SIGNS
GENERAL LETTERING
Opposite Palace Hotel

B. A. THOMAS
642 MARKET STREET

SHOW CARDS
PRICE TICKETS
Douglas 4384

FIREMAN'S FUND
INSURANCE COMPANY
401 CALIFORNIA STREET
• • •
FIRE, AUTOMOBILE & MARINE
INSURANCE

DUNHAM, CARRIGAN & HAYDEN CO.

HARDWARE AND STEEL
TELEPHONE PARK 9500
KANSAS AND DIVISION STS.

Stationers
Loose-Leaf Ledgers
Typewriter Supplies

Printers
Lithographers
Bookbinders

H. S. CROCKER CO., Inc.
565-571 Market Street
Branch 242-246 Montgomery St.
Telephone Douglas 5800
Los Angeles *Oakland* *Sacramento*

National Paint and Oil Co.
Wholesale Paints and Oils
159-163 SECOND ST.
TEL. DOUGLAS 4421

ELLIOTT ADDRESSING SYSTEM SUTTER 6072

Morse Detective and Patrol Service
602 California St.
Telephone Sutter 1900

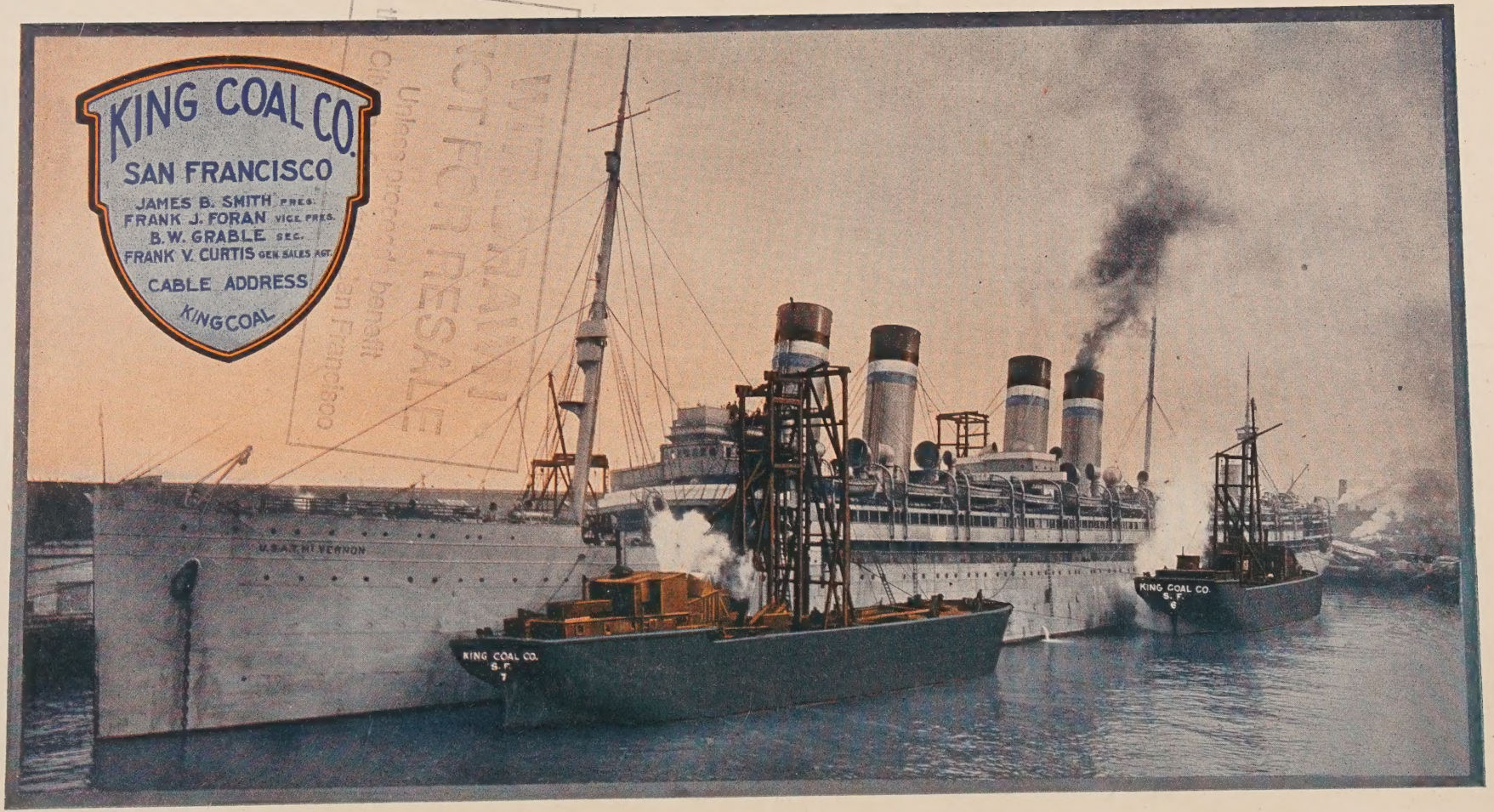
KING COAL CO.
SAN FRANCISCO
JAMES B. SMITH PRES.
FRANK J. FORAN VICE PRES.
B.W. GRABLE SEC.
FRANK V. CURTIS GEN SALES AGT.
CABLE ADDRESS
KINGCOAL
U.S.A.T. MT. VERNON
KING COAL CO. S.F. 7
KING COAL CO. S.F. 8

THE SEAL OF SINCERITY

DIAMOND JEWELRY

Designed by our own artists, made by our own craftsmen, from gems selected by acknowledged experts and priced in moderation.

GOLD JEWELRY

Selected with the utmost care to insure the best in design and workmanship, and offering a surprising variety of attractive pieces even within the limits of $5.00 to $20.00.

WATCHES

Sole agents for Vacheron & Constantin Swiss watches, which stand in the lead as accurate timepieces. Dealing only in those Swiss and American watches which we can guarantee as satisfactory to purchasers.

SILVERWARE

A complete line of sterling table, toilet and personal silverware in the most desirable patterns, many of which are sold by us exclusively.

SHREVE, TREAT &
EACRET
One-three-six Geary Street

NOT FOR RESALE

Typography of this advertisement by Ricardo J. Orozco

DISTEEL WHEELS

Make A Good Car Better

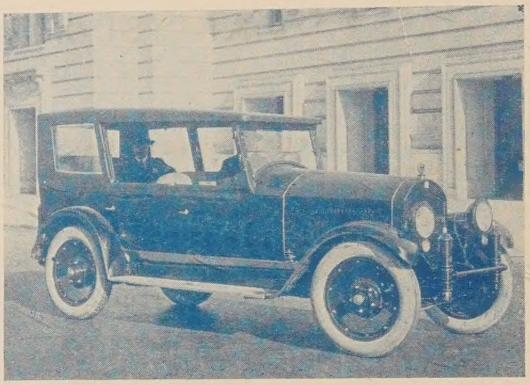

PIKE & SMITH

Northern California Distributors

865 Post Street San Francisco, Cal.

Phone Prospect 8000

PARTIAL LIST OF DEALERS

Oakland, Calif.
NELSON & MORRELL
1750 E. 12th St.

DAVIS MOTOR CAR CO.
2100 Broadway

KONRAD GOBEL
325 - 21st St.

NOBLE W. HILL
208 No. Eldorado St.
Stockton, Calif.

W. D. McKAY
12th and J Sts.
Sacramento, Calif.

CHISHOLM & SOCAL
Sutter Creek, Calif.

OTTO WIENCKE
Susanville, Calif.

RED RIVER
LUMBER CO.
Westwood, Calif.

BAIRS GARAGE
Eureka, Calif.

MORGAN BROS.
460 So. First St.
San Jose, Calif.

CHICO TRUCK &
TRACTOR CO.
Chico, Calif.

J. W. THEWS
Redding, Calif.

GROWNEY'S GARAGE
Red Bluff, Calif.

1922
BUYERS' GUIDE
of SAN FRANCISCO

	Pages
Accountants	6
Addressing Machines	6
Architects' and Engineers' Supplies	7
Asbestos Goods	7
Automobile Department	8
Bag Manufacturers	9-11
Bank and Office Fixtures	11
Banking Department	12-28
Bed Manufacturers	30
Belting Manufacturers	30-31
Boiler Compounds	32
Boiler Makers	32
Bonds Surety	32
Builders' Supplies and Building Materials	33-36
Cafeterias	37
Canned Goods	38
Carpet Beating	38
Coal, Retail	40
Coal, Wholesale	39
Collection Agencies	40
Colleges and Schools	40
Contractors' Equipment	41
Cutlery	42
Detective Agencies	42-43
Draymen	43
Drinking Water	44
Dry Goods	44
Electrotypers	44-45
Employment	45
Engineers' and Architects' Supplies	45
Fire Extinguishers	45
Foundries	46-47
Funeral Directors	47
Glass Bottle Mfrs	48
Glass Mfrs	48
Grocers, Wholesale	49
Hardware	50-51
Hardwood Lumber	52
Hay	53
Heating Contractors	54
Hops	55
Hotels	56
Insurance Companies	57
Iron Works	58-60
Iron and Steel	61-64
Lithographers	64
Lumber Dealers	65-66
Macaroni and Vermicelli	66
Machinery and Tools	67-76
Metal	77-79
Metal Works	79
Milk Dealers	80
Moving	81
Paint Manufacturers	81
Paper Products	82
Pipe Tanks and Silos	82
Printers	82-83
Pumps	84
Riggers	85
Rubber Goods	85-86
Rubber Stamps	86
Scales	87
Shipbuilding	88
Storage	89
Stoves and Ranges	89
Stoves and Tinware	89
Surveyors' and Drawing Instruments	90
Tanks	91
Typewriter Supplies	91
Undertakers	93
Wire Works	94

The Buyers' Guide contains

the advertisements and business cards of the most progressive business firms in our city, classified according to lines of business.

Refer to the index to ***Departments*** on the following pages, and if unable to find where you can purchase what you want, you will confer a favor on the publishers by calling

Telephone Douglas 5800

Crocker-Langley San Francisco Directory

230-240 BRANNAN STREET

ACCOUNTANTS

AUDITS INCOME TAX SERVICE SYSTEMS

C. A. DE HAAS & CO.

PUBLIC ACCOUNTANTS

Phone Douglas 1340

HOBART BLDG. SAN FRANCISCO

ADDRESSING MACHINES

THE "ADDRESS-PRESS" ADDRESSING SYSTEM

This Model Addresses 1200 Envelopes Per Hour

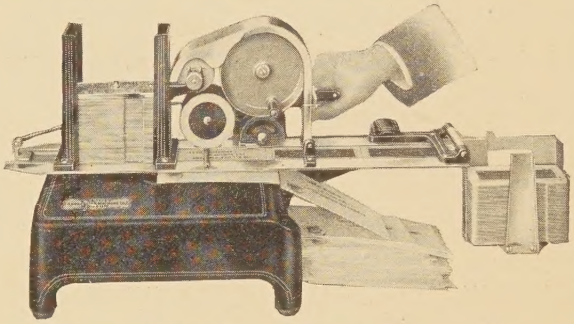

A MODEL FOR EVERY NEED

Address Plates Made on Your Own Typewriter

NOTCHED FOR INDEXING
COLORED FOR CLASSIFICATION

The Elliott Addressing Machine Company

Telephone Sutter 6072

Factory Service and Sales Branch 114 Sansome Street, San Francisco

Wm. L. Hovis *District Manager*

Ask for demonstration and estimate on your addressing requirements.

A GOOD OPPORTUNITY

to put information about your business where people will see it

The City Directory is the most effective and economical method of reaching all the people all the **IS RIGHT HERE** time. Those who buy without looking at the list of those who sell do themselves a great injustice.

MEASURING TAPES

DIETZGEN TRADE MARK

BLUE PRINT AND VANDYKE PAPERS

DRAWING MATERIALS

SURVEYING INSTRUMENTS

EUGENE DIETZGEN CO.

18 FIRST STREET *Telephone* KEARNY 2680

FRANK MALLOYE, President

EDGAR C. BRODER, Vice-Pres. and Manager

WM. A. FINNIGAN, Asst. Manager

Western Asbestos Magnesia Co.

Insulating Engineers

EXCLUSIVE DISTRIBUTORS OF AND CONTRACTORS FOR

THE PHILIP CAREY CO'S PRODUCTS:

CAREY'S ROOFINGS
MAGNESIA AND ASBESTOS PIPE AND BOILER COVERINGS
COLD STORAGE INSULATION
ASBESTOS AND ASPHALT PRODUCTS
"ELASTITE" EXPANSION PAVING JOINT

21-29 South Park (Between 2nd and 3rd Sts.) **San Francisco, Cal.**

Telephone Douglas 3860

H. S. CROCKER CO., INC.

The Loose Leaf House of San Francisco

MANUFACTURERS OF

LOOSE LEAF LEDGERS AND ACCOUNT BOOKS
BANK OUTFITS AND COUNTY RECORDS
OFFICE STATIONERY

565-571 MARKET STREET

LOS ANGELES 723-725 Hill St.

OAKLAND 1444 Broadway

SACRAMENTO 208-210 J St.

WILLIAM L.

HUGHSON CO.

"FORD" - - - "LINCOLN"

Motor Cars

AND

"FORDSON TRACTORS"

DEALERS SINCE 1903

Market at Eleventh · San Francisco

Telephone PARK 4380

COASTWISE SERVICE

Seattle : Portland : Oakland : Los Angeles : San Diego

IRA G. PERIN

ELECTRIC SERVICE GARAGE

DISTRIBUTOR

WALKER ELECTRIC TRUCKS

AND

ELWELL-PARKER ELECTRIC

INDUSTRIAL TRUCKS

AGENT

DETROIT ELECTRICS

458 NATOMA

TEL. SUTTER 1476

Phone Park 1682

C. Barmann

International Radiator Co.

Manufacturing and HIGH CLASS Repairing of
Auto Radiators, Lamps, Fenders, Windshields and Speedster Bodies
Spinnings of all descriptions in Copper, Brass and Tin

505 VAN NESS AVENUE

Near McAllister St.

BAG MANUFACTURERS

AMES HARRIS NEVILLE CO.

MANUFACTURERS, IMPORTERS AND DEALERS IN

BAGS	OF ALL DIMENSIONS AND DESCRIPTIONS, MADE OF BURLAP, COTTON GOODS, DUCK OR CANVAS. PRINTED OR PLAIN.
TWINES	FLAX FOR THE MILL, WAREHOUSE OR HARVEST FIELD. COTTON, HEMP, JUTE AND PAPER FLEECE TWINE.
BURLAP	BY THE CARLOAD, BALE OR BOLT, PLAIN, COLORED OR MANGLED, IN ALL WEIGHTS AND WIDTHS.
TENTS	OF ALL SIZES, WEIGHTS AND QUALITY. CANVAS COTTAGES. CONTRACTORS' CONSTRUCTION TENTS.
DUCK	NARROW — WIDE — LIGHT — HEAVY — COLORED AND WATERPROOF. BALE OR BOLT.
AWNINGS	FOR THE RESIDENCE, STORE OR FACTORY. SATISFAC-FACTORY INSTALLATION GUARANTEED.
CANVAS COTTAGES	MADE TO SPECIFICATIONS FOR YOUR INSPECTION AND APPROVAL BEFORE LEAVING OUR FACTORY. THESE COTTAGES ARE DEMOUNTABLE AND FINISHED IN AN ARTISTIC WORKMANLIKE MANNER.
CAMP FURNITURE	GOLD MEDAL, MANUFACTURED FOR "OUT OF DOOR LUXURY." SERVICEABLE — PRACTICAL. NO CAMP IS COMPLETE WITHOUT THESE CAMP COMFORTS. OUR STOCK IS VERY COMPLETE.
WATER BAGS	PALM BRAND. THE BAG THAT IS A BARGAIN.
BOX BRANDS TYPE	FOR WOOD OR FIBRE PRINTING. A MANUFACTURING EXPERIENCE OF MORE THAN 25 YEARS ENABLES US TO OFFER A SUPERIOR PLATE OR FACE OF TYPE IN BRASS OR WHITE METAL.
PRESSES	FOR WOOD OR FIBRE PRINTING MEET THE FULL REQUIREMENTS OF BOX FACTORIES, CANNERIES OR PACKING HOUSES. WRITE FOR PARTICULARS.
SERVICE	THE FOLLOWING FACTORIES AND SALES OFFICES ARE FOR YOUR CONVENIENCE. CALL, WRITE OR PHONE.

FACTORIES AND OFFICES

SAN FRANCISCO, CAL.
100 POTRERO AVE.
Phone Market 6100

PORTLAND, OREGON
15TH and HOYT STS.
Phone Broadway 1246

SALES OFFICES

SALT LAKE CITY, UTAH
925 KEARNS BLDG.
Phone Wasatch 2121

LOS ANGELES, CAL.
923 MARSH STRONG BLDG.
Phone Broadway 5189

HYLAND BAG COMPANY

243 SACRAMENTO STREET
SAN FRANCISCO, CAL.

MANUFACTURERS, IMPORTERS AND DEALERS

BAGS

BURLAP

TWINE

TELEPHONE DOUGLAS 412

W. A. PLUMMER MFG. CO.

IMPORTERS *and* MANUFACTURERS

BURLAP and COTTON

BAGS

PIECE BURLAP

CANVAS GOODS

35-37 Front St.—*cor. Pine* San Francisco

BURLAP AND COTTON BAGS
COTTON AND FLAX TWINES
Burlap Piece Goods and Cotton Sheetings

Phone Kearny 3570

OFFICE AND FACTORY:

Corner of Sansome and Vallejo Streets, San Francisco

Oscar H Ostlund J. L. Johnson

Ostlund & Johnson

Manufacturers and Contractors

Bank, Store and Office Fixtures

Estimates and Designs Submitted

Office and Factory

1901-1905 BRYANT ST. Phone Market 2177

ITALIAN-AMERICAN BANK

ESTABLISHED 1899

CORNER MONTGOMERY AND SACRAMENTO STREETS

Member of Federal Reserve Bank, San Francisco Clearing House and Associated Savings Banks of San Francisco

OFFICERS

A. SBARBORO, President
A. E. SBARBORO, Vice-President and Cashier
M. F. ROESTI, Vice-President
G. J. PANARIO, Asst. Cashier
M. J. FONTANA, Vice-President
C. H. CROCKER, Vice-President
R. A. SBARBORO, Asst. Cashier
V. L. PUCCINELLI, Asst. Cashier
C. C. PEINI, Mgr. Foreign Dept.

DIRECTORS

A. SBARBORO
C. H. CROCKER
M. J. FONTANA
L. BOITANO
A. E. SBARBORO
L. DEMARTINI
J. DI GIORGIO
STANLEY J. FAY
G. GARIBALDI
AMBROSE GHERINI
D. GHIRARDELLI
C. A. MALM
A. J. MERLE
H. L. E. MEYER Jr.
Dr. G. PEDRAZZINI
M. L. PERASSO
M. F. ROESTI
ISADORE ZELLERBACH

NORTH BEACH BRANCH
COLUMBUS AVE. AND BROADWAY
M. L. PERASSO, Manager
A. BERONIO, Asst. Cashier

GENERAL BANKING BUSINESS TRANSACTED

COMMERCIAL AND SAVINGS DEPARTMENTS

CORRESPONDENTS THROUGHOUT THE WORLD

SPECIAL FACILITIES FOR FOREIGN EXCHANGE

SAFE DEPOSIT VAULTS

Paid-Up Capital, Surplus and Undivided Profits : Over $ 1,580,000.00

Assets : : : : : : Over 13,400,000.00

IN THE HEART OF THE FINANCIAL AND WHOLESALE BUSINESS DISTRICT

The Anglo & London Paris National Bank

OF SAN FRANCISCO

A forward-looking institution. Its energies and resources have ever been enlisted in the development and conservation of the best interests of San Francisco and the Pacific Coast.

Its service reaches directly every trade capital of the world—comprehends every phase of commercial and investment banking.

RESOURCES OVER ONE HUNDRED TWENTY MILLION DOLLARS

Officers

Herbert Fleishhacker, *President*

Mortimer Fleishhacker, *Vice-President*

J. Friedlander, *Vice-President*

C. F. Hunt, *Vice-President*

Harry Coe, *Vice-President*

W. E. Wilcox, *V. P. and Cashier*

J. W. Lilienthal, Jr., *Vice-President*

Fred F. Ouer, *Asst. Vice-President*

V. Klinker, *Asst. Vice-President*

J. S. Curran, *Asst. Vice-President*

J. W. Harrison *Asst. Vice-President*

E. R. Alexander, *Asst. Vice-President*

Geo. A. Van Smith, *Asst. Vice-President*

Eugene Plunkett, *Asst. Vice-President*

L. J. Aubert, *Assistant Cashier*

F. J. Hoagland, *Assistant Cashier*

V. R. Pentecost, *Assistant Cashier*

C. E. Baen, *Assistant Cashier*

F. L. Moss, *Assistant Cashier*

John Gayle Anderton, *Assistant Cashier and Secretary*

Directors

Chas. C. Moore
M. Fleishhacker
R. D. Robbins, Jr.
A. W. Foster
John D. Spreckels
Herbert Fleishhacker

W. E. Wilcox
Adolfo Stahl
J. C. McKinstry
Sig. Stern
M. Meyerfeld, Jr.

J. J. Mack
C. F. Hunt
Robert Dollar
Wm. F. Humphrey
Walter E. Buck
K. R. Kingsbury

"A Complete Banking Service In The Water Front District"

You will find a complete and efficient banking service at this bank. All of the advantages and facilities of our Savings, Commercial, Trust and Safe Deposit Departments are at your service every business hour of the day.

This bank is located two short blocks up Market Street from the ferry and the banking business of individuals, firms and corporations of the water front district is solicited. People who live in the East Bay district will find the Seaboard Branch a convenient and friendly bank to do business with.

TOTAL RESOURCES OVER $32,000,000

SEABOARD BRANCH

Anglo-California Trust Company

SAVINGS ~ COMMERCIAL ~ TRUST

"The City-Wide Bank"

101 MARKET STREET, SAN FRANCISCO

MARKET AND SANSOME STS. FILLMORE AND GEARY STS.
SIXTEENTH AND MISSION STS. THIRD AND TWENTIETH STS.
MARKET AND JONES STS.

This Bank has one of the handsomest buildings and most commodious banking rooms in the City.

Is fully equipped with up-to-date facilities in its Commercial, Savings and Safe Deposit Departments.

Makes a successful specialty of foreign exchange through a large number of correspondents all over the world.

It is an All-day Bank, open from 8:30 a. m. to 6 p. m.

Officers

F. N. BELGRANO - - - - - - *President*
GEO. M. PERINE - - - - *Vice-President*
ANT. LAIOLO - - - - - *Vice-President*
F. N. BELGRANO, Jr. - - - - - *Cashier*
K. T. SORACCO - - - - - - *Secretary*
GUIDO BATTAGLIA - *Assistant Cashier and Mgr. Foreign Exchange Dept.*

Directors

F. N BELGRANO GEO. M. PERINE
Dr. C. BARSOTTI
ANT. LAIOLO T. MORRIN G. PIUMA
J. L. OLIVA
P. MONTEVERDE F. N. SORACCO

Oakland Branch

GEO. W. BRUNO - - - - *Local Manager*
W. H. THOMAS - - - - *Assistant Cashier*
ROSCOE D. JONES - - - - - *Attorney*

Santa Barbara Branch

U. DARDI - - - - - - - - *Manager*
R. E. LOPEZ - - - - - - *Assistant Cashier*
E. W. SQUIER - - - - - - - *Attorney*

J. L. OLIVA, Manager Popular Investment Company
Auxiliary Corporation to the Banca Popolare Fugazi

General Counselors—HARDING & MONROE, San Francisco, Calif.

ASSETS OVER $15,000,000.00

An advantage consistently maintained

ALERT business men know the advantages of being well capitalized. Conditions of commerce and trade change; the well capitalized business is in a position to take full advantage of every opportunity, it is assured the best protection, is able to absorb incidental losses and thoroughly capable to operate in all ways for success and permanency.

This bank has consistently maintained a very large banking capital (that is, capital, surplus and undivided profits)—now the largest of any financial institution west of Chicago, thus assuring full assistance to its clients—great or small—and making for unusual stability and permanency in operation.

Total capital, surplus and undivided profits, over . . .	$17,000,000
Total deposits, over .	66,000,000
Total resources, over .	95,000,000

The BANK OF CALIFORNIA

National Association
(A NATIONAL BANK)
San Francisco

COMPLETE BANKING SERVICE
COMMERCIAL TRUST
4% TIME ACCOUNTS

SEATTLE
PORTLAND
TACOMA

"Associated for three generations with the best progress of the West"

The seven offices of the Bank of Italy in San Francisco

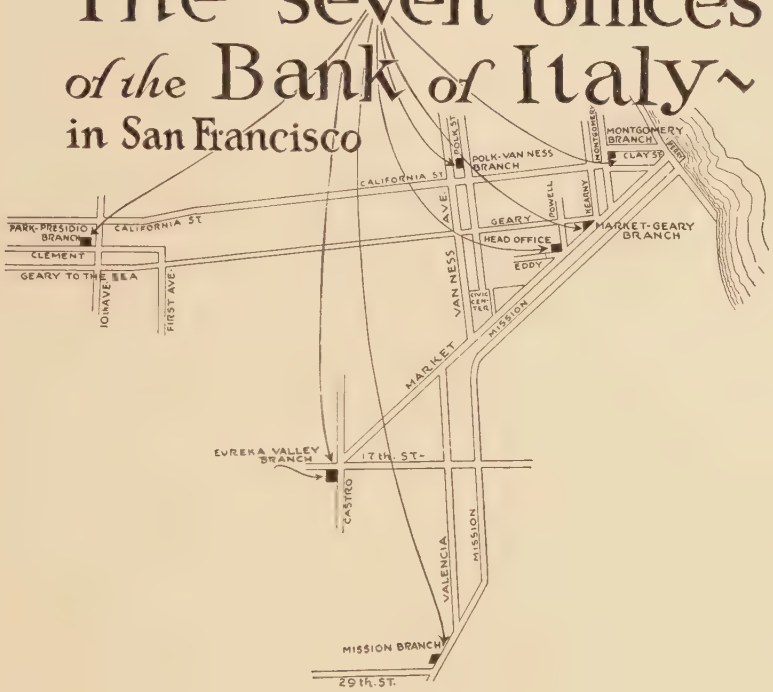

In San Francisco the Bank of Italy maintains seven conveniently located banking offices. These are all centers of commercial activity and offer complete banking service to the districts in which they are located.

Use the one that is most convenient for you.

Bank *of* Italy

Savings — Commercial — Trust

Head Office — San Francisco

Market, Powell & Eddy

MARKET, KEARNY AND GEARY
MONTGOMERY AND CLAY
3246 MISSION
MARKET, CASTRO AND SEVENTEENTH
926 CLEMENT
1541 POLK

Capital - - -	$ 2,000,000.00
Surplus and Undivided Profits	6,636,480.20
Deposits - - -	33,038,156.91

The Crocker National Bank
OF SAN FRANCISCO

Invites the Accounts of Individuals, Merchants, Banks, Bankers and Corporations

ISSUES CIRCULAR AND COMMERCIAL LETTERS OF CREDIT AVAILABLE IN ALL PARTS OF THE WORLD

OUR FOREIGN DEPARTMENT

Is Well Equipped for the Collection of Commercial Bills, Purchase and Sale of Foreign Exchange, Drafts and Cable Transfers and for Financing Imports and Exports of Merchandise

OFFICERS

WM. H. CROCKER . . . . . President
JAS. J. FAGAN . . . . . Vice President
W. GREGG . . . . . Vice President
J. B. McCARGAR . . . . . Vice President
WILLIAM W. CROCKER . . . . . Vice President
F. G. WILLIS . . . . . Cashier
G. W. EBNER . . . . . Assistant Cashier
B. D. DEAN . . . . . Assistant Cashier
J. M. MASTEN . . . . . Assistant Cashier
D. J. MURPHY . . . . . Assistant Cashier
A. C. READ . . . . . Assistant Cashier
W. D. LUX . . . . . Assistant Cashier
J. A. ROUNDS . . . . . Assistant Cashier

H. C. SIMPSON . . . . . Manager Foreign Department
H. H. HAIGHT . . Assistant Manager Foreign Department

G. FERIS BALDWIN . . . . . Auditor

Democracy Applied to Banking

SINCE efficiency and progress in the modern business world are so dependent upon the essential factor of banking service, these banks believe that the average person should enjoy the facilities and conveniences which a bank has to offer.

To develop the spirit of democracy in banking is the aim of these banks.

We offer a friendly, helpful and constructive banking service to the community.

The First National Bank of San Francisco

and

First Federal Trust Company

A SAVINGS BANK

Both managed by the same Board of Directors

Combined capital, surplus and profits, $7,408,904.42
Combined resources, $57,130,785.48

The French American Bank

SAVINGS - COMMERCIAL

MEMBER OF

The Associated Savings Banks of San Francisco
The Federal Reserve System

SAN FRANCISCO, CALIFORNIA

Total Resources Over $15,000,000

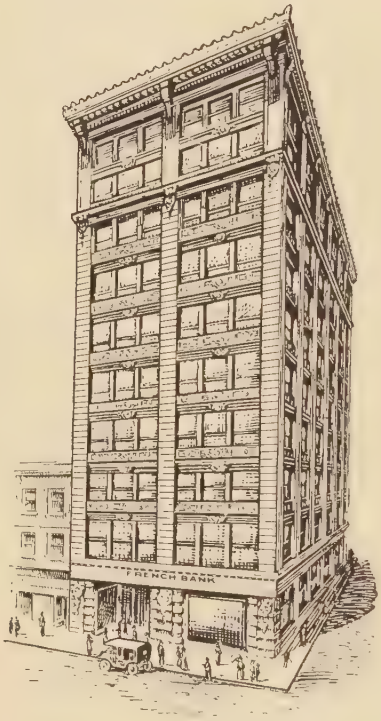

OFFICERS:

LEON BOCQUERAZ, President
J. M. DUPAS, Vice-President
A. BOUSQUET, Secretary
W. F. DUFFY, Cashier
J. IRILARRY, Assistant Cashier
CHAS. L. EBNER, Jr., Assistant Cashier

P. A. Bergerot & A. P. Dessouslavy
Attorneys

DIRECTORS:

J. M. DUPAS — J. A. BERGEROT
JOHN GINTY — S. BISSINGER
J. S. GODEAU
LEON BOCQUERAZ
GEO. W. McNEAR
X. De PICHON
CHARLES CARPY
ROGER BOCQUERAZ

SAVINGS DEPARTMENT

Interest at the rate of 4% per annum has been paid on savings deposits
Interest compounded semi-annually.

CERTIFICATES OF DEPOSITS

Interest at the rate of 4% per annum allowed on certificates of deposit if left four months. Interest begins on day of deposit.

COMMERCIAL DEPARTMENT

We are well equipped to handle commercial accounts.
Letters of Credit issued on which money can be drawn in any part of the world.

SAFE DEPOSIT VAULTS

Rate: $3.50 per year and upward.

THE HIBERNIA SAVINGS & LOAN SOCIETY

HIBERNIA BANK
Incorporated 1864

COR. MARKET, McALLISTER AND JONES STREETS
SAN FRANCISCO

ASSETS - - - - -	$77,295,496.94
RESERVE FUND - - -	3,671,164.64

OPEN DAILY FROM 10 A. M. TO 3 P. M.
SATURDAYS FROM 10 A. M. TO 12 M.

OPEN SATURDAY EVENINGS FROM 6 TO 8 O'CLOCK
FOR DEPOSITS ONLY

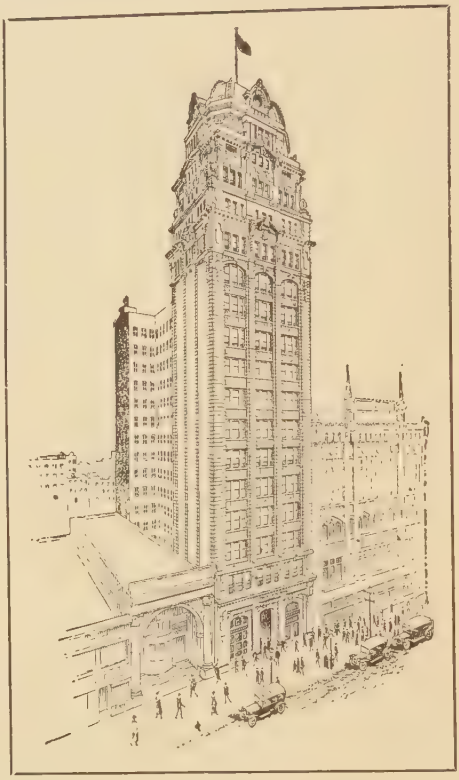

We want you to know us
We would like to know you

COURTESY and SERVICE IS OUR CONSTANT AIM

Departments at your Disposal:
SAVINGS : COMMERCIAL : TRUST : FOREIGN EXCHANGE
SAFE DEPOSIT VAULTS : INVESTMENT
PUBLIC INFORMATION DESK

ASSETS OVER $20,000,000.00

"Your Ambition—A Bank Account
Our Ambition—Your Account"

HUMBOLDT SAVINGS BANK

Founded Over Fifty Years Ago

783 MARKET STREET :: :: Near Fourth Street
SAN FRANCISCO, CALIF.

LIBERTY BANK

SAVINGS COMMERCIAL

SAFE DEPOSIT

CAPITAL (Paid in) - - $1,000,000.00

OFFICERS

MARSHALL HALE ..... *President*
GEORGE A. WEBSTER ..... *Vice-President*
W. D. FENNIMORE ..... *Vice-President*
OLIVER J. OLSON ..... *Vice-President*
F. M. BUCKLEY ..... *Cashier*
DANIEL C. MURPHY ..... *Asst. Cashier*
CHARLES P. PARTRIDGE ..... *Asst. Cashier*
WM. J. O'DEA ..... *Asst. Cashier*
JOHN ZARO ..... *Mgr. Foreign Dept.*
WM. G. VOLKMANN ..... *Secretary*

DIRECTORS

Marshall Hale
George A. Webster
W. D. Fennimore
Oliver J. Olson
H. Gartan
R. E. Miller
Carl Raiss
S. L. Goldstein
Dr. T. E. Schumate
Dr. Howard Morrow
George Filmer
John A. Grennan
Dr. John H. O'Connor
Eustace Cullinan
James D. Duffy
William G. Volkmann
Leonard E. Wood

Become a depositor of the Liberty Bank any day or night—transact your banking business at any time from 9 a. m. until midnight

LIBERTY BANK BUILDING
MARKET, MASON AND TURK STREETS
SAN FRANCISCO

Complete Banking Service—

Mercantile Trust Company, a departmental bank, provides for its clients the convenience of transacting in one institution all types of modern banking, trust and investment business

DEPARTMENTS

COMMERCIAL SAVINGS TRUST
INVESTMENTS
FOREIGN SAFE DEPOSIT

Mercantile Trust Company

SAN FRANCISCO

HEAD OFFICE: 464 CALIFORNIA STREET

SAVINGS UNION BRANCH
Market Street at Grant Avenue and O'Farrell Street

BERKELEY BRANCHES

FIRST BERKELEY BRANCH
Shattuck at Center

SOUTH BERKELEY BRANCH
Alcatraz at Adeline

TELEGRAPH AVENUE BRANCH
2233 Telegraph

ELMWOOD BRANCH
College and Ashby

CAPITAL AND SURPLUS $7,000,000

MERCHANTS NATIONAL BANK

of SAN FRANCISCO

CORNER OF MARKET AND NEW MONTGOMERY STREETS

Capital *and* Surplus, $1,800,000

CHECKING ACCOUNTS
INVITED

INTEREST PAID ON
TERM DEPOSITS

FOREIGN DEPARTMENT
CHAS. GUILLI
Manager

B O N D DEPARTMENT
HALDIMAND P. YOUNG
Manager

SAFE DEPOSIT VAULTS

OPEN
FROM 7 A. M.
TILL
MIDNIGHT
SUNDAYS AND
HOLIDAYS
INCLUDED

BOXES $4
PER ANNUM
AND UP

OFFICERS

WILLIAM T. SUMMERS - - *President*
WILLIAM E. JOHNSON - *Vice-President*
WILLIAM W. JONES - - - - - - - - - *Vice-President and Cashier*
T. WILSON DIBBLEE - *Vice-President*
GEORGE LONG - - - *Asst. Cashier*
FREDERICK W. JUDSON *Asst. Cashier*
WILLIAM JENKINS - - *Asst. Cashier*
REDMOND P. A. EVERARD *Asst. Cashier*
L. HARRIS - - - - *Asst. Cashier*

DIRECTORS

ROBERT OXNARD
WILLIAM T. SUMMERS
B. C. BROWN
LOUIS S. HAAS
W. J. HOTCHKISS
WILLIAM E. JOHNSON
WILLIAM W. JONES
FREDERICK F. SAYRE
GEO. C. BOARDMAN
HARRY N. STETSON
T. WILSON DIBBLEE
MILTON H. COOK
W. F. WILLIAMSON
GEO. LONG
GAVIN MCNAB

Oldest Commercial Bank in the Mission District

THE MISSION BANK

Member Federal Reserve System

Sixteenth Street and Julian Avenue

SAN FRANCISCO

Capital, Surplus and Undivided Profits $ 356,112.79

Deposits : : : : : $2,837,872.98

OFFICERS

JAMES ROLPH, Jr.	*President*
FRANK B. ANDERSON	*Vice-President*
STUART F. SMITH	*Vice-President*
HERBERT A. THAYER	*Vice-President*
BYRON G. MOBBS	*Cashier*
RALPH S. SAYLOR	*Assistant Cashier*
H. R. GLEESON	*Assistant Cashier*

Ground Floor Safe Deposit Vaults

Boxes $4.00 and upwards per year

Member Federal Reserve System and Associated Savings Banks of San Francisco

The San Francisco Savings and Loan Society

SAVINGS COMMERCIAL

(THE SAN FRANCISCO BANK)

526 California Street, San Francisco, Cal.

MISSION BRANCH - - - Mission and 21st Streets.
PARK-PRESIDIO DISTRICT BRANCH, Clement St. and 7th Ave.
HAIGHT STREEET BRANCH Haight and Belvedere Streets.

JUNE 30th, 1922

Assets	$76,170,177.18
Deposits	72,470,177.18
Capital Actually Paid Up	1,000,000.00
Reserve and Contingent Funds	2,700,000.00
Employees' Pension Fund	385,984.61

OFFICERS

JOHN A. BUCK, *President*
GEO. TOURNY, *Vice-Pres. and Manager* A. H. R. SCHMIDT, *Vice-Pres. and Cashier*
E. T. KRUSE, *Vice-President*
A. H. MULLER, *Secretary*
WM. D. NEWHOUSE, *Assistant Secretary*
WILLIAM HERRMANN, GEO. SCHAMMEL,
G. A. BELCHER, R. A. LAUENSTEIN,
H. H. HERZER, H. P. MAYNARD,
Assistant Cashiers
L. C. KOSTER, *Manager Mission Branch*
W. C. HEYER, *Manager Park-Presidio District Branch*
O. F. PAULSEN, *Manager Haight Street Branch*

BOARD OF DIRECTORS

JOHN A. BUCK
GEO. TOURNY
E. T. KRUSE
WALTER A. HAAS
A. H. R. SCHMIDT
I. N. WALTER
HUGH GOODFELLOW
E. N. VAN BERGEN
ROBERT DOLLAR
L. S. SHERMAN
C. W. DOANE

GOODFELLOW, EELLS, MOORE & ORRICK, *General Attorneys*

A Dividend to Depositors of FOUR AND ONE-QUARTER (4¼) per cent per annum was declared for the six months ending June 30, 1922.

Union Trust Company
of San Francisco

Market Street and Grant Avenue

Capital	$1,200,000.00
Surplus and Profits	$2,277,532.95
Total Assets .	$37,468,592.46

Commercial, Trust and Savings Departments

Safe Deposit Boxes for Rent

THE OLDEST AND LARGEST TRUST COMPANY IN CALIFORNIA

H·S·CROCKER Co·Inc.

The Loose Leaf House of San Francisco

MANUFACTURERS OF

Loose Leaf Ledgers
and Account Books
Bank Outfits and
County Records
Office Stationery

Telephone Douglas 5800

565-571 MARKET ST.

BRANCH STORE: 242 - 246 MONTGOMERY STREET

LOS ANGELES
723-725 Hill St.

OAKLAND
Henshaw Bldg.

SACRAMENTO
208-210 J Street

BED MANUFACTURERS

The World's Largest Makers of
METAL
BEDS AND SPRINGS
Warehouses in all Principal Cities

SIMMONS COMPANY
Western (Pacific Coast) Factory,
198 BAY STREET,
SAN FRANCISCO, CALIFORNIA

MANUFACTURERS OF THE
"BUILT FOR SLEEP"
Brass and Steel Beds; also Spiral Coil Springs, Link Fabric Springs, Couches, Cots, Maple Folding Chairs, Ship Berths and Bunks.

CONCRETE REINFORCING STEEL BARS

BELTING

H.N. COOK BELTING CO.
Manufacturers
LEATHER BELTING
MILL SUPPLIES

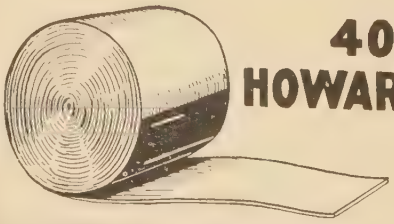

401-433
HOWARD STREET

"Star Brand" Leather Belting

Manufactured by

L. P. DEGEN BELTING CO.

260 MISSION ST. SAN FRANCISCO

Douglas 3883——PHONES——Douglas 3884

The Union Lithograph Co.

LITHOGRAPHING :: PRINTING :: BINDING
:: :: EMBOSSED BUSINESS STATIONERY :: ::
:: :: :: COPPER PLATE ENGRAVING :: :: ::
BLANK BOOKS :: :: LOOSE LEAF LEDGERS

Telephone KEARNY 3780

OFFICE AND PLANT

741-755 Harrison Street

Near Third

San Francisco

BOILER COMPOUNDS

GARRATT-CALLAHAN CO.

Manufacturers

Boiler Preservative

The Original
Metal Treatment

for

Steam and Water

30-32 FREMONT STREET - - - SAN FRANCISCO
27 SOUTH CLINTON STREET - - - - CHICAGO

BOILER MAKERS

JOHN TRAYNOR — CHARLES HARCOURT

OCEAN SHORE IRON WORKS

Office and Works: 550-558 Eighth Street, San Francisco, Calif.

Manufacturers of

OIL TANKS
WATER TANKS
PRESSURE TANKS
AIR RECEIVERS

BOILERS, PUMPS
MACHINERY

FEED WATER HEATERS
BREECHINGS
SMOKE STACKS
BOILERS

and Dealers in

TANKS
ENGINES

DIGESTORS
RIVETED OR
OXY-ACETYLENE
WELDED TANKS

STEEL PLATES
SHAPES

BONDS, SURETY

JOHN H. ROBERTSON

SURETY BONDS AND GENERAL INSURANCE

Tel. Sutter 2750

First National Bank Building
San Francisco, Calif.

MISSION SAN JUAN BAUTISTA, San Juan, San Benito County, Cal., still in a good state of preservation. Near by is the great plant of the Old Mission Portland Cement Company, where "Old Mission" Portland Cement is produced at the rate of 8000 sacks daily.

N. CLARK & SONS

Incorporated January 11, 1889

Manufacturers of

ARCHITECTURAL TERRA COTTA, PRESSED BRICK, VITRIFIED AND TERRA COTTA PIPE, HOLLOW TILE FIRE PROOFING, FIRE BRICK TILE AND KINDRED CLAY PRODUCTS.

Office: 112-116 Natoma St.
SAN FRANCISCO

LICENSEE FOR

HEATH UNIT BUILDING TILE

Since 1902 — 135 SECOND STREET — Tel. KEARNY 1991 — "Quality Counts"

Western Builders Supply Co.

— AGENTS and JOBBERS in —

Builders' Specials

STEEL POST CAPS

A PARTIAL LIST

"SPECIALS"
—for Walls

Wall Boards
Plaster Boards
Black Rock Board
Wood Core Board
Acme Metal Store Fronts
Braun Mouldings
Metal Wall Ties
Metal Wall Plugs
Clinton Mortar Colors
Sheathing Papers
Insulating Papers

"SPECIALS"
—for Floors

Concrete Specials
Steel Post Caps and Bases
Steel Joist Hangers
Deadening Felts
Keystone Insulators
Cork Tile Floors

"SPECIALS"
—for Roofs

Ready Roofings
Golden West Roofing
Clinton Slaters' Cement
Roofing Paints

"SPECIALS"
—Ornamental

"Compo" Carving
Duplicate Carvings
Agents Decorators Supply Co.
Capitals and Brackets for wood finish
Special Wood Turnings
Carved Wood Mouldings
Period Ornaments
Show Window Ornaments
Architectural Ornaments
Fine Plaster Ornaments
Exterior Composition Ornaments

Gladding, McBean & Co.

Manufacturers

ARCHITECTURAL TERRA COTTA

ROOFING TILE
VITRIFIED SALT GLAZED PIPE
TERRA COTTA FLUE LININGS & CHIMNEY PIPE
FACE BRICK : FIRE BRICK : FIRE TILE : FIRE CLAY, ETC.

HOLLOW BUILDING TILE : DRAIN TILE, ETC.

Office: Crocker Building, San Francisco

Warehouses:
147-151 Minna St., San Francisco Grove & Jones Sts., Oakland

Branch Office: Trust & Savings Building, Los Angeles

Works: Lincoln, Placer County, California

SAN FRANCISCO TELEPHONE (Private Exchange) DOUGLAS 540

H·S·CROCKER Co·Inc.

The Loose Leaf House of San Francisco

Manufacturers of

Loose Leaf Ledgers
and Account Books · Bank Outfits and
County Records · Office
Stationery

.. .. ..

565-571 MARKET STREET

Branch Store: 242-246 Montgomery Street

LOS ANGELES
723-725 Hill St.

OAKLAND
1444 Broadway

SACRAMENTO
208-210 J Street

BUILDING MATERIALS

"Vitrifyx" Concrete Hardener
"Bayley-Springfield" Steel Sash
"Cabot's" Shingle Stains
"Kinnear" Steel Rolling Doors
"Herringbone" Metal Lath
"Old Virginia White" and Tints
"Medusa White" Cement
Corner Beads
"Cabot's" Quilt
"Beaver Board"
"Cabot's" Conservo Wood Preservative
"Self-Sentering"
Post Caps and Joist Hangers
"Cabot's" Stucco Stains
Hydrolithic Concrete Waterproofing
"Peds" (Spot Grounds)
"Feralun" Safety Treads
"Dayton" Concrete Inserts

PACIFIC MATERIALS CO.

525 Market Street SAN FRANCISCO
Telephone KEARNY 3323

Coast Rock and Gravel Company

Operating the Plants of —
NATOMAS CO. OF CALIF. AT OROVILLE AND FAIR OAKS.
CALIFORNIA BUILDING MATERIAL CO. AT NILES AND ELIOT.
PIEDRA ROCK COMPANY AT PIEDRA.
YUBA RIVER SAND COMPANY AT MARYSVILLE.

TELEPHONE SUTTER 3990

GENERAL OFFICE
500 CALL BUILDING, SAN FRANCISCO, CALIF.

DAILY PACIFIC BUILDER

gives daily advance information as to contemplated building and construction projects, also when contracts are awarded, covering the entire Pacific Coast for special benefit of Architects, Contractors, Material Dealers and Municipal Authorities.

JOB PRINTING

TELEPHONE DOUGLAS 2372
560 MISSION STREET, SAN FRANCISCO, CAL.

"We Welcome you"
18 POWELL ST.
Near Market St.
Clinton Cafeterias
BREAKFAST · LUNCH · DINNER
136
O'FARRELL ST.
Opposite Orpheum Theatre
Courteously Serves its patrons with good food
at moderate prices in pleasant surroundings
and with excellent Music.

GRIFFITH-DURNEY CO.

Canned Foods

1 Drumm Street

Tel. Kearny 262 **San Francisco**

"The Original and Only Spaulding Carpet Cleaners on the Pacific Coast"

ESTABLISHED 1864

J. SPAULDING & CO.

Pioneer Steam Carpet Cleaning Works

TURKISH AND ORIENTAL RUGS CLEANED
Sewing and Relaying of Carpets a Specialty
Special Attention to Carpet Dyeing

NEW CLASS-C FIREPROOF BUILDING

Office and Works
353-357 Tehama St. Phone DOUGLAS 3084

OLD "KING" COAL

KING COAL COMPANY

PORTION OF MAIN PLANT OF KING COAL COMPANY

KING COAL COMPANY

THE LARGEST COAL
DISTRIBUTORS ON
THE PACIFIC COAST

369 PINE STREET

SAN FRANCISCO, CALIFORNIA

JAMES B. SMITH
President

FRANK J. FORAN
Vice-President

FRANK V. CURTIS
General Sales Manager

COAL

KEARNY 2647

Central Coal Company

HI-HEAT COAL

"THE FUEL WITHOUT A FAULT"

ROCK SPRINGS
ANTHRACITE
CHARCOAL
GAS COKE

SMITHING COAL
FOUNDRY COKE
PINE AND OAK
WOOD

PROMPT DELIVERY

COURTEOUS SERVICE

GENERAL OFFICES:
BALFOUR BUILDING
351 CALIFORNIA STREET

YARDS:
650 EIGHTH STREET

COLLECTION DEPARTMENT

ACME COLLECTION AGENCY, INC.

COMMERCIAL LAW and COLLECTIONS
BONDED COLLECTORS on MOTORCYCLES
COMPETENT LEGAL DEPARTMENT

REPRESENTATIVES THROUGHOUT THE UNITED STATES

NO COLLECTION — NO CHARGE

948 MARKET
(Market at Mason Sts.)

Suite 615-616-617-618

TELEPHONE KEARNY { 681 / 682

COLLEGES

San Francisco Law School

Evening Sessions
for
MEN *and* WOMEN
7:30 to 9:30

Write TODAY for CATALOGUE

Office: 326 Call Bldg.

SAN FRANCISCO, CALIF.

RAYMOND GRANITE CO.

Make this Shield your Emblem of security in the designing, purchasing and erecting of

MAUSOLEUMS

Also builders of the West's best in permanent building construction in beautiful

Original Raymond Granite

Raymond Granite Co., Inc.

3 POTRERO AVENUE, SAN FRANCISCO

Also at 1350 PALMETTO ST. (Tel. 65800) .·. LOS ANGELES

THE AUSTIN WESTERN ROAD MACHINERY CO.

THE LARGEST STOCK IN OUR LINE WEST OF CHICAGO

STEAM ROLLERS
MOTOR ROLLERS
TANDEM ROLLERS
JAW CRUSHERS
GYRATORY CRUSHERS
REVOLVING SCREENS
BUCKET ELEVATORS

PORTABLE ROCK BINS
MOTOR SWEEPERS
STREET SWEEPERS
STREET SPRINKLERS
ROAD OILERS
ROAD SCARIFIERS
ELEVATING GRADERS

BLADE GRADERS
TRACTOR GRADERS
ROAD PLOWS
ROAD SCRAPERS
ROAD DRAGS
DUMP WAGONS
DUMP CARTS

20-22 FREMONT STREET .·. SAN FRANCISCO

Names Appearing in Black Letters

IN THIS DIRECTORY are those of people who ACCOMPLISH THINGS, and are entitled to favorable consideration, if for no other reason than their public-spirited support of measures which make for progress. They represent that ENERGY AND PUSH so essential to the commercial prosperity of the City, and in dealing with them no mistake will be made. The publishers are honored in thus making them better known to the public.

CUTLERY

WILL & FINCK

Cutlery, Barbers' Supplies
Sporting Goods, Etc.

Razor and Shears Grinding Our Specialty
Cutting Dies for every purpose. *Repairing of all kinds.*

Phone Market 191
MARKET 1686 STREET
Cor. Haight and Gough Sts.
San Francisco, Cal.

DETECTIVES

TEL. SUTTER 1360 — RES. TEL. SUTTER 3720

THOS. C GRAY, *General Manager*

West Coast Detective Agency

ESTABLISHED 1879 ★ *LICENSED and BONDED*

★ Conducts all civil and criminal business secretly all over the world for corporations and individuals. Legal papers served. Complete Dictaphone and Dictagraph Service. Always Open. ★

Charges reasonable. Consultation free and strictly confidential.

SUITE 439 PACIFIC BUILDING, 821 MARKET STREET, S. F.

TELEPHONE DOUGLAS 548 — NIGHT PHONE PARK 9355

F. B. McATEE

DETECTIVE SERVICE

336 MILLS BUILDING
SAN FRANCISCO

Divorce Cases Not Handled

OFFICE PHONE: GARFIELD 366 A. J. KANE, *Manager* HOME PHONE: PROSPECT 55

THE A. J. KANE DETECTIVE AGENCY

Licensed and Bonded under the Laws of the State of California

Legal papers served. All investigations strictly confidential. Civil and Criminal investigations. Complete dictagraph service.

We are prepared to handle work for Corporations, Banks, Attorneys and the General Public. Correspondence all over the world. A telephone call will bring a representative.

544 Market Street : : : : : San Francisco, California

H. O. de la MONTANYA
Principal

ENGAGE IN ALL BRANCHES OF LEGITIMATE DETECTIVE SERVICE LEGAL PAPERS SERVED ALL INVESTIGATIONS STRICTLY CONFIDENTIAL

MORSE

DETECTIVE and PATROL SERVICE

Established 1878 by Harry N. Morse

EMPLOYS ONLY OPERATIVES OF ESTABLISHED REPUTATION

Uniformed Watchmen for Day and Night Service

LICENSED AND BONDED
Under the Laws of the State of California

Correspondents in all principal cities of Europe, Canada and United States

PHONE SUTTER 1900

602 CALIFORNIA ST., Cor. Kearny

WILLIAM RUWE
General Superintendent

SPECIAL ATTENTION GIVEN TO THE WATCHING OF STORES BANKS, WAREHOUSES, SHIPS AND PRIVATE RESIDENCES AT REASONABLE TERMS

G. W. THOMAS E. W. KOLL

G. W. Thomas Drayage & Rigging Co.

General Draying, Safe and Machinery Moving

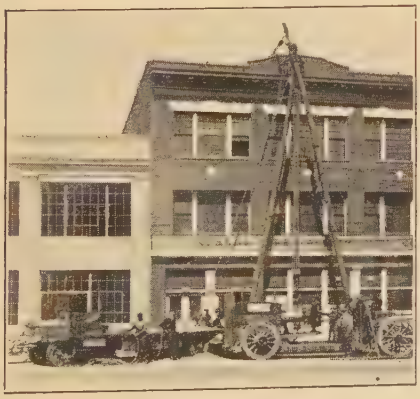

Special Attention Given to
Rigging, Hoisting and
Placing Heavy Machinery,
Safes, Vaults
Smokestacks, Boilers

Telephone Kearny 3298 3299 789

160 First Street
SAN FRANCISCO, CALIF.

DRINKING WATER

Alhambra

Water Co.

326 RITCH ST.

for HOME AND OFFICE USE

Telephone Sutter 6842

DRY GOODS

Nippon Dry Goods Co.

IMPORTERS :: EXPORTERS :: MANUFACTURERS :: WHOLESALERS

ORIENTAL DRY GOODS

COTTON CREPES
KIMONOS
BLUE & WHITE GOODS
LADIES' UNDERWEAR

SILK GOODS
EMBROIDERED TABLE COVERS
INFANTS' WEAR
NOVELTIES, ETC.

Cor. PINE and FRONT STREETS

Telephones { SUTTER 690 / SUTTER 6840

ELECTROTYPERS

FILMER BROS. ELECTROTYPE CO.

WILLIAM P. FILMER, President

GEORGE FILMER, Secretary

ELECTROTYPERS
STEREOTYPERS
LAW BOOK PRINTERS

330 JACKSON STREET

Telephone DOUGLAS 5384

ELECTROTYPERS

HOFFSCHNEIDER BROTHERS CO.

ELECTROTYPE AND STEREOTYPE FOUNDRY

ESTIMATES FURNISHED

140 SECOND ST., Bet. MISSION and HOWARD

EMPLOYMENT

MURRAY & READY

Leading Employment Agents

Phones: Sutter 1205 and 1206

780 to 786 Howard Street, San Francisco

Also at Los Angeles, Sacramento and Stockton

ENGINEERS' AND ARCHITECTS' SUPPLIES

BLUE LINE PRINTS

DIETZGEN TRADE MARK

BLACK LINE PRINTS

BLUE PRINTING

Expert Repair Work on all makes of Surveying Instruments, Tapes and Drawing Instruments. All Work Guaranteed.

EUGENE DIETZGEN CO.

18 FIRST STREET

Telephone KEARNY 2680

FIRE EXTINGUISHERS

GRINNELL COMPANY

OF THE PACIFIC

Grinnell Automatic Sprinklers, Big "G" Fittings, "National" Pipe, Cast Iron and Malleable Screwed Fittings, Cast Iron Standard Flanged Fittings and Flanges, Valves, Chemical Fire Extinguishers and Engines.

453 MISSION STREET :: :: PHONE KEARNY 1455

Pacific Foundry Company

WORKS:
18th and Harrison Sts.

PHONE:
Mission 1105

HERRESHOFF ROASTING FURNACES
SMELTING PLANT EQUIPMENT

CORROSIRON---Acid Resisting
CHEMICAL PLANT CASTINGS

MONEL METAL
Bars Castings

FLINTCAST
RESISTING ABRASION

GREY IRON CASTINGS
Up to 25 Tons

PIPE FITTINGS
Standard Special

MACHINE WORK PATTERN WORK

Engineers - Designs

St. John E. McCormick, Pres. PHONE MARKET 2162 J. F. Driscoll, Sec'ty

Rincon Foundry Co.

CASTINGS

IRON, BRASS AND ALUMINUM
PATTERN AND MACHINE WORK

349 Seventh Street San Francisco

C. A. Anderson

Funeral Director & Embalmer

Phone: Mission 151

1387 Valencia St. (*Near 25th St.*) San Francisco, Cal.

TELEPHONE MISSION 1

GEO. L. SUHR

Suhr & Wieboldt

Funeral Directors and Embalmers

1465 to 1473 VALENCIA STREET

(*Between 25th and 26th Sts.*)

ESTABLISHED 1870

S. A. WHITE

Formerly PORTER & WHITE

Funeral Director

2200 SUTTER STREET

(*N. W. Cor. Pierce*)

Private residence accommodations without extra charge. Personal services under all conditions. Trained Lady attendant. Service most complete. Charges moderate. Automobile service. Telephone West 770 connecting all departments.

"Food Products Sell Better in Glass"

Pacific Coast Glass Works

MANUFACTURERS OF

GLASS FOOD CONTAINERS

Catsups - Olive Oil - Salad Oil
Vinegar and Fruit Juice Bottles
Pickle, Packers' and Preservers'
Ware

SAN FRANCISCO, CALIFORNIA

BRANCH OFFICES:

Pacific Coast Glass Works
354 Colman Building
Seattle, Washington.

Pacific Coast Glass Works
223 San Fernando Bldg.
Los Angeles, California

Pacific Coast Glass Works
53 Fourth Street
Portland Oregon

Illinois-Pacific Glass Co.

SAN FRANCISCO

Manufacturers of

FLINT, GREEN and AMBER BOTTLES
and JARS OF ALL DESCRIPTIONS

FLINT PRESSED GLASSWARE

CORRUGATED FIBRE PRODUCTS

BOTTLERS and PRESERVERS SUPPLIES

Branches

PORTLAND : LOS ANGELES : SEATTLE

A. GIURLANI & BRO.

Importers

French --- Italian --- Spanish

OLIVE OIL

Foreign Food Products *Table Delicacies*

537 *Front Street*

SAN FRANCISCO CALIFORNIA

Business Tools

Should be

The Sensible kind The Sectional kind

The Globe-Wernicke kind

GLOBE-WERNICKE

Horizontal Units, Unifiles Upright Units,
Card Index Cabinets, Solid Cabinets
in ***Wood*** and ***Steel***
are

Never Too Large ***Never Too Small***

Always Just Right

H. S. CROCKER CO., INC.

Sole Agents

SAN FRANCISCO
565-571 Market St.
Branch: 242-246 Montgomery Street

SACRAMENTO
208-210 J St.

LOS ANGELES
723-725 Hill St.

Write for Catalogue

DUNHAM, CARRIGAN & HAYDEN CO.

GENERAL HARDWARE AND STEEL PRODUCTS

Occupying the Block Bounded by Kansas, Alameda, Vermont and Division Streets

WHOLESALE DISTRIBUTORS IMPORTERS AND EXPORTERS

Builders' and Shelf Hardware
Mechanics' Tools
Brass Goods
Pipe and Steel
Pipe Fittings
Engineers' Supplies
Mill and Mining Supplies
Sheet and Plate Steel
Bar and Tool Steel
Corrugated Iron
Creamery and Dairy Supplies

Automotive Accessories
Electrical Supplies
Guns and Ammunition
Sporting Goods
Fishing Tackle
Cutlery, Watches and Clocks
Silver Plated Ware
Household Utensils
Nails and Wire Products
Automobile Tires
Bicycles

TELEPHONE PARK 9500

SAN FRANCISCO — SINCE 1849 — NEW YORK

BAKER, HAMILTON & PACIFIC CO.

SAN FRANCISCO

Wholesale Distributors Exporters

General Hardware

Mechanics and Contractors Tools

Farming, Gardening and Lumbering Tools

Mill, Mine and Railroad Supplies
Automobile Accessories
House Furnishing Goods
Brass Goods and Metals
Tillage Tools
Paints, Varnishes, Oils and Brushes
Bicycles and Sundries
Gasoline Engines
Electrical Supplies
Fishing Tackle
Pneumatic Water Systems
Pipe and Fittings
Builders and Shelf Hardware
Cutlery and Sporting Goods
Wagons
Engineering Steam Specialties

IRON AND STEEL COMMODITIES

SHALLOW AND DEEP WELL PUMPS

BAKER, HAMILTON & PACIFIC CO.

SEVENTH AND TOWNSEND STREETS

Telephone Park 9000

SAN FRANCISCO . . . CALIFORNIA

TELEPHONE SUTTER 572

ESTABLISHED 1908

RICHARDS HARDWOOD LUMBER CO.

American and Imported Hardwood

LUMBER

American Oak, Hickory, Ash, Maple, Birch, Mahogany, Etc.

Veneered Panels
Hardwood Flooring
Japanese Oak

OFFICE
480-486 Brannan St.

YARDS
Brannan, Fourth and Freelon Sts

SAN FRANCISCO

HARDWOOD HEADQUARTERS

ASH-BASSWOOD-BIRCH
AROMATIC RED CEDAR
COTTONWOOD-ELM-HOLLY
SOUTHERN RED GUM
HICKORY-LAUREL-MAPLE
OREGON MAPLE-PLAIN OAK
- QUARTERED OAK -
WYBROCK BENDING OAK
POPLAR--WALNUT

BOXWOOD-EBONY-IRONBARK
JENISERO-KOA-SPANISH CEDAR
LIGNUMVITAE-MAHOGANY
ROSEWOOD-TEAK-RED BEAN
SPOTTED GUM-CIRCASSIAN WALNUT
LUMBER--TIMBER
HARDWOOD FLOORING
WYBRO VENEERED PANELS
DOWELS-TREENAILS-VENEERS

WHITE BROTHERS

FIFTH and BRANNAN STREETS — SAN FRANCISCO, CAL.

Mr. Business Man!

DON'T USE AN OLD DIRECTORY

This Directory is Issued Annually

No other medium in the world gives the information contained herein, therefore it is CONSULTED DAILY FOR TWELVE MONTHS until a new edition is issued.

What better medium to gain publicity for your advertisement?

C. E. BERRINGER, Manager PHONE SUTTER 350

PRODUCERS HAY COMPANY

INCORPORATED

HAY, GRAIN and MILL FEEDS

DISTRIBUTORS

Sonoma Land Co.'s Products

Alfalfa and Grain Hay

DOUBLE COMPRESSED FOR EXPORT

OFFICE MILL AND WAREHOUSE

166-176 Townsend Street :: San Francisco, Cal.

BRANCH OFFICE

5th and ADELINE STREETS, OAKLAND, CAL.

TELEPHONES: OAKLAND 875 AND 1880

The A. W. SCOTT COMPANY

SUCCESSORS TO

Scott, Magner and Miller

Buy and Sell Everywhere

HAY, GRAIN, FEED

LARGEST HAY COMPRESS PLANT IN U. S.
PROPRIETORS AETNA FEED MILLS
MANUFACTURERS ALFALFA MEAL
COPRA, DAIRY AND SUGAR FEEDS

WAREHOUSE 333 BERRY STREET DOUGLAS 5150 OFFICE 112 PINE STREET

The City Directory

— is where many people look when they want to find you.

Index your business under all classifications where a customer might look for you

You should make it easy for them to find you by putting in the DIRECTORY such information as a buyer wants to know.

CROCKER-LANGLEY
SAN FRANCISCO DIRECTORY

230-240 BRANNAN STREET TEL. DOUGLAS 5800

STEAM HEATING

PLUMBING

No Work Too Large or Too Small
To Receive Our Prompt Attention

WE STAND BEHIND EVERY JOB

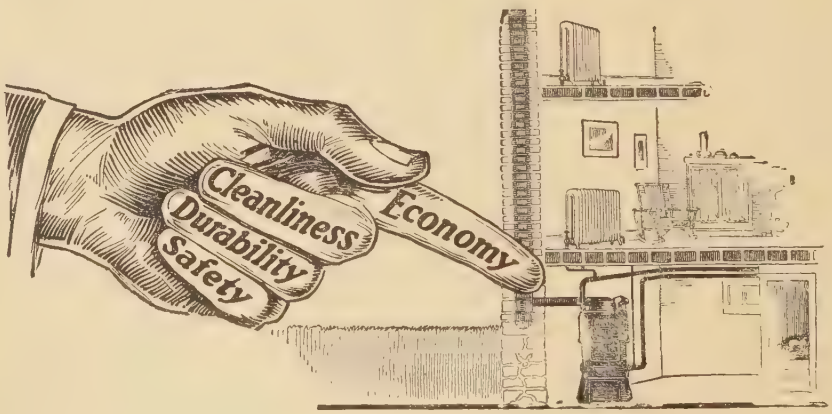

GILLEY-SCHMID CO., Inc.

192 to 198 OTIS STREET

SAN FRANCISCO

Telephones
MARKET 965-966

ESTABLISHED 1870

GEO. HERRMANN COMPANY

..Shipping and Commission Merchants..

Dealers in

HOPS, ANHYDROUS AMMONIA
AQUA AMMONIA 26°, SOLVAY
75% CALCIUM CHLORIDE
GREER'S WASHING AMMONIA

PABST BREWING CO'S
FERMENTONE MALT EXTRACT
BLUE RIBBON MALT SYRUP
CROWN BRAND PACKET HOPS

300 Front Street **San Francisco**

TELEPHONE SUTTER 2798

CAUTION!

Deal only with well-known publishers when giving orders for Directory Advertising.

Read all orders carefully before signing, and do not sign duplicate "VOUCHERS" as they are invariably used fraudulently.

PAY NO MONEY IN ADVANCE

IF IN DOUBT—CALL US

Crocker-Langley Directory

Telephone DOUGLAS 5800

Hotel St. Francis
San Francisco

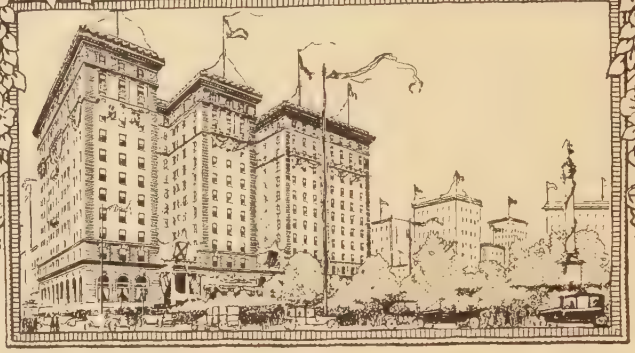

Finest Location:
Facing Union Square.

1000 Rooms
from $3.00 per Day

Service a la Carte
or Table d'Hote.

Turkish Bath Departments

THOS. J. COLEMAN
Manager

FIREMAN'S FUND INSURANCE COMPANY

CAPITAL	$ 3,000,000
SURPLUS	$ 4,300,000
RESERVES	$11,300,000
ASSETS -	$21,800,000

Fire, Automobile and Marine Insurance

HEAD OFFICE
CALIFORNIA *and* SANSOME STREETS
SAN FRANCISCO

Michel & Pfeffer Iron Works

1415-1439 Harrison Street

Telephone Market 730 and 731 San Francisco, Calif.

Ornamental & Structural Iron

Steel Sash **Wire Work**

Elevator Cars and Enclosures
Folding Gates

Cast Iron and Wrought Iron Stairs
Railings, Gratings
Guards
Etc.

Fire Escapes **Sidewalk Doors**

Lintels, Beams and Columns
Post Caps and Bases
Joist Hangers

Specialties

Smoke Stacks
Boiler Breechings
Steel Tanks
Conveyor Frames
Concrete Hoppers
Concrete Skips

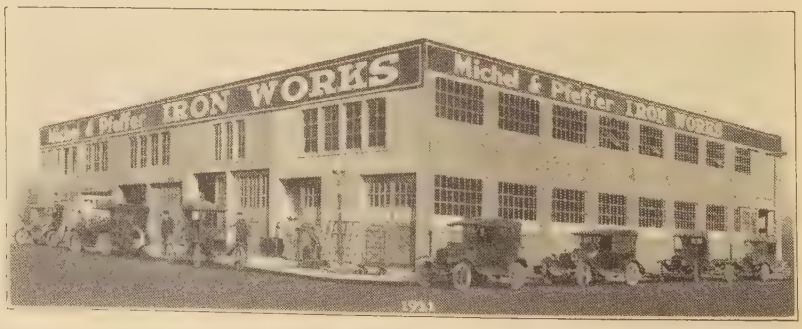

MAIN IRON WORKS

(Formerly Main Street Iron Works—Keystone Boiler Works)

Manufacturers of

Horizontal and Vertical Tubular and Water Tube Steam Boilers; Oil Tanks, Water Tanks and Towers, Oil Stills, Agitators, Condensers and Heaters; Steel Storage Bins and Plate Work; Mining, Hoisting and Conveying Machinery; Feed Water Heaters; Chemical Apparatus and Hydro-Electric Power Plants.

Agents for SCHUTTE & KOERTING COMPANY
Manufacturers of Evaporators, Distillers, Feed Water Heaters, Oil Burning Apparatus.

MAIN OFFICE AND WORKS:
7th, Daggett and Sixteenth Streets
Telephone Market 752 San Francisco, Cal.

WM. D. HALKET TELEPHONE MARKET 1311 A. H. MOFFAT

BAY CITY IRON WORKS

ELECTRIC WELDING :: HYDRAULIC PRESS WORK

BOILERS AND STEEL TANKS FOR OIL AND WATER

STEEL PLATE WORK OF ALL DESCRIPTIONS
ROLLED OR PRESSED ANY WIDTH OR LENGTH
RIVETED OR ELECTRIC WELDED

OUR EQUIPMENT IS CAPABLE OF HANDLING ANY CLASS OF WORK AND IF MADE OF STEEL WE CAN BUILD IT

AUTO TRUCK BODIES and CHASSIS MADE AND REPAIRED
REPAIR WORK SOLICITED

Send Us Your Requirements and We'll Gladly Figure Your Work

1215-45 HARRISON ST. Between 8th and 9th SAN FRANCISCO, CAL.

J. T. McCormick, *President* St. John E. McCormick, *Secretary*

California Artistic Metal & Wire Co.

Manufacturers of

Ornamental Iron and Bronze Work

Iron Stairs, Store Fronts, Elevator Enclosures, Gates, Railings
Bronze Bank Screens

Wire Work, Electro Plating, Etc.
Iron and Brass Founders

Telephone MARKET 2162

349 to 365
Seventh Street

San Francisco

:: TELEPHONE MISSION 5230 ::

RALSTON IRON WORKS, Inc.

STRUCTURAL STEEL
JAIL and PRISON WORK
MOTOR TRUCK TRAILERS
and ATTACHMENTS

TWENTIETH and INDIANA STREETS :: SAN FRANCISCO

THE BERGER MANUFACTURING CO. OF CALIF.

1120-26 MISSION STREET, SAN FRANCISCO, CAL.
Phones Market 794 and 795
Private Exchange connecting all Departments

MANUFACTURERS OF BERLOY SHEET METAL PRODUCTS

BERLOY "CLASSIK" STEEL CEILINGS
BERLOY "CLASSIK" STEEL WALLS AND WAINSCOTINGS

BERLOY DIAMOND MESH EXPANDED METAL LATH
BERLOY METAL LUMBER
BERLOY "RAYDIANT" SIDEWALK LIGHTS

BERLOY WATERTIGHT SIDEWALK DOORS
BERLOY STEEL OFFICE EQUIPMENT
BERLOY STEEL LOCKERS
BERLOY STEEL BINS AND SHELVING

BERLOY STEEL TIRE RACKS
BERLOY GALVANIZED AND BLACK STEEL SHEETS
BERLOY CORRUGATED IRON

BERLOY GALVANIZED BRICK AND STONE SIDING
BERLOY CONDUCTOR PIPE AND EAVES TROUGH
BERLOY TIN PLATE
BERLOY TILE ROOFING AND METAL SHINGLES
BERLOY CORRUGATED METAL CULVERTS

IRON and STEEL MERCHANTS

Sales and Purchasing Engineers
Manufacturers' Representatives

REINFORCING STEEL

For Concrete. Wire Fabrics

Hydratite Waterproofing - Hornstone Hardener

Pig Iron
Coke
Alloys

GUNN, CARLE & CO.
PIG IRON COKE STEEL
MANUFACTURERS AGENTS
SAN FRANCISCO.

Electric
Furnaces
Refractories

444 MARKET ST.
SUTTER 2720
STOCKS AT WAREHOUSE
TENTH AND BRYANT STS.

ELECTRIC INDUSTRIAL TRUCKS AND TRACTORS

SERVICE CASTERS AND TRUCKS

B. W. HENNING, Secretary — O. H. FISHER, Pres.-Gen. Manager.

MONTAGUE PIPE & STEEL CO.

Successors to

W. W. MONTAGUE & CO. (Est. 1858)

IN THE MANUFACTURE OF

Riveted Steel Pipe, High Pressure Pipe Lines

Oil and Water Tanks, Steel Flumes, Syphons

Stacks, Montague Well Casing

SHEET IRON WORK OF ANY DESCRIPTION

Works:
17th and KENTUCKY STS.
Phone Market 6909 San Francisco

Office:
HOBART BUILDING
Phone Kearny 698-9 San Francisco

A. C. Rulofson Co.

Iron and Steel Products

NAILS, WIRE, BLACK & GALVANIZED STEEL SHEETS, ETC.
PLATES - CHAIN

For Export and Domestic Consumption

Price Quality Service

We Solicit Your Inquiries

359-365
Monadnock Building

Phone
Douglas 2278-2279

EDW. L. SOULÉ CO.

IRON AND STEEL PRODUCTS

Main Office: Rialto Building : San Francisco, Cal.
Telephone, Sutter 2821
WAREHOUSE: Potrero Avenue and Division Street

IRON and Steel Bars, Concrete Reinforcing Bars, Bands and Hoops, Bolts, Nuts and Washers, Chain, Forgings, Plates, Pipe, Tubes and Casing, Rolled Steel Shapes, Rails and Accessories, Rivets, Nails, Spikes and Screws, Sheets, Tin and Terne Plate, Special Steels, Wire, Zinc, Etc.

INQUIRIES WILL RECEIVE PROMPT ATTENTION FOR STOCK AND MILL SHIPMENTS

TAYLER & SPOTSWOOD CO.

Main Office and Warehouses
MINNESOTA AND 19TH STREETS

Jobbers and Dealers in

IRON & STEEL

of All Description

SPECIALIZING ON

STEEL HOOPS & BANDS

AUTOMOBILE SPRING STEEL

Blacksmith Shop Supplies

Smithing Coal—Heavy Hardware—Trailer Material

PHONE MISSION 7800

Vulcan Iron Works

Manufacturers of

Ice Making
and Refrigerating
Machinery

Ammonia Fittings
Cold Storage Doors
Ice Cans Pipe Coils

Grey Iron Castings
Semi-Steel Castings
Ornamental Iron
Rock Breakers
Structural Steel
Macaroni Machinery
Aerial Tramways
Centrifugal Pumps

Electric and Hand Power Traveling Cranes

1849 KEARNY STREET

Phone Kearny 3880 San Francisco

The Union Lithograph Co.

LITHOGRAPHING :: PRINTING :: BINDING
:: :: EMBOSSED BUSINESS STATIONERY :: ::
:: :: :: COPPER PLATE ENGRAVING :: :: ::
BLANK BOOKS :: :: LOOSE LEAF LEDGERS

Telephone KEARNY 3780

OFFICE AND PLANT

741-755 Harrison Street

Near Third

San Francisco

TELEPHONE SUTTER 572 ESTABLISHED 1908

RICHARDS HARDWOOD LUMBER CO.

American and Imported Hardwood

LUMBER

American Oak, Hickory,
Ash, Maple, Birch,
Mahogany, Etc.

Veneered Panels
Hardwood Flooring
Japanese Oak

OFFICE
480-486 Brannan St.

YARDS
Brannan, Fourth and Freelon Sts.

SAN FRANCISCO

Mills:
Bellingham, Wash.
Hoquiam - Wash.

Yards:
Oakland - Cal.
Los Angeles, Cal.
San Pedro, Cal.

E. K. Wood Lumber Co.

Wholesale and Retail

Main Office:
1 DRUMM ST., SAN FRANCISCO, CAL.

Sales Office:
PORTLAND, ORE.

STEAMERS:
Siskiyou, Shasta, San Jacinto, Tamalpais

MOTOR VESSELS:
Sierra - Lassen

SAILING VESSELS:
Schooners—Alert, Fred J. Wood, Fearless, Resolute, Vigilant

LUMBER

KIRCHMANN HARDWOOD CO.

Importers and Manufacturers of Hardwoods

LARGEST DEALERS IN PHILIPPINE MAHOGANY IN AMERICA

We carry in stock and specialize in Pacific Coast Hardwoods and foreign woods obtained from Continents and Islands in the Pacific. Among the woods in which we specialize are: PHILIPPINE MAHOGANY, CENTRAL AMERICAN MAHOGANY, JENISERO, SPANISH CEDAR, PACIFIC COAST MAPLE, PACIFIC COAST ASH, COTTONWOOD. We also specialize in EASTERN HARDWOODS.

Office: 212 to 216 American National Bank Building, San Francisco
Yards and Wharves: - - Foot of 25th Street, San Francisco

HARDWOOD HEADQUARTERS

ASH-BASSWOOD-BIRCH
AROMATIC RED CEDAR
COTTONWOOD-ELM-HOLLY
SOUTHERN RED GUM
HICKORY-LAUREL-MAPLE
OREGON MAPLE-PLAIN OAK
- QUARTERED OAK -
WYBROCK BENDING OAK
POPLAR--WALNUT

BOXWOOD-EBONY-IRONBARK
JENISERO-KOA-SPANISH CEDAR
LIGNUMVITAE-MAHOGANY
ROSEWOOD-TEAK-RED BEAN
SPOTTED GUM-CIRCASSIAN WALNUT
LUMBER--TIMBER
HARDWOOD FLOORING
WYBRO VENEERED PANELS
DOWELS-TREENAILS-VENEERS

WHITE BROTHERS

FIFTH and BRANNAN STREETS SAN FRANCISCO, CAL.

MACARONI

CALIFORNIA MACARONI COMPANY

Manufacturers and Exporters of

"Royal" Alimentary Pastes

MACARONI : SPAGHETTI : VERMICELLI : ETC.

Made from Pure Durum SEMOLINA FLOUR

Largest Manufacturers of Paste West of Chicago

445 Drumm St.
Cor. Pacific

Telephones:
Garfield 913 and 914

Air Compressors

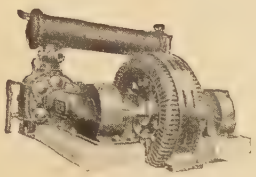

The Ingersoll-Rand line of air compressors is complete and extensive. Every type and every drive for every class of service is represented.

Send for bulletins mentioning class of service

Rock Drilling Machinery

Ingersoll-Rand rock drilling machinery has been developed through long years of experience with every phase of mining work. The line as it stands today is not only complete but represents in every individual instance, the best that can be bought.

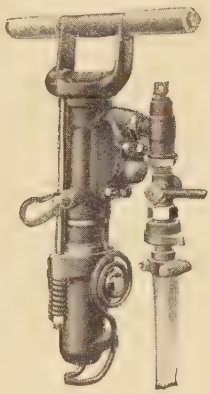

Bulletins on Mining Machinery to fit your problem will be sent upon request

Cameron Pumps

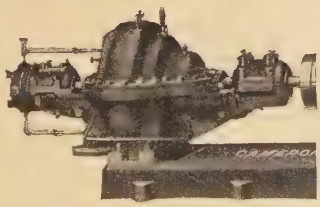

Throughout industries and in fact wherever water or other fluids are pumped, Camerons are recognized for their efficiency, economy and durability.

Send for descriptive bulletins

Ingersoll-Rand Company *of* California

Rialto Building, San Francisco

JOSHUA HENDY IRON WORKS

ESTABLISHED 1856

GENERAL OFFICE: 75 FREMONT ST., SAN FRANCISCO, CAL.

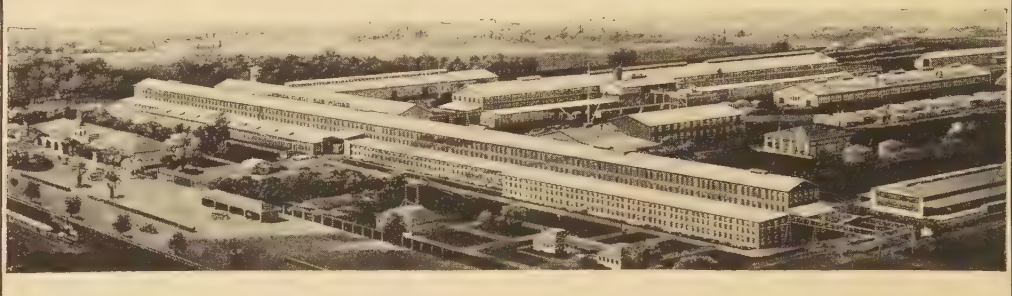

WORKS—SUNNYVALE, SANTA CLARA CO., CAL.

Our Mining and Milling Manufactures Include:

ELECTRIC DRIVEN HOISTS
STEAM DRIVEN HOISTS
GASOLINE DRIVEN HOISTS
HYDRAULIC DRIVEN HOISTS
COMPRESSED AIR DRIVEN HOISTS
DONKEY STEAM HOISTS
HORSE WHIMS
WINDLASSES
HOISTING WINCHES
STEEL HEAD FRAMES
HEAD FRAME IRONS
DUMPING IRONS
LANDING CHAIRS
SAFETY CROSSHEADS
BUCKETS, BAILERS
SKIPS, CAGES
ORE CARS
TURN-TABLES AND SWITCHES
MINE CAR WHEELS
GRIZZLIES
MUCKING MACHINES
SAW MILLS
TIMBER FRAMERS
BELT CONVEYORS
BUCKET ELEVATORS
STAMP MILLS
CHILEAN MILLS
ROLLER MILLS
BALL MILLS
TUBE MILLS
GRAVEL MILLS
ROD MILLS
CORNISH ROLLS
GRINDING PANS
WHEELER PANS
CLEAN-UP PANS
MEXICAN BATEAS

AMALGAM BARRELS
AMALGAM BATTERY PLATES
AMALGAM SAFES
AMALGAM RETORTS
SAND PUMPS
TAILING SAMPLERS
HYDRAULIC CLASSIFIERS
JIGS
ROTARY KILNS
COMPLETE CYANIDE PLANTS
OIL FLOTATION PLANTS
STEAM STATIONARY ENGINES
UPRIGHT AND HORIZONTAL BOILERS
ORE CRUSHERS
ORE BIN GATES
ORE CONCENTRATORS
ORE SAMPLERS
ORE DRYERS
ORE FEEDERS
ORE SCREENS
WIRE AND METAL SCREENS
STAMP BATTERY ACCESSORIES
BELT TIGHTENERS
CRAWLS — CHAIN HOISTS
CAMSHAFTS
CHROME STEEL SHOES
CHROME STEEL DIES
BULLION MOULDS
QUICKSILVER RETORTS
QUICKSILVER FURNACES
HYDRAULIC MINE GIANTS or MONITORS
HYDRAULIC GRAVEL ELEVATORS
DERRICKS
RIVETED STEEL PIPE
WATER WHEELS, ETC.
HEAVY STEEL FORGINGS
HEAVY MACHINE WORK

FOR HYDRAULIC POWER, IRRIGATION AND WATER STORAGE

Needle Nozzle Valves, Butterfly Valves, Low and High Pressure Gate Valves, Riveted Steel Pipe and Fittings, Heavy Cast-iron Pipe and Fittings, Water Wheels, Reservoir Gates, Sluice Gates

FOR ELEVATING, HOISTING, ETC.

Steam and Electric Hoisting Engines, Travelling Cranes, Jib Cranes, Stiff-leg Derricks, Guy Derricks, Derrick Irons

SECTIONALLY BUILT MACHINERY of the above for animal transportation

JACKSON HORIZONTALLY SPLIT DOUBLE SUCTION PUMP

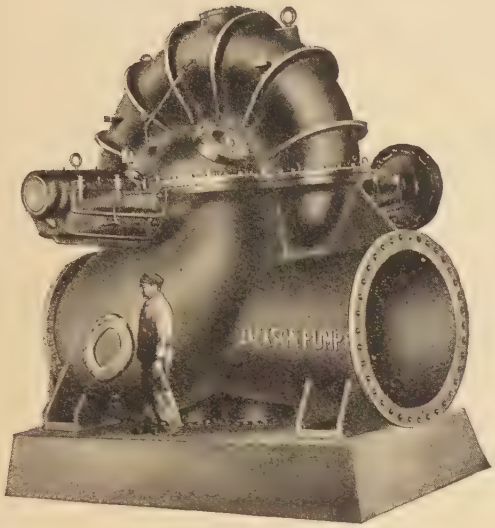

Some Points Worthy of Consideration

High efficiency--Self balancing --Self contained--Self oiling bearings--Water sealed stuffing boxes--Short distance between bearings -- Interior readily accessible -- No interference with suction or discharge flanges when opening up pump.

Hydraulic Engineers

MANUFACTURERS OF

Centrifugal and Turbine Pumps

FOR ALL PURPOSES

WRITE FOR CATALOGUE AND ESTIMATES

Byron Jackson Iron Works, *Inc.*

410 SHARON BLDG., San Francisco, Cal.

336 E. 3rd, Los Angeles
Portland, Ore.

WORKS: West Berkeley, Cal.
Salt Lake City, Utah

Visalia, Cal.
San Jose, Cal.

ECCLES & SMITH CO.

HIGH GRADE MACHINE TOOLS

Complete Garage Equipments

Shop Supplies

69-71 FIRST STREET, SAN FRANCISCO

Telephone Kearny 1267

SAN FRANCISCO - LOS ANGELES - PORTLAND - SEATTLE

Bodinson Manufacturing Company

(Inc.)

SAN FRANCISCO LOS ANGELES

CONVEYING, ELEVATING, SCREENING, MINING

POWER TRANSMITTING MACHINERY

LABOR SAVING MACHINERY

SHAFTING
COUPLINGS
BEARINGS
COLLARS
GEARS
SPROCKETS
CHAIN
FRICTION CLUTCHES
SCREW CONVEYORS
GRAVITY SYSTEMS
SPIRAL CHUTES

BELT CONVEYORS
BUCKET ELEVATORS, CHAIN and BELT
SCREENS, CONICAL-CYLINDRICAL-HEXAGON
AUTOMATIC FEEDERS
PORTABLE CONVEYORS
STEEL PAN CONVEYORS
CLIMAX "IMPROVED LENIX"
SHORT CENTER BELT DRIVES
CAR PULLERS
WINCHES

GRAVITY ROLLER CONVEYORS

PULLEYS—WOOD, CAST IRON AND STEEL

CARRIED IN STOCK

TELEPHONE SUTTER 6614

Main Office and Works:

11 MINNA ST. NEAR FIRST :: :: SAN FRANCISCO

Fairbanks Scales

Oil Engines

STATIONARY and MARINE

Steam Pumps

Electric Motors and Generators

Railway Equipment

Supplies

FAIRBANKS-MORSE & CO.

651 MISSION ST. DOUGLAS 3585

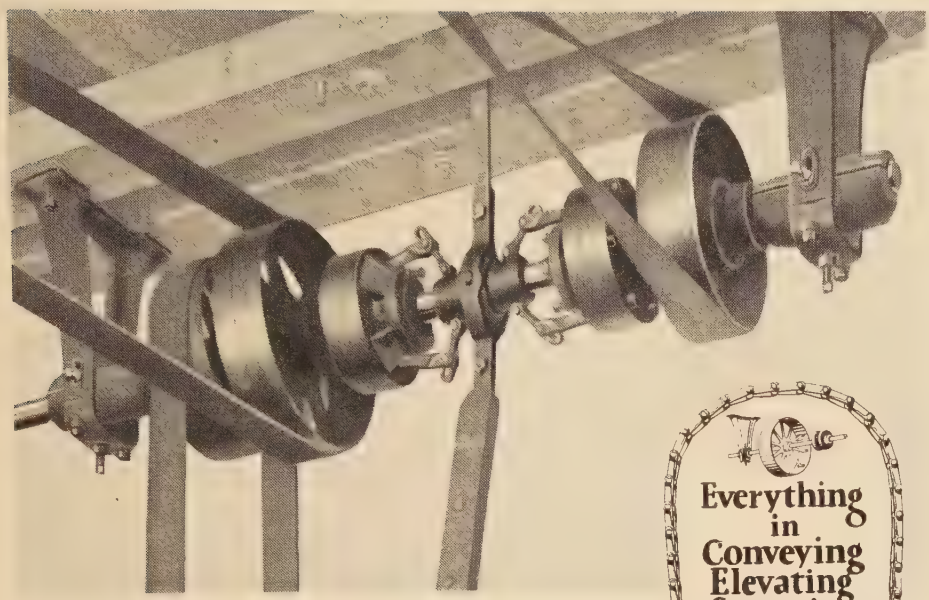

Everything in Conveying Elevating Screening and Power Transmission Machinery

Meese & Gottfried Company

ENGINEERS AND MANUFACTURERS

SAN FRANCISCO 19th & Harrison Sts. | SEATTLE 532 First Ave. So. | PORTLAND 67 Front Street | LOS ANGELES 400 East 3rd. St.

Thor PORTABLE TOOLS

AIR AND ELECTRIC

PISTON AIR DRILLS, WOOD BORING MACHINES, CLOSE CORNER DRILLS; PNEUMATIC RIVETING, CHIPPING, CAULKING, SCALING AND FLUE BEADING HAMMERS, RIVET CUTTERS; SAND RAMMERS; PNEUMATIC MOTOR HOISTS, AIR HOSE; COUPLINGS AND ACCESSORIES, ELECTRIC DRILLS AND GRINDERS.

COMPLETE STOCK CARRIED HERE

Independent Pneumatic Tool Company of California

61 Fremont Street — Telephone Kearny 1957

CHAS. C. MOORE & CO. ENGINEERS

Contractors for Complete Plants

HIGH GRADE MACHINERY

The Babcock & Wilcox Co. Water tube boilers
Corliss, High speed, and Poppet valve engines
Babcock & Wilcox superheaters
Green's fuel economizers
Wheeler Condenser & Engineering Co. Condensing machinery
Cochrane feed water heaters
Sorge-Cochrane feed water softeners
Cochrane feed water metering heaters
Cochrane steam separators
Reilly evaporators, distillers and feed water heaters
Griscom-Russell multiwhirl coolers
Moore automatic fuel oil regulators
Diamond soot blowers
Lagonda tube cleaners
Copes feed water regulators
Lagonda automatic boiler stop valves
Leslie reducing valves
Turner oil filters

And All Power Plant Auxiliaries

Address our nearest office for catalogs and complete information

Home Office: SAN FRANCISCO, Sheldon Building

New York City, Hudson Terminal Bldg.
Los Angeles, I. N. Van Nuys Bldg.
Salt Lake City, 705-6 Kearns Bldg.
Seattle, L. C. Smith Bldg.
Tucson, 21 South Stone Ave.
Honolulu, T. H.

MORSE CHAIN COMPANY

ITHACA, N. Y.

Belting—Silent Chain
Chains—Power Transmission
Chains—Silent (Rocker-joint)
Drives—Silent Chain
Chains—Drive
Transmission—Silent Chain
Machinery—Trans'n (Power)
Gears—Silent Chain
Sprockets—Silent Chain
Chains—Sprocket Wheel
Gears—Spring
Sprockets—Spring
Gears—Shear Pin
Sprockets—Shear Pin
Chains—Block
Chains—Automobile Engine

T. S. WATTERS, Representative

MONADNOCK BUILDING

681 Market St. Phone Sutter 1975

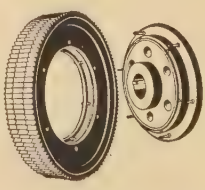

FULLER & JOHNSON ENGINES

GASOLINE - DISTILLATE - KEROSENE

1 1-2 to 25 Horse Power

Galvanized STAR Windmills

No-Oil-Em Bearings

LEADER WATER SYSTEMS

Running water under pressure in your country home. Run by gasoline, electricity or hand. Easy to operate and sanitary.

HAND and POWER PUMPS

Iron Pipe, Pipe Fittings, Valves and General Water Supply Goods.

PACIFIC PUMP & SUPPLY CO.

WHOLESALE DEALERS

853 Folsom Street San Francisco, Cal.

G. W. PRICE
Pump and Engine Company

MANUFACTURERS OF

HIGH GRADE PUMPING AND POWER MACHINERY

PUMP CAPACITIES FROM 10 GALLONS PER MINUTE TO 100,000 GALLONS PER MINUTE

TYPE "B. B." (Newly Invented) FITTED WITH BALL BEARINGS ALL OVER TO TAKE CARE OF LOAD AND THRUST

TYPE "S. S." LATEST MODEL OF DOUBLE BEARING DOUBLE SUCTION HAVING SHELL DIVIDED ALONG AXIS OF PUMPS

EXCELLENT LINE OF VERTICAL TURBINE PUMPS FOR SHALLOW AND DEEP BORED WELLS

FULL LINE OF GAS AND OIL ENGINES EVERYTHING FOR IRRIGATION. WRITE US

PROMPT DELIVERIES

33 STEVENSON STREET :: :: SAN FRANCISCO, CALIF.

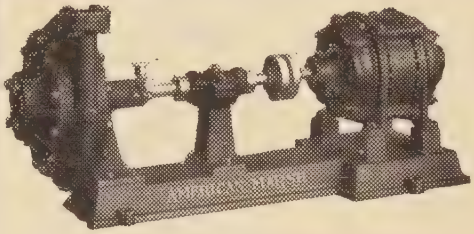

"AMERICAN-MARSH" CENTRIFUGAL

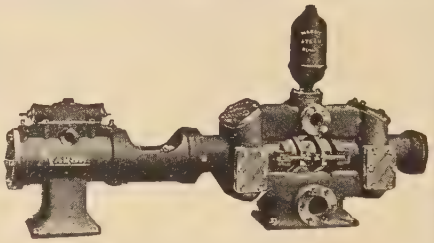

"MARSH" STEAM

SIMONDS MACHINERY CO.

117-121 New Montgomery Street TELEPHONE KEARNY 1457

"KEWANEE"
Water Supply Systems

——ALSO——

"LUITWIELER"
Non-Pulsating,
Deep Well Pumps

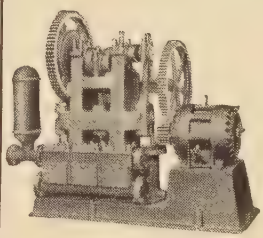

"DEMING" TRIPLEX

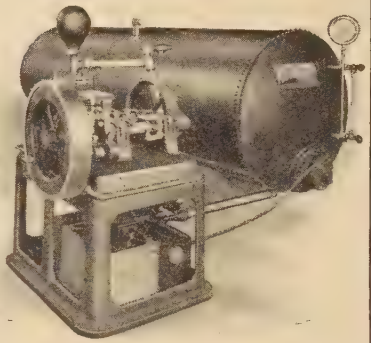

"HILL" DEEPWELL

SULLIVAN MACHINERY CO.

Air Compressors
Rock Drills
Drill Sharpeners
Diamond Drills
Diamond
Drill Con-
tracting

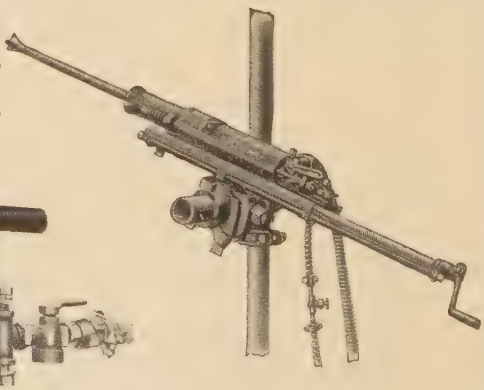

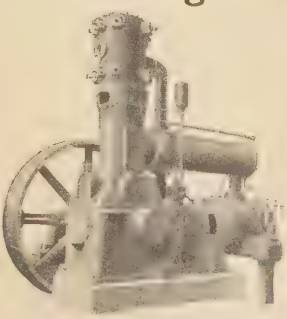

Drill Steel Furnaces

MACHINES AND PARTS
Carried in San Francisco Stock

Warehouse: 46 NATOMA ST.
Office: HOBART BUILDING

The Eby Machinery Co.

SAWMILL and WOODWORKING MACHINERY,
DOWEL DOOR MACHINERY, SHINGLE MACHINERY,
LINK BELTING, SPROCKET WHEELS

MANUAL TRAINING and PATTERN SHOP MACHINES, Etc., Etc.

35 to 41 MAIN ST. ∴ SAN FRANCISCO

20th CENTURY MIXERS, PAVERS, HOISTS, CONCRETE CARTS, GASOLINE AND KEROSENE ENGINES

IROQUOIS STEAM ROLLERS, SCARIFIERS, ASPHALT PLANTS,
TOOLS and EQUIPMENT. METAL WHEELS, ALL KINDS

NORRIS K. DAVIS

Telephone MARKET 1675

7th, HARRISON & LANGTON STS. ∴ SAN FRANCISCO

GENERAL MACHINE WORK

Repairing and Making of

MARINE AND STATIONARY ENGINES, PUMPS AND OTHER MACHINERY
PIPE THREADED AND MADE UP TO SKETCH
JOBBING

EVANS STEAM STEERING ENGINES

C. H. EVANS & CO., Inc.

MACHINE WORKS

187 FREMONT ST., SAN FRANCISCO TELEPHONE KEARNY 1328

W. T. GARRATT & CO.

ESTABLISHED 1850

BRASS and BELL FOUNDRY, MACHINE and HYDRAULIC WORKS

MANUFACTURERS OF

Garratt Water Gate Valves, Garratt Marine Valves, Garratt Deep Well Pumps, Garratt Jackhead Mining Pumps, Hooker Double Acting Pumps, Hooker Ship Pumps, Garratt Hand Pumps, Brass Fittings Screwed and Flanged, Steam Engine Supplies, Gas and Water Works Supplies, Church and School Bells, Gongs. Heavy Machine Work and Quantity Brass Work. Brass Castings up to 5 Ton Units.

277-299 Fremont Street : : San Francisco, California

Herberts Machinery & Supply Co.

Engine Lathes
Milling Machines
Screw Machines
Turret Lathes
Power Punch Presses
Drill Presses

MACHINE TOOLS
Woodworking Machinery

Shapers
Universal Grinders
Drill Grinders
Cylinder Grinders
Pulleys, Band Saws
and Saw Tables

140 1st Street **Telephone Sutter 4967**

C. W. MARWEDEL

ESTABLISHED 1872

TOOLS SHOP SUPPLIES

BRASS : COPPER : STEEL : ALUMINUM : BRONZE
IN SHEETS, RODS, TUBES and WIRE

76 FIRST STREET TELEPHONE DOUGLAS 4180

Western Pipe & Steel Co. of California

Manufacturers of
RIVETED STEEL, IRRIGATION, WELL and CULVERT PIPE, OIL and WATER STORAGE TANKS, GAS HOLDERS, PENSTOCKS, Etc.
GALVANIZED SURFACE IRRIGATION PIPE

General Office
444 MARKET STREET

Factories
RICHMOND : LOS ANGELES : FRESNO : TAFT

Number of Names in Directory

1922.....242,837
1921.....239,523
1920.....232,959
1919.....221,015
1918.....217,573
1917.....216,354
1916.....213,603
1915.....210,722
1914.....207,346
1913.....202,253
1912.....192,772
1911.....189,653
1910.....186,148
1909.....175,214
1908.....167,676
1907.....150,744

John Finn Metal Works

384 Second St., San Francisco, Cal.
Branch Colman Building, Seattle, Washington

Efficiency and Economy
Proved

Universally Known John Finn's
Special Armature Babbitt Metal
No Service to Serve

Finn's Air Separated Zinc Dust
Where Given a Mill Test has
Subsequently Been Adopted in
Regular Operation

METALS

Babbitt-Solder-Newspaper, Tin
Lead and Spelter

WE SOLICIT YOUR INQUIRIES

Cable Address: REFINING
A. B. C. Lieber's Codes.

Western Union Code:
WASTE MERCHANTS

GREAT WESTERN SMELTING and REFINING COMPANY

MANUFACTURERS OF AND DEALERS IN

METALS Stereotype, Linotype, Electrotype, Monotype and Babbitt Metals, Ingot Copper and Brass Phosphor Bronze, Solder, Lead, Etc. : : :

SMELTERS, REFINERS AND DEALERS IN

OLD METALS AND DROSSES

TELEPHONE KEARNY 1031

CORNER SPEAR and FOLSOM STREETS

SAN FRANCISCO, CAL.

ALSO AT

Chicago :: St. Louis :: Detroit :: Cincinnati
Los Angeles :: Seattle :: Vancouver, B. C.

PACIFIC METAL WORKS

JOHN W. HEIDT, PRESIDENT ~ ~ BRANCH, LOS ANGELES, CAL.

BABBITT

"PACIFIC METAL WORKS" SPECIALS

ECLIPSE, guaranteed best Babbitt made

EXTRA REX GENUINE ATLAS CLIMAX

IRIDIUM GOLDEN POPPY

REGULAR GRADES, NO. 1, NO. 2, NO. 3, AND NO. 4

153-159 FIRST ST., San Francisco TELEPHONE SUTTER 608

GEO. S. FORDERER
President and Manager

ESTABLISHED 1875

JOS. F. FORDERER
Vice-President

FORDERER CORNICE WORKS

Fireproof Metal Window Frames and Sashes

SHEET METAL WORKS
ARCHITECTURAL
METAL WINDOWS
FIRE DOORS APPROVED BY FIRE UNDERWRITERS

HOLLOW METAL DOORS AND TRIM.
TIN, SLATE AND METAL ROOFING
PATENTED VENTILATED SKYLIGHTS. VENTILATORS

COPPER AND ZINC ORNAMENTS
CORNICE METAL
KALAMEIN IRON DOORS

CORNER POTRERO AVENUE and 16th ST. Tel. MARKET 546

H · S · CROCKER COMPANY

MANUFACTURING STATIONERS
BOOKSELLERS · PRINTERS · PUBLISHERS · BINDERS
LITHOGRAPHERS · STEEL PLATE PRINTERS ·

Number 565-571 MARKET STREET
SAN FRANCISCO

Branch: 242-246 MONTGOMERY STREET

TELEPHONE DOUGLAS 5800

UNITED MILK CO.

"BOSSY BRAND"
PURE PASTEURIZED
MILK AND CREAM

ALSO

"SLEEPY HOLLOW"
CERTIFIED MILK

IF THAT IS WHAT YOU WANT

WE HAVE IT

Telephone Park 6400

3201 SIXTEENTH STREET

CORNER GUERRERO

Move With Large White-Covered Vans

Safe, Efficient Service
Household Goods and Office Furniture

BEKINS FIREPROOF STORAGE

13th and Mission Sts., San Francisco
Phone Market 15

San Francisco Los Angeles Oakland Fresno

W. P. FULLER & CO.

DEALERS IN

PAINTS · OILS
GLASS

MANUFACTURERS OF

Pioneer White Lead, Mixed Paints,
Varnishes, Mirrors, Etc.

• •

301 MISSION STREET
SAN FRANCISCO, - - CALIF.

National Paint & Oil Co.

C. C. BOYLAN, PRESIDENT

Manufacturers of

Paints, Oils, Varnishes, Etc.
Damp Proofing and Fireproof Paints

159-163 Second Street, Cor. Natoma **San Francisco**

PAPER PRODUCTS

National Paper Products

National Corrugated and Solid Fibre Shipping Cases ❧ Corrugated Specialties ❧ Mailing Tubes Fibre Cans ❧ Oyster and Ice Cream Pails Milk Bottle Caps ❧ Paper Specialties ❧ Envelopes ❧ Public Service Paper Towels, Sop-O-Zon Liquid Soap ❧ Chemical Disinfectants ❧ Pest Poisons ❧ No Waste Toilet Tissue

NATIONAL PAPER PRODUCTS COMPANY

1789 Montgomery Street — San Francisco, California
Telephone Sutter 7031

Plants at STOCKTON, LOS ANGELES,
BROCKVILLE, ONT., CARTHAGE, N. Y.

PIPE, TANKS, SILOS

REDWOOD MANUFACTURERS CO.

HOBART BUILDING

SOLE MAKERS OF

REMCO

PIPE - TANKS - SILOS

Phone Garfield 1910

PRINTERS

The Recorder Printing and Publishing Co.

Service and Quality Printers for over 20 years

Printing, Publishing, Book-Binding, Steel Die Engraving and Stamping

693 STEVENSON STREET :: SAN FRANCISCO
Downtown office: 77 SUTTER STREET — Telephone Market 1190

LOOSE LEAF LEDGERS

TYPEWRITER SUPPLIES

PRINTERS
BOOKBINDERS
LITHOGRAPHERS
STATIONERS

H·S·CROCKER Co·Inc.

565-571 MARKET STREET PHONE DOUGLAS 5800

BRANCH STORE: 242 - 246 MONTGOMERY STREET

LOS ANGELES :: OAKLAND :: SACRAMENTO

180 to 4500 GALLONS PER MINUTE

WATER

LAYNE & BOWLER
TURBINE CENTRIFUGAL
PUMPS

-give most dependable service over 6000 in use

Layne & Bowler Corp.
900 Santa Fe Ave.
Los Angeles
Cal.

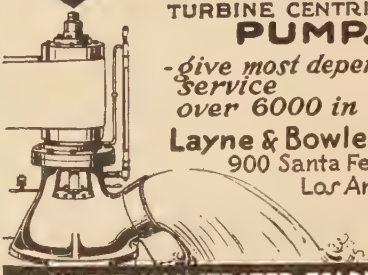

ASK FOR ILLUSTRATED FOLDER No 40

SAN FRANCISCO OFFICE:
1412 Merchants National Bank Building

SAN JOSE BRANCH:
41 W. SAN ANTONIO STREET

Fuller & Johnson Engines

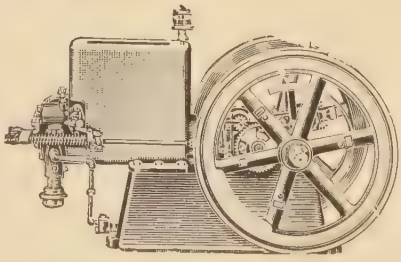

GASOLINE

DISTILLATE KEROSENE

1 1-2 TO 2 5 HORSE POWER

Galvanized STAR Windmills

NO-OIL-EM BEARINGS

LEADER WATER SYSTEMS

RUNNING WATER UNDER PRESSURE IN YOUR COUNTRY HOME. RUN BY GASOLINE, ELECTRICITY OR HAND. EASY TO OPERATE AND SANITARY.

HAND and POWER PUMPS

IRON PIPE, PIPE FITTINGS, VALVES AND GENERAL WATER SUPPLY GOODS.

PACIFIC PUMP & SUPPLY CO.

Wholesale Dealers

853 Folsom Street San Francisco, Cal.

G. W. THOMAS E. W. KOLL

G. W. Thomas Drayage & Rigging Co.

General Draying, Safe and Machinery Moving

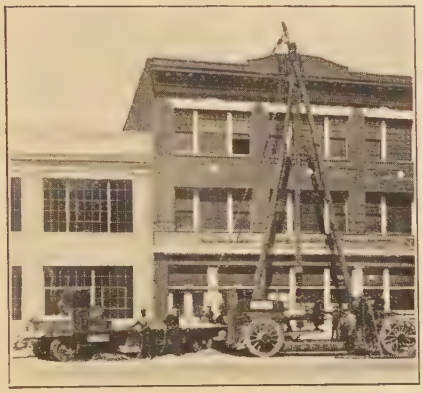

Special Attention Given to
Rigging, Hoisting and
Placing Heavy Machinery,
Safes, Vaults
Smokestacks, Boilers

Telephone Kearny { 3298 3299 789

160 First Street
SAN FRANCISCO, CALIF.

R. H. PEASE, President and Treasurer

GOODYEAR RUBBER COMPANY

NO CONNECTION WITH OTHER FIRMS USING THE NAME 'GOODYEAR'

BELTING .. PACKING .. HOSE
Rubber Boots and Shoes .. Keds
Oiled Clothing .. "Slip ons"

539 MISSION STREET

Rubber Factory in San Francisco

United States Rubber Company

SAN FRANCISCO BRANCH .·. 300-336 SECOND ST.

Automobile Tires
Truck Tires
Motorcycle Tires
Aeroplane Tires
Druggists' Sundries
Rain Clothing

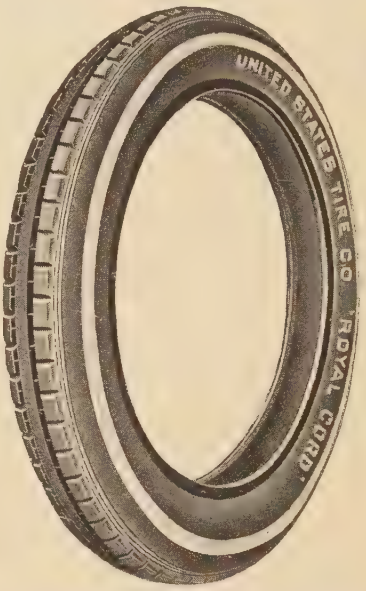

Mech. Rubber Goods
Boots & Shoes
Uskide Soles
Rubber Heels, Keds
Miscellaneous
Rubber Goods

PATRICK & CO.

RUBBER STAMPS

STENCILS, SEALS, SIGNS & ETC.

560 MARKET ST. SAN FRANCISCO

HOWE SCALES

AUTOMATIC
COMPUTING
RAILROAD TRACK
AUTO TRUCK
WAGON
DORMANT
PORTABLE
COUNTER

TRUCKS ALL STYLES Two and Four Wheeled **TRUCKS**

Electric Meat Choppers and Coffee Mills

BUTCHERS' SUPPLIES

Slaughter House Equipment
Market Fixtures
Refrigerators
and
Refrigerator Counters

SAFES FIRE-PROOF **SAFES**

THE HOWE SCALE COMPANY

521 MISSION STREET
SAN FRANCISCO, CAL.

BETHLEHEM
Shipbuilding Corporation, Ltd.

Union Plant Potrero Works--Alameda Works--Hunters Point
SAN FRANCISCO, CALIFORNIA

Marine Turbines (Curtis)
Marine Diesel Engines
Reciprocating Engines
Scotch Boilers
Yarrow Water Tube Boilers
Auxiliary Machinery
Modern Gold Dredgers Steel Hulls
Water-Tight Doors and Hatches
Mechanical Fuel Oil Burners
Steel Railway Coaches
Mining and Special Machinery

SHIP BUILDING **SHIP REPAIRING**

Union Plant's Complete Facilities:

2 GRAVING DOCKS

9 Building Ways 4 Floating Dry Docks
3 Work Barges 2 Marine Railways 3 Shearlegs

20,000 LINEAL FEET OF WHARFAGE

70 MODERN FIREPROOF BUILDINGS
With Modern Machinery

1,500,000 SQ. FT. OF FLOOR SPACE

The complete facilities of the Union Plant are unsurpassed on the Pacific Coast. All types of construction and repair work are performed economically, speedily and efficiently.

Head Office: Bethlehem, Pa.

SAN FRANCISCO OFFICES:
351 California Street 20th and Illinois Streets

FIREPROOF STORAGE

for

Household Goods, Autos, and Office Furniture

BEKINS FIREPROOF STORAGE

13th and Mission Sts., San Francisco

Phone Market 15

San Francisco Los Angeles Oakland Fresno

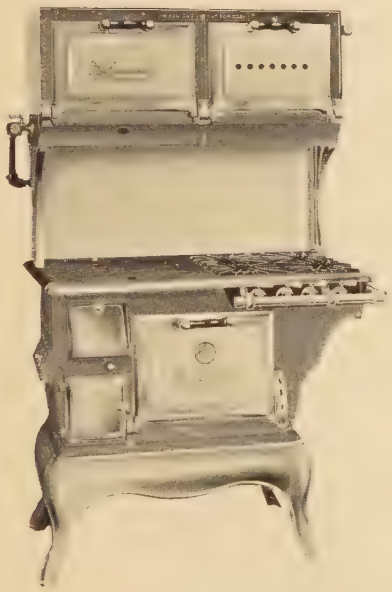

JAS. GRAHAM MFG. CO.
531 Mission Street
San Francisco

FIRST and foremost the Wedgewood is a perfect baker—that is the true test of *any* range. And because it is built right in every detail—because it economizes fuel—and because it is attractive in appearance, there is no range you can buy that will serve more satisfactorily.

WEDGEWOOD RANGES

See them at your dealer's.

MANGRUM & OTTER, Inc.

Hotel and Household Utensils

REFRIGERATORS, STOVES, RANGES, FURNACES, STEAM, HOT WATER and HOT AIR HEATING, GRATES, FIREPLACE ACCESSORIES

827-831 MISSION STREET ∴ Between 4th and 5th

SURETY BONDS

JOHN H. ROBERTSON

SURETY BONDS AND GENERAL INSURANCE

Tel. Sutter 2750

First National Bank Building
San Francisco, Calif.

SURVEYORS' AND DRAWING INSTRUMENTS

DIETERICH-POST COMPANY

ENGINEERING, MINING AND SURVEYING INSTRUMENTS
DRAWING MATERIAL AND EQUIPMENT
BLUE AND BROWN PRINT PAPERS

AGENTS FOR
BERGER AND GURLEY SURVEYING INSTRUMENTS

75 NEW MONTGOMERY ST. PHONE DOUGLAS 6110

TAILORS

Telephone Douglas 2517 Rooms 400-401 Baldwin Building

25 Kearny Street San Francisco, Cal.

THE BUYERS' GUIDE

contains the advertisements and business cards of the most progressive business men and firms in our city, **classified according to lines of business.**

Pacific Redwood Tanks
Redwood Silos
Redwood Water Pipe

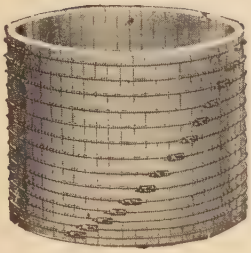

Made in all commercial sizes and ready for prompt shipment in small or carload lots.

Call Kearny 3620

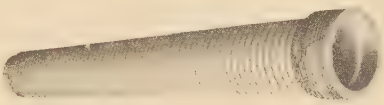

PACIFIC TANK & PIPE CO.
THE STANDARD SINCE 88
318 Market St. **San Francisco**

TYPEWRITERS RENTED

3 Months—Visible—$6.50 and up

Sold $20 to $85.00

American Writing Machine Co.

506 Market Street
308 - 12th Street, Oakland

Phone Douglas 649
Phone Oakland 2764

THE REMINGTON PORTABLE
THE STANDARD KEYBOARD PORTABLE

FACTORY REBUILT TYPEWRITERS

Standard Makes Satisfaction Guaranteed

See Our New Machine *The Century* *The Practical, Personal Typewriter*

Typewriter Repairs, Ribbons, Carbon, Papers, Etc.

City Directory Library

IS MAINTAINED at the expense of the publishers in which directories of all the principal cities of the country are kept for the FREE REFERENCE OF THE PATRONS OF THE SAN FRANCISCO DIRECTORY

CROCKER-LANGLEY SAN FRANCISCO DIRECTORY

230 - 240 BRANNAN STREET
TELEPHONE DOUGLAS 5800

ESTABLISHED 1870

S. A. WHITE

Formerly PORTER & WHITE

Funeral Director

2200 SUTTER STREET

(N. W. Cor. Pierce)

Private residence accommodations without extra charge. Personal services under all conditions. Trained Lady attendant. Service most complete. Charges moderate. Automobile service. Telephone West 770 connecting all departments.

TELEPHONE MISSION 1

GEO. L. SUHR

Suhr & Wieboldt

Funeral Directors and Embalmers

1465 to 1473 VALENCIA STREET

(Between 25th and 26th Sts.)

J. C. O'CONNOR CO.

HAVE MOVED TO OUR NEW FUNERAL HOME.
PRIVATE APARTMENTS AND CHAPEL ACCOMMODATIONS WITHOUT EXTRA CHARGE.
PERSONAL SERVICE UNDER ALL CONDITIONS

455 VALENCIA STREET

BETWEEN 15TH AND 16TH

TELEPHONE MARKET 388
CONNECTING ALL DEPARTMENTS

H. S. CROCKER CO., INC.

The Loose Leaf House of San Francisco

MANUFACTURERS OF

LOOSE LEAF LEDGERS AND ACCOUNT BOOKS
BANK OUTFITS AND COUNTY RECORDS
OFFICE STATIONERY

565-571 MARKET STREET

LOS ANGELES
723-725 Hill St.

OAKLAND
1444 Broadway

SACRAMENTO
208-210 J St.

WIRE FENCE SCREENS PRODUCTS

IRON STAIRS GRILLES RAILINGS

West Coast Wire & Iron Works

SAN FRANCISCO, CALIF.

861-863 HOWARD STREET Telephone DOUGLAS 4397

CONTINUOUS OPERATION SINCE 1887

FRANK MALLOYE, President
EDGAR C. BRODER, Vice-Pres. and Manager
WM. A. FINNIGAN, Asst. Manager

Western Asbestos Magnesia Co.

Insulating Engineers and Contractors

ASBESTOS AND COMPOSITION ROOFINGS
ROOF COATINGS
MAGNESIA AND ASBESTOS PIPE AND BOILER COVERINGS
COLD STORAGE INSULATION
SECTIONAL EXPANSION PAVING JOINT
"LINOFELT" THE IDEAL SOUND DEADENER
MASTIC AND MAGNESITE FLOORINGS
WALL BOARD
CORK PIPE COVERING, BOARD AND GRANULATED CORK

21-29 South Park (Between 2nd and 3rd Sts.) **San Francisco, Cal.**

Telephone Douglas 3860

The Union Lithograph Company

Lithographing - Printing
Binding
Embossed Business Stationery
Copper Plate Engraving
Blank Books
Loose Leaf Ledgers

Telephone KEARNY 3780

OFFICE AND PLANT
741-755 Harrison Street
Near Third
SAN FRANCISCO, CALIFORNIA

Beauty, Adaptability, Convenience

PRIME factors in the selection of Library Furniture, are splendidly evidenced in our displays at this time.

If you appreciate the value and importance of furniture of this character, which, while harmonizing perfectly with the decorative scheme of any room, makes those corners which would otherwise be bare and unattractive, actually inviting, see our display of

Fine Library Furniture and Globe-Wernicke Bookcases

As may be readily seen—**Globe-Wernicke** Bookcases; because of their sectional construction may be quickly arranged or rearranged in many pleasing combinations and are instantly adjustable to any nook or corner of the home.

We show them in a wide diversity of styles and finishes at prices anybody can afford and will be glad to pay.

Call or send today for our latest Art Catalogue illustrating many beautiful Home Library suggestions, and a copy of Hamilton W. Mabie's booklet "The Blue Book of Fiction."

H. S. CROCKER CO., INC.

565-571 MARKET ST.

Crocker - Langley
SAN FRANCISCO CITY DIRECTORY

1922

Containing
an Alphabetical List of
Business Firms and Private Citizens;
a Directory of the City and County Officers,
Churches, Public and Private Schools,
Secret, Benevolent, Literary,
and other Associations

A Buyers' Guide

and a complete
CLASSIFIED BUSINESS DIRECTORY
and Revised Street and Avenue
Guide of the City

PRICE, $15.00

Compiled and Published by

H. S. CROCKER CO., INC.

230-240 Brannan Street Telephone Douglas 5800

A. R. MOULTON, *Manager*

COPYRIGHT 1922 BY H. S. CROCKER CO., INC. SAN FRANCISCO, CAL.

INDEX TO CONTENTS

	Page
Alphabetical list of names	225
Appendix	159
Benefit Associations	172
Benevolent Societies	172
Building Industry	171
Buildings, Blocks, etc	1772
Cemeteries	165
Churches	163
City and County Government	163
Classified Business Directory	1715
Colleges and Private Schools	168
Consuls	499
Exchanges	168
Federal Government Officers	168
Fire Department	164
Hospitals, Homes and Asylums	171
Improvement Clubs	157
Institutes, Societies, etc	172
Libraries	172
Literary	172
Medical and Dental Colleges	172
Military	181
Police Department	164
Post Office	172
Protective Associations	172
Religious Societies	172
Schools—Public	181
Scientific Societies	172
Secret Societies	182
Social Societies	172
State Officers and Boards	169
Street and Avenue Guide	193
Trade and Labor Organizations	178
United States Courts and Officers	168

INDEX TO ADVERTISERS

	Page
Abbott's Bitters	1760
Acme Law & Collection Agency	40
Acme Lumber Co	1912
Acme Welding Co	2044
Alhambra Water Co	44–1822
Allec J New Parisian Dyeing and Cleaning Wks	1826
Althof & Bahls	Listings
American Radiator Company	Listings
American Writing Machine Co	Margin lines and 91
Ames Harris Neville Co	Margin lines and 9
Andersen & Meyer	1882
Anderson C A	Margin lines and 47
Anglo-Cal Trust Co	14
Anglo & London, Paris Natl Bank	13
Art Slide Studio	1904
Artificial Floral & Decorating Co	1727
Atlas Matress Co	1923
Austin-Western Road Machy Co	41
Auto Fender & Radiator Wks	1741
Auto Salvage & Supply Co	1743
Baird-Bailhache Co	Listings
Baker Hamilton & Pacific Co	Back Bone, 51
Balderston W P Co	1995
Banca Popolare Fugazi	15
Bank of California	16
Bank of Italy	17
Barozzi Drying Machine Co	1912
Bateman Wm	2018
Bay Cities Realty Co	1978
Bay City Iron Wks	Margin lines and 59
Bekins Fireproof Storage	Margin lines and 81-89
Bemis Bro Bag Co	10
Benioff Bros	1850
Beretta C L	325
Berger Mfg Co	61
Bethlehem Shipbuilding Corp	88
Blake Moffit & Towne	Margin lines and 1952
Bodinson Mfg Co	70
Bolander L Ph & Son	1844-1928
Brogden Becker Co	Listings
Brown Bessie B	1978
Brown Edw & Sons	387
Brown Edw H	1769
Byington Electric	1830
Byron Jackson Iron Wks	Margin lines and 69
Cal Artistic Metal & Wire Co	60
Cal Decorating Co	1807
Cal Macaroni Co	66-1913
Cal Mill Co	1965
Cassaretto John	1859
Central Coal Co	Margin lines and 40
Chevrolet Motor Co	5
Christy Geo W	1988
Church St Shoe Shop	2002
Clark N & Sons	34
Clark R C	1796
Clinton Cafeterias	Margin lines and 37-1778
Coast Rock & Gravel Co	36
Collins M V	1936
Colyear Motor Sales Co	1741
Conklin Pen Mfg Co	1847
Cook H N Belting Co	Margin lines and 30
Cooke Faucet Works	1841
Cormack & Bensberg	1976
Cornely E A Inc	Margin lines
Cottrell Bros	Margin lines
Crocker Natl Bank of SF	19
Dairy Delivery Co	537
Davidson & Leigh	1979
Davis Norris K Mach Wks	75-1771-1799-1803
Decker Chas W Sr	1809
Degen L P Belting Co	Listings and 31
DeHaas C A & Co	Back Cover and 6, 1715
Denny Edw & Co	1921
Dick R & J Co	1758-1974
Dieterich-Post Co	90
Dietzgen Eugene Co	Margin lines and 7 and 45
Dodwell & Co	2014
Dolson & Anderson	1854
Donahue & Co	1822
Downey L P	1740
Drucher A E Co	2033
Duncan F V	1853
Dunham Carrigan & Hayden	Front Cover and 50
Eastern Malt Prod Co	1916
Eby Machy Co	Back Cover and 75
Eccles & Smith	Top Edge and 69
Edmonds Bros	1764
Electric Blue Print Co	1760
Electric Novelty Wks	Listings
Elliott Co The	6
Evans C H & Co	Margin lines and 75
Eyre Edw L ffi Co	Listings
Fairbairn & Co	1867
Fairbanks Morse & Co	Margin lines and 70
Fashion Cloak & Suit House	1791
Field Ernst Envelope Co	1837
Field W H Detective Bureau	1814
Filmer Bros Electrotype Co	Margin lines and 44
Finn John Metal Wks	77
Fireman's Fund Ins Co	Front Cover and 57
First Natl Bank of SF	Backbone, 00 and 00
Fisher Newspaper Advertising Agency	1718
Fleishhacher A & Co	Listings
Forderer Cornice Wks	79
French Am Bank	20
Fuller W P & Co	81
Garford Motor Truck Co	1932-2035
Garratt-Callahan Co	32
Garratt W T & Co	75
Gignac Secret Service Bureau	1814
Gilley-Schmid Co	Margin lines and 54
Giurlani A & Bro	49
Gladding McBean & Co	Margin lines and 35
Globe Wernicke Co	29
Golden West School of Practical Photography	1994
Goodby B	2005
Goodyear Rubber Co	85

Page

Graham Jas Mfg Co ..... Margin lines and 89-2019
Great Western Smelting & Refining Co. 78
Griffith Durney Co ... Margin lines and 38
Grinnell Co of the Pacific 45
Grobe Henry 1933
Gruss Air Springs 4
Gunn Carle & Co 61
H-H Syrup Co 1916
H & M C Co 1780
Hall A I & Sons 789
Hall Electrical Co 1830
Hall Norman F Co 1763
Halpin Litho Co ..... Listings
Hansen Co The 1901
Hart Young Investigating Bureau 1816
Heald's Business College ..... opp 1715
Healey W W ..... Listings
Henno Gustave B Dr 2040
Henry Carl A 839-1887
Herberts Machinery & Supply Co 76
Hermann Safe Co The 1991
Herrmann Geo Co 55
Hetherington M J 1726
Hibernia Savings & Loan Soc 21
Hickey J H & Co 2005
Hind Co 1887-1980
Hcagland Wm W Dr .. Margin lines and 1810
Hobson H F 1770
Hoffschneider Bros 45
Hotel Clark ..... Inside Back Cover
Hotel Herald ..... Inside Back Cover
Hotel Regent 879-1878
Hotel Reporter Emp Agcy 1832
Hotel St Francis 56
Howe Scale Co 87
Howe V C 1785
Hughson Wm L Co 8
Humboldt Savings Bank 22
Hyland Bag Co ..... Margin lines and 9
Illinois Pacific Glass Co 47
Independent Pneumatic Tool Co ..... Margin lines and 71
Ingersoll Rand Co of Cal 67
International Employment Agency 1833
International Radiator Co ..... Margin lines, 8-1741
International Silver Co 902
Italian-American Bank 12
Jenks F C 916
Johnson Pickett Rope Co 1989
Joost Brothers 1869
Joshua Hendy Iron Works 68
Kane A J Detective Agency ..... Margin lines, 43-1814
Kawneer Mfg Co 1741
Kenney M L Co 1741
King Coal Co ..... Inside FrontCover, 39-222-1796
Kirchmann Hardwood Co 66
Korbel Box Factory 1764
Krogh Pump & Machinery Co ..... Listings
Krug P J 1740
Kummer H L 1719
Larsen L A ..... Margin lines, 36
La Salle Extension University Accountancy Dept 1994
La Salle Extension University—Law Dept 1994
Layne & Bowler Corp 84
Leather Mat Mfg Co 1906
Lehman Printing Co 1901
Levin A and J 2036
Levin M & Sons ..... Margin lines
Liberty Bank 23
Lindauer Gustave 1909
Linscott Drilling Co 1821
Lubbock Harry Detective Agency 1815
Main Iron Works 59
Mangrum & Otter ..... Backbone, 89-1901-1916-2013-2019-2032
Mann Mfg Co 1741
Marsh & Kidd 1763
Marwedel C W ..... Margin lines and 76
Mayerle Geo Dr ..... Listings
McAtee F B 42-1816
McChesney's Universal Detective Service 1816
McFarland & Breming 2039
McGaw John & Co 1979
Meese & Gottfried 71
Mercantile Trust Co 24
Merchants Natl Bank of SF 25

Page

Meussdorffer J C Sons 1871
Meyer & Strompen 1867
Michel & Pfeffer ..... Listings and 58
Mighell J E & Co 1979
Mish & Co 90
Mission Bank The 26
Mission & 8th Garage 1855
Modern Auto Painting Co ..... Margin lines and 1740
Moise Klinker Co ..... Listings
Montague Pipe & Steel Co 62
Monteverde-Rolandelli & Co 1946
Moore Chas C & Co 72
Morse Chain Co 72
Morse Detective and Patrol Service ..... Front Cover, 43-1814
Mosias Radiator & Fender Wks 1741
Motor Body Corp 1204
Mowat Refrigerator Co 1983
Mullen Mfg Co ..... Listing
Murray & Ready .. Margin lines and 45-1832
Myers R L & Co ..... Listings
National Ice Cream Co 1882
National Motor Bearing Co 1739
National Paint & Oil Co ..... Front Cover and 81
National Paper Products Co ..... Margin lines and 82
New Method Engraving Co 1837
New Method Laundry Co 1904
New Parisian Dyeing & Cleaning Wks .. 1826
Nippon Dry Goods Co ..... Margin lines and 44
Nippon Goldfish Co 1857
O'Connor J C Co 93
Ocean Shore Iron Works 32
Old Mission Portland Cement Co ..... Margin lines and 33
Olsen Lithograph Co 1901
Ostlund & Johnson ..... 11 and 2018
Otto E H & Co ..... Margin lines
Pacific Auto Painting Co 1740
Pacific Coast Glass Works 48
Pacific Coast Paper Co ..... Margin lines
Pacific Felt Cutting and Sewing Co ... 1842
Pacific Foundry Co ..... Back Cover, Margin lines and 46
Pacific Label Co 1901
Pacific Leather Mat Co 1906
Pacific Marble and Granite Works 1922
Pacific Materials Co 36
Pacific Metal Works ..... Margin lines, 79-1925
Pacific Pump & Supply Co ..... Margin lines, 73-84
Pacific Refrigerator Co 1983
Pacific Tank & Pipe Co ..... Margin lines
Paquet Louis J 1933
Patrick & Co ..... Listings and 86
Patterson Lloyd H 1981
Patterson Parts Inc 1741
Perin Ira G ..... Margin lines, 8, 1745
Perkins Dudley B 1932
Pettibone Bros Mfg Co 2039
Photostat Corporation 1804
Piggott J K Co 1956
Pike & Smith 4
Pinchard Shaughnessy & Anderson ... 1323
Pinkerton's National Detective Agency .. 1815
Pioneer Carpet Beating Wks ..... Back Cover, 38-1781
Pioneer Motor Co ..... Listings
Pioneer Motor Bearing Co 1758
Pittler L 1850
Plummer W A Mfg Co ... Backbone and 9
Price G W Pump & Engine Co ..... Margin lines, 73
Producers Hay Co 53
Quality Enameling Works 1833
Ralston Iron Works 60
Rapken & Co 1759-1760
Raymond Granite Co Margin lines and 41
Recorder Printing & Publishing Co ..... Margin lines, 82-1970
Redwood Manufacturers Co ..... Back Cover, Margin lines and 82
Reid Geo W 1813
Reliance Trailer & Truck Co 1932
Richards Hardwood Lbr Co ..... Margin lines, 52-65-1870
Rincon Foundry 47
Robertson John H Front Edge and 90-2021
Rodgers Addressing Bureau 1717

	Page
Roesch Louis Co	Listings
Rogers J B	2045
Rosen W	1871
Rulofson A C Co	62
Salvation Army Industrial & Social Home	Margin lines
Salvation Army Territorial Headquarters	Margin lines
San Francisco Brazing & Welding Works	2044
San Francisco Fur Co	1851
San Francisco Law School	40
San Francisco Savings and Loan Society	27
Santa Fe Lumber Co	2005
Schapiro B & Co	1978
Schmidt Litho Co	Listings
Schussler Brothers	1728-1963
Scott A W & Co	Listings
Shepard Sales Book Co	1992
Shreve Treat & Eacret	4
Shreve & Co	Listings
Simmons Co	30
Simonds Machinery Co	Margin lines and 74
Smith J C	1953
Soule Edw L Co	63
Spaulding J & Co	Back Cover, 38, 1781
Standard Fence Company	1842
Star Theatrical Lighting Co	2031
Starlight Furniture Co	1853
Stein L M	1997
Stevens Light & Color Inst	1757-1923
Suhr H F & Co	Margin lines
Suhr & Wieboldt	Margin lines, 47-93
Sullivan Machinery Co	74
Tayler & Spotswood Co	63
Technion Inc	Back Cover
Thomas B A	Front Cover and 2004
Thomas Bros	1953
Thomas F Parisian Dyeing & Cleaning Works	1827
Thomas G W	Back Cover and 43-85
Traung Label & Litho Co	Listings
Tully Rubber Co	1990
Union Construction Co	Listings
Union Trust Co	28
Unique Hosiery Co	1873
United Milk Co	Bottom Edge and 80
U S Rubber Co	86
Van Dorn Electric Tool Co	1828
Victor X-Ray Corp	2048
Vulcan Iron Works	64
Waldorf Garage	1855
Ward Fred & Son	Listings
Warmington Duff Co	1640
Watanabe Geo S Co	1885
Wayman Willard O	1645-1888
West Coast Detective Agency	Margin lines, 42-1815
West Coast Wire & Iron Wks	Margin lines, 94
Western Asbestos Magnesia Co	7
Western Builders Supply Co	Margin lines and 34
Western Pipe & Steel Co of Cal	76
Western X-Ray & Equipment Co	2048
White Brothers	52-66-1870
White S A	Margin lines, 47-93
Wieland Brothers	1946
Will & Finck	Margin lines, 42
Willcox & Gibbs Sewing Machine Co	1998
Wilson W B	1828
Wilson's Everlasting Flesh Reducing Method	1845
Wood E K Lumber Co	65
Woodward Geo H	1964
Wright & Chunn	1953
Zellerbach Paper Co	Margin lines

IMPROVEMENT CLUBS

Civic and Economic Associations

Civic League of Improvement Clubs and Associations of San Francisco—A civic body composed of delegates from Improvement Clubs and other associations—Meets second Thursday, 8 p. m., B'nai B'rith Hall. Officers and Executive Committee:

President—George Skaller.

Vice-Presidents—R. M. J. Armstrong, A. P. Booth, Francis V. Keesling, H. E. Manwaring, W. W. Watson.

Treasurer—P. R. Thompson.

Auditor—Gustav Trittenbach.

Secretary—Geo. W. Gerhard.

Advisory Board—Arthur Joel (Chairman), Dr. Julius Rosenstirn, Robert A. Roos, A. W. Scott, Jr., Robert Behlow, Dr. A. M. Flood, Julius S. Godeau, Fred L. Hansen, Courtney L. Moore, Charles T. Phillips, James P. Sweeney, W. W. Thayer and Oscar A. Tolle. Offices and Committee rooms 807-808-809 Mills Building, 220 Montgomery. Telephone Sutter 4480.

Apartment House Owners and Managers Association—Meets second Tuesday, 8 p. m., Mt. Diablo Hall, 430 Mason; Thos. J. Christal Sec., 328 Mason.

Asphalt Plant Owners Association—Meets call of President, Builders Exchange, Wm. S. Scott Sec., 185 Stevenson.

Beach Improvement & Amusement Association—Meets first and third Tuesdays, 718 La Playa, Cyrus Chapin Sec.

Bernal Progressive Club, Inc.—Meets Fridays, 199 Bonview, P. A. Conroy Sec.,218 Gates.

Building Owners and Managers Association—Meets third Thursday, Commercial Club, E. M. Applegarth Sec., 407 Foxcroft Bldg., 68 Post.

Building Industries Association—P. M. Wuillemin Sec., 110 Jessie, phone Sutter 3580.

California Building Law Association—Meets at call of President, Builders Exchange, W. S. Scott Sec., 185 Stevenson.

California Foundrymen's Association—Meets third Thursday, 522 Underwood Bldg., Wm. H. Thille Sec., telephone Sutter 4250.

California Industries Association—Meets Thursday, 12 m., Palace Hotel, N. H. Sloane mgr., 531-535 Call Bldg., 74 New Montgomery.

California Metal Trades Association—Meets May and November, rooms 230 to 233 Southern Pacific Bldg., Fred C. Metcalf Sec., 65 Market, telephone Kearny 3412.

Chinese Chamber of Commerce—Meets 754 Sacramento, Toy K. Lowe Sec., 701 Grant Av. Telephone China 166.

Civic Department, California Club—Meets first and third Tuesdays, 1:30 p. m., 1750 Clay.

Claremont Court Improvement Association—Meets second Tuesday. Wm. F. Schmidt Sec., 1240 Portola Drive.

Commonwealth Club of California—Meets second Wednesday, 8 p. m., Hotel St. Francis; every Saturday, 12 m., Palace Hotel. Pres., Albert E. Boynton; Sec., J. M. Kepner. Library and offices 153 Kearny. Telephone Kearny 1310.

Crocker Amazon Park Improvement Association—Meets first Tuesday, Crocker Hall, Geneva Av. and Mission, Frank J. McGovern Sec., 1063 Geneva Av.

Divisadero District Improvement Association—Meets third Tuesday, 8:30 p. m., Turn Verein Hall, 2460 Sutter; Sec., Chester Williamson, 1464 Divisadero.

Downtown Association—Meets Friday, 12:30 p. m., Hotel St. Francis, E. V. Saunders Sec., 150 Post.

Draymen's Association of San Francisco—Felix Gross Sec., Call Bldg. Telephone Kearny 131.

Dumbarton State Highways Bridge Association—W. J. Martin Pres., 210 Hearst Bldg., San Francisco. Telephone Sutter 2825.

Edgewood Heights Improvement Club—Meets third Monday, 226 Edgewood Av., Mrs. C. B. Grover Sec., 293 Edgewood Av.

Eureka Valley Promotion Association—Meets first and third Mondays, 8 p. m., 470 Castro, W. A. Sloan Sec., 4024 18th.

Expanded Metal Lath Bureau of Statistics—Meets first and third Tuesdays, Builders Exchange, Wm. S. Scott Sec., 185 Stevenson.

Exposition-Golden Gate Valley Improvement Association—Meets Tuesdays, 8 p. m., Steimke Hall, 2768 Octavia, Mrs. E. Mordecai Sec., 1818 Green.

Fillmore Street Improvement Association—Meets first and third Mondays.

Fourth and Fifth Streets District Improvement Association—Meets third Thursday, 8 p. m., Pacific Bldg. Assembly Hall, Henry Newburgh Sec., Balboa Bldg., 593 Market.

French Laundry Owners Association—Meets second Thursday, 149 Eddy, E. Antard Sec., 2424 Van Ness Av.

Garage Owners Protective Association—Meets fourth Thursday, St. Francis Hotel, A. D'Ettel Sec., 900 O'Farrell.

Haight and Ashbury Improvement Association—Meets second and fourth Mondays, 1748 Haight, Geo. W. Gerhard Sec., 807 Mills Bldg., 220 Montgomery.

Hayes Valley Improvement Association—Meets second Tuesday, 520 Hayes, J. H. Sutcliffe Sec., San Christina Bldg.

Ingleside Terraces Improvement Club—Meets second Monday, Ingleside Terraces Club House, 85 Cerritos Av.

Insurance Brokers Exchange—C. D. Babcock Sec., 328 Merchants Exchange Bldg.

Manufacturers' Association of South San Francisco—H. E. Smith Sec., 222 Linden Av., South San Francisco.

Market and Guerrero Streets Improvement Club—Meets last Monday, 8 p. m., 45 Guerrero, Frank Stavis Sec., 33 Guerrero.

Market Street Association—Meets at call of chairman, Palace Hotel. R. M. J. Armstrong Sec.

Master Plasterers' Association—Meets first and third Tuesdays, Builders Exchange, Wm. S. Scott Sec., 185 Stevenson.

Mission Street Merchants' Association—Meets first Monday, 9:15 p. m., 2478 Mission, J. C. Marshall Sec., 485 Pine.

North Beach Promotion Association—Meets third Wednesday, 8 p. m., Fugazi Civic Bldg., 678 Green, Dr. F. Fischer Sec., 1329 Jackson.

North Central Improvement Association—Meets at call of the chair. Edgar Painter Sec., 807-808 Kohl Bldg. Telephone Kearny 30.

Northern California Wholesale Grocers Association—Mr. R. H. Bennett Sec., 65 Market. Telephone Kearny 1525.

Oceanside Improvement Association—Meets second Wednesday, Oceanside Hall, 48th and Irving, A. C. Campbell Sec., 322 Chronicle Bldg.

Park-Presidio Improvement Association—Meets second and fourth Tuesdays, 8 p. m., 649 8th Av., Geo R. Meyerderks Sec., 574 7th Av.

Parkside District Club—A. B. Sylvester Sec., 2563 30th Av.

Parkway Terrace Association—Meets second Monday, 8 p. m., 2701 Lincoln Way, Frank Dunn Sec., 1277 27th Av.

Point Lobos Improvement Association—Meets first and third Wednesdays, 8 p. m., Richmond Hall, 4th Av. and Clement, Benj. Scharff Sec., 690 4th Av.

Polk, Larkin and Van Ness District Association—Meets Tuesdays, 8 p. m., 1750 Clay, Jos. Hagan Sec., 1710 Sacramento.

Recreation League of San Francisco—Mrs. E. G. Baldwin Sec., 20 Market. Telephone Kearny 1684.

Retail Druggists' Association of San Francisco—N. Schwartz Sec., 1327 McAllister.

Retail Dry Goods Association of San Francisco—Meets call of chair. Ben Armer Sec., 817 Pacific Bldg.

Retail Grocers' Association of San Francisco—Meets fourth Monday, Native Sons Hall, 430 Mason, F. B. Connolly Sec., 319 Sheldon Bldg.

San Francisco Advertising Club—Meets Wednesdays and Fridays, Palace Hotel.

San Francisco Association for the Study and Prevention of Tuberculosis—Meets first and third Thursdays, 1547 Jackson, Dr. A. H. Giannini Sec., Bank of Italy, Clay and Montgomery.

San Francisco Automobile Trade Association—A. D'Ettel Sec., 900 O'Farrell. Telephone Prospect 293.

San Francisco Convention and Tourist League—Meets first Thursday after first Monday, San Francisco Commercial Club, R. L. Webb Sec., Exposition Auditorium. Telephone Market 1208.

San Francisco County Medical Society—Meets first Tuesday, Medical Bldg., Bush and Hyde, Rene Bine, M. D., Sec., 350 Post.

San Francisco District Dental Society—Meets Mondays, Medical Bldg., 909 Hyde.

San Francisco Real Estate Board—Louis Mooser Pres., Leslie E. Burks Sec., 530 Mills Bldg., 220 Montgomery. Telephone Garfield 2167.

San Francisco Restaurant Association—Meets at call of chair. L. Lewison Sec., 603 Garfield Bldg. Telephone Garfield 783.

San Francisco Retail Lumber Yards—Meets Thursdays 12:15 p. m., Palace Hotel, C. S. Tripler Sec., 5th and Brannan.

Sloat Beach Improvement Association—Meets first Saturday, 8 p. m., 2353 45th Av., William Fairbanks Sec., 2349 45th.

South Central Improvement Association—Meets first Wednesday, 8 p. m., 250 10th, Edward F. Lucett Sec., 1040 Natoma.

South of Civic Center Improvement Association—Meets second Wednesday, 8 p. m., 1167 Mission, Abner McMahon Sec., 9 Summer.

South San Francisco Chamber of Commerce—Meets second and fourth Tuesdays, 8 p. m., City Hall, South San Francisco, H. E. Smith Sec., South San Francisco.

Southern Promotion Association—Meets call of chair. Raymond D. Williamson Sec., 537 Call Bldg., 74 New Montgomery.

Sunset Improvement Club—Meets first Wednesday, 8 p. m., 1458 9th Av., P. S. Brown Sec., 1459 9th Av.

Sutro Heights Improvement Club—Meets second Sunday, 10:30 a. m., La Playa near Balboa, Chas. M. Stoltz Sec., 4709 California.

Sutter Street Property Owners' Improvement Association—Meets call of chair, Hotel Granada, Wm. M. Wise Sec., 1000 Sutter.

Team and Auto Truck Association—Meets third Friday, 8 p. m., Builders Exchange, Wm. S. Scott Sec., 185 Stevenson.

The Builders Exchange—Meets daily, 8 a. m. to 5 p. m., 180-188 Jessie, R. J. H. Forbes Sec., Monadnock Bldg.

Van Ness Avenue Improvement Association—Meets second Thursday, 619 Phelan Bldg., W. J. Barry Sec., 593 Market.

Visitacion and Reis Tract Improvement Association—Meets first Thursday, W. O. W. Hall, Raymond Av., J. N. Hotaling Sec., 61 Mill.

West Civic Center Improvement Association—Meets at call of secretary, 707 McAllister, Louis Junker Sec., 1005 McAllister.

West of Fillmore Street Improvement Association—Meets first Thursday, 8 p. m., Girls' High School, J. J. Handley Sec., 1942 Post.

West of Powell (Improvement) Association—H. H. Sattler Pres., L. W. Hizar Sec. Meets Monday at 12:30 noon at Ramona Hotel, 174 Ellis. Office 105 Montgomery.

ADDITIONAL NAMES and REMOVALS

Too Late for Classification

Ackerman Frank G (Cora) grocer 3049 26th r 2908 Mission
Addison Geo with G H Tyson r 2608 Howard
Adolph & Tasso (J F Adolph and F Tasso) tailors 25 Kearny
Agazelow Oscar salsn Anglo Cal Trust Co r Mill Valley
Ahlin Edna V clk Anglo-Cal Trust Co r Berkeley
Aiken Charlotte r 2514 California
" C F Mrs widow r 2514 California
Alamo Garage 834 Divisadero
Alberson Vieda steno Anglo-Cal Trust Co r Palo Alto
Albertsen Albert G mgr Royal Mail Steam Packet Co r Oakland
Alexander Geo W tailor r 44 4th
" John J dept mgr Anglo-Cal Trust Co r 524 Sutter
Allan Fay steno Anglo-Cal Trust Co r Berkeley
Allen Edw C clk Pope & Talbot r 3033 Clement
ALLEN I P, representing China Specie Bank, Ltd of Hongkong, 457 Montgomery r Alameda
American Building Maintenance Co 938 Howard
AMERICAN RADIATOR COMPANY, H W Noble mgr, manufacturers of steam and hot water heating boilers, radiators and ventilating apparatus, vacuum cleaners, stationary and truck type. Branch show-room and warehouse 2d and Townsend, tel Kearny 5680
" Radio & Mfg Co 715 Van Ness Av
Anderson C V eng r 1391 O'Farrell
" Francis r 1609 Franklin
" Geo R mgr Inter Ocean Forwarding Co r Berkeley
Andreotti Natalia instrumentmkr Keuffel & Esser r Oakland
Anker Jos (Anker & Peterson) r 1570 10th Av
Ansbra M H auditor C C Morse Co
Anthony Jos (Ione) piano tuner r 1824 ½ Union
Archer Thos Mrs r 1932 Broadway
Arighini Ruggero (Florence) vulcanizer r 620a Hayes
Armstrong Ernest newspaper man r 44 4th
Arnold W R teller Anglo-Cal Trust Co r 119 Haight
Arroyo Julia nurse r 396 5th Av
Art Letter Shop multigraphy Phelan Bldg
Auto Tire & Accessories Co 1426 Market
Babcock Carleton D (Ida) r 41 Woodland Av
Bacagalupi Bartolomeo (Vulcan Macaroni Co) r 634 Vienna
" J janitor Anglo-Cal Trust Co
Bainbridge John A clk r 109 Jones
Baker Emma E dressmkr r 1390 O'Farrell
" Richd baker r 1818 O'Farrell
BAKER H J BRO, importing and exporting merchants, est 1850, Earl R Jones Pacific Coast mgr, San Francisco office Cunard Bldg, 503 Market, tel Sutter 1941
Banarsak Jos cutter r 763 Minna
Bare Wm E Jr bkpr Anglo-Cal Trust Co r Oakland
Barkan Maurice (Thalia Garage) r 36 Columbus Av
Barr Milton (Sansome Street Garage) r 691 11th Av
" John J (Mary) stationery 809 Divisadero
" Wm (Rose) clk r 1775 Turk
Barsotti Mario H bkpr Anglo-Cal Trust Co r 634 Lombard
Barz Fred C foremn Pope & Talbot r Burlingame
Bates Harold clk Anglo-Cal Trust Co r 3974 20th
Battaglia Jos (Anna) salsn r 8189 Greenwich
Bay City Printing Co 761 Sansome
Bayley Charlotte Mrs tel opr r 44 4th
Beal Clyde N dept mgr Anglo-Cal Trust Co r 272 Santa Paula
Bear Film Co (Oscar C Hansen) 572 O'Farrell
" Transfer Co 917 Van Ness Av
Beaulieu Ezra foremn Pope & Talbot r Hunters Point
Beber Clara (wid Nathan) r 448 26th Av
Beedle G L office 681 Market r Mill Valley
Behr Kenneth asst mgr Loew's Warfield Theatre r 57 Taylor
Benerd Ira S agt Inter-Ocean Casualty Co r Alameda
Benson Mazoe steno Anglo-Cal Trust Co r Oakland
Bercovitch Abraham (Annie) butcher 543 Lyons r 2110 Howard
Bergesen Bjarne clk Pope & Talbot r Berkeley
Berggren Juanita clothing 133 Geary r Oakland
Bernhardt Hotel 523 Kearny
Bertram Florence Mrs steno Anglo-Cal Trust Co r Oakland
Bexton Frances clk Anglo-Cal Trust Co r Alameda
Bias Edwin pkr r 1532 Grove
Biglow Errett r 1447 25th Av
Billing Eva acct H O Harrison Co r 1073 Church
Billings Geo A storekpr r 44 4th
Bills Jas W (Margaret) barber r 3123 Broderick
Bingley Lulu D steno r 43 Woodland Av
Bird Ralph W bkpr Anglo-Cal Trust Co r Berkeley
Boland Anna I steno r 70 Divisadero
" Elizabeth T tchr Pub School r 70 Divisadero
" Helen J tchr Pub School r 70 Divisadero
" Juliette K steno r 70 Divisadero
Bonham Donald r 3511 23d
" Frank (Maud) foremn r 3511 23d
" Keith glasswkr r 3511 23d
" Ross glasswkr r 3511 23d
Boyd's Pharmacy 1696 Hayes
Boyer Ione F steno r 457 Broderick
BRACE HENRY, with Crocker Langley S F Directory r Hayward
Bracken D W Mrs r 1609 Franklin
Bradley Jas J (Dorothy) painter r 651 Fillmore
Brennan Catherine r 1423 Washington
" Mary A widow r 1423 Washington
" Gusta Mrs r 1322 Pierce
Breuer Henry J (Amelia) artist 545 Sutter
Briggs Clayton W (Dora) salsn Howland & Dewey Co r 151 Valencia
Brodt Ray bellman 44 4th
Briots Suzanne gowns 545 Sutter
Brosnahan Theresa T bkpr r 70 Divisadero
Brosnan Cornelius police r 3240 Steiner
Brown Betty bakers sup 314 Sacramento r Belvedere
" Clyde A blue printer r 2152 Sacramento
" Geo A realtor Buckbee Thorne & Co r Berkeley
Bruzzolo Angelo (Vulcan Macaroni Co) office 425 Broadway
Buchignani Eva (wid Andrew) r 2192b Lombard
Bukowski L J diemkr r 3425 19th
Bull Jas H (Katherine) r 2165 Jackson
" Wilfred D broker r 2165 Jackson
Bullivant Albert F clk NWP RR r Redwood City
Burgess Margaret bkpr Atlas Mortar Co 58 Sutter
Burnett Harvey B genl mgr Freeman Art Co
Burns Jas B chairman appeal Bd US Veterans Bur r 639 Bush
Busch W T div cable mgr Postal Tel Co r 208 Colon
Bush Jessie E steno H A Metz & Co r 562 Fell
" Wm C trav salsn r 151 13th
Bushby Chas hlpr Kortick Mfg Co r 538 Utah
Buskirk Guy B clk UP System r 1257 McAllister
Byer Benard (Line) op (Russ House) r 520 Hayes
Byrne Ann (wid Stephen) r 3224 Harrison
California Janitoral & Supply Co 938 Howard
Cal State Theatrical Federation 109 Jones
Callaghan Wm foremn Pope & Talbot r 176 3d
Callahan John J mfr r 44 4th
Cameron Wm J (Vera) pressmn r 2981 Sacramento
Campbell Allister D (World Wide Radio Mfg Co) r 2413 18th
" John J (Minnie) galvanizer r 541 Oak
Canfield Alice B Mrs tchr music r 2653 Steiner
Cannon John P adjuster r 2309 California
" May steno r 2309 California
Carpignano Evasio (Adelina) (Blengino & Co) r 1041 Hampshire
Carter Allen chief claims Dis US Veterans Bur r 846 Bush
Castro Theatre Castro bet 17th and 18th
Catechi S C pkr r 956 Olney Av
Cebrian Chas W (Dolores) painter r 1509a Dolores

Cebrian Frank J mach r 352 San Carlos
Central Commercial Co 519 California
" Market groceries 1501 Fillmore
Certridge C A salsn Keuffel & Esser r 656 Oak
Checker Taxi Co 225 Powell
Chick H E salsn Philadelphia Shoe Co r 3384 22d
CHINA SPECIE BANK LTD OF HONG-KONG, I P Allen representative, 457 Montgomery
Chouret Fernand (Celeste) r 2709 Balboa
Christianson Jens P (Caroline) seamn r 2856 Sacramento
Christine Mary tchr dancing 545 Sutter
Chronister Ione K steno G H Tyson r 1082 Dolores
Clark Edna (Peterson & Clark) r 1686 Hayes
" Elizabeth supt Infants' Shelter 1025 Shotwell
Claus Wm E salsn r 2018 Sutter
Clay View Apts 1301 Leavenworth
Coca Cola Co 533 Turk
Cohen Abe real est 988 Market r 345 Leavenworth
" Abe (Claire) real est 988 Market r 345 Leavenworth
Cohn Alfred J salsn Philadelphia Shoe Co r 1235 Pine
" Alfreda clk Panama Lamp & Commercial Co r 1409½ Lyon
" Jos r 44 4th
Collins P E r 1609 Franklin
" Thos E r 1609 Franklin
Colter Ethyle M bkpr Buckbee Thorne & Co r 1418 Shrader
Conley Jas T genl mgr World Wide Radio Mfg Co r 2417 18th
Conly Clifford asst genl agt Geo H Tyson r 1001 Balboa
Conner Stanley H (Katherine G) asst Administrative officer U S Veterans Bur r 242 22d Av
Connors John E (Irene) (Connors & Mangan) r 1747 McAllister
" & Mangan (J E Connors & C Mangan) restaurant 317 Bush
Consolidated Glove & Hosiery Corporation 116 1st
Cook Albert H (Lottie) driver r 265 Octavia
Coolidge Geo H sec-treas Italia Motor Truck Co r Oakland
Cooper Mary C (wid Edw) r 1511 Turk
Corbett Frances Mrs r 1720 Pacific Av
" Helen T r 1236 O'Farrell
" Jos (Mary F) (New Process Lndy Co) r 1429 Fulton
" Mario salsn r 1720 Pacific Av
Corcoran Geo H (Bessie) electn r 2170 O'Farrell
Cornell Roger (Cornell & Paterson) r 1830 Buchanan
" & Patterson physical culture 555 Sutter
Corriea John F (S F & San Jose Fruit & Prod Transfer Co) r 935 Vallejo
Corts Thelma A steno Buckbee Thorne & Co r 691 Post
Craft Kenneth chief Cooperative Div US Veterans Bur r Oakland
Craig Robt USA r 1720 Pacific Av
" Ruth H (wid Wm) r 2561 Washington
" Thos r 1331 Oak
Crandell Leona Mrs r 2440 California
Crawford Ray W with Travelers Ins Co r Alameda
Cremo Milk Co Call Bldg
Cressani Silvio (Elvira) lab r 786 Green
Cressini Pietro (Mary) lab r 1033 Texas
Crocker Theo L branch mgr Embee Grocery r 2160a Market
Crogan Jas J (Elizabeth) plumber r 2622 Sutter
Crooks Katherine (wid Saml) r 2673 Filbert
Crosby Delbert clk H O Harrison Co r 3533 21st
Crosse Margaret Dr pres Vin-Sok Prod Corp r 1644 Taylor
Crowe John news agt 44 4th
Cuckar J grocer 5701 Geary
Cummings Frances E r 2404 Washington
" -Truman G (Alice) (Cummings & Smith) r 3219 20th
" & Smith real est 2368 19th Av
Curran Frank J (Nettie) salsn r 406 Waller
Custom House Repair Shop & Garage 535 Sansome
Cuthbertson Frank G sec C C Morse Co
Daily Roy L atty 315 Montgomery r 115 DeSoto
Dana Gladys M (Groena & Dana) 1754 Larkin
Daneman Albert J salsn Panama Lamp & Coml Co r 116 Palm Av
Danubio Katherine (wid W J) r 2914b Larkin
Darrow Lois V steno Pope & Talbot r 1484 Clay
Davies H C with C C Morse Co r San Mateo
Davis Wm E tmstr r 2208 Greenwich
Day Justin F clk r 2920 Clay
DeBono Raymond A clk Pope & Talbot r 1207 Lane
DeCarrel Sales Co 400 Jackson
Deen Sader soft drinks r 2753 Lombard
Delaney D J pres Pac Coast Tag Mfg Co 715 Leavenworth
Delaunoy Chas F decorator 158 5th
DeLuxe Floral & Bird Store 551 Sutter
Depatic F A salsn Philadelphia Shoe Co 825 Market
Desmont Margaret (wid John) r 3240 Steiner
Diamond Coal Co 1815 Divisadero
DIAMOND PATENT SHOWCASE CO, sales room 987 Mission, tel Sutter 5378
Dickson Ernest C (Margaret E) phys r 2304 Divisadero
Direct Home Furnishers 2097 17th
Dodds John H eng r 863 Waller
Dolbear Clinton E assayer 28 Belden Pl r 800 Geary
Doney Saml G agt Jamestown Die & Tool Corp Phelan Bldg
DONOHOE & CARROLL, monuments and marble work, Colma tel Valencia 367
Donworth F J salsn Philadelphia Shoe Co r 2027 Oak
Dorman Loren A salsn r 1170 Ellis
Dowd Alice M clk r 2170 O'Farrell
Drury L B clk Keuffel & Esser r 920 Leavenworth
Dunne J A r 1609 Franklin
Depong Harold T acct Pope & Talbot r 935 York
Eagen John J salsn H O Harrison Co r Burlingame
Earwood Oliver oiler r 467 Oak
Easley Chas C (Julia) pub steno r 1048 Union
Eaton Harry H atty Pacific Bldg r 380 Eddy
Ebert E H cashr H O Harrison Co r 118 Diamond
Edelson C r 1609 Franklin
Edgington Nevin V mgr Wizard Products Co r Plaza Hotel
Elberling John N (Nellie) (New Process Lndy Co) r 1438 9th Av
Electrical Specialty Co 75 Fremont
Elliott Floyd W salsn Pope & Talbot r 1264 25th Av
Engelhardt Arthur F office mgr Schlueter-Beecher Co r San Mateo
Erickson Earl V (Ann S) (Hartley & Erickson) r 382 Staples Av
Ertola Jos F plumber 662 Greenwich
" Josephine Mrs (B Ertola & Co) and tchr languages r 2 Noble Pl
"Export" (monthly) an international trade magazine 906 Balfour Bldg, tel Sutter 6385
Ezeta Carlos E pharmacist r 709 Fillmore
Farrell Delia widow r 534 Page
Finkel Louise Mrs tchr vocal 545 Sutter
Fisher Ester M Mrs hairdresser 545 Sutter r 1474 Washington
Fischer Walter E asst mgr Keuffel & Esser Co r Oakland
Fitzmier Albert E (Emily) mgr G H McCallum Co r 1908 Webster
Flesch Wm L salsn Philadelphia Shoe Co r 88 6th
Fonseca Jos (Anna) barber r 627 Hayes
Fox S P seamn r 3509 23d
Francis W gripmn r 2548 California
Freeman Art Co (Inc) 400 Jackson
" Emma B (wid Edw R) pres Freeman Art Co r 1250 California
Fritz-William Medora A Dr v-pres Vin-Sok Food Prod Corp r 1475 Washington
Fruit Oil Products Co of Cal 400 Jackson
Fullerton Helen M novelties 133 Geary r 1346 Pine
Fulton Geo M carp 411 Battery
Gaddi Peter (Bruna) (P Gaddi & Co) r 34 Wayne Pl
Gardenas Thos (Lulu) restaurant 11 Mason r 2174 Geary
Garrison Anita (wid Wm) r 1048 Union
Garritt Helen M gowns 545 Sutter r 1915 California
Gay Auguste dir of production Vin-Sok Food Prod Corp r 524 Sutter
Gerck Gus prop Photo Play Theatre 2831 24th r 2762 24th
Gerhardt Jules E salsn H O Harrison Co r 574 22d Av

Gehret Fredk auditor C B Kennedy Co r 265 Frederick
Gerini Eugene (Virginia) r 1364 Union
Genther Josephine widow r 91a Carl
" Louise steno r 91a Carl
Gibson S C clk C B Kennedy Co r 1751 Union
Gilbert Louis J v-pres Scott & Gilbert Co r San Rafael
Giller L H salsn Philadelphia Shoe Co r 3966 18th
Gillies Wm acct Keuffel & Esser Co r 564 Waller
Ginocchio Ida M steno Pope & Talbot r 542 11th Av
Giovanetti Alice steno Keuffel & Esser r Elmhurst
Goldberg Harry mgr Scotch Woolen Mills Co Phelan Bldg
" Harry H salsn Philadelphia Shoe Co r 307 Page
Goldie Archie D bkpr Pope & Talbot r San Mateo
Gordon Mackenzie (Ethel C) tchr vocal r 2832 Jackson
" Taxi Service 603 Jackson
Gorham Engineering Co 127 Mission
" Walter H (Lurline) embalmer r 345 Leavenworth
Gorman Harry (Elizabeth) field agt Bur of Labor Statistics r 1015 Noe
" & Bennett (J B Gorman, A E Bennett) auto body bldrs 457 Grove
Gormley Stephen (Margaret) shipftr r 51 Noe
Gosliner Edw bkpr r 515 11th Av
" R Mrs widow r 515 11th Av
Gossner Louis E comp r 926 Haight
Gosting Frank H mech r 2836 Baker
Gotelli Manuel florist r 330 Masonic Av
" Stephen P (Mary) gardener r 330 Masonic Av
Goto J K (Mikado Pearls Importing Co) r 2018 Buchanan
GOTTFRIED FREDERICK, sec-treas Meese & Gottfried Co 660 Mission r Alameda
Gottlob J J (Selina D) mgr Columbia Theatre r 2150 Lyon
Gotting Henry Jr messgr r 91 Bartlett
Gouailhardou Frances (wid John P) r 1512 Leavenworth
" Henry mach r 1512 Leavenworth
" Jos P (Frances) r 1512 Leavenworth
Gough Jos T r 814 Church
Gould Chas W r 2000 Vallejo
" Kathryn Mrs r 2748 Bush
" Sydney E (Ella) carp r 2510 Mission
" Thos S (Mary) asbestoswkr r 1750 Pine
Goutt Elena M Mrs r 3437 Jackson
Goutte Jos ins 240 Montgomery r 3869 17th
Gove C A r 1200 California
Government Savings Organization (US Treasury Dept) 79 Appraisers Bldg
Gowanlock Chas J riveter r 1405 Church
Gowens Theo B (Corrine) chauffr r 985 Jackson
Grace Regina (wid Jas P) r 4016 22d
" Wm J salsn Wm Smith & Co r 201 York
Gracie Olive Mrs r 1575 Pine
Grade Louis A (Amelia) grocer 701 Guerrero
Grady Guy C (Anna B) eng r 3557a 17th
" Harry clk J E Higgins Lbr Co r 8 McCormick Pl
Graeber Chas F (Ethel) r 267 7th Av
" Geo M (Clarissa) carp r 1690 Masonic Av
" Gustav A (Florence) butcher r 4117 California
Graf Maria (wid Jacob) r 1276 5th Av
Graff Geo B Co mfg stationers Rialto Bldg
" Thos E genl agt Jamestown Die & Tool Corp Phelan Bldg
" & Sons boxwood 581 Arguello Blvd
Graham Archibald D (Millie) salsn r 501 Taylor
" Clara Mrs midwife r 3331 17th
GRAHAM DAVID ELMS, 1100 Franklin, tel Franklin 70, r Redwood City
" Robt I (Susan) carp r 410 Locust
" Rose E widow r 416 Gough
" T A v-pres and genl mgr PM SS Co r 435 17th Av
Grahn Henry (Eliza) eng r 2834 Bryant
" Wm H (Minnie) carp r 2840 Bryant
Gramlow Ralph r 701 Anza
Grandi Benigne (wid Salvatore) r 1100 Lombard
" Lloyd clk r 1100 Lombard
Granger Business Association 485 California
Grangey B clk r 39 Broderick
Granizo Frank (Manuea) salsn r 747 Webster
Grannis Sophie (wid Frank R) r 2450 Steiner
Grant Chas H r 1625 California
" Fred E (Nettie) spl police r 20 Joy
" Gravel Co 500 Call Bldg
Grant Jas (Sarah) eng r 537 Sanchez
" Jas S (Mary L) boilermkr r 2989 Harrison
" Richd r 344 Anza
Granucci A with M J Brandenstein & Co r 3524 17th
Granville Gordon T plumber r 182 Hartford
" Margaret (wid Jos) r 579 Waller
Grassi O r 1257 Mason
Grassinger John W (Elsie) refreshments 4500 18th
Grassis Anthony printer r 1137 Florida
" Michael printer r 1137 Florida
Grasso Lorenzo (Marcella) driver r 2323 Steiner
Grauerholz Harry H clk M A Bryte r 1390 Waller
Graven Harry M (Mae) mar eng r 261 Valencia
Graves Eliphat L (Eliza) bridge bldr r 3252 26th
" Geo F (Belle R) mach r 1323 Florida
" Karl A (Ethel L) plumber r 1480 11th Av
Gray Frank S (Stacey) dept supt PG&E Co r 1452 5th Av
" Geo E boilermkr r 2056 Bryant
" J A salsn r 2101 Van Ness Av
" & Holt Co shipping 544 Market
Grazzini Chas (Angela) furrier r 1224 York
Great Western Cutting & Welding Co 884 Folsom
" Western Mahinery Co 201 Folsom
" Western Oil Land & Development Co Phelan Bldg
Greater Mission Bazaar 2789 Mission
Greco Geo (Antonette) pedler r 1614 Powell
Green Celia (wid Louis) r 543 Baker
" Chas G r 1159 Clay
" Etta L Mrs r 755a Clayton
" Frank (Sadie) servicemn SVW Co r 1705 8th Av
" Geo L (Margaret) electn r 461 Waller
" H r 1137 Hyde
" Horace L (Green & Gohl) r 755a Clayton
" R Geo mfrs agt 717 Market r 1121 Ellis
" Richd L mach r 403 Clement
" Valley Meat Co 3201 Fillmore
" Wm (Emma) mach r 4078 23d
Greenberg Isaac (Goldie) r 1750 Washington
Greene Julia Mrs r 900 Oak
GREENE LUCIUS E, v-pres and trust officer Union Trust Co of San Francisco r 3904 Clay
" Watson H (Mary B) tmstr r 319 11th Av
Greenebaum Emily Mrs r 3620 Clay
Greenfield Mabel I Mrs prop Hotel Rosebro 775 Bush
" Rose (wid Louis) r 2023 Pacific Av
Greenwald Harry gasftr r 3461 Sacramento
Greenwood Edna M phys r 1205 Hyde
Greer Constance r 896 Eddy
Groene Lous with H O Harrison Co r 631 17th Av
Grubb M D with C C Morse Co r 1315 Jackson

GRUSS AIR SPRING COMPANY

L R Gruss pres, Geo R Roberts treas and gen mgr, mfrs Gruss Air Spring Shock Absorbers, 179 Grove, tel Park 5100

Haisley L Jr 55 5th
Haley Thos J clk Philadelphia Shoe Co r 55 Laskie
Ham Chas E with H O Harrison Co r 357 22d Av
Hansen Oscar C (Bear Film Co) r 560 Geary
Harms Alfred G v-pres Pope & Talbot r 2080 Vallejo
Harper Patk C (Polly) salsn r 1720 Pacific Av
Hart Albert L treas C C Morse Co r 3779 Clay
Hassler B R mgr C B Kennedy Co r Oakland
Hartley Eric R (Hartley & Erickson) r 2457 Buchanan
" & Erickson (E Hartley, E V Erickson) auto supplies 917 Van Ness Av
Heid H salsn r 1720 Pacific Av
Henriolle Henry J (Lillie) sec Assam Tea Planters Corp
Hickey Jos M (Stephens & Hickey) r 338 Waller
Higgins Raymond T (Higgins & Sons) r 981 Haight
" Vernon G (Higgins & Sons) r 981 Haight
" Vernon P (Higgins & Sons) r 1026 Masonic Av
HIGGINS & SONS, (V G, V P and R T) real estate, 61 McAllister, tel Park 780
Hincks Alfred W with C C Morse Co r 1907 Leavenworth
Hirsch Mildred Mrs tchr dancing 545 Sutter r 1231 Market
Hoar V R salsn Keuffel & Esser r Hotel Sutter

Holcomb Walter E mgr Keuffel & Esser Co r Oakland
Holt Marjory steno Keuffel & Esser r 1259 O'Farrell
Hubert Max A linotyping 340 Sansome r Berkeley
Hubsch Fredk W (May) restaurant 66 Turk r 1045 Broderick
Hyman C Shepard v-pres Hyman Bros Box & Label Co r 335 Euclid Av
INTERNATIONAL ACCOUNTANTS SOCIETY (Inc) L J Judd dist mgr, 319 Merchants Nat Bank Bldg, 625 Market
Irby John I (Harriet) r Fairmont Hotel
Jacksa Jacob W (Josephine) r 263 Connecticut
Jackson Anna Mrs r 1445 Sacramento
Jacobs Saml (Ernestine) deliverymn r 1580 Jackson
" Saml B (Martha) r 2509 Van Ness Av
Jacobsen Fred clk Keuffel & Esser r 1420 Jackson
" Ivor vet surgeon r 1315 Polk
Jacobson Ralph (Kate) cigars 988 Market r 579 9th Av
Jamestown Die & Tool Corp Phelan Bldg
Jekel David R butcher r 112 Eureka
Jenkinson Ira O (Sarah) show cards 51 McAllister r Redwood City
Jennings Mary V Mrs r 710a Clayton
" Wm P (Martha) r 79 Diamond
Jensen Catherine (wid Christian) r 1867 Church
" Chas r 2 Clipper
" Fred E livery 3441 18th r 3354 24th
" Hans H (Anna) lab r 4316 25th
" Paul mar firemn r 3635 23d
" Wm J (Anna) glasswkr r 1450 Castro
Jesen Henry (Annie) r 1618 Castro
Johanson Andrew V (Vera) carp r 4349 Army
" Arnt (Josephine) seamn r 3931 21st
" Carl O tailor r 1567 Sanchez
" Eric W (Sigrid C) seamn r 9 Douglass
" Wm (Florence) r 861 Sanchez
Johnson Chas J (Ella) First Natl Bank Bldg r 351 Dorantes Av
" Fritz E (Jennie) lab r 3532 22d
" John I electn r 220 Stanyan
" Oscar W (Frieda) salsn r 1417 Church
" Peter C (Mary) seamn r 227a Collingwood
" Robt J (Clara) eng r 3930 18th
" Victor A carrier PO r 495 Hill
" Wm Paul (Theodosia) lumbermn r 1185 Church
Johnston Chas S (Helen) insp r 3519 16th
Jones Alban T salsn r 582a Castro
" Alva H clk r 714 Page
JONES EARL R, Pacific Coast mgr H J Baker & Bros, 503 Market, r 2259 Vallejo
" Katherine L (wid Frank A) r 1920 Leavenworth
Jonnasen Rikard (Lizzie) seamn r 3851 18th
Judd L J dist mgr International Accountants Society 319 Merchants Nat Bank Bldg
Jurgens Albert hlpr r 2662a 22d
" Emma (wid Wm) r 2662a 22d
" Wm clk r 2662a 22d
Keane Albert P (Edna M) salsn r 1378 Waller
Keefe David electn r 3657 22d
Keeney J J salsn Philadelphia Shoe Co r 4145 20th
Kelly I Walter salsn r 43 Cole
" Jas R painter r 44 Delmar
" Margaret clk r 1278 Clayton
" Martin blksmith r 1372 Union
Kennedy F J salsn Philadelphia Shoe Co r 1476 Guerrero
" Jas (Jenny) cond r 266 Carl
Kepler Eugene E (Pauline J) dyer 517 Eddy
Kerrigan Jos W riveter r 2713 Bryant
" Thos soft drinks 3901 24th r 1100 Sanchez
Keyes Elizabeth M cashr F A Stearns r 1400 Washington
Keyston Garton D US Dist Atty r 2680 Green
Kichen Johanna (wid Michael) r 2955 26th
Kinkade Mary (wid Jas) r 954 Stanyan
Kindle Eugene A (Josie) r 541 Frederick
Kinsella Ella Mrs r 2142 23d
Klausman Wm D clk r 405 Clayton
Klein Laurence J (Nell) drftsmn r 222 Clayton
Kloppe Herman J mech r 1188 Golden Gate Av
Knott Mamie florist r 3509 23d
Lagorio Aurora (wid Louis) r 3507 23d
" Irene tel opr r 3507 23d
" Leo ironwkr r 3507 23d
Landini Frank (Cylanda) lab r 874 Filbert
Landrum Thos M v-pres C C Morse Co
Leach E A salsn Philadelphia Shoe Co r 890 Bush
Leary John C eng r 142 Rivoli
Leibel & Silverstein (D Leibel, M Silverstein) tailors 25 Kearny
Lelleck Morey salsn Philadelphia Shoe Co r 1526 Anza
Leonard Thos r 1720 Pacific Av
Licht Max E salsn Philadelphia Shoe Co r 2061 Bush
Ligouri Antone (Mary) pedler r 249a Anderson
Lillis Mary C sec C B Kennedy r 511 5th Av
Lynch Marcus E administrative officer US Veterans Bureau r 386 Geary
Mallin John S (Charlotte) boilermkr r 1148 Stanyan
Market & Taylor Building Co 988 Market
Marsico Katherine tchr dancing 545 Sutter
Mathews Chas J (Gladis) tea export r 325 Sutter
Matteucci Jos (Margie) waiter r 361 Columbus Av
" Pcleegrin baker r 381 Union
Maxam V L pres States Automotive Service Corp r 643 7th Av
Maxwell J C asst dist mgr International Accountants Society 319 Merchants Nat Bank Bldg
McConahey E J (Pac Plating Co) 283 2d
McDermott Jane widow r 2441 California
McDonald W F salsn H O Harrison Co r 1482 Sutter
McGinn Eugene F (Isabelle) clk r 780 Fell
McKellar Alex (Anna) carp r 1172 Fulton
McKenna J J tax service 315 Montgomery
McLean Margaret (wid Neil) r 358 Camino del Mar
McManigal J B guard Anglo-Cal Trust Co r 1432 Willard
McRowe Arthur L asst cashr Anglo-Cal Trust Co r Alameda
McSharry Gerald clk Anglo-Cal Trust Co r 3025 Army
Medefind Max (Katherine) groceries 1980 Hayes
Meltmann Frank X realtor Buckbee Thorne & Co r 941 Leavenworth
Mencke Wm salsn D M Ferry & Co
Metro Picture Corp 247 Golden Gate Av
Meyerstein Harold S r 1644 Clay
Mica Insulator Co 75 Fremont
Miltenberger Alex M v-pres C B Kennedy Co Rialto Bldg
Minchi Albert (Celestine) lab r 809 Athens
Mineral Lands (Ltd) office 400 Jackson
Minjoulet Jean butcher r 3737 Sacramento
" Theresa dep Assessor r 3737 Sacramento
Minter Aron (Bella) r 1349 Eddy
Moir H K salsn Philadelphia Shoe Co r 52 Parsons
Montalbano Harry (Francis) tailor 381 Bush 717 Girard
Moore Frank (Lavell & Moore) auto reprs r 1617 Church
" John (Rachel) prop (Polar Bear Fur Co) r 1345 Eddy
Morrison John M (Aileen) auto mech r 3861 21st
" Oswald S bkpr r 413 Central Av
Morse Lester L pres C C Morse Co
Moser J G atty Flood Bldg
Muirhead Jas supervisor local training US Veterans Bur r 729 Jones
Mulholland Virgil radio opr SO Co r 2426 Howard
Murphy Eugene radio engineer C B Kennedy Co r Burlingame
Nadon J A mgr Pac Coast Tag Co r Oakland
Nappi Salvatore (Madelaine) r 210 Ellsworth
Nelson A N & Co ship stores 20 Washington
New Mexico Arizona RR Co 65 Market
Noland H P insurance Phelan Bldg
Noriega Anthony L r 40 7th
O'Claire Lillian L clk r 869 Greenwich
" Richd L (Frances) driver r 869 Greenwich
O'Connell Robt E dentist 555 Sutter
O'Farrell St Garage 740 O'Farrell
O'Sullivan Geo T X-ray 555 Sutter
O'Toole Edw (Bridget) lab r 997 Hollister Av
Oehler Fred driver r 2048 Polk
Old Hans mach r 1263 Eddy
" John (Ida) r 1263 Eddy
Oneto John (Elizabeth) tmstr r 59 Bellair Pl
Osgood Wm r 1720 Pacific Av
Otrich S O agt Silent Chain Co 63 2d
Otto Harold N with H O Harrison Co r 1002 Railroad Av
Pacific Coast Bureau of Management Research 455 Flood Bldg
" Coast Electrical Data & Sales Book (weekly) Call Bldg

Packard J C chiropodist 555 Sutter
Page Robt janitor r 886 Fell
Panchetti Guido (Mary) (Tollini & Panchetti) r 1357 Broadway
Papper Oscar (Clora) painter r 1216a Scott
Parker Leonard B chauffr r 2945 Washington
Parrett Eva steno Pope & Talbot r 601 Masonic
Patricio Jos F (Christine) r 219 Excelsior Av
" Lucy L steno r 219 Excelsior Av
Patten John H salsn Philadelphia Shoe Co r 728 Lyon
Patterson Robt Correll & Patterson r 1830 Buchanan
Pauker Louis (Rebecca) mattressmkr r 1824 Divisadero
Paul Stanley (Trinidad) mech r 2261 Geary
Peck Max (Julia) dentist 1123 Fillmore r 1796 Geary
Pembroke Jas W watchmkr 3153 Scott
Penez Chas E optometrist 771 Market
Penz Camilo (Laura) r 371 Shotwell
Peoples Leland salsn H O Harrison Co r 1311 Masonic Av
Per Lee Clarence R collr r 2511 Bush
Perlite Julius D clk Keuffel & Esser r 2027 Powell
Pershing Herman W sec Freeman Art Co r Oakland
Person Erik r 1609 Franklin
Peterkoff Danl (Martha) lab r 665 Hampshire
Peters Donald office mgr Hood Rubber Prod Co 141 Fremont
Peterson Alice Mrs dressmkr r 2634 Sutter
" Carl H (Vincentia) (Peterson & Clark) r 1686 Hayes
" & Clark (V Peterson-E Clark) delicacies 1690 Hayes
Petri Baking Co 1507 Grant Av
Petroff Victor tchr dancing 545 Sutter
Pescia Chas V salsn Keuffel & Esser Co r 1249 Clay
Phillips Hazel B Mrs designer r 950 Pine
Poppenberg Robt C (Katherine) jeweler Phelan Bldg r 320 Lawton
Powell Edna N nurse r 1961 Geary
Price Henry diamond str Phelan Bldg
" Irene Mrs De Luxe Floral & Bird Store 551 Sutter
Primeas Geo restaurant 1299 Golden Gate Av
Purcell M J (Aileen) branch mgr M Stulsaft Co r 252 Bocana
Reames W L salsn Philadelphia Shoe Co r 700 O'Farrell
Redfern Mason reporter Examiner r 1720 Pacific Av
Reed Henry E salsn Pope & Talbot r Oakland
Revaleon Edw A (Annie) mgr Pac Coast Waiters Assn r 557 Fillmore
Riggs R E pkr Keuffel & Esser Co r 1730 Pine
Roach Francis J (Clara) electn r 274 Coleridge
Rodgers M V acct r 2701 Sacramento
Rohde Ernest E (Katherine) mgr Clay View Apts 1301 Leavenworth
Roland Annie steno Keuffel & Esser r 70 Divisadero
Rose Frank J (May) tmstr r 2854 26th
Rosen Julius (Fannie) r 1216 Scott
" Saml clk r 1216 Scott
Rosenfeld Max (Saddie) grocer (Rosenfeld & Tilin) r 605 Octavia
" & Tilin (Max Rosenfeld, M Tilin) grocers 1414 Hyde
Ross Geo S salsn r 1720 Pacific Av
" Margaret (Ross Office Service) r 387 Eddy
" Office Service (Margaret Ross) 988 Market
Sandbo Alexander T mgr Alpine Apts r 863 Waller
San Francisco Clearing House Mills Bldg
Saroni Luigi r 209a Langton
Schmidt Edw C (Maybelle) druggist r 20 Octavia
" Gertrude F r 2213 Scott
Schmieder Ewald (Adeline) carrier PO r 2621 Clement
Schneider John butcher r 1720 Pacific Av
Schrepfer Bertha cashr C B Kennedy Co r 1252 Hyde
Schubert John J (Agnes) metal spinner r 3048 Sacramento
Schurman John J clk Baker Hamilton & Pac Co r 771 Turk
Schwarts Jos cigars 1061 Fillmore r 646 4th Av
Schwartz Wm M (Ruth) mfrs agt r 167 Palm
Schwarz Rudolph (Jennie) tailor r 1025 Broderick
Scully Austin R bkpr D M Ferry & Co
Sereno Paolo lab r 1332 Evans Av
Seventh & Broadway Building Co 988 Market
Shielty Bernard houseman Hotel Argonaut
Shirrell Elmer L chief rehabilitation Div US Veterans Bur r Oakland
Shookman Ethel sec Anglo-Cal Trust Co r Berkeley
Silva John mstr mar Pope & Talbot r Argyle Apts
Silverman Saml salsn Philadelphia Shoe Co r 1526 Anza
Simons Lois L tchr music 545 Sutter
Simpson Edgar V show cards 340 Sansome r Oakland
Sinibalde A A clk r 447 Bush
Sinotti Pietro lab r 1159 Montgomery
Sledge H K salsn H O Harrison Co r 608 O'Farrell
Smiley Robt S clk r 218 27th Av
Smith Geo B mgr D M Ferry & Co
" John A (Bertha) lab r 4164 17th
" John F W engraver 340 Sansome r Oakland
" W C 1849 Fillmore
Smither Lawrence X r 1360 Jones
" Thos M r 1360 Jones
Smits Lawrence reporter Assoc Press r 449 Powell
Snook Preston E ins broker 201 Sansome r Oakland
Snyder Gladys D artist 2121 Market r 988 Hayes
Sorensen H R (Ruth) salsn 129 Parsons
Sorrell Allan E salsn Pope & Talbot r 1028 Pine
South Fremont L r 1055 Montgomery
Steinberg Abner M supt Lowes (Inc) r Ross
Stelling Fred W optometrist r 3422 25th
Stephens Chas A (Stephens & Hickey) r Alameda
Su$ner Robt r 223 Scott
Sully E H clk Cal Almond Growers Exchange r 877a Dolores
Sutherland Albert r 1720 Pacific Av
TRANTER J C, certified public accountant (Nevada) and income tax consultant, 219 American National Bank Building
Wildman Wm (Clara) mtrmn r 853 Baker
Wilhelmson Wm barber r 3450 19th

H · S · CROCKER COMPANY

MANUFACTURING STATIONERS
BOOKSELLERS · PRINTERS · PUBLISHERS · BINDERS
LITHOGRAPHERS · STEEL PLATE PRINTERS ·

Number 565-571 MARKET STREET
SAN FRANCISCO

Branch: 242-246 MONTGOMERY STREET

TELEPHONE DOUGLAS 5800

ABBREVIATIONS

acct.....accountant
adv.....advertising
agcy.....agency
agt.....agent
Alex.....Alexander
Al.....Alley
Am.....American
apts.....apartments
appr.....apprentice
Assn.....Association
asst.....assistant
AT&SF Ry.....
Atchison, Topeka & Santa Fe Railway.
atty.....attorney
Av.....Avenue
Bap.....Baptist
bartndr.....bartender
Benj.....Benjamin
bet.....between
bkpr.....bookkeeper
blk.....block
Blvd.....Boulevard
Bldg.....Building
bldr.....builder
blksmith.....blacksmith
bkbdr.....bookbinder
brklayer.....bricklayer
brkmn.....brakeman
Bros.....Brothers
cabtmkr.....cabinetmaker
Cal.....California
capt.....captain
carp.....carpenter
cashr.....cashier
Cath.....Catholic
Chas.....Charles
chauffr.....chauffeur
civ eng.....civil engineer
clk.....clerk
collr.....collector
com.....commercial
com mer.....
commission merchant
Com.....Commission
comp.....compositor
cond.....conductor
confr.....confectioner
Cong.....Congregational
contr.....contractor
cons.....consolidated
cor.....corner
Corp.....Corporation
corres.....correspondent
ctr.....cutter
Ct.....Court
Danl.....Danie
dep.....deputy
dept.....department
dlr.....dealer
drftsmn.....draftsman
E s.....east side
Edw.....Edward
elec eng..electrical engineer
elec insts.....
electrical instruments
electn.....electrician
elev.....elevator
emp.....employe
eng.....engineer
Epis.....Episcopal
ex.....exchange
express.....expressman
ftr.....fitter
Fredk.....Frederick
ft.....foot
frt.....freight
gasfitr.....gasfitter
genl.....general
Geo.....George
GG Park.Golden Gate Park
Gram.....Grammar
h.....house
hlpr.....helper
horseshr.....horseshoer
Imm.....Immigration
Imp.....Improvement
inc.....incorporated
ins.....insurance
insp.....inspector
inst.....instrument
Jas.....James
Jos.....Joseph
junc.....junction
junk.....junk dealer
lab.....laborer
lamptr.....lamplighter
lieut.....lieutenant
lino opr..linotype operator
lndywkr....laundryworker
Lith Co..Lithographing Co
lithogr.....lithographer
Ltd.....Limited
lum surveyor.....
lumber surveyor
Luth.....Lutheran
mach.....machinist
mfg.....manufacturing
mar eng...marine engineer
mfrs agts.....
manufacturers agents
mstr mar...master mariner
mer.....merchant
mdse.....merchandise
mech.....mechanic
mech eng.....
mechanical engineer
messgr.....messenger
Meth.....Methodist
mfr.....manufacturer
mgr.....manager
mkr.....maker
mov pict opr.....
moving picture operator
mtrmn.....motorman
N s.....north side
Nat.....National
NE.....northeast
nr.....near
Nav Co.....Navigation Co
notary.....notary public
NW.....northwest
NWP RR.....
NorthwesternPacificRRCo
opr.....operator
Pac.....Pacific
paperhgr.....paperhanger
ptrnmkr....pattern maker
photogr.....photographer
phys.....physician
pkr.....packer
Pl.....Place
plastr.....plasterer
PMSS Co.....
Pacific Mail SS Co
PT&T Co.....
Pac Telephone & Tel Co
police.....policeman
PO.....Postoffice
pres.....president
Prim.....Primary
prin.....principal
prop.....proprietor
Pt.....Point
Pub Co.....Publishing Co
Pub School..Public School
purch agt.purchasing agent
qtrmstr.....quartermaster
r.....residence
Rd.....Road
real est.....real estate
repr.....repairer
Robt.....Robert
RR.....Railroad
Ry.....Railway
RMS..Railway Mail Service
salsn.....salesman
Saml.....Samuel
Sav.....Savings
schr.....schooner
sergt.....sergeant
SFFD.....S F Fire Dept
SE.....southeast
sec.....secretary
Soc.....Society
solr.....solicitor
spl.....special
Sq.....Square
SO Co....Standard Oil Co
S s.....south side
SS.....Steamship
SP Co.Southern Pacific Co
SVW Co.....
Spring Valley Water Co
steamftr.....steamfitter
steno.....stenographer
storekpr.....storekeeper
str.....steamer
supt.....superintendent
SW.....southwest
tchr.....teacher
tel.....telephone
tel opr...telegraph operator
tilestr.....tilesetter
Ter.....Terrace
Theo.....Theodore
Thos.....Thomas
tmkpr.....timekeeper
tmstr.....teamster
trav.....traveling
treas.....treasurer
UI Wks..Union Iron Works
upholstr.....upholsterer
vet surgeon.....
veterinary surgeon
v-pres.....vice president
Whse.....Warehouse
WF & Co.....
Wells Fargo & Co Express
whsemn....warehouseman
WUTel Co.....
Western Union Tel Co
whol.....wholesale
Wm.....William
wkr.....worker
Wks.....Works
WP Ry.....
Western Pacific Railway
W s.....west side

A GOOD OPPORTUNITY

to put information about your business where people will see it

The City Directory is the most effective and economical method of reaching all the people all the time. Those who buy without looking at the list of those who sell do themselves a great injustice.

IS RIGHT HERE

PLAIN OR PRINTED **ENVELOPES**

For Every Business Requirement

WESTERN MADE FOR WESTERN TRADE

FIELD-ERNST ENVELOPE CO.

Makers of Good Envelopes

Telephones Douglas 3428 and 3429 **25-31 FREMONT STREET** **San Francisco**

Mechanical and all kinds of Felts; Felt Products; Ford and other Automobile Felt Washers and Gaskets; Universal Rings for Automobiles; Paper, Cork and Rubber Gaskets; Sheet Fibres, Fibre Rings, Gaskets and Washers; Sheet Packings for all purposes; Rubber Hose and Mechanical Rubber Goods; "Shine-No-Mor" Chair Cushions and Pads, Desk Mats and Typewriter Pads; "Shine-No-Mor" Automobile Seat and Clothes Protectors and Cushions; All kinds of Canvas Goods Made to Order; Canvas and Felt Buffs; Refrigerator Door Gasket Tape; Laundry and Household Iron Holders; Sewing and Die Cutting to the Trade.

PACIFIC FELT CUTTING & SEWING COMPANY

18-26 Clementina St.
Near 1st and Howard

Telephone Sutter 2684. **San Francisco, Calif.**

FRANK MALLOYE
President

EDGAR C. BRODER
Vice-Pres. and Manager

WM. A. FINNIGAN
Asst. Manager

Western Asbestos Magnesia Co.

Insulating Engineers and Contractors

ASBESTOS AND COMPOSITION ROOFINGS
ROOF COATINGS
MAGNESIA AND ASBESTOS PIPE AND BOILER COVERINGS
COLD STORAGE INSULATION
SECTIONAL EXPANSION PAVING JOINT
"LINOFELT" THE IDEAL SOUND DEADENER
MASTIC AND MAGNESITE FLOORINGS
WALL BOARD
CORK PIPE COVERING, BOARD AND GRANULATED CORK

21-29 South Park (Between 2nd and 3rd Sts.) **San Francisco, Cal.**

Telephone Douglas 3860

Business Tools

Should be

The Sensible kind The Sectional kind

The Globe-Wernicke kind

GLOBE-WERNICKE

Horizontal Units, Unifiles Upright Units,
Card Index Cabinets, Solid Cabinets
in ***Wood*** and ***Steel***
are

Never Too Large Never Too Small
Always Just Right

H. S. CROCKER CO., Inc.

Sole Agents

SAN FRANCISCO
565-571 Market St.

SACRAMENTO
208-210 J St.

LOS ANGELES
723-725 Hill St.

Write for Catalogue

LOOSE LEAF
LEDGERS

TYPEWRITER
SUPPLIES

PRINTERS
BOOKBINDERS
LITHOGRAPHERS
STATIONERS

H·S·CROCKER Co·Inc.
565-571 MARKET STREET PHONE DOUGLAS 5800
BRANCH STORE: 242 - 246 MONTGOMERY STREET
LOS ANGELES :: OAKLAND :: SACRAMENTO

CROCKER-LANGLEY SAN FRANCISCO DIRECTORY

1922

MISCELLANEOUS INFORMATION

CITY AND COUNTY GOVERNMENT

Mayor-James Rolph, Jr.
Secretary—Edward Rainey.
Assessor—John Ginty
Chief Deputy—R. V. Croskey.
Auditor—Thomas F. Boyle.
Office supt.—John J. Boyle.
City Attorney—George Lull.
Sheriff—Thos. F. Finn.
Tax Collector—Edw. F. Bryant.
Treasure John E. McDougald.
Chief Deputy—Alfred W. Hobro.
Coroner—T. B. W. Leland.
Chief Deputy—Jane C. Walsh.
County Clerk—H. I. Mulcrevy.
Chief Deputy—Milton M. Davis.
County Recorder—Edmond Godchaux.
Chief Deputy—Charles M. Stoltz.
District Attorney—Matthew Brady.

Superintendent Common Schools—Alfred Roncovieri.
Law Library. Librarian—James H. Deering.
Fire Marshal—
City Engineer—M. M. O'Shaughnessy.
Water and Light Inspector—Robt. Hampton.
Bureau of Weights and Measures—T. A. Flaherty.
Municipal Band—P. H. Sapiro, Director.
Municipal Railroads—Fredk. W. Boeken, Supt. Office, 2600 Geary.
Public Administrator—W. J. Hynes, office Phelan Bldg. Attorneys—Cullinan & Hickey. (Compensation—fees.)
Public Pound—Matthew McCurrie, Sec., 16th and Alabama.
Widows Pension Bureau—Miss Margaret C. Nesfield, Director, City Hall.

Commissioner — Horticultural — Dudley Moulton, 510 Battery.
Commissioners—Civil Service—J. J. O'Toole, Pres., E. A. Walcott, Geo. A. Tracy. Chief Examiner and Sec.—James J. Maher.
Commissioners—Election—Jas. K. Prior, Jr., Chas. J. Collins, John Hermann, Wm. McDevitt, J. W. Jackson, Registrar of Voters—J. H. Zemansky.
Commissioners—Fire Department—Wm. C. Mikulich, J. F. Davis, T. R. Herring, Alfred Ehrman. Sec.—Frank Kennedy.
Commissioners—Insanity—C. D. McGettigan, M. D., Arthur Beardslee, M. D., Daniel D. Lustig, M. D., Theo. Rethers, M. D.
Commissioners—Park—Wm. Sproule, M. Earl Cummings, Wm. F. Humphrey, A. B. Spreckels. Sec.—James De Succa. Supt.—John McLaren.
Commissioners — Playgrounds — Rev. D. O. Crowley, Pres., John McLaren, Henry B. Mills, Mrs. Prentiss Cobb Hale, F. Dohrmann, Jr., Mrs. Sigmund Stern, Miss M. Philomine Hagan, Sec. Jas. I. Herz, Supt.
Commissioners—Police—Theo. J. Roche, Pres., Andrew F. Mahony, Jesse B. Cook, Dr. Thos. E. Shumate. Sec.—Charles F. Skelly. Chief of Police—D. J. O'Brien.

CITY PENSION BOARD.

John W. Rogers, Pres. Dewitt C. Treat.
Edw. M. Coffey. Arthur S. Holman.
Thos. G. Riley. Ralph McLaren.
Thos. F. Boyle. Ralph R. Nelson, Sec.

BOARD OF SUPERVISORS.

Mayor James Rolph, Jr., Pres. ex-officio.
Jesse C. Colman. Angelo Rossi.
Eugene E. Schmitz. Edwin G. Bath.
Ralph McLeran. J. Emmet Hayden.
John A. McGregor. John D. Hynes.
Warren Shannon. John G. Wetmore.
Margaret Mary Morgan Jos. Mulvihill.
James B. McSheehy. Richard J. Welch.
Wm. S. Scott. Cornelius J. Deasy.
Frank Robb. Chas. J. Powers.
Clerk—John S. Dunnigan.

BOARD OF EDUCATION.

Fred C. Dohrmann, Jr., Pres., A. I. Esberg, Miss Alice R. Power, Daniel C. Murphy, Mrs. E. J. Mott, Mrs. Mary Prag, F. H. Harris. Sec.—M. R. Norris.

CITY PLANNING COMMISSION.

236 City Hall.
Matt I. Sullivan, Pres., Paul Scharenberg, Mrs. Abbie E. Wilkins, Frank I. Turner. H. A. Mason, Sec. R. S. Woodward, Engineer.

DEPARTMENT OF ELECTRICITY.

Ralph W. Wiley, Chief, room 205, City Hall.

DEPARTMENT OF PUBLIC HEALTH.

Main Office, 1085 Mission, nr. Seventh.
Arthur H. Barendt, Pres., A. P. O'Brien, George B. Somers, M. D., Guy E. Manning, M. D., Lawrence Arnstein, Frank J. Klimm, Arthur M. Sharp.
Health Officer—Wm. C. Hassler.
Chief Sanitary Inspector—Geo. M. Converse, M. D.
City Physician—Arthur N. O'Neill, M. D.
Chief Clerk and Statistician—Ed. M. Coffey.
Superintendent San Francisco Hospital—E. G. Northington.
Supt. Relief Home for Aged and Infirm—C. M. Wollenberg.
Chief Surgeon of Emergency Hospitals—Edmund Butler, M. D.
Chief Medical Inspector of Schools—Thomas D. Maher, M. D.

DEPARTMENT OF PUBLIC WORKS.

T. A. Reardon, Pres., Chas. E. Stanton, Daniel G. Fraser. W. J. Fitzgerald, Sec.
Bureau of Architecture—John Reid, Jr., Consulting Architect.
Bureau of Engineering—M. M. O'Shaughnessy, City Engineer, City Hall.
Superintendent of Public Buildings—Chas. W. Meehan, Eleventh and Bryant.
Bureau of Building Inspection—J. P. Horgan, Chief Inspector, City Hall.
Repair to County Roads, etc.—P. W. King, Supt., 11th and Bryant.
Sewer Cleaning—Jos. C. Linehan, Supt., office 11th and Bryant.
Street Cleaning—Peter J. Owen, Supt., 11th and Bryant.

GEARY STREET MUNICIPAL RAILROAD.

2600 Geary. Fredk. W. Boeken, Supt.

MUNICIPAL AUDITORIUM.

Jas. P. Donahue, Mgr. and Supt., Larkin and Grove.

SUPERIOR COURT.

Secretary Superior Judges and Jury Commissioner—Thomas S. Mulvey, 480 City Hall.
Department 1. Judge—James M. Troutt. Clerk—P. H. Coyle.
Department 2. Judge—Frank J. Murasky. Clerk—H. J. Jackson.
Department 3. Judge—Geo. H. Cabanniss. Clerk—Eugene F. Lacy.
Department 4. Judge—John J. Van Nostrand. Clerk—Eugene M. Levy.
Department 5. Judge—Franklin A. Griffin. Clerk—David J. Creamer.
Department 6 (Criminal). Judge—Michael J. Roche. Clerk—M. F. Thane.
Department 7. Judge—Edmund P. Mogan. Clerk—Fred W. Mack.
Department 8. Judge—T. I. Fitzpatrick. Clerk—John F. Mooney.
Department 9 (Probate). Judge—Frank H. Dunne. Clerk—Robert Munson.
Department 10 (Probate and Civil). Judge—Thomas F. Graham Clerk—Wm. H. McNulty.

Department 11 (Criminal). Judge—Harold Louderback.
Clerk—W. S. Shafer.
Depratment 12 (Criminal). Judge—Louis H. Ward.
Clerk—H. G. Benedict.
Department 13. Judge—Daniel C. Deasy.
Clerk—Chas. M. Gallagher.
Department 14. Judge—Walter P. Johnson.
Clerk—F. B. Lorigan.
Department 15. Judge—Edward P. Shortall.
Clerk—Ray I. Mulcrevy.
Department 16. Judge—Bernard J. Flood.
Clerk—Thos. B. Manning.
Jury Commissioner—Thomas S. Mulvey, 480 City Hall.
Clerk—Henry J. McGrath.
Juvenile Court. Judge—Frank J. Murasky, 150 Otis.
Chief Probation Officer—J. C. Astredo.
Detention Home—150 Otis.
Probation Committee—Mrs. Edward L. Baldwin, Chairman; James R. Pringle, Rev. D. O. Crowley, Laura McKinstry, Selah Chamberlain, R. E. Queen.
Superior Court Commissioners—George D. Perry, Russel Tyler, Leo F. Murasky, Murray F. Vandall.
Superior Court Translators—Peter A. Aguirre, Spanish and French; Frank Damenstein, Hebrew and Russian; Paul de Martini, Jr., Italian; Chas. H. Geffeney, Japanese; George B. Heart, Grecian; Stephen Milisich, Slavonian; Robert L. Park, Chinese; John D. Schroeder, German.
Adult Probation Board—Andrew Y. Wood, Chairman, 28 Montgomery St.; James S. Fennell, Vice-Chairman, 330 Frederick St.; Augustin C. Keane, Secretary-Treasurer, Hearst Bldg.; Mrs. Henry Sahlein, 1718 Jackson St.; Ralph McLeran, Board of Supervisors; George Filmer, 330 Jackson St.; Miss Mary L. Sweeney, 2699 California St.; Wm. H. Nicholl, Chief Adult Probation Dept.
Lunacy Commission—Dr. Arthur Beardslee, Dr. C. D. McGettigan, Dr. Theo. Rethers and Dr. D. D. Lustig.

JUSTICES OF THE PEACE.

A. T. Barnett, Thos. F. Prendergast, Rolla B. Watt, James G. Conlan, F. T. Deasy. Chief Clerk—Robert W. Dennis. Chief Deputy—Jeremiah F. Collins. Cashier—Thomas G. Riley. Clerks—J. J. Sweeney, D. Kearney, W. H. Campbell, Wm. H. Hogan.

POLICE COURTS.

Police Court No. 1. Judge—Sylvester J. McAtee.
Police Court No. 2. Judge—Sylvain J. Lazarus.
Police Court No. 3. Judge—Dan'l S. O'Brien.
Police Court No. 4. Judge—Lyle T. Jacks.

POLICE DEPARTMENT.

Commissioners—Theo. J. Roche, Pres., Dr. Thos. E. Shumate, Jesse B. Cook.
Sec.—Charles F. Skelly.
Chief of Police—D. A. O'Brien.
Capt. of Detectives—Duncan Matheson.
Clerk to Chief of Police—Danl. J. O'Brien.
Property Clerk—Bernard J. Judge.
Bond and Warrant Department—Hall of Justice.

POLICE STATIONS.

Bay View.....Newcomb and Newhall Avs.
Bush.....1422 Bush
Central.....Hall of Justice
Golden Gate Park.....Golden Gate Park
Harbor.....NE cor. Drumm and Commercial
Ingleside.....Ocean and San Jose Avs.
Mission.....3057 Seventeenth
North End....Greenwich bet. Pierce and Scott
Potrero.....Twentieth, cor. Third
Richmond.....Sixth Av. bet. Geary and Anza
Southern.....4th and Clara

FIRE DEPARTMENT.

Commissioners—Wm. C. Mikulich, J. F. Davis, T. R. Herring, Alfred Ehrman.
Sec.—Frank T. Kennedy.
Chief Engineer—Thomas R. Murphy.
First Assistant Chief Engineer—Michael Boden.
Second Assistant Chief Engineer—Chas. R. Murray.
Battalion Chiefs—Alfred Davis, Thomas J. Murphy, George Bailey, J. R. Maxwell, Saml. J. A. Spear, Edw. J. Skelly, Chas. J. Brennan, Michael F. Hannan, M. J. Kearns, John J. Kenney, Fredk. J. Bowlen, Chas. W. Mulloy, Henry A. Reid, John E. Gavin, Fredk. Grote.

FIRE PATROL.

Established May, 1875. John E. Sullivan, Supt. Office; West side Natoma near New Montgomery.
Station No. 2—54 Waller.
Station No. 3—1350 Pacific.

PUBLIC LIBRARY.

Trustees—C. H. Bentley, Pres.; M. C. Sloss, Vice-Pres.; Eustace Cullinan, R. B. Hale, Geo. W. Kelham, Laura McKinstry, Jos. O'Connor, Jas. D. Phelan, Frank P. Deering, Chas. K. Field, W. R. K. Young and the Mayor. Librarian—Robert Rea. Secretary—Geo. A. Mullin.
Main Library—McAllister and Larkin, Civic Center.

Branch Libraries.

Fillmore—Sacramento bet. Baker and Lyon.
Golden Gate Valley—Green at Octavia.
McCreery—Sixteenth near Market.
Mission—Twenty-fourth at Bartlett.
Noe Valley—Jersey near Castro.
North Beach—Powell bet. Washington and Jackson.
Park—Page near Cole.
Richmond—Ninth Avenue near Geary.
Sunset—Eighteenth Av. at Irving.

Deposit Stations.

Bernal Heights—3536 Mission.
Downtown—Emporium.
Excelsior—540 Mission.
Glen Park—596 Bosworth.
Ingleside—422 Holloway Av.
Ocean View—379 Capitol Av.
Oceanside—Judah and Forty-eighth Av.
Polk—1461 Polk.
Potrero—Connecticut near 20th.
Richmond—2320 Clement.
San Bruno—136 Girard Av.
South San Francisco—1202 Railroad Av.
Visitacion Valley—100 Leland Av.

BOARD OF TRADE OF SAN FRANCISCO.
444 Market Street.

Organized April, 1877. The consideration of all subjects pertaining to the interest of the wholesale merchants; to prevent settlements by insolvent debtors without the fullest investigation; to resist all inequitable and fraudulent settlements; to bring about joint action in dealing with embarrassed or insolvent debtors and in the collection of debts other than in the ordinary course of business, and to secure efficient, economical and expeditious administrations of insolvent estates. Joseph Kirk, Attorney; G. W. Brainard, Sec.

CALIFORNIA DEVELOPMENT ASSOCIATION.
Ferry Building.

Organized to Promote State Development.
Officers—Norman H. Sloane, manager; Mrs. E. M. Van Frank, secretary.

SAN FRANCISCO CHAMBER OF COMMERCE.

1001 Merchants Exchange Building—Wallace M. Alexander, Pres.; S. B. McNear, First Vice-Pres.; Robert Newton Lynch, Second Vice-Pres. and Mgr.; Geo. C. Boardman, Third Vice-Pres.; Jas. J. Fagan, Treas., and L. M. King, Secretary.
Chamber of Commerce of the U. S. A. (Pacific Coast District)—Paul Clagstone, Sec., 634 Merchants Exchange Bldg.
Associated Chamber of Commerce of the Pacific Coast—C. W. Burks, Sec., 530 Mills Bldg.
Chinese Chamber of Commerce—754 Sacramento.

Holland-American Chamber of Commerce (Pacific Coast)—381 Bush. L. H. Hymans, Sec.
Italian Chamber of Commerce—A protective association organized for the purpose of promoting business relations between California and Italy and vice versa. Office, 604 Montgomery. G. Unti, Sec.
Japanese Chamber of Commerce—444 Bush St.
Pittsburg Chamber of Commerce—C. A. Vogelsang, Sec., Balboa Bldg.

California Bankers' Association—Frederick H. Colburn, Sec.; office Mills Bldg.

ART SOCIETIES.

The San Francisco Art Association—Corner of California and Mason. Organized March, 1871. Meet fourth Tuesday in each month.
The California School of Design—Maintained by the Association; teaches drawing, painting, modeling in all their branches; decorative and commercial design, handicrafts and teachers' course.

CEMETERIES.

Calvary—Between Geary and Turk, Broderick and Masonic Av.; entrance end of Ellis.
City (closed)—34th and Clement.

CYPRESS LAWN CEMETERY

Colma, San Mateo County, tel. Randolph 679, Crematory and Mausoleum in connection. Office, 995 Market, tel Sutter 695.

Eternal Home Cemetery—San Mateo County. Office, 1881 Bush.
G. A. R. Cemetery—Office, 1959 Geary.
Greenlawn Cemetery—San Mateo County.
Hills of Eternity—San Mateo County.
Holy Cross—San Mateo County. Office, 1100 Franklin.
Home of Peace—Colma, Cal. Office, 14 Montgomery.
Italian Cemetery—Colma. Office, 678 Green.
Laurel Hill—Presidio Av., bet. Post and California; entrance end of Bush.
Masonic—Turk, between Masonic and Parker Av. Office, Phelan Bldg.
Mission Dolores (closed)—Corner 16th and Dolores.

MOUNT OLIVET CEMETERY

Colma, San Mateo County, tel Randolph 638. Office, 988 Market.

Mount Olivet Cemetery Association—Office, 209 Post.
Mountain View Cemetery Association—Terminus Piedmont Av., Oakland.
National—Presidio Reservation.
Odd Fellows' Cemetery Association—Geary near Arguello Blvd.
Salem—San Mateo County.
St. Michael's—San Mateo County.
Woodlawn Cemetery—San Mateo County.

CREMATORIES.

Odd Fellows' Cemetery Association Crematory. Office, Geary near Arguello Blvd.
San Francisco Cremation Company—Office, 995 Market. Crematory at Cypress Lawn Cemetery, Colma.
Mount Olivet Crematory—Office, 209 Post, crematory at Mount Olivet Cemetery, Colma, San Mateo County.
Oakland Cremation Association — Corner Howe and Mather, Oakland.

CHURCHES.

Baptist.

Central Baptist Church—Eureka between 18th and 19th. Rev. D. M. Dawson, Pastor; r. 67 Diamond.
Chinese Baptist Church—936 Stockton.
First Baptist Church—Octavia at Market. Rev. Arthur S. Phelps, Pastor; r. Berkeley.
First Russian Baptist Church—904 Rhode Island. Rev. A. H. Nikolaus, Pastor; r 883 DeHaro.
First Swedish Baptist Church—3459 17th. Rev. J. S. Lundgren, Pastor.
Hamilton Square Baptist Church—1975 Post between Fillmore and Steiner. Rev. Wm. C. Spencer, Pastor.
Third Baptist Church (Negro)—Southwest corner Clay and Hyde; Rev. Jas. A. Dennis, Pastor; r. 1299 Hyde.
Twenty-first Avenue Baptist Church—21st Av. and Geary. Rev. Walter L. Bailey, Pastor; r. 523 24th Av.

Christian.

First Advent Christian Church—Northeast corner 22d and Shotwell. Rev. R. M. Simmons, Pastor.
First Christian Church—Duboce Av and Noe. Rev. W. P. Bentley, Pastor; r. 206 Steiner
West Side Christian Church—2520 Bush. Rev. H. P. Shaw, Pastor.

Christian Science.

First Church of Christ, Scientist—Northeast corner California and Franklin.
Second Church of Christ, Scientist—Dolores and Cumberland.
Third Church of Christ, Scientist—1250 Haight.
Fourth Church of Christ, Scientist—450 Arguello Blvd.
Fifth Church of Christ, Scientist—430 Mason.
Sixth Church of Christ, Scientist—2137 Sutter.
Seventh Church of Christ, Scientist—1725 Washington.
Eighth Church of Christ, Scientist—44 Page.
Ninth Church of Christ, Scientist—Junipera Serra Blvd. and Darien Way.

Congregational

Bethlehem Congregational Church—1324 Vermont. Rev. E. O. Thayer, Pastor; r. 1332 Vermont.
Bible College—North side of Post bet. Buchanan and Webster.
Chinese Congregational Church—21 Brenham Pl.
First Congregational Church—Southeast cor. Post and Mason. Rev. Jas. L. Gordon, Pastor; r. 901 California.
Green Street Italian Congregational Church—613 Green. Rev. A. B. Apra, Pastor.
Mission Congregational Church—19th and Dolores.
Ocean View Congregational Church—148 Broad. Rev. Arthur S. Ford, Pastor.
Pilgrim Congregational Church—462 Edinburgh near Brazil.
Richmond Congregational Church—Cor. 7th Av. and Geary. Rev. A. Craig Bowdish, Pastor; r. 743 Polk.
Sunset Congregational Church—Cor. 10th Av. and Judah. Rev. Andrew M. Bahnsen, Pastor; r. 1446 10th Av.
Swedish Mission Tabernacle (Congregational)—Cor. Dolores and Dorland. Rev. Axel G. Samuelson, Pastor.

Episcopal.

All Saints' Church—1350 Waller. Rev. Schuyler Pratt, Rector.
Cathedral Mission of the Good Samaritan—Potrero Av. and 25th. Rev. J. P. Turner, Vicar; r. 1290 Potrero Av.
Chinese Episcopal Mission—966 Clay.
Church of St. John the Evangelist—15th and Julian Av. Rev. F. S. de Mattos, Rector; r. 120 Julian Av.
Church of St. Mary the Virgin—Southwest cor. Union and Steiner. Rev. H. C. B. Thomas; Vicar; r. 2195 Green.
Church of the Advent—261 Fell. Rev. Chas. N. Field, Pastor.
Church of the Incarnation—Cor. 11th Av. and Irving. Rev. A. B. Chinn, Pastor; r. 1262 11th Av.
Church of the Transfiguration—Sagamore near Capitol Av. Rev. E. H. Molony, Pastor; r. South San Francisco.
Grace Cathedral—California bet. Jones and Taylor. Rev. J. Wilmer Gresham, Dean; r. 1219 Sacramento.
Holy Innocents' Memorial Church—Fair Oaks bet. 25th and 26th. Rev. Robt. L. Macfarlane, Rector; r. 3623 25th.
Japanese Methodist Episcopal Church—1359 Pine.
St. Barnabas Episcopal Mission—Vienna and Brazil.
St. James Protestant Episcopal Church—Clement near 6th Av. Rev. S. J. Lee, Rector; r. 4652 California.
St. Luke's Church—Cor. Clay and Van Ness Av. Rev. Edw. Morgan, Rector; r. Hotel Richelieu.
St. Paul's Church — 2427 California near Steiner. Rev. Thos. P. Boyd, Pastor.
St. Peter's Church—29th Av. and Clement. Rev. H. S. Hanson, Rector; r. 430 29th Av.
St. Stephen's Church—North side of Fulton bet. Webster and Fillmore. Rev. Geo. H. B. Wright, Rector; r. 915 Fulton.
Trinity Church—Northeast cor. Bush and Gough. Rev. H. H. Powell, Pastor.

Evangelical.

Holy Trinity Church (Greek)—345 7th. Rev. Constantinos Tsapralis, Pastor; r. 11a Cleveland.
St. Johannes Evangelical Church—2041-53 Larkin. Rev. F. Schlinkmann, Pastor; r. 1828 Hyde.
St. Luke's German Evangelical Church—15th near Church. Rev. Alfred Meyer, Pastor; r. 2015 15th.

Hebrew.

Bush Street Temple—1881 Bush. Rev. Herman Rosenwasser, Rabbi; r. 168 Palm Av.
Congregation Adath Israel—155 Russ. Rev. Haim Sternseher, Rabbi.
Congregation of Ahabot Achim—Burrows cor. Girard.
Congregation Anshi Sfard—1112 Golden Gate Av.
Congregation Beth-Israel—Geary bet. Fillmore and Steiner. Rev. Herman Lissauer, Rabbi; r. 2054 Baker.
Congregation B'nai David and Mikva Israel—3535 19th.
Congregation Chivra Thillim—Howard, NE cor. Russ.
Congregation Emanu-El—Sutter bet. Powell and Stockton. Rev. Martin A. Meyer, Rabbi; r. 3108 Jackson.
Congregation Keneseth Israel—Rev. Albert Rappaport, Rabbi; r. 935 Webster.
Congregation Hokum Israel—Sweeny and Merrill.
Congregation Ohaibai Shalome—1881 Bush. Rev. Herman Rosenwasser, Rabbi.

Congregation Sherith Israel—Northeast cor. California and Webster. Rev. Jacob Nieto, Rabbi; r. 3933 Clay.

Lutheran.

Ansgar Danish Lutheran Church — 150 Church. Rev. M. O. Block, Pastor.

Christ Church English Evangelical Lutheran —5th Av. and Irving. Rev. Theodore Pieper, Pastor.

Finnish Lutheran—1301 Florida. Rev. Yrjo E. Jauhiainen; r. 3835 23d.

First English Evangelical Lutheran Church—Geary near Octavia. John R. Braeuer, Pastor; r. 1355 Geary.

First Finnish Evangelical Lutheran Church—91 Essex. Rev. O. E. Maki, Pastor; r. 15 Rincon Pl.

Grace English Lutheran Church—Brussels cor. Bacon. Rev. C. J. Stadern, Pastor.

Norwegian Lutheran Church—1663 Howard and 407 Dolores. Rev. P. O. Bruland, Pastor; r. 62 Railway.

Our Savior's Scandinavian Lutheran Church —1682 Howard.

Scandinavian Evangelical Lutheran Seamen's Mission—9 Mission.

St. Andreas German Lutheran Church—754 Union. Rev. Adolf Jatho, Pastor; r. Oakland.

St. John's Evangelical Lutheran Church—22d bet. Howard and Capp. Rev. Arthur Brohm, Pastor; r. 3126 22d.

St. Markus German Evangelical Lutheran Church—O'Farrell bet. Franklin and Gough. Rev. H. S. Feix, Pastor; r. 1133 O'Farrell.

St. Matthew's Evangelical Lutheran Church —16th near Dolores. Rev. Hermann Gehrcke, Pastor; r. 433 Dolores.

St. Paulus German Evangelical Lutheran Church—Southeast cor. Eddy and Gough. Rev. G. A. Bernthal, Pastor; r. 969 Eddy.

Swedish Lutheran Emanuel Church—Cortland Av. near Gates. Rev. Walter T. Peterson, Pastor.

Swedish Tabernacle—455 Dolores.

Temple Evangelical Lutheran Church—Cor. Bay View and Latona. Rev. R. Arps, Pastor; r. 1363 Palou Av.

Trinity English Evangelical Lutheran Church —2222 Howard. Rev. E. M. Stensrud, Pastor; r. 2250 Howard.

Zion Evangelical Lutheran Church—9th Av. and Anza. Rev. M. H. Liebe, Pastor; r. 507 4th Av.

Methodist.

Ashbury Methodist Episcopal Church—Southwest cor. 7th Av. and Geary. Rev. W. H. D. Hornaday, Pastor.

Bethany Methodist Episcopal Church—Mission near Richland Av. Rev. Sylvester J. Buck, Pastor; r. 3805 Mission.

Bethel African Methodist Episcopal Church—1207 Powell. Rev. L. S. Goolsby, Pastor.

California Street Methodist Episcopal Church —Southeast cor. of Broderick and California. L. W. Wheatley, Pastor; r. 2879 California.

Calvary Methodist Episcopal Church—19th Av. and Judah. Rev. E. B. Lytle, Pastor; r. 1255 19th Av.

Central Methodist Episcopal Church—O'Farrell and Leavenworth. Rev. Walter J. Sherman, Pastor; r. 299 22d Av.

Epworth Methodist Episcopal Church—Cor. Clipper and Sanchez. Rev. Christian R. Garver, Pastor; r. 1270 Sanchez.

First African M. E. Zion Church—1667 Geary. Rev. W. J. J. Byers, Pastor.

First Methodist Episcopal Church—Clay cor. Larkin. Rev. C. L. Bent, Pastor; r. 1600 Clay.

First Norwegian and Danish Methodist Episcopal Church—17th near Mission. Rev. R. B. Petersen, Pastor; r. 3327 17th.

First Swedish Methodist Episcopal Church—Northeast cor. Camp and Guerrero. Rev. Carl J. Wells, Pastor.

Free Methodist Church—3024 24th. Rev. C. L. Manning, Pastor.

Grace Methodist Episcopal Church—Cor. 21st and Capp. Rev. J. H. N. Williams, Pastor.

Hamilton Methodist Episcopal Church—1525 Waller. Rev. C. W. Wise, Pastor.

Haven Methodist Episcopal Church—Rev. C. Bruce Holmes, Pastor; r. 20 Harriet.

Howard Street Methodist Episcopal Church—Southwest cor. Howard and Harriet. Rev. W. P. Stanley, Pastor; r. 561 Hill.

Japanese Methodist Episcopal Church—1359 Pine.

Norwegian Danish M. E. Church—3337 17th. Rev. O. O. Twede, Pastor; r. 265 Church.

Pacific Chinese Mission Methodist Episcopal Church—920 Washington. Rev. G. L. Pearson, Supt.

St. Andrew's Methodist Episcopal Church—1793 Oakdale Av. Rev. Lloyd C. Sweetman, Pastor.

St. John's German Methodist Episcopal Church—3716 Army. Rev. Bernard C. Voll, Pastor; r. 3718 Army.

St. Paul's German Methodist Episcopal Church—240 Page. Rev. F. H. Hollman, Pastor; r. 242 Page.

Trinity Methodist Episcopal Church—Cor. Market, Noe and 16th. Rev. Robertson Burley, Pastor; r. 3878 17th.

Union Street Methodist Episcopal Chapel—2345 Union. Rev. J. H. Lewin, Pastor; r. 638 Buchanan.

Wesley Methodist Episcopal Church—Southeast cor. Hayes and Buchanan. Rev. J. H. Lewin, Pastor.

Methodist, South.

Fitzgerald Memorial Methodist Episcopal Church—Bush bet. Taylor and Jones. Rev. Jos. E. Smith, Pastor; r. 960 Bush.

Presbyterian.

Calvary Presbyterian Church—Northwest cor. Jackson and Fillmore. Rev. O. L. Linn, Pastor.

Chinese Presbyterian Church—925 Stockton.

First Presbyterian Church—Southeast cor. Van Ness Av. and Sacramento. Rev. W. K. Guthrie, Pastor; r. 2850 Filbert

Grace Presbyterian Church—1006 Hanover. Rev. Ellsworth L. Rich, Pastor.

Holly Park Presbyterian Church—Coleridge and Lizzie. Rev. D. D. Donnan, Pastor.

Howard Presbyterian Church—Southwest cor. of Oak and Baker. Rev. J. W. Lundy, Pastor; r. 1834 Grove.

Japanese Church of Christ—1500 Post.

Lebanon Presbyterian Church—Cor. Sanchez and 23d. Rev. K. G. Murray, Pastor; r. 56 Vicksburg.

Lincoln Park Presbyterian Church—Clement and 31st Av. Rev. Philip Payne, Pastor; r. 5822 California.

Mizpah Presbyterian Church—Harrison near 5th. Rev. F. A. Doane, Pastor; r. 192 Hawthorne.

Ocean Avenue Presbyterian Church—32 Ocean Av. Rev. A. R. Willis, Pastor.

Olivet Presbyterian Church—19th and Missouri. Rev. Fredk. Tonge, Pastor; r. 1419 19th.

Parkside Presbyterian Church—28th Av. and Ulloa. Rev. E. L. Rich, Pastor; r. 1006 Hanover.

Russian Presbyterian Mission—921-27 DeHaro. Rev. Joachim N. Glazko, Pastor; r. 1235 DeHaro.

Seventh Avenue Presbyterian Church—7th Av. bet. Irving and Judah. Rev. W. J. Fisher, Pastor; r. 1482 6th Av.

St. James Presbyterian Church—240 Leland Rev. W. A. Couden, Pastor.

St. John's Presbyterian Church—Arguello Blvd. cor. Lake. Rev. W. A. Philips, Pastor.

St. Paul's Presbyterian Church—4227 Kirkham. Rev. C. E. Lukens, Jr., Pastor; r. 1353 46th Av.

Trinity Presbyterian Church—Southwest cor. 23d and Capp. Rev. Homer K. Pitman, Pastor; r. 417 Fair Oaks.

Welsh Presbyterian Church—451 14th. Rev. T. Lloyd Jones, Pastor; r. 1346 Guerrero.

Westminster Presbyterian Church—Southeast cor. Page and Webster. Rev. H. W. Gilchrist, Pastor.

United Presbyterian.

First United Presbyterian Church—Golden Gate Av. bet. Pierce and Steiner. Rev. Wm. Orris Fisher, Pastor; r. 1475 Golden Gate Av.

Ingleside United Presbyterian Church—Cor. Ocean and Granada Avs. Rev. W. R. McKnight, Pastor; r. 282 Granada Av.

Second United Presbyterian Church—Guerrero, bet. 22d and 23d. Rev. William E. Dugan, Pastor; r. 1074 Guerrero.

Roman Catholic.

Most Rev. E. J. Hanna, D.D., Archbishop; Very Rev. P. L. Ryan, Vicar General. Jas. P. Cantwell, Sec., 1100 Franklin.

All Hallows Church—Newhall bet. Oakdale and Palou Avs. Rev. D. O'Sullivan, Rector; Rev. John Brady, Assistant; r. 1715 Oakdale Av.

Church of Corpus Christi—80 Santa Rosa Av. Rev. Patrick J. Diamond, Pastor; Rev. Jos. Villani, Assistant Pastor. Served by the Salesian Fathers.

Church of the Epiphany—Russia Av. and Paris.

Church of St. Charles Borromeo—Northwest cor. of 18th and Howard. Rev. Jos. A. McAuliffe, Rector; Rev. Edw. Guedet and Rev. Geo. Bryant, Assistants; r. 2213 Howard.

Church of St. John The Evangelist—St. Mary's Av. bet. Mission and Marsilly Av. Rev. Wm. Lyons, Pastor; Rev. Jeremiah Galvan

and Rev. Francis Fletcher, Assistants; r. 19 St. Mary's Av.

Church of the Holy Cross—Eddy bet. Scott and Divisadero. Rev. J. W. Brockhage, Rector; Rev. J. B. Curtis and Rev. F. Mulvihill, Assistants; r. 1818 Eddy.

Church of the Most Holy Redeemer—Diamond near 18th. Rev. Chas. E. O'Neile, Rector; Rev. Timothy Galvin, Rev. Peter Flynn and Rev. Reuben Bray, Assistants; r. 116 Diamond.

Church of the Nativity (Slavonian)—Fell bet. Franklin and Gough. Rev. Francis Turk, Rector; Rev. Wm. Hughes, Assistant; r. 245 Linden.

Church of the Visitacion—Raymond Av. near Delta. Rev. J. J. Gannon, Pastor.

French Roman Catholic Church—1580 La Salle Av.

Immaculate Conception Church (Italian)—Folsom bet. Precita Av. and Ripley. Rev. Anthony M. Durantini, Pastor; r. 3255 Folsom.

Joan of Arc Church—La Salle Av. near Mendell. Rev. J. Guibert, Pastor.

Mission Dolores Church—16th and Dolores. Rev. John W. Sullivan, Rector; Rev. Cornelius Guerin and Rev. Patrick B. Duffy, Assistants; r. 3331 16th.

Notre Dame des Victoires—North side Bush bet. Grant Av. and Stockton. Served by the Marist Fathers. Very Rev. H. L. Gerard, Rector; Rev. M. J. Murphy, Rev. Fr. Helliet and Rev. L. LeBihan, Assistants; r. 526 Bush.

Sacred Heart Church—Cor. Fillmore and Fell. Rev. Joseph P. McQuaide, Rector; Rev. John P. Cavanagh, Rev. Jas. McCaul and Rev. Jas. S. Lennon, Assistants; r. 546 Fillmore.

St. Agnes Church—West side Masonic Av. near Page. Rev. John A. Butler, Rector; r. 1025 Masonic Av.

St. Anne's Church—Funston Av. cor. Irving. Rev. W. G. O'Mahony, Rector; r. 1299 Irving.

St. Anthony's Church (German)—Army bet. Shotwell and Folsom. Rev. Felician Leibling, Pastor; r. 3225 Army.

St. Boniface's Church (German)—South side Golden Gate Av. bet. Jones and Leavenworth. Rev. Martin Knauff, Pastor; r. 133 Golden Gate Av.

St. Brendan's Church—Northeast cor. of Fremont and Harrison. Rev. John Power, Rector; r. 532 Brannan.

St. Brigid's Church—Van Ness Av. and Broadway. Rev. John E. Cottle, Rector; Rev. J. A. Ryan and Rev. John McGarr, Assistants; r. 2117 Van Ness Av.

St. Cecilia's Church—15th Av. cor. Taraval. Rev. John P. Tobin, Pastor; r. 608 Taraval.

St. Dominic's Church—East side Pierce bet. Bush and Pine. Served by the Dominican Fathers. Very Rev. J. B. O'Connor, Pastor; r. 2390 Bush.

St. Edward's Church—California bet. Walnut and Laurel. Rev. W. J. Butler, Pastor; r. 3320 California.

St. Elizabeth's Church—Cor. Berlin and Wayland. Rev. M. J. Clifford, Pastor.

St. Francis Church—Vallejo and Columbus Av. Rev. Patrick Collopy, Rector; r. 610 Vallejo.

St. Ignatius Church—NE cor. Fulton and Parker Av. Conducted by the Fathers of the Society of Jesus. Rev. Pius L. Moore, Rector.

St. Emydius Church—Cor. Ashton and De-Montfort Avs. Rev. Thos. J. Comerford, Pastor; r. 286 Ashton Av.

St. James Church—Guerrero and 23d. Rev. P. R. Lynch, Rector; Rev. R. Power, Rev. E. J. Motherway and Rev. Arthur O'Connell, Assistants; r. 1086 Guerrero.

St. Joseph's Church—Howard and 10th. Rev. Patrick E. Mulligan, Rector; Rev. Wm. Keller and Rev. John Dunn, Assistants; r. 1415 Howard.

St. Mary's Cathedral—Northwest cor. Van Ness Av. and O'Farrell. Most Rev. Edw. J. Hanna, Archbishop; Right Rev. Chas. A. Ramm, Administrator; Very Rev. P. L. Ryan, Vicar-General; Rev. Jas. Cantwell, Sec.; Rev. D. J. Kelly, Rev. John M. Byrne and Rev. Maurice O'Keefe, Assistants; r. 1100 Franklin.

St. Mary's Church (Paulist Fathers)—Northeast cor. California and Grant Av.

St. Michael's Church—Broad near Plymouth Av. Rev. Jerome B. Hannigan, Rector; Rev. Timothy Shanahan, Assistant; r. 32 Broad.

St. Monica's Church—369 23d Av. near Geary. Rev. Edw. Doran, Pastor.

St. Patrick's Church—Mission bet. 3d and 4th. Very Rev. Monsignor John Rogers, Rector; Rev. Aidan Doyle, Rev. Denis O'Hea and Rev. Michael Callanan, Assistants; r. 756 Mission.

St. Paul's Church—29th and Church. Rev. M. D. Connolly, Rector; Rev. H. J. Lyne, Rev. E. T. McAllister and Rev. Edwin J. Keller, Assistants; r. 221 Valley.

St. Paul's Maltese Church—1509 Oakdale.

St. Peter's Church—East side of Alabama bet. 24th and 25th. Rev. P. C. Yorke, Rector; Rev. Ralph Hunt, Rev. Peter Bennet, Rev. John O'Grady and Rev. J. A. Meehan, Assistants; r. 1200 Florida.

SS. Peter and Paul's Church (Italian-Salesian Fathers of Ven. Don Bosco)—650 Filbert. Rev. R. M. Piperni, Rector; Rev. Oreste Trinchieri, Rev. Francesco Garassino, Rev. Jos. R. Simeoni and Rev. Thos. J. Deehan, Assistants; r. 666 Filbert.

St. Philip the Apostle Church—Elizabeth bet. Diamond and Castro. Rev. John J. Cullen, Pastor; Rev. M. J. Doyle, Rev. Hugh Bohan and Timothy O'Connor, Assistants; r. 725 Diamond.

St. Rose's Church—Brannan near 4th. Rev. John Power, Rector; Rev. John B. Savio, Assistant; r. 532 Brannan.

St. Teresa's Church—Tennessee near 19th. Rev. John Harnett, Pastor; Rev. M. Galvan and Rev. Jos. McGlave, Assistants; r. 723 Tennessee.

St. Vincent de Paul Church—Green and Steiner. Rev. Martin P. Ryan, Rector; Rev. Jas. Donahue, Rev. P. Kennedy and Rev. J. H. Long, Assistants; r. 2300 Green.

Star of the Sea Church—Northwest cor. Geary and 8th Av. Rev. Philip O'Ryan, Rector; Rev. R. Fitzgerald and Rev. J. P. Buckley, Assistants; r. 371 8th Av.

Yglesia de Nuestra Senora de Guadalupe—North side Broadway bet. Mason and Taylor. Rev. A. M. Santandreu, Rector; Rev. Francis Rodergas, Assistant; r. 908 Broadway.

Chapels.

Canon Kip Memorial Mission—246 2d. J. H. Ohlhoff, Pastor.

Chapel of the Comforter—246 2d.

Convent of the Immaculate Conception—24th and Guerrero.

Holy Names Convent—10th and Howard.

Japanese Catholic Mission—1715 Octavia.

Little Sisters of the Poor—Lake opp. 4th Av.

Mt. St. Joseph's—South San Francisco.

Notre Dame Convent—Dolores and 16th.

Sacred Heart Academy—Jackson and Scott.

Sacred Heart College—Ellis cor. Franklin.

Sisters of the Holy Family—Northeast cor. Hayes and Fillmore.

St. Agnes Academy—545 Ashbury.

St. Brigid's Convent—Broadway and Van Ness Av.

St. Catherine's Home—Potrero Av. near 21st.

St. Charles Academy—18th and Shotwell.

St. Francis Technical School—Geary and Gough.

St. Mary's Hospital—Hayes and Shrader.

St. Peter's Academy—24th and Alabama.

St. Rose's Academy—Pine cor. of Pierce.

St. Sebastian's—Presidio.

St. Vincent's Convent—5th and Clementina.

Youth's Directory—19th and Church.

Russian.

Russian Orthodox Catholic Holy Trinity Cathedral—Rev. Vladimir Sakovich, Rector; r. 1520 Green.

Swedenborgian.

Church of the New Jerusalem—Northwest cor. Lyon and Washington.

New Jerusalem Church—1640 O'Farrell. Rev. Thos. French, Pastor; r. Sebastopol, Cal.

Unitarian.

First Unitarian Church—Southwest cor. Franklin and Geary. Caleb S. S. Dutton, Pastor; r. 3477 Pacific Av.

Miscellaneous Churches.

American Rescue Workers—2644 Howard.

Assemblea Cristiana—720 Columbus Av.

Bible Spiritual Soul Science—1622 McAllister.

Buddhist Mission—1881 Pine.

California Synodical Society of Home Missions of the Presbyterian Church—278 Post.

Catholic Apostolic Church—601 Belvedere. Rev. R. R. Krull, Asst. Pastor; r. 165 Arlington.

Christadelphian Church—321 Divisadero.

Christian Philosophical Institute—Pacific Bldg. Dr. Wilbert LeRoy Casper, Bishop.

Church of Christ—Richmond Hall, 4th Av. and Clement. Rev. T. B. Larimore, Pastor; r. Berkeley.

Church of Jesus Christ of Latter Day Saints—1649 Hayes.

Church of the Plymouth Brethren—1040 Wisconsin.

Church of the Seventh-Day Adventists Society of San Francisco—916 Laguna. W. A. Johnson, Pastor.

City Rescue Mission—184 Jessie.

Congregational Chinese Mission—1858 Laguna.

Cumberland Presbyterian Chinese Mission—1101 Stockton.

Emanuel Church Evangelical Assn.—19th and Capp. Rev. John S. Geipel, Pastor.
Finnish Seamen's Mission—9 Mission. Rev. Yrjo E. Jauhiainen, Pastor; r. 3835, 23d.
First Church of the Nazarene—3414 19th. Donnell J. Smith, Pastor.
First Spiritual Temple—3320 17th.
Friendly Center—790 Lombard.
Hebrew School and Synagogue—Golden Gate Av. bet. Buchanan and Webster.
Glad Tidings Mission—Rev. Robt. J. Craig, Pastor; 1536 Ellis.
Gospel Hall—1230 Valencia.
Hindu Temple—2963 Webster. Rev. Swami Prakashananda, r. 2963 Webster.
Home of Truth—1109 Franklin. Services Sunday 11 a. m., at 536 Sutter.
Japanese Reformed Church—1760 Post.
Korean Mission—1053 Oak. Rev. David Lee, Pastor.
Life Line Gospel Mission—832 Kearny. Rev. N. T. Franklin, Pastor.
Lyon St. Society of the New Church—Cor. Lyon and Washington.
Methodist Episcopal Chinese Church—1001 Stockton.
The Modern Spiritualistic—824 Page.
Perfect Christian Divine Way Assembly—656 Hayes.
Reorganized Church of Jesus Christ of Latter Day Saints—Caselli Av. and Danvers. Rev. E. E. Hartsough, Pastor; r. 3893 Clay.
Salvation Army Headquarters—115 Valencia
Salvation Army Industrial and Social Department—Major George Reid, officer in charge, 850 Harrison.
Scandinavian Evan. Lutheran Seamen's Mission—9 Mission. Rev. Ole Groensberg, Pastor.
Seamen's Church Institute—58 Clay. Rev. C. P. Deems, Supt.
United Evangelistic Mission Association—59 Collingwood. Rev. J. W. Hill, General Superintendent.
Volunteers of America—Headquarters Pacific Coast Regiment, 119 10th; Colonel and Mrs. Walter Duncan, Commanding.

COLLEGES AND PRIVATE SCHOOLS.

Academy of the Immaculate Conception—Guerrero bet. 24th and 25th.
Academy of the Sacred Heart—Northwest cor. Jackson and Scott.
California School of Mechanical Arts, The—Cor. 16th and Utah. Rudolph J. Taussig, Pres.; George A. Merrill, Secretary-Director; Bruno Heymann, Dean; Ora E. Iverson, Recorder.
Cogswell Polytechnical College — Cor. 26th and Folsom. John H. Sammi, Sec.
College of Notre Dame—Dolores bet. 16th and 17th. Conducted by Sisters of Notre Dame.
College of Pacific Endowment Fund Committee—Royal Insurance Bldg. John A. Percy, Sec.; Rolla V. Watt, Chairman. Meets at call of Chairman.
Dudley Business College—Mission Bank Bldg., 16th and Julian Av.
George, E., School of Languages—(Berlitz Method), 2531 Washington.
Hamlin's, Miss, School—2230 Pacific Av.
Hastings College of Law—Law Department of the University of California, City Hall. Edward Robeson Taylor, Dean.
Heald's Business College—E. P. Heald, Pres. Van Ness Av. and Post.
Immaculate Conception Academy — 1214 Guerrero.
Pacific College of Law—Saml. S. McCahill, LL.M., Dean. Monadnock Bldg.
Sacred Heart College—Ellis and Franklin. Conducted by the Brothers of the Christians Schools. Brother Gregory, F. S. C., Pres.
Sacred Heart Presentation Convent—281 Masonic Av. Conducted by the Presentation Sisters.
San Francisco Business College—1215 Van Ness Av.
San Francisco Law School—Call Bldg.
San Francisco Theological Seminary, The—San Anselmo, Marin County.
St. Agnes Presentation Academy—Sister M. Mechtilde, Superior. 545 Ashbury.
St. Ignatius University—2211 Hayes. Very Rev. Patrick J. Foote, S. J., Pres.
St. John's School—2518 Howard. Connected with St. Johannes Evangelical Lutheran Church. J. H. F. Hoelter, Prin.
St. Joseph's Schools—10th bet. Howard and Folsom. Boys' school, conducted by the Brothers of Mary. Rev. Brother George, Superior. The Girls' school is conducted by the Sisters of the Holy Names. Rev. Mother Mary Marcella, Superioress.
St. Paulus School—Conducted with St. Paulus Lutheran Church. Cor. Eddy and Gough.
St. Rose's Academy—2475 Pine.
Trinity School—846 Stanyan.
Wilmerding School of Industrial Arts—Northeast cor. Utah and 17th. George A. Merrill, Director; George F. Wood, Dean; Hilda Von Der Mehden, Recorder.

EXCHANGES.

Insurance Brokers' Exchange—Merchants Exchange Bldg. Meets 2d Wednesday of each month. S. M. Anderson, Sec.-Mgr.
Merchants' Exchange, The—465 California.
San Francisco Real Estate Board—L. E. Burks, Sec., Mills Bldg.
San Francisco Stock Exchange—Sessions held daily commencing at 9:30 a. m. at 353 Bush.
San Francisco Stock and Bond Exchange—341 Montgomery. Sessions 10:30 a. m. and 2 p. m. L. P. Wilton, Sec.
San Francisco Wholesale Dairy Produce Exchange—268 Market.

COURTS.

For United States Courts, see Federal Government Offices. For Superior, Justices' and Police Courts, see City and County Government. For Supreme Court, see State Officers.

FEDERAL GOVERNMENT OFFICES.

Army United States, Western Division (embracing the States of California, Idaho, Montana, Nevada, Oregon, Utah, Washington, Wyoming and the Territories of Alaska and Hawaiian Islands—Headquarters; 9th Corps, Presidio, San Francisco, Cal.
Department of California—Headquarters; Fort Miley.
Marine Corps, United States—Northwest cor. Annie and Stevenson.
Branch Hydrographic Office, United States Navy—Merchants Exchange Bldg. Lieut. Comdr. Chas. P. Huff.
Cable Censor; 22 Battery.
California Debris Commission—240 Montgomery.
Coast and Geodetic Survey (California District)—Office, 509 Custom House. Fremont Morse, Inspector in charge, San Francisco.
Collector of the Customs—Office, 319 Custom House. Wm. B. Hamilton, Collector; Henry E. Farmer, Special Deputy; Newton S. Farley, Deputy.
Federal Board for Vocational Education—Flood Bldg.
Federal Board for Vocational Education—W. G. Hummel, Federal Agent Agricultural Education; Ben W. Johnson, Federal Agent for Industrial Education. 681 Market.
Federal Reserve Bank of San Francisco—James K. Lynch, Gov.; Wm. A. Day, Asst. Dep. Gov.; John Perrin, Chairman of Board; Geo. O. Bordwell, Cashier; C. J. Shepard, Asst. Cashier; Ira Clerk, Asst. Cashier. 313 Battery.
Internal Revenue Collector—121 Custom House. John P. McLaughlin, Collector.
Interstate Commerce Commission (Division of Valuation, Pacific District)—Wells Fargo & Co. Bldg., 85 2d.
Master and Examiner in Chancery, U. S. District Court—Harry M. Wright, 305 Postoffice Bldg.
National Parks—Mark R. Daniels, General Supt., 1085 Monadnock Bldg.
National Quarantine Station—Angel Island.
Naval Consulting Board—A. H. Babcock, 65 Market.
Naval Officer—Office, 325 Custom House.
Postoffice—7th and Mission. J. E. Power, Postmaster; W. F. Burke, Assistant; Stuart Aldrich, Supt. Money Order Division; E. J. Barton, Cashier; Wm. L. St. Amant, Supt. of Mails; R. Kaulfuss, Clerk in Charge Postal Savings Depository; L. P. McGettigan, Geo. J. Asmussen, Examiners of Stations.
Postoffice Inspectors—Postoffice Bldg., room 218.
Special Agents U. S. Treasury Department—Room 316 Custom House. S. E. Armstrong, Special Agent in Charge.
Superintendent Railway Mail Service—Edw. McGrath. Office, 234 Postoffice Bldg.
Surveyor of Customs—L. J. Flaherty, Surveyor; John T. Stone, Chief Deputy. Office, 219 Custom House.
United States Appraiser of Merchandise—Bert Kahn. Room 49 Appraisers Bldg.
United States Attorney—John T. Williams. Room 405, Postoffice Bldg.
United States Auditor of Customs (S. F. Dist.)—214 Custom House Bldg.
United States Bureau of Foreign and Domestic Commerce (Dept. of Commerce)—306 Custom House Bldg.
United States Bureau of Mines—506 Custom House Bldg.

United States Bureau of Mines (Chemical Laboratory)—13 Appraisers Bldg.
United States Bureau of Public Roads—Mills Bldg.
United States Chinese Bureau—62 Appraisers Bldg. and Angel Island.
United States Civil Service Commission—Twelfth District (Arizona, California and Nevada). Headquarters, 241 Postoffice Bldg. Charles L. Snyder, District Sec.
United States Circuit Court of Appeals for the Ninth Circuit—Room 326 Postoffice Bldg; Clerk's office, room 319 Postoffice Bldg.
Circuit Judges—William H. Gilbert, Erskine M. Ross, William W. Morrow and William H. Hunt.
Circuit Justice—Joseph McKenna, Washington, D. C.
Secretary—Wm. H. Barnum.
District Judges—Benj. F. Bledsoe, Charles E. Wolverton, Edward S. Farrington, Frank S. Dietrich, William C. Van Fleet, Robert S. Bean, Frank H. Rudkin, George M. Bourquin, Edward E. Cushman, Jeremiah Neterer, Maurice T. Dooling, William H. Sawtelle and Oscar A. Trippet.
Clerk—Frank D. Monckton.
Deputy Clerks—Paul P. O'Brien and Howard Thomas.
Marshal—Jas. B. Holohan.
Crier—O. W. Yeargain.
United States Alaska Engineering Commission—Geo. H. Gamble, Purch. Agt. Kohl Bldg.
United States Department of Labor (Employment Service)—Women and Girls' Department, Chronicle Bldg.
United States Coast Guard—Thirteenth District. Office, rooms 320-421 Custom House Bldg. Stations; Fort Point, Presidio Reservation, Golden Gate, ¼ mile south of Cliff House, South side Ocean Beach, 3½ miles South of Golden Gate, Point Bonita and Fort Barry Reservation.
United States Commandant, 12th Naval District—461 Market.
United States Commissioner of Immigration—Room 62, Appraisers Bldg.
United States Commissioner—Francis Krull, room 308 Postoffice Bldg.
United States Court House and Postoffice Building—Jas. E. Power, Custodian, 114 Postoffice Bldg.
United States District Court—First Division for the Northern District of California—Room 332 Postoffice Bldg. Clerk's office, room 309 Postoffice Bldg.
Judge—M. T. Dooling, Clerk—W. B. Maling. Deputy Clerks—C. W. Calbreath, L. S. Morris, T. L. Baldwin and C. M. Taylor.
United States District Court—Second Division Northern District of California—Room 304 Postoffice Bldg. Clerk's office, 327 Postoffice Bldg.
Judge—William C. Van Fleet. Clerk—W. B. Maling. Deputy Clerk—John A. Schaertzer.
United States Department of Agriculture (Bureau of Animal Industry)—Laboratory, Appraisers Bldg., A. E. Graham, Sen. Laboratory Inspector.
United States Department of Agriculture (Bureau of Animal Industry)—Meat Inspection and Live Stock Quarantine. H. H. Hicks, Inspector in charge, room 501 Custom House Bldg.
United States Department of Agriculture (Bureau of Chemistry)—Food and Drug Inspection Laboratory, 33 Appraisers Bldg.
United States Department of Agriculture (Bureau of Crop Estimates)—Room 508 Custom House Bldg.
United States Department of Agriculture (Forest Service)—F. E. Olmsted, District Forester. 114 Sansome.
United States Department of Agriculture—Office of Public Roads, District No. 2, Mills Bldg.
United States Department of Agriculture—Bureau of Markets—Grain Supervision and Market News, hay and grain, Merchants Exchange Bldg. Live Stock and Meats, 606 Balboa Bldg. Seed Reporting, 607 Balboa Bldg.
United States Department of Justice Agent—Room 214 Postoffice Bldg.
United States Department of Justice (Bureau of Investigation)—Flood Bldg.
United States Department of Labor—(Director of Employment for California, Arizona and Nevada) 703 Market.
United States Engineer's Office (Rivers, Harbors and Fortifications)—Room 405 Custom House Bldg.
United States Engineer's Office (Sacramento and San Joaquin Rivers), 240 Montgomery.
United States General Land Office (San Francisco Field Division)—Jos. H. Favorite, Chief. Room 512 Custom House Bldg.
United States Geological Survey—Charles G. Yale in charge. Room 303 Custom House Bldg. Water Resource Branch—H. D. McGlashan, District Engineer. Room 328 Custom House Bldg.
United States Indian Service—701 Battery.
United States Internal Revenue Agent—Danl. J. Chapin, Flood Bldg.
United States Internal Revenue Collector—John P. McLaughlin, 119 Custom House Bldg.
United States Land Office—Lida M. Hume, Register; Hattie J. Anderson, Receiver. 414 Custom House Bldg.
United States Lighthouse Superintendent—H. W. Rhodes. Office, 424 Custom House Bldg.
United States Local Inspector of Boilers of Steam Vessels—J. P. Dolan, room 519 Custom House Bldg.
United States Local Inspector of Hulls, Steam and Sail Vessels—Frank Turner. Room 520 Custom House Bldg.
United States Marine Hospital—Mountain Lake Presidio Reservation.
United States Marshal of Northern District of California—James B. Holohan. Office, room 311 Postoffice Bldg. Chief Office Deputy, George H. Burnham.
United States Mint—Office hours from 9 a. m. to 3 p. m. Gold bullion received daily from 9 a. m. to 4 p. m. Superintendent, M. J. Kelly.
United States Naturalization Bureau, Department of Labor (California, Nevada, Arizona)—Room 204 Postoffice Bldg. George A. Crutchfield, Chief Examiner.
United States Naval Officer (Port of San Francisco)—John J. Deane. Room 325 Custom House Bldg.
United States Naval Petroleum Reserves—Lt. Com. Irwin F. Landis, U. S. N., retired, in charge, 217 Postoffice Bldg.
United States Naval Training Station—Yerba Buena (Goat) Island.
United States 12th Naval District—Commandant, 313 Custom House Bldg.
United States Navy Pay Office—Office, First National Bank Bldg. W. B. Izard, Pay Inspector, U. S. N.
United States Pension Bureau—Special Examiner for the Northern District of California and Nevada. I. D. Laferty. Room 419 Postoffice Bldg.
United States Public Health Service—Duncan MacCalman, Inspector, 246 Flood Bldg.
United States Radio Inspector—Room 215 Custom House Bldg.
United States Railroad Administration (Western Region)—Div. of Law, 310 Sansome; Div. of Liquidation of Claims, 65 Market.
United States Reclamation—Office of District Counsel, 414 Postoffice Bldg.
United States Bureau of Standards (Chemical Laboratory)—Room 81 Appraisers Bldg.
United States Receiver for Oil Companies—L. F. Byington, 485 California.
United States Referee in Bankruptcy—A. B. Kreft, Referee. Room 202 Postoffice Bldg.
United States Secret Service—Agent in Charge, office 208 Postoffice Bldg.
United States Shipping Board Emergency Fleet Corporation—369 Pine.
United States Shipping Commissioner—11 Appraisers Bldg.
United States Sub-Treasury—Sansome and Pine. Office hours, 10 a. m. to 3 p. m. Saturdays, 10 a. m. to 12;30 p. m. Wm. J. McGee, Asst. Treas.; John T. Lyden, Cashier;
United States Superintendent of Construction—J. W. Roberts, Supervising Superintendent. Room 403 Postoffice Bldg.
United States Supervising Inspector of Steam and Sail Vessels, First District—John K. Bulger. Room 521 Custom House Bldg.
United States Surveyor-General for California—Sub-Treasury Bldg.
United States Surveyor of Customs (Port of San Francisco)—Room 325 Custom House Bldg.
United States Weather Bureau—Office, Merchants Exchange Bldg. G. H. Willson and E. A. Beals, Forecasters.

OFFICERS OF STATE OF CALIFORNIA.

Governor—Wm. D. Stephens; salary, $10,000.
Private Secretary, Martin Madsden.
Lieutenant Governor C. C. Young, Ex-officio President of the Senate; salary, $4,000.
Secretary of State—Frank C. Jordan; salary, $5,000. Deputy, Frank Corey; salary, $3,000.
Attorney-General—U. S. Webb; salary, $6,000. Assistant, E. B. Power; salary, $4,000.

Clerk of Supreme Court—B. Grant Taylor; salary, $5,000. Chief Deputy, W. R. Mackrille; salary, $2,400.
Controller—John S. Chambers; salary, $5,000 Deputy, D. A. Moulton; salary, $3,000.
Superintendent of Banks—Chas. F. Stern; salary, $8,000.
Superintendent of Public Instruction—Wm. Wood; salary, $5,000.
Superintendent of State Printing—Robert L. Telfer; salary, $5,000.
Surveyor-General—W. S. Kingsbury; salary, $5,000. Deputy, A. W. Sanborn; salary, $3,000.
(The Surveyor-General is ex-officio Register of the State Land Office.)
Treasurer—Friend Richardson; salary, $5,000.
Accountancy Board (State)—Wm. Dolge, Sec., 311 California, San Francisco.
Adjutant-General—Edwin A. Forbes; salary, $3,600. Asst. Adjutant-General, Chas. W. Thomas, Jr.
Agriculture, Board of—President, Ben. Rush; Secretary, J. L. Filcher.
Board of Agriculture—William Curlett, Pres., San Francisco, Phelan Bldg. (Northern District); F. L. Roehrig, Sec., Los Angeles (Southern District).
Board of Control—525 Market.
Board of Medical Examiners—Chas. B. Pinkham, Sec. Flood Bldg.
Building and Loan Commissioners—Claus Spreckels Bldg.
California Highway Commission—John H. Skeggs, Division Eng. Flood Bldg.
California State Mining Bureau—3d floor Ferry Bldg., San Francisco. Library contains about 5,000 volumes of selected works in addition to the numerous publications of the Bureau. Open daily, free to the public, from 9 am. to 5 p. m., except Sundays and holidays. Saturdays from 9 a. m. to 12 m. F. McN. Hamilton, State Mineralogist; W. W. Thayer, Sec.
California State Federation of Labor—525 Market. Paul Scharrenberg, Sec.
Charities and Corrections, State Board of—Hewes Bldg.
Commission of Immigration and Housing of California—525 Market.
Dairy Bureau, State—F. W. Andreason, Sec. 268 Market.
Dental Examiners, Board of—Secretary, C. A. Herrick, 133 Geary.
Development Board—Ferry Bldg. Wm. J. Dutton, Pres.; R. N. Lynch, Vice-Pres. and Mgr.; Mrs. E. M. Cheesewright, Asst. Sec.
Education, Board of—Is composed of the Governor, Supt. Public Instruction, Pres. University of California, Professor of Pedagogy University of California, Principals Normal Schools of San Jose, Los Angeles, Chico, San Diego and San Francisco.
Equalization, Board of—(Office, Sacramento.) Edw. M. Rolkin, John Mitchell, R. E. Collins and Jeff McElvaine; T. M. Eby, Sec., Sacramento.
Fish and Game Commissioners—Frank M. Newbert, Pres.; E. L. Bosqui and M. J. Connell, Commissioners; Geo. Neal, Officer, Sacramento. Jos. S. Hunter, Officer in Charge. S. F. Office, 22 Battery.
Forestry Department, State—G. Morris Homans. Ferry Bldg.
Harbor Commissioners—San Francisco (Union Depot and Ferry Bldg.); John H. McCallum, H. M. Cosgriff, San Diego; F. R. Burnham, Pres.; F. S. Moody; Chas. H. Swallow, Sec.
Health, Board of—Geo. E. Ebright, Pres., San Francisco; Fred F. Gundrum, Vice-Pres., Sacramento; W. M. Dickie, Sec.; A. J. Scott, Los Angeles; Edw. F. Glaser, San Francisco; Adelaide Brown, San Francisco; Robt. A. Peers, Colfax.
Health, State Board of—85 2d.
Health Bureau for Registration of Nurses, State Board of—85 2d.
Horticulture, Commissioner of—Geo. H. Hecke, Sacramento; San Francisco office, 11 Ferry Bldg.
Industrial Accident Commission, State of Cal.—525 Market.
Industrial Welfare Commission—328 Flood Bldg.
Inheritance Tax Department—785 Market.
Insurance Commissioner—Alex McCabe, San Francisco. Office, 201 Sansome.
Interstate Commerce Commission—Bureau of Accounts, Pacific District, Paul H. Laurence, Examiner. 85 2d.
Labor Statistics Bureau—948 Market.
Librarian, State—M. J. Ferguson, Librarian; Mabel R. Gillis, Assistant Librarian.
Sutro Branch, California State Library, Southeast corner Sacramento and Webster (Fillmore and California Street cars one block distant. Sacramento Street cars pass the door.) Open daily 9 a. m. to 4 p. m. except Sundays.
Includes valuable Sutro Library of about 70,000 rare books, manuscripts, etc., covering all subjects, presented to the California State Library by the heirs of the late Adolph Sutro, Esq., in 1913 and about 50,000 other items added since 1917 by deposit and gift, such as sample copies of books by California publishers, the California Genealogical Society Library, California Society Sons of American Revolution Library, Astronomical Society of the Pacific, the private library of the late Mrs. May Stansbury Mansfield, the Heald Commercial Collection and California Historical Society Library.
The books and other material in the State Library (about 242,780 vols.) are also available to the people of the Bay region through the Sutro Branch, the service of the Sutro branch being supplemental to local free library service.
Mining Bureau—F. McN. Hamilton, State Mineralogist. W. W. Thayer, Sec.
Normal School at San Francisco—Frederick L. Burk, Principal.
Notaries Public—(See Business Directory.)
Pilot Commissioners—San Francisco, Mare Island and Benicia. Office, 311 Merchants Exchange Bldg.
Port Wardens—Office, 110 Market; John Leale, W. H. Pratt, Thos. Wallace.
Prison Directors—Chas. Neumiller, Pres., Stockton; B. B. Meek, Oroville; Henry Eickhoff, San Francisco; Chas. E. McLaughlin, Sacramento; J. G. Mattos, Jr., Centerville.
Public Employment Bureau—933 Mission.
Railroad Commissioners—H. W. Brundige, Pres.; H. D. Loveland, Irving Martin, H. Rowell, H. Stanley Benedict. H. G. Mathewson, Sec.; office, 903 Flood Bldg.
State Advisory Pardon Board—328 Mills Bldg.
State Banking Dept.—625 Market.
State Board of Accounting—311 California.
State Board of Pharmacy—Flood Bldg.
State Civil Service Commission—10 Ferry Bldg.
State Commission Market—Underwood Bldg.
State Corporation Dept.—E. M. Daugherty, Flood Bldg.
State Cattle Protection Board—525 Market.
State Compensation Insurance Fund—525 Market.
State Highway Consulting Board—Chas. D. Blaney, Santa Clara; Burton A. Towne, Lodi; N. D. Darlington, Los Angeles.
State Engineer—Wilbur F. McClure.
State Highway Engineer—Austin B. Fletcher.
State Inheritance Tax Dept.—785 Market.
State Medical Society—Dr. J. H. Barbat, Pres., San Francisco; Dr. Saxton Pope, Sec.-Treas., San Francisco; office, 135 Stockton.
State Mineralogist—F. McN. Hamilton, Ferry Bldg., San Francisco.
State Motor Vehicle Dept.—S. F. Office, 28 Oak.
State Public Employment Bureau—Men's Dept., 933 Mission; Women's Dept., Pacific Bldg.
State Purchasing Dept.—S. F. Branch, Ferry Bldg., North end.
State Real Estate Department—Ray L. Riley, Comr.; John J. Deane, Dep. Comr. Chronicle Bldg.
State Veterinarian—Dr. Chas. Keane, Los Angeles; W. E. D. Morrison, Asst., Los Angeles.
State Tax Commission—Clyde I. Seavey, E. A. Dickson.
State Water Commission—Josephine A. Patten, Sec., Call Bldg.

University of California—Regents; Governor Wm. D. Stephens, J. B. Reinstein Guy C. Earl, F. S. Johnson, W. H. Crocker, A. W Foster, C. W. Slack, John E. Budd, T. R. Bard, C. Rowell, Garret W. McEnerney, J. W. McKinley, Rev. Charles A. Ramm, F. W. Dohrmann and John A. Britton; Victor H. Henderson, Sec.
Veterans Home of California—Saml. W. Backus, Pres.; Hugh M. Burke, Vice-Pres.; J. C. Currier, G. Parker Dillon, M. D. (Sacramento), E. B. Hinman (Lodi), J. O. Prewett (Sacramento), Hugh Hogan (Oakland), Merchants Exchange Bldg.
Veterinary Medical Board—Robert A. Archibald, Pres., Oakland; D. F. Fox, Sacramento; Ward B. Rowland, Pasadena; T. W. Orme, San Bernardino; E. J. Creely, Sec., San Francisco
Warden, San Quentin Prison—Jas. A. Johnson.
Warden, Folsom Prison—J. J. Smith.
Whittier Home for Juvenile Offenders—J. P. Greeley, Supt.
Widows' Pension Bureau—Miss Margaret Nesfield, Director, City Hall.

SUPREME COURT.

Location, Wells Fargo & Co. Express Bldg., SE cor. 2d and Mission.
Chief Justice—Lucien Shaw.
Justice—Curtis D. Wilbur.
Justice—Chas. A. Shurtleff.
Justice—W. P. Lawlor.
Justice—Wm. H. Waste.
Justice—Thos. J. Lennon.
Justice—Wm. A. Sloane.
Attorney-General—U. S. Webb, San Francisco.
Asst. Attorney-General—E. B. Power, San Francisco.
Chief Deputy Attorney-General—R. W. Harrison, San Francisco.
Clerk—B. Grant Taylor, San Francisco.
Chief Deputy Clerk—W. R. Mackrille, San Francisco.
Reporter of Decisions—R. V. Whiting, San Francisco.

DISTRICT COURT OF APPEAL.

First District.

Division No. 1.

John F. Tyler, San Francisco, Presiding.
Frank H. Kerrigan, of San Francisco.
John E. Richards, of San Jose.

Division No. 2.

Wm. H. Langdon, Modesto, President.
Geo. A. Sturtevant, of San Francisco.
J. B. Martin, Clerk; Walter S. Chisholm and Willard W. Shea, deputies.

Second District.

Nathaniel P. Conrey, of Los Angeles, Presiding.
V. E. Shaw, of Los Angeles.
W. P. James, of Los Angeles.

Division No. 2.

Frank G. Finlayson, Presiding.
Lewis R. Works, Gavin W. Craig.
W. D. Shearer, Clerk; H. C. Lillie, Deputy Clerk.

Third District.

Wm. M. Finch, Presiding.
Elijah C. Hart, of Sacramento.
Albert G. Burnett, of Santa Rosa.
John T. Stafford, Clerk; Cavins Hart, Deputy Clerk.

HOSPITALS, HOMES AND ASYLUMS.

American Baptist Home Mission—15 Waverly Pl.

American Rescue Workers Church—113 Minna. J. M. Herman, Pastor.

Boys and Girls Aid Society—460 Baker. Trustees meet on the 2d Saturday of each month. George C. Turner, Supt.

Buena Vista Hospital—21 Buena Vista Av.

California Women's Emergency Home—2644 Howard.

Central Emergency Hospital—Civic Center.

Children's Day Home—1441 Powell.

Chinese Presbyterian Mission—920 Sacramento.

City and County Relief Home—Off Corbett Av. near Lake Honda. (See City and County Government.)

Fairmont Hospital—1055 Pine.

Florence Crittenton Home—376 20th Av.

Franklin Hospital—Noe bet. Duboce Av. and 14th. E. G. Arps, General Supt.

French Hospital—Geary bet. 5th and 6th Avs. Conducted by the French Mutual Benevolent Society. L. Sans, Supt.

Hahnemann Hospital—3695 California.

Hebrew Home for Aged Disabled—2504 Howard. Frank M. Gladstone, Supt.; Mrs. F. M. Gladstone, Matron.

Hebrew Old People's Home—80 Silver Av. Office, 436 O'Farrell.

Home for the Aged of the Little Sisters of the Poor—4th Av. and Lake.

Hospital for Children and Training School for Nurses—3700 California. Dr. W. E. Musgrave, Supt.

Isolation Hospital—Army and DeHaro.

Lane Hospital and Stanford University Hospital—SE cor. of Clay and Webster.

Maria Kipp Orphanage and Alfred Nuttall Nelson Memorial Home—NE cor. of 7th Av. and Lake.

Mary's Help Hospital—145 Guerrero.

McKinley Orphanage—3841 19th.

Morton Hospital—775 Cole.

Mount St. Joseph's Orphan Asylum (Roman Catholic)—Bay View and Newhall.

Mount Zion Hospital—2200 Post. J. B Levison, Pres.; Meyer H. Levy, Sec.; 436 O'Farrell. Dr. Saml. B. Hirschberg, Supt. 2200 Post.

Old People's Home of San Francisco—2507 Pine. Board of Lady Managers; Frank W. Dean, Supt.; M. E. Rumwell, Physician; Mrs. Katherine Johnson, Matron. Business meetings of the Board of Managers are held on the 1st Wednesday of each month at 10:30 a. m. William H. Crocker, Pres.

Pacific Hebrew Orphan Asylum—Homewood Terrace, Ocean Av. Alfred I. Esberg, Pres.; Meyer H. Levy, Sec.; Saml. Langer, Supt. Office, 436 O'Farrell.

Park Sanitarium—1500 Page.

Pest House—SW cor. Army and DeHaro.

Presbyterian Mission Home for Chinese Girls—Miss Donaldina M. Cameron, Supt., 920 Sacramento.

Protestant Episcopal Old Ladies Home, The—2158 Golden Gate Av.

Quarantine Hospital—Angel Island.

Receiving Hospital—(See Board of Health.)

Roman Catholic Orphan Asylum—Bay View and Newhall.

Saint Catherine's Home and Training School—901 Potrero Av.

San Francisco Home for Incurables—Mrs. C. W. Slack, Treas., 2224 Sacramento; Miss Ida Cl Tautphaus, Supt.

San Francisco Home for Girls—Central Av. cor. Waller.

San Francisco Ladies' Protection and Relief Society—1200 Franklin.

San Francisco Maternity—2032 Webster.

San Francisco Nursery for Homeless Children—14th Av. and Lake. A non-sectarian home for little ones under fourteen years.

St. Francis Girls' Directory Orphan Asylum—901 Buena Vista Av. For the care, maintenance and education of orphans, half-orphans and abandoned children of all denominations and nationalities. In charge of the Sisters of St. Francis.

St. Francis Hospital—Hyde and Bush.

St. Joseph's Home and Hospital—SW cor. Buena Vista and Park Hill Avs. Sister M. Lintgardis, Superioress.

St. Luke's Hospital—Established in 1871—Valencia bet. Army and Tiffany.

St. Mary's Hospital—2200 Hayes. Conducted by the Sisters of Mercy.

St. Winifred's Sanatorium—1065 Sutter.

Tuberculosis Hospital—22d and San Bruno Av.

University Mound Old Ladies' Home—University and Bacon. Rolla V. Watt, Sec.

Veterans' Home of California—A State Home for disabled volunteer soldiers and sailors, under the control of board of directors, appointed by the Governor of the State.

All honorably discharged officers, soldiers and sailors who served in the regular or volunteer forces of the United States in any war in which the country has been engaged, including the Spanish-American war, the provisional army (authorized by Act of Congress, approved March 2, 1899), in any of the campaigns against hostile Indians, or who have served in the Philippines, in China or Alaska, who are disabled by disease, wounds or otherwise, and who have no adequate means of support, or not otherwise provided for by law, and by reason of such disability are incapable of earning their living, provided they have resided in the State of California for at least six months immediately preceding their application, shall be entitled to admission into the Home, subject to the laws of the State of California, and to the regulations prescribed by the Board of Directors for its control and management. Directors—Samuel W. Backus, Pres.; Hugh M. Burke, Vice-Pres.; J. C. Currier, G. Parker Dillon, M. D., E. H. Hinman. Hugh Hogan and James O. Prewett.

Walker Home for Girls—2066 Pine.

Youth's Directory—Church and 19th. This institution comprises a Free Employment Bureau and a Temporary Home for destitute children, who are not eligible to asylums, in search of employment. Rev. D. O. Crowley, Sec.

BUILDING INDUSTRY.

Builders' Exchange—180 Jessie. Board of Directors; W. H. George, Pres.; D. J. Sullivan, First Vice-Pres.; Jos. B. Keenan, Second Vice-Pres.; Geo. T. Bowen, Third Vice-Pres.; R. J. H. Forbes, Sec.; Alex Mennie, Treas.

Architectural Iron Works—C. J. Hillard, Delegate, 19th and Minnesota.

Architects, S. F. Chapter—J. Stewart Fairweather, Sec., Balboa Bldg.

Asbestos Contractors—R. M. Bundschu, Sec., 16 Natoma.

Asphalt Plant Owners of San Francisco—C. B. Eaton, Sec., 407 11th

Bonds and Insurance—R. G. Guyett, Delegate, Crocker Bldg.

Brick Manufacturers Assn.—E. A. Dixon, Sec., 55 New Montgomery.

Building Material Dealers Assn.—Frank L. Hatch, Sec., Hearst Bldg.

Cabinet Manufacturers Assn.—F. D. Worth, Sec., Call Bldg.
Composition Floor Contractors—W. Dickson, Sec., 360 Kearny.
Concrete Contractors—Val Franz, Sec., 407 Call Bldg.
Contracting Lathers Assn.—C. H. Edwards, Sec., 180 Jessie
Cut Stone Contractors—Edward Weisenberger, Sec., Colma, Calif.
Electrical Contractors & Dealers Assn. of S. F.—A. Elkin, Sec., 165 Jessie.
Elevator Contractors—J. E. Stolz, Sec., 2300 Stockton.
General Contractors of San Francisco—E. T. Thurston, Sec. and Business Mgr., Mez. Floor, Sharon Bldg. Board of Directors; George Wagner, Pres.; Felix Kahn, 1st Vice-Pres.; H. H. Hilp, 2d Vice-Pres.; Alfred B. Swinerton, Treas.; Val Franz, W. B. Brinker and A. B. Swinerton, Directors.
Glass Jobbers—T. C. Hunter, Sec., 1130 Mission.
Grading and Trucking Assn.—W. S. Scott, Sec., 185 Stevenson.
Hardwood Floor Contractors—Roy Geary, Delegate, 180 Jessie
Heating & Piping Contractors Assn.—Edmund Grundy, Sec., 3539 17th.
Home Builders' Assn.—Miss G. Perego, Sec., 159 Sutter
Lighting Fixtures Assn.—W. F. Garby, Sec., 725 Mission
Marble Dealers Assn.—H. C. Moore, Delegate, 244 Brannan.
Masons and Builders' Assn.—W. N. Reed, Sec., 180 Jessie
Master Painters & Decorators Assn.—Frank La Torres, Sec., 185 Stevenson.
Metal Lath Dealers—Arthur Judge, Sec., 1120 Mission.
Paint Club—G. T. Stankard, Sec., 123 Hooper St.
Planing Mill Owners Assn.—D. O. Druffel, Sec., 185 Stevenson.
Plasterers Assn., Master—Jas. A. White, Sec., 185 Stevenson.
Plumbers Assn., Master—A. J. Hahn, Sec., 120 Page.
Pressed Brick and Terra Cotta Assn.—Geo. R. Chambers, Delegate, Crocker Bldg.
Reinforcing Steel Dealers Assn.—R. B. Cleghorn, Sec., Rialto Bldg.
Retail Lumber Dealers Assn.—Ben Reed, Sec., 407 Hearst Bldg.
Rock, Sand and Gravel Producers—F. Maurer, Sec. Pier 54, ft. of 4th.
Roofers Assn.—Thos. H. Price, Sec., 2412 Harrison.
Sheet Metal Contractors—Edmund Grundy, Sec., 3339 17th.
Sidewalk Light Manufacturers Assn.—H. E. Simpton, Delegate, Monadnock Bldg.
Stair Builders—Oscar Lind, Sec., 2745 16th.
Steel Erectors—J. G. Williams, Delegate, 519 California.
Steel Fabricators Assn.—H. J. Ralston, Delegate, 20th and Indiana.
Terrazzo and Mosaic Manufacturers Assn.—Peter Grassi, Sec., 135 Tehama.
Tile Dealers Assn.—Thos. Rigney, Sec., 2128 Telegraph Av., Oakland, Calif.
Underpinners and Housemovers Assn.—E. K. Pearson, Sec., 2372 Bryant.
Whitewashers—W. S. Jamieson, Sec., 2600 Filbert.

INSTITUTES, SOCIETIES, ETC.

Academy of the Immaculate Conception—Guerrero and 24th.
Academy of the Sacred Heart—Cor. Jackson and Scott.
Accordion Club—1521 Stockton.
Accountants' Assn. of San Francisco—Pacific Bldg.
Affiliated Catholic Charities—Rev. M. R. Power, Director, 995 Market.
Alameda County Pharmaceutical Assn.—593 Market. W. Bruce Philip, Sec.
Allied Printing Trades Club—717 Market rooms 208-9.
Alumni Association College of Pharmacy of the University of California—Organized in 1882. Mrs. P. J. Dundas, Sec. Meetings are held at Affiliated Colleges.
Alumni Association College of Physicians and Surgeons—Charles M. Troppmann, Sec., 1799 McAllister. Quarterly meetings at the College Building, 14th near Valencia.
Alumni Association of St. Ignatius College—Annual meetings.
Amatello Social—512 San Bruno Av.
American Association of University Women—333 Kearny. Mrs. E. E. Brownell, Pres.
American Athletic and Social Club—252 6th. F. C. Hawes, Pres.
American Bible Society—122 McAllister.
American Baptist Publication Society—785 Market, room 408.
American Board of Commissioners for Foreign Missions—419 Phelan Bldg. H. H. Kelsey, Sec.
American Catholic Foreign Missions—1911 Van Ness Av.
American Club—252 6th.
American Institute of Architecture—77 O'Farrell.
American Institute of Banking—Jno. S. Wilson, Sec., 126 Post.
American Legion—Golden Gate Post No. 40. Geo. H. Chandler, Jr., Sec., Flood Bldg. San Francisco Post No. 1, 1033 Market. Rotary Post No. 203, Palace Hotel.
American Missionary Assn.—423 Phelan Bldg.
American Pastime Club—1301 Powell.
American Red Cross, Pacific Division—Civic Auditorium.
American Registered Pharmacists—616 Pacific Bldg.
American Rescue Workers—2644 Howard.
American Shipmasters Assn. of the Pacific Coast—112 Market. C. O. Andersen, Sec.
Amorosa Club—117 30th.
Anti-Saloon League—A. H. Briggs, State Supt. Northern California. C. W. Gawthrop, Supt., 3 City Hall Av.
Anti-Single Tax Association of Cal.—Albert E. Kern, Pres.; L. E. Burks, Sec., Mills Bldg.
Apartment House Owners and Managers Assn., Inc.—Thos. J. Christal, Sec., 703 Market.
Architectural Club of S. F.—126 Post.
Ardenwood Country Club — 19th Av. and Sloat Blvd.
Argonaut Club—NW cor. Post and Powell.
Associated Chambers of Commerce of the Pacific Coast—C. W. Burks, Sec., 530 Mills Bldg.
Associated Charities — Organized March, 1888; 1500 Jackson. Meets every Friday at 12:30 p. m. at St. Francis Hotel. Miss Katherine C. Felton, General Sec.
Associated Property Owners of S. F.—550 Montgomery.
Associated Vineyard Growers Assn.—1104 Alexander Bldg.
Association Athletic and Social Club—2970 16th.
Association of Bonded Attorneys—681 Market. F. D. Wismer, Mgr.
Astronomical Society of the Pacific—22 Battery. Library is located in Sutro Library. D. S. Richardson, Sec.
Atlas Club—1365 Grant Av.
Auto Accessories Credit Assn.—68 Post. A. F. Lemberger, Sec.
Automobile Body Builders, Painters and Trimmers Association of San Francisco—900 O'Farrell.
Automobile Electrical Assn.—900 O'Farrell.
Automobile Metal Workers' Protective Association of San Francisco—900 O'Farrell.
Automobile Repairers Assn.—900 O'Farrell.
Automotive Equipment Assn.—900 O'Farrell.
Bar Association of San Francisco—Organized April 20, 1872. Objects: To maintain the honor and dignity of the profession of the law, to increase its usefulness in promoting the due administration of justice, to cultivate social intercourse among its members, and to procure and maintain a library for their use. Rooms, Pacific Bldg., 4th and Market. Jeremiah F. Sullivan, Pres.; George J. Martin, Sec.
Barbarian Club—548 Haight.
Bay View Social Club—1299 Egbert Av.
Bear Club—4441 Mission.
Belgian Benevolent Society—Meets at 1254 Market, 2d Monday evening in each month. John Greefkens, Pres.; Geo. J. Marsily, Sec. All visiting Belgians are welcome.
Benevolent Society of the United States for the Propagation of Cremation—Meets every fourth Saturday at 143 Albion Av. H. Breitter, Sec.
Bernal Heights Athletic Club—515 Cortland Av.
Bernal Progressive Club—199 Bonview.
Bibliotheque de la Ligue Nationale Francaise—110 Sutter.
Bohemian Club—NE cor. Post and Taylor. Meetings 3d Tuesday in January, April, June and October. Haig Patigian, Pres.; Fredk. A. Denicke, Vice-Pres.; P. G. Goode, Treas.; Sumner Hardy, Sec.; Frank W. Smith, Asst. Sec. and Mgr.
Bon Air Social Club—366 Fell.
Bonita Club—3889 26th.
Book Club of California—110 Sutter.
Boy Scouts of America—R. O. Hanson, Executive, 704 Market.
Boys' Aid Society—Chas. A. Murdock, Pres.; Geo. C. Turner, Supt. 460 Baker.

Boys' and Girls' Industrial Home and Farm—Office, 115 Valencia.

Boys' Welfare Society of California—Geo. W. Paterson, Executive Sec., 50 Oak and 995 Market, room 812.

British-American League—Meets 2d and 4th Thursdays at 414 Mason.

British Benevolent Society of California—Annual meeting 2d Tuesday in May at British Consulate General, 268 Market. Officers: Donald C. C. Grant, Sec.; O. S. Marrison, Hon. Treasurer.

Brotherhood of Locomotive Engineers—Phelan Bldg.

Brotherhood of Locomotive Firemen and Engineers—Pacific Bldg.

Brotherhood of Railway Clerks—Pacific Bldg. Elmer E. Evans, Mgr.

Brotherhood of Railroad Trainmen—Pacific Bldg.

Building Owners and Managers Assn.—Foxcroft Bldg. E. M. Applegarth, Mgr.

Bunker Hill Association—Organized in 1860 to inculcate a feeling of patriotism and commemorate the anniversary of the ever eventful Battle of Bunker Hill, June 17th. Always celebrates the Battle of Bunker Hill on the 17th of June each year. Burke Holladay, Pres.; George W. Caswell, Sec.; office, 442 2d.

Burns Social and Athletic Club—159 Church.

Business and Professional Women's Club—575 Market.

Caledonian Club—Meets 1st and 3d Friday of each month at 44 Page. Jas. H. Duncan, Sec.

California Academy of Sciences—Organized May 16, 1853; incorporated June 27, 1853, and February 24, 1871. An institution for scientific research and public education; maintains a museum in its new building in Golden Gate Park in which are extensive research collections of birds, mammals, reptiles, herbarium specimens and other groups, also in its exhibition halls habitat groups of many species of California mammals and birds and a very extensive and valuable collection of west coast Indian baskets; maintains a free course of lectures at 8 p. m. on the first Wednesday of each month and 3 p. m. each Sunday in the Museum building in Golden Gate Park. Board of Trustees: Wm. H. Crocker, Pres.; Joseph D. Grant, Vice-Pres.; John W. Mailliard, Louis F. Monteagle, Wm. M. Fitzhugh, C. E. Grunsky and Rudolph J. Taussig. C. E. Grunsky, Pres. of the Academy; Dr. Barton Warren Evermann, Director of the Museum.

California Alpine Club—Pacific Bldg.

California Almond Growers Exchange—311 California.

California Anglers Association—942 Market. G. A. Wentworth, Sec.

California Bakers' Association—W. M. Foley, Sec., 465 California.

California Bankers' Association—F. H. Colburn, Sec., Mills Bldg.

California Bay District Council Brotherhood of Ry. Clerks—Pacific Bldg.

California Bean Dealers' Association—H. P. Dimond, Sec., 255 California.

California Bible Society—831 Monadnock Bldg. Meets 1st Thursday in each month. Benjamin Romaine, Pres.; J. E. White, Sec., 831 Monadnock Bldg.

California Boys' Club—698 Minna.

California Camera Club—833 Market. Edw H. Kemp, Pres.; Wm. C. Mackintosh, Sec.

California Cattlemen's Association—R. M. Hagen, Sec., 814 Santa Fe Bldg.

California Club—1750 Clay. Mrs. A. W. Scott, Pres.; Mrs. Chester LeNoir, Rec. Sec.

California College of Pharmacy (Department of Pharmacy, University of California)—Parnassus Av. and 2d Av. Gaston E. Bacon, Ph.G., Pres.; Frank T. Green, Dean; Haydn M. Simmons, Sec.

California Council of Education—454 Flood Bldg.

California Dairy Council—216 Pine.

California Development Association—Ferry Bldg. N. H. Sloane, Mgr.; Mrs. E. M. Van Frank, Sec.

California Farmers' Co-operative Assn.—510 Battery.

California Federation of Farmers—525 Market. F. N. Bigelow, Sec.

California Federation of Farmers Co-operative Marketing Associations—525 Market.

California Football Assn.—317 Flood Bldg. J. R. Bolton, Sec.

California Football League—Saml. Goodman, Pres.; Wm. Campbell, Sec., 154 Irvington.

California Forest Protective Assn.—Crocker Bldg.

California Foundrymen's Association—C. P. Hoehn, Pres.; F. W. Kelley, Sec., 614 Underwood Bldg.

California Genealogical Society—Organized February 12, 1898. Geo. H. Andruss, Pres.; Frank H. Pettingell, Vice-Pres.; N. S. Frost, 2d Vice-Pres.; C. H. Griffin, 3d Vice-Pres.; Mrs. E. L. Moody, Treas.; Mrs. Elisha Tibbits, Historian; Sarah Louise Kimball, Sec., office and Library with Sutro Branch of the California State Library, Lane Library Bldg., SE cor. Sacramento and Webster.

California Golf Association—E. H. Seaver, Pres.; W. W. Armstrong, Sec., 465 California.

California Golf Club—Ingleside Terraces and Junipera Serra Blvd.

California Grape Growers' Exchange—703 Market. E. M. Sheehan, Mgr.

California Grape Protective Association—H. F. Stoll, Sec., 12 Geary.

California Gold and Silversmiths' Assn.—300 Post.

California Grays—Masonic Temple.

California Historical Society—Hon. J. V. Coffey, Pres.; T. W. Hubbard, Sec., 917 Phelan Bldg.

California Hall Association—C. G. Bolsdorff, Sec., Polk cor. Turk.

California Home Missionary Society—Rev. L. D. Rathbone, Supt., 423 Phelan Bldg.

California Inspection Rating Bureau—W. A. Chowen, Mgr.; R. A. Whittaker, Sec., 351 California.

California Lawn Tennis Club—Grounds 1798 Scott. H. B. Richardson, Sec.

California Literature Society—Geo. H. Fitch, Pres.; Frank Fischer, Chairman; Bram Nossen, Librarian; Nathan Newark, Mrs. Mary Dickson and W. B. Lovett, Directors; Mrs. Ella Sterling Mighels, Sec., 1605 Baker.

California Material Dealers' Association—F. L. Hatch, Sec., Hearst Bldg.

California Metal Trades Association—F. C. Metcalf, Sec., 218 Rialto Bldg.

California Metal & Mineral Producers' Assn.—625 Market. Robt. I. Kerr, Sec.-Treas.

California Miners Association — John R. Tyrrell, Sec., 1512 Hewes Bldg.

California Pear Growers' Assn.—216 Pine. Frank T. Swett, Pres.; A. D. L. Hamilton, Sec.

California Prune and Apricot Growers Assn.—244 California.

California Redwood Association—Paul S. Foster, Pres.; R. F. Hammatt, Sec.-Mgr., Marvin Bldg., 24 California.

California Retail Candy Dealers' Assn.—407 Foxcroft Bldg.

California Retail Grocers and Merchants Association.—F. B. Connolly, Sec., Sheldon Bldg.

California Retail Hardware & Implement Assn.—112 Market.

California Shorthorn Breeders' Association—D. J. Stallery, Sec., Sharon Bldg.

California Society for Prevention of Cruelty to Children—Almer M. Newhall, Pres.; M. J. White, Sec., 268 Market.

California State Automobile Association—George S. Forderer, Pres.; D. E. Watkins, Sec. and Mgr.; F. V. Dewey, Jr., Field Sec.; Geo. Chalmers, Asst. Mgr.; D. V. Nicholson, Asst. Sec.; Geo. Grant, Mgr. Touring Bureau. 1628 Van Ness Av., tel. Prospect 7900.

California State Board of Architecture—Sylvan Schnaittacher, Sec., Phelan Bldg.

California State Board of Pharmacy—311 Flood Bldg.

California State Dental Assn.—Dr. J. Camp, Dean, Pres., Oakland; Dr. B. Frank Gray, Sec.

California State Fish, Game and Forest Protective League—J. B. Hauer, Pres., 333 Pine.

California State Floral Society—240 Golden Gate Av.

California State Homeopathic Medical Society—Dr. Guy E. Manning, Sec., 516 Sutter.

California State Mining Bureau—3d floor, Ferry Bldg., San Francisco. This institution is the chief source of reliable information about the mineral resources and mining industries of California. The museum now contains more than 20,000 specimens, carefully labeled and attractively arranged in show cases in a great, well-lighted hall, where they can be easily studied. The library contains about 5,000 volumes of selected works, in addition to the numerous publications of the Bureau. Open daily, free to the public, from 9 a. m. to 5 p. m., except Sundays and holidays. Saturdays, from 9 a. m. to 12 m. Fletcher McN. Hamilton, State Mineralogist; W. W. Thayer, Sec.

California Teachers' Association—Flood Bldg.

California Traffic Officers Assn.—1026 Market.

California Wet Federation (formerly Knights of the Royal Arch)—F. G. Roney, Grand Sec., 948 Market.

California White and Sugar Pine Mfrs. Association—C. Stowell Smith, Sec.-Mgr., Call Bldg.

California Wholesale Fish Dealers Assn.—598 Clay.

California Wholesale Grocers' Association—R. H. Bennett, Sec., 216 Market.

Canners' League of California—Preston McKinney, Sec., 112 Market.

Carnation Club—1507 Railroad Av.

Carriage and Wagon Builders' Association of San Francisco—Herman Wertsch, Pres.; D. E. Besecker, Sec., 127 Montgomery.

Casa Coloniale Fugazi—678 Green.

Casualty Underwriters' Board of California—T. J. A. Tiedeman, 354 Pine.

Catholic Boy Scouts—50 Oak.

Catholic Knights of America—Meets second Sunday of each month at 1944 California. Dr. J. F. Gibbon, Pres.; C. J. Nicholas, Sec.

Catholic Ladies Aid Society—995 Market. Mrs. M. J. Smith, Sec.

Catholic Society for Befriending Girls—Mrs. Jos. Donohoe, Pres., 2344 Divisadero.

Catholic Truth Society—Rev. Henry I. Stark, Pres. Meetings last Thursday of every month, Y. M. I. Hall, 50 Oak

Celtic Social Club—Albin Joseph Brun, Pres., 348 2d Av.; Jas. F. Sheehan, Sec.

Central and S. P. R. R. Employees' Mutual Benefit Assn.—65 Market.

Central California Berry Growers Association—510 Battery.

Central California Vineyard Assn.—M. Cosulich, Mgr., Chronicle Bldg.

Century Club—1355 Franklin.

Cercle de l'Union—220 Post.

Channing Auxiliary—SW cor. Franklin and Geary. Mrs. Fredk. G. Canney, Pres.

Chauffeurs Assn.—119 Powell.

Chevra Shaare Refooah—1739 Fillmore. D. Lande, Sec., 745 Laguna.

China Commerce Club of California—Frank E. Hinckley, Sec., 1204 Merchants Exchange.

Chinese National Welfare Society—617 Clay.

Civic League of Improvement Clubs and Associations of San Francisco—Meets 2d Thursday, 8 p. m., 149 Eddy. Geo. Skaller, Pres.; Geo. W. Gerhard, Sec., 807-809 Mills Bldg.

Club Suisse Romand—628 Montgomery.

College of the Pacific—Royal Insurance Bldg. Rolla V. Watt, Pres. Board of Trustees. Meets January, May and September.

Colonial Club—207 Powell.

Columbia Park Boys' Club—458 Guerrero. Sidney S. Peixotto, Pres.

Commercial Artists' Association—220 Post.

Commonwealth Club of California—Reference Library. Open 9 a. m. to 5 p. m., except Sundays. 153 Kearny.

Concordia Club—1142 Van Ness Av. F. Patek, Pres.; Henry Schussler, Sec.; C. B. Weil, Treas.; J. E. Madocks, Asst. Sec. Board of Directors meets weekly.

Contractors' Assn. of Northern Cal.—625 Market.

Cooks' Association of the Pacific Coast—John Toulse, Mgr., 172 Golden Gate Av.

Coolbrith Ina Circle—Literary organization to keep alive the memory of California early writers and present-day authors. Meets 4th Sunday of each month in Blue Room, St. Francis Hotel. For information, Chas. B. Terrill, 57 Sanchez

Corinthian Yacht Club—Headquarters and club house, Tiburon, Marin County. Annual meeting, last Wednesday in January. Office, 1152 Phelan Bldg. C. F. Morel, Treas.

Cornell University Club of Northern California—C. Willard Evans, Sec., 187 Fremont.

Corona Club—536 Sutter.

Crab Fisherman's Protective Association—ft. Taylor.

Coso Avenue Improvement Club—Coso Av. and Montezuma, J. Brennan, Sec. 15 Elsie.

Crescent Social Club, 811 Moultrie.

Croatian Unity of the Pacific—560 Pacific Bldg. Frank Krstelj, Sec.

Cross Country Club—23 Prosper. Walks every alternate Sunday. Membership confined to men. H. L. Atkinson, Pres.; J. A. Street Sec.

Dalmatian Benevolent Society—177 Capp.

Danish Society—2174 Market.

Danmark Branch No. 2—Meets every Thursday night 44 Page.

D'Annuzio Social Club, 1648 Oakdale Av.

Dartmouth College Alumni Association of the Pacific Coast—Wm. Hood, Pres.; Lincoln Wilson, Sec., Palace Hotel. Annual reunion, San Francisco, in March.

Daughters of California Pioneers—Meetings held on the 1st and 3d Mondays at 3 p. m. each month at Pioneer Hall, 5th and Pioneer Court.

Daughters of Norway—44 Page.

Deborrah Mutual Benevolent Society—1739 Fillmore.

Dental Department College of Physicians and Surgeons of San Francisco—14th bet. Mission and Valencia.

Dental Department of the University of California—Affiliated Colleges Bldg., Parnassus and 1st Avs.

Deutscher Verein Von San Francisco—California Hall, Polk and Turk. Henry F. Budde, Sec.

Diamond Social Club—1169 Valencia.

Disabled Veterans of the World War, Post No. 6—Meets every Wednesday evening. 431 Duboce Av. R. B. Breckinridge, Sec.

Dolores Park Boy's Club—284 Sanchez.

Dolphin Swimming and Boating Club—Foot of Van Ness Av.

Dominican Club—2425 Pine. Rev. A. S. Chamberlain, O. P., Spiritual Director. A religious and social club; membership open to Catholic young men of San Francisco and vicinity.

Douglas Fir Club of San Francisco—500 Fife Bldg., 1 Drumm.

Draymen's Association—J. F. Vizzard, Sec., Call Bldg.

Dried Fruit Association of California—J. L. Chaddock, Sec., 417 Market.

Electrical Credit Assn.—544 Market.

Elks' B. P. O. E., N. 3—Herman Kohn, Sec., 540 Powell.

El Verano Club—Meets 1st Thursday of each month at 419 Chenery.

Eman-El Sisterhood Club, 1057 Steiner.

Engineers Club of San Francisco—C. C. Cassingham, Mgr., 57 Post.

Eureka Benevolent Society—Irving Lipsitch, supt. Office, 436 O'Farrell.

Eureka Valley Boys Club, 284 Sanchez.

Eva Mutual Benevolent Society—1739 Fillmore.

Family, The—John Olson, Mgr., 545 Powell.

Federated Poultry Association of California—525 Market.

Federation of Jewish Charities of San Francisco. Meyer H. Levy, sec., 436 O'Farrell.

First Servian Benevolent Society—Meets 1st and 3d Wednesdays at 414 Mason. John Sherovich, Sec.

Foreign Commerce Assn. of the Pacific Coast—255 California.

Foreign Trade Club—C. E. Hydes, Pres., B. C. Dailup, Mgr., 731 Merchants Exchange Bldg.

Forum Club—126 Post.

Francesca Relief Society—Incorporated April 25, 1898, although the society has been engaged in relief work since 1878. Its object is to assist the deserving poor. The membership is composed of honorary and active members. Meetings are held every Wednesday morning at 2130 Fulton. Mrs. Anne Mackin, Sec.

Francisca Club—595 Sutter.

Franklin Mutual Building and Loan Association—995 Market. B. Fedde, Sec.

Franklin Printing Trades Association—Call Bldg.

French Ladies Benevolent Society—Meets first and third Thursday of each month at 1500 Jackson.

French Library—110 Sutter. Open daily from 2 p. m. to 6 p. m. and from 8 p. m. to 10 p. m. except Sundays and Holidays.

French Mutual Benevolent Society—Meets second and fourth Monday of each month, 110 Sutter.

Gaelic Athletic Association—Sunday evenings at 1133 Mission.

Gambrinus Benevolent Society—177 Capp.

Garage Owners Protective Association—Arthur D'Ettel, Sec., 900 O'Farrell.

Gastronomic Association of San Francisco—C. S. Harris, 15 Stockton.

Geographical Society of the Pacific—John Partridge, Sec., Russ Bldg.

Girls' Club—362 Capp.

Girls' Friendly Society Lodge—1534 Sutter.

Girls' Recreation and Home Club—2027 Howard.

Golden Gate Kindergarten Association—Organized October 6, 1879; incorporated October 6, 1884. Its object is the establishment and maintenance of free Kindergartens in San Francisco, and the sustaining of a free Normal Training School for Kindergartners. Miss Virginia Fitch, Pres.; Mrs. A. D. Keyes, Sec.; Miss Anna M. Stovall, Supervisor, 570 Union.

Grade Teachers Association—333 Kearny.

Grading & Trucking Association, W. S. Scott, Sec., 185 Stevenson.

Grizzly Bear Club—414 Mason.

H. H. H. Girls Club, 140 Laguna.

Hanna Club—50 Oak—W. J. O'Donnell, Pres., Sterling Kelley, Sec.

Half Moon Bay Coastside Artichoke Growers' Assn.—510 Battery.

Harmony—1274 Vermont.

Harvard Club of San Francisco—Pres., Chas. D. Farquharson, 801 Van Ness Av.; Sec., Geo. P. Potter, 1827 Pacific Av.

Hawthorne Athletic Club—2965, 16th.

Hebrew Board of Relief—Meets at 436 O'Farrell. Morgan A. Gunst, Pres.

Hebrew Burial Assn.—1115 Buchanan.

Hebrew Sheltering and Immigrant Aid Society—I. J. Aschheim, Sec., 149 Eddy.

Hessen Verein (S. F. Hessen Unstutz Verein) —Meets 2d and 4th Thursdays in each month at California House, corner Turk and Polk.

Holland Society of California, Inc.—172 Golden Gate Av.

Holluschickle Club—1030 Pine.

Homeopathic Dispensary—Hahnemann Medical College of the Pacific, 3700 Sacramento.

Hope Hall Social Service, 807 Kearny.

Hungarian Ladies' Society—Hamilton Hall.

Importers and Exporters Assn. of S. F. —255 California.

Ina Coalbrith Circle—Formed for the study of California Literature, the Perpetuation of Californian Literary Memories and Recollections. Meets 4th Sunday each month at 2 p. m. in room 214, St. Francis Hotel. Chas. B. Turrill, Pres.; Mrs. M. V. T. Lawrence, Vice-Pres.; Dr. A. T. Leonard Jr., Sec.-Treas. Address 57 Sanchez.

Independence Day Outing Club—Wm. H. Leichner, Sec., 198 14th.

Industrial Assn. of S. F., Santa Fe Bldg.

Industrial Relations Assn. of Cal., Flood Bldg.

Institute of Chartered Accountants—A. Willit, Pres.; Fred S. Collier, Sec., 58 Sutter.

Insurance Federation of California—433 California.

International Association of Machinists, San Francisco Lodge No. 68—Meets every Wednesday evening at Labor Temple, 16th and Capp.

International Brotherhood Electrical Workers —John S. Wilson, Sec.-Treas., 343 Pacific Bldg.

International Geneva Association—Office, 151 Mason.

Iroquois Club—Meets 1st and 3d Fridays, 150 Golden Gate Av.

Islam Club—650 Geary.

Italia Virtus—1406 Powell.

Italian Opera Society, 678 Green.

Italian Relief—C. Crespi, Sec., 678 Green.

Japanese Young Women's Christian Association—1826 Sutter.

Jewish Committee for Personal Service in State Institutions, Wm. R. Blumenthal, exsec., 436 O'Farrell.

Jewish Consumptive Relief, 1010 Fillmore.

Jordan Park Improvement Club—Office, 56 Sacramento. Meets last Monday of each month. Martin Newall, Sec., 35 Parker Av.

Journeymen Butchers' Protective and Benevolent Association of the Pacific Coast—Meets every Thursday evening at K. of P. Hall, 115 Valencia. A. J. Pratt, Recording Sec.

Journeyman Shipwrights' Local 759—Meets 2d and 4th Thursdays of each month at Labor Temple, 16th and Capp.

Jovial Social—1530, 20th.

Juvenile Protective Association—995 Market.

Knickerbocker Male Quartet—560 Mission. Vocal music for all occasions.

Korean National Association of N. A.— 995 Market.

Kotycks Club—1211 Market.

Ladies' Sodality of St. Ignatius Church— 2211 Hayes. Meets on 2d and 4th Sundays of each month at 2:30 p. m.

Lakeside Golf Club—Lake Merced. Office, 621 First National Bank Bldg. J. H. Robertson, Sec.

La Paz Club—698 Minna.

Latin Bakers' Union Club (Inc)—671½ Broadway.

Laundry Owners' Association of San Francisco, Call Bldg.—Chas. M. Bufford, Sec.

Laurel Hill Cemetery Association—Presidio Av. opposite Bush Street. W. B. Rees, Pres.; Chas. A. Stubenrauch, Sec.

League of California Municipalities—529 Pacific Bldg.

Legal Aid Society of San Francisco—W. E. Billings, Atty.; Elizabeth F. McCartney, Ex. Sec., 910 Hearst Bldg.

Les Soiress—Wm. P. Halliday, Sec., 2506 Mission.

Letter Carriers' Mutual Aid Association— Conrad Trieber, Sec. Meets 1st Saturday evening of each month at 414 Mason.

Ligue Henri IV Mutual Benevolent Society —Membership 750. Meets at Red Men's Hall, 240 Golden Gate Av. Officers; C. Lapuyade, Pres.; J. P. Casenave, Recording Sec.

Ligue Nationale Francaise—Meets 1st Monday of each month at 110 Sutter. H. L. Guerard, Sec.

Lincoln Golf Club, 3139 Clement.

Lincoln Grammar School Association— This organization is composed of "Old Boys" of the Original Old Lincoln School, which formerly stood on 5th near Market, and was opened in 1865. The association is formed for the purpose of keeping alive the memories of the early days. The only requisite for membership is that the applicant shall have attended that school, whether as a graduate or not, at least thirty-nine years before applying for membership. The period regulating membership is advanced one year at each annual banquet, which is held on Lincoln's Birthday, Feb. 12. The association has undertaken the work of erecting a memorial of Lincoln in the Civic Center, which will also perpetuate the fact that the first statue to Lincoln ever erected was that which stood before the Old Lincoln Grammar School and was unveiled in 1886. Fred C. Peterson, Pres.; Frank C. Drew, 1st Vice-Pres.; L. L. Solomons, 2d Vice-Pres.; Thos. P. Burns, Treas.; 348 Pine; Chas. B. Turrill, Historian and Sec., 57 Sanchez. Associate Life Directors, John A. Britton, Thos. P. Burns, Alex. B. Cooper, F. H. DeGuerre, M. S. Koshland, Alex. M. Robertson, H. H. Sherwood, Charles B. Turrill, Chas. W. Decker, Geo. H. Pippy, Arthur L. Levinsky. Directors annually elected: Jesse S. Andrews, H. W. Burmester, Harry P. Moore, Edw. H. Mitchell, L. A. Phillips, W. W. Shannon, Frank C. Stover, D. G. Davis, R. P. Doolan, Harry E. Dore, Frank C. Drew, H. F. Fortmann, Rudolph Herold, Morris Marcus, Louis Metzger, Ferd. C. Peterson, Jacob Shaen, Chas. D. Stieger, L. L. Solomons, Office of the Association, 57 Sanchez.

Lincoln Monument League—John A. Britton, Pres.; L. L. Solomons, Vice-Pres.; Thos. P. Burns, Treas.; Chas. B. Turrill, Sec., 57 Sanchez.

Lincoln Park Golf Club—3139 Clement.

Little Children's Aid—995 Market. Jas. P. Skelly, Sec.

Lone Mountain Club—1 Masonic Av., Wm. J. O'Brien, Sec.

Loring Club—This is the leading singing society club of the city, is composed of sixty active male voices, and 250 associate or subscribing members. The Club gives four musical entertainments each year which are marked events in our social seasons. Meetings held at Scottish Rite Auditorium. Wallace A. Sabin, Director, Matthew McCurrie, sec., 2500 16th.

Lowell High School Alumni Association— Wm. D. McRae, Pres., 830 Baker; Walter H. Rohde, Sec.

Lumber Surveyors' Association of California —180 Jessie.

Luxemburg Society—177 Capp.

Marconi Social (Inc)—509 Potrero Av.

Madrid Mutual Benevolent Society—F. L. Noriega, Pres., 144 O'Farrell.

Marconi Social Club, 509 Potrero Av.

Marine Cooks' and Stewards' Association of the Pacific Coast—Eugene Steidle, Sec., 86 Commercial.

Marine Diesel & Gas Engineers' Assn. No. 49—10 Embarcadero.

Marine Engineers' Beneficial Association No. 35—Meets Tuesday evenings at 166 Steuart, John J. Searey, Sec.; Ernest F. Pegg, Business Mgr.

Marine Firemen, Oilers and Watertenders Union of the Pacific—P. Flynn, Sec., 58 Commercial.

Mariners' Free Reading Room—58 Commercial. In connection with the San Francisco Port Society. Open daily from 8:30 a. m. to 8 p. m.

Masonic Club of San Francisco—Palace Hotel. W. P. Filmer, Pres.; H. G. Squier, Sec. and Manager.

Master Mariners' Benevolent Association —Meets every Friday evening at 149 Eddy. Chas. E. Polk. Recording Sec.; Peter Rasmussen, Financial Sec.

Masters, Mates and Pilots of the Pacific— Meets at 52 California; Wm. H. Stark, Sec.

McCloud Country Club—Frank Warby, Sec., Pacific Union Club.

Mechanics' Institute—Organized March 29, 1855. Mechanics' Institute Bldg., 57 Post. The Society has a valuable library, containing 84,000 volumes, including many rare scientific works, and a reading room well supplied with the leading scientific and literary periodicals of the day. Any person may become a member, being acceptable to the Board of Trustees, by paying an entrance fee of $1 and $1.50 quarterly dues, in advance. John H. Wood, Sec., Mechanics-Mercantile Library; Francis B. Graves, Librarian.

Medical Society of State of California— 930 Butler Bldg., 135 Stockton.

Medical Society of the State of Cal., Wm. E. Musgrave, Sec., 135 Stockton.

Merchants' and Manufacturers' Association —2 Market.

Merchants' Exchange, The—465 California. F. A. Somers, Pres.; C. H. Adams, Sec.

Merchants Exchange Club—Merchants Exchange Bldg., 465 California.

Metal Workers' Protective Association—900 O'Farrell.

Metaphysical Library—165 Post.

Milk Dealers' Association—Wm. E. Moore, Sec., 1020 Valencia.

Mining Library—Ferry Bldg.

Mission Street Merchants' Association—2487 Mission. Jas. W. Doherty, Fin. Sec., 2008 Mission; J. C. Marshall, Rec. Sec., 485 Pine.

Moose Club—Frank C. Tracey, Sec., 111 Jones.

Motor Car Dealers' Assn—68 Post. A. F. Lemberger, mgr.

Mount Tamalpais Conversation Club, 317 Flood Bldg., R. F. O'Rourke, Sec.

Mountain Play Assn., 317 Flood Bldg., Garnet Holme, Director.

Musical Association of San Francisco—457 Phelan Bldg. A. W. Widenham, Sec.

Musical Fund Society—Meets quarterly 3d Thursday in January, April, July and October at 12:30 p. m., at 68 Haight. P. H. Sapiro, Pres.; F. Borgel, Sec.

Musicians' Union of San Francisco, Local No. 6, American Federation of Musicians—Albert A. Greenbaum, Rec. Sec., 68 Haight.

National Association Letter Carriers of America—Golden Gate Branch 214. Thos. P. Tierney, Sec. Meets 1st Saturday at 414 Mason.

National Association of Postoffice Clerks—Branch No. 8. George P. Feely, Sec. Meets 2d Saturday at 240 Golden Gate Av.

National Association of Retail Grocers—F. B. Connolly, Trustee, 461 Market.

National Bible Institute—Hearst Bldg.

National Club, 1160 Eddy.

National Dog Breeders' Association— W. V. N. Bay, Sec., 355 Sutter.

National Child Labor Committee, Northern Cal. Section, 995 Market.

National Defenders' League—Mrs. Wm. B. Hamilton, Chairman; Miss Helen MacDonough and Mrs. Veda Nelson, Secs.; Mrs. Wm. Davis, Business Sec.

National Indian War Veterans, 344 Kearny.

National League for Woman's Service Club—333 Kearny.

National Traffic Officers' Assn.—D. A. Sylvester, Pres.; M. F. Brown, Sec., 1026 Market.

Nationals, The—Organized 1855. Meets at 1160 Eddy every Monday evening—B. J. Clifford, Sec.

Native Sons and Native Daughters' Central Committee on Homeless Children, Phelan Bldg.

Near East Relief, 333 Mills Bldg.

Negro Progressive Club of Cal., 2014½ Sutter—W. C. Peoples, Sec.

Netherlands Commercial Museum, 381 Bush.

New Century Wheelman, 1001 Oak.

North Beach Promotion Association—678 Green, Dr. Frank Fischer, Sec.

Northern California Hotel Association—John F. Shea, Sec., Crocker Bldg.

North Central Improvement Association—Meets at call of Chair. H. W. Westphal, Pres.; Edgar Painter, Sec., 806 Kohl Bldg.

Northern California Congregational Conference, 423 Phelan Bldg.

Norwegian Club—99 Divisadero.

Norwegian Ladies' Club "Nora"—Meets every 4th Thursday at 99 Divisadero.

Norwegian National League—44 Page.

Occidental District of Foreign Missions—Meets 1st Monday of each month at 920 Sacramento. Mrs. R. Cadwallader, Pres.; Miss Jennie Partridge, Recording Sec., 920 Sacramento.

Odd Fellows' Club—14, 7th.

Ohio Society of California—Meetings by call. Thos. A. Nerney, 1st Vice-Pres., Pacific Bldg.

Old Friends' Society—70 Eddy.

Olympic Club, The—524 Post. The buildings erected by the Club contain a large athletic gymnasium magnificent swimming tank filled with ocean water, and the parlors, halls and various apartments are modern and beautiful in all their appointments. The system of baths, tubs, showers, Russian and Turkish, is as complete and handsome as any in the country.

Optical Dealers' Assn. of California—1 Montgomery.

Order of Camels, Western Div.—C. J. Young, Dep. Grand Organizer, Flood Bldg.

Outing and Riding Club—634 Stanyan.

Owl Drug Employees Clubs—946 Pacific Bldg.

Overseas Club—H. G. Dance, Sec., 420 Sutter.

Pacific American Steamship Association—310 Sansome.

Pacific Association of the Amateur Athletic Union—Headquarters, 317 Flood Bldg. John Thomlinson, Sec.

Pacific Automobile Club—1311 Sutter.

Pacific Coast Association Native Sons of Vermont—H. L. Adams, Pres.; A. O. Colton, Sec.; office, 514 Mills Bldg.

Pacific Coast Baseball League—Office, Hearst Bldg.

Pacific Coast Bakers' Conservation League—Wm. Foley, Sec., 465 California.

Steuart. W. A. Boole, Sec.

Pacific Coast Hotel Association—Geo. C. Henderson, Sec., 46 Kearny.

Pacific Coast Lumber Surveyors' Association—320 Market.

Pacific Coast Numismatic Society—Farren Zerbe, Pres.; Chas. B. Turrill, Vice-Pres.; Basil Brandon, Sec.-Treas., 57 Sanchez.

Pacific Coast Waiters' Association—F. R. Hooke, Mgr., 181 Eddy.

Pacific Motor Boat Club—Club House, Belvedere, Marin County.

Pacific Philatelic Society—M. C. Dillingham, Sec., 832 Folsom.

Pacific Printers Clearing House—340 Sansome.

Pacific Railway Club—Wm. S. Wollner, Sec., 64 Pine.

Pacific States Paper Trade Association—461 Market. B. N. Coffman, Sec.

Pacific Union Club—1000 California. K. R. Kingbury, Pres.; F. A. Humphreys, Asst. Sec. and Mgr.

Panevoicos Hellenic Society—Jas. A. Anastassiou, Sec., 273 Golden Gate Av.

Papyrus Club—Bellevue Hotel.

Patrol Special Police Officers Protective Association—Meets 2d Tuesday of each month at 3 p. m. at Hall of Justice. P. J. Ward, Rec. Sec., 2573 Post.

Peniel Mission—6 Mission and 203 Natoma.

Pile Drivers and Bridge Builders Association, Local No. 77—457 Bryant.

Pine Tree Girls Club—2514 Pine.

Pixley Memorial Free Kindergarten—Meets 1st Friday at Irving S. Scott School. Mrs. Jas. McDonald, Pres.; Mrs. William R. P. Clark, Sec.

Players Club—1757 Bush, Mary I. Ives, Sec.

Polish St. Stanislaus Benevolent Society—438 2d Av. Leo Kowalkowski, Pres.

Polish Society of California—Organized 1862. Since 1885 as Branch No. 7 of the Polish National Alliance of U. S. of N. A. Meets every 1st Sunday of the month at 2 p. m. at St. Helen's Hall, 2091 15th. Library same place. M. Potasz, Librarian.

Polk and Larkin Streets District Association—Meets every Tuesday, 8 p. m., California Club Hall, 1750 Clay. Jas. Hagan, Sec.

Portland Cement Association—785 Market.

Potrero Club—2178 3d.

Poultry Producers of Central California (Inc.)—700 Front. J. H. Barber, Mgr.

Presbyterian Board of Foreign Missions—Rev. W. T. Johnson, Sec., 278 Post.

Presbyterian Mission House—278 Post. Headquarters of the Woman's Occidental Board of Foreign Missions of the Presbyterian Church.

Presidio Golf Club—Meets 2d Tuesday of each month at 8 Presidio Terrace. Alfred Reynolds, Sec.

Press Club of San Francisco—449 Powell.

Primrose Social Club—22d and Indiana.

Printers Board of Trade of San Francisco—L. A. Ireland, Sec., Call Bldg.

Professional Chauffeurs Assn. of Calif. (Inc.)—1311 Sutter.

Progressive Business Club, 68 Post.

Purchasing Agents' Association of Northern California—W. B. Plummer, Sec., Santa Fe Bldg.

Railway Employees' Welfare Association—65 Market.

Recreation Club for Girls—2027 Howard.

Recreation League of San Francisco—Mrs. E. L. Baldwin, Sec., 460 Flood Bldg. Albin C. Anderson, Lieut. Sec.

Red Cross Life Saving Corps—367 Oak. Albin C. Anderson, Lieut.

Red Cross, San Francisco Chapter—John A. Britton, Chairman; Mrs. Thurlow H. R. Bogart, Sec.; Wm. H. Crocker, Treas.; F. E. Boland, Counsellor, Civic Center.

Retail Dry Goods Association of San Francisco—Benj. Armer, Sec., Pacific Bldg.

Retail Druggists' Association of San Francisco—W. Bruce Philip, Sec., Balboa Bldg.

Retail Fruit Dealers Assn., A. Jacobs, Sec. 309 Washington.

Retail Grocers' Association of San Francisco—F. B. Connolly, Sec., 461 Market.

Rice Association of California—465 California.

Richmond Industrial Com. (Richmond, Contra Costa County) Hearst Bldg.

Rock, The, 2255 Mariposa.

Rotary Club of San Francisco—E. H. Feighner, Sec., Palace Hotel.

Sailors Union of the Pacific—59 Clay.

Salvation Army Industrial and Social Department—Brigadier George Reid, officer in charge, 870 Harrison.

San Carlos Club—2219 Howard.

San Francisco and Northern California Fur Dealers Assn.—David Benioff, Sec., 153 Kearny.

San Francisco Advertising Club—Florence Gardner, Sec., 2011 Palace Hotel.

San Francisco Architectural Club—77 O'Farrell.

San Francisco Art Association—California and Mason.

San Francisco Association for the Blind (Blindcraft)—1120 Folsom and 432 Sutter.

San Francisco Automobile Trade Association—A. D'Ettel, Sec., 900 O'Farrell.

San Francisco Baseball Club—15th and Valencia.

San Francisco Bay Cities Club of Printing House Craftsman, Merchants Exchange Bldg.

San Francisco Boys' Club—2520 Folsom, John C. Neubauer, director.

San Francisco Chapter American Institute of Architects—1001 Balboa Bldg.

San Francisco Chapter American Institute of Banking—J. S. Wilson, Sec.. 126 Post.

San Francisco Church Extension Society of the M. E. Church—Meets at 831 Monadnock Bldg., John H. McCallum, Pres.; J. E. White, sec.

San Francisco Clearing House Association—Fredk. H. Colburn, Mgr.; Thos. P. Burns, Asst. Mgr., 348 Pine.

San Francisco Colony, New England Women—233 Grant Av.

San Francisco Commercial Club—13th and 14th floors. Merchants Exchange Bldg. Prosper Reiter, Mgr.

San Francisco Community Service Recreation League, 317 Flood Bldg., C. W. Rosekrans, Sec.

San Francisco Convention and Tourist League—Robt. L. Webb, sec., Exposition Auditorium.

San Francisco Council of Commercial Travelers—2135 Sutter.

San Francisco County Homeopathic Medical Society—W. E. Gleasor, Sec.; meetings held 3d Friday of each month at St. Francis Hotel. Address, care 3007 24th.

San Francisco County Medical Society—Meets at 909 Hyde every Tuesday evening. Le Roy H. Briggs, Sec.

San Francisco District Dental Society—Meets every Monday in Medical Bldg., 909 Hyde. Dr. L. E. Carter, Pres.; Dr. F. J. Selferd, Sec.

San Francisco Fire Department Mutual Aid Association—George F. Brown, Sec.-Treas., 2281 Geary.

San Francisco Fly Casting Club—F. A. Corbusier, 485 California, Sec., 355 Battery.

San Francisco Fruit and Flower Mission—Meets every Thursday morning at 1372 Jackson. Mrs. S. R. Newbauer, Sec.

San Francisco Girls' Welfare Home—1657 Hayes.

San Francisco Golf and Country Club—Junipero Serra Blvd., Ingleside.

San Francisco Grade Teachers Association, 333 Kearny.

San Francisco Hay Association—112 Pine.

San Francisco Homing Pigeon Club—163 Collingwood. E. D. Grimason, Sec.

San Francisco Institute of Art—California and Mason.

San Francisco Jitney Bus Association—H. Prising, Sec., 58 Embarcadero.

San Francisco Kennel Club—Wm. V. N. Bay, Sec., 355 Sutter.

San Francisco Ladies' Protection and Relief Society—1200 Franklin.

San Francisco Law Library Association—Organized in 1865. City Hall. J. H. Deering, Sec.

San Francisco Machinery Dealers Association—230 California.

San Francisco Maennerchor—Meets every Wednesday evening at California Hall.

San Francisco Motorcycle Club—1886 Mission.

San Francisco Musical Club—26 O'Farrell.

San Francisco National Training School of the M. E. Church—129 Haight. Rev. Alex. C. Stevens, Pres.

San Francisco Neighborhood Association, 1736 Stockton.

San Francisco Painters & Decorators Co-operative Assn., 905 Buchanan.

San Francisco Polyclinic and Post Graduate College—1535 Jackson. A school of clinical medicine for graduates of colleges of regular medicine. Martin Regensburger, M. D., Sec.

San Francisco Real Estate Board—L. E. Burks, Atty. and Sec., 530 Mills Bldg.

San Francisco Restaurant Association—942 Market.

San Francisco Retail Bakers' Association—Wm. M. Foley, Sec., 3543, 18th.

San Francisco Retail Cigar Dealers' Assn.—361 Pacific Bldg.

San Francisco Retail Lumber Yards Protective Association—C. S. Tripler, Sec., Hearst Bldg.

San Francisco Sales Managers' Association—F. E. Boyd, Sec., 819 Rialto Bldg.

San Francisco Schwaben Verein—Meets 2d and 4th Thursdays of each month at California Hall. George Bauer, Recording Sec., 1729 Lake.

San Francisco Scottish Thistle Club—Meets at I. O. O. F. Bldg., 7th and Market, 2d and 4th Fridays of each month. Alex King, Recorder.

San Francisco Ship Caulkers Association—113 Steuart. D. W. Ervin, Rec. Sec.

San Francisco Society for the Prevention of Cruelty to Animals—2500, 16th.

San Francisco Society of Applied Psychology—Mrs. Florence Schoenfield, Sec., 767 Market.

San Francisco Soda Water Manufacturers' Board of Trade—Louis R. Levy, Sec.; Office, 524 Gough.

San Francisco Stamp Society, Donald Piercy, Sec.-Treas., 1125 Fillmore.

San Francisco Stock and Bond Exchange—341 Montgomery. Sessions 10:30 a. m. and 2 p. m. J. E. Bowsey, Sec.

San Francisco Symphony Orchestra—457 Phelan Bldg. Alfred Hertz, Conductor; A. W. Widenham, Sec. and Mgr.

San Francisco Tire Dealers' Association—900 O'Farrell.

San Francisco Tuberculosis Association, 1547 Jackson.

San Francisco Turn Verein—2450 Sutter. Meets 1st Wednesday of each month. Alfred Furth, Pres.; Carl H. Spitzer, Physical Director.

San Francisco Working Boys Club, 832 Fell.

San Francisco Yacht Club—Clubhouse, Sausalito. A. E. Stow, Sec., 310 Sansome.

San Mateo Polo Club—Russell Pierce, Sec., 503 Market.

Scandinavian Evangelical Lutheran Seamen's Mission—Rev. Ole Groensberg, Pastor. 9 Mission.

Seamen's Church Institute of San Francisco—Affilited with the S. C. I. of America. Maintains clubhouse and Church for merchant sailors. Rev. C. P. Deems, Supt., 58 Clay.

Sequoia Club—1725 Washington.

Servian Club—Meets 4th Wednesday of each month at 1034 Golden Gate Av. John Kisich, Sec.

Shipowners Association of the Pacific Coast—112 Market.

Sierra Club—402 Mills Bldg. Wm. F. Bade, Pres.; E. Colby, Sec.

Slovenian American Fraternity and Benevolent Society—615 San Bruno Av.

Slovenian Benevolent Society of California, 2244 19th.

Sociedad Espanola de Beneficencia Mutua—Meets last Saturday of each month at 1524 Powell. J. H. Alfonso, Genl. Sec.

Societa Italiana di Mutua Beneficenza—678 Green.

Societa Operaia Italiana—678 Green.

Society Alsace-Lorraine—Meets the second and fourth Thursdays of each month at Druids' Temple, 44 Page. E. Gustave Brandenberger, Pres.; Geo. J. Martin, Sec.

Society of American Magicians, Golden Gate Assembly No. 2—H. S. Dusenberry, Pres., 2111 Jackson.

Society of California Pioneers—Henry L. Byrne, Sec., 5 Pioneer Pl.

Society of St. Vincent de Paul—Particular council meets on second Thursday of each month in the Hall of St. Mary's Cathedral, Van Ness Av and O'Farrell. Spiritual Director, Rev. Chas. A. Ramm; D. M. Fitzgerald, Sec.

Sokol Gymnastic Association—739 Page.

Sons of Norway—R. Tuinquist, Sec. Meets every Friday, Druids' Temple, 44 Page.

Sorosis Club—536 Sutter.

South End Rowing Club—ft. Van Ness.

Southern Pacific Employees' Mutual Benefit Association—65 Market.

Southern Pacific Employees Welfare Association—65 Market.

St. Andrews' Society of San Francisco—Organized September 21, 1863; incorporated August 4, 1885. Meets every 1st and 3d Monday evening at 414 Mason.

St. Ann's Mothers' Club—S. E. Taylor, Director, 416 Potrero Av.

St. Dorothea's Girls Club—416 Potrero Av.

St. Francis Homes Association—278 Post.

St. Francis Welfare League—M. A. Taylor, Sec., 416 Potrero Av.

St. Margaret's Club—1499 California.

St. Paul's Benevolent Society—Meets 2d Monday of each month at 8 p. m. at St. Boniface Hall, 133 Golden Gate Av.

St. Peter's Catholic Benevolent Society—Meets 1st Monday of each month 8 p. m. at St. Boniface Hall, 133 Golden Gate Av.

Stanford Memorial Free Kindergarten—3452 Mission.

Stanford University Medical School—Northeast corner Sacramento and Webster. Founded in 1858, as the Medical Department of the University of the Pacific. Endowed and named Cooper Medical College in 1882 by the late Professor L. C. Lane, transferred to Stanford University, 1908. W. Ophuls, M. D., Dean, Sacramento and Webster.

State Law Enforcement League—681 Market. Edwin E. Grant, Pres.

Stationers' Association of California—H. P. Dimond, Chairman, 255 California.

Sunset Society—Meets 2d and 4th Tuesdays in California House, B. Fedde, Sec., 995 Market.

Swedish Singing Society—Organized 1891. Meets every Wednesday in Swedish-American Hall, 2174 Market. Axel Pihlstrom, Instructor.

Swedish Society of San Francisco—Organized 1873. Meets 2d and 4th Thursdays in each month at 2174 Market.

Swiss Mutual Benevolent Society—602 California.

Swiss Relief Society, 602 California.

Tamalpais Conservation Club—317 Flood Bldg.

Tax Payers' Association of California—Will H. Fischer, Executive Officer, 433 California.

Teachers Mutual Aid Society of San Francisco—Meets at assembly room Board of Education, City Hall, on 1st and 3d Wednesdays of each month at 3:30 p. m.

The Brotherhood of St. Andrew—Meets alternate Tuesday evenings of month at Guild Hall, 1219 Sacramento. George H. Andruss, Pres.

The California Society for the Prevention of Cruelty to Children—Meets 2d Wednesday each month at 11:30 a. m. at room 250, 268 Market. M. J. White, Sec.

The Family—Southwest corner Bush and Powell. Edgar C. Walker, Asst. Sec.

The Gentlemen's Sodality of St. Ignatius Church—Meets on Sundays of each month at 2211 Hayes at 7:20 a. m. Rev. John J. Cunningham, S. J., Director; Frank P. Hughes, Prefect.

The San Francisco Port Society—Its work is to aid the Mariners' Church in its work for seamen. Its house of worship, on the northeast corner of Sacramento and Drumm, was burned, and is not yet replaced.

Theosophical Society—988 Hayes.

To Kalon Club—Mrs. A. W. Stokes, Pres., 1200 Masonic Av.; Mrs. H. H. Raby, Cor. Sec., 1030 Post.

Town and Country Club—218 Stockton.

Transportation Club of San Francisco—Palace Hotel.

Travelers Aid Society of California—Third and Townsend Station and 11 Ferry Bldg.

Union League, The—111 Ellis.

Union Printers' Mutual Aid Society—Meets the 2d Sunday of January, April, July and October at 2 p. m. at Labor Temple.

United Brotherhood of Carpenters and Joiners of America, Local 449—Harry N. Lyttle, 784 Vienna.

United Grocers (Inc.)—H. L. Sorensen, Sec., 33 Spear.

United Laymen's League, Phelan Bldg.

United Lodge of Theosophists—946 Pacific Bldg.

United Radio Telegraphy Association—C. C. Langevin, Pres. 52 California.

United Service Club, 262 O'Farrell.

United States Protective Association—For the prevention of cruelty to children and animals, 514 Foxcroft Bldg.

United States Veterans, Navy—Phelps Squadron No. 12 meets 2d Fridays at Lincoln Hall, Civic Auditorium. Jos. B. Niederost, Capt.; P. H. Maas, Paymaster.

University Club—800 Powell.

University Fine Arts Society—Flood Bldg.

University of California Medical School—L. S. Schmitt, M. D., Acting Dean. Parnassus and 3d Avs.

Uptown Association—703 Market.

Utopia Club—126 Plymouth Av.

Verein Eintracht—Meets at California Hall 1st and 3d Wednesday. Otto Thiele, Recording Sec.

Veterans Club of Southern Pacific Co.—65 Market.

Veteran Firemen's Association of San Francisco—Is a social and charitable organization. Headquarters, 368 Fell. Organized November 30, 1898. Incorporated June 10, 1899. The membership is composed of retired and active members of the San Francisco Dept. Regular meetings the 1st Tuesday of each month. Regular meetings of the Board of Directors, 3d Tuesday of each month at 368 Fell.

Veteran Volunteer Firemen's Association of California—Meets 2d Sunday of each month at Exposition Auditorium. W. H. Miller, Pres.; J. B. Butterworth, Rec. Sec.

Victor Club—2720, 23d.

Visitacion Valley Athletic Association No. 105—Raymond Av. nr. San Bruno Av.

Volunteer Prison League of Volunteers of America—948 Market.

Warehousemen's Association—L. A. Bailey, Sec., 503 Market.

West End Club—5636 Mission.

Western Addition Masonic Hall Association—1739 Fillmore, Harry Baehr, Sec.

Western Arts Assn. for the Advancement of Athletics, 525 Sutter.

Western District Purchasing Agents' Association—701 Santa Fe Bldg.

Western Magnesite Association—785 Market.

Wholesale Fruit & Produce Merchants Credit Assn. of San Francisco—510 Battery.

Widows and Orphans Aid Association of the San Francisco Police Department—Embraces the whole police force of San Francisco, with the object of protecting and endowing their widows and orphans in case of death. Meets at police headquarters, Hall of Justice, 2d Friday of each month at 3 p. m. James Kelly, Pres.; Wm. G. Gilmore, Vice-Pres.; David Murphy, Treas.; Geo. F. Kopman, Recording Sec.; Jas. W. Boyle, Financial Sec.

Woman's Board of Missions for the Pacific (Congregational)—Mrs. H. S. Ranney, Exec. Sec.; Elizabeth S. Benton, Associate Sec., 760 Market.

Woman's Christian Temperance Union—3 City Hall Av.

Woman's Exchange—70 Post.

Woman's Foreign Missionary Society—Josephine Marston, Sec., 3 City Hall Av.

Woman's Home Missionary Society—Mrs. E. P. F. Dearborn, Sec., 3 City Hall Av.

Women's Athletic Club—Mrs. Anne E. Kalde, Mgr., 640 Sutter.

Women's Irish Education League—Phelan Bldg.

Working Girls Club, 1680 Fell.

Young Ladies Institute—Miss Josephine T. Molloy, Grand Sec., 1009 Fell; office, 50 Oak.

Young Men's Christian Association—220 Golden Gate Av.—Robert Dollar, Pres.; George Boardman, Vice-Pres.; J. H. McCallum, Treas.; Richard R. Perkins, General Sec. Army and Navy Branch, 228 Embarcadero; Army and Navy Annex, 172 Embarcadero; Army Branch, Presidio of San Francisco; Boys' Branch, 121 Leavenworth; Japanese Branch, 1409 Sutter St.; Chinese Branch, 830 Stockton St.; International Committee, Pacific Region, 501 1st National Bank Bldg.; California State Committee, 220 Golden Gate Av.

Young Men's Hebrew Association—Incorporated November 9, 1901. Location, 121 Haight. The objects are to improve the moral, mental and physical condition of young men and women; providing and maintaining a library and reading-room, billiar room, social hall and gymnasium with shower bath attached. Educational and musical instruction. The association rooms are open from 9 a. m. to 11 p. m., except on Jewish holidays. Henry Raphael, Supt.

Yosemite Valley Highway Association—1 Montgomery.

Young Women's Christian Association—Office of General Sec., 620 Sutter, and Boarding Department, 1245 O'Farrell.

Zionist Bureau for Pacific Coast—Marvin Lowenthal, Director, Phelan Bldg.

LABOR

Building Trades Directory

State Building Trades Council—Headquarters, General President and General Secretary-Treasurer, 810 Merchants National Bank Bldg. Phone Douglas 2140.

Building Trades Council — Headquarters, Building Trades Temple. Phone Market 1806-1807. Meets every Thursday evening, Brotherhood Hall B. T. Temple, Guerrero and Fourteenth Sts.

Executive Board of Building Trades Council—Meets every Tuesday evening, Unity Hall, B. T. Labor Temple.

District Council of Carpenters—Meets every Wednesday evening, Harmony Hall, B. T. Temple.

District Council of Painters—Meets every Wednesday, Liberty Hall, B. T. Temple.

District Council of Cement Workers—Meets second and fourth Sundays, B. T. Temple.

District Council of Amalgamated Society of Carpenters and Joiners of America—Meets alternate Mondays, B. T. Temple.

Amalgamated Sheet Metal Workers No. 104—Meets Friday evening at its Hall, 224 Guerrero

Building Material Teamsters No. 216—Meets every Saturday evening at Brotherhood Hall, B. T. Temple.

Bricklayers Union No. 7—Meets every Tuesday night at Friendship Hall, B. T. Temple.

Bridge and Structural Ironworkers No. 31—Meets second and fourth Wednesdays, B. T. Temple.

Carpenters' Union No. 22—Meets every Friday, Brotherhood Hall, B. T. Temple. Financial secretary's office, B. T. Temple.

Carpenters Union No. 34—Meets every Friday evening at their headquarters, 457 Bryant

Carpenters No. 95—Meets every Monday evening, 1524 Powell.

Carpenters No. 304—Meets every Monday evening, 112 Valencia St.

Carpenters Union No. 483—Meets Monday evenings, Carpenters' Hall, 112 Valencia.

Carpenters' Union No. 1082—Meets Tuesday evenings, Carpenters' Hall, 112 Valencia.

Carpenters No. 1689 Meets every Thursday evening, 112 Valencia.

Carpenters No. 2554—Meets alternate Fridays, Friendship Hall, B. T. Temple.

Carpenters No. 2555—Meets alternate Fridays, Friendship Hall, B. T. Temple.

Carpenters No. 2558—Meets alternate Mondays, Friendship Hall, B. T. Temple.

Carpet Workers No. 1 of San Francisco—Meets first and third Tuesdays in Progress Hall, B. T. Temple.

Casters and Model Makers' Union No. 460—Meets second and fourth Tuesdays, Eureka Hall, B. T. Temple.

Cement Finishers' Union, Local No. 580—Meets first and third Wednesdays, California Hall, B. T. Temple.

Cement Workers' Union No. 310—Meets second and fourth Mondays, Harmony Hall, B. T. Temple.

Electrical Workers, Local No. 6, I. B. E. W.—Meets every Wednesday, Brotherhood Hall, B. T. Temple.

Elevator Constructors No. 8—Meets first and third Friday evenings, Harmony Hall, B. T. Temple.

Felt and Composition Roofers No. 40—Meets first and third Monday evenings, Liberty Hall, B. T. Temple.

Furniture Handlers No. 1—Meets second and fourth Fridays, Progress Hall, B. T. Temple.

Golden Gate Harbor No. 40, Masters Mates and Pilots—Meets at 268 Market.

Granite Cutters—Meets second and fourth Tuesdays, Progress Hall, B. T. Temple.

Heat, Frost, General Insulators and Asbestos Workers No. 16—Meets first and third Wednesdays, Eureka Hall, B. T. Temple.

Hoisting Engineers No. 59—Meets Mondays, Progress Hall, B. T. Temple.

Housesmiths No. 78—Meets second and fourth Wednesdays, Prosperity Hall, B. T. Temple.

International Hod Carriers, Building and Common Laborers' Union No. 36—Meets first and third Mondays, Harmony Hall, B. T. Temple.

Journeymen Stone Cutters—Meets in B. T. Temple.

Mantel, Grate and Tile Setters' Helpers—Meets first and third Thursdays, Tivoli Hall, Albion Av.

Marble Finishers and Bedrubbers No. 9—Meets first and third Wednesdays, Eureka Hall, B. T. Temple.

Marble Workers No. 375—Meets first and third Mondays, Eureka Hall, B. T. Temple.

Marble Masons' Union No. 25—Meets first and third Wednesdays, Progress Hall, B. T. Temple.

Millmen's Union No. 42—Meets every Tuesday evening, Brotherhood Hall, B. T. Temple.

Millwrights' Union No. 766—Meets first and third Fridays, Progress Hall, B. T. Temple.

Modelers and Sculptors No. 455—Meets first and third Tuesdays, Eureka Hall, B. T. Temple.

Mosaic and Terrazzo Workers—Meets in B. T. Temple.

Painters, Paperhangers and Decorators of America, Local No. 19—Meets every Monday, Brotherhood Hall, B. T. Temple.

Painters, Paperhangers and Decorators of America, Local No. 72—Meets Friday, 112 Valencia.

Painters, Paperhangers and Decorators of America, Local No. 658—Meets first and third Thursdays, 1524 Powell.

Plasterers Union No. 66—Meets second and fourth Monday, Prosperity Hall, B. T. Temple.

Plasterers' Apprentices—Meets Thursday, B. T. Temple.

Plumbers No. 422—Meets every Friday evening, Prosperity Hall, B. T. Temple.

Sign, Scenic and Pictorial Painters No. 510—Meets every Friday evening, Liberty Hall, B. T. Temple.

Slate and Tile Roofers No. 8—Meets second and fourth Tuesdays of each month at Examiner Hall, B. T. Temple.

Sprinkler Fitters' Local No. 663—Meets second and fourth Mondays, Liberty Hall, B. T. Temple.

Steam Engineers No. 64—Meets Tuesdays, Friendship Hall, B. T. Temple.

Steam Fitters No. 509—Meets first and third Tuesdays, Liberty Hall, B. T. Temple.

Tile Setters No. 19—Meets first and third Fridays, Eureka Hall, B. T. Temple.

United Laborers No. 1—Meets every Tuesday evening, California Hall, B. T. Temple.

United Glass Workers No. 696—Meets every Friday evening, California Hall, B. T. Temple.

Upholsterers' and Trimmers' Union No. 3—Meets second and fourth Wednesday evenings, Progress Hall, B. T. Temple.

Upholsterers' and Trimmers' Union No. 28—Meets every Tuesday evening, San Francisco Labor Council, 16th and Capp Sts.

Varnishers and Polishers' Union No. 134—Meets every Tuesday evening, Harmony Hall, B. T. Temple.

San Francisco Wood Carvers' Union—Meets second and fourth Fridays, Eureka Hall, B. T. Temple.

Wood, Wire and Metal Lathers No. 65—Meets first and third Wednesdays, 224 Guerrero St.

LABOR COUNCIL DIRECTORY

Labor Council meets every Friday at 8 p. m. at Labor Temple, Sixteenth and Capp Streets. Secretary's office and headquarters, Room 205, Labor Temple. Executive and Arbitration Committee meets every Monday at 7:30 p. m. Label Section meets first and third Wednesdays at 8 p. m.

Alaska Fishermen—Meet Fridays, 49 Clay.

Asphalt Workers—Meets 2nd and 4th Mondays, Labor Temple.

Auto Mechanics No. 1035—Meets Thursday evenings, 236 Van Ness Avenue.

Automobile and Carriage Painters No. 1073—Meets Thursday evenings, Building Trades Temple.

Baggage Messengers—Chas. Fohl, Secretary, 636 Ashbury.

Bakers (Cracker) No. 125—Meets 2nd and 4th Thursdays, Labor Temple.

Bakers' Auxiliary (Cracker)—Meets 1st and 3rd Tuesdays, 1524 Powell.

Bakers No. 24—Meet 1st and 3rd Saturdays, Labor Temple.

Bakery Wagon Drivers—112 Valencia.

Barbers—Meet 1st and 3rd Mondays, 112 Valencia Street.

Bartenders No. 41—Meet 1st Mondays at 2:30, 3rd Mondays in evening at 8:00, 1075 Mission.

Beer Drivers—177 Capp.

Bill Posters—Meets 2nd and 4th Mondays, Fifteenth and Mission.

Blacksmiths and Helpers No. 168—Meets 1st and 3rd Tuesdays, Labor Temple.

Boilermakers No. 6—Meets 2nd and 4th Thursdays, Labor Temple; headquarters, 2923 16th St.

Bookbinders—Meet 3rd Friday, Labor Temple.

Boot and Shoe Workers No. 216—Meets 2nd and 4th Wednesdays, Twenty-fourth and Howard.

Bottlers No. 293—Meets 3rd Tuesdays, 177 Capp.

Box Makers and Sawyers—Meets 1st and 3rd Tuesdays, 177 Capp.

Brewery Workmen No. 7—Meets 2nd and 4th Thursdays, 177 Capp.

Bricklayers No. 7—Meets Tuesdays, Building Trades Temple.

Broom Makers—John A. Martin, Secretary, 3546 Nineteenth.

Butchers No. 115—Meet Wednesdays, Labor Temple.

Butchers No. 508 (Slaughterhousemen)—Meets every Tuesday, Laurel Hall, Seventh and Railroad Avenue.

Carpenters No. 22—Meets Fridays, Building Trades Temple.
Carpenters No. 304—Meet Mondays, 112 Valencia.
Carpenters No. 483—Meets Mondays, 112 Valencia.
Carpenters No. 1082—Meets Tuesdays, 112 Valencia.
Cemetery Employees—Meet 1st and 3rd Saturdays, Labor Temple.
Chauffeurs No. 265, I. B. of T.—Meets 2nd and 4th Thursdays, 8 p. m., California Hall, Turk and Polk.
Cigarmakers—Meets 1st and 3rd Thursdays, Labor Temple.
Cooks' Helpers—Meet 2nd and 4th Wednesdays, 451 Kearny.
Cooks No. 44—Meet 1st and 4th Thursday nights at 8:30, and 3rd Thursday afternoon at 2:30, 83 Sixth Street.
Coopers No. 65—Meets 2nd and 4th Tuesdays, Labor Temple.
Draftsmen—Meet 1st Thursday, Labor Temple.
Dredgemen—10 Embarcadero.
Egg Inspectors—Meet 2nd and 4th Wednesdays, Labor Temple.
Electrical Workers No. 6—Meets Wednesdays, Building Trades Temple.
Electrical Workers No. 151—Thursdays, 112 Valencia.
Electrical Workers No. 537—Meets 1st and 3rd Wednesdays, 146 Steuart.
Elevator Operators and Starters—Meets 2nd and 4th Wednesdays, Labor Temple.
Federal Employees' Union No. 1—Meets 1st Tuesday, Native Sons Hall; headquarters, 746 Pacific Building.
Federation of Teachers—Meets at Labor Temple, Thursdays, 4 p. m.
Felt and Composition Roofers No. 25—Meet 1st and 3rd Mondays, Building Trades Temple.
Foundry Employees—Meets 1st and 3rd Fridays, Labor Temple.
Furniture Handlers No. 1—Meets 2nd and 4th Fridays, Building Trades Temple.
Fur Workers—172 Golden Gate Avenue.
Garment Cutters—Meets 2nd and 4th Thursdays, Labor Temple.
Garment Workers No. 131—Meet 1st and 3rd Thursdays, Labor Temple.
Gas Appliance and Stove Fitters—Meet 2nd and 4th Fridays, Labor Temple. J. Hammerschlag, Secretary.
Gas and Electric Fixture Hangers No. 404—Meet 2nd and 4th Mondays, Building Trades Temple.
Gas Workers—Meets 2nd and 4th Tuesdays, Labor Temple.
Glass Bottle Blowers—Meets 2nd and 4th Saturdays, Labor Temple.
Glass Packers, Branch No. 45—Meets 1st and 3rd Saturdays, Labor Temple.
Granite Cutters—Meets 2nd and 4th Tuesdays, Building Trades Temple.
Grocery Clerks—Meets 1st Thursday, Labor Temple; office hours 9 to 11 a. m.
Hatters' Union—J. Grace, Sec., 1114 Mission.
Horseshoers—Meets 3rd Wednesdays, Labor Temple.
Hospital Stewards and Nurses—E. N. Cummings, Secretary, 157 20th Av.
Ice Wagon Drivers—Meets 2nd and 4th Mondays, Labor Temple.
International Alliance Local 16 of Theatrical Stage Employes and Moving Picture Machine Operators of the United States and Canada—68 Haight.
Iron, Steel and Tin Workers No. 5—Meets 1st and 2nd Saturdays, Metropolitan Hall, South San Francisco.
Janitors—Meets 1st and 3rd Thursdays, 8 p. m., Labor Temple.
Jewelry Workers No. 36—Meets 2nd and 4th Mondays, 248 Pacific Building.
Jitney Bus Operators No. 399, Alex Horr, 10 East.
Ladies' Garment Workers No. 8—236 Pacific Building.
Laundry Wagon Drivers—Meet 2nd and 4th Wednesdays, Labor Temple.
Laundry Workers—Meet 1st and 3rd Mondays, Labor Temple headquarters, Labor Temple.
Letter Carriers—Meets 1st Saturday, Los Angeles Hall, Native Sons' Building.
Machinists' Auxiliary, Golden West Lodge No. 1—Meets 1st and 3rd Tuesdays, Labor Temple.
Machinists No. 68—Meets Wednesdays, Labor Temple.
Mailers—Meets 3rd Sunday, Labor Temple.
Marine Gasoline Engineers No. 471—Meets Thursdays, 10 Embarcadero.
Metal Polishers—Meets 1st and 3rd Mondays, Labor Temple.
Milk Wagon Drivers—Meets Wednesdays, Labor Temple.
Molders No. 164—Meets Tuesdays, Labor Temple.
Molders' Auxiliary—Meets 1st and 3rd Fridays, Labor Temple.
Molders' Auxiliary—Meets 2nd and 4th Fridays, Labor Temple.
Moving Picture Operators, Local No. 162—Meets 2nd and 4th Tuesdays, 10 a. m., 68 Haight.
Musicians—Headquarters, 68 Haight.
Office Employees—Meets 2nd and 4th Wednesdays, Labor Temple.
Painters No. 19—Meets Mondays, Building Trades Temple.
Pastemakers No. 10567—Meets last Saturday at 442 Broadway.
Pattern Makers—Meets 2nd and 4th Friday nights, Labor Temple.
Pavers No. 18—Meets 1st Monday, Labor Temple.
Photo Engravers No. 8—Meets 1st Monday Labor Temple.
Photographic Workers—Druids' Hall, 44 Page.
Piano, Organ and Musical Instrument Workers—Meets 1st Tuesday, Labor Temple.
Picture Frame Workers—Meets 1st and 3rd Fridays, Labor Temple.
Pile Drivers, Bridge and Structural Iron Workers—Meets Thursdays; headquarters, 457 Bryant.
Plasterers No. 66—Meet Mondays, Building Trades Temple.
Plumbers—Meets Fridays, Building Trades Temple.
Postoffice Clerks—Meet 4th Thursdays, Knights of Columbus Hall.
Printing Pressmen and Assistants No. 24—Meets 2nd Mondays, Labor Temple.
Professional Embalmers—3300 16th St.
Retail Clerks No. 432—Meets 1st and 3rd Thursdays, 8 p. m., 150 Golden Gate Av.
Retail Delivery Drivers—Meets 2nd and 4th Thursdays, Labor Temple.
Retail Shoe Clerks No. 410—Meets Tuesdays, 8 p. m., 273 Golden Gate Av.
Riggers and Stevedores—Meets Mondays, 113 Steuart.
Sailors' Union of the Pacific—Meets Mondays, Maritime Hall Building, 59 Clay.
Sail Makers—Meets 1st Thursday at Labor Temple.
S. F. Fire Fighters No. 231—Meets Labor Temple.
Steam Fitters and Helpers No. 590—Meets 1st, 3rd and 5th Wednesdays, Labor Temples.
Sausage Makers—Meet 2nd and 4th Monday Tivoli Hall, Albion Av.
Sheet Metal Workers No. 95—Meets 2nd Thursdays, 224 Guerrero.
Sheet Metal Workers No. 104—Meets Fridays, 224 Guerrero.
Ship Clerks—Meets 1st and 3rd Fridays, Labor Temple.
Shipyard Laborers—Meet Fridays, Labor Temple.
Sign and Pictorial Painters No. 510—Meets Fridays, Building Trades Temple.
Shoe Repairers—Meets 1st and 3rd Thursdays, Labor Temple.
Stable and Garage Employees—Meets 2nd and 4th Thursdays, Labor Temple.
Stationary Firemen—Meets Tuesdays, Labor Temple.
Steam Engineers No. 64—Meets Tuesdays Building Trades Temple.
Steam Shovel and Dredgemen No. 29—268 Market.
Steam Fitters No. 590—Meets 1st and 3rd Wednesdays, Labor Temple.
Stereotypers and Electrotypers—Meets 2nd Sunday, Labor Temple.
Street Railway Employees, Div. 518—Meet 2nd and 4th Thursdays, Labor Temple.
Sugar Workers—Meet 2nd and 4th Tuesdays, Labor Temple.
Tailors No. 80—Meets 2nd and 4th Mondays, Redmen's Hall, Golden Gate Av.
Teamsters No. 85—Meets Thursdays, 536 Bryant.
Teamsters No. 216—Meet Saturdays, Building Trades Temple.
Theatrical Employees—Meets 1st and 3rd Tuesdays, 11 a. m., 68 Haight.
Tobacco Workers—Meets 3rd Fridays, Building Trades Temple. Miss M. Kerrigan, Secretary, 290 Fremont.
Trackmen No. 687—Meets 2nd Tuesdays, Labor Temple.
Typographical No. 21—Meets 3rd Sunday, Labor Temple; headquarters, 701 Underwood Bldg.
United Glass Workers—Meets Wednesdays, Building Trades Temple.

United Laborers—Meets Tuesdays, Building Trades Temple.
United Leather Workers (Tanners)—Meets 1st and 3rd Wednesday, Mangles Hall, 24th and Folsom.
United Trunk, Bag and Suitcase Workers—Tivoli Hall, Albion Av.
Upholsterers—Meets Tuesdays, Labor Temple.
Waiters No. 30—Meets every Wednesday, 3 p. m., 828 Mission.
Waitresses Union Local 48, 1075 Mission.
Water Workers—Meets 1st Monday, Labor Temple.
Waitresses—Meet Wednesdays, 1075 Mission.
Warehouse and Cereal Workers—Meets Tuesdays, 457 Bryant.
Watchmen—Meets 3rd Thursday, 8 p. m., Labor Temple Emmet Counihan, 1610 Folsom.
Webb Pressmen—Meets 4th Sunday, Labor Temple.

RAILROAD LABOR ORGANIZATIONS

Order Railway Conductors—E. A. Larrieu, Chairman, room 121, Argonaut Hotel.
Order of Railway Conductors, Division 115—Meets 1st and 3rd Tuesdays of each month at 536 Bryant. Robt. C. Leu, Sec., 93 Stillman.
Order of Railway Employees— Sheldon Bldg W. V. Stafford, Pres.; Mrs. K. B. Barron, Sec. C. W. Litsinger, Asst. Sec.
Brotherhood of Railroad Trainmen—F. L. McDowell, Chairman, Holland Hotel.
Brotherhood of Locomotive Engineers—L. L. Sanford, Chairman, 847 Pacific Bldg.
Brotherhood of Locomotive Firemen and Enginemen—847 Pacific Bldg. O. W. Karn, Chairman.
Order Railroad Telegraphers—103 Lankershim Hotel, W. C. Watson, F. E. Walters, Sec.

MILITARY

National Guard of California

W. D. Stephens, Governor, and Commander-in-Chief.

NAVAL MILITIA OF CALIFORNIA

San Francisco Headquarters, 14th and Mission.
Capt. George W. Bauer, Commanding, 660 Sacramento, San Francisco.

Military Order of the World War

A Society composed of commissioned officers who served in the American and Allied Armies or Navies during the recent world war. San Francisco Chapter—Capt. C. A. S. Frost, Commander, Lieut. Myer C. Lubin, Adj., Russ Bldg. Meets 4th Friday Lincoln Memorial Hall, Civic Auditorium.

Veterans' National Guard of California.

Organized May 16, 1888. Objects; To promote social reunion and good fellowship; to assist its members in all just claims, for the rights and benefits conferred upon them by the laws of the State of California and to advance the interests of the National Guard. Three years' service and honorable discharge in the National Guard of the State is a prerequisite of membership. Meets on the 3d Wednesday in February, May, August and November at 1160 Eddy.

Independent Companies

These military organizations are independent of the National Guard of California, and for the most part are attached to some benevolent association.
Austrian Military and Benevolent Assn.—S. Raicevich, Sec., 425 Hayes.
California Grays—Masonic Temple.
Nationals, The—Organized 1855. Meets at 1160 Eddy every Monday evening. Ed Carr, Captain, B. J. Cliffard, Sec.

BOY SCOUTS OF AMERICA, 704 Market—Chas. C. Moore, Pres., Raymond O. Hanson, Executive.

League of the Cross Cadets.

First Regiment—Established January 7th, 1894. Regimental Headquarters, Callaghan Bldg.
Loyal Legion, California Commandery—Call Bldg.

PUBLIC SCHOOLS OF SAN FRANCISCO.

Adams Cosmopolitan Grammar School—Eddy near Van Ness Av.
Agassiz School—Bartlett and 22d.
Andrew Jackson School—Hayes bet. Cole and Clayton.
Argonne School—18th Av. and Cabrillo.
Balboa School—San Jose Av. near Geneva Av.
Bay View Grammar School—Bay View and Flora.
Bernal Grammar School—Cortland Av. near Andover.
Bret Harte, S E cor. 3d and Jamestown Av.
Bryant Cosmopolitan Primary School—Bryant, bet. 22d and 23d.
Buena Vista School—York bet 18th and 19th.
Burnett School—Lane and Newcomb.
Cleveland Primary School—Persia Av. bet. Athens and Moscow.
Columbia Cosmopolitan School—Florida near 25th.
Columbus School—12th Av. bet Kirkham and Lawton.
Commodore Sloat School—Junipero Serra Blvd. and Ocean Av.
Crocker Intermediate School—Page, near Broderick.
Daniel Webster School—Missouri and 20th.
Denman School—Hayes and Pierce.
Detention Home School—150 Otis.
Douglass Primary School—19th and Collingwood.
Dudley Stone Primary School—Haight near Masonic Av.
Edison School—Church and Hill.
Emerson School—Pine near Divisadero.
Ethan Allen School—Bryant and 7th.
Everett Grammar School—Sanchez near 16th.
Excelsior—North side Excelsior Av. bet. Paris and London.
Fairmount Grammar School—Chenery near Randall.
Farragut School—Holloway Av. and Faxon.
Francis Scott Key School—42d Av. and Irving.
Frank McCoppin Primary School—7th Av. near Balboa.
Franklin School—8th near Harrison.
Fremont School—North side McAllister bet. Broderick and Baker.
Galileo High—Van Ness bet. Francisco and Bay.
Garfield School—Filbert and Kearny.
George Peabody School—7th Av. and Clement.
Girls' High School—O'Farrell and Scott.
Glen Park School—Brompton and Bosworth.
Golden Gate School—Golden Gate Av. near Scott.
Grant School—Pacific Av. near Broderick.
Grattan School—Grattan and Shrader.
Haight School—Mission near 25th.
Hamilton Intermediate School—Geary near Scott.
Hancock School—Filbert near Jones.
Harrison School—Harrison near 10th.
Hawthorne School—Shotwell near 22d.
Hearst School—Hermann and Fillmore.
Henry Durant School—Turk near Webster.
High School of Commerce—NE cor. Fell and Franklin.
Hillcrest—SE cor Silliman and Cambridge.
Horace Mann School—Valencia near 22d.
Hunter's Point School—Innes near Hawes.
Irving M. Scott School—Tennessee near 22d.
James Lick Grammar School—Noe and 25th.
Jean Parker Grammar School—Broadway near Powell.
Jefferson School—19th Av. and Irving.
John Swett Grammar School—McAllister near Gough.
Junipero Serra School—Highland Av. and Holly Park Circle.
Kate Kennedy School—Noe and 30th.
Lafayette School—37th Av. and Geary.
Laguna Honda Primary School—7th Av. near Judah.
Le Conte School—Norwich and Alabama.
Lincoln School—Harrison near 4th.
Longfellow School—Lowell and Morse.
Lowell High School—Hayes near Masonic Av.
Madison School—Clay near Walnut.
Marshall School—Julian Av near 15th.
McKinley School—14th and Castro.
Michael Angelo—S s Greenwich bet. Jones and Leavenworth.
Mission Grammar School—Mission near 15th.
Mission High School—18th and Dolores.
Monroe School—Excelsior Av. and London.
Moulder School—Page and Gough.
Noe Valley School—24th and Douglass.
Oriental Public School—Clay near Powell.
Pacific Heights Grammar School—Jackson near Webster.
Parkside School—Taraval bet. 30th and 31st Avs.
Patrick Henry—Vermont bet. 18th and 19th.
Paul Revere School—Folsom and Tompkins Av.

Polytechnic High School—Frederick near Arguello Blvd.
Portola School—Bacon near Brussels.
Redding School—Pine near Larkin.
Rincon School—Stillman and 3d.
Rochambeau School—25th Av. near Lake.
Roosevelt School—Arguello Blvd. near Geary.
Sarah B. Cooper School—SW cor. Jones and Lombard.
Sheridan School—Capitol Av. and Lobos.
Sherman Evening School—Union near Franklin.
Spring Valley School—Jackson and Hyde.
Starr King School—Utah near 25th.
Sunnyside School—Hearst Av. bet. Forester and Edna.
Sutro School—13th Av. near Clement.
Twin Peaks School—W s Corbett Av. bet. Iron and Copper Alleys.
Ungraded Primary School—N s Union bet. Kearny and Montgomery.
Visitacion Valley School—Schwerin and Visitacion Av.
Washington Grammar School—Washington and Mason.
Washington Irving School—Broadway and Sansome.
Winfield Scott School—Lombard near Baker.
Yerba Buena School—Greenwich near Webster.

SECRET SOCIETIES.

American Legion.

San Francisco Post No. 1—Every Wednesday night in Veterans' Memorial Hall, Exposition Auditorium.
Golden Gate Post No. 40—Every Tuesday night in Veterans' Hall, Exposition Auditorium.
Zane-Irwin Post No. 93—1st and 3d Thursdays in National's Club, 1160 Eddy.
Geo. Washington Post No. 114—2d and 4th Mondays in the Masonic Clubrooms, Palace Hotel.
Buffalo Post No. 164—Every Tuesday at 1894 Sutter.
Daylight Post No. 229—Luncheon-meeting every Thursday noon at Tait's Pavo Real.
Hellenic Post No. 230—2d and 4th Friday in McKinley Hall, Exposition Auditorium.
C. C. Thomas Post No. 241—2d Wednesday of each month in Shasta Hall, Native Sons Bldg.
Women's Auxiliary, S. F. Post No. 1—2d and 4th Wednesday evenings in Lincoln Hall, Exposition Auditorium.
Women's Auxiliary, G. G. No. 40—2d and 4th Tuesdays in McKinley Hall, Exposition Auditorium.
Women's Auxiliary, Z.-I. No. 93—2d and 4th Mondays in Veterans' Memorial Hall, Exposition Auditorium.

Masonic.

Grand Chapter of Royal Arch Masons of California—Meets on the 3d Tuesday of April of each year. Thomas Abraham Davies, Grand Sec., Masonic Temple, Van Ness Av. and Market.
Grand Council of Royal and Select Masters of California—Meets on Monday preceding 3d Tuesday of April each year at 10 a. m. Thos. A. Davies, Grand Recorder, Masonic Temple, Van Ness Av. and Market.
Grand Commandery of Knights Templar of California—Meets on 1st Thursday after the 3d Tuesday of April each year. Thos. A. Davies, Grand Recorder. Except in 1922, it meets April 13th. Masonic Temple, Van Ness Av. and Market.
Grand Lodge of Free and Accepted Masons of California—Meets 2d Tuesday in October. John Whicher, Grand Sec., office, Masonic Temple, Van Ness Av. and Market.
San Francisco Chapter, No. 1, Knights Rose Croix—Meets at call of the Master at 8 p. m., at Scottish Rite Temple, Van Ness Av. and Sutter.
San Francisco Council, No. 1, Knights Kadosh—Meets at call of the Master at Scottish Rite Temple, Van Ness Av. and Sutter.
San Francisco Lodge of Perfection, No. 1—Meets every Friday evening at 8 p. m., at Scottish Rite Temple, Van Ness Av. and Sutter.
Scottish Rite of Free Masonry, San Francisco Consistory, No. 1—Meets every Friday evening at 8 p. m., Scottish Rite Temple, Van Ness Av and Sutter.
California Bodies A. and A. Scottish Rite of Free Masonry, Southern Jurisdiction of the United States; California Lodge of Perfection, No. 10; California Chapter, No. 7, Knights Rose Croix; California Council, No. 7, Knights Kadosh; California Consistory, No. 5—All meet at Albert Pike Memorial Temple, 1859 Geary.
Islam Temple Ancient Arabic Order Nobles of Mystic Shrine—Stated meetings 2d Thursday of each month at 650 Geary.

Knights Templar.

California Commandery, No. 1—Stated assembly every Friday evening at Masonic Temple.
Golden Gate Commandery, No. 16—Stated assembly 1st and 3d Mondays of each month at Golden Gate Hall, 2135 Sutter.
San Francisco Commandery No. 41—Stated assembly every Tuesday evening in Masonic Temple.

Royal Arch Masons.

San Francisco Chapter No. 1—Stated meeting 1st and 3d Wednesdays of each month at Masonic Temple.
California Chapter No. 5—Stated meetings 1st and 3d Tuesdays of each month at Masonic Temple.
Mission Chapter No. 79—Stated assembly 1st and 3d Thursdays of each month in Mission Masonic Temple.
King Solomon Chapter No. 95—Stated meetings 1st and 3d Fridays at 1739 Fillmore.

Royal and Select Masters.

California Council No. 2—Meets 1st Saturday of each month at Masonic Temple.
Past Masters Association of California, F. & A. M.—Meets Masonic Temple, Van Ness and Market, 1st Saturday in June and 1st Saturday after the 1st Monday in December. President, Wm. A. Sherman; Secretary, O. L. Sues, 1257 4th Av.

Masonic Lodges.

The Masonic Lodges hold stated meetings in this City as follows:
California No. 1—Meets 1st Thursday evening of each month at Masonic Temple.
Lebanon Lodge No. 495, U. D. F. and A. M.—Tuesday. 405 Arguello Blvd.
La Parfaite Union No. 17—Meets 1st Friday evening of each month in Masonic Temple.
Occidental No. 22—Meets 1st Monday evening of each month in Masonic Temple.
Golden Gate No. 30—Meets 1st Tuesday evening of each month in Masonic Temple.
Mount Moriah No. 44—Meets 1st Wednesday evening of each month in Masonic Temple.
Fidelity No. 120—Meets 1st Thursday evening of each month in Masonic Temple.
Hermann No. 127—Meets 1st Monday evening of each month in Masonic Temple.
Pacific No. 136—Meets 1st Tuesday evening of each month in Masonic Temple.
Crockett No. 139—Meets 1st Wednesday evening of each month in Masonic Temple.
Oriental No. 144—Meets 1st Tuesday evening of each month in Masonic Temple.
Excelsior No. 166—Meets 1st Wednesday evening of each month in Masonic Temple.
Mission No. 169—Meets 1st Wednesday evening of each month at 2628 Mission.
South San Francisco No. 212—Meets 1st Thursday evening in Masonic Hall, southeast corner Railroad and Newcomb Avs.
Doric No. 216—Meets 1st Thursday evening of each month in Masonic Temple.
Speranza Italiana No. 219—Meets 1st Friday evening of each month in Masonic Temple.
King Solomon's No. 260—Meets 1st Monday evening of each month at 1739 Fillmore.
Starr King No. 344—Meets 1st Wednesday evening of each month in Masonic Temple.
Presidio No. 354—Meets 1st Thursday evening of each month in Masonic Temple.
San Francisco No. 360—Meets 1st Tuesday evening of each month in Masonic Temple.
Amity No. 370—Meets 1st Friday evening of each month at 2668 Mission.
Jewel No. 374—Meets 2d Thursday afternoon of each month in Masonic Temple.
Richmond No. 375—Meets 1st Monday of each month at 405 Arguello Blvd. and Clement.
Parnassus No. 388—Meets 1st Tuesday evening of each month in Masonic Hall, 9th Av. and Judah.
Balder No. 393—Meets 1st Friday of each month at 2174 Market.
Fairmount Lodge No. 435—Meets 1st Tuesday of each month at 149 Eddy.
Park Lodge No. 449—Meets 1st Wednesday of each month at 1748 Haight.
Bethlehem No. 453—Meets 1st Monday of each month at 1739 Fillmore.
Golden West No. 455—Meets 1st Tuesday of each month in Mission Masonic Temple.
Argonaut Lodge No. 461—Meets 1st Thursday of each month at 2135 Sutter.
Paul Revere Lodge No. 462—Meets 1st Friday in Masonic Temple.
Alta Vista Lodge No. 464—Meets 1st Tuesday at 2135 Sutter.
Lincoln Lodge No. 470—Meets 1st Tuesday at 1739 Fillmore.

Victory No. 474—Meets 1st Monday evening at 2135 Sutter.
Mt. Davidson No. 481—Meets 1st Monday at 85 Cerritos Av.
Roosevelt No. 500—Meets 1st Thursday evening at 1524 Powell.
Argonne U. D.—Meets 1st Friday evening at Masonic Temple, Van Ness and Oak.
Masonic Cemetery Association—Office, 846 Phelan Bldg.
Masonic Board of Relief—Office, Masonic Temple.
Masonic Employment Bureau — Masonic Temple.
Masonic Temple Association—Office, Masonic Temple. Edward Peabody, Sec.

Order of De Molay for Boys.

Jesse M. Whited, Grand Marshal and Member in Charge of California, 310 Sansome.
California Chapter—Meets 1st and 3d Fridays of each month at 1859 Geary.
San Francisco Chapter—Meets 1st Thursday of each month at 1290 Sutter.

Order of the Eastern Star.

Grand Chapter of California, Order of the Eastern Star—Meets on the 3d Tuesday in October at Coronado, Cal. Maude Bradley, Los Angeles, Grand Matron; Delos Mace, Eureka, Grand Patron; Kate J. Willats, Grand Sec., office, Phelan Bldg.
Golden Gate Chapter No. 1—Meets 1st and 3d Friday evenings in Masonic Temple.
Ivy Chapter No. 27—Meets 2d and 4th Tuesday evenings in Masonic Temple.
Beulah Chapter No. 99—Meets 2d and 4th Monday evenings in Masonic Hall, 1200 Railroad Av.
Harmony Chapter No. 124—Meets 1st and 3d Thursday evenings in Masonic Temple.
Mission Chapter No. 155—Meets 2d and 4th Saturday evenings at 2668 Mission in Masonic Hall.
Olive Branch Chapter No. 169—Meets 1st and 3d Monday evenings in Golden Gate Commandery Hall.
King Solomon's Chapter No. 170—Meets 2d and 4th Saturday evenings at 1739 Fillmore.
California Chapter No. 183—Meets 1st and 3d Wednesday evenings in Masonic Temple.
San Francisco Chapter No. 196—Meets 1st and 3d Tuesday evenings in Masonic Temple.
Starr King Chapter No. 204—Meets 1st and 3d Tuesday evenings in Golden Gate Commandery Hall.
Aloha Chapter No. 206—Meets 1st and 3d Saturday evenings at 525 Sutter.
Yerba Buena Chapter No. 228—Meets 1st and 3d Saturday evenings in Masonic Temple.
Imperial Chapter No. 229—Meets 2d and 4th Tuesday evenings at 1746 Haight.
Jewel Chapter No. 238—Meets 2d and 4th Wednesday afternoon in Golden Gate Commandery Hall.
Ideal Chapter No. 251—Meets 1st and 3d Wednesday evenings in Golden Gate Commandery Hall.
Richmond Chapter No. 255—Meets 2d and 4th Thursday evenings at Arguello Blvd. and Clement.
Amity Chapter No. 262—Meets 2d and 4th Monday evenings at Masonic Hall, 2668 Mission.
Parnassus Chapter No. 269—Meets 1st and 3d Thursday evenings at 9th Av. and Judah.
Amo Chapter No. 280—Meets 2d and 4th Wednesday evenings in Golden Gate Commandery Hall.
Albert Pike Chapter No. 284—Meets 2d and 4th Thursday evenings at Masonic Temple.
Golden West Chapter No. 350—Meets 1st and 3d Saturday evenings at 2668 Mission.

Ancient Egyptian Order of Sciots.

Supreme Pyramid of the World, Ancient Egyptian Order of Sciots—Meets annually on 2d Tuesday in November. Karl Eber, Supreme Scribe, 464 Phelan Bldg.
San Francisco Pyramid No. 1, Ancient Egyptian Order of Sciots—Meets 2d and 4th Fridays of each month at Scottish Rite Hall, Sutter and Van Ness Av. Leroy M. Allum, Scribe, 1005 Phelan Bldg.

Independent Order of Odd Fellows.

Grand Lodge, I. O. O. F.—I. O. O. F. Bldg., 7th and Market, San Francisco. A. D. Ketterlin, Grand Master; H. D. Richardson, Sec., San Francisco, Cal.
Odd Fellows Home of California—Located at Saratoga, California; H. D. Richardson, Sec., San Francisco, Cal.
Trustees—John Hazlett, Pres., San Francisco; S. E. Moreland, Vice-Pres., San Jose; E. A. Pierce, Los Angeles; D. A. Sinclair, Oakland; A. N. Bullock, Sacramento.

Subordinate Lodges I. O. O. F. in San Francisco.

California Lodge No. 1—Meets every Monday evening at I. O. O. F. Bldg.
Harmony Lodge No. 13—Meets every Tuesday evening at I. O. O. F. Bldg.
Yerba Buena Lodge No. 15—Meets Thursday evening at I. O. O. F. Bldg.
Magnolia Lodge No. 29—Meets every Tuesday evening at I. O. O. F. Bldg.
Bay City Lodge No. 71—Meets every Tuesday evening at I. O. O. F. Bldg.
Abou Ben Adhem Lodge No. 112—Meets every Thursday evening at I. O. O. F. Bldg.
Concordia Lodge No. 122—Meets every Monday evening at I. O. O. F. Bldg.
Apollo Lodge No. 123—Meets every Friday evening at I. O. O. F. Bldg.
Spartan Lodge No. 125—Meets every Wednesday evening at Newcomb and Railroad Avs.
Unity Lodge No. 131—Meets every Tuesday evening at 2337 Mission.
Pacific Lodge No. 155—Meets every Thursday evening at I. O. O. F. Bldg.
Occidental Lodge No. 179—Meets every Thursday evening at I. O. O. F. Bldg.
Golden Gate Lodge No. 204—Meets every Tuesday evening at I. O. O. F. Bldg.
Alta Lodge No. 205—Meets every Monday evening at I. O. O. F. Bldg.
Franco-American Lodge No. 207—Meets every Thursday evening at I. O. O. F. Bldg.
Fidelity Lodge No. 222—Meets every Monday evening at I. O. O. F. Bldg.
Morse Lodge No. 257—Meets every Wednesday evening at I. O. O. F. Bldg.
Western Addition Lodge No. 285—Meets every Thursday evening at I. O. O. F. Bldg.
Excelsior Lodge No. 310—Meets every Monday evening at 2337 Mission.
Golden West Lodge No. 322—Meets Thursday evening at I. O. O. F. Bldg.
Presidio Lodge No. 334—Meets every Tuesday evening at I. O. O. F. Bldg.
Odin Lodge No. 393—Meets every Wednesday evening at 2174 Market.
Columbus Lodge No. 394—Meets every Wednesday evening at 1524 Powell.
Fort Point Lodge No. 406—Meets every Wednesday evening at I. O. O. F. Bldg.

Grand Encampment, I. O. O. F.

C. E. Hartwell, Grand Patriarch, Los Angeles
M. H. Ludlow, Grand Scribe, I. O. O. F. Bldg.
Golden Gate No. 1—Meets 2d and 4th Saturday of each month at I. O. O. F. Bldg.
Walhalla No. 7—Meets 1st and 3d Fridays of each month at I. O. O. F. Bldg.
Unity No. 26—Meets 1st and 3d Mondays of each month at Odd Fellows Bldg.
Oriental No. 57—Meets 1st and 3d Saturdays of each month at I. O. O. F. Bldg.
Thor Encampment No. 111—Meets 2d and 4th Mondays of each month at 2174 Market.
Canton, San Francisco No. 5, Patriarchs Militant, I. O. O. F.—Meets 2d and 4th Fridays of each month at I. O. O. F. Bldg.
Odd Fellows' Hall Association of San Francisco—Harold Louderback, Pres.; A. M. Brand, Sec.; I. O. O. F. Bldg.
General Relief Committee, I. O. O. F.—Meets every Sunday at 10 o'clock a. m. at I. O. O. F. Bldg., A. M. Brand, Sec.
Patriarchs Militant, I. O. O. F., Department of California—F. J. Walter, Major-General Commanding, Vallejo, Cal.
Veteran Odd Fellows, San Francisco—Annual meeting, May 9th to 14th, 1922, at San Francisco. W. W. Watson, Pres.; M. H. Ludlow, Sec.; James W. Harris, Treas.; A. E. Edgumbe, Marshal; J. E. Streightif, J. F. Crossett, E. P. Sessions, E. H. Black, J. T. Streightif, Trustees.
I. O. O. F. Orphans' Home—Gilroy, Cal. Trustees: Ethel P. Foster, Oakland; Alta M. Orr, Hollister; Katherine N. Jackson, San Francisco, Cal. Eole M. Cyrus, Sec. Office, Odd Fellows Hall, Market and 7th, San Francisco.

Rebekah Lodges.

Rebekah Assembly, I. O. O. F.—I. O. O. F. Bldg., 7th and Market. Mrs. Eola M. Cyrus, Sec.
California Rebekah Lodge No. 1—Meets every Saturday evening at I. O. O. F. Hall.
Templar Rebekah Lodge No. 19—Meets every Saturday evening at I. O. O. F. Bldg.
Oriental Rebekah Lodge No. 90—Meets every Wednesday evening at I. O. O. F. Bldg.
Walhalla Rebekah Lodge No. 130—Meet every Saturday evening at I. O. O. F. Bldg.

Amity Rebekah Lodge No. 161—Meets every Saturday evening at I. O. O. F. Bldg.
Loyal Rebekah Lodge No. 215—Meets every Monday evening at I. O. O. F. Bldg.
Mission Rebekah Lodge No. 225—Meets every Saturday evening at 2337 Mission.
Freja Rebekah Lodge No. 284—Meets every Thursday evening at 2174 Market.
Golden City Rebekah Lodge No. 304—Meets every Tuesday evening at I. O. O. F. Hall.
Bay View Rebekah Lodge No. 317—Meets Thursday evenings at 2337 Mission.

Independent Order of Odd Fellows.

Manchester Unity—1254 Market. J. R. Burgess, Sec., 220 Sansome.
Loyal Golden Gate Lodge No. 7189—Meets Friday evening at 149 Eddy. A. L. Molteni, Sec., Berkeley.
Loyal Mission Lodge No. 7497—Meets Monday evenings at 44 Page. J. S. Currie, Sec., 734 11th Av.
Loyal Elvezia Lodge No. 7940—Meets every Friday evening at 1524 Powell. Arnold Catlani Sec., 708 Montgomery.
Loyal Victory Lodge No. 9412—Meets Tuesdays at 3005 16th. C. H. Campbell, Sec.
Loyal El Portal No. 9343—1382 Alabama. R. F. Brulez, Sec.

Ancient Order of Foresters.

Subsidiary High Court of the Pacific Coast was instituted November 6, 1889, in San Francisco, forming a part of the Universal Order known as the Ancient Order of Foresters Friendly Society—The High Court of the World is located in London, England. There are 135 Courts in this State.
The Subsidiary High Court officers are;
High Chief Ranger—Walter N. Reed, San Francisco.
High Sub-Chief Ranger—E. C. Risi, Oakland.
High Court Treasurer—Karl Eber, San Francisco.
High Court Secretary—James H. Duncan.
High Court Senior Woodward—M. F. Marshall, San Jose.
High Court Junior Woodward—Wm. Frathen, Grass Valley.
High Court Senior Beadle—Thos. F. Shaw, Oakland.
High Court Junior Beadle—Dr. D. F. Thompson, Reno, Nev.
Permanent Secretary—John Falconer, Chronicle Bldg., San Francisco.
Court Eureka No. 6146—Meets 1st and 3d Tuesdays, 240 Golden Gate Av.
Court Occidental No. 6676—Meets 2d and 4th Tuesday at 414 Mason.
Court Star of the West No. 6956—Meets 1st and 3d Fridays at 44 Page.
Court Twin Peaks No. 7556—Meets 2d and 4th Wednesdays at 3053 16th.
Court Apollo No. 7802—Meets 2d and 4th Wednesdays at California Hall.
Court Bournemouth No. 7804—Meets 1st and 3d Thursdays at 1881 Fillmore.
Court Mazzini No. 7809—Meets 1st and 3d Mondays at 1524 Powell.
Court Victoire No. 7811—Meets 2d and 4th Wednesdays at B. B. Bldg., 149 Eddy.
Court Kensington No. 7904—Meets 1st and 3d Mondays at 124 Vicksburg.
Court America No. 7916—Meets 1st and 3d Fridays at Masonic Hall, 2668 Mission.
Court Lincoln No. 8517—Meets 2d and 4th Thursdays at 240 Golden Gate Av.
Court California No. 9248—Meets 2d and 4th Wednesdays at 273 Golden Gate Av.

Companions of the Forest.

Supreme Grand Circle—Officers;
Supreme Chief Companion—Miss E. Hunter, San Francisco.
Supreme Sub-Chief Companion—Mrs. J. Jepsen, San Francisco.
Supreme Secretary—M. Boehm, Chronicle Bldg., San Francisco.
Supreme Treasurer—Mrs. R. Newman, San Francisco.
Supreme Herald—Miss R. Fernandez, Stockton.
Supreme Right Guide—Mrs. G. Weidinger, Berkeley.
Supreme Left Guide—Mrs. A. Cosgrove, Oakland.
Supreme Inner Guard—Mrs. E. L. Boehm, San Francisco.
Supreme Outer Guard—Mrs. M. Amiot, San Francisco.
Supreme Organist—Miss Ruth Falconer, San Francisco.
Washington Circle No. 1—Meets 2d and 4th Mondays at 44 Page.
Justice Circle No. 104—Meets 1st and 3d Fridays at 3053 16th.
Mazzini Circle No. 106—Meets 2d and 4th Monday evenings at 1524 Powell.
Franklin Circle No. 115—Meets 1st and 3d Wednesday evenings at 44 Page.
Artemis Circle No. 120—Meets 1st and 3d Wednesdays at Polk and Turk.
Loyal Circle No. 179—Meets 2d and 4th Tuesdays at 44 Page.
Bohemian Circle No. 200—Meets 1st and 3d Fridays at 273 Golden Gate Av.
Fidelity Circle No. 203—Meets 1st and 3d Wednesdays at 3053 16th.
Twin Peaks Circle No. 222—Meets 1st and 3d Wednesdays at 3053 16th.
Lincoln Circle No. 223—Meets 1st and 3d Tuesdays at 3053 16th.
Ivanhoe Circle No. 25—Meets 1st and 3d Wednesdays at Eagles Hall, Golden Gate Av.
Guadalupe Circle No. 269—Meets 2d and 4th Wednesdays at 1254 Market.
Yerba Buena Circle—Meets 2d and 4th Tuesdays at 1545 Steiner.
Occidental Circle—Meets 2d and 4th Mondays at 240 Golden Gate Av.

Ancient Order of Hibernians.

State Officers and County Officers—Meet at 454 Valencia.
Division No. 2—Meets 1st and 3d Tuesdays of each month at 454 Valencia.
Division No. 4—Meets 1st and 3d Tuesdays at Masonic Hall, corner Newcomb and Railroad Avs.
Division No. 5—Meets 2d and 4th Thursdays at 454 Valencia.
Division No. 6—Meets 2d and 4th Mondays at 454 Valencia.
Division No. 9—Meets 2d and 4th Thursdays at St. Teresa's Hall, 19th and Tennessee.
Division No. 10—Meets 2d and 4th Wednesdays at 454 Valencia.
Division No. 11—Meets 1st and 3d Fridays at 454 Valencia.
Division No. 12—Meets 2d and 4th Tuesdays at 454 Valencia.
Division No. 17—Meets 1st and 3d Mondays at 454 Valencia.

Ladies' Auxiliary.

Division No. 1—Meets 1st and 3d Mondays at 454 Valencia.
Division No. 2—Meets 1st and 3d Tuesdays at 3265 16th.
Division No. 3—Meets 2d and 4th Wednesdays at 454 Valencia.
Division No. 4—Meets 2d and 4th Thursdays at Columbus Hall, 29th and Mission.
Division No. 6—Meets 1st and 3d Tuesdays at 454 Valencia.
Division No. 8—Meets 2d and 4th Tuesdays at 18th and Shotwell.
Division No. 9—Meets 1st and 3d Thursdays at St. Teresa's Hall, 19th and Tennessee.
Division No. 10—Meets 2d and 4th Thursday at 454 Valencia.
Division No. 11—Meets 2d and 4th Mondays at 3265 16th.
Division No. 12—Meets 2d and 4th Tuesdays at 454 Valencia.
Division No. 17—Meets 1st and 3d Wednesdays at 454 Valencia.
Hibernia Hall Association—Meets 2d and 4th Mondays, 454 Valencia.

Benevolent and Protective Order of Elks.

San Francisco Lodge No. 3—Meets every Friday evening at 540 Powell, between Bush and Sutter. Wm. J. Boyd, E. R.; Herman Kohn, Sec., 540 Powell; John H. Dumbrell, Treas.

Catholic Knights of America.

St. Mary's Branch No. 437—Meets 2d Sunday of each month at 1944 California. Dr. J. F. Gibbon, Pres.; C. J. Nicholas, Recording Sec.

Commercial Travelers' Association.

San Francisco Commercial Travelers' Association—Meets 2d and 4th Tuesdays in each month at Pacific Bldg. Glen M. Maynard, Pres.; Otto Sievers, Sec.

Travelers Protective Association of America.

California Division—A. W. Dow, Sec.-Treas., 833 Market.

United Commercial Travelers of America.

San Francisco Council No. 429—Meets 4th Saturday in each month at 2135 Sutter. Geo. W. Bockman, Sec.
United Commercial Travelers of America, Golden Gate Council No. 8—2137 Sutter.

DAUGHTERS OF THE AMERICAN REVOLUTION.

Mrs. Oswald H. Harshbarger, State Regent.

California Chapter—Meets at residences of members October to May, inclusive. Mrs. Joseph L. Mondy, Regent, 3522 Clay.

Puerta del Oro Chapter—Meets 2d Tuesday of each month at homes of members. Mrs. John Bailhache, Regent, 2901 Scott.

Sequoia Chapter—Meets 2d Tuesday of each month, September to May. Mrs. W. J. Hayes, Regent.

DAUGHTERS OF THE CONFEDERACY.

Albert Sidney Johnston Chapter No. 79, United Daughters of the Confederacy—Mrs. Mary Polk du Bose, Pres., 1265 Pine; Mrs. Geo. H. Hellmann, Sec., Palo Alto, Cal. Ten meetings yearly at St. Francis Hotel.

FORESTERS OF AMERICA.

The objects of this order are to unite fraternally all white males of good character between the ages of 18 and 50 years, to aid its sick members, bury its dead, give relief to their widows and orphans, to find employment for unemployed members, and all other benevolent purposes. There are one hundred and fifty Courts in this state, with a membership of 18,000, also auxiliaries, which are known as Knights of Sherwood Forest, Companions of the Forest of America and Junior Courts.

The Supreme Head of the Order is known as the Supreme Court, and was organized in Minneapolis on August 15, 1889, they having on that day seceded from the Ancient Order of Foresters, whose Supreme Head is in England. The Supreme Court meets biennially and the next session will be held in Cleveland, Ohio, on the last Tuesday in August, 1923.

The Supreme Court comprises 1,865 Courts, with a total membership in the United States of 241,399 members.

The Grand Court of California was instituted on November 20, 1889, and the officers for the year 1921-1922 are as follows:

Grand Chief Ranger, Maurice L. Rapheld, San Francisco; Grand Sub-Chief Ranger, Jas. R. Davis, Sacramento; Grand Treasurer, Frank Conklin, San Francisco; Grand Sec., Jos. B. Reboli, Oakland; Grand Recording Sec., J. A. Sullivan, Oakland; Grand Senior Woodward, Frank Zelich, Oakland; Grand Junior Woodward, Andre Rouserol, Los Angeles; Grand Senior Beadle, Wm. B. Hornblower, San Francisco; Grand Junior Beadle, Albert Springer, San Francisco; Grand Trustees, Bryant J. O'Connor, Aaron Lewis, A. T. Barnett and F. A. Depatta, San Francisco; Frank L. Gaffney, Sacramento; John Garavatti, Santa Barbara; Wm. M. Tompkins, San Diego; Grand Lecturer, J. McShane, San Francisco; Grand Supervisor of Junior Courts, A. A. Berliner, San Francisco.

Grand Board of Appeals—Frank H. Kerrigan No. 20, Jas. G. Conlan No. 4, Hugo K. Asher, P. G. C. R.

Grand Secretary's office, 104-105-106 Callaghan Bldg, 1112 Market. Next meeting of the Grand Court will be held the third Wednesday in May, 1922, at Santa Cruz, Cal.

General Relief Committee F. of A. meets first and third Monday evenings, Foresters Hall, 172 Golden Gate Av. J. Label, Sec.

Twenty-five Courts and one Junior Court meet in the City and County of San Francisco.

Court Robin Hood No. 1—Meets 2d and 4th Wednesdays at Swedish American Hall.

Court Aurora No. 2—Meets 2d and 4th Wednesdays at California Hall.

Court America-Mayflower No. 3—Meets 1st and 3d Wednesdays at Schubert Bldg.

Court California No. 4—Meets 2d and 4th Tuesdays at B. B. Hall, 149 Eddy.

Court Golden Gate No. 5—Meets 2d and 4th Tuesdays at B. B. Hall, 149 Eddy.

Court San Francisco No. 7—Meets 1st and 3d Tuesdays at California Hall.

Court Hubertus No. 15—Meets every Friday at California House, Polk and Turk.

Court Inter Nos No. 18—Meets 2d and 4th Tuesdays at 3009 16th.

Court Golden West No. 20—Meets 1st and 3d Thursdays at B. B. Hall, 149 Eddy.

Court Zenith No. 21—Meets 1st and 3d Wednesday at Redmen's Hall, Golden Gate Av. near Leavenworth.

Court Defiance No. 23—Meets 1st and 3d Thursdays at Eagles Hall.

Court Magnolia No. 29—Meets 2d and 4th Tuesdays at Eagles Hall.

Court Washington No. 37—Meets 1st and 3d Thursdays at B. B. Hall, 149 Eddy.

Court Bonita No. 43—Meets every Tuesday at 2668 Mission.

Court Seal Rock No. 45—Meets every Thursday at California Hall.

Court Palo Alto No. 53—Meets 2d and 4th Wednesday at B. B. Hall, 149 Eddy.

Court Live Oak No. 67—Meets 1st and 3d Thursday at Masonic Hall, Newcomb and Railroad Avs.

Court Farallone No. 71—Meets 2d and 4th Wednesdays at Foresters Hall, Ocean View.

Court Ferruccio No. 132—Meets 1st and 3d Tuesdays at K. of P. Hall, 1524 Powell.

Court General Lawton No. 171—Meets 2d and 4th Wednesdays at Roma Lodge Hall, 1524 Powell.

Court Sunflower No. 187—Meets 1st and 3d Thursdays at Liberty Hall, Eagles Bldg.

Court Point Lobos No. 203—Meets 1st and 3d Wednesdays at Richmond Masonic Hall, 309 4th Av.

Cour de France No. 212—Meets 1st and 3d Wednesdays at I. O. O. F. Hall.

Court University Mound No. 232—Meets 1st and 3d Thursdays at Lercari Hall.

Court Marconi No. 246—Meets 2d and 4th Wednesdays at Guadalupe Hall, 4551 Mission.

Junior Court Pride of California No. 1—Meets 2d and 4th Wednesdays at Eagles Hall.

San Francisco Conclave No. 159, K. S. F.—Meets every Friday, 172 Golden Gate Av.

COMPANIONS OF THE FOREST OF AMERICA.

The Companions of the Forest of America is the recognized ladies' branch of the Foresters of America. This branch has the power of making its own laws without interference from the parent organization, and is under the control of the Supreme Circle.

Grand Circle of California—Organized January 28, 1888. Grand Chief Companion, Mrs. Eleanor Gurry, Los Angeles; Grand Sub-Chief Companion, Mrs. Kate Toohig, San Francisco; Grand Financial Secretary, Miss Agnes D. Bremer, room 509 Grant Building, Market at Seventh, San Francisco; Grand Recording Secretary, Mrs. Elizabeth Cummings, Berkeley; Grand Treasurer, Mrs. Rebecca Kemp Van Ee, San Francisco; Grand Supervisor on By-Laws, Mrs. Mate H. Cartwright, San Francisco; Grand Marshal, Mrs. Annie Kramer, San Francisco; Grand Right Guide, Mrs. Matilda Joris, Santa Cruz; Grand Left Guide, Mrs. C. Mildred Green, San Francisco; Grand Inner Guard, Mrs. Tessie Roberts, Oakland; Grand Outer Guard, Mrs. Sarah Loney, Grass Valley; Grand Trustee, Mrs. Hattie Grace, San Francisco; Grand Trustee, Miss Goldie Munter, San Francisco; Grand Trustee, Mrs. Claudie Lawrence, Sacramento; Grand Chorister, Mrs. Florence Wheeler, San Francisco.

Grand Financial Secretary's office, room 509 Grant Bldg., Market at 7th, San Francisco.

The next meeting of the Grand Circle will convene on 3d Wednesday in May, 1922, at Santa Cruz, Cal.

There are 60 Circles in the State, 18 of which are in this city, as follows:

Excelsior Circle No. 2—2d and 4th Tuesdays at 414 Mason.

Golden Gate Circle No. 23—Meets 1st and 3d Mondays at 149 Eddy.

Live Oak Circle No. 29—Meets 2d and 4th Tuesdays at 1254 Market.

Robin Hood Circle No. 58—Meets 1st and 3d Fridays at 414 Mason.

Mizpah Circle No. 100—Meets 2d and 4th Wednesdays at 1254 Market.

Golden Era Circle No. 103—Meets 1st and 3d Thursdays at 1254 Market.

Bonita Circle No. 104—Meets 1st and 3d Thursdays at Schubert Hall, 16th and Mission.

Pride of the Forest Circle No. 204—Meets 2d and 4th Fridays in Masonic Hall, Newcomb and Railroad Avs.

Inter Nos Circle No. 215—Meets 2d and 4th Tuesdays at California Hall.

San Francisco Circle No. 267—Meets 2d and 4th Fridays at 1254 Market.

Martha Washington Circle No. 459—Meets 2d and 4th Thursdays at B. B. Hall, 149 Eddy.

New Century Circle No. 513—Meets 2d and 4th Mondays at Odd Fellows Hall, 7th and Market.

James G. Blaine Circle No. 615—Meets 1st and 3d Fridays at 1254 Market.

Laguna Honda Circle No. 898—Meets 2d and 4th Tuesdays at 1254 Market.

Point Lobos Circle No. 899—Meets 1st Friday, Masonic Temple, 1st Av. and Clement.

Precita Circle No. 1064—Meets 1st and 3d Tuesdays at 414 Mason.

Joan of Arc Circle No. 1183—Meets 1st and 3d Monday, 1254 Market.

IMPROVED ORDER OF RED MEN.

Past Pocahontases and Past Powhattan Association—3d Monday, 240 Golden Gate Av.

Red Men's Hall, 240 Golden Gate Av., Porter L. Bliss, Sr., Great Chief of Records.

There are 117 Tribes in this State. The following meet in San Francisco;

Manzanita No. 4—Meets every Wednesday at 2337 Mission.

Miantonomah No. 9—Meets every Tuesday at 240 Golden Gate Av.

Pocahontas No. 11—Meets every Friday at 240 Golden Gate Av.

Sotoyome No. 12—Meets every Thursday at 240 Golden Gate Av.

Seminole No. 54—Meets every Wednesday at 240 Golden Gate Av.

Modoc No. 57—Meets every Thursday at 240 Golden Gate Av.

Winnemucca No. 61—Meets every Friday at 240 Golden Gate Av.

White Eagle No. 72—Meets every Tuesday at 1620 15th.

Bald Eagle No. 75—Meets every Wednesday at 240 Golden Gate Av.

Montezuma No. 77—Meets every Thursday at 1254 Market.

Shoshone No. 78—Meets every Wednesday at 240 Golden Gate Av.

Altahmos No. 87—Meets every Wednesday at 240 Golden Gate Av.

Ahwashte No. 89—Meets Friday at 240 Golden Gate Av.

Monadnock No. 100—Meets every Friday at 3009 16th.

Yosemite No. 103—Meets every Tuesday at 273 Golden Gate Av.

Willopi No. 133—Meets every Thursday at 273 Golden Gate Av.

Calumet No. 149—Meets Tuesdays at 240 Golden Gate Av.

Wyandotte No. 158—Meets every Tuesday at 240 Golden Gate Av.

Degree of Pocahontas.

There are 88 Councils in the State and the following meet in San Francisco;

Pocahontas No. 3—Meets 1st and 3d Wednesdays at 240 Golden Gate Av.

Matoaka Council No. 18—Meets every Wednesday at 1620 15th.

Oneida Council No. 27—Meets 1st and 3d Thursdays at 240 Golden Gate Av.

Mohican Council No. 42—Meets Tuesdays at 240 Golden Gate Av.

Seneca Council No. 44—Meets 1st and 3d Thursdays at 3009 16th.

Manzanita Council No. 49—Meets Friday evening at 240 Golden Gate Av.

Calumet Council No. 66—Meets 1st and 3d Fridays at 2089 15th.

Seminole Council No. 68—Meets every Monday at 240 Golden Gate Av.

Bald Eagle Council No. 77—Meets 2d and 4th Fridays at 240 Golden Gate Av.

Osceola Council No. 80—Meets every Thursday at 3053 16th.

Willopi Council No. 106—Meets every Friday at 4062 24th.

Miantonomah Council No. 125—Meets 2d and 4th Thursdays at 240 Golden Gate Av.

Nawa Daha Council No. 132—Meets Thursdays at 240 Golden Gate Av.

Wahnottee Council No. 149—Meets every Wednesday at 1254 Market.

Past Pocahontases and Past Powhattan Association—3d Monday, 240 Golden Gate Av.

INDEPENDENT ORDER B'NAI B'RITH.

District Lodge No. 4—D. Solis Coburn, Grand Pres., Portland, Ore.; I. J. Aschheim, Grand Sec., San Francisco; Joseph L. Goldsmith, Treas. Annual meeting in April at B'nai B'rith Bldg., 149 Eddy.

B'nai B'rith Hall Association—Harry K. Wolff, Pres.; I. J. Aschheim, Sec. Meets at the call of the Chair.

INDEPENDENT ORDER OF FORESTERS.

The Supreme Court is located at Toronto, Canada. Hon. Wm. H. Hunter, Supreme Chief Ranger; Geo. E. Bailey, Supreme Sec.

The office of the High Court of Northern California, located at 172 Golden Gate Av., San Francisco. John P. Murphy, High Chief Ranger; Ed. N. Cameron, High Sec.

The following Courts are located in San Francisco;

Court San Francisco No. 10—Meets every Wednesday at 172 Golden Gate Av.

Companion Court Golden Gate No. 765—Meets 1st and 3d Fridays, 172 Golden Gate Av.

INDEPENDENT ORDER OF RED MEN.

Grand Stamm, Independent Order of Red Men's U. O. R. M.—Meets every 4th Friday at Redmen Hall, 3053 16th. Martin Fuetscher, Grand Sec.

California Stamm No. 70—Meets every 1st and 3d Friday at 3053 16th.

Edelmut Stamm No. 30 (Ladies)—Meets every 2d and 4th Tuesdays at 3053 16th.

Eureka Stamm No. 20—Meets every 1st and 3d Wednesday (Ladies) at 3053 16th.

Germania Stamm No. 83—Meets every Tuesday at 3053 16th.

Hermann Stamm No. 224—Meets every 2d and 4th Monday at 3053 16th.

Metamora Stamm No. 4—Meets every 2d and 4th Tuesday (Ladies) at California Hall.

San Francisco Stamm No. 66—Meets every 2d and 4th Wednesdays at California Hall.

Schiller Stamm No. 278—Meets every Monday at 3053 16th.

Yerba Buena Lager No. 8—Meets every 1st and 3d Thursday at 3053 16th.

GRAND ARMY OF THE REPUBLIC.

Headquarters, 467 City Hall. Past Department Commander, Gen. A. E. Leavitt.

Lincoln Post No. 1—Meets every 1st and 3d Thursday evenings at Civic Auditorium. Chas. Brown, Commander; L. H. Edell, Adjutant.

George H. Thomas Post No. 2—Meets 1st and 3d Tuesday evenings at Civic Auditorium. John Chapman, Commander; J. C. Currier, Adjutant.

Gen. George G. Meade Post No. 48—Meets 2d and 4th Tuesday evenings at Civic Auditorium. Chas. Zissig, Commander; A. E. Leavitt, Adjutant.

LADIES OF THE GRAND ARMY OF THE REPUBLIC.

Seven Pines Circle No. 3—Meets Monday evenings at Civic Auditorium.

Wm. McKinley Circle No. 31—Meets at Civic Auditorium 2d and 4th Thursdays.

Geo. H. Thomas Circle No. 32—Meets 1st and 3d Tuesdays at 240 Golden Gate Av. Lucy Vinning, Sec.

WOMAN'S RELIEF CORPS.

Auxiliary to the Grand Army of the Republic

Lincoln Relief Corps No. 3—Meets every Thursday evening at Civic Auditorium. Pearl M. Baum, Sec., 2351 Larkin.

Meade Relief Corps No. 61—Meets at Civic Auditorium 2d and 4th Tuesday evenings. May C. Peixotto, Sec., 297 Chenery.

DAUGHTERS OF VETERANS.

Dolly Madison Tent No. 11—Meets at Civic Auditorium 1st and 3d Tuesdays. Catherine Burg, Pres.

SONS OF VETERANS.

Fair Oaks Camp No. 15—Meets 1st and 3d Tuesdays at Civic Auditorium. McKinley Hall, John D. Wieland, Commander; A. J. Cloud, Sec.; W. E. Lawrence, Treas.

W. T. Sherman Camp No. 3—Meets at Civic Auditorium. F. D. Wolfrom, Commander; M. B. Estes, Sec.

UNITED SPANISH WAR VETERANS.

Richter-McKinnon Camp No. 2—Meets Wednesdays at Civic Auditorium. J. A. O'Reilley, Commander.

Nelson A. Miles Camp No. 10—Meets Mondays at Civic Auditorium. W. Woods, Commander.

Capt. H. J. Reilly Camp No. 14—Meets 2d and 4th Wednesdays at Fort Winfield Scott. H. L. Benicuff, Commander.

VETERANS OF FOREIGN WARS.

Corporal Harold W. Roberts Post No. 466—McKinley Hall, Civic Auditorium—1st and 3d Thursdays of each month.

AUXILIARIES.

Addie L. Ballou No. 1—Meets Mondays at Civic Auditorium. Catherine Lyman, Pres.

Almira Townsend No. 3—Meets Wednesdays at Civic Auditorium. Mary V. Selig, Pres.

H. J. Reilly No. 32—Meets 2d and 4th Wednesdays at Fort Winfield Scott. Mary Chase, Pres.

FRATERNAL ORDER OF EAGLES.

San Francisco Aerie No. 5—Meets every Friday evening at Eagles Hall. G. F. Pohlmann, Sec.

Golden Gate Aerie No. 61—Meets every Tuesday evening at Eagles Hall, 273 Golden Gate Av. B. F. Hanlon, Sec.

THE FRATERNAL BROTHERHOOD.

San Francisco Victory Lodge No. 1071—Meets every Thursday at 240 Golden Gate Av. G. A. Barnett, Mgr.

INTERNATIONAL ORDER OF GOOD TEMPLARS.

San Francisco (American)—Meets Monday at 2245 Market. W. H. Dorman, Sec.
Breidablik (Norwegian)—Meets Wednesday at 1256 Market.
Viking (Swedish)—Meets Sunday, 3279 16th.

DAUGHTERS OF LIBERTY.

A patriotic organization, fraternal and beneficial, semi-auxiliary to Junior Order United American Mechanics.
California Council No. 1—Meets in American Hall every Wednesday evening.
Martha Washington Council No. 2—Meets in American Hall every Monday.
Pacific Council No. 8—Meets at 368 Fell every Wednesday.

KNIGHTS OF AMERICA.

San Francisco Lodge No. 1—Meets every Tuesday evening at California Hall. Frank D. Volpe, Sec.

JUNIOR ORDER UNITED AMERICAN MECHANICS.

State Council of California—E. B. Nicoll, State Councilor, M. G. McClinton, State Sec.
American Hall Association—Meets 3d Monday of each month at 3450 20th.
Abraham Lincoln Council No. 2—Meets at 3450 20th every Thursday evening.
Starr King Council No. 6—Meets at 3450 20th every Tuesday evening.
U. S. Grant Council No. 19—Meets at 3450 20th every Friday evening.

GRAND CLAN AMERICAN ORDER OF CLANSMEN.

A benevolent, social and patriotic order for loyal white American men and women. Dr. Henry Waterhouse, Grand Director-General; Mrs. Millicent A. Apter, Grand Secretary. Office of Grand Director-General, 1112 Market, San Francisco.

DAUGHTERS OF AMERICA.

A patriotic organization, fraternal and beneficial, semi-auxiliary to the Junior Order United American Mechanics, meets at 20th and Capp.
Golden Gate Council No. 4—Meets every Thursday at American Hall.

KNIGHTS OF COLUMBUS.

San Francisco Council No. 615—Meets 1st and 3d Tuesdays at 8 p. m., at 150 Golden Gate Av. J. J. Whelan, Financial Sec.
California Council No. 880—Meets 2d and 4th Tuesdays at 1428 Golden Gate Av. D. F. Supple, Financial Sec.

KNIGHTS OF THE GOLDEN EAGLE.

California Castle No. 1—Meets 1st Thursday in each month at 72 Market.

KNIGHTS OF THE RED BRANCH.

Meets every Wednesday at 1133 Mission.

KNIGHTS OF PYTHIAS.

Grand Lodge of California—Frank H. Merriam G. K. of R. and S. Office, 704 Pacific Bldg.
Subordinate Lodges in San Francisco;
California Lodge No. 1—Meets every Thursday at 1739 Fillmore.
Golden Gate No. 3—Meets every Thursday at 1254 Market.
Phoenix Lodge No. 4—Meets every Monday at California Hall.
San Francisco Lodge No. 45—Meets Tuesday at 3d and Newcomb Av.
Unity Lodge No. 61—Meets every Friday at California Hall.
Verdi Lodge No. 68—Meets every Monday at 1524 Powell.
Bay City Lodge No. 117—Meets every 1st and 3d Wednesday at 149 Eddy.
Haven Temple No. 139—Meets Friday at I. O. O. F. Bldg.
Golden West Lodge No. 145—Meets every Tuesday at 44 Page.
Roma Lodge No. 147—Meets Wednesday at 1524 Powell.
Jefferson Lodge No. 179—Meets 2d and 4th Tuesday at 1524 Powell.
Blue Star Lodge No. 339—Meets every Wednesday at California Hall.
Knights of Pythias Bureau Relief—Meets Sundays at California Hall.
San Francisco Pythian Congress—Meets 2d Saturdays, 8 p. m., at California Hall. Col. C. S. Scott, President; J. B. Dufflemeyer, Secretary.

LOYAL ORANGE INSTITUTION.

Grand Secretary, Wm. H. Dundas. Meets on 3d Tuesdays in Druids Hall, 3942 17th.
American L. O. L. No. 127—Meets 1st Tuesday at 44 Page.

LADIES' LOYAL ORANGE ASSOCIATION.

Star of the West No. 120—Meets 1st and 3d Thursdays at 2174 Market.

LOYAL ORDER OF MOOSE.

San Francisco No. 26—Meets every Wednesday at 111 Jones.
Loyal Order of Moose Club Rooms—Cor. Golden Gate Av. and Jones.
Organizing Department—830 Market.

THE MACCABEES.

S. W Hall, Great Commander, First National Bank Bldg., Oakland.
San Francisco Tent No. 18—Meets every Friday evening at I. O. O. F. Bldg. D. B. Richards, Record-Keeper.
Golden West Tent No. 58—Meets every Tuesday evening at Red Men's Hall. C. B. Classen, Record-Keeper.
Mission Tent No. 59—Meets every Monday evening at Red Men's Hall.
Pacific Tent No. 64—Meets 1st and 3d Wednesdays at 44 Page.
Phenix Tent—Meets every 2d and 4th Thursday evenings at Foresters Hall, 172 Golden Gate Av.
Ladies of the Maccabees—San Francisco Review No. 8. Meets every Friday evening at Odd Fellows Bldg. Jessie M. Constant, Record-Keeper.

MODERN WOODMEN OF AMERICA.

Goodfellowship Camp No. 9633—Meets every Monday evening in Druids Temple, 44 Page. A. H. Johannsen, Clerk, 371 18th Av.
San Francisco Camp No. 9944—Meets every Thursday evening at 2337 Mission. W. T. Lansfield, Clerk, 3628 18th.
University Mound Camp No. 13952—Meets 1st Monday evening at 2570 San Bruno Av. J. J. Miley, Clerk, 621 Girard.

ROYAL NEIGHBORS OF AMERICA.

(Auxiliary to the Modern Woodmen of America.)
San Francisco Camp No. 4860—Meets every 2d and 4th Friday evenings at 44 Page. Violet Hawke, Recorder, 1970 McAllister.
Enright Camp No. 3642—Meets every 1st and 3d Monday evenings at Druids Temple, 44 Page. C. E. Barbee, Recorder, 3782 16th.
Fidelity Camp No. 5899—Meets the 2d Tuesday evening of every month at 2570 San Bruno Av. Stella Gowan, Recorder, 136 Girard.

NATIONAL INDIAN WAR VATERANS.

Headquarters, Denver, Colorado. Object; social, patriotic and protective. Active membership confined to ex-United States or State soldiers who served on our Western frontier in any campaign against hostile Indians between the years 1865 and 1891 and who have an honorable discharge from the United States Army or State or Territorial military company and participated in the Indian campaigns in those years. Honorary membership is only conferred for distinguished service to the organization. J. F. Unfug, Commandeer; A. B. Crane, Sec., 681 Market.
San Francisco Camp No. 4—Meets the 3d Sunday of each month at 2 p. m. at Veterans' Hall, The Auditorium.

NATIONAL UNION ASSURANCE SOCIETY.

California State Headquarters, 216 Phelan Bldg. M. A. Lyons, State Mgr.
California Council No. 530—Meets 1st and 3d Wednesdays of each month at National Union Hall, 414 Mason. H. L. Van Orden, Sec., 509 Howard.
Golden Gate Council No. 551—Meets 1st and 3d Thursdays of each month at National Union Hall, 414 Mason. Jos. Springer, Sec., 414 16th Av.
Eldorado Council No. 581—Meets 1st and 3d Tuesdays of each month, 149 Eddy. H. Goldberg, Sec., care of Emporium.
Mission Council No. 1010—Meets 2d and 4th Friday of each month in Mission Masonic Hall, 2668 Mission. Chas. Hintz, Sec., 1419 6th Av.

NATIVE SONS OF THE GOLDEN WEST.

Wm. I. Traeger, Grand Pres., Los Angeles.
Office of the Grand Sec., John T. Regan, N. S. G. W. Bldg., 414 Mason. Order instituted July 11, 1875.
California Parlor No. 1—Meets every Thursday at 414 Mason.
Pacific Parlor No. 10—Meets every Tuesday at 414 Mason.
Golden Gate Parlor No. 29—Meets every Monday at 414 Mason.
Mission Parlor No. 38—Meets every Wednesday at 414 Mason.
San Francisco Parlor No. 49—Meets every Thursday at 414 Mason.
El Dorado Parlor No. 52—Meets every Thursday at 414 Mason.
Rincon Parlor No. 72—Meets every Wednesday at 414 Mason.
Stanford Parlor No. 76—Meets every Tuesday at 414 Mason.
Yerba Buena Parlor No. 84—Meets every Wednesday at 1748 Haight.
Bay City Parlor No. 104—Meets 2d and 4th Wednesdays at 414 Mason.
Niantic Parlor No. 105—Meets every Wednesday at 414 Mason.
National Parlor No. 118—Meets every Thursday at 414 Mason.
Hesperian Parlor No. 137—Meets every Thursday at 414 Mason.
Alcalde Parlor No. 154—Meets every Wednesday at 414 Mason.
South San Francisco Parlor No. 157—Meets every Wednesday at Newcomb and Railroad Avs.
Sequoia Parlor No. 160—Meets every Tuesday at 414 Mason.
Precita Parlor No. 187—Meets every Thursday at 2668 Mission.
Olympus Parlor No. 189—Meets every Wednesday at 321 Divisadero.
Presidio Parlor No. 194—Meets every Monday at 2768 Octavia.
Marshall Parlor No. 202—Meets every Wednesday at 414 Mason.
Dolores Parlor No. 208—Meets every Wednesday at 414 Mason.
Twin Peaks Parlor No. 214—Meets every Wednesday at 4061 24th.
El Capitan Parlor No. 222—Meets every Thursday at 1739 Fillmore.
Guadalupe Parlor No. 231—Meets every Monday at 4551 Mission.
Castro Parlor No. 232—Meets every Tuesday at 414 Mason.
Balboa Parlor No. 234—Meets every Thursday at Arguello Blvd and Clement.
James Lick Parlor No. 242—Meets every Tuesday at 3053 16th.

NATIVE DAUGHTERS OF THE GOLDEN WEST.

Grand Parlor meets 2d Tuesday in June.
There are twenty-six Parlors in San Francisco, as follows:
Minerva Parlor No. 2—Meets 1st and 3d Wednesday evenings at Native Sons' Hall.
Alta Parlor No. 3—Meets Saturday at Native Sons' Hall.
Oro Fino Parlor No. 9—Meets 1st and 3d Thursday at Native Sons' Hall.
Golden State Parlor No. 50—Meets 1st and 3d Wednesday at 3009 16th.
Orinda Parlor No. 56—Meets 2d and 4th Friday at 149 Eddy.
Fremont Parlor No. 59—Meets 1st and 3d Tuesdays at Native Sons' Hall.
Buena Vista Parlor No. 68—Meets Thursdays at Native Sons' Hall.
Las Lomas Parlor No. 72—Meets 1st and 3d Tuesdays at Schuberts' Hall.
Yosemite Parlor No. 83—Meets 1st and 3d Tuesday at American Hall, 20th and Capp.
La Estrella Parlor No. 89—Meets 2d and 4th Mondays at 414 Mason.
Sans Souci Parlor No. 96—Meets 2d and 4th Monday at N. S. G. W. Bldg.
Calaveras Parlor No. 103—Meets 1st and 3d Tuesdays at Native Sons' Hall.
Darina Parlor No. 114—Meets 1st and 3d Monday at Native Sons' Hall.
El Vespero Parlor No. 118—Meets 2d and 4th Tuesdays at Masonic Hall, Newcomb and Railroad Avs.
Genevieve Parlor No. 132—Meets 2d and 4th Thursdays at Masonic Hall, Newcomb and Railroad Avs.
Keith Parlor No. 137—Meets 2d and 4th Thursdays at Native Sons' Hall.
Gabrielle Parlor No. 139—Meets 2d and 4th Wednesdays at Schuberts' Hall.
Presidio Parlor No. 148—Meets 2d and 4th Tuesdays at Native Sons' Hall.
Guadalupe Parlor No. 153—Meets 1st and 3d Thursdays at 3009 16th.
Golden Gate Parlor No. 158—Meets 2d and 4th Mondays at Native Sons' Hall.
Dolores Parlor No. 169—Meets 2d and 4th Wednesdays, 414 Mason.
Linda Rosa Parlor No. 170—Meets 2d and 4th Wednesdays at 2174 Market.
Portola Parlor No. 172—Meets 2d and 4th Thursdays at Native Sons' Hall.
Castro Parlor No. 178—Meets 1st and 3d Wednesdays at 50 Oak.
Twin Peaks Parlor No. 185—Meets 2d and 4th Friday at Druids Temple.
James Lick Parlor No. 220—Meets 1st and 3d Wednesdays at 3053 16th.

ORDER OF HERMANN'S SONS.

Grand Lodge organized May 12, 1878.
Office of the Grand Secretary, E. G. Brugge, 374 24th Av.
Executive Board meets 1st Monday of each month at 3543 18th.
San Francisco Lodge No. 1—Meets every Wednesday at California House.
Hoffnung's Lodge No. 1 (Ladies)—Meets every Thursday at California House.
E. V. Bandel Lodge No. 3—Meets every Tuesday at 2450 Sutter.
Eureka Lodge No. 6—Meets every Friday at California House.
Germania Lodge No. 7—Meets 2d and 4th Wednesdays at 3543 18th.
North Beach LodgeNo. 9—Meets 1st and 3d Tuesdays at 3543 18th.
Mission Lodge No. 10—Meets every Thursday at 3543 18th.
Edelmut Lodge No. 13 (Ladies)—Meets 2d and 4th Tuesdays at 3543 18th.
Elizabeth Lodge No. 14 (Ladies)—Meets 2d and 4th Thursdays at 3543 18th.
Martha Lodge No. 15 (Ladies)—Meets 1st and 3d Mondays at Newcomb and Railroad Avs.
Golden West Lodge No. 16 (Ladies)—Meets 2d and 4th Wednesdays at 2450 Sutter.
Glueck Auf Lodge No. 22 (Ladies)—Meets 2d and 4th Tuesdays at California Hall.
Pacific Lodge No. 29—Meets every 2d and 4th Friday at Newcomb and Railroad Avs.
Excelsior Lodge No. 36—Meets 1st and 3d Tuesdays at 3053 16th.
Golden West Lodge No. 38—Meets 1st and 3d Thursdays at California Hall.
Albrecht Duerer Lodge No. 42—Meets 1st and 3d Tuesdays at California House.

ORDER OF SONS OF ST. GEORGE.

Grand Sec., Thomas Poyser, 157 Ney, San Francisco.
Burnaby Lodge No. 194—Meets Saturday at 414 Mason. P. C. Woodhouse, Sec., 342 Howard.
Pickwick Lodge No. 259—Meets Monday at 273 Golden Gate Av. Thomas Poyser, Sec.

DAUGHTERS OF ST. GEORGE.

Britannia Lodge No. 7—Meets every Monday at 44 Page.

ROYAL ARCANUM.

Argonaut Council No. 597—Meets 1st and 3d Mondays at California House.
Buena Vista Council No. 1604—Meets 1st and 3d Thursdays at California House.
San Francisco Council No. 1622—Meets 2d and 4th Thursdays at California House.
Golden West Council No. 1716—Meets 2d and 4th Thursday at California House.
Royal Arcanum Relief Board—Gustave Gunzendorfer, Chairman, 58 Sutter.

SOCIETY OF COLONIAL WARS.

San Francisco Chapter—Clarence E. Heald, Sec., 1215 Van Ness Av.

SONS OF THE AMERICAN REVOLUTION.

T. A. Perkins, Sec. and Registrar, Mills Bldg.

THE TRIBE OF BEN HUR

Mizpah Court No. 1—Meets every Friday evening at 2337 Mission. E. H. Lehning, Scribe, 2050 Union.

THE UNITED ANCIENT ORDER OF DRUIDS.

The Order is perhaps the oldest. History speaks of it as an Order of Priests and learned men among the ancient Celts—the race of people who left the parent hive in Asia at a very early period and settled in western Europe. For many centuries preceding the Christian era and at the time of the invasion of the Romans, the Druids was the most prominent and powerful order; they presided over the religious celebrations, and were the judges, legislators,

philosophers, physicians and instructors of their people. The order first assumed its present charter in England in the year 1771, and was introduced into America in the year 1830. It is a moral, social and beneficial society. Its principles and teachings are derived from ancient Druidism and are founded on reason and sound morality; they do not conflict with any religious system and are perfectly compatible with the laws of any civilized country. In becoming Druids, members are still free men. It is a secret society simply for the protection against abuse of its beneficial provisions.

The order is firmly established in all countries inhabited by the Caucasian race, and is the only order that has an International Grand Lodge which meets in quinquennial session.

Its objects are; To unite men (irrespective of nation, tongue or creed) for mutual protection, to cultivate social virtues, to encourage in business, to assist in obtaining employment, to foster among its members the spirit of fraternity and good fellowship, and by a well-regulated system of dues, provide for the relief of sick and destitute members, the burial of the dead, and the protection of widows and orphans.

Office of the Grand Grove, Druids Temple, 44 Page Street, San Francisco, Cyril A. Guglielmoni, Grand Secretary.

Following is the list of Groves and Circles of the United Ancient Order of Druids in San Francisco;

Aurora Grove No. 107—Meets at 441 Broadway, every Monday.

Alpini Grove No. 108—Meets 441 Broadway every Thursday.

Columbia Grove No. 140—Meets at Druids Temple every 1st and 3d Tuesday.

Exposition Grove No. 223—Meets at 2760 Octavia every Wednesday.

Galileo Grove No. 37—Meets at 1524 Powell every Tuesday.

Golden Star Grove No. 104—Meets at Druids Temple every Wednesday.

Green Valley Grove—Meets in Corrinthian Hall, Mission and Russia Av., every Saturday.

Golden Sun Grove No. 157—Meets in Druids' Temple 1st and 3rd Thursdays.

Hesperian Grove No. 15—Meets in Druids' Temple every Tuesday.

Helvetia Grove No. 151—Meets in Druids' Temple every 1st and 3d Friday.

Manzanita Grove No. 106—Meets in Druids' Temple 2d and 4th Wednesdays.

Monteverde Grove No. 128—Meets in Druids' Temple every Wednesday.

S. F. Morgarten Grove 230—Meets every Monday in Druids' Temple.

McKinley Grove No. 132—Meets in Druids' Temple 2d and 4th Wednesdays.

North End Grove No. 141—Meets in Druids' Temple 1st and 3d Tuesdays.

Old Friends Grove No. 139—Meets in Druids' Temple every Thursday.

Perseverance Grove No. 10—Meets in Druids' Temple every Tuesday.

Templar Grove No. 19—Meets at 2174 Market, 1st and 3d Mondays.

Vasco da Gama Grove No. 43—Meets in Civic Center Hall, 1st and 3d Mondays.

Volta Grove No. 88—Meets at 1524 Powell every Friday.

The Grand Circle.

Elizabeth Berry, Grand Arch Druidess; Pearl Hickey, Grand First Bard; Dolly Bowman, Grand Second Bard; Della Wolff, Grand Conductress; Louise Zazzi, Grand Secretary; Eleanor Hellman, Grand Treasurer; Josie Parodi, Grand Guardian; Ethel Moyle, Grand Sentinel; Marie Kohlsdorfer, Grand Chaplin; Elizabeth Wilson, Dell Eden, Winnie Huyck, Grand Trustees; Emma E. McKay, Angela Morris, Mary Sheble, Grand Auditors; Rey Jacoby, Grand Organist.

Bodicea Circle No 3—Meets in Druids' Temple, every Tuesday.

Columbia Circle No. 22—Meets in Druids' Temple 2d and 4th Thursdays.

Green Valley Circle No. 73—Meets at 4551 Mission 2d and 4th Fridays.

Golden Gate Circle No. 11—Meets in Druids' Temple 1st and 3d Tuesdays.

Hesperian Circle No. 20—Meets in Druids' Temple 2d and 4th Wednesdays.

Laurel Circle No. 24—Meets in Druids' Temple 2d and 4th Fridays.

Germania Circle No. 35—Meets in Druids' Temple 1st and 3d Wednesdays.

Manzanita Circle No. 45—Meets in Druids' Temple 2d and 4th Mondays.

Phoenix Circle No. 46—Meets in Druids' Temple 2d and 4th Thursdays.

Perseverance Circle No. 72—Meets in Druids' Temple every Wednesday.

Portola Circle No. 78—Meets at 2438 San Bruno Av., every Wednesday.

Romona Circle No. 77—Meets in Druids' Temple 1st and 3d Thursdays.

Regina Margherita Circle No. 47—Meets at 1524 Powell 1st and 3d Thursdays.

California Chapter No. 6—Meets in Druids Temple last Saturday of month.

Elvin Chapter No. 4—Meets at 441 Broadway.

Roosevelt Chapter No. 9—Meets at 441 Broadway 2d Monday.

UNITED STATES VETERAN NAVY.

Phelps Squadron No. 12, U. S. V. N.—Meets 2d Friday in Civic Auditorium. Chas. E. Crane, Capt.; E. J. Schmilder, Sec.; Peter H. Maas, Paymaster.

WOODMEN OF THE WORLD.

California Headquarters, 995 Market. Peter F. Gilroy, Deputy Head Consul for Pacific Coast.

Golden Gate Camp No. 64—Meets every Monday at 50 Oak.

Redwood Camp No. 91—Meets every Thursday at B'nai B'rith Bldg., 149 Eddy.

Mission Camp No. 264—Meets every Wednesday at I. O. O. F. Hall.

Western Addition Camp No. 306—Meets every Tuesday at 149 Eddy.

Tamalpais Camp No. 427—Meets every Monday at 3265, 16th.

San Francisco Camp No. 437—Meets every Tuesday at 44 Page.

Richmond Camp No. 470—Meets every Friday at Masonic Hall, Arguello Blvd. and Clement.

California Camp No. 634—Meets every Thursday at 44 Page.

Applewood Camp No. 696—Meets 2d and 4th Wednesdays at 44 Page.

Haven Camp No. 740—Meets every Wednesday at Druids' Hall, 44 Page.

Pathfinder Camp No. 750—Meets every Thursday at 4551 Mission.

Falkenburg Camp No. 787—Meets every Thursday at 3053 16th.

Fernleaf Camp No. 808—Meets every Wednesday at W. O. W. Hall, Reis Tract.

NEIGHBORS OF WOODCRAFT.

Redwood Circle No. 72—Meets every Tuesday at 50 Oak.

California Circle No. 178—Meets every Monday at 44 Page.

Golden Gate Circle No. 355—Meets every Friday at 44 Page.

San Francisco Circle No. 490—Meets 1st and 3d Wednesday at Excelsior Hall.

Pathfinder Circle No. 596—Meets 1st and 3d Wednesday at 4551 Mission.

Fernleaf Circle No. 659—Meets 1st and 3d Friday at Bay Shore Hall.

YEOMAN.

Brotherhood of American Yeomen — San Francisco Homestead No. 1213. Meets every Saturday evening in Druids' Temple, 44 Page. Gertrude A. O'Neil, Correspondent, 3911, 19th.

YOUNG MEN'S INSTITUTE.

Office of Grand Council—50 Oak.

Pioneer Council No. 1—Meets 2d and 4th Thursdays at 50 Oak.

Mission Council No. 3—Meets 1st and 3d Tuesdays at 50 Oak.

Washington Council No. 4—Meets 1st and 3d Thursdays at 50 Oak.

Golden Gate Council No. 34—Meets 2d and 4th Fridays at 50 Oak.

Ignatian Council No. 35—Meets 2d and 4th Wednesdays at 50 Oak.

Excelsior Council No. 50—Meets 1st and 3d Tuesday at 80 Santa Rosa Av.

Phil Sheridan Council No. 72—Meets 2d and 4th Wednesdays at 50 Oak.

San Francisco Council No. 74—Meets 1st and 3d Thursdays at 50 Oak.

Strossmayer Council No. 460—Meets 2d and 4th Tuesdays at 50 Oak.

Salesian Council No. 565—Meets 2d and 4th Tuesdays at 50 Oak.

Don Bosco Council No. 613—Meets 1st and 3d Tuesdays at 666 Filbert.

UNITED MILK CO.

"BOSSY BRAND" PURE PASTEURIZED MILK AND CREAM

ALSO

"SLEEPY HOLLOW" CERTIFIED MILK

IF THAT IS WHAT YOU WANT

WE HAVE IT

Telephone Park 6400

3201 SIXTEENTH STEET

CORNER GUERRERO

PACIFIC METAL WORKS

JOHN W. HEIDT, PRESIDENT - - BRANCH, LOS ANGELES, CAL.

BABBITT

"PACIFIC METAL WORKS" SPECIALS

ECLIPSE, guaranteed best Babbitt made

EXTRA REX GENUINE ATLAS CLIMAX

IRIDIUM GOLDEN POPPY

REGULAR GRADES, NO. 1, NO. 2, NO. 3, AND NO. 4

153-159 FIRST ST., San Francisco TELEPHONE SUTTER 608

PLAIN OR PRINTED **ENVELOPES**

For Every Business Requirement

FIELD-ERNST ENVELOPE CO.

Makers of Good Envelopes

Telephones Douglas 3428 and 3429 — 25-31 FREMONT STREET — San Francisco

WESTERN MADE FOR WESTERN TRADE

EDWARD DENNY & CO.

"THE MAP STORE"

MAP PUBLISHERS

BLUE PRINTERS, DRAUGHTSMEN, MAP MOUNTERS

PUBLISHERS OF DENNY'S STANDARD SERIES OF POCKET MAPS OF CALIFORNIA COUNTIES · U. S. TOPOGRAPHIC SHEETS AND ATLAS

CITY, STATE, COUNTY, OIL, MINING AND FOREIGN MAPS

AUTOMOBILE MAPS AND GUIDES
TRACINGS AND DRAWINGS COMPILED
— MAP CASES —

PHONE SUTTER 4643
338 BUSH STREET
SAN FRANCISCO, CAL

Mechanical and all kinds of Felts; Felt Products; Ford and other Automobile Felt Washers and Gaskets; Universal Rings for Automobiles; Paper, Cork and Rubber Gaskets; Sheet Fibres, Fibre Rings, Gaskets and Washers; Sheet Packings for all purposes; Rubber Hose and Mechanical Rubber Goods; "Shine-No-Mor" Chair Cushions and Pads, Desk Mats and Typewriter Pads; "Shine-No-Mor" Automobile Seat and Clothes Protectors and Cushions; All kinds of Canvas Goods Made to Order; Canvas and Felt Buffs; Refrigerator Door Gasket Tape; Laundry and Household Iron Holders; Sewing and Die Cutting to the Trade.

PACIFIC FELT CUTTING & SEWING COMPANY

18-26 Clementina St.
Near 1st and Howard

Telephone Sutter 2684. San Francisco, Calif.

The Union Lithograph Company

Lithographing - Printing
Binding
Embossed Business Stationery
Copper Plate Engraving
Blank Books
Loose Leaf Ledgers

Telephone KEARNY 3780

OFFICE AND PLANT
741-755 Harrison Street
Near Third
SAN FRANCISCO, CALIFORNIA

STREET AND AVENUE GUIDE

OF THE

CITY AND COUNTY OF SAN FRANCISCO

COMPILED FROM OFFICIAL SOURCES

EXPLANATIONS

According to the method adopted in this city for numbering buildings, Market Street is the starting point for numbers on all streets running from it in a northerly, southerly or westerly direction, and the water front for all streets running therefrom in a westerly or southwesterly direction. The numbers on all streets not commencing at Market Street or the water front run in conformity with the numbers of the main streets running parallel with them, except in the case of a few streets which are numbered in an irregular manner.

On all streets between the water front and Central Avenue the even numbers are on the right-hand side, and the odd numbers on the left, starting from the point of beginning. Beyond Central Avenue most of the streets have been numbered in a contrary manner. One hundred numbers, or as many thereof as are necessary, are allotted to each block bounded by main streets; for instance, Montgomery Street commences at Market, and the main streets crossing as you proceed north are Sutter, Bush, Pine, etc. Therefore any numbers between 1 and 100 will be found on the right or left-band side of the street between Market and Sutter, between 100 and 200 from Sutter to Bush, between 200 and 300 from Bush to Pine.

In the streets which are numbered, a dash (——) indicates that the cross street does not extend to that side; (o), the street borders on the bay, or public park, cemetery, etc., consequently there are no buildings on blocks thus designated; (c), the street is not opened through the block, or is interrupted in its course at that point by a public square, cemetery, etc.; (e), end of street.

ABBREVIATIONS.—N, north; E, east; S, south; W, west; Av, avenue; bet, between; nr, near; s, side.

A (now Anza)

A South (now Alvord)

Abbey, from N s Seventeenth bet Dolores and Church

Aberdeen (closed), W of San Bruno Av nr County Line

Academy, from Fairmount nr Chenery, S to Charles

Acadia (Sunnyside), from Circular Av nr San Jose Av N to pt nr Mangels Av

Acme Alley, from Seward nr Douglass, S W to Grand View Av

Acorn Alley, from W s Leavenworth bet California and Sacramento

Acton (West End Homestead), from Mission nr County Line

Ada Alley (now Amity Alley), from Ada Court nr O'Farrell

Ada Court, from N s O'Farrell bet Leavenworth and Hyde

Adair, from W s Howard bet Fifteenth and Sixteenth W to Capp

Adaline (Glen Park Terrace) from Diamond S E to Moreland

Adam (Bernal Heights), from Army bet San Bruno Av and Holladay Av, S to Eve

Addison, from Benis W to Castro

Ade Alley, from N s Jackson bet Stockton and Powell

Adelaide Place, from W s Taylor bet Geary and Post

Adele, E of San Bruno Av nr Islais Creek

Adler, from E s Columbus Av bet Pacific and Broadway, W to Grant Av

Agate Alley, from N s Post bet Taylor and Jones

Ahler's Court, S s Filbert bet Buchanan and Webster

Aileen, off Larkin nr O'Farrell

Aileen Avenue (now Street), from N s Fifteenth bet Guerrero and Dolores

Alabama, from Division bet Florida and Harrison S to Esmeralda Av

Cross Sts.	W.	E.
Division	2	1
Alameda	100	101
Fifteenth	200	201
Sixteenth	300	301
Seventeenth	400	401
Mariposa	500	501
Eighteenth	600	601
Nineteenth	700	701
Twentieth	800	801
Twenty-first	900	901
Twenty-second	1000	1001
Twenty-third	1100	1101
Twenty-fourth	1200	1201
Twenty-fifth	1300	1301
Twenty-sixth	1400	1401
Army	1500	1501
Precita Avenue	1600	1601
Mullen	——	1669
Montcalm	——	1701
Norwich	1700	——
Rutledge		
Ripley	1800	1801
Waltham		
Esmeralda Avenue	(e)	(e)

Aladdin Terrace, from E s Taylor bet Union and Filbert

Alameda, from the bay W to Daggett and from Carolina W to Harrison N of 15th

Alamo Square, bet Steiner, Scott, Hayes and Fulton

Alaska (South S. F.), from the bay S to India Basin

Alaska Place, from W s Mason bet Bay and North Point

Albany, from Flint W to Masonic Av

Albert off Sunnydale Av bet Idaline and Elk

Albert Alley (now Alert Alley)

Alberta (Reis Tract) between Ervine and Severance from Campbell Av N to Wilde

Albion, from S s Fifteenth bet Valencia and Guerrero, S to Seventeenth

Alcatraz (late Chase), from Islais Creek S to Hecker

Alder (Reis Tract), from Ankeny S to Harkness Av

Alder Alley, (now Ames)

Aldine (now Golden Gate Av), from North Stanyan bet Turk and McAllister, to Willard North

Aldrich Alley, from W s New Montgomery bet Jessie and Mission W to Annie

Alemany Avenue (Academy Tract) N W of Mission, from Tingley S W

Alert Alley, from W s Dolores bet Fifteenth and Sixteenth

Alexander Avenue (Crocker Bay Shore Tract) from Railroad Av E and N E to Nueva Av

Alger Place, from E s First bet Harrison and Bryant

Algeria (South S. F.). See Eighteenth Av South

Alice, from S s Folsom bet Third and Fourth

Alleghany (South S. F.). See Arthur Av

Allen, W s Hyde bet Union and Filbert

Allison, from Mission S E to County Line

Allston, (Forest Hill) from S s Crafton Way S E to El Portal Way

Alma, from Belvedere nr Grattan, W to Stanyan

Alms House Road, from Corbett Av nr Stanford Heights Av, N W to Locksley Av

Alpha (Reis Tract) west of San Bruno, north to Wilde

Alpine Terrace, from S s Waller bet Divisadero and Buena Vista Av S to Fourteenth

Alta, from W s Sansome bet Union and Filbert to point W of Montgomery

Alta Alley (now Acme), Seward nr Douglass, S W to Grand View Av

Alta Plaza, bet Steiner, Scott, Clay and Jackson

Alta Vista, from N s Vallejo bet Mason and Taylor

Altamont, (now Twin Peaks Blvd), from junction Burnett and St Germain Avs.

Alton Av (Forest Hill Court) from Ninth Av to Castenada Av

Alvarado, from W s San Jose Av bet Twenty-second and Twenty-third, W to Grand View Av

Cross Sts.	N.	S.
San Jose Avenue	2	1
Guerrero	(c)	(c)
Dolores	(c)	(c)
Church	(c)	(c)
Sanchez	400	401
Noe	500	501
Castro	600	601
Diamond	(c)	(c)
Douglass	800	801
Hoffman Avenue	900	901
Grand View Avenue	(e)	(e)

Alviso (Ingleside), off Holloway Av N to Urbano Drive, bet Ralston and Monticello

Alvord, from Evans Av S W to County Line

Amador (South S. F.), from the bay S of Islais to Arthur Av

Amazon Avenue (Excelsior Homestead) from Mission bet Italy and Geneva Avs.

Ames, from S s Twenty-first bet Guerrero and Fair Oaks, S to Twenty-third

Amherst (University Homestead) from S s Silver Av bet Princeton and Yale

Amity Alley, from Ada Court nr O'Farrell and Hyde

Anderson (Bernal Heights), from S s Esmeralda Av bet Ellsworth and Moultrie

Andover (Bernal Heights), from S s Esmeralda Av W of Moultrie

Andrew, off San Bruno Av near Army S W

Angelica, from S s Nineteenth bet Valencia and Guerrero

Ankeny (Reis Tract) from Cowden E to Sparta

Ankeny Place (now Anson)

Anna Lane (now Glasgow), N s Eddy bet Powell and Mason, N to Ellis

Annie, from S s Market bet New Montgomery and Third, S E to Mission

Anson, E s Powell bet Sutter and Bush

Anthony, from point nr Jessie bet Ecker and Second, S E to Mission

Anton, off Josephine to Presidio Av

Antonio, from W s Jones bet Ellis and O'Farrell

Anza, from Arguello Blvd bet Geary and Balboa, W to ocean. For Nos. see Clement

Apollo (Silver Terrace), from Thornton Av S to Williams Av

Appleton Avenue, from Mission S of Santa Marina, S E to Holly Park Circle

Arago, N W of San Jose Av from Paulding, S W to Havelock

Arbor (Fairmount Tract) from Berkeley S and E to Diamond

Arch (City Land Association Tract), from Worcester nr County Line bet Vernon and Ramsell, N to Holloway Av

Arden, S from Wawona at 16th Av W to 19th Av

Argent Alley, from Grand View Av N of Twenty-third, W to Corbett Av

Argentine (South S. F.). See Sampson

Arguello Boulevard, from Presidio Reservation S to Parnassus Av For Nos. see Nineteenth Av

Arizona (South S. F.), from the bay S to India Basin

Arkansas, from Sixteenth bet Connecticut and Wisconsin, S to Tulare

Arleta Avenue (Reis Tract) bet Teddy and Raymond Avs, from San Bruno Av, W to Cambridge

Arlington (Fairmount Tract), from Charles bet Mission and Chenery, S W to pt W of Natick

Arlington Avenue (now Ashton Av)

Armstrong Avenue, from Water Front, N W to Williams Av

Army, from the bay S of Twenty-sixth, W to Kenyon Av

Cross Sts.	S.	N.
Wyoming	——	——
Ohio	2	1
Oklahoma	100	101
New York	200	201
Massachusetts	300	301
Delaware	400	401
Maryland	500	501
Louisiana	600	601
Georgia	700	701
Michigan	800	801
Illinois	900	901
Third	1000	1001
Tennessee	1100	1101
Minnesota	1200	1201
Indiana	1300	1301
Iowa	1400	1401
Pennsylvania	1500	1501
Mississippi	1600	1601
Texas	1700	1701
Missouri	1800	1801
Connecticut	1900	1901
Arkansas	2000	2001
Wisconsin	2100	2101
Carolina	2200	2201
De Haro	2300	2301
Rhode Island	2400	2401
Kansas	2500	2501
Vermont	2600	2601
San Bruno Avenue	2700	2701
Andrew	2800	——
Adam		
Holladay Avenue	——	2801
Hampshire	2850	2851
York	2900	
Precita Avenue	——	2901
Bryant	2950	2951
Florida	3000	3001
Alabama	3050	3051
Harrison	3100	3101
Folsom	3200	3201
Shotwell	3246	3251
Mission	3400	3401
Bartlett	3450	——
Valencia	3500	3501
San Jose Avenue	3600	3601
Guerrero	3700	3701
Dolores	3800	3801
Church	3900	3901
Sanchez	4000	4001
Noe	4100	4101
Castro	4200	4201
Diamond	4300	4301

Army—Continued

Douglass	4400	4401
Hoffman Avenue	4500	4501
Burnham	4600	4601
Burnett Avenue	4700	4701
Corbett "		
Twin Peaks "	4800	4801
Kenyon "	(e)	(e)

Army Street North (now Andrew)

Arthur Avenue, from Water Front N W to Islais Creek

Ash Avenue (now Street), from W s Larkin bet Fulton and McAllister W to Buchanan

Cross Sts.	N.	S.
Van Ness Avenue	200	201
Franklin	(c)	(c)
Gough	(c)	(c)
Octavia	500	501
Laguna	600	601
Buchanan	(e)	(e)

Ashburton Place, from E s Grant Av bet Post and Sutter

Ashbury, from Fulton bet Masonic Av and Clayton, S to Clayton

Cross Sts.	E.	W.
Fulton	2	1
Grove	100	101
Hayes	200	201
Fell	(c)	(c)
Oak	400	401
Page	500	501
Haight	600	601
Waller	700	701
Frederick	800	801
Piedmont	900	901
Clifford	1000	1001
Downey	——	1051
Clayton	(e)	(e)

Ashbury Terrace from opp Upper Ter. west bet Masonic Av and Clifford

Ashton Avenue (Lake View), from Lake View Av W of Jules Av, N to Ocean Av

Astor, W of San Bruno Av nr County Line

Atalaya Terrace off Fulton nr Masonic Av

Athens (Excelsior Homestead), from W s Madison S W to Naples

Atlas, from Octavia bet Francisco and Bay to Laguna

Attridge Alley from N S Filbert between Jones and Leavenworth

Auburn, from N s Jackson bet Mason and Taylor, N to Pacific

August Alley, from N s Green bet Powell and Mason, N to Union

Augusta, from E s San Bruno Av nr Silver Av

Austin, from W s Larkin bet Bush and Pine, W to Octavia

Cross Sts.	N.	S.
Larkin	2	1
Polk	100	101
Van Ness Avenue	200	201
Franklin	300	301
Gough	400	401
Octavia	(e)	(e)

Automobile Boulevard, from Ocean Av S nr Ingleside Race Track

Avalon Avenue, formerly Japan Av (Excelsior Homestead) from Lisbon bet Excelsior and Peru Avs S E to La Grande Av

Avery, from N s Geary bet Fillmore and Steiner, N to Post

Avoca, from Burnett Av bet Thirty-first and Thirty-second W to Fowler

Azores (South S. F.). See Twenty-ninth Av South

Aztec (Bernal Heights), from Coso Av E to Shotwell

Bache (Bernal Heights), from S s Crescent Av bet Andover and Porter

Bacon (University Homestead), from La Grande Av E to Cambridge and from University to San Bruno Av bet Wayland and Burrows

Bacon Place (now Quincy)

Baden, from Circular Av N to Martha bet Acadia and Congo

Badger (Spring Valley Homestead) from Springdale W of Lamartine

Bagley Place (now Savings Union Place)

Bahama (South S. F.). See Eighth Av South

Baker, from N s Haight bet Broderick and Lyon, N to the bay

Cross Sts.	E.	W.
Haight	2	1
Page	100	101
Oak	200	(o)
Fell	300	301
Hayes	400	401
Grove	500	501
Fulton	600	601
McAllister	700	701
Golden Gate Avenue	800	801
Turk	(c)	(c)
Calvary Cemetery		
Geary	1300	1301
Post	1400	1401
Sutter	1500	1501
Bush	1600	1601
Pine	1700	1701
California	1800	1801
Sacramento	1900	1901
Clay	2000	2001
Washington	2100	2101
Jackson	2200	2201
Pacific Avenue	2300	2301
Broadway	2400	2401
Vallejo	2500	2501
Green	2600	2601
Union	2700	2701
Filbert	2800	2801
Miley		
Greenwich	2900	2901
Lombard	3000	3001
Chestnut	3100	3101
Francisco	3200	3201
Bay	3300	3301
North Point	3400	3401
Beach	3500	3501
Jefferson	3600	3601
Tonquin	3700	3701
Lewis	3800	3801

Baker Avenue (now Barton, South S. F.)

Balance, from N s Jackson bet Sansome and Montgomery, N to Gold

Balboa, from Arguello Blvd S of Anza W to the ocean. For Nos. see Clement

Balboa Square, S of San Jose Av from Havelock to Ocean Av

Balceta from Laguna Honda N E to Alms House Road

Baldwin Court, from N s Folsom bet Fremont and First

Ball Place, from S s Golden Gate Av bet Hyde and Leavenworth

Balmy, from S s Twenty-fourth bet Harrison and Treat Av, S to Twenty-fifth

Baltimore Way (Crocker Amazon Tract) from E s Cordova E to South Hill Boulevard

Bancroft Avenue, from Water Front bet Armstrong and Carroll N W to Thornton Av

Banks (Bernal Heights), from Esmeralda Av bet Prentiss and Folsom

Bannam Place, from N s Green bet Grant Av and Stockton, N to Union

Barbadoes (South S. F.). See Thirty-ninth Av South

Barneveld Avenue (late Railroad Av), from Islais Creek S to Silver Av

Barry (now Campbell Av)

Barstow, from Sixth bet Daggett and Yuma

Bartlett, from S s Twenty-first bet Mission and Valencia, S to Army

Cross Sts.	W.	E.
Twenty-first	2	1
Twenty-second	100	101
Twenty-third	200	201
Twenty-fourth	300	301
Twenty-fifth	400	401
Twenty-sixth	500	501
Army	(e)	(e)

Bartlett Alley (now Beckett)

Bartol, from Broadway bet Sansome and Montgomery, to point N of Vallejo

Barton (South S. F.), E of San Bruno Av nr Islais Creek from Barneveld Av E to Selby

Battery, from N s Market bet Front and Sansome, N to the bay

Cross Sts.	E.	W.
Market and Bush	2	1
Pine	100	101
California	200	201
Halleck		
Sacramento	300	301
Commercial		
Clay	400	401
Merchant		
Washington	500	501
Oregon		
Jackson	600	601
Pacific	700	701
Broadway	800	801
Vallejo	900	901
Green	1000	1001
Commerce		
Union	1100	1101
Filbert	1200	1201
Greenwich	1300	1301
Lombard and The Embarcadero	(e)	(e)

Bauer (Academy Tract), from N W s Mission nr Norton to Alemany Av

Bay, from the bay bet Francisco and North Point, W to Presidio Reservation

Cross Sts.	N.	S.
The Embarcadero	2	1
Kearny	50	51
Grant Avenue	100	101
Midway	——	
Stockton	200	201
Powell	300	301
Mason	400	401
Taylor	500	501
Jones	600	601
Columbus Avenue		
Leavenworth	700	701
Hyde	800	801
Larkin	900	901
Polk	1000	1001
Van Ness Avenue	(o)	1101
Franklin	(o)	1201
Gough	(o)	1301
Octavia	(o)	1401
Laguna	1500	(o)
Buchanan	1600	(o)
Webster	1700	1701
Fillmore	1800	1801
Steiner	1900	1901
Pierce	2000	2001
Scott	2100	2101
Divisadero	2200	2201
Broderick	2300	2301
Baker	2400	2401
Lyon	(e)	(e)

Bay Shore Avenue (Bay Shore Tract) from San Bruno Av E to Pacheco

Bay View (late Parnassus Av), from W s Railroad Av at Revere Av to Newhall

Bay View Place (now Black Place)

Beach, from the bay bet North Point and Jefferson, W to Presidio Reservation

Cross Sts.	N.	S.
Grant Av and The Embarcadero	2	1
Stockton	100	101
Powell	200	201
Mason	300	301
Taylor	400	401
Jones	500	501
Leavenworth	600	601
Columbus Avenue	——	
Hyde	700	701
Larkin	800	801
Polk	900	901
Van Ness Avenue	(c)	(c)
Government Reservation		
Laguna	1400	1401
Buchanan	1500	1501
Webster	1600	1601
Fillmore	1700	1701
Steiner	1800	1801
Pierce	1900	1901
Scott	2000	2001
Divisadero	2100	2101
Broderick	2200	2201
Baker	2300	2301
Lyon	(e)	(e)

Beacon (Fairmount Tract), from Diamond S of Thirtieth E, S and W to Castro

Beale, from S s Market bet Main and Fremont, S E to the bay

Cross Sts.	W.	E.
Market	2	1
Mission	100	101
Howard	200	201
Folsom	300	301
Beale Place	——	
Harrison	400	401
Bryant	500	(o)
Brannan	——	——
The Embarcadero	(e)	(e)

Beale Place, from E s Beale bet Folsom and Harrison

Beaver, from W s Noe bet Fifteenth and Sixteenth, N W to Fifteenth

Beckett, from N s Jackson bet Kearny and Grant Av, N to Pacific

Bedford Place, from N s Jackson bet Stockton and Powell

Beideman, from N s Ellis bet Scott and Divisadero, N to O'Farrell

Belcher, from S s Duboce Av bet Church and Sanchez, S to Fourteenth

Belcher Court (now Boynton Ct)

Belden, from N s Bush bet Montgomery and Kearny, N to Pine

Belgrave Avenue (Clarendon Heights), from Burnett Av N of Clarendon Av, W to Stanyan

Belknap Place, from N s Sutter bet Laguna and Buchanan

Bellair Place, from N s Chestnut bet Grant Avenue and Stockton, N to Francisco

Belle Avenue, off Code nr County Line

Bellevue (now Burnham)

Bellevue Avenue, off Guttenberg S E of Mission at County Line

Belmont Avenue, from Edgewood Av to Willard S E

Belmont Place, from E s Seventh bet Bryant and Brannan

Belvedere, from S s Haight bet Clayton and Cole, S to Frederick and from Parnassas Av, S to Carmel

Bemis (Fairmount Tract), from Miguel S W to Castro

Bennett, from Octavia to Laguna bet Francisco and Bay

Bennington (Bernal Heights), from junction Bocana Av and Eugenia Av, S to Highland Av

Benson, off Presidio Av bet Geary and Anton

Benton Avenue (Bernal Heights), from W s Andover S of Crescent Av

Benton, now Bennett

Bergin Alley, from W s Hyde bet Bay and North Point

Berkeley (Glen Park Terrace), from Arbor S E to Diamond

Berkeley Avenue (now Treat Av)

Berkshire (now Bosworth)

Berlin (now Brussel)

Bermuda (South S. F.). See Twenty-fourth Av South

Bernal (now Shotwell), from Twenty-sixth nr Howard, S to Precita Av

Bernal Avenue (Bernal Heights), from Coso Av nr Coleridge Av, E to Shotwell

Bernard, from W s Taylor bet Pacific and Broadway, W to Leavenworth

Cross Sts.	N.	S.
Taylor	2	1
Jones	100	101
Leavenworth	(e)	(e)

Bernice, from S s Twelfth bet Folsom and Harrison, S W to Thirteenth

Berry, from the bay bet King and Channel, S W to De Haro

Cross Sts.	N.	S.
The Embarcadero	——	——
Second	2	1
Third	100	101
Fourth	200	201
Fifth	300	301
Sixth	400	401
Seventh	500	501
Division	——	——
De Haro	(e)	(e)

Berry Pl (now Harlan Pl), from W s Mary Lane bet Sutter and Bush

Bertita, W s Mission off Mohawk Av N one block

Berwick Place, from point nr Heron bet Seventh and Eighth, S E to Harrison

Bessie, S of Precita Av from Folsom to point W of Manchester

Beta (now Rutland), (Reis Tract) from Leland Av N to Harkness Av

Beulah, from Cole bet Waller and Frederick W to Stanyan

Beverly, from Worcester Av N to Holloway

Bigelow, W of San Bruno Av between Wieland and Schiller

Billings Place (now Napier Al)

Birch Avenue (now street), from W s Van Ness Av bet Grove and Fulton, to point W of Buchanan

Cross Sts.	N.	S.
Van Ness Avenue	200	201
Franklin	(c)	(c)
Gough	(c)	(c)
Octavia	500	501
Laguna	600	601
Buchanan	700	701

Bird, E from Dearborn bet Seventeenth and Eighteenth

Bishop, from Harkness Av N to Ankeny

Bismarck, W from San Jose Av to De Long Av nr County Line

Bixbee. See Byxbee

Bixby, from Randolph N to Holloway Av

Black Place, from N s Union bet Jones and Leavenworth

Blackstone, from Franklin bet Greenwich and Lombard

Blaine (Bernal Heights, now Eugenia Av), from Prentiss nr Cortland Av

Blair, from View and Acme N to Corwin

Blake (late Ferrie), from Laurel Hill Cemetery bet Collins and Cook, S to St Rose's

Blanche, from point N of Twenty-third bet Vicksburg and Sanchez, S to Elizabeth

Bluxome, from First to Japan and W s Fourth bet Brannan and Townsend, to Sixth

Boalt, from Custer to County Line

Boardman Place, from S s Bryant bet Sixth and Seventh, S E to Brannan

Bocana (Bernal Heights), from Coso Av, S W to Holly Park

Boise (Bernal Heights, now Peralta Av), from S s Powhattan nr Holladay Av

Bolivia (South S. F.). See Forty-ninth Av South

Bond (now Plum)

Bond Alley (now Brand Alley)

Bone Alley. See Green Place.

Bonita, from W s Polk bet Vallejo and Green

Bonnell Avenue, from Shotwell to Folsom between Bessie and Stoneman

Bonview (Bernal Heights), from Coso Av bet Elsie and Bocana S W to Cortland Av

Borico (Ingleside), bet and off Urbano Drive S to Holloway Av

Boston Place, from E s First bet Folsom and Harrison

Bosworth, from W s Mission S of St Mary's Avenue to point N of Congo

Bourbin Place (now street), from N s Eddy bet Steiner and Pierce N to Ellis

Bourbon (now Bristol)

Bourne, E of San Bruno Av from Oakdale N to Freedom

Boutwell (South S. F.), from Islais Creek, S to Silver Avenue

Bow (Reis Tract), from Cambridge, E to Hoyt

Bowdoin (University Homestead), from a point N of Gaven, W of Hamilton, S E to Harkness

Boyce, from Laurel Hill Cemetery bet Cook and Parker Av, S to St Rose's

Boyd, from Chesley bet Harrison and Bryant

Boylston, from S s Gavin W of Merrill to Silver Av

Boynton Court, from S s Fourteenth bet Church and Sanchez

Bradford (Bernal Heights), from Esmeralda Av E of Carver, S to Crescent Av

Bradley Court (off Bryant), bet Sterling and Rincon Pl

Brady, from S s Market bet Twelfth and Valencia, S E to Otis

Brady Place. See Rockland

Brannan, from the bay bet Bryant and Townsend, S W to Division

Cross Sts.	N.	S.
The Embarcadero	——	——
Beale	2	1
Fremont	100	101
First	200	201
Dover	——	——
Japan	——	
Second	300	301
Stanford	——	
Center Place		——
Third	400	401
Ritch		
Zoe		——
Fourth	500	501
Fifth	600	601
Sixth	700	701
Harriet		
Lucerne	——	
Boardman Place		——
Butte Place	——	
Gilbert		
Seventh	800	801
Langton	——	
Decatur		
Eighth	900	901
Ninth	1000	1001
Dore		——
Division	(e)	(e)

Brant Alley, from S s Greenwich bet Stockton and Powell

Brannan Place (now Butte Pl)

Brazil Avenue (Excelsior Homestead), from Mission S of Excelsior S E to La Grande Av

Breen Place, N from McAllister bet Hyde and Larkin

Brenham Place, from N s Clay bet Kearny and Grant Av, N to Washington

Brewster (Bernal Heights), from Isabel S W to Esmeralda Av

Brice Terrace, from W s Bryant bet Twentieth and Twenty-first

Briggs, E of San Bruno Av from W s Islais Creek between Tulare and Napoleon

Bright (City Land Association Tract) W of San Jose Av nr County Line between Orizaba and Head from Palmetto to Holloway Av

Brighton Avenue (Lake View), from Lake View Av between Lee and Plymouth N to Ocean Av

Bristol, E of San Bruno Av from Orleans to Mazzini

Britton, W of San Bruno Av bet Loehr and Rey

Broad (Railroad Homestead), W from San Jose Av between Farallones and Sadowa nr County Line

Broad's Place, from N s Bush bet Hyde and Larkin

Broadway, from the bay bet Pacific and Vallejo, W to Presidio Reservation

Cross Sts.	N.	S.
The Embarcadero	2	1
Davis		
Front	100	101
Battery	200	201
Stevens Alley	——	
Sansome	300	301
Osgood Place	——	
Bartol		
Montgomery	400	401
Rowland	——	
Kearny	500	501
Romolo Place		——
Columbus Avenue		
Grant Avenue	600	601
Duncan's Court		——
Stockton	700	701
Cordelia	——	
Churchill		——
Powell	800	801
Wayne Place	——	
Mason	900	901
Salmon	——	
Himmelmann Place	——	
Taylor	1000	1001
Florence	——	
Jones	1100	1101
Leavenworth	1200	1201
Cyrus Place	——	
Bridge Place	——	
Hyde	1300	1301
Morrell Place	——	
Larkin	1400	1401
Polk	1500	1501
Van Ness Avenue	1600	1601
Franklin	1700	1701
Gough	1800	1801
Octavia	1900	1901
Laguna	2000	2001
Buchanan	2100	2101
Webster	2200	2201
Fillmore	2300	2301
Steiner	2400	2401
Pierce	2500	2501
Scott	2600	2601
Divisadero	2700	2701
Broderick	2800	2801
Baker	2900	2901
Lyon	(e)	(e)

Broderick, from N s Waller bet Divisadero and Baker, N to the bay

Cross Sts.	E.	W.
Waller	2	
Haight	100	101
Page	200	201
Oak	300	301
Fell	400	401
Hayes	500	501
Grove	600	601
Fulton	700	701
McAllister	800	801
Golden Gate Avenue	900	901
Turk	1000	1001
Eddy	1100	1101
Ellis	1200	1201
O'Farrell	1300	1301
Geary	1400	1401
Garden		
Post	1500	1501
Sutter	1600	1601
Bush	1700	1701
Pine	1800	1801
California	1900	1901
Sacramento	2000	2001
Clay	2100	2101
Washington	2200	2201
Jackson	2300	2301
Pacific Avenue	2400	2401
Broadway	2500	2501
Vallejo	2600	2601
Green	2700	2701
Union	2800	2801
Filbert	2900	2901
Greenwich	3000	3001
Lombard	3100	3101
Chestnut	3200	3201
Francisco	3300	3301
Bay	3400	3401
North Point	3500	3501
Beach	3600	3601
Jefferson	3700	3701
Tonquin	3800	3801
Lewis	3900	3901

Bromley Place, from E s Webster bet Jackson and Pacific Av

Brompton Avenue, from point nr Bosworth S to Joost Av

Bronte (Bernal Heights), from S s Portland Av bet Bradford and Putnam S to Crescent Av

Brook, from W s Mission opposite Cortland Av

Brooklyn Place, from Ss Sacramento bet Grant Av and Stockton

Brosnan, from W s Valencia, bet Thirteenth and Fourteenth, W to Guerrero

Brown, W of San Bruno Av nr County Line from Visitacion Avenue S

Bruce Avenue (Lake View), from Harold Av E

Bruce Place (now Brush Pl), from Hallam nr Folsom

Brunswick (West End Homestead), from Newton S W to County Line

Brush Place, from Hallam nr Folsom between 7th and 8th

Brussel (formerly Berlin) (University Homestead) from Silver Av bet Girard and Goettingen, S to San Bruno Av.

Bryant, from the bay bet Harrison and Brannan, S W to Eleventh, thence S to Army

Cross Sts.	N.	S.
The Embarcadero	——	——
Spear	2	1
Main		
Beale	100	101
Fremont	200	201
First	300	301
Ellery	——	
Rincon Place		——
Sterling Place		——
Second	400	401
Center Place	——	
Third	500	501
Ritch	——	
Zoe	——	
Fourth	600	601
Fifth	700	701
Oak Grove		——
Morris		
Sixth	800	801
Harriet		
Boardman Place	——	
Gilbert	——	
Seventh	900	901
Langton		
Chesley		——
Victor	——	
Kate	——	
Decatur	——	
Eighth	1000	1001
Converse		
Ninth	1100	1101
Dore		
Tenth	1200	1201
Juniper	——	

	W.	E.
Eleventh	1300	1301
Division	1400	1401
Alameda	1500	1501
Fifteenth	1600	1601
Sixteenth	1700	1701
Seventeenth	1800	1801
Mariposa	1900	1901
Eighteenth	2000	2001
Nineteenth	2100	2101
Twentieth	2200	2201
Brice Terrace		——
Twenty-first	2300	2301
Twenty-second	2400	2401
Twenty-third	2500	2501
Twenty-fourth	2600	2601
Twenty-fifth	2700	2701
Twenty-sixth	2800	2801
Army	(e)	(e)

Bryant Court (now Bradley Court)

Bryant Terrace (now Brice Terrace)

Buchanan, from N s Market and Duboce Ave bet Laguna and Webster, N to the bay

Cross Sts.	E.	W.
Market and Duboce Av	2	1
Hermann	100	101
Waller	200	201
Laussat	——	
Haight	300	301
Page	400	401
Lily		
Oak	500	501
Hickory		
Fell	600	601
Linden		
Hayes	700	701
Ivy		
Grove	800	801
Birch		
Fulton	900	901
Ash		——
McAllister	1000	1001
Redwood	——	
Golden Gate Avenue	1100	1101
Turk	1200	1201
Larch	——	
Eddy	1300	1301
Willow		
Ellis	1400	1401
Olive		——
O'Farrell	1500	1501
Canning Court		
Geary	1600	1601
Post	1700	1701
Sutter	1800	1801
Bush	1900	1901
Pine	2000	2001
California	2100	2101
Sacramento	2200	2201
Clay	2300	2301
Washington	2400	2401
Jackson	2500	2501
Pacific Avenue	2600	2601
Broadway	2700	2701
Vallejo	2800	2801
Green	2900	2901
Union	3000	3001
Filbert	3100	3101
Pixley	——	
Greenwich	3200	3201
Moulton	——	
Lombard	3300	3301
Magnolia	——	
Chestnut	(e)	(e)
Lobos Square		
Bay	3600	3601
North Point	3700	3701
Beach	3800	3801
Jefferson	3900	3901
Tonquin	4000	4001
Lewis	(e)	(e)

Buchanan Alley. See Malden Alley.

Buckman, from N s Fifteenth E of Dolores

Buell (University Homestead), from La Grande Av, S to Dwight

Buena Vista (now Bonview, Bernal Heights), from Coso Av bet Elsie and Bocana, S W to Cortland Av

Buena Vista Avenue (late Park Road), surrounding Buena Vista Park

Buena Vista Park, S of Haight bet Baker and Central Av

Buena Vista Square, bet Twentieth, Twenty-first, Vermont and Utah

Buena Vista Terrace, from junction Buena Vista Av and Duboce Av, S to Fifteenth

Bulah. See Beulah

Burcham Place, from W s Leavenworth bet Golden Gate Av and Turk

Burgoyne Place, from S s Pacific bet Leavenworth and Hyde

Burke, from Water Front N W to Islais

Burnett Avenue, from Belgrave Av nr Clarendon Av, S to Surrey

Burnham, from Elizabeth W of Hoffman S to Thirtieth

Burns Place, W s Eleventh N of Folsom

Burnside (now Bishop, Reis Tract), from Harkness N to Ankeny

Burnside Avenue, from Chenery Av S across Bosworth to Mangels Av

Burritt, from S s Bush bet Stockton and Powell

Burrows (University Homestead), from W s Charter Oak Av S of Felton W to La Grande

Bush, from N s Market bet Sutter and Pine, W to Presidio Av

Cross Sts.	N.	S.
Market		
Battery	100	101
Sansome	200	201
Treasury Place		——
Montgomery	300	301
Trinity	——	
Russ Alley		——
Belden		——
Kearny	400	401
St. George Alley		——
Claude Lane	——	
Mark Lane	——	
Grant Avenue	——	501
Chatham Place		——
Stockton	600	601
Burritt	——	
Monroe		——
Chelsea Place	——	
Powell	700	701
Bush Street Place		——
Mason	800	801
Taylor	900	901
Jones	1000	1001
Leavenworth	1100	1101
Hyde	1200	1201
Broad's Place		——
Larkin	1300	1301
Polk	1400	1401
Van Ness Avenue	1500	1501
Franklin	1600	1601
Gough	1700	1701
Octavia	1800	1801
Laguna	1900	1901
Buchanan	2000	2001
Webster	2100	2101
Cottage Row		——
Fillmore	2200	2201
Steiner	2300	2301
Pierce	2400	2401
Scott	2500	2501
Divisadero	2600	2601
Broderick	2700	2701
Baker	2800	2801
Lyon	2900	2901
Presidio Avenue	(e)	(e)

Bush Street Place, from N s Bush bet Powell and Mason

Butler, bet Peralta Ave and Tomasa W of Holladay Ave

Butte Place, from S s Brannan bet Sixth and Seventh

Byington, from W s Webster bet Ellis and O'Farrell, W to Fillmore

Byrne, E of San Bruno Av from Islais Creek S E to Barton

Byron (Bernal Heights, now Brewster), from Isabel S W to Rutledge

Byxbee (City Land Association Tract), W of San Jose Av nr County Line

C (now Cabrillo)

C South (now Coleman), from Water Front S W to County Line

Cabot (Bernal Heights), from Franconia N W to Peralta Av

Cabrillo, from Arguello Blvd of Balboa, W to Ocean

Cross Sts.	N.	S.
Arguello Blvd	2	1
Second Avenue	100	101
Third "	200	201
Fourth "	300	301
Fifth "	400	401
Sixth "	500	501
Seventh "	600	601
Eighth "	700	701
Ninth "	800	801
Tenth "	900	901
Eleventh "	1000	1001
Twelfth "	1100	1101

For Nos. West of Twelfth see Clement

Cadell Alley, from N s Union bet Grant Av and Stockton

Caine Avenue, from Ridge Lane S to Lobos bet San Jose and Majestic Avs

Calaveras (South S. F.), from the bay bet Amador and Mendocino, W to Arthur Av

Caledonia, from Fifteenth bet Julian Av and Valencia, S to Sixteenth

Calhoun, from N s Green bet Sansome and Montgomery N to Union

California, from junction Market and Drumm bet Pine and Sacramento, W to Thirty-third Av

Cross Sts.	N.	S.
Market and Drumm	2	1
Davis	100	101
Front	200	201
Battery	300	301
Sansome	400	401
Leidesdorff		
Montgomery	500	501
Spring	——	
Kearny	600	601
St. Anne	——	
Quincy	——	
Grant Avenue	700	701
Sabin Place		——
Grace Terrace	——	
Stockton	800	801
Ellick Lane		——
Joice	——	
Miles Court		——
Powell	900	901
Mason	1000	1001
Cushman		——
Taylor	1100	1101
Jones	1200	1201
Leavenworth	1300	1301
Helen	——	
Hyde	1400	1401
Larkin	1500	1501
Polk	1600	1601
Van Ness Avenue	1700	1701
Franklin	1800	1801
Gough	1900	1901
Octavia	2000	2001
Laguna	2100	2101
Buchanan	2200	2201
Webster	2300	2301
Middle	——	
Fillmore	2400	2401
Steiner	2500	2501
Pierce	2600	2601
Scott	2700	2701
Divisadero	2800	2801
Broderick	2900	2901
Baker	3000	3001
Lyon	3100	3101
Presidio Avenue	3200	(o)
Walnut	3300	(o)
Laurel	3400	(o)
Locust	3500	(o)
Spruce	3600	(o)
Maple	3700	——
Parker Avenue	——	3701
Commonwealth Avenue	——	
Cherry	3800	——
Jordan Avenue	——	3801
Palm "	——	
Arguello Blvd	3900	3901
Second Avenue	4000	4001
Third "	4100	4101
Fourth "	4200	4201
Fifth "	4300	4301
Cornwall		4333
Sixth Avenue	4400	4401
Seventh "	4500	4501
Eighth "	4600	4601
Ninth "	4700	4701
Tenth "	4800	4801
Eleventh "	4900	4901
Twelfth "	5000	5001
Funston "	5100	5101
Fourteenth Avenue	5200	5201
Fifteenth "	5300	5301
Sixteenth "	5400	5401
Seventeenth "	5500	5501
Eighteenth "	5600	5601
Nineteenth "	5700	5701
Twentieth "	5800	5801
Twenty-first "	5900	5901
Twenty-second "	6000	6001
Twenty-third "	6100	6101
Twenty-fourth "	6200	6201
Twenty-fifth "	6300	6301
Twenty-six "	6400	6401
Twenty-seven "	6500	6501
Twenty-eight "	6600	6601
Twenty-ninth "	6700	6701
Thirtieth "	6800	6801
Thirty-first Avenue	6900	6901
Thirty-second "	7000	7001
Thirty-third "	(e)	(e)

California Avenue (now Coleridge)

California South (now Cornwall)

Calumet Place, from W s Fillmore bet Pine and California

Cambridge, from S s Silver Av bet Yale and Oxford, to point S of Olmstead

Cameron Alley, from N s Washington bet Grant Av and Stockton

Camino del Mar, bet Lake and the bay, from Twenty-fourth Av to Thirty-third Av

Camp, from W s Albion Av bet Sixteenth and Seventeenth, W to Guerrero

Campbell Avenue (Reis Tract), bet Teddy Av and Wilde, from San Bruno Avenue to Hoyt

Campton Place, from W s Grant Av bet Post and Sutter, W to Stockton

Canal, from E s Mission N of Trumbull

Canning Court, from E s Buchanan bet O'Farrell and Geary

Cannon. See Hampshire

Capistrano Avenue, from W s San Jose Av, between Cotter and Santa Rosa Av, S E and S to Santa Ynez Av

Capitol Avenue, from Palmetto Av bet Plymouth and Orizaba Avs N to Ocean Av

Capp, from S s Fifteenth bet Howard and Mission, S to Serpentine Av

Cross Sts.	W.	E.
Fifteenth	2	1
Adair	——	
Sixteenth	100	101
Seventeenth	200	201
Eighteenth	300	301
Nineteenth	400	401
Twentieth	500	501
Twenty-first	600	601
Twenty-second	700	701
Twenty-third	800	801
Twenty-fourth	900	901
Twenty-fifth	1000	1001
Twenty-sixth	1100	1101

Card Alley, from W s Stockton bet Vallejo and Green

Carl, from Clayton S of Frederick, W to Arguello Blvd

Carlos, from S s O'Farrell bet Powell and Mason

Carmel, from Clayton S of Seventeenth, W to Shrader

Carmelita (late Primrose), from De boce Park bet Pierce and Scott N to Waller

Carmine Place, from E s Powell bet Jackson and Pacific

Carolina, from Alameda bet Wisconsin and De Haro, S to Napoleon

Caroline (now Harriet), from S s Folsom bet Sixth and Seventh

Caroline (now Dore), from S s Howard bet Ninth and Tenth

Caroline Place (now Carmine Place)

Carr, from Paul Av bet Railroad Av and Gould, S to Salinas Av

Carrie, from Chenery opposite Castro, S to Wilder

Carroll Avenue, from County Line bet Bancroft & Donner N W to Thornton Av

Carson, from W s Douglass bet Nineteenth and Seward

Carter, N and S of Visitacion Av bet Brown and Schiller

Carthagena (South S. F.). See Forty-eighth Av South

Carver (Bernal Heights), from Esmeralda Av, S to Powhattan

Case, from Saul S of Crescent Av W to point beyond Salem

Caselli Avenue, from Douglass nr Nineteenth to Corbett Av

Castenada Avenue (Forest Hill), from S s Ventura S and W to S end 11th Av

Castro, from S s Duboce Av W of Noe, S to Chenery

Cross Sts.	W.	E.
Duboce Avenue	2	1
Fourteenth	100	101
Henry		
Fifteenth	200	201
Beaver	——	
Sixteenth	300	301
States		
Market		
Seventeenth	400	401
Eighteenth	500	501
Nineteenth	600	601
Twentieth	700	701
Liberty	——	
Twenty-first	800	801
Hill	——	
Twenty-second	900	901
Alvarado	1000	1001
Twenty-third	1100	1101
Elizabeth	1200	1201
Twenty-fourth	1300	1301
Jersey	1400	1401
Twenty-fifth	1500	1501
Clipper	1600	1601
Twenty-sixth	1700	1701
Army	1800	1801
Twenty-seventh	1900	1901
Duncan	2000	2001
Twenty-eighth	2100	2101
Valley	2200	2201
Twenty-ninth	2300	2301
Day	2400	2401
Thirtieth	2500	2501
Beacon	——	——
Thirty-first	2600	2601
Melvin	——	——
El Monte	——	2701
Moreland	2800	——
Beacon	——	2801
Moffit	2900	——
Addison	——	2901
Sussex	3000	——
Bemis	——	3001
Surrey	3100	——
Laidley	——	3101
Chenery	(e)	(e)

Catharine Court, E from Mission bet 20th and 21st

Cayuga Avenue (West End Tract), S from Ocean Av W of Mission

Cedar (now Ceylon)

Cedar, from W s Larkin bet Geary and Post, W to Laguna. (Some buildings are incorrectly numbered.)

Cross Sts.	N.	S.
Larkin	2	1
Polk	100	101
Van Ness Avenue	(c)	(c)
Franklin	(c)	(c)
Gough	(c)	(c)
Octavia	500	501
Laguna	(e)	(e)

Cedar Lane. See Clarion Alley

Cedro Avenue (Ingleside), from Ocean Av W bet Cerritos Av and Paloma Av to Mercedes Way

Center (now Sixteenth), from the bay bet Fifteenth and Seventeenth, W to Harrison

Center Place, from S s Bryant bet Second and Third, S to Brannan

Central Avenue, from Buena Vista Av W of Lyon, N to Calvary Cemetery

Cross Sts.	E.	W.
Buena Vista Avenue	2	1
Waller	50	51
Haight	100	101
Page	200	201
Oak	(c)	(c)
Golden Gate Park	——	
Fell	400	401
Hayes	500	501
Grove	600	601
Fulton	700	701
McAllister	800	801
Golden Gate Avenue	900	901
Turk	(c)	(c)
Calvary Cemetery		

Central Court (now Conway Ct)

Central Place (now St. Anne)

Ceres (Silver Terrace), from Thornton Av S W to Williams Av

Cerritos Avenue (Ingleside), from Ocean Av W bet Cedro Av and Urbano Drive

Ceylon, from N s Clay bet Davis and Front, N to Washington

Chambers, from E s Front bet Pacific and Broadway

Chambers Place. See Greenwich Place

Channel, from the bay bet Berry and Hooper, S W to Alameda

Chapultepec (Bernal Heights), now Winfield Avenue, from Coso Av bet Prospect Av and Elsie, S W to Cortland Av

Charity, E of San Bruno Av nr Islais Creek

Charles (Fairmount Tract), from W s Mission nr Highland Av, W to Chenery

Charlestown (late Charles Place), from N s Harrison bet Essex and Second

Charlton Court, from S s Union bet Laguna and Buchanan

Charter Oak Avenue, from Islais Creek E of San Bruno Av, S to Paul Tract

Chase Court, from Colusa Place bet Colton and Otis, W

Chatham Place, from N s Bush bet Grant Av and Stockton

Chattanooga, from S s Twenty-first bet Dolores and Church, S to Jersey

Chatterton Place, from Michigan bet Twenty-first and Twenty-second

Chelsea Place, from S s Bush bet Stockton and Powell

Chenery (Fairmount Tract), from Thirtieth nr Church, S and S W to Elk

Cherry, from Presidio Reservation bet Maple and Arguello Blvd, S to California

Cross Sts.	E.	W.
Presidio Reservation	2	1
Jackson	100	101
Washington	200	201
Clay	300	301
Sacramento	400	401
California	(e)	(e)

Cherubusco (Bernal Heights, now Elsie), from Coso Av S W to Cortland Av

Chesley, from S s Harrison bet Seventh and Eighth, S E to Bryant

Chester Avenue, from Worcester S to County Line

Chestnut, from the bay bet Lombard and Francisco, W to Presidio Reservation

Cross Sts.	N.	S.
Sansome	2	1
Montgomery	100	101
Winthrop	——	
Kearny	200	201
Grant Avenue	300	301
Bellair Place	——	
Stockton	400	401
Chestnut Alley	——	
Powell	500	501
Mason	600	601
Columbus Avenue	700	
Taylor		701
Jones	800	801
Leavenworth	900	901
Hyde	1000	1001
Larkin	1100	1101
Polk	1200	1201
Van Ness Avenue	1300	1301
Franklin	1400	1401
Gough	1500	1501
Octavia	1600	1601
Laguna	(o)	1701
Buchanan	(o)	1801
Webster	1900	1901
Fillmore	2000	2001
Steiner	2100	2101
Pierce	2200	2201
Scott	2300	2301
Divisadero	2400	2401
Broderick	2500	2501
Baker	2600	2601
Lyon	(e)	(e)

Chestnut Alley, from N s Chestnut bet Stockton and Powell

Chicago Way (Crocker Amazon Tract) from Cordova N E and E to point E of Linda Vista Steps

Child, from Greenwich bet Kearny and Grant Av, N to Lombard

Chilton Avenue, from S s Chenery bet Hamerton and Lippard to Acadia

China (South S. F.) from Water Front nr Coleman, to Custer Av

China Avenue. See Excelsior Avenue

China Basin, bet 4th, South side Channel

Chula Lane, from W s Dolores bet Sixteenth and Seventeenth, W to Church

Church, from Hermann bet Dolores and Sanchez, S to Thirtieth

Cross Sts.	W.	E.
Hermann	2	1
Duboce Avenue	100	101
Reservoir	——	
Fourteenth	200	201
Market		
Fifteenth	300	301
Sixteenth	400	401
Chula Lane	——	
Seventeenth	500	501
Dorland		
Eighteenth	600	601
Hancock	——	
Nineteenth	700	701
Cumberland	——	
Twentieth	800	801
Liberty		
Twenty-first	900	901
Hill	950	(c)
Twenty-second	1000	1001
Twenty-third	1100	1101
Elizabeth		
Twenty-fourth	1200	1201
Jersey		
Twenty-fifth	1300	1301
Clipper		
Twenty-sixth	1400	1401
Army		
Twenty-seventh	1500	1501
Duncan		
Twenty-eighth	1600	1601
Valley		
Twenty-ninth	1700	1701
Day		
Thirtieth	(e)	(e)

Church Avenue (now Churchill)

Church Place (now Edith)

Churchill, from N s Broadway bet Stockton and Powell, N to Vallejo

Churchill Court. See Tiffany Place

Circular Avenue (Sunnyside) from Joost Av and Diamond S W to Havelock

City Hall Avenue (late Park Avenue) from S s McAllister nr Leavenworth, S W to Fulton

City Hall Place. See Brown's Alley

City Hall Square. See Marshall Square

Clairville Place. See Graham Place

Clara, from W s Ritch bet Folsom and Harrison, W to Sixth

Cross Sts.	N.	S.
Ritch	2	1
Fourth	100	101
Hulbert Alley		
Fifth	200	201
Sixth	(e)	(e)

Claremont Court (St. Francis Wood) from Portola Drive to junction of Taraval and Dewey Boulevard

Clarence Place, from N s Townsend bet Second and Third

Clarendon Avenue, from Clayton nr Seventeenth, S W and W to point W of Stanyan

Clarion Alley (late Cedar Lane), from W s Mission bet Seventeenth and Eighteenth, W to Valencia

Clark, from W s Drumm bet Jackson and Pacific, W to Front

Clarke. See Clarkson.

Clarkson (late Clarke), from point E of Burnett Av nr Thirtieth, to point W of Fowler Av

Clary (now Clara)

Claude Lane, from N s Sutter bet Kearny and Grant Av N to Bush

Claussen Court (Fairmount Tract), from Arlington bet Mateo and Miguel to S. P. R. R.

Clay, from the bay bet Sacramento and Washington, W to Arguello Blvd

Cross Sts.	N.	S.
The Embarcadero	2	1
Drumm	100	101
Davis	200	201
Ceylon	——	
Front	300	301
Battery	400	401
Sansome	500	501
Leidesdorff	——	
Montgomery	600	601
Kearny	700	701
Brenham Place	——	
Grant Avenue	800	801
Waverly Place		
Spofford	——	
Stockton	900	901
Collier	——	
Joice		
Parkhurst Alley		
Powell	1000	1001
Freeman Court	——	
Tay	——	
Wetmore Court		
Mason	1100	1101
Cushman	——	
Taylor	1200	1201
Jones	1300	1301
Reed		
Leavenworth	1400	1401
Hyde	1500	1501
Torrens Court	——	
Larkin	1600	1601
Polk	1700	1701
Van Ness Avenue	1800	1801
Franklin	1900	1901
Gough	2000	2001
Lafayette Park	(e)	(e)
Laguna	2200	2201
Buchanan	2300	2301
Webster	2400	2401
Fillmore	2500	2501
Steiner	(o)	2601
Pierce	(o)	2701
Scott	2800	2801
Divisadero	2900	2901
Broderick	3000	3001
Baker	3100	3101
Lyon	3200	3201
Presidio Avenue	3300	3301
Walnut	3400	3401
Laurel	3500	3501
Locust	3600	3601
Spruce	3700	3701
Maple	3800	3801
Cherry	3900	3901
Arguello Boulevard	(e)	(e)

Clay Avenue (now Collier)

Clayton, from Fulton bet Ashbury and Cole, S to Corbett Av

Cross Sts.	E.	W.
Fulton	2	1
Grove	100	101
Hayes	200	201
Fell	(c)	(c)
Oak	400	401
Page	500	501
Haight	600	601
Waller	700	701
Frederick	800	801
Carl		859
Parnassus Avenue		901
Ashbury	1100	
Seventeenth	1200	1201
Clarendon Av and Carmel	——	
Deming	1370	
Corbett Avenue	(e)	(e)

Clement, from Arguello Blvd bet Geary and California, W to Forty-eighth Av

Cross Sts.	N.	S.
Arguello Boulevard	2	1
Second Avenue	100	101
Third "	200	201
Fourth "	300	301
Fifth "	400	401
Sixth "	500	501
Seventh "	600	601
Eighth "	700	701
Ninth "	800	801
Tenth "	900	901
Eleventh "	1000	1001
Twelfth "	1100	1101
Funston "		
New Park Way Avenue		
Fourteenth "	1300	1301
Fifteenth "	1400	1401
Sixteenth "	1500	1501
Seventeenth "	1600	1601
Eighteenth "	1700	1701
Nineteenth "	1800	1801
Twentieth "	1900	1901
Twenty-first "	2000	2001
Twenty-second "	2100	2101
Twenty-third "	2200	2201
Twenty-fourth "	2300	2301
Twenty-fifth "	2400	2401
Twenty-sixth "	2500	2501
Twenty-seventh "	2600	2601
Twenty-eighth "	2700	2701
Twenty-ninth "	2800	2801
Thirtieth "	2900	2901
Thirty-first "	3000	3001
Thirty-second "	3100	3101
Thirty-third "		3201
Thirty-fourth "		3301
Thirty-fifth "		3401
Thirty-sixth "		3501
Thirty-seventh "		3601
Thirty-eighth "		3701
Thirty-ninth "		3801
Fortieth "		3901
Forty-first "		4001
Forty-second "		4101
Forty-third "		4201
Forty-fourth "		4301
Forty-fifth "		4401
Forty-sixth "		4501
Forty-seventh "		4601
Forty-eighth "	(e)	(e)

Clementina, from W s First bet Tehama and Folsom, S W to Ninth

Cross Sts.	N.	S.
First	2	1
Ecker		
Oscar Alley	——	
Second	(c)	(c)
Third	(c)	(c)
Fourth	300	301
Fifth	400	401
Sixth	(c)	(c)
Seventh	(c)	(c)
Sumner	——	
Eighth	700	701
Ninth	(e)	(e)

Cleveland, from W s Sherman bet Folsom and Harrison, W to Seventh

Cliff Avenue (now Point Lobos Av), from Geary and Fortieth Av W and S W to Ocean

Clifford Terrace, from Pluto W to Ashbury

Clinton (now Harriet), from S s Bryant bet Sixth and Seventh, S E to nr Townsend

Clinton Avenue (Glen Park Terrace), S of Glen Av (now Chilton Av) and Clinton Av bet Surrey and Glen Av (now Lippard Av)

Clinton Park, from E s Stevenson bet Duboce Av and Fourteenth W to Dolores

Clipper, from W s Dolores bet Twenty-fifth and Twenty-sixth, W to Twin Peaks Av

Cross Sts.	N.	S.
Dolores	2	1
Church	100	101
Sanchez	200	201
Noe	300	301
Castro	400	401
Diamond	500	501
Douglass	600	601
Homestead	(c)	——
Hoffman Av	700	701
Fountain	(c)	——
Burnham	800	801
High Av		(e)
Corbett Av	(c)	(c)
Burnett Av	1100	1101
Twin Peaks Av	(e)	(e)

Clover, from Eighteenth W of Douglas, S to Caselli

Clydes (late Liberty), from Lusk Alley bet Third and Fourth, S to Townsend

Code, from St. Charles Av at Belle Av nr County Line

Codman Place, from S s Washington bet Powell and Mason

Cohen Place, from S s Ellis bet Leavenworth and Hyde

Colby, from S s Silver Av bet University and Dartmouth to Oneota

Cole, from Fulton bet Clayton and Shrader to point S of Carmel

Cross St.	E.	W.
Fulton	2	1
Grove	100	101
Hayes	200	201
Fell	(c)	(c)
Oak	400	401
Page	500	501
Haight	600	601
Waller	700	701
Beulah	——	
Frederick	800	801
Carl	900	901
Parnassus Av	1000	1001
Grattan	1100	1101
Alma	1200	1201
Rivoli	1300	1301
Seventeenth	1400	1401
Carmel	1500	1501

Coleman, from Water Front bet Bloat and Donohue S W to County Line

Coleridge (Bernal Heights), from Coso Av bet Mission and Prospect Av, S W to Cortland Av

Colin Place, E s Jones bet Geary and Post

College Avenue, from Mission bet St Mary's and Richland Avs, S and W to St Mary's Av

College Terrace, from Mission bet College Av and St. Mary's Av

Collier, from N s Clay bet Stockton and Powell

Collingwood (late Sherman), from S s Seventeenth bet Castro and Diamond, S to Twenty-second

Cross Sts.	W.	E.
Seventeenth	2	1
Eighteenth	100	101
Nineteenth	200	210
Twentieth	300	301
Twenty-first	400	401
Twenty-second	(e)	(e)

Collins, from Laurel Hill Cemetery bet Wood and Blake, S to St Rose's

Colon Avenue (Westwood Park), from pt. S of Greenwood Av to Monterey Blvd

Colorado, from the bay S to India Basin

Colton, off Brady bet Market and Otis

Columbia, bet Wood and Collins off St Rose's Av, S

Columbia Place (Bernal Heights now Alabama), from Precita Av, S to Esmeralda Av

Columbia Square, from S s Folsom bet Sixth and Seventh, S E to Harrison

Columbia Square (Park), bet Folsom, Harrison, Columbia Square and Sherman

Columbus Avenue, from junction Montgomery and Washington, N W to Beach

Cross Sts.	N.E.	S.W.
Mont'gy and Washington	2	1
Maiden Lane		
Gibb		
Jackson	100	101
Kearny	200	
Pacific		201
Adler		
Broadway	300	
Grant Avenue		301
Vallejo	400	401
Vallejo Alley		
Stockton	500	
Green		501
Union	(o)	601
Powell		
Filbert	700	701
Grover Place		
Scotland		
Greenwich	800	
Mason	830	801
Jansen		
Lombard	900	901
Newell		
Taylor	1000	
Chestnut		1001
Houston		
Francisco	1100	1101
Jones		1183
Bay	1200	1201
North Point	1300	
Leavenworth		1301
Beach	(e)	(e)

Colusa Place, from Colton bet Twelfth and Brady, S to Chase Court

Commerce, from W s Front bet Green and Union, W to Battery

Commercial, from the bay bet Sacramento and Clay, W to Grant Av

Cross Sts.	N.	S.
The Embarcadero	2	1
Drumm	100	101
Davis	200	201
Front	300	301
Battery	400	401
Sansome	500	501
Leidesdorff		
Montgomery	600	601
Kearny	700	701
Grant Avenue	(e)	(e)

Commonwealth Avenue (late Chase), from S s California bet Parker and Jordan Avs, S to Geary

Concord (West End Tract) from E s Mission bet Allison and Florentine S E to Watt Av

Condon Avenue, S from Army bet Folsom and Harrison

Congdon (College Homestead), E of Craut from Canal to Silver Av

Congo, from Circular Av N to point nr Surrey E to Bosworth

Cokling (South S. F.), from Silver Av nr Augusta

Connecticut, from Sixteenth bet Missouri and Arkansas, S to Tulare

Conrad (Glen Park) W of Diamond from Sussex N

Contra Costa Avenue, from India S E to Water Front

Converse, from N s Bryant bet Eighth and Ninth

Conway Court, from S s Haight bet Gough and Octavia

Cook, from Laurel Hill Cemetery bet Blake and Boyce, S to St. Rose's

Coolidge Place, from N s Jackson bet Leavenworth and Hyde

Cooper Alley, from S s Jackson bet Kearny and Grant Av

Copper Alley, from Falcon Av nr Short, S W to Burnett Av

Cora, W of San Bruno Av nr County Line from Leland Av S to Sunnydale Av

Corbett Avenue, from Seventeenth and Douglass, S W and S thence W to Fowler Av

Corbin Pl, from S s 17th to Corbett Av

Cordelia, from N s Pacific bet Stockton and Powell, N to Broadway

Cordova (Crocker-Amazon Tract), from S s Rolph E of Naples S to Baltimore Way

Corea (South S. F.). See Ninth Av South

Cornwall, from Arguello Blvd bet Clement and California, to point W of Fifth Av

Cross Sts.	N.	S.
Arguello Blvd	2	1
Second Avenue	100	101
Third "	200	201
Fourth "	300	301
Fifth "	400	401

Corona (Ingleside), bet Urbano Drive N and S nr Holloway Av

Coronado, S W from Ingerson Av to Jamestown Av bet Hawes and Griffith

Cortes Avenue (Forest Hill), off Taraval nr Dewey Boulevard

Cortez (Bernal Heights, now Rutledge Av), from Franconia Av, S W

Cortland Avenue, from E s Mission nr Thirtieth, E to San Bruno Av

Corwin, from Douglass bet 20th and 21st

Cosmo Place, W s Taylor bet Post and Sutter, W to Jones

Coso Avenue (Bernal Heights), from Precita Av nr Mission, S E to Bocana Av

Costa, from San Bruno nr Rutledge Av, W to Brewster

Cottage Place (now Colin Place)

Cottage Row, from N s Sutter bet Webster and Fillmore, N to Bush

Cotter (Academy Tract), from N W s Mission bet Theresa and Francis

Cowden (Reis Tract) from Wilde Av, N to Ankeny

Cowell Place, from Vallejo bet Battery and Sansome

Crafton Way (St Francis Wood) from Portola Drive bet Kensington Way and Allston to a point W of Claremont Court

Cram Place, from N s Golden Gate Av bet Buchanan and Webster

Crane, from Paul Av bet Exeter and Wheat, S to Salinas Av

Craut (College Homestead), from Canal S to Silver Av

Creek Lane (now Erie), from Folsom bet Thirteenth and Fourteenth

Crescent Avenue, from Mission S of Richland Av, E to San Bruno Av

Crocker, from Stevenson bet Brady and McCoppin, S to Otis

Crocker Avenue (now Clipper)

Crocker Boulevard (Crocker Tract) San Mateo County, take Mission Street car

Croke (Academy Tract), from N W s Mission bet Francis and Harrington. Now Santa Rosa Av

Cronogue Alley, from S s Twenty-first bet Guerrero and Fair Oaks to Twenty-third

Crook, from Lusk Alley bet Third and Fourth to Townsend

Cross, from Pope S W to Concord

Croton Avenue (now Diamond), from Chenery, S to Circular Av

Crown Terrace, S s Clarendon Av, S to Burnett Av

Crystal (late Milton), W of San Jose Av off De Long

Culebra Terrace, from N s Lombard bet Larkin and Polk, N to Francisco

Cum Cook Alley, from W s Grant Av bet Jackson and Pacific

Cumberland (late Columbia), from W s Guerrero bet Nineteenth and Twentieth, W to Noe

Cumberland Place (now Cunningham Place)

Cunningham Place, from W s Valencia bet Nineteenth and Twentieth W to Angelica

Curtis, from S s Rolph bet Pope and Newton S E

Cushman, from N s California bet Mason and Taylor, N to Sacramento

Custer Avenue, from India Basin, N W to Islais

Custom House Place, from N s Washington bet Battery and Sansome

Cuvier (Spring Valley Homestead), from S P R R bet Marsilly and Milton, S to Mission

Cypress Alley (now Street), from S s Twenty-fourth bet Howard and Capp, S to Twenty-Sixth

Cyrus Place, from S s Broadway bet Leavenworth and Hyde

D South (now Donahue)

Daggett, from the bay nr Hubbell, S W to Sixteenth

Daisy. See Portola

Dakota (South S. F.), from the bay S to India Basin

Dale Place, from S s Golden Gate Av bet Leavenworth and Hyde

Dame (Fairmount Tract), from Thirtieth nr Church, S to Randall

Danton (Spring Valley Homestead), from Springdale W of Lyell, N

Danvers, from Corbett Av, S E to Groveland

Darrell Place, from N s Filbert bet Montgomery and Sansome

Dartmouth (University Homestead) from S s Silver Av W of Bowdoin to Mansell

Davidson Avenue, from California Dry Dock, N W to Islais

Davis, from N s Market bet Drumm and Front, N to the bay

Cross Sts.	E.	W.
Market and Pine	2	1
California	100	101
Parrott Alley		
Sacramento	200	201
Commercial		
Clay	300	301
Washington	400	401
Oregon		
Jackson	500	501
Clark		
Pacific	600	601
Broadway	700	701
Vallejo	800	801
Green		
The Embarcadero	(e)	(e)

Dawson Place, from E s Mason bet Sacramento and Clay

Day, from W s San Jose Av bet Twenty-ninth and Thirtieth, W to Fowler Av

Cross Sts.	N.	S.
San Jose Avenue	2	1
Dolores	100	101
Church	200	201
Sanchez	300	301
Noe	400	401
Castro	500	501
Diamond	600	601
Douglass	700	701
Hoffmann Avenue	800	801
Burnham	900	901
Glen Avenue		
Burnett Avenue		
Twin Peaks Avenue		
Kenyon Avenue		
Stanford Heights		
Fowler Avenue	(e)	(e)

Dayton Avenue (now Service)

Dearborn (late Mission Av), from S s Seventeenth bet Valencia and Guererro

De Boom, from E s Second bet Bryant and Brannan, E

Decatur, from S s Bryant bet Seventh and Eighth

Decatur (Bernal Heights). See Roscoe

Decker Alley, from W s Seventh bet Folsom and Harrison

Deeth. (See California south)

De Haro, from Division bet Carolina and Rhode Island, S to Islais Creek

Dehon, from S s Sixteenth bet Church and Sanchez, S to Seventeenth

De Kalb (now Peralta Av)

Delano Avenue, E of San Jose from S s Santa Ysabel Av S W to Ottawa

Delaware, from the bay bet Massachusetts and Maryland, S to Arthur Av

Delaware (University Homestead). See Saratoga

Delaware Avenue (now Delano Av)

Delaware Avenue (City Land Ass'n Tract). See Worcester Av

Delgado Place, from E s Hyde bet Green and Union

Delmar, from S s Waller bet Masonic Av and Ashbury

De Long (late Schiller), W of San Jose Av nr County Line

De Long Avenue, see Delmar

Delta (Reis Tract) bet Elliot and Rutland from Wilde Av S W to County line

Delta Place, from E s Mason bet Sutter and Bush

Deming, off Lower Terrace from Corbett, W to Clayton

De Montfort Avenue (Lake View), from Miramar Av W to Ashton Av

Derby (late Oak), from W s Mason bet Geary and Post and from E s Taylor bet Geary and Post

Desmond, W of San Bruno Av nr County Line

De Soto Avenue (Forest Hill) off Pacheco nr Seventh Av (Sunset)

Desoto (Ingleside), bet Victoria and Corona nr Holloway Av S from Urbano Drive

Devisadero. Now Divisadero

Detroit (Sunnyside), from Circular Av N to Surrey

Dewey Boulevard, from Alms House Road S W to Taraval

De Wolf (West End Tract), from Lawrence Av nr San Jose Av, S W to Sickles Av

Diamond, from S s Seventeenth bet Castro and Douglass, S to Circular Av thence to a point nr Mangels Av

Cross Sts.	W.	E.
Seventeenth	2	1
Eighteenth	100	101
Nineteenth	200	201
Twentieth	300	301
Twenty-first	400	401
Twenty-second	500	501
Alvarado		
Twenty-third	600	601
Elizabeth	700	701
Twenty-fourth	800	801
Jersey	900	901
Twenty-fifth	1000	1001
Clipper	1100	1101
Twenty-sixth	1200	1201
Army	1300	1301
Twenty-seventh	1400	1401
Duncan	1500	1501
Twenty-eighth	1600	1601
Valley	1700	1701
Twenty-ninth	1800	1801
Day	1900	1901
Thirtieth	2000	2001
Beacon		
Thirty-first		
Adeline		
Berkeley		
Conrad	2400	
Moreland		
Moffit	2500	2501
Arbor		(c)
Alley		
Sussex	2600	2601
Surrey	2700	2701
Chenery	2800	2801
Bosworth	2900	2901
Circular Av	(e)	(e)

Diamond (Visitacion Valley). See Medford

Diamond Alley, see Dixie Alley

Diana (Silver Terrace), from Thornton Av to Williams Av

Dickenson, from E s San Bruno Av nr Barneveld S E to Islais Creek

Digby (Fairmount Tract, late Carlos), from Beacon to El Monte

Dikeman Place, from W s Mason bet Ellis and O'Farrell

Divisadero, from N s Fourteenth bet Scott and Broderick, N to the bay

Cross Sts.	E.	W.
Fourteenth	2	1
Duboce Avenue	100	101
Lloyd		
Waller	200	201
Haight	250	251
Page	300	301
Oak	400	401
Fell	500	501
Hayes	600	601
Grove	700	701
Fulton	800	801
McAllister	900	901
Golden Gate Avenue	1000	1001
Turk	1100	1101
Eddy	1200	1201
Ellis	1300	1301
O'Farrell	1400	1401
Geary	1500	1501
Garden		
Post	1600	1601
Sutter	1700	1701
Bush	1800	1801
Pine	1900	1901
California	2000	2001
Sacramento	2100	2101
Clay	2200	2201

Divisadero—Continued

Washington	2300	2301
Jackson	2400	2401
Pacific Avenue	2500	2501
Broadway	2600	2601
Vallejo	2700	2701
Green	2800	2801
Union	2900	2901
Filbert	3000	3001
Greenwich	3100	3101
Lombard	3200	3201
Chestnut	3300	3301
Francisco	3400	3401
Bay	3500	3501
North Point	3600	3601
Beach	3700	3701
Jefferson	3800	3801
Tonquin	3900	3901
Lewis	4000	4001

Division, from Channel and 7th, W to Florida

Dixie Alley, from Grand View Av opp Alvarado N W to Burnett Av

Dock (South S. F.), from Water Front S W to County Line

Dodge, from S s Turk bet Hyde and Larkin

Dolores, from junction of Market and Duboce Av bet Guerrero and Church, S to San Jose Av

Cross Sts.	W.	E.
Market	2	1
Clinton Park	——	
Fourteenth	100	101
Fifteenth	200	201
Alert Alley		
Sixteenth	300	301
Chula Lane		
Seventeenth	400	401
Railway	——	
Dorland		
Eighteenth	(o)	501
Nineteenth	(o)	601
Cumberland	——	
Twentieth	700	701
Liberty		
Twenty-first	800	801
Twenty-second	900	901
Twenty-third	1000	1001
Twenty-fourth	1100	1101
Jersey		
Twenty-fifth	1200	1201
Clipper		
Twenty-sixth	1300	1301
Army		
Twenty-seventh	1400	1401
Duncan		
Twenty-eighth	1500	1501
Valley		
Twenty-ninth	1600	1601
Day		
Thirtieth	1700	1701

Donah (closed), W of San Bruno Av to County Line

Donahue, from Water Front S W to County Line

Donner Avenue, from County Line N W to Railroad Av, and from Mendell S to Charter Oak Av

Dora (now Langton)

Dorantes Avenue (Forest Hill) from Montalbo W opp 12th Av

Dorchester Way (Claremont Court) from Portola Drive N W to Claremont Boulevard

Dore, from S s Howard bet Ninth and Tenth, S E to Brannan

Doric Alley, from S s Jackson bet Powell and Mason

Dorland, from W s Guerrero bet Seventeenth and Eighteenth, W to Sanchez

Douglass, from S s States W of Eureka, to S of Thirtieth

Cross Sts.	W.	E.
States	2	1
Seventeenth	100	101
Corbett Av		
Eighteenth	200	201
Caselli Avenue		
Nineteenth	300	301
Carson	——	
Seward		
Twentieth	400	401
Corwin		
Romain		
Twenty-first	500	501
Twenty-second	600	601
Alvarado		
Twenty-third	700	701
Elizabeth		
Twenty-fourth	800	80[illegible]
Jersey		
Twenty-fifth	900	901
Clipper	1000	1001
Twenty-sixth	1100	1101
Army	1200	1201
Twenty-seventh	1300	1301
Duncan	1400	1401
Twenty-eighth	1500	1501
Valley	1600	1601
Twenty-ninth	1700	1701
Day	1800	1801
Thirtieth	(e)	(e)

Dover, from N s Brannan bet First and Second

Dow Place, from Second bet Folsom and Harrison

Downey, from S s Waller bet Ashbury and Clayton S to Ashbury

Drake. Now West Clay Park

Drake (Crocker Amazon Tract) from S s Munich S E to County Line

Drumm, from N s Market bet The Embarcadero and Davis, N to the bay

Cross Sts.	E.	W.
Market and California	2	1
Sacramento	100	101
Commercial		
Clay	200	201
Merchant		——
Washington	300	301
Oregon		
Jackson	400	401
Clark	——	
Pacific	500	501
The Embarcadero	——	——

Drummond Alley, from E s Quint bet Oakdale Av and Palou Av, S E to Dunshee

Dublin (Excelsior Homestead), from Persia Av nr Prague

Duboce Avenue from Mission N Fourteenth, W to Buena Vista Av

Cross Sts.	N.	S.
Mission	2	1
Woodward	——	
Stevenson		——
Valencia	100	101
Elgin Park		——
Pearl		——
Guerrero	200	201
Market		301
Buchanan	300	——
Webster		——
Church	400	401
Fillmore		——
Belcher	——	
Sanchez	——	501
Steiner	500	——
Walter	——	
Noe	——	601
Scott	700	——
Castro	(c)	701
Divisadero	800	801
Alpine Terrace	900	901
Buena Vista Ter	——	——
Buena Vista Avenue	(e)	(e)

Duboce Park, bet Steiner and Scott from Duboce Av N

Dunbar Alley, from Merchant bet Montgomery and Kearny, N to Washington

Duncan, from junction of Valencia and Tiffany Av S of Twenty-seventh, W to Fowler Av

Cross Sts.	N.	S.
San Jose Avenue	2	1
Guerrero	100	101
Dolores	200	201
Church	300	301
Sanchez	400	401
Noe	500	501
Castro	600	601
Newburg		
Diamond	700	701
Douglass	800	801
Hoffman Avenue	900	901
Burnham	1000	1001
Burnett Av	1100	1101
Twin Peaks Av	1200	1201
Kenyon Av	1300	1301
Stanford Heights Av	1400	1401
Fowler	(e)	(e)

Duncan's Court, from N s Broadway bet Grant Av and Stockton

Duncombe Alley, from N s Jackson bet Grant Av and Stockton

Dunkirk (Bernal Heights, now Nevada Av) from Esmeralda Av, S to Powhattan

Dunne's Alley, from E s Kearny bet Broadway and Vallejo

Dunshee, from S s Oakdale Av bet Phelps and Quint, S E to Palou Av

Dupont (now Grant Avenue)

Dupont Alley. See Adler.

Dwight (University Homestead) from W s San Bruno Av S of Woolsey to pt W of Knox

DWIGHT WAY (Claremont Court) from Claremont Blvd, S E and S to Portola Drive

E South (now Earl)

Eagle, from Yukon W to Caselli Av nr, Short

Earl, from India, S W to County Line

East North (now The Embarcadero) from Market N parallel with the sea wall

East Park (see Park), from Holly Park Av, E to Andover Av

East South (now Embarcadero), from Market S parallel with the sea wall

Eastman, from N s Green bet Hyde and Larkin, N to Allen

Eastwood Drive (Westwood Park) E and N from Miramar Avenue to Miramar Avenue

Easton Alley, from S s Green bet Powell and Mason

Ecker, from S s Market to Mission and from N s Folsom bet First and Second to Clementina

Ecuador (South S. F.). Forty-fourth Av South

Eddy, from junction Market and Powell bet Turk and Ellis, W to Calvary Cemetery

Cross Sts.	N.	S.
Market and Powell	2	1
Glasgow		——
Mason	100	101
Taylor	200	201
Jones	300	301
Wagner Alley	——	
Leavenworth	400	401
Hyde	500	501
Larkin	600	601
Polk	700	701
Van Ness Avenue	800	801
Franklin	900	901
Gough	1000	(o)
Octavia	1100	(o)
Laguna	1200	1201
Buchanan	1300	1301
Webster	1400	1401
Fillmore	1500	1501
Steiner	1600	1601
Bourbin		——
Pierce	1700	1701
Farren		——
Scott	1800	1801
Divisadero	1900	1901
Broderick	2000	2001
St. Joseph's Avenue	(e)	(e)

Eddy West (now Edward), from Willard N to First Av N of Turk

Edgar Place (Lake View), from Bruce Av nr Harold Av

Edgar Place (now Edgardo)

Edgardo from W s Grant Av bet Greenwich and Lombard

Edgehill Way (Claremont Court), from S s Garcia Av, S W and N W to Garcia Av

Edgewood Ave (late Sunset Av), from Farnsworth Lane W of Willard, S to Woodland Av

Edinburgh (Excelsior Homestead) from Silver Av bet Madrid and Naples, S W to Geneva

Edith (late Church Place), from W s Grant Av bet Greenwich and Lombard

Edna (Sunnyside), from Havelock N to Thirty-second bet Detroit and Forester

Edward, from Willard W to Arguello Blvd N of Turk

Egbert Avenue, from County Line N W to Railroad Av, and from Newhall to Charter Oak Av

Eighteenth, from the bay bet Mariposa and Nineteenth, W to Danvers

Cross Sts.	N.	S.
Illinois	500	501
Third	600	601
Tennessee	700	701
Minnesota	800	801
Indiana	900	901
Iowa	1000	1001
Pennsylvania	1100	1101
Mississippi	1200	1201
Texas	1300	1301
Missouri	1400	1401
Connecticut	1500	1501
Arkansas	1600	1601
Wisconsin	1700	1701
Carolina	1800	1801
De Haro	1900	1901
Rhode Island	2000	2001
Kansas	2100	2101
Vermont	2200	2201
San Bruno Avenue	2300	2301
Utah	2400	2401
Potrero Avenue	2500	2501
Hampshire	2600	2601
York	2700	2701
Bryant	2800	2801
Florida	2900	2901
Alabama	3000	3001
Harrison	3100	3101
Treat Avenue	——	
Folsom	3200	3201
Shotwell		
Howard	3300	3301
Capp		
Mission	3400	3401
San Carlos		
Lexington		
Valencia	3500	3501
Lapidge		
Guerrero	3600	3601
Oakwood	——	
Dolores	3700	3701
Church	3800	3801
Sanchez	3900	3901
Noe	4000	4001
Hartford	4050	4051
Castro	4100	4101
Collingwood	4200	4201
Diamond	4300	4301
Eureka	4400	4401
Douglass	4500	4501
Ord		——
Hattie	4600	——
Clover	——	4601
Danvers	(e)	(e)

Eighteenth Avenue, from Presidio Reservation, S to Sloat Blvd. For Nos. see Nineteenth Av

Eighteenth Avenue South (now Revere Av)

Eighth, from S s Market bet Seventh and Ninth, S E to Sixteenth

Cross Sts.	W.	E.
Market	2	1
Manning Place		——
Mission	100	101
Minna		
Natoma		
Howard	200	201
Sunshine Court	——	
Tehama		——
Clementina		
Folsom	300	301
Ringgold		——
Heron	——	
Harrison	400	401
Bryant	500	501
Brannan	600	601
Divison	700	
Townsend		701
15th and Carolina	900	801
Hooper	——	901
Irwin	——	1001
Sixteenth	(e)	(e)

Eighth Avenue, from Mountain Lake Park S to a pt beyond Ortega. For Nos. see Nineteenth Av

Eighth Avenue South (now Hudson Av)

El Dorado, from the bay S of Alameda, W to 6th

Eldridge, from Chesley bet Harrison and Bryant 7th and 8th

Eleventh, from S s Market bet Tenth and Twelfth, S E to Bryant

Cross Sts.	W.	E.
Market	2	1
Mission	100	101
Minna	——	
Natoma		
Howard	200	201
Kissling		——
Henrietta Square	——	
Burns Place		
Folsom	300	301
Harrison	400	401
Bryant	(e)	(e)

Eleventh Avenue, from Mountain Lake Park, S to Santiago

Cross Sts.	E.	W.
Presidio	2	1
Lake	100	101
California	200	201
Clement	300	301
Geary	400	401
Anza	500	501
Balboa	600	601
Cabrillo	700	701
Fulton	(c)	(c)

For numbering South of Golden Gate Park see Nineteenth Av

Eleventh Avenue South (now Kirkwood)

Elgin Park, from McCoppin bet Valencia and Market, S to Duboce Av

Elim Alley, from W s First bet Jessie and Mission

Eliza Place, from S s Folsom bet Third and Fourth

Elizabeth, from W s San Jose Av bet Twenty-third and Twenty-fourth, W to Burnham

Cross Sts.	N.	S.
San Jose Avenue	2	1
Guerrero	(c)	(c)
Dolores	(c)	(c)
Church	300	301
Orient		
Vicksburg		
Blanche		
Sanchez	400	401
Noe	500	501
Castro	600	601
Diamond	700	701
Douglass	800	801
Hoffman Avenue	900	901
Burnham	(e)	(e)

Elk (Visitacion Valley). See Aberdeen

Elk (Glen Park) from Chenery N to Arbor

Elkhart, from W s Main bet Folsom and Harrison

Ellen (now Hoffman Av), from S s Twenty-second bet Douglass and Burnham

Ellert, from Bocana nr Holly Park Circle, E to Andover

Ellery (now Rincon), from S s Bryant bet First and Second

Ellick Lane, from N s California bet Stockton and Powell

Ellington Avenue, W of Mission nr County Line from point N E of Foote Av S W to Mission

Elliot (Reis Tract) bet Delta and Sawyer, from Leland Av N to Campbell

Elliot Lane (now Elton Lane)

Elliot Park (now Endicott Park)

Ellis, from junction Market and Stockton bet Eddy and O'Farrell, W to Calvary Cemetery

Cross Sts.	N.	S.
Market and Stockton	2	1
Powell	100	101
Glasgow	——	
Mason	200	201
Taylor	300	301
Jones	400	401
Leavenworth	500	501
Cohen Place	——	
Hyde	600	601
Larkin	700	701
Polk	800	801
Van Ness Avenue	900	901
Franklin	1000	1001
Gough	1100	1101
Octavia	1200	1201
Laguna	1300	1301
Buchanan	1400	1401
Hollis		——
Webster	1500	1501
Folger Alley	——	
Fillmore	1600	1601
Steiner	1700	1701
Bourbin	——	
Pierce	1800	1801
Farren	——	
Scott	1900	1901
Beideman		——
Divisadero	2000	2001
Broderick	2100	2101
St. Joseph's Avenue	(e)	(e)

Ellsworth (Bernal Heights), from S s Esmeralda Av bet Anderson and Gates

Elm (now Laussat), from W s Buchanan bet Waller and Haight W to Webster

Elm, from W s Polk bet Golden Gate Av and Turk W to Scott

Cross Sts.	N.	S.
Polk	100	101
Van Ness Avenue	200	201
Franklin	300	301
Gough	(c)	c)
Jefferson Square		
Laguna	(c)	(c)
Buchanan	(c)	(c)
Webster	(c)	(c)
Fillmore	(c)	(c)
Steiner	(c)	(c)
Pierce	1100	1101
Scott	(e)	(e)

Elmira (South S. F.), from Islais Creek S to Thornton Av

El Monte (Fairmount Tract, late William), from Beacon to Castro nr 31st

Elmwood Way (Westwood Park) N of Ocean Av, and W of Westwood Drive

El Portal Way, from Alms House Rd W to Ulloa

Elsie (late Cherubusco), from Coso Av nr Winfield, S W to Holly Park Circle

Elton Lane, from O'Farrell nr Steiner, N to Endicott Park

Elwood (late O'Farrell Alley), from N s O'Farrell bet Powell and Mason, N and W to Mason

Embarcadero, The, from Market N parallel with the sea wall and from Market S parallel with the sea wall

Cross Sts.	E.	W.
Market and Sacramento	(o)	1
Commercial	(o)	
Clay	(o)	101
Merchant	(o)	
Washington	(o)	201
Jackson	(o)	301
Pacific	(o)	401
Broadway	(o)	501
Vallejo	(o)	601
Green	(o)	701
Union	(o)	801
Filbert	(o)	901
Greenwich	(o)	1001
Lombard	(o)	1101
Chestnut	(o)	1201
Francisco	(o)	1301
Bay	(o)	1401
North Point	(o)	1501
Beach	(o)	1601
Stockton	(o)	1701
Jefferson	(o)	1801
Mason	(o)	1901
Taylor	(o)	2001

From Market South:

Cross Sts.	E.	W.
Market	(o)	2
Mission	(o)	100
Howard	(o)	200
Folsom	(o)	300

Emerson, from Laurel Hill Cemetery bet Josephine and Wood, S to Geary

Emery Lane, from N s Vallejo bet Stockton and Powell, N to Card Alley

Emma, from E s Stockton bet Bush and Pine

Emma (now Alpine), from point S of Waller, W of Castro, S to Fourteenth

Emma (now Ledyard), from Silver Av nr Scotia Av

Emmet Court off S s Precita Av bet Coso and Shotwell

Emmet Place, from W s Stockton bet California and Sacramento

Endicott Park, from W s Steiner bet O'Farrell and Geary

Enterprise, from E s Folsom bet Sixteenth and Seventeenth

Entrada Court, (Ingleside Terrace) from W S Borico within circle of Urbano Drive

Epstein (now Masonic Av), from Albany, W and N W to Java

Erie, from E s Mission bet Thirteenth and Fourteenth, E to Folsom

Erkson Court, from N s Post bet Divisadero and Broderick

Ervine (Reis Tract) bet Alberta and Delta, from Campbell N to Wilde

Esmeralda Avenue (Bernal Heights) from Coleridge Av, S E and E to Holladay Av

Essex, from S s Folsom bet First and Second, S E to Harrison

Essex Place, from W s Essex bet Folsom and Harrison

Estee, off E s Stanyan bet 17th and Belgrave

Estefana, E of San Bruno Av nr Islais Creek

Estero Avenue (Ingleside), from Alviso W to Junipero Serra Blvd nr Monticello

Euclid Avenue, from E s Arguello Blvd bet California and Geary, W to Parker Av

Eugenia Avenue (Bernal Heights), from Mission nr Thirtieth, S E and E to Prentiss

Eugenie (now Emerson), from Laurel Hill Cemetery bet Josephine and Wood, S to Geary

Eureka, from S s Seventeenth bet Diamond and Douglass, S to Twenty-third

Cross Sts.	W.	E.
Seventeenth	2	1
Eighteenth	100	101
Nineteenth	200	201
Twentieth	300	301
Twenty-first	400	401
Twenty-second	500	501
Twenty-third	(e)	(e)

Evans Avenue, from Water Front N W to Islais Creek

Evatt, E of San Bruno Av nr County Line

Eve (Bernal Heights), from San Bruno Av S of Army, W to Holladay Av

Everett (now Natoma), from W s Third bet Mission and Howard, S W to Fourth

Everett Place, from W s Mission bet Valencia and Twenty-ninth

Everson (Fairmount Tract), from Beacon bet Miguel and Addison

Ewer Place, from W s Mason bet Sacramento and Clay

Ewing Place (now Hemlock), W Laguna bet Post and Sutter

Excelsior Avenue, from Mission bet Avalon Av and Brazil Av, S E to La Grande Av

Exchange Place, from S s Pine bet Sansome and Montgomery

Exeter, from Paul Av bet Gould and Crane, S to Salinas Av

Fair Avenue, from Mission opposite Valencia, S E to Prospect

Fair Oaks, from S s Twenty-first bet Guerrero and Dolores, S to Twenty-sixth

Cross Sts.	W.	E.
Twenty-first	2	1
Twenty-second	100	101
Twenty-third	200	201
Twenty-fourth	300	301
Twenty-fifth	400	401
Twenty-sixth	(e)	(e)

Fair Oaks Court. See Oakwood

Fairfax Avenue, from Water Front N W to Islais

Fairmount (Fairmount Tract), from S. P. R. R., W to Bemis

Faith (Bernal Heights), from San Bruno Av, N W to Brewster

Falcon Avenue, from Danvers opposite Eighteenth, S W and S to Twenty-third

Falcon Place (now Fallon Place)

Fallon Place, from E s Taylor bet Broadway and Vallejo

Falmouth (late Willow), from S s Folsom bet Fifth and Sixth, to Shipley

Farallones (Railroad Homestead) from W s of San Jose Av nr County Line bet Lobos and Broad

Fargo Place (late Columbia Place), from Boardman Place bet Bryant and Brannan, 6th and 7th

Farnsworth Lane, from W s Willard S of Parnassus Av

Farnum (Glen Park Terrace) from Moffitt, N to Thirty-first

Farragut Avenue (West End Tract), from W s Mission nr County Line

Farrell Court, E from Julia, bet Seventh and Eighth

Farren, from N s Eddy bet Pierce and Scott, N to Ellis

Faxon Avenue (Lake View), from Montana to Thrift and from Lake View Av, N to Monterey Blvd

Fay. See Sawyer

Federal (late Frederick), from W s First bet Bryant and Brannan to Second

Fell, from junction Market and Polk bet Oak and Hayes, W to Stanyan

Cross Sts.	N.	S.
Market and Polk	2	1
Van Ness Avenue	100	101
Franklin	200	201
Gough	300	301
Octavia	400	401
Laguna	500	501
Buchanan	600	601
Webster	700	701
Fillmore	800	801
Steiner	900	901
Pierce	1000	1001
Scott	1100	1101
Divisadero	1200	1201
Broderick	1300	1301
Baker	1400	(o)
Lyon	1500	(o)
Central Avenue	1600	(o)
Masonic	1700	(o)
Ashbury	1800	(o)
Clayton	1900	(o)
Cole	2000	(o)
Shrader	2100	(o)
Stanyan	(e)	(e)

Fella Place, from E s Powell bet Bush and Pine

Felton (University Homestead), from San Bruno Av bet Silliman and Burrows W to Knox

Fenton Alley, from Corbett Av nr Twenty-fifth, W to Burnett Av

Fern, from W s Larkin bet Sutter and Bush, W to Gough and from Octavia to Laguna

Cross Sts.	N.	S.
Larkin	2	1
Polk	100	101
Van Ness Avenue	200	201
Franklin	300	301
Gough	(c)	(c)
Octavia	500	501
Laguna	(e)	(e)

Ferrie. See Blake.

Fielding, from W s Stockton bet Lombard and Chestnut

Fifteenth, from Carolina bet Alameda and Sixteenth, W to Park Hill Av

Cross Sts.	N.	S.
Carolina	2	1
De Haro	100	101
Rhode Island	200	201
Kansas	300	301
Vermont	400	401
San Bruno Avenue	500	501
Utah	600	601
Potrero Avenue	700	701
Hamphsire	800	801
York	900	901
Bryant	1000	1001
Florida	1100	1101
Alabama	1200	1201
Treat Avenue		
Harrison	1300	1301
Folsom	1400	1401
Shotwell		
Howard	1500	1501
Natoma		——
Capp	——	
Minna		——
Mission	1600	1601
Lyda Place		——
Julian Avenue		
Caledonia	——	
Valencia	1700	
Albion	——	
Guerrero	1800	1801
Ramona Avenue	——	
Aileen	——	
Dolores	1900	1901
Landers		——
Church	2000	2001
Sharon	——	
Market		
Sanchez	2100	2101
Noe	2200	2201
Castro	2300	2301
Beaver	——	2401
Buena Vista Ter	2500	
Park Hill Av	(e)	(e)

Fifteenth Avenue, from Presidio Reservation S to point S of Wawona and thence to Portola Drive. For Nos. see Nineteenth Av

Fifteenth Avenue South. See Oakdale Av

Fifth, from S s Market bet Fourth and Sixth, S E to Illinois

Cross Sts.	W.	E.
Market	2	1
Stevenson		——
Mint		——
Jessie	——	
Mission	100	101
Minna		
Natoma		
Howard	200	201
Tehama		
Clementia		
Folsom	300	301
Shipley		
Clara		
Harrison	400	401
Perry	——	
Bryant	500	501
Brannan	600	601
Bluxome		
Townsend	700	701
Jewett		
King	800	801
Berry	900	901
Channel	1000	1001
Hooper	1100	1101
Irwin	1200	1201
Hubbell	1300	1301
Daggett	1400	1401
Minnesota		
Tennessee		
Third		
Illinois		

Fifth Avenue, from Presidio Reservation S to Locksley Av. For Nos. see Nineteenth Av

Fifth Avenue South (now Evans Av)

Figueroa (now Franconia), from Peralta Av, S E to Rutledge Av

Filbert, from the bay bet Union and Greenwich, W to Presidio Reservation

Cross Sts.	N.	S.
The Embarcadero	——	——
Front	2	1
Battery	100	101
Sansome	200	201
Napier Alley		——
Darrell Place		——
Montgomery	300	301
Kearny	400	401
Genoa Place	——	
Varennes	——	
Harwood Alley	——	
Grant Avenue	500	501
Medau Place		——
Jasper Place	——	
Krausgrill Alley		——
Stockton	600	(o)
Powell	700	701
Columbus Avenue		
Scotland		——
Mason	800	801
Taylor	900	901
Roach		——
Redfield Alley		
Jones	1000	1001
Leavenworth	1100	1101
Hyde	1200	1201
Larkin	1300	1301
Polk	1400	1401
Van Ness Avenue	1500	1501
Franklin	1600	1601
Gough	1700	1701
Octavia	1800	1801
Laguna	1900	1901
Buchanan	2000	2001
Ahlers Court		
Webster	2100	2101
Fillmore	2200	2201
Steiner	2300	2301
Pierce	2400	2401
Scott	2500	2501
Divisadero	2600	2601
Broderick	2700	2701
Baker	2800	2801
Lyon	(e)	(e)

Filbert Place (now Genoa Place)

Fillmore, from N s Duboce Av bet Webster and Steiner, N to the bay

Cross Sts.	E.	W.
Duboce Avenue	2	1
Hermann	100	101
Germania		
Waller	200	201
Laussat	——	
Haight	300	301
Page	400	401
Oak	500	501
Fell	600	601
Hayes	700	701
Grove	800	801
Fulton	900	901
McAllister	1000	1001
Golden Gate Avenue	1100	1101
Turk	1200	1201
Eddy	1300	1301
Ellis	1400	1401
Byington		——
O'Farrell	1500	1501
Geary	1600	1601
Post	1700	1701
Sutter	1800	1801
Bush	1900	1901
Wilmot		
Pine	2000	2001
Calumet Place	——	
California	2100	2101
Sacramento	2200	2201
Clay	2300	2301
Washington	2400	2401
Jackson	2500	2501
Pacific Avenue	2600	2601
Broadway	2700	2701
Vallejo	2800	2801
Green	2900	2901
Union	3000	3001
Filbert	3100	3101
Pixley Avenue		
Greenwich	3200	3201
Moulton		
Lombard	3300	3301
Chestnut	3400	3401
Francisco	3500	3501
Bay	3600	3601
North Point	3700	3701
Beach	3800	3801
Jefferson	3900	3901
Tonquin	4000	4001
Lewis	4100	4101

Fillmore Place (now Calumet Place)

First, from S s Market bet Fremont and Second, S E to the bay

Cross Sts.	W.	E.
Market	2	1
Stevenson		——
Jessie		——
Elim Alley		——
Mission	100	101
Minna		——
Natoma		
Howard	200	201
Tehama		——
Tenny Place		
Clementina		——
Folsom	300	301
Guy Place		——
Boston Place	——	
Lansing		——
Harrison	400	401
Simpson Place		——
Gabrielle Place	——	
Goodsell Place	——	
First Court	——	
Alger Place	——	
Bryant	500	501
Federal		——
Brannan		
Bluxome		
Townsend		
Embarcadero		

First Avenue. See Arguello Blvd.

First Avenue South (now Arthur Av)

First Court, off First Street bet Harrison and Bryant

Fisher Alley, from E s Powell bet Pacific and Broadway

Fitch, from India, S W to County Line

Fitch Alley (now Fenton Alley)

Fitzgerald Avenue, from County Line N W to Railroad Av, and from Newhall to Charter Oak Av

Flint, from Sixteenth nr Castro, to Albany

Flint Alley (now Cowell Place)

Flood Avenue (Sunnyside), from Circular Av bet Hearst and Staples Avs W to Hazelwood Av

Flora (Silver Terrace), from Bay View bet Pomona and Newhall, S to Thornton Av

Florence, See Head

Florence, from point N of Broadway bet Taylor and Jones, N to Vallejo

Florence Alley, now Florentine

Florentine, from E s Mission S of Concorn opposite Ottowa

Florida, from Division bet Bryant and Alabama, S to Peralta Av

Cross Sts.	W.	E.
Division	2	1
Treat Avenue		
Alameda	100	101
Fifteenth	200	201
Sixteenth	300	301
Seventeenth	400	
Mariposa	500	501
Eighteenth	600	601
Nineteenth	700	701
Twentieth	800	801
Twenty-first	900	901
Twenty-second	1000	1001
Twenty-third	1100	1101
Twenty-fourth	1200	1201
Twenty-fifth	1300	1301
Twenty-sixth	1400	1401
Army	1500	1501
Precita Avenue	1600	1601
Peralta Avenue	(e)	(e)

Flower, from Loomis, W to San Bruno Av

Foerster (Sunnyside), from point nr Staples Av bet Edna and Genesee, N to Thirty-third

Folger Alley, from S s Ellis bet Webster and Fillmore

Folsom, from the bay bet Howard and Harrison, S W and S to point S of Crescent Av

Cross Sts.	N.	S.
The Embarcadero	2	1
Steuart		
Spear	100	101
Main	200	201
Beale	300	301
Richardson Place		
Zeno Place	——	
Fremont	400	401
Baldwin Court		——
Grote Place	——	
First	500	501
Ecker		——
Essex	——	
Second	600	601
Hawthorne	——	
Hampton Place	——	
Third	700	701
Ritch	——	
Eliza Place	——	
Alice	——	
Fourth	800	801
Miller Place	——	
Fifth	900	901
Falmouth	——	
Sixth	1000	1001
Harriet		
Columbia Square	——	
Russ		——
Sherman	——	
Moss		——
Seventh	1100	1101
Langton		
Hallam	——	
Rausch		——
Rodgers	——	
Eighth	1200	1201
Ninth	1300	1301
Dore		
Tenth	1400	1401
Juniper	——	
Eleventh	1500	1501
Norfolk	——	
Twelfth	1600	1601
	W.	E.
Thirteenth	1700	1701
Erie		——
Fourteenth	1800	1801
Fifteenth	1900	1901
Sixteenth	2000	2001
Enterprise	——	
Seventeenth	2100	2101
Eighteenth	2200	2201
Nineteenth	2300	2301
Twentieth	2400	2401
Twenty-first	2500	2501
Twenty-second	2600	2601
Twenty-third	2700	2701
Twenty-fourth	2800	2801
Twenty-fifth	2900	2901
Twenty-sixth	3000	3001
Serpentine Avenue		
Army	3100	3101
Precita Avenue	3200	3201
Bessie		
Stoneman	3300	
Ripley	3400	3401
Esmeralda Avenue	3500	3501
Powhattan	3600	3601
Eugenia Avenue	3700	3701
Cortland "	3800	3801
Jarboe "	3900	3901
Tompkins "	4000	4001
Ogden	4100	4101
Crescent Avenue	4200	4201

Folsom Avenue (see Rodgers)

Foote Avenue (West End Tract) from W s Mission bet Ottowa and Nagles to San Jose Av

Ford, from W s Sanchez bet Seventeenth and Eighteenth, W to Noe

Ford (City Land Association Tract), see Byxbee

Forest Side Avenue, E of Wawona from Vicente N to Taraval

Fortieth Avenue, from Clement, S to Yorba. For Nos. see Nineteenth Av

Fortieth Avenue South, see Pulaski Av

Forty-eighth Avenue, from point N of Clement, S to Ocean Boulevard. For Nos. see Nineteenth Av

Forty-fifth Avenue, from Clement S to Sloat Blvd. For Nos. see Nineteenth Av

Forty-fifth Avenue South, see Ugarte Av

Forty-first Avenue, from Clement S to point S of Wawona. For Nos. see Nineteenth Av

Forty-first Avenue South, see Quebec Av

Forty-fourth Avenue, from Clement S to Sloat Blvd. For Nos. see Nineteenth Av

Forty-Ninth Avenue, see La Playa For Nos. see Nineteenth Av

Forty-second Avenue, from Clement S to point S of Wawona. For Nos. see Nineteenth Av

Forty-second Avenue South, see Richter Av

Forty-seventh Avenue, from Clement S to Sloat Blvd. For Nos. see Nineteenth Av

Forty-sixth Avenue, from Clement S to Sloat Blvd. For Nos. see Nineteenth Av

Forty-third Avenue, from Clement S to point S of Wawona. For Nos. see Nineteenth Av

Forty-third Avenue South, see Sampson Av

Fountain, from S s Twenty-fourth bet Hoffman Av and Burnham S to Clipper

Fourteenth, from W s Harrison bet Thirteenth, Duboce Avenue and Fifteenth, W to Buena Vista Terrace

Cross Sts.	N.	S.
Harrison	2	1
Trainor		——
Folsom	100	101
Shotwell	——	
Howard	200	201
Natoma	——	
Minna	——	
Mission	300	301
Woodward		——
Julian Avenue	——	
Stevenson		——
Valencia	400	401
Guerrero	500	501
Ramona		553
Rosemont Place		——
Dolores	600	601
Landers	——	
Market		
Church	700	701
Belcher		——
Boynton Court	——	
Sanchez	800	801
Walter		——
Noe	900	901
Castro	1000	1001
Divisadero	1034	——
Alpine		——
Buena Vista Ter	(e)	(e)

Fourteenth Avenue, from Presidio Reservation S to Wawona, thence to Portola Drive. For Nos. see Nineteenth Av

Fourteenth Avenue South (now Newcomb Av)

Fourth, from S s Market bet Third and Fifth, S E to the bay

Cross Sts.	W.	E.
Market	2	1
Pioneer Place		——
Stevenson	——	
Jessie		
Mission	100	101
Minna		
Natoma	——	
Howard	200	201
Tehama		
Clementina		
Folsom	300	301
Shipley		
Clara		
Harrison	400	401
Perry		
Stillman	——	
Bryant	500	501
Welsh		
Freelon		
Brannan	600	601
Bluxome		——
Townsend	700	701
King		
Berry	800	801
Channel		
Hooper	1100	1101
Irwin	1200	1201
Hubbell	1300	1301
Daggett	1400	1401
Third	——	——
Illinois	1600	
Michigan	1700	
Georgia	——	
Louisiana	(e)	

Fourth Avenue, from Presidio Reservation, S to Kirkham. For Nos. see Nineteenth Av

Fourth Avenue South (now Davidson Av)

Fout Avenue, from S s Clarendon Av, S to Corbett Av

Fowler Avenue (Stanford Heights). from Corbett Av, S to Sussex

France Avenue (Excelsior Homestead), from Mission S to Russia Av S E to Munich

Francis (Academy Tract), from N W s Mission bet Cotter and Santa Rosa

Francisco, from the bay bet Chestnut and Bay, W to Presidio Reservation

Cross Sts.	N.	S.
The Embarcadero		
Montgomery		
Kearny	100	101
Grant Avenue	200	201
Midway		——
Bellair Place	——	
Stockton	300	301

Francisco—Continued

Worden		
Powell	400	401
Mason	500	501
Taylor	600	601
Columbus Avenue		
Jones	700	701
Leavenworth	800	801
Hyde	(c)	(c)
Larkin	1000	1001
Polk	1100	1101
Van Ness Avenue	1200	1201
Franklin	1300	1301
Gough	1400	1401
Octavia	1500	1501
Laguna	(c)	(c)
Buchanan	(c)	(c)
Lobos Square		
Webster	1800	1801
Fillmore	1900	1901
Steiner	2000	2001
Pierce	2100	2101
Scott	2200	2201
Divisadero	2300	2301
Broderick	2400	2401
Baker	2500	2501
Lyon	(e)	(e)

Franconia Avenue (now Street) (Bernal Heights), from S s of Peralta Av W of York, S to Powhattan Av

Frank Place, from W s Mason bet Pine and California

Frankfort Avenue, from N s Thirteenth bet Mission and Howard

Franklin, from N s Market bet Van Ness Av and Gough, N to Fort Mason

Cross Sts.	E.	W.
Market and Page	2	1
Lily		
Oak	100	101
Hickory		
Fell	200	201
Linden		
Hayes	300	301
Ivy		
Grove	400	401
Fulton	500	501
Ash		
McAllister	600	601
Redwood		
Golden Gate Avenue	700	701
Elm		
Turk	800	801
Larch		
Eddy	900	901
Willow		
Ellis	1000	1001
Olive		
O'Farrell	1100	1101
Myrtle		
Geary	1200	1201
Post	1300	1301
Sutter	1400	1401
Fern		
Bush	1500	1501
Austin		
Pine	1600	1601
California	1700	1701
Sacramento	1800	1801
Clay	1900	1901
Washington	2000	2001
Jackson	2100	2101
Pacific Avenue	2200	2201
Broadway	2300	2301
Vallejo	2400	2401
Green	2500	2501
Union	2600	2601
Filbert	2700	2701
Greenwich	2800	2801
Blackstone		
Lombard	2900	2901
Chestnut	3000	3001
Francisco	3100	3101
Bay		
Fort Mason		

Franklin Park, bet Sixteenth, Seventeenth, Hampshire and Bryant

Frederick, from Buena Vista Av S of Waller, W to Arguello Blvd

Freedom, E of San Bruno Av N of Barton nr Islais Creek

Freelon, from W s Zoe bet Bryant and Brannan, S W to W of Fourth

Freeman Court, from S s Clay bet Powell and Mason

Fremont, from S s Market bet Beale and First, S E to the bay

Cross Sts.	W.	E.
Market	2	1
Mission	100	101
Natoma		
Howard	200	201
Lincoln Place		
Folsom	300	301
Harrison	400	401
Lawrence Place		
Bryant	500	501
Brannan		
The Embarcadero		

Fremont Court. See Freeman Court

Fremont Court, W from Fremont bet Harrison and Bryant

Fremont Place, off Fremont, W bet Harrison and Bryant

French (now Charles), from W side Mission nr Appleton Av

Fresno (South S. F.), from the bay bet Plumas and India, W to Arthur Av

Frisbie Alley, W from Fremont bet Harrison and Bryant

Front, from N s Market bet Davis and Battery, N to the bay

Cross Sts.	E.	W.
Market	2	1
Pine	100	101
California	200	201
Halleck		
Sacramento	300	301
Commercial		
Clay	400	401
Merchant		
Washington	500	501
Oregon		
Jackson	600	601
Clark		
Pacific	700	701
Chambers		
Broadway	800	801
Vallejo	900	901
Green	1000	1001
Commerce		
Union	1100	1101
Filbert		
The Embarcadero		

Fulton, from N s Market bet Grove and McAllister W to the ocean

Cross Sts.	N.	S.
Market		1
Civic Center		
Van Ness Avenue	200	201
Franklin	300	301
Gough	400	401
Octavia	500	501
Laguna	600	601
Buchanan	700	701
Webster	800	801
Fillmore	900	901
Steiner	1000	(o)
Pierce	1100	(o)
Scott	1200	1201
Divisadero	1300	1301
Broderick	1400	1401
Baker	1500	1501
Lyon	1600	1601
Central Avenue	1700	1701
Masonic "	1800	1801
Ashbury	(o)	1901
Clayton	(o)	2001
Cole	(o)	2101
Parker Avenue	2200	
Shrader		2201
North Stanyan	2300	
Parsons		(o)
Willard	2400	(o)
Arguello Blvd	2500	(o)
Second Avenue	2600	(o)
Third "	2700	(o)
Fourth "	2800	(o)
Fifth "	2900	(o)
Sixth "	3000	(o)
Seventh "	3100	(o)
Eighth "	3200	(o)
Ninth "	3300	(o)
Tenth "	3400	(o)
Eleventh "	3500	(o)
Twelfth "	3600	(o)
Funston "	3700	(o)
Fourteenth "	3800	(o)
Fifteenth "	3900	(o)
Sixteenth "	4000	(o)
Seventeenth Avenue	4100	(o)
Eighteenth "	4200	(o)
Nineteenth "	4300	(o)
Twentieth "	4400	(o)
Twenty-first "	4500	(o)
Twenty-second "	4600	(o)
Twenty-third "	4700	(o)
Twenty-fourth "	4800	(o)
Twenty-fifth "	4900	(o)
Twenty-sixth "	5000	(o)
Twenty-seventh "	5100	(o)
Twenty-eighth "	5200	(o)
Twenty-ninth "	5300	(o)
Thirtieth "	5400	(o)
Thirty-first "	5500	(o)
Thirty-second "	5600	(o)
Thirty-third "	5700	(o)
Thirty-fourth "	5800	(o)
Thirty-fifth "	5900	(o)
Thirty-sixth Avenue	6000	(o)
Thirty-seventh "	6100	(o)
Thirty-eighth "	6200	(o)
Thirty-ninth "	6300	(o)
Fortieth "	6400	(o)
Forty-first "	6500	(o)
Forty-second "	6600	(o)
Forty-third "	6700	(o)
Forty-fourth "	6800	(o)
Forty-fifth "	6900	(o)
Forty-sixth "	7000	(o)
Forty-seventh "	7100	(o)
Forty-eighth "	7200	(o)
La Playa	7300	(o)
Great Highway	(o)	(o)

Funston Avenue (formerly 13th Av), from Mountain Lake Park, S to Ulloa. For Nos. See Nineteenth Av

G South. See Griffith

Gabrielle Place, from E s First bet Harrison and Bryant

Gaines, from N s Green bet Battery and Sansome, N to Union

Gaiser Court, from E s Guerrero bet Sixteenth and Camp

Gale, from S s Townsend bet First and Second

Galvez Avenue, from Water Front N W to Islais Creek

Gambier (University Homestead), from Silver Av, S to Olmstead

Garcia (Forest Hill), from Merced Av S and E to Hernandez

Garden (now Harriet)

Garden, from W s Divisadero bet Geary and Post W to Broderick

Garden Lane, E from San Jose Av nr Tingley

Gardner, from N s Post bet Kearny and Grant Av

Garfield (City Land Ass'n Tract), from W s of Orizaba to Junipero Serra Blvd

Garfield Avenue. See Lucky

Garfield Square, bet Twenty-fifth, Twenty-sixth, Harrison and Treat Av

Garibaldi, from N s Green bet Montgomery and Kearny, N to Union

Gates (Bernal Heights), from S s Esmeralda Av nr Ellsworth to point S of Crescent Av

Gaven, from W s San Bruno Av W to Bowdoin

Gaven Place. See Grover Place

Geary, from junction Market and Kearny bet O'Farrell and Post, W to Sutro Heights

Cross Sts.	N.	S.
Market and Kearny	2	1
Grant Avenue	100	101
Stockton	(o)	201
Powell	300	301
Mason	400	401
Taylor	500	501
Shannon		
Jones	600	601
Geary Court		
Leavenworth	700	701
Hyde	800	801
Vasserot Place		
Saratoga Court		
Larkin	900	901
Polk	1000	1001
Van Ness Avenue	1100	1101
Franklin	1200	1201
Gough	1300	1301
Octavia	1400	1401
Laguna	1500	1501
Buchanan	1600	1601
Sunny Court		
Webster	1700	1701
Fillmore	1800	1801
Avery		
Steiner	(o)	1901
Scott	2100	2101
Divisadero	2200	2201
Broderick	2300	2301
St. Joseph Avenue		
Baker	2400	(o)
Lyon	2500	(o)
Presidio Avenue	2600	(o)
Josephine		
Emerson	2700	
Masonic Avenue		2701
Wood	2800	2801
Collins	2900	2901
Blake	3000	3001
Cook	3100	3101
Boyce	3200	3201
Parker Avenue	3300	3301
Commonwealth Av	3400	
Johnston Avenue		3401
Jordan Avenue	3500	
Henderson Avenue		3501
Palm Avenue	3600	
Arguello Boulevard	3700	3701
Second Avenue	3800	3801
Third "	3900	3901
Fourth "	4000	4001
Fifth "	4100	4101
Sixth "	4200	4201
Seventh "	4300	4301
Eighth "	4400	4401
Ninth Avenue	4500	4501
Tenth "	4600	4601
Eleventh "	4700	4701
Twelfth "	4800	4801
Funston "		4901
Fourteenth "	5000	5001
Fifteenth "	5100	5101
Sixteenth "	5200	5201
Seventeenth "	5300	5301
Eighteenth "	5400	5401
Nineteenth "	5500	5501
Twentieth "	5600	5601
Twenty-first "	5700	5701
Twenty-second "	5800	5801
Twenty-third "	5900	5901
Twenty-fourth "	6000	6001
Twenty-fifth "	6100	6101
Twenty-sixth "	6200	6201
Twenty-seventh Av	6300	6301
Twenty-eighth Av	6400	6401
Twenty-ninth Avenue	6500	6501
Thirtieth "	6600	6601
Thirty-first "	6700	6701
Thirty-second "	6800	6801
Thirty-third "	6900	6901
Thirty-fourth "	7000	7001
Thirty-fifth "	7100	7101
Thirty-sixth "	7200	7201
Thirty-seventh "	7300	7301
Thirty-eighth "	7400	7401
Thirty-ninth "	7500	7501
Fortieth "	7600	7601
Forty-first "	7700	7701
Forty-second "	7800	7801
Forty-third "	7900	7901
Forty-fourth "	8000	8001
Forty-fifth "	8100	8101
Forty-sixth "	8200	8201
Forty-seventh "	8300	8301
Forty-eighth "	(e)	(e)

Sutro Heights.

Geary Court, from N s Geary bet Jones and Leavenworth

Geary Place, from S s Geary bet Taylor amd Jones

Genesee (Sunnyside), from point S of Staples Av bet Foerster and Hamburg, N to Sussex

Geneva. See Lucerne

Geneva Avenue, from point nr Ocean Av, S E to Moscow, bet Seneca and Niagara Avs to Mission, E of Mission bet Amazon and Rolph

Genoa Place, from N s Union bet Kearny and Grant Av, N to Filbert

George (closed), from Hooper bet Fifth and Sixth, S E to Hubbell

Georgia, from the bay bet Louisiana and Michigan, S to Arthur Av

Gerke Alley, from E s Grant Av bet Filbert and Greenwich

Germania, from W s Webster bet Hermann and Waller, W to Steiner

Gertrudis, E of San Bruno Av nr Islais Creek

Getz, from Mount Vernon Av W of Howth to Harold Av

Gibb, from W s Columbus Av bet Washington and Jackson

Gilbert, from S s Bryant bet Sixth and Seventh, S E to point S of Brannan

Gilman Avenue, from County Line, N W to Railroad Av and bet Fitzgerald and San Bruno Av to Charter Oak

Gilroy, from Ingerson Av to Jamestown Av bet Griffith and Hawes

Girard (University Homestead), E of Berlin from Silver Av, S to San Bruno Av

Gladys, from Santa Marina nr Mission S W to Appleton

Glasgow, from N s Eddy bet Powell and Mason, N to Ellis

Glen Avenue. See Chenery, nr Diamond, W to Surrey

Glen Avenue (Stanford Heights), from Thirtieth and Burnham, N W to Valley and Twin Peaks Av

Glendale, from Falcon Av bet Copper Alley and Romain, W to Corbett Av

Glover, from W s Jones bet Broadway and Vallejo, W to Leavenworth

Godeus, from Mission nr Thirtieth to Coleridge

Goethe, from Mission nr County Line, N W to De Long

Goettingen (University Homestead), from S s Silver Av, S to San Bruno Av

Going (Reis Tract), bet Cambridge and Sawyer from Arleta Av, N to Bow

Gold, from W s Sansome bet Jackson and Pacific, W to Montgomery

Gold Alley (now Golding Al)

Golden Court, from S s Sacramento bet Jones and Leavenworth

Golden Gate Avenue, from junction Market and Taylor bet McAllister and Turk, W to Arguello Blvd

Cross Sts.	N.	S.
Market and Taylor	2	1
Jones	100	101
Leavenworth	200	201
Dale Place	——	
Hyde	300	301
Golden Place		
Larkin	400	401
Polk	500	501
Van Ness Avenue	600	601
Franklin	700	701
Gough	(o)	801
Octavia	(o)	901
Laguna	1000	1001
Buchanan	1100	1101
Crane Place		
Webster	1200	1201
Fillmore	1300	1301
Steiner	1400	1401
Pierce	1500	1501
Scott	1600	1601
Seymour		
Divisadero	1700	1701
Broderick	1800	1801
Baker	1900	1901
Lyon	2000	2001
Central Avenue	2100	2101
Masonic	(e)	(c)
Masonic Cemetery		
Reynolds	2700	2701
Willard	2800	2801
Arguello Blvd	(e)	(e)

Golden Gate Park, bet Fulton and Lincoln Way, from Stanyan W to the ocean Panhandle from Baker to Stanyan

Golden Place, from N s Golden Gate Av bet Hyde and Larkin

Golden State Avenue (now Granada)

Golding Alley, from Grand View Av opp Elizabeth, W to Burnett Av

Goldman Place. See Warren Place

Good Children (now Child)

Goodsell Place, from E s First bet Harrison and Bryant

Gordon, from N s Harrison bet Eighth and Ninth

Gorham, from Springdale to San Jose Av, bet Badger and Tingley

Gough, from N s Market bet Franklin and Octavia, N to Bay

Cross Sts.	E.	W.
Market and Haight	2	1
Rose		
Page	100	101
Lily		
Oak	200	201
Hickory		
Fell	300	301
Linden		
Hayes	400	401
Ivy		
Grove	500	501
Fulton	600	601
Ash		
McAllister	700	701
Redwood		
Golden Gate Avenue	800	(o)
Elm		(o)
Turk	900	(o)
Eddy	1000	1001
Willow		
Ellis	1100	1101
O'Farrell	1200	1201
Myrtle		
Geary	1300	1301
Post	1400	1401
Sutter	1500	1501
Fern		
Bush	1600	1601
Austin		
Pine	1700	1701
California	1800	1801
Sacramento	1900	(o)
Clay	2000	(o)
Washington	2100	2101
Jackson	2200	2201
Pacific Avenue	2300	2301
Broadway	2400	2401
Vallejo	2500	2501
Green	2600	2601
Union	2700	2701
Filbert	2800	2801
Greenwich	2900	2901
Lombard	3000	3001
Chestnut	3100	3101
Francisco	3200	3201
Bay	(c)	(c)
Fort Mason		

Gould, from Paul Av bet Carr and Exeter, S to Salinas Av

Grace, from S s Mission bet Ninth and Tenth, S E to Howard

Grace Terrace, from S s California bet Grant Av and Stockton

Grafton Avenue (Lake View), from Harold Av, W to Orizaba Av

Graham Place, from S s Union bet Grant Av and Stockton. See Price Row

Granada Avenue, from Lake View Av, bet Plymouth and Miramar N to Southwood Drive

Grand (now Grace)

Grand Place, from S s Filbert bet Kearny and Grant Av. See Harwood Alley

Grand View Avenue, from Romain, S W to Corbett Av and Twenty-fourth

Grant (now Buell)

Grant Alley, from S s Fifteenth bet Guerrero and Dolores, S to Sixteenth

Grant Avenue, from N s Market bet Kearny and Stockton, N to the bay

Cross Sts.	E.	W.
Market and O'Farrell	2	1
Geary	100	101
Manila		
Post	200	201
Ashburton Place		
Compton Place	——	
Tilman Alley	——	
Sutter	300	301
Harlan Place	——	
Bush	400	401
Pine	500	501
Vinton Court	——	
California	600	601
Sacramento	700	701
Commercial		
Clay	800	801
Washington	900	901
Hall Court	——	
Jackson	1000	1001
Cum Cook Alley	——	
Baker Alley	——	
Pacific	1100	1101
Adler		
Broadway	1200	1201
Columbus Avenue		
Hinckley		
Vallejo	1300	1301
Green	1400	1401
Union	1500	1501
Noble's Alley		
Filbert	1600	1601
Gerke Alley		
Pardee Alley	——	
Greenwich	1700	1701
Edith	——	
Edgardo Place	——	
Lombard	1800	1801
Whiting		
Chestnut	1900	1901
Pfeiffer	——	
Ashton	——	
Francisco	2000	2001
Bay	2100	2101
North Point	2200	2201
Beach		
The Embarcadero		

Grant Place (now Grote Place)

Granville Way (Claremont Court) from Portola Drive N W to Claremont Boulevard

Grattan, from Belvedere S of Parnassus, W to Stanyan

Great Highway, from termination of Point Lobos Av along the Ocean Beach S to Sloat Boulevard

End of Point Lobos Av	600	——
Balboa	700	——
Cabrillo	800	——
Fulton	——	——
Park	——	——
Lincoln Way	1200	——
Irving	1300	——
Judah	1400	——
Kirkham	1500	——
Lawton	1600	——
Moraga	1700	——
Noriega	1800	——
Ortega	1900	——
Pacheco	2000	——
Quintara	2100	——
Rivera	2200	——
Santiago	2300	——
Taraval	2400	——
Ulloa	2500	——
Vicente	2600	——
Wawona	2700	——
Sloat Boulevard	——	——

Greece, from Knight's Place, N W opposite Italy

Green, from the bay bet Vallejo and Union, W to Presidio Reservation

Cross Sts.	N.	S.
The Embarcadero and Davis	2	1
Front		
Battery	100	101
Gaines		
Sansome	200	201
Calhoun		
Montgomery	300	301
Garibaldi		
Kohler's Place	——	
Windsor Place		
Reno Place	——	
Kearny	400	401
Sonoma		
Varennes		
Grant Avenue	500	501
Bannam Place		
Jasper Place		
Price Row		
Columbus Avenue		
Stockton	600	601
Powell	700	701
August Alley		
Mason	800	801
Taylor	900	901
Jones	1000	1001
Leavenworth	1100	1101
New Orleans Avenue		
Hamlin		
Hyde	1200	1201
Eastman		
Larkin	1300	1301
Polk	1400	1401
Van Ness Avenue	1500	1501
Franklin	1600	1601
Gough	1700	1701
Octavia	1800	1801
Laguna	1900	1901
Buchanan	2000	2001
Webster	2100	2101
Fillmore	2200	2201
Steiner	2300	2301
Pierce	2400	2401
Scott	2500	2501
Divisadero	2600	2601
Broderick	2700	2701
Baker	2800	2801
Lyon	(e)	(c)

Green Avenue (Crocker Tract), off Mission nr County Line

Green Place (now Windsor Place)

Green's Court, from N s Howard bet Steuart and Spear

Greenwich, from the bay bet Filbert and Lombard, W to Presidio Reservation

Cross Sts.	N.	S.
The Embarcadero	2	1
Battery	100	101
Sansome	200	201
Pringle Court		
Montgomery	300	301
Kearny	400	401
Child		
Grant Avenue	500	501
Kramer Place		
Stockton	600	601
Brant Alley		
Powell	700	701
Grover Place		
Greenwich Alley		——
Columbus Avenue		
Mason	800	801
Hartman		
Jansen		
Taylor	900	901
Roach		
Jones	1000	1001
Leavenworth	1100	1101
Southard Place		
Hyde	1200	1201
Larkin	1300	1301
Polk	1400	1401
Van Ness Avenue	1500	1501
Franklin	1600	1601
Imperial Avenue		
Gough	1700	1701
Octavia	1800	1801
Laguna	1900	1901
Rola Court	——	
Buchanan	2000	2001
Webster	2100	2101
Fillmore	2200	2201
Steiner	2300	2301
Holden		
Pierce	2400	2401
Scott	2500	2501
Divisadero	2600	2601
Broderick	2700	2701
Baker	2800	2801
Lyon	(e)	(e)

Greenwich Alley, from N s Greenwich bet Powell and Mason N to Lombard

Greenwich Terrace, off Greenwich bet Hyde and Leavenworth, S

Grenada (South S. F.). See Twenty-third Av South

Greenwood Avenue (Westwood Park), E from Plymouth Av N of Wildwood Way

Griffin (Crocker Amazon Tract) from S s Amazon Av S to Geneva Av

Griffith, from India S W to Jamestown Av

Grote Place, from S s Folsom bet Fremont and First

Grove, from N s Market bet Hayes and Fulton, W to Stanyan

Cross Sts.	N.	S.
Market and Marshall Square		1
Larkin		
Polk		101
Van Ness Avenue	200	201
Franklin	300	301
Gough	400	401
Octavia	500	501
Laguna	600	601
Buchanan	700	701
Webster	800	801
Fillmore	900	901
Steiner	(c)	(c)
Alamo Square		
Scott	1200	1201
Divisadero	1300	1301
Broderick	1400	1401
Baker	1500	1501
Lyon	1600	1601
Central Avenue	1700	1701
Masonic Avenue	1800	1801
Ashbury	1900	1901
Clayton	2000	2001
Cole	2100	2101
Shrader	2200	2201
Stanyan	(e)	(e)

Groveland, off Danvers S E of Caselli Av

Grover Place, from E s Columbus Av nr Filbert, N to Greenwich

Guadalupe (South S. F.). See Thirtieth Av South

Guatemala (South S. F.). See Forty-second Av South

Guerrero, from S s Market bet Valencia and Dolores, S to San Jose Av

Cross Sts.	W.	E.
Market	2	1
Duboce Avenue	100	101
Clinton Park		
Brosnan	——	
Fourteenth	200	201
Fifteenth	300	301
Sixteenth	400	401
Gaiser Court		——
Camp	——	
Seventeenth	500	501
Dorland		——
Eighteenth	600	601
Nineteenth	700	701
Cumberland		——
Twentieth	800	801
Liberty		
Twenty-first	900	901
Hill		
Twenty-second	1000	1001
Alvarado	——	
Twenty-third	1100	1101
Elizabeth	——	
Twenty-fourth	1200	1201
Twenty-fifth	1300	1301
Twenty-sixth	1400	1401
Army	1450	1451
Twenty-seventh	1500	1501
Duncan	1528	1551
Twenty-eighth	1600	1601
San Jose Avenue	(e)	(e)

Gulana (South S. F.). See Thirty-second Av South

Gundlach. N and S of Visitacion Av W of Spreckels

Gunnison Avenue (Bernal Heights, now Harrison), from S s Precita Av bet Alabama and Treat Av

Gutenberg (West End Homestead), from Mission opp Foote Av to County Line

Guy Place, from W s First bet Folsom and Harrison

H (now Lincoln Way)

H South. See Hawes

Hahn, W of San Bruno Av from Leland Av S

Haight, from junction Market and Gough, bet Waller and Page W to Stanyan

Cross Sts.	N.	S.
Market and Gough	2	1
Conway Court	——	
Octavia	100	101
Laguna	200	201
Buchanan	300	301
Webster	400	401
Fillmore	500	501
Steiner	600	601
Pierce	700	701
Scott	800	801
Divisadero	900	901
Broderick	1000	1001
Buena Vista Avenue	——	(o)
Baker	1100	(o)
Lyon	1200	(o)
Buena Vista Avenue	——	1299
Central Avenue	1300	1301
Masonic Avenue	1400	1401
Ashbury	1500	1501
Clayton	1600	1601
Belvedere	——	1651
Cole	1700	1701
Shrader	1800	1801
Stanyan	(e)	(e)

Hale, from W s San Bruno Av W to Bowdoin

Hall Alley, from S s Vallejo bet Sansome and Montgomery

Hall Court, from W s Grant Av bet Washington and Jackson

Hallam, from S s Folsom bet Seventh and Eighth

Halleck, from W s Front bet California and Sacramento, W to Leidesdorff

Hamburg (Sunnyside), from Flood Av W of Genesee, N to Sussex

Hamerton Avenue, bet Burnside and Chilton Avs from Chenery, S to Mangels Av

Hamilton (University Homestead), from S s Silver Av, S to Cowden

Hamilton Avenue (now Hamerton Av)

Hamilton Square, bet Steiner, Scott, Geary and Post

Hamlin, from N s Green bet Leavenworth and Hyde

Hammond Place, from S s Townsend bet Second and Third, S E to King

Hampshire, from Division bet Potrero Av and York, S to Peralta Av

Cross Sts.	W.	E.
Division	2	1
Alameda	100	101
Fifteenth	200	201
Sixteenth	(o)	301
Seventeenth	400	401
Mariposa	500	501
Eighteenth	600	601
Nineteenth	700	701
Twentieth	800	801
Twenty-first	900	901
Twenty-second	1000	1001
Twenty-third	1100	1101
Twenty-fourth	1200	1201
Twenty-fifth	1300	1301
Serpentine Avenue	1400	1401
Army	1500	1501
Peralta Av	(e)	(e)

Hampton Court, from N s Harrison bet Hawthorne and Third

Hampton Place, from S s Folsom bet Hawthorne and Third

Hancock, from W s Church bet Eighteenth and Nineteenth, W to Noe

Hanna (now Hanover)

Hanover (West End Homestead) S E of Mission from Pope to County Line

Hardie Place, from E s Kearny bet Sutter and Bush

Hardy (now Harlow)

Harkness (Reis Tract), from W s San Bruno Av, bet Wilde and Ward W and NW to Oneota

Harlan Place, from E and W Grant Av bet Sutter and Bush

Harlem Alley, from N s O'Farrell bet Leavenworth and Hyde

Harlow, from S s Sixteenth bet Church and Sanchez, S to Seventeenth

Harold Avenue (Lake View), from Getz nr Grafton Av, N to Ocean Av

Harper (Fairmount Tract, late Bartlett), from Thirtieth nr Noe S to Laidley

Harriet, from S s Howard bet Sixth and Seventh, S E to point S of Brannan

Harriman Avenue (Crocker Bay Shore Tract) from San Bruno Av, S to nr County Line

Harrington (Academy Tract), from N W s Mission bet Santa Rosa and Norton

Harris Place, from E s Laguna bet Filbert and Greenwich

Harrison, from the bay bet Folsom and Bryant, S W and S to Ripley

Cross Sts.	N.	S.
The Embarcadero	....	
Steuart	2	1
Spear	100	101
Main	200	201
Beale	300	301
Fremont	400	401
First	500	501
Rincon	——	
Essex	....	——
Sterling Place	——	
Charlestown Place	....	——
Second	600	601
Vassar Place	——	
Hawthorne	....	——
Hampton Court	....	——
Third	700	701
Ritch	....	——
Fourth	800	801
Fifth	900	901
Merlin	——	
Oak Grove	——	
Morris	——	
Sixth	1000	1001
Harriet	....	
Columbia Square	....	——
Sherman	....	——
Seventh	1100	1101
Langton	....	
Chesley	——	
Berwick Place	....	——
Hayward	——	
Eighth	1200	1201
Gordon	....	——
Ninth	1300	1301
Dore	——	
Tenth	1400	1401
Juniper	——	
Eleventh	1500	1501
Norfolk	....	——
Twelfth	1600	——
Thirteenth	1700	——
Fourteenth	1800	——
Alameda	——	1801
Fifteenth	1900	——
Sixteenth	....	1901
Treat Av	2000	——
Seventeenth	——	2001
Seventeenth	2100	——
Mariposa	——	2101
Eighteenth	2200	2201
Nineteenth	2300	2301
Twentieth	2400	2401
Twenty-first	2500	2501
Twenty-second	2600	2601
Twenty-third	2700	2701
Twenty-fourth	2800	2801
Twenty-fifth	....	2901
Twenty-sixth	3000	3001
Army	3100	3101
Precita Avenue	3200	3201
Norwich	3300	3301
Ripley	(e)	(e)

Harrison Avenue (now Hallam)

Harry (Fairmount Tract), from Laidley to Beacon

Harry Place (now Harris Place)

Hart, E of San Bruno Av from Visitacion Av to Sunnydale Av

Hartford, from S s Seventeenth bet Noe and Castro, S to Twentieth

Hartman, from N s Greenwich bet Mason and Taylor, N to Columbus Av

Harvard (University Homestead), from S s Silver Av bet Oxford and Gambier, S to Olmstead

Harwood Alley, from S s Filbert bet Kearny and Grant Av

Hastings Place, from E s Hyde bet Union and Filbert

Hattie, from Corbett Av W of Ord S to Eighteenth

Havelock (late Henry), from San Jose Av nr Ocean Av, W

Havens, from W s Leavenworth bet Union and Filbert

Hawes, from India, S W to Jamestown

Hawthorne, from S s Howard bet Second and Third, S E to Harrison

Hayes, from junction Market and Larkin, bet Fell and Grove, W to Stanyan

Cross Sts.	N.	S.
Market and Larkin	——	1
Polk	100	101
Van Ness Avenue	200	201
Franklin	300	301
Gough	400	401
Octavia	500	501
Laguna	600	601
Buchanan	700	701
Webster	800	801
Fillmore	900	901
Steiner	(o)	1001
Pierce	(o)	1101
Scott	1200	1201
Divisadero	1300	1301
Broderick	1400	1401
Baker	1500	1501
Lyon	1600	1601
Central Avenue	1700	1701
Masonic Avenue	1800	1801
Ashbury	1900	1901
Clayton	2000	2001
Cole	2100	2101
Shrader	2200	2201
Stanyan	(e)	(e)

Hayward, from S s Harrison bet Seventh and Eighth

Hazelwood Avenue (Westwood Park) bet Baldez Av and Hamburg from Judson Av to Monterey Blvd

Head (Ingleside Ter), from Ashton Av, S to County Line bet Bright and Victoria

Hearst Avenue (Sunnyside late Moulton Av), from Circular Av bet Sunnyside and Flood Avs W to Hamburg

Heath (now Holladay Av)

Hecker, from Oakdale Av, N W to Loomis

Helen, from S s California bet Leavenworth and Hyde

Helena (South S. F.). E of San Bruno Av nr Silver Av N of Augusta

Hemlock, from W s Larkin bet Post and Sutter, point W of Laguna

Cross Sts.	N.	S.
Larkin	2	1
Polk	100	101
Van Ness Avenue	(c)	(e)
Franklin	(c)	(c)
Gough	(c)	(c)
Octavia	500	501
Laguna	600	601

Henderson Avenue, from S s Geary bet Johnston and Arguello Blvd

Henrietta (now Eugenia Avenue), from Prospect Av, E to Bocana

Henrietta Square, from E s Eleventh bet Howard and Folsom

Henry, from W s Sanchez bet Fourteenth and Fifteenth, to point W of Castro

Henry (University Homestead) see Felton

Hermann, from Market bet Waller and Duboce Av, W to Steiner (from Otis to Market now McCoppin)

Cross Sts.	N.	S.
Laguna and Market	2	1
Buchanan	100	101
Webster	200	201
Church	——	
Fillmore	300	301
Steiner	(e)	(e)

Hermosa (Claremont Court), from El Portal Way, S to Portola Drive

Hernandez (Forest Hill), from S E side Merced Av S E

Heron, from W s Berwick Pl bet Folsom and Harrison, S W to Eighth

Heyman Avenue, from Prospect Av S of Virginia Av

Hickory Avenue (now street), from W s Van Ness Av bet Oak and Fell, W to Webster

Cross Sts.	N.	S.
Van Ness Avenue	2	1
Franklin	100	101
Gough	200	201
Octavia	300	301
Laguna	400	401
Buchanan	500	501
Webster	(e)	(e)

Hidalgo Terrace, E s Dolores bet Fourteenth and Fifteenth

High, from Twenty-fifth W of Burnham, S to Twenty-sixth

Highland Avenue (late Plymouth Av), from S. P. R. R. nr Charles E to Holly Park Circle and from Holly Park Circle to Andover

Highland Avenue, N of Romain. See Glendale.

Hiliritas (Glen Park) from Arbor, N to Diamond

Hill, from W s Valencia bet Twenty-first and Twenty-second, W to Castro

Cross Sts.	N.	S.
Valencia	2	1
Guerrero	(c)	(c)
Dolores	(c)	(c)
Church	300	301
Sanchez	400	401
Noe	500	501
Castro	(e)	(e)

Hill Point Av, N s Parnassus, bet Willard and Arguello Blvd

Hillway Av, from Carl bet Arguello and Williard, S to Parnassus

Hilton, from S s Cortland Av nr Holladay Av

Himmelmann Place, from N s Pacific bet Mason and Taylor, N to Broadway

Hinckley, from Kearny bet Broadway and Vallejo, W to Grant Av

Hinckley Place, from E s Kearny opp Hinckley

Hobart Alley, from E s Taylor bet Post and Sutter

Hodges Alley, from N s Vallejo bet Sansome and Montgomery

Hoff, from S s 16th bet Mission and Valencia, S to 17th

Hoffman Avenue (late Ellen), from S s Twenty-second bet Douglass and Burnham, S to Thirtieth

Hoffmann (now Homans)

Holden, from Greenwich to Lombard bet Steiner and Pierce

Holladay Avenue, from Army nr Hampshire, S to San Bruno Av

Holland Court, from N s Howard bet Fourth and Fifth

Hollis, from N s Ellis bet Buchanan and Webster, N to O'Farrell

Hollister Avenue, from County Line, N W to Railroad Av

Holloway Avenue (Lake View), from Harold Av, W to Junipero Serra Blvd

Holly (now Leese)

Holly Park, E of Mission bet Cortland and Crescent Avs

Holly Park Circle (late Park Av), surrounding Holly Park

Holyoke (University Homestead), bet Hamilton and Somerset from S s Silver Av, S to Ankeny

Homans, E of San Bruno Av nr County Line

Homer (late Maria), from Chesley bet Harrison and Bryant

Homestead, from S s Twenty-fourth bet Douglass and Hoffman Av, S to Clipper

Honduras (South S. F.), see Arthur Av

Hood Avenue (Crocker Bay Shore Tract) from E s Railroad Av, E to Nueva Av

Hooker Alley, from E s Mason bet Bush and Pine

Hooper, from the bay bet Channel and Irwin, S W to Eighth (closed E of Sixth)

Hope (Bernal Heights, now Rutledge Av), from Holladay Av, N W to Franconia

Hopeton Terrace, from S s Washington bet Stockton and Powell

Hopkins Avenue, from Corbett Av nr Twenty-third, N W to Burnett Av

Horace, from Twenty-fifth bet Folsom and Shotwell, S to Twenty-sixth

Houston, from W s Columbus Av bet Chestnut and Francisco to Jones

Howard, from the bay bet Mission and Folsom, S W and S to Twenty-sixth

Cross Sts.	N.	S.
The Embarcadero	2	1
Steuart	50	51
Green's Court	——	——
Spear	100	101
Main	200	201
Beale	300	301
Fremont	400	401
First	500	501
Maiden Alley	——	——
Second	600	601
New Montgomery	——	——
Hawthorne	——	
Third	700	701
Fourth	800	801
Holland Court	——	——
Fifth	900	901
Mary	——	——
Sixth	1000	1001
Harriet	——	
Russ		
Moss	——	
Seventh	1100	1101
Langton	——	
Rausch	——	
Sumner	——	
Eighth	1200	1201
Ninth	1300	1301
Washburn		——
Dore	——	
Grace		——
Tenth	1400	1401
Eleventh	1500	1501
Lafayette		——
Twelfth	1600	1601
	W.	E.
Tonningsen Place		——
Thirteenth	1700	1701
Erie		
Fourteenth	1800	1801
Fifteenth	1900	1901
Adair		——
Sixteenth	2000	2001
Redwood Court		
Seventeenth	2100	2101
Eighteenth	2200	2201
Nineteenth	2300	2301
Twentieth	2400	2401
Twenty-first	2500	2501
Twenty-second	2600	2601
Twenty-third	2700	2701
Twenty-fourth	2800	2801
Twenty-fifth	2900	2901
Twenty-sixth	(e)	(e)

Howard Court (now Holland Court)

Howth, from S s Ocean Av W of San Jose Av

Hoyt (Reis Tract) bet Sawyer and Wyant from Teddy Av, N to Oneota

Hubbard (now Hawthorne)

Hubbell, from the bay nr Irwin, S W to Sixteenth (closed E of Sixth)

Hudson, from Channel nr Fourth, S E to Daggett (closed)

Hudson Avenue, from Water Front, N W to Islais Creek bet Galvez and Innes

Hugo, from Arguello Blvd bet Lincoln Way and Irving, W to Seventh Av

Hulbert Alley, off N and S s Clara bet Fourth and Fifth

Humboldt, from the bay bet Twenty-second and Twenty-third, W to San Bruno Av

Hunt, from E s Third bet Mission and Howard

Hunter, W of San Bruno Av nr head Islais Creek

Hunters Point, from Arthur Av, S E to Water Front, S. S. F.

Huron Avenue (West End Tract), W of Mission nr County Line from Mohawk Av S W to Mission

Hyde, from Market bet Leavenworth and Larkin, N to the bay

Cross Sts.	E.	W.
Civic Center		
McAllister	2	1
Golden Gate Avenue	100	101
Turk	200	201
Hyde Place	——	
Eddy	300	301
Ellis	400	401
O'Farrell	500	501
Mabel Alley		——
Geary	600	601
Post	700	701
Sutter	800	801
Bush	900	901
Pine	1000	1001
California	1100	1101
Hyde Terrace		——
Sacramento	1200	1201
Troy Alley	——	
Clay	1300	1301
Washington	1400	1401
Jackson	1500	1501
Pacific	1600	1601
Lynch		——
Broadway	1700	1701
Vallejo	1800	1801
Green	1900	1901
Delgado Place		——
Russell	——	
Warner Place		——
Union	2000	2001
Allen	——	
Hastings Place		
Filbert	2100	2101
Greenwich	2200	2201
Lombard	2300	2301
Chestnut	2400	2401
Francisco	2500	2501
Bay	2600	2601
Bergin Alley	——	
North Point	2700	2701
Beach	2800	2801
Jefferson	2900	2901
Tonquin	(e)	(e)

Hyde Place, from W s Hyde bet Turk and Eddy (closed)

Hyde Terrace, from E s Hyde bet California and Sacramento

I, now Irving

I South, now Ingalls

Idaho (Bernal Heights, now Bradford), from Powhatan, S to Cortland Av

Idaho (South S. F.), from the bay, S to India Basin

Idalene (closed), W of San Bruno Av nr County Line

Idora Avenue (El Portal), from Laguna Honda E to Alms House Road

Ignacio Avenue (Bay View Tract), from N s Jamestown Av, N and N W to Gilroy

Illinois, from the bay bet Michigan and Third, S to Arthur Av

Imperial Avenue, from S s Greenwich bet Franklin and Gough

India (South S. F.), N, S and W s of India Basin

India Avenue (now Peru Av)

Indiana, from Daggett bet Minnesota and Iowa, S to Tulare

Industrial, from Oakdale Av S W to Barneveld Av

Ingalls, from India, S W to Jamestown Av

Ingerson Avenue, from County Line, N W to Railroad Av

Innes Avenue from Water Front, N W to Islais Creek

Ion (University Homestead) from Bacon, S to Dwight

Iowa, from Sixteenth bet Indiana and Pennsylvania S of Tulare

Iron Alley, from Caselli and Falcon Avs S to Burnett Av

Irving, from Arguello Blvd S o Lincoln Way, W to the Ocean

Irvington (Crocker Tract) off Mission nr San Mateo County Line

Irwin, from the bay bet Hooper and Hubbell, S W to Eighth (closed E of Sixth)

Isabel (Bernal Heights), from Wolfe S E to Rutledge Av

Isis, from S s Twelfth bet Folsom & Harrison, to Thirteenth

Islais (South S. F.), from the bay along S s Islais Creek

Islais (now Springdale) from W s Mission S of Bosworth

Italy Avenue (Excelsior Homestead), from E s Mission S of France Av

Ivy, from W s Polk bet Hayes and Grove, W to Webster

Cross Sts.	N.	S.
Polk	2	1
Van Ness Avenue	(c)	(c)
Franklin	200	201
Gough	300	301
Octavia	400	401
Laguna	500	501
Buchanan	600	601
Webster	(e)	(e)

J, now Judah

J South, now Jennings

Jackson, from the bay bet Washington and Pacific, W to Arguello Blvd

Cross Sts.	N.	S.
The Embarcadero	2	1
Drumm	50	51
Davis	100	101
Front	200	201
Battery	300	301
Custom House Place	——	
Sansome	400	401
Balance		——
Jessop Place	——	
Montgomery	500	501
Columbus Avenue		
Kearny	600	601
Cooper Alley	——	
Wentworth Place	——	
Beckett		——
Grant Avenue	700	701
St. Louis Alley	——	
Ross Alley	——	
Duncombe Alley		
Stockton	800	801
Bedford Place		——
Trenton		
Stone	——	
Ade Alley		——
Powell	900	901
Doric Alley	——	
Mason	1000	1001
Marcy Place	——	
Auburn		——
Taylor	1100	1101
Jones	1200	1201
Leavenworth	1300	1301
Coolidge Place		——
Hyde	1400	1401
Larkin	1500	1501
Polk	1600	1601
Van Ness Avenue	1700	1701
Franklin	1800	1801
Gough	1900	1901
Octavia	2000	2001
Laguna	2100	2101
Buchanan	2200	2201
Webster	2300	2301
Fillmore	2400	2401
Steiner	2500	(o)
Pierce	2600	(o)
Scott	2700	2701
Divisadero	2800	2801
Broderick	2900	2901
Baker	3000	3001
Lyon	3100	3101
Presidio Avenue	3200	3201
Walnut	3300	3301
Laurel	3400	3401
Locust	3500	3501
Spruce	3600	3601
Maple	3700	3701
Cherry	3800	3801
Arguello Blvd	(e)	(e)

Jackson Park, bet Seventeenth, Mariposa, Arkansas and Carolina

Jamaica (South S. F.). See Twenty-sixth Av South

James Alley, off S s of Jackson bet Stockton and Powell

Jamestown Avenue, from County Line, N W to Salinas Av

Jane Place (now Pine Place), from N s Pine bet Mason and Taylor

Jansen, from N s Greenwich bet Mason and Taylor, N to Lombard

Japan, from S s Brannan bet First and Second, S E to Townsend

Japan Avenue, now Avalon Avenue

Jarboe Avenue (Bernal Heights), from Andover Av, E to San Bruno Av

Jasper Place, from N s Union bet Grant Av and Stockton, N to Filbert

Java (South S. F.). See Twenty-first Av South

Java, from Buena Vista Av, S W to Masonic Av

Jefferson, from the bay N of Beach W to Presidio Reservation

Cross Sts.	N.	S.
Powell	2	1
Mason	100	101
Taylor	200	201
Jones	300	301
Leavenworth	400	401
Hyde	500	501
Larkin	600	601
Polk	700	701
Van Ness Avenue	(c)	(c)
Government Reservation		
Laguna	1200	1201
Buchanan	1300	1301
Webster	1400	1401
Fillmore	1500	1501
Steiner	1600	1601
Pierce	1700	1701
Scott	1800	1801
Divisadero	1900	1901
Broderick	2000	2001
Baker	2100	2101
Lyon	(e)	(e)

Jefferson Avenue (now Jarboe Av)

Jefferson Square, bet Gough, Laguna, Golden Gate Av and Eddy

Jennings, from Arthur Av, S W to Olney Av

Jerome Alley, from S s Pacific bet Montgomery and Kearny

Jerrold Avenue, from Water Front, N W to Islais

Jersey, from W s Dolores bet Twenty-fourth and Twenty-fifth, W to Douglass

Cross Sts.	N.	S.
Dolores	2	1
Chattanooga		
Church	100	101
Vicksburg		
Sanchez	200	201
Noe	300	301
Castro	400	401
Diamond	500	501
Douglass	(e)	(e)

Jessie, from W s First bet Market and Mission, S W to point S of McCoppin

Cross Sts.	N.	S.
First	2	1
Ecker		
Anthony		
Second	100	101
New Montgomery		
Annie		
Third	200	201
Fourth	300	301
Fifth	(c)	(c)
Mint	400	401
Sixth	500	501
Seventh	600	601
Eighth	(c)	(c)
Ninth	800	801
Tenth	900	901
Eleventh	(c)	(c)
Twelfth	(o)	(c)
Brady	(c)	(c)
McCoppin	1300	1301

Jessie, from Thirteenth to Fourteenth. See Woodward

Jessie, from Sycamore Av to Twenty-first. See San Carlos

Jessop Place, from Washington bet Sansome and Montgomery, N to Jackson

John, from W s Powell bet Jackson and Pacific, W to Mason

Johnston Avenue, from S s Geary bet Parker and Henderson Avs

Joice, from N s Pine bet Stockton and Powell, N to Clay

Jones, from N s Market bet Taylor and Leavenworth, N to the bay

Cross Sts.	E.	W.
Market and McAllister	2	1
Golden Gate Avenue	100	101
Turk	200	201
McDermott Place	——	
Eddy	300	301
Ellis	400	401
Antonio	——	
Steveloe Place		——
O'Farrell	500	501
Geary	600	601
Maggie Alley		——
Colin Place		——
Post	700	701
Cosmo Place		——
Sutter	800	801
Victor Place		——
Bush	900	901
Pine	1000	1001
California	1100	1101
Sacramento	1200	1201
Pleasant		——
Clay	1300	1301
Washington	1400	1401
Jackson	1500	1501
Pacific	1600	1601
Bernard		
Broadway	1700	1701
Glover		——
Vallejo	1800	1801
Green	1900	1901
Macondray		
Union	2000	2001
Filbert	2100	2101
Valparaiso		——
Greenwich	2200	2201
Lombard	2300	2301
Chestnut	2400	2401
Houston		——

Jones—Continued
Francisco....2500 2501
Columbus Avenue....
Bay....2600 2601
North Point....2700 2701
Beach....2800 2801
Jefferson....2900 2901
The Embarcadero....

Jones Alley (now Jessop Place)

Joost Avenue (Sunnyside), from Circular Av and Diamond, W to Hamburg

Jordan Avenue (late Merrifield), from S s California bet Commonwealth and Palm Avs, S to Geary

Josephine, from Laurel Hill Cemetery bet Presidio Av and Emerson, S to Geary

Josiah Avenue, bet Margaret and Lee Avs, crossing Lake View Av

Joy (Bernal Heights), from Holladay Av to Brewster

Judah, from Fifth Av, bet Irving and Kirkham W to the Ocean

Judson Avenue (Sunnyside), from Circular Av bet Staples and Marston Avs, W to Hazelwood Av

Jules Avenue, from Lake View Av N to Ocean Av bet Faxon Ave and Ashton Ave

Julia, from S s Mission bet Seventh and Eighth

Julian Avenue, from S s Fourteenth bet Mission and Valencia, S to Sixteenth

Julius, from N s Lombard bet Kearny and Grant Av

Juniper, from S s Folsom bet Tenth and Eleventh, S E to Bryant

Junipero Serra Boulevard, from Portola Drive S to County Line, nr U S Military Reservation and Ingleside

Juno (Silver Terrace, now Diana), from Thornton Av to Williams Av

Jupiter (now Reddy), from Thornton Av, S to Williams Av

Juri, from San Jose Av W bet Twenty-fifth and Twenty-sixth

K, see Kirkham

K South, See Keith

Kansas, from Division bet Rhode Island and Vermont, S to Precita Creek

Kansas (South S. F.). See Layton

Kate, from S s Bryant bet Seventh and Eighth

Kearny, from N s Market bet Montgomery and Grant Av, N to the bay

Cross Sts.	E.	W.
Market and Geary	2	1
Manila		
Post	100	101
Ver Mehr Place		
Sutter	200	201
Hardie Place		
Bush	300	301
Pine	400	401
Summer		
California	500	501
Sacramento	600	601
Commercial		
Clay	700	(o)
Merchant		
Washington	800	801
Jackson	900	901
Columbus Avenue		
Pacific	1000	1001
Nottingham Place		
Broadway	1100	1101
Dunne's Alley		
Hinckley		
Vallejo	1200	1201
San Antonio		
Green	1300	1301
Union	1400	1401
Filbert	1500	1501
Greenwich	1600	1601
Lombard	1700	1701
Chestnut	1800	1801
Francisco	1900	1901
Bay	2000	2001
North Point		
The Embarcadero		

Keith, from Arthur Av, S W to Railroad Av

Kennebec (now Folsom), from S s Cortland Av bet Gates and Banks

Kensington Way (Claremont Court), from Taraval S E to Portola Drive

Kent, from W s Mason bet Union and Filbert

Kent, W of Castro. See Sussex

Kentucky, now Third Street, from the bay bet Illinois and Tennessee, S to Burke

Kentucky Place, from Third bet Twenty-first and Twenty-second W to Minnesota

Kenyon Avenue, from S s Corbett Av bet Stanford Heights and Twin Peaks Avs, S to Melrose Av

Key Avenue, from County Line, N W to San Bruno Av

Keyes Alley, from Pacific N bet Powell and Mason

Kimball Place, from Sacramento bet Leavenworth and Hyde, S and N

King, from the bay bet Townsend and Berry, S W to Division

Cross Sts.	S.	N.
The Embarcadero	2	1
Gale		
Second	100	101
Hammond Place		
Third	200	201
Fourth	300	301
Fifth	400	401
Sixth	500	501
Seventh	600	601
Division	(e)	(e)

Kingston, from W s Mission bet Thirtieth and Brook

Kirkham, from Fourth Av W to the Ocean bet Judah and Lawton

Kirkwood Avenue, bet Jerrold and La Salle Avs, N W from Selby to Tevis

Kissling, from E s Eleventh bet Howard and Folsom, W to Twelfth

Knights' Place (West End Tract) from Mohawk Av W of Mission

Knox (University Homestead), from S s Felton bet Madison and Mansfield S to Dwight

Kohler's Place, from S s Green bet Montgomery and Kearny

Kosciusko (Bernal Heights, now Anderson)

Kossuth, E of San Bruno Av nr Islais Creek

Kramer Place, from S s Greenwich bet Grant Av and Stockton

Krausgrill Alley, from N s Filbert bet Grant Av and Stockton

L, see Lawton

L South, see Lane

Lafayette, from S s Mission bet Eleventh and Twelfth, S E to Howard

Lafayette Park, bet Gough, Laguna Sacramento and Washington

Lafayette Place (now Varennes)

La Grande Avenue (Excelsior Homestead) from Peru S W to Geneva Av

Laguna, from N s Market bet Octavia and Buchanan, N to the bay

Cross Sts.	E.	W.
Market and Hermann	2	1
Waller	100	101
Haight	200	201
Rose		
Page	300	301
Lily		
Oak	400	401
Hickory		
Fell	500	501
Linden		
Hayes	600	601
Ivy		
Grove	700	701
Birch		
Fulton	800	801
Ash		
McAllister	900	901
Redwood		
Golden Gate Avenue	(c)	1001
Turk	(o)	1101
Eddy	1200	1201
Willow		
Ellis	1300	1301
Olive		
O'Farrell	1400	1401
Myrtle		
Geary	1500	1501
Cedar		
Post	1600	1601
Hemlock		
Sutter	1700	1701
Fern		
Bush	1800	1801
Pine	1900	1901
California	2000	2001
Sacramento	(o)	2101
Clay	(o)	2201
Washington	2300	2301
Jackson	2400	2401
Pacific Avenue	2500	2501
Broadway	2600	2601
Vallejo	2700	2701
Green	2800	2801
Union	2900	2901
Filbert	3000	3001
Harris Place		
Greenwich	3100	3101
Lombard	3200	3201
Chestnut	3300	(o)
Francisco	3400	(o)
Bennett		
Bay	(o)	3501
North Point	(o)	3601
Beach	(o)	3701
Jefferson	(o)	3801
Tonquin	(o)	3901
Lewis	(e)	(e)

Laguna Honda, from Portola Drive N to Dewey Blvd

Lahaina (South S. F.). See Nineteenth Av South

Laidley (Fairmount Tract), from S s Thirtieth bet Noe and Castro

Lake, from Arguello Blvd N of California, W to Thirty-third Av

Cross Sts.	N.	S.
Arguello Boulevard	2	1
Second Avenue	100	101
Third "	200	201
Fourth "	300	301
Fifth "	400	401
Sixth "	500	501
Seventh "	600	601
Eighth "	700	701
Ninth "	800	801
Tenth "	900	901
Eleventh "	1000	1001
Twelfth "	1100	1101
Funston "		
Fourteenth Avenue	1300	1301
Fifteenth "	1400	1401
Sixteenth "	1500	1501
Seventeenth "	1600	1601
Eighteenth "	1700	1701
Nineteenth "	1800	1801
Twentieth "	1900	1901
Twenty-first "	2000	2001
Twenty-second "	2100	2101
Twenty-third "	2200	2201
Twenty-fourth "	2300	2301
Twenty-fifth "	2400	2401
Twenty-sixth "	2500	2501
Twenty-seventh "	2600	2601
Twenty-eighth "	2700	2701
Twenty-ninth "	2800	2801
Thirtieth "	2900	2901
Thirty-first "	3000	3001
Thirty-second "	3100	3101
Lincoln Park	(e)	(e)

Lake View Avenue (Lake View), from San Jose Av N W and W to Orizaba Av

Lamartine (Spring Valley Homestead), from Springdale W of Danton, N

Landers, from S s Fourteenth bet Dolores and Church, S to Fifteenth and from Alert Alley to Sixteenth

Lane, from Arthur, S W to Carroll Av and from Salinas Av to San Bruno Av

Langton, from S s Howard bet Seventh and Eighth, S E to point S of Brannan

Cross Sts.	W.	E.
Howard	2	1
Folsom	100	101
Harrison	200	201
Bryant	300	301
Brannan	400	401

Lansing, from W s First bet Folsom and Harrison, S W to Essex

Lapidge, from S s Eighteenth bet Valencia and Guerrero, S to Nineteenth

La Playa, from point nr Anza, S to Ocean Boulevard and Judah For Nos. see Nineteenth Av

Larch, from W s Van Ness Ave bet Turk and Eddy (Entrance to buildings on first block is from Turk W of Larkin)

Cross Sts.	N.	S.
Larkin	2	1
Polk	(c)	(c)
Van Ness Avenue	200	201
Franklin	(c)	(c)
Gough	(c)	(c)
Jefferson Square		
Laguna	(c)	(c)
Buchanan	700	701
Webster	(e)	(e)

Larkin, from N s Market bet Hyde and Polk, N to the bay

Cross Sts.	E.	W.
Market and Hayes	2	
Grove	(o)	(o)
Fulton	(o)	(o)
McAllister	300	301
Redwood		
Golden Gate Avenue	400	401
Turk	500	501
Larch		
Eddy	600	601
Willow		
Ellis	700	701
Olive		
O'Farrell	800	801
Myrtle		
Geary	900	901
Cedar		
Post	1000	1001
Hemlock		
Sutter	1100	1101
Fern		
Bush	1200	1201
Eureka Place		
Austin		
Pine	1300	1301
California	1400	1401
Sacramento	1500	1501
Clay	1600	1601
Washington	1700	1701
Jackson	1800	1801
Pacific Avenue	1900	1901
Broadway	2000	2001
Vallejo	2100	2101
Green	2200	2201
Rockland		
Union	2300	2301
Filbert	2400	2401
Greenwich	2500	2501
Lombard	2600	2601
Chestnut	2700	2701
Francisco	2800	2801
Bay	2900	2901
North Point	3000	3001
Beach	3100	3101
Jefferson	3200	3201
Tonquin	3300	3301
Lewis	(e)	(e)

Larkspur Avenue, from Meade Av W to Jennings, opp Nelson Av

La Salle Avenue, from Water Front, N W to Islais Creek

Laske, from N s Mission bet Eighth and Ninth

Latham Place, from W s Mason bet Ellis and O'Farrell

Latona (Silver Terrace), from Bay View bet Railroad Av and Pomona, S to Thornton Av

Laura (West End Tract), bet Lawrence and Farragut Avs from Mission, N W to Huron Av

Laura Place (now Petrarch Place)

Laurel, from Pacific Av bet Walnut and Locust, S to California

Cross Sts.	E.	W.
Pacific Avenue	2	1
Jackson	100	101
Washington	200	201
Clay	300	301
Sacramento	400	401
California	(e)	(e)

Laurel Avenue, see Larch

Laurel Place (now Lansing)

Laussat, from W s Buchanan bet Waller and Haight, W to Steiner

Cross Sts.	N.	S.
Buchanan	2	1
Webster	(c)	(c)
Fillmore	200	201
Steiner	(e)	(e)

Lawrence Avenue (West End Tract) from Mission, N W to San Jose Av nr County Line

Lawrence Place, from E s Fremont bet Harrison and Bryant

Lawton, from Locksley Av S of Kirkham W to the ocean

Layton (South S. F.), from Silver Av E of Conkling N

Leavenworth, from N s Market bet Jones and Hyde, N to the bay

Cross Sts.	E.	W.
McAllister	2	1
Golden Gate Avenue	100	101
Burcham Place		
Turk	200	201
Leonard Place		
Eddy	300	301
Ellis	400	401

Leavenworth—Continued

O'Farrell	500	501
Geary	600	601
Post	700	701
Sutter	800	801
Bush	900	901
Pine	1000	1001
California	1100	1101
Acorn Alley	——	
Sacramento	1200	1201
Clay	1300	1301
Washington	1400	1401
Jackson	1500	1501
Pacific	1600	1601
Lynch	——	
Bernard		——
Broadway	1700	1701
Glover		——
Waldo Alley		
Vallejo	1800	1801
Green	1900	1901
Macondray		——
Union	2000	2001
Havens	——	
Filbert	2100	2101
Greenwich	2200	2201
Lombard	2300	2301
Chestnut	2400	2401
Francisco	2500	2501
Bay	2600	2601
North Point	2700	2701
Columbus Avenue		
Beach	2800	2801
Jefferson	2900	2901
Tonquin	(e)	(e)

Le Conte Avenue, from County Line N W to San Bruno Av

Ledyard (late Emma), from Silver Av W of Scotia Av, S E

Lee (now Hilton)

Lee Avenue (Lake View), from Lake View Av, N to Ocean Av

Leese, from Mission nr Highland Av S E to Crescent Av

Leidesdorff, from N s Pine bet Sansome and Montgomery, N to Clay

Cross Sts.	E.	W.
Pine	2	1
California	100	101
Halleck		——
Sacramento	200	201
Commercial		
Clay	(e)	(e)

Leland Avenue, bet Raymond and Visitacion Avs, from San Bruno Av, to point W of Hahn

Lena Place, from E s Illinois bet Twentieth and Twenty-first

Lenox Way (Forest Hill Tract), from Fifteenth Av N to Granville Way

Leo, W from Mission bet Onondago Av and Ruth

Leona Terrace, W from Lyon bet Geary and Post

Leonard Place, from W s Leavenworth bet Turk and Eddy

Leroy Place, from Sacramento bet Jones and Leavenworth, S and N

Lessing, W of Mission nr County Line off N s Liebig

Levant, from Masonic Av E of Pluto S to Lower Terrace

Lewis, from W s Polk bet Tonquin and the bay, W to Presidio Reservation

Lewis Place (now Cosmo Place)

Lexington (late Stevenson), from Sycamore Av bet Valencia and Mission, S to Twenty-first

Cross Sts.		
Sycamore Avenue	2	1
Eighteenth	100	101
Nineteenth	200	201
Twentieth	300	301
Twenty-first	(e)	(e)

Liberty, from W s Valencia bet Twentieth and Twenty-first W to Castro

Cross Sts.	N.	S.
Valencia	2	1
Guerrero	100	101
Dolores	200	201
Church	300	301
Sanchez	400	401
Noe	500	501
Castro	(e)	(e)

Lick Alley (now Elim Alley)

Lick Place, from N s Post bet Montgomery and Kearny, N to Sutter

Lida Place (now Wiese)

Liebig, from Mission bet Regent and Goethe N W, to San Jose Av

Lilac Alley (now Street), from S s Twenty-fourth bet Capp and Mission, S to Twenty-sixth

Lily, from W s Franklin bet Page and Oak W to point W of Buchanan

Cross Sts.	N.	S.
Franklin	2	1
Gough	100	101
Octavia	200	201
Laguna	300	301
Buchanan	400	401

Lily Terrace, from W s Powell bet Bush and Pine

Linares Av (Forest Hill Court) from Ortega to Alms House Rd

Lincoln, see Macondray

Lincoln Avenue, see Burnett Av

Lincoln Place, from E s Fremont bet Howard and Folsom

Lincoln Place, see Hastings Place

Lincoln Way, from Arguello Blvd S of Golden Gate Park, W to the Ocean

Linda, off Eighteenth bet Guerrero and Valencia

Linda Vista Steps (Crocker Amazon Tract), from S s of Geneva Av, S to Chicago Way

Linden, from point E of Van Ness Av bet Fell and Hayes, W to Webster

Cross Sts.	N.	S.
Van Ness Avenue	100	101
Franklin	200	201
Gough	300	301
Octavia	400	401
Laguna	500	501
Buchanan	600	601
Webster	(e)	(e)

Lippard Avenue (Glen Park Terrace), N and South of Bosworth bet Chilton and Brompton Avs

Lisbon (Excelsior Homestead), from Silver Av W of Madrid, S W to Geneva Av

Lizzie, from Mission bet Eugenia and Cortland Avs, S E to Prospect Av

Llewellyn, E of San Bruno Av nr Islais Creek

Lloyd, from W s Scott bet Duboce Av and Waller, W to Divisadero

Lobos (Railroad Homestead), W of San Jose Av nr County Line from Caine to Orizaba Av

Lobos Square, bet Laguna, Webster, Chestnut and Bay

Locksley Avenue from Fourth Av and Kirkham to Seventh Av

Locust, from Presidio Reservation bet Laurel and Spruce, S to California

Cross Sts.	E.	W.
Pacific Avenue	2	1
Jackson	100	101
Washington	200	201
Clay	300	301
Sacramento	400	401
California	(e)	(e)

Locust Avenue. See Redwood

Loehr, W of San Bruno Av nr County Line S W from Leland Av

Logan (University Homestead), from La Grande Av W of Saratoga

Lombard, from the bay bet Greenwich and Chestnut, W to Presidio Reservation

Cross Sts.	N.	S.
The Embarcadero		
Battery	2	1
Sansome	100	101
Montgomery	200	201
Winthrop		——
Kearny	300	301
Child	——	
Julius		——
Grant Avenue	400	401
Wells Court	——	
Stockton	500	501
Tuscany Alley	——	
Powell	600	601
Greenwich Alley	——	
Mason	700	701
Newell		——
Columbus Avenue		
Jansen	——	
Taylor	800	801
Jones	900	901
Leavenworth	1000	1001
Hyde	1100	1101
Larkin	1200	1201
Polk	1300	1301
Van Ness Avenue	1400	1401
Franklin	1500	1501
Gough	1600	1601
Octavia	1700	1701
Laguna	1800	1801
Buchanan	1900	1901
Webster	2000	2001
Fillmore	2100	2101
Steiner	2200	2201
Pierce	2300	2301
Scott	2400	2401
Divisadero	2500	2501
Broderick	2600	2601
Baker	2700	2701
Lyon	(e)	(e)

Lombard Alley (now Tuscany Alley)

London, from point N of Excelsior Av S W to Geneva Av

Loomis, from Kossuth, S to Barneveld Av

Lopez Avenue (Forest Hill), off Pacheco E of Santa Rita S of Castenada

Los Angeles Avenue (St. Francis Wood), off Corbett Road nr Sloat Boulevard

Louisa (now Shipley), from Eliza Pl bet Folsom and Harrison, W to Fourth

Louisa Alley, from N s Shipley E of Fourth

Louisburg, W of San Jose Av from Geneva Av to Ridge Lane

Louisiana, from the bay bet Maryland and Georgia, S to Arthur Av

Lowell, from E s Mission nr County Line

Lower Terrace (Park Lane Tract), from Deming nr Clayton N E and E Levant

Lucerne, off Brannan bet 6th and 7th

Luck, from Barneveld, E to Orleans

Lucky, from S s Twenty-fourth bet Treat Av and Folsom, S to Twenty-sixth

Lucy (Silver Terrace), from Thornton Av bet Railroad Av and Ceres, S to Williams Av

Lulu, from Genesee S of Thirty-third, W to Hamburg

Lunado Court (Ingleside Terrace), from E s Lunado Way, S of Mercedes Way

Lunado Way (Ingleside), off Holloway Av, N to Cerritos Av nr Monticello

Lundy's Lane (Bernal Heights), from Coso Av bet Coleridge and Prospect Avs, S W to Virginia Av

Lusk Alley, from Clyde nr Townsend W to Crooks

Lyda Place, off 15th bet Mission and Julian Av

Lyell, from Bosworth W of Rotteck S to Springdale

Lynch, from W s Leavenworth bet Pacific and Broadway, W to Hyde

Lyon, from N s Haight W of Baker, N to the bay

Cross Sts.	E.	W.
Haight	2	1
Page	100	101
Oak	(c)	(c)
Golden Gate Park		
Fell	300	301
Hayes	400	401
Grove	500	501
Fulton	600	601
McAllister	700	701
Golden Gate Avenue	800	801
Turk	(c)	(c)
Calvary Cemetery		
Geary	1300	1301
Leona Terrace		
Post	1400	1401
Sutter	1500	1501
Bush	1600	1601
Pine	1700	1701
California	1800	1801
Sacramento	1900	1901
Clay	2000	2001
Washington	2100	2101
Jackson	2200	2201
Pacific Avenue	2300	2301
Broadway	2400	(o)
Vallejo	2500	(o)
Green	2600	(o)
Union	2700	(o)
Filbert	2800	(o)
Greenwich	2900	(o)
Lombard	3000	(o)
Chestnut	3100	(o)
Francisco	3200	(o)
Bay	3300	(o)
North Point	3400	(o)
Beach	3500	(o)
Jefferson	3600	(o)
Tonquin	3700	(o)
Lewis	3800	(o)

Lyon Terrace (now Leona Terrace)

Lysett Place, from S s Sacramento bet Jones and Leavenworth

M, see Moraga

M South, see Mendell

Mabel Alley, off E line of Hyde bet Geary and O'Farrell

Macedonia (Bernal Heights), from Montcalm W of Isabel S E to Brewster

Mackey, nr Mission off Morse bet Florentine and Gutenberg

Macondary, from W s Taylor bet Green and Union, W to Leavenworth

Madagascar (South S. F.). See Twenty-seventh Av South

Madeira (South S. F.). See Thirty-seventh Av South

Madison (University Homestead), from Silver Av, S to point S of Dwight

Madison Avenue (now Merlin)

Madrid (Excelsior Homestead), from Silver Av, S W to Rolph

Madrone Avenue (Forest Hill Tract) from Vicente N to Taraval

Magellan Avenue, from Twelfth Av E thence N and W to Castenada Av

Maggie Alley, from E s Jones bet Geary and Post

Magner Place, from E s Mason bet Broadway and Vallejo

Magnolia Avenue (now Street), bet Lombard and Chestnut, from Laguna, W to Webster

Maiden Lane, from W s Columbus Av bet Washington and Jackson

Main, from S s Market bet Spear and Beale, S E to the bay

Cross Sts.	W.	E.
Market	2	1
Mission	100	101
Howard	200	201
Folsom	300	301
Elkhart		——
Harrison	400	401
Bryant	500	501
The Embarcadero	(e)	(e)

Majestic Avenue, bet Caine and Margaret Av, from Ridge Lane to Summit

Maiden Alley, from S s Howard bet First and Second, S E to Tehama

Malta (South S. F.). See Twenty-fifth Av South

Malvina Place, from W s Mason bet Sacramento and Clay

Manchester (Bernal Heights), from point S of Precita Av bet Folsom and Shotwell, S to Ripley

Mangels Avenue (Sunnyside), from Hamilton Av N of Joost Av, W to Hamburg

Manila (South S. F.). See Fourth Av South

Manila, from W s Kearny bet Geary and Post, W to Stockton

Manitoba (South S. F.). See Eleventh Av South

Manning Place, from W s Eighth bet Market and Mission

Mansell (University Homestead) from W s San Bruno Av S of Olmstead to a point W of Yale

Mansfield (University Homestead), from Burrows, S to Dwight

Maple, from Presidio Reservation bet Spruce and Cherry, S to California

Cross Sts.	E.	W.
Presidio Reservation	2	1
Jackson	100	101
Washington	200	201
Clay	300	301
Sacramento	400	401
California	(e)	(e)

Maple Court, see Rosemont Place

Marcela Avenue (Forest Hill) from E s Paecho N E to Magellan Av

Marcy Place (late Vernon Place), from S s Jackson bet Mason and Taylor

Marengo, E of San Bruno Av from Waterloo, S W to Dickenson

Marengo (Railroad Homestead). See Plymouth Av

Margaret Avenue, bet Majestic and Josiah Avs, from Ridge Lane S to Summit Av

Margaret Court, from N s Turk bet Mason and Taylor

Margaret Place (now Margrave Place)

Margrave Place, from N s Vallejo bet Kearny and Grant Av

Maria (now Homer)

Marin, from the bay bet Army and Tulare, W to Pennsylvania

Marion Place (late Eliza Place), from N s Union bet Taylor and Jones

Mariposa, from the bay bet Seventeenth and Eighteenth, W to Harrison

Mariposa Terrace, see Berwick Place

Mark Plane, from N s Harlan Place bet Kearny and Grant Av, N to Bush

Market, from the bay S W to junction Seventeenth and Castro

Cross Sts.	N.	S.
The Embarcadero and Sacramento	2	1
Steuart	—	51
California	100	—
Spear	—	101
Drumm	200	—
Main	—	201
Davis and Pine	300	—
Beale	—	301
Front	400	—
Freemont	—	401
Battery and Bush	500	—
First	—	501
Ecker	—	
Sansome and Sutter	550	—
Second	—	601
Mont'y and Post	600	—
New Montgomery	—	
Annie	—	
Kearny and Geary	700	—
Third	—	701
Grant Av and O'Farrell	750	—
Fourth	—	801
Stockton and Ellis	800	—
Powell and Eddy	900	—
Fifth	—	901
Mason and Turk	950	—
Sixth	—	1001
Taylor and Golden Gate Avenue	1000	—
Jones and McAllister	1100	—
Seventh	—	1101
Marshall Square	1200	—
Eighth	—	1201
Larkin and Hayes	1300	—
Ninth	—	1301
Tenth	—	1401
Polk and Fell	1400	—
Eleventh	—	1501
Van Ness Av and Oak	1500	—
Twelfth	—	1601
Franklin and Page	1600	—
Rose	—	—
Brady	—	—
Gough and Haight	1700	—
Valencia	—	1751
McCoppin	1801	—
Octavia and Waller	1800	—
Pearl	—	
Guerrero	—	1901
Laguna	1900	—
Duboce Av	2000	1961
Dolores	—	2001
Fourteenth	—	2075
Church	2100	2101
Fifteenth	—	
Sanchez	2200	2201
Sixteenth	2300	
Noe	—	2301
Seventeenth and Castro	(e)	(e)

Mars, from Seventeenth E of Lower Terrace S to Corbett Av

Marshall (now Maynard)

Marshall Square (now Hyde), from N s Market opp Eighth to Grove

Marsilly, from St. Mary's Av W of Mission S

Marston Avenue (Sunnyside), from Circular Av, W bet Judson Av and Havelock

Martha Avenue (Glen Park Terrace) from Congo, S E to point nr Burnside Av

Martin (Glen Park Terrace), from E s Sussex, N E to Moffitt nr Castro

Martin. See Berry Place

Martinique (South S. F.). See Thirty-fifth Av South

Mary, from S s Mission bet Fifth and Sixth, S E to Howard

Mary Lane, from N s Berry Place bet Kearny and Grant Av N to Bush

Maryland, from the bay bet Delaware and Louisiana, S to Arthur Av

Mason, from N s Market bet Powell and Taylor, N to the bay

Cross Sts.	E.	W.
Market and Turk	2	1
Eddy	100	101
Ellis	200	201
Latham Place	—	
Dikeman Place	—	
O'Farrell	300	301
Elwood	—	
Geary	400	401
Derby	—	
Post	500	501
Scheerer Place	—	
Sutter	600	601
Delta Place	—	
Bush	700	701
Hooker Alley	—	
Pine	800	801
Frank	—	
California	900	901
Sacramento	1000	1001
Ewer Place	—	
Dawson Place	—	
Malvinia Place	—	
Clay	1100	1101
Truett	—	
Shephard Place	—	
Washington	1200	1201
Jackson	1300	1301
John	—	
Pacific	1400	1401
Broadway	1500	1501
Magner Place	—	
Vallejo	1600	1601
Green	1700	1701
Winter Lane	—	
Webb Place	—	
Union	1800	1801
Kent	—	
Filbert	1900	1901
Valparaiso	—	
Greenwich	2000	2001
Columbus Avenue	—	
Lombard	2100	2101
Chestnut	2200	2201
Water	—	
Francisco	2300	2301
Vandewater	—	
Bay	2400	2401
Alaska Place	—	
North Point	2500	2501
Beach	2600	2601
Jefferson	2700	2701
The Embarcadero	(e)	(e)

Masonic Avenue, from Geary W of Central Av, S to Congress, thence E to Albany

Cross Sts.	E.	W.
Geary	2	1
St. Rose's	(o)	101
Turk	300	(o)
Golden Gate Avenue	400	(o)
McAllister	500	(o)
Fulton	600	601
Grove	700	701
Hayes	800	801
Fell	(c)	(c)
Golden Gate Park	—	—
Oak	1000	1001
Page	1100	1101
Haight	1200	1201
Waller	1300	1301
Frederick	1400	1401
Java	1500	—
Piedmont	—	1553
Upper Terrace	1600	1601
Pluto	—	—
Levant	—	1661
Park Hill Av	1700	—
Sixteenth	—	1701
Albany	(e)	(e)

Massachusetts, from the bay bet New York and Delaware, S to Arthur Av

Massasoit (Bernal Heights), from Franconia, N W to Rutledge

Mateo (Fairmount Tract), from Bemis, S E to S P R R

Mauritius (South S. F.). See Twentieth Av South

Mayflower (Bernal Heights), from Holladay Av nr Powhattan, W to Nevada Av

Maynard (College Homestead), from E s Mission nr Silver Av

Mazzini, E of San Bruno Av nr Islais Creek

McAllister, from junction Market and Jones bet Fulton and Golden Gate Av, W to Arguello Boulevard

Cross Sts.	N.	S.
Market and Jones	2	1
Leavenworth	100	—
Hyde	200	—
Breen Place	—	
Larkin	300	301
Polk	400	401
Van Ness Avenue	500	501
Franklin	600	601
Gough	700	701
Octavia	800	801
Laguna	900	901
Buchanan	1000	1001
Webster	1100	1101
Fillmore	1200	1201
Steiner	1300	1301
Pierce	1400	1401
Scott	1500	1501
Divisadero	1600	1601
Broderick	1700	1701
Baker	1800	1801
Lyon	1900	1901
Central Avenue	2000	2001
Masonic "	(c)	(c)
Masonic Cemetery	—	—
Parker Avenue	2500	2501
North Stanyan	2600	2601
Willard North	2700	2701
Arguello Boulevard	(e)	(e)

McClellan (Bernal Heights), now Andover Av), from Esmeralda Av, S to Cortland Av

McCoppin, from Otis bet Brady and Duboce Av, W to Market

Cross Sts.	N.	S.
Otis	2	1
Jessie	—	
Stevenson	—	
Valencia	100	101
Elgin Park	—	
Market	(e)	(e)

McCormick Place, from S s Pacific bet Hyde and Larkin

McDermott Place, from W s Jones bet Turk and Eddy

McKinley Avenue (Crocker Bay Shore Tract), from Pacheco Av, W to Nueva Av

McKinley Square, bet Vermont, Utah Twentieth and Twenty-first

McKinnon Avenue, from Water Front, N W to Islais Creek

McLaren Avenue, off Twenty-seventh Av, W and N W to Camino Del Mar, N of Lake

McLea Court, from E s Ninth bet Harrison and Bryant

Meacham Place, from S s Post bet Hyde and Larkin

Meade Avenue, from County Line, N W to San Bruno Av

Meda, from Ocean Av to Delano Av bet Onondaga and Santa Ynez

Medau Place, from N s Filbert bet Grant Av and Stockton

Medford (Visitacion Valley), S of Sunny Dale Av from La Grande Av to County Line

Medway Alley (now Severn)

Melrose Avenue (Sunnyside), from point nr Congo N of Mangels Av, W to Hamburg

Melvin (Glen Park Terrace) from 31st S to Castro

Mendell, from Arthur Av, S W to Railroad Av and from Williams Av to Donner Av

Mendonico (South S. F.), from the bay bet Calaveras and Plumas W to Arthur Av

Mendosa Avenue (Forest Hill), bet Quintara and Rivera to Ninth Av

Merced (now Noe), from Thirtieth, S to Laidley

Merced Avenue, from Alms House Rd to Kensington Way

Mercedes Way (Ingleside), off Cerritos Av nr Paloma Av

Mercer (Bernal Heights, now Bradford)

Merchant, from the bay bet Clay and Washington, W to Kearny

Cross Sts.	N.	S.
The Embarcadero	2	1
Drumm	(c)	(c)
Davis	(c)	(c)
Front	300	301
Battery	400	401
Sansome	500	501
Montgomery	600	601
Dunbar Alley	—	—
Kearny	(e)	(e)

Mercury (Silver Terrace), S s of Thornton Av W of Vesta

Merlin (late Fifth Av), from S s Harrison bet Fifth and Sixth

Merrill, from S s Rickard bet Barneveld Av and Boyston, S to Silver Av

Merrimac, from the bay nr Alameda, W to Tennessee (closed)

Merritt, from Hattie S of Corbett Av W to Danvers

Mersey, from N s Twenty-third bet Dolores and Cnattanooga S to Twenty-fourth

Mesa Avenue (Forest Hill) from W s Santa Rita to 9th Av

Metropolitan Avenue, from W s Eighth bet Harrison and Bryant

Mexico (South S. F.), from the bay, S to India Basin

Michigan, from the bay bet Georgia and Illinois, S to Arthur Av

Michigan Av. See Palm Av

Michigan Place (now Chatterton Pl)

Middle, from N s Pine bet Webster and Fillmore, N to California

Midway, from N s Francisco bet Grant Av and Stockton, N to Bay

Midway (now Nordhoff)

Miguel (Fairmount Tract), from Bemis, S E to S P R R

Miles Place, from N s California bet Stockton and Powell

Miley, from E s Baker bet Filbert and Greenwich

Mill, off San Bruno Av from Ankeny to Harkness

Miller Place, from S s Folsom bet Fourth and Fifth

Miller Place, from N s Sacramento bet Stockton and Powell

Milliken (now San Bruno Av)

Mills Place. See Tillman Alley

Milton (Spring Valley Homestead), from S P R R bet Cuvier and Rousseau, S to Springdale

Milton (now Crystal), W of San Jose Av nr County Line

Milton Avenue (now Marston Av)

Minerva (Railroad Homestead), W of San Jose Av bet Montana and Lobos

Minerva (now Eighteenth), from Uranus S of Seventeenth

Minna, from W s First bet Mission and Howard, S W to Fifteenth

Cross Sts.	N.	S.
First	2	1
Shaw Alley	—	—
Second	100	101
New Montgomery	—	
Third	200	201
Fourth	300	301
Fifth	400	401
Mary	—	
Sixth	500	501
Russ	—	
Seventh	600	601
Julia	—	
Eighth	700	701
Ninth	(c)	(c)
Tenth	900	901
Eleventh	1000	1001
Lafayette	—	
Twelfth	(c)	(c)
Thirteenth	(c)	(c)
Fourteenth	1300	1301
Fifteenth	(e)	(e)

Minnesota, from Daggett bet Tennessee and Indiana, S to Tulare

Minnie. See Tremont Av

Minot (Bernal Heights, now Moultrie), from Esmeralda Av, S to Cortland Av

Mint, from W s Fifth bet Stevenson and Mission, and from N s Mission bet Fifth and Sixth

Miramar Avenue (Lake View), from Lake View Av, N to Monterey Blvd

Mission, from the bay bet Howard and Market, S W and S to County Line

Cross Sts.	N.	S.
The Embarcadero	2	1
Steuart	—	
Spear	100	101
Main	200	201
Beale	300	301
Fremont	400	401
First	500	501
Ecker	—	—
Shaw Alley	—	
Anthony	—	

Mission—Continued

Second	600	601
New Montgomery		
Annie		
Third	700	701
Fourth	800	801
Fifth	900	901
Mint		
Mary		
Sixth	1000	1001
Seventh	1100	1101
Mission Alley		
Julia		
Eighth	1200	1201
Laskie		
Ninth	1300	1301
Washburn		
Grace		
Tenth	1400	1401
Eleventh	1500	1501
Lafayette		
Otis	1600	
Twelfth		1601
	W.	S.
Plum		
Otis		
Duboce Av	1700	
Thirteenth		1701
Erie		
Fourteenth	1800	1801
Fifteenth	1900	1901
Sixteenth	2000	2001
Warren Place		
Seventeenth	2100	2101
Clarion Alley		
Sycamore		
Eighteenth	2200	2201
Nineteenth	2300	2301
Twentieth	2400	2401
Twenty-first	2500	2501
Twenty-second	2600	2601
Twenty-third	2700	2701
Twenty-fourth	2800	2801
Twenty-fifth	2900	2901
Twenty-sixth	3000	3001
Army	3100	3101
Precita Avenue		3151
Powers "		
Valencia	3200	
Fair Avenue		3201
Everett Place		
Twenty-ninth	3300	
Virginia Avenue		3351
Godeus		
Thirtieth	3400	
Eugenia Avenue		3401
Lizzie		
Kingston		
Cortland Avenue		3501
Brook	3500	
Randall	3550	
Santa Marina		
Appleton Avenue		3601
Charles	3650	
Highland Av	3700	3701
Leese		
Park		
Richland Avenue	3800	3801
Crescent "		3901
College "	3900	
St. Mary's "		
Bosworth	4000	
Springdale	4100	
Craut and Canal		4101
Trumbull		
Ney		4201
Maynard		
Silver Avenue		4301
Tingley	4300	
Theresa		
Cotter	4400	
Francis		
Excelsior Avenue		4501
Santa Rosa Avenue	4500	
Harrington		
Brazil Avenue		4601
Norton	4600	
Bauer and Ocean Av		
Persia Avenue		4701
Russia "		4801
Onondaga"	4800	
France "		4901
Italy "		5001
Mohawk "	5050	
Amazon "		5101
Geneva "	5100	
Rolph		
Niagara Avenue	5200	
Pope		5201
Mount Vernon Av	5300	
Allison		5301
Concord		5401
Ottawa Avenue	5400	
Florence Alley		
Foote Avenue	5500	
Naglee "	5600	
Lowell		5601
Morse		
Whipple Avenue	5650	
Whittier		5701
Farragut Avenue	5700	
Laura		
Oliver		5801
Lawrence Avenue	5800	
Acton		5901
Sickles Avenue	5900	
Huron "		
Liebig	6000	

Mission Alley, from N s Mission bet Seventh and Eighth to Jessie

Mission Court, from W s Mission bet Fifteenth and Sixteenth

Mission Park, bet Eighteenth and Twentieth, Church and Dolores

Mission Road, now Mission Street

Mississippi, from Sixteenth bet Pennsylvania and Texas, S to Tulare

Missouri, from Sixteenth bet Texas and Connecticut, S to Tulare

Mizpah Avenue (Glen Park), bet Swiss and Elk Avs from Chenery N to Sussex

Moffitt, bet Moreland and Sussex N W from Castro

Mohawk Avenue (West End Tract), N W s Mission N of Geneva

Moncada Way (Ingleside), from Urbano Drive N to Junipero Serra Blvd nr Ocean Av

Mono, from Short, N to Corbett Av nr Clarendon Av

Monroe, from N s Bush bet Stockton and Powell, N to Pine

Montague Place, from W s Montgomery bet Green and Union

Montalvo Avenue (Forest Hill), off Taraval nr Dewey N W to Castenada

Montana (Railroad Homestead), W of San Jose Av from Summit Av to Orizaba

Montcalm (Bernal Heights), from Tomasa nr Holladay Av, W to Alabama

Montecito Avenue (Westwood Park), from Monterey Blvd to Eastwood Drive

Monterey Boulevard, through Westwood Park and St. Francis Wood from Hamburg W to Junipero Serra Blvd

Montezuma (Bernal Heights), from Coso Av, E to Shotwell

Montgomery, from N s Market bet Sansome and Kearny, N to the bay

Cross Sts.	E.	W.
Market and Post	2	1
Sutter	100	101
Bush	200	201
Pine	300	301
Summer		
California	400	401
Sacramento	500	501
Commercial		
Clay	600	601
Merchant		
Washington	700	701
Columbus Avenue		
Jackson	800	801
Gold		
Pacific	900	901
Verdi Place		
Broadway	1000	1001
Vallejo	1100	1101
Green	1200	1201
Montague Place		
Union	1300	1301
School Alley		
Alta		
Filbert	1400	1401
Greenwich	1500	1501
Lombard	1600	1601
Chestnut	1700	1701
Francisco	1800	1801
The Embarcadero	(e)	(e)

Montgomery Av (now Columbus Av)

Montgomery Court (now Verdi Place)

Monticello, from Estero Av bet Bixby and Beverly S to Worcester

Moore Place, from N s Union bet Hyde and Larkin

Moraga, from Locksley Av S of Lawton, W to the Ocean

Moreland (Glen Park Terrace), bet Melvin and Moffitt N W to Diamond

Morgan Alley, from Grand View Av nr Twenty-second, N W to Corbett Av

Morrell Place, from N s Pacific bet Hyde and Larkin, N to Broadway

Morris (late Park Avenue), from S s Harrison bet Fifth and Sixth, S E to points S of Bryant

Morse, from Rolph, S W to Mission opp Whipple Av

Morton, (now Union Square Av)

Moscow (Excelsior Homestead), from Madison, S W to Geneva

Moss, from S s Howard bet Sixth and Seventh, S E to Folsom

Moss Avenue (Park Lane Tract), now Mono

Moulton, from W s Buchanan bet Greenwich and Lombard, W to Steiner

Moulton Avenue (Sunnyside, now Hearst Av)

Moulton Place (now Montague Place)

Moultrie (Bernal Heights), from Bocana nr Coso Av to point S of Crescent Av

Mount Vernon Avenue, from Mission bet Niagara and Ottawa Avs, N W to Getz

Mountain Lake Park, N of Lake to Presidio Reservation bet Seventh and Fourteenth Avs

Mountain Spring Avenue (Clarendon Heights), from Burnett Av S of Clarendon Av to point W of Stanyan

Mulford Alley, from E s Taylor bet Bush and Pine

Mullen Avenue, E from Alabama bet Precita Av and Montcalm

Munich (Excelsior Homestead), from La Grande Av, S W to Naples Av

Murray, E of Mission from Holly Park Circle, S to Crescent Av

Myra, from Oswego and Thirty-third, S W to Genesee

Myrtle, from W s Larkin bet O'Farrell and Geary, W to Laguna

Cross Sts.	N.	S.
Larkin	2	1
Polk	100	101
Van Ness Avenue	200	201
Franklin	300	301
Gough	400	401
Octavia	500	501
Laguna	(e)	(e)

N South (now Newhall)

Naglee Avenue (West End Tract) from Mission N W to San Jose Av nr County Line

Napa (now Twentieth)

Napier Alley, from N s Filbert bet Sansome and Montgomery

Naples (Excelsior Homestead), from Silver Av, S W to Curtis

Napoleon, E of San Bruno Av nr Islais Creek

Nashua, E of San Bruno Av nr Islais Creek

Natick (Fairmount Tract), from Chenery nr Castro, S to Arlington

Natoma, from W s Fremont bet Mission and Howard, S W to Fifteenth

Cross Sts.	N.	S.
Fremont	2	1
First		
Second	100	101
New Montgomery		
Third	200	201
Fourth	(c)	(c)
Howard Court	300	301
Fifth	400	401
Mary		
Sixth	500	501
Russ		
Seventh	600	601
Eighth	700	701
Ninth	(c)	(c)
Tenth	900	901
Eleventh	1000	1001
Lafayette		
Twelfth	(c)	(c)
Thirteenth	(c)	(c)
Fourteenth	1300	1301
Fifteenth	(e)	(e)

Naylor, from S s Munich bet Rolph and Cordova S E to Baltimore Way

Nebraska (now San Bruno Av), from Division bet Vermont and Utah

Nebraska (South S. F.). See Waterville

Nebraska (Bernal Heights), from Powhattan, S to Cortland Av

Nelson Avenue, from County Line, N W to San Bruno Av

Neptune (Silver Terrace), from Thornton Av, S to Williams Av

Nevada (now Twenty-third)

Nevada (Bernal Heights) from Esmeralda Av bet Prentiss and Rosecrans, S to Crescent Av

New Anthony (now Anthony)

New Grove Avenue, see Newburg

New Market (now Army)

New Montgomery, from S s Market bet Second and Third, S E to Howard

Cross Sts.	W.	E.
Market	2	1
Stevenson		
Jessie		
Aldrich Alley		
Mission	100	101
Minna		
Natoma		
Howard	(e)	(e)

New Orleans Avenue, from N s Green bet Leavenworth and Hyde

New York, from the bay bet Oklahoma and Massachusetts, S to Arthur Av

Newburg, from Twenty-seventh bet Castro and Diamond, S to Duncan

Newcomb Avenue, N of Oakdale Av from Water Front, N W to Islais Creek

Newell, from N s Lombard bet Mason and Taylor

Newhall, from Arthur Av, S W to Egbert Av

Newman, from Holly Park Circle bet Ellert and Highland Av, E to Andover

Newton, from S s Rolph S to Brunswick

Ney (College Homestead), from E s Mission nr Silver Av

Niagara Avenue (West End Tract), N W s Mission bet Geneva and Mount Vernon Avs, N W to Edgar Pl

Niantic, off Palmetto Av nr County Line

Nicaragua (South S. F.). See Forty-fifth Av South

Nineteenth, from the bay bet Eighteenth and Twentieth, W to nr Douglass

Cross Sts.	N.	S.
Illinois	500	501
Third	600	601
Tennessee	700	701
Minnesota	800	801
Indiana	900	901
Iowa	1000	1001
Pennsylvania	1100	1101
Mississippi	1200	1201
Texas	1300	1301
Missouri	1400	1401
Connecticut	1500	1501
Arkansas	1600	1601
Wisconsin	1700	1701
Carolina	1800	1801
De Haro	1900	1901
Rhode Island	2000	2001
Kansas	2100	2101
Vermont	2200	2201
San Bruno Avenue	2300	2301
Utah	2400	2401
Potrero Avenue	2500	2501
Hampshire	2600	2601
York	2700	2701
Bryant	2800	2801
Florida	2900	2901
Alabama	3000	3001
Harrison	3100	3101
Treat Avenue	3150	3151
Folsom	3200	3201
Shotwell	3250	3251
Howard	3300	3301
Capp	3350	3351
Mission	3400	3401
San Carlos		
Lexington		
Valencia	3500	3501
Lapidge		
Angelica		
Guerrero	3600	3601
Dolores	(o)	(o)
Church	3800	3801
Sanchez	3900	3901
Noe	4000	4001
Hartford	4050	4051
Castro	4100	4101
Collingwood	4200	4201
Diamond	4300	4301
Eureka	4400	4401
Douglass	(e)	(e)

Nineteenth Avenue, from Presidio Reservation, S to Sloat Boulevard

Cross Sts.	E.	W.
Presidio	2	1
Lake	100	101
California	200	201
Clement	300	301
Geary	400	401
Anza	500	501
Balboa	600	601
Cabrillo	700	701
Fulton	(c)	(c)
Golden Gate Park		
Lincoln Way	1200	1201
Irving	1300	1301
Judah	1400	1401
Kirkham	1500	1501
Lawton	1600	1601
Moraga	1700	1701
Noriega	1800	1801
Ortega	1900	1901
Pacheco	2000	2001
Quintara	2100	2101
Rivera	2200	2201
Santiago	2300	2301
Taraval	2400	2401
Ulloa	2500	2501
Vicente	2600	2601
Wawona	2700	2701
Yorba	2800	2801
Sloat Boulevard	(e)	(e)

Nineteenth Avenue South (now Shafter Av)

Ninth, from S s Market bet Eighth and Tenth, S E to Division

Cross Sts.	W.	E.
Market	2	1
Stevenson	——	
Jessie		——
Mission	100	101
Minna	——	
Natoma	——	
Howard	200	201
Tehama	——	
Clementina	——	
Folsom	300	301
Ringgold	——	
Sheridan		
Harrison	400	401
McLea Court	——	
Bryant	500	501
Brannan	600	601
Division	(e)	(e)

Ninth Avenue, from Mountain Lake Park, S to Rivera. For Nos. see Nineteenth Av

Ninth Avenue South (now Innes Av)

Noble (closed), from Hubbell nr Sixth, S E to Daggett

Noble's Alley, from E s Grant Av bet Union and Filbert

Noe, from S s Duboce Av bet Sanchez and Castro, S to Laidley

Cross Sts.	W.	E.
Duboce Avenue	2	1
Fourteenth	100	101
Henry		
Fifteenth	200	201
Beaver		——
Sixteenth		
Market	300	301
Seventeenth	400	401
Ford	——	
Eighteenth	500	501
Hancock	——	
Nineteenth	600	601
Cumberland	——	
Twentieth	700	701
Liberty		
Twenty-first	800	801
Hill		
Twenty-second	900	901
Alvarado		
Twenty-third	1000	1001
Elizabeth		
Twenty-fourth	1100	1101
Jersey		
Twenty-fifth	1200	1201
Clipper		
Twenty-sixth	1300	1301
Army		
Twenty-seventh	1400	1401
Duncan		
Twenty-eighth	1500	1501
Valley		
Twenty-ninth	1600	1601
Day		
Thirtieth	1700	1701
Laidley	(e)	(e)

Nome Avenue (now Danvers)

Noonan Alley. See Sunshine Court

Nordhoff (Glen Park Terrace), bet Baden and Congo Avs, from Stillings Av, S

Norfolk (late Nevada), from S s Folsom bet Eleventh and Twelfth, S E to Harrison

Noriega, from Seventh Av S of Moraga, W to the ocean

Notlom, from S to Head Bright nr Broad

Norma (now Altamont)

Norman, E of San Bruno Av nr Islais Creek

North Avenue (now Bocana)

North Point, from the bay bet Bay and Beach, W to Presidio Reservation

Cross Sts.	N.	S.
Kearny	2	1
Grant Avenue	100	101
Stockton	200	201
Powell	300	301
Mason	400	401
Taylor	500	501
Jones	600	601
Columbus Av	700	——
Leavenworth	——	701
Hyde	800	801
Larkin	900	901
Polk	1000	1001
Van Ness Avenue	(c)	(c)
Govm't Reservation		
Laguna	1500	1501
Buchanan	1600	1601
Webster	1700	1701
Fillmore	1800	1801
Steiner	1900	1901
Pierce	2000	2001
Scott	2100	2101
Divisadero	2200	2201
Broderick	2300	2301
Baker	2400	2401
Lyon	(e)	(e)

North Stanyan, from S s McAllister bet Parker Av and Willard, S to Fulton

North Willard. See Willard

Northwood Drive (Westwood Park), from W s Montecito Av to Pizarro Way, S of Monterey Blvd

Norton (Academy Tract), from N W s Mission bet Harrington and Bauer

Norton Court (now Langton), from S s Brannan bet Seventh and Eighth

Norton Place (now Darrell Place)

Norwich (Bernal Heights), from W s Alabama nr Ripley, W to Treat Av

Nottingham Place, from E s Kearny bet Pacific and Broadway

Nueva Avenue (Crocker Bay Shore Tract), from Raymond, Av N and N W to Vista Av

O (now Ortega)

O'Connell Place, from N s Vallejo bet Powell and Mason

O'Farrell, from junction Market and Grant Av bet Ellis and Geary W to Calvary Cemetery

Cross Sts.	N.	S.
Market and Grant Av.	2	1
Savings Union Place		——
Stockton	100	101
Powell	200	201
Carlos	——	
Elwood		——
Mason	300	301
Taylor	400	401
Shannon		——
Jones	500	501
Leavenworth	600	601
Harlem Alley		
Ada Court		——
Hyde	700	701
Larkin	800	801
Polk	900	901
Van Ness Avenue	1000	1001
Franklin	1100	1101
Gough	1200	1201
Octavia	1300	1301
Laguna	1400	1401
Buchanan	1500	1501
Hollis	——	
Webster	1600	1601
Fillmore	1700	1701
Steiner	1800	1801
Pierce	——	1901
Elton		
Scott	2000	2001
Beideman	——	
Divisadero	2100	2101
Broderick	2200	2201
St. Joseph's Avenue	(e)	(e)

O'Farrell Alley. See Elwood

Oak, from junction Market and Van Ness Av bet Page and Fell, W to Stanyan

Cross Sts.	N.	S.
Market Street and Van Ness Av	2	1
Franklin	100	101
Gough	200	201
Octavia	300	301
Laguna	400	401
Buchanan	500	501
Webster	600	601
Fillmore	700	701
Steiner	800	801
Pierce	900	901
Scott	1000	1001
Divisadero	1100	1101
Broderick	1200	1201
Baker	(o)	1301
Lyon	(o)	1401
Central Avenue	(o)	1501
Masonic "	(o)	1601
Ashbury	(o)	1701
Clayton	(o)	1801
Cole	(o)	1901
Shrader	(o)	2001
Stanyan	(e)	(e)

Oak Grove, from S s Harrison bet Fifth and Sixth, S E to Bryant

Oakdale Avenue, from Water Front, N W to Holladay Av

Oakwood (late Fair Oaks Court), from S s Eighteenth bet Guerrero and Dolores

Ocean Avenue, from Mission at Bauer W to the ocean. That portion bet Junipero Serra Boulevard and Ocean now closed

Ocean Boulevard, from termination Cliff Av nr Balboa along the ocean beach, S to Sloat Blvd

Ocean Terrace (now Sunset Terrace)

Octavia, from N s Market bet Gough and Laguna, N to Bay

Cross Sts.	E.	W.
Market and Waller	2	1
Haight	100	101
Rose		
Page	200	201
Lily		
Oak	300	301
Hickory		
Fell	400	401
Linden		
Hayes	500	501
Ivy		
Grove	600	601
Birch	——	
Fulton	700	701
Ash	——	
McAllister	800	801
Golden Gate Avenue	(c)	(c)
Jefferson Square		
Eddy	1100	1101
Willow		
Ellis	1200	1201
Olive	——	
O'Farrell	1300	1301
Myrtle	——	
Geary	1400	1401
Cedar	——	
Post	1500	1501
Hemlock	——	
Sutter	1600	1601
Fern		
Bush	1700	1701
Austin		
Pine	1800	1801
California	1900	1901
Sacramento	(c)	(c)
Lafayette Park		
Washington	2200	2201
Jackson	2300	2301
Pacific Avenue	2400	2401
Broadway	2500	2501
Vallejo	2600	2601
Green	2700	2701
Union	2800	2801
Filbert	2900	2901
Greenwich	3000	3001
Lombard	3100	3101
Chestnut	3200	3201
Francisco	3300	3301
Bennett	——	
Fort Mason		

Ogden Avenue (Bernal Heights), from Andover Av E to Crescent Av

Ohio (South S. F.), from the bay nr Virginia, S to Arthur Av

Ohio Place (now Osgood Place)

Oklahoma, from the bay bet New York and Ohio, S to Arthur Av

Old Hickory (now Ogden Avenue)

Old San Jose Road, now San Jose Av

Olive Avenue (now street), from W s Larkin bet Ellis and O'Farrell, W to Buchanan

Cross Sts.	N.	S.
Larkin	2	1
Polk	100	101
Van Ness Avenue	200	201
Franklin	(c)	(c)
Gough	(c)	(c)
Octavia	500	501
Laguna	600	601
Buchanan	(e)	(e)

Olive Court (now Charlton Ct)

Oliver (West End Homestead), from Mission, S E nr County Line

Olmstead (University Homestead), from W s San Bruno Av S of Dwight

Olney Avenue, from County Line, S of Nelson Av, N W to San Bruno Av

Oloran, W of San Jose Av, from San Rosa Av S W to Havelock

Olympus, from N s Seventeenth nr Clayton

Oneida Avenue (West End Tract), from Cayuga Av S of Onondaga Av, N W to San Jose Av

Oneida Place, from S s Sacramento bet Grant Av and Stockton

Oneota (Reis Tract), from point at Hoyt, N E to Harkness

Onondaga Avenue (West End Tract), from W s Mission nr Russia Av N W to Ocean Av

Opal Alley, from Corbett Av nr Clayton, N W to Burnett Av

Opal Place, from E s Taylor bet Golden Gate Av and Turk

Opera Alley, from N s Mission bet Third and Fourth

Ophir Alley, from N s Post bet Taylor and Jones

Orange Alley, from Twenty-fourth bet Valencia and Bartlett, S to Twenty-sixth

Orchard (Fairmount Tract), from Arbor to Berkeley W of Diamond

Ord, from point near States W of Douglass, S to Eighteenth

Ord Court, from Ord N of Vulcan W to Levant

Ordway, from W s San Bruno Av S of Mansell

Oregon, from Embarcadero bet Washington and Jackson, W to Battery

Cross Sts.	N.	S.
Embarcadero	2	1
Drumm	100	101
Davis	200	201
Front	300	301
Battery	(e)	(e)

Orient, from N s Twenty-third bet Church and Vicksburg, S to Elizabeth

Orizaba Avenue, W of San Jose Av nr County Line from DeLong N to Holloway

Orleans, E of San Bruno Av nr Islais Creek

Orsenius, E of San Bruno Av, from Nashua to Byrne

Ortega, from Eighth Av S of Noriega W to the ocean

Osage Alley, from Twenty-fourth bet Mission and Bartlett, S to Twenty-sixth

Oscar Alley, from N s Clementina bet First and Second

Osgood Place, from N s Pacific bet Sansome and Montgomery, N to Broadway

Oswego, from Sussex W of Stanford Heights Av, S to Melrose

Otega Avenue, from Mount Vernon Av E of San Jose Av, S W to Ottawa

Otis, from Mission and Twelfth, S W to McCoppin, thence S to Mission and Duboce Av

Otsego Avenue (West End Tract), from Mt. Vernon Av to Santa Ysabel Av

Ottawa Avenue (West End Tract), from Mission, N W to San Jose Av, nr County Line

Oxford (University Homestead), from Silver Av, to point S of Olmstead

P (now Pacheco)

P South (now Phelps)

Pacheco (Forest Hills), from Merced Av N and W to the ocean

Pacheco Avenue (Crocker Bay Shore Tract), from Raymond Av, N to McKinley Av

Pacific, from the bay bet Jackson and Broadway, W to Larkin. (The continuation of the street from Larkin is called Pacific Av)

Cross Sts.	N.	S.
The Embarcadero	2	1
Drumm		

Pacific—Continued

Davis	100	101
Front	200	201
Battery	300	301
Silver Star Place		
Sansome	400	401
Osgood Place		
Montgomery	500	501
Jerome Alley		
Kearny	600	601
Columbus Avenue		
Becket		
Grant Avenue	700	701
Jason Court		
Pelton Place		
Stockton	800	801
Cordelia		
Trenton		
Powell	900	901
Keyes Alley		
Wayne Place		
Mason	1000	1001
Auburn		
Salmon		
Himmelmann Place		
Taylor	1100	1101
Jones	1200	1201
Leavenworth	1300	1301
Burgoyne Place		
Hyde	1400	1401
Morrell Place		
McCormick		
Grimm's Place		
Larkin	(e)	(e)

Pacific Avenue, continuation of Pacific Street from Larkin to Presidio Reservation. (The numbers commence at 1500, a continuation of the numbers on the street.

Cross Sts.	N.	S.
Larkin	1500	1501
Polk	1600	1601
Van Ness Avenue	1700	1701
Franklin	1800	1801
Gough	1900	1901
Octavia	2000	2001
Laguna	2100	2101
Buchanan	2200	2201
Webster	2300	2301
Fillmore	2400	2401
Steiner	2500	2501
Pierce	2600	2601
Scott	2700	2701
Divisadero	2800	2801
Broderick	2900	2901
Baker	3000	3001
Lyon	3100	3101
Presidio Avenue	3200	3201
Walnut	(o)	3301
Laurel	(o)	3401
Locust		3501

Pacific Alley (now Pelton Place)

Page, from junction Market and Franklin bet Haight and Oak, W to Stanyan

Cross Sts.	N.	S.
Market and Franklin	2	1
Gough	100	101
Octavia	200	201
Laguna	300	301
Buchanan	400	401
Webster	500	501
Fillmore	600	601
Steiner	700	701
Pierce	800	801
Scott	900	901
Divisadero	1000	1001
Broderick	1100	1101
Baker	1200	1201
Lyon	1300	1301
Central Avenue	1400	1401
Masonic Avenue	1500	1501
Ashbury	1600	1601
Clayton	1700	1701
Cole	1800	1801
Shrader	1900	1901
Stanyan	(e)	(e)

Pagoda Place, from N s Sacramento nr Stockton

Palm Avenue (late Michigan Avenue), from California S to Geary bet Jordan and Arguello Blvd

Palmer (Fairmount Tract) (now Randall), from Harper, S E to Chenery

Palmetto Avenue, from San Jose Av near County Line W to Junipero Serra Blvd

Palo Alto Avenue, from Burnett Av to point W of Stanyan

Paloma Avenue (Ingleside), from Ocean Av to Junipero Serra Blvd

Palou Avenue, from Water Front, N W to Islais Creek

Panama, from San Diego Av W to St. Charles Av

Paraguay (South S. F.), see Fourteenth Av South

Pardee Alley, from W s Grant Av bet Filbert and Greenwich

Paris (Excelsior Homestead), from point N of Excelsior Av, S W to Rolph

Park, from S P R R to Holly Park Circle, and from Holly Park Circle to Andover

Park Avenue (now City Hall Avenue)

Park Drive, from G. G. Park N bet 13th and 14th Avs

Park Hill Avenue, from Buena Vista Av W of Buena Vista Terrace, S to Masonic Av

Park Lane (now Ashbury), from Sixteenth to Eighteenth

Park Lane, North (now Taber Place)

Park Lane, South (now Varney Place)

Park Road (now Buena Vista Avenue), surrounding Buena Vista Park

Park Way (now Payson), off St. Charles Av nr County Line

Parker (now Montcalm)

Parker Alley (now Parkhurst Alley)

Parker Avenue, from S s California opposite Maple, S to Fulton

Parkhurst Alley, from N s Clay bet Stockton and Powell

Parkside Avenue (now Parsons)

Parkside Boulevard, S of Yorba, from Automobile Av, W to the Ocean

Parnassus Avenue (late Sullivan), from Clayton bet Carl and Grattan, W and S W to Fifth Av

Parrott Alley, from W s Davis bet California and Sacramento

Parsons, from N s Fulton bet North Stanyan and Willard

Patterson, E of San Bruno Av from Flower, N E

Patton, from Appleton Av, S to Highland Av

Paul Avenue (Paul Tract), from Railroad Av opposite Gilman Av W to San Bruno Av, opposite Dwight

Paulding, from W s San Jose Av bet Santa Rosa Av and Havelock

Payson, N of Palmetto Av, from St. Charles to Chester Avs

Peabody (late Byrne), W of San Bruno Av nr County Line

Pearl, from S s Market bet Elgin Park and Guerrero, S to Duboce Avenue

Pearl Alley (now Morgan Alley)

Pelham, E of San Bruno Av nr Islais Creek

Pelton Place, from N s Pacific bet Grant Av and Stockton

Pemberton Place, from W s Burnett Av, W to Clayton

Peninsula Avenue (Crocker Bay Shore Tract), bet Wheeler and State Avs, from Vista Av, S

Pennsylvania, from Sixteenth bet Iowa and Mississippi, S to Tulare

Penobscot (South S. F.). See H South

Peoria (Crocker Tract), off Mission San Mateo Co.

Pepler, W of Prim from Rhine nr County Line

Peralta Avenue, from Holladay Av S of Army, S W and S to Tompkins and San Bruno Avs

Perine Place, from W s Steiner bet California and Sacramento, W to Pierce

Perry, from point W of Second bet Harrison and Bryant, S W to Fifth

Cross Sts.	N.	S.
W of Second	2	1
Third	100	101
Fourth	200	201
Fifth	(e)	(e)

Perry Avenue (now Reynolds)

Persia Avenue, from Mission S of Brazil Av, S E to La Grande Av

Peru Avenue, from Silver Av nr Lisbon S E to La Grande Av

Peters Avenue, from S s Fair Av bet Mission and Coleridge

Petrarch Place, from S s Pine bet Sansome and Montgomery

Pfeiffer, from point off Grant Av bet Chestnut and Francisco, W to Stockton

Phelan Av, off Flood Av, bet Hamburg and Genesee, S to Ocean Av

Phelps, from Burke Av, S W to Revere Av and from William Av, S W to Charter Oak Av

Phoenix Terrace, off S s of Pacific, bet Taylor and Jones

Pico Avenue (Ingleside), from W s Ashton Av bet Ocean Av and Head

Piedmont, from Masonic Av S of Frederick, S W to Ashbury

Pierce, from Duboce Park bet Steiner and Scott, N to the bay

Cross Sts.	E.	W.
Duboce Park	2	1
Waller	100	101
Haight	200	201
Page	300	301
Oak	400	401
Fell	500	501
Hayes	(c)	(c)
Alamo Square		
Fulton	800	801
McAllister	900	901
Golden Gate Avenue	1000	1001
Elm		
Turk	1100	1101
Eddy	1200	1201
Ellis	1300	1301
O'Farrell	(c)	(c)
Geary	(c)	(c)
Hamilton Square		
Post	1600	1601
Sutter	1700	1701
Bush	1800	1801
Pine	1900	1901
California	2000	2001
Perine Place		
Sacramento	2100	2101
Clay	(c)	(c)
Alta Plaza		
Jackson	2400	2401
Pacific Avenue	2500	2501
Broadway	2600	2601
Vallejo	2700	2701
Green	2800	2801
Union	2900	2901
Filbert	3000	3001
Greenwich	3100	3101
Regley Place		
Lombard	3200	3201
Chestnut	3300	3301
Francisco	3400	3401
Bay	3500	3501
North Point	3600	3601
Beach	3700	3701
Jefferson	3800	3801
Tonquin	3900	3901
Lewis	4000	4001

Pierson (Crocker Amazon Tract) from S s of Amazon Av, bet Griffin and La Grande Av, S to Genoa Av

Pike. See Waverly Place

Pinckney Place (now Romolo)

Pine, from junction Market and Davis bet Bush and California, W to Presidio Av

Cross Sts.	N.	S.
Market and Davis	2	1
Front	100	101
Battery	200	201
Sansome	300	301
Leidesdorff		
Exchange Place		
Petrarch Place		
Montgomery	400	401
Russ Alley		
Belden		
Kearny	500	501
St. George Alley		
St. Anne		
Quincy		
Grant Avenue	600	601
Sophie Terrace		
Stockton	700	701
Joice		
Monroe		
Powell	800	801
Mason	900	901
Pine Place		
Taylor	1000	1001
Jones	1100	1101
Leavenworth	1200	1201
Hyde	1300	1301
Larkin	1400	1401
Polk	1500	1501
Van Ness Avenue	1600	1601
Franklin	1700	1701
Gough	1800	1801
Octavia	1900	1901
Laguna	2000	2001
Buchanan	2100	2101
Webster	2200	2201
Middle		
Fillmore	2300	2301
Steiner	2400	2401
Pierce	2500	2501
Scott	2600	2601
Divisadero	2700	2701
Broderick	2800	2801
Baker	2900	2901
Lyon	3000	3001
Presidio Avenue	(e)	(e)

Pine Place, from N s Pine bet Mason and Taylor

Pink Alley, from Pearl bet Market and Duboce Av

Pioche, from junction Silver Av and Cambridge, W to Madison

Pioche Alley (now Pagoda Place)

Pioneer Park, bet Montgomery, Kearny, Filbert and Greenwich

Pioneer Place, from W s Fourth bet Market and Jessie

Piper Alley, from Ecker N E bet Mission and Jessie

Pixley, from W s Buchanan bet Filbert and Greenwich, W to Steiner

Pizarro Way (Westwood Park), from Westwood Drive to Faxon Av, N of Wildwood Way

Platte (South S. F.). See L South

Plaza (Forest Hill), from E s Magellan Av, E to Alms House Tract

Pleasant, from W s Taylor bet Sacramento and Clay, W to Jones

Plum, from E s Mission bet Twelfth and Thirteenth

Plumas (South S. F.), from the bay bet Mendocino and Fresno, W to Arthur Av

Pluto, from Masonic Av W of Levant S to Lower Terrace

Plymouth Avenue, from San Jose Av opp Sickles Av, N to Monterey Blvd

Plymouth Avenue. See Highland Av

Pocahontas (now Moultrie)

Point Lobos Avenue, from Forty-second Av off Geary W and S to Great Highway

Forty-second Avenue	2	1
Forty-third "	100	101
Forty-fourth "	200	201
Forty-fifth "	300	301
Forty-sixth "	400	401
Forty-seventh "	500	501
Forty-eighth "	600	601

Polk, from N s Market bet Larkin and Van Ness Av, N to the bay

Cross Sts.	E.	W.
Market and Fell	2	1
Hayes	100	101
Ivy		
Grove	200	201
Fulton	(o)	(c)
McAllister	400	401
Redwood		
Golden Gate Avenue	500	501
Elm		
Turk	600	601
Larch		
Eddy	700	701
Willow		
Ellis	800	801
Olive		
O'Farrell	900	901
Myrtle		
Geary	1000	1001
Cedar		
Post	1100	1101
Hemlock Avenue		
Sutter	1200	1201
Fern		
Bush	1300	1301
Austin		
Pine	1400	1401
California	1500	1501
Sacramento	1600	1601
Clay	1700	1701
Washington	1800	1801
Jackson	1900	1901
Pacific Avenue	2000	2001
Broadway	2100	2101
Vallejo	2200	2201
Bonita		
Green	2300	2301
Union	2400	2401
Filbert	2500	2501
Greenwich	2600	2601
Lombard	2700	2701
Chestnut	2800	2801
Francisco	2900	2901
Bay	3000	3001
North Point	3100	3101
Beach	3200	3201
Jefferson	3300	3301
Tonquin	3400	3401
Lewis	(e)	(e)

Polk Lane (now Stark)

Pollard Place, from N s Vallejo bet Kearny and Grant Av

Pollock (South S. F.), from Yosemite Av nr the bay, S W to County Line

Pomona, from Bay View bet Latona and Flora, S to Thornton Av

Pond, from S s Sixteenth bet Sanchez and Noe, S to Seventeenth

Pope, from Mission opp Niagara Av S to Hanover

Poplar Alley (now Street), from Twenty-fourth bet Valencia and San Jose Av S to Twenty-sixth

Porter (Bernal Heights), from S s Crescent Av bet Bache and Roscoe

Porter Avenue (now Ellington Av)

Portola, (late Daisy) from Duboce Park bet Steiner and Pierce, N to Waller

Portola Alley, bet Grant Av and Stockton, N from Jackson

Portola Drive, from Junipero Serra Blvd N E to junction of Stanford Heights and Corbett Avs

Porto Rico (South S. F.). See Fortieth Av South

Portsmouth Square, bet Clay, Washington, Kearny, and Brenham Place

Post, from junction Market and Montgomery bet Geary and Sutter, W to Presidio Av

Cross Sts.	N.	S.
Market and Montgomery	2	1
Lick Place		
Kearny	100	101
Gardner		
Grant Avenue	200	201
Stockton	300	(o)
Powell	400	401
Mason	500	501
Taylor	600	601
Agate Alley		
Shannon		
Ophir Alley		
Jones	700	701
Leavenworth	800	801
Hyde	900	901
Meacham Place		
Post Street Court		
Larkin	1000	1001
Polk	1100	1101
Van Ness Avenue	1200	1201
Franklin	1300	1301
Gough	1400	1401
Octavia	1500	1501
Laguna	1600	1601
Buchanan	1700	1701
Webster	1800	1801
Fillmore	1900	1901
Avery		
Steiner	2000	(o)
Pierce	2100	(o)
Scott	2200	2201
Divisadero	2300	2301
Erkson Court		
Broderick	2400	2401
Baker	2500	2501
Lyon	2600	2601
Presidio Avenue	(e)	(e)

Post Office Place. See Custom House Place

Post Street Court, from N s Post bet Hyde and Larkin

Potomac (South S. F.). See R South

Potrero Avenue, from Brannan bet Utah and Hampshire, S to Army

Cross Sts.	W.	E.
Brannan	2	1
Alameda	100	101
Fifteenth	200	201
Sixteenth	300	301
Seventeenth	400	401
Mariposa	500	501
Eighteenth	600	601
Nineteenth	700	701
Twentieth	800	801
Twenty-first	900	(o)
Twenty-second	1000	(o)
Twenty-third	1100	1101
Twenty-fourth	1200	1201
Twenty-fifth	1300	1301
Twenty-sixth	1400	1401
Army	(e)	(e)

Potter (now Twelfth), from S s Market bet Eleventh and Brady, S E to Mission

Powell, from N s Market bet Stockton and Mason, N to the bay

Cross Sts.	E.	W.
Market and Eddy	2	1
Ellis	100	101
O'Farrell	200	201
Geary	(o)	301
Post	400	401
Sutter	500	501
Anson Place		
Bush	600	601
Fella Place		
Pine	700	701
California	800	801
Sacramento	900	901
Clay	1000	1001
Washington	1100	1101
Jackson	1200	1201
John		
Carmine Place		
Pacific	1300	1301
Fisher Alley		
Broadway	1400	1401
Vallejo	1500	1501
Green	1600	1601
Union	(o)	1701
Columbus Avenue		
Filbert	1800	1801
Greenwich	1900	1901
Lombard	2000	2001
Chestnut	2100	2101
Francisco	2200	2201
Vandewater		
Bay	2300	2301
North Point	2400	2401
Beach	2500	2501
Jefferson		
Embarcadero	(e)	(e)

Powell Avenue (now Powers Av)

Powers Avenue, from Mission S of Precita Av, S E to Coleridge

Powhattan Avenue (Bernal Heights), from Bocana bet Esmeralda and Eugenia Avs, E to Holladay Av

Prague (Excelsior Homestead), from Excelsior Av bet Munich and Dublin, S W to Pope

Pratt Place. See Ellick Lane

Precita Avenue (Bernal Heights) from Mission S of Army, E to York

Precita Place (now Precita Av)

Prentiss (Bernal Heights), from Esmeralda Av bet Banks and Nevada Av, S to Crescent Av

Prescott. See Ohio Place

Prescott Court, from S s Vallejo bet Sansome and Montgomery

President, W of Castro, from Flint N W

Presidio (now Miley)

Presidio Avenue, W of Lyon from Presidio Reservation, S to Geary

Cross Sts.	W.	E.
Presidio Reservation		
Pacific Avenue	1	2
Jackson	101	100
Washington	201	200
Clay	301	300
Sacramento	401	400
California		500
Pine		600
Bush		700
Sutter		800
Post		900
Laurel Hill Cemetery	901	(o)
Geary	(e)	(e)

Presidio Terrace, from W of Arguello Blvd, bet Lake N and Presidio Reservation

Preston Place (now Converse)

Price Row, from N s Green bet Grant Av and Stockton, N to Union

Priest, from S s Washington bet Jones and Leavenworth

Prim, from De Long S E to County Line

Primrose, W from W s Fifteenth Av bet California and Clement

Primrose (now Carmelita)

Princeton (University Homestead) from Silver Av to point S of Mansell

Pringle Court, from N s Greenwich bet Sansome and Montgomery

Prior Court, off E s Ninth Av bet Fulton and Cabrillo

Prospect Avenue (Bernal Heights), from Coso Av bet Coleridge and Winfield, S to Santa Marina

Prospect Place (now Joice), from S s Clay bet Stockton and Powell, S to California

Prospect Place (Bernal Heights), see Ripley

Prosper, from S s Sixteenth bet Sanchez and Noe, S to Seventeenth

Pulaski Avenue, from County Line, N W to San Bruno Av

Putnam (Bernal Heights), from S s Cortland Av bet Bronte and Nevada Av S to Crescent Av

Q (now Quintara)

Quane, from S s Twenty-first bet Dolores and Fair Oaks, S to Twenty-fourth

Quebec Avenue, from County Line, N W to Neuva

Quesada Avenue, from Water Front, N W to Islais Creek

Quince Alley (now Quane)

Quincy, from point S of Pine bet Kearny and Grant Av, N to California

Quinn (now Clinton Park), from Stevenson, W bet Duboce Av and Fourteenth

Quint, from Arthur Av, S W to Revere Av, and from Bancroft Av S to Charter Oak Av

Quintara, from point E of Tenth Av S of Pacheco, W to the Ocean

R (now Rivera)

Rae, off Farragut Av bet Huron and Mission

Railroad Avenue, from Third and Burke, S W to San Bruno Av and from Vista to Visitacion Av

Railway, from E s Dolores bet Seventeenth and Eighteenth

Ralston, E of Junipero Serra Blvd bet Bixby and Vernon from Worcester N to Holloway Av

Ramona Avenue, from S s of Fourteenth bet Guerrero and Dolores

Ramsell (City Land Ass'n Tract), W of San Jose Av bet Arch and Victoria

Randall (Fairmount Tract) from Mission S of Thirtieth, W to Randall

Randall Place (now Southard Place)

Randolph (City Land Ass'n Tract), E of Junipero Serra Blvd from Chester Av to Orizaba

Rankin, from Islais, S W to Thomas Av bet Quint and Selby

Rausch, from S s Howard bet Seventh and Eighth, S E to Folsom

Raymond Avenue, bet Arleta and Leland Avs, W from San Bruno Av and from Railroad Av W to Pacheco Av

Reddy, from Williams Av to Thornton bet Ceres and Diana

Redfield Alley, from W s Taylor bet Union and Filbert, turning N to Filbert

Redondo, S W from Ingerson to Jamestown bet Hawes and Ingalls

Redwood, from W s Larkin bet McAllister and Golden Gate Av, W to Buchanan

Cross Sts.	N.	S.
Larkin	2	1
Polk	100	101
Van Ness Avenue	200	201
Franklin	300	301
Gough	(c)	(c)
Octavia	(c)	(c)
Laguna	600	601

Redwood Court, from W s Howard bet Sixteenth and Seventeenth

Reed, from N s Clay bet Jones and Leavenworth, N to Washington

Reed (now Newton)

Reed Place (now Reno)

Regent, from Winnepeg Av, N W to Palmetto Av nr County Line

Regley Place, from E s Pierce bet Greenwich and Lombard

Reno, from S s Green bet Montgomery and Kearny

Reservoir, from N s Market bet Duboce Av and Fourteenth, W to Church

Revere Avenue, from Water Front, N W to Islais Creek

Rey, W of San Bruno Av nr County Line from Leland Av S W

Reynolds, from S s Golden Gate Av, bet Parker Av and Willard, S to McAllister

Rhine, W of San Jose Av from De Long S W County

Rhode Island, from Division bet De Haro and Kansas, S to Mazzini

Rice, from San Jose Av nr County Line N W to De Long

Richland Avenue, from S P R R opposite Miguel, E to Andover

Richmond (now Halleck)

Richter Avenue, from County Line, N W to Pacheco Av

Rickard, from W s San Bruno Av nr Islais Creek

Ridge Lane, from San Jose Av S of Mount Vernon Av, W to Howth

Ridley, now Duboce Av

Rincon, from Harrison bet First and Second, S E to Federal

Rincon Court (now Elkhart)

Ringgold, from W s Eighth bet Folsom and Harrison, S W to Ninth

Ripley (Bernal Heights), from Shotwell, S of Stoneman, E to Peralta Av

Ritch, from S s Folsom bet Third and Fourth, S E to Townsend

Cross Sts.	W.	E.
Folsom	2	1
Clara		
Harrison	(c)	(c)
Bryant	200	201
Brannan	300	301
Townsend	(e)	(e)

Rivera, from point E of Eleventh Av S of Quintara, W to the Ocean

Rivoli Avenue (now Street), from Belvedere bet Alma Av and Seventeenth to point W of Stanyan

Roach, from N s Filbert bet Taylor and Jones, N to Greenwich

Roanoke (Fairmount Tract), from Bemis, S E to S P R R

Rockland (late Brady Place), from E s Larkin bet Green and Union

Rodgers, from S s Folsom bet Seventh and Eighth

Rodney, now Ecker

Rola Court, from S s Greenwich bet Laguna and Buchanan

Rolph (Crocker Amazon Tract), from E s Mission, S of Genoa Av, to point E of Linda Vista Steps

Romain, from Douglass nr Twentieth, W to Corbett Av, thence S W to Burnett Av

Rome, from Niagara Av nr Huron Av S W

Romolo Place, from N s Broadway bet Kearny and Grant Av, N to Vallejo

Rondel Place, from S s Sixteenth bet Hoff Av and Valencia

Roosevelt Avenue (Crocker Tract) off Mission, San Mateo Co

Rosalind Walk, S from Wawona to Arden, bet Sixteenth and Eighteenth Avs

Roscoe (Bernal Heights), from Crescent Av nr Porter, S

Rose Alley (now Aldrich Alley)

Rose, from N s Market bet Haight and Page, W to Laguna

Cross Sts.	N.	S.
Market	2	1
Gough	100	101
Octavia	200	201
Laguna	(e)	(e)

Rose Place, from E s Taylor bet Eddy and Ellis

Rosecrans (Bernal Heights), from Esmeralda Av, S to Powhattan

Rosemont Place, from N s Fourteenth bet Guerrero and Dolores

Ross Alley, from N s Washington bet Grant Av and Stockton, N to Jackson

Rotteck, from Bosworth W of Rousseau, S to Springdale

Rousseau, from S P R R bet Milton and Rotteck, S to Springdale

Rowland, from S s Broadway bet Montgomery and Kearny

Russ, from S s Minna bet Sixth and Seventh, S E to Folsom

Russ Alley, from N s Bush bet Montgomery and Kearny, N to Pine

Russell, from W s Hyde bet Green and Union, W to Eastman

Russia Avenue, from Mission S of Persia Av, S E to La Grande Av

Russian Hill Place, from N s Vallejo bet Jones and Taylor

Ruth, N W from Mission bet Ocean Av and Leo

Rutland, from Harkness Av, S to County Line

Rutledge (Bernal Heights), from San Bruno Av, S of Montcalm, W to Alabama

Ryan Avenue, now Florida

S South (now Selby)

Sabin Place, from N s California bet Grant Av and Stockton

Sacramento, from the bay bet California and Clay, W to Arguello Blvd

Cross Sts.	N.	S.
Market and Embarcadero	2	1
Drumm	100	101
Davis	200	201
Front	300	301
Battery	400	401
Sansome	500	501
Leidesdorff		
Montgomery	600	601
Spring	——	——
Kearny	700	701
Grant Avenue	800	801
Waverly Place	——	——
Oneida Place		
Pagoda Place		
Brooklyn Place	——	
Stockton	900	901
Stephens Court	——	
Joice		
Miller Place		——
Powell	1000	1001
Hanover Place		——
Mason	1100	1101
Cushman	——	
Taylor	1200	1201
Jones	1300	1301
Lysett Place	——	
Leroy Place		
Golden Court	——	
Leavenworth	1400	1401
Kimball Place		
Hyde	1500	1501
Larkin	1600	1601
Polk	1700	1701
Van Ness Avenue	1800	1801
Franklin	1900	1901
Gough	(o)	2001
Octavia	(o)	2101
Laguna	2200	2201
Buchanan	2300	2301
Webster	2400	2401
Fillmore	2500	2501
Steiner	2600	2601
Pierce	2700	2701
Scott	2800	2801
Divisadero	2900	2901
Broderick	3000	3001
Baker	3100	3101
Lyon	3200	3201
Presidio Avenue	3300	3301
Walnut	3400	3401
Laurel	3500	3501
Locust	3600	3601
Spruce	3700	3701
Maple	3800	3801
Cherry	3900	3901
Arguello Boulevard	(e)	(e)

Sadowa, from San Jose Av W to Orizaba nr County Line

Sagamore, from San Jose Av W to Orizaba nr County Line

Salem (late Rose), from Crescent Av, S E to Casé

Salinas Avenue S E (Paul Tract), from Railroad Av opp Ingerson Av, W to San Bruno Av

Salmon, from N s Pacific bet Mason and Taylor, N to Broadway

Salome, E of San Bruno Av nr Islais Creek

Samoset, from Franconia, N W to Peralta Av

Sampson Avenue, from County Line, N W Pacheco Av

San Anselmo Av (St. Francis Wood) from S s Portola Drive to Santa Paula Av

San Antonio, from W s Kearny bet Vallejo and Green, and from N s Vallejo bet Kearny and Grant Av

San Benito Way (St. Francis Wood) off San Anselmo Av bet Santa Clara and Santa Ana Avs

San Bruno Avenue, from Division bet Utah and Vermont, S to County Line

San Buenaventura Way (St Francis Wood) from San Anselmo Av, S to Monterey Blvd

San Carlos (late Jessie), from Sycamore Av bet Mission and Valencia, S to Twenty-first

San Diego Avenue (Hillcrest Tract) W of Santa Cruz Av from De Long to County Line

San Fernando Way (St Francis Wood) from Portola Drive bet San Rafael and San Leandro Way S

San Gabriel Av (Mission Terrace) from Santa Rosa Av to Capistrano

San Jose Avenue, from S s Twenty-second bet Valencia and Guerrero, S and S W to County Line

Cross Sts.	W.	E.
Twenty-second	2	1
Alvarado		——
Twenty-third	100	101
Elizabeth		——
Twenty-fourth	200	201
Twenty-fifth	300	301
Juri		——
Twenty-sixth	400	401
Army	500	501
Twenty-seventh		——
Duncan	600	——
Guerrero		——
Valley		——
Twenty-ninth	700	701
Day		——
Thirtieth	800	801
Kingston	——	
Brook	——	901
Dolores		——
Randall	(c)	(c)
Circular Av and Gorham	1600	1615
Cotter	——	1691
Santa Rosa Av	1800	1805
Santa Ysabel	——	
Paulding	1900	— —
San Juan Av	——	1901
Havelock	2000	——
Santa Ynez	——	1979
Ocean Av	2100	2101
Oneida	——	
Seneca	2200	2201
Geneva Av	2300	2301
Niagara Av	2400	2401
Mount Vernon Av	2500	
Ridge Lane		——
Ottawa	——	2501
Foote	——	2601
Lake View Av	2600	
Naglee	——	2651
Whipple	——	2701
Farallones	2700	——
Broad	2800	——
Farragut	——	2801
Sadowa	2900	——
Lawrence	——	2901
Sickles Av	——	3001
Plymouth Av	3000	——
Regent		
Liebig	3100	3101
Rice		——
Goethe	3200	
County Line	——	

San Juan Avenue, from San Jose Av bet Santa Ysabel Av and Santa Ynez Av E to Capistrano Av

San Leandro Way (St Francis Wood) from Portola Drive bet Santa Ana Av and San Fernando Way

San Lorenza Way (St Francis Wood) from S s Portola Drive bet Santa Clara and Santa Paula Avs to Santa Monica Way

San Luis Av, off Railroad Av bet Panama and San Mateo Av, nr County Line

San Marcos Avenue (Forest Hill) N of Castinada Av nr S end of 11th Av, E to Santa Rita

San Mateo Avenue (Hillcrest Tract) off San Diego Av W one block

San Miguel (late Miguel), from S s Ocean Av nr San Jose Av

San Miguel Road (now Corbett Av)

San Pablo Avenue (St Francis Wood), from S s Portola Drive to Yerba Buena Av

San Rafael Way (St Francis Wood) off St Francis Blvd bet Junipero Serra Blvd and San Fernanda Way

San Ramon Way (Westwood Park) N of Ocean Av bet Old Coursing Park and Eastwood Drive

Sanchez, from S s Duboce Av bet Church and Noe, S to Randall

Cross Sts.	W.	E.
Duboce Avenue	2	1
Fourteenth	100	101
Henry		——
Fifteen		
Market	200	201
Sixteenth	300	301
Seventeenth	400	401
Dorland	——	
Ford		——
Eighteenth	500	501
Hancock		
Nineteenth	600	601
Cumberland		
Twentieth	700	701
Liberty		
Twenty-first	800	801
Hill		
Twenty-second	900	901
Alvarado		——
Twenty-third	1000	1001
Elizabeth		
Twenty-fourth	1100	1101
Jersey		
Twenty-fifth	1200	1201
Clipper		
Twenty-sixth	1300	1301
Army		
Twenty-seventh	1400	1401
Duncan		
Twenty-eighth	1500	1501
Valley		
Twenty-ninth	1600	1601
Day		
Thirtieth	1700	1701
Randall	(e)	(e)

Sansome, from N s Market bet Battery and Montgomery, N to the bay

Cross Sts.	E.	W.
Market and Sutter	2	1
Bush	100	101
Pine	200	201
California	300	301
Halleck		
Sacramento	400	401
Commercial		
Clay	500	501
Merchant		
Washington	600	601
Jackson	700	701
Gold	——	
Pacific	800	801
Stevens Alley		
Broadway	900	901
Vallejo	1000	1001
Breen	1100	1101
Union	1200	1201
Alta	——	
Filbert	1300	1301
Greenwich	1400	1401
Lombard	1500	1501
Chestnut		
The Embarcadero		

Santa Ana Avenue (St Francis Wood) off Corbett Av bet San Benito Way and San Leandro Way

Santa Barbara Avenue, off Head bet Santa Cruz Av and Shakespeare

Santa Clara Avenue (St Francis Wood) from S s Portola Drive to Monterey Blvd

Santa Cruz Avenue (Hillcrest) S from De Long to County Line

Santa Marina, from Mission nr Cortland Av, E to Elsie

Santa Monica Way (St Francis Wood) from E s Santa Clara Av nr Portola Drive to Santa Paula Av

Santa Paula Avenue (St Francis Wood) from S s Portola Drive to San Anselmo Av

Santa Rita Avenue (Forest Hill) from S W s Sotelo Av, W of Lopez Av S to San Marcos Av

Santa Rosa Avenue, from E s San Jose Av, nr Santa Ysabel to Mission

Santa Ynez Avenue, off San Jose S of San Juan S E to Cayuga Av

Santa Ysabel Avenue, off San Jose Av nr Santa Rosa to Capistrano Av

Santiago (formerly S), from Eleventh Av S of Rivera, W to the ocean

Saratoga, from La Grande Av nr Woolsey S

Saratoga Court, from N s Geary bet Hyde and Larkin

Sargent, W of San Jose Av nr County Line from Orizaba W to Worcester

Saturn, from Lower Terrace N of Seventeenth E

Saul, W of San Bruno Av nr head of Islais Creek

Savings Union Place, from N s O'Farrell bet Grant Av and Stockton

Sawyer, from Bow, W of San Bruno Av nr County Line

Scenic Way (Crocker Tract) San Mateo Co, take Mission Street cars

Scenic Way (Sea Cliff Tract), from W s Twenty-fifth Av bet West Clay and Sea Cliff Av, W to Twenty-sixth Av

Scheerer Place, from W s Mason bet Post and Sutter

Schiller (now De Long)

Scholl Place, from S s Vallejo bet Powell and Mason

School Alley, from W s Montgomery bet Union and Alta

Schottler Court, from York bet Twenty-fifth and Twenty-sixth

Schuyler (Bernal Heights, now Nevada Av), from S s Cortland Av bet Putnam and Prentiss

Schwerin, W of San Bruno Av nr County Line

Scotia Avenue, from Silver Av, S E to Thornton Av

Scotland, from N s Filbert bet Powell and Mason, N to Columbus Av

Scott, from N s Duboce Av bet Pierce and Divisadero, N to the bay

Cross Sts.	E.	W.
Duboce Avenue	(o)	1
Lloyd	——	
Waller	100	101
Haight	200	201
Page	300	301
Oak	400	401
Fell	500	501
Hayes	(o)	601
Grove	(o)	701
Fulton	800	801
McAllister	900	901
Golden Gate Avenue	1000	1001
Elm		
Turk	1100	1101
Eddy	1200	1201
Ellis	1300	1301
O'Farrell	1400	1401
Geary	(o)	1501
Post	1600	1601
Sutter	1700	1701
Bush	1800	1801
Pine	1900	1901
California	2000	2001
Sacramento	2100	2101
Clay	(o)	2201
Washington	(o)	2301
Jackson	2400	2401
Pacific Avenue	2500	2501
Broadway	2600	2601
Vallejo	2700	2701
Green	2800	2801
Union	2900	2901
Filbert	3000	3001
Greenwich	3100	3101
Lombard	3200	3201
Chestnut	3300	3301
Francisco	3400	3401
Bay	3500	3501
North Point	3600	3601
Beach	3700	3701
Jefferson	3800	3801
Tonquin	3900	3901
Lewis	(e)	(e)

Scott Place (now Wayne Place)

Sea Cliff Avenue (Sea Cliff Tract), from W s Twenty-fifth Av, N of West Clay, W to Twenty-seventh Av

Sears, from Lawrence, S W to Sickles Av bet Huron and Winnipeg

Second, from S s Market bet First and Third, S E to the bay

Cross Sts.	W.	E.
Market		1
Stevenson		
Jessie		——
Mission	100	101
Minna		
Natoma		
Howard	200	201
Tehama		
Clementina		——
Folsom	300	301
Dow Place		
Harrison	400	401
Stillman		——
Bryant	500	501
Taber Place		——
Federal	——	
South Park		——
De Boom	——	
Brannan	600	601
Townsend	700	701
King		
Berry		
The Embarcadero		

Second Avenue, from Presidio Terrace, S to Parnassus Av. For Nos. see Nineteenth Av

Second Avenue South (now Burke)

Selby, from Islais, S W to Waterville

Seneca Avenue (West End Tract) from point nr Otsego Av, N W to Tara S of Ocean Av

Serpentine Avenue, from Utah, S of Twenty-fifth to Mission nr Army (partly closed)

Serpentine Road, now Locksley Av from Fourth Av and Kirkham to Seventh Av and Noriega

Service, off Steiner bet Lombard and Greenwich

Seventeenth, from the bay bet Sixteenth and Mariposa, W to Stanyan

Cross Sts.	N.	S.
Illinois	400	401
Third	500	501
Tennessee	600	601
Minnesota	700	701
Indiana	800	801
Iowa	900	901
Seventh	——	——
Pennsylvania	1000	1001
Mississippi	1100	1101
Texas	1200	1201
Missouri	1300	1301
Connecticut	1400	1401
Arkansas	1500	1501
Wisconsin	1600	1601
Carolina	1700	1701
De Haro	1800	1801
Rhode Island	1900	1901
Kansas	2000	2001
Vermont	2100	2101
San Bruno Avenue	2200	2201
Utah	2300	2301
Potrero Avenue	2400	2401
Hampshire	2500	2501
York	2600	2601
Bryant	2700	2701
Florida	2800	2801
Alabama	2900	2901
Harrison	3000	3001
Treat Av		
Folsom	3100	3101
Shotwell		
Howard	3200	3201
Capp		
Mission	3300	3301
Hoff		——
Valencia	3400	3401
Albion		——
Dearborn	——	
Guerrero	3500	3501
Dolores	3600	3601
Abbey		——
Church	3700	3701
Harlow		——
Dehon		——
Sanchez	3800	3801
Prosper		——
Pond		——
Noe	3900	3901
Hartford	——	
Market		
Castro	4000	4001
Collingwood	——	
Diamond	——	4101
Eureka	——	
Douglass	4200	4201
Ord	4300	4301
Corbin Place	——	4401
Tallac	4400	——
Mars		——
Lower Terrace	4500	——
Olympus		——
Clayton	4600	4601
Cole	3700	——
Shrader	4800	——
Stanyan	(e)	(e)

Seventeenth Avenue, from Presidio Reservation, S to Yorba. For Nos. see Nineteenth Av

Seventeenth Avenue South (now Quesada Av)

Seventh, from S s Market bet Sixth and Eighth, S E to Pennsylvania

Cross Sts.	W.	E.
Market	2	1
Stevenson		
Jessie		——
Mission	100	101
Minna		
Natoma		
Howard	200	201
Folsom	300	301
Decker Alley		——
Cleveland	——	
Harrison	400	401
Bryant	500	501
Belmont Place	——	
Brannan	600	601
Townsend	700	701
King		
Berry	800	801
Channel	900	901
Hooper	1000	1001
Irwin	1100	1101
Hubbell	1200	1201
Daggett	1300	1301
Barstow	1400	1401
Mississippi	1500	1501
Pennsylvania	(e)	(e)

Seventh Avenue, from Presidio Reservation, S to Locksley Av. For Nos. see Nineteenth Av.

Seventh Avenue South (now Galvez Av)

Severance, bet Wyant and Alberta, from Campbell Av, N to Wilde

Severn, from N s Twenty-third bet Chattanooga and Church

Seville, from Naples N E to Rolph bet Athens and Munich

Seward, from Douglass nr Twentieth, N W to 19th

Seymour, from Golden Gate Av bet Scott and Divisadero, N to Turk

Shafter Avenue, from Water Front N W to Railroad Av and from Silver Av to Islais Creek

Shakespeare, from San Jose Av, N W nr County Line

Shannon, from N s O'Farrell bet Taylor and Jones, N to Post

Sharon, from Fifteenth bet Church and Sanchez, S to Sixteenth

Sharp Place, from S s Union bet Leavenworth and Hyde

Shaw Alley (late Sullivan Alley), from S s Mission bet First and Second to Minna

Shepherd Place, from E s Mason bet Clay and Washington

Sheridan, from W s Ninth bet Folsom and Harrison, S W to Tenth

Sherman, from S s Folsom bet Sixth and Seventh, S E to Harrison

Sherwood Place, from E s Third bet Mission and Howard

Shields, W of San Jose Av nr County Line from Orizaba Av to Junipero Serra Blvd

Ship (South S. F.), from Evans Av and the bay, S W to County Line

Shipley, from Eliza Pl bet Folsom and Harrison, S W to Sixth

Cross Sts.	N.	S.
Eliza Place	2	1
Louisa Alley		
Fourth	100	101
Fifth	200	201
Falmouth		——
Sixth	(e)	(e)

Shipley, from Harrison Av, S W. See Bruce Place

Shore View Av (Lincoln Manor) from 36th Av bet Clement and Geary W to 38th Av

Short, from Yukon, W to Falcon Av

Short Alley (now Yukon)

Shotwell, from S s Fourteenth bet Folsom and Howard, S to Esmeralda Av

Cross Sts.	W.	E.
Fourteenth	2	1
Fifteenth	100	101
Sixteenth	200	201
Seventeenth	300	301
Eighteenth	400	401
Ninetcenth	500	501
Twentieth	600	601
Twenty-first	700	701
Twenty-second	800	801
Twenty-third	900	901
Twenty-fourth	1000	1001
Twenty-fifth	1100	1101
Twenty-sixth	1200	1201
Army	1300	1301
Precita Avenue	(c)	(c)
Bernal Avenue	1400	1403
Montezuma		——
Aztec		——
Stoneman	——	1501
Bocana	1600	——
Coso Avenue		——
Ripley	——	1601
Esmeralda Avenue	(e)	(e)

Shrader, from Fulton bet Cole and Stanyan, S to Fell and from Oak, to point S of Carmel

Cross Sts.	E.	W.
Fulton	2	1
Grove	100	101
Hayes	200	201
Fell	(c)	(c)
Oak	400	401
Page	500	501
Haight	600	601
Waller	700	701
Beulah	800	801
Frederick	(c)	(c)
Carl	1000	1001
Parnassus Avenue	1100	1101
Grattan	1200	1201
Alma	1300	1301
Rivoli	1400	1401
Seventeenth	1500	1501
Carmel	1550	(e)

Sickles Avenue, from Mission, N W to San Jose Av nr County Line

Silliman, from San Bruno Av S of Silver Av, W to Moscow

Silver, see Stillman

Silver Avenue, from Mission E to San Bruno Av, thence N E to Palou Av

Silver Star Place, from N s Pacific bet Battery and Sansome

Simpson Place, from W s First bet Harrison and Bryant

Sixteenth, from the bay bet Fifteenth and Seventeenth, W to Masonic Av

Cross Sts.	N.	S.
Illinois	300	301
Third	400	401
Tennessee	500	501
Sixth	600	——
Minnesota	——	601
Indiana	——	
Iowa	——	701
Yuma	700	——
Pennsylvania	——	801
Barstow	——	——
Mississippi	——	901
Seventh	900	——
Texas		——
Daggett	1000	——
Missouri	——	1001
Connecticut	——	1101
Hubbell	1100	——
Arkansas	——	1201
Eighth		——
Wisconsin	1300	1301
Carolina	1400	1401
De Haro	1500	1501
Rhode Island	1600	1601
Kansas	1700	1701
Vermont	1800	1801
San Bruno Avenue	1900	1901
Utah	2000	2001
Potrero Avenue	2100	2101
Hampshire	2200	(o)
York	2300	(o)
Bryant	2400	2401
Florida	2500	2501
Alabama	2600	2601
Treat Av		
Harrison	2700	2701
Folsom	2800	2801
Shotwell		
Howard	2900	2901
Capp		
Mission	3000	3001
Wiese		——
Hoff	——	
Julian Avenue		——
Rondel Place	——	
Caledonia Alley		——
Valencia	3100	3101
Albion		
Guerrero	3200	3201
Spencer Alley		——
Dolores	3300	3301
Landers		
Church	3400	3401
Harlow	——	
Sharon		——
Dehon	——	
Sanchez	3500	3501
Prosper	——	
Pond	——	
Market		3601
Noe	3600	
Castro	3700	3701
Flint		——
Masonic Av	(e)	(e)

Sixteenth Avenue, from Presidio Reservation, S to Yorba. For Nos. see Nineteenth Av

Sixteenth Avenue South (now Palou Av)

Sixth, from S s Market bet Fifth and Seventh, S E to Sixteenth

Cross Sts.	W.	E.
Market	2	1
Stevenson		
Jessie		
Mission	100	101
Minna		
Natoma		
Howard	200	201
Tehama	——	
Clementina	——	
Folsom	300	301
Shipley	——	
Clara	——	
Harrison	400	401
Bryant	500	501
Brannan	600	601
Bluxome	——	
Townsend	700	701
King	800	801
Berry	900	901
Channel	1000	1001
Hooper	1100	1101
Irwin	1200	1201
Hubbell	1300	1301
Daggett	1400	1401
Barstow	1500	——
Yuma	1600	——

Sixth Avenue, from Presidio Reservation, S to Locksley Av. For Nos. see Nineteenth Av

Sixth Avenue South (now Fairfax Av)

Sloat Boulevard, from Portola Drive W to Great Highway

Sola Avenue (Forest Hill), from Magellan Av N W to Marcela

Solano, now Eighteenth

Somerset, from S s Silver Av W of Goettingen S to Ankeny and from Campbell S to San Bruno Av

Sonoma, now Twenty-fourth

Sonoma, from N s Green bet Kearny and Grant Av, N to Union

Sophie Terrace, from N s Pine bet Grant Av and Stockton

Sotela Avenue (Forest Hill) from Ninth Av S & E to Lopez

South (now Daggett)

South Broderick (now Buena Vista Terrace)

South Hill Boulevard (Crocker Amazon Tract), from S s Geneva Av S E to Baltimore Way

South Park, from W s Second bet Bryant and Brannan, S W to Third

Southard Place, from N s Greenwich bet Leavenworth and Hyde

Southwood Drive (Westwood Park), westerly from Plymouth Av to Faxon Av

Sparrow, from E s Valencia bet Fifteenth and Sixteenth, to Caledonia Alley

Sparta, W of San Bruno Av, from Ward to Harkness

Spaulding Court, from E s Castro bet 17th and 18th

Spear, from S s Market bet Steuart and Main, S E to the bay

Cross Sts.	W.	E.
Market	2	1
Mission	100	101
Howard	200	201
Folsom	300	301
Harrison	400	401
The Embarcadero		

Spencer Alley, from S s Fifteenth bet Guerrero and Dolores, S to Sixteenth

Spofford, from N s Clay bet Grant Av and Stockton, N to Washington

Spreckels, W of San Bruno Av nr County Line

Spreckels Avenue (now Staples Av)

Spring, from Summer bet Montgomery and Kearny, N to Sacramento

Springdale (late Islais), from W s Mission, S of Bosworth S W to Tingley

Spruce, from Presidio Reservation bet Locust and Maple, S to California

St. Anne, from point S of Pine bet Kearny and Grant Av, to California

St. Charles Avenue, from Randolph S to Belle Av

St. Francis Boulevard (St Francis Wood) from junction Portola Drive and Junipero Serra Blvd E to San Buenaventura

St. George Alley, from N s Bush bet Kearny and Grant Av, N to Pine

St. Germain Avenue (Clarendon Heights), from Burnett Av N of Palo Alto Av to point W of Stanyan

St. Joseph's Avenue, from N s Turk bet Broderick and Baker, N to Geary

St. Louis Alley, from S s Jackson bet Grant Av and Stockton

St. Mary's Avenue, from W s Mission S of College Av

St. Mary's Place (now St. Anne)

St. Rose's, from Masonic Av S of Geary to Henderson Av

St. Thomas (South S. F.). See Evans Av

Stable Alley (now Sparrow)

Standish (Bernal Heights, now Peralta Av), from Esmeralda Av, S to Powhattan

Stanford, from S s Brannan bet Second and Third, S E to Townsend

Stanford Heights Avenue (Stanford Heights), from Corbett Av, S to Melrose Av

Stanley (City Land Ass'n Tract), W of San Jose Av nr County Line from Orizaba to Worcester

Stanly Court (now Stetson Court)

Stanly Place (now Sterling Place)

Stanton (now Corwin), from Douglass nr Twentieth to Falcon Av

Stanyan, from Fulton W of Shrader, S to Palo Alto Av

Cross Sts.	E.	W.
Fulton	2	(c)
Grove	100	—
Hayes	200	—
Fell	(c)	(c)
Oak	400	—
Page	500	—
Haight	600	—
Waller	700	—
Beulah	800	—
Frederick	900	901
Carl	1000	1001
Parnassus Avenue	1100	1101
Grattan		—
Alma Avenue		—
Rivoli Avenue	1200	1201
Seventeenth		—
Estee		—
Belgrave Avenue	1300	1301
Clarendon Avenue		
Mountain Spring Avenue		
St. Germain Avenue		
Palo Alto Avenue	(e)	(e)

Stanyan Avenue (now Kenyon Av)

Staples Avenue (Sunnyside), from Circular Av bet Flood and Judson Avs, W to Phelan Av

Star (Bernal Heights), from Franconia to Peralta Av N of Esmeralda

Stark (late Polk Lane), from E s Stockton bet Pacific and Broadway

State Avenue (Crocker Bay Shore Tract) bet Peninsula and Nueva Avs, S from Hood Av to point S of Raymond Av

States, from W s Castro bet Sixteenth and Seventeenth

Steiner, from N s Duboce Av bet Fillmore and Pierce, N to the bay

Cross Sts.	E.	W.
Duboce Av	2	(c)
Hermann	100	101
Germania		—
Waller	200	201
Laussat		—
Haight	300	301
Page	400	401
Oak	500	501
Fell	600	601
Hayes	700	(o)
Grove	800	(o)
Fulton	900	901
McAllister	1000	1001
Golden Gate Avenue	1100	1101
Turk	1200	1201
Eddy	1300	1301
Ellis	1400	1401
O'Farrell	1500	1501
Endicott Park		—
Geary	1600	(o)
Post	1700	1701
Sutter	1800	1801
Bush	1900	1901
Wilmot		—
Pine	2000	2001
California	2100	2101
Perine Place		—
Sacramento	2200	2201
Clay	2300	(o)
Washington	2400	(o)
Jackson	2500	2501
Pacific Avenue	2600	2601
Broadway	2700	2701
Vallejo	2800	2801
Green	2900	2901
Union	3000	3001
Filbert	3100	3101
Pixley		—
Greenwich	3200	3201
Moulton		—
Lombard	3300	3301
Chestnut	3400	3401
Francisco	3500	3501
Bay	3600	3601
North Point	3700	3701
Beach	3800	3801
Jefferson	3900	3901
Tonquin	4000	4001
Lewis	4100	4101

Stephens Court, from S s Sacramento bet Stockton and Powell

Sterling Place, from S s Harrison bet First and Second, S E to Bryant

Stetson Court, from E s Sterling Place bet Harrison and Bryant

Steuart, from S s Market bet Embarcadero and Spear, S E to the bay

Cross Sts.	W.	E.
Market	2	1
Mission	100	101
Howard	200	201
Folsom	300	301
Harrison		
Embarcadero		

Steuben (late York), from Islais Creek S to San Bruno Av

Stevelee Place, from E s Jones bet Ellis and O'Farrell

Stevens Alley, from S s Broadway bet Battery and Sansome turning W to Sansome

Stevenson, from W s First bet Market and Jessie, S W to Fourteenth

Cross Sts.	N.	S.
First	2	1
Ecker		
Second	100	101
New Montgomery	(c)	(c)
Annie		
Third	200	201
Fourth	(c)	(c)
Fifth	400	401
Sixth	500	501
Seventh	600	601
Eighth	700	701
Ninth	800	801
Tenth	(c)	(c)
Eleventh	(c)	(c)
Twelfth	1100	1101
Brady	1200	1201
Crocker		—
McCoppin	1300	1301
Duboce Avenue	(c)	(c)
Clinton Park	1400	1401
Fourteenth	(e)	(e)

Stevenson, from Sycamore Av to Twenty-first. See Lexington

Stevenson Avenue, from E s Valencia bet Market and McCoppin

Stillings (Glen Park Terrace), from point W of Congo, E to Martha

Stillman, from W s Second bet Harrison and Bryant, S W to Fourth

Stockton, from N s Market bet Grant Av and Powell, N to the bay

Cross Sts.	E.	W.
Market and Ellis	2	1
O'Farrell	100	101
Geary	200	(o)
Manila		—
Post	300	301
Campton Place		—
Sutter	400	401
Bush	500	501
Emma		—
Pine	600	601
California	700	701
Emmet Place		—
Sacramento	800	801
Clay	900	901
Washington	1000	1001
Jackson	1100	1101
Pacific	1200	1201
Stark		—
Broadway	1300	1301
Vallejo	1400	1401
Card Alley		—
Columbus Avenue		1501
Green	1500	—
Union	1600	(o)
Filbert	1700	1701
Greenwich	1800	1801
Lombard	1900	1901
Chestnut	2000	2001
Pfeiffer		—
Francisco	2100	2101
Bay	2200	2201
North Point	2300	2301
Beach	2400	2401
The Embarcadero		

Stockton Place (now Campton Place)

Stone, from N s Washington bet Stockton and Powell, N to Jackson

Stoneman, from Shotwell nr Ripley to Folsom

Stout's Alley (now Ross Alley)

Stringham, E of San Bruno Av from Kossuth to Oakdale Av

Sullivan Alley. See Shaw Alley

Summer, from W s Montgomery bet Pine and California, W to Kearny

Summit, from junction Majestic Av and Minerva, N W to Lake View Av

Sumner, from S s Howard bet Seventh and Eighth, to Clementina

Sunny Court, from S s Geary bet Buchanan and Webster

Sunny Dale Avenue, E and W of San Bruno Av nr County Line

Sunny Side Avenue (Sunnyside), from Circular Av nr San Jose Av, W to Hamburg

Sunnyside Park, bet 32d and Surrey, Kenyon and Burnett Avs

Sunset Avenue, now Edgewood Av

Sunset Terrace (now Forty-eighth Av), from Cliff Av and Forty-eighth Av, N W

Sunshine Court, from E s Eighth bet Howard and Folsom

Surman (Reis Tract, now Severance)

Surrey, from W s Castro nr Chenery N W and W to Foerster

Sussex (late Kent), from W s Castro nr Bemis W to Hamburg

Susquehanna (South S. F.). See N South

Sutro Heights Avenue, bet Anza and Balboa from Forty-sixth to Forty-eighth Avs

Sutter, from junction Market and Sansome bet Post and Bush, W to Presidio Av

Cross Sts.	N.	S.
Market and Sansome	2	1
Montgomery	100	101
Trinity		—
Lick Place		—
Kearny	200	201
Claude Lane		—
Grant Avenue	300	301
Stockton	400	401
Powell	500	501
Mason	600	601
Taylor	700	701
Jones	800	801
Leavenworth	900	901
Hyde	1000	1001
Larkin	1100	1101
Polk	1200	1201
Van Ness Avenue	1300	1301
Franklin	1400	1401
Gough	1500	1501
Octavia	1600	1601
Laguna	1700	1701
Belknap Place		—
Buchanan	1800	1801
Webster	1900	1901
Cottage Row		—
Fillmore	2000	2001
Steiner	2100	2101
Pierce	2200	2201
Scott	2300	2301
Divisadero	2400	2401
Broderick	2500	2501
Baker	2600	2601
Lyon	2700	2701
Presidio Avenue	(e)	(e)

Sutter Place, now Belknap Place

Swan, E of San Bruno Av nr Islais Creek from Oakdale Av S

Sweeny, from W s San Bruno Av nr Islais Creek W to Bowdoin

Swiss Avenue (Glen Park), bet Conrad and Mizpah Av from Surrey, N to Arbor

Sycamore (late Willow), from W s Mission bet Seventeenth and Eighteenth, W to Valencia

T (now Taraval)

T South (now Toland)

Taber Place, from W s Second bet Bryant and South Park, S W to Third

Tacoma, from W s Fifteenth Av bet Geary and Clement

Tahiti (South S. F.). See Forty-sixth Av South

Talbert, W of San Bruno Av nr County Line

Tallac, from S s Saturn bet Ord and Lower Terrace, S to Seventeenth

Tallapoosa (South S. F.). See F South

Tara, W of San Jose Av nr San Miguel from Ocean Av S to Ridge Lane

Taraval, from Dewey Blvd (Forest Hill) S of Santiago W to the ocean

Tay, from S s Clay bet Powell and Mason

Taylor, from N s Market bet Mason and Jones, N to the bay

Cross Sts.	E.	W.
Market and Golden Gate Avenue	2	1
Turk	100	101
Opal Place		—
Eddy	200	201
Rose Place		—
Ellis	300	301
O'Farrell	400	401
Geary	500	501
Derby Place		
Adelaide Place		—
Taylor Place		
Post	600	601
Cosmos Place		—
Hobart Alley		
Sutter	700	701
Bush	800	801
Mulford Alley		
Pine	900	901
Villa Place		—
California	1000	1001
Sacramento	1100	1101
Pleasant		—
Clay	1200	1201
Washington	1300	1301
Jackson	1400	1401
Pacific	1500	1501
Bernard		—
Broadway	1600	1601
Fallon Place		—
Vallejo	1700	1701
Green	1800	1801
Macondray		—
Union	1900	1901
Redfield Alley		
Aladdin Terrace		—
Filbert	2000	2001
Valparaiso		—
Greenwich	2100	2101
Lombard	2200	2201
Columbus Avenue		2301
Chestnut	2300	
Water		—
Francisco	2400	2401
Vandewater		—
Bay	2500	2501
North Point	2600	2601
Beach	2700	2701
Jefferson	2800	2801
The Embarcadero		

Taylor Place, from E s Taylor bet Geary and Post

Taylor Terrace (now Aladdin Terrace)

Teddy Avenue (Reis Tract), bet Campbell and Arieta Avs from San Bruno Av, W to Sawyer

Tehama, from W s First bet Howard and Clementina, S W to Ninth

Cross Sts.	N.	S.
First	2	1
Malden Alley		—
Second	100	101
Third	200	201
Fourth	300	301
Fifth	400	401
Sixth	(c)	(c)
Seventh	(c)	(c)
Eighth	700	701
Ninth	(e)	(e)

Tehama Place (now Tenny Place)

Tenny Place, from E s First bet Howard and Folsom

Telegraph Place, from E s Child N of Greenwich

Temple (now Tallac)

Teneriffe (South S. F.), see Fifteenth Av South

Tennessee, from Daggett bet 3rd and Minnesota, S to Tulare

Tenny Place, from E s First bet Howard and Folsom

Tenth, from S s Market bet Ninth and Eleventh, S E to Division

Cross Sts.	W.	E.
Market	2	1
Stevenson	—	—
Jessie		
Mission	100	101
Minna		—
Natoma		
Howard	200	201
Folsom	300	301
Sheridan	—	
Harrison	400	401
Bryant	500	501
Division	(e)	(e)

Tenth Avenue, from Mountain Lake Park, to point S of Quintara

Cross Sts.	E.	W.
Presidio	2	1
Lake	100	101
California	200	201
Clement	300	301
Geary	400	401
Anza	500	501
Balboa	600	601
Cabrillo	700	701
Fulton	(c)	(c)
Golden Gate Park		
Lincoln Way	1200	1201
Irving	1300	1301
Judah	1400	1401
Kirkham	1500	1501
Lawton	1600	1601
Moraga	1700	1701
Noriega	1800	1801
Ortega	1900	1901
Pacheco	2000	2001
Quintara	2100	2101

Tenth Avenue South (now Jerrold Av)

Terrace Drive (St Francis Wood) from S s Portola Drive S E nr San Anselmo Av

Tevis (South S. F.), from Water Front, S W to County Line

Texas, from Sixteenth bet Mississippi and Missouri S to Tulare

Theresa, from N W s Mission bet Tingley and Cotter

Third, from S s Market bet second and Fourth, S E to Channel then S to Burke bet Tennessee and Illinois

Cross Sts.	W.	E.
Market	2	1
Stevenson		
Jessie	—	
Mission	100	101
Minna		
Sherwood Place	—	
Natoma		—
Hunt	—	
Howard	200	201
Tehama		
Clementina	—	
Folsom	300	301
Verona Place	—	
Harrison	400	401
Perry		
Stillman		
Bryant	500	501
Taber Place	—	
South Park	—	
Varney Place	—	
Brannan	600	601
Townsend	700	701
King	800	801
Berry	900	—
Channel	1000	(o)
Hooper	1100	(o)
Irwin	1200	(o)
Hubbell	1300	(o)
Daggett	1400	1401
Merimac	1500	1501
Fifth	1600	
Alameda		1601
El Dorado	1700	1701
Sixteenth	1800	1801
Seventeenth	1900	1901
Mariposa	2000	2001
Eighteenth	2100	2101
Nineteenth	2200	2201
Twentieth	2300	2301
2600 Twenty-second		
2501	2500	2601
Twenty-third	2700	2701
Twenty-fourth	2800	2801
Twenty-fifth	2900	2901
Twenty-sixth	3000	3001
Army	3100	3101
Marin	3200	3201
Islais	3300	3301
Arthur Av	3400	3401
Burke Av	(e)	(e)

Third Avenue, from Presidio Reservation S to Parnassus Av. For Nos. see Nineteenth Av

Third Avenue South (Custer Avenue)

Thirteenth, from Harrison bet Twelfth and Fourteenth, W to Mission

Cross Sts.	N.	S.
Harrison	2	1
Bernice		
Trainor Avenue	—	
Isis		
Folsom	100	101
Howard	200	201
Frankfort Avenue		—
Mission	(e)	(e)

Thirteenth Avenue (now Funston Av)

Thirteenth Avenue South (now McKinnon Av)

Thirtieth, from W s Mission S of Twenty-ninth, to point W of Fowler Av

Cross Sts.	N.	S.
Mission	2	1
San Jose Avenue	100	101
Dolores	200	201
Chenery	—	
Church	300	—
Dame	—	301
Whitney	—	
Sanchez	400	401
Harper	—	
Noe	500	501
Laidley	—	
Castro	600	601
Diamond	700	701
Douglass	800	—
Hoffman Av	900	
Glen Av	1000	
Burnett Av	1100	1101
Twin Peaks Av	1200	1201
Kenyon Av	1300	1301
Stanford Heights Av	1400	1401
Fowler Av	1500	1501

Thirtieth Avenue, from point N Camino del Mar, S to Yorba. For Nos. see Nineteenth Av

Thirtieth Avenue South (now Fitzgerald Av)

Thirty-eighth Avenue, from Clement S to Yorba. For Nos. see Nineteenth Av

Thirty-eighth Avenue South (now Nelson Av)

Thirty-fifth Avenue, from Clement S to Yorba. For Nos. see Nineteenth Av

Thirty-fifth Avenue South (now Key Av)

Thirty-first, from Castro to point W of Fowler Av

Thirty-first Avenue, from point N of Camino del Mar, S to Yorba. For Nos. see Nineteenth Av

Thirty-first Avenue South (now Gilman Av)

Thirty-fourth, from point E of Detroit W to Hamburg

Thirty-fourth Avenue, from Clement S to Yorba. For Nos. see Nineteenth Av

Thirty-fourth Avenue South (now Jamestown Av)

Thirty-ninth Avenue, from Clement S to Sloat Blvd. For Nos. see Nineteenth Av

Thirty-ninth Avenue South (now Olney Av)

Thirty-second, from point E of Burnett Av, W to Fowler Av

Thirty-second Avenue, from point N of Camino del Mar, S to Yorba. For Nos. see Nineteenth Av

Thirty-second Avenue South (now Hollister Av)

Thirty-seventh Avenue, from Shore View Av, S to Yorba. For Nos. see Nineteenth Av

Thirty-seventh Avenue South (now Meade Av)

Thirty-sixth Avenue, from Clement, S to Yorba. For Nos. see Nineteenth Av

Thirty-sixth Avenue South (now Le Conte Av)

Thirty-third, from point E of Burnett Av, W to Vue De L'Eau

Thirty-third Avenue, from Clement, S to Yorba. For Nos. see Nineteenth Av

Thirty-third Avenue South (now Ingerson Av)

Thomas Avenue, from Alvord, N W to Railroad Av, and from Silver Av to Elmira

Thornton (now Beverly)

Thornton Avenue (Silver Terrace), from W s Railroad Av opposite Thomas Av, W to San Bruno Av

Thrift, West of San Jose Av, bet Lake View and Montana from Orizaba to Summit

Tiffany Avenue, from Valencia nr junction Mission, S W to Twenty-ninth

Tiffany Place (now Everett Place)

Tilden (now Beaver)

Tillman Place, from W s Grant Av bet Sutter and Campton Place

Tingley, from N W s of Mission nr Silver Av N W to San Jose Av

Tioga Avenue (Reis Tract), bet Tucker and Wilde Avs, from Delta, E to Alpha

Tobago (South S. F.). See Thirty-fourth Av South

Tobin, now Sunny Dale Avenue

Toland, from Evans Av, S W to Jerrold Av, and from Revere Av to Elmira

Tomasa (Bernal Heights), from Peralta Av, S E to Holladay Av

Tombigbee (South S. F.). See Q South

Tompkins Avenue (Bernal Heights), from Andover Av bet Jarboe Av and Ogden Av, E to San Bruno Av

Tonningsen Place (late Bowles Place), from N s Howard bet Twelfth and Thirteenth

Tonquin, from the bay bet Jefferson and Lewis, W to Presidio Reservation

Torrens Court, from N s Clay bet Hyde and Larkin

Touchard, off S s Pine bet Jones and Leavenworth, S

Tovar Avenue, from County Line, N W to Pacheco Av

Townsend, from the bay bet Brannan and King, S W to Eighth and Division

Cross Sts.	N.	S.
The Embarcadero		
First	2	1
Gale	—	
Japan		—
Second	100	101
Stanford		—
Hammond Place	—	
Clarence Place		—
Third	200	201
Ritch		—
Clyde		—
Crooks		—
Fourth	300	301
Fifth	400	401
Sixth	500	501
Seventh	600	601
Eighth	700	(e)
Division	(e)	

Tracy Place, from S s Vallejo bet Columbus Av and Stockton

Trainor, from S s Thirteenth bet Folsom and Harrison to Fourteenth

Treasury Place, from N s Bush bet Sansome and Montgomery

Treat Avenue, from Florida, S W to Eighteenth, thence S bet Folsom and Harrison to point S of Precita Av

Cross Sts.	W.	E.
Florida	2	1
Alameda	100	101
Alabama	—	—
Fifteenth	200	201
Harrison	—	301
Sixteenth	300	—
Seventeenth	400	401
Eighteenth	500	501
Nineteenth	600	601
Twentieth	700	701
Twenty-first	800	801
Twenty-second	900	901
Twenty-third	1000	1001
Twenty-fourth	1100	1101
Twenty-fifth	1200	(o)
Twenty-sixth	1300	1301
Army	(c)	(c)
Precita Av	1500	1501

Tremont Avenue (now Downey) from S s Waller bet Ashbury and Clayton to point S of Frederick

Trent Alley (now Mersey)

Trenton (late Virginia), from N s Washington bet Stockton and Powell, N to Pacific

Trinidad (South S. F.). See Seventh Av South

Trinity, from N s Sutter bet Montgomery and Kearny, N to Bush

Troy Alley, from W s Hyde bet Sacramento and Clay

Truett, from W s Mason bet Clay and Washington

Trumbull, from E s Mission nr Silver Av

Tucker Avenue, (Reis Tract) bet Campbell and Tioga Avs, from Delta, E to Alpha

Tulare, from the bay along N s Islais Creek, W to Barneveld Av

Tulip Alley, off Russ bet Minna and Natoma

Turk, from junction Market and Mason bet Golden Gate Av and Eddy, W to Arguello Boulevard

Cross Sts.	N.	S.
Market and Mason	2	1
Margaret Court		—
Taylor	100	101
Jones	200	201
Leavenworth	300	301
Hyde	400	401
Marye Terrace		—
Dodge	—	
Larkin	500	501
Polk	600	601
Van Ness Avenue	700	701
Franklin	800	801
Gough	(o)	(o)
Jefferson Square		
Laguna	1100	1101
Buchanan	1200	1201
Webster	1300	1301
Fillmore	1400	1401
Steiner	1500	1501
Pierce	1600	1601
Scott	1700	1701
Seymour Avenue		—
Divisadero	1800	1801
Broderick	1900	1901
St. Joseph's Avenue		—
Baker	(o)	2001
Lyon	(o)	2101
Central Avenue	(o)	2201
Masonic Avenue	2300	(o)
Parker Avenue	(o)	2901
Willard	3100	3101
Arguello Blvd	(e)	(e)

Tuscany Alley, from S s Lombard bet Stockton and Powell

Tustin Avenue, Sunnyside (Glen Park Terrace), now Congo

Twelfth, from S s Market bet Eleventh and Brady, S E to Harrison

Cross Sts.	W.	E.
Market	2	1
Otis		
Mission	100	101
Howard	200	201
Kissling	—	—
Folsom	300	301
Isis		—
Bernice		
Harrison	(e)	(e)

Twelfth Avenue, from Mountain Lake Park, S to Taraval

Cross Sts.	E.	W.
Presidio	2	1
Lake	100	101
California	200	201
Clement	300	301
Geary	400	401
Anza	500	501
Balboa	600	601
Cabrillo	700	701
Fulton	(c)	(c)
Golden Gate Park		
Lincoln Way	1200	1201
Irving	1300	1301
Judah	1400	1401
Kirkham	1500	1501
Lawton	1600	1601
Moraga	1700	1701
Noriega	1800	1801
Ortega	1900	1901
Pacheco	2000	2001
Quintara	2100	2101
Rivera	2200	2201
Santiago	2300	2301
Taraval	(e)	(e)

Twelfth Avenue South (now La Salle Av)

Twentieth, from the bay bet Nineteenth and Twenty-first, W to Douglass

Cross Sts.	N.	S.
Michigan	500	501
Illinois	600	601
Third	700	701
Tennessee	800	801
Minnestoa	900	901
Indiana	1000	1001
Iowa	1100	1101
Pennsylvania	1200	1201
Mississippi	1300	1301

Twentieth—Continued

Texas	1400	1401
Missouri	1500	1501
Connecticut	1600	1601
Arkansas	1700	1701
Wisconsin	1800	1801
Carolina	1900	1901
De Haro	2000	2001
Rhode Island	2100	2101
Kansas	2200	2201
Vermont	2300	2301
San Bruno Avenue	2400	2401
Utah	2500	(o)
Potrero Avenue	2600	2601
Hampshire	2700	2701
York	2800	2801
Bryant	2900	2901
Florida	3000	3001
Alabama	3100	3101
Harrison	3200	3201
Treat Avenue	3250	3251
Folsom	3300	3301
Shotwell	3350	3351
Howard	3400	3401
Capp	3450	3451
Mission	3500	3501
San Carlos		
Lexington		
Valencia	3600	3601
Guerrero	3700	3701
Dolores	(o)	3801
Church	3900	3901
Sanchez	4000	4001
Noe	4100	4101
Hartford		
Castro	4200	4201
Collingwood	4300	4301
Diamond	4400	4401
Eureka	4500	4501
Douglass	(e)	(e)

Twentieth Avenue, from Presidio Reservation, S to Yorba. For Nos. see Nineteenth Av

Twentieth Avenue South (now Thomas Av)

Twenty-eighth, from W s Guerrero bet Duncan and Valley, W to Fowler Av

Cross Sts.	N.	S.
Guerrero	2	1
Dolores	100	101
Church	200	201
Sanchez	300	301
Noe	400	401
Castro	500	501
Diamond	600	601
Douglass	700	701
Hoffman Avenue	800	801
Burnham	900	901

Twenty-eighth Avenue, from point N Camino del Mar, S to Yorba. For Nos. see Nineteenth Av

Twenty-eighth Avenue South (now Donner Av)

Twenty-fifth, from the bay bet Twenty-fourth and Twenty-sixth, W to Corbett Av

Cross Sts.	N.	S.
Bay of S. F.	100	101
Massachusetts	200	201
Delaware	300	301
Maryland	400	401
Louisiana	500	501
Georgia	600	601
Michigan	700	701
Illinois	800	801
Third	900	901
Tennessee	1000	1001
Minnesota	1100	1101
Indiana	1200	1201
Iowa	1300	1301
Pennsylvania	1400	1401
Mississippi	1500	1501
Texas	1600	1601
Missouri	1700	1701
Connecticut	1800	1801
Arkansas	1900	1901
Wisconsin	2000	2001
Carolina	2100	2101
De Haro	2200	2201
Rhode Island	2300	2301
Kansas	2400	2401
Vermont	2500	2501
San Bruno Avenue	2600	2601
Utah	2700	2701
Potrero Avenue	2800	2801
Hampshire	2850	2851
York	2900	2901
Bryant	2950	2951
Florida	3000	3001
Alabama	3050	3051
Harrison	3100	(o)
Balmy		
Treat Avenue	3150	3151
Lucky		
Folsom	3200	3201
Horace		
Shotwell	3250	3251
Virgil		
Howard	3300	3301
Cypress		
Capp	3350	3351
Lilac		
Mission	3400	3401
Osage Alley		
Bartlett	3450	3451
Orange Alley		
Valencia	3500	3501
Poplar		
San Jose Avenue	3600	3601
Guerrero	3700	3701
Fair Oaks	3750	3751
Dolores	3800	3801
Church	3900	3901
Vicksburg		
Sanchez	4000	4001
Noe	4100	4101
Castro	4200	4201
Diamond	4300	4301
Douglass	4400	4401
Homestead	4500	4501
Hoffman Avenue	4600	4601
Fountain	4700	4701
Burnham	4800	4801
High		
Corbett Avenue		

Twenty-fifth Avenue, from Sea Cliff Av, S to Yorba. For Nos. see Nineteenth Av

Twenty-fifth Avenue South (now Armstrong Av)

Twenty-first, from the bay bet Twentieth and Twenty-second, W to Grand View Av

Cross Sts.	N.	S.
Massachusetts	2	1
Vermont	2400	2401
Potrero Avenue	2600	2601
Hampshire	2650	2651
York	2700	2701
Bryant	2750	2751
Florida	2800	2801
Alabama	2850	2851
Harrison	2900	2901
Treat Avenue	2950	2951
Folsom	3000	3001
Shotwell	3050	3051
Howard	3100	3101
Capp	3150	3151
Mission	3200	3201
San Carlos		
Bartlett		
Lexington		
Valencia	3300	3301
Guerrero	3400	3401
Ames		
Fair Oaks		
Quane		
Dolores	3500	3501
Chattanooga		
Church	3600	3601
Sanchez	3700	3701
Noe	3800	3801
Castro	3900	3901
Collingwood	4000	4001
Diamond	4100	4101
Eureka	4200	4201
Douglass	4300	4301
Worth		
Grand View Av	(e)	(e)

Twenty-first Avenue, from Presidio Reservation, S to Yorba. For Nos. see Nineteenth Av

Twenty-first Avenue South (now Underwood Av)

Twenty-fourth, from the bay bet Twenty-third and Twenty-fifth W to Corbett Av

Cross Sts.	N.	S.
Massachusetts	100	101
Delaware	200	201
Maryland	300	301
Louisiana	400	401
Georgia	500	501
Michigan	600	601
Illinois	700	701
Third	800	801
Tennessee	900	901
Minnesota	1000	1001
De Haro	2100	2101
Rhode Island	2200	2201
Kansas	2300	2301
Vermont	2400	2401
San Bruno Avenue	2500	2501
Utah	2600	2601
Potrero Avenue	2700	2701
Hampshire	2750	2751
York	2800	2801
Bryant	2850	2851
Florida	2900	2901
Alabama	2950	2951
Harrison	3000	3001
Balmy		
Treat Avenue	3050	3051
Lucky		
Folsom	3100	3101
Shotwell	3150	3151
Howard	3200	3201
Cypress		
Capp	3250	3251
Lilac		
Mission	3300	3301
Osage Alley		
Bartlett	3350	3351
Orange Alley		
Valencia	3400	3401
Poplar Alley		
San Jose Avenue	3500	3501
Guerrero	3600	3601
Fair Oaks	3650	3651
Quane		
Dolores	3700	3701
Mersey		
Chattanooga	3750	3751
Church	3800	3801
Vicksburg	3850	3851
Sanchez	3900	3901
Noe	4000	4001
Castro	4100	4101
Diamond	4200	4201
Douglass	4300	4301
Homestead		4351
Hoffman Avenue	4400	4401
Fountain		
Burnham	4500	4501
Corbett Avenue	(e)	(e)

Twenty-fourth Avenue, from Presidio Reservation, S to Yorba. For Nos. see Nineteenth Av

Twenty-fourth Avenue South (now Yosemite Av)

Twenty-ninth, from W s Mission bet Valley and Day, W to Fowler Av

Cross Sts.	N.	S.
Mission	2	1
Tiffany Avenue		
San Jose "	100	101
Dolores	200	201
Church	300	301
Sanchez	400	401
Noe	500	501
Castro	600	601
Diamond	700	701
Douglass	800	801
Hoffman	900	901

Twenty-ninth Avenue, from point N of Camino del Mar, S to Yorba. For Nos. see Nineteenth Av

Twenty-ninth Avenue South (now Egbert Av)

Twenty-second, from the bay bet Twenty-first and Twenty-third, W to Grand View Av

Cross Sts.	N.	S.
Delaware	100	101
Maryland	200	201
Louisiana	300	301
Georgia	400	401
Michigan	500	501
Illinois	600	601
Third	700	701
Tennessee	800	801
Minnesota	900	901
Horace		
Shotwell		
Virgil		
Howard	3300	3301
Cypress		
Capp		
Lilac		
Mission	3400	3401
Osage Alley		
Bartlett		
Orange Alley		
Valencia	3500	3501
Poplar		
San Jose Avenue	3600	3601
Guerrero	3700	3701
Fair Oaks		
Dolores	3800	3801
Church	3900	3901
Sanchez	4000	4001
Noe	4100	4101
Castro	4200	4201
Diamond	4300	4301
Douglass	4400	4401
Hoffman Avenue	4500	4501
Burnham	4600	4601
High Avenue		
Corbett Avenue		
Burnett	4800	4801
Twin Peaks Avenue	4900	4901

Twenty-sixth Avenue, from Sea Cliff Av, S to Yorba. For Nos. see Nineteenth Av

Twenty-sixth Avenue South (now Bancroft Av)

Twenty-third, from the bay bet Twenty-second and Twenty-fourth, W to Corbett Av

Cross Sts.	N.	S.
Massachusetts	100	101
Delaware	200	201
Maryland	300	301
Louisiana	400	401
Georgia	500	501
Michigan	600	601
Illinois	700	701
Third	800	801
Tennessee	900	901
Minnesota	1000	1001
Indiana	1100	1101
Iowa	1200	1201
Pennsylvania	1300	1301
Mississippi	1400	1401
Texas	1500	1501
Missouri	1600	1601
Connecticut	1700	1701
Arkansas	1800	1801
Wisconsin	1900	1901
Carolina	2000	2001
De Haro	2100	2101
Rhode Island	2200	2201
Kansas	2300	2301
Vermont	2400	2401
San Bruno Avenue	2500	2501
Utah	2600	2601
Potrero Avenue	2700	2701
Hampshire	2750	2751
York	2800	2801
Bryant	2850	2851
Florida	2900	2901
Alabama	2950	2951
Harrison	3000	3001
Treat Avenue	3050	3051
Folsom	3100	3101
Shotwell	3150	3151
Howard	3200	3201
Capp	3240	3233
Mission	3300	3301
Bartlett	3350	3351
Valencia	3400	3401
San Jose Avenue	3500	3501
Guerrero	3600	3601
Ames		
Fair Oaks		
Quane		
Dolores	3700	3701
Mersey		
Chattanooga	3750	3751
Severn		
Church	3800	3801
Orient		
Vicksburg	3850	3851
Blanche		
Sanchez	3900	3901
Noe	4000	4001
Castro	4100	4101
Diamond	4200	4201
Eureka		
Douglass	4300	4301
Hoffman Avenue	4400	4401
Grand View Avenue	4500	4501
Falcon Avenue		
Corbett Avenue	(e)	(e)
Indiana	1000	1010
Iowa	1100	1101
Pennsylvania	1200	1201
Mississippi	1300	1301
Texas	1400	1401
Missouri	1500	1501
Connecticut	1600	1601
Arkansas	1700	1701
Wisconsin	1800	1801
Carolina	1900	1901
De Haro	2000	2001
Rhode Island	2100	2101
Kansas	2200	2201
Vermont	2300	2301
San Bruno Avenue	2400	(o)
Utah	(e)	(o)
Potrero Avenue	2600	2601
Hampshire	2650	2651
York	2700	2701
Bryant	2750	2751
Florida	2800	2801
Alabama	2850	2851
Harrison	2900	2901
Treat Avenue	2950	2951
Folsom	3000	3001
Shotwell	3050	3051
Howard	3100	3101
Capp	3150	3151
Mission	3200	3201
Bartlett	3250	3251
Valencia	3300	3301
San Jose Avenue		
Guerrero	3400	3401
Ames		
Fair Oaks	3450	3451
Quane		
Dolores	3500	3501
Chattanooga	3550	3551
Church	3600	3601
Vicksburg		

Twenty-third—Continued

Sanchez	3700	3701
Noe	3800	3801
Castro	3900	3901
Collingwood	——	——
Diamond	4000	4001
Eureka	4100	4101
Douglass	4200	4201
Worth	——	
Hoffman Avenue	——	
Grand View Avenue	(e)	(e)

Twenty-second Avenue, from Presidio Reservation, S to Yorba. For No. see Nineteenth Av

Twenty-second Avenue South (now Van Dyke Av)

Twenty-seventh, from W s San Jose Av bet Army and Duncan, W to Stanford Heights Av

Cross Sts.	N.	S.
San Jose Avenue	2	1
Guerrero	100	101
Dolores	200	201
Church	300	301
Sanchez	400	401
Noe	500	501
Castro	600	601
Newbury	——	
Diamond	700	701
Douglass	800	801

Twenty-seventh Avenue, from Sea Cliff Av, S to Yorba. For Nos. see Nineteenth Av

Twenty-seventh Avenue South (now Carroll Av)

Twenty-sixth, from the bay bet Twenty-fifth and Army, to point W of Twin Peaks Av

Cross Sts.	N.	S.
Water Front	2	1
Massachusetts	100	101
Delaware	200	201
Maryland	300	301
Louisiana	400	401
Georgia	500	501
Michigan	600	601
Illinois	700	701
Third	800	801
Tennessee	900	901
Minnesota	1000	1001
Indiana	1100	1101
Iowa	(c)	(c)
San Bruno Avenue	2600	2601
Utah	(c)	(c)
Serpentine Av	2800	
York	2900	2901
Bryant		
Florida	3000	3001
Alabama		
Harrison	(o)	3101
Treat Avenue		
Lucky		——
Folsom	3200	3201

Twenty-third Avenue, from Presidio Reservation, S to Yorba. For Nos. see Nineteenth Av

Twenty-third Avenue South (now Wallace Av)

Twin Peaks Avenue (Stanford Heights), from Twenty-fifth, S to Surrey

Twin Peaks Boulevard, from Clarendon Av S to Corbett Av

Tyler. See Golden Gate Avenue

U (now Ulloa)

U South (now Upton)

Ugarte Avenue, from County Line N W to Raymond Av

Ulloa, from Claremont Blvd N W to Funston Av thence S of Taraval W to the ocean

Unadilla Avenue (now Niagara Av)

Underwood Avenue, from Alvord N W to Railroad Av

Union, from the bay bet Green and Filbert, W to Presidio Reservation

Cross Sts.	N.	S.
The Embarcadero	2	1
Front		
Battery	100	101
Gaines	——	
Sansome	200	201
Calhoun	——	
Montgomery	300	301
Garibaldi	——	
Kearny	400	401
Genoa Place		——
Sonora	——	
Varennes		——
Grant Avenue	500	501
Bannam Place	——	
Cadell Alley		——
Jasper Place		——
Price Row	——	
Stockton	(o)	601
Columbus Avenue		
Powell	700	701
Mason	800	801
Taylor	900	901
Marion Place	——	——
Jones	1000	1001
Black Place		
Leavenworth	1100	1101
Sharp Place	——	
Hyde	1200	1201
Eastman		——
Moore Place		——
Larkin	1300	1301
Polk	1400	1401
Van Ness Avenue	1500	1501
Franklin	1600	1601
Gough	1700	1701
Octavia	1800	1801
Laguna	1900	1901
Charlton Court	——	
Buchanan	2000	2001
Webster	2100	2101
Fillmore	2200	2201
Steiner	2300	2301
Pierce	2400	2401
Scott	2500	2501
Divisadero	2600	2601
Broderick	2700	2701
Baker	2800	2801
Lyon	(e)	(c)

Union Square, bet Geary, Post Stockton and Powell

Union Square Avenue (now Manila)

University (University Homestead), from Silver Av, S to Mansell

Upper Terrace, from point N of Sixteenth E of Clayton to Olympus nr Seventeenth

Upton, W of Toland nr Islais Creek

Uranus (now Lower Terrace), from S s Seventeenth bet Mars and Clayton, S to Eighteenth

Urbano Drive (Ingleside Terrace), off Pico Av bet Ocean Av and Holloway Av

Uruguay (South S. F.). See Thirty-eighth Av South

Utah, from Division bet San Bruno Av and Potrero Av, S to Serpentine Av

Utility Lane, from Treat Av W bet Precita and Ripley

V (now Vicenti)

Valdez Avenue (Westwood Park), N from Greenwood Av bet Colon and Hazelwood Avs to Monterey Blvd

Valencia, from S s Market bet Mission and Guerrero, S to Mission

Cross Sts.	W.	E.
Market	2	1
Stevenson Avenue	——	
McCoppin	100	101
Duboce Avenue	200	201
Clinton Park		
Brosnan		——
Fourteenth	300	301
Fifteenth	400	401
Sparrow	——	
Sixteenth	500	501
Seventeenth	600	601
Clarion Alley	——	
Sycamore		——
Eighteenth	700	701
Nineteenth	800	801
Cunningham Place		——
Twentieth	900	901
Liberty		——
Twenty-first	1000	1001
Hill		——
Twenty-second	1100	1101
Twenty-third	1200	1201
Twenty-fourth	1300	1301
Twenty-fifth	1400	1401
Twenty-sixth	1500	1501
Army	1534	1535
Twenty-seventh		——
Duncan		——
Tiffany Avenue	1620	——
Mission	(e)	(e)

Vallejo, from the bay bet Broadway and Green, W to Presidio Reservation

Cross Sts.	N.	S.
Davis and the Embarcadero	2	1
Front	100	101
Battery	200	201
Cowell Place		——
Sansome	300	301
Prescott Court	——	
Hall Alley	——	
Hodge's Alley		——
Bartol	——	
Montgomery	400	401
Kearny	500	501
San Antonio		——
Pinkney Place	——	
Pollard Place		——
Margrave Place		——
Grant Avenue	600	601
Columbus Avenue		
Tracy Place	——	
Stockton	700	701
Emery Lane		
Churchill	——	
Wheelock Place		——
Powell	800	801
Scholl Place		
Washoe Place		——
O'Connell Place		——
Mason	900	901
Vallejo Terrace	——	
Taylor	1000	1001
Florence	——	
Jones	1100	1101
Leavenworth	1200	1201
Hyde	1300	1301
White		——
Larkin	1400	1401
Polk	1500	1501
Van Ness Avenue	1600	1601
Franklin	1700	1701
Gough	1800	1801
Octavia	1900	1901
Laguna	2000	2001
Buchanan	2100	2101
Webster	2200	2201
Fillmore	2300	2301
Steiner	2400	2401
Pierce	2500	2501
Scott	2600	2601
Divisadero	2700	2701
Broderick	2800	2801
Baker	2900	2901
Lyon	(e)	(e)

Vallejo Alley (now Tracy Place)

Vallejo Terrace, from S s Vallejo bet Mason and Taylor

Valley, from W s San Jose Av bet Twenty-eighth and Twenty-ninth W to Fowler Av

Cross Sts.	N.	S.
San Jose Avenue	2	1
Dolores	100	101
Church	200	201
Sanchez	300	301
Noe	400	401
Castro	500	501
Diamond	600	601
Douglass	700	701

Valparaiso, from W s Mason bet Filbert and Greenwich, W to Taylor and from Roach to Jones

Van Buren, W of Diamond from Sussex, S to Surrey

Vance, from Genesee N of Thirty-fourth, W to Hamburg

Vancouver (South S. F.). See Thirty-first Av South

Vandewater, from W s Powell bet Francisco and Bay, W to Taylor

Van Dyke Avenue, from Alvord, N W to Railroad Av

Van Ness Avenue, from S s Market bet Polk and Franklin, N to the bay

Cross Sts.	E.	W.
Market and Oak	2	1
Hickory	——	
Fell	100	101
Linden		
Hayes	200	201
Ivy		——
Grove	——	301
Birch		
Fulton	(o)	401
Ash		
McAllister	500	501
Redwood		
Golden Gate Avenue	600	601
Elm		
Turk	700	701
Larch	——	
Eddy	800	801
Willow		
Ellis	900	901
Olive		
O'Farrell	1000	1001
Myrtle		
Geary	1100	1101
Cedar		——
Post	1200	1201
Hemlock		——
Sutter	1300	1301
Fern		
Bush	1400	1401
Austin		
Pine	1500	1501
California	1600	1601
Sacramento	1700	1701
Clay	1800	1801
Washington	1900	1901
Jackson	2000	2001
Pacific Avenue	2100	2101
Broadway	2200	2201
Vallejo	2300	2301
Green	2400	2401
Union	2500	2501
Filbert	2600	2601
Greenwich	2700	2701
Lombard	2800	2801
Chestnut	2900	2901
Francisco	3000	3001
Bay	3100	(o)
North Point	3200	(o)
Beach	3300	(o)
Jefferson	3400	(o)
Tonquin	3500	(o)
Lewis	(e)	(e)

Varennes, from N s Green bet Kearny and Grant Av, N to Filbert

Varney Place, from W s Center Place bet South Park and Brannan, S W to Third

Vasquez Avenue, (Forest Hill) from Kensington Way S of Merced Av NE

Vassalboro, W of San Bruno Av nr County Line

Vassar Place, from S s Harrison bet Second and Third

Vasserot Place, from S s Geary bet Hyde and Larkin

Venard Alley, bet Powell and Mason, S from Chestnut

Venezuela (South S. F.). See Sixth Av South

Ventura Avenue (Forest Hill), from S W s Linares Av, S and E to Castenda Av

Venus (Silver Terrace), from Thornton Av to Williams Av

Ver Mehr, from E s Kearny bet Post and Sutter

Verdi Place, from W s Montgomery bet Pacific and Broadway

Vermont, from Division bet Kansas and San Bruno Av S to Islais Creek

Vermont. See Conkling

Verna, from Thirty-third E of Foerster, S to Melrose Av

Vernon, W of San Jose Av nr County Line from Worcester to Holloway Av

Verona Place, from E s Third bet Folsom and Harrison

Vesta (Silver Terrace), from Williams Av to Thornton Av

Vicente, from Portola Drive through Forest Hill to Fourteenth Av thence S of Ulloa, W to the Ocean

Vicksburg, from S s Twenty-second bet Church and Sanchez, S to Twenty-fifth

Victor, from S s Bryant bet Seventh and Eighth

Victoria, from Ocean Avenue S to Palmetto bet Head and Ramsell

Vienna, from Silver Av, S W to Geneva Av

View Avenue (now Grand View Av)

View, from E s Falcon Av, E and S E to Romain

Villa Terrace, from Clarendon Av E of Fout Av, S W to Fout Av

Villamar Avenue, from N s Seacliff Av, W of Twenty-fifth Av

Villa Place, from E s Taylor bet Pine and California

Vincent (now Garabaldi)

Vinton Court, from W s Grant Av bet Pine and California

Virgil, from S s Twenty-fifth bet Howard and Shotwell

Virginia (now Oklahoma)

Virginia Avenue, from E s Mission nr Thirtieth to Elsie and Eugenia Av

Virginia Court (now Vinton Court)

Virginia Place (now Cordelia)

Vista Avenue (Crocker Bay Shore Tract), from San Bruno Av, E to Nueva Av

Visitacion Avenue, from Homans nr County Line to La Grande Av opp Russia Av

Volney Alley. See Elizabeth Place

Von Schmidt, from Water Front, S W to County Line

Vorrath Place. See Eureka Place

Vue de l'Eau, from Fowler Av S of Sussex, W to Hamburg
Vulcan. See Jupiter
Vulcan, from point W of Ord to Levant N of Lower Terrace
Vulcan Lane (now Emery Lane)

W (now Wawona)
Wagner Alley, from S s Eddy bet Jones and Leavenworth
Walbridge, W of San Bruno Av nr County Line
Waldo Alley, from W s Leavenworth bet Broadway and Vallejo
Wall (now Wright Bernal Heights), from Holladay Av, W to Butler Av, S of Peralta
Wall Place (now Coolidge Place)
Wallace Avenue, from Alvord, N W to Williams Av
Waller, from junction Market and Octavia W to Stanyan

Cross Sts.	N.	S.
Market and Octavia	2	1
Laguna	100	101
Buchanan	200	210
Webster	300	301
Fillmore	400	401
Steiner	500	501
Portola	——	
Pierce	600	601
Carmelita	——	
Scott	700	701
Divisadero	800	801
Alpine	——	
Broderick	900	——
Buena Vista Avenue	(c)	(c)
Buena Vista Park		
Buena Vista Avenue	1100	1101
Central Avenue	1200	1201
Masonic "	1300	1301
Delmar	——	
Ashbury	1400	1401
Downey	——	
Clayton	1500	1501
Belvedere	——	
Cole	1600	1601
Shrader	1700	1701
Stanyan	(e)	(e)

Walnut, from Pacific Avenue, bet Presidio Av and Laurel, S to California

Cross Sts.	E.	W.
Pacific Avenue	2	1
Jackson	100	101
Washington	200	201
Clay	300	301
Sacramento	400	401
California	(e)	(e)

Walnut. See Ralston
Walnut Avenue (now Hemlock), from W s Larkin bet Post and Sutter, W to Laguna
Walter, from S s Duboce Av bet Sanchez and Noe, S to Fourteenth
Waltham, from W s Alabama nr Esmeralda Av
Wanda, from N s Onondaga bet Cayuga and Otsego Av N to Ocean Av
Ward, from W s San Bruno Av nr County Line S of Ordway
Ware, from Paul Av bet Wheat and San Bruno Av, S to San Bruno Av
Warner Place, from E s Hyde bet Green and Union
Warren (now Sanchez)
Warren Place, from E s Mission bet Sixteenth and Seventeenth
Washburn, from S s Mission bet Ninth and Tenth, S E to Howard
Washington, from the bay bet Clay and Jackson, W to Arguello Blvd

Cross Sts.	N.	S.
The Embarcadero	2	1
Drumm	100	101
Davis	200	201
Ceylon	——	
Front	300	301
Battery	400	401
Custom House Place		
Sansome	500	501
Jessop Place	——	
Montgomery		601
Columbus Avenue	600	——
Dunbar Alley	——	
Kearny	700	(o)
Brenham Place	——	
Wentworth Place		——
Grant Avenue	800	801
Waverly Place	——	
Ross Alley	——	
Cameron Alley	——	
Spofford	——	
Stockton	900	901
Trenton		——
Hopeton Terrace	——	
Stone		——
Powell	1000	1001
Codman Place	——	
Wetmore Place	——	
Mason	1100	1101
Taylor	1200	1201
Jones	1300	1301
Priest	——	
Reed	——	
Leavenworth	1400	1401
Hyde	1500	1501
Larkin	1600	1601
Polk	1700	1701
Van Ness Avenue	1800	1801
Franklin	1900	1901
Gough	2000	(o)
Octavia	2100	(o)
Laguna	2200	2201
Buchanan	2300	2301
Webster	2400	2401
Fillmore	2500	2501
Steiner	(c)	(c)
Alta Plaza		
Scott	2800	2801
Divisadero	2900	2901
Broderick	3000	3001
Baker	3100	3101
Lyon	3200	3201
Presidio Avenue	3300	3301
Walnut	3400	3401
Laurel	3500	3501
Locust	3600	3601
Spruce	3700	3701
Maple	3800	3801
Cherry	3900	3901
Arguello Blvd	(e)	(e)

Washington Square, bet Union Filbert, Stockton, Columbus Av and Powell
Washoe Place, from N s Vallejo bet Powell and Mason
Water, from W s Mason bet Chestnut and Francisco, W to Taylor
Water Front, from Islais Creek along the bay, S to County Line
Waterloo, from E s San Bruno Av to Loomis
Waterville, from Helena, S to Thornton Av
Watson Place, from Ocean Av W of Mission, S W
Watt Avenue, from Brunswick S E to Belleview Av nr County Line
Waverly Place, from N s Sacramento bet Grant Av and Stockton, N to Washington
Wawona, from Fifteenth Av S of Vicente, W to the Ocean
Wayland, from Charter Oak Av S of Bacon, W to La Grande Av
Wayne Place, from N s Pacific bet Powell and Mason, N to Broadway
Webb (now Spring)
Webb Place, from W s Mason bet Green and Union
Webster, from N s Duboce Av bet Buchanan and Fillmore, N to the bay

Cross Sts.	E.	W.
Duboce Av	2	1
Hermann	50	51
Germania	——	
Waller	100	101
Laussat		
Haight	200	201
Page	300	301
Oak	400	401
Hickory		——
Fell	500	501
Linden		——
Hayes	600	601
Ivy		——
Grove	700	701
Fulton	800	801
McAllister	900	901
Golden Gate Avenue	1000	1001
Turk	1100	1101
Larch		
Eddy	1200	1201
Ellis	1300	1301
Byington	——	
O'Farrell	1400	1401
Geary	1500	1501
Post	1600	1601
Sutter	1700	1701
Bush	1800	1801
Wilmot	——	
Pine	1900	1901
California	2000	2001
Sacramento	2100	2101
Clay	2200	2201
Washington	2300	2301
Jackson	2400	2401
Bromley Place	——	
Pacific Avenue	2500	2501
Broadway	2600	2601
Vallejo	2700	2701
Green	2800	2801
Union	2900	2901
Filbert	3000	3001
Pixley		
Greenwich	3100	3101
Moulton		
Lombard	3200	3201
Chestnut	(o)	3301
Francisco	(o)	3401
Bay	3500	3501
North Point	3600	3601
Beach	3700	3701
Jefferson	3800	3801
Tonquin	3900	3901
Lewis	4000	4001

Webster Place (now Bromley Place)
Weldon, W of San Bruno Av nr head Islais Creek
Wellington Avenue (Crocker Tract) San Mateo County, take Mission cars
Wells Court, from S s Lombard bet Grant Av and Stockton
Welsh, from W s Zoe bet Bryant and Brannan, W to Fifth
Wendela Way, S from Wawona, thence S W, W and N W to Wawona, bet Sixteenth and Eighteenth Avs
Wentworth Place, from N s Washington bet Kearny and Grant Av, N to Jackson
West Avenue (now Appleton Av)
West Clay, from Twenty-second Av N of Lake W to Twenty-seventh Av

Cross Sts.	N.	S.
Twenty-second Avenue	——	1
Twenty-fourth "	100	101
Twenty-fifth "	200	201
Twenty-sixth "	300	301
Twenty-seventh "		(e)

West Clay Park, bet Twenty-second and Twenty-fourth Avs and Presidio and Lake
West Eddy. See Eddy
West Lake Avenue (now Otsego Av)
West Mission (now Otis)
West Portal Avenue (Forest Hill Tract) N from Portola Drive to Ulloa
Westwood Drive (Westwood Park), W and N from Miramar Av to Miramar Av
Wetmore Place, from N s Clay bet Powell and Mason, N to Washington
Wheat, from Paul Av bet Crane and Ware, S to Salinas Av
Wheeler Avenue (Crocker Bay Shore Tract), from Vista Av nr San Bruno Av, S
Wheelock Place, from N s Vallejo bet Stockton and Powell
Whipple Avenue (West End Tract) from Mission, N W to San Jose Av nr County Line
White, from N s Vallejo bet Hyde and Larkin
White's Place, from E s Jones bet Sutter and Bush
White Place (now Victor)
Whiting, from E s Grant Av bet Lombard and Chestnut
Whitney, from Thirtieth E of Sanchez, S to Chenery
Whittier, from Mission S E to County Line
Wieland, W of San Bruno Av nr County Line
Wieland Avenue (now Judson Av)
Wiese, from S s Fifteenth bet Mission and Valencia, S to Sixteenth
Wilde, from W s San Bruno Av bet Campbell and Harkness Avs, to Oneota
Wilder, from point E of Carrie S of Chenery, W to Diamond
Wildey Avenue (now Wilmot)
Wildwood Avenue (Westwood Park) from pt E of Plymouth Av bet Greenwood Av and San Ramon Way W
Willard, from Edward E of Arguello Blvd, S to Fulton and from Golden Gate Park W of Stanyan, S to Woodland Av
William (now Shannon)
Williams Avenue, from Railroad Av nr Van Dyke W to Phelps
Williamson (now Parker Av)
Williar Avenue, from Niagara to Mt. Vernon Av bet Getz and Howth
Willow Avenue (now Street), from W s Larkin bet Eddy and Ellis to point W of Buchanan
Wilmot, from W s Webster bet Bush and Pine, W to Steiner
Wilson Avenue (formerly Bismark) s of Goethe from Mission W
Winding Way (Crocker Amazon Tract), from S s of Prague, S E and E, to South Hill Boulevard
Windsor Place, from N s Green bet Montgomery and Kearny
Winfield, from Coso Av bet Prospect Av and Elsie S W to Cortland Av
Winnipeg Avenue, W of Mission, near County Line from Mt. Vernon Av S W to Regent
Winslow (now Franconia)
Winter Lane, from E s Mason bet Green and Union
Winthrop, from N s Lombard bet Montgomery and Kearny, N to Chestnut
Wisconsin, from Sixteenth bet Arkansas and Carolina, S to Tulare
Wolfe (Bernal Heights), from Isabel S W to Peralta Av
Wood, from Laurel Hill Cemetery bet Masonic Av and Collins, S to St Rose's Av
Woodland Avenue, from Parnassus Av bet Stanyan and Willard, S and S W to Willard
Woodward, from S s Duboce Av bet Mission and Valencia, S to Fourteenth
Wool, from Powhattan and Bocana S to Cortland Av
Woolsey, from Charter Oak Av S of Wayland, W to La Grande Av
Worcester Avenue, W of San Jose Av nr County Line from Palmetto N W to Junipero Serra Blvd
Worden, from N s Francisco bet Stockton and Powell
Worden Avenue (now Whipple Av)
Worth, from Twenty-first W of Douglass, S to Twenty-second
Wright (Bernal Heights), from Holladay Av W to Butler, S of Peralta
Wyant (Reis Tract), bet Hoyt and Severance, from Campbell Av, N to Oneota
Wyoming (South S. F.), from Islais, S to Arthur Av
Wyoming Avenue, now Winnipeg Av

X (now Yorba)

Yale (University Homestead), from Silver Av, S to Mansell
Yazoo. See M South
Yerba Buena (now Cushman), N S of Sacramento bet Mason and Taylor N to Clay
Yerba Buena Av (St Francis Wood) from E s Santa Clara Av parallel with Terrace Drive S E
Yolo (now Twenty-fifth)
Yorba, from Sixteenth Av S of Wawona W to Sloat Blvd and 41st Av
York, from Division bet Hampshire and Bryant, S to Peralta Av
Yosemite Avenue, from Water Front N W to Williams Av
Yosemite Av (Forest Hill), from S end 9th Av S and W to Rivera
Yuba (now Twenty-sixth)
Yucatan (South S. F.) See Forty-seventh Av South
Yukon, from Nineteenth S W to Short
Yuma, from Sixth nr Barstow, S W to Sixteenth

Zeno, from S s Folsom bet Beale and Fremont
Zoe, from S s Bryant bet Third and Fourth, S E to Brannan
Zoe Place (now Zeno)

OLD "KING" COAL

KING COAL COMPANY

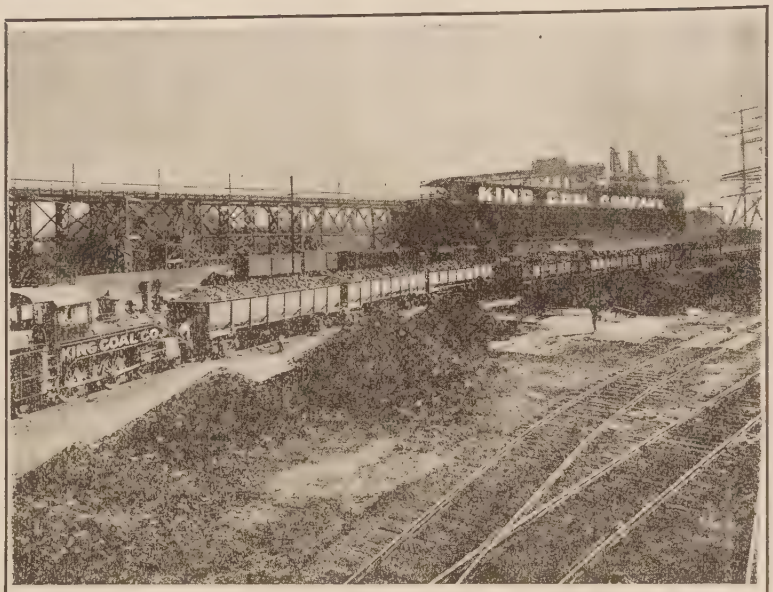

PORTION OF MAIN PLANT OF KING COAL COMPANY

KING COAL COMPANY

THE LARGEST COAL
DISTRIBUTORS ON
THE PACIFIC COAST

369 PINE STREET

SAN FRANCISCO, CALIFORNIA

JAMES B. SMITH
President

FRANK J. FORAN
Vice-President

FRANK V. CURTIS
General Sales Manager

Beauty, Adaptability, Convenience

PRIME factors in the selection of Library Furniture, are splendidly evidenced in our displays at this time.

If you appreciate the value and importance of furniture of this character, which, while harmonizing perfectly with the decorative scheme of any room, makes those corners which would otherwise be bare and unattractive, actually inviting, see our display of

Fine Library Furniture and Globe-Wernicke Bookcases

As may be readily seen—**Globe-Wernicke** Bookcases; because of their sectional construction may be quickly arranged or rearranged in many pleasing combinations and are instantly adjustable to any nook or corner of the home.

We show them in a wide diversity of styles and finishes at prices anybody can afford and will be glad to pay.

Call or send today for our latest Art Catalogue illustrating many beautiful Home Library suggestions, and a copy of Hamilton W. Mabie's booklet "The Blue Book of Fiction."

H. S. CROCKER CO., INC.

565-571 MARKET ST.

H·S·CROCKER Co·Inc.

The Loose Leaf House of San Francisco

MANUFACTURERS OF

Loose Leaf Ledgers
and Account Books
Bank Outfits and
County Records
Office Stationery

Telephone Douglas 5800

565-571 MARKET ST.

BRANCH STORE: 242-246 MONTGOMERY STREET

LOS ANGELES
723-725 Hill St.

OAKLAND
Henshaw Bldg.

SACRAMENTO
208-210 J Street

REMCO PIPE
REDWOOD MANUFACTURERS CO.
& TANKS
1611 HOBART BLDG
SAN FRANCISCO

CROCKER-LANGLEY SAN FRANCISCO DIRECTORY

1922

NOTICE—Names, Changes and Removals received too late for regular insertion will be found on page 159

A

ABC BAKERY INCORPORATED
CO-OPERATIVE PLAN, Euripedes Franco pres, E B Gegolia vice-pres, Peter A Pantazopulos (known as Brown) sec-treas, 1300-1360 Eddy at Buchanan, tel West 4304-5-6

A B C Electrical Co 2380 Market
A B C Guide 151 Minna
A B C Transfer & Storage Co 987 Howard
A O U W Hall 548 Haight
A P W Paper Co 593 Market
A 1 Garage 855 Geary
A 1 Transfer Co 8 Mission
Aabel Geo mach 3491 16th
" Jrs mar eng r 64 Delano Av
" Paul O J (Mary) ironwkr r 64 Delano Av
Aagaard Victor r 1474 Sacramento
Aagard Louis F clk r 23 Noe
" Mary steno r 23 Noe
Aalders Henry J (Rosalie) phys 995 Market
Aarhaus Arthur L with Klink Bean & Co r 920 Taylor
Aarkrogh Theo C (Annie) eng r 141 Erie
Aaron see Aron
" Alfred (Mary) cond r 1254 17th av
" Belle N dressmkr r 1406 Hyde
" David J atty 68 Bush r Berkeley
" Emil (Milly) cigarmkr r 1565 Washington
" Frank r 1740 Ellis
" Gustave (Goldie) drftsmn r 562 19th Av
" H Richd clk r 324 Maple
" J r 1036 Polk
" Jos r 265 Laussat
" Leopold with Bauer Bros & Co r Hotel Monroe
" Lois r 1565 Washington
" Louis mfrs agt 833 Market
" Moses with Bauer Bros & Co r Hotel Senate
" Oscar (Rebecca) plumber 255 4th r 1425 Cole
" Robt (Elsie) (Arata, Sicke & Aaron) r 268 9th Av
" Simon sec Bauer Bros & Co r 324 Maple
" T autos r 16 Turk
" Theresa (wid Harris) r 1406 Hyde
" Victor (Pauline) cert pub acct 485 California r 366 Funston Av
" Wm E (Edythe W) dentist 323 Geary r 503 Franklin
Aaronson Philip V osteopath Flood Bldg r 800 Bush
Aarreberg Lauretz (Anna) r 70 Waltham
" Thor printer r 70 Waltham
Aarve John waiter S P Hospital
Aasland Thos (Irma) pool 728 22d r 3635 23d
Abacot Apartments 685 Haight
Abad Jose lab r 49 Jasper Pl
Abadie Annie (Abadie & Tournahu) r 333 O Farrell
" John baker r 811 San Jose Av
" Simon (Helen) lab 1613½ Baker
" & Tournahu lndy 333 O'Farrell
Abalos Josie (wid Peter) r 527 Holly Pk Circle
Abarca Abraham lab r 773 Broadway
Abarta Robt V (Myrtle) salsn r 825 Fell
Abascal Baldomero lab r 719 Broadway
" Manuel lab r 1256 Powell
Abata Autone clk r 449 Green
Abate Caeser barber r 734 Union
ABATE
" Louis (Lucia) barber 1212 18th
" Nino (Lucy) barber r 2000 McAllister
" Thos (Elvira) (Cal-Italian Products Co) 2327 Filbert
" Vincent (Lena) (Abate & Bach) r 909 Page
" & Bach (V Abate W Bach) barbers 503 Montgomery
Abaurrea Martin (Angela) clk Hotel Espanol r 719 Broadway
Abbaticola Frank (Mary) soft drinks 1265 Stockton r 72 Concord
Abbay Creamery 1031 Valencia
Abbe Paul O B M Pilhashy rep pepple and paint mills 465 California
Abben Geo W with Bank of Italy r 85 11th
" Katherine D (wid Oscar) (Oscar Abben Elec wks) r Oakland
" Oscar Electric Works 509 Washington
Abbes Caroline (wid Frank) r 1906 Filbert
Abbett Cecil E (Maryan) dist mgr Investors Syndicate r 861 Sutter
" Jas M patent atty Dewey, Strong, Townsend & Loftus r Berkeley
" Wm E (Sophie L) r 890 Bush
Abbey Albert S (De Ett) chauffr r 223 26th Av
" Apartments 450 Jones
" Clarence S r 1362A 48th Av
" Earl E with Fireman's Fund Ins Co r 1507 Broderick
" Edw S (Florence) r 2297 Laguna
" Ethel H steno P T & T Co r 337 Hyde
" Henry r 3130 Fulton
" Lacey E (Lucille) r 1362A 48th Av
" Land & Improvement Co 209 Post
" Philip J (Ethel H) clk E V Rideout Co r 337 Hyde
" Raymond O r 1362A 48th Av
" Thos E (Clara B) r 1362A 48th Av
" Winslow adv mgr Daily News r 891 Post
Abbie Hayden L clk P O r 464 4th Av
Abbot Sarah Mrs r 1543 48th Av
ABBOT S LEONARD (Jeanie O) v-pres and cashr Security Bank & Trust Co r 2118 Vallejo
Abbotsford Apartments 1300 Golden Gate Av
ABBOTT see Abbot
" A A r 391 Valencia
" Addy M (wid Chas H) r 2323 Franklin
" Agnes H (wid Wm) r 1336 Steiner
" Allan H (Mary) auditor r 2092 Broderick
ABBOTT ALLAN H JR, dept mgr Illinois Pacific Glass Co r Oakland
" Anna B (wid Watson) r 26 Bronte
" Archibald A (May) cond r 156 27th
" B r 1105 Larkin
" Benj timekpr r 737 Faxon Av
" Bess buyer Emporium r 1180 Union

ABBOTT - BRADY PRINTING CORPORATION, F H Abbott Jr pres, Jas H Brady v-pres, H C Tibbitts v-pres, L N Munson sec, printers and publishers, 460 4th tel Douglas 3140

" Carroll B pres Waterworks Supply Co r Berkeley
" Chas C timekpr r 368 Page
" Chas H author r 1455 Franklin
" Chas L (Grace) conftr r 906 Cortland Av
" Chas L (Grace D) tmstr r 26 Mullen Av
" Chas S (Elvira M) bellmn r 516 O'Farrell
" Clara E nurse r 1712 Bush
" D Shirley r 1049 Irving

DEEP WELL PUMPS
SIMONDS MACHINERY CO.
117-121 New Montgomery St
Phone Kearny 1457

C.W. MARWEDEL
PHONE DOUGLAS 4180
MACHINE SHOP TOOLS AND SUPPLIES
BRASS COPPER STEEL
76-80 FIRST ST.

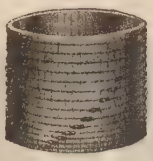

Tanks
Towers
Pipe
Silos
Boxes
Millwork

Write for Catalogues and Prices

Pacific Tank & Pipe Co.

Mercantile Box Co.

National Mill & Lumber Co.

318 Market St.
San Francisco

Kearny 3620

RAYMOND GRANITE COMPANY, Inc.
THE WEST'S LARGEST DESIGNERS AND BUILDERS OF
MONUMENTS AND MAUSOLEUMS
See Page 41
3 POTRERO AVENUE SAN FRANCISCO TEL. MARKET 688

ABBOTT
" Earl R (Rose) lab r 471 London
" Edna Mrs r 835 O'Farrell
" Edw A cond r 1326 Lyon
" Edw L (Ethel M) druggist r 26 Bronte
" Edw R r 516 O'Farrell
" Edwin buyer r 82 Ellsworth
" Edwin R dept mgr Olds & Stoller r 400 40th Av
" E H salsn Guy T Slaughter & Co 244 California
" Elbert V (Frances) pressmn r 420 38th Av
" Eliza G r 282 Urbano Drive
" Eugene janitor r 189 Chattanooga
" Eugene S clk Benj Goodwin r 2299 Sacramento
" F H Co printers 545 Mission
" Frank H (Margaret) (F H Abbott Co) r 69 Vicksburg
" Frank H Jr (Viola) pres Abbott-Brady Printing Corp r 76 Sea Cliff Av
" Fred E ftr r 277 30th
" Geo L mach r 100 9th Av
" Goldie (wid David) r 1555 Jackson
" Granville D mining Crocker Bldg r Piedmont
" Harold H musician r 26 Bronte
" Harriett M (wid Wm) nurse r 804 Hayes
" Helen (wid Allen) cook r 235 Chattanooga
" Jas S Jr clk S O Co r 282 Urbano Drive
" J G bkbdr r 1109 Ellis
" J L Pac coast mgr Nat Safe Guard Co 995 Market
" John L (Mary) r 1270 25th Av
" John W (Grace) porter r 69 Sterling
" Julia widow r 349 Banks
" Katherine T (wid Robt J) r 98 Cortland Av
" Laboratories 559 Mission
" Lavinia B (wid Walter B) r 15 Ashbury Ter
" Leroy C phys 135 Stockton
" Lois J (wid Bertrum) r 165 Belvedere
" Lou K Mrs r 935 Pine
" Mary (wid John) r 816 Haight
" Mary G (Marshall Hotel) r 1207 Market
" M C clk Nat Ice Cream Co r 2299 Sacramento
" M H (Katherine) student r 494 30th
" Michael E driver r 169 Lucky
" Olynn autowkr r 1805 Golden Gate Av
" Press 545 Mission
" Ralph H (Martha H) clk S P Co r 1346 Broadway
" Rowena W r 282 Urbano Drive
" Ruth Mrs (Hotel Carson) r 972a Market
" Sarah (wid Thos) r 1272 48th Av
" Wm (Margaret) (Hotel Rosslyn) r 317 Leavenworth
" Wm H (Anna S) r 100a 9th Av
" Wm L clk r 109 Bartlett
" Wm M (Zadie) supt r 368 Page

ABBOTT WILLIAM M, v-pres and atty, Market Street Railway Co, Holbrook Bldg, 58 Sutter, tel Sutter 3200, r Bohemian Club, tel Franklin 2441
" Winifred sec-treas Dennis College of Hairdressing r 2440 Van Ness Av

ABBOTT'S BITTERS A Tonic and a Flavoring, Rapken & Co. (Ltd) Pacific Coast Agents 2439 Sutter tel West 6601

Abdelnour Abdallah rugs 1810 Fillmore
Abderhalden Albert cond r 18 Whitney
Abdy H Bennett (Rowena M) writer r 1050 Lombard
" Rowena M Mrs artist 728 Montgomery r 1050 Lombard
Abea Edw (Hilda) lab r 836 Turk
Abeel Edwin A (Jenson-Abeel Co) r Berkeley
Abeille Fire Ins Co of Paris, France 201 Sansome
Abel Albert r 3897 Sacramento
" Anna (wid Herman) r 269 Moultrie
" Edw clk Natl Sponge & Chamois Co r Alameda
" Emil (Emma) jeweler 1347 Polk r 1706 Broderick
" Geo E pres Assoc Milk Producers r Milpitas
" L Earl musician r Hotel Turpin
" Margaret (wid Emil) r 3712 Army
" Paul waiter r 845 Golden Gate Av
" Paul (Elizabeth) pressmn r 669 Shotwell
" Randolph clk r 3712 Army
" Richd H (Margaret H) r 1200 Clayton
" Robt (Katherine) stairbldr r 2835 20th
" Sigmund (Johanna) Argonaut Outfitting Co r 1704 Broderick
" Virginia P (wid Wm) r 1403 McAllister
" Walter D (Ethel R) eng r 407 Cherry
" Wm R grocer 1996 Golden Gate Av
Abela John (Jennie) grocer 2434 San Bruno Av r 1211 Silver Av
" Paul (Carrie) r 620 Railroad Av
Abele John shoemkr r 3435 19th
Abelee Jas P (Minnie) tmstr r 2130a Jones
Abelein Ethel nurse St. Joseph's Hospital
" Marie corsets 212 Stockton r 548 Olive
Abeles Henry (Jessie) r 1631 Larkin
Abeling August jeweler r 1110 Potrero Av
" Geo pres Cal Fruit Selling Co 16 California
" Jos A clk Assoc Oil Co r 1110 Potrero Av
" Mary (wid Clemence) r 1110 Potrero Av
" Mary bkpr r 1110 Potrero Av
Abella Victoria (wid Louis) r 2243 Steiner
Abello Anna r 1655 9th Av
" Antonio lab r 752 Vallejo
Abels Geo foremn Ogden Pkg & Prov Co r 1721a Scott
" Henry L (Katherine) pkr U S Appraiser r 837 Treat Av
" Herman J (Hazel B) r 32a Ringgold
" Katherine (wid Herman) r 28 Ringgold
Abenanti Angelo r 180 Holladay Av
" Gio (Antonlina) lab r 180 Holladay Av
Abend Adolph lndywkr r 1774 O'Farrell
" Geo (Rose) r 1929 Geary
" Harry tailor r 1824 O'Farrell
" Jacob clk Rathjen Bros r 1929 Geary
" Matilda clk r 1929 Geary
" Nathan (Pauline) metalwkr 1482 Ellis r 1480 Ellis
" Saml L printer 672 Larkin r 1929 Geary
Abendroth Fredk C (Josephine K) tailor 1004 Golden Gate Av
" Gus H salsn Andrews Diamond Palace r 424 Ellis
Abenheim Fredk B (Edna H) with Galland Merc Laundry r 310 Locust
Abercrombie John (Lenora) blueprinter r 3919 21st
" Roland K with N K Fairbank Co r Alameda
Aberdeen Apartments 1224 Hyde

ABERG see Elberg

Aberle Leo L coppersmith r 301 Church
" Madaline Mrs r 1984 15th
Abernathie Dora widow r 1224 20th Av
Abernathy Wm C janitor r 1952 Fell
" W W r 1327 Leavenworth
Abernethey Wm A (Clara) chauffr r 42 Lippard Av
Abernethy B r 1025 Post
" Jas McC (Nellie) plastr r 133 Naples
" Lois G r 880 Haight
Aberouette Hortense (wid Jean) r 1151 Plymouth Av
Abes Henry S (Glenna) supt printing r 823 Judah
Abgekkittu Frabj N counsel WPRy r San Rafael
Abigglen Christ r 684 Folsom
Abiles Alfonso (Carmen) lab r 1161 Harrison
Abinanti Frank butcher 400 Hayes
" Harry S (Brunhild) Waldorf Garage r 1107 Stanyan
Abinanto Ross shoemkr 3142 24th

ABINGDON PRESS THE, Howard M Boys mgr, 5-7 City Hall Av, tel Market 72

Able Mfg Co auto locks 731 Folsom
" Mahlon clk SP Co r Oakland
Abling Hannah seamstress r 2284 Mission
Abney Chas L (Cooper) driver r 832 Douglass
" Jacob K (Eugine E) collr r 166 11th Av
" Jas (Jennie) mach r 411 24th
Abock Agnes Mrs r 1932 Hyde
Abode Mary clk r 3428 Sacramento
" Sophy clk r 3428 Sacramento

ABRAHAM see Abrahams, Abrahm, Abram and Abrams

" Alma Mrs pres Rosenblum-Abraham Co (Inc) r 1929 Fell
" Belle (wid Henry) r 77 Parnassus Av
" Benj r 68 Haight
" Benno M clk r 77 Parnassus Av
" Carl tailor 349 Presidio Av r 40 Lyon
" Chas r 1630 Greenwich
" Chas (Rena) r 380 4th Av
" Chas C nursery 1630 Greenwich
" Chas J druggist 1198 McAllister r 68 Jordan Av
" Dorothy steno r 461 Noe
" Edith r 440 Geary
" Frank (Rose) barber r 72 5th Av
" Fred (Dollie) r 644 Masonic Av
" Fred A H (Christine) mgr Appeal Mfg & Job Co r Berkeley
" Gabriel organist r 615 12th Av

PACIFIC FOUNDRY COMPANY
18TH AND HARRISON STS. See Page 46 PHONE MISSION 1105

OLD MISSION
PORTLAND CEMENT
FOR PERMANENCE
See Page 33

ABRAHAM HAROLD J, (Renne M) atty-at-law, rooms 402-405 Humboldt Bank Bldg, 785 Market, tel Kearny 166, r 644 Cabrillo, tel Pacific 9161
" Harry (Bertha) clk Cal Pkg Corp r 3913 Sacramento
" Isador tailor r 2760 Baker
" Isadore (Dora) barber r 1745 Ellis
" Jacob (Rachel) salsn r 615 12th Av
" Laura V (wid Louis) r 461 Noe
" Louis (Clara) r 1251 Hyde
" Margharita (wid Michael) r 743 Turk
" Mary D (wid Edw) r 671 Florida
" Maurice (Alma) Rosenblum-Abraham Co r 1029 Fell
" Nathan I (Carrie) salsn r 805 Lake
" Rae (wid Meyer) r 540 Clayton
" Robt (Gertrude) clk r 1457 Jones
" Robt (Lulu) salsn M Laurie & Co r 749 9th Av
" Robt F r 749 9th Av
" Saml J salsn r 68 Jordan Av
" W P (Eleanor) salsn r 931 Stanyan
Abrahams A & M clothing 20 Embarcadero
" Abraham (Belle) A & M Abrahams r 2665 Sacramento
" Alfred Mrs r 2504 Sacramento
" Alfred B (Ida E) cigars 512 Battery r 2616b Webster
" E Miss r 1369 Masonic Av
" Edw waiter r 151 Octavia
" Fannie (wid Louis) r 2100 California
" Harry (Eva) carp r 134 Hale
" Harry W salsn Max Abrahams (Inc) r 1000 Sutter
" Henrietta (wid Max) r 1000 Sutter
" Howard L dental mech r 1826 Buchanan
" Jos (Julia) tailor r 2656 Bush
" Jos H (Marion) grocer 1068 McAllister r 1755 Fulton
" Louis (Belle) r 563 10th Av
" Mary J (wid Philip) r 624 Russia Av
" Max (Inc.) whol jewelers 717 Market
" May E Mrs salswn r 253 Carl
" Morris (Rose) clothing 809 Kearny r 1124 Mason
" Morris cigars 386 Geary
" Morris clnr r 2178 Bush
" Myer (Lillie) (A & M Abrahams) r 1826 Buchanan
" Newton r 2100 California
" Oscar (May) painter r 346 Scott
" Paul D chauffr r 624 Russia Av
" Richd D salsn Max Abrahams r 1000 Sutter
" S r 688a Fulton
" Saml clk Anglo & London Paris Nat Bank r 134 Hale
Abrahamsen Alfred civ eng r 421 Ashbury
" Andrew shipwright r 421 Ashbury

ABRAHAMSEN G. O.

(May F), submarine diver and contractor in all its branches, office with H C Peterson Launch Co Pier No 16, tel Douglas 1855 and Sutter 8635, r 421 Ashbury, tel Park 3382

" Gunlek O Jr r 421 Ashbury
" Kasper (Helga) baker r 757 Treat Av
" Marie (wid Chris) r 47 Bernice

ABRAHAMSON see Abrahamsen and Abramson

" Abraham r 2917 Jackson
" Adolph (Anna) linemn r 268 Chenery
" Albert buyer r 1369 Hyde
" Alex with Emporium r 327 Locust
" Benj P (Rose) eng r 1235 Fulton
" Building 319 Grant Av
" Carl J (Elfreda) clk r 674 10th Av
" Chas (Irene) painter r 520 Foerster
" Chas E (Selma) foremn r 345 Madrid
" Edw DeB (Agnes) mach r 1351 Webster
" Gustav (Sarah) r 1369 Hyde
" Herman salsn r 327 Locust
" Hilda tchr r 327 Locust
" Hjalmar L (Josephine) autowkr r 819 Turk
" Hugo (Bertha J) r 2360 Washington
" Ira mfrs agt 833 Market r 1369 Hyde
" John H student r 2360 Washington
" Josephine A (wid John D) r 130 Silver Av
" Julius (Rebecca) r 3569 Washington
" Mayo G (Elsie) Sanitary Products Co r 111 11th Av
" Naomi compt opr r 1233 Fulton
" Ray electn r 1351 Webster
" Rose tchr r 327 Locust
" Ruth r 1369 Hyde
" Solomon r 327 Locust
" Sophie widow r 2633 21st
Abrahm Benj (Meyer Cloak & Suit Co) r 1426 Fulton
" Henry phys Flood Bldg r 1426 Fulton
" Saml (Sadie) (Karsky & Abrahm) r 165 18th Av
Abrahms Howard dentist r 1826 Buchanan
Abram Fred T office mgr Portland Cement Assn r 1380 Sacramento
" Isidore M (Flora) (Monarch Mfg Co) r 1619 Fulton
" John conftr 3348 Mission
" Madge r 1263 Octavia
" Wm r 1263 Octavia
Abramopoulos Christos A (Catherine) phys Phelan Bldg r 644 10th Av
" Jos com Phelan Bldg r 644 10th Av
" Jos A waiter r 644 10th Av
Abramovitz Alchona (Mary) chauffr r 568 Birch
" Mary Mrs restaurant 947 Webster r 586 Birch
" Saml formn r 1224 7th Av
" Saml (Pauline) 2d hd gds 1062 McAllister r 1056 McAllister
Abramowitz Esther clk r 935 McAllister
" Harry clk r 935 McAllister
" Jos L (Yetta) tailor 190 4th r 935 McAllister

ABRAMS see Abraham, Abrahams and Abrahm

" A (Mollie) clk r 348 Pierce
" Abe tailor 828 Irving r 1447 6th Av
" Abraham news agt r 909 Divisadero
" Albert phys r 2151 Sacramento
" Annie (wid Wm) r 1940 Leavenworth
" A R r 946 Geary
" Arthur L salsn r 1717 Bush
" Bernard clk L Dinkelspiel Co r 1717 Bush
" Bertha (wid David) r 1690 Broadway
" Betty dept mgr Marks Bros r 1717 Bush
" Clara M r 1000 Sutter

ABRAMS CO THE, J L Abrams prop, clothing for men and women, 51 Stockton, tel Sutter 5115

" Edith Mrs r 829 Corbett Av
" Edwin J Mrs r 1025 Post
" Elza L with Alta Studios r 648 Ashbury
" Eva r 1836 Folsom
" Fannie cashr O'Connor Moffatt & Co r 1150 O'Farrell
" Geo mech r 688a Fulton
" Gus (Gussie) salsn r 1679 Broderick
" Harry (Florence) brkmn r 1677 Fulton
" Harry R (Ellen) seamn r 2436 Greenwich
" Hazel steno S W Straus & Co r 512 Clement
" Henry M (Mae) (Henry M Abrams Co) r 795 Pine
" Henry M Co whol jewelers 209 Post
" Isidor clk r 555 18th Av
" Jacob L (Belle) (Abrams Co) r 563 10th Av
" Jas E (Marie) barber r 49 Bessie
" Jas S musician r 648 Ashbury
" John salsn r 790 Page
" Jos r 3765 17th
" Jos clk r 909 Divisadero
" Jos driver r 790 Page
" Jos (Lillian) mach r 2127 Fillmore
" Jos (Rose M) drugs 832 Post r 851 Post
" Jos A mgr r 1420 Jackson
" Jos M r 1829 Hyde
" Jos S salsn Selix Clothing Co r 1544 California
" Julia (wid Marc) r 346 Shotwell
" Julius (Augusta) r 78 Fair Oaks
" Keve (Minnie) r 1836 Folsom
" Lillie r 1445 Buchanan
" Louis (Helen) (Abrams & Zinman) r 2101 Hayes
" Louis (Fannie) (Met Bedding Mfg Co) r 555 18th Av
" Louis (Sarah) v-pres U S Faucet Co r 3508 Sacramento
" Margaret Q (wid John) r 825 Cole
" Marian (wid Oscar) r 253 Carl
" Marion J r 648 Ashbury
" Max M (Minnie) salsn r 1829 Hyde
" Max (Fanny) dept mgr Rosenthals (Inc) r 1538 Clay
" Minnie r 1445 Buchanan
" Minnie steno r 555 18th Av
" Morris (Mollie) salsn Hippodrome Cigar Co r 348 Pierce
" Morris (Rose) tailor r 1124a Mason
" Moses L (Hannah) mfrs agt 833 Market r 517 11th Av
" Nathan (Evelyn) underwear 52 Sansome r 209 10th Av
" Nicholas (Ruth) pres Western Agencies (Inc) r 423 15th Av
" Norma r 521 Post

GLADDING MC BEAN & Co.
ARCHITECTURAL TERRA COTTA
ROOF TILE
HOLLOW TILE FIRE PROOFING
VITRIFIED PIPE
TERRACOTTA PIPE
FACE BRICK
ETC.
OFFICE CROCKER BLDG.
PHONE DOUGLAS 540
SAN FRANCISCO
WORKS LINCOLN CAL.

C. W. MARWEDEL
MACHINE SHOP TOOLS AND SUPPLIES
BRASS COPPER STEEL
PHONE DOUGLAS 4180
76-80 FIRST ST.

AWNINGS
FOR THE
RESIDENCE
STORE
OR
FACTORY
AWNING
HARDWARE
& MATERIALS
AMES HARRIS
NEVILLE CO.
100 POTRERO AVE.
PHONE
MARKET 6100
See Page 9

PHONE MARKET 191 WILL & FINCK 1686 MARKET STREET
CUTLERY × BARBERS' SUPPLIES × SPORTING GOODS

ABRAMS
" Pearl r 2100 California
" Percy C (Harriet) r 20 Paloma Av
" Ray (wid Lippman) r 909 Divisadero
" Robt B (Caroline) salsn r 1685 Page
" Saml r 1150 O'Farrell
" Saml elev opr Stanford Court Apts
" Saml (Charlotte) genl mgr Pac Distributing Corp r 471 18th Av
" Saml salsn R & L Myers Co r 2560 Mission
" Saml W (Birdie E) salsn Rosenthals (Inc) r 625 Ashbury
" Sidney salsn r 512a Clement
" Sigmund tailor Pacific Bldg r 729 Jones
" Sydney H (Maydee H) ins r 4 Sloat Blvd
" Sylvain S with Nathan Abrams r 1822 Sacramento
" Tillie Mrs r 237 11th Av
" Walter S (Ida M) real est r 648 Ashbury
" Wm salsn Nathan Abrams r 645 Lake
" & Zinman (L Abrams, M Zinman) tailors 942 Market

ABRAMSON see Abrahamson
" Annie Mrs 2d hd goods 261 6th
" John (Selma) lab r 517 Fulton
" Pearl N (wid Edw) r 611 Baker
" Ruben (Hannah) r 261 6th

Abras Roger (Maria) barber r 2514 Clay
Abrate Louis soft drinks 1028 Kearny
" Louis (Colombe) lino opr r 1804 Grant Av
Abrazzini Ernest (Rosa) r 681 San Bruno Av
Abrego Abdel S clk S P Co r 465 15th Av
" Alma Mrs r 1225 17th Av
Abreo Manuel D eng r 1331 19th Av
Abreu Joaquin S (Anna) cabt mkr r 4263 22d
Abril Frank usher r 754 Broadway
Abruzzo Michele (Theresa) tailor 737 Cortland Av r 410 Teddy Av
Absalson Porfirio (Julia) cigarmkr r 1010 Persia Av
Abt Esther clk r 1356 Sacramento
" Grace B widow r 790 Page
" Moriz (Louise) grocer 1499 9th Av
" Wm (Rose) candymkr r 1356 Sacramento
Acacia Apartments 1160 Taylor
Academy Building 356 Pine
" of Sciences G G Park
" of the Immaculate Conception 1214 Guerrero
" of the Sacred Heart 2700 Jackson
Acadia Hotel 172 Columbus Av
Acalin Jeremiah (Gerbich & Acalin) r 1035 Washington
Acamo Augustine widow r 1237 Thomas
Acanthus Apartments 120 Pierce
Acapaleo Peter (Jennie) r 395 Chestnut
" Rosa r 395 Chestnut
Acceta Antonino r 2652 Leavenworth
Acciari Fortunato (Rosa) lab r 1465 Grant Av
Accinelli Giuseppe scavenger r 230a Harriet
" Silva (Vigliolo & Accinelii) r 555 Broadway
Acconero Pietro lab r 745a Union
Accordion Club (Inc) 1521 Stockton
Accornero Albino lab r 368 Richland Av
" Frank mach r 913 22d
" Guilio r 337 Winfield
" Jos (Maria) lab r 150 Andover
" Rennato (Valentine) lab r 125 Park

ACCOUNTANTS ASSOCIATION OF SAN FRANCISCO, E V Mills pres, E A Carberry executive sec, educational recreational employment, meets every Friday evening, Native Sons Bldg 414 Mason office 658 Pacific Bldg, tel Douglas 3734

Accurath Wm (Pacific Hair Goods Co) r 2140 Pierce
Aced May (wid Henry) r 841 Union
Aceda Co mineral water 36 Beideman
Aceret Emil (Kate) foremn r 717 Baker
" Herbert F shirt ctr r 717 Baker
Aceves Arthur (Anne) clk r 433 Elizabeth

ACH see Asch and Ashe
" B Mrs widow r 493 Geary
" Henry atty 55 New Montgomery
" Henry Mrs r 952 Sutter

Achard Chas S r 163 7th Av
" Elizabeth Mrs r 163 7th Av
" Maud clk Mercantile Trust Co r 163 7th Av
" Wm L salsn Witzel & Baker r 710 Ellis

Achenbach Louis student r 1231 4th Av
" Moore S (Hazel) adv mgr r 1236 Washington

ACHESON see Aitchison, Atchinson, Atchison and Atkinson
" Alex J teller British American Bank r Oakland
" Barbara K tchr Pub School r 795 Geary
" Blanch widow r 2375 Bush

ACHESON
" Clara L (wid Alex W) clk r 760 Fell
" Lucy tchr Pub School r 795 Geary

Achstetter Anton (Clara) cabtmkr r 61 Morse
" Edw plastr r 61 Morse
" Oscar L electn r 61 Morse

Achter Hyman salsn r 128 3d
Achtermann Andrew r 1154 Le Conte Av
Acimovich Louis (Florentine) com 515 Montgomery
Ackel Edw (Effie) laces 316 Post r 428 2d Av
" Jas tailor 1406 Divisadero r 479 8th Av
" N N benchhd r 479 8th Av

Ackenheil Marguerite steno r 880 Waller
" Mitchell (Bee) r 880 Waller
" Peter truckmn (SFFD) r 880 Waller
" Paul firemn r 880 Waller

ACKER see Aker
" Amanda Mrs r 2094 Bush
" Clair D eng r 2526 Polk
" Christine S adv Sterling Furniture Co r 2526 Polk
" Franz (Johanna) tailor 227 Fillmore
" Karl tailor r 227 Fillmore

ACKER NICHOLAS A, patent attorney 68 Post, tel Kearny 4289, r Oakland
" Robt C lab r 1439 Revere Av
" S Alonzo (Maty) optician r 476 Noe
" & Totten (N A Acker, H A Totten) patent attys 68 Post

Ackerland Chas A (Lena) barber r 189 Crescent Av

ACKERMAN see Akerman
" Adrien M (M Loraine) salsn r 965 Geary
" Agnes (wid Carl) r 505a Shotwell
" Albert D (Lulu L) clk r 254 Alma
" August lab r 669 Clay
" Bridget (wid Jacob) 473 28th Av
" Caroline (wid Algut) r 29 Rivoli
" Chas F elev opr r 2738 Folsom
" E P Mrs r Fairmont Hotel
" Elizabeth (wid Chas H) r 2738 Folsom
" Elsie steno r 29 Rivoli
" Esther C tel opr r 860b 14th
" Eunice M steno r 473 28th Av
" Evelyn steno r 473 28th Av
" Frank G r 2380 Bryant
" Fred W (Helen) acct r 545 Belvedere
" Geo porter S F Hospital
" Geo W salsn r 3042 Pine
" Geraldine M steno Cal Pkg Corp r 308 8th Av
" Hans eng r 2280 Vallejo
" Harry C r 308 8th Av
" Harry J salsn r 147 Hanover
" Harry W eng r 458 Alvarado
" Irving C (Gertrude) (Ackerman & Harris) r 2201 Van Ness Av
" Isidore S (Matilda) r 3251 Washington
" John clk r 473 28th Av
" John A (Mary M) cooper r 291 Nevada
" John D atty 519 California r Oakland

ACKERMAN LLOYD S (Sloss Ackerman & Bradley) atty Mills Bldg, r 1830 Jackson
" Marguerite A bkpr r 154 Alpine Terrace
" Martin (Ella) r 408a Clement
" Maurice M bkpr Wells Fargo Nev Nat Bank r 473 28th Av
" Melba steno r 749 Arguello Blvd
" Minnie E (wid Saml J) r 766 Sutter
" Morris r 473 28th Av
" Nellie pub steno 681 Market
" Oscar R (Ethel F) bkbdr r 652 16th Av
" Robt L (Kinta L) director Arnstein Simon & Co r 572 Funston Av
" Saml J (Minnie E) r 766 Sutter
" Wm B (Mary) (Ackerman & Co) r 1353 23d Av
" Wm G with Elec Ry & Mfrs Supply Co r 749 Arguello Blvd
" & Co dictating machines 510 Bush

ACKERMAN & HARRIS Western representatives Loew's Inc, 281 O'Farrell, tel Kearny 1120

Ackermann Albert watchmn r 2565 Bryant
" Alvina r 803 Clayton

ACKERSON see Acheson, Atchison, Atchinson and Atkinson
" Anna W Mrs bkpr Compass Oil Co
" Chas H (Maude) supervisor W U Tel Co r 1243 Masonic Av
" Emma V r 2021 15th
" Helen L with Bank of Italy r 1243 Masonic Av
" J P r 250 Kearny
" Katherine A (wid Wm W) janitrix r 1243 Masonic Av
" Mary E (wid Geo E) r 1477 Geary

Globe-Wernicke Book Cases and Files
H. S. CROCKER CO., Inc., Agents : 565-571 MARKET ST.

FILMER BROS. ELECTROTYPE CO. 330 JACKSON ST
LAW BOOK PRINTERS
ELECTROTYPERS AND STEREOTYPERS
TELEPHONE DOUGLAS 6334

ZELLERBACH PAPER CO.
BATTERY STREET AT JACKSON, SAN FRANCISCO

ACKERSON
" Olive r 1955 Pine
" Wm (Margaret) r 4019 Army
Ackley A J r 60 Market
" Blanche R Mrs clk S P Co r 60 Market
ACKLEY EDWARD, prin Coast Collection Agency, 127 Montgomery, r 1561 Willard
" J C r 3048 16th
" Libbie L (wid Robt H) r 267b 10th
" Mary E widow r 1925 Gough
" Oro clk r 1561 Willard
" Saml P salsn B F Sturtevant Co r Alameda
Acklyn Blanche widow r 46 Julian Av
ACKMAN see Akmann
Acme Ambulance Co 2570 Bush
" Apartments 1499 Post
" Auto Painting Co 425 Valencia
" Auto Supply Co (Inc) 891 Valencia

ACME COLLECTION AGENCY INC, collections by bonded collectors, competent legal department for commercial law, 948 Market (over Bank of Italy) tel Kearny 681 and 682 (See Page 40)

" Distributing Co 2491 Mission
" Electric Co 1376 Sutter
" Engine Co 163 Main
" Floor Co 1035 Mission
" Garage 424 Stanyan
" Grill 700 14th
" Grocery Co 2856 Mission
" Hardwood Floor Co 2216 Polk
" Hotel 819 Mission
" Ice Cream Co 1313 Sansome
" Import & Export Co (Inc) 341 Market
" Investment Co 785 Market
" Land Co 624 California
ACME LOAN CO, C O Drake genl mgr, 819 Chronicle Bldg, tel Sutter 6639
ACME LUMBER CO, redwood and pine lumber, office and yard, 6th and Channel tel, Sutter 6170
" Machine Wks 19 Tehema
" Mfg Co 154 Sutter
" Mfg Works 660 Turk
" Motion Picture Machines 114 Golden Gate Av
" Multigraphing Co 660 Market
" Nut Co 1663 Baker
" Paper Box Co 68 Fremont
" Photo Engraving Co 259 Minna
" Planing Mill 1907 Bryant
" Press 3846 Geary
" Radiator & Fender Wks 608 Van Ness Av
" Safety Window & Screen Co 77 O'Farrell
" Specialty Co Russ Bldg
" Steel Goods 209 California
" Theatre 1249 Stockton
" Transfer Co 428 O'Farrell

ACME TRANSFER & STORAGE CO (Inc) of New York, H N McEwen v-pres, consolidated cars of less than carload freight via Panama Canal, steamships from Boston, New York, Philadelphia, Baltimore and Norfolk, 603 Marine Bldg, 214 Front, tel Douglas 6382

" Weighing Co pub weighers 510 Battery
ACME WELDING SHOP, L H Canvin mgr, welding and brazing, 927 Van Ness Av, tel Prospect 6916
" White Lead & Color Wks 458 2d
Acoa Helena widow r 436 Bartlett
Acomb John M clk Assoc Oil Co r 663 Fulton
Acomovich Louis (Florentine) r 1724 Jennings
Acorn Trading Co 214 Front
Acosta Bros & Co Mexican trade 525 Market
" Cosmo D (Acosta Bros & Co) 525 Market
" Francesca r 1322 Taylor
" Letitia (wid Bernabe) r 945 Golden Gate Av
" Mary L Mrs r 1351 Sutter
" Sophie clk r 945 Golden Gate Av
Acoufe Julius (Nellie) r 1160 Egbert Av
Acousticon Co Monadnock Bldg
Acquisti Henry lab r 764 Bay
ACRES see Akers
" Christina (wid Edw) r 1540 Newcomb
" Otter E plumber r 1540 Newcomb
Acropolis Hotel 315 3d and 689 Folsom
" Peter candies 2105 Fillmore r 2254 California
Actell Wm F lab r 364 9th
Actis Chas (Mathilda) lab r 536 Munich
" Jos (Mary) lab r 279 Munich
" Louis (Ida) lab r 734 Athens
Active Realty Co 948 Market
ACTON ADJUSTING & COLLECTING AGENCY, Delger Bldg 1005 Market, tel Market 8933
" Albert T (Gladys) bkpr Acton Adj and Coll Agency r 1501 8th Av
" Arthur (Mabel) millhd r 588 Guerrero
" Edwin G (Richd Acton & Son) r 1365 Valencia
" Geo W (Gertrude) v-pres Mullin-Acton Co r 756 24th Av
" Herbert M (Margaret G) collr Acton Adj & Coll Agency r 1840 Larkin
" John B (Edith) mgr Acton Adj & Coll Agency r 1043 Steiner
" John P (Phyllis) salsn S O Co r 2171 Fulton
" Martin J lab U S Customs r Berkeley
" Richd (Mary) (Richd Acton & Son) r 1365 Valencia
" Richd & Son (R & E) harness 1367 Valencia
" Richd S drftsmn r 1365 Valencia
ACTON WILLIAM B, (Lillian) atty 818 Merchants Exchange Bldg, tel Sutter 2725, r 474 35th Av
Acuna Everardo (Adeline) porter r 665 Harrison
" Maria milliner r 1676 Geary
Ada Apartments 2647 Mission
Adagio John mach r 337 Union
Adair Alex (Daisy) rigger r 1050 DeHaro
" Apartments 445 Ellis
" Arthur r 3133 Mission
" Chas H (Lena) phys r 1307 2d Av
" Clarence E (Emily) mar eng r 139 Divisadero
" Edw (Martha) salsn Roberts Mfg Co r 1415 Irving
" Ellen (wid Geo O) r 327 Parnassus Av
" Emelia M (wid Wm) r 378 31st Av
" Harold C dentist Flood Bldg r 175 San Leandro Way
" H B clk U S Shipping Board r Berkeley
" John C (Leslie) lab r 632a San Bruno Av
" Letha tchr Pub School r 358 Parnassus Av
" Margaret caner r 826 Arkansas
" Margaret clk R G Dun & Co r 3133 Mission
" Peter C salsn r 327 Parnassus Av
" Rollo (Marie) auto accessories r 1197 Sanchez
" Ruby steno r 1321 Broadway
" Terence (Nellie) lab r 1349 Hampshire
" Wm H (Clara M) druggist r 175 San Leandro Way
Adam A L clk U S Fidelity & Guaranty Co r 1460 Jackson
" Antone W (Ida E) steward r 16 Cumberland
" Arras Co concrete constr 185 Stevenson
" August J (Mary) r 3032 Steiner
" Bert Godair Mrs tchr music r 403 Clayton
" Chas soft drinks 1440 Ellis
" Chas H (Erna) driver r 75 Pearl
" Geo (Alice D) phys r 1403 Hyde
" Geo N r 75 Pearl
" Grant Building 114 Sansome
" Harry G clk Matson Nav Co r Berkeley
" Herman (Freda) v-pres Cal Mfg Co r 370 Parnassus Av
" -Hill Co (P M Adam) mfrs agts 96 9th
" Jas G T (Margaret) blksmith r 3508 26th
" Jean J tchr French r 1551 Leavenworth
" John r 1757 Howard
" John E (Mary) car repr r 1767 Geary
" Jos A (Bertha G) eng r 403 Clayton
" Peter M (Adam-Hill Co) r Oakland
" Richd jewelry 704 Market r San Anselmo
" Tabea (wid Robt) r 190 Joost Av
ADAMI see Adamy and Adema
" Chas H plumber r 2272 Union
" Elizabeth widow r 1415 Shafter Av
" Elsie steno r 1415 Shafter Av
" Estelle tel opr r 1321 Quesada Av
" Fred salsn r 4168 23d
" Geo tile setter r 1321 Quesada Av
" Geo H auto mach r 4168 23d
" Henry (Elsie) photostat opr r 4168 23d
" Henry F (Louisa) cook r 3315 Jennings
" Katherine (wid Phillip) r 1321 Quesada Av
" Lillian clk r 1321 Quesada Av
" Mary (wid John) r 2272 Union
" Phillip (Louise) tile setter r 1340 Shafter Av
" Wm carp r 1091 York
" Wm J firemn SFFD r 4168 23d
Adamich Jos (Mary) tailor r 2115 Bush
Adams A sales mgr J H Newbauer & Co r 340 Eddy
" Addie Mrs r 1802 Sutter
" Agnes Mrs r 463 Fair Oaks
" Albert shoemkr r 3551 24th

WALKER Electric Trucks REDUCE CITY DELIVERY COSTS
ELWELL PARKER Electric Industrial Trucks and Tractors
SAVE TIME AND MONEY IN WAREHOUSE AND FREIGHT HANDLING OPERATIONS
IRA G. PERIN Distributor
458 Natoma St.
PHONE SUTTER 1476
ELECTRIC SERVICE GARAGE Operated for the Charging and Care of ELECTRIC TRUCKS

PUMPS WINDMILLS, GASOLINE ENGINES WATER SYSTEMS
PACIFIC PUMP & SUPPLY CO. : 853 FOLSOM STREET
Pages 73-84

CENTRAL COAL CO.
Kearny 2647
HI-HEAT COAL
PROMPT DELIVERY
A TON OR
A CARLOAD
351
California St.
See Page 40

PRINTERS
BOOKBINDERS
STATIONERS
LITHOGRAPHERS
LOOSE LEAF LEDGERS
TYPEWRITER SUPPLIES
H. S. CROCKER COMPANY INC.
565-571 MARKET ST.
TEL. DOUGLAS 5800
ALSO AT
LOS ANGELES
SACRAMENTO
OAKLAND

MURRAY & READY
LEADING EMPLOYMENT AGENTS
782 to 786 HOWARD STREET, S. F. × PHONES SUTTER 1205 1206

ADAMS
" Albert R (Adeline M) foremn r 1335 O'Farrell
" Alfred (Myrtle) cond r 219 Laussat
" Alfred A (Geneva D) lino opr r 277 23d Av
" Alfred J (Elizabeth) r 670 19th Av
" Alice salswn r 627 Taylor
" Allan r 1274 Funston Av
" Alonzo carp r 571 Eureka
" Amanda J (wid John Q) r 41 Parsons
" Andrew seamn r 1117 Geary
" Anna salswn r 860 Geary
" Anna Mrs r 553 Texas
" Annette A atty 1032 Merchants Exch Bldg r 345 Locust
" Annie waitress S F Hospital
" Ansel r 129 24th Av
" Armen J (Araxie) signs 743 Larkin r 1732 Washington
" Arthur (Elizabeth) r 301 Chestnut
" Arthur C (Ida) bkpr Cereal Prod Ref Corp r 360 Fair Oaks
" Arthur J (Margaret) auto mech r 828 Turk
" Arthur J (Margaret) salsn r 631 Frederick
" -Balcom Co Call Bldg
" Benj C (Helen) barber r 791 Minna
" Benj H (Viola) mech r 344 Park
" Bertha (wid John) r 18 Caselli Av
" Bessie N Mrs city mgr Viavi Co r 501 Taylor
" Billie nurse St. Joseph's Hospital
" B M (Lydia) writer r 1440 Jones
" B M Mrs r 190 O'Farrell
" Building 180 Sutter
" Burton W pres Adams Lmbr Co r Berkeley
" C with Leighton Co r 184 6th
" C Mrs dressmkr r 1442 Fulton
" Carl G (Orpha M) cashr Douglas Fir Exploitation & Export Co r 3543 Sacramento
" Carrie (wid John) r 265 Laussat
" Catherine clk r 61 6th Av
" C E r 835 O'Farrell
ADAMS C F CO, J Price mgr, Credit Clothing, 525 Valencia, tel Park 3907
" C Frank Jr bkpr Pac States Sav & Loan Co r 300 Pennsylvania
" Chas (Margaret) plasterer r 411 Diamond
" Chas A clk S O Co r 220 Golden Gate Av
ADAMS CHARLES ALBERT (Margaret) (Adams & Adams) atty-at-law, 1016-1018 Humboldt Bank Bldg, tel Douglas 225, r 2300 Jackson
" Chas E (Irma G) eng r 170 6th Av
" Chas F (Agnes K) (Adams & Humphreys) r 4253 18th
" Chas F (Elizabeth) real estate r 300 Pennsylvania
" Chas H gauger r 3459 16th
" Chas H Lt Salvation Army r 115 Valencia
" Chas H mgr Berry Bros r Oakland
" Chas H (Olive) sec Merchants Exchange r 129 24th Av
" Chas H (Sophie) nurse r 2235 Webster
" Chas J (Lulu C) bonds r 830 Powell
" Chas J (Robin) mach r 577 3d Av
" Chas W grocer 1896½ Sutter r 547 Myrtle
" Chas W (Marjorie) foremn r 1025 Brunswick
" Chris (Ruth) firemn r 1102 Masonic Av
" Clara A tchr Pub School r 1436 Union
" Claude F r 147 Lexington
" Co 46 Kearny
" Conrad (Anna) shoemkr r 591 Guerrero
" Cosmopolitan School Eddy bet Polk and Van Ness Av
" Deborah widow r 1770 Pacific Av
" Delbert L cook r 1463 Fulton
" Edith steno r 346 Sutter
" Edson pres-mgr Edson Adams Co r Piedmont
" Edson Co mfrs Agts 140 Geary
" Edson F (Elizabeth W) r 2080 Gough
" Edw lab r 3672 21st
" Edw (Gene) shipywkr r 338 San Jose Av
" Edw F salsn White Bros r Alameda
" Edw F journalist r 954 Ashbury
" Edw F (Vida T) salsn r 404 Frederick
" Edw J (Nellie N) salsn G E Biddell & Co r 362 31st Av
" Edw R (Agnes) printer r 125 Eureka
" Edw S clk r 860 Geary
" Edw W salsn Pac Motor Supply Co r Burlingame
" Edwin R dentist r 125 Eureka
" Effie E r 40 Mercedes Way
" Elgin auto mech r 1116 Pine
" Eliza A (wid Robt J) r 635 3d av
" Eliza A (wid Alfred W) 1218 5th Av

ADAMS
" Elizabeth (wid Jacob) r 360 Fair Oaks
" Elizabeth H (wid Chas) r 107 Ocean Av
" Elizabeth S asst mgr The Gregg Publishing Co r 1770 Pacific Av
" Elliott J modeler r 1251 12th Av
" Ella (wid John) r 3700 Sacramento
" Ella P Mrs r 952 Powell
" Ellen C with Davis-Schonwasser Co r 1002 Jackson
" Ellen G tchr r 1474 Sacramento
" Ellen J (wid Herman B) r 2321 15th
" Ellen T r 4725 17th
" Emil A bkpr r 1251 12th Av
" Emma steno r 61 6th Av
" Ernest H (Louise) mgr Reed & Barton r 151 24th Av
" Esther Mrs r 730 Powell
" Ethel clk r 456 Athens
" Evelyne D r 237 Bosworth
" F r 43 Moss
" Fannie Mrs r 1637 Hyde
" Fidelia (wid John A) r 132 Lippard
" F L clk r 819 Mission
" Florence milliner r 265 Laussat
" Frances steno Blake, Moffit & Towne r 936 Mission
" Francis M r 114 Frederick
" Frank C (Catherine A) with Dunham Carrighan Hayden & Co r 1434 Hyde
" Frank E (Emma) carp r 2546 Post
" Frank E with S P Co r Oakland
" Frank P (Mary) r 2059 Golden Gate Av
" Fred (Annie) cutter r 348 Dolores
" Fred M clk Security Bank & Trust Co r Oakland
" Fred T with P S S Co r 860 Ashbury
" Fredk (Ruby) carp r 535 Haight
" Fredk A sailmkr Simpson & Fisher Inc r Oakland
" Gear Co 1455 Van Ness Av
" Geo r 937 Ellis
" Geo auto repr r 730 Powell
" Geo (Mary) boilermkr r 127a San Jose Av
" Geo rprmn r 1897 Haight
" Geo soft drinks 558 Kearny r 349 Minna
" Geo C (Isabelle) eng r 3852 19th
" Geo E salsn r 1508 Jackson
" Geo I (Aletha) (Excelsior Press) r 115 Ocean Av
" Geo M clk S P Co r 1587 Page
" Geo P custom broker 605 Sansome r Belmont
" Geo P (Bessie) lino opr r 26 Cabrillo
" Geo P Mrs r 1471 California
" Geo R purch agt Union Lbr Co r 405 Van Ness
" Geo W mach 1434 Hyde
" Gideon H (Margaret E) chauffr r 475 32d Av
" Gideon J (Annie A) clk r 2696 Bush
" Gladys M r 952 Powell
" Golf Co 54 Kearny
" Grace Mrs salswn r 50 Turk
" Gus salsn r 837 Alvarado
" Gustave P (Amalia) lab r 40 Collingwood
" G Ward (Adams & Co) r 766 Sutter
" H lab r 1147 Folsom
" H A r 108 4th
" Harriet sec Business & Professional Womens Club 575 Market
" Harry A (Jennie) cooper r 1821 Alabama
" Harry E (Florence) r 5 Scott
" Harry G clk r 1324 Jackson
" Harry H (Fannie) sec Kennedy Mining & Milling Co r 1637 Hyde
" Hattie M clk r 145 Corbett Av
" Helen D (wid Geo M) r 1274 8th Av
" Henry appr r 1415 Shafter Av
" Henry F (Louise) bkpr r 2191 Pine
" Henry H mgr Gorham Co r Piedmont
" Henry H sec Radke & Co r 1637 Hyde
" Henry P mgr Martin Copeland Co r Berkeley
" Henry P (Pearl) r 61 6th Av
" Herbert B (Zaidee) dept mgr J J Moore Co r 1239 7th Av
" Herbert G clk SP Co r Oakland
" Herndon r 1714 Clay
" Horace T pres-mgr Farnsworth Elec Wks r Oakland
" Hotel 391 Leavenworth
" Howard W press feeder r 820 O'Farrell
" H W r 377 6th
" Ida bkpr Garford Motor Truck Co r 1746 Bush
" Implement & Engine Co farm implements 538 Front

FAIRBANKS SCALES
OIL ENGINES
STATIONARY AND MARINE
ELECTRIC MOTORS
STEAM PUMPS—SUPPLIES
FAIRBANKS-MORSE & CO.
651 MISSION STREET
PHONE DOUGLAS 3585
See Page 70

BLAKE, MOFFITT & TOWNE
PAPER
37, 41 and 45 FIRST STREET SAN FRANCISCO

THOMSON & EVANS STEAM AND POWER PUMPS
C. H. EVANS & CO. 187 Fremont St.
See Page 59

ADAMS
" Irene (wid Alonzo) r 1122 Naples
" Isaac (Ida) barber r 1508 Jackson
" Isabel (wid Albert) r 1707 Dolores
" J Mrs r 636 45th Av
" Jane A clk Wells Fargo Nev Nat Bank r Berkeley
" J Bruce (Marie) golf goods 54 Kearny r 701 Post
" Jas lab r 2703a Mission
" Jas A (Rosa B) (Rae & Adams Inc) r 615 Lake View Av
" Jas reporter Examiner r Berkeley
" Jas B asst acct Federal Res Bank r 1644 Taylor
" Jas D (Elizabeth) clk r 1714 Clay
" Jas D atty McCutchen, Olney, Willard, Mannon & Greene r 2315 Sacramento
" Jay W rep Nickel Plate Road Co r Berkeley
" Jas W (Mary W) electn r 568 Castro
" J E E reprmn r 1767 Geary
" Jesse r 43 Ramona
" Jesse r 265 Laussat
" Jewitt E Mrs r 901 California
" J H (Margaret) curios 1033 McAllister
" J Harold ins r 721½ Tennessee
" J K clk Examiner r 867 Fell
" J M section mn Harbor Com r Oakland
" John clk r 377 6th
" John driver r 667 18th Av
" John R (Maud) salsn Western Fancy Goods Co r 1650 Jones
" John A clk r 1745 Washington
" John D clk r 833 Kearny
" John E (Marie Rose) flag mkr r 1338b Stevenson
" John F clk r 951 O'Farrell
" John H (Flossie) lino opr r 880 38th Av
" John M (Mary) auto wkr r 142 Sears
" John M (Louisa N) with S V Water Co r 169 Ocean Av
" John N salsn r 623 6th Av
" John Q (Annie) lab r 364 Moscow
" John Q (Beryl W) bkpr Mercantile Trust Co r 7127 Geary
" John Q lab r 456 Athens
" John S r 2795 Clay
" Jos r 108 4th
" Jos A (Annie M) r 766 5th Av
" Jos W clk r 175 Julian Av
" Kate waitress Cecil Hotel
" Katherine (wid Wenzel) W Adams Co 1084 Howard
" Kenneth C office 681 Market
" Laura (wid Percy) clk r 2341 Bush
" Laura E (wid Geo) r 124 Fillmore
" Lawrence J atty S P Co r 1170 Alabama
" Leland D consulting eng 485 California r Oakland
" Leon clk r 1251 12th Av
" Leroy driver r 110 Santa Marina
" Louise Mrs asst cashr Lachman Bros r 175 Julian Av
" Lucille nurse r 2211 California
" Lucy F prin Pub School r 1436 Union
" Luke W Rev (Ellen T) pastor Catholic Apostolic Church r 4725 17th
" Lulu nurse r 828 Turk
" Lumber Co 1 Montgomery
" Luther M (Elsie) chiropractor 1695 Market r 917 Cole
" Lydia F (wid Chas) r 291 Chattanooga
" M mfr art goods 2526 Lombard
" Mabel r 35 Brunswick
" Manson R (Adams & West) r Berkeley
" Margaret widow r 1632 Steiner
" Margaret (wid John) r 250 Coleridge
" Margaret Mrs r 1301 Bosworth
" Margaret A (wid John) r 2718 Bryant
" Marguerite r 15 Montalvo Av
" Marie Mrs nurse r 740 Clementina
" Marietta (wid Harvey) seamstress r 237 Bosworth
" Marion widow r 1635 Fillmore
" Martha (wid John) r 110 Santa Marina
" Marvin O mgr Lamborn & Co r Los Altos
" Mary widow nurse r 3677 21st
" Mary A massaeur r 142 Sears
" Mary E r 1634 Waller
" Mary M (wid Lorenze) r 3528 19th
" Mary S (wid Noel) r 1478 Funston Av
" Max broker r 1430 Larkin
" May r 610 Webster
" Melvin E agt r 1003 Capp
" Michael J (Annie) candies 1012 Potrero Av
" Milo (Nellie) cook r 970 Hampshire
" Myrtle Mrs r 38 Elsie
" Nathan mfr r 1251 12th Av

ADAMS
" Nellie r 3459 16th
" Nellie asst supt of nurses St Luke's Hospital
" Nelson J clk r 1587 Oak
" O O r 556 California
" O R clk Royal & Queen Ins Cos r Sausalito
ADAMS ORVILLE D, chf clk Hercules Powder Co, r Berkeley
" Oscar A (Myrtle A) foremn r 27 Parsons
" Parley (Beverly) printer r 1918 15th
" Paul (Sophie) lab r 403 Amazon Av
" Pauline widow r 20 Monroe
" Pearl G tel opr r 1023 Natoma
" Peter A (Anna) lndywkr r 553 Texas
" Philip (Louise) pressmn r 1340 Shafter Av
" Ralph H (Hazel) photogr r 3447 22d
" Rice (Rose) carp r 368 Ash
" Richd diamonds 704 Market r San Anselmo
" Richd H iron wkr r 2703a Mission
" Robt asst auditor SP Co r Oakland
" Robt (Mary) mach r 87 Ramona
" Robt salsn r 730 Powell
" Robt elev opr Stanford Court Apts
" Robt D (Gertrude) (Adams-Balcom Co) r 2164 Hyde
" Robt S clk r 416 Spruce
" Roger V (O M Simmons Co) r Berkeley
" Roy (Virginia) salsn r 955 Geary
" Ruby actress r 667 18th Av
" Sadie E insp U S Customs r 562 Sutter
" Saml (Emma) driver r 35 Brunswick
" Saml A (Glenn) eng r 773 46th Av
" Saml J (Sophie) spl agt r 1750 Franklin
" School Eddy nr Van Ness Av
" Schwab & Adams (W W Adams) grain 519 California
" Sidney welder r 335½ 21st
" Stella (wid Newell) r 571 Capp
" Thorburn C student dentist r 300 Pennsylvania
" Thos (Emma) mach r 459 Fell
" Transfer Co 48 Clay
" Vincent V clk Union Lbr Co r Berkeley
" W Co (Katherine Adams) butchers 1084 Howard
" W A (Margaret) clk r 1256 O'Farrell
" Walter mgr Denman Garage r 902 Bush
" Walter (Leota) painter r 1252 Golden Gate Av
" Walter F civil eng r 20 Monroe
" Walter F (Jewel D) pres Adams Imp & Eng Co r 43 Ramona
" Wesley salsn Western Soil Imp Co r Oakland
" Wm r 528 Kearny
" Wm (Irma) r 4525 Irving
" Wm clk SP Co r 35 Brunswick
ADAMS WM, general insurance broker, 423 Kearny, tel Kearny 1437, r Oakland
" Wm shoewkr r 3730 26th
" Wm A painter r 487½ Minna
" Wm F clk r 456 Athens
" Wm F (Hildegard) with Cereal Prod Ref Corp r 2236 Jones
" Wm G clk SP Co r Berkeley
" Wm H (Nancy) elev opr r 3493 16th
" Wm H clk Baker Vawter Co r Oakland
" Wm J (Bertha) mtrmn r 617 Morse
" Wm R (Clara) dept mgr Mangrum & Otter r 615 16th Av
" Wm S (Mary) gatemn r 1366 12th Av
" Wm S salsn Langley & Michaels Co r Alameda
" Wm T clk R M S r 3459 16th
" Wm W (Marie-Louise) bonds r 2608 Green
" Wm W clk r 88c Stillman
" Wm W (Bertha J) cond r 742 Green
" Wm W mining eng Mills Bldg
" W J orderly S F Hospital
" W R mgr Consolidated Press Clipping Bureau r 839 Leavenworth
" Zebdial B (Matilda) clk Walton N Moore D G Co r 465 32d Av
ADAMS & ADAMS (Charles Albert Adams) attys-at-law, 1016-1018 Humboldt Bank Bldg, tel Douglas 225
" & Co importers 320 Market
" & Humphreys (C F Adams C W Humphreys) attys 703 Market
" & West (M R Adams E L West) tailors 101 Post
Adamson Alex drftsmn r 498 Duboce Av
" August (Hilma) mach r 772 Noe
" Chas (Adele) (Adamson & Maclean) r 273 Nevada
" Eino clk Crane Co r 8 Latona
" Eulalia I r 445 Page
" Francis F r 445 Page

SEE PAGE 34 BUYERS' GUIDE
WESTERN BUILDERS SUPPLY CO
"Compo Carving"
135 Second St.
Tel. Kearny 1991

C. W. MARWEDEL
MACHINE SHOP TOOLS AND SUPPLIES
BRASS COPPER STEEL
76-80 FIRST ST.
PHONE DOUGLAS 4180

G. W. PRICE PUMP & ENGINE CO.
High Grade Pumps, Engines and Motors
33 STEVENSON STREET SAN FRANCISCO, CAL.
See Page 73

Globe-Wernicke Book Cases and Files
H. S. CROCKER CO., Inc., Agents : 565-571 MARKET ST.

Recorder Printing and Publishing Company
COMMERCIAL PRINTING See Page 82
77 Sutter St. Telephone Market 1190 693 Stevenson St.

ADAMSON
" Hannah (wid Andrew) r 511 Edinburgh
" Hjalmar seamn r 419 Drumm
" John O (Effie) auto wkr r 635 Ellis
" May clk r 511 Edinburgh
" Myrtle S steno r 772 Noe
" Peter (Kate) elev opr r 2104 Folsom
" Peter (Bine) millmn r 1215 Rhode Island
" Peter F (Florence M) lab r 285 Richland Av
" Richd clothing 184 3d r 445 Page
" Robt (Florence) clk r 811 Turk
" Robt R acct r 445 Page
" Sarah clk Hale Bros r 511 Edinburgh
" Sophie (wid Martin) r 8 Latona
" Thos lab r 511 Edinburgh
" W Frank mgr Clunes Film r 351 Jones
" Wm D candies 723 Pine r Oakland
" & Maclean (C Adamson R Maclean) roofers 1496 Mission
ADAMY see Adami
" Wm A (L Orrene) steward r 4487 23d
Adcock Chas E (Agnes S) bkpr Hooper & Jennings r 573 10th Av
" Geo W hosemn SFFD r 248 Capp
" Lucy C (wid Robt) r 49 Pond
" Meredith (Jennie) with Am Ry Ex r 1710 Sutter
" Russell J salsn Zellerbach Paper Co r 2282½ 15th
" Wm N (Mary) with Shreve & Co r 2282½ 15th
Adderley Ellen G r 1463 Sacramento
" Harriet E r 1463 Sacramento
" Stanley S (Florence) salsn r 1379 5th Av
Adderson Geo W (Grace A) consult eng r 1262 Clayton
Addicott Edw J clk r 1333 Waller
" Jas E (Ottilia K) prin Pub School r 1333 Waller
Addie Ballou Auxiliary to U S W V Washington Hall Auditorium
Addiego Frank lather r 1037 Filbert
" Harry Z pressmn r 19 Bannam Pl
" Henry cook r 550 Green
" Jos (Kate) r 1037 Filbert
" Jos (Madeline) bootblk r 128 Valley
" Pedro (Marie) bootblk r 666 Madrid
" Salvator porter r 740 Broadway
" Saml lab r 1037 Filbert
" Simeon F porter r 740 Broadway
Addimando Caesar musician r 1270 Clay
" Gaetano M A (Annie) barber r 1046 Mason
Adding Machine Repair Co 632 Mission
Addington Earl S barber r 317 Leavenworth
" Elizabeth r 1424 Gough
Addison Apartments 1421 Hyde
" Gertrude E Mrs typist SP Co r 737 Bush
" Henry with Sanborn Vail & Co r Alameda
" Henry D G real est Allen & Co r 335 Stockton
" Jas G (Rose) salsn r 1755 Washington
" Jas H (Kathryn E) clk r 724 Mason
" Jas L pkr r 2009 Vallejo
" Mary E (wid Stephen) r 1704 Filbert
" Robt lab r 20 Joice
" Sarah B nurse r 1050 Post
ADDISON THOMAS, Pacific Coast mgr Genl Elec Co, Rialto Bldg, r Berkeley
Addleman Jos A (Esther M) mgr Wright & Ditson-Victor Co r 727 Victoria Dr
Addlestone Fred (Sarah) (Merchants Parcel Del) r 643 18th Av
" Herman (Annie) clothing 158 6th r 422 5th Av
" Jacob (Rose) (Merchants Parcel Del) r 379 25th Av
Addone Frank bellmn r 47a Auburn

ADDRESS-PRESS, THE
The Elliott Co, mfrs, W L Hovis rep, 114 Sansome, tel Sutter 6072 (See front cover and page 6)

ADDRESSOGRAPH CO.
H S Crocker Co Inc, Pacific Coast Agents, 565-571 Market, tel Douglas 5800

Ade Geo W r 1357 Clay
" John T (Vera) printer r 814 Fulton
" Pauline (wid Jos) r 80 Webster
" Sarah Mrs r 1357 Clay
Adee Jane (wid Henry C) r 1227 42d Av
Adel Argenti dressmkr r 2405 Folsom
" Irwin acct Grinnell Co r Oakland
Adelaide Apartments 617 Post
" Hotel 5 Adelaide Pl
Adelberg Karl A (Rose) ins r 3463 Sacramento
" Rose Mrs grocer 3777 Sacramento r 3463 Sacramento
Adeline Apartments 640 Eddy
Adelle Apartments 1137 Bush
Adelman Franz (Lela) musician r 1400 Washington
" Louis (B Stone Co) 760 Mission
Adelphian Apartments 820 O'Farrell
Adelsdorfer Ernest bkpr Saml Ran r Kentfield
" Ida (wid Jos) r 2268 Jackson
" John C mfrs agt 717 Market r 1605 Gough
" Johanna r 2507 Pine
" Lewis mgr Western Fire Appliance Co r 1605 Gough
Adelseck Frank M ins r 445 Ellis
Adelson Lena clk SP Co r Oakland
" Saml (Annie) cigars 79 New Montgomery r 780 24th Av
Adelstein Heyman S (Amelia) adjuster r 1268 Fulton
" Louis (Charlotte) salsn Northwestern Elec Co r 638 11th Av
" Saml tchr music r 1830 Baker
Aden Vera E r 579 Duboce
Adena Hotel 144 O'Farrell
Adenia Jas seamn r 307 1st
Ader Fredk P (Selma) clk r 170 Duboce Av
Aderholt Annie O sec Powell & Dow r 625 Bush
Ades Saul (Sultana) office 153 Kearny laces 253 Geary r 618 18th Av
Adge Ernest V (Anna) eng r 22 Woodward
Adjuster The (monthly) 311 California
ADKINS see Atkins
" Benj (Frieda) mgr J H Remick & Co r 273 32d Av
" Clara G Mrs nurse r 46 Farren
" Jacob (Mary) eng r 459 26th Av
Adkisson Wm E salsn Masonic Mutual Life Assn Co r Oakland
Adland C lab r 365 Golden Gate Av
Adler A r 1535 Leavenworth
" Albert F (Lacy) sec Pac Feed Co r 3284 Jackson
" Albert S (Bertha) phys r 1659 Webster
" Anna r 1326 Buchanan
" Arnold (Virgil C) firemn r 1018 Greenwich
" Augusta Mrs r 1029 Hyde
" Benj salsn Michalitschke Bros & Co 129 1st
" Chas D (Johanna) pkr r 2 Genesee
" Chas H bkpr S O Co r Oakland
ADLER COLLEGIAN CLOTHES, Al H Clayburgh and L Sinsheimer rep, 219 Pacific Bldg, tel Douglas 4388
" David r 472 Duboce Av
" Esther (wid Aaron) r 3383 Washington
" Ethel r 520 Hayes
" Eugenia tchr music r 3962 Sacramento
" Francisco Mrs r 3516 Sacramento
" Gayle T (wid Sigmund) r 1983 Oak
" Harry B (Nettie) r 929 Divisadero
" Heine R salsn r 1269 Eddy
" Helen r 424 Ellis
" Henrietta Mrs r 990 Geary
" Herman waiter r 516 O'Farrell
" Heyman (Fannie) mfr butcher aprons 985 Golden Gate Av
" Homer L mgr Nat Shirt Shop r 715 Bush
" Howard F phys 240 Stockton r 3383 Washington
" J & Son tailors 1102 Hyde
" Jacob r 1269 Eddy
" Jacob (Minnie) (J Adler & Son) r 501 Laguna
" Jacob L mgr S F Call r 639 Market
" Jesse (Lizzie) chauffr r 1801 Hayes
" John broker 244 Pine r Palace Hotel
" John M (Margaret) clk Cal Notion & Toy Co r 949 Ellis
" John S (Jennie) mfrs agt 57 Post r 1899 California
" Jos lab r 753 Laguna
" Jos (Esther) salsn r 1242 Polk
" Klaus (Rose) architect 493 22d Av
" Lillian Mrs r 2 Commonwealth Av
" Louis (Anna) real est 214 Front r 467 17th Av
" Louis H (Neida) driver r 4136 17th
" Lucile steno Cal Insp Rating Bur r 1983 Oak
" Mannie clk r 1609 Waller
" Marie Mrs r 160 Haight
" Matthew r 2522 Clay
" May steno C A DeHaas & Co r 990 Geary
" Morris (Bertha) furrier r 1326 Buchanan
" Moses (Mabel V) musician r 1430 Sacramento
" N Max r 3516 Sacramento
" Osias student r 1326 Buchanan
" Rose clk r 2522 Clay
" Rose Mrs tailoress r 2038 McAllister
" Sadie hairdresser r 2522 Clay
" Sallie r 990 Geary

PACIFIC COAST PAPER COMPANY
545 Mission St. Printing and Wrapping Papers OF ALL KINDS

13th and Mission Sts
PHONE MARKET 15
BEKINS Fireproof Storage

ADLER
" Saml (Rose) rest r 1611 Ellis
" Sol with E C Levey r 274 25th Av
" Wm (J Adler & Son) r 501 Laguna
Adlock Jos (Margaret) steelwkr r 3620 16th
Adlon Apartments 1778 Mission
ADMINISTRATOR PUBLIC, Phelan Bldg
Admiral Hotel 146 Embarcadero, 608 O'Farrell and 3489 18th
" Line office 112 Market
Adney Cloyd P Mitchum Tully & Co r Oakland
Adolph Jacob F (Hulda) (Adolph & Tasso) r 1282 23d Av
" Johanna (wid Julius) r 1282 23d Av
" John janitor r 635 Montgomery
" & Tass (J T Adolph T Tasso) tailors 25 Kearny
Adolphson Gustave (Amy) mstr mar r 1239 Eddy
Adorador Eugenio C (Francisca) waiter r 2914 Laguna
Adorni A orderly S F Hospital
Adou Claude A (Elsie) (Meisler & Adou) r 184 Edgewood Rd
Adragna Jos driver r 550 Leavenworth
" Lonnie pickle wkr r 1022 Greenwich
Adrian Apartments 1100 Jackson
" Hotel 493 Eddy
" Margarete waitress r 1665 Haight
" Wm (Pierre Zucco & Co) r Oakland
Adriatic R R & S S Co 110 Columbus Av
Advance Carpet Cleaning Wks 1131 Sutter
" Millinery Co 833 Market
" -Rumely Thresher Co, Inc, machy 17-19 Main
" Window Shade Co 1131 Sutter
Advanced Engine Co 308 Claus Spreckels Bldg
Advertising Service Co (Inc) Chronicle Bldg
Advisory Pardon Board of Cal 328 Mills Bldg
Aeazzi Paul lab r 1398 Evans Av
Aebli Paul A (Mary) janitor r 2822 Filbert
Aegerter Emile (Julia) driver Dairy Del Co
" Evelyn Mrs dressmkr Phelan Bldg r 927 Plymouth Av
" Harry (Evelyn) printer r 927 Plymouth Av
" Martha widow r 927 Plymouth Av
Aehnlich Eugene with Bank of Italy r 1920 Golden Gate Av
" Paul E (Emilie) (Schwartz & Aehnlich) r 1920 Golden Gate Av
Aeils Paul G (Elaine) baker r 447 Elizabeth
Aeolian Co Sherman-Clay Bldg
Aeolion Vocalion Co 455 Mission
Aely John mech r 1207 Gough
Aeppli Ernest civ eng r 642 Ashbury
Aer Herman C (Lizzie) r 3468 16th
Aerial Apartments 888 Waller
AERMOTOR CO, pumps, windmills and gasoline engines 45 Madison St, Oakland
Aero Fire Alarm Co 461 Market
Aeschbach Wm clk Int Banking Corp r 522 Hyde
Aetna Apartments 1410 Taylor
" Building 333 Pine
AETNA CASUALTY & SURETY CO, J R Molony mgr, 333 Pine
" Construction Co 593 Market
" Hotel 1617 Pine

AETNA INSURANCE COMPANY (Hartford, Conn) W H Breeding, General Agent, Fire and Automobile Insurance, 219-221 Sansome, tel Sutter 3010
" Insurance Co Marine Dept 340 California

AETNA LIFE INSURANCE COMPANY OF HARTFORD CONN, J. H. Lestock Gregory gen agt, life, accident and health insurance, 8th floor Monadnock Bldg, 681 Market, tel Sutter 331

AETNA LIFE INSURANCE CO, Accident and Liability Dept, 333 Pine
" Silk Shirt Co 22 Battery
" Stables 3441 18th
Afelt Felicite r 240 Lake
Afendras John clk r 845 Kansas
Aff Louis W (Louise) auto repr 50 8th r 110 Gough
Affeldt Jessie H steno r 1144 Eddy
Affiliated Catholic Charities 995 Market
" Colleges (Dept of University of Cal) Parnassus Av bet Arguello Blvd and 3d Av
Affleck Geo bkpr Fidelity & Casualty Co r 1673 Sacramento
Affolter Bros butchers 141 3d
" Emma with St Joseph's Hospital
" Ervin (Augusta) autowkr r 682 9th Av
AFFOLTER
" Hans A (Marie) autowkr r 68 Meda
" John A (Mary) Morse Patrol r 68 Meda
" John J (Emma) (Affolter Bros) r 43 Duncan
" Jos (Affolter Bros) r 629 14th
" Paul H (Garland-Affolter) r Oakland
" Wm (Bertha) butcher r 1601 Treat Av
Aftergood Geo (Katherine) salsn r 255 O'Farrell
" Max B (Helen) com r 114 Frederick
Aftergut Harry H (Eva A) chauffr r 2491 San Bruno Av
" M B Mrs r 1120 Hyde
Afton House 964 Howard
Agapoff Wm (Minnie) lab r 813 Carolina
" Wm Jr lab r 813 Carolina
Agar Jas E agt Penn Mut Life Ins Co r Oakland
" John M (Martha M) chauffr r 3566 Mission
AGARD see Aagard
" Nellie A (wid Laurence) r 2101 Van Ness Av
" W A T mining 268 Market r Berkeley
Agassiz School Bartlett and 22d
Agate Chas mstr mar r 913 Eddy
" Chas F with Shreve & Co r 1346 5th Av
" Products Co 377 Minna
Agati John bronze wkr r 556 Broadway
Agaton Alex H insp Industrial Ac Com r 1038 Church
Agazelow Bernice (wid Henry) r 126 Anza
" Elizabeth steno r 834 Jones
" Leonard W reporter The Bulletin r 1166 Clay
Agazzi Bartolemo (Jennie) (Agazzi Bros) r 975 Wisconsin
" Bros (G & B) restaurant 747 Brannan
" Fortunato janitor r 601 Peters Av
" Giovanni (Marie) (Agazzi Bros) r 20 Harris Place
Agee Chas W r 454 21st Av
" Nowell N clk r 2512 Fillmore

AGENCY COMPANY OF CALIFORNIA, THE, Insurance, general managers Guardian Fire Insurance Co and agents Interstate Casualty Co, 201 Alaska Commercial Bldg, 310 Sansome, tel Sutter 483

Ageno Stephen (Fredricka) driver r 51 Russell
Aginsto Wm lab r 1025 Harrison
AGENZIA FUGAZI S B Fugazi Pacific Coast mgr 630 Montgomery tel Kearny 3649
Agenzia Torchia 56 Columbus Av
Ageroff John molder r 1029 Carolina
Agerup Richd (Vermea) seamn r 91 Dehon
Aggeler Harold G acct r 1500 Masonic Av
" Marguerite tchr Pub School r 1500 Masonic Av
" Severinus G (Marguerite) r 1500 Masonic Av
Aggens Henry M (Ida) butcher 543 Fell
Aggurria Henry (Marie) firemn r 1336 Steiner
Aghem Louis with Bank of Italy r 51 N Stanyan
" Rosa (wid Bartholomew) r 51 N Stanyan
Agich Paul (Mary) barber r 885 Arguello Blvd
Aglietti P (Mary) waiter r 940 Broadway
Agmar Paul painter 433 California r 2502 Washington
Agnesi Giovanni salsn D Francis r 1411 Vallejo
" Peter (Margaret) cook r 2047 Powell
Agnew A C atty Federal Res Bank r Alameda
" Agnes clk S P Co r Berkeley
" Arthur H (Beth) (Agnew & Keefe) r 815 O'Farrell
" Dean dept supt Phoenix Assurance Co r Oakland
" Eleanore N clk r 120 Joost Av
" Ellen (wid Hugh) r 540 Bryant
" Frank (Maud) with Cal Pac Title Ins Co r 1739 Washington
" Frank J agt Northern Assurance Co r Alameda
" Henry r 1634 Dolores
" Jas A blksmith r 1634 Dolores
" John H (Florence) stove mountcr r 1634 Dolores
" Kathleen steno Aetna Life Ins Co r 858 Clayton
" Mary E (wid Thos F) r 2753 Golden Gate
" Newton rancher r 212 Balboa
" Robt J (Hope) lab r 329 Winfield
" Robt R (Garrette & Agnew) r Palo Alto
" Theresa Mrs r 3314 16th
" Thos E r 562 Sutter
" Wm boxmkr r 329 Winfield
" Wm H salsn Mitchum Tully & Co r Sacramento
" Wm P phys 1440 Clement
" & Keefe (A H Agnew, J F Keefe) cigars 901 Geary

S. A. WHITE Funeral Director
FORMERLY PORTER & WHITE
Telephone West 770
2200 Sutter Street : N. W. Corner Pierce

See Pages 47-93

E. A. CORNELY, Inc.
RAYFIELD CARBURETORS
Distributors
San Francisco
Seattle

Duplex and Simplex
Double drive
Single drive
GOVERNORS

HYLAND BAG CO. | BURLAP BAGS

See Page 10

DETECTIVES
WEST COAST AGENCY
SUITE 439 PACIFIC BLDG.
THOS. C. GRAY, Gen'l Mgr.
Phones { Bus. Sutter 1360 / Res. Sutter 3720

OPEN DAY AND NIGHT
LICENSED - BONDED
Charges Reasonable
Established 1879 Consultation FREE
Business Strictly Confidential

NATIONAL PAPER PRODUCTS COMPANY
1789 MONTGOMERY ST. San Francisco Phone Sutter 7031
Corrugated and Fibre Shipping Cases, Corrugated Specialties, Fibre Cans, Mailing Tubes, Public Service Towels, Sop-O-Zon, Liquid Soap Disinfectants, No-Waste Toilet Tissue
See Page 82

PRINTERS
BOOKBINDERS
STATIONERS
LITHOGRAPHERS
LOOSE LEAF LEDGERS
TYPEWRITER SUPPLIES
H. S. CROCKER COMPANY INC.
565-571 MARKET ST.
TEL. DOUGLAS 5800
ALSO AT
LOS ANGELES
SACRAMENTO
OAKLAND

Agorastos Christopher with Bank of Italy r 749 Polk
" Jas mech 757 Arguello Blvd
Agosti Anselmo S (Romilda) butcher r 14 Allen
" Louis clk r 1010 Montgomery
" Peter (Anna) driver r 1150 Palou
Agostini Aladino driver r 463 Greenwich
Agostino Louis (Antoinette) bricklyr r 610 Green
" Silvio r 658 Green
Agra Insurance Co of N Y 202 Sansome
Agraphiotis Matthew C with Bank of Italy r 236 Presidio Av
Agrati Guido (Bridget) clk r 16 Prescott
Agricultural Credit Corp of Cal 1 Montgomery
" Insurance Co of New York Edward Brown & Sons genl agts 150 Sansome
" Loan Agency 1121 Balfour Bldg
" Materials Co 465 California
Aguayo Antonio A bkpr Anglo-Cal Trust Co r 115 Haight
" Ignatius (Josie) printer r 385 San Jose Av
" Nash B diemkr r 262 Silver Av
Agueret Martin (Emilie) driver r 77 John
Aguero Ernesto r 811 Mason
Aguiar Antone G lab r 3248 Mission
Aguila Fidel (Refugia) (Aguila & Arias) r 923 Pacific
" & Arias (F Aguila R Arias) grocers 923 Pacific
Aguilar Alfred driver r 1145 McAllister
" Hercilia Mrs r 1806 Pacific Av
" Jos (Lucia) lab r 37 Bannam Pl
" Marcus (Susan) r 376 Lexington
" Minnie C widow lino opr r 1132 Union
" Salvador (Francesco) r 1806 Pacific Av
" Geo coffee r 670 Funston Av
Aguirre Alex M pharmacist r 2060 Taylor
" August M (Margaret) (Colombo Mkt Seed Co) r 388 15th Av
" Camille r 1293 6th Av
" Carmen clk r 1293 6th Av
" Chas janitor r 1437 Buchanan
" Herminia embroider r 1625 Hyde
" J Antoine acct r 1293 6th Av
" John M mgr r 1293 6th Av
" Julia Mrs r 1625 Hyde
" Louis E salsn r 1293 6th Av
" Louis M (Cahn-Aguirre) r 344 Jones
" Louise E laboratory asst r 1293 6th Av
" Martin J (Adeline) salsn r 1293 6th Av
" Petera (Anna J) interpreter r 1650 Jones
" Sabas (Maria) lab r 565 Shotwell
Aguzim Patk r 1103 Pierce
Aharonian Valian S (Zabel) electn r 508 Diamond

AHEARN see Ahern and Aherne

" Clarence J seamn r 33 Park Hill Av
" Danl A (Nora M) auto trimmer r 312 Liberty
" Dennis F (Mary) clk r 1318 Cole
" Esther E millinery 1408 Polk r 715 Leavenworth
" Eugene paver Harbor Com r 36 Clara
" John porter S F Hospital
" John J (Mary) firemn r 719 Elizabeth
" Wm F auditor r 33 Park Hill Av
" Wm M watchmn r 34 6th
Aher Thos E (Marie) salsn Coffin Redington Co r 348 9th Av
Ahern Agnes r 1308 Laguna
" Agnes J r 322½ Clipper
" Amelia clk SP Co r 555 Clayton
" Andrew B (Della) cond r 58 College Av
" Andrew J Jr ctr r 425 Grove
" Anna C steno r 810 Lyon
" Arthur J (Katherine) real est 1136 Valencia r 128 Lexington
" Arthur P carrier PO r 926 Alabama
" Birdie C Mrs r 333 Leland Av
" C A clk r 72 Bartlett
" Chas clk r 945 Madrid
" Catherine sec r 810 Lyon
" Co conftrs 745 Polk
" Danl (Mary) clk Langley & Michaels Co r 268 Farallones
" Danl F guard U S Customs r 810 Lyon
" Danl J insp U S Customs r Oakland
" David M lab Bd Pub Wks r 72 Bartlett
" Dennis (Sarah) clk r 7 Seymour Av
" Dennis J clk r 847 Baker
" Dorothy r 410 Hoffman
" E Miss buyer City of Paris r 530 Sanchez
" Edw millhd r 872 Fulton
" Edw T papertr r 847 Baker
" Elizabeth (wid Mathew J) r 2820 Folsom
" Eugene motion pic opr r 7 Seymour Av
" Eugene P (Rose) clk r 1115 Divisadero

AHERN
" Francis D Rev asst rector St Mary's Cathedral r 1100 Franklin
" Francis J clk SP Co r 945 Madrid
" Frank A (Belle) pub Coast Shoe Reporter r 22 Ramona
" Geo B (Emma) foremn r 14 Cuvier
" Geo F (Hazel) clk r 2192 15th
" Geo N carrier P O r 1255 42d Av
" Gerald J lab r 129 Commonwealth Av
" Gertrude bkpr r 1242 Waller
" Jas A (Annie) plumber r 425 Grove
" Jas A tile str r 870 Lyon
" J J painter r 193 4th
" Joanna (wid Timothy) r 1503 Dolores
" John appr r 550 Utah
" John (Mary) r 178 Dorland
" John F (Theresa) lab r 945 Madrid
" John F clk Bd of Supervisors r 580 McAllister
" John F (Hattie Z) elev bldr r 410 Hoffman Av
" John J radio opr r 320 Willard
" John M with SP Co r 847 Baker
" John P (Margaret C) clk r 1916 Pine
" Josephine A tchr Pub School r 320 Willard
" Josephine M sec Landsberger & Son r 3377 20th
" J T clk r 519 Dolores
" Mabel tchr Pub School r 846 Clayton
" Margaret M (wid Maurice J) r 810 Lyon
" Mary A steno r 320 Willard
" Mary M r 847 Baker
" Maurice J (Ellen) paver r 3880 23d
" Maurice L clk r 810 Lyon
" Michael (Dorothea) boxmkr r 3 Verona Ct
" Michael (Nora) asphalt wkr Bd Pub Wks r 704 Moultrie
" Mildred Mrs tchr Pub School r 3009 Mission
" Nellie clk r 1242 Waller
" Owen (Ahern Co) r Oakland
" Patk B (Annie) cond r 284 Valley
" Patk E (Alice J) agt r 320 Willard
" Paul T civ eng r 129 Commonwealth Av
" Raymond W bkpr Hibernia Sav & Loan Soc r 129 Commonwealth Av
" Richd F clk Bishop & Bahler r 3009 Mission
" Thos (Annie) supt r 129 Commonwealth Av
" Thera (wid Thos) r 550 Utah
" Ward P janitor r 7 Seymour Av
" Wm (Mary) carp r 926 Alabama
" Wm C clk r 3377 20th
" Wm H clk r 245 Elsie
" Wm J (Alice) adv r 222 22d Av
" Wm J bkpr r 320 Willard
" Wm J (Annie C) clk r 530 Scott
" Wm J clk SP Co r 847 Baker
" Wm J pres Indcpendent Trading Co r Olympic Club
" Wm P lab r 322½ Clipper
Ahkmann Annie (wid Thos) r 647 Kirkham
" John (Margaret) lab r 421 9th Av
" Martin C (Gladys) salsn r 1414 5th Av
Ahl Chas B with Nat Cash Reg Co r 621 Taylor
" E A whsemn r 300 Cumberland
" Gustaf E (Marie) contr 2129 Market r 1237 2d Av
Ahlbach Al (Zelinda) (Ahlbach & Norton) r 21 Landers
" Jos (Elizabeth M) plumber r 81 Dorland
" Henry E (Alice) contr r 627 Lincoln Way
" Wm J (Annie) plumber r 63 Diamond
" & Norton (A Ahlbach S Norton) grocers 800 Clement
Ahlberg Bearing Co 1116 Polk
" Chas (Karin) electn r 630 Mt Vernon Av
Ahlborn August W (May J) eng Chas C Moore & Co Engineers r 125 Clipper
" Grace r 1391 Palou Av
" Louise E (wid Chas) tchr music r 1320 California
" Lucy (wid Wm) r 197 Downey
" Robt F clk SP Co r 1519a Turk

AHLERS see Ehlers

" Barbara A widow r 1055 Plymouth Av
" Estella J steno S O Co r 1534 Clay
" Fay r 424 Ellis
" Geo (Grace) chemist r 150 Franklin

AHLERS H. C. CO.
J V Rounsefell pres, importers of diamonds and precious stones, fine watches, 245 Post, tel Kearny 4524

" Henry C (Amelia) jeweler r 3876 Clay
" Herman clk r 476 15th Av
" Irene M sec R H H Chapman r 1534 Clay

PACIFIC FOUNDRY COMPANY
18TH AND HARRISON STS. See Page 46 PHONE MISSION 1105

WEST COAST WIRE & IRON WORKS
WIRE FENCE—IRON AND WIRE PRODUCTS
861-863 HOWARD STREET OPERATING SINCE 1887 DOUGLAS 4397

SUHR & WIEBOLDT
GEO. L. SUHR
Funeral Directors and Undertakers
1465 to 1473 Valencia St.—between 25 thand 26th
TELEPHONE MISSION No. 1

See Pages 47-93

AHLERS
" J Lewis (Ada) dairy products 215 Clay r 378 Golden Gate Av
Ahlert Anne W (wid J P) r 1140 Masonic Av
" Wm V plumber r 2500 McAllister
Ahles Bernard (Marie) r 1468 Folsom
Ahlf Fred W clk SP Co r Oakland
" Fredk F (Hannah) cooper r 3928 20th
" John P (Mary) tmstr r 1441 Rhode Island
" R C F dept mgr Sherman Clay & Co r Oakland
" Walter G clk Crane Co r Berkeley
AHLGREN see Algren
" Hugo M (Edith) clk r 4320 California
" Robt F (Doris) weigher r 66 Caine Av
Ahlin Julius G (Edna) mstr mar r 3818 18th
Ahlmen Carl A (Hilda G) carp r 455 Anderson
Ahlsfeldt John ironwkr r 2714 Pine
Ahlstrand Berndt W cook r 1485 Florida
" Chas J timekpr r 1485 Florida
Ahlstrom E mech r 1039 Mission
" Harry (Ramie) r 2245 Webster
Ahltren Chas W r 1377 Page
Ahman Amandus (Stephanie) mstr mar r 1027 Church
Ahmed Maltes O r 1041 Treat Av
Ahnden John H (Martha) architect 460 Montgomery r 358 3d Av
Ahnefeld Edw teller Mercantile Trust Co r Oakland
" Henry (Bertha) contr r 512 Anderson
Ahnstrom Axel (Anna) mstr mar r 222 Bartlett
Ahonen Emil (Fannie) mach r 52 Richland Av
Ahpel Cora (wid Henry) r 1770 Pacific Av
Ahre Anna r 2270a Market
Ahrens Amy A musician 1062 Fulton
" Anna M (wid Albert) r 846a Capp
" Bullwinkel & Co (G M Ahrens, J D Bullwinkel) soft drinks 471 Harrison
" Clara M clk r 4118 20th
" Elizabeth (wid Jacob H) r 4118 20th
" Francis bkpr r 1269 5th Av
" Frank r 4221 Moraga
" Fred J M (Emma) electn r 162 Onondaga Av
" Fredk L (Amelia M) watchmn r 1011 Capp
" Geo (Maude) carrier P O r 1255 42th Av
" Geo F (Alice) truckmn SFFD r 2803 16th
" Geo M (Elsie) Ahrens Bullwinkel & Co r 846 Clayton
" Henry r 2643 Folsom
" Jean clk E R Squibb & Sons r Oakland
" Jennie E tel opr r 1257 Arguello Blvd
" Mabel tchr Pub School r 846 Clayton
" M C Mrs r 698 Bush
" R r 1030 Post
" Wilkin A (Augusta) tailor r 778 Fulton
" Wilkin D salsn S O Co r 778 Fulton
" Wm clk Am Ry Exp Co 854 Capp
" Wm (Nellie) tmstr r 6 Elizabeth
" Wm W carrier P O r 4118 20th
Ahrnke H P with Davis-Watkins Dairyman Mfg Co r Piedmont
Ahronheim Ulrich (Corinne) mfrs agt Pacific Bldg r 508 18th Av
Ahtye Allen asst bkpr Canton Bank r 1044 Stockton
Ahumaba Arturo (Mary) lab r 1622 Laguna
Ahumada Enrigue r 2770 Pine
" Gabriel r 2770 Pine
" Refugro r 2770 Pine
" Wm clk r 2770 Pine
Aibara R shoemkr 5023 California
Aiber Gustav clk r 1634 Leavenworth
Aicardi Ida (wid Chas) r 2242 Larkin
Aich Calixter W clk r 1050 Gilman Av
" Chas F painter r 2922 Sacramento
Aicher A John genl agt Great Northern Ry Co r 819 Ashbury
" Frank mach r 1634 Stockton
" Gustave A (Archer Machine Wks) r 1634 Stockton
" Machine Works 1634 Stockton
Aidelberg Saml (Home Furniture Co) r 1885a Howard
" Sigmund clk r 1885 Howard
Aiello Domenico dry goods 1821 Powell
" Salvatore butcher r 1437 Revere Av
" Sarah (wid John) r 1437 Revere Av
Aievoli Caterina (wid Angelo) r 263 Arguello Blvd
Aigeltinger Co fuel 1762 Ellis
" Edw H (Anna M) (Aigeltinger Co) r 1764 Ellis
" Edwin C clk Belding Bros r 1764 Ellis
Aignalaty John lab r 494 6th
Aigner Florian (Josephine) lab r 44 Clover

AIGNER
" Leo T (Elsie) metalwkr 368 Clipper
AIKEN see Aitken and Akin
" Albert C atty 544 Market r 2595 Union
" Amy (wid Wm) r 788 Grove
" Arthur J (Cola) chauffr r 4172 22d
" Edw (Tina) printer r 1407 Vermont
" Edw T rancher r 2595 Union
" Elizabeth R r 2595 Union
" Harry L (Rebecca) mech dentist 830 Market r 228 Shotwell
" Helen steno Nat Life Ins Co r Oakland
" John P die caster r 415 O'Farrell
" Maude clk r 788 Grove
" Nelson P (Garcia Bros & Aiken) r Oakland
Aikens B Mrs r 2335 Pacific Av
Aikin Celeste F (wid Jos) r 2514 California
AIKINS BRONTE M, atty-at-law 1112 Merchants Natl Bank Bldg 625 Market, tel Sutter 890, r 2335 Pacific Av
" Grace Mrs r 562 28th Av
" Thos G lino opr r 424 7th Av
" Thos G Jr mach r 562 28th Av
Aikman Chester W (Margaret) carrier P O r 4214a California
Ailor Howard T (Anna) electn r 3909 17th
Aimar Giovanni baker 3377 26th
Ainge H D salsn r 524 Sutter
Ainrey C r 60 Market
Ainsa Dolores C with Henry W Gutte & Co r 2937 Scott
" Geo T clk r 2937 Scott
" Jas (Jennie F) atty r 2937 Scott
Ainsley Apartments 640 Turk
" Benj clk 1737 O'Farrell
" R Edmund cond r 1739 O'Farrell
" Robt elev opr r 270 McAllister
Ainslie Bertha colorer Sanborn Map Co r 1379 Union
" Clara L Mrs steno Edw G Bath r 1565 Washington
" Frank G mgr Bon-Accord Apts r 1565 Washington
" Horace pharmacist Atlas Pharmacy r 3048 16th
" Manuela (wid John) r 1381 Union
" Sarah (wid Geo) r 1440 Jackson
Ainsworth Aaron (Mary) driver r 1232 York
" Apartments 1240 California
" Chas T insp r 1452 Divisadero
" F K chief surgeon S P Co r Bohemian Club
" Frank H (Lucy Lee) r 2520 Union
" Frank H Jr atty r 2520 Union
" Frank H Mrs r 1624 Sacramento
AINSWORTH H B, v-pres Wells Fargo Nevada National Bank r Menlo Park
" Howard mar eng 518 17th Av
" Howard D (Freitag & Ainsworth) r Berkeley
" John C (Sarah) carp r 1452 Divisadero
" Lucy r 1591 Greenwich
" Lucy clk Federal Res Bank r 2520 Union
" Russell T (Alma) asst City Atty r 612 Funston Av
Aio Gilbert L clk Sherman Clay & Co r Oakland
Air Compressor and Equipment Co 46-50 Natoma
" Compressor Co 228 Fulton
" Mail Service Marina and Webster

AIR REDUCTION SALES CO.
Airco-Davis-Bournonville (Airco-D-B) Karl L Brackett Pacific Coast mgr, complete line torches, acetylene generators, carbide welding and cutting machines; Airco Oxygen. Park Av at Halleck, Emeryville, tel Piedmont 263, San Francisco office 18 Natoma

" Reduction Sales Co 18 Natoma
Aird Milton B welder r 3250 21st
Airdale Hotel Apartments 649 Jones
Airdry Co of Cal 155 Montgomery
AIREY see Arey
" May Mrs salswn Gantner & Mattern Co r Grant Hotel
" Robt (Rose) glazier r 768 Elizabeth
" Wm C (Elizabeth) eng r 1240 McAllister
Airigoni Guino chef r 3356 Steiner
Airo Oscar V (Rosina) seamn r 314 Coleridge
Airola Andrew (Jennie) r 184 Vandewater
" Irene r 184 Vanderwater
Airoldi Arnold clk Anglo & London Paris Nat Bank r 43 Child
" Jos (Elva) painter r 43 Child
" Tone (Josephine) janitor r 631 Linden
Airway Flying Field Sloat Blvd and 19th Av
Aisa Bros (H and F) barbers 402 5th Av

STOVES
WEDGE WOOD RANGES
serve you BEST
WOOD & COAL OR GAS

See Page 89

C.W. MARWEDEL
MACHINE SHOP TOOLS AND SUPPLIES
BRASS COPPER STEEL
PHONE DOUGLAS 4180
76-80 FIRST ST.

BAGS
MADE OF
BURLAP
COTTON
GOODS
DUCK
OR
CANVAS
PLAIN
OR
PRINTED
AMES HARRIS NEVILLE CO.
100 POTRERO AVE.
PHONE MARKET 6100
See Page 9

"WE WELCOME YOU"
Clinton Cafeterias
Courteously serves its patrons with good food at moderate prices in pleasant surroundings and with excellent music.
Breakfast -- Lunch -- Dinner
18 POWELL ST.
NEAR MARKET ST.
136 O'FARRELL ST.
OPPOSITE ORPHEUM THEATRE
See Page 37

AISA
" Felix (Aisa Bros) 402 5th Av
" Henry lndy wkr r 3709 16th
" Higmio (Aisa Bros) 402 5th Av
" Peter r 397 11th Av
AITCHISON see Acheson, Ackerson, Atchison and Atkinson
" Frank M (Tillie) eng Balboa Bldg r 2367 Pine
" Geo hlpr r 143 Victoria
" Geo Jr clk r 143 Victoria
" Harold piano tuner r 143 Victoria
" Geo K (Louise) electn r 5844 Mission
" John (Frances) carp r 1457 Sanchez
" John E appraiser Interstate Commerce Com r Berkeley
" Robt (Leona) chauffr r 1630 Eddy
" Robt L Jr clk Patrick & Co r 1630 Eddy
" Robt W teller Mercantile Trust Co r 143 Victoria
" Stanley C clk Jones & Laughlin r Mill Valley
AITKEN see Aiken and Akin
" Alfred C salsn Edw L Eyre & Co r Berkeley
" Andrew lab r 439 Texas
" Andrew M (Gold Chain Mining Co) r Oakland
" David L (Emily) grocer 699 Castro r 4171 20th
" Edwin B salsn r 757 Lyon
" Frank (Sara M) (Aitken & Aitken) r 828 Camino Del Mar
" Geo J (Mary E) salsn r 1177 Stanyan
" Geo J Jr mach r 1177 Stanyan
" Jas police r 1816 Fillmore
" Jennie (wid John) r 1716 20th
" John R (estate of) Mills Bldg
" Josephine Mrs 289 Connecticut
" Julien M (Myrtle) lndywkr r 251 Clinton Park
" Robt mach r 1716 20th
" Stanley J (Sarah) carp r 27 Elsie
" Wm B cabtmkr r 1716 20th
" & Aitken (Frank W Aitken) attys Mills Bldg
Aitkens Saml W (Dorothy M) corp Police r 372 Baker
Aitkins Fronk lab r 1241 Eddy
Aiton Medford F clk r 938 Potrero Av
" Wensley (Ella) carp r 938 Potrero Av
Aizenberg Max (Bessie) embroideries r 1284 Eddy
Ajax Dredging Co 249 1st
" Foundry (R Berkenkamp) mach casting 60 Clementina
" Mercantile Co cotton goods 590 Howard
" Rubber Co 530 Golden Gate Av
Ajkrutmeyer Albert J (Charlotte) drftsmn r 532 Eureka
Akard Door Opener Co 4167 20th
" E Blanche typist r 1042 Sanchez
" Fannie S (wid D B) r 4167 20th
" Frances steno r 1042 Sanchez
" Jas (Mary) carp r 1042 Sanchez
" John steamftr r 1042 Sanchez
" W C (Bessie) supt Schultz Const Co r 337 Liberty
Akash Harry J bkpr Atthowe & Co r 3002 Pierce
" J clk r 1818 11th Av
Aken Alberta r 331 Kirkham
Akengren Fredk V (Ida) mach r 106 Howth
Akerly Anna B Mrs r 1245 Washington
AKERMAN see Ackerman
Akers Elizabeth tchr Pub School r 1634 Waller
" Everett (Sarah) chauffr r 624 4th
" Francis cashr r 1514 Washington
" Frank W (Ella) police r 830 Moultrie
" Wm (Celestine) broker r 703 Gough
Akey Chas J (Victoria) r 1247 Geary
" Geo J C steward r 1247 Geary
Akin Roy (Julia) lab r 3117 Buchanan
Akino Pedro steward r 635 Montgomery
Akins Wm E sec Western Safety Mfg Co r 335 Larkin
" Wm H with Chester N Weaver Co r 624 Willow Av
Aklin Carl E (Mae) auto wkr r 32 Niagara Av
Aklund Albert r 228 Missouri
Akmann Christina (wid Wm) r 4142 17th
" Fredk W (Nellie) buyer Bissinger & Co r 6 Eureka
Akounine Natalie (wid Adolph) r 1670 O'Farrell
" Sophie musician r 1670 O'Farrell
Akselsen Ivar (Anna) ironmldr r 141 Duboce Av
" Ivar Jr lab r 141 Duboce Av
" Olaf carp r 141 Duboce Av
Alabor Jacob lab r 131 5th
Aladdin Studio 363 Sutter
Aladdins Companies machy 1 Montgomery
Alaimo Jos (Angie) lab r 2669b Howard
" Jos F clk r 2669b Howard
" Leo J (F Rosalie) salsn r 3392 Army
" Marion clk r 2669b Howard
" Rosalie clk r 2669b Howard
Alamano Thos candymkr r 1847 Mason
Alameda Cafe 7 Market
" City Land Co 902 Hobart Bldg
" County Development Com 1264 Market
" County Pharmaceutical Assn 593 Market
" Express Co 90 Steuart
" Farms Co 351 California
" Jos V salsn Freed Teller & Freed r 450 Duboce
" Manuel mach r 17 Porter
" Sugar Co 351 California
" T mach r 1020 Cortland Av
" Transportation Co Pier 19
Alamo Apartments 930 Hayes
" Hotel 824 Kearny
Alamillo John barber r 345 3d Av
ALAMO FARM LIGHT CO (California Hydraulic Engineering & Supply Co) 70 Fremont
Alamonte A r 1105 O'Farrell
Alanson Alex (Fannie) (Alanson Bros & Co) r 2917 Jackson
ALANSON BERTRAM E, MEMBER S F STOCK AND BOND EXCHANGE, 251 Montgomery r 2917 Jackson
" Bros & Co real est 251 Montgomery
" Lionel M (Alanson Bros & Co) r 2305 Sacramento
" Milton R phys 240 Stockton r 2917 Jackson
Alarcon Julio clk r 62 Turk
Alario Innozento (Sahatora) poultry r 3924 Folsom
Alaska Bonanza King Mining Co 310 Sansome
ALASKA CODFISH CO (Inc) Alfred Greenebaum pres, Henry Levi vice-pres and sec, 15 Steuart, tel Kearny 426-7
" Commercial Building 310 Sansome
" Commercial Co 310 Sansome
" Fishermen's Union 49 Clay
ALASKA FUR CO, E Blaso prop, Importers and Exporters Furs and Skins, 1121 Fillmore, tel West 5910
" Garage 615 Eddy
" Gold Mines Co 582 Market
" Juneau Gold Mining Co Crocker Bldg
ALASKA MEXICAN GOLD MINING CO, 1022 Crocker Bldg
ALASKA PACKERS' ASSN.
Henry F Fortmann, chairman, William Timson pres, R I Bentley, A K Tichenor and C A Iversen v-pres, W D Motts sec-treas, Wells Fargo & Co Bldg, 2d and Mission
" Pioneer Oil Co 65 Market
" Pulp & Paper Co 110 Sutter
" Salmon Co 141 Clay
" -Siberian Fur Co 111 New Montgomery
" Steamship Co 683 Market
ALASKA TREADWELL GOLD MINING CO, F W Bradley pres, F A Hammersmith sec, 1022 Crocker Bldg
ALASKA UNITED GOLD MINING CO, F W Bradley pres, F A Hammersmith sec, 1022 Crocker Bldg
Alaskan Hotel 520 Pacific
Alaux Jean P tailor r 1508 Taylor
Alba Apartments 3255 Sacramento
" Grape & Fruit Co Mills Bldg
" Live Stock Co 703 Market
ALBACH see Ahlbach
" Henry E (Alice) contr r 627 Lincoln Way
Albadie S A lndymn r 2390 Bush
Alban Stefano (Catherine) lab r 719b Tennessee
Albanese Leo waiter r 1010 Montgomery
Albano Frank salsn r 273 Green
Albany Hotel 187 3d
Albarella John (Jennie) marblestr r 17 Francis
" Jos barber r 2393 Folsom
Albedi Louis with Bank of Italy r 1720 Baker
" Maria (wid Armando) r 1720 Baker
Albee Anna R r 166a Carl
" Clyde I (Ethel) auto painter r 1515 Grove
" Hattie clk S V Water Co r 2059 Market
" Walter B r 222 Prague
" Ward H stoker SFFD r 10 Napier Alley
" W E r 815 O Farrell
" Winnie E tel opr r 222 Prague
Albemarle Apartments 375 Eddy
Alber Arthur F (Josephine) barber r 1003 Laguna

MIMEOGRAPHS
H. S. CROCKER CO., Inc., Agents
565-571 MARKET ST.

TYPEWRITERS RENTED 3 MONTHS
VISIBLES $6.50 AND UP
AMERICAN WRITING MACHINE CO.
506 MARKET STREET SAN FRANCISCO PHONE DOUGLAS 649

OFFICES:—NEW YORK, CHICAGO, YOKOHAMA, TOKIO, OSAKA, KOKE and NAGOYA
NIPPON DRY GOODS CO.
IMPORTERS EXPORTERS MANUFACTURERS WHOLESALERS
PHONE SUTTER 690 | N. E. Corner Pine & Front Sts. | SAN FRANCISCO, CAL.

Alberg E Mrs asst mgr San Loretta Apts r 1155 Leavenworth
Alberger Chas R bkpr r 2205 Sacramento
" Wm C consulting eng Call Bldg r 2205 Sacramento
Alberigi Abel (Elizabeth) dry goods 1345 Stockton r 1122 Pacific
" Andrew (Georgina) autowkr r 40 Service
" Angelo (Irene) lab r 22 St Rose's Av
" Antonio r 2180 Greenwich
" Demetrio (Catherine) fuel 2120 Greenwich
" Frank (Eva) dry goods 3354 Mission
" Gerome r 2180 Greenwich
" Iacopo lab 113 Pixley
" Peter (Mary) r 2180 Greenwich
" Peter J (Jennie) mach r 1246 Union
Albergotti Sussie clk r 1742 Bush
ALBERS see Alpers
" Adelaide L clk r 1125 Post
" Albert E musician r 49 Ford
" Albert W (Frances) lab r 345 Madrid
" Barbara r 615 5th Av
ALBERS BROS MILLING CO, office 332 Pine
" Edna clk SO Co r 2818 Bush
" Emma steno r 2818 Bush
" Frank H (Gertrude) mgr Albers Bros Milling Co r 2325 Van Ness Av
" Geo R tchr Pub School r 851 Van Ness Av
" Gustav H with Bank of Cal r 1634 Leavenworth
" Herman r 2818 Bush
" John grocer r 1698 Sanchez
" Jos R (Zoe) clk r 1445 Mason
" L r 799 Oak
" Lillian steno r 1125 Post
" Margaret Mrs tchr Pub School r 851 Van Ness Av
" Marie clk r 150 Guerrero
" Robt drftsmn r 150 Guerrero
" Zoe Mrs dressmkr 1049 Sutter r 1445 Mason
" & Co fuel 2786 California
Albert A importer r 467 Turk
" Alfred (Marie) cond r 78 Gladys
" Antone r 1390 Ellis
" Apartments 2027 Hyde
" Chas music pub 935 Market r Larkspur
" Chas B r 514 Munich
" Cyrus J Pac Coast mgr Cleveland Pneumatic Tool Co r Berkeley
" David L asst sec C A Hooper & Co r Oakland
" Dora Mrs r 1211b Scott
" Edw J (Evelyn) clk SP Co r 1156 Broadway
" Elsa tchr Pub School r 1733 Oak
" Frank H jeweler 1397 Haight r 671 Ashbury
" Fredk W asst mgr Elam Paper Co 760 Mission
" G L r 1485 Pine
" Hannah J clk r 44 Bronte
" Henry C mfg jeweler Phelan Bldg r 671 Ashbury
" Henry C agt Penn Mutual Life Ins Co
" Herman (Frances) r 1733 Oak
" Hyman (Ernestine) glazier r 44 Bronte
" Jas E (Catherine) mach r 3947 18th
" John eng r 175 6th
" Jos N r 531 Anderson
" Leo lab r 44 Bronte
" Louis dept mgr r 746 Geary
" Louis A F r 2460 Larkin
" M broker r 1641 Washington
" Myrtle cashr Wiley B Allen Co r 310 Pierce
" Nicholas (Alice) r 531 Anderson
" Norman M with P G & E Co r 155 Delmar
" Pike Memorial Temple A & A S R 1859 Geary
" Saml S tailor r 723 Ashbury
Alberta Apartments 866 Post
ALBERTA CANDY CO (Inc) Manufacturers and Distributors 1062-1068 Folsom, tel Park 5668
Albertazzi Angelo (Lena) driver r 127 Connecticut
" Edw janitor r 127 Connecticut
" Jos (Rosie) painter r 515a Connecticut
Alberti Antonio r 381 Broadway
" Domenico A dentist 212 Stockton r 543 4th Av
" Francesco (Rosena) r 543 4th Av
" Geo F spl agt Atlas Assurance Co r 726 Clayton
" Jos auto repr r 11 Hallam
" Jos (Agnes) lab r 270 Lobos
" Lawrence (Margaret) salsn r 1031 Broderick
" Oliver (Genevieve) musician r 4090 26th
Albertieri Vincent (Celestine) watchmn r 2031 Powell
Alberto Alex (Elizabeth) tailor r 2616 Lombard
Albertoli Augustine Mrs prop Rex Apts r 1150 Powell
" John (Augustine) mach r 1150 Powell
" Paul tailor r 602 Larkin
Albertolli Emil (Rosie) janitor r 449 Andover
Alberton Realty Co real estate Hearst Bldg
Alberts Ernest (Theresa) frame mkr r 2025 Kirkham
" Fred L (Helen) cond r 1347 Lyon
" Fredk lab r 787 Arkansas
" Herman C (Katherine) eng r 805 Amazon Av
" John with Clinton Cafeteria r 1485 Pine
" J R engraver r 4 Eureka
" Peter lab r 787 Arkansas
Albertsen Albert (Mary) cook r 271 Parker Av
" Chris (Ella) autowkr 1883 Church
Albertson Edwin E (Katherine) editor r 736 Leavenworth
" Elvia J steno r 70 Liberty
" Geo A (Deglia) carp r 159 Lee Av
" Howard G (Elsie) ironwkr r 139 Hugo
" Lillian bkpr r 529 Bush
Albertus Alex (Elizabeth) tailor r 344 3d
" H mech r 171 Fell
" Max porter r 246 Oak
Albertussi Felix lab r 125 Connecticut
Albin Daisy Mrs prop Hotel Seattle r 41 6th
" Elden cement wks r 3744 Clement
" Ida Mrs cook r 1380 Sutter
" Shirl D mtrmn r 1584 Bush
" Taylor (Cordelia) r 3744 Geary
Albini Emile blksmith r 1251 Pacific
" Lillian salswn r 1250 Pacific
" Maria (wid Vincent) candy 1251 Pacific
Albinson Alfred H (Mary J) r 1702 McAllister
Albion Apartments 108 Albion
ALBION LUMBER CO, Theo C Lerch sales mgr, mfrs Redwood lumber, 1501 Hobart Bldg, tel Garfield 644
Albizua Doreteo lab r 1362 Powell
Albom Jas (Levy & Albom) 130 Sutter
Albonsky John hellmn 344 Jones
Albora Rudolph dep Tax Collector r 305 Lombard
Alborelli Louis A pres Peoples Express Co r Oakland
ALBORN see Ahlborn
Albouze Achille salsn r 927 Broadway
" August (Albouze & Fougassie) r 32 Sacramento
" & Fougassie (A Albouze-T Fougassie) prop New Columbian Hotel 32 Sacramento
Albrecht A E proof reader r 1200 Ashbury
" Albert (Ruth) (Union Trading Co) r 665 16th Av
" Arthur C guard U S Customs r 2410 Mission
" Benj (Catherine) ironwkr r 291 Capp
" Carl L (Fanny) mar eng r 14 Isis
" Christine (wid Henry) r 10 Bache
" Edw J (Katherine) (Currier & Albrecht) r 380 Waller
" Francis P (May) agt U S Int Rev r 665 16th Av
" Fred W (Irene) chauffr r 135 Diamond
" Geo F (Anna) millmn r 236 Harold Av
" Herman painter r 3444 18th
" Hugo (Marie) cond r 18 Delgado
" Kathrine (wid Fredk) r 183 Page
" Lloyd autowkr r 2245 15th
" Michael (Esther C) mach r 338 Girard
" Reynold A clk Lazare Klein Co r 16 Railway Av
" Wm F (Grace M) r 933 Divisadero
" Wm F clk Fairbanks-Morse & Co r 6736 Mission
Albrechtsen L Christian autowkr r 1883 Church
Albretezynski Ella r 32½ Belcher
" John carp r 32½ Belcher
Albrico Jeremiah lab r 755 Naples
Albright Archibald D salsn r 1809 Market
" Cora Mrs r 47 Noe
" Dorothy r 1111 Pine
" Edna Mrs opr r 540 Eureka
" Frank (Burniston & Albright) r Alameda
" Fred (May) lab r 1039 Pierce
" Herman O (Gertrude) salsn r 737 Buena Vista Av
" Jas F clk Am Ry Ex Co r Alameda
" John (Jennie) salsn r 3294 Clay
" Lillian (wid Geo) r 135 Capp
" Oliver clk Wells Fargo Nev Nat Bank r Oakland
" Toinette opr r 1430 Pacific
" Wm A (Olga) lab r 11 Chenery

H. F. SUHR & CO., Undertakers
(ESTABLISHED 1884)
2919 Mission Street Phones: Mission 98 & 99
H. F. SUHR H. FRED SUHR, JR. A. W. NELSON

HEATING AND PLUMBING CONTRACTORS
GILLEY-SCHMID CO., Inc.
198 West Mission St.
Cor. THIRTEENTH
Telephone Market 965

See Page 89

H.N. COOK BELTING COMPANY
401 HOWARD ST.

Kane Detective Agency

ALL BRANCHES OF DETECTIVE WORK

544 Market Street, Flat Iron Building See Page 43 Telephone Garfield 366 Residence Prospect 55

PUMPS BYRON JACKSON IRON WORKS 410 SHARON BUILDING SAN FRANCISCO, CALIFORNIA

See Page 69

Globe-Wernicke Book Cases and Files H. S. CROCKER CO., Inc., Agents : 565-571 MARKET ST.

Albro John P clk U S Customs r 1521 Sutter
" Manuel with S F F D r 1331 19th Av
Albrun B L r 795 Geary
Albugasio Arthur A r 2015 17th
Albury Ernest G (Loretta) clk 1132 Alabama
" Fredk G (Christine) molder r 1620 Noe
" Geo (Florence) mach r 3486 19th
" Robt (A Alice) molder r 3467 19th
Alca Mary Mrs r 2432 Mission
Alcaide Matilda clk Monotti-Larimer r 1162 Kearny
Alcalde Alfonso (Josephine) lab r 2752 Harrison
ALCALDE GOLD MINES CO Geo W Root pres A Piver sec 57 post tel Sutter 299
Alcamo Leonardo lab r 309 Dore
Alcantara L r 236a Langton
" Pearl steno r 1286 California
Alcaraz Trinidad M (Alcaraz & O'Neill) r 474 24th Av
" & O'Neill (T Alcaraz, M O'Neill) candies 983 Market
Alcatraz Jose tmstr r 1334 Stockton
Alcayaga Alfred A (Annie) autowkr r 173 Randall
Alcazar Francisco (Catalina) cook r 1531 Golden Gate Av
" Hotel 326 O'Farrell
" Improvement Co 350 Post
" Pharmacy 298 O'Farrell
" Theatre 258 O'Farrell
Alcese Mary Mrs r 1334 Stockton
Alchera Emilios lab r 555 Haight
Alcia Apartments 1849 Page
Alciati Carlo barber r 380 Broadway
" Chas mach r 537 Filbert
" Jos (Mary) baker r 537 Filbert
" Silvio janitor r 3305 Buchanan
Alcira Apartments 1849 Page
Alclyde Apartments 300 Hyde
Alco Apartments 1650 Clay
" Julian (Elsie) C S Pract r 2151 Union
" Mary C S Pract r 1500 Sutter
Alcone Knitting Mills 447 Washington
Alcorn Alice tchr Pub School r 621 Taylor
" Leo J (Hattie) foremn r 136 Wayland
Alcouffe Gabriel (New Athens Hotel) r 345 3d
Alcroft Carmelita manicure r 1220 Pine
Alda Hotel 420 Kearny
Aldana Apartments 2927 Sacramento
" Enrique M phys r 1703 Jackson
" Sanchez E (Carmen) clk r 1861 Scott
Alday Adolph L (Mary) porter r 7 1st Court
Alden Albert (Nora) pkr r 3015 Laguna
" Bertram F (Leonie) phys 126 Post r 1071 Page
" C G r 149 3d
" Chas O (Christina) janitor r 4337 19th
" Chas S mgr J C Hubinger Bros Co 214 Front
" Clarence J bkpr Cal Pkg Corp
" E J mach r 1620 Hayes
" Geo bldg contr r 82 Perry
" Henry ins r 1049 York
" Herbert O (Marguerite) drftsmn Geo W Kelham r 1337 5th Av
" Holt W dentist Flood Bldg r 1840 Green
" John S G clk J C Hubinger Bros Co 214 Front
" J W dept mgr Willys Overland Pac Co r 147 Alma
" Lloyd E clk r 1620 Hayes
" Max mfrs agt 525 Market r 2268 Jackson
" Oliver (Hilda) agt r 173 Parnassus Av
" Ralph clk r 2255 Mariposa
" Saml B (Mary) spl officer r 1620 Hayes
" Saml E clk Marshall-Newell Co r Alameda
" Seth F (Helen) r 1904 Broadway
" Walter A salsn Benjamin Elect & Mfg Co r Oakland
Aldenhagen Louise Mrs r 1409 Lyon
ALDENHAGEN W G (Louise) sec Western Pipe & Steel Co r 2346 Anza
Alder Chas W pkr r 1241 Ellis
" Katherine (wid Frank) r 1241 Ellis
Aldera Joe (Theresa) chauffr r 634 Connecticut
Alderdice Mary M (wid Jos) r 1855 Sacramento
Aldercroft Apartments 1134 Hyde
Aldersley Bert salsn r Elks Club
Alderson Annie E Mrs tchr Pub School r 2396 Pacific Av
" Fern tchr r 729 Jones
ALDERSON FREDK L v-pres Tayler & Spotswood Co r Berkeley
" Harry E (Cordelia) phys 240 Stockton r 2649 Green
" John (Annie) carp r 3038 Fillmore
" John B (Eleanor B) ins r 1360 20th Av
ALDERSON
" Leslie autorepr r 1122 Powell
" Mary A (wid John W) r 1724 Turk
" Wm acct r 936 Divisadero
Aldige Eloise S r 1645 Golden Gate Av
Aldous E M nurse r 660 Bush
Aldred Alfred M (Emma J) chauffr r 404 Maple
Aldrete Sarah candywkr r 55 Card Al
Aldrich Agnes Mrs tchr Pub School r 2649 Van Ness Av
" Edw R (Emily) clk r 2816 Sacramento
" Emily J harnessmkr r 271 Jersey
" Fredk D (Lizzie) cond r 2022 Larkin
" Grover M foremn r 928 Ellis
" Hotel 439 Jones
" Jane M Mrs tchr Pub School r Burlingame
" Lloyd const eng 57 Post r Piedmont
" Ralph N insp r 1416 Broadway
" Sabin (Madge) autowkr r 1080 Post
" Stuart (Edith M) cashr PO r 720 Jones
" Theresa Mrs dept mgr Livingston Bros r 1105 Larkin
" Wm A (Verona) r 5 3d Av
Aldridge Arthur M (Superior Oil Burner Co) r Berkeley
" Don C (Mary) broker 381 Bush r St Francis Hotel
" Harold F (Lillian) sawmkr r 503 Bartlett
" Hazel clk r 1616 Geary
" Helen (wid Peter J) r 2632 22d
" John Mrs r 281 14th
" Milton J sawmkr r 2632 22d
" Orville driver r 482 16th Av
Alduanda Jos lab r 912 Jackson
ALDWELL E C with Bank of Italy r San Mateo
Aleck Jos Jr baker r 2475 17th Av
Aleda Apartments 1457 Geary
Alegre Albert (Marie) elev opr 1156½ Washington
Alegretti Anna r 1648 Great Highway
" Clorinda r 1648 Great Highway
Aleidi Alex (Esther) fruits r 1710½ Church
Alemite Lubricator Co 624 Van Ness Av
Aleo John (Lina) lab 355 Chenery
Ales John A (Violet) shoes 1258 47th Av
Alessandrelli Bigin (Rosina) r 1844 Union
" Raffaelle restaurant 240 Columbus Av r 1844 Union
Alessandri Alfredo (Pasquina) grocer 747 Union r 743 Union
" Angelo lab r 10 August Alley
Alessandro A with Bank of Italy r 645 Broadway
" Ballomo (Angelina) lab r 456 9th Av
" J r 1550 Polk
Alessio Batista pantrymn r 615 Broadway
" Giuseppe (Clementina) grocer 808 Bryant r 12 Fargo Pl
" Louis (Adele) tailor r 21 Theresa
" Silvio (Cesarina) baker r 7c Kent
Alex Mary W (wid F W) r 318 Noriega
" Tanna R atty r 318 Noriega
Alexander Abraham foremn r 336 Connecticut
" Abraham janitor r 128 Genessee
" Abraham J (Isabelle) mach r 1056 Cole
" A DeWitt (Edith) acct Crocker Bldg r 2701 Green
" Adolph (Reliable Drug Co) r 57 Taylor
" Albert T (Urumoff & Alexander) r 971 Mission
" Alex Mrs 1447 Fulton
" Alfred (Hilda) salsn r 1600 Fell
" Alfred H mattressmkr r 1928a Golden Gate Av
" Amassa L (Agnes) blksmth r 2110 Divisadero
" Apartments 500 7th Av and 1396 Golden Gate Av
" Archibald M (Elsie) mfrs agt r 783 9th Av
" Archie sampler r 2168 Sutter
" Arthur (Antoinette) pressmn r 719 17th Av
" A S r 580 McAllister
" Augusta M with Bank of Cal r Berkeley
" -Balart Co coffee 57 Main
" Basia restaurant 1600 Market r 1278 Market
" Belle (wid Jos) r 41 Lyon
" Bessie with Fireman's Fund Ins Co r 277 2d Av
" Bessie Mrs r 1620b Howard
" Bettie r 2110 Divisadero
" Bros carpet cleaning 219 San Bruno Av
" B Tearle mfrs agt 833 Market r Alameda
" Building 155 Montgomery
" Camille r 2401 Jackson
" C B r 1041 Leavenworth
" Celia (wid Manuel) r 1928a Golden Gate Av
" Center G (Louise) carpet layer r 4349 18th
" Chas F (Alexander Bros) r 1928a Golden Gate Av

DAILY PACIFIC BUILDER

All the Building News of the Coast

560 MISSION STREET San Francisco Telephone Douglas 2372

See Page 36

"THAT CAREFUL DENTIST"
DR. WM. W. HOAGLAND
SPECIALIST
EXTRACTIONS, CROWNS, SELF-CLEANSING
BRIDGE WORK, WHALEBONE ROOFLESS PLATES
TELEPHONE GARFIELD 835
908 MARKET STREET
COR. POWELL AND EDDY
SAN FRANCISCO, CALIF.

ALEXANDER
" Chas M (Elizabeth) clk Am Thread Co r 3582 California
" Chas W sec Volunteers of Am Prison League r 106 4th
" Clarence B (Gertrude M) eng r 1711 Leavenworth
" Clarence D creamery wkr r 148 Lily Av
" Claude H dept mgr Anglo & London Paris Nat Bank r 1 9th Av
" Constance r 2311 Broadway
" Constantine (Ray) grocer 2443 California r 2548 California
" David (Margaret) seamn r 314 Chenery
" Donald N clk r 439 Spruce
" E r 1690 Washington
" Earle G (Alexander & Lavenson) r Oakland
" Edgar W oculist 135 Stockton r San Rafael
" Edith Mrs r 1165 Turk
" Edw (Margaret) clk Walton N Moore D G Co r 4189 17th
" Edw A (Minnie) salsn r 426 22d Av
" Edw C (Stena R) massage 908 Market r 867 Golden Gate Av
" Edwin A dentist r 2340 Union
" Edwin C (Anna) r 3898 17th
" Egbert Jr (Elizabeth) clk r 277 2d Av
" Elizabeth (wid Robt) steno r 1637 Page
" Ella C mgr Hampton Court Apts 378 Golden Gate Av
" Elmer (Margaret) automech r 617 Belvedere

ALEXANDER ERNEST R (Marie) asst v-pres The Anglo & London Paris National Bank, r 1228 Grove

" Eugena r 100 Laguna
" Eugene E salsn r 326 O'Farrell
" Eula steno Zellerbach Paper Co r 1330 Pine
" Film Co Phelan Bldg
" Florin (Blanche) grocer 1399 46th Av r 4124 Judah
" Freda r 901 Powell
" Geo M salsn I Schneider r 1070 Pine
" Geo P sales mgr Pac Pipe Co r Oakland
" Geo R (Blanche) salsn r 641a Capp
" Geo W clk r 2087 Bush
" Geo W (Birdie) tailor r 75 Caselli Av
" Gorman electn r 1012 Ellis
" Gotha (wid Elias) r 93 Cowden
" Grace steno SO Co r 620 Post
" Grant Y (Alexander & Martens) 1130 Hearst Bldg
" Granville W (Elizabeth B) r 2414 Webster
" Gustave mar eng r 759 Natoma
" Hamilton Institute of New York 681 Market
" Harriet widow r 1329 Powell
" Harriet V M clk r 3995 17th
" Harry (Grace) Reliable Auto Parts & Sup Co r 585 Turk
" Harry clothing r 3476 Clay
" Harry restaurant 1971 Sutter r 2035 Fillmore
" Henry r 820 Franklin
" Herbert carpetclnr r 2327 Bush
" Herbert O with Miller Rubber Co r 1822 Sacramento
" Hiram H (Elizabeth) painter r 2355 Greenwich
" H M Mrs r 1025 Hyde
" Ida bkbndr r 3376 20th
" Ida M widow r 6 Church
" Irving (Reliable Drug Co) r 57 Taylor
" Isaac S (Elizabeth) r 2401 Jackson
" Jacob 1716 Sutter
" Jas r 995 Howard
" Jas (Janet) janitor r 1422 Grove
" Jas r 3476 Clay
" Jas W (Gertrude) with John Westrope & Co r 3169 California
" J C r 528 Kearny
" Jeanne r 2340 Union
" Jennie F Mrs r 928 Ellis
" Jesse B v-pres Globe Grain & Milling Co r Los Angeles
" Jesse J salsn r 2401 Jackson

ALEXANDER JESSE R, cashr Inlaid Floor Co, r Burlingame

" Jessie steno Boardman Bros & Co r 2115 Scott
" Jessie L steno R R Com r 1105 Larkin
" Jewel (Judith) (Redman & Alexander) atty r 151 16th Av
" John carp r 809 Bryant
" John (Mary C) cond r 1200 Arguello Blvd
" John (Sadie) salsn r 1716 Sutter
" John A (Martha) ironwkr r 3823 Army
" John E (Daisy E) atty 785 Market r 3627 Irving
" John E clk PO r 2249 Webster
" Jos cashr r 1450 Taylor

ALEXANDER
" Jos (Marie) clk Langley & Michaels Co r 244 Myrtle
" Jos (Phoebe) lab r 505 Church
" Jos R (Jessie) r 1381 Union
" Julia W (wid Edw) r 42 Valley
" Josephine (wid Henry) r 3995 17th
" Josephine A salswn r 220 Balboa
" J W r 1160 Pine
" Kathalen (wid Geo) r 44 Stillman

ALEXANDER, L. & M. & CO.
(L E and M S) typewriters, supplies and typewriters rented, 444 Market upstairs, tel Sutter 306

" Laura (wid Albert) r 3033 Steiner
" Lena (wid Isaac) r 181 Corbett Av
" Leo E cashr r 3898 17th
" Leo E (L & M Alexander & Co) r 493 Geary
" Leon F messgr r 2126 Fillmore
" Lillian E clk SP Co r 2110 Divisadero
" Lily with Pac Embroidery Co r 2621 Octavia
" Lina Mrs florist 906 Divisadero
" Loretta M dep r 3995 17th
" Louis clk r 2332 Webster
" Louis salsn r 1800 Grove
" Louis M r 93 Cowden
" Manuel J (Margaret) electn r 1459 24th Av
" Margaret (wid John) r 2526 Lake
" Margaret A tchr Pub School r 737 Bush
" Martin P (Gussie) mach r 851 Central Av
" Mary E tchr Pub School r 1265 27th Av
" Maternity Cottage 3700 California
" Max (Edna) candies r 396a Capp
" Max clk r 970 Post
" Maxwell artist r 1367 Hayes
" Merwin with Shreve & Co r 1716 Sutter
" Michael S (L & M Alexander & Co) r 493 Geary
" Millie r 2311 Broadway
" Monte C with J B F Davis & Son r Oakland
" Moses carpet lyr r 877½ Shotwell
" Myron H (Ivy) chauffr r 955 Elizabeth
" Nero C (Dora L) r 1102 Scott
" Norma clk r 277 2d Av
" Oscar R salsn r 1492 Larkin
" Paul E clk Nathan-Dohrmann Co r 34 6th
" Paula soir S F Call r 1739 Pine
" Philip W (Miles Bros) r 1317 Leavenworth
" Rae tchr Pub School r 3476 Clay
" Ray (Edith O) autos r 448-10th Av
" Rebecca r 2340 Union
" Richd G insp Dept of Electricity r 3940 Army
" Robt S (Elizabeth) artist r 1367 Hayes
" Roselyn M steno r 2355 Greenwich
" Roy B (Katherine) r 1277 28th Av
" Ruby steno r 1200 Arguello Blvd
" Russell A auditor F E Booth Co r Piedmont
" Sadie (wid Jacob) r 1716 Sutter
" Saml autowkr r 1928a Golden Gate Av
" Saml E blksmith r 2110 Divisadero
" Sarah Mrs r 580 McAllister
" S C salsn Winton Co r 512 Van Ness Av
" Theo (Georgia) (Hotel Paris) r 348 3d
" Thos hats 418 and 460 Kearny r 528 Kearny
" Thos N (Ruby) with Johnson & Higgins r 439 Spruce
" Thos P electn r 321 Montcalm
" V M tuner r 595c Dolores
" Wallace M pres and S F mgr Alexander & Baldwin (Ltd) r Piedmont
" W E clk W U Tel Co r 88 6th
" Wilbur B driver r 220 Balboa
" Wm with Dairy Del Co r 164 Lexington
" Wm D mining eng r 480 Pine
" Wm F comp **H S CROCKER CO Inc** r 1646 Bush
" Wm D (Katherine) steward r 892 Union
" Wm G pres Alexander-Balart Co r San Jose
" Wm M (Blanche) r 2215 Bush
" Wm S (Luella) salsn r 2462 28th Av
" Wm S with Cal Pac Title Ins Co r 650 Bush
" Wm T (Claire) mfrs agt 681 Market r 2526 Lake
" Wm W woodwkr r 1113 Guerrero
" W M v-pres Matson Nav Co 120 Market
" W T (Alexander & Kuhn)

ALEXANDER & BALDWIN (Ltd.)
W M Alexander pres and S F mgr, H A Baldwin v-pres, John Guild, sec, sugar factors, shipping and commission merchants, room 410 Alaska Commercial Bldg, 310 Sansome

PACIFIC METAL WORKS
SOLDER
all grades and shapes
BABBITT METAL
for every purpose
TIN, LEAD
COPPER
ZINC, Etc.
153-159 1st St.
SAN FRANCISCO, CAL.
Tel. Sutter 608
BRANCH: LOS ANGELES

See Page 79

SEE PAGE 34 BUYERS' GUIDE

WESTERN BUILDERS SUPPLY CO
Concrete Specials.
Water-Proofing, etc.
135 Second St.
Tel. Kearny 1991

C. W. MARWEDEL
MACHINE SHOP TOOLS AND SUPPLIES
BRASS COPPER STEEL
76-80 FIRST ST.
PHONE DOUGLAS 4180

E. H.
OTTO
AND
COMPANY
—
Oriental
Products
—
INDESTRUCTIBLE
PEARLS
—
Oils
Vegetable
Fish
Petroleum
—
BEANS, RICE
PEANUTS
OIL SEEDS
OIL CAKES
COPRA
—
Imported
Chemicals
—
Camphor
Calcium
Chloride
Alum—Hypo
—
California
Dried Canned
Fruits
Grapes
—
245
California St.
Phone Sutter 3680

DIETZGEN
TRADE MARK
BLUE PRINTS
ARCHITECTS' and ENGINEERS' SUPPLIES
18 FIRST STREET
See Pages 7-45
TEL. KEARNY 2680

ALEXANDER
" & Kuhn furnaces 681 Market
" & Lavenson Electrical Supply Co 138 2d
" & Martens (G Y Alexander F T Martens) ins 1130 Hearst Bldg
ALEXANDER & O'DONNELL (John O'Donnell) attys-at-law, 1602 Humboldt Bank Bldg tel Douglas 1538
Alexandre Jessie Mrs branch mgr J Allec r 1381 Union
" Marcellina (wid John J) r 1650 Jones
" Paulette conf r 2102 Bush
Alexandria Lily with Pac Embroidery Co r 2621 Octavia
Alexandrian Haraut (Polazoo) rugmkr 2477 Sacramento r 2327 Bush
Alexandridis Phil S (Veda) blksmith r 641 Central Av
Alexich Angeline (wid Gregory) r 1292 Green
" John waiter r 1242 Jones
Alexiff Fred Rev pastor First Russian Baptist Church r 959 Kansas
Alexion Gust (Sadie) restaurant 1097 Mission r 201 Leavenworth
" Jas J (Mabel) (Spanopoulos & Alexion) r 621 Ivy
Alexson Willie (Bertha) clk r 2682 Folsom
Alexy Edw S acct r 1634 Waller
Alf E J (Emma) (Miller & Alf) r 1565 Scott
Alfaro Jose (Trinita) cigarmkr r 244 Vienna
" Mary clk r 244 Vienna
Alferitz Estate 628 Montgomery
Alfiere Adda (wid Jos) r 43 Persia Av
" C E (Alice) plastr r 2159 Mission
Alfonso Fred clk S P Co r 1159 Kearny
ALFONSO JOSE H, adjuster and court interpreter Spanish and English, legal translations, 21 Columbus Av, 622 Washington, tel Douglas 7579
" Thos clk r 1159 Kearny
Alford Alonzo M (La Verne) electn r 539 5th Av
" Donald S (Alford & Nansen) r Belmont
" Fredk firemn r 1830 Church
" Ray M r 1011 Hyde
" R M with Robt Dollar Co r Berkeley
" Thos F r 125 Mono
" & Hansen (D S Alford F H Hansen) auto body bldrs 217 Spear
Alfred Wm H (Cecile A) acct r 345 Leavenworth
Alfs Mary B Mrs r 745 Pine
Algar Anna G (wid Frank C) r 2608b Sutter
" Lulu J steno 2608b Sutter
Alger Irving G tchr Pub School r 1286 23d Av
Alghieri Autone (Amelia) lithogr r 309 Guerrero
Algie Geo D (Jean) salsn r 230 Judah
Algier Ross whsemn r 3a Trainor
Algiers Augusta r 240 Lake
Algoma Apartments 1050 Post
Algonquin Apartments 1276 Jones
ALGREN see Ahlgren and Allgren
" Gus autowkr r 546 Page
" Mary (wid Andrew) r 546 Page
" Wm W (Ann) mech eng Hearst Bldg r 100 Laguna
Algrez Eloise (wid Inez) r 651 Fillmore
Alhambra Hotel Apartments 860 Geary
" Market 76 Sanchez
ALHAMBRA WATER CO, E D Sellers, mgr pure drinking water for offices and homes 326 Ritch, tel Sutter 6842
Alholm John (Anna) carp r 430 Gates
Aliamus August J (Lena) lab r 139 Crescent Av
Alibertini Evariste (Toresa) r 2324 Larkin
" Peter mach r 321 Chestnut
Alice Apartments 45 Cole
Alicia Mutual Water Co 9 Main
Alimisis L E atty Phelan Bldg r 1611 Oak
Alin Leon A salsn r 2308 Howard
" Louis A salsn r 2308 Howard
" Marie (wid Ferd) r 2308 Howard
Alioto Angelo clk r 872 Lombard
" Antonio (Catalina) lab r 2123 Powell
" Chas (Vera) fishermn r 550 Lombard
" Domenico (Mary) lab r 2157 Mason
" Frank clk r 977 Lombard
" Frank (Frances) fish r 872 Lombard
" Frank (Concetta) salsn r 530 Lombard
" Giuseppe (Dominica) clk r 572 Filbert
" Ignazio (Frances) mgr r 574 Filbert
" John fishermn r 447 Chestnut
" John G r 575 Filbert
" Jos (Antoinette) fishermn r 2131b Mason
" Jos (Fannie) r 575 Filbert
" Nunzio (Alioto & Bellante) r 872 Lombard
" Nunzio (Georgiadis & Alioto) r 912 Filbert
" Salvatore bkpr r 575 Filbert
" Sebastian fishermn r 714a Bay
ALIOTO
" & Bellante (N Alioto F Bellante) fish 1179 Sutter
Aliotto Frank (Josephine) fishermn r 447 Chestnut
" Frank (Mary) fishermn r 31 Vandewater
" John fishermn r 2163 Mason
" John lab r 2001 Stockton
" Peter (Josephine) notions 700 Lombard
" Salvatore (Gazzia) fishermn r 2326a Taylor
" Saml lab r 2001 Stockton
" Vincentio fishermn r 2163 Mason
Aliphat Eugene D (Lydia) r 106 Peralta
ALISON see Allison and Ellison
" Isabel R r 676 Castro
" Mary cashr 1067 Valencia
" Wm H (Gertrude H) mar eng r 2010 Pierce
" Wm H Jr clk r 2010 Pierce
Alkalay Betty r 46 Henry
" Leopold J (Bertha) diamond setter 704 Market r 36 Hartford
" L Normand r 36 Hartford
" Thos L r 36 Hartford
Alkeene Manuel tmstr r 1571 McKinnon
All Hallows Church (R C) Rev D O'Sullivan pastor Newhall bet Oakdale and Palou Avs
" Resilient Rubber Process Co 366 Golden Gate Av
" Saints Church (Episcopal) Rev Schuyler Pratt pastor 1350 Waller
" Star Features Dist Co 209 Golden Gate Av
Allaert Julius (Emma H) butcher 6146 Geary r 131 Cherry
ALLAN see Allen and Allyne
" A Mrs r 405 Van Ness
" Albert lndywkr r 287 Jersey
" Alfred D dep Assessor r 1180 Green
" Andrew (Emma) eng r 2619 22d
" Anna Mrs nurse 447 29th Av
" Bessie C clk 1602 Revere Av
" Clarence baker 287 Jersey
ALLAN CLARENCE E, mgr Liverpool & London & Globe Ins Co and Star Ins Co of America 444 California r Berkeley
" Douglas N salsn r 1602 Revere Av
" Elsie nurse r 1538 Clay
" Geo bkpr Lindgren Co r Oakland
" Geo A clk SO Co r 1239 4th Av
" Geo B car dispatcher r 1309 Vermont
" Grace J r 1602 Revere Av
" Grant clk Crocker Nat Bank r 548 Diamond
" Herman (Clarice) butcher r 2814 Bush
" Home Apartments 364 9th
" Hotel 411 Eddy
" Jas (Allan & Pyle) r 1600 Revere Av
" Jas lndywkr r 287 Jersey
" Jas (Jean) millmn r 20 Wolf
" Jas C (Rose) miner r 566a Natoma
" Jas G (Julia) mach r 1049 Minna
" Jas H C (Ethel) salsn r 1602 Revere Av
" Jas Mc G (Laura) clk Hanan & Son r 75 7th Av
" Jesse C (Katherine) salsn r 1174 Green
" John (Louise M) steamftr r 1275 10th Av
" John P (Carolina) steamftr r 287 Jersey
" P E asst dept supt Assoc Oil Co r 1921 Oak
" Richd D (Daisy M) acct W J Loring r 1644 Bush
" Robt E (Anna) sec S F Bodies No. 1 A A S R r 1239 4th Av
" Ruth clk Examiner r 1452 48th Av
" Susannah B janitrx r 2771 Folsom
" Stella Mrs r 690 Oak
" Thos A (Anna H) (Manson & Allan) atty Kohl Bldg r 333 Hugo
" Thos J insp SO Co r 1424 Gough
" Thos M (Belle) steamftr r 4405 California
" Van painter r 415 Gates
" W R cond r 2908 Mission
" W V clk S F Call r 1250 Sacramento
" & Pyle (J Allan G Pyle) whol butchers Evans and Railroad Av
Allara Angelo (Louisa) r 2045 Taylor
" Jos lab r 2045 Taylor
" Jos mach r 1319 23d
" Louis accordion mkr r 2045 Taylor
ALLARD see Ellard
" Albina (wid John) r 3101 Broderick
" C driver r 3377 26th
" Clementine R Mrs lndry 411 Haight
" Dagmar steno r 3101 Broderick
" Felicien waiter r 935 Kearny
" Florence bkpr PG&E Co r 1911 Broderick
" Irving D office 430 California
" Jos (Louise) glovemkr r 1911 Broderick

INDEPENDENT PNEUMATIC TOOL COMPANY OF CALIFORNIA
Thor
MANUFACTURERS OF
Pneumatic Tools and Electric Drills
No. 61 FREMONT STREET
TELEPHONE KEARNY 1957
See Page 71
SAN FRANCISCO, CAL.

REMCO PIPE
REDWOOD MANUFACTURERS CO.
& TANKS
1611 HOBART BLDG.
SAN FRANCISCO

ALLARD
" Mary J (wid David B) r 1977 McAllister
" Myrtle steno r 1911 Broderick
" Ralph J (Evelyn) mgr Evelyn Apartments r 3220 16th
" Robt (Evelyn) painter r Evelyn Apts
Allardt Chas F drftsmn Chas C Moore & Co Engineers r Oakland
Allardyce Charlotte nurse r 519 Baker
" John C r 519 Baker
" K L Mrs r 2961 Jackson
Allari Herman (Clarice) butcher r 2814 Bush
" Louis G (Nell) butcher r 4016 25th
" Louis G Jr (Georgia) electn r 1243 Union
Allaria Vincent salsn r 34 Turk
ALLBRIGHT see Albright
" Freda (wid Robt) r 1809 Market
" Jane milliner 424 Geary
" Robt (Edna) molder r 540 Eureka
Allcutt Geo P acct I E Thayer & Co r Oakland
Alldack Rosa (wid Fredk) r 1358 Waller
Alle Saml r 1264 Howard

ALLEC J. NEW PARISIAN DYEING AND CLEANING WORKS (Inc), main office and works 2140-2164 Folsom, tel Market 406, branches 2203 Fillmore nr Sacramento, 1548 Fillmore nr Geary, 1412 Polk nr Pine, 255 Grant Av nr Sutter, 2467 Mission bet 20th and 21st, 134 Powell, 704 Larkin nr Ellis, Oakland Office 454 12th nr Broadway, tel Oakland 173

ALLEC JEAN (Rosine) pres and mgr New Parisian Dyeing and Cleaning Wks, 2140-2164 Folsom, tel Market 406, r 2397 Folsom
" Jos mgr Hotel Le Grande 473 Pine
" Mary cook r 2300 Folsom
" Mary salswn r 801 Vallejo
Allee Clyde I (Ethel) r 357 Presidio Av
" Lillian J r 3249 Jackson
Allegaert Albert V lab r 365a 29th rear
" Amadie (Mamie) tmstr r 466 Diamond
" Chas (Louisa) carp r 2226 15th
" Jos A fruits r 365a 29th rear
" Leo E (Margaret) clk r 4272b 23d
" Louise r 365a 29th rear
" Raymond (Jeania) clk r 2226 15th
Alleghany Mining Co Mills Bldg
Allegine Alfred lab r 1957 Sutter
Allego F J r 1036 Polk
Allegri Bartolomeo cook r 804 Filbert
Allegria Luis sec Stuart Oxygen Co r Oakland
" Simon (Rosa) firemn r 874 Broadway
Allegrini Paul S fruits r 3929 25th
Allegro Antonio (Lina) lndywkr r 2288 Lombard
" Geo (Catherine) r 2278 Lombard
Alleigh Edw W (Phebe) carp r 421 18th Av
Alleman Esther E (wid Benj F) r 434 Divisadero
" Fern salswn r 434 Divisadero
Allemand August (Lucia) cook r 1316a Natoma
" Fidelo (Allemand & Pitavin) r 754 Broadway
" Constant (Irma) dyer r 344 Capp
" Mabel widow r 1124 O'Farrell
" Jas upholstr r 237 Shotwell

ALLEMANNIA FIRE INSURANCE CO OF PITTSBURG, PA, Clarence de Veuve genl agt, 407 Pine, tel Kearny 2247

ALLEMANN see Allman and Almon
" Gotlieb C (Lena) lab r 528 3d Av
" R C asst sec Knights of Columbus r 595 20th Av
" Rudolph (Loretta) ins r 528 3d Av
Allemant Fredk H (Helen) express r 425 Caselli Av

ALLEN see Allan and Allyn
" A Co underwear 526 Mission
" Ada H (wid Wm E) r 1737 Grove
" A K dept mgr Houghton Mifflin Co r 1938 Bush
" Albert L firemn SFFD r 3033 Clement
" Alex (Wilhelmina) journalist r 1045 Mason
" Alex S agt U S Int Rev r 10 Leroy Pl
" Alice drygoods 113 Carl
" Alva clk St Francis Hotel r Oakland
" Amos G (Estelle) hardware r 151 Brighton Av
" Andrew r Fairmont Hotel
" Andrew (Alice) r 1147 Golden Gate Av
" Andrew C (Viola) salsn r 4527 19th
" Angelina (wid Dan) r 2859 Steiner
" Anna r 640 Elizabeth
" Anna Mrs nurse 447 29th Av
" Annette widow r 952 Sutter
" Apartments 1385 Sacramento
" Apartments 1437 Polk

ALLEN
" Arden W musician r 1114 Sutter
" Archie D (Ruth L) traf mgr Bekins Fireproof Storage r 1348 Jessie
" Arthur r 1678 Sacramento
" Arthur (Henrietta A) mach r 381 11th
" Arthur molder r 2208 Polk
" Arthur A (Elizabeth P) cashr Logan & Bryan r 1422 Cabrillo
" Arthur B clk SP Co r 1233 Arguello Blvd
" Arthur W asst editor McGraw-Hill Co of Cal r Berkeley
" Arthur W r 1601 Sacramento
" Augustus F salsn r 3416 Army
" A V r 405 Van Ness Av
" A Walter (Mary) atty Mills Bldg r 131 Octavia
" B A Mrs r 1045 Market
" Barbara Mrs r 938 York
" Beatrice clk r 1786 Sutter
" Benj B r 1231 Market
" Benj S with State Dept of Agriculture Div of Markets r Berkeley
" Bertha sec M Rosenthal r San Anselmo
" Bessie clk r 3033 Clement
" Bruce M spl agt Am Mut Liability Ins Co r 669 Ellis
" Burress S (Katherine) driver r 459 Laidley
" Carl r 570 O'Farrell
" Carl A (Katherine A) Shaw-Allen Shirt Stores r 1429 Hyde
" Catherine (wid Jos.) r 1476 Thomas Av
" Catherine steno r 521 Ashbury
" Catherine F (wid John H) r 1415½ Guerrero
" Cecelia bkpr r 1476 Thomas Av
" Cecil J clk Federal Res Bank r 859, 30th Av
" Chas copyist Recorder r 405 Van Ness Av
" Chas B (Lena) barber 455 Cortland Av r 739 Cortland Av
" Chas E (Jensine) driver r 1545 Pacific Av
" Chas E (Helena) mstr mar r 25 Clover
" Chas E (Dorothy) with Shreve & Co r 2880 Jackson
" Chas M (Sarah) clk r 1748 Mission
" Chas M opr Dept of Electricity r 4700 Geary
" Chas R office 582 Market r Oakland
" Charlotte A (wid August) r 2532 Geary
" Chesley M bkpr Union Trust Co r 1330 Pine
" Chris pressmn r 201 Leavenworth
" Clara nurse r 1384 Haight
" Clarence M metalwkr r 287 Jersey
" Clarence W (Catherine) auto body bldr 693 Castro r 4186, 20th
" Claude J salsn E I du Pont de Nemours & Co r 1273 Ellis
" Clayton A salsn r 352 Taylor
" Clifford D salsn **H S CROCKER CO Inc** r 2901 Washington
" Clyde E asst mgr Edison Elec App Co r 2015 Webster
" Coit salsn r 1985 Page
" Cynthia r 1335 Webster
" David A salsn r 2859 Steiner
" De Mar (Minnie) painter r 1085 Valencia
" Denison J (Lillian) civil eng r 1459 Jones
" Doris E clk S P Co r 129 DeSoto
" Dorothy steno r 1144 Eddy
" Edgar S chauffr r 1125 Post
" Edw (Margaret) steno r 416 Turk
" Edw A foreman r 3033 Clement
" Edw J r 704 Broderick
" Edw S carp 935 Fillmore r 957 Fillmore
" Edw T lab r 825 Grove
" Edw T office 681 Market r Clift Hotel
" Edw V (Mary) r 579 Liberty
" Eleanor tchr r 606, 7th Av

ALLEN ELEANOR F MRS, pres Wiley B Allen Co, 153 Kearny, r 2323 Washington
" Elizabeth (wid Augustus) r 3416 Army
" Elizabeth Mrs seamstress r 1282 California
" Ella Mrs r 1440 Sacramento
" Ellen Mrs r 949 Jones
" Emilie (wid Wm) r 3011 Buchanan
" Emily r 580 McAllister
" Emma E Mrs typist S P Co r 1763 Golden Gate Av
" Ernest G (Alma M) r 227 Parnassus Av
" Ethan lab r 502 Washington
" Ethan A (Ella) r 75 Cook
" Ethan J clk S P Co r Alameda
" Ethan R (Jane K) r 650 Lisbon
" Ethan School, Bryant and 7th
" Ethel U steno r 1356 Waller
" Etta H (wid Chas L) r 2851 Clay
" Eugene C clk r 357 11th Av
" Evaline (wid Wm S) r 557 Ashbury
" Florence M typist Federal Res Bank r Oakland

KEWANEE
WATER SUPPLY SYSTEMS
"The Best of Six for Your Home"
SIMONDS MACHINERY CO.
117-121 New Montgomery St
Phone Kearny 1457

C.W. MARWEDEL
PHONE DOUGLAS 4180
MACHINE SHOP TOOLS AND SUPPLIES
BRASS COPPER STEEL
76-80 FIRST ST.

M. LEVIN & SONS
2201 Third St.
Phone Park 418
SELL
GOV'T TENTS
CANVAS COVERS
BELTING
MACHINERY
RAILS
ROPE YARN
SALVAGED MATERIAL
Tell Us Your Wants

RAYMOND GRANITE COMPANY, Inc.
THE WEST'S LARGEST DESIGNERS AND BUILDERS OF
MONUMENTS AND MAUSOLEUMS
3 POTRERO AVENUE SAN FRANCISCO TEL. MARKET 688
See Page 41

ALLEN FLOUR CO, Lucius H Allen pres, flour agts Crown Mills, 220 Front, tel Douglas 2848
" Francis C collr SO Co r 29 Franklin
" Frank bkpr r 3011 Buchanan
" Frank (Winifred J) electn r 707 Guerrero
" Frank (Bessie) tmstr r 51 Isis
" Frank G (Rose) salsn r 1409 Geary
" Frank H with Lyons Cal Glace Fruit Co r San Anselmo
" Frank J firemn SFFD r 432 Laurel
" Frank J (Myrl) tmstr r 1953 O'Farrell
" Frank P (Jennie) lndywkr r 3033 Clement
" Frank V cigars 680 Eddy r 670 Eddy
" Frank W druggist 1691 Railroad
" Fred L (Zanona) musician r 1850 Geary
" Fred R (Ruth) musician r 656 Pacific
" Fredk (Irene) driver r 1465 20th Av
" Fredk T autowkr r 1364 Sacramento
" Fredk W (Emma) r 129 DeSoto Av
" Fredk W (Nellie L) elev opr r 4176 20th
" Geo (Anne) autowkr r 3325 23d
" Geo bkpr r 435 5th
" Geo clk r 1802 Union
" Geo (Nellie) plumber r 1079a Hampshire
" Geo A lab r 3140 Washington
" Geo H restaurant 342 Market
" Geo H (Lydia R) woodwkr r 3716 24th
" Geo L (Florence) acct Fred Ward & Son r 1319 5th Av
" Geo O (Rosalind) clk PO r 2385 Bush
" Geo P (Emma C) phys r 870 Camino del Mar
" Georgette (wid Geo E) r 304 Waller
" Gertrude M clk r 369 Arlington
" Gladys buyer O'Connor Moffatt & Co r Stewart Hotel
" Grace salswn r 1346 Pine
" Gretchen L designer r 1200 Sacramento
" Gust (New Mission Restaurant) r 2286 Mission
" H r 175 3d
" H salsn r 1534 Clay
" Harlow E (Nina L) mgr Ferry Bldg Pharmacy r 792 McAllister
" Harold A (Lucille) autowkr r 25 Brook
" Harriet C salswn F C Kieser r 143 Broderick
" Harris S (Alice) mgr Allen's Press Clipping Bureau r 995 Clayton
" Harry janitor r 1130 Market
" Harry A (Vera R) cook r 1112 Eddy
" Harry B (Winnifred) pres Allen & Co r 290 Sea Cliff Av
" Harry C atty r 211 Winfield
" Harry D salsn r 700 O'Farrell
" Harry E (Lilly S) dep collr r 134 Duboce Av
" Harry E rep DL&W R R Co r Alameda
" Harry I mgr Emerson Drug Co r Oakland
" Harry J (Dorothy) designer r 257 Edgewood Av
" Harry L (Beatrice M) cond r 1939 Ellis
" Harvey A dept mgr Niagara Fire Ins Co r 2211 Broderick
" Hattie F (wid Wm L) r 200 Woolsey
" H B salsn Pacific Mill & Mine Sup Co r Portland Ore
" Helen cashr Rosenthal's Sales Stores r 653 Arkansas
" Helen C Mrs clk Mercantile Trust Co r 1120 Taylor
" Henry (Minnie) r 24 Walter
" Henry clk Allen's Press Clipping Bur r 1850 Pine
" Henry A salsn Commercial Art Co r Corte Madera
" Henry F (Inc) 245 California
" Henry G r 1439 Sacramento
" Henry G (Imogen L) dentist 209 Post r 128 17th Av
" Herbert B chauffr r 1366 Natoma
" Herbert D sec Kullman Salz & Co r Oakland
" Herbert F clk Mercantile Trust Co r Oakland
" Herbert W (Gertrude) phys 240 Stockton r 1816 Broadway
" Herman (Catherine) watchmn 416 1st
" Herman J salsn Print Rooms r 540 Sutter
" H F Estate Co 245 California
" H J r 352 Geary
" H Judson with S & G Gump r 257 Edgewood Av
" Home Apartments 364 9th
" Horace H (Jane B) mgr Oneida Community Ltd r 1325 Cabrillo Av
" Howard E student r 1336 11th Av
" Howard W (Anna) salsn Peoples Baking Co r 2671 McAllister
" Hugh W (Decima) steno SP Co r 360 Frederick

ALLEN
" Ira N auditor P T Carroll r Oakland
" Isaac editor Examiner r 305 2d Av
" Isabelle with Owl Drug Co r 1207 Montgomery
" Jacob D with Am City Bureau r Alameda
" Jas (Ann) cond r 1667 Haight
" Jas janitor r 975 Harrison
" Jas A clk r 44 Baker
" Jas A (Ruth) druggist r 2342 Anza
" Jas A (Josephine) salsn r 1702 Church
" Jas F asst mgr Creamery Package Mfg Co r 3011 Buchanan
" Jas F mech dentist r 517 Vienna
" Jas L bkpr r 517 Vienna
" Jas M (Caroline E) clk r 979 Dolores
" J E with Wayne Oil Tank & Pump Co r Burlingame
" Jerome A (Fanny L) sec Richmond Dry Goods Co r 2271 Fulton
" John r 377 6th
" John clk Arnstein Simon & Co r 1353 Washington
" John cook r 653 Arkansas
" John (Margarette) metalwkr r 1802 Union
" John restaurant r 2286 Mission
" John C driver r 650 Lisbon
" John D (Celia) foremn r 369 Arlington
" John D mach r 3011 Laguna
" John F (Ada) r 774 7th Av
" John F (Mabel) autowkr r 3860 Army
" John J (Clara) lab r 760 5th Av
" John J (Margaret J) tinsmth Harbor Com r 1902 Union
" John K watchmn r 425a Balboa
" John P (Mabel) (Brownlee-Allen Hdw Co) r 2108 Golden Gate Av
" Jos porter r 396 3d
" Jos salsn Alfred H Bullion Co r 1315 Polk
" Jos A mstr mar r 517 Vienna
" Jos F salsn r 252 Grattan
" Jos L lab r 76 Waller
" Jos R steamftr r 50 Turk
" Jos W E cond r 2625 Bryant
" Josephine steno r 2859 Steiner
" Josephine E steno r 257 Edgewood Av
" Joshua D (Harriett) draymn r 143 Broderick
" J Wm clk r 125 Mason
" Kate (wid Chas) r 2170 Green
" Katerine clk r 653 Arkansas
" Lalla T Mrs r 1238 Willard
" Laura (wid Austin) r 709 Shrader

ALLEN LAURENCE D pres-gen mgr L D Allen & Co Inc 681 Market r 1692 8th Av
" L B Mrs r 1678 Sacramento

ALLEN L. D. & CO. (Inc.)

L D Allen pres-gen mgr, real estate architectural dept builders, 3 Monadnock Arcade, 681 Market, tel Douglas 7910

" Leah M (wid Peter) r 143 Broderick
" Lee W (Corinne) salsn r 558 Douglass
" Leslie B eng PT&T Co r 821 Broderick
" Lewis C gardener r 1238 Willard
" Lillian (Allen & Brown) r 1506 Clay
" Lillian Mrs r 3267 21st
" Lillian F (wid Frank L) ins broker r 1665 Hayes
" Lillian K Mrs r 29 Lapidge
" Lillie (wid G C) r 1337 Hayes
" Liston O clk Palace Hdw Co r Oakland
" Lois M milliner r 3860 Army
" Lorenzo J bkpr r 790 Vallejo
" Lou lndywkr r 135 Clement
" Louis (Gertrude) with Bank of Italy r 2429 Vallejo
" Louis W r 1341 Webster
" Louisa B r 1601 Sacramento
" Loyal R (Henrietta) bkpr r 253 8th Av
" Lucille hairdrsr 127 Montgomery
" Lucius H (Ruth A) pres Allen Flour Co r Clift Hotel
" Luean D floormn r 1341 Webster
" Luther O (Myrtle) telegr Fed Tel Co r 666 Morse
" L V Mrs typist S V Water Co r 1810 Hyde
" M Mrs r 1105 Larkin
" Mabel A widow r 33 Hillway Av
" Marie A r 1737 Grove
" Martha Mrs r 1246 41st Av
" Mary (wid John) r 1356 Waller
" Mary A Mrs millinery 1005 Fillmore r 131 Octavia
" Mary E with Met Life Ins Co r 4575 18th
" Mary G Mrs r 2015 Webster

Globe-Wernicke Book Cases and Files
H. S. CROCKER CO., Inc., Agents : 565-571 MARKET ST.

PACIFIC FOUNDRY COMPANY
18TH AND HARRISON STS. See Page 46 PHONE MISSION 1105

OLD MISSION
PORTLAND CEMENT
FOR PERMANENCE
See Page 33

ALLEN
" Mary L r 534 Douglass
" Mary R (wid Wm) r 1224 16th Av
" Mary R steno S F Hospital r 821 Broderick
" Maud F milliner r 2859 Steiner
" Maude nurse r 1384 Haight
" Maude F with U S Int Rev r 2230 Pacific Av
" May (wid John) r 1356 Waller
" Millie C widow r 227 Parnassus
" Michael (Johanna) mstr mar r 517 Vienna
" Milton D eng r 82 Portola
" Minna A hemstitching 1085 Valencia
" Mitchell W with P T Carroll r Oakland
" M J Mrs 4 1901 Pacific Av
" Montez Lucille steno r 82 Portola
" Nellie clk r 653 Arkansas
" Ora N salswn r 1144 O'Farrell
" Orah K Mrs phys r 1501 Leavenworth
" Oscar (Mamie) baker r 253 Lee Av
" Parker hlpr r 31 28th
" Pattie L r 1040 Bush
" Pearl B tchr dancing 668 4th Av
" Philip dep Tax Collector r 1238 Willard
" Rachael (wid Robt) r 211 Winfield
" Randale F (Ruth) acct P G & E Co r 1163 Vallejo
" Ray A (Edna C) (Western Plumbing Supply Co) r 1328 Scott
" R Emmet phys r 1336 11th Av
" Rita opr r 653 Arkansas
" Rich actor r 627 Taylor
" Richd C with E R Squipp & Sons r 1708 Filbert
" Richd H salsn J L Powell r 29 Lapidge
" Richd J r 1802 Union
" Richd S clk r 905 Ashbury
" R L r 1678 Sacramento
" R L bkpr Ghirardelli & Co r 253 8th Av
" Robt (Lillian) wagonmkr r 3718 24th
" Robt H (May) printer r 5709 Mission
" Robt J fireman SFFD r 155 29th
" Robt L r 1678 Sacramento
" Robt R salsn r 2435 California
" Robt W clk r 1140 Pine
" Rollin C (Catherine) clk r 356 Noe
" Rosalind J millinery 2385 Bush
" R W collr S O Co r 1140 Pine
" S hlpr r 581a Natoma
" Saml (Annie J) coal r 442 Scott
" Saml D (Emma E) salsn r 1763 Golden Gate Av
" Saml L (Marie) candies 2916 24th
" Sarah waitress r 516 O Farrell
" Sarah F r 832 Fell
" Serny E (Florence) r 1336 11th Av
" S H (Anna C) r 495 14th Av
" Shaw Shirt Stores 644 Market
" Sherwood J (Pauline) tchr music r 453 Guerrero
" Sid Mrs r 710 Ellis
" Sidney (Mary) cook r 591 Turk
" Sidney D treas Turner Co 272 Natoma r Alameda
" Stanley E clk S O Co r Alameda
" Stanley H (Esther) clk Mercantile Trust Co r 2215 Pacific Av
" Stuart H with Richmond Dry Gds Co r 1647 Anza
" Theodosia milliner r 2859 Steiner
" Theophilus C S Pract 166 Geary r Palo Alto
" Thos (Helen) r 82 Perry
" Thomas (Catherine) tmstr r 1223 San Bruno
" Thos (Violet) with Allen & Rice Co r 801 Crescent Av
" Thos D (Virginia) r 1762c Turk
" Thos E (Anna U) salsn r 51 Tingley
" Thos F (Sadie) coppersmith r 1021 York
" Thos F with N W P R R r Alameda
" Thos W r 685 Geary
" Val B mining eng 681 Market r 1535 Pine
" Van E foremn r 650 Lisbon
" Vivian saleslady r 516 O Farrell
" Wager C (Margaret) clk r 534 Douglass
" Waldo F (Elizabeth) purch agt Pelton Water Wheel Co r 1243 Fulton
" Walter (Gussie) musician r 1440 Sacramento
" Walter C salsn Block-Levy Co r 1315 Polk
" Walter H lab r 761 14th
" Walter M (Rose) clk USPO r 246 Liberty
" Walter T tmstr r 1148 York
" W B Mrs r 704 Broderick
" Wesley F (Bertha A) (Hotel Orton) r 1045 Market
" Wilbur J chauffr r 1243 Fulton
" Wiley B Building 153 Kearny

ALLEN WILEY B. CO. THE

E. F. Allen pres, pianos, player pianos, Victrolas, and Brunswick phonographs and records, 135-153 Kearny and 217-225 Sutter

" Wm. cond r 3144 22d
" Wm solderer r 3011 Buchanan
" Wm C (Elsie) carbldr r 456 Missouri
" Wm E (Gertrude) auto mech r 2273 Pine
" Wm G (Edna) solr Individual Underwriting Corp r 4478 Irving
" Wm H grocer 1010 Franklin r 1035 Franklin
" Wm H salsn r 480 Ellis
" Wm J (Hetty) r 200 Corbett Av
" Wm J (Lulu) foremn r 473 Fair Oaks
" Wm J (Mary) molder r 3040 Army
" Wm L electn r 1337 Hayes
" Wm P (Loretta) salsn r 189 Parnassus Av
" Wm T agt CRI&P Ry r 293 26th Av
" Wm W r 938 Hyde
" Winifred reporter r 440 Geary
" Wyatt H grain 245 California r 901 California
" & Brown (L Allen P S Brown) hair dressers 133 Geary

ALLEN & COMPANY

(H B Allen) Real estate and insurance, owners and exclusive agents Sea Cliff, 168 Sutter, tel Douglas 322

ALLEN & HIGGINS LUMBER CO, now J E Higgins Lumber Co. 423-459 6th
" & Rice Co (T Allen) furniture finishers 1017 Valencia
" Photo Supply Co 246 Market
" 's Press Clipping Bureau 121 2d
Allenberg Edwin (Theresa N) salsn r 521 Lake
" Leo (Florence) salsn r 321 Haight
" Leopold (Theresa) salsn Triest & Co r 30 Palm Av
Allender Peter J (Catherine) mach r 3284 Folsom
Allendorf Chas W (Jessie)salsn r 52 Grattan
" Elizabeth r 52 Grattan
Allenford Paul (Adelia) baker r 678 Minna
Allenman Irene B r 530 6th Av
Allenpress Stella bkpr r 1259 O'Farrell
Allensby Frank B student r 71 Hermann
Allenwood Frank (Agnes) (Johnson & Co) r 1651 Market
." Pauline M typist WU Tel Co. r 1240 McAllister
Aller Paul R comp r 2609 California
Allerman H mach r Winchester Hotel
Allers Frank Jr shoemkr r 1086 Capp
Allert Julius (Emma) butcher 131 Cherry
Alles John M (Marie) glasswrkr r 317 Caselli Av
Allex Andrew autowkr r 1105 Geary
Alley Fredk L dist mgr r 44 Madrone Av
" Richd (Aagot) r 2195 Green
Allgeo Fred J (Pearl) salsn r 1036 Polk
Allgoewer Abel clk Niagara Fire Ins Co r 766 Sutter
" Alfred H salsn Lofstad & Evans r 766 Sutter
" Herman (Azalie) r 766 Sutter
" Herman Jr salsn r 766 Sutter
" Otto clk Langley & Michaels Co r 766 Sutter
ALLGREN see Ahlgren and Algren
Allgrim Norman (Helen) clk r 520 Ashbury
Alliamies Victor (Albina) elev opr r 12a Bache
Alliance Agency employment 307 5th
ALLIANCE ASSURANCE CO (Ltd) OF LONDON, Chas J Okell & Co General Agents, Automobile Department 201 Sansome
ALLIANCE INSURANCE COMPANY OF PHILA, McClure Kelly mgr, McKee Sherrard dist mgr, Pac dept 223-231 Sansome
Allice Peter (Elsie) mtrmn r 2614 24th
Allied Amusement Industries 100 Golden Gate
" Industries (Inc) 455 2d
ALLIED PRINTING TRADES CLUB John W. Kelly sec-treas 149 Mason
" Underwriters 114 Sansome
Alliguie Bros & Sylvain (Harcourt Hotel) 1105 Larkin
" Frank (Angela) r 967 Jackson
" Leon (Hotel Vincent) r 459 Turk
" Louis (Martha) lndywkr r 226 Ripley
" Maruis (Desiree) (St Jean Hotel) r 381 Broadway
Allikius John r 389 3d
Alliman Fern B r 434 Divisadero
Allin Evelyn (wid Wm S) r 557 Ashbury
Allinger Norman C clk Federal Res Bank r Alameda
" W H deck hd r 610 3d Av

GLADDING MC BEAN & CO.
ARCHITECTURAL TERRA COTTA
ROOF TILE
HOLLOW TILE
FIRE PROOFING
VITRIFIED PIPE
TERRACOTTA PIPE
FACE BRICK
ETC.
OFFICE CROCKER BLDG.
PHONE DOUGLAS 540
SAN FRANCISCO
WORKS LINCOLN CAL.

C.W. MARWEDEL
MACHINE SHOP TOOLS AND SUPPLIES.
BRASS COPPER STEEL
76-80 FIRST ST.
PHONE DOUGLAS 4180

TWINES
FOR THE
MILL
WAREHOUSE
AND
HARVEST
FIELD
AMES HARRIS NEVILLE CO.
100 POTRERO AVE.
PHONE
MARKET 6100
See Page 9

MIMEOGRAPHS
H. S. CROCKER CO., Inc., Agents
555-571 MARKET ST.

THE SALVATION ARMY (Incorporated)

Western Territorial Headquarters: 115 VALENCIA STREET at MARKET
A. GIFFORD, Lieut.-Commissioner Western Territory **PHONE PARK 1614**

Allingham Edw F driver r 2737 Lombard
" Henry P (Lena) r 131 Beaver
" Wm wellborer r 211 Brighton av
Allingson Elling (Nanna) carp r 653 Joost Av
Allington Winifred steno 657 Hayes r 565 Hayes
Allio Rene C steno r 1072 Geneva Av
Allis-Chalmers Mfg Co machinery Rialto Bldg
" Edmund C (Louise S) lands 785 Market r 1560 Sacramento
" Leonard C druggist r 529 Bush
" Peter (Martha) restaurant r 2031 Oak
" Peter waiter r 1604 Green
" Stanley (Charlotte) mach r 528 Minnesota
ALLISON see Alison and Ellison
" A (McCready & Allison) 2298 Howard
" A D cable splicer r 42 Rotteck
" Alex (Jessica) r 890 Bush
" Alfred J mach r 1560 Sacramento
" Carlin clk L Dinkelspiel Co r 626 Guerrero
" Chas P yardmstr Harbor Com r Oakland
" C W with J A Folger Co r Alameda
" David E Jr dept mgr Dunbar Hansen Co r 3201 Washington
" Della Mrs r 1817 Jackson
" Donald (Edith) ship bldr r 1414 43d Av
" Edw F salsn Sommer & Kaufmann r 835 O'Farrell
" Edw R (Olive) com 400 Davis r 99 6th Av
" Elizabeth r 564 Funston Av
" E V supt Lawrence Whse Co r Berkeley
" Everett J clk r 1631 Bush
" Frank (Effie) upholstr r 1765 Dolores
ALLISON GEO W, chief clk Purchasing Dept NWP RR, room 607, 64 Pine, r 749 Taylor
" Grace A Mrs steno Cal State Auto Assn r 564 Funston Av
" G S Co com 614 Front
" Guy S (Virginia) (G S Allison & Co) r 1470 7th Av
" Harry L mgr r 1134 Hyde
" Henry H (Sarah F) r 373 10th Av
" Ione F r 252a Capp
" John L clk r 2162 Market
" Julius clk r 3761 17th
" Lettie E Mrs hairdressing 117 Grant Av r Alameda
" Lewitt r 564 Funston Av
" Lillie (wid David E) r 3201 Washington
" Mary E (wid Chas H) r 38 Delmar
" Oswald (Margaret) with Bank of Italy r 1874 O'Farrell
" Otto R (Minnie) r 1555 McAllister
" Ralph (Minnie) mtrmn r 1775 Turk
" Robt (Dolly) mtrmn r 2793 Mission
" Saml H with Shreve & Co r 145 Seville
" Sydney with London & Lancashire Ins Co r 486 Duboce
" Thos (Sarah) r 110 Douglass
" Vivian clk r 2298 Howard

ALLITH-PROUTY COMPANY

(Danville Ill) The Rannie Co, Coast representatives Phelan Bldg, 760 Market

Allmacher Albert (Gertrude) tailor r 136 Gough
ALLMAN see Allemann and Almon
" Axel (Hannah) clk r 2770 Greenwich
" Buford (Pauline) salsn r 495 Carl
" Grace (wid Roger) r 445 14th
" Sophie r 27 Harlow
" W R r 688 Commercial
Allmand Frank dyer r 170 Shotwell
" Peter (Malbina) dyer r 170 Shotwell
Allmers Fredk G (Laura) r 1035 Plymouth Av
Allmon Agnes F Mrs tchr Pub School r 3561 Washington
" Robt salsn M Stulsaft Co r 359 Hyde
Allo Apartments 1067 Valencia
Alloro Jos r 1621 Divisadero
" Marcello (Franchelo) lab r 1621 Divisadero
" Lawrence lab r 1621 Divisadero
Allouise Apartments 2766 Mission
Alloys Co 591 Bay
Allred Clifford (Maggie) contr r 159 Liberty
" Lucian R (Grace) carp r 89 Meta Av
" Melvin (Laura) mach r 635 Baker
Allsebrook Alfred M clk Cardinell Vincent Co r 2973 26th
" Edwin (Emily) carp r 1127 Munich
" E Stanley appr r 1127 Munich
Allsman Danl W (Catherine) switchmn r 528 Texas
ALLSOP see Alsop
" Alfred (Susan) tmstr r 624a Natoma
" E Carlton eng r 3425 Sacramento
" Jennie E r 3425 Sacramento
Alltucker Eggo H (Wilhelmine) painter 3792 17th
Alluisetti Alfred sausage mkr r 333 Broadway
Allum Leroy M (Cordelia) optometrist Phelan Bldg r 1758 Larkin
Allwell Elizabeth Mrs r 690 Madrid
" Eugene (May) lab r 695 Utah rear
Allyn A C lino opr r 275 Turk
" Bert C Jr (St Elizabeth Garage) r Oakland
" G S r 1760 Pacific Av
" Ira L dist mgr Kalamazoo Loose Leaf Binder Co Phelan Bldg
" Marie Mrs mgr Gibson Apts r 421 Leavenworth
" Marie R (wid Stanley) r 2306 Union
" Shirley (Olga) r 63 Buena Vista Ter
Allyne Mae steno r 1453 Post
" Mary N (wid John W) r 2609 Gough
Allyson Apartments 1250 O'Farrell
Alm Fredk O (Edith) real est Mills Bldg r 404 28th Av
Alma Club 2699 California
" Hotel 335 Stockton
Almada Albert E lndywkr r 17 Osgood
Almand Jos (Leona) cigars r 3153 Geary
Almar Court Apartments 337 Hyde
Almarel Apartments 1025 Sutter
Almas Lillian W with Bank of Italy r 141 San Carlos
Almazabal Michael (Annie) eng r 1138 Key
Almcrants John H (Hilda) mach r 131 Miramar Av
Almeida Jos S mach r 320 Virginia Av
Almerico John (Leona) barber r 916 Fulton
ALMON see Allman.
" Edw J (Minnie) clk r 1113½ York
" Margaret r 53 Walter
Almond Albert E lab r 1363 O'Farrell
Almquist E August (Jennie) tailor 714 Market 1071 14th
" Edw barber r 995 Folsom
" Edw G barber r 235 6th
" Francis student r 1083 York
" Frank E (Eva) carp r 1083 York
" Marguerite Mrs tel opr r 3706 23d
Almstead F N & Co com Chronicle Bldg
Almstrom Gustaf A (Anna) r 1884 Folsom
Almvik Anna J (Almvik & Campbell) r 1700 Sutter
" & Campbell (A J Almvik J R Campbell) hairdressers 166 Geary
Almy Geoffrey cashr Williams Dimond & Co r 1839 Leavenworth
" John H mgr Met Life Ins Co
Aloes Effie r 175 29th Av
Aloha Apartments 2973 Mission
" Book & Art Exchange 133 Geary
" Hall 3009 16th
Aloise Jas (Antionette) lab r 2935 San Jose Av
" John A (Mary A) r 248 Naples
" Rose boxmkr r 2935 San Jose Av
Alonso Felicisimo salsn r 1361 Sacramento
" Jos (Ida) porter r 24a Card Al
" Manuel r 1630 Union
Alp Rose Hotel 2315 Mission
Alpe John waiter r 594 Chestnut
Alpen John W clk Blake, Moffitt & Towne r Burlingame
Alpeno Nicolet (Ida) glasswkr r 72½ Coleridge
Alper Nathan (Ida) r 165 Palm Av
Alpern Isidor (Lizzie) tailor r 362 Diamond
" Max (Ida) dentist r 1414 Pacific
ALPERS see Albers
" A Mrs r 310 Post
" Chas r 115 Edna
" Claus (Helene) ins broker r 2550 Clay
" Fredk D (Martha) baker r 115 Edna
" G W garage 2169 Filbert r 1411 Divisadero
" Herman (Wilhelmina) clk r 636 Diamond
" John corp Police r 547 Alvarado
" Kathrine W cashr r 636 Diamond
Alpert Abraham (Fannie) (Alpert Pkg Co) r 236 San Jose Av
" Danl clk r 111 Taylor
" Geo J clk r 1202 Webster
" Packing Co Davidson Av and Railroad Av
Alperth Nathan (Celia) (Buckeye Mfg Co) r 1258 6th Av
Alpha Apartments 2065 Sutter
Alpi John (Rebecca) clk r 1621 Page
" John J lab r 1621 Page
" Laurie F clk G H Tyson r 1621 Page
Alpine Ada steno r 704 Grove
" Apartments 863-875 Waller
" Evaporated Cream Co 112 Market
" Frieda r 704 Grove
" House 480 Pine
" Jos (Ester) clk r 704 Grove

FILMER BROS. ELECTROTYPE CO. 330 JACKSON ST
LAW BOOK PRINTERS
ELECTROTYPERS AND STEREOTYPERS
TELEPHONE DOUGLAS 538

ZELLERBACH PAPER CO.
BATTERY STREET AT JACKSON, SAN FRANCISCO

ALPINE
" Miriam steno r 704 Grove
Alps Hotel (O J Braden) 910 Montgomery
Alqua Medicinal Water Co 699 Brannan
Alsbach John G lab r 40 Niantic Av
Alsford H W storekpr Premier Machy Co r Oakland
Alsgood Henry J (Florence) mtrmn r 331 Prospect
Alsheimer Hans soft drinks 288 Pacific
Alsina Arthur (Victoria) mtrmn r 727 Anza
Alsing Amos N r 265 Brighton Av
" Mabel r 1130 Market
" Richd conf r 3403 16th
" Stanley H clk S P Co r Alameda
" Walter D clk S P Co r Alameda
Alsleben Fred L barber 8 7th r 1288 Mission
Alson Frank indywkr r 1622 Howard
ALSOP see Allsop
" Alex W (Margaret) r 1526 Baker
" Genevieve r 965 Geary
" John butcher r 3548 20th
" Margaret r 965 Geary
Alspach Percy D L clk r 415 O'Farrell
Alspaugh Chauncey D (Mattie) clk W H Whims r 81 9th
" Elizabeth clk S P Co r Oakland
Alstead Teckla r 1011 Bush
Alston Julia F clk r 3640 22d
Alstrand Alfred C with H M Newhall & Co r Berkeley
Alstrom Andrew (Hilda) lab r 1411 San Bruno
Alsup Chas contr r 613 Buchanan
" Chas J r plumber r 613 Buchanan
" Earl E (Edith) cond r 332 Arlington
Alt Leslie E (Clara B) asst cashr Am Nat Bank r 1778 Hayes
" Saml mfr r 745 Baker
" Wm (Gertrude) eng r 972 Eddy
Alta Apartments 1270 McAllister
" Apartments 2751 Clay
" Casa Apartments 897 California
" Co 417 Market
" Drug Co 701 Oak
" Ego Club 734 Arguello Blvd
" Eva r 2434 Jackson
" Glass Works 1781 Mission
" Hotel 165 3d
" Roofing Co 570 Waller
" Sierra Gold Mining Co 249 1st
" Silver Mining Co Mills Bldg
" Slide & Film Co 111 Golden Gate Av
" Theater 308 Connecticut
" Vista Apartments 1019 Franklin
Altair Apartments 621 Stockton
Altamirano Jos A firemn SFFD r 1356 McAllister
Altamont Court Apartments 1610 Sutter
" Hotel 3048 16th
Altbayer Henry whol cloaks 153 Kearny r 1482 Masonic
Alted Furniture Mfg Co 1222 Sutter
Altemare Saml (Albina) r 2063 Lombard
Altemus John F (Loretta) bkbdr r 87 Pleasant
Alten Harry G (Edna N) mgr Cal Bowling Academy r 1640 Union
Altenbach Helene M steno r 164 Belvedere
Altenburg August B r 32 Carl
" Elsie salswn r 1662 Grove
Alteneder Theo & Sons drawing insts 118 Sansome
Altenheim W autowkr r 40 Clarion Alley
Alter Fred S dept mgr Cal Pkg Corp r 904 Pine
" Harry K with Shreve & Co r 904 Pine
" Herman (Zipporah) clothing 698 Howard r 362 2d Av
" Marcus (Sophie) pres Coml Trading Co r 623 20th Av
Altersberger Jacob (Helen) sausages 1451 Haight
Alterton Guy E engraver 133 Geary
Altfield Benj (Nellie) sales mgr Cal Notion & Toy Co r 1237 8th Av
" Danl (Vera I) clk r 2241 Sutter
Altheimer Sarah Mrs salswn r 1660 Sacramento
Alther Mary J (wid Robt) r 1218 Scott

ALTHOF & BAHLS

Printers, Bookbinders, blank book manufacturers, 330 Jackson, tel Kearny 1888

Althouse Alvah F (Anna) blksmth r 458 Arleta Av
ALTHOUSE-McAFEE CO (Inc), W L P Althouse pres, E W McAfee sec-mgr, ins brokers, 604-10 Flood Bldg, tel Sutter 2295
" Peter mach r 247 26th Av
" Wm L P (Mary K) (Althouse & McAfee Co) r 2150 Hyde
Althowe Geo E ins Northern Assurance Co r Berkeley
Altieri Frank J (Winnie) autowkr r 1320 O'Farrell
" Louis A (Amelia) chauffr r 571 11th Av
Altimira Jos (Marie) tamales 3858 24th
Altimus Medran J (Marie) clk Coml Credit Co r 1523 Sacramento
Alting Chas r 1849 Larkin
" Effie nurse r 1849 Larkin
Altinger Leo clk r 3641 Jackson
Altist Anna (wid John) r 124 Valley
Altland Edwin N (Daisy B) with Bass Hueter Co r 662 Cole
" Helen L with Union Litho Co r 662 Cole
Altman B M cashr Royal & Queen Ins Cos r Sausalito
" Carrie widow r 324 15th Av
" Esther (wid Chas) r 533 Arguello Blvd
" Harry H salsn r 166 10th Av
" Ira clk r 533 Arguello Blvd
" John C (Bess G) (Goldman & Altman) atty r 2367 Washington
" Jos L (Frieda) grocer 1338 Polk r 591 Turk
" Lee Miss nurse r 946 Geary
" Mark (Minnie) ins broker 311 California r 3844 24th
Altmann Aaron r 2298 Green
Altmark Blanche F clk r 970 Post
" Louis (Estella) r 970 Post
Altmayer Abraham (Rebecca) r 3641 Jackson
" Hugo r 3641 Jackson
" Leo collr r 3641 Jackson
" Moses W treas Lewis & Co and mgr Argonaut Club r 421 Powell
Altmeyer B Mrs r 505 Geary
Alto Apartments 1126 Fillmore
" Bldg 381 Bush
" Wm O (Anna) seamn r 3489 18th
Alton Harry G (Edna N) mgr r 1640 Union
" Hotel 175 6th
" J M clk Oceanic SS Co r San Mateo
" Louise (wid Thos) r 2876 Jackson
" R H lab r 1374 49th Av
" Thos salsn r 1325a 10th Av
ALTON THOMAS, genl mgr San Francisco Breweries (Ltd), 240 2d, r San Mateo
" W F carp r 934 Potrero Av
Altonen Abel (Amanda) lab r 261 Ripley
Altoona Hotel 340 O'Farrell
" Quicksilver Mining Co 216 Pine
Altorfer Jean (Anna) driver r 1387 Vallejo
Altpeter Mae V (wid Edw A) r 463 Wilde
Altschul Gerald W salsn r 1255 Masonic Av
" Kate Mrs r 1255 Masonic Av
" Richd r 501 Taylor
" Rudolph C salsn r 2455 Polk
" Sidney B (Madeline) butcher 3086 17th
Altschular Saul clk r 516 Shotwell
Altschuler Herbert (Esther) delicacies 2193 Mission r 516 Shotwell
Altshuler Cass salsn r 378 Golden Gate Av
" Levi r 3548 Geary
" Saml (Josephine) mining r 1242 Sacramento
" Saml B salsn r 1242 Sacramento
Alturas Apartments 3116 16th
Altvater Edw L (Independent Press Room) r Sausalito
" Wm F (Matilda) (W F Altvater & Co) r 607 Castro
ALTVATER W F & CO, real estate, 2565 Mission, tel Mission 5026
ALTVATER & McKANNAY (E L Altvater, W F McKannay) props Independent Pressrooms, N W cor Sansome and Broadway, tel Douglas 2905
Aluminum Co of America 116 New Montgomery
" Cooking Utensils Co 681 Market

ALUMINUM GOODS MFG. CO.

(Manitowoc, Wis) A Rannie mgr, "Mirro" and "Viko" cooking utensils and specialties, 1024-26-28 Phelan Bldg, 760 Market, tel Sutter 5291

" Products Co 593 Market
" Seal Co Rialto Bldg
Alumni Association College of Physicians and Surgeons College Bldg 14th nr Valencia
" Assn of St Ignatius University 2211 Hayes
Alvarado A (Sarah) mtrmn r 1649 Folsom
" Antonio (Lucretia) dentist r 719a Grove
" Apartments 3254 Mission
" Atellio (Juanito M) bkpr r 1646 O'Farrell
" Cipriano r 316 Guerrero
" Geo (Catherine) r 1527 O'Farrell
" Gerard firemn r 754 Broadway
" Gregoria Mrs r 1527 O'Farrell
" Jos with Leighton Co r 790 Vallejo

WALKER
Electric
Trucks
REDUCE
CITY
DELIVERY
COSTS
ELWELL
PARKER
Electric
Industrial
Trucks
and
Tractors
SAVE TIME
AND MONEY
IN
WAREHOUSE
AND
FREIGHT
HANDLING
OPERATIONS
IRA G.
PERIN
Distributor
458
Natoma St.
PHONE
SUTTER
1476
ELECTRIC
SERVICE
GARAGE
Operated
for the
Charging
and Care of
ELECTRIC
TRUCKS

PUMPS WINDMILLS, GASOLINE ENGINES
WATER SYSTEMS
PACIFIC PUMP & SUPPLY CO. : 853 FOLSOM STREET

Pages 73-84

Established 1912
Modern Auto Painting Co.
Telephone Franklin 5542
AUTO LETTERING AND MONOGRAMS
First-class Work
Closed Cars Our Specialty
724 Golden Gate Ave.
Between Gough and Franklin

MURRAY & READY
LEADING EMPLOYMENT AGENTS
782 to 786 HOWARD STREET, S. F.
PHONES SUTTER 1205, 1206

ALVARADO
" Jos (Lucrecia) dentist r 719a Grove
" Lawrence mtrmn r 939 York
" Peter L bkpr Cook & Co r Oakland
" Robt J pressmn r 1527 O'Farrell
" Sarah (wid Theo) r 2425 24th
" Silva waiter r 932 Fillmore
" Susan widow r 923 Grove
Alvares Jos I barber 35 Clay r Oakland
" Margaret tel opr r 459 Turk
Alvarez A D r 951 Eddy
" Edw lab r 1309 Gough
" Elena r 1631 Waller
" Frank A (Clementina) clk r 2902 California
" Geo clk r 2902 California
" Harold H dentist 177 Post r 3837 Clay
" Henry (Dolores) mach r 1938 Baker
" Justine r 529 Fell
" Luiz B bkpr Lawrence, Groom & Co r San Rafael
" Manuel lab r 1256 Powell
" Miguel (Luisa) lab r 709a Green
" Tony r 1374 Golden Gate Av
" Tony barber r 1238 Stockton
" Victoriano (Elisa) atty r 1631 Waller
" Walter C (Harriet) phys 177 Post r 3837 Clay
" Yolanda clk r 651 Fillmore
" Ysabel r 82b Stillman
Alverdi John r 133½ Diamond
Alvers Frank E (Jewel) chauffr r 348 Andover
Alverson Herbert L (Alice) ins r 144 9th Av
" Martha (wid Jos) r 2208 15th
" Peyton Y ins Coml Union Assurance Co r Hotel Normandie
" T gripmn r 1345 Gough
" Wallace B clk Associated Oil Co r Hotel Normandie
Alves Agnes tchr Pub School r 2315 Broadway
" Archibald G r 400 Octavia
" Cipriano C (Maria) mach r 39 Burnside Av
" David S printer r 505 O'Farrell
" Eva L asst chemist U S Appraiser r 1041 Leavenworth
" Fred (Trientjen) r 855 Hampshire
" Geo A driver r 3063 Harrison
" Gregorio M lab r 569 Birch
" Henry L (Eva) chemist U S Appraiser r 1041 Leavenworth
" Lucile Mrs r 1811 Eddy
" Manuel A (Mabel) chauffr r 208 Fair Oaks
" Martha Mrs lndywkr r 3973 25th
" Ventura J lab r 462a Clementina
Alvey C D with Balfour Guthrie & Co r Oakland
Alvigi Louis (Carlotta) painter r 180 Lisbon
Alvin Apartments 170 Duboce Av
" Apartments 1560 Hyde
" C Harry r 1025 Oak
" Claire K barber r 1026 Sacramento
" Harry clk r 1325 Hyde
" Harry (Ellen) mach r 1025 Oak
" Mabel steno r 1325 Hyde
" Thos P (Catherine) vet surg r 1325 Hyde
Alvina Apartments 1522 Howard
Alvingham Apartments 796 Pine
Alviso Adolph J tinsmith r 514 Fulton
" Arthur hlpr r 512 Fulton
" Peter Y (Ismael) painter 3997 18th
Alvitre Edw electn r 48 6th
" Edw C with Elec Appliance Co r 126 McAllister
Alvord Luke E printer r 50 3d
" R M with Genl Elec Co r Oakland
ALVORD VERNON M asst cashr **FIRST NATIONAL BANK OF SAN FRANCISCO** r Oakland
Alwaler Benner M with Schwabacher & Co r Oakland
Alwood Serefa (Mary) chauffr r 178 Putnam
Alyward Wm clk r 200 Downey
Alza Packing Co (A J Zadig) canned goods 226 Jackson
ALZAMORA JULIUS C, gen mgr Super-Glos Mfg Co and mfg chemist, 1091 Mission, tel Market 18 r 123s 37th Av tel Sunset 403
Alzina Loris salsn Pac Motor Supply Co r 1661 Leavenworth
Amacher Jacob (Bertha) soft drinks 718 14th r 4216 18th
AMADEI, see Amedeo
" Ansano (Elizabeth) fruits 1532 Fillmore r 443 Linden Av
" G r 770 Natoma
Amador Central Railroad Co 593 Market
" Francisco r 72 Perry
" Vincent (Gomacinda) r 824 Vallejo
Amalgamated Paint Co 631 2d
AMALGAMATED
" Trading Co 2 Pine
Aman Fred r 789 Howard
" Harry asst mgr Palace Hotel
Amandes F Frederic designer J L Stewart r Berkeley
Amandola Antone (Theresa) lab r 123 Wool
AMANN see Ammann
" Lillian E Mrs C S Pract 166 Geary r Fairmont Hotel
" Wm E dist mgr Galina Signal Oil Co r Piedmont
Amano Harold A with Bank of Cal r 2953 California
Amantea Frank barber 267 Columbus Av r 615 Broadway
Amaral Moses translator Pac Bldg r 1235 Powell
Amarino Rinaldo r 157 Ellington Av
" Nicholis (Angela) florist r 157 Ellington Av
Amark Babette (wid Fredk L) r 811 Shrader
" Edwin F (Leah O) carp 2148 Post
" Fredk (Sophie) cutter r 2182a Market
Amaroli Attilio lab r 110 Wolfe
" Wm (Louise) mech r 34 Allen
Amarotti Jos (Teresa) lab r 857 Filbert
Amatello Club 512 San Bruno Av
Amati Bettina sec r 1449 Leavenworth
" Jos (Teressa) tailor r 1435 Shafter Av
" Katherine (wid Felix) r 1449 Leavenworth
" Phyllis M sec r 1449 Leavenworth
Amato Jos clk r 2117 Powell
" Mauro lab r 46 Valparaiso
Amaya Alice lndywkr r 2973 24th
" F A r 657 Green
" Lola r 1805 Franklin
Ambassador Apartments 1053 Bush
Ambek Christian r 2489 Harrison
Amber Anthony (Matilda) r 253e Dolores
" Lena Mrs r 1544 McAllister
" Leon (Ray) tailor 195 Ellis r 1114 Cole
" Maude (Blake & Amber) 973 Market
" Rose Mrs r 3181 Turk
" Sydney mgr Shaw Allen Shirt Stores r 1544 McAllister
Amberg Casper (Florence) (Amberg & Metzger) r 6 Dodge
" Clarence mach r 71 Ord
" Jos (Elizabeth) r 183 Lily
" Mary salswn r 183 Lily
" Otto W r 133 Henry
" Wm J (Emma E) leatherwkr r 277 Oak
" & Metzger (C Amberg O Metzger) restaurant 832 Great Highway
Amberger Antone (Matilda B) tuner r 253e Dolores
Amberson Chas mach r 155 Noe
Ambler Arthur B mfrs agt 461 Market r Mill Valley
" Benj (Eliza) r 2008 Larkin
" Benj Jr (Margaret) with Sword-Bilodeau r 2010 Larkin
" Francis A Mrs nurse r 1645 Hyde
" Geo A Hawkins phys 210 Post r 3014 Washington
Ambra Luigi (Palmyra) lab r 416 Utah
Ambridge Margaret B (wid Fredk C) r 1308 Taylor
Ambriska Michael lab r 434 Vicksburg
Ambrose Albert (Luella J) contr r 370 30th Av
" Alfred F (Josephine) purch agt Coast Rock & Gravel Co r 1620 Leavenworth
" Arthur E (Clara) tmstr r 1236 Valencia
" Clarence A (Alma) cond r 2714 Folsom
" Edw ins r 815 Page
" Florence B r 1314 Cole
" Henry M (Mabel A) clk r 521 Ashbury
" Jas R r 1033 Page
" John (Rose) mach r 163 Clipper
" Josephine R tchr Pub School r 1033 Page
" Marjorie E lndywkr r 483 Mississippi
" Mary C (wid Thos) r 829 Hayes
" Philip (Mary) card trmr r 68 Curtis
" T C Mrs r 1645 Webster
" Wm clk r 263 Eureka
" Wm janitor r 120 Julian Av
" Wm R musician r 709 Castro
" W N cashr Federal Res Bank r Oakland
Ambrosi Albert clk M Fillipi r 37 Columbus
Ambrosini Giacoma (Delucchi & Ambrosini) r 31 Silver Av
Ambrust Philip clk r 3909 17th
AMBRUSTER see Armbruster
Ambuhl Martha E widow r 501 Divisadero
Amburn Otis F (Helen B) r 1006 Guerrero
Amedeo Paul (Josephine) concretewkr r 3936 Sacramento

Addressograph
PRINTS FROM TYPE
H. S. Crocker Co., Inc.
AGENTS
565-571 Market St.

FAIRBANKS SCALES
OIL ENGINES
STATIONARY AND MARINE
ELECTRIC MOTORS
STEAM PUMPS—SUPPLIES
FAIRBANKS-MORSE & CO.
651 MISSION STREET
PHONE DOUGLAS 3585
See Page 70

BLAKE, MOFFITT & TOWNE
PAPER
37, 41 and 45 FIRST STREET SAN FRANCISCO

AMEDEO
" Philip (Mary) lab r 2129 Greenwich
" Rose D tchr Pub School r 2129 Greenwich
Amedo Jos lab r 387 Chestnut
Amelingmeyer Henry (Hedwig) finisher r 153a Alpine Ter
Amend Geo B clk r 190 27th
" Jacob J (Elaine E) police r 190 27th
Amendola Chas clk r 2230 Jones
" Hazel Mrs r 258 Ash
" Ralph A (Adeline) lab r 134 Valparaiso
" Thos salsn S W Crozier r 749 Taylor
" Vincent (Concetta) r 2230 Jones
" Virginia steno r 258 Ash
Amendt Mary (wid Emil) r 22 29th
Ament Albert H (Rhoda) watchmn r 128 Laguna
" Laura tel opr r 7 Cypress
Amer Fitzgerald clk US Appraiser r 2019 Pacific Av
" Wm R Mrs r 421 Lyon
America O T Ltd Inc 238 Jackson
AMERICAN ABRASIVE METALS CO, Pacific Materials Co, 525 Market
" Adjusting Assn H L Atkinson mgr 201 Sansome
" Alliance Ins Co of N Y 210 Sansome
" Aluminum Co 681 Market
" Aluminum Cooking Utensil Co 681 Market
" Ambulance Co 146 Central Av
AMERICAN APPRAISAL CO THE (Milwaukee Wis) H R Bracken mgr, 508 Amer National Bank Bldg, tel Sutter 2045
" Arch Co 593 Market
" Art Metal Works 13 Grace
" Art Works 112 Market
" Asbestos Products Co Phelan Bldg
" Asbestos & Mfg Co Phelan Bldg
" Asiatic Trading Co 444 Market
" Assn of Engineers Pacific Bldg
" Assn of the Irish Republic 1095 Market
" Association of University Women San Francisco Bay Branch 333 Kearny
" Atmos Corp 465 California
" Auto Accessories Co 510 Rattery
" Auto Painting Co 759 Van Ness Av
" Auto Rental Agency 1108 Valencia
AMERICAN AUTOMATIC LOCK & LIFT CO (California Wall Beds) 714 Market, tel Sutter 1422

AMERICAN AUTOMOBILE INSURANCE CO

(S F Branch) F R Taylor mgr, 212 Mills Bldg. tel Douglas 6507-6508

" Bakery Equipment Co 210 Pacific Bldg
AMERICAN BAKING CO (Inc) manufacturers of "Quality Cake Cones and Wafers" 1252 Mission

AMERICAN BALTIC CHARTERING AND SHIPPING CO

(Inc) Harald Carl v-pres-treas and gen mgr (S F branch) ship brokers and ship agents 244 California, tel Douglas 2445

AMERICAN BANK NOTE COMPANY

, engravers and lithographers, First National Bank Bldg, tel Garfield 351, Alexander Cameron Pacific Coast representative

" Bankers Assn 1 Montgomery
" Bar Port Mining Co Mills Bldg
" Bariman Co 57 Post
" Beet Sugar Co 625 Market
AMERICAN BIBLE SOCIETY, A Wesley Mell sec, bibles in all languages, 122 McAllister
AMERICAN BISCUIT CO, Ritchie L Dunn pres and mgr, R C Pell asst mgr, cor Battery and Broadway, tel Douglas 100
AMERICAN BLACK SEA STEAMSHIP LINE, S B Fugazi Pac Coast genl agent, 630 Montgomery, tel Kearny 3649
" Blower Co Rialto Bldg
" Board of Commissioners for Foreign Missions (Cong) Phelan Bldg
" Bonding Co 433 California
" Bonding & Casualty Co 341 Montgomery
" Book Co pubs 121 2d
AMERICAN BOSCH MAGNETO CORP, 1262 Post
" Bottling & Soda Water Co 264 9th
" Box & Drum Co 639 Front
" Brake Shoe & Foundry Co of Cal Call Bldg
" Building Maintenance Co Flood Bldg
" Bureau of Shipping 1 Drumm

AMERICAN CAN CO.

mfrs tin cans and sheet iron ware, japanners, lithographed cans and metal signs, Pacific district office Mills Bldg, 10th floor, tel Douglas 4730 general offices 120 Broadway, New York City

" Canadian Investment Co 785 Market
" Casing Co 61 Clara
" Cast Iron Pipe Co 593 Market
" Catholic Foreign Missions (Inc) 1911 Van Ness Av
AMERICAN CENTRAL INSURANCE CO, Benj Goodwin mgr Pac Coast Dept, 241 Sansome
AMERICAN CHAIN CO (Inc) (Bridgeport Conn) E O Johnstone, W K Reese, C W Moody rep, weed chains and iron chains, Pacific Bldg, tel Sutter 4716
" Chemical Works 333 Bay
AMERICAN CHICLE CO, S T Britten Pac Coast mgr, manufacturer of chewing gum, 735-749 Battery, tel Douglas 1036
AMERICAN CITY BUREAU (San Francisco, New York, Chicago, Toronto, Canada) general financial campaigning, organization and reorganization service, J D Allen, western mgr, 406-408 Merchants Exchange Bldg, 465 California, tels Douglas 475-476
" Cleaning & Dying Wks 560 Balboa
" Concrete Co 785 Market
AMERICAN CREAM TARTAR CO, 624 California
" Credit Indemnity Co 465 California
" Decorating Co 348 Hayes
AMERICAN DIAMALT CO, Edward M Bauer sales mgr, 742 Market, tel Kearny 4840
" District Telegraph Co 150 Post
" Dredging Co 255 California
" Druggists Syndicate 109 Townsend
" Dyeing & Cleaning Wks 1634 Market
AMERICAN EAGLE FIRE INS CO (of New York) J P Breeden Sec W W Grove asst sec Harry W Nason City mgr, Insurance Exchange Bldg 441 California tel Kearn 1900
" Electric Fly and Rodent Destroyer Co 627 Octavia
" Electric Motor Co 680 Mission
" Electrical Engineering Co 1723 Polk
" Electrical Works 612 Howard
" Employment Agency 763 Howard
" Engraving & Colorplate Co 109 New Montgomery
AMERICAN EQUITABLE ASSURANCE CO W Beaumont McLaren mgr, Stuart L Johnson asst mgr, 266 Pine, tel Douglas 6379
" Estates Co 58 Sutter
" Exporter (monthly) 16 California

AMERICAN EXPRESS CO.

Financial, Foreign Shipping, Travel, Foreign Securities, Market cor 2d, tel Kearny 3100

AMERICAN FACTORS LIMITED

HONOLULU P. A Drew, mgr San Francisco Branch, sugar factors, wholesale and commission merchans, Alaska Commercial Bldg, 310 Sansome, tel Sutter 790

" Farms Co 255 California
" Fashion Co 985 Market
" Federation of Musicians 68 Haight
AMERICAN FELT CO, John H Kemp representative, 519 Commercial Bldg 833 Market, tel Kearny 1621
AMERICAN FINANCE AND COMMERCE CO (Inc) Adolfo Stahl pres, Wm Meyer v-pres and genl mgr, J A Stahl and L A Stahl v-pres, B Goldfish treas, E S Heller, sec, importers, exporters and commission, 150 California, tel Sutter 4357
" Flower Works Henry Vowinkel prop 348 Hayes
" Foresters Hall 172 Golden Gate Av
" Foresters Review 1435 Octavia
AMERICAN FORGE CO, Jos Eastwood pres and mgr, genl blacksmithing and steel forging, well boring and drilling tools, hammered steel shoes and dies, 25-37 Tehama
" Fruit Growers Inc 243 Drumm
" Furniture Mfg Co 1709 Mission
" Gasoline Co 343 Sansome
" Gear Co 1455 Van Ness Av
" Glove Co 822 Mission

MACHINE WORK and GENERAL JOBBING
at
C. H. Evans & Co. Machine Works
187 Fremont Street

See Page 59

SEE PAGE 34 BUYERS' GUIDE
WESTERN BUILDERS SUPPLY CO

135 Second St.
Tel. Kearny 1991

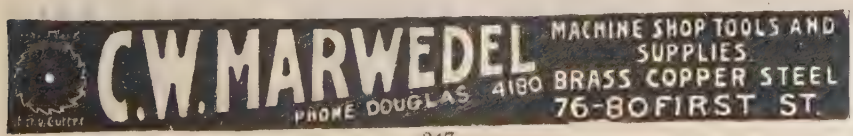

Griffith-Durney Co. CANNED FOODS
No. 1 DRUMM STREET
TELEPHONE KEARNY 262 — SAN FRANCISCO, CALIF.

See Page 38

Globe-Wernicke Book Cases and Files
H. S. CROCKER CO., Inc., Agents : 565-571 MARKET ST.

Recorder Printing and Publishing Company
COMMERCIAL PRINTING See Page 82
77 Sutter St. Telephone Market 1190 693 Stevenson St.

AMERICAN
" Gold Dredging Co 55 New Montgomery
" Hall Capp and 20th
" Hardwood Floor Co 1422 Franklin

AMERICAN HAT AND UMBRELLA WORKS, A M Gilder mgr, hats cleaned, blocked also re-made, experts, repairing and recovering umbrellas, parasols and canes, 10 7th
" Hawaiian S S Co Williams Dimond & Co managing agts 310 Sansome
" Hide & Leather Co 621 Mission
" Highway Transportation Co 350 Post

AMERICAN HOTEL 718 Howard
" Ice Machine Co 58 Sutter

AMERICAN IMPORT CO (Inc) THE, importers of European and Oriental manufactured products, mfrs ladies' underwear, children's dresses, 16-28, 1st, tel Kearny 2067

AMERICAN INDEMNITY CO (of Galveston, Texas) T P Strong gen agt, Holbrook Bldg, 58 Sutter, tel Sutter 1374
" Institute of Architecture 77 O'Farrell
" Institute of Banking 126 Post
" Insulating Co 58 Sutter
" Inter Ocean Co Sharon Bldg

AMERICAN INTERNATIONAL TRADING CO, W V Leathy mgr, importers and exporters 149 California
" Iron & Steel Works Crocker Bldg
" Ironing Machine Co 431 Sutter
" Italian Brokerage Co 550 Montgomery
" Kardex Co 461 Market
" Kron Scale Co 430 California

AMERICAN-LA FRANCE FIRE ENGINE CO OF CALIFORNIA, V H Brown v-pres and branch mgr, J F Noonan and C A Taber sales reps, A D Campbell sec, Geo Herald sales rep, 151 New Montgomery, tel Sutter 984
" Lady Corset Co 28 Geary
" Laundry Co 3336 17th

AMERICAN LAUNDRY MACHINERY CO (Inc) THE, Pacific Sales division Jos Shoemaker sales mgr, laundry and dry cleaning machinery, laundry supplies, 416-418 Mission, tel Douglas 1631
" League of British War Veterans 1125 Market
" League Placement Bureau for discharged service men City Hall
" Leather Specialty Co Pacific Bldg
" Legion Club Rooms 1033 Market
" Legion Dept of California State Hdqrs 270 City Hall
" Letter Press Co Phelan Bldg

AMERICAN LINE, T H Larke pass mgr, 550 Market, tel Garfield 1955

AMERICAN MACHINE & MFG CO, Engineers and machinists, Special machinery designed and built for the printer bookbinder lithographer and paper boxmaker, repair work of all kinds solicited, 441 Folsom, tel Douglas 8640
" Machinery & Export Co 130 Bush

AMERICAN MANGANESE PRODUCTS CO (engineering office), 405-406 Hobart Bldg
" Manganese Products Co Main office 350 Post factory Redwood City
" Manufacturers Foreign Credit Underwriters (Inc) 465 California

AMERICAN MARBLE AND MOSAIC CO, office 25-59 Columbia Sq near Folsom, bet 6th and 7th, tel Market 5070, factory on Grand Av and Canal, South San Francisco, tel South San Francisco 161

AMERICAN MARINE PAINT CO.

J M Botts pres, Mfrs Anti-corrosive, Anti-fouling and copper paint, 311 California, tel Kearny 470, factory location 329 Bryant

" Mercantile Co importers 510 Battery
" Metal Hose Co 718 Mission
" Metal Products Co 277 Minna
" Middy Co 1119 Geary
" Missionary Association Phelan Bldg
" Motors (Inc) 351 California

AMERICAN MULTIGRAPH SALES CO, THE, J A Whiting div mgr, 937 Pacific Bldg, tel Sutter 1149

AMERICAN MUTUAL LIABILITY INSURANCE CO (Boston), Geo W Linch dist mgr, 816-817 Balboa Bldg, 593 Market, tel Kearny 3202

AMERICAN NATIONAL BANK BUILDING, Philip S Carlton mgr, 485 California

AMERICAN NATIONAL BANK

OF SAN FRANCISCO, P E Bowles chairman of the board, G N O'Brien pres, Russell Lowry v-pres, I H Sanborn v-pres, H R Gaither v-pres, M C Gibson asst v-pres, G M Bowles cashier, L E Alt, H A Estabrook and J M Knudsen asst cashiers, A E Simmons mgr Exchange dept American Natl Bank Bldg, California and Montgomery

" National Bank Safe Deposit Vaults California and Montgomery
" National Co Am Nat Bank Bldg
" National Fire Ins Co 114 Sansome
" National Ins Co of Galveston Phelan Bldg
" Net & Twine Co 443 Mission
" Optical Co 140 Geary
" Oriental Trading Co 24 California
" Pacific Co importers Mills Bldg
" Pad & Paper Co (Reid & Gilmartin) 444 Market
" Paper Good Co 681 Market
" Pastime Club 1301 Powell
" Petroleum Corporation 343 Sansome

AMERICAN PHARMACAL CO (Inc) mfg Chemists and Pharmacists, 301 5th, tel Douglas 1967

AMERICAN PHOTO PLAYER

CO, Sherman Clay & Co sales agt, 109 Golden Gate Av

" Photo Player Sales Co 109 Golden Gate Av

AMERICAN PLATE AND WINDOW GLASS CO 638 4th
" Plcating Co 212 Stockton
" Pool Hall 80 Ellis
" Press Association 58 Sutter
" Printing Co 641 Mission
" Protective Corporation Hobart Bldg
" Pulley Co 12 Natoma
" Radiator Co 2d and Townsend

AMERICAN RAILWAY EXPRESS

CO, general offices 2d and Mission, branches Embarcadero foot Mission, 1250 Polk, S P Depot 3d and Townsend, stables 617 Folsom, supply department, shops and garage 635 Folsom, No Mark bureau and on hand sales, basement, 85 2d

AMERICAN RATTAN & REED WORKS mfrs of all kinds of wicker work, 575-577 Washington, tel Douglas 3577
" Red Cross Pacific Division Civic Auditorium

AMERICAN REDWOOD CO, R J Long v-pres, mfrs and dealers in redwood and pine lumber, redwood R R ties, tanbark, shakes, shingles, etc 407 Balboa Bldg, tel Sutter 3229
" Registered Pharmacists Pacific Bldg
" Registered Pharmacists' Journal (monthly) Pacific Bldg
" Releasing Corp 191 Golden Gate Av
" Rescue Workers 2644 Howard
" Ribbon & Carbon Co 525 Market
" Ring Co Rialto Bldg

AMERICAN ROLLING MILL

CO OF CALIFORNIA THE, H O Stevens pres-genl mgr, rust resisting "Armco" American Ingot Iron Products, 513-521, 10th nr Bryant, tel Market 3495

" Rubber Mfg Co 417 Market
" Sales Agencies Co 112 Market
" Salvage Co 953 Mission
" Samson phys 1207 Noe

AMERICAN SEEDLESS RAISIN

CO, Franklin P Nutting pres and genl mgr, A C Wykoff v-pres, H C Dear sec, Geo H McCandless sales mgr, 1114 Santa Fe Bldg, 605 Market

AMERICAN SERVICE BUREAU, H Frank Cary Pac Coast mgr, insurance inspectors and adjusters, 519 California, tel Sutter 679
" Shipmasters Assn of the Pacific Coast, 112 Market
" Shale & Petroleum Co 593 Market
" Shantung Co 461 Market
" Sheet and Tin Plate Co Rialto Bldg
" Slicing Machine Co (Chicago) 676 Mission
" Siberian Trading Co Phelan Bldg

PACIFIC COAST PAPER COMPANY
545 Mission St. Printing and Wrapping Papers OF ALL KINDS

13th and Mission Sts
PHONE MARKET 15
BEKINS Fireproof Storage

AMERICAN
" Sign Co 630 O'Farrell
" Smelters Securities Co 444 California
" Society of Marine Engineers 605 Market

AMERICAN SODA FOUNTAIN CO, A G Whittemore local mgr, mfrs of and dealers in soda water apparatus and bottlers' supplies and bottling machinery, 583 Mission, tel Sutter 1759

AMERICAN STEEL & WIRE CO, F S Phelps supt, 16th and Folsom, tel Sutter 2500

AMERICAN STEVEDORE CO, Hugh J McPhee mgr, 1200, 3d, tel Market 848-849

AMERICAN SURETY CO OF NEW YORK, R D Weldon Pac Coast mgr, 276 Bush, tel Garfield 1890
" Tansul Co 216 Pine

AMERICAN TAP AND DIE CO (Greenfield, Mass) E B Sutton & Co rep, 508 Mission, tel Douglas 1540
" Taximeter Co 1428 Bush
" Tent & Awning Co (Inc) 1284 Mission

AMERICAN THERMOS BOTTLE CO, Jos V St Clair, Pac Coast branch mgr, 311 California Room 406 Robt Dollar Bldg tel Sutter 6737

AMERICAN THREAD CO, THE (Inc) Geo Schenck Jr mgr, mfrs Cotton threads, 526 Mission, tel Kearny 3082-3083
" Tobacco Co 1 South Pk
" Trading Co Welch Bldg
" Transfer Co 94 Steuart
" Travel Bureau 685 Market

AMERICAN TYPE FOUNDERS CO, John S Pinney mgr, type and printers' supplies 820-822 Mission, tel Sutter 1950
" Underwriters 140 Sansome
" Unitarian Assn Phelan Bldg
" Vineyard Co 605 Market

AMERICAN WELL WORKS CO, 70-72 Fremont

AMERICAN WOOD WORKING MACHINERY CO (Rochester N Y) Wm B Jacoby mgr, 525 Market, tel Kearny 2314
" Wringer Co 718 Mission

AMERICAN WRITING MACHINE CO (Inc), C E Gleason mgr, typewriters, typewriter supplies, ribbons, platens, repairing, typewriters rented, 506 Market, tel Douglas 649, Oakland office 308 12th, tel Oakland 2764 (See Bottom Lines and Page 90)

AMERICAN WRITING PAPER CO (Holyoke, Mass) George L Rodier Pac Coast mgr Paper mfrs and dealers 503 Market, tel Sutter 4376

Americas & Orient Co 112 Market
Amerige C W (Lila) phys r 386 Geary
Amerio Frank (Theresa) hlpr r 435 Vermont
" Secondo hlpr r 508 San Bruno Av
Amerman Gladys E steno r 1424 O'Farrell
Amerotti John lab r 857 Filbert
Ames Albert J v-pres Guernsey-Ames Grain Co r Berkeley
" Alden (Maude) (Wallace & Ames) and asst Dist Atty r 3028 Clay
" Ambrose N with Sibley Grading & Teaming Co r 135 Landers
" Asa C (Alice) driller r 1931 ½ O'Farrell
" Arvilla J Mrs r 445 Divisadero

AMES BENJ H (Marguerite) auditor Sperry Flour Co, r Mt Eden
" B Frank carrier P O r 3614 Army
" Brewster F (Katherine) atty Chronicle Bldg r 2019 Pacific Av
" Bros Co adv 681 Market
" Bryan (Lucille) asst mgr Healds Business Col r 1011 Scott
" Caroline F (wid Chas L) r 466 35th Av
" Chas lab r 714 McAllister
" Chas B (Phyllis) clk S O Co r 2785 Green
" Chas E (Emily) cond r 4419 Irving
" Chas S (Ina) mach r 617 Plymouth Av
" Chester A sec-treas J R Hanify Co r Berkeley
" Chester W (Ames Bros Co) r Plaza Hotel
" Elliston R 352 Geary
" Ernest O F (Mary) pres Pac Co-op League (Inc) r 2371 29th Av

AMES FLETCHER, v-pres Ames Harris Neville Co, r Oakland

AMES FRANK H pres National Ice Cream Co 360 Guerrero, r San Mateo
" Frank M (Margaret) (Ames & Weber) 86 Godeus
" Frank M (Sarah) salsn r 2500 Green

AMES
" Harold F (Vera) salsn Fleischmann Co of Cal r 836 Dolores
" Harriet M (wid Fred R) clk r 1837 Oak

AMES HARRIS NEVILLE CO. mfrs bags, tents, awnings, importers bags and burlap, oil clothing, Smith & Dove Mfg Co's bag twines, 100-126 Potrero Av, tel Market 6100 (see right side lines and page 9)
" H D bkpr Cal Pkg Corp r Oakland
" Isabel tchr Pub School r 1035 Geary

AMES JAMES H, pres-treas Ames Harris Neville Co r Oakland
" Jas W clk L Dinkelspiel Co r Berkeley
" Jos H diamond setter 704 Market r Alameda
" Katherine (wid John P) r 1855 Sacramento
" Laura F Mrs (Geary Arms Apts) r 925 Geary
" Louis G (Alice) (National Elec Co) r 80 Boyce
" Marian (wid Chas) r 147 Park
" Marshall B (Lucille) counsellor for La Salle Extension Univ Hearst Bldg r 1011 Scott
" Mary (wid Henry) r 607 2d Av
" Melville M r 70 Dehon
" Mildred nurse Franklin Hospital
" Millicent steno 625 Market
" Oscar D bkpr r 147 Park
" Robt (Genevieve) driver r 3967 26th
" Simon R (Amy) r 829 Fell
" Supply Co typewriter supplies 507 Mission
" Thos mtrmn r 634 Baker
" Wm M painter r 209 Guerrero
" Wm R pres-mgr W R Ames & Co r Los Altos

AMES W R CO, W R Ames pres, successors to Ames-Irvin Co mfrs Kiddie Kanoes, Surface Irrigation Pipe, Bolton Orchard Heaters, 8th and Irwin, tel Market 3815
" & Weber restaurant 3296 Mission

Amfort Mabel steno r 1533 Sutter
Amholt Chas (Alice) salsn r 525 Anza
Amhurst Apartments 238 Leavenworth
Amick Erwin (Florence) artist r 15 Noe
" Richd L clk S P Co r 15 Noe
Amido Severo (Josie) waiter r 27 Wayne Pl
Amidon Howard B asst purch agt Union Oil Co r Palo Alto

AMIGO G B CO (M Maffei and G B Podesta) com 221 Washington
" Gustave A (Edith) eng r 48 Appleton Av
" Henry J r 2053 Sutter
" Maria (wid John B) r 865 Union

Amiot Chas painter r 818 Pacific
" Margaret (wid August) r 1142 18th

AMMANN see Amann
" Adolph with F W Ammann r 20 Franklin
" Arthur A with F W Ammann r Larkspur
" Eva V typist r 513 5th Av

AMMANN FREDERICK W ("Your Hatter," Fred Ammann) 72 Market, tel Douglas 4598
" Isabelle M clk Am Auto Ins Co r 386 Geary
" Jos A (Elsie L) asst mgr Ault & Wiborg Co r 2242 Polk
" Wm (Catherine) painter r 514 5th Av

Amme Marie (wid Jos H) r 1185 Stanyan
Ammen Robt S miner r 312 Mason
Ammerman Pansy tchr Pub School r 2560 Mission
" Victoria Mrs r 148 Coleridge
Ammon Jane r 935 O'Farrell
" Margaret H r 163 Boyce
Amner Harry W (Ethel) chauffr r 110 Gough
Amols John (Ida) salsn r 460 23d Av
Amonini John (Irene) r 1903 Mason
Amoratis Jas restaurant 139 6th r 135 6th
Amore Chas (Georgina) lab r 1956 Greenwich
" Sarino clk r 2024 Taylor
Amorosa Theresa Mrs r 1336 Kearny
Amoroso John B (Legella) tailor r 139 Duncan
" Jos (Rosina) shoemkr 3275 22d r 157 Winfield
" Louis J steno r 229 Duncan
Amorsen L r 350 Scott
Amos Boy E (Ethel) clk r 10 Rincon
" Earl H (Helen) mgr r 1114 Cole
" Edw r 1499 Post
" Edw W clk r 2705a McAllister
" Elizabeth P (wid John P) r 1484 Clay
" J L asst traf mgr UP System r Berkeley
" Marie L r 925 Grove
" Mary (wid Chas) r 911 Laguna
" Wm H r 2727 Jackson
" Y r 2084 Mission
Amourout Felipe (Emma) restaurant 1807a Haight r 414 12th Av
Amozzi Nick tinsmith r 6 Carmine Pl

S. A. WHITE Funeral Director
FORMERLY PORTER & WHITE
Telephone West 770
2200 Sutter Street : N. W. Corner Pierce

See Pages 47-93

HEATING AND PLUMBING CONTRACTORS
GILLEY-SCHMID CO., Inc.
198 West Mission St.
Cor. THIRTEENTH
Telephone Market 965

See Page 54

HYLAND BAG CO.
MANUFACTURERS
IMPORTERS AND DEALERS
BAGS, BURLAP
TWINE

See Page 10

NATIONAL PAPER PRODUCTS COMPANY
1789 MONTGOMERY ST. San Francisco Phone Sutter 7031
Corrugated and Fibre Shipping Cases, Corrugated Specialties, Fibre Cans, Mailing Tubes, Public Service Towels, Sop-O-Zon, Liquid Soap Disinfectants, No-Waste Toilet Tissue
See Page 82

COTTRELL BROS.
MOVING & STORAGE
PACKING—SHIPPING
Phone MARKET 1000—Day or Night
2362 MARKET STREET

Amplex Co Inc Phelan Bldg
Amrath Mary E tchr Pub School r 1000 Union
Amrock Lauretta bkpr r 676 San Jose Av
" May E clk r 676 San Jose Av
" Patk J foremn r 676 San Jose Av
Amsden Eli r 252 6th
" Clarence E clk r 387 Eddy
Amsel Martin B barbers supplies 1134 Market
AMSINCK G & CO, importers and exporters, 60 California, tel Douglas 5210
Amsler Adolf (Amsler & Creyer) 1996 Polk
" Chas driver r 265 Chattanooga
" Chas L autowkr r 150 Montana
" Chas T (Margaret) (Amsler Sheet Metal Wks) r 150 Montana
" Harry (Mabel) waiter r 615 Cole
" John R r 150 Montana
" Mabel H nurse r 615 Cole
" Saml A metalwkr r 150 Montana
" Sheet Metal Works 25 Shotwell
" & Creyer (Adolf Amsler Louis Creyer) meats 1996 Polk
Amsone Jos W (Trinidad) painter r 286 Lobos
Amstein Harold H ctr r 1786 Church
" Jessie S (wid Arnold H) r 1784 Church
" Rudolph E stockmn r 1786 Church
Amsterdam Maurice musician r 1259 45th Av
" Max (Jennie) musician r 1445 Oak
" Theo musician r 1445 Oak
" Underwriters Assn The (Holland) M C Harrison & Co loss agts 28 Leidesdorff
Amstier Jos (Rebecca) shoemkr r 1810a O'Farrell
Amthor Oscar W salsn Locomobile Co r Oakland
Amundsen A cook r 132 East
" Bernard driver r 65 Beaver
" Louis mtrmn r 734 Presidio Av
Amweg Fredk J civil eng 251 Kearny r San Mateo
Anabel Rose G (wid Albert F) dressmkr r 1276 Broadway
Anacheto Angeli r 615 Broadway
Anaclerio Betty Mrs steno Garrett M Goldberg & Co r Berkeley
Anaconda Lead Products Co 681 Market
Anacortes Lumber & Box Co 260 Californnia
Anagnos Geo (Constantino) (Anagnos & Poulos) r 1507 Buchanan
" & Poulos (G Anagnos W Poulos) restaurant 88 Embarcadero
Anasta Anthony r 345 3d
" Thos (Babe) barber 1801 Folsom r 1483 Howard
Anastasi Antone (Frances) foremn Haslett Whse Co r 3429 20th
" Frank (Antonina) r 378 Union
" Frank P (Tessie) printer r 382 Union
" Geo J clk r 384 Union
" John barber 392 Union r 384 Union
" Nicholas r 384 Union
Anastasio Peter butcher r 299 4th
Anastassion Jas A (Scoortis & Anastassion) ins 110 Sutter r 3636 17th
Anaston Gus barber 10 6th r 68 6th
Anastos Nick restaurant 301 4th r 140 4th
Anawalt Jesse C (Albertina) mfrs agt r 498 Carl
Anaya Louis elev opr r 352 Hickory
" Marina Mrs r 352 Hickory
Anberg Edw E (Anna) lab r 621 Morse
Ancell Olga Mrs waitress r 30 Lakeview Av
Anchick Frances r 730 Anderson
ANCHOR CAP & CLOSURE CORP, mfrs of caps and machinery for vacuum and air-tight sealing of Tumblers, Jars and Bottles, Labels and Mason jar rings, 268 Market, tel Douglas 4319
" Commercial Co corks 1667 Folsom
" Packing Co steam packing 680 Howard
" Tailoring Co 25 Embarcadero
ANCIENT AND ACCEPTED SCOTTISH RITE, San Francisco Bodies No. 1, Van Ness Av and Sutter, R E Allen sec
ANCIENT AND ACCEPTED SCOTTISH RITE, California Bodies, Chas Jellinek sec, 1859 Geary

ANCIENT EGYPTIAN ORDER OF SCIOTS, Supreme Pyramid Karl Eber Supreme Scribe, 464 Phelan Bldg, San Francisco Pyramid No. 1, Leroy M Allum Scribe, 1005 Phelan Bldg

ANCIENT ORDER OF FORESTERS, John Falconer permanent sec, 316 Chronicle Bldg, tel Douglas 3289
" Order United Workmen Hall 548 Haight
Ancion Chris (Margaret) sausagemkr r 653 Rhode Island
" Hubert architect r 754 Broadway
Ancker Abraham (Rachael) sec Marks Bros 831 Market
" Louis (Phoebe) barber r 1630 Sacramento
" Solomon clk Marks Bros r 810 Eddy
Anclem Alfred (Claire) autowkr r 1034 Sutter
Ancon House 452 Drumm
Ancona Leo (Grace) lab r 835 North Point
Anconitani John barber r 15 Eugenia Av
Andaer Florence Mrs r 1235 O'Farrell
Andberg W J harnessmkr r 277 Oak
Andel Fredk (Elizabeth) r 350 Shotwell
" Fredk Jr mach r 350 Shotwell
Ander Amy Mrs r 685 McAllister
" Beaity E clk r 685 McAllister
Anderberg August (Annie) (Anderberg & McCaron) r 1274 3d Av
" Chas (Hilda) electn r 35 Regent
" & McCaron (A Anderberg J F McCaron) sheet metal wks 1998 Polk
Anderegen Rafael (Elizabeth) chauffr r 3364 21st
Anderhalden Jas (Wm Tell House) r 663 Clay
" Robt (Barbara) mgr Wm Tell House r 663 Clay
Anderholm Axel A (Elin) baker r 514a Shotwell
" Lars (Tekla) baker r 4381 25th
Anderholt A Mrs r 625 Bush
Anderle Anna Mrs fur opr r 907 Diamond
" Ernest clk Tillman & Bendel r 3143 16th
" Jos (Anna) carp r 907 Diamond
Anderlini Anton (Mary) lab r 2012 Keith
" Julia clk SP Co r 2012 Keith
ANDERS see Andres and Enders
" Albert A (Mary) r 4368 17th
" Albert L (Sarah) jeweler r 141 Lower Ter
" Frank (Sadie) carp r 1179 Ellis
" Geo T pakr r 4368 17th
Andersen Albert tmstr r 3536 Army
" Alfred (O Lina) painter r 76 Wolfe
" Alfred L clk Simonds Mfg Co r Berkeley
" Andrew baker r 1977 15th
" Andrew (Sophia) janitor r 3649 17th
" Andrew (Boline) lab r 234 Duncan
" Andrew (Johanna) tailor r 1157 Dolores
" Andrew C (Una) mgr r 688 4th Av
" Andrew C C (Petrine) baker r 77 Cumberland
" Anna (wid Martin) r 15 Vicksburg
" Anna (wid Nels) r 628 Paris
" Arnt (Andersen Co) r 450 Ellis
" Arvid (Elsie) mstr mar r 116 Noe
" Arthur bkbndr r 76 Woodward Av
" Arthur Jr autowkr r 76 Woodward Av
" August seamn r 712 Fillmore
" Carl (Agnes) brklayr r 818 Church
" Carl (Anna) carp r 574 Valley
" Carl (Olbey) musician r 1082 Union
" Carl Jr mach r 574 Valley
" Chas (Henrietta) janitor r 144 Ney
" Chas J (Hansie) waiter r 2708 Harrison
" Chas O sec Shipmasters Assn of the Pac Coast 112 Market
" Chris A clk PO r 2606 21st
" Christ C (Mary) blksmith r 768 Clementina
" Christ (Marie) carp r 27 Fountain
" Christian seamn r 2990 21st
" Christian C (Marion) r 214 Harriet
" Christina (wid Martin) r 3536 Army
" Co contrs 995 Market
" Cora bkpr Northern Assurance Co r 1937 O'Farrell
" Edith W r 77 Cumberland
" Edw C (Rose) r 2430 Bush
" Eleanor Mrs r 2253 Sutter
" Elvey r 7 Gaiser Ct
" Emil C r 2430 Bush
" Estelle steno r 628 Paris
" Fina r 2727 Pacific Av
" Forence S clk r 1366 Sacramento
" Frank L r 1265 45th Av
" Fred clk r 132 East
" Fred porter r 789 Howard
" Fredk V (Caroline) painter r 527 Frederick
" Fritz J W (Cecelia) (Pac Structural Iron Wks) r 95 Scott
" Geo I (Jeanette) sales mgr Globe Grain & Milling Co r 833 Ashbury
" Hans (Rosa) mstr mar r 951 14th
" Hans H autowkr r 1417 Irving
" Hans M (Hattie) baker r 661 Vienna
" Hans P (Sophia) r 1417 Irving
" Harold (Marie) painter r 2969 Sacramento
" Harold E pressmn r 968 Ellis

Addressograph
PRINTS FROM TYPE
H. S. Crocker Co., Inc.
AGENTS
365-571 Market St.

PACIFIC FOUNDRY COMPANY
18TH AND HARRISON STS.
See Page 46
PHONE MISSION 1105

C. A. ANDERSON
FUNERAL DIRECTOR AND EMBALMER
TELEPHONE MISSION 151
1387 VALENCIA ST., at 25th

ANDERSEN
" Harold H clk r 69 Bemis
" Harry (Christine) gardener r 69 Bemis
" Harry A mill mgr Globe Grain & Milling Co r 550 Clayton
" Harry G (Margaret) baker r 185 Maynard
" Henry (Christina) foremn r 69 Bemis
" Henry C (Dagmar) mstr mar r 1467 Church
" Herbert (Katherine) waiter r 3256 21st
" Herman (Juanita) elev opr r 3545 20th
" Jacob K (Ida) contr r 145 Majestic Av
" Jacob M (Anna) contr 1616 Pacific r 1612 Pacific
" Jas (Katherine) restaurant 3234 22d r 3256 21st
" Jens C (Meta C) r 1366 Sacramento
" Jonas (Martha) rigger r 1409 Noe
" Josephine Mrs r 7 Gaiser Ct
" Julia (wid John) r 629 Octavia
" Julius (Annie) chauffr r 282a Guerrero
" Karl (Marie) painter r 2969 Sacramento
" Lauritz J (Sophie) mach r 470 Campbell Av
" Lillian bkpr r 1715 Pacific Av
" Mabel M r 3336 23d
" Magnus A pilot S F Bar Pilots r Piedmont
" Martin (Lila) mstr mar r 2290 Fulton
" Martin (Hilda) mstr mar r 4005 23d
" Martinus (Hazel) painter r 1178 Alabama
" Mathias (Andersen & Meyer) r 1128 Guerrero
" Maud Mrs salswn r 454 Larkin
" Maude C r 77 Cumberland
" Maurice (Hannah) hdwe 34 Leland Av r 40 Delta
" May steno r 322 31st Av
" Maybreth r 7 Gaiser Ct
" Meyer & Co Ltd 351 California
" Nellie lndywkr r 251 San Carlos
" Nick (Dagmar L) r 2154 Market
" Niels (Ellen) lndywkr r 615a Castro
" Olaf T (Kate) seamn r 31 28th
" Ole (Christine) polisher r 160 Newton
" Ole (May) seamn r 2990 21st
" Ole A (Sophie) carp r 1874 Greenwich
" Ole C (Josephine) r 96 Santa Ysabel Av
" Peter (Carrie) lab r 421 Precita Av
" Peter (Alice E) mstr mar r 4555 19th
" Peter K (Pearl) mar eng r 4137 24th
" Richd H bkpr r 95 Scott
" Robt driver r 240 Duncan
" Rudolph C (Lulu) painter 550 Valencia r 9 Dehon
" Ruth waitress r 7 Gaiser Ct
" Saml (Maria) (Petersen & Andersen) r 240 Duncan
" Sophia (wid August) r 213 Vicksburg
" Sveere (Frieda) rigger r 501 Rolph
" Thor painter r 7 Gaiser Ct
" Thos T lab r 444 Munich
" Walter (Lena) lab r 3973 18th

ANDERSEN & MEYER, grocers, general importers of canned meats, provisions from Denmark, Norway and Sweden, 998 Dolores NW cor 23d, tel Mission 28

ANDERSON see Andersen, Andresen and Endersen
" A & Son (G S & E C) whol jewelers 717 Market
" A C (Una) eng r 462 4th Av
" Ada steno r 1742 Greenwich
" Adaline typist SP Co r 4318 23d
" Adler (Ruda) lab r 622 29th
" Adoph (Nellie) carp r 1092 Capitol Av
" Adolph D (Angelina) clk r 201 Sussex
" Adolph L r 8 Godeus
" Agnes E steno r 1249 16th Av
" Albert (Mary) cook r 1235 Ellis
" Albert guard U S Customs r 936 Mission
" Albert (Margaret) mar eng r 2852 Mission
" Albert molder r 121 Elsie
" Albert mtrmn r 413 Bartlett
" Albert (Elma) painter r 208 Dorland
" Albert printer r 924 Presidio Av
" Albert (Bertha) refreshments 500 4th r 121 Coleridge
" Albert with Bancroft Whitney Co r Oakland
" Albert A (Alice) tmstr r 240 Randolph
" Albert B salsn Atthowe & Co r San Anselmo
" Albert C clk Pac Mill & Mine Sup Co r Berkeley
" Albert F chauffr r 96 Cumberland
" Albert G clk r 480 Ellis
" Albert G supt r 1590 Sacramento
" Albert O (Eda) mach r 620 21st Av
" Albin C traffic mgr John C Ogden Co r 369 Oak
" Albin L (Matilda) janitor r 1264 2d Av
" Albrecht lab r 604 4th
" Alex r 498 Duboce Av

ANDERSON
" Alex cook S F Hospital
" Alex (Hazel) clk r 331 Octavia
" Alex deck hd r 461 4th
" Alex C (Alexanderina) carp r 75 Groveland Av
" Alex H (Odgo B) civ eng r 2228 Grove
" Alex O clk r 2255 Mariposa
" Alfred (Emma) driver r 1345 Golden Gate Av
" Alfred (Tilda) firemn r 21 Costa
" Alfred (Marie) jeweler r 210 Church
" Alfred (Isabel) mtrmn r 3278 24th
" Alfred (Louise) salsn PG&E Co r 1353 Broadway
" Alfred E (Florence) pres Cal Transp Co r 1001 Pine
" Alfred J (Marie A) shoemkr 146 Fillmore
" Aline clk R G Dun & Co r 71 Bemis
" Allen C druggist r 820 Franklin
" Alma clk Federal Res Bank r 1032 Jones
" Alma E opr r 1850 Larkin
" Alva steno r 4220 26th
" Alva E salsn r 1700 Bush
" Alvin C mgr r 369 Oak
" Alvin T (Margaret) mar eng r 2 Meda Av
" Amanda V (wid Ernest) r 715 Excelsior Av
" Amy Mrs r 63 Goettingen
" Amy A r 427 Edinburgh
" Amy C steno Aetna Life Ins Co r 155 Wilson
" Anders E (Ellen) mstr mar r 1849 Howard
" Anders O (Birgitte) plumber r 229 Falcon Av
" Andrew (Mabel) r 733 Castro
" Andrew clk **FIRST NATIONAL BANK OF SAN FRANCISCO** r Oakland
" Andrew (Elizabeth) gardener r 2440 Fulton
" Andrew (Bertha) mtrmn r 424 Geneva Av
" Andrew (Rebecca) tmstr r 235 Paris
" Andrew A (Hilma) lab r 1678 Howard
" Andrew C (Anna) chauffr r 37 Clover
" Andrew E (Christian) lab r 15 Peralta Av
" Andrew F autowkr r 25 Brazil Av
" Andrew H (Emilie) bakery 449 Divisadero r 445 Divisadero
" Andrew H (California Farms Agency) r 1243 Leavenworth
" Andrew H office mgr Geo Wills & Sons Ltd r Berkeley

ANDERSON ANDREW H CALIFORNIA FARMS AGENCY, investments and insurance, 1217 Hearst Bldg, tel Kearny 4748

" Andrew J eng r 220 Nevada
" Andrew P (Lillie) chauffr r 1735 10th Av
" Andrew P mining 582 Market r Oakland
" Andrew P waiter r 378 3d Av
" Andrew S tobacco 579 California r Oakland
" Andrew V (Sophia) bldr r 595 21st Av
" Andrew W acct Johns-Manville Inc r Oakland
" Angel lndywkr r 1126b Golden Gate Av
" Anita B r 965 Geary
" Ann steno r 228 Gates
" Anna widow r 1882 Geary
" Anna (wid Axel) r 2114 Union
" Anna (wid Lawrence) r 2327 Bryant
" Anna clk SP Co r 55 Polk
" Anna tchr Pub School r 1546 10th Av
" Anna waitress r 125 Freelon
" Anna A (wid Martin) r 1109 Hampshire
" Anna J clk SP Co r Oakland
" Annette r 552 28th
" Annie r 1265 Masonic Av
" Annie E (wid Chas) r 419 Laguna
" Anton (Ida) mar eng r 378 1st
" Antone C (Cristina) lab r 737 Minna
" Archibald A heating 440 5th r Oakland
" Archibald B dean S F State Tchrs Col r San Rafael
" Archie S engraver r 816 Guerrero
" Arnold T clk Federal Res Bank r Berkeley
" Arthur r 57 Portola
" Arthur clk Anglo & London Paris Nat Bank r 2956 24th
" Arthur (Lila) mech r 1179 Hayes
" Arthur seamn r 222 Bartlett
" Arthur (Aina) lab r 435a Tehama
" Arthur whsemn r 240 Duncan
" Arthur E carp r 2533 Harrison
" Arthur E clk Butler-Schutze Co r 4502 California
" Arthur G r 143 Brighton Av
" Arthur H (LeVine) pres Dolson & Anderson Inc r 947 Bush
" Arthur L (Edna) salsn r 1030 Cole
" Arvid (Alita) mach r 3917 18th
" Arvid tanner r 1303 Florida

SUHR & WIEBOLDT
GEO. L. SUHR
Funeral Directors and Undertakers
1465 to 1473 Valencia St.—between 25 th and 26th
TELEPHONE MISSION No. 1

See Pages 47-93

STOVES
WEDGE WOOD RANGES
serve you BEST
WOOD & COAL OR GAS

See Page 89

C.W. MARWEDEL
MACHINE SHOP TOOLS AND SUPPLIES
BRASS COPPER STEEL
PHONE DOUGLAS 4180
76-80 FIRST ST.

WATER BAGS

PALM BRAND

REGULAR SANITARY AND MOTOR

KEEP WATER COOL AND PALATABLE

AMES HARRIS NEVILLE CO.
100 POTRERO AVE.
PHONE MARKET 6100
See Page 9

"WE WELCOME YOU"
Clinton Cafeterias
Courteously serves its patrons with good food at moderate prices in pleasant surroundings and with excellent music.
Breakfast—Lunch—Dinner
18 POWELL ST.
NEAR MARKET ST.
136 O'FARRELL ST.
OPPOSITE ORPHEUM THEATRE
See Page 37

ANDERSON
" August (Martha) autowkr r 1033 Sanchez
" August carp r 701a Capp
" August (Olga) gloves 410 Geary r 1148 Guerrero
" August (Mary F) U S N r 999 Elizabeth
" August G (Louisa) floorlyr r 30 Surrey
" August G restaurant 11 9th r 37 Laskie
" August R (Mary) lab r 215 Raymond Av
" Augusta C r 2507 Pine
" Axel, carp r 37 Woodward Av
" Axel (Anna) plastr r 714 Broderick
" Axel B (Hilma) carp r 407 Gates
" Axel C (tmstr 207 Anderson
" Axel E (Katie) buyer Bissenger & Co r 239 Miramar Av
" Axel J (Sylvia) baker r 1313 Bosworth
" Axel J shoemkr 583 Haight
" Axel R r 714 Broderick
" -Barngrover Mfg Co canning machinery 112 Market
" Beatrice (wid John) r 1363 DeHaro
" Benj salsn Sanborn Vail & Co r 1544 Polk
" Benj S (Sophie) clk r 733 Fillmore
" Bernard seamn r 68 Lynch
" Bernhard (Tillie) lab r 1174 Treat Av
" Berrien P (Pinckard, Shaughnessy & Anderson) r San Rafael
" Bertha r 4138 17th
" Betty steno r 1385 Vallejo
" Boyd salsn Crocker-Wheeler Co r Oakland
" Bros (C A and W R) grocers 3572 20th
" Bros. (G R & H E) planing mill 2399 Powell
" Bruce M with Hind Rolph & Co r 1229 Ellis
" Byron mach r 1231 Noe
" Byrtee Mrs (La Sonoma Apts) r 508 Larkin

ANDERSON, C. A.
funeral director and embalmer, 1387 Valencia at 25th St, tel Mission 151
(See left top lines and Page 47)

" Carl linemn r 207 Chenery
" Carl mach r 2114 Union
" Carl A (Anderson Bros) r 3576a 20th
" Carl C violin mkr 904 Laguna
" Carl E (Judith) soft drinks 4134 25th
" Carl F cabt mkr r 3369 Sacramento
" Carl G (Bertha) seamn r 931 Shotwell
" Carl H collr Baldwin & Howell r 4502 California
" Carl I (Christine) mach r 290 Moultrie
" Carl J (Jennie) mtrmn r 371 Crescent Av
" Carl V clk P O r 328 Hoffman Av
" Carl W (Vendela) mach r 4502 California
" Carlyle G drftsmn r 2153 15th
" Caroline Mrs r 214 Haight
" Catherine (wid Victor) r 1629 San Bruno Av
" Catherine A (wid Ellsworth E) r 946 Jones
" Cecil (Ira) r 251 15th Av
" Cecilia tchr S F State Tchrs Col r 2424 21st Av
" Chas r 731 Harrison
" Chas autowkr r 1518 Bush
" Chas carp r 236 Presidio Av
" Chas carp r 616 Linden
" Chas (Henrietta) carp r 1264 Noe
" Chas (Agnes) carp r 3675 20th
" Chas clk r 870 Grove
" Chas clk r 2135 Mission
" Chas (Signe) driver r 211 Vicksburg
" Chas janitor r 274 4th
" Chas (Sarah) lab r 921 Minnesota
" Chas lab r 1154 Folsom
" Chas lab r 4418 San Bruno Av
" Chas printer r 192 4th
" Chas (Helen) salsn r 1135 Geary
" Chas (Lena) seamn r 270a Clementina
" Chas seamn r 3859 Army
" Chas (Svea) shoes 2172 Market r 53 Landers
" Chas tmstr r 2389 Folsom
" Chas with Clinton Cafeteria r 18 Powell
" Chas waiter r 396 3d
" Chas A r 961 14th

ANDERSON CHAS A (Mary) (C A Anderson, 1387 Valencia) r 1383 Valencia
" Chas A cabtmkr r 141 5th
" Chas A clk P O r 1504 Quesada
" Chas A (Margaret) with Crane Co r 459 Duboce Av
" Chas A Jr collr Mangrum & Otter r 1383 Valencia
" Chas C clk Chanslor & Lyon Co r Oakland
" Chas E r 419 Laguna
" Chas E (Ocean Shore Pharmacy) r 427 Edinburgh
" Chas E (Ellen J) carp r 517 Shotwell
" Chas E clk J A Folger Co r 437 Texas

ANDERSON
" Chas E clk S O Co r Oakland
" Chas E (Hattie) musician r 635 Frederick
" Chas E (Judith) soft drinks 178 4th r 4134 25th
" Chas F (Mathilda) miner r 4318 23d
" Chas G (Amy) brklayer r 155 Bismarck
" Chas H (Lillian) painter 2380 California
" Chas J (May) boatbldr r 270 Randall
" Chas J driver r 2445 Harrison
" Chas L r 921 Minnesota
" Chas L (Ruth) cook r 1440 Grove
" Chas O r 1294 Vallejo
" Chas O (Natalia) mstr mar r 1395 Union
" Chas P (Christine) carp r 290 Moultrie
" Chas R (Marie) lndywkr r 71 Bemis
" Chas W blksmith r 983 McAllister
" Chas W clk S P Co r 870 Grove
" Chas W (Belle) salsn r 52 Rolph
" Chas W waiter r 1304 La Playa
" Charlotte anaesthetician Franklin Hospital
" Charlotte (wid August) grocer 3572 20th
" Charlotte L (wid John) r 329 6th Av
" Chris (Kristina) lab r 1288 McAllister
" Chris B restaurant 1057 Fillmore r 1358 Waller
" Chris H cook r 296 Mateo
" Christ (Minnie) molder r 2647 Folsom
" Christian (Clemence L) chauffr r 1369 47th Av
" Christina nurse r 3826 California
" Clara dressmkr r 615 Ellis
" Clara finisher Pac Embroidery Co r 285 Clara
" Clair Mrs (Claredale House) r 791 ½ Folsom
" Clarence L (Mary H) civ eng r 167 5th Av
" Clarence O clk Civic Center Hotel r 20 12th
" Claude W clk S P Co r Oakland
" Clifford C (Mary C) mfrs agt 112 Market r 1152 Sacramento
" Clifford E (Edith) clk 1643 Castro
" Clifford L clk S O Co r Oakland
" Clifford P compositor r 864 Ellis
" Clifton C (Clara) salsn Haines, Jones & Cadbury Co r 678 Ivy
" Cora widow r 309 29th Av
" Cornelius (Alfaretta) carp 1623 Eddy r 1627 Eddy
" Cyrus A mgr Davies, Turner & Co 110 California r Oakland
" Dale S (Ellen) supt S O Co r 1111 Stanyan
" David (Mary) mar eng r 640 Turk
" D E Mrs r 411 O'Farrell
" Della (wid Lee) r 410 Steiner
" Dental Supply Co 964a Market
" Dora Mrs r 2007 Buchanan
" Dora (wid Norman) dressmkr 1411 9th Av
" Doretta steno R G Dun & Co r 67 Harold Av
" Dorothy with Genl Elec Co r 1227 Clay
" Dorothy F Mrs capmkr r 1254 Golden Gate Av
" Dorothy L clk S P Co r San Bruno
" Duncan (Mary L) chemist Smith-Emery & Co r 135 4th Av
" Earl L clk S P Co r Piedmont

ANDERSON EARL P, salsn Autocar Sales and Service Co of Cal, r Berkeley
" Edgar lab r 35 Alvarado
" Edgar L (Ida) salsn r 96 Carl
" Edison (Hattie) r 656 O'Farrell
" Edith H clk S P Co r Berkeley
" Edith J Mrs ins Phoenix Mut Life Ins Co r 1104 Taylor
" Edw (Carmen) cabtmkr r 483 Fulton
" Edw (Carlina) carp r 382 Eureka
" Edw lab r 221 7th
" Edw with L E Waterman Co r 2020 Howard
" Edw C r Y M C A
" Edw C (A Anderson & Son) r Alameda
" Edw C (Bertha) foremn r 710 6th
" Edw F soft drinks 2298 Mission r 683 Guerrero
" Edw H (Elizabeth) mgr Roth Bros r 353 Geary
" Edw J (Florence M) mstr mar r 41 Octavia
" Edw W grocer 1812 O'Farrell
" Edwin mach r 364 Eddy
" Edwin A (Lillian F) salsn r 1046 Cole
" Edwin C (Irene) mech r 120 7th Av
" Edwin N collr r 6 Roanoke
" Edwina L clk r 16 Lyell
" Egnar (Florence) metal wks 735 Fillmore r 229 Divisadero
" Einer seamn r 228 Gates
" Elizabeth r 240 Lake
" Elizabeth widow r 132 Julian Av

MIMEOGRAPHS
H. S. CROCKER CO., Inc., Agents
565-571 MARKET ST.

TYPEWRITERS RENTED 3 MONTHS
VISIBLES $6.50 AND UP
AMERICAN WRITING MACHINE CO.
506 MARKET STREET SAN FRANCISCO PHONE DOUGLAS 649

MISH & CO.
TAILORS
TELEPHONE DOUGLAS 2517
25 KEARNY STREET
ROOMS 400-401
BALDWIN BUILDING
SAN FRANCISCO, CAL.
See Page 90

ANDERSON
" Elizabeth (wid Andrew J) r 272 Ritch
" Elizabeth (wid John) r 279 Randall
" Elizabeth (wid Robt) r 3476 20th
" Elizabeth Mrs r 16 Lyell
" Elizabeth Mrs r 1162 Jackson
" Elizabeth clk r 1247 Leavenworth
" Ellen r 239 Parker Av
" Ellen (wid Peter) dept mgr Cal Pkg Corp r 658 Church
" Ellen steno r 267 San Jose Av
" Ellen M clk r 71 Bemis
" Elmer messgr Mercantile Trust Co 253 2d Av
" Elmer L (Alma C M) auto sup 835 Larkin r 2143 Howard
" Elsie Mrs r 1851 Laguna
" Elsie L Steno r 1383 Valencia
" Elsie M M clk r 445 Divisadero
" Emanuel (Wendla C) r 36 Buena Vista Ter
" Emery C (Hattie) carp r 1345 Golden Gate Av
" Emil ptrnmkr r 332½ Charter Oak Av
" Emil F (Minnea) lab r 179 Chattanooga
" Emily Mrs r 3173 Turk
" Emma steno r 4220 26th
" Emma widow r 161-b Hartford
" Emma C r 2153 15th
" Emma (wid Alfred) r 145 Rolph
" Emma (wid Geo) 265 Jersey
" Emma C (wid Andrew P) r 25 Brazil Av
" Emma L chiropodist 222 Kearny r 1257 Octavia

ANDERSON-ENDEBROCK (Inc) mfrs trucks and trailers, 1222 Mission

" Enoch r 2507 Pine
" E P salsn Autocar Sales & Service Co r Berkeley
" Eric (Louisa) lab r 219 Concord
" Eric A (Marie) carp r 1177 De Haro
" Eric A (Josephine) mtrmn r 122 Park Hill Av
" Ernest (Eleanor) mach r 35 Rondel Pl
" E S with **HEALD'S BUSINESS COLLEGE** r 208 Dolores
" Esther Mrs r 965 Geary
" Esther r 223 Leavenworth
" Esther clk r 282a Guerrero
" Esther clk r 3851 26th
" Esther steno r 313 Castro
" Esther steno r 770 O'Farrell
" Esther with Pac Embroidery Co r 714 Broderick
" Esther A clk Edw Brown & Sons r 21 Costa
" Ethel widow r 119 Haight
" Ethel C steno r 239 Parker Av
" Eunice clk r 1260 California
" Euphemia K pressfdr r 55 Polk
" Evelyn clk r 328 Hoffman
" Evelyn K steno Worley & Goldberg r 283 Eureka
" Evelyn O clk r 1678 Howard
" F A v-pres Spencer Kellogg & Son r Oakland
" Fanny M r 58 Central Av
" F B with S F Call r 345 Leavenworth
" Ferdinand (Sigrid) mar eng r 41 Alvarado
" Flora S tchr Pub School r 894 14th
" Florence steno r 3784 22d
" Florence Mrs draper r 957 Fell
" Florence E with Bank of Italy r 711 Post
" Florence L tel opr r 345 Leavenworth
" Florence S clk SP Co r 1366 Sacramento
" Frances salswn Marks Bros r 134 Scott
" Francis A steward r 1824 Eddy
" Francis A Jr salsn r 1824 Eddy
" Frank (Sophie) glasswkr r 117 Central Av
" Frank mar firemn r 120 Noe
" Frank (Sara) lab r 1424 Thomas Av
" Frank lab r 2381 Bryant
" Frank musician r 2445 Ellis
" Frank porter S F Hospital
" Frank with Leighton's r 836 Turk
" Frank A atty Hearst Bldg
" Frank A (Ingeborg) chief clk Examiner r 1379 Rhode Island
" Frank A salsn r 685 19th Av

ANDERSON FRANK B, pres Bank of California, N A r San Rafael

" Frank D (Elizabeth) driver r 1460 Shafter Av
" Frank H (Matilda) messgr r 110 Bosworth
" Frank J salsn r 1824 Eddy
" Frank N seamn r 16 Whitney
" Frank O (Elna) lab r 113 Wool
" Frank T eng PT&T Co r Oakland
" Fred carp r 2370 Mission
" Fred hlpr r 437 Campbell Av
" Fred lab r 349 Tehama
" Fred lab r 975 Harrison

ANDERSON
" Fred mgr Chauffeurs Assn 119 Powell
" Fred painter r 515 Ivy
" Fred printer r 141 5th
" Fred seamn r 402a 1st
" Fred (Kate) shoemkr 924 Presidio Av
" Fred A asst dept mgr Daily News r 467 Turk
" Fred C stationery 1525 Fillmore r 2703 Sutter
" Fred O (Margaret J) plater r 651 Madrid
" Fred R (Birdie) metal wkr r 253 2d Av
" Fredk bottler r 18 Patton
" Fredk E with General Coml Co r 635 Ashbury
" G Mrs cook Relief Home
" Genevieve bkpr r 1227 Clay
" Geo r 964 Eddy
" Geo (Maude) (Anderson-Smith Motor Co) r 1933 Lake
" Geo (Florence) barber r 1736 Golden Gate Av
" Geo clk r 1647 Jerrold Av

ANDERSON GEORGE
Sanitary and ship plumbing, sheet metal work, stoves and ranges, 160-164 Steuart, tel Sutter 2217

" Geo (Katie) lab r 2717 Mariposa
" Geo (Cora) mgr Byrne-Kingston Co 32 Van Ness Av
" Geo (Josephine) marblestr r 977 Folsom
" Geo (Jane T) mar eng r 894 14th
" Geo painter r 1156 Sutter
" Geo soft drinks 979 Folsom
" Geo A r 88 6th
" Geo A r 374 Grove
" Geo A (Bertha) clk r 172 18th Av
" Geo C B clk Balfour Guthrie & Co r Alameda
" Geo H salsn Abbott-Brady Printing Corp r 903 Pine
" Geo J (Erike P)r 369 Oak
" Geo L r 417 Stockton
" Geo L mtrmn r 155 Mangels Av
" Geo M clk r 1824 Eddy
" Geo R pres Pac States Ex r Berkeley
" Geo S (A Anderson & Son) r Alameda
" Geo W clk S P Co r 1647 Jerrold Av
" Georgia Mrs hair dresser r 3220 16th
" Gertrude A teleg opr r 1678 Howard
" Gertrude E steno r 660 Bush
" Grace Mrs r 1607 Howard
" Gunda r 1369 Hyde
" Gunnar clk r 115 11th Av
" Gunnar A electn r 30 Cherry
" Gus r 437 Campbell Av
" Gus (Cecilia) lab r 1046 14th
" Gus J (Olive) steel contr r 26 Pleasant
" Gust (Alfa) housesmith r 228 Athens
" Gustave (Christina)carp r 2330 24th
" Gustave (Hilda) cementwkr r 1227 De Haro
" Gustave (Anna) vulcanizer r 4373 25th
" Gustave E (Edith) tailor 4134 Geary
" Gustave J (Olive M) candies 1148 Taylor r 26 Pleasant
" Gustave R (Clara B) (Anderson Bros) r 42 9th Av
" Gustave R (Lilia) seamn r 170 Vienna
" Guy C (Phoebe) mach r 3685 17th
" G W clk PT&T Co r Oakland
" Hamilton S br mgr United Cigar Store r 903 Pine
" Hammon A (Helen) clk r 800 Cole
" Hans (Bertha) sausagemkr r 12 Sumner
" Hans (Elsia) tailor r 460 Elizabeth
" Hans C (Ida) cabtmkr r 2627 21st
" Hans O (Augusta) elev opr r 4043 26th
" Harold L clk Baker Hamilton & Pac Co r 3452 16th
" Harold T clk r 2330 24th
" Harry (Elsie) (Golden West Hat Mfg Co) r 508 Larkin
" Harry (Ruby M) autowkr r 350 Gough
" Harry blksmith r 67 Waller
" Harry cook r 1045 Market
" Harry cabtmkr r 1629 San Bruno Av
" Harry ladies tailor r 657 Masonic Av
" Harry nurse r 2757 Laguna
" Harry purch agt Schmidt Litho Co r Oakland
" Harry real est r 319 Florida
" Harry (Edith) waiter r 2320 Larkin
" Harry A (Catherine) shipsmith r 67 Waller
" Harry F clk RM Hollingshead Co r Oakland
" Harry F (Mary) musician r 143 Brighton Av
" Harry L (Margaret) (Hotel Cairo) r 124 Turk
" Harry T (Wilhelmina) dry goods 3298 Sacramento
" Harry T seamn r 566 Paris
" Hattie with Leighton Co r 949 Ellis

The UNION LITHOGRAPH CO.
LITHOGRAPHING
PRINTING
BINDING
EMBOSSED BUSINESS STATIONERY
COPPER PLATE ENGRAVING
BLANK BOOKS
LOOSE LEAF LEDGERS
TELEPHONE KEARNY 3780
OFFICE AND PLANT
741-755 HARRISON STREET
NEAR THIRD
SAN FRANCISCO

H.N. COOK BELTING COMPANY
401 HOWARD ST.

PUMPS
BYRON JACKSON IRON WORKS
410 SHARON BUILDING
SAN FRANCISCO, CALIFORNIA

See Page 69

Globe-Wernicke Book Cases and Files
H. S. CROCKER CO., Inc., Agents : 565-571 MARKET ST.

Salvation Army Industrial and Social Home
(MEN)
876 HARRISON ST. Brigadier George Reid, Officer in Charge PHONE SUTTER 3518

ANDERSON
" Hattie J Mrs receiver US Land Office r Fruitvale
" Hazel Mrs bkpr First Fed Trust Co r 151 Valencia
" Hazel B (Coronado Apts) r 1590 Sacramento
" Hazel F steno r 3851 26th
" Hazel I clk Pac Mill & Mine Sup Co r Berkeley
" Helen r 424 Ellis
" Helen E r 167 5th Av
" Henrietta E bkpr Willcox Peck & Hughes r Sausalito
" Henry jeweler 2593 Mission r 932 Silver Av
" Henry (Sidney) mar eng r 4177½ 23d
" Henry tmstr r 4138 17th
" Henry J (Hester) hoseman SFFD r 4 Vicksburg
" Henry W (Natalie B) mstr mar r 68 Lynch
" Herbert r 12 Elsie
" Herbert millhd r 284 Collingwood
" Herbert tanner r 95 Nordhoff
" Herman painter r 2515 Howard
" Herman (Mary) seamn r 254 Clementina
" Herman F drftsmn PT&T Co r 212a Chattanooga
" Herman T (Olivia) marble polisher r 534a Harrison

ANDERSON, H. FRANCIS
REAL ESTATE, 308 Bush, tel Kearny 2026

" H Francis (Ida) real est 308 Bush r 1242 Sacramento
" Hilda r 175 6th
" Hilda (wid Albert) r 260 Ney
" Hilda bkpr r 1101 Pine
" Hilda with **HEALD'S BUSINESS COLLEGE** r 770 O'Farrell
" Hilda M Mrs r 720 Powell
" Hilda V steno SO Co r Sausalito
" Hildur E steno r 1372 5th Av
" Hilma B cashr Pac Mill & Mine Sup Co r Berkeley
" Hjalmar (Agda) painter r 223 28th
" Hjalmar E (Anderson Bros) r 39 Alma
" Hugo A r 30 Surrey
" Hulda Mrs r 685 19th Av
" Hulda L steno Federal Res Bank r Oakland
" Hyman (Eva) shoemkr r 2757 Golden Gate
" I Miss steno International Committee Y M C A r Berkeley
" Ida M Mrs with Hale Bros r 378 Golden Gate Av
" Irene M cashr Woodin & Little r 3851 26th
" Isabell steno r 711 Leavenworth
" Isaac (Annie) cementwkr r 700a Capp
" Iver F clk r 155 Wilson
" Jack clk r 420 Buchanan
" Jas (Mary V) eng SFFD r 4241 21st
" Jas ironwkr r 227 4th
" Jas (Mary) lab r 421 Precita Av
" Jas (Julia) painter r 1126b Golden Gate Av
" Jas (Edith A) salsn r 117 Vasquez Av
" Jas U S N r 1103 Ellis
" Jas C tmstr r 1312 Utah
" Jas H (Amelia V) acct Edw E Potter & Sons r 119 23dAv
" Jas H (Lillie A) r 51 Vicksburg
" Jas H tailor r 2743 Lombard
" Jas P (Anna E) mach r 1540 Newcomb Av
" Jas W (Leotta) mfr r 1824 Larkin
" Jane (wid Thos) r 207b Guerrero
" Janet clk r 2440 Fulton
" J D druggist r 176 Edgewood
" J E with **HEALD'S BUSINESS COLLEGE** r 945 Leavenworth
" Jens fishermn r 120 Embarcadero
" Jensine (wid Jens) r 1313 Bosworth
" Jeremiah T (Alice) grocer 795 Haight
" Jesse J (Edith) (Tabulating Service Co) 369 Pine
" J J Mrs r 45 San Leandro Way
" Johan A (Elise) lab r 3714 20th
" Johanna M (wid John) r 1249 16th Av
" Johanna (wid Chas) r 3332 Folsom
" John r 514 Fulton
" John r 695 Utah
" John r 1084 Folsom
" John r 1550 Fillmore
" John (Margaret) carp r 758 Athens
" John carp r 857 Kearny
" John (Hilda) carp r 1620 Florida
" John clk r 128 3d
" John clk Crane Co r 1326 McAllister
" John clk Hotel Baker r 1485 Pine
" John hostler r 2238 Mission
ANDERSON
" John (Mathilda) ironwkr r 1277 Dolores
" John (Ella) housemvr r 2641 21st
" John (Margaret) janitor r 283 Lily
" John (Hilda) lab r 55 Godeus
" John (Christina) lab r 339 Holloway Av
" John lab r 995 Folsom
" John lab r 1363 De Haro
" John (Mary J) mstr mar r 4342 18th
" John mtrmn r 1370 24th Av
" John plastr r 1668 O'Farrell
" John salsn John P Kinsman Co r 939 Mission
" John seamn r 257 Steuart
" John seamn r 495 3d
" John tchr Pac Auto & Eng School r 1150 Fairfax Av
" John A r 282 Clipper
" John A (Anna H) r 1373 Page
" John A (Margaret) carp r 464 Silliman
" John A eng r 3827 Army
" John A (Charlotte) ironwkr r 1116 Guerrero
" John A (Amanda) lab r 130 Precita Av
" John A (Alma F) mgr The Anderson Co Inc r 2860 Washington
" John C (Annie) lab r 106 Springdale
" John E (Mathilda) cementwkr r 320 Wayland
" John E (Martha) mstr mar r 401 Elizabeth
" John E (Helen) seamn r 3681 16th
" John F (Madeleine) sales mgr S H Frank & Co r 1823 8th Av
" John H (Helen) seamn r 354½ Prospect Av
" John J (Amanda) carp r 347 Prospect Av
" John S (Ethel A) r 3899 19th
" John T (Nellie F) (Geary Realty Co) r 242 11th Av
" John W (Ida) lab r 406 Cortland Av
" Jonathan (Anna M) bldr r 423 16th Av
" Jos (Tillie) lab r 136 Chenery
" Jos lab r 1363 De Haro
" Jos salsn Chanslor & Lyon Co r Petaluma
" Jos E auto painter r 201 Gates
" Jos R (Loula) clk r 1192 O'Farrell
" Josephine (wid Andrew P) r 140 Richland Av
" Josephine J (wid John) r 3047 22d
" Josephine seamstress r 4132 17th
" Julian C (Callie) autowkr r 1953 Page
" Julius (Hannah) locksmth 50 Washington r 3058 24th
" Karl G (Mia T) eng r 1339 23d Av
" Karl M (Viola) editor r 1281 27th Av
" Katharine supt Community Day Nursery r 1015 Shotwell
" Kathleen phys r 1469 Green
" Knud K (Cora) salsn r 1937 O'Farrell
" Knut (Jette) bldr r 133 Bertita
" Knut painter r 208 Dorland
" Knut V (Hedwig) mar eng r 147 Coleridge
" Knute r 830 Folsom
" Konrad J (Marie) musician r 418 Clipper
" Lauritz (Katherine) car insp r 254 Teddy Av
" Laverne steno U S Shipping Board r Oakland
" Laurence (Kathleen) clk r 257 Crescent Av
" Lawrence A chemist r 130 Precita Av
" Lawrence T (Frances) seamn r 3851 26th
" Leander L (Myra) ins agt r 1603 Golden Gate Av
" Leata salswn City of Paris r 1474 24th Av
" Lee (Martha) grocer 3373 Sacramento
" Lena E tchr Pub School r 550 Clayton
" Lena O (wid Nels) r 1109 Hampshire
" Lenore with Bank of Italy r Oakland
" Leslie A bkpr r 130 Precita Av
" Lester E pkr r 2641 21st
" Lewis F (Hattie B) salsn r 656 O'Farrell
" Lillie A real est r 51 Vicksburg
" Lillian r 1824 Ellis
" Lloyd A auto painting r 309 Broderick
" Lloyd B clk r 1627 Eddy
" Lloyd H elev opr r 860 Elizabeth
" Lloyd T clk r 820 Franklin
" Lottie T r 2703 Sutter
" Louis blksmth 2907 Gough
" Louis (Birgit) carp r 2733 Geary
" Louis A (Mary) lab r 6 Roanoke
" Lucia milliner r 143 Brighton Av
" Lucile steno r 220 Clippre
" Ludwig watchman r 635 Mason
" Lulu J clk r 9 Dehon
" L W millmn r 1123 Golden Gate Av
" Lydia (wid Wm) r 566 Paris
" Lydia E Mrs nurse r 411 O'Farrell
" Lyle Z electn r 405 Utah
" Mabel r 216 Divisadero
" Mbela nurse r 995 Pine
" Mabel E ins Edw Brown & Sons r 21 Costa

LARSEN'S CONSTRUCTION REPORTS
Daily advance information covering the construction field
560 MISSION STREET
SAN FRANCISCO
Telephone DOUGLAS 2372

See Page 36

"THAT CAREFUL DENTIST"
DR. WM. W. HOAGLAND
SPECIALIST
EXTRACTIONS, CROWNS, SELF-CLEANSING
BRIDGE WORK, WHALEBONE ROOFLESS PLATES
TELEPHONE GARFIELD 835
908 MARKET STREET
COR. POWELL AND EDDY
SAN FRANCISCO, CALIF.

ANDERSON
" Mable M clk Western Meat Co r 11 Coleridge
" Marcellus O (Mildred M) r 1334 Waller
" Marcus (Freda) capt Police r 148 Julian Av
" Margaret (wid Chas) (The Hyde) r 1531 Folsom
" Margaret steno Federal Res Bank r Berkeley
" Margaret waitress r 706 Polk
" Margaret C r 999 Elizabeth
" Marguerite musician r 44 5th
" Marguerite salswn r 80 Elgin Park
" Marguerite with S F Savings & Loan Soc r San Bruno
" Marguerite L pressfdr r 424 Geneva Av
" Marie (wid Karl) r 332 Charter Oak Av
" Marie Mrs r 1416 Webster
" Marie seamstress r 458 Castro
" Marie C (wid Wm A) r 3576a 20th
" Mark r 334 Mason
" Martin r 640 Eddy
" Martin painter r 1214 Gough
" Martin D salsn r 1850 Larkin
" Mary r 751 Divisadero
" Mary (wid Jas) r 261 32d Av
" Mary (wid Chas) r 550 Clayton
" Mary (wid Carl) r 1774 Sanchez
" Mary (wid Fred) nurse 424 Naples
" Mary clk G H Tyson r Burlingame
" Mary domestic r 2507 Pine
" Mary steno C J Okell & Co r 1459 Jones
" Mary waitress r 839 Leavenworth
" Mary A r 2685 Howard
" Mary E (wid Wm) r 36 Gaven
" Mary F Mrs r 405 Utah
" Mary F (wid Wm) r 148 Tiffany Av
" Mary J Mrs r 1343 Webster
" Martha r 2507 Pine
" Matilda (wid Andrew) r 239 Parker Av
" Matilda (wid Theo) r 3808 22d
" Matthew (Christina) lab r 1337 De Haro
" May bkpr Pac Embroidery Co r 1178 Eddy
" May clk National Bank Examiners
" Melvin A clk S P Co r 110 Bosworth
" Merritt (Marcelle) eng r 2640 Howard
" Mervyn H (Evelyn) ins r 779 Clayton
" M G clk Am Ry Ex Co r 48 Goethe
" M Godfrey (Mary) express 32 Clement
" Michael carp r 329 Connecticut
" Mildred clk r 22 Johnston Av
" Mildred clk S P Co r Oakland
" Mildred steno Federal Res Bank r Alameda
" Miles (Chloe) auto mech r 1447 O'Farrell
" Miller mtrmn r 670 Oak
" Milton millhd r 1422 Waller
" Milton D window trmr r 441 Hickory
" Milton W (Ethel) pres Anderson-Enderbrock (Inc) r 189 Commonwealth Av
" Minnie (wid Christian) r 2647 Folsom
" Minnie (wid Jas) r 4122 20th
" Myrtle clk City of Paris r 1850 Larkin
" Myrtle steno r 437 Texas
" Narcie (wid Nelson) r 1742 Greenwich
" Nels (Dolores) salsn r 1553 Funston Av
" Nels (Emelia) miner r 1559 Clay
" Nels D (Jennie) mfrs agt r 711 Webster
" Nels G (Lily) sawyer r 3272a Mission
" Nelse O (Anderson & Rogers) r Berkeley
" Nelse P (Anderson & Ringrose) r Oakland
" Nicolas r 860 Kansas
" Niels lab r 1736 Greenwich
" Nils (Anderson & Holmberg) r Oakland
" Nils lab S F Hospital
" Nils tailor r 620 21st Av
" Nita corsets Phelan Bldg r 580 O'Farrell
" Norman radio opr r 352 Taylor
" Norman S comp r 1290 Jackson
" Norman S seamn r 566 Paris
" Olaf (Ellen) chauffr r 82 Ramona
" Olaf cooper r 712 Girard
" Olaf diemkr r 114 Ripley
" Olaf janitor r 1534 Sutter
" Olaf lithogr r 55 30th
" Olaf tanner r 2730 24th
" Olga steno Genl Motors Acceptance Corp r 4373 25th
" Olga R clk r 329 6th Av
" Oliver R salsn R & J Dick Co r 329 6th Av
" Olof cond r 413 Bartlett
" Olof A paints 3977 17th
" Orval (Anna) porter r 25 Cook
" Oscar electn r 1559 Clay
" Oscar janitor r 156 Tehama
" Oscar (Margaret) lab r 674 Valley
" Oscar (Ida) seamn r 1066 Kansas
" Oscar painter r 563 Prentiss
" Oscar (Emma) seamn r 618 Sanchez

ANDERSON
" Oscar seamn r 3242 23d
" Oscar soft drinks 708 Howard r 3926 18th
" Oscar Jr seamn r 2295 Geary
" Oscar A mach r 620 21st Av
" Oscar A (Theresa) tile str r 1109 Hampshire
" Oscar F (Hilda) painter r 754 Andover
" Oscar F seamn r 2295 Geary
" Oscar M chauffr r 347 Prospect Av
" Oscar R salsn Pauson & Co r Oakland
" Oscar S seamn r 3665a 19th
" Oscar W carpetlyr r 1762 Filbert
" Oswald G (Emelia) clk r 2323 Bush
" Otto lab 1737 O'Farrell
" Otto (Gertrude) dental laboratory 966 Market r 148 Gough
" Otto E bldr r 483 15th Av
" Otto H gas ftr r 69 Rausch
" Paul r 688 Commercial
" P Douglas (Edith) salsn Wakelee Pharmacies r 562 3d Av
" Peter (Anderson & Bird) r 732 22d
" Peter r 2515 Howard
" Peter (Christiana) r 733 Castro
" Peter (Stella) r 4555 19th
" Peter (Hulda M) carp r 2239 Bryant
" Peter carp r 3207 Clay
" Peter clk r 65 Hartford
" Peter (Martha) seamn r 4248a 25th

ANDERSON PETER A, carpenter and builder, mfr of office, store and bank fixtures, interior finishing a specialty, 47 St Anne nr Pine tel Sutter 1676, r 3400 California

" Peter A lab r 804 22d
" Peter (Clara) eng r 4220 26th
" Peter E (Olive A) electn r 3329 23d
" Peter E (Florence) lab r 53 Goettingen
" Peter G (Freda) (Silver Hotel) r 114 Stillman
" Peter O lab r 806 22d
" Pearl V clk r 1601 Sacramento
" P H (Gertrude) r 660 Bush
" Pierre A (Minnie) blksmith r 3050 Fillmore
" Pyrtle asst to Credit mgr City of Paris r 1850 Larkin
" Rachel F r 1640 Washington
" Ragna Mrs r 225 Anza
" Ralph C chauffr r 61 Noe
" Ralph H (Charlotte) r 451 Franklin
" Ralph H with Klink Bean & Co r Oakland
" Ralph dist sales mgr Linde Air Products r Alameda
" Raymond E (Olivia) mgr r 825 Hayes
" Raymond P salsn Tacoma Brewing Co r 261 32d Av
" R B bkpr r 945 Leavenworth
" Reinhold L (Serena) r 168 16th Av

ANDERSON RENO F, with C A Anderson, r 1383 Valencia, tel Mission 151

" R H acct Robt Dollar Co r 95 Scott
" Richd (Helen) carp r 3857 24th
" Richd A (Charlotte) contr r 108 Park Hill Av
" Richd S (Amanda) carp r 4002 22d
" Rita corsets Phelan Bldg, r 580 O'Farrell
" R Napier architect r 2044 Green
" Robt carp r 610 Steiner
" Robt garagewkr r 333 Jones
" Robt mach r 232 Ellis
" Robt B (Irene) salsn r 736 Stanyan
" Robt C (Mae) clk r 3430 26th
" Robt C dentist 964a Market r Oakland
" Robt E salsn r 51 Vicksburg
" Robt G (Clara) cabtmkr r 429 9th Av
" Robt G (Alma) tmstr r 1897a Howard
" Robt J r 378 3d Av
" Robt M (Ann) sales mgr P E Landfield r 920 Post
" Roscoe W steno S O Co r Oakland
" Rosetta (wid Fredk A) r 779 Clayton
" Ross B mgr T A Strobridge r Alameda
" Roy drftsmn Dewey, Strong, Townsend & Loftus r 2890 Folsom
" Roy lather r 2287 Sutter
" Roy C with Mercantile Trust Co r Berkeley
" Roy M (Rose J) lab r 3615 Army
" Roy R (Loretta) clk r 1329 Cole
" Ruby A steno r 160 Newton
" Ruby V steno r 658 Church
" Rudolf F teller Humboldt Savings Bank r 1678 Howard
" Rudolph (Reba) driver r 353 30th
" Russell C printer r 369 Oak
" Ruth clk r 136 Chenery
" Ruth tchr Pub School r 994 14th
" R W with S F Call r 85 4th
" Sadie dressmkr r 1878 Pine
" Sadie steno r 1704 Fulton

PACIFIC METAL WORKS
Manufacturers
Dealers
and
Brass Founders
Solder
Babbitt
Type Metals
Etc.
153-159 1st St.
SAN FRANCISCO, CAL.
Tel. Sutter 608
BRANCH: LOS ANGELES

See Page 79

SEE PAGE 34 BUYERS' GUIDE
WESTERN BUILDERS SUPPLY CO
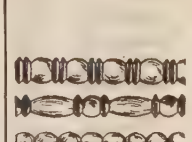
ART MOULDING
135 Second St.
Tel. Kearny 1991

BAY CITY IRON WORKS
Telephone MARKET 1311
ELECTRIC (ARC) WELDING
HYDRAULIC PRESS WORK
BOILERS AND STEAM TANKS FOR OIL AND WATER
1215-45 HARRISON STREET, BETWEEN 8TH AND 9TH
SEE PAGE 59

RICHARDS HARDWOOD LUMBER CO.
AMERICAN AND IMPORTED HARDWOODS
Telephone SUTTER 572
ESTABLISHED 1908
OFFICE
480-486 Brannan Street
Yards, Brannan, Fourth and Freelon Sts.
See Page 52-65

DIETZGEN
DRAWING MATERIALS
ENGINEERS' and ARCHITECTS' SUPPLIES
18 FIRST STREET
See Pages 7-45
TEL. KEARNY 2680

ANDERSON
" Saml (Sophia) r 2424 Larkin
" Sanda F bkpr r 1678 Howard
" Sarah (wid Benj) r 740 Clementina
" Sarah Mrs r 1224 Hyde
" Sarah M (wid Wm F) r 1850 Larkin
" S F r 608 O'Farrell
" Ship Yard and Marine Ways, 850 Innes
" Sigrid (wid Franz) r 115 11th Av
" Sigrid tailoress r 2184 15th
" Sigurd (Josephine) mstrmar r 2025 15th
" Sigurd seamn r 25 Baker
" S J acct Western Meat Co r 255 O'Farrell

ANDERSON-SMITH MOTOR CO, 399 Golden Gate Av
" Sophia domestic r 100 Spruce
" Sophia r 329 Connecticut
" Sophie Mrs r 900 Jackson
" Sophie sec r 3641 Clay
" Steam Vulcanizing Co (B C Bohen) 715 Van Ness Av
" Stephen paver r 629 Golden Gate Av
" Sterling (Acme Garage) r 670 Oak
" Stewart M bkpr G H Tyson r 1244 California
" Susan Mrs r 1896 Ellis
" Susie (wid Wm C) r 2729 Filbert
" Sven B treas Pac States Elect Co r 901 Powell
" Thos r 141 5th
" Thos (Mary) elec eng r 220 Clipper
" Thos (Perrolnea) painter r 384 Oak
" Thos J B clk West Coast Life Ins Co r 1731 Pine
" Thos M (Frances) salsn r 1260 California
" Thos S r 41 Abbey
" Thos W (Agnes) mar observer r 534 46th Av
" Thorwald (Theresa) firemn r 67 Harold Av
" Vern B mgr Sherwin-Williams Co r Alameda
" Verner (Margaret) lab r 2571 Post
" Victor r 911 Folsom
" Victor lab r 1629 San Bruno Av
" Victor (Mary) r 2284 Mission
" Victor (Matilda) r 11 Coleridge
" Victor (Winona) salsn r 3048 Jackson
" Victor seamn r 466 Brannan

ANDERSON VICTOR A, special agt Equitable Life Insurance Society, 1023 California-Commercial Union Bldg tel Kearny 4048 r 462 45th, Oakland
" Victor F (Ruth) civ eng r 792 15th Av
" Victor K salsn r 1224 Hyde
" Virgil (Aileen) mach r 1367 Noe
" Volmer (Sarah) (Anderson & Furey) r 1224 Hyde
" Wallace (V Theresa) bkpr r 900 Powell
" Walter lab r 479 3d
" Walter A clk Nathan-Dohrmann Co r Y M C A
" Walter A (Edith) jeweler r 959 14th
" Walter G r Fairmont Hotel
" Walter G (Elida) lab r 248 Noe
" Walter H with WPRR r Oakland
" Walter J (Ann) steamftr r 2527 Polk
" Walter T clk Langley & Michaels Co r 378 3d Av
" W C with Nat City Co r Berkeley
" W H clk r 714 Broderick
" Wm r 1414 Fillmore
" Wm r 1915½ Divisadero
" Wm r 2238 Post
" Wm clk r 1501 Divisadero
" Wm clk **FIRST NATIONAL BANK OF SAN FRANCISCO** r 2102 Larkin
" Wm clk Wells Fargo Nev Nat Bank r 3101 26th
" Wm (Hattie) insp hulls r 220 Gates
" Wm (Josie) upholstr r 1302a Lyon
" Wm B r 779 Hayes
" Wm C clk r 3101 26th
" Wm C (Lucille) salsn r 3889 25th
" Wm E r 307 1st
" Wm E autowkr r 3139 16th
" Wm E (Sadie) clk r 718 Balboa
" Wm F (Bernice) driver r 1553a Mission
" Wm H mach r 146 Bocana
" Wm H (Jennie) molder r 328 Paris
" Wm H salsn r 417 Lyon
" Wm H (Rita) salsn r 1426 Steiner
" Wm J (Emma D) architect 718 Cole
" Wm J (Jeannette) chauffr r 496 Wilde
" Wm J (Louise) r 1261 Octavia
" Wm L (Cal Garage) r 3050 Fillmore
" Wm M traffic agt CGW RR Co 681 Market
" Wm P (Carmelita) clk PT&T Co r 1474 24th Av
" Wm R (Anderson Bros) r 3576a 20th
" Wm R (Margaret) watchmn r 42 Dearborn pl

ANDERSON
" Wm T salsn r 1534 Jackson
" Wm W (Gertrude) watchmkr r 1203 Octavia
" Wm W (Caroline) dep Assessor r 263 11th Av
" & Bird (Peter Anderson Hugh Bird) restaurant 732 22d
" & Furey (V Anderson E G Furey) autoreprs 479 Waller
" & Holmberg (N Anderson & J F Holmberg) (S F Hotel) 421 Drumm
" & Ringrose (N P Anderson J Ringrose) contrs 320 Market
" & Rogers (N Anderson R Rogers) enamelers 1004 Golden Gate Av
" & Smith Motor Co (Geo Anderson Robt A Smith) 899 Valencia
Anderton Albert F (Mary) supt r 601 Sunny Dale Av
" John janitor r 1622 Turk
" John mech r 1379 O'Farrell

ANDERTON JOHN GAYLE, asst cashr and sec, The Anglo & London Paris National Bank r Atherton
" John H (Thebo, Starr & Anderton) r 235 Sunnyside Av
" Robt (Matilda) janitor r 1622 Turk
Andes Silver Mining Co Mills Bldg
Andi Chas (Lena) lab r 1321 23d
Andichou John eng r 1285 Galvez Av
" Max (Eugenie) soft drinks 322 Railroad Av r 1516 Hudson Av
" Peter J watchmn Mercantile Trust Co r 665 Castro
Andino Enrico (Louisa) pedler r 1720 Grant Av
Andis Hugh P (Cecelia H) salsn r 1430 Pacific
Andker Emil A with Bank of Cal r 720 Duboce Av
" Frances (wid Andrew) r 720 Duboce Av
Andler Alexis r 971 Sanchez
" J Victor (Josephine) pkr r 316 Parnassus Av
Andrade Adelaide (wid Sylvester) r 514 9th
" Antone (Stella) mach r 1531 Castro
" Antonio clk r 37 Jackson
" Florence Mrs r 551 2d Av
" Jos C (Rose) refreshments 855 Montgomery r 857 Montgomery
" Juana widow r 31 Wayne Pl
" Julian r 514 9th
" Lucy clk r 354 San Carlos
" Manuel r 1113 Pierce
" Manuel (Theresa) eng r 1556 Hudson Av
" Manuel (Mathelda) waiter r 383 Oak
" Miguel lab r 31 Wayne Pl
" P A foremn Gorman Metal Co r 1531 Castro
" Vasco B clk PT&T Co r 3801 18th
Andrae Henry T (Agnes) lab r 541 Linden
" Harry R barber 716 Howard r Berkeley
Andrain Milton D r 214 Haight
Andras T Mrs r 340 Eddy

ANDRE see Andrie
" Anthony salsn r 564 5th Av
" Arthur floor lyr r 972 Valencia
" E F 28 Chatham Pl
" Employment Agency 1801 Buchanan
" Frank M (Viola) foremn r 3580 18th
" Henry lab r 89 Shipley
" J A Mrs r 1715 Scott
" John (Stella) lab r 772 Wisconsin
" Jos B electn r 77 Shotwell
" Patk J pkr r 77 Shotwell
" Rita L ins State Comp Ins Fund r Oakland
" Susanne (wid Anthony) r 564 5th Av
" Wm H (Alice) cigars 433 O'Farrell r 1014 Pine
Andrea Christian lab r 1276 Palou Av
" Florian (Mary) lab r 1276 Palou Av
" Jacob lab r 1276 Palou Av
" Mary Mrs r 1615 Polk
" Matli cook r 1043 Palou Av
Andreadakis Geo E restaurant 301 O'Farrell
Andreadis Basil (Golden Eagle Coffee Co) r 718 Harrison
" Peter D c andies 600 Irving r 1227 10th Av

ANDREANO see Andriano
Andreasen Carl S (Nellie) baker r 3416 26th
" C G salsn r 1276 Jackson
" Henry (Christiana) seamn r 39 Cowden
" Mogens (Martini) seamn r 683 5th Av
Andreason Fredk (Anna) chauffr r 522b 5th Av
" Marie steno Reid Bros r 281 Dolores
Andrede Candido soft drinks 155 Embarcadero r 37 Jackson
Andree Alfred seamn r 626 Naples
" Fanny E P (wid Herman) r 28 Delta
" Gustave upholstr r 1511 Scott
" Katryn salswn r 212 Leavenworth

INTERNATIONAL RADIATOR CO.
C. BARMANN
METAL WELDING
TELEPHONE PARK 1682
505 VAN NESS AVENUE
EXPERT AUTO RADIATOR REPAIRING
FIRST-CLASS REPAIR WORKS
AUTO RADIATORS : LAMPS : FENDERS
WINDSHIELDS : AND : SPEEDSTER BODIES

REMCO PIPE
REDWOOD MANUFACTURERS CO.
& TANKS
1611 HOBART BLDG
SAN FRANCISCO

Andreen Marion K widow r 1116 Turk
Andreff Elizabeth Mrs r 1350 Pine
ANDREGG see Anderegg
" Jos (Dorothy) hlpr r 763 Haight
Andreini Jos (Lucy) r 1951 Stockton
" Louis mach r 1951 Stockton
Andreis Cosmo R insp r 2108 Leavenworth
Andrekin Alexandria (wid Wm) r 2142 22d
Andren Wm (Tolda) tinsmth 251 Steurt r 545 Alvarado
ANDREOTTI see Andriotti
" Andrew with Bank of Italy r 3055 California
Andreozzi Eugene (Andreozzi & Azzari) r 615 Bosworth
" & Azzari (E Andreozzi L Azzari) groceries 610 Bosworth
Andres Albert W (Agnes) salsn r 221 30th
" Caroline r 221 30th
" Felix O (Alvina) (Pioneer Metal & Glass Sign Co) r 374 Hayes
" John F (Bessie) paperctr r 340 Eddy
ANDRESEN see Andersen and Anderson
" Andreas (Clara G) foremn Farnsworth & Ruggles r 1201 San Bruno Av
" Harry (Sarah) dept mgr Sherman Clay & Co r 455 ½ Sanchez
" H Vernon (Pearl) autowkr r 516 Haight
" Ingeborg M r 2507 Pine
" Julius (Anna) supt Cal Barrel Co r 1790 Oakdale Av
" Julius (Anna) supt r 1790 Oakdale Av
" Louis (Elise) butcher r 3648 22d
" Louise steno F W Birlem & Co r 3648 22d
" Martin (Clara) investments Mills Bldg r 3426 19th
" Martin J (Alexandra) bkpr r 251 Peru Av
" Niel A (Bertha) r 269a Richland rear
" Pearl forewn Schradsky & Domb r 516 Haight
" Peter appr r 2447 San Bruno Av
" Peter E cashr Am Ry Ex Co r 419 Golden Gate Av
Andress Jessie cashr r 106 6th
ANDRESSEN see Andersen and Anderson
Andresson Michael (Julia) grocer 667 Sunnyside Av
Andreu John E (Bessie) eng r 1139 De Haro
Andreucetti Emeglio clk r 3400 Sacramento
Andreux J F (Lillian) bkpr r 515 23d Av
Andrew Adam (Ethel M) pres Shasta Water Co r 1900 Pierce
" Anna E (wid Geo) matron Emergency Hospital r 618 3d Av
" Athan M taxi 648 Market r 621 15th Av
" Catherine E (wid Reginald) r 1632 Union
" Jackson School Hayes bet Cole and Clayton
" John (Madeline) pres Golden Eagle Coffee Co (Inc) r 889a Bryant
" Manuel sec Golden Eagle Coffee Co r 889a Bryant
" Marks carp r 1343 Webster
" May P with Royal & Queen Ins Co r 970 Chestnut
" Paul (Oneiala) painter r 3031 Steiner
" Prentis E with Shasta Water Co r 1900 Pierce
" Sanford H clk D F Hanlon Jr r 1259 Market
" Wm sec Golden Eagle Coffee Co 718 Harrison
ANDREWS see Andrew, Andros, Andross and Andrus
" Ada (wid Lincoln) r 986 Guerrero
" A F r 1326b Valencia
ANDREWS ALFRED F (Andrews Diamond Palace) r 890 Bush
" Alice M dressmkr r 1980 Union
" Annie Mrs r 1050 Bush
" Antone broommkr r 803 Folsom
" Arthur waiter r 589 Post
" A T salsn Geo P Ide & Co r 205 7th Av
" Canoline r 2050 Baker
" Caroline B (wid Geo P) r 2825 Filbert
" Chas (Elizabeth) brkmn 184 Cora
" Chas F lndywkr r 239 Bosworth
" Chas R salsn Tillman & Bendel r Kingsburg
" Chester L with Hind Co r 1455 8th Av
" Claire steno Chanslor & Lyon Co r Oakland
" Clarence clk SP Co r 62 Turk

ANDREWS DIAMOND PALACE
(A F Andrews), diamonds, watches, jewelry and silverware, 46 Geary, tel Douglas 516

" Dorothy nurse r 314 Cherry
" Edwin H (Lillie) agt Bender Moss Co r Berkeley
" Edw S gen agt Pere Marquette Ry Co r San Jose

ANDREWS
" Effie (wid Willits) r 1835 Green
" Eleanor V steno Bank Line Trans & T Co r Berkeley
" Elizabeth H r 600 11th Av
" Elizabeth M r 13 Johnston Av
" Ellen (wid Geo P) r 2825 Filbert
" Esten R (Eva M) mgr Nat Med Spec Co r 1637 Hyde
" Eugene L with Lyon & Hoag r Los Banos
" F C salsn r 400 Duboce
" Floyd (May) acct r 1370 California
" Frank asst eng R R Com r Berkeley
" Frank L patrolman Und Fire Patrol r 1772 O'Farrell
" Frank T (Mildred) clk John H Spohn & Co r 1217 20th Av
" Fred W (Amelia) shoectr r 1326b Valencia
" Fredk J (Marian) r 908 Treat Av
" Geo clk r 236 3d
" Geo clk r 3460 22d
" Geo (Fanny) eng r 1828 Page
" Geo with Boos Bros r 549 Natoma
" Geo W (Frances S) sec H Moffat Co r 600 11th Av
" Gladys Mrs r 704 Broderick
" Hamby printer r 145 Fell
" Hotel 1018 Mission
" Isabella (wid J Mountford) r 1275 45th Av
" J driver r 2280 15th
" Jas paper carrier r 321 Fulton
" Jas (Sarah) painter r 716 Waller
" Jas A (Mary) contr r 4320 Irving
" Jas I embalmer r 41 Van Ness
" Jas R signs 117 Rose r 716 Waller
" Jet S (Emma F) (Fisher & Co) r 2270 Broadway
" John r 273 4th
" John clk r 2825 Filbert
" John real estate r 640 Paris
" John E Rev (Henrietta) r 54 Hollis
" John M (Daisy) with Berger's r 478 20th Av
" John R (Emma) jeweler 2593 Mission r 3443 20th
" Jos (Louisa) lab r 38 Valparaiso
" Jos C soft drinks 857 Montgomery
" Jos D (Augusta) clk r 239 Bosworth
" Jos F (Inez) barber r 3220 Mission
" Josephine E Mrs r 958 Haight
" Katherine (wid Chas) r 2706b Mission
" L J janitor 153 San Carlos
" Lloyd pkr r 917 Howard
" Lucile steno r 1711 Washington
" Lyda bkpr r 716 Waller
" Manuel E (Jennie) lab r 106 Nevada
" Margaret nurse r 805 Sutter
" Marion clk r 908 Treat Av
" Martin cafe 227 Stevenson
" Mary E dressmkr r 1980 Union
" Melville J (Andrews-Wilmans Biscuit Co) r 4135 23d
" Methodist Episcopal Church 1789 Oakdale Av
" Milo T (Pearle) r 3713 Sacramento
" Myra clk r 246 Mason
" Nan J (wid Alonzo) r 947 Bush
" Nellie chef r 1534 Sutter
" Nelson (Bowes & Andrews) r Redwood City
" Nicholas J (Evelyn) salsn r 2790 Pine
" Percy E r 5 Fella Place
" Richd H foremn SP Co r 1455 8th Av
" Robt salsn r 80 Julian Av
" Robt L (Eleanor) auto mech r 116 Precita Av
" Robt S (Eva A) salsn r 4324 Judah
" Russell C clk Am Steel & Wire Co r 1547 Clay
" Thelia pharmacist r 239 Bosworth
" Theresa (wid Jas) r 1399 O'Farrell
" Thos lum surv r 4065 24th
" Thos A (Mary) r 453 Kearny
" Thos H stage carp r 1751 Market
" Thos P (Matilda) real est Chronicle Bldg r 1265 Guerrero
" Walter J (Althea) salsn r 1651 Larkin
" Wilfred C clk Union Trust Co r Berkeley
" Wm A atty Phelan Bldg r Alameda
" Wm D butcher r 239 Bosworth
" Wm G watchmn r 353 Bush
" Wm H printer r 1980 Union
" Wm I clk Union Trust Co r Oakland
" Wm S atty 260 California r Berkeley

ANDREWS - WILMANS BISCUIT CO, crackers and biscuits baked fresh daily, directly from oven to you. Inspection invited. 1130-1138 Polk tel Prospect 8267

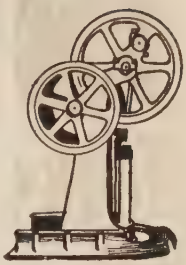

PUMPS

"The Best of Six for Your Home"

SIMONDS MACHINERY CO.

117-121 New Montgomery Street
San Francisco
Telephone
Kearny 1457

C.W. MARWEDEL
MACHINE SHOP TOOLS AND SUPPLIES
BRASS COPPER STEEL
76-80 FIRST ST.
PHONE DOUGLAS 4180

RAYMOND GRANITE COMPANY, Inc.
THE WEST'S LARGEST DESIGNERS AND BUILDERS OF
MONUMENTS AND MAUSOLEUMS
3 POTRERO AVENUE SAN FRANCISCO TEL. MARKET 688
See Page 41

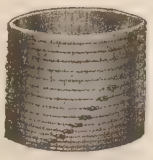
Tanks
Towers
Pipe
Silos
Boxes
Millwork

Write for Catalogues and Prices
Pacific Tank & Pipe Co.
Mercantile Box Co.
National Mill & Lumber Co.
318 Market St.
San Francisco
Kearny 3620

ANDREWS & COMPANY (Chicago) L D Barnard & Company (correspondents) stocks and bonds 553 Mills Bldg, tel Sutter 5811
Andrewsen Andrew P (Elizabeth) agt r 3325 21st
Andria Robt r 514 Bush
Andriadis Chris candies 1746 Haight r 1468 Waller
Andraini Ferdinand lab 2554 Greenwich
Andriano Giacono (Margarita) grocer 4697 18th
ANDRIANO SYLVESTER (Leonora) atty-at-law, Bank of Italy Bldg, 550 Montgomery, tel Sutter 2136, r 2663 Filbert, tel Fillmore 5077
Andrich Frank cook r 25 Lexington
" Frank J (Evelyn) elev opr r 1113 Hampshire
ANDRIE see Andre and Andrea
Andrieu Jean M (Margaret) (Hotel Minster) r 312 Mason
" Maurice shoemkr r 1182 Treat Av
" Paul clk r 79 Colton
Andrieux Louis lab r 522 29th
Andrini Sylvio (Adell) janitor r 621 Banks
Andriola Michele (Mary) salsn r 106 ½ Sagamore
Andrione Celia widow r 4731 Mission
Andriotti J & Co fruits 1658 Polk
" Jos (Ida) (J Andriotti & Co) r 2661 Hyde
" Natale teller r 3055 California
Andro John r 57 Shipley
" Mitchell (May) porter r 480 Natoma
Andros A waiter r 2361 Mission
" Dionysius (Mary) tailor Phelan Bldg r 860 Waller
" Gust (Anton & Andros) 265 3d
" Jas (Andros & Panageatoras) r 491 4th
" Jos clk r 491 4th
" & Hengstler (L T Hengstler, F W Dorr) Kohl Bldg
" & Panageatoras (Jas Andros Thos Panageatoras) billiards 366 3d
ANDROSS see Andrews and Andrus
Androvich Geo waiter r 125 6th
" Stanko r 1569 Jones
Androvits Albert (Marion) (Alted Furn Mfg Co) r 1943 McAllister
Andrus Chas autowkr r 145 College Av
" Chas (Mabel) contr r 967 Haight
" Chas H (Bernice) foremn Am Ry Ex Co r 1837a Green
" Geo (Evelyn) police r 653 Sunnyside Av
" Geo M (Mary) eng r 145 College Av
" Olive F clk r 145 College Av
" Theo cooper r 145 College Av
" Wm pressmn r 145 College Av
ANDRUSS see Andrew, Andrews and Andross
" Geo H broker 261 Montgomery r 3460 22d
" Motor Supply Co 426 Larkin
" Newton F (Winifred) (Andruss Motor Sup Co) r 35 Buena Vista Ter
Anduza A millhd r 1363 De Haro
Aneal S V Mrs r 440 Post
Anelli Gustave mar firemn r 517 Broadway
Anellio Jos (Frances) hlpr r 405 Brussels
Vita (wid Fred) r 405 Brussels
Anfendsen Carol driver r 527a Hill
Anfenson Thos O (Margaret) carp r 3515 24th
Anfibolo Felix r 460 Greenwich
Anfindsen Arthur E (Anna) foremn Chester N Weaver Co r 49 Lapidge
" Emma (Olaf) r 527a Hill
Anfinson Anfin (Anna) lab r 1680 11th Av
" Clarence clk r 1680 11th Av
" Edwin N r 1680 11th Av
" Evelyn bkpr r 1680 11th Av
" Fred artist r 245 Buchanan
" Leslie clk Federal Res Bank r 1680 11th Av
" Lydia steno Redwood Export Co r 1680 11th Av
ANGEL see Angell, Ankel, Engel, Engle, and Enkle
" Andrew waiter r 1684 Geary
" Frank autowkr r 343 Golden Gate Av
" J D r 117 4th
" Peter (Hazel) dentist r 1684 Geary
Angela Hotel 815 Bush
Angelato J r 344 4th
Angelbeck Fred (Nellie J) foremn r 359 23d Av
" Wm (Henrietta) reprmn r 234 21st Av
Angeles Christ (Marie) salsn r 776 Hayes
" Harry (Gust & Angeles) r 598 Eddy
Angeli Alfred (Asunta) r 86 Goethe
" Egisto salsn r 24 Landers
" Frank salsn S O Co r 3152 Scott
" Ida bkpr r 844b Vallejo
" Jos J (Lydia) (Chismore Apts) r 999 Bush
ANGELI
" Laurence (Jennie) chauffr r 809 Filbert
" Natale (Amelia) salsn r 119 Clipper
" Santina (wid Alphonse) r 84 Goethe
" Sebastian shoemkr 1956 Hyde
" Vincent (Josephine) cook r 844b Vallejo
Angelich Eli (Saveta) r 1246 Leavenworth
" John (Lora) driver r 62 Bonita
" Luke (Romelda) hosemn r 52 Bonita
" Nicholas (Clara) dentist r 1253 Washington
" Peter (Anna) plumber r 1246 Leavenworth
" Wm (Saveta) elev opr r 1246 Leavenworth
Angelidis Anastasis Mrs r 730 Harrison
Angelin Chas A (Mary) carp r 75 Cortland Av
Angelini Fernando clk r 2708 Hyde
" Jos (Josephine) lab r 1419 San Bruno
Angelinich Louis (Katherine) restaurant 1221 Polk r 2418 Polk
Angelis Henry C (Bertha G) salsn F L Heim & Son r 2420 Fulton
" Rudolph W (Elise) salsn r 1801 Eddy
Angelius Edw H mtrmn r 2903 Harrison
" Elizabeth clk Cal Ins Co r 427 32d Av
" Fred tmstr r 427 23d Av
" Richd (Martha) driver r 312 Vicksburg
" Theo E steno 312 Vicksburg
ANGELL see Angel, Ankel, Engle, Engel and Enkle
" Algernon R teller **FIRST NATIONAL BANK OF SAN FRANCISCO** r Oakland
" Chas rep L G Balfour Co r 970 Post
" Emily r 2200 Howard
" F J pressmn r 573 Scott
" Frank elev opr r 1265 Pine
" Harry M pharmacist r 148 East
" H B waiter r 139 Drumm
" John O (Blanche D) embalmer r 3352 24th
" Philip H atty Haven Athearn Chandler & Farmer
" Thos B (Leonora) salsn Carstens & Earles r 1608 Washington
ANGELLOTTI see Angelotti
" Frank M atty Mills Bldg r San Rafael
Angelo A Heath (Elizabeth) (Angelo & Son) r 1547 Clay
" Arthur J (Margaret) electn r 548 Page
" Edwin J bkpr P G & E Co r Almonte
" Ellen widow r 579 Haight
" Frank (Mary) vulcanizer r 2264 Mission
" Grace L clk r 579 Haight
" Henry (Minnie) acct Tax Collector r 548 Page
" Herberto r Y M C A
" Hotel 293 8th
" John cond r 1128 Hampshire
" Joaquin messgr r 1705 Turk
" Michael School S s Greenwich bet Jones & Leavenworth
" Rebecca r 1705 Turk
" Valenti M artist r 58 Macondray
" Vincent (Rose) lab r 514 Missouri
" Wallace (Mary) r 956 Potrero Av
" & Son (A H Angelo) veneer packing Bay and Mason
Angeloni Tobe (Julia) (Rochambeau Apts) r 916 Pacific
Angelopulos Chris G (Marie) waiter r 776 Hayes
Angelos Andrew r 101 Lakeview Av
" Frank N barber 3514 20th r 1722 Mission
" Peter barber 1722 Mission
" Tony barber 10 6th
ANGELOTTI see Angellotti
Angelovich Annie (wid Jos) r 667 Parker Av
" Geo solr r 667 Parker Av
" Jos R (Hedwig) capt SFFD r 3758 Sacramento
" Lillian proofrdr r 667 Parker Av
Angels Camp Deep Mining Co Call Bldg
" Iron Works 967 Howard
Angelus Antonius barber r 528 Valencia
" Apartments 645 Bush
" Hotel 236 4th
Angenete Carl B br mgr Apex Elect Dist Co r San Anselmo
Anger Fred G shoemkr 1385 California
" J Fred soft drinks 1098 Hyde
" Maurice clk Int Banking Corp r Berkeley
" W E clk Mercantile Trust Co r Berkeley
" Wm F salsn Jardine Mach Co r Oakland
Angerbauer Antone (Vera) housesmith r 132 Ellsworth
" Eleanor clk r 4144 23d
Angermann Ewald H phys 2298 Market r 1231 Market
" Oscar A (Louisa) butcher 1550 Guerrero r 17 28th

PACIFIC FOUNDRY COMPANY
18TH AND HARRISON STS. PHONE MISSION 1105
See Page 46

OLD MISSION
PORTLAND CEMENT
=FOR PERMANENCE=
See Page 33

Angermuende Pauline E tchr music 930 Divisadero
Anges Stephen (Millie) r 981 Golden Gate Av
Anghinetti Jos r 70 Gilbert
ANGIER see Angeir
Angin John G (Sarah) messgr Mercantile Trust Co r 1436a Pine
Anginetti D baker r 2273b Geary
Angius Alice (wid John) r 1284 8th Av
" Peter J (Christine) supt Pac Oil & Lead Wks r 1284 8th Av
Anglade John (Mary) r 1573 Grove
Anglasay Henry J foremn r 258 Day
" Richd (Eva) whsemn r 258 Day
Angle Anita Mrs r 1637 Clay
" Neal mach r 30 Homestead
Angleman Clara Mrs clk S P Co r Oakland
Anglemyer Geo (Lida) r 247 Oak
Angler Jos V (Josephine) clk r 316 Parnassus
Anglim Annie Mrs r 1052 Ellis
Anglin Edmond (Nellie) r 1412 McAllister
" Helen C steno r 1412 McAllister
" K r 402 Grove
Anglo American Land Co 68 Post
" Building Mission and 16th
" California Land Co 58 Sutter

ANGLO - CALIFORNIA TRUST COMPANY, Mortimer Fleishhacker pres, Herbert Fleishhacker v-pres, T C Tilden v-pres, Chas F Leege v-pres, Louis Sutter v-pres and cashier, R D Brigham v-pres and mgr of branches, Fred V Vollmer asst v-pres and sec, C L Smith asst v-pres, Grant Cordrey trust officer, H Blumenthal, Dario Righetti, Otto C Schulte, J M McCarthy, Elmer G Lind, C D de Iongh, Henry C Muller, A L McRowe, Walter Graf, H Kanter, asst cashiers, V Redfield mgr Potrero branch, C E Mynard comptroller, R Tilton mgr Bond Dept, Main Bank Market and Sansome, Branches — Market-Jones District, Market, McAllister and Jones, Seaboard District 101 Market, Mission District Mission and 16th, Fillmore District Fillmore and Geary, Potrero District, 3d and 20th, member Federal Reserve System (See page 14)

ANGLO-DANISH INSTITUTE, Therapeutic electric cabinet baths, massage and electric treatments, Foxcroft Bldg 68 Post, tel Kearny 4287
" Hotel 241 6th
" -Japanese School 1359 Pine
" -Pacific Co 57 Post
" Southern Co com 315 Montgomery

ANGLO & LONDON PARIS NATIONAL BANK, THE, Herbert Fleishhacker pres, Mortimer Fleishhacker v-pres, J Friedlander v-pres, C F Hunt v-pres, Harry Coe v-pres, W E Wilcox v-pres and cashr, J W Lilienthal v-pres, N W cor Sutter and Sansome, tel Kearny 5600. (see Page 13)

ANGLO & LONDON PARIS NATIONAL BANK SAFE DEPOSIT DEPARTMENT, C P Fonda mgr, 1-3 Sansome, tel Kearny 5613

Anglum Danl E (Jennie) (Rasmussen & Anglum) and soft drinks 1698 Market r 51 Guerrero
Angulus Jos J (Theresa) cond r 927 Lincoln Way
Angonnet Bernard (Angonnet Bros) r 331 31st Av
" Bros (B and P F) fuel 220 Beale
" Claude A (Leta) dentist 2253 Clement r 5434 Geary
" Peter F (Mary) (Angonnet Bros) r 350 27th Av
" Thos R (Jessie M) driver r 3782 21st
Angora Pedro lab r 833 Kearny
Angoretti Luigi (Beatrice) lab r 130 Blake
Angou Peter lab r 17 Wayne Pl
Angove Albert r 626 Larkin
" Richd J (Zelda E) painter r 188 Duncan
" Thos R (Jessie M) pres Sterling Lndy r 3782 21st
Anguiano Letitia (wid Edw) r 945 Golden Gate Av
Angulatos Peter barber 228 6th r 340 4th
Angulo Carmen Mrs grocer 1359 Powell
" Herbert clk Owl Drug Co r Y M C A
ANGULO
" Manuel D (Carmen) printer r 1359 Powell
" Manuela Mrs r 801 Broadway
" Secondino (Rose) lab r 629 Vallejo
Anguran Geo D barber r 144a 7th
Angus Betsy S clk Federal Res Bank r Oakland
" Geo clk Cal Pkg Corp
" Jas S (May B) r 2522 Union
" Jessie steno r 1846 10th Av
" Mary S tchr Pub School r 2559 Filbert
Angwin H R eng U S Bureau of Pub Roads r Piedmont
Anido Frank (Remedios) firemn r 28 Glover
Anino Juan (Grace) correspondent 18 Elgin Pk
Anita Apartments 1201 6th Av
" Land Co 465 California
Anixter Anna (wid Harris) r 1408 Divisadero
" Benj (Henrietta) (Anixter & Sons) r 1424 Divisadero
" Ione steno Procter & Gamble Dist Co r 1422 Divisadero
" Isaac (Elizabeth) (Anixter & Sons) r 1420 Divisadero
" Julian dairywkr r 1410 Divisadero
" Leopold dairyman r 1410 Divisadero
" Louis H (Frances) (Anixter & Sons) r 1410 Divisadero
" Max (Marie) painter r 1329 Ellis
" Raymond clk r 1408 Divisadero
" & Sons props Riverdale Creamery 1414 Divisadero

ANKEL see Angel, Angell, Engel, Engle and Enkle

" Ann Mrs r 1000 Sutter
Ankele John H (Ida W) genl agt Republic Underwriters and Am Nat Ins Co r 1670 Clay
Ankener A r 1231 Market
Anker Dorothy E clk S P Co r 1261 Pine
" Geo (Anker & Petersen) r 1570 10th Av
" Lewis (Mania) ladies tailor 1515 California r 1504 California
" Morrey D (Marion) mfr r 138 18th Av
" Paul M (Emmali) diemkr r 1265 Church
" Sigmund (Ray) tchr music r 630 18th Av
" & Petersen (G Anker C Petersen) restaurant 450 Kearny
Ankers Harry C (Winifred) painter r 22 Lexington
Ankerson Peter r 514 Bush
Annandale Arthur J clk r 1600 Fell
" Hotel 620 O'Farrell
Annanini Peter (Sylvia) clk r 1949 ½ McAllister
Annarumi Alberico (Augusta) musician r 274 Sanchez
Annasohn Conrad (Luise) (Purity Sausage Co) r 1189 Potrero Av
Annear John A (Millie) sergt Police r 1935 Stanyan
Annesley C Mrs r 851 California
Anneson Laurits lab r 319 Church
Annest Thos (Gertrude) barber r 1483 15th
Annett John P (Hazel) (West Coast Auto Co) r 1857 Greenwich
Annette Apartments 1040 Fulton
Annetti Alfred waiter r 526 Filbert
Annex Realty Co 58 2d
Annibaldi F r 835 O'Farrell
Anninos Nicholas (Metaxas & Anninos) r 909 Geary
" Parragis J (Anthe) trunks 258 3d r 37 Hampton Pl

ANNIS see Ennis and Innes

" Arthur (Beatrice) (Pac Subscription Co) r 535 Central Av
" Arthur E traffic mgr Haslett Whse Co r 758 23d Av
" Chas H clk SP Co r 3426 21st
" Eva (wid Abe) r 80 Silver Av
" Fred pressmn r 1736 Pine
" Miles (Florance) driver r 594 Valencia
Annuzzi John janitor r 370 Green
Anosoff Alex hlpr r 284b Shipley
Anostegia Frank (Catalina) r 847 Broadway
" Paul clk r 847 Broadway
Anric Armand (Market Hotel) r 245 Washington
Anrys Frank (Mary) gen mgr Wiley B Allen Co r 2540 Filbert
" Henry (Nellie) salsn r 446 Lisbon
Ansaldi Chas (Emily) lab r 231a Langton
" Ubaldo (Arighi & Ansaldi) r 518 Clement
Ansback Percy M r 525 Turk
Ansbro Henry T (Margaret) lndywkr r 1511 Golden Gate Av
" John (Rosa) lab r 718 Fulton

GLADDING McBEAN & Co.
ARCHITECTURAL TERRA COTTA
ROOF TILE
HOLLOW TILE
FIRE PROOFING
VITRIFIED PIPE
TERRACOTTA PIPE
FACE BRICK
ETC.
OFFICE CROCKER BLDG.
PHONE DOUGLAS 540
SAN FRANCISCO
WORKS LINCOLN CAL.

Trade Mark
C.W. MARWEDEL
MACHINE SHOP TOOLS AND SUPPLIES
BRASS COPPER STEEL
PHONE DOUGLAS 4180
76-80 FIRST ST.

BURLAP
BY THE
CARLOAD
BALE
OR
BOLT
IN ALL WEIGHTS AND WIDTHS
—o—
COTTON GOODS

AMES HARRIS NEVILLE CO.
100 POTRERO AVE.
PHONE MARKET 6100
See Page 9

Addressograph
PRINTS FROM TYPE
H. S. Crocker Co., Inc.
AGENTS
565-571 Market St.

PHONE MARKET 191 WILL & FINCK 1686 MARKET STREET
CUTLERY × BARBERS' SUPPLIES × SPORTING GOODS

ANSBRO
" Mary J Mrs florist 1563 Polk r 1625 Sacramento
" Mathew H (Myrtle) with C C Morse Seed Co r 1945 Turk
" Matthew C (Charlotte E) r 358 Post
Ansco Co photo supplies 182 2d
Ansel Howard salsn Forbes Supply Co r Oakland
" Jos (Mary) cementwkr r 2110 19th
" Josie steno r 2961 Webster
Ansell John N (Mary W) mstr mar r 1086 Post
" Pauline r 525 10th Av
Anselman Rose Mrs r 108 4th
Anselmi Nellie r 717 Fulton
" Nicola (Jennie) janitor r 141 Goethe
Anselmo Gennaro (Emma) lab r 1603 Vallejo
" Luigi metalwkr r 610 Wisconsin
Ansengruber Frank toymkr r 516 Sanchez
ANSENHOFER see Anzenhofer
Anserevich Rebecca r 2423 Post
Ansgar Danish Lutheran Church Rev M O Block pastor 150 Church
Anshel Ray sec Max Abrahams Inc r 829 Arguello Blvd
Anshultz Saml (Anshultz & Weidler) r 1718 Mission
" & Weidler (S Anshultz W Weidler) mdse brokers 49 Duboce Av
Ansley B F r 568 Golden Gate Av
" Edith widow r 843 California
Anson Catherine (wid Henry P) r 419 Laurel
Ansonia Apartments 1080 Bush
" Building 622 Washington
" Clock Co 150 Post
Anspach Bertha W tailoress r 1221 O'Farrell
" Emma J r 725 Hampshire
" Grover C (Irene) chauffr r 3923a Sacramento
" Julius clk r 725 Hampshire
" Wm clk r 725 Hampshire
Anspacher Bros (P and S) office 519 California
" Philip (Anspacher Bros) r 2901 Pacific Av
" Simon (Anspacher Bros) r Clift Hotel
Anstett Edw J foremn Chronicle r Oakland
Antell Ella cook r 101 Sanchez
" Hannah seamstress r 101 Sanchez
Antelnic Y lab S F Hospital
Antenucci Thos salsn r 762 Pine
Anthenien Leopold (Rosa) ironwkr r 19 Capp
Anthes Frank F with Shreve & Co r 585 Geary
" Frank P musician r 4902 California
" Louis H (Emilia) pressmn r 61 Fair Av
" Peter (Florence) r 225 2d Av
ANTHONY see Antoni and Antony
" Achilles (Kaleopy) waiter r 733 Shrader
" A G r 819 Mission
" Alice L (wid John K) r 900 Oak
" Apartments 1415 Hyde
" Arthur H (Helen F) rigger r 2634 Octavia
" Arthur W (Nancy) mach r 150 Carl
" Bernice nurse r 1325 3d Av
" Bros (Chas and Jos) dressmkrs 985 Market
" Chas (Anthony Bros) r 555 Eddy
" David A (Amanda) carp r 159 Edinburgh
" Dorothy steno r 1259 O'Farrell
" Earle C pres Earle C Anthony Inc r Hillsborough
ANTHONY EARLE C (Inc), distributors Durant motor cars and Packard motor cars and trucks, 1400 Van Ness Av, tel Prospect 444, accessory dept and service station, 1335 Van Ness Av
" Earl E lab SP Co r 1301 Waller
" Elihu M (Ethel L) carp r 1001 Silver Av
" Ethel grocer 3747 23d
" G branch mgr Virden Packing Co r 1300 Bryant
" Geo (Geraldine) driver r 1009 Capitol Av
" Harry E chauffr r 611 Post
ANTHONY H M (Mildred A) atty-at-law, 1010 Humboldt Bank Bldg, tel Douglas 3638, r 1132 Cole
" Ione musician r 2812 Laguna
" Jas F (Florence) brklyr r 1156 Plymouth Av
" Jas V with Geni Elec Co r 390 Arguello Blvd
" Jesse C phys 1901 Post
" John A (Ethel) comp r 3747 23d
" Jos (Ione) musician r 2812 Laguna
" Jos (Anthony Bros) r 555 Eddy
" Kathryn B asst sec Beckman & Linden r 846 Bush
" Lena (wid Abraham) r 1351 California
" Leon A waiter r 175 6th
" Louis E r 656 O'Farrell
" Myer (Leah) pressmn r 108 Dolores
" Nellie widow r 2159 Mission
" Richd L lab r 375 Frederick
ANTHONY
" Robt L (Cora) cigars 449 Market r 195 Lexington
" Theresa clk r 1351 California
Anthropological Museum (University of Cal) Parnassus nr 2d Av
ANTI-JAP LAUNDRY LEAGUE, Anglo Bldg, 16th and Mission, tel Market 3692
" Jos lab r 3102 Buchanan
" Sabatino lab r 3102 Buchanan
" Saloon League 3 City Hall Av
" Single Tax Assn of Cal Mills Bldg

ANTI-TEREDO PAINT CO.

(INC) and Gold Medal Water Proofing Co Frank MacHugh pres John W Phillips v-pres, and office mgr, J Gordon Hill sec, Ernest S Tanner treas, mfrs of New Process Paints, Oils and Varnishes, Bituminous Compounds, "Bitulast" enamel and solution, office and works 1150-1162 25th Av tel Fruitvale 244

ANTI-URIC CO.

C J Huebel mgr, Rheumatic Remedies 32 Front cor Pine, tel Douglas 6074

ANTI-VIVISECTION SOCIETY OF S F, 25 Stockton, room 301, tel Douglas 6668
Anticevich John (Bozich & Anticevich) r 1536 Taylor
Antich John marblewkr r 1459 Powell
Antigue Jean L (Abby) sign painter r 751 7th Av
Antioch Dredging Co 485 California
Antinoli L with Dairy Del Co
Antipa Alex (Helen) candies Great Highway nr Cabrillo r 2413 Anza
" Helen (wid Nicholas) r 611 25th Av
Antipas Lampros (Katherine) candies 1211 Market r 571b Natoma
" Theo (Harocop & Antipas) r 480 Ellis
ANTLER PHARMACY THE (H R Baum Chas Norford) 1695 Polk, tel Prospect 2613
Antlers Hotel 245 Powell
Antoine Jeanne steno r 1028 Newhall
" Sylvan (Maria) tailor 1201 Railroad Av r 1028 Newhall
Antoinette Apartments 515 Octavia
Antolin Maria (wid Francisco) midwife r 371 Diamond
Anton Geo barber 387 3d r 389 3d
" Harry lab r 345 3d
" Jas (Anton & Andros) r 433 Ellis
" Jas S (S P Meehan & Co) r 3128 24th
" & Andros (Jas Anton & Gust Andros) tailors 265 3d
Antonacopulos Michael D printing 327 3d
Antoncich Marco lab r 60 Langton
Antone Christ (Magdaline) cook r 142 Freelon
" John (Myrtle) metalwkr r 655 5th Av
" Peter (Frieda) drugs 595 Potrero Av r 532 San Bruno Av
Antonelli Angelo (Francesca) r 1959 Taylor
" Frank carp r 434 Clement
" Leon carp r 434 Clement
ANTONI see Anthony and Antony
" Daniele grocer 1141 Folsom r 62 Sumner
" Jos (Chesera) lab r 134 Trumbull
" Luisa (wid Saml) r 1182 Greenwich
" Olympia mach r 2256 Market
Antoniadias Chris D restaurant 19 Mason
Antonietti Antonio lab r 550 Green
" John Jr driver r 456 Hayes
Antonini Edw mach r 758 Green
" John B (Katie) (Senator's Garage) r 758 Green
Antonio Frank cook r 1061 Oak
" Harry O (Mercedes) messgr SO Co r 1363 O'Farrell
" Louisa widow r 71 Card Al
" Oscar (Aurelia) lab r 2022 Fillmore
Antonios A r 389 3d
Antoniou Nick tailor r 13b Clara
Antonopulos Geo restaurant 808 Larkin r 786 O'Farrell
" Peter G waiter r 939 McAllister
Antonovich Anna M (wid Dominic) r 1668 Washington
" Elvida C tchr Pub School r 123 10th Av
" Emile P tchr Pub School r 107 12th Av
" Flore J mgr Eureka Salesbook & Calender Co r 123 10th Av
" Marion (Katie) jitney r 450 Vienna
" Mary (wid Florio) r 123 10th Av

FILMER BROS. ELECTROTYPE CO. 330 JACKSON ST
LAW BOOK PRINTERS
ELECTROTYPERS AND STEREOTYPERS
TELEPHONE DOUGLAS 50

ZELLERBACH PAPER CO.
BATTERY STREET AT JACKSON, SAN FRANCISCO

ANTONOVICH WM G, atty-at-law, Schmiedell Bldg, 604 Montgomery, tel Douglas 1858 r 123 10th Av tel Pacific 825
Antonowitsch John K (Josephine) dry gds r 2729 Mission
Antons Martin S (Marie) steward r 79 Henry
Antonsen Erner (Jennie) seamn r 1553 Dolores
" Fred (Minnie) formn Am Stevedore Co r 777 Treat Av
" Hans (Anna M) r 2331 Humboldt
" Herman seamn r 449 1st
Antonucchil Antonio trackmn r 929 Vallejo
Antonucci Jos (Consolata) printer r 533 28th
ANTONY see Anthony and Antoni
" Francis X clk S P Co r 379 Haight
" Mary C typist S P Co r 379 Haight
Antron Edw P (Marie G) pres Cal Dredging Co r 3439 Jackson
Anttila John (Warma) tailor r 4624 18th
ANTZ ALBERT H, sec Sierra Art and Engraving Co, 343 Front, r Ross Marin County
" Fredk J (Sophia) butcher 1444 Polk r 1645 Sacramento
" Kathrun with Bank of Italy r 1645 Sacramento
Anwyl Geo V (Nettie) r 1140 Page
Anzac The 124 Turk
Anzaca Apartment 854 Fell
Anzalone Antonio (Christian) lab r 136 Winfield
" Frances steno S P Co r 2699 California
" Frank lab r 6 Newell
" Saml (Louisa) lab r 347 Precita Av
" Sera widow r 6 Newell
Anzengruber Mathew (Monica) grocer 558 Sunnyside Av
Anzenhofer Carl tmstr r 129 Holloway Av
Anzeni Jos (Mello) lab r 2668 Andover
" Louis carp r 129 Holloway Av
Anzick John G (Kathryn) tailor 580 San Bruno Av r 549 San Bruno Av
Anzini Eugenio billiards 208 Columbus Av r 217 Columbus Av
" Henry clk r 217 Columbus Av
Anzoli Antone (Agnes) r 560 7th Av
Aoki M prop Taiseido Aoki r 1601 Geary
AOKI TAISEIDO, M Aoki prop, books and stationery, whol and retail, 1601 Geary, tel West 5361
Apac Gertrude milliner r 2127 Turk
" Raoul carnivals r 2127 Turk
" Secundino (Mary) interpreter r 2127 Turk
Aparicio Herman (Consuelo) lab r 696 Edinburg
Apartment House Owners Exchange 703 Market
" Realty Co 703 Market
APEL see Appel, Appell and Apple
" Annie (wid Marcus) r 4 Wolfs
" Ferdinand C (Hedwig) cigarmfr r 3541 Sacramento
" Herman (Anna) r 4 Wolfe
" Olga E steno r 3541 Sacramento
" Paul cigarmkr r 12 Liebig
" Wm J clk r 4 Wolfe
Apenes Harold A bkpr Anglo & London Paris Nat Bank r 5232 Grove
Aperiaso Edw r 1811 Eddy
Apex Apartments 637 McAllister
" Button Co 1005 Market
" Electrical Distributing Co 605 Market
" Furniture Mfg Co 157 Erie
Apfelbaum Jos (Carrie) foremn r 72 28th
Apgar Arthur L (Lulu) salsn r 1206 Treat Av
Apollo Consolidated Mining Co 310 Sansome
" Oil Co 68 Post
" Steel Co Call Bldg
Apolos Edw tanner r 351 3d
Apont Carlo lab r 1145 Kearny
Aponte Angelo pantrymn r 253 14th
Apostol Wm restaurant 1600 Market
Apostolides Emanuel phys 995 Market
Apostolo Geo seamn r 377 3d
" Leo A (Alice) clk r 371 21st Av
Apostolos Costas restaurant 1282 Golden Gate Av r 249 20th Av
" Harry (Katherine) restaurant 1130 Fillmore r 1830 Eddy
App Theo W salsn r 425 Walnut
APPEAL MANUFACTURING AND JOBBING CO, Fred Abraham mgr, California wholesale distributions sporting goods, bicycles and sundries, 1450 Market, tel Park 772
APPEL see Ahpel, Apel, Appell and Apple
" Chas fur opr r 640 Eddy
APPEL CYRIL, atty Market Street Ry, 58 Sutter, tel Sutter 3200, r 318, 26th Av, tel Pacific 2854
" David clk r 1408 Divisadero
" Frank J (Matilda) gardener r 1446 Kansas
" Julius (Mary A) salsn Muller & Raas r 318 26th Av
" Julius (Bessie) with Maxferd Jewelry Co r 1722 McAllister
" Matilda S Mrs r 1446 Kansas
" Mervyn salsn r 587 7th Av
" Nathan (Sadie) collr r 883 Hayes
" Robley r 318 26th Av
" Wm autowkr r 587 7th Av
" Wm A (Frances M) sec C A Hutton Flour Co r 321 2d Av
" Wm B printer r 1061 Laguna
Appelbaum Alex clk r 1920 Sutter
" Jos H (Goldie) painter r 1152 Turk
" Max (Celia) shirt waists 1447 Fillmore r 1920 Sutter
" Mollie J clk r 1152 Turk
Appelberg C L r 125 6th
Appelblom Eric K (Ingeborg) painter r 1811 Fillmore
Appeldorn H H interne S F Hospital
APPELL see Apel, Appel and Apple
APPELMAN FREDERIC (Mabel) attorney-at-law 303 Liberty Bank Bldg, 948 Market, tel Douglas 3493 r 1159 Clay
" M W dept mgr Pac Marine Review r 1159 Clay
" Sigmund musician r 1060 Bush
" W F r 193 4th
Appelon Anna tailoress r 2639 McAllister
Appelson Michael (Deborah) salsn r 1733 McAllister
Appenrodt Felix (Blanche) cook r 163 29th
Appenzeller Albert butler r 1589 Sacramento
Apperly Wm (Della) salsn r 1247 15th Av
Apperson Cordelia (wid Chas L) nurse r 1741 Larkin
" Dwight E (Mary) foremn r 1743 Larkin
" Edgar lino opr r 440 Hyde
" Gail (Phyllis) acct r 314 Walnut
" Fannie L (wid Jos) r 3398 California
" Richd (Louise) journalist r 101a Park Hill Av
Appert Eugene C (Mary) ins r 944 Corbett Av
Appiarius Doretta A (wid Henry) r 38 Fair Av
" Fredk V (Jean L) electn r 12 Bruce Av
" Henry (Anna) carpet lyr r 223 Scott
" Henry D (Freda) salsn r 38 Fair Av
" Louis M clk r 945 Golden Gate Av
Applas Walter T (Rose C) mfrs agt r 1115 Taylor
APPLE see Apel, Appel and Appell
" Benj (Lillian) phys 406 Sutter, r 648 Waller
" Frank gardener r 868 Capp
" Isadore (Laura) mattress mfr r 2680 Sacramento
" Lloyd W autowkr r 2680 Sacramento
" Wm B (Mary E) waiter r 478 28th Av
Applebaum Saml (Annie) 2d hd gds 1267 Golden Gate Av r 1158 Golden Gate Av
Appleby Madge Mrs r 1133 Ellis
" Ora (Marie) chauffr r 362a Waller
Applefield Bernard (Dorothy) mens furn 362 Market r 1017 Hyde
" Chas jobber r 481 28th Av
" Wm (Ida) r 481 28th Av
Appleford Aubrey (Ida) salsn r 2774 Franklin
" Carl W civil eng P G & E Co r Berkeley
Applegarth Edw M (Maude H) mgr Building Owners & Mfrs Assn r 810 Head
" Geo A (Gwendolyn) architect 703 Market r 2775 Vallejo
" Mary L widow r 810 Head
Applegate Elizabeth r 820 Grove
" Geo B with White Co r 464 Linden
" Hannah steno r 464 Linden
" Ophelia (wid Chas) r 1329 Broderick
Applestone Herman (Esther) tailor 1273 Jackson r 1752 Hyde
Appleton Abraham (Hilda) architect 68 Post r 324 Arguello Blvd
" Alfred (Sophie) r 936 Eddy
" Harry (Edith) mattressmkr r 124a Belvedere
" Henry (Maude) farmer r 230 Lowell
" Isaac r 57 Card Al
" Isador r 124a Belvedere
" Ralph gatemn r 1918½ Mission
" Wm A (Mary) polisher r 174 Lexington
" Wm E (Laura) salsn r 3984 19th
Appli Jesse lab r 2321 Folsom

WALKER
Electric
Trucks
REDUCE
CITY
DELIVERY
COSTS
ELWELL
PARKER
Electric
Industrial
Trucks
and
Tractors
SAVE TIME
AND MONEY
IN
WAREHOUSE
AND
FREIGHT
HANDLING
OPERATIONS
IRA G.
PERIN
Distributor
458
Natoma St.
PHONE
SUTTER
1476
ELECTRIC
SERVICE
GARAGE
Operated
for the
Charging
and Care of
ELECTRIC
TRUCKS

PUMPS WINDMILLS, GASOLINE ENGINES
WATER SYSTEMS
PACIFIC PUMP & SUPPLY CO. : 853 FOLSOM STREET

CENTRAL COAL CO.
Kearny 2647
HI-HEAT COAL
PROMPT DELIVERY
A TON OR A CARLOAD
351 California St.

See Page 40

MURRAY & READY
LEADING EMPLOYMENT AGENTS
782 to 786 HOWARD STREET, S. F. PHONES SUTTER 1205 1206

Appling Hazel seamstress r 1457 Vallejo
Appmaun Geo H (Dorothy) cornice wks 128 Valencia r 522 Joost Av
Appraisers Building Sansome and Washington
Aprecado Simon lab r 765 Broadway
Apra Augustino B Rev Pastor Chiesa Christiana r 613 Green
Apte Benj printer r 2631 Howard
" Celia clk r 2631 Howard
" Harry millhd r 2631 Howard
" Rose (wid Abraham) r 2631 Howard
Apter Francis R (Millicent A) salsn r 1325 Sanchez
Apthorpe Alfred E H driver r 4156 22d
Apton Apartments 407 Tehama
Aptos Farm Co 1 Montgomery
Aquadolce Alessandro r 744 Union
" Andrew (Adele L) r 738a Union
Aquadro Tony (Mary) lab r 717a Tennessee
Aquarium Cafe 6 Sacramento
AQUIN see d'Aquin
Aquino Alice r 411 15th Av
Aquistapace Jas J (Mary) r 916 Corbett Av
Arabalene Co Hearst Bldg
Araboglou Antonio tailor 3524 20th r 6301 California
Aragni John (Augusta) waiter r 209a Chenery
" Leo H ctr r 209a Chenery
Arago Josephine r 1539 Eddy
Aragon Apartments 540 Leavenworth
Aragona Jos r 326 London
Aragone Camilo (Mary) lab r 2894 16th
" Chas (Mary) lab r 726 Naples
" Enrica barber r 256 Brazil Av
" Leo barber r 726 Naples
Arakel John salsn r 3037 Pine
Arambel Bertrand lab r 1362 Powell
Arambula Pedro (Lotta) r 2048 Polk
Aramburu John (Tomasa) r 1036 Clay
" Ray lab r 1036 Clay
Aramenta Inez steno r 145 Fell
Aramento Patk whsemn r 519a Natoma
Arams Henry S telegr r 819 Mission
Arana Anselmo W (Margaret) lab r 977 Capp
" Edw J (Mollie E) engraver r 1676 Ellis
" Fred (Anna) r 2912 21st
" Stephen (Myrtle) brkmn r 955 Bush
Arancio Romolo (Nan Arancio & Vigliette) 407 Farragut
Arando Arturo pkr r 21 Salmon
Araneda Claud (Maria) tamale mfr 454 3d r 92 South Park
Arango Arthur vice consul Columbia r 433 Powell
Aranguena Larry (Cecile) soft drinks 230 3d r 418 Oak
Aranguren Santiago (Catarina) prop Hotel Espanol r 719 Broadway
Arano Alphonso R (Ada) candies 814 Larkin
" Edw eng r 2020 Howard
Aranza John lndywkr r 1000 Golden Gate Av
Ararad Club 16 Geary
Arata Albert (Adeline) draymn r 821 Capp
" Agostino (Ida) grocer 3634 19th
" Agostino (Adeline) tmstr r 204 St Rose's Av
" Albert E (Auto glass House) 1248 Sutter
" Andrew (Onata) carp r 28½ Cotter
" Andrew (Julia) salsn r 357 Broadway
" Angelo (Clarinda) grocer 532 Green r 536 Green
" Anita clk r 695 London
" Anna (wid Geronimo) r 21 Auburn
" Antonio (Angelina) lab r 566 Chestnut
" Bert (Clara) lab r 57 Norton
" Chas clk r 1925 Taylor
" Chas A (Lee) v pres Arata & Peters (Inc) r 1329 Taylor
" Claude (Ann) paintmkr r 1121 Alabama
" Clement (Grace) barber r 801 Broadway
" D & Co, fruits 4564 Mission
" David G tmstr r 124 Landers
" David J (Mabel) butcher r 1339 Clement
" David N (Angelina) r 60 Bauer
" Delphina clk r 619a Chestnut
" Edwin L gripmn r 929 Broadway
" Edna steno r 251 25th Av
" Edw clk r 121 Landers
" Ernest salsn r 626 Larkin
" Frank mach r 224 Scott
" Fred r 1926 Taylor
" Fred A (Rose) lab r 2133 Filbert
" Fred A tmstr r 124 Landers
" Geo C r 415 Delano Av
" Geo F (Louise) pres Arata & Peters (Inc) r 126 4th Av
" Geo J (Viza) grocer 3063 Fillmore r 2139 Filbert
ARATA
" Geo T (Marie F) driver r 949 Lombard
" Gilda delicacies 600 Church, r 39 Norton
" Harry deckhd Harbor Com r 27 Excelsior Av
" Henry P (Amelia) draymn r 429 21st Av
" Jas F (Jennie) grocer 1031 Hyde r 1025 Hyde
" John (Lucretia) r 987 Jackson
" John (Rosetta) lab r 72 Macondray
" John (Annie) molder r 718 Vermont
" John tmstr r 124 Landers
" John K (Wilma) mach r 1287 37th Av
" Jos (Louisa) (Bacigalupi & Arata) r 30 Day
" Jos with Bank of Italy r 532 Green
" Jos C (Ellen) grocer 2000 Filbert r 3101 Buchanan
" Louis cook r 417 Kearny
" Louis r 619a Chestnut
" Louise (wid Jos) r 124 Landers
" Maria (wid Emanuel) r 1953 Taylor
" Mario F dental laboratory 320 Geary r San Anselmo
" Mario mach r 548 Green
" Mary A (wid Louis) r 672 Hayes
" Nicholas comt r 36 Columbus Av
" Nicolai clk r 987 Jackson
" Nino lab r 154 Texas
" N L with Bank of Italy r 430 Delano Av
" Paul (Rosa) (Arata & Ratto) r 1124 Clay
" Paul (Mary) grocer 150 Steiner
" Paul (Mary) r 415 Delano Av
" Peter clk r 987 Jackson
" Rosa (wid Paul) r 2290 Filbert
" Saml (Nassano) carp r 695 London
" Santina r 224 Scott
" Sicke & Aaron butchers 729 Clement
" Stephen (Hilda) mgr Jeanette Apts r 626 Larkin
" Stephen gripmn r 929 Broadway
" Stephen sec-treas Western Button Factory r San Anselmo
" Valenti (Nettie) r 541b Utah
" Victoria r 1851a Stockton
" Walter (Della) r 430 Delano
" Wm chauffr r 357a Braodway
" Wm H cond r 929 Broadway
" & Cassettana (D N Arata, A L Cassattana) gasoline 4668 Mission
" & Peters (Inc) com 537 Clay
" & Ratto garage 736 Pacific
Arathoon M S r 901 California
Arati Chris, salsn r 20 Pinckney Al
" Geo clk r 20 Pinckney Al
" Steffano (Maria) clk r 20 Pinckney Al
Arato Fred (Richetta) grocer r 266 Chestnut
Araujo Arthuro (Dora) r 3528 Washington
" Concha r 2709 Jackson
" Jas B (Alberta) eng r 300 Hyde
Araya Jose seamn r 72a Stillman
Arbaugh Hugh W asst mgr Central Finance Co Phelan Bldg
Arbel Paul (Alexandra) mach r 26e Essex
Arbely Irving auditor U S Shipping Board r 625 Bush
" Raymond L clk Bradstreet Co r 625 Bush
Arberry John J (Ina) phys r 1239 11th Av
Arbeus Mariano (Marie) lndywkr r 3743 ½ 23d
Arbini Chas (Jeromina) painter r 1080 Jamestown
" John autowkr r 2712 Harrison
" Jos r 2910 Franklin
Arble J J steno r 685 Geary
Arbogast Aaron A dentist Flood Bldg
" Clifford M (Florence) mtrmn r 1660 Railroad Av
" Ernest D (Valeria) chef r 433 Alvarado
Arboit Jos waiter r 675 Broadway
Arbor Hotel 837 Montgomery
Arborelli Esperanza widow r 1449 Powell
Arbuckle Arthur C (Leonora) salsn L P Degen Belting Co r 690 1st Av
" Geo A (Elva) salsn r 201 Clayton
" Jean (Marie) cleaner r 422 Presidio Av
Arbulick Chas r 3971 17th
" Thos (Frances) r 3971 17th
Arbunich Maria (wid Martin) r 60 Gladys
Arburna Jos W (Eleanor) vet surg r 1190 Market
Arbush L r 625 Bush
Arcade Apartments 4789 Mission
" Gallery 1029 Market
" House (Marty Bros) 66 Clay
ARCADE PHARMACY (Inc) (L I Coggins F J Matthews) 1094 Bush
" Realty Co 433 California
Arcadia Apartments 522 Hyde
" Dancing Pavilion Eddy and Jones
" Hotel Co prop Acme Hotel 819 Mission

Addressograph
PRINTS FROM TYPE
H. S. Crocker Co., Inc.
AGENTS
565-571 Market St.

FAIRBANKS SCALES
OIL ENGINES
STATIONARY AND MARINE
ELECTRIC MOTORS
STEAM PUMPS—SUPPLIES
FAIRBANKS-MORSE & CO.
651 MISSION STREET
PHONE DOUGLAS 3585

See Page 70

BLAKE, MOFFITT & TOWNE
PAPER
37, 41 and 45 FIRST STREET
SAN FRANCISCO

Arcales Pedro painter r 570 Natoma
Arcamo Mario lab r 650 De Haro
Arcanum Hall 1638 Eddy
Arce Henry candymkr r 24 Himmelman Place
" J A interpreter r 1125 Post
" Julio G (Estelle) r 1629 Broadway
Arcega Catherine clk r 2150 Mission
" John A candies r 2150 Mission
Arceo Porfiglia widow r 1555 Powell
Archambault Arthur salsn W Davis & Sons r Oakland
" Cecile Mrs r 340 Eddy
" Clifford S clk Matson Nav Co r Oakland
" Eugene A (Irmelde) r 680 9th Av
" Geo A (Olga) ins r 775 9th Av
Archambo D porter r 138 Boyce
Archbold Fred G surveyor Lloyd's Reg o Shipping r Oakland
" John (Helen) steward Emergency Hospital r 745 Ashbury
" Mark J (Elsie) eng SFFD r 1551 10th Av
Archer A John (Selma) gen agt Gt Northern Ry Co r 819 Ashbury
" Aretas A police r 204 Fair Oaks
" Chas H mach r 4065 25th
" Edw mach r 240 Hugo
" Edw J (Mae) clk r 4074 25th
" Frank E solr r 3573 17th
" Geo E (Margaret) auto supplies 5960 Mission r 1068 Huron Av
" Geo S (Pearl) musician r 1547 9th Av
" Gerald radio opr r 56 Elgin Park
" Harold R clk r 796 Faxon Av
" Hattie Mrs r 645 Bush
" Hazel nurse r 727 Cole
" H Lester with Pac Mut Life Ins Co 155 Montgomery
" Ida M steno Coast Agencies Ltd r Oakland
" Jas (Katherine) mach r 796 Faxon Av
" Laura tchr dancing 1052 Geary
" Louisa (wid Milton) r 204 Fair Oaks
" Machine Works 1634 Stockton
" Marion I tchr Pub School r 30 ½ Merritt
" Marion M Mrs r 106 Haight
" Mary (wid Wm) r 867 Valencia
" M L Mrs cashr Sommer & Kaufman r 240 Hugo
" Richd C (Adelaide) autorpr 5956 Mission r 1651 Market
" Theodosia (wid Francis M) r 5655 Geary
" Thos Mrs widow r 2403 Webster
" Virginia r 204 Fair Oaks
" Wm H eng L S Rosener r Berkeley
" Wm J salsn r 313 Church
" Wm J (Mary I) upholstr r 30 ½ Merritt
Archibald Albert W (Sarah B) autowkr r 169 Delmar
" Arnold E sec-treas Rieber Laboratories r Berkeley
" Belle steno r 716 Dolores
" E A grocer r 4104a 17th
" Edw (Kate) lab r 273 Green
" Edw J (Julia) pkr r 1924 Mason
" Geo salsn r 1227 Ellis
" Harry A (Theresa) blksmth r 35 Alvarado
" Hildur A tel opr r 104 Liberty
" H R salsn r 447 Eddy
" Jesse L (Lotus E) steelwkr r 2184 O'Farrell
" Lelia (wid Geo M) sec Palace Flower Shop r 2567 Filbert
" Madeline C (wid Jas) milliner r 242 Upper Ter
" Saml D with Presby Church Extension r Oakland
" Walter H (May) carp r 1711 Leavenworth
" Wm H (Maude) blksmth r 528 Eureka
" W Lloyd dept supt Aetna Life Ins Co r 335 30th Av
Archini Angelo (Elizabeth) window cleaner r 160 Majestic Av
" Frank lab r 160 Majestic Av
Architect and Engineer Inc (monthly) 68 Post
Architectural Club of S F 126 Post
Archuleta Chris (Lillie) Archuleta & Drake r 314 Kearny
" & Drake barbers 203 Kearny
Archut Herbert clk Blake Moffitt & Towne r 1651 Oak
" John (Anna) salsn r 1651 Oak
Arcia Palmer (Ida) musician r 1353 Noe
Arcoli Frank (Maria) poultry r 567 Filbert
Arcona Apartments 851 California
Arconeri Ernesto (Maria) soft drinks 1326 Grant Av r 1420 Grant Av
Arconi Julius mach r 853a Greenwich
" Mary (wid Costantino) r 853a Greenwich
" Sylvio mach r 853a Greenwich
Arctic Ice Co Hearst Bldg
Arcuri Gladys r 570 25th Av
" John barber 414 Divisadero r 1255 Fillmore
" Michael (Hattie) barber r 821 Divisadero
" Peter (Josephine) lab r 29 Arlington
Ard Ligon B salsn r Palace Hotel
Ardalen Danl (Rose) draymn r 49 Chula Lane
Ardelene Hotel 3377 26th
Ardelberg Saml r 1885 Howard
Ardell Apartments 1740 Pacific Av
" Olga r 1462 Funston Av
" Robt (Mary) eng r 1462 Funston Av
" Robt Jr salsn r 1462 Funston Av
Arden Apartments 1005 Larkin
" Elizabeth toilet articles 233 Grant Av
" Salt Works Pacific Bldg
" Wood Country Club 19th Av and Sloat Blvd
Ardery Harry F (Francenia) mgr Calif Vegetable Union r 2795 Green
ARDING see Harding
" Helen A artist r 1650 Dolores
" Mary M (wid Jas) artist r 1650 Dolores
" Walter A (Annie) mfg stationery 268 Market r 4317 26th
" Wilfrid E (Camille) r 1373 9th Av
Ardisson Alfred A (Leiah) lab r 127 Freelon
Ardito Andrew (Teresa) gardener r 1921 Donner Av
" John B (Margaret) gardener r 1876 Donner Av
" Rose r 1921 Donner Av
Ardlano Miguel cigarmkr r 754 Broadway
Ardmore Apartments 1525 Clay
" Ferdinand L (Clara) r 755 Elizabeth
Ardoin Victor (Irma) cook r 474 4th Av
Ardoise Apartments 1791 Pine
Ardolino Ernest barber r 17 Powell
Ardouin Louis R salsn U S Steel Products Co r Burlingame
Ardourel Emil (Virginia) (Globe Hotel) r 1147 Folsom
Arduser John carp r 538 Pine
Arees Jean (Marie) teller French American Bank r 4725 California
Aregger David C collr Mercantile Trust Co r Fairfax
Areghi Abbie salswn r 1259 O'Farrell
Arellano Arthur (Raymond) cook r 336b Capp
" Bernard J wirewkr r 520 Lisbon
" Chas clk S V Water Co r 1421 Mason
" Fred mach r 647 Fell
" G Jos (Incermatia) florist r 647 Fell
" Henry bedmkr r 348 3d
" Jos with Bank of Italy r 1421 Mason
Arena Amusement Co (Inc) Flood Bldg
" Bros (J and C) com 21 Columbus Av
" Jos (Mary) (Arena Bros) r 825 Bush
" Jos (Mary) dept mgr r 3052 Balboa
" Peter F (Eleanor) (Graf & Arena) r 1235 24th Av
" Sebastino (Arena Bros) r 825 Bush
Arend Benj waiter r 819 Mission
" Herbert acct r 1051 Post
Arendes Augusta widow r 935 Dolores
" Henry tmstr r 2907 Folsom
" John (Mary) lab r 2907 Folsom
Arends Chas F autowkr r 2612 Sutter
" Emily Mrs r 2612 Sutter
" Max bkpr r 1122 Pine
Arendt Alfred L feed 433 California
" Bertram G clk Wells Fargo Nev Nat Bank r 714 15th Av
" Cecilia r 352 Locust
" H & Co grain 465 California
" Marion L tchr r 714 15th Av
" Michael (Esther) r 714 15th Av
Arens Henry creamery 502 Clement r 518 Balboa
" Leopold r 145 Dore
Arensberg Jos r 238 12th Av
" Saml mens furnishings 136 Kearny r 1640 Chestnut
Arenson Anna millinery 948 Market r 545 Grove
" Rose (wid Saml) r 545 Grove
" Zelda steno r 545 Grove
Arentsen Andrew E (Katheryn) seamn r 736 Kirkham
" Elmer A clk r 736 Kirkham
Arentz Luther H (Hilda) police r 285 12th Av
" Libby (wid Wm) r 394 Fair Oaks
Arenz John (Fredericka) bakery 3312 Mission r 88 29th
Arequipa Sanatorium office 909 Hyde
Areta Albert autowkr r 1525 Jackson
Areteos Nicholas wrapper r 816 Natoma
Aretta Phil barber 144 Eddy r 2265 Lombard

Jobbing Machine Work
AT
C. H. EVANS & CO. 187 Fremont St.

See Page 90

SEE PAGE 34 BUYERS' GUIDE
WESTERN BUILDERS SUPPLY CO
Capitals and Brackets
135 Second St.
Tel. Kearny 1991

C. W. MARWEDEL
MACHINE SHOP TOOLS AND SUPPLIES
BRASS COPPER STEEL
PHONE DOUGLAS 4180
76-80 FIRST ST.

G. W. PRICE PUMP & ENGINE CO.
High Grade Pumps, Engines and Motors
33 STEVENSON STREET SAN FRANCISCO, CAL.

See Page 78

Recorder Printing and Publishing Company
COMMERCIAL PRINTING See Page 82
77 Sutter St. Telephone Market 1190 693 Stevenson St.

AREY see Airey
" Annie E (wid Geo) r 579 Shotwell
" Chas L (Florence) mstr mar r 765 2d Av
" Delia M Mrs r 1618 Turk
" Harry W mach r 37 Avery
" Mary Mrs r 2158 Golden Gate Av
" Nellie (wid Thos) r 33 Avery
" Ruth r 37 Avery
Arf Herman musician r 546 Steiner
Arfachia Jos cook r 47 Cordelia
Arfo Norbert foremn O'Brien Spotorno & Mitchell r 585a Dolores
" Norbert Jr clk O'Brien Spotorno & Mitchell r 426 Vallejo
Arford Allan C (Maxine) bkpr r 876 Treat Av
Arfstein Rudolph W organist r 485 8th Av
" Sophia r 485 8th Av
Argabrite J Miss cashr r 1091 Bush
Argall Frank G Mrs r 1408 Sacramento
Argave Juan (Esther) barber r 3888 22d
Argens Henry (Arzelie) molder r 283 Church
" John C (Ruth) cartoonist S F Call r 1950 Jones
" Richd G r 366 Sanchez
Argenta Chas lab r 253 Pixley Av
" John lndywkr r 253 Pixley Av
" Jos lab r 253 Pixley Av
" Louise (wid Antone) r 253 Pixley Av
" Victor (Louise) r 253 Pixley Av
Argenti Adele A (wid Jerome J B) r 135 Belvedere
" Edw T (Emma) beltmkr r 1115 Noe
" Francis J electn r 4329 23d
" Frank plumber r 2972b Mission
" Jerome T firemn r 4329 23d
" Tullio (Eliza) blksmth r 4329 23d
Argentine Consulate 235 Montgomery
ARGENTI'S PHARMACY, Jos H Guedet mgr, 1698 Haight
Argeres Bros (G and M) dairy produce 1091 Market
" Gus (Argeres Bros) r 1350 Harrison
" Michael (Stella) grocer 1354 Harrison
" Mitchell (Argeres Bros) r 1350 Harrison
Argiewicz Arthur musician r 3929 Clay
" Felice (wid Saul) r 337 18th Av
Argile Hotel 479 3d
Argiris Sam G (Eastern Market) r 513 Potrero Av
Argiros Domenico (Rosa) lab r 1206 Kearny
Argo Frank W (Adele) (Argo Fur Shop) r 470 Ellis
" Hotel 2432 Mission
ARGO FUR SHOP, manufacturing furriers, cleaning, dyeing and remodeling, 470 Ellis tel Prospect 6845
" Norbert (Veronica) buyer r 426 Vallejo
" Walter D clk W P RR r Burlingame
ARGONAUT CLUB, 421 Powell NW cor Post
" Drug Co 38 4th
ARGONAUT HOTEL, Edw M Rolkin genl mgr, Kirk Harris mgr 44, 4th at Market tel Sutter 1616
" Mining Co 785 Market
" Mutual Building & Loan Assn 1933 Ellis
" Outfitting Co 103 Embarcadero
ARGONAUT PUBLISHING CO 207 Powell
ARGONAUT THE (weekly) Argonaut Pub Co publishers 207 Powell
Argonne Hotel 995 Howard
" Hotel 2228 Union
" School 18th Av and Cabrillo
Argoud Alfred L (Gwendolyn) mech r 136 8th Av
" Rose (wid Jos L) r 180 11th Av
Argres Saml (Elite Market) r 828 Geary
Argue Arthur (Harriet) cook r 1356 Geary
Arguello Alex (Anna) architect r 1720 Pacific Av
" A Reginald (Sara E) tchr r 44 Vicksburg
" Carmen clk Federal Res Bank r 2810 Laguna
" Jos S musician r 1623 McAllister
" Louise wid (Louis L) r 1322 Taylor
" Louise Mrs milliner r 1419 ½ Scott
" Sarah (wid Albert E) r 44 Vicksburg
Arguinetti Paul cook r 629 Clay
Argus Thos A salsn Hanan & Son r 757 Sutter
Argyle Apartments 146 McAllister
" Dredging Co Kohl Bldg
" Frank H bkpr S V W Co r 1511 20th Av
Argyris Peter fruits 101 Embarcadero r 25 Clay
" Stephen (Argyris & Fotinos) 15 Embarcadero
" Wm (Mary) lab r 76 Ritch
ARGYRIS
" & Fotinos (S Argyris-A Fotinos) candies 15 Embarcadero
Arhancet Saml (Jennie) butcher r 2365 Sutter
Arhontakis Emanuel [illegible] 707 ½ Tennessee
Ariani L J with Bank of Italy r 2924 Webster
" Paul (Emma) candies [illegible] Haight r 538 Haight
AriasFrancisca widow r 770b N[illegible]a
" Frank H (Louise) elev opr r 325 Peralta Av
" Mary dressmkr r 770b Natoma
" Refugio (Aguila & Arias) r 857 Broadway
" Rogaciano (Mary) elev opr r 1365 Union
Arieta David (Florence) bootblk r 1240 Kearny
" Frank (Husani) bookblk r 1537 Taylor
" Genaro conftr r 314 Union
" Jos mech r 316 Union
" Ludovico lab r 1240 Kearny
" Martin clk r 316 Union
" Philip tinsmith r 14 Bernard
" Saml (Mary) janitor r 726 Edinburgh
Arietta Carmel lab r 475 Union
" Frank lab r 475 Union
Arigoni Matteo (Denisa) sausagemkr r 434 Vallejo
Arijano Maurice (Pass) painter r 18a Ritch
Arillanes A r 221 7th
Arillano Lily r 3003 California
Arima Edw T (E T Arima & Co) 510 Battery
ARIMA E T & CO, E T Arima, pres, F K Akiyama, sec general insurance brokers and average adjusters 510 Battery, tel Douglas 1172
Arimborgo Joe messgr Examiner r Oakland
Arioto Peter (Minnie) dept mgr Western Cal Fish Co r 960 Greenwich
" Salvatore (Josephine) fishermn r 522 Lombard
Arisqueta Dolores L r 1454 Waller
Aristo Pierre, cook r 1000 Montgomery
" Romolo, waiter r 1000 Montgomery
Arizona Oil Co Crocker Bldg
" Silver Miners Co Russ Bldg
Arjo Norbert (Henrietta) foremn r 585a Dolores
Ark Apartments 254 Shipley
Arke Agnes r 542 Mason
Arkenberg Frank cook S F Hospital
" Laurence P (Margaret) clk r 116 Mason
Arkens A cond r 1066 Jackson
Arkin Josephine W salswn r 2028 Ellis
Arkison Jas H (Theresa) r 1330 Hayes
Arkus John B eng r 589 Post
Arkush Addie (wid Sol) r 3897 Sacramento
Arkwright Isaiah B (Annie E) (Arkwright & Conner) r 406 Arguello Blvd
ARKWRIGHT & CONNER (J B Arkwright, Jas H Conner), Real Estate and Insurance, 1810 Clement, tel Pacific 2295
Arl Jos (Elizabeth) elev opr r 1429 Vermont
" Wm G lab r 1429 Vermont
Arland Genevieve clk r 10 Cole
" Gibson P salsn Sommer & Kaufmann, r 10 Cole
" Genevieve clk r 10 Cole
Arleigh A B (Pierre Crest Apartments) 755 Bush
Arleta Park Association 703 Market
Arlett Apartments 1586 Folsom
" E E sec-treas Arlett Roach Co r Oakland
" Grace tchr Cogswell Poly Col r Berkeley
" Roach Co The printers ink 83 Clay
" Robt G pres Arlett Roach Co r Oakland
Arlie Antoine office fixtures 1527 Pine
" Louis with Bank of Cal r 112 Austin Av
Arline Apartments 715 McAllister
Arlington Edw porter r 2793 Mission
" Hotel 480 Ellis
" Jennie Mrs r 1327 Leavenworth
" Rae, pianist r 1327 Leavenworth
Arluck Nathan A (Fannie) pedler r 6 Somerset
Arlues Co-operative School 560 Geary
Armacost Margaret Mrs r 1209 Bush
" E Watson (Grace F) salsn J E French Co r 183 Edgewood Av
Armager C W eng Harbor Com r Mill Valley
Arman Wm (Mary) lab r 249 Missouri
Armand F presser r 356 Naples
" Hotel 260 Kearny
" Jos (Leona) (Armand & Fondere) r 3153 Geary
" & Fondere (J Armand-J Fondere) soft drinks 898 McAllister
Armando E J clk Royal & Queen Ins Co r Daly City
" John lab r 54 Hallam
Armanini Antonio (Jennie) mgr r 2500 3d
" Giacomo (Louisa) r 822 London
" Luigi lab r 65a Oakwood

PRINTERS
BOOKBINDERS
STATIONERS
LITHOGRAPHERS
LOOSE LEAF LEDGERS
TYPEWRITER SUPPLIES
H. S. CROCKER COMPANY INC.
565-571 MARKET ST.
TEL. DOUGLAS 5800
ALSO AT
LOS ANGELES
SACRAMENTO
OAKLAND

PACIFIC COAST PAPER COMPANY
545 Mission St. Printing and Wrapping Papers OF ALL KINDS

13th and Mission Sts
PHONE MARKET 15
BEKINS
Fireproof Storage

Armanino Alfonso gardener r Otsego and Seneca Avs
" Attilio with Bank of Italy r 1915 Jennings
" D C clk Federal Res Bank r Oakland
" Domenico florist r 1915 Jennings
" Nicholas (Angela) lab r 157 Ellington Av
" Rinaldo A nurserymn r 157 Ellington Av
" S V salsn S O Co r 23 Norton Av
Armas Jos L (Mary) mech r 691a 10th Av
Armbrust Adolph C (Ada E) butcher r 1118 Noe
" Elvira r 1118 Noe
" Myrtle r 1118 Noe
" Philip with Gullixon Bros r 4227a 18th
" Wm J (Elsie) driver r 785 Treat Av
ARMBRUSTER see Ambruster
" Chas J clk r 1931 15th
" Edw P (Margaret) foremn r 20 Marsilly
ARMBRUSTER ENGRAVING CO, Rudolph H Armbruster prop, card, copper plate and steel engravers and steel die embossers, 76, 2d, tel Douglas 1836
" Geo W atty 333 Kearny r 971 Mission
" Louis (Lilacs) musician r 67 Henry
" Rudolph (Mae A) (Armbruster Engraving Co) r 20 Landers
" Royal W (Doris V) mgr Armbruster Engraving Co r 609 Ashbury
" Valentine (Madeline) r 1824 Green
" Vera L r 20 Marsilly
" Wm F clk r 1935 15th
Armelin John (Pearl) carp r 575 Naples
" Sterling S (Natalie) driver r 1505 Baker
Armendola Chas candies 703 Columbus Av r 2230 Jones
Armenio Frank (Louise) gardener r 374 Delano Av
Armenta Victor (Isabel) lab r 322 Mississippi
" Victor (Santa) lab r 801 North Point
" Rudolph lab r 322 Mississippi
Armentano B (Theresa) lab r 58 Bernard
ARMER see Armour
" Benj (Leone) mgr Credit Reporting Bureau r 1960 Baker
" Dora (wid Max) r 3222 Washington
" Evelyn D tchr Pub School r 3222 Washington
" Helen r 1960 Baker
" Josephine tchr Pub School r 3222 Washington
" Ruth artist 628 Montgomery r 1960 Baker
" Sidney coml artist 417 Montgomery r Berkeley
ARMES see Arms
" Chas S (Mollie) clk r 348 16th Av
" Chas W mfrs agt 320 Market r Oakland
" Geo A pres Gen Engineering Co r Piedmont
" Harry P sales director El Dorado Lime & Minerals Co r Oakland
" Myra (wid John) r 70 Portola
Armington Wm E (Ruth) druggist r 4933 17th
Armistead A W Mrs clk Anglo & London Paris Nat Bank r 424 Ellis
ARMISTEAD H McL (Ida), mechanical engineer and machine designer, Hobart Bldg, tel Sutter 3818, r 1219, 43d Av
Armitage Arnold artist r 1703 Geary
" Arthur cashr E I duPont de Nemours & Co r Berkeley
" Clifford (Dorothy) adj r 372 25th Av
" John electn r 1088 Fulton
" Jos D eng r 144 O'Farrell
" Matthew (Clara) clk r 437 Holloway Av
" Thos (Mary) butcher 3274 Sacramento r 251 11th Av
" Victoria A clk r 1408 California
" W E western mgr Reuben H Donnelley Corp 155 Montgomery
ARMITAGE WM H (Mary V) architect Call Bldg 74 New Montgomery r 710a Clayton
Armknecht Louis F (Tessie) butcher 3938 Army r 446 Clipper
Armon Gust (Guralas & Armon) r 718 Golden Gate Av
Armonini Louis (Jennie) butcher r 175 Peabody
Armor Oil & Chemical Co 703 Market
Armoto Frank (Isabella) boxmkr r 1318 Hampshire
ARMOUR see Armer
" Edw A (Elizabeth C) electn r 4341 25th
" Elam L salsn r 110 Beulah
" Glue Works 22 Battery
" Grain Co (Chicago Ill) 310 Clay
" Mary widow r 1007 Hampshire
" Printing Works 112 Market
" & Co meat pkrs 1050 Battery
Arms Chas S (Molly C) clk U S Mint r 348 16th Av
" Ira O (Louise) r 1985 Grove

ARMS
" Stewart auto painter 1161 Golden Gate Av r 1060 Pine
Armsby Adelaide E clk r 1181 Naples
" Bldg 629 Howard
" E R with Cal Pkg Corp 101 California
" Geo N v-pres Cal Pkg Corp r Ross
" Gordon S with Cal Pkg Corp r Pacific Union Club
" Hannah M (wid Wm) r 1181 Naples
" J K chairmn Bd Cal Pkg Corp r Ross
" Wm H clk r 1181 Naples
Armson O mstr mar r 556 California
Armstroff Louis (Carrie) lab r 328 4th
Armstrom Geo (Anna) bakery 1820 Folsom r 1884 Folsom
Armstrong A B rep Travelers Ins Co r Berkeley
" Albert r 2711 McAllister
" Albert A clk SO Co r 1114 Sutter
" Albert M r 1937 Page
" Albert M atty r 2701a McAllister
" Albert T mfrs agt 485 California r 851 California
" Alfred C (Lillian) lab r 219 Shipley
" Alice bkpr r 38 Gladys
" Alice L r 1725 Pine
" Alta Mrs r 925 Geary
" Amelia (wid Fredk) r 753 Shrader
" Amelia Mrs r 1624 Turk
" Andrew vault kpr Anglo & London Paris Nat Bank r Burlingame
" Andrew H salsn Lyon & Hoag r 1360 Jones
" Anna clk r 3318 19th
" Arthur E (Ella M) staff capt Salvation Army r 264 Henry
" California E cashr H Liebes & Co r 672 Paris
" Cecelia widow masseuse r 1108 Gough
" C H orderly S F Hospital
" Chas (Nellie) lab r 404 Cole
" Chas F cooper r 131 Chattanooga
" Chas F (Sophie W) eng r 35 Palm Av
" Chas M (Mabel) salsn r 1285 Oak
" Chester C (Hazel A) bkpr r 852 Stanyan
" Chesterfield C (Helen) lab r 57 Randall
ARMSTRONG CORK CO, Van Fleet-Freear Co, agts, 61 New Montgomery, tel Douglas 1227
" Crawford clk SO Co r Oakland
" Dorothy F Mrs gowns 370 Geary r 845 Hyde
" Douglas autowkr r 1624 Turk
" Earl C bkpr PG&E Co r 2377 Bush
" Easom (Marie E) civ eng r 827 Hayes
" E D r 1960 Hyde
" Edgar R buyer r 1370 California
" Edith steno r 2578 California
" Edw r 758 Harrison
" Edw (Nellie) agt r 1370 California
" Edw examiner State Ins Comm r 2786 Sacramento
" Edw C (Mary) automech r 36 Pleasant
" Edw C dist mgr Universal Film Exch r Chancellor Hotel
" Edwin W (Elizabeth) gen agt Reliance Life Ins Co r 1134 Hyde
" Elizabeth (wid Francis) r369 Missouri
" Elizabeth Mrs with **HEALD'S BUSINESS COLLEGE** r 1590 California
" Ella (wid Chas) r 817 Castro
" Elmer (Clarice) salsn r 33 Fair Av
" Ernest C (Jarena) agt r 222 Camino del Mar
" F A patrolmn WP RR r 627 Taylor
" Francis B clk SP Co r 753 Schrader
" Frank salsn r 770 O'Farrell
" Frank whse supt Sherman Clay & Co r Redwood City
" Fredk N (Agnes) stoker SFFD r 98 Boyce
" F W r 1134 Hyde
" Geo promoter r 1595 Clay
" Geo mfrs agt 625 Market r Piedmont
" Geo E editor McGraw-Hill Co of Cal r Oakland
" Geo W A watchmkr r 2620 Folsom
" Gertrude H typist Federal Res Bank r Burlingame
" Grover C optician r 165 3d
" Gus soft drinks 241 3d r 1884 Folsom
" Gustave (Zulenia E) cooper r 57 Lundy's Lane
" Harold T (Chaquette & Armstrong) r 1360 Jones
" Harry mach r 21 Whitney
" Helen F clk r 2786 Sacramento
" Helen M Mrs bkpr r 729 Mason
" Henry (Johnson & Armstrong) r 1333 37th Av
" Herbert G (Sarah) tailor 908 Market r 1149 Sanchez

S. A. WHITE Funeral Director
FORMERLY PORTER & WHITE
Telephone West 770
2200 Sutter Street : N. W. Corner Pierce

See Pages 47-93

E. A. CORNELY, Inc.
RAYFIELD (ABSORBERS)
Distributors
San Francisco
Seattle
Duplex double drive Simplex single drive
GOVERNORS

HYLAND BAG CO.
MANUFACTURERS
IMPORTERS AND DEALERS
BAGS, BURLAP
TWINE

See Page 10

NATIONAL PAPER PRODUCTS COMPANY
1789 MONTGOMERY ST. San Francisco Phone Sutter 7031
Corrugated and Fibre Shipping Cases, Corrugated Specialties, Fibre Cans, Mailing Tubes, Public Service Towels, Sop-O-Zon, Liquid Soap Disinfectants, No-Waste Toilet Tissue
See Page 82

DETECTIVES
WEST COAST AGENCY
SUITE 439 PACIFIC BLDG.
THOS. C. GRAY, Gen'l Mgr.
Phones { Bus. Sutter 1360 Res. Sutter 3720
OPEN DAY AND NIGHT
LICENSED - BONDED
Charges Reasonable
Established 1879 Consultation FREE
Business Strictly Confidential

ARMSTRONG
" Howard (Margaret) clk Federal Res Bank r 1916 Pine
" Ivor C (Alice) auto repr 2500 Market r 499 Hoffman Av
" Jas hostler r 168 13th
" Jas F mar eng r 670 Hampshire
" Jane (wid John) r 1999 Green
" John G (Martha W) florist r 1417 Jackson
" John L G salsn Geo W Caswell Co r 1810 Fillmore
" John P (Katharina) mar eng r 180 Bonview
" John P (Lillian) salsn r 2440 Van Ness Av
" Laura clk r 417 Lyon
" L D Co Rialto Bldg
" Lendrum J (Mary) porter r 3318 19th
" Leon D (Bell) contracting eng Rialto Bldg r 576 Funston Av
" Leonard K clk r 1830 Van Ness Av
" Leroy E (Addie) office mgr Am Book Co 121 2d
" Louis contr r 934 Haight
" L R clk Am Ry Ex Co r 12 Downey
" Lucius P clk r 1396 Hayes
" Luther H mgr Travelers Indemnity Co 201 Sansome
" Marcella bkpr r 314 Fillmore
" Margaret widow r 1360 Jones
" Margaret Mrs telegr Sutro & Co r 3415 22d
" Marguerita cashr Western Trade Press Corp r Berkeley
" Marie steno r 1560 Hyde
" Mary (wid Chas) r 467 15th Av
" Mary F Mrs r 1590 Sacramento
" Maude Mrs r 386 Geary
" Nellie tchr r 2701a McAllister
" Neva clk No Percentage Drug Co r 89 6th Av
" Opal E r 396 Urbano Drive
" Philip r 3318 19th
" Richd F r 1590 Sacramento
" Richd M J (Ella F) atty 250 Montgomery r 1129 Vallejo
" Robt clk Sherman Clay & Co r Berkeley
" Robt M r 60 Market
" Robt W (Olga) clk Eugene Dietzgen Co r 381 19th Av
" Russell H (Katherine) traffic chf Con Press Assn r 233 Corbett Av
" Ruth J steno r 36 Pleasant
" Saml C r 540 Fillmore
" Saml V mfrs agt 681 Market r Oakland
" Sarah r 1817 Jackson
" Sebas ian (Cora) mtrmn r 407 35th Av

ARMSTRONG STOUGHTON E, spl agt in charge U S Treasury Dept, r Berkeley
" Tailoring Co 908 Market
" Thos J clk r 326 O'Farrell
" Thos L (Maria D) r 2508 Bush
" Thos T (Elizabeth) electn r 334 Capp
" Thos W mfrs agt 22 Battery
" T J Mrs r 1560 Hyde
" Viola r 525 Turk
" Viva clk r 79 Grattan
" W C r 165 3d
" W I acct J D & A B Spreckels r Berkeley
" Wilfred W asst supt Ill Pac Glass Co r 89 6th Av
" Wm r 1960 Hyde
" Wm (Margaret) det sergt Police r 2786 Sacramento
" Wm lab r 997 Golden Gate Av
" Wm B mtrmn r 1333 37th Av
" Wm F tchr Pub School r Oakland
" Wm G salsn r 512 Frederick
" Wm H dentist 602 California r Hayward
" Wm H (Emily) driver r 1333 37th Av
" Wm J r 1337 37th Av
" Wm K mgr Orpheum Garage r 255 O'Farrell
" Wm S (Nettie) real est 26 Montgomery r 1228 McAllister
" Wm W (Muretta) clk r 1624 Turk
Armuth Alfred S (Fannie) r 1499 Sutter
Army and Navy News Bldg 5 Kearny
" and Navy News Pub Co 5 Kearny

ARMY AND NAVY YOUNG MEN'S CHRISTIAN ASSN, Geo S Martin sec, 172 Embarcadero, Walter T Martin business sec, 228 Embarcadero
" and Navy Y M C A Annex 172 Embarcadero
" Garage 3101 Mission
" Headquarters 9th Corps Area Presidio
" Stores Distributing Co 148 Davis
" St Planing Mill Army and Harrison
" St Wharf Islais and 3d
" Transport Service ft Laguna
Arnaboldi Antonio carp r 860 Columbus Av
Arnal Marguerite Indywkr r 3469 18th
Arnall Elmer (Gertrude) grocer 1676 48th Av
" John L (Selma) r 744 Howard
Arnaud Chiaffredo (Basilide) grocer 3204 Scott
" Edw F (Bessie E) electn r 177 Haight
" Ethel clk r 3032 Laguna
" Luke (Emily) lab r 3032 Laguna
" M C Mrs r 1714 Clay
" Ovide (St Gabriel Apts) r 1739 Pine
Arnault Gustave W r 725 27th Av
Arnautou Emile P clk SP Co r San Mateo
" Ferdinand waiter r 912 Jackson
" Saturnin waiter r 776 Pine
Arnberger Frank wire chf Postal Tel Cable Co r Alameda
" Richd C (Mary E) eng r 526 18th Av
" Theo R pressmn r 2213 Bush
Arndt Carl driver r 408a Clement
" Chas W (Kate) tailor r 675 Alvarado
" Edwin R (Myrtle) r 1933 Greenwich
" Ernest with Pac Embroidery Co r 674 15th Av
" Florentina (wid Andrew) r 214 Hale
" Gertrude nurse r 952 Powell
" Harry C (Elizabeth) r 1641 Sutter
" Herbert C (Sophie J) dentist r 437 31st Av
" Herman r 42 Harlow
" Jas real est 914 Clement r 499 15th Av
" John musician r 627 Taylor
" Julia cook r 495 Valencia
" L r 1240 McAllister
" Richd L (Pearl) blksmth r 472 Fair Oaks
" Sophie J tchr Pub School r 437 31st Av
" Walter B r 1933 Greenwich
" Wm A driver r 495 Valencia
Arneberg Chas (Augusta) tailor r 779 Minna
Arnell Elmer (Gertrude) r 581 Laidley
Arnemann Geo W (Amelia) baker r 1145 Hayes
Arnesen Henry B (Odine) clk r 40 Lundy's Lane
" May bkpr r 40 Lundy's Lane
" Oscar mach r 40 Lundy's Lane
Arnest Harry millhd r 3284 17th

ARNETT see Arnott
" Ladd (wid John) r 1231 Eddy
" Louis (Florence) salsn r 938 Hyde
" Sarah r 1231 Eddy
" Willis M mech r 18 Washburn
Arney E M r 149 3d
" Elsie nurse 4 1715 Webster
" Geo T (Thelma) salsn Sterling Furniture Co r 595 Dolores
Arnfield Percy orderly Relief Home
Arnheim Anna Mrs hairdresser 126 Post
" Jos (Belle) diamonds 704 Market r 766 Sutter
Arnitz John clk r 405 Van Ness
Arniuton S waiter r 776 Pine
Arnke Henry A (Teresa) (Arnke & Gray) r 42 Park
" Ida M r 42 Park
" Jos A (Josephine) hlpr r 384 Gambier
" Rudolph F clk r 42 Park
" & Gray (H A Arnke B C Gray) electns 860 Divisadero
Arno Hotel 246 Mason
Arnois Chas r 514 Bush
Arnold Albert clk r 51 Ford
" Albert H (Anna) salsn r 126 Alpine Ter
" Alice Mrs r 6102 Geary
" Anna P (wid D Elmore) r 169 Arlington
" Anthony clk r 637 California
" Antone autowkr r 322 Rutledge
" Apartments 1821 Polk
" Austin spl agt Northwestern Mut Life Ins Co r St Regis Hotel
" Austin W atty Kohl Bldg r 562 Sutter
" Bertha (wid Antone) r 322 Rutledge
" Bertrand L (Esther) clk r 1363 12th Av
" Carl E foremn Alza Pkg Co r 314 Kearny
" Charlotte steno r 1459 Vallejo
" Chas F pass agt El Paso & S W Ry r 794 Lyon
" Chas G mar eng r 169 Arlington
" Chas J (Lucinda) carp r 1321 Lyon
" Chas M (Margaret) contr r 2901 Folsom
" Chas N (Annetta) molder r 87 Banks
" Clara nurse SP Hospital
" Clement H (Mabel) phys 209 Post r 3829 Jackson
" Co 465 California
" Dorothy steno r 1711 Washington
" Edw H watchmn r 1005 Silliman
" Edw W real est Coldwell-Cornwall & Banker
" Emma foremn r 1459 Vallejo
" Eugene tinner r 1350 Stockton
" Eugenie (wid Fred) r 51 Ford

Addressograph
PRINTS FROM TYPE
H. S. Crocker Co., Inc.
AGENTS
565-571 Market St.

PACIFIC FOUNDRY COMPANY
18TH AND HARRISON STS.
See Page 46
PHONE MISSION 1105

WEST COAST WIRE & IRON WORKS
WIRE FENCE—IRON AND WIRE PRODUCTS
861-863 HOWARD STREET OPERATING SINCE 1887 DOUGLAS 4397

SUHR & WIEBOLDT
GEO. L. SUHR
Funeral Directors and Undertakers
1465 to 1473 Valencia St.—between 25 thand 26th
TELEPHONE MISSION No. 1

See Pages 47-93

ARNOLD
" Evelyn F steno Greater Cal League r 1329 Sacramento
" Ewell W (Elizabeth) 1552 Greenwich
" Frank J (Rhoda) clk r 2989 Howard
" Frank (Grace) electn r 15 Prospect
" Frank A (Margaret) carp r 790 Kansas
ARNOLD FRANK D asst cashr Mercantile Trust Co of S F r 2039 Hayes
" Fred (Elsie) (Pac Auto Club Rest) r 366 31st
" Fred E electn r 377a Clementina
" Fred W chimney sweep r 1259 Eddy
" Fredrica (wid Gottlieb) r 186 Valley
" Fremont C (Elizabeth) eng r 815 York
" Geo clk r 1459 Vallejo
" Geo F driver r 643 Webster
" Geo J (Arnold & Rollins) r Piedmont
" Geo L clk R M S r 815 York
" Geo T clk SP Co r San Anselmo
" Gertrude milliner r 467 Turk
" Glenn B (Daisy B) real est r 1686 Howard
" Grace (wid Noah) r 838 Webster
" Grace steno r 645 Leavenworth
" G Stanleigh atty 1 Montgomery r Kentfield
" Harry (Margaret K) r 1430 Pacific
" Harry P with PT&T Co r 1481 Eddy
" Henry A (Mary) r 1638 Grove
" Herman r 382 Waller
" Herman T (Irene) driver r 80 South Park
" Irving P salsn r 378 Golden Gate Av
" Jesse eng U S Geological Survey r 1244 California
" John L clk R G Dun & Co r Palo Alto
" John R clk SP Co r Berkeley
" John W (Grace) lab r 630 Moultrie
" Jos autowkr r 322 Rutledge
" Jos (Henrietta) janitor r 237 Page
" Jos mach r 121 Lexington
" Jos R (Susan) civ eng r 1151 Filbert
" Josephine L clk Ill Pac Glass Co r 345 Prentiss
" Katie M widow r 248 Central Av
" Laura R steno r 1638 Grove
" Lillian Mrs clk r 903 Pine
" Louis r 1452 Divisadero
" Louis salsn r 1474 Sacramento
" Louisa tchr Pub School r 1529 Octavia
" Louise widow r 501 Taylor
" M carp r 192 4th
" Mabel Mrs r 901 California
" Mae M Mrs r 1630 Sacramento
" Maurice (Elizabeth) carp r 345 Prentiss
" Mary S clk r 2745 Mission
" Max (Lela) autos 1114 Van Ness Av r 2195 Sacramento
" May Mrs r 2329 Mission
" Mercy E sec-treas Central Finance Co r 342 Grant Av
" Ninian J (Arnold & Mabey) r Berkeley
" Otto (Lucy) sawmkr r 3328 19th
" Raymond (Frances) pressmn r 137a Welsh
" Rich H salsn r 34 6th
" Rita clk r 901 Fell
" Robt P mgr Richardson Vending Mach Co r Berkeley
" Rose nurse r 639 Market
" Roy (Alice) ins 955 Post r 2946 California
" Sada E Mrs milliner 307 Sutter r 1209 Bush
" Sidney (Olive) autowkr r 1312 Fulton
" Stephen T painter r 2315 Mission
" Theresa Mrs r 784 Harrison
" Thos C (Frances) mfrs agt Pacific Bldg r 805 Bush
" Tina E widow r 377a Clementina
" Victoria r 1412 Golden Gate Av
" Walter (Theresa) mtrmn r 146 Teddy Av
" Walter student r 790 Kansas
" W Byron clk H W Johns-Manville Co r 157 Delmar
" Wilbur E (Mayme) r 157 Delmar
" Wm L with Fireman's Fund Ins Co r Berkeley
" Wm T photogr r 115 Market
" Wm T salsn r 153 Market
" Wm W (Elizabeth) salsn r 917 Cole
" W L collr PG&E Co r 1263 Plymouth
" & Dunn (A H Arnold & Edw I Dunn) grocers 1400 Cole
" & Mabey (N J Arnold Alfred Mabey) carps 230 5th
" & Rollins (G J Arnold L L Rollins) bldg mgrs 830 Market
Arnoldy John M (Mary B) salsn r 201 Otsego Av
Arnot A R pres Hassler Pac Co r Oakland
" Nathaniel (Ethelyn) dept supt Electric Storage Battery Co r 235 Vicente
" Philip H (Ruth) phys r 315 Lincoln Way
" Ralph sec-mgr Hassler Pac Co r Oakland

ARNOTT See Arnett
" Jas (Elizabeth) contr r 517 Noe
" Jas A (Mary) contr r 4165 20th
" Thos F (Arnott & Pine) r 159 22d
" & Pine (T F Arnott W J Pine) garage 2255 Taylor
Arnouts Louise musician r 1051 Fell
" Mary (wid Franz) r 1051 Fell
Arnoux Louis (Marie) prop Hotel Noble r 630 Geary
Arnovitch Mae M Mrs r 1237 Vallejo
Arnowitz Saml (Anne) tailor r 808½ McAllister
Arns Max A spl agt Mut Benefit Life Ins Co r Oakland
Arnsberg Benj (Selma) cigars 800 Larkin r 700 O'Farrell
Arnsburger Alta cashr H J Baker & Bro r Oakland
ARNSTEIN see Aronstein
" Adolph (Rosa) shoemkr 1409 Buchanan r 682 Fulton
" Hugo (Erma) agt r 3535 Clay
ARNSTEIN LAWRENCE (Flora) sec Arnstein Simon & Co r 3660 Clay
" Ludwig (Mercedes) pres Arnstein Simon & Co r 3590 Clay
" Mabel r 3590 Clay
" Rudolph clk r 1784 Church

ARNSTEIN, SIMON & CO.
Ludwig Arnstein pres, A Stein v-pres, Lawrence Arnstein sec, importers woolens and trimmings, NW cor 3d and Mission

" Walter (Alice) pres S F Sac R R Co r 2211 Washington
Arntz Julian F estimator Bethlehem SB Corp r 1211 Dolores
" Robt W stillmn r 1211 Dolores
" Werner P (Hannah E) trainmstr r 1211 Dolores
Arntzen Kenneth V clk Union Trust Co r Alameda
Aro Annie (wid John) r 29 Kingston
" Edw J clk r 29 Kingston
Arolla Adrian (Frances) lab r 1931a McAllister
ARON see Aaron
" A Leslie agt r 330 Arguello Blvd
" Ethel seamstress r 1677 Haight
" J r 1512 California
" J musician r 22 Gough

ARON J. & COMPANY (Inc.)
General Exporters-Importers, Coffee Importers and Jobbers, 233 California, tel Kearny 1252

" Jules (Sydnie S) salsn Insecticide Co r 1036 Polk
" Maurice (Belle) painter r 1530 Anza
" Morris, cigarmkr r 2275 California
Arona Apartments 776 McAllister
Arone Caroline clk r 39 Cook
Aronow Boris S S with Am Express Co r Berkeley
" Giuseppe (Nicolena) shoemkr r 39 Cook
Aroney Catherine Mrs r 848 Presido Av
Arons Benj cook r 570 Hayes
Aronsohn Martin clk r 2368 Fulton
ARONSON see Aaronson and Aronsohn
" Abraham (Nettie) pres Aronson Realty Co r 2120 Pacific Av
" Building 86 3d
" Caroline B (wid Isadore) r 1750 Washington
" Chas S (Minnie) pres Pittsburg Water Heater Co r 3051 Clay
" Conrad welder r 725 Winconsin
" Danl (Dorothy M) sec Aronson Realty Co r 3587 Clay
" David L sales and merchandise mgr Cahn Nickelsburg & Co r Oakland
" Earl H salsn Leighton-Jellett Co r Oakland
" Ernest (Jennie) carp r 255 Duboce Av
" Evelyn I steno r 725 Wisconsin
" H H (Alice) artist r 1340 Taylor
" Ida E (wid John) r 725 Wisconsin
ARONSON INSURANCE AGENCY, 316 Merchants Exchange Bldg, tel Douglas 723
" Isabel M steno r 3051 Clay
" Leon salsn r 1750 Washington
" Marvin salsn r 1664 Fulton
" Max salsn r 1036 Jones
" P V phys r 800 Bush
" Raymond stock clk r 725 Wisconsin
ARONSON REALTY CO, A Aronson pres, D Arsonson sec, real estate, 316 Merchants Exchange Bldg, tel Douglas 723
" Rose widow r 1565 McAllister

STOVES
WEDGE WOOD RANGES
Serve you BEST
WOOD & COAL OR GAS

See Page 89

Trade Mark
C.W. MARWEDEL
MACHINE SHOP TOOLS AND SUPPLIES
BRASS COPPER STEEL
PHONE DOUGLAS 4180
76-80 FIRST ST.

"WE WELCOME YOU"
Clinton Cafeterias
Courteously serves its patrons with good food at moderate prices in pleasant surroundings and with excellent music.
Breakfast—Lunch—Dinner
18 POWELL ST.
NEAR MARKET ST.
136 O'FARRELL ST.
OPPOSITE ORPHEUM THEATRE
See Page 37

DUCK
NARROW
WIDE
LIGHT--HEAVY
COLORED
AND
WATERPROOF
—o—
CANVAS
COVERS
OF ALL
DESCRIPTIONS
TO YOUR ORDER

AMES HARRIS
NEVILLE CO.
100 POTRERO AVE.
PHONE
MARKET 6100
See Page 9

MIMEOGRAPHS
H. S. CROCKER CO., Inc., Agents
565-571 MARKET ST.

ARONSON
" Wm M salsn Pittsburg Water Heater Co r 3051 Clay
ARONSTEIN see Arnstein
" Meyer W (Mary) optician r 1824 Buchanan
Aroujo Jos salsn Chas Corriea & Bro r Daly City
Arouxet Jean indywkr r 1477 15th
Arouz Geo seamn r 28 Hampton
Aroyo Grande Petroleum Co Phelan Bldg
Arp Apartments 2233 Larkin
" Chas W (Bertha) broker r 2233 Larkin
" M W r 146 McAllister
" Walter E electn r 2233 Larkin
Arpagaus Christian M (Domenica) dairymn r 3656 17th
Arpe Fritz tinner St Joseph's Hospital
Arper Anne nurse r 1800 Larkin
" Sarah Mrs r 1800 Larkin
Arps Marguerite r 1363 Palou Av
" Rudolph Rev pastor Temple Evangelical Lutheran Church r 1363 Palou Av
" Rudolph G (Arps & Whipple) r 955 Golden Gate Av
" & Whipple batteries 1000 Golden Gate Av
Arques Camilo L contr r 1020 Lombard
Arrambide Grace Mrs r 1901 California
Arran Apartments 285 Clara
Arranda Marie salswn City of Paris r St Margaret's Club
Arras Adam (Margaret) (Adam Arras Co) r 65 Hoff Av
ARRAS ADAM CO (A Arras, A W Buschke) W G Brown) concrete contractors, 185 Stevenson & Builders Exchange tel Douglas 1871
" Jos B steward r 467 Turk
Arrasco Gertrude G Mrs r 334a Bryant
Arrate Clemente (Grace) (Arrate & Dufroux) r 801 Broadway
" & Dufroux (C Arrate A Dufroux) barbers r 784 Broadw y
Arratta Augustino (Delia) lab r 204 St Rose's Av
Arredondo Leonor D clk r 1632 Mason
ARREOLA see Arriola
Arricau Helen Mrs r 714 Steiner
Arriche Jos mach r 912 Jackson
Arrick Alita nurse r 825 Jones
Arrico Frank porter r 389 Green
" Pierre (Marie) laundry 2731 23d
Arrieta Salvatore bootblk r 1605 Vallejo
Arrighi Angelo (Arrighi & Ansaldi) r 518 Clement
" Antoinette opr r 18 Natoma
" Bros (C & H) fruits 705 Larkin
" Corrado (Arrighi Bros) r 1731 Larkin
" Henry (Arrighi Bros) r 2807 Polk
" J lab r 1122a Market
" Peter mach r 912 Jackson
" Saml (Angelena) r 2807 Polk
" & Ansaldi (A Arrighi N Ansaldi) fruits 522 Clement
" & Giorgini (S Arrighi E Giorgini) fruits 5701 California
Arrighini Ruggero (Florence) vulcanizer r 1604 Turk
Arrigoni Ceasar (Lilly) grocer 501 Fillmore r 629 Webster
" Gino (Henry's Fashion Restaurant) r 3356 Steiner
" Hugo (Theresa) lab r 240a Hartford
" Licurgo r 629 Webster
" Torello (Cora) sailmkr r 1664 Mason
" Ugo carrier r 242a Hartford
Arrigotti Albert (Pierina) cook r 860 Vallejo
" Antonio (Augustina) r 1400 Shafter Av
" Umberto (Sarah) janitor r 55 Valparaiso
Arrillaga Leo with A T & S F Ry r Fairfax
ARRILLAGA MUSICAL COLLEGE, Vicente de Arrilliga mgr, 2315 Jackson, tels Fillmore 951 and West 4737
" Vicente de mgr Arrilliga Musical College r 2315 Jackson
Arrington Francis D (Marian) salsn r 314 Cherry
" Nicholas T (Louella) dep Registrar r 6216 Geary
" Norman J with Dunham Carrigan Hayden & Co r 1190 Pine
" Wm E autowkr r 6216 Geary
ARRIOLA see Arreola
" Alford musician r 554 3d Av
" Carlos E musician r 1062 Fulton
" Eugene Jr musician r 467 3d Av
" Frank (Doris) boilermkr r 112½ Stillman
" Loretto r 467 3d Av
" Michael (Lupe) lab r 318 Mississippi
" Theo H autorpr 1624 Stockton r 790 Vallejo
Arripe Peter (Christine) r 814 22d
Arris Florence N nurse r 246 Presidio Av
" Mary salswn r 770b Natoma
Arro Charlotte clk S P Co r Oakland
Arroderson Clara (wid Christian) r 769 Clementina
Arrogo Pedro lab r 1208 Stockton
Arrotino Nano grinder 1614 Stockton r 598 Union
Arrow Apartments 124 Mason
" Electric Co 579 Howard
" Line 430 Sansome
ARROW OIL CO, fuel, oil, crude oils, lubricants, etc, 114 Sansome, tel Douglas 4600
ARROW PHARMACIES, Jacob W Behrendt prop, 3474 Mission, tel Valencia 5692
" Transfer Co 441 Jones
Arrowsmith Albert A (Eva) clk W P RR r San Anselmo
" Geo E (G E Arrowsmith & Co) 336 Bush
" Geo E & Co brokers 336 Bush
" Harry (Eva) foremn r 1712 O'Farrell
" Thos G salsn r 851 California
Arroyo Evaristo lab r 108½ Langton
" Louis (Margaret) printer 324a Bryant
" Manuel shoemkr 4427 California
" Jos crater r 157a Clara
Arsanis Abraham janitor r 44 Hollis
" Eshu fruits 1190 Turk
" Jacob janitor **FIRST NATIONAL BANK OF SAN FRANCISCO** r 1157 Turk
Arsenault Edw J butcher r 1521 Thomas Av
Arseneaux Clarence W (Lottie) carp r 700 Silver Av
Art Association of S F cor California and Mason
" Brass & Metal Spinning Works 783 Folsom
" Embroidery Mfg Co 165 Post
ART FLORAL CO (Inc) P Vincent Matraia pres, choice cut flowers, artistic designs, member Florists' Telegraph Delivery, flowers delivered anywhere, 255 Powell, tels Kearny 3524, 3525
" Furniture Shop 237 7th
" Metal Construction Co 115 Front
ART POLISHING CO (L J Kelly) piano repairing, polishing and tuning, 985 Valencia, tel Mission 2533
" Press 418 Turk
" Rattan Works (Inc) 475 Sutter
" Reed Mfg Co 362 9th
ART SLIDE STUDIO, Al Williams mgr, lantern slides, 1112 Market
" Tailoring Co (Inc) 36 Mason
" Wicker Craft Co 561 McAllister
" Wm H bkpr r 415 O'Farrell
Artal Alberto (Rafaela) express r 736 Vallejo
" Cirilio r 751 Vallejo
" Saml express r 736 Vallejo
Artaxet Victor (Mary) (Victor Hugo Hotel) r 712 Kearny
ARTCRAFT REED WORKS, Furniture Mfrs, (O W Kohvakka, prop) 2213 Fillmore
Arteche Philomene Mrs r 134 Langton
Artellan Alphonse W (Elizabeth) paperhgr r 1263 21st Av
Arter Harold R (Minnie) clk r 1340 Taylor
" Norman mfrs agt 180 New Montgomery r Alameda
" Norman R (Nellie) salsn r 1455 Leavenworth
Artero Edw waiter r 36 Columbus Av
Arth Catherine (wid Wm) r 237 Broderick
" Henry A mgr Kellog Switchboard & Supply Co r Oakland
" H Wm acct Cal Brick Co r 237 Broderick
Arthur Apartments 691 Post
" Chas (Gertrude I) phys r 174 22d Av
" Edna Mrs sec Practitioners' Laboratories r Oakland
" Edw (Annie) blksmith r 322 Presidio Av
" Frank E clk r 1242a 2d Av
" Geo (Anastasia) grocer r 617 Baker
" Geo H (Jane G) contr r 320 Hayes
" Herbert writer Examiner r Oakland
" House 885 Folsom
" Lemuel (Mary) contr r 1230 Arguello Blvd
" L H steamfitr r 2503 Sutter
" Mark D acct r 1080 Fulton
" May E Mrs mgr J W Harrison r 967 Mission
" Ola A carp r 1242a 2d Av
ARTHUR PHARMACY, Wm B Dunsmore prop 693 Post
" R Lando cashr Century Theatre 1545 Sacramento
" Robt (Bertha) bkpr r 1829 Turk
" Rolla W clk S P Co r 1520 California
" Sarah E Mrs r 1242a 2d Av
" Sig (Minnie) lab r 1033 Jamestown
" Winifield S (Mae L) electn r 3544 20th

TYPEWRITERS RENTED 3 MONTHS
VISIBLES $6.50 AND UP
AMERICAN WRITING MACHINE CO.
506 MARKET STREET SAN FRANCISCO PHONE DOUGLAS 649

OFFICES:—NEW YORK, CHICAGO, YOKOHAMA, TOKIO, OSAKA, KOKE and NAGOYA
NIPPON DRY GOODS CO.
IMPORTERS EXPORTERS MANUFACTURERS WHOLESALERS
PHONE SUTTER 690 N. E. Corner Pine & Front Sts. SAN FRANCISCO, CAL.

H. F. SUHR & CO., Undertakers
(ESTABLISHED 1884)
2919 Mission Street Phones: Mission 98 & 99
H. F. SUHR H. FRED SUHR, JR. A. W. NELSON

Articary Arthur J musician r 4042 18th
Artiers Louis A buyer O'Connor, Moffat & Co r 1070 Clay
Artificial Decorative Plant Co 510 Battery
ARTIFICIAL FLORAL AND DECORATING CO, (Dave Mann) mfrs and dealers in artificial plants, flowers, vines, etc, interior decorating, 1345 Sutter, tel Prospect 3374
" Stone Co 35 Montgomery
Artigalas Frank (Nellie) driver r 405 Fair Oaks
Artigue J Louis (Abby) sign painter 1059 Mis r 751 7th Av
" Waldo L clk r 751 7th Av
Artigues Achille L organist r 948 Lake
" Francine r 1332 Evans Av
" John clk r 1332 Evans Av
" Marie (wid Louis) r 914 Lake
" Marius (Louise) insp U S Customs r 914 Lake
" Nellie (wid Chas) r 1332 Evans Av
Artime Pablo cigars 76 Clay r 139 Drumm
Artinian Takouhie (widow) r 719 Franklin
" Victoria steno r 719 Franklin
Artistic Metal Works 1322 Howard
ARTISTIC PLANT PRESERVING CO, preserves natural ferns for decorative purposes, 2125 Bush, tel West 2187
Artists Building 535 Sacramento
Artot Marie (wid August) r 1600 Waller
Artoux Emile (Augusta) lndy 125 Eddy r 415 Vienna
" Geo J (Mabel) driver r 2203 Broderick
" Jules (Helene) (St Raphael Hotel) r 60 7th
" Lezin salsn O'Brien Spotorno & Mitchell r 1344 Jackson
Artru Apartments 1220 Pacific
" Camille H (Helen) cashr C J Hendy Co r 1426 Pacific
" Henri (Irma) r 1220 Pacific
Artusio Jas (Jennie) lab r 733 Green
Artz Ella E (wid Antone B) r 130 Beulah
" Fred J (Madeline L) boilmkr r 130 Beulah
" Willis A (Mary) (Artz & Bauer) r 182 Liberty
" & Bauer (W A Artz, F Bauer) barbers 3181 22d
Arughie Lena clk r 2807 Polk
Arundel Clarence E office 277 Pine
" Ethel clk r 2402 California
Arvanites Theo restaurant 670 Larkin r 684 Ellis
Arvedi Consalvo r 1338 Mason
" Edw (Grace) with Bank of Italy r 1458 Hyde
" Italo with Bank of Italy r 1338 Mason
" Rose Mrs forewm r 1338 Mason
Arvidson August (Telka) clk r 2859 Harrison
" Axel (Ellen) enamels r 2615 California
" Lillian S clk r 2859 Harrison
Arvigi Catherine (wid Anthony) r 2802 Howard
" Emily seamstrss r 2804 Howard
" Louis r 180 Lisbon
" Mary (wid Jos) r 2804 Howard
" Sidney (Frances) bkpr r 2804 Howard
Arvigo Josephine L r 132 Arleta Av
" Stephen shopmn r 132 Arleta Av
Arvilla Apartments 2749 Mission
Arvo Emil (Hilja) r 73 Mansfield
Arvon Apartments 445 Octavia
Arvonen Geo F r 3629 26th
Arvonitis Dennis clk r 549 Kearny
Arzac Danl N clk Lastreto & Co r 1852 Sutter
" Jose R salsn r 1862 Sutter
" Robt F lab r 1852 Sutter
Arzave Antone clk r 3888 22d
" Juan J (Esther) barber r 3888 22d
Arzberger Jos (Sophia) foremn r 1616 10th Av
Arzero Nicholas lab r 406 1st
Asacy Ralph (Clarice) driver r 142 3d Av
Asalino Eva D steno r 2657 Folsom
Asanovich Peter millhd r 779 Pine
Asaro Angel (Leona) (Compagno & Asaro) r 1270 24th Av
" Benj (Mamie) r 675 4th Av
" Jos clk Compagno & Asaro r 1855 Stockton
" Matteo (Jeone) lab r 2654h Leavenworth
" Victor (Josephine) r 2143 Taylor
Asbeck Julius W (Rea) acct r 2626 Sutter
Asberger Bessie r 132 Diamond
ASBESTOS COMPANY OF CALIFORNIA (Ralph M Bundschu, Chas K Brown) asbestos pipe and boiler coverings and magnesia products, 16 Natoma, tel Kearny 3850
ASBESTOS PROTECTED METAL CO—See H H Robertson Co, tel Garfield 522
Asborno Vincent lab r 1539 18th
Ascariz Justo soft drinks 530 Green r 790 Vallejo
Ascello Carl porter r 514 Missouri
ASCH see Ash and Ashe
" Benj (Julia) gauger r 1855 Sacramento
" Bert mfrs agt r 751 Page
" Franconia lndywkr r 1706 Baker
" Fredk H (Flossie L) salsn r 2321 California
" Isidore (Jennie) cigars 648 Market r 1041 Dolores
" Jeannette ins Norwich Union Fire Ins Soc r 1041 Dolores
" Melville (Mathilda) clk r 1330a Guerrero
" Paula r 1041 Dolores
" Simon (Jessie) salsn r 751 Page
Aschcroft Eric (Emma) clk r 816 Fell
Asche August r 157 4th
" Fredk S salsn Weeden & Co r Alameda
" Mede Mrs r 825 Bush
ASCHEIM see Aschheim
" Arthur salsn r 322 Parnassus
" Ellen (wid Ceazar) r 322 Parnassus
Aschen Katherine (wid Henry) r 2912 Fillmore
Aschenbrenner Walter J atty Mills Bldg r Oakland
ASCHER see Asher
" Abraham salsn W Davis & Sons r 1161 Hayes
" Albert (Mary) drugs r 1737 Golden Gate Av
" Henry D (Ada) (Ascher & Wagner) r San Mateo
" Herman (Anne) tailor r 1737 Golden Gate Av
" Rose pres United Candy shops (Corp) r 866 Faxon Av
" & Wagner (H D Ascher, R Wagner) grocers 1190 Bush
ASCHHEIM see Ascheim
" Israel J grand sec B'nai-B'rith (I O B B) r 1000 Sutter
Aschero Virgil appr r 533 ½ Union
ASCHMANN see Ashman
" Frank G (Lena) grocer 3004 San Bruno Av
" Geo H (Julia) agt Am Ry Ex Co r 1240 Bush
" Ludwig J (Freda L) insp r 67 Crocker
" Wm C (Elizabeth) egg candler r 4216 25th
Ascot Apartments 235 Oak
" Hotel 1657 Market
ASCROFT see Ashcroft
Asea Louis (Josephine) porter r 862a Vallejo
Aselio John (Jennie) soft drinks 401 Broadway r 18b Ritch
Asersky Albert (Teresa) seamn r 1117 Geary
ASH see Asch and Ashe
" A S (Rose) r 1035 Bush
" Chas S chemist Cal Pkg Corp
" Dorothy tch Public School r 426 32d Av
" E K Mrs r 505 Geary
" F K Mrs r 1804 Divisadero
" Geo barber r 1130 Howard
" Gertrude with Schuckl & Co r 1035 Bush
" Gwendolen M tchr r 3014 California
" Henry M with S & G Gump r 654 Grove
" Howard (Maude) clk Arcade Pharmacy 545 O'Farrell
" J r 1018 Mission
" Jas L (Isabel) (J L Ash & Co) r 714 Central Av
" Jennie (wid Morris) r 1668 10th Av
ASH J L & CO (J L Ash and J H Brown) dealers in wall paper and paints, 52 6th, tel Market 3538
" John L lab r 3026 Clement
" Lucius r 2215 Pacific Av
" Milton (Elizabeth) mtrmn r 1668 10th Av
" Percy W (Mary) real est r 3014 California
" Rachel L phys 408 Stockton r 1275 3d Av
" Richd r 694 Hearst Av
" Selby with Bank of Italy r Sausalito
" Selby H H clk Bank of Italy r 3014 California
Ashbaugh Belle (wid Geo) r 1237 O'Farrell
" Homer T (Mary) mgr Associated Press r 1134 Jackson
Ashbee Jos L (Florence) glasswkr r 1599 Treat Av
Ashbrook Eva r 2512 Clement
Ashburn Addison A office 277 Pine r Fairmont Hotel
" El Dorado nurse St Francis Hospital
" Parke pres Parke Ashburne & Co (Inc) r Fairmont Hotel
" Parke & Co (Inc) shipping 277 Pine
Ashburner Emilia F (wid Wm) r 3214 Jackson
Ashbury Apartments 609 Ashbury
" Heights Academy 24 Beulah
" Heights Advance 1672 Haight
" Methodist Episcopal Church Rev Wm H D Hornaday pastor cor 7th Av and Geary

HEATING AND PLUMBING CONTRACTORS
GILLEY-SCHMID CO., Inc.
198 West Mission St.
Cor. THIRTEENTH
Telephone Market 965

See Page 54

H.N. COOK BELTING COMPANY
401 HOWARD ST.

Kane Detective Agency

ALL BRANCHES OF DETECTIVE WORK

544 Market Street, Flat Iron Building See Page 43

Telephone Garfield 366
Residence Prospect 55

PUMPS Byron Jackson Iron Works 410 SHARON BUILDING SAN FRANCISCO, CALIFORNIA

See Page 69

Globe-Wernicke Book Cases and Files

H. S. CROCKER CO., Inc., Agents : 565-571 MARKET ST.

Ashby Danl r 2507 Pine
" Edw carp r 319 Divisadero
" Esther Mrs r 387 Ellis
" Francis L r 285 Divisadero
" Shirley J dentist 209 Post r Oakland
" Thos L (Rea) salsn r 285 Divisadero
" Thos R B sec Supreme Court of Cal r Berkeley
" Walter r 1720 Newcomb Av
Ashcraft Neal cooper r 44 Baker
Ashcroft Cecilia Mrs r 602b Mississippi
" Dorothy r 141 Broderick
" Jas J chauffr r 155 Blake
" Julia Mrs r 766 Sutter
" Mabel r 1552 O'Farrell
" Percy J (Jennie H) malt extracts 3489 Mission r 141 Broderick
" Wm (Nellie) clk r 690 Fulton
Ashdill Earl D pub acct Call Bldg r Berkeley
ASHE see Ash and Asch
" David F clk r 1335 California
" Elizabeth pres Children's Hosp r 2315 Sacramento
" Emma F (wid Harry) r 14 Balboa
ASHE FRANCIS L atty-at-law, 416 Crocker Bldg, tel Sutter 96, r 582 27th Av, tel Bay View 2685
" Gaston M atty 602 California
" Jas mgr John Sweeney r 151 3d
" John P clk **FIRST NATIONAL BANK OF SAN FRANCISCO** r 3582 20th
" Matthew P (Mary) clk r 822 York
" Patk (Margaret) cook r 3502 20th
" Richd C (Ellen) r 1229 Fell
" R Porter atty Claus Spreckels Bldg r 1525 Sutter
" Thos A dep Registrar r 3415 Mission
" Wm W r 386 Geary
ASHER see Ascher
" Albert (Jean) pres Garcia & Maggini & Co r 112 Jordan Av
" Arthur salsn Block Levy Co r 1646 Steiner
" Bertha (wid Isaac) r 1646 Steiner
" Chas L (Minnie) treas Pac Sight-Seeing Co r 975 Sutter
" Danl (Minnie) salsn r 1322 Scott
" Ed C salsn Chanslor & Lyon Co r Oakland
" Geo R (Suze) (Asher's Art Shoppe) r 2129 Pine
" Harry (S F Fur Brokerage Co) r 902 Divisadero
" Helen (wid Frank) r 1745 Fulton
" Hugo K (Mildred) atty 110 Sutter, r 2516 Union
" Ida r 1213 Octavia
" Isaac J salsn M Friedman & Co r 556 Broderick
" Jacob r 226 Embarcadero
" Jacob (Charlotte) tailor r 376 16th Av
" Jefferson W (M L) r Fairmont Hotel
ASHER MAURICE (Esther) sec to gen mgr Bethlehem Shipbuilding Corp Ltd, r 1830 Golden Gate Av
" Max K (Lillian) salsn U C S Co r 647b 9th Av
" M C steno J D Spreckels & Bros Co r Berkeley
" Minnie (wid Morris) r 556 Broderick
" Morris ins r 1301 Leavenworth
" Otto salsn r 1646 Steiner
" Phillip (Lillian) tmstr r 1542a Hayes
" Rosario (wid Adolph) r 156 17th Av
" Saml clk Wells Fargo Nev Nat Bank r 1542a Hayes
" Salomon (Rachael) r 156 17th Av
" Tracy (wid S E) r 1043a Page
" Wm ins r 1301 Leavenworth
" Wm (Lena) clk r 1324 Scott
" Wm (Gladys) salsn Great Western Smelting & Ref Co r 3202 Sacramento
ASHER'S ART SHOPPE, Geo R Asher, prop, California art pictures, picture framing and regilding, mirrors, art goods and materials, "art photographer," copying and enlarging, oil and watercoloring and Kodak finishing, etc, 1205 Sutter, tel Franklin 7013
Ashfield Isabella asst sec Associated Radiograph Laboratories r 1452 Jackson
Ashford Georgia Mrs with City of Paris r 950 Pine
" Paul Y (Catherine) dept mgr Weinsteins r 640 Eddy
" Quimby R ins r 351 Pierce
" Sallie Mrs r 1311 Baker
Ashforth Lydia E musician r 646a Natoma
Ashkenazy Jacob B (Hannah) hats 306 Fillmore r 337Ellis
Ashleman Paul tchr languages 26 O'Farrell
Ashley Anita clk Genl Motors Acceptance Corp r 23 Beulah
" Anna (wid Jas H) r 589 Frederick
" Arthemise (wid Antone) r 23 Beulah
" Bertha tchr Pub School r 3735 Bush
" Carl B barber 2900 Baker r 2682 Lombard
" Caroline Mrs r 955 Geary
" Chas H (Ellen M) (Ashley & McMullen) r 399 6th Av
" Delos R (Mable L) police r 2862 Golden Gate Av
" Dexter C G (Annie) clk S V W Co r 107 12th Av
" Elizabeth Mrs r 5 Seymour Av
" Emma (wid Lucius) r 1136 Hampshire
" Geo H acct r 944 Noe
" Geo W decorator r 3561 Sacramento
" G F (Ashley & Evers) r Oakland
" Harold H (Anne) with SO Co r 3040 Pacific Av
" Harry L (Theresa) pkr r 1900 Filbert
" J B salsn Coffin Redington Co r 728 Taylor
" John B r 386 Geary
" Julian W (Eva M) dentist r 25 Joice
" Lillie (wid Geo W) r 944 Noe
" Olga clk Marsh & McLennan r 901 Stanyan
" Paul P sec Y M C A 220 Golden Gate Av
" Rae E (Drucilla) phys r 216 4th Av
" Roy mach r 409 Laurel
" Wm C (Essie) salsn r 387 Ellis
" Wm J eng r 589 Frederick
" & Evers (G F Ashley A J Evers) architects 58 Sutter
ASHLEY & McMULLEN (C H Ashley, I H McMullen) funeral directors NW cor Geary and 6th Av, tel Pacific 67
ASHMAN see Aschman
" John H bkpr J Barth & Co r 1614 Turk
" W A with Balfour Guthrie & Co r Oakland
" Wm H cashr SP Co r 3821 20th
" Wm T with Canadian Bank of Com r Oakland
Ashmore F phys r 1535 Jackson
" Mary V r 60 Rivoli
Ashmun Egie M r 1 Alta Vista
" Henry E sec Pac Coast Mer Tailors Assn r Berkeley
Ashpaugh Amos C hlpr r 164 Talbert
ASHTON see Aston
" Anna Mrs r 824 Turk
" Chas A (Louise) mach r 822 Charter Oak Av
" E H r 117 4th
" Elizabeth Mrs r 1200 California
" Florence Mrs r 631 Morse
" Geo waiter r 54 Fair Av
" Helen H r 1200 California
" Henry (Mabel) clk r 665 Fulton
" Horace C (Jennie) cashr Pac S S Co r 2562 30th Av
" Jennie salswn r 2562 30th Av
" John L acct U S Shipping Board r 1244 California
" Lea E (Jennie) mach r 203 Wayland
" Marshall R clk SP Co r 824 Turk
" Mary (wid Abraham) r 1742 Palou Av
" Rowland H (Edna) clk r 404a Vicksburg
ASHTON VALVE CO, 606 Howard
" Wm J (Minnie) clk r 1527 Valencia
" & Gardner (H Gardner) real est 461 Hayes
Ashurst Mary A (wid Cam B) r 105 Belvedere
Ashworth A lab r 626 Grove
" David C (Annie) lather r 4384 23d
" Edw B baker r 1830 Geary
" Eva steno r 508 Stanyan
" Eva L clk r 1677 Haight
" Frank P (Geneva H) dentist 610 Cole
" Fred D (Flora E) dentist 2805 Mission
" Harry r 377 6th
" Herbert (Mary E) janitor r 238 Jersey
" Irene M (wid Roy) r 4156 22d
" R C eng R R Com r Alameda

ASIA BANKING CORPORATION Paul Dietrich mgr branch office California cor Battery, tels Douglas 6137-6138 (head office New York)

" Import & Export Co (Inc) 417 Montgomery
Asinas Florencio with Franklin Hospital
Asiola Paul A waiter r 16 30th
Askew F L switchmn r 540 4th Av
" Florence E Mrs clk Sommers & Kaufmann r 371 4th Av
Askin Marian steno Bemis Bro Bag Co r Berkeley

DAILY PACIFIC BUILDER

All the Building News of the Coast

560 MISSION STREET San Francisco Telephone Douglas 2372

See Page 36

"THAT CAREFUL DENTIST"
DR. WM. W. HOAGLAND
SPECIALIST
EXTRACTIONS, CROWNS, SELF-CLEANSING
BRIDGE WORK, WHALEBONE ROOFLESS PLATES
TELEPHONE GARFIELD 835
908 MARKET STREET
COR. POWELL AND EDDY
SAN FRANCISCO, CALIF.

Askins Saml M Jr (Marie K) ins Pac Coast Agcy Ltd r 1595 Clay
Asklund John millmn r 112 Noriega
Aslan John tailor 948 Market r 493 Eddy
Asmakis Jas restaurant 110 Eddy r 144 Eddy
Asman Jos barber r 1740 Laguna
Asmodro Peter r 344 4th
Asmusen Louie (Catherine) tmstr r 205 Church
Asmussen Alfred (Benicia) plumber 2567 Folsom
" Alfred B chauffr r 2567 Folsom
" Anna clk r 2567 Folsom
" Carl W (Dorothea) clk r 971 Lombard
" Catherine J (wid Wm P) r 321 Richland Av
" Felton W clk r 2567 Folsom
" Fred W (Edna G) grocer 499 Castro r 4080 18th
" Geo J (Idell) examiner PO r 971 Dolores
" Hazel clk r 971 Dolores
" Margartha (wid Geo) r 889 Capp
" Mathew I (Ann) driver r 723 Haight
" Wm F salsn r 971 Lombard
Asnard Pascal (Jean) lndywkr r 36 Washburn
" Raymond C appr r 36 Washburn
Asnus Emma A r 166 Parnassus Av
Aspinall John H porter r 415 35th Av
" John (Ruth) mtrmn r 762 ½ San Jose Av
" Robt (Martha) ironwkr r 6 Caine Av
Asplund Adolph F (Loretta) mstr mar r 3825 22d
" Arthur A (Augusta) mach r 1318 4th Av
" Arvid W (Aileen) barber 704 Chenery r 2727 Diamond
" Betty r 110 Pierce
" Carolyn E bkpr r 3825 22d
" Elaine L steno r 1318 4th Av
" Emil D (Hilda) lab r 14 ½ Virginia Av
" Gertrude (wid Ernst) r 2740 Filbert
" Loretta r 3825 22d
" Rudolph P wireless opr r 1318 4th Av
Asquith S Mrs clk r 729 Jones
Assaleno Eda r 2657 Folsom
Assalino Adele M clk r 617 Delta
" Emma C with Nat City Co r 617 Delta
" Gaetano (Amelia) hlpr r 617 Delta
" Jas (Jennie) reprmn r 2294 San Jose Av
" Jos gardener r 566 Delano Av

ASSAM TEA PLANTERS CORPORATION, B M Richardson genl mgr, Frank H Burd asst genl mgr, tea importers, 330 Battery

Assani John lab r 244 Laussat
Asselin G M (Florence) salsn r 1180 Jackson
" Homer L druggist r 1080 Jackson
" Jas H (Pearl) foremn Market St Ry r 931 Kirkham
Assembly Hall 887 Valencia
Assenger Antone (Annie) lab r 239 Cumberland
Assenti Louis (Louisa) janitor r 38 Ord Ct
Assessor's Office 101 City Hall
Assman Frank J miner r 221 3d
" Jos A barber r 1740 Laguna
" Carl (Meta) waiter r 209 Santa Rosa Av
Associate Hardware and Implement Mutual Insuring Companies 433 California
Associated Chambers of Commerce of the Pacific Coast C W Burks sec 530 Mills Bldg

ASSOCIATED CHARITIES OF SAN FRANCISCO, Selah Chamberlain pres, S I Wormser v-pres, C A Murdock treas, Mrs A W Beaver sec, 1500 Jackson finance committee, Merchants Exchange Bldg
" Coal Co 311 California

ASSOCIATED CREDIT EXCHANGE OF S F, Wm M Cartwright mgr, 660 Flood Bldg
" Dairymen of Cal 417 Market
" Dental Supply Co 15 Stockton
" Engineering & Supply Co 65 Market
" Farm Papers 112 Market
" First National Picture Co 134 Golden Gate Av

ASSOCIATED FRUIT CO (Chicago Ill), C B Williams mgr, general distributers fruit and vegetables, 510 Battery
" Health Service Phelan Bldg

ASSOCIATED MANUFACTURERS IMPORTING CO, 871 Market, tel Sutter 2683
" Mercantile Co 624 Mission

ASSOCIATED METAL WORKS (A B Nelson) creamery, mining, mill and factory work a specialty, tanks, etc, 245 Minna, nr 3d, tel Douglas 4228

ASSOCIATED MILK PRODUCERS, INC, G E Abel pres, F I Lemos v-pres, A J Homem sec and asst mgr, F A Machado treas, 53-55 Clay, tel Sutter 1710
" Motor Products Co 839 Post
" Multigraphing Service Pacific Bldg

ASSOCIATED OIL CO. Paul Shoup pres, A C McLaughlin v-pres, P G Williams auditor and sec, W A Sloan treas, J P Edwards asst sec, Associated Oil Bldg, 79 New Montgomery, tel Kearny 4800
" Pharmacists 617 Mission

ASSOCIATED PRESS, THE Paul Cowles supt western div, Merchants Nat Bank Bldg, 625 Market, tel Sutter 7650
" Products Co 1026 Market
" Radiograph Laboratories Flood Bldg
" Retail Credit Men of S F 112 Kearny
" Sales Co 50 Main
" Savings Banks of S F Mills Bldg

ASSOCIATED SUPPLY CO. sales dept Elmer H Jones rep, oil and gaswell supplies, 79 New Montgomery cor Mission tel Kearny 4800
" Telephone Companies 576 Sacramento
" Terminals Co 324 Sansome
" Timber Exporters of B C Ltd 214 Front
" Vineyard Growers Inc 155 Montgomery

Association Athletic Club 2860 16th

ASSOCIATION (NORTHERN CALIFORNIA HOTEL ASSOCIATION) 204 Crocker Bldg

Ast Bertha clk supervising supt U S Public Bldgs 402 P O Bldg
Asten Leon F cashr Behrens & Co r Alameda
Asti Apartments 729 Mason
" Enrico (Mary) express r 1662 Filbert

ASTI GRAPE PRODUCTS CO, Edmund A Rossi, pres, E Seghestio, v-pres, Robt D Rossi sec-treas, pure California grape juice and grape syrup, owners of the world famed "**ASTI**" vineyards and plants, Sonoma county, formerly belonging to **ITALIAN SWISS COLONY** 12 Geary tel Sutter 6154
" Hotel 303 9th
" Jos tmstr r 1662 Filbert
" Rinaldo tmstr r 1662 Filbert

Astigiano Guglielmo janitor r 548 Green
Astill Martha printer r 1380 Sutter
Astley Arthur asst eng S P Co r Berkeley
" John (Mamie) autowkr r 3321 23d
Astmos Steve restaurant 3286 ½ Mission
Aston Alfred clk r 576 Liberty
" Harry (Mary E) r 576 Liberty
" Jas (Katherine S) r 1100 Eddy
" Robt E mtrmn r 518 46th Av
" Robt S plumber r 1100 Eddy
" Sidney clk W P Fuller & Co r 259 Oak
" Wm (Elizabeth) eng r 259 Oak
Astor Apartments 1501 Leavenworth
" Hotel 270 McAllister
Astorg Louis (Clara) ironwkr r 1338b Stevenson
Astori Nicholas L office mgr Universal Tire & Rubber Co r 1259 Market
Astoria Flouring Mills Co 465 California
" Hotel 514 Bush
Astra John supt City Rescue Mission r Hayward
" R F dept mgr Rudolph Wurlitzer Co r Oakland
Astredo H A salsn Braun-Knecht-Heimann Co r 248 16th Av

ASTREDO JOS C (Florence P) chf probation officer Juvenile Court r 4 Alta Vista

Astronomical Society of the Pacific 22 Battery
Astroth Arthur L salsn r 823 Niagara Av
" Mary C (wid Fredk) r 823 Niagara Av
Astrue Chas J civil eng S P Co r 410 Hugo
" Jos r 1095 Mission
Astry Jos r 407 Broadway

ATCHINSON see Acheson, Ackerson, Aitchinson, Atchison and Atkinson

" H O druggist 416 Hayes
" Jas chauffr 1824 Divisadero
" Saml H plumber 620 Washington r 31 Wetmore
" Saml J elev opr r 30e Ruth
" Wilbur H optician r 741 Arguello Blvd

Atchison E E mach r 1751 Market
" Jas R const supt Chas C Moore & Co Engineers r 517 Ashbury

PACIFIC METAL WORKS
MAKERS of the UNEQUALED ECLIPSE BRONZE BUSHINGS
Solid or Cored
153-159 1st St.
SAN FRANCISCO, CAL.
Tel. Sutter 608
BRANCH: LOS ANGELES

See Page 79

SEE PAGE 34 BUYERS' GUIDE
WESTERN BUILDERS SUPPLY CO
Cornell Wall Board
135 Second St.
Tel. Kearny 1991

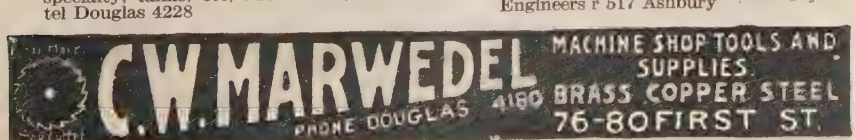

E. H.
OTTO
AND
COMPANY
—
Oriental
Products
—
INDESTRUCTIBLE
PEARLS
—
Oils
Vegetable
Fish
Petroleum
—
BEANS, RICE
PEANUTS
OIL SEEDS
OIL CAKES
COPRA
—
Imported
Chemicals
—
Camphor
Calcium
Chloride
Alum—Hypo
—
California
Dried Canned
Fruits
Grapes
—
245
California St.
Phone Sutter 3680

DIETZGEN
BLUE PRINTS
ARCHITECTS' and ENGINEERS' SUPPLIES
18 FIRST STREET
See Pages 7-45
TEL. KEARNY 2680

ATCHISON
" Milbrun J clk Otis McAllister & Co r Berkeley
" R B adv mgr White Co r Press Club
" Saml r 1452 Divisadero
" Saml H sheetmetal wks 620 Washington r 31 Wetmore
ATCHISON, TOPEKA & SANTA FE RY, main offices Santa Fe Bldg 2d and Market
" Wm (Fannie) carp r 1452 Divisadero
Atell Danl steward r 735 Ellis
Aten Helen V sec P G & E Co r Oakland
" Matthias C (Mary E) body bldr r 261½ Arlington
" Wilbur O dentist 133 Geary r Mill Valley
Ater E Guy (Ethel) carp r 3645 25th
" Eva tchr r 625 Ashbury
" Kathryn Mrs farmer r 1456 Jones
" Le Ora bkpr r 625 Ashbury
Athan Michael (Theodora) grocer 2000 Hyde r 985 Lombard
Athanasatos Spiro grocer 299 4th r 314 Clementina
Athanasion Anthony r 345 3d
" W Arbruy (Genevia) electn r 401 Precita Av
" Manuel cigarettemkr r 1538 Clay
Athanason Jas cook r 317 Leavenworth
Athanasopoulos Nicholas cook r 40 Sheridan
Athanatos Thos r 227 4th
Athearn F G (Haven Athearn Chandler & Farmer) atty r Berkeley
" Frank A clk Am Ry Ex Co r Alameda
Athenian Apartments 948 Post
Athens Baking Co 1300 Eddy
" Geo (Margaret) waiter r 78 Moss
" J (Ethel) autowkr 1185 Broadway
Atherley Harold C r 815 O'Farrell
" Henry watchmn r 4328 20th
" Wm H (Myrtle) clk r 4328 20th
Atherson Jas with Fairy Ice Cream Co r 715 Grove
Atherstone Apartments 545 O'Farrell
Atherton Claire salsn r 502 Bartlett
" C W r 2046 Hyde
" Elijah K cond r 507 Bartlett
" Faxon D broker r 2301 Pacific Av
" Faxon D Jr architect r 469 Pine
" Sarah Mrs corsets 814 Post
Athias Clarence director r 1516 Dolores
" Lottie (wid John) r 1516 Dolores
" Percival pressmn r 1516 Dolores
Athorn Mary Mrs r 2507 Pine
Atienza Manuel clk r 313a Austin
Atiken Eugene T (Eugene Hotel) r 367 3d
Atkin Benj (Elizabeth) r 1015 Pierce
" Gordon C salsn John Layton Co r Berkeley
" Jos C (May) mach r 1013 Hayes
" Martha Mrs r 2665 Pine
" Walter J (Josephine) carp r 2731 Pine
" Wm soft drinks 237 6th
Atkind Sidney S (Serina) broker 112 Market r 146 23d Av
ATKINS see Adkins
" Albert J (Louise A) phys 734 Pine
" Arthur C (Eva) clk r 390 O'Farrell
" Bros (F M Atkins-O B Lander) 1023 Mission
" Carolyn sec Y W C A r 840 Van Ness Av
" Chas driver r 1837 Larkin
" Chas (Effie) housesmith r 65 Woodward Av
" Chas T ironwkr r 65 Woodward Av
" David (Mary) (Atkins Kroll & Co) r 1055 Green
" Delia M tchr r 704 Bush

ATKINS E. C. & CO. (Inc.)
A W Shaw mgr, mfrs, saws and saw tools, planer knives, belting, pulleys and transmission, emery wheels and filing room machinery, 257 Mission
" E F assembler r 1288 Mission
" Emma Mrs waitress r 439 Minna
" Florence artist r 1040 Bush
" Frank H salsn r 1385 Pine
" Forrest M (Atkins Bros) r 119 Haight
" Geo E cons eng 582 Market r Berkeley
" G Herbert (Atkins Kroll & Co) r Berkeley
" Jas F (Theresa) driver SFFD r 1119 Alabama
" J H P v-pres Vickery Atkins & Torrey (Inc) r Piedmont
" John (Minnie) carp r 148 Appleton Av
" John lab r 2580 3d
" Jos C autowkr r 1632 Hayes
" J Robt (Mary) tmstr r 147 Sweeny

ATKINS, KROLL & CO.
import and export shipping and commission merchants, Newhall Bldg, 260 California, tel Kearny 2543

ATKINS
" Marion M r 1911 Leavenworth
" Mary nurse St Francis Hospital r 1485 Pine
" Oscar P (Tessie) steward r 1404 Post
" Robt driver r 147 Sweeny
" Robt F clk Watson & Taylor r 1112 Pine

ATKINS ROBERT S. (Inc.)
men's clothing, furnishings and hats and agt "Stein-Bloch Clothes," Glass Front Bldg, 150 Sutter, tel Kearny 4520
" Robt S (Emma) pres Robert S Atkins Inc r 2621 Larkin
" Thos clk Mercantile Trust Co r Berkeley
" Thos (Wineta) driver r 1011 Capitol Av
" Thos Q r 919 Sutter
" Wm (Ethel) ironwkr r 2531 Sutter
" Wm A r 1031 Fillmore
" Wm M r 252 6th
ATKINSON see Acheson, Ackerson, Adkinson, Aitchison and Atchinson
" A druggist r 704 Bush
" Allen driver r 1829 Fulton
" Andrew D chiropractor 2448 Mission
" Arthur with Shreve & Co r San Rafael
" Belle (wid Carson) r 1355 Ellis
" Bessie r 82 Beaver
" Clive (Georgie) salsn r 261 Octavia
" Dorothy W phys 240 Stockton r 735 Taylor
" Douglas G with J Barth & Co r Colma
" Edgar L (Pearl E) salsn White Co r 2730 Anza
" Edmund M customs agt U S Treasury Dept r 408 Locust
" Francis J (Augusta) druggist r 3491 21st
" Frank (Tina) r 3742 Geary
" Geo (Flora) hlpr r 2576 Bryant
ATKINSON GEO F (Sarah) (Pioneer Calif Wood Souvenir Novelty Wks) r 1876½ 15th
" Gladys M Mrs r 1911 Divisadero
" Harold L mgr Am Adjusting Assn r 540 Powell
" Harold L (Jennie) r 1829 Fulton
" Harry L (Marie) bkpr r 335 Granada Av
" Hazel clk S P Co r 3448 22d
" Henry r 387 Ellis
" Henry C (Catherine) r 82 Beaver
" Irene E clk Union Trust Co r 14 Broderick
" Jas J (Katie) whsemn r 74 Mizpah Av
" Jennie B (Atkinson & Lamb) r 737 Bush
" John A (Isabelle) phys 2448 Mission
" John D (Florence) dentist 2448 Mission r 726 Shotwell
" John W (Catherine) r 2725 Broderick
" John W acct Ruckstell & Land r Oakland
" Jos J (Johanna) tmstr r 523 Banks
" Lisle I r 1606 Castro
" Margaret r 14 Broderick
" Margaret E (wid John) r 357 Day
" Martha (wid Herbert) r 964 Broadway
" Mary H acct r 1427 Larkin
" Mayme forewm r 108 4th
" Murel salswn r 3448 22d
" Myrtle r 82 Beaver
" Omar M r 1319 Leavenworth
" Ralph (Elizabeth) police r 1031 Sanchez
" Reid dyemkr r 3448 22d
" Rena Mrs tchr Pub School r 1245 Divisadero
" Robt C (Charlotte W) optician 2448 Mission r 81 Lapidge
" Robt H Mrs clk Commi Union Assurance Co r Burlingame
" Robt W (Catherine) clk r 3832 Army
" Roy A automobiles r 964 Broadway
" Sarah (wid Ralph) r 1606 Castro
" Sophina (wid Wm) r 3448 22d
" T r 175 3d
ATKINSON THOS E, certified public accountant 22 Battery, tel Douglas 1605 r Oakland
" Willis B (Rachel S) r 472 3d
" & Lamb (J B Atkinson M E Lamb Wm Cousin) (Martinique Apts) 737 Bush
Atlanta Hotel 92 7th
" & West Point R R Co 681 Market
ATLANTIC FISH CO, H M Colety mgr, importers of Eastern codfish, Norway mackerel and salmon, etc, 201-203 Davis, tel Kearny 1306
" Gelatine Co 268 Market
" Gulf & Pacific Co 14 Montgomery
" Gulf & Pacific Co of Manila Call Bldg
" Gulf & Pacific S S Co 60 California
" Pacific Import-Export Co 216 Pine
" Produce Co (Inc) 515 Front

INDEPENDENT PNEUMATIC TOOL COMPANY OF CALIFORNIA
MANUFACTURERS OF
Thor
Pneumatic Tools and Electric Drills
TELEPHONE KEARNY 1957
No. 61 FREMONT STREET
See Page 71
SAN FRANCISCO, CAL.

REMCO PIPE
REDWOOD MANUFACTURERS CO.
& TANKS
1611 HOBART BLDG
SAN FRANCISCO

ATLANTIC TRANSPORT LINE, T H Larke mgr, 550 market, tel Garfield 1955

ATLAS ASSURANCE CO (Ltd.) (of London), **Frank J Devlin mgr, T H Palache asst mgr, 100 Sansome**

Atlas Auto Top Mfg Co 1630 Franklin
" Building 604 Mission
ATLAS EDUCATIONAL FILM CO OF SAN FRANCISCO, 821 Market
" Electric Co 185 Stevenson
" Garage 1444 Green
" Heating & Ventilating Co 72 Freelon
" Investment Co Pacific Bldg
" Laundry Co 138 Erie office 509 Montgomery
ATLAS LAW AND COLLECTION EXCHANGE, 995 Market
" Mfg Co (Inc) tube cleaners 154 1st
ATLASS MATTRESS CO, G W Worrell prop, renovating and upholstering 2190 Market

ATLAS MORTAR COMPANY
Chas M Cadman genl mgr, R H Ruppert supt, 58 Sutter, tel Douglas 1084, factory St Rose's Av and Collins, tel Pacific 6714

" Novelty Leather Co 320 Market
ATLAS PHARMACY CO (L E Munier) 1199 Valencia cor 23d, tel Valencia 5679
" Press 112 Hyde
" Shipping Co 510 Battery
" Steamship Co 332 Pine
" Taxicab & Auto Service Co 225 Powell
" Trading & Navigation Co 681 Market
Atly W salsn Cal Notion & Toy Co r 1135 Brunswick
Atolia Apartments 1385 Pine
" Mining Co 785 Market
Attabit John (Jennie) laundry 1055 Valencia
Attar Jos (Carmel) firemn r 2009 Oakdale Av
Attard John r 1353 Evans Av
" John (Frances) sugarwkr r 430 Girard
" Jos Bellmn r 1901 Palou Av
Attell Caesar (Annie) jeweler 146 3d r 244 15th Av
" Coleman (Julia C) jeweler 1211 Fillmore r 1312 Buchanan
" Jacob jeweler 15 3d r 1658 Washington
" Jerome r 1312 Buchanan
" John clk r 540 Clayton
" Jos (Flora) (Chas E Davis & Co) r 1326 Clement
" Jos H clothing 1253 McAllister r 1920 Pine
" Meyer (Gussie) clothing 1133 Market r 540 Clayton
" Minnie Mrs 932 Fillmore
" Monte delicacies 3147 16th r 3220 16th
" Seymour (Esther) tailor 1253 McAllister r 1920 Pine
" Theo r 1312 Buchanan
Atteridge Jas L atty 14 Montgomery
Attewell Wm H (Juanita) sec-treas Western Loose Leaf Co r 555 Eddy
Atthowe John M (Berkeley Transportation Co) r Berkeley
" Reginald (Laurietta) investments Hearst Bldg r 3629 Jackson
" Wm C (Sarah J) bkpr r 713 York
" Wm H com 136 Drumm r 713 York
" & Co printers 344 Front
Atti Jos (Annie) barber 2490 3d r 915 22d
Attie J M mov pict mgr r 120 Ellis
Attinger Adolph (Harriett) stereotyper r 1077 Noe
" Annie Mrs r 610 3d Av
" Chas (Marie) watchmkr M Schussler & Co r1357 Clay
" Chas F marblewkr r 466 Brannan
" Christiana (wid Daul) prop Home Comfort Hotel r 468 Brannan
" Fred H (Hilda) jeweler r 2217 Pine
" John metalwkr r 1077 Noe
" John G (Lizzie) carp r 228 Clipper
" Walter metalwkr r 1077 Noe
" Wm lab r 610 3d Av
" Wm F (Louise) tailor 1160 Turk r 1162 Turk
" Wm H lab r 466 Brannan
Attkisson Oscar B (Ada) r 275 8th Av
Attl Kajetan (Violet E) musician 26 O'Farrell r 315 Lombard
Attmayer Leo clk Farnsworth Elec Wks r 3641 Jackson
Attomori Saml (Albina) carp r 2058 Filbert
Attorney City and County of San Francisco 206 City Hall
ATTORNEY GENERAL STATE OF CALIFORNIA, U S Webb, 1212 Humboldt Bank Bldg, tel Sutter 1935
Attridge Annie M (wid John G) r 1112 Union
" Annie P clk P O r 224 Noe
" Arthur (Mary) clk P O r 224 Noe
" Bertrand J electn r 224 Noe
" Florence C steno r 224 Noe
" Jas R r 573 Frederick
" John F waiter r 796 Pine
" Mary r 2976 Washington
" Nellie steno r 224 Noe
" Raymond J clk C & H Sugar Ref Corp r 224 Noe
" Thos cigars 2100 ½ 3d
" Thos J lab r 573 Frederick
" Walter J auto mach r 224 Noe
ATTWOOD, see Atwood
" Albert T r 16 Harper
" Geo E (Ellen M) clk r 2512 McAllister
" Jack E lab r 2512 McAllister
" L I Mrs bkpr Holsum Baking Co r Berkeley
" Thos carp r 440 36th Av
Atwater Frank H clk S F News Co r 556 California
" Herbert G salsn r 44 Lansing
" L 382 Hayes
" Louis mach r 677 San Jose Av
Atwell Clifford r 1125 Ellis
" Frank C (Clementine L) br mgr Mack-Internat Motor Truck Corp r 378 23d Av
ATWOOD see Attwood
" Alec G (Frances F) steam fitr r 652 Castro
ATWOOD ALVA R dist sales mgr Union Oil Co r 1955 Franklln
" Austin J clk r 120 Delmar
" Clara salsmn r 236 Presidio Av
ATWOOD CLARENCE G, atty-at-law, 1086 Mills Bldg, tel Douglas 800, r 545 Post, tel Prospect 180
" Edw R (Edith) with A A Brown Co r 376a 4th Av
" Elizabeth C (wid Geo) r 225 Parnassus
" Harrison (Lena P) v-pres H K McCann Co r 2528 Union
" John A (Alice) harnessmkr 496 6th r 1246 21st Av
" Jos C (Sallie) v-pres A A Brown Co (Inc) r 2205 Sacramento
" L Mrs bkpr Holsum Baking Co r Berkeley
" Lorraine R salswn r 225 Parnassus
" Pauline L steno r 225 Parnassus
" Perry L (Ruth A) pharmacist r 1243 Pine
" Robt B linemn 1309 Steiner
" Romola L clk White House r 225 Parnassus
" Walter (Pearl) coffee dlr r 454 23d Av
" Wm A (Elizabeth) dentist 323 Geary r 545 Post
Atzenback Geo (Amanda) cook r 3378 18th
Atzeroth Fred L clk r 597 8th Av
" Fredk W (Elisa) r 533 Fillmore
" Marie (wid Henry) r 597 8th Av
Atzlinger Elizabeth (wid Mathias) r 1188 Silver Av
Atzone Attilio (Dora) driver r 1338d Filbert
Aubel Jos (Mary) janitor r 432 Falcon Av
Auber Henrietta clk r 575 17th Av
Aubert Albert (Louise) lab r 119 Boutwell
" Clara r 629 ½ Oak
" Eugene (Josephine) r 743 Campbell Av
" Flora B Mrs X-Ray laboratory 2509 Mission r 3605 20th
" Geo C (Flora) with Aubert's Diamond Palace r 3605 20th
" Grace r 417 Bush
" Jos watchmkr r 2704 Mission
" Louis H (Alzire) (Aubert's Diamond Palace) r 3219 23d
" Louis (Ida) mach r 33 Glover
AUBERT LUCIEN J, asst cashr The Anglo & London Paris National Bank r San Mateo
" Otto (Madeline) mach r 629 ½ Oak
" Paul S with Aubert's Diamond Palace r 2704b Mission
AUBERT'S DIAMOND PALACE, diamonds, watches, jewelry, silverware and cut glass, 2700 Mission, tel Valencia 7020
Aubertin Edw J (Mazie) driver r 74 Harper
" Geo cook r 47 Cordelia
" Jules (Suzanne) cook r 1540 Revere Av
Aubertine Don J (Aubertine Prod Co) r 422 Lawton
" Geo F (Marian) barber r 176 4th
" Products Co mfg chemists 1226 9th Av
Aubrey Homer J (Vivian) driver r 1181 Clay
" John (Alice) lab r 1400 Post
" Josephine (wid Chas) r 2710 Pine
" Rhoda Mrs (Aubrey & Carlson) r 924 Pine
" & Carlson (R Aubrey, L Carlson) beauty parlor 166 Geary
Aubrt Albert J tmstr r 2689 Sutter

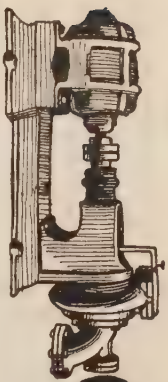
CENTRIFUGAL PUMPS
TURBINE DIRECT CONNECTED BELTED
SIMONDS MACHINERY CO.
117-121 New Montgomery St.
Phone Kearny 1457

C. W. MARWEDEL
MACHINE SHOP TOOLS AND SUPPLIES
BRASS COPPER STEEL
76-80 FIRST ST.
PHONE DOUGLAS 4180

M. LEVIN & SONS
2201 Third St.
Phone Park 418
BUY
SCRAP IRON
SCRAP METALS
SCRAP RUBBER
RAGS
MANILA ROPE
BONES
MACHINERY
BOILERS - PIPE
SHAFTINGS
ABANDONED
PLANTS
RAILS
CONDEMNED
MATERIAL
DO YOU WANT TO SELL ANYTHING?

RAYMOND GRANITE COMPANY, Inc.
THE WEST'S LARGEST DESIGNERS AND BUILDERS OF
MONUMENTS AND MAUSOLEUMS
3 POTRERO AVENUE SAN FRANCISCO TEL. MARKET 688
See Page 41

Aubry Frank W N (Lutie) salsn r 4446 Fulton
" Homer (Vivian) r 1181 Clay
" Katherine Mrs dressmkr r 181 Jersey
" Lloyd W clk r 1492 California
Aubuchon Harry J dept supt Methodist Book Concern r Mill Valley
Auburn Hotel 481 Minna
Auchinleck Hugh surveyor P J Seale & Co r Oakland
Audemard Apartments 2084 Mission
" Leon (Theresa) r 26 Sycamore Av
Audeoud August L (Mary) cook r 266 Granada Av
Audiffred Albert H (Beatrice) v-pres-treas Morgan Spring Co r 2556 Franklin
AUDITOR CITY AND COUNTY OF SAN FRANCISCO, City Hall
" of Customs (US) 214 Custom House Bldg
AUDITORIUM CIVIC THE Larkin, Polk, Hayes and Grove
AUDITORIUM EXPOSITION THE bet Larkin and Polk, Hayes and Grove
" Garage 1460 Market
Audley Geo clk r 480 Pine
Audrain Fredk M (Dora) electn r 2911 16th
Audrey J tanner r 772 Wisconsin
Aurien J M (Hotel Minster) r 312 Mason
Audsley Margaret steno WP RR Co r 3757 16th
Auer Arthur (Clara) metalwkr r 3817 18th
" Geo (Frieda) cond r 5 Winfield
" Otto F salsn T A Strobridge r 573 25th Av
Auerbach Bertha (wid Julius J) r 2919 Pacific Av
" E Blauvelt (Lucy F) (Chester B Ellis & Co) r 2919 Pacific Av
" H musician r 334 Sutter
" Henry A mgr Pac Fringe Co r 1000 Sutter
" M F Mrs tchr Pub School r 1430 Larkin
" M H r 540 Powell
" Maurice H editor One Army Spirit r Mill Valley
" Nora A (wid Harold) clk r 321 Missouri
" Rose (wid Leopold) r 1430 Larkin
" Sali M (Rose M) income tax Chronicle Bldg r 1451 Larkin
" Wm acct Paraffine Co r 3536 Clay
Auerdieck Percy salsn B Hart & Bro r 1283 37th Av
Aueson Mable r 2049 Green
Aufort Wm (Victorine) watchmn r 1647 Kirkwood Av
Aufrichtig Morris (Bertha) r 344 17th Av
" Valeria clk r 344 17th Av
Augenstein Alfred W (Pearl) harnessmkr r 128 Judson Av
Auger Albert C (Grace L) gen mgr S F Remedial Loan Assn r 888 Haight
" Cecile L ins r 930 Hayes
" Constant J (Hattie I) jeweler 178 Geary r 3819 Jackson
" H L (Georgie) sec McCoy Motor Sup Co r 1282 8th Av
" Lina artist r 1497 Oak
Augermann Oscar (Louise) butcher r 17 28th
Auginbaugh John F (Isabel) printer 181 Jessie
Augirre Alex druggist r 2060 Taylor
" Mathilda (wid Manuel T) r 2060 Taylor
Augsburg Ada (wid Walter) millinery 1139 Geary
" D R tchr S F State Tchrs Col r 4229 Gilbert
Augsburger Albert J (Lillian) ironwkr r 281 30th
" Henry J (Anna) baker 3319 Mission r 3207 Mission
Augsbury John C (Mignon) r 1300 Balboa
Augspurg Herman H (Ada) bkpr r 2277 Sutter
Augst Magadalena (wid Jos) r 1701 Oak
Augstein Emelie (wid Henry) r 856 Shotwell
" Wm H plumber r 856 Shotwell
Augur Thos H (Dorothy) electn r 3380 Army
August Albert (Margaret) dept mgr Western Butchers Supply Co r 4233 Army
" Apartments 421 Leavenworth
Augusta Apartments 154 10th
Augustin Wilhelm (Florence) refreshments 399 4th r 2972 23d
Augustine Apartments 441 Minna
" Frank lab r 1411 Stockton
" Katherine steno r 925 Geary
" Kenneth (Myrtle) canmkr r 358 Hermann
" Roger cigarettemkr r 870 Eddy
" Wm H (Annie G) salsn PG&E Co r 1320 Guerrero
Augustiny Ann (wid Wm) r 1114 Page
" Fred E clk Assoc Oil Co r 1114 Page
" Wm A mach r 1114 Page
Auguston Hugo M clk Baker Hamilton & Pac Co r 1710 Fell
" J R with Genl Elec Co r Berkeley
Augustson Axel (Selma) eng r 1710 Fell
Augustus Chas mech r 2319 Folsom
" Nicholas (Augustus & Soulis) r 24 Sacramento
" Ray W (Gertrude) auto mach 621 Alvarado
" & Soulis restaurant 182 Embarcadero
AULD see Ault
" D L Co mfg jewelers 150 Post
" Harry O with L C Dibert Co r San Bruno
" Oswald A salsn Pac Desk Co r Alameda
" Robt L (Helen) acct Bass-Hueter Paint Co r 89 Westwood Drive
" Robt W mach r 42 ½ Farren
Aulisio Frank (Ivy L) barber r 337a 10th
Aull Mary C (wid John) r 62 Allston Way
AULT see Alt and Auld
" Chas C (Aileen) lab r 14 Prospect
" Elmer A clk SP Co r 2370 Mission
" Jos salsn r 1720 Bryant
" Mathias P (Mary) foremn r 216 14th
" Max clk r 16 Turk
" Stewart M (Augusta) r 4122 24th
" & Wiborg Co inks 140 2d
Aultman J clk r 16 Turk
Aundo Fredk lab r 736 Montgomery
Aune Asloug steno r 1530 Jones
" Ira L salsn r 1178 Eddy
" Maren M steno r 1530 Jones
" Marie (wid Peter) r 1530 Jones
" Wilma Mrs clk Owl Drug Co r 1178 Eddy
Aunger Artificial Limb Co 84, 7th
" Clyde A (Aunger Artificial Limb Co) r 84, 7th
Aungst Molly clk r 108 Park
" R R credit man Sommer & Kaufmann 119 Grant Av
Aurandou Anthony L cartographer r 768 Church
" Mina J Mrs clk r 768 Church
Aurand A auto trimmer r 334 Fell
Aurandt Richd D musician r 1370 11th Av
Auregla Sarra (wid Stephano) r 1067 Filbert
Auren John (Mary) lab r 1009 Mendall Av
Aurgular Frank clk r 1757 Geary
Auriala Alphonso baker r 1334 Stockton
Aurich Alfred C clk r 3046 Balboa
" Frances dressmkr r 2253 California
" Gabriel mgr Colmans Hat Stores r 2253 California
" Kathryn clk Am Ry Ex Co r 1721 Pacific
" Leon S (Frances) (Nordman & Aurich) r 2402 California
Aurieres Henry (Irma) janitor r 3278 Harrison
" Lorenz r 3278 Harrison
Aurnhammer Antone (Anna) lab r 3161 Turk
Aurt John A elev opr r 1132 Mason
Ausatosi John cook r 688 Commercial
Ausborn A R r 226 Embarcadero
Auser Cecelia widow seamstrs r 1012 Ellis
Auslen Abraham B (Sarah) r 543 Steiner
" Kate tchr Pub School r 543 Steiner
" Wm dentist Flood bldg r 543 Steiner
Ausman Jos (Pearl) lab r 51a Rausch
Ausseresses Diedrot (Rosalie) cooper r 465a 2d Av
Austad Theodora Mrs r 22 Precita Av
AUSTEN see Austin
" H G purser r 1628 Bush
Austengard Jas waiter r 74 Eddy
Austin A D carp r 380 Eddy
" Albert draymn r 548 Divisadero
" Albert B Mrs r 745 Suter
" Albert F (Florence) foremn Austin & Co r 88 Virgil
" Almira L (wid Porter) r 352 Geary
" Annie E r 3539, 24th
" Annie C r 2507 Pine
" Arnold r 562 Sutter
" Arnold Jr atty r 562 Sutter
" B acct r 1264 Jackson
" Beatrice r 34, 25th Av
" Bert C (Minnie) mining eng Kohl Bldg r 2211 California
" C printer r 161 Ellis
" Chas F asst U S Insp Steam Vessels r Baltimore Park
" Caroline waitress r 1540 Jones
" Carol L acct Haskins & Sells r 1955 Jackson
" Chas A (Anna) floor mgr Emporium r 875 Grove
" Chas A (May) salsn r 293 Parker Av
" Chas H (Mary E) (Barry & Austin) r Fairmont Hotel
" Chas N (Nettie) clk r 561 Elizabeth
" Deroy (Stonefield Evans Co) r Berkeley
" Dorr acct 625 Market r 1264 Jackson
" Edwin (Hannah) r 81 Carl
" Edwin musician r 512 Frederick

MIMEOGRAPHS
H. S. CROCKER CO., Inc., Agents
565-571 MARKET ST.

PACIFIC FOUNDRY COMPANY
18TH AND HARRISON STS.
PHONE MISSION 1105
See Page 46

OLD MISSION
PORTLAND CEMENT
FOR PERMANENCE
See Page 33

AUSTIN
" Elizabeth M architect H H Gutterson r 1069 Chestnut
" Emile W salsn r 873 Grove
" Emily J Mrs dept mgr Emporium r 1045 Valencia
" Eugene (Emily) mach r 714a Central Av
" Fadeff clk Hale Bros r 811 Rhode Island
" Florence Mrs r 66 Waller
" Frank (Margaret) butcher r 1146 Golden Gate Av
" Frank (Carrie) lab r 1540 Jones
" Frank musician r 3987, 18th
" Frank salsn r 997 Golden Gate Av
" Frank B atty S P Co r Oakland
" Frank B Jr (Carol) salsn r 334b Capp
" Frank G clk Cal Pkg Corp r 115, 12th Av
" Frank P (Florence L) bkpr r 3987, 18th
" Geo r 115, 12th Av
" Geo (Ruby) pkr r 525 Cabrillo
" Geo C r 714a Central Av
AUSTIN GEO E (Dorothy) real estate 488 Hayes r 1106d Valencia
" Geo G painter r 678 Madrid
" Gladys M steno r 81 Carl
" H Mrs (widow) r 493 Geary
" Harold C clk r 561 Elizabeth
" Harry painter r 241 6th
" Harry V salsn Weeden & Co r Oakland
" Harry Z with O'Connor, Moffatt & Co r 822 Fulton
" H Edgar barber r 224 O'Farrell
" Helen nurse St Francis Hospital
" Henry r 1336 Scott
" Henry (Eisenberg & Austin) r 407 Kearny
" H G purser r 1350 Sutter
" John A salsn S O Co r 217 Eddy
" Jos (Mildred) mach r 1406 McAllister
" Lauretta clk r 996 Valencia
" Leonidis (Harriet) clk 3037 Washington
" Leslie W mining Smith Emery & Co r Redwood City
" Lester W pass agt S P Co r 717 Sutter
" Louis C (Ethel) adv r 571, 42d Av
" L L clk L Dinkelspiel Co r 2265 Lombard
" Lyman J clk Coffin-Redington Co r San Bruno
" Malcom O (Lillian) phys 86 Post r 34, 25th Av
AUSTIN MFG CO (Chicago), municipal machinery, 20-22 Fremont, tel Sutter 2053 (See Page 41)
" Mary (wid Fred) r 557 Fillmore
" Mary (wid Wallace) r 548 Divisadero
" Mary E (wid Harry) r 618 Hayes
" Mary J (wid Richd) r 889 Golden Gate Av
" Oliver J (Ella) Austin & Co r 115 Upper Ter
" Oneida D (wid Benj) r 2672 Filbert
" Oneida J r 2672 Filbert
" Reginald F (Merle T) clk r 638 Clayton
" Robt F r 4210 Fulton
" Robt F salsn r 38 Grattan
" Robt H (Mary S) clk r 38 Grattan
" Ruth B musician 2100 Golden Gate Av
" Saml O (Ellen) candy mfr 878 Valencia r 1067 Valencia
" Shoe Mart 734 Market
" Stephen H (Virginia D) mfr r 266 Funston
" Walter H clk S P Co r Oakland

AUSTIN-WESTERN ROAD MACHINERY CO THE, C C Chamberlin Cal mgr, office 20-22 Fremont, tel Sutter 2053 (see Page 41)
" Wm porter Baker Hamilton & Pac Co r 3096 Army
" Willis B (Margaret T) r 701 Buena Vista Av
" Winthrop P (Helen T) (Tallant & Tallant) r 1247 Filbert
" & Co drayage 225 Sacramento
Autagne August ironwkr r 141 Minerva
" Frank A (May) ironwkr r 438 Capitol Av
" Geo E painter r 141 Minerva
Autard Eugene J (Lucy) laundry 2424 Van Nes Av
Autenreith Mary nurse Franklin Hospital
Auteri John oyster r 2263 Chestnut
Autet Chas janitor r 674 Broadway
Autey Raymond S shoewkr r 484 Utah
" Wm H glasswkr r 484 Utah
Auth Eugene T mgr Cal Steam & Plumbing Supply Co r Oakland
Authon H Mrs r 1018 Gough
Auto Battery & Electric Co 751 Ellis
" Body Co 1600 Van Ness Av
" Call Co 320 Market
" Electric Repair Depot 735 Polk
AUTO
" Electric Specialty Co 662 Turk
AUTO FENDER & RADIATOR WORKS, H W Culver mgr, 1140 Geary, tel Franklin 3685
AUTO FINANCE CO, E E Langford mgr Phelan Bldg, tel Kearny 1287
AUTO LAUNDRY, Geo B Dodson prop, cars washed, cleaned, oiled, tops dressed 2410 California, tel West 9330
AUTO MAINTENANCE CO, 3604 Geary tel Pacific 1538
" Parts Exchange Co 621 Van Ness Av
" Products Sales Co 240 Montgomery
AUTO SALVAGE & SUPPLY CO (J C Porter) 501 Golden Gate Av
" Service Garage 64 Golden Gate Av
" Service System (C G Durand) 820 Ellis
" Sheet Metal Works 359 Gough
" Top Mfg Co 425 Golden Gate Av
" Track Tractor Syndicate 433 California
" Transit Co 5 7th

AUTOCAR SALES AND SERVICE CO OF CALIFORNIA, Autocar Motor Trucks, salesroom and service station 138 Fremont, tel Sutter 1730
AUTOGRAPHIC REGISTER CO OF SAN FRANCISCO, M I Kirby mgr, 38 Clementina, tel Kearny 1118
Automatic Button Co 435 Mission
" Devices Co 95 Minna
" Electric Company 37 California
" Fruit Collector Co 519 California
AUTOMATIC PRINTING DEVICES CO, Richard F Berndt mgr, automatic process embossing machines and automatic card presses 95 Minna, tel Sutter 611
AUTOMATIC REFRIGERATING CO THE, Frank H Raffo dist mgr, builders of refrigerating and ice making machinery with automatic control, 338 Brannan, tel Sutter 6600
Automotive Service Agency 950 Van Ness Av

AUTOMATIC SEWING MACHINE CO, "Only" office in San Francisco, A G McWilliams mgr, 504 Sutter, tel Douglas 2633
" Spark Advance Co Call Bldg
" Specialty Co 161 7th
"AUTOMATIC" SPRINKLER COMPANY OF AMERICA, A F Stone contracting agent, 721 Clunie Bldg, 519 California tel Kearny 486
AUTOMATIC TRANSPORTATION CO, P S Vail mgr efficient inter-plant transportation 1217 Market tel Market 8050
AUTOMOBILE ASSOCIATION, CALIFORNIA STATE, 1628 Van Ness Av
" Brake Service System 764 Golden Gate Av
Automotive Co-Operative Bureau, C A Tobin mgr Balfour Bldg
" Finance Corporation 465 California
" Glass House 1243 Sutter
" Insurance Co of Hartford 333 Pine
" Painting Co (O Saarnio) 316 Gough
" Parts Co 835 Larkin
" Service Agency 944 Van Ness Av
Auton Edwin I (Florence) insp r 138 Dorland
" Elizabeth Mrs r 2128 Post
Autzen Emma (wid Henry) r 428 Duboce Av
" Peter M real est r 428 Duboce Av
AUXILIARY FIRE ALARM CO, 412 Claus Spreckels Bldg
Auza Edw r 1343 7th Av
Auze Alfred agt 625 Market r Berkeley
" Grayson v-pres-treas Henrix Luebbert Mfg Co r Piedmont
Auzerais Leonide G (wid Edw) r 2209 Pacific Av
Avalon Hotel 1272 Market
Avalos Peter r 514 Bush
AVANSINO BROS (J B Avansino, J B Pagano) florists, 257 Geary, tel Kearny 2374
" Dave florist r 718 Green
" Geo florist r 758 Green
" Henry A (Elizabeth) florist r 756 Green
" Jack B (Florence) (Avansino Bros) r 1259 Vallejo
" John A (Teresa) blksmith r 748 Green
" Louis tinsmith r 718 Green
" Milton (Beulah J) clk r 718 Green
Avanzino Louis (Amelia) r 55a Boardman Pl
" Serafino (Augustina) lab r 230 St Rose's Av
Avard F H salsn r 419 Golden Gate Av
Avarini Antonio (Bredina) lab r 8 Hodges Al
Avary Hugh dentist 209 Post r Oakland

GLADDING McBEAN & Co.
ARCHITECTURAL TERRA COTTA
ROOF TILE
HOLLOW TILE
FIRE PROOFING
VITRIFIED PIPE
TERRACOTTA PIPE
FACE BRICK
ETC.
OFFICE CROCKER BLDG.
PHONE DOUGLAS 540
SAN FRANCISCO
WORKS LINCOLN CAL.

C. W. MARWEDEL
MACHINE SHOP TOOLS AND SUPPLIES
BRASS COPPER STEEL
PHONE DOUGLAS 4180
76-80 FIRST ST.

BOX BRANDS
TYPE AND PRESSES
FOR WOOD AND FIBRE PRINTING

AMES HARRIS NEVILLE CO.
100 POTRERO AVE.
PHONE MARKET 6100
See Page 9

PRINTERS
BOOKBINDERS
STATIONERS
LITHOGRAPHERS
LOOSE LEAF LEDGERS
TYPEWRITER SUPPLIES
❖
H. S. CROCKER COMPANY INC.
❖
565-571 MARKET ST.
TEL. DOUGLAS 5800
ALSO AT
LOS ANGELES
SACRAMENTO
OAKLAND

THE SALVATION ARMY (Incorporated)

Western Territorial Headquarters: 115 VALENCIA STREET at MARKET PHONE PARK 1614

A. GIFFORD, Lieut.-Commissioner Western Territory

AVARY
" Jas C chauffr r 1050 Post
Ave Constantin L (Ethel) mach r 311 Rutledge
Avedona Claude (Anna) clk r 313 Mason
Avellan Arthur S (Lena) autopainter r 148 Clipper
AVENALI E cashr **FIRST NATIONAL BANK OF SAN FRANCISCO** r Woodside
" Lorenzo M with E H Rollins & Sons r San Mateo
Avenell Chas druggist r 630 Geary
Avenue Hotel 524 Columbus Av
" Pharmacy 853 Van Ness Av
Aver Carlton T r 55 Portola
" Frank (Ida) with Anglo & London Paris Nat Bank r 64 Portola
" Oswald (Tillie) clk r 183 28th
" Wm G (Virginia) clk r 55 Portola
Averdick Edw P boilermkr r 1283 37th Av
" Percy T clk r 1283 37th Av
" Richd (Bertha) bond broker r 1283 37th Av
AVERELL BRADFORD S, sec-treas Shingle, Brown & Co, Balfour Bldg r Berkeley
" Edw A clk U S Shipping Board r Belvedere
Averill Building 1254 Market
" Chas (Patte) clk r 1031 Fillmore
" Harold C acct r 28 Carl
" Francis A (Edith P) restaurant 671 Bush r 14 Avery
" Leila (wid Wm) r 434 Leavenworth
Averrett H B (Elizabeth) electn r 435 Fillmore
Avery Allan C (Emma) janitor r 216 Maynard
" Carrie R (wid Dean R) r 708 Broderick
" Co 67-69 Beale
" Eulalie clk r 242a Capp
" Eulalie M tchr Pub School r 4318 19th
" Fannie (wid Allan) r 216 Maynard

AVERY FRANK M.

mgr Fire Association of Philadelphia, Philadelphia Underwriters, Victory Ins Co of Phila and Reliance Ins Co of Phila, 204-214 Pine, r 105 Mountain Av, Piedmont

" Frank W clk r 1160 Clay
" Fred B (Faye) mach r 1386 8th Av
" Fred E (Edna M) mstr mar r 225 Raymond Av
" -Fuller Childrens Center 2320 Funston Av, office 406 Sutter
" Hazel r 1736 Stockton
" Lois (wid Danl) r 123 26th Av
" Lora r 995 Pine
" Minnie (wid Oscar) r 1898 O'Farrell
" R C elev opr r 486 Guerrero
" Robt E (Myra R) clk r 2009 Divisadero
" Robt L mech r 414 Capp
" R R r 151 Valencia
" Saml (Dorothy M) salsn r 3847 25th
Avesta Apartments 576 Guerrero
Avey Alfred G salsn r 157 Octavia
" Arthur A mach r 157 Octavia
Aviani E mgr Leighton's Co r 254a Oak
AVIATION FIELDS Airway Flying Field, Sloat Blvd nr 19th Av
Avico Rinato (Linda) baker r 1824 Mason
Avidano Romildo autowkr r 23 Truett
Avijani Mathew (Avijani & Novak) r 722 Union
" & Novak (M Avijani F Novak) barbers 603 Front
Avila Antonio (May) lab r 3280 18th
" G B lab r 1449 Powell
" John (Annie) lab r 2018 19th
" John B (Elisa) writer r 41 John
" John N (Alice) presser r 128 Precita Av
" Jos F (Mary) driver r 50 Liebig
" Laias 765 Broadway
" Mabel A Mrs r 3535 Sacramento
" Manuel S janitor r 345 Front
" Tony waiter r 935 Kearny
Avilas Arthur cashr r 2307 Bush
" Arthur Jr bkpr r 2307 Bush
Avilla Emiliano (Addie) cond r 574 26th Av
" Frank (Anna) r 53 Harlow
" Frank M clk U S Appraiser r Oakland
" L A with Bank of Italy r Oakland
Avise Aaron (Etta J) jeweler 830 Market r 386 Cornwall
Avison J B salsn S W Straus & Co r Oakland
Avlonittis J E barber r 452 Turk
Avon Hotel 420 Jones
Avondale Apartments 2242 Polk
Avonzino Paula lab r 184a Dorland
Avritt Sarah E Mrs r 1674 Washington
Avy Albina (wid Eugene) r 2422 Union
" Drilling Machine Co 75 Fremont
AVY
" Eugene Jr asst auditor Anglo & London Paris Nat Bank r 2422 Union
Awa Wm O (Frances) mach r 229 Rivoli
Awalt Pickens P candies 2807 Mission r 53 Westwood Drive
Axdal Olai (Nellie) carp r 206 Howth
Axell Elmer r 273 Page
" John A (Jessie N) florist 463 Bush r 273 Page
" Jos (Mary) trustr r 815 Laguna
" & Jaske (G J Klein, F Jaske) mfg jewelers 166 Geary
Axelrod Adolph (Molly) salsn r 707 Anza
" Benj (Pauline) r 1547 Octavia
" Clarence (Clara) chauffr r 1618 Turk
" Max salsn r 707 Anza
" Miriam tel opr r 1547 Octavia
" Nathan (Bella) salsn r 741 Arguello Blvd
" Saml (Flora) r 1565 Octavia
" Saml (Hattie) painter r 667 6th Av
" Wm G r 1750 Franklin
Axelsen Annie M bkpr r 46 Arleta Av
" Florence C bkpr r 46 Arleta Av
" Hans J (Magdalena) carp r 46 Arleta Av
" Jennie A steno Rosenberg Bros & Co r 46 Arleta Av
Axen Carl C lab S P Co r 1737 O'Farrell
Axford A C clk W U Tel Co r 2597 Sacramento
" Allan C bkpr Axford Bros r 876 Treat Av
" Bros (W J & W F) props Mission Foundry & Stove Works 557 Treat Av
" Harry W (Edith A) r 156 Delmar
" Walter F (Alma) r 2442 Folsom
" Wm r 7 Upper Ter
" Wm A (Katherine) with Axford Bros r 3546 17th
" Wm J (Lillie) (Axford Bros) r 156 Delmar
Axivar Isabella widow r 45 Sussex
" Thos (Frances) lab r 45 Sussex
Axley Seth with Nat City Co r 501 Taylor
Axman Julia A (wid Rudolph) r 2022 Leavenworth
" Rudolph F (Lulu) electn r 2022 Leavenworth
" Thos R autowkr r 2022 Leavenworth
Axt Elsie (wid August) steno r 3275 Mission
" Herman J (Anna M) treas Indigo Bluing Co r 3275 Mission
" Marie clk r 3275 Mission
Axtell Geo M artist r 1745 Ellis
Axtmann Frank r 824 Laguna
" Harry H oiler r 1310 Broderick
" Regina E (wid Herman) r 1310 Broderick
Ayala Antoinette Mrs r 1230 Egbert Av
" Frank (Bessie) cook r 1230 Egbert Av
" Troyan lab r 47 Cordelia
Ayalas John lab r 1375 Hampshire
Ayanean Superb (Mabel) tailor 811 Bush r 1463 Hyde
Ayatt Jas J r 367 Elsie
Aycock O L r 1301 Leavenworth
Ayd Jos B (Edith) eng r 234 6th Av
Ayden W E salsn Forbes Supply Co r Oakland
Aydlette Elizabeth r 614 11th Av
Aye Henry F florist r 908 Powell
" Robt D (Gertrude) r 1090 Jackson
AYER see Ayers, Ayres, Eayers and Eyre
" Chas F (Frances) broker 1 Montgomery r 1058 Cole
" Earl J (Winifred W) salsn r 765 Clayton
" Edgar (Helen) mgr r 1788 Fell
" Ella F steno r 1058 Cole
" Ethel F steno Cal Pkg Corp r 1058 Cole
" Frank M claim supt Georgia Casualty Co r 1138 Leavenworth
" Fredk L (Martha) autos r 1466 10th Av
" Geo L (Anestacia) janitor r 1058 Silliman Av
" Harry R (Ethel) cementwkr r 1905 10th Av
" Jesse C draymn r 1466 10th Av
" Leland S (Mary J) r 558 12th Av
" Leland S Jr salsn r 558 12th Av
" May C tchr Pub School r 1058 Cole
" Willis E salsn John A Roebling's Sons Co r 558 12th Av
Ayerbe Fernando pharmacist r 647 Hyde
AYERS see Ayer, Ayres, Eayres and Eyre
" Anna (wid Alex) r 157 25th Av
" Annie r 1621 Kirkwood Av
" Carl H (Eva I) driver r 1416 Broadway
" C C (Grace) mech r 2219a Market
" Chas mach r 307 1st
" Chas E (Clara A) messgr Security Bank & Trust Co r 386 Richland
" Chas L (Ernestine) dispatcher r 1006 Page
" Chas L Jr architect r 1006 Page
" Clifford E dentist r 1006 Page
" Dale C (Doris) r 1878 Market
" Edwin H (Ellen E) painter r 112 Chattanooga

FILMER BROS. ELECTROTYPE CO.
330 JACKSON ST.
ELECTROTYPERS AND STEREOTYPERS
TELEPHONE DOUGLAS 5384

ZELLERBACH PAPER CO.
BATTERY STREET AT JACKSON, SAN FRANCISCO

AYERS
" Elizabeth Mrs r 530 Oak
" Eva S clk L F Weaver Co r 1416 Broadway
" Frances N tchr Pub School r 257 Laguna
" Grosvenor P (Georgie E) dept mgr Hlobrook Merrill & Stetson r 3334 Clay
" H B dept mgr US Fidelity & Guaranty Co r 999 Bush
" Howard H acct U S Shipping Board r Oakland
" Jean widow r 764 Natoma
" John C (Mary F) r 716 Hampshire
" Jos (Emma) r 3740 17th
" Kate (wid Wm H) r 138 Clement
" Katherine clk Hale Bros r 1177 Ellis
" Lester S salsn Uhl Bros r 257 Laguna
" Mary W Mrs tel opr r 615 15th Av
" Mervyn W salsn W D Ayers Co r 615 15th Av
" Milton A (Velma) Camera man r 29 Sanchez
" Miranda (widow Willis H) r 61a Merritt
" Nicholas J calker r 1621 Kirkwood Av
" Robt salsn R & G Corset Co r Alameda
" Roy (Rufina) r 2950 Gough
" Saml N (Ulman & Ayres) r Alameda
" Sarah (wid Wm) r 1621 Kirkwood Av
" Staymen N (Mary) hlpr r 257 Laguna
" Stewart clk Langley & Michaels Co r Alameda
" Thos F phys r 1006 Page
" W D Co whol prod 101 Drumm
" Wm draftsmn r 2714 Pine
" Wm vulcanizer r 516 O'Farrell
" Wm D r 2911 16th
" Wm D (Ada M) (W D Ayers Co) r 615 15th Av
" Wm D Jr (Alma) (W D Ayers Co) r 2319 Webster
Aygner Felix cond r 168 Onondaga Av
Ayhens Clara Mrs r 663 Valencia
" Leon (Josephine) butcher r 444a Guerrero
Ayla John lab r 34 Athens
Aylard Katherine steno r 22 Woodward Av
" Edw G r 387 Eddy
" W A stonectr r 120 10th
Ayles F N with Dunham Carrigan Hayden & Co r 120 10th Av

AYLESWORTH see Aylsworth
Ayling Edw salsn W J Shaw & Co r 275 Turk
Aylor with Leighton Co r 114 3d
" Wm E (Edith) auto mech r 272 Lee Av
Aylott Alice J r 548 Linden Av
" Fred W mach r 407 Tehama
" Marguerite (wid Fred) r 548 Linden Av
" Saml (Lillian) autowkr r 849 Masonic Av
Aylward Chas A (Mary J) express r 117 Webster
" Ella F r 4213 18th
" Katherine steno US Shipping Board r 22 Woodward Av
" Michael J lab r 4213 18th
" Wm F (Delia) ironwkr r 327 Hearst Av
Aylwin Josephine C tchr piano 26 O'Farrell r Berkeley
Aymani Michael (Adele) lab r 1168 De Haro
Aymar Adolph baker r 375 Douglas
Aymard Denis C mgr Hotel Lafayette r 453 Kearny
" Frank (Philippine) prop Hotel Lafayette r 453 Kearny
" Peter (Silvia) Hotel Foch r 354 Columbus Av
Aymerie Emily housekpr r 1334 Stockton
Aymott Chas salsn r 810 Turk
Ayoob Abraham J (Nettie) salsn r 316 Missouri
" Cady (Frieda) r 316 Missouri
" Fred (Annie) fruits 2536 3d
" Solomon M (Minnie) grocer 2100 3d
" Salom (Sarah) lab r 930 Minnesota
" Thos lab r 930 Minnesota

AYRES see Ayer, Ayers, Eayers and Eyres
" Aileen T clk r 663 San Jose Av
" Allan W (Marion) mach r 350 Locust
" Ann G (wid Wm W) r 120 Laidley
" Anita E (wid Geo) r 2829 Howard
" Apartments 998 Divisadero
" Barrett N (Melva) mech r 2973 23d
" Benj cond r 480 38th Av
" Benj lab r 73 Sharon
" Benj W (Lillian) mtrmn r 1331 Lyon
" Charlotte clk r 2829 Howard
" Dudley actor r 718 Faxon Av
" Edgar S consulting eng 681 Market r Alameda
" Edwin L (Mary) clk WPRR r 120 Laidley
" Eileen clk Carl A Henry r 663 San Jose Av
" Elizabeth J clk r 1058 Guerrero
" Ethyln (wid Harry) r 118 Appleton Av
" Evelyn steno r 390 Arguello Blvd

AYRES
" F Hartley clk Owl Drug Co r 1058 Sacramento
" Frances N tchr Pub School r 257 Laguna
" Geo H mfrs agt 681 Market r 1201 6th Av
" Grace Mrs r 316 11th Av
" Harry W (Bessie) clk r 663 San Jose Av
" H M sec r 701 Sutter
" Ida Jane mgr Metaphisical Library r 1091 Bush
" Irvin W atty 391 Sutter r 1315 Polk
" Jacob (Frances N) salsn r 1058 Guerrero
" James G clk r 1058 Guerrero
" Jean (wid Arthur) nurse r 764 Natoma
" Lester salsn r 257 Laguna
" Lucas E (Mary) clk r 120 Laidley
AYRES ROLLIN C adv director Zellerbach Paper Co r Oakland
" Romeyn B bldg supt 625 Market r 2460 Larkin
" Steayman (Mary) lab r 257 Laguna
" Zita nurse r 257 Laguna
Ayscough Wm (Margaret E) basketmkr r 3274 24th r 3276 24th
Azaadian Albert S (Nellie) pkr r 118 Lobos
Azalina Gabriel steno r 1179 Pacific
Azar Kareen D (May) barber 4600½ Geary r 363 11th Av
Azaro Silvio (Irene) shoemkr 4663 Mission r 4655 Mission
Azavedo Louise E trimmer r 1348 Geary
Azbell Frank P (Cecilia D) mtrmn r 615 Cole
AZEVEDO see Acevedo
" Amelia M clk r 3801 18th
" Antonio (Carolyn) r 1132 Montgomery
" John L salsn Brunswick Balke Collender Co r 545 Liberty
" Jos lab r 1232 Pierce
" Jos E bkpr Portugese Am Bank r 1232 Pierce
AZEVEDO JOS M, sec Norris K Davis Machine wks 400 7th
" Julia (wid Jos) r 3801 18th
" Manuel waiter r 54 Commercial
Azumaya F grocer r 1636 Post
Azzali Biago (Mary) lab r 179 Brompton Av
Azzaredi Geo (Mary) r 565 Green
Azzarello Danl yardmn r 1970 Sutter
Azzaretti Bacci lab r 397 Union
" Caroline tel opr r 397 Union
" John (Lucelli) janitor r 397 Union
" Maria clk r 397 Union
Azzari Louis (Dalida) (Ardreozzi & Azzari) r 718 Bosworth
Azzarine Attilio janitor r 920 Montgomery
" Tancreai r 920 Montgomery
Azzaro Massimo (Marie) florist r 1463 Kearny
Azzolino Serafino (Palmo) (Campilongo & Azzolino) r 404 Union
Azzopardi Chas (Catherine) mtrmn r 67 Latona
" Jos (Helen) (Azzopardi & Schembri) r 1718 Oakdale Av
" Vincent r 1779 Oakdale Av
" & Schembri grocers 1216 Railroad Av

B

B-K DEODORANT AND DISINFECTANT Non-poisonous, safe, powerful, clean, C M Reynolds, agt, 112 Market, tel Sutter 1260
B Line Transfer Co Pier 9
B & S DRUG CO, Regan & Gnerich props, 27 Stockton tel Douglas 2534
Baab C E r 108 4th
BAADER see Bader
" August (Sybella) soft drinks 300 Davis r 826 Alvarado
" Geo clk U S Steel Products Co r 826 Alvarado
" Rudolph (Elizabeth) clk r 125a Albion Av
Baago Edw with Sanborn Vail & Co r 176 3d
Baagoe Anne L r 1024 Clayton
" Sophie C (wid Christian) r 1024 Clayton
Baalack Fritrof (Eleonora) lab r 342 Athens
Baalmann John (Maybelle) mfg chemist 72 2d r 621 Stockton
BAAR see Bahr, Bar, Barr and Barre
" Jas L (Catherine) r 3804 22d
" Louis H (Stella) salsn Shell Co r 1275 21st Av
Baat Wm F (Katherine) restaurant 460 Folsom r 116 Sussex
Baatz Fred sec-cashr Union Fish Co r Oakland
Baba Giacomo (Teldeschi, Fiorucci & Baba) r 1434 Grant Av
" Ruth r 1529a Sutter
Babasmian Myron S salsn L Kreiss & Sons r Oakland
Babb Geo M (Catherine) r 2793 Mission

WALKER
Electric
Trucks
REDUCE
CITY
DELIVERY
COSTS

ELWELL
PARKER
Electric
Industrial
Trucks
and
Tractors

SAVE TIME
AND MONEY
IN
WAREHOUSE
AND
FREIGHT
HANDLING
OPERATIONS

IRA G.
PERIN
Distributor
458
Natoma St.
PHONE
SUTTER
1476

ELECTRIC
SERVICE
GARAGE
Operated
for the
Charging
and Care of
ELECTRIC
TRUCKS

PUMPS
WINDMILLS, GASOLINE ENGINES
WATER SYSTEMS
PACIFIC PUMP & SUPPLY CO. : 853 FOLSOM STREET

Pages 73-84

Established 1912
Modern Auto Painting Co.
Telephone Franklin 5542
AUTO LETTERING AND MONOGRAMS
First-class Work
Closed Cars Our Specialty
724 Golden Gate Ave.
Between Gough and Franklin

MURRAY & READY
LEADING EMPLOYMENT AGENTS
782 to 786 HOWARD STREET, S. F.
PHONES SUTTER 1205 1206

BABB
" Harry R clk r 1569 Masonic Av
Babbes Geo E (Maria) grocer 1773 Railroad Av r 2020 Lane
Babbino Antonio bazaar 1435 Grant Av
" Julius C (Florence) gilder r 1439 Grant Av
" Leontine clk r 1439 Grant Av
Babbitt Alice Mrs dressmkr r 606½ Haight
" Chas T (Alice) r 606½ Haight
" Ellwood G (Annie W) district mgr U S Dept Commerce r 2900 Pierce
" Miriam N clk S P Co r Berkeley
Babcock Allen H elec eng S P Co r Berkeley
" Arthur R (Nellie C) teller Crocker Nat Bank r 1288 29th Av
" Bert painter r 2302a Sutter
" Building 310 California
" Burt D clk Western States Life Ins Co r Oakland
" Carleton D (Ida M) sec Ins Brokers Exchange r 1406 Lyon
BABCOCK C B COMPANY, C B Babcock pres, "If it's gas equipment—we have it." 768 Mission, tel Sutter 4474
" Cecilia T tchr Pub School r 1299 Haight
" Chas (Violet) lab r 2631 19th
" Chas B (Bertha) pres C B Babcock Co r 40 Northwood Drive
" Clyde (Helen) r 3330 25th
" Estate Co 310 California
" Estelle nurse r 161 Corbett Av
" Glenn A comp r 1406 Lyon
" Harry (Katharine) r 2660 Scott
" Harry A (Nettie) printer r 539 Frederick
" Jennie R Mrs r 1232 29th Av
" John A (Alice) printer r 539 Frederick
" John G baker r 5615 Holloway
" John H (Laura M) carp r 1350 24th Av
" Jos H (Helen) lab r 447 Potrero Av
" Kathleen nurse r 3865 25th
" Lorena asst sec Allied Industries r 1140 Sutter
" Lydia Mrs r 1140 Sutter
" Madelein S steno Watson & Taylor r Oakland
" Mary A r 2112 California
" Mary M (wid Oscar) r 2033 Lake
" Minnie (wid Newell H) r 1215 Waller
" Nowlan D clk P O r 59 Niagara Av
" Raymond (Edna) salsn r 1956 Turk
" Russell r 272 3d Av
" W H pkr r 523 Natoma
" Wm E embosser r 447 Potrero Av
" Wm H adv mgr Geo H Tay Co r Oakland
BABCOCK & WILCOX CO THE, Water Tube Boilers, 461 Market
" & Templeton (Inc) importers 216 Pine
Babel Paul (Marie) painter r 1277 Geary
Babich Geo clk r 381 Broadway
Babicora Development Co Hearst Bldg
Babies' Aid Hospital 447 29th Av
Babin Elsie Preston Mrs r 1477 California
" Jos (Sarah) (Auto Sheet Metal Works) r 700 Octavia
BABIN LANDRY C (Cecile) pres Landry C Babin Co r 1530 Larkin

BABIN LANDRY C. CO.

Landry C Babin pres, Norbert C Babin v-pres, Henry Martinez sec and treas, real estate, insurance and rent collectors, 423 Kearny, tel Kearny 1437

" Norbert C v-pres Landry C Babin Co r 1530 Larkin
BABINO see Babbino
Babitsky David (Coneg) lab r 1205 Golden Gate Av
Babitz Wolf (Esther) tailor r 1012 Clement
Babka John (Bessie) tailor r 56 Ellsworth
" Jos (Bessie) tailor 133 Geary r 217 Cumberland
Babkin Evelyn r 1502 McAllister
Babkirk V Bella (wid Robt) r 759 Divisadero
Babluck David lab r 1242 De Haro
Babock J M r 108 4th
Baboni Jos r 36 Columbus Av
Babski W L sec r 1547 Clay
BABSON'S STATISTICAL ORGANIZATION, H C Hall California Representative, 830 Market tel Sutter 7045
Babuder Chas A (Gesine) foremn r 255 Henry
BABY SHOP THE (Inc), **W A GENESY & CO**, importers and mfrs babies', children's and misses' wear, 44-48 Sansome, tel Douglas 3253
Bacalura Minaco lab r 354 Columbus Av
Bacario Fred (Louisa) lithogr r 933 Filbert
Bacca Manuel (Marguerita) r 1130 Haight
Baccala C E cashr Smith Lynden & Co r San Bruno
" Jos B sec Swiss Pub Co r 1330 Guerrero
" Matilda clk W U Tel Co r 3380 21st
Baccei Alfredo (Bianca) barber 1934 Union r 1819 Filbert
" Angelo chauffr r 1993 Union
" Emma dressmkr r 1993 Union
" Maria dressmkr r 1993 Union
" Mary clk r 1815 Chesnut
" Paul (Julia) lab r 1815 Chestnut
Baccelli Albert (Irene) baker r 1631 Grant Av
" Alberto (Erina) (M Bozzo & Co) r 1631 Grant Av
" Angelina (wid Wm) r 1425 Mason
" Frank (Nardi Bros & Co) r 426 Lombard
" Peter (Ella) chauffr r 547 Filbert
" Peter (Catherine) fruits 2408 California r 2437 California
Baccetti Guido salsn r 347 Vallejo
Bacchi Marguerite dry goods r 2221 Greenwich
" Ray (Blanche) real est r 3102 Fillmore
Bacchini Adolph (Emilia) grocer r 455 Mississippi
" Margie Mrs r 1449 Powell
Bacchus Loetta Mrs r 482 Waller
Bacci Arthur lab r 459 Lombard
" Bros (R D and D) fruits 2241 Clement
" D (Marie) clk r 1117 Mason
" Diogene (Bacci Bros) r 379 24th Av
" Duilio (Anna) (Bacci Bros) r 381 24th Av
" Edw (Adele) janitor r 326 Chestnut
" Edw D chf clk St Louis & S F Ry Co r 620 O'Farrell
" Jos (Amalia) shoemkr r 2328 Greenwich
" Jos (Nancy) (Bacci & Michelotti) r 1591 Thomas Av
" Mario clk r 3124 Laguna
" Regolo (Emily) cabtmkr r 3124 Laguna
" Renato (Adeline) (Bacci Bros) r 379 24th Av
" & Michelotti grocers 2291 3d
Baccich Nick cook r 91 6th
Baccino Emilio (Baccino & Poggi) r 492 Broadway
" & Poggi (E Baccino G Poggi) restaurant 614 Broadway
BACCIOCCO see Baciocco
" Albert (Cql Meat Co) r 79 Pleasant
" Antone r 543 Filbert
" Antone paper carrier r 543 Filbert
" Antone (Anna) (Cal Meat Co) r 79 Pleasant
" Giacomo r 1072 Oak
" Jos (Katherine) pres DeMartini Motor Truck Co r 836 Vallejo
" Louis A (Romelda) garage 1530 Fell r 511 Central Av
BACCUS see Backes and Backers
" Alfred G butcher 1659 Haight r 708 Cole
" Chas r 842 Waller
" Josephine (wid Franklin) r 1102 Masonic Av
" Mary J (wid Richd T) r 708 Cole
" Mary P (wid Louis) r 1107 Guerrero
Bacey Vincent L (Genevieve) (Bacey & Davin) r 533 Divisadero
" & Davin (V L Bacey-A Davin) billiards 791 Howard
Bach Adolph waiter r 362 Post
" Alfred C (Louise) pres Chas Bach Co r 2835 Filbert
" Anita L r 362 Pierce
" Anna (wid Oscar) r 469 Shotwell
" Annie Mrs r 1519 Ellis
" A W musician r 433 14th Av
" Carl L (Marguerite) clk Chas Bach Co (Inc) r 2640 Green
" Carleton R (Caroline M) mgr Manhattan Elec Sup Co r 60 Castro
" Chas agt West Coast Life Ins Co r 1847 McAllister
BACH CHARLES CO (Inc) A C Bach pres, C L Bach sec, malt and hops, 2108 Stockton, tel Kearny 754
" Elizabeth (wid John) r 326 8th Av
" Emelie Mrs vice-pres Chas Bach Co (Inc) r Kentfield
" Ernest E (Otelia) tailor r 568 Liberty
" Fredk M (Bach & Fraser) r 568 Liberty
" Henry (Henrietta) lab r 429½ 2d Av
" Henry C salsn r 2282 Howard
" Howard A (Clara A) barber r 2911 16th
BACH JAMES C, office 235 Montgomery, r 2719 Pacific Av
" Max window dresser r 512 Bush
" Otto E (Ella) mach r 554 Liberty
" Rudolph r 139 Drumm
" Wm (Abate & Bach) r Berkeley

Addressograph
PRINTS FROM TYPE
H. S. Crocker Co., Inc.
AGENTS
565-571 Market St.

FAIRBANKS SCALES
OIL ENGINES
STATIONARY AND MARINE
ELECTRIC MOTORS
STEAM PUMPS—SUPPLIES
FAIRBANKS-MORSE & CO.
651 MISSION STREET
See Page 70
PHONE DOUGLAS 3585

BLAKE, MOFFITT & TOWNE
PAPER
37, 41 and 45 FIRST STREET SAN FRANCISCO

BACH
" Wm F lithogr r 2282 Howard
" & Fraser (M Bach, E J Fraser) signs 3931 Geary
Bache Anna (wid Vijjo) r 3492 18th
" Arnold O clk r 3492 18th
" Edw E bkpr R M Hollingshead Co r 3492 18th
BACHELDER see Batchelder
" Carl A pres Holt Bros Co r Stockton
" Davis salsn r 474 19th Av
" Edw M ins Bankers Life Co r Oakland
" Ethel M cashr M P Lilienthol r 720 Jones
" Fred H lab U S Appraiser r Oakland
" H K salsn Standard Oil Co r Oakland
" J N real est Kahn Feder & Brandt r 440 Geary
" Nutting E (Belle) carp r 85 College Av
Bacheller Horace C musician r 1175 Ellis
BACHELOR see Batchelder
BACHER see Backer, Baker and Bicker
" Carl (Mary) (Myers-Bacher Mattress Fty) r 2245 Post
" Henry (Isabel) jeweler 1254 Stockton r 1361 Washington
" John (Euphrosine) soft drinks 1320 Railroad Av r 1764 Quesada Av
" John (Lillian) phys r 1635 Lake
" Louis clk r 1108 Florida
" Wm (Annie) clk r 1464 Thomas Av
Bachert Geo C (Floretta) millwright r 1698 10th Av
" Godfrey baker r 648 Grove
Bachetti Angelo (Kate) lab r 3272 Folsom
" Antonio (Gina) lab r 149 Pfeiffer
Bachich Amelia r 2221 Larkin
" Caroline A steno r 2221 Larkin
" Frances with Bank of Italy r 2221 Larkin
Bachini Dante (Mary) r 909 Union
" Marie milliner r 909 Union
Bachle Ellen Mrs r 122 Fillmore
" John S (Victoria) plumber r 153 Chenery
Bachler Henry L (Edna) mgr Cal Perfume Co r 100 Alma
BACHMAN see Backman and Boeckmann
" Annette L r 238 28th Av
" Arthur (Amy) pres S Bachman & Co r Palace Hotel
" David S stocks Kohl Bldg r 1250 Hyde
" Emil piano tuner r 329 6th Av
" Estelle r 2605 Steiner
" F Mrs r 3048 16th
" Florine r 2605 Steiner
" G Mrs seamstress r 61 Coleridge
" Ira H (Lucy) salsn r 109 Banks
" Lawrence (Dorothy) treas D N & E Walter & Co r 95 6th Av
" May r 2605 Steiner
" S & Co whol cigars 331 Front
" Walter N (Louise) sec Lazare Klein Co r 1135 Hyde
Bachmann Hilda clk r 3048 16th
" Jacob (Wilhelmina) r 4638 Geary
" John r 255 Lincoln Way
" Martin (Emma) pipemkr r 531 30th
" Otto (Mary) conftr 1040 Masonic Av
Bacho Baptiste (Candide) shoemkr 1355 Powell r 55 Salmon Al
BACHRACH see Bacharach
" Aaron (Pauline) clk A Mautz & Co r 3048 16th
" Jane steno Blythe Witter & Co r 1119 Green
Bachstein G r 372 Baker
Bachtold Jacob (Anna) butcher 1501 Fillmore r 1310 Pierce
" Vera nurse r 1375 California
Bacich Geo (Mary) car repr 32 Federal
" Jerry (Mary) oiler r 567 Harrison
" Steve lab r 741 Anderson
Bacigalupi Adolph B (Elda) driver r 1857c Stockton
" Albert (Louisa) Jos Pertigera & Co r127 London
" Alex (Lena) lab r 26 Valparaiso
" Alfred drftsmn r 1731 Grant Av
" Ama clk r 1841 Hyde
" Angelina (wid Theo) r 996 Union
" Antone r 1857 Stockton
" Antone r 444a Guerrero
" Attilio (Mae) chauffr r 533 Filbert
" August clk r 1440 Clement
" Augustine mach r 634 Vienna
" Bartolomeo paste mkr r 634 Vienna
" Beatrice tchr Pub School r 2169 Green
" Beatrice C steno r 2843 23d
" Carlotta (wid Jos) r 1257 Union
" Chas F (Leonora) salsn S O Co r 1074 Union
" Clarence druggist r 1851 Stockton

BACIGALUPI
" Dante F (Elaine) clk Podesta & Baldocch 1918 Leavenworth
" David E (Alice) phys 21 Columbus Av r 870 Union
" Dorothy tel opr r 2704 Hyde
" Emile (Elizabeth) salsn r 1851 Stockton
" Ernest metalwkr r 524 Union
" Ethel E bkpr r 9 Calhoun
" Eva milliner r 170 Seneca Av
" Frank (Gerolima) r 465 Greenwich
" Frank (Emma) clk r 573 Diamond
" Frank (Hannah) supt Home Mkt r 1373 Union
" Frank (Marie) r 1731 Grant Av
" Fred F (Della) cashr Toyo Kisen Kaisha SS Co r 882 Lombard
" Gaetano pres Columbus Savings & Loan Soc r 870 Union
" Geo L driver r 539a Union
" Giovani (Mary) r 882 Lombard
" Giovanni (Mary) (Bacigalupi & Cafferata) r 2332 Mason
" Giovanni (Anna) copyist Recorder r 2336 Jones
" Giovanni (Aida) driver r 459 19th
" Gisella (wid Prospero) r 2332 Jones
" Helen clk S P Co r 1628 Washington
" Henrietta (wid Michael) r 49 Russell
" Henry r 2169 Green
" Irene clk r 710 San Jose Av
" Jas (Edith) (Bacigalupi & Dagneau) r 436 Greenwich
" Jas (Irene) bkpr Union Trust Co r 1501 Leavenworth
BACIGALUPI JAS A (Mary) atty 550 Montgomery and v-pres Bank of Italy, r 247, 15th Av
" Jildo H collr Felix Gross Co r 1851b Stockton
" John driver r 57 Varennes
" John police r 36 Brant
" John B (Irene) (Bacigalupi & Podesta) r 1257 Union
" John V r 49 Russell
" Jos salsn Nathan-Dohrmann Co r 1807 Stockton
" Jos (Italia) marble wkr r 634 Vienna
" Jos (Julia) tmstr r 2026 Anza
" Jos (Angela) lab r 328 Shotwell
" Jos (Linda) florist r 170 Seneca Av
" Jos J boxmkr r 2307 Taylor
" Jos L (Camille) with Shell Co r 1628 Washington
" Josephine (wid Fredk) r 86 Irving
" Julia Y tel opr Police r 2026 Anza
" Lawrence hlpr r 2232 Mason
" Lena (wid Chas) candies 993 Valencia
" Leo E metalwkr r 2843 23d
" Lorenzo (San Carlo Hotel) r 524 Union
" Louis (May) driver r 2704 Hyde
" Louis Jr trunk mkr r 2704 Hyde
" Louis A driver r 710 San Jose Av
" Louis D phys 909 Hyde r 2169 Green
" Louise clk r 2925 Geary
" Louise typist Wells Fargo Nev Nat Bank r Daly City
" Luigi (Mary) (Bacigalupi & Arata) r 710 San Jose Av
" Mamie A Mrs r 2843 23d
" Marco S (Louisa) (M S Bacigalupi) r 2015 Stockton
" Mary Mrs r 882 Lombard
" Mary r 634 Vienna
BACIGALUPI M S, clothier and furnisher a complete line of men's and boys' clothing, special dept for ladies' furnishings, mail orders promptly attended to, 483 485 Broadway, 1044 Kearny, tel Douglas 2975
" Natalie (Mamie) tmstr r 2352 Jones
" Paul (Maria) r 558 Filbert
" Peter elec pianos 1261 Market r San Rafael
" Peter (Mary) pres Italian-Am Paste Co r 1757 Grant Av
" Pietro (Anna) lab r 1325 San Bruno
" Rene bkpr r 2015 Stockton
" Robt trunkmkr r 1076 Golden Gate Av
" Silvio finisher r 9 Calhoun
" Silvio (Ophelia) tmstr r 2721 Hyde
" Stella ins Norwich Union Fire Ins Soc r 2925 Geary
" Stephen (Palmira) switchman r 539a Union
" Tadini (Ruby) (Bacigalupi & Elkus) r 179, 22d Av
" Theresa Mrs r 2502 Leavenworth
" Victor (Alma) casket trmr r 744 35th Av

Steam Engines, Marine and Steering Engines
C. H. EVANS & CO. 187 Fremont St.
See Page 90

See Page 34 Buyers' Guide
WESTERN BUILDERS SUPPLY CO
"Plaster Board"
135 Second St.
Tel. Kearny 1991

C. W. MARWEDEL
MACHINE SHOP TOOLS AND SUPPLIES
BRASS COPPER STEEL
76-80 FIRST ST.
PHONE DOUGLAS 4180

Griffith-Durney Co. CANNED FOODS
No. 1 DRUMM STREET — SAN FRANCISCO, CALIF.
TELEPHONE KEARNY 262

Recorder Printing and Publishing Company
COMMERCIAL PRINTING See Page 82
77 Sutter St. Telephone Market 1190 693 Stevenson St.

BACIGALUPI
" Virgil (Louise) police r 1492 Pacific
" & Arata mens furn 3366 Mission
" & Cafferata fuel 2232 Mason
" & Dagneau sheet metal wks 2150 Union
" & Elkus (T Bacigalupi C de Y Elkus) attys 550 Montgomery
" & Podesta grocers 2169 Jones
BACIOCCO see Bacciocco
" Albert J clk r 3547 24th
" Antonio (Rosa) fruits 3547 24th
" Fred J clk r 3549 24th
Back Annie (wid Frank J) r 1409 San Bruno
" Anthony H (Pauline) tmstr r 854 Presidio Av
" Claus E (Julia) foremn Pac Embroidery Co r 70 Landers
" Gustave W (Hannah) lab r 156 Girard
" J E Co marble wks 1533 San Bruno Av
" Julius E (Sabina) (J E Back Co) r 1409 San Bruno Av
" Sabina widow r 628 4th Av
" Wm B (Lucy) with S F Call r 37a Lapidge
BACKE see Bache
" Annie (wid Chas H) r 2622 Sutter
" Chas W asst eng Cal Highway Com r 332 Stockton
" Claire ins Comml Assur Union Assurance Co r Alameda
" Wm R clk Nat Ice Cream Co r 1411 Divisadero
BACKER see Bacher, Baker and Becker
" Abraham (Cecilia) upholstr 714 Clement
" Anna (wid Walter) r 1423 9th Av
" Anna (wid Wm) r 3356, 21st
" Bernhart (Sarah) fruits 1438 Pacific
" Edford (Cole) salsn 3070 Jackson
" Harold clk W P Fuller & Co r 1438 Pacific
" Herman painter r 1438 Pacific
" Jos tailor r 28 Heron
" Jos police r 438 Clement
" Max (Anna) clk r 1807a Eddy
" Nicholas baker r 1103 Laguna
" Rose clk r 1764 Quesada Av
Backerman Anna widow r 2148 Sutter
Backermann August baker r 2084 Ashbury
Backerud Martin B (Dorothea B) drftsmn r 436 Brussels
BACKESS see Baccus, Backus and Bacus
BACKHUSEN see Beckhusen
Backlund August C (Anna) autowkr r 311 Vienna
" Ella (wid John) r 2124 24th
BACKMAN see Bachmann
" Axel (Hilda) mstr mar r 110 Milton
" Edw musician r 2767a Bryant
" Ernest B (Anna) carp r 537 Chenery
BACKMAN GOTTHARD S dentist 1261 Flood Bldg, hours 10 a m to 4 p m, tel Kearny 580
" Helmer F carp r 537 Chenery
" John W (Lena) carp r 4565a 18th
Backofen Alex L sec Boys Aid Soc r 460 Baker
Backoff Carla V Mrs dressmaking 307 San Jose Av
" Romain L (Carla) clk Krogh Mfg Co r 307 San Jose Av
Backsted Henry C (Louise) mach r 793a Valencia
Backstedt Chas W (Billie) broker r 2001 Grove
" Wm (Katherine) janitor r 1040 Fulton
" Wm H (Alice) mach r 4031 18th
Backstrom Carl lab r 142 Joice
BACKUS see Baccus and Backess
" Arthur B (Viola) bkpr r 2960 California
" Chas (Mary) r 842 Fulton
" Chas (Meta) mstr mar r 4331 20th
" Edmund D clk Federal Res Bank r Berkeley
" Elijah r 842 Fulton
" John H express r 842 Fulton
" Josephine widow r 1284 Page
" Matthew W (Adelia F) r 1384 Sacramento
" Saml W (Nell) r 1107 Jones
" Sanborn (Marjory) clk R H Countryman r 800 Bush
Baco Mary Mrs lndywkr r 1035 De Haro
Bacolini Jos (Josephine) welding r 120 Highland Av
Bacon A Johnson Mrs r 378 Golden Gate Av
" Chas A mgr Chas A Bacon Co r 341 Jersey
" Chas A Co mfrs agts 50 Main
" Chas O (Blanche) salsn r 1711 Oak
" Claude A (Doretta) steelwkr r 273 27th
" Clifford C clk SP Co r Alameda
" Earl salsn r 1241 Broderick
" Earl F clk Forbes Supply Co r Berkeley
" Edgar purser Pac Mail S S Co r 242 Powell
" Edw R (Estelle) pres Edw R Bacon Co r 222 Cherry

BACON
" Edw R Co (Inc) 51 Minna
" Edwin H mgr Coast Review r 4619 Lincoln Way
" Elmer electn r 1241 Broderick
" F D salsn r 951 O'Farrell
" F Dalton clk Springfield Fire & Marine Ins Co r Alameda
" Frank salsn Thos E Wilson & Co r Oakland
" Frank M chemist r 252 Collingwood
" Gaston E (Kate D) pres Cal College of Pharmacy r 1651 8th Av
" Geo (Edith) carp r 1241 Broderick
" Geo L lab r 2624 California
" Ida M Mrs acct O'Connor Moffatt & Co r 1330 Union
" John clk r 828 Turk
" John H clk Cal Pkg Corp r 439 Walnut
" Jos soft drinks 1098 Valencia
" Lillian M sec Scrivner & Hettman r 2303 Van Ness Av
" Lloyd F (Minnie) paper carrier 110a 12th Av
" Lucy A C S Pract 133 Geary r 1569 Clay
" M A lab r 1026 Ellis
" Margaret H Mrs tchr Pub School r 252 Collingwood
" Michael J (Loretta) electn r 1755 Washington
" Muriel (wid David) r 1320 O'Farrell
" R H agt Nat Life Ins Co r Oakland
" Roger H (Elsie) lather r 828 Turk
" Sid H cementwkr r 4208 Judah
" Theresa (wid Danl W) r 341 Jersey
" Wm C atty 333 Pine r 2460 Larkin
" Wm E (Florence) carp r 1241 Broderick
" Wm O (Carrie) salsn r 4064 17th
" Wm R (Alice M) dentist 209 Post r 2385 Broadway
" Wm R watchmn r 677 Mission
Bacour Michel waiter r 908 Post
Bacovich Danl lab r 951 Jackson
Bacuvirito Sinaloa Gold Placers (Inc) Hobart Bldg
Badaracco Benj (Clelia) r 845 Vallejo
" Catherine (wid Bernard) r 539 Greenwich
" Evelyn compt opr SP Co r 845 Vallejo
" Frank clk SP Co r 845 Vallejo
" John B r 539 Greenwich
" Louis r 1371 Pacific
" Louis eng 1539 Greenwich
" Mae T (wid Chas) r 469 2d Av
" Paul (Jeanette) grocer 1313 Mason
" Paul J police r 1313 Mason
" Peter C driver SFFD r 539 Greenwich
Badarous Elizabeth (wid Sidney B) r 171 18th Av
Baddeley Alfred (Alice) Baddeley & Nelson r Oakland
" Benj S (Catherine) salsn r 11 College Ter
" Chas W (Annie) salsn (Baddeley & Nelson) r Oakland
" John A bkbndr r 1095 Mission
" & Nelson jewelers 1328 Stockton
Bade Richd r 819 Mission
" Wm driver r 819 Mission
Baden B r 1477 California
" Claud B salsn 121 Golden Gate Av
" Henry P stoker SFFD r 2122 Broderick
" John C (Trina) r 410 Presidio Av
" Mayme Mrs clk r 1018 Mission
" Orlando (Belle) grocer r 555 Vermont
Badenhauer Geo C (Mary A) Police r 37 Avery
Badenhausen Fredk W examiner SP Co r 467 Turk
BADER see Baader
" Albert r 230 Lisbon
" Arthur electn r 230 Lisbon
" August J electn r 826 Alvarado
" Benj L (Nellie) barber 572 Golden Gate Av r 1274 Golden Gate Av
" Carrie C (wid Wm) r 19 Beaver
" Juanita nurse r 507 Geary
" Lottie waitress r 378 9th
" Mary (wid Fred) r 428 Arguello Blvd
" Tena clk r 380 Eddy
Badescu Jos V printer r 44 3d
Badger Anna B (wid Geo) r 120 Anza
" Anna E steno Eastman Kodak Co r 120 Anza
" Beaven J salsn Detmer Woolen Co r 120 Anza
" Burton (Marian) mgr r 720 12th Av
" Enola r 1335 Clay
" Fire Extinguisher Co 440 Howard
" Flessita tchr Pub School r 642 Jones
" Geo C supt Grinnell Co of the Pac r Berkeley
" Geo E (Lillie M) electn r 145 Henry
" Gordon R (Rosebell) books 544 Market r 1150 Dolores

See Page 38

PRINTERS
BOOKBINDERS
STATIONERS
LITHOGRAPHERS
LOOSE LEAF LEDGERS
TYPEWRITER SUPPLIES
H. S. CROCKER COMPANY INC.
565-571 MARKET ST.
TEL. DOUGLAS 5800
ALSO AT
LOS ANGELES
SACRAMENTO
OAKLAND

PACIFIC COAST PAPER COMPANY
545 Mission St. Printing and Wrapping Papers OF ALL KINDS

13th and Mission Sts
PHONE MARKET 15
BEKINS Fireproof Storage

BADGER
" Guerdon (Marion) salsn r 720 12th Av
" Harry E (Blandina) grocer 23 West Portal Av
" Henry F Jr mgr Sprinklered Risk Dept Bd of Fire Underwriters r 2460 Larkin
" Jas (Josie) lab r 620a Natoma
" Martha J Mrs nurse r 645 Leavenworth
" Vivian steno r 445 Elizabeth
" Wm S (Mary E) dept mgr Assoc Oil r 1335 Clay
Badgley Donald W salsn Howard Eastman Co r Oakland
" Gilbert (Mary E) carp r 1452 Waller
" Horace T (Ella D) r 1387 Massonic Av
" Ira (Dora) janitor r 217 Hoffman Av
" Thelma N sec R P Baker r Berkeley
Badie B Mrs with Shreve & Co r 943 Pacific
" Fred H (Louise) boatmn r 1224 Laguna
" Thos (Josephine) mach r 451 Tehama
Badley Ernest V chairman Brotherhood of Ry and S S Clerks r Burlingame
Badouin Alfred (Nora) mach r 243 2d Av
Badoux Henri C V (Eugenie) chauffr r 924 Vienna
Badrian Bernhard (Elsie) dist mgr Hurley Mach Co r 2835 Steiner
Badt Alex L r 1225 Jones
" Bert A (Felice) salsn Arnstein Simon & Co r 1848 Franklin
" Clarence L r 1225 Jones
BADT-FALK & CO (R A Badt R G Falk) reinforcing steel consulting engrs, iron and steel 346 Call Bldg, tels Douglas 3466-3467
" Jos A clk SPCo r Berkeley
" Lena (wid Morris) r 168 19th Av
" Percy L (Mildred) mgr Levenson Co r 1915 California
" Roy A (Jane) (Badt-Falk & Co) r 1124 Balboa
Badugo John lab r 396 3d
Badwick Solomon (Annie) r 1089 Jamestown
Baecher Theresa (wid Engelbert) r 251 Guttenberg
Baehr Harry (Linea L) sec r 2295 Broadway
" Walter H with S F Savings & Loan Soc r San Mateo
" Wm K (A Gerberding & Co) r Alameda
BAEN CLARENCE L (Grace B) asst cashier Anglo & London Paris Natl Bank r 1005 Jones
BAER see Baehr, Bahr, Behr and Bar
" Adolph (Leola) aurist 177 Post r 215 Hyde
" A Edw salsn r 2201 California
" Albert (Flora) genl mdse 140 Front r 1408 Cabrillo
" Alfred (Amelia) (Baer Notion & Toy Co) r 1836 Lake
" Alva musician r 951 Eddy
" August (Clara) r 2994 Jackson
" Bernard J (Mary H) broker r 1580 Jackson
" Camille stenog r 2994 Jackson
BAER CHARLES (Mildred) atty-at-law 1304-1306 Claus Spreckels Bldg, tel Sutter 821 r 738 15th Av
" Chas B r 1973 Howard
" Chas H r 1920 Pine
" Clara (wid August) r 2772 Jackson
" Don F (Gertrude) salsn Nathan-Dohrmann Co r 569½ Dolores
" Ernest O (Fresno Rug Mfg Co) r Oakland
" Eva Mrs r 340 Eddy
" F & Co (Fredk Baer) ladies underwear 153 Kearny
" Fredk (Minnie) (F Baer & Co) and dry goods 508 Haight r 576 Waller
" Geo B dep collr US Int Rev r 5595 Lawton
" Helen clk SPCo r Oakland
" Henry L with J Aron & Co r Fairmont Hotel
" Hermine (wid Jos) r 2201 California
" H P watchmn r 1136 Mission
" Hyman (Louise) salsn r 1933 O'Farrell
" Jerrold, salsn r 1408 Cabrillo
" Josephine (wid Albert) grocer 1299 Pacific r 1546 Leavenworth
" Josephine F clk RMS r 2201 California
" Julius (Mabel) dentist 177 Post r 125 Euclid Av
" Leon salsn r 569½ Dolores
" Louis clk r 308 8th Av
" Lucien (Florence S) (Baer Notion & Toy Co) r 2334 Lake
" Maurice M (Florence M) salsn r 275 Hermann
" Max dept mgr Zellerbach Paper Co r 111 Pierce
" Notion & Toy Co 780 Mission

BAER
" Pearl Miss r 830 Post
" Richd tchr shorthand r 792 McAllister
" Rose B Mrs tchr Pub School r 797 Bush
" Saml (Elsie) real est Russ Bldg r 3661 Clay
" Sylvan clk r 2994 Jackson
Baering F J salsn Walton N Moore D G Co r 735 Taylor
Baerne Louis J (Elizabeth) plumber 518 Octavia r 1 Seymour
Baers Frank (Sarah) waiter r 118 Duboce Av
" Sidney salsn R & L Myers Co r 1246 Bush
Baerwald Ernest r 299 Arguello Blvd
Baetens Edw r 1917 Oakdale Av
Baetje John P (Joanna) (Albert Meyer & Co) r 1284 Guerrero
Baez Chas A (Annie) draper r 1407 Broderick
" Marie r 1557 Washington
Baffico Albert J (Gertrude M) ironwkr r 3375 Army
" Andrew lab r 807 Hampshire
" Ettore (Pastora) cabtmkr r 77 Telegraph Pl
Bafigo Andrew A (Alice) tmstr r 382 Roanoke
" Ernest M (Mary) tmstr r 315 12th
" Jos r 16 14th
" Rosa (wid John) r 16 14th
Bagai V D (Kala) stationery r 3159 Fillmore
Bagala Annie M (wid Geo) r 217 Paris
" Bridget (wid Louis) r 830 Stanyan
" Fredk F (Helen V) millhd r 269 London
" Henry J (Margaret) cond r 217 Richland Av
" Mary A (wid Geo A) r 217 Paris
" Wm A (Ruth) firemn SFFD r 1137 Potrero
Bagali Peter (Margaret) clk r 48 Lily
Bagano Frank bootblk 1898 Union
Bagatelas Carlo (Angelina) cook r 2616 Greenwich
" Peter (Boson & Bagatelas) 373 3d
" Spiro r 108 4th
Bagby Chas L clk r 62 Turk
" Frank clk r 62 Turk
Bagdonoff John (Pauline) lab r 851 Rhode Island
Bageos Harry bootblk r 3143 16th
Baget Jos (Marie) lndywkr r 624 Redwood
Bagge Anita C sec to pres WP RR r 1748 Larkin
" Chas (Ellen) mstr mar r 830 Post
" Spencer B (Adele) (Vukicevich & Bagge) r 150 5th Av
" Wm H (Helga M) bldr r 150 5th Av
Baggenstos Bernard asst credit mgr Western Meat Co r 777 Arguello Blvd
" Jos C clk SO Co r 807 Ashbury
" Katherine (wid Michael) r 777 Arguello Blvd
BAGGETT see Bagot
Baggiani M & Co (M Baggiani G Belli) com 140 Washington
" Michael (Julia) (M Baggiani & Co) r 228 Francisco
" Narcisa midwife r 228 Francisco
Baggio Saml (Mary) lab r 1560 Quesada Av
Baggiolini Jos dairymn r 217 Columbus Av
Baggott John with Franklin Hospital
BAGGS see Beggs
" Anne J steno Wiley B Allen Co r 805 Bush
" Frank W (Mary B) chauffr r 658a 8th Av
" Josephine Mrs r 805 Bush
" Montgomery (Flora J) ins 214 Front r 474 5th Av
Bagin Chas P traf mgr Walton N Moore D G Co r Oakland
Baginni Manuel tmstr r 1421 Galvez
Bagis Gus r 632a Natoma
BAGLEY see Begley and Bigley
" Adele tchr music r 58 Liberty
" Albert G director K of C r Berkeley
" Angeline D (wid Wm) r 58 Liberty
" Augustus (Merle) clk r 3121 California
" Benj H clk SP Co r 1398 49th Av
" Chas L (Alice) r 168 20th Av
" David B clk Schmidt Lithograph Co r 58 Liberty
" Ellen Mrs r 505 Church
" Geo C r 4825 California
" Van A salsn Johnson Bros r 3121 California
Baglietto Adele (wid Louis) r 2559 Polk
" Ambrose G r 2281 Chestnut
" Eugene with Shreve & Co r 2559 Polk
" Eugene T (Adele) r 2559 Polk
" John clk r 1817 Mission
" Mary A tel opr r 2281 Chestnut
" Orin L musician r 2559 Polk
" Piane L bkpr r 2281 Chestnut
" Rose K steno r 2281 Chestnut
Baglin Thos J r 387 Eddy
Baglini Julius A (Josephine) musician r 404 Lombard
BAGNALL see Bagnell
" Clement H (Maidie) engraver r 514 17th Av

S. A. WHITE Funeral Director
FORMERLY PORTER & WHITE
Telephone West 770
2200 Sutter Street : N. W. Corner Pierce

See Pages 47-93

HEATING AND PLUMBING CONTRACTORS
GILLEY-SCHMID CO., Inc.
198 West Mission St.
Cor. THIRTEENTH
Telephone Market 965

See Page 54

HYLAND BAG CO. | BURLAP

See Page 10

NATIONAL PAPER PRODUCTS COMPANY
1789 MONTGOMERY ST. San Francisco Phone Sutter 7031
Corrugated and Fibre Shipping Cases, Corrugated Specialties, Fibre Cans, Mailing Tubes, Public Service Towels, Sop-O-Zon, Liquid Soap Disinfectants, No-Waste Toilet Tissue
See Page 82

COTTRELL BROS. MOVING & STORAGE PACKING—SHIPPING
Phone MARKET 1000—Day or Night
2362 MARKET STREET

BAGNALL
" Clyde A (Catherine) chauffr r 1526 Sanchez
" Geo (Florence) driver r 1809 Market
" Harold L (Genevieve) clk Crocker Nat Bank r Berkeley
" Percy R (Edna) salsn Rosenthals Inc r 422 16th Av
" Roy r 1809 Market
Bagnani Adolf sec Western Button Factory r 736 Montgomery
" Carmelito (Rose) mgr Hotel of Italy r 5 Somerset
" Giuseppe (Rosa) pres Western Button Factory r 1391 Shafter Av
Bagnasacco Andrea waiter r 1440 Vallejo
" Emilio (Fina) waiter r 1440 Vallejo
Bagno O r 371 Columbus Av
" Thos driver r 3713 Sacramento
Bagnotto John lab r 1352 Quesada Av
Bagona Jos (Ethel) driver r 70 Lynch
BAGOT see Baggett and Baggott
" Albert W (Edith) (Pacific Heights Transfer Co) r 2955 Clay
" Bernice M steno Industrial Acc Com r Sausalito
" Earle L clk Northwestern Nat Ins Co r Tamalpais Valley
" Edw A (Anna) salsn Santa Cruz Portland Cement Co r 1452 Clement
" Wm R acct Usinger Nute & Co r Oakland
Bagott Lulu A r 233 Duncan
Bagshaw Jas B lab r 2149 Howard
" Rose M steno Zellerbach Paper Co r 846 Bush
" Saml G eng Smith Emery & Co r Mill Valley
" Signey with Shreve & Co r Mill Valley
" Thos F with H M Newhall & Co r Mill Valley
" Wilmer J (Florence) ironwkr r 1227 York
Baguet Lonzo (Marcelle) baker r 1155 Kearny
Baherycz Jos M (Annie) mtrmn r 142 Hamilton
Bahica Vista Apartments 840 California
Bahitsas Stelios r 389 3d
Bahler Godfrey A (Bishop & Bahler) r Oakland
BAHLMANN see Bohlmann and Bollman
" Augusta (wid Herman N) r 361 Florida
" May (wid Henry) r 130a Lexington
" Richd H lab r 167 Fair Oaks
Bahls Esther tchr Pub School r 3528 Fulton
" Fredk (Harriet) tuner r 3528 Fulton
" Harold W r 3528 Fulton
" Herman H pres Althof & Bahls r Oakland
" Richd W v-pres Althof & Bahls r Oakland
Bahm Erick clk I Magnin & Co r 1475 O'Farrell
Bahme John C (Anna) garage 1335 Larkin r 1534 Jackson
" Mary widow r 1534 Jackson
Bahmik Gustav A lab r 518 Nevada
" Wm (Mary) lab r 518 Nevada
BAHN see Bain, Bane and Baine
" Albert J (Elizabeth) lab r 1810 Mason
Bahndorf Wm chef r 47 Osgood Pl
Bahnsen Andrew M Rev (Julia) pastor Sunset Congregational Church r 1446 10th Av
" Chas A hostler r 92 Webster
" Henry (Amandan) (Bahnsen & Kastenschmidt) r 1431 Castro
" & Kastenschmidt (H Bahnsen Wm Kastenschmidt) grocers 3151 23d
Bahorich Chas watchmn r 1834 LaSalle Av
BAHR see Baar, Bar and Barre
" Elizabeth bkpr Macondray & Co r 1515 Hudson
" Helen steno C R McCormick & Co r 1515 Hudson Av
" John (Amelia) ctr r 842 44th Av
" Louis painter r 2378 Howard
" Minna r 1590 Broadway
" Theo P (Marion C) auto body bldr 1420 Howard r 1558b Howard
" Wm mach r 1515 Hudson Av
Bahrenburg Fredk (Charlotte) malster r 498 Ellsworth
" Fredk J r 498 Ellsworth
" Wm G r 498 Ellsworth
Bahrs Andrew (May E) r 472 ½ Noe
" Anna (wid Geo H) r 355 14th Av
" Geo O student r 355 14th Av
" John J (Lina) r 1567 Leavenworth
" Wilhelmina (wid Wm) r 454 15th Av
Bahrt Fredk plumber r 112 Highland Av
" John r 112 Highland Av
" Martin clk r 112 Highland Av
Baiber Geo W printer r 752 Vallejo
Baich Leo baker r 1135 Pacific
Baida Hector P salsn r 174 Church
" Michael G (Ellen R) tailor r 174 Church
Baier Ada r 555 Clayton
" Gus with Franklin Hospital

BAIER
" Harry H atty 1029 Hearst Bldg r 326 O'Farrell
Bail Arthur (Olive) with Ralph Edens
" Paul M (Josephine) carp r 705 Douglass
" Richd lab r 705 Douglass
Bailar Lloyd F electn r 722 Golden Gate Av
Bailard Gilbert mach r 1257 Eddy
" Leona E steno r 1043 Stanyan
Baile F O ins Johnson & Higgins r 805 Bush
Bailes C electrotyper Examiner r 88 6th
BAILEY see Bailie, Baillie, Bailly, Baily, Bailley and Bayley
" Agnes laboratory wkr r 1422 45th Av
" Agnes G Mrs r 2158 Golden Gate Av
" Alfred P (Louise) foremn r 1381 Hampshire
" Alfred P clk r 1385 Masonic Av
" Alice r 1700 Golden Gate Av
" Alice M (wid Thos J) r 1385 Masonic Av
" Anna Mrs r 1335 Laguna
" Anna steno r 685 Geary
" Anna D r 1061 Laguna
" Annie widow r 1974 Fell
" Arthur driver r 692 Waller
BAILEY AVEY T, general agent North British & Mercantile Ins Co, The Pennsylvania Fire Ins Co, The Mercantile Ins Co of Am, The Commonwealth Fire Ins Co of N Y, 244 Pine
" B r 345 Leavenworth
" Bee (Emma) carp r 630 Alvarado
" Beryl with Anglo & London Paris Nat Bank r 810 Jones
" C r 730 Powell
" Carrie waitress r 536 Avalon Av
" Chas A r 404 Lombard
" Chas M (Mary P) mar eng r 1585 Dolores
BAILEY, CHAS. M.,
Mfrs rep Ashton Valve Co and Mason Regulator Co, steam engineer' specialties, 606 Howard r 752, 61st Oakland
" Clara B tchr Pub School r 2402 California
" Clarence H editor West Coast Veteran r Press Club
" Clarise r 1385 Masonic Av
" Clyde E r 1789 Haight
" Danl D (Maude) clk r 1659 Sutter
" David J (Bertha A) mach r 42 Germania
" Earle J oilwkr r 310 Excelsior Av
" Edw 120 Pierce
" Edw r 1040 Divisadero
" Edw (Minnie E) (Heller Apts) r 1341 Valencia
" Edw O (Mary) painter r 2206 25th
" Eldridge J (Mary) contr r 90 Falcon Av
" Elizabeth steno Aetna Life Ins Co r 1385 Masonic Av
" Ellen (wid Jas) r 973 Sanchez
" Elsie bkpr Elec Ry & Mfrs Supply Co r 1301 Leavenworth
" Emily (wid Jas) r 1259 46th Av
" Flora M tel opr r 1210 Gilman Av
" Frances cashr r 111 Taylor
" Francis M (Bailey Trading Co) r 463 32d Av
" Frank E (Leonie) tmstr r 1535 Pacific Av
" Frazer A sec Matson Nav Co r 1918 Jackson
" Fred (Adelyn) tchr dancing 1861 Fillmore r 1939 O'Farrell
" Geo r 2396 Pacific Av
" Geo r 2507 Pine
" Geo garagemn r 62 Turk
" Geo (Mildred) chauffr r 638 Cole
" Geo A (Mary) lab r 425 Shrader
" Geo C (Caroline) carp r 179 Delmar
" Geo D police r 175 Noe
" Geo G (Hannah) batt chief SFFD r 1256 Guerrero
" Geo H Pac coast mgr Nat Meter Co r Piedmont
" Geo M Rev asst pastor St Ignatius r 2130 Fulton
" Geo R (Mildred L) fruits r 638 Cole
" Geo W (Agnes) grinder 52 2d r 1422 45th Av
" Georgie Mrs acct O'Connor Moffatt & Co r 2190 15th
" Gertrude steno r 1640 Golden Gate Av
" Harriet (wid Chas) r 1040 Divisadero
" Harry (Annie) clk S P Co r 1312 Rhode Island
" Harry A r 795 16th Av
" Harry C (Theresa) pur agt Mount Zion Hospital r 545 3d Av
" Henry F (Medora) janitor r 571 3d Av
" Henry S (Elizabeth) mfg jeweler 133 Geary r 120 Pierce
" Herbert W ins Kohl Bldg r Palo Alto
" H W clk r 76 3d

MIMEOGRAPHS
H. S. CROCKER CO., Inc., Agents 565-571 MARKET ST.

PACIFIC FOUNDRY COMPANY
18TH AND HARRISON STS. See Page 46 PHONE MISSION 1105

C. A. ANDERSON
FUNERAL DIRECTOR AND EMBALMER
TELEPHONE MISSION 151
1387 VALENCIA ST., at 25th

BAILEY
" Ira E r 3671 16th
" Jas r 570 O'Farrell
" Jas M (Florence) carp r 310 Excelsior Av
" Jas M (Isabelle J) mar eng r 55 Ford
" Jas S (Lida E) r 131 Hale
" Jas S (Helen P) waiter r 16 Flood Av
" Jas T mach r 973 Sanchez
" Jennie C (wid Wm) r 2402 California
" Jesse W (Anna D) r 1061 Laguna
" John harnessmkr r 417 Kearny
" John D boxer r 16 Flood Av
" John F (Hannah) carp r 507 6th Av
" John M watchmn r 4490 17th
" Jos (Hotel Verdun) r 917 Kearny
" Jos (Elizabeth) driver r 45a Auburn
" Jos soft drinks 920 Kearny r 917 Kearny
" Jos H salsn r 1255 10th Av
" Jas P (Eusebia) lab r 1210 Gilman Av
" Josephine C (wid Jos) tchr music r 873 Shotwell
" Kemp S cond r 3828 26th
" Laura J Mrs tchr r 2255 California
" Lawrence A traf mgr Borden Sales Co r 444 Belvedere
" Leo P clk r 1385 Masonic Av
" Leonard A (Bailey & Sweat) r 795 Geary
" Lewis S mill supplies 320 Market r Oakland
" L H lab r 2190 15th
" Lillian J clk H E Verran Co r 310 Excelsior
" Lina Mrs (Lafayette & Bailey) r 2419 Woolsey
" Lloyd C (Margaret) dentist 209 Post r 2914 Steiner
" Louis J (Ethel M) bldg insp Bd Pub Wks r 4382 17th
" Louise Mrs r 212 Munich
" Matthew A (Phoebe K) asst mgr Am Surety Co r 110 11th Av
" Mattie (wid Chas E) r 47b Pearl
" Mattie lndywkr r 1059 O'Farrell
" May r 61 Russ
" Milton D r 955 Pine
" Minnie clk r 1425 4th Av
" Nelson B tchr music r 560 Geary
" Norma Mrs r 160 27th
" O Edw clk W P Fuller & Co r 1376 Golden Gate Av
" Percey A (Ruth E) bkpr r 324 Euclid Av
" Philip J (Nettie F) carp r 8 Somerset
" Rachael A widow r 276 Miramar Av
" Raymond T clk First Fed Trust Co r Oakland
" Richd (Minnie) foremn Schmidt Litho Co r 1425 4th Av
" Robt r 176 Downey
" Robt chauffr r 41 Duncan
" Robt (Frida) driver r 68 Meda
" Ray salsn r 630 Alvarado
" Ruby r 214 28th Av
" Saml J gripman r 243 Henry
" Sarah E (wid Orrin) r 1069 Church
" Thos J salsn Union Oil Co of Cal r 1751 Grove
" Timothy J (Mary) spl police r 4032 25th
" Trading Co 519 California
" Van salsn r 1127 Leavenworth
" Vivian acct Braun-Knecht-Heimann Co r 1036 Polk
" Walter L Rev (Winona) pastor 21st Av Baptist Church r 523 24th Av
" Walter R brklayer r 179 Delmar
" Warren G (Kate) mov pict opr r 2124 15th
" Wilber G bkpr P G & E Co r 1256 Guerrero
" Wm R (Alma) chauffr r 2346 Franklin
" & Sweat (L A Bailey-W A Sweat) traffic mgrs 503 Market

Bailey's Private School of Stenography 2255 California

Bailhache Arthur L (Anna D) mfrs agt r 1158 Filbert
" Geo E (Dora) dentist 870 McAllister
" John G civ eng r 2901 Scott
" John M (Isophene) r 2901 Scott
" Marie L r 688 4th Av
" Preston L promotor r 2901 Scott

Bailie Anna G Mrs r 835 Hyde
" Margaret tchr Pub School r 2236 Fulton
" Thos J clk Thomas J Lipton r 2236 Fulton

Bailiff Geo (Gladys) sawyer r 258 Langton
" John D (Edith) mach r 915 Haight

Baille Marie lndy wkr r 680 Pine

Bailleres Jeanne (wid August) r 3819 24th

Bailley Kate waitress r 1532 Howard

Baillie Annie M Mrs r 308 8th Av
" Wm foremn W B Sumner & Co r 1376 Ashbury

Bailly Bertha (wid Arthur) r 115 8th Av
" Edgar L pharmacist r 2687 Sacramento
" Edw S (Julia) cashr O'Brien, Spotorno & Mitchell r 117 8th Av
" Emma (wid Albert J) r 115 8th Av
" Eugene (Lucille) tmstr r 3342 Sacramento
" Eugene Jr mach r 3342 Sacramento
" Jane widow r 845 Ashbury
" Jules J (Henrietta) r 178 12th Av
" Leo druggist r 2687 Sacramento
" Leon F (May) r 165 12th Av
" T Edw (Stella) phys Flood Bldg r 55 Laurel
" Timothy J (Mary) sergt Police r 2687 Sacramento

BAILY see Bailey, Baily, Baillie and Bayley

" Ada clk r 168½ Precita Av
" Albert J carp r 911½ Harrison
" Annie E (wid Wm) r 168½ Precita Av
" Elgin photo finisher r 179 Delmar
" Elma steno Cal Pkg Corp r 1686 Fell
" Hannah M (wid Alex) r 1686 Fell
" Herbert M (Frankie) carp r 1686 Fell
" Hilda M tchr Pub School r 1686 Fell
" Jas H (Angelo) blksmith r 339 Waller
" John carp r 175 6th
" Thos W publicity mgr Loew's (Inc) 281 O'Farrell
" Wyman (Mary) porter r 2332 Webster

BAIN see Bahn, Baine, Bane and Bayne

" -Alexander Co coffee 57 Main
" Apartments 581 Castro
" Anita J tchr Pub School r 2788 Sacramento
" Catherine r 2774 Jackson
" Christine tchr Pub School r 2788 Sacramento
" David r 1350 Golden Gate Av
" Elizabeth r 825 Jones
" Fred B (Inc) adv 216 Pine
" Fred B sec Fred B Bain (Inc) r Piedmont
" Gordon R (Mabel) carp r 2821 Bush
" Helen tchr Pub School r 2788 Sacramento
" Jas P (Mary) mfrs agt 209 Post r 2136 Steiner
" M Mrs r 1919 Donner Av
" Margaret Mrs r 581 Castro
" Mary (wid Jas) r 2788 Sacramento
" Robt B office 216 Pine r Oakland
" Wm H (Juanita E) clk Chas F Hanlon r 164 Herman
" Wm L (Mary) tel opr r 355 Octavia

Bainbridge Chas M (Arline M) r 112 Frederick
" Henry (Jennie) eng r 517 Mississippi
" Thos clk r 517 Mississippi
" Jos G woodwkr r 25 Chenery

Baine Jos P tanner r 43 Rutledge
" Walter F (Ellie) boxmaker r 510 Missouri

Baines Cassie Mrs r 1665 Haight
" Herbert G (Bertha) piano tuner r 1473 9th Av
" Herman H Jr clk Sherman Clay & Co r 1473 9th Av
" Robt E (Amelia) drygoods 4570 Mission

Baiocchi Adolph butcher r 49 Henry
" Albert (Baiocchi & Panalli) r 379 Vallejo
" Angelo (Caroline) r 49 Henry
" Guido (Aurelia) painter r 1042a Montgomery
" Jos clk r 49 Henry
" Philip clk r 379 Vallejo
" Ralph (Margarita) waiter r 877 Greenwich
" & Panalli (A Baiocchi U Panalli) soft drinks 391 Broadway

Bair Chas A (Lela) fireman r 3009 Mission
" Eugene G r 1540 22d Av
" Isle (Tichelle) (Bair & Levy) r 851 Post
" Ulysses G restaurant 64 Eddy r 1549 22d Av
" & Levy (Isle Bair M S Levy) jewelers 335 Geary

BAIRD see Beard

BAIRD-BAILHACHE CO.

Jas M Oliver pres, P R Thayer v-pres C S Baird sec, mfrs Ra-do fumeless gas heaters 478 Sutter, tel Sutter 6858

" Benj A (Irma) draftsmn Bd Pub Wks r 135 14th Av
" Benj H agt Linn Tractor r 191 Frederick

BAIRD CHALMERS S sec Baird-Bailhache Co r 534 Hyde
" Clara (wid Frank) steno 506 Eureka
" David E (Eula) r 1025 Bush r

BAIRD DUDLEY sec Pacific Foundry Co Berkeley
" Ella Mrs r 2 Imperial
" Ellen cook r 2437 Pacific Av
" Frank clk r 449 Page
" Fred G dentist Butler Bldg
" Griff R coml artist r 730 17th

SUHR & WIEBOLDT
GEO. L. SUHR
Funeral Directors and Undertakers
1465 to 1473 Valencia St.—between 25 thand 26th
TELEPHONE MISSION No. 1

See Pages 47-93

STOVES
WEDGE-WOOD RANGES
Serve you BEST
WOOD & COAL OR GAS

See Page 89

C.W. MARWEDEL
MACHINE SHOP TOOLS AND SUPPLIES
BRASS COPPER STEEL
PHONE DOUGLAS 4180
76-80 FIRST ST

TENTS
OF
QUALITY
AWNINGS
TO
ORDER
CAMP
FURNITURE
AMES HARRIS NEVILLE CO.
100 POTRERO AVE.
PHONE
MARKET 6100
See Page 9

"WE WELCOME YOU"
Clinton Cafeterias
Courteously serves its patrons with good food at moderate prices in pleasant surroundings and with excellent music.
Breakfast—Lunch—Dinner
18 POWELL ST.
NEAR MARKET ST.
136 O'FARRELL ST.
OPPOSITE ORPHEUM THEATRE
See Page 87

BAIRD
" Herbert C (Dorothy E) real est r 178 Parnassus Av
" J with Maryland Casualty Co r 1301 Leavenworth
" Jas (Emma P W M) carp r 82 Cumberland
" Jas (Minnie) plumber r 562 Vermont
" John plumber r 562 Vermont
" John with Bank of Italy r 82 Cumberland
" John J clk r 101 Hoffman
" John W (Martha H) salsn r 449 Page
" Lance with Alexander & Baldwin r Berkeley
" Magdalina (wid Chas W) r 449 Page
" Patk S pub acct 105 Montgomery r 1128 Sacramento
BAIRD PNEUMATIC TOOL CO (Eccles & Smith Co) 71 1st
" Ralph J clk r 1400 Webster
" R Curtis with Bank of Cal r Berkeley
" Ronald chemist Smith Emery Co r Berkeley
" V C Mrs r Fairmont Hotel
" Walter E salsn Strassburger & Co r Berkeley
" Walter H with Cosgrove-Cleverdon r 1849 Jackson
" W J carp r 74 6th
" Wayne floor layer r 1403 Golden Gate Av
" Wm (Rose) mech r 1739 Post
" Wm L (Edith) clk Matson Nav Co r 3380 Army
BAIREUTHER see Bayreuther
" Elizabeth Mrs r 679 San Jose Av
" John N (Belle) grocer 29 Precita Av
Bairos John J (Geanne) r 3164 24th
" Rene r 3164 24th
Baisden Theo (Edith) r 75 Rausch
Baise Edw J hlpr r 1562 Church
Baisley Arthur C (Nellie) druggist r 170 Duboce Av
Baisnette Corrine R clk US Appraiser r 1410 Taylor
Baisuglia Eugene tmstr r 265 Onondaga
Baix Peter (Katherine) eng r 37 Lizzie
Baiza Nicholas (Lena) r 19 Brush Pl
Bajada Michl lab r 1421 Quesada Av
" Saml (Camilla) pedler r 1421 Quesada Av
Bajuk Irene with Fireman's Fund Ins Co. r Alameda
" Kathryn clk SP Co r Alameda
Bake-Rite Consolidated formerly Bake-Rite Food Products Co& Bake-Rite Oven Co Office Hearst Bldg factory and General Office 821-825 Howard
BAKE-RITE FOOD PRODUCTS CO, 601-607 Hearst Bldg, tel Douglas 4535, factory 821-825 Howard
BAKE-RITE OVEN MANUFACTURING CO, E E Lindsay pres, W H Brooks genl mgr, Hearst Bldg, tel Douglas 4535, factory 821-825 Howard
Baken Arthur decorator 259 Geary
Bakenhus Adella Mrs r 1423 Clay
BAKER see Becker
" Abram (Fannie) tailor r 3328 22d
" A C Mrs pres M C Baker & Son 686 Mission
" Adam B (Sarah) driver r 1523 Alabama
" A Frank carp r 253 3d
" A J r 60 Market
" Albert C (Helen) draftsmn r 41½ Sussex
BAKER ALBERT L mfrs agt rep "Aerobell" Electric Washer, 809 Monadnock Bldg, tel Kearny 1871, r Berkeley
" Alfred E steno Crown Cork & Seal Co r 51 3d
" Alice (wid John B Jr) r 1285 Oak
" Alice M Mrs C S Pract r 90 Divisadero
" Aloyse L clk r 129 St Mary's Av
" Alta Mrs r 1214 Gough
" Andrew (Florence) r 1525 Webster
" Andrew metalwkr r 1377 Folsom
" Andrew J (Alice) with US Mint r 967 Pine
" Angeler (wid Geo B) r 510 Baker
" Annie (wid Jos) r 611 Grove
" Annie Mrs r 630 Olive
" Annie M (wid Jos) r 35 Dorland
" Arthur r 685 Geary
" Arthur r 1046 Guerrero
" Arthur (Annie) finisher r 339 Jersey
" Arthur Jr lab r 339 Jersey
" Arthur H (Alice) salsn Geo W Caswell Co r 575 Hill
" Austin B clk SP Co r Berkeley
BAKER AUGUST H, treas Garratt-Callahan Co, r Chicago
" A Woodly dentist 209 Post r Oakland
" B r 2084 Mission

BAKER
" Berdine C real estate Hearst Bldg r 606 Post
" Bert T (Dorothy) credit mgr Wiley B Allen Co r 640 Castro
" Birney P salsn Am Lndy Machy Co r Oakland
" B L hlpr r 1039 Mission
BAKER - BOWERS WAREHOUSE CO, Frank T Bowers pres, Warren G Baker v-pres, Chas L Brown sec, Green St Warehouse and Green St Bonded Warehouse 945-965 Battery, tel Kearny 1804
" Calvert M with A A Brown Co r 35 Sanchez
" Carrie E dressmkr r 37 Fair Oaks
" Carrie L (wid Geo) r 1227 Page
" Carroll R bkpr r 381 Douglass
" Catherine (wid Marion) r 336 Jersey
" C B clk WU Tel Co r 863 34th Av
" C H shoes 885 Market 53 Kearny and 1409 Fillmore
" C H Bldg 101 Post
" Charlotte D (wid W H) r 2360 Van Ness A
" Chas r 2084 Mission
" Chas (Lillian) (Baker & Schuman) r 29 Lapidge
" Chas tailor r 1765 Turk
" Chas Jr salsn Forbes Supply Co r Oakland
" Chas A clk r 924 Page
" Chas C student r 1385 Sacramento
" Chas D salsn Baker Hamilton & Pac Co r Oakland
" Chas E r 159 Central Av
" Chas E clk r 1501 Larkin
" Chas F multigraph opr L Dinkelspiel Co r 703a Laguna
" Chas F with M C Threlkeld r Burlingame
" Chas F (Estella) paperhgr r 1716 Waller
" Chas G A v-pres-mgr Baker-Joslyn Co r Berkeley
" Chas H (Margaret) r 52 Chenery
" Chas H (Ethel) r 1385 Sacramento
" Chas H (Dorothea) lithogr r 67 Henry
" Chas W (Grace) bkpr r 1301 Fell
" Chas W cook r 253 3d
" Clarence C phys 1026 Market r 2825 Sacramento
" Clarence E (Elizabeth) cond r 159 Central Av
" Clarence M drftsmn Thomas Bros r 1915 Diamond
" Clement E ins Prudential Ins Co r 11 Jones
" C M r 200 Lyon
" Danl J (Catherine) lab r 78 Park
" David J soft drinks 599 6th r San Mateo
" Donald S auto mech r 1560 Sacramento
" Dwight S (Mildred) dept mgr Oakland Motor Car Co r 1474 Sacramento
" Edmund E (Annie) polisher r 1137 Guerrero
" Edna G nurse r 245 Chattanooga
" Edw L salsn r 1227 Page
" Edw P (Baker & Hunt) r 3070 Jackson
" Elizabeth bkpr r 191 Frederick
" Ella F (wid Eugene) r 903 Guerrero
" Ella L Mrs r 352 Geary
" Ellen clk r 1138 Oak
" Emily (wid Chas F) r 2432 Leavenworth
" Emma Mrs r 7 Broderick
" Emma C (wid Frank) r 1515 Laguna
" Emma N (wid John) r 1566 Plymouth Av
" Ernest r 3757 California
" E Robt salsn Pac States Elec Co r 534 Steiner
" Etta clk r 2530 California
" Eugene L (Rebecca) salsn r 1042a Guerrero
" Eva bkpr r 1762 Pine
" Evelyn clk r 2530 California
" Exchange Hotel 631 Clay
" F H acct Herrick & Herrick r Mill Valley
" Florence steno r 136 7th Av
" Frances Mrs r 3354 Sacramento
" Francis J pres Geo H Tay Co r 52 Jordan Av
" Floyd painter r 62 Joost Av
" Frank chauffr r 37 6th
" Frank cook r 252 6th
" Frank lab r 1377 Folsom
" Frank with Shreve & Co r 339 Jersey
" Frank J surveyor 422 Montgomery r Oakland
" Frank P musician r 525 Turk
" Fred carp r 625 Peralta Av
" Fred (Fern) printer r 714 25th
" Fred A (Geneva) musician r 1658 Washington

PRINTERS
BOOKBINDERS
STATIONERS
LITHOGRAPHERS
LOOSE LEAF LEDGERS
TYPEWRITER SUPPLIES
H. S. CROCKER COMPANY INC.
565-571 MARKET ST.
TEL. DOUGLAS 5800
ALSO AT
LOS ANGELES
SACRAMENTO
OAKLAND

TYPEWRITERS RENTED 3 MONTHS
VISIBLES $6.50 AND UP
AMERICAN WRITING MACHINE CO.
506 MARKET STREET SAN FRANCISCO PHONE DOUGLAS 649

MISH & CO. TAILORS
TELEPHONE DOUGLAS 2517
25 KEARNY STREET
ROOMS 400-401
BALDWIN BUILDING
SAN FRANCISCO, CAL.
See Page 90

BAKER
" Fred A Jr acct Blyth Witter & Co r 1658 Washington
" Fred L (Mary M) clk S P Co r 91 Caselli Av
" Fred T (Kate) salsn r 1320 Taylor
" Fred V (Kathleen) photo engraver r 64½ Carl
" Fred V (Margaret) bonds r 2209 Anza
" Fredk F (Pac Machy Merc Co) r Alameda
" F W with S F Call r Oakland
" Genoveva Mrs musician r 1658 Washington
" Genevieve W (wid Chas S) r 1079 Lombard
" Geo r 1671 Greenwich
" Geo Mrs nurse r 3748 21st
" Geo (Anna) with Am Ry Ex r 2031 Turk
" Geo C (Emily) r 1416 Webster
" Geo G clk r 120 Ellis
" Geo G Jr acct r 1658 Washington
" Geo W (Annie T) foremn r 2004 Pierce
" Geo W with Bank of Italy r Piedmont
" Gladys M steno Shell Co r 1027 Jones
" Grace Mrs clk r 512 Laguna
" Grace W photogr r 3442 20th
" G W r 710 Ellis
" Gwendolyn r 256 10th Av
" Gwyn H atty 582 Market
" H with John Breuner Co r 1159 Church
" Hallie (wid Horatio W) r 2199 Divisadero

BAKER HAMILTON & PACIFIC CO, Alexander Hamilton pres, Wellington T Smith 1st v-pres, Philip S Baker 2d v-pres, Alfred S Holmes sec-treas, Horace Coffin asst sec, importers and jobbers hardware, tools, cutlery, builders' hardware, paints, housefurnishers goods, agricultural specialties, automotive and electrical supplies, bicycles, pumps and engines, iron and steel commodities, 7th and Townsend, tel Park 9000 (see Backbone and Page 51)

" Hannah r 804a Ellis
BAKER-HANSEN MFG CO, rotary air compressors, blowers and vacuum pumps, F Somers Peterson Co, sole dist, 57 California, tel Sutter 5461
" Harold (Anna) mech r 354 Sussex
" Harrison A mgr Frank Werner Co r 1171 Bush
" Harry (Nellie) painter r 489 Hill
" Harry salsn r 962 McAllister
" Harry C auditor Pac Car Demurrage Bur r Mayfield
" Harry H (Mabel) plumber r 2425 Washington
" Harry M (Margaret) ship bldr r 2345 Lake
" Harry P (Gertrude) foremn W P RR r 338b Capp
" Harry V student r 2718 California
" Helen clk r 1410 Filbert
" Henry C (Lucy) carp r 1307 7th Av
" Herbert (Veronica) salsn r 754 15th Av
" Hilda M with Bare Bros r 939 Jones
BAKER H J BRO, importing and exporting merchants, est 1850, Earl R Jones Pacific Coast mgr, San Francisco office 21 California, tel Sutter 1941
" Horace S lab r 136 7th Av
" Ida dressmkr r 2578 32d Av
" J mailer r 2191 Powell
" Jackson D steno S O Co r 576 Church
" Jacob H (Amanda) r 245 Chattanooga
" Jas (Ellen) lab r 210 Octavia
" Jas A (Lottie) bkpr r 701 40th Av
" Jas B eng r 22 Turk
" Jas R (Elizabeth) clk r 242 Waller
" Jas S (Gertrude) contr r 2111 O Farrell
" Jas T with Cal Trans Co r Alameda
" Jean with Boos Bros r 1414 Sutter
" Jennie r 4573 18th
" Jeroe r 780 24th Av
" J F r 153 Market
" John r 165 3d
" John (Mary) hlpr r 1921½ Oakdale Av
" John lab r 973 Fell
" John lino opr r 714 McAllister
" John B asst eng S P Co r Berkeley
" John C (Rose) r 3318 22d
" John C Jr candy mkr r 3318 22d
" John E (Ethel) produce r 1110 Cole
" John G (Ruby) produce r 26 Edna
" John H (Mary) conftr r 129 St Mary's Av
" John H eng S P Co r Berkeley
" John M (Lulu) salsn Baker Hamilton & Pac Co r 1429 Hyde
" John W real est Pacific Bldg r Oakland
" Josephine E Mrs r 612 Taylor

BAKER
" -Joslyn Co electric sup 183 1st
" Lea W r 1059 Leavenworth
" -Lee O (Katie) billiards r 1352 Leavenworth
" Leonard (Lena) presser r 134 Gates
" Levitt (Danner & Baker) r San Rafael
" Lewis (Rebecca) r 623 Redwood
" Lina (wid A H) r 951 Dolores
" Lionel L r 28 Prosper
" Louise tel opr r 326 Lawton
" M Mrs r 1710 Golden Gate Av
" M & F Mathieu real est 406 Sutter
" Marguerite clk r 1712 Bush
" Margaret A widow r 58 Woodland Av
" Margaret cashr r 159 7th
" Marion (M Baker & F Mathieu) r 2701 Pacific Av
" Martha sec Fredk A King 833 Market
" Mary (wid Frank) waitress r 1228 Haight
" Mary (wid A Geo) r 3442 20th
" Mary E r 1959 Union
" Mary E tchr Pub School r 2004 Pierce
" Mary H steno Fed Res Bank r Mill Valley
" Maude D tchr Pub School r 1375 California
" Maurice T (Eidth) electn r 1827 Lincoln Way
" Max cond r 3213a Mission
" May Mrs r 368 28th
" M B trafmgr U S Rubber Co r Oakland
" M C & Son (Inc) electn motors 686 Mission
" Melville W musician r 1423 9th Av
" Nancy Mrs r 1020 Post
" Nash J (Evelyn) r 22a Woodward
" Ned D (Fred H Tibbetts) civ eng 310 Sansome r Oakland
" Nellie (wid Robt J) r 873 Bryant
" Nellie Mrs r 1330 Steiner
" Nettie clk r 2265 Mission
" Nina nurse r 3748 21st
" Nora lndywkr r 257 Page
" Norman E (Mabel) mach r 1160 Taylor
" Olie cashr r 4033 Geary
" Orville R salsn S O Co r 3254 Mission
" Oscar H (Alice) r 644 Douglass
" Oscar W (Ruth) clk r 125 Precita Av
" Pheobe clk r 576 Church
" Peter lab r 25 Adair

BAKER PHILIP S, 2d v-pres Baker-Hamilton & Pacific Co r 2401 Jackson
" Rio D (Pearl) clk r 1872 Turk
" Robt D (Katherine) pres Lassen Lbr & Box Co r 101 Cortes Av
" Robt G clk r 1712 Bush
" Robt O autowkr r 1504 Franklin
" Roe H (Mary) barber r 440 28th
" Rose r 1463 Thomas
" Rosetta Mrs prop Mont Royal Apts r 814 California
" Roy auto wkr r 1117 Geary
" Roy B (Josephine) tmstr r 1915 Diamond
" Russell P mgr J B Inderrieden Co r Alameda
" Saml butcher r 1765 Turk
" Saml (Louise) salsn Andrews Diamond Palace r 452 Lake
" Selina C (wid Arthur H) r 953 Dolores
" Shirley (Louise) miller r 2104 Folsom
" Shirley (Baker & Carpenter) r 2242 Polk
" Sidney (Annie) salsn r 1455 19th Av

BAKER STREET PHARMACY, 1799 McAllister
" Susan E (wid Arthur) r 1812 Lyon
" Suzzana (wid Robt T) r 871 Bryant
" Sylvester A (Fannie) rep MacBeth-Evans Glass Co r 256 10th Av
" Theodora (wid John L) r 1226 Oak
" Thos J (Jessie) grand lecturer F & A M r 700 O Farrell
" -Vawter Co office equipment 134 Fremont
" Vera cashr Hale Bros r 1840 Larkin
" Wakefield (Margaret) dept mgr Baker Hamilton & Pac Co r 2640 Steiner
" Walter (Mabel) stereotyper r 326 Lawton
" Walter C bkpr First Fed Trust Co r 1125 Ellis
" Walter H (Caroline W) r 1355 Leavenworth
" Walter L (Maggie) piano repr r 4033 Geary
" Walter N salsn Hendrickson Lbr Co r Sacramento
" Walter S Jr cashr Met Life Ins Co r Redwood City
" Warren G v-pres Baker-Bowers Whse Co r Burlingame
" Wayne E electn r 3992 20th
" WChester (Carlotta L) electn r 220 Hermann
" Wm r 780 24th Av
" Wm appr r 674 Page
" Wm blksmth r 5595 Clay
" Wm cook r 156 3d

The UNION LITHOGRAPH CO.
LITHOGRAPHING
PRINTING
BINDING
EMBOSSED BUSINESS STATIONERY
COPPER PLATE ENGRAVING
BLANK BOOKS
LOOSE LEAF LEDGERS
TELEPHONE KEARNY 3780
OFFICE AND PLANT
741-755 HARRISON STREET
NEAR THIRD
SAN FRANCISCO

H.N. COOK BELTING COMPANY
401 HOWARD ST.

PUMPS
BYRON JACKSON IRON WORKS
410 SHARON BUILDING
SAN FRANCISCO, CALIFORNIA

See Page 69

Addressograph
PRINTS FROM TYPE
H. S. Crocker Co., Inc.
AGENTS
565-571 Market St.

Salvation Army Industrial and Social Home

(MEN)

876 HARRISON ST. Brigadier George Reid, Officer in Charge PHONE SUTTER 3518

BAKER!
" Wm porter r 758 Harrison
" Wm (Margaret) tmstr r 1000 Treat Av
" Wm A (Minnie) clk r 239 20th Av
" Wm C (Belle L) sec Johnson Bros r 2590 Pine
" Wm H (Clarry) clk Am Ry Exp Co r 1352 47th Av
" Wm I (Anna) r 725 Oak
" Wm M (Bakers Hotel) r 1154 Folsom
" Wm O with Chas Scribner Sons r Oakland
" Wm P (Helen) Flynn & Collins r 830 44th Av
" Wm R (Grace) supt PG&E Co r 277 17th Av
BAKER & CARPENTER (Shirley Baker, E E Carpenter) engineers, Holbrook Bldg, 58 Sutter, tel Sutter 6931
" & Schumann oysters 3079 16th
" & Shenson butchers 1316 Fillmore
Bakers Exchange 629 Clay
" 's Hotel 1154 Folsom
Bakewell John Jr (Bakewell & Brown) r Oakland
" T Vail atty r Bohemian Club
BAKEWELL WALTER B v-pres Mercantile Trust Co, r Oakland
" & Brown (John Bakewell Jr Arthur Brown Jr) architects 251 Kearny
Bakiares Thos (Condos & Bakiares) r 1555 Vallejo
Bakke Carl O (Pearl) cond r 408a Clement
" Fredk J (Marie) furniture 1744 Geary r 1041 Treat Av
" Lily L r 503 Franklin
" Oscar H (Alice H) eng r 4007 22d
Bakker Cornelius (Agnes) r 3117 Jackson
Bakkila Martha C clk U S Marshal r 1499 California
Bakly Nicholas J (Gertrude) lab r 1034 DeHaro
Bakocevich John restaurant 585 Haight
Bakulich Virgil (Andreanna) (Bakulich & Dragicevich) r 782 Green
" & Dragicevich steamship agts 472 Pine
Balado Jose lab r 1208 Stockton
Balagna Fredk (Augustine) ctr r 1062 Pacific
" Harry r 1651 Mason
Balaine Mary Mrs r 3948 19th
BALANCE see Ballance
Balanesi Albert butcher r 33 Maynard
" Catherine (wid Domenic) r 1909 Lombard
" Jeanne clk r 1909 Lombard
" Lily C bkpr r 1909 Lombard
" Mary clk r 1909 Lombard
" Rafello (Inez) lab r 33 Maynard
Balano Peter baker r 790 Vallejo
Balanzar Cleomenes (Elena) firemn r 1131 Vallejo
Balanzino Jos (Mary) janitor r 69a Gilbert
Balart Bert D (Lillian) v-pres Alexander-Balart Co r 3623 Army
Balash Paul r 1108 Steiner
Balaska Nicolas (Margaret) lab r 18 Lucky
BALATA BELTING, R & J Dick Co (Inc) mfrs and distributors, 557 Mission
Balatsoura Wm (Irene) waiter r 235 Polk
Balatto Louis r 877 Bryant
Balazs Dezso (Julia K) New Leather Goods Co r 3810 Sacramento
" Louis r 64 Sheridan
Balbean Fredk (Helen) carp r 1622 10th Av
Balbi August (Alice) hotelwkr r 168 20th Av
" Jos M (Rose) salsn r 60 Santa Rosa Av
Balboa Apartments 38 Joice
" Art Co Pacific Bldg
" Building 593 Market
" Mill & Lumber Co 1900 San Jose Av
" Park San Jose Av nr Geneva Av
" Oil Co 351 California
" School San Jose Av nr Seneca Av
Balboni Mary Mrs r 1958 Stockton
Balbontin Eouglius S (Mary) electn r 214 Arlington
" Fidelis F steno r 1406 McAllister
" Mary E widow r 103 Wolfe
Balcastro Frank (Carmel) mtrmn r 1347 Ellis
Balcera Emile G clk Roos Bros r 514a Fulton
" Jos (Leontine) r 514a Fulton
Balch Carl S clk Shingle Brown & Co r 1849 Jackson
" Fredk E (Mabel) painter r 1849 Howard
" John F (Anna) electn r 154 Park Hill Av
" Nellie (wid Geo W) r 1352 16th
" Rita M tchr Pub School r 1352 16th
" Stevens D office Kohl Bldg r Los Gatos
" Willett F (Frances I) collr r 635 Lyon
Balcher John (Margaret) r 2501 Buchanan
" Theresa (wid Engelbert) r 251 Guttenberg
Balcioni Alfred (Amelia) melter r 2916 21st
" Riziero (Comforti & Balcioni) r 595 Naples
Balcom C Allen (Elsie) (Pac Welding and Brazing Co) r 850 Treat Av
" Ersilia r 2221 Baker
" Julia asst cashr I Magnin & Co r 1050 Post
" Kathryn r 2221 Baker
" Mary E clk r 556 California
" Wells E (Olive) Adams-Balcom Co r 2221 Baker
Balcovich Emil cutler r 26 Brussels
Bald Geo H electn r 325 Day
Baldacci Edna milliner r 1355 Vallejo
" Jos (Della) (Baldacci & Gaddini) r 1355 Vallejo
" Othello (Norma) butcher 1293 Pacific r 1403 Mason
" Paola spooler r 27 Filbert
" Salvatore (Emma) tmstr r 275 Edinburgh
" & Gaddini (J Baldacci J Gaddini) decorators 1376 Sutter
Baldanzi Amandeo sawyer r 130 Valparaiso
" John (Rosa) bootblk r 130 Valparaiso
Baldaramos Jos grocer r 5041 California
" Melvin driver r 5041 California
" Vera steno r 5041 California
Baldas Jas solr r 808 Larkin
Baldassari Chas (Lea) soft drinks r 492 Union
" Giuseppe hlpr r 212 Pennsylvania
" Hugo clk r 492 Union
Baldassini Alfred (Celia) lab r 1728 Stockton
" Gacinto (Ellis) fruits r 1417 Kearny
" Maria salswn r 1439 Kearny
" Thos (Sabina) fruits 1612 Market r 1439 Kearny
Baldaui Naccio (Log Cabin Mkt) r 230 Sanchez
Balder Mile J (Catherine) salsn r 1466 Grove
Balderini Giusfredo (Elizabeth) mgr r 305 Columbus Av
Balderston Elizabeth tchr r 2304 Franklin
" Jane widow r 2304 Franklin
" Walter P (W P Balderston Co) r Alameda
BALDERSTON W P CO (W P Balderston, D H Grubb, C W Hutton) scientific instruments, blue printing machinery and boilers, 725 Mills Bldg, tel Garfield 666
Baldi Elias (Cristina) r 77 Waller
" Fernando (Mary) grocer r 2178 Market
" Fred J with D F DeBernardi & Co r 2937 Webster
" Jos A pres Atlas Taxicab & Auto Service Co r 851 Ashbury
Baldinger Philip J (Alice H) mgr r 1576 Treat Av
Baldini Augustino r 473 Greenwich
" Frank (Baldini & Novo) r 576 Greenwich
" John (Vita) painter r 1021 Greenwich
" Marco (Maria) mach r 235 Pixley
" Virgenio lab r 548 Green
" & Novo (F Baldini F Novo) restaurant 1335 Stockton
Baldisseri John (Dena) r 73 Waller
Baldizzone Eugene clk Wells Fargo Nev Nat Bank r 834 Bay
" Octavia mech r 834 Bay
" Remolli Mrs r 834 Bay
Baldo Antonio mach r 1525 Grant Av
Baldocchi Albert (Emilia) (Fava & Co) r 1340 Grant Av
" Albert musician r 251 Chenery
" Albert wagonmkr r 436 Laurel
" Alfred r 3007 California
" Alfred A (Helen) autowkr r 237 Lily
" Alfred R with Bank of Italy r 251 Chenery
" Angelo (Gismonda) grocer 1747 Church
" Arthur (Maude) butcher r 4336 California
" Battista (Demartini & Baldocchi) r 2116 Mason
" Cherubino (Rose) r 3007 California
" Edith r 3007 California
" Egilio (Fastinino) fish 751 Irving r 719 Irving
" Elizabeth Mrs r 701 32d Av
" Fred mov pict opr r 3007 California
" Geo L (Erma) eng r 36 Haight
" Harold mech r 237 Lily
" Jos (Ella) (Baldocchi & Giuliani) r 278 11th Av
" Lawrence (Elizabeth) mfr r 701 32d Av
" Louis fruits r 3375 21st
" Louis J (Nettie) broker 510 Battery r 1910 Divisadero
" Mary (wid Frank) r 60?a Clement
" Narciso (Raquel) (Podesta & Baldocchi) r 670 Funston Av
" Narciso fruits 2217 Market r 230 Sanchez
" Vincent (Julia) fruits 751 Irving r 532 Judah
" & Giuliani (Jos Baldocchi Peter Giuliani) fruits 729 Clement
Baldock Chas F (Edith) carp r 779 15th Av
Baldomero J B clk r 3526 Washington

BUILDING & ENGINEERING NEWS
All of the Construction and Engineering News of the West
Issued Weekly $4.00 Per Year
560 MISSION STREET San Francisco Telephone Douglas 2872

"THAT CAREFUL DENTIST"
DR. WM. W. HOAGLAND
SPECIALIST
EXTRACTIONS, CROWNS, SELF-CLEANSING
BRIDGE WORK, WHALEBONE ROOFLESS PLATES
TELEPHONE GARFIELD 835
908 MARKET STREET
COR. POWELL AND EDDY
SAN FRANCISCO, CALIF.

Baldoni Augusto accordionmkr r 607 Union
" Geo (Maria) driver r 1731 Stockton
" Guido (Rosa) driver r 1731 Stockton
" Luigi accordionmkr r 607 Union
Balducci O R Rev editor L'Unione 628 Montgomery
Balduzzi Angelo repairer r 2638 Hyde
Baldwin Abraham bkpr r 1130 Market
" Addison autowkr r 1459 Franklin
" Alex R v-pres WP Ry r Woodside
" Alice E (Hotel Rose) r 125 6th
" Alphonse N (Elinore) sec Central Cal Traction Co 9 Main
" Anna (wid Henry R) r 30 Dorland
" Anna M (wid Wm H) r 909 Buchanan
" Apartments 1036 Polk
" Arthur H (Aurelia) carp r 460 Ellsworth
BALDWIN A STUART (Emma C) pres Baldwin & Howell, 318-324 Kearny, r 2 Presidio Ter
" Belle (wid Leonard) r 168a Stillman
" Bernhard G painter r 82 Perry
" Bessie tchr Pub School r 683 Dolores
" Building 25 Kearny
" Chas mach r 1419 Jackson
" Chas B clk r 2760 Broderick
" Clarence H clk PT&T Co r 1327 Fell
" Claude A creditmn Anglo & London Paris Nat Bank r 1235 Hyde
" David L (Minnie) mach r 195 Lexington
" Dorothy r 1087 Market
" Dwight insp SP Co r Berkeley
" E Mrs r 1247 Jackson
" E B Mrs mgr Pac Coast University Soc of New York r Oakland
" Edrena r 796 Pine
" Edw r 1380 Sutter
" Edw L (Gemma driver) r 3755 17th
" Edw L Co (Inc) drugs 20 Market
" Edw P clk SP Co r Oakland
" Emily clk r 1534 Sutter
" Ernest A hlpr r 1045 Silver Av
" Eugene A mgr Drayage Service Corp r Oakland
" Florence R Mrs r 906 Taylor
" Francis H timekpr Market St Ry r Burlingame
" Frank R (Ida) r 1625 Polk
" Fred A salsn DN&E Walter & Co r Oakland
" Fred W with WP Ry r Oakland
" Geo A (Mabel) clk Liberty Bank r 1724 Clement
" Geo C (Sarah) barber r 1045 Silver Av
" Geo C Jr butcher r 1045 Silver Av
" Geo P salsn r 267 Lexington
BALDWIN G FERRIS auditor Crocker Nat Bank r 214 11th Av
" Grace tel opr r 1040 Leavenworth
" H A v-pres Alexander & Baldwin (Ltd) r Honolulu T H
" Harry r 1005 Larkin
" Harry (Lillian) adv r 1353 Geary
" Harry C clk Leighton-Jellett Co r 1701 Sutter
" Hazel bkpr r 683 Dolores
" Helen E matron r 1156 Sutter
BALDWIN HOTEL Jas E Sullivan mgr, in the heart of the shopping, theater and business district, 321 Grant Av, nr Sutter, tel Sutter 633
" House 74 6th
" H Z sec Cal Packing Corp r Berkeley
" J A clk **FIRST NATIONAL BANK OF SAN FRANCISCO** r Oakland
" Jas A whsemn r 105 Anderson
" Jas J (Loretta) messgr r 538 16th Av
" Jas T (Bessie) driver r 683 Dolores
" Janet L M Mrs r 1119 Leavenworth
" Jean bkpr r 1207 Leavenworth
" Jerrald S clk r 2079 Bush
BALDWIN JEWELRY CO 33 Kearny
" John (Ann) lab r 3728 23d
" Karl (Marguerite) clk r 1401 Jones
" Katherine steno r 2117 Golden Gate Av
" Leo J eng r 2079 Bush
" Lillian W Mrs r 617 Waller
" Lloyd (Edith) atty Kohl Bldg r Ross
" Loretta clk r 538 16th Av
" Louise Mrs r 866 Post
" Lucille M Mrs r 267 Lexington
" Margaret (wid Thos) r 105 Anderson
" Margaret L Mrs r 3511½ 23d
" Marie Mrs r 2342 Fulton
" Marshall S with Bank of Cal r Oakland
" Martha (wid Jas) r 3278 San Bruno Av
" Martin T atty Mills Bldg
" Mary (wid Wm H) r 1210 Fell
" Mary C clk r 173 Alpine Ter
BALDWIN
" Mary J (wid Josiah) r 1207 Leavenworth
" Matilda (wid Thos J) 2117 Golden Gate Av
" Maud E r 188 Noe
" Maurice E bottler r 105 Anderson
" Orville C (Ella) real est W B McGerry & Co r 910 Broadway
" Orville Dwight (Millie) r 1000 Green
BALDWIN PIANO CO THE (Inc) manufacturers, wholesale and retail and exporters of pianos and player pianos, 310 Sutter
" R R (Sophia) r 616 Linden
" Ruther steno PG&E Co r 618 Bush
" Saml C musician 501 Divisadero
" Saml F phys r 1826 Eddy
" Shipping Co (N Y) 311 California
" Sumner C (Marguerite) mach r 1419 Jackson
" Thos carp r 135 Gough
" Thos C lab r 594 Valencia
" Thos J (Ellen) r 2079 Bush
" Thos L (Elizabeth) dep clk US Dist Ct r 537 Valencia
" Walter I (Marion L) phys 135 Stockton r 2003 Broadway
" W D Mrs r Fairmont Hotel
" Wm r 877 Bryant
" Wm (Ellen) driver r 242a Oak
" Wm A lab r 105 Anderson
" Wm O Jr (Aileen) with Genl Elec Co r 768 Hayes
" Zuleska (wid Calvin) r 1729 Clement

BALDWIN & HOWELL
A S Baldwin pres, F M Pickering v-pres, W P Laufenberg sec, J M Laufenberg asst sec, real estate agts, rent collectors, auctioneers and insurance brokers, 318-324 Kearny

Bale John E (Margaret E) tchr Pub School r 635 Ashbury
" Pauline Mrs r 210 Ellis
" Perry r 214 Haight
Balemi Jos salsn r 143 Newton
Baler Elizabeth steno r 1515 Hudson
Baleri Jos (Mary) fruits r 499 Guerrero
Bales Benj W pkr r 1237 Eddy
" Irene Mrs r 1237 Eddy
Balesh Jas (Margaret) conftr r 438 Page
" Susan (wid Abraham) r 438 Page
Balestracci Jos lab r 1910 Filbert
" Peter (Emma) teller French Am Bank r 311 Lake
" Rafael (Celestine) lab r 1910 Filbert
Balestrieri Antonio (Kate) (Balestrieri Bros) r 1737 Mason
" Bros (A and I) com 111 Washington
" Bros (S & P) trunk mfrs 811 Greenwich
" F (Conchia A) clk r 821 Union
" Frank (Rosa) fisherman r 574 Chestnut
" Gaetano (Josie) clk r 654 Carolina
" Giuseppe (Marie) salsn Balestrieri Bros r 7 Imperial Av
" Ignacio (Antoinette) (Balestrieri Bros) r 1518 Powell
" Jennie (wid Salvatore) r 586 Chestnut
" John r 12 Imperial
" Jos (Antoinette) driver r 12 Imperial
" Mario lab r 586 Chestnut
" Peter (Annie) fisherman r 406 Chestnut
" Philip (Lena) r 1236b Broadway
" Salvadore clk r 1737 Mason
" Salvadore (Josephine) r 442 Bay
" Saml (Mary) driver r 670 Carolina
" Thos r 574 Chestnut
Balette Geo tinner r 445 Girard
Balfe Nick (Mary) ironwkr r 170 Russ
" Wm r 170 Russ
Balfour Building 351 California
" Frank C (Marguerite) salsn r 420 32d Av

BALFOUR, GUTHRIE & CO,
Importers and exporters, shipping and commission, grain dealers, 14th and 15th floor, Balfour Building, 351 California, Fire and Marine Insurance depts, ground floor, tel Sutter 6427

" L G Co jewelers Phelan Bldg
" Murray (Lillian) fruits r 2128 Broderick
" Thos lithogr r 946 Geary
Balfrey Michael H (Katherine) salsn r 372 Baker
BALGER see Bolger
Balice Garcia musician r 230a Lily
Balich Elia T r 1749 Eddy
" Nicholas F (Ella) lab r 8 Gladys

PACIFIC METAL WORKS
COPPER
SHEETS
BARS
TUBING, Etc.
SOLDER
BABBITT
TYPE METALS
BRASS
CASTINGS
153-159 1st St.
SAN FRANCISCO, CAL.
Tel. Sutter 608
BRANCH: LOS ANGELES

See Page 79

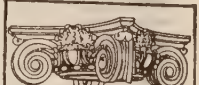

SEE PAGE 34
BUYERS' GUIDE

WESTERN BUILDERS' SUPPLY CO
Agents and Dealers in Builders Specials.
Store
135 Second
Phone Kearney 1951

BAY CITY IRON WORKS
Telephone MARKET 1311
ELECTRIC (ARC) WELDING
HYDRAULIC PRESS WORK
BOILERS AND STEAM TANKS FOR OIL AND WATER
1215-45 HARRISON STREET, BETWEEN 8TH AND 9TH
SEE PAGE 59

RICHARDS HARDWOOD LUMBER CO.
AMERICAN AND IMPORTED HARDWOODS
Telephone SUTTER 572
ESTABLISHED 1908
OFFICE
480-486 Brannan Street
Yards, Brannan, Fourth and Freelon Sts.
See Page 42-65

DIETZGEN
DRAWING MATERIALS
ENGINEERS' and ARCHITECTS' SUPPLIES
18 FIRST STREET
See Pages 7-45
TEL. KEARNY 2680

Baliess Chas M (Anna) carrier PO r 551 Diamond

BALIN see Ballin

" Barnet (Mary) tailor r 1631 Geary
" Capple E mgr Grand Union Hotel r 528 Kearny
" Mary (wid Capple C) r 1168 Clay

Balis Helen Mrs tchr music r 440 Geary
Balison Fred atty r 301 Webster
" Laura (wid Harvey) r 301 Webster
Balistrusi Frank salsn r 821 Union
Balk Geo B (Mary) cond r 1269 Vallejo
Balkan Beatrice C steno Anglo-Cal Trust Co r 284 17th Av
" David C salsn r 284 17th Av
" Trunk & Suit Case Co 70 Otis

Balkovich Adolph (Amelia) whsemn r 2439 San Bruno Av
" Emil (Licko) blksmith r 26 Brussels
" Susan bkpr r 2439 San Bruno Av

Balkwell Albert (Anna) firemn SFFD r 87a Woodward Av
" C Mrs steno r 1423 Octavia
" Chas (Mary) r 642 Hampshire
" Chas J (Matilda) cranemn r 642 Hampshire
" Wm R tmstr r 642 Hampshire

BALL see Balls and Boll

" A Everett atty Mills Bldg r 405 Van Ness Av
" Albert clk r 903 Fell
" Alex pub acct Hearst Bldg r 580 Geary
" Arthur C clk SP Co r 147 Duucan
" Chester A examiner US Bureau Naturalization r Alameda
" Dexter R (Edna T) phys r 250 Irving
" Dorothy steno Norton & Son r 120 4th Av
" Edgar clk r 2095 Bush
" Edwin J clk SO Co r Oakland
" Emery D (Nora) foreman r 15 Douglass

BALL F M & CO (Inc) mdse brokers, packers agents, canned goods, food products, 112 Market, tel Sutter 6938

" Frances W (Ella G) r 645 Leavenworth
" Frank M (F M Ball & Co) r Oakland
" Fraser (Inez) public acct Hearst Bldg
" Fred marblewkr r 216 Divisadero
" Genevieve J steno r 172 Belvedere
" Geo (Wilhelmina) mtrmn r 2022 Hyde
" Geo W broker r 839 Leavenworth
" Gerald hlpr r 672 Minna
" Gerald L (Mamie) police r 807 40th Av
" Harry A (Emma) restaurant 23 Turk r 1250 Hyde
" Henry L (Lillain C) (Ball Machine Wks) r 645 Lake
" Harry L clk SO Co r 1447 Sacramento
" Howard E salsn A I Hall & Son r 610 Geary
" John phys 1297 Market
" John D r 1201 6th Av
" John R (Katie) meat cutter r 155 Lexington
" John W (Ruth) civ eng r Oakland
" Jos butcher r 291 San Carlos
" Katherine M tchr Pub School r 1790 Pine
" Lela T bkpr Union Trust Co r 1159 Hyde
" Lester (Christina) notary 948 Market r 264 States
" Machine Wks (Harry L Ball) 64 2d
" Marjorie tchr r 2022 Hyde
" Mildred stationery Russ Bldg r Oakland
" Norma K steno r 264 States
" Robt H (Bertha) lab r 3280 18th
" Theo with Bank of Italy r 55 Polk
" Theo R buyer E H Tryon r Berkeley
" Waldon (Maud) films 290 Turk r 337 Hyde
" Walter C sales mgr C R McCormick & Co r Oakland
" Wiley with S F Call r 1443 Broderick
" Wilhelmina M tchr Pub School r 2022 Hyde
" Wm (Lenora) lab r 909½ Steiner
" Wm D (May) cashr Holbrook Merril & Stetson r 527 12th Av
" Wm H salsn Sun-Maid Raisin Growers 433 California
" W P salsn r 1246 47th Av

Ballacco Mary finisher r 1523a Jones
Ballagh Fred (Nano) salsn r 435 Elizabeth
Ballam John (Emma) salsn r 723e Green
Ballance Jas porter r 1220 Geary
" Maude H Mrs r 1000 Union

BALLANTINE'S 120-DEGREE MALT SYRUP, Eastern Malt Products Co distributors, Tim McGrath mgr 53 5th, best on earth for home beverage, tel Douglas 3500

" John K drftsmn H H Gutterson r Berkeley
" Lawrence firemn r 758 Harrison
" Sidney salsn Pauson & Co r 387 Ellis

BALLANTINE
" Terrence (Katherine) police r 504 St Rose's Av

BALLANTYNE see Ballentyne and Bannatyne

" Geo mfrs agt 833 Market r Oakland
" Maude r 336 Collingwood

Ballard Achille mgr Jones & Lamson Machinery Co r San Leandro
" Ardell (Clara) welder r 4066 19th
" Charlotte H physiotherapist 909 Hyde r 562 Sutter
" D E salsn Linde Air Products Co r Berkeley
" Dyer W cabtmkr r 311 Shotwell
" Frank M (Alice) training officer State Bd of Education r 589 14th Av
" Geo H (Alice J) eng r 970 Oak
" G W r 1101 Pine
" Harrie O clk A T & S F Ry r Oakland
" Harrie S tide observer U S Coast and Geodetic Survey r Oakland
" Jane A r 970 Oak
" Maria (wid John) r 589 14th Av
" Walter cigars 499 4th
" Wm A (Lillian) marblewkr r 30 Adair
" Wm S clk A T & S F Ry r Oakland

Ballarin Jos A druggist r 3312 Steiner
Ballaris E painter r 1034 Jackson
" Howard L salsn S O Co r 1004 Pine

Ballart Frank (Dionica) lab r 474 24th Av
Ballas Benj (Agnes) insp r 625 Oak
" Geo clk r 1643 Lincoln Way
" John mtrmn r 320-32d Av
" Pete (Ballas & Vavasis) r 568b Folsom
" Wm cook r 1335 McAllister
" & Vavasis (P Ballas-H Vavasis) grocers 681 Folsom

Ballaseux Arthur R (Charlotte) electn r 3943 Army
Ballator Bert (Octavie) (Hotel Goldfield) r 157 4th
Ballauri Paul grocer 1171 Folsom r 11 Hallam
Balle Jose acct r 824 Turk
Ballen Bessie r 1978 Donner Av
" Jos cook r 1045 Market

BALLEN MAX J, (Ada) general junk dealer, woolen and cotton rags, paper stock, metals, rubber, scrap iron and bottles, 124-130 Harriet, r 1978 Donner Av

" Philip L (Sophie) cigars 514 Washington r 2134 Howard
" Sue clk r 1978 Donner Av

Ballendorf Albert r 1721 Scott

BALLENGER see Ballinger, Bellinger and Bollinger

Balleno Dan B (Rose) grocer r 148 Richland Av

BALLENTINE see Ballantine, Ballantyne and Balantyne

" Chas A (Estella) r 4008 18th
" Clara r 70 27th Av
" Harold A (Hazel) mgr Hanan & Son r 5244 Geary
" Jas A (Frances) atty 681 Market r 70 27th Av
" Wm printer r 1310 Webster
" Wm H clk Fed Res Bank r Oakland

Baller Jos N (Ruth) upholstr r 1190 Pine
Ballerini Jos (Armeda) lab r 693 Lisbon
Balleseyus Albert with Sanborn Vail & Co r Berkeley
Ballestrasse Adele r 732 Potrero
" Eugene mach r 732 Potrero
" Domenico janitor r 26 Boardman Pl
" Fortunato (Toscanini) lab r 612½ San Bruno Av
" Louis (Melba) lab r 1651 Filbert
" Peter (Celestina) lab r 612 San Bruno Av

Balletti Frank (Mary) lab r 1185 Goettingen
" John C (Katherine) foremn Am Can Co r 2525 Folsom

Balletto Carlo lab r 1330 Grant Av
" Louis F (Cordina) police r 900 Naples

Ballew Wm T (Belle) contr r 839 Leavenworth
Ballhaus Albert L police r 598 Italy Av
" Chas R (Esther) r 598 Italy Av
" Chas R Jr driver r 598 Italy Av
" Emily G clk r 598 Italy Av
" Wm F (Eva) clk r 823 Edinburgh

Balliette Chester L (Lucille) opr r 1733 McAllister

BALLIN see Balin and Ballen

" Basil H (Mary) autowkr r 1183 Treat Av
" Ernst chemist r 776 Bush

Balling Edw A (Elizabeth) plumber 819 Haight
" Wm (Ida) r 412 Duboce Av

Ballingall Allec C floor mgr O'Connor Moffatt & Co r Piedmont

INTERNATIONAL RADIATOR CO.
C. BARMANN
METAL WELDING
TELEPHONE PARK 1682
505 VAN NESS AVENUE
EXPERT AUTO RADIATOR REPAIRING
FIRST-CLASS REPAIR WORKS
AUTO RADIATORS : LAMPS : FENDERS
WINDSHIELDS : AND : SPEEDSTER BODIES

REMCO PIPE & TANKS
REDWOOD MANUFACTURERS CO.
1611 HOBART BLDG.
SAN FRANCISCO

BALLINGER see Ballenger, Bellinger and Bollinger
" Arthur clk r 454 24th Av
" Arthur bkpr Peninsula Burner & Oil Co r Corte Madera
" Elmer E (Bonnie) boilermkr r 104 Bennington
" Fred S (Minna) (W R Ballinger & Co) r 629 Dolores
" Fredk A firemn r 1830 Church
" Fredk S (Minnie M) (W R Ballinger & Sons) r 629 Dolores
" Jesse A (Barbara) r 454 24th Av
" J J r 253 3d
" Jos (Ada) mach r 2343 Bryant
" Margaret C Mrs r 629 Dolores
" Melvin H lab r 104 Bennington
" Warren M (W R Ballinger & Son) r 629 Dolores
" Wm F lab r 2343 Bryant
" Wm V (Mary) sign painter r 1830 Church
" W R & Sons draymn 94 New Montgomery
" W W night supt Juvenile Court r 15 Roosevelt
Ballivomani Narciso (Georgia) r 163 Jasper Pl
Balloni G sawyer r 456 Greenwich
Ballos Peter (P Ballos & Co) fruits & vegetables r 1668 Market
" Peter & Co fruits 556 Castro
Ballou Edna steno Phoenix Assurance Co r 70 Liberty
" Lois clk r 4055 23d
Ballow Fred with Boos Bros r 2707 California
Ballser Edw C (Mary) cooper r 2415 18th
Ballvey Arthur C (Della) (Ballvey & Knoblauch) r 154 Prentiss
" & Knoblauch locksmiths 2803 Greenwich
Bally Marius J (Lois) mach r 317 Waller
Ballydone R J steward r 56 Eddy
BALM ALEXANDER R pres Technion Inc 524 Gough
" M E Miss r 155 Oak
" Vera R tchr Pub School r 873 Sutter
Balman Guy r 1515 Noe
Balmeo Pedro waiter r 635 Montgomery
Balmer Lena r 2048 Polk
" Ruth Mrs r 701 Taylor
Balmes Leontine (wid Ferdinand) r 231 Pope
Balmoral Apartments 1135 Masonic Av
Balocca A (Angelina) waiter r 2050 Powell
Balogh Alex electn r 20 Richland
" Lloyd ptrnmkr r 20 Richland
" Martin (Anna) cabtmkr r 20 Richland
Baloun Victor (Cynthia A) elec eng r 842 Lisbon
Balpin Darrell clk r 1531 Page
Balsar David r 2031 Grant Av
Balsamea Co 2590 Folsom
Balsan Francis r 1224 Hyde
BALSER see Ballser, Baltzer and Balzer
Balsi Faustino (Maria) lab r 624 De Haro
Balsley Cabel C (Amelia) electn r 161 Cook
" Chas A (Della) wire wkr r 109 Appleton Av
" I E draftsmn P G & E Co r Oakland
Balta S lab r 1176 Fulton
Balthasar Edw mtrmn r 670 Oak
Baltic Alfred J express r 60 Goettingen
BALTIC-AMERICAN STEAMSHIP LINE, S B Fugazi mgr 630 Montgomery, tel Kearny 3649
" Benj G mech r 155 Hickory
" Fred J driver r 155 Hickory
" Geo W (Mary S) express r 60 Goettingen
Baltimore Apartments 957 Hayes
" Hotel 1015 Van Ness Av
" & Ohio R R 681 Market
Baltor Jacob (Ray) rancher r 658 12th Av
" Manuel (Art Reed Mfg Co) r 1176 Fulton
" Norman reedwkr r 1176 Fulton
Baltussen Peter prof St Ignatius College 2130 Fulton
BALTZ see Balz
" Albert (Edythe) salsn r 122 Henry
" Arthur autowkr r 2457 Buchanan
" Chas (Sarah) salsn r 4601 18th
" Herbert (Jeanette) mgr D Malone r 921 Church
" Herman (Jeanette) clk r 921 Church
Baluss Margaret Mrs r 645 Leavenworth
Balwick A F salsn Walton N Moore D G Co r Oakland
BALZ see Baltz
" Albert salsn r 454 Naples
" Bros & Finkeldey (Louis and Mrs J C Balz) tanners 1445 San Bruno Av
" Emma (wid Adolph) r 3338 26th
" Frank (Mary) r 624 DeHaro
" Julia C (wid Adolph) (Balz Bros & Finkeldey r 454 Naples
BALZ
" Louis (Lena) (Balz Bros & Finkeldey) r 1436 Vermont
" Louis Jr (mgr Balz Bros & Finkeldey r 1436 Vermont
" Rudolph tanner r 454 Naples
" Wm piano tuner r 454 Naples
Balzarini Andrew (Theresa) express r 750 Felton
" Angelo reprmn r 648 Felton
" Arthur M firemn r 80 Ord
" Chas steward r 80 Ord
" Cyrilo (Maria) mach r 648 Felton
" Domenico locksmth r 3017 24th
" Felix (Maria) blksmth r 648 Felton
BALZER see Balser and Baltzer
" Anna C r 1402 Guerrero
" Augusta (wid Julius) r 535 Central Av
" Gustave (Fairmont Mach Shop) r Burlingame
" Jos salsn r 1402 Guerrero
" Margaret (widMichal) r 619Minna
" Peter (Catherine) (Peter Balzer & Son) r 3703 26th
" Peter & Son (P and P A) grocers 1400 Guerrero
" Peter A Jr (Peter Balzer & Son) r 3703 26th
" Sanford clk SP Co r 535 Central Av
" Wm W (Lelia) firewks mfg r 1552 Thomas Av
Balzi Antonio (Aida) cabtmkr r 204 Sagamore
" Ralph (Lena) carp r 204 Sagamore
Balzke Fredk R lather r 874 48th Av
Bam Chas H with Hills Bros r Piedmont
BAMANN OTTO (Leona V) pres Home Mfg Co, 543-545 Brannan, r 430 Oak
Bamatt R r 955 Page
Bambach C M salsn W J Shaw & Co r Oakland
Bamber Jos G (Elizabeth) hotel r 1541 California
BAMBERGER see Baumberger
" Barney (Hulda) salsn r 2825 Sacramento
" Carlton L mdse broker 16 California r 956 Post
" Julius (Emma) r 730 Powell
" Maurice r St Francis Hotel
Bambino Peter M (Josephine) tailor 46 Kearny r 854 Green
Bamburg Patk G (Kathleen) grocer 2084 Hayes r 140 Cole
Bamburger Carlton importer r 956 Post
Bames Wm R (Alice M) electn r 5 Divisadero
Bamford Edna G steno r 436 Balboa
" Harold E baker r 436 Balboa
" Jesse (Victoria) bakery 1598 Fulton
" John (Luella) bakery 436 Balboa r 744 6th Av
" John M Jr shipftr r 436 Balboa
" Leslie salsn Lachman Bros r 1598 Fulton
" Thos carp r 909 McAllister
" Vernon (Helen) baker r 1598 Fulton
Bammann Anna r 385 Shotwell
" Henry N clk r 385 Shotwell
" Walter (Carola) salsn Mangrum & Otter r 241 Otsego Av
Bamocle Thos P lab r 59 States
Ban Louis mech r 841 Webster
" Saml (Helen) rest r 1062 Huron Av
Bana Chas (Mary) cabtmkr r 331 Shields
BANAHAN see Bannahan
" Nan with Crown Willamette Paper Co r Oakland
" Raymond lab r 340 30th
Banales Vincent baker r 2048 Polk
Banasiak Jos tailor r 2236 Bush
Banaz Florence (wid Nicolo) r 1123 Ellis
" Geo driver r 1123 Ellis
" Nicolo candymkr r 1123 Ellis
Banbrock Norman N (Katherine) driver r 226 Holloway Av
Banbury Jas J agt U S Int Rev r 378 Golden GateAv
" Mabel Mrs (Banbury & Lindsberg) r 378 Golden Gate Av
" & Lindsberg milliners 504 Geary

BANCA ITALO AMERICANA
see Italian American Bank

BANCA POPOLARE FUGAZI
F N Belgrano pres, G M Periee v-pres, A Laiolo v-pres, K T Soracco sec, FN Belgrano Jr cashr and Guido Battaglia asst cashier and mgr Foreign Exch Dept, 2 Columbus Av **(See page 15)**

Banchero Andrew (Savina) lab r 172 Pfeiffer
" Anna clk r 17 Tuscany
" Archangel (Mary) lab r 608 Texas
" Arturo (Rina) clk r 865 Broadway

DEEP WELL PUMPS
SIMONDS MACHINERY CO.
117-121 New Montgomery St
Phone Kearny 1457

C.W. MARWEDEL
MACHINE SHOP TOOLS AND SUPPLIES
BRASS COPPER STEEL
PHONE DOUGLAS 4180
76-80 FIRST ST.

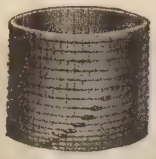

Tanks
Towers
Pipe
Silos
Boxes
Millwork

Write for Catalogues and Prices

Pacific Tank & Pipe Co.

Mercantile Box Co.

National Mill & Lumber Co.

318 Market St.
San Francisco

Kearny 3620

RAYMOND GRANITE COMPANY, Inc.

THE WEST'S LARGEST DESIGNERS AND BUILDERS OF

MONUMENTS AND MAUSOLEUMS

See Page 41

3 POTRERO AVENUE SAN FRANCISCO TEL. MARKET 688

BANCHERO
" Bert A (Fern) clk r 414 Bartlett
" Erminia clk r 17 Tuscany Pl
" Leopold (Theresa) r 642 Carolina
" Robt clk 65a Downey
" Rose lndywkr r 522 Filbert
Banchi John metalwkr r 4640 San Bruno Av
Banco Nathan (Pauline) jeweler 1749 Fillmore r 1715 Webster
Bancor Apartments 1690 Hyde
Bancroft Building 731 Market
" G L r 639 Market
" John R (Mary) mach r 905 14th
" John R Jr driver r 905 14th
" Paul (Louise) office 731 Market r 3728 Jackson
" Philip atty 731 Market r Concord
BANCROFT-WHITNEY CO, S B Folger pres and genl mgr, law book publishers, 200-214 McAllister
Band August C (Margaret) butcher r 3739 Army
" Clarence J (Lillian) r 565 20th Av
" Fred R (Emma) butcher r 3662 26th
" Jacob S (Paula) tailor 586 Castro r 641 Castro
" Jos butcher r 3753 Army
" Rudolph bkpr r 641 Castro
" Stephen W plumbers supplies 580 Valencia r Oakland
" Wm bkpr r 3326 26th
Bandarovsky Meyer salsn r 1792 Post
Bandell A W eng r 654 Hyde
Bandemar John W (Marie) clk SO Co r 1215 Hyde
Bandenza John driver r 2707 Mariposa
Bandettini Alfred driver r 1054 Montgomery
" G & Co (G Bandettini) com 604 Front
" Giuseppe (Carmina) (G Bandettini & Co) r 1054 Montgomery
Bandle Geo E clk SP Co r Oakland
Bandmann Chas J agt Mutual Life Ins Co r 2900 Van Ness Av
" Otilia F (wid Chas J) r 2900 Van Ness Av
Bandoni Albert polisher r 136 Mateo
" Alfredo butcher r 136 Mateo
" Americo polisher r 136 Mateo
" E & Co men's furn 457 Broadway
" Egizio (Bruna) (E Bandoni & Co) r 919 Filbert
" John (Mary) r 136 Mateo
" Orlando (Adnora) grocer 46 Powers Av
Bandtel Chas M (Nona) druggist r 90 Haight
Bandur Martin (Kate) lab r 254 Naples
Bandy Bessie C tailoress r 3372 25th
" Claud M mach r 43 Collins
" Geo grocer 1609 Clement r 1526 17th Av
" Geo L agcy supt Mutual Life Ins Co r Oakland
" Olive J (wid Jas W) r 43 Collins
" Roland J (Katherine) optician 2593 Mission r 557 Capp
BANE see Bahn, Bain and Baine
" Chas H atty 130 McAllister
" India (wid Fredk W) r 262 Castro
Baner Carl O (Emma) mach r 70 Webster
Banera Ermine Mrs clk Anglo & London Paris Nat Bank r Oakland
Banere Louis (Alice) (S F Towel Co) r 707 Scott
Banero Guglulmo r 2368 3d
Banes L B watchmn r 205 3d
Banfield Chas N (Gertrude) dept mgr r 458 24th Av
" Chas R clk r 458 24th Av
" Geo H sec-treas Banfield-Hullinger Co r Oakland
BANFIELD-HULLINGER CO, (J T Banfield, G H Banfield, F Hullinger) pictures, picture framing, art goods and kodak work, 501-503 Geary, tel Prospect 3216
" Jesse T v-pres Banfield-Hullinger Co r Oakland
" John H r 2315 Webster
" J P r 819 Mission
" Michael lab r 3371 23d
" Simeon lab r 3371 23d
" Stella r 1846 Gough
Bang Fredk lab r 1407 Jackson
Bangasser Fred clk Mercantile Trust Co r Alameda
Bangel Chas barber 1148 Buchanan
" Cora M tel opr r 1148 Buchanan
Bangle Edw supt Wildberg Bros r Burlingame
" Henry W with Wildberg Bros r Oakland
Bangor Apartments 1690 Hyde
" Oil Co Mills Bldg
Bangs Albert H salsn r 580 Cole
BANGS BENJ, real est Kohl Bldg and treas SVW Co, r Berkeley
" E Geoffrey architect 1 Montgomery r Oakland
" Emma E widow r 3834 25th
" Isabelle A steno r 970 Post
" Lewis N (Bangs & McLeod) r 3834 25th
" Roy E mech dentist Phelan Bldg r 3834 25th
" Thos r 910 Montgomery
" & McLeod (L H Bangs C F McLeod) engravers 140 Geary
Banide Laurent (Amelie) r 137 Paris
Banion Roy O r 160 8th
Banis Martin (Elizabeth) barber 701 Howard
Banister Chas E (Ann) clk r 4021 24th
BANISTER SHOE AGENCY, 81 Ellis, tel Sutter 1241
Bank Annie K Mrs prop Alhambra Hotel Apts r 860 Geary
" Antone r 1657 Palou Av
" Apartments 1738 Fillmore
" Bella (wid Geo) r 588 Hayes
" Donald P (Jean) salsn Ritz-Dexter (Inc) r 1465 Masonic Av
" Geo lab r 1657 Palou Av
" Investment Co 948 Market
" Jos A (Kate) driver r 1441 Lyon
" Laurence lab r 1657 Palou Av
" Line Transport & Trading Co W R Kennedy pres 485 California

BANK OF CALIFORNIA

THE NATIONAL ASSOCIATION, Frank B Anderson pres, Chas K McIntosh, v-pres, Wm R Pentz v-pres and cashier, Arthur L Black and Stuart F Smith v-pres, Sam H Daniels W O Cullen, E M Wolfe H M Plate, A S Goggin and J W Solen asst cashiers, James D Ruggles sec, Wm Mackintosh mgr Northern Branches California and Sansome (See Page 16)

BANK OF ITALY

A P Giannini pres, L Scatena chairman of the Board, P C Hale, Jas J Fagan, A H Giannini, A Pedrini, J A Bacigalupi, J L Williams, W W Douglas, L M MacDonald, Leo V Belden, A J Gock, R B Burmister, A Kleinhans, Dunning Rideout, v-pres, L M Giannini, asst to the pres C W Bell, H A Nater, Geo E Gallagher E N Walter, H R Coulter, Frank F Risso, asst v-pres, W R Williams, cashier, W J Kieferdorf trust officer, Louis Ferrari trust atty, H R Erkes, comptroller, Jos F Cavagnaro sec, Geo O Bordwell auditor, head office Market, Powell and Eddy, tel Douglas 6000 (For all S F offices). Montgomery Branch Montgomery and Clay, J H Skinner, A J Ferroggiaro v-pres, Market-Geary Branch Market, Geary and Kearny, F Kronenberg v-pres, Mission Branch 3246 Mission W A Newsom mgr; Polk-Van Ness Branch, 1541 Polk, E S Zerga mgr; Park-Presidio Branch, 801 Clement, H H Scales mgr; Eureka Valley Branch 17th and Castro E J Stanley Jr asst cashr in charge (see page17)

BANK OF ITALY BUILDING 550 Montgomery
BANK OF ITALY SAFE DEPOSIT VAULTS, junc Powell, Eddy and Market
" of Montreal with British American Bank 264 California
" Oscar H (Anna K) mgr Pacific States Hotel 556 California
" Otilia salsn r 1657 Palou Av
" Sybil steno r 1657 Palou Av
" Walter (Annette) clk r 588 Hayes
Bankeiro J hlpr Harbor Com r 3281 Bocana
Bankemper Rose M mgr St Anselmo Apts r 717 Hyde
Banker Abe ironwkr r 472 Linden
" Ada Mrs r 442 Linden
" August (Ina) cigars r 455 7th Av
" B A real est Coldwell-Cornwall & Banker r Oakland
" Wm H (Mary) driver r 479½ Sanchez

BANKERS AND SHIPPERS IN-

SURANCE CO of New York, Dixwell Davenport mgr Pacific Coast Dept 433 California tel Kearny 3561

PACIFIC FOUNDRY COMPANY

18TH AND HARRISON STS. See Page 46 PHONE MISSION 1105

OLD MISSION
PORTLAND CEMENT
FOR PERMANENCE

See Page 33

BANKERS
" Investment Building 742 Market
BANKERS LIFE COMPANY (Des Moines Iowa) A F Smith mgr, 804-806 Pacific Bldg, tel Sutter 1329
" Printing Co 535 Sacramento
" Supply Co Phelan Bldg
" Utilities Co (Inc) adv specialties 268 1st
Bankey Chas mach r 205 3d
Bankhead O salsn Johnson Locke Merc Co r 2402 California
Bankitaly Life (monthly) P A Lawler editor, 1 Powell
Bankler Eugene (Mary) checker r 833 Hayes
Banks A G clk Union Oil Co of Cal r Oakland
" Albert (Sophie) r 2624 21st
" Alfred W junk 1230 Howard r 2426 21st
" Alice (wid Thomas) r 511 16th Av
" Annie widow r 38 Margaret Av
" Arthur C musician r 1227 Brunswick
" Arthur E sales mgr r 866 Post
" Clifford E (Aurora) salsn r 523 7th Av
" David (Villa) mach r 555 Haight
" Elsie W clk Tillman & Bendel r 663 Valencia
" Emma r 3660 Washington
" Ethel salswn r 511 16th Av
" Frances clk r 46 Parnassus Av
" Harold clk W P Fuller & Co r 619 Diamond
" Harry B bkpr r 46 Parnassus Av
" Homer (Elsie) tmstr r 2265 Mission
" Jacob I (Sarah) tailor 933 Cole r 46 Parnassus
" Jas bkpr r 1551a California
" Jas F (Hazel A) salsn r 3694 20th
" Jas P gripmn r 1617 Pine
" J F porter r 146a Highland Av
" Jos A (Kate) glasswkr r 1445 Lyon
" Jos L (Elizabeth) contr r 138 Lee Av
" Louise millinery 938 Bush r 105 Palm Av
" Mayme agt r 555 Haight
" M T switchmn Harbor Com r 906 Howard
" Ollie (Viola) mach r 808 McAllister
" Robt W clk RMS r 4833 Geary
" Roy G Field Asst eng Dept Bd Pub Wks r 3371 21st
" Ryland S salsn Rucker-Fuller Desk Co r Alameda
" Strother salsn r 845 Sutter
" Viola G Mrs janitrix r 2550 Sutter
" Vivian chiropodist 830 Market r 412 Webster
" W C salsn Chase-Morrill Co r 866 Post
" Wm seamn r 1419 Divisadero
" Wm E painter r 511 16th Av
" Wm H (Minnie) phys 135 Stockton r 191 15th Av
Bankson Jos R Jr (Irma) mtrmn r 268 4th Av
" Lida sec Aetna Life Ins Co r 741 Guerrero
" Tillie mach r 2850 Folsom
BANNAHAN see Banahan
BANNAN see Bannahan and Bannon
" Catherine C tchr music r 2953 21st
" Geo P (Lucinda) broker Russ Bldg r 19 Woodland Av
" Hugh carp r 1356 Ellis
" Isabelle r 1027 Fell
" Margaret F r 2130 Pierce
" Martha G steno r 2130 Pierce
" Patk r 2953 21st
" Phil L (Theresa) pres and mgr Pac Gear & Tool wks r 1150 Cabrillo
" Thos F (Elizabeth M) real est r 1027 Fell
" Wm (Margaret J) clk r 214 Lisbon
" Wm J (Mary) capt SFF Dr 2560 Folsom
Bannatyne Bryce (Louise) bakery r 557 Capp
" Edith J r 1653 Golden Gate Av
" Jas W freight agt AT&SF Ry r Berkeley
" John C steno r 1653 Golden Gate Av
" Matthew S r 1653 Golden Gate Av
" Matthew S Jr clk Norway Pac Line r 1653 Golden Gate Av
" Wm (Ethel) (Bannatyne & Cloke) r 353 Church
" & Cloke (W J Cloke, W Bannatyne) bakery 3065 16th
Banner Adam E (Susie) r 121 Lake
" Belle (wid Marcus) r 3399 Clay
" Fred L (Freda) salsn r 60 Eagle
" John (Grace) soft drinks 390 Golden Gate Av r 55 5th
" John F grocer 663 Bush
" M & Son (M G Banner) milliners 1018 Market
" Milton G (M Banner & Son) r 3399 Clay
" Refining Co (Inc) office Kohl Bldg
Bannerman Chesley (Helen) driver r 550 28th
" Elizabeth E tchr music r 3432 20th
" Ella widow r 550 28th
" Mildred tchr Pub School r 1560 Sacramento
Banneville Marcell V with Shreve & Co r 930 Leavenworth
Bannick Albert J guard US Customs r 445 Ellis
" C J r Y M C A
" M M Mrs r 286 Divisadero
Bannil Philip cigarmkr r 2669 Howard
Banning Frances (wid John) r 668 Castro
Bannister E A printer SP Co r 967 Haight
" Edwin C clk WU Tel Co r 3583 17th
" Frank (Annie) butcher r 53 White
" Frank Jr clk r 53 White
" G Mrs with Alta Studio r Oakland
" Geo instr Boys Aid Soc r 460 Baker
" Geo W tchr pub school r 2129 Larkin
" Harry (Florence) musician r 1221 Mission
" John L (Cena) mach r 3583 17th
" Louise Mrs r 2129 Larkin
" Raymond (Anita) artist r 710 Central Av
" Raymond P clk SP Co r 2129 Larkin
" Wm (Mabel) carrier P O r 272 Sadowa
BANNON see Bannan
" Agnes Mrs r 469 Shotwell
" Malachi dep Sheriff Co Jail No. 2
" May tchr r 799 Oak
" Ray M with Bank of Italy r 271 32 Av
Banovich Jos (Kate) r 737 DeHaro
" Jos musician r 417 Ashbury
" Jos (Gaida) lab r 737 De Haro
" Leo musician r 417 Ashbury
Banse Albert (Jessie) lab r 3435 19th
Bansemer Theo (Annie) barber r 1545 Thomas
" Wm electn r 1545 Thomas
Banta Amelia (wid Jas) r 1330 Cole
" Arthur B (Callie) chef r 1967 Oak
BANTA C W, v-pres Wells Fargo Nev Nat Bank r 901 Powell
" Danl L (Anna) piano tuner r 117 Shotwell
" Ethel Mrs r 1754 Mission
" Geo C r 1656 Powell
" Harry tmstr r 4 Blake
" Ina M music tchr r 1330 Cole
" Teo with Boos Bros r 312 Mason
Bantel Alvina Mrs steno r 2628 Bush
" Chas A (Minnie) restaurant 655 Larkin r 3184 Washington
" Chas A Jr acct r 3184 Washington
" Christopher clk r 3947 26th
" Maria (wid Christ) r 3947 26th
Banter Jack (Bessie) tailor r 62 28th
Banti Frank lab r 177d Chestnut
" Oresta mach r 273 Green
" Orlando painter r 559 Green
Bantrees Helen (wid Frank) r 3993 17th
Bantz John W atty 21 Columbus Av r Oakland
Banuet Adelaide steno r 601a Fell
" Jos (Amelia) tchr languages r 601a Fell
" Jos Z clk AT&SF Ry r 601a Fell
Banwell Albert H auditor r 2223 Post
Banworth Philip (Ellen S) r 42 Parsons
Bany Wm shoemkr r 3472 Sacramento
Banz Georgia (wid Alois A) r 4224 24th
" Isabelle E sec Wolf Hop Co r 4224 24th
Banz Norman F clk Nathan-Dohrmann Co r 1024 Bush
Banzet Christian (Lena) cook r 147b Stillman
" Josephine clk R Mohr & Sons r 147b Stillman
Banzhaf Elmin T (Eva) clk r 452 Alvarado
BANZHAF FRANK A treas Old Homestead Bakery, r 160 Lawrence Av
BANZHAF GEORGE W, sec Old Homestead Bakery r 213 Hillside Av Piedmont
BANZHAF HARRY A (Luella J) v-pres Old Homestead Bakery r 3466 21st
BANZHAF JOHN A (Annie) pres Old Homestead Bakery, r 160 Lawrence Av
" Robt O (Gladys) supt Old Homestead Bakery r 71 Jersey
Banzhof Walter E (Caroline) r 1087 Market
Baptist Headquarters 785 Market
" Jos F dentist Flood Bldg r 353 Taylor
Baptista Isabelle V widow r 142 DeLong Av
" J (Leontene) r 1651 Mason
" John cond r 2582 Bryant
" Jose teller Portuguese Am Bank r Oakland
" Manuel ctr r 2997 Harrison
" Marie J clk r 142 DeLong Av
Baptiste Alice bkpr r 180 Vienna
" Catherine T Mrs clk r 920 Post
" Ella (wid Jos) r 180 Vienna
" Tillie salslwn r 2691 Post

GLADDING McBEAN & Co.
ARCHITECTURAL TERRA COTTA
ROOF TILE
HOLLOW TILE
FIRE PROOFING
VITRIFIED PIPE
TERRACOTTA PIPE
FACE BRICK
ETC.
OFFICE CROCKER BLDG.
PHONE DOUGLAS 540
SAN FRANCISCO
WORKS LINCOLN CAL.

C. W. MARWEDEL
MACHINE SHOP TOOLS AND SUPPLIES
BRASS COPPER STEEL
PHONE DOUGLAS 4180
76-80 FIRST ST.

AWNINGS
FOR THE
RESIDENCE
STORE
OR
FACTORY
AWNING
HARDWARE
& MATERIALS
AMES HARRIS NEVILLE CO.
100 POTRERO AVE.
PHONE
MARKET 6100
See Page 9

PHONE MARKET 191 WILL & FINCK 1686 MARKET STREET
CUTLERY × BARBERS' SUPPLIES × SPORTING GOODS

BAR ASSOCIATION OF SAN FRANCISCO, Jeremiah F Sullivan pres, Geo J Martin sec, 928 Pacific Bldg., tel Douglas 1536
Bar Jos C carrier PO r 1632 Hudson Av
Barabell Marl (Rosalie) r 1638 Ellis
" Rosalie Mrs trimmings 1346 Fillmore r 1683 Ellis
Baracchi Ernesto (Mary) lab r 12 Elizabeth
Baracco Louis (Rosie) fisherman r 410 Chestnut
BARACO see Barraco
" Conrad electn 515 Broderick
" Edwin electn r 1462 Haight
" Gustave W (Louise) contr r 1379 26th Av
" Vincent electn r 515 Broderick
Barada Nita widow r 1674 Fulton
Baragan Manuel (Marie) barber r 1018 McAllister
Baraggia Peter (Lydia) r 3824 Folsom
Barainca T r 2390 Bush
Barale G (Caroline) lab r 521 Greenwich
" John (Mary) lab r 523 Greenwich
Barallari A lab r 441 Green
Baramonte Peter lab r 878 Greenwich
Barandun John (Cecile) tailor r 957 Hayes
Baranham Wm plumber r 3311 21st
Baranis F E cakemkr r 1698 San Jose Av
Baranoff Alex clk r 1020 Webster
" John presser r 1391 O'Farrell
" Vladimir (Rose) mining eng r 315a Lyon
Barany Elizabeth (wid Julius) cook r 221 Mason
Barard Danl shoemkr r 528 Kearny
" Elvina prin Commodore Sloat Schobl
BARASCH see Barrasch
" Harry D salsn r 162 Chattanooga
Barash Matthew clk r 430 Lake
" Douglas (Inc) hotel supplies 13 Steuart
" Harriet (wid Bernard) r 430 Lake
" Josephine E sec Chas E Greenfield r Mill Valley
" Mary (Barash-Douglas) r 430 Lake
Barasin Roko cook r 1228 Mason
Baratini Azalea L nurse r 131 Hugo
Barats John L (Maria E) driver r 639 Ash
Baratto Leon cook r 1449 Powell
Baraty Edw F (Sadie) optometrist 212 O'Farrell r 1861 Hyde
" Geo E (Isabelle) r 1317 Hyde
" Gustave L atty 785 Market r 1317 Hyde
" M Miss clk Cal Pkg Corp r 1317 Hyde
Barazota Ernest F (Nora) painter r 178 Tucker Av
Barazotto Alfred painter r 632 Mansell
" Jos (Carmen) painter r 632 Mansell
" Mollie r 632 Mansell
Barazzia Peter waiter r 3824 Folsom
Barba Lena M steno Cal Pkg Corp r 440 Eddy
Barbagelata Agostrino (Mary) soft drinks 1662 Stockton r 1733 Mason
" Alex L hlpr r 1733 Mason
" Dominic J teller Italian Am Bank r 1288 Green
" John Jr (Hilda A) clk Monotti-Larimer r 2636 Octavia
" Louisa widow r 2634a Octavia
" Susan r 2634a Octavia
Barbaio Nickolas barber 73 Ellis
Barbalich Matteo T (Johanna) pedler r 40 Jasper Pl
Barbanero Riccardo lab r 736 Montgomery
Barban August (Marie) r 727 Mason
Barbano John (Lydia) janitor r 448 Vallejo
Barbara Apartments 580 McAllister
Barbaria Angeline Mrs opr r 2604 Bryant
" Joe (Frances) trackmn r 34 Lippard Av
" Onofrio (Antonina) tamales r 807 Clayton
Barbarian Club 548 Haight
Barbaro Vincent F (Carrie) conftr r 542 8th Av
Barbarotto Frank (Julia) tailor r 414 Madrid
" Jos (Margarita) tailor r 419 Madrid
Barbarus Nicholas (Eva) mach r 349 Richland Av
BARBASH HARRY L, cashier Cyrus Peirce & Co, r 172 Palm Av
Barbaste Emil r 1116 Phelps
" Frank butcher r 1116 Phelps
" Jeanne lndywkr r 205 Chattanooga
Barbat Emilie K (wid Wm F) r 615 Cole
Barbe Eugene (Hotel Owners Lndy Co) r 1537 Pacific Av
" Irene bkpr r 1537 Pacific Av
" Jennie widow r 59 Wheat
" John P (Catherine) (Hotel Owners Lndy Co) r 1573 Pacific Av
" Petronella clk Johnson & Johnson r 655 Hyde
" W B mgr Lincoln Hospital Assn r Oakland
Barbeau Chas r 719a Minna
" Jas B elev opr r 1018 Mission
" Leon seamn r 1155 Howard
Barbee Beverley F (Ellen) r 111 Noe
" E W r 1873 Golden Gate Av
" Fred E (Ruth E) r 875 Bush
" Jesse W (Irma) chauffr r 123 Hartford
" John auto painter 1519 Geary r 424 Ellis
" J S Mrs r 1157 Octavia
" Laura J (Covington Apartments) r 1074 Union
" Robt B salsn Earle C Anthony Inc r 1390 Clay
" Saml E musical instruments 161 Taylor
" Violet r 3176 24th
" Willis B (Genevieve G) autowkr r 2334 Mission
BARBER see Barbier and Barbour
" Albert A mining Hearst Bldg r Berkeley
" Arthur H (Elizabeth) blksmith r 476 Elizabeth
" Asphalt Paving Co 209 Post
" Bryant H v-pres Liberty Mach Co r Mill Valley
" C H (Maud) r 505 Geary
" Clarence G (Willetta E) firemn r 82 Downey
" Edw C (Dorethea) r 863 Bush
" Edwin H (Julia A) mgr Starr Shoe Co r 1235 Webster
" Emma J tchr Pub School r 1344 11th Av
" Fred L (Hamilton & Barber) 1485 Prince
" Geo B (Eleanor N) (Shreve & Barber Co) r 271 9th Av
" Harold B (Evelyn) salsn r 316 Lowell
" Harry A (Dora A) (Harry A Barber Co) r 1988 Fell
" Harry A Co inks 136 Leidesdorff
" Harvey R (Nellie) mfrs agt 525 Market r 319 Jules Av
" Hazel steno r 511 9th Av
" Johanna E (wid Jos E) r 171 Hartford
" John H (Jean B) gen mgr Poultry Producers of Cent Cal r 1355 Taylor
" Jos P boilermkr r 924 Geary
" Leland A dentist Flood Bldg r 271 9th Av
" Leon (Florence) lab r 780 Arkansas
" Lillie with Boos Bros r Dudley Apts
" Mary A (wid Chas) r 1156 Turk
" Mary C salswn r 417 Stockton
" Milton A (Myrtle) mach r 1605 Castro
" Oscar T atty 625 Market r Berkeley
" Pearl M nurse r 210 Waller
" Raymond r 31 Joice
" Roy teller Union Trust Co r 1335 Clay
" Roy L Mrs steno **FIRST NATIONAL BANK OF CALIFORNIA** r 1335 Clay
" Thos waiter r 469 Hayes
" Winifred E clk S P Co r 1352 Stevenson
" Wm G lather r 320 32d Av
Barbera Antonio (Josephine) mach r 724 Bay
" Peter (Barbera & Olagnaro) r 1162 Stockton
" & Olagnaro (P Barbera B Olagnaro) refreshments 1162 Stockton
Barberini David r 1045 Tennessee
" Dominaco (Josephine) r 1045 Tennessee
" Louis autowkr r 1045 Tennessee
Barberis Carlo (Febronie) bakery 811 San Jose Av
Barbero Ella F Mrs r 620 Eddy
" Harry L acct r 620 Eddy
" Jas (Adelina) asst sec Victoria Pastry Co r 1444 Filbert
" John r 2777 24th
" Olga (wid Giovanni) mgr Victoria Pastry Co r 919 Vallejo
Barbesino Bartholomeo lab r 2122 3d
Barbeto Antonio firemn r 541 Vallejo
Barbetta Ernest clk r 214 Jackson
" Mary r 1150 Clement
Barbetti Isolina r 69 Paris
" Mascio driver r 1944 Lombard
Barbey Chas M (Jessie) electn 2024a Broderick
" Lorenzo (Albey) r 278 Shipley
Barbia Jos (Angelina) lab r 21 Wilder
Barbich John (Rosa A) restaurant 2977 16th r 3238d 16th
" John A vulcanizer 3234 16th
" Lucy (wid Antone) r 30 Germania
" Mary r 3238d 16th
BARBIER see Barber and Barbour
BARBIER HOWARD F, importer and dealer in precious stones, 720 Howard Bldg, 209 Post, tel Douglas 5064
" Mabel A (wid Howard) clk r 597 Castro
Barbieri Albert J (Florence J) salsn r 1455 Pacific
" Andrew J supt Standard Sanitary Mfg Co r 3890 22d
" Angelina Mrs dressmkr r 1550 Thomas Av
" Anna r 3890 22d
" Arthur (Virginia) dried fruits Russ Bldg r 1521 20th Av

Globe-Wernicke Book Cases and Files
H. S. CROCKER CO., Inc., Agents : 565-571 MARKET ST.

FILMER BROS. ELECTROTYPE CO. 330 JACKSON ST
LAW BOOK PRINTERS
ELECTROTYPERS AND STEREOTYPERS
TELEPHONE DOUGLAS 5384

ZELLERBACH PAPER CO.
BATTERY STREET AT JACKSON, SAN FRANCISCO

BARBIERI
" Benedict (Mary) janitor r 2061 San Jose Av
" Carlo lab r 1174 Palou Av
" Catherine M milliner r 1453 Pacific
" Chas (Julia) asphaltwkr r 3890 22d
" Emily (wid Egleo) r 18 Wheat
" Fred ironwkr r 18 Wheat
" Henry V (Edna M) asst insp U S Steamboat Inspection Service r 368 24th Av
" Kitty designer r 1453 Pacific
" Louise widow r 88a Bernal Av
" Luigi (Marie) lab r 149 Jasper Pl
" Maria lndywkr r 2060 San Jose Av
" Paul (Anna) r 1478c California
" Reynolds with Bank of Italy r 1453 Pacific Av
" Silvio (Barbieri & Rossi) r 839 Lisbon
" Stephen (Rose) r 1453 Pacific
" Thelma salswn Paragon r 1453 Pacific
" & Rossi (J Battaglia S Barbieri) grocers 929 Geneva Av
Barbin Gaston E (Margaret) autowkr r 184 Onondaga Av
Barbino Antone shoemkr r 37 Lyell
Barbitta Frank (Bertha) waiter r 1354 Ellis
Barbona Mary condftr r 1958 Stockton
Barboncelli Benedict (Clotilda) r 1740 Mason
" Peter lab r 1740 Mason
Barbonchielli Harry E (Margaret) lab r 1109 Wisconsin
" Jos L clk Federal Res Bank r 2441 24th
" Pietro (Hilda) (Granucci & Barbonchielli) r 2441 24th
Barboni Jos (Hotel Colombo) r 615 Broadway
Barbosa Giusto (Aurora) shoemkr r 1531 Valencia
BARBOUR see Barber and Barbier
" A K r 415 O'Farrell
" Bessie housekpr Stanford Court Apts
" Chas O gardener r 2416 Lake
" Edw dentist r 242 Powell
" Harriet E (wid Chas) r 2416 Lake
" Philip L clk Mercantile Trust Co r Berkeley
" Thos J mining Kohl Bldg r 1000 California
BARBOUR WILLIAM A, mgr Linen Thread Co, r Piedmont
Barbrack Ferdinand (Lora) sec-treas r Oakland
" Wm plumber hlpr r 430 Cabrillo
Barbrie Mary E (wid Antone) r 17 Van Buren
Barburger Sol r 911 Folsom
Barca Angelo C (Zillah) boxmkr r 97 Whitney
" Antone T fish 2513 Mission r 152 Tiffany Av
" Antonio (Mary) lab r 102a Arlington
" Felix (Marie) blksmth r 2652 Folsom
" John (Josephine) lab r 135 Charles
" John (Lena) lab r 101 Fairmount
" Jas (Providence) (Barca & Natale) r 135 Charles
" Philip blksmth r 2652 Folsom
" Salvador V (Mary) ironwkr r 135 Chrrles
" Thos A (Camille) poultry r 152 Tiffany Av
" Wm N (Elizabeth) ironwkr r 135 Charles
" & Natale fruits 601 3d Av
Barcanes Saml (Rose) lab r 67a Woodward
Barcelli P (Kate) fruits 2408 California
Barcellos Serafin C (Maria) clk r 106a Webster
Barcelona Apartments 701 Taylor
Barch Lissie (wid Jas A) r 3770 Sacramento
Barcha Lucia cook r 1100 Cabrillo
Barchi Antonio florist r 1125 Kearny
Barci Adriano barber 180 Eddy
BARCLAY see Barkley
" Alex J (A F Wells & Co) r Berkeley
" Bridget (wid Walter) r 3214 21st
" Bros (C J and E A) auto repairers 4907 Mission
" Burt A (Estelle) asst mgr r 750 Parnassus
" Calculating Bureau 593 Market
" Chas J (Barclay Bros) r 124 Rolph
" David (Lena) stereotyper r 964 Dolores
" David E bkpr Cal Pkg Corp
" Edw A (Barclay Bros) r 124 Rolph
" F G r 1082 Union
" Harriet L (wid John) r 124 Rolph
" J mailer Examiner r 349 Golden Gate Av
" J L (Henrietta) firemn r 2591 California
" John A carp r 324 Flood Av
" John M (Mary) storekpr r 724 Lyon
" M Miss r 625 Bush
" Mary L (Barclay Calculating Bureau) 593 Market
" Robt A (Celestine) clk r 1478 9th Av
" Vivian L salsn D N & E Walter & Co r 311a San Jose Av
" Wm W (Mabel) dept mgr r 2295 Broadway
Barcley Corset Co 645 Leavenworth
Barcos Clement lndywkr r 326 Broadway
BARCOS
" Frank (Mathilde) (New Parisian French Lndy) r 514 Central Av
" John (Alice) conftr r 5624 California
" Peter (Elizabeth) laundry 726 Broadway r 774a Vallejo
Barcus Albert glass blower r 1990 Folsom
Bard August (Esther) waiter r 3934 Sacramento
" Chas P (Jennie) electrn r 538 Valencia
" Chas W (Effie) upholstr r 1616a Turk
" M Mrs hatmkr r 447 Castro
" Wm A (Bard & Roper) r 3934 Sacramento
" & Roper (Wm A Bard E Roper) cleaners 3673 Sacramento
Bardach Edw (Mary) r 417 Castro
Bardana Dominic (Elizabeth) cook r 2539 Dolores
Bardeen Inez tchr r 851 California
Bardell Art Co postal cards 343 Front
" Jas C (Bardell Art Co) r Oakland
Bardelli Chas (Eva) cook r 364 Richland Av
Bardellini Innocence (Catherine) salsn Western Cal Fish Co r 2202 Jones
" Louis cook r 2 Dawson Pl
" Veronica clk Travelers Ins Co r 2202 Jones
Barden Jas (Catherine) hosemn SFFD r 721 Arguello Blvd
" Lillian (wid Harry J) r 1134 Haight
Bardenhewer Bertram (Antonie) autowkr r 315 Arleta Av
" Otto M splicer r 3108 California
Bardet Adrian (Pioneer Motor Bearing Co) r 3651 17th
" Sylvain (Marie) cleaner r 276 Parker Av
Bardi Jos (Kate) glasswks 2867 Mission
Bardini Giacomo (Lena) gardener r 32 Huron Av
" Jos lab r 38 Wayne Pl
" Jos I lab r 1553 Galvez
" Jos (Caroline) lab r 324 Montcalm
" Louis (Lena) r 804 Filbert
Bardocchi Jos (Carlota) r 251 Chenery
Bardon John W lab r 1505 Guerrero
Bardoni Bruno J (Madeline) firemn r 311 Mateo
Bardsley Saml (Margaret) pressmn r 41b Winfield
Bardson Alfred with Robert S Atkins Inc r 4013 24th
Bardue De Los R rep Standard Adv Co r 1208 Market
" Nelson dentist 1208 Market
" Ora E r 1208 Market
Barduhn Geo painter r 1650 Grove
" John (Emma) tailor r 1650 Grove
Bardulli Carmelio (Mary) lab r 866 Bay
Bardwell Augustine R (Kathleen J) dentist 166 Geary r 2869 Broderick
Bardzinski Zugmunst (Theresa) mach r 1571 Shrader
Bare Augusta E (wid Sol) r 2772 Jackson
" Bert v-pres Bare Bros 314 Sutter
BARE BROS, G A Lenoir pres, Bert Bare v-pres Irwin Bare sec, furniture, carpets and upholstery, 314 Sutter
" Fred (Birdie) butcher r 240 5th Av
" Irwin (Rosalind) sec Bare Bros r 1225 Broderick
Baregi Gabribaldi (Rosa) lab r 515 Lombard
Bareilles Emile R (Anna) (Bareilles & Prestwood) r 1438 Galvez Av
" Florinda (wid John) r 1649 Oakdale Av
" Harold P musician r 2958 Octavia
" J F (Mary) laundryman 1261 Mason
" John solr Bayle Lacoste Co r Oakland
" John P dept foremn r 2958 Octavia
" Jos J (Effa) mach r 204 Shipley
" Julia nurse r 1270 24th Av
" Pierre (Ida) sec-treas Cal Fertilizer and Bayle Lacoste & Co r 1718 McKinnon Av
" & Prestwood (E Bareilles R Prestwood) butchers 1733 Fillmore
Bar elkosky Elizabeth R grocer 4200 Judah
Barella Alvera clk r 2901 San Bruno Av
" Angelie clk r 2901 San Bruno Av
" Raymond lab r 234 Langton
Barend Simon steward Emergency Hospital r 2940 Lyon
BARENDT ARTHUR H, atty-at-law, 446 Mills Bldg, tel Douglas 1838, r 1125 Francisco, tel Prospect 7594
Barens Geo driver SFFD r 3704 17th
Barenthin Frank W (Matilda) driver r 254 Brighton Av
Barescio Jos lab r 1334 Stockton
Baresco Toney lab r 3234 Folsom
Baresi Frank with J P Cleese Co r 620 Carolina
Baresse Antonio r 379 Vienna

WALKER
Electric
Trucks
REDUCE
CITY
DELIVERY
COSTS
ELWELL
PARKER
Electric
Industrial
Trucks
and
Tractors
SAVE TIME
AND MONEY
IN
WAREHOUSE
AND
FREIGHT
HANDLING
OPERATIONS
IRA G.
PERIN
Distributor
458
Natoma St.
PHONE
SUTTER
1476
ELECTRIC
SERVICE
GARAGE
Operated
for the
Charging
and Care of
ELECTRIC
TRUCKS

PUMPS WINDMILLS, GASOLINE ENGINES
WATER SYSTEMS
PACIFIC PUMP & SUPPLY CO. : 853 FOLSOM STREET

Pages 73-84

CENTRAL COAL CO.
Kearny 2647
HI-HEAT COAL
PROMPT DELIVERY
A TON OR
A CARLOAD
351
California St.
See Page 40

PRINTERS
BOOKBINDERS
STATIONERS
LITHOGRAPHERS
LOOSE LEAF
LEDGERS
TYPEWRITER
SUPPLIES
H. S.
CROCKER
COMPANY
INC.
565-571
MARKET ST.
TEL. DOUGLAS 5800
ALSO AT
LOS ANGELES
SACRAMENTO
OAKLAND

MURRAY & READY
LEADING EMPLOYMENT AGENTS
782 to 786 HOWARD STREET, S. F. * PHONES SUTTER 1205 1206

BARESSE
" Vincent bottler r 379 Vienna
BARETTA see Beretta
" Leo lab r 900 Brannan
Barfield Chas V (Mary) atty 785 Market r 609 19th Av
" John F salsn r 85 4th
Barfoed Svend elec eng 582 Market r 1234 Jones
Barg Frieda tchr r 1139 Cole
" J Fred (Bertha A) asst mgr r 1179 Stanyan
" John C (Metha) real est r 1139 Cole
" Wm H bkpr r 1139 Cole
Bargagliotti Fred (Ida) lab r 647 Brazil Av

BARGAIN SPOT THE,
Owned and operated by I Ichelson Mercantile Co, a modern department store, 1083-1085 Market nr 7th, tel Market 8103

Bargas Frank (Guadaloupe) lab r 1022 Treat Av
Bargay Amadeo presser r 2114 Mission
" Peter tailor r 2114 Mission
Barge Frank boxmkr r 33 Niagara
Barger Frank ptrnmkr r 511 Dolores
" Henry A (Lucy) mach r 511 Dolores
" Henry A Jr drftsmn r 511 Dolores
" Isabell clk r 1060 Capp
" Wm (Hannah) mach r 1060 Capp
Bargetto Giovanni (Perina) waiter r 263 Vienna
" John (Louisa) cook r 546 Vallejo
Bargewell Clarence O roofer r 272 Miramar Av
" Oscar (Louise L) supt Sentinal Bldg r 272 Miramar
Barghini Artuo (Emily) cook r 1643 Leavenworth
Barginner May widow r 1870 Ellis
Bargion Charlotte (wid John) r 555 23d Av
Bargioni F steno r 88 Bernard
" Gastone electn r 88 Bernard
" Leo G cashr Smith Emery & Co r 88 Bernard
Bargum Walter with Franklin Hospital
Barham Ethel teleg opr r 1142 Leavenworth
" Litha clk r 518 Jersey
" Rodney (Mabel) autowkr r 518 Jersey
" Thelma clk r 518 Jersey
Bari Jos (Virginia) packer r 17 Tracy Pl
Barich Jos lab r 651 Kansas
" Jos waiter r 67 Rondel Pl
" Peter J (Mary) grocer 600 Vermont
Barico Edw cook r 1118 Fitzgerald Av
" Eugene butcher r 438 Tehama
Barieau Juliette bkpr r 311 21st Av
" Mary A (wid Amphiloque) r 311 21st Av
Barile Albert (Barile Cassaglia & Co) r 426 Faxon Av
" Cassaglia & Co (John Cassaglia A Barile grocers 200 Noe
Barillas Kate D widow r 811 Asbury
Barilli John (Mary) lab r 1053½ Tennessee
Baring Herbert I (Minnie) ins r 1443 Cabrillo
BARINGER see Barringer and Berringer
BARINGTON see Barrington
Barion Christian O (C O Barion & Co) r 1877 Church
" C O & Co machinists 291 1st
" Dora (wid August) r 1877 Church
" Wm police r 1877 Church
Barish Solomon (Juanita) r 1150 Hyde
Barisone Louis (Delfina) driver r 942a Greenwich
Barizon Pete (Iva) restaurant r 1399 Galvez Av
Bark Jos (Mary) fruits r 160a Randall
Barkan Adolph (Louise) r 2209 Laguna
" Ben mach r 444 Tehama
" Fritz diamonds 704 Market r Saratoga
" Hans (Phoebe) phys 516 Sutter r 21 Commonwealth Av
" Otto phys 516 Sutter r 2209 Laguna
Barkelew Electric Mfg Co 525 Market
" Fredk E dentist 350 Post, r Berkeley
Barken Jos (Anne) painter r 1423 Steiner
Barker A C lino opr r 146 McAllister
" Alice F r 2814 Pierce
" Arline B tel opr r 68 Waller
" Alma J cashr r 1227 Masonic Av
" Amos P (Mary E) driver r 439 Lisbon
" Bella M (wid Geo) r 1227 14th Av
" Bernadette B steno r 438 Clement
" Catherine Mrs r 70 Merlin
" Cecil A (Ellen A) autowkr r 1138 Oak
" Cecil B sec-treas Sphinx Products Corporation r 438 Clement
" Chas E (Effie) mach r 645 Leavenworth
" Chas H (Belle) real est 5707 Geary r 806 Clement

BARKER
" Chas O (Lillian) salsn r 410 Pierce
" Cora B Mrs hemstitching 1452 Haight r 1458 Haight
" D B salsn r 1039 Polk
" Earl musician r 22 Gough
" Earl W (Nellie) tchr Pub School r 240 Carl
" Edw C (Minnie) novelties r 957 Mission
" Edwin E with Crocker Nat Bank r Berkeley
" Emily A Mrs 193 Andover
" Emma Mrs r 2799 Pine
" Frank W (Kittie) mach r 391 Valencia
" Fredk driver r 306 Church
" Fredk L r 4609 Lincoln Way
" Gladys steno r 1643 Sutter
" Guy A (Gertrude F) eng r 1390 Clay
" Harold R (Edna) lab r 1032 Hyde
" Harriett M clk r 3230c 16th
" Harry lab r 112 7th
" Helen G r 2814 Pierce
" Jas E (Myrtle B) contr r 1219 Page
" Jas H painter r 1655 Baker
" John H (Alice N) r 3892 Sacramento
" John P (Mildred O) boilermkr r 134a Lexington
" Jos (Grace) eng Matson Nav Co r Oakland
" Jos R (Marjorie) mgr Neptune Meter Co r 1369 Hyde
" K C r 391 Valencia
" Lauretta M clk r 1370 8th Av
" Leslie E clk S P Co r Alameda
" Lester E electn r 21 Gough
" Lulu Mrs r 1643 Sutter
" M L salswn r 334 Stockton
" Mose T (Celia) mar eng r 13 Wool
" N Edith clk r 22 Gough
" Percival H Rev (Ruth) r 2501 Fillmore
" R r 2242 Polk
" Ray student r 1030 Geary
" Richd (Vesta W) real est 4609 Lincoln Way r 1522 Great Highway
" Richd Jr (Edna) upholstr r 4609 Lincoln Way
" R K clk Robert Dollar Co r Oakland
" Rollin W acct 260 California r San Leandro
" Roy H foremn Bourret-Kirkwood Co r 27 Shakespeare
" R P with Leighton Co r 144 O'Farrell
" Sadie M (wid Edson C) r 68 Waller
" Theresa C with Hind Co r 6235 California
" Thos A (Olga) watchmkr r 253 Athens
" Thos P (Barker & Merrick) r 879 Turk
" Walter L clk r 2222 Hyde
" Wilber (Carrie) miner r 826 14th
" Wm A (Louisa L) eng r 249 Granada Av
" Wm C (Hazel) r 594 19th Av
" Wm H (Letitia) mar eng r 586 11th Av
" Wm O with U S Shipping Board r 5602 Geary
" Zachariah (Lizzie C) chauffr r 765 Vienna
" & Merrick (T Barker, E E Merrick) storage batteries 412 Drumm
Barkhaus Carl G r 2819 Buchanan
" Fredk W clk r 2819 Buchanan
" Julia bkpr r 2819 Buchanan
" Katharine steno r 2819 Buchanan
" Louise J (wid Fredk W) clk r 2819 Buchanan
" Wm H (Kate) lab r 3466 20th
Barkhausen Leon pedler r 1255 Polk
Barkigia Geo (Taylor Grill) r 1235 Fulton
Barkis Chas E (Martha M) electn r 559 41st Av
" Elsie tchr Pub School r 570 42d Av
" Emmet L (Ida) r 570 42d Av
BARKLEY see Barclay
" Alice G tchr Pub School r 2144 Green
" Alice J Mrs widow r 400 Duboce Av
" Anna C (wid Wm H) r 2144 Green
" Edythe Mrs r 334 Stockton
" Hannah Mrs r 750 Guerrero
" Harry G sec-mgr Gullixson Bros r 84 Castro
" Irene L steno S P Co r Oakland
" Jas F (Mary W) eng r 3001 California
" John M (Winifred) r 1382 McAllister
" Lottie widow seamstress r 799 Oak
" Thos J (Atlantic & Pacific Import-Export Co) r San Mateo
" Wm S (Atlantic & Pacific Import-Export Co) r San Mateo
Barkman Fred R salsn r 380 Eddy
" Kenneth (Ella J) r 1045 Post
" S C clk J A Folger Co r Oakland
" Stina cashr Western Lumber Mfg Co r Oakland
Barkmeyer Paul (Mary) autowkr r 1339 Ellis
Barlage Wm A pub acct 255 Montgomery r 4004 19th

FAIRBANKS SCALES
OIL ENGINES
STATIONARY AND MARINE
ELECTRIC MOTORS
STEAM PUMPS—SUPPLIES
FAIRBANKS-MORSE & CO.
651 MISSION STREET
See Page 70
PHONE DOUGLAS 3585

BLAKE, MOFFITT & TOWNE
PAPER
37, 41 and 45 FIRST STREET SAN FRANCISCO

Barlagelata Georgia (wid Oscar) r 1102 Taylor
Barlar J Chas (Lillian) Major Volunteers of Amer r 266 24th Av
Barlas Eva steno r 2515 San Bruno Av
" P Junk Co (P Barlas) 682 Brannan
" Pinches (Fannie) (P Barlas Junk Co) r 2515 San Bruno Av
Barlesh Najeeb A (Margaret) r 438 Page
Barletta Angelo (Marie) mach r 488 8th Av
" Frank (Angela) boot blk r 794 Vienna
Barley Ernest C (Emma) with Shreve & Co r 467 24th Av
" Geo M (Adelaide) with Shreve & Co r 1415 Lake
" Harry (Matilda) foremn W S Ray Mfg Co r 106 Bosworth
Barlin Chas painter r 825 Howard
Barling C C lab r 82 Perry
" John L (Catherine L) dyer r 52 Collingwood
" Peter T (Nellie) 104 Craut
Barlitt L Miss r 645 Leavenworth
Barloggi Jos dairymn r 217 Columbus Av
Barlow Basil W clk Bentley & Johnson r Oakland
" Cassius U real est 628 Montgomery r Piedmont
" Francis R ins Anglo & London Paris Nat Bank r Oakland
" H W r 3048 16th
" Katherine widow r 384 Park
" Leonard B (Helen) br mgr F W Woolworth Co r 1418 Larkin
" Mary (wid Richd F) r 429 Mississippi
" Michael J (Mary) carp r 3868 22d
" Nina Mrs mgr Hotel Admiral r 608 O'Farrell
" Victoria mgr Franklin Apts r 425 Franklin
" Wm G r 538 17th Av
" Wm G (Victoria) photogr r 425 Franklin
" Uriel nurse r 707 Haight
" Wm G (Victoria) photogr 674 Eddy r 425 Franklin
Barman Emil clk r 2858 Stockton
" Harry (Flora) painter r 696 Haight
" Jacob (Annie) r 98 Ney
" Jacob Jr (Anna H) genl mgr Goldman Bros & Barman r 1675 Hayes
" Jos A (Helen) tmstr r 1690 Grove
" Rebecca salswn r 534 Hyde
" Saml (Ghizela) paints r 67 Blake
" Sarah salswn r 534 Hyde
BARMANN CARL (Anna) (International Radiator Co) 505 Van Ness Av, r 47 Walter
" Emil C autowkr r 47 Walter
" Freida steno r 47 Walter
Barmore Wm A (Helen) phys 2298 Sutter r 125 17th
Barn Rene (Alma) phys r 315 Cherry
Barna Jos A (Elizabeth) USA r 2367 Greenwich
Barnaby Conrad res partner Geo H Burr & Co r 2615 Buchanan
Barnacle Jeremiah (Annie) lab 59 States
" John F lab r 59 States
BARNARD see Bernard and Bernhard
" A C clk D C Jackling
" Arthur F gen mgr Belding Bros r 999 Bush
" Barney H auctioneer 604 McAllister
" B H r 1765 Geary
" Benj L pub A B C Guide r 1806 Geary
" Dorothy tchr Pub School r Oakland
" Florence E tchr Pub School r 1660 Sacramento
" Garret (Edith) cook r 1504 McAllister
" H & L Co auctioneers 604 McAllister
" Harry C (Bertha) agt r 550 Leavenworth
" Hugh W (Sophie) asst mgr r 1380 5th Av
" J Howard (Charlotte E) clk SO Co r 641 O'Farrell
BARNARD L D (L D Barnard & Company) Mills Bldg r 580 Geary
BARNARD L. D. & COMPANY
(correspondents Andrews & Co, Chicago) stocks and bonds 553 Mills Bldg, tel Sutter 5811
" Lucile r 1352 Webster
" Peter S wireless opr r 1239 Polk
BARNARD RALPH P DR (Margaret) eye, ear, nose and throat (Suite 304-307) 209 Post, tel Kearny 4627, r 3548 Geary
" R H r 440 Post
" Stuart S pub acct 608 Kohl Bldg r Berkeley
" Wm J (Margaret) eng r 1420 21st Av
" & Bunker whol beans 149 California
Barnatore Louisa widow dressmkr r 704 Lombard
Barnby Clyde G (May) acct r 34a Delmar
Barne W A r 365 Golden Gate Av
Barneberg John F r 145 Euclid Av
Barnecut P Jas (Carrie) electn r 2545 Larkin
Barnel August (Barnel & Valcera) r 66 Geary
" Eugenie lndywkr r 646 Ashbury
" & Valcera (A Barnel, J Valcera) Hotel Graystone 66 Geary
Barner Betty (wid Wm) r 5844 Mission
" Chas painter r 953 Treat Av
" Dorothy with Bank of Italy r 226 Divisadero
" Fred C (Augusta) foremn Guittard Chocolate Co r 5870 Mission
" Geo F (Minnie) tmstr r 852 Brunswick
" Henry painter r 953 Treat Av
" Henry A (Williamira) fuel and feed 5894 Mission
" Henry C grocer 2600 Howard
" Herman W r 2602 Howard
" Louis painter r 953 Treat Av
" Louise tchr r 2604 Howard
" Wm (Augusta) r 2604 Howard
Barnert M Mrs r 800 Geary
Barnes Allen M dentist r 2378 Green
" Alton E (Elsie) sec r 1175 Clay
" Amos lab r 730 22d
" Anna E (wid J W) r 857 Cole
" Anna H phys 1610 Sutter
" Benj r 708 Oak
" Bessie r 2500 Filbert
" Calhoun P (Irene) (Claire Apts) r 1560 Sacramento
" Caroline salswn r 708 Oak
" Celia insp r 635 Market
" Chas E (Irma) garage 717 Divisadero r 786 Divisadero
" Chas H r 56 Pleasant
" Chas M r 19 Dorland
" Chas W r 1427 Larkin
" Edmond bkpr r 1947 Pine
" Edna A librarian r 482 Page
" Edw (Rosa) eng r 1250 20th Av
" Edw sheet metalwkr r 1651 10th Av
" Edwin L asst mgr Hotel Sutter r 56 Pleasant
" Elizabeth Mrs r 2500 Filbert
" Ella r 740 Laguna
" Ella M r 883 Fulton
" E R lab r 1001 Harrison
" Esther M steno r 981 Capp
" Ethel boxmkr r 1150 Munich
" Fern A r 1219 Webster
" Floyd W with Bank of Cal r 1114 Sutter
" Frank painter r 1651 10th Av
" Fredk D (Ethel) candies 413 Divisadero r 1079 Oak
" Fredk H contr Mills Bldg r Oakland
" Fredk J br mgr Julius Kayser & Co r Josephine Apts.
" Fredk S sec-treas Associated Dental Supply Co r Berkeley
" Geo D tmstr r 40 Pope
" Geo H pressmn r 1947 Pine
" Geo M (Elizabeth) br mgr White Lunch r 1736 Polk
" Geo O (Harriet) autos r 201 32d Av
" Georgiana (wid Beverly P) r 482 Page
" Grace M (wid Jas W) r 225 Cumberland
" Harry (Florence) tel opr r 61 Central Av
" Hazel E salswn r 1465 Vallejo
" Helen G (wid Wm H) r 1931 Divisadero
" Henry H clk Royal & Queen Ins Co r Berkeley
" Inda M artist Hartsook Studios r 505 Geary
" Irving r 708 Oak
" Jas lab r 1147 Folsom
" Jas B (Margaret) r 4522 Geary
" Jas J (Ceva) (Barnes & Tibbitts) r 227 Cumberland
" Jas W clk PO r 1266 Ellis
" Jeanette with Examiner r 1893 Clay
" Jewel Mrs bakery r 660 Bush
" John clk r 917 Kearny
" Joh lab r 205 3d
" John T (Sophie) r 2254 Van Ness Av
" John Z (Ann) baker r 981 Capp
" Jos D (Blanche M) foreman r 675 Dolores
" Joshua D (Margaret M) (Barnes & Tibbits) r 4522 Geary
" Kate (wid Wm) r 1020 Masonic Av
" Leonard C (Ruth C) tchr music r 1632 Union
" Leroy (Genevieve) mach r 3482 22d
" Lillian L (wid Edw) r 522 21st Av
" L K pkr r 1358 Pine

THOMSON & EVANS STEAM AND POWER PUMPS
C. H. EVANS & CO. 187 Fremont St.
See Page 59

SEE PAGE 34 BUYERS' GUIDE
WESTERN BUILDERS SUPPLY CO
"Compo Carving"
135 Second St.
Tel. Kearny 1991

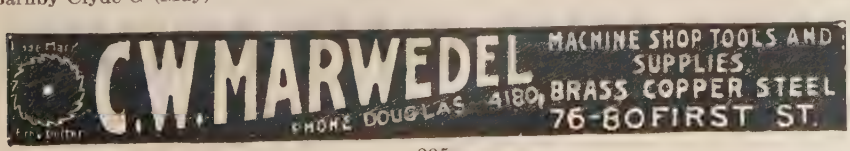

Recorder Printing and Publishing Company
COMMERCIAL PRINTING See Page 82
77 Sutter St. Telephone Market 1190 693 Stevenson St.

G. W. PRICE PUMP & ENGINE CO.
High Grade Pumps, Engines and Motors
33 STEVENSON STREET SAN FRANCISCO, CAL.
See Page 73

Globe-Wernicke Book Cases and Files
H. S. CROCKER CO., Inc., Agents : 565-571 MARKET ST.

BARNES
" Lotta with Larkin Spec Mfg Co r 12 Lincoln Place
" Louis clk r 1150 Munich
" Mabel F r 40 Pope
" Mamie tailor r 474 Linden
" Margaret (wid Wm) r 2160 Steiner
" Martha R salswn r 349 Haight
" Mary (wid Willard) pharmacist r 3 Theresa
" Mary E r 56 Pleasant
" Mary J widow r 1111 Pine
" Matthew R (Maude) plastr r 123 Joice
" Merritt (Cecil A) printer r 111 28th
" Milton L (Anna E) mach r 3047 Fillmore
" M S with Genl Elec Co r Oakland
" Norman Jr r 1150 Munich
" Norman R (Rosie) carp r 1150 Munich
" Odie butcher r 3523a 19th
" Ora chauffer r 1557 Fran lin
" Pearl Mrs clk SP Co r Oakland
" Percival (Hazel) barber r 245a Henry
" Peter (Lottie) car insp 12 Rincon Pl
" Phyllis P Mrs compt opr SP Co r Berkeley
" Randal P r 482 Page
" Roy A clk r 1124 Gough
" Saml cook r 1519 Scott
" Thos (Margaret) electn r 42 Caine Av
" T Sturgis asst dept mgr Bethlehem SB Corp r Oakland
BARNES WALLACE HAROLD DR, internal medicine, diseases of the heart, hours 1 to 4 p m, 741 and 747 Phelan Bldg, tel Sutter 6225, res tel Sutter 960
" Walter A min eng Mills Bldg r San Rafael
" Walter P police r 3327b 25th
" Walter P hosemn S F F D r 1651 10th Av
" W G r 165 3d
" Wm cook r 40 Pope
" Wm (Alice) electn r 5 Divisadero
" Wm F (Dala) lab r 1557 Franklin
" Wm G (Sadie I) mgr Miller-Bryant-Pierce Co r 740 Shrader
" Wm H (Eleanor) glasswkr r 434a Church
" Wm J (Belle) real est 110 Sutter r 652 Cole
" Wm J (Kate) printer r 1020 Masonic Av
" Wm P clk r 403 Laurel
" Wm R dental asst r 40 Pope
" W. Wallace (Birdie) r 33 Buena Vista Ter
" & Tibbitts Shipbuilding & Drydock Co 1 Drumm
Barneson-Hibberd Co ship agts and brokers 324 Sansome
" J Leslie with Gen Petroleum Corp r Atherton
" John office 310 Sansome r San Mateo
Barnet Edith nurse r 550 Leavenworth
" Grace r 1838 Larkin
BARNETT see **Barnert and Barnet**
BARNETT ABRAHAM T (Nettie) Justice of the Peace, City Hall, r 58 Palm Av
" Ada r 170 Duboce Av
" Ambrose M (Alice I) r 1269 19th Av
" Ann J (wid John) r 4204 17th
BARNETT ARNOLD, cashr Pillsbury, Madison & Sutro, r Berkeley
" Arthur A (Bessie) salsn r 1845 Larkin
" Auto Body Co (Inc) 430 Golden Gate Av
" Benj cond r 58 Belcher
" Benj (Mollie) tmstr r 867 Capp
" Benj G mgr Overland Pub Co r 972 Bush
" Benj J (Helen) printer r 2602 Sacramento
" Benno J musician r 909 Geary
" Bettie milliner r4204 17th
" Carrie r 586 Funston Av
" Chas tailor r 121 Henry
" Chas W (Edith M) cook r 465 Corbett Av
" Clarence D drftsmn Nestles Food Co r Oakland
" Constance I tchr Pub School r 127 8th Av
" Ella M widow r 1018 Webster
" Frank N auto trimmer r 64 Turk
" Frank T mar ins r 1269 19th Av
" Fred E salsn W H Worden Co r Alameda
" Fur Co (N Y) (Domnitz & Harris) 259 Geary
" Garett C (Julia) starter r 4792a Mission
" G Bernice musician r 2421 Buchanan
" Geo (Margaret) tmstr r 237 Dore
" Geo Major Genl U S Mar Corps r Bohemian Club
" Geo A (Ada H) mgr r 170 Duboce Av
" Geo F electn r 516 O Farrell
" Gertrude adv City of Paris r 1650 Clay
" Harry (Mary) sergt Police r 615 4th Av
" Harry (Natl Automatic Tape Printer) 507 Mission
" Harry O r 4204 17th

BARNETT
" Helen M steno Herrick & Herrick r 875 Post
" Irving P salsn Haas Bros r 1650 Clay
" John F atty 110 Sutter r Mill Valley
" John J (Agnes) tmstr r 3822 22d
" Jos harnessmkr r 1436 Page
" J W purch agt U C office 171 2d
" Katharine E office mgr Williams Radiator Co r Berkeley
" Laura P (wid Marks) r 1353 Jackson
" Lawrence pkr r 635 24th
" L C foremn W P Fuller & Co r San Bruno
" Leroy N drftsmn PG&E Co r 516 Ellis
" Lyda C bkpr r 130 Brighton Av
" Mack clk r 1650 Clay
" Mark J (Frances) tailor r 833 26th Av
" Mary Mrs r 1650 Clay
" Mildred steno r 1715 Pacific Av
" Moses (Hazel) clk r 78 Palm Av
" Newton A bkpr r 467 Turk
" Peter D acct Assoc Oil Co r 1551 Hyde
" Ray V (Wentworth) garage 1899 Bush r 179 15th Av
" Rose H (wid Thos) grocer 2736 20th
" Roy ins 235 Montgomery r 766 Sutter
" Saml shoewkr r 58 Belcher
" Sara G (wid Absalom) r 2421 Buchanan
" Sherman E (Willie A) waiter r 275 Ellsworth
BARNETT SIMON (Esther) embroidery and designer, specialist on all kinds of work, 212 Stockton, tel Garfield 629, r 686 4th Av
" Sol J (Dora) salsn r 3285 22d
" Thos H (Theodora) buyer r 1276 Jones
" Thos V (Constance) editor The Leader r 127 8th Av
" Thos V (Carrie) porter r 983 Jackson
" V M Mrs r 516 Ellis
" Will B Rev r 2123 Bush
" Wm H carp r 1111 Gough
" Wm J salsn Garford Motor Truck Co r 1005 Hyde
" Wm Q traffic mgr Vegetable Exch r 1456 Jones
" Wm T office mgr W D Ayers Co r Waldo Pt
Barnette Isabelle Mrs r 3315 Jackson
Barney Alice nurse r 2850 Pine
" Ann A steno r 411 Clayton
" E B with Nat City Co r Alameda
" Edna L medical supt Children's Hospital r 306 Irving
" Geo r 1756 Divisadero
" Godfrey W (Cora) clk **FIRST NATIONAL BANK OF SAN FRANCISCO** r 318 29th Av
" Hattie E Mrs ins r 380 Eddy
" Julia Mrs r 717 Van Ness Av
" Lorene clk Postal Tel Co r 618 24th Av
" Loretta tchr music r 618 24th Av
" Mary E (wid Thos V) r 306 Irving
" Morris E baker r 315 Van Ness Av
" Nelle tchr music r 618 24th Av
" Nellie clk r 1928a Golden Gate Av
" Roland E (Elsie V) (Barney's Tire Service) r 2777 McAllister
" Rose nurse r 618 24th Av
" Thos R (Edna L) phys 306 Irving
" Wm E (Margaret) mgr r 618 24th Av
" 's Tire Service (R E Barney) 679 Golden Gate Av
Barnhardt Wm E barber r 1261 Octavia
Barnhart Augusta K Mrs r 908 Cabrillo
" Geo W (Glora F) r 1143 Filbert
" Geo W (Marion) supt Marion Steam Shovel Co r 312 Mason
" Ray G printer r 1625 Polk
" Rose clk r 1441 McAllister
Barnhill J D pres Evans & Barnhill r Berkeley
BARNHILL ROY L (Louise) (Unique Hosiery Co), 830 Market, tel Kearny 4657, r 111 Mason
Barnhizel Blanche steno r 1153 Filbert
Barnhouse Francis E (Ellma) r 1159 Clay
Barnick Peter with Bank of Italy r 1807 Octavia
Barnickol H E with Genl Elec Co r Alameda
Barnicle Bernard (Mary) mgr Eureka Hotel r 474 Broadway
" Maria B nurse r 791 Haight
BARNNER see **Barner**
Barnoli Attilio (Piombo Laiolo & Barnoli) r 129 London
Barnotis Basilios mach opr r 314 3d
Barnow Walter dept supt r 1309 Octavia
Barnsdall Arvilla r 141 6th Av
Barnstorf Ernest M chauffr r 445 Octavia
" Frank L chauffr r 695 Dolores
Barnum Amos W (Rose) mgr Dujardin's Inc 305 Grant Av

PACIFIC COAST PAPER COMPANY
545 Mission St. Printing and Wrapping Papers OF ALL KINDS

13th and Mission Sts
PHONE MARKET 15
BEKINS Fireproof Storage

BARNUM
" Benj F cigars 448 Davis r 84 Jackson
" Chas A (Barbara) cementwkr r 6 Park
" Edw H (Mary) adv mgr Kosac Sales Co r Sausalito
" Frank with Logan & Bryan r Alpine Hotel
" Geo S mgr Barnum & Co r 1309 4th Av
" J Corbin (Florence) drftsmn r 66 Westwood Drive
" Lulu P sec C O Bashaw Co r Oakland
" Melvin cabtmkr r 6 Park
" Mildred clk r 6 Park
BARNUM PAUL (Sarah H) motor finance and commercial automobile securities, 155 Dolores nr Market, tel Market 5868
" Wm H atty and sec U S Court of Appeals 329 PO Bldg r 1485 Bush
" & Co real est 742 Market
Barnwell Walter G r 505 Geary
Barocchi Chas presshd r 379 Vallejo
BARON see Barren and Barron
" A S salsn L Samter & Son r 890 Bush
" Benj (Frederica) (Baron Bros) r 570 Page
" Bros (B and W) barbers 785 Market
" C salsn r 516 O Farrell
" C Mrs bkpr r 875 Eddy
" Dora (wid Isadore) r 2409 Washington
" Edw B mgr United Artists Corp r 70 Carmelita Av
" Edw L (Mary F) auto mech r 680 2d Av
" Emil carp r 680 2d Av
" Geo P (Eugenie) r 474 2d Av
" Guerino (Maggie) lab r 1105 Tennessee
" H with Robt Morris Co r 1970 Donner Av
" John mtrmn r 2307 Taylor
" John salsn Bowles-Broad Ptg Wks r Daly City
" L Mrs clothing 2942 Lyon r 2940 Lyon
" Louis (Annie) cigars 7 1st r 1651 Waller
" Mazie T (wid John) r 680 2d Av
" Mitchell (Mabel) cigarmkr r 322 27th Av
" Sebastian V (Kathryn) grocer 606 Mississippi r 1340 Brussels
" Sidney G salsn r 1651 Waller
" Wm bkpr r 1651 Waller
" Wm (Amelia) (Baron Bros) r 70 Carmelita
BARON WOLF (Florence) Ladies Tailor and Furrier 130 Geary, tel Douglas 4707, r 1700 Bush
Barone Andrew L (Rosalie) r 477 Leland Av
" Angelo hlpr r 477 Leland Av
" Antonio (Philipie) electn r 2212 Jones
" Josephine finisher r 2916b Larkin
" Ralph blksmth r 830 Felton
Baroni Antonio (Henrietta) (Baroni & Nespoli) 5652 Mission
" Bartolemi r 960 Pennsylvania
" Frank r 1478 Church
" John (Ernesta) lab r 960 Pennsylvania
" Nicholas lab r 906 Pennsylvania
" & Nespoli (A Baroni H L Nespoli) grocers 5652 Mission
Baronie Frank (Margaretta) watchmn r 64 Webster
" Ralph mtrmn r 64 Webster
Baronova Rosa Mme tchr r 1469 McAllister
Baros Geo (Attilia) checker r 923 Union
" Tony printer r 354 O Farrell
Barosa Jos lab r 428 Pacific
" Jos M chef 857 Montgomery
Baross Arpad (Catherine) riveter r 2719 Donner Av
Barossi John (Louise) janitor r 47 Bannam Pl
" Peter pkr r 18 Margrave Pl
Barosso John fctywkr r 142 Missouri
Barou Jacques dyer r 2624 19th
Barovich May bkpr r 1162 Ellis
Barozia Elizabeth M clk r 2238 Market
BAROZZI DRYING MACHINE CO, manufacturers of Macaroni and Fruit Dryers, 400 Columbus Av, tel Kearny 3233
BAROZZI GUIDO E (Isolyn) (Barozzi Drying Machine Co) r 1463 Vallejo
" Jos (Louise) chauffr r 1932 Powell
Barquin L E Mrs r 411 O Farrell
BARR see Bar and Barre
" Albert C conftr r 825 Bush
" Alice J r 1515 Leavenworth
" A M florist r 910 Geary
" Antoinette E with Crown Williamette Paper Co r 700 O'Farrell
" Arthur W (Florence) carp r 555 London
" Chas W credit mgr Braun-Knecht-Heimann Co r 745 Geary
" Clara nurse S F Hospital
" C W Mrs bkpr r 700 O'Farrell
" Danl J mfrs agt 833 Market r 376 Oak

BARR
" E A musician r 1225 Taylor
" Elmer L with Fireman's Fund Ins Co r 1906 Golden Gate Av
" Elizabeth steno r 1580 Grove
" Florence B r 3030 Washington
" Frank W (Pearl) salsn r 550 Fell
" Fredk H (Eleanor) garage 1025 Mission r 286 23d Av
" Geo with Genl Elec Co r San Mateo
" Herbert O buyer Chanslor & Lyon Co r 1601 Sacramento
" Hugo A (Emily) r 333 Frederick
" Jas A adv mgr Cal Council of Education r 1301 Leavenworth
" Jas M elev opr r 2675 Sacramento
" John (Muriel) teller Union Trust Co r 1267 Filbert
" John J lab r 3 Broderick
" Kate elev opr r 76a Page
" Lottie B mgr r 3030 Washington
" Louise (wid Harry) r 745 Noe
" Louise C sec Dante Sanatorium r 1350 Washington
" Mabel W (wid Wm B) embroiderer 1572 Haight r 48 Pierce
" Mae E (wid Paul D) clk State Ins Comm r 112 Hoffman Av
" Marcus D umbrella repr r 3030 Washington
" Margaret Mrs asst matron Children's Hospital r 441 Locust
" Martha (wid Jacob) r 475 Dolores
" Mary nurse S F Hospital
" Mary A (wid Andrew) r 1912 Page
" May E r 3030 Washington
" Milton R garagemn r 286 23d Av
" O K (Ottalie) real est r 799 Oak
" Peter r 3261 Scott
" Ralph H auditor B Hunt Bros Packing Co r Berkeley
" R J with W U Tel Co r San Mateo
" R J M (Iverea) dist mgr F F Dalley Co of N Y (Inc) r 776 41st Av
" Robt clk r 115 Market
" Robt N electn r 475 Dolores
" R O mach r 92 South Park
" Sidney (Mary) purser r 423 17th Av
" Thos M capitalist r 386 Geary
" Walter C (Barr & Blair) r 825 Bush
" Wm (Elizabeth S) artist r 311 Lyon
" Wm R (Kittie) banker r 76a Page
" Wm T (Lily) auto ins r 678 41st Av
" Wm T cond r 333 Frederick
BARR & BLAIR (W Barr, M M Blair) factory branch Martha Washington Candies, main store 243 Mason, Br Store 37 Geary
Barrach John lab r 1010 McAllister
BARRACO see Baraco
" Chas F driver r 430 Cortland Av
" Ella K clk r 430 Cortland Av
" Fred (Ida) galvanizer r 430 Cortland Av
Barrand Wm K (Ysabel) sec r 1022 Ellis
Barrango Salvador (Mary) express r 19 Lucky
Barrangon Evelyn G Mrs clk U S Customs r 2740 19th Av
Barrant Oliver E importer 314 Battery r 580 O'Farrell
Barras Maurice M autowkr r 1476 Washington
" Maxine L (wid Edw) salswn r 1476 Washington
BARRASCH see Barash
Barraza Louis r 2238 Market
" Manuel clk r 2238 Market
" Reyes P mach r 2238 Market
" Silvester J (Leah) welder r 19 Leese Av
Barre Christopher C (Miner-Sargeant-Barre) (Inc) r 1840 Van Ness Av
" Hazel M steno W U Tel Co r 278 28th Av
" Louis (Ernestine) carp r 2660 San Jose Av
" Lyman C (Jessica) foremn r 1610 Jones
Barreau Emil (Marie) clk r 1755 Washington
Barrege Bernard r 240 Lake
Barrel House (Inc) soft drinks 46 3d
Barrell Frank lab r 306 4th
BARRELL WILLIAM L CO, August Fritze mgr, cotton goods, Postal Tel Bldg, 22 Battery, tel Sutter 5009
Barren Charlotte r 539 Central Av
" David (Ray) cigars 121 Ellis r 539 Central Av
" Jacob salsn D Barren r 1547 Clay
" John J (Katie) chauffr r 2323 Post
" Saml (Addie) clk r 72 Santa Marina
Barrens Geo firemn r 47 Henry
Barrer Edw A (Anna) clk W U Tel Co r 254 Lee Av
Barrera John (Emilia) lab r 116 Valparaiso

S. A. WHITE Funeral Director
FORMERLY PORTER & WHITE
Telephone West 770
2200 Sutter Street : N. W. Corner Pierce

See Pages 47-93

E. A. CORNELY, Inc.
RAYFIELD CARBURETORS
Distributors
San Francisco
Seattle

Duplex and Simplex
double drive
single drive
GOVERNORS

HYLAND BAG CO.
BURLAP BAGS

See Page 10

NATIONAL PAPER PRODUCTS COMPANY
1789 MONTGOMERY ST. San Francisco Phone Sutter 7031
Corrugated and Fibre Shipping Cases, Corrugated Specialties, Fibre Cans, Mailing Tubes, Public Service Towels, Sop-O-Zon, Liquid Soap Disinfectants, No-Waste Toilet Tissue
See Page 82

DETECTIVES
WEST COAST AGENCY
SUITE 439 PACIFIC BLDG.
THOS. C. GRAY, Gen'l Mgr.
Phones { Bus. Sutter 1360 Res. Sutter 3720
OPEN DAY AND NIGHT
LICENSED - BONDED
Charges Reasonable
Established 1879 Consultation FREE
Business Strictly Confidential

BARRERA
" Lewis H r 843 Golden Gate Av
Barrere Emma (wid Frank) r 1282 Vallejo
" Jean cook r 1141 Taylor
" Louis (Alice) r 707 Scott
Barreres Lupe (wid Elias) r 1879 Ellis
" Paul r 1879 Ellis
Barrese Cosmos (Marguerite) foremn r 1617 Dolores
" Jos lab r 22 Delgado
Barret Irvin (Vallis) ins r 723 18th Av
" Lida L (wid Wm) r 5 Buena Vista Av
" Walter M salsn r 285 Church
Barreto Ada Mrs r 201 Wayland
" Albert (Dolores A) (Barreto Bros) r 654 3d Av
" Bros (A and J) restaurant 67 Turk
" Danl F clk r 808 Hyde
" Jacinto (Barreto Bros) r 462 9th Av
" Maria cook r 462 9th Av
" Modesta (wid Jesus) r 462 9th Av
" Raymond H mach r 201 Wayland
Barrett A J r 825 Bush
" Agnes L photogr r 547 Valencia
" Albert J (Helen F) paper hangr r 2050 McAllister
" Aldine (wid Thos) clk r 1207 19th Av
" Alice A compt opr r 1070 Pine
" Alice E clk r 472 Duboce Av
" Alice L tchr Pub School r 135 Cole
" Anna F tel opr r 260 6th Av
" Anna M candies 2787 Folsom
" Annie (wid John) r 1070 Pine
" Annie tel opr r 116 Judson Av
" Annie tchr Pub School r 1051 Taylor
" Arrah r 863 Scott
" Arthur auto wkr r 2853 Folsom
" Arthur J (Lydia) insp Industrial Acc Com r 1438 8th Av
" Beth F bkpr r 114a Appleton Av
" Carlton W credit mgr Miller Rubber Co r 1701 Franklin
" Catherine dressmkr r 2043 Polk
" Catherine nurse r 2205 Pacific
" Chas B photogr 1625 California
" Chas L (Olga B) asst sec P G & E Co r 2626 Lyon
" Chas W (Margaret) refreshments 2154 Mission r 2061 Mission
" Clara (wid Chas) r 186 Collingwood
" Cornelia tchr Pub School r 863 Scott
" Cravens Co 18 Front
" Curtis W clk r 27 Germania
" C W Mrs r 1101 Oak
" Dale r 701 Sutter
" David I driver r 46 Arlington
" Don Carlos (Barrett & Barrett) r 863 Scott
" Dorthy P steno r 656 O'Farrell
" Earl G (Jessie) clk r 1387 Hayes
" Edmond J bkpr Barrett & Hilp r 12 Sunnyside Av
" Edw J (Lillian) cigars 99 9th r 401 Steiner
" Edw P clk r 4242 25th
" Ellen r 2105 Vallejo
" Ethel r 863 Scott
" F R r 556 California
" Frank I atty 582 Market r San Rafael
" Frank M draying 859 3d r Alameda
" Fred (Annie) foremn Mchts Ice & Cold Strge r 3563 17th
" Geo G (Cecilia) barber r 111 Precita Av
" Geo L (Alice) eng r 3845 26th
" Gilbert M (Jane W) phys 516 Sutter r 1051 Cole
" Grace A lacewkr r 825 Bush
" Helen (wid Wm) r 462 Duboce
" Herbert r 1045 Cole
" Hilary (Charlotte) clk r 4802 Geary
" Hugh (Anna) polisher r 25 Coleridge
" Inez L r 1101 Oak
" Jas agt r 401 Steiner
" Jas (Delia) cement wkr r 232 Sadowa
" Jas L (Mabel) cement finisher r 14 Sunnyside Av
" Jas M (Theresa) cond r 40 Surrey
" Jane I r 635 3d Av
" J Francis (Elise) (Barrett & Hilp) r 160 Vicksburg
" J M clk Goodyear Rubber Co r 1460 Leavenworth
" John (Emma) architect r 860 Guerrero
" John (Margaret) carp r 12 Sunnyside Av
" John electn r 273 Frederick
" John pedler r 1721 Eddy
" John student r 3675 19th
" John teller Mission Branch Anglo-Cal Trust Co r 389 Lower Ter

BARRETT
" John E r 2848 Franklin
" John E (Leona) broker r 1363 Greenwich
" John J (Annie J) atty 582 Market r 3230 Jackson
" John J (Margaret) r 2240a 15th
" John J (Margaret) cable splicer r 464 Brussels
" John J (Mary) lab r 234b Mississippi
" Josephine tchr Pub School r 135 Cole
" Julia r 319 27th Av
" Kate (wid Jas H) r 411 15th Av
" Kate T steno r 222 2d Av
" Katherine C tchr Pub School r 135 Cole
" Lawrence A (Mae) garage 415 Taylor r 36 Caselli Av
" L B clk r 1394 O'Farrell
" Lella Mrs r 389 Lower Ter
" Leo (Vera) autowkr r 1626 Turk
" Lillian M Mrs r 1055 O'Farrell
" Louis A with U S Forest Ser r Belmont
" Mabel E millinery 21 Stockton r 621 Taylor
" Margaret A clk r 3675a 19th
" Margaret G tchr 222 2d Av
" Marie r 260 6th Av
" Mark J r 833 26th Av
" Mary widow r 135 Cole
" Mary dressmkr r 1751 Market
" Mary A tchr r 135 Cole
" Mary C tchr pub school r 135 Cole
" Mary E bkpr r 1245 Masonic Av
" Mary F cashr Haines Jones & Cadbury Co r 2622 Bryant
" Michael (Katherine) r 273 Frederick
" Michael (Jennett) driver r 3519 20th
" Michael gardener r 995 Folsom
" Michael (Nellie) lab r 8 28th
" Michael (Eileen) police r 815 Lyon
" Michael v-pres Nevil Bros r 3519 20th
" Michael lab r 1721 Eddy
" Michael J lab r 1742 Union
" Moses (Anna M K) real est 111 Montgomery r 521 Central Av
" Nellie (wid Wm) r 1149 Appleton Av
" Nellie tchr Pub School r 135 Cole
" Nicholas insp U S Customs r Oakland
" Onada salswn r 825 Jones
" Otis supt Geo Peck Co r 419 Golden Gate Av
" Otto auto mech r 825 Jones
" Patk H insp U S Customs r 1209 Divisadero
" Patk J (Hannah) cooper r 2130 22d
" Raymond A garage r 12 Sunnyside Av
" Richd J salsn r 260 6th Av
" Richd W (Barrett & Barrett) r Oakland
" Robt C electn r 12 Sunnyside Av
" Robt F (Sadie) agt SP Co r 273 Frederick
" Russell (Louise) r 446 Divisadero
" Ruth clk PG&E Co r 12 Monterey Blvd
" S J salsn r 3285 22d
" Solomon (Esther) r 1721 Eddy
" T F dentist 350 Post r Sausalito
" Theo R sec-treas Roentgen Appliance Co r San Rafael
" Thos E (Nora) jailer Sheriff r 25a Delmar
" Thos H (Katherine) driver r 46 Arlington
" Timothy J lab r 260 6th Av
" Walter M (Marguerite) r 231 25th Av
" W D r 1025 Post
" Webb W (Marion) clk Federal Res Bank r 181 Divisadero
" Webb W Jr r 181 Divisadero
" Wm (Daisy) cook r 770 O'Farrell
" Wm C (Thursey) clk r 175 Laidley
" Wm H (Eliza) r 1319 Lyon
" Wm H salsn Lippman Bros r 462 Duboce Av
" Wm J (Margaret M) painter r 27 Germania
" Wm N (Catherine) clk PO r 115 Appleton Av

BARRETT & BARRETT (Richard W Barrett, Don Carlos Barrett) attys-at-law, 502-504 Humboldt Bank Bldg, 785 Market, tel Sutter 2717

BARRETT & HILP (J F Barrett, H H Hilp) concrete construction and general contractors, 918 Harrison, tel Douglas 6346

Barrette W Mrs r 1427 Larkin
Barretto Gerard M (Evelyn) with Shreve & Co r 851 California
" Juana D widow r 416 12th Av
Barrick Luther D (Edith) butcher 800 Turk r 1445 Page
Barricklo Amy steno r 102 3d Av
" Jas R (Louise J) r 102 3d Av
" John E salsn r 1240 16th Av
" John J (Caroline) police r 1240 16th Av
" Jos E (Amy) importer 112 Market r 642 4th Av
" Madeleine steno r 1240 16th Av

PRINTERS
BOOKBINDERS
STATIONERS
LITHOGRAPHERS
LOOSE LEAF LEDGERS
TYPEWRITER SUPPLIES
H. S. CROCKER COMPANY INC.
565-571 MARKET ST.
TEL. DOUGLAS 5600
ALSO AT
LOS ANGELES
SACRAMENTO
OAKLAND

PACIFIC FOUNDRY COMPANY
18TH AND HARRISON STS. See Page 46 PHONE MISSION 1105

WEST COAST WIRE & IRON WORKS
WIRE FENCE—IRON AND WIRE PRODUCTS
861-863 HOWARD STREET OPERATING SINCE 1887 DOUGLAS 4397

Barricks Arthur A (Eva) salsn r 615 Belvedere
BARRIE see Barry
" John F r 1156 Stanyan
Barriel Frank (Eugenia) driver r 646 Ashbury
" Susanna nurse r 3425 19th
Barrientos Bernard mach r 1123 Ellis
" Jose (Rosa) lab r 855a Greenwich
Barrier A driver r 3345 18th
" F A r 1677 Sacramento
Barriere Ernest A salsn r 82 Bernard
" Fred (Leone) farmer r 82 Bernard
BARRINGER see Berringer
" C E cond r 2328 23d
" Dudley collr Acme Coll Agcy r 125 6th
" Edwin L (Grace) cook r 1049 Irving
Barrington Florence E tchr Pub School r 903 Guerrero
" Jay C (Rose) clk r 173 Alpine Ter
" Wm A (Elsie) clk r 1013 Shotwell
Barrios Alberto (Jean) v-pres-treas Barrios & Co (Inc) r 420 32d Av
" Octavio (Mary) pres Barrios & Co (Inc) r 2171 Jackson
" & Co (Inc) export and import 454 California
Barris Adeline widow r 431 Banks
" Bert R boilermkr r 174 Randall
" Dorothy cashr Aetna Life Ins Co r Berkeley
" Francis T (Margaret) clk r 174 Randall
" Frank L (Janet) mgr Cal Cons Co r 1223 37th Av
Barro John lab r 236 3d
BARRON see Baron and Barren
" Agnes V steno r 13 Wool
" Annie M tchr Pub School r 1379 Harrison
" Carrie salswn r 13 Wool
" Cathleen A steno r 320 Walnut
" Charlotte r 539 Central Av
" David (Ray) cigars r 539 Central Av
" Dorothy r 2437 Pacific Av
" Edw (Hannah D) r 895 Fulton
" Edw Estate Co 58 Sutter
" Edw F sec Edw Barron Estate Co r 800 Powell
" Geo D r 13 Wool
" Geo H (Florence) salsn r 2943 Folsom
" Grace J steno r 1040 Bush
" Henry (Elizabeth) foremn r 861 Baker
" Jas carp r 175 Jessie
" Jas (Fannie) fuel 1377 Harrison
" Jas (Margaret) glasswkr r 782 Edinburgh
" Jas W clk r 320 Walnut
" John F (Dorothy) salsn D N & E Walter & Co r 569 Utah
" John H (Julia) cond r 13 Wool
" Louise (wid Jos) r 45 Carl
" Malcolm (Rose) seamn r 1781 Turk
" Margaret r 900 Oak
" Mary E r 240 Clayton
" Mary F (wid Wm) r 2437 Pacific Av
" Michael J plumber r 320 Walnut
" Nicholas F (Anastasia M) police r 123 Parker Av
" Patk (Elinor) lab r 365 Haight
" Rose I tchr Pub School r 527 Dolores
" Stephen F Rev asst pastor St Agnes Church R C r 1025 Masonic Av
" Steve r 328 4th
" Steven (Bridget) clk r 320 Walnut
" Wm (Chrisie) tobacco r 427 27th Av
" Wm H (Lillie) Barron's United Window Cleaning Co r 1260 California
" Wm J electn r 527 Dolores
" Wm S r 2437 Pacific Av
" W J collr r 344 Jones
" United Window Cleaning Co 138 Turk
Barrouguere P driver r 1209 Stockton
Barrow Annie E Mrs C S Pract r 1364 Jackson
" Benj W (Louise C) (H E Barrow Co) r 208 4th Av
" Hazel E (H E Barrow Co) r 208 4th Av
" H E Co publishers Call Bldg
" Jerrold L (Amanda M) collr r 1260 Turk
" Otis W lab r 918 Haight
" Wade Guthrie & Co accts 216 Pine
Barrowcliff Geo B clk U S Pub Health Ser r 1105 Larkin
BARROWS see Burrows
" Douglass M (Harriet) asst treas Pierce-Arrow Pac Sales Co r 542 11th Av
" E C bkpr Edw L Eyre & Co r Oakland
" Emma pkr r 1698 San Jose Av
" Harry clk r 706 Polk
" Hazel C tchr r 605 Elizabeth
" Lewis D (Lillian) photogr 714 Market r 605 Elizabeth
" Maurice clk r 1048 Larkin
" Ray K atty W P Hammon Co's r Berkeley
BARROWS
" Sarah tchr S F State Tchrs Col r 1344 Jackson
Barrs A W lab r 94 Duboce
" Louis (Angel) r 436c Tehama
Barruad Wm K sec Pac Coast Adj Bur r 1024 Ellis
BARRY see Barrie and Berry
" Aaron J janitor r 2208 Pine
" Aimee L r 1735 Hyde
" Agnes M bkpr r 343 Coleridge
" Agnes P prin Pub School r 2674 Bush
" Alfred lab r 391 Leavenworth
" Alice W bkpr r 2674 Bush
" Amanda (wid Thos) r 11 Enterprise
" Amelia (wid John) r 510a 3d Av
" Anna elev opr r 81 9th
" Arthur E sec Pacific Co r Alameda
" A W r 562 Sutter
" Bartholomew r 215 Steiner
" Bartholomew F (Loretta) clk r 2114 23d
" Basil A cond r 574 Sunnyside Av
" Bella Mrs r 827 London
" Bros Express (J W Barry) 1600 McKinnon Av
" Catherine C r 147 Hartford
" Catherine T (wid Jas) r 1856 Alabama
" Chas D (Mildred M) mech r 1698 Green
" Chas E (Clara) clk r 3635 25th
" Chas J (Elizabeth R) clk r 2039 Ellis
" Chas R (Ann) whol stationery 55 New Montgomery r 283 29th Av
" Constance D bkpr r 718 Clayton
" Corona F r 149 Fairmount
" Danl lab r 2426 Folsom
" Danl D (Maud) asst gen agt Am Ry Ex Co r 1659 Sutter
" Danl J (Hannah E) molder r 9 Coleridge
" David cigars r 2052 Fell
" David lab r 633 Athens
" David porter r 41 Hampton Pl
" David A agt r 1468 16th Av
" David A clk Bd of Supervisors r 453 Minna
" David J (Dorothy) clk r 578a 3d Av
" David J (Elizabeth) mach r 650 29th
" Dennis r 301 Castro
" E with State Banking Dept r 1938 Buchanan
" E B adj Willcox Peck & Hughes r Oakland
" Edith r 1219 28th Av
" Edna clk r 718 Clayton
" Edw chauffr r 232 Bronte
" Edw (Mary) lab r 1749 Noe
" Edw C appr **H S CROCKER CO Inc** r 3635 25th
BARRY EDWARD CO (E P Barry, C M Paganini) bookbinders and printers, office and factory 134 Spring, tel Sutter 2755
" Edw F (Hannah V) carrier r 1812 Post
" Edw I (Margaret L) atty 785 Market r 1410 Portola Dr
" Edw J waiter r 825 Howard
" Edw L mgr marine dept Canton Ins Office (Ltd) r Berkely
" Edw L with Bank of Cal r Oakland
" Edw P (Edw Barry Co) r Ross
" Edw W (Hannah) police r 2481a Folsom
" Edwin M (Elizabeth) chauffr r 604 Eddy
" Edwina clk r 1919 Vallejo
" Elizabeth (wid Richd) r 1017½ Guerrero
" Elizabeth (wid Thos F) bkpr r 38 Liberty
" Ellen r 141 Chattanooga
" Ellen Mrs r 1659 Sutter
" Elmer E (Pauline) r 2024 Anza
" Elmer F chauffr r 718 Clayton
" F mailer Examiner r 187 3d
" Florence clk r 11 Enterprise
" Francis J (clk r 301 Castro
" Frank mach hlpr r 106 Howth
" Fredk mar adj 112 Market r Alameda
" Fredk M (Struthers & Barry) r Alameda
" G mailer S F Call r Yolande
" Garland J shoewkr r 622 Holloway Av
" Garrett (Nora) plumber r 282 Eureka
" Geo (Dolores) dyer r 1250 Vallejo
" Geo C (Barry O'Neill & Dedekam) r Alameda
" Geo F police r 3036 Octavia
" Geo F Jr clk PO r 3036 Octavia
" Gertrude P manicure 133 Geary r 1351 26th Av
" H r 516 O'Farrell
" Harold J pipeftr r 1753 Fulton
" Harry roofer r 530 Natoma
" Helen G clk r 2052 Fell
" Jas r 1856 Alabama
" Jas E contr r 118 Chattanooga

SUHR & WIEBOLDT
GEO. L. SUHR
Funeral Directors and Undertakers
1465 to 1473 Valencia St.,—between 25 thand 26th
TELEPHONE MISSION No. 1

See Pages 47-93

STOVES
WEDGE WOOD RANGES
Serve you BEST
WOOD & COAL OR GAS

See Page 89

C.W. MARWEDEL
MACHINE SHOP TOOLS AND SUPPLIES
BRASS COPPER STEEL
PHONE DOUGLAS 4180
76-80 FIRST ST.

BAGS
MADE OF
BURLAP
COTTON
GOODS
DUCK
OR
CANVAS
PLAIN
OR
PRINTED
AMES HARRIS NEVILLE CO.
100 POTRERO AVE.
PHONE
MARKET 6100
See Page 9

"WE WELCOME YOU"
Clinton Cafeterias
Courteously serves its patrons with good food at moderate prices in pleasant surroundings and with excellent music.
Breakfast—Lunch—Dinner
18 POWELL ST.
NEAR MARKET ST.
136 O'FARRELL ST.
OPPOSITE ORPHEUM THEATRE
See Page 37

BARRY JAS H (Nellie V) pres James H Barry Co. r 1219 28th Av

BARRY JAMES H COMPANY, Jas H Barry pres, Wm H Barry mgr, printers and publishers, 1122-1124 Mission, tel Park 6380

" Jas J (Elizabeth M) (Barry & Coons) r 732½ Capp
" Jas J (Annie) boilermkr r 4 Godeus
" Jas J (Mary M) foremn r 343 Coleridge
" Jas J police r 2239 Filbert
" Jas J (Catherine) salsn r 685 14th
" Jas L hosemn S F F D r 574 Sunnyside Av
" Jas P clk SP Co r 231 Valley
" Jas P eng Redwood Mfg Co r Piedmont
" Jeremiah G autowkr r 1390 6th Av
" John clk r 283 29th Av
" John (Mary M) grocer 834 Irving r 1478 Funston
" John (Teenie) mailer Examiner r 1727 Auza
" John D clk Mercantile Trust Co r 274 Precita Av
" John D writer S F Call r Sausalito
" John E (Mary A) metalwkr r 633 Athens
" John F elev opr r 81 9th
" John F examiner State Ins Comm r 653 Sutter
" John F lab r 226 30th
" John G (Alice) clk r 2966 Howard
" John J (Elizabeth) calker r 205 Vicksburg
" John L (Anna) clk r 975 Dolores
" John P auto repr r 148 Girard
" Jos clk Tubbs Cordage Co r Oakland

BARRY JOS E atty at law, 354 Pine, tel Kearny 4011, r 939 Jones

" Jos F clk r 2664 Bryant
" Kate lndywkr r 4275 24th
" Katherine r 657 Castro
" Katherine (wid Dennis W) r 1753 Fulton
" Katherine bkpr r 574 Jersey
" Katherine steno F S Brittain r 2321 Sacramento
" Lawrence (Nellie) r 2426 Folsom
" Lawrence J (Johanna) lab r 1140 Treat Av
" Loretta M typist r 155 Chattanooga
" M Miss cashr Lachman Bros r 3231 19th
" Mae salswn r 133 Belvedere
" Margaret (wid Frank W) r 718 Clayton
" Margaret E clk SP Hospital
" Margaret M clk r 2052 Fell
" Marie V clk r 1659 Sutter
" Martha C (wid Valentine) r 4275 24th
" Mary (wid Edw) r 239 Duboce Av
" Mary (wid John D) r 272 4th Av
" Mary D tchr Pub School r 1735 Hyde
" Mary E tchr Pub School r 2523 Sacramento
" Maud bkpr r 1351 26th Av
" Michael (Grace) lab r 2037 Greenwich
" Michael police r 435 14th
" Michael J r 320 Sanchez
" Michael M (Cecelia) carrier PO r 25 Homestead
" Newberg & Co (W Barry, J Newberg) whol cloaks and suits 154 Sutter
" Newton H stock broker 417 Montgomery r 1244 California
" Nicholas (Mary T) lab r 2111 Scott
" Nicholas D (Elizabeth) eng r 149 Fairmount
" Nicholas J clk r 268 25th Av
" Nicholas P electn r 2317 Bryant
" Nora (wid Jeremiah) r 2317 Bryant
" O'Neill & Dedekam ins 315 Montgomery
" Owen McM (Josephine) butcher r 52 Dearborn Pl
" Patk F lab r 1338 McAllister
" Patk F (Lennert & Barry) r 665 Harrison
" Patk J (Hallie V) (Barry & McDonnell) r 110 Gough
" Patk J express r 282 Eureka
" Peter r 1351 26th Av
" Peter lab r 510a 3d Av
" Peter plastr r 3802 17th
" Philip F (Sadie) mach r 74 Webster
" Philip M mtrmn r 2317 Bryant
" Rachel (wid Patk) r 133 Cook
" Raymond J atty Phelan Bldg r 935 Mission
" Rena J stamper r 459 Turk
" Richd (Elizabeth) lab r 274 Precinta Av
" Richd A ironwkr r 4021 23d
" Richd A dept mgr Rosenberg Bros & Co r 861 Sutter
" Richd F (Katherine) mining r 42 Lloyd
" Richd J (Johanna) asphaltwkr r 148 Girard
" Richd O (Eva) driver r 29 Belcher
" Richd T cooper r 1856 Alabama
" Richd T (Mary H) upholtr r 1978 15th
" Robt B r 86 Sanchez
BARRY
" Sarah E (wid John) r 283 29th Av

BARRY STEEL SPLIT PULLEYS THE, R & J Dick Co (Inc) distributors, 557 Mission

" Thos (Margaret) grocer 2856 Mission r 407 Fair Oaks
" Thos lab r 109 28th
" Thos lab r 397 4th
" Thos E (Myrtle L) r 911 Fillmore
" Thos F (Nellie G) bldr r 3641 20th
" Thos F lndywkr r 11 Enterprise
" Thos F Mrs r 1735 Hyde
" Thos J (Agnes) clk US Customs r 2040 Larkin
" Thos J (Rita) metalwkr r 323 Paris
" Veronica r 236 25th Av
" Walter (Barry-Newberg & Co) r Alameda
" Walter A (Olga) tmstr r 45 Bernice
" Walter H (Vida) (Barry & Austin) r Fairmont Hotel
" Walter J salsn r 11 Enterprise
" Wm bkpr r 574 Jersey
" Wm (Florence) chauffr r 4021 23d
" Wm clk r 34 Fountain
" Wm lab r 19 Cook
" Wm lab r 232 Bronte
" Wm lab r 374 5th
" Wm lamp ltr r 2523 Sacramento
" Wm A salsn r 798 Post
" Wm B clk r 627 8th Av
" Wm E clk Cal Notion & Toy Co r 239 Duboce Av

BARRY WM F genl agt passenger dept Canadian National Railway, 689 Market r Berkeley

" Wm H (May R) carrier PO r 1812½ Post

BARRY WM H (Grace) mgr Jas H Barry Co, r 1269 27th Av

" Wm I (Nellie) broker r 44 Henry
" Wm J (Goldie) boilermkr r 1567 McKinnon
" Wm J clk r 41 Winfield
" Wm J dentist 1005 Market
" Wm J dep Sheriff r 453 Minna
" Wm J (Mary E) lab r 360 Richland Av
" Wm J (Mary) mtrmn r 226 30th
" Wm J (Mary H) seamn r 82 Perry
" Wm P (Josephine) adjuster 454 California r 1919 Vallejo
" W S salsn r 734 Bush
" & Austin (W H Barry-C S Austin) real est 485 California
" & Coons (J J Barry, H M Coons) vulcanizers 3604 20th

BARRY & McDONNELL (P J Barry, W H McDonnell) funeral directors 770 Valencia, tel Market 7145

Barrymore Orson C with Jas E Lennon r 400 Duboce
Bars Christian F mtrmn r 68 Palmetta Av
Barsana Fredk mach r 315 3d
Barsanti Angelo waiter r 1005 Powell
" Elisio (Francesca) art goods 1552a Stockton r 1857 Stockton
" Frank (Ida B) driver r 437a Frederick
" Geo lab r 469 Potrero Av
" Geo L chauffr r 469 Potrero Av
Barshell Edwin J messgr r 118 Shotwell
Barsi Albert grocer 1100 Tennessee r 1102 Tennessee
" Costantine (Anna) lab r 578 Rhode Island
" Edw M (Malvina) r 1214 Eddy
" Guido glass wkr r 1657 Grant Av
" Louis clk r 726 Vallejo
" Louis treas r 552 Broadway
" Ralph (Ada) clk r 1102 Tennessee
" Serafina (wid Amerigo) r 1100 Tennessee
Barsigian Harry with Clinton Cafeteria r 237 3d
Barskey Jos (Hilda) driver S F F D r 42 Theresa
Barsocchini David (Susie) fruits r 1330 Scott
" Frank (Josephine) sec-treas Arata & Peters (Inc) r 54 6th Av
" Gino hlpr r 1244 Fairfax Av
" Jos (Albina) salsn r 313 Hayes
" Rinaldo (Jennie) clk r 825 Filbert
" Vincent (Wm Galli & Co) r 1330 Scott
Barsotti A r 1512 Quesada Av
" A & Co auto painting 60 Washington
" Adolphio cook r 136 Jackson
" Aladino (Concetta) (A Barsotti & Co) r 477 Lombard
" Alfred (Lena) cigars 318 Columbus Av and soft drinks 500 Columbus Av r 738 Green
" Alfred clk r 729b Union
" Camillo phys 916 Kearny r St Francis Hotel
" Chas J bkpr r 729b Union

MIMEOGRAPHS
H. S. CROCKER CO., Inc., Agents
565-571 MARKET ST.

TYPEWRITERS RENTED 3 MONTHS VISIBLES $6.50 AND UP
AMERICAN WRITING MACHINE CO.
506 MARKET STREET SAN FRANCISCO PHONE DOUGLAS 649

OFFICES:—NEW YORK, CHICAGO, YOKOHAMA, TOKIO, OSAKA, KOKE and NAGOYA
NIPPON DRY GOODS CO.
IMPORTERS EXPORTERS MANUFACTURERS WHOLESALERS
PHONE SUTTER 690 | N. E. Corner Pine & Front Sts. | SAN FRANCISCO, CAL.

BARSOTTI
" Dante (Elvira) fruits 15 Clement r 137 Ord
" Dorothy steno r 634 Lombard

BARSOTTI E & CO (E Barsotti) wholesale dealers in artichokes and vegetables, 520 Front, tel Douglas 1130
" Emil clk r 525a Greenwich
" Ernesto (E Barsotti & Co) r 2029 Filbert
" Frank (Annetta) grocer r 948 Union
" Frank A, tailor 460 Broadway r 456 Broadway
" Frediano (Zaira) fruits r 2626 21st
" Hugo (Lena) barber 458 Broadway r 118 30th Av
" John (Pauline) clk r 1351 Mason
" Jos r 1668 Mason
" Jos (Rose) (Barsotti & Tofanelli) r 475 Lombard
" Jos (Mary) janitor r 42 August Al
" Julian foremn O Krenz Copper & Brass Wks r San Rafael
" Julius (Marie) autowkr r 634a Lombard
" Marco clk r 273 Chestnut
" Marcus bkpr Anglo-California Trust Co r 634a Lombard
" Mario clk r 738 Green
" Mario grocer 1400 Powell r 1410 Powell
" Mary Mrs r 560a Union
" Peter (Giorgia) r 634a Lombard
" Peter (Anila) lab r 1714a Filbert
" Quinto chauffr r 738 Green
" Raffelo (Rose) r 1215 Shafter
" Victor lab r 1145 Wisconsin
" Vincent fruit r 4254 18th
" & Tofanelli (J Barsotti, V Tofanelli) butchers 884 Broadway
Barstow Chas P mfrs agt 24 California r San Rafael
" Kate Mrs r 1449 Fulton
" Katherine widow r 776 Turk
" Saml W teller Am Nat Bank r Berkeley
Barsuglia Arthur D (Laura) tailor 580 Washington r San Rafael
" Eugene (Mary) tmstr r 265 Onondaga Av
" Norma auditor Marks Bros r 2400 Van Ness Av
" Pauline (wid Attilio) r 2400 Van Ness
Barsum Edw hlpr r 134 Scott
Barta Ernest E (Anna) r 165 Duboce Av
" Frances (wid Carl) r 1359 48th Av
Bartaleone Michele r 550 Green
Bartalini Frank (Jennett) (Bartolini & Menecucci) r 3162 24th
" Jos (Venice) lab r 158 Wood

BARTALINI & MENECUCCI electric supplies 3162 24th
Bartaloni Jos stablemn r 419 Pacific
Bartcher August H spl officer First Fed Trust Co r 214 Clement
Barte Anna G Mrs salswn r 915 Polk
Bartek Jos T draftsmn P G & E Co r 410 Steiner

BARTEL see Bartl
" Bertha Mrs r 2613 Sutter
" Karl r 149 3d
" Laura r 1999 Post
" Marie Mrs grocer 3783 24th
" Max porter r 2110 Golden Gate Av
" Ralph J (Mary E) (Wilfert's) r 45 Grattan
" Saml (Fannie) cond r 2943 Steiner
Bartell Arthur W tmstr r 956 Edinburgh
" Bertha (wid E A) r 2613 Sutter
" Chas D carp r 936 Edinburgh
" David (Clara A) brklyr r 956 Edinburgh
" Estelle steno r 2613 Sutter
" Helen M milliner r 956 Edinburgh
" Leonard C clk r 956 Edinburgh
" Wm L (Catherine) eng r 110 Felton
Bartells Christian r 1474 Sacramento
Bartels Arthur M with Fireman's Fund Ins Co r Alameda
" Carrie E r 119 Germania
" Catherine (wid Geo L) r 1850 Mason
" Chas R (Dora) auditor r 1183 Filbert
" Conrad H hosemn S F F D r 1185 Filbert
" Dorothy I steno r 222 7th Av
" Edw mach r 1255 Polk
" Fredk (Louise) drftsmn r 222 7th Av
" Geo L driver r 1850 Mason
" Louis stereotyper r 124 Turk
" Martha L (wid Ernest J) tailoress r 1409 Geary
" Minnie (wid Conrad) r 25 Henry
" Robt O clk Lange Grain Co r 222 7th Av
" Theo B (Minnie) office mgr L A Giacobbi r 1218 24th Av
Bartelsen Bartel clk Internatl Banking Corp r 759 Castro
Bartelt Frank (Bertha) mach r 1072 Potrero Av
" John r 627 Octavia
Bartenhauer Otto cablewkr r 3108 California
Barter Arthur T (Madeline) lather r 2081 15th
" Courtney F mgr Souther Whse Co r 2188 Green
" J Haze (Claire G) (Barter & Knapp) r 1390 Clay
" & Knapp (J H Barter, Wilbur F Knapp) mfrs agts 149 California
Bartevian Manuel florist 1237 Polk r 141 Eddy
Barth Albert E (Lillian) metalwkr r 67 Sanchez
" Alvina vocalist r 1600 Baker
" Apartments 1490 Pine
" Clifford electn r 67 Sanchez
" Edw I salsn r 774 Green
" Emil (Julia) tchr music r 1600 Baker
" F r 452 Castro
" Ferdinand P clk Cal Pkg Corp r 177 Parnassus Av
" Geo r 149 3d
" Geo W (Winifred) mach r 2720a 21st
" Gustav R salsn E M O'Neill r Mill Valley
" Herman (Lydia) architect Phelan Bldg r 80 6th Av
" Hertha steno r 1600 Baker

BARTH J & CO.

(Ira Kahn, Herbert E Clayburgh, Gustav Epstein) brokers in local and Eastern securities, 482 California, Kohl Bldg

" Karl clk r 80 6th Av
" Louis butcher r 1045 Market
" Mamie (wid Peter) r 1366 Broadway
" Martha A sec r 80 6th Av
" Minnie dept mgr Emporium r 860 Geary
" Robt r 1580 Eddy
" Robt E (Ellen) furrier r 361 29th
" Robt J (Agnes) mach r 177 Parnassus Av
" R Ray r 108 4th

BARTH RUDOLPH (Olga) watchmaker and jeweler, 75 O'Farrell, tel Kearny 4759 r 322 2d Av
" Thos (Maggie) electn r 2142 Sutter
" Wm H (Louise) metalwkr r 169 Crescent Av
Barthe Baptiste with Wells Fargo Nev Nat Bank r Oakland
Barthel Carl (Louise) confectioner r 64 Castro
" Hazel steno r 64 Castro
" John salsn r 1551a California
" Paul carp 181 Jessie
Barthelet Albert salsn r 1738 Ellis
Barthelot Ethel with Boos Bros r 1272 Fulton
Barthels Arthur S (Emma) electn r 2362 California
" Carl O clk r 2506 Bush
" Chas cook r 74 6th
" Philomeno Mrs r 2506 Bush
Barthol Oscar H (Anna) cashr P G & E Co r 779 18th Av

BARTHOLD see Berthold
" Arthur salsn r 27 Monroe
" Arthur salsn Nathan-Dohrmann Co r 606 Post
" A S Miss clk Cal Pkg Corp
" E with U S Faucet Co r San Mateo
" Edw A clk Langley & Michaels Co r 74 Falcon Av
" Edw B (Elizabeth) bricklyr r 74 Falcon Av
" Geo E salsn r 74 Falcon Av
" Gustav M (Gertrude M) (Barthold-Strecker Co) r 1160 Stanyan
" Marion L r 51 Camino Del Mar
" Robt M (Augustina) v-pres Cal Pkg Corp r 51 West Clay Park

BARTHOLD-STRECKER CO, engineering and hydrographic instruments, drawing materials and surveying equipment, blue, black, brown and See-B prints, 118-120 Sansome, tel Douglas 6796
Bartholdi Julia Mrs artist r 1404 Webster
Bartholdy Albert E (Babina J) bkbdr r 546 12th Av
" Otto (Olive) pressmn r 1455a 15th
Bartholemy Eugene P (Christine M) electn r 750 Turk
Bartholme Bertha (wid Jos) r 1144 Larkin
" Edw sheet metalwkr r 555 Fell
" Esther steno r 555 Fell
" Pauline E sec r 1144 Larkin
Bartholomew A John (Margaret) lab r 259 Edinburgh
" Eliot B clk r 340 Eddy
" Ernest R (Cordelia) carp r 378 Golden Gate Av

H. F. SUHR & CO., Undertakers
2919 Mission Street (ESTABLISHED 1884) Phones: Mission 98 & 99
H. F. SUHR H. FRED SUHR, JR. A. W. NELSON

HEATING AND PLUMBING CONTRACTORS
GILLEY-SCHMID CO., Inc.
198 West Mission St. Cor. THIRTEENTH Telephone Market 965

See Page 89

H.N. COOK BELTING COMPANY
401 HOWARD ST.

Kane Detective Agency

ALL BRANCHES OF DETECTIVE WORK

544 Market Street, Flat Iron Building See Page 43

Telephone Garfield 366
Residence Prospect 55

PUMPS Byron Jackson Iron Works 410 Sharon Building San Francisco, California

See Page 69

Globe-Wernicke Book Cases and Files

H. S. CROCKER CO., Inc., Agents 565-571 MARKET ST.

BARTHOLOMEW
" Harvey clk Toyo Kisen Kaisha SS Co r San Mateo
" Jean tel opr r 1627 Irving
" John Y (Jean) phys 4111 18th
" Josephine widow r 507 Webster
" Jos R (Margaret) lab r 42 Vienna
" Julia r 555 Fell
" Mildred M skin specialist r 2027 Howard
" Philip (Estelle) driver r 349 29th
" R r 528 Kearny
" Susie asst mgr Girls Recreation & Home Club 2027 Howard
" Titus D (Elsie) cigarmkr r 1802 Leavenworth
" Wm cementwkr r 3475 16th
" Wm (Martha G) lab r 42 Vienna
" Wm mar eng r 507 Webster
Bartholow Russell N pres Western Gum Vending Co r 480 Ellis
Barthonet Constant laundry 1631 Haight
Barthorpe John S r 1045 Leavenworth
Barthou Jos lndywkr r 1560 Waller
Bartian Martin (Anna) salsn r 2850 Golden Gate Av
Bartinck Victor (Ethel) musician r 646 Lyon
Bartl Madalena Mrs nurse r 2608 California
Bartle Virginia r 20 Monroe
Bartleson Wm H (Irene) waiter r 20 Powers
Bartlett Adelaide B dep Assessor r 766 Cole
" Adelaide G tchr Pub School r 521 Magellan Av
" Alfred r 108 4th
" Alice C steno r 376 Pacheco
" Antone lab r 2336 Taylor
" Arthur G (Florence) electn r 442 10th Av
" Catherine clk RR Com r 1859 Scott
" Clifford mach r 2227 Pacific Av
" Columbus (Mary) lab r 1389 Kansas
" E G Mrs clk r 20 Octavia
" Edwin I (Anna T) phys 291 Geary r 542 Belvedere
" F r 1105 Larkin
" Fredk D (Marjorie) credit mgr Holbrook Merrill & Stetson r 172 Merced Av
" Geo driver r 2227 Pacific Av
" Geo millmn r 237 3d
" Geo C bkpr Mercantile Trust Co r Berkeley
" Geo E mgr Hotel California r 1390 California
" Geo H (Lenora) mach r 1648 21st Av
" Henry J (Elena J) mining Crocker Bldg r 1316 Larkin
" Homer (Ethel) seamn r 343 Austin
" Jas P r 442 10th Av
" John A (Mildred) cond r 519 Banks
" Jos lab r 2336 Taylor
" Josephine r 659 44th Av
" Josephine W Mrs C S Pract 166 Geary r 635 Sutter
" Leo I geologist r 1316 Larkin
" Lillie V bkpr r 645 Leavenworth
" Lloyd printer r 640 Oak
BARTLETT LOUIS, atty-at-law, 1700 Claus Spreckels Bldg, tel Kearny 5750, r 2434 Warring St, Berkeley, tel Berkeley 569
" Melville W r 175 7th Av
" Olive S tchr Pub School r 521 Magellan Av
" Ora E (wid Chas) steno r 632 Douglass
" Peter J r 1788 45th Av
" Robt M (Laura L) barber r 127 Ellis
" Sarah J r 1526 Union
" Springs Co 71 Bluxome
" U Grant dentist 323 Geary r Redwood City
" Walter B (Margaret) musician r 1482 Clay
" Wm G cigars 52 4th r 66 Geary
Bartley J Sherman ins West Coast Life Ins Co r Oakland
" Manuel P elev opr r 528 Fell
" Mary seamstress r 479 Ralston
Bartline Manda Mrs salswn r 1728 Page
Bartling Emil (Bartling & Co) r Alameda
" Wm H (Bartling & Co) r Alameda
" & Co (Wm H & Emil) lapidarist 166 Geary
Bartlow Francis B (Lottie) janitor r 151 Randall
" Fredk (Marguerite) janitor r 30 Farren
" Harry T solr r 288 9th
Bartman Lillian r 2265 Mission
" M autorpr r 1001 Post
" R L r 1350 Sutter
Bartmann Arthur F (Mary C) eng r 809 Lyon
" Claire M steno r 809 Lyon
" Ferdinand A engraver r 2133 Golden Gate Av
" Fred R (Geneviere) mach r 1185 York
Bartmess Chester F mech r 4416 California
" Treva steno r 875 Eddy
Barto Harrison (Isabella) ins r 4052 17th
Bartoletti Elvira Mrs r 2648 Hyde
Bartoli Albert J lab r 56 Springdale Av
" Alfred A (Emma) baker r 1169 Chestnut
" Armando barber 1970 Lombard
" Arthur shoerpr r 445 Valencia
" Caesar bootrprs r 493a Guerrero
" Guido (Mary) shoemkr 3780 Mission r 56 Springdale Av
" John J shoemkr r 56 Springdale Av
" Jos soft drinks 3100 Laguna
" Matthew (Pia) (Bartoli & Guinasso) r 878 Lombard
" Ofisio (Victoria) r 667 Naples
" & Guinasso (M Bartoli D Guinasso) butchers 2162 Union
Bartolini Leo J (New Idea Tire Co) r 724 Franklin
Bartolome Paul (Marie) mach r 831 Lincoln Way
Bartolotti Francisco shoemkr 1179 O'Farrell
" Luigi shoerpr 918 Ellis
Bartolozzi Cesare (Olivia) butcher 1762 Polk r 1261 Filbert
BARTON see Burton
" Benj sec SP Co r Oakland
" Bruce steamftr r 1438 Valencia
" Chas trainmn r 480 Ellis
" Christopher C pkr SO Co r Berkeley
" Danl (Jane R) atty 948 Market r 560 Castro
" Dorie steno r 759 11th Av
" Dorothy clk SP Co r Redwood City
" Edw florist r 229 2d Av
" Edw J cashr PO r 230 24th Av
" Edw W r 1471 California
" Ella florist 2209 Union
" Esther E steno Am Ry Ex Co r Oakland
" F Eugene drftsmn L P Hobart r Oakland
" Florence r 190 O'Farrell
" Geo baker r 1438 Valencia
" Geo dept mgr L Dinkelspiel Co r 1317 Hyde
" Geo H clk r 781 Stevenson
" Harold E (Velma) salsn r 3580 20th
" Harry F (Nellie) lab r 465 Church
" Hattie (wid Jos S) (J S Barton & Co) r 1682 Geary
" Hazel steno Aetna Life Ins Co r Berkeley
BARTON J C mgr Berger Mfg Co r 260 17th Av tel Bay View 2869
" J L r 50 Turk
" John Q (Susie J) elev opr r 646 Silver Av
" Jos A (Hattie)printer r 1682 Geary
" Jos E (Nellie) mach r 4321 21st
" Jos W (Nora) carp r 1591 Shrader
" J S & Co printers 340 Sansome
" Katherine (wid Robt) r 273 Austin
" Leland S musician r 620 Post
" Lorenzo P insp Hibernia Sav & Loan Soc r San Mateo
" Margaret checker r 720 Fell
" Martha E (wid Robt G) r 759 11th Av
" Maud clk r 458 4th Av
" Melvin C tailor 782 Haight
" Montague musician r 47 Pierce
" Philip S adjuster Nat Surety Co of N Y r Alameda
" Ramsey H clk PO r 318 Fair Oaks
" Richd M (Adele) musician r 47 Pierce
" Robt clk r 271 Austin Av
" Robt C eng PT&T Co r Alameda
" Robt M with Bank of Cal r San Mateo
" Robt W clk r 347 20th Av
" S Grant salsn Zellerbach Paper Co r Ross
" Sydney mach r 824 Valencia
" Thos F (Lottie) pkr r 1726 Filbert
" Turner J clk Wells Fargo Nev Nat Bank r San Mateo
" Wm F pres Union Pacific Salt Co r Alameda
Bartoni Chas lab r 926 Jamestown Av
" Louise clk r 1348 Kansas
Bartos Anna clk r 1358 Sacramento
Bartosch Wenzel (Mary) salsn r 2695 Howard
" Winsor janitor Purity Candy Co
Bartow Hattie r 1682 Geary
" Thos H (Laura E) atty r 851 Chenery
Bartram Harold G florist r 4426 25th
" Henry A (Estelle) r 4426 25th
Bartray Geo E r 141 5th
Bartreaux Anna r 1358 Franklin
Bartsch Wm F (Emma C) salsn r 1459 Wall
Bartscher Paul (Begetta) baker r 4007 22d
Barttlik Alfred r 108 4th
Barttrum Wm T (Grace) carp r 1240 25th Av
Barty Constantine B (Helen J) barber r 445 Ellis
" Flavius A clk, r 406 Green
" Rose nurse r 406 Green
BARTZ see Baartz
Baruch Albert (Rose) office 24 California r 201 Laurel

DAILY PACIFIC BUILDER

All the Building News of the Coast

560 MISSION STREET San Francisco Telephone Douglas 2372

See Page 36

"THAT CAREFUL DENTIST"
DR. WM. W. HOAGLAND
SPECIALIST
EXTRACTIONS, CROWNS, SELF-CLEANSING
BRIDGE WORK, WHALEBONE ROOFLESS PLATES
TELEPHONE GARFIELD 835
908 MARKET STREET
COR. POWELL AND EDDY
SAN FRANCISCO, CALIF.

BARUCH
" Amy B Mrs r 2597 Sacramento
" Fredk (Emilie) office 485 California r 2230 Washington
" O clk r 1616 Eddy
Baruh Harold F (Doris G) salsn Zellerbach Paper Co r 410 Funston Av
" Jos (Elizabeth) clk r 1 Dawson Pl
" Marcus M r 3524 Jackson
" Melville clk r 1441 Jones
" Moses (Louise) comp r 1441 Jones
Barulich Geo whsemn r 71 Sterling
" Mathew B (Matilda) r 1425 12th Av
" Matthew (Annie) lab r 571 Harrison
" Saml (Ursa) grocer 71 Sterling
Barusch H Co importers 24 California
" Harry (Leona) r 2078 Green
" Harry (Leona) (H Barusch Co) r 2835 Clay
" Leo r 1251 Hyde
" Sol salsn r 1251 Hyde
" Walter reporter Daily News r Oakland
Baruth Henry (Mary) r 1026a Shotwell
" Katherine (wid Peter) r 1026a Shotwell
Barutta Battista clk De Maria & Bellino r 402 Broadway
Barwick Henry E (Lillian C) supt Schwartz & Goodman r 1167 Hayes
Barworth Martha seamstress r 2661 Howard
Barz Fred C (Mary) foremn Pope & Talbot r San Mateo,
" Leopold J W (Augusta M) lab r 1013 Brazil Av
Barzack Francesca candymkr r 1188 Silver Av
Barzana Amiel (Rose) salsn r 2107 Jones
Barzen A E with S W Straus & Co r 510 Stockton
Barzi Valente (Ramona) lab r 939 Harrison
Basabe John (Marcelina) (Hotel Iriarte) r 1256 Powell
Basadonne Nicola musician r 736 Montgomery
BASCH see Bash
" Chas S tailor Pac Bldg r 232 Alice
" Emillie widow r 1486 Waller
" Jas woolens r 2554 Gough
" Jos (Mary) (Jos Basch Co) r 1505 Gough
" Jos Co auctioneers 1244 Sutter
" Philip (Basch & Solomon) r 539 Octavia
" & Solomon (P Basch, S Solomon) tailors 25 Kearny
Basciano Attillo tailor r 181 Collingwood
Bascino Jos (Frances) lab r 31 Auburn
Bascom Chas J lab r 1123 Plymouth Av
Bascou John solr r 488 8th Av
Base Sylvester S (Dorothy) autowkr 60 Fair Av
Basel John r 809 Bryant
Basey Gladys L (wid Theo) clk r 838 Hayes
BASFORD see Bassford
" Harold R (Marie) water heaters 431 Sutter r 65 San Buena Ventura Way
BASH see Basch
" W H salsn Schwabacher-Frey Co r 505 Bartlett
Basham Geo K engraver r 1742 Bush
" Robt M cashr Norton Teller & Co r Piedmont
Bashaw Carl O (Elsa M) pres C O Bashaw Co r 1351 Anza
" C O Co importers and exporters 16 California
Bashford Chas J (Eliza H) clk r 323 20th Av
Bashi A with Pac Coast Glass Wks r 1625 19th
Basich Nick V clk r 1037 Clay
" Roy candymkr r 1990 Folsom
" Saml janitor r 36 Columbus Av
Basil Louis r 345 3d
Basile Bros (G and N) bakery 1429 Grant Av
" Chas G (Marie E) musician r 41 Eastwood Drive
" Genario (Basile Bros) r 1429 Grant Av
" John (Katherine) galvanizer r 1122 Capitol Av
" Jos bakery 513 Green r 1315 Kearny
" Jos (Nancy) galvanizer r 1027 Capitol Av
" Jos C clk W R Grace & Co r 1027 Capitol Av
" Nicolo (Basile Bros) r 1429 Grant Av
Basin Nathan (Rebecca) mgr (G V Belknap) r 1621 Lake
Basini Albert (Maria) r 1114 Kansas
Baska L K mtrmn r 730 22d
Baskette Chas B (Minnie) mfrs agt r 1560 Green
" Walter L cashr W P Fuller & Co r 625 16th Av
Basler Jos E (Katherine H) candies 2224 Union r 3915 22d
Basmaison Lewis bkpr r 1234 Diamond
" Pierre (Emily) carp r 1234 Diamond
Basney Herbert (Rebecca) electn r 571 33d Av
Bass Chas pkr r 1258 12th Av

BASS
" Chas J (Mati) clk Sacramento Nav Co r 2246 15th
" Chas S salsn r 1002 McAllister
" Edw (Celia) furniture 910 McAllister r 1002 McAllister
" Frank (Beulah) chauffr r 1990 Ellis
" Fredk E (Eleanor) phys r 2057 Green
" Fredk E Jr clk r 2057 Green
" Gordon S clk S P Co r 525 Turk
" Helen A r 2057 Green

BASS-HUETER PAINT CO. (Inc)
H T JAMES v-pres and genl mgr, office 816 Mission, tel Private Exchange Garfield 2428, factory 23d and Kansas
" Irvin salsn r 630 Geary
" Jos W r 660 Bush
" Stanley F (Edith) mach r 363 Florida
" Thos J (Julie) clk r 342 Moncada Way
" W H r 205 3d
" Wm G teller Mercantile Trust Co r 860 Bush
" Z L salsn Blake, Moffitt & Towne 41 1st
Bassadone Chas elev opr r 615 Broadway
Bassar Gabriel mach r 3252 17th
BASSE see Bassi
" Alex F carp r 2472 Sutter
" Henry lndywkr r 2159 Filbert
" Vincent (Jane) lndywkr r 2883 California
Bassen R waiter r 819 Mission
" Wm (Olga) grocer 1263 Laguna
" Wm U S-A r 903 Pine
Bassett Ada N (wid Walter) r 2138 Howard
" Charlotte r 1163 Pine
" Eldon S with Liberty Bank r 721 Bush
" Francis (Annie) photogr r 102 Guerrero
" Freeman asst gen mgr A G Spalding & Bros r 551 Magellan Av
" Garnett M salsn Pure Oil Co r 645 Bush
" Gertrude tel opr r 40 Pearl
" Grace nurse Relief Home
" Harry electn r 40 Pearl
" Harvey F mgr Loma Prieta Lmbr Co r San Jose
" Helen D Mrs r 1859 Vallejo
" Ida widow r 154 11th Av
" Jas E painter r 306 Lakeview Av
" John (Florence) eng r 712 Silliman
" Mary A sec Lane & Stanford Univ Hospitals r 5242 Geary
" M B with Nat City Co r 154 11th Av
" Mollie (wid Walter) r 210 De Montford Av
" Robt butcher r 1265 Pine
" Saml pipemkr r 326 Flood Av
" Veronica (wid Jas C) r 3624 18th
" Wm J auto wkr r 210 De Montford Av
Bassetti Carlo (Rose) r 1919 California
" Chas vulcanizing 4828 Geary
" Eugene A (Mary) grocer 108 Langton
BASSFORD see Basford
" John W salsn Crane Co r Oakland
Bassi Ambrose lab r 47 Cordelia
" Ambrosia (Borella & Bassi) r 761 Broadway
" Angeli Mrs r 1657 Grant Av
" Virgil (Pauline) molder r 1722 Dolores
Bassignani F cook r 157 4th
" Jos cigars 861 Kearny r 526 Jackson
Bassill Margaret r 269 Sanchez
Bassille Frank with Boos Bros r 76 Sumner
Bassin Abraham (Rose) lab r 1441 Broderick
Bassine Bernard clk P O r 153 Page
" Chas (Esther) clk S P Co r 153 Page
" Helen M bkpr A B Patrick Co r 153 Page
Bassini Bernard r 1752 Bush
" Jos (Lena) lab r 1480 Thomas
Bassity Jerome (Gabriel) r 121 19th Av
Bassler Howard T clk R & J Dick Co r 620 Eddy
Bassman Frieda nurse Franklin Hospital
Basso Alfred druggist r 514 Bush
" Angelo A (Annie) lab r 304 Arlington
" Angelo clk r 2697 Geary
" David r 305 Edinburgh
" David gardner r 368 Delano Av
" Flora candy mkr r 305 Edinburgh
" Fortuno lab r 407 Broadway
" Jas V messgr r 2635 18th
" John (Louisa) r 258 Delano Av
" John hlpr r 305 Edinburgh
" Louis (Adeline) driver r 2216 Jones
" Luigi ice cream mkr r 736 Montgomery
" Mary (wid David) r 1379 Quesada Av
" Salvatore (Josie) hlpr r 305 Edinburgh
" Silvio lab r 1047 Hanover
" Vincent (Rose) janitor r 427 Lombard
" Vincent cook r 461 4th

PACIFIC METAL WORKS
SOLDER
all grades and shapes
BABBITT METAL
for every purpose
TIN, LEAD
COPPER
ZINC, Etc.
153-159 1st St.
SAN FRANCISCO, CAL.
Tel. Sutter 608
BRANCH: LOS ANGELES
See Page 79

SEE PAGE 34 BUYERS' GUIDE
WESTERN BUILDERS SUPPLY CO
Concrete Specials. Water-Proofing, etc.
135 Second St.
Tel. Kearny 1991

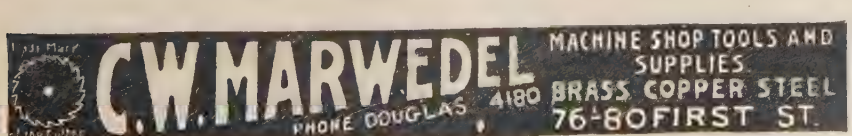

DIETZGEN TRADE MARK
BLUE PRINTS
ARCHITECTS' and ENGINEERS' SUPPLIES
18 FIRST STREET See Pages 7-45 TEL. KEARNY 2680

E. H.
OTTO
AND
COMPANY
—
Oriental
Products
—
INDESTRUCTIBLE
PEARLS
—
Oils
Vegetable
Fish
Petroleum
—
BEANS, RICE
PEANUTS
OIL SEEDS
OIL CAKES
COPRA
—
Imported
Chemicals
—
Camphor
Calcium
Chloride
Alum—Hypo
—
California
Dried Canned
Fruits
Grapes
—
245
California St.
Phone Sutter 3680

BASSO
" Vivian clk r 81 29th
Bassoh Elizabeth nurse St Francis Hospital
Basson Alfred prop Six Mile House 4540 San Bruno Av
Bassot Fredk M (Nellie) lab r 309½ Octavia
BASSU OLIVIA MRS, private secretary r 2931 Fillmore
Bastable Jas S clk r 48 Fair Av
" Julia (wid Barthalomew) r 48 Fair Av
" May E steno r 48 Fair Av
Bastiano Giovanni lab r 428 Pacific
Bastasini Rose widow r 1312 Egbert Av
Basted Andrew waiter r 3859 17th
Bastedo Alex (Marian) r 2603 Sacramento
" Cecil J (Annetta) salsn r 2575 Washington
" Walter H clk r 2603 Sacramento
Bastein Anna A (wid John) r 1880 Howard
" Geo A drftsmn r 1880 Howard
Baster J W r 391 5th
Bastian Clarence E (Eleanor M) electn r 68 Downey
" Edwin (Nellie) hlpr r 22 Endicott Park
" Fred hlpr r 2807 San Jose Av
" Jas H (Catherine) salsn r 239 Clayton
" Raymond clk SO Co r 170 Bonview Av
" Ruth H steno r 142 Wool
" Sarah F (wid Wm) r 170 Bonview Av
" Wm (Frances) messgr r 142 Wool
Bastiani Martin P pharmacist C Fauda r 303a Columbus Av
Bastien Marcel (Marie) autorepr 1580 Pacific r 1745 Jones
" W P mgr Geo L Shuman & Co 681 Market r Menlo Park
Bastin Fredk blksmith r 2807 San Jose Av
" Jos (Mary) lab r 712 Wisconsin
" Magdalena Mrs r 2807 San Jose Av
Bastinelli Orlando (Agustina) lab r 580 Filbert
Basting Henry (Elizabeth) seamn r 1231 Vermont
Baston Sol E (Granfield-Baston Tire & Supply Co) r Y M C A
Bastues L A lab r 205 3d
Basueto Crescencio lab r 765 Broadway
Basuino G r 7 Varennes
" Frank bootblk r 455 Green
" Peter clk r 455 Green
Basye J D with Nat City Co r Oakland
Bataro Vittorio lab r 736 Montgomery
Batchan John S with Canadian Bank of Com r 1100 Taylor
BATCHELDER see **Bachelder**
" Alice r 1327 Baker
" David L salsn r 474 19th Av
" Elizabeth G Mrs r 1412 McAllister
" Elmer E K (Mary A) clk r 636 Clayton
" Fletcher S clk The Bulletin r 827 Shrader
" Geo E elec eng r 1175 O'Farrell
" Harry S salsn Federal Electric Co r Berkeley
" Henry L (Maude S) contr r 827 Shrader
" John E (Alice) painter r 1327 Baker
" Lincoln S Jr tchr music r 827 Shrader
" Lyle E (Margarete) mach r 512 Van Ness Av
" Marjorie N steno r 1327 Baker
" Marshall W salsn Holbrook Merrill & Stetson r 187a Belvedere
" Nathan P (Sadie) rancher r 150 Central Av
" Willard J tchr vocal 26 O'Farrell r Oakland
" Wm H (Margaret A) mstr mar r 187a Belvedere
Batchelor Blanch sec r 1760 Hyde
" Fanny S (wid Frank) r 1271 California
" Geo H (Johannah) painter r 3016 Sacramento
" Geo O eng r 1175 O'Farrell
" Geo S watchmn r 172 Church
" Merlin clk J J Moore Co r Berkeley
" Olive (wid Geo H) r 587 2d Av
" Roxy S r 1271 California
" R R clk SO Co r 2857 Bush
Batcher John H (Margaret) r 2501 Buchanan
Batchia Antone N (Agnes) (Perich Batchia & Micich) r 1851 McAllister
Bate Elmo L (Fay) printer r 300 Hyde
" Florence E mgr Personal Serv Bur 68 Post r 1250 Vallejo
" Jack T Pac Coast Traffic agt Missouri Kansas & Texas Lines r 3845 California
" Wm H with Danl Meyer & Co r 507 Bush
Bateman Anna H Mrs r 1327 Leavenworth
" Chas Jr carp r 1321 45th Av
" Chas E (Annie D) carp r 1321 45th Av
" Chas W clk r 3013 Laguna
" Ella bkpr r 2215 Howard
" Frank carp r 15 Lapidge
" Fredk W watchmn r 986 Ellis
BATEMAN
" Henry r 183 14th
" Henry lab r 489 4th
" Jessie r 2215 Howard
" John C (Minnie) bldr r 2303 Bush
" Sophie E r 3013 Laguna
" Walter C pres Security Lithog Co r Ross

BATEMAN WILLIAM
contractor, banks, offices, stores and dwellings fitted up, 1915 Bryant, tel Market 2457, r 2215 Howard

" Wm Jr (Alma) millhd r 3670 19th
" Winifred clk r 1327 Leavenworth
Bates Adeline C (wid John) stationery 1591 Haight r 807 Ashbury
" Aileen nurse r 1360 Jones
" Albert asst mgr and treas White Bros & Crum Co r Oakland
" Alice P r 569 Haight
" Annie R (wid John T) r 550 Steiner
" Arthur P (Alice) bkpr r 569 Haight
" Beverly W dept mgr Daily News r Senate Hotel
" Cecil R r 3425 19th
" Chas (Matilda D) floor mgr Emporium r 741 Guerrero
" Chas D (Bates & Borland) Balboa Bldg r Oakland
" Chas H clk SP Co r San Jose
" Clyde C (Dorothy) buyer r 1658 12th Av
" Courtie P (Euretta R) dentist r 463 Cole
" Courtland candymkr r 463 Cole
" Dorothy Mrs bkpr r 1114 Sutter
" Dudley C sec W E Dean r San Rafael
" Earl A (Katie) acct r 1296 Fairfax Av
" Earl R (Grace L) clk r 410a Noe
" Earnestine asst sec Cal Cattlemen's Assn r 2400 Larkin
" Elizabeth tchr Pub School r 2990 Clay
" Ellsworth (Nan) r 2610 Lombard
" Emery C asst treas WP RR Co r Berkeley
" Eugene J (Annie) pres and mgr Hulse-Bradford Co r 1740 Franklin
" Eusebia R (wid Cicero M) r 120 23d Av
" Frank E clk Sherman Clay & Co r Burlingame
" Fredk r 228 Shotwell
" Fredk C (Alice G) (Bank Apartments) 502 Irving

BATES FRED L exclusive hatter 401 Kearny tel Kearny 3133, r Baltimore Park, Marin Co
" Geo r 911 Folsom
" Geo A (Lillie) blksmth r 896 Guerrero
" Geo E (Emmeline L) office 333 Kearny r 2767 Clay
" Geo K v-pres Hulse-Bradford Co r 162 17th Av
" Geo R foremn Bethlehem SB Corp r 896 Guerrrero
" Geo W comptroller Sherman Clay & Co r San Rafael
" Grace L clk Cal Pkg Corp r 410a Noe
" Grahame M salsn Sparks Beltz Co r Washington Hotel
" Henry G with PT&T Co r Berkeley
" Henry S director Willcox Peck & Hughes r Menlo Park
" H L A sec-mgr Standard Forms Bureau r Alameda
" Howard R (Anna M) foremn Mkt St Ry r 1273 Hayes
" Jay K (Theodora) salsn r 938 Stanyan
" Jas T (Augusta C) police r 1987 Oak
" J C chief clk US Mint r Alameda
" J Leonard solr Daily News r 550 Steiner
" Josie J tel opr r 218 Circular Av
" Lucy W r 550 Steiner
" Margaret steno Pac States Sav & Loan Co r Berkeley
" Mary (wid Alfred) r 739 Minna
" Mary Mrs with Daily News r 467 Turk
" Mary S (wid Geo A) r 1421 Divisadero
" Olive clk r 1040 Bush
" R r 1114 Sutter
" Ralph F (Myrtle) mech r 3720a Army
" Ruth dental asst r 463 Cole
" Ruth H steno r 807 Ashbury
" Saml C foremn Edw R Bacon Co r 340 O'Farrell
" Seward S (Mary) butcher r 4307 17th
" Wallace J salsn Wright & Diston-Victor Co r 1987 Oak
" Walter A traffic mgr DePue Whse Co r Burlingame
" Wm (Grace) r 680 Ellis

INDEPENDENT PNEUMATIC TOOL COMPANY OF CALIFORNIA
Thor
MANUFACTURERS OF
Pneumatic Tools and Electric Drills
No. 61 FREMONT STREET TELEPHONE KEARNY 1957
See Page 71
SAN FRANCISCO, CAL.

REMCO PIPE
REDWOOD MANUFACTURERS CO.
& TANKS
1611 HOBART BLDG.
SAN FRANCISCO

BATES
" Wm r 377 6th
" Wm C with Hulse Bradford Co r Oakland
" Wm E clk SO Co r 744 Guerrero
" Wm J r 334 Mason

BATES & BORLAND (C D Bates A Borland) general contractors, 210 Balboa Bldg, tel Kearny 2883

Bateson Claude W (Delia) eng r 391 Valencia
" Thos (Sadie) carp r 60 Boyce

Batestini Domenico lab r 1039 Montgomery
" Mary Mrs r 1039 Montgomery
" Natiso lab r 1039 Montgomery

BATH EDWIN G (Emma) atty 760 Market and Supervisor City and County S F, r 127 Cole
" Laura M Mrs r 1455 Leavenworth

Bathgate Trula clk E R Squibb & Sons r 1040 Bush

Bathra Jas seamn r 950 Jackson

Batieff Jos (Alice) lab r 1033 De Haro

Batiloro Aloysius J clk r 1453 Valencia
" Clement (Clara) dry gds 3170 Mission r 1453 Valencia
" David P (Mary) clk r 3170c Mission
" Edw J tmstr r 1453 Valencia

Batin Jessie steno Reid Bros r 750 O'Farrell

Batina Jos A lab r 60 Natick
" Mary (wid Jos) r 60 Natick

Batinich Anthony (Mary) blksmith r 158 Missouri
" Geo (G Batinich & Co) r 15a Stillman
" G & Co (G and G P Batinich) restaurant 66 Townsend
" Geo P (G Batinich & Co) r 15a Stillman
" John P (Minnie F) cook r 3810a 18th

Batistich Frank (Tessie) cook r 25 Gladys
" John baker r 317 Tehama

Batistoni Jos (Marie) lab r 1037 Kansas

BATKIN see Botkin
" Byron H polisher r 455 Frederick
" Kathryn r 455 Frederick
" Norton T (Bessie M) clk r 51 Collingwood

Batlan Jacob (Yetta) pedler r 722 Girard

Batmale Alex (Mary) soft drinks 1301 Powell r 1305 Powell
" Peter r 920 Montgomery

Batman Ed W clk Certain-Teed Products Corp r 696 2d Av
" John W carp r 55 30th
" Mary S Mrs r 400 Prentiss
" Thos (Clara) eng r 1504 Franklin

Batrell Laura r 1999 Post

Batropi Ernest r 1640 Chestnut

Batsch Chas barber 1690 Bryant r 141 5th

Batsell Carl r 1435 O'Farrell

Batsford Deuel A asst mgr Am Marble & Mosaic Co r Oakland

Batt Henry salsn r 346 Sutter
" Herbert A salsn r 4557a 18th
" Milton M salsn r 233 Clayton
" Philip R (Jeanette) whol ladies wear 154 Sutter r 66 5th Av
" Saml (Sadie) pkr r 4557a 18th
" Saul C (Rose) (Batt & Webster) r 543 6th Av
" & Webster butchers 4420 California

Battaglia Antonia (Sylvestra) bootblk r 973 Greenwich
" Cruzia (Pepina) butcher r 468 Gates
" Frank (Rosie) (Battaglia & Difalco) r 646 Andover
" Fred salsn Nathan-Dohrmann Co r 2946 24th
" Geo mach r 1706 Hyde

BATTAGLIA GUIDO (Dalia) asst cashr and mgr Banca Popolare Fugazi r 278 22d Av
" John (Grace) (Buhlinger & Battaglia) r 247 Anderson
" John clk r 1911 Stockton
" John (Angelina) shoemkr r 1624 Alabama
" Jos (Alice) barber r 1419 Mason
" Jas (Mary) lab r 1541 Treat Av
" Jos (Mary) lab r 2057 Powell
" P salsn M Friedman & Co r 1656 Powell
" Salvatore (Lena) fish dealer r 1639 Alabama
" Valentina with Banca Popolare Fugazi r 278 22d Av
" Vincent (Frances) fisherman r 619 Chestnut
" Vincent hlpr r 1911 Stockton
" Vincent (Kattie) tmstr r 1593 Treat Av
" & Difalco (F Battaplia J Difalco) fruits 64 Andover

Battaini Elini clk r 511 Vallejo
" Giovanni (Louisa) r 511 Vallejo
" Jos (Lena) janitor r 317 Green

Batte Geo McP (Eleanor C) supt agencies Fidelity & Deposit Co r 2919 Pacific Av

Battelle Eleanor Mrs (Battelle & Carrere) r 1267 37th Av

BATTELLE
" Geo I (Dora) asst eng Bd Pub Wks r 1201 8th Av
" H T sec Pac Portland Cement Co r Olympic Club
" Sherman J eng r 1267 37th Av
" & Carrere hair dressers 133 Geary

Battemiller Emil cabtmkr r 53 Homestead

Batten Edw carp r 566½ Linden
" Edw S (Dot) butcher r 318 10th Av
" Saml H auditor Pac States Elec Co r 116 Cherry

Battenfeld Wm H (Belle) mach r 1338 McAllister

Battersby Esther tel opr r 1560 Hyde
" Gwendolyn clk r 969 Pine
" Margaret Mrs r 969 Pine
" Richd (Mary) barber r 1242 Hyde

Batterton Wm (Flora) butcher r 2718 Folsom

Battery Building 135 Battery
" Exchange Co 778 Golden Gate Av
" Realty Co 334 California
" Street Warehouses Battery and Filbert

Battey John F (Carrie E) floormn Crane Co r 1294 Haight

Batti Alderico (Emma) lab r 217 Maynard
" Bart (Ida) r 715a Gough

Battiani Steven (Sophie) blksmith r 101 Precita Av

Battin Strodey M (Josephine) foremn Empire Planing Mill r 2722 22d

Battini Jos lab r 172 Columbus

Battinich John elev opr r 168 Clay

Battis Jean J clk Bethlehem SB Corp r 890 Grove

Battison Fredk E (Caroline) salsn r 749 Fillmore

Battista B r 920 Montgomery

Battistessa Dominic (Rose) waiter r 902 Vallejo
" Emile ins London Assurance Corp r 1822 Stockton

Battistini Dominick clk M Getz & Co r 1039 Montgomery

Battle C W bkpr F E Booth Co r Oakland
" Henry molder r 52 Clipper

Battram Fred mech W W Erskine

Batturs Frank E asst dept mgr SP Co r 970 Chestnut

Batty Frank credit mgr H Liebes & Co r 755 Bush
" Melford D with Fox & McDonald r 2250 15th
" Ruth clk Owl Drug Co r 3914a 23d

Battye Milford steno r 2250 15th

Batup Robt W supt S L Tobias & Son r 469 Pine

Batty M r 76 3d

Batz Geo J (Beatrice) clk SO Co r 717 San Jose Av

Baubel Chas (Anna) grocer 755 19th Av

Bauch Peter G musician r 2743 Bush
" Werner clk Arnstein Simon & Co r Berkeley

Bauchou Adrien B salsn Arata & Peters r 154 23d Av
" Jas B (Blanche) r 154 23d Av
" John J (May) lab r 660 Hampshire
" Raymond lab r 1152 Egbert Av

Baucom John F (Anna) collr r 297 Cumberland

Baude Frank W mfrs agt 435 Mission r Oakland

Baudendistel Frank clk **FIRST NATIONAL BANK OF SAN FRANCISCO** r 53 White
" Franz L (Anna K) butcher r 53 White

Bauder Ray D br mgr Advance-Rumely Thresher Co r 120 Ellis

Baudett Jos r 554 Hayes

Baudian Alexis (Alexin) r 3891 25th

Baudin A Norman Jr salsn Ingersoll-Rand Co r 378 Golden Gate Av

Baudino August (Rina) watchmkr 916 Railroad

Baudo Peter (Theresa) lab r 1062 Mississippi

Baudoin Louis N (Theresa A) salsn r 738 Ashbury
" Wm G (Lonie L) dept mgr Langley & Michaels Co r 228 Parnassus Av

Baudry Pierre J (Jeanne) attache Consul France r 1915 Baker

BAUER see Baur and Bower
" A barber r 528 Kearny
" A Edw salsn r 2201 California
" Alex (Bauer Cooperage Co) r 833 Florida
" Alfred M (Martha) r 4802 Geary
" Alma Mrs clk r 127 Whittier
" Amelia (wid Christian) r 516a Natoma
" Annie Mrs cashr Marks Bros r 89 Tingley
" Anthony (Ethel J) sec Geo A McGowan r 545 O'Farrell
" Arthur with Boos Bros r 516a Natoma
" Arthur A (Jennie) salsn 554 Broderick
" Augusta clk r 4334 25th
" Barbara (wid Geo) r 136 Burrows
" Bernard (Bauer Mfg Co) r 1404 Leavenworth

KEWANEE
WATER SUPPLY SYSTEMS
The Best of Six for Your Home
SIMONDS MACHINERY CO.
117-121 New Montgomery St
Phone Kearny 1457

C.W. MARWEDEL
PHONE DOUGLAS 4180
MACHINE SHOP TOOLS AND SUPPLIES
BRASS COPPER STEEL
76-80 FIRST ST.

M. LEVIN & SONS
2201 Third St.
Phone Park 418
SELL
GOV'T TENTS
CANVAS COVERS
BELTING
MACHINERY
RAILS
ROPE YARN
SALVAGED MATERIAL
Tell Us Your Wants

RAYMOND GRANITE COMPANY, Inc.
THE WEST'S LARGEST DESIGNERS AND BUILDERS OF MONUMENTS AND MAUSOLEUMS
See Page 41
3 POTRERO AVENUE SAN FRANCISCO TEL. MARKET 688

BAUER BROS & CO, Samuel Bauer pres, S Aaron sec, laces and fancy goods, 83 and 85 1st, tel Douglas 731
" Bros barber supplies 467 Market
" Caroline (wid John C) r 1722 Buchanan
" Caroline steno Cal Highway Com r 1499 California
" Carrie clk Am Ry Ex Co r 4334 25th
" Chas r 137 7th
" Chas musician r 1001 Post
" Chas A (Dorothy) r 1045 Post
" Chas M (Olivia) clk r 241 Pierce
" Chas W (Mary) butcher r 4066 18th
" Chris (Frieda) r 49 Harlow
" Chris J 2d v-pres Bauer & Schweitzer H & M Co r St Francis Hotel
" Christine salswn Marks Bros r 880 Union
" Cooperage Co 17th and Folsom office 833 Florida
" Edna R Mrs C S Pract 57 Post r 250 Laurel
" Edw r 180 Duboce Av
" Edw J (Gertrude E) agt r 1315a Steiner
" Edw M (Katharine R) sales mgr America Diamalt Co r San Mateo
" Eva widow r 4334 25th
" F Portraiteur (Inc) 165 Post
" Francis J (Olga) r 121 Broderick
" Frank brewer r 476 Duncan
" Frank A (Hattie) clk r 3356 21st
" Fredk artist r 608a Haight
" Fredk barber r 3668 19th
" Fredk H salsn r 929 Pine
" Geo clk Globe Grain & Milling Co r 4334 25th
" Geo meter reprmn r 989 Groveland
" Geo C contr r 945 Minnesota
" Geo G (Johanna) r 1729 Lake
" Geo R metalwkr r 806 Hayes
" Geo W (Evelyn) 1st v-pres Bauer & Schweitzer H & M Co r 310 Post
" Geo W capt U S N r 1722 Buchanan
" Gustave A (Bertha H) carrier PO r 514 4th Av
" H millhnd r 216 Joost Av
" Hamilton A (Charlotte) atty Russ Bldg r 1159 Clay

BAUER HANS (Babette) fine automobile painting, 248 Oak, tel Market 2709, r 73 Chula Lane
" Herman (Elsa) (Mendelson & Bauer) r 283 24th Av
" Herman lab r 1007 DeHaro
" Holger porter r 2016 Sacramento
" Jefferson G mach r 681 Minna
" Jennie (wid Bernard B) r 1404 Leavenworth
" John (Emma) butcher r 169 Collingwood
" John hosemn SFFD r 136 Burrows
" John E clk r 1235 Hyde
" John J clk r 1327 Laguna
" John J sausagemkr r 1598 Treat Av
" John J Jr (Mary) salsn Rathjens & Kupfer r 2008 Hyde
" John O (Anna) cond r 434 2d Av
" Jos L (Minnie) mgr Wigwam Theatre r 76 Parnassus Av
" Jos R driver r 152 Clinton Park
" Lee G mach r 226 18th Av
" Leonard bkpr r 4334 25th
" Leonhardt (Louise) cabtmkr r 908 Potrero Av
" Louisa (wid Valentine) r 226 18th Av
" Lydia milliner r 630 Geary

BAUER MANUFACTURING CO (B J and R T Bauer) barber supplies, perfumery, hair tonic, cutlery, etc, 467 Market, tel Kearny 5902
" Marie clk r 4334 25th
" Mervin clk Wells Fargo Nev Nat Bank r 495 8th Av
" Otto (Anna) with Cereal Prod Ref Corp r 4213 26th
" Otto F metal wkr r 646 29th Av
" Otto F shoemkr 4129 24th
" R M asst eng R R Com r Berkeley
" Robt clk S P Co r 34 Turk
" Roy T (Emily T) (Bauer Mfg Co) r 707 9th Av
" Saml (Sadie) pres Bauer Bros & Co r 1040 Van Ness Av
" Saml (Selma) (Bauer Cooperage Co) r 1635 Clay

BAUER-SCHWEITZER HOP & MALT CO, mfrs malt and all malt products, dealers in malt syrup, hops and brewers' supplies, 660-662 Sacramento
" Sigmund v-pres-mgr Jules Levy & Co Inc r 3870 Clay
" Simon (Julia) (Bauer Cooperage Co) r 833 Florida
" Theresa (wid Martin) r 806 Hayes

BAUER
" Verda V clk Aetna Life Ins Co r Oakland
" Victor r 344 4th
" Walter clk Gerrard Wire Tying Mach Co r 365 Golden Gate Av
" Wm C (Gertrude) clk r 973 York
" Wm F bkpr Anglo & London Paris Nat Bank r 4137 24th
" Wm H (Susie) (Photo Art Engraving Co) r 1243 11th Av
" Wolfgang (Hermina) brewer r 821 Gambier
" Yette Mrs r 1007 De Haro

Bauerle John F druggist r 1017 Cole

Bauerman Bernhard (Flora) salsn r 870 Shotwell
" Wm mach r 1601 McKinnon

Bauermiester Adolph C (Laura) barber r 2504 Sutter

Bauers Louis cook r 1847 Green

Bauersachs Chas (Leona A) plumber r 2362 22d Av

Baugh C E draftsmn P G & E Co r Berkeley
" Colonne r 3372 Sacramento
" John M with Shreve & Co r 467 Guerrero
" Ralph (Lucille) cond r 828 Central Av

Baughman Clarence O real est Chronicle Bldg r Oakland
" Edw G r 848 Gough
" Harry N with Gullixson Bros r 1562 Vallejo
" Noble H paints Chronicle Bldg r Oakland
" Roy (Minerva) painter r 474 Valley
" Ruth clk Union Trust Co r Piedmont

Bauix Victor (Claudine) laundry 3126 Sacramento

Baules Adrian B (Mary) (Hotel Harrison) r 397 4th
" Louis A (Louise) storekpr r 397 4th

Bauley A J carp r 911½ Harrison

Baum Abraham (Sophie) pedler r 811 Broderick
" Abraham H (Novelty Printing Co) r 1135 Green
" Alois S (Melita) whol dry goods 149 Bush r 2299 Sacramento

BAUM BENJ J, wholesale manufacturer of high grade candies, 409 Battery, tel Douglas 5102, r 18, 6th Av
" Benj S mfrs agts 833 Market r 2950 Jackson
" Bernard H clk Holbrook Merrill & Stetson r 140 Albion
" C H with Oscar Krenz Copper & Brass Wks r Oakland
" Chas A (Bertha) r 1255 7th Av
" Clara Mrs r 2335 Pacific Av
" Frank G cons eng 582 Market r Berkeley
" Geo S r 368 6th Av
" Herman (Agusta) r 1135 Green
" Herman (Elizabeth) r 2922 Sacramento
" Herman R (Margaret A) (Antler Pharmacy) r 1348 Broadway
" John W (Nellie) lab r 456 Willow
" Loretta C tchr r 456 Willow
" Minnie (wid Simon) r 2950 Jackson
" Morris (Bertha) tailor 510 Valencia r 140 Albion
" R Scott clk W R Grace & Co r Alameda
" Rudolph E (Viola R) mfrs agt r 224 22d Av
" Sol Mrs r 1235 Webster

Bauman Abraham (Alice) tailor 1002 Webster
" Albert (Anna) baker r 1619½ Turk
" Andrew (Julia) grocer 1534 Golden Gate Av
" Annabel nurse S F Hospital
" Bertram R mfrs agt 525 Market r Oakland
" Chas cook r 688 Commercial
" Chas lab r 1882 McAllister
" David L (Annie) r 4 Vulcan
" Edw J (Lucie) mach r 774 18th Av
" Elmer clk r 4278 23d
" Erick waiter r 1317 Octavia
" Florence M clk r 946 Jones
" Francis X (Bessie) with S F Call r 1534 Golden Gate Av
" Frank clk S O Co r 913 Valencia
" Frank iron wkr r 4278 23d
" Frank (Mary) lab r 769 Huron Av
" Frank Jr (Grace M) police r 1442 8th Av
" Geo (Laura) cond r 180 Tucker Av
" Geo H (Josephine) conftr 1838 Divisadero
" Gus (Mary) tanner r 1202 Girard
" Gustave F lab r 1882 McAllister
" Henry (Rose) seamn r 472 3d
" John lab Relief Home
" Jos N (Katherine) watchmn r 875 Capp
" Lena (wid Hugo) r 342 15th Av
" Lewis C (Sophie) pkr r 4278 23d
" Mary (wid Chas) r 1882 McAllister
" Louis C clk Langley & Michaels Co r 4278 23d

Globe-Wernicke Book Cases and Files
H. S. CROCKER CO., Inc., Agents : 565-571 MARKET ST.

PACIFIC FOUNDRY COMPANY
18TH AND HARRISON STS. See Page 46 PHONE MISSION 1105

OLD MISSION
PORTLAND CEMENT
FOR PERMANENCE
See Page 33

BAUMAN
" Otto cook r 863 Eddy
" Robt J (Bertha) whsemn r 376 Wilde
" Walter E (Agnes) salsn r 1179 Munich

BAUMANN see Bauman, Bouwman and Bowman

" Anna B Mrs r 62 Eureka
" Antone (Antonia) dairy 2799 Bryant
" August J (Anna) printer 268 Market r 62 Eureka
" Carl (Pearl) clk r 1429 Steiner
" Chas waiter r 789 Howard
" C M bkpr Rudolph Wurlitzer Co r 308 Eddy
" Edna M Mrs steno U S Land Office r 1355 California
" Ernest W (Elizabeth) painter r 329 Montcalm
" Eugene C (Hester) waiter r 1088 Rhode Island
" Frances (wid Adolph) r 1294 6th Av
" Frank dairy 2813 24th r 51 Linda
" Frieda L nurse 200 Somerset
" Geo E r 1355 California
" Gus E (Mary L) grocer 15 Leland Av r 11 Leland Av
" Herman C (Joan D) architect 251 Kearny r 822 Noe
" John chauffr r 329 Montcalm
" John J glazer r 51 Tomasa
" Jos clk Eastman Kodak Co r 200 Somerset Av
" Jos (Mary) lab r 43 Linda
" Jos tanner r 1202 Girard
" Jos J painter S O Co r 1439 Alabama
" Julia bkpr r 739 Haight
" Leona Mrs r 739 Haight
" Louise steno r 2211 25th
" Mary (wid Jos J) r 200 Somerset
" Regina (wid Jas J) r 51 Tomasa
" Sebastian C clk Coffin Redington Co r 51 Tomasa
" Wm J (Kathryn) driver r 1986 Donner Av

Baumbaugh Bert C painter r 1138 Webster
" Geo W clk r 1138 Webster
" Harold C dept mgr Foster & Kleiser Co r Oakland
" Mary L (wid Benj F) r 1138 Webster
" Orval L (Mary) architect 681 Market r 153 Vasquez Av

Baumberger Alberta L Mrs sec Y W C A r 2520 Folsom
" Alfred V bkpr Niagra Fire Ins Co r Alameda
" Edw J atty 57 Post
" Eliza (wid Jas) r 134 26th Av
" J Percy (Alberta) prof Stanford University r 2520 Folsom

Baume C R r 310 Post

Baumeister Bernhardt H (Elizabeth) phys r 263 29th
" Edw A (Estelle) tailor r 2225 Geary
" Fred G (Nadine) salsn McLeod Mercantile Co r 58 Chenery
" Harry (Anna) tmstr r 256 Sadowa
" Harry W Jr (Agnes) boatbldr r 252 Sadowa
" Herbert E boatbldr r 256 Sadowa
" Josephine (wid Jos) r 12 Shotwell
" Walter H boatbldr r 256 Sadowa
" Wm H (Marie A) clk P O r 76 Sharon

Baumer Wm H (Kathrine) mgr Hotel Rose r 125 6th

Baumgaertner Ernst J (Helen) whol cigar 628 Montgomery r 2927 Sacramento

Baumgardner E Mrs r 1114 Sutter
" Geo T clk r 1927 Larkin
" John H (Leona) (Caselli & Baumgardner) r 563 Capp
" Margaret (wid Nathan) r 271 San Jose Av
" Mary (wid Thos) r 1645 Page
" Roland R electn r 271 San Jose Av

Baumgart Abraham (Clara) clothing 66 3d r 1441 Larkin
" Elsie nurse r 1805 Franklin
" Gisela bkpr Welbanks & Co r 2400 Van Ness Av
" Walter bkpr French Am Bank r 667 4th Av

Baumgarten Babette clk Marsh & McLennan r 3186 Washington
" Bros butchers 530 Clay
" Caroline (wid Henry) r 3668 20th
" Edw W (Annie) architect r 2160 15th
" Frieda acct Baumgarten Bros r 1344 McAllister
" Harry butcher r 1344 McAllister
" Henry bkpr Baker Hamilton & Pac Co r 3663 20th
" Herman (Baumgarten Bros) r 1344 McAllister

BAUMGARTEN
" J musician r 1218 O'Farrell
" John (Della) tmstr r 866 Union
" Jos (Augusta) buyer Baumgarten Bros r 1344 McAllister
" Julius (Clara) (Baumgarten Bros) r 2772 Bush
" Nanette r 3186 Washington
" Philip J (Mabel) woolens 130 Sutter r 1239 2d Av
" Wm (Baumgarten Bros) r 1344 McAllister
" Wm phys 3179 22d r Kentfield

Baumgartner A r 3072 22d
" Fred (Ruth) clk r 912 Sanchez
" Geo clk Langley & Michaels Co r 1927 Larkin
" Geo G (Gertrude) electn r 108 Fair Oaks
" Harold V salsn Am Can Co r Oakland
" John r 88 6th
" John (Mary) jeweler 1405 Stockton r 1297 Palou Av
" John J (Mary) r 2910 Vallejo
" J Vance clk Hawaiian Pineapple Co r Oakland
" Lee R (Minnie) painter 115 Turk r 251 Tingley

Baumhogger Wm salsn Peoples Baking Co r 392 Capp

Bauml Wm (Esther) cigarmkr r 2669 Howard

Baumsteiger Albert S (Florence) salsn r 3888 17th
" Anna C (wid Albert) r 716 Clayton
" John H baker r 716 Clayton

BAUN see Baum

Baupel Henry J (Lina) gilder r 323 Richland Av

Baur Alice A (wid Otto) r 2462 Filbert
" Chris (Sophie) (Volkmer & Baur) r 681 Minna
" Fredk (Artz & Baur) r 3668 19th
" John A architect Bakewell & Brown r 521 Post
" John R polisher r 2159 Mission
" Walter welder r 2159 Mission

Bausch Harold M driver r 1542 Divisadero
" Remig baker r 2791 16th

BAUSCH & LOMB OPTICAL CO
OF CALIFORNIA, microscopes, projection lanterns, photographic lenses, ophthalmic lenses and automobile headlight lenses, 154 Sutter, tel Kearny 2398

Baush H M r 1306 Fillmore

Baust Lillian Mrs r 871 Turk

Bausula Alex glasswkr r 883b Filbert

Bauswell Wm H (Martha) chauffr r 318 Valley

Bautier Kathryne Mrs r 148 Rose

Bautista Harry 337 O'Farrell
" Juan (Gertrude) r 1850 Buchanan
" Vincent E janitor r 1534 Sutter

Bauville Louis (Anna) mach r 156b Prospect
" Wm A (Annie) waiter r 83 Coleridge

Bava Alessandro r 3673a 19th
" Antonio (Lucy) lab r 642½ Lombard
" Giacomo (De Renzi & Bava) r 1434 Grant Av

Bavage Martin L (Clara) carp r 214 Eureka

Bavaro Jas lndywkr r 1696 Howard

Bavei Geo (Elizabeth) trmr r 59a 13th

Bavorsa John B janitor r 26 Boardman Pl

Bavoso Lorenzo (Marito) lab r 335 Arkansas

Bawart Antone L (Lillian) pressmn r 3906 Army
" Frank J (Marie M) pressmn r 33 Delmar
" Rudolph C carrier PO r 4 Clipper
" Theresa (wid Frank) r 45 Downey

Bawden Elgin W hlpr r 2850 22d
" Jas A soft drinks 3064 Polk r 3060 Polk
" Martin W (Hazel) chauffr r 39 Landers

Bax Herman (Erna) salsn r 1378 Waller

Baxley John W (Veronica) r 104 Ord

Baxman H salsn r 1001 Post

Baxter Albert r 2307 Taylor
" Catherine r 1540 Howard
" Chas (Margaret) broommkr r 3316 19th
" Chas Jr r 1935 O'Farrell
" Chas A (Anna) r 528 Baker
" Chas C (Isabelle) mach r 1935 O'Farrell
" Claire with Leighton Co r 1735 Pine
" Edw F (Baxter & Co) r 1535 Chestnut
" Ellen r 1540 Howard
" Francis C 534 10th Av
" Frank E civil eng PG&E Co r Alameda
" Fred F waiter r 330 28th Av
" Fred R driver r 37 Columbus
" Frieda Mrs r 54 John
" Geo E (Maude E) supt Radio Corp of Am r 890 Page
" Geo P r 51 Arguello Blvd
" Georgia bkpr r 248 24th Av

GLADDING MC BEAN & Co.
ARCHITECTURAL TERRA COTTA
ROOF TILE
HOLLOW TILE
FIRE PROOFING
VITRIFIED PIPE
TERRACOTTA PIPE
FACE BRICK
ETC.
OFFICE CROCKER BLDG.
PHONE DOUGLAS 540
SAN FRANCISCO
WORKS LINCOLN CAL.

C.W. MARWEDEL
MACHINE SHOP TOOLS AND SUPPLIES
BRASS COPPER STEEL
PHONE DOUGLAS 4180
76-80 FIRST ST.

TWINES
FOR THE
MILL
WAREHOUSE
AND
HARVEST
FIELD

AMES HARRIS NEVILLE CO.
100 POTRERO AVE.
PHONE
MARKET 6100
See Page 9

MIMEOGRAPHS
H. S. CROCKER CO., Inc., Agents
555-571 MARKET ST.

THE SALVATION ARMY (Incorporated)
Western Territorial Headquarters: 115 VALENCIA STREET at MARKET
A. GIFFORD, Lieut.-Commissioner Western Territory
PHONE PARK 1614

BAXTER
" Harold J (Beth) sec-treas Ingrim-Rutledge Co r 686 47th Av
" Jas C (Hermine) mach r 501 Bosworth
" Jas (Catherine) (Daley & Baxter) r 169 Guerrero
" Jane r 1955 Jackson

BAXTER J H & CO, lumber, poles, piles, creosoted material and shipping, Am Nat Bank Bldg, 485 California

" Jos (Lettie) wire opr r 179 Oak
" Juanita Mrs clk US Fidelity & Guaranty Co r 1391 O'Farrell
" Katherine steno r 1985 Page
" May dressmkr r 606 Buchanan
" Reed Co waterproofing 625 Market
" Sara J (wid Jackson) r 606 Buchanan
" Walton B (Cecelia) clk SP Co r 49 Codman Place
" Ward (Vera G) salsn r 375 16th Av
" Wm C mtrmn r 1411 Stockton
" Wm H mgr Vitalait Lab
" Wm R (Emily) carp r 1431 Cole
" & Co (Edw F Baxter) filters 1535 Chestnut

Bay Association of Congregational Churches Phelan Bldg
" Christian J porter r 761 Howard
" Cities Auto Finance Co Inc 785 Market
" Cities Duplicating Co 625 Market

BAY CITIES HOME BUILDERS, financial department, B Schapiro & Co, 24 Montgomery

BAY CITIES REALTY CO, real estate, investments and insurance, also renting and leasing, 358 Sutter, tel Douglas 8152

" Cities Transportation Co Pier 9
" City Baked Enameling Wks 1382 Mission
" City Box Co 367 7th
" City Building & Loan Assn 1933 Ellis
" City Drayage Co 110 Texas
" City Grill 45 Turk

BAY CITY IRON WORKS

(W D Halket A H Moffat) Electric (arc) welding, hydraulic press work, boilers and steel tanks, structural steel, sheet iron and general blacksmith work and auto truck frames to order, 1215-1245 Harrison bet 8th and 9th, tel Market 1311 (see Bottom Lines and Page 59)

" City Market 25 Mason
" District Land Co 525 Crocker Bldg.
" District Realty Co 833 Market
" Emily L milliner r 140 Vicksburg
" Eugene pkr 2849 Harrison
" Gottlob (Elizabeth) carp r 140 Vicksburg
" Hotel 24 Sacramento

BAY POINT BOX MANUFACTURING CO (Wm Smith Co) Channel bet 3d and 4th, tel Market 103

" Shore Hotel 1 Leland Av
" State Optical Co Phelan Bldg
" Sylvan G clk Wells Fargo Nev Nat Bank r Oakland
" Transport Co (Inc) Pier 38
" View Building & Loan Assn 1217 Railroad Av
" View Grammar School Bay View & Pomona
" View Improvement Club 1662 ½ Railroad Av
" View Land Co 1130 Hearst Bldg
" View Police Station 1676 Newcomb Av
" View Social Club 1299 Egbert Av
" View Theatre 1101 Railroad Av
" W r 252 6th
" Wm F clk r 140 Vicksburg
" & River Dredging Co 465 California

Bayans G express r 120 Embarcadero
Bayard Henry cook r 1224 Stockton
" Mildred I tchr Public School r 1956 Post
Bayardo Felix sec r 679 Green
" Guventine r 2764 Pine
" Manuel lab r 804 Webster
Bayer Co (Inc) druggists sup 512 2d
" Eveline steno r 128 Coleridge
" Frank J r 1654 San Jose Av
" G O r 556 California
" Henry baker r 620 Fell
" Herman r 1264 21st Av
" Jerome H atty 1 Montgomery r 1528 Sutter
" Katherine steno r 228 Hugo
" Paul L (Pauline) baker r 3546 20th
" R Mrs r 312 Mason
Bayes Frank (Ethel) const eng r 507 Cole
" Harry (Bertha) r 3055 Steiner
Baylacq Frank (Marie) laundry r 1861 O'Farrell
" John B (Valerie) lndywkr r 655 Arguello Blvd

BAYLACQ
" Louis (Marie) lndywkr r 3654 Sacramento
Bayle John Jr clk r 2011 Vallejo

BAYLE LACOSTE & CO.,

John Lacoste pres, Alfred Lacoste v-pres, P Bareilles sec-treas, whol and retail tripe, California Market Bldg, 444 Pine, bet Kearny and Montgomery, tel Douglas 3738

" Mary A (wid Edw) r 165 29th
Bayler Hermena (wid John) r 52 Fair Oaks
" John druggist r 52 Fair Oaks

BAYLESS see Bayliss

" Chas H lab r 116a San Jose Av
" Wm S (Claire) atty Crocker Bldg r 39 Florence

BAYLEY see Bailey, Bailly and Bayly

BAYLEY AL V JR (Florence M) special agent Northwestern Mutual Life Ins Co., 10th floor Mutual Savings Bank Bldg, 704 Market, tel Kearny 4485, r 2700 Hillegass Av, Berkeley

" Edmund W electn r 846 Central Av
" Eugene F salsn Nathan-Dohrmann Co r 228 Haight
" Irene F nurse r 1590 Broadway
" Walter clk r 363 5th Av

Baylis Harry with Roberts Mfg Co r Alameda
" John sec Roberts Mfg Co r Alameda

BAYLISS see Bayless

Baylor A F r 1510 O'Farrell
" Daisy Mrs r 1415½ Guerrero
Bayly Christina (wid Henry) r 36 Rondel Pl
" Frank B (Irma) conftr 306 Connecticut
" J Horace tmstr r 1221 18th
" R M Mrs steno Am Factors r 3665 Clay
Bayne Richd (Sue W) r 37 Jordan Av
" Robert C musician r 465 Ellis
" Stella governess r 73 Sea Cliff Av
Baynes Chas G dept mgr Baker Hamilton & Pac Co r Oakland
" Edwin L with Southern Cotton Oil Trading Co r 798 Post
Baynum J W r 175 3d
Bayonet Encarnacion cashr r 2317 Lombard

BAYREUTHER see Baireuther

" Clara D dep r 247 11th
" John I dep collr r 247 11th
" Margaret Mrs r 247 11th

Bays Andrew G (Etta S) salsn r 1600 Vallejo
Bayside Redwood Co 216 Pine
Baysson Jos (Emilie B) contr r 636 4th Av
Bayt John (Alice) brewer r 171 Seville
Baytee Stevens R (Marie) shoes r 1584 Church
Bazalo Frank mtrmn r 2542 3d
Bazanez Agapito (Benita) firemn 26a Glover
Bazeley Fred ptrnmkr r 2031 Bryant
" N C clk Blake Moffitt & Towne r Oakland
Bazerque Henry J (Anna) (Pac Realty Co) r 230 10th Av

BAZET LOUIS, physician and surgeon, suite 844 Phelan Bldg, hours 11 a m to 2 p m and Mondays, Wednesdays and Fridays by appointment, tel Douglas 2627 r 4 Laguna, tel Park 6695

" Peter (Celestine) (Hotel San Remo) r 1316 Stockton

Bazley Mary (wid Ernest) r 24 Alvarado
Bazoli Giuseppe mech eng r 60 Rincon
Bazques Apolonia r 1231 Pacific
Bazurto Frank (Anne) mtrmn r 654 7th Av
" Frank Jr clk r 654 7th Av
Bazzano Esther widow r 178 Valparaiso
Bazzarone Paul (Mary) r 1147 Gilman Av
Bazzini Emil (Matilda) electn r 2734 Gough
" Marco (Ida) cook r 2734 Gough
" Michl (Lena) lab r 1228 Shafter
" Richd mach r 2734 Gough
" Victorine clk r 2734 Gough
Beach A L clk Royal & Queen Ins Cos r 45 Carl
" A L r 2575a Howard
" Belle steno r 150 9th
" Carl (Lillian M) mach r 1351 47th Av
" Clarence (Josephine) mach r 199 Chattanooga
" Clifton F with Bennett's Travel Bureau Palo Alto
" Electric Co 2369 Mission
" E M r 528 Kearny
" Gardner E dep U S Int Rev r Oakland
" Geo (Jessie) phys r 1369 Hyde
" Geo S (Vida) clk Libby McNeill & Libby r 160 Missouri
" Harold J (Elizabeth) mgr r 766 Joost Av
" Harry (Irene) mgr Beach Electric Co r 3643 20th

FILMER BROS. ELECTROTYPE CO.
330 JACKSON ST
LAW BOOK PRINTERS
ELECTROTYPERS AND STEREOTYPERS
TELEPHONE DOUGLAS 5384

ZELLERBACH PAPER CO.
BATTERY STREET AT JACKSON, SAN FRANCISCO

BEACH
" Harry E (Ollie R) barber r 745 Pine
" Hotel Co 454 California
" Iola clk Kahn Feder & Brandt r 4173 23d
" Isabelle r 1005 Buchanan
" Jay D salsn Webster Mfg Co r Oakland
" Louis musician r 4173 23d
" Ranson E (Beach-Robinson Co) r Piedmont
" Robt C (Gertrude) autowkr r 771 Tehama
" Robt O (Lillian) contr r 4173 23d
BEACH-ROBINSON CO (R E Beach) decorators and home furnishers, 239 Geary, tel Sutter 580
" W lab r 377 3d
" W E mech r 150 9th
BEACH WILLARD S, dentist Physicians Bldg, 516 Sutter, tel Sutter 4811
Beachey Amy widow r 444 11th Av
Beacom Wm J garagemn r 545 Turk
Beacon Henry (Maria) lab r 156 Prospect Av
" P ress (Inc) The Phelan Bldg
" P W r 771 Turk
Beadle Geo S lumber and shipping 112 Market r Oakland
Beadles Eustace C clk SP Co r Oakland
Beagle Stephen A (Mary) contr r 3864 18th
" Stephen A Jr r 3864 18th
Beagles Chester A (Fern E) (American Sign Co) r 2457 20th Av
" Robt L (Hettie) agriculturist r 412 Ashbury
" Wm H (Marie) salsn r 3638 19th
Beagley Arthur J chauffr r 45 Noe
" Geo (Florence) insp Bldg Bd Pub Wks r 45 Noe
BEAHAN see Behan
" Elisa Mrs r 1125 Clay
BEAIZLEY see Beasley and Beazley
Beal A Miss r 2239 Sutter
" Ann P (wid Ray C) r 12 West Clay Park
" C Miss r 625 Bush
" Brigitta Mrs r 4508 19th
" Carl H petroleum eng 625 Market r San Mateo
" Carroll N (Cordelia) atty 433 California r 12 Camino del Mar
" Clara (wid Martin S) r 1350 Washington
" Crescent C steno r 108 Haight
" E L clk r 2159 Mission
" Elaine steno r 251 14th Av
" Eldon M (Cora) elec eng r 251 14th Av
" Fay C (Grace) mech eng 433 California r 2456 Vallejo
BEAL F E (Dorothy O) (C A De Haas & Co) 703-706 Hobart Bldg, tel Douglas 1340, r 3167 California
" Georgia L (wid W Loring) r 326 18th Av
" Henry H clk Am Ry Ex Co r 1842 15th
" Ida M widow clk r 108 Haight
" Jas L (Jennie) carp r 1842 15th
" John F R (Elizabeth) canvaswkr r 2114 Divisadero
" Matilda Mrs r 156 Divisadero
" Preston orderly S F Hospital
" Ridley (Mary) tmstr r 443 1st
" W T clk Monamobile Oil Co r 2616 24th
BEALE see Beall, Beel, Beighle, Beihl and Beile
" Brigetta clk r 4508 19th
" Chas D (Vera) mgr Robertson-Cole Corp r 1144 Larkin
" Chas L r 641 O'Farrell
" Edmond J (Olga) tmstr r 250 Capp
" Frank E mach r 106 San Jose Av
" Geo E (Edith I) r 2296 Filbert
" Georgia r 701 Sutter
" Homer (Ollie) electn r 584 Page
" John E (Jessie M) clk Bank of Italy r 109 19th Av
" John J mach r 359 Lexington
" John P dep commr State Corp Dept r Oakland
" Jos Y (Claudia) with Rix Compressed Air & Drill Co r 200 Anza
" Paul (Margaret) driver r 4234 24th
" Regina (wid Paul) r 1350 Washington
" Robt atty 68 Post r 1217 Jones
" Sloan B (Carrie) barber r 177 Parker Av
" St Garage 133 Beale
" St Warehouse 142 Beale
" Walter foremn Swift & Co r 1224 Taylor
" Walter E (Dorothy) foremn r 1637 Clay
" Wm (May) oils r 926 Valencia
" Wm J (Katherine) eng SFFD r 106 San Jose Av
" Wm L drftsmn r 106 San Jose Av
" Wm L Mrs r 1120 Masonic Av
Beales John T mgr Nat Union Fire Ins Co r San Anselmo

BEALES
" Rosa M (wid John S) r 2550 Baker
" Thos J (Nancy) tailor 418 Larkin
Bealessio Tomaso (Maria) lab r 1142 Iowa
Beall A D carp r 203 4th
" Clarence R (Katherine) driver r 109 Park
" Francis M (Lippincott Beall & Co) r Los Angeles
" Geo A lndywkr r 349 Liberty
" Georgia Mrs steno Miller Henley & Scott r 701 Sutter
" Grover H (Annie) clk r 4027 18th
" Horace A with Assoc Oil Co r 232 Ellis
" Mary J (wid Reason B) r 349 Liberty
" Thos B (Emma F) clk r 347 Liberty
" Wm F (Frances E) canmkr r 349 Liberty
Beals Albert (Mae) foremn r 212 Balboa
" Amy C asst Matson Boys Aid Soc r 460 Baker
" Chas H (Laura) artist r 1664 Page
" Clara N clk r 1664 Page
" Edw A (Elinor) in charge U S Weather Bureau 465 California r 1916 Pine
" Emily tchr music r 1664 Page
" Geo D musician r 368 Ellis
" Gladys M bkpr r 2308 Buchanan
" Henry with S & G Gump r 1664 Page
" Roger L (Katherine) min eng r 1919 Broderick
" Helena M tchr pub school r 1040 Bush
Beam Helena M tchr Pub School r 1040 Bush
" M I clk Examiner r Berkeley
" Wm J cleaner P G & E Co r 211 Richland Av
Beamen Talmer barber r 23 Wayne Pl
Beament Jas (Christina) driver r 19 Dearborn Pl
" Thos C (Cora) clk r 1375 Masonic Av
" Thos H clk r 1375 Masonic Av
Beamer Elliott E (Lon) collr S F Call r 812 Eddy
" Jos sec-treas Hind Rolph & Co r Oakland
" Richd F (Frankie) v-pres-sec Telephone Invest Corp r 375 14th Av
" Richd H (Henrietta) police r 4416 23d
" Rowena clk r 4416 23d
BEAMISH see Bemis
" Saml E ctr r 259 Divisadero
BEAN see Beahan, Been and Bien
" Albert H (Lella) ins Travelers Ins Co r 515 15th Av
" Augusta E (wid Albert) r 274 Cumberland
BEAN BARTON T (Mabel) pres Klink Bean & Co r 1915 California
" Carl W (Ada) grocer r 1807 San Jose Av
BEAN C E asst cashr Anglo & London Paris Nat Bank r 1005 Jones
" Clarence carp r 4241 22d
" Danl (Geneva) auto painter r 1568 Divisadero
" David A lab r 975 Harrison
" E L steno r 274 Cumberland
" Ernest G (Bertie J) painter r 664 Paris
" Geo L (Stella G) dentist 350 Post r 20 25th Av
" Grace sec r 515 15th Av
" Heston J (Kathleen) electrotyper r 668 Paris
" Ivan R with Bank of Italy r 469 3d Av
" Jos P (Myra) phys 2235 Market r 2235a Market
" Le Roy (Georgine) pres The Bean Son Co r 120 Funston Av
" Lucile C tchr Pub School r 870 Oak
" Margurite tel opr r 1400 Post
" Mary E (wid Jos) r 668 Paris
" Mary L widow r 4241 22d
" Milton F clk r 350 Eureka
" Normand D clk **FIRST NATIONAL BANK OF SAN FRANCISCO** r 350 Eureka
" Oliver W (Annie E) autowkr r 870 Oak
" Ruth E steno Am Finance & Commerce Co r 350 Eureka
" Sedrick J (Hattie) oiler r 1768 Noe
" Sheldon M (Dorothy) with Ryan Fruit Co r 814 California
" Sila (wid Jackson) r 20 25th Av
BEAN SON CO THE, Le Roy Bean pres, bicycle and motorcycle supplies 660-664 Howard tel Sutter 4313
" Thos J (Evelyn) candy mkr r 350 Eureka
" Willard C (Mary A) phys r 469 3d Av
" Wm L collr S V Water Co r 2580 Mission
BEANDER see Bender
Beane Alice J clk Cal Pkg Corp r 655 San Jose Av
" Van Buren (Mary) lab r 655 San Jose Av
" Van Buren Jr bkpr r 655 San Jose Av
" Vera Mrs r 310 Post
Beanfield Robt M civ eng r 1144 Cole

WALKER
Electric
Trucks
REDUCE
CITY
DELIVERY
COSTS
ELWELL
PARKER
Electric
Industrial
Trucks
and
Tractors
SAVE TIME
AND MONEY
IN
WAREHOUSE
AND
FREIGHT
HANDLING
OPERATIONS
IRA G.
PERIN
Distributor
458
Natoma St.
PHONE
SUTTER
1476
ELECTRIC
SERVICE
GARAGE
Operated
for the
Charging
and Care of
ELECTRIC
TRUCKS

PUMPS WINDMILLS, GASOLINE ENGINES
WATER SYSTEMS
PACIFIC PUMP & SUPPLY CO. : 853 FOLSOM STREET

Established 1912
Modern Auto Painting Co.
Telephone Franklin 5542
AUTO LETTERING AND MONOGRAMS
First-class Work
Closed Cars Our Specialty
724 Golden Gate Ave.
Between Gough and Franklin

MURRAY & READY
LEADING EMPLOYMENT AGENTS
782 to 786 HOWARD STREET, S. F. × PHONES SUTTER 1205 1206

Beanston Geo A (Geo A Beanston Co) r San Anselmo
" Geo A Jr teller Wells Fargo Nev Nat Bank r Oakland
" Geo A Co hay and grain 465 California
" Letter Co 114 Sansome
" Melisa (wid Peter) r 25 Hollis
" Wallace H with Bank of Cal r Alameda
Beanton Vale L clk Atkins Kroll & Co r 350 3d Av
BEAR see Baer, Bare and Behr
" Drug Co 92 6th
" Fur Co 940 Market and 1619 Polk
" J finisher r 2159 Mission
" Leon clk r 596½ Dolores
" Walter A (Augusta) r 4334 19th
BEARD see Baird
BEARD ALBERT A, druggist 1001 Page cor Divisadero, r 1647 Golden Gate Av, tel Park 5101
" Alice clk r 2203 Railroad Av
" A W carp r 504 Valencia
" Clara H tchr Pub School r 1739 Washington
" Derrel L atty 369 Pine r Napa
" Elvin L clk r 1647 Golden Gate Av
" Eva (wid Harry A) r 1647 Golden Gate Av
" Hanley J r 159 Powell
" Henry E bkpr r 1634 Fulton
" H W with Julius Brunton & Sons Co r 1739 Washington
" J A foremn r 610 Geary
" John Lyman r 1739 Washington
" Kent entertainer r 56 Eddy
" Leonard S (Marguerite M) special rep Life Dept Travelers Ins Co of Hartford Conn, r 2610 Lake
" Margaret (wid Chas E) r 1634 Fulton
" Nellie P r 2610 Lake
" Orville (Celestine) driver r 525 30th
" Rudolph r 579 11th Av
" Stanley J salsn Mayer & Weinshenk r 157 Powell
BEARDEN LOUISE, notary and shorthand reporter mimeographing and multigraphing, 681 Market, tel Douglas 4426, r 801 Jones
Beardmore Jas (Nettie C) (Bentler & Beardmore) r 2885 Green
Beardon J pressmn r 2502 Sutter
Beardslee Arthur phys 323 Geary r St Francis Hotel
Beardsley Ada M Mrs bkpr r 640 Eddy
" Chas H (Mary E) bkpr Hibernia Sav & Loan Soc r 468 Carl
" Constance r 1815 Broadway
" Emma tchr Pub School r 2649 Steiner
" Fannie r 2649 Steiner
" Jas H (Lydia) r 522 26th Av
" Louise J tchr Pub School r 220 Cole
" M Antoinette sec r 220 Cole
" Mary widow r 220 Cole
" Minnie ftr r 356 16th Av
" Sarah J (wid W H) r 2374 18th Av
Beare Alice V Mrs dressmkr r 210 Page
" Bruce (Hazel) lndywkr r 3460 22d
" Le Roy W (Mary K) mar eng r 734 10th Av
Bearings Service Co 1800 Van Ness
Bearry Mary Mrs r 3642 Geary
Bears Club 4441 Mission
Beartown Sigmund (Maud) artist r 585 4th Av
Bearwald Abe (Mollie) (Bearwald Bros) r 369 Arguello Blvd
" Bros (A and L) brokers 560 Kearny
" Diadema (wid Tobias) bkpr Daily Pac Bldr r 1401 Noe
" Ernest (Florence) bkpr r 299 Arguello Blvd
" Henry meter repr P G & E Co r 132 Russ
" Louis (Bearwald Bros) r Waldo Point
BEASLEY see Beaizley and Bezzley
" Chas H clk r 535 45th Av
" Edna steno Western Pac R R Co r 526 Grove
" Geo S (Olga) adjuster Aetna Life Ins Co r 1328 Taylor
" Jas (Amanda) house mover r 7 Liberty
" John box mkr r 182 28th
" Wm architect Hearst Bldg r 40 7th
" Wm R butcher r 182 28th
Beasly Sandy lab r 3352 26th
Beasom J F v-pres Dolliver & Bros
Beasor Cyrus M carp r 321 Fulton
Beasworrick John B (Jane) driller r 2889 Bryant
Beat Clem (Vera) plumber r 752 Divisadero
BEATIE see Beattie, Beatty and Beaty
" Belle widow r 6 Prior Ct
" Clifford C with Dunham Carrigan & Hayden Co r 1566 Plymouth Av
" Leonard r 6 Prior Ct
" Marietta (wid Andrew) r 2852 California
BEATIE
" Thos autowkr r 6 Prior Ct
" Walter C real est 681 Market r Sausalito
" Zelma r 6 Prior Ct
Beatley Lew S (Marie) salsn Michalischke Bros & Co r 720 Jones
Beaton D clk Toyo Kisen Kaisha S S Co r San Bruno
" Ellsworth P (Eleanor) br mgr Boussum Studios 11 O'Farrell
" Isabella R steno S O Co r San Bruno
" Peter (Bella) painter r 528 Waller
" V r 307 Page
Beattie Chas R dept mgr U S Steel Products Co r 1081 Union
" Edmund M (Gertrude) (Chesterfield Apts) r 560 Powell
" Geo E (Amelia F) dentist 210 Post r 1526 Palou Av
" Hannah nurse r 925 Grove
" Jane (wid Jas) r 178 Noe
" Jennie r 2507 Pine
" John (Katherine) painter r 622 29th Av
" John W C r 2507 Pine
" Laura E nurse r 1007 Fell
" Nancy J (wid Wm) r 1007 Fell
" Thos E upholstr r 1257 10th Av
" Wm R (Julia) salsn Chase-Morrill Co r 1381 Washington
Beatty Bert F (Laura) printer r 531 Buchanan
" Chas pressmn r 826 Turk
" Elizabeth M widow r 2409 Octavia
" Francis J clk Examiner r 1285 Sanchez
" Frank mach r 734 Larkin
" Harry tailor r 1239 Eddy
" Henry N atty Mills Bldg r 757 Sutter
" Hugh T (Emily) carp r 14a Woodward Av
" Jas J (Margaret) r 618g Natoma
" Jas J (Kate E) mach r 701 Taylor
" John W teller Humboldt Savings Bank r 1275 4th Av
" Mary (wid Wm) r 454 Ivy
" Mate gripmn r 2276 Pine
" Robt pressmn r 826 Turk
" Richd soft drinks 1078 Folsom
" Richd C seamn r 1285 Sanchez
" Saml (Emma) clk P O r 569 Guerrero
" Thos H printer 122 Halleck r Berkeley
" V T salsn r 2310 Folsom
" Wesley B porter r 514 Bush
" Willard W (Elsie B) tchr Presidio Open Air School r 46 Eastwood Drive
" Wm T real est Hearst Bldg r 1528 Jerrold Av
Beau Henri cook r 604 4th
" John (Rosa) baker r 543 Vallejo
Beaubien Wm J (Ethel M) cigars r 2084 McAllister
Beauce Eugene A (Edna A) acct Tax Collr r 410 Pierce
Beauchamp Alice (wid Leon) r 916 Pine
" Chas H r 400 Duboce Av
" Elmer C (Marie) cond r 1731 9th Av
" Fredk A (Elinore) (Hamilton Beauchamp Woodworth Inc) r Berkeley
" Geo E clk P O
" J Roger agt Maryland Casualty Co r 1600 Fell
" Lena (wid Livingston) r 1094 De Haro
" Susan A C S Pract r 400 Duboce Av
Beauclair Marion M tchr music r 56 Danvers
Beaudette Mattie E Mrs mgr Marquette Apts r 965 Geary
" Roy H (Mattie E) clk r 965 Geary
Beaudin Cyril A ins r 4327 20th
Beaudoin Arthur tailor 506 Bush
Beaudran Georges conftr r 2102 Bush
Beaudry Angele (wid Fred) r 4 Laguna
Beaufait Marion E (wid A F) prin Presidio Open Air School r 1248 Lombard
Beaughan Norman T J tchr Butler School of Commerce r 112 Powell
Beaulieu John (Exilda) tchr r 235 8th
" Vineyard 149 California
" Wilfred with US Steel Products Co r Oakland
Beauman Jos r 1220 Laguna
Beaumont Apartments 1300 Sacramento
" Emily J dyer 708 Ellis r 1674 Broadway
" Frances widow r 1674 Broadway
" Harold (Minnie) eng r 3307 Mission
" John (Rose) sec Pac Imp Co r Pacific Grove
" John E (Hannah) oiler r 313 San Jose Av
" Julius salsn D N & E Walter & Co r 2964 Pine
" L E salsn Wm Cluff Co r San Luis Obispo
" Margaret r Fairmont Hotel

Addressograph
PRINTS FROM TYPE
H. S. Crocker Co., Inc.
AGENTS
565-571 Market St.

FAIRBANKS SCALES
OIL ENGINES
STATIONARY AND MARINE
ELECTRIC MOTORS
STEAM PUMPS—SUPPLIES
FAIRBANKS-MORSE & CO.
651 MISSION STREET
See Page 70
PHONE DOUGLAS 3585

BLAKE, MOFFITT & TOWNE
PAPER
37, 41 and 45 FIRST STREET SAN FRANCISCO

BEAUMONT
" Sarah G r 964 Haight
" Septimus W (Jessie) r 2899 Washington
" Wm C salsn O'Connor Moffatt & Co r 120 Ellis
Beauregard Geo R (Nettie) autowkr r 1287 Noe
Beauston Lloyd with General Chemical Co r Oakland
Beauvis Jos (Ingeborg) stove repr 1539 Eddy r 1160 Scott
Beaux Jean v-pres H Dragon Co 1469 Pacific
Beaven Lena (wid David) r 65 Capp
Beaver Anna widow clk r 512 Cole
" Anna W r 3112 Washington
" Arthur H (Anna) chauffr r 3179 California
" Florence (wid Fredk H) r 2512 Washington
" Fred H (Anne) agency director New England Mut Life Ins Co r 2628 Steiner
" Harold J student r 2718 California
" Harry H millmn r 2911 16th
" Henry electn r 868 Haight
" Hill Coal Co 65 Market
" John C salsn r 709 Shrader
" Kate W r 3112 Washington
" Manley D (Mary A) r 1568 Clay
" Marion J clk S V Water Co r 3179 California
" Widner clk r 868 Haight
Beazell Alberta M nurse r 350 Waller
" Mary E (wid Albert G) r 350 Waller
BEAZLEY see Beaizley and Beasley
" Clifford salsn Fleischmann Co r 275 27th Av
" Mary (wid Wm) r 275 27th Av
" Peter instr golf r 275 27th Av
Beban Alice (wid Jos) r 119 Hoffman
" Alice clk r 147 Henry
" Antone C r 2530 Clay
" Cirilo (Vinca) lab r 880 Vallejo
" Geo T (Sylvia) r 764 San Jose Av
" Isadore T (Isabelle) cooper r 225 Jersey
" Lewis E (Grace) insp U S Customs r 25 Hill
" Masie Mrs r 1910½ Greenwich
" Nicholas lab r 722 Union
" Walter D musician r 764 San Jose Av
Bebb Harry H (Sadie) solr Chronicle r 2402 California
Bebbe Ninan tchr r 738 17th Av
Beber Edw clk S P Co r 3547 Sacramento
" Jennie (wid Max) r 3547 Sacramento
" Louis clk r 3547 Sacramento
" Norman salsn r 3547 Sacramento
Bebergall Fred F adjutant Am Legion G G Post 40 r 279 32d Av
" Morris (Hulda) pedler r 207 Lakeview Av
" Sarah (wid Jacob) r 2805 24th
Bebingfield Frances salswn r 352 Spruce
" Louise clk r 352 Spruce
" Mallory (Georgia) salsn r 352 Spruce
Bebow Mary janitor r 4420 18th
Becaas Bernard (Pascaline) r 915 Pacific
" Edw (Germaine) lndywkr 3365 Sacramento
" Eugene clk Libby McNeill & Libby r 915 Pacific
" Peter (Marguerita) gardener r 179 12th Av
Becaria Sebastian cook r 2368 3d
Beccaria Fred (Louise) feeder r 882 Filbert
Beccio Jos (Bianco & Beccio) r 892 Green
Beccuti Giuseppe (Henrietta) v-pres Grana Cheese Co r 2224 Jones
" Peter (Anna) butcher 4794 Mission r 311 Russia Av
Becerra Francisco restaurant 2751 Mission r 822 Vallejo
" Raymundo (Anita) restaurant 2016a Sutter r 10 Larkin
Bechelli Anna steno r 378 Vallejo
" Beatrice sec r 378 Vallejo
" Jos lab r 378 Vallejo
" Jos leatherwkr r 553 Greenwich
" Julio clk r 378 Vallejo
Becher Fred (Marie) butcher r 543 Fell
Bechinor Emma salswn Paragon r 717 Sutter
Bechler Frank W clk r 3422a 19th
" Grace Mrs r 3422a 19th
" John (Mary E) marblewkr r 93 Ford
" Jos (Louise) r 408 Sanchez
" Jos C mach r 3947 18th
Bechmann M opr r 2363a Bryant
Becht Geo J salsn Oxo Gas Heating Co r Oakland
" Geo J (Martha) chauffr r 5628a California
Bechtel Anna E widow with Bank of Italy r 1859 Vallejo
" Arthur V mech eng 625 Market
" Geo clk r 238 Eddy
" Lawrence N (Elizabeth) eng r 376 5th Av
" Raymond printer r 523 3d Av
" Stephen sec W A Bechtel r San Leandro

BECHTEL WARREN A, Genl Contractor, 625 Market, Merchants Nat Bank Bldg, tel Sutter 2805, r San Leandro
BECHTOLD A R (Mary A) (C A De Haas & Co) 703-706 Hobart Bldg, tel Douglas 1340, r 1728 Cabrillo
Beck A pressmn r 1380 Sutter
" Adolph J hatter r 823 Grove
" Alan clk Marshall-Newell Co r Berkeley
" Albert carp r 710 14th
" Alphonse F W (Helene) foremn r 1061 Church
" Anna cook r 2885 Washington
" Apartments 660 Bush
" Betty widow r 462 30th
" Bros painters 1303 Fulton
" Carl r 556 California
" Carl H telegr r 44 3d
" Carl M (Helene C) (Red Seal Cigar Co) r 987 Valencia
" Catherine opr r 823 Castro
" Chas (Sophie) r 228 Bocana
" Chas cond r 823 Castro
" Chas A expressmn r 35 Valley
" Chas A lab r 441 Hoffman
" Chas A (Catherine) clk R R Com r 1005 Hyde
" Chas C with J A Folger Co r Oakland
" Charlotte M Mrs bkpr r 839 Leavenworth
" Clement M (Kathryn) candies 779 Market r 155 Paloma Av
" C N with International Silver Co r Oakland
" Dorrence (Josephine) barber r 2426 15th
" E Miss r 835 O'Farrell
BECK E B, coffee mills, coffee roasters, meat choppers and slicers, 17 Spear, tel Douglas 1612, r Oakland
" Edw lab r 132a Albion
" Edw L (Julie) carp r 2142 15th
" Elenore r 799 Oak
" Eliza (wid Andrew) r 35 Valley
" Elizabeth Mrs r 182 Parnassus Av
" Elizabeth (wid Herman) r 823 Castro
" Ernest W carp r 435 Cabrillo
" F F harnessmkr r 975 Harrison
" Frank (Mary) shoemkr 785 Howard r 3305 Folsom
" Frank F (Inez) reporter r 909 Franklin
" Frank G asst mgr Natl Carbon Co r Berkeley
" Frank H printer r 309 Jersey
" Frank R (Grace) driver r 1580 Washington
" Fred D teller Anglo & London Paris Nat Bank r Hayward
" Fredk (Mary) tmstr r 1837 Egbert Av
" Fredk C (May) chauffr r 3101 California
" Geo r 825 Howard
" Geo F (Gertrude) editor Motor Transport Shipping Guide r 195 3d Av
" Geo F Jr clk r 195 3d Av
" Geo T (Grace) (Beck Bros) r 1636 11th Av
" Gustave (Marie) lab r 27a Hoff Av
" Gustave (Cecelia) plumber r 1491 O'Farrell
" Hans G student r 1536 Ellis
" Henry tmstr r 1837 Egbert Av
" Henry A steno r 2646 Howard
" Henry M (Paula W) phys 1302 Fillmore r 729 5th Av
" Henry T (Beck Bros) r 759 Divisadero
" Herman r 539 Clayton
" Herman (Anna) baker r 1514 York
" H G r 2918 Lyon
" H L (H L Beck Printing Co) r Alameda
" H L Printing Co 548 Commercial
" House 392 3d
" Ignatius (Eda) drugs 1101 Fillmore r 322 Stanyan
" Jas L sec Klamath Lake Land & Livestock Co r 16 Turk
" John carp r 756 Divisadero
" John (Anna) cleaning & dyeing r 717 Kirkham
" John (Elise) hatter Lundstrom's r 823 Grove
" John A (Katharine) r 466 17th Av
" John E (Hilda C) contr r 435 Cabrillo
" John E Jr carp r 435 Cabrillo
" John G (Regina) r 1711 Washington
" Jos (Marie) barber 3410½ Mission r 2646 Howard
" Jos (Mollie) plumber 1487 O'Farrell r 1489 O'Farrell
" Josephine clk r 1711 Washington
" Josie (wid Peter) r 2275 Bryant
" Julia (wid John) r 73a Lapidge
" Katherine A Mrs tel opr R R Com r 1005 Hyde
" Katherine C steno J A Folger Co r Oakland

MACHINE WORK and GENERAL JOBBING
at
C. H. Evans & Co. Machine Works
187 Fremont Street
See Page 59

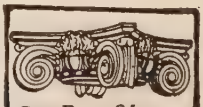
SEE PAGE 34 BUYERS' GUIDE
WESTERN BUILDERS SUPPLY CO

JOIST HANGERS

STEEL POST CAPS
135 Second St.
Tel. Kearny 1991

C. W. MARWEDEL
PHONE DOUGLAS 4180
MACHINE SHOP TOOLS AND SUPPLIES
BRASS COPPER STEEL
76-80 FIRST ST.

Griffith-Durney Co. CANNED FOODS
No. 1 DRUMM STREET
TELEPHONE KEARNY 262 — SAN FRANCISCO, CALIF.

See Page 38

Globe-Wernicke Book Cases and Files
H. S. CROCKER CO., Inc., Agents : 565-571 MARKET ST.

Recorder Printing and Publishing Company
COMMERCIAL PRINTING See Page 82
77 Sutter St. Telephone Market 1190 693 Stevenson St.

BECK
" Leon (Katherine) reporter R G Dun & Co r 6 Beaver
" Lester clk Langley & Michaels Co r 987 Valencia
" Lillian M steno r 712 Capp
" Mary maid r 606 18th Av
" Mary A Mrs r 394 Fair Oaks
" Mathew painter r 758 Harrison
" May Mrs r 1184 Munich
" Meyer G lab r 168 Julian Av
" Minnie M sec r 314 Walnut
" Morris T clk r 540 Leavenworth
" Nathanial (Katherine) plumber r 708 Douglass
" Nellie nurse r 786 O'Farrell
" Ora A clk Mercantile Trust Co r 314 Walnut
" Peter waiter r 650 4th
" Ralph salsn r 987 Valencia
" Raymond clk S P Co r 3605 20th
" Robt B (Elizabeth) slasn Nathan Dohrmann Co r 400 Duboce Av
" Ruby N tel opr r 435 Cabrillo
" Rudolph (Viola) baker r 4631 18th
" Rudolph (Anna) delicacies 1621 Polk r 1516 Larkin
" S & Co frogs and mushrooms 1319 Steiner
" Sigmund (Fannie) (S Beck & Co) r 855 Oak
" Solomon with O'Connor Moffatt & Co r Ross
" Theo (Mary) carp r 736 24th Av
" Theresa (wid Wm) r 1025½ Guerrero
" Thos T (Victoria) chauffr r 883 Treat Av
" Vernie milliner r 2327 Bryant
" Victoria steno Blake Moffitt & Towne r 883 Treat Av
" Viola M bkpr r 378 Golden Gate Av
" Virginia (wid Jos G) r 1711 Washington
" Vivian steno r 2275 Bryant
" Wm watchmn r 2901 Pacific Av
" Wm (Marie) (Schow & Beck) r 1760 Haight
" Wm F (Grace) driver r 1025 Guerrero
" Wm J (Wilhelmina) clk J M Price r 4176 25th
" Wm T (Anna) painter r 37 Crescent Av
Beckel Anthony H (Josephine) mtrmn r 2525 Post
" -Cordy-Hutchinson (Inc) (E L Cordy) barber supplies 115 Mason
" Jacob (Nellie) butcher r 1472a Valencia
Beckenbach August (Mary) painter r 2613 Octavia
" Walter lithogr r 2613 Octavia
BECKER see Backer, Baker and Boecker
" Abraham (Bessie) r 1386a Pacific
" Abraham H (Kittie) soft drinks 63 Turk r 664 Sacramento
" Adam (Amelia E) baker r 726 Guerrero
" Adam porter Bausch & Lomb Optical Co
" Adela dept mgr Hale Bros r 324 Waller
" Adolph (Anna) r 1907 Hyde
" Adolph A asst sec and treas Nat Ice & Cold Storage Co r 2918 Van Ness Av
" Adolph C (Mary) cond r 4250 24th
BECKER ADOLPH J (Hazel L) pres Brogden Becker Storage Co Inc r 739 10th Av
" Affron r 882 40th Av
" A G (A G Becker & Co) r Chicago
BECKER A G & CO, Wm R Eaton mgr, commercial paper, First Nat Bk Bldg, tel Sutter 1830-1831
" Albertina (wid August) r 120 Lobos
" Alfred (Freda) contr r 120 Lobos
" Alfred C (Martens, Read & Co) r Berkeley
" Alfred H clk r 2028 Green
" Amelia (wid Chas H) bkpr r 3442 19th
" Anna K Mrs r 912 Hayes
" Archibald L consulting eng 351 California r San Mateo
" August (Katherine) lab r 124 Duboce Av
" Blanch salswn r 1124 O'Farrell
" Bros Inc props Waldorf Cafe 648 Market
" Catherine M Mrs r 47 Delmar
" Chas H clk Johnson Locke Merc Co r 863 Fillmore
" Chas L (Belle) salsn r 31a Ramona
" Chas N dental mech r 47 Delmar
" Christian (Mary) jeweler 2315 Clement
BECKER CHRISTIAN (Inc) W L Ferdon mgr, balances and weights of precision, 49 California, tel Sutter 1685
" Clarence W salsn Pierce-Arrow Pac Sales Co r 1274 6th Av
" Clement P clk r 3868 25th
" Danl L foremn Abbott-Brady Printing Corp r Oakland
" D O (Elizabeth V) pres Messners (Inc) r 3070 Jackson

BECKER
" Edw H (Helen) credit mgr B Hart & Bro r 86 Elgin Park
" Edw H (Martha) eng r 2649 Van Ness Av
" Edw J insp S P Co r Oakland
" Edw N clk Grinnell Co of the Pac r 515 Athens
" Elizabeth (wid Chas) r 2759 24th
" Ella clk S P Co r 3444 22d
" Elmer clk r 118 Danver
" Elmer R (Bessie) chauffr r 118 Danvers
" Emily clk r 505 Faxon Av
" Ernest (Winifred) painter r 1746 Leavenworth
" Ferdinand A (Charlotte) musician r 1375 23d Av
" Frank F (Anabelle) dep Coroner r 3475 Sacramento
" Frank J (Lillian M) (Waldrof Cafe) r 27 Monroe
" Frank S Examiner U S Bureau Naturalization r Burlingame
" Frank W (Margaret J) firemn S F F D r 1909 Broderick
" Fred r 193 4th
" Fred W (Elizabeth) clk r 4313 24th
" Fred W (Mary) waiter r 1637 Sacramento
" Fredk (Audrey) clk r 1720 Pacific Av
" Fritz (Marie) (Becker & Paulsen) r 543 Fell
" Geo electn r 944 Fillmore
" Geo A (Anita) acct r 882 40th Av
" Geo E (Lucy A) r 1545 Lake
" Geo E (Margaret) police r 4573 18th
" Geo H phys 240 Stockton r 1545 Lake
" Geo J (Rita) r 623 22d Av
" Gottlieb baker r 648 Grove
" H A with Rudolph Wurlitzer Co r 219 4th
" Harold (Irma) janitor r 1032 Hyde
" Harry A (Amanda) carp r 3444 22d
" Harry H (Lulu M) salsn r 172 Parnassus Av
" Hattie D widow r 1005 Hyde
" Helen bkpr r 1807a Eddy
" Helen S bkpr Jas A Nelson r 1009 Florida
" Henry (Anna) (Owl Realty Co) r 534 Castro
" Henry D (Elizabeth) barber r 307 3d Av
" Henry F clk r 534 Castro
" Henry L (Etta) r 4044 California
" Herman (Sarah) tailor r 633 Ivy
" Herman (Minnie) plumber r 634 Baker
" Hyman (Jennie) barber 24 Embarcadero r 1847 Scott
" J r 645 Leavenworth
" John buyer r 31 Rosemont Place
" John (Kate) carp r 243 15th Av
" John C (Louise) supt Roman Paint Co r 2028 Green
" John H bkpr Humboldt Savings Bank r 2028 Green
" John J (Mary) janitor r 16 Willard
" John J (Nettie) lab r 758 Divisadero
" John P sec-mgr Sorensen Co Inc r Berkeley
" Jos 2d hand goods 379 3d
" Jos (Hedwig) harnessmkr 553 4th
" Jos tmstr r 604 4th
" Jos H (Elizabeth) pharmacist r 352 Golden Gate Av
" Julia r 495 Valencia
" Katherine steno r 31 Rosemont Pl
" Kitty Mrs prop Hotel Rio r 664 Sacramento
" Lambert (Bertha) gauger U S Int Rev r 732 Lombard
" Lena C steno r 726 Guerrero
" Leoni (wid John) r 227 Guerrero
" Lewis (Madeline) waiter r 1139 Golden Gate
" Louis chef r 1459 Franklin
" Louis H (Marie A) agt Los Angeles S S Co r 244 Balboa
" Louis J (Annie) sergt Police r 912 Hayes
" Louis M (Claire) r 411 15th Av
" Margaret H steno r 2531 Polk
" Marie (wid Otto) r 14½ Chattanooga
" Marie Mrs seamstr r 482 Hickory
" Mary r 4418 San Bruno Av
" Mathias J carp r 832 Corbett Av
" Max E (Anna) creamery 2839 Mission r 1807a Eddy
" May clk WPRR r 4313 24th
" Nicholas r 253 3d
" Otto C F chauffr r 2499 Howard
" Otto L r 800 Geary
" O W (O W Becker & Co) 681 Market
BECKER O W & CO (O W Becker) investments, insurance and mortgage loans, 297 Monadnock Building, 681 Market, tel Douglas 2150

PACIFIC COAST PAPER COMPANY
545 Mission St. Printing and Wrapping Papers OF ALL KINDS

13th and Mission Sts
PHONE MARKET 15
BEKINS Fireproof Storage

BECKER PAUL A, agt "Lloyds, London," shipping and commission, Alaska Commercial Bldg, 310 Sansome, tel Kearny 1497, r Piedmont
" Peter clk r 935 Kearny
" Peter C (Anna) boxmkr r 1280 19th Av
" Peter C (Sarah) supt Pacific Box Factory r 3868 25th
" Ralph R (Theresa) baker r 516 Sanchez
" Robt J r 1662 Bush
" Sadie Mrs r 1976 Ellis
" Saml L (Mary) tmstr r 367 Moultrie
" Sue I sec Geo H Sexton r Oakland
" Thos clk Spotswood Helfer C r 1039 Ellis
" Virginia F (wid Edw) r 515 Athens
" Walter F clk r 726 Guerrero
" Walter F pub acct Pac Bldg r 1547 Clay
" Wm cigars 948 Kearny r 513½ Pacific
" Wm Jr treas Pacific Trunk & Bag Co r 84 Elgin Park
" Wm C clk Bauer Bros & Co r 244 Balboa
" Wm F lab r 2759 24th
" Wm J eng r 61 Flora
" Wm J pressmn r 370 Dolores
" Wm J (Helen) salsn r 1474 6th Av
" Wm C clk r 3868 25th
" Wm V (Florence) dept mgr M Friedman & Co r 157 Seville
" & Paulsen butchers 3119 24th
Beck's Pharmacy 1101 Fillmore
Beckerger H L salsn Schwabacher-Frey Co r Berkeley
Beckerleg Herbert B (Vashti) r 3944 Washington
Beckerman Saml (Eva) fruits r 2507 San Bruno Av
" Solomon mach r 2507 San Bruno Av
BECKERT see Bekeart
" Elsie M clk SPCo r 391 Liberty
" Fred H clk Los Angeles S S Co r 391 Liberty
" J B r 108 4th
" Minnie (wid Henry) r 391 Liberty
Beckett Albert (Mabel) eng r 447 Sanchez
" Arthur E wharfinger Harbor Com r Oakland
" Chas J (Pearl) mgr r 1144 Mission
" C Tucker atty r 66 Montezuma
" Edith S tchr Pub School r 797 Bush
" Ernest J asst treas PG&E Co San Anselmo
" Geo r 1254 O'Farrell
" Henry (Gertrude) draymn r 861 Baker
" H M ins Northern Assurance Co r Oakland
" Laurence acct r 1233 Ellis
" Saml H (Mary) examiner State Ins Com r 2513 Sacramento
Beckford David (Georgia) cook r 1305 Webster
Beckh Ernest F (Angele) real est r 258 Sunnyside Av
" Mary V (wid Gustave C) r 112 Presidio Av
Beckhusen Hazel tel opr r 3953 18th
" Henry W (May) cook r 3953 18th
BECKLER see Bechler
Beckley Geo C (Beatrice) salsn Girvin & Miller r 2745 Divisadero
" John fieldmn PT&T Co r 153 Chattanooga
" Leila r 579 Noe
" Lillian R steno Gt Western Pub Co r 20 Octavia

BECKLEY-RALSTON CO. THE

A C Leonard mgr, auto supplies 449-451 Turk tel Prospect 307

" Robt M insp Western States Life Ins Co r 4020 Fulton
Beckman A r 119 Haight
" Adele opr r 20 Franklin
" Albert r 1355 Post
" Albion D clk SP Co r 866 Noe
" Alice K clk Y M C A r 1024 Bush
" Andrew (Annie) carp r 866 Noe
" Anita tchr Pub School 866 Noe
" August r 1355 Post
" Axel (Hilda) mstr mar r 119 Milton
" Chas H (Vania) hardwood floors r 64 Mars
" Chas W baker r 759 Capp
" David E (Alice) calker r 85 Capp
" Edw H mach r 1647 Jerrold Av
" Fred salsn SO Co r Alameda
" Fredk waiter r 2099 Bush
" Geo A r 955 Golden Gate Av
" Geo A salsn Tillman & Bendel r Stockton
" Geo F (Carrie) ironwkr r 721 London
" Henry brewer r 2849 Steiner
" Henry Jr appr r 1722 Webster
" Henry J janitor r 1647 Jerrold Av
" Henry L (Johanna) baker r 1722 Webster
" J r 242 Powell
" John W research eng Beckman & Linden r Oakland
" Lawrence (Belle) r 1355 Post
BECKMAN
" Mabel steno r 866 Noe
" Olive E milliner r 1324 Larkin
" Oswald G drftsmn Cal Highway Com r Y M C A
" Philip E drftsmn PG&E Co
" Wm H foremn Bethlehem SB Corp r 1110 Page
" & Linden Corp consulting eng. 605 Market
BECKMANN see Bachmann, Beekman and Boeckmann
" Alice r 2018 Sutter
" Chas F r 803 Jessie
" Emil (Lorraine) electn r 782 15th Av
" Ida C clk Cal Pkg Corp r 533 Castro
" Johanna (wid Wm) r 533 Castro
" John r 2115 Larkin
" Marguerite clk r 533 Castro
" Theo F clk r 803 Jessie
" Sophie R sec Thos A Allan r 2849 Steiner
Beckmeyer Albert F (Isabel) printer r 450 Duboce Av
" John H (Elsie) r 1639a Fulton
Beckner Jos D steno SO Co r San Bruno
Becktell Willard G (Pauline) atty 628 Montgomery r 175 Jules Av
Beckwith Ada bkpr r 427 Bartlett
" Agnes steno r 1365 Ellis
" Allan H (Nina) lino opr r 1712 Baker
" Arthur artist 628 Montgomery r Green Brae
" Caroline tchr Pub School r 2915 Jackson
" Clifton H (Jane) clk r 3648 Geary
" Edwin H with Assoc Oil Co r 2420 Van Ness Av
" Emma E Mrs r 1712 Baker
" Frank W (Charlotte) r 1809 San Jose Av
" Geo E (Runde Ihiff & Beckwith Inc) r Oakland
" Geo I cond r 38 Sussex
" Harry C solr r 2915 Jackson
" Katherine A Mrs r 38 Surrey
" Martine dressmkr r 1237 Post
" Nettie E (wid Wm A) r 427 Bartlett
" Nina F dept mgr E C Atkins & Co r 346 Sutter
" Robt janitor r 616 Golden Gate Av
Beckworth Sophronia (wid Frank) r 93 6th
Becozen Jas (Laura) lab r 136 Brewster
Becsey Edmond acct Wardell Feeney & Kaehler 433 California
" Marie Mrs nurse r 2504 Howard
BECSEY ROLAND, atty-at-law, 1406 Claus Spreckels Bldg, tel Sutter 2119, r 35 Belvedere, tel Market 7845
Becuti Anna Mrs opr r 311 Russia Av
Bedard Josephine Mrs insp r 435 Walnut
" Peter J machhd r 435 Walnut
Beddell Fredk (Ellen) bkpr Am Can Co r 850a Treat Av
Beddow John W (Florence E) mach r 725 20th Av
Bedecarrats John (Isabel) laundry r 1212 Divisadero
" John Jr driver r 1212 Divisadero
Bedeinta Jos E chauffr r 342 Andover
Bedel S reprmn r 1314 Florida
Bedell Allen R salsn r 2240 Post
" Edw T lab r 427 Arguello Blvd
" Elizabeth (wid Edmund) r 427 Arguello Blvd
" Elizabeth Mrs cook r 1018 Mission
" Fred rancher r 2240 Post
" Geo P (Florence N) prop Pioneer Adjustment Co of Calif Hearst Bldg, r 956 Post
" Mary J Mrs r 2240 Post
" Margaret (wid Wm) r 47 Dearborn Pl
" Paul baker r 419 Wilde
" Sterling (Catherine) clk r 2210 Baker
Beden Henry H (Effie M) salsn r 285 Lexington
Beder Max (Sarah) groceries 1293 Union
Bedford C O eng r 990 Geary
" Jas P (Addie) lab r 113 Newman
" Wm W (Lutie) atty 681 Market r 1142 Hyde
Bedient Melvin L (Ethel) dentist 495 Valencia r 3048 16th
Bedig Harry tailor 155 4th r 1550 Polk
Bedin Edw (Annie) carp r 486 Duncan
Bedingfield Frances L clk r 1405½ Lyon
" Louise clk Fidelity & Casualty Co r 352 Spruce
Bedling J cook r 688 Commercial
Bedini & Barbero market 2790 24th
Bedolfe Florence with S F Savings & Loan Soc r Oakland
Bedini Orlando (Belle) fruits r 555 Vermont
Bedolla Marion chauffr r 68 Dorland

S. A. WHITE Funeral Director
FORMERLY PORTER & WHITE
Telephone West 770
2200 Sutter Street : N. W. Corner Pierce

See Pages 47-93

HEATING AND PLUMBING CONTRACTORS
GILLEY-SCHMID CO., Inc.
198 West Mission St.
Cor. THIRTEENTH
Telephone Market 965

See Page 54

HYLAND BAG CO.
MANUFACTURERS
IMPORTERS AND DEALERS
BAGS, BURLAP
TWINE

See Page 10

NATIONAL PAPER PRODUCTS COMPANY
1789 MONTGOMERY ST. San Francisco Phone Sutter 7031
Corrugated and Fibre Shipping Cases, Corrugated Specialties, Fibre Cans, Mailing Tubes, Public Service Towels, Sop-O-Zon, Liquid Soap Disinfectants, No-Waste Toilet Tissue See Page 82

COTTRELL BROS. MOVING & STORAGE PACKING—SHIPPING
Phone MARKET 1000—Day or Night
2362 MARKET STREET

Bedoni John (Eva) bkpr A Giurlani & Bro r 132 Jasper
Bedoura Pierre waiter r 674 Broadway
Bedoya Leon porter r 1330 Union
Bedrosian Saml tailor r 1680 Clay
Bedur Carl (Ethel) (Service Vulc Wks) r 840 Van Ness Av
Bedwell Ralph N salsn Langley & Michaels Co r Sausalito
" Wilbur S (Elizabeth) autwkr r 3009 Mission
Bee Benj E adjuster SP Co r Berkeley
" Everett N (Otis McAllister & Co) r 1200 California
" Helen L clk r 5 Cornwall
BEE HIVE MILLINERY, 1136 Market, tel Park 6045
" Louise (wid Jos) r 5 Cornwall
" Marvin (Helen) autowkr r 3277 26th
Beebe Ambrose M (Bradt & Beebe) r Oakland
" Angelina M Mrs photogr r 1443 Polk
" Arthur H mgr Universal Sales Corp r 1414 Fillmore
" Barbara E tchr Pub School r 1146 Stanyan
" Cyril M (Fern) salsn r 685 McAllister
" E S salsn Freeman Furniture Co r Berkeley
" Frank J clk r 1037 Fillmore
" Henry W (Louise) mgr Haskins & Sells r 15 Noe
" Mary A (wid Frank) r 4414 24th
" Mildred steno Blake Moffitt & Towne r 1146 Stanyan
" Walter A (Mary G) printer r 1146 Stanyan
Beebee Bertha L sec Federal Liab Ins Co r 3255 Sacramento
" Sarah H (wid Robt) r 1660 Lyon
" Wm (Renna) salsn r 706 Polk
Beebes J A r 415 O'Farrell
Beeby Meta L r 1018 Natoma
BEECH see Beach
" Elizabeth M (wid Wm D) r 2579 Bush
BEECHER see Becher
" Ada (wid Chas) bkpr r 581 Capp
" Frank W (Amie) sec-treas Schlueter-Beecher Co r 42 Shore View Av
" Gus C asst cashr Am Ry Ex Co r Alameda
" Hugo (Caroline) painter r 275 18th Av
" Thos r 2118 California
" Thos H (Elizabeth M) sec Advanced Eng Co r 2424 Fillmore
Beechinor Helen (wid Norman A) r 760 Guerrero
" Norman J (Helen) (The Drapery Shop) r 760 Guerrero
Beechner Inez Blanche steno r 1867 Bush
" Newton eng r 1867 Bush
" Saml E (Ignacia) elec eng r 1867 Bush
Beede Alex C salsn r 760 Cole
" David H salsn H M Heineman Sons r Belvedere
" Herman (Rose) ironwkr r 62 Staples Av
" Louise presshd r 825 Van Ness Av
" Stephen M (Margaret) mar eng r 546 16th Av
" Virginia A notary 17 Powell r 1276 Jones
Beedie Danl L (Estelle) painter r 363 7th Av
Beedle Earle J (Ethyl E) salsn r 239a Webster
" Granville L sec Jas D Roantree r Berkeley
Beedy Asa H acct G W McNear r 3351 Jackson
" Josiah C (Elizabeth) mgr London & Lancashire Ins Co r 2845 Broderick
" Louis S (Mabel) (Thomas, Beedy & Lanagan) atty r 3435 Pacific Av
" Winslow L (Gertrude E) asst mgr Sperry Flour Co r 3351 Jackson
Beegan Alice M with Paul I Fagan & Co r 616 Elizabeth
" John J dentist Flood Bldg r Yolanda
Beeger Henry A pres Kelly-Linehan Belting Co r Redwood City
Beeker Albert J autowkr r 227 Guerrero
" Frank E casketmkr r 227 Guerrero
Beel Philip (Lola R) collr P G & E Co r 1778 Page
" Sigmund musician r 1373 Post
Beeler Edw A head leverman Harbor Com r 2261 Fulton
" Edw E electn r 1080 Fulton
" J T deck hd r 264 2d
" Laura tel opr r 1080 Fulton
" Martha dressmkr r 2056 Mission
" Saml A (Mamie) barber r 2422 Post
" Virginia L steno R C Porter r 2330 Geary
Beem Roy ship carp r 1201 Hudson Av
BEEMAN see Beman
" D H supt r 1756 Divisadero
" Hardy baker r 1755 Geary
" Harry A (Tessie L) chauffr r 768 7th Av
Beemen Clarence A mgr Underwood Typewriter Co r Berkeley
Been Jan barber r 192 4th
Beenfeldt Holger (Olga) salsn M J Brandenstein & Co r 451 19th Av
Beeoone Isidore waiter r 2471 Bryant
BEER see Behr
" Albert clk Brunswick Balke Collender Co r 2521 Lombard
" Bridget A (wid David) r 225 Harold Av
" Charlotte E printer r 1040 Mason
" Elma S salsn r 225 Harold Av
" Eugene (Amie) foremn r 795 Minna
" Geo elev opr r 225 Harold Av
" Hazel I r 225 Harold Av
" Moses (Minnie) salsn r 628 Lyon
" O R r 1040 Mason
" Virginia Mrs steno r 2330 Geary
Beerford Edw L (Anna A) salsn r 638 22d Av
Beerman Jacob (Elizabeth) sailor r 527 Gates
" Joshua L (Adelia) mach r 1909 Webster
" Mark (Sophie) salsn r 1155 Howard
" Wilfred F phys Flood Bldg r 2299 Sacramento
BEERMANN see Beersman and Behrman
" David (Cal Trading Co) r 1855 Clay
" Henry A (Emma) r 33 Middle
" Wm J (Cal Trading Co) r 1855 Clay
Beers A electn r 81 9th
" Alfred shoemkr r 3584 18th
" Amelia (wid Almond) r 3584 18th
" Annabelle steno r 926 Taylor
" Carl (Vane) office mgr Fisk Tire Co r 3225 Fillmore
" Carrie A widow r 4616 18th
" Chas W asst mgr Western Branch Rand McNally & Co r Berkeley
" Eli F (Jennie) clk r 2861 California
" Elizabeth (wid Eugene) r 405 Buchanan
" Emerson photo coloring 363 Pacific Bldg, 821 Market r 539 41st Av
" Fred W clk S P Co r 4616 18th
" Harry H (Alice H) r 1629 Green
" Maud clk City of Paris r Oakland
" Nellie Mrs bkpr P G & E Co r 2677 California
" Prudence I nurse r 3584 18th
" Sadie C steno r 3584 18th
" Vane Mrs dept mgr Emporium r 2025 Fulton
Beese Arthur E (Helen) cond r 3127 26th
Beesick Mary widow r 1261 Octavia
Beesley Chas H (Elizabeth) bkpr r 535 45th Av
Beesman Wm r 4133 Judah
Beeson Bertram r 968 McAllister
" Lela tchr Pub School r 1168 Washington
Beeston Herbert J lab r 317 San Carlos
Beetle Cora Mrs r 1525 Quesada Av
Beetlestone Percy J br mgr F W Woolworth Co r 1914 15th
Beetschen Carl D salsn r 261 21st Av
" Chas (Marie) baker r 6303 Geary
Beetz Bros & Co (Hans Beetz, W Schulken) furs 189 Ellis
" Fred W (Gertrude) (Pacific Fur Co) r 1550 Waller
" Hans (Li B) (Beetz Bros & Co) r 1225 8th Av
" Margaret F with Mercantile Trust Co r 1225 8th Av
Beffa Henry A clk r 714 McAllister
" Louis hlpr r 221 Munich
Bega Henry (Jennie) lab r 157 Perry
Begamini Caeser (Guglielma) fruits r 4070 19th
Begbie Margaret presser r 178 Bemis
Begeer Wm r 1150 Powell
Beger August (Lulu) (Marr & Beger) r 2175 Golden Gate Av
Begg Mathen S r 1955 McAllister
Beggiardo Giuseppe lab r 55 Hallam
BEGGS see Baggs
" Dorrie clk S P Co r 2421 Mission
" Elizabeth (wid Oliver) r 785 San Jose Av
" Frank R (Mabel B) mar eng r 1296 Haight
" Harry M tinner r 44 Mizpah
" Hugh H (Natalie M) clk r 1395 Union
" John (Mary) r 44 Mizpah Av
" Jos M (Margaret) salsn S O Co r 251 9th Av
" Leo clk r 1432 Washington
" Mathew S dept mgr Emporium r 1955 McAllister
" Mary (wid Richd) r 1451 Franklin
" Neil F (Hazel) driver r 570 9th Av
" Neil T (Johanna) spl Police r 251 9th Av
" Olive (wid Ralph) r 785 San Jose Av
" Paul W salsn R B Guernsey & Co r Oakland
" Saml plumber r 1453 Franklin
" Thos E clk r 2260 Leavenworth
Beghetti Corrodo autowkr r 870 Lombard
Beghin Emma (wid Henri) r 3309 21st
Begini Alfred mach r 1731 Grant Av
" Amado lab r 1705 Grant Av

Addressograph PRINTS FROM TYPE
H. S. Crocker Co., Inc. AGENTS
565-571 Market St.

PACIFIC FOUNDRY COMPANY
18TH AND HARRISON STS. See Page 46 PHONE MISSION 1105

C. A. ANDERSON
FUNERAL DIRECTOR AND EMBALMER
TELEPHONE MISSION 151
1387 VALENCIA ST., at 25th

BEGINI
" Michele carp r 1731 Grant Av
" Zaffiro (Amalia) lab r 1731 Grant Av
BEGLEY see Bagley
" Anne steno r 257 Prospect
" Catherine steno r 257 Prospect
" Catherine G bkpr r 457 30th
" Denis (Mary A) r 240 11th Av
" Jas J firemn SFFD r 257 Prospect Av
" Jas L r 457 30th
" John A plumber r 502 Bartlett
" John F salsn r 457 30th
" Jos F (Maxine) acct Anglo & London Paris Nat Bank r 366 30th Av
" Julia F tchr Pub School r 240 11th Av
" Margaret clk Pac Foundry Co r 457 30th
" Mary A bkpr r 1169 Shotwell
" Mary E tchr Pub School r 240 11th Av
" Nellie r 502 Bartlett
" Nora milliner r 257 Prospect
" Thaddeus (Mary) lab r 257 Prospect
" Thos (Catherine) r 457 30th
Beglin Thos J salsn r 387 Eddy
Beguelin Adele F cashr r 1050 Washington
" Fanny widow r 1050 Washington
" Jules (Mamie) painter r 37 Cornwall
Beguhl Agnes Mrs r 322 Moultrie
" Chas (Beguhl & Grunig) r Burlingame
" Milton A (Nora A) chauffr r 270 Cumberland
" & Grunig (C Berguhl R M Brunig) grocers 1200 Cole
Beha Carl carp r 682 4th Av
Behamer Patk (Dorothy) artist r 541 Arguello Blvd
BEHAN see Beahan and Bihan
" Chas E field asst Bd Pub Wks r 1299 Arguello Blvd
" Edw F Jr clk Federal Res Bank r 5702 Mission
" Edw J (Sarah) car bldr r 5702 Mission
" Ethel S r 5702 Mission
BEHAN JOHN E, sec and asst mgr Spring Valley Water Co r 1299 Arguello Blvd
" Marguerita dep U S Int Rev r 1509 Galvez
" Maurice Jr (Catherine) sergt Police r 60 Cedro Av
" Richd F (Regalia & Behan) r 1885 Golden Gate Av
" Wm J (Anna) lndywkr r 298 Pierce
Behanke Henry (Clara) carp r 4000 Folsom
Beharle Emile (Ethel) eng r 2821a Buchanan
Behlendorff Herman A mtrmn r 2611 Post
" Mary (wid Flentie) r 2522 Mission
Behler Chas (Bertha) salsn Western Tobacco Co r 663 Mangels Av
Behling Harry W mech r 1565 Pine
Behlmer Alma R clk r 714 Shotwell
" Edna G nurse r 714 Shotwell
" Henry H (Frieda) r 714 Shotwell
" Henry H Jr (Minnie) (Droit & Behlmer) r 21 Cotter
" John C (Josie) driver r 28a Angelica
" Margaret E (wid John) r 386 Roanoke
" Margaret S milliner r 714 Shotwell
" Minnie milliner r 714 Shotwell
" Minnie Mrs v-pres Dennis Coll of Hairdressing r 21 Cotter
" Rudolph H (Helen) brewer r 35 Palm Av
Behlow Blanche M (wid Chas J) r 1177 Filbert
" Chas (Hilma) woodwkr r 2 Boynton Court
" Inc furs 124 Geary
" Robt (Lillie) pres Behlow Inc r 1915 California
" Robt F (Ruth S) v-pres Behlow Inc r 125 9th Av
Behm Adolph F (Sophia) (J Behm & Co) r 188 Downey
" Alfred H tailor r 15 Hill
" Elinor bkpr Pac Glove Wks r 837 Arguello Blvd
" Emanuel (Mary) tailor 1476 Haight r 837 Arguello Blvd
" Ernest (Selma) (J Behm & Co) r 145 Oak
BEHM J & CO (O J, E and A F) cabinet makers, 137-145 Oak, tel Market 2250
" Mignon tchr Pub School r 837 Arguello Blvd
" Otto J (J Behm & Co) r 958 Hayes
Behme Fritz waiter Arlington Hotel
Behn Clarence W (Mary) cond r 38 Tara
" Geo (Jennie) with Somers & Co r 248 Missouri
" Irene V steno Riggs Optical Co r 248 Missouri
Behncke Wm J (Lillie) eng r 10 Parsons
Behne Fritz r 528 Kearny
Behnen Herman O Jr (Mae) shoemkr r 1170 McAllister
BEHNEMAN A L, treas Joshua Hendry Iron Works, r Alameda
BEHNEMAN F J, pres-mgr Joshua Hendry Iron Works, 75 Fremont, tel Kearny 3430, r Oakland
" Raymond drftsmn Pelton Water Wheel Co r Alameda
" Stanley E (Bess) civ eng r 4667 18th
Behnisch Jos J (Marie) baker r 130 Clifford Ter
Behnke Carl tmstr r 623 Naples
" Carl W (Ellen) mtrmn r 1200 Girard
" Clara bkpr r 1636 San Bruno Av
" Elsie sec Am Tent & Awning Co r 1636 San Bruno Av
" Fred H (Kate) pres Am Tent & Awning Co r 1636 San Bruno Av
" Lucille bkpr r 1636 San Bruno Av
" Nicholas clk r 623 Naples
Behnken John (Elizabeth) shipwrght r 1243 Evans Av
BEHR see Beer and Bier
" Henry butcher r 952 Eddy
" Henry C (Lena) driver r 146 Day
" Henry C Jr clk r 146 Day
" Herman & Co (Inc) sandpaper 527 Howard
" John (Agnes J) plumber 1747a Geary r 404 Jersey
" John H (Hazel) clk r 327 Church
" Lester M carp r 1926 Bush
" Philip (Dora) metalwkr r 141 Seville
" Regina steno r 141 Sevile
" Walter G L salsn Cal Pkg Corp r Oakland
Behre Ernest F clk SP Co r Alameda
" Helen Mrs clk r 119 Shotwell
" Henry L (Frieda) cabtmkr r 9 Surrey
" Louise (wid Fred J) r 1231 Ellis
" Wm F (Hulda) foremn Am Can Co r 135 Downey
BEHREND see Behrendt and Behrn
" Arthur (Edith) painter r 93 Carmel
" Chas (Irene) watchmkr 1551 Fillmore r 400 Duboce
" D & Sons (D and E) jewelers 2205 Market
" David (Bertha) (D Behrend & Sons) r 892 14th
" Elias (Rosalie) (D Behrend & Sons) 88 Castro
" Julius (Annie) jeweler 1557 Fillmore r 250 22d Av
" Julius (Carrie) salsn r 274 Funston Av
BEHRENDT see Berendt
" Alvin H (Jeanette) mgr Richd Behrendt r 539 11th Av
" Arthur M salsn Richd Behrendt r 123 16th
" Carl A (Mildred B) auto repr r 1242 Polk
" E Mrs with Franklin Hospital
BEHRENDT JACOB W, prop Arrow Pharmacies, mfr Forma-Zincal, 3474 Mission, tel Valencia 5692, r Alexander Hotel
" Leon (Gazella) sec J Greenebaum Co r 176 20th Av
" Richd (Julia) whol toys 718 Mission r 111 14th Av
" 's Pharmacy (J W Behrendt prop) 3474 Mission and 429 Cortland Av
BEHRENS see Behrend and Berens
" Alma steno r 121 6th Av
" August (Caroline) barber r 349 Divisadero
" Bertha r 1035 Page
" Chas C eng Schmidt Litho Co r Berkeley
" Chas E (Cora) r 2576 Lombard
" Earl A mach r 349 Divisadero
" Edna nurse Frankliu Hospital
" Edna M Mrs r 434 Church
" Emil A (Bertha) lab r 743 Lincoln Way
" Erwin S (Lattie S) pres Behrens & Co (Inc) r Palace Hotel
" Freda A clk Marsh & McLennan r 121 6th
" Geo G (Maude) lndywkr r 301 Vienna
" Hans O (Ruth) mstr mar r 2228 Filbert
" Helen steno **FIRST NATIONAL BANK OF SAN FRANCISCO** r 229 San Jose Av
" Henry r 121 6th Av
" Henry (Mary) eng r 28 Railway
" Henry C (Esther) clk r 229 San Jose Av
" H Harry (Ethel) mgr Ault & Wiburg Co r 354 Funston Av
" Louisa widow r 170a Belvedere
" Mary r 825 Shrader
" Minnie (wid Adolph) r 1478 McAllister
" Rene H mgr Prudential Ins Co r 1528 Sutter
" Rosa widow r 552 Ashbury
" Rosamond student r 434 Church
" Walter S (Ruby E) salsn Coffin-Redington Co r 1414 Cole
BEHRENS & COMPANY (Inc) genl agts Continental Casualty Co, 226 Sansome, tel Kearny 2261

SUHR & WIEBOLDT
GEO. L. SUHR
Funeral Directors and Undertakers
1465 to 1473 Valencia St.,—between 25 thand 26th
TELEPHONE MISSION No. 1

See Pages 47-93

STOVES
WEDGE WOOD RANGES
serve you BEST
WOOD & COAL OR GAS

See Page 89

C.W. MARWEDEL
MACHINE SHOP TOOLS AND SUPPLIES
BRASS COPPER STEEL
76-80 FIRST ST.
PHONE DOUGLAS 4180

WATER BAGS

PALM BRAND

REGULAR SANITARY AND MOTOR

KEEP WATER COOL AND PALATABLE

AMES HARRIS NEVILLE CO.
100 POTRERO AVE.
PHONE MARKET 6100
See Page 9

"WE WELCOME YOU"
Clinton Cafeterias
Courteously serves its patrons with good food at moderate prices in pleasant surroundings and with excellent music.
Breakfast—Lunch—Dinner
18 POWELL ST.
NEAR MARKET ST.
136 O'FARRELL ST.
OPPOSITE ORPHEUM THEATRE
See Page 37

Behrenz Martin B (Elspeth) salsn r 312 Maple
Behring Christian H (Marie) grocer r 1235 Webster
" Herbert S dentist 1802 Geary r 1235 Geary
BEHRINGER see Beringer
" Fredk (May) contr 4138 25th
" Mary (wid Rudolph) clk r 2911 16th
BEHRMANN see Beerman
" Fred C (Isabelle) cashr Harrigan Weidenmuller Co r 761 Clayton
" Fredk (Hilda) cond r 1424 Sanchez
" Henry (Anna J) clk r 787 Clayton
" Henry (Elizabeth) confectioner r 327 Church
" Johanna widow r 37 Somerset
" Jos A (Vera) mach r 468 24th Av
" Madeline, steno r 37 Franklin
Behrn Alfred J clk r 644 9th Av
" Chas r 3154 22d
Behymer Dorothy artist r 541 Arguello Blvd
" Jane artist r 541 Arguello Blvd
Bei Cecelia r 1440 Florida
Beibe Geo F r 791 Arguello Blvd
Beicke Henry F millmn r 875 Shotwell
" Louis J (Amelia) foremn r 938 Sanchez
Beideman Edw salsn r 663 Valencia
Beiderman Frank A r 3162 Washington
Beidleman Walter E (Eliese) cashr Sloss & Brittain r 3317 Clay
Beidler John H cigars 2435 Mission r 2432 Mission
Beiersdorf Arthur J (Gertrude) agt r 140 Locust
Beigbeder Frank M (Ellen) bkpr r 480Bartlett
" Geo (Silvia) bucher r 175 Coleridge
" Jacques (Jeanne) lab r 2108 Folsom
" Jean B (Clellia) butcher r 1825 Union
Beigfeld Marie Mrs r 148 Clintln Park
Beiium Enrod (Dora) cook r 198 Dolores
Beil Arthur E autowkr r 711 Lyon
Beilay Frank tmstr r 1535 Pacific Av
Beilhes John B (Emma) r 1914 Green
" L F r 100 Laguna
BEIN see Biehn, Bien and Bean
" Gertrude steno r 1369 Vallejo
" Josephine steno WPRR Co r 1369 Vallejo
" Malbina steno r 1369 Vallejo
" Paula Mrs r 1369 Vallejo
Beinacher John (Anna) (Beinacher & Rose) r 1040 Fulton
" & Rose (J Beinacher J J Rose) clothing 2516 Mission
Beingatt Mae lndywkr r 64 Sheridan
Beinner Otto plumber r 539 Waller
Beira Jos lab r 655b Green
BEIRNE see O'Beirne
" Arthur (Annie) dep Sheriff r 526 Joost Av
BEIRNE ARTHUR J (Marie) real est, insurance, loans and exchanges, 535 Valencia, tel Park 6191, r 243 Chenery
" Jas P (Margaret) r 925 Howard
" Jas R clk r 440 Santa Barbara Av
" John (Julia) blksmith r 3605 20th
" Lloyd C printer r 652 17th Av
" Raymond (Florence) electn r 652 17th Av
" Royal with Shreve & Co r 652 17th Av
" Margaret clk r 3671 23d
" Mary (wid Michael) r 3671 23d
BEISEL see Biesel
" Elizabeth Mrs r 374 Moultrie
" Gustave H (Elizabeth) police r 556 San Jose Av
" Harry (Margaret) eng r 939 Ellis
Biesley Wm F (Gallenkamp Stores Co) r Oakland
Beissel Kate (wid Lloyd) mgr Hotel Westland r 427 9th
Beithon Gilbert C (Margarete) barber 3776 Mission
Beitling Chas A (Margaret) collr Sterling Furn Co r 561 Shotwell
Beittman Chas W (Sarah) r 3400 Sacramento
Bekar John (Julia) r 307 Persia Av
Bekas Gust barber r 2420 Van Ness Av
Bekeart Frank C (Alma M) r 1549 Vallejo
" Phil B Co mfrs agts 717 Market
" Philip B (Phil B Bekeart Co) r 1869 California
" Philip K salsn r 2005 Sacramento
Bekermann A r 2084 Mission
Bekiaris Thos H r 217 Fulton

BEKINS FIREPROOF STORAGE

Reed J Bekins mgr, packing, moving, storing and shipping household goods and automobiles at reasonable rates, 13th and Mission, tel Market 15 (See right top lines and pages 80-88)

BEKINS HOUSEHOLD SHIPPING CO, 13th and Mission, tel Market 15

" Katherine M r 360 Funston Av
" Martin (Katie) r 360 Funston Av
BEKINS REED J, mgr Bekins Fireproof Storage, r 360 Funston Av

BEKINS VAN & STORAGE CO.

13th and Mission, tel Market 15

Belan Morris (Kate) driver r 6 Hollis
BELANDO see Bellando
Belani Fredk (Naidia) shoerepr r 1200 Vermont
Belanti Francesca widow r 820 Greenwich
Belard Wm A (Ada) musician r 1619 Golden Gate Av
Belasco August (Victoria) clk r 45 Auburn
" Benj G clk Procter & Gamble Dist Co r 1747 Broadway
" David W asst treas Alcazar Theatre r 1534 Jackson
" Edna L (wid Fredk) (Belasco & Mayer) r Hotel Fairmont
" Edw (Anne L) pres Belasco Productions Inc r 1326 Hyde
" Harold r 1534 Jackson
" Henry (Minnie) doorkpr r 1534 Jackson
" Isabelle r 610 Gates
" Jessie steno Locomobile Co r 1747 Broadway
" Lillian (wid D W) r 2245 Union
" Louis lab r 610 Gates
" Myrtle steno r 1326 Hyde
" Productions Inc 58 Sutter
" Saml (Ethel) tailor 415 Stockton r 1747 Broadway
" Sollie (Augusta) carrier PO r 1326 Hyde
" Walter actor r 1369 Hyde
" Walter Mrs r 60 Day
" & Mayer (E L Belasco, S Mayer) props Alcazar Theatre 258 O'Farrell
Belau Rudolph with S F Savings & Loan Soc r 1053 Divisadero
Belaundi Mary (wid Roque) r 26 Himmelman Pl
Belber Maurice (Doris) salsn r 564 2d Av
BELBER TRUNK & BAG CO, H Goldsmith mgr, 940 Mission, tel Sutter 3284
Belchee Geo B (Terese) autorpr r 73 Naples
Belcher Alfonso W (Lena) lather r 2192 Turk
" Arthur W clk Bank of Italy r 2192 Turk
" Bessie (widow Robert) r 2169 Hayes
" Bessie C clk SP Co r 2169 Hayes
" Edw A r 352 Geary
BELCHER GEO A (Christine) asst cashr S F Savings & Loan Soc, r 822 Masonic Av
" Rebecca r 20 25th Av
" Robt R dept mgr Greer-Robbins Co r 2169 Hayes
" Street Garage 67 Belcher
" & Phillips (J S Phillips) linotypers 515 Howard
Belcke Fred J asst cashr Mutual Life Ins Co r 495 22d Av
Belden Annie janitrix r 317a Guerrero
" Arch r 440 Post
" Benj C (Maude) pharmacist r 35 Lyon
" Blanche E r 2522 Gough
" Chas J r 1286 26th Av
" Francis (Georgina) tmstr r 1543 Diamond
" Geo F (Martha) r 995 Pine
" Geo F Jr bkpr r 73 Parker Av
" Geo M (Jessie M) acct A Shirek & Sons r 1045 Leavenworth
" Jos W eng SFFD r 522 19th Av
BELDEN LEO V, v-pres Bank of Italy, r Oakland
" Marguerite r 2522 Gough
" Marian tchr r 35 Lyon
" Sophie Mrs hairdresser r 77 Blake
" Wm (Edith) firemn SFFD r 522 19th Av
Belding Bros & Co silks 130 Sutter
" Ella r 42 Lower Ter
" Walter r 956 Ellis
Beldon Frank tmstr r 1549 Diamond
Belenes Jas clk r 385 3d
" Peter cigars 300 3d r 385 3d
" Peter (Barbara) lab r 136a Langton
Belestrieri Salvatore (Antonina) fisherman r 2216 Mason
BELFINGER see Bilfinger
Belford A A gen mgr Western Branch Rand McNally & Co r Pasadena
Belforti John (Teresa) lab r 58b Alvarado
Belfrage Olina H R (wid John G) r 2479 46th Av
" Wm F r 2479 46th Av
Belgau Cecelia F (wid C J) r 1537 Dolores
Belgian-American Trading Co 240 California

MIMEOGRAPHS
H. S. CROCKER CO., Inc., Agents
565-571 MARKET ST.

TYPEWRITERS RENTED
3 MONTHS
VISIBLES $6.50 AND UP
AMERICAN WRITING MACHINE CO.
506 MARKET STREET
SAN FRANCISCO
PHONE DOUGLAS 649

MISH & CO.
TAILORS
TELEPHONE DOUGLAS 2517
25 KEARNY STREET
ROOMS 400-401
BALDWIN BUILDING
SAN FRANCISCO, CAL.
See Page 90

BELGIAN
" Benevolent Society 628 Montgomery
" Consulate 110 Sutter
BELGRANO F N, pres Banca Popolare Fugazi, r 1132 7th Av, Oakland
BELGRANO F N JR, cashr Banca Popolare Fugazi, r 1132 7th Av, Oakland
Belgravia Apartments 795 Sutter
Belice Frank bkpr r 1912 Steiner
" Jos sign painter r 1912 Steiner
" Mary widow r 1912 Steiner
Belich Tomaso waiter r 1244 Jones
Belichich Leo janitor r 591 Vermont
Beligianis Athan (Rodopulos & Beligianis) r 345 3d
Belinge Kate Mrs r 308 12th Av
Belisky Dora (wid Isaac) r 214 Silliman
Belisle E G mach r 15 Cabrillo
Belitzky Saml (Gertrude) tailor 2307 Sutter r 1486 15th
Belkey W E clk Wells Fargo Nev Nat Bank r 841 Divisadero
Belknap Alden r 75 Camino del Mar
" Chas H (Virginia) r 75 Camino del Mar
" Dita r 75 Camino del Mar
" G V pawnbroker 123 3d
" Mattie lndywkr r 1432 Valencia
" Philip M (Laura) with Gustave Gaugher r 554 12th Av
Bell Adolph (Sophie) (Bell & Nerenbaum) r 1240 Broderick
" Adrian D asst dept supt Bethlehem SB Corp r 287 4th Av
" A I drftsmn US Forest Ser r 30 Ramona
" Albert E upholstr 901 California
" Alberta sec Reed & Barton r 334 21st Av
BELL ALEXANDER, Pac Coast rep Wallace & Tiernan Co Inc (N Y), chlorinate control apparatus, 57 Post, tel Kearny 237 r 2454 Broadway
" Alma salwn r 1328 Sacramento
" Amory clk r 332 Haight
" Andrew J (Catherine) clk W P Fuller & Co r 19 Richland Av
" Anna G r 43 South Park
" Anna L acct Aetna Life Ins Co r 216 Joost Av
" Arthur F L (Ellen J) dept mgr Assoc Oil Co r 220 Ashbury
" A S r 556 California
" Aubrey Mrs r 2250 Clement
" Austin W clk r 1358 Grove
" Basil (Blanche) millinery r 1645 Hyde
" Bazaar 3030 16th
" Benj salsn r 354 Columbus Av
" Burleigh C pharmacist r 235 8th
" Business School 376 Sutter
" Caraway E (Catherine) (French Art Casting Co) r 1504 Vallejo
" Carrie F r 2772 Golden Gate Av
" C E (Cathryn) (French Art Casting Co) r 2048 Polk
" Cecil blksmith r 367 Lisbon
" Chas A (Laura) tmstr r 121 3d Av
" Chas A Jr r 121 3d Av
" Chas F (Eustella) cutter r 1047a Page
" Chas N clk S P Co r 1111 Jones
" Chas R (Hilda) (Bell & Fischer) r 226 Downey
" Charlotte E clk S P Co r Oakland
" C K office mgr Diamond Match Co r Oakland
" Clara Mrs r 184a Julian Av
" Clarence W asst v-pres Bank of Italy r San Anselmo
" David storekpr Granada Hotel 1000 Sutter
" Dickson G (Hazel) dentist 209 Post r 475 37th Av
" Dorothy finisher r 2266 Franklin
" Dorothy A clk S P Co r 275 25th Av
" Drug Store Herbert Cole prop 2800 24th
" Edith tchr Pub School r 1097 Green
" Edw A (Gertrude) cook r 718 Oak
" Edw H (Margaret G) acct r 1254 Taylor
" Edw V (Pauline N) chauffr r 458 Madrid
" Elenor clk S P Co r Oakland
" Elizabeth M steno Albion Lmbr Co r 1097 Green
" Emil F (Bell Business School) r 1631 Sutter
" Ferdinand A (Isabell) jailer Sheriff r 233 Sanchez
" Ferdinand A Jr driver r 233 Sanchez
" Florence K r 601 London
" Frances steno U S Shipping Board r 591 Waller
" Frances E ins Phoenix Assurance Co r 1575 Pine
" Francis A (Louisa S) freight agt A T & S F Ry r 1870 Fulton

BELL
" Frank E (Alice) r 2285 Chestnut
" Frank E clk r 2436 Greenwich
" Frank L (Lillian) cribber r 132 Gough
" Frank P salsn r 542 Linden
BELL FRANK V, atty-at-law, 439 Holbrook Bldg, 58 Sutter, tel Douglas 1333, r 2268 106th Av, (Oakland
" Franklin E (Jewel) painter r 81 Alvarado
" Franklin P chauffr r 3177 California
" Fred musician r 50 Golden Gate Av
" Fred E chauffr r 908 Post
" Fredk W teleg r 226 Embarcadero
" Geoffrey F (Sussie) prop Ada Apartments 2647 Mission
" Geo autowkr r 1250 Golden Gate Av
" Geo E clk S P Co Co r Berkeley
" Geo L office 310 Sansome r Berkeley
" Geo W calker SFFD r 367 Lisbon
" Gilbert I (Kathleen) salsn r 1271 11th Av
" Golden W (Bell, Simmons & Creech) r Berkeley
" Gustavo W (Jeanette E) cashr C L Hoffman Co r 794 Hayes
" Harold F driver r 2911 16th
" Harold appr carp r 367 Lisbon
" Harry C foremn Locomobile Co r 262 Sanchez
" Harry J molder r 150 Peralta Av
" Harvey (Regina) asst credit mgr Genl Motors Acceptance Corp r 1354 9th Av
BELL HAT & FRAME CO (Gilman & Skopp) mfrs of exclusive ladies hats, buckram frames and millinery novelties, Pantages Bldg, 935 Market tel Douglas 4046
" Hattie B clk S P Co r 1501 Larkin
" Henry C 175 Germania
" Henry C (Mary) mach r 230 Wayland
" Henry R (Fannie M) phys r 3608 16th
" Herbert (Marie) U S A r 125 Wool
" Horace G (Mary J) mstr mar r 53 Hartford
" Hotel (F E Guislin prop) r 37 Columbus
" Ida T Mrs bkpr S E Fischer & Co r Alameda
" Irving W messgr r 601 London
" Isabella (wid Wm) r 617 Clayton
" J r 175 3d
" Jas (Sophie) firemn r 321 Valley
" Jas (Anita) lab r 3155 Geary
" Jas mach r 216 Joost Av
" Jas C supt Alaska Packers Assn r 440 Geary
" Jas F r 645 Leavenworth
" Jas T eng r 123 Cuvier
" John r 6a Downey
" John lab r 379 Naples
" John (Lydia) actor r 1365 Eddy
" John carp 1010 Scott r 2772 Golden Gate Av
" John salsn r 716 Funston Av
" John A police r 2138 Scott
" John B r 631 Redwood
" John E janitor r 1329b Powell
" John H (Norine) lather r 392 10th
" John J supt r 263 Upper Ter
" John P (Maybelle) pres J P Bell & Co r 1101 Pine
" Jos P driver r 2911 16th
" John T clk r 415 Haight
" Jos (Frances) mtrmn r 266 29th
" Jos real est r 210 13th
" Jos D (Catherine) r 1269 Filbert
" Jos H mtrmn r 3613 Army
" J P & Co mfrs agts 593 Market
" Julia (wid Aaron) r 1354 9th Av
" Kenneth E (Gladys) clk P O r 481½ Sanchez
" Landon A (Clare) sec Engels Copper Mining Co r 738 2k Av
" Laura steno **FIRST NATIONAL BANK OF SAN FRANCISCO** r 121 3d Av
" Lee W clk Procter & Gamble r 819 Mission
" Lela M Mrs r 1718 Geary
" Leland M ins Hartford Fire Ins Co r Berkeley
" Lewis (Florence) salsn 1031 Fillmore
" Margaret E r 2507 Pine
" Marion nurse r 1242 Polk
" Marion C (Rita) carp r 121 Brighton Av
" Mark H credit mgr H M Heineman Sons r 130 Bush
" Martha L bkpr Owl Drug Co r 1358 Grove
" Mary (wid Jas) r 619 5th Av
" Mary Mrs r 716 Funston Av
" Mary r 842 14th
" Mary C (wid Fredk) writer r 1371 Masonic Av
" Mary I (wid J W) r 2400 Van Ness Av
" Maurice lab r 1586 Thomas
" Max lab r 1586 Thomas
" M C r 628 O'Farrell

The UNION LITHOGRAPH CO.
LITHOGRAPHING
PRINTING
BINDING
EMBOSSED BUSINESS STATIONERY
COPPER PLATE ENGRAVING
BLANK BOOKS
LOOSE LEAF LEDGERS
TELEPHONE KEARNY ·3780·
OFFICE AND PLANT
741·755 HARRISON STREET
NEAR THIRD
SAN FRANCISCO

H.N. COOK BELTING COMPANY
401 HOWARD ST.

Salvation Army Industrial and Social Home

(MEN)

876 HARRISON ST. Brigadier George Reid, Officer in Charge PHONE SUTTER 3518

BELL
" Myrtle asst sec Marys Help Hospital
" Nathan L (Madeline) r 2801 Jackson
" Newton H agt Provident Life & Trust Co r Mill Valley
" Nicholas J telegr Anglo & London Paris Nat Bank r 545 Turk
" Percy (Henriette) student r 2001 Buchanan
" Peter W (Antonia) cook r 1436 11th Av
" Pharmacal Co 1005 Market
" Philip salsn H H Harris r 2101 Geary
" Philip A (Marie) phys r 1125 Greenwich Ter
" Ralph (Annie) carp r 935 Pine
" Ralph L (Mary) metalwks 1568 Waller
" Randall G (Pauline) mach r 335 Diamond
" Ray C (Clara) salsn Winton Co r 1937 Golden Gate Av
" Raymond J clk r 19 Richland Av
" Richd B (Eleanor) with Cal Pac Title Ins Co r 1840 Green
" R J clk S O Co r Oakland
" Robt clk r 771 Turk
" Robt L electn r 216 Joost Av
" Rose T (wid John T) bkpr r 415 Haight
" R R r 105 Freelon
" Ruth (wid Gollin) r 334 21st Av
" Ruth L Mrs proof reader r 591 Waller
" Saml (Annie) janitor r 1586 Thomas
" Sarah grocer 2101 Geary
" Shirley (Rita) millwright r 159 San Carlos
" -Sibbald Co whol prod 105 Clay
" Stanley J dist sales mgr Linde Air Products Co r Oakland
" Simmons & Creech (G W Bell, W M Simmons, H M Creech) attys 310 Sansome
" Sterling P mgr Acme Hotel r 819 Mission
" Tax Cab Co 192 Ellis
" Tefik r 1264 Howard
" Theo A atty 582 Market r Berkeley
" Theresa Mrs r 350 Buchanan
" Thos seamn r 511 Edinburgh
" Thos E (Agnes) r 91 Central Av
" Thos F atty Mills Bldg r 716 Funston Av
" Thos F (Betty) chauffr r 925 Pierce
" Thos F jailer Sheriff r 716 Funston Av
" Thos F (Catherine) mar eng r 172 Park
" Thos J (Annie) autowkr r 631 Redwood
" Thos W (Annie) elev opr r 216 Joost Av
" Vaughn Y (Blanche T) with Doble Steam Motors r 1350 Sutter
" Victoria nurse St Francis Hospital
" Walter r 2084 Mission
" Warren B barber r 848 Kearny
" Wellie S (Nora B) mgr Kerr, Gifford & Co r 1200 Pine
" Wm r 611 Minna
" Wm clk 1175½ McAllister
" Wm firemn r 61 Vicksburg
" Wm D sec Tibbitts Pac Co r 2400 Van Ness Av
" Wm G (Margaret) autowkr r 455 Haight
" Wm H r 180 Duboce Av
" Wm J F driver r 233 Sanchez
" Wm W (Karan D) carp r 258 Central Av
" Wm J ins Aetna Life Ins Co r Berkeley
" W Lewis mach 314 1st r Alameda
" & Fischer sheet metal wks 1254 9th Av
" & Nerenbaum tailors 1435 Polk
" 's Wall Bed Co 106 Church
Bella Jos (Josephine) boxmkr r 108 Leese Av
" Vista Apartments 1001 Pine
" Vista Apartments 2659 California
Bellah Roy salsn r 742 Market
Bellaire Celeste musician r 2100 Turk
" Hotel 126 McAllister
Bellam Winifred bkpr W R Hoag & Co r 573 Scott
Bellan Emil steno r 723a Green
" Helen steno r 723a Green
" John (Kate) soft drinks 99 Broadway r 723a Green
Bellanca Andrew student r 1274 37th Av
" Angela steno r 1274 37th Av
" Carlo (Anna) (Bellanca Mancuso & Co) r 1274 37th Av
" Concetta with Wells Fargo Nev Nat Bank r 1274 37th Av
" -Mancuso & Co (C Bellanca F Mancuso) imp and exp 627 Montgomery
Bellando Andrew F stoker SFFD r 12 30th
" John C mach r 12 30th
" Mary (wid John) r 12 30th
Bellang Leroy S r 254 5th Av
Bellanger Tillie (wid Fredk) r 675 Madrid
Bellani John L (Minnie) salsn r 3733 Clay
" Jos cigars 133 6th r 135 6th
" Kathleen E sec Prudential Ins Co r 3733 Clay
" Loretta C steno r 3733 Clay

BELLANI
" Margaret tchr Public School r 3733 Clay
Bellante Antone (Angela) r 461 Green
" Frank (Rosalia) (Alioto & Bellante) r 1936 Mason
" Frank mach r 461 Green
" John, salsn r 461 Green
" Jos (Emilie) tailor 580 Washington r 927 Broadway
Bellanti Mario (Marie) clk r 820 Greenwich
" Philip (Stella) lab r 1335 Columbus Av
Bellantoni Antonio (Frances) grocer r 198 Brompton Av
" Peter clk SP Co r 198 Bompton Av
Bellany Mary (wid Jos) r 1046 Guerrero
Bellarca Philip J (Gladys) tailor r 342 Sussex
Bellard W A musician r 1619 Golden Gate Av
Bellarri Geo cook r 365 Golden Gate Av
Bellas Jos (Elsie) tanner r 1427 San Bruno Av

BELLDUKE see Belduke

Belle Apartments 520 Shrader
" Apartments 761 Turk
" Dunn Clinch Apartments 1152 Sacramento
Bellegarde Emilie bkpr Int Ptg Co r 138 Bernard
Bellemore Apartments 1440 Sacramento
Bellenger Beatrice milliner r 2402 California
" Pearl clk r 2402 California
Bellero Alex (Mathilda) janitor r 1815 Grant Av
Belles Christopher C (Laura) clk r 85 Wood
Bellesen Bessie steno r 4223 25th
" Carl G mar eng r 4223 25th
" Olav (Gina) mstr mar r 4223 25th
Bellesi Ernesto (Elizabeth) lab r 225½ Arkansas
Bellet Jos C (Emma) janitor r 1270 21st Av
" Josephine Mrs r 2128 Union
" Marie Mrs r 306 St Rose's Av
" Numa laundry 201 Diamond r 4247 19th
Belletto Jos (Linda) hlpr r 202 Hale
" Raymond boilrmkr r 3145 Army
Bellevue Apartments 1301 Leavenworth
BELLEVUE HOTEL, Geary cor Taylor, tel Franklin 3636

BELLEW see Bellue

" Grace C clk r 1497 McAllister
" Helen designer r 163 15th Av
" Pearl clk r 380 5th Av
" Richd B (Lucille) (Callaghan & Bellew) r 3030 Fulton
" Ruth A clk r 1497 McAllister
" Thos M (Mary) blksmith r 1497 McAllister
" Thos T (Mary) reporter r 163 15th Av
Bellezer Frank J butcher r 74 Sharon
" Wm F butcher r 74 Sharon
Bellezi Gabriel (Annie) lab r 2326 Filbert
Bellfione Chas cook r 60 Allen
Belli Abram (Sarah) rancher r 249 Coleridge
" Altero lab r 664b Greenwich
" Andrew (Rose) salsn r 731b Union
" Arnold E salsn r 1280 Union
" August (Eva) lab r 1290 Union
" Bros fruits 2400 Fillmore
" Chas lab r 524 Columbus Av

BELLI DANIEL Flavoring, Extracts, Syrups and Cordials 387 Broadway tel Sutter 6469

" Emilio (Julia) (Belli Bros) r 1292 Union
" Evangelista (Adele) (Belli Bros) r 60 Perine
" Geo r 69 Alder
" Georgia Mrs dressmkr r 558 Union
" Giovanni (M Baggiani & Co) r 571 11th Av
" Jos A salsn r 1785 Lombard
" Leon (Anitta) (Belli Bros) r 2381 Jackson
" Lorenzo (Ermina) fruits 2328 Fillmore r 1280 Union
" Rinaldo bkpr r 1292 Union
" Rose nurse St Luke's Hospital
Bellina Saml (Rosa) glasswkr r 39 Norfolk
Belling Alfred clk PO r 2560 Lombard
" Chas clk Anglo & London Paris Nat Bank r 43 Belvedere
" Chas J with Shreve & Co r Oakland

BELLINGALL PETER W, custom house broker, 409 Washington, tel Sutter 5311, r Oakland

" Ralph R with P W Bellingall r Oakland
Bellinger Ernest L driver r 745 Sutter
" Jos r 675 Madrid
Bellingeri G musician r 220 Fairmount
Bellingham Neil W (Daisy) civ eng PT&T Co r 157 7th Av
Bellini Arthur J boilermkr r 1208 19th
" Attilio (Alveria) mach r 1116 Kearny
" Benvenuto (Teresa) lab r 1208 19th
Bellino Jose (Mary) lab r 502 9th
" Josephine r 502 9th
" Louis (DeMaria & Bellino) r 615 Broadway
" Patk r 502 9th
" Sara (wid Chas) r 1121a York

PUMPS Byron Jackson Iron Works 410 Sharon Building San Francisco, California

See Page 69

Globe-Wernicke Book Cases and Files H. S. Crocker Co., Inc., Agents : 565-571 Market St.

LARSEN'S CONSTRUCTION REPORTS

Daily advance information covering the construction field

560 MISSION STREET Telephone DOUGLAS 2372

SAN FRANCISCO

See Page 36

"THAT CAREFUL DENTIST"
DR. WM. W. HOAGLAND
SPECIALIST
EXTRACTIONS, CROWNS, SELF-CLEANSING
BRIDGE WORK, WHALEBONE ROOFLESS PLATES
TELEPHONE GARFIELD 835
908 MARKET STREET
COR. POWELL AND EDDY
SAN FRANCISCO, CALIF.

Bellis Ethel C bkpr r 685 McAllister
" Jas piano tuner 408 Stockton
" John O (Daisy E) silversmith 55 Geary r 941 14th
Bellish B appr r 1151 Post
Bellisle Courtland pressmn r Hotel Minster
" C P salsn Jas Graham Mfg Co r Oakland
" Emily (Wently Apts) r 1214 Polk
" Ernest G (Bessie) mach r 15 Cabrillo
" Leon A (Grace) artist r 1909 Lake
Belliveau Albert L r 1000 Buchanan
" Louis A aniline wkr r 1150 Buchanan
" Mary L Mrs r 1150 Buchanan
" Wilfred tailor 1150 Buchanan
Bellman Alice M r 307 Steiner
" Cecil J (Bertha E) clk r 463 Eureka
" Henry (Augusta) musician r 142 10th Av
" Vincent estimator Vulcan Iron Wks r Berkeley
Bellmer Fred E (Susie) carp r 97 Bay Shore Av
" Henry J (Catherine) carp r 451 Connecticut
" Howard H autowkr r 451 Connecticut
" Mary E r 691 Shotwell
" Robt M tchr r 180 Fair Oaks
Bellmont Fred (Katherine) mach r 402 Grove
Bello Antone (Leonora) ironwkr r 35 Ware
" Gaspari (Josephine) barber 622 Front r 554 London
" George (Gianina) gripmn r 2103 Powell
" Jos (Mary) pedler r 23 Caine Av
" Vincent (Margaret) watchmn r 311 Castro
Bellocq Marie opr r 1668 Mission
Bellof Geo harnessmkr r 708 North Point
Belloni Guido (Clara) cleaner 1535 Grant Av
" Mario cook r 524 Columbus Av
" Robt lab r 1525 Grant Av
" Valentino gardener r 533 Brunswick
" Violante (wid Coriza) r 1112 Masonic Av
Bellows Nelson D with Berger's r 980 Eddy
" Susan E r 2507 Pine
Bellrose Apartments 396 San Jose Av
Bellsmith R L salsn B Schapiro & Co r 490 Geary
Bellstedt Herbert musician r 337 Hyde
Belluomini Amerigo butcher r 794 Arguello Blvd
" Angelo r 544c Filbert
" Angelo (Rose) lab r 671 Linden
" Chas mech r 1755 Stockton
" Colombo lab r 544c Filbert
" D Miss with S&G Gump r 1031 Greenwich
" Dominico (Edna) buthcer 792 Arguello Blvd
" Gaetano fisherman r 87 Water
" Giacomo (Felicia) lab r 3 Leo
" Gino clk r 690 Haight
" John (M Belluomini & Son) r 690 Haight
" Jos salsn Autocar Sales & Service Co r 132 St Rose's Av
" M & Son fruits 688 Haight
" Maria Mrs r 43 29th
" Michael (M Belluomini & Son) 688 Haight
" Olive r 671 Linden
" Paul (Belluomini & Gaddi) r Oakland
" Rosina (wid Vincent) clk r 1031 Greenwich
" Sinibaldo (Jennie) cook r 544c Filbert
" & Gaddi (P Belluomini, P Gaddi) fruits 25 Mason
Bellus Kate (wid Fred A) r 666 Hamilton
Belmont Dell Mrs r 949 Jones
" J Mrs r 1740 Ellis
" Louis (Mary) blacksmith r 1831 Union
" S mach r 1520 Buchanan
" The lodgings 315 Kearny
Belmonte Vincent (Alaska Fur Co) r 1037 Fillmore
Belmore Apartments 1380 Washington
" Arthur (Millie) r 368 Highland Av
Belmour Louis F clk S P Co r 2191 Pine
Beloud Jeanette cashr City of Paris r 44 Lundy's Lane
" Leon G (Jeanette) autowkr r 44 Lundy's Lane
Below Lewis R (Lucie) watchmn r 1355 Oak
" Margaret J steno S P Co r 1355 Oak
Belser Chas P clk S P Co r 820 Franklin
" Lawrence (Anna) r 1035 Guerrero
Belshaw David (May) assemblr r 851 Baker
" Edna dressmkr 771 36th Av
" Vincent (Edna) seamn r 771 36th Av
" Warehouse Co 142 Beale
Belsky Boris garagemn S O Co r 1520 Green
Belson R W eng P G & E C r 1150 Ellis
Belstran Elsa Mrs r 1507b Broderick
" Josephine r 1507b Broderick
" Manuel lab r 1507b Broderick
Belt Frank T (Mary L) r 3750 21st
" Frank T Jr plumber r 3750 21st

BELT LINE RAILWAY (State), genl office 2nd floor Ferry Bldg, supt's office East and Filbert, Southern Div pier 36
" Louis G (Mary) sign painter r 730 Union
" Mary P bkpr r 3750 21st
" Railway Co of Chicago J S Jenks agt 216 Pine
Belton Chas W (Kathryn) teller Humboldt Savings Bank r 1284 18th Av
" Francis E (Mary) salsn r 61a Belcher
" Philip W (Olga) foremn Hart & Burnmeister r 1257 Hampshire
" Thos J (Katherine) mgr r 3831 26th
Beltrami Augustino (Isabella) (Gus' Fashion Rest) r 142 Noe
Beltramini Louis (Mary) furniture 1156 Stockton
Beltramo Ernest (Louisa) (Beltramo & Sandretti) r 1241 Webster
" & Sandretti grocers 1901 Bush
Beltran Pantaleon mar firemn r 801 Sansome
Beltz Frank E (Della) chauffr r 144 Bertitia
" Henry C (Bessie M) (Sparks-Beltz Co) r 465 28th Av
" Richd C with Western Pac R R Co r 645 Leavenworth
" Sadie Mrs dressmkr 62 Sycamore Av
Beltzhoover Anna clk r 4 McCormick
" Harry (Anna) messgr r 4 McCormick
Belva Hotel 130 Eddy
Belvedere Angeline nurse r 33 Burnside Av
" Apartments 1547 Clay
" Italia nurse r 33 Burnside Av
" Jasper (Sarah) lab r 900a Bosworth
" Louis (Mary) macaroni wkr r 33 Burnside Av
" Mary bkpr r 33 Burnside Av

BELVEL GEORGE E.
(Elsie) real estate 235 Montgomery, tel Sutter 392, r 263 19th Av
" Martha J tchr Pub School r 1700 Golden Gate Av
" Wm T mdse broker 24 California r Alameda
Belvher Arthur with Bank of Italy
Belville Tomkins clk r 1550 Fillmore
Belvils Louis E clk The Bulletin r 1104 Ellis
Belyea Elizabeth E (wid Wm) r 2259 Steiner
" Jas A r 623 York
Belz Francis J (Rose) druggist r 532 Clayton
Belzan Rob r 391 Valencia
Bem Eugenia A musician r 337 18th Av
" Stanislas (Eugenia A) tchr cello 26 O'Farrell r 337 18th Av
Bematas Jos (Helen W) mach r 233 Diamond
Bement Cecil T sec to gen mgr Am Ry Ex Co r Alameda
Bemet Ernest E guard r 2095 Bush

BEMIS BRO. BAG CO.
cor Sansome and Vallejo, tel Kearny 3570 (See page 11)
" Elizabeth P Mrs r 1331 California
" Eva M Mrs r 958 Ellis
" Frank G tailor 714 Market r 2056 Mission
" Hosea R (Clara C) mining r 432 Frederick
" Lily E Mrs (Hotel Bemis)
" Marshal P tailor r 1331 California
" Raymond A musician r 450 Ellis
" Reed B mach r 432 Frederick
" Robt O clk r 958 Ellis
" Saml R (Ethel G) service mn r 1994 Golden Gate Av
" Waldo E (Margaret B) coml artist 544 Market r 1644 Taylor
Bemiss Robt student r 63 20th Av
" Wm C (Gertrude) (Cal Pleating Co) r 63 20th Av
BEMISS WILLIAM H (Cecelia) sec and mgr S F Building Trades Council's Temple Assn, 14th & Guerrero
Bemmerer A & Son cutlery 1057 Mission
" August (Christina) (A Bemmerer & Son) r 415 Connecticut
" Freda milliner r 415 Connecticut
" Henry A (A Bemmerer & Son) r 415 Connecticut
" Louise r 440 Post
Ben Franklin Press 140 2d
Benaderet Harry cigarette mkr r 570 O'Farrell
" Saml (Margaret) cigarette mfr 566 California r 451 Hyde
Benai Priscilla presshd r 32 Boardman Pl
Benalleck Anna r 2901 Pacific Av
Benamati Arthur (Amelia) chemist r 2050 Powell
" Dominico (Louise) supt r 770 Green
Benard Al G (Elsa) mfrs agt 704 Market r 3360 Geary
" Alice G factoryhd r 306 Madison
" Auguste (Mary) ins r 50 Liberty

PACIFIC METAL WORKS
Manufacturers
Dealers
and
Brass Founders
Solder
Babbitt
Type Metals
Etc.
153-159 1st St.
SAN FRANCISCO, CAL.
Tel. Sutter 608
BRANCH: LOS ANGELES

See Page 79

SEE PAGE 34 BUYERS' GUIDE
WESTERN BUILDERS SUPPLY CO
ART MOULDING
135 Second St.
Tel. Kearny 1991

BAY CITY IRON WORKS
Telephone MARKET 1311
ELECTRIC (ARC) WELDING
HYDRAULIC PRESS WORK
BOILERS AND STEAM TANKS FOR OIL AND WATER
1215-45 HARRISON STREET, BETWEEN 8TH AND 9TH
SEE PAGE 59

RICHARDS HARDWOOD LUMBER CO.
AMERICAN AND IMPORTED HARDWOODS
Telephone SUTTER 572
ESTABLISHED 1908
OFFICE
480-486 Brannan Street
Yards, Brannan, Fourth and Freelon Sts.
See Page 32-65

DIETZGEN
DRAWING MATERIALS
ENGINEERS' and ARCHITECTS' SUPPLIES
18 FIRST STREET
See Pages 7-45
TEL. KEARNY 2680

BENARD
" Ethel clk r 454 Larkin
" Jos (Celia) candies 407 Ellis r 465 Ellis
" Josephine (wid Alex) r 306 Madison
" Louise clk r 50 Liberty
" May Mrs r 1833 Buchanan
" Victor D clk Pac Acceptance Corp r 306 Madison
Benaro Jos lab r 726a Green
Benas Benj eng r 654 Cole
" Emilia (wid Solomon) r 1120 Union
" Gertrude steno r 1120 Union
" Isaac (Jennie) cigars 650 Stanyan r 654 Cole
" Julian N r 656 O'Farrell
" Louis H (Alice M) stationery 509 Sansome r 1524 Jackson
" Ruth G steno r 654 Cole
Benason Fannie salswn r 62 Dorland
Benassini A C clk S O Co r Colma
" Louis shoemkr 1416 Taylor
" Natale tailor 505 Columbus Av
Benavente Jose B housemn r 952 Sutter
Benbennick J Miss salswn H Liebes & Co r 850 Leavenworth
Benberg Carl salsn r 630 9th Av
Benbow Bert (Leone) pipeftr r 1709 Ellis
" Chas C (Mabel) eng r 80 Falcon Av
Bence Robt V cashr C Nauman & Co r 834 Jones
Bencevenja Ettore (Neodemia) baker r 123c San Jose Av
Benharski John r 2054 Carroll Av
" John Jr lab r 2054 Carroll Av
Benchero Jos (Angelino) lab r 905 Minnesota
Bencich Antone (Barbara) cook r 4 Gladys
" John N firemn SFFD r 51 College Av
Benconi Frank instrument mkr r 1164 Jackson
Bendahan A salsn r 888 43d Av
Bendel Apartments 2023 Folsom
" Carl J (Caryl M) clk r 645 Central Av
" J N clk N W P R R r 745 Geary
" Louis (Elise) r 750 Central Av
" Wm C master mech r 908 Central Av
Bendele Chas A mach r 917 Sanchez
" Jules salsn Mowat Refrigerator Co r 138 Valley
Bendell Chas r 770 Dolores
Benden L S painter r 321 Fulton
BENDER see Beander and Benter
" Albert M ins 311 California r 1369 Post
" Annie K (wid M D) r 809 Pierce
" Belle steno r 809 Pierce
" Carl G acct r 2340 Union
" Claire T Mrs tchr Lux School of Ind Training r 1422 Willard
" Claude W (Cora) r 971 Oak
" Edw A (Gladys M) asst eng r 1261 Broderick
" Edw G with J W Bender Roofing & Paving Co r 422 Jersey
" Edw W (Ada M) real est r 1261 Broderick
" Elizabeth steno r 573 Dolores
" Elizabeth E bkpr Butler School of Commerce r 1230 Page
" Emil K (Elsa) teller Wells Fargo Nev Nat Bank r 762 Arguello Blvd
" Frank W (Gretchen) shoes r 3975 Clay
" Fredk C r 2507 Pine
" Fredk P (Martha) pressmn r 61 States
" Geo L r 3479 Sacramento
" Grace A masseuse r 1840 Fillmore
" Grace I (wid Josiah) r 443 29th
" John J (Emma) shoemkr 239 Balboa
" John W (Helen R) (J W Bender Roofing & Paving Co) r 748 47th Av
" Jos H (Frances) mach r 591a Dolores
" Josie Mrs r 1941 Howard
" J W Roofing & Paving Co distributor H W Johns-Manville Asbestos Roofs 681 Market
" Lillian Mrs r 1209 Bush
" Louis janitor r 224 3d
" Mary (wid Thos M) r 422 Jersey
" Maud steno Lawrence Miller & Co r 1427 Larkin
" Moss Co law books 11 City Hall Av
" Noah W (Bender Shoe Co) r 346 Spruce
" Paul A (Grace T) ins broker 226 Sansome r 2863 Union
" Ralph J collr Federal Res Bank r 237 Balboa
" Ralph W mining eng Mills Bldg r Berkeley
" Robt (Josephine) clk r 98 Godeus
" Robt pkr r 1941 Howard
BENDER SHOE CO (N W Bender, T Dunlevy) shoes, 2412 Mission, tel Mission 9409
" Solomon hatter r 1872 McAllister
" Wm F cashr r 61 States
" Wm J salsn r 237 Balboa
BENDER
" Wm W (Maud) salsn r 1427 Larkin
Bendetti Caesar broommkr r 24 John
Bendheim Edw broker r 1235 Hyde
" Ferd (Rose) mfrs agt 593 Market r 3314 Clay
" Herbert D clk Bethlehem SB Corp r 3314 Clay
Bendia Chas C (Jeanie) contr r 875 Church
Bendinelli E janitor Anglo & London Paris Nat Bank r 150 Collins
" Louis (Angelina) janitor r 144 Collins
" Pio (Bruna) (Del Tredici & Bendinelli) r 252 Noe
Bendit Rebecca widow r 80 Silver Av
Bendix Fredk cabtmkr r 871 Turk
Bendixen Peter (Antonia) linemn WUTel Co r 4012 22d
Bendline John (Vita) lab r 1021 Greenwich
Bendol Edith Mrs r 4605 Mission
Bendoni Olando (Lina) grocer r 44 Powers
Bendorf Bessie sec Pac Lbr Co r 839 Jones
Bendowski Phillip (Ruth) contr r 455 Sanchez
Bendrick Mary A (wid Vincent) r 346 Day
BENDT see Bent
Bene Albert (Marie) photogr 2128 Fillmore
Beneard Ira S mgr Inter Ocean Casualty Co r Alameda
BENECKE see Beneke
" Gustave pkr r 192 4th
" Henry clk r 995 Folsom
" Louise dressmkr r 417 Ashbury
BENEDETTI see Debenedetti
" Adolph (Margaret) steno r 3024 Octavia
" Alfredo (Angelina) r 41 Boardman Pl
" Alice G steno r 823 Huron Av
" Amedeo (Stephanie) fruits 1589 Haight r 7 Downey
" Amerigo (Maria) r 388 5th
" Angelo (Asunti) r 3026 Octavia
" Angelo (Constance) cementwkr r 33 Cook
" Angelo mach r 3060 Pierce
" Annibale cook r 369 Broadway
" Antone (Lena) lab r 3316 Steiner
" Antonio lab r 754 Broadway
" Chas U (Jacinta) r 1136 Haight
" Eleanor forewn Sussman Wormser & Co r 3026 Octavia
" Ernest with Shreve & Co r 746 14th
" Frank r 746 14th
" Fredk G r 823 Huron Av
" Guatamale (Enrica) lab r 38 Landers
" Giuseppe lab r 1525 Grant Av
" Inez S tel opr r 823 Huron Av
" John (Kate) r 746 14th
" Jos elev opr r 736 Montgomery
" Leon (Assuntina) glasswkr r 655 Hampshire
" Louis driver r 38 Downey
" Menotti clk r 200 Rolph
" Norma clk r 746 14th
" Philip (Maud) florist 3017 16th r 1200 Naples
" Theresa widow r 823 Huron Av
" Ubaldo driver r 33 Cook
" Vincenzo (Maria) fuel 1940 McAllister r 1942 McAllister
Benedict Alex M (Elfrida) beltmkr r 2726 Folsom
" Alfred W cashr YMCA r Berkeley
" Anna E Mrs salswn r 312 Mason
" Apartments 1678 Sacramento
" A W salsn r 74 6th
" Belle L widow r 1056 Clay
" Bertha Mrs cashr Leighton Co r 387 Ellis
BENEDICT C MANUFACTURING CO, J L Wolf pres, M E Dorman sec, "Ever Ready" dress shields, brassieres, sanitary aprons, belts, etc, 559 Mission, tel Garfield 987
" Chas E with Dairy Del Co r 4020 18th
" Chas G (Lissie A) clk Ocean Accident & Guarantee Corp r 1040 Fulton
" Chester W r YMCA
" F E salsn r 242 Turk
" G r 626 Pine
" Guy M r 115 Haight
" Harry C dep County Clk r 437 Locust
" Harry L (Pearl) ironwkr r 2418 Clement
" John H clk r 331 Hayes
" Nasie autowkr r 1194 O'Farrell
" Phoebe A r 4309 19th
BENEDICT ROBT H (Nina) v-pres-treas Western Meat Co, 6th and Townsend, r 827 Victoria
" Stanley H with RR Com r 980 Bush
" Wm F (Ruby A) asst sec to Mayor r 1056 Clay
Benediktsen John (Grace) mstr mar r 1361 Noe
Beneficenza Pharmacy 1400 Stockton

INTERNATIONAL RADIATOR CO.
C. BARMANN
METAL WELDING
TELEPHONE PARK 1682
505 VAN NESS AVENUE
EXPERT AUTO RADIATOR REPAIRING
FIRST-CLASS REPAIR WORKS
AUTO RADIATORS : LAMPS : FENDERS
WINDSHIELDS : AND : SPEEDSTER BODIES

REMCO PIPE
REDWOOD MANUFACTURERS CO.
& TANKS
1611 HOBART BLDG.
SAN FRANCISCO

Beneke Alvin (Minnie) painter r 43b Sussex
" Cord H clk r 657 Chenery
" Gesine (wid Cord) r 657 Chenery
" Henry J (Gertrude) clk W P Fuller & Co r 43 Sussex
" Herman (Helen) sugarwkr r 384 Roanoke
" John F (Helen) soft drinks 36 Embarcadero r 1093 Hampshire
Benemelis Manuel L (Elizabeth) broker 39 Montgomery r 1470 Valencia
Benesch Pauline dressmkr 1424 California
Benetti A Mrs r 2899 Folsom
" Amerigo (Cecilia) reprmn r 150 Tiffany
" Angelo (Victoria) baker r 440b Chestnut
" Dominic (Gibean & Benetti) r Oakland
" John (Eva) baker r 825 North Beach
" Olga salswn r 150 Tiffany Av
" Teresa (wid Italo) r 3424 24th
Benezra Jos (Esther) tailor r 2010 Castro
Benfield Abel M consulting eng Rialto Bldg r San Mateo
" Bernard consulting eng Rialto Bldg r Palace Hotel
" Elias r 1000 Sutter
" Harry cond r 1521 Scott
" Walter cond r 2435 California
" Wm (Helen) hlpr r 3808 California
Benge Albert plumber r 1458a Clay
" Alice clk r 1458a Clay
" Noel (Rachel) cook r 1458a Clay
Bengston Elin tchr Pub School r 2044 Larkin
" B Walford purch agt Main Iron Wks r 2044 Larkin
" Govert C (Margaret) printer r 2415 Howard
" S P mech r 76 3d
Bengtson Carl G (Elena M) bldr r 1867 18th Av
" Olaf (Christine) cabtmkr r 178 Park Hill Av
Benguet Consolidated Mining Co 582 Market
Benham Chas J (Gertrude M) mfrs agt 742 Market r 1445 Fulton
BENHAM GEORGE B atty-at-law, 908-911 Chronicle Bldg, tel Kearny 5079
" John shoemkr r 98 Laidley
" Lester driver r 2137 Turk
" O W eng r Dale Tallac Hotel
" Steuart A (Edith) pres Grocers Friend r 584 4th Av
Benharris Jos (Lena) lab r 236b Langton
Benholt Ada Mrs (Hotel Cornell) r 715 Bush
BENICIA SHIPBUILDING CO, W S Davis pres, Paul B McKee v-pres, John D McKee v-pres-treas, B H Hurd sec, 507 Montgomery
" Tannery office 85 2d
" Water Co office 85 2d
Benigni Federughi (Corinna) fruits r 1728 Irving
" Gino barber r 5 Charlton Ct
Benille Ploade r 412 Church
BENING see Benning
" August E r 1136 Webster
" H W salsn Mangrum & Otter Co r 514a Clement
Beninghoff Chas F mfrs agt 24 California
" Wm H office 24 California r Seattle
BENIOFF BROS (David and Fred) whol manufacturing furriers, 742 Market and 49 Geary, tel Sutter 5994
BENIOFF DAVID (Edyth) (Benioff Bros) r 110 6th Av
BENIOFF FRED (Benioff Bros) r Elks Club
" Geo H (Anna J) mgr Hudson Bay Fur Co r 1830 Lake
" Herman r 110 6th Av
BENION see Bennion
Benito Mariano lab r 719 Broadway
Benitou John lndy r 331 Cortland Av
Benjamin Addie M Mrs r 1420 Pacific
" Ansley D (Olive) salsn Max Levy r 374 4th Av
" Barney A (Della) treas Willits & Patterson r 1369 Hyde
" Ben (Luella) r 1020 Post
" Bennie (Sarah) cigars r 680 Oak
" Chas (Benjamin & Mish) r 3243 16th
" Chas (Stella) mach r 814 Noe
" Chas M (Cecile) r 2201 California
" Chas W (Florence E) dentist Flood Bldg r 19 San Gabriel Av
" Chester L (Enid F) salsn Nat Coml Co r 3033 California
" David (Mamie) express r 473 Shotwell
" David L cond r 971 Mission
" Edw H (Lucile) min eng r 745 47th Av
" Edw J (Winifred M) v-pres-gen mgr Parrott & Co r 795 Pine
" E L clk r 2007 Buchanan
" Electric & Mfg Co 582 Howard

BENJAMIN
" Elizabeth C (wid Thos C) r 823 Eddy
" Elsie steno 1278 Market
" Eprim (Ester) waiter r 1201 Buchanan
" Felix D druggist r 1315 Clay
" Franklin glazier r 1420 Pacific
" Fredk (Marie) driver r 88 Elgin Park
" Harry E (Eva) cabtmkr r 2465 Sacramento
" Herbert I civ eng S P Co r 796 Pine
" Laura E r 2186 California
" Levy r 163 Hartford
" Mary C r 2507 Pine
" M H r 1010 Haight
" Morris M (Sadie) gents furn 1112 Grant Av r 206 21st Av
" Nathan M (Zara) cigars 54 2d r 680 Oak
BENJAMIN PHILIP L atty-at-law, 712 Chronicle Bldg, tel Douglas 1953, r Oakland, tel Piedmont 7338
" Phillip E (Frieda) salsn r 481 2d Av
" P S salsn r 645 Leavenworth
" Ray (wid Benj) r 3744 Sacramento
" Raymond (Mildred F) atty Chronicle Bldg r 2206 Jackson
" Ronald D dentist r 562 Sutter
" Rebecca (wid Chas) r 3033 California
" Tiney (Hattie) tmstr r 37 Adair
" W A clk r 1010 Haight
" Wm A agt C&NW Ry Co r Alameda
" & Mish (C Benjamin, J Mish) furniture 3243 16th
BENJES see Bernges
Benke Walter G crape paper novelty mfr 1610 O'Farrell
" Wm A floormn Crane Co r 432 Collingwood
Benker Geo E (Marguerite) cond r 215 Francisco
Benkert Max (Emma) clk r 1581 Sanchez
Benkie Gus P clk N Y Underwriters Agcy r 432 22d Av
" Harold ins Ins Co of North America r 432 22d Av
Benkman Edwin G musician r 525 41st Av
" Herbert (Gertrude) musician r 1825 Irving
Benko Steven E (Bertha) foremn Bemis Bro Bag Co r 1713 Sanchez
Benn Agnes G bkpr r 306 Diamond
" Catherine G Mrs r 291 San Carlos Av
" Edw dept mgr Anglo & London Paris Nat Bank
" Hugh porter r 306 Diamond
" Jas J clk W P Fuller & Co r 3530 17th
" John J driver r 291 San Carlos
" Jos (Josephine) r 3530 17th
" Julius J (Lily) lab r 1026 York
" Mary J (wid Raymond) r 452 Missouri
" Matthew clk Federal Res Bank r 2802 21st
" Michael watchmn r 124 29th
" Norman card writer City of Paris r 2202 Divisadero
" Thos F clk W P Fuller & Co r 2802 21st
" Walter r 85 4th
" Walter G molder r 424 14th
" Wm J clk r 1136 Mission
" W W r 422 Frederick
Bennallack Elton conftr 5927 California r 630 4th Av
" Geo C (Stella) clk Robinson & Co r 181 Casseli
" Mark (Kate) r 630 4th Av
Bennama Wm (Mary) clk r 1265 5th Av
Bennassini Louise lndywkr r 14 Varennes
Benndorf Otto A (Alvina) waiter r 370 25th Av
Benner Clarence S (Elva) lmbrmn r 4604 18th
" Etta M steno S O Co r 715 Bush
" Harry agt Geo H Tyson r Oakland
" Henry with Am Ry Exp r 626 Pine
" Logan (Nellie) chemist r 377 Lisbon
" Miles W asst buyer Lachman Bros r 3401 20th
" Wm hlpr r 544 Polk
Bennerscheidt Aug B (Anna) r 45a Langton
BENNETT see Bennet
" Amelia Mrs r 2007 Divisadero
" Andrew J (Madeline) salsn r 1458 Leaenworth
" Albert C (Gretchen) salsn r 327 7th Av
" Alden L with Klink Bean & Co r Berkeley
" Alex T (Ellen) seamn r 1111 Guerrero
" Alfred E (Mary) autowkr r 1262 23d Av
" Alice Mrs finisher r 2025 Hyde
" Alma Mrs salswn r 81 9th
" Alma C musician r 2315 Buchanan
" Alta waitress r 516 O'Farrell
" Annie (wid Harry) r 1300 12th Av
" Apartments 1336 Willard
" Arthur (Sophie) stair bldr r 72 Dehon
" Arthur J chauffr r 379 Noe

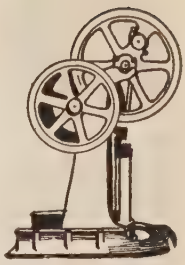

PUMPS

"The Best of Six for Your Home"

SIMONDS MACHINERY CO.

117-121 New Montgomery Street
San Francisco
Telephone Kearny 1457

C.W. MARWEDEL
PHONE DOUGLAS 4180
MACHINE SHOP TOOLS AND SUPPLIES
BRASS COPPER STEEL
76-80 FIRST ST.

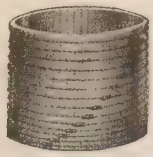

Tanks
Towers
Pipe
Silos
Boxes
Millwork

Write for Catalogues and Prices

Pacific Tank & Pipe Co.
Mercantile Box Co.
National Mill & Lumber Co.
318 Market St.
San Francisco
Kearny 3620

RAYMOND GRANITE COMPANY, Inc.
THE WEST'S LARGEST DESIGNERS AND BUILDERS OF
MONUMENTS AND MAUSOLEUMS
See Page 41
3 POTRERO AVENUE SAN FRANCISCO TEL. MARKET 688

BENNETT
" Arthur J B (Annie) photogr 629 Haight r 77 Carmelita
" Arthur N v-pres Wilsey, Bennett Co r Berkeley
" Arthur W mfrs agt 140 Geary r Yolanda
" August P (Edith) chauffr r 519 23d Av
" Ben (Teresa) chauffr r 521 23d Av
" Bert F with Dunham Carrigan Hayden & Co r 250 Coleridge
" Bessie Mrs r 771 Turk
" Buford G editor Examiner r 2209 Divisadero
" C & Co brokers 309 Commercial
" C G Mrs r 1105 Larkin
" Chas (C Bennett & Co) r Oakland
" Chas driver r Marx Hotel
" Chas driver r 34 6th
" Chas E with International Silver Co r 235 Oak
" Chas F salsn Hale Bros r 510 14th
" Chas J (Julia) jailer r 21a Hoff Av
" Chas L r 214 Haight
" Chas L supt Crocker Mfg Co r 722 Shotwell
" Clare, milliner 488 Sutter
" Clarence K mgr Fidelity & Deposit Co r Oakland
" Clement Mrs r 2101 Van Ness Av
" Cornelius T (Martha) salsn S O Co r 564 Alvarado
" C W clk Interstate Commerce Com r Oakland
" Danl clk r 73 Wool
" Danl J clk S P Co r 453 Alvarado
" Del A (Millie) driver r 688 3d Av
" Don lab r 986 Ellis
" Donald C salsn W P Fuller & Co r 745 Geary
" Edgar H dept mgr Fidelity & Deposit Co r Oakland
" Edw (Laura) (Nat Motor Ex) r Angel Island
" Edw J janitor r 1065 Minna
" Edw W (Hermina M) r 140 Divisadero
" Edwin D (Ida M) r 182 Valencia
" Edwin J (Annie) mach r 759 Waller
" Elizabeth M r 3464 Clay
" Elsie M multigraphing 519 California r 797 Bush
" Emil (Pearl) lndywkr 141 San Carlos
" Emily J sec r 1262 23d Av
" Emma I steno r 1040 Clement
" E R r 1651 Market
" Ernest (Lavinia) salsn r 1449 10th Av
" Eugene D atty Mills Bldg r 1849 Jackson

BENNETT E W & CO, mfrs Brilliant-shine, 2000 16th, tel Market 2257
" Flora L (wid Ira B) r 1329 Taylor
" Florence Mrs r 640 Ellis
" Francis J (Elizabeth) (Bennett & Fasani) r 98 Castro
" Frank (Mary) cigars 407 Kearny r 250 Coleridge
" Frank clk Examiner r 2955 17th
" Frank B clk S P Co r 32 Landers
" Fred C with Williams SS Co r 840 Van Ness Av
" Fred S (Ellenia) photogr r 327 Frederick
" Fredk J (Lola) electn r 25 Brook
" F Y clk Am Ry Ex Co r Mill Valley
" Garry E salsn Hill & Morton r Piedmont
" Geo demonstrator r 1319 Gough
" Geo mech r 753 Howard
" Geo A (Maude) plumber r 838 Hayes
" Geo E (Olive) (E W Bennett & Co) and Bennett Paper Can & Tube Co r 443 28th
" Geo E (Sussie H) pres Western Equipment Co r 935 Pine
" Geo H (Mary) (Hotel Warfield) r 118 Taylor
" Geo H clk r 379 Noe
" Geo L importer r 467 Turk
" Geo S r 1591 Greenwich

BENNETT GEORGE W, prop Modern Grocery, groceries, fruits and vegetables, 163 7th cor Natoma, tel Market 8300 r 93 7th
" Geo W musician r 672 4th Av
" G F bkpr Mercantile Trust Co r Oakland
" Gladys tchr Pub School r 701 Sutter
" Gladys B designer r 2315 Buchanan
" Gladys M with Bank of Italy r 1449 10th Av
" Gretta steno r 1262 23d Av
" G W mfrs agt 660 Market r Alameda
" Hariet L professional singer r 1329 Taylor
" Harley J (Myrtle) frt agt U S Steel Products Corp r 111a 7th Av
" Harold P (Elizabeth) clk r 164a Dorland
" Helen (wid Alfred) r 2209 Divisadero
" Helen R steno S P Co r Mill Valley
" Herbert E asst mgr Rollins Burdick Hunter Co r Oakland

BENNETT
" Herbert W clk r 414 Lake
" Herbert W (Lyda M) clk r 1555 Vallejo
" Hortense with Firemans' Fund Ins Co r 577 8th Av
" Howard r 254 Castro
" Ida grocer 1757 Stockton
" Jas H (Sarah F) v-pres Cal Stevedore & Ballast Co r 3898 Washington
" Jas W (Ethel) electn Merchants Exchange Bldg r 173 Brompton

BENNETT J H, mgr W J Benson Co, 1420 Van Ness Av r 709 Central Av, tel Fillmore 5819
" J Herbert (Pearl) autos r 709 Central Av
" John lab r 87 11th
" John E (Emma) atty r 3378 Washington
" John H electn r 2607 Diamond
" John H (Lillian) mach 779a Frederick
" John H (Ada) mach r 3068 25th
" John J (Mary G) milliner r 1065 Minna
" John L (Ruth) cond r 730½ Shotwell
" John T (Elizabeth M) cond r 6915 Geary
" John W (Adella) clk r 333 29th Av
" John W messgr Alaska Packers Assn r Alameda
" Jos r 1435 O'Farrell
" Jos A tmstr r 145 Cordova
" Jos V (Minnie) electn r 3955 17th
" J Willard salsn r 817 Turk
" Leander E (Laura M) clk US N r 53 Palm Av
" Lena (wid John) r 415 Laguna
" Leslie (Ruth) r 335 8th Av
" Louis painter r 575 Bryant
" Louise M salwn r 978 Ellis
" Lydia A Mrs r 349 Haight
" Mame r 717 Sutter
" Margaret r 172 Church
" Margaret r 266a Carl
" Margaret A (wid H Gordon) r 238 Shrader
" Marguerite D r 1598 Hayes
" Marina with Bank of Cal r Alameda
" Marion bkpr r 1262 23d Av
" Mark (Helen) with Gen Land Co r 312 Mason
" Mary (wid Calvin) r 1112 Fillmore
" Mary widow r 1607 Broderick
" Mary salswn r 2160 Steiner
" Mary G (wid Chas G) r 771 9th Av
" Maude CS Pract r 1369 Hyde
" Max tailor 844 California
" May Mrs steno r 2997 Howard
" Merlin H agt US Int Rev r 797 Bush
" Milton W clk RMS r 1527 15th
" M Louis (wid Willard) sec SF War Memorial r 246 24th Av
" Myra B (wid Jos) librarian r 333 Spruce
" Myrtle nurse r 2673 Clay
" Nina (wid Harold) r 639 7th Av
" Nona r 1065 Minna
" Orin r 175 3d
" Oscar (Ida) stoker SFFD r 1757 Stockton
" Paper Can & Tube Co (Geo E Bennett) 291 10th
" Paul r 211½ 6th Av
" Peter Rev asst pastor St Peters Church (RC) r 1200 Florida
" Philip T (Henrietta) restaurant 914 Market r 1132 Clay
" Raine director Western Art Assn 525 Sutter r 3378 Washington
" Ralph G clk r 2435 California
" R B acct Shell Co r 523 Corbett Av
" Reuben D (Susie) electn r 2417 Webster
" R H eng PT&T Co 835 Howard
" Richd cooper r 4 Veronia Court
" Robt F (Mabel) dept supt London & Lancashire Ins Co r 105 18th Av
" Robt G (Mary) pressmn r 545 Arguello Blvd
" Robt H sec Cal Whol Grocers Assn r Oakland
" Sallie B Mrs r 2315 Buchanan
" Saml (Delia B) tailor 1636 Steiner
" Sidney C solr r 750 O'Farrell
" Sidney E (Bernice) r 1381 23d Av
" Sue H (wid Geo) r 395 17th Av
" Theo T (Emily H) brakemn r 1486 Waller
" Thos lab r 758 Harrison
" Thos H clk W P Fuller & Co r 415 Laguna
" Thos H (Mary) driver r 379 Noe
" Thos J mgr Rex Elec & Eng Co r Oakland
" Virginia Mrs salswn r 1541 California
" Walter carp r 99 Holloway Av
" Walter K asst genl agt Lincoln Nat Life Ins Co r 163 15th Av
" W H (Mary) clk 1620 Leavenworth
" Wm (Jennie) r 164 Stillman
" Wm porter SP Hospital

PACIFIC FOUNDRY COMPANY
18TH AND HARRISON STS.
See Page 46
PHONE MISSION 1105

OLD MISSION
PORTLAND CEMENT
FOR PERMANENCE
See Page 33

BENNETT
" Wm C clk Blake Bros Co r 484 Bryant
" Wm C (Mary) coppersmith r 1588 Waller
" Wm E (Fanny) grocer 4168 25th
" Wm F police r 144a Noe
" Wm F teller Anglo & London Paris Nat Bank r 2902 21st
" Wm J acct Autocar Sales & Service Co r 1539 Clay
" Wm M police r 263a Clinton Pk
" Wm R autowkr r 1463 Post
" & Fasani (F J Bennett A Fasani) grocers 677 Bush
" & Sons mfrs agts 833 Market
BENNETT'S TRAVEL BUREAU (Inc) 200 Claus Spreckels Bldg, 703 Market
Bennetti Paul messgr Banca Popolare Fugazi r 440 Chestnut
Bennetts Albert E clk Ford Motor Co r 384 Waller
" R T with Hills Bros r Burlingame
" T P with International Silver Co r 1325 Pine
Bennewitz Erminia r 4034 18th
Benney Amelia clk r 638 Oak
" Elizabeth (wid Jas) r 638 Oak
" Leroy (Virginia M) salsn r 34 Germania
" Nicholas P Mrs acct O'Connor Moffatt & Co r 3415 22d
" Thos J (Etta) v-pres Hunt Mirk & Co r 85 Scott
Bennick Jas porter Cecil Hotel 545 Post
Bennie Chas K (Marion) cigars r 3100 Castro
BENNING See Bening
" Buford J (Nelia) electn r 1609 Treat Av
" Chas A carrier PO r 52 Stillman
" Clarence D commil artist r 1609 Treat Av
Benninger Albert M carp r 1182 Turk
" Chas J (Rose) insp US Customs r 486 4th Av
" Chas J Jr r 825 Bush
Benninghoven Herman J cementwkr r 29 Sears
" John W r 29 Sears
" Walter (Emma) cementwkr r 1008 Huron Av
Bennink Emma L (wid Adrion) r 181 Bartlett
Bennison T offc mgr Geo L Shuman & Co r 562 8th Av
" Walter S (Murella) insp SO Co r 562 8th Av
Benny Leroy J salsn r 34 Germania
" Louis R (Freda) r 139 Collingwood
" Louis R Jr clk r 139 Collingwood
Bennyhoff Jas R (Elsie) mgr r 1327 Leavenworth
Benoit Albert with Shreve & Co r 2939 Harrison
" Alfred (Daisy F) chauffr r 2624 California
" Angeline opr r 2939 Harrison
" Armand clk Harry B Gregg & Co r 621 Taylor
" Evelyn r 1673 Golden Gate Av
" Frank (Helen) janitor r 1673 Golden Gate Av
" Jos with Shreve & Co r 2939 Harrison
" Louis (Sophie) silversmith r 258a Hartford
" Oliver autowkr r 259 10th
Benone John (Helen) lab r 27 Hattie
Benoy Chas bkpr Union Trust Co r 512 Frederick
Bensberg Carl B (Cormack & Bensberg) r 961 Pine
Bense Fredk salsn C W Skaggs & Co r 2050 Baker
" Robt r 834 Jones
Bensen C lab r 92 Webster
" Carl B salsn r 1450 Leavenworth
" Conrad soft drinks 1501 Buchanan r 1505 Buchanan
" Ella V clk Cal Pkg Corp r 2408 Howard
" Eva r 673 Minna
" Geo E (Florence) salsn r 182 Diamond
" Harry (Susan) bkpr r 1433 Clay
" Harry J (Marie) clk r 4600 18th
" Marie C Mrs r 1450 Leavenworth
" Mary (wid Julius) r 3919 Sacramento
" Nels r 4428 23d
" Norman salsn r 1450 Leavenworth
Bensi Antonio (Orelia) cooper r 1656 Shafter Av
Bensky Mark lab r 702 Vallejo
BENSON see Bensen
" Albert (Jennie) painter r 1676 Sanchez
" Allen (Leah) pedler r 62 Dorland
" Alma r 4428 23d
" Andrew (Susan) seamn r 248 Ridge Lane
" Andrew J (Betty) carp r 420 Russia Av
" Anna B clk J B F Davis & Son r 1118 Gough
" Anton r 976 Harrison
" Arthur A asst mgr Walk-Over Shoe Store r 1010 Post
" B (wid Frank) r 1128 Pacific
" Benj (Benson & Vincent) r 964 Howard
" Benj (Bella) seamn r 668 Elizabeth
" Benj J (Birdie R) mstr mar r 1762 Page

BENSON
" Betty r 45 Scenic Way
" B G r 714 McAllister
" Bjorn (Seena) lab r 1456 Pacific
" Bradley L patent atty 593 Market r Larkspur
" Building 338 Pine
" Carl J teller Mercantile Trust Co r 1676 Sanchez
" C H clk NWP RR r 505 O'Farrell
" Chas bargemn r 1272 Eddy
" Chas (Kate) stationary eng r 61 Diamond
" Christian C (Edith) postmn Anglo & London Paris Nat Bank r 889 Clayton
" Claire steno r 2202 Anza
" C O carp r 47 Cordelia
" Dollie nurse r 725 27th Av
" Edith steno Am Writing Paper Co r Oakland
" Edwin A r 1135 Masonic Av
" Ernest A (Maude) optometrist 948 Market r 1284 19th Av
" Ernest A Jr optician r 1284 19th Av
" Eva M sec Aetna Life Ins Co r Alameda
" E W salsn Blake Moffitt & Towne r Alameda
" Fannie salswn r 62 Dorland
" Francis S elec eng PG&E Co r Mill Valley
" Frank mech r 76 3d
" Fredica Mrs r 3144 Washington
" Geo (Ella) r 174a Downey
" Geo (Louise) garage 2739 Bush
" Geo piledriver r 252 6th
" Geo porter SP Hospital
" Geo R mech r 978 Ellis
" Gottfried (Constant) seamn r 155 Beaver
" Gunhild steno SO Co r 1640 Hayes
" Gus lab r 1118 Valencia
" G V Mrs r 725 Pine
BENSON HARRY, supt West Coast Wire and Iron Wks, r Alameda
" Harry J musician r 68 Haight
" Helen A tchr Pub School r 1676 Sanchez
" Helen M clk Dick & Simpson r Oakland
" Henry J salsn r 2475 Sacramento
" Howard L with Anglo & London Paris Nat Bank r 889 Clayton
" J A clk r 2202 Anza
" Jacqueline steno PG&E Co r 2202 Anza
" Jas E R (Isabelle) r 825 Capp
" J Clark atty 57 Post r 825 Capp
" John r 830 Folsom
" John foremn ST Johnson Co r 107 11th Av
" John trackmn r 418 Colby
" John C (Frieda) mining Call Bldg r 352 Spruce
" John S mach r 945 Golden Gate Av
" Jos r 725 27th Av
" Mae dressmkr r 1740 Sacramento
" Marie steno r 3144 Washington
" Minnie clk r 60 Clifford Ter
" Nathan r 1177 Ellis
" Napoleon (Louise) real est r 2957 Howard
" Orvin (Anna) mailer r 4 Railway
" Paul pub acct r 1272 Page
" Percival W (Harriet A) draymn 501 Felton
" Peter lab r 1845 Mason
" Roscoe E (Mollie) (Alcazar Pharmacy) 298 O'Farrell
" Saml porter r 1456 Pacific
" Siegfried seamn r 1416 Webster
" S M assembler r 293 Golden Gate Av
" Stanley C tailor r 560 Polk
" Thos A pkr r 261 4th Av
" Thos W (Rose) ironwkr r 4050 19th
" Thora nurse r 1762 Page
" Wm (Esther) tailor 1156 Taylor r 29 Wetmore
" Wm B garage r 2739 Bush
BENSON WILLIAM J (W J Benson Co) 1420 Van Ness Av, tel Prospect 430, r 222 16th Av

BENSON W. J. CO.
J H Bennett mgr, distributors Stephens Salient Six Automobiles, 1420 Van Ness Av, tel Prospect 430
" W J Co used car dept 343 Golden Gate Av
" & Kolburn (R E Benson J Kolburn) props Alcazar Pharmacy 298 O'Farrell
" & Vincent (B Benson E E Vincent) cigars 198 5th
Benstein Henry (Eva) wigs 1360 Geary
Benstock Geo (Susie) driver r 1841 Ellis
Benston Alfred C watchmn r 1001 California
" Alfred D (Minnie L) r 1608 Scott
BENT see Bendt
" Carl L Rev (Mabel H) pastor First M E Church r 1600 Clay

GLADDING McBEAN & Co.
ARCHITECTURAL TERRA COTTA
ROOF TILE
HOLLOW TILE
FIRE PROOFING
VITRIFIED PIPE
TERRACOTTA PIPE
FACE BRICK
ETC.
OFFICE
CROCKER BLDG.
PHONE DOUGLAS 540
SAN FRANCISCO
WORKS
LINCOLN
CAL.

Trade Mark
of the Cutter
C.W. MARWEDEL
PHONE DOUGLAS 4180
MACHINE SHOP TOOLS AND SUPPLIES
BRASS COPPER STEEL
76-80 FIRST ST.

BURLAP
BY THE
CARLOAD
BALE
OR
BOLT
IN ALL WEIGHTS AND WIDTHS
—o—
COTTON GOODS

AMES HARRIS NEVILLE CO.
100 POTRERO AVE.
PHONE MARKET 6100
See Page 9

PHONE MARKET 191 WILL & FINCK 1686 MARKET STREET
CUTLERY × BARBERS' SUPPLIES × SPORTING GOODS

BENT
" Dexter E teller Federal Res Bank r 1881 Page
" Edwin M musician r 871 Turk
" Edw F (Carrie F) jeweler r 114 Broderick
" Fanny Mrs r 1299 California
" Frances S clk r 1299 California
" J Alonzo carp r 1823 19th Av
" Lucille D clk r 243 Collingwood
" Sheldon T mgr Chamberlin Metal Weather Strip Co r 1101 Pine
Bent's Multigraphing & Typewriting Co 114 Sansome
Bente Anna nurse r 1324 Octavia
" Wm G bkpr W P Fuller & Co r Oakland
Bentel Jos E tchr Pub School r 234 Carl
" Kate E Mrs tchr Pub School r 234 Carl
Bentham Eliza (wid Harry) r 277 San Jose Av
" Sarah J glovemkr r 277 San Jose Av
" Wm S r 1793 Greenwich
Benthien E C dept mgr Mchts Nat Bank of SF r 525 36th Av
" Herman musician r 525 36th Av
" Lester sec Examiner r 525 26th Av
Bentley Alva R broker r Hotel Stewart
" Chas H (Florence) v-pres and sales mgr Cal Pkg Corp r 3198 Pacific Av
" Edw B whsemn r 11 Liberty
" Fred (Dorothy) searcher of titles r 263 Corbett Av
" Geneva steno Dodwell & Co r 952 Ashbury
" Geo I (Margaret) r 852 Masonic Av
BENTLEY LE ROY V (Frances) (Bentley & Johnson) 354 Pine r 2443 Vallejo
" Margaret nurse SP Hospital r 1400 Fell
" Nathan (Elizabeth) r 263 Corbett Av
" Robt I pres Cal Pkg Corp r Clift Hotel
" Scott (Eva) millmn r 655 33d Av
" Walter L electn r 1238 20th Av
" Wm E clk PG&E Co r 481 Minna
" Wm P Rev pastor First Christian Church r 206 Steiner
BENTLEY & JOHNSON (L V Bentley, J S Johnson) genl agts Glens Falls Ins Co and Importers & Exporters Ins Co, 354 Pine, tel Sutter 2517
Bentlez E salsn r 1612 Fillmore
Benton Arthur W (Marjorie) salsn r 2050 Baker
" Chas (Mary E) r 616 Linden
" Chas L with Blyth Witter & Co r 556 California
" Curtis (Ida) Western Information Bureau r 743 Polk
" Elizabeth S assoc sec Woman's Bd of Missions for the Pac r Piedmont
" Fara V Mrs r 174 Sears
" Geo F (Alma) chiropractor 1095 Market r 1505 Buchanan
" Hugh salsn r 1044 Pine
" John L clk Am Ry Ex Co r 640 Eddy
" Manuel S (Marguerite) steward r 637 Central Av
" Mary E Mrs clk Fancy Leather Goods Co r 616 Linden
" Theresa (wid Herndon) r 304 17th Av
" Victor L (Minnie B) atty 14 Montgomery r 151 Merced Av
Bentz A K Mrs r 828 Taylor
" Francis X meter reader SVW Co r 252 12th Av
" Frank E tailor 681 Market r 580 O'Farrell
" Nathan (Nathan Bentz & Co) r Santa Barbara
" Nathan & Co (N and P G Bentz) art goods 570 Sutter
" Otto with Nathan Bentz & Co r 970 Pine
" Philip G (Nathan Bentz & Co) r 420 Jones
" Rose widow r 2043 Howard
Bentzen Chas painter r 1627 McAllister
" Gertrude A bkpr r 446 Edinburgh
" Henry F (Christine) lab r 446 Edinburgh
" Hjalmar (Augusta) r 565 Belvedere
" L Fred (Gensina) carp r 309 Burrows
" Michl C (Mae) salsn r 230 Burrows
Benu Annette Mrs r 104 Guerrero
Benvenuti Guglielmo (Ester) (Paris Art Co) r 3520 23d
Benvick Chas C (Marguerite) phys r 136a Parnassus
Benyan Gertrude nurse Mary's Help Hospital
Benz Conrad C (Annie M) glovemkr r 162a Dorland
" Ella r 55 30th
" Fintan poultry 625 Dartmouth
" H G lino opr r 405 Van Ness Av
" J A student r 467 Turk
Benzdana Alfred waiter r 1143 McAllister
Benzer Anton (Elizabeth) lampltr r 1423 Golden Gate Av
" Harry piano finisher r 1423 Golden Gate Av
" Pauline steno r 1423 Golden Gate Av
" Wm lab r 1423 Golden Gate Av
Benzinger Martin phys 516 Sutter r 433 Powell
Benzion Salvage Co wiping rags 704 Sansome
Benzoski Jos (Julia) hlpr r 721 Girard
Benzott Edw I candymkr r 4427 18th
Beortagna Jennie bkpr r 961 Broadway
" Lilian tchr Pub School r 961 Broadway
" Victor (Marie) r 961 Broadway
Beovni Alex vocal tchr r 624 Post
Bepler Albert W (Edson & Bepler) r 3976 25th
" Alex J (Ida) carp r 810 Silliman
" Alex W plumber r 3976 25th
" Alice C clk Wells Fargo Nev Nat Bank r 1373 3d Av
" Beatrice B tchr Pub School r 1373 3d Av
" Carl driver r 810 Silliman
" Fredk D (Charlotte) pres Union Mach Co r 1373 3d Av
" Ida r 810 Silliman
Bepp K photogr 451 Kearny r 720 Lake
Beppler Margaret (wid Wm) r 616 Noe
" Myrtha steno r 616 Noe
Bequette B L r 701 Sutter
Beran Arthur (Ada) Lastufka Bros) r 355 Granada
" C Raymond (Margaret) vice-pres Johnck Beran & Kibber r 459 11th Av
" Edw mgr r 1162 Pacific
" Frank (Mary) r 1162 Pacific
" John J (Katie) chauffr r 2323 Post
" Walter driver r 1162 Pacific
Beranek Alberta widow r 570 Hayes
" John r 570 Hayes
" Rudolph r 570 Hayes
Berard Annette J r 1059 Plymouth
" Elvina L tchr Pub School r 1059 Plymouth
" Fred lab r 2023 15th
" Maria (wid Alfred) r 1059 Plymouth
Berasso Sylvio driver r 1414 Pacific
Beratovich J r 528 Kearny
Beratta Teresa Mrs r 1218 Newhall
Beraud Auguste (Regal Hotel) r 689 Folsom
Beraudiere Frank lab r 1147 Folsom
Berazza Jos lab r 790 Vallejo
Berbert A & Bro surgical instruments 436 Powell
" August (A Berbert & Bro) r San Mateo
" Geo (A Berbert & Bro) r San Mateo
" Helen bkpr A Berbert & Bro r San Mateo
Berblinger Albert floormn Crane Co r 49 Bryant Terrace
Berch Herman A (Clara) r 909 Page
Berchtold Mathew mach r 843 Van Ness Av
Bercich Geo (Margaret) farmer r 51 College Av
BERCK see Berk, Berke, Burk and Burke
Bercke Adolph r 1401 Guerrero
Bercovich H Cigar Co office 501 Montgomery
" Harry (Bertie) pres H Bercovich Cigar Co r 200 20th Av
" Jas (Octavia) auto wrecker r 2044 Mission
" Wm (Nelita) mfrs agt r 216 20th Av
Bercovitch Abraham (Anne) butcher 2155 Mission r 2110 Howard
" Zisse (Caroline) butcher r 35 San Carlos
Bercovitz Esther designer r 662 25th Av
" Isabel steno r 632 Hayes
" Julius (Tillie) tailor 229 4th
BERCOWITZ see Berkowitz
" Abraham J (Lucy L) 2d hd gds r 654 35th Av
Bercut Henry (Blanche) v-pres Grant Market Meat Co r 1610 Anza
" Jean butcher r 2166 Market
" Peter (Celine) pres Grant Mkt Meat Co r 2166 Market
Berdalis Michl billiards 330 3d r 245 Ellis
Berdan Frank C (Helen) hlpr U S Mint r 4751 17th
" Frank K salsn r 4751 17th
Berdenz John T lab r 120 East
Berdland Wm E (Agnes) driver r 70 Sanchez
Berdoe Josephine R Mrs mgr Atherstone Apts r 545 O'Farrell
Berdoulay Jos (Mary) lndywkr r 1710 Broderick
Berdowsk John (Margaret) bkbdr r 2052 Bush
Berduccelli Angelo (Amelia) pedler r 316 Rutledge
Bereghellia Felix (Sadie) miller r 531a Arkansas
Berel Fannie widow r 1165 Turk
" Jack (Hilda) opr r 67 Moss
Berelson Minnie r 1000 Sutter
Berend Elizabeth (wid Francis) r 392 Noe
Berendes Chas J (Emma) clk Anglo & London Paris Nat Bank r 1216 Treat Av
Berendsen Anita D tchr Pub School r 1823 Irving

Addressograph PRINTS FROM TYPE
H. S. Crocker Co., Inc. AGENTS
565-571 Market St.

FILMER BROS. ELECTROTYPE CO. 330 JACKSON ST
LAW BOOK PRINTERS ELECTROTYPERS AND STEREOTYPERS
TELEPHONE DOUGLAS 53

ZELLERBACH PAPER CO.
BATTERY STREET AT JACKSON, SAN FRANCISCO

BERENDSEN
" Ewald A dentist 1823 Irving
" Floyd H (Ellen) r 363 9th Av
" Johannes C (Marie) pres Hinz & Landt Inc r 2509 Broadway
" John steward r 20 Franklin
" Julius (Anna) (Tilden Berendsen & Tubbs) r 1823 Irving
" Julius Jr salsn r 1823 Irving

BERENDT see Behrendt and Berndt
BERENS see Behrends
Berentsen Didrick (Gertrude) lab r 270 Silver Av
Beresford Hotel 635 Sutter
" Jas J (Catherine) salsn r 1556 Hampshire
" John B (Nellie B) r 3360 Geary
" Myrtle G Mrs nurse Morton Hospital
" Thos waiter r 1042 Pine
Beresini John (Genoveffa) soft drinks 2801 San Bruno Av r 1480 Thomas
Beretone Antone lab r 550 Green
BERETTA see Baretta
" Edith cashr Marks Bros r 1218 Newhall
" Florence clk r 2159 Mission
" Frank autowkr r 3578b 18th
" John W r 3 9th Av
" Josephine dressmkr 766 Post r 321 10th
" Lulu r 986 Oak
" Mary (wid Peter) r 986 Oak
" Mary A (wid Jos) r 3 9th Av
" O janitor r 381 Broadway
" Victor (Callie) mach r 2511 Polk
Berettoni Romeo (Hotel Colombo) r 615 Broadway
BERG see Berge, Bergh, Burg, Burge and Burgh
" Adolph (Alida) phys 210 Post r 1462 Divisadero
" A E (A E Berg Co) r Oakland
BERG A E CO (A E Berg, J W Schmitz) oils 1830 Van Ness Av
" Albert A (Ruth) stoveftr r 83 Delmar
" Albert (Hilda) (Berg Bros) r 155 10th Av
" Alice N steno Ocean Accident & Guarantee Corp r 1125 Post
" Andrew (Emily) foremn r 2824 Golden Gate Av
" August M (Anna) (Berg-Bryant Tire Co) r 6527 Geary
" Beda tchr Pub School r 132 Elsie
" Benj W (Annie) metal wkr r 114 Guerrero
" Bernard r 400 Duboce
" Bernard J clk r 2629 19th
" Bros (J and A) whol confrs 638 Clay
" -Bryant Tire Co 820 Post
" Carl lab r 825 Howard
" Carl E (Tillie) clk r 730 Eddy
" Carl R (Julia) mtrmn r 1090 Hampshire
" Chas eng Relief Home
" Chas F (Jenette A) Chas Berg Implement Co r 736 Masonic
" Chas Implement Co 346 Washington
" Chas J H (Matilda) carp r 132 Elsie
" Chas W publisher Pac Coast Undertaker r Oakland
" Christian G (Lena) brick mfr r 15 Buena Vista Ter
" Edw (Gertrude) clk r 1898d O'Farrell
" Edw L pub The Furniture Reporter r Berkeley
" Ethel r 247 Lake
" Erik (Britta) r 1231 Rhode Island
BERG F & CO (Philip V Ruppert agt) mfrs men's hats 731 Market tel Douglas 358
" Fred lab r 166 Clara
" Fred W (Margaret) clk S O Co r 362 28th Av
" Geo with Genl Elec Co r Oakland
" Geo Jr trimmer r 545 O'Farrell
" Gertrude nurse r 766 Sutter
" Henning (Anna) tailor r 1840 Van Ness Av
" Henning Jr eng r 1840 Van Ness Av
" Horace (Enid) r 232 Sanchez
" Ida A clk r 1465 O'Farrell
" Israel (Nettie) butcher r 3723 Geary
" Jacob (Berg Bros) r 5736 California
" John (Maria) clk r 60 Endicott Pk
" John lab r 515 Natoma
" John W tailor r 3412 15th
" Jos carp r 105 Webster
" Lars Q (Nora) grocer r 178 Park
" Lazarus painter r 1347 Golden Gate Av
" Loretta Mrs r 1159 Masonic Av
" Ludwig R (Clara E) carp r 2370 Sutter
" Marian steno r 550 Leavenworth
" Martha r 334 Mason
" Max (Marie) r 1831 Divisadero
" Oscar seamn r 1620 Florida
" Oscar G (Anna) eng r 3954 Army

BERG
" Schroles (Augusta) janitor r 117 Peralta Av
" Sig F (Cola) vice-pres Steinberger Bros r 2801 Jackson
" Victor (Alice) metalwkr r 69 Sharon
" Victor A (Johanna) seamn r 273 28th
" Walter clk Baker Hamilton & Pac Co r Goat Island
" Wm clk Paul Gerson Pict Corp r 353 10th
" Wm office 454 California r Sausalito
" Wm (Mary) lab r 1150 Golden Gate Av
BERG W M, sec Owl Drug Co r 31 Pearl, Oakland
Berga John (Josephine) grocer r 1724 Grant Av
" Santina clk r 1724 Grant Av
Bergallo Lazarus (Mary) grocer r 1380 Quesada Av
Bergamaschi Louis (Clara) clk r 4 Card Al
" Pete (Victoria) lab r 666 Pennsylvania
Bergander Ernest (Marie) firemn r 100½ Sickles Av
Bergantan Michael (Rose) tailor 2290 Union r 3002 Steiner
Bergarac Jean lab r 1133 Woolsey
BERGAS see Bergez, Berges and Burgess
BERGDAHL see Berdahl
BERGE see Berg, Bergh, Burg, Burge and Burgh
" Julius contr r 1234 30th Av
" Marcel baker r 434 5th Av
" Otis H (Mary) spl police r 2704 Laguna
" Solveig steno r 1234 30th Av
Bergebin A W salsn Stephens & Co r 525 Chestnut
BERGEN see Bergin, Burgen and Burgin
" Albert r 232 Townsend
" Alex pres Ivanovich Trobock & Bergen Co r 161 Ellis
" Benj C fire ins adjuster 519 California
" Chas A (Christina) collr 501 Divisadero
" Leland B asst mgr Visalia Stock & Saddle Co r Oakland
" Peter bkpr r 1421 Guerrero
" Vaughan lecturer Chronicle Bldg
Bergendorff C A clk r 1920 Pine
Bergener Gustave J phys 909 Hyde r 1000 Sutter
Bergenhammer Christopher phys r 814 Divisadero
BERGER see Burger
" Aaron r 1431 Steiner
" Anton tailor r 3828 22d
" Antone (Annie) steward r 82 Waller
" Benj steward r 1728 Ellis
" Berthold (Dorothy) sales mgr Paul Gerson Pict Corp r 1419 Oak
" Beulah clk r 5515 California
" Chas (Johanna A) r 917 Minnesota
" Chas I (Alma) real est r 2311 California
BERGER C L & SONS, Dieterich Post Co agts, 75 New Montgomery
" David (Fanny) (wood carver) r 2215 Geary
" Dean with J Barth & Co r Alameda
" Edmond J (Madeline) clk r 534 Valley
" Edw tmstr r 534 Valley
" Emil (Anna) chef r 25 Sycamore Av
" Ernest (Dora) chiropractor r 1790 O'Farrell
" Evelyn D mgr Pontchartrain Apts r 685 Geary
" Fannie (wid Albert) r 1728 Ellis
" Geo E salsn r 626a Guerrero
" Gottfried barber r 391 29th
" H Mrs steno r 261 Valencia
" Hans salsn Foard-Barstow Ship Chandlery Co r 1220 3d Av
" Hazel steno A F Thane & Co r 25 Caselli Av
" Henry (Ida) bkpr r 85 Ramona
" J r St Francis Hotel
" Jacob (Anna) cabtmkr r 938 McAllister
" John (Constance) mgr Dell Apts r 1466 Powell
" Jos butcher r 381 Broadway
" Jos J (Lena) waiter r 1728 Ellis
" Julia tel opr 1412 Pine
" Lawrence J r 2025 O'Farrell
" Lawrence L (Olga) carp r 251 Caselli Av
" Leopold (Sarah) r 2490 Post

BERGER MANUFACTURING CO OF CALIFORNIA THE, mfrs Berloy's "Classic" steel ceilings, steel studs and furrings, metal lath, sidewalk and vault lights, galvanized sheets, corrugated iron, etc. 1120 Mission, tel Market 794 (See Page 61)

" Martha (wid Chas O) r 2061 Hyde
" Mary r 554 Hayes
" Mary Mrs r 1214 Polk
" Matthew (Victoria) shoemkr r 961 Kansas

WALKER Electric Trucks REDUCE CITY DELIVERY COSTS
ELWELL PARKER Electric Industrial Trucks and Tractors
SAVE TIME AND MONEY IN WAREHOUSE AND FREIGHT HANDLING OPERATIONS
IRA G. PERIN Distributor
458 Natoma St.
PHONE SUTTER 1476
ELECTRIC SERVICE GARAGE
Operated for the Charging and Care of ELECTRIC TRUCKS

PUMPS WINDMILLS, GASOLINE ENGINES WATER SYSTEMS
PACIFIC PUMP & SUPPLY CO. : 853 FOLSOM STREET
Pages 73-84

CENTRAL COAL CO.
Kearny 2647
HI-HEAT COAL
PROMPT DELIVERY
A TON OR
A CARLOAD
351
California St.

See Page 40

MURRAY & READY
LEADING EMPLOYMENT AGENTS
782 to 786 HOWARD STREET, S. F. * PHONES SUTTER 1205 1206

BERGER
" Maurice mgr Berger's r 2371 Broadway
" Max (Della) clk S F Com Club r 4516 20th
" Michael J (Berger's) r 2371 Broadway
" Minna tchr r 2061 Hyde
" Morris W electn r 2490 Post
" Nat (Berger's) r 2371 Broadway
" Olga nurse r 2136 Market
" Paul mach r 2707 California
" Pauline clk r 2490 Post
" Paul S rest r 1728 Ellis
" S A clk r 1644 Taylor
" Saml (Etta) (Berger's) r 1001 Pine
" Saml (Sarah) wood carver r 1529 Sanchez
" Sarah Mrs r 32 Dwight
" Wm cleaner r 18 Eagle
" Wm (Edith M) cook r 33 Harriet
" Wm J autowkr r 2043 15th
" & Carter Co machinery 365 Market

BERGER'S (Sam, Nat and Mike Berger) clothes for men, 852-868 Market, tel Douglas 620

Bergermann Fred (May) clk r 1334 Minna
Bergero Frank (Josephine) lab r 832 Fulton
" Nickolas salsn r 832 Fulton
Bergeron A T r 88 6th
" Louis (Louise) clk r 1024 Ellis
" Rudolph J (Margaret) police r 2017 San Jose Av
Bergerot Edmond P clk r 3065 Pacific
" John A (May L) ins 110 Sutter r 3340 Washington

BERGEROT P ALEXANDER (Amanda) atty-at-law, 110 Sutter, tel Sutter 2978, r 3065 Pacific Av

Berges Albert E r 1304 Pacific
" August (Madeline) cook r 1128a Mason
" Auguste baker r 765b Broadway
" E J dept mgr Anglo & London Paris Nat Bank r 944 Divisadero
" F A clk 20 Leona Ter
" Henry J salsn r 1900 Webster
" Jeanne Mrs r 1900 Webster
" John lndy agt r 611 Chestnut
" Jos r 2162 Market
" Juliette H r 1900 Webster
" Marcel B imp r 944 Divisadero
" Marie nurse r 406 Sutter
" Wm (Mary) autowkr r 688 Linden Av

Bergesen David C clk r 5 Wright
" Gustave foremn r 5 Wright
" Ole (Julia) carp 93 Arbor
Bergess Louis (Maude) clk r 1632 Howard
Bergevin Alex M r Bohemian Club
" Chester L (Laura) pharmacist Shumates r 3995 19th
Bergez Franks Inc restaurant 427 Bush
" John P (Adeline) hotel 2735 Mission
" Louis J mech r 1995 Geary
" Robt with Title Ins & Guar Co r Alameda
Bergfeld Elizabeth (wid Robt) r 1491 Guerrero
" Herman H contr r 1491 Guerrero
" Robt G autowkr r 148 Clinton Park
Bergfried Carl cutlery 115 Stockton r Berkeley
Berggert Alexander seamn r 570 Harrison

BERGGREN see Bergren and Burgren
" August (Alma) r 235a 3d Av
" August janitor r 1531 Octavia
" Carl (Hilma) driver r 1670 Clay
" Edna clk r 235 3d Av
" Fred (Mary) eng r 829 Fell
" Harold C sales mgr Michelin Tire Co r 626 Bush

BERGH see Berg, Berge, Burg, Burge and Burgh
" A Mae bkpr US Mach & Steel Co 15 1st
" Harry druggist r 176 Edgewood
" Saml lab r 1049 Brunswick

Berghauser Julius H real est 333 Kearny r Belvedere
" Edw T (Alice) glassblower r 35 Sanchez
Bergholm Martin lab r 3974a 23d
Bergholz Conrad sausagemkr r 63 Moss
Bergi Felix candymkr r 107 Russia Av

BERGIN see Bergen and Burgin
" Clara A (wid E E) r 433 Powell
" Gertrude A r 210 12th
" Jacob (Annie) carp r 938 McAllister
" Jas r 240 Lake
" John mech r 140 9th
" Jos A chauffr r 210 12th
" L J boilermkr Harbor Com r Sausalito

Berginina Fred fruit r 632c San Bruno Av
Bergk Chas C plumber r 1850 Mason
" Wm (Mary) printer r 4257 26th
Bergland Elvira r 2610 Folsom
" Janette Mrs r 1751 Market

BERGLAND
" Wm E (Emma) clk r 50 Pond
Berglof Alfred (Esther) (Berglof & Forrester) r 3831 17th
" & Forrester (A Berglof E R Forrester) tailors 544 Market
Berglund C A clk Struthers & Barry r 1346 Pine
" Chas (Anna) carp r 1254 21st Av
" Clarence clk SP Co r Berkeley
" Emanuel carp r 366 Eureka
" John H mach r 120 Merced Av
" John W (Alma) linotype opr r 172 Caine Av

BERGMAN see Burgman
" Alfred (Carrie) carp r 1550 Greenwich
" Alfred J (Ella) salsn Genl Cigar Co r 340 Eddy
" Arthur G bkpr Humboldt Savings Bank r Oakland
" August F (Mary) formn r 4437 20th
" Augusta (wid Robt) r 357 Missouri
" Blanche steno St Francisc Hotel r 691 O'Farrell
" C A millmn r 2399 Powell
" Carl F driver r 2476 Lombard
" Carl J (Lillian) lumber r 1562 Vallejo
" Chas r 2409 Clay
" Chas P supt Nat Meter Co r 2520 19th Av
" Edgar mgr University Club r 1268 5th Av
" Edw porter r 4 Dodge
" Edwin A (Eva) ins r 210 11th Av
" Elsie tel opr r 1137 Leavenworth
" Flora Mrs r 437 Locust
" Francis R teller Crocker Nat Bank r Alameda
" Fred vulcanizer r 2315 Mission
" Geo (Mary) cleaner 2493 Mission r 589 Dolores
" Geo clk r 3587 19th
" Gus A (Strom & Bergman) r 500 6th
" Gustave A (Henrietta) seamn r 2721 Pine
" Harry (Vina) clk PO r 140 Fair Oaks
" John G (Mary) cond r 131 Hartford
" Jacob (Minnie) salsn r 2402 California
" L lab SF Hospital
" Lobelia tel opr r 1550 Greenwich
" Mamie r 129 Haight
" Marie Mrs r 2916 Clay
" Saml (Fanny) tailor 2275 Mission r 167 Valencia
" Walter A (Charlotte) mgr r 1090 Page
" Wm J clk r 2476 Lombard
" Wm S driver r 2476 Lombard

Bergmann Conrad (Marie) clk RMS r 141 Fairmount
" Elsa D clk r 141 Fairmount
" Edw F (Mercy) driver r 2636 Bryant
" Fred (Florence) clk Zellerbach Paper Co r 165 Chattanooga
" J mach r 468 24th Av
" Theo salsn Pioneer Rubber Mills r 1315 Steiner
" Theo R (Callie) restaurant r 1315 Steiner

Bergmans Jos H art goods 4341 California
Bergmark Frank O (Anna) seamn r 122 Hoffman Av
Bergna Elsie r 944 Broadway
" Peter (Angela) r 944 Broadway
Bergner Arthur F A (Ethel) clk r 508 Stanyan
" Gustav (Dorothy) ins 240 Montgomery r 405 Belvedere
" Herman A (Mary) horseshoer r 566 Anderson
" Virginia M r 566 Anderson
Bergonie System of Obesity Reduction 246 Powell
Bergonovo Mario (Mary) milliner r 849 Vallejo

BERGQUIST see Berquist
" Gustave (Agusta) seamn r 2266b Market
" Harold (Sophia) r 1468 Folsom
" Marino A (Mary) opr r 483 Naples

BERGREN see Berggren and Burgren
" Apartments 1424 Gough
" Gustave N (Catherine) (L G Bergren & Son) r 209 Sanchez
" Ivan (Emma) (Bergren & Hegburg) r 129 12th Av
" L G & Son contrs 209 Sanchez
" Louis G (Marie) (L G Bergren & Son) r 209 Sanchez
" Eric clk r 129 12th
" Peter (Rose) express r 417 10th Av
" & Hegburg (I Bergren L Hegburg) delicatessen 129 12th Av

Bergroth Albion (Mary) metalwkr r 9 Mizpah
Bergschicker Wm E (Fannie A) r 84 Palm Av
Bergsland Clarence T clk Alex Dulfer Printing Co r 1382 Ellis
Bergstein Henry phys 160 Eddy
" Sigmund r 1020 Ellis

Addressograph
PRINTS FROM TYPE
H. S. Crocker Co., Inc.
AGENTS
565-571 Market St.

FAIRBANKS SCALES
OIL ENGINES
STATIONARY AND MARINE
ELECTRIC MOTORS
STEAM PUMPS—SUPPLIES
FAIRBANKS-MORSE & CO.
651 MISSION STREET
PHONE DOUGLAS 3585

See Page 70

BLAKE, MOFFITT & TOWNE
PAPER
37, 41 and 45 FIRST STREET SAN FRANCISCO

Bergstrand August J (Rachel) cond r 417 Moraga
" John J (Alice) mtrmn r 415 Lawton
Bergstresser Frank R salsn Cooper Coate & Casey Dry Goods Co r 909 Geary
" Perry W (Pearl) mech r 1481 Eddy

BERGSTROM see Borgstrom
" Alfred (Jane) millhd r 32 DeLong Av
" Bert (Mamie) lab r 905 McAllister
" Chas O (Annie) (Bergstrom & Peterson) r 3639 21st
" Elias (Signia) lab r 300 Sweeny
" Fred (Selma) cabtmkr r 1119 Kansas
" Geo carp r 1704 Waller
" Gottfrid dentist 1095 Market r Burlingame
" Herbert E clk r 1646 O'Farrell
" Herbert F ptrnmkr r 1119 Kansas
" Hjalmar whsemn r 1151 Octavia
" Olof (Amelia) mgr Swedish Steel Co r 138 Hyde
" Sallie E r 132 Coleridge
" & Peterson (C O Bergstrom O F Peterson) tailors 582 California

Berguine Winifred Mrs r 2410 Clay
Berham Margaret nurse 1447 Valencia
Berigi Geo M salsn r 2182 Greenwich
Berilacqua Peter (Rose) lab r 512a Greenwich
Bering E Arthur (Carrie F) com 703 Market r 842 Clayton
" Jas E (Mary A) r 248 Carl

BERINGER see Barringer and Berringer
" Albert (Almedia) eng r 523 Hill
" Bertha (wid Fritz) r 1901 California
" C T (Olga) v-pres and mgr A P Hotaling & Co r 1531 Lake
" Ida (wid Harry) r 714a Cole
" Laurence C (Gallagher & Beringer) r Mill Valley
" Pierre N pres Shipping Digest Pub Co r Mill Valley

Berio Fred A clk r 491 Chestnut
Beriro Jacob S cashr Schussler Bros r 947 Bush
Beritzhoff Alex F mgr Union Litho Co r Oakland

BERK see Berck and Burk
" Emil (Helen) r 2404 Bush
" Isador (Minnie) mgr r 153 11th Av
" Nicholos clk r 2389 Folsom

Berkan Chris C restaurant 471 Pine r 715 Bush
" Lazar waiter r 2433 Post
Berke Ignaz (Ida) painter r 3869 17th
" Jos painter r 3869 17th

BERKELEY see Berkley
" Ferry ft Market
" Kathleen B steno Canadian Bank of Com r 660 4th Av
" Light Corp 785 Market
" Mathis real est 111 Montgomery
" Nathalia E r 1487 Sacramento
" Reginald (Caroline M) r 660 4th Av
" Timothy G (Sadie) lab r 351 10th Av
" Transportation Co Pier 9

Berkemeyer B C mach r 3048 16th
Berkenkamp Russel (Ajax Foundry Co) r Oakland
Berkenkopf Agnes clk r 139 States
" Henry (Sophia) cigars 2800 16th r 139 States
Berkheimer Clyde clk r 757 6th Av
Berkholder O E r 819 Mission
Berkhout Harry L clk r 400 Duboce
" Peter (Amelia) ftr r 169 Corbett Av
Berkla Jos (Myrtle) r 1910 Washington
Berkland Olaf baker 3897 17th r 15 Sharon

BERKLEY see Berkeley
Berkman Asaar (Annie) metalwkr r 717 Capp
" Jos agt r 3685 17th
Berkoff Wm lab r 975 Harrison
Berkovatz Martin foremn Simmons Co r 2021 15th
Berkovich M r 381 Broadway

BERKOWITZ see Bercowitz
" Edw (Rae) fruits r 1820 O'Farrell
" Hannah (wid Isador) r 632 Hayes
" Harry (Celia) tailor r 3264 20th
" Herman (Pearl) tailor r 127 Goettingen
" Isabel steno r 632 Hayes
" Isidor (Frieda) salsn r 473b Tehama
" Mary clk r 632 Hayes
" & Liff tailors 935 Market

Berks Jas clk Eagleson Hawkins Co r 172 6th
Berkshire Apartments 729 Jones
" Clarence R mgr Universal Mfg Co r 425 Franklin
" Geo S (Martha) plastr r 25 Brook
" Wm (Margaret) clk r 25 Brook

Berkson Abraham H (Vera) r 945 Golden Gate
" Mark J (Ethel) woolens 12 Geary r 1086 Post

Berl Edwin D (Selma) (H Berl & Son) r 190 8th Av
" H & Son brokers 261 Montgomery
" Harry (Carrie) (H Berl & Son) r 306 Arguello Blvd

Berland Annie r 1974 Fell
Berlant Morris (Ida) grocer r 102 Hancock
Berle Geo (Emma) r 2195 Green
Berlie Frank (Carrie) cigars 202 California r 4730 California
Berlin Barnet tailor r 1205 O'Farrell
" Eldora r 1259 O'Farrell
" Fannie r 1440 O'Farrell
" Fredk T (Anna) (Witzel & Baker) r 1037 Capp
" Irving (Inc) music pub 935 Market
" John W carp r 469 Harkness
" Leone r 1086 Post
" Nils (Sophia) lab r 4079 Army

Berliner Arthur A (Sarah) mailer r 1541 Oak
" Flora (wid Chas A) r 2610 Howard
" Harold (Camille) salsn r 2610 Howard
" Hope cashr r 2610 Howard
" Jos A (Violet) plumber r 880 Waller
" Lucille L steno W P Fuller & Co r 2610 Howard
" Ruth bkpr r 2610 Howard
" Saml tea house 1581 Ellis r 48 Beideman
" Solomon R (Lillian) mach r 48 Beideman

Berlingen Eleanor Mrs r Guerrero
Berlinger Frank clk r 379 5th
Berlizheimer Edw (Addie) salsn r 2261 Pine
Berlund Elsie J bkpr E C Evans & Sons r Almonte
Berman Abraham (Bella) r 3438 Mission
" Benj (Berman Shoe Co) r Alameda
" David (Minnie) pawn broker 704 Kearny r 1330 Union
" Frank W (Florence) mgr Berman Shoe Co r 234 Guerrero
" Harry (Zena) tailor r 432 30th
" Harry L clk r 1644 Fulton
" Sadie clk Baker Vawter Co r 654 Capp
" Sylvia R cashr Holmes Eureka Lumber Co r 1218a Fulton
" Jos r 570 Hayes
" Kate opr r 705 McAllister
" Leo clk r 1658 Fulton
" M cabtmkr r 537 Birch
" Manfried clk r 1218a Fulton
" Mary salswn r 352 12th Av
" Max (Lillian) salsn r 1720 McAllister
" Moritz (Bertha) pedler r 1519 Buchanan
" Muriel clk r 352 12th Av
" R F r 1550 Polk
" Saml tailor r 1644 Fulton
" Shoe Co 207 Front
" Simon whol cloaks & suits 256 Sutter r 1644 Fulton
" Sylvia steno r 1218a Fulton

Bermel John barber r 132 Alma

BERMINGHAM see Birmingham
" Eleanor steno r 3839 17th
" Jas (Catherine) eng Bethlehem S B Corp r 1453 10th Av
" John clk C B Babcock Co
" John Jr (Sarah R) (Pac Coast Motor Sales Co) r 718 Pine
" John S salsn r 217 21st Av
" Saml (Eva) supt of Engines SFFD r 217 21st Av
" Thos lab r 1751 Quesada Av
" Thos A (Hannah) r 275 Clipper
" Walter (Elizabeth) r 3839 17th

Bermudas Jos lab r 981 Jackson
Bernadou John B (Louise) florist r 1015 Lake
Bernagozzi Adolfo (Maria) grocer 899 Filbert
Bernal Apartments 3685 17th
" Frank (Dorothy) r 421 Leavenworth
" Grammar School Cortland Av bet Andover and Moultrie
" Heights Athletic Club 517 Cortland Av
" Health Center S F Dept of Health NW cor Bennington & Newman
" Jos baker r 1578 O'Farrell
" Jos C (Julia H) r 505 Church
" Progressive Club r 199 Bonview Av
" Rosalia widow r 679 Green
" Park bet Precita Av Bessie Folsom and Alabama
" Sadie G Mrs clk Union Mchts Ice Del Co r 29 Franklin

Bernall Albert (Victoria) tmstr r 937 Treat Av
" Delia opr r 937 Treat Av

BERNARD see Barnard, Bernhard and Bernhardt
" A r 526 Jackson

Jobbing Machine Work
AT
C. H. EVANS & CO. 187 Fremont St.

See Page 90

See Page 34 Buyers' Guide

WESTERN BUILDERS SUPPLY CO
Capitals and Brackets
135 Second St.
Tel. Kearny 1991

C. W. MARWEDEL
MACHINE SHOP TOOLS AND SUPPLIES
BRASS COPPER STEEL
76-80 FIRST ST.
PHONE DOUGLAS 4180

G. W. PRICE PUMP & ENGINE CO.
High Grade Pumps, Engines and Motors
33 STEVENSON STREET SAN FRANCISCO, CAL.

See Page 73

Recorder Printing and Publishing Company
COMMERCIAL PRINTING See Page 82
77 Sutter St. Telephone Market 1190 693 Stevenson St.

BERNARD
" Alice clk r 306 Madison
" Benj janitor r 131 5th
" Bernhard T (Bessie K) ctr r 1712 Webster
" Bertholo clk r 274 4th
" Bessie Mrs r 44 3d
" Chas cigar mkr r 368 Ellis
" Chas K (Isabelle) ftr r 3432 16th
" Dorothy clk r 2819 Bush
" Emil D pressmn r 182 Clipper
" Ethel S clk r 545 Larkin
" Evelyn (wid Saml) r 748 Baker
" Frances M Mrs steno r 1055 Mason
" Frank E foremn Marcus Brower & Co r 221 Mason
" Gabrielle Mrs nurse r 182 Clipper
" Geo garage 1731 Clay
" Geo E (May) prop Presidio Apts r 3151 California
" Geo R clk r 2819 Bush
" Gerard (Mary) r 41 Shrader
" Harris (Emma) barber r 3432 16th
" Harry salsn r 57 6th
" Henry lab r 818 Pacific
" Henry r 2123 Van Ness Av
" Ione Mrs salswn r 804 Central Av
" Isabelle steno r 3432 16th
" Jas (Lily) janitor r 2527 Bryant
" Jeanne tchr r 748 Baker
" John (Madeleine) r 3134 Fulton
" John J r 2738 Franklin
" John R (Jane E) salsn O'Brien Spotorno & Mitchell r 2819 Bush
" Jos driver r 3432 16th
" Jos J with John Beasauf r San Lorenzo
" Jos W clk S P Co r 1610a Larkin
" J Walter janitor r 1408 California
" Louisa Mrs r 1564 Haight
" Marguert r 3236 Scott
" Mary waitress r 516 O'Farrell
" Nellie r 2422 Clay
" N L priv sec E F Delger r 456 Belvedere
" Peter P chemist Robt W Hunt & Co r South San Francisco
" Pierre (Fernande) r 264 3d Av

BERNARD RALPH DR see Dr Ralph Barnard

" Sam J (Frances) salsn r 561 Baker
" Saml (Leah) tailor r 405 Van Ness
" Saml T (Murphy & Bernard) r 172 Palm Av
" Wm J eng r 1420 21st Av

Bernardelli Nella clk Zellerbach Paper Co r 1844 Union
Bernardi Emilio (Maria) r 78a Ringold
Bernardini Agnes steno r 3016 Laguna
" Alessandro (Ida) grinder r 3016 Laguna
" Italo (Elvira) tailor r 763 Vienna
" Jos pastewkr r 550 Green
" May clk r 3016 Laguna
" Paul clk r 550 Green
" Ulysses (Marianna) v-pres J Mitchell Co r 449 Chestnut
Bernardo Frank teller Bank of Italy r 2909 Bush
" Salvatore (Angelina) salsn r 166 20th Av
Bernardosci Louis salsn Scheer, Grandi & Co r San Mateo
Bernari Ernesto (Annie) lab r 126 Broad
Bernasconi Albert musician r 625 Bush
" Chas (Leonora) pub acct 508 Washington r 2526 Washington
" Carlos clk Langley & Michaels Co r 2526 Washington
" Erminio lab r 1061 Goettingen
Bernatas Jeanne clk S P Co r 1517 Hyde
" Jos assembler r 4246 19th
" Louise (wid Chas) r 1517 Hyde
Bernauer A glove mkr 1670 Haight r San Jose
" Adolph ironwkr r 2259 15th
" Chas cabtmkr r 2259 15th
" Emil Jr tailor r 2259 15th
" Emil P (Adele) r 2259 15th
" Jos (Marie) baker r 613 Arguello Blvd
Bernberg Harry (Dora) lab r 49 Germania
Bernbrock Frank E (Annie) lab r 591 Lisbon
Berndt Emelie (wid Sigfried) r 4963 Mission
" Erwin C clk r 1350 6th Av
" Erwin D clk P T & T Co r 719 12th Av
" Gus (Annie) rigger r 201 Dolores
" Herman K mach r 4963 Mission
" Irna C steno r 4963 Mission
" Kurt H clk r 1350 6th Av
" Otto A clk P T & T Co r 1111 Jones
" R r 2649 Van Ness Av
" Richd M H sec-treas Automatic Device Co r 1350 6th Av

BERNDT RICHARD M H (Hertha), physician and surgeon, 532-3-4 Butler Bldg, 135 Stockton, hours 2 to 5 p m, Sundays by appointment, tel Sutter 1165, r 1350 6th Av, tel Sunset 2850
" Silman steno r 1350 6th Av
" Walter F salsn r 4963 Mission

Berndtsen Emil (Christina) r 391 Valencia
Berndtson Hugo hlpr r 4148 25th
Berne Milton M (Lillian M) (Milton M Berne Co) r 166, 22d Av
" Milton M Co (M M Berne) com 112 Market
Bernelli John lab r 1039 Montgomery

BERNER see Boerner and Burner

" Belle Mrs r 322 Guerrero
" Henry (Josephine) butcher r 476a Tehama
" Saul W (Madeline) mfrs agt Pacific Bldg r 3299 Washington

Bernero Carlo lab r 650 Lombard
" Geo M tmstr r 743 Filbert
" Lulu G steno S O Co r 374 10th Av
" Margaret clk r 374 10th Av
" Maynard A r 374 10th Av

Bernett Alice H proof reader r 46 Hillway Av
" Jeremiah r 305 Spruce
" R H lino opr r 906 Howard

Bernetti A (Firenzee Bakery) r 438 Chestnut
Berney Jas firemn S F Hospital r 483 30th
" M with S F Hospital
" N P division acct S P Co r 3415 22d
Bernfeldt Jos (Rebecca) tailor r 719 Laguna

BERNGES see Banjes

" Conrad with Franklin Hospital

BERNHARD see Barnard, Bernard and Bernhardt

" Andrew (Mary) r 3483 22d
" August (Maynard C) (Bernhard & Richardson) r 1920 Post
" Bernard barber r 2636 Filbert
" Chas E clk 514 Bush
" Chris v-pres Meyenberg Evaporated Milk Co r Oakland
" Clarence clk r 1402 Post
" Edgar A clk r 1001 Shrader

BERNHARD EDWIN A (Estelle A) purch agt US Steel Products Co r 3548 Geary
" Elizabeth (wid Geo) r 371a 18th Av
" Frank (Nellie) mach r 850 Fulton
" Fred drftsmn SP Co r Alameda
" Geo M (Mina B) barber r 2636 Filbert
" Henry J (Rose) sec Bernhard Mattress Co r 3004 Clay
" Howard F mgr r 1001 Shrader
" Jacob W (Fannie) ins r 809 Shrader

BERNHARD J ALVIN (Edith) sec John Horstmann Co and pres-mgr Pacific Silicate Co r 1218 6th Av
" John (Agnes J) barber 88 Post r 1468 6th Av
" John (Agnes) mach r 23a Delmar
" Jos (Leontine) baker r 658a 6th Av
" Jos tailor r 676 Fulton
" Jos S student r 2433 Franklin
" Lloyd clk r 1402 Post
" Louis (Emma) r 3639 20th
" Louis B treas Bernhard Mattress Co r 172 Palm
" Lyla F sec Post No. 1 Am Legion r 1468 6th Av
" Mattress Co The 2700 18th
" Oscar supt of Boy Scout camp r Sloat Blvd at 26th Av
" Paul L draymn r 2636 Filbert
" Peter D (Johanna) (Bernhard & Behrens) r 1001 Shrader
" R A driver r 1262 Jackson
" Saml T pres Bernhard Mattress Co r 172 Palm
" Wanda I acct r 116 Liberty
" Wendel (Anna) steward r 1262 Jackson
" & Behrens barbers Ferry Bldg
" & Richardson (A Bernhard A J Richardson) apartments 1920 Post

BERNHARDT see Barnard, Bernard and Bernhard

" Albert (Elizabeth) cook r 524a 5th Av
" Albert G (Alfhild) contr r 4440 20th
" Anna Mrs dept mgr Emporium r 1871 Sacramento
" Antone whsemn r 274 4th
" Blanche beauty parlors 117 Grant r 421 Leavenworth
" Chas E r 514 Bush
" Emil (Charlotte) salsn r 3700 23d
" Fred C (Helen) br mgr Foster Rub Co r 1314 Larkin
" H supt Schmidt Litho Co r San Anselmo
" Leo M clk Schmidt Litho Co r 541 Divisadero

PRINTERS
BOOKBINDERS
STATIONERS
LITHOGRAPHERS
LOOSE LEAF LEDGERS
TYPEWRITER SUPPLIES
H. S. CROCKER COMPANY INC.
565-571 MARKET ST.
TEL. DOUGLAS 5800
ALSO AT
LOS ANGELES
SACRAMENTO
OAKLAND

PACIFIC COAST PAPER COMPANY
545 Mission St. Printing and Wrapping Papers OF ALL KINDS

13th and Mission Sts
PHONE MARKET 15
BEKINS Fireproof Storage

BERNHARDT
" Rose nurse r 1155 Pine
" The furnished rooms 523 Kearny
Bernhardy Harry (Juanita) clk r 1575 Pine
Bernhartsen Chas seamn r 782 Harrison
Bernheim Belle Mrs r 3590 Sacramento
" Chas R salsn r 1037 Fillmore
" E clk Walton N Moore D G Co r 947 Steiner
" Emma S (wid Carl) r 1260 California
" Harry W (Susie) r 2191 Pine
" Jules H auto dlr r 1000 Sutter
" Leo J r 1850 Fulton
" Louis L (Stella) mgr Regent News Co r 306 Arguello Blvd
" Marie Mrs r 730 Leavenworth
" Moses R (Nellie) real est r 1016 Eddy
" Rosalie steno Cal Pkg Corp r 1260 California
" Wm H salsn Hirschfelder & Meaney r 1499 Sutter
Bernheimer S B salsn r 2620 Laguna
Bernheisel Chas N clk r 663 Valencia
Bernhoff Jorgen (Lena) carp r 133 Saturn
" Signa O steno r 133 Saturn
Berni Jos (Emilia) scavenger r 624 Hampshire
Bernia Chas pkr r 361 Elm Av
Bernicchi Jos (Elizabeth) polisher r 318 Madrid
Bernie David (Margaret) carp r 46 Gambier
" Jas (Ellen) r 485 30th
" Wm W (Madeline) salsn r 542 Mason
Bernier Henri supt Cal Pkg Corp r Oakland
" Jas r 141 5th
BERNIERI ETTORE N (Grace & Bernieri) designer and importer marble, granite and bronze monuments, vaults, altars, statues, fountains, etc, 710-712 Claus Spreckels Bldg, tel Douglas 3676, r 1080 Bush
Bernik John (Marie) barber r 1242 De Haro
Berning Edw J r 1340 Larkin
" Henry B (Nettie) tailor r 179 Oak
Bernis Chas L (Edith) clk Eccles & Smith Co r 361 Elm
Bernita Hotel 1430 Larkin
Bernkoff John cook r 364 9th
Bernoff Saml (Nellie) upholstr r 1068a Bryant
Bernou Fannie Mrs clk SP Co r 60 Market
Bernovich Jos (Mary) lab r 1446 Underwood
Berns Chas W (Bessie) butcher 852 Stanyan r 535 Frederick
" Frida (wid Remhold) r 917 Cole
Bernsch Adolph H trimmer r 1331 Laguna
Bernsdorf Leo C (Ethel) clk r 4 Blake
BERNSTEIN see Bonstein and Burnstein
" Abraham (Minnie) r 4042 California
" Alek (Dora) tailor 47 4th r 454 Fell
" Alvera steno r 2631 Bryant
" August C (Gussie) clk r 1729 Laguna
" Benj boxmkr r 272 Moultrie
" Bernice woodwkr r 272 Moultrie
" Betsey (wid Abe) r 656 5th Av
" Carolina steno r 2855 Bush
" Chas clk r 28a Cumberland
" Chas (Hyman & Bernstein) r Oakland
" David (Fanny) ladies furn 1768 Sutter
" David (Mary) tailor 1642 Bush r 650 7th Av
" Elizabeth salswn r 71 Hartford
" Emanuel salsn r 1551 Sacramento
BERNSTEIN FRED E (Addie) mfrs agt, 154 Sutter, tel Kearny 4163, r 108 Palm Av
" Geo J printer r 1862 Geary
" Hans sailor r 4339 26th
" Harry (Dora) men's furn 1254 Polk r 1505 Gough
" Harry H (Gussie) salsn r 562 Hayes
" Helen steno Walton N Moore DG Co r 1329 York
" Herman tmstr r 272 Moultrie
" Hugo shoemkr 3336 24th r Daly City
" Isaac (Grace) r 427 9th
" Isaac (Sarah) r 1551 Sacramento
" Isaac steward r 568 Golden Gate Av
" Isadore dir-gen West Coast Film Corp r Burlingame
" Jos (Betty) pedler r 418 Ivy
" Louis (Rose) (Bernstein & Downing) r 164 18th Av
" Louis (Auguesta) cigars 35 Montgomery r 44 Commonwealth Av
" Louis L (Hannah) plumber 1114 Buchanan r 1311 12th Av
" Marcus B (Nellie) asst dept mgr L Dinkelspiel Co r 664 Hayes
" Maurice (Jessie) (Bernstein's Fish Grotto) r 282 17th Av
" Maurice A (Minnie) painter 1436 Pacific r 1846 Larkin
" Minnie (wid Henry) r 272 Moultrie
" M J cigars 71 3d

BERNSTEIN
" Norman G (Mildred) r 1679 Fulton
" Paul supt Co-op Cigar Mfrs r 2174 Bush
" Pauline E tchr Pub School r 1700 Golden Gate Av
" Philip (Esther) tailor r 2029 Ellis
" Phillip H (Lily) salsn r 2527 Polk
" Robt salsn r 3662 Clay
" Sadie ins r 650 7th Av
" Sigmund C (Celia) collr r 2855 Bush
" Sylvan L (Marian) v-pres Lazare Klein Co r 3662 Clay
" Sydney A plumber 1114 Buchanan r 2527 Polk
" Tobias hlpr r 656 5th Av
" Victor (Rebecca) (Goodyear Coat Co) r 281 16th Av
" Wm contr Hearst Bldg r 819 Divisadero
" & Downing (L Bernstein W J Downing) tailors 366 Columbus Av
" 's Fish Grotto 123 Powell
Bernsten Caroline E (wid Claus) r 1214 York
" Esther typist Walter N Moore DG Co r 1329 York
" Geo (Lillian) lab r 2631 Bryant
" Hald A (Rachel) mar eng r 1214 York
Bernthal Geo A Rev (Agnes) pastor St Paulus German Evang Luth Church r 969 Eddy
" Herbert C (Pauline) asst mgr SF Sav & Loan Soc r 734 Shrader
Berntson R clk State Comp Ins Fund r 279 12th Av
Bernucou Alfred (Sezanre) lab r 1707 Newcomb Av
Bernzott Edw C (May) candymkr r 4427 18th
" Louis (May) carp r 21 Sharon
" Wm (Schulz & Bernzott) r 692 Grove
Beroldo Della steno r 33 Jasper
" John clk r 61 Norton
" John A driver r 61 Norton
" Jos (Isolina) shoemkr r 61 Norton
Beronio Ada r 2240 Broderick
" Antone V (Eleanor M) (Beronio Lumber Co) r 2540 McAllister
" Antonio (Louise) r 35 Carmel
BERONIO ATTILIO, asst cashr Italian Am Bank r 154 29th
" David A sales mgr Levi Strauss & Co r 154 29th
" Edw salsn r 35 Carmel
" Fred asst supt Levi Strauss & Co r 154 29th
" Louis A foremn Beronio Lumber Co r 35 Carmel
" Lumber Co (A V Beronio) cor Powell & Beach
" Maria (wid Peter) r 2240 Broderick
BERQUEST see Bergquest
Berquis Alleen r 696 Fulton
Berquist Agnes steno r 4709 California
" Reginald (Irma) clk r 1199 Golden Gate Av
Berra Mateo (Culasso & Co) r 538 Union
Berray Benj bkbdr J E Pitts r Oakland
Berren Charlotte Mrs r 3617 Sacramento
Berrere Andrew butcher r 2166 Market
" Leo (Victoren) butcher r 2166 Market
Berrett Attie r 321 10th
Berrettoni Romeo (Louise) hotelkpr r 113 Valparaiso
BERREYESA see Berryessa
" Abe E (Fair Printing Co) r Oakland
Berri Jas carp r 3372 Mission
" Jas A (Mary) lab r 75 Wood
" Josephine Mrs nurse r 1750 Mission
" Nova Mrs tchr music 376 Sutter
Berrien Walter (Ester) carp r 926a Fulton
Berrigan Edw F (Henrietta) carp r 523 Arkansas
" Mary feeder r 523 Arkansas
Berriman Phillip R patrolmn r 1807 Octavia
Berrinder Frank (Mabel) driver r 400 Locust
Berring Edw A (Carrie) real est r 842 Clayton
BERRINGER see Barringer and Beringer
BERRINGER C E, mgr Producers Hay Co, 166-176 Townsend r Burlingame
BERRINGER C E mgr Producers Hay Co, 166-176 Townsend r Burlingame
" C F agcy supt H M Dinsmore & Co r Oakland
" Henry (May) electn r 456 Duboce Av
" Ralph F (Minnie) salsn r 1314 Taylor
Berrios Andra (wid Abaristo) r 3166 San Bruno Av
" Oliborio (Adelena) painter r 3166 San Bruno Av
Berris F K furrier r 6 Carlos
" Saml J (Mae) bkpr Western Plumbing Supply Co r 511 18th Av
Berrutti Emile (Mary) clk r 2237 Powell
" Jos (Jessie) waiter r 2237 Powell

S. A. WHITE Funeral Director
FORMERLY PORTER & WHITE
Telephone West 770
2200 Sutter Street : N. W. Corner Pierce

See Pages 47-93

E. A. CORNELY, Inc.
RAYFIELD CARBURETORS
Distributors
San Francisco
Seattle
Duplex and Simplex
double drive
single drive
GOVERNORS

HYLAND BAG CO.
MANUFACTURERS
IMPORTERS AND DEALERS
BAGS, BURLAP
TWINE

See Page 10

NATIONAL PAPER PRODUCTS COMPANY
1789 MONTGOMERY ST. San Francisco Phone Sutter 7031
Corrugated and Fibre Shipping Cases, Corrugated Specialties, Fibre Cans, Mailing Tubes, Public Service Towels, Sop-O-Zon, Liquid Soap Disinfectants, No-Waste Toilet Tissue
See Page 82

DETECTIVES
WEST COAST AGENCY
SUITE 439 PACIFIC BLDG.
THOS. C. GRAY, Gen'l Mgr.
Phones { Bus. Sutter 1360 / Res. Sutter 3720
OPEN DAY AND NIGHT
LICENSED - BONDED
Charges Reasonable
Established 1879 Consultation FREE
Business Strictly Confidential

BERRUTTI
" & Devalli (E Berrutti S Devalli) Hotel Torino 2237 Powell
BERRY see Berrie and Bury
" Annie r 326 Anderson
" Apartments 2801 Jackson
" Beatrice Mrs clk r 2436 24th
" Benj S (Clara) real est r 2136 Howard
BERRY BROS, C H Adams resident mgr, varnish 250-256 1st tel Kearny 3231
" Cary salsn r 32 6th Av
" Catherine groceries 409 28th
" Chas (Sarah) janitor r 1418 Geary
" Chas (Ersila) porter r 810 McAllister
" Chas D (Emma) cook r 522 Hayes
" Chas J (Desdemona) r 214 Haight
" Clarence E (Mabel) autos r 4296 24th
" Clarence I (A Louise) real est 109 Montgomery r 2120 California
" Clarence J (Ethel D) office 681 Market r St Francis Hotel
" Curtis (Amelia) shade mfr 110 Church r 3622 16th
" D hlpr r 650 29th
" Delos T (Grace H) (Traffic Efficiency Bureau) r 1219 7th Av
" Edwin H (Alle W) buyer G W McNear r 1478 California
" Edwin T (Frieda) clk r 51 Montana
" Elizabeth clk r 2423 Larkin
" Elmer C clk State Comp Ins Fund r 3941 23d
" Elmer E (Pauline) r 2244 Anza
" Emma (wid Jas L) r 34 Madrone Av
" Ethel steno r 1125 Post
" Eva steno r 1040 Bush
" Fern with Crown Willamette Paper Co r 1030 Post
" Floyd C mach r 419 Golden Gate Av
" Frank mgr Frank Werner Co r Oakland
" Freda nurse r 34 Madrone Av
" Fredk L atty Mills Bldg r San Rafael
" Fred T (Harriet) with WP Ry r 106 Hugo
" Geo F foremn Harbor Com r 785 Elizabeth
" Geo M (Mary) plumber r 193 Lower Ter
" Geo P agt Dick & Simpson r San Mateo
" Glenn C teller Mchts Nat Bank of S F r 1269 Eddy
" Harry elev opr r 977 Hampshire
" Harry (Nealie) mov pict opr r 577 45th Av
" Harry paintmkr r 977 Hampshire
" Harry B salsn r 35a Rondel Pl
" Harry J printer r 233 Lexington
" Herbert C salsn Trower Lbr Co r Oakland
" Jas lab r 75 Bartlett
" Jas lab r 1400 Webster
" Jas F (Joanna) r 134 Gough
" Jas F (Adelphine) eng r 4036 California
" Jas F (Marie) estimator Main Iron Wks r 3335 17th
" Jas M mar eng r 233 Lexington
" Jas R embalmer r 307 ½ Austin
" Jane r 800 Geary
" J N salsn r 704 Bush
" John (Pauline) clk r 746 Clement
" John D (Irva) r 1919 10th Av
" John E (Helga) clk r 1485 Vallejo
" John H salsn r 1919 10th Av
" John L (Claire) billposter r 227a Guerrero
" Jos r 108 4th
" Jonathan G (Ida) with A C Hirschfeld r 704 Bush
" Julene vocal tchr 505 Broderick
" Lee mech r 332 Valley
" Louis clk r 997 Golden Gate Av
" Lydia C (wid Gideon) r 1000 Sutter
" M Mrs r 62 Turk
" Mabel bkpr r 1125 Post
" Mary Mrs r 3101 California
" Mary J (wid Jehu) r 2423 Larkin
" Mary S Mrs r 35a Rondel Pl
" Napoleon (Adeline) r 977 Hampshire
" Nathaniel F ctr r 120 Pierce
" Olin L (Mayme A) atty 625 Market r 2475 28th Av
" Otto shcemkr r 2434 24th
" Pearl bkpr r 3101 California
" Rita nurse St Francis Hospital
" Robt (Mary) r 75 Collingwood
" Roy lab r 397 4th
" Ruth Mrs r 1507 California
" Saml W autowkr r 550 Eddy
" Swift rep Hall, Kellogg & Co r Berkeley
" Thos C real est Kohl Bldg r Ross
" Thos H (Elizabeth A) opr r 2579 Bush
" Vera K steno r 1269 Eddy
" Voltaire electn r 2579 Bush
" Wm B (Emily) r 448 Paris
BERRY
" Wm M (Louise) clk r 1318 Octavia
" Wm R sec Santa Cruz Portland Cement Co r 2423 Larkin
" Wm S (Lillian) sales mgr West Elec Co r 928 Pine
Berryhill Jas G atty Call Bldg r Berkeley
" Jas G Jr atty Call Bldg r Berkeley
Berryessa Alfred (Muriel) chauffr r 862 Guerrero
" Alfred (Emilie) clk r 6032 California
" Antonia N cond r 1478 Page
Berryman Carrie (wid John) r 22 Hill
" Chiselette H (Nettie B) r 3434 Geary
" Elmer H (Brita A) dentist 209 Post r 762 23d Av
" Elmer T clk r 22 Hill
" Jeannette steno r 22 Hill
" Nicholas C (Kate) eng r 560 Olive
" Wm N office mgr Western Can Co r Alameda
Bersaglieri Michael (Rosie) clk r 3251 Pierce
Bersano John (Bella) lab r 2352 Polk
Bershon Victor shoemkr 2 6th r 34 6th
Bersie Louis porter r 731 Harrison
Bersinger Chas r 1228 McAllister
Berso Peter (Mary) r 607 Clayton
BERSON see Burson
" Adolphine r 37 Dorland
" Ernest (Hotel Vendome) r 224 Columbus Av
" Geo masseur Franklin Hospital
" Gustav (Emily) ins r 37 Dorland
" Maurice A (Alice) collr r 576 12th aAv
BERT see Birt and Burt
Berta Felix (Gabrielle) cook r 29 John
" Frank (Eva) lab r 767 Girard
" Martha C bkpr Nat Dairy Co r 29 John
" Peter A (Amelia) r 321 Eureka
Bertagna Ernest (Edith) painter r 1842 Clement
" Harry J r 961 Broadway
" Jennie with Fireman's Fund Ins Co r 961 Broadway
" Jos F (Susie) r 1928 Golden Gate Av
" Lillian C tchr Pub School r 961 Broadway
" Mercy tel opr r 1928 Golden Gate Av
" Victor (Maria) marblewkr r 961 Broadway
Bertalone Alfredo (Antoinette) lab r 485 Potrero Av
Bertani Albert r 1420 Powell
" Giuseppe gardener r 27 Stanford Heights Av
Bertano Attilio lab r 992 Union
" Stella (wid Nicolo) r 162 Vandewater
Bertao Marcelino (Christina) dry goods 8 Clay r 264 Diamond
Bertaud E L pier supt Williams Diamond & Co r Oakland
" Louis M (Clara) supt r 1317 Hyde
Berteaux Peter painter r 3263 21st
Berteling Optical Co 166 Geary
Bertelli John cigarmkr 1230 Powell
Bertello Carlo janitor r 548 Green
Bertelsen Adolph F Jr r 303 Lake
" Andrew (Bertelsen Bros) r 175 27th Av
" Bertel (Josephine) clk r 759 Castro
" Bros restaurant 569 Broadway
" Conrad mach r 759 Castro
" Emil T cashr Schmidt Litho Co r Alameda
" Fred C C (Bertelsen Bros) r 148 27th Av
" Hans P musician r 446 Chenery
" Hazel r 148 27th Av
" John M seamn r 45 Dehon
" Leo T mach r 446 Chenery
" Martin (Edna) mgr r 4147 23d
" Norma clk r 148 27th Av
" Paul H autowkr r 446 Chenery
" Peter mstr mar r 70 Dearborn Pl
" Peter J (Julia) metalwkr r 446 Chenery
" Peter J M (Bertelsen Bros) r 175 27th Av
" Sigurd (Helene H) stevedore r 110 Fillmore
Bertelsman Edw C (Victoria) carpetlyr r 390 Guerrero
Bertena Frank (Minnie) fruits r 2737 20th
Bertencourt Mino (Isabelle) chauffr r 1224 Pierce
Bertheau Cesar J (Bertheau & Nachtrieb) r 2524 Fillmore
" Max A (Emma) ins 430 California r 2416 Gough
" & Nachtrieb (C J Bertheau, H P Nachtrieb) importers and exporters 24 California
Bertheaud Theo (Blanch) plumber r 702 Capp
Berthelot Isador (Annie) lab r 1272 Fulton
" Chas A checker r 1272 Fulton
Berthiaume Harold F student r 66 Cook
" Henry G student r 66 Cook
" Henry N (Frances) dentist Flood Bldg r 66 Cook
Berthie Lucien (Sarah) prop New St George r 391 5th
BERTHOLD see Barthold

Addressograph
PRINTS FROM TYPE
H. S. Crocker Co., Inc.
AGENTS
565-571 Market St.

PACIFIC FOUNDRY COMPANY
18TH AND HARRISON STS. PHONE MISSION 1105
See Page 46

WEST COAST WIRE & IRON WORKS
WIRE FENCE—IRON AND WIRE PRODUCTS
861-863 HOWARD STREET OPERATING SINCE 1887 DOUGLAS 4397

BERTHOLD
" Emil with S F Call r 655 Shotwell
" Ernest P (Shirley & Berthold) r 1632 Divisadero
" Lillie A (wid Emil) r 655 Shotwell
Bertholf Ethel Mrs r 1682 McAllister
Berti Amando (Maria) lab r 64 Valley
" Augustin A (Emma) mgr G Berti & Co r 90 Castro
" Eleanor A steno r 1226 Haight
" G & Co com 215 Washington
" Jerome (Katherine) mach r 633 Brunswick
" Mary (wid Geo) r 339 Pierce
" Ralph L salsn G Berti & Co r 339 Pierce
Bertícevich Geo (Mary) cook r 939 14th
" Jeriami waiter r 552 Diamond
Bertich Lawrence (Frances) cook r 75 Lapidge
Bertie Geo (Margaret) tailor r 348 Sussex
" Maurice F mach r 348 Sussex
Bertiglia Segundo (Emma) lab r 32 Jasper Pl
BERTIN see Berton and Burton
" Alphonse J orderly r 37 Woodward
" C clk r 1678 Sacramento
" Chas L clk r 1470 Jackson
" Henriette r 1470 Jackson
" Henry J r 300 2d Av
" Leonce C (Bertin & Lapori) r 1470 Jackson
" & Lapori exporters 522 Washington
Bertinetti Peter clk r 18 Curtis
Bertini Albert (Mary) canner r 862 Bay
" Gino (Ida) salsn r 2950 Octavia
" Margaret C with Fireman's Fund Ins Co r 29 Garibaldi
Bertinsen Tonnes (Wilhelma) acct r 4276 23d
Berto Achille (Emma) mach r 1222 Revere Av
Bertocchi Giovanni (Margaret) (Bertocchi & Catalani) r 1726 Mason
" & Catalani (G Bertocchi and A Catalani) men's furnishings 605 Front
Bertogg Valentine (Marguerite) metalwkr r 3591 Mission
Bertola John driver r 1000 Montgomery
" Mariana phys r 1052 Jackson
" Wm (Delphino) r 1002 Montgomery
Bertolani John ins r 1371 Vallejo
Bertolero S J gripmn r 3479 Sacramento
Bertolet Edw R (Mary) adjuster r 2328 Sutter
Bertoli A r 528 Kearny
" Chas r 28 Jasper Pl
" J E r 528 Kearny
" Louis cigars 1541 Grant
" Narciso (Charlotte) grocer r 3220 Steiner
" W G r 528 Kearny
" Wm (Nan) lab r 484 Eddy
Bertolino A J with Shreve & Co r 1411 Irving
" John (Amalia) mach r 70 Ney
" John (Margaret) pedler r 356 Leland Av
" John R ins r 1371 Vallejo
" Marco (Bertolino & Saudino) r 3729 Mission
" Modesto (Albina) lab r 32 Shotwell
" Pietro (Teresa) gardener r 1410 Egbert Av
" & Saudino (M Bertolino, B Saudino) grocers 3729 Mission
Bertolotti Louis salsn r 1439 Kearny
" Peter (Elizabeth) presser r 479 Prentiss
Bertolotto Leonardo (Malvina) clk r 735 Green
" Michele r 116 Texas
Bertolozzi A with Bank of Italy r 1747 Church
" Alfredo (Carmela) fruits 3692 20th r 3731 20th
" Antone pastewkr r 550 Green
" Antonio (Agostina) cook r 890 Greenwich
" Elisa midwife 1703 Powell
" G & Co fruits 444 Castro
" Guido r 4119 17th
" Raphael r 1705 Powell
" Sante carp r 425 Lombard
Bertolucci Bros grocers 271 Francisco
" Eugene (Mary) r 270 Francisco
" Fidele (Edna) cooper r 522 Green
" Jos (Tesba) r 75a Silver Av
" Marie (Hotel Strand) 284 Embarcadero
" Pilade (Caroline) cook r 532 Lombard
" Victor (Caroline) (Bertolucci Bros) r 272 Francisco
" Virgil (Bertolucci Bros) r 270 Francisco
BERTON see Bertin and Burton
" Clara widow r 1618 Polk
" Frank (Angelina) r 511 Amazon Av
" Geo A (Marie E E) (Berton & Compton) r 3600 Washington
" G E r 1232 York
" Jeanne Mrs r 411 3d Av
" Leon P plumber r 1219 8th Av
" Louise E r 1219 8th Av
" Nadine tchr r 411 3d Av
BERTON & COMPTON (Geo A Berton, Elmer S Compton) insurance brokers, 519 California, tel Kearny 2838
Bertone Antonio (Santina) lab r 3619 19th
" Steve ins r 3008 Larkin
Bertoni Carl (Josephine) lab r 926 Jamestown
" Emilio (Ida) lab r 533 Greenwich
" Frank (Mary) hlpr r 241 Texas
" John (Cesara) mach r 126 Caine Av
" Jos (Trinidad) lab r 1420 Powell
" Maria Mrs r 926 Jamestown
Bertos Stephen restaurant 500 Bush r 538 Pine
Bertram Apartments 630 Hyde
" August H (Helaine) buyer r 313 Judah
" Clarence clk Federal Res Bank r 169 Henry
" Frank clk r 375 Elsie
" Geo (Hilda) chauffr r 2022 Fillmore
" John T (Helene) lab r 544 San Bruno Av
" Jos D (Elisabeth) plumber r 169 Henry
" Louis H plumber r 230 Virginia Av
" Mathias clk r 640 Clay
" Paul clk S P Co r 4509 Lincoln Way
" Russell r 150 Franklin
" Thos clk S P Co r 544 San Bruno
Bertrand Adele M clk r 1890 Lombard
" Albert (Pearl) eng r 662 Clementina
" Anne Mrs r 1468 Broadway
" Annie dressmkr r 112 ½ Stillman
" Arthur E electn r 365 Lombard
" August A (Agnes) pres Bertrand Seed Co r 2509 Larkin
" Byron autowkr r 1375 Ellis
" Carmen with Bank of Cal r 1468 Broadway
" David G carp r 554 6th Av
" David M (Julia) chemist r 554 6th Av
" Edmond J clk r 554 6th Av
" Ernest F (Ruth) (Bertrand & Sons) r 4167 24th
" Frank J (Bertrand & Sons) r 365 Lombard
" Frederic J (Blanche) florist r 20 Moore Pl
" Jas (Virita) cigarmkr r 229 Amazon Av
" Jos (Genevieve) seeds r 1253 Green
" Jos F (Mary) (Bertrand & Sons) r 22 Child
" Jos H (Mary) electn r 40 Child
" Jos S (Genevieve) v-pres Bertrand Seed Co r 1253 Green
" M (Calif Mushroom Cellars) r 1313 Evans Av
" Morris D (Julia) pharmacist r 554 6th Av
" Seed Co 600 Front
" & Sons (E F, F J, and J F) electns 136 St Anne
Bertrane John L (Alsa L) clk Mercantile Trust Co r 149 15th Av
Bertron C E salsn Bake Rite Consolidated r Santa Rosa
Berts E clk C J Okell & Co r Berkeley
Bertsch Alice (wid Wm H) r 2742 Baker
" Ethel clk S P Co r 59 Buena Vista Ter
" Edw (May) carp r 59 Buena Vista Ter
" Fred W (Anna M) carp r 59 Buena Vista Ter
" Jos (Margaret) stationery 610 6th Av
" Madeline r 2742 Baker
" Muriel author r 557 Fillmore
" Wm contr r 557 Fillmore
Bertschi Fritz (Marie E) with Gullixson Bros r 674 Castro
Bertuccelli Angelina Mrs r 1044 Montgomery
" Aureglio lab r 529 Filbert
" Eugene molder r 1111 Wisconsin
" Fred salsn r 254 Boutwell
" Gulio musician r 1111 Wisconsin
" Julio G (Mary) musician r 118 Santa Ysabel Av
" Nello sec Adams Imp & Eng Co
Bertucci Adolph J clk r 1555 Dolores
" Angelo electn r 747 Monterey Blvd
" Antonio (Clotilde) sec Pompeii Factory Inc r 2372 Harrison
" Barthelmew (Mary) conftr r 747 Sunnyside Av
" Emanuel (Justina) r 1555 Dolores
" Mabel J clk Benj Goodwin r 1555 Dolores
" Mary J r 259 Lee Av
" Oliver r 354 Lombard
" Peter salsn r 1558 Stockton
" Victor (Eliza) r 354 Lombard
" Victor E (Evelyn) firemn r 1555 Dolores
Bertuccio Chas prop Hotel St Julien r 1304 Stockton
" Rocco (Carolina) lab r 1250 Vermont
Bertuni John fruits r 275 States
Berturini Henry (Hotel Colombo) r 615 Broadway
Bertz Earle (Hazel) architect r 2832 Union
" Edwin L appr PG&E Co r Berkeley
" Jacob (Caroline) r 2744 Baker

SUHR & WIEBOLDT
GEO. L. SUHR
Funeral Directors and Undertakers
1465 to 1473 Valencia St.—between 25 thand 26th
TELEPHONE MISSION No. 1

See Pages 47-93

STOVES
WEDGE-WOOD RANGES
serve you BEST
WOOD & COAL OR GAS

See Page 89

Trade Mark
C. W. MARWEDEL
MACHINE SHOP TOOLS AND SUPPLIES
PHONE DOUGLAS 4180 BRASS COPPER STEEL
76-80 FIRST ST.

DUCK
NARROW
WIDE
LIGHT--HEAVY
COLORED
AND
WATERPROOF
—o—
CANVAS
COVERS
OF ALL
DESCRIPTIONS
TO YOUR ORDER
AMES HARRIS
NEVILLE CO.
100 POTRERO AVE.
PHONE
MARKET 6100
See Page 9

"WE WELCOME YOU"
Clinton Cafeterias
Courteously serves its patrons with good food at moderate prices in pleasant surroundings and with excellent music.
Breakfast -- Lunch -- Dinner
18 POWELL ST.
NEAR MARKET ST.
136 O'FARRELL ST.
OPPOSITE ORPHEUM THEATRE
See Page 37

Berumen Manuel (Innocencia) foreman Lopez & Co r 26 Churchill Alley
Berutich Anselmo W (Loretta D) (Borden Ptg Co) r 4009 24th
Berutti Antonio (Clarice) grocer r 14 Harris Pl
" John r 548 Green
Berven Oliver J (Marie) (O'Connor & Berven) r 183 Liberty
" Silas clk First Fed Trust Co r 1611 Fillmore
BERWALD see Bearwald
Berwert Alden clk r 157 Julian Av
" Alma J mach opr r 157 Julian Av
Berwick Andrew S salsn r 1040 Geneva Av
" David (Emma) plumber r 1607 Clement
" Saml H (LaVina) cond r 370 Coleridge
" Wm plastr r 1040 Geneva Av
" Wm S (Elizabeth) carp r 1040 Geneva Av
Berwin Bertha embroiderer r 118 8th Av
" Chas furrier 440 Powell r 749 3d Av
" Edith r 749 3d Av
" Moses (Alice) watchmkr 704 Market r 568 Cabrillo
" Ralph bkpr Anglo & London Paris Nat Bank r 749 3d Av
Beryl Apartments 1644 Clay
Berzell Bernard (Bertha) tailor r 580 Hayes
Besano John (Angelina) lab r 226a Langton
Besby Jos A (Daisy) druggist Zabaldano Drug Co r 1040 Clay
" Wm A (Marie) salsn City Coal Co r 2818 Bryant
Besch Ida C (wid Philip) r 537 Fillmore
" John (Pauline) lab r 35 Allison
" John P r 35 Allison
" Leon J eng r 537 Fillmore
" Lucille milliner r 537 Fillmore
Bescheinen Gertrude r 1017 Guerrero
" Wilhemina r 1017 Guerrero
Beschorman Chas (Laura) ironwkr r 24 Rosemont Pl
" Chas Jr chauffr r 24 Rosemont Pl
" Mildred tel opr r 24 Rosemont Pl
Besenthal Herman pres Oyster Loaf Rest (Inc) r 141 Eddy
Beshlas Adam (Adam Beshlas & Co) r 1010 Bush
" Adam & Co grocers 1001 Bush
" Harry (Adam Beshlas & Co) r 1010 Bush
Beshorman Harry (Annie) foremn Rainier Brewing Co r 265 Carl
" Lena Mrs r 1728 Washington
Besini Albert (Maria) butcher r 1114 Kansas
Besio Angelo r 442 Lisbon
Besozzi Cesare fuel 2505 Franklin r 1295 Green
" Chas (Anita) rest 453 Pine r 245 16th Av
" Enrico (Josephine) (Fly Trap Restaurant) r 1229 Green
" Rosina bkpr r 2822 Octavia
Bess Chas F (Emma) barber 41 Golden Gate Av r 36a Caselli Av
Besser Florence E cashr r 32 Belvedere
" Helen T lithogr r 32 Belvedere
" Matilda C (wid Geo) r 32 Belvedere
" Merle A (Maud R) r 1238 Masonic Av
" Saml (Edith) trimmer r 80 Santa Ynez Av
Bessett Carlton H contr 660 Market r Burlingame
" Hobart E (Bertha) carp r 343 29th Av
" Robt (Catherine) butcher r 626 6th Av
Bessette Chas J (Edith) musician r 962 Jones
" Eva clk r 620 Post
" Jules (Marie) (Franklin Apts) r 159 7th
" Marie Mrs r 128 Dolores
Bessey Minnie Mrs r 488 Eddy
Bessier Chas H tchr music r 6 Rondel Pl
Bessing Jos (Celia) mach r 1433 Steiner
Bessinger Alfred A r 85a Coleridge
" Edw (Annie) tanner r 85a Coleridge
" Florence steno r 1020 Post
" Hubert G (Margaret) rigger r 216 Shotwell
" Lawrence with Larkin Spec Mfg Co r 85a Coleridge
Bessmer Leopold r 1917a Fillmore
Bessner B F Miss steno r 3862 24th
" Hyman clk r 3862 24th
" Mendel dry goods 3856 24th
Besso Albino (Claudius) vulcanizer 704 Filbert 668 Greenwich
Besson Harriet E Mrs r 1212 Jackson
" Jean Indywkr r 205 Chattanooga
" Marius A cook r 232 Pixley
Bessonett Leland S eng SO Co r 524 Sutter
Bessonette Ida milliner r 3530 Washington
Best Ada C Mrs C S Pract 133 Geary r Berkeley
" Bert F (Charlotte) (B F Best & Co) 311 California
BEST BERTRAM C (Stella S) dentist Flood Bldg, Market and Powell, rm 1117, tel Sutter 736, hours 9 a m to 5 p m, r 390 Parnassus Av, tel Sunset 2293
" B F & Co export and import 311 California
" Chas r 344 4th
" Edw G with SF Chamber of Com r 843 California
" Edw M clk r 1650 Ellis
" Eldridge J (Margaret) phys 209 Post r 1154 Ashbury
" Ervin S (Mildred) atty 703 Market r 3981 Clay
" Florence M tchr Pub School r 3981 Clay
" Frank H clk SP Co r Oakland
" Frank W (Bessie) mech r 1608 Jones
" Gerald M eng PT&T Co r Piedmont
" Lewis C (Ionia L) real est r 320 Frederick
" Lewis E clk Mercantile Trust Co r Berkeley
" Louis clk r 1661 Octavia
" Matthew G clk r 2315 California
" Mildred tchr Pub School r 3981 Clay
" O J driver r 1436 California
" Otto chemist Hearst Bldg r Corte Madera
" Robt W (Elizabeth) r 901 Carolina

BEST STEEL CASTING CO.
H H Whiting pres, Hobart Bldg, 582 Market, tel Garfield 44
" Stella S Mrs tchr music 26 O'Farrell r 390 Parnassus Av

BEST SUCCESS SYRUP CO (Geo Hilzinger prop) syrup, sugar, hops, bottles, etc, 1909 Howard, tel Park 471
" Wm (Emma) r 391 Valencia
" Wm cond r 4409a California
" Wm A (Beatrice) weaver r 820 Diamond
" Wm E lumber 112 Market r 60 Market
" Wm G (Mina) plumber r 4184 20th
" Wm J Jr dist sales mgr Jones & Laughlin r San Mateo
" & Belcher Mining Co Russ Bldg
" & Co mfrs agts Hearst Bldg
Bestandig Max r 1769 Turk
" Siegfried (Minnie) dry gds 2480 Mission r 762 Guerrero
Bester August (wid Ellen) cond r 4105 20th
" Jennie (wid Albert) r 242 Balboa
Besthorn Christopher (Catherine) mach r 122 Liberty
" Henry (Emma) salsn r 1522 Larkin
BETANCOURT see Bettencourt
Betbeder Etienne (Sidonie) (Betbeder & Bourdet r 646 Ashbury
" & Bourdet (E Betbeder C Bourdet) laundry 1558 Bush
Betbeze Celestine lndywkr r 1310 Pacific
Betcabe Jos (Mary) laundry 1689 Geary r 1691 Geary
Betef Stephen (Pauline) lab r 950 Rhode Island
Betger Gustave H cond r 2247 Webster
Beth Clara R (wid Adolph) r 793 Cole
Bethany Congregational Church Bartlett nr 25th
" Methodist Episcopal Church Rev S J Buck pastor Mission nr Richland Av
Bethards Franklin E (Agnes) acct r 1111 Jones
Bethel African M E Church Rev L S Goolsby pastor 1207 Powell
" Chas O billiards r 212 Leavenworth
" Francis (Frida) r 1308 Minna
Bethke Paul baker r 2507 Pine
Bethlehem Congregational Church 1324 Vermont
" Norwegian Lutheran Church 407 Dolores

BETHLEHEM SHIPBUILDING CORP (Ltd), successors to Union Iron Works, Joseph J Tynan gen mgr, A S Gunn asst gen mgr, Arnold Foster asst treas-sec, main office and works 20th and Illinois, city office 351 California branch works Oakland Estuary, Alameda **(See page 37)**
BETHLEHEM STEEL BRIDGE CORPORATION, H B Green sales eng, 799 Monadnock Bldg, tel Sutter 4175
BETHLEHEM STEEL CO, H B Green sales agt, 799 Monadnock Bldg, tel Sutter 4175
BETHLEHEM STEEL PRODUCTS CO, H B Green sales agt, 799 Monadnock Bldg, tel Sutter 4175
Bethune Angus Y ins Northern Assurance Co r 4323 20th
" Beatrice A steno SP Co r 4323 20th
" Geo A (Helena A) assayer r 4323 20th
Betiloro D P asst dept mgr Levi Strauss & Co r 3170 Mission

MIMEOGRAPHS
H. S. CROCKER CO., Inc., Agents
565-571 MARKET ST.

TYPEWRITERS RENTED 3 MONTHS VISIBLES $6.50 AND UP
AMERICAN WRITING MACHINE CO.
506 MARKET STREET SAN FRANCISCO PHONE DOUGLAS 649

OFFICES:—NEW YORK, CHICAGO, YOKOHAMA, TOKIO, OSAKA, KOKE and NAGOYA
NIPPON DRY GOODS CO.
IMPORTERS EXPORTERS MANUFACTURERS WHOLESALERS
PHONE SUTTER 690 | N. E. Corner Pine & Front Sts. | SAN FRANCISCO, CAL.

Betkowski Ellen (wid Peter) r 4747 California
Betondo John clk DeMaria & Bellino r 1230 Kearny
Betoni John lab r 3783 17th
Betouret Jean real est r 912 Jackson
Betsch Chas (Minnie) baker r 241 Moultrie
" Louis (Antoinette) waiter r 327 30th Av
" Louise milliner r 241 Moultrie
Betschart Lewis r 829 27th
Betsche Arthur A clk r 1075 Post
Betsekas Bros fish 1733 Fillmore
" John D (Betsekas Bros) r 2118 Bush
" Stavros D (Betsekas Bros) r 2118 Bush
Bettannier Leon (Agnes) steam ftr r 777 Dolores
Bettcher Warren R mfrs agt Phelan Bldg r Burlingame
Bette Alfred shoemkr r 219 Parnassus
" Marie (wid Bernard) r 722 Steiner
Bettega August E clk r 542 Broadway
Bettelheim Hugo J (Maud) r 272 7th Av
Betten Frank r 80 9th
BETTENCOURT see Bittancourt
" Antony (Gertrude) lndywkr r 188 Kissling
" Elvira Mrs r 1940 Eddy
" Frank C (Marguerite) dentist 135 Stockton r 1366 6th Av
" Gladys r 269 Liberty
" Harold (Leta) mech r 365 Golden Gate Av
" Henry lab r 365 Golden Gate Av
" Howard appr r 73 Tucker
" John painter r 912 Jackson
" John E clk S O Co r Alameda
" John M (Emmie) salsn Paramount Film Co r 643 Webster
" Manuel (Sibyl) carp r 1885 Hayes
" Mary lndywkr r 3892 18th
" Walter S (Emy) real est r 295 San Carlos
" Wm sugar wkr r 1818 Webster
Bettens Albert (Daisy) mgr r 761 2d Av
Better Hat Co 883 Market
BETTER HEALTH Celestine J Sullivan, editor 902-903 Butler Bldg 135 Stockton, tel Sutter 1688
Betterlin Gus coremkr r 3447 20th
Betterman Lydia A sec Y W C A r 1259 O'Farrell
Betterton Geo M clk S P Co r Alameda
Betti Alfred W whsemn r 147 Charles
" Andrew (Fortunita) lab r 47 Albion Av
" Antone (Lena) pkr r 147 Charles
" Carmelo (Dominica) janitor r 624 Foerster
" Umberto 752 Columbus Av
" Wm (Hilda) lab r 205 Naples
Bettin Carl J (Louise) carp r 2105 16th
" Louise Mrs matron Lux School of Industrial Training r 2105 16th
Bettinger Anna (wid Geo) r 933 Lincoln Way
" Opal R typist P G & E Co r 933 Lincoln Way
Bettini Agostino (Annunciata) lab r 3010 18th
Bettis E G furn dlr 324 Divisadero
" Georgia M Mrs r 1212 Dolores
" Henry S (Ethel F) dentist Phelan Bldg r 1856 Franklin
Bettlestone Jas P (Edna) r 1914 15th
Bettman Abraham (Hanchan) r 482 Fell
" Alfred gauger r 1355 Post
" Jerome S J (Ellie L) mens furn 1727 Fillmore r 170 23d Av
" Leonard M cashr r 322 27th
Bettoli Olga milliner r 5 Torrens Court
" Stephen (Francis) r Torrens Court
Betts Bert clk Methodist Book Concern r 146 McAllister
BETTS BROTHERS SPRING COMPANY (Inc) auto and auto truck springs, also coil springs, 1221-1223 Mission, tel Park 548
" Catherine (wid Chas J) r 45 Crocker
" Chas H (Martha) waiter r 4000 18th
" Edw (Norma) printer r 1748 Hyde
" Francis (Isabelle) cond r 1487 44th Av
BETTS JAS E, resident mgr Continental Casualty Co r Burlingame
" Jos comp **H S CROCKER CO Inc** r Oakland
" Peter H pres Betts Bros Spring Co r Berkeley
BETTS SPRING CO, E E Betts pres, 888-890 Folsom, tel Sutter 6472
" Stanley seamn r 4000 18th
" W H dept supt Aetna Life Ins Co r 620 Post
" Wm v-pres Betts Bros Spring Co r 3483 18th
Betz Chas r 638 Kearny
" Christopher musician r 1135a Golden Gate Av
" Fredk A (Anna) carp r 182 Fairmount
" John A (Anne) clk P O r 247 Coleridge
" Jos r 273 4th
BETZ
" Rizza r 2808 Clay
Betzel Albert (Celia) salsn r 2201 California
" Geo carp r 317 Lyon
" Geo shoewkr r 76 Liberty
" Selby C mfrs agt Pacific Bldg r 2201 California
Betzold Jacob (Caroline) butcher r 1711 McKinnon Av
Beuck Marie r 1134 Hyde
Beuille Pierre (Rose) grocer 3899 17th
Beuke C (Tyra) civ eng r 714 Broderick
Beurhaus Geo H (Genevieve T) salsn r 585 Page
Beuscher John foremn Holsum Baking Co r 1243 44th Av
Beusmans Frank B (Marie M) baker r 3278 Mission
" Jos (Marie) bakery 2777 Mission r 2766 Mission
Beuston Alfred C r 1608 Scott
Beutler Albert S clk r 515 3d Av
" Frank B (Sarah) (Beutler & Beardmore) r 515 3d Av
BEUTLER & BEARDMORE (F B Beutler and J Beardmore) manufacturers of window shades, 1758 Ellis, tel West 7346
Beutos Louis mgr Club Bottling Co r 1862 Church
Beuttler Ana M with Bank of Italy r 1623 Hayes
" John (Johanna) butcher r 1623 Hayes
" John F architect 110 Sutter r 4639 18th
" John J (Helen) drftsmn r 4639 18th
" Rudolph A (Anita) estimator r 49 Collingwood
Bevan Benj r 240 Lake
" Chas carrier P O r 568 San Jose Av
" Chas S salsn Kelley-Clarke Co r Oakland
" Estella M sec r 8125 Geary
" Geo (Mary) lab r 1037 Dolores
" Geo Jr bkpr r 1037 Dolores
BEVAN WM J (Clara L) asst cashr Wells Fargo Nev Nat Bank, r 880 34th Av
Bevani Alex tchr music 26 O'Farrell
Bevans Henry r 32d Av nr Cabrillo
" Jean A clk r 716 Cole
" John (Rebecca) ironwkr r 1208 Laguna
" John I dep County Clk r 716 Cole
" Margaret C (wid Isaac L) r 716 Cole
" Russell A clk r 716 Cole
Bevaqua Dominico (Sebastiana) grocer 121 Cortland Av
Bevarder John (Mary) r 1468 Folsom
Bevel Jacob opr Pac Embroidery Co r 67 Moss
Bevell Genevieve E steno r 522 Alvarado
" Richd M (Carolina) mach r 522 Alvarado
" Harry B mach r 645 4th Av
" May r 645 4th Av
" Violeo steno r 1203 Cole
Bevens Chas autowkr r 60 Landers
BEVERELEY see Beverly
Beveridge Fredk asst to comptroller Bethlehem S B Corp r Olympic Club
" John (Annie) watchmn r 664 Parker Av
" Mary E (wid Horatio) r 262 Stanyan
" Melvin H teleg r 1061 Laguna
" Sarah E Mrs sec Niles Sand, Gravel & Rock Co r 77 Jersey
Bevering Wm E (Margaret A) lab r 2235 Sutter
Beverly Apartments 315 Turk
" Coat Hanger Co (O G & T N Beverly) 180 Oak
" Fisher W sec Edw L Eyre & Co r 549 11th Av
" Frank L (Geo J Wallace & Co) r Oakland
" Howard (Hilda) eng r 473 ½ Sanchez
" Ossia G (Tracy) (Beverly Coat Hanger Co) r 11 Imperial Av
" S C salsn Walk-Over Shoe Stores r 720 Jones
" Wm storekpr United Engineering Co r Oakland
Bevil Percy D clk Am Ry Ex Co r 216 4th Av
" Wm C clk Cal Pkg Corp r 216 4th Av
Bevilacqua Henry (Emelia) clk r 1355 Mason
" Raffaele (Maria) janitor r 37 Glover
Bevilaqua Baptist lab r 617 Bay
Beville Geo A printer r 104 Congo
" Martin (Emma) watchmn r 104 Congo
" Morton hlpr r 25 Brook
Bevilockway Herbert L firemn r 104 San Jose Av
" Jos L auto repr 62 Duboce Av r Lomita Park
" Louis (Mary) plumber r 104 San Jose Av
Bevins John I (Catherine) r 1409 Geary
" Wm R (Grace) barber r 1379 Sutter
Bevitt Gay Mrs musician r 2704 Bush
" Louise student r 2704 Bush

H. F. SUHR & CO., Undertakers
(ESTABLISHED 1884)
2919 Mission Street Phones: Mission 98 & 99
H. F. SUHR H. FRED SUHR, JR. A. W. NELSON

HEATING AND PLUMBING CONTRACTORS
GILLEY-SCHMID CO., Inc.
198 West Mission St.
Cor. THIRTEENTH
Telephone Market 965

See Page 54

H.N.COOK BELTING COMPANY
401 HOWARD ST.

Kane Detective Agency

ALL BRANCHES OF DETECTIVE WORK

544 Market Street, Flat Iron Building See Page 43 Telephone Garfield 366 Residence Prospect 55

Bew Geo E phys r 535 39th Av
Bewick, Moreing & Co mining eng Crocker Bldg
Bewley Fredk E drftsmn SP Co r 1244 California
" Thos W with Hind Rolph & Co r Alameda
Bexberg Caspar port supt Union Lbr Co r 286 Liberty
Bey G r 140 Vicksburg
Beyeler Chris A (Anna) clk r 363 Page
Beyenburg Henry cook r 946 Geary
" Michael cook r 946 Geary

BEYER see Beier and Byer

" Alice Mrs grocer 1319 California
" Arthur H (Norma) clk S F Chamber of Com r 2203 Jones
" Chas with Franklin Hospital
" Emil A foremn Galli Machine Wks r San Rafael
" Erwin T (Mary) cond r 2518 25th
" Eva steno Sommer & Kaufmann r 1184 Turk
" Fredk M (Bertha) lab r 17 Tingley
" Fredk M Jr patternmkr r 17 Tingley
" Gustav mach r 1419 Broderick
" Gustave (Margarita) cook r 22 Albion
" Henry cond r 2315 Mission
" Ingeborg cashr r 2856 Sacramento
" Jas seamn r 1336 5th Av
" Maurice (Yvette) carp r 1184 Turk
" Mildred feeder r 1037 Fillmore
" Minna Mrs r 2315 Mission
" Sylvester B porter r 1807 Octavia
" Theresa clk r 17 Tingley

Beyerle Jos cond r 2068 McAllister
Beyers Herman (Beyers & Fergus) r Oakland
" & Fergus (H Byers J S Fergus) auto painting 395 9th

BEYFUSS C CO, established 1880, ship brokers and insurance, 244 California, tel Sutter 90

" Oscar J pres C Beyfuss Co r Berkeley

Beyhon Norman clk W P Fuller & Co r Oakland
Beyreiss Louis F (Flora) waists 228 Grant Av r St Francis Hotel
Bezailis Geo bellmn Palace Hotel
Bezakis Aristophanis fruits r 1604 Fillmore
Bezan Paul r 165 3d
Bezdicek Jaroslav (Praga Trading Co) r 1043 Franklin
Bezold Jacob (Caroline) butcher r 1711 McKinnon Av
Bezzini Jos H (Mary) tanner r 1524 Jerrold Av
Bezzone Albert with Ford Motor Co r 2339 Jones
" Paul (Hannah) janitor r 2339 Jones
Bia Ernest (Carmen) cook r 1806 Mason
Biacava Girolamo r 3340b 22d
Biacco Cesare mason r 364 Union
" Frank (Maria) r 364 Union
" Geo (Madelaine) clk r 364 Union
" Guido driver r 364 Union
" John A clk PO r 364 Union
" Riwaldo painter r 364 Union
Biaggi August (Mary) foremn r 472 Madrid
" Pilgrim r 2021 Lombard
Biaggini Antonio clk r 217 Columbus Av
" Pio fruits r 1953 McAllister
Biaggio Pensato (Christina) lab r 2817 Bush
Biagi Agostino fruits r 1331 Fell
" Alfonzo lab r 1527 Lombard
" Carlo tile setter 1483 Shafter
" D & Co (H G Sylva) com 160 Washington
" Enrico lab r 129 Pixley
" Frank janitor r 1944 Lombard
" Irene (wid Louis) r 58a Edith Pl
" Italio carrier 68 Stanford
" John lab r 129 Pixley
" John lab r 2019 Lombard
" Lawrence (Blanche S) clk r 3944 20th
" Lucio lab r 129 Pixley
" Marino clk r 648 Vallejo
" Paul (Pia) (Biagi & Scatena) r 69½ Ritch
" Peter fruits 777 Sutter r 1331 Fell
" Rafael lab r 2019 Lombard
" Sylvestro clk r 1331 Fell
" & Scatena (P Biagi A Scatena) grocers 304 3d

Biagini Adolph (Mary) r 1892 San Jose Av
" Adolph r 3222 Steiner
" Armando (Armida) lab r 1705 Grant Av
" Cesare (Jenny) clk r 4248 24th
" Dino plasterer r 1327 10th Av
" Eleanore M Mrs r 40 Leibig
" Emile appr r 1705 Grant Av
" Fernando (Argentina) soft drinks r 567 Green
" Frances clk SP Co r 40 Liebig

BIAGINI
" Fredk (Lubarsky Biagini & Co) r 24 Edith
" Guido (Mansi & Pardini)r 471 Greenwich
" Jas (Elizabeth) butcher r 801 Guerrero
" Jas J driver r 534 Greenwich
" Jos canmkr r 1892 San Jose Av
" Jos (Lucia) blksmith r 1327 10th Av
" Jas J (Louise) tmstr r 534 Greenwich
" Madeline clk r 4248 24th
" Michael cabtmkr r 24 Edith
" Narcisso (Paulina) soft drinks 3199 Fillmore r 3222 Steiner
" Torello mach r 63 Henry
" Vincenzo pkr r 1352 Grant Av
" Ziffero salsn Western Cal Fish Co r 24 Edith
" & Novembri (F Biagini C Novembri) soft drinks 1504 Stockton

Biagiotti Jos (Pauline) lab r 3272 Lombard
Biale Ann r 1567 Clay
" John (Virginia) (Biale & Pehargou) r 1675 Kirkwood Av
" & Pehargou (J Biale H Pehargou) butchers 800 22d

Biancalana Alberto (Arnaida) salsn Valley Prod Co r 1508 Mason
" Americo (Ida) (Biancalana Fruit Co) r 771 Union
" Amerigo (Lillie) (Biancalana Produce Co) r 948 Greenwich
" Arthur (Mary) (S F Fruit Co) r 4 Beaver
" Aurelio butcher r 2100 Leavenworth
" Carlo lab r 3009 Webster
" Ernest soft drinks 500 Broadway r Oakland
" Fruit Co (A Biancalana G Bonino) 238 Washington
" Jos (Josephine) lab r 375 Crescent Av
" Pio (Valley Produce Co) r 771 Union
" Produce Co (A Biancalana) 429 Front
" Vitorio (Julia) r 3009 Webster

Biancalani Agostino (Charlotte) contr r 94 Harrington
Bianchi A r 580 McAllister
" Adam (Lillian) pres Calif Poultry Co r 935 Union
" Adolfo (Leandrina) (Bianchi & Simonini) r 52 Bannam Pl
" Adolphus B (Claire) atty Kohl Bldg r 140 Upper Ter
" Alphonse (Beatrice) lab r 2029½ Powell
" Angelo clk r 867 Broadway
" Angelo clk United Cigar Co r 1001 Montgomery
" Annie opr r 55 Oakwood
" Antonette (wid Angelo) r 1510 Shrader
" Antonio (Lois M) driver r 1424 Jackson
" Armondo driver r 3670 Sacramento
" Arthur (Edith) clk r 222 Hermann

BIANCHI C DE SIGNORA, vocalist and artist, 57 Post, room 406, tel Kearny 4543, r Burlingame

" Chas (Emilia) tmstr r 968 Filbert
" Clement (Susie) lab r 812a Hampshire
" Enrico (Alida) vice-pres Italian & French Baking Co r 671 Green
" Eugene cook r 34 Telegraph Pl

BIANCHI EUGENIO JR (Carmelina) atty-at-law, 57 Post, room 406, tel Kearny 4543, r Burlingame

" Filomena C (wid Ferdinand G) r 1224 Haight
" Forbiao (Victoria) fruits 2901 Sacramento r 2919 Sacramento
" G (Anna) janitor r 959 Broadway
" Giovanni lab r 2056 Filbert
" Henry E (Seaboard Elect Co) r 140 Upper
" John (Julia) barber r 1018 Cortland Av
" Jos lab r 113 Pixley
" Jos (Louise) lab r 442 Lombard
" Josephine steno r 630 Filbert
" Judith Mrs r 1324 Jackson
" Julius lab r 47 Telegraph Pl
" Louis (Elinor) janitor r 274 Chestnut
" Louis P (Lillian) (Day and Night Drug Co) r 2137 Jones
" Mary tchr Pub School r 1252 Hyde
" Mary Mrs r 113 Pixley
" Mary (wid Raymond) r 3670 Sacramento
" Natale stonectr r 238 6th Av
" Oliviero (Constance) clk r 150 Collins
" Otterino (Elisa) fisherman r 2054 Taylor
" Pasquale shoemkr 3112 Fillmore
" Paul (Madelaine) lab r 137 Cook
" Rinaldo J clk SP Co r 280 Diamond
" Rita steno r 1000 Cortland Av
" Saml lab r 291 Broadway
" Saml (Lena) tmstr r 3730 Folsom
" Serafino mach r 671 Green
" Valentino (Service Fender & Radiator Co) r Oakland

PUMPS Byron Jackson Iron Works 410 Sharon Building San Francisco, California

See Page 69

Globe-Wernicke Book Cases and Files H. S. Crocker Co., Inc., Agents : 565-571 Market St.

DAILY PACIFIC BUILDER

All the Building News of the Coast

560 MISSION STREET Telephone Douglas 2372

San Francisco

See Page 36

"THAT CAREFUL DENTIST"
DR. WM. W. HOAGLAND
SPECIALIST
EXTRACTIONS, CROWNS, SELF-CLEANSING
BRIDGE WORK, WHALEBONE ROOFLESS PLATES
TELEPHONE GARFIELD 835
908 MARKET STREET
COR. POWELL AND EDDY
SAN FRANCISCO, CALIF.

BIANCHI
" Zita (wid Lorenzo) r 47 Telegraph Pl
" & Simonini (A Bianchi G Simonini) soft drinks 1556 Stockton
Bianchini Anthony J (Ida) (Matteucci Bros Bianchini Co) r 773 Union
" Archie clk Eastman Kodak Co r Oakland
" Attilio (Lena) furrier r 246 Theresa
" Duilio (Matteucci Bros-Bianchini Co) r 1843 Taylor
" Effreme restaurant 431 Front r 2063 Larkin
" Eugene porter r 935 Columbus
" Fortunato (Palmira) grocer r 251 Chenery
" Giacomo (Edith) marblewkr r 370 Union
" Ismale (Mary) (Ramazzotti & Bianchini) r 1965 Greenwich
" Jos F clk r 1293 Green
" L wax figure mfr 541 Market
" Lena steno r 251 Chenery
" Louis (Mina) Investments r 304 Euclid Av
" Mario J optician R Mohr & Sons r 2137 Jones
" Maurice R driver r 2155 Powell
" Narciso (Elvira) 1378 Pacific
" Narciso soft drinks 556 Broadway r 558 Broadway
" Orlindo J (Vincenza) florist r 1259 Filbert
" Orsino (Anna) (Hotel Funston) r 1005 Powell
" Roffillo clk r 1320 Grant Av
Bianco Benedetto (Rosie) mech r 77 Glover
" Chas (Bianco & Beccio) r 2100 Jones
" Edw bellmn 3822 Folsom
" Frank (Anna) janitor r 440 Lombard
" Frank (Caroline) lab r 64 Adams
" Jos (Angelina) lab r 232 Gates
" Louis shoemkr r 1360 Grant Av
" Virginia (wid Bauttista) r 1161 Filbert
" & Beccio (Chas Bianco) Jos Beccio) grocers 998 Filbert
Biancone Amedeo (Marie) musician r 1090 Jackson
Bianculli Michael A (Annie) lab r 286 Moultrie
Biandini Ida (wid Tony) r 2137 Jones
" Louis clk r 2137 Jones
Bianucci Peter (Josephine) baker r 1463 Green
" Rina finisher r 2310 Lombard
Bias Ralph W (Clara S) real est 68 Bush r 1358 Masonic Av
Biasotti Antonio (Biasotti Patri & Biasotti) r 2237 Mason
" John B (Mathilda) (Biasotti Patri & Biasotti) r 2237 Mason
" Victor (Carmen) carp r 650 Colby
" Patri & Biasotti (New California Hotel) 2237 Mason
Biazza Jos (Rose) lab r 1043 York
Bibb Clara salswn r 1130 Sacramento
" Rebecca r 1180 De Haro
Bibbero A r 1000 Sutter
" Herbert S (Irene W) dentist 323 Geary r 825 Anza
Bibbio Frank sugarwkr r 383 Potrero Av
BIBER see Bieber
" Bella vocalist r 1731 Noe
" Fannie (wid Wm) r 1731 Noe
" Geo F (Anna) (Lucerne Apts) r 766 Sutter
" Leona steno r 1731 Noe
Biberger Geo autorepr r 1844 Golden Gate Av
Bibins Walter J (Clara) eng r 781 Oak
Bible Clifford cond r 1028 Clement
" Florence (wid Leonard) r 3169 California
" P M teller Mercantile Trust Co r 1200 California
Bibliotheque de la Ligue Nationale Francaise 110 Sutter
Bibo Aaron printer r 514 34th Av
" Benj millhd r 634 Balboa
" Herbert salsn r 634 Balboa
" Ramona (wid Simon) r 634 Balboa
Bicais Jean (Carrie) lab r 27 Park
Bicatti Anna r 240 Lake
Bicchinelli Giuseppe (Paulina) lab r 366 Precita Av
Bichard Chas N (May) drugs 2574 Mission r 1751 Market
" Emily F r 2507 Pine
Bichi Conrad sculptor r 1454 Union
" Guido lab r 1454 Union
Bichler Mony (Jennie) butcher r 612 6th Av
Bickel Abby F Mrs r 1000 Sutter
" Basil F (Mary C) (Bickel McKaig Tietjen & Co) r 2000 Vallejo
" Emile C (Emma) tailor r 1434 25th Av
" Herman E mech r 1434 25th Av
" John R Jr (Viva) clk r 745 Ulloa
" M Mrs r 1736 Pine

BICKEL, McKAIG, TIETJEN & CO (B F Bickel, G H McKaig, A D Tietjen) Investment Securities, 105 Montgomery
" Mildred Mrs tchr Pub School r 1555 Masonic
" Otto clk r 1434 25th Av
" Otto J (Eva) clk r 2514 Clay
" Paul F r 1434 25th Av
" R upholstr r 913 Eddy
" Wm (Mildred) r 1555 Masonic Av
Bickell Wm mech r 688 Commercial
Bickerdike John T (Amelia) cabtmkr r 3737 20th
Bickerstaff Alice C steno First Fed Trust Co r Mill Valley
Bickert Fred A (Rose) pressmn r 146a Stillman
Bickford C E & Co coffee brokers 104 California
" F C mill hd r 407 25th Av
" Frank musician r 620 Eddy
" Geo J rest r 72 Bruce Av
" Jas B (Ruth) eng r 2090 Fell
" John M beltmkr r 819 Mission
" Mary (wid Benj) r 178 Lisbon
Bickle John T (Lenore) carp r 245 Downey
" Muriel E salswn r 1030 Larkin
" Thos r 153 Market
Bickley Arthur E clk r 419 Golden Gate Av
" John clk r 153 Chattanooga
Bickmore Florence S r 107 Collingwood
" Geo porter r 1824 Church
Bicknell Emery N (Gertrude) messgr r 1017 Cole
" Geo eng Harbor Com r Oakland
" Rilla cashr r 1336 Ellis
" Vernon candymkr r 172 Haight
BIDDELL G E & CO (Inc), Geo E Biddell pres, Camera Doctors, repairing our specialty, cameras, kodaks bought, sold and exchanged, 53, 4th, tel Douglas 2772
" Geo E (Louise) pres G E Biddell & Co r 430 32d Av
Bidderman Moses (Lena) dry goods 1303 Castro r 640 Diamond
Biddick John watchmn r 1024 Guerrero
Biddle Emma M Mrs r 905 Haight
" Jesse B (Annette) salsn Johnson Locke Merc Co r 1409 Geary
BIDDLE JULIAN H (Eva C), atty-at-law Mills Bldg, tel Sutter 1140, r 845 Camino Del Mar, tel Pacific 3277
" Noble T student r 845 Camino del Mar
" Purchasing Co 260 California
Biddlecome Jos r 259 6th
Bidegaray Emile clk r 913 Pacific
" Grace widow r 913 Pacific
" John P lab r 913 Pacific
Bidgood Eugene H (Mary E) Brae Apts r 900 Powell
Bidia Gelasio (Bidia & Razzuoli) r 528 Lombard
" & Razzuoli (G Bida A Razzuoli) grocers 801 Union
Bidinger Chas A (Annie L) solr r 486 19th Av
Bidolla G porter r 538 Broadway
Bidonda John lab r 1362 Powell
" Louis lab r 1362 Powell
Bidwell Frank J (Emma) r 579 5th Av
" Geo W (Louise) clk r 1621 Sutter
" Gilford A F (Helm & Co) r Manor
" Ira cigars 298 Valencia r 447 Valencia
" Jay (Bertha) clk r 1038 Shortwell
" Jay D (Anna) mtrmn r 1038 Shortwell
" John F (Mary) clk r 660 Valencia
" Ralph J (Alice) R J Bidwell Co r 970 Chestnut
" R J Co (R J Bidwell) 742 Market
" Roy A painter r 1038 Shortwell
" Walter E (Maude E) insp U S Customs r 676 2d Av
BIEBER see Biber
" Aubrey C (Grace) (Bieber Co) r 446 26th Av
" Co (N and A C Bieber) conftrs 72 Merchant
" Frances P Mrs r 140 Palm Av
" Murray E (Emma) restaurant r 1671 Sacramento
" Nathan (Clara) (Bieber Co) r 3434 Geary
" Wm mgr Leighton's r 427 Stockton
Biebesheimer Geo (Julia) J A Folger Co r 473 2d Av
" Martha (wid Julius) r 675 5th Av
Bieckley Grace Mrs r 1157 Octavia
Biedenbach August C (Anna) chauffr 400 Girard
" Chas (Ruth) clk r 2904 25th
" Fred (Elizabeth) clk Cahn Nickelsburg & Co r 16 Angelica
Biederman Carmen B r 355 Octavia
" Siegfried (Tillie) baker r 1368 Haight
Biedermann Chas (Annie) foremn r 280 Clipper
" Frank A reprmn r 3162 Washington
" Louis P with Genl Elec Co r 908 Capp
" Mary J (wid Louis) r 908 Capp

PACIFIC METAL WORKS
MAKERS of the UNEQUALED ECLIPSE BRONZE BUSHINGS
Solid or Cored
153-159 1st St.
SAN FRANCISCO, CAL.
Tel. Sutter 608
BRANCH: LOS ANGELES

See Page 79

SEE PAGE 34 BUYERS' GUIDE
WESTERN BUILDERS SUPPLY CO
Cornell Wall Board
135 Second St.
Tel. Kearny 1991

C. W. MARWEDEL
PHONE DOUGLAS 4180
MACHINE SHOP TOOLS AND SUPPLIES
BRASS COPPER STEEL
76-80 FIRST ST.

E. H.
OTTO
AND
COMPANY
—
Oriental
Products
—
INDESTRUCTIBLE
PEARLS
—
Oils
Vegetable
Fish
Petroleum
—
BEANS, RICE
PEANUTS
OIL SEEDS
OIL CAKES
COPRA
—
Imported
Chemicals
—
Camphor
Calcium
Chloride
Alum—Hypo
—
California
Dried Canned
Fruits
Grapes
—
245
California St.
Phone Sutter 3680

DIETZGEN
BLUE PRINTS
ARCHITECTS' and ENGINEERS' SUPPLIES
18 FIRST STREET
See Pages 7-45
TEL. KEARNY 2680

Biedma Peter (Johanna) lab 225 Dore
Biedo Nicholas (Mary) baker r 1120 Mason
" Nicholas Jr butcher r 1120 Mason
Bieg Bernhard J clk r 2629 19th
" Frank H (Katherine) clk r 2629 19th
Biehl Albert G salsn Abbott-Brady Printing Corp r Berkeley
BIEHL ANNA B sec Elec Ry & Mfrs Supply Co r 3160 Clay
BIEHN see Bean, Bien and Bein
Biel Henry (Sophie) real est r 1343 O'Farrell
Bielawski Hugo T (Margaret) auto trimmer r 199 15th Av
Bielenberg Edmund J (Martha) r 1149 Munich
Bieler M Mrs salswn r 1516 Palou Av
Bielski Max (Fannie) r 325 7th Av
BIEN see Bean, Bein and Biehn
" Bros & Matzger (I and J M Bien I Matzger) childrens wear 739 Market
" Danish Norwegian Newspaper (weekly) 340 Sansome
" Israel (Bien Bros & Matzger) r 945 Golden Gate Av
" John M (Bien Bros & Matzger) r 945 Golden Gate Av
BIEN JOSEPH E, atty-at-law, 1114 Howard Bldg, 209 Post, tel Kearny 2006, r 1390 Clay
Bienbaum Milton sec Fed Elec Co r 738 22d Av
Biener Alvina steno r 618 17th Av
" Sandor electric globes r 494 14th
" Martha Mrs r 618 17th Av
Bienfield Danl L contr r 1405 Clement
BIER see Beer and Behr
" Allan (Adelheid) tchr music r 2586 Clay
" Arthur S (Anna) mgr Cal Co & Col Corp r 3761 23d
" Jos E (Annie) real est r 2302 Steiner
" Wm r 4409a California
Bierbaum Bernhardt (Frieda) real est r 828 Quintara
" Earl H salsn N J Glass r 828 Quintaro
Bierce Ralph S asst mgr Hanan & Son r Oakland
" R S salsn r 1457 Jackson
Bierek Robt R (Anna) cabtmkr r 242a Capp
Bierfischer Emil A clk r 142 Pixley
Bierhoff Saml r 80 Silver Av
Bierley Otto carp r 74 6th
Bierma Alfred G ctr r 2141 Buchanan
Bierman Anthony J (Jean) contr r 1192 O'Farrell
" Catherine E Mrs r 829 Howard
Biermann Ethel cashr U S Shipping Bd r 1333 5th Av
" Fredk O (Isabelle H) sergt Police r 1331 5th Av
" Katherine J (wid Julius) r 1333 5th Av
Biernath Amelia grocer 841 Golden Gate Av
" Otto H (Amelia) interpreter Com of Imm & Housing r 841 Golden Gate Av
BIERNE see Byrne
Bierwirth Albert musician r 289 Surrey
" E J r 289 Surrey
Biery Carl A shoemkr r 2398 Howard
Biescar Louis ironwkr r 417 3d
BIESEL see Beisel
Biess B Ludwig capitalist r 1200 Pine
Biesterfeld John (Emma) lab r 1556 Thomas
Bieto Felicitas (wid Nicolas) r 1218 Green
Bifaro Guitano (Matilda) hlpr r 30 Hahn
Biffin Chas J driver r 1295 Golden Gate Av
Big Four R R Record (yearly) Hearst Bldg
Bigbee Darling W (Bessie) lab r 2480 Diamond
Bigel Alex (Mary) grocer 195 Excelsior Av
" Walter F auto mech r 195 Excelsior Av
BIGELOW see Biglow
" Beulah with Rudolph Wurlitzer Co r 839 Jones
" Coniah L (Ada M) phys Phelan Bldg r 223 Campbell Av
" E Veryl sec I F Chapman 593 Market
" Frank G (May) electn r 371 San Carlos
" Fred N (Janet) sec Cal Fed of Farmers Marketing Assn r 776 Bush
BIGELOW-HARTFORD CARPET CO, A F Towler agt, mfrs carpets and rugs, 770 Mission, tel Douglas 3336
" Hazel I clk SP Co r 701 Sutter
" Helen C ins Edw Brown & Sons r 1534 Sutter
" Helen L widow r 1254 Taylor
" Jas lab r 758 Harrison
" John G salsn r 1254 Taylor
" Susan H Mrs tchr Pub School r 210 10th Av
" Thos millhd r 1054 Cole
" Walter S Jr r 945 Larkin
" W R r 645 Leavenworth
Biggam Francis M (Ellice M) real est r 4825 17th
Biggar Calvin S (Effie) carp r 465 3d Av
Biggart Addie M bkpr r 1284 2d Av
" Hugh roofer r 85 Coleridge
" Percy A tailor 127 Montgomery r 1284 2d Av
" Thos R calker r 1284 2d Av
" Zeruah widow r 1284 2d Av
Bigger Albin C (Maria) cabtmkr r 563 Athens
" Alyce C with Bank of Italy r 214 Haight
" Louise D reporter Daily News r 563 Athens
BIGGERSTAFF see Bickerstaff
" Eugene K sec Cal Poultry Co r Berkeley
" Fredk tchr music 26 O'Farrell r 584 Page
Biggins Edw F (Mary) (P Biggins & Co) r 2603 23d
" Jas T (Marie) boilermkr r 225 Montcalm
" Nell bkpr r 512 Van Ness Av
" P & Co (P and E Biggins T Doyle) hair wks 2165 San Bruno
" Patk (P Biggins & Co) r 2603 23d
" Wm (Pauline) boilermkr r 645 Charter Oak Av
Biggio Elvira C r 4839 Mission
" Enrico grocer 548 Union r 544 Union
" Erminio (Louise) tmstr r 4839 Mission
" Giobatta (Maria) grocer r 548 Union
" Louis lab r 1213 Donner Av
" Louis (Della) grocer r 502 Greenwich
" Thos r 514 Fulton
Biggs B J with H M Dinsmore & Co
" David A shipper r 531 Precita Av
" Ella T Mrs r 2201 17th
" Frank E auditor Pac Car Demurrage Bur r 123 Lake
" Helen E Mrs C S Pract 166 Geary r 1650 California
" Jas A dentist 797 Valencia
" Louise L (wid Wm) r 537 Precita Av
" Otis O (Jessie) waiter r 2160 Post
" Rose C Mrs r 1385 47th Av
" Wm M clk SP Co r 163a Albion Av
Bigham John with Leighton Co r 481 Minna
" Madison barber r 1543 Steiner
Bigler Geo C with SF Call r Burlingame
" Montell A eng r 700 O'Farrell
Bigley Ella T cashr Lurline Baths r 960 Hayes
" Elmer J pilemn Harbor Com r Berkeley
" Geo F (Mabel) tax expert 105 Montgomery r 1096 Pine
" Jennie A tchr Pub School r 960 Hayes
" Thos E janitor r 426 Tehama
Bigiieri Chiarina r 166 Parker Av
" Giovanni (Maria) lab r 166 Parker Av
" Mario G florist r 166 Parker Av
" Ned mech r 166 Parker Av
Biglovsky Wolf (Rose) clothing 80 6th r 2475 San Bruno Av
Biglow F N r 776 Bush
" G A mining eng W P Hammon Co's r Oakland
" Nelson r 2003 Franklin
Bignami Arthur B (Louise) mgr L'Italia r 2015 Stockton
" L A with Bank of Italy r 2015 Stockton
Bignone Louisa tchr language r 630 Geary
Bignotti Bros (F J and J F) grocers 324 Brazil Av
" Fredk J (Palmira) (Bignotti Bros) r 407 Madrid
" John (Katherine) vegetables r 66 Joost Av
" John F (Bignotti Bros) r 328 Brazil Av
Bigone Salvatore lab r 145 Arkansas
Bigongiori Attilio r 615 Broadway
" Basilio (Rosie) cook r 475 London
" Serafino clk r 20 Jasper Pl
Bigorne Henry dentist r 325 Maple
Bigot Henry (Denise) foremn r 109 Brazil Av
" Louis r 240 Lake
Bigotta Bartolomo lab r 862 Broadway
" Peter A (Linda) paints 1213 Stockton r 914 Union
Bigue Emile J with The Equitable Trust Co of N Y r Oakland
" John B lndywkr r 311 4th Av
" Peter (Jennie) (Cerciat French Laundry Co) r 1600 Waller
" Pierre mgr Julius S Godeau 41 Van Ness Av
Biguereau Leo A (Alice) salsn r 555 Clayton
" Louis clk r 115a Sanchez
Bih Litman (Rosa) shoewkr 1072 McAllister
BIHAN see Beahan and Behan
Bihler Herman (Anna) lab r 2619 21st
" Herman H Jr seamn r 2619 21st
Bihlmire O L salsn Chase-Morrill Co r 242 Turk
Bihn Emil (Victoria) butcher 2887 Bryant r 342 Diamond
" Clifford L (Ida) salsn Assoc Fruit Co r 929 Pine

INDEPENDENT PNEUMATIC TOOL COMPANY OF CALIFORNIA
Thor
MANUFACTURERS OF
Pneumatic Tools and Electric Drills
TELEPHONE KEARNY 1957
No. 61 FREMONT STREET
See Page 71
SAN FRANCISCO, CAL.

REMCO PIPE
REDWOOD MANUFACTURERS CO.
& TANKS
1611 HOBART BLDG
SAN FRANCISCO

Bijou Apartments 1308 Powell
Bilafer Mitchell B (Amalya) (Bilafer & Lulich) r 4228 18th
" & Lulich (M B Bilafer L Lulich) restaurant 251 O'Farrell
Bilandi Antone lab r 354 Banks
Bilay Adolph P mech r 3129 Fillmore
Bilderback Preston (Edith) carp r 502 8th Av
Bildsoe M with East Asiatic Co r Berkeley
Bilek Chas cond r 13 Aztec
Bilello Chas (Hotel Buick) r 215 O'Farrell
Bilet Chas lab r 47 Cordelia
Bilger Alvin L clk r 1656 Fulton
Bilich Mike waiter r 30 Pleasant
Bilides Constantine conftr 383 3d r 375 Silver
Biligianis G Tom r 345 3d
Bilinis Peter lab r 377 3d
Bilk Percy elev opr r 81 9th
BILL see Bills
" Francesca Mrs r 555 Clayton
" Frank (Emma) locksmth r 1232 9th Av
" Gerard R clk Mercantile Trust Co r 555 Clayton
" Harvey r 579 Moscow
" Louis (Mary) lab r 579 Moscow
" Louis Jr with Widman Glove Co r 579 Moscow
" Philip A (Marie A) phys 350 Post r 1125 Greenwich
Billa Aurelio (Albina) lab r 15c Boardman Pl
" Secondina widow r 1420 Powell
Billard Arthur L (Myrtle) bkpr South End Whse Co r 747 Cabrillo
Billberg Frank r 995 Howard
BILLBOARD PUBLISHING CO THE, Stuart B Dunbar mgr, the foremost weekly Theatrical digest and review of the show world, 935 Market. Pantages Theatre Bldg, tel Kearny 4401
Bille Louise Mrs r 253 14th
Billeb W E r 645 Leavenworth
Biller John (Sophie L) contr 460 Montgomery r 2430 Folsom
" Victoriano lab r 1256 Powell
Billeter Oscar A ins Willard O Wayman r 912 Castro
" Walter A (Josephine) clk r 4721 17th
Billigs Victor r 1039 Ellis
Billin Elie lab r 407 Broadway
Billing Curt E (Conception) mach r 2181 Greenwich
" Knut (Alma) lab r 1045 14th
Billings Edw (Kate) lndywkr r 155 Erie
" Elbridge W clk SP Co r Oakland
" Eldridge J mach r 3654 19th
" Elizabeth (wid John) r 3654 19th
" E O asst mgr White House r 400 Duboce
" Geo E (Geo E Billings Co) r Mill Valley
BILLINGS GEO E CO, insurance brokers and average adjusters, 308-312 California, tel Douglas 6400
" Harry wardmn SF Hospital
" Nelson watchmn r 165 3d
" Wm E atty Hearst Bldg r Piedmont
Billingsley B F electn r 155 Eureka
" Floyd M (Margaret) mov pict opr r 183 Highland Av
" Jessie tchr State Tchrs Col r 155 Eureka
" Thos W (Anna) express r 120 Alma
Billington Apartments 308 8th Av
" John R (Annie M) curios 1017 Point Lomos Av r 499 11th Av
" Stanley (Philomena) contr 1564 Bush
Billino Louis r 615 Broadway
Billiou Juliette nurse r 947 Bush
Billis Chas clk r 908 Powell
Billones Bros (J Y Billones) photos 1810 Union
" Felix photogr r 3147 Laguna
" Jos clk r 1856 Filbert
" Juan Y (Marie) (Billones Bros) r 1856 Filbert
Billota Nicola (Anna) barber 1743 Church r 1520 York
BILLS see Bill
" Chas N (Laura) police r 153 12th Av
" Ernest glasswkr r 1880 Folsom
" Geo A (Anna) clk r 4630 Geary
" Geo F mach r 4638 Geary
" Jas W (Margaret) barber 3200 Pierce r 3013 Fillmore
" Robt C salsn Ryone & Co r Sacramento
Bilison Marcus K asst eng S F Bridge Co r San Mateo
Billyard Emma C (wid John) r 1410 Willard
" Gerald L messgr r 666 9th Av
" Wm G (Margaret) foremn Co-op Ptg Co r 666 9th Av
Bilodeau L with Sword-Bilodeau r Oakland
Bilotta Nicholas (Anna) barber r 1520 York
Bilsborogh Fred salsn Hammond Typewriter Corp r Burlingame
" Herbert L (Margaret) shoes 961 Market r 3548 Geary
Bilson Ethel sec Swan & Finch Co r 1219 Jones
Bilyau John (Lou) ironwkr r 46 Otsego Av
Bilzi Frank lab r 342 Vallejo
" John lab r 342 Vallejo
Bimbi Louis (Inez) (Bonaccoris Bros & Bimbi) r 469 London
Bimbo Hotel r 2249 Powell
Bimerle Moritz r 120 Silliman
Bimmerman Charlotte art store 2032 Polk r 1968 Larkin
" Chas W locksmith 3275 24th r 1968 Larkin
Bin Attilio (Mary) fuel r 1975 Carroll Av
" Quintino mosaic wkr r 1975 Carroll Av
Binando P J r Y M C A
Binas A waiter r 1334 Stockton
Bince Harry Mrs r 2516 Sacramento
Bind Martin (Julia) grocer 3324 26th
Binda Angelina tchr Pub School r 1700 Golden Gate Av
" Rose steno Genl Motors Acceptance Corp r 1700 Golden Gate Av
Binder Earl H bkpr r 1808 O'Farrell
" Edw C Jr clk r 3036 26th
" Esther finisher r 1571 Grove
" H A (Lucille) gen agt Massachusetts Mutual Life Ins Co r 336 Funston Av
" Harry E (Mary) mgr Milton's Clothing r 875 Eddy
" Jos C (Sophie) delicacies r 2734 24th
" Louis r 391 Valencia
" Ray r 1571 Grove
" Rudolph (Minnie) painter r 1808 O'Farrell
Bindi Victor (Helen) r 73 Telegraph Pl
Bindinelli Ansietta r 3015 Geary
" Ernest (Olympia) janitor r 3015 Geary
Bindon Geo A (Edith) taxi r 670 Edinburgh
Bine Rene (Alma) phys 350 Post r 15 26th Av
Binegar Matthew H (Belle) barber z 434 Leavenworth
Binet John J (Dora) contr 336 Church r 68 Ramona
" Jos L contr r 924 9th Av
Binford Dell asst sec Weed Lmbr Co r 545 3d Av
" Harry clk Langley & Michaels Co r 50 Himmelman Pl
" Martin r 1438 McAllister
Bingay Edw T mtrmn r 1721 McAllister
Bingell Annie E widow r 458 Faxon Av
Bingenheimer Geo (Beatrice) phys r 601 Masonic Av
Bingham Allen W (Beverly) chauffr r 3830 19th
" A R salsn Cal Commerce Corp r Palo Alto
" Chas contr r 85 4th
" Chas J (Dot) credit mgr Lachman Bros r 2123 Pierce
" Eugene H r 491 16th Av
" Frank watchmn r 3172 21st
" Geo mfrs agt r 1372 Pine
" Lawrence r 638 Kearny
" Louisa bkpr r 1004 Filbert
" Margaret A cashr Willard O Wayman r 491 16th Av
" Saml chef r 824 Laguna
" Thos C clk L Dinkelspiel Co r 573 22d Av
" & Garfield Ry 582 Market
Binghammer Max (Maria) brewer r 426 Bosworth
Bingley Leon B (Charlotte) (Bingley Photo Eng Co) r 1449 Page
" Photo Engraving Co Call Bldg
" Richd C (Jean W) engraver r 1366 9th Av
Bingini Antone (Josephina) mach r 63 Henry
Bingman P C musician r 501 Anderson
Bingmann Albert (Lina) birds r 996 Sanchez
Bingston Henry lab r 2472 Clay
Bini Adolph oiler r 183 Girard
" Alfred with Holbrook Merrill & Stetson r 1155 Turk
" Angelo (Rosemund) lab r 1961 Filbert
" Gelasio (Paradisa) (Bini & Montemagin) r 615 Broadway
" & Montemagin (G Bini E Montemagin) restaurant 1013 Kearny
Biniarz Alfred (Elsie) mech dentist Flood Bldg r 377 Laidley
" John P (Emma L) mech dentist 1731 Dolores
Binkley Earl W (Agnes I) salsn r 1250 Sacramento
" Geo H civ eng Market St Ry r Berkeley
" J T bkpr Walton N Moore D G Co r 1028 Ellis
" Tholora (Leta) student r 2312 Webster

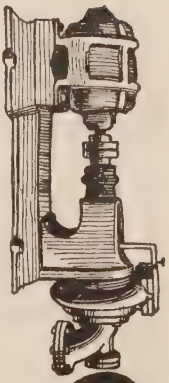
CENTRIFUGAL PUMPS
TURBINE DIRECT CONNECTED BELTED
SIMONDS MACHINERY CO.
117-121 New Montgomery St.
Phone Kearny 1457

C.W. MARWEDEL
MACHINE SHOP TOOLS AND SUPPLIES.
PHONE DOUGLAS 4180
BRASS COPPER STEEL
76-80 FIRST ST.

M. LEVIN & SONS
2201 Third St.
Phone Park 418

BUY
SCRAP IRON
SCRAP METALS
SCRAP RUBBER
RAGS
MANILA ROPE
BONES
MACHINERY
BOILERS - PIPE
SHAFTINGS
ABANDONED
PLANTS
RAILS
CONDEMNED
MATERIAL

DO YOU WANT TO SELL ANYTHING?

RAYMOND GRANITE COMPANY, Inc.
THE WEST'S LARGEST DESIGNERS AND BUILDERS OF
MONUMENTS AND MAUSOLEUMS
3 POTRERO AVENUE SAN FRANCISCO TEL. MARKET 688
See Page 41

Binnard A r 401 Steiner
" Priscilla clk Barrett & Hilp r 824 Hyde
Binnel Walter (Lenor) tchr r 1916 Vallejo
Binner Oliver J actor r 1349 Masonic Av
" Theo (Sophia) plaster decorations 425 14th r 431 14th
Binnie Christina r 2077 Fulton
Binning Alfred H (Susan A) clk Market St Ry r 712 San Jose Av
" Chas (Anna) real est r 562 Clayton
" John H (Mildred) r 5508 Mission
Binns C A with Genl Elec Co r Palo Alto
" Chas (Norma) mach r 43 Homestead
" Helen supt nurses Wakefield Private Hospital 1065 Sutter
" Jos H (Minnie) office mgr **FIRST NATIONAL BANK OF SAN FRANCISCO** r 619 27th Av
" Roy B bkpr r 929 Pine
BINNS W H MACHINE & TOOL WORKS, John F Pagendarm prop, 416 Harrison, tel Kearny 1889
Binsacca Elvira salswn City of Paris r 194 Farragut Av
Binwald Otelia r 172 Parnassus Av
Binz Christine (wid Conrad) r 1519 Quesada Av
" Wm (Wanda) r 1359 Palou Av
Binzer Pauline E steno Son Bros & Co r 1423 Golden Gate Av
Bio Rose dressmker r 1518 Masonic Av
Biocini Geo (Kate) (Biocini & Santich) r 1402 Persia
" & Santich (G Biocini G Santich) laundry 901 Persia Av
Biogeotti Rosina steno r 2372 Lombard
Biondi Dominic (Lucy) polisher r 17 Congo
" Felice J (driver r 280 Pixley Av
" Frank (Cassida) fruits 1228 20th Av r 1226 20th Av
" Pauline lndy r 280 Pixley Av
" Peter (Rosa) lab r 2942 Geary
" Richd (Angelina) pedler r 280 Pixley Av
" Settinio (Asunta) r 728a Green
Biraghi Victor (Lena) cementwkr r 3782 16th
Birbeck Thos E with E H Rollins & Sons r Piedmont
BIRCH see Bertch and Burch
BIRCH A G (Margaretha) sec-treas Krogh-Pump & Machy Co 149 Beale r 951 Eddy
" Apartments 315 Van Ness Av
" Benj acct S F Bridge Co r Oakland
" Clarence railroad claims 58 Sutter r Oakland
" Classon K clk Baker Hamilton & Pac Co r 898 14th
" David mach r 1625 Hayes
" Elizabeth (wid Clarence) r 1456 Hyde
" Eva K clk J H Kemp r 898 14th
" Geo (Gladys) barber r 951 McAllister
" Geo M auto mech r 759 Minna
" Harry bkpr r 1504 Franklin
" John F auto repr 1225 Mission r 759 Minna
" Lillie L Mrs tchr Pub School r 2506 Washington
" Rebecca Mrs r 759 Minna
" Russell J (Marie) salsn r 1356 Arguello Blvd
" Sarah (wid Wm) r 1355 20th Av
Birchael Ed (Rachael) soft drinks r 1862 Golden Gate Av
BIRCHELL see Burtchaell
Birchenall Edw J clk Tubbs Cordage Co r Alameda
BIRCHFIELD BOILER CO, mfrs low pressure steel heating boilers works Tacoma Wash, 208 Balboa Bldg, 593 Market, tel Sutter 2128
Birchisle E M seamn r 2825 Pine
Birchler Chas (Isabel) (Indian Refining Co) r 1260 Fulton
Birck Danl lab r 72 Woodward Av
Birckhead Jas C lab r 1219 San Bruno
" P H Western sales mgr Bucyrus Co 433 California
BIRD see Burd
" Alice r 817 Eddy
" Annie W (wid Thos I) r 763 Minna
" Archer Co of Cal boiler chemicals 115 Davis
" Arthur L dentist r 2973 Pine
" Arthur R ins r 1137 Hyde
" Bert cigars r 745 Sutter
" Cal T salsn Stephes & Co r San Jose
" Chas A acct US Shipping Board r 835 O'Farrell
" D M with Genl Elec Co r Chico
" Edw L (Lorenza) mach r 236 Lee Av
" F H 155 Montgomery
" Florence C r 1309 Laguna
" Frances B (Lilly) acct r 566 Eureka
BIRD
" Frank (Dorothy) steamftr r 658 8th Av
" Harry (Margaret A) pres Cal Saw Wks r 1365 4th Av
" Hugh (Anderson & Bird) r 732 22d
" J L clk S O Co r Berkeley
" John F (Charlotte V) eng r 159 Lower Ter
" Jos lab r 269 Sanchez
" Julian S salsn r 1309 Laguna
" K Mabel steno r 700 Jones
" Margaret r 1914 15th
" Mary A (wid Patk) r 2973 Pine
" Michael H (Charlotte) eng r 152 Chenery
" Myron mach r 1365 4th Av
" Reese L (Sadie) audo dlr r 1086 Post
" Robt clk S P Co r 2009 Green
" Robt B (Jeanette) seamn r 610 7th Av
" Sherwood pres Pac Adv Corp r Oakland
" Walter F salsn E L Dawson 311 California
" Walter M mgr Western States Credit Board r Burlingame
" Wm lockermn S F Hospital
" Wm mach r 836 44th Av
" Wm A (Pauline) r 1338 8th Av
" Wm C (Betty E) electn r 1035 Noe
" Wm E (Jennie) tmstr r 60 Francisco
" Wm J (Nellie) sign painter r 1309 Laguna
" & Knoll publishers rep 732 Merchants Exch Bldg
Birde Adolph L (Saddie E) supt r 1744 Hayes
Birdsall Albert r 1562 O'Farrell
" Albert E (Una) sergt Police r 1523 Webster
" Annie (wid Luther) r 372 Clipper
" Chas guide r 912 Jackson
" Chas J sergt Police r 60 Market
" Fred R (Celia) eng r 1645 Grove
" Fredk with Bethlehem S B Corp r 2955 Buchanan
" Geo J clk Livingston Bros r 235 Eddy
" Geo L (Margaret) salsn r 519 Belvedere
" Geo W phys 1204 Sutter
" Harry S salsn Brunswick Balke Collender Co r 860 Bush
" Ida (wid Benj) r 2955 Buchanan
" Margaret Mrs C S Pract 133 Geary r 45 5th Av
BIRDSALL W & CO (Ward Birdsall) insurance brokers, 504 California-Commercial Union Bldg, 315 Montgomery, tel Sutter 3388
" Walter B acct r 487 Hayes
" Ward (W Birdsall & Co) r 45 5th Av
" Wm L (Barbara) with Glidden Co r 419 22d Av
Birdsell Claude autowkr r 1451 Franklin
Birdseye Geo R floormn City of Paris r 621 Taylor
BIRGE see Burge
" Fred A (Margaret) with Bank of Italy r 3218 Jackson
" Grace Mrs musician r 1010 Post
Birk Emil eng r 268 17th Av
" Glenn agt Met Life Ins Co r 1005 Powell
" Glenn J dept mgr U C S Co r 2560 Polk
Birkeland Blanda r 1252 Hyde
Birkenfeld Jos (Emma) clk S P Co r 340 Eddy
Birkenmaier Jacob E salsn Reiss-Premier Pipe Co r 480 Ellis
Birkenruth Sadie r 3151 California
Birkenseer Geo lab r 753 Clayton
" Leon P bill poster r 753 Clayton
" Wm electn r 753 Clayton
Birkenstock Emma V (wid Fredk C) r 117 Hartford
Birkett Newton (Elizabeth) clk r 701 Taylor
Birkholm Nelson J sec Moroney-Grant & Co (Inc) r Alameda
Birkholz Chas musician r 135 Gough
" Wm F (Clara) painter r 64 Santa Marina
Birkin Ralph H cashr Page Bros r 617 Post
" Sava restaurant 652 Commercial
Birkland Esther lndywkr r 22 Coleridge
" Henry (Hulda) (Star Reed Works) r 1714 Laguna
" Olaf bakery 1977 15th r 108 Chattanooga
Birklund Andrew lab r 6 Prospect Av
BIRLEM F W & CO (F W Birlem) ins broker 485 California, tel Garfield 1039
Birman Jack (Julia) cond r 542 Linden
BIRMINGHAM see Bermingham
" John lab r 396 3d
" Jos E (Lillian) jeweler Palace Hotel Lobby r 2730 Pierce
" Thos A trackmn r 54 Hancock
Birnbaum David (Lillian) (Birnbaum & Raffaelli) r 1246 9th Av
" Jacob (Gerdie) tmstr r 1665 Alabama
" Lawrence S clk r 230 San Jose Av

MIMEOGRAPHS
H. S. CROCKER CO., Inc., Agents
565-571 MARKET ST.

PACIFIC FOUNDRY COMPANY
18TH AND HARRISON STS.
PHONE MISSION 1105
See Page 46

OLD MISSION
PORTLAND CEMENT
FOR PERMANENCE
See Page 33

BIRNBAUM
" Louis (Bertha) bazaar 2789 Mission r 2230 San Jose Av
" Maurice (Frieda) (Birnbaum & Kasper) r 318 Arguello Blvd
" Milton (Miriam) sec r 758 22d Av
" Saml (Mollie) tailor 657 Fillmore
" Sarah E buyer I Magnin & Co r 1242 9th Av
" & Kasper (M Birnbaum, S L Kasper) whol jewelers 717 Market
" & Raffaelli fruits 1636 Polk
Birne Margaret bkpr r 87b Woodward Av
Birney Anita r 1225 Jones
Birnhak Bernj r 835 O'Farrell
Birnie John (May) clk r 60 Sycamore Av
Birning E J r 1019 Franklin
Biro Gladys G steno r 1224 2d Av
" Josephine widow r 1224 2d Av
" Jules (Katherine) dept mgr W U Tel Co r 135 Dolores
" Mabel M tchr Pub School r 1224 2d Av
" Sydney S student r 1224 2d Av
BIRON see Byron
" Conrad J salsn Clark Wise Co r 3116 16th
" Geo L metalwkr r 3116 16th
" Lewis (Angeline) autowkr r 2712 Greenwich
" Louis r 1517 Pacific Av
Birrer Adolph E (Mary) mgr California Apts r 1530 California
Birsinger Alphonse S (Birsinger & Co) r 1957 Sutter
" Chas (Louise) (Birsinger & Co) r 1228 McAllister
" & Co (Alphonse Birsinger) laundry 1957 Sutter
Birss Wm K (Agnes T) tmstr r 211 Clipper
BIRT see Bert and Burt
" Wm R teleg S P Co r 812 Haight
BIRTCH see Birch and Burch
Birth Herman H (Luella) r 2426 Bush
" Wm I welding 73-75 Clementina r Oakland
Bisagno Peter (Ambrosia) express r 279 Andover
" Peter Jr clk r 279 Andover
" Robt cooper r 299 Andover
Bisang Louis O (Rosa) art goods 1176 Valencia r 75 San Jose Av
Bisazza Antonio (Jennie) fruits 3235 22d r 117 Bartlett
" Jos clk r 826 Treat Av
" Kathryn P printer r 48 Linda
Bisbee Basil J salsn r 2691 McAllister
" Geo W (Julia) pres Pioneer Fruit Co r 519 10th Av
" J G steno r 1985 Grove
Biscaidi Dante (Lenora) mtrmn r 138 Tiffany
Biscardi Ernest r 1160 Sanchez
Biscay Therese r 81 Allston Way
Bischar Carl baker r 1722 Eddy
Bischofberger Adolph (Marie) mach r 365 Lexington
Bischoff August salsn r 2755 Bryant
" August H (Marie) salsn r 933 Dolores
" Chas J (Mabel) cooper r 355 Lexington
" Edw A r 1560 Hyde
" Emanuel G (Emilie) (Bischoff & Schwarz) r 3750 20th
" Emily L clk r 933 Dolores
" John janitor r 274d 6th
" Karl F (Flora A) tailor 2285 Jackson r 318 30th Av
" Katharina widow r 3972 17th
" Louis clk City Coal Co r 908 Ingerson Av
" & Schwarz (E Bischoff, H Schwarz) sausage mkrs 892 Valencia
Biscoe David B (Gertrude) ironwkr r 1751 Market
Biscomb Chas cashr John Finn Metal Wks r Berkeley
Biscotti Jos (Essie) driver r 1490 Pine
Biscotto Bartolo (Anne) fruits 1839 Larkin
" Bert r 1839 Larkin
" Giuseppe (Mary) fruits r 3481 19th
Biser C Stoler office mgr deJongh & Cochran r 345 Leavenworth
Biserno Vincent r 3255 Pierce
Bisetti Bartolomo (Mary) lab r 52 Russell
" Henry with Marvin Showler Hide Co r 569 Vallejo
Bish Echo B clk r 609 Kansas
Bishilas Gus (Papandrew & Bishilas) r 935 Leavenworth
Bishoff Clyde (Leonora) mtrmn r 1546 Hayes
BISHOP see Bischoff
" Albert (Gertrude) mtrmn r 49 Edna
" Alfred D newsagt r 549 Frederick
" A W salsn r 797 Bush

BISHOP
" Carolin A Mrs r 1140 Leavenworth
" Catherine r 240 Lake
" Cecelia nurse S F Hospital
" Chas E reprmn r 750 O'Farrell
" Chas H (Myrtle) vice-pres Oriental Supply Syndicate r 492 Grove
" Edw Mrs r 1 Belmont Av
" Edna waitress r 1102 Shotwell
" Elwell L (Flora I) salsn r 1222 20th Av
" Evelyn clk Buckingham & Hecht r Oakland
" Everett orderly S F Hospital
" Frank (Mary) r 181 Saturn
" Frank E (Mary E) commissary Dept of Electricity r 1567 Grove
" Frank E (Louise) optician Flood Bldg r 1350 9th Av
" Frank E v-pres T B Bishop Co r 1124 Chestnut
" Frank T r 1082 Union
" Fredk E (Theresa) stairbldr r 95 Winding Way
BISHOP GEO L, mgr Guy T Slaughter & Co 244 California r Oakland
" Geo L office 582 Market r Oakland
" Gertrude r 38 Sanchez
" Gladys steno r 1122 Pine
" Harold (Alice) r 632 Cabrillo
" Harry H carrier P O r 1751 Cabrillo
" Harry S with Curtis Pub Co 1 Montgomery
" Harry W (Florence) promoter r 2778 Green
" Herbert elev opr r 112 Powell
" Herman (Lina) salsn r 410 Foerster
" Homer G salsn O'Neill Motor Co r 41 18th Av
" H W clk Am Ry Exp Co r 1373 Minna
" Jas r 1018 Mission
" Jas H (Isabella) ins Willcox Peck & Hughes r 2309 Washington
" Jennie S Mrs bkpr A C Rulofson Co r 701 Sutter
" John (Hazel) molder r 1618 Howard
" John A with Johnson & Higgins r Sausalito
" John B molder r 1840 Folsom
" John H (Lucy) lab r 246 Diamond
" Jos chimney sweep 131 Hartford
" J S Mrs r 701 Sutter
" Katharine B tchr Pub School r 1567 Grove
" Lloyd auto mech r 364 Corbett Av
" L O asst mgr Pac Stores Corp r 2520 Howard
" Loran furctr r 247 Lake
" Loris H clk r 1933 Buchanan
" Louise Mrs tchr Pub School r 1350 9th Av
" Louise L Mrs r 364 Corbett Av
" L R (Bishop & Bahler) r Alameda
" Mabelle clk Federal Res Bank r Berkeley
" Mary E with Bank of Cal r Alameda
" M B sec Com Home Mining Co 544 Market
" Noah O (Jessie) bldr r 23 Liebig
" Oscar (Myrtle) bricklyr r 566 Grove
" Raymond B (Genevieve) clk Matson Nav Co r 105 San Pablo Av
" Richd salsn r 731 16th Av
" Robt C (Ada) dept mgr Schwabacher-Frey r 1317 Cole
" Robt H (Josephine V) insp r 3669 18th
" Roy N (Stella W) pres Universal Oil Co r 2523 Pacific Av
" Thelma clk r 246 Diamond
" Thomas B Co farms 166 Geary
" Tyndall atty 311 California r Berkeley
" W (Abbie) r 1612 Union
" Walter K clk P O r 2778 Webster
" Wm H J (Janet) salsn r 1933 Buchanan
" Wm M clk W P R R r Oakland
" Wm T (Tamsey) r 114 Liberty
" Wilson dept supt Royal & Queen Ins Cos r 3224 Washington
BISHOP & BAHLER (L R Bishop, G A Bahler) traffic mgrs, 127 Montgomery, tel Sutter 1040
Bishopp Harold G (Nesta) clk r 1985 Ellis
Bisi Henry carp r 217 Columbus Av
Bisio John (Adeline) (Bisio & Bocca) r 1537 California
" Jos (Mary) cabtmkr r 227 Brazil Av
" & Bocca grocers 1511 California
Bismana Saml (Maria) plastr r 1525 Steiner
Bisonette Nephtalie (Mary) janitor r 1448 Hyde
Bisordi Attilio (Elvira) brass finshr r 330 Edinburgh
Biss Norman J (Edith) mgr Atthowe & Co r 1267 25th Av
Bissacca Anthony A (Mary) rancher r 673 7th Av
Bissattini Eugene r 127½ Ellert
Bissell C E salsn r 1598 Hayes

GLADDING McBEAN & Co.
ARCHITECTURAL TERRA COTTA
ROOF TILE
HOLLOW TILE
FIRE PROOFING
VITRIFIED PIPE
TERRACOTTA PIPE
FACE BRICK
ETC.
OFFICE CROCKER BLDG.
PHONE DOUGLAS 540
SAN FRANCISCO
WORKS LINCOLN CAL.

Trade Mark
The Cutter
C.W. MARWEDEL
MACHINE SHOP TOOLS AND SUPPLIES
PHONE DOUGLAS 4180
BRASS COPPER STEEL
76-80 FIRST ST.

BOX BRANDS
TYPE AND PRESSES
FOR WOOD AND FIBRE PRINTING

AMES HARRIS NEVILLE CO.
100 POTRERO AVE.
PHONE MARKET 6100
See Page 9

PRINTERS
BOOKBINDERS
STATIONERS
LITHOGRAPHERS
LOOSE LEAF LEDGERS
TYPEWRITER SUPPLIES
❖
H. S. CROCKER COMPANY INC.
❖
565-571 MARKET ST.
TEL DOUGLAS 5800
ALSO AT
LOS ANGELES
SACRAMENTO
OAKLAND

THE SALVATION ARMY (Incorporated)
Western Territorial Headquarters: 115 VALENCIA STREET at MARKET
A. GIFFORD, Lieut.-Commissioner Western Territory
PHONE PARK 1614

BISSELL
" Chas A (Flora) salsn Linde Air Products Co r 701 Taylor
" Edw N with Recorder Ptg & Pub Co r 1601 Sacramento
BISSELL ELECTRIC SUCTION CLEANER, I S Cohen's Sons agts, 1015 Market, tel Market 9558
" Eugene foremn Haslett Whse Co r 23 Perry
" Lewis r 845 Sutter
" Wm H pres Beckman & Linden r Bohemian Club
" & Sinnicke cons eng 605 Market
Bissert Harry B (Mollie) salsn r 1755 Page
Bisset Mary E (wid Robt) r 41 Octava
" Werdan r 41 Octavia
Bissett Danl (Charlotte) tanner r 65 Adams
" Fred H (Nora) baker r 1193 Guerrero
" John D clk r 65 Adams
" Norma H sec S P Co r 277 2d Av
Bissinger Albert rigger r 216 Shotwell
" Edgar student r 2199 Jackson
" Edw leatherwkr r 679 San Jose Av
" Fredk M mgr Bissenger & Co r 2199 Jackson
" John W (Elizabeth) treas Cardinell Vincent Co r 155 24th Av
" McKinley (Margaret) (Strassburger & Co) r 3550 Washington
" Newton (Mildred) (Bissinger & Co) r 3340 Jackson
" Saml (Emma L) (Bissinger & Co) r 2199 Jackson
" & Co (N and S Bissinger, H Waldeck) hides 555 Front
Bisso L (Mary) lab r 1450 Taylor
Bisson Frank A (Celine) r 821 Vallejo
" Gaston L civ eng r 821 Vallejo
Bisspain Hiram (Anna) lab r 582 Natoma
Bisulca Jos shoemkr 1548 California
Bither Peochie (wid Lawrence) r 466 3d Av
" Preston J clk r 1110 Harrison
" Thos A civ eng Fred H Tibbetts r Berkeley
Bitley Frank W (Alice) r 1315 8th Av
Bittancourt Fred J (Grace) furniture 701 McAllister r 717 Gough
" Victor clk 717 Gough
Bitte Jos tailor 1008 Divisadero
Bittel Josephine C Mrs r 36 Lyell
Bittenbender Martin L (Clara E) mgr Arcona Apts r 506 Guerrero
Bitter Belle r 3009 Mission
Bitterlin Gustave E (Helen) molder r 3447 20th
Bittman Harmon E (Ruth) mfrs agt 703 Market r 1940 Hyde
Bittner Christine B nurse r 290 22d Av
" Ernest I autowkr r 290 22d Av
" Frank (Mary) r 574 Grove
" Laura E (wid John) r 290 22d Av
" Laura M Mrs r 290 22d Av
Bituminous Products Co see Hill, Hubbell & Co 115 Davis
Biturine Co see Hill, Hubbell & Co 115 Davis
Bitzer Helen bkpr Julius Brunton & Sons Co r 72 Bartlett
" Raymond A radio opr r 660 Cole
Bivens Alice Mrs r 951 McAllister
" W E broker r 459 Turk
Biver Julius adjuster Envelope Corp r Atherton
Bivort Geo (Sophie) draftsmn r 72 Meda
Bixa Isidor W (Frances) whsemn r 170 10th Av
BIXBY see Byxbee
" Arthur E (R Irene) editor Matson Nav Co r 1330 Union
" Edw M oculist 210 Post r Oakland
" E Mrs clk Aetna Life Ins Co r 1005 Fell
" E E clk r 975 Harrison
" Minnie (wid Wm) r 917a Dolores
" Murray D dist mgr Hood Rubber Prod Co 141 Fremont
" Roy R asst trust officer Mercantile Trust Co r Redwood City
" Wm E (Lillian) mech r 917a Dolores
Bixler Ada (wid David) r 126 22d Av
" Eugene (Helen) r 240 Clinton Park
" Eugene P (Shirley) clk r 2780a Union
Bizal Louis clk r 2014 19th
" Peter (Cecilia) lab r 2014 19th
Bizordi Vincenzo assembler r 3255 Pierce
Bizzell Archie lithogr r 547 Guerrero
" Jas B (Clara) cabtmkr r 547 Guerrero
Bizzi Gaston A (Beryl) clk r 71 Glover
" Rinaldo A (Mary) chauffr r 5 Porter
" Robt (Mary) chauffr r 5 Porter
Bizzo Jas (Bizzo & Rattaro) r 18 Ford
" & Rattaro electns 3790 Mission
Bjerke Wm O (Alta) ironwkr r 216 Ellsworth
Bjerring Albert (Clodina) waiter r 952 Carolina
Bjolstad Andrew sec Norwegian Consul r 4752 17th
" Felice compt opr r 4752 17th
Bjorge Guy N mining eng Mills Bldg r Berkeley
Bjork A Gustav seamn r 1711 Geary
" Albert (Elen) carp r 1931 Larkin
" Anna r 99 Divisadero
" Carl A (Myrtle) painter 478 4th Av
" Chas L (Elizabeth) r 4441 25th
" John (Anna) tailor r 3819 21st
" Paul R carp r 273 Edinburgh
Bjorklund John pres Scholz Erickson & Co r Berkeley
" John F electn r 1422 10th Av
Bjorkman Bernard O (Lydia) mach r 131 Yukon
" Earnest A (Amanda) auto mech r 508 Edna
" Karl cabtmkr 1983 Howard
" Josephine seamstress r 3562 20th
Bjorkquist Augusta (Olivia) printer r 2657 Howard
" Carl S (Ellen) lab r 327 Anza
Bjorman Florence salswn r 3125 Folsom
" Henry (Christina) r 3125 Folsom
" Wm N (Mary) carrier P O r 3125 Folsom
Bjorn Albert (Marie) clk r 1328 Steiner
" August M (Dora) mach r 3021 23d
" Emil tmstr r 11 De Boom
" Henrietta r 11 De Boom
" Lillie bkpr r 3021 23d
" Sella Mrs r 729 Hyde
Bjorner Walter (Anna) mach r 1357 Noe
Bjornson Albert mech r 85 4th
Bjornstad Andrew lab r 403 1st
" C Miss r 5 Fella Pl
Bjors Victor contr r 3573 19th
Bjorseth Knut janitor r 925 Howard
Blaa John r 1243 Union
" Mary E (wid Peter) r 1243 Union
Blaauw John W (Glendolen) hlpr r 336 San Jose Av
Blacet Jesse J (Helen) auto accessories 560 Irving r 146 27th Av
Blach John J (Georgina) radiogr r 5 Scott
Blache Maurice (Jeanne) photogr r 1825 O'Farrell
Blachley Byron C (Mona) paper r 2198 17th Av
Blachman David bkpr r 24 Felton
" Maurice (Rebecca) notions 2549 San Bruno Av r 31 Felton
" Selig (Belle) painter r 24 Felton
BLACK see Blach
" A L eng Market St Ry Co r 901 California
" Alfred P (Fannie J) (Black & Black) r 2913 Fillmore
" Alice Mrs r 85b Woodward Av
" Alma Mrs r 628 Golden Gate Av
" Andrew J clk r 1007 Castro
" Anna Mrs r 817 Mason
" Annie F (wid Wm) r 19 Heron
" Arch A clk WP Ry r Oakland
" Arthur C (Carrie) stablemn r 2059 Golden Gate Av
" Arthur E ballplayer r 1007 Castro
BLACK ARTHUR L, v-pres Bank of California r 1905 Webster
" Arthur W (Anne) musician r 24 Ashbury
" Asa painter r 642 Fulton
" Azile (wid Jas A) r 640 40th Av
" Benj (Ethlea) seamn r 3010 Buchanan
" Benj F artist r 1887 Union
" Bernard musician r 1352 Haight
" Beverly r 190 O'Farrell
" Bradshaw messgr Fed Res Bank r 3230 Washington
" Burt (Ethel M) pres Owl Transfer Co r 513 3d Av
" Burt Jr r 513 3d Av
" Byron H with Title Ins & Guar Co r 817 Mason
" Carl eng r 915 Polk
" Carolina (wid Robt) r 1322 Octavia
" Catherine (wid P W) r 758 Golden Gate Av
" Chas N pres Market Street Ry Co r 2500 Pacific Av
" Chas W r 578 Frederick
" Cora widow r 952 Sutter
" Danl P clk PO r 583 2d Av
" Danl R (Sarah) r 583 2d Av
" Dorothy F clk r 640 40th Av
" Edna A cashr O'Connor Moffatt & Co r 583 2d Av
" Ednah M (wid Jas A) r 2949 Pacific Av
" Edwin H painter r 7 Rondel Pl
" Elsie clk Fed Res Bank r Oakland

FILMER BROS. ELECTROTYPE CO.
ELECTROTYPERS AND STEREOTYPERS
330 JACKSON ST.
TELEPHONE DOUGLAS 5384

ZELLERBACH PAPER CO.
BATTERY STREET AT JACKSON, SAN FRANCISCO

BLACK
" Emma clk SF Hospital
" Ernestine reporter SF Call r Sausalito
" Eva buyer Livingston Bros r 1352 Haight
" Florence Mrs r 421 Leavenworth
" Floyd F telegr E F Hutton & Co r 359 Hyde
" Frank (Lucile) paint mixer r 1887 Union
" Frank M detective r 1322 Octavia
" Freda L hairdresser 406 Sutter r 1043 Broderick
" Freman F clk J D Spreckels & Bros Co r Oakland
" Geo r 628 O'Farrell
" Geo C (Ida) porter r 2604 Sutter
" Geo J dep Tax Collr r 1574 Jackson
" Geo N (Grace B) acct r 698 Bush
" Geo T (Josephine) eng Harbor Com r 544 2d Av
" Harold A (Black & Black) r 2913 Fillmore
" Harry seamn r 3010 Buchanan
" Harry W drftsmn Vermont Marble Co r 1220 Pine
" Harvey W clk H N Cook Belting Co
" H C clk Assoc Oil Co r 545 Turk
" Helen r 4252 21st
" Hellen L sec r 1043 Broderick
" Henry C floorlyr r 1566 Union
" Herbert W (Ruth W) r 109 21st Av
" Howard T (Pauline) chemist r 759 19th Av
" Ivan musician r 923 Minna
" Jas D pharmacist r 1336 Larkin
" Jas J treas Wiley B Allen Co r 2323 Washington
" Jas L porter r 111 Stillman
" Jas M sampler U S Appraiser r Oakland
" Jas R (Elsa) salsn SO Co r Stanford Court Apts
" Jas T (Nora) tinner r 334 Harriet
" Jane r 1319 Cole
" John (Susan) clk r 326 Tara
" John mach r 69 Arlington
" John millhd r 336 27th
" John A (Veir) plumber r 1249 Dolores
" John E clk SO Co r 391 Valencia
" John F decorator r 1751 Fulton
" John K agt r 1492 Pacific
" John O lab r 949 Clay
" Jos (Beatrice) lab r 233 Coleridge
" Jos C steward Emergency Hospital r 318 Wilde Av
" Jos D (Ellen) cond r 171 Randall
" Jos E drftsmn PG&E Co
" Jos L salsn Isaac Upham Co r 1595 Clay
" Julia F clk Aetna Life Ins Co r Salada Beach
" Leah Mrs r 1352 Haight
" Leo chauffr r 3010 Buchanan
" Lester L truckmn SFFD r 840 California
" Lila steno Wells Fargo Nev Nat Bank r Oakland
" Lillian acct US Shipping Bd r 1274 Green
" Lillian (wid F M) r 3230 Washington
" Loretta r 85b Woodward Av
" Margaret r 164 Grattan
" Margaret (wid John) r 336 27th
" Marie nurse r 532 Steiner
" Marion hemstitching 3925 24th r 3744 20th
" Marion A r 2913 Fillmore
" Mary (wid Wm) r 227 15th Av
" Mary J widow r 1336 Larkin
" Mary L (wid Andrew) r 1007 Castro
" Mary S bkpr r 1336 Larkin
" Molly nurse SP Hospital 1400 Fell
" Morris (Hilda) adv r 1260 Fulton
" Nathaniel r 641 O'Farrell
" Oros F clk Wells Fargo Nev Nat Bank r 1959 Pine
" Pearl r 180 Hartford
" Percy C (Henshaw & Black) atty r Oakland
" Peter H r 1591 Greenwich
" R C eng Pac Foundry Co r 254 Edgewood Av
" Robt (May) driver r 955 Oak
" Robt G (Eleanor) contr r 240 Waller
" Rose (wid Saml) r 1275 Green
" Roy A r 85 4th
" Saml F (Anna) eng r 1337 Vallejo
" Simeon tailor r 1143a Divisadero
" Stanley waiter r 179 Julian Av
" Thos bellmn r 312 Mason
" Thos carp r 708 Capp
" Thos S (Fannie) lino opr r 1466 Great Highway
" Thorburn D pub acct Pacific Bldg r Piedmont
" Viola r 190 O'Farrell
" Wilbert marblewkr r 3010 Buchanan
" Wm (Isabel) bkpr r 227 15th Av

BLACK
" Wm (Catherine A) electn r 3744 20th
" Wm hlpr r 726 Tennessee
" Wm with Shreve & Co r 258 2d Av
" Wm Jr salsn r 3744 20th
" W M A (Gertrude) pipefitr r 114 Wesbster
" Wm G (Elizabeth S) driver SFFD r 2927 Balboa
" Wm G salsn Anglo & London Paris Nat Ban r Stanford Court Apts
" Wm J (Eleaner M) contr r 1306 Guerrero
" Wm S salsn r 4252 21st
" Wm T drftsmn SP Co r Albany

BLACK & BLACK (A P Black Harold A Black) attys-at-law, 1041 Monadnock Bldg, 681 Market, tel Sutter 750
" & White Cab co 850 Ellis
" & White Garage 850 Ellis
" & White Transfer Co 850 Ellis

Blackadore Geo F salsn r 638 Ashbury
" John L salsn r 638 Ashbury

BLACKALLER JESSE T, gen mgr Bemis Bro Bag Co, Sansome cor Vallejo, r Berkeley

Blackbrae Apartments 361 Elm

Blackburn Annie (wid Jas) r 537 Haight
" Bessie salswn r 537 Haight
" Blanche nurse r 1000 Hyde
" Chas (Laura M) clk r 3270 Mission
" Chas H clk Union Trust Co r Oakland
" Danl (Hilma) r 419 Laguna
" Emery D (Rosabelle) plastr r 73 Tioga Av
" Everett (Dollie) mach r 620 Eddy
" Fredk J (Alice) salsn r 2715 Scott
" Geo N office mgr Guggenhime & Co 100 California
" Jas carp r 811 Carolina
" Mabel clk r 529 Bush
" Marion seamstress r 1024 Ellis
" Rose ftr r 1567 Octavia
" Sadie L Mrs r 215 Haight
" Tessie widow r 1305 Octavia
" Thos (Mary) carp r 811 Carolina
" U C r 528 Kearny
" Vivian clk r 537 Haight
" Wm collr PG&E Co r Oakland
" Wm (Elizabeth) eng r 1433 Steiner
" Wm H elev opr r 1435 Steiner
" Wm J pub acct Chronicle Bldg r 529 Bush

Blackett Jos S surveyor Lloyd's Reg of Shipping r Sausalito

Blackfelt Rebecca widow r 167 Highland Av

Blackfield Bernard W (Bessie) grocer 337 Shotwell
" Harry r 767 9th Av
" Mat (Bessie) ins r 767 9th Av
" Mendel (Anna) clk SP Co r 34 Lloyd
" Meyer) (Tillie) driver r 106 Madrid
" Pearl clk r 767 9th Av

Blackford Enoch M (Eleanor) salsn r 733 Fillmore
" Jos A (Idabel) probation officer r 1954 Union
" W R r 625 Bush

Blackie David R molder r 2020 Howard
" Jasper J mining r 50 3d
" Wm G (Fae) office supt Western Sugar Ref r 102 Carl

Blacklock Dorn T mach r 23b Surrey
" Fred con r 418 Broderick
" Wm D (Martha) watchmn r 23b Surrey

Blackman Abe mgr Schwarz r 1000 Sutter
" Bud W (Lena) r 469 Ivy
" Clyde W sales mgr Pierce-Arrow Pac Sales Co r 1242 Polk
" David (Ray) painter r 10 Felton
" Drug Co The 24 California
" Ellis A bkpr Coml Drayage Co r 2021 Oak
" Evelyn M r 60 Landers
" Harry I pharmacist r 1651 Market
" Henry r 1000 Sutter
" Henry O (Mary) lab r 455a Tehama
" Jos L (Ida) painter r 244 Girard
" Maidie r 2540 California
" Michael J notions 1248 Divisadero
" Mickel (Hazel) r 325 Brussels
" Milton J (Clara M) (Chemical Products Co) r 191 Upper Ter
" Rodney (Isabelle) (Perry & Blackman) r 22 Coleridge
" Rowena Mrs r 1144 O'Farrell
" Ruby E tchr Pub School r 1190 Haight
" Russell G clk Theo P Murphy r 319 Willard

Blackmar Howard B with Nat City Co r Berkeley
" Maurce E with Paul I Fagan & Co r Walnut Creek
" Robt mach r 3866 23d

Blackmer Chas F (Ellen) mach r 572 Noe

WALKER
Electric
Trucks
REDUCE
CITY
DELIVERY
COSTS
ELWELL
PARKER
Electric
Industrial
Trucks
and
Tractors
SAVE TIME
AND MONEY
IN
WAREHOUSE
AND
FREIGHT
HANDLING
OPERATIONS
IRA G.
PERIN
Distributor
458
Natoma St.
PHONE
SUTTER
1476
ELECTRIC
SERVICE
GARAGE
Operated
for the
Charging
and Care of
ELECTRIC
TRUCKS

PUMPS WINDMILLS, GASOLINE ENGINES
WATER SYSTEMS
PACIFIC PUMP & SUPPLY CO. : 853 FOLSOM STREET

Established 1912
Modern Auto Painting Co.
Telephone Franklin 5542
AUTO LETTERING AND MONOGRAMS
First-class Work
Closed Cars Our Specialty
724 Golden Gate Ave.
Between Gough and Franklin

MURRAY & READY
LEADING EMPLOYMENT AGENTS
782 to 786 HOWARD STREET, S. F. * PHONES SUTTER 1205 1206

BLACKMER
" Edw cashr r 2176 Geary
" Rotary Pump Co 693 Mission
" Wm r 24 Sanchez
Blackmore Cecil (Phyllis) photographer r 245 Sanchez
" Chas W mgr Hotel Chapin 111 Taylor
" Jesse H with Am City Bureau
" J M r 242 Powell
Blackmun Montie N (wid Verle E) clk SO Co r 684 Grove
Blackstone Apartments 81 9th
" Freda r 1920 Post
" Herbert L gen agt Kansas City Mexico & Orient RR Co r 801 Sutter
Blackwell E Mrs r Plaza Hotel
" Earl waiter r 800 McAllister
" Edw clk r 279 4th Av
" Frank E (Martha) salsn r 1055 Haight
" Geo L clk SP Co r Oakland
" Helen L steno r 1055 Haight
" Jas J (Maude I) tmstr r 251 9th
" John H tmstr r 279 4th Av
" Lucy Mrs r 1351 Rhode Island
" Marvin J clk Am Ry Ex r Berkeley
" Maude I prop Normandie Hotel r 251 9th
" Thos (Elizabeth) lab r 3968 Army
" Walter W (Agnes) office mgr Berger's r 144 Carl
" Wm (Martha) acct r 1831 Jones
" Wm bkpr r 727 Cole
Blackwood Clotilde (wid Chas) r 619 Redwood
" Elizabeth widow r 2002 Pacific Av
" Harry T (Phoebe E) bkpr Mercantile Trust Co r 3746 Jackson
" Lucy r 562 Sutter
" Ralph B (Josephine) v-pres Royal Hat Co Inc r 2463 33d Av
Blacow Henry E (Minnie H) carp r 1018 Powell
" Herman E auto repr r 1018 Powell
BLADE ARTHUR M with **CROCKER LANGLEY S F DIRECTORY** r San Gregorio
" Marie M steno Hayes Wheel Co r 672 Castro
Bladt Hans chauffr r 1619a Howard
Blaes Jos restaurant 2993 Folsom
Blaettler Carolina Mrs r 3538 17th
" Frances A steno r 312 27th
" Louis (Sophie) carp r 312 27th
" Louis Jr clk r 312 27th
Blagburn Maurice with S & G Gump r 1010 Bush
Blagg Henry W (Violet) stock clk r 1188 Stanyan
Blagrove Arthur G (Rose) painter r 46½ Lloyd
" Edwin (Elsie) mach r 384a Capp
" Ruth L steno Am Ry Ex r Berkeley
Blaha Chas E (Millie E) r 13 Coso Av
" W A musician r 1601 Sacramento
Blahnik Cecilia clk r 119 Madrid
" Jos (Catherine) carp r 119 Madrid
Blai John cook r 1010 Haight
Blaich Adolph (Inc) cutlery 693 Mission
" Adolph S (Adolph Blaich) r San Mateo
" Fredk H (Adolph Blaich) r San Mateo
" Robt W (Adolph Blaich) r San Mateo
Blaidell Lois steno r 1002 Dolores
Blaikie Elmo E clk SO Co r 945 Scott
" Geo A (Edith B) rep Fritzsche Bros Inc (N Y) 703 Market r 378 Golden Gate Av
" John E clk S P Co r Berkeley
Blain Jos W ins r 120 Ellis
Blaine Albert (Mabel) stone cutter r 1359 10th Av
" David mgr S F Transfer Co & Morton Special Delivery r 1279 37th Av
" Robt J dept mgr Haas Bros r 1800 Anza
Blainey A B dept mgr Bake Rite Consolidated r 621 Taylor
Blaiotta Bane (Annie) shoemkr 493 Vienna
Blair Albert E dyer r 602 Presidio Av
" Alex (Maude) decorator r 536 27th Av
" Alice J (wid Walter) r 1815 Baker
" Arthur salsn Johnson Bros r 632 10th Av
" Arthur A clk r 333 3d Av
" Benj F (Miriam) asst mgr Haines Jones & Cadbury Co r 1680 9th Av
" B M Miss nurse r 378 Golden Gate Av
" Brice B (Carol C) clk r 40 Middle
" Cecile clk r 536 27th Av
" Chas watchmn r 1850 Pine
" C Leland (Gladys) tires r 44 Holloway Av
" Clifford C (Cecil M) clk r 91 Central Av
" David T (C F Bulotti Machinery Co) r San Mateo
" Edgar H barber r 2082 Pine
" Edith M salswn r 735 Ellis
" Elizabeth Mrs r 729 Hyde

BLAIR
" Elizabeth B r 1025 Post
" Ernest mech r 735 Ellis
" Evelyn M tchr Pub School r 1815 Baker
" Frank D driver r 1480 Waller
" Frank P (Miriam) autowkr r 543 Lyon
" Geo T (Anna W) S F mgr Whitall-Tatum Co r 79 West Clay Pk
" Geo W (Alice) salsn Wheeler-Wunder Co r 1562 Haight
" Harry R Jr (Katherine) salsn SO Co r 65 Shore View Av
" Hosea (Marie) photogr r 3275 23d
" Jas B salsn Pyrene Mfg Co r 167 O'Farrell
" Jas C (Gussie) marblewkr r 1808 Ellis
" Jas W ins Leighton Co r 120 Ellis
" Jennie r 493 Geary
" John (Lanea) pipe ftr r 173 Highland Av
" John B (Harriet) pres J J Moore Co r 544 Funston Av
" Lester A treas Krenz Copper & Brass Wks r 482 3d Av
" L J (Lillian) r 21 Wayne Pl
" M (Della) clk r 1850 Pine
" Margaret Mrs r 482 23d Av
" Maude M (Barr & Blair) r 825 Bush
" Minnie r 1417 Geary
" Oil & Refinery Co 605 Market
" Richd lab r 238 Townsend
" Robt clk **H S CROCKER CO Inc** r Oakland
" Rose tailoress r 801½ Turk
" Shipping Co 485 California
" T A (Blair Oil & Refinery Co) 605 Market
" Thos bkpr r 1966 Eddy
" Thos H (Ida) molder r 334 Capp
" Vivian Mrs r 1496 9th Av
" Walter acct Geo H Burr & Co r 1815 Baker
" Walter D (F Sybil) pres Blair Shipping Co r 2071 Golden Gate Av
" Wm A pres T P Jarvis Mfg Co r Berkeley
" Wm L elev opr r 146 McAllister

BLAIR & CO, (Inc)

(New York) **John O Dresser mgr, A R Snoble asst mgr, investment securities, 433 California, tel Douglas 8686**

Blais Alfred G (Grace) clk r 148 16th Av
" Peter G (Carrie) carp r 154 Newman

BLAISDELL see **Blasdell**
" Anna G (wid Solon) r 1520 Lake
" Emma A (wid Brown) r 2741 Baker
" Frank A (Genl Equipment Co) r Oakland
" Frank E (Ella) phys r 1520 Lake
" Julian J dept mgr Rosenthals Inc r 580 McAllister
" Nathaniel (Lillian) architect 255 California r 1134 Green
" Raymond W clk Williams Dimond & Co r 1002 Dolores
" Sherrill autowkr r 6300 California
" Wm J (Lillian) driver r 1002 Dolores
Blaise Andrew (Rafael) brewer r 1109 Silver Av
" Edw (Josie) lab r 1562 Church
" Josephine M Mrs clk r 3268 Mission
Blaisier Bernice bkpr r 630 Geary
Blake Adelaide W Mrs r 1134 Hyde
" A J r 1535 Leavenworth
" Albert clk r 74 Eddy
" Alfred E (Elizabeth C V) dentist Phelan Bldg r 2535 Balboa
" Anson S pres Blake Bros Co r Berkeley
" Arthur S (Lillian T) (Blake Photo Studio) r 3304 Fulton
" Augustas J (Annie) r 127 Farallones
BLAKE BROS CO, Anson S Blake pres, Edwin T Blake v-pres, contrs crushed rock, etc, 207 Balboa Bldg, tel Kearny 5320
" C E Mrs r 562 Sutter
" Chas firemn r 74 6th
" Chas B (Emily) chauffr r 441 31st Av
" Chas E (Mae A) r 734 Anderson
" Chas E adjuster Pac Coast Env Co r 129 Castro
" Chas E (Elizabeth) mech eng r 720 Hayes
" Chas E salsn r 2168 Union
" Chas H opr Federal Tel Co r 729 Jones
" Chas J (Claudine F) elev opr r 123 Leroy Pl
" Christopher mar eng r 1448 Hayes
" Clayton clk Shell Co r 1169 Dolores
" Curran W (Genevieve) plumber r 1621 Golden Gate Av
" D Mrs r 242 Turk
" Daisy M steno Ind Acc Com r 972 Sutter
" David (Minnie) r 705 Fulton

Addressograph
PRINTS FROM TYPE
H. S. Crocker Co., Inc.
AGENTS
565-571 Market St.

FAIRBANKS SCALES
OIL ENGINES
STATIONARY AND MARINE
ELECTRIC MOTORS
STEAM PUMPS—SUPPLIES
FAIRBANKS-MORSE & CO.
651 MISSION STREET
See Page 70
PHONE DOUGLAS 3585

BLAKE, MOFFITT & TOWNE
PAPER
37, 41 and 45 FIRST STREET SAN FRANCISCO

BLAKE
" Edith tchr r 1621 Sutter
" Edna H telegr r 41 Octavia
" Edw (Elizabeth) lab r 4387 25th
" Edw T (Anna) electn r 244 Hartford
" Edwin T v-pres Blake Bros Co r Berkeley
" Ernest J (Marie) barber r 1880 McAllister
" Eugene clk Humboldt Savings Bank r Oakland
" Florence foreldy r 1138 Valencia
" Florence M compt opr Cal Pkg Corp r 1349 Guerrero
" Frances S clk Miller Henley & Scott r Berkeley
" Frank r 1059 Leavenworth
" Frank J atty Mills Bldg r Oakland
" Fred C chauffr r 41 Octavia
" Fredk watchmn r 449 1st
" Guy A (Elsie P) mach r 746 Clementina
" Hazel tel opr r 41 Octavia
" Herbert H (Sherman T Blake Co) r Berkeley
" Iverson solr Anglo-Cal Trust Co r 2429 Vallejo
" Jas driver r 462 22d Av
" Jas E (Mary) eng r 3222 18th
" Jesse R (Kathryn) tel opr r 573 Waller
" John E (Carrie) eng r 1733 Scott
" John F (Margaret) salsn r 1349 Guerrero
" John H mfrs agt r 375 Eddy
" John J (Catherine) salsn r 830 Clayton
" Jos mach r 462 22d Av
" Jos A mach r 1448 Hayes
" Leo J pressmn r 1219 6th Av
" Louisa (wid Stewart) r 929a Shotwell
" Lucinda M r 1448 Hayes
" Luther M (Marguerite) pressmn r 45 Butler
" Martha J (wid Russell) r 17 Zoe
" Mary A (wid John J) r 251 Divisadero
" Mary E (wid Richd W) r 1448 Hayes
" Mary R (wid Wm L) r 41 Octavia
" Mildred bkpr r 41 Octavia
" Milton C clk r 720 Hayes
" M J r 1140 Sutter

BLAKE MOFFITT & TOWNE
A G Towne pres, W B Maxwell sec-treas dealers in paper, 37-45 First, branches Los Angeles and San Diego, Cal; Portland, Ore; Seattle, Spokane and Tacoma, Wash
" Peter F tailor 1103 Geary r 125 6th

BLAKE PHOTO STUDIO
Arthur S Blake, photographer, 207 Powell, tel Douglas 65
" Richd D (Genevieve) acct Balfour Guthrie & Co r 1071 Dolores
" Richd J mach r 1448 Hayes
" Robt H sec Kohler & Chase r Alameda
" Robt I (Olive) eng P T & T Co r 423 28th Av
" Robt W (Majorie) lab r 1616 Sutter
" Roy G furrier r 720 Hayes
" Sherman T (Sherman T Blake Co) r Berkeley
" Sherman T Co com 240 Sacramento
" S Iverson (Theodora) r 2429 Vallejo
" Theo F (Charlotte) salsn r 557 Ashbury
" Thos F clk r 491 Utah
" Thos M pres Indian Valley Lumber Co r 650 4th
" Timothy E upholstr r 169 9th Av
" Walter W (Louise) painter r 462 22d Av
" Wm salsn Cooper, Coate & Casey Dry Goods Co r 771 9th Av
" Wm waiter r 688 Commercial
" Wm F (Marion) phys 516 Sutter r 2555 Larkin
" Wm H r 875 Bush
" Wm J mar eng r 1448 Hayes
" Wm J salsn Howe Rubber Corp r 830 Clayton
" Wm W lab r 743 Turk
" Winfield (Maude) (Blake & Amber) r 973 Market
BLAKE & AMBER (W Blake, M Amber) theatrical agency, 3d floor Wilson Bldg, 973 Market
Blakeley Agnes J steno Shattuck Constr Co r Alameda
" Alice clk r 1534 7th Av
" Anna bkpr r 977 Pine
" Annette clk r 1040 Bush
Blakeley Ben F r 787 Haight
" C A mtrmn r 2105 San Jose Av
" Geo L r 3048 16th
" Jos H (Anita) opr Dept of Electricity r 1534 7th Av
" Jos H Jr driver SFFD r 1534 7th Av
Blakely Bernard D clk S O Co r 1469 20th Av

BLAKELY
" Mark E (Nettie) bkpr Whistle Co r 788 Hayes
" Robt (Vera) chaufff r 68 Falcon Av
" Ruby with Shreve & Co r 1433 Clay
" Vilinda V Mrs r 1433 Clay
" Wm E (Clara) grocer 1700 Filbert r 2809 Gough
BLAKEMAN T Z, atty-at-law Phelan Bldg, tel Kearny 4311, r Hotel St Francis
Blakemore Cecil L (Phyllis) (Western Photo Co) r 245 Sanchez
" Guy V mgr r 20 Pope
" Jos L (Grace) v-pres Interstate Motors Corp r 2340 Van Ness Av
" R E Lee (Daisy) r 1000 Hyde
Blakeney Lillian r 1610 Sutter
Blakeslee Burt (Addie) salsn r 1516 Kirkwood Av
" C W dept mgr Cal Pkg Corp
" Georgie seamstrs r 1824 Ellis
" Herbert G (Mary H) salsn r 830 Post
" Wm L millhd r 1560 Kirkwood Av
Blakesley Ada widow r 1816 O'Farrell
" Chas clk r 1816 O'Farrell
" Lena Mrs (Brookfield Apts) r 351 Jones
Blakeway John H (Ellen) (Blakeway Sheet Metal Wks) r 3561 20th
" Sheet Metal Works 105 Beale
Blakiston Duncan G (Edith A) artist r 1371 Oak
" Helen Mrs finisher r 975 Guerrero
Blalack Laura G (Cornelia Hotel Apts) r 641 O'Farrell
Blamey Joel J soft drinks 68 Duboce Av r 1385 Stevenson
" Rebecca clk P O r 1385 Stevenson
BLANC see **Blank**
" Alex S agt Consolidated Steel Corp r Burlingame
" Alfred (Germaine) (French Book Store) r 1627 Larkin
" Amede r 101 Buena Vista Av
" Annie A lndywkr r 4247 19th
" Gustave (Jennie) (Hotel St George) r 1259 Market
" Harold S artist Fed Elec Co r Burlingame
" Louis lab 1737 O'Farrell
" Stewart A (Alpha) salsn Colman Hat Stores r 1322 Vallejo
Blanch Eva r 2822 Pine
" Fred W (Marie M) salsn Am Marine Paint Co r 1320 California
" Nora Mrs r 245 14th
Blanchard Albert L (Helen) hosemn SFFD r 433 Anza
" B Josie finisher r 438 Broderick
" Bonnie (Edna) driver r 2766 Mission
" Chas carp r 574 3d
" Chas E pres Cal Constr Co r San Mateo
" Cortland (Bessie M) clk r 298 9th Av
" Edgar F (May H) lab r 115 Kissling
" Edith M nurse r 1155 Pine
" Edw J musician r 609 Kirkham
" Elizabeth r Plaza Hotel
" Francis r 980 Capp
" Francis L comp r 1103 O'Farrell
" Frank D (Adrienne) printer r 648 Collingwood
" Garland A (Edna) mgr Gille Show Ptg Co r 766 3d Av
" Harold clk Jas F Cobb Co r Oakland
" Henrietta Mrs tchr vocal 26 O'Farrell r 845 Ashbury
" Henry J painter r 215 Virginia
BLANCHARD HERBERT P, sec Fireman's Fund Ins Co r 17 Jordan Av
" Jos J (Frances) lab r 384 Elizabeth
" Julius I clk Met Life Ins Co r Berkeley
" Lawrence r 2048 Polk
" Leon (Aileen) salsn r 153 Prospect Av
" Leon A (Margaretha M) mach r 276 Ellsworth
" Margaret (wid Richd) r 461 Shotwell
" Marion S tchr Pub School r 47 Palm Av
" Milton E (Henrietta) tchr Pub School r 845 Ashbury
" R r 688 Commercial
Blanchet Chas T bkpr r 1660 Sacramento
" Henry F Jr (Clara H) acct r 853 Hayes
Blanchette Louise Mrs janitrix r 1542 Pacific Av
Blanchfield Annie dressmkr r 610 Oak
" Chas E (Madge E) finisher r 244 Cortland Av
" Frank r 193 4th
" Marion steno r 1603 Turk
Blanchflower A B treas r 1512 Jackson

Steam Engines, Marine and Steering Engines
C. H. EVANS & CO. 187 Fremont St.

See Page 90

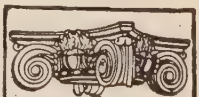
SEE PAGE 34 BUYERS' GUIDE
WESTERN BUILDERS SUPPLY CO

"Plaster Board"
135 Second St.
Tel. Kearny 1991

C. W. MARWEDEL
MACHINE SHOP TOOLS AND SUPPLIES
BRASS COPPER STEEL
76-80 FIRST ST.
PHONE DOUGLAS 4180

Griffith-Durney Co. CANNED FOODS
No. 1 DRUMM STREET — SAN FRANCISCO, CALIF.
TELEPHONE KEARNY 262

Recorder Printing and Publishing Company
COMMERCIAL PRINTING See Page 82
77 Sutter St. Telephone Market 1190 693 Stevenson St.

BLANCHFLOWER
" Arthur shademkr r 480 Natoma
" Katherine (wid Arthur) r 480 22d Av
" Laura steno Chanslor & Lyon Co r 378 6th Av
Blanck Benj (Rebecca) butcher r 230 11th Av
" Carroll T spl eng PT&T Co r 729 Mason
" Elizabeth L steno r 2832 Mission
" Wm A (Mabel) phys 2832 Mission
Blanckenburg Emil W (Emilie) ind eng 105 Montgomery r 3675 Jackson
" Gustave B atty 1 Montgomery r Berkeley
" Herta steno SO Co r 2239 Green
" Marie E (wid Theo) r 2239 Green
Blanco Angel seamn r 801 Sansome
" Basilio lab r 44 Zoe
" Benj R electn r 1406 Stockton
" Cora P (wid Antonio B) r 891 43d Av
" Elizabeth (wid C L) r 1745 Pine
" Frank (Adeline) lab r 1772 Greenwich
" Manuel (Dolores) r 58 Wayne Pl
" Sadie (wid Benj R) r 1406 Stockton
" Santielo (Anita) lab r 659 Green
" Victor lab r 483 Pacific
BLANCO'S (Inc) HOTEL AND RESTAURANT, Wm Lafrenz pres, N Zimmer v-pres, Chas Kelb treas, O Mengel sec, 859 O'Farrell, tel Franklin 9
Bland A r 730 Eddy
" A C with Leighton Co r 2766 Mission
" Ada Mrs ftr r 16 Joice
" Anna Mrs r 910 Geary
" Edw V (Gertrude R) druggist r 435 6th Av
" Jas M millmn r 1629 McAllister
" Rose r 512 Frederick
Blandini Jos lab r 1429 Webster
Blandino Chas (Amelia) clk r 877 Broadway
" Geo T clk Anglo & London Paris Nat Bank r Oakland
" Jos shoemkr 1505 Mason
" Jos T (Anna) autowkr r 1377 Hayes
Blanert Edw cabtmkr r 392 Oak
Blaney John W (Ethel) dept supt Aetna Life Ins Co r 109 16th Av
" Sarah (wid Jos) nurse r 3631 21st
Blanford Alice G sec J A Plunkett r 1332 Fell
" Eli M (Lillian) with Pac Coast Auto Under Conference r 704 19th Av
" Wm E car repr Bd Pub Wks r 422 32d Av
Blanik Catherine A bkpr r 119 Madrid
" Cecilia H blue printer r 119 Madrid
" J Rose bkpr r 119 Madrid
BLANK see Blanc
" Adolph (Sarah) mfrs agt 112 Market r 625 Masonic Av
" Arthur D supt Standard Biscuit Co r Alameda
" Bernard salsn Johnson Locke Merc Co r 1742 Bush
" Chas H musician r 2948 California
" Christopher F r 1269 Waller
" Claire clk r 1438 9th Av
" David M (Helena) salsn r 879 46th Av
" Ester steno S Co r 555 Bush
" Fannie (wid Saml) r 1215 Silver Av
" Geo A (Sarah) r 250 Clement
" Geo A with Genl Elec Co r 939 Mission
" Gertrude tchr Pub School r 825 Bush
" Ifa L widow r 1430 9th Av
" Jacob (Rose) photogr r 130 Lexington
" Leo salsn r 1742 Bush
" Louis bkpr r 1215 Silver Av
" Maurice electn r 1215 Silver Av
" Roy H (Sylvia) r 1363 45th Av
" Tillie (wid Abram M) r 1989 San Jose Av
Blanke Bernard H (Gertrude) r 1046 14th
Blankenheim Julius (Myrtle) baker r 2966a Howard
Blankenhorn Edw cooper r 2793 Mission
" Geo mach r 1527 Green
" Geo W (Imogene) diemkr r 1216 Union
" G H r 524 Sutter
" Imogene Mrs tchr Pub School r 1216 Union
Blankenship Gladys clk SP Co r Oakland
" Paul clk Am Ry Ex Co r Berkeley
Blankenstein Rose (wid Leo) r 550 Baker
Blanning Geo (Alice) giasswkr r 1880 Folsom
Blannon Claire clk Examiner r 270 28th Av
Blanos Denis driver r 1202 Webster
Blanquie Ed Mrs (Blanquie & Redinger) r Alameda
" Eugene (Engel) (Kuentzel & Blanquie) r 988 Howard
" Louise dyer 268 Church
" Raoul H dentist 246 Powell r Oakland
" & Redinger (Mrs Ed Blanquie M Redinger) props Jack's Restaurant 615 Sacramento
Blantin Arthur S soft drinks 128 Embarcadero r 144 8th Av
Blanton Dale L (Hazel) r 350 3d Av
" Edw J (Louise) clk r 609 Kirkham
" John S salsn A Shilling & Co r San Mateo
" Thos r 1878 Market
Blardone Matilda Mrs dressmkr r 1011 Hyde
" Virginia nurse r 1011 Hyde
Blas Bert clk Assoc Oil Co r 3723 17th
" Romualdo clk SP Co r 2010 Powell
Blasauf John (Emma) auto repr 845 Polk r 50 Dorland
Blascynski Adam r YMCA
Blasdel Enoch W clk SP Co r 812 Eddy
BLASDELL see Blaisdell
Blase Benj (Kitty) chauffr r 278 Jersey
Blaser Ida Mrs r 434 Duboce Av
" Sidney I (Florence) salsn r 700 Central Av
Blasford Virginia M (wid Timothy H) r 1434 Jones
Blash Meyer (Gussie) tailor r 1955 Geary
Blasi Fred butcher r 4068 24th
" Romol (Laura) (A Simoncelli & Co) r 1255 Montgomery
Blasingame Harris salsn Carstens & Earles
" Jas L (May J) clk Baker Hamilton & Pac Co r 2423 Buchanan
BLASKOWER CHAS C, mgr M Blaskower, r San Mateo
BLASKOWER M, wholesale cigars, 201 Montgomery, tel Douglas 2941
Blaso Eva (Alaska Fur Co) r 1315 Steiner
Blass Albert W (Selma) stationery 800 Stanyan r 943 Stanyan
" Engineering Co 975 Geary
" J salsn r 62 Turk
" Jas r 117 4th
" Mary A reporter Dist Court of Appeals r 400 Duboce Av
" Maurice (Amelia) r 1353 Hayes
" Ralph (Elza) (Blass Eng Co) r 1351 Hayes
" Robt E L carrier PO r 2591 California
Blasse Caroline (wid Henry) r 1370 Washington
" Martin F r 1370 Washington
" Wm F r 1370 Washington
Blasser Wm H (Leona) chauffr r 4905a Mission
Blatchly Harry B (Millie F) pres Coml Art Co r 1001 Pine
" Wm H sec-treas Coml Art Co r 1001 Pine
Blatt Jacob salsn r 101 Gough
" John A (Rose) millwright r 4314 19th
" Solomon (May) clk r 1058 Ellis
" Walter E salsn r 1100 Gough
Blatteis Benj F (Jessie) printer r 155b Russ
" Dora (wid Solomon) r 154 Russ
" Mary R sec SF Trading Corp r 154 Russ
" Saml r 154 Russ
Blattenberg Georgie Mrs r 959 Powell
Blatter Gustave (Madeline) lab r 4325 26th
Blatterman Prescott H (Clara F) with Woolworth Co r 2715 Lake
Blattner Albert carp r 44 Bradford
" C painter r 1539 Mason
Blau Delia P steno r 385 Oak
" Harmon R clk r 385 Oak
" Henry W (Lena) jeweler r 385 Oak
Blauer Walter with Shreve & Co r 3063 California
Blauert Otto F with Green's Adv Agcy r Oakland
" Wm S (Maude) r 3442 Mission
BLAUMFORD see de Blaumford
Blaustein David clk r 505 Lyon
" Frieda artist r 505 Lyon
" Saml (Dora) painter 505 Lyon
" Stanley r 140 Ellis
Blaut Benj (Rae) mgr Nath D & C Wks r 152a Russ
BLAWETT see Bluett
Blaydes L L bkpr Mark-Lally Co r 770 O'Farrell
Blazek Frank (Mary) cabtmkr r 2095 Market
" Jos F (Lena L) cleaner 1897 Haight r 400 Stanyan
" Jos F Jr (Carolyne) steamftr r 94 Carl
" Millie furrier r 400 Stanyan
Blazer Ernest S (Florence) glazier r 4158 25th
" John L (Tillie) welder r 21 Francis
Blazina Chas D millmn r 1459 Powell
Blazy Martin (Victoria) barber r 471 Minna
Blea Jos (Marie) janitor r 8 Regent
" Lawrence lab r 8 Regent
Bleadon Chas L (Sarah) pawnbroker 193 3d r 163 Douglass
Bleakmore Lea r 60 Market
Blean Dorothy clk Fed Res Bank r Berkeley

See Page 38

PRINTERS
BOOKBINDERS
STATIONERS
LITHOGRAPHERS
LOOSE LEAF LEDGERS
TYPEWRITER SUPPLIES
H. S. CROCKER COMPANY INC.
565-571 MARKET ST.
TEL. DOUGLAS 5800
ALSO AT
LOS ANGELES
SACRAMENTO
OAKLAND

PACIFIC COAST PAPER COMPANY
545 Mission St. Printing and Wrapping Papers OF ALL KINDS

13th and Mission Sts
PHONE MARKET 15
BEKINS Fireproof Storage

Bleasdale Elsie clk City of Paris r 542 3d Av
" Frank tmstr r 542 3d Av
" Frank (Juanita) driver r 247 Chenery
" Jas W butcher 3055 Clement r 542 3d Av
" Polcena (wid Geo) 542 3d Av
Blecher Louis (Margaret) cabtmkr 2213 Pine r 14 Wilmot
" Wm A clk Wells Fargo Nev Nat Bank r 220 Hale
" Wm C (Mary E) r 220 Hale
Blechinger Katheryn M steno r 883 Fulton
Bledsoe Jesse T lab r 997 McAllister
" Robt (Frances) janitor r 2544 Sutter
Blee John electn r 2056 Mission
Bleecher Herman M tel opr AT&SF Ry r 415 Van Ness Av
Bleekman David clk Walton N Moore D G Co r 24 Felton
Bleichschmidt Otto barber r 1333 Laguna
Bleily Alvan C (Charlotte) seamn r 525 8th Av
" Carrie W r 430 11th Av
" Evelyn nurse r 1590 Broadway
Bleimes Ernest E with Bank of Italy r 325 Sutter
Bleme Stella bkpr r 981 Golden Gate Av
Blend Andrew D (Elizabeth) lab r 58 Stillman
" Neil H clk SP Co r Alameda
Blender Chas K broker r 230 Douglass
Blendes Harry (Eva) (Blendes, Wiesman and Harris) r 3571 17th
" Wiesman & Harris plumbers 1554 Market
Blengino, Costa & Gramaglia (J Blengino A Costa, J Gramaglia) bakers 1309 Grant Av
" John (Dominica) (Blengino, Costa & Gramaglia) 1543 Powell
Blenheim Apartments, 1504 Franklin
Blenio Chas D (Jane) r 3008 Buchanan
" Margaret nurse r 2012 Green
" Pauline r 2012 Green
Blenner L M r 528 Kearny
Blennerhassett Philip (Margaret) clk r 682 Morse
" Thos J (Hazel) eng r 411 Ashbury
" Wm J (Emma T) lab r 149 27th
Bless A Warner (Marion) baker r 1947 Jackson
" Wm (Hannah) printer r 2228 Post
Blesser V with Shreve & Co r Oakland
Blessing Chas H (Laura) carp r 413b Lily
" Eugene O signpainter r 255 O'Farrell
" Florence nurse r 525 Hyde
" Gottlob (Louise) drygoods 3067 24th
" Harold electn r 241 San Jose Av
" Melvin appr r 241 San Jose Av
Blessner F E Mrs salswn City of Paris r 3220 16th
Bletch Parthenia widow r 1151 Octavia
Blethen Clement L (Elodia) mgr Colonial Annex Hotel r 745 Pine
" Howard T (Mazie C) prop Hotel Colonial and Hotel Colonial Annex r 650 Bush
" Irma r 9 Scenic Way
" Nancy G (Craig-Court Apts) r 2186 California
Bleuler Henry (Anna) mach r 250 Flood Av
Bleungard M J news dlr r 128 3d
Bleuss Arthur butcher r 235 Cortland Av
" Frank (Sophie) butcher 235 Cortland Av
Blevins Arthur P carp r 936 Mission
" Horton R (Nora) switchmn r 226 Leland Av
" Howard W salsn r 1278 Market
Blewett Wm (Emma) eng r 2755 Bryant

BLEY See Bly

" Fred A (Lillian) dentist r 1308 Hayes
" John mech r 1053 Fell
" Jos L (Lillian) pres Sims Pack Co r 2331 Lake
" Lillian Mrs with Painless Parker r 1308 Hayes
" Oscar C (Mabel) pharmacist r 4144 24th
" Ross r 2331 Lake
" Simon (Lillian B) imp and exp 58 Sutter r 2850 Washington
Bleydorn Dorothea (wid Henry) r 429 11th Av
" Wm electn r 429 11th Av
Bleyle August W (Bleyle & Davis) r Berkeley
" & Davis (A W Bleyle, J J Davis) elev reprs 1810 Market
Blick Alphonse S cigarmkr r 1061 Treat Av
" Peter C (Adelaide) sergt Police r 1229 20th Av

BLICK TYPEWRITERS, C H Jenkins Co, gen agts, 114 Bush, tel Kearny 4940

" Walter R (Alice) clk r 3219 23d
Blickfelt Fredk E (Laura L) tchr vocal 26 O'Farrell r 828 Taylor
" Fred G sec Union Pac Salt Co r Oakland
Bliese Julia widow r 1931 Geary
Bligh Geo with Dairy Del Co
" Harry G clk SP Co r Palo Alto
Blight A P r Y M C A
" Thos J (Hilda) foremn Haslett Whse Co r 1033 Lake
" Wallace with R R Com r 1033 Lake
Blim Kathleen R steno Cal Pkg Corp r 1140 Leavenworth
" Peter (Margaret) r 731 8th Av
Blinco Edw molder r 2745 Mission
Blind Geo r 62 Turk

BLINDCRAFT (S F Assn for the Blind) Ruth A Quinan genl mgr, 1120 Folsom, tel Park 5136

" Building 1120 Folsom
Blindheim Lena (Blindheim Sisters) r 31 Harriet
" Signe (Blindheim Sisters) r 31 Harriet
" Sisters (L and S) restaurant 65 6th

BLINEAU see Bleneau

Blinke Emmett molder r 714 Broderick
Blinn Annie G tel opr r 931 Scott
" Chas H (Vivian B) clk US Customs r 100 Edgewood Av
" Robt E (Annie G) clk r 931 Scott
Bliss Anita B clk Union Trust Co r Corte Madera
" Ann Mrs clk Maryland Casualty Co r 1440 Sacramento
" Archibald J (Lillie) r 2166 Sutter
" Barney O brakemn r 1390 Ellis
" Beatrice nurse SP Hospital 1400 Fell
" Cecil A (Viola C) mgr Tabulating Service Service Co r 1841 Hyde
" Chas (Jennie) tailor r 848 Central Av
" Chas R r 700 Baker
" Chas T v-pres and gen mgr Lake Tahoe Ry & Tr Co r Piedmont
" Duane L Jr (Florence) (Bliss & Lyon) r 24 Presidio Av
" Frank E (Clara) driver r 20 Tiffany Av
" Fredk A dentist 112 Market
" G Dudley Jr (Mary P) paymstr Hale Bros r 56 Presidio Av
" Geo D (Louise) rancher r 2101 Broderick
" Hope r 2898 Broadway
" John H (Pearl) steamftr r 730 Noe
" Julia Mrs (Prim Hotel) r 1032 Kearny
" Julian G mgr r 2101 Broderick
" Mary (wid Abel H) r 1276 Jones
" Philipp mens furnishings 28 Embarcadero r 2854 Golden Gate Av
" Porter L (Anna M) grand sec Improved Order of Red Men r 2329 Clement
" Ralph (Georgia) floorlayer r 52 Carl
" Ralph L electn r 48 Mars
" Richd O (Margaret) livestock r 2849 Pacific Av
" Stephen A (Clementine) elev opr r 1915 Hyde
" Virginia r 825 Bush
" Walter D (Edith P) (Bliss & Faville) r 2990 Vallejo
" Wm eng PT&T Co r 835 Howard
" Wm M drftsmn Bliss &Faville r 2898 Broadway
" Wm S mining Mills Bldg r Piedmont

BLISS & FAVILLE (Walter D Bliss, Wm B Faville) architects 1001 Balboa Bldg 593 Market, tel Kearny 929

" & Laughlin (Inc) office 22 Battery

BLISS & LYON (D L Bliss, H F Lyon) boilers, steam and oil engines, ice and refrigerating machinery, 702 Balboa Bldg, tel Sutter 6994

Blist Albert r 80 Clara
Blitch Rufus J traffic expert Call Bldg r 2047 Hayes
Blitz Louis (Amanda) lab r 252 Clementina
" Remedy Co 577 Valencia
" Richd J r 1849 Howard
Bliven Bertrand C (Elizabeth) mach r 257 Sanchez
" Chas M (Edna T) sals eng r 2433 Franklin
" Frances M tchr Pub School r 2402 California
" Ralph W spl agt Cal Casualty Ind Exch r 270 18th Av
Bloberger Clarence mach r 1576 McAllister
" Fred A B (Flora) janitor r 415½ Lyon
" Wm autowkr r 1576 McAllister

BLOCH see Block

" Alice V r 2628 Laguna
" Benj I atty Chronicle Bldg r 1603 Clay
" Bernard acct r 534 Divisadero
" Chas clk r 479 10th Av
" Claire r 2429 Jackson
" E Mercantile Co novelties 241 Market
" Ellis (Flora) (E Bloch Mercantile Co) r 1958 Vallejo

S. A. WHITE Funeral Director
FORMERLY PORTER & WHITE
Telephone West 770
2200 Sutter Street : N. W. Corner Pierce

See Pages 47-93

HEATING AND PLUMBING CONTRACTORS
GILLEY-SCHMID CO., Inc.
198 West Mission St.
Cor. THIRTEENTH
Telephone Market 965

See Page 54

HYLAND BAG CO. BURLAP

See Page 10

NATIONAL PAPER PRODUCTS COMPANY
1789 MONTGOMERY ST. San Francisco Phone Sutter 7031
Corrugated and Fibre Shipping Cases, Corrugated Specialties, Fibre Cans, Mailing Tubes, Public Service Towels, Sop-O-Zon, Liquid Soap Disinfectants, No-Waste Toilet Tissue
See Page 82

COTTRELL BROS.
MOVING & STORAGE
PACKING—SHIPPING
Phone MARKET 1000—Day or Night
2362 MARKET STREET

BLOCH
" E S Mrs typist r 1956 Post
" Estella r 2299 Sacramento
" Francis (Eda B) Pac Prod Co r 146 8th
" Fred W branch mgr Stein Hall Mfg Co r 1105 Gough
" Henry (Mary) r 1595 Clay
" Henry M (Mathilde) r 1105 Gough
" Herbert I phys Flood Bldg r 2299 Sacramento
" Jennie (wid Isaac) r 1603 Clay
" Karl baker r 622 Leavenworth
" Louis (Amelia) with Crown Willamette Paper Co r 2429 Jackson
" Melaine Mrs hair goods 170 Geary
" Milton I (Josephine) salsn r 222 9th Av
" Roy (Lillian) salsn r 1449 Cabrillo
" Saml gripmn r 924 Greenwich
" Selda Z cashr W O W Camp No 64 r 6468 Mission
" Seline Mrs r 2299 Sacramento
" Walter J r 297 27th Av
" L E sec-treas State Law Enforcment League
Blochman L E sec-treas State Law Enforcement League 681 Market
Blochwitz Max (Mariana) poultry 365 Hanover
BLOCK see Bloch
" Abe r 1357 O'Farrell
" Albert I (Arline) (Block-Levy & Co) r 1491 California
" Albert J dept mgr Hale Bros r 1266 McAllister
" Albert R (Marie) r 1096 Pine
" Archie (Mildred) mgr Pac Glove Wks r 1250 Pine
" C G r 528 Kearny
" Chas (Rose) r 2796 Bryant
" Chas A salsn Pac Glove Whs r 757 Sutter
" Clara widow r 2131 Lyon
" Elias r 88 6th
" Emanuel clk r 2796 Bryant
" Emma widow r 123 16th Av
" Esther clk r 829 Fell
" Esther Mrs r 2091 Bush
" Eugene B (Ruth) editor S F Call r 2230 Divisadero
" H & L (Pac Glove Wks) 149 2d
" Hannah clk r 829 Fell
" Harry (Esther) (Pac Glove Wks) r 757 Sutter
" Henrietta Mrs r 1050 Post
" Henry r 783 Clayton
" Henry L (Sophie) clk r 1372 Pine
" Herbert J (Ruth) clk r 153 17th Av
" Herman (Rebecca) pressmn r 2085 Ellis
" Jas M (Emma) r 1250 California
" John (Ethel) driver r 360 Missouri
" John F grocer 601 Irving r 1272 9th Av
" Jos pres-treas Western Butchers Supply Co r San Rafael
" Juana Mrs handresser r 1211 Scott
" Julius butcher 1351 Taraval r 2443 25th Av
" Leo (Bertha W) (Pac Glove Wks) r 3353 Jackson
BLOCK-LEVY CO (Inc), sole distributors Blocley Footwear for women, misses and children, executive offices 349 Phelan Bldg
" Liette (wid Jos) r 2232 Divisadero
" Mathias M (Rae M) lab r 121 Fair Oaks
" Mechan O (Gorgini) pastor Ansgar Danish Lutheran Church r 152 Church
" Meyer A salsn r 635 O'Farrell
" Milton F (Wanda) salsn r 221 17th Av
" Morris (Matilda) tailor 377 Ellis r 829 Fell
" Morris Rev (Dorothy) pastor Mukom Israel r 251 Girard
" Nathan (Esther) lab r 255 Silliman
" Nathan (Bertha) cigar mkr r 536 Irving
" Nora r 3425 19th
" Stanley J musician r 179 Julian Av
" Viggo (Elna) millhd r 1824 Baker
" Wilhelm F (Lucy E) mgr Am Kardex Sales Co 461 Market r 3520 Fulton
" Wm (Rose) lab r 308 Lombard
" Wm (Madeline) pkr r 982 Filbert
Blockburger Harriet Mrs r 1678 Sacramento
Blocker Lucille clk Am Ry Ex Co r 1319 Octavia
Blockley Edw (Marie) civ eng r 2440 Van Ness Av
" Judith Mrs tchr music r 412 Arguello Blvd
Blocley Footwear Agency 47 Grant Av
Blocklinger Emil A (Dorris Lmbr & Box Co) r Berkeley
Blockman Hannah sec r 1911 Lyon
BLOCKSOM see Bloxome
Blodekjar Oval with Leighton Co-Op r 144 Eddy
Bloden Frances (wid Paul) r 1216 Gough
Blodes Gilbert (Marian) cafe 1088 Golden Gate Av r 1015a Golden Gate Av
" Moses R tobacco 484 Castro r 20 Caselli Av
" Saml E (Lillian) r 497 Guerrero
Blodgett Claude D clk S O Co r Burlingame
" D P office 1108 Balfour Bldg r Oakland
" Edwin A (Lottie) dept mgr Holbrook Merrill & Stetson r 3245 Washington
" Ida Mrs r 1900 Page
" Jered (Eugenia) salsn r 505 Church
" Lenore clk r 1900 Page
" Saml O (Mary F) r 551 Eureka
Bloemen Geo (Mary) mgr Hotel Gordon r 25 Hartford
Bloesch Eugene (Marie M) mgr r 6434 California
BLOHM see Bloom, Bluhm and Blume
" Bernhard A salsn r 1216 3d Av
" Bernard H soft drinks 600 Haight r 1216 3d Av
" Dorothy J cashr Alta Studios r 1409 Geary
" Fannie Mrs r 30 Waldo Al
" Herman (Esther) salsn St Germain & Murley r 563 7th Av
" Hermann pressmn r 1216 3d Av
" Wubke (wid John) r 1216 3d Av
Blohme J Harry (Ward & Blohme) r Oakland
" Sophia W with Crown Willamette Paper Co r 337 Spruce
Bloise Andreas syrupmkr r 1109 Silver Av
" Jas (Mary) janitor r 971 Pacific
" Jos S (Mamie) grocer 114 Excelsior Av
Blom Chas (Alma) carp r 3955 19th
" John seamn r 139 Drumm
" Walter r 3955 19th
Blomberg Fred (Hulda) glasswkr r 126 Fair Oaks
" Jas (Mary) cabtmkr r 331 24th Av
" John clk r 331 24th Av
" Walter messgr Mission Savings Bank r 126 Fair Oaks
Blommeis Marie (wid Cornelius) r 735½ Minna
BLOMQUIST see Bloomquist
" August M (Amanda) seamn r 118 Andover
" Edw (Mary) carp r 57a Hancock
" Edw eng Balfour Bldg r Oakland
" G waiter r 150 9th
" Marie steno Cal Pkg Corp
" Olaf watchmkr 127 Montgomery r 183 22d Av
" Wallace H with Miller-Small & Co r 159 Powell
Blomseth Earl M restaurant 2122 Market r 43 Landers
Blondell John prop Milano Hotel r 371 Columbus Av
Blonder Moe r 8 Seymour Av
" Rebecca Mrs r 8 Seymour Av
Blondheim Sylvan mgr Cal By-products Co r 386 Geary
Blood Adele r St Francis Hotel
" Evan J (Genevieve) eng r 641 Excelsior Av
" Frances Mrs r 480 Ellis
" Hal J (Enga) mach r 3005 Fillmore
" Mignon M steno r 919 Sutter
" Wm W r 919 Sutter
BLOOM see Blohm, Bluhm and Blume
" A & Co (A Bloom, M Fishbon) rope 45 Washington
" Abraham (A Bloom & Co) r 252 Chattanooga
" Abraham salsn Freeman Realty Co 995 Market
" Abraham (Lena) grocer r 1054 Howard
" Anna widow r 1271 McAllister
" Benj statistician State Comp Ins Fund r 720 Baker
" Bertha (wid Solomon) r 425 15th Av
" Bros (J and D) coffee Kohl Bldg
" Chas J r 1910 Golden Gate Av
" Dallas (Florence) steward Emergency Hospital r 537 Castro
" David (Bloom Bros and David Bloom & Co) r San Salvador
" David (Vilma) salsn r 820 Buchanan
" David & Co coffee Kohl Bldg
" David C r 1000 Sutter
" Douglas (Sarah) chauffr r 3930 Folsom
" Ella Mrs embroiderer r 1501 Larkin
" Ernest J salsn W J Shaw & Co r 340 O'Farrell
" Esther r 540 Cole
" Etta (wid Henry) r 187 15th Av
" Fannie (wid Henry) r 1337 McAllister

MIMEOGRAPHS
H. S. CROCKER CO., Inc., Agents 565-571 MARKET ST.

PACIFIC FOUNDRY COMPANY
18TH AND HARRISON STS. PHONE MISSION 1105
See Page 46

C. A. ANDERSON
FUNERAL DIRECTOR AND EMBALMER
TELEPHONE MISSION 151
1387 VALENCIA ST., at 25th

BLOOM
" Frank A cashr Foucar Ray & Simon r Burlingame
" Geo (Annie) tailor r 1521 Golden Gate Av
" Gertrude clk r 2623 Harrison
" Harriette C Mrs buyer Mission Clothing r 2326 Mission
" Helen steno C F Weber & Co r 948 Post
" Henry cigars 3252 Mission r 3228 Mission
" Henry (Hattie) salsn r 362 Arguello Blvd
" Henry (Dora) whol prod 45 Washington r 252 Chattanooga
" Hilda (wid Theo) r 328 Mississippi
" Irving (Bloom & Glicksman) r 1565 McAllister
" Isaac I (Margaret) bkpr r 1030 Larkin
" J Mrs men's furnishings r 2819 Greenwich
" Jas (Sylva) shoes 2464 Mission r 119 16th Av
" John A carp r 395 Duboce Av
" John A (Marie) prop Edwina Apts r 281 14th
" Jonas (Bloom Bros and David Bloom & Co) r Hotel St Francis
" Leo salsn r 439 27th Av
" Louis (S F Fender & Rad Wks) r 439 27th Av
" Louis (Louis Bloom & Co) r 5207 Market, Oakland
" Louis & Co uniform hat & cap mfrs 683 Mission
" Louis H (Ida) hat & cap mfr 58 2d r 501 Taylor
" Marcus M musician r 1767 Geary
" Margaret r 1030 Larkin
" Marks (Selena) salsn Henry Bloom r 800 Dolores
" Max (Rose) metalwkr r 1981 Geary
" Max (Anna) sheet metal wks 1147 Mission r 785 9th Av
" Meyer (Julia) salsn Henry Bloom r 1565 McAllister
" Nathan (Rose) cond r 1524 Webster
" Nathan (Annie) painter r 127 10th Av
" Rae E (wid Edw) r 427 Falcon Av
" Richd I r 1030 Larkin
" S & Sons (S F Fender & Rad Wks) 1528 Van Ness Av
" Saml (S F Fender & Rad Wks) r 439 27th Av
" Saml (Hattie) painter r 1504a O'Farrell
" Saml v-pres S H Frank & Co r San Mateo
" Simon (Katie) embroiderer r 210 Anza
" S S draftsmn P G & E Co r 951 O'Farrell
" Theo (Marie) hair dresser r 227 Douglass
" Walter with Bank of Italy r 3955 19th
" Wm carp r 468 Gates
" & Glicksman (I Bloom, S Glicksman) grocers 2354 Clement
Bloomann John r 216 Minerva
BLOOMENTHAL see Blumenthal
BLOOMER see Blumer
" Augusta A r 426a 10th Av
" D r 640 Turk
" Elizabeth S Mrs r 968 Ellis
" Frank salsn Meister & Adou r 970 Oak
" Frank F with Genl Elec Co r Berkeley
" Saml L (Jessie) acct Harry Hall & Co (Inc) r 1263 7th Av
Bloomfield Arthur J (Ella) mtrmn r 41 Lakeview Av
" John P (Christina) spl officer Anglo-Cal Trust Co r 389 Lower ter
" Kate (wid Chas E) r 384 25th Av
" Oscar (Elisa) salsn r 1872 McAllister
Bloomgren Edgar L carp r 67 Landers
Bloomingdale Josephine r 1701 Bush
BLOOMQUIST see Blomquist
" John (Anna) lab r 1767 Alabama
Bloomseth Wm painter r 341 Divisadero
Blos Amos elev opr r 203 9th
" Bert W clk r 3723 17th
" Wm J (Lucy) leatherwkr r 2756 Bush
Bloss Jos A chauffr r 134 Duboce Av
" Julius (Cora) salsn r 1145 Turk
Blosser Raymond W (Clementine) sec YMCA r 222 Moncada Way
Blossom Francis (Sanderson & Porter) r New York
" Ira (Julia) r 2447 Mission
Blot Madeleine (wid Louis J) r 1640 Washington
Blote Frank L (Gladys) clk r 1290 12th Av
" Henry F (Francesca) collr r 1658 19th Av
Blount Arthur L eng r 4 Octavia
" Benj F (Mary) mach r 6 Ford
" Catherine Mrs r 4 Octavia
" Edw V clk r 4 Octavia
" M A salsn SO Co r Oakland
Blous Richd lab r 439 Connecticut
Blow Alfred W r 1907 Leavenworth
Blucher Albert G (Alvina) salsn J A Folger Co r 1154 Scott
" Elsie clk Am Thread Co r 1154 Scott
" Lawrence H (Chrissie) salsn Tillman & Bendel r 1732 Lyon
Bludworth Theresa (wid Chas) r 1532 Oakdale Av
BLUE see Blau and Blua
" Benj L dep com State Corp Dept r 607 Oak
" Bird Redemption Co 1112 Market
" Book San Francisco 340 Sansome
" Chas A clk r 1727 Felton
" Fredk K (Maude) tchr Pub School r 1569 Masonic Av
" Funnel Line 2 Pine
" Genevieve L with H K McCann Co r 1569 Masonic Av
" Geo molder r 155 Julian Av
" Marie S (wid Alex) grocer 1727 Felton
" M Ellen clk r 1727 Felton
" Michael salsn r 630 Geary
" Ribbon Milker Sales Corp 346 Washington
" Sidney D salsn Mannie E Davis Co r 542 Mason
Bluecher Chas polisher r 1409 Scott
Bluefield J P r 238 Dolores
Bluestein Jos opr r 130 Eddy
" Morris (Bertha) dealer r 1241 Pierce
BLUETT see Blewett
" John with Percy Sheet Metal Wks r Berkeley
BLUHM see Bloom and Blume
" Emma E r 166 Hartford
" Geo I (Selma) phys 1990 Sutter r 1924 Bush
" Marie C r 53 Hattie
Bluitt John watchmn r 396 Missouri
" Tobias police r 396 Missouri
Blum Abraham (Liba) lab r 147 Webster
" A M bkpr Cal Pkg Corp
" Anna tailor r 1622 Geary
" Armand A (Lillian) mfrs agt Pacific Bldg r 3062 Jackson
" Chas waiter r 156 Tehama
" Chas A whol jewelry 704 Market
" Chas B salsn Bauer Bros & Co r 3062 Jackson
" Clemence Mrs r 2101 Van Ness Av
" Edmund (Theresa) r 2282 Sutter
" Edna C steno SP Co r Berkeley
" Edw W (Emily) mgr The Knox Shop r 1350 Sutter
" Edwin B salsn Berg Bros r 155 8th Av
" Eileen with Shreve & Co r 2282 Sutter
" Emery (Theresa) with Bank of Italy r 131 Hugo
" Emil J electn r 1125 Ellis
" Emma C (wid Isaac) r 1358 26th Av
" Ernest (Rose) r 861a Golden Gate Av
" Erwin (Pearl) men's furn 1114 Market r 1487 Sacramento
" Florence A sec F E Wyman Jr r 1324 Clement
" Frank carp r 1124 Eddy
" Fred D clk r 1358 26th Av
" Geo E contr r 760 Church
" Geo W (Frieda) police r 1660 9th Av
" Gussie clk r 212 Silliman
" Gustave lab r 831 Diamond
" Guy E (Julia) clk r 1369 Sacramento
" Harold F (H F Blum & Co) r Oakland
" Harold F & Co importers and exporters 149 California
" Henry r 1811 Leavenworth
" Henry mach r 975 Harrison
" Honorine clk r 117a 4th Av
" Hosmer L drftsmn r 1358 26th Av
" Irving (Pearl) gen mdse r 3122 Sacramento
" Isidor (Caroline) (J & I Blum) r 2567 Union
" J & I dried fruits 24 California
" Jacob pres J & I Blum r 1301 Page
" Jean (Mildred) Blum's Adv Agcy r 1254 23d Av
" Jennie Mrs r 1826 Broderick
" John candy r 727 11th Av
" John tailor r 3612 17th
" John R ftr PG&E Co r 2265 Bryant
" John S (Lillian) candies 1465 Polk r 1626 Washington
" Jos (Rose) carp r 212 Silliman
" J Saml (Fannie) auctioneer 17 Beale r 160 29th Av
" Lehman r 704 Bush
" Lehman C tilestr r 1358 26th Av
" Lena Mrs r 1324 Clement
" Leo (W Blum & Son) r 1449 Hyde
" Leo (Flora) r 1149 Balboa

SUHR & WIEBOLDT
GEO. L. SUHR
Funeral Directors and Undertakers
1465 to 1473 Valencia St.—between 25 thand 26th
TELEPHONE MISSION No. 1

See Pages 47-93

STOVES
WEDGE WOOD RANGES
serve you BEST
WOOD & COAL OR GAS

See Page 89

C. W. MARWEDEL
MACHINE SHOP TOOLS AND SUPPLIES
PHONE DOUGLAS 4180 BRASS COPPER STEEL
76-80 FIRST ST.

"WE WELCOME YOU"
Clinton Cafeterias
Courteously serves its patrons with good food at moderate prices in pleasant surroundings and with excellent music.
Breakfast—Lunch—Dinner
18 POWELL ST.
NEAR MARKET ST.
136 O'FARRELL ST.
OPPOSITE ORPHEUM THEATRE
See Page 37

TENTS
OF
QUALITY
AWNINGS
TO
ORDER
CAMP
FURNITURE
AMES HARRIS NEVILLE CO.
100 POTRERO AVE.
PHONE
MARKET 6100
See Page 9

PRINTERS
BOOKBINDERS
STATIONERS
LITHOGRAPHERS
LOOSE LEAF LEDGERS
TYPEWRITER SUPPLIES
H. S. CROCKER COMPANY INC.
565-571 MARKET ST.
TEL. DOUGLAS 5800
ALSO AT
LOS ANGELES
SACRAMENTO
OAKLAND

BLUM
" Leon (Yetta) painter 3040 24th r 742 Laguna
" Leon A r 149 Palm Av

BLUM LEON A (Esther F), atty-at-law, 405-408 Williams Bldg, 693 Mission, tel Sutter 3576, r 482 20th Av
" Louis (Annie) painter 748 Laguna r 728 Page
" Lottie bkpr r 309 10th Av
" M r 516 O'Farrell
" M & Co (Inc) grain Merchants Exch Bldg
" Marcus M musician r 1767 Geary
" Mathilde (wid Henry) r 117a 4th Av
" Maurice (Susanna) salsn Roos Bros r 1711 Washington
" Max r 1492 Ellis
" Max r 3633 Clay
" Max atty 255 California
" Max (Adeline) salsn r 149 Palm Av
" Max shipwkr r 212 Silliman
" Maxwell (Anna) polisher r 2415 Post
" Millard r 1175 O'Farrell
" Morris driver r 737 Castro
" Morris (Sophie) salsn r 754 9th Av
" Myrt (Sara) (Hirsch-Blum Co) r 944 Lake
" Rene show cards Pacific Bldg r 185 8th Av
" Rudie clk r 147 Webster
" Saml (Lena) r 359 4th Av
" Saml (Fannie) broker r 160 29th Av
" Saml C mach r 508 Scott
" Sanford phys Phelan Bldg r Hotel St Francis
" Sophie Mrs r 2123 Bush
" Sybil Mrs r 701 Taylor
" Sylvian salsn r 3062 Jackson
" W & Son (W and L) crockery 1469 Stockton
" Wm (Western Printing Co) r 465 Ellis
" Wolf (Rose) (W Blum & Son) r 1449 Hyde

BLUM'S ADVERTISING AGENCY, 20 Jones
Blumauer Saml L (Georgia L) r 4631 California
Blumberg Bernard (Ethel) driver r 339 Franklin
" Dora steno r 1131 Buchanan
" Ewart G electn r 102 Coleridge
" Fred C stock broker 351 Bush r Piedmont
" Harry (Jennie) r 1131 Buchanan
" Herbert hlpr r 1131 Buchanan
" Leah (wid Meyer) (M Blumberg & Co) r 619 8th Av
" Louis E (Esther) r 3131 Jackson
" Lulu J r 3131 Jackson
" M & Co (L Blumberg) woolens Call Bldg
" Morris (Fannie) tailor 2856 Greenwich
" Richd H electn r 3131 Jackson

BLUME see Bloom, Blohm and Blum
" Adrien P dressmkr r 69 Arbor
" Albert E (Leona) salsn Prudential Bus Exch r 1420 Taylor
" Carl r 2075 Sutter
" Chas tanner r 501 8th
" Chas A (Alice M) contr r 1309 6th Av
" Danl salsn r 1530 McAllister
" Edwin porter r 801 Vallejo
" Fred bkbdr r 77 Laura
" Fred (Jane) saw filer r 1736 Polk
" Harry clothing 15 Stockton
" Lenore r 2075 Sutter
" Maurice opr r 1544a Hayes
" Meyer (Rebecca) r 266 Waller
" Niles A (Mary) r 69 Arbor
" Orsa H widow r 2075 Sutter
" Ronald draymn r 165 3d
Blumel Wm seamn r 87 Shipley
Blumenau Louis (Sarah) (Blumenau & Neuman) r 607 Oak
" & Neuman (L Blumenau, A Neuman) draymn 748 Natoma
Blumenberg Saml P phys r 1895 Sutter
Blumenfeld Fanny (wid Henry) r 3524 20th
" John J (Hetty) ctr r 3593 Mission
" Julius (Dora) (Blumenfeld & Gelber) r 212 2d Av
" & Gelber (Julius Blumenfeld, Saml Gelber) fruits 609 Clement
Blumenrother Basil syrupmkr r 1733 Fulton
" Daisy (wid Thos J) r 1733 Fulton

BLUMENTHAL see Bloomenthal
" Abe r 1350 Webster
" Abraham (Tillie) r 3443 Clay

BLUMENTHAL, A. C. & CO., Inc., A C Blumenthal pres, real estate and insurance, specialists in financing, leasing and construction, 2d floor California-Pacific Bldg, 988 Market
" Albert asst mgr Sommer & Kaufmann r 1644 Clay
" Albert M painter r 811 Broderick

BLUMENTHAL ALFRED C, pres A C Blumenthal & Co (Inc) r Palace Hotel
" Alice A tchr Pub School r 180 Palm Av
" Benj (Minnie) r 741 11th Av
" Benj (Esther) 2d hd goods 742 Howard r 345a Tehama
" Bros (F & N) 2d hd goods 792 Howard
" Chas J (Caroline) bonds 681 Market r 138 Palm Av
" Ernest (Blumenthal & Horwitz) r 64 Moss
" Frank (Sarah) (Blumenthal Bros) r 64 Moss
" Geo (Mollie) salsn r 214 2d Av
" Geo C mgr Educational Film Corp r 776 Bush
" Harry fruits r 643 Central Av
" Harry A (Marion) salsn r 530 Scott

BLUMENTHAL HERBERT asst cashr-mgr Mission Branch Anglo-Cal Trust Co r 1822 Sacramento
" Ida (wid Harold) r 18 Seymour Av
" Lee r 580 McAllister
" Leo (Martha) v-pres M Blum & Co (Inc) r 1040 Van Ness Av
" Louis (Margaret) mgr Ennis-Brown Co r 445 Anza
" Morris r 18 Seymour Av
" Nathan (Blumenthal Bros) r 140 4th
" Pearl r 1445 Oak
" Phineas salsn Meister & Adou r 2107 O'Farrell
" R Mrs r 1528 Sutter
" Rosa Mrs r 776 Bush
" Rose Mrs r 2211 California
" Sello J (Panama Lamp & Com'l Co) r 180 Palm Av
" Sidney (Tillie) salsn r 2875 Clay
" Valeria Mrs r 1734 Page
" Wm R with Fed of Jewish Charities r 1105 Larkin
" & Horwitz (E Blumenthal, A Horwitz) pawn brokers 101½ 3d

BLUMER see Bloomer

BLUMER A M, fertilizer materials, Insurance Exchange Bldg, 433 California, tel Sutter 1396 r 1441 Jones, tel Prospect 3515
" Ellen P (wid Fritz) r 64 Bishop
" Fannie (wid Max) r 1446 9th Av
Blumlein Emil (Marie) v-pres Sussman Wormser & Co r 370 Arguello Blvd
" Jacob pres Sussman Wormser & Co r St Francis Hotel
" Max (Elsa) grocer 1700 Hayes 1800 Polk and 2108 Mission r 358 Arguello Blvd
Blummer Belle H widow r 1615 Broderick
" Melville N r 1615 Broderick
Blumstein Saml D (Nettie) tailor r 15a Patton
Blund Harry (Mary) r 17 Sharon
Blundell Jas R (Alice) tmstr r 1918a Folsom
" Wm H (Theresa A) tmstr r 108 Berlin
Blunke Augusta r 1032 Ellis
Blunt Bert L (Marie W) dry goods 1585 Church
" Paul clk P M S S Co r Alameda
" Rachel (wid Wm G) r 1557 Funston Av
" Randall lab r 231 Duncan
Blustien Morris (Bertha) 2d hd goods 1501 Ellis r 1241 Pierce
Bluth Jack lab r 461 4th
" John r 114 Stillman

BLUXOME see Blocksom
" Cornelia (Office Towel Supply Co) r 3001 Jackson
" Jos F atty 605 Market r 625 San Jose Av
" Street Warehouse 83 Bluxome

BLY see Bley
" Edwin P (Dorette) civ eng r 621 15th Av
" Wm I mgr Libby, McNeill & Libby r Berkeley
Blymyer Fred G with Anglo & London Paris Nat Bank r Berkeley
Blynn Bessie B (wid J L) r 132 25th Av
" Marian adv r 132 25th Av
Blyth Chas R (Marjorie R) pres Blyth Witter & Co r 1920 Clay
" Henry (C W Smyth Copper Wks) r Berkeley
" Wm J cook r 1715 8th Av

BLYTH, WITTER & CO. Chas R Blyth pres, Dean G Witter v-pres, Roy L Shurtleff sec, Geo Leib treas, bond dealers, 7th floor Merchants Exchange Bldg, tel Douglas 4302
Blythdale Apartments 1640 Washington
Blythe Emily G steno r 718 Masonic Av
" Frank (Emylie) pressmn r 454 Larkin
" Jas C (Pac Cotton Waste & Fiber Co) r Sausalito
" Julia V Mrs r 136 Girard

TYPEWRITERS RENTED 3 MONTHS VISIBLES $6.50 AND UP
AMERICAN WRITING MACHINE CO.
506 MARKET STREET SAN FRANCISCO PHONE DOUGLAS 649

MISH & CO.
TAILORS
TELEPHONE DOUGLAS 2517
25 KEARNY STREET
ROOMS 400-401
BALDWIN BUILDING
SAN FRANCISCO, CAL.
See Page 90

BLYTHE
" Ross (Hazel) supt r 77 Wood
Blywise Chas (Rose B) varnisher r 1300 Ellis
B'nai-B'rith Bldg 149 Eddy
Boafigle Alfred dept mgr F E Booth Co r San Rafael
Boag Selina (wid Thos) r 952 Eddy
" Wm T (Alice) pkr r 679 Ivy Av
Boalich Edwin S (Vera G) mining eng State Mining Bureau r 140 26th Av
Boalt Gilbert D (Grace L) atty r 2665 Baker
" Grace L phys 133 Geary r 2665 Baker
Boanchet Marguerite clk r 1660 Sacramento
Board of Administration—Retirement system for City Employees 281 City Hall
" of Bank Commissioners see State Supt of Banks
" of Censorship City Hall
" of Civil Service Examiners 12th Dist P O Bldg
" of Dental Examiners of California C A Herrick sec 133 Geary
BOARD OF EDUCATION, 287 City Hall
BOARD OF ELECTION COMMISSIONERS, City Hall
" of Equalization City Hall
" of Fire Commissioners City Hall
BOARD OF FIRE UNDERWRITERS OF THE PACIFIC, E F Mohrhardt sec, J C McCaughern asst sec, Thos McCaughern sec Dist A, E J Torney sec Dist B, H F Badger Jr mgr sprinklered risk dept, Merchants Exch Bldg, tel Sutter 5957
" of Fire Wardens City Hall
BOARD OF FISH AND GAME COMMISSIONERS, 22 Battery
" of Foreign Missions 3 City Hall Av
BOARD OF HARBOR COMMISSIONERS, see State Board of Harbor Commissioners
" of Home Missions 3 City Hall Av
" of Marine Underwtiters of San Francisco, 310 California
" of Medical Examiners of State of California, Flood Bldg
BOARD OF PARK COMMISSIONERS, Golden Gate Park Lodge
" of Pensions S P E 1100 S P Bldg 65 Market
" of Pilots (State) 465 California
" of Police Commissioners Hall of Justice
" of Police Pension Fund Hall of Justice
" of Port Wardens (State) 110 Market
" of Prison Directors (State) 6 Ferry Bldg
BOARD OF PUBLIC HEALTH, 1085 Mission
BOARD OF PUBLIC WORKS, City Hall
" of Public Works Street Cleaning Dept 11th and Bryant
" of Public Works Street Repair Dept 11th and Bryant
BOARD OF RAILROAD COMMISSIONERS, Flood Bldg
BOARD OF STATE HARBOR COMMISSIONERS, Ferry Bldg
" of State Harbor Commissioners Belt R R, F A Stevens supt office East and Lombard
" of State Medical Examiners Flood Bldg
BOARD OF SUPERVISORS, City Hall
" of Supervisors Clerk's office 235 City Hall
" of Trade Bldg 444 Market
BOARD OF TRADE OF SAN FRANCISCO, J H Newbauer pres, Wm A Rankin v-pres, W B Maxwell 2d v-pres, R N Carson treas, G W Brainard sec, Joseph Kirk atty 444 Market
BOARDMAN see also Bordman
" Alfred D (Mattie) r 255 15th Av

BOARDMAN BROS. & CO.,

(George C and T Danforth Boardman) real estate and ins agts, house brokers, 32 Montgomery, tel Kearny 711

" Chas r 600 Dartmouth
" Danvers M (Florence) restaurant 1400 Polk r 255 15th Av
" Geo C (Mary) (Boardman Bros & Co) v-pres S F Chamber of Commerce r 1928 Vallejo
" J A radio eng r 480 Pine
" Jos W atty Crocker Bldg r 1132 Broderick
" Lolita G clk r 3335 22d
" Louis P atty Crocker Bldg
" Lucy M r 974 Ashbury
" Minnie dressmkr r 61 Sheridan
" Philip C atty Crocker Bldg r 1132 Broderick
" Saml H (Bernie) clk Balfour Guthrie & Co r 2820 Broadway
BOARDMAN
" T Danforth (Margaret) (Boardman Bros & Co) r 3022 Clay
" Walter W (Elizabeth) phys 350 Post r 37 Walnut
" Wilbur F sales mgr Genl Sales Corp r Berkeley
" Wilbur F Co mfrs agts 718 Mission
Boardwell Margaret (wid Albert) r 345 Connecticut
Boarman Warren R (Helen) salsn r 2019 Oak
Boas Benj (Larie K) stock broker 454 Montgomery r 1900 Broadway
" Chas S (Mabel G) with Judah Boas Co r 3251 Washington
" Jas M cigars 419 Pine r 205 3d Av
" Judah Co (Inc) brokers 454 Montgomery
" Nat stock broker 454 Montgomery r 2221 Pacific Av
Boasberg Sophia nurse St Francis Hospital
Boasso Dominick salsn r 929 Pacific
" Jas (Lena) (Simmens & Boasso) r 1526 Shafter
" Jos salsn r 929 Pacific
" Remo with Bank of Italy r 180 Raymond Av
Boatman Carrie widow r 1056 Ellis
" Elba H Mrs r 1852 Buchanan
" Glyneth L colorist r 1852 Buchanan
" Thos F (Pauline H) auto repr 1634 Pine r 1190 Haight
Boatner Hortense cashr r 493 Geary
Boatright Chas R broker r 534 11th Av
" Sidney W (Ethel) lab r 951 York
Boban Matthew (Kate) ironwkr r 462 Kansas
Bobar Andrew (Catherine) lab r 514a Missouri
" John R (Irene) woodwkr r 2316 Castro
" Lucy bkpr r 514a Missouri
Bobard Evelyn Mrs r 630 Laguna
Bobb C E optician Chinn Beretta Optical Co
" Herminia O Mrs nurse r 35 6th Av
Bobbini Alvermaz salsn r 736 Dolores
Bobbio Paul (Fannie) r 477 London
Bobbitt Edw H r 334 Collingwood
" Fred W (Ida M) clk Hotel Holland r 442 30th
Boben Anton (Mary) lab r 2244 19th
Bobinac Steve eng St Joseph's Hospital
Bobins R Mrs milliner r 50 Turk
Bobkiewicz Louis cabtmkr r 104 Howth
Bobo Beulah M r 753 Bush
BOBRICK CHEMICAL CO, chemicals, disinfectants, liquid soap, 1789 Montgomery, tel Sutter 7031
Bobsien C Henry (Mary) bkpr So S F Packing & Provision Co r 1509 Galvez
" Michael (Marie) baker r 261a Church
Boca Frank (Phyllis) painter r 218 Jersey
" Land Co 354 Pine
" Mill Co 354 Pine
Bocarde Alex chauffr r 4268 22d
" Geo A police r 224 Lexington
" Geo U (Anita) treas J B Bocarde Drayage Co r 1029 Anza

BOCARDE J. B. DRAYAGE CO.

66 Sacramento, tel Kearny 1105

" Matthew foremn r 510 Haight
" Raymond J with Fireman's Fund Ins Co r 4268 22d
Bocca Angelo r 853 Greenwich
" John (Margaret) lab r 2228 Jones
" Virgilio (Bisio & Bocca) r 1018 Florida
" Wm A (Abbie) druggist A A Calegares r 90 Westwood Dr
Boccabella John (Mary) lab r 444 Lombard
Boccalari Angelo (Maria) nursery 500 Somerset
Boccari Edw (Julie) driver r 510 29th
Boccaro Giuseppe (Francisca) chauffr r 1861 Powell
BOCCHIO HARRY C (Amelia) atty-at-law, specializing in the organization, incorporation and financing of corporations. Rooms 301-302-303 Humboldt Bank Bldg, 785 Market, tel Garfield 1252, r 1035 Bush
Bocci Anacleto (Emma) mgr G Bocci & Sons Co r 1840 Taylor
" Edith r 115 Sickles Av
" Edw C (G Bocci & Sons Co) r 115 Sickles Av
" Elizabeth (wid Lorenzio) r 825 Union

BOCCI, G. & SONS CO. (Inc.)

A Bocci mgr, monuments (opp Home of Peace Cemetery) office and works Box 58, Colma Cal, tel Randolph 685 and 1185

" Gaetano (Emilia) (G Bocci & Sons) r 115 Sickles Av
" Guilio (Rena) r 1075 Pacific

The UNION LITHOGRAPH CO.
LITHOGRAPHING
PRINTING
BINDING
EMBOSSED BUSINESS STATIONERY
COPPER PLATE ENGRAVING
BLANK BOOKS
LOOSE LEAF LEDGERS
TELEPHONE KEARNY 3780
OFFICE AND PLANT
741-755 HARRISON STREET
NEAR THIRD
SAN FRANCISCO

H.N. COOK BELTING COMPANY
401 HOWARD ST.

PUMPS
BYRON JACKSON IRON WORKS
410 SHARON BUILDING
SAN FRANCISCO, CALIFORNIA

See Page 69

Addressograph
PRINTS FROM TYPE
H. S. Crocker Co., Inc.
AGENTS
565-571 Market St.

Salvation Army Industrial and Social Home

(MEN)

876 HARRISON ST. Brigadier George Reid, Officer in Charge PHONE SUTTER 3518

BOCCI
" Hugo (Julia) v-pres National Glove Wks
" Nello R (G Bocci & Sons) r 115 Sickles Av
Bocek Frank salsn Frank Food Co r 917 McAllister
Bochon Alice seamstress r 53 Card Al
Bochringer Fred C sec Indigo Blueing Co r 1529 Dolores
Bochud Felix lab r 2521 24th
BOCK see Bach and Boock
" Albert C autowkr r 4042 17th
" Anna E r 1875 California
" August C (Mary L) steward r 555 20th Av
" B Mrs r 955 Page
" Fritz elev opr Franklin Hospital
" Geo G (Hazel L) mgr Sommer & Kaufmann r 1640 Golden Gate Av
" Herman lab r 187 Madrid
" Herman marine cook r 4748 25th
" Ida clk r 395 Dolores
" Irene bkpr r 606 Post
" Irving S (Dagmar) salsn r 223 18th Av
" Isador H grocer 819 Cole r 821 Cole
" Jacob (Hulda) r 321 Haight
" Jacob salsn r 1427 McAllister
" Jas M atty r 1299 California
" Louis (Golden Gate Dairy Lunch) r 235 Eddy
" Marie musician r 1932 Hyde
" Milton salsn r 1280 17th Av
" Saml r 1473 O'Farrell
" Tillie (wid Henry) r 1280 17th Av
" Wm clk r 4042 17th
Bockelman Bernard J (Ruth) civ eng r 1022 Leavenworth
Bockh Marie (wid Ferdinand) r 310 Lily
Bockhop Henry J cond r 3192 24th
Bockius Alys L r 2962 Webster
" Ruth with Mercantile Trust Co r 2962 Webster
BOCKMAN see Bachman, Boeckmann and Buckman
" Amanda (wid Dietrich) r 1294a 9th Av
" Frank r 640 Turk
" Frank W baker r 416 Wilde
" Geo mach r 430 Masonic Av
" Henry E (Minnie I) baker r 430 Masonic Av
" John W (Elise) hardware 514 Market r 1381 Masonic Av
" Lorene H clk r 1504 O'Farrell
" Selma steno r 430 Masonic Av
" Wm J (Rose) grocer 1586 O'Farrell r 1504 O'Farrell
Bockmier Frank C cond r 575 35th Av
Bockrath Geo S time bpr Harbor Com r Larkspur
" Naomi clk Pac Coast Auto Under Conference r Larkspur
Bocks Apts 796 Pine
" Aug E (Hazel) watchmkr 133 Geary r 1323 11th Av
Bockting Jos A driver r 3233 Pierce
Bocolli Marie B bkpr r 34 Joice
BOCQUERAZ LEON, pres The French American Bank r 250 Perry Oakland
" Roger office 110 Sutter r Burlingame
Boczkaja Felix (Louisa) cabtmkr r 3854 24th
Boda Marjorie salwn r 1408 California
Bodan E r 1745 Lane
Bodcovich Saml janitor r 951 Jackson
BODE see Bodie
" Amelia (wid Hnery C) r 2112 18th Av
" Eide H (Freda) r 1821 Ocean Av
" Emma B bkpr r 2112 18th Av
" Fred W (Idalia) messgr r 129 Scott
" Fredk L (Gertrude) clk r 619 Belvedere
" Fritz lab r 1709 Jones
" Henry W (Conolley & Bode) r 901 Broderick
" Jos r 1064 Broderick
" Lester G clk Am Ry Ex Co r 1709 Jones
" Lily pkr r 307 Filbert
" Lloyd salsn r 1484 11th Av
" Max W (Mary T) promoter r 157 Palm Av
" Robt dept mgr Wm Cluff Co r Rex Arms Apts
" Rudolph (Anna M) sec C A Hooper & Co r 2022 19th Av
" Violet salswn r 1064 Broderick
" Wm A (Adelaide) mech r 3929 Army
" Wm G musician r 825 Bush
" Wm G salsn Gen Fire Proofing Co r 2300 Grove
" Wm H auto service r 1821 Ocean Av
" Wm K (Signe B) mariner r 1453 Oak
" Wm W (Anna) dept foremn Sterling Furn Co r 1484 11th Av
Bodeker Adolph F (Agnes M) barber 3602 20th r 3171 San Jose Av
" Karl A H (Jessie) (Catarina & Bodeker) r 72 Goethe
Bodel Gus E (Thelma) autowkr r 2083 Sutter
" Jos (Gladys) lab r 1744 O'Farrell
Bodell Mary A Mrs r 327 Presidio Av
Bodeman John clk r 3010 26th
" Marie r 3010 26th
BODEN see Bodin and Bowden
" Anita r 1745 Lane
" Chas R student r 1650 19th Av
" Delos A (Minnie) electn r 631 3d Av
" Evelyn steno r 1650 19th Av
" Geo A pres John H Boden & Co r San Mateo
" John (Nellie) mtrmn r 1427 Vermont
" John D (Genevieve) clk Wells Fargo Nev Nat Bank r 2440 Van Ness Av
" John F (Margaret F) v-pres John H Boden Co r 1528 Union
BODEN JOHN H & CO (Inc) Geo A Boden pres, John F Boden v-pres, Custom House brokers, 409 Washington, tel Sutter 4769
" Katherine M monotyper r 1625 Polk
" Lucile steno Libby McNeill & Libby r Berkeley
" Matthew r 1650 19th Av
" Michael (Esther) asst eng SFFD r 1650 19th Av
" Morio S r 631 3d Av
" Richd (Mary) lab r 1157 Treat Av
" Sednui Mrs r 230 Scott
" Wm C tailor r 609 Ashbury
Bodenstein Chas L clk r 1125 Ellis
Bodes Adelbert (Anna) carp r 515 Ivy
Bodessa Jos hlpr r 159 Paris
Bodesta Maria (wid Nicolas) r 274 Bartlett
Bodey John R (Bertha) fireman r 3104 Broderick
Bodfish Geo F civil eng r 528 Kearny
Bodge Harry R (Lucile) sewing machs 210 Clement
Bodi Curtiss garagemn r 447 Franklin
BODIE see Bode
" Ann A Mrs r 159 Albion Av
Bodien Arthur J (Agnes B) brassfinisher r 37 Oakwood
Bodilsen Fred r 571 4th Av
Bodin Chas H (Margaret) carp r 160 Ord
" Chas V (Marie) barber r 1130 Pacific
" John carp r 160 Ord
" Otto clk Anglo & London Paris Nat Bank r San Rafael
" Teresa nurse r 3698 California
" Wm A teller Am Nat Bank r 1834 Hyde
Bodino Nat r 615 Broadway
BODINSON FRED T, pres Bodinson Mfg Co, r Alameda

BODINSON MANUFACTURING

CO, Fred J Bodinson pres, conveying, elevating and transmission machinery 11 Minna tel Sutter 6614 **(See page 70)**

Bodio Angelo cook r 1186 Pacific
Bodirsky Wm clk Arnstein Simon & Co r 808 Broderick
Bodkin Bert with Pratt & Whitney r 1160½ Potrero Av
" Thos P (Jennie) phys 504 Haight r 717 Page
Bodler Frank F (Zora) mfrs agt 681 Market r 505 Geary
Bodley Carl D musician r 275 Turk
" Homer S real est 68 Post r Palo Alto
Bodmer Caroline (wid Martin) r 2967 California
" Clarence A (Elsa) mar eng r 831 Corbett Av
" Henry E (Bridget) mar eng r 906 Corbett Av
" Howard T seamn r 906 Corbett Av
Bodner Albina with Pac Embroidery Co r 54 College Av
" Mary (wid Michael) r 54 College Av
" Olga H steno r 54 College Av
Bodreau Amadee (Josephine) barber r 7139 Geary
Bodwell Bros imp & export 255 California
" Harry P (Bodwell Bros) r Burlingame
" Harry W (Bodwell Bros) r Burlingame
" Lucretia A Mrs r 1492 California
" Martha J Mrs clk r 1671 Washington
" Raymond H (Bodwell Bros) r Burlingame
" Saml P salsn Tillman & Bendel r Fresno
Body Carl F salsn Robt S Atkins Inc r Berkeley
" Cleva tchr Pub School r 820 O Farrell
" Henry W (Nellie) decorator r 1435 Larkin
" Marie manicur r 1030 Larkin
" Richd J clk r 825 Grove
Bodycomb Bedlington electn r 182 Carl
Bodycote Fred S shoemkr r 130 Liberty

BUILDING & ENGINEERING NEWS
All of the Construction and Engineering News of the West
Issued Weekly *$4.00 Per Year*
560 MISSION STREET San Francisco Telephone Douglas 2372

"THAT CAREFUL DENTIST"
DR. WM. W. HOAGLAND
SPECIALIST
EXTRACTIONS, CROWNS, SELF-CLEANSING
BRIDGE WORK, WHALEBONE ROOFLESS PLATES
TELEPHONE GARFIELD 835
908 MARKET STREET
COR. POWELL AND EDDY
SAN FRANCISCO, CALIF.

Boe Andreis M (Bertha) carp r 730 Joost Av
" Chris with Leighton Co r 970 Post
" Gundrun widow dressmkr r 416a Jersey
" Henry M (Mary) stonectr r 4641 25th
" Johanna (wid Jas) with Schwartz & Goodman r 970 Post
" Mildred clk r 970 Post
" Nils N (Mary) painter r 405 Baden
BOECKMANN see Bachman and Backman
" Fred C (Clara) v-pres-sec Trevor & Co Inc r 1335 Lake
Boeddecker Albert L (Lucy) ironwkr r 689 Utah
" Herman r 198 Sanchez
Boeddeker Anne J clk Anglo & London Paris Nat Bank r Oakland
" H with Fireman's Fund Ins Co r Corte Madera
Boeddiker C r 399 Steiner
" Geo C (Margaret) r 2367 24th Av
" Otto W (Grace) driver r 1348 Dolores
Boedefeld Ewald (Lottie) (The Desk House) r 946 Jones
" Franz S (Margaret) salsn r 901 Broderick
Boege Adolph F (Gertrude) tanner r 59 Richland
" Herman (Mary) r 3351 18th
" John driver r 1526 Kirkwood Av
Boegers Augusta C r 1709 Broderick
" Conrad R r 1709 Broderick
" Earnest G sheet metal r 1709 Broderick
" Sophie typist r 1709 Broderick
" Wm sheet metal r 1709 Broderick
Boegershausen Alice steno US Fidelity & Guaranty Co r 2739 California
" Chas (Elizabeth) ranges 2828 California r 2737 California
" John (Ernestine) metalwkr 1839 Broderick r 1709 Broderick
" Louisa S steno r 2737 California
" Wm C r 1709 Broderick
Boegle Louise steno r 2256 Pine
BOEHM see Bohm
" Anna C r 380 Arguello Blvd
" Florence B tel opr r 165 Harold Av
" Frank H driver r 165 Harold Av
" Fred J (Dora) carp r 1843 9th Av
" Geo P (Louise) painter r 1238 Kansas
" Gertrude r 469½ Sanchez
" Hugo (Josephine) steward r 309 10th Av
" Jeannette sec Emporium r 576 16th Av
" L dressmkr r 685 Geary
" Lottie clk r 309 10th Av
" Marie M Mrs r 165 Harold Av
" Marie T tel opr r 165 Harold Av
" Margaret H pkr r 165 Harold Av
BOEHM MAX (Emma) sec Companions of the Forest A O F, 316 Chronicle Bldg, r 305 16th Av
" Mildred bkpr r 2778 21st
" Selma M cashr Eng-Skell Co r 576 16th Av
" Siegmund (Mabel) salsn r 379 Hill
" Theo S eng K E Parker Co r 576 16th Av
Boehme Henry J (Mary E) plumber r 1015b Golden Gate Av
" Louis M (Mary F) druggist 1188 Market r 342 Miramar Av
" Max sausagemkr r 582b Natoma
" Max P (Dora) druggist 566 Kearny and 1188 Market r 286 Divisadero
" Otto tanner r 2569 Mission
" Wm F druggist 1188 Market r 342 Miramar Av
Boehmer Edw H (Marie) clk SP Co r 93a Buena Vista Ter
" Stella steno r 1499 California
Boehringer Carl L druggist r 1516 Jerrold Av
" Chas (Regine) tinner r 1516 Jerrold Av
" Florence nurse r 846 Capp
" Fred C (Hazel) millhd r 1529 Dolores
" Fred J (Elizabeth) tanner r 846 Capp
" Henry bench hd r 846 Capp
Boekan Rosa C Mrs r 1270 Vermont
Boekel Wm A atty Fed Res Bank r Burlingame
Boeken Fredk W (Josephine) supt Mun Ry Bd Pub Wks r 2853 California
Boekenoogen Cecil E clk Baker Hamilton & Pac Co r 1920 Post
" Henry W (Gladys F) salsn r 3579 19th
" Mary E r 1299 Haight
Boekins Ruth A r 2962 Webster
Boekman Geo W (Elsie) salsn r 109 12th Av
" Lillian steno 86 3d r 1294a 9th Av
Boelen Wm C (Rosa) janitor r 1217 Sanchez
Boell Bertha L with Leighton Co r 1690 Washington
Boelsems Edw B (Antje) r 748 Church
" Olive J r 196 Sanchez
Boeltel August (Anna) lab r 1752 Leavenworth
Boem John Swiss embroidery r 72 Pearl
Boer Elie T (Allen) lab r 486 Clipper
Boerckirker Wm mach r 131 5th
Boericke Garth W phys 391 Sutter r 3221 Washington
" Wm (Kathryn) phys 391 Sutter r 3221 Washington
BOERICKE & RUNYON CO, William Boericke pres, W M Breckenfeld sec, homeopathic pharmacy, 106 Powell, tel Douglas 53
Boerke Francis E (Isabel C) masseur r 2632 Cabrillo
" Isabel C phys 291 Geary r 2632 Cabrillo
Boerner Albert E (Ruth) bricklayer r 556 Victoria
" Edw A sec A L Waterman r 74 6th
" O C (Grace) r 172 Eureka
Boernsen Paula Mrs r 720 Baker
Boero Catherine Mrs r 1045 Montgomery
" Dominico clk r 1045 Montgomery
" Ernest (Rose) clk Bauer Bros & Co r 1040 Montgomery
" John driver r 1040 Montgomery
Boes Ralph O salsn r 445 Ellis
BOESCH H E Rev pastor Saint Anthony's Church 226 2d Av South Forest Grove Oreg
Boesch E M Mrs r 310 Post
" Lamp Co 960 Mission
" May clk r 1248 Arguello
BOESE see Bose
" Fred W chauffr r 1676 Hayes
" Fredk electn r 32 Alma
" Fredk D (Clara) architect Call Bldg r 123 19th Av
" Geo H elev opr r 1676 Hayes
" Gerhard r 243 Pope
" Henry A drftsmn r 123 19th Av
" Herman T with Ford Motor Co r 32 Alma
" John H tmstr r 1676 Hayes
" Lena Mrs r 1676 Hayes
" Rudolph H chauffr r 1676 Hayes
" Walter R with Aetna Ins Co r Alameda
Boesel John janitor r 574 3d
Boesen Hans C clk r 319 Florida
" Herman clk r 1237 Post
Boesken Albert (Maria L) 2d hd goods 1561 Ellis r 2457 Sacramento
Boesmann Richd (Agnes) r 848 Stanyan
Boesmans August presser r 1725a Green
Boessenecker John cook r 104 Mississippi
" Jos W (Mary A) salsn r 1136 Church
BOETTCHER see Botcher and Bottcher
" Louis F (Helen) moldmkr r 114 Shotwell
" Rudolph F cigars 4301 Mission
Boetticher Chas clk r 1367 Ellis
Boetto John B mach r 415 Charter Oak
Boewingloh Henry mtrmn r 677 Ellis
Boffa Jas (Maria) r 99 Roach
Boffigo Andrew tmstr r 382 Arlington
Boffing Clarence painter r 864 Grove
Bofinger John asst cashr Pac Guano & Fertilizer Co r Oakland
Boft Thos V (Fannie) electn r 1349 Natoma
BOGAN see Bogen and Boggan
" Alice M r 565 26th Av
" Chas clk W P Fuller & Co r 2645 Howard
" Genevieve Mrs r 555 Baker
" John tmstr r 132 Embarcadero
" Louis (Zaida) r 26 Landers
Bogani Amedea dyeing 2954 Folsom
Bogard Alice E r 214 Dorland
" Harry M (Emma) r 214 Dorland
" Lucille M sec r 2621 Sacramento
Bogart Dee W lab r 1665 Haight
" Don S clk r 1910 Mission
" Jemina A (wid Arthur W) r 110 Frederick
" Harry R (Ersilia) (Hub Garage) r 139 25th Av
" Mary M (wid Orlando) r 1268 Jackson
" Maurice (Anna) molder r 54 Angelica
" Wm F (Ida) with Examiner r 16 5th Av
Bogasch Louise (wid Eugene) clk r 1582 Eddy
Bogaski John r 528 Kearny
Bogdanabi Mary Mrs 1125 Geary
Bogdanoff John lab r 884 Kansas
" Wm (Fannie) lab r 847 Wisconsin
Bogdon Edith A artist 964a Market
BOGE see Boag and Bogue
" Albert J clk S O Co r 288 8th Av
" Alma C steno r 1159 Hyde
" Anna M steno r 1159 Hyde
" Jasper A (Sophia) salsn r 288 8th Av
Bogel August (Dora) soft drinks r 12 Godeus
" Carl H (Mabel) mar eng r 3722 21st

PACIFIC METAL WORKS
COPPER
SHEETS
BARS
TUBING, Etc.
SOLDER
BABBITT
TYPE METALS
BRASS
CASTINGS
153-159 1st St.
SAN FRANCISCO, CAL.
Tel. Sutter 608
BRANCH: LOS ANGELES
See Page 79

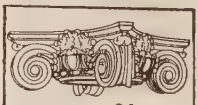
SEE PAGE 34 BUYERS' GUIDE
WESTERN BUILDERS SUPPLY CO
Agents and Dealers in Builders Specials. Store 135 Second Phone Kearney 1991

BAY CITY IRON WORKS
Telephone MARKET 1311
ELECTRIC (ARC) WELDING
HYDRAULIC PRESS WORK
BOILERS AND STEAM TANKS FOR OIL AND WATER
1215-45 HARRISON STREET, BETWEEN 8TH AND 9TH
SEE PAGE 59

RICHARDS HARDWOOD LUMBER CO.
AMERICAN AND IMPORTED HARDWOODS
Telephone SUTTER 572
ESTABLISHED 1908
OFFICE
480-486 Brannan Street
Yards, Brannan, Fourth and Freelon Sts.
See Page 52.65

DIETZGEN
DRAWING MATERIALS
ENGINEERS' and ARCHITECTS' SUPPLIES
18 FIRST STREET
See Pages 7-45
TEL. KEARNY 2680

BOGEL
" Henry autowkr r 2200 Judah
" Henry F (Lydia) grocer 1162 Ellis
" Geo P salsn Natl Biscuit Co r 204 2d Av
BOGEN see Bogan
Boger Fredk E (Alice) cigars 590 Hayes r 897 Hayes
" Wilhelm r 770 12th Av
" Wm H clk r 2144 Union
Bogerland Alfred willow wkr r 139 Drumm
Bogert Louise J Mrs steno r 210 Ashbury
" Walter B (Margaret) shipftr r 332 Jules Av
Bogetti Margaret M clk r 128 Church
Bogevold Karen steno r 67 Harper
Bogey Peter (Jeanne) mach r 1254 47th Av
Bogg John r 25 Bennington
Boggery Frank salsn r 493 Eddy
Boggess Emma B phys 1610 Sutter
" Riley A mining eng r 1610 Sutter
Boggiano Angelina Mrs r 276 Connecticut
" Carlo soft drinks 1230 Grant Av r 560 Vallejo
Boggio Louis (Italia) decorator r 4738 Geary
Boggoti Margaret steno r 128 Church
Boggs Archie F (Pearl) bkpr r 1690 Hyde
" Chas L autowkr r 3516 23d
" Edith (Anglo-Danish Institute) r 34 Steiner
Harry W (Ethel M) clk r 1800 Turk
" Thornton (Lillian) clk r 2743 Baker
" Wm S mgr Nine Point Oil Co r Oakland
Bogisich John restaurant 102 Clay r 834 Broderick
" Paul (Lucille) (Perkocha & Bogisich) r 1159 Bosworth
Bogios Gust fruits 2255 Mission r 2020 Lane
BOGLE see Bogel
" Fredk C (Addie) boatbldr r 147 College Av
" Marshall r 2010a Filbert
Bogler Adolph chef r 2105 California
Boglione Domenica widow r 422 Cortland Av
" Jos E driver r 422 Cortland Av
Bogni Lewis (Mary) lab r 989 North Point
Bogolio John F (Ethel) foremn r 850 McAllister
Bogomacchi Herman r 983 Key
Bogosian M H r Y M C A
Bogue Jas E salsn r 231 Frederick
" John with Pac Meter Wks
Bohall Milo (Ida E) barber 216 Clement
BOHAN see Bohn, Bohen, Bone and Bowen
" Hugh Rev asst pastor St Philip the Apostle Church r 725 Diamond
" Jas hosemn SFFD r 85 Crocker
" Mary F r 85 Crocker
" Matthew lab r 85 Crocker
" Matthew (Margaret) mtrmn r 71 Cotter
" Patk porter r 85 Crocker
" Thos lab r 94 Duboce
Bohanna Thos (Helen) r 611 Minna
Bohannan Laura tchr Pub School r 2241 15th
Bohannon Mary Mrs r 213 Clinton Park
Bohart John (Laura) baker r 710 Goettingen
BOHEMIAN CLUB, Haig Patigian pres, F A Denicke v-pres, P G Goode treas, Summer Hardy sec, Frank W Smith asst sec and mgr, NE cor Taylor and Post
" Cocktail & Supply Co 435 Minna
" Garage 415 Taylor
" Hotel 624 Post
BOHEN see Bohan, Bohn and Bowen
" Bert C (Lily) (Bohen & Otto) r 715 Van Ness Av
" Ella wrapper r 3341 20th
" Geo mdse broker Hearst Bldg r Oakland
" Wm H (Katherine C) truckmn SFFD r 210 Broderick
" & Otto (B C Bohen, R W Otto) storage batteries 715 Van Ness Av
Bohl Irving r 1607 Howard
Bohland John A chauffr r 3987 24th
Bohle A F & Co (A F Bohle, C L Neuer, M Weiss) whol jewelers 86 3d
" Albert F (A F Bohle & Co) r 112 Clipper
" Fredk H (Eva) foremn r 106 Santa Ysabel Av
Bohlen A C clk r 663 Waller
" Amanda clk r 663 Waller
" Ernest (Gesinia) (Bohlen & Seeba) r 3519 Sacramento
" Fredk (Theresa) eng r 1912a 15th
BOHLEN GEO press feeder r 663 Waller
" Henry E electn r 663 Waller
" Irving W Jr clk Frank Werner Co r 663 Waller
" Martin H (Anna) (Bohlen & Bredehoft) r 663 Waller
" & Bredehoft grocers 546 Central Av
" & Seeba soft drinks 716 Kearny
Bohlig Lottie (wid John H) r 795 Pine
Bohlin M r 111 Taylor
Bohling Wm (Bohling & Flamm) r 117 4th
" & Flamm (W Bohling, F Flamm) restaurant 115 4th
BOHLMANN see Bahlmann and Bollmann
" Harry (Ethel) driver r 859 Fell
Bohls Henry pres Frankel-Gerdts & Co r 1738 Fell
BOHM see Boehm and Boehme
" Annie (wid Geo) r 457 Guerrero
" Carl clk Goodyear Rubber Co r San Bruno
" E A clk Goodyear Rubber Co r San Bruno
" Ernest janitor r 460 Day
" Geo H clk P O r 990 Guerrero
" John (Maria) butcher r 457 Guerrero
" John (Irene) surgeon Emergency Hospital r 461 Guerrero
" John J (Louisa) butcher r 1292 Turk
" Katherine Mrs (Western Hotel) r 216 4th
" Katherine L typist Federal Res Bank r 1292 Turk
" Marian M clk Cullinan & Hickey r 1181 Church
Bohman Amy lndywkr r 3345 18th
" A W r 61 Divisadero
" Simeon (Christine) lab r 421 Connecticut
Bohmann Robt A (Frieda) grocer 1099 Powell 1026 Hyde 447 Irving 1862 Fillmore 1499 Washington 4001 California 2907 Sacramento 2354 Polk 3325 and 1565 Hyde r 1179 Union
Bohmansson Wm (Bohmansson & Kraemer) r 910 Geary
" & Kraemer restaurant 456 Ellis
BOHME see Boehme
" Anna nurse Franklin Hospital
" Frank T (Mary) clk Genl Paper Co
" Harry mech r 3332 25th
" Karl mech r 3332 25th
" Loretta with Bank of Italy r 46 Alvarado
" Louis clk Federal Res Bank r 46 Alvarado
" Theresa M clk Assoc Oil Co r 46 Alvarado
Bohmer Bernard H clk r 1525 Sacramento
Bohmert Tekla tchr music r 2530 Clay
BOHN see Bohan and Bone
" Alvin J driver r 460 Day
" Edw C jeweler r 460 Day
" Earnest M (Carrie) plumber r 460 Day
" Frank L clk S O Co r Alameda
" Harris K (Bertha) druggist r 174 Hermann
" Helen Mrs r 18d Ritch
" John F hosemn SFFD r 2720 Folsom
" Paul P (Martha) gardener r 174 Hermann
Bohndorf W porter r 47 Osgood Place
Bohne Fredk O (Mary E) lithogr r 1290 12th Av
" H J launchmn r 1015b Golden Gate Av
Bohnensack Otto gloves r 10 Dearborn Pl
" Wm garage r 10 Dearborn Pl
Bohner John (Anna) shoemkr r 5 Guerrero
" Thos (Marie) carp r 323 Montcalm
Bohnert Adolph (Julia) cond r 100 Springdale Av
" Edw A (Louise) (Pure Food Bakery) r 352 Shotwell
" Matthew (Luisa) driver r 214 Chenery
Bohning Anton (Bohning & Muegge) r 972 Sutter
" & Muegge grocers 777 Sutter
Bohnseck Henry cook r 1106 De Haro
Bohnstengel Armin H (Louise) with C E Bickford & Co r 55 5th
Bohr Arnold (Paula) carp r 209 Nevada
" Beatrice r 1428 Jackson
" Caroline (wid Philip) r 1428 Jackson
" D Mrs with Butterick & Designer Pub Co r 508 Cabrillo
" Ferdinand F (Ellen) police r 1320 California
" F H with Butterick & Designer Pub Co r 508 Caprillo
" John watchmn r 1631 Folsom
" Max (Margaret) autowkr r 1357 Jackson
" Rheinhold (Marie) watchmn r 1631 Folsom
" Robt R T W buyer Bissenger & Co r 1344 Jackson
" Rose G clk Anglo & London Paris Nat Bank r 1025 Post
" Rudolph H O (Marsh) men's furnishings 2054 Mission r 121 9th Av
Bohring Jos barber r 221 6th
Bohrmeister Nellie r 685 Haight
" Neva r 685 Haight
BOICE see Bice, Boise and Boyce
" Wm R r 467 Ivy
Boicelli Adolph (Mary) (Boicelli & Boss) r 1868 Greenwich
" Anthony E salsn r 540 Powell

INTERNATIONAL RADIATOR CO.
C. BARMANN
METAL WELDING
TELEPHONE PARK 1682
505 VAN NESS AVENUE
EXPERT AUTO RADIATOR REPAIRING
FIRST-CLASS REPAIR WORKS
AUTO RADIATORS : LAMPS : FENDERS
WINDSHIELDS : AND : SPEEDSTER BODIES

REMCO PIPE & TANKS
REDWOOD MANUFACTURERS CO.
1611 HOBART BLDG
SAN FRANCISCO

BOICELLI
" Ferdinand (Catherine) r 1753 Greenwich
" Genevieve steno r 1753 Greenwich
" Geo F (Rose) pressmn r 1745 Greenwich
" Lillian A clk Aetna Life Ins Co r 1733 Greenwich
" Victor (Elizabeth) r 906 Geneva Av
" & Boss (A Boicelli H Boss) machinists 404 Bay
Boido Jos r 462 Diamond
Boie Carl L artist r 608 Laguna
Boien Phillip (Gina) grocer 4353 Geary
" Sophia clk Elec Stor Bat Co r 4351 Geary
Boies Harry E mdse broker 210 California r 746 Geary
Boillin Jos E clk SP Co r 245 Leavenworth
Boillot Leon drftsmn r Berkeley
" M r 1200 Sacramento
Boiocchi Victor lab r 1360 Grant Av
Bois Marie (wid Oscar) r 2221 Jackson
" Nathaniel (Clara) inventor r 2846 California
" Theresa sec r 2846 California
Boise Gladys Mrs waitress r 81 9th
Boisseree Victor clk Nat Ice Cream Co r 2871 Clay
Boisset Bertin (Guadelupe) r 709 London
Boissiere Paul (Eliza) (Aetna Stables) r 805 Valencia
Boisson Clarence E (Grace) steamftr r 2026 Clement
" Frank F (Adelaide) carp r 2026 Clement
Boiston Jas (Elizabeth) eng r 758a Fell
Boitano Amy (wid Louis) furrier r 1706 Hyde
" Angela r 774 Thornton Av
" Angelo grocer 774 Thornton Av
" Carrie Mrs r 1060 Valencia
" Edw L electn r 1706 Hyde
" Emil J (Leanora) ironwkr r 260 Brussels
" Estelle clk r 1706 Hyde
" Geo W clk r 212 Theresa
" Jos C (May) cementwkr r 212 Theresa
" Louis lab r 553 Green
" Luigi refreshments 879 Bryant
" Maria (wid Antonio) r 553 Green
" Pietro (Angelicha) clk r 2860 Bay
" Silvio (Josephine) salsn r 183 Girard
" Wm with Bank of Italy r 445 Filbert
Boivin Lloyd C electn r 2550 Polk
" Louis E (Anna F) clk r 2550 Polk
Boivio Antonio r 381 Broadway
Bojne Louis L lndywkr r 1382 Pacific Av
Bokariza Peter N (Ella) waiter SF Hospital r 1084 Capp
Boke Eliot clk r 3193 Washington
Bokee Marion U (wid David) r 48 Paloma Av
" Robt O (Gertrude) mgr Spreckels properties office 1 Montgomery r 48 Paloma Av
Boker Alfred C with Examiner r 2004 Bancroft Av
" Anne Mrs r 949 Page
Boklold Hyco waiter r 405 3d
Bola Howell (La Lalanne & Bola) r 269 O'Farrell

BOLAN see Bohlen Bowlan and Boylan

BOLAND see Bowlan, Bowlin and Boylan
" Alice compt opr Walton N Moore DG Co r 347 Clipper
" Alvina sec r 2314 23d
" Arthur mach r 315 Hearst Av
" Bernard gardener r 2734 Mission
" Christie A (wid Patk) r 213 Carl
" Danl D (Delia) mtrmn r 347 Clipper
" Dennis J watchmn r 3859 20th
" Elizabeth clk r 202 Laguna
" Elizabeth tchr Pub School r 3476 22d
" Ethel bkpr r 1520 Hyde
" F Eldred (Knight Boland Hutchinson & Christie) atty r 2211 Broderick
" Frances A clk r 2314 23d
" Francis (Mary) insp US Customs r 1744 Sanchez
" Francis H (Agnes M) atty r 2843 Green
" Gertrude C Mrs with L H Rose Co r 776 24th Av
" Ida milliner r 839 Leavenworth
" Jas (Mary) lieut Police r 1276 11th Av
" Jas painter r 315 Hearst Av
" Joanna tchr Pub School r 2529 Howard
" John J (Theresa) lab r 367 Diamond
" Juliette C steno Pac Lbr Co r 3476 22d
" Lawrence T (Katherine) corp Police r 2134 Grove
" Margaret widow r 292 Eureka
" Michael janitor r 2126 Grove
" Michael lab r 3152 26th
" Nellie A millinery 800 Sutter r 839 Leavenworth
" Patk (Mary) lab r 2314 23d

BOLAND
" Robt (Ella) fireman SFFD r 1536 Silver Av
" Roy (Helen) lab r 772 6th Av
" Timothy cond r 1399 O'Farrell
Bolander Alice J bkpr Bolander Musical Instrument Co r Berkeley
BOLANDER ALVIN E (Cynthia) L Ph Bolander & Son r 3428 26th
" Edwin M with L Ph Bolander & Son r 462 Fair Oaks
" Hugh R bkpr Cal Boiler Wks r Oakland
" Jas A floor mgr I Magnin & Co r 528 Kearny
" John A (Elise) (Bolander Musical Instrument Co) r Berkeley
" John A Jr repr Bolander Musical Instrument Co r Berkeley
BOLANDER L Ph (Emma) (L Ph Bolander & Son) r 462 Fair Oaks

BOLANDER L. PH. & SON

successors to Bolander & Hallawell, millwright contractors, 942 Bryant, tel Park 1337

" Musical Instrument Co 54 Kearny
Bolce Ashley H clk SO Co r 1412 Market
" Dan H clk PO r 1380 Sutter
" Everett E (Anna L) hlpr r 807 Hayes
" L hlpr r 1412 Market
Bolch Chas (Anna) butcher r 223 Larch
Bolcioni Alfred (Amelia) molder r 2916 21st
Bold Fred C (Ruby M) clk Fed Res Bank r 569 12th Av
" Margaret clk Langley & Michaels Co r Oakland
Boldekez Paula opr Pac Embroidery Co r 1239 Plymouth Av
Boldemann Adolph C v-pres-mgr Magnus Fruit Prod Co r San Mateo
" Bernard J r 2624 Sutter
" Carl (Teresa) salsn r 2001 Grove
" Chocolate Co (Oscar Boldemann) 521 Brannan
" Elmo L r 2624 Sutter
" Emma r 2624 Sutter
" Gerald foremn Boldemann Chocolate Co r San Mateo
" Lillie phys r 2624 Sutter
" Oscar (Dorothy) (Boldemann Chocolate Co) r San Mateo
" Oscar Jr asst mgr Boldemann Chocolate Co r 2801 California
Boldero John (Lena) lab r 2527 Greenwich
Boldrini M lab r 1994 Lombard
Boldsdorff Lena r 549 Fell
Boldt Alfred waiter r 50 Turk
" Doris L steno r 1323 9th Av
" Henry L (Ina) asst mgr SS White Dental Mfg Co r 1323 9th Av
" Herman H grocer 4454 California
" R O drftsmn PG&E Co r 619 Larkin
" Roland J (Angeline) clk PO r 933 Scott
" Ruth I bkpr r 1323 9th Av
" T O (Dessie) lab r 834 22d

BOLE see Boell
" Alfred W with Bank of Cal r 239 5th Av
" Constant (Margaret) r 2104 Divisadero
" David C (Ann) mgr Signal Transfer & Storage Co r 1733 Lombard
" Geo clk Orpheum Theatre r 2858 23d
" Geo R (Mary) chauffr r 265 Day
" Jeanette tchr Pub School r 239 5th Av
" John (Rebecca) mtrmn r 2858 23d
Bolei Leota R bkpr r 711 Leavenworth
Boleman Mary A (wid Edw) r 622 Bosworth
Bolen Alfred (Gerda) carp r 1959 Page
" Barney B carp r 57 Octavia
Boler Henry (Frances) brklayer r 1082 Hollister
Bolero Genario lab r 1918 Egbert Av
BOLES see Bohls, Bolles and Bowles
" Emery A (Amy M) mach r 1636 Waller
" John F (Loretta) hlpr r 3003 20th
Boletti Geo plumber r 871 Union
Boley Amy clk r 411 O'Farrell
Boleyn John A (Misippo & Boleyn) r 556 California

BOLGER see Boulger and Bulger
" Arthur r 28 Cole
" Bridget (wid Jas) r 26 Prentiss
" Edw B stocks and bonds 354 Pine
" Elizabeth (wid Patk) r 1430 Kansas
" Guy K (Willetta H) cond r 63 Eagle
" Hattie Mrs r 2055 Bush
" Helen r 1653 Bush
" Jas (Margaret) lab r 812 22d
" Jas J (Della) r 28 Cole
" John E (Adele M) asst mgr Shipowners & Merchants Tug Boat Co r 737 Lake

DEEP WELL PUMPS
SIMONDS MACHINERY CO.
117-121 New Montgomery St
Phone Kearny 1457

C.W. MARWEDEL
PHONE DOUGLAS 4180
MACHINE SHOP TOOLS AND SUPPLIES
BRASS COPPER STEEL
76-80 FIRST ST.

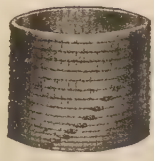

Tanks
Towers
Pipe
Silos
Boxes
Millwork

Write for Catalogues and Prices

Pacific Tank & Pipe Co.

Mercantile Box Co.

National Mill & Lumber Co.

318 Market St.
San Francisco

Kearny 3620

RAYMOND GRANITE COMPANY, Inc.

THE WEST'S LARGEST DESIGNERS AND BUILDERS OF MONUMENTS AND MAUSOLEUMS

See Page 41

3 POTRERO AVENUE SAN FRANCISCO TEL. MARKET 688

BOLGER
" John J bkpr r 28 Cole
" John J (Margaret) elev opr r 306 Felton
" Lawrence driver r 2055 Bush
" Matthew L clk r 1430 Kansas
" Miles J (Catherine) clk SO Co r 1466 Grove
" Rose E bkpr Premier Bed & Spring Co r 26 Prentiss
" Wm F (Amy) clk WP Ry Co r 126 19th Av
" Wm M mens furn 110 3d r 19 Ashbury
" Wm P (Ethel) molder r 115 St Mary's
Bolin Anne B bkpr r 1192 O'Farrell
" Carl A r 1192 O'Farrell
" Geo fruit r 715 Shrader
" Gustaf tinsmith r 1915 15th
" Sidney D conftr r 1168 Clay
Boling Arthur R (Marbah) auto body bldr r 633 Stevenson
" Edna B nurse r 340 Eddy
" Lena r 340 Eddy
Bolinsky John (Emily) autowkr r 906 Silver Av
Bolivar Wm T (Annie) clk **FIRST NATIONAL BANK OF SAN FRANCISCO** r 1813 Union
Bolizzi Anthony barber r 404 Haight
Bolkman Mary E salswn r 3111 ½ Folsom
Bolla Bernardo (Ida) lab r 24a Julius
" Leonardo janitor r 1810a Mason
Bollange B Richman cabtmkr r 416 Turk
Bollard John F mach r 313 30th
" Tillie (wid Valrey) r 313 30th
Bollas John candymkr r 17 Hoff Av
Bolle Alice widow r 2419 Mission
" Karl E (Laura W) lab r 584 21st Av
Bollenbach Frank (Jennie) insp Mun Ry r 863 Vermont
Boller Alice clk Bekins Fireproof Sotrage r 1752 Bryant
" Anna bkpr Cahill Bros r 1752 Bryant
" Robt L r 146 McAllister
" Wm E (Sophie) carp r 821 York
Bolles Edw G (Suzanne) architect 233 Post r 340 Stockton
" Richd J (Florence) collr SV Water Co r 1756 O'Farrell
" Suzanne V (Cormac & Bolles) atty 25 California r Burlingame
" & Rogers hides and wool 16 California
Bollie Robt mach r 509 Octavia
BOLLIER see Bullier
" Anna M cashr St Francis Hotel r 310 Presidio Av
" Cecilia widow r 138a Clinton Park
" Fredk clk r 138a Clinton Park
" Fredk clk r 138 Eddy
" Geo J eng PT&T Co r Emeryville
" John cigars 1898 Folsom r 1404 15th
" Paul E (Alice C) adv r 382 15th Av
" Raymond mach r 1404 15th
" Roscoe foremn Dietrich-Post Co r 2751 Harrison
Bolling Ole (Mary) clk r 1369 Noe
BOLLINGER see Ballinger
" Adolph mach r 2478 Bryant
" Edw (Bollinger & Gallo) 1461 Pine
" Frank F pressmn r 1250 Pacific
" J L wireless opr r 16 Turk
" John B (Marie) lab r 2765 ½ McAllister
" Louis (Margaret) boilermkr r 1117 Treat Av
" Louis Jr messgr SPCo r 1117 Treat Av
" Wm F lab r 1640 Webster
" & Gallo (E Bollinger, J Gallo) garage 1461 Pine
Bollini Alessandro (Rosie) waiter r 1034 Pacific
BOLLMAN see Bahlmann and Bohlman
" John Co cigarettes 615 4th
Bollmann Carl (Bertha) eng r 137 Marston Av
Bollo Atilio P (Annie) soft drinks 1201 Union
" Frank R (Clara G) musician r 736 Stanyan
" Mario G (Bessie) mach r 1771 Greenwich
" Peter clk r 354 Columbus Av
Bollong A H salsn r 1242 Polk
Bollow Fredk r 2707 California
Bolm Fred V (Annie) painter r 2327 Folsom
Bolman Geo r 1039 Mission
" R A grocer 1101 Cole
Bolmen Arthur drftsmn Sanborn Map Co r Oakland
Bologna Domonic (Grace) lab r 2648b Leavenworth
" Frank lab r 2741 Taylor
" Jos clk r 490 Francisco
" Jos lab r 2648b Leavenworth
" Leonardo (Mary) grocer 2741 Taylor
" Restaurant 240 Columbus Av
" Rosie (wid Fortunato) r 490 Francisco
Bolognino Octave phys 325 Columbus Av r 2304 Leavenworth

BOLONGARO ALBERT (International Emp Agcy) 726 Howard r 36 Columbus Av
Bolsdorff Carl A salsn r 549 Fell
" Carl G (Minna) sec Cal Hall Assn r 549 Fell
" Carolina E salswn r 549 Fell
Bolsky Edw (Maud) r 152 Guerrero
Bolsley Chas C clk r 161 Cook
Bolst Bertha clk r 283 Parker Av
Bolsted Hine lab r 139 Drumm
Bolster Alice L Mrs salswn City of Paris r 1005 Hyde
" Geo A (Carrie) mgr r 1302 Taylor
" Neale S (Nola) eng r 968 Ellis
Bolt Wm prop Kelloggs Express Co r Alameda
Bolte Archie B clk SP Co r 151 Ellis
" Jeanne D Mrs r 1821 Lyon
" Mathilda lndywkr r 125 Gates
" Minnie (wid John) r 125 Gates
Bolten Henry J (Vesta) supt Elkan Gunst Bldg r 545 O'Farrell
Bolter Herbert J (Gertrude G) mach r 178 Caselli Av
BOLTON see Boulton
" A E atty Crocker Bldg r Berkeley
" Alex salsn Parrott & Co r Oakland
" Alma E tchr r 242 Carl
" Arthur W atty Crocker Bldg r Berkeley
" Chas lab r 2389 Folsom
" Chas H (Arline R) mgr Elliott Fisher Co r 301 Irving
" Clarence teller Wells Fargo Nev Nat Bank r 3586 California
" David (Ella) formn r 844 Diamond
" David Jr appr r 844 Diamond
" David B (Lulu L) police r 4300 Judah
" E opr r 635 Sutter
" Edw G electn r 1238 Masonic Av
" E W salsn SO Co r 529 Bush
" Fannie C Mrs r 2515 Lombard
" Faye Mrs r 445 Ellis
" Gladys M bkpr r 111 Noe
" Harold B eng r 4300 Judah
" J pkr r Seneca Hotel
" John r 1319 Octavia
" John R (Hetty) eng r 534 Waller
" Margaret E steno Thomas J Lipton r 1979 Oak
" Maurice with R & J Dick Co r 635 Sutter
" Nicholas boilermkr r 720 Rhode Island
" Ray carp r 2389 Folsom
BOLTON ROBERT C (Mabel) stock and bond broker, 222 Kohl Bldg, r 2434 Broadway
" Thora W Mrs sec F Hartsook r 1207 Bush
" T J supt M J Brandenstein & Co r 3831 26th
" Wm (Jennie) r 720 Rhode Island
Boltres Geo (Bertha) driver r 1462 Underwood
" Regina milliner 1462 Underwood
Bolts John F (Mary F) conftr 642 Irving r 1265 20th Av
" John H (Winifred) lab r 181 Crescent Av
" John H Jr cond r 181 Crescent Av
" Thos M clk Langley & Michaels Co r 181 Crescent Av
Boltz Evelyn Nrs r 226 6th
" Henry (Eliza) clk Nathan-Dohrmann Co r 1646 San Jose Av
" John H Segar Co 152 Clay
" L C Mrs steno Am Nat Bank r Oakland
" Theo (Purity Sausage Co) r 2638 24th
Bolyard Leo (Nellie) pkr r 1020 Hyde
Bolyban Louis r 308 Church
Bolz Albert W clk W P Fuller & Co r 909 Franklin
Bolze E H bkpr Hauschildt Music Co r San Rafael
" Edw H clk r 1422 Sacramento
" Edw H Jr phys r 1422 Sacramento
Bomar Earl r 61 Kissling
Bombelli Reita clk Monotti-Larimer r 2054 Polk
Bomberg Chas lab r 193 4th
Bomer Frank 281 14th
Bomfert Carl (Minna) sausage mfr r 353b 29th rear
Bomgardner Ethel salswn Hale Bros r 1114 Sutter
" Jos r 542 Mason
Bomhard A K with Bank of Italy r Sausalito
Bomhoff Alice E r 1457 Franklin
Bomke Lena cashr r 181 Bartlett
Bommarito Domenic (Carmine) tailor 1741 Powell r 563 Columbus Av
" Paul tailor r 563 Columbus Av
" Rosa (wid Salvatore) r 563 Columbus Av
Bomp Hjalmar V foremn Gould Storage Bat Co r 44 Nevada Av

PACIFIC FOUNDRY COMPANY

18TH AND HARRISON STS. See Page 46 PHONE MISSION 1105

OLD MISSION
PORTLAND CEMENT
=FOR PERMANENCE=
See Page 33

BON see Bonn
" Accord Apartments 1565 Washington
" Air Apartments 400 Stanyan
" Air Social Club 366 Fell
" Dorothy student r 3533 23d
" John F (Marguerite) with WPRR Co r 3167 Sacramento
" Mary (wid Hagbard) r 3533 23d
" Robt A soft drinks 1250 Market r 3533 23d
" Robt D r 498 Waller
" Ton Hotel 209 Kearny
" Ton Toy Novelty Co 718 Mission
Bona Anthony (Angelina) r 758 Chestnut
" Jas (Mary) tmstr r 251 25th Av
" John F (Gertrude) musician r 66 St Mary's
" Vincent (Ella) cond r 249 Madison
Bonacci Dominico lab r 1200 Fairfax Av
Bonaccorsi Bros & Bimbi (S and G Bonaccorsi L Bimbi) grocers 1412 Stockton
" Dante (Angelina) porter r 437 Lombard
" Gio (Pellegrini & Bonaccorsi) r 634 Greenwich
" Guido (Angelina) (Bonaccorsi Bros & Bimbi) r 17 Card Al
" Silvio (Victoria) (Bonaccorsi Bros & Bimbi) r 928 Greenwich
Bonacich Marie r 3310 Buchanan
" Stephen (Anna) mach r 3310 Buchanan
Bonacina Carlo cook r 217 Columbus Av
" Wallace E carp r 2187 Golden Gate Av
Bonacorsi Barney refreshments 647 Pacific
Bonadei Carlo lab r 241 Allison
Bonadurie Julius (Carolina) grocer 1400 Jackson r 1231 Jackson
Bonafette Theo (Aldina) waiter r 3428 19th
Bonahon Jean B (Bonahan & Musso) r 356 O'Farrell
" & Musso lndy 356 O Farrell
Bonal Germain (Gelei) tanner r 1772 Quesada Av
Bonali Elmida C artist r 911 Pacific
" Johanna (wid Frank) r 911 Pacific
Bonaly Andrea steno r 228 15th Av
Bonamia Ethel steno Federal Mutual Liability Ins Co r 1924 Mason
Bonan Sol Z (Gertrude) importer 530 Front r 8028 Geary
Bonandi G r 355 Bank
Bonani D Paul nurserymn 311 Amazon Av
Bonanno Salvatore (Isabella) lab r 389 Chestnut
BONAR see Bonner
" Edgar R salsn r 709 Central Av
" Elizabeth A widow r 277 Brighton Av
" Jos H (Violet) cond r 3452 16th
" Violet E Mrs steno Market St Ry Co r 270 Brighton Av
Bonardi Pietro porter r 45 Jasper
Bonavia Frank (Pauline) mach r 2457 Lombard
" Peter lab r 38 Bay View
Bonavier Edw (Virginia) mach r 3043 22d
Bonbright & Co investments 14 Montgomery
Boncel Julius (Mathilda) carp r 17 Beaver
Boncher J H cook r 117 4th
Boncic Matthew clk r 2901 Clement
Bond Agatha nurse St Luke's Hospital
" Agnes (wid L E) r 1605 Washington
" Albert E (Agnes) police r 1044 Shotwell
" Alex (Nellie) real est r 2205 Scott
" Alfred (Zelinde) mach r 149 Panama
" Alice Mrs r 2906 25th
" Alice J cashr r 2746 Greenwich
" Arthur J r 3988 Army
" Bros & Co import and export 310 California
" Chas r 640 Eddy
" Chas A sales mgr Cahn Nickelsburg & Co 300 Mission
" Clarence G tmstr r 2906 25th
" Edw H clk P T & T Co r Oakland
" Edythe clk W P Fuller & Co r 1957 Pine
" Ellen r 1348 Larkin
" Frank carp r 2746 Greenwich
" Frank clk Reno Hotel r 252 6th
" Fred A (Anita) clk r 2746 Greenwich
" Fredk (Gertrude M) salsn r 825 Bush
" Geo real est Umbsen Kerner & Eisert r 640 23d Av
" Geo L r 919 Sutter
" Harry C (Lillie R) chiropractor 830 Market r 1729 Golden Gate Av
" Hattie Mrs r 2727 Sutter
" Henry H agt Stutz Fire Engine Co r Berkeley
" Irene Mrs salswn City of Paris r 440 Geary
" Jackson M salsn r 1339 Waller
" Jas painter r 1150 Golden Gate Av
" Jas A with Rucker-Fuller Desk Co r 1327 Phelps

BOND
" Jas T r 1793 La Salle Av
" J Frank (Lillian) pres C G Clinch & Co r 1470 California
" John A credit mgr S O Co r Berkeley
" Jos E mach r 149 Panama
" Lewis A statistician S O Co r Berkeley
" Louis E (Kate) waiter r 1166 Haight
" Margaret J janitrix r 1793 La Salle Av
" Marie D r 919 Sutter
" Martin (Sadie) clk r 1466 Church
" Mary O B Mrs r 2235 Washington
" Maude A tel opr r 2746 Greenwich
" Maxwell (Margaret) r 65 Alpine Ter
" Minnie I (wid Chas) r 500 Liberty
" Olive O salswn Paragon r 641 O'Farrell
" Robt (Julia) carp 1859 Divisadero
" Vincent (Bond Bros & Co) r Oakland

BOND & GOODWIN & TUCKER
(INC) Los Angeles, Portland, Seattle, Tacoma and Spokane. Municipal, Government and Corporation bonds and commercial paper, 485 California, tel Garfield 2211 (corresponding offices Boston, New York, Chicago and Minneapolis)

Bonda Frank r 946 Vallejo
Bondanza Louis painter r 720 Broadway
Bondarovsky Israel fruits 1204 Fillmore r 1792 Post
Bonde Christ C carp r 131 Richland Av
" Peter N (Abbie) carriage mkr 1452 Broadway r 2678 Folsom
Bondeli Anna M (wid Louis L) r 145 Tiffany Av
" Chas L (Tillie) painter r 349 Prospect
Bondeson Clyde T (Ruth) clk r 1795 Union
" Irma J clk Aetna Life Ins Co r 842 Hayes
" John A (Mary F) clk r 842 Hayes
Bondiett Jos dairymn r 217 Columbus Av
Bondonno Jos (Melania) cook r 450 20th Av
" Jos (Jeanne) r 591 25th Av
Bonds Lambert C clk U S Appraiser r 274 Douglass
Bondurant Montgomery S (Bess e) r 1728a Filbert
Bondy Anthony salsn r 407 Broadway
" H barber r 620 Eddy
" Wm J (Jean) salsn L H Rose Co r 2202 California
BONE see Boehn, Bohan, Bowen, Boen and Bowne
" Andrew J (Frances) salsn r 1751 Sanchez
" Edna V steno r 4022 25th
" J Coleman (Gladys H) bkpr Alberta Candy Co r 1751 Sanchez
" John (Rosa) janitor r 261 Anderson
" Margurite clk r 1400 Post
" Raymond H musician r 1070 Post
" Wm H (Abbie) mgr Albert Leisure & Sons Co r 4022 25th
Bonedicter Jos carp r 2221 Webster
Bonell C C sawyer r 131 Richland Av
" Geo H (Lillian) painter r 684 Ellis
Bonelli Edith M Mrs r 19 Woodland
" Jos foremn r 335 Oneida Av
" Leo clk r 335 Oneida Av
" Norma A r 335 Oneida Av
" Oscar (Angelina) lab r 551 Wisconsin
" Paul with Bank of Italy r 335 Oneida Av
Boneni E watchmn r 381 Broadway
Bones Fred r 76 3d
BONESTELL see Bonstell
" Gray ins Cal Ins Co r 1534 Sutter

BONESTELL & COMPANY
Paper, paper bags, twines and roofing, 116-124 1st, tel Sutter 646

Bonet Chas A (Frances) electn r 1242 Pacific
Bonetta Andrew lab r 275 States
" Chas r 275 States
" Mary r 275 States
Bonetti Fidele whsemn r 735 Green
" Oris (Alda S) dept mgr Monotti-Larimer r 1251 Waller
" Paul (Rose) rancher r 426 Faxon Av
" T Florence steno r 780 Post
" Wm R (Nonie) eng r 347 Presidio Av
Bonfert Gustave (Anna) baker r 180 Henry
Bonfiglio Emilio lab r 69 Gilbert
" Ettore (Elizabeth) r 69b Gilbert
" John carrier Examiner r 3918 19th Av
" Jos (Julia) lab r 281 Langton
" Victor (Carmelo) paints 790 Union r 760a Union
Bonfile Raymond pkr r 1282 10th Av
Bonfils Winfred B (wid Chas A) writer r 1054 Lombard

GLADDING MC BEAN & Co.
ARCHITECTURAL TERRA COTTA
ROOF TILE
HOLLOW TILE
FIRE PROOFING
VITRIFIED PIPE
TERRACOTTA PIPE
FACE BRICK
ETC.
OFFICE
CROCKER BLDG.
PHONE DOUGLAS 540
SAN FRANCISCO
WORKS
LINCOLN CAL.

C.W. MARWEDEL
MACHINE SHOP TOOLS AND SUPPLIES
BRASS COPPER STEEL
PHONE DOUGLAS 4180
76-80 FIRST ST.

AWNINGS
FOR THE
RESIDENCE
STORE
OR
FACTORY
AWNING
HARDWARE
& MATERIALS
AMES HARRIS
NEVILLE CO.
109 POTRERO AVE.
PHONE
MARKET 6100
See Page 9

PHONE MARKET 191 WILL & FINCK 1686 MARKET STREET
CUTLERY × BARBERS' SUPPLIES × SPORTING GOODS

Bonfoy Roy E joiner r 1813 Ellis
" Wm (Ella) cabtmkr r 1813 Ellis
Bongard Jos P (Myrtle) florist r 581 Capp
Bongarzoni Frank (Leonina) lab r 366 Vienna
Bongi Adreano (Hazel) lab r 666a Noe
Bongiovanni Stefano (Mary) cook r 3152 Scott
Bonhage Henry W ins r 451 20th Av
Bonham Chas (Sarah) upholstr r 1538 Steiner
" Donald glasswkr r 334 Shotwell
" Edw clk r 1452 Divisadero
" Frank M (Maude) elec wkr r 334 Shotwell
" Keith glass wkr r 334 Shotwell
" Ross C glass wkr r 334 Shotwell
" Wm K glasswkr r 334 Shotwell
Bonheur Apartments 1677 Sacramento
Boni Leonardo lab r 45 Wayne Pl
Bonia Marsillo (Maria) presser r 1632 Mason
Bonici Jos soft drinks 1900 Bryant r 4 Harris Pl
BONIFIELD see Bonnifield
" Fred J clk r 110 Elmira
" Fred W salsn r 110 Elmira
" Herbert S real est Lick Bldg r 1435 Steiner
Bonig Augusta (wid August) r 4515 Mission
Bonihaus Bethel dipper r 201 Ellsworth
Bonilla Albert Teauto repairs 1729 15th r Oakland
" Henry lab r 483 Pacific
" Jas (Maria) lab r 1233 Evans Av
" Louis A clk WP R R r 119 Genesee
" Mercedes opr r 1315 Lyon
" Tito L barber r 668 Clay
" Wm L clk State Comp Ins Fund r 119 Genesee
Boning Henry W (Marie) carp r 24 Richland Av
Boning W (Marie) carp r 24 Richland Av
Bonini Albert (Mary) porter r 54 Germania
" Ester Mrs dressmkr r 1813 Mason
" Oliviero (Dina) lab r 10 August Alley
" Ormond porter r 556 Broadway
Bonino Andrew (Rosie) autowkr r 1212 Powhattan
" Antonio (Angela) lab r 1210 Powhattan
" Carlo (Margaret) lab r 28 Crane
" Emanuel (Mary) clk r 1208 Powhattan
" Giuseppe (Biancalana Fruit Co) r 258 Washington
Bonis Eugenia (wid Theo) r 1525 Shafter
Bonita Apartments 4096 18th
Bonitas Edw lab r 1238 Mason
Bonivert Frank A groceries 2164 Larkin r 1325 Green
Boniya Herbert restaurant 24 Howard
BONN see Bon
" Helen steno r 440 Capp
" Saml G with K D Winship Estate r Palo Alto
" Stella Mrs clk r 440 Capp
Bonna Alex (Louise) laundry 455 Eddy r 488 Eddy
" Geo (Annie) driver r 405 Van Ness Av
Bonnell Edw clk r 111 12th Av
" Geraldine (wid Jas) r 2557 Polk
" Ida M (wid Allison) r 1120 Jackson
" Jean A (Lillian A) switchmn r 1279 Filbert
BONNER see Bonar
" Alfred tanner r 2208 San Bruno Av
" Alfred W (Natalie) mech r 367 Fair Oaks
" Anna B (wid Andrew) r 3659 17th
" Bertha (wid Andrew) r 694 Shotwell
" Ethel steno r 3659 17th
" Geo A clk Mark-Lally Co r 1330 Haight
" Jas (Annie) eng r 3284 22d
" John J (Sarah) bkpr r 1344 Jackson
" John J (Margaret) painter r 918 Natoma
" J Thomas (Frances C) real est broker r 1350 Washington
" Martha cashr r 1270 Waller
" Robt H (Bernardine B) salsn r 1250 Sacramento
" T Allen (Vera) clk r 1485 Vallejo
" Wm tailor r 749 Arguello Blvd
" Wm tanner r 2208 San Bruno Av
" Wm M cook r 4714 25th
" W T mattressmkr r 165 3d
Bonnet Annie Mrs r 1454 Cortland Av
" Bessie (wid Geo) r 3464 Clay
" J Mrs r 2434a Folsom
" John (Agatha) waiter r 1036 Pacific
" Margie steno r 399 Chester
" Ruth r 1454 Cortland Av
Bonnetti Fred whsemn r 735 Green
Bonnevier Albert L lithogr r 772 Arguello Blvd
BONNEY see Bonny
" Arthur L rep Morgan Stationery r 610 Geary
" Geo (Johanna) mach r 2370 Mission
" Henry H (Mabel J) grocer 441 Wilde
" Henry J (Mabel) paver r 322 Raymond
BONNEY
" Jas W (Mary) dep US Marshal r 116 Lexington
Bonnheim Edw (Bertha) office 681 Market r 2105 Divisadero
Bonnickson Frank R transitmn US Bur of Pub Roads r Oakland
Bonnie Katherine widow r 1205 Turk
Bonnieville Myrtle r 2511 Bush
BONNIFIELD see Bonifield
" Saml A (Marie) mgr r 2327 21st Av
Bonnington Francis L ins C H Williamson Co r Oakland
" Gerald J (Annette) printer r 1747 Hyde
BONNY see Bonney
" Bruce r 1231 Market
Bono Frank (Lena) lab r 129 Valparaiso
" Frank Jr lab r 129 Valparaiso
Bonola Edwin hlpr r 70 Hancock
Bonomi Anthony (Bonomi Bros) r 121 Cornwall
" Bros varieties 600 Clement
" Jos clk r 121 Cornwall
" Manuel r 121 Cornwall
" Rocci (Bonomi Bros) r 121 Cornwall
Bonomo Enrico (Vina) lab r 321 Union
Bononi Giuseppi mtrmn r 311 Amazon Av
Bonorden Allen R eng PT&T Co r Oakland
Bonos Geo restaurant 2451 Mission r 26 Liberty
" Gus (Callepe) shoemkr 2930 Army r 2932 Army
" Peter barber r 2930 Army
Bonovitch Jos hlpr r 737 DeHaro
Bonsack Danl M acct US Shipping Bd r Oakland
Bonse Fred (Winnie) lab r 1247 8th Av
Bonsignor Thos G (Thyra) contr r 1510 Guerrero
Bonsignore August telegr r 325 Sutter
Bonsin John salsn r 1965 Sutter
Bonsor Wm T r 1155 Naples
Bonstell Edgar sec-treas Cal Alkali Co r Oakland
Bont Geo F (Helen) mgr Cal Steel Prod Co r 2201 California
Bonta Walter G atty Mills Bldg r 480 Pine
Bontadelli Martha r 15 Montalvo Av
Bonte Harmon S (Virginia) (Houghton & Bonte) 351 California
Bontemp F r 377 6th
Bontez John P bkpr Anglo-Cal Trust Co r 2824 Clement
" Thos C (Netta) shoewkr r 2824 Clement
Bonthron Thos jeweler 1215 Polk r 334 Stockton
Bonti Camillo lab r 120 Valparaiso
Bonucelli Demetrio (Armida) cementwkr r 38 Wood
Bonzani Emil A (Catherine) with Bank of Italy r 3822 Sacramento
" John lab r 2112 Mason
" Jos C teller Bank of Italy r 148 Highland Av
" Virginia (wid Antone) r 148 Highland Av
Boobar Elwood C (Mellie Z) (Hoffman & Greenlee) r 316 Lawton
" Emma S (wid Jas G) r 1459 Page
Boock Wilhelmine steno r 507 9th Av
Boody Saml F tmstr r 841 Hampshire

BOODY, W. E. & CO.

(W E Boody) real estate and insurance, 308 Bush, tel Kearny 2026
" Wm E (Mabel A) (W E Boody & Co) r 1540 Fell
Boog Jos glassctr r 619 Balboa
" Paul P (Julia) tmstr r 572 Linden
Booher A L student r 1536 Ellis
" Bunnie H acct K D Winship Estate r 1400 Stanyan
" Grant salsn Nippon Dry Goods Co
Book Cecelia steno r 507 9th Av
" Club of California The 110 Sutter
" Concern Bldg 3 City Hall Av
" Edw cook r 656 Pacific
" of Knowledge 278 Post
" Wilhelmina (wid Henry) steno r 507 9th Av
Bookbinder Anita steno r 818 Arguello Blvd
" Ethel (wid Benj) r 818 Arguello Blvd
Booke David (Fanny) salsn r 899 Oak
" Maurice clk SP Co r 863 Oak
Booker A L Mrs student r 1536 Ellis
" Bertha Mrs r 4529 California
" Fredk (Daisy) chauffr r 1714 Sutter
" Geo T (Josephine) bkpr r 310 12th Av
" Wm S ins Goodwin Klinger MacKay Co r 1544 Polk
Bookhout Frances L clk r 3955 17th
Bookkeepers and Stenographers Exchange (Marion L Doyle) 315 Montgomery
Bookman Bertha O r 1412 ½ Baker
Bookmyer Geo salsn r 945 Golden Gate Av

Globe-Wernicke Book Cases and Files
H. S. CROCKER CO., Inc., Agents : 565-571 MARKET ST.

FILMER BROS. ELECTROTYPE CO. 330 JACKSON ST
LAW BOOK PRINTERS
ELECTROTYPERS AND STEREOTYPERS
TELEPHONE DOUGLAS 5384

ZELLERBACH PAPER CO.
BATTERY STREET AT JACKSON, SAN FRANCISCO

BOOKMYER
" Henry J (Bessie) glasswkr r 945 Golden Gate Av
Books Victor O mgr W H Gage Glue Co r 655 Hyde
Bookstaver Walter H (Dorinda) r 1135 Masonic
Bookus Wm S ins Goodwin Klinger MacKay Co r 1544 Polk
Boole Fred W (Dee) pres F W Boole & Co r 2901 Pierce
" Fred W Jr v-pres F W Boole & Co r Belvedere
" F W & Co ins 465 California
Boomer H Eugene (Mildred) (Boomer & Seiler) r 1335 10th Av
" John B vet surgeon 528 Fulton r Oakland
" & Seiler (H E Boomer J A Seiler) restaurant 514 McAllister
Boomershine E R (Pac School Sup House) 268 Market
Boon Andrew L (Annie) bkpr Emporium r 768 Hayes
" Ellen sec Rev J H Speer 278 Post
Boone August (Antonette) r 132 Josiah Av
" Chas P salsn Pac Adv Corp r Oakland
" Curtiss L (Mary) lab r 312 Cortland Av
" Danl (May) painter r 265 Tingely
" Dora M Mrs r 1430 Sacramento
" Edith bkpr r 1351 California
BOONE HERBERT S, v-pres Nat City Co o f Cal, 424 California, r 545 Post
" Jas L Jr Mrs steno W P Hammon Co's r 1041 Leavenworth
" Katherine widow r 265 Tingley
" Richd G assoc editor Cal Council of Education r Berkeley
" Rose r 689 16th Av
Boonstra Peter J salsn r 1150 O'Farrell
Boop Irvin T (Lola) conftr 2931 16th
Booras Jeffries (Sultan) cook r 435 3d Av
Boorman Albert J paperhanger r 3048 16th
Boos Bros Building 1061 Market
" Bros Cafeteria Co 725 Market
" Harry C (Ruth) salsn Rathjens & Kupfer r 1318 Broadway
" Wm L with San Luis Mining Co r 1818 Hyde
Boost John N (Eliza) foremn H Friedrichs r 4277 25th
Boot Alfred G with Union Litho Co r 905 Railroad Av
" Arthur F (Ellen) comp r 1576 Innes
" Evelyn Mrs r 1334 California
Boote Thos B salsn Trevor & Co r 1190 Haight
BOOTERY THE, C H Wolfelt Co props, smart shoes for women, 152 Geary, tel Sutter 774
Booth Albert tanner r 1467 Florida
BOOTH ALBERT P (Mary) (N Gray & Co) 1545 Divisadero, r 3460 Clay
" Alfred O (Beatrice R) sec Y M C A r 2120 Pierce
" Amy C r 2151 Laguna
" Annie T (wid Jas M) r 118 De Montford Av
" Arthur adv 58 Sutter
" Arthur R with Travelers Ins Co r 2140 Pierce
" Augustine (Louise) collr r 828 Fulton
" Chas H r 1632 Mason
" Chas W r 294 Divisadero
" C L r 745 Pine
" Edwin F (Francesca) adjuster r 1015 Masonic
" Edwin K clk Marsh & McLennan r 19 Baker
" Edwin T with Nat City Co r 656 O'Farrell
" Elmer salsn R H Moulton & Co r Oakland
" Evelyn r 656 O'Farrell
BOOTH F E CO, F E Booth pres, H G Maxson v-pres, J G Jessie sec, packers, exporters, importers, 110 Market, tel Douglas 7300
" Frank E (Grace) pres F E Booth Co r 2332 Baker
" Frank J (Margaret) steno SO Co r 2151 Laguna
" Fred G cashr Ryone & Co r San Mateo
" Geo W (Maurine Co) r Alameda
" H E Mrs r Fairmont Hotel
" Henley C atty SP Co r Berkeley
" Homer clk r 2206 Bryant
" Irene clk r 553 5th Av
" Jas M Jr clk r 2107 O'Farrell
" Jas W treas Vin-Sok Food Prcd Corp r Piedmont
" John (Amalia) r 2115 Howard
" John J clk Hawaiian Pineapple Co r Oakland
BOOTH JOHN M, private investor in City and County properties, room 1013 Claus Spreckels Bldg, 703 Market, r St Helena
" Jos C (Elizabeth) tanner r 1467 Florida

BOOTH
" Kelly Lumber Co 24 California
" Leonard clk Sanborn Map Co r 422 Valencia
" Louise Z r 1670 Fulton
" Madeline r 2151 Laguna
" Margaret (wid Geo W) r 1359a Sacramento
" Marie T salswn r 3039 California
" Maud tchr Pub School r 1261 Broderick
" Minnie clk r 2115 Howard
" P S acct PG&E Co r Berkeley
" Robert G (Daphne) salsn r 246 Eureka
" Saml F (Jennie) agt Kerr SS Co r 19 Baker
" Thos R oiler r 42 Lippard Av
" Walter (Hilda) elev opr r 159a Albion Av
" Wm C salsn H W Brintnall Co r Larkspur
BOOTH WM F, atty-at-law and solicitor of patents, Foxcroft Bldg, 68 Post, tel Kearny 4289, r Berkeley
" Wm F Jr (Helen) (Booth & Booth) r 134 32d Av
" Wm H (Juanita) pharmacist r 55 5th
" Wm H pres Nat Consolidated Rubber Co r Berkeley
" Wm J (Marie) carrier PO r 3039 California
" Wm L with Anglo-Cal Trust Co r 2790 Pine
BOOTH & BOOTH (Wm F and Wm F Jr) patent attys, 68 Post, tel Kearny 4289
Boothby Wm T mgr r 372 12th Av
Boots Darwin R eng SP Co r Oakland
Bootsas Theodoris shoemkr 704 Folsom r 640 Clay
Boozakis Jas restaurant r 3516 Mission
Bope Martin M carp r 518 Noe
" Ralph barber r 1430 Steiner
Bopp Carl clk r 5039 California
" John (Irene) mech r 5039 California
" John H (Lily) hatter r 3249 Sacramento
" Louis (Carmilita) baker r 203 Pixley Av
" Roy F dept mgr Weinsteins r Oakland
" Theo E dept mgr Frank Werner Co r 16 Cole
BOPRAY see Beaupre
Boqueraz Roger r Fairmont Hotel
Boquest Emily K Mrs r 4736 17th
" Stanley E musician r 4736 17th
Boquet J Adolph barber 138 Ellis
" Jos L laundry 136 St Anne r Fairfax
Boquist Sven A (Della) carp r 275 Jersey
Boracchia John (Lena) pressmn 375 Douglass
Boracchio G millhnd r 1556 Revere Av
Boracco Marion Mrs r 3746 20th
Boradori Frank (Lena) dairy produce 2317 Mission r 386a Capp
" Ida M supervisor PT&T Co r 386a Capp
" Wm J (Catherine F) (Lang Stroh & Boradori) r 700 15th Av
Boradt Fredk J molder r 1816 Church
" Gustav A painter r 1816 Church
" Sophie (wid Wm) r 1760 Union
" Wilhelmine (wid Henry) r 1816 Church
Boragno Giuseppe (Lizzie) soft drinks r 2697 Geary
" John (Lena) painter r 429 Lombard
" Modesto (Theresa) elev opr r 566 19th Av
Boral Amerio (Aurelia) lab r 525 28th
Borame Louis laundry 3821 24th
Borando L lab r 526 Jackson
Borba Beatrice clk Cal Ins Co r 865 14th
" Ceasar A (Mary) mach 17 Tehama r 4022 19th
" John auditor WU Tel Co r Berkeley
" Manuel S (Mary) mtrmn r 865 14th
Borbeck Edw H (Eleanor) chauffr r 210 Diamond
Borcelli Clara bkbndr r 2474 Greenwich
Borchardt Benj eng r 2937 Washington
" Geo (Hedwig) asst mgr Cal Casings Co r 1430 Larkin
" Gertrude artist r 2937 Washington
" Harry H acct Union Lbr Co r Berkeley
" Mary E (wid Oscar) r 3567 19th
" Paul (Sophie) cigars 751 Market r 2937 Washington
Borchart Albert carp r 1264 Howard
Borcherding Louise r 334 Mason
Borchers Wollenberg & Co 507 Mission
Borchert Fred A (Jas Mulryan & Co) r Alameda
" Harry A salsn Sparks Beltz Co r Alameda
Borcich P r 835 O'Farrell
" Paul cook r 170 a Downey
BORCK see Bork
" Leopold J (Eva) tailor 19 Stockton r 91 6th Av
Borckley Lawrence (Alvina) eng r 178 Capp
Bord Antone (Angela) driver r 1735 La Salle Av
" Laura Mrs r 641 O'Farrell
Bordanaro Jos C clk Am Ry Ex Co r Oakland
Borddeker Jos Jr sec SP Co r Oakland

WALKER
Electric
Trucks
REDUCE
CITY
DELIVERY
COSTS
ELWELL
PARKER
Electric
Industrial
Trucks
and
Tractors
SAVE TIME
AND MONEY
IN
WAREHOUSE
AND
FREIGHT
HANDLING
OPERATIONS
IRA G.
PERIN
Distributor
458
Natoma St.
PHONE
SUTTER
1476
ELECTRIC
SERVICE
GARAGE
Operated
for the
Charging
and Care of
ELECTRIC
TRUCKS

PUMPS WINDMILLS, GASOLINE ENGINES
WATER SYSTEMS
PACIFIC PUMP & SUPPLY CO. : 853 FOLSOM STREET

CENTRAL COAL CO.
Kearny 2647
HI-HEAT COAL
PROMPT DELIVERY
A TON OR
A CARLOAD
351
California St.
See Page 40

MURRAY & READY
LEADING EMPLOYMENT AGENTS
782 to 786 HOWARD STREET, S. F.
PHONES SUTTER 1205 1206

Borde Emile (Adeline) cook r 5014 California
" Louis cook r 1466 Powell
Bordeau Leona r 405 Van Ness
Bordeaux Apartments 952 Powell
Bordegaray Martin (Julie) laundry 1000 Clement
" Pierre (Catherine) laundry 2325 Pine
Bordel M lndywkr r 2074 Ellis
Borden Andrew r 1442 47th Av
" Beatrice clk Procter & Gamble r 546 38th Av
" Carrie (wid Edwin) r 233 Bartlett
" Edw M salsn Union Litho Co r 17 Powell
" Ernest G (Borden & Hermans) r 1000 Sutter
" Harris (Libby) clothing 2272 Market r 3263 23d
" Harry F (Mary F) (Borden Ptg Co) r 232 Bartlett
" Hazel r 625 Castro
" Ivy L (Hettie B) capitalist 417 Montgomery r 685 Geary
" Jas C (Agnes) tmstr r 1160 York
" Jas R (Marie) lab r 135 San Jose Av
" John J Jr (Julia) insp US Bureau of Animal Industry r 83 Parnassus Av
" Laura milliner r 1650 California
" Mary M sec Leighton Co r 1137 Taylor
" Maurice butcher r 3263 23d
" Mollie dept mgr Marks Bros r 3263 23d
" M C D & Sons dry goods 24 California
" Nicholas F (Nellie) supt O F T Co r 635 Castro
" Printing Co 253a Minna
" Roland E (Pauline) auditor US Shipping Bd r 1427 47th Av
" Russell I clk r 135 San Jose Av

BORDEN SALES CO. (Inc.) mfrs condensed, evaporated, malted milk and confectionery, Cunard Bldg, 503 Market, tel Douglas 3349

" Wm boxmkr r 293 8th
" Wm H mfrs agt 700 2d r 427 Stockton
" Wm L (Alice) hlpr r 616 San Bruno Av
" & Hermans props Granada Hotel 1000 Sutter
Bordenave Catherine (wid Pierre) 1261 Jackson
" Celestine (wid Roman) r 433½ 23d Av
" Edw (Nellie) lab r 937 York
" Evelyn Mrs clk r 839 Gough
" Felix (Maria) butcher 2508 Railroad Av
" Frank C (Mary) grocer r 722 11th Av
" Geo cigarmkr r 754 Broadway
" Geo (Elizabeth) butcher r 1523 Galvez
" Peter foremn r 1553 Galvez Av
Bordes Charlotte nurse r 268 6th Av
Bordessa Jos (Mary) lab r 139 Paris
Bordi Geo photo finisher r 3931 26th
" Giovanni (Luisa) porter r 3931 20th
Bordin Abraham (Anna H) grocer 4001 19th r 595 Noe
" J reprmn r 173 Farallones
Bordman G hatmkr r 726 Sutter
" Isaac J (Sophie) r 2075 Ellis
" Isabel clk r 2075 Ellis
" Jacob I chiropodist r 1144 Eddy
" Jacob I (Anne C) salsn M I Bordman r 5432 California
" Matilda r 2075 Ellis
" Maurice (Junn) (Bordman & Cowen) r 3144 Washington
" Myron I (Annette J) men's furnishings 53 Market r 636 Fulston Av
" & Cowen (M Bordman S B Cowen) men's furnishings 415 Kearny
Bordner David clk Walton N Moore D G Co r 650 Central Av
" Fremont R bkpr Am Type Founders r 130 Northwood Drive
Bordwell Geo O with Bank of Italy r Berkeley
" Olive clk SP Co r 1242 Taylor
Bore Chas J (Tina) painter r 1823 Eddy
" Fredk (Gertrude) mach r 987 Carolina
Boreham Dorothy M clk r 1040 Bush
" Edw F (Olive) clk Am Ry Ex Co r 74 Chenery
" Geo F (Eda) carp r 74 Chenery
Borel Angela tchr French r 2313 Webster
" Antoine Trust Co 440 Montgomery
" Constance (wid Jos) r 2393 Folsom
" Danl (Josephte) waiter r 414 15th Av
" Ella E r 187 Delmar
" Francis M supt Holm & Nathan r 187 Delmar
" Francois baker r 1209 Stockton
" Germain F clk Am La France Fire Engine Co r 414 15th Av
" Louis (Emma) driver r 773 Rhode Island

BOREL
" Louise L widow r 187 Delmar
Borek John mech r 2775 Greenwich
Borella Italo (R Borella & Son) r 777 Broadway
" R & Son (R and I) autoreprs 775 Broadway
" Jeremiah (Borella & Bassi) r 1 Gerke
" Romeo (Angela) (R Borella & Son) r 777 Broadway
" & Bassi coppersmiths 347 Minna
" R & Son (R and I) autoreprs 775 Broadway
Borelli Albert (Carmelina) bicycles 4607 Mission r 107 Brazil Av
" Frank tailor r 107 Brazil
" Gino (Phyllis) lab r 1824a Grant Av
" Ralph (Annie) r 2730 San Jose Av
Borello Louis pres Italian & French Baking Co 2940 Folsom
Boren A M clk Robert Dollar Co r Alameda
" Flossie Mrs r 3351 18th
" Frenklyn D hlpr r 1951 Sutter
Borerro Vincent (Victorina) tailor r 818 Diamond
Bores Henry (Mary) lab r 1107 Gilman Av
Boresoff John (Pauline) janitor r 71a Shipley
Boretti Julio (Clara) lab r 43 Lobos
Borg Antoinette lndywkr r 1811 Oakdale Av
" Antonio (Vickie) lab r 1778 Revere Av
" Danl E with Pac Stores Corp r 845 Bush
" Edw N (Mabelle) clk r 1041 Washington
" Fur Co (Gordon D Borg) 440 Brannan
" Godfrey (Olympia) r 949 Ellis
" Gordon D (Borg Fur Co) r 529 Bush
" L Miss r 641 O'Farrell
" Manuel molder r 30 Felton
" Michael (Carmelia) lab r 1220 Fairfax Av
" Raffale (Lena) ropemkr r 1546 Quesada Av
" Vincent yardmn r 1811 Oakdale Av
Borge Hans (Petra) carp r 63 Sharon
Borgel Chas F musician r 791 Buena Vista Av
" Frank E (Caroline) musician r 791 Buena Vista Av
" Jacob (Borgel & Downie) r 791 Buena Vista Av
" & Downie (J Borgel, H J Downie) printers 354 2d
Borger Harry C draftsmn Main Iron Wks r 511 Dolores
" John N (Sophie B) dentist 391 Sutter r 545 Post
" Louis W real est Kohl Bldg r Piedmont
Borgersen Alfred (Hulda) soft drinks 58 Embarcadero r 302 Winfield Pl
Borges Geo (Edith) barber 1343 47th Av
" Jos W (Anna) mtrmn r 1265 Potrero Av
Borgeson Carl (Robina) lab r 1801 Chestnut
" Chas (Gussie) painter r 3640 16th
" Martin watchmn Mission Savings Bank r 148 Saturn
" Nels V (Delphine) jeweler r 710 Fillmore
Borget Leo A (Stella) druggist r 1471 Washington
Borgfeldt Bros (C J and W H) investments 40 Montgomery
" Chris J (Anna) (Borgfeldt Bros) r 658 10th Av
" Geo (Mary) grocer 3465 19th r 66 Sycamore Av

BORGFELDT GEORGE & CO (C J Woll mgr) importers and exporters, 717 Market, tel Kearny 2858

" R E Lee drftsmn U S Forest Ser r Berkeley
" Wm H (Borgfeldt Bros) r Berkeley
Borghelli Victor r 847 Bryant
Borghero August L (Winifred) police r 1218 Union
Borghi Lisco (Carmel) lab r 62 Cook
" Marie steno r 62 Cook
" Olindo (Mary) lab r 2053 Grant Av
" Rosie widow r 2053 Grant Av
" Pasquale paper carrier r 107 Russia Av
" Peter (Martha) r 107 Russia Av
Borgino Augustino fishermn r 371 Chestnut rear
Borgis Marie coak r 422 Cortland Av
" Morris (Marie) porter r 137 Wool
Borgle Jas M (Olga) boilermkr r 4066 19th
Borgna John (Josephine) lab r 557 Union
Borgo Abramo barber 1043 Kearny r 1032 Kearny
" Adele opr r 55c Boardman Pl
Borgogna Battista lab r 752 Vallejo
" Louis finisher r 1512 Church
Borgones E acct Robt Dollar Co r Alameda
Borgstrom Mabel bkpr Globe Grain & Milling Co r 1030 Bush
Borguez Alex lab r 15 Sumner
Borgwardt Arthur clk White Bros r Alameda
" August yardmn White Bros r Alameda

PRINTERS
BOOKBINDERS
STATIONERS
LITHOGRAPHERS
LOOSE LEAF LEDGERS
TYPEWRITER SUPPLIES
H. S. CROCKER COMPANY INC.
565-571 MARKET ST.
TEL. DOUGLAS 5800
ALSO AT
LOS ANGELES
SACRAMENTO
OAKLAND

FAIRBANKS SCALES
OIL ENGINES
STATIONARY AND MARINE
ELECTRIC MOTORS
STEAM PUMPS—SUPPLIES
FAIRBANKS-MORSE & CO.
651 MISSION STREET
See Page 70
PHONE DOUGLAS 3585

BLAKE, MOFFITT & TOWNE
PAPER
37, 41 and 45
FIRST STREET
SAN FRANCISCO

BORGWARDT
" Henry A (Lily) butcher r 2153 15th
Borhay W F Miss steno Willcox, Peck & Hughes r Berkeley
Borhley Edith salswn r 334 Stockton
Borhlig Wm restaurant r 117 4th
Boricus Dios fruits r 1872 Folsom
BORIE L J CO distributors Templar Automobiles 1350 Van Ness Av
" Louis J (L J Borie Co) r 1120 Taylor
" Louise tchr French r 1120 Taylor
Bories Isaac E (Rosa) collr r 2659 California
" Rose Mrs real est r 418 Arguello Blvd
Boright M W asst eng R R Com r 140 Turk
Borin Geo (Lipchitz Maison & Borin) r 715 Shrader
Boring Elmer C lab r 1048 Larkin
Boriolo John P salsn M J Brandenstein & Co r 475 Valley
" Josephine (wid John) r 475 Valley
" Ringo (Cianta) teller Banca Popolare Fugazi r 1822 Stockton
Boris Vladu waiter r 1851 Laguna
Borja Andres (Clara) lab r 313 Wilde

BORK see Borck
" David B clk S P Co r Mill Valley
" Fred (Dorothy) foremn r 1263 Oak
" Fred J watchmn S V Water Co r Lake Merced Ranch
" Gustave (Ida) chauffr r 2100 Bush
" Jeannette salswn r 135 Capp
" John (Aileen) mech r 2775 Greenwich
" Sophia clk r 135 Capp
Borkheim L printer Examiner r 1117 McAllister
" Wm I (Elvira) watchcasemkr 150 Post r 1339 Grove
Borkman Louis A barber r 140 Tiffany Av
Borland Archibald (Bates & Borland) 593 Market r Oakland
" Archibald v-pres Contractors Assn of Northern California r Oakland
" David W lab r 123½ Shotwell
" Geo N adjuster S P Co r Oakland
" Harry E (Marie B) mgr The Imperial Co r 1086 Post
" Jeannette tel opr r 113 Webster
" John eng r 146 McAllister
" Marie L tel opr r 113 Webster
" Milton Leroy with Bank of Cal r Oakland
" N B eng P T & T Co r 845 Sutter
" Richd B dept mgr U S Shipping Board r 725 Pine
" Robt clk **FIRST NATIONAL BANK OF SAN FRANCISCO** r 166 11th Av

BORLAND ROBT H (Anna M) atty-at-law 275 Bush, tel Sutter 3144, r 2364 Vallejo
" Rose clk r 700 Cabrillo
" Wm J (Bates & Borland) 593 Market r Oakland
" Wm J v-pres Summit Construction Co r Oakland
Borlini Valeria (wid Augustine) r 1000 Union

BORMAN see Boreman and Borrman
" Geo A (Sadie) mov pict opr 444 Charter Oak Av
" G H salsn Eugene Dietzgen Co r 5446 Geary
" W H (Ada) elec supplies 2224 Mission r 974 Valencia
Bormann Emily steno r 381 12th Av
" Reinhold H (Teresa) clk r 154 4th Av
Bormassillo John waiter r 740 Broadway
Bormcamp Edw A clk Blake, Moffitt & Towne r Oakland
Bormida Cesare shoemkr 1948 Powell r 1830 Stockton
Bormuth Anna r 290 Noe
Born Albert C salsn Federal Rubber Co r 1694a Howard
" Alfred C r 2207 Sutter
" Arthur S (Ruby M) carp r 65 Prosper
" Conrad (Margareta) barber 174 8th r 1694a Howard
" Frank W driver r 49a Albion Av
" Geo A (Irene J) (S A Born Bldg Co) r Burlingame
" J Howard r 1265 27th Av
" Julius A (Catherine) supt r 1265 27th Av
" Julius C (Carrie) metalwkr r 1052 Divisadero
" Laura (wid John) r 1527 McAllister
" Lena tailoress r 1694a Howard
" Lester K student r 1135 Masonic Av
" Oscar (Bertha) salsn r 73 Brosnan
" S A Bldg Co 660 Market
" Sadie seamstrs r 49a Albion Av

BORN
" Stephen A (Mary L) (S A Born Bldg Co) r San Mateo
" Tillie K (wid August) r 1135 Masonic Av
Borne Arthur R pilot Williams Bros r Belmont
Borneau Clyde wpkr r 2580 Lombard
Borneman Elizabeth (wid Henry) r 1386 16th Av
" Geo H with Hills Bros r Oakland
Borner Carl E (Johanna) mgr r 265 16th Av
" Marie Mrs r 265 16th Av
" Walter millhd r 1357 Noe
Bornholdt Herman (Doris) contr r 3915 Sacramento
" John W grocer 3038 Fulton
" Louisa W (wid John H) r 3038 Fulton
Bornholz Julia bkpr Pinckard Shaughnessy & Anderson
Borno Jos (Annie) lab r 888 Greenwich
Bornschein Geo D (Bornschein & Witt) r 944 Polk
" & Witt (G D Bornschein H C Witt) auto reprs 944 Polk
Bornstad Christine elev opr r 545 Post

BORNSTEIN see Bernstein
" Emanuel acct F G Phillipps & Co r 540 Powell
" Milton (Grace) window trmr r 311 Florida
" Robt (Sadie) salsn r 175 Parker Av
" Nathan wrecker r 612 Fell
Boro Alphonso (Maria) (Boro & Gatto) r 1175 Broadway
" Chas J (May) barber r 221 Pierce
" Emilio r 139 Pfeiffer
" & Gatto soft drinks 550 Sansome
Borofsky Morris (Rosa) stationery 3701 Sacramento
Borokov John (Elizabeth) grocer 956 DeHaro
Boroneo Enrico cigars r 158 Jasper Pl
Boroock Ernest shoemkr 484 3d
Bororo John P lab r 857 Texas
Boroski A whsemn r 177 14th
Borosky Jennie r 1465 Clay
Borovick David (Ethel) junk r 1616 Eddy
Borowsky Margaret (wid Geo) r 3883 23d
" Ruth sec r 3883 23d
" Tillie r 921 Leavenworth
Borradaile Grace steno r 2737 Sutter
" Rebecca clk r 2737 Sutter
Borrall Gustav waiter r 722 Golden Gate Av
Borrelli Antonio (Rose) lab r 432 Green
" Jos (Lizzie) lab r 735 Naples
" Jos (Flora) shoemkr 91 5th r 430 Green
Borremans Edw J (Flora) with Dunham Carrigan Hayden & Co r 667 4th Av
Borren Abraham clk r 405 Octavia
" Jos lab r 405 Octavia
Borreo Archibald (Anna) painter r 522 Fell
" Carlo editor La Voce Del Popolo r 935 Columbus Av
Borres Louis millhd r 402 Broadway
Borresen Nels H H (Ethel) mstr mar r 1673½ Hayes
Borring Martha widow r 161 Corbett Av
Borrios Edw mach r 3048 16th
Borris Peter with Boos Bros r 480 Ellis

BORRMANN see Borman
" Geo R steel 681 Market r Alameda
" Leo G (Julia C) (Borrmann & Strickland) r 250 Caselli Av
" Wm J (Beradena) r 1331 Fell
" Wm J Jr (Marguerita) plumber r 1202 Divisadero
" & Strickland express 473 Bush
Borromeo Harry S (Marguerita) horseshoer 296 Pacific r 1335 45th Av
" Lillie R cashr R W Kinney Co r Alameda
Borrone Harry (Angelina) hlpr r 830 Felton
Borruso Benedict (Annie) lab r 716a Bay
Borsche Elizabeth A nurse r 2108 Hayes
Borscheid Bart waiter r 860 McAllister
Borschero John (Mary) canmkr r 235 Edinburgh
Borsekian Arshak baker r 370 3d
Borselli Albert butcher r 57 Tingley
Borserini J r 556 California
" Zino (Lina) mgr r 150 Joice
Borsi Clarence L (Delia) carp r 171 Highland Av
" Frank (Belle) (American Coal Co) r 4193 24th
Borst Wayland L (Josephine) eng r 53 Alpine Ter
Borstadt Anna Mrs r 780 Guerrero
Bortfeld Caroline K (wid Ernest) r 774 Cole
" Ernest Jr (Helen) police r 1233 4th Av
Borthan Karen dressmkr r 1791 Pine
Borthick Frank L (Margaret) barber r 239 Clayton
Borthwick John A (Irene) salsn r 2208 Anza

THOMSON & EVANS STEAM AND POWER PUMPS
C. H. EVANS & CO. 187 Fremont St.

See Page 59

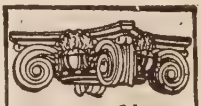
See Page 34 Buyers' Guide
WESTERN BUILDERS SUPPLY CO
"Compo Carving"
135 Second St.
Tel. Kearny 1991

C. W. MARWEDEL
PHONE DOUGLAS 4180
MACHINE SHOP TOOLS AND SUPPLIES.
BRASS COPPER STEEL
76-80 FIRST ST.

Recorder Printing and Publishing Company
COMMERCIAL PRINTING See Page 82
77 Sutter St. Telephone Market 1190 693 Stevenson St.

G. W. PRICE PUMP & ENGINE CO.
High Grade Pumps, Engines and Motors
33 STEVENSON STREET SAN FRANCISCO, CAL.
See Page 73

Globe-Wernicke Book Cases and Files
H. S. CROCKER CO., Inc., Agents : 565-571 MARKET ST.

Bortis Emanuel (Mary) grocer r 3803 22d
Bortle John C sales mgr Cal Convertible Auto Top Co r 951 O'Farrell
Bortoli C (Katharine) lab r 1145 Tennessee
" Lorenzo (Envichetta) (Toscana Cigar Co) 1541 Grant Av
Borton Paul G express r 439 Arguello Blvd
Bortzmeyer J Fredk Pac Coast rep Fitzpatrick Products Corp r 1295 29th Av
Boruff Albert O mgr Morris & Co r Alameda
Borup Edw R clk Bethlehem SB Corp r 2893 Folsom
" Inga (wid Alfred) r 44 Nevada
" Hjalmar autowkr r 44 Nevada
Boruszak Albert (Stella) whol grocer 546 Sansome r 1822 Sacramento
Borward Della (wid John) r 1000b Golden Gate Av
Borwell Doris L r 1258 11th Av
Borwick Ernest shoemkr 484 3d
Borzone Emile (Rosanna) pres Borzone Fish Co r 2109 Jones
" Fish Co ft Leavenworth
" John eng r 36 Columbus Av
" Pauline M bkpr E J Malatesta r 2107 Jones
Bos A H clk r 504 Valencia
" Albert (Germine) r 1026 Diamond
" Geo A (Fernande) contr r 1050 Green
" Henry electn r 1946 Buchanan
" Mary Mrs dressmkr r 1365b Sacramento
" Raymond L ironwkr r 1453 Revere
Boscacci Delmar salsn Hulse Bradford Co r 461 Charter Oak Av
" Ettore A clk SP Co r 503 Orizaba
" Mary widow r 503 Orizaba
Boscaglia Danl driver r 2182 Bush
Boscanna Isobel widow r 912 Hollister Av
Bosch Carl (Hannah) carp 25 Gaiser Ct
" Chas E clk PG&E Co r 960 Noe
" Geo E (Evelyn) janitor r 981 Sanchez
" Herman (Nettie) plastr r 740 Duboce Av
" Leonard (Mary) contr r 1438 Page
" Mae B steno University Club r 1248 Arguello Blvd

BOSCH ROBERT MAGNETO CO (Furrer, Langner & Kinnear distributors) 1028 Geary, tel Prospect 8575

Boscher Richd grocer r 853 Fulton
Boschero Costanzo (Catherine) lab r 639 Excelsior Av
" J appr r 639 Excelsior
Boschetti Attilio (Boschetti & Ciabattari) r 475 Filbert
" Attilio (Catherine) soft drinks 532 Green r 378 Lombard
" E r 463 Greenwich
" Giovanni r 227 Capitol Av
" & Ciabattari (A Boschetti L Ciabattari) fruits 1512 Grant Av
Boschetto Giuseppe (Carmela) (Boschetto & Ferro) r 1908 McAllister
" & Ferro (G Boschetto A Ferro) fruits 305 Divisadero
Boschin Edw O (Gesina) varnishmkr r 227 Lisbon
" Walter E moldmkr r 227 Lisbon
Boschke Geo W (Carrie M) eng SP Co r 2501 Gough
Bosco Jas lab r 1053 ½ Tennessee
" John (Mary) grocer 1216 Powell
" Marsiano (Josephine) r 1319 Grant
" Mary nurse SF Hospital
Boscoe Ethel F ins State Comp Ins Fund r Piedmont
Boscu Antonio lab r 736 Montgomery
Boscus Adrian (Marie) gardener r 722 Grove
" John M (Emily) hardware 339 Clement r 537 5th Av

BOSE see Boes, Boese, Bosse, Boaz and Bowes

" August (Marianna) grocer 2453 Clement
" C r 1191 Green
" Carl J (Bertha E) carp r 425 Brazil Av
" Fred D insp Ford Motor Co r 1106 Alabama
" Helena ins Comi Union Assurance Co r 2453 Clement
" Henrietta r 850 York
" John E (Edith) ironwkr r 1323 Vermont
" Martin H (Margaret) lab r 850 York
" Wm (Babette) metal spinner r 6239 Geary
Bosen Burt B (Ethel C) pharmacist r 720 Jones
" Martin clk r 1898 Green
Bosenhart Geo P sales mgr Crown Cork & Seal Co r Hotel Sutter
Bosie Christine (wid Vincent) r 813 ½ York
" Fred A drftsmn r 813 ½ York
" Jos r 929 Greenwich
BOSIE
" Leo V autowkr r 813 ½ York
Boskey Jos (Hilda) firemn r 42 Theresa
Boskowitz Frank cigar mfr 329 Clay r Palace Hotel
" Geo H phys 516 Sutter r 1405 Van Ness Av
Bosland Chas r 149 3d
Bosler Apartments 1020 Bush
" Ray M (Bosler Apts) r 1020 Bush
Bosley Wm B (Margaret) atty 351 California r 1978 Vallejo
Bosnich Peter carwkr r 118 Connecticut
Bosnos Constantine (Florence) mtrmn r 140 Park
Bosolt Frank r 1039 Mission
Boson Louis (Boson & Bagatelas) r 48a Ritch
" & Bagatelas restaurant 373 3d
Bosong Norman boilermkr r 1685 Oak
Bosoni Guido painter r 736 Montgomery
Bosper Albert E (Nellie) acct r 855 Hayes
" Helene M tchr r 855 Hayes
Bosq Bernard P (Andree) (Andree Apts) r 1680 Clay
" Geo J (Kathlyn) asst sales mgr Levi Strauss & Co r 2242 Polk
" Louise N Mrs millinery 133 Geary r 641 O'Farrell
Bosque Frank foremn Am Ry Ex r 144 Lobos
" Jos A buyer Albers Bros Milling Co r 1605 Castro
" Mary r 681 Hayes

BOSQUET see Bousquet

BOSQUET ALPHONSE, sec French American Bank of Savings, r 1590 Washington

Bosqui Edw L (Coralie) E L Bosqui Ptg Co) r 2701 Pacific Av
" Edw W (E L Bosqui Ptg Co) r 1538 Grove
" E L Printing Co 215 Leidesdorff
" M Woolrich Mrs r 1538 Grove

BOSS see Bosz

" Albert G salsn r 3432 Fulton
" Anna J Mrs r 252 Bonview Av
" Erla clk S P Co r Oakland
" Fredk r 2163 Howard
" Geo (Fannie) tailor 1120 Market r 3432 Fulton
" Harold driver r 3010 25th
" Henry r 504 Valencia
" Henry (Boicelli & Boss) r 2163 Howard
" Henry Jr mach r 2163 Howard
" Howard E salsn P G & E Co r Oakland
" Jos F (Helen) barber r 3010 25th
" Louis (Jane) lab r 1453 Revere Av
" Willis F (Josephine) chauffr r 4324 17th
Bossana Louis A acct Haskins & Sells r 434 Scott
Bosschart Danl I (Viola) sec Eng-Skell Co r 59 Pierce

BOSSE see Boos, Boose, Bos, Boss and Bosz

" Alfred L (Ottelia) carrier P O r 751 San Jose Av
" Wm H (Cal Dental Mfg Co) r 1783 Turk
Bossell Mabel r 654 Clement
Bosselli Herbert (Anne) butcher r 57 Tingley
Bosselman John H (Emma P) janitor r 37 Lessing
Bossen Howard M clk Langley & Michaels Co r 1443 Baker
" Paul r 559 39th Av
Bossero Giacomo (Petrina) lab r 811 Filbert
Bossert Howard C (Emma V) salsn r 511 3d Av
" Rudolph C mgr Emble Grocery r 254 ½ 5th Av
Bosshard Henry (Hotel Allison) 142 Taylor
Bosshart Elmer R salsn U S Steel Products Co r Oakland
" Harry J asst mgr North East Service (Inc) r 1687 Hayes
" Jacob E (Harriet) whipmkr r 1687 Hayes
Bossi Achille (Orianta) mach r 3140 Laguna
" Cesare C teller Italian Am Bank r 972 Union
" John A butcher r 417 Columbus Av
Bossier Herbert (Adele) carrier P O r 1514 McAllister
Bossler Chas (Verna) waiter r 35 Franklin
" Chas G refreshments 859 Kearny
Bossong Chas (Constance) auctioneer 2100 Sutter r 2417 California

BOSSU JOHN (Olive) fruit broker, 618 Washington, tel Douglas 6539, r 2931 Fillmore, tel Fillmore 2872

Bost Ernest pkr r 400 Octavia
" John M (Lucy) lab r 1616 Sutter
" R C with Fireman's Fund Ins Co r 1421 Sutter

PACIFIC COAST PAPER COMPANY
545 Mission St. Printing and Wrapping Papers OF ALL KINDS

13th and Mission Sts
PHONE MARKET 15
BEKINS Fireproof Storage

BOST
" Sadie Indywkr r 252a 11th
Bostel Geo J (Caroline) metalwkr r 130 Acadia
Boster Annie (wid Frank) r 150 Wilde
" Frank boilermkr r 150 Wilde
Bostic Rex T salsn Warren Bros Co r Oakland
BOSTICK see Bostwick
" Harvey G v-pres West Coast Equipment Co r 901 Bush
" Jean L Mrs r 433 Powell
" Walter P carp r 988 Howard
Bostock Herbert clk Chanslor & Lyon Co r Oakland
" Robt agt r 516 Ellis
Boston Globe The (Daily) Phelan Bldg
BOSTON INSURANCE CO C A Colvin mgr 202-204 Sansome
BOSTON LUNCH THE—No. 6 (Chas Tobson, Ben Rosheim) 1123 Fillmore, tel West 8251
" Pacific Oil Co 351 California
" Wm A (Victoria H) pub acct 625 Market r 2903 Scott
Bostonian Apartments 1603 Golden Gate Av
Bostrom Albert (Mary) carp r 874 Grove
" Amelia tel opr S F Hospital r 1776 Howard
" Edith E bkpr Pac Asbestos Corp r 1103 Silver Av
" Frank L (Elvira) cement finshr r 1103 Silver
" John painter r 1593 Bryant
" Peter chauffr r 917 Kearny
BOSTWICK see Bostick
" Ella M bkpr r 37 Shrader
" Ethan C dentist 516 Sutter
" Frank F office 57 Post r Mill Valley
" Frank M r 3151 California
" Harry R (Emma) office 57 Post r 2770 Broadway
" Henry division mgr P G & E Co r Oakland
" Sprague N asst gen frt agt S P Co r 1091 Bush
Boswall Wallace C (Rose M) contr r 2764 McAllister
Boswell Ernest J salsn Will & Finck r 824 Elizabeth
" Fred F bkpr Langley & Michaels Co r Oakland
" John (Kate) r 824 Elizabeth
" Mildred with Bank of Cal r Oakland
Bosworth Bernard P mgr Collins & Co r Oakland
" Chas F (Fannie) clk r 1664 Larkin
" Chas J res mgr Fidelity & Casualty Co r Piedmont
" Harriet M nurse r 1664 Larkin
" Hobart (Cecile) v-pres Motion Picture Utility Corp r Palace Hotel
" Martha (wid Fred) dressmkr r 2661 Howard
" Paul H (Agnes) mgr Property Development Co r 1211 Broderick
BOSZ see Boss
Botano Santiago cook r 719 Broadway
Botar Chas hlpr r 313 Duncan
" Valentine (Mary) tmstr r 313 Duncan
Botaro Toney (Kate) pedler r 3258 Folsom
Botasof Minnie Mrs r 1514 O'Farrell
BOTCHER see Boettcher, Bottcher and Bowcher
" Albert W upholstr r 2263 California
" Chas F moldmkr r 2157 15th
" Louis plumber r 1440 Filbert
" Maria A r 2157 15th
Botchford D H gen mgr Columbia Steel Co 351 California
Botel Rudolph whsemn r 1221 O'Farrell
Botey Jos (Josephine) molder r 528 Sanchez
Both Adolph (Margareta) (Enterprise Bottling Wks) r 942 Capp
" Curt (Teresa) coal 1246 Webster r 1225 Webster
" Emma (wid Jacob) r 1088a Capp
" Jacob (Enterprise Bottling Wks) r 3804 Mission
" Otto clk r 1907½ Divisadero
" Richd (Mary F) r 3804 Mission
BOTH WALTER (Martha) **lighting fixtures,** 1596 Market, r 3184 Turk
" Walter (Elizabeth) tmstr r 3325 26th
Botha Thelma Mrs clk r 251 Divisadero
Bothe Alfred (Ella) (S F Plumbing Supply Co) r 2347 Bryant
" August C (Clara L) phys 115 Belvedere
" Frank E (Eva) clk r 3271 23d
" Luer (Tina) r 1512 Divisadero
" Luer F (Meta) salsn r 534 24th Av
" Reinhold (Vema) (S F Plumbing Supply Co) r 1451 Thomas Av

BOTHE
" Wm tanner r 2612 Folsom
Bothin Henry E pres Bothin Real Est Co r Ross
" Real Estate Company 604 Mission
Boticca Ernesto lab r 1000 Montgomery
" Gustave lab r 1037 Montgomery
Botiehlo Carmen salswn r 1174 Pacific
" Constance (wid Manuel) r 1174 Pacific
BOTKIN see Batkin and Bodkin
" Arthur B (Clara) r 3035 Octavia
" Wm P (Edna) salsn Robert S Atkins Inc r 2425 Larkin
Botkins W R cigarmkr r 528 Kearny
Botman Emil lab r 1213b York
" John (Mary) carp r 1213b York
" Victor carp r 1213b York
Boto Andrew (Ida) tinsmith r 948 Ruthland Av
Botorff L glasswkr r 1334 Golden Gate Av
Botorini Jas r 255 States
Botruff Wm F tmstr r 162 Tiffany Av
Botscheider Emma Mrs r 1300 Sacramento
Botsford Annie K Mrs r 2507 Pine
" Fred L (Edith) r 129 21st Av
" Mary E phys r 807 Francisco
" Wm K (Orie) with Western Press Assn r 1144 Larkin
Botshow Abraham tailor r 1514 O'Farrell
Bott Herman C r 969 Pine
" Horace W bkpr r 3497 16th
" Julia M Mrs salswn 970 Sutter
" Maurice A with H M Newhall & Co r 2255 Mariposa
" Winetta steno r 275 8th Av
" Winetta sec Johnson Service Co r 20 Valdez
Botta Dominick cigars 507 Columbus Av r 550 Green
Bottali John lab r 1849 Lombard
" Jos lab r 1849 Lombard
Bottarini Angelo (Madelena) lab r 752 Athens
" Ernest (Caroline) lab r 718 Naples
" Henry (Rosie) lab r 710 Naples
" John (Amelia) rancher r 66 Bauer
" Jos metalwkr r 718 Naples
" Leo lab r 1741 Greenwich
" Louis B (Lena) hlpr r 130 Douglass
" Robt (Mary) lab r 1644a Filbert
Bottaro Adolph (Bottaro & Croce) r 894 Green
" Harry butcher r 894 Green
" Sebastiano clk Italian Am Bank r 1657 Mason
" & Croce butchers 1630 Polk
Bottasso Jos (Frances) salsn r 1451 Shafter
" Stephen lab r 1451 Shafter
BOTTCHER See Botcher and Boettcher
" Ernest A (Dollie E) mgr Lurline Bakery r 772 Page
" Richd grocer 3299 16th r 853 Fulton
Bottemiller Emil (Maud E) cabtmkr r 55 Homestead
Botteon Esmeda r 320 Utah
" Peter (Emma) mattressmkr r 320 Utah
Botter Abel lab r 951 Minnesota
" Jos C (Louise) watchmn r 951 Minnesota
Bottest Peter fruit r 291 30th
Bottger Alfred H baker r 1648 Haight
Botti Alex lab r 1118 Gough
Bottimore Richd W lab r 3607 23d
Botting Allan clk Matson Nav Co r 645 Bush
Bottini Clara M r 890 Geneva Av
" John (Adele) florist r 22 Eugenia Av
" John lab r 2709 Mariposa
" John lab r 4161 17th
" Santo (Amelia) rancher r 890 Geneva Av
Bottino Alberto r 1737 Stockton
Bottleman G A cond r 2100 Steiner
Botto John lab r 752 Vallejo
BOTTO N & CO (G Vranizan, F T Edwards) general shipping and commission merchants, 303 Washington, tel Kearny 1259
" Napoleon (Alice) r 293 18th Av
Bottomley Jas C (Louisa) carp r 413 Naples
" Julia A bkpr Carroll & Tilton Co r 1618 Polk
" Leslie C acct Luckenbach S S Co r 1618 Polk
Bottomly E S salsn r 1846 Hyde
Bottorff Lafe J (Bessie) glasswkr r 1662 O'Farrell
" Mary K Mrs dept supt Volunteers of Am r 1334 Golden Gate Av
Bottrill Kate (wid Wm) r 1041 Valencia
Botts Ada tchr S F Nat Training School r 129 Haight
" Harvey L (Orpha) contr r 805 Douglass
" Jas M (Carrie) pres Am Marine Paint Co r 2164 Hyde
" Mary J (wid John F) r 116 Frederick
" Thos C factory supt Am Marine Paint Co r 2624 23d Av Oakland

S. A. WHITE Funeral Director
FORMERLY PORTER & WHITE
Telephone West 770
2200 Sutter Street : N. W. Corner Pierce

See Pages 47-93

E. A. CORNELY, Inc.
RAYFIELD CARBURETORS
Distributors
San Francisco
Seattle
Duplex and Simplex
double drive
single drive
GOVERNORS

HYLAND BAG CO.
BURLAP BAGS

See Page 10

NATIONAL PAPER PRODUCTS COMPANY
1789 MONTGOMERY ST. San Francisco Phone Sutter 7031
Corrugated and Fibre Shipping Cases, Corrugated Specialties, Fibre Cans, Mailing Tubes, Public Service Towels, Sop-O-Zon, Liquid Soap Disinfectants, No-Waste Toilet Tissue
See Page 82

DETECTIVES
WEST COAST AGENCY
SUITE 439 PACIFIC BLDG.
THOS. C. GRAY, Gen'l Mgr.
Phones { Bus. Sutter 1360 / Res. Sutter 3720
OPEN DAY AND NIGHT
LICENSED - BONDED
Charges Reasonable
Established 1879 Consultation FREE
Business Strictly Confidential

Botty Carlos clk r 2266 Franklin
Botzbach Fred E acct Edgar D Sachs r 346 Sutter
Botzer Morris malts r 587 9th Av
Boucha Herman r 1152 Egbert Av
Bouchard Fred (Anna) shoemkr 512 Hayes r 501 Octavia
" Geo H acct r 389 Dolores
" Geo N shipwright r 389 Dolores
" Innocent (Emily) contr r 816½ Church
BOUCHARD PHILIP L (Mary) with SP Co r 49 South Park
Bouchardon Mary J Mrs with US Int Rev r 978 Ellis
Bouche Margaret widow r 830 Stanyan
" Marguerite Mrs laundry 708 Sutter r 1197 Green
BOUCHER see Boutcher and Bowcher
" Bert barber r 910 Geary
" Ernest C sales mgr Sunset Feather Co r 1620 Fulton
" J H r 117 4th
" Roland A glasswkr r 1620 Fulton
" Stella A (wid John D) r 59 Eureka
Bouchet Catherine (wid Peter) r 108 30th
" Edw driver r 108 30th
" Jeannette r 374 Arguello Blvd
" Peter E (Myra C) autwkr r 2626 Lombard
Bouchspies Wm F (Ella L) r 1701 Larkin
Boucke Ellen steno r 2112 California
" Ulrich B (Fannie) acct Assoc Oil Co r 167 9th Av
Bouckhout John clk r 512a 3d Av
Boudeiller Marie Mrs r 663 Haight
Boudet Cyprien (Lucy) (Boudet & Pouey) r 1558 Bush
" & Poucy (C Boudet L Pouey) laundry 1558 Bush
Boudin Bros (C A and J E) bakery 387 10th Av
" Chas A (Isabelle) (Boudin Bros) r 4440 California
" Jules E (Boudin Bros) r 4440 California
" L r 406 18th Av
" Leander chauffr r 56 Eddy
Boudouri Frank grocer 1263 Leavenworth r 1301 Leavenworth
" Gus clk r 1301 Leavenworth
" Peter (Boudouris & Panos) r 1002 Pine
" & Panos grocers 1198 Hyde
Boudreau Amedee (Josephine) barber r 7139 Geary
" Ernest L clk Am Ry Ex Co r 4120 Geary
" Jos L (Anais) r 470 35th Av
Bougard Catherine tchr r 4843 17th
" Felicie tchr Pub School 4843 17th
" John F salsn r 4843 17th
BOUGHTON see Bouton
" Fred M (Lily) carp 244 Church r 430 Broderick
Bougie Geo F (Ida M) (Bougie & Deise) r 165 Douglass
" & Deise (G F Bougie, J Deise) soft drinks 39 6th
Bougnol Paul presser r 44 Laskie
" Victor (Marie) butcher r 44 Laskie
Bouick Wm H (Mabel C) (Bouick & McLean) r 651 9th Av
" & McLean (W H Bouick) 831 Clement
Bouilla Louis A clk r 119 Genesee
Boukard Johanna (wid Henry) r 67 Central Av
" Saml L (Effie) salsn r 2730 Sacramento
Boukofsky Rebecca M prin Pub School r 605 10th Av
" Rose tchr Pub School r 605 10th Av
" Sarah tchr Pub School r 605 10th Av
Boulac Chas L (Mary) carp r 806 Stanyan
Boulanger Francis (Suzanne) cook r 280 Ellsworth
" Frank r 272 Edinburgh
" Helen widow r 246 Grove
Boulett F D elev opr r 939 Mission
Boulevard Market 1226 Pacific
Bouley Clara E (wid Frank) r 1335 Pierce
" Saml lab r 571 Minna
Boullet Anna C (wid Jos) r 204 San Jose Av
" Eugene J (Margaret) mach r 393 London
" Rene J clk J A Folger Co r 204 San Jose Av
Boulman Albert waiter r 647 Hayes
Boulson H E cashr Federal Tel Co r Sausalito
Boult Mary P (wid Thos) r 1434 Grove
Boulware Alex tchr S F State Teachers Col r Piedmont
" Dixie V anditor All Star Features Dist Corp r 1953 Green
" Jos B r 1591 Greenwich
" Orlando J (Enid) barber r 344 Jones
" Z r 1059 Leavenworth
Bouly Jos (Mary) lab r 243 Bonview Av
Bounici John (Rose) watchmn r 1111 Phelps
Bounsall Mary H (wid Richd) r 3214 Mission
Bounsell John V (Laura) pres r 1940 Vallejo
Bouqueniaux Geo P (Lena) cook r 2189 Pine
Bouquet-Cohn Cigar Co 226 Powell
" Elizabeth L Mrs typist SP Co r 597 Guerrero
" Fred E clk Bethlehem SB Corp r 597 Guerrero
" Geo F (Ella M) barber 2402 Sutter r 762 48th Av
" Jos A (Eleina) r 514 Guerrero
" Jos A (Claribel) r 109 Jordan Av
" Violet clk SP Co r 762 48th Av
" Virginia (wid John J) r 1311 Grant Av
Bour Emma r 2455 Jackson
Bouras Jeff (Bouras & Co) r 259 4th
" Stratos waiter r 435 3d Av
" & Co (J Bouras G Pascales C Cativenes) rest 306 3d
Bouravich Frank (Francis) clk r 276 Carl
Bourax France lab r 1977 Pine
Bourbin Jas C grainer r 172 Parnassus Av
" Jas C Jr (Hazel) shipftr r 761 Guerrero
Bourda Cecelia (wid Peter) r 2022 15th
" Jean M (Anna) watchmn r 1046 Gilman Av
" Leon r 2022 15th
Bourdet Adrienne with Cerciat French Lndry Co r 521 11th Av
" Amelie r 2206 Lake
" Jean (Adolphine) laundry r 1754 Geary
" Jos (Victorine) (Cerciat French Lndry Co) r 521 11th Av
" Vincent lndry r 1754 Geary
BOURDET W H (Pacific Refrigerator Co) r 425 Gough
Bourdette Hattie (wid Peter) r 813 Lyon
" John W atty Crocker Bldg r Belmont
Bourdiere Jean lndywkr r 1128 Buchanan
Bourdieu John B (Marie) carp r 804 Patrero Av
Bouret Guillaume lndrywkr r 806 Divisadero
Bourgeault Nadeau L mgr Roos Bros r Burlingame
Bourgeois August chauffr r 1913 Divisadero
" Domiatille r 2140 Broadway
" Frank T (Chloe) r 1107 Page
" Susie Mrs (Hotel Jackson) r 608 Jackson
Bourget B butcher r 1398e Van Ness Av
Bourgnon Gustave cook r 1334 Stockton
Bourgon Carolina (wid Phillip) r 1111 Wisconsin
" Eugene molder r 1111 Wisconsin
Bourgougnon Alice (wid Michel) r 2109 Steiner
" Geo S r 2109 Steiner
" Robt lab r 2109 Steiner
BOURKE see Burke
" Danl E (Margaret) salsn r 632 9th Av
" Dora r 240 Lake
" Gerald R clk r 626 Masonic Av
" Jas E (Evelyn) eashr Examiner r 601 Masanic Av
" Katherine nurse r 2419 Larkin
" Robt L with SF Call r 534 Waller
" Wm J (Eva B) gardener r 2559 28th Av
Bourlier Xavier (Julia) lab r 305 Nevada
Bourn Fredk J real est 525 Market r Berkeley
BOURN W B, pres Spring Valley Water Co r San Mateo
Bourne Daisy Mrs grocer 817 Divisadero
" E S nurse r 745 Geary
" Ethel A steno r 145 Fell
" Fred M (Florence) pile driver r 674 Edinburgh
" -Fuller Co bolts 681 Market
" Ida r 2030 Broadway
" Margaret Mrs r 1050 Hyde
" Richmond clk r 817 Divisadero
" Robt J (Margaret) elev opr r 3566 18th
" Wm A (Pauline) ins r 1535 Lake
" Wm P (Alice) r 4225 24th
Bourquin M M atty Crocker Bldg
Bourragne Savin P (Philomene) mgr Oxnard Hall Apts 1008 Larkin
Bourras Peter lndywkr r 1861 O'Farrell
BOURRET GEO R (Florence) pres Bourret-Kirkwood Co of Cal, r San Mateo
BOURRET-KIRKWOOD CO OF CALIFORNIA, new and rebuilt laundry machinery and supplies, 1128 Mission, tel Market 832
Bours B Walker (Robinson Bours and Nowell) r Oakland
Bouscal Justin (Camille) wool puller r 2900 Railroad Av
Bouschin Carl A (Martha) carp r 473 Leland Av
Bouscu Jos watchmn W P Fuller & Co
BOUSQUET see Bosquet
" Alfred (Marie) lab r 838a Vallejo

PRINTERS
BOOKBINDERS
STATIONERS
LITHOGRAPHERS
LOOSE LEAF LEDGERS
TYPEWRITER SUPPLIES
H. S. CROCKER COMPANY INC.
565-571 MARKET ST.
TEL. DOUGLAS 5800
ALSO AT
LOS ANGELES
SACRAMENTO
OAKLAND

PACIFIC FOUNDRY COMPANY
18TH AND HARRISON STS. See Page 46 PHONE MISSION 1105

WEST COAST WIRE & IRON WORKS
WIRE FENCE—IRON AND WIRE PRODUCTS
861-863 HOWARD STREET OPERATING SINCE 1887 DOUGLAS 4397

BOUSQUET ALPHONSE, sec The French Am Bank r 1590 Washington
" Alphonse H (Elizabeth) tailor r 278 Chenery
" Calixte (Minnie) eng r 1355 Hayes
" Christopher E clk Hotel Baker r 74 6th
" Edw (Louise) r 568 Shotwell
" Emile G ins Dick & Simpson r 1355 Hayes
" Geo A teller French Am Bank r 1580 Washington
" Geo A r 1580 Washington
BOUSSUM "California's Leading Photographer" 133 Geary, tel Kearny 1631, also Sacramento, San Jose, Stockton, Fresno, Vallejo and Oakland
" Chas (Emma) (Boussum) r 571 16th Av
" Ray E cashr "Boussum" r 706 25th Av
Bouteiller Albert (Marie) curios 976 McAllister r 663 Haight
Boutelle Annie M r 1010 Haight
Boutes A G appr Examiner r 3031 Octavia
Boutet Jos (Marie) lndywkr r 1607 Waller
Bouthillier L clk SF News Co r 287 Chenery
" Ralph (Jeanne) vulcanizer r 287 Chenery
Boutin Marie L (College Francais) r 272 Colon Av
BOUTON see Boughton
" Chas M (Anna C) eng r 195 Kissling
" Josephine seamstress r 1301 Octavia
" Sarah (wid Hart) r 195 Kissling

BOUTON WILLIAM E.

(Minnie L) ins broker and sec Fidelity, Empire, Mechanics, Eureka, Northern California and California Mutual Building and Loan Assns, 255 Montgomery, r 267 14th Av

Boutonnet Louis (Gabrielle) foremn r 130 Thornton Av
Boutos Geo (Anna) ins agt r 3902 Army
" Louis S (Anna) agt r 1564 Church
Boutselle Carl janitor r 1435 O'Farrell
BOUVIER see Boyer
" Josephine Mrs r Fairmont Hotel
Bouyssou Benj (Gladys) driver r 275 Teddy Av
Bouzona R r 336 Clementina
Bouzoukis Harry clk r 238 Leavenworth
Bouzout Peter (Clotilde) laundry 1929 Hyde
Bovais Nicholas M clk r 720 Filbert
" Vincent M druggist 701 Columbus Av r 720 Filbert
Bovall Julius cabtmkr r 240 Dore
Bovard Helen C tchr Pub School r 1809 Virginia
" Paul F asst mgr Cal Filter Co r Berkeley
" Porteons S salsn r 1649 Grove
Bove Giuseppe (Margharita) atty 260 Columbus Av r 1760 Pacific Av
Bovee Bertram L (Anna F) miner r 1324 Octavia
" Lucella C with US Int Rev r 1324 Octavia

BOVEE TOY & CO.

(Arthur E Ladewig) real estate and insurance, 119 Montgomery, tel Kearny 3828

Boverman Jacob (Sophie) men's furns 438 Kearny r 1980 Ellis
" Max (Clara) men's furns 2132 Mission r 314 21st Av
Boveroux Geo L with Haas Bros r Oakland
" Rosemary (wid Richd) r 1261 Dolores
Bovetas Geo S (Freda) polisher r 39 Laskie
Bovey Albert J (Estelle) salsn r 129 11th Av
" John (Bessie) clk OFT Co r 802 Stanyan
BOVEY JOHN C (Albina E) asst v-pres Mercantile Trust Co r 1050 Stanyan
" Jos (Mary) r 15 Liberty
" Robt O (Maggie) floorlyr r 555 4th Av
Bovicino Frank lab r 1866 Stockton
Bovies Elmer clk r 812 Fulton
Bovone Chas sec Oriel Glass Wks r 63 Macondray
Bovyer Annie M r 175 Saturn
" Clayton C (Mabel) (Bovyer & Sons) r 581 25th Av
" Edw C (Nellie B) salsn Pauson & Co r 162 27th Av
" J Alex (Bovyer & Sons) r 701 Broderick
" Lester E clk SP Co r 175 Saturn
" Park V (Adele) office mgr Burr W Freer Co r 500 7th Av
" Percy T (Bovyer & Sons) r 701 Broderick
" W Wallace (Jessie) supt Van Arsdale & Harris Lbr Co r 1037 Broderick
" & Sons (J A, P T and C C) builders 2407 California
Bowan Edw mach r 257 Connecticut
" Nellie (wid Timothy) r 2785 Bryant
" Ralph T welder r 1668 Mission

BOWCHER see Botcher, Boucher and Bowsher
Bowcock Albert (Eliza) (Bowcock & Son) r 1234 21st Av
BOWCOCK ALBERT E, upholstered furniture, 1505-1507 Vallejo, tel Franklin 9485, r 1234 21st Av, tel Sunset 1744
" Elizabeth Mrs r 1630 Lake
" Wm T (Dorothy) (Bowcock & Son) r 1250 21st Av
" & Son (A and Wm T) butchers 1228 20th Av
Bowdean Rose seamstress r 3562 20th
BOWDEN see Boudin
" E Mrs r 1456 Jones
" E K r 556 California
" Ernest salsn r 85 4th
" Jerome T with SO Co r 1390 California
BOWDEN JOHN L, credit mgr Isaac Upham Co, r Oakland
" John W ironwkr r 330 Eureka
" Jos A r 236a Guerrero
" Jos A (Bessie) salsn r 2159 Mission
" Mark W (Maud) clk r 370 Page
" Maurice E (Lulu) mtrmn r 308 Jules Av
" Richd M (Rose) barber r 668 Larkin
" Victoria millinery 332 Eureka
" Walter R (Lenamae) grocer 488 Ellis
" Wm painter r 330 Eureka
Bowdich Richd W (Annie) mstr mar r 1341 Green
Bowdish A Craig Rev pastor Richmond Cong Church r 743 Polk
" John R Jr ins State Comp Ins Fund r Oakland
Bowdle Hanna W r 137a 8th
Bowe Annie M (wid Wm H) r 2703 22d
" Kerian r 585 Natoma
" Patk J clk Fed Res Bank r Alameda
" Wm H (Mary) grocer 2701 22d r 2725 22d
Bowels W dept mgr SF Call r 1551 Ellis
BOWEN see Bohan, Bone and Bowne
" A D pres Cal Car Co r Oakland
" Amelia A (wid Alfred) r 164 Langton
" A R Mrs ins Edw Brown & Sons r 635 Sutter
" Archie B (Gladys) salsn r 1372 Filbert
" Arthur with Bank of Italy r 1612 Guerrero
" Beatrice M r 1127 Hyde
" Chas L (Mabel) metalwks 1152 Valencia r 74 Chattanooga
" Clarence V (Vinetta) auto painter r 2194 Post
" Clyde E (Mabel) pressmn r 124 Judson Av
" Danl F mach r 4044 24th
" David M mech r 2474 Sutter
" David U firemn SFFD r 2443 28th Av
" Edw B (Clara) r 1590 Sacramento
" Edw Z (Irma) broker r 1798 Broadway
" Edwin mgr r 1125 Post
" Eldon r 60 Market
" Elizabeth P Mrs tchr Pub School r 582 Church
" Ethan L clk r 357 Frederick
" Florence C tel opr r 1121 Pierce
" Frank B with PG&E Co r Alameda
" Fred autowkr r 582 Church
" Fredk (Ida) chauffr r 3153 Fillmore
" G C pkr r 913 San Jose Av
" Geo H (Nellie N) linemn r 1119 Divisadero
" Geo H Jr glazier r 1119 Divisadero
" Geo T (Cornelia H) contr r 2104 Castro
" Grant messgr Fed Res Bank r 1040 Mason
" Henry P (Christina) chauffr r 1622 Howard
" Jas E (Hannah) pres J L Bowen & Son Co r 1614 Diamond
" Jas R (Alexandria) cook r 1556b Howard
BOWEN J L & SON CO (Inc), milk can mfrs 216 Duncan, tel Mission 2241
" John janitor r 2534 28th Av
" John (Margaret) lab r 1910 Anza
" John tinner r 2050 Oak
" John B (Annie) clk SO Co r 357 Frederick
" John E mgr r 825 Eddy
" John J r 421 Chestnut
" John J Jr jailer Sheriff r 421 Chestnut
" Leila B Mrs steno W R Grace & Co r 1040 Mason
" Leon mach r 1556b Howard
" Leon A clk r 1446 Leavenworth
" Leslie L chauffr r 2604 California
" Lyle H ins Prudential Ins Co r 1842 Divisadero
" Margaret (wid David) baker r 1612 Guerrero
" Mary J Mrs r 1121 Pierce
" Mayme T clk N W P R R r 195 Lexington
" Pauline (wid John) r 4164 26th
" Thos J Jr with **SHREVE, TREAT & EACRET** r 738 Fell
" Timothy C r 111 Steiner

SUHR & WIEBOLDT
GEO. L. SUHR
Funeral Directors and Undertakers
1465 to 1473 Valencia St.—between 25 thand 26th
TELEPHONE MISSION No. 1

See Pages 47-93

STOVES
WEDGE WOOD RANGES
serve you BEST
WOOD & COAL OR GAS

See Page 89

C.W. MARWEDEL
MACHINE SHOP TOOLS AND SUPPLIES
BRASS COPPER STEEL
PHONE DOUGLAS 4180
76-80 FIRST ST.

"WE WELCOME YOU"
Clinton Cafeterias
Courteously serves its patrons with good food at moderate prices in pleasant surroundings and with excellent music.
Breakfast—Lunch—Dinner
18 POWELL ST.
NEAR MARKET ST.
136 O'FARRELL ST.
OPPOSITE ORPHEUM THEATRE
See Page 37

BAGS
MADE OF
BURLAP
COTTON
GOODS
DUCK
OR
CANVAS
PLAIN
OR
PRINTED
AMES HARRIS NEVILLE CO.
100 POTRERO AVE.
PHONE
MARKET 6100
See Page 9

MIMEOGRAPHS
H. S. CROCKER CO., Inc., Agents
565-571 MARKET ST.

BOWEN
" Tolly B (Elizabeth) mach r 582 Church
" Wm U (Julia) printer r 1446 Leavenworth

BOWER see Bauer and Baur
" Abram asst mgr Troy Laundry Mach Co r Oakland
" Bruno R (Anna) salsn r 1418 9th Av
" Dorothy M Mrs steno S P Co r 526 Ashbury
" Elsie M Mrs r 405 Van Ness
" Ernest agt Canadian Nat Rys r 344 Jones
" Fred L salsn Pac Coast Glass Wks r 2321 Sacramento
" Fredk W with S P Co r San Leandro
" Geo ironwkr r 160 Dolores
" Guy H (Grace) auditor r 1501 Leavenworth
" Henry electn r 1526 Leavenworth
" Homer L acct Miller Rubber Co r Berkeley
" Hugh autowkr r 610 McAllister
" Lysle H (Grace) ins r 1842 Divisadero
" Marie C widow r 2832 San Jose Av
" Nolan R (Ellen) r 2743 McAllister
" Oliver r 1526 Leavenworth
" R J lather r 2159 Mission
" Ruth Mrs sec r 2120 California
" Wm D druggist r 176 Edgewood
" Wm F (Frances) lab r 1019 Ocean Av

BOWERMAN see Baurmann
" Fredk J (Florence) police r 1531 15th
" Kenneth B (Josephine) v-pres mgr Bowerman's Pharmacy r 1129 Lake

BOWERMAN'S PHARMACY (Inc) 356 Post, tel Garfield 46 and Douglas 111

Bowers A C tailor 177 Post r Berkeley
" Anna M Mrs r 1435 Larkin
" C H with Nestles Food Co r 514 Bush
" Chas S salsn I B Kleinert Rubber Co r Oakland
" Earl barber r 352 Taylor
" Earl W (Joan) toolmkr r 371 Douglass
" Etta E clk r 1296 Haight
" Ewing (Mamie C) musician r 547 Divisadero
" Frank janitor r 3562 20th
" Frank T pres Baker-Bowers Whse Co r Belvedere
" Harry E (Sarah) pile driver r 431 Lisbon
" Harry E Jr U S A r 431 Lisbon
" Helen Mrs r 1630 Octavia
" H S clk P G & E Co r 19 Scott
" Jesse W (Martha M) millwright r 244 Grand View Av
" John M Clk r 1435 Larkin
" John P (Ida) steamfitr r 923 Eddy
" Julius A (Ella) contr r 649 25th Av
" Lewis upholstr 1775 Union
" Lillian Mrs r 165 11th
" Mabel manicurist r 125 Dorchester Way
" Mary B (wid Jay) r 132 Irving
" Nathan A editor McGraw-Hill Co of Cal r Burlingame
" R H clk N Y Life Ins Co r Berkeley
" Rose E Mrs r 698 Bush
" Ross D (Lena) furn finshr 1308 Divisadero

BOWERS RUBBER WORKS
(See Pioneer Rubber Mills) mfrs mechanical rubber goods, 68-70 Sacramento, tel Kearny 4005
" Stephen V (Gussie) musician r 1518 McAllister
" Veturia J r 18 Eureka
" Wilder J clk Pioneer Rubber Mills r 106 Walnut
" Wm F r 115 Commonwealth Av

Bowersmith Fredk mfrs rep Pacific Bldg r Oakland

BOWES see Boise and Bows
" Alfred (Katherine) foremn r 258 18th Av
" Chas J clk S P Co r Oakland
" Edw C (Bowes & Andrews) r Alameda
" Edwin L r 821 Geary
" F Raymond asst supt Bowes & Andrews r Alameda
" John (Katherine) r 709 22d
" W K dept mgr S W S raus & Co r 510 Stockton
" Wm E floor mgr O'Connor Moffatt & Co r 890 Guerrero

BOWES & ANDREWS (E C Bowes, N Andrews) ship repairing, shipwrights and calkers, 153 Steuart, tel Kearny 245

Bowhay Alfred insp r 540 Leavenworth
" Alfred V (Helen) eng r 540 Leavenworth
" Arnold R with Firemanœs Fund Ins Co r 36 22d Av

Bowie A with S & G Gump r 2233 Post
" Adrian St J student r 2119 Scott
" Allan elec eng r 2119 Scott

BOWIE
" Allan St J v-pres Standard Elec Const Co r 1909 Jackson
" Annie J (wid Wallace A) r 152 Shotwell
" August J Jr (Bowie Switch Co) r 641 Post
" Augustus J mech and elec eng 14 Montgomery r 641 Post
" Chas R clk r 2119 Scott
" Clifford P eng U S Bureau of Mines r Berkeley
" Eileen M Mrs r 1431 Funston Av
" Francis (May) mach r 2284 Mission
" Frank L dist mgr Monotype Co of California r Oakland
" Fredk (Mary) editor r 701 5th Av
" Harold A mach r 152 Shotwell
" Jas B (Magda) ironwkr r 211 Precita Av
" J M r 352 Geary
" John F atty r 2111 Pacific Av
" Jos L (Gladys) electn r 2647 Mission
" Laurance (Eleanor) clk r 1624 Turk
" Lizzie C Mrs r 2119 Scott
" Mary Mrs housekpr St Francis Hotel
" Nelle H Mrs r 1477 Washington
" Philip clk r 2119 Scott
" Ray with R R Com r 2119 Scott
" Ray A salsn Locomobile Co r 152 Shotwell
" R E clk r 1048 Larkin
" Switch Co 14 Montgomery
" Wm (Mary) mach r 450 Missouri

Bowker Fannie with S F Hospital
" Mary E r 3888 17th

Bowlan Emily M steno R R Com r 1325 45th
" John C (Elizabeth) capt SFFD r 1325 45th Av

Bowlby Chas E clk First Fed Trust Co r Berkeley

Bowlen Fredk J (Anna) Bat Chief SFFD r 1930 Balboa
" Thos H r 430 7th Av

Bowler Aileen A bkpr Edw R Bacon Co r 2254 15th
" Alfred T tmstr r 483 29th
" Edw G (May) Lieut SFFD r 2510 Pine
" John (Helen) stairbldr r 1752 Bryant
" John F (Madeline) jailer Sheriff r 2342 Jones
" Jos M barber r 873 Capp
" Julia widow r 483 29th
" Mary E steno Bennett King & Layton 146 McAllister
" May artist r 2510 Pine
" Michael lab r 2254 15th
" Rose Mrs with Leighton r 460 Ellis
" Thos r 873 Capp
" Thos J (Emma) ironwkr r 379 Elizabeth
" Timothy lab r 456 Vienna
" Vincent M lab r 483 29th
" Wm J (Jessie) opr r 480 Vienna

Bowles Archer M (Lillian) r 35 Belvedere

BOWLES-BROAD PRINTING WKS, commercial printing cuts, ruling, steel die and copper plate engraving, lithographing, 75 3d, tel Sutter 135
" Edwin E (Sallie) sec r 140 Borica
" Edwin H (Grace) salsn Althof & Bahls r 494 Guerrero
" E H r 120 Ellis
" Emile lab 1880 Sutter

BOWLES GEO M (Beatrice) cashr Am Nat Bank of S F r 2312 Washington
" Henrietta L Mrs C S Pract 133 Geary r 719 10th Av
" Lloyd Mrs widow r 1510 Fell
" P E Mrs r Fairmont Hotel

BOWLES PHILIP E chairman board of Directors American Nat Bank of S F r Oakland
" Raymond salsn r 139 23d Av
" Sam O pres Bowles-Broad Ptg Wks r Alameda
" Wm r 1151 Octavia

Bowley Amy opr r 129 Castro
" Bennett H (Nellie) rancher r 3948 19th

BOWLEY DELEVAN B (Cecile) genl ins, 603 First Nat Bank Bldg, phone Fillmore 2210 r 2550 Pine
" Flora E (wid Freeman S) r 3946 19th

Bowlin Jos P musician r 138 Laidley

Bowling Jas H (Ettie) r 920 Cabrillo
" Milton (Anna) carp r 2516 Polk

Bowls Harry mgr Leighton Co-op Dairy Lunch r 460 Ellis

BOWMAN see Bauman and Baumann
" A E r 352 Geary
" Albert M (Marie) r 1449 Leavenworth
" Alphues A (Bertha C) with Cal Transp Co r 3875 Clay

TYPEWRITERS RENTED 3 MONTHS
VISIBLES $6.50 AND UP
AMERICAN WRITING MACHINE CO.
506 MARKET STREET SAN FRANCISCO PHONE DOUGLAS 649

OFFICES:—NEW YORK, CHICAGO, YOKOHAMA, TOKIO, OSAKA, KOKE and NAGOYA
NIPPON DRY GOODS CO.
IMPORTERS EXPORTERS MANUFACTURERS WHOLESALERS
PHONE SUTTER 690 | N. E. Corner Pine & Front Sts. | SAN FRANCISCO, CAL.

BOWMAN
" Anna Mrs bkpr r 667 18th Av
" Annie r 586 Birch
" Anton polisher r 134 South Park
" Chas A (Florence H) hardware 1661 Divisadero r 1707 Divisadero
" Chas A (Josephine) salsn r 667 18th Av
" Chas F (Elizabeth) pipefitr r 248 Flood Av
" Chas L 1750 Sacramento
" Chas W (Irene) electn r 2032 Judah
" Clara widow r 1944 Post
" Constance bkpr Sanborn Vail & Co r 5446 Geary
" Culbert B r 3964 20th
" Curtis C (Flora A) r 523 28th Av
" Edgar (Lottie) clk r 2711a McAllister
" Edith M clk r 554 2d Av
" Edw (Jannata) salsn r 281 Harvard
" Elsie tchr Pub School r 2460 Union
" Elva G steno r 3964 20th
" Ernest (Jessie) r 1282 Sacramento
" Ethel hairdresser r 1134 Haight
" Ethelbert N (Marion) elev opr r 514d Hayes
" Evan molder r 422 14th
" Fay D (Margaret) instr Y M C A r 1325 Ellis
" F G bellmn r 589 Post
" Frances Mrs steno r 805 Bush
" F W r 1140 Sutter

BOWMAN GEO F MRS, real estate and ins, 2460 Union, tel West 895
" Geo H (Claire) chef r 1430 Buchanan
" Geo W (Gustina) (Bowman & Plimley) r 1947 Filbert
" Grace (wid Cornelius) r 772 6th Av
" Grover F dentist Phelan Bldg r 1045 Leavenworth
" Guy T foremn McGraw-Hill Co r Berkeley
" Harriet widow r 1340 Fell
" Harry (Emma) printer r 39 Guerrero
" Harry A (Annie) clk r 609 Excelsior Av
" Harry D foremn Haslett Whse Co r Oakland
" Helen steno r 133 Duboce Av
" H L r 1045 Market
" H L chauffr r 1362 Hayes
" H W C S pract 2580 Mission
" Jacob r 835 O'Farrell
" John with Franklin Hospital
" John F (Ethel) mgr Central Plumbing Supply Co r 1257 7th Av
" John P salsn r 1440 Washington
" Jos W (Irene) printer r 1212 Page
" J W driver r 2870 Washington
" Leroy J printer r 3248 Mission
" Louis E (Olga) collector r 124 Carmel
" Louise r 1166 Ellis
" M Mrs flowermkr r 1507 California
" Margaret widow r 1931 McAllister
" Marie (wid Axel) r 554 2d Av
" Martin H (Henrietta) carp r 1374 Union

BOWMAN MARY C MRS, real estate and ins, 2460 Union, tel West 895
" Melville B (Helen) sec Music Trades Assn r 2626 Steiner
" Menno M (Lorna) farmer r 1530 Octavia
" Paul W r 487 22d Av
" Robt B (Florence) clk PG&E Co r 1440 Washington
" Royal T (Sylvina) hosemn SFFD r 109 Genesee
" Saml (Dorinda) comp r 1512 Clay
" Walter clk r 586 Birch
" Wm A (Phoebe) sta eng r 16 Walter
" Wm J (Alive) clk r 1661 Grove
" & Plimley (G W Bowman E W Plimley) bookbdrs 343 Front

Bowne Emma (wid Gersham) r 1686 Haight
" Wm Mrs widow r 158 Baker
Bownick Peter woodwkr r 732 Arguello Blvd
Bowns Geo P M cook r 172 6th
Bowring Arthur E clk r 387 Ellis
Bowser A Merrill architect 1222 Hearst Bldg r 335 Stockton
" Erwin E r 427 Falcon Av
" Jas E office 216 Pine r Alameda
" Jas F (Mary) carp r 1749 Fulton
" John baker r 319 Hoffman Av
" John A (Isabelle) baker r 4563 25th
" Robt L lab r 1582 Underwood

BOWSER S F & CO. (INC.)
Manufacturers oil tanks and self-measuring pumps, Merritt Bldg, 612 Howard, tel Douglas 4323

Bowyer Arthur F (Emily) contr r 1267 Filbert
" A Vera dept mgr West Coast Life Ins Co r 1267 Filbert
Box Frank electn r 734a 46th Av

BOX
" Lizzie (wid W H) r 2511 Sacramento
Boxald John E (Mary) express 200 San Jose Av
Boxer Chas W salsn H F Dugan r 1170 Sutter
" Morris (Ida) hairdressing 264 O'Farrell r 1409 Geary
Boxold Ansel R clk SP Co r 280 11th Av
Boxton Chas (Annie) dentist 135 Stockton r 60 Pierce
" Chas pres College of Phys and Surgeon r 344 14th
" Chas W (Elsie) student r 1615 Lyon
" Geo W (Agnes) (Boxton & Zwieg) r 1615 Lyon
" & Zwieg (G W Boxton, W C Zwieg) contractors 544 Market
Boy Fredk R (Carrie) lab r 324 De Montfort Av

BOY SCOUTS OF AMERICA, Raymond O Hanson Executive, 11th floor, 704 Market
Boyajian Frank cook r 473a Tehama
" John (Lily) restaurant 746 Howard r 473a Tehama

BOYAKIN see Boyken
Boyan Chas M (Margaret) salsn r 634 Miramar Av
Boyarsky Chas (Lena) tailor 5514 Geary r 5512 Geary
" Louis (Esther) picture frames 2308 Market r 3941 17th

BOYCE see Boice and Boyes
" Alice E (wid John W) r 568 Church
" Alice G sec r 2824 Geary
" Anne Mrs r 16 Divisadero
" Arnold J (Sadie) clk r 11 Laussat
" Cesar express r 2602 Howard
" Edith Mrs r 2824 Geary
" Florence N r 568 Church
" Floyd L (Zoe) mach r 3420 26th
" John W lab r 900 Brannan
" Jos J lab r 2056 Mission
" L P Mrs asst sec Pub School Protective League r 1120 Jackson
" M A r 1001 Post
" Matthew A clk r 2824 Geary

Boycelli Amelia (wid Antonio) 2474 Greenwich
Boyd A r 2649 Van Ness Av
" Adela Mrs steno r 1272 42d Av
" Adeline H nurse r 404 Maple
" Alexander Estate 216 Pine
" Althea J (wid Jas W) r 4040 18th
" Andrew J r 715 Clementina
" Augusta (wid Jas) r 539 Castro
" Benj salsn M R Fleischman & Co r Alameda
" Benj Jr salsn M R Fleischman & Co r Alameda
" Block 26 Front
" Carl E (Melva M) mtrmn r 6915 Geary
" Chas D clk r 1348 Dolores
" Chas F (Emma) r 2444 Sacramento
" Chas R (Susie) druggist r 538 Baker
" Christopher 1897 Haight
" Clara M force chief r 273 21st Av
" Clara S Mrs steno SO Co r 310 Scott
" Clarence F (Emma) lab r 37 Lexington
" Clarence H salsn r 1642 Fell
" Creta bkpr r 1499 California
" Daisy dressmkr r 230 Scott
" Donald D v-pres M Thompson & Co r Piedmont
" Dora telegr Anglo & London Paris Nat Bank r 627 Taylor
" E porter S F Hospital
" Edna Mrs clk r 1101 Oak
" Edw janitor Pub School r 2191 Mission
" Edw T (Gladys) dentist 135 Stockton r 256 Parker
" Eliza (wid Orlin) r 273 21st Av
" Elizabeth (wid John H) r 630 San Bruno Av
" Emily E (wid Jas T) r 1510 Clay
" E P contr r 459 Turk
" Ernest E switchmn r 1696 Grove
" Eugene r 193 4th
" E W r 100 Alma
" Francis E with Gen Elec Co r Berkeley
" Fredk E (Fannie) salsn r 1642 Fell
" Fred S salsn G M Goldberg & Co r 137 Ripley
" Fredk T clk NWPRR r 1272 42d Av
" Geo seamn r 562 Linden
" Geo tmstr r 630 San Bruno Av
" Geo P clk Mercantile Trust Co r 901 Taylor
" Georgia Mrs r 1696 Grove
" Grace r 1152 Sacramento
" Grace ins Harold Junker r 273 21st Av
" Guy C (Florence) driver r 20 Octavia
" Harold J clk Dunn Williams Co r 2826 Broderick
" Harry C clk r 105 19th Av
" H G M r 210 Ellis

H. F. SUHR & CO., Undertakers
(ESTABLISHED 1884)
2919 Mission Street Phones: Mission 98 & 99
H. F. SUHR H. FRED SUHR, JR. A. W. NELSON

HEATING AND PLUMBING CONTRACTORS
GILLEY-SCHMID CO., Inc.
198 West Mission St. Cor. THIRTEENTH
Telephone Market 965

See Page 89

H.N. COOK BELTING COMPANY
401 HOWARD ST.

PUMPS
BYRON JACKSON IRON WORKS
410 SHARON BUILDING
SAN FRANCISCO, CALIFORNIA

See Page 69

Globe-Wernicke Book Cases and Files
H. S. CROCKER CO., Inc., Agents : 565-571 MARKET ST.

Kane Detective Agency
ALL BRANCHES OF DETECTIVE WORK
544 Market Street, Flat Iron Building See Page 43 Telephone Garfield 366 Residence Prospect 5 5

BOYD
" Horace cook r 3800 California
" Horace A clk r 3800 California
" Isabelle M steno **FIRST NATIONAL BANK OF SAN FRANCISCO** r 1510 Clay
" Investment Co 255 California
" Jas A (Elizabeth) salsn Rathjen Bros r 4731 17th
" Jas K (Mary E) actor r 1317 Page
" Jean N student r 236 Carl
" John (Mary) r 2245 Sutter
" John salsn r 230 Clinton Park
" John A v-pres Pac Sightseeing Co r San Carlos
" John C (Clara B) butcher 2900 Octavia r 834 Corbett Av
" John H monotyper r 1427 8th Av
" Jos C clk r 291 Church
" Kate M Mrs r 340 Eddy
" Kennedy (Hattie E) salsn Sterling Furn Co r 236 Carl
" Laurett widow r 2531 21st Av
" Lester J (Selma) chauffr r 317 Lyon
" Lewis A (Rita) salsn r 1941 Turk
" Lighting Fixture Co 278 Post
" Louisa A dressmkr r 2835 Sacramento
" Marie L Mrs furrier r 404 Maple
" Mary A widow r 1670b Howard
" Mervyn J salsn r 291 Church
" Minnie E r 576 Noe
" Nathan E (Nellie) r 4336 California
" Nicholas K salsn H H Plummer & Co r San Rafael
" Norman bkpr Continental Ins Co r 424 Frederick
" Raymond J (Ruth D) r 421 2d Av
" Richd J soft drinks r 1737 Church
" Robt T sec Bishop & Bahler r 555 Bush
" Royal A (Genevieve) salsn r 1110 Ashbury
" Ruth D Mrs bkpr r 421 2d Av
" Saml A porter r 2021 15th
" Saml G phys 133 Geary
" Sarah (wid Colin M) r 1760 Pacific Av
" Thos (Agnes) carp r 1512 ½ Castro
" Thos P Rev rector St Paul's Church office Phelan Bldg r Berkeley
" Una R (wid Chas) r 701 Taylor
" Warren C cashr Henry Cowell Lime & Cement Co r 1347 Lake
" Wm E salsn r 1642 Fell
" Wm J (Madeline) (Boyd Lighting Fixture Co) r 487 Belvedere
" Wm T (Marie) clk r 291 Church
" Wm T (Bessie) plumber r 3382 24th
Boydell Fred bkpr r 6021 Geary
Boyden Bertrand F sales mgr Marvin Shoe Co r 1290 12th Av
" John M clk Mercantile Trust Co r 1350 Pine
" Maurice with Nat City Co r 2002 Buchanan
" R W mgr The Root Co of Cal r 2231 Bancroft Way, Berkeley
Boye Ada M nurse r 1673 Hayes
" Agnes (wid John F) r 1673 Hayes
" Emil (Ella) (Boye's Provision Co) r 2735 21st
" Grace artist r 295 Dorantes Av
" Hans (Andria) mstr mar r 3901 22d
" Jessie M Mrs r 1200 Pine
" Marion tchr Pub School r 295 Dorantes Av
" Needle Co The 149 New Montgomery
" Nelson B (Elsie) bkpr r 6315 Geary
" Otto H (Boye Studios) r 295 Dorantes Av
BOYE STUDIOS, photographic portraiture, 126 Post, tel Douglas 2637
" 's Provision Co 460 Harrison
Boyen Alfred clk Continental Ins Co r 452 2d Av
" Chas S (Bertha) driver r 452 2d Av
" Clarence mach r 452 2d Av
" Clarence S electn r 452 2d Av
" Henry F (Dulce) atty 14 Montgomery r 2939 Sacramento
Boyens A S Mrs r 467 Turk
" Paul J dentist Flood Bldg r Sausalito
Boyer Ada M steno SO Co r 457 Broderick
" Albert E solr R G Dun & Co r 799 9th Av

BOYER C. H. CO.
THE GENERAL TIRE, 1221 Van Ness Av, tel Prospect 4800
" Cornelia dressmkr r 128 Coleridge
" Crayton H (Elizabeth D) dist mgr General Tire & Rubber Co r 1601 Lincoln Way
" Edw carp r 36 Columbus Av
" E Florian (Mary) sec-treas Parisian Baking Co r 1453 Mason
" Elise A r 120 Hoffman Av
" Elizabeth clk r 1601 Lincoln Way

BOYER
" Ethel E A office mgr C H Boyer r 1601 Lincoln Way
" Felix (Anna) lab r 1453 Octavia
" Florence Mrs r 52 Concord
" Fred boxmkr r 435 5th
" Gladys Mrs cashr Co r 1667 Haight
" Gustave A (Florence) r 2164 Hyde
" Harold R steno Autocar Sales & Service Co r 1214 Polk
" J A with US Shipping Bd r 1140 Sutter
" John C (Isabel) mach r 120 Hoffman Av
" John C trav fgt and pass agt CB&QRR Co r Oakland
" John T phys r 120 Hoffman Av
" Julie cook r 2170 Green
" Loren C (Marian) clk r 3067 Clay
" Marion Mrs salswn Hale Bros r 3067 Clay
" Otto F (Elvera) (Coml Placement Bureau) r 947 Bush
" Theo R (Alice M) vet surgeon r 950 Pierce
" V Carl (Mary E) cond r 24 Heyman
" Wm M (Gladys) clk SP Co r 1667 Haight
Boyes Richd (Letitia) exporter r 180 Alpine Ter
BOYES SPRING MINERAL WATERS, Majestic Bottling Co distributors, 20-40 Beideman
" Wm phys 391 Sutter
Boyesen John (Ida) barber 2195 Market r 3461 16th
Boyesenhopps Stewart ins r 1215 Lombard
Boyesson Fred lab Palace Hotel
Boyett Ancel C acct 651 Market r 1879 Oak
Boyiantzis Frank V (Anna) barber 1896 Haight r 628 Shrader
Boyiarides Apostolus salsn r 3244 Balboa
BOYKEN see Boyakin
" Adolph W (Miller Henry & Boyken) r 150 Franklin
" John W (Mary) r 2271 Howard
Boykin Eleanor r 1345 Sacramento
BOYLAN CHRISTOPHER C, pres National Paint and Oil Co, 163 2d, tel Douglas 4421, r Stanford Court Apts
" David W (Florence) mgr Johns-Manville Inc r 39 Sea Cliff
" Edw lab r 3379 24th
" Edw J (Sarah) ironwkr r 1338 Vermont
" Frank electn r 2816 Folsom
" John P (Bertha) porter r 283 Hickory
" Mary L tchr Pub School r 1061 Fell
" Saml H clk Johns-Manville Inc r 39 Sea Cliff
" Thos r 240 Lake
" Thos lab r 3379 24th
" Vincent P pkr r 45 Juniper
Boyland Frank P (Lyons-Boyland Co) r 1529 O'Farrell
Boyle Agnes librarian r 1026 Page
" Albert E drftsmn W W Breite r 155 Lowell
" Albert E (Ida) foremn SF Call r 3755 Army
" Andrew cond r 3249 Harrison
" Bernard J r 1236 Jackson
" Bridget restaurant 460 3d r 108 Stillman
" Catherine J tchr r 155 Lowell
" Chas (Jennie) printer r 738 McAllister
" Chas J (Nettie) lab r 723 Webster
" Christopher J (Rachael) clk RMS r 1963 Oak
" Clark W (Susie) lab r 1113 Turk
BOYLE-DAYTON CO THE mfrs of Gasoline Oil and Air Equipment for Garages and Service Stations 199 2d cor Howard tel Sutter 5739
" Edmond F (Mary) salsn r 441 28th Av
" Edmund F (Dove) railway supplies 681 Market r 266 30th Av
" Edw cementwkr r 487 4th
" Edw mtrmn r 3275 Mission
" Edw C (Mazie) tmstr r 420 28th
" Elizabeth (wid John) r 5 Merlin
" Elizabeth (wid Danl) r 762a Natoma
" Elizabeth H bkpr r 487 4th
" Ellen (wid Dennis) mgr Minerva Apts r 2347 Market
" Ellen J Mrs r 487 4th
" Emma r 1532 Golden Gate Av
" Ethel (wid Bernard) r 1236 Jackson
" Eugene (Annie J) salsn r 155 Lowell
" Everett H watchmkr r 580 Geary
" Geo (Mary) clk r 128 Joost Av
" Geo whsemn r 2347 Market
" Geo E lab r 762a Natoma
" Geo E salsn White Co r 1325 Ellis
" Grace r 2011 Vallejo
" Grace opr Eagleson Hawkins Co r 643 Oak
" Harry r 995 Pine
" Harry F lab r 307 Broderick
" Harry J asst mgr Hotel St Francis r Olympic Club

DAILY PACIFIC BUILDER
All the Building News of the Coast
560 MISSION STREET Telephone Douglas 2372
San Francisco

See Page 36

"THAT CAREFUL DENTIST"
DR. WM. W. HOAGLAND
SPECIALIST
EXTRACTIONS, CROWNS, SELF-CLEANSING
BRIDGE WORK, WHALEBONE ROOFLESS PLATES
TELEPHONE GARFIELD 835
908 MARKET STREET
COR. POWELL AND EDDY
SAN FRANCISCO, CALIF.

BOYLE
" Helen steno r 464 Brannan
" Helen E r 698 Corbett Av
" Herbert W (Harriet) clk US Steel Prod Co r 3383 Mission
" Isabelle dressmkr r 308 Waller
" Isabelle M nurse r 1302 Masonic Av
" Jas (Josephine) salsn r 577 Hayes
" Jas F lab r 762a Natoma
" Jas G (Bridget T) r 138 Raymond Av
" Jas J (Catherine) cementwkr r 487 4th
" Jas J (Kathleen) watchmn Hibernia Sav & Loan Soc r 1261 Florida
" Jas W police r 3275 16th
" John r 240 Lake
" John (Annie) locksmith r 1026 Page
" John messgr Union Trust Co r 1261 Florida
" John A (Marie A) distributor (Syra-Cord Tire Co) r 2625 Clay
" John C clk PT&T Co r 717 Sutter
" John C (Elizabeth) teller **FIRST NATIONAL BANK OF SAN FRANCISCO** r 675 9th Av
" John F supervisor r 1135 Bush
" John H (Barbara) soft drinks 398 6th r 178 Langton
BOYLE JOHN J (Grace) chief dep Auditor City and County of San Francisco r 2011 Vallejo
" John O (Celina) watchmn r 622 Bosworth
" Jos r 487 4th
" Jos (Alma) r 1203 O'Farrell
" Kate (wid Felix) r 819 Arguello Blvd
" Kate Mrs housekpr Hotel Herald r 2261 Turk
" Katherine buyer City of Paris DG Co r 421 Cabrillo
" L clk Walton N Moore DG Co r Alameda
BOYLE LANGDON E (Boyle & Kenna) ins brokers and pres San Benito Asbestos Co, 234 Bush, tel Sutter 4925, r 4048 Fulton
" Lawrence (Nellie) r 1834 Church
" Leo F with Bank of Italy r 2129 Turk
" Lydia (wid Thos) r 1341 McAllister
" Mae Mrs bkpr r 1580 Fulton
" Margaret acct O'Connor Moffatt & Co r 973 Fell
" Margaret T clk **H S CROCKER CO Inc** r 1445 Vallejo
" Martin C (Deborah) bkbdr r 121 Mateo
" Mary bkpr r 487 4th
" Mary nurse SP Hospital 1400 Fell
" Mary A r 307 Broderick
" Michael (Nellie) (S P Hotel) r 4600 San Bruno Av
" Michael J (Marjorie) clk r 438 30th
" Olive C tchr Pub School r 698 Corbett Av
" Robt (Anna) (Boyle & Rabbitt) r 717 48th
" Robt E student r 155 Lowell
" Robt P (Elise F) painter r 333 11th Av
" Sydney clk r 853 Scott
" Terrence clk r 464 Brannan
" Thos C r 1234 Jones
BOYLE THOS F (Jessie) Auditor City and County of San Francisco r 2807 Steiner
" Thos F drftsmn r 155 Lowell
" Theresa J r 1308 Laguna
" Wm (Alicia) brklyr r 2129 Turk
" Wm (Mary) (New Mechanic's Hotel) r 464 Brannan
" Wm J clk r 464 Brannan
" Wm J patternmkr r 155 Lowell
" Wm S police r 2129 Turk
" & Comper drugs 200 Ellis and 402 Ellis
BOYLE & KENNA (Langdon E Boyle, J R Kenna) general insurance brokers 234 Bush, tel Sutter 4925
" & Rabbitt auto reprs 466 Eddy
Boyles Arthur waiter r 12a Guy Pl
Boyne Frank C salsn Baker Hamilton & Pac Co r San Jose
BOYNTON ALBERT E (Susia) atty 433 California, r 70 Commonwealth Av
" Carrie E (wid Geo J) r 534 3d Av
" Chas C atty 582 Market r Berkeley
" Elsie Mrs musician r 2809 Gough
BOYNTON-ESTERLY TEACHERS AGENCY, Mrs M G Esterly, mgr, 717 Market, tel Kearny 5959
" Frank H r 159 Powell
" Frank R (Margaret) whsemn r 2496 Howard
" Harry R ironwkr r 917a Dolores
" John M (Martha) druggist r 1474 Sacramento
" Lloyd E clk Harold Junker r Daly City
" Newell M (Marietta) drftsmn r 275 Eureka
" Walter F Capt SFFD r 526 25th Av
Boyntun Edw W salsn H Roth & Sons r 3415 22d
Boyovich M r 62 Turk

BOYOVICH
" Michael r 175 3d
Boyrie Henry E (American Chemical Wks) r 972 Bush
BOYS AID SOCIETY, Geo C Perkins pres, Geo C Turner supt, Albert Hite asst supt, 460 Baker, cor Grove, tel West 1244
" and Girls Industrial Home and Farm (Lytton Cal) office 417 Market
" Gladys C cashr J F Jewell & Co r 843 Divisadero
" Howard M mgr Methodist Book Concern r Mill Valley
" John E (Elizabeth) atty r 843 Divisadero
BOYS WELFARE SOCIETY OF CALIFORNIA, Geo W Paterson executive sec, offices 50 Oak and 812 Hewes Bldg, 995 Market cor 6th, tels Kearny 2862, Park 6412 and Market 670
Boysen Anna C (wid Hans) r 72 Sycamore Av
" Caroline S grocer 1627 Noe
" Frank clk Met Life Ins Co r Oakland
" Frieda seamstress r 72 Sycamore
" Joana nurse St Joseph's Hospital
" Lawrence (Serena) r 3859 17th
" Leonard C (Meta) r 1002 Harrison
" Leonard F chief clk McCloud River R R Co r 1002 Harrison
Boyson Edw M (Amelia) mtrmn r 1654 San Bruno Av
" Edw M Jr steno Travis & Patteson r 1654 San Bruno Av
" John H (Myrtle D) pres Boyson's Pharmacy r 3574 18th
" Wm (Eva) cutter r 257a Hickory
BOYSON'S PHARMACY Valencia cor 21st, tel Mission 322
Boyt Edw clk r 1897 Haight
Bozant Adele millinery 1568 Haight r 112 Fair Oaks
" Alex (Sadie) jeweler 2978 Mission
" Edw J cond r 112 Fair Oaks
Bozarth A r 409 Laguna
" Eli (Marie) 409 Laguna
" Eli Jr r 409 Laguna
" Sarah with Bank of Italy r 409 Laguna
Bozeman J Roy (Tennie) (Battery Exchange Co) r 325 Franklin
" J Roy Mrs furniture 5556 Geary r 325 Franklin
" Walter T (Signe) traffic mgr S L Jones & Co r 4500 California
Bozett Reo H (Jane) mach r 3661a 18th
Bozetti Toney (Elizabeth) lab r 870 Lombard
Bozich Chris (Bozich & Anticevich) r 840 Vallejo
" & Anticevich (C Bozich, J Anticevich) restaurant 91 6th
Bozikeo Elias lab r 48a Ritch
Bozinni Jos P (Lena) pedler r 1216 York
Bozio Anacleto (Angela) janitor r 319 Arkansas
" Jas (Helen) tailor 1012 Railroad Av
" Orlando E (Anna) (Jas Mulryan & Co) r 701 22d Av
Bozman Sidney (Rosa) express r 1419 Divisadero
Bozza Egidio cook r 842 Vallejo
" Thos L glasswkr r 233 Silliman
Bozzani Elizabeth widow r 1010 McAllister
Bozzano Giacomo (Andrina) (Piermont Hotel) r 1569 Powell
Bozzi Chas waiter r 1070 Pacific
Bozzini Aug janitor r 34 Boardman Pl
" John B (Lena) janitor r 34 Boardman Pl
" Terenzio (Mary) lab r 3110 Scott
Bozzo Camilo (Carmelita) lab r 239 Texas
" Elia (Angelina) lab r 1344 Quesada Av
" M & Co bakery 361 Broadway
" Mary B tel opr r 1051 Montgomery
" Michael (M Bozzo & Co) r 1051 Montgomery
Bozzola Ernest (Josie) rancher r 1000 Amazon
Bozzoni Peter waiter r 1204 Mason
Bozzotte Frank (Serafina) clk r 2304 Taylor
Braaksma Helen (wid Cornelius) r 1362 Vermont
Braan Isaac (Gregoria) clk r 1852 Lombard
Braas Arthur W (Ella) cabtmkr r 53 Hattie
" Bros (C E Braas) vulcanizers 296 Valencia
" Chas E (Irene) (Braas Bros) r 1156 Dolores
" Henry (Lucille) chauffr r 4332a 17th
" Irene with Schwartz & Goodman r 1156 Dolores
BRAAS & KUHN CO, Richard Kuhn pres, Peter Ruppert vice-pres, F H Bammann treas, A W Braas sec, cabinet makers, banks store and office fixtures, special furniture, 1917-1919 Bryant

PACIFIC METAL WORKS
SOLDER
all grades and shapes
BABBITT METAL
for every purpose
TIN, LEAD
COPPER
ZINC, Etc.
153-159 1st St.
SAN FRANCISCO. CAL.
Tel. Sutter 608
BRANCH: LOS ANGELES
See Page 79

SEE PAGE 34 BUYERS' GUIDE
WESTERN BUILDERS SUPPLY CO
Concrete Specials. Water-Proofing, etc.
135 Second St.
Tel. Kearny 1991

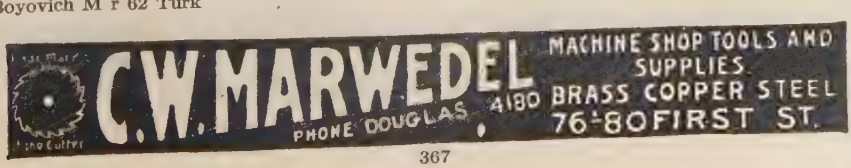

E. H.
OTTO
AND
COMPANY
—
Oriental
Products
—
INDESTRUCTIBLE
PEARLS
—
Oils
Vegetable
Fish
Petroleum
—
BEANS, RICE
PEANUTS
OIL SEEDS
OIL CAKES
COPRA
—
Imported
Chemicals
—
Camphor
Calcium
Chloride
Alum—Hypo
—
California
Dried Canned
Fruits
Grapes
—
245
California St.
Phone Sutter 3689

DIETZGEN TRADE MARK
BLUE PRINTS
ARCHITECTS' and ENGINEERS' SUPPLIES
18 FIRST STREET
See Pages 7-45
TEL. KEARNY 2680

BRAASCH see **Braesch, Brasch and Brash**
" Anna E (wid F S) r 2613 Post
" Fred A carrier r 2613 Post
Braba Frederica r 1914 Filbert
" John lab r 1914 Filbert
" Louis lab r 1914 Filbert
Brabant Wm (Rose) watchmn r 1525 Quesada
" Wm R (Louise) lab r 1748 McKinnon Av
Brabble Hattie D steno r 580 Geary
Brabham Lenore Mrs opr r 1258 Folsom
Brabson John W (Margaret) steward r 1443 Castro
Braca A presshd r 101 Fairmount
" John lab r 135 Charles
Bracamonte Frank (Helen) musician r 2508 Polk
" John F (Georgia) musician r 2508a Polk
" Pasquale (Hanorah) musician r 1589 Sacramento
Bracchini Marjorie mach hd r 2230 Revere Av
Braccini Giudo (Marie) salsn r 736 Lake
" Peter (Rena) framemkr r 1764 9th Av
Bracciotti C (C Bracciotti & Co) r Moss Beach
" C & Co com 314 Washington
Bracco Emanuel (Savina) groceries 500 29th r 1590 Noe
" John mach r 548 Green
Brace A H (Brace & Brace) chartered acct Phelan Bldg
" Friend B (Ada H) chartered acct Phelan Bldg
" Harry W (Olive) acct r 674 2d Av
" Herbert E (Florence E) contr 314 Divisadero r 1453 8th Av
" Jas H clk SP Co r Burlingame
BRACE & BRACE, CHARTERED ACCOUNTANTS, books systematized for returns and legitimate savings effected, 354-58 Phelan Bldg, tel Douglas 755
Brachet E A r 175 3d
Brachfield David (Rose) (Benzion Salvage Co) r 755 Post
" Rose Mrs C S Pract 166 Geary r 775 Post
Brachman Herman C (Amelia) auto mach r 254 Shipley
Brachmann Bernard clk r 1504 Golden Gate Av
" Henry (Mildred) r 1504 Golden Gate Av
" Jos E tailor 472 Ellis r 1504 Golden Gate Av
" Saml r 1504 Golden Gate Av
Brachna Louis (Elise) tanner r 1204 Egbert Av
Brackbill Chas H (Brackbill & Sons) r 1004 Fillmore
" Preston E (Brackbill & Sons) r Stockton
" Seymour H (Anna) (Brackbill & Sons) r 1004 Fillmore
" & Sons mens furnishings 1004 Fillmore
Bracke N F electn r 182 Chattanooga
Bracken Cecelia (wid John) r 991 Dolores
" Chas H (Rose) r 69 Pleasant
" Danl W (Lilly) clk r 1625 Larkin
" Durward D (Alma E) storekpr r 736 Stanyan
" Gilbert bkpr r 69 Pleasant
" Henry R (Viola) mgr Am Appraisal Co r 821 Leavenworth
BRACKEN J O CO (M J Sullivan, mgr), freight traffic agents and claim adjusters, Interstate Commerce Commission practice a specialty, 758 Pacific Bldg, tel Douglas 374
" Katherine V tchr Pub School r 2523 Sutter
" Mary salwn r 1407 Dolores
" Mary E (wid Geo) r 1407 Dolores
" Robt S (Lucy) truckmn SFFD r 176 Clinton Park
" Rose tchr Pub School r 69 Pleasant
" Wm (Amelia) baker r 3542 23d
Bracket Rae F (Dollie) art shop 1983 Geary
Brackett Agnes Mrs r 1310 California
" Agnes r 1611 Franklin
" Albert J mtrmn r 3284 Mission
" Alice Mrs r 1711 Geary
" Fonce O clk White Bros r Berkeley
" Forest F (Lenore) phonographs 1557 Haight r 443 Carl
" Geo E grocer 5301 California r 5330 California
" Geo F (Elizabeth) phys 5330 California
" Geo S sales mgr Yuba Mfg Co r Alameda
" Harvey G (Mary) salsn Nathan-Dohrmann Co r 4433 17th
" Ida M (wid Wm) r 1358 6th Av
" John J (Ellen) salsn r 860 41st Av
" Lester mach r 521 Castro
" Mae H tchr r 1221 Cole
" Percy agt r 419 19th Av
" Percy W (Eileen) welding r 419 18th Av
" Peter watchmn r 189 Landers
" Ray G r 312 Mason
BRACKETT
" Wm F (Mary A) salsn r 2204 17th Av
Brackley Paul B (Elva) autowkr r 760 Athens
Brackman Willa r 851 California
Braclawski Felix clk r 214 Corbett Av
" Michael J (Frances) electn r 214 Corbett Av
Bracq Frank (Victorine) lab r 5039 California
" John B (Mary) laundry 3426 Mission
Bradas John mach r 81 9th
Bradbeer John H r 611 Minna
Bradbrock Chas garagewkr r 278 Turk
Bradbrook Chas ins Ins Co of North America r Alameda
" Edw clk US Shipping Bd r Alameda
" Harry ins Norwich Union Fire Ins Soc r Alameda
Bradbury Alfred W r 2015 Divisadero
" Apartments 1600 California
" E adjuster C J Okell & Co r San Anselmo
" Edith M r 1719 Pacific Av
" Edw S (Della) clk r 29 Linda
" Emily r 1719 Pacific Av
" F E acct Cal Conserving Co r San Leandro
" Frank S (Elizabeth) mtrmn r 1031 Franklin
" Henry C mgr Masonic Protective Assn r San Leandro
" Minta A steno r 2015 Divisadero
" Roy autowkr r 1451 Franklin
" Saml W (Ellen A) bkpr r 703 Shrader
" Theo J cond r 1307 Divisadero
" Vesta E tchr r 2015 Divisadero
Braddock H P (Marceline) v-pres Carrier & Braddock (Inc) r 81 Parker Av
Braddy Lewis P (Ellen) cond r 282 25th Av
Bradeen Melville N (Alma) r 708 8th Av
Braden Edw M (Mabel) mach r 2920 Pacific Av
" Eugene B genl mgr Am Smelters Securities Co r Pacific Union Club
" Henry T r 1414 Lyon
" H Robt pres Braden Printing Co r Berkeley
" Ida pkr r 3274 20th
" Jos R salsn O'Connor-Harrison & Co r Santa Clara
" Leonard C asst mgr Braden Printing Co r Berkeley
" Oliver J (Alps Hotel) r 910 Montgomery
BRADEN PRINTING CO, H R Braden pres, L C Braden asst mgr, all kinds of book and job printing, 50 Main, tel Douglas 1221
" Robt J (Eulogia) r 410 1st
" Rose r 1414 Lyon
" Thos tmstr r 45 McCoppin
Bradfield May r 1027 Jones
Bradford Ann M nurse r 1155 Pine
" C C & Son men's furn 62 Embarcadero
" Chas C (Mary) (C C Bradford & Son) r 1423 Jackson
" Chas F (Mabel M) broker r 2907 Fillmore
" Chas H (C C Bradford & Son) r 1423 Jackson
" Clarence r 18 Bonview
" Clark C (Sarah B) insp Industrial Acc Com r 4268 26th
BRADFORD CLARKSON B (Bradford, Kimball & Co) 433 California r San Mateo
" Clifford clk r 18 Bonview
" Clothes Shop 111 Powell
" Curtis H (Dorothy) r 141 Granville Way
BRADFORD DONALD (Marion) adv mgr Filmer Bros Electrotype Co r 711 Scott
" Emma P clk Armbruster Engraving Co r Oakland
" Fred r 5 Fella Place
" John (Alba) shipjoiner r 188 27th
" Jos A asst probation officer r 1954 Union
BRADFORD, KIMBALL & CO.
(C B Bradford, Sherman Kimball) (formerly Bradford, Weeden & Co) government, municipal and corporation bonds, 433 California, tel Sutter 5200
" L Mrs nurse r 801 Vallejo
" Leathia R porter r 1310 Webster
" Lucile T cashr r 1000 Union
" Mabel M Mrs steno r 2097 Fillmore
" Margaret r 150 Wilde rear
" Margaret nurse r 2201 California
" Marie clk SP Co r 965 Geary
" Marie E (wid A S) r 1006 Golden Gate Av
" Maye A opr r 415 Buchanan
" Roy (Helen D) salsn r 180 21st Av
" Ruth B r 1310 Webster
" Saml D (Elma) carp r 18 Bonview
" Sarah r 240 Lake
" Sarah E nurse r 2400 Van Ness Av
" Vera G (wid Holt W) r 1395 Masonic Av
" Wallace (Agnes B) r 130 Locust

INDEPENDENT PNEUMATIC TOOL COMPANY OF CALIFORNIA
Thor
MANUFACTURERS OF
Pneumatic Tools and Electric Drills
No. 61 FREMONT STREET
TELEPHONE KEARNY 1957
SAN FRANCISCO, CAL.

REMCO PIPE
REDWOOD MANUFACTURERS CO.
& TANKS
1611 HOBART BLDG.
SAN FRANCISCO

BRADFORD, WEEDEN & CO (now Bradford, Kimball & Co) 433 California tel Sutter 5200
" Wm calker r 188 27th
" Wm M mfrs agts 26 Front r Oakland
Bradie Frank J (Elizabeth) seamn r 1492 Pacific
Bradin O J lab r 371 Shotwell
Bradlee E r 553 16th Av
" Fredk K shoemkr r 3054 24th
" Lorraine steno r 653 Sutter
Bradley A J mgr S T Johnson Co r Oakland
" Albert autowkr r 737 McAllister
" Albert A (Anna L) acct r 2812 ½ Bush
" Albert R atty Shell Co r 1950 Jones
" Alex salsn r 377 Guerrero
" Annie r 3009 Mission
" Anna M steno r 2936 Pine
" Arvilla tchr Pub School r 1481 Plymouth
" Arthur r 240 Lake
" Arthur collr r 159 7th
" Augustus E (Alice E) r 855 Capp
" B bottler r 665 Natoma
" Bernard P clk r 3169 California
" Bert H candler r 2159 Mission
" Blanche osteopath 46 Kearny r 1207 O'Farrell
" Bruff & Labarthe metallurgical eng 85 2d
" Carol H assoc editor Pac Coast Merchant r 20 Tay
" Chas C teller Crocker Nat Bank r 730 9th Av
" Chas E Rev asst pastor St Mary's (RC) Church r 660 California
" Chas E (Evelina) chauffr r 3530 19th
" Chas H sales agency 22 Battery r Piedmont
" Chas J clk Crocker Nat Bank r Oakland
" Chas L painter r 2407 Mission
" Chas P (Florence) dyer r 567 Ivy

BRADLEY CHRISTOPHER M (Beatrice) (Sloss Ackerman & Bradley) atty, Mills Bldg r 60 Santa Anna Av
" Clarence O (Mollie) chauffr r 269 Church
" Edna r 2434 Jackson
" Edw L mfrs agt 49 Geary r Berkeley
" Edwin S with State Mining Bureau r Berkeley
" F L r 239 12th Av
" Frances r 777 Victoria
" Frances B sec C W Gordon Co r 947 Bush
" Frank E paper carrier 855 Capp
" Frank J (Golden Rule Press) r 3893 17th
" Florence cleaning and dyeing 552 Hayes r 567 Ivy
" Florence clk SP Co r Oakland
" Fredk (Annie) r 64 Collingwood
" Fredk W pres Alaska Treadwell Gold Mining Co r 2716 Pacific Av
" G Mrs stewardess r 951 McAllister
" Geo Mrs widow r 493 Geary
" Geo A chiropractor 995 Market
" Geo A dept mgr WPRR Co r 1345 Hayes
" Geo A steward r 146 McAllister
" Geo O (Bradley, Bruff & Labarthe) r Oakland
" Gurdon auditor Arizona Oil Co r Berkeley
" H r 2084 Mission
" Hannah cook r 1015 Gough
" Harold E salsn Freeman Smith & Camp Co r San Jose
" Harris waiter r 215 Kearny
" Harry (Jennie) tel opr r 1345 Hayes
" Harry B printer r 3893 17th
" Henry min eng Crocker Bldg r 2781 Clay
" Henry W (Lenore) atty 602 California r 1177 Union
" Herbert S (Hanora N) painter r 523 19th Av
" Jas (Nellie J) cond r 2936 Pine
" Jas (Sadie B) elev opr r 119 Cornwall
" Jas A (Mary) salsn r 3861 19th
" Jas L salsn r 525 Turk
" J E floorlayer r 512 Frederick
" Jeremiah W hlpr r 175 3d
" John bottler r 665 Natoma
" John (Mary) watchmn r 32 Gilbert
" John B (Josephine) driver r 169 29th
" John F (Ione) foremn r 555 Lisbon
" John I (Florette E) dep Auditor r 538 28th Av
" John J (Mary B) mtrmn r 461 ½ Sanchez
" Jos r 5 Fella Pl
" Kate r 1804 Turk
" Katherine clk r 951 McAllister
" L Mrs r 440 Post
" L Albert carp r 3 93 17th
" L F r 641 O'Farrell

BRADLEY
" Lottie r 1690 Green
" Martha E r 2507 Pine
" Mary Mrs r 377 Guerrero
" Mary tel opr r 2987 Army
Bradley May A (Ewing & Bradley) r 797 Bush
" Mary J (wid Geo E) r 1679 McAllister
" Maud F r 2770 Harrison
" Maurice (Margaret) painter r 531 Eureka
" Michael J lab US Customs r 1422 Douglass
" Milton r 1649 Sacramento

BRADLEY MILTON CO see Milton Bradley Co (Inc) school supplies, 20 2d
" Oscar O barber r 1829 Laguna
" Paul B with Bank of Italy r 1547 Clay
" Peter r 1231 Market
" Philip E clk Federal Res Bank r Berkeley
" P R min eng Crocker Bldg r Alaska
" R r Hotel Sutter
" Ray H electn r 1433 Clay
" Richd (Georgette) r 1635 Sutter
" Sarah (wid Lucien) r 733 5th Av
" Virginia r 2714 Pacific Av
" Wm A (Alice) chauffr r 246 Laussat
" Wm J (Rose A) instr r 1322 27th Av
" W M cook S F Hospital
Bradner Edgar M r 1373 19th Av
" Geo H (Mabel) acct r 1373 19th Av
Bradraw Edw J (Ethel) driver r 806a Lyon
Bradrick Chas W (Catherine) clk r 1320 Sanchez
" Grace M steno P M SS Co r 1320 Sanchez
Bradshaw Annie r 853 Buchanan
" Chas W (Frankie) pipefttr r 72a Waller
" Chester (Mary) cook r 1124 Eddy
" Edw orderly S F Hospital
" Edwin inventor r 24 Beulah
" Elaine steno State Mining Bureau r 505 O'Farrell
" Eva A tchr r 24 Beulah
" Fred steno SO Co r Berkeley
" Henrietta (wid Chas) r 2364 Fulton
" Henry (Marvel) clk r 662 Elizabeth
" John (Alice) porter r 425 Lisbon
" Lewis S (Florence) contr r 817 Castro
" Lina steno r 853 Buchanan
" Louise clk SP Co r 641 Baker
" Lynwood clk Federal Res Bank r 641 Baker
" Margaret clk r 184 Onondaga Av
" Margaret B (wid Jas W) r 411 Lisbon
" Patrick r 1325 Green
" Robt lab r 159 Frankfort
" Sue E r 2269 Sacramento
Bradstreet Annie B (wid J R) r 1146 Oak
" Cecil W r 1146 Oak
" Co mercantile agency, Kohl Bldg
" Lillie P Mrs with US Forest Ser r 584 Cole

BRADT see **Brodt**
" Gust H (Bradt & Beebe) r Oakland

BRADT & BEEBE (G H Bradt, A M Beebe) brokers, food products, 112 Market, tel Douglas 1515
Bradway Raymond F with Shreve & Co r 952 Powell

BRADY see **Braddy**
" A Mrs r 883 ½ Filbert
" Ace W (Jennie) barber r 845 Oak
" Albert auditor US Shipping Board r 391 Valencia
" Albert B (Josephine) police r 1050 Franklin
" Alex J dist Peerless Piston Ring Co, r 808 Eddy
" Alice L Mrs r 125 3d Av
" Alice M steno Mercantile Trust Co r Alameda
" Andrew (Gertrude) (Brady Bros) r 1811 Clement
" Andrew mech r 812 22d
" Ann T mgr Rose Apts r 955 Golden Gate Av
" Anna r 2998 California
" Anna nurse r 635 Central Av
" Arthur F mach r 1635 Pierce
" Arthur J chauffr r 1202 Treat Av
" A V agt US Int Rev r 588 Hyde
" Benj B (Mary) mach r 1202 Treat Av
" Bernard A tailor 240 Kearny
" Bernard F (Amelia) carp r 130 Cabrillo
" B P r 745 Arguello Blvd
" Bros (C J, T and A) grocers 1801 Clement and SE cor Anza and 35th Av
" California r 220 Hartford
" Carolyn steno Security Bank & Trust Co Alameda
" Catherine A cashr Manhattan Life Ins Co r 280 18th Av
" Chas lab r 4226 26th

KEWANEE
WATER SUPPLY SYSTEMS
"The Best of Six for Your Home"
SIMONDS MACHINERY CO.
117-121 New Montgomery St
Phone Kearny 1457

Trade Mark of the Cutter
C.W. MARWEDEL
MACHINE SHOP TOOLS AND SUPPLIES
BRASS COPPER STEEL
PHONE DOUGLAS 4180
76-80 FIRST ST.

M. LEVIN & SONS
2201 Third St.
Phone Park 418
SELL
GOV'T TENTS
CANVAS COVERS
BELTING
MACHINERY
RAILS
ROPE YARN
SALVAGED MATERIAL
Tell Us Your Wants

RAYMOND GRANITE COMPANY, Inc.
THE WEST'S LARGEST DESIGNERS AND BUILDERS OF
MONUMENTS AND MAUSOLEUMS
3 POTRERO AVENUE SAN FRANCISCO TEL. MARKET 688
See Page 41

BRADY
" Chas A clk r 672 10th Av
" Chas A with M V Brady 681 Market
" Chas E (Catheryn) chauffr r 803 Divisadero
" Chas J (Brady Bros) r 280½ 18th Av
" Clara Mrs r 1140 Ingerson

BRADY COLLEEN, maker of smart fur garments, furs remade into stunning advance styles, 224 Arcade Phelan Bldg, tel Douglas 170

" Danl r 6139 California
" Delia (wid Thos J) r 1676 Lombard
" Edna (wid Albert P) r 502 6th Av
" Edw chauffr r 483 Noe
" Edw (Catherine) lab r 426 Haight
" Edw J (Maud C) bkpr r 2049 Fulton
" Edw R (Gertrude) v-pres Eureka Boiler Wks Co r 134 11th Av
" Eldred W clk r 665 29th
" Eleanor B clk SF Chamber of Com r 130 Cabrillo
" Elizabeth (wid Jas) r 326 8th Av
" Elizabeth acct O Connor Moffatt & Co r 543 O'Farrell
" Elizabeth J (wid T F) r 1445 10th Av
" Elvira clk r 1678 Sacramento
" Estelle sec Nat Surety Co r 1314 Hyde
" Ethel L clk St Francis Hotel r 2833 Sacramento
" Etta M clk r 2714 Pine
" Eugene C chauffr r 483 Noe
" Frances widow r 1140 Masonic Av
" Francis J (Nora) cond r 11 Coso Av
" Francis M butcher r 1222 Treat Av
" Frank r 1436 Page
" Frank J with Fireman's Fund Ins Co r 672 10th Av
" Geo B printer r 127 Diamond
" Geo E r 190 O'Farrell
" Geo T (Ernestine) phys Phelan Bldg r 1356 Greenwich
" Grace cashr r 1445 10th Av
" G W Mrs r 2159 Mission
" Harold J stoker SFFD r 3720 17th
" Hazel clk r 167 Castro
" Jas r 60 Market
" Jas E r 667 London
" Jas E (Mary E) tmstr r 577 Haight
" Jas F chauffr r 483 Noe
" Jas F clk R W Kinney Co r Alameda
" Jas F (May E) engraver r 350 Sanchez
" Jas G with NWP RR r Oakland

BRADY JAS H v-pres Abbott-Brady Printing Corp r San Mateo

" Jas H Mrs r 2640 Jackson
" Jas J clk SP Co r 85 4th
" Jas J (Marguerite) (Eureka Mfg Co) r 2689 Post
" Jas J (Melanie) tmstr r 883c Filbert
" Jas P (Elizabeth) clk r 167 Castro
" J B r 1155 Stanyan
" J Brendan gen mgr US Rubber Co r 1228 Washington
" Jeremiah J (Margaret) linemn r 1445 Galvez Av
" J Francis r 1088 Minna
" John r 175 3d
" John (Delia) lab r 287 Moultrie
" John E clk r 665 29th
" John F (Alice) atty 785 Market r 3864 22d
" John J (Mary) eng SFFD r 665 29th
" Jos (Katherine) grocer 1225 20th Av
" Jos A chauffr r 483 Noe
" Jos G (Eugenie J) phys Flood Bldg r 1534 9th Av
" Jos J (Mary E) purch agt Cal Farm Bur Ex r 1726 Lyon
" Jos M (Alice E) mgr Pac-Asia Co r 125 3d Av
" Jos P asst dept mgr Crane Co r Berkeley
" Jos W clk Allen Flour Co r 1140 Ingerson Av
" Julia tel opr r 267 San Jose Av
" Katherine r 28 Day
" Lawrence (Florence) furn rooms 438 Pacific
" Leo M clk r 131 Genesee
" Loretta E author r 182 Divisadero
" Louis r 1414 Fillmore
" Louis lab r 554 5th Av
" M drftsmn PG&E Co r 440 Geary
" Margaret r 1718 Mission
" Margaret E r 247 Lisbon
" Margaret J (wid John J) r 832 Clayton
" Mary (wid Thos L) r 1084a Natoma
" Mary lndywkr Palace Hotel
" Mary A (wid John) r 801 Jones
" Mary A tchr Pub School r 841 Hampshire
" Mary R steno r 1676 Lombard
" Matt F (Lillian) guard r 579 Fell

BRADY
" Matthew (Emily L) butcher r 131 Genessee

BRADY MATTHEW (Edith A) District Attorney, Hall of Justice, r 1445 10th Av

" Matthew I (Emily) bkpr r 1454 5th Av
" Mathew J (Rose) foremn r 327 Moultrie
" Matthew V (Marcella J) gen contr 681 Market r 1599 19th Av
" Matthew V (Marcella J) lab r 1740 Sanchez
" May Mrs r 891 Carolina
" Michael H lab r 287 Union
" Michael (Agnes) driver r 273 Randall
" Michael J corp Police r 3861 22d
" Michl J (Catherine) grocer 281 Clara
" Nellie tchr vocal 533 Sutter
" Patk janitor r 377 3d
" Patk J carp r 130 Cabrillo
" Patk J (Olive) boilermkr r 449 Duncan
" Paul architect r 533 Steiner
" Peter hosemn SFFD r 1445 Galvez
" Peter Jr clk r 1773 McKinnon Av
" Philip (Ella) corp Police r 18 Woodland Av
" Philip F r 3720 17th
" Raymond A clk r 250 Kearny
" Raymond J chauffr r 1202 Treat Av
" Richd E (Mary) soft drinks 700 22d
" Richd L mach r 702 22d
" Robt A patternmkr r 702 22d
" Saml F (Agnes) tmstr r 841 Hampshire
" Sarah clk r 127 Diamond
" Tecumseh S (Dora) mach r 571 19th Av
" Theo (Lucille) mgr r 1855 Hyde
" Thos (Helen) (Brady Bros) r 278 18th Av
" Thos carp r 2793 Mission
" Thos lab r 1708 20th
" Thos E foremn r 1222 Treat Av
" Thos F (Mary) eng r 2831 Laguna
" Thos H (Mary) bricklyr r 1329 Shrader
" Thos I chauffr r 483 Noe
" Thos J salsn r 1676 Lombard
" Thos J tmstr r 247 Lisbon
" Thos P salsn r 2079 Market
" Thos W (Mary) r 210 12th Av
" Ursula Mrs r 2192 15th
" W cook r 132 East
" Walter H chauffr r 483 Noe
" Wm soft drinks 266 6th
" Wm J (Maria) (Brady & Brown) r 1509 Laguna
" Wm J capt SFFD r 19 Trainor
" Wm J Jr pres Eureka Boiler Wks Co 166 Fremont
" & Brown (Arrow Garage) 1701 Sutter

Brae Apartments 900 Powell
Braeburn Apartments 861 Sutter
Braeg Co (Mrs C C Rhodes) embroidery 382 Sutter
Braender Rubber & Tire Co 131 8th

BRAESCH see Braasch, Brasch and Brash

" Clara (wid John) r 1463 Sacramento

Braese Adolf (Theresa) silversmth r 2620 Folsom
" Ebba tchr Pub School r 2620 Folsom
Braeuer John R Rev (Meta) pastor First English Evang Luth Church r 1355 Geary
Braevin Bert clk r 4404 California
" Bessie F Mrs r 4404 California
" Roy R clk r 4404 California
Brag Grace nurse St Joseph's Hospital
Braga J V gen passenger agt Toyo Kisen Kaisha SS Co r Menlo Park
Bragg Anna clk Eastman Kodak Co r 685 26th Av
" Billie E Mrs r 88c Stillman
" Geo H (Margaret A) office Call Bldg r 512 Van Ness Av
" Josephine steno PG&E Co r Oakland
" Lola steno r 634 Powell
" L Roy salsn r 888 Eddy
" Matthew A (Daisy) soft drinks 721 Howard r 511 35th Av
" Pearl steno Eastman Kodak Co r 1685 26th Av
" Robt (Julia) joiner r 125 Castro
" Robt J (Mabel A) eng r 110 Steiner
" Thos A (Alma J) car dispatcher r 885 Clayton
" Walter S (Elizabeth) with The Tozer Co r 1408 6th Av
" Wm H lab r 1395 O'Farrell

Braghetta Thos E (Mayo) (Braghetta & Scott) r 912 Page
" & Scott grocers 1047 Polk
Braghetti Caroline A bkpr r 1378 Broadway
" May alterations r 1378 Broadway
" Premo (Jennie) r 1378 Broadway
Bragini Thos (Effie) marble polisher r 909 McAllister

Globe-Wernicke Book Cases and Files
H. S. CROCKER CO., Inc., Agents : 565-571 MARKET ST.

PACIFIC FOUNDRY COMPANY
18TH AND HARRISON STS. See Page 46 PHONE MISSION 1105

OLD MISSION
PORTLAND CEMENT
FOR PERMANENCE
See Page 33

Bragoni T (Mary) lndywkr r 2646 Greenwich
Bragos John lab r 920 Montgomery
Braham Augustine r 1200 Pine
" Oscar (Emma) carp r 470 Mangels Av
Brahe Elsie steno r 839 Leavenworth
Braheny John (Catherine) lab r 656 Colby
Brahms Benj L v-pres J J Henkel Co r Long Island N Y
Braidwood J Addison (Katherine) C S Pract r 1155 Hyde
" Katherine Mrs C S Pract 133 Geary r 1155 Hyde
Braig Harry P lieut Police r 835 O'Farrell
Braile Domenico fruits r 790 Vallejo
Braimes Alex (Paraskavoula) lab r 229 Shotwell
BRAIN see Brane
" Jas (Eliza J) r 1049 Franklin
" J W with Ford Motor Co r Butte City
Brainard Arthur S r 2239 Market
" Aurelius Esalsn Harry N Nelson Cor Oakland
" Chas N (Caroline H) foremn r 56 Prosper
" Fred G (Mary J) mtrmn r 461 25th Av
BRAINARD GEO W sec Board of Trade of S F r Berkeley
" May sec Baptist Hdqrs r 2027 Howard
Brainerd B H Jr office 320 Battery r St Francis Hotel
" Fred G (Mary) mtrmn r 443 21st Av
" Herbert (Myrtle N) insp r 35 Yerba Buena
Braithwaite Chas F (Alma K) yardmn r 400 Frederick
" Wm polisher r 2762 Pine
Brake A H r 175 3d
" Clement salsn O'Connor Moffatt & Co r Berkeley
" Madison S solr r 235 O'Farrell
Brakebill Carrie (wid Arthur) nurse r 1307 Divisadero
Braker Chas B (Lillian) boxmkr r 104 Baker
Braley Wm O (Lucy) chemist r 177 Germania
Bralye Geo baker r 77 Cumberland
" Jens C r 690 Precita Av
" Jens C Jr (Theresa) ropemkr r 690 Precita
" Nels (Mary) baker r 1649 Florida
" Wm (Katherine) baker r 168 Santa Ynez
Bramah Grace (wid Alfred) r 648a Natoma
" Julia r 648a Natoma
Bramall Jas r 528 Kearny
Bramanie Adrien waiter r 1240 Mason
Bramante Francesco (Mary) fishermn r 504 Chestnut
Bramanti Carmelo (Carmela) fishermn r 2029 Powell
Brambila Guadalupe L clk Lane Hospital
Bramford Alonzo bootblk r 752 Pacific
Bramhall Sara S (wid Walter O) with Am Auto Paint Co r 334 Camino del Mar
" Wm E atty Mills Bldg r 999 Bush
Bramley Sydney with Elec Motor and Mach Co r 445 Ellis
" W C r 146 McAllister
Bramlin A lab r 718 Howard
Bramming Harriet E asst cashr M H Lewis & Co r Oakland
Bramsen Johanna (wid Jas) r 108 Chattanooga
" John C (Hermandine) painter r 4323 23d
Bramson Harry embroiderer r 528 Kearny
Bramstedt Katherine M steno Scottish Union & Nat Ins Co r Berkeley
" M r 625 Bush
" Wm (Sarah) r 2184 Green
BRAN see Brann
" Herman (Lena) grocer 2496 San Bruno Av
" Hyman clk Herman Bran r 2496 San Bruno
" Max H clk Herman Bran r 2496 San Bruno
BRANAGAN see Branigan and Brannagan
" Andrew J (Edna) atty 605 Market r 634 10th Av
Branahan Chas housemith r 48 Goethe
Branavista Apartments 230 11th
Brancato Petrina with Bank of Italy r 355 Octavia
Branch Alfred L clk S P Co r 375 Hermann
BRANCH F M, mgr Pacific Coast Dept New York Underwriters Agency and Utah Home Fire Ins Co, 339-341 Sansome, tel Kearny 4566, r 319 14th Av, tel Pacific 3741
" Geo H (Mary) printer r 375 Hermann
" Geo W clk P O r 3430 Sacramento
" Geo W clk r 375 Hermann
" Hazel clk r 1325 Sanchez
" Murat F with Western States Life Ins Co r Berkeley
" Oscar r 175 Parker Av
" Saml (Mabel) autóreprs 71 Turk r 19895 Ellis
Branco John chauffr r 56 Eddy
" Phylis r 910 Dolores
BRAND see Brandt and Brant
" Abram M (Mary E) sec Odd Fellows Genl Relief Committee r 2287 Geary
" Andrew (Christina) eng r 613 Buchanan
" Anna (wid Ernest) r 2959 Washington
" Arthur atty Pacific Bldg
" August watchmn r 2507 Pine
" Carl A (Lou) salsn r 700 O'Farrell
" Esther dressmkr r 30 Fair Av
" Fredk J (Edna M) pres Guarantee Battery Co r 466 16th Av
" Gustave baker r 789 Howard
" Hyman mgr E G Elliott & Co (Inc) r Hotel St Francis
" Jonah M millmn r 58 Rotteck
" J Murray r 900 Ashbury
" John W salsn Crane Co r 324 Bartlett
" Jos M r 29 San Luis
" Kate clk r 502a Church
" Morrie M (Ella M) painter r 29 San Luis
" Oscar O (Ida L) mach r 321 Caselli Av
" Theo cond r 1566 Fell
" Viola Mrs r 1278 Jackson
" Walter (Lizetta) soft drinks 659 Larkin r 527 Faxon Av
" Wm wardmn S F Hospital
" Wm H r 495 Valencia
Brandeburgo Jos (Angelina) lab r 522 Utah
Brandenberger August lab r 703 Tennessee
Brandenburg Chas A genl mgr A G Spaulding & Bros r Oakland
" Wm B steno U S Coast Guard r 1142 Jackson
Brandenstein Agnes r 1916 Octavia
" Fanny (wid Meyer) r 2442 Clay
" Henry U (May M) atty Mills Bldg r 2030 Gough
" Janette r 1916 Octavia
" Martin salsn r 256 9th Av
" Max J (Bertha) (M J Brandenstein & Co) r 1916 Octavia
BRANDENSTEIN M J & CO (Max J Brandenstein, Manfred, Edw J and Chas Bransten) importers and manufacturers of coffee, tea, rice, matting, office and factory 665-685, 3d nr Townsend, tel Kearny 2672
Brander Alex (Nora) mach r 863 Ocean Av
Brandes Albert H (Helen C) (Union Waist Mfg Co) r 467 Turk
" Anton lab r 3275 Mission
" Arthur Mrs r 1360 Hyde
" C upholsterer r 205 3d
" E C dept mgr Am Imp Co r Piedmont
Brandhofer Alex T (Christina) auto mech r 4559 Mission
" Theo A eng r 1545 Dolores
" Walter C musician r 1545 Dolores
Brandhorst Chris elev opr r 1906b Folsom
" Edw A beveler r 228 Bonview
Brandi Angelo lab r 1529 Hampshire
" Antone D engraver r 152 Precita Av
" John B (Kate) lab r 152 Precita Av
" Jos (Rose) lab r 49 Worth
" Marie clk r 152 Precita Av
" Saml boxmkr r 286 Moultrie
Brandia Asunta widow r 732 Vallejo
Brandlein Eugene L steno r 571 Arguello Blvd
" Geo coml artist Lick Bldg r Oakland
" Geo M r 4510 18th
" Marguerite r 4510 18th
" R & Co (R P and R C) interior woodwork 381 10th
" Robt P (R Brandlein & Co) r 4510 18th
" Rudolph C (Alyce) (R Brandlein & Co) r 19 Ramona
Brandley Fred mgr Eureka Press
Brandmer C G baker r 2415 16th
Brandon Basil (Mary A) clk P O r 327 26th Av
" Baxter B (Alberta) r 1353 5th Av
" Edw chauffr r 3470 20th
" Fred D atty 1112 Market r 1902 Broderick
" J lab r 758 Harrison
" Jas clk r 1336 Steiner
" John B (Josephine) r 628 Golden Gate Av

BRANDON JULIAN R., DR.,
Institute of Health and world famous system of Colon cleansing, internal baths, drugless cures, established 1887, 1616 California near Polk, office tel Franklin 1258, r 2529 Polk, emergency phone West 1400

" Julian R Jr (Madeline) salsn r 1337 California
" Olga E clk Eastman Kodak Co r 1255 Vallejo
" Patk clk Ferry Bldg Pharmacy

GLADDING McBEAN & Co.
ARCHITECTURAL TERRA COTTA
ROOF TILE
HOLLOW TILE
FIRE PROOFING
VITRIFIED PIPE
TERRACOTTA PIPE
FACE BRICK
ETC.
OFFICE CROCKER BLDG.
PHONE DOUGLAS 540
SAN FRANCISCO
WORKS LINCOLN CAL.

C. W. MARWEDEL
MACHINE SHOP TOOLS AND SUPPLIES
PHONE DOUGLAS 4180
BRASS COPPER STEEL
76-80 FIRST ST.

TWINES
FOR THE
MILL
WAREHOUSE
AND
HARVEST
FIELD
AMES HARRIS NEVILLE CO.
100 POTRERO AVE.
PHONE
MARKET 6100
See Page 9

MIMEOGRAPHS
H. S. CROCKER CO., Inc., Agents
555-571 MARKET ST.

THE SALVATION ARMY (Incorporated)

Western Territorial Headquarters: 115 VALENCIA STREET at MARKET

A. GIFFORD, Lieut.-Commissioner Western Territory **PHONE PARK 1614**

BRANDON
" Patk H (Elizabeth) eng SFFD r 1255 Vallejo
" Patk J (Annie F) cond r 2729 Bryant
" Ruth A sec r 1255b Vallejo
" Thos F (Mary) r 3079a Broderick
" Wm clk Fairbanks-Morse & Co r Oakland
" Wm T eng Harbor Com r 1749 Dolores
Brandstater Josephine steno r 1474 Sacramento

BRANDT see Brand and Brant

BRANDT ALBERT U with P G & E Co r 54 Crown Ter
" Albert W dept mgr Lazare Klein Co r 2105 Buchanan
" Alfred E engraver r 719 12th Av
" Andrew (Alida) prop Brooking Apts r 315 5th
" Arthur H atty Mills Bldg r Berkeley
" August r 789 Howard
" Bernhard U (Mary) with Bank of Italy r 682 19th Av
" Bertha W messgr U S Bureau of Pub Roads r 92 29th
" Chas C (Elizabeth A) mach r 4036 Lawton
" Chas D clk SP Co r 4036 Lawton
" Chas W (Georgina) mstr mar r 3657 20th
" Claus (Marie) clk r 268 Octavia
" Dora (wid Fred W) r 756a Fell
" Effie M r 1045 Post
" Elizabeth (wid Herman) r 223 Liberty
" Erich mach r 131 5th
" Erick P diemkr r 1032 Ellis
" Ernest Mrs r 1655 Sacramento
" Eva steno Mercantile Trust Co r Sausalito
" Eva steno Mercantile Trust Co r 562 Sutter
" F hlpr r 1144 Mission
" Florence nurse Franklin Hospital
" Florence M steno r 3657 20th
" Fred r 3405 Mission
" Fred prop Apton Apts r 407 Tehama
" Fred B (Emelie E) mtrmn r 33 Cortland Av
" Geo (Hazel) clk r 355a San Carlos Av
" Geo K (Estella) mach r 3985 26th
" Gerald (Blanche) r 3660 16th
" H lab r 205 3d
" Hans (Paulina) waiter r 507 ½ Lyon
" Helen B agt E Hofer & Sons r Oakland
" Henry clk r 920 Market
" Henry P (Edith) mach r 645 Elizabeth
" Herbert M clk r 4036 Lawton
" Herborg clk SP Co r 1495 McAllister
" Herman elev opr r 181 Downey
" Herman lab r 664 Fulton
" I B L r 334 Mason
" John r 1466 8th Av
" John (Madredo) watchmn r 625 Pennsylvania
" John Jr lab r 625 Pennsylvania
" John M (Johanna) r 92 29th
" John M Jr student r 92 29th
" Jos J (Lillian) tmstr r 487 14th
" Julius hlpr r 1740 Ellis
" L r 377 6th
" Lawrence dept mgr Lazare Klein Co r 2205 Buchanan
" Margaret E clk Cal Pkg Corp r 4036 Lawton
" Noah (Leonie) tchr music r 2211 Scott
" Oscar seamn r 392 Noe
" Otto butcher r 236 5th
" Otto C (Ida A) r 1914 Anza
" Peter (Sophie) grocer 1898 Ellis r 671 4th Av
" Raymond J (Jewel) r 1618 Turk
" Raymond L firemn r 223 Liberty
" Robt ins Dick & Simpson r 355a San Carlos
" Rudolph (Marguerite) autorepr r 538 24th Av
" Selma A r 1144 Mission
" T J auto trmr r 107 Carl
" Walter B (Kahn Feder & Brandt) r San Mateo
" Will H (Mabel) bkpr r 212 Peabody
" Wm foremn Am Steel & Wire Co r 388 Waller
Brandvold Arthur T (Daisy V) mfrs agt r 375 Eddy
Brandy City Mining Co 216 Pine
Branez Alex molder r 559 Valencia
Branfield Rufus McC (Margaret) civ eng r 1144 Cole
Branford Albert lab r 833 Kearny
" Alonzo porter r 1316 Stockton
Branger Philip auto repr r 846 Jackson
" Victor (Nathalie) butler r 340 Waller
Branham Edw (Anna) plumber r 2549 Bryant
" John M Co Hobart Bldg
Branick Anne tchr Pub School r 669 San Jose Av
" J Laurence student r 669 San Jose Av
" John P (Mary T) r 669 San Jose Av
" Vincent P (May C) mar eng r 242 San Carlos

BRANIGAN see Branagan and Brannagan
" Agnes typist r 2649 Van Ness Av
Brank Helen cashr Am Radiator Co r 2670 21st
Branley P T rooms r 1392 Geary

BRANN see Bran and Brown
" Arthur A ins Fred S James & Co r Daly City
" Delia (wid Fred) r 3724 Army
" Eric (Matilda) carp r 98 Anderson
" Frank J elec eng r 3724 Army
" Gilbert M agt Mut Benefit Life Ins Co r Daly City
" Harry H (Edna) see Haviside Co r 2150 Hyde
" Henry G clk r 59 Cumberland
" Lillis G mgr Federated Salvage Shop r 59 Cumberland
" Margaret J (wid Thos) r 806 Noe
" Stephen W (Juanita) electn r 3735 Army
" Walter S atty 681 Market r Piedmont
" Wm A pharmacist Shumate's r 115 Market
Brannagan Arthur J (Helen M) druggist 900 Valencia r 3688 20th
" Arthur J Jr druggist r 3688 20th

BRANNAN see Brannon, Brenan and Brennan
" Alice E clk r 214 Lisbon
" Ambrose J clk r 214 Lisbon
" Bessie (wid Martin) r 351 Mississippi
" Clark (Agnes) salsn r 635 Ashbury
" Ethel clk r 3484 Mission
" Geo E dentist 550 Guerrero
" Hubert P mach hlpr r 446 Campbell Av
" Jas (Delia) lab r 446 Campbell Av
" Jas linemn r 528 Valencia
" Jas J r 3915 22d
" John (Ella) lab r 490 Fell
" John laundry r 1833 Church
" John (Bridget) spl police r 157 Chenery
" Jos (Mary) foremn r 112 Day
" Julius H drftsmn US Bur of Pub Roads r Oakland
" Laurence P driver r 464 Stillman
" L Ethel clk r 214 Lisbon
" Lester J electn r 446 Campbell Av
" Mary F dressmkr r 371 9th Av
" Robt E stock broker 12 Geary r San Mateo
" Thos (Margaret) carp r 403 Oak
" Thos lndywkr r 1833 Church
" Wm F salsn Habenicht & Howlett r Oakland
" Wm T (Thea) police r 214 Lisbon
Brannen Jos M (Adelaide) salsn r 158 Beulah
" Vincent J Jr salsn r 158 Beulah
Branner Jacob (Rebecca R) tinsmith r 649 Lake
" John K architect 251 Kearny r Stanford University
" Sarah Mrs r 706 Polk
Branney Harry with SF Hospital
Brannigan Richd (Mary W) cond r 380 Richland Av
" Wm J (Bridget) cond r 3828 26th
Brannon Edw florist r 714 14th
" Wm clk r 2191 Powell
Branscheid Chas F with Shreve & Co r 1961 Green
" Edw C with SF Sav & Loan Soc r 1961 Green
" Winthrop J clk r 3239 Central Av
Bransford Apartments 2079 Market
Bransgan Michael r 2649 Van Ness Av

BRANSON see Bramson
" Arthur F (Aubry) insp r 3547 Mission
" Chas R (Charlotte) eng r 1295 Church
" Howard T r 1295 Church
" Thos J asst sec Parrott Inv Co r Burlingame
Bransten Chas (Edith) (M J Brandenstein & Co) r Menlo Park
" Edw J (Florine) (M J Brandenstein & Co) r 1735 Franklin
" Jos (M J Brandenstein & Co) r 3430 Jackson
" Manfred (Renee) (M J Brandenstein & Co) r 3430 Jackson
Branstetter Everett E clk Pinckard Shaughnessy & Anderson r Oakland

BRANT see Brand and Brandt
" Elmer J (Josephine) clk r 653 Capp
" Frank O (Velvetone Poster Co) r Berkeley
" Geo G r 685 Haight
" Gerald C (Ethel C) USA r 2741 Union
" Harry W buyer r 2606 Sacramento
" L S Mrs clk Assoc Oil Co r 1751 Market
" Mina sec r 1444 Taylor
" Paul fire apparatus 67 Main
" Sarah r 1120 Hyde
" Willard A autowkr r 3381 22d
Branthaver Frank (Lou) r 2417 Washington
" Vera typist SP Co r Oakland
Branum Rubie N steno r 3048 Jackson

FILMER BROS. ELECTROTYPE CO.
330 JACKSON ST.
LAW BOOK PRINTERS
ELECTROTYPERS AND STEREOTYPERS
TELEPHONE DOUGLAS 6384

ZELLERBACH PAPER CO.
BATTERY STREET AT JACKSON, SAN FRANCISCO

Branworth Paul A (Margaret) bakery 472 Castro r 452 Castro
Brany David (Rose) barber r 87 Coleridge
Brarens Arthur lab r 125 Guerrero
" Geo L driver SFFD r 47 Henry
" Harry foremn Milwaukee Brewery r 125 Guerrero
" Jacob mach opr r 3704 17th
" John W driver r 550 Sanchez
" Mary bkpr C F Adams & Co r 3704 17th
" Nahum bottler r 3704 17th
Brasacca Peter (Irene) lab r 1289 Egbert Av

BRASCH see Braasch, Braesch and Brash
" Otto W r 1501 Leavenworth
" Rudolph r 927 Fillmore

BRASCH SAMUEL L (Annie) dentist Mutual Sav Bank Bldg, 704 Market, room 201, tel Kearny 5097, r 268 16th Av
Braschkowski Fred cooper r 1381 Minna
Brasesco Alice clk r 1143 Mariposa
" Bruno clk r 253 Sickles Av
" Giovanni lab r 446 Arkansas
" John (Maria) lab r 253 Sickles Av
" Jos tmstr r 253 Sickles Av
" L C lab r 581 Greenwich
" Mary (wid Louis) r 1143 Mariposa
" Richard M clk r 1143 Mariposa
Brasfield C A with Swift Trading Co r Berkeley
" Clifford C acct MacHugh Hill & Co r Berkeley
" D Herschel (Ada M) lieut Police r 630 29th Av
" Florence Mrs (Ring Hotel) r 232 Ellis
" Marshall (Marie) chauffr r 2301 Pine
" Sanford (Florence) r 232 Ellis
" W R clk Phoenix Assurance Co r Berkeley
Brash Cedric L clk r 1123 Clay
" Jos mach r 857 Kearny
" Kaufman M clk SP Co r 1565 Washington
" Meyer A (Gussie) tailor 310 Kearny r 1955 Geary
Brashear Lafayette W (Mary A) painter r 1164 Page
" Ronald W printer r 438 Divisadero
Brasie M vocal tchr 532 Geary r 1322 Fulton
Brasier Fred (Nellie) r 653a Minna
Brasio Albino restaurant r 477 Fulton
Brask Andrew miner r 669 Clay
Braskamp Clarence L student r 123 Dore
Braslan Chas A salsn Neptune Meter Co r Oakland
Braslin Harry r 1040 Folsom
Brasna Rudolph J (Gussie) painter r 134 Tiffany Av
Brasquier H & Son (H and P) props Hotel Essex 684 Ellis
" Henri (Julia) H Brasquier & Son) r 684 Ellis
" Julia Mrs prop Hotel St Daniel 684 Ellis
" Paul L (H Brasquier & Son) r 684 Ellis

BRASS AND BRONZE LIGHTING FIXTURE MANUFACTURING CO, Jos Guglielmo pres, Chas F Nagel sec, gas and electric fixtures, wholesale and retail, 1061 Mission, tel Market 6866
" Elsie clk r 630 Geary
" Jos waiter r 758 Harrison
" Lucille clk r 630 Geary

BRASS & KUHN CO, bank, store and office furniture 1917-1919 Bryant
Brassel Edmund H (Nora L) dentist 209 Post r 108 Walnut
Brasseur Telsford (Grace) cable splicer r 232 Laussat
Brassill Henry (Annie) miller r 643 22d Av
" J K with NWPRR r Sausalito
" Timothy F (Nellie M) foremn r 50 Brussels
Brassille Amalia R clk r 727b Natoma
Brassman Benj clk r 829 Broderick
Brassy Blanche Mrs r 1102 Taylor
" Harry clk Langley & Michaels Co r Berkeley
" Lucien P (Lillian) pres Gen Con Co r 1336 Green
" R E clk SP Co r 524 Bush
Brasting Constantine W mstr mar r 1360 5th Av
Bratheland Caroline r 2810 Washington
Bratt Chas tanner r 2612 25th
" Geo W cigars 1700 Market r 1706 O'Farrell
" Jos L soir 2150 15th
" Robt S lab r 135a Wood
Bratten L A real est r 2048 Polk
Bratton A C Mrs with Anglo & London Paris Nat Bank r Mill Valley
Brauchle Chas F (Margaret) r 221 27th Av

BRAUD see Baud
" Leon E demonstrator r 1643 Howard
" Peter (Katherine) mach 1447 Fulton
Brauder Matthew mstr mar r 132 Embarcadero
Braue Beatrice clk Wells Fargo Nev Nat Bank r Alameda
Brauel Chas r 565 6th

BRAUER see Breuer, Brower and Broye
" Adolph G driver r 746 Lyon
" Anna (wid Henry) r 587 22d Av
" Bernhard M clk r 746 Lyon
" Edmund A clk SP Co r 746 Lyon
" Edw (Ida) clk r 202 2d Av
" Fred (Emma) delicacies 331 Clement r 327 Clement
" Fred J (Brauer & Wagner) r Oakland
" Fredk W drftsmn SP Co r 510 Hill
" Mary (wid Chas) r 746 Lyon
" Otto J (Ella) typewriter r 437 Linden
" Susie G clk r 327 Clement
" Wm (Hilda) r 1690 Hyde
" & Wagner (F J Brauer E O Wagner) barbers 68 Eddy
Braumoeller Wm H (Alice) marblewkr r 1412 Guerrero
Braun Albert (Marie) baker r 288 30th
" Albert watchmkr Geo E Butler r Ross
" Antone (Emma) waiter r 144 Majestic Av
" Apartments 744 Guerrero
" August (Olga F) wheelwright r 252 Castro
" Bertha clk r 734 Guerrero
" Berenice steno John A Kelly r Oakland
" Bertha R salswn r 75 Sussex
" Building 576 Mission
" Carl cook r 131 5th
" Carl (Rita) salsn Acme Imp & Ex Co r 1420 Taylor
" Carl F (Winifred) pres-mgr C F Braun & Co r 630 12th Av
" Carrie A Mrs r 75 Sussex
" Catherine (wid Geo) r 430 Russia Av

BRAUN C F & CO (Inc) C F Braun pres, G C Singletary v-pres, C A Gray sec-treas, mfg mech engineers, 604 Mission, works Folsom, Alice and Shipley
" Chas L (Jessie M) tailor r 167c Castro
" Clarence T (Mary M) (Clarence T Braun & Co) r 891 Post
" Clarence T & Co curled hair 1207 Thomas
" D H (Jennie) elev opr 81 9th
" Edward W (Lillie) with Bulletin r 1669 Page
" Ethel R salswn r 146 McAllister
" Frances P tchr Pub School r 47 Clifford Ter
" Francis A with Pascal Dubedat & Co r Oakland
" Frank H (Sophie) mach r 125 Cordova
" Fred (Lillian) salsn R W Kinney Co r 730 Guerrero
" Fred watchmn r 380 Eddy
" Fred Co real est 508 Valencia
" Geo F (Olivia) pres Hale Co r 664 16th Av
" Geo W (Margaret) tailor r 366 Douglass
" Gertrude bkpr r 590 5th Av
" Harry H (Sophie) capt SFFD r 1669 Folsom
" Hazel r 1512 Jackson
" Helen (wid Lawrence B) r 487 4th Av
" Henrietta L (wid Adolph W) r 366 Douglass
" Herman J ins Johnson & Higgins r 690 12th Av
" Heyman shoes 3015 16th r 641 4th Av
" Hilda cook r 665 Hyde
" Jacob lab r 604 4th
" Kate widow r 1418 Larkin

BRAUN - KNECHT - HEIMANN CO, industrial chemicals, laboratory apparatus, assay supplies 584 Mission, tel Kearny 3493
" Louis E cashr G W McNear r Oakland
" Nathaniel H with J Stern & Co (Inc) r Oakland
" Paul A r 641 4th Av
" Pauline steno r 690 12th Av
" Peter r 582 Olive
" Rosina S (wid Wm) r 384 32d Av
" Therese Mrs r 868 Capp
" Walter C (Irene) bottler r 2219 Pine
" Wm lab r 293 4th
Braunagel August H (Maude) salsn r 235 O'Farrell
Brauner Bertha M (wid Thos J) r 330 Virginia Av
" Fred C assembler r 3102 California
Braunewell Alma H with Edw L Soule Co r 1331 Palou Av
" Henry (Elizabeth) cooper r 1331 Palou Av
Braunlich Harry painter r 218 Duncan
Braunlin Albert r 2329 Sacramento
Brauns Oscar (Doris) salsn r 1565 Jackson
" Walter office mgr S W Straus & Co r 1096 Clay

WALKER
Electric
Trucks
REDUCE
CITY
DELIVERY
COSTS
ELWELL
PARKER
Electric
Industrial
Trucks
and
Tractors
SAVE TIME
AND MONEY
IN
WAREHOUSE
AND
FREIGHT
HANDLING
OPERATIONS
IRA G.
PERIN
Distributor
458
Natoma St.
PHONE
SUTTER
1476
ELECTRIC
SERVICE
GARAGE
Operated
for the
Charging
and Care of
ELECTRIC
TRUCKS

PUMPS WINDMILLS, GASOLINE ENGINES WATER SYSTEMS
PACIFIC PUMP & SUPPLY CO. : 853 FOLSOM STREET
Pages 73-84

Established 1912
Modern Auto Painting Co.
Telephone Franklin 5542
AUTO LETTERING AND MONOGRAMS
First-class Work
Closed Cars Our Specialty
724 Golden Gate Ave.
Between Gough and Franklin

MURRAY & READY
LEADING EMPLOYMENT AGENTS
782 to 786 HOWARD STREET, S. F. × PHONES SUTTER 1205 1206

Braunschweig Louise sec r 326 Clementina
" Richd (Ida) bkpr r 1393 Noe
" Walter D driver SFFD 326 Clementina
Braunschweiger Louise (wid Herman) r 530 7th Av
Braunstein Louis agt r 1481 Eddy
" Sam (Anna) salsn r 815 Masonic Av
" Wolf (Shave) candies r 1787 McAllister
Braunton Harold with West Coast Const Co r 132 Yerba Buena
" Hugh with West Coast Const Co 519 California
Braunwarth Mary dressmaker 1405 Sutter r Alameda
" Saml W (Marcella J) clk r 52 Prospect
Brause Otto (Meta) bkpr Michel & Pfeffer r 93 Lisbon
Brautigan Anna E tel opr r 4431 20th
" Bruno E (Katie) knitter r 4431 20th
Brav Geanie Mrs r 1570 O'Farrell
" Max r 1570 O'Farrell
Bravender Jos lab r 669 Ash
" Margaret M clk r 669 Ash
Bravens John W (Annie) chauffr r 550 Sanchez
Braverman Arthur r 370 Hermann
" S L (Mary E) diamonds 210 Post r 3410 Washington
Bravin Richd R (Taber & Bravin) r 4404 California
Bravo Alfred M r 1226 Mason
" Enrico baker r 60 Salmon Al
" Florintino widow r 1226 Mason
" Rosalio M clk r 1226 Mason
Bravos Bros (T and P) grocers 1612 Market
" Gustave (Angelina) r 1612 Hyde
" Louis T (Elmira) salsn r 654 8th Av
" Peter (Bravos Bros) r 1612 Hyde
" Thos (Bravos Bros) r 1612 Hyde
Bravot Jos B (Frances A) autowkr r 138 Cortland Av
Braxton Sherman C (New Idea Tire Co) r 642 Broderick
BRAY see **Brey**
" Agnes clk H Roth & Sons r 3255 Sacramento
" Aileen M Mrs r 814 Hayes
" Albert A (Jeanette) autorepr 1230 Steiner r 1586 Folsom
" Angelo F tailor 1030 Hyde
" Arnold coml artist 544 Market r 2967 Howard
" Austin V (Daisy) mtrmn r 1331 Utah
" Bessie Mrs 1453 Post
BRAY BROTHERS (E M and R A Bray), grain and beans, 200 Sacramento, tel Douglas 3127
" D M r 1221 Hyde
" Eben (Ella) carrier P O r 691 Fell
" Edw M (Bray Bros) r Oakland
" F E Mrs salswn r 434 Leavenworth
" Florence B r 1455 O'Farrell
" Francis P (Mary T) salsn r 117 Diamond
" Frank J (Katherine A) mfrs agt Phelan Bldg r 4042 25th
" Geo C r 71 Central Av
" Gertrude steno r 1363 Filbert
" Hazel steno Blake Moffitt & Towne r 44 Worth
" Helen Mrs r 1455 O'Farrell
" Henry agt r 1030 Hyde
" Ira (Agnes) lab r 1331 Utah
" Ira W clk Coffin Redington Co r 1331 Utah
" Isabel salswn r 434 Leavenworth
" John asst treas Western Elec Co r Burlingame
" John C (Mabel) steamftr r 1749 Fulton
" John K (Bridget A) hosemn SFFD r 152 Hartford
" Jos G adv mgr Stanley Journal of Machinery r Berkeley
" Lester F (Emma) auto repr 1465 Pine r 1328 Larkin
" Lizette steno r 148 Buena Vista Ter
" Louisa F tchr Pub School r 1363 Filbert
" Martin A clk r 624 9th Av
" Mary (wid Henry T) r 451 Castro
" Mary C widow r 1363 Filbert
" Metal Hardening Co Mills Bldg
" Michl grocer 4000 Geary r 387 4th Av
" Michael F r 624 9th Av
" Mildred M clk Industrial Acc Com r 1331 Utah
" Nelson H pres Bray Metal Hardening Co r 980 Bush
" Printing Co 343 Front
" R Augustus (Lucy) (Bray Bros) r Piedmont
" Reginald D r 1363 Filbert
BRAY
" Reuben Rev asst pastor Church of the Most Holy Redeemer r 116 Diamond
" Richd T (Georgina E) clk r 71 Central Av
" Robt P (Wilma B) drftsmn r 71 Central Av
" Roland H (Effie) mach r 3721 25th
" Roscoe C traf mgr Trojan Powder Co r 2560 Mission
" Sylvester L v-pres Model Hat Co r 1221 Hyde
" Vida L Mrs sec-treas Columbia Mach Wks r 176 Seville
" Walter G (Bella) salsn r 1249 4th Av
" Washington J with M F O'Brien & Co r 541 Castro
" Wm (Marie L) autos r 1509 Laguna
" Wm clk Am Ry Ex Co r 819 Mission
" Wm I salsn r 624 9th Av
" Wm J (Katherine) bkbdr r 44 Worth
" Wm N (Helen) butcher 1540 Fillmore r 1455 O'Farrell
" Wm N Jr butcher r 1455 O'Farrell
Brayer Geo H electn r 1571 Sacramento
Brayle G musician r 77 Cumberland
" Jens C r 690 Precita Av
Braymont Louis janitor r 1163 Ellis
Brayshaw Jos H (Harriet) mtrmn r 83 Bruce Av
Brayton Edw L office 519 California r Piedmont
" Harold with Strassburger & Co r 1855 Sacramento
" Hotel 50 Turk
" John G sign painter 1045 Mission r Oakland
Brazeau Adolph W v-pres Sierra Oil & Ref Co r Berkeley
" Alex (Elizabeth) carp r 4045 26th
Brazel Edw D clk r 333 Pierce
" Frank D driver r 333 Pierce
" Patk tmstr r 333 Pierce
" Richd reprmn r 1031 Fillmore
Brazelton Sylvia E tel opr r 74 Sycamore Av
" Ulysses S (Freda) barber r 74 Sycamore Av
Brazil Esther J bkpr r 1408 California
" Geo clk r Oakland
" H B r 815 O'Farrell
" Horace M (Ruth Z) clk W F Altvater & Co r 815 O'Farrell
" Jos (Victoria) (Brazil & Eugenio) r 772 15th Av
" Margaret (wid John) r 1336 Divisadero
" W H student r 131 Hugo
" & Eugenio (J Brazil, M T Eugenio) men's furnishings 40 Jackson
Brazill Lillian J typist S P Co r 1869 McAllister
" Marie C steno r 117 Pierce
" Thos C (Maud) com r 117 Pierce
Brazina Chas lab r 1459 Powell
Brazola Frank carp r 1018 Mission
Brazzale John painter r 924 Bowdoin
" Madelina (wid Antonio) r 924 Bowdoin
Brazzoni Augustino (Anna) r 500 Franconia
Brdofsky Belle cashr Ryan Fruit Co r 3244 Harrison
Breagante August clk r 512 Francisco
" Victorina widow r 512 Francisco
Break Hermon R drftsmn PT&T Co r Oakland
Breamer Filma Mrs r 1817 Jackson
Brearley Nedra L (Brearley & Carey) r St Albany Apts
" & Carey (N L Brearley, L C Carey) hair goods 1626 Fillmore
Breaum Paula dressmkr r 2219a Market
Brebeck Chas (Gertrude) waiter r 1086 Jackson
Brecher Sarah tailoress r 39 Moss
Brecht Co (St Louis) butchers supplies 67 2d
Brechtel Lottie M cashr r 760 Fell
Brechwald Adelaide (wid John) r 3155 24th
" Edw mattressmkr r 3155 24th
" Jos springmkr r 3155 24th
Breck Frank G (Marie) with Shreve & Co r 863 Waller
" Henry with Federal Res Bank r Oakland
" Herbert J (Carrie) prop Liberty Hotel 24 Tiffany Av
" Philip S (Marjorie) teller Mission Branch Anglo-Cal Trust Co r 1940 Baker
" Photoplay Supply Co 98 Golden Gate Av
" Raymond A (Pearl) musician r 2340 Van Ness Av
Breckenfeld E A asst sales mgr Schwabacker-Frey Staty Co r Berkeley
" Henry B trans expert SP Co r Berkeley
" Wm M sec Boericke-Runyon Co r 133 Judson
Breckenridge Alfred L (Blanche) painter r 69 Nordhoff
" Harry C (Bessie) tmstr r 525 Campbell Av

Addressograph
PRINTS FROM TYPE
H. S. Crocker Co., Inc.
AGENTS
565-571 Market St.

FAIRBANKS SCALES
OIL ENGINES
STATIONARY AND MARINE
ELECTRIC MOTORS
STEAM PUMPS—SUPPLIES
FAIRBANKS-MORSE & CO.
651 MISSION STREET
PHONE DOUGLAS 3585
See Page 70

BLAKE, MOFFITT & TOWNE
PAPER
37, 41 and 45 FIRST STREET
SAN FRANCISCO

BRECKENRIDGE
" Lila G vocal culture 376 Sutter
" Richd B car repr r 202 Hoffman
" Robt G (Evans-Breckenridge) r 1036 Polk
" Wilbur W electn r 69 Nordhoff
" Wm (Katherine) clk r 608 12th Av
Breckle Jennie lndywkr r 44a Juniper
Breckler Fredk (Frieda) carp r 260½ Dorland
Breckney Leo V with Wright & Ditson-Victor Co r 129 Castro
Breckwoldt Berthus (Louise) lab r 2467 Folsom
" Fred (Helen) driver r 2666 Folsom
" John F (Mary) r 209 Burrows
" Margaret J bkpr r 2467 Folsom
" Robt (Louise) foremn r 2467 Folsom
" Roland A (Della) driver r 209 Burrows
Brede P tailor r 88 6th
Bredehoft Chris (Marie) (Bohen & Bredehoft) r 63 Walter
" Martin clk r 825 Howard
Bredenbeck Harry F (Pauline) salsn r 511 Eureka
Bredermann Ernestina steno r 3162 Washington
Bredesen Alice W musician r 757 5th Av
Bredfield August (Minnie) r 220 Upper Ter
Bredhoff Chas E salsn r 485 14th Av
" Mary E (wid John) r 1338 Fell
" & Grimley (F J Grimley) canmkrs 317 Front
Bredi Peter (Bertha) fruits r 878 Lombard
Bredimus Chas F tchr r 1305 Gough
" Willah P clk r 156½ 29th
Bredin Walter H asst acct Hongkong & Shanghai Banking Corp
Bredlow Albert (Pauline) carp 252 Delano Av
" Arthur (Frances) carp r 171 Granada Av
Bredull P R clk Matson Nav Co r Oakland
Bredvei Hans A (Marie) carp r 585 Sanchez
Bredwell Richd salsn Sterling Furn Co r Burlingame
BREE see Brie
" Thos W (Marie) trucker r 1737 Leavenworth
BREED see Bried
" Ellis B clk r 16 Ramona Av
" Everett sales eng Pelton Water Wheel Co r Oakland
" Mary (wid Henry W) r 16 Ramona Av
Breede Wm driver r 31 Farren
Breeden Barnard M (Gertrude) (Breeden & Cole) r 2007 Pacific Av
BREEDEN JOHN P, sec The Continental Insurance Co of N Y, Fidelity-Phenix Fire Ins Co, American Eagle Fire Ins Co, 433 California r 112 Palm Av
BREEDEN V E, San Francisco mgr R H Moulton & Co 1301 California-Commercial Union Bldg, 315 Montgomery, r Oakland
" & Cole auto bodies 929 Natoma
Breeding Howard A (Gladys) steno r 1045 Post
" Letha steno John A Roebling's Sons Co r 81 9th
BREEDING WM H (Lee C), genl agt Aetna Ins Co, 219-221 Sansome, r Ross
Breedlove Russell (Lena) mtrmn r 660 San Jose Av
Breen Apartments 507 Haight
" Bros soft drinks 100 Powell
" Cornelius (Helena) cond r 550 Mississippi
" Danl P (Mary) r 546 Liberty
" Edna L r 1045 Mason
" E H salsn r 1204 Mason
" E J Mrs r 1132 Haight
" Edw J clk P G & E Co r 334 32d Av
" Frank clk r 326 O'Farrell
" Gregory L plasterer r 14 Cuvier
" Jas r 419 Kearny
" Jas J (Alice) police r 1565 Masonic Av
" John (Catherine) groceries 1667 Leavenworth r 1221 Broadway
" John (Annie) hosemn SFFD r 334 32d Av
" John A roofer r 14 Cuvier
" John J (Angelite) (Breen Bros) r 1704 McAllister
" John M salsn H M Nagle r 318 Laidley
" John W police r 14 Cuvier
" Jos C (Hazel) cond r 2314 18th
" Josephine Mrs r 1045 Mason
" Kate A practitioner r 1400 Post
" Kate V r 446 14th
" Marjorie steno r 371 20th Av
" Mary (wid Albert N) r 371 20th Av
" Mary phys r 364 Eddy
" Mary A (wid Matthew) r 341 Missouri
" Matthew A clk r 341 Missouri
" Nellie salswn r 1762 Pine
" Oscar M watchmn r 2864 25th
" Peter A (Laura S) atty Chronicle Bldg r 543 12th Av
" Thos L with Bank of Cal r 546 Liberty

BREEN
" Wm r 240 Lake
" Wm A (Catherine G) atty 785 Market r 63 Parnassus Av
" Wm A (Josephine) r 655 24th Av
" Wm J steamftr r 925 Post
" Wm T (Mabel G) r 1768 Grove
Breenan Fleta tchr r 6200 Geary
" Harry clk r 1836 Lombard
Breese Alice A tchr Pub School r 2214 Baker
" Hugh G (Amy) painter r 215 Acadia
" Josephine R (wid Thos) r 215 Acadia
" Lee H (Anna) cond r 201 Missouri
" Manuel R mar eng r 1391 Baker
" Mary E (wid Geo) r 201 Missouri
" Mary R r 1391 Baker
BREEZE see Breece and Briese
" Fred J r 645 Golden Gate Av
" Jas P (Della) carp r 262 Pennsylvania
BREEZE THOS H, atty W P Hammon Co's, r Hillsborough
" Wm clk r 262 Pennsylvania
" Wm F drftsmn Bliss & Faville r 305 Buchanan
" Wm F (Evelyn N) architect r 2522 Green
Breg Antonio (Martha) lab r 1021 Minnesota
Bregante Gasparone lab r 1625 19th
" John B fishermn r 354f Francisco
Bregard Claude (May) eng r 3671 16th
Bregler Fred W (Kathryn A) mach r 269 Waller
Bregalia Emmanuel tailor 3649 23d
Bregnetti Antonio butcher r 346 18th Av
Bregy Theo (Louise) electn r 520 Flood Av
Brehany John A (Louise) r 1329 Taylor
" Louise Mrs tchr vocal 26 O'Farrell r 1326 Taylor
Brehaut Earle clk **FIRST NATIONAL BANK OF SAN FRANCISCO** r 2429 Vallejo
" Henry S (Jessie) carp r 2429 Vallejo
" Marion steno r 31 Joice
Breheny Jas F clk PO r 105 Steiner
" Michael (Catherine) lab r 473 Duboce
Brehm Adam (Caroline) mach r 119 Julian Av
" Edw r 119 Julian Av
" Edw C (Mary) lab r 419 Bosworth
" Geo r 443 Hickory
" Henry elev opr r 1619 Mason
" Karl (Mae) cons eng 582 Market r 1441 Jones
" Louis (Elda) barber r 551 Elizabeth
" Robt A (Esther) r 3121 Jackson
" Walter A cashr Jones-Thierbach & Co r 119 Julian Av
" Wm J lab r 934 Florida
Brehman John P (Gene M) electn r 2475 Post
Brehmer Oscar (Carolyn) druggist r 286 Guerrero
Breid Ruby (wid Carl) r 1530 Oakdale
Breidenbach Emile H (Rose) mgr Ducommun Hardware Co r 1467 Page
" Irene r 124 Mason
Breidenstein Chas F ins r 2566 California
" Leonard H (Anna) salsn r 2566 California
Breiling Emma C r 26 Ford
" Frank J butcher r 26 Ford
" Theo P meat ctr r 26 Ford
Breining Carl C (Sophie) (McFarland & Breining) r 133 Eureka
" H B tchr vocal 408 Stockton
Breininger Fred painter r 669 Clay
Breit Abe r 162 10th Av
" Ida H acct r 225 17th Av
" Jos student r 162 10th Av
" Philip (Annie) tailor 3 City Hall Av r 225 17th Av
" Wilfred salsn r 225 17th Av
Breitbach Nicholas (Josie M) boilermkr r 1 Teddy Av
Breite Chas J (Elizabeth) clk SO Co r 836 37th
BREITE WM W (C E), consulting engineer, 601 Thomas Clunie Bldg, 519 California, tel Douglas 283, r 836 37th Av, tel Bayview 908
Breitenbach Andrew mattressmkr r 2035 Howard
Breitenfeld Emil organist r 1455 Leavenworth
Breitenstein Edw (Sophie) gardener r 4324 23d
" John r 562 Sutter
Breithaupt Max (Frances) butcher 519 Cortland Av r 3855 25th
Breitman Max (Mildred) mgr M Breitman Inc, r 1560 Jackson
" M Inc, ladies furnishings 488 Sutter
Breitstein Bros whol clothing 154 Sutter
" David R broker r 895 Sutter
" Harry E (Aimee) (Breitstein Bros) r 151 15th Av

MACHINE WORK and GENERAL JOBBING
at
C. H. Evans & Co. Machine Works
187 Fremont Street

See Page 59

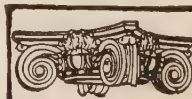
See Page 34 Buyers' Guide
WESTERN BUILDERS SUPPLY CO

JOIST HANGERS

STEEL POST CAPS
135 Second St.
Tel. Kearny 1991

C. W. MARWEDEL
MACHINE SHOP TOOLS AND SUPPLIES
BRASS COPPER STEEL
PHONE DOUGLAS 4180
76-80 FIRST ST.

Griffith-Durney Co. CANNED FOODS
No. 1 DRUMM STREET
TELEPHONE KEARNY 262 — SAN FRANCISCO, CALIF.

See Page 38

Globe-Wernicke Book Cases and Files
H. S. CROCKER CO., Inc., Agents : 565-571 MARKET ST.

Recorder Printing and Publishing Company
COMMERCIAL PRINTING See Page 82
77 Sutter St. Telephone Market 1190 693 Stevenson St.

BREITSTEIN
" Louis I (Irma B) phys 350 Post r 507 11th Av
" Roy F (Breitstein Bros) r 2565 Washington
Brekke Lawrence (Isabelle) r 150 Alpine Ter
Brekle Fredk (Jane) tmstr r 2922 21st
" Geo (Hannah) clk Baker Hamilton & Pac Co r 1467 24th Av
" Wm H (Martha) driver r 130 Girard
Brelsford Clifford C salsn r 1101 Oak
" Frank D (Mary A) mgr r 1101 Oak
Breman Aaron (Lena) grocer r 408 Cole
" Patk lab r 984 Valencia
Bremberg Axel F (Cecelia) ctr r 505 23d Av
Bremer Agnes D sec Grand Circle of Cal Comp F of A r Alameda
" B C (Mattoon & Co) r Belvedere
" Eleanor clk r 901 Powell
" Geo F (Agnes) carp r 160 Hancock
" Herman P seamn r 3606 Army
" Jas H lab r 995 Folsom
" Milton A (Mabel) (Milton A Bremer & Co r 421 Powell
" Milton A & Co (M A Bremer) stock brokers 312 Montgomery
" Otto A sporting goods 1287 Market r Alameda
" Vera A steno r 618 Bush
Bremerman I waitress r 1018 Mission
Bremeth Theo carrier SF Call r 140 Germania
Bremner Frank W (Annie) ctr r 748 Anderson
" Geo (Margaret E) soft drinks 1401 Steiner r 35 Delano Av
" Stephen W r 748 Anderson
" Wm R (Alvina) pres-ten mgr J & R Wilson r 833 Urbano Dr

BRENAN see Brannan and Brennan
" Benj r 179 Julian Av
" Geo (Grace) USA r 1050 Post
" Wm J (Melida) dyer r 92 Broad
Brendage Wm H janitor r 1714 Revere Av
Brendel Chris J (Swan) clk PG&E Co r 1040 Leavenworth
" Edna mach opr r 442 14th
" Frank r 312 12th
" John (Amanda) (Marb & Brendel) r 143 20th Av
" Juliette K bkpr P E Landfield r 143 20th Av
" L r 525 O'Farrell
" Margaretha (wid Fred) r 597 Noe
" Victor (Mary) prop Hampshire Arms Apts r 1030 Post
" Walter G salsn r 597 Noe
Brender Alfred artist r 1025 Jones
Brenham Laura J clk US Eng Office r 1621 Vallejo
Brenjord Johan r 4120 24th
Brenk Kurt salsn r 984 Valencia
Brenn Oscar watchmn r 2864 25th

BRENNAN see Brenan, Brannan and Brannon
" A lab r 1242 Pacific
" Agnes grocer 565 Dolores
" Alice B clk H E Verran Co r 508 Lisbon
" Alice J bkpr Tayler & Spotswood Co r 46 Cole
" Alce M r 382 Noe
" Anna (wid John) r 1064 Potrero Av
" Arthur W with Bank of Italy r 540 Leavenworth
" Augustine (Annie) metalwkr r 230 Lakeview
" Benj watchmn r 128 Fillmore
" Bernard (Brennan Bros) r 179 Julian Av
" Bernard with John Breuner Co r 1836 Geary
" Bertram hlpr r 1239 Athens
" Bridget (wid Thos) r 1573 10th Av
" Bros express 55 Duboce Av
" Carl W (Katherine) insp Northwestern Mut Fire Assn r 1200 Sacramento
" Catherine (wid John) r 12 Vicksburg
" Chas with Union Litho Co r Berkeley
" Chas H (Leonora) atty 785 Market r 1250 Sacramento
" Chas J (Lillian R) battalion chief SFFD r 900 Powell
" Christine A steno r 1064 Potrero Av
" Clarence tmstr r 3225 22d
" Danl clk O'Connor Moffatt & Co r 1505 Broderick
" Danl J (Rose) brklayer r 5725 California
" David (Annie) shoemkr r 1505 Broderick
" David Jr clk r 1505 Broderick
" Dennis r 25 Howth
" Edmund H wheelwright r 127 St Mary's Av
" Edw clk S O Co r 251 Connecticut
" Edw F r 2586 Lombard
" Edw H painter r 125 St Mary's Av
" Edw J (Vera) clk r 436 San Jose Av
" Edw P (Lulu) eng SFFD r 2108 Post
BRENNAN
" E flagmn r 165 11th
" Elaine clk r 508 Lisbon
" Elena B Mrs millinery r 2751 Laguna
" Ella steno r 15 Elsie
" Emmett (Mary) miner r 140 Guerrero
" Eugene electn r 125 St Mary's Av
" Eugene lab r 1064 Potrero Av
" Francis autowkr r 12 Vicksburg
" Frank W (Agnes) waiter r 436 San Jose Av
" Geo F boilermkr r 1064 Potrero Av
" Geo T (Lillian) lab r 205 Fair Oaks
" Harriet E clk r 1344 Greenwich
" Harty M clk Fred Ward & Sons r 1836 Lombard
" Hecta tchr Pub School r 6200 Geary
" Helen steno r 1573 10th Av
" Helen (wid Patk) r 2066 Grove
" Henry A elev opr r 28 Shannon Pl
" Honora (wid Jas D) r 655 Guerrero
" Jas (Mary) r 3340 Folsom
" Jas (Catherine) lab r 241 Dorland
" Jas E contr r 1260 Page

BRENNAN JAMES F atty-at-law, 490 Mills Bldg, tel Douglas 332, r 307 21st Av, tel Bay View 854

" Jas L (Ella) watchmn r 508 Lisbon
" Jas R r 1381 Washington
" Joana (wid Frank) r 76 Sycamore Av
" Johanna (wid Thos J) r 252 Balboa
" John (Ellen) car bldr r 15 Elsie
" John driver r 1573 10th Av
" John (Mary) lab r 251 Cumberland
" John D (Eda) train mstr S P Co r 2047 Hayes
" John F r 333 Page
" John F (Katherine) foremn r 931 Grove
" John J (Ruth) clk S P Co r 2745 Mission
" John J (Rose E) mtrmn r 743 Minna
" John T mach r 1 Highland
" John V (Mary) carp r 125 St Mary's Av
" John V Jr carp r 125 St Mary's Av
" Jos A r 333 Page
" Jos L gauger r 909 Geary
" Jos T salsn Burr W Freer Co 140 Geary
" Jos V with Bank of Italy r 1700 Golden Gate Av
" Kate artist r 2048 Polk
" Katherine clk r 1425 Washington
" Lucy J Mrs matron Ferry Bldg r 6200 Geary
" Luke (Delia) lab r 844 Carolina
" Luke (Anistatia) lab r 3294 Folsom
" Marie r 2546 Jackson
" Martin (Brennan Bros) r 819 Oak
" Martin (Josephine) police r 863 40th Av
" Mary r 1424 San Bruno Av
" Mary (wid John) r 1425 Washington
" Michael (Lucy) carp r 2189 Howard
" Michael F (Minnie) salsn r 1430 Vallejo
" Milton clk P O r 3226 22d
" Patk r 625 Diamond
" Patk mtrmn r 446 3d Av
" Patk lab r 758 Harrison
" Patk F (Nellie) painter r 625 Diamond
" Patk L (Beatrice) r 199 Genesee
" Ralph clk Wells Fargo Nev Nat Bank r 1430 Vallejo
" Raymond autowkr r 3226 22d
" Richd J tmstr r 241 Dorland
" Robt E (Beatrice) r 1700 Golden Gate Av
" Rose janitrix r 743 Minna
" Ruth Mrs clk 2745 Mission
" Stephen guard U S Customs r 2477 Mission
" Teresa clk Recorder r 110 Duncan
" Thos F driver r 12 Chenery
" Thos J (Madeleine) clk r 319 29th Av
" Thos L (Nancy) sec mgr Am Import Co r 616 Masonic Av
" Timothy J whsemn r 3294 Folsom
" T J Mrs waitress r 249 Duboce Av
" Walter r 537 23d Av
" Walter lab r 1064 Potrero Av
" W G r 495 Valencia
" Wm (Nellie) lab r 3226 22d
" Wm A clk P O r 127 St Mary's Av
" Wm F clk Habenicht & Howlett r Oakland
" Wm J atty 582 Market r 1190 Pine
" Wm J candies 1819 Polk, r 1651 Washington
" Wm J tmstr r 3226 22d
Brenneke Louis A cleaner r 3206 16th
Brennel Walter (Ida) seamn r 343 Bennington
Brennen John r 771 Turk
Brenneman Kenneth clk Sherman Clay & Co r Oakland
" John (Kate) lab r 78a Clementina
" Mary dressmkr r 3733 20th
Brenner Alex tailor 1279 Ellis

PACIFIC COAST PAPER COMPANY
545 Mission St. Printing and Wrapping Papers OF ALL KINDS

13th and Mission Sts
PHONE MARKET 15
BEKINS Fireproof Storage

BRENNER
" Anna r 1199 Golden Gate Av
" Anthony (Agnes) mach r 62a Landers
" Anthony P (Grace) brushmkr r 238 Downing
" Bros (J E Brenner) drugs 1401 Geary
" Geo (Mollie) miller r 17 Johnstone Av
" Gustav r 1899 California
" Jacob W r 952 Sutter
" Jedidjah (Miriam) pedler r 2896 22d
" J H musician r 952 Sutter
" John J painter r 20 12th
" Jos H clk r 2213 Sutter
" Jules E (May) (Brenner Bros) r 5210 Geary
" Saml (Anna) cigars 501 Van Ness Av r 881 Eddy
" Saml (Matilda) driver r 2417 Post
" Wm clk Lunham & Moore r 2417 Post
" Wm E (Stella) drugs 659 Bush r 1750 Sacramento
Brennes Michael (Dolores) lab r 1418 Hudson Av
Brent Edw E (Hamilton & Brent) r 3308 Mission
" Geo clk A G Becker & Co r 2602 Sacramento
" John (Mae) seamn r 1904 Folsom
Brentnall May Mrs r 1414 Webster
Brents Boline M (Bessie) tel opr r 340 Eddy
Brentwood Apartments 2321 California
" Lumber Co 16 California
Breny Jos scourer Liberty C D Wks 29 Powell
" Julius (Mary) laundry r 3440 Mission
" Lucy A steno r 3440 Mission
Brenzel Geo E (Alice) lab r 3166 23d
Breon C Mrs r Fairmont Hotel
Brereton Chas V with U S Forest Ser r Berkeley
" Danl M dept mgr O'Connor Moffatt & Co r Sausalito
" John A clk r 91 Turk
Brero Jos (Mary) (Rome Vulcanizing Wks) r 1496 Alabama
Brescia Caroline B (wid John) r 755 Clayton
" Dominico (Emma G) tchr vocal 26 O'Farrell r 2359 Fillmore
" Peter musician r 2359 Fillmore
Bresee Carl (Norene) cigars r 1225 Jones
" M H steno Henry Cowell Lime & Cement Co r 1200 Clayton
Bresino Anthony F carp r 143 Bismarck
" Rubian C welder r 143 Bismarck

BRESLAN see Breslin
" A C Mrs with Fireman's Fund Ins Co r 120 2d Av
Breslauer Adolph (Florence) chemicals 485 California r 2790 Pine
" David S (Sophie) r 124 Clayton
" Dorothy clk r 1385 Clay
" Hulda Mrs r 1266 McAllister
" Isidor r 1957 Hayes
" Louis office mgr Emporium r 347 Grant Av
" Martin (Pearl) r 567 4th Av
" Martin agt r 1266 McAllister
" Nathan r 1200 Washington
" Saml r 2649 Van Ness Av
" Theo L (Alice) atty 785 Market r 192 15th Av
Bresler Abram tailor r 175 6th

BRESLIN see Brislan
" Allan N r 135 3d Av
" Andrew (Elizabeth) butcher r 2666 21st
" Anna T dep r 1232 12th Av
" Chas H (Agnes) contr r 135 3d Av
" Cyril r 135 3d Av
" David E elev opr r 29 Anza
" Elizabeth tailoress r 1232 12th Av
" J J ftr P G & E Co r 423 Capp
" John G clk S P Co r Daly City
" Jos C salsn City of Paris r 29 Anza
" Margaret (wid John H) r 29 Anza
" Michael (Rose) soft drinks 297 9th r 349 27th
" Muriel J clk r 1531 California
" P r 1350 Sutter
" Susan (wid John) r 1232 12th Av
" Wm D r 135 3d Av
" Wm M salsn Arnstein Simon & Co r 641 Oak
Bresnahan Catherine (wid Michael) r 2165 Howard
" Clarence soft drinks 1211 Fell
" David clk r 2020 Howard
" Danl P tmstr r 210 Broderick
" Jos G (Altho J) mtrmn r 1352 16th
" John electn r 666 Natoma
" Mary (wid Jas) r 666 Natoma
" May steno r 664 Natoma
" Thos D miner r 2389 Folsom
Bresnan Edw T r 43 Walter
" Eugene A eng SFFD r 43 Walter
" Jos M whsemn r 43 Walter

BRESNAN
" Kate (wid Michael) r 43 Walter
" Wm E r 43 Walter
Bresse G L & Co real est Kohl Bldg
" Gustave L (G L Bresse & Co) r Redwood City
Bressi Hercules J (Emily H) (Bressi & Frank) r 2025 Hayes
" H J & Co (M Bestandig, H R Dockham) com 318 Drumm
" Jos r 3020 Steiner
" & Frank (H J Bressi and J S Frank) com 461 Front
Bressler Abe tailor r 175 6th Av
" Julia (wid Herman) r 69 6th Av
Bressman Cap Co Pacific Bldg
" Chas with Shreve & Co r 829 Broderick
" Esther (wid Max) 829 Broderick
Bresso Caroline lndywkr 109 Andover
" Elinore lndywkr r 109 Andover
" Ettore (Emro) lab r 109 Andover
" Giovanni (Caroline) canemkr r 220 Holyoke
Bresson Catherine Mrs r 244b Langton
" Henry baker r 1326 Powell
Bret Harte Apartments 726 Sutter
Bretagne Hotel 705 Broadway
Brethauer John D pub acct Mills Bldg r Oakland
Bretherick Henry (Marie) tchr music r 2580 Bush
Bretherton Sidney E mining eng Mills Bldg r Berkeley
Brethorst Theda E 1710 Union
Bretland Gorden, musician r 2014 Cabrillo
Breton Aime L (Justine) clk French Am Bank r 1237 Washington
" Apartments 1565 Scott
" Hall apartments 1411 Divisadero

BRETT see Britt
" Edw H usher r 2255 Mariposa
" Emilie L (wid Jules L) r 1300 Sacramento
" Hans (Violet) traffic mgr r 133 Grattan
" Ilma Mrs with S & G Gump r 433 25th Av
" Lucille clk r 1480 Larkin
" Richd (Bella) lab r 161 Lundy Lane
" Thos M (Hazel) salsn r 3305a Army
" Whitman P salsn L P Degen Belting Co r 1105 Larkin
Bretton Hall Apartments Geary and 15th Av
Breuchle Chas (Margaret) clk Wells Fargo Nev Nat Bank r 221 27th Av
Breuer Henry J (Amelia L) decorator r 747 Clayton
" Rudolph J clk Hercules Powder Co r Berkeley
" Theo (Laura) (Hotel Maita) r 37 Woodward Av
Breuner John (California) (John Breuner Co) r 1834 Gough
" John Jr (Eleanor) (Breuner & Erb) r 149 Palm Av

BREUNER JOHN CO furniture, carpets, draperies, 281 Geary nr Powell
" & Erb (J Breuner Jr A L Erb) attys 582 Market
Breunner F A porter 181 Jessie
Breuske Emily musician r 69 Ramona
" Ernestine (wid Otto) r 69 Ramona
Breuss Albert assembler r 241 9th Av
" Michl baker r 3547 19th
Breuter Geo K (Hillery C) barber r 3541 Mission
Brevard Jos E (Evelyn) r 2440 Van Ness Av
Brevezich Geo (Leocadia) plumber r 267 Lee
Brevich John r 2238 Post

BREW see Bru
Brewen Irene tel opr r 1018 Ellis
" Maxine T bkpr PG&E Co r 1018 Ellis

BREWER see Brauer and Breuer
" Addison P (Rose) 2d v-pres Premier Bed & Spring Co r 768 Faxon Av
" Adeline W asst prob officer Juvenile Court r 1702 Union
" Aida steno r 1169 Plymouth Av
" Amanda Mrs r 925 Pierce
" Arthur K (Emma) metallurgist r 91 Commonwealth Av
" Arthur L editor The Bulletin r Dunloe Hotel
" Bert C driver r 1478 Page
" C & Co (Ltd) Welch & Co agts 244 California
" Edw (May) mstr mar r 3274 California
" Edw S (Caroline) eng r 1169 Plymouth Av
" F A eng r 372 Eureka
" Geo N (Roberta) with PT&T Co r 312 19th Av
" Gertrude nurse r 1266 Sacramento
" Harry I real est 110 Sutter r 535 20th Av
" Hazel milliner 448 Geary r Alameda

S. A. WHITE Funeral Director
FORMERLY PORTER & WHITE
Telephone West 770
2200 Sutter Street : N. W. Corner Pierce

See Pages 47-93

HEATING AND PLUMBING CONTRACTORS
GILLEY-SCHMID CO., Inc.
198 West Mission St.
Cor. THIRTEENTH
Telephone Market 965

See Page 54

HYLAND BAG CO.
MANUFACTURERS
IMPORTERS AND DEALERS
BAGS, BURLAP
TWINE

See Page 10

NATIONAL PAPER PRODUCTS COMPANY
1789 MONTGOMERY ST. San Francisco Phone Sutter 7031
Corrugated and Fibre Shipping Cases, Corrugated Specialties, Fibre Cans, Mailing Tubes, Public Service Towels, Sop-O-Zon, Liquid Soap Disinfectants, No-Waste Toilet Tissue
See Page 82

COTTRELL BROS.
MOVING & STORAGE
PACKING—SHIPPING
Phone MARKET 1000—Day or Night
2362 MARKET STREET

BREWER
" Hendrix C (Mabel) (Brewer's Cal Chocolate Co) r 251 28th Av
" I M Mrs r 1751 California
" Jas W (Mildred) nuts 1663 Baker r 1911 Pine
" John T (Mary) painter r 3351 18th
" Lester L (Brewer, Rife & Stoddart) r 191 Haight
" Lois nurse r 1266 Sacramento
" Lucy S r 253 Eureka
" Lyman E millhd r 85 4th
" Marie real est r 2619 Baker
" Paul M card writer C H Sykes r 1751 California
" Percy O r 253 Eureka
" Raymond A (Nellie) bakery 1446 Haight
" Richd (Brewers Hotel) r 257 Steuart
" Rife and Stoddart (C L Brewer, Geo Rife, Alex Stoddart) furniture 945 Clement
" Roscoe C (Tommesue) r 439 14th Av
" Roy clk WU Tel Co r Berkeley
" Silas (Mamie) salsn r 3380 21st
" Thos G (Gertrude) atty r 1663 Greenwich
" Wilfrid D (Jean) dentist 2298 Market
" Wm S (Maybelle) cond r 1347 Hampshire
" Wm W (Lenore) actor r 925 Pierce

BREWER'S CALIFORNIA CHOCOLATE CO INC (H C Brewer) manufacturing confectioners 723-733 Battery tel Sutter 3960

Brewers Hotel 257 Steuart
" Protective Association 785 Market
Brewin Elsie beauty parlor 2076 Hayes r 1382 Hayes
Brewis Thos H (Hazel M) traf mgr J Travers & Son r 2122 Golden Gate Av
Brewster Beatrice M Mrs r 1053 Bush
" Cecil J (Ida C) electn r 1143 Geary
" Edw J (Elizabeth) driver r 987 York
" Elizabeth r 2225 Howard
" Elmore J cond r 622 Baker
" Geo F (Margaret) chauffr r 622 Baker
" Geo W (Louise) (Summerville Apts) r 457 Ellis
" Geo W Jr (Mabel) supt Christian Missionary Soc of Nor Calif r 457 Ellis
" John lab r 224 3d
" Louise Mrs r 1143 Geary

BREY see Bray
" Percy B asst supt Prudential Ins Co r 1365 Taylor

BREYER see Briare, Brief and Bryer

Breyfogle E S Mrs pres Woman's Exchange r Palo Alto
Breyer Jerome M (Florence) (Breyer & Son) r 279 Arguello Blvd
" Jos butcher r 4041 Irving
" Jos L (Fannie) (Breyer & Son) r 1000 Sutter
" Saml T (Eva) (Gerson & Breyer) r 211 14th Av
" & Son whol notions 15 Battery
Breyman Fred (Mamie) dept mgr Zellerbach Paper Co 2335 Pacific Av
" Mamie C Mrs C S Pract 133 Geary r 2335 Pacific Av
Brezee Fred J with Wm J Hackmein
Brian Alfred (Myrtle) driver r 571 24th Av
" Geo golf club mkr 3303 Clement r 2440 Lake
" Margaret (wid Walter) r 2430 Lake
" Walter ironwkr r 2430 Lake
" W D with Anglo-Cal Trust Co r Piedmont
Briare John J clk r 2027 Hayes
" R M mgr Hotel Wilson r 125 Mason
" Wm W (Emma) mtrmn r 1385 Baker
Briasco Antonio (Mary) (Briasco & Co) r 1535 Filbert
" & Co (A Briasco, A Solari, G Obujen, S Guerrini) macaroni 2930 Octavia
Briba P (Susan) mach r 1126 Pacific
Bribisich Vasilio cook r 1459 Powell
Bricca Constantine r 663 Green
" Constantine R (Amalia C) phys 909 Hyde r 1330 4th Av
" Geo V bkpr Italian Am Paste Co r 400 Broadway
" John janitor r 36 Columbus Av
" Maria C (wid Antonio) r 748 Union
" Peter (Armandine) r 139 Lowell
" Peter (Elizabeth) v-pres Testa Cigar Co r 1341 Minna
" Peter A (Clementina) (Favilla-Bricca Furniture Co) r 1439 Lombard
" Tobias J with Bank of Italy r 663 Green

BRICE see Bryce
" Elizabeth (wid John) r 1369 Hyde

BRICE
" Fred G W (Emma M) driver r 12 Leland Av
" H steamfitr r 415 Athens
" Harry C (Hazel) auctioneer r 1469 Sacramento
" Jas A (Anna E) salsn r 67 Belle Av
" John H C S Pract 3004 16th r 318a Presidio
" Mabel A clk r 12 Leland Av
" Ruth G r 2029 Howard
Briceland Anna nurse r 1188 Green
Brichetto John raviolimkr r 1413 Powell
Brick A teller Anglo & London Paris Nat Bank r Alameda
" Harry shoemkr r 10½ 29th
" Morris (Bertha) ladies' furnishings 287 Geary r 375 Eddy
Brickdale Richd (Elizabeth) electn r 1315 Stanyan
Brickell Howard (Landis & Brickell) r 901 California
" John C real est 35 Montgomery r 726 Camino del Mar
" Louise D r 37 Florence
Bricker Geo (Lillian) clk r 637 California
" Jos (Margaret) prop Helvetia Hotel r 637 California
" Louisa Mrs r 51 Linda
Brickler C r 1308 Clay
Brickley Chas J (Aileen) clk Mercantile Trust Co r 1065 Noe
" E porter SF Hospital
" Geo T (Annie) with Canadian Bank of Com r 1229 Noe
" John J (Mary) cooper r 608 Haight
" Jos porter r 608 Haight
" Mary A Mrs r 3047 Pine
" Michael r 119a Lexington
" Patk whitewashing 681 Market r 2704 Union
Brickman Leon G mgr Pac Optical Supply Co r 753 11th Av
" Minnie (wid Jos) r 753 11th Av
" Thos M rep Motor West r 1849 Page
Bricknac John A r YMCA
Bricks Avala cond r 3372 Sacramento
Brickwedel Amelia clk US Atty r 87 Sanchez
" Arnold H (Olive) v-pres Vulca Laboratories r 1598 Shrader
" Catherine Mrs r 3365 17th
" Edw J (Irmgard) pres Vulca Laboratories r 365 29th

BRICKWEDEL FRANK J, cashr Union Trust Co of SF r 191 18th Av
" Fred W (Etta) tmstr r 2714 22d
" Geo (Mary) r 2808 Laguna
" Harry M electn r 201 Buchanan
" Henry L (Fredrica) grocer 901 North Point r 1650 Lombard
" Josephine (wid Henry) r 201 Buchanan
" Rebecca (wid Aaron) r 201 Buchanan
Briconnier Zepher J salsn Rosenthals Inc r 1160 Taylor
Bride Annie (wid Michael) r 2496 Howard
" Building 682 Mission
" John R atty 625 Market r 2496 Howard
Briden Elsie P Mrs r 1053 Bush
Bridenbecker Joyce B autowkr r 1237 Willard
Brideshaw Wm barber 492 6th r 1083 Noe
Bridge Daisy Mrs tchr vocal r 1920 Scott
" Ernest H (Anna F) eng r 4436 24th
" Henry S (Carrie E) real est Allen & Co r 851 California
" John clk Blyth Witter & Co
" & Beach Mfg Co stove mfrs 22d and Indiana

BRIDGEFORD see Bridgford
" J H (Alice M) asst sec Ins Brokers Exch r 2720 Jones
Bridgeman Angie M Mrs r 20a Angelica
" Edw J (Catherine) driver r 41 Sharon
" E E mar eng r 20 Franklin
" Geo E (Edna) whse supt E I DuPont de Nemours & Co r 238 Lexington
" J M tmstr r 2264 Bryant
" Wm E purch agt St Francis Hotel r 2259 19th Av
" Wm O clk Clayburgh Bros r 2379 Bryant

BRIDGES see Brydges
" Agnes Mrs clk r 1614 Washington
" Arthur H (Ethel) plumber r 77 Farallones
" Benj r 1084 Folsom
" Benj watchmn r 649b Natoma
" E Goldis with Schwabacher-Frey r 20 Franklin
" Frank clk r 114 Congo
" Frank H (Gertrude) r 2643 Baker
" Horace P salsn Pauson & Co r 114 Congo
" Jos A (Mary A) r 114 Congo
" Julia Lab r 441 Franklin

Addressograph
PRINTS FROM TYPE
H. S. Crocker Co., Inc.
AGENTS
565-571 Market St.

PACIFIC FOUNDRY COMPANY
18TH AND HARRISON STS. PHONE MISSION 1105
See Page 46

C. A. ANDERSON
FUNERAL DIRECTOR AND EMBALMER
TELEPHONE MISSION 151
1387 VALENCIA ST., at 25th

BRIDGES
" L D r 825 Bush
" Lloyd D salsn Willys Overland Pac Co r Oakland
" Lyman A clk SP Co r Burlingame
" O rancher r 995 Folsom
BRIDGES T B, auditor Healds' Business College, Post and Van Ness Av
" Thos clk r 467 14th
Bridgett Ernest B electn r 57 Westwood Drive
" Geo E (Louise) mstr mar r 1226 28th Av
Bridgford Eugene A atty 519 California r Oakland
Bridgewater Emily B compt opr Cal Pkg Corp r 1030 Post
" Freda M Mrs mgr Cristobal Apts r 750 O'Farrell
" Hilton (Florence) express r 1169 Broadway
Bridgham Barton C r 2404 Post
BRIDGMAN see Bridgeman
" Elsel M clk SP Co r Oakland
Bridgwood Catherine widow r 105 Hoffman
" Jas clk SP Co r 3179 24th
" Jas P (Mary) capt SFFD r 3179 24th
" Ursula with Bank of Cal r 3179 24th
Bridler Emma steno R & J Dick Co r 268 Joost
" John J electn r 268 Joost Av
Bridoux Victor engraver r 976 Jackson
Bridston Selmer (Margie) clk r 720 Baker
Briebach Fredk salsn r 23a Hoff Av
" Wm (Louise) butcher r 23a Hoff Av
Bried Clement L (Irma) pharmacist r 321 Cherry
Brieger Millie (wid Saml) r 2388 Post
Briehley E r 1805 Franklin
Briel John H (Anna) tanner r 1963 Oakdale Av
" John H Jr (Violet) bkpr r 1615a Kirkwood
" Roy bkbdr r 1963 Oakdale Av
Briemle Otto (Pauline) painter r 4630 18th
Brien Bessie W (Brien Mfg Co) r Oakland
" Eleanor E (Brien Mfg Co) r Oakland
" Frances Mrs r 90 Jersey
" John A (Blanche) r 2473 27th Av
" Mfg Co The 1322 Haight
BRIER see Breyer, Briare and Bryer
" Edw printer r 514 Bush
BRIER HILL STEEL CO, A C Rulofson Co, Pac Coast sales agts, Monadnock Bldg, tel Douglas 2278
Briere Wm (Ada) billiards 515 Stevenson r 3009 Mission
Brierley Jos baker r 1560 Noe
Brierly Anna steno r 555 Clayton
" Frank foremn PT&T Co r 555 Clayton
" Saml eng r 482 Bryant
" Wm H (Alice) clk r 1200 Pine
Brierton Mary A v-prin Pub School r 2296 Fulton
Briesen Edw lithogr r 429 Buchanan
" Elsie E telegr r 1880 O'Farrell
" Hans r 429 Buchanan
Brietler Hugo (Louise) cabtmkr r 1948 Pacific
Brigaerts Harry G electn r 149 States
" Pierre G (Annie G) electn r 149 States
" Pierre G Jr pressmn r 149 States
" Raymond J electn r 149 States
" Wm M electn r 149 States
Briganti August foremn Columbia Coffee & Spice Co r 512 Francisco
Brigden Edw J cashr C B Jennings Co r Berkeley
Briggeman Wm H (Marguerite) eng r 2887 Washington
Briggen Alfred (Matilda) lab r 515 Grafton Av
" Clifford B autowkr r 515 Grafton Av
Briggs Alvin G pres Riverside Portland Cement Co r Berkeley
" Ansel S (Eleanor) r 2302 Fillmore
" B musician r 151 Valencia
" B W mach r 1524 Golden Gate Av
" Burton F (Lillian) mach r 840 Cole
" Clarence F mgr health and accident dept Standard Accident Ins Co r 493 Geary
" Edgar bellboy r 480 Ellis
" Edw E (Victoria) foremn r 1242 Hollister Av
" Edw E Jr salsn r 1242 Hollister Av
" Edwin N clk SP Co r Oakland
" Elisabeth bkpr r 1650 California
" Elmer H with Hills Bros r 2948 California
" Ethel E r 3713 17th
" Eugene (Mary) r 2586 Howard
" F A salsn Pac Fire Extinguisher Co r Oakland
" F E bottler r 939 Mission
" Frances ins Coml Union Assurance Co r 1091 Bush
" Frank L supt E J Chubbuck Co r Oakland
" G A (May) salsn r 1644 Taylor
" Geo E lab r 1708 Octavia

BRIGGS
" Geo H (Blanch P) eng r 1192 O'Farrell
" Geo L mgr McKevitt Auto Supply Co r 845 Sutter
" Geo P (Helen) blacksmth r 545 Linden
" Geo S (Amy) salsn r 1201 Shrader
" Helen Mrs r 1807 Turk
" Helen Mrs r 1650 California
" Henry salsn r 140 4th
" Henry C (Dwyer Wall & Briggs) r 1271 17th Av
" Henry J painter r 1242 Hollister Av
" Henry S real est r 851 California
" H Persia (wid J Watts) sec P Dolman r 610 Geary
" Jas F clk r 256 Guerrero
" Jephtha F r 2856 Steiner
" Jessica L r 1940 Hyde
" Kate C Mrs tea room 120 Union Sq r Berkeley
" LeRoy (Florence) phys 240 Stockton r 2635 Broderick
" Mary dressmkr r 610 Oak
BRIGGS M J (Mabel C) auditor Hotel Clark and Hotel Herald r 1709 Short, Berkeley
" P Mrs r 610 Geary
" Pennei C (Frances) real est r 1271½ 17th Av
" Raymond S clk r 1201 Shrader
" Revoe C asst eng U S Geological Survey r Berkeley
" Robt O (Catherine B) salsn r 2001 California
" Rollin L clk S P Co r 2586 Howard
" Russell T (Maud) salsn r 1434 12th Av
" S Mrs nurse r 2190 Vallejo
" Sadie mgr r 1026 McAllister
" Saml salsn Pac Foundry Co r 430 Arguello Blvd
" Silas P (Mamie W) salsn r 662 4th Av
" Taylor (Mary) pressmn r 203 Prospect
" Thos C salsn Western Woolen Co r 2826 Van Ness Av
" Thos R seamn r 1242 Hollister Av
" Walter N (Ida) pedler r 81 14th rear
" Ward tel opr r 2048 California
" Whiting (Ada) lab r 32 Romain
" Wm (Isabelle) mach hlpr r 525 Fillmore
" Wm (Virginia) optometrist r 1499 Union
" Wm with Coffin Redington Co r 1845 Mission
" Winifred E clk r 256 Guerrero
" W Kimball artist U S Printing & Litho Co of Cal r 1650 California
" Wood adv mgr Assoc Dental Supply r Berkely
Brigham Alice W (wid Chas B) r 2828 Vallejo
" Alida W (wid Francis S) r 2360 Van Ness Av
" Chas F (Louise) mgr C R De Bevoise Co r 571 Magellan Av
" Harold W cashr Travelers Ins Co r 2360 Van Ness Av
BRIGHAM RICHARD D, v-pres Anglo-California Trust Co r 1240 30th Av
" Sam T J (Gertrude) asst mgr Libby, McNeill & Libby r 1267 18th Av
Brighelli Chas (Kate) salsn r 2653 Post
Brighetta Mary seamstress r 1378 Broadway
Bright Albert salsn r 685 Geary
" Andrew W sec Anderson-Endebrock (Inc) r Berkeley
" Fred J (Hattie) barber 84 Ellis r 1480 Larkin
" Harry (Gladys) driver r 1543 Pacific Av
" Harry W with Bank of Cal r Oakland
" John F painter 1556 O'Farrell r Berkeley
" Jos S Jr eng U S Bureau of Pub Roads r Berkeley
" Leland S (May E) printer r 309 8th Av
" Mabel Mrs r 324 Clipper
" Neubern H (Ella) tmstr r 93 Buena Vista Ter
" Robt H (Henrietta) driver r 128 Laidley
Brightenstein Edw (Sophie) lab r 4324 23d
Brightman Garret F lab r 336 Clementina
Brighton R B r 570 O'Farrell
" Thos r 498 Duboce Av
Briglia Dominic (Eugenie) tailor r 2182 Filbert
" Eunice Mrs clk Examiner r 1424 Pacific
" Frank J r 179 Pixley Av
" Jos (Julia) curtain clnr 3422 17th
Brignardello Arthur C r 2209 Scott
" Chas F clk r 2209 Scott
" Emilia widow r 2209 Scott
" Hortense tchr Pub School r 184 Dorland
" John r 131 Concord
Brignetti Joe fruits 505 8th Av
Brignoli Carlo pastemkr r 427 Greenwich
" Emil (Kate) clk r 546 Greenwich
" Eugene J (Aurelia G) plumber r 1745 Lake
" Thos J (Bessy) tmstr r 117 Sagamore
Brignolo John (Jennie) janitor r 414 Chestnut

SUHR & WIEBOLDT
GEO. L. SUHR
Funeral Directors and Undertakers
1465 to 1473 Valencia St.—between 25 thand 26th
TELEPHONE MISSION No. 1

See Pages 47-93

STOVES
WEDGE WOOD RANGES
Serve you BEST
WOOD & COAL OR GAS

See Page 89

C. W. MARWEDEL
PHONE DOUGLAS 4180
MACHINE SHOP TOOLS AND SUPPLIES
BRASS COPPER STEEL
76-80 FIRST ST.

WATER BAGS

PALM BRAND

REGULAR SANITARY AND MOTOR

KEEP WATER COOL AND PALATABLE

AMES HARRIS NEVILLE CO.

100 POTRERO AVE.

PHONE MARKET 6100

See Page 9

"WE WELCOME YOU"

Clinton Cafeterias

Courteously serves its patrons with good food at moderate prices in pleasant surroundings and with excellent music.

Breakfast—Lunch—Dinner

18 POWELL ST. NEAR MARKET ST.

136 O'FARRELL ST. OPPOSITE ORPHEUM THEATRE

See Page 37

Brikamp John orderly S F Hospital
Brill Aaron (Mira) cabtmkr r 1841 Scott
" Arthur (Miriam) salsn Damner Bros r 158 Baker
" Frank clk r 1841 Scott
" Fred M (Theola) mach r 14 Isis
" Harry (Matilda) auto rental 441 Golden Gate Av r 580 McAllister
" Harry S (Lyda) r 1370 California
" Henry F garage r 1319 Grove
" Lyle C (Marjory) cashr r 387 Ellis
" Meyer (City Auto Rental Co) r 1841 Scott
" Teresa (wid Alex) r 4154 24th
" Walter (Pac Coast Suspender Co) r 820 Mission
" Walter (Lucille) men's furn goods 644 Market r 2242 Polk
" Wm (Daisy) foremn P G & E Co r 3501 17th
Brillhart Louis W clk Am Nat Bank r 66 5th Av
Brilliant Benj A (Carrie) (Brilliant Tailoring Co) r 105 18th Av
" Bernard (Frances) pkr r 910b Stanyan
" B T r 1160 Pine

BRILLIANT, B. T. CREDIT JEWELER, Watches, diamonds, jewelry, easy payments, 703 Market, tel Douglas 5407

" Herman carrier P O r 261 Webster
" Isaac (Mollie) 2d hd gds 288 4th Av r 222 3d Av
" Jesse J (Cora) men's furn 2779 Mission r 1270 California

BRILLIANT JEWELRY CO. Jewelry on Credit, 797 Market, tel Douglas 3833

" Mark (Sarah) upholstr r 576 4th Av
" Morris (Lillian) prop Brilliant Jewelry Co r 120 25th Av
" Rachel (wid Abraham) r 261 Webster
" Stuart L (Carrie) salsn r 1251 Hyde

BRILLIANT TAILORING CO, B A Brilliant prop, 458 Phelan Bldg, 760 Market, tel Garfield 2845

" Wilhemina (wid Albert) r 769 Capp

BRILLIANTSHINE E W Bennett & Co mfrs, NW cor 16th and Utah

Brimmer Arthur L (Maud) bkpr r 2558 Lombard
Brimskill Alicia C tchr Pub School r 1246 Sacramento
" Helen with H K McCann Co r 1246 Sacramento
" Licia tchr r 1246 Sacramento
" Susan (wid John) r 1246 Sacramento

BRIN see Brinn

" Mabel J nurse r 131 Hugo
Brincatt Arthur upholstr r 1066 Potrero Av
" John J clk r 1066 Potrero Av
" Jos salsn Hulse Bradford Co r 1066 Potrero
" Silver electn r 1066 Potrero Av
Brinckman Fred E buyer Braun-Knecht-Heimann Co r Oakland
" Fred E buyer Braun-Knecht-Heimann Co r Oakland

BRINCKMANN see Brinkmann

" August O (Clarisse) clk r 417 32d Av
" Fred (Eliza) grocer 3394 26th r 3336 26th
Brindle Arthur L (Grace) decorator r 470 Grand View Av
" Arthur W e'ev opr r 470 Grand View Av
" Clarence E r 1346 Union
" Ewart draper O'Connor Moffatt & Co r 416 Athens
" Leighton W mach r 470 Grand View Av
" Wm (Annie) r 1346 Union
Brindmore Edw C (Jamesina) ins agt r 200 Central Av
Briner August bkpr Gantner & Mattern Co 2625 Clay
" Ina Mrs r 373 7th Av
Bringard Ed G salsn r 1394 Golden Gate Av
Bringel Albert clk r 528 Balboa
" Vincent (May) steward r 528 Balboa
Bringham Jesse C (Ellen) leather goods 317 Market r 1123 Scott
Brininstool Jos L salsn r 1461 California
Brink Ernest C clk Am Ex Co r Oakland
" Johannes (Sonia) hosemn SFFD r 17 Surrey
" John T watchmn r 115 Surrey
" Julia A (wid Chas A) r 648 Fillmore
" Sarah r 225½ Collingwood
Brinkerhoff Emilie phys 2250 Clement r 275 25th Av
Brinkhaus Fredk R real est r 220 Alma
" Herman L salsn F A Hardy & Co r 214 Haight
Brinkhorst Henry C r 438 29th
Brinkley Michael repr r 1805 Franklin
Brinkman Adolph ptrmkr r 3562 20th
" Chas E (Buckeye Mfg Co) r 1050 Post
" Delia tchr Pub School r 930 Hayes
" Evelyn clk S P Co r 930 Hayes
" F A Co investments 155 Montgomery
" Fred A (Gertrude) (F A Brinkman Co) r 895 Faxon Av
" Fredk C (Elizabeth) electn r 2017 Bush
" Helen Mrs (Waldorf Hotel) r 128 Jones
" Henry J (Anna) (Buckeye Mfg Co) r 1050 Post
" Herman (Theresa) r 586 3d Av
" Otillie (wid Herman) r 125 Adams

BRINKMANN see Brinckmann

" August tailor r 1211 Church
Brinsley Clara with Fireman's Fund Ins Co r 1534 Sutter
Brinstad Chas W sec Baptist Headquarters 785 Market
Brintnall C D with H W Brintnall Co r Alameda
" Harry W (H W Brintnall Co) r Alameda

BRINTNALL HARRY W CO, printing and book binding machinery, bookbinding materials, 51 Clementina, tel Kearny 863

" Lavinia C C S pract 133 Geary
Brinton Walter F asst eng N W P RR r 540 Powell
" Wm E lab r 184 4th
Brinzo Jos B (Lillie) (Genoa Macaroni Factory) r 1839 Grant Av
" Pasquale (Cesare) soft drinks 626 Front r 177 28th
Briodey Geo R lab r 82 Perry
Briones F with Am Ry Ex Co r 714 Cole
" Francis r 268 Sunnyside Av
" Frank W (Lillie) lumber r 1134 Stanyan
" Geo G mach r 575 2d Av
" Jos lab r 268 Sunnyside Av
" Leon canmkr r 268 Sunnyside Av
" Michael clk r 268 Sunnyside Av
" Pierre (Anna) painter r 2675 Sutter
Brisac Belmore F ins 311 California r 1200 California
Brisacher Emil adv agt Flood Bldg r San Leandro
Brisbe Laura seamstress r 857 Ellis
Brisbin Harry J mgr Walk-Over Shoe Co r Oakland
" L H watchmn Harbor Com r Berkeley
Brisbine Floyd E (Anna L) associate mgr Fidelity & Deposit Co r 180 Taraval
Briscoe Apartments 946 Geary
" Fred S (Laura) mgr Briscoe's Bakery r 1522 Howard
" John (Bertie) railmn r 2269 Turk
" W r 88 6th
" Wm janitor r 175 3d
" Bakery 1315 Howard
Brisebat Louis M steno Celite Products Co r 1259 Octavia
Briseno Antone F (Della) glazier r 151 Harold
" Howard glazier r 151 Harold Av

BRISLAN see Breslin

BRISON see Bryson

" Geo salsn r 159 Delmar
" John G (Mary E) buyer Cal Pkg Corp r 159 Delmar
Brisou Alice nurse r 934 Fillmore
Brisset Arthur M clk Holbrook Merrill & Stetson r Oakland
Brissette Theo (Catherine) r 140 Germania

BRISTOL BAY PACKING CO, K G Pedersen mgr, packers canned and salt salmon, 112 Market, tel Sutter 2493

" Chester E adjuster r 1720 Steiner
" Co The recording instruments Rialto Bldg
" Emily F r 4111 18th
" Geo r 240 Lake
" Harlan B asst credit mgr Genl Motors Acceptance Corp r Burlingame
" Helen tchr r 207 9th Av
" Hotel 1528 Sutter
" Maud K tchr Pub School r 207 9th Av
" Myers Co mfg chemists 609 Mission
Bristoll Alan Y with Dunham Carrigan Hayden Co r 888 Hyde
Bristow Agnes Mrs (Watkins & Bristow) r 1351 Sutter
" Chas O r 140 Haight
" Lenard (Isabel) salsn r 927 Cabrillo
" Thos G (Katherine) clk Wells Fargo Nev Nat Bank r 275 15th Av
British American Assurance Co 433 California
" American Assurance Co (of Toronto) 201 Sansome

MIMEOGRAPHS

H. S. CROCKER CO., Inc., Agents

565-571 MARKET ST.

TYPEWRITERS RENTED 3 MONTHS VISIBLES $6.50 AND UP

AMERICAN WRITING MACHINE CO.

506 MARKET STREET SAN FRANCISCO PHONE DOUGLAS 649

TELEPHONE DOUGLAS 2517
25 KEARNY STREET
ROOMS 400-401
BALDWIN BUILDING
SAN FRANCISCO, CAL.

See Page 90

BRITISH-AMERICAN BANK commercial, California corner Battery
" American League 414 Mason
" and Foreign Marine Ins Co 351 California
BRITISH BENEVOLENT SOCIETY, 268 Market
BRITISH CONSULATE Gerald Campbell Consul General 268 Market
" Underwriters Agency H W Fores genl agt 201 Sansome
BRITISH & FEDERAL FIRE UNDERWRITERS, Chapman & Nauman Co genl agts, 358 Pine, tel Sutter 4868
Britner Geo r 789 Howard
Brito John (Lavina) men's furnishings 66 Jackson r 1211 Octavia
Britschgi Jos M express 3175 22d
" Leonard (Katherine C) lab r 1282 Turk
BRITT see Brett
" Aaron (Annie) butcher r 1474 15th
" David J (Mae) lieut SFFD r 750 19th Av
" Ellen (wid Merrill) r 1429 Steiner
" Frances C cashr City of Paris r 508 Larkin
" Jas E (Mary E) insp r 615 Fillmore
" Jas E Jr actor r 615 Fillmore
" Jas P r 2621 San Jose Av
" Jos r 118½ Winfield
" Josephine M cashr Fid Mutual Life Ins Co r 128 College Av
" Maria (wid Jeffery) r 128 College Av
" Merton (Susan) autorpr 460 Fulton r 139 Hugo
" Oliver W (Anna) contr r 1257 Arguello Blvd
" Solomon (Rachel) junk r 513 Fulton
" W P r 1105 Larkin
Brittain Arthur J mgr Celluloid Co r 340 Stockton
" Ernest B (Lillian) (Milton Pray Co) r 49 6th Av
" Frank salsn Premier Hat Co r 1463 16th Av
" Frank S (Mary W) atty 593 Market r 80 Cerritos Av
" Frank W student r 80 Cerritos Av
" Geo (Virginia) welder r 540 38th Av
" Henry P (Fannie) whol millinery 259 Geary r 1463 16th Av
" Jas N (Grace) sec Sloss & Brittain r 1150 Vallejo
" John C v-pres Sloss & Brittain r Piedmont
" Julia H sec Dorris Lmbr & Box Co r 1499 California
" Levison r 1747 McAllister
" May J r 1499 California
" M B Mrs r 505 Geary
" Robt B (T A Ramsy Co) r 207 5th Av
" Wm wirewkr r 241 6th
Brittan Clarence (Nettie) hostler r 1282 Fairfax Av
" Wm G (Millie) driver r 4341 26th
Britten Al (Bessie) porter r 1520 Geary
" Elizabeth Mrs r 265 Parnassus
" Fredk A r 265 Parnassus Av
" Jas C salsn r Gartland Hotel
" Stephen T mgr Am Chicle Co r Burlingame
BRITTON see Brittan
" Clifford E (May) blksmith r 3342 16th
" Elsie C clk r 1462 Waller
" Emilie salsn r 1462 Waller
" Frank J mgr Mysell Rollins Bank Note Co r 500 Fillmore
" Frank E (Tillie) r 1422 Hyde
" Geo D (Anna) toolmkr r 705 Shotwell
" Geo F (Rae) photogr r 1285 Geary
" Geo W (Mary) clk r 179 Arbor
" G Francis (Alverado) Britton Studio 25 Stockton
" Helen clk Federal Res Bank r Oakland
" Hugh B with Admiral Line r 1106 Bush
" Jesse M salsn r 80 Whittier
" John (Bertha) clk r 1520 Geary
BRITTON JOHN A v-pres and genl mgr PG&E Co r St Francis Hotel
" Louis J salsn Clayburgh Bros r 2812½ 19th
BRITTON PHOTOGRAPH STUDIO (G Francis Britton) 25 Stockton, Room 301 tel Douglas 6668
" Timothy J (Mary) autowkr r 71 Walter
" Wm J (Augusta) driver r 2812½ 19th
" Wm R (Dorothy) lmbr grader r 1783 McKinnon Av
" W M clk NWPRR r Berkeley
BRITTON & REY COMPANY, real estate, Kohl Bldg tel Sutter 824
Britz Alex (Eithel) baker r 4096 18th
Brizac Antone lab r 432 Broadway
Brizard Maxime J (Brizard & Young) r Burlingame
BRIZARD
" & Young sheet metal wks 76 Tehama
Brizzee (John C Julia L) electn r 249 Richland
Brizzell Herbert r 574 Guerrero
Brizzolara Adolph timekpr r 220 Golden Gate Av
" Andrew G (Nora) lab r 115 Connecticut
" Angelo L (Alice) with City Coal Co r 1634 Clay
BRIZZOLARA DRAYING CO (S Brizzolara) 52-54 Washington, tel Kearny 3595
" Eugenia r 1041 Washington
" Jos M (Elizabeth) (Brizzolara Realty Co) r 1160 Union
" Louis A tmstr r 912 York
" Louis M salsn City Coal Co r 1634 Clay
BRIZZOLARA REALTY CO (J M Brizzolara, W J Raffetto) real estate and insurance 401 Columbus Av, tel Kearny 4156
" Reta Mrs tchr Pub School 1946 Leavenworth
" Sinibaldo (Steel Bag Co) r 1041 Washington
Broad A H with State Mining Bureau r 614 6th Av
" Alfred F (Bowles-Broag Ptg Wks) office 175 3d
" Chas J (Geraldine I) salsn Earle C Anthony Inc r 707 Shrader
" Edna G clk r 1245 Jackson
" Edw J (Edna F) dentist r 1026 Capp
" Frank J r 2445 Folsom
" Geo F r 377 7th Av
" Jas F (Elizabeth) plumber 1337 Bush r 1335 Bush
" Kate (wid Jos) r 3183 California
" Philip J (Mary) tmstr r 64 Nordhoff
" Robt (Annie E) r 1028 Capp
Broadbent John W (Maude E) clk SP Co r 336 Collingwood
" Len salsn Com Art Co r Oakland
Broaddus Avis Mrs r 2737 Sutter
Broadfoot Helen widow r 110 Clinton Park
Broadhead Jos F (Emma) mach r 2963 California
Broadleigh Fredk B (Pearl) barber r 602 Golden Gate Av
Broadmoor Apartments 22 Gough
Broadview Apartments 1111 Jones
Broadwater Chas C v-pres Merrill Co r Oakland
Broadway Apartments 2048 Polk
" Bonded Warehouse 799 Battery
BROADWAY GARAGE CO INC, H Mortimer Smith pres and mgr, John M Mendell sec, 1500 Broadway, tel Franklin 2860
" Theatre 618 Broadway
Broadwell Bessie with S & G Gump r 440 Geary
" Chas S salsn US Steel Products Co r Oakland
Broadwell Bessie with S & G Gump r 440 Geary
" Hattie M (wid Chas E) r 548a Steiner
Broadwood Elizabeth r 2516 Union
" John r 754 26th Av
" John Mrs r 2552 Gough
Brobeck Gottfried (Hilda) clk r 1673 Dolores
" Walter G acct Cal Door Co r 1673 Dolores
" Wm I (Morrison, Dunne & Brobeck) atty r Piedmont
Broberg August (Amanda) r 709 Webster
Brocas Chas L (Laura) mstr mar r 1820 Fell
Brocato Benj (Veronica) fishermn r 1836 Union
" John r 1113 Montgomery
" John M (Mamie) fish 2016 and 2328 Fillmore r 885 Union
" Jos (Kate) clk r 881 Union
" Peter (Josephine) clk r 883 Union
" Vincent (Theresa) fisherman r 1836 Union
Brocchini Guglielmo (Emma) refreshments 529 Broadway r 1057 Montgomery
" Ippolito (Marguerita) (Brocchini & Vannucci) r 1055 Montgomery
" John lab r 1055 Montgomery
" Thos lab r 1055 Montgomery
" & Vannucci (I Brocchini L Vannucci) tailors 435 Broadway
Brocco Peter (Maria) lab r 25 Masonic Av
Broches Boris clk SP Co r 2029 Pierce
Brochier Emilie (wid Frank) r 1520 Alabama
Brochon Louis R (Eula M) mfrs agt 833 Market r 1650 California
Brochue Philip J (Eleinore) clk Baldwin Hotel r 379 Guerrero
Brocia Andrew A clk r 1562 Vallejo
" Jos (Jolan) mdse broker 604 Montgomery r 1562 Vallejo
Brock Alfred T bonds 351 California r Oakland
" Bert r 227 4th
" Carsten r 833 Cole
" Chas R clk Baker Hamilton & Pac Co r 58 Williams Av

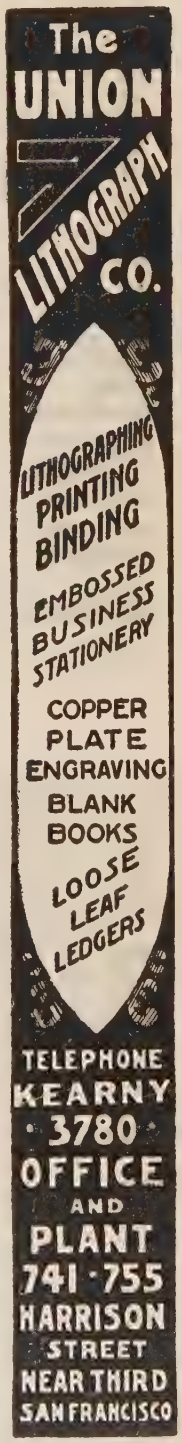

H.N. COOK BELTING COMPANY
401 HOWARD ST.

PUMPS
BYRON JACKSON IRON WORKS
410 SHARON BUILDING
SAN FRANCISCO, CALIFORNIA

See Page 69

Globe-Wernicke Book Cases and Files
H. S. CROCKER CO., Inc., Agents : 565-571 MARKET ST.

Salvation Army Industrial and Social Home
(MEN)
876 HARRISON ST. Brigadier George Reid, Officer in Charge PHONE SUTTER 3518

BROCK
" Chas W sec Thos Magee & Sons r Berkeley
" Christina Mrs r 323 Moraga
" Francis W (Mary C) r 314 Excelsior Av
" Fred shoectr r 3234 Mission
" Fred L (Alice) (Brock James & Hicks) r 3448 Sacramento
" Howard L (Rose) ins Willard O Wayman r 1134 Hyde
" Irving stock broker Mills Bldg r 3977 Clay
" James & Hicks (F Brock) painters 3429 Sacramento
" John E r 1344 Larkin
" Joshua O auditor Williams Dimond & Co r Berkeley
" Marjorie steno r 737 Bush
" Mary Mrs r 1790 Ellis
" Mary C Mrs ladies and children's wear 749 Larkin r 314 Excelsior Av
" Mattie (wid Julian) r 3977 Clay
" Michael J (Elizabeth) ins r 2693 Bush
" Robt (Helen) lab r 1790 Ellis
" Roy C welder r 323 Moraga
" Walter E auto repr 7 Guerrero r 37 Guerrero
Brockamp L F clk Olds & Stoller r 815 Bush
Brockhage Chas L clk SO Co r Alameda
" Fredk A (Annie) contr r 1326 Natoma
" John W Rev pastor Church of the Holy Cross (R C) r 1818 Eddy
Brockhagen R H reporter Examiner r Oakland
Brockhoff Alex G (Edith) bkpr r 171 7th Av
" Chas F (Gertrude) weigher r 30 Wolf
" Chas J sec Grant Co r Mill Valley
" Emil autowkr r 1437 Polk
Brockie Apartments 1459 Jones
Brockington Amy nurse St Francis Hospital
" Lulu A librarian Metaphysical Library r Sausalito
Brockliss Mary E (wid Chas) r 312 Fillmore
Brockman Carolyn dressmkr 890 Bush
" John O (Bernice) clk r 63 Miramar Av
" Julius mach r 3207 Clay
" Lynn r 75 Palm Av
" Marie dressmkr r 890 Bush
" Rose bkpr Nicolai Door Co r 890 Bush
" Walter L (Adeline) carp r 248 Victoria
" Wilbur E shoemkr r 248 Victoria
" Wm (Augusta) lab r 34 Richland Av
" Wm (Christina) lab r 25 Powers Av
BROCKMANN see Brockman and Bruckman
" Anna S (wid Henry) r 1430 Waller
" G Robt clk r 1306 Valencia
" Wm H (Katherine S) sec-treas Gibson's Ex r 2014 Taraval
Brockmuller R hlpr SF Hospital
Brockney Leo V Mrs r 129 Castro
Brockow Adele (wid Max) r 1808 Sutter
Brockowsky Gertrude steno SF Hospital r 1177 Hampshire
Brockrog Adelheid (wid Gottlieb) r 161 Holladay Av
" Chas F lab r 161 Holladay
" Gottlieb driver r 161 Holladay
" Richd driver r 161 Holladay
Brockton John r 1130 Turk
Brockway Jas lab r 2060 Mission
" M M Mrs r 528 Kearny
" T H clk r 2060 Mission
Brod Amiel (Laura) r 614 6th Av
" Harry r YMCA
Brodde Robt (Hilda H) lab r 445 Anderson
BRODE see Brodie
" Iron Works 37 Hawthorne
" Richd J sec Brode Iron Wks r San Anselmo
" Walter R (Anita) pres Brode Iron Wks r 924 Divisadero
Brodek Chas (Estelle) r 3005 Clay
BRODELL see Broedell
BRODER see Broeder
" Cornelius D mgr F Malloye Co r 365 Day
BRODER EDGAR C (Gertrude) v-pres-mgr Western Asbestos Magnesia Co r 610 4th Av
" Jacob (Rebecca) butcher 1204 Fillmore r 1160 Webster
" John P music dlr 140 O Farrell r 365 Day
" Jos (Lilly) shoes 515 Castro r 219 Eureka
" L F r 1715 Pacific Av
" Mary R clk Hartford Fire Ins Co r 1160 Webster
BRODERICK see Bradrick and Brodrick
" Albert M editor E F Hutton & Co r 36 Fair Av
" Alger driver r 1734 9th Av
" Anita C clk r 698 Bush
" Anna M (wid John) r 698 Bush
" Antone (Mary) ironwkr r 719 Rhode Island

BRODERICK
" Bernard R clk r 761 9th Av
" Chas aviator r 1701 Oak
" Danl J druggist 400 Kearny r Oakland
" Edw grocer 717 Fillmore
" Eleanor J steno r 711 Ashbury
" Eugene C dep r 440 Eddy
" Eugene J (Walker & Broderick) 725 Diamond
" Eugene T (Dolores X) creditmn E F Hutton & Co r 1751 Market
" Evelyn T r 711 Ashbury
" Geo A clk r 761 9th Av
" Hanora (wid Patk) r 761 9th Av
" Harold C clk **THE FIRST NATIONAL BANK OF SAN FRANCISCO** r Oakland
" Harry P (Anna) (Cowden-Broderick Co) r 1411 Divisadero
" Henry (Catherine) lab r 180 Delano Av
" Henry J (Josephine) lab r 180 Delano Av
" Jas r 74 6th
" John H with Bank of Italy r San Rafael
" Jos (Lenora) cook r 51 Merritt
" Jos A driver r 51 Merritt
" Margaret E steno r 711 Ashbury
" Michael (Mary) foremn r 15a Heyman
" Michael P (Mary) boilermkr r 2512 Fulton
" Mortimer hlpr PG&E Co r 42 Harper
" Patk clk King & Co r 180 Delano
" Rose M r 719 Rhode Island
" Sarah widow r 1229 Waller
" Timothy watchmn r 801 Vallejo
" Wm F sales mgr Cal Barrel Co r Oakland
Broderickshire Apartments 901 Broderick
Brodersen Emil M (Marie) insp r 1224 6th Av
" W E teller Anglo-Cal Trust Co r 2038 Ellis
Broderson Chas C with J A Folger Co r San Leandro
" Frank (Alice) painter r 1290 35th Av
" Geo H clk r 155 Marston Av
Brodet Jos (Lillie A) r 219 Eureka
Brodeur Minnie (wid Henry) r 3731 Sacramento
BRODIE see Broadie and Brode
" Anna K clk Fed Res Bank r San Anselmo
" Annie G office mgr F W Baude r Oakland
" Charlotte r 115 Noe
" Danl (Margaret) janitor r 338 Bryant
" David r 82 Perry
" Elmer G autowkr r 205 Caselli Av
" Frank C (Leonora) plumber 2119 Fillmore r 127 23d Av
" Germaine nurse r 32 7th Av
" Hector (Susan) boatman r 205 Caselli Av
" Hector (Irene) tmstr r 4128 17th
" Jean J nurse r 367 Haight
" John S (Gertrude) salsn r 1364 46th Av
" Martha M (wid Thos) r 2101 California
" Patk J with Galland Merc Lndy r 1207 Shrader
" Stephen (Hazel) driver r 383 Guerrero
" Thos plumber 2119 Fillmore
" Thos M (Ida) polisher r 129 Valley
Brodien Ange M asst bkpr Magnus Fruit Prod Co r Oakland
Brodmerkel John J (Louise) prop Modern Transfer & Storage Co r 311 Hayes
Brodnax Bland (Rina) dentist 405 Columbus Av r 589 16th Av
Brodniak John autowkr r 326 29th Av
Brodofsky Alex (Gussie) (Brodofsky Bros) r 3244 Harrison
" Annie tchr r 3244 Harrison
" Bella bkpr r 3244 Harrison
" Bros (A and M) auto reprs 1639 Valencia
" Goodman (Rosa) tailor r 3244 Harrison
" Max (Brodofsky Bros) r 3244 Harrison
Brodowski Catherine (wid Adolph) r 2079 Market
" Morris (Emma) milliner 2138 Mission r 2079 Market
BRODRICK see Bradrick and Broderick
" Building 1211 Polk
" Julia widow r 1250 Taylor
" Wm C (Mattie) dept mgr Hale Bros r 433 34th Av
Brodsky Phil (Hazel) student r 130 Eddy
Brodt Jos M police r 610 Geary
" R r 424 Ellis
Brodvin Louis millinery 973 Market
Brody Abraham bakery 396 Precita Av r 1165 Alabama
" Lena cashr O'Connor Moffatt & Co r 1349 Eddy
" Michael (Mary) lab r 1114 Divisadero
" Saml (Doris) (Civic Center Piano Movers) r 3664 18th
Broecking Jos r 528 Kearny
BROEDELL see Brodell

LARSEN'S CONSTRUCTION REPORTS
Daily advance information covering the construction field
560 MISSION STREET Telephone DOUGLAS 2372
SAN FRANCISCO

See Page 36

"THAT CAREFUL DENTIST"
DR. WM. W. HOAGLAND
SPECIALIST
EXTRACTIONS, CROWNS, SELF-CLEANSING
BRIDGE WORK, WHALEBONE ROOFLESS PLATES
TELEPHONE GARFIELD 835
908 MARKET STREET
COR. POWELL AND EDDY
SAN FRANCISCO, CALIF.

Broel Saml fruits 211 Octavia r 303 Oak
Broemmel Geo M (Walda) (Broemmel's Prescription Pharmacy) r 1812 Lake
" J S B (Minnie) druggist r 2501 California
BROEMMEL'S PRESCRIPTION PHARMACY Geo M Broemmel prop, 2501 California, tel West 558 and 559
Broemmer Henry salsn r 2224b Post
" Wm (Marie) shoemkr r 2224b Post
Broeske Chas L driver r 92 Arlington
" Henry (Mattie) r 1470 California
Brog Alvin M chauffr r 4060 17th
" Clarence B chauffr r 4060 17th
" Earl W window trmr r 4060 17th
" Helen B cashr r 4060 17th
" Mary A widow r 4060 17th
Brogan Helen with Sword-Bilodeau r 3221 20th
" Jas J hosemn SFFD r 2020 Howard
" Jas L floormn City of Paris r 745 Pine
" Jas P (Agnes M) insp US Customs r 789 Page
" John A (Helen) foremn Am Ry Ex Co r 53 States
" Jos D cond r 523 Dolores
" Katherine Mrs prin Columbia Cosmopolitan School r 795 Pine
" Margaret clk r 3221 20th
" Martin A driver r 3773 22d
" Michael (Julia) lab r 3773 22d
" Thos M butcher r 3773 22d
" Wm P clk R N Nason Co r 3773 22d

BROGDEN BECKER STORAGE CO Inc, Adolph J Becker pres, storage, packing, moving, shipping 1467 Broadway at Polk tel Franklin 203
" Sam L r 1299 California
Broggi Guidetta seamstress r 61 Naples
Brogi Danl (Sitrin & Brogi) 453 O'Farrell
Broglio Felix (Adele) cook r 311 Grafton Av
Broh Harry I (Vera M) mdse broker 24 California r 1840 Van Ness Av
Brohaugh Lillian A bkpr r 698 Bush
Brohm Arthur C Rev (Minna) pastor St John's Evang Luth Church r 3126 22d
Brohman Alex W (Pearl A) supt Market St Ry Co r 61 Divisadero
Brohme Henry wagonmkr r 4054 20th
Brohoon Mollie waitress Cecil Hotel
Brokamp Lee r 1125 Ellis
Brokaw J Elsworth pub acct 244 Kearny r Alameda
" John W pilemn r 253 3d
" Milton J (Minnie) cream eng r 141 Richland
" Zee M (Idola) creamerywkr r 312 Munich
Brolan Jos (Mary) clk r 95 Carl
" Mayo J clk Oceanic SS Co r 875 Clayton
" Mary (wid J J) r 19 Carmel
Broley Katherine G nurse r 432 Oak
Broman Alyce steno Willard O Wayman r 1806 Pacific Av
" Chas W (Rosetta) carp r 442 32d Av
" Emil seamn r 1416 Webster
" Frank V plumber r 20 Franklin
" Gottfried B driver r 201 Genesee
" Jean V (Violate) mtrmn r 201 Genesee
" Louis S printer r 503 Edna
Brombach T A (Mattie H) optometrist 209 Post r 66 Havelock
Brombacher Julius (Emily) pres Superbo Manufacturing Co r 633 Ellis
Bromberg Alex W elec supplies Pacific Bldg
" Benj clk r 636 Lombard
Bromberger John H (Jennie) musician r 184 Julian Av
Bromell E R with Examiner r 1658 Bush
Bromer Oscar r 908 Post
Bromfield Mary Mrs C S Pract 166 Geary r Burlingame
Bromham Fred (Anna) r 335 31st Av
" W H clk Walton N Moore D G Co r 335 31st Av
Bromley Chas B r 149 3d
" Geo A (Mary J) r 1243 22d Av
" Geo M r 165 Duboce Av
" Gladys M sec Robt L Eltringham r 165 Duboce Av
" John H Jr clk Am Can Co r Burlingame
" Kate nurse r 1243 22d Av
BROMMAGE WM H, supt of supplies Pac Tel & Tel Co r Alameda
Brommett Sarah r 1751 Market
Brompton Apartments 1424 Polk
Broms Edw tanner Poetsch & Peterson
Bron Isaac furniture 737 McAllister r 936 Mission
Bronck Herbert H steno 593 Market r 1105 Bush
Brondolo Emil porter r 744 Broadway
BRONDOLO
" Emilio clk r 377 Green
" Frank (Edith) mach r 1222 Union
" Giovanni (Rachelina) painter r 149 Cora
" Katherine Mrs finisher r 744 Broadway
BRONGOS see Prongos
Bronich Anna Mrs with Leighton Co r 144 Eddy
Bronhage Mary clk R G Dun & Co r 541 20th
Broniscoe Constant (Lily) (The Park West Home) 925 Grove

BRONN see Braun
" Chas H with Pratt & Whitney r 480 Ellis
Bronne Geo F (Hazel) r 1222a 20th Av
Bronnicke Jas lab r 385 Fell
" Wm lab r 385 Fell
Bronson Edith phys 240 Stockton r 191 Frederick
" Edw L (Helen) acct r 138 Alpine Ter
" Elizabeth r 376 29th
" Frances P prin Pub School r 427 Lyon
" Fredk salsn r 1544 Waller
" Geo W (Claudia) salsn r 1224 Geary
" J Rush r 765 Sutter
" Lillian E steno r 1544 Waller
" Oscar (Mary) lab r 60 Bartlett
" Percy B autowkr r 153 Julian Av
" Roy A atty 68 Post r Oakland
" Sara bkpr r 242 10th Av
Bronsovich Jos (Annie) lab r 1067 Jamestown
Bronstein Howard B salesmgr Trojan Powder Co r Hayward
" Morris carp r 1360 Webster
Bronx Apartments 1590 California
Bronzoni Chas lab r 4703 Mission
Brook Apartments 25 Brook
" Christopher A (J H Brook & Son) r 225 Olive
" J r 415 O Farrell
" Jas H (J H Brook & Son) r 225 Olive
" J H & Son (J H and C A) plumbers 225 Olive
" John N cook r 1209 Bush
Brookbank Earl (Catherine) eng r 569 Liberty

BROOKE see Brooks
" Chas D (Anna) painter r 120 Lyon
" J A acct U S Shipping Board r Berkeley
" John janitor r 344 3d
BROOKE JOHN F v-pres **FIRST NATIONAL BANK OF SAN FRANCISCO** r Fairmont Hotel
" Thos J (Amy) auto parking Ellis and Taylor r 541 19th Av
" Wm undertaker r 175 6th
Brooker Ella Mrs r 1175 Clay
" Gustavas H clk r 719 Shrader
" Irvine F firemn r 719 Shrader
BROOKER MILFORD A, life insurance specialist, 10th floor Mut Sav Bank Bldg 704 Market, tel Kearny 4485, r 1175 Clay
" Saml G (Delia) clk r 68 28th

BROOKES see Brooks
" David K (Bertha) carp r 1380 Washington
" Emma H r 34 Prospect
" Mary S r 34 Prospect
" Wm (Amanda) mach r 1625 Shafter
" Wm A (Mary) lab r 206 Texas
" Wm H salsn r 427 Pierce
Brookey Robt L clk r 220 Golden Gate Av
Brookfield Apartments 351 Jones
" Cornelia L Mrs r 1219 Webster
" Winfred M (Agnes) mach r 1155 Naples
Brooking Apartments 315 5th
" Geo clk Keyston Bros r Belmont
" Harry E clk SP Co r 2999 Green
" Ida Mrs r 804a Lyon
Brooklyn Hotel 369 1st
Brookman Betty manicure r 845 Sutter
" Douglas (Dorothy) (Devlin & Brookman) atty r 2730 Union
" Eugene L rooms r 876 Eddy
" Lillian R real est 14 Montgomery r 248 Central Av
Brookover Jos C with Shreve & Co r 645 Bush

BROOKS see Brooke and Brookes
" Alex clk r 432 Lyon
" Alfred (Anna) driver r 235 3d Av
" Alice F (wid Wm) r 1717 Vallejo
" Alice clk r 3440 24th

BROOKS ALPHEUS B, director SO Co r Oakland
" Arnold electn r 1157 Golden Gate Av
" Arthur J H elev opr r 2122 California
" B C (Brooks & Doerr) 625 Market
" Belle steno r 1774 Sutter
" Belle Mrs r 1238 20th Av
" Bertha (wid Thos) r 1157 Golden Gate Av
" Carl cond r 1161 Turk

PACIFIC METAL WORKS
Manufacturers
Dealers
and
Brass Founders
Solder
Babbitt
Type Metals
Etc.
153-159 1st St.
SAN FRANCISCO, CAL.
Tel. Sutter 608
BRANCH: LOS ANGELES

See Page 79

SEE PAGE 34 BUYERS' GUIDE
WESTERN BUILDERS SUPPLY CO
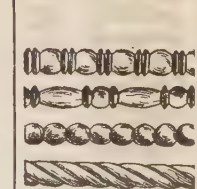
ART MOULDING
135 Second St.
Tel. Kearny 1991

BAY CITY IRON WORKS
Telephone MARKET 1311
ELECTRIC (ARC) WELDING
HYDRAULIC PRESS WORK
BOILERS AND STEAM TANKS FOR OIL AND WATER
1215-45 HARRISON STREET, BETWEEN 8TH AND 9TH
SEE PAGE 59

RICHARDS HARDWOOD LUMBER CO.
AMERICAN AND IMPORTED HARDWOODS
Telephone SUTTER 572
ESTABLISHED 1908
OFFICE
480-486 Brannan Street
Yards, Brannan, Fourth and Freelon Sts.
See Page 52-65

DIETZGEN DRAWING MATERIALS
ENGINEERS' and ARCHITECTS' SUPPLIES
18 FIRST STREET
See Pages 7-45
TEL. KEARNY 2680

BROOKS
" C C r 641 O Farrell
" Chas lab r 656 Clementina
" Chas tailor 1436 Sutter r 261 Waller
" Chas F dep collr r 635 Sutter
" Chas H sales rep Timken-Detroit Axle Co r Los Angeles
" Chas W salsn r 479 Fair Oaks
" Clyde C (Charlotte) mgr Wm A Rogers Ltd r 641 O'Farrell
" Danl H (Betty L) mgr Hotel Thomas 101 Colon Av
" Delia B (wid Thos) r 479 Fair Oaks
" Digby S (Suzanne P) art metal wks 1717 Vallejo
" Edw (Augusta) coml artist r 33a Ramona
" Edwin (Alma) acct r 1562 Hayes
" Elmer E r 1335 California
" Ernest tailor r 809 Mason
" Fannie (wid Patk J) r 656 Clementina
" Florence seamstress S F Hospital
" Francis W (Mollie) cond r 836 Haight
" Frank (Mary) decorator r 922 Plymouth Av
" Frank (Nellie) photogr r 1813 Eddy
" Frank A clk r 1759 Geary
" Fred (Emma G) boilermkr r 809 Mason
" Fredk H (Pearl) cook r 1921 Diamond
" Gabriel cond r 432 Lyon
" Geo W office Mills B dg r Ross

BROOKS GEO W, sec California Insurance Co r 2562 Vallejo and Menlo Park
" Gerald J (Grace) (Brooks & Scales) r 119 11th Av
" Gertrude Mrs r 3369 Army
" Gordon H (Grace M) with Dunham Carrigan Hayden & Co r 936 Stanyan
" Harry W with Pierce Arrow Pac Sales Co r Oakland
" Henry writer 58 Sutter r Mill Valley
" Jas r 245 Leavenworth
" Jas B r 1070 Pine

BROOKS JAMES B, loans Macdonough Bldg 333 Kearny, tel Kearny 3463
" Jas G (Irene) cond r 2951 Fillmore
" Jas L mgr Nat Discount & Funding Co r Oakland
" J B cond r 2127 Fillmore
" John C (Wairoa) r 4404 18th
" John W (Rose) contr r 21 Montezuma
" Jos hlpr r 1124 Golden Gate Av
" Jos (Helen) phys 135 Stockton r 909 Faxon
" Josephine Mrs r 9 Byington Av
" Julia Mrs bkpr r 1224 Sacramento
" Kenneth dept mgr Oakland Motor Car Co r Oakland
" Lee (Agnes) r 112 Clifford Ter
" Lena salsn r 432 Lyon
" L O (Sadie) (Brooks & Torello) r 3574a 17th
" Lester L (Elizabeth) r 72 Landers
" Lillian (wid Fred) r 958 Valencia
" Lillian M Mrs steno SP Co r Oakland
" Lucille bkpr r 235 3d Av
" M Mrs r 627 Taylor
" Margaret A (wid Jas) r 346 11th Av
" Marie E tchr Pub School r 2440 Van Ness Av
" Marjorie M (wid Jos E) r 425 Balboa
" Michael E (Sera) boilermkr r 75 Lobos
" Minnie (wid Fred) r 1309 Octavia
" Minnie steno Pac Pump & Supply Co r 630 Geary
" Minnie with Clinton Cafeteria r 1010 Bush
" Mollie (wid Louis) r 432 Lyon
" Nellie r 1117 Ellis
" Nina salswn r 627 Taylor
" Noah soft drinks 2011 Lombard
" Otto (Sophia) r 1557 Clay
" Pat J (Anna) lab r 33 Farallones
" Pauline (wid Wm O) r 6 Falcon Av
" P E lab r 949 Clay
" Philip r 1018 Mission
" Raymond J student r 479 Fair Oaks
" R E janitor r 1220 Geary
" Roy N (Agnes) ironwkr r 535 14th
" Roy O (Rena) mgr r 10 Hastings Ter
" R W r 221 3d
" Sadie steno r 432 Lyon
" Sadie Mrs r 3574a 17th
" Sarah (wid Martin) r 1774 Sutter
" Sophie widow r 102 Haight
" Stephen (Fanny A) r 3447 22d
" Thos A eng Pac Tel & Tel Co r Olympic Club
" Thos W asst dept mgr US Steel Products r Oakland
" Wallace P (Christine) welder r 3655 Folsom
" Walter (Gertrude) collr PG&E Co r 1719 Vallejo

BROOKS
" Walter (Stella) foremn North Point Dock Whse r 233 Clipper
" Walter S r 3447 22d
" W H sec Bake Rite Consolidated r San Leandro
" Wm (Anna) clk r 439 Plymouth Av

BROOKS W D, rep Robt Gair Co and American Paper Goods Co, 444 Monadnock Bldg, tel Sutter 3187, r Mill Valley
" Wm E (Agnes) trimmer r 2658 21st

BROOKS & DOERR (B C Brooks, M Doerr) manufacturers of Imperial and Waterex waterproofing, Merchants Nat Bank Bldg 625 Market, tel Sutter 978
" & Scales (Inc) tires 2 Polk
" & Torello (L O Brooks E W Torello) auto reprs 1347 Larkin
Brookshier Leander F clk SP Co r 139 Northwood Drive
" Melba tchr piano 26 O'Farrell
Brooner Harry (Anita) mach r 67 Laussat
Brophy Alice r 240 Lake
" Alice dept mgr Anglo & London Paris Nat Bank r 2249 Fulton
" Brigid (wid Jas) r 3478 22d
" Catherine r 3478 22d
" Elizabeth (wid Thos E) r 2606 Folsom
" Frank P (Elizabeth) r 419 Belvedere
" Harry D truckmn SFFD r 724 Shrader
" Herbert H clk r 724 Shrader
" Jas E salsn John A Roebling's Sons Co r Palo Alto
" Jennie L steno r 341 Spruce
" John painter r 684 Folsom
" John H battalion chief SFFD r 724 Shrader
" John M (Rose M) lieut SFFD r 615 10th Av
" John T (Isabell) r 3210 25th
" John T appr r 2606 Folsom
" Josephine (wid Wm) r 244 2d Av
" Margaret H (wid Chas) r 313 Elsie
" Russell L r 2606 Folsom
" Stephen S r 3478 22d
Brorby Jacob O clk SO Co r 2457 Howard
" Olive (wid Jacob) r 2458 Folsom
Brorsen Willard A rep Photostat Corp r Oakland
Brosamle Geo N metalwkr r 388 Clipper
Brosan Margaret r 2430 Folsom
Brosanie Geo W (Esther) collr r 388 Clipper
Brosch Emma r 50 Crane
" Geo jeweler r 386 Cornwall
Broschinsky Paul (Lula) steelwkr r 2085 Bush
Brosco Wm lab r 3031 16th
Brose Albert R (Florence N) mach r 1747 Lane
" Emil molder r 219 Hearst Av
" Fred clk H Roth & Sons r 2790 Diamond
" Fred W (Augusta D) acct C R McCormick & Co r 2242 Polk
" Mathilda cashr Imperial Grill r 2528 Diamond
Brosek Emma Mrs dressmkr r 359 Jersey
Brosi Fred T art metal wks 474 Sutter
Brosio Louis waiter r 21 Theresa
Brosius Emily M sec Carl Renz r 1539 Larkin
" Jacob r 252 6th
" Matilda (wid Henry) r 195 Divisadero
" Nannie Mrs r 895 Sutter
Broska John (Arline L) cond r 1737 Waller
Broskamp H clk Walton N Moore D G Co r 123 Dore
Brosky Silvia Mrs tailoress r 227 Clara
Brosnahan Danl driver r 2608 Folsom
" Gladys r 855 46th Av
" Theressa bkpr r 3476 22d
Brosnan Conrad r 1353 Geary
" Cornelius police r 3242 Lombard
" Edw janitor r 912 Harrison
" Ellen (wid Dennis) r 912 Harrison
" Geo G r 210 Diamond
" Jas I (Nellie F) watchmn r 846 14th
" Jas J (Margaret) insp US Customs r 334 29th Av
" Jeremiah (Mary) lab r 69 Pearl
" Julia F clk Hale Bros r 137 27th
" Lawrence janitor r 1353 Geary
" Mary widow r 210 Diamond
" Michael cond r 319 29th Av
" Wm A driver r 210 Diamond
" Wm A (Gertrude) pkr r 228 Clara

BROSS see **Broz**
" Henry J (Nellie) barber 647 Lyon
" Irving F clk Federal Res Bank r 645 Lyon
" Milton J printer r 1623 Turk
Brosser Albert salsn r 631 Haight
Brossino E Mrs r 1536 Larkin

INTERNATIONAL RADIATOR CO.
C. BARMANN
METAL WELDING
TELEPHONE PARK 1682
505 VAN NESS AVENUE
EXPERT AUTO RADIATOR REPAIRING
FIRST-CLASS REPAIR WORKS
AUTO RADIATORS : LAMPS : FENDERS
WINDSHIELDS : AND : SPEEDSTER BODIES

REMCO PIPE
REDWOOD MANUFACTURERS CO.
& TANKS
1611 HOBART BLDG
SAN FRANCISCO

Brostrom Evelyn bkpr Italian Am Bank r 1950 Leavenworth
" Fredk (Anna) foremn Market St Ry r 619 Bosworth
" Oscar (Eveyln) (Brostrom & Strohmeier) r 1950 Leavenworth
" & Strohmeier (O Brostrom, E Strohmeier) auto reprs 1350 Pacific
Brotherhood of Locomotive Engineers Pacific Bldg
" of Locomotive Firemen and Enginemen Pacific Bldg
" of Railway Carmen Pacific Bldg
" of Railroad Trainmen Pacific Bldg

BROTHERHOOD OF RAILWAY AND STEAMSHIP CLERKS, FREIGHT HANDLERS, EXPRESS AND STATION EMPLOYES, Elmer E Evans bus mgr, 727-729 Pacific Bldg, tel Douglas 2574

BROTHERHOOD OF TEAMSTERS, Local 85, I B of T C S and H, C J Carroll secretreas, office and hall 536 Bryant tel Kearny 859

Brothers Amos J clk SP Co r Berkeley
" Carrie R r 2507 Pine
" Goldie r 1238 Bryant
" Herbert W with L H Butcher Co r Berkeley
" Leo (Mildred) chemist r 60 Montezuma
" Matilda r 2507 Pine
" Rollie B (Jessie) teller Crocker Nat Bank r 205 Carl
" Verna steno Cal Pkg Corp
Brotherton Follette Mrs C S Pract 133 Geary r Los Altos
" R Ernest (Brotherton, Thomas & Co) 485 California r Oakland
" Robt H salsn Lyon & Hoag r Los Altos
" Sophia widow r 1721 Vallejo

BROTHERTON THOMAS & CO Certified Public Accountants, 209 American Nat Bank Bldg, tel Kearny 3939

Brotkin Abraham auto trimmer r 870 Mission
Brotman Elka E sec 632 4th Av
" Ray (wid Benj) r 632 4th Av
Brotschneider Julius (Mary) autowkr r 921 Duncan
Brott S Elizabeth Mrs bkpr Geo W Prising Co r 562 Guerrero
Brotsky Harry (Goldberg & Brotsky) r 1271 Turk
Brotto Jos cook r 838 Bay
Brouchard J Jas mgr Anderson-Smith Motor Co r Burlingame
Brouchoud Alphonse H (Anna) with Shreve & Co r 2038 Hyde
" Pascal F (Marie) architect r 1044 Page
Broudal Victor (Louise) clk r 40a Shotwell
Brouders Jos M (Josephine M) police r 4417 24th
Broudy Harry C (Pearl) salsn 1541 Oak
" Meyer I (Nettie) trav salsn r 25 Marcela Av
Brough Ann M steno S L Tobias & Son r 765 Ellis
" Arthur F salsn Warren Bros Co r Oakland
" Bruce printer 509 Sansome r Berkeley
" Chas F lab r 322 Day
" Elizabeth widow r 51 Florence
" Robt L (Julia) clk r 322 Day
Brougham Robt G r 1340 Dolores
Broughton Chas T civ eng Cyril Williams Jr r Oakland
" Olga (wid Irving) r 2959 Pacific Av
" Wm (Alice) whsemn r 139 7th
Brouillard Al L (Zella M) salsn Steiger & Kerr Stove Foundry r 2965 Clay
Brouillet Arthur W (Anna) asst Inheritance Tax Atty r 1446 Jones
" Geo W (Katherine) salsn r 44 Danvers
" Henry P r 307 Page
" Raymond E (Louise R) sales mgr Anderson-Smith Motor Co r 599 11th Av
Brouillette E Miss clk Furniture Exch r Victoria Hotel
Brouse L M Mrs r 965 Geary
" Robt (Hulda) carp r 251 Raymond Av
" Robt waiter r 650 4th
Broussal Cassius lndywkr r 66 Glover
" Denis lndywkr r 1715 Quesada Av
" Elie (Hortense) laundry 5045 California
" Hippolyte (Eugenie) (Hotel Monarch) r 722 Golden Gate Av
Brousse Hippolyte (Genevieve) lndy 2409 Sacramento
Brousseau Eli r 175 3d
" Philip (Tessie) mach r 420 Alvarado
Brousset John (Tillie) mach r 45 Glover
Broutoples Nicholas A (Rena) lab r 208 Pennsylvania
Brovack Chas (May) lab r 676 Grove
Brovat J autowkr r 138 Cortland Av
Brovelli Edmond bkpr Banca Popolare Fugazi r Belvedere
Brow Alfred G clk r 895 Mission
Browder Becky Mrs cashr r 685 Geary
Browell Edmund (Rose) steno Orpheum Theatre r 188 ½ Valley
" Isabelle (wid Frank) r 1979 Bush
" Robt pkr r 361 Lombard
" Robt Jr with West Coast Wire & Iron Wks r Corte Madera

BROWER see Brauer
" Andrew J porter r 2043 Greenwich
" Benj T (Josephine) r 248 5th Av
" Clara G nurse r 1003 Fell
" Frank A salsn Hoffmann & Co r Manor
" John A driver r 175 23d Av
" John G (Ann) r 175 23d Av
" Jos B (Johanna) porter r 3251 Scott
" Julia M Mrs r 1003 Fell
" Lafayette R (Amelia) painter r 1330 Sanchez
" Marcus (Marcus Brown & Co) r Berkeley
" Marcus & Co printers Sansome and Broadway
" Marie C steno r 175 23d Av
" Marcia C Mrs r 3031 16th
" Nielson H sales mgr Assoc First Nat Pict r 555 Clayton
" Ray L (Amelia) (Brower & Vanello) r 1330 Sanchez
" Theo W with Marcus Brower & Co r Berkeley
" & Vanello (R L Brower L Vanello) auto painters 1268 Valencia

BROWN see Braun
" A A eng Matson Nav Co r Berkeley

BROWN A A COMPANY (Inc) Andrew A Brown pres, J C Atwood v-pres, L B Robinson sec, sugar and rice brokers, 230 California
" Abner W (Lavinia) r 1103 Stanyan
" Abraham L office Mills Bldg r St Francis Hotel
" Ada J (wid Henry) r 161 Blake
" Adelaide phys 909 Hyde r 45 16th Av
" Adolph J (Frances) druggist r 418 13th Av
" A Elwood (Frances) civ eng r 314 Haight
" Agnes (wid Richd) r 937 Jones
" Agnes Mrs r 149 3d Av

BROWN A J CO, H G Brown mgr, dental supplies, 239 Flood Bldg, 870 Market, tel Garfield 672
" A L clothier r 956 Post
" A L with Winchester Co r 1521 Sutter
" Al ironwkr r 306 4th
" Al mgr Leighton's r 512 Frederick
" Alan B electn r 1646 O Farrell
" Albert printer 1520 Ellis r 1443 Fillmore
" Albert C (Dorothy) salsn Bray Bros r 1100 Jackson
" Albert E mach r 1300 Golden Gate Av
" Albert E (Laura L) salsn SO Co r 1367 45th Av
" Albert J clk SP Co r 533 Divisadero
" Albert J (Ruth I) r 3342 Fulton
" Albert J (Catherine) lndywkr r 4142 25th
" Albert M driver r 426 Hugo
" Albert S eng r 639 Bush
" Albert P guard r 19 Morrell
" Albert V pressmn r 385 4th Av
" Albert W salsn Sanborn Vail & Co r 3522 19th
" Aldrich C salsn r 675 Dolores
" Alex galvanizer r 195 Chattanooga
" Alex mtrmn r 2350 Fulton
" Alex Jr clk r 2350 Fulton
" Alex D (Isabelle) blksmth r 1108 18th
" Alfred lab r 84 Ringgold
" Alfred (Florence O) painter r 1018 Natoma
" Alfred Mrs r 2158 Golden Gate Av
" Alfred F rep Gamewell Co r Alameda
" Alice r 1003 Church
" Alice Mrs r Fairmont Hotel
" Alice E steno r 16 Dorland
" Allan C (Sarah B) carp r 40 Surrey
" Allan H (Maude) optician r 540 32d Av
" Amandes J (Rosa) driver r 346 Arleta Av
" Ambrose B eng US Bur of Pub Roads r 545 Jones
" Amos J (Lillian) salsn r 2003 Pine
" Amy F (wid John P) r 3536 17th
" Andrew clk r 87 3d
" Andrew foremn r 79a Pearl
" Andrew A (Ada I) pres A A Brown Co (Inc) r 10 Presidio Ter

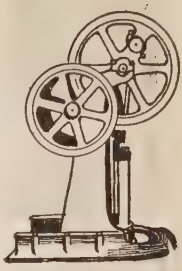

PUMPS

"The Best of Six for Your Home"

SIMONDS MACHINERY CO.

117-121 New Montgomery Street
San Francisco
Telephone
Kearny 1457

C.W. MARWEDEL
MACHINE SHOP TOOLS AND SUPPLIES
PHONE DOUGLAS 4180
BRASS COPPER STEEL
76-80 FIRST ST.

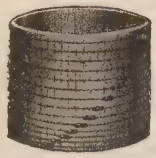

Tanks
Towers
Pipe
Silos
Boxes
Millwork

Write for Catalogues and Prices

Pacific Tank & Pipe Co.
Mercantile Box Co.
National Mill & Lumber Co.
318 Market St.
San Francisco
Kearny 3620

RAYMOND GRANITE COMPANY, Inc.
THE WEST'S LARGEST DESIGNERS AND BUILDERS OF MONUMENTS AND MAUSOLEUMS
See Page 41
3 POTRERO AVENUE SAN FRANCISCO TEL. MARKET 688

BROWN
" Andrew W (Margaret) r 129 Beaver
" Anna Mrs r 1356 Vallejo
" Anna Mrs tea room 3131 Clement
" Anna L (wid Calvin D) r 550 4th Av
" Anna W r 2653 Sacramento
" Annie A music tchr r 172 Caselli Av
" Annie M (wid Ward) tchr Pub School r 742 Ashbury
" Anthony J (Ella) chauffr r 2860 Bush
" A R clk r 286 2d
" Archie L clk Am Ex Co r Oakland
" Arnold T r 1726 Sutter
" Arthur decorator 68 Post r 130 Page
" Arthur (Geneva) musician r 340 Eddy
" Arthur pressmn r 765 Ellis
" Arthur (Irma) rep Kabo Co r 324 Arguello Blvd
" Arthur Jr (Jessamine) (Bakewell & Brown) r 949 Green
" Arthur E (Junia) USA r 206 5th Av
" Arthur G (Ruth) mgr Republic Iron & Steel Co r 3005 Clay
BROWN ARTHUR M (Edward Brown & Sons) 150 Sansome r 901 California
" Arthur N (Grace) insp r 2 Leland Av
" Arthur T (Irene) molder r 37a Harlow
" Arthur T (Millie) salsn John A Roebling's Sons Co r 1131 Diamond
" Asa teller Union Trust Co r 131 Beulah
" Ashbury T (Agnes) mtrmn r 1330 Lyon
" Asher molder r 2410 Mission
" Augustus M (Elsie J) r 701 Taylor
" Austin A salsn Blyth Witter & Co r Berkeley
" Axel seamn r 607 Waller
" B A r 445 O Farrell
" Barbara (wid Thos) r 1011 Guerrero
" Barret watchmn r 1377 Folsom
" Bartlett K clk r 339a 10th
" B E r 149 3d
" Belle Mrs nurse r 411 O'Farrell
" Bernard C (Hattie) pres Chas Brown & Sons r 3096 Washington
" Bertha Mrs (Fuller & Brown) r 757a Natoma
" Bertha Mrs steno r 1044 Pine
BROWN BESSIE BOYNTON real estate 209 Post tel Garfield 999 r 937 Jones
" Betsy C r 530 Scott
" Betty Mrs r 1407 Webster
" Beulah E r 178 Caselli Av
" B F with Dunham Carrigan Hayden & Co r 27 Beideman
" Bradley B dept mgr Am Nat Bank r 75 West Clay Park
" -Brand Radius Rods (F R Brown) 56 8th
" Bros Welding Co (H F and W P) 223 Main
" Budd D (Irma) candies 36 Montgomery r 117 22d Av
" Cameron B (Marie A) painter r 248½ Granada Av
" Carl painter r 825 Howard
" Carl E acct Ocean Accident & Guarantee Cor r Oakland
" Carl G (Susan) ins Cal Casualty Indy Exch r 2218 Lake
" Carl H clk WP Ry r Oakland
" Carrie Mrs r 514 Guerrero
" Carrie B Mrs sec PT&T Co r 75 West Clay Park
" Carroll clk r 463a Linden
" Caspar M (Ethel) sales mgr W W Erskine r 109 Walnut
" C B watchmn r 681 Harrison
" C C r 417 Kearny
" C Carl r 900 Ashbury
" Cecil (Ada) surveyor Bd of Marine Underwriters of SF r 745 19th Av
" Cecil B (Mary) r 354 Columbus Av
" Ceril (Frances) r 43 Pond
" C F Mrs r 411 O Farrell
" Chas r 639 4th Av
" Chas barber 12 Embarcadero r 153 Market
" Chas (Rose) barber r 1633 Geary
" Chas (Mary) clk r 484 Oak
" Chas clk r 1238 Stockton
" Chas clk r 1755 Geary
" Chas orderly SP Hospital 1400 Fell
" Chas salsn r 640 Eddy
" Chas salsn r 803 Cole
" Chas shoemkr 2441 Mission r 377 6th
" Chas tmstr r 323 San Jose Av
" Chas (Mae E) tmstr r 44 Ney
BROWN CHAS & SONS (Inc), B C Brown pres, M M Brown v-pres, Henry S Welfield sec, I I Brown treas, stoves, kitchen supplies, crockery, glassware and hardware, 871-873 Market, tel Sutter 6030
" Chas A (Angeline) r 35 Peralta Av

BROWN
" Chas A prop Danube Apts r 235 8th
" Chas A tchr Pub School r 16 Turk
" Chas B (Rosalie) mgr r 434 Webster
" Chas C r 34 Ellis
" Chas C (Elsie) clk r 1012 Page
" Chas E (May) cigars 1644 Ellis
" Chas E mgr Swayne & Hoyt r 890 Bush
" Chas F (Henrietta) mar eng r 85 Scott
" Chas F (Elsie) salsn r 3502 16th
" Chas H acct MacHugh Hill and Co r Berkeley
" Chas H (Marie) dentist r 1140a Valencia
" Chas H eng r 274 Silver Av
" Chas H mfrs agt Pacific Bldg
" Chas H (Alice) office 281 O'Farrell r 145 Laurel
" Chas J lab r 1614 Eddy
" Chas K (Asbestos Co of Cal) r Oakland
" Chas L (Alice) atty r 2015 Taraval
" Chas L (Bessie) clk r 3328a 24th
" Chas L (Helen T) coml agt Pere Marquette Ry Co r 442 11th Av
" Chas L driver r 11 Vicksburg
" Chas M r 50 Golden Gate Av
" Chas R clk r 720 Lake
" Chas R (Margaret) linemn r 2137 Howard
" Chas R sec to v-pres Assoc Oil Co r 855 14th
" Chas S r 179 16th Av
" Chas U (Elizabeth) r 127 Beaver
" Chas W (Brown & Kennedy) r 2061 Mission
" Chas W (Mabel) painter r 1352 Ellis
" Chas W mach r 640 Eddy
" Chas W (Mary) corpl Police r 1685 Dolores
" Chesney E (Sophie) clk r 137 Ripley
" Chester (Henriette) lab r 921½ Capp
" Chester A (Grace) r 1351 Scott
" Chester W (Pearl) tmstr r 54 Fair Av
" Chris waiter r 334 Stockton
" Clara Mrs clk r 354a 11th
" Clara S (wid Geo) r 855 Capp
" Clarence salsn City of Paris r 3483 17th
" Clarence A (Clarence A Brown Co) r Oakland
" Clarence A Co autos 1980 Van Ness Av
" Clarence E (Edith S) salsn Coffin Redington Co r 710 Ellis
" Clarence F bkpr Union Trust Co r 1814 Fell
" Clarence W r 1312 Jackson
" Clarence W clk Federal Res Bank r 1001 Post
" Clem r 1424 Polk
" Clinton chauffr r 1855 Laguna
" Clive A (Clara) pres Pioneer Salt Co r 166 Parnassus Av
" Cora L Mrs C S Pract 133 Geary r Berkeley
" C V Service 703 Market
" C W teller Crocker Nat Bank r Oakland
" Danl lab r 276 Sanchez
" Danl C solr r 1404 Golden Gate Av
" Danl D clk r 150 15th Av
" David (Freda) grocer 1253 Divisadero r 1950 Ellis
" David (Dorothy) men's furn 92 3d r 640 Post
" David sec Miller & Lux (Inc) r Alameda
" David B contr r 145 Palm Av
" David C (Alice H) decorator r 152 Judson Av
" David E (Helen) clk r 20 Ford
" David I (Caroline) lab r 22 Aztec
" David J r 1177 Shotwell
" David W with B C Van Emon Elevators r 514 Guerrero
" Dazey (wid Robt) r 83 Alvarado
" Donald H musician r 1233 Taylor
" Doris D steno r 3852 21st
" Dorothy steno r 25 Coso Av
" Dorothy L r 170 Urbano Drive
" Dross E collr r 250 Capp
" E autowkr r 528 Valencia
" Earl B (Dorothy) salsn r 1238 11th Av
" Earl D (Edith C) eng r 1750 Waller
" Earle L (Minnie) with Pac Auto & Eng School r 986 Ellis
" Earle P with Bank of Italy r 130 Cole
" Earle W eng P T & T Co r Oakland
" E B r 141 5th
" Erle M reporter R G Dun & Co r 295 8th Av
" Edgar M with SF Savings & Loan Soc r 878 Guerrero
" Edmund J (Ida) stationery 1035a Market r 1572 Grove
" Edmund N pres Majestic Elec Dev Co r 247 Granville Way

PACIFIC FOUNDRY COMPANY
18TH AND HARRISON STS. See Page 46 PHONE MISSION 1105

OLD MISSION
PORTLAND CEMENT
=FOR PERMANENCE=
See Page 33

BROWN
" Edna r 730 Eddy
" Edw clk Patrick & Co r 4130 25th
" Edw electn r 946½ York
" Edw (Pearl) firemn r 307 Noe
" Edw soft drinks 201 Valencia

Brown, Edward & Sons
(ARTHUR M. and HERBERT H.)
Phone Sutter 7120 150 Sansome St.

PACIFIC COAST MANAGERS
Svea Insurance Co. of Gothenburg, Sweden
Agricultural Insurance Co.
Globe & Rutgers Fire Insurance Co.
Hamilton Fire Insurance Co. of New York
Hudson Insurance Co. of New York
Globe Underwriters Agency of the Globe & Rutgers Fire Insurance Co. of New York
Sea Insurance Co. of Liverpool
Tokio Marine and Fire Insurance Co., Ltd.
Fire Association of Philadelphia.
United States Lloyds, Inc.
United States Fire Insurance Co.
The Corporation of the Royal Exchange Assurance.
The Indemnity Mutual Marine Assurance Co., Ltd.
North River Insurance Co.
Milwaukee-Mechanics Insurance Co.
London & Scottish Insurance Co., Ltd.

BROWN EDWARD & SONS, marine and automobile depts, 150-154 Sansome
" Edw A with Com of Imm & Housing r 533 Clayton
" Edw C (Alice E) lab r 328 Eureka
" Edw C (Josephine) piano tuner r 2127 Fillmore
" Edw G (Mary) janitor r 1548 Jones

BROWN EDWARD H (Ollie M), stock broker and real estate, 681 Mills Bldg, tel Garfield 1487, r 3512 Geary
" Edw J (Lima) r 2531 27th Av
" Edw J asst mgr Santa Fe Express Co r Oakland
" Edw J (Rose J) supt Mission Concrete Co r 438 Lawton
" Edw J Jr tile str r 438 Lawton
" Edw M (Minnie) r 340 Eddy
" Edw W lab r 83 Henry
" Edw W (Mary A) pres Edw W Brown Co r 9 5th Av

BROWN EDWARD W CO, whol grocers, exclusive purveyers in food supplies to hotels, eating houses and bakeries, 51-53 Main, tel Kearny 1343
" Edwin M with H Davies & Co r 209 Sanchez
" Edwin W (Hazel) upholstr 21 Santa Cruz Av
" Eldora (wid John) r 48 Shore View Av
" Eleanor r 2635 Green
" Eleanor Mrs r 3345 18th
" Eleanore A clk State Mining Bureau r 1200 Sacramento
" Eliza r 225 Taylor
" Eliza Mrs r 936 Lake
" Elizabeth r 2901 Pacific Av
" Elizabeth Mrs r 2840 25th
" Elizabeth Mrs r 3852 21st
" Elizabeth Mrs musician r 745 Geary
" Elizabeth nurse SP Hospital 1400 Fell
" Elizabeth Mrs salswn r 445 Ellis
" Ella salswn r 634 Powell
" Ella A Mrs waitress r 81 9th
" Ellen (wid Thos A) r 44 Shotwell
" Ellen Mrs r 879 34th Av
" Elmer F v-pres Geo Brown Est Co r Oakland
" Elmer J (Ethel) tmstr r 680 Athens Av
" E M Miss r 641 O Farrell
" Emily color artist 406 Sutter r 741 Elizabeth
" Erminia J Mrs r 1511 Golden Gate Av
" Ernest cook r 1519 Scott
" Ernest C asst mgr Am Finance & Commerce Co r Oakland
" Ernest J (Gladys) civ eng r 1426 Steiner
" Ernest V (Zella) (V C Howe & Co) r 2224 Bush
" Essie L Mrs r 2564 Sutter
" Esther dressmkr r 1156 Golden Gate Av
" Esther H steno r 2350 Fulton
" Ethel clk SP Co r 553 Dolores

BROWN
" Ethel Mrs clk r 680 Athens
" Ethel M tchr Pub School r Daly City
" Ethyl (wid Arthur) r 130 Page
" Eugene J (Ruth) mgr r 2302b Geary
" Eunice bkpr H S Ray Mfg Co r 555 Bush
" Eva J clk r 1040 Bush
" E V real est r 101 Park Hill Av
" Everett (Daisy) clk r 2329 Mission
" Fabian D (Hilda) atty Hearst Bldg r 1239 28th Av
" Fannie (wid Philip) r 396a Hayes
" Fanny B (wid John R) r 1837 Hayes
" Flora bkpr r 1832 Franklin
" Flora E (wid Geo) r 3793 17th
" Florence steno r 16 Dorland
" Florence K steno r 2350 Fulton
" Florence M Mrs steno U S Gen Land Office r 701 Sutter
" F M & Co investments 1 Montgomery
" F M Mrs r Plaza Hotel
" Frank r 2287 Sutter
" Frank (Louise) draymn r 2745 Mission
" Frank lab r 331 Teddy Av
" Frank lab r 758 Harrison
" Frank lab r 826 Turk
" Frank musician r 1308 Powell
" Frank police r 3885 18th
" Frank (Margaret) rancher r 447 28th Av
" Frank A cond r 179 16th Av
" Frank A (Rose) painter r 3825 Clay
" Frank A treas Hercules Glue Co r Alameda
" Frank C (Jennie) druggist r 1242 Pacific
" Frank C (Jennie) electn r 1950 Turk
" Frank E (Georgie H) mach r 731 Guerrero
" Frank J (Ruth) salsn Holsum Baking Co r 70 Divisadero
" Frank K mgr Kelley-Clarke Co r 540 Powell
" Frank L (Minnie M) clk r 1329 Oak
" Frank L salsn r 340 Eddy
" Frank M (F M Brown & Co) r St Francis Hotel
" Frank P (Agnes) (I M Clough Co) r 41 Palm Av
" Frank R (Katherine) (Brown-Brand Radius Rods) r 2568 Howard
" Frank W (Lenno) clk r 2809 Pine
" Frank W (Julia) lab r 1615 San Jose Av
" Fred B salsn Anglo-Cal Trust Co r Piedmont
" Fred (Bertha) foremn r 363 21st Av
" Fred (Emily) hosemn SFFD r 642 29th Av
" Fred C ins Edw Brown & Sons r 936 Lake
" Fred E salsn Sussman Wormser & Co r Los Angeles
" Fred G clk Coffin Reddington Co r Albany
" Fred H bkpr r 3538 21st
" Fred M (Louise) mfrs agt Pacific Bldg r 264 17th Av
" Fred W (Agnes) drftsmn r 510 Hill
" Fred W porter r 1331d Stevenson
" Fredk lndywkr r 4142 25th
" Fredk D (Isabelle) driller r 80 Mohawk Av
" Fredk J (Maud) barber r 855 14th
" Fredk L clk r 1329 Oak
" Fredk L roofer r 1557 Sacramento
" F W drfsmn PG&E Co r Corte Madera
" Gail G cashr Crane Co r 1733 Pine
" Gaston W salsn Kitchner & Schmulian
" G Chester min eng Industrial Acc Com r 1950 Jones
" Geo (Georgia) r 1557 Sacramento
" Geo clk r 143 Eddy
" Geo electn r 1291 Stanyan
" Geo hlpr r 12 Leland Av
" Geo lab r 908 McAllister
" Geo (Zulina B) with Cal Trans Co r 1938 Hyde
" Geo with Clinton Cafeteria r 236 4th
" Geo Estate Co (Inc) 1010 Post
" Geo A (Elizabeth N) r 158 7th Av
" Geo A pres Geo Brown Est Co r Oakland
" Geo B lather r 241 Noe
" Geo B salsn D N & E Walter & Co r 653 Capp
" Geo E corp Police r 3048 16th
" Geo E (Isabelle) mtrmn r 370 30th
" Geo F (Elizabeth) capt SFFD r 2281 Geary
" Geo F clk AT&SF Ry r 2945 Harrison
" Geo F clk Federal Res Bank r 1178 Eddy
" Geo G (Minnie) clk r 204 Whitney
" Geo H r 620 Eddy
" Geo H appr r 82 Douglass
" Geo H (Mary G) Pacific Bldg r 416 Arguello Blvd
" Geo J clk Bethlehem SB Corp r Burlingame
" Geo J messgr Wells Fargo Nev Nat Bank r Oakland
" Geo M (Emma) watchmn r 133 Fair Oaks

GLADDING MC BEAN & CO.
ARCHITECTURAL TERRA COTTA
ROOF TILE
HOLLOW TILE
FIRE PROOFING
VITRIFIED PIPE
TERRACOTTA PIPE
FACE BRICK
ETC.
OFFICE CROCKER BLDG.
PHONE DOUGLAS 540
SAN FRANCISCO
WORKS LINCOLN CAL.

Trademark of the Cutter
C.W. MARWEDEL
PHONE DOUGLAS 4180
MACHINE SHOP TOOLS AND SUPPLIES
BRASS COPPER STEEL
76-80 FIRST ST.

BURLAP
BY THE
CARLOAD
BALE
OR
BOLT
IN ALL WEIGHTS AND WIDTHS
—o—
COTTON GOODS
AMES HARRIS NEVILLE CO.
100 POTRERO AVE.
PHONE MARKET 6100
See Page 9

PHONE MARKET 191 WILL & FINCK 1686 MARKET STREET
CUTLERY × BARBERS' SUPPLIES × SPORTING GOODS

BROWN
" Geo O jeweler 209 Post r 352 Geary
" Geo P (Elizabeth) barber 114 Eddy r 340 Eddy
" Geo P (Vrina) clk r 140 Romain
" Geo W clk SP Co r 176 3d
" Geo W (Grace) electn r 1616 Jackson
" Geo W (Florence) eng r 836 Broderick
" Geo W police r 2359 Folsom
" Georgina E clk r 204 Whitney
" Gertrude tchr Pub School r 735 Taylor
" Gertrude J r 626 Moultrie
" Gertrude L Mrs clk Matson Nav Co r 878 Guerrero
" Gertrude M r 687 23d Av
" Gertrude V steno r 3752 20th
" Gilbert (Martha) r 27 Liebig
" Gladys F steno Cal Insp Rating Bur r 936 Lake
" G P insp r 115 Market
" Grace steno r 42 Parnassus Av
" Grace r 2901 Pacific Av
" Grace Mrs r 750 Post
" Grace with Clintln Cafeteria r 55 5th
" Grace Mrs candies 2 Leland Av
" Grace G steno Hamilton Beauchamp & Woodworth Inc r 81 9th
" Grace H (wid Harvey F) r 155 San Benito Wxy
" Grover C clk WU Tel Co r 325 Parnassus Av
" Gustave A (Cora M) dep County Clk r 2772 McAllister
" H janitor r 688 Commercial
" Halver A cook r 27 Liebig
" Hamilton foremn Holbrook Merrill & Stetson r 1124 Gough
" Hanna Mrs r 357 Connecticut
" Harold r 1717 Turk
" Harold driver r 1353 Bush
" Harold foremn Raisin & Zaruba r 35 Peralta Av
" Harold (Consuelo) printer r 93 Lucky
" Harold G (Ruth) firemn r 495 8th Av
" Harold J (Margaret) clk r 3483 17th
" Harold J lab r 702 Laguna
" Harold R with Halsted & Co r 1128 Sutter
" Harriet G steno r 3852 21st
" Harris (Sunset Hat Wks) r 293 Golden Gate Av
" Harry clk r 273 Paris
" Harry (Rachel) bkbdr r 1814 Fell
" Harry furniture 760 McAllister
" Harry (Ida) mgr Dyson Shipping Co 311 California
" Harry (Anna) mgr Lincoln Park Golf Club r 3131 Clement
" Harry pool 1518 Fillmore
" Harry salsn r 630 Geary
" Harry A (Julia) electn r 974 Dolores
" Harry E switchmn r 37 6th
" Harry F with John T Rowntiree (Inc) 681 Market
" Harry J (Elizabeth) r 701 Taylor
" Harry J chauffr r 340 O Farrell
" Harry J clk r 3109 Sacramento
" Harry J (Theresa) hosemn SFFD r 3208 Anza
" Harry L multigraph opr r 1350 Golden Gate Av
" Harry M (Jessie F) driver r 505 Church
" Harry M (Margaret R) wharfinger r 1811a Steiner
" Harry S mgr J L Kraft & Bros Co r 540 Leavenworth
" Harry W salsn Fairbanks-Morse & Co r Oakland
" Harry W tchr music 220 Post r Fairfax
" Hartley E (Meta C) lab r 180 Dartmouth
" Harvey B (Charlotte) mgr A J Brown Co r 2446 Vallejo
" Harvey E (Edna) butcher r 89 Walter
" Harvey F (Ella) janitor r 532 Hugo
" Hattie J bkpr r 328 Eureka
" Hattie L clk A I Hall & Son r 1233 Taylor
" Hayden H clk r 1329 Sacramento
" H B r 540 Leavenworth
" Helen bkpr W R Ames & Co r 1029 Hyde
" Helen candies 201 Steiner
" Helen clk r 2597 Sutter
" Helen E r 1029 Hyde
" Helen E Mrs (Lick Hotel) r 895 Mission
" Helene E clk r 661 Valencia
" Henrietta Mrs r 3417 24th
" Henrietta E (wid W J) r 2265 Post
" Henry clk r 753 Hayes
" Henry glasswkr r 1509 O'Farrell
" Henry porter r 238 Townsend
" Henry A r 45 16th Av

BROWN
" Henry A r 1815 Leavenworth
" H Alex occulist 275 Post r Berkeley
" Harry book finisher r 1814 Fell
" H C agt WPRR Co r 1542 McAllister
" Henry C (Emma) bkpr Max Roberts r 716 Montgomery
" Henry C (Mary E) expressmn r 33 28th
" Henry E (Edith) pkr r 553 Dolores
" Henry G atty 703 Market r 738 Baker
" Henry P lab r 520 Lisbon
" Henry T cook r 37 Columbus Av
BROWN HERBERT H (Edward Brown & Sons) 150 Sansome r Piedmont
" Herbert L clk r 2265 Mission
" Herbert M office Mills Bldg r 1400 Sutter
" Herbert N steno r 2017 Pine
" Herbert S autowkr r 331 Wilde
" Herman lab r 801½ Guerrero
" H F r 1231 Market
" Hillyer B (Emily L) with Bank of Italy r 1 25th Av
" Hoisting Machinery Co 681 Market
" Homer G stoves r 1509 Divisadero
" Horace B (Vecie E) (Martin & Brown) r 1515 Scott
BROWN HORACE J (Aimee) v-pres Shingle Brown & Co, Balfour Bldg, r 1898 Vallejo
" Howard (Bessie) metalwkr r 405 Clayton
" Howard C (Aileen) farmer r 744 9th Av
" Howard G salsn Elec Ry & Mfrs Supply Co r Oakland
" Howell R clk Tillman & Bendel r 3035 23d
" H P mach r 1010 Haight
" H R salsn r 1010 Bush
" Hugh clk r 1642 McAllister
" Hugh B eng r 300 Hyde
" Hugh C (Mabel) mech r 534 3d Av
" Hugh F (Brown Bros Welding Co) r Oakland
" Ida (wid Chas) r 2306 Bush
" Ida E tchr Pub School r Berkeley
" I I (Vogelsang & Brown) r San Mateo
" Inez L (wid Wm) r 241 Excelsior Av
" Irene (wid Thos) r 2072 Union
" Irene salwn r 438 Lawton
" Irvin A carp r 172 Caselli Av
" Irwin clk r 1450 Anza
" Isaac W W (Gertrude M) with Williams SS Co r 2467 31st Av
" Isabelle J steno r 345 Arlington
" Isabelle R v-prin Pub School r 1590 Sacramento
" Isador (Lydia) barber r 16 Camp
" Jackson M (Louise I) eng r 1831 Larkin
" Jacob H men's furn gds 386 Ellis
" J Albert (Lucretia) dentist r 439 17th Av
" Jas r 117 4th
" Jas chiropodist 25 7th r 440 24th
" Jas (Isabelle) cond r 345 Arlington
" Jas janitor r 60 College Av
" Jas lab r 184 Tiffany Av
" Jas (Mary A) lab r 946½ York
" Jas mach r 149 3d Av
" Jas printer r 174 Lexington
" Jas Mrs widow r 417 Baker
" Jas A (Lucretia G) dentist 391 Sutter r 439 17th Av
" Jas A (Susie) lab r 1270 Hampshire
BROWN JAS B (Conrad & Brown) (successors to John Quadt), wall paper and paints, window shades, oils, etc, decorating, painting and paperhanging, 1492-1494 Market cor Van Ness Av, tel Market 695, r 836 Cole
" Jas C (Cilena) r 172 Caselli Av
" Jas C (Mary) carp r 4412 17th
" Jas C (Maude) switchmn r 220 Raymond Av
" Jas C tmstr r 832 Cole
" Jas D (Alice) notary 785 Market r 145 Palm Av
" Jas G r 879 Golden Gate Av
" Jas H brass foundry 219 Tehama r Alameda
" Jas H dentist Flood Bldg r 1384 Haight
" Jas H div comdr US Coast Guard r 775 Post
" Jas J mach r 4125 Judah
" Jas L lab r 19 Chula Lane
" Jas M (Lizzie) livestock 268 Market r 808 Cabrillo
" Jas P (Grace) shoemkr r 25 Coso Av
" Jas S sec C R McCormick & Co r Berkeley
" Jas T (Mary) cabtmkr r 43 Powers
" Jas T grain 245 California r Piedmont
" Jas W (Mary) eng City of Paris r 53 Ramona
" Jas W lumber r 2367 Green
" Jas W salsn Langley & Michaels Co r Sacramento
" Jane Q Mrs with US Int Rev r 618 20th Av
" Jared Mrs r 388 Page

Addressograph
PRINTS FROM TYPE
H. S. Crocker Co., Inc.
AGENTS
565-571 Market St.

FILMER BROS. ELECTROTYPE CO. 330 JACKSON ST
LAW BOOK PRINTERS
ELECTROTYPERS AND STEREOTYPERS
TELEPHONE DOUGLAS 53

ZELLERBACH PAPER CO.
BATTERY STREET AT JACKSON, SAN FRANCISCO

BROWN
" Jason D (Mildred) asbestoswkr r 637a Castro
" Jean M with Livingston Bros r 1052 Cole
" Jennie (wid Wm G) r 1528 Octavia
" Jennie Mrs r 81 9th
" Jesse driver r 804 Eddy
" Jesse K editor Assoc Press r 160 Liberty
" Jessie r 281 14th
" Jessie B Mrs r 463a Linden
" J Fred (Maude) barber 2291 Market r 855 14th
" J K Mrs r 340 O'Farrell
" J L seamn r 450 Pine
" Joel L (Brown & Saunders) r 459 Valencia
" John r 73 Henry
" John r 252 6th
" John (Sarah) r 1902 Bush
" John (Kathreine) chauffr r 2074 Union
" John eng r 61 Cumberland
" John ironwkr r 816 Indiana
" John (Esther) jitney r 496 Leland Av
" John lab r 147 Stillman
" John (Florence) lab r 4611b 18th
" John (Ethel) seamn r 527 Ellsworth
" John A r 1253 Church
" John A r 2303 Lombard
" Jodn A clk r 635 California
" John A clk Western Meat Co r 198 Oak
" John A (Elsa) mstr mar r 1355 Broadway
" John C florist r 818 Persia Av
" John F (May) printer r 3075 California
" John H (Elizabeth) r 841 Shrader
" John H (Sadie) ctr r 47 Rotteck
" John H (May) mach r 1323 ½ Steiner
" John K (Margaret) clk Cal Pkg Corp r 1492 Larkin
" John M (Catherine) sales mgr Wm Cluff Co r 3825 26th
" John P r 3035 23d
" John Q supt Haslett Whse Co r Palo Alto
" John T carp r 2168 Harrison
" John T com r 1241 18th Av
" John W (Verna) clk r 1406 Post
" John W salsn J E French Co r 879 34th Av
" Jos r 175 3d
" Jos (Martha) cabtmkr r 3106 San Bruno Av
" Jos clk r 165 3d

BROWN JOS A, atty-at-law, 124 Chronicle Bldg, tel Kearny 3278, r 2415 Lincoln Way, tel Sunset 416

" Jos A reprmn r 4202 23d
" Jos A (Ida J) flagmn r 60 Stillman
" Jos B (Ida) r 711 9th Av
" Jos H (Mamie) (J L Ash & Co) r 28 Harriet
" Jos H (Anna F) pharmacist r 1172 Fell
" Jos H salsn r 1086 Post
" Jos H clk Fed Res Bank r Oakland
" Jos P (Bellinda) buyer Nathan-Dohrmann Co r 685 Haight
" Jos R phys 209 Post r 930 Pierce
" Jos R (Molly) salsn r 662 10th Av
" Jos S salsn O'Connor Moffatt & Co r 3443 19th
" Josephine (wid Wm) r 2043 Pine
" Josephine photo prntr r 2061 Mission
" Josephine W bkpr Western Mfg Co r 174 Caselli Av
" J P r 1045 Market
" J R salsn Komsthoeft & Atkinson r 662 10th Av
" Juanita steno r 319 Divisadero
" Julia widow r 623 16th Av
" Julia (wid Emanuel) r 1832 Franklin
" Julia (wid Mackenzie) r 3138 Pierce
" Julius seamn r 375 Noe
" Julius B (Brown & Green) r 1832 Franklin
" Katherine r 832 Cole
" Katherine clk r 522 Waller
" Katherine G proofrdr r 44 Shotwell
" Kenneth D mech r 2015 Taraval
" Kenneth M (Olive) with Fireman's Fund Ins Co r 1247 Jones
" Laura r 730 Fulton
" Laura lndywkr r 121 Hillcrest
" Laura nurse SF Hospital
" Lavinia B Mrs clk US Customs r 1103 Stanyan
" Lawrence C (Gladys) r 2595 Washington
" Lee F clk Hotel Charles r 342 Mason
" Leo (Jennie) chemist r 2084 Golden Gate Av
" Leo H (Rita) mgr r 677 9th Av
" Leo S (Pearl) with Penn RR r 545 Jones
" Leon M (Lena) varieties 1464 Fillmore r 2060 Ellis
" Leonard painter r 4384 23d
" Leonard (Bessie) real est 949 Fillmore
" Leonard R (Gertrude M) elev constr r 803 Cole

BROWN
" LeRoy D clk Cal Pkg Corp r 415 Clayton
" Leslie J (Gladys M) asst sales mgr Western Elec Co r 418 Belvedere
" Lester clk SP Co r Alameda
" Levant R eng US Bur of Pub Roads r Ross
" Lewis (Annie) tailor r 1005 Golden Gate Av
" Lillian opr r 385 4th Av
" Lillian E R dressmkr 2006 Fillmore
" Linnie L (wid Geo P) r 2224 Bush
" Lionel salsn r 415 Van Ness Av
" L J r 540 Powell
" L L adv SO Co r 529 Bush
" L O lab r 758 Harrison
" Loady D (Lillian) shipwkr r 2315 Folsom
" Lockie Jas clk SO Co r Oakland
" Lora nurse r 1205 Buchanan
" Louis (Bessie) cashr Taits Cafe r 150 15th Av
" Louis (Lena) men's furn 124 Embarcadero r 836 Webster
" Louis salsn r 2019 Pine
" Louis tailor 605 Ellis
" Louis C office Mills Bldg r Fairmont Hotel
" Louis E (Alice) cond r 1242 Steiner
" Louis P (Gertrude) window shades r 1604 Church
" Louis T (Ella R) grocer 1801 McAllister r 647 Baker
" Louise Mrs r 32 Abbey
" Louise F steno SP Hospital
" L T with Fireman's Fund Ins Co r Berkeley
" Lucille G bkpr PG&E Co r 132 Belvedere
" Lucy with SF Hospital r 1174 Alabama
" Luella E Mrs r 3547 ½ Sacramento
" Lydia prop Waldorf Apts r 516 Ellis
" M mattressmkr r 210 Ellis
" Mabel tel opr r 4200 California
" Mabel J clk SP Co r 55 Polk
" Mae steno Vulcan Fire Ins Co r 122 San Jose Av
" Margaret (wid C M) r 928 Divisadero
" Margaret (wid Robt) C S Pract r 801 Jones
" Margaret clk r 766 Sutter
" Margaret Mrs r 323 San Jose Av
" Margaret D steno Edw Brown & Sons r 936 Lake
" Margaret E cashr O'Connor Moff tt & Co r 669 Ellis
" Margaret E steno Cal State Auto Assn r 1329 Oak
" Marguerite steno r 16 Dorland
" Marguerite salswm r 2061 Mission
" Marie E r 1836 Divisadero
" Marie G tchr Pub School r 416 Arguello Blvd
" Marie K nurse SP Hospital 1400 Fell
" Marion bkpr r 1525a 15th
" Marion tel opr r 946 ½ York
" Marion L coffee roaster r 1141 Post
" Marjorie H nurse r 860 Geary
" Mark E (Marjorie) linemn r 4748 17th
" Marshall mech r 601 Fell
" Martha r 2901 Pacific Av
" Martin (Gussie) (Lewis & Brown) r 2112 Anza
" Martin (Nellie) blksmith r 67b Perry
" Martin E (Minnie) with Healy Tibbitts Const Co r 3537 23d
" Martin K clk r 345 Arlington
" Marvin H (Neva K) r 4228 26th
" Marvin M (Emily L) with Genl Elec Co r 239a Webster
" Mary r 2901 Pacific Av
" Mary widow r 4202 23d
" Mary (wid Chas W) r 2410 Mission
" Mary (wid John) r 327 6th Av
" Mary clk r 1608 Dolores
" Mary Mrs r 1751 Market
" Mary A (wid Albert) r 1246 Sacramento
" Mary E (wid John C) prop Van Bush Hotel r 1485 Bush
" Mary E Mrs seamstrs r 33 28th
" Mary J (wid Jas W) r 339a 10th
" Mary L tchr Pub School r 241 Noe
" Matei (Caroline) metalwkr r 2084 Golden Gate Av
" Matthew r 1364 Sacramento
" Matthew lab r 2597 Sutter
" Matthew lithogr r 1136 Ellis
" Matthew T (Annie) r 19 Morrell
" Maude A steno Freeman Smith & Camp Co r 222 Cortland Av
" Max M v-pres Chas Brown & Sons r San Mateo
" May E steno r 402 Haight
" Mays P (Alice) salsn r 35 San Benito Way
" M E r 2799 Pine
" Merien K (wid S P) r 312 Cherry

WALKER
Electric
Trucks
REDUCE
CITY
DELIVERY
COSTS
ELWELL
PARKER
Electric
Industrial
Trucks
and
Tractors
SAVE TIME
AND MONEY
IN
WAREHOUSE
AND
FREIGHT
HANDLING
OPERATIONS
IRA G.
PERIN
Distributor
458
Natoma St.
PHONE
SUTTER
1476
ELECTRIC
SERVICE
GARAGE
Operated
for the
Charging
and Care of
ELECTRIC
TRUCKS

PUMPS WINDMILLS, GASOLINE ENGINES
WATER SYSTEMS
PACIFIC PUMP & SUPPLY CO. : 853 FOLSOM STREET

CENTRAL COAL CO.
Kearny 2647
HI-HEAT COAL
PROMPT DELIVERY
A TON OR
A CARLOAD
351
California St.

See Page 40

MURRAY & READY
LEADING EMPLOYMENT AGENTS
782 to 786 HOWARD STREET, S. F. PHONES SUTTER 1205 1206

BROWN
" Merle salsn r 4628 Geary
" Michael (Claire) atty 1 Montgomery r 2124 Hyde
" Michael (Catherine) clk r 408 Buchanan
" Michael J (Margaret) dep Coroner r 151 Highland Av
" Michael L (Brown & Knuppe) r 314 Kearny
" Mildred I bkpr Cal Oregon Lbr & Box Co r Berkeley
" Milton tmstr r 35 Peralta Av
" Milton M patrolmn r 19 Morrell
" Minnie widow r 358 Howth
" Minnie C with Paul I Fagan & Co r 645 Bush
" Minnie H (wid Matthew) r 2706 Union
" M J Mrs clk Roos Bros r 1040 Ellis
" M Millard (Corrinne G) salsn r 682 Corbett Av
" Morris office Mills Bldg r 1400 Sutter
" Mortlock (Mary A) toolkpr r 1225 Fulton
" Myron clk Norton & Co r 6 Sunny Ct
" Neils P (Carrie) jeweler r 2001 Grove
" Nellie Mrs clk r 766 Sutter
" Nellie N J Mrs r 275 London
" Nelson L (Lucie M) clk r 22 Divisadero
" Norrienne comp opr Union Trust Co r Oakland
" Oliver lab r 27 Liebig
" Oliver E (Lillian) with E W Conway r 1289 17th Av
" Oliver K (Rosa L) (Hoosier Store) r 4332 19th
" Otto (Louise) tailor 564 Castro
" Patk upholstr r 946½ York
" Patk A r 895 Mission
" Paul A seamn r 2350 Fulton
" Paul F Mrs clk r 701 Sutter
" Pauline (wid Theo) r 1200 Sacramento
" Pearl nurse r 1369 Plymouth Av
" Pearl S (Allen & Brown) r 545 Jones
" Percy clk r 1855 Laguna
" Percy A musician r 41 Palm Av
" Peter r 514 Bush
" Peter L (Frances) sign painter 888 Mission r 1458 9th Av
" Philip clk r 924 Geary
" Philip E r 354a 11th
" Philip F clk Bank Line Trans & T Co r San Rafael
" Philip K (Helen H) phys 909 Hyde r 1 25th Av
" Philip W clk r 1440 O Farrell
" Pressley (Mabel E) supt Rucker-Fuller Desk Co r 444 Fair Oaks
" Ralph (Hatter & Brown) 10 3d
" Ralph r 1520 Buchanan
" Ralph (Flora) cigars r 1370 California
" Ralph (Meta) waiter r 128 Jones
" Ralph (Anna) (Ralph Brown Co) r 747 Leavenworth
" Ralph A (florist 309 Clement r 267 2d Av
" Ralph C (Mabel) (The Kelly Shops) r 270 26th Av
" Ralph C pressmn Examiner r 141 5th
" Ralph Co sporting goods 948 Howard
" Ralph G messgr r 3537 23d
" Ralph L dept mgr Marshall-Newell Co r 326 O Farrell
" Ralph M with Cal Pac Title Ins Co r 4332 19th
" Ralph W (Bessie) carp r 176 Caselli Av
" Raymond mech r 1033 Market
" Raymond E Jr (Marguerite) asst mgr r 3398 20th
" Raymond H drftsmn r 487a Dolores
" Rebecca F tchr Pub School r 400 Duboce Av
" Reginald clk W U Tel Co r 2689 McAllister
" Rex barber r 1390 45th Av
" Richd with SF Hospital
" Richd A mgr Marchant Calculating Mach Co r Oakland
" Richd L (Charlotte) clk r 429 Grafton Av
" Richd O r 1458 9th Av
" Robb O salsn Hoosier Store r 4332 19th
" Robt ins Edw Brown & Sons r 105 Caut
" Robt (Mary) phys Flood Bldg r 2162 15th
" Robt salsn r 1632 Bush
" Robt B (Hazel) carp r 1793 Ellis
" Robt D clk Examiner r 195 Chattanooga
" Robt E bkpr r 1025 Haight
" Robt E (Joy) bkpr r 1310 Greenwich
" Robt E clk P G & E Co r Alameda
" Robt G (Anna) carp r 67 Webster
" Robt H (Etta) tmstr r 1153 Oak
" Robt J undertaker r 1246 Sacramento
" Robt J watchmn r 19 Morrell
" Robt L (Mary) boilermkr r 529 Arkansas

BROWN
" Robt L butcher r 1043 York
" Robt M clk r 3538 21st
" Robt M eng r 1550 Fillmore
" Robt S (Iva) clk SP Co r 967 Hayes
" Rollo A (Josephine E) carp r 174 Caselli Av
" Rose (wid Henry) r 64 Douglass
" Rose A r 647 Parker
" Roy candymkr r 315 5th
" Roy mattressmkr r 1396 Hayes
" Roy A salsn r 3547½ Sacramento
" Roy C clk Met Life Ins Co r Oakland
" Roy C (Fanny) watchmkr r 1627 McAllister
" Russell W (Bertha K) (R W Brown Lumber Co) r 2367 Green
" Ruth Mrs r 721 Bush
" Ruth E nurse r 2350 Fulton
" R W Lumber Co 112 Market
" Saml (Mary) cigarmkr r 1811 Golden Gate Av
" Saml lab r 758 Harrison
" Saml salsn r 396a Hayes
" Saml (May) waiter r 569b Natoma
" Saml H (Stella) printer r 2017 Pine
" Saml S (Santo Chemical Co) r 120 Ellis
" Saml M r 2507 Pine
" Saml R (Pauline) electn r 1318 Mariposa
" Sarah r 1442 26th Av
" Sarah Mrs r 1748 Larkin
" S C (Jennie) druggist r 1242 Pacific
" S Earl clk Pac Coast Envelope Co r 67 Webster
" Selby r 845 Sutter
" Sidney (Anna) mstr mar r 1492 Pacific
" Sidney R office Pacific Bldg r 355a 2d Av
" Simeon (Lulu) capitalist r 795 Sutter
" Simon tanner r 3920 Mission
" Sophie clk r 95 Webster
" Sylvan E clk r 67 Webster
" Sylvia nurse r 640 Eddy
" Tessie Mrs ladies furn 542 Geary r 3208 Anza
" Thelma clk r 2350 Fulton
" Thelma I steno Matson Nav Co r 1815 Leavenworth
" Theo B druggist r 1200 Sacramento
" Thos r 205 3d
" Thos r 457 Haight
" Thos clk r 34 Turk
" Thos cook r 621 Birch
" Thos A (Melanie V) r 28 Belvedere
" Thos B (Leta) mov pict opr r 318 Valley
" Thos E (Ida) contr r 1882 19th Av
" Thos E lather r 241 Noe
" Thos F clk r 73 Henry
" Thos H lab r 1969 Sutter
" Thos J (Rose) barber 396 29th r 353 29th
" Thos J mining eng r 16 Dorland
" Thos L lab r 1048 Larkin
" Thos P S (Catherine) ins r 332a Capp
" Thos R (Agnes) acct r 2689 McAllister
" Thos R clk SP Co r 42 Broderick
" Thos W (Martha) grocer 1411 Post
" Thos W painter Balboa Bldg r 1466 45th Av
" Tillie (Eldridge Corset Shop) 3360 Geary
" Ulysses G eng Matson Nav Co r Oakland
" Vernon M acct Examiner r 328 8th Av
" V Harold (Bessie) v-pres Am La France Fire Engine Co r 530 Scott
" Vincent A chauffr r 201 Elsie
" Violet with Bank of Italy r 522 Hyde
" Walter (Elizabeth) butcher r 84 Liebig
" Walter A (Maud) switchmn r 331 Wilde
" Walter B salsn r 480 Ellis
" Walter D teller French Am Bank
" Walter E (Estelle) real est r 2927 Sacramento
" Walter G (Adam Arras Co) r 49 Broderick
" Walter G printer r 440 Post
" Walter H (Josephine) salsn r 3752 20th
" Walter J plumber r 445 Duncan
" Walter J (Annie) porter r 198 Oak
" Walter L r 495 Valencia
" Walter L r 647 Baker
" Walter L clk Bd Fire Underwriters
" Walter R (Mable) salsn r 43 Germania
" Ward (May) tmstr r 3582 17th
" Warren W (Olive) editor SF Call r 1469 Sacramento
" W Chas pres Cal Commerce Corp r 1651 Market
" W D with International Silver Co r Burlingame
" W H salsn Meese & Gottfried Co r Alameda
" -White Co tools 451 Folsom
" Wilber C clk r 4262 23d
" Wilbur K (Anna L) r 220 Balboa
" Wiley E (Ellen E) chauffr r 654 9th Av

Addressograph
PRINTS FROM TYPE
H. S. Crocker Co., Inc.
AGENTS
565-571 Market St.

FAIRBANKS SCALES
OIL ENGINES
STATIONARY AND MARINE
ELECTRIC MOTORS
STEAM PUMPS—SUPPLIES
FAIRBANKS-MORSE & CO.
651 MISSION STREET
See Page 70
PHONE DOUGLAS 3585

BLAKE, MOFFITT & TOWNE
PAPER
37, 41 and 45 FIRST STREET SAN FRANCISCO

BROWN
" Willard Mrs clk P G & E Co r 1210½ Treat Av
" Wm (Rae) r 634 Broderick
" Wm (Vivian) r 600 Geary
" Wm driver r 4142 25th
" Wm (Alice) farmer r 3538 21st
" Wm janitor r 60 College Av
" Wm janitor 1017 Washington
" Wm lab r 23 Cortland Av
" Wm lab r 84 Ringold
" Wm lab r 293 4th
" Wm (Evelyn) lab r 1103 Brussels
" Wm (Birdie) lab r 2032 Mission
" Wm (Rose) mfrs agt Call Bldg r 1595 Clay
" Wm (Ellen) painter r 445 Duncan
" Wm Rev pastor r 1390 California
" Wm salsn Sommer & Kaufmann r Berkeley
" Wm A (Mary) calker r 122 San Jose Av
" Wm A (Mary E) chemist r 438 20th Av
" Wm A (Rosa) shipwright r 1257 6th Av
" Wm A with A A Brown Co 230 California
" Wm C r 201 Steiner
" Wm C pharmacist r 360 Missouri
" Wm D r 1658 Sacramento
" Wm D (Alyce) bkpr r 167 17th Av
" Wm D (Alice B) real est and notary public 5437 Geary r 4200 California
" Wm D Jr salsn Wm D Brown r 4200 California
" Wm E (Edith C) carp r 646 Castro
" Wm E real est 370 Bush
" Wm G police r 524 2d Av
" Wm H (Rosie) boilermkr r 3656b 20th
" Wm H (Mary E) mach SFFD r 79 Collingwood
" Wm J r 1177 Shotwell
" Wm J clk Am Ry Ex Co r 4142 25th
" Wm J (India) eng r 220 Liberty
" Wm J (Matilda) lab r 419 Miguel
" Wm J (Nellie) lab r 2597 Sutter
" Wm L (Marie) salsn r 155 Rivoli
" Wm L (Maryette) salsn Bouquet Cohn Cigar Co r 1108 Divisadero
" Wm McK salsn r 1407 Webster
" Wm P (Brown Bros Welding Co) r Oakland
" Wm R electn r 1651 Market
" Wm R mgr Monroe Calculating Mach Co r Pasadena
" Wm W public weigher Pier 27 r Berkeley
" Willis (Mary) lab r 204 Valencia
" Willis S (Elsie) painter r 476 Willow
" Winfield S K atty 315 Montgomery r Mill Valley
" Winifred (wid I C) r 2375 Bush
" W J r 860 Bush
" W O r 111 Taylor
" W T (Elsie) tchr r 2943 Fillmore
" Z Dana (Margaret L) mach r 142 Hermann
" Zoe G Mrs asst sec Industrial Rel Assn of Cal r Berkeley
" Zulima B tchr piano r 1938a Hyde
" & Green (J B Brown, J H Green) restaurant 202 3d

BROWN & KENNEDY (C W Brown, W E Kennedy) florists, 3091 16th
" & Knuppe (M Brown, H Knuppe) sheet metal wks 1031 Mission
" & Saunders (J L Brown, C W Saunders) barbers 150 Front

Brownbill Jas H clk r 1005 Larkin
Browne Abigail A clk P T & T Co r 1375 California
" Alfred (Annie) ship ftr r 4607 Lincoln Way
" Cecil L C clk SP Co r 535 Clayton
" Clara M steno r 1501 Larkin
" Clarence W buyer Wm Cluff Co r 1250 28th Av
" Claude clk SP Co r 4412 17th
" Clifton L acct r 1246 Bush
" Dennis D clk SP Co r 2936 Howard
" Earl F (Agnes) clk r 130 Cole
" Edw cook r 895 Mission
" Edw driver r 1011 Guerrero
" Edw A (Emma) sign writer r 1322 Page
" Edw W (Elizabeth) printer r 1166 Potrero Av
" E Earl (Browne-Langlais Elec Const Co) r Oakland
" Esther r 738 Oak
" Etta (wid Wm) r 535 Clayton
" Florence A Mrs r Fairmont Hotel
" Frances P steno Fed Res Bank r 43a Pond
" Geo A (Kelleher & Browne) r 368 Funston Av
" Geo N (Mary E) rigger r 831 14th
" G R A (Browne, Scott & Dinning) r Los Altos

BROWNE
" G R A Jr with Browne, Scott & Dinning r Los Altos
" Grace clk r 535 Clayton
" Harold J C (Margaret) pastor Catholic Apostolic Church r 1201 Clayton
" Harry R (Welch & Browne) 24 California
" Harry R (Anna) Lang & Stroh Co r 1301 Leavenworth
" Harry W ins London Assurance Corp r Berkeley
" Jas F (Mary) r 977 Church
" Jas F dentist r 529 Castro
" Jas M salsn r 726 18th Av
" John H dentist Flood Bldg r 1384 Haight
" John J musician r 1001 Post
" John K Rev (Leila) sec Am Bd Com for Foreign Missions r 721 Post
" Jos B lab r 230 Sunnyside Av
" -Langlais Electric Construction Co (E E Browne, C A Langlais) 313 5th
" Lillian M r 624 Hyde
" Louis E mining Russ Bldg r 952 Sutter
" Mary r 76 Alvarado
" Mary A (wid Richd) r 230 Sunnyside Av
" Mary E bkpr r 44 Hartford
" M E ins Union Trust Co r Berkeley
" Michael J cond r 205 3d
" Mildred steno r 3375 Army
" Morley with Dunham Carrigan Hayden & Co r 535 Clayton
" Richd F cook r 230 Sunnyside Av
" Robt A ins Prudential Ins Co r 1865 O Farrell
" Robt C mdse broker 430 California r Alameda
" Robt E tmstr r 4105 19th
" Robt L gen mgr Western Fire Appliance Co r Sutter Hotel
" Robt S r Bohemian Club
" Scott & Dinning ins 201 Sansome
" Selina T (wid John) r 738 Oak
" Theone M clk r 726 18th Av
" Walter J (Frederica) pres W J Browne Co r 860 Bush
" Winifred rep Ralph Durham Co, 765 Mission r 172 Palm Av

BROWNE W J (Mary J) western representative The Norris Alister-Ball Co and Webb C Ball Watch Co, watches, diamonds, jewelry, silverware, 150 Post tel Kearny 266, r 726, 18th Av
" W J Co rubber 510 Battery
" Zona F mgr Mission Piano Co r 1217 25th Av

Brownell Carmella E steno Carton Corp r 920 Post
" Edw E (Sophia) r 1700 Broadway
" Fred r 1394 Kansas
" Germaine L (Ella) lumber r 4104 17th
" John mach r 792 Grove
" Mark E sec Neal Stratford & Kerr r Berkeley
Brownfield Barney tailor r 111 Taylor
Brownfield C r 108 4th
" Frank r 1300 Golden Gate Av
" Wm F r 1300 Golden Gate Av
" Wm H (Edna) dairymn r 1826 McAllister
Browning Albert C (Thelma) lndy bus r 443 21st Av
" Apartments 1732 Washington
" Augusta r 426 Lyon
" C A painter r 3048 16th
" Chas driver r 443 21st Av
" Chas A (Ethel) clk r 3445 20th
" Earl (Gladys) chauffr r 915 Haight
" Edith F tchr Pub School r 3151 California
" Enid M clk SP Co r Berkeley
" Frank mech r 3151 California
" Fred A clk r 426 Lyon
" Geo E (Theresa) ptrnmkr r 4131 23d
" Geo H (Ellen) carp r 618 Moscow
" Geo N (Sara) service mgr Pac States Elec Co r 453 Castenada Av
" Geo W chauffr r 224 3d
" Harold D (Elsie) oiler r 23 Cotter
" Hobart C (Beatrice) decorator r 1240 California
" Lucile clk Fed Res Bank r 845 Sutter
" Marion r 998 Divisadero
" Myrtle Mrs r 1194 Jackson
" Thelma clk SP Co r Oakland
" Viola M steno R E Cotter Co r 618 Moscow
" Walter salsn r 819 Mission
" W H r 88 6th
" Wm C (Fannie) eng PT&T Co r 20 Newman

Brownlee-Allen Hardware Co (J P Brownlee J P Allen) 1508 Fillmore

Jobbing Machine Work
AT
C. H. EVANS & CO. 187 Fremont St.

See Page 90

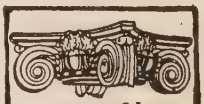
SEE PAGE 34 BUYERS' GUIDE
WESTERN BUILDERS SUPPLY CO
Capitals and Brackets
135 Second St.
Tel. Kearny 1991

C. W. MARWEDEL
PHONE DOUGLAS 4180
MACHINE SHOP TOOLS AND SUPPLIES
BRASS COPPER STEEL
76-80 FIRST ST.

G. W. PRICE PUMP & ENGINE CO.
High Grade Pumps, Engines and Motors
33 STEVENSON STREET SAN FRANCISCO, CAL.

See Page 73

Recorder Printing and Publishing Company
COMMERCIAL PRINTING See Page 82
77 Sutter St. Telephone Market 1190 693 Stevenson St.

BROWNLEE
" Anna L (wid Robt A) millinery 754 Market r 1055 California
" Bruce salsn r 60 Market
" Charlotte B Mrs r 1618 Turk
" Denholm electn r 1618 Turk
" Geo electn r 1953 Webster
" Jay C elev opr r 4113 21st
" John P (Brownlee-Allen Hdw Co) r Berkeley
" Milne r 1600 Fell
" Robt C (Margaret) tmstr r 1375 Stevenson
" Simon J (Margaret) mtrmn r 3479 Sacramento
" Walter S (Helen M) autos 605 Van Ness Av r 742 17th Av
Brownlie Alex (Addie) pkr r 371 22d Av
" Rose r 3341 22d
" Wm M clk John W Masury & Son
Brownling Henrietta (wid Henry) r 264 Coleridge
Brownlow Rhoda (wid Wallace) r 2005 Lyon
Brownridge Geo T (Addie) r 4068 26th
Brownrigg Henry J (Barbara) carrier PO r 62 Brussels
" Robt F sec Veta Grande Mining Co r 131 Hancock
Brownsberger Clem R floor mgr Emporium r 625 Bush
Brownscombe C W with Travelers Ins Co r Alameda
Brownson J G (Corwin-Brownson Co) 693 Mission r Berkeley
Brownson Sarah E steno r 242 10th Av
Brownstein F Miss r Fairmont Hotel
" Harry cigars 1360 Fillmore r 1481 Eddy
" Julius sec Standard Biscuit Co r 845 Hyde
Brownstone Abram clk r 909 Geary
" Albert F (Ethel) mfrs agts r 1100 Leavenworth
" Edgar H bazaar 1540 Polk r 1516 Larkin
" Edw H bazaar 1448 Haight r 1675 Washington
" Harry P (Martha) ins r 1866 Golden Gate Av
" Jos asst sec Pac Acceptance Corp r 909 Geary
" Lena (wid Jacob) r 2324 Divisadero
BROWNSTONE LOUIS H (Julie), atty-at-law, 614-616 Humboldt Savings Bank Bldg, tel Sutter 5980, r 27 Commonwealth Av, tel Pacific 1969
" Sophie (wid Henry) r 1516 Larkin
BROWNSTONE & GOODMAN, (L H Brownstone, L E Goodman), attys-at-law, 614-616 Humboldt Bank Bldg, tel Sutter 5980
Browntruck & Trailer Co 1222 Mission
Broy Delbert M (Ruth) (Lewis & Broy) r 1538 Clay
BROYER see Brauer and Brower
" Augusta (wid Albert) r 2858 Folsom
" Herman (Idabelle) electn r 2623 Mission
" Jos L salsn r 71 Carl
" Nathaniel O clk r 1355 Geary
" Theo C with Bank of Cal r 1355 Geary
Broyles Arthur J driver r 108½ San Jose Av
" Chas W (Elsie) mach r 2467 Howard
" Fredk H (Anna) elev opr r 69 Whitney
" Irene r 880 Ashbury
" Jas clk r 380 Eddy
" Littia (wid John) r 108½ San Jose Av
" Wm B br mgr Shaw-Allen r 380 Eddy
BROZ see Bross
" E A & Son grocers 800 Page
" Edw A (Anna) (E A Broz & Son) r 309 Pierce
" Edw A Jr (E A Broz & Son) r 309 Pierce
" Geo F (Annette) butcher r 2316 Folsom
" Mabel steno r 309 Pierce
Broztelle Apartments 2649 Van Ness Av
Brozzoni Francisco whsemn r 485 Potrero Av
BRU see Brew
" Emma B cashr Cal Nav & Imp Co
" Howard H sec-treas Turner & Dahnken r Oakland
" O H asst treas Engels Copper Mining Co r Oakland
Bruan Chas (Ellen) janitor r 567 Minna
Brubacher Henry M (Evelyn) sausagemkr r 420 Naples
Brubaker John R (Catherine) barber r 243 Elsie
" Lloyd H cond r 1144 Webster
" Ralph G (Effie M) clk SO Co r 1261 7th Av
Bruccia Jos (Farana) salsn r 808 Union
BRUCE see Breuss and Bruse
" Alex carp r 159 Lee Av
" Alfred J interior decorator r 635 Sutter
" Avalina proofrdr r 102 Lake
" Belle E Mrs (Harp & Bruce) r 1257 Market
" Donald mental culture YMCA r 2064 Sutter
" Donald J (Elizabeth) dep collr r 163 9th Av
" Ed r 856 Green
BRUCE
" Edna with Fireman's Fund Ins Co r Berkeley
" Edw J cigars 1118 Fillmore
" Elmer credit mgr W E & W H Jackson r Mill Valley
" Ernest (Cecelia A) butcher r 1766 Union
" Eugene (Dulcie) contr r 475 8th Av
" Fred with Franklin Hospital
" Geo (Vina) painter r 84b Ringold
" H A with Nat City Co r Menlo Park
" Hall M (Helen) foremn L H Rose Co r 3130 Steiner
" Harold J cond r 1730 Golden Gate Av
" J fishermn r 132 East
" Jas (Maria) police r 1730 Golden Gate Av
" J H r 139 Drumm
" John A r 904 Pine
" Jos E upholstr r 3161 16th
" Josephine P Mrs r 3431 Sacramento
" Lloyd Mrs r 1914 Sacramento
" L M (Grace) bldr r 2741 Clay
" Loretta (wid Mitchell) folder r 570 Linden
" Louis galvanizer r 45 Laskie
" Margaret with Fireman's Fund Ins Co r Oakland
" Margaret Mrs art tchr O'Connor Moffatt & Co r 1140 Clay
" Margie r 962 McAllister
" Mary nurse St Francis Hospital
" Morris M (Agnes) architect Flood Bldg r 2770 Green
" Oscar M driver r 141 Eddy
P G tuner Sherman Clay & Co r Alameda
" Robt lab r 476 Fair Oaks
" Robt r 2546 Jackson
" Robt H (Agnes) carp 1035 Franklin
" Saml C (Mabel) agt SP Co r 1487 Sacramento
" Theo r 165 3d
" Wallace J (Margaret) driver r 426 Judah
" Wm (Astor Hotel) r 270 McAllister
" Wm C clk r Palace Hotel
Bruch E P (Etha) (Bruch & Polidore) r 408 Waller
" & Polidore grocers 400 Waller
Bruchert Alfred (Jennie) marble polisher r 362 20th
Bruchmann Gustave (Carolina) coppersmth 2712 Howard
Bruci Mary L tel opr r 1783 Broadway
" Margaret widow r 1140 Clay
Bruciatti Attilio (Maria) lab r 983 Wisconsin
Bruck Harry (Julia) r 775 9th Av
" Henry H (Lena) grocer 701 Hayes
BRUCK LEO (Frances) sec Masonic Board o Relief, r 1250 Hyde
" Morris salsn r 775 9th Av
" Otto clk r 56 Eddy
" Sarah Mrs r 1655 Sacramento
BRUCKER see Bruecker
Bruckerman Fred (Mildred) electn r 475 Dolores
" Gustave A clk PO r 1358 15th Av
BRUCKHORST see Brunkhorst
BRUCKMAN see Brockman
" Bettina tchr Pub School r 1361 California
" Elizabeth (wid Engelbert) r 1303 Waller
" Henry E (Malvina) autowkr r 921 Hayes
" Lily C widow r 431 Belvedere
" Sophie K (wid John) r 1361 California
Bruckner Albert J musician r 26 Rausch
" Alfred clk r 479 Steiner
" Anthony F (Virginia) lab r 479 Steiner
" Franciska (wid Jos) r 35 Rosemont Pl
" Frank E (Pioneer Motor Bearing Co) r 608 O'Farrell
" John clk r 2249 Clement
" Philip furs 127 Stockton r 65 Carmelita
" Virginia clk r 479 Steiner
Bruder Jos H salsn r 955 Golden Gate Av
" Wm J (Nellie) electn 550 Baker
Bruderer Oscar bkpr Gantner & Mattern Co r 329 Frederick
Brudh Michael (Christina) r 630 Kirkham
Brudianer Caroline widow r 9 Putnam
Brudigam Gustave (Stella) salsn r 175a Fair Oaks
Brudigan Wm (Lena) sergt Police r 909 Page
Brueck Arthur mfrs agt 833 Market r Oakland
BRUECKER see Brucker
" Chas D (Maud L) butcher 1462 48th Av
" Viola steno Gen'l Motors Acceptance Corp r Oakland
" Theo G r 625 Bush
BRUEGGE see Brugge
Bruegger Clarence S (Ada) lino opr r 179 Oak
Bruel Bella with Leighton Co r 458 Lyon
" Louis (Belle) butcher r 458 Lyon
Bruelli Enrico lab r 47 Russell
Bruen W G sec WP Ry r Oakland

PRINTERS
BOOKBINDERS
STATIONERS
LITHOGRAPHERS
LOOSE LEAF LEDGERS
TYPEWRITER SUPPLIES
H. S. CROCKER COMPANY INC.
565-571 MARKET ST.
TEL. DOUGLAS 5800
ALSO AT
LOS ANGELES
SACRAMENTO
OAKLAND

PACIFIC COAST PAPER COMPANY
545 Mission St. Printing and Wrapping Papers OF ALL KINDS

13th and Mission Sts
PHONE MARKET 15
BEKINS Fireproof Storage

BRUENING see Bruning
BRUENN see Bruhn, Brun, Brune, Brunn and Bruun
" Cresintia (wid Henry) r 319 18th Av
" Louis (Alice) carp r 1239 Powell
BRUER see Brauer, Breuer and Brewer
" Arthur J r 1850 Fulton
" Caroline (wid John) r 1850 Fulton
" Ernest A (Genevieve) pres r 1710 Vallejo
Bruesch Geo E printer r 1024b Clayton
Bruff Chas E (Anita) (Bradley Bruff & Labarthe) r 2527 Union
Bruffee A E salsn M Getz & Co r 778 21st Av
Bruflat Otto watchmn r 179 Julian Av
Brugaletta John (Lucy) mach r 331 Gates
Bruger Chas (Anna) acct r 1711 Washington
Brugerollie John waiter r 1005 Powell
BRUGGE see Bruegge
" Bros (HH and E L) butchers 2249 Clement
" Dora Mrs r 54 Blake
" Edw G (Augusta) r 374 24th Av
" Edw L (Pearl L) (Brugge Bros) r 682 26th Av
" Herman H (Bertha) (Brugge Bros) r 456 24th Av
" Otto mach r 374 24th Av
" Richd butcher r 2249 Clement
BRUGGEMAN see Brueggemann and Brugman
" Harold butcher r 26 Doraldn
Brugger Fritz cook r 175 6th
" Fritz cook r 1018 Mission
" Rudolph (Louisa) soft drinks 298 Valencia r 1831 Turk
Brughelli David (May) clk r 2424 Union
" Felix (Sarah) miller r 531a Arkansas
Brugnone A with Rudolph Wurlitzer Co r 3848 19th
Brugnoni Bartholomew (Maria) lab r 65 Gilbert
Bruguiere C J pilot SF Bar Pilots r Oakland
" Co 582 Commercial
" P S office 582 Commercial
BRUHN see Bruenn, Brun, Brune, Brunn, and Bruun
" August J with H K McCann Co r Berkeley
" Daisy Mrs bkpr r 1340 Vallejo
" Frank W USA r 1534 Guerrero
" Loretta nurse St Francis Hospital
" Mary (wid Wm) r 1045 York
" Otto H cook r 344 Ellis
" Peter A (Gertrude) mach r 139 Brompton Av
" Rudolph (Margaret) express r 1045 York
Bruhnke Anthony upholsterer r 822 Noe
BRUHNS see Brons
" Harold J (Merle) dentist 135 Stockton r 336 18th Av
" Helmuth (Elsie) tmstr r 143 Fair Oaks
" Henry R (Etta C) auto trmr 2209 Bush r 2226 Divisadero
" Rudolph H (Theresa) soft drinks 2000 Grant Av r 266 28th
Bruick John r 56 Eddy
Bruker May F (wid Frank G) r 758 Ashbury
" Robt E clk r 758 Ashbury
Brul Bernard J with Leighton Co r 1553 Fulton
" Henry J (Helen) cook r 806 Lyon
Bruland Peter O Rev (Flora) pastor Norwegian Lutheran Church r 62 Railway Av
" Elmo A clk US Engineer's Office r Alameda
" Wm H (Fern) salsn Hoyts Inc r 936 Leavenworth
Bruley Archibald salsn E C Atkins & Co 257 Mission
Brulez Ray F hlpr r 1382 Alabama
Brulhardt Geo waiter r 940 Jackson
Bruliaoff Andrew (Utopia) lab r 1250 DeHaro
Brullard Gerard J salsn r 1694 Geary
Brulport Jos E (Laura) electn r 710a Central Av
Bruman Arthur K phys 209 Post r 2333 Pacific Av
Brumbaugh Raymond clk Upjohn Co r Berkeley
Brumfield E B painter r 2020 Howard
" Edw H (Emma) mgr Brumfield Elec Sign Co and Star Theatrical Lighting Co r 161 Dolores
BRUMFIELD ELECTRIC SIGN CO, W C Brumfield prop, electric signs and flashing effects 18 7th, tel Market 283
" Wm A (Agnes) foremn Brumfield Elec Sign Co r 1769 Grove
" Wm C (Elizabeth) prop Brumfield Electric Sign Co r 210 Church
Brumgraber Louis driver r 1117 Geary
Brumley Chester J r 611 Octavia
" Luther H (Grace) mach r 1452 Divisadero
Brummer Henry L (Mathilda) waiter r 1255 16th Av
" John G (Dorothy) cond r 462 7th Av
Brumund John (Charlotte r 1313 48th Av
BRUN see Bruen, Brune, Brunn, Bruun and Bruhn
BRUN ALBIN J with McLeod Mercantile Co, and prés Celtic Social Club r 348a 2d Av tel Pacific 3390
" Elda F cashr Owl Drug Co
" Emma (wid J A) r 4724 17th
" John (Eugenia) lab r 675 Kansas
" Jos B clk r 1701 Franklin
" Justine r 1727 Vallejo
" Louis S (Ruth) salsn r 4931 17th
" Otis G real est Coldwell-Cornwall & Banker
" Saml J atty r 1727 Vallejo
" Vally P (Margarita) (Brun & Eisert) r 297 Arguello Blvd
" & Chaix office 216 Pine

BRUN & EISERT

realtors, leasing and insurance 374 Bush, tel Sutter 2300

Brunanchon August waiter r 377 3d
" Jos (Louise) dyer r 61a Grace
Brunbrook Elizabeth C Mrs with Mercantile Trust Co r 1195 Sanchez
" Jesse E (Hazel) salsn r 513 Lyon
Brunckhorst Fred (Minnie) express r 76 Richland
Brundage Benj A (Sarah E) bill poster r 234 Linden
" C Edw clk Mineral Sep N A Corp r 451 Kirkham
" Chas S (Emma) painter r 124½ Carl
" E druggist r 234 Linden
" Eileen r 234 Linden
" Harry (Elizabeth A) druggist 2 Sacramento and 95 New Montgomery r 320 Baker
" Jos W (Adele) elec eng r 741 Chenery
" Katherine (wid Ernest) r 3343 20th
" Laura clk r 642 Hyde
" Lyman W (Grace) mdse broker 24 California
" Wm A r 3343 20th
Brundige Harley W pres R R Com r Oakland
BRUNE see Bruhn, Brun, Brunn and Bruun
" Alfred E salsn A B Harrison r 1725 Hyde
" August (Marguerita) insp r 2472 Sutter
" Diedrich (Emily) ins broker r 272 Waller
" Ernest L (Alexina) atty 625 Market r 2703 Laguna
" Fred E (Helene) with Schmidt Litho Co r r 1354 Guerrero
" Helen clk r 1354 Guerrero
" Henry bkpr r 767 Pine
" Louise E (Lulu B) bkpr Schmidt Ligho Co r 405a Larkin
" Walter C clk Federal Res Bank r 1250 California
" Wm H lithogr r 2249 Geary
Bruneck Chas W r 487½ Minna
Brunecker Hugo (Katie) baker r 507 Octavia
Brunel Jules (Florence) blksmith r 276 Naples
Brunelli Eugene N ctr r 1017 McAllister
Brunello Ernesto porter r 1954 Mason
Bruneman Fredk (Mary) butcher r 1372 Broadway
" Gus D electn r 1372 Broadway
Brunenkent Matthew (Louisa) cabtmkr r 35½ Valley
BRUNER see Breuner, Brunner and Bruener
" Clara I widow with S F Nat Training School r 129 Haight
" Danl musician r 51 6th
" Edw E (Flora H) with Edwards Merc Agcy r 26 Ashbury
" E L drftsmn Harbor Com r Berkeley
" Hazel K instr r 617 Steiner
" Preston M coml photogr 110 Market r 51 6th
" Robt eng r 706 Polk
" T J Co whol jewelers 704 Market
Brunet Gaston (Martha) (Yere French Baking & Pastry Co) r 1925b Fillmore
" John (Madeleine) waiter r 1362 Vallejo
Brunett Edgar ins r 1390 California
" Pierre cook r 723 Franklin
Brunetti G tailor r 1074 Washington
" Jos lab r 752 Vallejo
Brunevins Cecile A bkpr r 1221 27th Av
" M Octavia bkpr r 1221 27th Av
Brunhilde Apartments 857 Ellis
Bruni Edw typistr 755 Pine
" Peter (Mary) lab r 146 Paris
BRUNICARDI A, architectural modeler 443 Valencia bet 15th and 16th
" Achille plaster decorations 443 Valencia r 142 Peralta Av
Brunig Annie R (wid Louis) r 1734 La Salle Av

U. A. WHITE Funeral Director
FORMERLY PORTER & WHITE
Telephone West 770
2200 Sutter Street : N. W. Corner Pierce

See Pages 47-93

E. A. CORNELY, Inc.
RAYFIELD CARBURETORS
Distributors
San Francisco
Seattle
Duplex and Simplex
double drive
single drive
GOVERNORS

HYLAND BAG CO.
MANUFACTURERS
IMPORTERS AND DEALERS
BAGS, BURLAP
TWINE

See Page 10

NATIONAL PAPER PRODUCTS COMPANY
1789 MONTGOMERY ST. San Francisco Phone Sutter 7031
Corrugated and Fibre Shipping Cases, Corrugated Specialties, Fibre Cans, Mailing Tubes, Public Service Towels, Sop-O-Zon, Liquid Soap Disinfectants, No-Waste Toilet Tissue
See Page 82

DETECTIVES
WEST COAST AGENCY
SUITE 439 PACIFIC BLDG.
THOS. C. GRAY, Gen'l Mgr.
Phones { Bus. Sutter 1360 Res. Sutter 3720
OPEN DAY AND NIGHT
LICENSED - BONDED
Charges Reasonable
Established 1879 Consultation FREE
Business Strictly Confidential

BRUNIG
" Chas E (Theresa) tmstr r 622 Railroad Av
" Machine Works 523 Brannan
" Maximillian nurse r 125 Cole
" Robt (Frances E) (Brunig Machine Wks) r 1750 Hayes

BRUNING see Bruening
" Chas H with The Bulletin r Press Club
" Cyril S transitmn US Bureau of Pub Roads r Oakland
" Fred N (Anna) carp r 870 Capp
" Robt M clk SP Co r San Leandro

Brunings-Gallagher (Inc) opticians 317 Stockton
" Herman (Martens & Brunings) r 1256 Masonic Av
" John H (Theresa) (Hooker & Co) r 1256 Masonic Av
" John H pres Brunings-Gallagher (Inc) r 486 45th Av
" Wm B optometrist 45 Geary r 1256 Masonic Av

Brunjes Conrad r 1309 Harrison
Brunk Henry J steward r 1244 Ellis
Brunken Herman (Emilie) mar firemn r 678 3d
Brunkhorst Emilia (wid Louis) r 1815 Lyon
" John H E (Ida C) carrier PO r 700 Taraval

BRUNN see Bronn
" Adolph ptrnmkr r 1218 Treat Av
" Bessie (wid Robt) r 250 22d Av
" Christian H (Carrie) mstr mar r 711a Guerrero
" Harold (Elsie) surgeon 350 Post r 1611 Vallejo
" Louis lab r 1218 Treat Av
" Mimi with Bank of Italy r 4136 Fulton
" Wm S (Marie) shomkr 796 Howard r 49 Octavia

BRUNNER see Bruner
" Albert chauffr r 591 Noe
" Andrew tmstr r 1728 Newcomb Av
" Anna clk r 766 Sutter
" E H foremn S T Johnson Co r 3369 26th
" Eliza (wid Emil) r 661 Shotwell
" Emilie (wid Louis) r 714 Grove
" Florence widow waitress r 1175 O Farrell
" Geo W finisher r 714 Grove
" Gertrude (wid Andrew) r 1728 Newcomb Av
" Helen clk Fed Res Bank r 1875 Webster
" Henry (Bertha) bkpr r 1290 Fell
" Henry dep County Clk r 239 Webster
" Jos printer r 165 San Carlos
" Jos C (Marie) barber 102 Bush r 1248 12th Av
" K J driver r 175 Larkin
" Louis (Lucy) chauffr r 1751 Larkin
" Louise photogr r 714 Grove
" Mfg Co air compressors 605 Market
" Otto (Hilma) housesmith r 1365 Stevenson
" Philip (Lena) clk r 866 Dolores
" Rosalie r 714 Grove
" Rudolph B (Helena) salsn r 1837 Webster
" Sarah widow r 4229 26th

BRUNNIER HENRY J (Ann) consulting structural engineer 612 Sharon Bldg, tel Sutter 370, r 33 Santa Monica Way, tel Sunset 216

Brunning H Miss steno r 1674 Golden Gate Av
Bruno Antone barber r 3303 Folsom
" C & Son Inc musical insts Pacific Bldg
" Chas (Christine) dry goods r 863 Union
" Chas (Julia) shoemkr r 3026 Geary
" Dom (Rachel) salsn r 372 27th
" Dominick (Porenza) fishermn r 17 Valparaiso
" Emilio (Adele) r 857 Greenwich
" Esther clk r 3026 Geary
" Ettore r 857 Greenwich
" Eugene shoemkr r 5617 Geary
" Frank janitor 48 Lyell
" Frank (Mary) janitor r 60 Farallones
" Frank J r 3600 Geary
" J 400 Haight
" Jane (wid Nicholas) r 3303 Folsom
" John clk r 917 Kearny
" John I shoemkr 3329 20th r 2412 Folsom
" Jos r 32 Sacramento
" Jos barber 4829 Mission r 59 Norton
" Jos (Mabel) car repr r 27 Kingston
" Jos (Rosie) cooper r 57a Manchester
" Jos (Caroline) lab r 1148 Iowa
" Liberato chauffr r 686 Green
" Louis (Emilia) molder r 1492 San Bruno
" Michael candymkr r 526 Jackson
" Morris hlpr r 1006 Hampshire
" Nellie steno Eastman Kodak Co r 3026 Geary
" Nicolini driver r 2412 Folsom
" Salvadore (Annie) cementwkr r 31 Ware

BRUNO
" Septino tailor 35 Montgomery r 808 Kearny
" Silvio (Mary) printer r 441 Chestnut

Brunoni Carrie tel opr r 1463 10th Av
" Pablo J eng r 1463 10th Av
" Richeta nurse r 1463 10th
" Rufugo (wid Victor) r 1463 10th Av

BRUNS see Bruhns
" Anna salswn r 467 Turk
" August F clk r 85 Carl
" August G (Johanna) r 85 Carl
" Bally H salsn r 461 Spruce
" Caesar (Pearl) fuel & feed 1350 10th Av r 1363 7th Av
" Carl A salsn Arnstein Simon & Co r 86 3d
" Chas H (Anna) soft drinks 3398 22d r 61 Fair Oaks
" Ella (wid Chas) r 461 Spruce
" Emily r 384 Dolores
" Emma H clk Globe Indemnity Co r 85 Carl
" Euphemia G (wid Henry H) r 1950 Jones
" F Adelbert clk r 461 Spruce
" Frank shoemkr 5607 Geary r 5617 Geary
" Fred G salsn Warner Bros r Berkeley
" Geo baker r 241 6th
" Geo G bkpr r 384 Dolores
" Gerhard (Anna) r 384 Dolores
" Harry J clk r 85 Carl
" H Bailey collr W B McGerry & Co
" Henrietta clk SP Co r Oakland
" Henry grocer r 61 Fair Oaks
" Henry C (Florence M) collr Dairy Del r 121a Liberty
" J C C grain dealer 146 Clay r Oakland
" John (Mary E) contr r 2950 Steiner
" John (Elinor) musician r 4052 23d
" John D dep mgr Chas Martin & Co r Berkeley
" John P seamn r 1102 Divisadero
" Julius grocer 3394 22d r 61 Fair Oaks
" Margaret (wid Geo) r 23 Hoff Av
" Olive M nurse r 461 Spruce
" Richd baker r 241 6th
" Viola S steno r 1010 Haight
" Wm (Ruth) salsn r 912 Persia Av

Brunsell Beata salswn Hanan & Son r 75 7th Av
Brunsing Peter T mgr Am Petroleum Corp r 3320 Clay
Brunson Rosa V Mrs nurse r 5 Farren
" Russell I acct r 628 Hayes
" Victor E (Sarah M) clk r 312 Crescent Av
Brunstrom Gus (Alice) carp r 173 Chattanooga

BRUNSWICK AUTOMOBILE TIRES (Brunswick-Balke-Collender Co) 767-771 Mission, tel Sutter 333

BRUNSWICK-BALKE-COLLENDER CO, THE, F A Smith mgr, billiard and pocket tables and supplies, Brunswick tires, Brunswick phonographs, bowling alleys and supplies, 767-771 Mission, tel Sutter 333
" Edmund salsn r 1734 Page
" Etta Mrs steno Northern Comml Co r 1661 Sutter
" Florence Mrs cashr r 1690 Washington

BRUNSWICK PHONOGRAPHS (Brunswick-Balke-Collender Co), 767-771 Mission, tel Sutter 333
" Theo (Etta) copyist Recorder r 1661 Sutter

BRUNSWICK TIRES & TUBES Frank A Busse Sales Co, distributors, manufactured by The Brunswick-Balke-Collender Co, 1356 Van Ness Av, tel Franklin 7500

Brunswig Fredk (Freda) electn r 37 Mizpah Av
" Gertrude H tchr r 37 Mizpah Av
" Oscar L (Christine) salsn Nathan-Dohrmann Co r 57 Delmar

Brunt Walter N (Walter N Brunt) r 1337 3d Av

BRUNT WALTER N, printing badges, buttons, banners, mfg stationers, steel plate work, etc, 107-111 7th, tel Kearny 1966

Brunton Julius (Fannie K) (J Brunton & Sons Co) r 618 10th Av
" Julius & Sons Co storage batteries 1380 Bush 19th & Valencia and 1300 Fell
" Mott Q (Ann S) (J Brunton & Sons Co) r 635 Belvedere
" Ralph R (J Brunton & Sons Co) r 618 10th Av
" Sherwood B (J Brunton & Sons Co) r 618 10th Av

Bruntsch Harold salesmgr W T Varney r 480 Geary

Addressograph
PRINTS FROM TYPE
H. S. Crocker Co., Inc.
AGENTS
565-571 Market St.

PACIFIC FOUNDRY COMPANY
18TH AND HARRISON STS. See Page 46 PHONE MISSION 1105

WEST COAST WIRE & IRON WORKS
WIRE FENCE—IRON AND WIRE PRODUCTS
861-863 HOWARD STREET OPERATING SINCE 1887 DOUGLAS 4397

SUHR & WIEBOLDT
GEO. L. SUHR
Funeral Directors and Undertakers
1465 to 1473 Valencia St.—between 25 thand 26th
TELEPHONE MISSION No. 1

See Pages 47-93

Brunvold Louis A (Villa) salsn N Y Belting & Pkg Co r 1238 24th Av
Brunwald Harry (Harmenia) lab r 1598 Hayes
Brunwin Cecil A bkpr r 1221 27th Av
" Cecelia A (wid Benj) r 1221 27th Av
" Madeleine M steno r 1221 27th Av
" Octavia bkpr r 1221 27th Av
Bruppacher Cecile Mrs lndy 2926 Sacramento
" Henry r 2926 Sacramento
Brusati Jos (Margaret) (Danveri Bros & Co) r 1646 Kirkwood
Brusatori Chas whsmn r 451 Vermont
Bruschera Alberto (Caroline) (Louis Fashion Restaurant) r 1289 Green
" Caesar (Eugenie) (Louis Fashion Restaurant) r 1366 Vallejo
" Carlo (Ernestina) fuel 2163 Filbert
" Tony clk r 1928 Mason
Bruschi Emilio (Maria) waiter r 741 Green
Bruschini Alfred driver r 3043 Larkin
" Jos (Celestina) lab r 839 North Point
" Lewis driver r 3043 Larkin
" Paul (Mary) watchmn r 3043 Larkin
Brusco Dollie r 2032 Larkin
" Francesco (Marie) lab r 525 Charter Oak
" Giovanni B (Laura) r 627 Felton
" Henry D phys 583 Green r 1748 Grove
" Simone (Rosa) lab r 277 Francisco
" Winifred (wid Jos) r 1405½ Scott
Bruse Evelyn C C steno r 703 Haight
" Fred electn r 1544 Divisadero
" Harry G with Shreve & Co r 1544 Divisadero
Brush Arthur H salsn E C Atkins & Co 257 Mission
" C E r 1036 Polk
" Edmund S (Olga) with Loop Lbr Co r 1317 Hyde
" Edw (Bell) printer r 546 Olive
BRUSH FLORENCE L, asst mgr U S Cast Iron Pipe & Fdry Co r 4015 26th
" Frank R silk 311 California
" Howard salsn Sterling Furn Co r 4015 26th
" Marcella Mrs r 1471 California
" Spencer (Anne) with Bond & Goodwin & Tucker r 2744 Green
" Wallace P (Brush & Estes)
" & Estes (W P Brush, A L Estes) elec sup 229 Ash
Brusher John J (Clara) musician r 731 8th Av
" Wm F bkpr Pac Auto Top Co r Oakland
Brushy Jos stairbldr r Cort Hotel
Brusidin Louis r 1462 Page
Brusie Mary E sec N S and D Homeless Children Com r 1694 Green
Bruss Cecilia (wid Eugene) r 1020a Minna
Brussa Jos orderly Relief Home
Brussels Hotel 253 4th
Brusso Alfred (Marie) mtrmn r 1776a Page
Brussolo Ottavia Mrs finisher r 917 Filbert
Brusstar W L r 1550 Polk
Brust Carl W (Barbara) restaurant 4634 San Bruno Av
" Clotilde Mrs r 1879 Ellis
" Paul R student r 2718 California
Bruster Harriet Mrs r 958 Valencia
Brutcher Jacob A (Georgina) contr r 73 Beaver
Brutechy Otto lab r 377 3d
BRUTON see **Brewton**
" John A dep Auditor r 1426 6th Av
" Martin P (Josephine) atty Mills Bldg r 1754 Leavenworth
Brutscher Adam M (Matilda) salsn W Davis & Sons r 1267 Page
" Phoebe steno r 1267 Page
Brutsman Edw A (Nellie) whsemn r 39a Pearl
Brutt Adolph mach r 1231 8th Av
" Henry (Minna) carp r 20 Flood Av
Bruyn Geo r 4746 Geary
Bruzau Marie L r 1617 Howard
Bruzelius Earl clk r 1140 Vallejo
Bruzzese Mary (wid Michl) r 769 Madrid
Bruzzone Andrew J (Katherine) cond r 61 Whitney
" Anna (wid Antone) r 642 Grove
" D J salsn Baker Hamilton & Pac Co r Chico
" Domenico metalwkr r 2246 Turk
" Eddie J (Mary) chauffr r 44 Curtis
" Francisco hlpr r 485 Potrero Av
BRUZZONE FRANK J, asst sales mgr Baker, Hamilton & Pacific Co, r Alameda
" Leslie J salsn Wm Musante & Co r Alameda
" Pauline steno Libby McNeill & Libby r Alameda
" Victor express r 642 Grove
Bryal J A r 434 Leavenworth
BRYAN see **Brian, Brien, Bryon and O'Brien**

BRYAN
" Archibald W eng PT&T Co r Alameda
" Arthur E (Maude) salsn r 647 9th Av
" Carleton F atty 582 Market r 2430 Vallejo
" C E broker r 312 Mason
" Commission Co (P T Plumbe J A McAuliffe) dairy prod 402 Battery
" Edith M office mgr SF Chamber of Com r 4420 20th
" Edna M r 2057d 15th
" Ellis E clk SP Co r San Leandro
" Elmer E office mgr Autocar Sales & Service Co r 1053 Bush
" Emma H tchr music r 247 Pierce
" Ethel M tchr Pub School r 642 Jones
" Frances M (wid Saml) r 1283 Howard
" Frank with Bank of Italy r 706 Polk
" Geo mech r 2440 Lake
" Geo H auto mech r 4420 20th
" Geo M (Nettie) clk SP Co r 1982 15th
" Herbert S with L D Allen & Co r 2200 Larkin
" J r 312 Richland Av
" Jas F (Emma) lab r 3857 18th
" Jas H (Irene) clk r 606 4th Av
" J B pub Bancroft Whitney Co r Berkeley
" Jesse A waiter r 434 Leavenworth
" John B (Mary) pres Longshoremen's Assn of SF r 1122 Stanyan
" John J (Emma) with Shreve & Co r 70 Liberty
" Josephine tchr Pub School r 851 Post
" Leo J plumber 3257 17th
" Lloyd (Alice) phys 135 Stockton r 16 Santa Monica Way
" Margaet (wid Chas) r 40 Worth
" Margaret (wid Walter) r 2440 Lake
" Mary A (wid John M) r 3257a 17th
" Mary A (wid Geo W) r 4420 20th
" Mina Mrs r 45 16th Av
" R Bayard autowkr r 1443 McAllister
" Roy E (Anna A) salsn r 281 Guerrero
" Stephen S (Anna) towermn r 243 Arleta Av
" Thos D (Sarah) farmer r 3168 Washington
" Walter J r 2440 Lake
" Wm r 1592 Church
" Wm r 1701 Anza
" Wm C (Gladys E) shoectr r 1478 Guerrero
" Wm H atty Kohl Bldg r 875 Post
" Wm W (Carrie) painter r 1294 Fell
" W P salsn Stephens & Co r 110 20th Av
Bryant Apartments 1661 Octavia
" Arthur J (Ethel) salsn SO Co r 935 Diamond
" Blinn S r 1253 Guerrero
" Bosworth O seamn r 816 Fell
" Bruce T salsn 99 Howard
" Calhoun (Melodile) (Bryant Apts) 1661 Octavia
" Chas A drftsmn SP Co r 979 Sutter
" Clarence clk Aetna Life Ins Co r 1350 Golden Gate Av
" Cosmopolitan Primary School Bryant bet 22d and 23d
" Cullen Mrs r 1369 Hyde
" C W mgr Retail Mchts Assn r Oakland
" Danl (Lillian) clk r 649b Natoma
" Earle L (Parma A) (Berg-Bryant Tire Co) r 101 12th Av
" Edith H r 2267a Geary
BRYANT EDW F (Margaret) Tax Collector City and County of San Francisco r 10 Bernal Av
" Edwin F consulting gas eng 995 Market
" E E Mrs clk Royal & Queen Ins Cos r Oakland
" Electric Co electric appliances 149 New Montgomery
" Elizabeth T (wid Edgar R) r 3869 Jackson
" Elwood E cond r 553a Natoma
" Enoch salsn r 436 Valencia
" Ernest G (Irma A) br mgr Owl Drug Co r 733 Guerrero
" Frank H (Catherine) eng r 1240 6th Av
" Geo musician r 1815 Powell
" Geo Rev asst pastor St Charles Borromeo Church (R C) r 2213 Howard
" Geo T (Sue) mfrs agt Rialto Bldg r 2340 Van Ness Av
" Harold W clk The Bulletin r Alameda
" Harry C clk r 1253 Guerrero
" Heater & Mfg Co 710 Polk
" Helen D librarian r 1253 Guerrero
" Hotel 499 5th
" Jas metalwkr r 323 Lyon
" John lab r 569 Shotwell rear
" John S opr SFFD r 1466 8th Av
" John W (Mary) eng r 775 7th Av
" Jos r 32 Sacramento
" Jos cook r 1507 Hyde

STOVES
WEDGE WOOD RANGES
serve you BEST
WOOD & COAL OR GAS

See Page 89

Trade Mark
Cutter
C.W. MARWEDEL
PHONE DOUGLAS 4180
MACHINE SHOP TOOLS AND SUPPLIES
BRASS COPPER STEEL
76-80 FIRST ST.

DUCK
NARROW
WIDE
LIGHT--HEAVY
COLORED
AND
WATERPROOF
—o—
CANVAS
COVERS
OF ALL
DESCRIPTIONS
TO YOUR ORDER
AMES HARRIS
NEVILLE CO.
100 POTRERO AVE.
PHONE
MARKET 6100
See Page 9

"WE WELCOME YOU"
Clinton Cafeterias
Courteously serves its patrons with good food at moderate prices in pleasant surroundings and with excellent music.
Breakfast -- Lunch -- Dinner
18 POWELL ST.
NEAR MARKET ST.
136 O'FARRELL ST.
OPPOSITE ORPHEUM THEATRE
See Page 37

BRYANT
" Locie r 1369 Hyde
" Leland A (Virginia) clk SO Co r 38 6th Av
" Lester D (Vera) mech r 33 Mary
" Mary Mrs r 1350 Golden Gate Av
" Mary E cashr Bur of War Risk Ins r 411 O'Farrell
" Melville G (Margaret C) mach r 567 Lisbon
" Mildred L r 1253 Guerrero
" Saml H (Dawn) solr r 109 Bartlett
" Street Warehouse 351 Bryant
" Thos F janitor r 179 Julian Av
" Walter J (Christine) ctr r 2582 32d Av
" Wm r 640 Eddy
" Wm A (Cornelia) cond r 1627 Pierce
" Wm A (Louise Perry) phys r 2113 Broderick
" Wm C salsn r 920 Anza
Bryar Apartments 344 Ellis
BRYCE see Brice
" Gertrude clk r 745 Sutter
" Gladys M sec Yukon Gold Co r 1943 Page
" Jas r 1266 Union
" Jas boilermkr r 706 Polk
" John (Jenet M) r 16 Divisadero
" John H r 318a Presidio Av
" Mary A widow r 1943 Page
" Minnie asst cashr H M Heineman Sons r 1943 Page
Bryden Wm P clk SP Co r Oakland
BRYDGES see Bridges
" Marshal J r 1610 Divisadero
Bryding Marie A (wid Peter) r 1317 Page
Brydon Bessie (Quality Pleating Co) r 419 Pierce
" Geo S bkbndr r 419 Pierce
" Wm F pkr r 640 Eddy
Bryen Clifford A (Betty) lab r 422½ Spruce
Bryer Matilda (wid John) r 238 Bonview Av
Bryhn Harry B chemist Gould & Drake r Oakland
Brylka Alalph (Laura) wrestler r 1345 48th Av
Brymer Earl (Louise) electn r 606 Eddy
" Steve (Gertrude) clk r 24a Langton
" Thos W (Nellie) clk r 1008 Broderick
Bryn H F salsn Blake Moffitt & Towne r 2201 Harrison
" Mawr Apartments 1246 Bush
Bryngelson John E (Augusta) foremn Am Steel & Wire Co r 676 Valley
Bryon Henry H (Henrietta) steamftr r 1524 10th Av
BRYSON see Brison
" A W salsn Walton N Moore DG Co r Oakland
" Homer sec r 610 Webster
" John chef r 522 Natoma
" Rachel widow r 1350 Golden Gate Av
" Roy H with Anglo-Cal Trust Co r Oakland
" Thos D sec I B of S S & D M r 141 5th
" Thos W musician r 824 Fell
Bryte Lester M office Kohl Bldg
" M A Co (Inc) mfrs agts 543 Golden Gate Av
" Milo A pres M A Bryte Co (Inc) r Burlingame
Brzuza Paul (Bronis) carp r 561 Athens
Bubalo Dusan salsn r 1440 Mason
Bubica Anton J janitor r 1536 Ellis
Bubiz Julia widow r 355 Highland Av
Bucadyne Chemical Co 593 Market
Buccellato Gaetano shoemkr 2327 Mason r 1854 Mason
Bucchianeri Lelio chauffr r 2810 Gough
" Michael (Flaminia) (SF Fruit Co) r 2810 Gough
" Nicoleno salsn r 2810 Gough
Bucchieri Salvadore (Mary) lab r 741 Green
Buchineri Americo porter r 222 Jackson
Bucchini Alvero lab r 317 Filbert
" John (Rosa) lab r 317 Filbert
" Rinaldo janitor r 317 Filbert
Buccedi Jos mach r 1027a Columbus Av
Buch Alois (Anne) 2d hd gds r 1257 9th Av
" Christopher (Annie) salsn r 424 Cabrillo
" David J (Paula) mstr mar r 3994 23d
" Johann (Hannah) r 522 7th Av
Buchak Danl r 55 Haight
Buchan Chas (Isabella) bakery 1709 Divsadero r 1511 Divisadero
" Jas (Margaret) baker r 64 Landers
" Wm F (Alma) baker r 1511 Divisadero
Buchanan Alex mar eng r 678 3d
" Alice R tchr Pub School r 925 Shotwell
" Annie clk r 1504 20th
" Annie M (wid John) r 925 Shotwell
" Apartments 415 Buchanan
" Cecil r 111 Taylor
" David steward r 1144 Ellis
" Elijah r 2253 Sutter
BUCHANAN
" Emma (wid Jos) r 550 Shotwell
" Flora r 444 Ashbury
" Howard L computer SP Co r Oakland
" J porter S F Hospital
" Jas E (Ellen) salsn r 3351 18th
" J D r 310 Post
" Jessie H nurse r 1321 Plymouth Av
" John H porter r 1235 Powell
" John J (Mary) clk RMS r 949 Fell
" John W clk r 1227 Webster
" Leroy (Alice) clk r 2750 Mission
" Lynda r 2901 Pacific Av
" M r 694 Fulton
" Mary Mrs r 2253 Sutter
" Oliver H mech r 480 Ellis
" P G salsn Goodyear Rubber Co r 216 Eddy
" Richd (Frances) (Johnson-Buchanan Engraving Co) r 2 Dawson Pl
" Robt J chauffr r 3806 18th
" Thos H (Mary) mach r 1504 20th
" Thos H Jr mach r 1504 20th
" Wm (Marion) r 3252 22d
" Wm boilermkr r 1504 20th
" Willis G clk SP Co r 526 Ellis
Buchegger Fred r 108 4th
BUCHEL see Buechel
Buchenery Octavia clk SP Co r Berkeley
BUCHER see Buker
" Adelaide P (wid Chas C) r 570 19th Av
" Alfred messgr Libby-McNeill & Libby r Oakland
" Carroll S (Elizabeth) atty r 2447 19th Av
" Chas E tmstr r 512 Hill
" Henry (Caroline) syrupmkr r 3274 Lombard
" Jos r 218 28th
" Jules grocer 2415 Bryant r 203 4th
" Sarah with Clinton Cafeteria r 715½ Grove
Buchert Nelson reprmn r 325 Sutter
BUCHHOLTZ see Bucholtz and Buchholz
BUCHHOLZ see Bucholtz and Buchholtz
" Dora A steno r 1334 Castro
" Elizabeth Mrs r 311 Van Ness Av
" Emma C (wid Gus) r 5506 California
" Herman (Sophie) bakery r 1334 Castro
" Wm (Clara) grocer 1998 Hayes r 2061 Hayes
BUCHIGNANI A & CO (A Buchignani P Orsi) mfrs Wagons, Trucks, Motorcars and General Blacksmithing, 25-31 Clark, tel Douglas 2361
" Albert (Florence) r 3060 Pierce
" Alvin G (Buchignani Bros) r 767 Castro
" Amerigo (Jennie) (A Buchignani & Co) r 490 Madrid
" Antonio (Camilla) fruits r 1402 Union
" Bros butchers 751 Irving
" Frank (America F) butcher r 506 12th Av
" Jos F (Julia) (Buchignani Bros) r 1345 10th Av
" Louis (Jennie) clk Earle C Anthony Inc r 2944 Webster
" Raymond R (Thelma) (Buchignani Bros) r 424 Judah
" Vincent J (Maggie) butcher r 767 Castro
Buchner Albert auto painter 1811 Market r 26 Rausch
" Albert M (Antoinette) tmstr r 1421 Castro
" Elizabeth grocer 3248 18th
" John N (Therese) r 26 Rausch
" Maximilian A (Theresa) druggist r 453 Duboce Av
" Warren (Charlotte H) r 2429 Vallejo
Bucholtz Herbert H (Jennie) cashr Bourret-Kirkwood Co r 217 15th Av
" Wm S with Bank of Italy r 1205 Filbert
Buchten G salsn r 6 Golden Court
Buchter Jacob (Marie) chauffr r 309 Bennington
Buchwald Abina E mech dentist r 750a 8th Av
" Chas F (Minerva) cook r 324 Flood Av
" Elsie clk r 223 Larch
" Jos (Rose) Diary produce 2180 Fillmore r 2846 Sacramento
" Wm P (Ida) r 750a 8th Av
" Wm P Jr millhd r 750a 8th Av
Buck Ada Mrs r 1121 Laguna
" Adolph T (Marie) (Buck Bros Welding Co) 65a Douglass
" A J clk Wayne Oil Tank & Pump Co r Burlingame
" Alice O (wid John) r 226 Elsie
" Anton brewer r 718 Treat Av
" Benj clk r 522 7th Av
" Bros Welding Co (S E ,A T and H G) 1503 Folsom
" Carsten W (Freida) soft drinks 1640 Golden Gate Av
" Chas (Kate) grocer 3650 23d
" Chas W (Anita M) electn r 24 Cumberland

MIMEOGRAPHS
H. S. CROCKER CO., Inc., Agents
565-571 MARKET ST.

TYPEWRITERS RENTED
3 MONTHS
VISIBLES $6.50 AND UP
AMERICAN WRITING MACHINE CO.
506 MARKET STREET SAN FRANCISCO
PHONE DOUGLAS 649

OFFICES:—NEW YORK, CHICAGO, YOKOHAMA, TOKIO, OSAKA, KOKE and NAGOYA
NIPPON DRY GOODS CO.
IMPORTERS EXPORTERS MANUFACTURERS WHOLESALERS
PHONE SUTTER 690 | N. E. Corner Pine & Front Sts. | SAN FRANCISCO, CAL.

H. F. SUHR & CO., Undertakers
(ESTABLISHED 1884)
2919 Mission Street Phones: Mission 98 & 99
H. F. SUHR H. FRED SUHR, JR. A. W. NELSON

BUCK
" Chris A (Annie) salsn Cardinell Vincent Co r 424 Cabrillo
" David mach r 94 Cumberland
" David Z waiter r 159 7th
" Edw A (Elizabeth) painter r 56 Bosworth
" Edw A Jr driver r 56 Bosworth
" Ernest H blue printer PT&T Co r 447 Fell
" Estate Co 58 Sutter
" Frank H atty and pres F H Buck Co, r Piedmont

BUCK FRANK H CO, Frank H Buck pres, green and dried fruits, 233 Holbrook Bldg, 58 Sutter, tel Sutter 7236

" Geo F r 1318 10th Av
" Gertrude Mrs r 10 29th
" Gladys E steno r 56 Bosworth
" Guy E (Jessie) with Pac Mail SS Co r 17 Woodland Av
" Harry A (Janet M) agt UP RR r 114 21st Av
" Hattie Mrs tel opr r 2447 Sacramento
" Henry C (Anna) driver r 32a Richland Av
" Herbert (Tillie) leather wkr r 3954 18th
" Herbert J r 620 Golden Gate Av
" Herman lab r 2580 3d
" Homer G (Buck Bros Welding Co) r 4165 17th
" Herbert Jr clk Continental Ins Co r 3954 18th

BUCK JOHN A (Mary) pres San Francisco Savings & Loan Society r 2004 Gough

" John A Jr (May) pres Mason By-Products Co r 201 Locust
" John B autowkr r 2825 Geary
" John H foremn r 1328 Sanchez
" John H (Marian) purc agt r 522 7th Av
" Jos (Margaret) ironwkr r 1201 Arguello Blvd
" Jos O salsn Wm Cluff Co r 2584 Bush
" Keith A with Dunham Carrigan Hayden & Co r 1644 Washington
" Leonard W (Buck & Stoddard) r Oakland
" Lesta r 131 Hugo
" Lillian I steno AT&SF Ry r 1175 Pine
" Louis C clk London & Lancashire Ins Co r 1434 Union
" Louise C bkpr Keyes & Erskine r 1020 Post
" Louise M clk SP Co r 1640 Golden Gate Av
" Maria r 1321 20th Av
" Mary L dressmkr r 94 Cumberland
" Mary M sec Board of Foreign Missions r Oakland
" Meta nurse r 1020 Post
" Pauline (wid John) r 1328 Sanchez
" R r 415 O'Farrell
" Saml E cook r 175 6th
" Seth M mech r 56 Bosworth
" Stanley E (Buck Bros Welding Co) r 4165 17th
" Sylvester J Rev pastor Bethany M E Church r Oakland
" Walter E (Emily) pres Western Lime & Cement Co r 3785 Jackson
" Wm (Margaret) r 594 12th Av
" Wm A (Hazel I) repr r 1318 10th Av

BUCK & STODDARD (Leonard W Buck, George Hill Stoddard) oil well supplies, general machinery, iron and steel products, American Nat Bank Bldg, tel Garfield 813

Buckalew Frank R sec Near East Relief Mills Bldg
Buckard Chas G eng r 761 Clayton
" Edith E nurse r 761 Clayton
" Mathew (Mary C) mstr mar r 761 Clayton

BUCKBEE See Bugbee

" Edna B tchr piano 533 Sutter
" Saml G (Emma C) v-pres Buckbee Thorne & Co r 2510 Pacific
" Spencer C (Clara) pres Buckbee Thorne & Co r 3504 Clay

BUCKBEE THORNE & CO
formerly Shainwald Buckbee & Co, real estate agents, rent collectors, auctioneers, insurance, 151 Sutter, tel Douglas 47

Bucke Ernest r 377 6th
Buckel Chas B (Margaret) drftsmn r 312 San Jose Av
Buckels Larkin (Margaret) r 1354 46th Av
" Richd (Eugenia) tailor r 1354 46th Av
Buckenmeyer Chas H r 1131 Balboa
" Christiana (wid Jos) r 457 Ivy
" Frances J lab r 457 Ivy
" Frank W (Ethyl) lndywkr r 767 Cabrillo
" Simon (Kate) tailor 304 Lily
Buckeye Apartments 1360 Hyde
" Mfg Co (C E and H J Brinkman, N Alphert) furniture 935 Howard
Bucking D & Son (H J Bucking) coopers 113 Juniper
" Ethel opr r 834 Alabama
" Henry J mech r 260 Fair Oaks
" Herman J (D Bucking & Son) r 111 Juniper

BUCKINGHAM see Beckingham

" Apartments 845 Sutter
" Aurelius E (Rose A) r 2808 Jackson
" Beatrice nurse r 949 Green
" Eldridge wireless opr r 2901 Pacific Av
" Eulah M Mrs office mgr Hanovia Chem & Mfg Co r 50 Golden Gate Av
" Fisher A clk SO Co r Oakland
" Geo F eng 58 Sutter r Belvedere
" Geo L student r 2808 Jackson
" Mary G widow r 2901 Pacific Av
" Mining Co of Nev 1 Montgomery
" Wm P (Cassandra) clk r 2026 Broderick
" W R autowkr r 40 7th

BUCKINGHAM & HECHT Eli H Wiel pres, B R Hecht v-pres, H I Solomon sec, whol shoes and rubbers, office and salesrooms 25-35 1st, tels Douglas 4300-4301

Buckland Alfred H (Idean) with Anglo-Cal Trust Co r 1050 Washington
" Arthur J (Lena) r 1389 Grove
" Fannie (wid Chas) tchr r 2423 Washington
" Marian (wid Albert) dressmkr r 1250 Vallejo
" Melba steno Mann Mfg Co r 627 Taylor
" Owen oculist 391 Sutter r Mill Valley
" Ruth M tchr Pub School r 4180 Army
Buckle Arthur H (Pearl) clk r 3731 Mission
" Cameron (Ellen) spl police r 3944 Mission
" Elzia chauffr r 199 14th
" Geo (Catherine) clk U S Imm Service r 440 Cheuery
Buckler Carl H bkpr r 1663 Dolores
" Eva M cashr r 520 Jones

BUCKLEY see Buchly and Bulkley

" A millhd r 634 Kansas
" Adrian V (Edna) salsn r 1733 Lake
" Albert E insp U S Customs r 1433 Haight
" Alex J (Florence) lab r 975 York
" Alfred (Mamie I) salsn r 726 Bush
" Alice steno r 1280 21st Av
" Alice F tel opr r 63 Portola Drive
" Ambrose J mfrs agt 681 Market r 3003 Jackson
" Anna (wid Jas) r 2447 Sacramento
" Annie (wid Christopher A) r 2220 Clay
" Arthur D sec and treas Globe Grain & Milling Co r Los Angeles
" Arthur P (Isabelle) clk r 212 Cortland Av
" Catherine (wid Cornelius) r 2622 McAllister
" Catherine widow r 318 23d Av
" Chris L (Helen) police r 436 10th Av
" Christopher A Jr (Margaret) atty Mills Bldg r Fairmont Hotel
" Christopher C (Judithia) (Buckley & Curtin) r 1735 Dolores
" Clara r 197 Coleridge
" Clara B (wid John J) r 2101b Webster
" Cornelius F phys 323 Geary r 2614 Pacific Av
" Cornelius F Jr (Edna) clk r 2614 Pacific Av
" Danl comp r 1760 Hyde
" Danl lab r 63 Kissling
" Danl (Hannah) lab r 1504 Sanchez
" Danl C pres Pacific Gravel Co r 348 Sanchez
" Danl F (Elizabeth) spl officer Liberty Bank r 348 Sanchez
" Danl J carp r 3386 22d

BUCKLEY DANL J (Katherine) chief clerk Hibernia Savings & Loan Society r 2340 Washington

" Danl J (Hanna) lab r 922 Minnesota
" Danl R (Sophie) elev bldr r 3704 22d
" Dewey seamn r 63 Portola Drive
" Donna Mrs clk r 848 Gough
" D T auditor Robt Dollar Co r Oakland
" Edw A seamn r 2447 Sacramento
" Edw M (Rita G) wharfinger Harbor Com r 2378 Union
" Edwin S optician Cal Optical Co r 1249 19th Av
" Eileen A bkpr r 3019 San Jose Av
" Eleanor seamstress r 408 Cortland Av
" Elizabeth (wid Cornelius) r 197 Coleridge
" Ellen (wid Dennis) r 63 Portola Drive
" Ellen (wid Jeremiah) r 1171 Guerrero
" Ellen clk r 1392 O'Farrell
" Eva candymkr r 1661 Octavia
" Everett C druggist r 562 9th Av
" Fay clk r 418 Persia
" Faytte (May) r 234 Mississippi
" F E r 528 Kearny
" Francis J cementwkr r 1517 Guerrero

HEATING AND PLUMBING CONTRACTORS
GILLEY-SCHMID CO., Inc.
198 West Mission St.
Cor. THIRTEENTH
Telephone Market 965

See Page 54

H.N. COOK BELTING COMPANY
401 HOWARD ST.

PUMPS
BYRON JACKSON IRON WORKS
410 SHARON BUILDING
SAN FRANCISCO, CALIFORNIA

See Page 69

Globe-Wernicke Book Cases and Files
H. S. CROCKER CO., Inc., Agents : 565-571 MARKET ST.

Kane Detective Agency
ALL BRANCHES OF DETECTIVE WORK
544 Market Street, Flat Iron Building See Page 43 Telephone Garfield 366 Residence Prospect 55

BUCKLEY
" Francis P clk SP Co r 306 4th
" Frank r 848 Gough
" Frank clk r 306 4th
" Frank with Bank of Italy r 3875 21st
" Frank J (Emily) finisher r 408 Cortland Av

BUCKLEY FRANK M (Sarah) cashr Liberty Bank r 1261, 27th Av
" Fred agt r 1433 Haight
" Fred S (Frances) mgr Nicolai Door Co r 89 San Pablo Av
" Garrett M bkpr Christenson Lbr Co r 2378 Union
" Geo blksmith r 1255 Pacific
" Hannah clk r 338 21st Av
" Harold D mech r 1232 Arguello Blvd
" Harvey M (Berry I) r 115 Market
" Henry (Blanche H) r 1128 Sacramento
" Henry J (Violet) hosemn SFFD r 909 Elizabeth
" Henry M clk Miller & Lux r 562 9th Av
" Henry S plumber 243 Clement r 408a Clement
" Jas cond r 69 Russell
" Jas T (Catherine) engraver r 102 30th
" Jane (wid Geo A) r 8 St Rose's Av
" Jeremiah (Margaret N) lab r 1102 Church
" Jerome A lab r 2522 Mission
" J L draftsmn P G & E Co r Berkeley
" John r 1456 Ellis

BUCKLEY JOHN (Buckley & Christy), 2066 Market, r 63 Portola Drive
" John hlpr r 422 Valencia
" John (Abbie) lab r 3019 San Jose Av
" John (Mary F) mstr mar r 38 Homestead
" John A (Eva) plumber r 754 Brunswick
" John E mgr Dundon Iron Wks r Oakland
" John F (Elizabeth) foremn r 1840 Waller
" John F (Mary) clk W P RR r 457 Haight
" John L elev constr r 1215 York
" John M (Emly) r 118 15th Av
" John P (Bridget) lab r 19 Prospect
" John P Rev asst pastor Star of the Sea Church (R C) r 371 8th Av
" John V dentist 3997 17th r 68 Sanchez
" Jos (Anna) r 22 Ford
" Jos brklyr r 3834c 17th
" Jos (Josephine) foremn r 418 Persia Av
" Jos janitor r 3834 17th
" Jos A hardware r 3003 Jackson
" Kate dressmkr r 158 Baker
" Lawrence (Ellen H) dep County Clk r 168 Caselli Av
" Lester L autowkr r 334 31st Av
" L R r 776 Bush
" Madaline steno U S Fidelity & Guaranty Co r 509 Ashbury
" Margaret steno Gilbert & Barker Mfg Co r 68 Sanchez
" Margaret C r 2622 McAllister
" Martin r 2447 Sacramento
" Mary r 465 Castro
" Mary r 1351 Broadway
" Mary E (wid Reuben M) r 1041 Franklin
" May (Reidy & Buckley) r 726 Bush
" Michael (Margaret) baker r 1433 Haight
" Michael J (Annie) mtrmn r 1617 Noe
" Nancy writer r 1985 Grove
" Nora F clk r 3019 San Jose Av
" Patk r 3150 Geary
" Patk (Mary) stone ctr r 3681 21st
" Patk (Mary) grocer 2681 21st
" Patk A (Elizabeth) (Buckley & Co) r 2860 Laguna
" Patk D (Mary) janitor r 460 Staples Av
" Peter watchmn r 1622 McAllister
" Peter carp r 1863a Howard
" Peter J dental mech r 68 Sanchez
" Richd E firemn r 348 Sanchez
" Richd F (Nora) salsn r 118 29th
" Richd F (Irene) salsn r 2614 Pacific Av
" Robt D (Hattie) salsn SO Co r 482 27th
" Robt E bkpr Wells Fargo Nev Nat Bank r 1246 Bush
" Robt J supt Pac Steo & Ballast Co r 1351 Broadway
" S Arthur (Lois) clk r 482 6th
" T A r 76 3d
" Thos real est r 2614 Pacific Av
" Thos F (Martha) harnessmkr SFFD r 68 Sanchez
" Thos F Jr police r 68 Sanchez
" Timothy J (Johanna) lab r 3875 21st
" Vincent draftsmn SP Co r 197 Coleridge
" Vincent P (Agnes L) phys 333 Kearny r 77 West Clay Park

BUCKLEY
" Walter D clk Anglo & London Paris Nat Bank r 480 Pine
" W H signalmn r 919 Sacramento
" Wm F (Mary M) police r 562 9th Av
" Wm F (Lena) printer r 343c San Jose Av
" Wm N draftsmn Bd Pub Wks r 155 Fair Oaks
" W L salsn r 76 3d

BUCKLEY & CHRISTY (John Buckley, Geo W Christy) shingle roofs laid and repaired, 2066 Market
" & Curtin (C C Buckley, T J Curtin) printers 739 Market

Bucklin Mary L (wid Frank) r 518 Capp
" Vernon r 518 Capp

Buckman Alfred E mar eng r 229 Lexington
" Archibald F (Irene) teller Humboldt Savings Bank r 3525 17th
" Ellen L (wid Fillmore) bkpr r 4331 18th
" F Elmer (Helen S) (mgr Pacific Coast Sales Co) r 79 Delmar
" Frank W (Nettie) contr r 639 3d Av
" Henry tmstr r 527 7th
" Mary M widow r 350 Dolores
" Otto (Minnie) janitor r 52 Russ
" T F r 86 Mars

Buckmaster Donna D Mrs 1750 Sacramento
" Geo C (Annie) lather r 15 Carson Av
" Myrtle Mrs hairdresser r 1242 Polk

Bucknall Marie r 2853 Green
" Mary E (wid Geo J) r 2853 Green

Bucknam Frank B asst insp US Steamboat Insp Service r Alameda

Bucknell Floyd V (Alida) cond r 1746 Steiner

Buckner Edgar L (Ellen) mtrmn r 3071 Pine
" L auto mech r 628 Golden Gate Av
" Robt A r 1270 McAllister

Buckow Otto A (Lydia) metalwkr r 3364 21st

Buckreus Anna F with Aetna Ins Co r 1420 Sacramento
" Franz r 1420 Sacramento

Bucksbaum Virginia with Chase Co of Cal r Ross

Buckwald John (Elfriede) waiter r 348 Oak

Buckwalter John millhd r 198 Bay

BUCYRUS COMPANY

(South Milwaukee, Wis) P H Birckhead Pacific Coast Sales mgr, steam shovels and dredges and excavating machinery, 433 California, tel Douglas 415

Budan Herman r 948 Post

Budd Concilla M tel opr r 37 Mars
" Edw S (Budd & Votaw) r Oakland
" Emil L (Marie) tmstr r 37 Mars
" G r 1901 Pacific Av
" Harry F r 1600 Fell
" Jas G (Myra A) nurse r 698 Bush
" Richd M (Rebecca) r 112 Arguello Blvd
" Wheel Co 943 Post
" & Votaw mfrs agts 50 Sansome

Buddard Peter r 608b Haight

Budde Florence C salsn W R Davis r 827 Capp
" E Margaret bkpr Eureka Press r 45 Hartford
" Henry F (Louise) pressmn r 45 Hartford
" Jos (Anna) plumber supplies 4 Sumner
" Wm (Margaret) mach r 310 Montcalm

Budder Paul salsn Martens Read & Co r 806 Eddy

Buddhu Cora Mrs r 2600b McAllister

Budds Patk lab r 3777 22d

Buder Morris W (Esther) sewing machines 2663 Mission r 2623 Mission
" Paul mfrs agt r 806 Eddy

Budesa John D (Irene L) clk r 1183 Valencia

Budesta Jas lab r 440a 1st
" John lab r 440 1st

Budge Geo (Rose) r 2419a Clay
" Mary dressmkr r 1566 Union

Budgen Geo (Emma) foremn r 1057 Texas

Budgeon Wm ironwkr r 1154 Plymouth Av

Budgick John F (Ellen) truckbldr r 720 Tehama

Budinich Albert mar firemn r 407 Broadway

Budinsky Frank F (Anna) pres Standard Woodworking Co r 643 Waller
" Vladimer appr r 643 Waller

Budjen Geo E (Florence) cook r 1158 Vallejo

Budlong Melissa C r 2018 Union
" Walter E (Euphrosyne C) r 2424 Fillmore

Budworth Bertha E matron Juvenile Court r 150 Otis
" G steno Braun-Knecht-Heimann Co r 415 Buchanan
" Rebecca clk Owl Drug Co r 312 Mason

Bue Peter R salsn Baker Hamilton & Pac Co r Marshfield Oregon

DAILY PACIFIC BUILDER
All the Building News of the Coast
560 MISSION STREET Telephone Douglas 2372
San Francisco

See Page 36

"THAT CAREFUL DENTIST"
DR. WM. W. HOAGLAND
SPECIALIST
EXTRACTIONS, CROWNS, SELF-CLEANSING
BRIDGE WORK, WHALEBONE ROOFLESS PLATES
TELEPHONE GARFIELD 835
908 MARKET STREET
COR. POWELL AND EDDY
SAN FRANCISCO, CALIF.

Buechel Lela tel opr r 613 Castro
" P G r 434 Leavenworth
Buecheler Chas (Sadie) linemn r 191 Lily
Buecker Geo J acct r 2878 Folsom
" Sophie (wid Geo) r 2878 Folsom

BUEGELEISEN D CO, Druggists' Sundries, Goggles, Cutlery, Hydrometers, Thermometers and Smokers' Articles, 253 Minna

" Danl (D Buegeleisen Co) r 980 Bush
Bueger Harry (Lucille) salsn r 1020 Post
Buegg A (Elena) barber r 4967 17th
Buegge Harry mach r 1452 6th Av
Bueglin Julius H painter r 37 Cornwall
Buehl Carl E (Theresa) glasswkr r 3960 26th
" Geo deckhd Harbor Com r 1012 Fillmore
Buehle Erich r 1224 Hyde
" Erick (Della P) mining eng r 1350 Sutter
Buehler B clk L H Rose Co r 115 Haight
" Chas H (Ethel L) news agt r 1224 Athens
" John W (Della) lab r 1246 Castro
" Max (Ruby) coml artist 604 Mission r 772 Arguello Blvd
Buehman Henry (Elsie) acct r 2755 Laguna
BUEHN see Buhn
" Anna (wid Christian H) r 377 London
" Frank (Olga) driver r 62 Richland
" Fred engraver r 377 London
" Geo J foremn r 377 London
" Henry (Lizzie) carp r 340 Naples
" Herman mach r 340 Naples
" Otto A (Louise E) driver r 4598a Mission
Buehne A J barber r 929 Fillmore

BUEHNER LUMBER CO (North Bend, Oregon), J M Huddart sales rep, mfrs and shippers fir and spruce lumber, 110 Market tels Sutter 6467 and Kearny 300

Buehrer E C Co ship supplies 18 Front
" Emil C (E C Buehrer Co) r Oakland
" Emil G (Bessie) atty Pacific Bldg r 1538 47th Av
Buehrman Henry H D (Elsie) bkpr Chas Bach Co r 2324 Larkin
Buel Arthur V (Katharine) cartoonist r 148 Grattan
Buell Clarence R bkpr Alaska Packers Assn r Oakland
" E H janitor r 447 Fell
" Edw E (Poindexter & Buell) r Oakland
" Emma F Mrs r 126 Clayton
" Fred C (Mary) office Phelan Bldg r 212 Cole
" Fredonia Mrs telegr r 1146 Taylor
" Guy (Catherine) mach r 3713 17th
" Jas L r 2327 Filbert
" Muriel r 1369 Hyde
" Ross P (Bernice) drftsmn r 645 Bush
" Roy N Jr clk r 1536 Green
" Violet r 1369 Hyde
" Willard L (Hazel) acct Earle C Anthony r 875 34th Av
Buelna Dominick sawmkr r 277 Duboce Av
" Juanita r 1045 Leavenworth
" Sadie with Ransohoff's r 4229 20th
Buen Jose lab r 1691 Railroad Av
Buena Vista Apartments 1114 Sutter
" Vista Apartments 1296 Haight
" Vista Park S s Haight bet Buena Vista and Central Avs
" Vista School York bet 18th and 19th
Buenemann Wm clk r 71 Cumberland
Bueno Eleanore r 1557 Revere Av
Buer Harry (Annie) tchr r 335 Valley
Buerg Eva clk r 2826 Howard
Buering Geo J (Elizabeth J) millmn r 1672 Grove
Buerkle Harry A (Bessie) barber r 555 Bush
Buermann Albert F (Louise) supt Sommer & Kaufmann r 969 Pine
Buescher Arthur G mach r 176 Castro
" J baker r 1243 44th Av
" Susie r 874 Fulton
" Walter W civ eng r 176 Castro
" Wm (Louise C) r 176 Castro

BUETTNER see Buttner
" Alvin W (Eva) lab r 2079 Market
" Chas F (Mabel) clk PO r 21 Brook
" Emil r 954 Florida
Buff Louise C r 63 Sanchez
Buffa Alice J Mrs r 1 August Alley
" Antonio (Lillian D) barber r 1055 Mason
" Cesare (Virginie) tanner r 225 Sweeny
" Serafino tanner r 225 Sweeny

BUFFALO FOUNDRY & MACHINE CO, B M Pilhashy rep, Chemical Plant Apparatus, 465 California

Buffe Erich P (Alwine) r 118 Corbett Av
Buffham Robt H (Rena) clk Am Ry Ex Co r 1109 Mason
Buffington Albert G (Eva) clk PO r 451 Ulloa
" David P (May) cook r 1444 Valencia
" John M steno W R Grace & Co r Oakland
" Ned r 90 Caselli Av
" Wm H (Louise W) r 1627 Hyde
Buffo Lawrence J (Estelle) clk r 1142 Church
Bufford Chas M (Alice) atty 703 Market and pres SF Laundry Assn r 1834 Sutter
Buffum Eunice steno r 716 16th Av
" Jos H (Evelyn) phys 209 Post r 459 Spruce
Buford Jesse R painter r 1336 Ellis
" Sarah (wid Henry W) r 1255 47th Av
" Wm M (Jennie) janitor r 127 Blake
Bufton Albert G (Josephine) linemn r 326 Brazil Av

BUGBEE see Buckbee
" Arthur S (May F) architect 26 Montgomery r 1358 Broadway
" Clifford F electn r 639 28th Av
" Maxwell G (Evangeline F) architect 619 Washington r 639 28th Av
" Winifred r 880 Camino del Mar
Bugeia Estella E clk Am Ry Ex Co r Oakland
" Linda F steno r 1813 Pierce
" W V with US Rubber Co r Oakland
Bugge C O gauger r 848 Kentucky
Bugin Edw waiter r 71 4th
" Geo (Florence) cook r 1158 Vallejo
Bugioli John tailor 1047 Kearny
Bugley Parks C driver r 851 Fulton
Bugna Emile (Theresa) janitor r 2610 Greenwich
Bugnar B mach r 514 Bush
Buhazy Chas whsemn r 112 Kirkham
Buher Fred shoemkr 909 Howard
Buhler Mary nurse Franklin Hospital
Buhlert Henry (Annie) foremn r 516 Oak
Buhlinger Geo Mrs r 1309 Dolores
" Oscar O (Mary) (Buhlinger & Battaglia) r 178 27th
" Wm F (Susie) engraver 133 Geary r 1482 Guerrero
" & Battaglia butcher 929 Geneva Av
Buhlman Fredk baker r 1336 Steiner
Buhlmann Wm (Rose) carrier r 279a Clinton Park
Buhman Andrew P (Anna M) carp 1709 Turk
" Henry (Clara) plumber 706 Cortland
" Wm (Minnie) painter r 664 5th Av
Buhn T ins Ins Co of North American r 700 O Farrell
Buhnek Antonio nurse Morton Hospital
Buhner Bertha (wid Chas) r 850 McAllister
" Otto H musician r 703 Shotwell
" Rudolph mach r 703 Shotwell
Buhr Betty Mrs r 74 Landers
" Fredk F (Esther) eng r 621 San Jose Av
Buhrer Wm tailor 40 Clement r 3636 Geary
BUHRMEISTER see Burmeister
" H F bkpr Oceanic S S Co r Berkeley

BUICK AUTOMOBILES

Howard Automobile Co Pacific Coast distributors, NW cor Van Ness Av and California, tel Prospect 4000

" Ethel M sec Landis & Brickell r 211 4th Av
" Hotel 215 O Farrell
" John E clk Butler-Schutze Co r 211 4th Av
" John J (Edith) musician r 3963 23d
" Mae with Clinton Cafeteria r 997 Golden Gate Av
" Thos waiter r 3214 21st
" Wm B (Catherine) plumber 211 4th Av
" Wm M plumber r 211 4th Av
Buickerfield Frank (Emily) eng r 375 Eddy
Buickrood Theo A (Elizabeth) salsn r 117 Noe

BUILDER DAILY PACIFIC

Mrs L A Larsen publisher, prints all the building news for the special interest of engineers, architects, owners, builders, material men, sub-contractors, real estate offices, municipal authorities, etc, issued daily, $1.25 per month, now 32d year, 580 Mission, tel Douglas 2372 (See Page 36)

BUILDER PRINTING CO 560 Mission, tel Douglas 2372

BUILDERS EXCHANGE W H George pres Alex Mennie treas, R J H Forbes sec, 180 Jessie
" Exchange Bldg 185 Stevenson
" Exchange Employment Office 185 Stevenson
" Supply Depot 38 8th

PACIFIC METAL WORKS
MAKERS of the UNEQUALED ECLIPSE BRONZE BUSHINGS
Solid or Cored
153-159 1st St.
SAN FRANCISCO, CAL.
Tel. Sutter 608
BRANCH: LOS ANGELES

See Page 79

SEE PAGE 34 BUYERS' GUIDE
WESTERN BUILDERS SUPPLY CO
Cornell Wall Board
135 Second St.
Tel. Kearny 1991

C. W. MARWEDEL
MACHINE SHOP TOOLS AND SUPPLIES
BRASS COPPER STEEL
76-80 FIRST ST
PHONE DOUGLAS 4180

E. H.
OTTO
AND
COMPANY
—
Oriental
Products
—
INDESTRUCTIBLE
PEARLS
—
Oils
Vegetable
Fish
Petroleum
—
BEANS, RICE
PEANUTS
OIL SEEDS
OIL CAKES
COPRA
—
Imported
Chemicals
—
Camphor
Calcium
Chloride
Alum—Hypo
—
California
Dried Canned
Fruits
Grapes
—
245
California St.
Phone Sutter 3680

DIETZGEN
BLUE PRINTS
ARCHITECTS' and ENGINEERS' SUPPLIES
18 FIRST STREET
See Pages 7-45
TEL. KEARNY 2680

BUILDING AND ENGINEERING NEWS (weekly) Mrs L A Larsen publisher, prints all the building news for the special interest of engineers, architects, owners, builders, material men, sub-contractors, real estate offices, municipal authorities, etc, now in 22d year, $4.00 per year, and issued weekly, 560 Mission, tel Douglas 2372 (See page 36)

Building Directory Co 660 Market
BUILDING MATERIAL EXHIBIT (Inc) THE, L S Rodgers mgr, 77 O'Farrell, tel Sutter 5333
" Owners and Mgrs Assn 68 Post
" Review (monthly) 50 Main
" Supplies Co (Marc Goldsmith S T Meyer) 623 Sacramento
Builhe Peter (Anna) grocer 2746 Railroad Av
Buis Wm seamn r 706 Polk
Buist T Wallace (Blanche) mfrs agt 216 Pine r 861 Post
Buja Andrew A (Inez) clk H B Thomas & Co r San Mateo
" John r 2238 Post
" Margaret widow r 830 Balboa
Bujacich Dominic (Mary) cook r 690 Mangels Av
Bujannoff Caroline (wid Reinhold) r 1711 Broderick
" Lubov r 1711 Broderick
" Olga jeweler r 1711 Broderick

BUJANNOFF R.
Manufacturing Jeweler, Diamond Setter, Platinum Work a Specialty, 51 Lick Pl, nr Sutter, tel Douglas 1833
" Vera jeweler r 1711 Broderick
Bujas Domenick lab r 87 Raymond Av
Buker Geo F birds 1176 Market r 1372 Jackson
Buket Elizabeth steno r 2659 25th Av
Bukowski Louis J (Hazel) mach r 912 Naples
Buladsky Leonid musician r 11 Hollis
Bulask Aloysius A (Maude M) autos r 720 5th Av
Bulasseo Sam clk r 19 Card Al
Bulawsky John A (Mary E) lab r 183 Hancock
Bulden Christian (Mary) tanner r 2423 24th
Bulen Marie C musician r 146 McAllister
" M H Mrs r 540 Leavenworth
" Roy L (Bessie) lndywkr r 559a Shotwell
" T F r 1616 Broderick
Bulenberg Violet M r 8 Balboa
BULETTI see Bulletti and Bulotti
" Marguerita steno r 1040 Bush
" Rocco (Ermini) (Swiss Hotel) r 1101 Battery
Bulfin Kenneth pharmacist r 179 Oak
Bulford A r 71 Pierce
Bulgar A r 1030 Post
Bulger Jas K r 1354 Fulton
" John K (Mary E) supervising insp Steamboat Insp Serv r 432 Funston Av
" Katherine 2507 Pine
" Mary (wid Jas) r 44 Pope
" May steno r 3826 California
" Thos D (Nellie) capt SFFD r 734 Ashbury
Bulgures Jas (Hermina) (Pitts & Bulgures) r 519c Natoma
Bulhe Jean (Jane) dairy 1133 Woolsey
Bulkkinen Fabia (Henrietta) tailor 270 Noe r 2412 15th
BULL see Buhl
" Arthur C clk SO Co r 1372 Pine
" Edw C phys 291 Geary r 800 Powell
" Eugene mach r 605 Montgomery
" F May (wid Victor E) r 43 Buena Vista Ter
BULL FRANKLIN P atty-at-law 1509-11 Chronicle Bldg tel Sutter 1199 r 405 Van Ness Av tel Market 3001
" Herbert G (Blanche) asst mgr Madden & Bohannan r 925 Pierce
" Horace M clk Chas E Goss & Son r 43 Buena Vista Ter
" Laura r 417 Ashbury
" Terry P (Leone) USA r 2758 Union
" Wilfrid D clk W J Byrnes & Co r Y M C A
" Wm E (Catherine) clk Am Ry Ex Co r 1274 12th Av
" Wm K (Mabel) cond r 217 3d Av
Bulla Chas D Rev elder Meth Epis Church South r Berkeley
Bullard Albert clk Eastman Kodak Co r 2819 Folsom
" Arthur R eng r 2560 Mission
" Carrie salsn r 1239 O'Farrell
" Cora B tchr Pub School r 1456 Jones
" Edith (wid Thos) r 518 Gates
BULLARD
" Edw D mfrs agt 268 Market r 3333 Pacific Av
" Edw W (Esther) mfrs agt 268 Market r 3333 Pacific Av
" Emma r 240 Lake
" Harold L chauffr r 1836 Lombard
" Mae I clk A G Spalding & Co r 1239 O'Farrell
" Mildred cashr Paul M Nippert Co r 2819 Folsom
" Ralph W (Julia) draymn 16-18 Natoma r 613 8th Av
" Stella P tchr Pub School r 1456 Jones
" Thos storekpr Am Dist Tel Co r 124 Turk
" Wm (Margaret) mtrmn r 202 23d Av
Bullari Jos (Elide) lab r 2047 Carroll Av
Bullen Alice Mrs millinery 4797 Mission r 136 Onondaga Av
" Ernest J (Alice) lab r 136 Onondaga Av
Bullene Edw E (Margaret) mar eng r 161 Chenery
" Lulu widow r 4330 Geary
" Wm hlpr r 161 Chenery
Buller Edmund H r 205 12th Av
" Ernest J (Annie) clk Cal & Haw Sugar Ref Corp r 572 4th Av
Bullerdieck Adolph J (Florence) fuel 231 Guerrero r 4376 17th
" Eva widow r 53 Douglass
" Nicolaus (Bertha) r 224 Douglass
Bulleri Angelo (Viola) lab r 337 Chestnut
" Attilio soft drinks 2065 Powell r 337 Chestnut
" John millwright r 337 Chestnut
" Jos lab r 742 Thornton Av
BULLETIN THE, R A Crothers publisher, 767 Market
Bullieh Antone lab 1068 Washington
BULLIER see Bollier
" John F (Mary) barber r 78b Haight
" Wm A (Rowena) hosemn SFFD r 1050 Geneva Av
Bullington Carl auto painter 1519 Geary
" Chas Mrs r 1360 Sacramento
Bullion Alfred H pres Bullion Mfg Co r San Anselmo
" Alfred H pres Bullion Mfg Co r San Anselmo
BULLION ALFRED H CO THE, sales agts and exporters to the jobbing trade, jewelry hair ornaments, brushes, leather goods, etc, 220 Post, tel Kearny 3537
BULLION MANUFACTURING CO, Alfred H Bullion, pres, Louis W Dessauer sec, Jacob A Schas genl mgr, mfrs of hardwood and upholstered furniture salesroom Furniture Exchange, 180 New Montgomery cor Howard, factory 751 Florida, tel Mission 2208
Bullis Chas L (Emma) elev opr r 226 Lobos
" Edw A sales mgr Federal Electric Co r San Rafael
" Roy H (Gurda) clk r 227 Waller
Bullo Angelo (Irene) restaurant r 2249 Powell
" Henry E (Norma) driver r 491 Chestnut
" Mildred J steno r 2249 Powell
" Oreste r 2342 3d
Bulloch Herbert S eng Am Ry Ex Co
Bullock Albert lab r 404 Railroad Av
" C Gordon clk SO Co r 1091 Bush
" Frank W (Ada J) autowkr r 568 Grove
" Fred D (Bullock & Kellogg) r Berkeley
" Fred W (Agda) landscape architect r 2009 Bush
" Geo S r 1449 Washington
" Mary J (wid Jas) r 1449 Washington
" May widow r 900 Powell
" Russ R (Lillie N) phys 502 Divisadero

BULLOCK & JONES COMPANY
(L S Ramsdell) tailors, furnishers, ready to wear clothing, hatters and shirt makers, SE cor Kearny and Post, tel Kearny 4246
" & Kellogg (F D Bullock H A Kellogg) pub accts 369 Pine
Bullwinkel Anna M pkr r 2733 San Jose Av
" August (Loretta) driver r 2211 15th
" Clarence A asst mgr Ford Motor Co r 547 22d Av
" Edw furrier r 64 Henry
" Fred (Jessie) lab r 735 14th
" Henry r 64 Henry
" John D (Catherine) (Ahrens Bullwinkel & Co) r 1202 Haight
" Vera tchr Pub School r 1202 Haight
" Walter (Theodora) (Janes & Bullwinkel) r 718 Page

INDEPENDENT PNEUMATIC TOOL COMPANY OF CALIFORNIA
Thor
MANUFACTURERS OF
Pneumatic Tools and Electric Drills
TELEPHONE KEARNY 1957
No. 61 FREMONT STREET
See Page 71
SAN FRANCISCO, CAL.

REMCO PIPE
REDWOOD MANUFACTURERS CO.
& TANKS
1611 HOBART BLDG
SAN FRANCISCO

Bulmer Jos r 377 6th
Bulotti Allesio (Mary) gunmkr r 1660 San Jose Av
" Alessio lab r 22 Edith Pl
" Antonio cook r 460 Vallejo
" August A (Massenina) cigars 4355 California r 202 6th Av
" August F (Gertrude) sec-treas Loop Lbr Co r 546 11th Av
BULOTTI C F MACHINERY CO (Chas F Bulotti and David T Blair) machinery, machine tools, railroad supplies and air compressors, 333 Rialto Bldg, 116 New Montgomery, Sutter 1006
" Chas F (Elizabeth E) (C F Bulotti Machinery Co) r 2271 Fulton
" Geo boxmkr r 215 6th Av
" Geo L plumber 611 Vallejo r 871 Union
" Henry cook r 3688 21st
" Hugo (Irene) clk r 1350 Stockton
" John (Bulotti & Monaco) r 2203 Steiner
" John F (Clelia) (Fugazi-Bulotti & Co) r 2233 Larkin
" & Monaco (J Bulotti, J Monaco) grocers 2201 Steiner
Bulow Christian F bkpr r 315 Caselli Av
" Myrtle Mrs r 41 Garden
Bulsing Frank B (Martha) cabtmkr r 179 Santa Ynez Av
Bulski Anna Mrs r 3476 18th
" Edw (Maud) salsn Chas Corriea & Bros r 152 Guerrero
" Maud D Mrs pressfdr **H S CROCKER CO Inc** r 152 Guerrero
Bultmann Chris E acct SO Co r 231 Shrader
" Harry E (Edith) clk SO Co r 1116 Shotwell
" John H (Sarah) (Bultmann Bros) r 1115 Shotwell
" Wm J clk SO Co r 1841 Hyde
Buly Michael cook r 686 26th Av
Bumgardner Geo clk Langley & Michaels Co r 1927 Larkin
Bump Eleanor F sec Consul Netherlands r Berkeley
Bumsted E B eng W P Hammon Co r Berkeley
Bunaro John (Jennie) lab r 279 Shipley
Bunatsos Spiros grocer 1559 Franklin
Bunbury Robt lab r 424 17th Av
Bunce Cyrus (Annie) carp r 2148a Market
" Ezra N (Grace) autowkr r 1478f California
" J Frances Mrs r 132 Parker Av
" Robt M (Georgie E) mgr r 132 Parker Av
Bunch Geo R with Giant Powder Co r Oakland
" Jas r 79 Clara
" Ralph G (Minnie) barber 344 Drumm r 1905 Lyon
" Rose A (wid Fred G) r 1833 Jones
" Wm R guard US Customs r 1231 Ellis
Buncke Richd D lithogr J J Hendricks r Oakland
Bunday Jeanette clk r 871 Golden Gate Av
Bunden W E cond r 3650 17th
Bundesen A C clk r 1754 Larkin
Bundgard Nate waiter Palace Hotel
Bundock Alma L r 29 Belvedere
Bundschu Francisca (wid Chas) r 1219 Leavenworth
" Ralph M (Asbestos Co of California) r Oakland
" Rudolph R (Ruth) with SF Savings & Loan Soc r 1644 Taylor
Bundsen Fredk D clk SP Co r Oakland
Bundy Danl F lab r 10 Rondel Pl
" E J Mrs telegr r 1617 Washington
" Geo painter r 48 6th
" Harry C civ eng SO Co r Oakland
" Mary A janitrix r 10 Rondel Pl
" Peter (Lucy) waiter r 3837 18th
" Wm D housemn r 805 Sutter
" Wm H (Alberta) miller r 449 9th
Buneman Albert J examiner State Ins Com r San Carlos
" Walter W (Ethel M) clk Gantner & Mattern Co r 360 Frederick
" Wm G (Frances) sec S H Frank & Co r 1057 Cole
Bungalow Apartments 150 Joice
Bungarz Bernard D (Elizabeth) r 1414 Pacific
" Peggy bakery 1414 Pacific
Bunger Fredk C (Nina) salsn N L Walter r 527 26th Av
Bunham E W r 2176 Geary
Bunicci Peter (Julia) lab r 206 Banks
Bunke Henry janitor r 447 Eddy
Bunker Chas r 1608 Scott
" Chas D r 1025 Sutter
" Edw A pres Barnard & Bunker r Mill Valley
BUNKER
" Geo W clk SP Co r Oakland
" Henry C (Sarah M) (Bunker Lunt & Rider) and insp SF Chamber of Com r 1025 Sutter
BUNKER HILL SMELTER, 1022 Crocker Bldg

BUNKER HILL & SULLIVAN

MINING & CONCENTRATING CO, F W Bradley pres, 1023-1026 Crocker Bldg, tel Sutter 414

" John E (Martha) salsn r 141 Maynard

BUNKER, LUNT & RIDER

(Henry C Bunker, George W Lunt and J F Rider), undertakers and embalmers, 2090 Divisadero, tel West 148

" Malcolm autowkr r 934 Haight
" Raymond (Kate) janitor r 949 Natoma
" Rudolph waiter r 1317 Octavia
" Thos E v-pres Barnard & Bunker r Oakland
" Wm B atty Crocker Bldg r Oakland
" Wm W clk r 1105 Larkin
Bunn Geo lab r 119 Whitney
" Lou dressmkr r 1525 Jones
" M Mrs janitrix r 59½ Albion Av
" Theo seamn r 402a 1st
" W H Machine & Tool Wks 416 Harrison
Bunneke Herman (Ohlson & Holmes) r Oakland
Bunnell Edwin (Margaret) phys 1898 Geary
" Maude B Mrs nurse r 745 Sutter
" Sterling phys 516 Sutter r Bohemian Club
Bunnels Alethia J (wid John W) r 306 22d Av
Bunner Geo F (Sarah A) lieut SFFD r 406 Persia Av
" Geo S clk r 406 Persia Av
" Jas F clk r 406 Persia Av
" Jas J (Minnie) clk r 660 Lyon
" Leo E (Margaret) corpl Police r 4504 California
" Stephen V (Elvira) lieut Police r 1460 Washington
" W T r 1401 Jones
Bunney Adele clk r 3841 20th
BUNNEY JOHN A (Georgiana) hardware, household goods, paints and oils, 2631 Mission, tel Mission 7768, r 3841 20th
" Ralph clk J A Bunney r 3841 20th
BUNNING IDA, sec-treas Kennedy-Ten Bosch Co, r 799 Oak
" Mary A cashr G V Pettigrew Co (Inc) r 635 Sutter
Bunny Leonard O (Christine) cond r 705½ Tennessee
Bunster Ira P (Carrie) dept mgr Sterling Furn Co r 401 Steiner
" Orville C (Minnie) with Sterling Furniture Co r 718 Ashbury
Bunstin Geo wardmn SF Hospital
Bunt A B salswn Hale Bros r 1285 Page
" Alonzo B (Mary) steamfitr r 1219 Hayes
Bunte Albert F pres Alberta Candy Co (Inc) r Berkeley
BUNTE BROS, manufacturing confectioners, Branch 1062-1068 Folsom, tel Park 5668
Bunth Axel S tailor r 509 Cole
Bunting Brass & Bronze Co 198 2d
" Earle R drftsmn r 130 5th Av
" Elwood L clk Hartford Fire Ins Co r 130 5th Av
" Iron Works 1 Montgomery
" Jeremiah W (Catherine) carp r 448 Divisadero
" Mildred M Mrs C S pract 133 Geary r 490 Geary
" Wm (Anna) r 373 4th Av
" Wm L mar eng r 130 5th Av
Buntley Chester O clk SP Co r 864 Ellis
Bunton Ernest E (Jennie E) salsn r 18 Hill
Bunyard Everett E (Ruby) (Hotel Atlantic) r 632 Clay
" O L salsn Magnus Fruit Prod Co r Oakland
Bunzl Juanita L bkpr Edw E Potter & Sons r 1635 Clay
" Julius (Dena J) agt r 1635 Clay
Bunzott Frank (Barbara) r 692 Grove
" Wm jeweler r 692 Grove
Buona Vista Hotel 840 Columbus Av
Buoncristiani August (Justina) butcher 1207 Union r 1768a Union
" Jos waiter r 524 Columbus Av
" Martin butcher r 1768a Union
Buono John (Frances) r 42 Curtis
" Vito reprmn r 343 Precita Av
Bura Anna pkr r 333a Mississippi

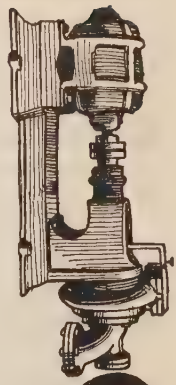
CENTRIFUGAL PUMPS
TURBINE DIRECT CONNECTED BELTED
SIMONDS MACHINERY CO.
117-121 New Montgomery St.
Phone Kearny 1457

Trade Mark of the Cutter
C.W. MARWEDEL
PHONE DOUGLAS 4180
MACHINE SHOP TOOLS AND SUPPLIES.
BRASS COPPER STEEL
76-80 FIRST ST.

M. LEVIN & SONS
2201 Third St.
Phone Park 418
BUY
SCRAP IRON
SCRAP METALS
SCRAP RUBBER
RAGS
MANILA ROPE
BONES
MACHINERY
BOILERS - PIPE
SHAFTINGS
ABANDONED
PLANTS
RAILS
CONDEMNED
MATERIAL
DO YOU WANT TO SELL ANYTHING?

RAYMOND GRANITE COMPANY, Inc.
THE WEST'S LARGEST DESIGNERS AND BUILDERS OF
MONUMENTS AND MAUSOLEUMS
3 POTRERO AVENUE SAN FRANCISCO TEL. MARKET 668
See Page 41

BURA
" Natalina Mrs r 333a Mississippi
Buranen Alex seamn r 181 Alpine Ter
Burback Olive waitress r 415 O'Farrell
Burbank Blanche M Mrs r 310 Post
" Danl W (Bethel) (Burbank & Spence) r 3294 Clay
" Geo R (Ruth O) mgr Detsch & Co r 901 Fell
" W Freeman atty 14 Montgomery r 310 Post
" & Spencer (D W Burbank, H R Spence) attys 155 Montgomery
Burbeck D L salsn W W Erskine
" J L salsn Sherman Clay & Co r Mill Valley
Burberick Otto V (Burberick & Hessler) r Oakland
" & Hessler (O V Burberick, C E Hessler) grocers 401 Haight
Burberry Eri R (Johanna) painter r 206 Rose Av
Burby John A (Mary) asst sec U S Civil Service Com r 142 Whitney
BURCH see Birch
" Albert (Burch, Hershey & White) r Berkeley
" Alfred S (Ida) lab r 4300 Judah
" Anna C (wid Andrew) r 1767 10th Av
" Bruce R gasftr r 1767 10th Av
" Clayton C (Maude) mach r 3424 26th
" Elizabeth salswn r 138 Coleridge
" Eva K clk r 898 14th
" John T (Elsie) civ eng r 525a Ashbury
" Jos L (Suzanne) lab r 138 Coleridge
" Lafayette E mtrmn r 1767 10th Av
" Lyla waitress r 733 Shotwell
" Ted clk r 1011 Washington
" Thos V (Rebecca) switchmn r 128 Coleridge
" Wm r 141 5th
" Hershey & White (A Burch, O H Hershey, L C White) mining engs Crocker Bldg
Burchall Jos r 240 Lake
Burchard Chas C clk Baker Hamilton & Pac Co r Oakland
" Cora A (wid Danl) r 748 Fell
" Edna R steno Am Factors r 2302 Sacramento
" Esther widow r 621 Stockton
" Lucy clk r 1625 Sacramento
BURCHELL see Birchell and Burtchaell
" Geo E clk r 3 College Ter
" Eliza Mrs r 421 Kirkham
" Walter J (May) painter r 2551 28th Av
Burchett Clarence W (Ruth C) mgr r 196 Newton
Burchfield Claude E with Owl Drug Co r 602 Mason
" N D with SF Call r Oakland
Burciaga Raymond (Josephine) lab r 483 Pacific
Burckes Saml r 2723 Mission
Burckett C carp r 995 Folsom
Burckhalter Robt N (Master Carbureter Sales Co) r Oakland
Buckhardt Carolyn r 766 Sutter
BURD see Bird
" Frank H asst gen mgr Assam Tea Planters Corp r 2312 Webster
" Frank H auto repr r 1611 Washington
" Lee H (Chola) express r 220 Page
" Levi H (Minnie) 2d hd gds 758 McAllister r 1611 Washington
" Raymond H clk r 1611 Washington
" Ring Sales Co 835 Larkin
" Wm (Mary P) mfrs agt 22 Battery r 2336 Divisadero
Burdeck Dell D foremn Scheer Grandi & Co r Alameda
Burdell Helen E Mrs corsets 210 Stockton
Burden Herbert phys Marys Help Hospital
" Howard H cashr Hastings Clothing Co r Oakland
" Louis mach opr r 1543 Sanchez
" Wm (Diana) cond r 3650 17th
Burdett Wm St A emp PO r 929a Shotwell
Burdette A cond r 3213a Mission
" Jennie clk SP Co r Oakland
Burdick A r 149 3d
" Alvin E clk r 204 Downey
" Andrew J (Helen) r 1268 Ellis
" Brainard S (Mattie) clk r 709 Hayes
" Chas H (Nellie F) cond r 204 Downey
" Chas H salsn r 726 Fillmore
" E S clk PG&E Co r 1445 Hyde
" Howard L purch agt Pac Guano & Fert Co r Oakland
" John C carp r 1268 Ellis
" John L E (Henrietta) cook r 520 Hemlock
" Keith H clk Fed Res Bank r 440 Eddy
" Mark S machy 60 Tehama r Alameda
" Pearl Mrs r 3190 16th
" Wm A (Mabel S) bldr r 515 Anza
Burdlesan Arthur P millmn r 203 Bennington
" Walter A clk r 203 Bennington
BURDON see Burden
" Josephine (wid Henry) r 720 Dolores
" Richd clk r 720 Dolores
" Robt messgr Pac Coast Auto Under Conference r 720 Dolores
Bureani Albert (Lena) mtrmn r 366 Richland Av
Bureanie Antonio A (Myrtle) tmstr r 3064 San Bruno Av
Bureau of Advertising Am Newspaper Publishers Assn 1 Montgomery
" of Architecture City Hall
" of Building Inspection City Hall
" of Dependent Aged 436 O'Farrell
" of Economics Phelan Bldg
" of Engineering Bd of Pub Wks City Hall
BUREAU OF LABOR STATISTICS STATE OF CALIFORNIA, 948 Market
" of Management Research Flood Bldg
" of Office Service Hobart Bldg
" of Occupation 68 Post
" of Streets City Hall
" of War Risk Insurance (branch) Flood Bldg
" of Weights and Measures City Hall
" Veritas International Register of Shipping 16 California
Burel Ernest chef Geo Haas & Sons
Burelback Nicholas (Jessie) restaurant 2849 Baker r 1407 Golden Gate Av
Buren Emery farmer r 1010 Haight
Burfeind Addie C (wid Henry) r 477a Frederick
" Annie cook Relief Home
" Geo H (Minnie) clk L R Larzelere & Co r 473 Frederick
" Mary E steno r 477a Frederick
" Minnie (wid G H) r 473 Frederick
" Richd with Dairy Del Co
Burfitt Thos (Martha) carp r 423 Hickory
BURG see Berg, Berge, Bergh and Burge
" Beth r 1418 Larkin
BURG BROS (Inc), C H Burg pres, E J Burg sec-mgr, Real Estate, 660 Market, tel Kearny 154, main office 23d and McDonald Av; Richmond, tel Richmond 730
" Carl H (Clara B) (Burg Bros) r 1501 Lake
" Edw J (Beatrice) (Burg Bros) r Berkeley
" Geo F coml designer 35 Montgomery r Oakland
" Gustave (Gretchen) tailor r 148a Peralta Av
" John (May) mach r 126 Sanchez
" Jos lab r 1206 Evans Av
" Milton O salsn Johnson Gear Co r 209 Steiner
" Saml lab r 1206 Evans Av
Burgan Alfred L clk SP Co r 929 Broderick
" Blanche E designer r 642 Hyde
" Etta M designer r 642 Hyde
" Geo M salsn r 242 Powell
" Wm C (Nettie) metalwkr 355 Hayes r 3059 Pine
Burgard Alfred N clk SO Co r 379 19th Av
Burgderfer Donald T (Ethel) salsn r 578 Frederick
Burgdorf Adolph gardener r 684 Folsom
" Fred (Kate) waiter r 1351 Sutter
BURGE see Berg, Berge, Bergh and Burg
" Arlington F (Rose) r 318 Texas
" Fred A (Marie) whsemn r 1419 Fulton
" Geo D (Ella C) teller Hibernia Sav & Loan Soc r 1908 9th Av
" John N r 1105 Larkin
" Jos A (Mary A) metalwkr r 1555 9th Av
" Leslie W (Edna M) salsn r 1362 Page
" Nina S r 2721 Jackson
" Rose conftr 1325 18th r 318 Texas
" Wm (Mary A) carp r 549 Grafton Av
" Wm with Chanslor & Lyon Co r Oakland
" Wm P r 2721 Jackson
Burgel O L (Ella) chiropodist r 3940 Clay
BURGEN see Bergen, Bergin and Burgin
BURGER see Berger
" Adelaide acct Chas J Schmitt r Burlingame
" Adolph D r 537 Ashbury
" Anita bkpr r 1249 Jackson
" Elsa (wid Chas H) r 2229 Steiner
" Emil R (Anna) restaurant 250 Davis r 25 Sycamore
" Eugenia K atty 333 Kearny r 679 Pine
" Frank (Jennie) millmn r 328½ 29th
" Geo J (Annie) carp r 335 Valley
" Jas lab r 3365 17th
" Julia A clk r 1204 Mason
" L E Mrs r 550 Baker
" Olive W tchr Pub School r 550 Baker
" Ralph J r 2544 Anza
" Sidney C (Rose) elev opr r 316 San Carlos

MIMEOGRAPHS
H. S. CROCKER CO., Inc., Agents
565-571 MARKET ST.

PACIFIC FOUNDRY COMPANY
18TH AND HARRISON STS.
PHONE MISSION 1105
See Page 46

OLD MISSION
PORTLAND CEMENT
FOR PERMANENCE
See Page 33

BURGER
" Thos (Mabel) promoter r 155 Oak
" Thos J truckmn SFFD r 335 Valley
Burgermeister Emil (Frances) cook r 252 24th Av
Burgers Anna steno Pac Mut Life Ins Co r Alameda
Burges A L r 2442 Bush
" Elizabeth A steno State Comp Ins Fund r Oakland
" Frank r 311 Steiner
" Vivian steno r 944 Divisadero
" Wm auto trmr r 721 Hayes
Burgeson E lab r 256 Tehama
" F H r 221 3d
" Fred A (Ella) auto reprs 875 O'Farrell r 1263 42d Av

BURGESS see Burges and Bergez
" Addie L (wid Frank P) r 2476 Howard
" Amy E with J J Pfister Knitting Co r 66 Geary
" Arthur r 56 Eddy
" Bert L driver r 1238 Kansas
" Betty clk r 555 Clayton
" C salsn Jas Graham Mfg Co r Alameda
" Chas A (Lita L) clk r 2007 California
" Chas D (Myrtle) ins r 747 Joost Av
" Chas E salsn Zellerbach Paper Co r 438 Scott
" Chas P (Ada R) mgr Pac Coast Steel Co r 262 Moncada Way
" Clyde candymkr r 1236 Kansas
" Cornelius S drftsmn SP Co r Oakland
" Edw r 1794 Union
" Edw molder r 3353 Folsom
" Edw E acct H R Mann & Co r Berkeley
" Eleanor r 1632 Howard
" Ezra O civ eng Hearst Bldg r Walnut Creek
" F P (Pawnee Indian Medicine Co) 1058 Valencia
" Geo musician r 4416 San Bruno Av
" Geo W ins r 467 Turk
" Hazel buyer I Magnin & Co r Hotel Stewart
" Jas S lab r 56 Eddy
" J H salsn S W Straus & Co r 50 Golden Gate
" John A geologist Mills Bldg r Berkeley
" John B (Mollie) lab r 2750 Greenwich
" John F lab r 126 6th
" John R clk Royal & Queen Ins Cos r Alameda
" Jos E collr PG&E Co r 1041 Valencia
" Lucy Mrs r 334 2d Av
" Mabel steno r 370 Noe
" Margaret steno Cal Almond Growers Exch r Burlingame
" M L r 2043 15th
" Muriel Mrs tel opr r 521 Hill
" Richd r 8125 Geary
" Richd (Pearl) carver r 859 Elizabeth
" Roy r 514 Bush
" Wm (Josephine) cond r 77 Lily
" Wm C atty Parker Shortridge & Daily r Berkeley
" Wm H (Adele) chauffr r 1095 Hampshire
" Wm H with SO Co r Berkeley
" Wm J (Sarah O) shipftr r 1218 ½ Treat Av
" Wm P asst-treas Pac Portland Cement Co r Burlingame
" Wm R (May) decorator r 522a Fell

BURGESS Z E, manufacturing chemist, cosmetics put up under your own label, 642-46 Eddy, tel Prospect 3272, r 640 Eddy

Burggraf Otto (Anna) steward r 358 27th Av

BURGH see Berg, Berge, Bergh, Burg and Burge
" Apartments 1426 Waller
" Louise nurse r 532 Clayton
" Marie bkpr r 532 Clayton
" Robt F (Eleanor) journalist r 4640 California
" Wm J (Clara) lndywkr r 927 Lincoln Way

Burghard Grace B steno r 120 Capistrano Av
Burghardt Esper D bkpr Selix Clothing Co r 421 Leavenworth
Burgheimer Henriette salswn R Rieger r 495 Frederick
Burgi Ellsworth B r 1547 20th Av

BURGIN see Bergen, Bergin and Burgen
" Clarence O with Atlantic Gulf & Pac SS Co r Berkeley
" David W (Nilda) painter r 1246 Castro
" John stevedore r 2700a 24th
" Michael stevedore r 2700a 24th
" Theresa clk r 2700a 24th

Burgis Chester millhd r 81 Arleta Av
" Geo F (Leonora) barber 4416 San Bruno Av r 81 Arleta Av
Burgland Edw r 2610 Folsom
" Elvira clk r 2610 Folsom
BURGLAND
" Ivan r 2610 Folsom
" Michael carp r 2610 Folsom

BURGMAN see Bergman
" Mary Mrs r 1717 Lyon

Burgmeir Saml r 528 Kearny
Burgner Genevieve (wid Dan) tchr r 206 11th Av
" Geo B (Gertrude) restaurant 2198 Market r 386 Geary
Burgoyne Elizabeth C widow r 154 Cole
" John L salsn r 154 Cole

BURGREN see Berggren, Bergren and Borghren
" Albert W (Jennie) architect 110 Sutter r 30 Woodland Av
" A Lloyd salsn r 30 Woodland Av
" Gustav K atty 593 Market r 731 34th Av
" Wm salsn Pac Foundry Co r 30 Woodland

Burgue John baker r 417 Fulton
Burgund Otto gardener r 187 Madrid
Burgwardt Alma (wid Chas) r 643 Webster
Burham Myer (Annie) cabtmkr r 537 Birch
Burhans Frank C (Anna R) salsn r 522 Hyde
" Herman J clk Nathan-Dohrmann Co r 465a 14th
" Paul B diamond str r 465a 14th

Burhning R C lab r 85 4th
Burian Adele M widow r 1462 Page
Buriani Wm metalwkr r 3222 Harrison
Burich Geo (Edith) restaurant r 1863 Laguna
" Peter (Mary) lab r 121 Raymond Av

BURIN see Buron
" Anita D steno r 11 Priest
" Blas M (Catherine) r 11 Priest
" Juanita D sec A L Miller r 11 Priest

Burjan Danl C r 375 Ellis
" Eugene A (Etta) civ eng r 23 Carson Av

BURK see Burck, Berck, Bourke, Burke and Burque
" Ada (wid John) r 1726 Page
" A Naglee office Kohl Bldg r 2315 Sacramento
" Antoinette N (wid John N) r 2315 Sacramento
" Ed M (Foley & Burk Amusement Co) r Oakland
" Edw M physical culturist r 1428 Golden Gate Av
" Frederic pres SF State Tchrs Col r Kentfield
" Jas A (Myrtle) mar eng r 3110 Buchanan
" Jas W (Catherine) carrier PO r 702 8th Av
" John C r 1039 Mission
" John L clk PO r 1726 Page
" Mary E r 1166 Haight
" Raymond clk r 1726 Page
" R V clk Examiner r 1651 Market

Burkhard Albert G (Edith) lithogr r 2578 23d Av
" Anton salsn r 924 Elizabeth
" Eugene J (Florence) autowkr r 441 10th Av
" Frank L (Katherine) lunchmn r 924 Elizabeth

Burkart Max F (Frances) ironwkr r 2495a San Bruno Av

BURKE see Berck, Bergh, Berk, Birk, Bourke, Burckes and Burks
" A steno Shell Co r 1137 Cole
" Agnes typist r 570 Pennsylvania
" Alice M Mrs r 2737 Sutter
" Alvin clk r 734 10th Av
" Andrew (Mary) mgr Masonic Emp Bureau r Oakland
" Andrew F (Mary) atty 582 Market r 3020 Jackson
" Anita (wid Marc R) (Burke & Kennedy) r 320 Capp
" Annie seamstress r 783 Hayes
" Arthur D (Laura) supt r 1012 Shrader
" Arthur F janitor r 465 Ellis
" Barbara tchr r 2126 Jackson
" Bart B clk r 115 Beulah
" Bernard life guard r 2108 Folsom
" Bessie C r 1507 Golden Gate Av
" Catherine nurse r 411b Capp
" Catherine (wid Sherry) r 525 2d Av
" Catherine E (wid John) r 108 Colton
" Catherine J r 605 Fell
" Catherine V widow r 328 Hyde
" Cecil J (Anna M) waiter r 3651 19th
" Cecil W contr r 18 Parnassus Av
" Cecilia M steno Ind Acc Com r 848 Dolores
" Chas R dep County Clk r 108 Colton
" Chas W (Bernice) eng r 2522 Mission
" Clarence mach r 307 London
" Clarence E ins Northern Assurance Co r 217 Carl
" Claudie V clk r 328 Hyde
" Clotilda J widow r 843 Broadway

GLADDING MC BEAN & CO.
ARCHITECTURAL TERRA COTTA
ROOF TILE
HOLLOW TILE
FIRE PROOFING
VITRIFIED PIPE
TERRACOTTA PIPE
FACE BRICK
ETC.
OFFICE CROCKER BLDG.
PHONE DOUGLAS 540
SAN FRANCISCO
WORKS LINCOLN CAL.

C.W. MARWEDEL
MACHINE SHOP TOOLS AND SUPPLIES.
BRASS COPPER STEEL
PHONE DOUGLAS 4180
76-80 FIRST ST.

BOX BRANDS TYPE AND PRESSES FOR WOOD AND FIBRE PRINTING

AMES HARRIS NEVILLE CO.
100 POTRERO AVE.
PHONE MARKET 6100
See Page 9

THE SALVATION ARMY (Incorporated)

Western Territorial Headquarters: 115 VALENCIA STREET at MARKET
A. GIFFORD, Lieut.-Commissioner Western Territory **PHONE PARK 1614**

BURKE
" David clk SP Co r 401 Banks
" David P (Anna) tanner r 1392 Utah
" Dennis grocer 898a Eddy r 894 Eddy
" Doris B steno r 769 Corbett Av
" Dorothy artwkr City of Paris r San Rafael
" Earl V (Mildred) r 212 9th Av
" Edmund agt SP Co r Oakland
" Edmund A surveyor r 102 Pierce
" Edw r 116 Joost Av
" Edw steward r 76 3d
" Edw D (Ella) foremn r 4669 18th
" Edw F (Mary) plastr r 290 Surrey
" Edw H (Elizabeth M) salsn r 1224 24th Av
" Edw L (Josephine) (Nat Motor Exch) r 378 Golden Gate Av
" Edw M r 19 Divisadero
" Edw P (Anna) cribber r 3664 20th
" Edw T (Elizabeth) dep County Clk r 2595 32d Av
" Edw W mgr Peoples Hospital Assn (Inc) r Alameda
" Effie M widow r 148 Cole
" Elizabeth (wid Barney) r 1702 Geary
" Elizabeth r 2126 Jackson
" Elizabeth tchr Pub School r 1285 Oak
" Elizabeth M (wid Bartholomew) r 308 Waller
" Ellen (wid Jas) r 411b Capp
" Elmer R (Helen) seamn r 3410 Mission
" Emmet salsn Baker Hamilton & Pac Co r Fresno
" Evelyn C clk r 103 Cortland Av
" Florence L masseuse 1722 Fillmore
" Frances M steno r 874 Shotwell
" Frank janitor r 135 Fairmount
" Frank (Catherine) steamftr r 674 Lyon
" Frank A clk RMS r 1285 Oak
" Frank C (Kathleen) salsn SO Co r 1374 San Bruno Av
" Frank C (Bertha) upholstr r 569 Diamond
" Frank J (Emma) cashr r 677 Ulloa
" Frank M (Anna) grocer r 38 Liberty
" Fred W (Ruth A) auto mech r 620 Eddy
" Genevieve lndywkr r 161 Chattanooga
" Geo (Irene) butcher r 999 Steiner
" Geo F r 1000 Harrison
" Geo S clk Genl Cigar Co r 2301 Green
" Geo W (Zelda) salsn r 74 Ramona
" Gerald W musician r 290 Surrey
" Gerald W (Elizabeth) plastr r 382a Roanoke
" Gertrude (wid John) r 161 Chattanooga
" Gilbert hostler r 308 Lily
" Hannah (wid Francis) r 324½ Duncan
" Hans shoes 1038 Valencia
" Harry r 2432 Mission
" Harry A office mgr Kingan & Co r Piedmont
" Harry E clk r 3732 20th
" Harry S (Florence) steno r 12 Lucky
" Hazel lndywkr r 2265 Mission
" Henry J clk r 1031 Leavenworth
" Herman acct r 76 3d

BURKE HERMAN R, asst mgr Royal Queen and Newark Ins Cos, 201 Sansome, r 1005 Chestnut
" Hotel 809 Stockton
" Howard artist Examiner r 840 California
" Hugh M (Elizabeth W) sec State Bd Pilot Comrs r 1556 Clay
" Ignatius r 115 Pixley
" Isaac (Marie L) osteopath r 1314 Broderick
" J salsn r 222 18th Av
" Jas barber 184 Ellis r 642 Sutter
" Jas lab r 401 Banks
" Jas (Bridget) lab r 427 28th
" Jas lab r 1192 Diamond
" Jas soft drinks 228 Townsend
" Jas trunkmkr r 2812 19th
" Jas C (Margaret G) lab r 512 Noe
" Jas E (Georgia S) carp r 1496 Guerrero
" Jas E (Mary) clk r 1324 McAllister
" Jas F (Catherine) lab r 41 Vienna
" Jas J (Ellen) fireman r 202 Bosworth
" Jas P (Mary E) contr r 3175 Army
" Jas W clk SP Co r 1665 Haight
" Jefferson D (Dora) plast r 18 Parnassus Av
" Jennie r 2158 Golden Gate Av
" J F salsn Arnstein Simon & Co r Oakland
" J Guy clk WPRR r Oakland
" J L waiter r 175 6th
" John r 1998 Fell
" John (Grace) bkpr r 1406 Geary
" John clk Owl Drg Co r 116 Joost Av
" John (Mary) lab r 1192 Diamond
" John mtrmn r 1225 Eddy
" John musician r 290 Surrey
" John police r 350 Gough
" John A salsn r 734 10th Av

BURKE
" John C carrier PO r 1507 Golden Gate Av
" John C (Agnes) police r 2301 Green
" John C Jr chauffr r 2301 Green
" John E (Margaret E) driver r 2887 16th
" John E lab r 710 Capp
" John H lab r 1512 Howard
" John J clk r 285 Schwerin
" John J chf clk RMS r r 205 Caselli Av
" John J clk r 1324 McAllister
" John J comptroller H Liebes & Co r 1831 Polk
" John J cond r 181 Parker Av
" John J ironwkr r 1512 Howard
" John J mar eng r 222 18th Av
" John K (Katherine) supt Baker Hamilton & Pac Co r 124 Funston Av
" John M (Mary) metalwkr r 1262 17th Av
" John P mar eng r 605 Fell
" John V steamftr r 901 Balboa
" John W lab r 465 Waller
" John W engraver r 2108 Folsom
" Jos r 232 Townsend
" Jos (Jesse & Burke) r 67 Randall Pl
" Jos foremn r 2209 Bryant
" Jos C (Julia) carp r 874 Shotwell
" Jos F (Grace clk Ducommun Hardware Co r 552 Ashbury
" Jos F (Etta) pkr r 1554 12th Av
" Jos R lab r 545 Natoma
" Jos U gardener r 3650 20th
" J W r 354 Crescent Av
" Katherine D r 3026 Washington
" Katherine I bkpr r 3650 20th
" Leo r 103 Cortland Av
" Lillian clk Libby McNeill & Libby r 1275 California
" Lizzie K Mrs r 3026 Washington
" Mabel H clk Federal Res Bank r Berkeley
" Madeline lndywkr r 161 Chattanooga
" Margaret Mrs r 115 Pixley
" Margaret r 1512 Howard
" Margaret r 2777 Pine
" Margaret L clk r 3428 16th
" Maria Mrs r 1496 Guerrero
" Marie printer r 2423 Buchanan
" Marion steno r 3375 Army
" Martin (Mary A) soft drinks 80 29th r 705 San Jose Av
" Mary (wid Wm) r 135 Fairmount
" Mary (wid Thos) r 350 Brannan
" Mary Mrs r 1534 Buchanan
" Mary (wid Peter) r 3650 20th
" Mary r 3428 16th
" Mary bkpr r 411b Capp
" Mary clk SP Co r 401 Banks
" Mary A tchr Pub School r 440 Eddy
" Mary A (wid John) r 734 10th Av
" Mary A (wid Michael) r 1335 Scott
" Mary D bkpr Met Lndy Co r 411b Capp
" Mary E r 2557 Greenwich
" Mary F (wid Chas) r 731 Vermont
" Mary H steno PG&E Co r 749 Taylor
" May E sec Cal Nat Supply Co r 119 Lyon
" Maybelle K steno r 769 Corbett Av
" Michael chauffr r 717 Hampshire
" Michael eng r 69 Waller
" Michael lab r 650 4th
" Michael (Minnie) lab r 900 Chenery
" Michael J (Jeanette) buyer Sussman Wormser & Co r 538 Page
" Michael J driver r 717 Hampshire
" Michael J (Alice) surveyor r 868 14th
" Michael V police r 1953 Howard
" Mildred A tchr Pub School r 212 9th Av
" Nan C nurse r 1496 Guerrero
" Naomi steno Coml Bank of Spanish America r 734 10th Av
" Nellie J buyer O'Connor Moffatt & Co r 2009 Vallejo
" Norwood E (Ethel) clk r 860 Bush
" Orbis (Edgvia) driver r 1969 Eddy
" Patk (Delia) tmstr r 717 Hampshire
" Patk L (Norah) cond r 840 Central Av
" Patk J (Ella) horseshoer r 12 Sanchez
" Patk J welding 234 Van Ness Av r 2747 Harrison
" Peter (Margaret) blksmith r 570 Pennsylvania
" Peter J clk r 182 Duncan
" Peter M janitor Union Trust Co r 576 29th
" R mech r 1916 Sacramento
" Ralph (Metropolitan Press) 143 2d
" Ray clk Stephens & Co r 1726 Page
" Raymond C (Irene) electn r 1325 Sanchez
" Raymond T bkpr PG&E Co r 848 Dolores
" R C & Co com 465 California

PRINTERS
BOOKBINDERS
STATIONERS
LITHOGRAPHERS
LOOSE LEAF LEDGERS
TYPEWRITER SUPPLIES
H. S. CROCKER COMPANY INC.
565-571 MARKET ST.
TEL DOUGLAS 5800
ALSO AT
LOS ANGELES
SACRAMENTO
OAKLAND

FILMER BROS. ELECTROTYPE CO.
ELECTROTYPERS AND STEREOTYPERS
330 JACKSON ST.
TELEPHONE DOUGLAS 5384

ZELLERBACH PAPER CO.
BATTERY STREET AT JACKSON, SAN FRANCISCO

BURKE
" Reginald C (Annie S) v-pres R C Burke & Co r 2619 Divisadero
" Richd (Mary) lifeguard r 2416 Clement rear
" Robena (wid Thos) r 1275 California
" Robt T (Sophie) hosemn SFFD r 1362f Valencia
" R W office mgr City of Paris r Berkeley
" Sadie waitress r 1034 Sutter
" Sherman K r 2126 Jackson
" Soria clk R C Burke & Co r 2619 Divisadero
" Stella M steno r 2123 Van Ness Av
" Stephen gripmn r 275 5th Av
" Stephen C clk r 241 8th Av
" S Walter clk r 848 Dolores
" Thos lab r 2557 Greenwich
" Thos A capt Salvation Army r 20 Franklin
" Thos A ins r 2852 California
" Thos F (May P) r 568 29th Av
" Thos F (Mary H) r 769 Corbett Av
" Thos F chauffr r 1512 Howard
" Thos F (Martha) electn r 119 Lyon
" Thos F (Mary K) firemn r 2513 McAllister
" Thos F lab US Customs r 2136 Hayes
" Thos F Jr salsn r 119 Lyon
" Thos J (Eva M) leatherwkr r 755 6th Av
" Thos R (Anna) carrier PO r 330 Madrid
" Thos T r 945 Golden Gate Av
" Thos W (Nellie) salsn r 337 Webster
" Timothy J police r 1409 Geary
" Vincent L supt Mission Garage r 51 6th
" Virinda P r 2126 Jackson
" Walter D (Margaret) janitor r 35 Bartlett
" Walter J student r 924 Geary
" W D r 645 Leavenworth
" Wm (Jessie) r 4451 California
" Wm clk r 397 London
" Wm lab r 51 Pearl
" Wm lab r 825 Howard
" Wm mech r 2301 Green
" Wm E (Isabelle) driver r 135 Fairmount
" Wm E painter r 2267 Geary
" Wm F (Julia) asst postmaster r 334 10th Av
" Wm F (Mary) watchmn r 241 8th Av
" Wm F Jr (Dorris) clk Chanslor & Lyon r 1649 Washington
" Wm H clk Am Ry Exp Co r 400 Anderson
" Wm J (Mary A) carp 3443 26th
" Wm J (Mary A) dep Horticultural Com r 103 Cortland Av
" Wm J lab r 1723 Alabama
" Wm L (Elizabeth) r 1612 Fillmore
" W J r 908 Post
" W J salsn City of Paris r 1246 Bush
" W J watchmn r 174 3d
" & Kennedy furniture 2095 Mission
Burkenroad Hughes Co mfrs agts 24 California
" Sylvain E (Lucille) (Burkenroad, Hughes Co) r 1369 Hyde
Burket Amelia tel opr r 2659 25th Av
" Louisa (wid Edw) r 2659 25th Av
" Ludwig clk r 2659 25th Av
Burkett Arthur E (Augusta) mach r 1 Saturn
" Chas W (Alice M) eng r 150 32d Av
" Edw (Emilia) electn r 1146 Church
" Nell A clk Blyth Witter & Co r 735 Taylor
Burkhalter Bertha steno r 165 Duboce Av
" Ella opr r 1751 Market
BURKHARD see Burkard
" Adolph lab r 650 4th
" Ernest S (Helene) tchr Cogswell Poly Col r 413a Fair Oaks
" Eugene J mech r 170 12th Av
" Erwin with Mercantile Trust Co r Ross
" Frank T (Frances C) r 42 Meda
" Geo (Hanna) police r 336 Missouri
" J lab r 900 Brannan
" Wm G student r 413a Fair Oaks
BURKHARDT see Burckhardt and Burkardt
" Albert P (Catherine) brass finisher r 4371 24th
" B J r 1322 Sacramento
" Carl brakemn r 72 Lundy Lane
" Chas (Bertha) molder r 168 Liberty
" Chas H mgr Federated Emp Agcy r 1008 Larkin
" Chas R (Rowena) clk Hirschman & Co r 219 Vicksburg
" Christian (Anna) baker r 14 Vicksburg
" Edmund J (Mary J) grocer 4855 Mission
" Edw G salsn r 1508 Hyde
" Ernest G (Matilda) diamondstr Phelan Bldg r 1460a Dolores
" Frank (Mae) with Gullixson Bros r 74 Eagle
" Fred mgr Acme Safety Window & Screen Co r 308 Eddy

BURKHARDT
" Geo ironwkr r 131 Elmira
" Geo E ins Cal Ins Co r 1508 Hyde
" Geo H mining r 1128 Sacramento
" Grace steno r 4371 24th
" H messgr SF Call r 4371 24th
" Louise r 2186a 15th
" Max mech r 2495a San Bruno Av
Burkhart Adam barber r 1633 Waller
" Bernard J (Paula) pkr r 1322 Sacramento
" Helen A C clk r 1633 Waller
" Jessie clk r 851 Van Ness Av
" O C hlpr r 1126 Stanyan
Burkhead Jas with SF Hospital
" John adjuster PG&E Co r 201 Leavenworth
Burkheim Clara steno r 1661 Bush
" Harold E bkpr r 1117 McAllister
" Louis (Mea) printer r 1117 McAllister
Burki Ernest O (Alwine) eng r 160 Granada Av
" Fritz clk Victor X-Ray Corp r 160 Granada Av
Burkle Anna B steno r 2420 Folsom
" Edw autowkr r 2420 Folsom
" Minnie pkr r 2420 Folsom
" Wm garage 1380 Market r 2420 Folsom
" Wm F (Stacie) lab r 2420 Folsom
Burklord Edw butcher r 144 Joice
Burklund Alfred lab r 1996 25th
" Chas J (Marie) carp r 1996 25th
" Gladys clk r 1996 25th
Burkoff J tanner r 817 Rhode Island
Burks Chester W (Alva) salsn Mason McDuffie Co r 5826 California
" Fred T clk Hale Bros r 1421 Sutter
" G E drftsmn WUTel Co r 556 California
BURKS LESLIE E (Elizabeth), atty and sec SF Real Estate Board and notary public, Mills Bldg, r Piedmont
" Marie F printer r 2423 Buchanan
" W F Mrs r 310 Post
Burkson J cook r 895 Mission
Burland Putnam E Mrs r 105 Palm Av
Burleman Henry (Alice M) r 1389 Golden Gate Av
Burleson Bruce W acct Indus Term Ry Co r Oakland
" H L mgr Hydro Carbon Cos 433 California
Burless Wm r 175 3d
Burley Chas H (Mary) barber r 1747 Polk
" Edw A (Clara) decorator r 376a 9th
" Franklin C (Florence) billposter r 80 Elgin Park
" Gus painter r 75 Prosper
" Henrietta cashr Cal Elec Const Co r 440 Eddy
" Ramond F clk McCormick SS Line r 3878 17th
" Robertson Rev (Sarah E) pastor Trinity M E Church r 3878 17th
" Wm L (Elizabeth) upholstr r 1015b Golden Gate Av
" Wm J (Bessie E) lab r 1514 Waller
BURLING see Berling
" R Clifford with Crocker Nat Bank r 117 Delmar
Burlingame Apartments 1086 Post
" Arthur A bkpr W R Grace & Co r Burlingame
" E C assayer Wildberg Bros r Alameda
" Fred W (Madeleine) dentist 516 Sutter
" Geo H (Julia) (Burlingame-Phillips Co) r 40 Broderick
" Julia tchr Pub School r 1256 Page
" Land & Water Co 210 Post
" Milford J (Lillie) car repr r 79 Cowden
" -Phillips Co scales 50 7th
" R W phys SF Hospital
" Walter D (Joan) sec Chronicle r 920 Broderick
" Wm clk SF News Co r 723 Franklin
Burlis Wm J lab r 163 Tehama
Burlund Chas (Amanda) lab r 65 Jersey
Burman Anna (wid John) r 522 17th Av
" Bert clk r 134 Surrey
" David (Minnie) jeweler r 1330 Union
" Dena Mrs mach opr r 1062 Capp
" Edgar P (Anna) carp r 134 Surrey
" Elmer clk r 530 Leland Av
" Harry C (Florence) r 881 Eddy
" John E (Veronica) mgr Hooper Mission Lndy r 6 Kaiser Ct
Burmeister Alrich (Louise) r 1582 Eddy
" Alrich Jr steno r 1582 Eddy
" Carl H (Wilhelmine) ins r 3248 Washington
" Fredk (Rosa) pkr r 748 Central Av
" Harold H salsn M J Brandenstein & Co r 748 Central Av

WALKER
Electric
Trucks
REDUCE
CITY
DELIVERY
COSTS
ELWELL
PARKER
Electric
Industrial
Trucks
and
Tractors
SAVE TIME
AND MONEY
IN
WAREHOUSE
AND
FREIGHT
HANDLING
OPERATIONS
IRA G.
PERIN
Distributor
458
Natoma St.
PHONE
SUTTER
1476
ELECTRIC
SERVICE
GARAGE
Operated
for the
Charging
and Care of
ELECTRIC
TRUCKS

PUMPS WINDMILLS, GASOLINE ENGINES
WATER SYSTEMS
PACIFIC PUMP & SUPPLY CO. : 853 FOLSOM STREET

Established 1912
Modern Auto Painting Co.
Telephone Franklin 5542
AUTO LETTERING AND MONOGRAMS
First-class Work
Closed Cars Our Specialty
724 Golden Gate Ave.
Between Gough and Franklin

MURRAY & READY
LEADING EMPLOYMENT AGENTS
782 to 786 HOWARD STREET, S. F. * PHONES SUTTER 1205 1206

BURMEISTER
" Henry F (Amelia) cond r 619 Diamond
" John H r 1032 Minna
" Karl (Henrietta) salsn r 2833 Clay
" N salsn J H Newbuer & Co r 473 4th Av
" Otto F E (Hart & Burmeister) r Alameda
" Sumner R teller Crocker Nat Bank r Alameda
Burmer Fred (Sara) electn r 739 Arguello Blvd
BURMESTER see Buhrmeister
" Henry W (Ceylon Tea Co) r 125 Albion Av
" Paul (Marie) cashr Western Stopper Co r 2735 Mission
Burmister Gage student r 2629 Pacific Av
BURMISTER ROBT B (Martha) v-pres Bank of Italy, r 2629 Pacific Av
Burn Cora Bell prop Hotel Netherland 203 4th
" J foremn Pac Coast Glass Wks r 251 Connecticut
Burnam Georgia nurse Franklin Hospital
Burndt Otto W pkr r 2475 Post
Burnell Amelia M (wid Fred B) r 1886 Vallejo
" Flora J (wid Fredk) r 1247 12th Av
" Jas salsn r 2870 Washington
" R W r 691 O Farrell
BURNER see Berner and Boerner
" Harry V (Kathryn) clk r 833 Ashbury
" Victor L (Burner & Tudury) r 833 Ashbury
" W H r 835 O Farrell
" Wm H (Hencken & Burner) r Oakland
" & Tudury (V L Burner A F Tudury) transmission supt 704 Market
Burness Berel steno r 569 Hill
" David (Mary) plstr r 264 Arbor
" John E (Mary J) (Cal Screw Co) r 520 Hill
" Robt Jr r 569 Hill
" Robt D (Mary) organist r 569 Hill
" Robt E (Margaret) salsn Cal Screw Co r 476 5th Av
" Wm M (Susan) eng r 236 San Carlos Av
Burnet Edwin M cook r 876 Valencia
" Mary E clk r 1039 Franklin
Burnett Alex T (Janet) chauffr r 139 Parker Av
" Andrew clk r 139 Parker Av
" Andrew mar firemn r 60 Fair Oaks
" Apartments 815 O Farrell
" David E (Lizzie) lather r 478 Fell
" Edna L steno r 760 Ulloa
" Ellen C (wid John) r 333 Spruce
" Emily (wid Andrew) r 60 Fair Oaks
" Ethel (wid Harold) r 3847 21st
" Ethel clk r 896 Franklin
" Frank r 760 Ulloa
" Geo F (Emma) carp r 760 Ulloa
" Geo S (Adelaide) r 4550 San Bruno Av
" Geo W salsn r 1863 Vallejo
BURNETT GERTRUDE A (Miss), notary and public stenographer, 111 Montgomery, tel Kearny 3953, r 1922 Broadway, tel West 1799
" G F r 1647 McAllister
" Harriet M r 701 Sunny Dale Av
" Harry D mgr Freeman Art Co r 801 Jones
" Henry M (Effie) mach r 89 Elgin Park
" H Glenn dentist 350 Post r 335 Eddy
" Horace M (Stella W) painter r 240 Naples
" Howard printer r 1408 Webster
" Jas H r 335 Eddy
" Jas T (Nora) lab r 22a Harper
" Jane C (wid Wellington C) r 1922 Broadway
" Katherine D (wid Augustus) r 1861 Green
" Leslie C (Marjorie) mech dentist r 519 Holloway Av
" Lester G atty Crocker Bldg r 1922 Broadway
" Madie L clk Aetna Ins Co r Alameda
" Marins ins r 1922 Broadway
" Maxine nurse St Francis Hospital
" Olive clk r 1922 Broadway
BURNETT RICHARD C atty-at-law, 900 First Nat Bank Bldg., tel Sutter 1909, r 306, 6th Av, tel Pacific 4109
" Robt N printer r 906 Howard
" Rose B r 2095 Fulton
" Sarah C tchr Pub School r 333 Spruce
" School Newcomb Av bet Lane and Mendell
" Theo r 1030 Post
" Viola r 730 Franklin
" Walter r 955 Golden Gate Av
" Whit editor Assoc Press r 167 O Farrell
" Wm collr r 4754 17th
" Wm S (Grace) v-pres Hammond Lbr Co r 1144 Pine
Burnette Sally nurse SF Hospital
Burney Jos (Louise) lab r 233 Shotwell
" M B Mrs r 352 Geary
" Rufus E buyer Rosenthals Inc r 640 Post
BURNEY
" Wm T sec Stamp Electric Hoist Co r Sausalito
BURNHAM see Burnam
" Alice r 217 Shotwell
" A P mgr Hotel Marguerette r 508 Gough
" Cordelia tchr Pub School r 1234 12th Av
" Edith W notary Phelan Bldg r 863 Bush
" Edw dentist r 1654 O Farrell
" Edw M (Janet) asst sales mgr SO Co r 1760 Pacific Av
" Frank M com 104 Clay r Kentfield
" Geo E lab PO r 605 Montgomery
BURNHAM GEO H chief office deputy U S Marshal r Oakland
" Geo T driver r 1086 Post
" Geo U (Sue) candies 1685 Haight r 1683 Haight
" Harry B cashr Alaska Codfish Co r 861 Sutter
" Ida r 1244 California
" J H clk r 896 Eddy
" John B (Irene) sec-treas Merchts Security Co r 1342 Jones
" John H (Ada) clk r 1415 Hyde
" Lee A r 493 Geary
" Lillian salswn r 1619 O Farrell
" Luke H carp r 71 Hartford
" Mae G tchr r 1234 12th Av
" Margaret steno Com of Imm & Housing r 1595 Clay
" Robt L (Ethel H) plumber r 618 3d Av
" Velma (wid Z W) r 1985 Ellis
" Virginia Mrs r 1985 Ellis
" Winfred E (Helen) plumber 1220 Webster r 580 5th Av
" Wm H r 312 Garfield
" Wm H with Burnham & Marsh r 2774 Union
" Wm P (Catherine B) phys 1196 McAllister r 83 Divisadero
" & Marsh (Fred D Marsh) real estate 681 Market
Burniston H J (Burniston & Albright) 519 California
" & Albright (H J Burniston, F Albright) mfrs agts 519 California
Burnitol Mfg Co hospital supplies 635 Howard
Burnitz Katinka Mrs r 1514 Lyon
BURNS see Byrnes
" A r 1680 Clay
" Aaron M Mrs r 545 Post
" Albert E (Nan) driver r 1249 Ellis
" Albert S (Adele) clk r 3525 17th
" Alex musician r 353 Bush
" Alex F (Annie E) baker r 3667 19th
" Alfred r 1635 Fillmore
" Anastasia nurse r 3 Bennington
" Andrew F painter r 77 Downey
" Angie steno r 516 Haight
" Anita clk Am Ry Ex Co r 3831 24th
" Annie Mrs r 2769 McAllister
" Annie M (wid Jos A) r 1611 McKinnon
" Amy P steno r 4321 26th
" Ariel steno r 1534 Sutter
" Arthur C autowkr r 1457 Franklin
" Arthur H (May) salsn Crucible Steel Co r 937 Dolores
" Audrey Mrs pkr r 464 Fell
BURNS B CO (Bernard J Burns) real estate and insurance, 3460 Mission, tel Mission 6571
" Bernard J (Frances C) (B Burns Co) r 3466 Mission
" Bernice V with U S Int Rev r 1312 Taylor
" Bert r 30f Rausch
" Bridget r 240 Lake
" C r 731 Harrison
" Carl tanner r 2993 Folsom
" Caroline nurse r 514 Bush
" Catherine (wid Jas) r 18 Adair
" Catherine E (wid Wm) r 1647 15th
" Cecily A steno Canadian Bank of Com r Burlingame
" Celestine D pkr r 4231 21st
" Chas r 377 6th
" Chas H express r 829 Howard
" Clair W (Marie) chauffr r 301 Hugo
" Clifford C (Elenia) (Burns & Peterson)2028 Alameda Av
" Dan (Dora) clk r 1320 Fulton
BURNS DANIEL M, mining, 711 Call Bldg, tel Sutter 173
" Danl W r 1319 Eddy
" Don (Mabel E) salsn r 880 Bush
" Edw acct r 1395 O Farrell
" Edw firemn r 18 Adair
" Edw F foremn Swift & Co r 585 Page

Addressograph
PRINTS FROM TYPE
H. S. Crocker Co., Inc.
AGENTS
565-571 Market St.

FAIRBANKS SCALES
OIL ENGINES
STATIONARY AND MARINE
ELECTRIC MOTORS
STEAM PUMPS—SUPPLIES
FAIRBANKS-MORSE & CO.
651 MISSION STREET
See Page 70
PHONE DOUGLAS 3585

BLAKE, MOFFITT & TOWNE
PAPER
37, 41 and 45 FIRST STREET
SAN FRANCISCO

BURNS
" Edw J salsn Beckley, Ralston & Co r 1136 Leavenworth
" Edw R (Irene) lab r 40 Pond
" Edw T (Elizabeth) painter r 3831 24th
" Elizabeth E (wid John J) r 402 Fair Oaks
" Elizabeth M seamstress r 10 Rincon
" Ella E steno r 1910 Greenwich
" Ellen Mrs r 3663 19th
" Ellen Mrs mgr Omar Apts 1151 Post
" Elwood A clk SP Co r Oakland
" Emma Mrs r 377 5th Av
" Enid recorder r 1320 Fulton
" Estelle steno Nippon Dry Goods r 382 30th Av
" Ethel steno Tide Water Oil Sales Corp r 507 Haight
" Eugene (Ella) mar eng r 1760 Hyde
" F C r 937 Ellis
" Flora M tchr Pub School r Berkeley
" Florence (wid Manly) steno r 418 Laguna
" Francis lab r 758 Harrison
" Francis L (Hazel M) dep Sheriff r 205 28th
" Frank r 520 Natoma
" Frank (Mary) r 2480 Bush
" Frank E paperlayer r 3170 23d
" Frank J (Florence) broker r 314 Noe
" Frank J (Emma) lab r 365 Banks
" Frank J (Annie) tmstr r 838 Potrero Av
" Frank J (Etta) tmstr r 1910 Greenwich
" Geo C clk r 1880 Page
" Geo C (Nelle) printer r 2635 McAllister
" Georgie D lndywkr r 107 Sanchez
" Harper J clk Continental Ins Co r 53 Palm Av
" Harry G acct Am Ry Ex Co r Oakland
" Harry W (Alice) steward r 1214 Gough
" Hazel C clk Am Ry Ex r 3831 24th
" H C plastr r 50 Turk
" Helen (wid Jas) r 817 Chenery
" Henry G (May) painter r 1418 Broderick
" Henry H (Elizabeth) salsn r 2874 24th
" Henry V printer r 2310 Bryant
" Herbert E (Marian) salsn Marsh & Co r 1245 32d Av
" Hugh lndywkr r 241 Shipley
" Hulbert r 570 O Farrell
" Jas r 175 3d
" Jas r 250 Kearny
" Jas dept supt Cal Transp Co r Oakland
" Jas (Mary) firemn r 79 Hoff Av
" Jas glasswkr r 1401 17th
" Jas (Mary) lab r 24 Endicott Park
" Jas E furnacewkr r 1140 Sutter
" Jas F boilermkr r 18 Adair
" Jas J (Eva) auto trmr r 2513 Harrison
" Jas J (Nora) mech r 163 Chenery
" Jas J (Anna) salsn r 640 27th Av
" Jas M (Catherine) chauffr r 3 Bennington
" Jeany (wid Robt W) r 75 Shore View Av
" Jesse clk Weinstock-Nichols Co r Berkeley
" John 20 Bonview
" John r 190 O'Farrell
" John (Cecelia) builder r 2614 McAllister
" John carp r 2444 Fulton
" John (Mary) carp r 4046 20th
" John eng SP Hospital
" John lndywkr r 241 Shipley
" John nurse r 464 Fell
" John salsn Fuller Brush Co r 18 Whitney
" John (Margaret) tmstr r 171 Fair Oaks
" John Jr chauffr r 171 Fair Oaks
" John D (Ellen) tmstr r 53 Valley
" John E (Nora) (Burns & Eagan) r 12 Johnston Av
" John E (Alma) bottler r 279 Teddy Av
" John F with Bank of Italy r 346 Lake
" John H contr r 4051 Army
" John J (Eva E) driver r 62 Meda Av
" John M clk r 1405 Lyon
" John R elev constr r 765 Guerrero
" John S cook r 149 3d
" John T (Bridget) carp r 115 Hoffman
" John T (Antoinette) elev opr r 143 Jersey
" John T lab r 581b Natoma
" Jos autowkr r 1642 Broadway
" Jos (Jane) contr r 2677 McAllister
" Jos mach r 307 1st
" Jos mach r 1225a Pacific
" Jos A mach r 77 Downey
" Jos A supt PO Station E r Burlingame
" Jos A (Alice E) v-pres U C Stores Co r 750 Parnassus Av
" Jos F chauffr r 3 Bennington
" Jos G watchmn r 4231 21st
" Jos H carp r 1611 McKinnon
" Jos J electn r 115 Hoffman Av

BURNS
" J R r 1231 Market
" J R bkpr U S Rubber Co r Berkeley
" J Tod mach r 47 Dearborn
" Katie Mrs r 1363 Webster
" L B r 1600 Fell
" Lee (Maude) wathchmn r 258 Pixley Av
" Leo (Mary) atty r 2901 Broderick
" Leo with Thos E Wilson & Co r 1360 Grove
" Leroy W (Harriet R) salsn r 1249½ 21st Av
" Lester cashr Linde Air Products Co r Berkeley
" Lillian r 1336 California
" Lois clk SP Co r 1650 California
" Lydia Mrs r 1045 Market
BURNS M A MANUFACTURING CO, M A Burns pres, C De F Case sec, redwood shingles and shakes, white pine and spruce box shooks, veneer, baskets and crates, 1 Drumm, tel Kearny 24
" Mabel steno Northern Assurance Co r 1880 Page
" Margaret E clk SP Co r Oakland
" Margaret M bkpr Boericke & Runyon r 77 Downey
" Margaret T milliner r 4321 26th
" Marie (wid John) r 828 Turk
" Martha (wid Stephen J) r 1005 Jones
" Martin engraver Sierra Art & Engraving Co r 300 Crescent Av
" Mary (wid Hugh) r 241 Shipley
" Mary Mrs r 1154 Capp
" Mary widow r 1505 Anza
" Mary (wid Patk J) r 2319 Mission
" Mary clk r 1910 Greenwich
" Mary cook r 319 Tehama
" Mary r 3823 Clay
" Mary weaver r 1105 Franklin
" Mary A (wid John) r 143 Jersey
" Mary A (wid Jerome) r 3506 24th
" Mary J r 556 Divisadero
" Mary J (wid Bernard) r 3 Bennington
" Mary T elev opr r 255 Mississippi
" Matthew A pres M A Burns Mfg Co r Alameda
" Maude janitrix r 258 Pixley
" May V comptr opr Holbrook Merrill & Stetson r 319 Tehama
" Michael clk D N & E Walter & Co r 49 Valley
" Michael machhd r 306 4th
" Michael J (Kathleen) salsn r 26 Hoff Av
" Minnie clk r 154 Alpine Ter
" M J r 640 Turk
" Nellie r 2597 Howard
" Patk A carrier PO r 87 3d
" Patk J plumber r 278 Cumberland
" Paul M (Edna) pres McKay & Co r 3600 Jackson
" Perry G Mrs dressmkr r 645 Leavenworth
" Peter (Catherine) police r 1822 Filbert
" Peter J (Marguerite) whsemn r 1257 9th Av
" Peter M (Ella) pkr r 255 Mississippi
" Phillip (Catherine) carp r 22 Woodward Av
" -Philp Co (Inc) of S F shipping 351 California
" Ralph (Genevieve) r 1190 Eddy
" Raymond A clk SP Co r 1788 Haight
" Robt E salsn Walton N Moore D G Co r 319 Eddy
" Richd T (Anna) clk Sussman Wormser & Co r 1820 Filbert
" Robt barber r 226 6th
" Robt lab r 900 Oak
" Robt E (Dora) auto demstr r 1082 Post
" Robt E driver r 1319 Eddy
BURNS ROBERT JR Dental Surgery Butler Bldg, 135 Stockton, hours 9 a m to 12 a m and 1.30 p m to 5 p m, tel Douglas 2493 r San Mateo
" Roe clk Federal Res Bank r 977 Pine
" Rose G r 1319 Eddy
" Saml (Catherine) chauffr r 837 Hayes
" Sherman V (Anita) clk S F Call r 3831 24th
" Social and Athletic Club 159 Church
BURNS T A & CO commission and brokerage fruit and produce, 243 Drumm, tel Sutter 4767
" T G r 192 4th
" Theresa clk r 319 Tehama
" Thos (Kiney) r 3845 17th
" Thos whsemn r 114 San Jose Av
" Thos A (Mary C) (T A Burns & Co) r 1376 24th Av
" Thos H (Mary J) clk r 410 Waller
" Thos J (Della) autowkr r 4244 23d
" Thos J (Mary) lab r 1809 Silliman
" Thos J (Lily) ship carp r 1405 Lyon
" Thos M electn r 4226 24th

Steam Engines, Marine and Steering Engines
C. H. EVANS & CO. 187 Fremont St.

See Page 90

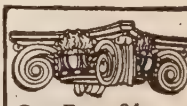

SEE PAGE 34 BUYERS' GUIDE

WESTERN BUILDERS SUPPLY CO
"Plaster Board"
135 Second St.
Tel. Kearny 1991

Trade Mark
C.W. MARWEDEL
MACHINE SHOP TOOLS AND SUPPLIES
BRASS COPPER STEEL
PHONE DOUGLAS 4180
76-80 FIRST ST.

Griffith-Durney Co. CANNED FOODS
No. 1 DRUMM STREET — SAN FRANCISCO, CALIF.
TELEPHONE KEARNY 262

See Page 38

Recorder Printing and Publishing Company
COMMERCIAL PRINTING See Page 82
77 Sutter St. Telephone Market 1190 693 Stevenson St.

BURNS
" Thos M sec Pac Coast Motor sales Co r 1450 Clay
BURNS THOS P asst mgr San Francisco Clearing House Assn r Kentfield
" Thos S interne S F Hospital
" Thos S (Agnes) notary public r 346 Lake
" Wm r 2412 24th
" Wm geologist Mills Bldg
" Wm lab r 1363 Webster
" Wm (Nellie) steward r 685 McAllister
" Wm D (Nora) police r 1788 Haight
" Wm E with Anglo-Cal Trust Co r 1803 Dolores
" Wm I (Estelle) police r 382 30th Av
" Wm J acct Greenhood & Jansen r 328 Golden Gate Av
" Wm J chauffr 2722 Bryant
" Wm J clk Anglo & London Paris Nat Bank 2310 Bryant
" Wm J (Anne) metalwkr r 2072 Mission
BURNS WILLIAM J INTERNATIONAL DETECTIVE AGENCY, F H Tharp mgr Pac Coast Division, 800 First National Bank Bldg, tel Sutter 1775
" Wm M (Agnes) stonectr r 4321 26th
" Wm T clk Linen Thread Co r 4321 26th
" Wm T (Annie) electn r 315 Minna
" Xavier E (Bessie S) r 1505 Gough
" & Eagan soft drinks 3101 Geary
" & Peterson garage 501 Sansome
Burnside Frank M supt Motor Body Corp r 2800 Franklin
" Harry W brkmn r 735 Ellis
" Minetta chiropractor 830 Market r 1242 Polk
Burnstine Jacob salsn r 2956 Webster
" Jos driver r 621 Divisadero
" Louis salsn r 2956 Webster
" Reuben A driver r 621 Divisadero
" R (wid Henry) r 621 Divisadero
Buro (wid Victor) r 2726 20th
" L is G lab r 2726 20th
" L is W plumber r 2726 20th
Burque Arthur (Hilda G) civ eng r 2441 Fillmore
BURQUE JOS G (Mary) physician and surgeon 708 Vallejo, tel Doulgas 1764, r 81 Shore View Av
Burquist Axel (Ida) carp r 1171 De Haro
" Elmer A (Flora M) tailor r 1173 De Haro
" Hannah (wid Adolph) r 2238 Post
" Sigurd W (Mary) autowkr r 1165 De Haro
BURR see Buhr
" Alex (Annie) (Burr & Kier) r 515 Dolores
" Alice photogr 1661 Green r 1722 Vallejo
" Chauncey S clk RMS r 2763 ½ McAllister
" Edmund C (Anna B) r 1722 Vallejo
" Edson P clk r 557 Natoma
" Eli B (Carrie L) r 3023 21st
" Ethel r 190 O'Farrell
" Franklin A (Mina J) clk r 216 San Carlos

BURR GEORGE H. & CO.

Barnaby Conrad res partner, (New York, Boston, Philadelphia, Hartford Chicago, St. Louis, Los Angeles, Seattle, Portland, Pittsburgh, Cleveland) commercial paper and investment securities, Kohl Bldg, tel Douglas 142

" John C (Margaret) r 30 Wayne Pl
" John R clk Cal & Haw Sugar Ref Corp r Oakland
" Linus M (Mary H) mfg r 29 Franklin
" Marian r 1722 Vallejo
" Melvin repair r 3153 Fillmore
" Pansy Mrs prop Hotel Fairfield r 1325 Stockton
" Percy L (Willett & Burr) r 1162 Green
" & Kier soft drinks 100 7th
Burrafato Jos (Angelina) shoemkr r 1911 Stockton
BURRAGE See Burridge
" John (Elizabeth) eng r 2402 Divisadero
" J Otis civ eng PG&E Co r 2402 Divisadero
Burrell Austin R with Mercantile Trust Co r 971 Lombard
" Chas (Florence) r 464 Stanyan
" Clinton (Emily) autowkr r 1616 Jackson
" David W (Martha A) adv Flood Bldg r 582 29th Av
" Edw F v-pres C A Hooper & Co r Alameda
" Florence C clk r 1246 Sacramento
" F R clk Am Nat Bank r Y M C A
" Ida r 5828 California
" Irvine floormn r 977 Pine
BURRELL
" Lewis with Class A Garage r 977 Pine
" Wm A buyer Rosenberg Bros & Co r 606 Post
Burress Elsie salwn City of Paris r 427 Webster
" Victor L steelwkr r 848 Presidio Av
Burrey Walter H clk Buckingham & Hecht r 545 Turk
Burridge Benj W (Elizabeth) r 1506 Willard
" Benj W Jr (Blanche) (B W Burridge & Co) r 1215 27th Av
" B W & Co (B W Burridge Jr, J L Canepa) electroplaters 540 Bush
" Walter J dentist 516 Sutter r 1506 Willard
Burrill Axel W clk r 602 9th Av
" Chas F salsn r 1085 York
" Chas H (Mary) r 1085 York
" Frances F steno r 550 Leavenworth
" Lulu tchr music r 115 Sanchez
" Wm V (Helina C) r 2682 Filbert
BURRISS see Burress
" Edna M r 1140 Capitol Av
" Fred E (Edna) r 1220 Pacific
" Geo mining r 825 Bush
" Jas (Angela) lndymn r 881 Golden Gate Av
" John D (Emilie) bkpr r 1366b 47th Av
" Jos porter r 758 Harrison
" Ruby salswn r 440 Geary
" Ruth B (wid Walter) mgr Mrs M C Brock r 1140 Capitol Av
" Thos M (Dorothy) lndywkr r 18a Dorland
" Wm B with NWPRR r Mill Valley
" Dena Mrs asst probation officer r 634 Powell
Burritt Clarence H (Jenette) mach r 742 Divisadero
Burroni Angela V steno r 1825 Union
" Edw (Evelyn) clk r 2860 Laguna
" Ernest r 1825 Union
" Jos (Ernestine) lab r 2822 Octavia
" Louis A salsn **H S CROCKER CO, INC** r Oakland
Burross Hiram L (Elizabeth) traf mgr Fed Tel Co r 3360 Geary
Burroughs Adding Machine Co Pac Coast Dist offices Phelan Bldg
" Blanche A steno r 851 Van Ness
" C M salsn Pioneer Motor Co r 1931 Webster
" Elizabeth H librarian US Bureau of Mines r 1276 Jones
" John L (Inez) journalist r 24 Carl
" L L r 1055 Mason
" Mary steno Blake Bros Co r 875 Post
" Robt E oiler r 225 Missouri
" Robt E Jr (Erminia) clk r 225 Missouri
Burrowes Alex (Sophie) clk r 165 Page
" Harry G con eng Mills Bldg r 1846 Gough
" Houston Inc printers 151 Minna
BURROWS see Barrows
" Alfonso masseur r 1551 Leavenworth
" Chas E (Burrows & Kerr) r 925 Geary
" Chas F (Frances) painter r 350 Hermann
" Clara r 1059 Leavenworth
" Don F sampler U S Appraiser r 3411 Anza
" E stereotyper r 815 O'Farrell
" Elizabeth Mrs r 1061 Dolores
" Ella M nurse r 1185 Stanyan
" Freda M steno Steinberger Bros r 1185 Stanyan
" Lena C S Pract 166 Geary r Berkeley
" Mollie tel opr r 1022 Ellis
" Robt J phys r 2238 California
" Rosalie E clk Stone & Webster r San Anselmo
" Roy V (Gertrude) barber r 917 Church
" Walter auto mech r 2120 Market
" Wm soft drinks 200 3d r 175 3d
" & Kerr (C E Burrows, R J Kerr) props Geary Arms Apts 925 Geary
Burry John clk Paul B Hay r 2837 Folsom
Burscough Etta Mrs milliner 458 Haight
Burshem Henry B asst office mgr Libby McNeill & Libby r 67 Rolph
Bursley Allen A (Alice) clk r 214 Haight
BURSON see Berson
" Bertha r 45 St Francis Blvd
" Fortune N r 171 16th Av
" Harold A (Theresa M) coffee and tea 2255 Mission r 2192 15th
" Louis N (Grace) adjuster Pac Coast Adjustment Bur r 171 16th Av
Bursotti Ellen (wid T T) r 886 Clipper
" Jas foremn r 1819 9th Av
Burston Philip G (Alice) acct r 940 Jackson
Burstrom Chas carp 629 Commercial r 140 4th
Burszan Wm shoemkr r 1030 Geary
Burzsen Jos (Jolen) limbwkr r 722 Fulton

PRINTERS
BOOKBINDERS
STATIONERS
LITHOGRAPHERS
LOOSE LEAF LEDGERS
TYPEWRITER SUPPLIES
H. S. CROCKER COMPANY INC.
565-571 MARKET ST.
TEL. DOUGLAS 5800
ALSO AT
LOS ANGELES
SACRAMENTO
OAKLAND

PACIFIC COAST PAPER COMPANY
545 Mission St. Printing and Wrapping Papers OF ALL KINDS

13th and Mission Sts
PHONE MARKET 15
BEKINS Fireproof Storage

S. A. WHITE Funeral Director
FORMERLY PORTER & WHITE
Telephone West 770
2200 Sutter Street : N. W. Corner Pierce

See Pages 47-93

BURT see Bert, Birt and Burtt
" A Barclay asst genl salesmgr E I duPont deNemours & Co r 750 Parnassus Av
" Alice clk Zellerbach Paper Co r 3370 16th
" Beth steno P G & E Co r 614 Grove
" Chauncey I (Estelle) mgr Dodge Sales & Eng Co r 2469 Pacific Av
" Edw D baker r 3131 Fillmore
BURT EDW R & CO (Inc) Jas I Glendinning mgr, public accountants, 318-320 Balboa Bldg, tel Douglas 4140
" Evelyn F steno Army & Navy YMCA r Oakland
" Florence bkpr r 1001 Post
" Geo r St Francis Hotel
" Geo E r 2705c McAllister
" Geo W buyer Jas W Edwards Co r 323 Geary
" Gladys clk SP Co r Oakland
" H r 580 McAllister
" Helen nurse r 850 Fulton
" H T dept mgr Walton N Moore D G Co r Berkeley
" Jos H clk Milton Bradley Co r 3131 Fillmore
" Josephine J (wid Frank) steno U S Fidelity & Guaranty Co r 1235 5th Av
" Marvel C clk Anglo & London Paris Nat Bank r 25 Belvedere
" Ray F printer r 637 McAllister
" Walter (Louise) salsn r 1030 Bush
" Wm H salsn P E O'Hair & Co r 547 Page
Burtchaell Alma Mrs r 46 Lloyd
" Arthur E (Marie A) consulting eng Mills Bldg r 512 Van Ness Av
" Bart M (Alice) cashr r 566 25th Av
" Bart Jr clk Buckingham & Hecht r 566 25th Av
" John W (Hannah) lighting fixtures 357 Ellis r 326 Irving
" Marguerite F clk Crocker Nat Bank r San Rafael
" O S typist r 585 26th Av
" Pearl musician 68 Haight
" Percy S (Laura) r 326 Irving
" S W pres Dolliver & Bro r Oakland
" Wm L r 46 Lloyd
Burtelozzi Rudolph C ctr r 190 Day
Burtner Gorman R (Olwen) druggist r 480 Ellis
" Wm H (Christina) barber 704 Turk r 804a Turk
Burtnett Edw M bkpr r 831 London
" Mary A (wid John A) r 831 London
BURTON see Berton and Bertin
" A E clk Springfield Fire & Marine Ins Co r San Mateo
" Albert clk r 1039 Mission
" Alice H r 1520 Sacramento
" Alice J sec r 1534 Sutter
" Anna Mrs r 64 Santa Rosa Av
" Apartments 815 Eddy
" Arthur tailor r 2930 Lyon
" Arthur C (Frances) (Burton & Sanders) r 1505 Divisadero
" Casler M clk H Davies & Co r Berkeley
" Chas E bkpr Royal & Queen Ins Cos r Oakland
" Chas W (Elizabeth L) tel opr r 82 Mars
" Clarence (Emma N) lab r 116 Frederick
" D r 1178 Eddy
" Della Mrs r 2124 Geary
" E C r 628 O'Farrell
" Edw r 490 Sanchez
" Edw E (Addie) metalwkr r 807 43d Av
" Edw R (Heda M) public weigher r 1415 Cole
" Elmer L lab r 169 Beulah
" Emma L (wid Wm) r 1558 11th Av
" F E 698 Bush
" Flora clk r 527 Duboce Av
" Fred (Gertrude M) painter r 110 Beulah
" Gladys V steno r 832 Page
" Glenn E mgr Bldrs Exch Emp Agcy
" Glenn W salsn Rosenberg Bros & Co r Larkspur
" G W telegr r 82 Mars
" Harry T clk r 527 Duboce Av
" Henry pkr r 178 Edgewood Av
" Hilar asst cashr West Coast Life Ins Co r 1030 Ellis
" Ida cashr Marks Bros r 527 Duboce Av
" Isaac L (Ellen) mach r 2256 Greenwich
" Jas (Ella R) ptrnmkr 268 Spear r 1134 Jackson
" Jas E with Ford Motor Co r 169 Beulah
" Jas M (Irene) mach r 2254 Greenwich
" Jeremiah W r 318 Texas
" Jesse H (Frances) tailor r 561a Shotwell
" John R (Adeline) clk r 832 Page
" John S (Hattie E) mtrmn r 260 Tingley

BURTON
" Jos L (Elsie A) draymn r 2250b Greenwich
" Lee (El nor) clk r 1081 Valencia
" Leo R clk r 348 25th Av
" Louis J salsn r 2812½ 19th
" Louise K cost acct **H S CROCKER CO Inc** r Berkeley
" Mary Mrs r 364 Page
" Mary A r 527 Duboce Av
" Mary L r 2507 Pine
" Mary J tailoress r 3952 18th
" N Mrs r 635 Ellis
" Noble steamftr r 467 Turk
" Patk (Sarah E) painter r 169 Beulah
" Raleig (Catherine) plumber r 176 Collingwood
" Robt W (Hilda) cigars 3010 16th r 418 Capp
" Roy W acct Hasking & Sells Berkeley
" Saml r 353 Van Ness Av
" Saml (Louise) bkpr r 3952 18th
" Saml (Lillian) chauffr r 11 Garden
" Saml with S & G Gump r 2559 Green
" Volney K (Ruth) clk Am Ry Ex Co r 1357 Clay
" Waymon N (Betty) agt Columbus Realty Co r 804 Eddy
" Wm (Millie) glassblower r 271 Chenery
" Wm A elev opr r 753 Howard
" Wm B (Harriet) embalmer r 1919a Mission
" Wm R cashr Dist Atty r 718 Capp
" & Sanders (A C Burton, H F Sanders) props Del Monte Taxicab Co 119 Powell
Burtrez Louis driver r 1156 Sutter
Burtt Fredk P (Anna) clk r 604 9th Av
" Geo L (Louise) (G L Burtt Co) r St Francis Hotel
BURTT GEO L CO (G L Burtt) produce whol carlot receivers and distributors, 200 Drumm, tel Kearny 2805
BURTT PAYSON D (Julia), supt Illinois Pacific Glass Co, r 608 9th Av
Burwell C C r 660 Bush
" Frank (Helen) printer r 170 Golden Gate Av
" Olive C clk SP Co r Berkeley
BURY see Berry
" Frances (wid Geo) r 1551 Vallejo
" Geo R (Irene M) v-pres Earle C Anthony Inc r 424 Pacheco
" Howard P (Helen) mgr r 1358 Pacific
" John storekpr SP Hospital
" Jos L (Euretta) chauffr r 39 Collins
" Sarah (wid Jas) r 39 Collins
" Wm G (Helen) steamftr r 825 14th
Burzan Jos mech r 722 Fulton
Burzo Lizzie widow r 3245 21st
Busa Guy (Santa) lab r 109 Sagamore
Busalacchi Cosimo (Lucy) lab r 898 Greenwich
" Peter (Josephine) fishermn r 2051 Powell
" Philip (Grace) chauffr r 2340 Jones
Busat Gustav (Emma) (Busat Iron Wks) r 1235 Hayes
BUSAT IRON WORKS (G Busat), mfr of iron fences, railings, window guards, folding gates, etc, 1631 Mission, near 12th
Busby Earl L auto painter r 332a Bryant
BUSBY GLOVE CO, salesrooms Flatiron Bldg, 544 Market, tel Garfield 983
" Henry (Hotel Dorchester) r 1482 Sutter
" Nellie Mrs clk r 573a Dolores
Buscaglia Antonio P lab r 120 Texas
" Giulio whsemn SO Co r 2125 Revere Av
" Primo (Leonardina) (Buscaglia & Ferrari) r 4501 Mission
" & Ferrari (P Buscaglia A Ferrari) grocers 4794 Mission
Buscano Victor (Josephine) lab r 327 Chestnut
BUSCH see Buch and Bush
" Andrew D (Gertrude) cond r 1848 Castro
" Carl (Ida) baker r 931 Chenery
" Charlotte F tel opr r 37 Bessie Av
" Danl (Barbara) butcher r 37 Bessie Av
" Emma dressmkr r 811 Buchanan
" Emma A nurse r 1055 Page
" Eva E tchr Pub School r 1512 Waller
" Geo Jr r 1258 O'Farrell
" J M carrier PO r 4009 24th
" John r 2104 Union
" Jos S (Pauline) tmstr r 1857 9th Av
" Killian C barber 297 Valencia r 320 Valencia
BUSCH MANUFACTURING CO THE (Wm H Busch Jr) auto repairs, designers and constructors of special machinery, 78 Natoma, tel Douglas 5514
" Margaret r 722 Cole
" Martin L (Sarah) clk r 220 Shotwell

HEATING AND PLUMBING CONTRACTORS
GILLEY-SCHMID CO., Inc.
198 West Mission St.
Cor. THIRTEENTH
Telephone Market 965

See Page 54

HYLAND BAG CO. | BURLAP

See Page 10

NATIONAL PAPER PRODUCTS COMPANY
1789 MONTGOMERY ST. San Francisco Phone Sutter 7031
Corrugated and Fibre Shipping Cases, Corrugated Specialties, Fibre Cans, Mailing Tubes, Public Service Towels, Sop-O-Zon, Liquid Soap Disinfectants, No-Waste Toilet Tissue
See Page 82

COTTRELL BROS.
MOVING & STORAGE
PACKING—SHIPPING
Phone MARKET 1000—Day or Night
2362 MARKET STREET

BUSCH SULZER BROS (Diesel Engine Co) A A Tacchella, engineer representative, Rialto Bldg, tel Douglas 194
" Wm (Lulu) clk r 158 Henry
" Wm H (L May) (Busch Mfg Co) r 4854 17th
Buscher Fred (Marie) r 4146 24th
" Marie typist Walton N Moore D G Co r 4146 24th
Buschke Adolph W (Ruth) (Adam Arras & Co) 451 Paris
" Arthur A carp r 520 Church

BUSCHMANN see Bushman
" Henry (Jessie R) butcher r 241 Page
Busciacio J lab r 490½ Arkansas
Buse Edna steno r 4053 22d
" Wm (Mary) baker r 4053 22d
Buseur J Frank (Fern) (ABC Transfer Co) r 2827 Pine
Busey Delia Mrs clk J A Folger Co r Berkeley

BUSH see Buch and Busch
" Albert E (Louise) (Bush Elec Corp) r 368 31st Av
" Annie M (wid Chas) r 2732 Green
" Arthur C asst to gen mgr Am Can Co r 1369 Hyde
" Carl r 825 Howard
" Carl (Ida) cap mkr r 937 Chenery
" Caroline Mrs r 1369 Hyde
" C H salsn r 646 O'Farrell
" Chandos E r 467 Turk
" Chas salsn r 1247 22d Av
" Chas (Theresa M) whsemn r 306 Russia Av
" Chas G (Lotta A) dentist 177 Post r 446 21st Av
" Chas G Jr (Annie) (Coast Commercial Co) r 2732 Green
" Clayton W (Mary D) janitor r 34 Douglass
" Clinton H (Emma) eng r 824 Bosworth
" Danl W (Ada B) r 1033 Cole
" David W asst eng SP Co r San Mateo
" Della r 479 Duboce Av
" Earl mach r 315 Lake
" Edw T (Ida) dyer r 505 Bartlett
" Elbert (Sarah) r 1449 Greenwich

BUSH ELECTRIC CORPORATION, X-ray and electro-physical apparatus 334 Sutter, tel Sutter 6088
" Elizabeth r 1251 Vallejo
" Eugene (Flora) electn r 4226 23d
" Ferdinand (Mary) dentist 5155 Mission r 2120 Howard
" Florence (wid Delbert) clk r 1771 Page
" Frank (Mary) mach r 622 21st Av
" Fred tanner r 801 8th
" Fred (Edna) whsemn r 385 Staples
" Geo cook r 480 Bush

BUSH GEO L (Arloniene), pres Bush Elec Corp 334 Sutter, r 845 46th Av
" Geo J (Louise) cashr State Comp Ins Fund r 562 Bartlett
" Georgia (wid Walter M) r 35 Balboa
" Graham McDougald Co (C G Bush C W Graham G A McDougald) janitors supplies 576 Mission
" Gustave plastr r 208 Hermann
" Harry (Sophia) pres Harry Bush (Inc) r 1800 Franklin
" Harry (Inc) restaurant 147 Powell
" Harry (Lena) pkr r 216 Harriet
" Harry H (Mollie) salsn r 1434 Jackson
" Henry mach r 542a Grove
" Henry (Virginia) stationery 402 Balboa
" Henry J (Hattie O) miner r 277 Anderson
" Henry T C S pract 320 16th Av
" H Lawrence ins Northern Assurance Co r 1033 Cole
" J A Mrs r 724 Broderick
" John L (Cecelia) cement wkr r 470 Clipper
" Jos (Adams Transfer Co) 48 Clay
" Jos (Freda) baker r 136 Genesee
" Josephine Y widow r 2230 9th Av
" Julius J r 1955 Jackson
" Lena Mrs tel opr WU Tel Co r 216 Harriet
" Leslie D (Iva) auto repr 67 Belcher r 2421 California
" Lester C struct eng 681 Market r 34 Douglass
" Lorrine (wid Chas) dressmkr r 220 Stanyan
" Louis salsn Walton N Moore D G Co r Oakland
" Lovie (wid Jos) r 82 Angelica
" Margaret clk r 306 Russia Av
" Mary L (wid Wm B) r 115 Eureka
" Maye O bkpr r 1247 22d Av
" Peter E acct Cal Pkg Corp
" Philip L eng Cal Pkg Corp
" Ralph plumber r 479 Duboce Av

BUSH
" Raymond J clk Atkins, Kroll & Co r 115 Eureka
" Raymond R salsn Chas R DeBevoise Co r 1247 22d Av
" Richd cook r 3214 21st
" Robt A (Desdemona) eng r 315 Lake
" Ruth G r 947 Bush
" Sallie Mrs r 1449 Greenwich

BUSH SAMUEL T (Freda) atty-at-law 625-629 Monadnock Bldg, tel Sutter 474, r Los Altos
" Searl salsn Wm Goodman r Oakland
" Walter chauffr r 463 Duboce
" Wm carp r 479 Duboce Av
" Wm C (Andrea M) mach r 506 Cole
" Wm J (Amelia) mech dentist r 1367a Natoma
" Wm J steno r 115 Eureka
" Wm J with Bank of Italy r 524 Post
" Wm L ins Willard O Wayman r Alameda
Bushby Claude T mach r 538 Utah
" Ella (wid Norman) r 421 Utah
" Wm G (Lucy) plastr r 538 Utah
Busher Wm waiter r 2847 Golden Gate Av
" Wm P with Browne, Scott & Dinning 201 Sansome
Bushfield Robt J cashr Plunkett-Lilienthal & Co r 1134 Fell
Bushing Ethel Mrs r 2607 California
Bushling Ethel r 570 O'Farrell

BUSHMAN see Buschmann
" Annie Mrs r 410 Maple
" Herman piano tuner r 866 McAllister
" Ralph J salsn McDonald Truck Co r 909 Geary
" Silas A missionary r 1649 Hayes
Bushnell Annie P r 2507 Pine
" Benj H vulcanizing 1739 Scott r 528 Kearny
" Edith tchr Pub School r 202 Edgewood Av
" Edw R (Menu Printing Co) r 17 Powell
" Geo E (Edith M) r 202 Edgewood Av
" Harry (Eva) jeweler r 25 Lyon
" Howard sec Prog Business Club 544 Market
" Louis lab r 439 Minna
" Lucille L opr r 1030 Larkin
" Lucinda r 56 Prosper
" Olive M clk PO r 922 Union

BUSHNELL PHOTO CO.
1142 Market tel, Market 4189, 31 years your leading photographer in San Francisco and San Jose
" Raymond E printer r 1106 Fell
" Winifrid steno r 835 O'Farrell
" Waters A comp **H S CROCKER CO INC**, r 260 Dore
Bushong O D brakemn r 77 Pearl
Bushville Robt clk r 1134 Fell
Busilacchio Jos accordion mkr r 279 Columbus

BUSINESS EXPOSITION COMPANY OF CALIFORNIA, W T Tupper pres, O C Gould advertising mgr, trade expositions, 903 Atlas Bldg 604 Mission tel Kearny 1511
" Locators Co 995 Market
" Men's Clearing House Placement Bureau 525 Market
" Men s Collection Bureau Hearst Bldg
" Service Bureau Hearst Bldg
" & Professional Women's Club 575 Market

Businger Emil waiter r 663 Clay
Busini Louis clk r 1204 Mason
Busino Chas (Mary) fishermn r 526 Arkansas
Busjager Marius A mtrmn r 203 9th
Busk Rasmus A ranchwkr r 1750 17th Av
" Wm L (Theresa) with Cal Dev Assn r 63 Eureka
Buskey Robt E clk SPCo r 235 Montana
" Thos F (Mary) switchmn r 235 Montana
Buskirk Saml lab r 479 3d
Buskki Jos M (Josephine) USN r 340 Eddy
Busko Marguerite tailoress r 133 Diamond
Buslach Louis C (Edith) hlpr r 230 London
Buss Fredk C (Emilie) gardener r 243 21st Av
Bussard Ruth steno r 407 Laurel
Busse Dorothy H steno r 1044 Shrader
" Edwin K dentist Flood Bldg r Berkeley

BUSSE FRANK A, pres Frank A Busse Sales Co, 1356 Van Ness Av, tel Franklin 7500 r Alameda

BUSSE FRANK A. SALES CO., distributors BRUNSWICK TIRES AND TUBES, mfd by The Brunswick Balke Collender Co, 1356 Van Ness Av, tel Franklin 7500

MIMEOGRAPHS
H. S. CROCKER CO., Inc., Agents
565-571 MARKET ST.

PACIFIC FOUNDRY COMPANY
18TH AND HARRISON STS. PHONE MISSION 1105
See Page 46

C. A. ANDERSON
FUNERAL DIRECTOR AND EMBALMER
TELEPHONE MISSION 151
1387 VALENCIA ST., at 25th

BUSSE
" Lily M Mrs nurse r 726 Vermont
" Marie with Frank A Busse Sales Co r Alameda
" Otto A (Annie) butcher r 700 Masonic Av
" Walter (Anna) mgr Compton's r 4305 20th
" Wm E (Theresa) with SF Sav & Loan Soc r 780 Guerrero
" Wm J (Florence A) (Whitson & Busse) r 4421 Lincoln Way
Bussell Jas C r 2265 Lombard
Bussenius Johannah L (wid Robt G) r 862 Shrader
Bussey Al J driver r 589 Post
" Lott G r 1622 Fell
Bussi Mario lab r 702 Vallejo
Bussie Jas S (Carrie) collr r 550 Fell
Bussiere Jos Jr (Theresa) salsn r 3101 California
Bussing Jas O (Alice) druggist r 71 Dorland
" Margaret M nurse r 71 Dorland
" Navne r 71 Dorland
Bussini L bartndr r 615 Broadway
Bussman Jos P salsn r 1717 Baker
Busso Ricardo scavenger r 31 Rodgers
Bussolini Michael (Catherine) lab r 4332a 20th
Bussome Marie opr r 2452 Polk
Busson Chas painter r 1859 Post
Bustabade Jos P (Elizabeth) ironwkr r 108 Ord
Bustamante Louis mach r 1538 Taylor
Bustarno Leonard appr r 2253 15th
Busteed Mary V tchr Pub School r 440 Eddy
Busteede Anna C pub steno Chronicle Bldg r 528 Kearny
Buster Monty E carrier PO r 755 Hayes
" Winifred E Mrs artist 1565 Bush
Busterno Frank (Rose) lab r 1642 Railroad Av
Bustin Frank F firemn r 989 Dolores
" John T mar eng r 989 Dolores
Bustorf Henry (Anna) cabtmkr r 373 Lower Ter
" Wm (Pauline) Staples & Pfeiffer r 373 Lower Ter
Busucristiani Augusto waiter r 2584 Lombard
BUSWELL see Boswell
" Henry C R ins Cal Ins Co r 2755 Baker
" Howard agt r 1302 McAllister
" Mae Mrs r 1483 Washington
" Mary E (wid Geo) r 353 Minna
Butcher Chas E tel opr r 1545 Galvez Av
" C W candymkr r 1036 Polk
" Dorothy r 642 5th Av
" Harley H (Regina M) chemist r 746 Clementina
" John r 1045 Market
" Leslie lab r 58 Webster

BUTCHER L. H. COMPANY,
Pacific Coast rep Eastern plate and window glass, paint and chemical mfrs, industrial and ferro alloys, 862-864 Mission, tel Douglas 1730

" Lloyd F (Beatrice) salsn r 125a Carl
" Michael lab r 226 6th
" Thos (Susan) r 1110 Cabrillo
" Wm A (Rose) carp r 58 Webster
" Wm K candymkr r 543 Natoma
" & Stockgrowers Journal 628 Montgomery
Butchofsky Leonard M salsn r YMCA
Butco Jos (Anna) grocer 799 Kansas
Butelo Catherine seamstress r 1174 Pacific Av
Butera Antone barber 247 California r 826 Filbert
Butet Adrian lab r 1334 Stockton
Buthmann Carl H (Marie) lab r 11 Winfield
" Chas W mgr E F Hutton & Co r 1500 Sutter
Buti Chas (Mariana) contr r 1316 Stockton
Butier Louis restaurant 400 Battery r Oakland
Butillon Anna C Mrs (LaSamaritaine Apts) r 900 Jackson
" Jos (Anna C) (National Hotel) r 900 Jackson
BUTLER see Beutler and Buttler
" Ada A clk r 138 Buena Vista Ter
" Agnes F tchr r 1181 Shotwell
" Alfred (Mary E) chauffr r 2966 Bush
" Alice tchr r 818 Eddy
" Alice clk r 2160a Howard
" Alice V r 22 Abbey
BUTLER AMERICAN PAPER CO, Geo I Tompkins mgr, paper exporters, 311 California, tel Sutter 2803
" Amy bkbdr r 2160a Howard
" Andrew L (Mary C) cook r 2381 Howard
" Anita labeler r 1078 Bryant
" Anna I cashr r 436 10th
" Bennett H traf mgr United Drug Co r 1821 Lake
" Bert eng SFFD r 2911 16th
" Blanche Mrs milliner r 874 Eddy
" Blanche r 945 Larkin

BUTLER
" Bridget (wid John) r 642 Precita Av
BUTLER BROTHERS PHARMACY, Professional Pharmacists, 807-9-10 Flood Bldg, tel Douglas 163
" Building 135 Stockton
" C E messgr Mercantile Trust Co r Berkeley
" Chas A (Mary E) veterinarian r 881 Hayes
" Chester G (Gladys) dentist 209 23d Av
" Clarence glasswkr r 78 Manchester
" Clement clk r 137 San Jose Av
" Danl chauffr r 642 Precita Av
" Danl C salsn Investors Syndicate r 1096 Pine
" Dennis C (Theresa F) tmstr r 238 Bonview Av
" Edmund (Wilma) phys 135 Stockton r 2469 Jackson
" Ednah M notary 201 Sansome r 1233 O Farrell
" Edw (Ann T) calker r 3365 23d
" Edw (Anna) lab r 1189 Valencia
" Edw H (Margaret) r 368 Oak
" Edw P (Jean) adv mgr The Bulletin r 1049 Dolores
" E Grace tchr Pub School r 1821 Lake
" Eliza J (wid Thos B) r 1821 Lake
" Elizabeth O Mrs (Macbeth Apts) r 745 Geary
" Elizabeth M r 973 14th
" Ellen tchr music r 1862 O'Farrell
" Ellen DeV drftsmn US Bur of Pub Roads r 1335 California
" Elza clk SP Co r 1608 13th Av
" Eugene E welder r 2367 18th Av
" Eva Mrs r 1445 Larkin
" Evelyn bkpr r 1717 Lyon
" Fannie (wid Robt) r 152a Fillmore
" Fay r 165 3d
" F P with Fireman's Fund Ins Co r Mill Valley
" Frank credit mgr Willys Overland Pac Co r Oakland
" Frank I (Alice R) dep County Clk r 1367a Hayes
" Frank J (Edna) (Butler-Schutze Co) r 1842 Lake
" Frank K grocer 101 Clement r 360 16th Av
" Fred clk Pac States Elec Co r 1906a Powell
" Fred F gardener r 296 Divisadero
" Fred V (Marguerite) (Butler Bros Pharmacies) r 240 Cabrillo
" Fred W (F W Butler & Son) r Menlo Park
" F W & Son fruits Ferry Bldg
" Gabriel Mrs editor Western Newspaper Union r Oakland
" Genevieve tchr r 818 Eddy
" Geo (Bessie) lab r 544 Mississippi
" Geo (Marjorie) with Earle C Anthony Inc r 1020 Post
" Geo A (Susie T) hlpr r 874 Eddy
" Geo C (Clara F) (Butler Bros Pharmacies) r 709 42d Av
" Geo E (Blanche) r 874 Eddy
BUTLER GEO E, chronometers, nautical instruments and watchmaker, Alaska Commercial Bldg, 356 California
" Geo F (Elizabeth O) r 745 Geary
" Geo I (Kathleen) r 3931 Clay
" Geo L (Eva) boilermkr r 2400 Fillmore
" Geo P driver r 642 Precita Av
" Geo R with Dore Studio r San Mateo
" Geo T telegr r 625 Bush
" Gladys steno r 1086 Post
" Grace r 1862 O'Farrell
" Harold W (Vivian C) (F W Butler & Son) r 1476 24th Av
" Harry waiter r 341 O'Farrell
" Harry A clk Procter & Gamble r 3454a 17th
" Harry E acct r 1267 15th Av
" Harry G consulting eng 465 California r Berkeley
" Harry J (Josephine) soft drinks 498 10th r 1145 Dolores
" Harry W lab r 22 Abbey
" Hazel clk r 269 O'Farrell
" Helen J tchr r 1181 Shotwell
" Henry T (Olga) stevedore r 73 Bradford
" Howard (Mary) r 2470 Clay
" Jas r 296 Divisadero
" Jas (Catherine) lab r 137 Chattanooga
" Jas metalwkr r 642 Precita
" Jas porter r 2463 California
" Jas D clk Coml Securities Corp r Oakland
" Jas E acct r 3454a 17th
" Jas M (Rose) carp r 179 Granada Av
" Jas P acct Geo H Tay Co r Burlingame
" Jas T (Kate) messgr r 3454a 17th
" Jas T (Helen E) shoemkr 2401 Clement

SUHR & WIEBOLDT
GEO. L. SUHR
Funeral Directors and Undertakers
1465 to 1473 Valencia St.,—between 25 thand 26th
TELEPHONE MISSION No. 1

See Pages 47-93

STOVES
WEDGE WOOD RANGES
serve you BEST
WOOD & COAL OR GAS

See Page 89

C. W. MARWEDEL
PHONE DOUGLAS 4180
MACHINE SHOP TOOLS AND SUPPLIES.
BRASS COPPER STEEL
76-80 FIRST ST.

TENTS
OF
QUALITY
—o—
AWNINGS
TO
ORDER
—o—
CAMP
FURNITURE
AMES HARRIS NEVILLE CO.
100 POTRERO AVE.
PHONE
MARKET 6100
See Page 9

"WE WELCOME YOU"
Clinton Cafeterias
Courteously serves its patrons with good food at moderate prices in pleasant surroundings and with excellent music.
Breakfast—Lunch—Dinner
18 POWELL ST.
NEAR MARKET ST.
136 O'FARRELL ST.
OPPOSITE ORPHEUM THEATRE
See Page 37

BUTLER
" Jas R clk r 2401 Clement
" J D Jr clk PG&E Co r Oakland
" Jefferson clk Western Newspaper Union r Oakland
" J Howard clk **H S CROCKER CO Inc** r Oakland
" Johanna (wid John) r 1858 Sutter
" John (Emma) clk r 212 Ripley
" John mach r 980 Eddy
" John roadmstr r 436 10th
" John tmstr r 917 Chenery
" John A Rev pastor St Agnes Church (R C) r 1025 Masonic Av
" John J (Grace) driver r 6 Elsie
" John M mech r 642 Precita
" John P blksmith r 78 Manchester
" John T (Sarah J) lab r 1078 Bryant
" John T (May E) printer r 238 Bonview Av
" John W (Emma) lab r 3371 23d
" John W salsn Bradford Kimball & Co r 1267 15th Av
" Jos (Ida) phys 4350 Mission r 5 Theresa
" Jos A salsn Lippman Bros r 1608 13th Av
" Jos D (Susan) clk r 1267 15th Av
" Jos F (Margaret) r 1862 O'Farrell
" Jos J clk Sommer & Kaufmann r 140 Ellis
" Jos J lab r 632 Moultrie
" Julia F Mrs r 2507 Pine
" Katherine r 3695 21st
" Leo E asst dist mgr Cal Fruit Growers Exc
" Leonard mach r 22 Abbey
" Leora M tchr Pub School r 2426 Pine
" Leslie G (Flora I) bkpr r 968 Ellis
" Louis r 1862 O'Farrell
" Lydia tchr Pub School r 1189 Valencia
" Margaret Mrs r 1509 O'Farrell
" Margaret S (wid W O) r 2525 Union
" Marjorie E cashr Examiner r 1020 Post
" Mary widow r 43 Garden
" Mary E r 818 Eddy
" Matthew J bkpr Bd Pub Wks r 1110 Clay
" Matthew J driver r 2915 Webster
" May r 673 Andover
" Merel C r 92 7th
" Michael J hodcarrier r 1272 Market
" Norman clk Houghton Mifflin Co r 1608 13th Av
" Oliver phys r 868 Shrader
" Orville R r 749 Capp
" Oscar A (Lucy) grocer 1840 Clement

BUTLER PAPER CORPORATIONS, Geo I Tompkins mgr, Chas G Sparrowe mill dept mgr, wholesale paper 311 California, tel Sutter 2803

" Patk (Anna) mach r 22 Abbey
" Patk F (Wilhelmina) police r 2367 18th Av
" Richd P (Mary) tailor 1488 Vallejo r 2112 Polk
" Robt B salsn r 152a Fillmore
" Robt H (Florence) mgr r 1635 Mason
" Robt J clk r 3697 21st
" Saml (Rose) tailor Phelan Bldg r 238 5th Av
" Saml H clk r 2242 Polk
" School of Commerce Call Bldg
" Schutze Co whol millinery 731 Market
" Seth L (Myrtle M) salsn Union Lbr Co r 1518 7th Av
" Susan J Mrs r 2160a Howard
" T F with Fireman's Fund Ins Co r San Anselmo
" Thelma clk r 219 3d Av
" Thos C (Anna) r 1635 11th Av
" Thos F (Luella) acct r 136 9th Av
" Thos J (Jennie) foremn r 1717 Alabama
" Thos M (Nora T) tmstr r 40 Elsie
" Thos S buyer Hale Bros r St Andrews Hotel
" -Veitch auto trucks 1230 Market
" -Veitch Co 1101 Van Ness Av
" Vera M clk r 219 3d Av
" Vincent K (Mary F) (Butler Schutze Co) r 27 Buena Vista Ter
" Vincent K Jr atty 582 Market r 27 Buena Vista Ter
" Walter E acct Pac Fire Extinguisher Co r 1219 Jones
" Walter J upholstr r 1717 Alhambra
" Walter R (Nellie) restaurant r 2242 Polk
" Washington A mach r 123 Downey
" Wilbur (Bertha J) acct r 219 3d Av
" Wilfred E mov picture opr r 56 Eddy
" Wm J Rev pastor St Edward's Church r 3320 California
" Wm floormn Woodin & Little r 88 6th
" Wm (Nora J) watchmn Hibernia Sav & Loan Soc r 436 10th
" Wm with Western Pac RR Co r Oakland

BUTLER
" Wm C (Marion B) r 2299 Sacramento
" Wm E clk r 642 Precita Av
" Wm J clk r 1095 Mission
" Wm J (Mary) plumber r 1181 Shotwell
" Wm L (Grace M) mgr Heald's Eng School r 2101 California
" Wm R (Margaret) r 342 29th Av
" Woodman L (Isabelle H) contr r 1470 Waller
" W W S Pac Coast Sales mgr Henry L Doherty & Co 433 California
Butow Otto tanner r 1470 San Bruno
Butrica Nicholas A (Arelia) restaurant 1906 Polk r 1575 Pine
Butrovski Vincent (Josephine) lab r 512 Missouri
Butrum J Z (Erleen Hotel) 635 Larkin
Butsch M hlpr r 2559 San Jose Av
Butso Philip (Marcel) clk r 309c Castro
Butt Anna M r 905 Guerrero
" August C (Elizabeth) lieut SFFD r 233 12th Av
" Bros Furniture Co (L H and J G) 2325 Mission
" Harry H (Harry H Butt Co) r 658 24th Av
" Harry H Co (H H and P W Butt) auto painters 2034 Van Ness Av
" John C mgr Am-Taximeter Co r 625 Ashbury
" Jos orderly SF Hospital
" Jos G (Butt Bros Furn Co) r 905 Guerrero
" Kennedy Apartments 2329 Mission
" Leo H (Butt Bros Furn Co) r 905 Guerrero
" Peter D (Lillie) foremn r 484 24th Av
" Peter W (Elsie M) (Harry H Butt & Co) r 658 24th Av
Buttar Angelo r 119 Haight
Buttarich Vincent r 782 Green
Buttchereit Gustav J (Augusta) tailor r 4038 24th
Butte Chas F (Lenore) (Butte Electrical Equipment Co) r 2427 Vallejo
" Chris F clk SP Co r Alameda
" Dredging Co Mills Bldg
" Electric Equipment Co 530 Folsom
" Electric & Manufacturing Co 534 Folsom
" Ernest B (Marie P) rooms r 920 Eddy
" Paul C (Elizabeth S) Butte Elec & Mfg Co r 3974 Washington
" & Superior Mining Co 582 Market
Buttelman Ernest H salsn Baker Hamilton & Pac Co r 1044 Guerrero
" Fred salsn r 1044 Guerrero
" Sophia r 1044 Guerrero
Butterfield Annie Mrs r 56 Rausch
" Benj A asst dist mgr Apex Elec Dist Co r 691 Post
" Chas clk r 1227 O'Farrell
" Clarence R clk Walton N Moore D G Co r 1334 Stevenson
" Clark clk r 417 Kearny
" Emma Mrs cashr Plymouth Cafeteria r 957 Mission

BUTTERFIELD FRED R (Meta), auctioneer, buys and sells high grade home furnishings 2225 Mission, tel Mission 1022, r 221 18th Av

" Henry (Elizabeth) r 137 Jules Av
" John E (Grace R) asst mgr Hirschfelder & Meaney r 262 20th Av
" Katherine Mrs lndywkr r 1334 Stevenson
" Louis carp r 2361 Mission
" Martha W steno r 137 Jules Av
" Maud (wid Geo) r 363 20th Av
" Ralph B auditor U S Shipping Board r 1677 Sacramento
" Richd H clk SP Co r 137 Jules Av
" Ruth T typist Fed Res Bank r Alameda
" Saml (Craig Court Apts) 2186 California
" & Hollander (F R Butterfield, A Hollander) furniture 973 Market

Butterick Publishing Co adv dept 582 Market

BUTTERICK PUBLISHING CO THE, W A Connolly mgr, paper patterns, 609 Mission, tel Douglas 118

Butterly Andrew F hosemn SFFD r 1325 Leavenworth
Butters Alex (Sarah) r 1543 Felton
" Belle dept mgr Emporium r 1349 Lincoln Way
" Frank r 866 Post
" Laurence (Sidney) r 225 Fell
" Maude L r 866 Post
" Mary (wid J S) r 1349 Lincoln Way
" Mary I clk r 1349 Lincoln Way
" Thos r 866 Post
Butterwood Chas W (Agnes) foremn r 89 Lobos

PRINTERS
BOOKBINDERS
STATIONERS
LITHOGRAPHERS
LOOSE LEAF
LEDGERS
TYPEWRITER
SUPPLIES
❖
H. S.
CROCKER
COMPANY
INC.
❖
565-571
MARKET ST.
TEL. DOUGLAS 5800
ALSO AT
LOS ANGELES
SACRAMENTO
OAKLAND

TYPEWRITERS RENTED 3 MONTHS VISIBLES $6.50 AND UP
AMERICAN WRITING MACHINE CO.
506 MARKET STREET SAN FRANCISCO PHONE DOUGLAS 649

MISH & CO.
TAILORS
TELEPHONE DOUGLAS 2517
25 KEARNY STREET
ROOMS 400-401
BALDWIN BUILDING
SAN FRANCISCO, CAL.
See Page 90

Butterworth Eliza (wid John) r 2465 Folsom
" H (Victoria) mach r 1516 Jones
" Hazel I r 2465 Folsom
" John B (Mary C) plumber 2053 Polk r 1628 Vallejo
" Susan clk City of Paris r 1628 Vallejo
" Violet steno r 2465 Folsom
" Wm pres John Deere Plow Co 651 Brannan
" Wm J millhd r 2465 Folsom
Buttgenbach Geo (Haidei) salsn Jos Buttgenbach & Co r 345 Euclid
" Hugo (Bertha M) mgr Jos Buttgenbach & Co r 34 Eastwood Drive
" Jos & Co pork pkrs 336 4th
" Olive (wid Carl) r 1135 Francisco
" Wilhelmina (wid Jos) pres Jos Buttgenbach & Co r 332 Steiner
Butti Mary (wid Andrew) r 3044 Pierce
" Peter J musician r 1658 Florida
Buttimer Harry R (Edna) bkpr r 1435 Fulton
" Jos (Eva) foremn r 517 Fell
" Nora (wid Dennis) r 2767 Clay
Buttle Clement appr r 1706 Felton
" Elmo L (Florence S) salsn r 240 Stanyan
" Geo H asst spl agt r 6626 Mission
" Helen clk SP Co r 1706 Felton
" Katherine steno r 1040 Bush
" Lucretia H (wid Clement F) r 1706 Felton
" Millicent steno r 1040 Bush
BUTTLEMAN see Buttelman
Buttler A J eng r 16 Turk
" Dolly (wid John) nurse r 3345 18th
" Jos salsn r 711 Shotwell
Buttman Chas cond r 290 17th Av
" Christian (Emma) clk r 2447 Mission
BUTTNER see Buettner
" Arthur E (Lucille) (Gribble Bros & Buttner) r 494 32d Av
" Elizabeth C dressmkr r 2855 Union
" John autowkr r 3624 California
" J J whsemn r 179 Carl
" Pauline H librarian r 494 32d Av
" T W tailor r 353 Bush
" Violet V tchr Pub School r 494 32d Av
" Wm glazier r 1763 Greenwich
Button Asa P (Elizabeth) painter r 45 Jersey
" Chas D auto repair r 2937 Sacramento
" Charlotte Mrs r 1731 Scott
" Clyde clk r 1431 Steiner
" Cynthia (wid Oscar) r 1431 Steiner
" Earl W eng r 1431 Steiner
" Floyd W clk SO Co r 1431 Steiner
" Isaac E V (Katherine) paintmkr r 20 Divisadero
" Nellie widow r 2937 Sacramento
" Nina L steno r 179 Arbor
" Ralph J (Grace E) (Button & Manning) r 1290 26th Av
" Ray S E (Nancy) mgr Overton Hotel r 2020 Howard
" Ray (Virginia) r 1239 6th Av
BUTTON & MANNING (R J Button, J B Manning), general millwork, store and office fixtures a specialty, 1308 Harrison nr 9th, tel Park 6937
Buttrick Claude F (Lydia H) garage 840 Sutter and 1350 California r 726 Sutter
Butts Henry D (Lillian) mgr r 2626 Sutter
" Howard D mgr SP Co restaurant r 17 Powell
" Jas F (Olive) (Warmington Duff Co) r 701 Miramar Av
" L Irvin (Ella J) carp r 135 Duboce Av
Buty John storekpr SP Hospital 1400 Fell
" Louis F with Bank of Italy r 655 Stockton
Butz Fred R Jr clk r 1430 Hyde
Butzbach Chas lndywkr r 3183 16th
" Earl lab r 3183 16th
" Ida M clk Met Lndy Co r 3183 16th
" Rose Mrs r 3183 16th
Butzing Edw K (Christine) mstr mar r 3578b 17th
Butzman Fredk salsn Brunswick-Balke-Collender Co r 114 Appleton Av
Buxton Edna bkpr r 411 O'Farrell
" Geo M comp r 835 O'Farrell
Buyck Arthur C lab r 79 Valley
Buyer A baker r 1914 Sacramento
" Chas & Co drygoods 1487 Haight
" Florence T (Chas Buyer & Co) r 1481 Haight
" Johanna L (wid Chas) (Chas Buyer & Co) r 1481 Haight
Buys Lloyd L chauffr r 1372 McAllister
" Martha E Mrs r 868 Valencia
Buza Harry N barber r 27 Ruth
Buzan Bert (Dorothy) chiropractor 10 29th r 630 Ash
Buzard Robt T pres Navarro Lbr Co r Berkeley
Buzello Carrie W pastor Spiritualistic Church 824 Page
Buzolich John A mech r 1135 Pacific
" Lydia Mrs cashr r 1299 O'Farrell
" Mary A widow 1135 Pacific
Buzza Charlotte r 639 Market
Buzzell Ara Mrs r 458 18th Av
" Electric Works 544 Sansome
" Fred W (Buzzell Elec Wks) 544 Sansome
" J W clk PG&E Co
Buzzi Raphael (Lucy) druggist 1454 Grant Av r 501 Union
Buzzini Clarence G (Ethel) stoker SFFD r 4618 17th
" Gladys steno r 454 11th Av
Buzzo Octavia (wid Broughton) r 1953 Page
Buzzolacci Frank (Santa) fishermn r 378 Francisco
" Sebastian (Catherine) fishermn r 564 Lombard
Buzzolich Mary Mrs tailoress r 1134 Pacific
Buzzoni Jos tchr language r 2061 San Jose Av
Buzzoto Achille L (Cora V) teller Italian Am Bank r 951 Madrid
Buzzotto Antone L (Blanche) tmstr r 2250a Greenwich
Bvort Geo with PG&E Co r 72 Meda Av
Byan Jas F (Dolores) lab r 39 Prentiss
Byard Robt E (Josephine) bkpr r 351 Cornwall
Byark Kate Mrs r 51 McCoppin
Bybee Leslie shoemkr r 2730 Polk
" Ralph W (Nelle) clk r 354 24th Av
Byce Harry W (Charlotte) metalwkr r 2334 Mission
Bye Bertha (wid Andrew) r 2366 Leavenworth
" Chas J clk r 2366 Leavenworth
" Olga Mrs designer r 217 Eddy
Byer Emma Mrs with Leighton Co r 354 London
" Merle W optician John F Wooster Co r 155 Arlington
Byers Alma Mrs clk r 1149 Turk
" Brady P reporter Retail Credit Assn r 66 Geary
" Clayton (Emma) civ eng r 152 Majestic Av
" Edw electn r 734 Larkin
" Emma (wid Jas) r 354 London
" Ernest R (Greta) salsn Boardman Bros & Co r 173 Saturn
" Eva H Mrs bakery 2401 Mission
" Fred (Emma) lab 128 Cortland Av
" Fred F (Laura F) mgr r 935 Buena Vista Av
" Geo A (Carrie) clk r 31 San Gabriel Av
" Glenn reporter The Bulletin r 1350 Pine
" Glenn A C S Pract 68 Post
" Henry F r 848 Gough
" J J sales agt National Malleable Castings Co r Oakland
" John F r 411 O'Farrell
" Lena M Mrs clk SP Co r 3859 18th
" L J credit man Genl Motors Acceptance Corp r Stockton
" Myrtle clk r 354 London
" Reno L bakery r 3254 Mission
" Thos H (Elizabeth) presser r 320 Highland Av
" Wm (Florence M) v-pres Mutual Engraving Co r 4322 Irving
" Wm J (Dora) insp r 1312 6th Av
" Wm J J Rev (Elvira C) pastor First African M E Church 1685 Geary
Byfield Saml (Alice) autowkr r 1519 Scott
BYINGTON ELECTRIC (Robt J Byington) 1809 Fillmore, tel West 82
" Eugene L insp r 3162 Clay
" Harry W surveyor PT&T Co r 241 6th
" Hazel widow salswn r 2504 Sacramento
" Katherine (wid Louis) r 1412 Post
BYINGTON LEWIS F, atty-at-law 618 Balboa Bldg, tel Douglas 380 and US Receiver for Oil Properties, 1016-1017 Balboa Bldg, tel Sutter 2059, r 1412 Post, tel West 2700
" Nellie F Mrs r 2121 Bush
" Robt J (Hazel C) (Byington Electric) r 2121 Bush
" Wm H r 1412 Post
Byle E M Mrs r 53 Guerrero
Bylund Edlea M clk Jas F Cobb Co r 1353 Broadway
Byndrian John with Leighton Co r 317b Tehama
Byne Alfred eng r 317 Rutledge
" Fredk C chauffr r 503 Grove
" Peter (Barbara) tmstr r 503 Grove
Bynon Thos M (Mabel) eng r 93 States
Bynum Amy artist r 2632 Laguna
" Clifford A r 630a Willow Av
" Lottie Mrs r 630a Willow Av

The UNION LITHOGRAPH CO.
LITHOGRAPHING
PRINTING
BINDING
EMBOSSED BUSINESS STATIONERY
COPPER PLATE ENGRAVING
BLANK BOOKS
LOOSE LEAF LEDGERS
TELEPHONE KEARNY 3780
OFFICE AND PLANT
741-755 HARRISON STREET
NEAR THIRD
SAN FRANCISCO

H.N. COOK BELTING COMPANY
401 HOWARD ST.

BYRON JACKSON IRON WORKS
PUMPS
410 SHARON BUILDING
SAN FRANCISCO, CALIFORNIA

See Page 69

Addressograph
PRINTS FROM TYPE
H. S. Crocker Co., Inc.
AGENTS
565-571 Market St.

Salvation Army Industrial and Social Home
(MEN)
876 HARRISON ST. Brigadier George Reid, Officer in Charge PHONE SUTTER 3518

BYNUM
" Oliver C (Cara) mfrs agt 22 Battery r 2632 Laguna
" Preston G clk Procter & Gamble r 2732 Laguna
Byquist Frances V steno r 582 35th Av
" Victor (Frances) cabtmkr r 582 35th Av
Byram Harry N (Nettie) salsn Chanslor & Lyon Co r 1238 Van Ness Av
" Violette Mrs clk Mangrum & Otter r 1288 29th Av
" Wm D (Frances) buyer Nathan-Dohrmann Co r 1440 Clay
Byrant Frank (May) r 109 Perry
Byrd Ellis caner r 3907a 22d
" Evelyn clk r 3907a 22d
" J Clifton salsn Chanslor & Lyon Co r Oakland
" Pearl clk r 3907a 22d
" Thos V eng r 3907a 22d
" Wm W (Clara) r 3907a 22d

BYRNE see Beirne and Burns

" Agnes E steno r 1533 Sacramento
" Alice E clk Federal Res Bank r 1275 12th Av
" Alice E tchr Pub School r 961 Dolores
" Anna clk r 932 Shotwell
" Annie (wid Felix) r 2922 Howard
" Augustus B clk SP Co r Oakland
" Bernard mtrmn r 1054 Fell
" Bridget (wid Thos) r 564 Olive
" Cara B (wid Saml A) r 2417 18th
" Chas A real est 2976 Mission r 3224 Harrison
" Chas L clk Am Nat Bank r 227 Mono
" Clarence A (Catherine) police r 126 Milton
" Cornelius waiter r 639 Market
" Danl J (Mary) bkpr Mercantile Trust Co r 3227 16th
" Danl J (Bertha) with Dunham Carrigan Hayden & Co r 648 Lyon
" Delia (wid Jas) r 931 Hayes
" Edw bkpr E V Rideout Co r 4521 25th
" Edw J comp r 285 Guerrero
" Elizabeth r 931 Hayes
" Elizabeth janitrix r 932 Shotwell
" Elizabeth r 2118 Anza
" Eugene J (Ada) clk Seeley & Co r 756a Fell
" Francis r 354 San Carlos Av
" Francis J with Holbrook Merrill & Stetson r 719 Gough
" Frank foremn DN&E Walter & Co r 1434 Jones
" Frank (Minnie) soft drinks 500 O'Farrell r 450 Jones
" Frank J (Lovetta) cond r 1738 Fillmore
" Frank J A clk PO r 4256 18th
" Frank X r 2612 ½ Sutter
" G r 1025 Sutter
" Geo firemn r 2821 Howard
" Geo D clk NWPRR r 1407 Baker
" Geo F with Bank of Cal r 227 Mono
" Geo L driver r 434 Leavenworth
" Gertrude A tchr Pub School r 2360 Van Ness Av
" Gertrude G sec A G Heunisch Co r 2727 Filbert
" G O r 300 Fair Oaks
" Harold J carp r 280 11th Av
" Helen G clk Upjohn Co r 2821 Howard
" Henrietta C (wid Michael) r 2727 Filbert
" Henry D (Julia) v-pres Pac Coast Rubber & Sup Co r 1140 Sutter
" Henry L (Cecelia) sec Soc of Cal Pioneers r 801 Jones
" Horace (Alice) mtrmn r 733 Elizabeth
" Hugh (Margaret) ironwkr r 1133 Church
" Hugh lab r 147 13th
" Imelda with E H Rollins & Sons r 1275 12th Av
" Jas (Mary) household supplies 465 Pine r 1010 Pacific
" Jas metalwkr r 451 Sanchez
" Jas C lab r 1694 Howard
" Jas E painter r 1095 Geneva Av

BYRNE JAS JR, asst sec State Board Harbors Commissioners, Ferry Bldg, r 931 Hayes

" Jas W janitor r 1284 Dolores
" Jas W (Mary) lieut SFFD r 79 Hoff Av

BYRNE J CHARLES, real estate, 405 Mills Bldg, tel Garfield 2494 r 2010 California

" J D r 227 4th
" J H Mrs r 375 Eddy
" John r 932 Shotwell
" John (Margaret) foremn Central Coal Co r 1694 Howard
" John C dep County Clk r 875 46th Av

BYRNE
" John E (Mary) supt Foster & Kleiser r 2142 r 1694 Howard
" John F salsn r 931 Hayes
" John F (Mary) grainer r 961 Dolores
" John F whsemn r 2913 25th
" John M ins r 801 Jones
" John M (Catherine) electn r 4045 22d
" John T (Margaret) grocer r 2913 25th
" Jos importer r 439 Minna
" Jos plumber r 1492 Ellis
" Jos E (Madeline) bkpr Hibernia Sav & Loan Soc r 2228 Fulton
" Jos E metalwkr r 1533 Sacramento
" Jos E (Mary) salsn r 2142 Howard
" Jos T (Carrie) ins r 254 Hugo
" Kingston & Co "Kingston Carburetors" 32 Van Ness Av
" Leo D (Hazel) (Byrne & Lamson) r 2901 Broderick
" Leslie (Isabel) electn r 1499 Golden Gate Av
" Lilly clk r 932 Shotwell
" Lucille J tchr dancing 2632 Mission r 2821 Howard
" Madge H tel opr r 1318 15th Av
" Malcolm (Madeline) r 316 Myrtle
" Manda (wid Stephen) r 3224 Harrison
" Margaret clk r 78b Woodward Av
" Marie U bkpr r 2821 Howard
" Mary (wid Jas) grocer 101 Hoffman
" Mary (wid Patk) r 285 Guerrero
" Mary A r 880 Camino del Mar
" Mary E (wid Geo D) r 1407 Baker
" Martin F (Ethel) salsn r 571 Lisbon
" Martin J tmstr r 325 Elsie
" Matthew (Catherine) pres Standard Rubber Co r 2118 Anza
" May E r 528 Haight
" Michael C r 875 46th Av
" Miles L (Annie) carp r 286 Sunnyside Av
" Patk (Annie) lab r 147 13th
" Paul F student r 2417 18th
" Peter (Barbara) salsn r 503 Grove
" Phillip T clk r 931 Hayes
" Richd (Catherine) r 1533 Sacramento
" Richd F (Margaret) grocer 3001 Steiner r 2340 Union
" Richd J (Dorothy) floor walker r 121 Clayton
" Rita M tchr Pub School r 2360 Van Ness Av
" Robt E (Elinor) foremn Globe Spec Del Co r 145 Sadowa
Robt M (Amanda) autos 3d and Townsend r 2116 Anza
" Ruby Mrs steno r 634 Powell
" Stephen A r 2821 Howard
" Thos F lab r 875 46th Av
" Thos F (Sophie) metalwkr r 202 Clipper
" Thos F police r 744 Hayes
" Thos S r 1715 Broderick

BYRNE TILLY MRS, office mgr Victor X-Ray Corp, r 428 Dewey Blvd

" Walter F student r 961 Dolores
" Wm with Clinton Cafeteria r 415 Eddy
" Wm C (Esther) r 430 Fair Oaks
" Wm C (Margaret) police r 505 Diamond
" Wm H (Annie) capt SFFD r 4256 18th
" Wm J (Nora) lieut SFFD r 280 11th Av
" Wm J traffic mgr Linde Air Products Co r 1486 12th Av
" Wm P driver r 670 Elizabeth
" Wm V asst gen mgr Allen Flour Co r 2411 Webster
" Wm W (Mary) mach r 4058 18th
" Winfred M phys r 1325 4th Av
" Winifred 639 Market
" Winnifred Mrs bkpr r 719 Arguello Blvd
" W Jennings r 1485 Vallejo
" & Lamson (L D Byrne, J S Lamson) attys 495 California

BYRNES see Burns

" Annie (wid Wm) r 154 Coleridge
" Cecil clk SP Co r 1380 Ellis
" Chas W atty Crocker Bldg r San Rafael
" Dennis F r 275 Sanchez
" Elizabeth r 4526 20th
" Elizabeth F (wid Denis) r 223 21st Av
" Frank A (Lydia) salsn r 1480 Larkin
" Henry A (Helen) sales mgr r 1691 18th Av
" Henry G painter r 154 Coleridge
" Jas r 1001 Harrison
" Jas C driver r 670 Elizabeth
" Jas J dep State Parole Officer r 218 Waller
" Jennie widow rooms r 182 Haight
" John r 330 Clementina
" John B lab r 1380 Ellis
" John E (Susan J) (Upton & Byrnes) r 1342 Green
" John F (Anna) storekpr US Mint r 507 19th Av

BUILDING & ENGINEERING NEWS
All of the Construction and Engineering News of the West
Issued Weekly *$4.00 Per Year*
560 MISSION STREET San Francisco Telephone Douglas 2372

"THAT CAREFUL DENTIST"
DR. WM. W. HOAGLAND
SPECIALIST
EXTRACTIONS, CROWNS, SELF-CLEANSING
BRIDGE WORK, WHALEBONE ROOFLESS PLATES
TELEPHONE GARFIELD 835
908 MARKET STREET
COR. POWELL AND EDDY
SAN FRANCISCO, CALIF.

BYRNES
" John J r 200 Lowell
" John W (Gertrude) real est 110 Sutter r 339 21st Av
" John W ironwkr r 1107 Tennessee
" Jos chauffr r 146 Central Av
" Katherine (wid John J) r 275 Sanchez
" Lynoire bkpr Tarter Webster & Johnson r 126 17th Av
" Margaret Mrs r 420 Lake
" Mary salswn r 2215 Buchanan
" Mary F dressmkr r 154 Coleridge
" Michael (Nellie) clk r 876 Guerrero
" Michael foremn OFT Co r 1275 12th Av
" Minnie Mrs grocer 200 Lowell
" Nellie r 330 Clementina
" Robt P clk Matson Nav Co r Oakland
" Ruth G steno J T Magill r 1420 Clay
" Sarah (wid Peter) r 333 Duncan
" Thos F (Alice) lab r 114 San Jose Av
" Thos J (Mary) carp r 47 College Av
" Thos J (Margaret) clk PG&E Co r 279 Tara
" Thos P (Margaret) clk SP Co r 362 Hanover

BYRNES W J & CO, T A Eisfeldt pres, R B Hillyard v-pres, W W Tenney sec-treas, Customs Brokers and Forwarding Agents, 409 Washington, tel Sutter 7331

" Wm M real est 110 Sutter
" Wm P clk Royal & Queen Ins Cos r 1405 Hyde
" Wm P chauffr r 670 Elizabeth

Byron Carmel r 1360 Jones
" Clarence D clk SO Co r Oakland
" Danl F (Henrietta) salsn r 1336 Haight
" Edythe milliner r 627 Taylor
" Fred (Grace) paints 1981 Mission

BYRON JACKSON IRON WKS. (INC), **John B Keating pres-mgr manufacturers centrifugal and turbine pumps, engines, 410 Sharon Bldg, tel Douglas 1560, works Carlton Station, West Berkeley (See Left Side Lines and Page 69)**

" Margaret r 703 Broderick
" Patk J (Ella) ftr PG&E Co r 1788 Sanchez
" Thos lab r 389 3d
" Thos F brklayer r 3243 19th
" Wm E (Mary) brklayer r 1222 York

Byrum J Fred mgr Goodbar Goodwin Co r 1058 Clay
" Vinnie steno r 3059 California
Byson Henry (Catherine) r 213 6th Av
Bystrom Ernest tailor r 406 Cole
" John (Clara) r 2861 16th
" Nels foremn Pac Coast Glass Wks r 251 Connecticut
" Victor C (Sere M) tailor r 406 Cole

BYTHINIA MINERAL WATER CO, Mrs H F Durnin mgr, 1933 Howard, tel Market 4553

Bytta Jas janitor r 605 Texas
Bywater Clyde mech r 1207 Bush
BYXBEE see Bixby
" E R sec r 1005 Fell

C

C & G AUTO BODY EXCHANGE, 270 Fell, tel Market 1243
" & S Dental Laboratory Pacific Bldg
" G S Spark Plug Co 24 Front
" H & M Land Co 9 Main
Caar Cecil F with Fireman's Fund Ins Co r 1610 Washington
Cabalquinto Augustin waiter r 635 Montgomery
Cabana Anna steno r 1833 O'Farrell
" Marie (wid John) r 1833 O'Farrell
Cabanas Fred lab r 1015b Golden Gate Av
Cabanaton John A elev opr Cecil Hotel
CABANISS GEO H (Hattie), Judge Dept 3 Superior Court, City Hall, r 2146 9th Av
" Geo H Jr student r 2146 9th Av
" J N clk Cal State Auto Assn r 1500 Sutter
Cabanne Louis (Mariana) laundry 2132 Bryant
Cabano Antonio (Amelia) driver r 4758 Mission
Cabanski Eva (wid Erroll) r 950 Steiner
Cabaroni Frank (Specia) lab r 303 Union
Cabeceira I millmn r 1467 Alabama
Cabell Jos A (Grace) stove mounter r 304 Shotwell
Cabezut Sebastian C (Aurelia) driver r 3962 19th
Cabiale Jos r 1656 Powell
" Louis mgr Woodrow Hotel 364 O Farrell
Cabill Thos J waiter r 193 4th
Cabinet Manufacturers Assn Call Bldg
Cable Chas pres Chas Cable Co (Inc) r San Rafael
" Chas Co (Inc) imp and exp 260 California
CABLE
" Drug Co 1262 Mason
" J mech r 1735 Post
" Jennie B widow r 215 DeLong
" Jesse (May) autowkr r 1739 Post
" Kenneth driver r 2217 Van Ness Av
" Mable R clk Fed Res Bank r Oakland
" Wm R optician r 215 DeLong
Cabney Parker A (Clara) lab r 550 Fell
Cabo Ramon lab r 1256 Powell
Caboad E A r 253 4th
Cabossel Jack L (Vera) butcher r 2887 Washington
" John B (Helen C) butcher r 2268 Bush
Cabot Roy (Olive) taxidermist 351 Divisadero
Cabra Annette Mrs r 1343 Minna
" Antonia pantrymn r 3115 San Jose Av
Cabral Casimero C (Tina) waiter r 721a Kansas
" Francis J (Ella) mach r 433 Arguello Blvd
" John tmstr r 987 McAllister
" Jos creamerywkr r 376 Grove
" Vernon (Emma) mach r 4447 25th
Cabre Chas C (Thelma E) r 2729 Lombard
Cabrell Ross nurse SF Hospital
Cabrera Robt (Elisa) imp r 2630 Laguna
Cabrit John waiter r 1326 Powell
Cabrol Gustave auto mech r 1734 Palou Av
" Zepheran (Louise) mgr Hotel Strand r 415 O Farrell
Cabus Geo baker r 1454 Clay
" Louis (Frieda) bakery 1259 Leavenworth r 1454 Clay
" Louise (wid Jules) r 1454 Clay
Cabuy Armand H (Violet) barber 1210 20th Av
Caccaci Jos lab r 213 Francisco
" Victoria Mrs r 213 Francisco
Cacchini G salsn M Friedman & Co r 1086 Pacific
Caccia Helen with S & G Gump r 1127 Church
" John locksmith 396 3d r 1218 Stockton
" Josephine widow r 37 Jasper Pl
Cacciapaglia Jos (Rose) r 189 Sickles Av
Cacciari Paris J (Adeline) clk PO r 182 Lippard Av
Caceres Julius B (Lucy) electn r 634 26th Av
Cachal Chas (Jeanne) r 404 Chestnut
Cacharis Beda (Florita Millinery Shop) r 630 Jones
Cachau Annie M tailoress r 293 Divisadero
Cachia John r 1505 Oakdale Av
" Theophilus Rev pastor St Paul's Maltese Church r 1505 Oakdale Av
Cad Geo B (Christine) clk r 4421 19th
Caddan Jas lab r 1986 15th
Caddell John (Perfect) watchmn r 618 Paris
" Revis M clk r 618 Paris
Caddy Ernest (Lydia) bkpr r 3766 21st
" Helen Mrs steno r 2152 Pine
Cadell Jas driver r 407 Waller
Cademartori Bart (Adelina) soft drinks 1600 Green
" Eugene (Lillian) (Cademartori & Lagomarsino) r 426 Green
" Eugene lab r 978 Jackson
" Geo B janitor r 2123a Jones
" John (Mary) gardener r 31 Ruth
" John lab r 978 Jackson
" Louis (Maria) lab r 978 Jackson
" Luis (Victoria) lndywkr r 68a Bauer
" & Lagomarsino grocers 1500 Powell
Cademio Luis (Eufemia) lab r 3420 Mission
Cadenasso E N & Co imp 149 Clay
" Eugene N (E N Cadenasso & Co) r Oakland
" G artist r 19 Macondray
" Geo (Didier & Cadenasso) r 1960 Powell
" Leah widow musician r 683 Francisco
" Leo wireless appr r 683 Francisco
" Mario J (E N Cadenasso & Co) r Oakland
Cadenhead I Mrs bkpr r 1101 O Farrell
Cadien Jas H sec-treas J W Leavitt & Co
Cadier Abel driver r 630 Judah
" Nelda Mrs r 620 Judah
Cadieux Josephine (wid Jas) r 1366 4th Av
CADIGAN see Cadogan and Cardigan
" Alice Mrs mgr Buena Vista Apts r 1114 Sutter
" Cathrine (wid Wm) r 530 Page
" Danl P (Sophie) hosemn SFFD r 713 Athens
" Denis (Catherine) mtrmn r 3874 22d
" Eugene E clk r 713 Athens
" Jas L (Myrtle) tmstr r 2439 Post
" John (Mary) tmstr r 3275 16th
" John W (Ida) lab r 32 Pope
" Patk (Julia) truckmn SFFD r 541 Mississippi
" Wm E (Annie) tmstr r 332 Vienna
Cadillac Hotel 380 Eddy

PACIFIC METAL WORKS
COPPER
SHEETS
BARS
TUBING, Etc.
SOLDER
BABBITT
TYPE METALS
BRASS
CASTINGS
153-159 1st St.
SAN FRANCISCO, CAL.
Tel. Sutter 608
BRANCH: LOS ANGELES

See Page 79

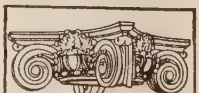

SEE PAGE 34
BUYERS' GUIDE

WESTERN BUILDERS' SUPPLY CO
Agents and Dealers in Builders Specials. Store 135 Second Phone Kearny 1931

BAY CITY IRON WORKS
Telephone MARKET 1311
ELECTRIC (ARC) WELDING
HYDRAULIC PRESS WORK
BOILERS AND STEAM TANKS FOR OIL AND WATER
1215-45 HARRISON STREET, BETWEEN 8TH AND 9TH
SEE PAGE 59

RICHARDS HARDWOOD LUMBER CO.
AMERICAN AND IMPORTED HARDWOODS
Telephone SUTTER 572
OFFICE
480-486 Brannan Street
Yards, Brannan, Fourth and Freelon Sts.
See Page 52-65
ESTABLISHED 1908

DIETZGEN TRADE MARK
DRAWING MATERIALS
ENGINEERS' and ARCHITECTS' SUPPLIES
18 FIRST STREET
See Pages 7-45
TEL. KEARNY 2680

CADILLAC MOTOR CARS

Don Lee Distributor, P T Prather mgr, Dealer in used cars, and operating body, paint, trim and repair shops in San Francisco, Los Angeles, and Oakland, Repair shop, garage and accessory department in all branches, Van Ness at O'Farrell, tel Prospect 100

" Taxicab Co 599 Post
Cadlo Elva widow r 1626 Powell
Cadman Adeline tchr Pub School r 1512 Jackson
CADMAN CHARLES M, mgr Atlas Mortar Co, pres-mgr Pac Lime & Plaster Co, 58 Sutter, tel Douglas 1084, r Alameda, tel Alameda 994
Cadogan Carmelita M technician r 1047 Sutter
CADOGAN LAURENCE F, asst cashr **THE FIRST NATIONAL BANK OF SAN FRANCISCO**, r Sausalito
" Mary r 1997 Post
" Mary G tailoress r 3812 22d
" Michael (Annie) janitor r 332 Duncan
Cadoni Clarence steno r 1492 Pacific
" Elsie tchr r 1492 Pacific
Cados Geo (Dorothy) waiter r 132e Clinton Park
Cadosi Philip (Peterson & Cadosi) r 171 Lobos
Cadotte Geo B (Christine M) clk r 4421 19th
Cadoul Adrian (Louise) (New Europe Hotel) r 688 Commercial
" Adrian (Marie) (Hotel St Louis) r 920 Montgomery
Cadra Edw (Mary) restaurant 41 Post r 334 Stockton
" Peter (Mary) restaurant 41 Post r 1164 Jackson
Cadrieu Auguste (Marie) shoemkr 747 Vienna
" Geo lndywkr r 747 Vienna
Caducci Nadali r 2043 Taylor
Caduff Dorothy B bkpr r 94 South Park
" Thos (Mary) r 94 South Park
Cadwaladar Dalas (Mary) florist r 1336 9th Av
Cadwalader Edna tchr Pub School r 1420 Polk
" Geo L Mrs widow r 1942 Pacific Av
" Thos salsn Hoffman & Greenlee r 835 O Farrell
Cadwallader Allen J cond r 2705 Laguna
" Brooke W (Rose M) lumber r 116 Frederick

CADWALLADER-GIBSON CO.

Wholesale and retail lumber dealers, hardwoods, flooring, plywood panels and veneers, 234 Steuart, tel Sutter 3166

" Kathleen tel opr r 389 7th Av
" Richd J (Daphne) nurse r 1945 Eddy
Cadwell Florence Mrs r 621 Stockton
" Jarrette M (Helen L) clk r 257 Fair Oaks
" Geo salsn Reid Bros r Oakland
Cady Albert H salsn r 2733 Greenwich
" L Mrs r 641 O Farrell
Caen Lucy T clk Fed Res Bank r 874 Potrero Av
Caesar A r 2049 Leavenworth
" Geo M (Margaret) (Ross Early Apts) r 798 Post
" Geo W druggist r 2725 Jackson
" John J (Stella) salsn r 216 Eddy
" Jos S (Margaret) r 2725 Jackson
" Loretta Mrs r 1214 29th Av
" Paul r 1160 Iowa
" Wm J phys Phelan Bldg r 2964 Fillmore
Cafasso John (Madeline) butcher 1901 Bush r 551 Sunnyside Av
Cafferata Alberto lab r 20 Pinckney Al
" Angelo (Josephine) (Cafferata Bros) r 908 Filbert
" Antonio driver r 24 Julius
" August J dentist 135 Stockton r San Mateo
" Bros grocers 700 Columbus Av
" David (Mary) janitor r 39 Bach
" Emil (Marie) buyer r 283 Green
" Ernest cook r 24 Julius
" Frank driver r 20 Pinckney Al
" Geo H pastemkr r 2736 San Bruno Av
" John (Maria) clk r 20 Pinckney Al
" John B (Catherine) fuel r 24 Julius
" Louis A (Carrie B) pastemkr r 2736 San Bruno Av
" Marcello (Cafferata Bros) r 758 Filbert
" Mario news agt r 24 Julius
" Natale (Minolli) clk r 1141a Montgomery
" Peter (Carmella) gardener r 461 Lisbon
" Russell W (Olive) with Owl Drug Co r 720 Baker
Cafferty John A hosemn SFFD r 957 Mission
Caffese Giambattista chef r 736 Montgomery
Caffey J Leonard printer r 136 Eddy
Caffo C B clk r 920 Montgomery
CAFFREY see McCaffrey
" Geo clk r 452 Elizabeth
" Jas janitor r 452 Elizabeth
" Mary E Mrs r 4030 23d
" Richd J (Mary) r 824 Castro
" Richd J Jr toolmkr r 824 Castro
" Warren clk 824 Castro
CAFLISCH see Calfisch
Cage A D dentist r 660 Bush
" A G asst eng RR Com r Normandie Hotel
" Ella M Mrs hairdresser 1085 Sutter r 1751 Market
" L Wallace mgr Valmar Apts 1751 Market
Caggiono Geo (Alvida) lab r 547 Texas
Cagle Matthew J (Mardacella) Phoenix Laboratories r 1265 29th Av
Cagley S Vance lino opr r 815 O Farrell
Cagliada Carlotta (wid Giulio) r 374 Shotwell
" Pasquale (Maria) clk r 1546 Mason
" Silvio P (Florence) teller Columbus Sav & Loan Soc r 1531 Mason
CAGLIARDO see Gagliardo
Cagliari Emilio (Felicita) janitor r 319 Union
Caglieri Guido E (Florence) phys 21 Columbus Av r 2620 Larkin
Cagliati Henry ironwkr r 44 Rosemond Pl
Caglieri Rosa (wid Geo G) r 2054 Hyde
" Victor A (Vera) asst cashr Bank of Italy r 47 6th Av
Cagnacci Chas clk r 1729 San Bruno Av
" Edw P hosemn SFFD r 136 Landers
" Fredk (Anna) r 1729 San Bruno Av
" Geo (Louise) salsn Lemos & Hanscom r 37 Oakwood
" Lawrence (Rosie) draymn r 2030 Lombard
" Narcissus shoe repr r 410 14th
" Peter (Clara) tmstr r 136 Landers
Cagnazzo Angelo (Margaret) (Pedranzini & Cagnazzo) r 1218 Stockton
Cagney Austin police r 32 Stillman
" Martin J bkpr Loew's Inc r 281 O Farrell
Cagnina Anna (wid Angelo) r 405 Cortland Av
Cahalan Alice I steno r 5216 Geary
" Belle pkr r 468 12th Av
" Julia notions 2526 3d
" Robt cashr r 897 California
Cahalin Edw J clk r 2010 Pierce
CAHEN see Cahn and Kahn
" Adolf (Elsie) atty 1005 Market r 2462 26th Av
" Albert E (Blanche) salsn r 3618 Sacramento
" Carppel (Sara) (Simon & Cahen) r 2860 California
" Clifton qtrmstr r 126 Cabrillo
" David S (Erma) r 2248 California
" Henry (Flora M) mfrs agt 268 Market r 2299 Sacramento
" Isidore W office 430 California r 1822 Sacramento
" John (Julia) clk r 126 Cabrillo
" Jos (Florence) mgr Chancellor Hotel r 3061 Pacific Av
" Jos M mgr Max Cahen r 133 Clayton
" Louis A clk r 1822 Sacramento
" Louisa clk r 4096 18th
" Lucie steno r 126 Cabrillo
" Max (Rosa) cigars 19 Kearny r 133 Clayton
" Robt M (Lillian) sec Reiss Bros Co r 608 Lake
" Sarah Mrs r 2860 California
" Sidney broker r 133 Clayton
Cahill Advertising Co Pacific Bldg
" Anna (wid Jas) (Allin Apts) r 1437 Polk
" Arthur (Irene) artist r 780 Post
" Arthur B (Lillian) sec r 3414 Washington
" Auguste M Mrs r 116 Frederick
" Barbara cook r 986 Ellis
" Bros (E G and J R) cont engineers 110 Sutter
" Carrie C milliner r 35 Harper
" Catherine (wid Wm) r 3779 Mission
" Catherine T bkpr r 1473 Green
" Cornelia A Mrs r 56 Webster
" Chas F shipping bus r 870 43d Av
" Danl police r 2726 Bryant
" Edmond J (Elizabeth) eng r 41 Francis
" Edw G (Elvera) (Cahill Bros) r 219 14th Av
" Edw K r 617 Steiner
" Edw W (Mary A) (Cahill Adv Co) r 251 Ashbury
" Eileen sec Shell Co of Cal r 2900 Pacific Av
" Elizabeth r 3131 Mission
" Ellen L (wid Jas H) r 596 20th Av
" Eugene salsn Cal Securities Co r Oakland
" Frank G (Winnifred) painter r 514 ½ Clipper
" Fredk W clk PO r 35 Harper
" Geo W (May) supt r 1801 Hayes

INTERNATIONAL RADIATOR CO.
C. BARMANN
METAL WELDING
TELEPHONE PARK 1682
505 VAN NESS AVENUE
EXPERT AUTO RADIATOR REPAIRING
FIRST-CLASS REPAIR WORKS
AUTO RADIATORS : LAMPS : FENDERS
WINDSHIELDS : AND : SPEEDSTER BODIES

REMCO PIPE
REDWOOD MANUFACTURERS CO.
& TANKS
1611 HOBART BLDG
SAN FRANCISCO

CAHILL
" Geo W tmstr r 1113 Hampshire
" Genevieve steno Behrens & Co r 2641 Harrison
" Harold T (Grace) painter r 466 Joost Av
" Harry (Loretta) r 369 Capp
" Harry J tmstr r 35 Harper
" Henry M (Rose) painter r 236 States
" Jas (Josephine) lab r 1115 York
" Jas T (Margaret) mtrmn r 463 Edinburgh
" Jerome M (Reta R) mach r 959 Noe
" Jennie M Mrs r 1563 Fulton
" John agt r 2321 Bush
" John gatemn r 206 ½ Fair Oaks
" John lab r 573 Birch
" John C (Cecile) dep supt Met Life Ins Co r 2321 Bush
" John F clk Douglas Fir Exploitation & Export Co r 785 Clayton
" John J (Annie) lab r 337 Clipper
" John O clk r 1437 Polk
" John R (Grace A) (Cahill Bros) r Oakland
" John S clk French Am Bank r 530 Anza
" Julia dressmkr r 2402 California
" Kate r 4 Hill
" Katharine coml artist Flood Bldg r 2625 Polk
" Katherine nurse r 2186 California
" Katherine waitress r 843 Haight
" Katherine M Mrs r 1101 Phelps
" M Mrs widow r 785 Clayton
" Margaret (wid Michael) r 615 Elizabeth
" Margaret with Marys Help Hospital
" Martin J (May) pressmn r 31 Harper
" Mary A r 1473 Green
" Michael r 44 Vienna
" Michael J (Mary) driver r 136 Henry
" Michael J (Deborah) lab r 146 Chenery
" Monona sec Monteagle & Rixford r 1837 Oak
" Nellie (wid John) r 520 Anza
" Patk W lab r 1113 Hampshire
" Rose r 236 States
" Russell J r 463 Edinburgh
" Sylvester F r 35 Harper
" Sylvester S (Carrie) carp r 35 Harper
" Walter (Laura) mach r 561 Hyde
" Walter with O'Connor Moffatt & Co r 1113 Hampshire
" Wm r 819 Mission
" Wm A (Hessie) mar eng r 1707a Oak
" Wm J (Annie) salsn r 34 Hampton Pl
" Wm J clk Anglo & London Paris Nat Bank r 520 Anza
" Wm M (Magdalene) cond r 285 Madison
" Wm T mtrmn r 2366 24th
" Wm V (Katharine) artist Flood Bldg r 2625 Polk
Cahling Axel R (Hilda) asst insp US Steamboat Insp Service r 155 26th Av

CAHN see Cahen and Kahn

" -Aguirre druggists 1801 Fillmore
" Babette widow r 2102 Baker
" Edgar G (Pauline) salsn r 1564 11th Av
" Gustave notions 4055 24th r 1435 Haight
" John E jeweler r 352 Taylor
" Julius I (Minnie N) com r 3501 Clay
" Leopold I (Leah) r 3540 Washington
" Louis K salsn r 159 Powell
" Maier A (Sadie) warden Congregation Emanu-El r 2003 Lyon
" Mary (wid Meyer A) 2d hd gds 722 Howard r 609 Haight

CAHN MEYER L (Blanche E), General Insurance Broker, 400-402 Marine Bldg, 214 Front, tel Douglas 173, r 3028 Jackson

" Meyer S (Roma) r 3652 Clay
" Monroe L with I Magnin & Co r 3540 Washington
" Nathan (Ada) bazaar 1530 Haight r 1435 Haight
" Nathan A (Millie) (Cahn-Aguirre) r 1045 Anza

CAHN NICKELSBURG & CO.
M S Nickelsburg pres and gen mgr, D L Aronson sales and merchandise mgr, wholesale shoes, rubber footwear, tennis shoes and oil clothing, 300 Mission cor Beale, tel Garfield 490

Cahoon W W with J D & A B Spreckels r 2285 Turk
Cai Pietro lab r 557 Wisconsin
Caicagno Jos r 731 Chenery
Caicedo Peter P clk r 647 Hyde
Caiden Helen K r 1730 Laguna
Caig Harriet N clk US Engineer Office r Oakland
Cail Alice M Mrs prop Hillside Apts r 1011 Washington
" Everett J (Alice) r 3995 19th

CAIL
" Fred H stationary eng r 2705 20th
" May B r 2705 20th
Caile Louise Mrs nurse r 311 11th Av
Cailhabot Pascal Hotel Temple 469 Pine
" & Jacomet hotel 674 Broadway
Caillaud Emile barber 503 Valencia r 528 Valencia
Cailleau Armand (Rose) coats and suits 209 Post r 3107 Washington
Cailleaud Henry r 1230 Sacramento
" Henry Jr (Adele) v-pres DeMartini Motor Truck Co r 1230 Sacramento
" Theresa Mrs acct r 1330 Pacific
Cailleux Marie r 2162 Market
Cailteux Edw E whsemn r 314 Burrows
" Frank H (Ida A) mach r 319 Burrows
" John B (Marguerite) r 314 Burrows
Cain Arthur J (Tessie) cond r 2576 Post
" Augusta (wid Thos) r 658 Fell
" C spl agt Am Ry Ex Co r Oakland
" Carl cook r Rondel Hotel
" Chas J janitor r 227a 9th Av
" Chas P (Esther) mgr r 160 25th Av
" C J hlpr r 2390 Bush
" Clarence P clk L Dinkelspiel Co r 354 28th
" C M r 2123 Van Ness Av
" E Mrs steno Stephens & Co r 534 Hyde
" Etta E clk r 658 Fell
" Fred lndywkr r 264 Valencia
" Geo (Mary) driver r 3130 25th
" Geo A (Louise) ship carp r 751 Madrid
" Harold (Grace) clk r 2955 Geary
" Harry C eng r 2266 Franklin
" Jas H bkpr Mercantile Trust Co r 1544 California
" Jas H stationery 736 McAllister
" Jas I (Blanche) driver r 660 Bush
" Jane (wid Herbert) nurse r 3044 Pine
" John G clk r 736 McAllister
" J Richd clk r 1030 Post
" Julia r 227a 9th Av
" Laura r 1030 Post
" Leon A (Anna C) foremn r 625 Goettingen
" Michael E paints 1836 Fillmore r 81 9th
" Peter A clk SO Co r Oakland
" Richd (Ada) carp r 354 28th
" Robt salsn SO Co r 3044 Pine
" S J r 645 Leavenworth
" Theo J (Flora M) cook r 1320a Rhode Island
" Warren D (Irene) driver r 1411 Divisadero
" Wm J (Julia) boilermkr r 536 Bartlett

CAINE see Cane, Kaen, Kain and Kane

" A H with PG&E Co r Alameda
" Chas carp r 1578 McAllister
" E E Mrs r Fairmont Hotel
" Edw P ins Willard O Wayman r 1544 California
" Jos N with Bond & Goodwin & Tucker r Oakland
" Martha E Mrs r 2210 Webster
" Mary (wid Wm) r 1271 Turk
" Mary E (Teresa Apts) 626 Bush
" Thos W (Cornelia) carp r 1910 Clement
Caire Arthur J v-pres Justinian Caire Co r Oakland
" Fred J pres Justinian Caire Co r Oakland

CAIRE JUSTINIAN CO see Justinian Caire Co

CAIRNS see Carnes, Kearnes and Kerns

" Alexander clk r 1609 Broderick
" Arthur pressmn r 1342e Stevenson
" Cecil R (Maidie) teller Wells Fargo Nev Nat Bank r 2926 Howard
" Fredk G (Edith) driller r 1251 Rhode Island
" Hazel nurse Franklin Hospital
" Jas (Jennie) lab r 1342e Stevenson
" Jas Jr engraver r 1342e Stevenson
" John E messgr Mercantile Trust Co r 100 Conrad
" J W barber r 528 Kearny
" Mamie tel opr r 1550 Divisadero
" Robt H (Caroline) lab r 507 Rhode Island
" Robt J (Mary) carp 100 Conrad
" Sarah clk Magnus Fruit Prod Co r 1678 Sacramento
" Wm mgr r 1342e Stevenson
" Wm pres Cal Blanket & Cleaning Co r 1330 Florida
Cairo Hotel 124 Turk
Caito Anthony (Nellie) asst sec Western Cal Fish Co r 646 18th Av
" Antone B clk Western Cal Fish Co r 755 Lombard
" Battisto (Agata) dept mgr Western Cal Fish Co r 755 Lombard
" Robt A clk A Carlisle & Co r 3056 18th

DEEP WELL PUMPS
SIMONDS MACHINERY CO.
111-121 New Montgomery St
Phone Kearny 1457

C.W. MARWEDEL
MACHINE SHOP TOOLS AND SUPPLIES
BRASS COPPER STEEL
76-80 FIRST ST.
PHONE DOUGLAS 4180

RAYMOND GRANITE COMPANY, Inc.
THE WEST'S LARGEST DESIGNERS AND BUILDERS OF
MONUMENTS AND MAUSOLEUMS
3 POTRERO AVENUE SAN FRANCISCO TEL. MARKET 688
See Page 41

Tanks
Towers
Pipe
Silos
Boxes
Millwork

Write for Catalogues and Prices

Pacific Tank & Pipe Co.
Mercantile Box Co.
National Mill & Lumber Co.
318 Market St.
San Francisco
Kearny 3620

CAITO
" Thos salsn Western Cal Fish Co r 755 Lombard
Calabere R r 1105 Larkin
Calafates Geo chef r 303 3d
CALAHAN see Callahan
" Leo F salsn H E Hobson r 2926 Pacific Av
Calais M clk r 1535 Leavenworth
" " P A r 352 Geary
Calal Drug Co 1201 Stockton
Calamata Apartments 161 6th
Calamba Sugar Estate 351 California
Calame Edw dept mgr Watson & Taylor r 135 Locust
Calan Alvin L (Edna) mgr r 226 Monticello
" Geo tanner r 292 Precita Av
Calanan Adele nurse r 555 Baker
" Evelyn r 555 Baker
Calanchi Carlo (Mattilde) lab r 220 Maynard
Calango Nicholas (Katie) lab r 57b Ritch
Calani Luigi (Pasquina) fruit r 1667b Fulton
Calanoneri Antonio (Catherine) mach r 1912 Steiner
Calatayu Philip mar firemn r 719 Broadway
Calavano Pietro (Maria) bootblk 1698 Valencia r 461 Cortland Av
Calavrias Angelis fruits r 250 Clementina
" Louis fruits r 250 Clementina
Calaway Talbot (Rose) bkpr r 1751 Hayes
Calbreath Carl W (Elizabeth) dep clk US Dist Court r 771 Page
" Ray J clk SP Co r 522 Ashbury
" Sarah F Mrs r 522 Ashbury
Calcagno Angelo (Rose) cementwkr r 942 Silliman
" Anthony butcher r 836 Kansas
" Geo (Lena) glasswkr r 99 Banks
" Jas F (Sarah) glasswkr r 3607 Folsom
" John (Kate) grocer r 101 Prentiss
" John (Mayme) scavenger r 1909 Mason
Calco Jos r 1250 California
Caldano Flaminio clk r 571 Natoma
Caldarella Jos M (Marion) gaswkr r 12 Cumberland
Caldaroni Frank tinsmith 1602 Stockton r 112 Scenic Av
Caldas Benito r 1000b Golden Gate Av
Calden Edw A (May) clk r 2427 Folsom
" Elizabeth (wid Dennis) r 2427 Folsom
" Guy C atty 544 Market r Oakland
" Jas J (Mary) candymkr r 2775 Howard
Calder David L (Jessie) r 1035 Clay
" Frank M clk SP Co r Berkeley
" Harold M with Bank of Italy r Sausalito
" Ida bkpr S V Water Co r 1385 Pine
" John D salsn Laukota Garriott Co 24 California
Caldera Mario (Agnes) grocer r 2418 Greenwich
Calderai Antonio with Banca Popolare Fugazi r 1826 Stockton
Calderaro Angela (wid Michl) r 837 Brazil Av
Calderi Antonio bkpr r 1826 Stockton
Calderia Manuel (Pombo & Calderia) r 46 Jackson
Caldero A appr r 837 Brazil Av
Calderon Antonio student r 459 Fillmore
" Beatrice salswn r 459 Fillmore
" Carmen clk r 459 Fillmore
" Felicita widow r 949 Jackson
" Frank (Mary) butcher r 27 Landers
" Guadalupe (wid Theo) r 228 Hearst Av
" Jose lab 797 Jackson
" Lorenzo J (Mary) carp hlpr r 459 Fillmore
" Louis J r 949 Jackson
" Thos V (Faustina) barber 387 Broadway
Calderoni Antonio (Antoinette) com r 1608 Powell
" John (Mary) groceries r 1661 San Jose Av
" Lucio clk r 1661 San Jose Av
Calderoro Josephine (wid Rosario) r 432 Cortland
Calderwood Alex D (Juliette) painter r 350 26th Av
" Ambrose (Tempy) carp r 3025 Washington
" Everett M eng PT&T Co r Palo Alto
" Florence M r 2315 Sacramento
" Fredk electn r 2292 Fulton
" Gertrude M bkpr r 484 Frederick
" John (Margaret C) carp r 634 Guerrero
" Josephine widow r 2292 Fulton
" Oscar C waiter r 885 Fulton
" Ruth steno r 3025 Washington
" Walter L carp r 2292 Fulton
Caldewe Arthur clk Sherman Clay & Co r San Anselmo
Caldon Ellen Mrs r 350 Buchanan
Caldow Andrew (Nevart) Caldow Paint (Co) r 758 Church
" Hugh mach r 457 Oak
" Jas surveyor r 457 Oak
" Paint Co (A Caldow) 1564 Market
" Susan r 457 Oak
CALDWELL see Cauldwell, Coldwell and Colwell
" Angus B gen mgr Caldwell Warehouse Co r San Anselmo
" Arthur D salsn I Asch r 141 Eddy
" Arthur F salsn Martin Hoyt & Milne (Inc) r 424 Frederick
" Arthur G dist mgr Anderson-Barngrover Mfg Co r Berkeley
" Boley H (Bertha J) clk r 1301 Guerrero
" Brenton D with Fireman's Fund Ins Co r Berkeley
" Calla steno r 725 Geary
" Chas (Catherine) r 1710 Larkin
" Chas D Jr candywkr r 826 Stanyan
" Chas W (Mary) salsn r 745 Pine
" Christina Mrs r 321 12th Av
" David r 6 Allston Way
" Dorothy steno r 2602 California
" Earl A (Madge E) Willard Bat Sta r 46 Germania
" Earle M (Marjory) mgr Caldwell Warehouse Co r 600 Cabrillo
" Edw N (Cecelia) tmstr r 229 Coleridge
" Ezra (Minnie) molder r 3524 20th
" F C (Mamie) contr r 1913 Van Ness Av
" Frank (Gertrude) cond r 211 Dorland
" Geo H bkpr Tillman & Bendel r 4616 18th
" Geo P (Charlotte) printer r 3875 20th
" Geo W phys 830 Market r 625 Taylor
" Harold J supt Caldwell Warehouse Co r 1550 Fillmore
" H M seamn r 82 Perry
" H T r 405 Van Ness
" Jas (Dollie) cook r 1520 Geary
" Jas T electn r 1315 Polk
" John (Florence) electn r 4171 23d
" John A (Elizabeth) r 1727 20th Av
" John W mach r 749 Diamond
" Jos lab r 691 Broadway
" Lester M asst dept mgr Travelers Ins Co r Berkeley
" Mabel (wid Clayton) r 1607 Laguna
" Mary opr r 4135 19th
" Mattie A prop Corona Hotel r 725 Geary
" Nina (wid Jas F) r 1400 Washington
" Oscar D (Emma V) clk Cahn-Nickelsburg & Co r 826 Stanyan
" R C r 711 Leavenworth
" Ruby Mrs with Boos Bros r 1570 Fell
" R W r 411 O'Farrell
" Robt M (May) carp r 63 Groveland Av
" Saml clk r 620 O'Farrell
" Saml A (Sarah E) driver r 123 Joice
" Shipping Co 210 California
" Sumner C asst dept mgr Zellerback Paper Co
" Vera nurse St Joseph's Hospital
" Warehouse Co 310 Brannan
" Wm D (Lillian) mfrs agt 417 Market r 118 9th Av
" Willaird whsemn r 374 3d
Cale Dutro C v-pres Certain-Teed Products Corp r 505 Geary
Caleb Chas E (Dora) painter r 60 Delmar
" Clarence J (Leola) eng PT&T Co r 205 10th
Caledonia Dredging Co 465 California
" Silver Mining Co Mills Bldg
CALEDONIAN - AMERICAN INSURANCE CO OF NEW YORK, Selbach and Deans general agts, 108-110 Sansome, tel Kearny 1614
Calef Frank I grocer 3404 26th
Calegari Adolph butcher 305 Connecticut r 123 Connecticut
" Enrico (Mayme) soft drinks 4290 Mission r 47 Silver Av
" Frank (Maria) grocer 463 Union
" John (Maria) lab r 123 Connecticut
" Jos A (Mary) lab r 1548 18th
" Louis (Ermenia) grocer 1539 18th
CALEGARIS ARNOLD A (Norine) (Calegaris Prescription Pharmacy) r 2290 Vallejo
" Emile A broker Aetna Life Ins Co r 2944 Gough
" Emma with Pac Embroidery Co r 123 Connecticut
" Hugo W drftsmn PT&T Co r 1729 Sutter
CALEGARIS PRESCRIPTION PHARMACY Prescriptions carefully compounded, 950 Kearny cor Columbus Av, tel Kearny 1489 and Sutter 8623

PACIFIC FOUNDRY COMPANY
18TH AND HARRISON STS. **PHONE MISSION 1105**
See Page 46

OLD MISSION
PORTLAND CEMENT
FOR PERMANENCE
See Page 33

CALELLY see Callely
Calender Albert C salsn Anglo-Cal Trust Co r 1400 Washington
" Lester J salsn r 1400 Washington
Calenduline Co The mfg chemists 149 New Montgomery
Caler Charlotte (wid Fred) r 137 San Jose Av
" Fred clk PO r 137 San Jose Av
" Millie I clk r 627 14th
" Roy (Hellen) jeweler r 1950 Fell
Calestini David (Leonora) tmstr r 267 Cotter
" Elma E steno r 1851 Mason
" Frederic lab r 1851 Mason
Caleta Furrer widow r 5608 Mission
Calevas Peter candies 511 Cortland Av r 491 Andover
Calevies Spiros r 379 5th
Caley Georgia E E (wid John) r 35 Buena Vista Ter
"Robt r 3980 18th
CALEYA see de Caleya
Calfas Alex A waiter r 2942 22d
" Harry A (Helen) cook r 2942 22d
Calfee Marion P with Retail Credit Assn r Richmond
CALFISCH see Caflisch
Calgno Jas (Caldo) lab r 1039 Vermont
Calhan Alvin L (Edna) foremn Gunn Carle & Co r 226 Monticello
" Harry R (Ella R) printer r 52 Levant
CALHOUN see Cahoone and Colquhoun
" Arthur L (Maude) cashr N Gray & Co r 151 Boyce
" Bridget (wid Martin) r 916 Capp
" Cloyd C agt Bradstreet Co r 755 Bush
" Harold R (Lea) electn r 2435 Post
" Harry W (Jeanette) batteries 780 Ellis r 837 Oak
" Hazelle M buyer Meister & Adou r 508 Larkin
" Jas V phys 946 Fillmore
" Katherine r 909 McAllister
" Leonora steno r 463 Fillmore
" Miles B (Hannah) r 150 Franklin
" P L r 761 Turk
" Thos tmstr r 916 Capp
" Wm T (Edith) dry gds 2353 Mission r 1145 Hayes
Calif Henry E (Mabel) auto tires 1042 Polk r 606 3d Av
Califono Valentino (Marie) grocer 1756 Stockton
California Adjustment Bureau Crocker Bldg
" Advisory Pardon Board Mills Bldg
" -Alaska Steamship Line 24 California
" Alkali Co 58 Sutter
" Almond Growers Exchange 311 California
" Alpine Club Pacific Bldg
CALIFORNIA AND HAWAIIAN SUGAR REFINING CORP, Geo M Rolph genl mgr, 230 California, tel Douglas 3380
CALIFORNIA ANTI-SALOON LEAGUE, Dr A H Briggs State supt, 3 City Hall Av
" Apartments 207 7th Av
" Apartments 4505 California
CALIFORNIA APPELLATE DECISIONS (semi-weekly) 77 Sutter and 693 Stevenson, tel Market 1190

CALIFORNIA ARTISTIC METAL AND WIRE CO, J T McCormick, pres, St John E McCormick sec, ornamental iron and bronze work, wire work, architectural iron work, electric platers and general contractors, 349-365 7th, tel Market 2162 (See Page 60)

" Associated Raisin Co 433 California
" Audit & Adjustment Co Phelan Bldg
" Auto Livery Co 65 Eddy
" Auto Supply Co 700 Van Ness Av
" Auto Tops 1150 Geary
CALIFORNIA BAKERS ASSN, Wm M Foley sec, 465 California
" Bakers Supply Co (P F Frund and P Eckhoff) 346 Clay

CALIFORNIA BAKING CO. cor Eddy and Fillmore, tel West 3555

" Bag Manufacturing Co 111 New Montgomery
" Bankers Assn Mills Bldg

CALIFORNIA BARREL CO. Frederick J Koster pres, John A Koster 1st v-pres, J J Krohn 2d v-pres, H F Marten 3d v-pres, Jas H Day treas, E L Kilbourne sec, general offices and factory 22d and Illinois, tel Mission 6870

CALIFORNIA
" Bean Dealers Association 255 California
" Bean Growers Assn 120 Battery
" Bellows Wks 790 Brannan
CALIFORNIA BELTING CO (Inc), oak-tanned leather belting, wood-split pulleys etc, 1459-1463 Mission
" Block Bldg 250 California
" Boiler Works 522 Howard
CALIFORNIA BOWLING ACADEMY, H G Alten mgr, "**THE HEALTH FACTORY**," perfect ventilation, new equipment, 753 Market, tel Douglas 1803
CALIFORNIA BRASS WORKS, Kingwell Bros props, 444 Natoma, tel Sutter 1347
" Brick Co 604 Mission
" Building 1625 California

CALIFORNIA BUILDING MATERIAL CO, F N Woods Jr pres and mgr, Niles and Eliot sand, gravel and crushed rock, reinforced concrete products, 500-504 Call Bldg, 74 New Montgomery, tel Sutter 3990 (See Page 36)

" By-Products Co 2067 San Bruno Av
" Cafe 45 Powell 12 Sacramento and 1515 Fillmore
" Camera Club 833 Market
" Candy Co 723 Battery
" Canned Fruits and Food Products Exchange 112 Market

CALIFORNIA CANNERIES CO., Fred W Jacobs pres, John L Jacobs sec, California canned fruits and vegetables, 600 Minnesota cor 18th, tels Mission 206-207

" Canning Peach Growers 244 California

CALIFORNIA CAP CO. R L Oliver pres-genl mgr, R L Jennings sec, mfr blasting supplies and explosives, 1540 San Pablo Av, tel Oakland 7354

CALIFORNIA CAP MANUFACTURING CO (Abe Curilow), cloth hats and caps and uniform caps, 1961 Mission, tel Market 5097

" Car Co 155 Montgomery
" Card Mfg Co 500 Potrero Av
" Carlo M Trading Co 622 Montgomery
" Casing Co 855 Mission
" Casket Co 959 Mission
" Casualty Indemnity Exchange Mills Bldg
" Cattlemen The (monthly) Sharon Bldg
" Cattlemen's Association 605 Market
" Cedar Products Co 1 Montgomery
" Cement Wash Tray Co 66 Albion Av
" Central Creameries 417 Market
" Central Railroad Co Mills Bldg
CALIFORNIA CHARCOAL CO, mfrs charcoal products, poultry and lump charcoal, 311 California, tel Garfield 459
CALIFORNIA CHIROPRACTIC COLLEGE, day and evening classes, chronic and nervous diseases a specialty, 207 Powell tel Kearny 479
" Christian Advocate 3 City Hall Av
" Citrus Products Co Mills Bldg
" Civic League of Women Voters Pacific Bldg
" Cleaning & Dyeing Works 555 Arguello Blvd
" Clinical Laboratory Flood Bldg
" Club 1750 Clay
" Coal Yards 2356 Pine
" -Coalinga Oil Co 681 Market
" Coffee Co 1895 Haight
" College of Chiropody 1315 Gough
" College of Optometry 948 Market
" College of Pharmacy Parnassus and 2d Av
CALIFORNIA COMMERCE CORPORATION, commercial and industrial investments, Humboldt Bank Bldg, tel Garfield 871
CALIFORNIA COMPRESSED GAS CO (successor to California Burdett Oxygen Co) mfrs "Purox" oxygen over 99 per cent pure, and hydrogen, also oxy-acetylene and oxy-hydrogene welding and cutting equipment, 1135 3d Oakland, tel Oakland 1678, S F offices 94 Steuart, tel Kearny 962
" Commercial Union Building 315 Montgomery
" Conference Epworth League 3 City Hall Av
" Conserving Co 110 Market
" Consistory No 5 A & A S R 1859 Geary

GLADDING McBEAN & Co.
ARCHITECTURAL TERRA COTTA
ROOF TILE
HOLLOW TILE
FIRE PROOFING
VITRIFIED PIPE
TERRACOTTA PIPE
FACE BRICK
ETC.
OFFICE CROCKER BLDG.
PHONE DOUGLAS 540
SAN FRANCISCO
WORKS LINCOLN CAL.

Trade Mark
C.W. MARWEDEL
PHONE DOUGLAS 4180
MACHINE SHOP TOOLS AND SUPPLIES.
BRASS COPPER STEEL
76-80 FIRST ST.
Fine Cutter

AWNINGS
FOR THE
RESIDENCE
STORE
OR
FACTORY
AWNING
HARDWARE
& MATERIALS
AMES HARRIS
NEVILLE CO.
100 POTRERO AVE.
PHONE
MARKET 6100
See Page 9

PHONE MARKET 191 WILL & FINCK 1686 MARKET STREET
CUTLERY x BARBERS' SUPPLIES x SPORTING GOODS

CALIFORNIA CONSTRUCTION CO, C E Blanchard pres, general contractors, 58 2d, tel Douglas 866
" Convertible Auto Top Co 679 Golden Gate Av
" Convertible Interest Co 322 California

CALIFORNIA CO-OPERATIVE CANNERIES, Vernon Campbell v-pres genl mgr, R F Williams sales mgr, canned fruits and vegetables, 260 California
" Cotton Mills office 310 California

CALIFORNIA CORRUGATED CULVERT CO, "Armco" iron products, culverts, corrugated pipe, irrigation pipe, gates and flumes, tanks and troughs, "Calco" engraved metal signs, Carlton Station, West Berkeley, tel Berkeley 5420, sales office 10th and Bryant, tel Market 3495
" Council of Education Phelan Bldg
" Coursing Committee 833 Market
" Court Apartments 1541 California
" Credit & Collection Corporation 155 Montgomery
" Cultivator (weekly) 112 Market
" Curb Bar Co Phelan Bldg

CALIFORNIA CURTAIN MILLS (Inc) (A Hart, mfrs lace and scrim curtains and overstuffed furniture, 86 3d tel Kearny 5145
" Dairy Council 216 Pine

CALIFORNIA DECISIONS (semi-weekly) 77 Sutter and 693 Stevenson, tel Market 1190

CALIFORNIA DECORATING CO, 1049-51 Mission, tel Park 6080

CALIFORNIA DELTA FARMS CO (Inc), J R Mendenhall pres, executive offices 420 Balfour Bldg, 351 California, tel Sutter 2303
" Demokrat 443 Pine
" Dental Mfg Co 289 2d

CALIFORNIA DEVELOPMENT ASSOCIATION, Norman H Sloane mgr, Mrs E M Van Frank sec, 2d floor Ferry Bldg
" Dispatch Line 216 Pine
" District Defense Committee 226 Russ Bldg

CALIFORNIA DOOR CO. THE

W I Wilson pres, Chas W Doe v-pres-treas, F A Merguire sec, 43-49 Main, tel Sutter 6057, factory 16th and Wood, Oakland

" Dredging Co 582 Market
" Eastern Agcy real est Mills Bldg
" Electric Globe & Shade Lock Co 382 Hayes
" Electric Ry Assn 58 Sutter
" Electrical Co-Operative Campaign Rialto Bldg
" Electrical Construction Co 687 Mission

CALIFORNIA ELECTRICAL CO-OPERATIVE CAMPAIGN, Robt L Eltringham mgr, 314-16 Rialto Bldg, 116 New Montgomery, tel Douglas 1557
" Electrical Supply Co 643 Mission
" Elgin Motor Co Phelan Bldg

CALIFORNIA ENGINEERING CO, Paul B McKee pres, Donald McKee asst to the pres, B H Hurd sec, 507 Montgomery

CALIFORNIA ENVELOPE CO, Jas W Tamplin prop, 31 Minna, tel Douglas 3562
" Evergreen Nursery 202 Goettingen
" Export & Import Co Chronicle Bldg
" Farm Bureau Exchange 40 California
" Farm Products Co 510 Battery
" Farmers Co-operative Association 510 Battery
" Farmers Exchange 510 Battery
" Federation of Farmers Co-operative Market Assn 525 Market

CALIFORNIA FERTILIZER

WORKS, John Lacoste pres, Alfred Lacoste v-pres, P Bareilles sec and treas, California Market Bldg, 444 Pine, factory Evans Av bet Lane and Mendell, cable address Lacoste, San Francisco, tel Douglas 3745

" Fig Syrup Co 512 2d

CALIFORNIA FILTER CO, mfrs water filters, softeners and sterilizers, 1218 Merchants Exchange Bldg, tel Kearny 1399
" Finance & Trading Corp 155 Montgomery
" Fireworks Co 249 Front

CALIFORNIA FISH AND GAME COMMISSION, Frank M Neubert pres, Sacramento, Jos S Hunter asst ex officio in charge SF Office, 22 Battery

CALIFORNIA FLAG MFG CO (G W Hendry), L Levin mgr, flag mfrs, 27 Main, tel Sutter 4752
" Floral Co 1412 California
" Forest Protective Assn Call Bldg
" Free Lance 1350 Scott
" Freight Transfer Co 2d and Brannan
" Fruit Distributors 243 Drumm

CALIFORNIA FRUIT GROWERS EXCHANGE, Wm C McPherson div mgr, (**SUNKIST** Brand) Oranges, Grapefruit, Lemons, 510 Battery, tel Kearny 2036
" Fruit News (weekly) 341 Montgomery
" Fruit Selling Co 16 California

CALIFORNIA FUEL CO, coal, wood, coke and charcoal, 2080 Sutter, tels West 846 and 6083
" Fur Co 130 Sutter
" Garage 1776 Green
" Gas & Electric Corp 445 Sutter
" Gear Works 2130 Folsom
" Glue Co Fairfax Av and Rankin
" Golf Club Junipero Serra Blvd and Ingleside Terrace
" Granite Co 185 Stevenson
" Grape Grower (monthly) 12 Geary
" Grape Growers Exchange E M Sheehan mgr, 703 Market
" Grays Masonic Temple
" Greek Newspaper 340 3d
" Grinding Works (L Dufresne) 123 4th
" Growers & Shippers Protective League 58 Sutter
" Hall Polk and Turk
" Hall Assn Co Polk and Turk

CALIFORNIA HAT CO, Chas B Fenn pres and mgr, mfrs of straw hats, felts and frames, 973 Market, 7th floor, tel Douglas 823

CALIFORNIA HAT WORKS, John B Guttmann prop, 1457 Fillmore, tel West 5728
" Hat & Cap Leather Mfg Co 72 2d
" Hawaiian Development Co Mills Bldg
" Highway Commission Flood Bldg
" Historical Society 917 Phelan Bldg
" Hide Corp 724 Battery
" Highway Indemnity Exchange (claims dept) 369 Pine

CALIFORNIA HOME BUILDING

LOAN CO, P B Roberts pres, R L Handy sec, W W Colquhoun asst sec, 2d floor Hearst Bldg, 3d and Market, tel Sutter 2314

" Home for Girls 2607 California
" Home Missionary Society Phelan Bldg
" Hospital Co 3 City Hall Av

CALIFORNIA HOTELS EMPLOYMENT AGENCY, Alexander H MacGregor prop, 1112 Market, tel Market 7003
" House cor Turk and Eddy
" House 276 Natoma
" House Auditorium Turk and Polk
" Housing & Bldg Institute 68 Post

CALIFORNIA HYDRAULIC ENGINEERING AND SUPPLY CO, F M

Neely pres, C U Martin v-pres, jobbers and dealers in boilers, engines, well machinery, irrigating machinery and supplies, 70-72 Fremont

" Ice Cream Co 560 4th
" Ice Delivery Co 33 Broadway
" Industries Magazine Call Bldg

CALIFORNIA INK CO (Inc), Geo D Graham pres, Paul W Shattuck v-pres, A N Nathan sec, mfrs printing and lithographic inks, printers rollers and bookbinders supplies, 426 Battery, tel Kearny 4688

CALIFORNIA INSPECTION RATING BUREAU, W A Chowen mgr, R A Whittaker sec, 351 California, tel Sutter 3108

CALIFORNIA INSURANCE CO, C J Holman pres, Jas K Moffitt v-pres, Chas H Jones treas, Geo W Brooks sec, California-Commercial Union Building, NW cor Pine and Montgomery
" Insurance Co Building 550-558 Sacramento
" Iron Yards Corp iron and steel 34 Missouri
" -Italian Products Co 314 Clay
" Janitorial Service & Supply Co Flood Bldg

CALIFORNIA JEWELRY CO (G Marcus, L O Levison and Chas J Straus), 704 Market, tel Kearny 2300

Globe-Wernicke Book Cases and Files
H. S. CROCKER CO., Inc., Agents : 565-571 MARKET ST.

FILMER BROS. ELECTROTYPE CO. 330 JACKSON ST.
LAW BOOK PRINTERS
ELECTROTYPERS AND STEREOTYPERS
TELEPHONE DOUGLAS 5324

ZELLERBACH PAPER CO.
BATTERY STREET AT JACKSON, SAN FRANCISCO

CALIFORNIA JOINT STOCK LANDBANK, THE, A P Giannini pres, P C Hale, Jas A Bacigalupi, A W Hendrick v-pres, E C Aldwell v-pres-treas, F A Birge sec, M Orton asst sec, 550 Montgomery, tel Douglas 6000
- " Journal (weekly) 447 Minna
- " Land Security Co 1 Montgomery
- " Laundry Co 340 11th

CALIFORNIA LAW BOOK EXCHANGE, 130 McAllister, tel Market 1956

CALIFORNIA LAW & COLLECTION AGENCY, 405-408 Williams Bldg, 693 Mission
- " Lawn Tennis Club 1798 Scott
- " Leather Dressing Co 1576 Market
- " Leather Novelty Wks 340 Sansome
- " Legion Monthly Flood Bldg
- " Light & Fuel Co Pacific Bldg
- " Linseed Co 6 California
- " Lithograph Co 1032 Folsom

CALIFORNIA LODGE OF PERFECTION No 10, A and A Scottish Rite, Chas Jellinek sec, 1859 Geary
- " Lumbermen's Assn 1 Drumm

CALIFORNIA MACARONI CO.
A E Sutton pres, Frank Russell mgr, manufacturers of "ROYAL SEMOLINA MACARONI" made from pure Durum Semolina Flour, 445 Drumm cor Pacific, tels Garfield 913-914 **(See page 36)**
- " Machinery Co 67 Beale
- " Market Pine nr Kearny
- " Marine Oil & Refining Co 785 Market

CALIFORNIA MATERIAL DEALERS ASSOCIATION, F L Hatch sec, 1210 Hearst Bldg
- " Meat Co (A and J Bacciocco H Cailleaud Jr) butchers 576 Clay
- " Mercantile Co 1158 Market
- " Messenger Service 83 Turk
- " Metal and Mineral Assn 625 Market
- " Metal Enameling Co 112 Market
- " Metal Trades Assn Rialto Bldg
- " Metal Works 1721 15th
- " Metal & Radiator Works 431 Fulton

CALIFORNIA MILK CO (Inc) P Torre pres, F Nicolai v-pres, B Mozzetti sec, 549 Bay

CALIFORNIA MILL CO.
planing mills, mfrs house movers and box rollers and flag poles, ship work a specialty, office and mills 645 Bryant nr 4th, tel Kearny 1417
- " Mineral Products Co Kohl Bldg
- " Mirror & Beveling Works 971 Howard
- " Motor Delivery Co 1518 Fulton
- " Mushroom Cellars 1313 Evans Av

CALIFORNIA NATIONAL SUPPLY CO, Geo H Cann dist mgr, oil and gas well supplies, machinery, cordage and pipe, 409-410 Balboa Bldg, tel Sutter 786
- " Natural Gas & Development Co 1 Montgomery
- " Navigation and Improvement Co Pier 3
- " News Bureau 381 Bush

CALIFORNIA NOTION AND TOY CO, L B Feigenbaum pres, J Feigenbaum sec-treas, notions, novelties and toys, 553 Market, tel Douglas 872
- " Novelty Wooden Box Co 3552 18th
- " Nut Products Co 624 California
- " Oil and Greasing Service Co 1720 Clay

CALIFORNIA-OLYMPIC FLOUR CO, C B Sharp pres, flour and mill feeds, dairy and poultry supplies, 238 Merchants Exchange Bldg, tel Sutter 1279

CALIFORNIA OPTICAL CO, Watson D Fennimore pres, Arthur R Fennimore v-pres, John W Davis sec and treas, mfrs and importers optical goods, 181 Post nr Grant Av, branch store 2508 Mission, wholesale dept 177 Post, tel Sutter 181
- " Ore Testing Co 630 Sacramento
- " Oregon Lumber & Box Co 112 Market

CALIFORNIA OREGON POWER CO, THE, Jos D Grant Chairman of the Board of Directors, John D McKee pres, Paul B McKee v-pres and gen mgr, B H Hurd asst to the gen mgr, W M Shepard gen agt, 507 Montgomery, Home Office of Company at Medford, Oregon
- " Pacific Building 105 Montgomery
- " -Pacific Exploration Co 57 Post
- " Pacific Packing Co 410 Beach

CALIFORNIA PACIFIC TITLE INSURANCE COMPANY, E J McCutchen pres M F Vandall mgr, W H Smith Jr Sec 148 Montgomery, tel Sutter 3500

CALIFORNIA PACKING CORPORATION, R I Bentley pres, J K Armsby chairman of the board, G N Armsby, R M Barthold, C H Bentley A W Eames, C W Griffin, W J Hotchkiss, A M Lester and L E Wood, v-pres L A Woolams treas, H L Jones Asst treas, H Z Baldwin sec, G McLean asst-sec, 101 California, tel Sutter 7760

CALIFORNIA PAPER BOX CO (Inc), J D Jessup pres, 3171-3179 17th tel Market 738
- " Paper & Board Mills 40 1st
- " Pattern Works 896 Folsom
- " Pear Growers Assn 216 Pine

CALIFORNIA PERFORATING SCREEN CO, P A Wagner pres, A C Wagner v-pres, G A Hinkelbein sec, 416 Harrison, tel Kearny 1889
- " Perfume Co 88 1st
- " Pharmacy 2801 California

CALIFORNIA PHONOGRAPH CO (Inc), F A Levy pres, P J Levy sec, 1009 Market, tel Market 3262
- " Photo Engraving Co 121 2d

CALIFORNIA PINE BOX & LUMBER CO, O C Haslett pres, H W Templeman sec-treas, 1019 First Nat Bank Bldg, tel Garfield 2885

CALIFORNIA PINE BOX DISTRIBUTORS, O C Haslett pres, H W Templeman sec-treas, 1019 First Nat Bank Bldg, tel Garfield 2885
- " Pleating Co 272 Sutter
- " Pork Products Co 110 Sutter

CALIFORNIA PORTRAIT CO (Inc), portraits, frames, glass, prints, bromides, solars, etc, 1021 to 1023 Golden Gate Av, tel Market 7984

CALIFORNIA POTTERY CO (Inc), F A Costello pres, J F Creegan sec, mfrs and dealers sewer pipe terra cotta, chimney pipe and caps, flue lining, drain tile, garden pottery, etc, office 579 Mills Bldg, tel Kearny 87 and 88, yards SW cor 11th and Harrison, tel Market 5580 Fresno Branch H and Monterey, Merced Branch 425 17th, factory East Oakland, tel Fruitvale 588

CALIFORNIA POULTRY CO (Inc), Adam Bianchi pres, E K Biggerstaff sec, whol poultry dealers, 313-315 Washington, tel Douglas 3394
- " Powder Works 625 Market
- " Press NW cor Sansome and Broadway
- " Press Mfg Co 409 6th
- " Printing Co 573 Mission
- " Prisoners Aid Assn 110 Stillman

CALIFORNIA PRODUCE ASSOCIATION, genl com merchants, whol dealers in beans, peas, artichokes, potatoes, sprouts, vegetables, etc, 147-149 Washington, tel Douglas 3133
- " Produce Co 6301 California
- " Promotion Committee Ferry Bldg

CALIFORNIA PRUNE & APRICOT GROWERS' ASSOCIATION, Harless Moser rep, 244 California.
- " Prune & Apricot Growers Assn Domestic Science Dept Call Bldg
- " Pump Co 568 Howard
- " Railroad Commission Flood Bldg
- " Real Estate Exchange 235 Montgomery
- " Redwood Assn 24 California
- " Refrigerating Machine Co 229 Minna
- " Rental Bureau 785 Market
- " Retail Grocers and Merchants Assn 461 Market
- " Retail Hardware & Implement Assn 112 Market
- " Roofing Co 1921 15th
- " Rug Co 2175 Lombard

CALIFORNIA SAFE & LOCK CO (Geo Stenger, Fred Schuck) safes and vaults 61 California, tel Sutter 1611
- " Safe Deposit & Trust Co Mills Bldg

CALIFORNIA SALT COMPANY, H C Coward mgr, C C Keeney v-pres, T D Henshaw sec, 762 Mills Bldg, tel Sutter 6491
- " Savings & Loan Society 801 Van Ness Av

WALKER Electric Trucks
REDUCE CITY DELIVERY COSTS
ELWELL PARKER Electric Industrial Trucks and Tractors
SAVE TIME AND MONEY IN WAREHOUSE AND FREIGHT HANDLING OPERATIONS
IRA G. PERIN
Distributor
458 Natoma St.
PHONE SUTTER 1476
ELECTRIC SERVICE GARAGE
Operated for the Charging and Care of ELECTRIC TRUCKS

PUMPS WINDMILLS, GASOLINE ENGINES WATER SYSTEMS
PACIFIC PUMP & SUPPLY CO. : 853 FOLSOM STREET

Pages 73-84

CENTRAL COAL CO.
Kearny 2647
HI-HEAT COAL
PROMPT DELIVERY
A TON OR A CARLOAD
351 California St.
See Page 40

MURRAY & READY
LEADING EMPLOYMENT AGENTS
782 to 786 HOWARD STREET, S. F. * PHONES SUTTER 1205 1206

CALIFORNIA SAW WORKS, saws, emery wheels and saw mill machinery, 721 Brannan nr 6th, tel Market 145

CALIFORNIA SCHOOL BOOK DEPOSITORY, Earle G Chandler and Harry A Gayton) distributors of educational books, 571 Market, tel Sutter 1894
" School of Fine Arts The 999 California
" School of Lip Reading 210 Post
" Schuetzen Club 2450 Sutter
" Screw Co 50 Tehama
" Sea Products Co (Inc) 350 Russ Bldg
" Securities Co investments 785 Market
" Security Co 58 Sutter

CALIFORNIA SEED CO, A J Nevraumont pres, W A Reubold sec, seeds and trees, 147 Market
" Shade Cloth Co 2183 Bryant
" Shrimp Co Ingalls and Davidson Avs
" Simonizing & Painting Co 1656 California

CALIFORNIA SOCIETY FOR THE PREVENTION OF CRUELTY TO CHILDREN, 268 Market
" Soda Products Co 240 Sacramento
" Speedway Assn Balboa Bldg
" State Assn of Electrical Contractors and Dealers Call Bldg

CALIFORNIA STATE AUTOMOBILE ASSOCIATION, Geo S Forderer, pres, D E Watkins sec and gen mgr, Geo Chalmers asst gen mgr, D V Nicholson asst sec, F V Dewey Jr field sec, Geo Sandford gen atty, C C Cottrell mgr good roads bureau, Geo S Grant mgr touring bureau, Jas W Johnson chief eng, 1628 Van Ness Av, tel Prospect 7900
" State Board of Architecture Phelan Bldg
" State Board of Harbor Commissioners Ferry Bldg
" State Board of Health 85 2d
" State Board of Pharmacy Flood Bldg
" State Draymen's Assn Call Bldg
" State Federation of Labor 525 Market
" State Hotel 176 3d
" State Journal of Medicine (monthly) 135 Stockton
" State Library Sutro Branch SE cor Sacramento and Webster

CALIFORNIA STATE MINING BUREAU, Wm W Thayer sec, 3d Floor Ferry Bldg
" State Normal School Buchanan bet Waller and Hermann
" State Nurses' Association Call Bldg
" State Sunday School Assn Pacific Bldg
" Steam & Plumbing Supply Co 671 5th
" Stearns Co 1910 Van Ness Av

CALIFORNIA STEEL COMPANY (Inc), E H Frisell pres, Chas E Spenser v-pres-mgr, structural steel, cast iron and ornamental iron work, 1303 Hobart Bldg, tel Douglas 1490, Works 2d and Harrison, Oakland
" Steel Products Co 452 Bay

CALIFORNIA STEVEDORE & BALLAST CO (Inc), 311 California
" Stock & Bond Co 1 4th

CALIFORNIA STREET CABLE RAILROAD CO, Jas W Harris pres and gen mgr, Geo A Hare sec, cor Hyde and California
" Street Methodist Episcopal Church L W Wheatley pastor SE cor Broderick and California
" Sugar and White Pine Co 1 Montgomery

CALIFORNIA SUPPLY CO (Inc), "Casco" Brand high grade Worcestershire sauce, pickles, vinegar, chow chow, syrup, etc, 738-746 Folsom, tels Sutter 1348 and 1349

CALIFORNIA TALLOW WORKS, Albert J Milly pres, Chas A Milly sec, office 214 Front, tel Garfield 548, plant 1226 Evans Av, tel Mission 6914
" Synodical Society of Home Missions of the Presbyterian Church (Inc) 278 Post
" Teachers' Assn Phelan Bldg
" The rooms 583 California
" Theatre Market at 4th

CALIFORNIA TIN PLATING WORKS (J Telles prop), tinning and retinning milk cans, ice cream cans, also pasteurizing machinery, 1705 Mission, tel Park 9329

CALIFORNIA TOBACCO PRODUCTS CO (Inc), mfrs of cigarettes, 628 Montgomery, tel Garfield 2802

CALIFORNIA TOOL WORKS THE, (H A and W E Weichhart), machinists and tool makers, presses, punches, dies, turret lathe work, etc, 181-187 Beale, tel Kearny 1757

CALIFORNIA TRADING COMPANY, grape products and mdse brokers, 461 Bryant
" Transportation Co Pier 3
" Truth Center 68 Post
" Typewriter Co 642 Market

CALIFORNIA UMBRELLA WORKS, mfrs of umbrellas, parasols, canes, repairing and recovering a specialty, 45 O'Farrell, tel Douglas 3202

CALIFORNIA UNDERTAKING CO, H Velleno prop, 100 Fillmore, tel Market 3959
" Underwriters 341 Montgomery
" Uniform Co (M A Lafee) 46 Kearny
" Unit Farms Co 465 California
" Vegetable Union 510 Battery
" Wall Beds Co 714 Market
" Warehouse 631 2d
" Warehousemen's Assn 503 Market
" Washington Timber Co 425 California
" Western Oil Syndicate 1 Montgomery
" Western R R and Navigation Co Crocker Bldg
" Wet Federation 948 Market

CALIFORNIA WHITE AND SUGAR PINE MFRS ASSN, C Stowell Smith sec-mgr, 425 Call Bldg, tel Sutter 3925-6
" Wholesale Fish Dealers Assn 598 Clay
" Wholesale Grocers' Assn 216 Market
" Window Cleaning Co 34 Davis

CALIFORNIA WINE ASSOCIATION, M J Fontana pres, E S Pillsbury 1st v-pres, Henry Rosenfeld 2d v-pres, W J Gray 3d v-pres, R Sciaroni sec, A R Morrow gen mgr, 216 Pine

CALIFORNIA WIRE CLOTH CO. wire cloth and wire netting, 587 Mission, tel Kearny 1220
" Women's Emergency Home 2644 Howard
" X-Ray Laboratories Phelan Bldg
" & Italian Products Co 604 Montgomery
" & Oregon Lumber Co 2 Pine

Califro Thos T clk US Atty r 50 Buena Vista Ter
Caligari David (Angelina) lab r 153 Missouri
" Florentino (Florinda) lab r 1242 Mariposa
Caliger Josphine Mrs r 18 Joice
Caliharis Arnold (Norine) drugs r 2290 Vallejo
Calimaro Mario J r 2070 Sutter
Calio Gardner R clk PT&T Co r 700 Post

CALISH see Callish and Kalish
" John J contr 743 Irving r 1233 47th Av
" Ray buyer I Magnin & Co r 1233 47th Av

CALISHER see Kalisher
" Harry B (Bertha F) salsn r 18 Lafayette
" Walter mgr r 545 Turk
" Calisto Jose lab r 761 Broadway

Calivo Hotel 1133 Grant Av
Caljenko Vincent (Anna) waiter r 519 Frederick

CALKINS see Kalkins
" Building 313 Battery
" Chas (Helen) mtrmn r 1458 Haight
" David (Mary) baker r 409 Jersey
" Edw (Agnes) clk r 620 Natoma
" Edw H clk SP Co r 614 Natoma
" Elizabeth widow r 1041 Washington
" Elmer G (Catherine) baker r 87 Homestead
" F r 175 3d
" Jas (Frances) driver r 3373 23d
" Jas C teleg r 107 Webster
" John U governor Federal Res Bank r Berkeley
" Ralph B clk WU Tel Co r Oakland
" Saml M clk r 326 O'Farrell

CALL see Coll
" Albert L r 311 11th Av

CALL AND POST SAN FRANCISCO (evening except Sunday) Call Bldg, New Montgomery and Jessie tel Douglas 7070
" Building 74 New Montgomery
" Clyde hlpr r 27½ Duncan
" H r 952 Powell
" Hattie Mrs r 27½ Duncan
" Lewis (Cora) eng r 4214 26th
" Lottie Mrs r 108 Palm Av
" Melville clk r 715 Minna

CALL PUBLISHING CO THE publishers The San Francisco Call and Post, Call Bldg tel Douglas 7070
" Wm cook r 439 Minna

Calla Chas r 164 Stillman
" Lola Mrs r 60 John

CALLAGHAN see Callahan and Calihan

PRINTERS
BOOKBINDERS
STATIONERS
LITHOGRAPHERS
LOOSE LEAF LEDGERS
TYPEWRITER SUPPLIES
H. S. CROCKER COMPANY INC.
565-571 MARKET ST.
TEL. DOUGLAS 5800
ALSO AT
LOS ANGELES
SACRAMENTO
OAKLAND

FAIRBANKS SCALES
OIL ENGINES
STATIONARY AND MARINE
ELECTRIC MOTORS
STEAM PUMPS—SUPPLIES
FAIRBANKS-MORSE & CO.
651 MISSION STREET See Page 70 PHONE DOUGLAS 3585

BLAKE, MOFFITT & TOWNE
PAPER
37, 41 and 45 FIRST STREET
SAN FRANCISCO

CALAGHAN
" Adelaide r 2336 Steiner
" Bernard r 977 Clayton
" Bldg 1112 Market
" Catalina r 2336 Steiner
" Catherine A r 417 ½ Eureka
" Chas H lab r 1255 Masonic Av
" Chas W (Callaghan & Co) r Oakland
" Cornelius r 2052 Filbert
" Cornelius F shoewkr r 465 27th
" Cornelius F Jr shoewkr r 465 27th
" Danl (Rita) foremn r 976 Dolores
" Danl (Anna) lab r 2430 Pine
" Danl trackmn r 1824 O'Farrell
" David C clk r 1205 Rhode Island
" Dennis janitor r 2430 Pine
" Dennis (Margaret) lab r 215 Andover
" Elizabeth widow r 1956 Post
" Emmett D musician r 346 Ashton Av
" Estate Co office 68 Post
" Eugene (Mary) lab r 798 Elizabeth
" Evelyn nurse r 200a Central Av
" Fabian police r 652 Oak
" Frank M r 340 Hearst Av
" Fred (Agnes) r 1156 Munich
" Herbert D (Mary) carp r 223 Parnassus
" Honora r 915 Pierce
" Jas A (Theresa) tmstr r 4033 19th
" Jas P (Mary) deputy Auditor r 2052 Filbert
" Jeremiah F (Julia) hosemn SFFD r 1877 Howard
" John J clk Cahn-Nickelsburg & Co r 122 Alpine Ter
" John J (Josephine) police r 1485 Guerrero
" John J drftsmn r 1257 McAllister
" John J (Mary) riveter r 2132 Howard
" John J salsn Hard & Rand r 1831 Hyde
" John J steelwkr r 200a Central Av
" John L mach r 627 3d Av
" John W barber 1382 Eddy
" John W (Annie) carp r 900 Clayton
" John W Jr contr r 900 Clayton
" Jos driver r 935 Hayes
" Jos J (Rita) driver r 226 Douglass
" Jos P lab r 1255 Masonic Av
" J Thos bkpr r 2132 Howard
" Lester comp r 3475 16th
" Lou M (wid Robt) collr r 2446 California
" Margaret (wid John) r 1568 Treat Av
" Marguerite clk r 423 Day
" Marie bkpr r 2132 Howard
" Mary (wid John J) r 382 Waller
" Mary clk r 1568 Treat Av
" Mary (wid Miles) r 1125 O'Farrell
" Mary A r 519 4th Av
" Mary E clk r 977 Clayton
" Michael G weigher 9th and Bryant r Livermore
" Michael J (Katherine) civ eng r 2928 Folsom
" Michael J (Mary) cond r 35 Coleridge
" Neal H ins Kahn Feder & Brandt r 1485 Guerrero
" Nuna J tchr r 200a Central Av
" Patk W mach r 1568 Treat Av
" Peter P mech r 2114 Lombard
" Raymond W with London & Lancashire Ins. Co r 433 15th Av
" Robt clk r 935 Hayes
" Rose (wid John M) r 955 Union
" Thos tmstr 935 Hayes
" Thos F lab r 1255 Masonic Av
" Thos J (Rose A) steelwkr r 1645 Grove
" Timothy r 1568 Treat Av
" Timothy express r 417 ½ Eureka
" Timothy R lab r 1562 Van Dyke
" Wm r 1568 Treat Av
" Wm J lab r 935 Hayes
" Wm P lab r 935 Hayes
" & Co paper mfrs 68 Post
Callaghy Ellen W (wid Thos) r 514 Utah
" Jeremiah V riveter r 514 Utah
" John F (Minnie) shipftr r 514 Utah
" Wm C riveter r 514 Utah
Callahan Albert gripmn r 2421 Clay
" Albert auditor Wells Fargo Nev Nat Bank r 627 3d Av
" Ambrose (Margaret) mtrmn r 2421 Clay
" Batt (Bridget) lab r 205 Bartlett
" Cal R (Amy) clk r 1020 Post
" Carl M cashr Owl Drug Co r 50 Turk
" Catherine M (wid Cal) r 110 St Rose's Av
" Chas lab r 110 St Rose's Av
" Danl J with Title Ins & Guar Co r 94 Duboce Av
" Dennis lab r 46 Bosworth
" Dennis F (Catherine) shoewkr r 627 3d Av
" Edna M tea room 358 Sutter r Berkeley
" Elizabeth (wid Wm) r 528 Clayton

CALLAHAN
" Elizabeth (wid Patrick) r 2380 Pine
" Elizabeth B sec r 853 Hyde
" Eugene clk Examiner r 145 Edgewood Av
" Frances (wid Wm) r 506 Capp
" Frank (Jennie) chauffr r 84 Pond
" Frank lab r 1338c Filbert
" Frank W (Helen C) (Wm Sharp & Co) 906a Steiner
" Harry M (Della) mach r 44 Sanchez
" Hugo W (May) supt Livingston Bros r 4541 California
" Jas r 680 3d
" Jas A (Bertha) with S F Examiner r 145 Edgewood
" Jas J mach r 234 Parnassus
" Jas P (Hattie) windshields 341 Larkin r 328 Hyde
" Johanna r 267a Dore
CALLAHAN JOHN v-pres Garratt-Callahan Co r Argonaut Hotel
" John J (Margaret) steno Coast Rock & Gravel Co r 1423 Octavia
" Jos A driver r 1031 Guerrero
" Jos F (Mary J) foremn r 1135 Treat Av
" Jos T clk r 405 Van Ness Av
" Jos T (Emma) salsn r 1031 Guerrero
" J W r 193 4th
" Leo (Hazel) cigars r 976 Sutter
" Lester printer r 3475 16th
" Louis (Catherine) driver r 3754 17th
" Lurena H nurse r 1264 2d Av
" Mary (wid Frank W) r 914 Broderick
" Mary (wid John F) r 1338c Filbert
" Mary r 2520 Pacific
" Mary seamstrs r 921 Natoma
" Mary E bkpr Livingston Bros r 4541 California
" Mervyn J clk r 39 Scott
" Monica clk r 140 Haight
" Nora Mrs ftr r 915 Pierec
" Olive r 611 Minna
" Patk r 71 Waller
" Patk F (Annie) mach r 234 Parnassus
" Ralph E (Clara) pres Callahan's Dairy Lunch r 1151 Pacific
" Ruth r 3475 16th
" Sadie bkpr r 914 Broderick
" Sophie clk r 213 Dorland
" Steven C janitor r 156 3d
" Thos J electn r 419 Golden Gate Av
" Vernon driver r 2793 Mission
" Wm hlpr r 1568 Treat Av
" Wm J (Annie) mach r 3338 16th
" Wm P (Ruth) salsn Cal Hydraulic Eng & Sup Co r 1355 Taylor
" 's Dairy Lunch Co (Inc) 759 3d
CALLAN see Callane and Callen
" Anna r 2689 Bryant
" Arnold V clk D N & E Walter & Co r 226 27th Av
" Catherine (wid Jas) r 3631 Mission
" Chas E auto mach r 3631 Mission
" Edw J (Katherine) real estate r 1916 Broderick
" Edw J wharfinger Harbor Com r 226 27th Av
" Edw O clk r 2689 Bryant
" Elenore C steno r 120 Pierce
" Eugene C salsn r 4038 19th
" Frank (Emma) horses r 1371 Minna
" Frank J firemn r 3631 Mission
" Geo M clk Sussman Wormser & Co r 4038 19th
" Jas collr Columbia Dairy r San Mateo
" Jas (Katie) lab r 2689 Bryant
" Jos lab r 1696 Howard
" Julia widow r 1896 Geary
" Milton E (Catherine) locksmith r 530 Scott
" Nellie (wid John) grocer r 120 Virginia Av
" Thos (Emma) ironwkr r 204 Girard
" Thos lab r 758 Harrison
Callanan Anna C clk r 1221 Noe
" Catherine (wid Richd) r 1221 Noe
" Edw F dept mgr John Deere Plow Co r 2801 22d
" Jonas J r 2801 22d
" Jos I phys 2393 Mission r 2801 22d
" Michael Rev asst pastor St Patrick's Church (RC) r 756 Mission
" Michael J police r 2801 22d
" O bkpr Golden Pheasant r 1315 Polk
" Patk (Nellie) ironwkr r 2238 Fulton
Callanane Mary N widow r 1239 Eddy
Callander C Latimer (Sara) phys 240 Stockton r 308 Spruce
" Philip (Lena) tailor 2511 San Bruno

THOMSON & EVANS STEAM AND POWER PUMPS
C. H. EVANS & CO. 187 Fremont St.

See Page 59

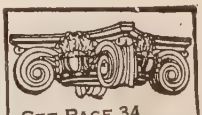
SEE PAGE 34 BUYERS' GUIDE
WESTERN BUILDERS SUPPLY CO
"Compo Carving"
135 Second St.
Tel. Kearny 1991

C. W. MARWEDEL
MACHINE SHOP TOOLS AND SUPPLIES
BRASS COPPER STEEL
PHONE DOUGLAS 4180
76-80 FIRST ST.

Recorder Printing and Publishing Company
COMMERCIAL PRINTING See Page 82
77 Sutter St. Telephone Market 1190 693 Stevenson St.

G. W. PRICE PUMP & ENGINE CO.
High Grade Pumps, Engines and Motors
33 STEVENSON STREET SAN FRANCISCO, CAL.
See Page 73

Globe-Wernicke Book Cases and Files
H. S. CROCKER CO., Inc., Agents : 565-571 MARKET ST.

CALLANDER
" Thos (Elizabeth) carp r 1815 Felton Av
Callas Geo (Christine) clk r 130 Dolores
" Michael restaurateur r 405 Van Ness

CALLAWAY see Calway

" Alma r 1185 Guerrero
" Fred W mining eng Crocker Bldg r Berkeley
" Pauline clk Kahn Feder & Brandt r 979 Fell
" R Claude (Maude R) cashr Universal Elec & Gas Co r 1624 Taylor
" Thos C (Margaret) lab r 521 Shotwell
" Wm O r 2149 Lyon
Callea Frank (Bertha) (Western Horse Mkt) 297 Valencia r 2443 23d
Calleaud August A atty 785 Market r 1342 Larkin
" Theresa Mrs acct r 1330 Pacific
Callebotta Frank (Veronica) conf r 41 Octavia
Callegari Mathew (Mary) shoerepr r 685 Capp
" Natalie (Mary) shoemkr 3375 Mission r 685 Capp

CALLEN see Callan and Callane

" Daryl W with Pratt & Whitney Co r Belmont
" E Mrs r 204 Girard
" Jos M (Lucy G) tmstr r 369 Lisbon
" Loretta with Shreve & Co 2893 24th
" Maud Mrs r 1853 Divisadero
" Tillie with Shreve & Co r 2893 24th
" Wm J clk r 979 Plymouth
Callenberg Hugo Jr mgr Hellwig's Cafe r Alameda
Callender Anna E (wid Munroe) r 968 Guerrero
" Harry A clk Anglo-Cal Trust Co r 526 16th Av
" Mary (wid Henry E) r 526 16th Av
Callero Antone C (Eleanor) driver r 1755 Sanchez
" Emilie clk O F T Co r 1728 Union
" Frank carp r 64 Maynard
" John driver r 64 Maynard
" John (Maria) lab r 927 Evans Av
" Katherine (wid Francisco) r 401 Italy Av
" Lillian clk I Magnin & Co r 401 Italy Av
" Louisa (wid Louis) r 64 Maynard
Calley Genevieve Mrs r 765 Sutter
" J K with A C Blumenthal & Co r 1056 Cole
" Wm E (Domitilla) janitor r 761a Clementina
Callicott Lamar M (Eugenia) tobacco Chronicle Bldg r 1114 Sutter
Callicotte H W musician r 141 Ellis
Callies Richd (Ida) musician r 1278 Stanyan
Calligan C Forrest auditor Pac Car Demurrage Bur r 829 Fell
Calligari Augustino (Julia) r 545 Greenwich
Callihan Chas W (Hotel Elite) r 116 Turk
" Edgar C (Debora A) (Chick Apts) 2280 Mission
" Walter (Jessie) (Hotel Bellaire) r 126 McAllister
Callin M B real est r 120 Ellis
" Wallace E with Hills Bros r Alameda
Callina John F (Margaret N) janitor r 1936 Egbert Av
Callinan Herbert (Ella) stereotyper r 222 Eureka
" Wm (Annie L) sergt Police r 1113 Scott
" Wm G (Gertrude H) (King Edward Apts) r 275 Turk
Calliott Henry J B (Hilda) Pac Coast mgr Signode System r 631 Cole
Callis Chas L (Grace) druggist r 547 Divisadero
" Fred A (Margaret) driver r 3007 Army
Callisch Frank E (Mary) cond r 540 Shrader
Callison Fred W (Viola) phys 1159 Masonic Av
" John H (Elizabeth) soft drinks 1644 17th r 618 Utah
" Norman S editor McGraw-Hill Co of Cal r Berkeley
Calmann Josephine salswn I Magnin & Co r 1600 California
Callmin John A (Casey & Callmin) r 1408 8th Av
Callop B C drftsmn P G & E Co r 1524 Jackson

CALLOPY see Collopy

Callow Albert messgr Fed Res Bank r 409 Woolsey
" Elizabeth (wid C H) r 84 Caselli Av
" John appr 409 Woolsey
" Robt painter r 409 Woolsey
" Stanley (Maude) painter r 409 Woolsey
" Wm F (Anna) clk SP Co r 37a Guerrero
" Wm R (Williamita) with Dunham Carrigan Hayden & Co r 37 Douglass
Calloway Daisy B mgr Melba Apts r 765 Ellis
" D Robt (Alice M) confectionery 1302 18th
" Marietta (wid E L) r 2149 Lyon

CALLOWAY
" Thos hlpr r 521 Shotwell
Callsen Peter soft drinks 1069 Howard r 743 Polk
Callundan Wm T clk PO r 1816 Fell
Callundun Josephine (wid Jules) r 1096 Pine
Calman Paul salsn Schlueter Coml Co r 1146 Mission

CALMANN JULIUS (Mary) Notary Public 32 Montgomery, tel Sutter 3318, r 1600 California, tel Franklin 2735

Calmar Printing Co 363 Clay
Calmels Arthur E mach r 1451 10th Av
" Henry (Marie) soft drinks 1400 Railroad Av r 1625 Oakdale Av
" Valerie Mrs salswn r 1451 10th Av
Calmen Danl M clk r 2178 15th
Calmette Edw (Frances J) waiter r 2060 Sutter
" Felix (Adelaide) dyer r 131 Delano Av
Calmo Giuseppe (Amelia) lab r 107 Schwerin
Calmon Eugene (Madeleine) r 630 Presidio Av

CALNAN MICHAEL J, v-pres and supt Halpin Lithograph Co, r 1541 Benton, Alameda

Calnen Danl clk r 2178 15th
" John J clk Crane Co r Oakland
Calofonse John clk r 174 6th
" Spiro clk r 174 6th

CALOGRIA see Kalogria

Calonico Henry locksmith 426 Columbus Av r 424 Columbus Av
" Jos (Grace) gunsmith 424 Columbus Av
" Michael mach r 424 Columbus Av
Calori S prop Portland Hotel r 30 7th
Calossa Mary opr r 618 Haight
Calpestri Elia (Ida) grocer 3417 Mission r 126 Coleridge
Calso Water Co 524 Gough
Calson Robt N (Christine) painter r 4180 17th
Caltabiano Saml (Antonia) hlpr r 339 Brazil Av
Caltoft John H r 568 Noe
Caluen Norberto A clk PO r 83 Eddy
Calvary Cemetery see Mount Calvary Cemetery
" Methodist Church E B Lytle Pastor cor 19th Av and Judah
" Presbyterian Church Rev O L Linn pastor NE Jackson and Fillmore
Calveri Jos (Julia) butcher r 1419 Galvez
Calverie Josephine clk r 1881 O'Farrell
Calverley Fredk O (Ellen) electn r 1162 Washington
Calvert Carmel r 174 19th Av
" Elbridge salsn Auto Salvage & Sup Co r 951 McAllister
" Eliza J (wid Robt) r 2 Douglass
" Ernest R (Angelina) hardware r 35 Java
" Floyd B r 909 Geary
" Francis patrolmn r 635 Folsom
" Geo C (Minnie) pianomkr r 1197 Guerrero
" Geo W (Amy F) notions 415 Gough r 329 Linden
" Githa r 411 O Farrell
" Hotel Apartments 639 Bush
" Jas (Amelia) cook r 454 30th
" John L with S & G Gump r 174 19th Av
" Violet auditor Weinsteins r 454 30th
Calvi Mary Mrs r 3873 California
" Pini J (Florence R) phys 21 Columbus Av r 3871 California
Calvillo Jesus lab r 138a Stillman
Calvin Hannah (wid A W) r 867 Clayton
" Leonard L (Hazel E) salsn People's Bakery r 635a Capp
" Lottie proof reader r 1936 Ellis
" Walter G (Adele) ironwkr r 331 Moscow
" Wm E L (Estrella) opr r 66 Rey
Calvo Gregory B autowkr r 1119 Pierce
" Joaquin lab r 719 Broadway
Calvos Thos G (Edith) clk SP Co r 1042 Ellis
Calway Jas A (Grace M) salsn r 1166 Haight
" Nellie widow r 61 Central Av
Calze C pressmn r 574 Columbus Av
Calzia Frank restaurant 471 Turk r 806 Mohawk
Cama John J pharmacist r 1828 Taylor
Camacho Benj (Maria F) r 1916 Folsom
" Candido (Dolores) seamn r 1737 Newcomb Av
" Fred mattressmkr r 2839 Engles Av
" Ysidro salsn r 1002 McAllister
Camara Mary r 1327 Jackson
Camarda Antonio (Rosa) fishermn r 281 Francisco
Camarena Maria Mrs r 2454½ Bush
Camargo John lab r 833 Kearny
Camany Anna Mrs r 1272 Eddy
" Inez designer r 1272 Eddy

PACIFIC COAST PAPER COMPANY
545 Mission St. Printing and Wrapping Papers OF ALL KINDS

13th and Mission Sts
PHONE MARKET 15
BEKINS Fireproof Storage

Cambas Chounet A clk French Amer Bank r 1122Pine
Cambeig Peter (Marie) lab r 407 8th Av
Camberos Flora steno r 1837 Green
" Jovita (wid Alejandro) r 1837 Green
Camblein May T prin Pub School r 2210 San Jose Av
Cambon Louis dyer r 128 3d
" Manuel (Ella) clk r 3253 Scott
Camboni John (Mary) janitor r 338 23d Av
Cambou John (Hotel Carmel) r 128 3d
" Louis (Anais) lab r 2930a 21st
Cambre Harry (Florence) barber 881 Post r 145 7th Av
Cambrey Lucina H (wid Wm H) r 101 Cortes Av
Cambridge Apartments 929 Pine
" Archie Jr r 1238 47th Av
" Ida M Mrs r 4620 Irving
Cambron Carroll G (Maude) mdse broker 157 California r 1932 Baker
Camecia Albert (Jennie) cooper r 222½ Winfield
Camelia Serafin (Sophie) cook r 2386 Union
Cameo Apartments 485 Eddy
Camels Order of 948 Market
Camenzulo Antone (Lena) r 1401 Underwood
Camera Club of California 833 Market

CAMERA CRAFT (MONTHLY), 413-415 Claus Spreckels Building, 703 Market, tel Sutter 1398
" Craft Publishing Co 703 Market
" Dino (E Camera & Sons) r 1119 Kearny
" E & Sons (E and D) clothing 519 Broadway
" Emanuel (Jennie) (E Camera & Sons) r 1119 Kearny
" John lab r 305 Burrows
Camerlo Chas auto mech r 1741 Stockton
" John B (Margaret) with Bank of Italy r 1128 Clay
" Josephine (wid Chas) r 1642 Grant Av
" Maria Mrs 1741 Stockton

CAMERON see Camron
" A & Co real est 714 Market
" A G with Nat Wall Board Co r Los Gatos
" Albert C (Ella) dredgemn r 527 Fillmore

CAMERON ALEXANDER, Pacific Coast rep American Bank Note Company, First Natl Bank Bldg, r Alexander Hotel
" Alice M steno r 407 29th
" Allen J lab r 1635 Sanchez
" Alta O clk r 1675 Bush
" Archie (Sadie) carp r 1464 Ellis

CAMERON A. S. STEAM PUMP WORKS, H L Terwilliger dist mgr, steam, centrifugal, turbine and sinking pumps, Rialto Bldg, tel Sutter 640 (See Page 67)

" Brewster (Bertha) insp Am Surety Co r 999 Bush

CAMERON BROS AND COMPANY, Chas F Cameron pres, importers and exporters, 268 Market, tel Kearny 4078
" Bruce hatter r 3538 23d
" Bruce Jr tchr r 3538 23d
" Burton W (Mabel) (Cameron & Disston) r 2595 Washington
" Catherine (wid Archibald) r 301 Scott
" Catherine M steno r 1608 Castro
" Chas A (Lolita) ironwkr r 54 Granada Av
" Chas B clk r 149 3d
" Chas D (Gladys) carrier PO r 255 Oak
" Chas F pres Cameron Bros & Co 268 Market r Alameda
" Danl D (Anna) carp r 2124 Market
" Danl L (Hedda) packer r 4490 24th
" Don draftsmn Harbor Com r 728 Galvez
" Donald B clk SO Co r Berkeley
" Donaldina M supt Presbyterian Chinese Mission r 920 Sacramento
" Doris Mrs r 1778 Mission
" Dudley A (Anna I) carrier PO r 1048 Guerrero
" Duncan (Christine) electn r 54 Granada Av
" Ed M (Ella) high sec Independent Order of Foresters r 483 16th Av
" Edgar M (Helen) tchr Pub School r 139a 24th Av
" Edna A steno r 492 3d Av
" Edith C steno Fed Res Bank r Berkeley
" Eliza (wid David) r 2843a Harrison
" Elizabeth Mrs r 671 Ulloa
" E M Mrs r 562 Sutter
" Esther bkpr r 1608 Castro
" Feigus B clk Langley & Michaels Co r Berkeley

CAMERON
" F I hlpr r 1400 Jones
" Florence r 2124 Market
" Francis J opr SFFD r 3323 Sacramento
" Geo clk r 1122a Market
" Geo E (Mary E) autowkr r 240 Hartford
" Geo H (Margaret) supt Lick Bldg r 112 Congdon
" Geo T pres Santa Cruz Portland Cement Co r Hillsborough
" Henriette r 27 Elgin Park
" Ida B phys r 101 25th Av
" J (Grace) cond r 1732 Oakdale Av
" Jas (Theresa) mining promoter r 516 O Farrell
" Jas (Blanche) salsn r 714½ Capp
" Jas A asst supt Am Ry Ex r Alameda
" Jas A (Catherine) linemn r 1635 Sanchez
" Jas L (Hettie) mar eng r 1144 Guerrero
" Jas S (Margaret) carbldr r 1567 Church
" Jesse B (Louise) musician r 370 8th Av
" John r 175 3d
" John r 906 Howard
" John H lab r 234 Moulton
" John J ironwkr r 54 Granada Av
" John J (Matilda) police r 1608 Castro
" John W salsn Norton Teller & Co r 2901 Golden Gate Av
" Kathleen Mrs r 2211 Geary
" Louis (Hattie) painter Turk and Masonic Av
" Malcolm M clk SP Co r 641 O'Farrell
" Margaret (wid John) r 645 Leavenworth
" Margaret A r 317 Otsego Av
" Margaret J nurse r 3046 Jackson
" Mary F salswn r 1635 Sanchez
" Mary J (wid Danl) r 407 29th
" Neil H (Edith R) electn r 1515 Divisadero
" Percy R chauffr r 1299 California
" Robt L salsn Peerless Light Co r 768 6th Av
" Roy r 914 Lake
" Russell B (Ester) salsn N Y Belting & Packing Co r 1203 22d Av
" Russell B Jr assembler r 1203 22d Av
" Thos H blksmith r 1144 Guerrero
" Thos W sec Willits & Co r 67 Waller
" Walter (Myrtle) waiter 327 27th
" Wm salsn O Connell & Davis 237 California
" Wm r 1205 Gough
" Wm A r 2331 Lake
" Wm A salsn Sanborn Vail & Co r Oakland
" Wm H asst cashr First Fed Trust Co r Oakland
" Wm R (Elmareta) artist r 545 Duboce
" & Disston (B W Cameron, A D Disston) bldg contractors Hearst Bldg
Cames Annie (wid Thos) seamstress r 3237 Geary
" Frank (Therese) r 281 Bartlett
" Justin (Lucy) mach r 3340a 24th
" Lawrence F clk r 120 Genesee
" Louis (Augusta) r 3340a 24th
Camet Alfred with Shreve & Co r 255 Castro
" Bertha M bkpr r 255 Castro
Camgros Jean P (Beatrice) cond r 2663 Pine
" John B (Mary) baker r 212 De Montford
" Saml electn r 212 De Montford Av
Camicia Catherine (wid John) r 442 Vallejo
" Frank jeweler r 73 Boardman Pl
" John r 17 Boardman Pl
" Louis J pressmn r 442 Vallejo
" Mary r 73 Boardman Pl
" Susie clk r 442 Vallejo
Camillen Jos (Dimajo & Camillen) r 1337 Kirkwood
Camilleri Chas janitor r 1428 Quesada Av
" Frank lab r 245 Bowdoin
" Jas lab r 1428 Quesada Av
" John janitor r 1428 Quesada Av
" Jos lab r 245 Bowdoin
Camillo Michel lab r 229 Tara
Camin Ernestine steno r 1247 Ellis
Camina Arthur R (Ray) autowkr r 3136 24th
Caminata Amelia r 1100 Jackson
" John (Mollie) mach r 1324 Vallejo
" Rosa (wid Antonio) r 110 Jackson
Caminetti Anthony Jr (Ruth) (Caminetti & Trabucco) r 662 15th Av
" Anthony B salsn r 1287 Union
" Leopold D dep collr U S Int Rev r 1283 Union
" Paul lab r 173 Magnolia
" & Trabucco (Anthony Caminetti Jr, J E Trabucco) attys 315 Montgomery
Camingani Peter (Angelina) r 173 Magnolia
Camitz Albert A (Corinne) ins 292 Church
Camm Chas W pres-genl mgr Martin-Camm Co r 2005 Sacramento

S. A. WHITE Funeral Director
FORMERLY PORTER & WHITE
Telephone West 770
2200 Sutter Street : N. W. Corner Pierce

See Pages 47-93

E. A. CORNELY, Inc.
PAYNE FIELD CARBURETORS
Distributors
San Francisco
Seattle
Duplex double drive and Simplex single drive GOVERNORS

HYLAND BAG CO.
BURLAP BAGS

See Page 10

NATIONAL PAPER PRODUCTS COMPANY
1789 MONTGOMERY ST. San Francisco Phone Sutter 7031
Corrugated and Fibre Shipping Cases, Corrugated Specialties, Fibre Cans, Mailing Tubes, Public Service Towels, Sop-O-Zon, Liquid Soap Disinfectants, No-Waste Toilet Tissue
See Page 82

DETECTIVES
WEST COAST AGENCY
SUITE 439 PACIFIC BLDG. Phones { Bus. Sutter 1360 / Res. Sutter 3720
THOS. C. GRAY, Gen'l Mgr.
OPEN DAY AND NIGHT
LICENSED - BONDED
Charges Reasonable
Established 1879 Consultation FREE
Business Strictly Confidential

CAMM
" Elmer V with Shreve & Co r 1595 Clay
Cammack Alice A Mrs tchr r 711 Post
" Christine Mrs r 1369 Hyde
" Wm J cond r 1550 Fillmore
Cammet John B acct Union Indemnity Exch r Fairfax
Camomile D C draftsmn P G & E Co r 346 Sutter
Camon P with United Milk Co r 1119 Pierce
" J Mrs r 522 Hyde
Camoriani Nicholas shoemkr r 1115 Montgomery
Camors Paul capitalist r 952 Sutter
Camou Peter (Jennie) r 1119 Pierce
Camous Andrew J steward Emergency Hospital r 129 Steiner
CAMOZZI see Comozzi
" Emil (Eleanor) salsn r 1276 Jackson
" Emilia r 477 Broadway
" John (Dominica) cook r 77 Bernard
" Jos P (Cecile) molder r 2101 Union
" Leon J butcher r 2101 Union
" Walter W (Lena) molder r 1956a Greenwich
" & Camozzi butchers 2284 Union
CAMP see Campe and Kamp
" Albert O (Helen) painter r 57 Walter
" Arthur J (Stella) mach r 511 Niagara Av
" Beauford R (Gertrude) candies 1011 Cement r 316 11th Av
" C Miss r Fairmont Hotel
" Chas electn r 904 Shotwell
" Chas W (Florence E) electn r 3860 Sacramento
" Claire clk r 2408 Polk
" Edw L salsn with Omer Cox r Berkeley
" Edwin K (Bertha) clk r 150a Clinton Park
" Ellen A (wid Jas B) r 406 Church
" Emily L tel opr r 4094 25th
" Herman (Specialty Shop) r Oakland
" Irving (Specialty Shop) r Oakland
" Jane Mrs r 2408 Polk
" Lawrence (Lena) pkr r 165 Cook
" Lilienthal, Boy Scouts of America Sloat Blvd at 26th Av
" Louis (Bertha) salsn r 1637 Sacramento
" Ludger R clk r 406 Church
" Max (Anna) salsn r 1664 Washington
" Sarah Mrs 263 Arguello Blvd
" Teresa cashr r 904 Shotwell
" Thayer E (Martha) cardwriter r 1076 olden Gate Av
" Thos clk r 954 Eddy
" Thos W (Louise) roofer r 906 Shotwell
" Walter pressmn r 2647 Mission
" W E with Genl Elec Co r Sacramento
Campa Jos lab r 1735 Geary
Campadonico Jos r 328 Delano Av
Campagna August (Lillian) glasswkr r 420½ Precita Av
" Bioggio Mrs r 372 Green
" Frank A (Mary) clk r 1567 Jackson
" Nicholas (Josephine) r 420½ Precita Av
" Potito (Marie) lab r 1166 DeHoro
" Salvatore (Catrina) lab r 2744 Harrison
" Thos lab r 420½ Precita Av
Campagne Hermance (Marie) laundry 483 Valencia
" Jean (Catherine) gardener r 425 23d Av
" Marie Mrs r 2584 Sutter
Campagni Victor (Carmela) bootblk r 378 Green
Campagno Antone J (Nellie) cond r 3228 Folsom
" Giuseppe (Angelo) pdlr r 3228 Folsom
" Jos lab r 156 Prospect
Campagnoli Armando (Dalbora) musician r 2024 Jones
Campana Angelo (Louisa) waiter r 671 Greenwich
" Arnold P clk Anglo & London Paris Nat Bank r 567 Greenwich
" Arthur tinsmith r 14 Girard
" Dominic (Rose) waiter r 567 Greenwich
" Eugene coppersmith r 1945 Taylor
" Giovani lab r 736 Montgomery
" Hector with Bank of Italy r 671 Greenwich
" Lorenza Mrs r 1633 Grant Av
" Plinio r 1243 Broadway
" Vivien with Bank of Italy r 671 Greenwich
" Wm (Amelia) tinner 93 Bryant r 14 Girard
Campanari Bianca L r 161 Jordan Av
" Leandro r 161 Jordan Av
Campanella Emanuela (wid Thos) r 28 Valparaiso
Campanelli Jos (Marie) driver r 1070 Jackson
" Peter (Maria) pdlr r 2222 Mason
Campanello Louis lab r 526 Jackson
Campanini Albino (Constance) r 111 Silver Av
Camparino Peter accordionmkr r 279 Columbus Av
Campau Phillip E (Eugenia) printer r 161 Bonview Av
Campbell A D r 522 Hyde
" A D salsn City of Paris r Oakland
" Adeline C (wid Geo B) r 737 Sutter
" Adla r 909 Laguna
" Ainslie D sec Am LaFrance Fire Engine Co r 249 Alma
" Albert C (Rita J) cond r 1193 Green
" Alex (Elizabeth) mach r 546 Elizabeth
" Alex A printer r 842 Hayes
" Alice r 808 Eddy
" Alice Mrs mgr Melbourne Apts r 1350 Pine
" Andrew J salsn John H Spohn & Co r Burlingame
" Andrew J (Ruth) salsn Tubbs Cordage Co r 2860 California
" Andrew M (Mary) carp r 1162 DeHaro
" Angus (Mary) painter r 226 De Long
" Annie with Franklin Hospital
" Apartments 3541 20th
" Archibald (Minnie) r 1549 Larkin
" Arthur C E (Grace) ins r 1379 47th Av
" Arthur G (Virginia) r 5125 Geary
" Arthur L (Eveline) jobber r 378 London
" Arthur W salsn **H S CROCKER CO Inc** r Oakland
" Belle (wid Geo) r 666 Lyon
" Bernard (Mary B) contr r 2168 Howard
" Berta F steno Cal Pkg Corp r 937 Leavenworth
" Bertrand L (Margaret T) salsn r 651 Ashbury
" Bessie M typist SP Co r 225 Corbett Av
" Bosworth Machinery Co harness mach 693 Mission
" Bruce W asst eng R R Com r Berkeley
" Buena Mrs r 86 Castro
" Burt J restaurant r 135 6th
" C Mrs folder r 188 Bonview Av
" California Mrs r 725 Leavenworth
" Catherine r 83 College Av
" Chas (Olga) r 86 Castro
" Chas lab r 42 Clara
" Chas (Blanch) lab r 132 Bartlett
" Chas A salsn r 86 Castro
" Chas G (Mary N) dentist Flood Bldg r 737 Bush
" Chas H (Iva) grocer 2896 Folsom r 3214 25th
" Chas H mgr Cal Glue Wks r San Mateo
" Chas R lab r 72 Stillman
" Chester A (Elvera) clk r 1380 Sacramento
" Chester W collr Von Rhein Real Est Co r 1676 Geary
" Clara r 2068a Market
" Clara L tchr music r 602 Broderick
" Claudia F X-ray opr r 925 Geary
" Colin pastry r 1629 Bush
" Colin C (Catherine) carp r 362 Pierce
" Craig C (Alice) acct r 1082 Post
" Danl mach r 3147 Laguna
" Danl (Lena) tmstr r 2837 24th
" David (Jessie) ptrnmkr r 3934 19th
" David H (May) foremn City Coal Co r 4240 24th
" Deborah L r 559 Fell
" Deela (Elmore) r 1179 Pine
" Donald D (Margaret) mtrmn r 4515 18th
" Donald R (Margaret) police r 2409 18th
CAMPBELL DONALD Y (Elizabeth) atty-at-law, Exposition Bldg, 216 Pine, r San Rafael
" Dorcas r 2158 Golden Gate Av
" Douglas N clk PG&E Co r 1044 Pine
" D W repr r 1242 Polk
" Earl S clk r 1162 De Haro
" Edw W phys r 210 Ellis
" Effie Mrs r 2270 Howard
" Eleanor clk WPRR Co r Oakland
" Elizabeth (wid Allen) r 226 De Long
" Ella Mrs cashr Owl Drug Co r 808 Eddy
" Ella waitress r 1866 Sutter
" Elmer G (Ella) clk PG&E Co r 840 Baker
" Elsie forewn Geo Haas & Sons r 57 Guerrero
" Emily bkpr r 417 Stockton
" Ernest E (Margaret) chauffr r 1025 Steiner
" Ethel with Bank of Italy r 546 Elizabeth
" Ethel steno r 3535a Mission
" Ethel steno r 312 Presidio Av
" Fannie Mrs tel opr r 679 3d Av
" F B dept mgr Stephens & Co r 555 Bush
" Finis N (Elizabeth) salsn Cal Baking Co r 1692 Ellis

PRINTERS
BOOKBINDERS
STATIONERS
LITHOGRAPHERS
LOOSE LEAF LEDGERS
TYPEWRITER SUPPLIES
H. S. CROCKER COMPANY INC.
565-571 MARKET ST.
TEL. DOUGLAS 5800
ALSO AT
LOS ANGELES
SACRAMENTO
OAKLAND

PACIFIC FOUNDRY COMPANY
18TH AND HARRISON STS. PHONE MISSION 1105
See Page 46

WEST COAST WIRE & IRON WORKS
WIRE FENCE—IRON AND WIRE PRODUCTS
861-863 HOWARD STREET OPERATING SINCE 1887 DOUGLAS 4397

CAMPBELL
" Forest L geologist 2440 16th r 1266 7th Av
" Francis J (Mabel) clk r 1706 Grove
" Frank E police r 125 Richland Av
" Frank J (Georgina) clk Union Trust Co r 160 Beaver
" Frank R mgr Northeast Service (Inc) r 1717 Bush
" Frank S r 1518 Howard
" Fred L (Robina) carp r 405 Lisbon
" Fred N (Laura) salsn r 1203 O'Farrell
" Fred S mfrs agt 173 Jessie
" Geo (Lena) r 870 Ashbury
" Geo (Grace) bootblk r 628 Willow Av
" Geo (Mamie) plaster decorations 3499 17th r 21 Cortland Av
" Geo J (Katherine) salsn r 19 Woodland Av
" Geo K (Doris) insp r 2380 Green
" Geo P (Aileen) foremn r 429 Bartlett
" Geo W (Eliza B) eng r 625 Fillmore
" Geo W (Eltha) police r 7 Hillpoint Av
" Geo W (Zelpha) service mgr r 150 Franklin
" Geo W (Daisy) waiter r 2079c 15th

CAMPBELL GERALD, Consul General Great Britain 268 Market
" G L with Ford Motor Co r San Mateo

CAMPBELL GRACE, Notary Public 228 Montgomery, tel Sutter 3045, r 610 Geary, tel Franklin 681
" Grace Mrs r 1059 Leavenworth
" Grace Mrs r 1655 Sacramento
" Granville M clk Eaton Crane & Pike r 621 Stockton
" Guy W (Grace) sec-treas Pioneer Mining & Ditch Co r 1137 Bush
" H driver r 6058 California
" Hannah (wid Wm) r 3431 Geary
" Hanorah Mrs r 57 6th
" Harold T (Rosa D) garage r 951 Eddy
" Harrison D salsn J H Smith r 1107 Mission
" Harrison R (Louise) boilermkr r 223 Granada Av
" Harry (Bessie) driver 440 Fair Oaks
" Harry A eng C H Beal r San Mateo
" Harry H (Vannesee) mgr Orpheum Theatre & Realty Co r 1167 Pine
" Heath & Co (N Y) coml paper 485 California
" Helen (wid Herbert) r 321 Tehama
" Helen bkpr r 685 Geary
" Helen clk St Francis Hotel r 1083 Lombarn
" Helen M clk Cal Pkg Corp r 635 Sutter
" Herbert (Laura) salsn r 1565a Fulton
" H J carp r 221 Page
" Howard B janitor r 73 Shotwell
" Irene J Mrs r 249 Alma
" Jas r 892 Fulton
" Jas r 1825 Scott
" Jas (May) butcher r 2822 22d
" Jas (Julia E) draymn r 1761a Folsom
" Jas (Corinè) electn r 2176 Geary
" Jas (Ella) painter 1866 Sutter
" Jas mach r 546 Elizabeth
" Jas painter r 2168 Howard
" Jas A cabtmkr r 2294 Lombard
" Jas A clk SO Co r 1162 De Haro
" Jas C lab r 24 Surrey
" Jas E (Deborah) blksmith r 559 Fell
" Jas F (Nellie) hosemn SFFD r 4051 24th

CAMPBELL JAS H, atty-at-law 1306 Claus Spreckels Building, tel Sutter 821, r 1825 Scott
" Jas H (Jennie) mstr mar r 736 Haight
" Jas J (Campbell & McCaffrey) r 2822 22d
" Jas J (Corinne) electn r 2176 Geary
" Jas M (Louisa) cond r 1587 Treat Av
" Jas S r 1470 Washington
" J D r 758 Harrison
" J D Co tires 1424 Bush
" Jean clk r 558 12th Av
" Jerome pkr r 1037 Fillmore
" Jesse D (Edith E) (J D Campbell Co) r 776 Bush
" Jessie C tel opr r 1162 De Haro
" Jessie E Mrs r 110 29th
" Jessie R (Almvik & Campbell) r 546 Elizabeth
" John r 396 3d
" John brickmason r 132 Ord
" John clk P T & T Co r Berkeley
" John (Rebecca) driver r 1445 11th Av
" John lab r 69 Sterling
" John (Julia) lab r 107 Highland Av
" John (Sarah) millwright r 101 Hoffman
" John & Co dye stuff 74 Natoma
" John B (Alice A) elev opr r 3568 18th
" John F (Mary) contr 2440 16th r 1266 7th
" John H clk r 1476 Pacific

CAMPBELL
" John H (Elizabeth) contr r 825 Head
" John J (Nora) lab r 305 Moultrie
" John J (Serah) police r 3535a Mission
" John L dentist 391 Sutter r Berkeley
" John V contr 1040 Bryant r 1901 Page
" Jos (Sarah) r 75 Dehon
" Jos (Kathleen) firemn r 712 Oak
" Jos C (Margaret) lab r 44 Surrey
" Jos agt W P RR Co r Burlingame
" Jos J (McCaffrey & Campbell) r 2822 22d
" J S office 519 California
" Julia S r 1450 Cole
" Kate (wid Wm J) r 38 Broderick
" L A interpreter 995 Folsom
" Leonard E clk r 725 Leavenworth
" Lester H (Beryl) lab r 1762 Church
" Lindsay (Sue I) advertising 681 Market r 621 Stockton
" Lloyd H clk Orpheum Theatre r Manx Hotel
" Lou salswn I Magnin & Co r 417 Stockton
" Louis M (Helen) clk r 645 Leavenworth
" Lucienne C masseuse r 1091 Bush
" Lucy Mrs r 562 Sutter
" Lucy J (wid G) r 116 Delmar
" Lucy M acct Zellerbach Paper Co r 1134 Church
" M Miss with S & G Gump r 1273 Hayes
" Madge E bkpr Chas Corriea & Bros r 417 Stockton

CAMPBELL MALCOLM E, insurance, 1020 American National Bank Bldg, tel Douglas 4287, r Oakland
" Maria H (wid John D) r 587 Noe
" Marie clk r 898 Waller
" Marion A r 1835 19th Av
" Marjorie r 2507 Pine
" Mark J autowkr r 225 Corbett
" Martha (wid Norman) r 1121 Key
" Mary r 132 Ord
" Mary tchr Pub School r 562 Sutter
" Mary r 1104 Kansas
" Mary steno S V Water Co r 375 Sutter
" Mary with Franklin Hospital
" Mary Mrs r 312 Presidio Av
" Mary I widow r 431 Faxon Av
" Mary J (wid Jas L) r 602 Broderick
" Mary P phys 406 Sutter
" M C drftsmn PT&T Co r 835 O'Farrell
" M Eugene (Emma G) r 340 Eddy
" Miles J painter r 1276 7th Av
" Myrtle J dept mgr WU Tel Co r 4408 California
" Neil (Emmy) barber r 582 19th Av
" Nettie tchr Pub School r 204 Hugo
" Nona musician r 42 Broderick
" Othel supt r 666 Lyon
" P J foremn r 466 Brannan
" Percy W D clk r 1450 Cole
" Peter shoemkr r 2072 Mission
" R M r 405 Van Ness
" R V salsn W P Fuller & Co r Oakland
" Raymond C (Mildred) auto mech r 2363 32d Av
" Raymond M electn r 1124 Page
" Richd (Evelyn) r 449 10th Av
" Robt demonstrator Ingersoll-Rand Co r Angels Camp
" Robt (Dare) prop Argonne Hotel r 995 Howard
" Robt B clk r 1676 Geary
" Robt E elev opr r 1476 Pacific
" Robt L (Frances) baker r 898 Waller
" Robt L with Mercantile Trust Co r Clinton Court Apts.
" Robt P (Isabella) boilermkr r 157 San Carlos
" Robt W (Mary E) ironwkr r 1518 Howard
" Roger U clk r 545 Turk
" Roland R (Constance) tmstr r 188 Bonview Av
" Sarah tailoress r 3528 Army
" Shadrick (Gertruce F) r 1260 Grove
" Shelley (Carmen) gripmn r 1757b Chestnut
" Simon salsn r 1269 Vermont
" Sophie (wid Robt) r 7 Blackstone
" Sterling K (Agnes) (Campbell & Loewe Bros) r 496 4th Av
" Sterling W clk SO Co r Oakland
" Sybil clk r 2409 18th
" Sydney W bkpr E F Hutton & Co r 1155 Leavenworth
" T H (Campbell & Larson) 24 California
" Thelma L steno r 950 Pine
" Thos A (Adele) clk r 1142 Webster
" Thos A reporter The Bulletin r Piedmont

SUHR & WIEBOLDT
GEO. L. SUHR
Funeral Directors and Undertakers
1465 to 1473 Valencia St.—between 25 thand 26th
TELEPHONE MISSION No. 1

See Pages 47-93

STOVES
WEDGE WOOD RANGES
serve you BEST
WOOD & COAL OR GAS

See Page 89

C.W. MARWEDEL
PHONE DOUGLAS 4180
MACHINE SHOP TOOLS AND SUPPLIES
BRASS COPPER STEEL
76-80 FIRST ST.

BAGS
MADE OF
BURLAP
COTTON
GOODS
DUCK
OR
CANVAS
PLAIN
OR
PRINTED
AMES HARRIS NEVILLE CO.
100 POTRERO AVE.
PHONE
MARKET 6100
See Page 9

"WE WELCOME YOU"
Clinton Cafeterias
Courteously serves its patrons with good food at moderate prices in pleasant surroundings and with excellent music.
Breakfast—Lunch—Dinner
18 POWELL ST.
NEAR MARKET ST.
136 O'FARRELL ST.
OPPOSITE ORPHEUM THEATRE
See Page 37

CA IPBELL
" Thos D (Theresa) blksmith r 642 Clayton
" Thos H drftsmn York-Cal Const Co r 1827 McAllister
" Thos J (Annie S) brklayer r 1827 McAllister
" Thos M (Ethel) lab r 525 Flood Av
" Thos S mach r 4515 18th
" Tod C collr Baker-Hamilton & Pac Co r Oakland
" Vance C (Elizabeth) jeweler r 714 Masonic Av
" Vera steno r 625 Bush
" Vernon v-pres genl mgr Cal Co-op Canneries r San Jose
" Victoria r 1476 Pacific
" Vira r 625 Bush
" Wallace with Anglo & London Paris Nat Bank r 2606 California
" Walter clk Anglo & London Paris Nat Bank r 43 Boyce
" Walter mach r 321 Tehama
" Walter ropemkr r 2837 24th
" Walter C (Louise) dep Recorder r 1820 Turk
" Walter C (Helen) salsn r 3 Hoffman
" Walter G (Emma M) mgr r 498 17th Av
" Wm (Bessie) acct r 1542 Jackson
" Wm clk Sherman Clay & Co r 337 Franklin
" Wm floor finisher r 555 4th Av
" Wm lab r 667½ Shotwell
" Wm (Mary) steamftr r 196 Duboce Av
" Wm (Emma) upholstr r 1900 Golden Gate Av
" Wm G foremn Krogh Mfg Co r 1177 Dolores
" Wm H 181 Jessie
" Wm H (Martha L) r 1306 48th Av
" Wm H (Mathilda) boilermkr r 3 Kentucky Pl
" Wm H (Alleyne) clk Justices Court r 737 Elizabeth
" Wm J clk r 1162 De Haro
" Wm J (Philomena) shipwright r 372 London
" Wm M (Virginia) agt r 1451 Taylor
" Wm O (Elizabeth) r 1727 Clement
" Wm R L ins 417 Montgomery r Berkeley
" Wm S V clk Equitable Life Assur Soc r Oakland
" Winifred tchr Pub School r 1030 Lombard
" & Larson (T H Campbell E E Larson) mfrs agts 24 California
" & Loewe Bros tailors 20 Geary
" & McCaffrey (J J Campbell, H E McCaffrey) butchers 3202 Folsom

CAMPE see Camp and Kamp
" Beneditto bootblk 604 Broadway r 562 Kearny
" Elise (wid Henry) r 2054 Hyde
" Fred (Dora) cook r 1618 Hayes
" Harry shovelmn r 74 6th
" Jos bootblk r 118 Greenwich
Campen Albert L mach r 2 Raymond
" Elmo D mach r 2 Raymond
Campergue Alfred soft drinks 780 Broadway
" Noel (Marie) (Hotel Rheims) r 36 Columbus Av
Campero Manuel r 582 Grove
Campesi Frank (Josie) foremn Russi & Co r 421 Presido
Campi Angelo upholstr r 63 Oakwood
" Antone (Mary) r 239 Onondaga Av
" Fortunato (Georgia) (Pardini & Campi) r 230 Francisco
" Frank (Rose) lab r 76 Oakwood
" Giovanni (Louisa) shipftr r 57 Oakwood
" John (Aurelia) lab r 1027 Lake
" Louis (Isabelle) foremn r 515 Potrero Av
" Luigi (Josephine) lab r 51 Oakwood
" Mario miner r 517 Broadway
" Michael lab r 1588 Treat Av
" Rose (wid Giorgio) r 63 Oakwood
" Stephen (Victoria) (Campi & Tonelli) r 2330 Larkin
" & Tonelli (S Campi A Tonelli) restaurant 555 Broadway
Campiche Paul phys 560 Sutter r 2401 Larkin
Campidoglio Hotel 449 Broadway
Campiglia Louis A (Louise) asst dept mgr Cal & Haw Sugar Ref Corp r 33 19th Av
Campillo John pressfdr **H S CROCKER CO Inc** r 1193 Oak
" Matea (wid Ascencion) r 1193 Oak
Campilongo Biagio (Josephine) r 862a Greenwich
" Frank (Josephine) lab r 315 Prentiss
" John (Mamie) grocer 426 Green r 455 Green
" & Azzolino (B Campilongo S Azzolino) tailors 509 Green
Campin Daniel D (Effie) salsn r 1586 Hayes
Campini Geo (Florence) electrician 3223 24th r 3215 24th
" Jos (Mathilda) hlpr r 167 Madrid
CAMPION see Champion
" Alice M steno r 1150 Guerrero
" Edw (Audrey) painter r 3193 16th
CAMPION EDW J (Rose A) mgr P F Collier & Son Distributing Corp 731 Market, tel Douglas 4088 r 1251 2d Av tel Sunset 696
" Edw J (Adela) mtrmn r 1637 Fulton
" Geo lab r 1691 Folsom
" Jas W clk r 1150 Guerrero
" Jean R N nurse r 925 Geary
CAMPION MICHAEL F rep Leslie-Judge Co 495 Pacific Bldg r 521 Post
" Patk (Mary) with SP Co r 1150 Guerrero
" Patk R electn r 1417 Guerrero
" Wm (Annie) stablemn r 1691 Folsom
Campisi Angelina (wid Antone) r 3249 Folsom
" Antonio shoemkr r 282 Precita Av
" Cosmos clk r 3249 Folsom
" Leonardo cond r 282 Precita Av
Campman Amelia (wid Henry) r 52 Pleasant
" Edw shoewkr r 52 Pleasant
" Margin T mach r 52 Pleasant
Campo Dominic cigars 531 Jackson r 1230 Kearny
" Dominick lab r 2001 Stockton
" John (Benedetta) eng r 207 Gaven
" Vincent cementwkr r 202 Hale
" Vincent J floormn Crane Co r 207 Gaven
Campodonico Adolph P (Margaret) r 1485 Vallejo
" Angelo (Rosie) r 1830 Taylor
" Annie Mrs janitress r 801 Cortland Av
" Attilio (Juditha) ironwkr r 1116 Naples
" Catherine widow r 855 Broadway
" Chas (Sarah) com 116 Washington r 1424 Jones
" Enrico (Rosie) lab r 929 Brussels
" Eugene J clk r 43 Wayne Pl
" Frank (Gerinda) grocer 698 Lisbon
" Gaetano r 836 Vallejo
" Geo (Rose) butcher r 883 Greenwich
" Gerenoma r 1116 Naples
" Henry R draymn r 618 7th Av
" Jennie Mrs bkpr r 1243 Powell
" John B v pres L Scatena & Co and A Galli Fruit Co r 460 Lombard
" Silvio (Rosie) lab r 435 9th Av
Campone Alberto baker r 444 Columbus Av
Camponelli Richd r 1757 Chestnut
Camporeale Frank fishermn r 444 Greenwich
Campos Alex waiter r 468 15th
" Carlos (Esperanza) lab r 39 John
" Fredk clk r 1105 Powell
Campredonne Camille (Angel) tanner r 776 Vienna
Campsie John (Florence) eng r 34 Laidley
Campsmith Myrtle Mrs steno r 1622 Ellis
CAMPTON see Compton
CAMRON see Cameron
" Viola J (wid Wm) r 2033 Lake
Camuffo Richard J (Ruth) driver r 479 29th
Camurati Alberto janitor r 1549 Powell
" Alvina widow r 1549 Powell
" Edw bellmn 1549 Powell
Canac-Marquis F P phys 516 Sutter r 1221 Green
CANADIAN AUSTRALASIAN STEAMSHIP LINE, 675 Market, Monadnock Bldg

CANADIAN BANK OF COMMERCE, W B Heathcote mgr, W J Coulthard asst mgr, 450 California cor Leidesdorff
" Bank of Commerce Building 454 California
" Coalinga Oil Co Ltd Crocker Bldg
" Fur Co (A L C Hunter J Strauss) 830 Market
" Government Information office 3 1st
" Government Merchants Marine 2 Pine

CANADIAN NATIONAL RAILWAYS, W F Barry, genl agt Passenger Dept, James Waugh coml agt Freight Dept, The Mt Robson Route, See Canada's highest peaks, yet travel at the lowest altitude of any transcontinental route, 689 Market tel Sutter 5091
" Northern Railway System S F office 689 Market

CANADIAN PACIFIC RAILWAY, F L Nason genl agt Pass Dept, W W Smith dist frt agt, 675 Market, Monadnock Bldg
" Pacific Railway Co, Dept of Colonization & Development 299 Monadnock Bldg

MIMEOGRAPHS
H. S. CROCKER CO., Inc., Agents
565-571 MARKET ST.

TYPEWRITERS RENTED 3 MONTHS VISIBLES $6.50 AND UP
AMERICAN WRITING MACHINE CO.
506 MARKET STREET SAN FRANCISCO PHONE DOUGLAS 649

OFFICES:—NEW YORK, CHICAGO, YOKOHAMA, TOKIO, OSAKA, KOKE and NAGOYA
NIPPON DRY GOODS CO.
IMPORTERS EXPORTERS MANUFACTURERS WHOLESALERS
PHONE SUTTER 690 | N. E. Corner Pine & Front Sts. | SAN FRANCISCO, CAL.

CANADIAN PACIFIC STEAMSHIPS LIMITED, 675 Market, Monadnock Bldg
Canale Domenic (Mary) Grocer 806 Cortland Av r 252 Nevada Av
" Enrico lab r 752 Vallejo
" Giovanni (Stefana) pedlr r 70 Blake
" Jos (Isabelle) lab r 1907 Stockton
" Paul (Teresa) (Piemonte Hotel) r 752 Vallejo
Canall Harry (Louise) r 4247 20th
" Walter (Muriel) bkpr r 4247 20th
Canals Arzenio J (Claudia) cook r 4358 23d
Canar Evelyn R Mrs tchr Pub School r 491 11th Av
Canario Lorindo L billiards 1501 Grant Av r 52 Sonora Alley
Canaris Arthur H (Emma A) (Canaris & Deyl) r 1885 Golden Gate Av
" Hugo mach r 247 Central Av
" & Deyl (A H Canaris W C Deyl) stationers 92 2d
Canas Anton waiter r 1124 Eddy
" Wm waiter r 85 4th
Canassa Theresa cashr Hale Bros r 381 Missouri
Canata Amadeo J clk **FIRST NATIONAL BANK OF SAN FRANCISCO** r 1614 Grove
" Angelo driver r 1416 Grant Av
" Antonio cooper r 571 Filbert
" Enos A bkpr Sussman Wormser & Co r 1614 Grove
" Giovanni grocer 1195 Columbus Av r 727 Chestnut
" Jos (Sabina) r 1614 Grove
" Louise (Virginia) hlpr r 68a Bauer
" Nicholas (Antonina) barber 106 Sagamore
" Stefano (Angela) (Canata & Consorti) r 22a Julia
" Victor (Louisa) grocer r 730 Bay
" & Consorti boat bldrs ft Jones
Canatella Frank r 951 Eddy
Canavan Annie (wid Thos) r 520 Oak
" Bert E clk r 285 Divisadero
" Chas (Bessie) lab r 706 Wisconsin
" Clare M salswn I Magnin & Co r 334 Mason
" Danl lab r 1264 Howard
" Ellen (wid Barth) r 44 Portola
" John J eng r 1105 Shotwell
" John J (Margaret R) salsn r 924 Minnesota
" John T millwright r 3846 Army
" Lola Mrs (Hotel Lux) r 148 6th
" Mae bkbdr r 2662 22d
" Martin J (Hannah) cigars 251 3d r 750 Clementina
" Patk F (Ida) painter r 4039 26th
" Patk J soft drinks 398 7th r 1068 Bryant
" Patk J bartender 1278 Market
" Wm B clk r 246 Cole
Canavero Louis (Mary) lab r 2609 San Bruno
Canavesio Leo millhd r 9 Sunny Court
Cances Aug (Madaleine) (Victoria Hotel) r 995 Harrison
Cancilla Antone chauffr r 3060 Buchanan
" Anthony clk **THE FIRST NATIONAL BANK OF SAN FRANCISCO** r 318a London
" Jenne (wid Peter) r 53 Manchester
" Michael (Rose) lab r 84 Manchester
" Nicola (Rosalia) lab r 3060 Buchanan
" Sam (Josephine) lab r 3215 Folsom
" Simone T carp r 84 Manchester
" Vincent (Rose) grocer 971 Filbert
" Vincent (Mary) pedler r 2035 Grant Av
Cancone Oreste carp r 548 Green
Candage Edw (Aileen) clk Milton Bradley Co r 1987 Geary
" Emily (wid Wiles) r 4319 23d
Candalot August mach r 3240 17th
Candau Emile A (Martina) waiter r 740 Rivera
" Martha lndywkr r 3654 Sacramento
Candeliaria Mines Co Mills Bldg
Cander Emile waiter r 740 Rovera
Candevan Bert lndywkr r 3117 Howard
" Elois laundry 659 McAllister
" Leon (Marie) r 466 22d Av
Candido Jos (Emma) gardener r 665 Douglass
" Louis (Marie) lab r 114 Trumbull
Candiotto Martin shoemkr r 1689 Railroad Av
" Peter (Mamey) barber r 385 Richland Av
" Peter (Lucy) lab r 130 Ellsworth
" Salvatore (Carmela) barber 828 Vallejo
Candland Edith M typist Federal Res Bank r 1225 Eddy
Candlin Archie R rep Rollins Burdick Hunter Co r Oakland
Cando L Hosmo studio r 1763 Sutter
Candrelli Antone metalwkr r 451 Vallejo
Candrian Herman A (Bertha W) map pub r 2350 Market
" Lincoln A cashr States Restaurant r 2350 Market
Candwell Thos C foremn r 55 5th
CANE see Cain, Kain and Kane
" Claire E with Fireman's Fund Ins Co r 789 Guerrero
" Clarence R (Nellie) express 1818 Divisadero r 154 Wood
" Gordon F mgr Am Auto Lock & Lift Co 714 Market
" J Earl student r 789 Guerrero
" Jos M (Kathryn) clk r 4022 23d
" Julius B (Susie) driver SFFD r 431 44th Av
" Raphael (May) manifoldmkr r 2237 Folsom
" Wm M (Anna) gatekpr r 789 Guerrero
Canedy Albert (Evelyn) carp r 938 Hampshire
Canegemi Vito barber r 1827 Post
Canele Geronimo (wid Michael) r 369 Union
Canelis Louis M atty Chronicle Bldg
Canellan John r 39 Edgar Pl
Canellis Theo B (Hilda) (Stathos & Canellis) r 209 29th
Canelo Adolph B Jr with Bank of Italy r 1274 23d Av
" Alice Mrs ins Ins Co of North Am r 151 Gough
" Delphine (Grace) polisher r 446 Page
" Laurence F (Alice) musician r 151 Gough
Caneo Mary Mrs r 1817 Oak
Canepa Albert clk r 1035 Union
" Alex blksmith r 1554 Howard
" Alphonse (Olga) painter r 3031 Geary
" Angelo (Clara) blksmith r 2041 Taylor
" Anthony (Mary) r 385 Paris
" Anthony hosemn SFFD r 740 Broadway
" Anthony A mtrmn r 740 Broadway
" Antonio lab r 2030 Stockton
" Antonio (Rose) soft drinks 4799 Mission r 76 Geneva Av
" Agostino (Ester) autowkr r 740 Francisco
" Battista (May) lab r 2030 Stockton
" Bros florists 2583 Mission and 3230 22d
" Chas (Emilia) lab r 369 Union
" Chas A foremn Simmons Co r 740 Francisco
" Edwin J (Claire V) clk r 852 Union
" Emilio (Rose) (Canepa Bros) r 3368 24th
" Emilio J (Teresa) lab r 1635 Grant
" Frances (wid Stephen) r 483f Francisco
" Frank (Lillian) rancher r 76 Geneva Av
" Ida C clk USN r San Mateo
" Jas (Canepa Bros) r 57 Alvarado
" John (Virginia) lab r 1844 Grant Av
" John musician r 444 Columbus Av
" John B (Marie) fishermn r 2030 Stockton
" John E steelwkr r 385 Paris
" John L (Laura M) (B W Burridge Co) r 720 26th Av
" Jos (Mary) clk r 1035 Union
" Leonard P (Lillian K) printer r 518 Vallejo
" Louis (Rose) (Canepa Bros) r 228 Bartlett
" Louis mach r 1851 Union
" Mario (Mary) hlpr r 868 Greenwich
" Mario lab r 2030 Stockton
" Mario (Eugenia) lab r 354e Francisco
" Pasquale (Canepa Bros) r San Mateo
" Rose Mrs hair dresser 3329 24th r 3368 24th
" Theresa (wid John) notions 458 Union
" Victor J (Hazel P) (Senator's Garage) r 454 Union
" Vincenzia widow r 2222 Jones
" Wm J clk SP Co r 385 Paris
Canessa Attilio (Amelia) pres Canessa Ptg Co r 675 24th Av
" Evelyn clk Miller Henley & Scott r 30 Boardman Pl
" Manuel lab r 1944 McAllister
" Pedro lab r 1944 McAllister
" Printing Co 708 Montgomery
" Sarafino (wid Nicolo) r 30 Boardman Pl
Canestre Alex grocer 6465 California r 2350 Clement
Caneuat A (Roselle) mach r 1335 Mason
Caneva Peter (Royal Auto Preserving Co) r Oakland
Canevari Giacomo (Amelia) lab r 3615 19th
" John (Theresa) lab r 141 Paris
" Peter (Louise) tanner r 1864 Church
Canevaro Nicholas J (Rose) florist r 579 Greenwich
Canfield Earl A stationery 133 Kearny
" Geo C clk r 326 O'Farrell
" Geo H asst dept mgr PG&E Co r Oakland
" S R (Alice B) salsn SO Co r 2653 Steiner
" Wm J (Muriel) asst foremn Fleischmann Co r 175 Julian Av

H. F. SUHR & CO., Undertakers
(ESTABLISHED 1884)
2919 Mission Street Phones: Mission 98 & 99
H. F. SUHR H. FRED SUHR, JR. A. W. NELSON

HEATING AND PLUMBING CONTRACTORS
GILLEY-SCHMID CO., Inc.
198 West Mission St.
Cor. THIRTEENTH
Telephone Market 965

See Page 89

H.N. COOK BELTING COMPANY
401 HOWARD ST.

PUMPS
BYRON JACKSON IRON WORKS
410 SHARON BUILDING
SAN FRANCISCO, CALIFORNIA

See Page 69

Globe-Wernicke Book Cases and Files
H. S. CROCKER CO., Inc., Agents : 565-571 MARKET ST.

Kane Detective Agency
ALL BRANCHES OF DETECTIVE WORK
544 Market Street, Flat Iron Building See Page 43 Telephone Garfield 366
Residence Prospect 55

CANFIELD
" Wm W real estate S M VanWyk r 1910 Lyon
Cangaros Jean r 1079 Dolores
" Jean P gripmn r 2663 Pine
Cangelose Frank mach r 483 Bellevue Av
Cangelosi Peter salsn Phonograph Studio r 151 Ellis
Canggiano John (Concetta) lab r 2278 San Bruno Av
Canham H H agt Penn Mut Life Ins Co r Oakland
" Stella L Mrs r 716 Dolores
Caniada Frank r 18 Tioga Av
Caniffe Jas J r 3049 Pine
Canillo Edw (Beatrice) barber r 528 Grove
Canine Ethel Mrs r 955 Geary
Caning Caroline (wid Joe) r 865 Castro
Canini Giuseppi lab r 1331 Chestnut
Canizzaro Frank (Lena) fishermn r 1923 Stockton
" Vincenzo (Frances) lab r 19 Jansen
Canjuzan Cecile chiropodist 212 Stockton r 2522 Geary
Cann Arthur r 815 O'Farrell
" Bertha E cashr r 2850 Broderick
" John miner r 845 Sutter
" Peter G (Lillian) clk r 2476a Post
Canna Clifford H (Isabel) electn r 3047 23d
Cannaday Wm O (Rosamond) grocer 1228a Octavia
" Wm O clk r 955 Golden Gate Av
CANNAN see Cannon and Canon
" Anna B clk Nat Lead Co r 701 Post
Cannas Amelia Mrs r 819 Turk
Cannell Carolyn A Mrs r 940 Dolores
Canners League of California 112 Market
Canney Dorris M r 279 9th Av
" Fredk G (Gertrude S) phys 209 Post r 279 9th Av
" Jas musician r 146 McAllister
" Mary (wid Chas) r 1219 19th
" Walter D (Christina) mstr mar r 2378 26th Av
Cannia Matteo (Antonina) fishermn r 826 Greenwich
Canniff Richd S clk r 8 Ramona
Canning Age (monthly) 417 Montgomery
" Burchard Mrs r 3392 16th
" Catherine (wid Jas) r 1268 45th Av
" Edw (Lenora) trav insp Canadian Pac Ry Co dept of Col & Dev r 525 Turk
" Edw r 525 Turk
" Edwin E (Helen S) salsn r 642 3d Av
" Ella M steno r 3392 16th
" Harry J (Sadie) clk Bass Hueter Co r 513 Rhode Island
" Louise E Mrs sec US Marine Hospital Dispensary r San Mateo
" Ralph V musician r 315 Douglass
" Robt (June) clk r 656 Arkansas
Cannistra Nicholas (Aurelia) cond r 1031 Pacific
CANNON see Cannan and Canon
" Agnes r 4306 19th
" Bernard ironwkr r 171 Langton
" Bridson E factory rep 240 Montgomery r 320 27th
" Constance nurse r 1171 Clay
" Edw (Jennie) clk r 320 27th
" Esther (wid Martin) r 651 Fulton
" Everett autowkr r 628 Hayes
" Frank lab r 32 Cumberland
" Frank student r 1005 Larkin
" Fred W salsn r 1401 Gough
" Jas E r 190 O'Farrell
" Jane F with Pac Embroidery Co r 411 O'Farrell
" Jean clk Bauer Bros & Co r 175 Collins
" Jeanette steno r 320 27th
" Jessie T (wid Geo W) r 628 Hayes
" John clk Willcox Peck & Hughes r 2309 California
" John F (Recetta N) office Mills Bldg r 2232 Green
" John J police r 1979 Howard
" John P (Nellie A) clk r 136 7th
" J P steno Bulkeley Wells r 2611 California
" Julia Mrs r 236 20th Av
CANNON KINGSLEY W (Winifred), atty-at-law, 58 Sutter, tel Sutter 3200, r 356, 16th Av, tel Pacific 9572
" L A salsn r 1008 Larkin
" Lawrence (Nellie) mach r 571 Mississippi
" L H Mrs widow r 1684 Washington
" Martin r 804 22d
" Martin J r 2309 California
" Mary (wid John) r 2626 Howard
" Mary A with Bank of Cal r 4306 19th
" Matthew J (Mary) eng SFFD r 218 Lisbon

CANNON
" Mary K with Bank of Italy r 411 O'Farrell
" Mills cotton goods 22 Battery
" Patk J r 264 Carl
" Ralph C clk r 2926 Pacific Av
" Robt F (Sylvia) mach r 1 Geneva Av
" Robt W salsn Cahn-Nickelsburg & Co r 721 Park Av
" Roy O telegr r 1144 Mission
" Stephen F (Rose) r 59 Portola
" Thos lab r 3379 24th
" Thos J (Minnie) lab r 2309 California
" Wesley G (Vera) r 146 17th Av
" Wm (Rose) ironwkr r 111 Caselli Av
" Wm B mech r 1222 Folsom
" Wm H corpl Police r 3415 22d
" Wm H (Delia) ins r 4161 17th
" Wm H (Nettie) lab r 3925 25th
" W P autorepr 1222 Folsom
" W P real est r 165 3d
Cannons Willard A (Hilda) sec Mt Tamalpais & Muir Woods Ry r 1515 Leavenworth
Canny Michael H Mrs widow r 753 Hayes
Cano Leslie D (Teresa) mech r 44 Prosper
" Nellie (wid R E) r 352 Dolores
" Rafael pkr r 1817 Oak
Canole Jos lab r 1907 Stockton
Canoles Carville L (Catherine) carp r 3007 Balboa
" Chas E (Manila) carp r 3007 Balboa
" Geo R salsn Wiley B Allen Co r 3007 Balboa
" Jas S clk r 3007 Balboa
" Jos D salsn Cal Pottery Co r 3007 Balboa
" Lawrence R student r 3007 Balboa
" Wm C (Fannie E) r 3007 Balboa
Canobbio Louise asst sec Italian Cemetery r 1948 Stockton
Canon Frank F (Ina) r 165 Cerritos Av
" Kip Day Nursery 246 2d
" Kip Memorial Mission 246 2d
Canonnica John Adeline) r 2032 Powell
" Vincent (Marie) lab r 977 Pacific
Canova Giovanni janitor r 615 Broadway
CANT see Kant
" Francis (Laura) mach r 907 Valencia
Canta Clement waiter r 217 Columbus Av
" Henry clk Equitable Life Assurance Soc r 1614 Grove
Cantalano Saml musician r 356 Precita Av
Cantatori Jas (Prosperina) r 1449 Powell
Cantegrit Albert J hlpr r 130 Parker Av
Cantel Louie (Fanny) broker r 1260 California
Cantelow H C gen mgr Luckenbach SS Co r 1231 Market
Canterbury Apartments 1254 Taylor
" Chas E boxmkr r 350 Richland Av
" Chas M (June) r 580 Cole
" Lawrence A boxmkr r 350 Richland Av
Cantet Peter J (Estella L) boilermkr r 59 Granada Av
Cantilena Leopold musician r 1338 10th Av
Cantilever Shoe Store Phelan Bldg
Cantin Alex A (Gail S) architect 68 Post r 1340 15th Av
Cantini Louis lab r 2237 Powell
Cantino Mario clk r 423 Green
" Secundo janitor r 423 Green
Cantlen Jas J (Philomena) insp US Customs r 830 Alvarado
Cantley Harriett L (wid Chas L) 1198 O'Farrell
" Rhoda steno Fidelity & Casualty Co r 526 Magellan Av
" Robt (Lydia) granite ctr r 538 9th Av
Cantlion Henry C (Annie) r 1134 Scott
Cantlon Phillip (Jeane) r 2806 Union

CANTON BANK

Lew Hing pres, Mark Thue v pres, E F Sagar mgr, 500 Montgomery, tels Kearny 307 and China 707

" Bank Bldg Montgomery and Sansome
" Fred F barber r 589 Post
CANTON INSURANCE OFFICE Ltd (Hongkong) Parrott & Co gen agts, Edw L Barry mgr marine insurance, 320 California, tel Douglas 2400
" Railroad (Baltimore) 333 Pine
Cantoni Angelo (Madelina) plumber r 3159 Mission
" Antone salsn r 3159 Mission
" Jos mtrmn r 61 Naples
" Louis mtrmn r 61 Naples
Cantor Anita (wid Louis) r 1120 Fell
" David (Frances) r 2068 Sutter
" Esther (wid Max) r 522a 6th Av
" Halmon (Nellie) dept mgr Morgan & Allen r 829 43d Av
" Nathan (Jennie) restaurant r 533b Natoma

DAILY PACIFIC BUILDER
All the Building News of the Coast
560 MISSION STREET
San Francisco
Telephone Douglas 2372

See Page 36

"THAT CAREFUL DENTIST"
DR. WM. W. HOAGLAND
SPECIALIST
EXTRACTIONS, CROWNS, SELF-CLEANSING
BRIDGE WORK, WHALEBONE ROOFLESS PLATES
TELEPHONE GARFIELD 835
908 MARKET STREET
COR. POWELL AND EDDY
SAN FRANCISCO, CALIF.

ANTOR
" Russell L steno SP Co r 1120 Fell
" Saml (Mae) r 304 Coleridge
Cantrell Adele M steno r 2440 Polk
" Albert J (Pearl) tilestr r 3165 Sacramento
" Catherine T (wid Jos B) r 2440 Polk
" Chas E (Edna) lino opr r 161 Dolores
" Edwin B pres Cantrell Miller Mfg Co r 3336 Clay
" Frank J contr r 2440 Polk
" Margaret L cashr r 508 Larkin
CANTRELL-MILLER MANUFACTURING CO (Inc) C & M Oil retainers and tools for automobiles, 1246-54 Larkin, tel Franklin 3954
" Oliver S contr r 2440 Polk
CANTRELL R J dept mgr PG&E Co r 112 Arguello Blvd
" Russell W (Louise C) atty 544 Market r 2201 Larkin
" Saml P (Edna) mgr r 332 17th Av
" W A r 430 O'Farrell
Cantrowith Arthur (Ida) (Koplan & Cantrowith) r 468 18th Av
" Harry (Edith) buyer r 468 18th Av
" Ida Mrs hairdresser 318 Stockton r 1352 Leavenworth
" Martin J (Eva) mtrmn r 336 8th Av
Cantrowitz Louis pkr r 1254 41st Av
Cantrucci Antonio lab r 517 Broadway
Cantu Jose (Anita) clk r 1385 Clay
Cantua Jos (Dolores) clnr 127 Clement
Cantus E clk r 2474 Bush
" Geo H (Nellie) mar eng r 175 Julian Av
Cantwell E Julius salsn r 3793 17th
" Geo M (Ruth) starter r 1180 Fulton
" Jas J (Naomi) lab r 19 Cortland Av
CANTWELL JAS P VERY REV, chancellor and sec Roman Catholic Archbishop of SF r 1000 Fulton
" John B (Mary E) acct Assoc Oil Co r 1715 18th Av
" Jos (Edith) clk r 922 Page
" Mary E (wid Thos C) r 1395 Union
" Michael St C (Mary A) draper r 136 Edinburgh
" Sydney bkpr **FIRST NATIONAL BANK OF SAN FRANCISCO** r Oakland
" Thomas M eng r 672 Oak
" Wilbur A clk PT&T Co r 1715 18th Av
" Wm (Metta B) furniture 3029 Clement r 3025 Clement
Canty Aloysius Jr clk r 1534 Waller
" Cornelius (Hannah) r 1534 Waller
" Edw J (Frances) teleg opr r 230 Douglass
" Eugene J driver r 2397 Mission
" Harry V (Mabel) salsn r 3536 22d
" Irene r 327 Eureka
" John F (John F Canty & Co) and mgr Nolan Bros Shoe Co r 1534 Waller
" John F Co mfrs agts Hobart Bldg
" John J (Sarah) salsn John Deere Plow Co r 315 Jules Av
" Loretta M tchr Pub School r 1534 Waller
" Sarah G clk Dick & Simpson r 3002 Octavia
" Thos F harness mkr r 329 Eureka
" Thos F Jr r 329 Eureka
" Wm D (Mary A) painter r 551 6th Av
" W P pilot SF Bar Pilots r Oakland
Canudas Melchior (Tomasa) baker r 296 Lisbon
Canuto Amadeo (Alice) waiter r 522 23d Av
Canvigny Brush Co (N Y) 22 Battery
Canvin Arthur H acct Pac Portland Cement Co r 1345 Plymouth Av
CANVIN LOUIS H (Maud) mgr Acme Welding Shop 927 Van Ness Av r 1720 Eddy
Canyock Chas (Gladys) lab r 1405 Scott
Canziani John driver r 19 Carr
" Silvio r 2015 17th
Capaciola Geo express r 524 Columbus Av
" Louis express r 524 Columbus Av
Capan Bernard collr r 1651 Market
Caparros Richd (Amelia) r 1121 Treat Av
Capas Jos lab r 8 Allen
Capaul C T watchmn SF Hospital
Capdevielle Pierre (Anna) waiter r 2926 Fillmore
" Pierre (Larquier & Capdevielle) r 1401 Woolsey
" Jean (Hotel Owners Lndry Co) 710 York
" Peter (Marie) mtrmn r 20 Glover
" R L salsn r 1760 Sacramento
Cape Horn Warehouse 540 1st
Capecchi Ardelio (Vittoria Sausage Factory) r 570 Green wich
Capece Frank (Daisy) autowkr r 1108 Valencia
Capel Burton F with Bank of Italy r 1920 Buchanan
CAPEL
" Nathan (Sarah) furniture 999 McAllister r 920 Buchanan
" Susan J (wid Saml) r 3031 Clement
" Wm (Doris) clk RMS r 1815 Lyon
Capell Fredk C (Florence) mach r 183 Parnassus Av
" H with Internatl Silver Co r Sausalito
" Oliver (May) contr r 876 31st Av
" Salt Co 55 New Montgomery
" Wm J (Sarah) carp r 434 Bartlett
Capella Anthony F druggist r 1546 19th
" Chas C (Rose) driver r 1546 19th
" Edw (Lucy) (P&C Saw & Cutlery Wks) r 2662 21st
" Jas A (Margaret) chauffr r 1324 25th Av
" Jos F (P&C Saw & Cutlery Wks) r 2662 21st
" Julius boilermkr r 1546 19th
Capelle Jos V D (Rena) eng r 155 Prospect
Capelli Alfred S ctr r 1405 a Guerrero
" Andrew V (Fannie C) r 164 Parker Av
" David F (Mary) driver SFFD r 63 Webster
" D Hilton salsn r 63 Webster
" John (Lillian) lab r 442 Greenwich
" Julia widow r 1686 Ellis
" Lulu Mrs tel opr r 479 Mangels Av
" Mary T salswn Leibold & Co r 525 Turk
" Michele J (Senator's Garage) r 987 Filbert
" Romeo r 856 Union
" Romilda M clk r 987 Filbert
Capello Augusto marblewkr r 504 Greenwich
Capen Alice r 580 Geary
" Helen (wid Simeon) r 1151 Octavia
" Margaret Mrs r 1151 Octavia
Capewell Horse Nail Co of California 71 Spear
Capille V stablemen r 924 Sansome
Capis John T (Angeline) candies r 727 Chenery
Capistran Almeria r 776 Bush
Capitano Carmele cond r 1208 Powell
Capitol Art Metal Co Inc 1133 Howard
" Hotel 2300 Folsom
" Plating Works 1115 Geary
" Theatre 2250 Union
" Transfer Co 8 Mission
Caplan Wm comp r 1109 Franklin
Caple Edgar (Blen) salsn Sommer & Kaufmann r 562 Hayes
Caples Geo r 1840 Scott
" John W (Georgiana) sergt Police r 1297 6th Av
" Mary E clk r 851 Van Ness Av
" Robt A (Mary J) elev opr r 274b 6th
Caplinger Chas W r 351 Haight
" Ralph O clk Gen Sales Corp r Berkeley
Caplis John J (Leonide) dry goods 3039 16th r 3595 18th
Capo Alfred (Elizabeth) tailor 604 Montgomery r 1769 Mason
Capocaccia Giovacchino lab r 220 Ramsell
Capocelli Renato (Leonide) atty Pillsbury Madison & Sutro r 2651 Filbert
Capoir Angelo (Rose) lab r 369 Arkansas
Caponi Frank electn r 1525 Grant Av
Caporal Josephine r 1634 Waller
Caporale A (Elizabeth) mech r 2912 Steiner
Capozzi John ironwkr r 36 Liebig
CAPP see **Kapp**
" Jos r 472 3d
" Romeo J sewermn r 240 Francisco
Cappa Angelo (Laura) pedler r 1561 Treat Av
" Paul (Rose) cooper r 1561 Treat Av
Cappai Chas (Felicita) autowkr r 2134 Jones
Cappajohn Bros grocers 101 Shotwell
" Steve (Cappajohn Bros) r 101 Shotwell
" Thos (Cappajohn Bros) r 101 Shotwell
Cappelletti Benedetto (Josephine) (Capelletti Bros) r 1052 Greenwich
" Bros tailors 731 Columbus Av
" Giuseppe (Cappelletti Bros) r 1052 Greenwich
Cappelmann Oscar C real est 201 Sansome r Mill Valley
Cappicot Vincent (Marie) driver r 3904 Army
Capps A r 210 Ellis
" Alfred M (Anna A) salsn r 580 Haight
" Athol B (Margaret) news carrier r 2503 15th
" Elmer r 210 Ellis
" Mary A (wid Thelbert) r 616 Shrader
" Wm (Esther) chauffr r 45 Landers
" Wm F bkpr Producers Hay Co r Burlingame
Capra Frank R asst dir Paul Gerson Pict Corp r 711 Post
" Jas (Modestine) waiter r 1180 Broadway
" Peter (Mary) sausagemkr r 801 Broadway
Capraro Saml barber 4338 California
" Tony (Frances) shoemkr 455 Filmore r 219 Cornwall

PACIFIC METAL WORKS
SOLDER
all grades and shapes
BABBITT METAL
for every purpose
TIN, LEAD
COPPER
ZINC, Etc.
153-159 1st St.
SAN FRANCISCO, CAL.
Tel. Sutter 608
BRANCH: LOS ANGELES
See Page 79

SEE PAGE 34 BUYERS' GUIDE
WESTERN BUILDERS SUPPLY CO
Concrete Specials. Water-Proofing, etc.
135 Second St.
Tel. Kearny 1991

C. W. MARWEDEL
MACHINE SHOP TOOLS AND SUPPLIES
BRASS COPPER STEEL
PHONE DOUGLAS 4180
76-80 FIRST ST.

E. H.
OTTO
AND
COMPANY
—
Oriental
Products
—
INDESTRUCTIBLE
PEARLS
—
Oils
Vegetable
Fish
Petroleum
—
BEANS, RICE
PEANUTS
OIL SEEDS
OIL CAKES
COPRA
—
Imported
Chemicals
—
Camphor
Calcium
Chloride
Alum—Hypo
—
California
Dried Canned
Fruits
Grapes
—
245
California St.
Phone Sutter 3680

DIETZGEN TRADE MARK
BLUE PRINTS
ARCHITECTS' and ENGINEERS' SUPPLIES
18 FIRST STREET
See Pages 7-45
TEL. KEARNY 2680

Capri Dominic lab r 221 Sagamore
Caprile Jas (Lena) watchmn r 1621 Powell
" Natale (Frances) baker r 1457 Mason
Caprin Costande lndywkr r 766 Vallejo
Capriole Agostino (Katie) r 1303 Baker
" Saml clk r 1303 Baker
Capriotti Louis mech r 439 Chestnut
Capron Albert J sec Am Assn of Engs r 440 Geary
Caproni John lab r 611 Pacific
Capshe Frank mach r 452 Folsom
Capson D S r YMCA
Capstan Glass Co 268 Market
Capurro Angelo (Mary) blksmith r 860 Green
" Anita M steno Toyo Kisen Kaisha r 1916 Taylor
" Chas E florist r 33 Tingley
" David Jr carp r 976 Union
" David C copyist Recorder r 976 Union
" Emma clk r 470 Otsego Av
" Geo H lab r 33 Tingley
" John florist 4901a Mission
" John A Jr (Mary) rancher r 36 Delano Av
" Jos with Bank of Italy r 462 Columbus Av
" Louis (Ida) lab r 33 Tingley
" Louis J (Josephine) salsn Avasino Bros r 507 22d Av
" Mathilda (wid Adolph) r 462 Columbus Av
" Nicholas (Angela) (Sempione Grill) r 1347 Grant Av
" Paul J (Daisy) with PG&E Co r 1844 Powell
" Stephen tmstr r 470 Otsego Av
Caputo Anna with Shreve & Co r 4558 Mission
" Antonio (Rose) insp r 4558 Mission
" Carlo (Mary) lab r 4558 Mission
" Emil r 3782 Mission
" Jos J (Mamie) painter r 4378 Mission
" M candies 1019 Pacific
" Martin lab r 4558 Mission
Cara Chas bkpr Italian Am Bank r 562a Filbert
" Enrico (Domenica) r 1741 Mason
Carabine Theresa r 240 Lake
Caracci Vito (Frances) r 2827 San Jose Av
Caracciola Albert B clk SP Co r Oakland
Caracciolo Frank jeweler 468 Columbus Av r Oakland
Caracuda P tanner r 3177 25th
Caradonna Mary with Bank of Italy r 1946 Leavenworth
Caraffa John B tmstr r 2923 Diamond
" Paul lab r 27 Masonic Av
Carah Helen M steno r 1442 Waller
" Wm G (Emma A) grocer 3650 24th
CARAHER see Carragher and Carraher
Caram Edw D shoe repr 249 Market r Alameda
Caramagno Antonio (Sebastiana) lab r 872 Greenwich
" Vincent (Lucy) fishermn r 42 Jasper Pl
Caramatti John barber r 1847 Lombard
Caramuccia Guy lab r 2060 Jones
" Rosa (wid Jos) r 2060 Jones
Carando Toni (Mary) pedler r 618 ½ Shotwell
Caranica Geo with M Berdalis r 429 Kearny
Carantanos Geo baker r 345 3d
Carante Chas (Kathrine) butcher r 1975 Filbert
CARANZA see Carranza
" Giulio carp r 374 Shotwell
Caranzi Jos (Castali) carp r 420 17th Av
Caras Jas clk Puritan Preserve Co r 2361 Mission
" John cook r 389 3d
" Steve r 911 Folsom
Carash Julian clk Forbes Supply Co r Oakland
Caratan Geo (Caratan & Radonich) r 731 Waller
" & Radonich (G Caratan M Radonich) restaurant 751 Market
Caratti Peter L clk Sherman Clay & Co r 458 9th Av
Caratto Jos M (Lena) firemn SFFD r 1740 Sacramento
Carauddo Carmelo (Rose) shoe repr 650 Chenery r 667 Chenery
Caravaca Gonsalvo (Concepcion) r 626 Madrid
" P r 659 Athens
Caravacci Cornelia with Bank of Italy r 1733 Stockton
Caravella Michael V fruits 3850 24th
Caravellas Pythagoras (Evangeline) r 375 24th Av
Caravallo Venturo barber r 1351 Stockton
Caravotas Basile seamn r 415 Wilde
Carayanis C restaurant 406 Hayes
Carba Michael (Rose) lab r 150 Elsie
Carballo Jas r 1409 Powell
Carberry Edw A (Charlotte) sec Accts Assn of San Francisco r 311 Oak
" Edw P (May) acct Sherman Clay & Co r 582 Jersey

CARBERRY
" Frances R clk US Fidelity & Guaranty Co r 44 Whitney
" Hanna K r 311 Oak
" Hugh J (Bridget) lab r 333 Missouri
" Jas M (Mary) eng r 44 Whitney
" John F (Ottilie) insp r 307 Oak
" John J (Katherine) hosemn SFFD r 3842 26th
" John T (Ottilie) insp r 307 Oak
" Nancy (wid John) r 311 Oak
" Patk gatekpr r 1401 Gough
" Stella bkpr r 2043 Green
" & Stanners glazing 3652 Geary
Carbery Agnes A compt opr SP Co r 333 Missouri
" David J (Pauline) car repr r 38 Hamerton Av
Carbilli Frank collr Wm Cluff Co r 1230 Pacific Av
Carbin Chas salsn r 955 Page
Carbine Fred W (Esther) clk WP RR r 462 Fell
Carbollal Jos tanner r 773 Broadway
Carbon Fuel Co 650 8th
Carbone Catherine (wid Jos) r 371 Chestnut
" Edw V insp US Customs r Oakland
" Fredk messgr r 371 Chestnut
" Jas r 838 Bay
" John (Mamie) candymkr r 371b Chestnut
" John (Tersia) lab r 468 Gates
" Lee A (Gertrude) chemist r 358 Lexington
" Mary Mrs r 2315 Bush
" Paul janitor r 371a Chestnut
" Peter (Rose) lab r 468 Gates
" Phillip (Argentina) lab r 1696 Revere Av
" Rafelo (Julia) lab r 1446 Quesada Av
Carbonero Peter (Albina) watchmn r 16 Goettingen
Carboni Agusto (Grace) tailor 325 Kearny r 1741b Mason
" Jasper clk Am Type Founders r 269 Collingwood
" Jos waiter r 615 Broadway
Carbrae David (Bettie) janitor r 1190 Haight
Carbray Jas L bkpr C F Weber & Co r 438 Guerrero
Carcass Cecil H (Esther) awningmkr r 3750 17th
Carcione Jos (Sylvia) barber r 1922 Golden Gate Av
" Peter (Katherine) salsn r 753 Lombard
Carcot Peter B (Flora) pipeftr r 415 Bosworth
Card Chas F driver r 1401 17th
" Dora (wid Andrew) r 1428 Shotwell
" Levi salsn Baker Hamilton & Pac Co r Oakland
" Marion A clk White Co r 1236 Leavenworth
" Myrtle Mrs ladies furns Phelan Bldg r 49 Broderick
Cardall E P r 528 Kearny
Cardani Jas (Colombina) lab r 650 DeHaro
Cardaro Saml clk r 2109 Mason
Cardell Adolph (Marie) mstr mar r 25 Hattie
Cardella Creglia widow r 51 Jasper Pl
" Jos real est 602 Montgomery r 2100 Jones
Cardelli Emilio barber 2695 Geary r 29 Boyce
Cardellini Ernest A (Adelle) boxmkr r 387 Head
" Frank (Rose) sawyer r 2828 Octavia
Carden Thos J lab r 4031 22d
" Wm L office mgr Western Soil Bacteria Co r Berkeley
Cardenas Armando F (Josephine) janitor r 1420 Powell
" Benito (Lola) r 2245a Post
" Chas (Anna) lab r 153 Blake
" Isabel r 10 Tracy Pl
" Lauro (Mary) lab r 157 Perry
" Richd clk W P Fuller & Co r 1608 ½ Baker
" Sarah seamstress r 2036 Scott
" Thos restaurant 285 O'Farrell r 2174 Geary
Carder Eli W (Carder Snider Co) r Fairfax
" Snider Co (E W Carder, C E Snider) mining Mills Bldg
Cardiff Wm A (Sophie) mtrmn r 1101 Vermont
Cardiglia Jos (Anastazia) r 2149 Mason
Cardin Arthur janitor r 224 3d
Cardinal Emile J printer r 1016 Ellis
" Louis M (Isabel) barber r 3069 24th
Cardinale John (Lena) r 757 Filbert
" John (Josephine) barber 1453 18th r 806 Arkansas
" John cook r 1130 Kearny
" Jos butcher 1463 Powell
" Lorenzo (Louisa) r 1130 Kearny
Cardinali Jos (Carry) pressmn r 969 Wisconsin
" Luigi (Madelena) butcher 1150 Kearny r 1408 Kearny
" Mary Mrs r 713 Clementina

INDEPENDENT PNEUMATIC TOOL COMPANY OF CALIFORNIA
Thor
MANUFACTURERS OF
Pneumatic Tools and Electric Drills
TELEPHONE KEARNY 1957
No. 61 FREMONT STREET
See Page 71
SAN FRANCISCO, CAL.

REMCO PIPE
REDWOOD MANUFACTURERS CO.
& TANKS
1611 HOBART BLDG.
SAN FRANCISCO

CARDINELL-VINCENT CO.

Commercial photographers, artists, materials, pictures and framing, stationery specialties, seasonable novelties, toys and dolls, kodaks and supplies (favors) and fountain pens; wholesale and retail 577-579 Market tel Douglas 890

Cardini Michael C (Helen) lab r 453 Mississippi
Cardona Firmin (Maria) musician r 1144 Eddy
" Herminio molder r 419 Peru Av
" Juan (Guadalupe) r 165 Bertita
" Katherine bkpr r 1618a Powell
" Maria widow r 1449 Powell
Cardoza Gregorio (Tulade) Consul Guatemala r 1980 Broadway
" Hazel tel opr r 2380 Howard
" Herbert salsn Schmidt Litho Co r 439 19th Av
" Herbert J (Lillie) druggist r 436 19th Av
" Jas (Loraine) tel opr r 1243 Broderick
" John clk r 436 19th Av
" Jos (Severa) cementwkr r 31 Bannam Pl
" Manuel (Maryanna) cooper r 1315d Fulton
" Tony J pres T J Cardoza Co r Oakland
" T J Co bookbinders 455 Mission
" Wilford A clk r 952 Haight
Cardozi Peter (Rose) lab r 121 Jasper
Cardwell David S (Mattie) lab r 1858 McAllister
" Edw salsn Gale Bros r Berkeley
" Frances S tchr dancing r 136 Onondaga
" K C Mrs 155 Oak
" L steno R G Dunn & Co r 1356 Post
Careaga Agusta E widow r 895 Sutter
Caredio A (Louise) lab r 30 Salmon
" Paul tinner r 466 Paris
Carella Alphonse butcher r 726 Lombard
" August r 1674 Lombard
" August (Lena) fishermn r 726 Lombard
" Frank clk r 726 Lombard
" Louis (D'Angelo & Carella) r 1674 Lombard
" Louis clk r 726 Lombard
" May r 1674 Lombard
" Michele druggist r 726 Lombard
" Vincent yardmn r Palace Hotel
Carello Alvito tailor r 444 Columbus Av
Carenio Emanuel waiter r 841 Polk
Carevich Geraldine tailoress r 58 Langton
Carew Clement J bkpr Trevor & Co r 1575 Waller
" Edw J (Annie) janitor r 4042 26th
" Eric (Rosina) r 1106 Elm
" Frank (Mary) r 232 Divisadero
" Frank A (Helen A) lieut SFFD r 1729 Waller
" Jerome A (Dorothy M) salsn Trevor & Co r 10 Commonwealth Av
" Jos A (Mary) dentist 135 Stockton r 1322 15th Av
" Leo V (Constance) (Carew & English) r 3082 Jackson
" Margaret tchr r 1575 Waller
" Martha tchr Pub School r 1575 Waller
" Mary R prin Pub School 1575 Waller
" Ruth tchr Pub School r 232 Divisadero
" Thos E (Rhoda) painter r 168 Ashton Av
CAREW THOS R (Carew & English) r 1575 Waller

CAREW & ENGLISH

(Thos R Carew) undertakers and embalmers, 1618 Geary, tel West 2604

Careswell Harold E (Blanche) printer r 1122 Ellis
CAREY see Cary
" Agnes A tchr Pub School r 150 Funston Av
" Anna M Mrs r 3400 Sacramento
" Annie R (wid Jas H) r 1326 Green
" Anthony (Frances) clk r 1528 Dolores
" Arthur I driver r 2227 Bryant
" Austin E r 685 Haight
" Caroline (wid Jas J) r 2123 Larkin
" Danl F (Winifred) with J B Crowley r 956 Post
" Danl T cond r 2049 Mission
" Delia (wid Patk) r 823 Fulton
" Edmund W chauffr r 8 Golden Ct
" Edw r 685 Haight
" Edw G mov pict opr r 416 Laidley
" Edw P (Rose) lab r 416 Laidley
CAREY FORREST W, real estate, insurance, country lands a specialty, 430 California, tel Kearny 3244, r San Rafael
" Frances M steno r 3753 17th
" Frank pantrymn SF Hospital
" Frank J clk r 2123 Larkin
" Geo clk r 2123 Broderick
CAREY
" Gustav asst eng r 2123 Larkin
" Harry C mach r 3121 Pierce
" Henry B (Maud) phys 1294 9th av r 1391 6th Av
" Herbert (Gladys) card writer r 4007 22d
" Howard r 161 Buchanan
" Iona steno H K Mulford r 645b Elizabeth
" J with SF Call r 823 Fulton
" Jas (Minnie) carp r 1124 Elm
" Jas lab r 900 Brannan
" Jas lab Harbor Com r 1532 Howard
" Jas (Mary) lab r 3753 17th
" Jas A editor The Adjuster r Oakland
" Jas E (Anna) janitor r 4042 26th
" Jas J (May) dentist r 1690 Washington
" Jas M salsn **H S CROCKER CO Inc** r 445 Ellis
" Jas T with Rudolph Wurlitzer Co r 4415 Judah
" Jennie Mrs r 3950 Geary
" John clk r 3400 Sacramento
" John insp Market St Ry r 270 McAllister
" John (Helen) (plumber r 163 17th Av
" John E W electn r 124 Buena Vista Ter
" John F clk r 3753 17th
" John J r 830 14th
" John J boilermkr r 2758 23d
" John J clk SO Co r Oakland
" John J credit mgr City of Paris r Berkeley
" John M clk r 8 Golden Ct
" John T atty 485 California r Oakland
" John W (Welsh & Carey) r San Rafael
" Jos B (Alice M) musician r 378 Golden Gate Av
" Kate D (wid David) r 108 Park Hill Av
" Katherine A clk Cal Pkg Corp r 145 Fell
" Lidia C (Brearley & Carey) hair gds r 3835 22d
" Lindsay J (Virginia) mach r 1946 McAllister
" Mary (wid Cornelius) r 2758 23d
" Mary chemist r 2123 Larkin
" Mary A (wid John) r 2227 Bryant
" Maurice R (Emma) atty Mercantile Bond Co r 295 14th Av
" Michael D (Mary A) lab r 3662 Folsom
" Mickwell F (May C) electn r 970 Post
" Patk (Sarah) driller r 202⁸ McAllister
" Patk J hosemn SFFD r 1332 Dolores
" Paul C r 2713 Sacramento
CAREY R A & CO real estate and insurance brokers 544 Market
" Ralph hlpr r 645b Elizabeth
" Richd J bkpr Marsh & McLennan r 3753 17th
" Robt A (R A Carey & Co) r San Anselmo
" Robt E (Mary) mstr mar r 674 Noe
" Theresa Mrs r 80 Elgin Park
" Thos (Hannah) lab r 732 Anderson
" Thos J mach r 701 Shotwell
" Thos P (Anna) mach r 701 Shotwell
" Thos W (Elsie) hosemn r 2628 Diamond
" Troy L (Bernice) salsn Cal Barrel Co r 3814 26th
" Wagar G Jr clk RMS r 220 Golden Gate Av
" Wm dry goods 3774 Mission r 3802 Mission
" Wm D stoker SFFD r 2227 Bryant
CAREY WM F (Germaine) asst mgr J I Case Threshing Mach Co r 550 Fell
" Wm F (Rita) cond r 1473 ½ 48th Av
" Wm F (Victoria) mar eng r 701 Shotwell
" Wm J (Sarah A) r 142 2d Av
" Wm J r 654 Clement
" Wm J (Carey & Lillie) r 738 Anza
" Wm J (Ellen) clk r 343 Frederick
" Wm J clk r 2123 Larkin
" Wm M (Marguerite) r 923a Dolores
" & Lilly grocers 4654 Geary
CAREY'S MAGNESIA FLEXIBLE CEMENT ROOFING (Western Asbestos Magnesia Co), 21-29 South Park (see page 7)
Carfagni Arthur B druggist r 3008 Buchanan
" Fred R (Marella) dentist 580 Green r 2297 Green
" Peter (Victoria) tailor 503 Montgomery r 3008 Buchanan
Cargin Thos shipwright r 730 22d
Cariani John chauffr r 333 Broadway
" Louis (Mary) sausagemfrs 333 Broadway
Caricof Stark E (Gertrude) millwright r 1909 Page
Caridas John r 345 3d
Caridis Antone (Vasio) express r 67 ½ Ritch
Caridius Marius (Marjorie) r 722 Mason
Caries Virginia salswn City of Paris r 1499 California
Carignani Renato (Lena) shoemkr r 1951 Filbert

KEWANEE
WATER SUPPLY SYSTEMS
"The Best of Six for Your Home"
SIMONDS MACHINERY CO.
117-121 New Montgomery St.
Phone Kearny 1457

Trade Mark of the Cutter
C.W. MARWEDEL
MACHINE SHOP TOOLS AND SUPPLIES
BRASS COPPER STEEL
76-80 FIRST ST.
PHONE DOUGLAS 4180

M. LEVIN & SONS
2201 Third St.
Phone Park 418
SELL
GOV'T TENTS
CANVAS COVERS
BELTING
MACHINERY
RAILS
ROPE YARN
SALVAGED MATERIAL
Tell Us Your Wants

RAYMOND GRANITE COMPANY, Inc.
THE WEST'S LARGEST DESIGNERS AND BUILDERS OF MONUMENTS AND MAUSOLEUMS
3 POTRERO AVENUE SAN FRANCISCO TEL. MARKET 688
See Page 41

Carillo Geo with Bank of Italy r 2614 California
" Katherine finisher r 1677 Bush
" Richd salsn r 190 Hermann
Carillon Chas B clk PO r 257a Waller
" Chas E contr r 4075 17th
" Wm R clk r 793 Cole
Carinetti Jos lab r 50 Brewster
Carini Jos (Anna) lab r 37 Houston
" Salvatore (Margaret) fishermn r 621 Chestnut
Cariola Placido baker r 1334 Stockton
Caris Spiro fruits r 92 Godeus
Carish Richd pkr r 565 6th
Carisier Chas clk r 995 Harrison
Carissimi Luis (Adrianna) lab r 1633 Broadway
Carissimo Hugo (Hotel Melba) r 838 Green
Caritina Cortes r 1808 Mason
CARL see Carle, Carll and Karl
" Arthur (Theresa) soft drinks 4621 Lincoln Way
" Cooperage Co 54-60 Boardman Pl
" Fred H (Julia) mach r 2705 20th
CARL HARALD, v-pres-treas and gen mgr (S F branch) American Baltic Chartering & Shipping Co (Inc), r Norwegian Club
" Harry A (Isabella) barber r 222 Haight
" Henry (Elmira) lab r 216 Chenery
" Herman J clk r 3956 25th
" Louis J (Gertrude G) (Auto Top Mfg Co) r 2320 Vallejo
" Ruth typist r 1446 Valencia
" Thos (Alice) acct r 1124 Ellis
" Wm P pres Carl Cooperage Co r Yolanda
Carlamagno Carmine (Rosa) shoe repr 2082 Hayes r 1238 Kearny
" John F foremn Western Can Co r 27 Auburn
Carlanti Peter janitor r 462 Lombard
Carlberg Gunther Jr clk r 1451 Sacramento
" O W r 480 Pine
CARLE see Carl, Carll and Karl
" Auguste varieties 546 Columbus Av r San Anselmo
CARLE CHARLES W, v-pres Gunn, Carle & Co, 444 Market, tel Sutter 2720, r 734 Bush
" Earle linemn r 2159 Mission
" Emma M (wid Geo) r 425 Moscow
" Geo W chauffr r 425 Moscow
" Gottlieb (Elizabeth) r 259 Henry
" Hippolyte J (H J Carle & Son) r Oakland
" H J & Son (H J and L C) printers 540 Washington
" J E mgr Western Leather Dressing Co 1259 O'Farrell
" Jos mgr A Campergue r 780 Broadway
" Julia E bkpr r 425 Moscow
" Louis C (H J Carle & Son) r Oakland
" Martha steno r 49 Harlow
" Noel (Franco Bazaar) r Oakland
" Paul (Marie) mtrmn r 442 31st Av
" Pierre (Hortense) cook r 686 26th Av
CARLEN see Carlin and Carlyon
" Carl (Freda) mach r 1156 Vallejo
" Isadore (Rose) cabtmkr 946a McAllister r 617 Birch
" John L blksmith r 1156 Vallejo
" Mary L steno Heinchman & Wentz r 2021 Larkin
" Patk janitor r 1130 Howard
" Tor A (Elizabeth A) carrier PO r 99 Blake
Carleon Victor orderly SF Hospital
Carles Eugene H (Rita) lab r 1363e California
" H R clk SP Co r Burlingame
" Jos A clk SP Co r Oakland
" Louis r 668 Madrid
Carless Ernest soft drinks 2166 3d
CARLETON see Carlton
" Catherine r 1234 Jones
" Chas W (Alice) carp r 848 Gough
" Clarence H (Cora) salsn Sussman Wormser & Co r 1445 Oak
" Helen M clk SO Co r 1898 8th Av
" Hotel 274 4th
" Jas B mgr H W Peabody & Co r Berkeley
" John G (Katherine) delicacies 2673 Mission r 336 Hugo
" Kenneth C clk Fed Res Bank r 336 Hugo
Carlevato Dominick (Teresa) lab r 858 Filbert
Carley Alice waitress r 246 Grove
" Bernice C steno r 1259 O'Farrell
" Carl autowkr r 246 Grove
" Edgar L (Annie) (Carley & Hamilton) r 1650 Portola Dr
" Edgar L Jr (Irene) treas Carley & Hamilton r 317a 22d Av
" Jesse C steno r 2255 Mariposa
" Lawrence W pkr r 1031 Fillmore
CARLEY
" & Hamilton (E L Carley W S Hamilton) draymn 15 Main
Carli Caroline steno r 986 Filbert
" Chas F marblewkr r 781 Kansas
" Clement (Mary) r 985 Filbert
" Elia (Theresa) lab r 376 Green
" Ernest with Bank of Italy r 662a Green
" Frank J (Maude) soapmkr r 748 Kansas
" Geo R driver r 986 Filbert
" Jacob (Eva) marblewkr r 781 Kansas
" Maldeno autowkr r 376 Green
" Victor salsn r 376 Green
CARLILE see Carlisle and Carlyle
" Elton F (Geraldine) student r 1445 Page
" John T Mrs r 1469 Sacramento
" Lee E (Jessie) buyer r 250 Irvin
" W lab r 758 Harrison
CARLIN see Carlen and Carlyon
" John (Margaret) contr r 77 Hoff Av
" John L hlpr r 1156 Vallejo
" Tom (Frieda) sign painter 466 21st Av
" Wm J (Mary) gauger r 60 Douglass
Carlini A r 805 Cole
" Antonio (Amalia) barber 358 Columbus Av r 1541 Powell
" Hildebrand (Louise) butcher r 866 Broadway
CARLISLE see Carlile and Carlyle
" A & Co printers 251 Bush
" Aileen clk Globe Indemnity Co r San Anselmo
" Alice sec S M Ehrman r 29 Collingwood
" Apartments 1120 Union
" Bernice nurse r 764 47th Av
" Burlington M pres A Carlisle & Co r Berkeley
" Chas F ins Ins Co of North Am r 2003 Franklin
" Ester cashr Leighton's r 452 Castro
" F W clk Bd Fire Underwriters r 475 28th Av
" Hallet L clk West Disinfecting Co r 1318 Page
" Helen D r 1737 Golden Gate Av
" Ira W (Minnie) insp r 1318 Page
" J E r 545 Post
" John r 409 Ellsworth
" John caner r 1499 California
" Ralph C chauffr r 2025 Polk
" Ralph H clk R W Kinney Co r Oakland
" Robt L atty 68 Post r Berkeley
" Sadie C (wid Chas) r 541 Scot
" Thos S (Theresa) r 29 Collingwood
" Wilford teller Wells Fargo Nev Nat Bank r Berkeley
" Wilson F clk r 29 Collingwood
" & Finch searchlights 172 Steuart
Carll C A r 108 4th
Carlmia Apartments 925 Pierce
Carlmuller Viola (Carlmuller & Semler) 421 Haight
" & Semler (V Carlmuller J Semler) candies 421 Haight
Carlo A r 354 Columbus Av
" Adolph (Toschi) driver r 348a Francisco
" Antonio soft drinks 4322 Mission
" Danl lab r 252 Church
" Pio eng r 124 Vandewater
CARLOCK GILBERT R, registrar La Salle Extension University (accounting dept), 226-227 Pacific Bldg, tel Sutter 2309
" Roy mtrmn r 480 Pine
Carlomagno Baptist lab r 1521 Grant Av
" Biaggo (Josephine) barber r 1165 Vallejo
" Bros (F and W) barbers 1987 Hyde
" Carlo clk r 1242 Kearny
" Frank (Kate) (Carlomagno Bros) r 15 Sonora Pl
" Peter r 443 Union
" Philip mach r 445 Union
" Wm (Josephine) (Carlomagno Bros) r 1165 Vallejo
Carlon John W police r 1431 Funston Av
Carlons Kai (Anny) mach r 43 Homestead
Carlos Antonio V (Mary) driver r 25 Wood
" Chas waiter r 2042 Mission
" Fred leatherwkr r 1038a Jackson
" H driver r 72 Hazelwood
" Louis (Laurence) lndywkr r 668 Madrid
CARLSEN see Carlson and Karlson
" Annie (wid Bert) r 40a Ringold
" Arthur clk r 1245 46th Av
" August molder r 31 Elsie
" Benj seamn r 3635 23d
" Carl (Ellen) carp r 1245 46th Av
" Carl (Lena) tmstr r 380 Eureka
" Carl L (Iva) tchr r 431 Capp
" Chas S (Mary) carp r 66 Farragut Av

Globe-Wernicke Book Cases and Files
H. S. CROCKER CO., Inc., Agents : 565-571 MARKET ST.

PACIFIC FOUNDRY COMPANY
18TH AND HARRISON STS. PHONE MISSION 1105
See Page 46

OLD MISSION
PORTLAND CEMENT
FOR PERMANENCE
See Page 33

CARLSEN
" Gustav seamn r 3635 23d
" Lorenz C auto mech r 194 Eureka
" Peter S (Anna) carp r 3631 23d

CARLSON see Carlsen and Karlson
" A r 214 Haight
" Addie (wid Geo) r 1306 Masonic Av
" Agnes M clk SP Co r 1200 Sacramento
" Albert clk Union Trust Co r 1237 Vermont
" Alex with **SHREVE TREAT & EACRET** r Berkeley
" Alex seamn r 417 Kearny
" Alexe carp r 2184 15th
" Alma E r 46 Presidio Av
" Andrew (Louise) lab r 3 Aztec
" Andrew (Ida) mstr mar r 3868 21st
" Andrew J shoemkr r 2975 Washington
" Andrew W musician r 1508 Great Highway
" Anne C steno r 225 Pope
" Annie Mrs r 107 Jarboe
" Anton hostler r 549 Frederick
" Antone (Thora) painter r 1631 Florida
" Anton R (Hattie) painter r 418 Athens
" Arthur E switchmn r 45 Chenery
" Arthur F (Margaret) chauffr r 1010 Haight
" Arthur W (Lucilla) chauffr r 445 Hickory
" August (Emma) lab r 1043 Hampshire
" August (Annie) molder r 329 Elsie
" Augusta r 3708 17th
" Augusta S (wid Andrew) r 3845 21st
" Axel lab r 765b Broadway
" Axel B (Alma) carp r 1135 Masonic Av
" Axel E melter r 2184 15th
" Benj clk Benioff Bros r 632 Webster
" Berger O painter r 1620 Florida
" B L r 117 4th
" Bror A (Emma) r 272 Cumberland
" Burney (Jessie) whsemn r 1147 Folsom
" Carl (Marie) driver r 2048 Polk
" Carl B mach r 1370 Guerrero
" Carl E r 1051 Post
" Carl E (Margaret S) with J Barth & Co r 1369 Hyde
" Carl E (Mary) lab r 131½ Park
" Carl E seamn r 854 Baker
" Carl G (Lempi) restaurant 262 Noe r 136 Saturn
" Carl J (Jennie) mstr mar r 1567 Sanchez
" Carl O (Brita) coppersmith r 1370 Guerrero
" Carl R (Annie) carp r 518 Ellsworth
" Carl T clk r 1631 Florida
" Carl V clk SO Co r Alameda
" Chas (Marie) lab 136a Lexington
" Chas (Marie) plastr r 55 Landers
" Chas (Olympia) restaurant r 136 Saturn
" Chas (Minnie) tmstr r 1062 Arkansas
" Chas watchmn r 758 Harrison
" Chas A dairy 4220 Folsom
" Chas A (Juliet E) clk r 745 Clayton
" Chas E (Etta) foremn S P Co r 2999 Harrison
" Chas E (Elizabeth) lab r 20 Adair
" Chas E (Edith) mgr J P Mogenson & Co r 1245 Divisadero
" Chas E (Zola) real est r 1043 Hampshire
" Chas E (Julanda) seamn r 1237 Vermont
" Chas J artist r 41 Grant Av
" Chas J (Delia) barber 1003 Harrison r 1140 Oak
" Chas J (Marie) cementwkr r 124 Girard
" Chas L fuel 608 Cortland Av r 107 Jarboe Av
" Conrad W (Carry) r 3805 26th
" Cornell P bkpr Eaton Crane & Pike r Berkeley
" David porter r 2507 Pine
" David H (Evelyn) electn r 1965 San Jose Av
" David L (Yeager & Carlson) r 26 Circular Av
" E mach r 1018 Mission
" Earl A (Edna) salsn Santa Fe Lbr Co r 2955 Clay
" Edith J tel opr r 281 Arlington
" Edith V steno r 1045 Treat Av
" Edw bkpr r 371 Capp
" Edw A (Lena) r 1051 Hampshire
" Edw M (Helga) mach r 6014 Geary
" Edwin L eng PT&T Co r 225 Fell
" Einar clnr r 1115 Clement
" Ellen r 154 29th Av
" Emil mech r 2162 Market
" Emil A (Hilma) clk r 2184 15th
" Emily (wid Oliver) r 3745 22d
" Ennis clk r 1237 Rhode Island
" Eric (Sabina) lab r 1095 Rhode Island
" Eric (Adelle) seamn r 684 Ash
" Eric J (Amelia) bargemn r 58 Verona Pl
" Ernest marble ctr r 378 Harrison
" Ernest E (Vera) (Carlson & Co) r 48 Sanchez

CARLSON
" Esther tailoress r 843 Van Ness
" Ethel steno r 1231 Floreida
" F r 192 4th
" Ferdinand W (Helen G) preserved fruits 2124 Fillmore r 623 4th Av
" Floyd M (Alice) salsn r 3325 19th
" Folke hosemn SFFD r 5 Vicksburg
" Francis O (Annie) r 34 Randall
" Frank (Hannah) seamn r 36 Lansing
" Frank A (Christina) gardner r 102 Bradford
" Frank E (Lempi) linemn r 161 Banks
" Fred carp r 2639 21st
" Fred (Helen) (Johnsrude, Carlson & Fernleaf) r 1376 Church
" Fredk J (Irene) phys r 138 Frederick
" Geo (Laura F) (Thomas & Carlson) 1930 Fell
" Geo janitor r 2110 Scott
" Geo lab r 217 Ellsworth
" Godfrey cigars r 2218 15th
" Gotthard E (Anna) clk r 389 4th Av
" Gustaf (Elida) driver r 1250 Hyde
" Gustav carp r 2114 Union
" Gustav (Irene) ironwkr r 311 Day
" Gustave F (Ida) carp r 62 Granada Av
" Hannah (wid Herman) r 59 Bradford
" Hans plastr r 1620 Florida
" Harry E (Antoinette) cementwkr r 3696 20th
" Henry autowkr r 936 Potrero Av
" Herman E (Louise) lab r 2347 19th
" H G clk SP Co r 255½ Clinton Park
" Hilda (wid Walter) r 1256 6th Av
" Hilmar seamn r 370 Coleridge
" Hulda (wid Peter) r 34 Chesley
" Ivar (Christine) ironwkr r 218 Howth
" Ivar lab r 898 Carolina
" Jennie (wid Saml) r 281 Arlington
" Jesse S (Mary) gatemn r 2132 24th
" John (Fannie) bottler r 3356 Army
" John driver r 1668 O'Farrell
" John painter SP Hospital
" John (Elin C) tailor r 221 Madison
" John (Hilda) tailor r 3671 16th

CARLSON JOHN A asst mgr Niagara Fire Insurance Co and Detroit Fire and Marine Insurance Co, 334 Pine, r 2285 Broadway
" John C (Emily) carp r 43 College Av
" John H lab r 163 Tehama
" John H tailor r 74 6th
" John M (Emma) salsn r 4244 22d
" John R (Helma) lab r 1045 Treat Av
" John R seamn r 424 1st
" Jos carp r 125 Noe
" Jos M (Elizabeth H) (Central Elec Co) r 744 Church
" Karl seamn r 1774 O'Farrell
" Karl D (Carlson & Frahm) r Los Angeles
" Karl O (Katherine) cook r 191 Madrid
" L clk **FIRST NATIONAL BANK OF SAN FRANCISCO** r 431 Capp
" Leonard foundrymn r 2173 15th
" Lester mech r 184 4th
" Louis A dept mgr Colgate & Co r Oakland
" Louise r 2184 15th
" Lucien student r 1116 Pine
" Marden (Doris) welder r 1043 Franklin
" Maria L Mrs tchr Pub School r 67 Minerva
" Marie (wid Nicholas) r 225 Pope
" Martin r 1264 Howard
" Martin lab r 311 Kearny
" Mary (wid Albert) r 50 Manchester
" Mathilda (wid Chas) r 609 Vermont
" Mildred V clk r 281 Arlington
" Nels A (Emma) autowkr r 936 Potrero Av
" Nero clk r 389 4th Av
" O G lab r 132 East
" Olaf (Josephine) deckhd r 318 Holyoke
" Ole E (Annie) carp r 234 Joost Av
" Olga E dictaphone opr r 34 Randall
" Oliver asst dept mgr Wells Fargo Nev Nat Bank r 1237 Vermont
" Oliver (Elizabeth) (Nance & Carlson) r 845 Church
" Oscar (Alma) carp r 936 Fillmore
" Oscar cook r 723b Howard
" Oscar (Agnes) lab r 62 Tiffany Av
" Oscar (Mary) mgr G Armstrong r 561 Natoma
" Oscar F (Irma) electn r 1736 Sanchez
" Oscar L (Anna) mach r 4503 18th
" Oscar M B (Selma) repr r 2639 21st
" Otto r 3048 16th
" Paul (Anna) glasswkr r 126 Fair Oaks
" Richd C lab r 1237 Rhode Island
" Richd F r 639 Market

GLADDING MC BEAN & Co.
ARCHITECTURAL TERRA COTTA
ROOF TILE
HOLLOW TILE
FIRE PROOFING
VITRIFIED PIPE
TERRACOTTA PIPE
FACE BRICK
ETC.
OFFICE
CROCKER BLDG.
PHONE DOUGLAS 540
SAN FRANCISCO
WORKS
LINCOLN
CAL.

C.W. MARWEDEL
PHONE DOUGLAS 4180
MACHINE SHOP TOOLS AND SUPPLIES
BRASS COPPER STEEL
76-80 FIRST ST.

TWINES
FOR THE
MILL
WAREHOUSE
AND
HARVEST
FIELD
AMES HARRIS NEVILLE CO.
100 POTRERO AVE.
PHONE
MARKET 6100
See Page 9

MIMEOGRAPHS
H. S. CROCKER CO., Inc., Agents
555-571 MARKET ST.

THE SALVATION ARMY (Incorporated)
Western Territorial Headquarters: 115 VALENCIA STREET at MARKET
A. GIFFORD, Lieut.-Commissioner Western Territory
PHONE PARK 1614

CARLSON
" Robt mgr Nevada Fire Insurance Co r Oakland
" Rolfe carp r 1560 Hyde
" Ruby Mrs (Aubrey & Carslon) r 924 Pine
" Russell student r 52 Pleasant
" Ruth steno E D & F L Wolfe r 2999 Harrison
" Sarah M (wid Otto) r 424 1st
" Sophie Mrs r 632 Webster
" Sophie r 2009 California
" Sigurd B (Ida M) insp r 33 Pearl
" Timothy (Valborg) clk r 690 Sunnyside Av
" Thos (Emma) chauffr r 2944 22d
" Theo artist r YMCA
" Victor carp r 1560 Hyde
" Victor (Theresa) conftr r 3219 Geary
" Victor E (Margareta) lab r 424 Prentiss
" Walter clk r 629 Capp
" Walter C lab r 173 Granada Av
" Walter M student r 191 Madrid
" Wm (Sophie) carp r 1209 York
" Wm (Milda) tailor 544 Market r 2563 29th Av
" Wm A jeweler r 117 4th
" Wm O (Hedwig) seamn r 1237 Rhode Island
" & Co (E E Carlson) upholstrs 1955 Market
" & Frahm (K D Carlson L A Frahm) mfrs agts 268 Market
Carlsson Annie A (wid Jos) r 437 Madrid
" Percy G mech r 437 Madrid
Carlstadt Edwin (Emilie) civ eng r 2017 Oak
Carlstedt Per I (Sophie) contr r 125 Guerrero
Carlston Chas O student r 1849 Fillmore
" Henry F with Fireman's Fund Ins Co r Oakland
" J F pres Vulcan Fire Ins Co r Oakland
" John student r 1849 Fillmore
CARLTON see Carleton
CARLTON ALBERT C (Carolyn B), eye, ear, nose and throat, suite 537 Liebes Bldg, tel Sutter 4562, hours 10 a m to 5 p m, r 2701 Larkin, tel Prospect 5779
" Alfred salsn Kohler Co r 436 Hugo
" Apartments 498 Carl
" Apartments 840 Powell
" Bernice I Mrs r 35 Caine Av
" C R r 175 3d
" Emil (Maud) conftr r 164 Castro
" Ethel Mrs r 920 Leavenworth
" Frank (Agnes) tailor r 548 Irving
" Frank E (Mildred) real est r 299 26th Av
" Harriet steno r 1005 Larkin
" Harry (May) chauffr r 1689 Greenwich
" Hilda L Mrs (LaFayette Studio) r 1225 Taylor
" H T salsn Cyclops Iron Wks r Berkeley
" Josephine clk r 944 Fillmore
" Lon R (Hilda L) with LaFayette Studio r 1225 Taylor
" Mamie r 618 Clayton
" Olin B clk SP Co r 2436 Clay
" Philip S mgr Am Nat Bank Bldg r Oakland
" Robt J (Kate) clk r 970 Post
" Robt P (Alice) clk r 690 Grove
" Rose Mrs clk r 1189 Guerrero
Carly Lawrence whsemn r 1031 Fillmore
CARLYLE see Carlile, Carlisle and Carlyon
" Anastasia D (wid Clarence) r 2005 Green
" Apartments 1701 Bush
Carlyon Catherine (wid Peter) r 3890 18th
" Ezekiel (Elizabeth) elev contr r 363 12th Av
" Florence Mrs r 515 Felton
" Harvey P student r 515 Felton
" Herbert (Elizabeth) clk r 1025 Sanchez
" Helen A tchr dancing r 3890 18th
" John foremn r 1294 Vallejo
" Katherine (wid Peter) r 3890 18th
" Lily clk r 1124 Gough
" Robt M carp r 515 Felton
Carmagnac John (Maria) cooper r 1734 Newcomb Av
Carman Clifford r 454 Larkin
" Clyde D pres West Valley Lbr Co r 935 Pine
" Lottie M (wid Harry) bakery 490 Castro r 3500 21st
" Mary (wid Mathew) r 3147 Mission
" Roy (Clara) r 1749 Page
" Roy J (Esther) stagehd r 2775 McAllister
" Stuart billposter r 1749 Page
" The (monthly) Phelan Bldg
" Trueman L (Sadie) chauffr r 53a McCoppin
" Wm watchmn r 1071 Noe
" Wm J pkr r 511 Anderson
Carmann Rudolph (Maud) butcher 1720 Polk r 3014 Webster
Carmany Ida M Mrs r 3737 Clay
" John W r 562 Sutter
" Ringgold (Cornelia B) r 1900 Leavenworth
CARMANY
" Thornhill (Ethel) with Bank of Cal r 1142 Jackson
Carmassi Michael (Katie) candymkr r 1854 Stockton
Carmean Edna Mrs (Metro Hotel) r 248 Golden Gate Av
Carmel Canning Co 110 Market
" Guy (Elvira) blksmith r 284a Richland Av rear
" Hotel 128 3d
" Louis J art goods 1869 Union r 2121 Laguna
" Walter (Muriel) clk r 4160 20th
Carmelita Apartments 391 Valencia
Carmen Joaquin (Mary) r 1435 Buchanan
" Johnson Building 340 Sansome

CARMEN MINING CO. THE
E J Clinton pres, J B Heymes mgr, executive office 136 O'Farrell, tel Kearny 3411

Carmichael Alex clk McLeod Mercantile Co r 1229 Ellis
" Bessie tchr Pub School r 954 Ashbury
" C A dentist r 504 Valencia
CARMICHAEL CHAS, You Drive Auto Rental Co, 242 Van Ness Av, r 1022 Haight
" Danl H (Margaret) watchmn r 2421 Clement
CARMICHAEL D E, mgr Herring Hall-Marvin Safe Co, 214 California, r Oakland
" Florence M (wid Augustus) dressmkr r 590 Jersey
" Hugh L (Katherine) linemn r 12a Woodland Av
" Kate r 534 Clayton
" Leona salswn r 71 Walter
" Lloyd E musicianlr 1847 Clay
" Louis D eng PT&T Co r Oakland
" Mable steno r 2421 Clement
" Mary tchr Pub School r 3284 Jackson
" Mary F bkpr r 590 Jersey
" Norman mfr r 50 Turk
" Robt chauffr r 230 Shotwell
" Wm (Elsie) plumber r 174 Sickles Av
" Wm Y clk Matson Nav Co r 590 8th Av
Carmignani Pilade soft drinks r 1970 Lombard
Carminati Antonio (Josephine) r 1909 Stockton
Carmiro Zach lab r 935 Kearny
Carmody Danl r 24 Valley
" Danl F lndywkr r 1109 Potrero Av
" Dorothy steno SP Co r 370 Baker
" Eugene H steamftr r 1109 Potrero Av
" Frank (Mary) marine eng r 28 Twin Peaks Blvd
" Frank J pub mgr Cal Almond Growers Exch r Sausalito
" Jas G salsn r 1109 Potrero Av
" John C (May S) clk r 236 Diamond
" John E Mrs r 370 Baker
" John J (Irene) steamftr r 1215 San Bruno Av
" Martin M (Annie) mtrmn r 25 Fair Av
" Mary (wid John) r 1109 Potrero Av
" Maurice J (Nellie) police r 1086 Noe
" Mary A Mrs r 51 Curtis
" Timothy J (Bridget) watchmn r 73 Carl
Carmona Frank S foremn The Bulletin r 1834 9th Av
" Frank S Jr steno Merchants Res Finance Assn r 1834 9th Av
" Fred A pres Carmona-Sands Corp r Berkeley
" -Sands Corp auto accessories 24 California
Carmonica Vincent with S & G Gump r 977 Pacific
Carna Toney lab r 541 Washington
Carnaghan Wm N (Elizabeth) seamn r 219 Cotter
Carnahan Andrew (Jessie) shipwright r 69 Cotter
" Harry A sec Army & Navy YMCA r Oakland
" Hayes ins Edw Brown & Sons r 540 Powell
CARNALL see Carnell, Cornell and Kernell
" Harry clk r 4247 20th
" Walter bkpr r 4247 20th
Carnduff Jeanette clk Wells Fargo Nev Nat Bank r Menlo Park
" N P r 3048 16th
Carne August W (Sadie) mgr r 1736 Hayes
" Harry L tchr Pub School r 1654 Grove
" John E atty 1341 Valencia
" John E furrier r 3248 Mission
" Reuben (Ruth) blksmith r 1654 Grove
Carnegie Elizabeth B tel opr r 1330 Kansas
" Geo mach r 1470 Portola Drive
" Geo (Mary) plastr r 1330 Kansas
" Geo Jr boilermkr r 1330 Kansas
" Helen tel opr r 1330 Kansas
" John foremn Bethlehem SB Corp r Daly City

FILMER BROS. ELECTROTYPE CO.
330 JACKSON ST
LAW BOOK PRINTERS
ELECTROTYPERS AND STEREOTYPERS
TELEPHONE DOUGLAS 5384

ZELLERBACH PAPER CO.
BATTERY STREET AT JACKSON, SAN FRANCISCO

CARNELL see Carnall, Cornell and Kernell
" Geo E (Rose A) electn r 1304 Masonic Av
" Nicholas E Jr electn r 1304 Masonic Av

CARNES see Cairns, Karnes and Kearns
" D F salsn Earle C Anthony Inc r 1822 Sacramento
" Fred chauffr r 2948 California
" Harry lather r 2287 Sutter
" Jesse L (Ida) cond r 1732 Oakdale Av
" Maggie (wid Thos) r 22 Montezuma
" Thresa Mrs r 1493 O'Farrell
Carnesh Lewis (Elizabeth) salsn r 845 Guerrero
Carnevale Andrew (Catherine) cleaning and dyeing 1958 Hyde r 2019 Hyde
" John P autowkr r 103 Virginia Av
" Mario (Inez) janitor r 2566 San Jose Av

CARNEY see Karney and Kearney
" Bernard W (Mary) (John M Duncan Co) r 1729 Mission
" Clifford salsn r 1276 Ellis
" Edmond landscape eng r 1384 Pacific
" Edw F (Florence) driver r 606 Capp
" Frank T (Nellie) painter r 651 Joost Av
" Geo F (Stella) clk WUTel Co r 1243 Broadway
" Harry asst mgr Universal Film Exch r Oakland
" Harry (Hazel) musician r 1829 Fulton
" Harry (Bessie) shoemkr r 1570 O'Farrell
" J E r 300 Hyde
" John sectionmn r 1811 Haight
" John B (Bessie) corpl Police r 1840 21st Av
" John E (Ethel) r 2303 Lombard
" Leonard (Myrtle) truckmn SFFD r 3130 25th
" Phillip (Alice) glasswkr r 1863a Howard
" Robt E (Bertha V) r 3151 California
" Rose (wid Patk) r 360 Laidley
" Rose r 1384 Pacific
" Rose Mrs lndywkr r 679 San Jose Av
" Thos r 980 Eddy
" Thos J (Ada) soft drinks 1152 Market r 611 Jones
" Wm L clk r 380 Eddy
Carnie Harry J clk US Bur Pub Roads r Oakland
Carniglia Dorothy M steo r 633 Kirkham
" Eugene S (Rose) tchr Pub School r 633 Kirkham
" Mary O r 1006 Filbert
" Peter mach r 1006 Filbert
" Richd S ptrnmkr r 1006 Filbert
Carnissa Alfred (Ida) pkr r 2211 Greenwich
Carnolla Antone (Camelia) pedler r 3274 Folsom
Carmot Hotel 504 4th
Caro A barber r 528 Kearny
" Abraham H (Leah) hardware 548 Castro r 3995 19th
" Abraham W (Selma) woolens 709 Mission r 2023 Baker
" Alexis O salsn r 2377 Sutter
" Benj F salsn r 2309 Sacramento
" Bertha compt opr SP Co r 1581 10th Av
" Bros jewelers 1761 Fillmore
" Celia r 2763e Bush
" Chas C (Hanna) (Western Towel Sup Co) r 216 4th Av
" David (Jennie) garage 444 Locust r 237 8th
" David (Anna) salsn D B Nichols r 1581 10th Av
" Edw (Gussie) purch agt Foster & Kleiser r 1542 Waller
" Edw H (Pauline) salsn r 1752 Page
" Haskell salsn r 1581 10th Av
" Isaac W (Sarah) (I W Caro Co) r 2377 Sutter
" I W Co ladies wear 154 Sutter
" Jacob (Caro Bros) r 284 17th Av
" Jennie r 2763e Bush
" Jesus lab r 15 Sumner
" John (Mary) bkpr r 27 Auburn
" Jose (Josefa) barber r 367 Union
" Maurice (Mary) salsn r 427 24th Av
" Miriam J tchr Pub School r 2309 Sacramento
" Refugio Mrs r 15 Sumner
" Ruth bkpr r 2309 Sacramento
" Saml (Josephine) salsn r 3892 Sacramento
" Saml (Fannie) (Caro Bros) r 87 7th Av
" Sidney C real est W B McGerry & Co r 87 7th Av
" Simon (Bertha) r 2309 Sacramento
" Skirt Co 154 Sutter

CARO & UPRIGHT (L Upright) importers and jobbers curtains, draperies, tapestries, etc, 717 Market, tel Douglas 1507

Caroe Richd P ins Aetna Life Ins Co r Wiltshire Hotel
Carolan Annie A (widow) r 1010 Cole
" Francis office Mills Bldg r Burlingame
CAROLAN
" Herbert A broker Russ Bldg r Sausalito
" Jas F cond r 3829 26th
" Jas P (Ann) lab r 3829 26th
" John B clk SO Co r 1010 Cole
" Margaret dressmkr r 1231 McAllister
" Matthew C bkpr SO Co r 1008 Cole
" Thos F boilermkr r 1469 9th Av
" Wm P clk r 3829 26th
Caroli Frank barber 1549a Stockton r 2358 Jones
Carolina Apartments 841 Polk
Caroline Apartments 4248 20th
" Herbert (Bessie) foremn r 1025 Sanchez
Carollo Batista cooper r 511 Amazon Av
" Paul J driver r 255 Anderson
Carolus Ruth R steno SP Co r 2103 Pacific Av

CARON see Carron
" Adalard carp r 1014 Railroad Av
" Alice clk r 1021 Pacific
" Rose Mrs dry gds 1014 Railroad Av
Caronte Bernice with Ins Co of N Am r 1975 Filbert
Caros Peter lab r 73a Shipley
Carosella A ftr r 528 Valencia
Carosio Clarice L steno Main Iron Wks r 2378 Fulton
Carossio Jos (Catherine) baker r 18 Krausgrill
" Natale (Joy) tchr dancing 525 Sutter r 726 Sutter
Carosso Vincent (Lucy) painter r 571 Green

CAROTHERS see Carruthers and Crothers
" Fredk J (Jennie) mach r 330 Circular Av
" Frank K (Bessie) bkpr r 1465 Hyde
Carousatos Peter shoemkr 1164 Scott
Caroway Wm J (Flora F) r 646 Steiner
Carp C r 253 4th
" Edw D shoemkr 378 Guerrero r 383 Guerrero
" Louis clk r 3652 19th
" Max clk r 3652 19th
" Meyer (Annie) pedler r 3652 19th
Carpe Henry (Freda) cleaning and dyeing 4085 18th r 2745 Mission
Carpeaux John R r 440 Divisadero
" Julia R (wid Emile) r 440 Divisadero
Carpena Marina Mrs r 352 Hickory
Carpeneti Alfred (Carpeneti Bros) r 3721 Mission
" Bros soft drinks 3715 Mission
" Jas A (Rose) (Carpeneti Bros) r 3721 Mission
Carpenter Aletta clk Benj Goodwin r 15 San Gabriel Av
" Annie bakery 872 Sutter
" Bert r 971 Golden Gate Av
" Blanche with Healds Business College r 637 Lake
" Chas F clk r 1823 Fillmore
" Clark J (Grace E) clk r 2030 Jones
" Earl W clk Am Ry Ex Co r Sausalito
" Edw (Anna) foremn r 1177 Valencia
" Edw E (Aileen) (Baker & Carpenter) r 1360 Jones
" Edw L (Eliza) messgr r 1360 Jackson
" Edw S r 987 Valencia
" Elias (Susan) mgr r 1582 Fulton
" Ella M Mrs tchr stenography 47 Kearny
" Emery (Jewell) acct U S Shipping Bd r 148 7th Av
" Ernest L salsn r 624 Post
" Errol S salsn Natl Biscuit Co r Bohemian Club
" Esta Mrs r 1311 Lyon
" Estelle tchr SF State Tchrs Col r 1151 Sacramento
" Ethel C r 516 Gough
" Florentine A (Josephine) painter r 180 Langton
" Frances r 1902 Broderick
" Frank (Hattie) r 527 Hill
" Frank lab r 180 Langton
" Frank B (Annette M) phys 209 Post r 3966 Washington
" Frank H (Lucy I) carp r 1611 Baker
" Frank J (Ray) woodwkr r 1020 Ellis
" Frank L supt C A Hutton Flour Co r Oakland
" Frank W (Harriet) mach r 530 Birch
" Fredk L (Fannie) r 160 Bertita
" F Wesley (Elizabeth) phys Pacific Bldg r 1035 Bush
" Genevieve E steno Cal Pkg Corp r Piedmont
" Geo r 2022 Sutter
" Geo S salsn L R Brochon r Alameda
" Hannah Mrs r 1474 Sacramento
" Harold A chauffr r 160 Bertita
" Helen E r 160 Bertita

WALKER
Electric
Trucks
REDUCE
CITY
DELIVERY
COSTS
ELWELL
PARKER
Electric
Industrial
Trucks
and
Tractors
SAVE TIME
AND MONEY
IN
WAREHOUSE
AND
FREIGHT
HANDLING
OPERATIONS
IRA G.
PERIN
Distributor
458
Natoma St.
PHONE
SUTTER
1476
ELECTRIC
SERVICE
GARAGE
Operated
for the
Charging
and Care of
ELECTRIC
TRUCKS

PUMPS WINDMILLS, GASOLINE ENGINES
WATER SYSTEMS
PACIFIC PUMP & SUPPLY CO. : 853 FOLSOM STREET

Established 1912
Modern Auto Painting Co.
Telephone Franklin 5542
AUTO LETTERING AND MONOGRAMS
First-class Work
Closed Cars Our Specialty
724 Golden Gate Ave.
Between Gough and Franklin

MURRAY & READY
LEADING EMPLOYMENT AGENTS
782 to 786 HOWARD STREET, S. F.
PHONES SUTTER 1205 1206

CARPENTER
" Helen S (wid Edw) r 15 San Gabriel Av
" Jas A (Ethel B) live stock r 1690 Washington
" Jane (wid Lee L) r 1318 Fulton
" Jerome E office mgr Am Lndy Machy Co r Berkeley
" Jos F K (Adrianna) ins r 51 Landers
" J V r 720 Powell
" Lawrence B r 352 Geary
" L B Mrs (Carpenter & Jackson) r 965 Geary
" Lewis G pres Sunshine Stores (Inc) r Hillsborough
" Lillian nurse r 3916 Sacramento
" Lorene (wid Stephen) bkpr r 3723a 17th
" Mildred r 637 Lake
" M W with **H S CROCKER CO Inc** r 141 Collingwood
" O Mrs r 776 Bush
" O C salsn r 945 Golden Gate Av
" Olive beauty culture 533 Sutter
" Philip (Edith) foundrymn r 763 Haight
" Raymond O printer r 1410 Hayes
" Saml r 60 Market
" Seth R barber 309 6th r 240 Winfield
" Sidney (Clara) barber r 240 Winfield
" Sinclair E civ eng P G & E Co r Oakland
" Thos blksmith r 1412 Market
" Thos E salsn r 440 Post
" V S musician r 216 Eddy
" Walter C buyer Marvin-Showler Hide Co 746 Sansome
" Warren W (May) blksmith r 798 Grove
" Wildey H (Gertrude) salsn Robt S Atkins Inc r 580 Hill
" Wm X-Ray mech SP Hospital
" Wm E claims supt Am Ry Ex Co r Alameda
" & Jackson piston rings 550 Golden Gate Av
CARPENTERS' HALL, 112 Valencia
CARPENTERS' HALL ASSOCIATION, P J Clifford mgr, 112 Valencia
Carpentier Esther clk Fidelity & Casualty Co r 20 Day
Carpentier A & Empire Trading Co com mer 454 California
Carpenti Angelo (Bebeani) r 1316 Shotwell
" Franklin G, specialist 942 Market
Carper Roy F agt r 417 Lyon
Carpignano Evasio (Adele) driver r 529 Union
Carpy Chas office 110 Sutter r St Helena
CARR see Corr, Karr and Ker
" Alfred (Ada) asbestos materials 2004 Anza
" Antone S (Maria) baker r 42 Granada Av
" Bernard B (Madeline) clk Miller Henley & Scott r 2920 Webster
" Bradley ins 430 California
" Carolyn Mrs r 1825 Scott
" Carrie (wid Luther) r 1814 ½ Scott
" Catherine Mrs r 2063 Hayes
" Cecil F r 1610 Washington
" Chas bottler r 2651 Howard
" Chas plumber r 968 Ellis
" Chauncey T (Pauline) salsn Edw R Bacon Co r 149 21st Av
" David J (Emma A) br mgr WU Tel Co r 241 Downey
" Dennis (Bertha) grocer r 1230 Revere Av
" Effie A Mrs dressmkr r 1140 Sutter
" Eileen M clk SP Co r 1227 Waller
" Elizabeth Mrs r 641 Baker
" Ernest collr Madison & Burke r 316 Presidio Av
" Estelle M clk r 780 2d Av
" Fanny (wid John) r 3372 24th
" Frances (wid John) r 3366 24th
" Frank r 514 Guerrero
" Frank G (Florence E) pressmn **H S CROCKER CO Inc** r 1227 San Bruno Av
" Frank L (Ida) decorator r 1137 Hyde
" G Mrs photo printer r 2061 Mission
" H r 192 4th
" Harold W insp US Customs r Oakland
" Harriet clk Fed Res Bank r 2776 Union
" Helen clk r 3546 21st
" Henry Rev (Ray) cantor r 334 22d Av
" Henry W (Ida) pres Inyo Chemical Co r 2230 Green
" Hugh J truckmn SFFD r 3366 24th
" Ida M Mrs (Oxford Apts) r 1137 Hyde
" Irene cashr Columbia Outfitting Co r 79 Cook
" Issman clk r 780 2d Av
" Jas A (Lissette) mgr r 1 Hill Point Av
" Jas E clk r 780 2d Av
" Jas F (Emma) mach r 149 Arleta Av
" Jennie M (wid Thos) r 2910 Fulton
" John (Mary) lab r 1122a Market
" John F mach r 648 4th
" John H barber r 711 Post
" John J clk r 2063 Hayes

CARR
" Jos (Mary) lab r 3546 21st
" Kitty clk r 186p Valley
" K W drftsmn Shell Co r 1488 California
" L Mrs r 524 Sutter
" M Mrs r 1231 Market
" Mabel E Mrs salswn r 1488 California
" Mary with Franklin Hospital
" Mary (wid Nicholas) r 297 Pennsylvania Av
" Mary E (wid Peter J) r 125a Diamond
" Maurice G (Ruan) mtrmn r 316 Presido Av
" May r 3403 16th
" May A Mrs C S pract r 1933 Laguna
" Melvin S clk SP Co r 2651 Howard
" Michael govt pkr r 1471 Washington
" Nora C Mrs nurse r 2744 Bush
" Nova r 725 Pine
" Norman N salsn r 334 22d Av
" Patk mar firemn r 1423 Broadway
" Paul L (Madeline) stone tracer r 55 Henry
" Richd B dept mgr US Steel Products Co r Berkeley
" Richd B salsn SO Co r Oakland
" Robt driver r 71 Central Av
" Saml (Lillian) pictures 1161 Grant Av r 1127 Laguna
" Saml G salsn Wm Cluff Co r Fresno
" Sarah widow r 1227 Waller
" Sidney T sales mgr Petroleum Rectifying Co r Berkeley
" Smith (Lizzie D) police r 615a Guerrero
" Sterling atty 201 Sansome r 524 Sutter
" Sterling D sec Pac Mill & Timber Co r 524 Sutter
" Thos Jr (Gladys) autowkr r 2061 Mission
" Thos F (Georgie E) bkpr Wells Fargo Nev Nat Bank r 128 Duncan
" Thos S boilermkr r 48 Stillman
" Victor W (May) tmstr r 3606 Mission
" Viola I r 55 Henry
" Walter (Isabelle) autowkr r 215 Carl
" Walter R (Evelyn) (Peninsula Iron & Steel Co) r 2063 Hayes
" Wm clk r 111 Mason
" Wm dep Tax Collector r 470 Page
" Wm janitor r 467 Linden
" Wm H r 42 Granada Av
" Wm H with Bank of Italy r Alameda
" Wm J dep Sheriff r 913 Florida
" Wm P salsn Sommer & Kaufmann r 606 Post
" Wm T musician r 2063 Hayes
Carrade Albert E clk r 800 York
" Cecile I (wid Louis) r 800 York
" Jean (Gabrielle) (Hotel Sierra) r 610 McAllister
" Marie L milliner r 800 York
Carrafal Romain janitor r 722 Golden Gate Av
CARRAHER see Caraher
CARRANZA see Caranza
" Emelio eng r 931 Jackson
" Frank with Holbrook Merrill & Stetson r 103 3d Av
" Oil Co 1 Montgomery
Carrara Adolph (Asline) cementwkr r 40 Wood
" Amadeo (Amelia) (Sardi & Carrara) r 1037 Oak
" Antonio (DeMattei & Carrara) r 146 27th
" Asunta steno Gregg Pub Co r 1037 Oak
" Dennis (Josephine) r 1284 Golden Gate Av
" Dominic (Josie) lab r 564 Greenwich
" Ernesto (Celestina) janitor r 12 Grover Pl
" Frank (Ida) nursery 154 Brussels
" Giuseppe (Mary) carp r 750 Felton
" Lawrence bkpr r 154 Brussels
" Natale cementwkr r 40 Wood
" Peter (Julia) cementwkr r 35a Cook
" Silvio salsn r 43 Thornton Av
" Victor butcher r 1037 Oak
Carraro A (Silvia) meatalwkr r 3403 Mission
" Jos (Palmira) lab r 1537 Sanchez
Carras Gust salsn r 55 Octavia
" Thos waiter r 1125 Scott
Carrasco Albert C clk r 643 Frederick
" Alice R (wid Clement) r 643 Frederick
" Eugene C acct SP Co r 643 Frederick
" Herbert C clk SP Co r 643 Frederick
" John (Annie) lab r 371 Union
" Ray (Margaret) lab r 404a 1st
" Victor E clk r 643 Frederick
Carrassi Nicholas M ironwkr r 2038 ½ Taylor
Carratta Andrew painter r 47 Lisbon
Carrau Leon pres (Carrau & Green) r 3485 Jackson
" Leon W salsn Carrau & Green r Alameda
CARRAU & GREEN (Inc) wholesale jewelers and diamond importers, 112-114 Kearny, tel Sutter 1633
Carreg Geo Y copyholder r 3302 Buchanan

Addressograph
PRINTS FROM TYPE
H. S. Crocker Co., Inc.
AGENTS
565-571 Market St.

FAIRBANKS SCALES
OIL ENGINES
STATIONARY AND MARINE
ELECTRIC MOTORS
STEAM PUMPS—SUPPLIES
FAIRBANKS-MORSE & CO.
651 MISSION STREET
See Page 70
PHONE DOUGLAS 3585

BLAKE, MOFFITT & TOWNE
PAPER
37, 41 and 45 FIRST STREET
SAN FRANCISCO

Carravas Gust (Mae) clk r 117 Lexington
Carrel Emile cook r 754 Broadway
CARRELL see Carroll
" Leland J with SO Co r 1664 Larkin
Carreon Aurora M with Paul I Fagan & Co r Oakland
" Tiburcio (Ottilia) lab r 1618 Mason
Carrera Agostino waiter r 663b Green
" Lillian r 37½ Winfield
Carreras Ev E (Mary M) printers supplies 340 Sansome r 2059 Green
" Everett Jr ins r 2059 Green
Carrere Jean B r 1348 Fairfax Av
" John J (May) ropewkr r 1778 Quesada Av
" Louise r 2084 Mission
" Marie (Battele & Carrere) r 1569 Underwood Av
" Marie lndywkr r 120 Parker Av
" Mary tailor r 3001 Steiner
" Oral E clk PG&E Co r 184 Cook
" Peter (Louise) r 2084 Mission
" Peter (Marie) butcher r 120 Parker Av
Carretti Angelo (Maria) fruits 2301 Jackson r 3030 Webster
" John lab r 3030 Webster
" May clk r 3030 Webster
Carretto Jos (Beulah) lab r 214 Ellsworth
CARREY see Carey and Cary
" Celine steno r 829 Fell
" Jean (Ellen) gardener r 166 Boyce
" Jos driver r 1377 Fairfax Av
" Louis gardener r 130 Parker Av
Carrian M R r 108 4th
Carribel Apartments 2215 Fillmore
Carricarte Riccardo r 2233 Sutter
" Robt appr r 2233 Sutter
Carrich Richd F (Mary) carp r 3514 21st
Carrick Byrel (Carrick & Peterson) r 1000 Sutter
" Danl F (Lucy G) plumber r 3627 Army
" Frank P (Grace I) mach r 1009 Geneva Av
" Jos F (Mary) insp r 3190 24th
" Mary musician 1358 Fell
" Martin H (Mary) contr r 1358 Fell
" Michael H (Mary) contr 1358 Fell
" Raymond C salsn r 440 Geary
" Richd lab r 3514 21st
" Rose A clk r 1511 Sanchez
" Thos F (Emily) eng SFFD r 1511 Sanchez
" Wm A (Annie) drftsmnr 1273 Hayes
" & Peterson hairdressers 233 Post
Carrico Emanuel clk r 1204 Mason
" John L gripmn r 930 Jackson
" Jos L (Lettie) car repr r 930 Jackson
Carrie Leon soft drinks 904 Newhall
Carriel Howard T (Elizabeth) phys 909 Hyde r 1230 Moraga
Carrien M clk r 1213 York
Carrier Catherine (wid Arthur) r 2625 Howard
CARRIER CRAIG, pres Carrier & Braddock Inc, insurance brokers, writing all classes of insurance and surety bonds and acting exclusively as counselors and advisors for our policy holders, Merchants Exchange Bldg, tel Sutter 1871
" David R (Sue N) salsn r 179 Castro
" Geo stairbldr r 1873 Sutter

CARRIER & BRADDOCK, INC.
Craig Carrier pres, H P Braddock v-pres, Lee Carrier v-pres, M T Mirschler sec-treas, insurance brokers, writing all classes of insurance and surety bonds and acting exclusively as counselors and advisors for our policy holders, Merchants Exchange Bldg, tel Sutter 1871

Carriere Albert B cooper r 905 Ellis
" Chas r 56 Wayne Pl
Carrig Jas Police r 670 Shotwell
CARRIGAN see Corrigan and Kerrigan
" Andrew Jr (Coralia) (Andrew Carrigan Co) r 2130 Vallejo
CARRIGAN ANDREW CO, mfrs representatives, hardware and steel commodities, 349 Rialto Bldg, tel Douglas 80
" Catherine (wid Chas) r 126 Trumbull
" Chas J electn r 126 Trumbull
" E with SF Call r 4638 18th
" Eleanor prop St Denis House r 513 Broadway
" Estate Co Rialto Bldg
" Jos F (Jessie) autowkr r 2511 Pierce
Carriger H W clk J A Folger Co r Oakland
Carril Frank L (Ricca) (Lewis & Carril) r 1266 12th Av
Carrillo Albert J (Justine) pkr r 2614 California
" Alex (Helen) mgr r 687 40th Av
CARRILLO
" Edelmira r 1207 22d Av
" Edw J eng Shattuck Const Co
" Elvira r 3937 17th
" Ernest D musician r 1441a 10th Av
" Evangeline steno r 3937 17th
" Frank E (Gertrude) (R Ettinger & Co) r 1328 Potrero Av
" Geo L clk r 2614 California
" Gervasio barber 649½ Broadway r Berkeley
" Irene (wid Rafael) r 159 Ankeny
" Jess (Juanita) butcher r 1156 Webster
" Laverio J elev opr r 583 Campbell Av
" Margaret Mrs r 349 10th
" Ramon A with Dunham Carrigan Hayden & Co r 3257 21st
" Richd salsn Hulse Bradford Co r 110 Hermann
Carrington Alice tchr music r 251 Bartlett
" P B salsn Tillman & Bendel r Eureka
Carrion M R r 108 4th
" Robt tmstr r 2011 Oakdale Av
CARROLL see Carrell
" Agnes clk r 26 Pope
" Albert V (Josephine) clk r 3517 23d
" Alvin W (Carmel) autowkr 711 Post
" Andrew A r 753 Bush
" Andrew G chauffr r 38 Belcher
" Anita steno r 2027 Oak
" Anna r 1520 Howard
" Anna r 1118 Gough
" Anna r 1325 Ellis
" Anna tel opr r 985 Haight
" Anna T public steno Phelan Bldg r 555 Bush
" Annette tchr r 845 Sutter
" Annie (wid Frank) r 3639 19th
" Annie bkpr r 1147 Sanchez
" Augustine E (Helen) r 1731 Laguna
" B C gen agt PT&T Co r 1045 Leavenworth
" Ben clk r 1375a Minna
" Benj E (Anna) C) clk r 141 Rolph
" Bertram (Lillain) electn r 109 Duboce Av
" Bridget (wid Nathan) r 3433 25th
" Building 152 6th
" Caroline (wid John J) r 1316 Pierce
" Chas (Mary) r 319 Orizaba Av
" Chas r 2126 Mission
" Chas porter r 758 Harrison
" Chas C (Evelyn) carrier r 94 Walter
" Chas C (Margaret R) r 800 Bush
" Clare B opr r 1349 Oak
" Cornelius police r 1213 Guerrero
" Cornelius J sec-treas Brotherhood of Teamsters r 64 Carmel
" Danl (Margaret) chauffr r 2376 Folsom
" Danl (Abbey) tillermn SFFD r 4660 18th
" Danl T tmstr r 1518 Underwood
" David (Anna) firemn r 77 Lapidge
" David lab r 1155 Guerrero
" David D (Mary) tmstr r 1016 Florida
" Denis J metal wkr r 3946 25th
" Dennis (Lena) lab r 711 Elizabeth
" Dennis (Mae) trainmn r 3562 18th
" Dolly clk Hale Bros r 959 Edinburgh
" Dorothy r 90 Divisadero
" Earl J clk L Dinkelspiel Co r 132 Ellert
" Edith M Mrs photo printer r 57 Oliver
" Edmund J (Anna) shipftr r 2210 Turk
" Edw I (Lucille) upholsterer r 284 Clipper
" Elita Mrs r 414 Spruce
" Ella E r 852 Ashbury
" Ellen (wid John) r 1553 Treat Av
" Elston J (Elizabeth) driver r 55 Pond
" Ethel clk SP Co r 1400 Sacramento
" Ethel salswn I Magnin & Co r 1015 Florida
" Ethyl steno Fred S James & Co r 16 Cole
" Etta tailoress r 763 14th
" Forrest P clk RMS r 959 Edinburgh
" Frank r 1036 Natoma
" Frank clk r 20 Belcher
" Frank salsn r 1155 Guerrero
" Frank A (Sadie) lab r 1151 Sanchez
" Frank E (Florence) Pac Coast mgr N Y Lubricating Oil Co r 367 16th Av
" Frank J (Emma) (SF Brass Foundry) r 491 Waller
" Frank J clk SP Co r Oakland
" Frank H lab r 1505 Dolores
" Frank M city agt C&NW Ry Co r Burlingame
" Fredk collr Madison & Burke r 337 Winfield Av
" Genevieve prin Pub School r 753 Cole
" Geo egg candler Fred L Hilmer Co
" Geo A electn r 1036 Natoma
" Geo B seamn r 19 Roscoe
" Geo M (Grace) chauffr r 264 Andover

MACHINE WORK and GENERAL JOBBING
at
C. H. Evans & Co. Machine Works
187 Fremont Street
See Page 59

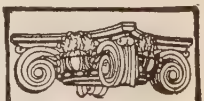
SEE PAGE 34 BUYERS' GUIDE
WESTERN BUILDERS SUPPLY CO

JOIST HANGERS

STEEL POST CAPS
135 Second St.
Tel. Kearny 1991

C. W. MARWEDEL
PHONE DOUGLAS 4180
MACHINE SHOP TOOLS AND SUPPLIES.
BRASS COPPER STEEL
76-80 FIRST ST.

Griffith-Durney Co. CANNED FOODS
No. 1 DRUMM STREET
TELEPHONE KEARNY 262 — SAN FRANCISCO, CALIF.

See Page 38

Globe-Wernicke Book Cases and Files
H. S. CROCKER CO., Inc., Agents : 565-571 MARKET ST.

Recorder Printing and Publishing Company
COMMERCIAL PRINTING See Page 82
77 Sutter St. Telephone Market 1190 693 Stevenson St.

CARROLL
" Geo W (May) watchmn r 100 Blake
" Grace G steno r 3639 19th
" Gus M (Sarah) sec Jos Mangini Draying Co r 497 20th Av
" Harold clk Am Ry Ex Co r Alameda
" Harry A clk G H Tyson r 246 Noe
" Henry G patrolmn Am Ry Ex Co r 951 Buchanan
" Henry J marblewkr r 1850 Golden Gate Av
" Howard driver r 253 26th Av
" Humphrey J trackmn r 2743 Folsom
" Ida A clk r 337 Winfield Av
" Jas hlpr r 907 Dolores
" Jas lab r 26 Pope
" Jas (Hannah) mtrmn r 1414 Baker
" Jas J with PT&T Co r 1005 Powell
" Jas L clk r 2947 Steiner
" Jas M atty 68 Post r 1940 Post
" Jas M (Margaret) cashr Tax Collector r 1153 Guerrero
" Jas P (Edith) r 57 Oliver
" J E r 195 4th
" Jeremiah (Sarah) with Hlbrook Merrill & Stetson r 2407½ Howard
" Jeremiah M (Hanna) dlr monuments r 1147 Sanchez
" John r 4264 24th
" John (Duggan & Carroll) r 1155 Guerrero
" John (Catherine) tmstr r 229 Shipley
" John tinner r 665 Hayes
" John A mgr Friedman-Holmes Co r Burlingame
" John A salsn Chanslor & Lyon Co r Oakland
" John C (Loraine) com artist 185 Stevenson r 4272 26th
" John H cond r 1043 Tennessee
" John J blksmith r 38 Belcher
" John J (Nellie) bkpr Hibernia Sav & Loan Soc r 2027 Oak
" John J cond r 1710 Webster
" John J pkr r 3 Trainor
" John J painter r 3946 25th
" John M (Catherine) baker r 337 Winfield
" John M (Elizabeth) mtrmn r 380 Clipper
" John T (Adele) r 57 Pond
" John W (Marie) carp r 463 Jersey
" John W insp Dep of Electricity r 1262 Plymouth Av
" Jos lab r 2934 22d
" Jos polisher r 80b Haight
" Jos H lab r 2743 Folsom
" Jos J clk PO r 184 Julian Av
" Jos W clk r 2027 Oak
" Josephine seamstress r 848a Capp
" Josie r 809 Broderick
" Katherine Mrs stationery 111 Clement
" Katherine steno r 1324 11th Av
" Lee (Barbara) musician r 670 21st Av
" Leo J electn r 3639 19th
" Leon P musician r 85 Palm Av
" Leonie C bkpr Hunt Hatch & Co r 1213 Guerrero
" Lizzie (wid Wm) r 1059 Alabama
" Lloyd J pkr r 809 Broderick
" Lottie A teller Union Trust Co r 1516 Larkin
" Luke M monuments r 1850 Golden Gate Av
" Mackie E salsn W B McGerry & Co r 420 29th
" Madge E steno r 654 12th Av
" Manuele J (Elizabeth) r 327 Flood Av
" Margaret (wid Denis) r 3946 25th
" Margaret tel opr r 116 Judson Av
" Margaret B r 852 Ashbury
" Marguerite G asst sec Loyal Order of Moose r 1147 Sanchez
" Marie A widow r 287 Rose Av
" Martha (wid Jas) r 2104 Bryant
" Mary r 763 14th
" Mary bkpr r 1324 11th Av
" Mary Mrs clk City of Paris r 453 Spruce
" Mary nurse r 1147 Sanchez
" Mary C steno r 421 Central Av
" Mary F (wid Simon) r 32 Tingley
" Mary J r 2212 Sazramento
" Matthew bkpr r 1147 Sanchez
" Matthew F salsn r 55 5th
" Mathew J monuments r 1850 Golden Gate Av
" May tchr music r 2527 Divisadero
" May S Mrs r 715 Clement
" Michael (Mary) r 2947 Steiner
" Michael (Margaret) clk r 10 Harrison
" Michael lab r 907 Dolores
" Michael (Annie) lab r 2131 24th
" Michael J dept mgr Greenebaum Weil & Michels r Oakland

CARROLL
" Nelle M office Phelan Bldg r 555 Bush
" Nellie steno r732 Franklin
" Nellie P Mrs C S Pract 57 Post r 411 O'Farrell
" Patk (Mary) watchmn r 3433 25th
" Patk H (Mary) elev opr r 335 Lincoln Way
" Patk J (Margaret) lab r 263 Lexington
" Paul R (Forence E) delicacies 852½ Stanyan

CARROLL PAUL T hatter, retail agent J B Stetson and Crofot and Knapp Hat Co, 764 Market and 39-43 O'Farrell, main entrance Phelan Bldg, tel Kearny 3965 r 11 Presidio Ter

" Pauline E clk Aetna Ins Co r 1400 Sacramento
" Ralph J driver r 124 23d Av
" Raymond r 2432 Mission
" Raymond D clk r 2712a Sutter
" Richd r 895 Mission
" Richd r 1332 Buchanan
" Richd T (Rose) electn r 4576 19th
" Robt D clk 2712a Sutter
" Robt T (Annie) clk OFT Co r 4264 24th
" Roger J (Margaret) teller Mchts Nat Bank of SF r 852 Ashbury
" Russell W mgr W A Carroll r Oakland
" Simon J lab r 32 Tingley
" Thos (Katherine) assayer r 421 Central Av
" Thos (Julia M) plastr r 422 Capp
" Thos (Bessie) hosemn SFFD r 59 Merritt
" Thos soft drinks 1399 Valencia
" Thos C salsn Hulse Bradford Co r 1560 Sacramento
" Thos H tinner r 1349 Oak
" Thos J (Nellie) lab r 116 Judson Av
" Thos J (Anita) polisher r 80b Haight
" Vincent I (Mary) eng r 138 Steiner
" Virginia Mrs r 230 Harriet
" Walter A emery wheels 67 Main r Oakland
" Walter J mgr Shoe Service Sys r 3639 19th
" Wm (Laura) mach r 1375a Minna
" Wm E (Charlotte) eng SFFD r 734 Diamond
" Wm F (Delia) mach r 1400 Sacramento
" Wm F (Mary E) upholstr r 648 Steiner
" Wm G (Bessie) barber r 2090 Mission
" Wm H clk r 335 Lincoln Way
" Wm H (Ellen F) salsn r 944 Fell
" Wm H (Gertrude C) collr r 3509 16th
" Wm J salsn Golden State Baking Co r 1356 Broadway
" Wm P (Annie) real est r 771 Waller
" W S supt Western Milling Co r Oakland
" & Tilton Building 733 Market
" & Tilton Co men's furnishings 735 Market

Carrolton Chester clk r 833 Kearny

CARRON see Caron

Carroni John (Bertha) lab r 3566a Mission (rear)
Carronn Jas r 4027 19th
Carrothers F K Mrs steno Olds & Stoller r 1465 Hyde

CARROUL see Caroul

" Edmund pkr r 481 Bartlett
" Justin (Anna) mgr Richelieu Apts r 3415 22d

Carrozi John (Helen) lab r 405 Douglass
Carruth Harry lab r 346 3d Av
" Lida M (wid Robt H) r 513 Bartlett

CARRUTHERS see Carothers, Caruthers and Crothers

CARRUTHERS CHAS P (Edith), mgr Price, Waterhouse & Co, Balfour Bldg, 351 California, r Sausalito
" Elizabeth M clk r 655 Hyde
" Jessie M r 1126 Filbert
" N r 1327 Leavenworth
" S G bkpr Coffin Redington Co r Berkeley

Carry John molder r 1264 Howard
Carscadden J E carp r 226 Page
" Richd H teller Mercantile Trust Co r 1585 10th Av

Carskadon H R with Nat City Co r Palo Alto
Carsen Hattie salswn r 459 Turk
Carsey Fanny nurse r 1710 Golden Gate Av
Carson Alfred G clk r 259 Bartlett
" Alice M tchr Pub School r 406½ San Jose Av
" Andrew (Alice) lab r 1866 Ellis
" August systematizer 105 Montgomery r 400 Octavia
" Axel (Ingrid) seamn r 1368 Sanchez
" Bessie L widow r 950 Steiner
" Chas A (Kate) dep Sheriff r 580 Sanchez
" Chas F (Inez) foremn r 316 Madison
" Clarence R (Adeline) clk r 400 Octavia
" Dell C (Elizabeth) millhd r 531 Frederick
" Edw M (Violet) miner r 168 Langton

PACIFIC COAST PAPER COMPANY
545 Mission St. Printing and Wrapping Papers OF ALL KINDS

13th and Mission Sts
PHONE MARKET 15
BEKINS Fireproof Storage

CARSON
" Edwin B (Minnie) gen baggage agt SP Co r 1203Waller
" Elmer A (Hulda) asst eng Fed Res Bank r 153 Henry
" Eric painter r 1739 Pine
" F Mrs with Genl Elec Co r 503 Franklin
" Francis L production eng Cal Const Co Berkeley
" Geo (Nellie) r 2850 Steiner
" Geo barber r 534 Oak
" Geo C (Maud) police r 1738 Mission
" Geo R (Grace) phys r 1106 Bush
CARSON GLOVE CO, salesrooms 544 Market, Flatiron Bldg, tel Garfield 983
" Harry F (Mabel) ins r 103 Castro
" Hill Gold Mines Inc 614 Crocker Bldg
" Ida L (wid A M) r 128 Belvedere
" Israel cleaner r 1037 Clay
" Jas salsn F Somers Peterson Co r Oakland
" Jas P (Mabel) sales mgr Ind Cracker & Biscuit Co r 3955 17th
" Jeremiah (Marguerite) ins r 82 Liberty
" Jessie Mrs r 765 Sutter
" John (Catherine) clk r 143 13th
" John A driver r 1846 Valencia
" John A (Bessie M) lndyw kr r 650 Waller
" Jos W (Lucy) housesmith r 371 Athens
" Katie Mrs clk r 850 Stanyan
" Laura waitress r 1849 Pine
" Leon S pkr r 3284 Mission
" Mary r 240 Lake
" Mary A (wid Wm) r 101 Cherry
" Nellie H (wid Jas D) r 406½ San Jose Av
" Oscar O (Alma) carp r 167 Germania
" Otto r 1648 Haight
" Otto contr r 742 Arguello Blvd
" Rex W clk SO Co r Oakland
" Robt (Nella) r 2806 Van Ness Av
" Robt Jr salsn r 2806 Van Ness Av
" Robt E (Catherine) clk r 101 Cherry
CARSON ROBT N, pres Carson Glove Co r 2806 Van Ness Av
" Ross M bkpr Cal Pkg Corp r 420 Jones
" Ruth E clk r 131 Hugo
" Saml B (Irene) janitor r 1180 Fulton
" Saml H (Teresa) mar eng r 1537 Bacon
" Thos A (Mary) bkpr r 400 Octavia
" Thos F (May) ironwkr r 4665 Mission
" Thos S (Dorothea F) salsn r 1205 10th Av
" Timothy A (Mary) acct r 400 Octavia
" Wm C mech r 835 Golden Gate Av
" Wm J (Anna B) mgr Edison Shop office 235 Geary
" Wm J creamerymn r 143 13th
Carstein Edwin J (Selma) asst editor r 21 Porter
CARSTEN see Kersten
" Alfred (Selma) mtrmn r 923 Central Av
Carstens Cornelius (Beryl) mech r 526 Liberty
" Elizabeth E (wid Paul) r 2860 Pine
" Fred W clk Cartridge Radiator Core Co r Oakland
" Henry (Minnie) cooper r 450 Athens
" Thos (wid Anna) r 526 Liberty

CARSTENS & EARLES, Inc.

(Seattle, Spokane and Los Angeles) Government, Municipal, Corporation and Railroad Bonds and Mortgages, 433 California, tel Sutter 4142

CARSTENSEN see Karstensen
" Albert J (Cecelia) clk r 179 29th
" Andrew (Andrea) lab r 20a Sanchez
" Anna T clk r 227 Sunnyside Av
" Bertha S clk r 227 Sunnyside Av
" Chas pressmn r 227 Sunnyside Av
" Danl restaurant 1525 Pine r Oakland
" Elisa (wid Julius) r 11 Day
" Fred steamftr r 504 Valencia
" Mary steno Lindgren Co r 226 Monterey Blvd
" Mary W steno r 227 Sunnyside Av
" Wilhelmina (wid Henry) r 227 Sunnyside Av
Carswell Edmond (Anna) car starter r 3669 17th
" Edwin T (Lillian M) mgr Jack Horner Co r 1469 16th Av
" Jas E car disp r 3254 Mission
CARSWELL WM R, asst cashr Mercantile Trust Co of SF r Piedmont
Carta Antonio (Carlotta) r 49 Gilbert
Cartage Henry A clk r 1515 Gough
Cartamel Frank (Mary) lab r 126 Jasper Pl
Cartamo Elena clk Walton N Moore D G Co r Fairfax
CARTAN see Carton
" Earle mech r 1755 Hyde
CARTAN
" F Nash with Bank of Italy r 189 Commonwealth Av
Carte P Mrs r 1140 Hyde
Cartee Stella L (wid Harry) r 1326 Guerrero
Carter Adaline steno r 223 Clayton
" Albert r 2048 Greenwich
" Albert C millhd r 2015 17th
" Albert R (Frances) lab r 1096 Treat Av
" Alex painter r 1516 Pacific Av
" Alex pipe ftr r 59 Kissling
" Amanda salswn City of Paris r 720 Steiner
" Anna Mrs steno r 1348 Hampshire
" Annie P (wid Walter) office mgr Tablet & Ticket Co r 1321 Masonic Av
" Archie V salsn Pioneer Plate & Window Glass Co r 122 Carl
" Armenia (wid Stanton L) r 1300 Sacramento
" Arthur H (Ethel) electn r 876 Grove
" Asa M tmstr r 887 Hayes
" Augusta (wid J W) r 828 Diamond
" B D Mrs mgr F L Erikson r 2402 California
CARTER BRACE (Aline), resident partner M H Lewis & Co, 315 Montgomery, r 1515 Arc Way, Burlingame
" Catherine opr r 1446 Filbert
" Chas (Gertrude) lab r 3514 26th
" Chas clk Am Ry Ex Co r 520 Hayes
" Chas lab r 484 Eddy
" Chas G (Mabel) draftsmn SP Co r 218 Shrader
" Chas H foremn Baker Hamilton & Pac Co r 2241 Chestnut
" Chas H (Etta) eng r 473 Fell
" Chas P mgr Tablet & Ticket Co r 1321 Masonic Av
" Christina nurse r 2141 Pacific Av
" Claire r 1090 Treat Av
" Clara clk Edw W Brown C r 1228 Octavia
" Clara D Mrs r 1580 Jackson
" Clarence H with Edw W Brown & Sons r Oakland
" Clement M (Diana) dentist 516 Sutter r 1408 Sacramento
" Danl F office 105 Montgomery
" Dora B Mrs tchr Pub School r 285 Miramar
" Edna M cashr r 1382 47th Av
" Edw B (Carter-Shapard Co) 948 Market
" Edw S salsn A J Glesener Co r 1446 Jones
" Elsie Mrs mgr Belgravia Apts r 795 Sutter
" Emil C driver r 2265 Lombard
" Emmett R (Christine) yardmn SP Co r 555 41st Av
" Ernest R insp U S Customs r 2733 Bryant
" Ethel C (wid J O) r 614 Grove
" Etta tchr music r 473 Fell
" Fay steno r 241 5th Av
" Frank lab r 995 Folsom
" Frank G (Ethel M) salsn r 1030 Franklin
" Frank J reporter The Bulletin r Alameda
" Frank M (Mary A) salsn r 4630 Fulton
" Frank S (Eda) lab r 3963a 24th
" Fred (Blanche) carp r 567 2d Av
" Fred (Alice) pipe ftr r 11 Nebraska
" Fredk (Lizza J) janitor r 252 Pixley Av
" Fred M eng r 602 Mason
" Geo pilot r 66 Walter
" Gale H mgr Pac Mail SS Co r 2626 Vallejo
" Geo M opr r 29 Russsell
" Geo V clk **THE FIRST NATIONAL BANK OF SAN FRANCISCO** r 175 3d
" Grace tchr Pub School r 223 Clayton
" Harold (Mabel) news agt r 567 Shotwell
" Harry millmn r 87 11th
" Harry C bkpr r 1266 Ellis
" Harry V mgr H V Carter Motor Co r Oakland
" Harvey M (Katherine) tailor r 3557 20th
" Helen bkpr r 155 Oak
" Helen tel opr r 2128 Van Ness Av
" Henry (Francetta) clk r 241 5th Av
" Henry J (Eunice) candies r 4106 25th
" Henry O (Anna) carp r 982 Endicott Pk
" Henry W hosemn SFFD r 22b Essex
" Herbert S clk r 682 Waller
CARTER H V MOTOR CO, Allis-Chalmers and Beeman Tractors and McKay Disc Plows. Orchard sprayers, power lawn mowers and drag saws 52 Beale, tel Sutter 6723
" Ida B clk SO Co r Berkeley
" Jas r 175 6th
" Jas C (Adeline) r 2471 Lombard
" Jas S (Anna) pkr r 1348 Hamsphire
" Jeanette Mrs r 640 Turk
" Jeanne Mrs r 1248 Leavenworth
" Jeanne W with Fireman's Fund Ins Co r Oakland

S. A. WHITE Funeral Director
FORMERLY PORTER & WHITE
Telephone West 770
2200 Sutter Street : N. W. Corner Pierce

See Pages 47-93

HEATING AND PLUMBING CONTRACTORS
GILLEY-SCHMID CO., Inc.
198 West Mission St.
Cor. THIRTEENTH
Telephone Market 965

See Page 64

HYLAND BAG CO.
MANUFACTURERS
IMPORTERS AND DEALERS
BAGS, BURLAP
TWINE

See Page 10

NATIONAL PAPER PRODUCTS COMPANY
1789 MONTGOMERY ST. San Francisco Phone Sutter 7031
Corrugated and Fibre Shipping Cases, Corrugated Specialties, Fibre Cans, Mailing Tubes, Public Service Towels, Sop-O-Zon, Liquid Soap Disinfectants, No-Waste Toilet Tissue
See Page 82

COTTRELL BROS.
MOVING & STORAGE
PACKING—SHIPPING
Phone MARKET 1000—Day or Night
2362 MARKET STREET

CARTER
" Jessie L Mrs (Johnston & Carter) r 1411 Divisadero
" John lab r 546 6th
" John lab r 263 Gundlach
" Joh C (Eva) candymkr r 4029 26th
" John C (Nellie) mstr mar r 161b Prospect
" John H (Louise) cond r 1020 Diamond
" Jos L r 424 Ellis
" Julia L opr r 249 Richland Av
" Kennedy (Goldie) watchmn r 1979 Bush
" Laura B Mrs bkpr Max Levy r 1837 Oak
" Leland E (Edna M) dentist Flood Bldg r 1384 4th Av
" Leroy (Marjorie) r 1138 McAllister
" Leslie editor Little Theatre Magazine r San Leandro
" Leslie R r 400 Duboce Av
" Lester L (Jean) eng r 2384 Divisadero
" Lloyd C compositor r 978 Ellis
" Loretta tel opr r 1096 Treat Av
" Louisa r 2507 Pine
" Macy & Co tea importers 25 California
" Mae clk Cal Ins Co r Berkeley
" Margaret (Occidental Hotel) r 546 6th
" Margaret A (wid John W) r 151 Belvedere
" Mary 86 Sanchez
" Mary r 120 10th
" Mary r 493 Geary
" Mary nurse St Joseph's Hospital
" Mary A (wid Geo J) r 29 Russell
" Mary J r 774 14th
" Mary L (wid Jas) r 285 Miramar Av
" May M Mrs (Carter & Day) r 835 O'Farrell
" Maylow Mrs r 695 Haight
" Millard F (Sarah A) carp r 573 Fillmore
" Myra r 1516 McAllister
" Oliver J S police r 29 Russell
" Otto B mfrs agt 742 Market
" Patk bartender r 995 Harrison
" Ralph (Freda) bkpr r 1 5 Oak
" Ray autowkr r 209 Birch
" Raymond M (Ruth) carp r 2601 21st

CARTER R B mgr M H Lewis & Co, Ins Exch Bldg r Clift Hotel
" Reginald H (Helen) clk r 156 Onondaga Av
" Rice & Co whol paper 444 Market
" Richd E (Addie) janitor r 233 Clayton
" Robt with John Breuner Co r 1222 Hampshire
" Robt F (Rose) clk r 1406 Geary
" Rodney W tmstr r 2048 Greenwich
" Rosadell Mrs r 1363d California
" Royle A (Jean) atty Mills Bldg r 2628 Baker
" Ruby steno r 1261 Vallejo
" Sarah A (wid Millard F) r 573 Fillmore
" Shapard Co furniture accessories 948 Market
" S Marie milliner r 1832 Union
" Stanley E barber Chudy & Skala
" S Wm r 2186 Union
" Thos B mach r 2733 Bryant
" Thos L orderly US Marine Hospital Dispensary
" Thos R (Ruby M) cooper r 2733 Bryant
" Thos R (Elizabeth) painter r 682 Waller
" Walter W comp r 654 28th
" Wm clk r 691 Broadway
" Wm plater r 910 Geary
" Wm B autowkr r 640 Turk
" Wm E clk Am Ry Ex Co r 774 14th
" Wm H clk Equitable Life Assurance Society r 1482 Masonic Av
" Wm J lab r 1107 Powell
" Wm L mgr Gantner & Mattern Co r 1482 Masonic Av
" Wm O barber r 120 10th
" W J (Letitia) lab 1167 Broadway
" Y r 175 3d
" & Day (M M Carter K A Day) (Hotel Iroquois) 835 O Farrell

Cartes Jane (wid Henry) r 535 7th Av
Cartman Alex J (Cartman Bros) r 41 Palm Av
" Bros (A J Cartman, and J Cartman) tires and auto accessories) 639 Van Ness Av
" Esther J Mrs r 41 Palm Av
" Jas (Cartman Bros) r 41 Palm Av
Cartmill Saml (Mary) r 2515 Folsom
Cartnell J r 120 Ellis

CARTON CORPORATION THE, J B Gilman pres-genl mgr, C A Petterson v-pres-sales mgr, formerly Coast Folding Paper Box Factory, 645 Brannan, tel Sutter 1912

Cartridge Radiator Core Co 919 Folsom
Cartsounis Peter florist 1954 Hyde r 5 Fella Pl
Cartwig Albert clk r 409 Laurel 17th
Cartwright Chas druggist r 88 6th
" Chas (Laura) grocer 396 Dolores r 3614

CARTWRIGHT
" Chas M foremn Baker Hamilton & Pac Co r 1012 Scott
" Edw C with Bank of Italy r 834 Jones
" Ernest pipe ftr r 684 Folsom
" Ferdinand J (Florence) r 250 Irving
" Frank M (Caroline) tailor 2337 Market
" Fredk G elec eng Beckman & Linden Eng Corp r 326 O'Farrell
" Harry D (Mattie) salsn r 515 Faxon Av

CARTWRIGHT HOTEL, W M Turner, mgr, 524 Sutter, tel Sutter 7070

" Jas M (Hester) blksmith r 108 Fair Oaks
" John W (Eva) autopainter r 251 7th
" Mary Mrs r 287 4th Av
" Mortimer D (Evelyn) asst supt Prudential Ins Co r 576 Guerrero
" R J r 115 Haight
" Susie F r 833 43d Av
" Wm J Rev pastor St Mary's (RC) Church r 660 California
" Wm M (Margaret) mgr Associated Credit Exch r 54 Allston Way

CARTY see McCarthy and McCarty
" Elizabeth r 1113 Ellis
" Harvey J (Julia) lab r 34 Buena Vista Ter
" Hugh r 1930 Post
" Jas steam ftr r 3528 17th
" Jas Jr clk r 1557 McAllister
" Jennie M r 3528 17th
" Martin lab r 546 6th
" Michael J (Leona) plumbr r 1369 Sacramento
" Robt C (Catherine) salsn r 1534 Buchanan
" Wm steam ftr r 3528 17th

Carusio Enrico driver r 574a Filbert
Caruso Achille (Mary) r 514 Hayes
" Antone (Angelina) lab r 49 Manchester
" Anthony tanner r 145 Brewster
" Antone (Lena) lab r 1501 Shafter Av
" Antone porter r 859 Lombard
" Antonio (Jenne) r 3220 Folsom
" Arnaldo butcher r 49 Winfield
" Chas V (Josephine) salsn r 1761 Dolores
" Crist carp 49 Winfield
" Franchi (Angelina) lab r 499 Campbell Av
" Helen r 312 4th Av
" Jane (wid Jos) r 757 San Jose Av
" John P (Clorinda) fishermn r 969 Greenwich
" Jos (Agnes) hlpr r 155 Paris
" Louise (wid Chas) r 132 Lundy's Lane
" Luke E pressmn r 2354 Bryant
" Nicholas J chauffr r 757 San Jose Av
" Nunzio (Andrietta) grocer r 145 Brewster
" Paul A (Lena) cigars 3776a Mission r 351 Arlington
" Petrina J clk r 3220 Folsom
" Saml (Carrie) fruit r 368 Precita Av
" Vincent lab r 47 Cordelia

CARUTHERS see Carothers, Carruthers and Crothers
" Wm H (Ruth W) mgr West Disinfecting Co r Berkeley

Carutto Antone lab r 444 Columbus Av
Carva Benj (Josephine) r 150 Elsie
Carvalho A M (Carvalho Steamship agency and New Lisbon Hotel) r 65 Jackson

CARVALHO STEAMSHIP AGENCY, A M Carvalho gen mgr, Pacfic Coast Agency for Transportes Maritimos Do Estado (Portuguese Line) Ottoman America Line Representing all steamship lines. Portugal Azores Is, Mediterranean Ports and South American Countries. Tickets for all American railroads 75 Jackson, tel Douglas 2214

Carvell Benj lab r 1790 Sutter
Carvella Jos barber r 524 Columbus Av
Carvelli Alberto (Anna) bootblk r 14 Sonoma
" D C r 153 Market
Carvello Frank r 252b Noe
Carver Blanche steno r 1088 Fulton
" Chas W salsn Sanborn Vail & Co r Alameda
" Dora clk Federal Res Bank r Berkeley
" Fannie J (wid John H) r 1088 Fulton
" Geo P clk Federal Res Bank r Oakland
" John cond r 1088 Fulton
" Laura with Franklin Hospital
" Roscoe artist r 851 Van Ness Av
" Susie F clk St Luke's Hospital
" Walter O cond r 1088 Fulton

Carville Edw (Laura) salsn O'Connor Moffatt & Co r 1968 Green
" Chas mattress mkr r 244 Clinton Pk
" Evelyn clk r 1966 Green

Carvin John (Ella) clk r 1314 Natoma
Carvinale John (Josephine) r 806 Arkansas
Carvon Emil (Lizzie) r 1227 Cortland Av
CARY see Carey

Addressograph
PRINTS FROM TYPE
AGENTS
H. S. Crocker Co., Inc.
565-571 Market St.

PACIFIC FOUNDRY COMPANY
18TH AND HARRISON STS. PHONE MISSION 1105
See Page 46

C. A. ANDERSON
FUNERAL DIRECTOR AND EMBALMER
TELEPHONE MISSION 151
1387 VALENCIA ST., at 25th

CARY
" Chas W (Nellie) carp r 1411 Guerrero
" Frank F (Elizabeth) butcher r 1250 Hyde
" Gene sec Houghton Mifflin Co r 435 Buchanan
" Harriette r 930 Chestnut
" Helen E r 580 Geary
" H Frank Pac Coast mgr Am Service Bureau and Hooper-Holmes Bur r Oakland
" John E clk r 580 O'Farrell
" Manufacturing Co box straps 436 Battery
" Mina Mrs r 3154 22d
" Norman broommkr r 56 Eddy

CARY SAFE COMPANY, C B Richardson mgr, Cary cabinets, safes, vaults and deposit boxes 517 Market, tel Sutter 4281
" Walter M drftsmn r 930 Chestnut
" W Howard (Maybelle M) mech r 540 Girard
" Wm E lab r 1461 Steiner

Caryell Belle clk r 1125 Post
Caryle John countermn W H Gilbert r 184 6th
Carylen Apartments 326 Fulton
Casa Del Norte Apartments 1644 Taylor
" Del Rey Apartments 1134 Jackson
" Grande Apartments 750 Parnassus Av
" Jos (Mary) barber r 1022 Capitol Av
" Loma Apartments 903 Pine
" Loma Apartments 610 Fillmore
" Madrona Apartments 116 Frederick
Casabonne John (Mary) baker r 1261a Church
Casaccia Julius (Clarica) salsn r 1030 Clay
Casad John (Martha) tchr music r 230 6th Av
" Martin r 230 6th Av
" Saml G (Dora M) traffic mgr SO Co r 1955 Franklin
" Walter (Merced Co Farms Co) r Merced

CASADAY see Casady, Casidy, Cassaday and Cassidy
" Alice G acct WU Tel Co r 643 4th Av
" Carl (Helene) r 1487 Sacramento

Casagrande John (Anna) mach r 811 Mason
Casajus F baker r 724 Hampshire
Casal F M asst eng R R Com Alameda
Casaleggio David (Mary) scav nger r 36 Valparaiso
Casalegno Giovanni (Caroline) (Am Rattan & Reed Wks) r 33 Vienna
" Jos (Tina) r 791 Clementina
" Louis (Liberty Baking Co) r 2952 Folsom

Casalini Romilda bkpr Wells Fargo Nev Nat Bank r 2328 Filbert
Casalino Angelo janitor r 541 Washington
Casalongue Jean (Anna) prop Hotel St Michel r 1235 Powell
Casamajor John B salsn Paul Teilh & Co r 1000 Montgomery
Casamatta Chas (Josephine) (Hotel Texas) r 338 3d
Casamayou Alice tchr Pub School r 630a Haight
" Catherine Mrs r 630½ Haight
" John lndywkr r 708 Shotwell
" Maria lndywkr r 708 Shotwell

Casanava Antone (Irene) boxmkr r 1803 Silliman
" Apartments 1225 Hyde
" Eugene F (Harriett) salsn r 466 35th Av
" Fred waiter r 1164 Powell

CASANAVE see Casenave and Cazenave
Casani Americo r 53 Jasper Pl
CASARETTO see Cassaretto
CASASSA see Cassasa
" Adolph C (Louise O) rollermkr r 1949 Taylor
" Albert grainer r 1029 Union
" Antone R (Theresa) driver r 339 19th Av
" Chas r 710 Cole
" Chas (Annie) tmstr r 557 Filbert
" Chas Jr sec J Mitchell Co r 902 Filbert
" Chas S (Margaret) auditor PT&T Co r 1242 Cole
" Chas T (Louisa) rollermkr r 902 Filbert
" David (Virginia) r 2841 23d
" David J signpainter r 751 Filbert
" Ernest (Freda) carp r 800 Filbert
" Franj (Celia) painter r 443 Cherry
" Frank A (Lena) broker r 844 North Point
" Fred sausage mfr 557 Davis r 935 Columbus Av
" Geo J (Charlotte) hatter 1268 Grant Av r 599 Vallejo
" Jas (Paerino) lab r 1089 York
" Jos r 1029 Union
" Marie steno r 710 Cole
" Rose I tchr Pub School r 710 Cole
" Teresa (wid Orlando) r 1029 Union
" V tanner r 431 Alemany
" Wm (Rose) ctr r 213 Sanchez

Casassas Henry waiter r 912 Jackson
Casattas Carl G bkpr Anglo & London Paris Nat Bank r 2124a Howard
Casaubon Jean eng 710 York
Casaux Jos (Louise) clk Am Ry Ex Co r 174 Farallones
Casavant Beatrice r 730 Eddy
Casazza Cecila clk Monotti-Larimer r 267 Wayland
" John (Elvira) lab r 722 Florida
" M (Casazza & Rossi) r 2841 23d
" M L (Casazza & Rossi) 527 Gough
" & Rossi garage 527 Gough

Casburn Robt E (Violet H) mar eng r 369 Howth

CASCADE MARKET, 900 Clement, tels Pacific 431, 430 and 4100

Cascampas Steven (Elite Market) r 649 Natoma
Cascarelli Rocco (Constantina) r 638 Lombard
Casci David plasterwkr r 49 Harrington
" Rinaldo (Leonilda) clk r 245 5th Av

Cascino Salvatore lab r 1242 Kearny
Cascioni Felix A (Dora) broker r 423 9th Av
Casdin Morris clk Johnson & Johnson r 831 Cabrillo

CASE see Kase
" Adelaide L (wid Geo) r 570 Linden
" Alberta Mrs r 848 Gough
" Alex W credit mgr Sanborn Vail & Co r Oakland
" Alvord F (Emma M) salsn Washburn Crosby Co r 421 Lawton
" Archie (Hotel Thames) r 74 Turk
" Benj F (Emma C) foremn r 826 Buchanan
" Betty Mrs with City of Paris r 950 Pine
" Chas De F sec M A Burns Mfg Co r Oakland
" Charlotte clk r 167 17th Av
" Clay (Veronica) mstr mar Shipowners & Mchts Tugboat Co r 1189 Green
" Edwin L salsn r 223 Fulton
" E F steno Safe Cabinet Co r 1999 Geary
" Elizabeth (wid Clarence) r 1999 Geary
" Ella F (wid Addison) r 514a Hayes
" Ethel G Mrs r 1432 Hyde
" Eugene A (Louise) typist r 1331 23d Av
" Frances M sec SF Com Service Recreation League r 1922 Sacramento
" Fred H (Fannie R) auto accessories 908 O'Farrell r 770 17th Av
" H L clk WU Tel Co r Berkeley
" Jas lab r 785 Folsom
" J I Threshing Machine Co 235 15th
" Jos H r 828 Taylor
" Leland S (Frieda A) sales mgr Western Apple Vinegar Co r 635 28th Av
" Lillian Mrs clk Allen's Press Clipping Bur r Oakland
" Marguerite clk Linde Air Products Co r 514 Bush
" Mary steno r 1020 Post
" Mercedes C telegr WU Tel Co r 773 28th Av
" Miriam widow r 895 Golden Gate Av
" Nellie Mrs r 1756 Hyde
" Newton r 459 Turk
" Philip C with H K McCann Co r Berkeley

CASE R A gen mgr Eccles & Smith Co r 505 O'Farrell
" Walter S r 570 Linden
" Wm H elect wkr r 419 Golden Gate Av

Casebolt Henrietta atty r 1753 Larkin
" Jessie tchr SF State Tchrs Col r Berkeley
" Lillian I clk r 85 Dehon

CASEBOLT K Q sec-treas Sperry Flour Co r Berkeley
" Simon M (Ida) lab r 58 Walter

CASELLA see Cosella
" Antone r 371 Columbus Av
" Frank (Thela) barber 680 Ellis r 2869 Mission
" Fred grocer 859 Bryant
" Rudolf A (Paris Floral Co) r 1889 Lombard

CASELLI see Casselli
" Constant J (Olivia) clk Am Ry Ex Co r 466 4th Av
" Giulio (Settima) (Chifenti Orlandi & Caselli) r 1724 Stockton
" John r 1520 Mason
" Jos (Flora) salsn r 1273 Vallejo
" Paul (Caselli & Baumgardner) r 1149 Broadway
" Ulysses (Elizabeth) tmstr r 134 Jasper Pl
" Virgil (Mabel) fruits r 3683 Sacramento
" & Baumgardner (P Caselli, J H Baumgardner) motorcycles 1446 Market

Casello Dominic with Bank of California r 277 London
Caseman Louise r 20 Vulcan
Casement Anna M Mrs r 218 Brighton Av
" Christina A Mrs r 682 San Jose Av

SUHR & WIEBOLDT
GEO. L. SUHR
Funeral Directors and Undertakers
1465 to 1473 Valencia St.—between 25 thand 26th
TELEPHONE MISSION No. 1

See Pages 47-93

SHOVES
WEDGE WOOD RANGES
serve you BEST
WOOD & COAL OR GAS

See Page 89

C. W. MARWEDEL
MACHINE SHOP TOOLS AND SUPPLIES
BRASS COPPER STEEL
76-80 FIRST ST.
PHONE DOUGLAS 4180

WATER BAGS

PALM BRAND

REGULAR SANITARY AND MOTOR

KEEP WATER COOL AND PALATABLE

AMES HARRIS NEVILLE CO.
100 POTRERO AVE.
PHONE MARKET 6100
See Page 9

"WE WELCOME YOU"
Clinton Cafeterias
Courteously serves its patrons with good food at moderate prices in pleasant surroundings and with excellent music.
Breakfast—Lunch—Dinner
18 POWELL ST.
NEAR MARKET ST.
136 O'FARRELL ST.
OPPOSITE ORPHEUM THEATRE
See Page 57

CASEMENT
" Frank shoectr r 218 Brighton Av
" Helen clk Langley & Michaels Co r Alameda
" Helen typist r 218 Brighton Av
" Lawrence W mach r 682 San Jose Av
" Walter P clk Humboldt Savings Bank r 682 San Jose Av
Casena Michael tanner r 5957 Mission
" Raymond r 142 Raymond Av
" T lab r 377 3d
CASENAVE see Casanave and Cazenave
" Jean lndywkr r 205 Chattanooga
" John P (Elizabeth) collr r 1560 Underwood
Casentini Ansel r 209 Grattan
" Clement (Cecilia) fruits 217 Hugo r 209 Grattan
" R r 36 Columbus Av
" Ray (Marcella) (Casentini & Thompson) r 1231 Shrader
" Ree O garage 1259 9th Av r 209 Grattan
" & Thompson butchers 840 Irving
CASERAS see Cazeres
Caserio D elev opr r 753 Vallejo
Casero Chas J clk r 1063 Union
" Henry N salsn SO Co r 1063 Union
Cases Jules L (Louise R) clk Keyston Bros r 3728 22d
Casey Albert E collr r 144 Eddy
" Alvin E (Edna) steno r 1129 O'Farrell
" Anna mach r 1717 Ellis
" Anna (wid Wm) r 1740 Sanchez
" Annie r 870 York
" Annie (wid Matthew) r 3714 23d
" Annie pkr r 551 Guerrero
" Annie E tchr Pub School r 417 Stockton
" Annie L (wid Peter) r 723 Grove
CASEY AUDIT CO, (E J Casey), public accountants, 1309-1311 Claus Spreckels Bldg, tel Garfield 679
" B C br mgr Lever Bros r 600 Bush
" Bessie Mrs r 415 Octavia
" Catherine Mrs r 1274 Sanchez
" Catherine G clk r 137 Winfield
" Chas cigar dlr r 3152 24th
" Chas A autowkr r 579 O'Farrell
" Chas A clk r 295 Sanchez
" Chris (Jessie) salsn r 701 Taylor
" Dan r 345 3d
" Danl cond r 257 Whitney
" Danl (Elizabeth) lab r 137 Winfield
" Danl sectionmn Harbor Com r 4268 24th
" Danl J (Fannie G) dyer 1569 Haight r 878 48th Av
" David hlpr PG&E Co r 907 Dolores
" Dennis D police r 190 Liberty
" E lab r 1018 Mission
" Edmond J (Johanna) police r 16 Clipper
" Edw bellmn r 639 Market
" Edw with John Breuner Co r 155 Collins
" Edw J with Sword-Bilodeau r 753 Howard
CASEY E J, mgr Casey Audit Co and Notary Public, 1309-1311 Claus Spreckels Bldg, tel Garfield 679, r 1666 Page
" E Terrence writer r 1274 Sanchez
" Elinor M nurse r 1666 Page
" Elizabeth (wid Lawrence) r 1701 Clayton
" Elizabeth Mrs r 867 26th Av
" Elizabeth P steno r 295 Sanchez
" Ellen candymkr r 551 Guerrero
" Etta agt r 870 York
" Frank tailor 234 Leavenworth r 144 Eddy
" Frank J clk r 194½ Valley
" Frank M dept mgr Gantner & Mattern Co r 2005 7th Av
" Geo (Mildred) salsn r 1315 Steiner
" Geo clk J Silvermann & Co r 1315 Steiner
" Geo E (Alice) police r 3665 Geary
" Geo F tmstr r 2757 23d
" Geo F with Macondray & Co 220 Sansome r Oakland
" Georgette clk r 145 Fell
" Hannah H (wid Wm) r 1740 Sanchez
" Harold (Alexandra) ins r 2737 Divisadero
" Harry D (Ethel) blksmith r 2911 16th
" -Hedges Mfg Co, boilers and tanks, 681 Market
" Helen bkpr City of Paris r Burlingame
" Henry H mech r 1206 Waller
" J lab r 1018 Mission
" J millhd r 3332 Fillmore
" Jas (Mary) painter r 2996 California
" Jas (Margaret) police r 956 Noe
" Jas F (Marie S) salsn r 163 Ocean Av
" Jas J (Catherine) r 238 Cabrillo
" Jas J (Margaret) agt r 18 Urbano Drive
" Jas J (Mary) foremn r 203 Randall
" Jas P farmer r 701 Clayton

CASEY
" Jerry lab r 224 3d
" Jeremiah (Annie) r 1319 19th
" Jeremiah P (Julia) r 534 6th Av
" John (Mary) bartndr r 782 14th
" John cond r 127 Valley
" John cond r 1319 Utah
" John A (Agnes) cigars 2470 3d
" John C (Emma) r 3877 21st
" John D reprmn r 206 Miguel
" John J clk r 238 Cabrillo
" John J (Margaret) cond r 257 Whitney
" John J (Rose) insp Bd Pub Wks r 45 Diamond
" John J (Mary E) lieut police r 570 16th Av
" John J (Estelle) sergt police r 472 Waller
" John J sexton St Mary's (R C) Church r 660 California
" John J sugarwkr r 2580 3d
" John J (Margaret) tmstr r 2757 23d
" John P r 516 Ellis
" John T clk SP Co r 137 Willard
" Jos (Winifred) plastr r 2265 Mission
" Jos E (Cecelia) watchmn r 194½ Valley
" Jos F (Ruth) cabtmkr r 407 29th
" Jos J (Isabelle) granitectr r 1775 Oakdale
" Jos M driver r 295 Sanchez
" Jos M lab r 350 5th Av
" J Patk author r 1274 Sanchez
" Jules L (Louise) salsn r 3728 22d
" Kate F prin Pub School r 1206 Waller
" Katherine clk r 2946 Howard
" Katherine J (wid Patk) r 174b Langton
" K D Estate of 350 Post
" Laura steno Thos E Wilson & Co r Oakland
" Lloyd D clk SP Co r Oakland
" Mary (wid Richd) r 45 Hugo
" Mary r 295 Sanchez
" Mary tchr Pub School r 562 Sutter
" Mary C clk r 51 Leese Av
" Mary E clk r 190 Liberty
" Mary E tchr Pub School r 14 Washburn
" Mary E tchr Pub School r 1257 Dolores
" Mary P steno r 27 Hill
" Martin painter r 206 Miguel
" Martin E (Katherine) ironwkr r 3371 25th
" Martha J r 562 Sutter
" Marie D tchr Pub School r 922 Union
" Margaret steno Larkins & Co r 203 Randall
" Margaret typist r 137 Winfield Av
CASEY M HAROLD, agency mgr Equitable Life Assurance Soc, r 2737 Divisadero
" Michael (Anna) organizer r 295 Sanchez
" Michael J (Nora) cond r 206 Miguel
" Michael J (Catherine) gas opr r 681 San Jose Av
" Michael J (Elizabeth) sewermn r 350 5th Av
" Michael J (Casey & Callnin) r 1637 12th Av
" Michael J (Alice) watchmn r 3709 Sacramento
" Mildred r 878 48th Av
" Nellie pkr r 551 Guerrero
" Otto (Gladys) boilermkr r 88 Elgin Park
" Patk W foremn SP Co r 1573 Dolores
" P F (Sarah) plumber 162 Bernard
" Raymond J acct Casey Audit Co r 867 26th
" Richd D salsn Hastings Clothing Co r 45 Hugo
" Rita F with Bank of Cal r 18 Urbano Drive
" Rose clk r 40 Henry
" Stephen M boilermkr r 701 Clayton
" Thos lab r 421 28th
" Thos F (Alma) dentist 569 Fillmore r 551 18th Av
" Thos F insp r 1206 Waller
" Thos J (Flora) eng r 1240 McAllister
" Thos J shoemkr r 3269 19th
" Thos N mech r 76 3d
" Thos S lab r 203 Randall
" Thos W (Veronica) broker r 181 Belvedere
" Urania A widow r 34 Liberty
" Virginia clk Linde Air Products Co r 2461 Folsom
" Walter D with Hind Rolph & Co r 1717 Broderick
" Warren A (Edna A) teller Humboldt Sav Bank r 779 9th Av
" Wm millhd r 2230 Mission
" Wm stonewkr r 1775 Oakdale Av
" Wm C (Catherine) police r 27 Hill
" Wm D (Annie) salsn r 1717 Broderick
" Wm D (Jennie M) seamn r 409 8th Av
" Wm F drftsmn r 45 Hugo
" Wm H lab r 2757 23d
" Wm J (Cecilia) chauffr r 2360 Fulton
" Wm J mgr Loew's Hippodrome Theatre r 955 Page

MIMEOGRAPHS
H. S. CROCKER CO., Inc., Agents
565-571 MARKET ST.

TYPEWRITERS RENTED 3 MONTHS VISIBLES $6.50 AND UP
AMERICAN WRITING MACHINE CO.
506 MARKET STREET SAN FRANCISCO PHONE DOUGLAS 649

MISH & CO.
TAILORS
TELEPHONE DOUGLAS 2517
25 KEARNY STREET
ROOMS 400-401
BALDWIN BUILDING
SAN FRANCISCO, CAL.
See Page 90

CASEY
" Wm K student r 18 Urbano Drive
" Wm R (Myrtle) (Casey & Nisbet) r 251 Lexington
" & Callnin cleaners 254 Clement
" & Greggains soft drinks 3222 Fulton
" & Nisbet garage 25 11th
Casford PhilipL mfrs agt 830 Market r 217 Eddy
Cash Bertram (Charlotte) (Cash & Luthi) r 842 Shotwell
" Harry E r 1261 Broderick
" J r 241 6th
" Jas B (Helena) garagemn r 1969 San Jose Av
" John A asst mgr Reynolds Tob Co r Alameda
" I B (Lee) garage 2229 Geary r 3669 20th
" Melvin V r 1061 Laguna
CASH MERCANTILE CO, cash registers, adding machines and store specialties, 326 Market, tel Douglas 5415
" Ruth M r 1061 Laguna
" & Luthi auto repairing 3150 16th
3150 16th
Casha Chas (Elvira) porter r 1412 Shafter Av
Cashel Katherine r 1741 Larkin
" Mary T with Title Ins & Guar Co r 1741 Larkin
" Wm D (Viola) (Knittle-Cashel Co) r 1803 Ellis
Cashell Geo J police r 437 Frederick
Cashen Jas C (Maude L) electn r 307 Moultrie
" Jas T (Julia E) acct US Shipping Board r 126 Cabrillo
" Margaret (wid Edw) r 1062 Potrero Av
Cashill W T mtrmn r 2866 24th
Cashin Emmet J (Ruth A) adj Willcox Peck & Hughes r 320 Frederick
" Imelda M director r 1700 Jones
" John P clk r 3247 Jackson
" Jos A (Loretta C) creditmn SO Co r 237 7th Av
" Kate E (wid D'Arcy M) r 1700 Jones
" Kathleen P (steno) r 52 Webster
" Timothy J (Hannah C) police r 963 Filbert
Cashling Jas H restaurant 2401 California
Cashman David S bkpr r 1210 Waller
" Dennis W (Minnie) r 157 Prospect
" E L sec E A Platt & Co r Sausalito
" Jas R (Martha) mgr McCreery Est Co r 705 9th Av
" Margaret r 1198 Dolores
" Mathew r 1198 Dolores
" Maurice E supt r 1210 Waller
" Michael mill hd r 2552 McAllister
" Patk lab r 234 Lisbon
" Patk (Delia) truckmn SFFD r 264 Waller
" Patk J mtrmn r 3474 18th
" Thos D bkpr r 1210 Waller
" Wm E (Rose H) atty 201 Sansome r 3637 Clay
" Wm F with SF Savings & Lona Soc r 432 Geary
" Wm M sec Fibrestone & Roofing Co r 268 Dolores
" Wm S shipwright r 1210 Waller
Cashow Sophia widow r 2500 California
Casidy H C & Co genl agts Norwegian Atlas Ins Co 311 California
CASIDY HENRY C, pres H C Casidy & Co, r 1524 29th Av, Oakland
" Joseph driver r 26 Arlington
Casilac Agapito lab r 838 22d
" Benito r 838 22d
" Macario lab r 838 22d
Casilino Jos tmstr r 2286a Lombard
Casillas Librado lab r 80 Stillman
" S R lab r 1618 Mason
Casimir David dyer r 1208 Powell
Casin Roy cond r 285 Missouri
Casinaghi Luigi (Lena) waiter r 3047 23d
CASINELLI see Cassinelli
CASINI see Cassini
" Antone (Antonetta) salsn r 19a Beaver
" Bros grocers 3381 Sacramento
" Egidio (Casini & Co) r 1001 Franklin
" Enrico (Rosa) (Casini Bros) r 3311 Sacramento
" Mario (Mary) clk r 542 Vallejo
" Ottavia (Mary) (Casini Bros) r 3757 Sacramento
" Saml (Ida) (Golden State Prod Co) r 2362 Jackson
" Settimo lab r 3757 Sacramento
" & Co (E Casini) fruits 800 Turk
Casino cor 24th Av and Fulton
" Constantino (Theodora) lab r 116 Park
" Jewel tel opr r 283 4th Av
" Theatre Ellis cor Mason

CASINO
" Victor r 283 4th Av
Casio Fortunato A (Casio & Kruger) r 149 Columbus Av
" & Kruger (F A Casio H W Kruger) cigars 149 Columbus Av
Caskel Jas r 1713 Eddy
" Lottie Mrs r 1713 Eddy
" Matthew salsn O'Connor Moffatt & Co r 203 Steiner
Caskey Jas (Naomi) mining r 348 Scott
Caslin Michael J (Delia) roofer r 123 St Mary's Av
Casloff Michael (Kate) porter r 2215 22d
CASNER'S COLLECTION AGENCY (Mark Casner) 1005 Market tel Market 577-578
Casner Mark Cannie (Casner's Collection Agency) r 606 11th Av
Caso Andrew (Mollie) clk r 1320 O'Farrell
Casolato Abraham clk r 36 Columbus Av
Casoly Jos P (Fannie) contr r 1324 Lyon
Caspar Heinie (Sara) pedler r 418 Valley
" Hotel 346 Sutter
" Irving F optician r 399 Steiner
CASPAR LUMBER CO, Hobart Bldg
" Mable r 190 O'Farrell
Caspari Edgar engraver r 429 Bush
Caspary Danl H with Home Mfg Co r 315 5th
" John tinsmith r 2079 Market
Casper Abraham with Cal Wine Assn r 23 Palm Av
" Abraham H r 1749 Pine
" Andrew (Julia) janitor r 20 Precita Av
" Apartments 94 South Park
" Ervin J phys 516 Sutter r 2 Jordan Av
" Henry J clk r 20 Precita Av
" Jos F (Mamie) tailor r 3966 Folsom
" Kate Mrs r 795 Sutter
" Louis (Rose) salsn r 82 Shipley
" Oscar W (Margaret I) ctr r 947 Bush
" Saml mach r 82 Shipley
" Simon (Esther) r 1058 Fell
" Stephen bkpr r 20 Precita Av
Casperson Andrew P (Annie) lab r 30 Blake
" Elmer G (Bertha) (O Casperson & Sons) r 359 29th
" Lester O (O Casperson & Sons) r 359 29th
" Miriam A r 359 29th
" O & Sons (Olaf L O and E G) dairy produce 359 29th
" Olaf S (Anna) (O Casperson & Sons) r 359 29th
" Russell asst chemist Stewart Products Corp r 359 29th
Cass Arthur E clk r 427 Webster
" Christopher P mgr Westinghouse Air Brake Co r Berkeley
" Clyde M (Ola) (Cass & Co) r 716 16th Av
" Edw E bkpr SV Water Co r 427 Webster
" G F Mrs steno West Coast Life Ins Co r Oakland
" F telegr E F Hutton & Co r 2147 Bush
" Gordon salsn V S Hoffman Mach Corp r Oakland
" Jas lab r 735 Harrison
" J J Mrs (Perry Apts) r 109 Perry
" Lewis J r 108 Stillman
" Nina M bkpr Kohnke Printing Co r 427 Webster
" Virginia E nurse r 959 Powell
" Wm E (Jessie M) weigher r 959 Powell
CASS & CO, C M Cass mgr, industrial securities, 68 Post, tel Sutter 7388
Cassady Earl B engraver r 57 Octavia
" Grace M clk Roos Bros r 78 Mars
Cassaday Hal D dept mgr M Getz & Co r 750 O'Farrell
" Earl B engraver r 57 Octavia
" Earl J (Isca) boilermkr r 78 Mars
" Grace M clk Roos Bros r 78 Mars
" Harry J (Mabel A) metalwkr r 57 Octavia
" Jas mach r 78 Mars
" Teresa clk r 10 Shore View Av
Cassaglia John (Mary) (Barile Cassaglia & Co) r 2221 15th
Cassalini Catherine (wid Louis) r 2328 Filbert
Cassalone M musician r 554 Broadway
Cassan Emilie Mrs r 388a Capp
" John steward r 1377 Folsom
Cassani A mech r 4676 Edgewood
Cassano Elizabeth K nurse r 1598 Hayes
CASSARETTO see Casaretto
" Jas H lab r 1407 Galvez Av
CASSARETTO JOHN (Matilda) rock gravel and cement 345 Berry, tel Kearny 3849, r 1099 Dolores
" Jos baker r 1745 Filbert

The UNION LITHOGRAPH CO.
LITHOGRAPHING
PRINTING
BINDING
EMBOSSED BUSINESS STATIONERY
COPPER PLATE ENGRAVING
BLANK BOOKS
LOOSE LEAF LEDGERS
TELEPHONE KEARNY 3780
OFFICE AND PLANT
741-755 HARRISON STREET
NEAR THIRD
SAN FRANCISCO

H.N. COOK BELTING COMPANY
401 HOWARD ST.

Salvation Army Industrial and Social Home
(MEN)
876 HARRISON ST. Brigadier George Reid, Officer in Charge PHONE SUTTER 3518

PUMPS Byron Jackson Iron Works 410 SHARON BUILDING SAN FRANCISCO, CALIFORNIA

See Page 69

Globe-Wernicke Book Cases and Files
H. S. CROCKER CO., Inc., Agents : 565-571 MARKET ST.

CASSARETTO
" Jose (Katherine) lab r 685 Capp
" Mark R clk r 645 Bush
" Michael lab r 1745 Filbert

CASSASA see Casassa
" Catherine widow r 962 Filbert
" Chas H (Ethel) musician r 81 7th Av
" Clara clk r 962 Filbert
" Louis C (Gertrude I) acct PT&T Co r 462 23d Av

Cassassa Agostino (Hortense) gardener r 1620 San Jose Av
" Peter (Louise) clk r 718 San Jose Av

Cassatas C C r 2124a Howard
Cassaty Geo (Gertrude) plastering 2021 Anza
Casse Jos pres Belgian-American Trading Co r 556 California
" Wm E (Hedvika) contr r 157Collingwood

Cassebohm Fred W bkbdr 340 Sansome r Berkeley
Cassel Frances dept mgr Livingston Bros r 615 Central Av
" Ned E (May) r 2340 Van Ness Av

CASSELL see Castle
" Aaron r 1788 Post
" Agnes L r 321 Moultrie
" Chas r 80 9th
" John F (Anna O) atty McCutchen, Olney, Willard, Marmon & Green r 2515 Gough
" Lenny T reporter Daily News r Oakland
" Mary bkpr r 1788 Post
" Walter K (Letta) (North Beach Mach Co) r 2140 Pine

Cassella Robt foremn r 1889 Lombard
" Thos autowkr r 134 Duboce Av

CASSELLI see Caselli
" Antone (Maria) lab r 244 Anderson
" Antone (Narcisia) lab r 1196 Queseda Av
" Dominick salsn r 1520 Mason
" Isadore (Mary) eng r 1072 Sanchez

Casselman Geraldine steno Am Nat Bank r Oakland
" Julius M (Young-Casselman Drug Co) r 1641 Page

Cassen Annie M seamstress r 417 Lakeview Av
Cassenen Saml lab r 1419 Geary
Cassens Charlotte r 1734 Page
" Wm (Carrie) mar eng r 124 27th

Casserini Frank grocer r 1424 Powell
Casserino Louis tanner r 1440 Van Dyke Av
Casserly Eugene H (Walburg) restaurant 98 Market r 787 Castro
" Hugh V (Vera) autowkr r 234 Sanchez
" Jas J (Emma) r 150 Sickles Av
" John B atty Kohl Bldg r San Mateo
" Lawrence H hosemn SFFD r 5 Balmy Av
" Loretta A inst r 1817 15th
" Mabel (wid Jefferson) r 2858a 25th
" Martin (Winifred) lab r 74 Stillman
" Martin G clk r 102 Sickles Av
" Michael F mgr r 561 Hyde
" N J r 62 Turk
" Thos (Mary) insp r 5 Balmy Av
" Thos lab r 74 Stillman
" Thos J r 57 Hartford

Cassetta Michael with **SHREVE, TREAT & EACRET** r Oakland
Cassettana Alfred L (Arata & Cassettana) r 120 Ellington
" Felix (Ida) (Delucchi & Cassettana) r 120 Ellington

CASSIDY see Casaday, Casidy and Cassady
" Agnes steno r 555 Bush
" Andrew (Katherine) (Cassidy Auto Draying Co) r 1155 Florida
" Angelo (Mary) lab r 1618 Alabama
" Anna E clk r 1560 Sacramento
" Auto Draying Co 712 Mission
" Avis dressmkr r 1414 Sutter
" Bertha (wid Chas) nurse r 1312 Utah
" Catherine (wid Richd) r 2866 Harrison
" C H sec-treas Pac Typesetting & Type Foundry Co r Berkeley
" Chas E chief clk Am Can Co r Oakland
" Edw (Catherine) spl Police r 32 Cumberland
" Edw G (Mildred) (SF Ptg Co) r 434 11th Av
" Edw J (Bridget) spl Police r 73 Merritt
" Edw J butcher r 322 Chenery
" Eileen clk SP Co r 417 Lawton
" Frank N r 3048 16th
" Frank R (Olga D) (Cassidy & Gratta) r 571 25th Av
" Fred (Marie) clk r 428 Lily
" Gene salsn J L Ash & Co r 262 Dolores
" Irene seamstress r 2343 Bryant
" J A agt Seeley & Co r Alameda
" Jas P (Violet) plumber r 304 23d Av
" Jean salsn r 262 Dolores

CASSIDY
" John clk r 417 Lawton
" John clk r 2866 Harrison
" John W (Kate) bridge bldr r 535 Oak
" Jos W (Minnie) autowkr r 677a Minna
" Kate M (wid John) r 2874 Harrison
" Katherine (wid John) r 417 Lawton
" Katherine J tchr Pub School r 586 11th Av
" Kathleen bkpr r 417 Lawton
" Leo P (Gertrude A) salsn Levi Strauss & Co r 2389 Bryant
" M wardmn SF Hospital
" Mamie seamstress r 2343 Bryant
" Martin (Lina) lab r 58 Bessie Av
" Mary tel opr **THE FIRST NATIONAL BANK OF SAN FRANCISCO** r 322 Chenery
" Mattie (wid John) r 2343 Bryant
" Michael J (Laura H) salsn r 965 Geary
" Michael W hostler Police r 3504 16th
" Owen H (Edna A) foremn Grinnell Co of the Pac r 1250 California
" Patk L (Anna) plastr r 726 28th

CASSIDY RICHARD F (Mary E), insurance broker and sec Globe Mutual Bldg and Loan Assn, 1203 Merchants Exch Bldg, tel Kearny 2724, r 420 Iowa
" Robt (Nellie) mach r 678 Grove
" Robt L chauffr r 678 Grove
" Sarah J (wid Edw) r 2593 Post
" Teresa (wid Jos) r 322 Chenery
" Thos (Josie) boilermkr r 40 Norton
" Thos (Elizabeth) clk r 33 Porter
" Thos S (Margaret) toolmkr r 1226a Pierce
" Thos W (Matilda) r 464 Noe
" Wm T clk r 2866 Harrison
" & Gratta welders 215 Spear

Cassie Geo A R salsn Baker Hamilton & Pac Co r Oakland
Cassillis A waiter r 193 4th
Cassimus Albert G (Marie) restaurant 1505 Haight

CASSIN see Cassen and Casson
" Frank (Letitia) police r 906 York
" J Edw driver r 271 2d Av
" John F clk r 906 York
" Nellie r 110 Ord
" Richd J (May) r 141 Clement
" Sarah r 110 Ord

Cassina Frank waiter r 2330 Green
" Guido (Louise) restaurateur r 1544 Mason

Cassinanti Albert r 1135 Kearny
Cassineiro Antonio (Susan) baker r 995 14th

CASSINELLI see Casinelli
" Albert B coffee 468 Castro r Mill Valley
" Angelo (Rosa) clk r 481 Greenwich
" Delvina M nurse r 66 Ceres
" Francis A printer r 1221 Potrero Av
" John (Charlotte) driver r 66 Ceres
" John D (Mable) driver r 1566 Hudson Av
" Jos (Daneri Bros & Co) r 1921 Mason
" Jos J mach r 1221 Potrero Av
" Louis A clk SP Co r 66 Ceres
" Louis (Mary) baker r 2933 Folsom
" Mario driver r 2946 Folsom
" Michele bellmn r 548 Green
" Peter P cond r 1221 Potrero Av

CASSINELLI S & CO (S Cassinelli Jr), coffee importers and jobbers, 221 California, tels Sutter 3445, 3446
" Stephen (Victoria) sec Italian & French Baking Co r 2933 Folsom
" Stephen firemn r 836 22d
" Stephen Jr (Marguerite) (S Cassinelli & Co) r 722 Parnassus Av
" Theresa (wid Peter) r 1221 Potrero Av
" Victor H tmstr r 423 Lombard
" John (Mary) r 2317 15th

Cassingham Carl C mgr Engineers' Club of SF r Redwood City
Cassinerio Benj supt Peninsula Whse r 2317 15th

CASSINI see Casini
" Atillio r 2051 Lombard
" Gotaldo r 2051 Lombard

Cassio Jos A mgr Bell-Sibbald Co r Kentfield
Cassola John (Edna) tchr r 1821 Stockton
Casson Jennie M clk r 1667 Haight
" W P sec Earle C Anthony Inc r Hillsborough

Cassotta Dante r 235 Day
Cassou Albert R (Marie) gardener r 130 Parker Av
" Bernard (Felice) r 1079 Dolores
" Celine (wid Peter) r 2553 Clay
" Christine widow r 1115 Mason
" Constant (Theresa) butcher r 3819 24th
" Edw J r 1133 Woolsey
" Henry r 721 Central Av

LARSEN'S CONSTRUCTION REPORTS
Daily advance information covering the construction field
560 MISSION STREET Telephone DOUGLAS 2372
SAN FRANCISCO

See Page 36

"THAT CAREFUL DENTIST"
DR. WM. W. HOAGLAND
SPECIALIST
EXTRACTIONS, CROWNS, SELF-CLEANSING
BRIDGE WORK, WHALEBONE ROOFLESS PLATES
TELEPHONE GARFIELD 835
908 MARKET STREET
COR. POWELL AND EDDY
SAN FRANCISCO, CALIF.

CASSOU
" J A clk r 250 Balboa
" John B autowkr r 1115 Mason
" John P (Irene) lndy r 2559 Clay
" Prospere Mrs lndywkr r 3322 California
Cast W M agt West Pub Co r Oakland
Castagna Frank (Fifi) hatter 447 Ellis r 1061 Pacific Av
" Gerolomo (Castagna & Ferrero) r 1734 Grant Av
" Jos clk Langley & Michaels Co r 134 Francisco
" Jos clk H M Heineman Sons r 701 Brazil
" & Ferrero (G Castagna A Ferrero) grocers 1261 Stockton
Castagne Jos (Marie) r 3374 18th
Castagnetto Alfred lab r 1691 San Jose Av
" Anna M (wid John) r 1691 San Jose Av
" Antone lab r 75 Manchester
" August (Castagnetto & Matteucci) r 896 Union
" Catherine steno W R Grace & Co r 1350 Pine
" Frank D cond r 1123 Leavenworth
" Geo mach r 450 Munich
" Louis mach r 450 Munich
" Morizio r 450 Munich
" Stella tel opr r 450 Munich
" Walter R (Mary) dep County Clk r 1123 Leavenworth
" & Matteucci (A Castagnetto R Matteucci) jewelers 229 Columbus Av
Castagnino Emanuel decorator 847 Columbus Av
" Henry F painter r 583 Lombard
Castagno G millmn r 24 Child
" Marcello (Angelo) printer r 1042 Washington
Castagnol E sawyer r 400 Bay
Castagnola Andrew mech r 483a Francisco
" Catherine (wid John B) r 35 Vandewater
" Domenico (Silvia) lab r 2260 Mason
" Felix (Isoline) boatbldr r 581 Francisco
" John (Mary) fishermn r 2254 Mason
" Jos florist r 436 Delano Av
" L clk Owl Drug Co r 2248 Mason
" Liobata (Teressa) lab r 553a Greenwich
" Louis (Eula) florist r 436 Delano Av
" Louise (wid Andrew) r 483a Francisco
" Louise pkr r 2254 Mason
" Mario pkr r 2314 Mason
" Natale tmstr r 2260 Mason
" Thos clk r 35 Vandewater
" Thos (Elisa) lab r 267 Francisco
Castaing Pierre (Claudine) (Castaing & Goiricelaya) r 1567 California
" & Goiricelaya (P Castaing B Goiricelaya) laundry 1567 California
Castaldi Salvatore (Rosie) waiter r 765 Morse
Castaldo Salvadore (Concetta) seamn r 6 Alladin Ter
" Sebastian (Teresa) carp r 328 Highland Av
Castallano Savario (Calonica) ironwkr r 234 London
Castaneda Alex H (Frances) clk r 1289 Noe
" Enedina millinery r 289 Randall
" Felix r 215 Pope
" Jesus J seamn r 289 Randall
" Maria (wid Rafael) r 289 Randall
" Pilar widow r 215 Pope
" Vincent (Angelina) lab r 1365c Sacramento
Castaner Carlos clk **FIRST NATIONAL BANK OF SAN FRANCISCO**, r 555 12th Av
" Jose (Paz) waiter r 555 12th Av
Castberg Thos with Dewey Strong, Townsend & Loftus r Berkeley
Casteel Jas C (Bertha) bakery r 217 Clement
" Mabel (wid Chas) furrier r 1068 Capp
" P H pile driver r 1456 Jones
Castel Edmund auditor Wells Fargo Nev Nat Bank r 712 2d Av
" Leon bkpr Procter & Gamble r 314 Kearny
" Leon clk Union Trust Co r 712 2d Av
Castelhun Ella tchr Pub School r 109 Frederick
" Erwin J (Clara) druggist r 105 21st Av
" Fredk C atty Russ Bldg r 109 Frederick
" Fredk J atty Russ Bldg r 2425 Post
" Lydia P (wid Fred C) r 109 Frederick
" Paul (Elizabeth) phys Flood Bldg r 46 Woodland Av
Castell Gasper J (Candida) clk SP Co r 519 Lisbon
" Henry E (Ruth) clk r 519 35th Av
" Jos polisher with Sherman Clay & Co r 650 Cole
" Martin A polisher with Sherman Clay & Co r 650 Cole
Castellaneas R r 65f Green
Castellblanch Aurelia (wid Ramon) r 2822 Pine
" Rebecca clk r 2822 Pine
Castelli Richd S (Lena) blksmith r 21 Boyce
Castellini Edgar A electn r 906 Divisadero
Castellino Alfred (Rina) soft drinks r 1004 Tennessee
" Antonio J r 136 Jasper Pl
" Antonio J Jr (Alice) salsn Heine Piano Co r 136 Jasper Pl
" Attilio driver r 548 Green
" Luke J (Castellino & Dondero) r 722 Green
" & Dondero (L J Castellino, G P Dondero) fruits 677 Bush
Castellotti Dominici (Carmen) janitor r 672 28th
Castelucce Angelo shoemkr r 32 Bernard
" J R (Rose) baker r 32 Bernard
Castenau J B lab r 1398 Evans Av
Castera Muriel r 1819 Washington
Casteran Albert (Mary) cook r 4411 17th
Casteret Felix hlpr r 1407 Galvez Av
" Jos butcher r 1407 Galve? Av
Casterline Laura clk SP Co r Oakland
Castes A N mgr United Rental Bureau r 1598 Hayes
Castex Constance Mrs r 1834 Fillmore
" Ethel M steno r 1410 Taylor
" Jos upholstr 1241 Powell
" Raymond A (Ethel) real est r 1410 Taylor
" Zoe clk N Y Underwriters Agcy r 1834 Fillmore
Castiano M bottler r 37 Clay
Castigan Belle Mrs r 1369 Hyde
Castiglia Louis florist Pelicano Rossi & Co r South City
Castiglio Jas L (Edna) r 1909 Howard
Castiglioni Frank W dept mgr WU Tel Co r 21 Truett
" Henry G jeweler r 570 Greenwich
" Irma clk r 570 Greenwich
" John (Letizie) lab r 1636 Grant Av
" Narciso (Josephine) cook r 570 Greenwich
" Robt (Iola) clk r 1369 Sacramento
CASTILIAN SPANISH CAFE (Guasch Bros), Spanish dishes a specialty, banquets catered, 344 Sutter, tel Douglas 3082
Castilla Ruth matron r 9 San Carlos
" Juanita maid r 9 San Carlos
Castillan Ester with Pac Embroidery Co r 2236 Pacific Av
Castilleon Mary widow r 23 Truett
Castillian Enrico lndywkr r 1863 O'Farrell
CASTILLO see Castello aud Costello
" Amantina with Pac Embroidery Co r 753 Webster
" Jose lab r 608 Jackson
" M butcher r 347 Divisadero
" Leo E (Grace M) calker r 418 19th Av
" Lester J butcher r 461 Broderick
" Saml (Mary) mgr Economy Hog & Cattle Powder Co r 764 Faxon Av
Castin Harry metalwkr r 679 2d Av
Castinia Felix (Louise) lab r 371 Dore
CASTLE see Cassel aud Castel
" Alice Mrs seamstress r 1970 Page
" A M & Co iron and steel 681 Market
" Caroline Mrs r 3610 Sacramento
" Catherine (wid John) r 246 Elsie
" Clifford C mgr John Wanamaker r Oakland
" Court Apartments 2300 Leavenworth
" Craig Apartments 597 Dolores
" David (Annie) pedler r 1909 Ellis
" H Edward (Cora S) phys 177 Post r Fairmont Hotel
" Elisabeth C Mrs r 3295 Clay Pacific Av
" Fred L dept mgr Garcia & Maggini Co r 2613 Pacific Av
" Geo M barber 20 Sacramento
" Hill Apartments 1409 Geary
" Hotel 307 1st
" Howard C (Lena) metalwkr r 107 Eugenia Av
" Jas R lndywkr r 246 Elsie
" Margaret M r 1360 Washington
" M Helen tchr Pub School r 1499 California
" Norma sec r 3295 Clay
" Raymond R (Louise) dentist 3009 16th r 537 Buena Vista Av
" Roche Apartments 1145 Green
" Thos (Mary) r 1360 Washington
" W orderly SF Hospital
" Walter M (Elinor) r 2613 Pacific Av
" Will r 2536 Clay
" & Cooke Welch & Co agts 244 California
Castlehul Julius atty r 2547 Post
Castleman Belle Mrs r 798 Post

PACIFIC METAL WORKS
Manufacturers
Dealers
and
Brass Founders
Solder
Babbitt
Type Metals
Etc.
153-159 1st St.
SAN FRANCISCO, CAL.
Tel. Sutter 608
BRANCH: LOS ANGELES

See Page 79

SEE PAGE 34
BUYERS' GUIDE
WESTERN BUILDERS SUPPLY CO
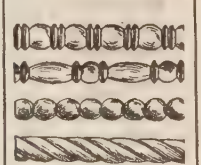
ART MOULDING
135 Second St.
Tel. Kearny 1991

BAY CITY IRON WORKS
Telephone MARKET 1311
ELECTRIC (ARC) WELDING
HYDRAULIC PRESS WORK
BOILERS AND STEAM TANKS FOR OIL AND WATER
1215-45 HARRISON STREET, BETWEEN 8TH AND 9TH
SEE PAGE 59

RICHARDS HARDWOOD LUMBER CO.
AMERICAN AND IMPORTED HARDWOODS
Telephone SUTTER 572
ESTABLISHED 1908
OFFICE
480-486 Brannan Street
Yards, Brannan, Fourth and Freelon Sts.
See Page 52-66

DIETZGEN TRADE MARK
DRAWING MATERIALS
ENGINEERS' and ARCHITECTS' SUPPLIES
18 FIRST STREET
See Pages 7-45
TEL. KEARNY 2680

CASTLEMAN
" Geo autowkr r 743 Polk
" S J dept mgr Anglo-Cal Trust Co r Berkeley
Castlen Herbert A (Edna) salsn SO Co r 339 Lincoln Way
" John G (Leona) salsn r 339 Lincoln Way
Castler Herman (Belle) metalwkr r 1644 Sanchez
Castleton Apartments 1035 Bush
Castlio L H clk Union Trust Co r Berkeley
CASTNER see Kastner
" Aurora M widow r 549 Head
Casto Grant E (Belle) r 464 Scott
" Wm E (Mathilda) cook r 1112 Eddy
Castolene Lubricating Oil Co 1033 Polk
Castolous Alphonse (Louise) lab r 1451 Revere Av
Castor Chas (Gladys) tmstr r 464½ Bartlett
" Herbert (Diana F) salsn r 616 Cole
" Jos L (Susan) (J L Castor Co) r 208 21st Av
" Jos L Co lubricating oils Rialto Bldg
Castro A Mrs r 1637 Sacramento
" Adolph (Marie) lab r 538 Birch
" Alice C r 2294 Lombard
" Andrus G (Mercedes) r 1050 Post
" Angelina Mrs dry gds 5169 Mission
" Antone (Katherine) fruits 328 Divisadero
" Benj (Angelina) clk r 5169 Mission
" Chas r 456 6th
" Chas (Adeline) firemn r 527 Haight
" Crispo (Geromina) scaler r 793 Vienna
" Danl r 3489 18th
" Edw L presser r 401 Oak
" F wardmn SF Hospital
" Frank clk r 982 Jackson
" Frank (Marguerite) grocer 736 Broadway r 746a Broadway
" Frank (Sebastiana) mgr r 1867 Powell
" G gardener r 402 Broderick
" Henry E lab r 2397 Mission
" Hotel 709 Vallejo
" John (Agneda) lab r 551 Ivy
" John (Margaret) tamale mfr 1468 Valencia
" Jos lab r 3621 Mission
" Jos stone mason r 128 3d
" Jos C (Elvira) salsn r 7 Leroy Pl
" Julien r 240 Lake
" Louis (Angelina) r 725 Naples
" Louisa turkish baths 1735 12th Av
" Manuel (Maria) grocer 418 Union
" Manuel mech dentist r 925 Geary
" Manuel A (Mary) seamn r 1405 Powell
" Marcello (Maria) auto painter r 193 Persia Av
" Minnie (wid Chas) r 1425 Kansas
" Otlia (wid Jos) r 331 Octavia
" Paul (Mary) harnessmkr r 55 Auburn
" Paul mach r 1618 Mason
" Pedro seamn r 72a Stillman
" Robt (Anne) mach r 1251 Union
" Salvadore (Clara E) lab r 961 Filbert
" Saml (Lena) r 291 Paris
" Saml (Norma) salsn r 543 Greenwich
CASTRO STREET GARAGE, Chas V Hecker prop 557 Castro tel Valencia 1084
" Thos (Marie) tmstr r 972 Filbert
" Thos S (Helen M) agt r 1663 Filbert
" Walter H autowkr r 1425 Kansas
" Wm waiter r 74 Eddy
" Wm R (Felicie) trackmn r 552 Guerrero
Castrole G J autowkr r 802 McAllister
Casty John (Salome) carp 258 London
" Oscar R (Agnes) carp r 354 Lisbon
" Robt C (Alice B) garage 1301 Haight r 1593 Fulton
Caswell Clinton E clk r 1124 O'Farrell
" Eva dressmkr r 454 Broderick
" Geo H (Lucy) salsn r 1931 Buchanan

CASWELL GEO. W. CO.,
importers and whol distributors teas and coffees, 438-452 2d, tel Sutter 6654

" Jas E (Genoveva) clk r 2410 Fillmore
" Lily Mrs grocery 1374 Pacific
" M F clk SP Co r Berkeley
" Roy H (Imelda) clk Royal & Queen Ins Co r 515 19th Av
Cat Mathieu (Napoleon Hotel) r 389 3d
Catala Jos barber r 1046 Kearny
Catalan Zoilo mech r 635 California
Catalani Ascanio (Bertocchi & Catalani) r 1520 Mason
Catalano Annie J milliner r 39 Bache
" Frank J clk Wells Fargo Nev Nat Bank r 356 Precita Av
" Geo r 1604 Fillmore
" Gerolome (wid Philip) r 39 Bache
" John lab r 1334 Stockton
" Jos (Julia) musician r 335 Precita Av
CATALANO
" Lena F milliner r 39 Bache
" Lorenzo (Sylvia) collr La Voce Del Popolo r 970 Union
" Michael R (Rose) soft drinks 300 Precita Av
Cataldi Alfred restaurant 623 Vallejo r 480 Green
Cataldo Jos (Mary) r 307 Hale
Catania Anna Mrs r 2035 Carroll
" Antonio (Jenne) lab r 336 Precita Av
" Chas carpetlyr r 279 Clara
" Clifton J clk r 3415 21st
" Frank J clk PO r 614 Grove
" Saml (Ida) barber r 928 Railroad Av
Catanich Jos A (Lydia) (Catanich & Cresalia) r 376 Capp
" & Cresalia (J A Catanich J A Cresalia) jewelers 150 Post
Catarina Antonio (Joaquina) (Catarina & Bodeker) r 38 Wetmore Pl
" & Bodeker (A Catarina, K A H Bodeker) tailors 521 Sutter
Catching V L salsn r 700 O'Farrell
Catchings John (Irma) agt r 408 San Jose Av
Catchulis Geo trunkmkr r 545 Guerrero
Cate Chas R baker r 2417 Folsom
" Eliza E (wid Chas) r 717 Central Av
" Frank L (Harriet) painter r 2417 Folsom
" Harry C painter r 717 Central Av
" Raymond baker r 2417 Folsom
" Roland S (Tiny) clk Examiner r 37a Walter
" Wm r 391 5th
" Wm H (Emma C) clk r 158a Lexington
Catechi Dennis (Anne) mgr Jas Catechi Co r 284 Shipley
" Gregory waiter r 284 Shipley
" J Co restaurant 105 Embarcadero
" Jas (J Catechi Co) r 284 Shipley
Catechis Constantino restaurant 59 Embarcadero r 956 Olney Av
Catelli Bruno lino opr r 949 Greenwich
" Jos bkpr r 949 Greenwich
" Sylvio L office mgr Nat Surety Co r 556 Jones
" Teresa (wid Peter) r 949 Greenwich
Catenacci Millie clk r 1523 Laguna
Cater May F clk Examiner r 140 Gough
Caterini Bernardine (Rosa) shoemkr 387 Broadway r 1342 Scott
Cates Andrew M (Pearl) United Rental Bur of SF r 1598 Hayes
" Clifton B (Zane M) USA r 1859 Vallejo
Catevenis Geo tanner r 62 Wolfe
" Kleanthis r 259 4th
Catharios Chris (Mary) (Chris's Restaurant) r 728 Mason
Cathcart A B teller **THE FIRST NATIONAL BANK OF SAN FRANCISCO** r Berkeley
" Arthur H with SF Call r 2266 Jackson
" Bernice with Pac Embroidery Co r Alameda
" Chas collr PG&E Co r Oakland
" David carp r 948 Ellis
" Emma F clk PT&T Co r Alameda
" Frank H dental laboratory Flood Bldg r Berkeley
" Jas B (Pauline A) acct r 4846 17th
" Jean steno r 948 Ellis
" Louis S (Emma) barber r 173 Crescent Av
" Lloyd B acct York-Cal Const Co r Berkeley
" Nellie r 142 Cerritos Av
" Shirley nurse Franklin Hospital
" Wm with Crocker Nat Bank r Alameda
Cathedral Mission of the Good Samaritan Rev J P Turner pastor Potrero Av and 25th
Cathelin Antonio (Adeline) lapidary 830 Market r 1523 Pacific Av
Cather Elenore M steno r 1482 Washington
" Grace (wid Z S) r 3382 Clay
" Jos P (Anna M) pipefttr r 1482 Washington
" Marian E clk r 1482 Washington
" Minnie cashr Owl Drug Co r 344 Jones
" Wm A acct SP Co r Oakland
" Zenas C (Helen) salsn r 180 5th Av
Catherin Edw J (Leona) mailer r 732 Sanchez
" Matthew (Leona) porter r 732 Sanchez
Catherine Apartments 1589 Sacramento
" Jos A clk Am Ry Ex Co r YMCA
Cathers Ethel G steno St Francis Hotel r 1310 Golden Gate Av
" John J acct SP Co r 571 Edinburgh
Catherwood Arthur D (Georgia) eng r 730 Balboa
" Bayard D (Hilda) mgr Calenduline Co r 1390 California
" Frank H with SO Co r 365 25th Av
Cathey Chas E lab SFFD r 1018 Plymouth Av
" Earl A (Anna) r 240 Delano Av
" Ellen Mrs r 2980 Bush
" Ernest restaurant 1713 O'Farrell r 1414 Fillmore

INTERNATIONAL RADIATOR CO.
C. BARMANN
METAL WELDING
TELEPHONE PARK 1682
505 VAN NESS AVENUE
EXPERT AUTO RADIATOR REPAIRING
FIRST-CLASS REPAIR WORKS
AUTO RADIATORS : LAMPS : FENDERS
WINDSHIELDS : AND : SPEEDSTER BODIES

REMCO PIPE
REDWOOD MANUFACTURERS CO.
& TANKS
1611 HOBART BLDG.
SAN FRANCISCO

CATHEY
" Gus lab r 4083 18th
" Maude Mrs r 1738 Fillmore
" Wm R clk SP Co r 380 Eddy
Cathie Walter E (Cathie & Fitch) r Oakland
" & Fitch (W E Cathie Thos Fitch Jr) beans 214 Front
Cathlett Annie cook r 1706 Baker
Catholic Apostolic Church Rev R R Krul asst pastor 165 Arlington
" Apostolic Church Rev Harold J C Browne pastor cor Belvedere and 17th
" Archbishop of San Francisco office 1100 Franklin
CATHOLIC ART STORE THE (K and V N Zachariah), church goods, 338 Sutter, tel Sutter 1847
" Big Sisters League 832 Fell
" Boy Scouts 832 Fell
" Educational Co 333 Kearny
" Educational Fund Phelan Bldg
" Ladies Aid 995 Market
CATHRO GEO R, treas-credit mgr Elec Ry & Mfrs Supply Co, r Oakland
Cathulas Geo candymkr r 17 Hoff Av
Catieri Zita Mrs r 1341a Minna
Catis Stephen (Kondaros & Catis) r 2026 Sutter
Catlett John E (Lillie) clk r 28 Hugo
" Sarah E (wid Calway W) r 28 Hugo
" S W clk Anglo & London Paris Nat Bank r 28 Hugo
" Ulysses S r 28 Hugo
" Walter L r 1907 Leavenworth
Catley Robt r 1338 Hyde
Catlin John C atty r 628 Montgomery
" S Ray (Verna E) cond r 1354 Galvez
Catoir Chas E butcher 2747 Mission r 3247 23d
" Chas E (Alice A) elev opr r 92 Godeus
" May Mrs r 92 Godeus
Caton Wm M (Anne) opr r 24 White
Catoni Angelo plumber r 1604 Stockton
Cator Asa lab r 1050 Hyde
" B F Pac Coast Assoc mgr Nat Surety Co r Burlingame
" Edith V (wid Thos) r 3968 23d
" Frank E pawnbroker 36 5th r 882 Florida
" H Albert (Martha) supt Alcazar Theatre r 1512 Shrader
" Ozro A pressmn r 406 Lakeview Av
Catorico Paul (Antoinette) lab r 2119 Powell
Catsios Harry (Eastern Market) r 718 Golden Gate Av
Catsoulis E driver r 1485 Pine
" John salsn r 130 San Carlos
" Nicholis (Dravillas & Catsoulis) r 130 San Carlos
Cattabriga Augusta bkpr r 708 San Bruno Av
" John (Josie) hlpr r 708 San Bruno Av
Cattalini Ernest B with Bank of Italy r 475 Broadway
Cattaneo Antonio (Jessie) cementwkr r 185 Marston Av
" Louis P (Louise) hlpr r 305 Montcalm Av
Cattani Arnold J salsn r 728 Union
" Jas R with Bank of Italy r 1448 Van Dyke Av
Catterlin Warren clk Union Trust Co r Oakland
Cattermole Anna C steno r 899 Vallejo
" Chas H (Marie) r 899 Vallejo
" Hilda salswn City of Paris r 1950 15th
" John L salsn Sussman Wormser & Co r 899 Vallejo
" Lillian A clk r 1275 Bosworth
" Lueder (Golden) mar eng r 434 Page
" Martha (wid Lueder) r 1275 Bosworth
Cattich Angelo (Oliva) carp r 220 Duncan
" Emily mach opr r 220 Duncan
" Octavo (Damenica) carp r 220 Duncan
Catto Chas butler r 2063 Van Ness Av
CATTO JOHN (Elvira), memorials, r 218 States, San Mateo, tel San Mateo 1360-W office tel Randolph 685
" R C clk Sherman Clay & Co r San Mateo
Catton Andrew A sec Victoria Farms Co r 745 Geary
" Bell & Co Balfour Bldg
" Jean M r 49a Fair Av
" Jos (Bernardine) phys 209 Post r 2511 Octavia
" Wm M with A D Harrison r 763 Pine
Catureli Pasquale lab r 1944 Lombard
Caturri Salvatori clk r 3019 Buchanan
Catusich Mary H (wid Michael) r 227 Connecticut
Catuvig Proceso seamn r 570 Natoma
Catz-American Co (Inc) office 112 Market
" Elinore r 1247 Laguna
" Maurice (Josephine) cook r 620 3d Av
Caubert Leon designer r 125 Castro
Caubu Edith tchr music 376 Sutter r 1015 Leavenworth
" Peter (Belle) r 1015 Leavenworth
CAUBU WM P 'Bertha) atty-at-law, 804-805 Hearst Bldg, tel Sutter 25, r 2442 Green
Cauca Valley Syndicate (mining) office 995 Market
Caudan J lab r 1367 Fairfax Av
Caudle Erdy clk Hunt Bros Pkg Co r Oakland
" Fredk clk Federal Res Bank r Berkeley
" Sarah Mrs milliner r 56 Eddy
Caudra Octavia silvermn r 1253 Mission
Caudrec Peter (Carmelina) r 1563 Folsom
Cauffet Andre (Rose) tanner r 1786 Queseda Av
CAUFIELD see Caulfield
Caughell Lizzie clk SP Co r Oakland
Caughey Chas L auditor John Deere Plow Co r 190 O'Farrell
Caughie Jas (Florence) plastr r 255 Eureka
Caughlin Matthew firemn City Hall r 417 Ashbury
" Stephen A (Ada) lab r 730a Shotwell
Cauhape Grat (Marie) lndywkr r 2815 19th
" Jean P (Germaine) laundry 757 Lombard
Caukey John r 504 4th
Cauldwell Albert M architect 251 Kearny r Mill Valley
" Robt C (Ruby) chiropodist r 1670 Fell
CAULEY see Cawley and Couley
" Edw L (Muriel) clk SP Co r 154 Dorland
" Henry (Mary) janitor r 2675 Bush
" Jas J (Delia) r 78 Brady
" Muriel clk Edw Merry Co r 154 Dorland
" N V with International Silver Co r 73 Elgin Park
" Ruth tel opr Daily News r 73 Elgin Park
Caulfield Bridget (wid Michael) r 95 Capistrano Av
" Chas H (Jane) with W F Wilson Co r 137 20th Av
" C Harold atty Mills Bldg r 137 20th Av
" Edward E (Christine) salsn r 1178 Dolores
" John (Minnie) formen r 1828 Eddy
" John (Louise) painter r 1558 Noe
" John (Nellie) salsn r 4152 23d
" K N clk r 1272 Waller
" Mary (wid Frank) r 84 29th
" Minnie waitress r 2734 Mission
" Nellie (wid John) r 720 Valencia
Caulkins Wm A tmstr r 257 Bismark
Caulman H steno Wagner Elect Mfg Co r 26 Coso Av
Caurma Edw mach r 537 Arkansas
Causas Julius (Georgette) lab r 737 McAllister
Causse Harry M (Hilma) clk r 4038 26th
Cauterouccio Jas bootblk r 1445 Pacific
Cauthorn Jos L (Grace) business mgr Daily News r St Francisc Hospital
Cautus G M r 2518 Union
Cauvin Geo V janitor r 280 Oak
CAUWET HIPPOLYTE N (Florence) v-pres and mgr The F Thomas Dyeing & Cleaning Wks, r 735 Webster
CAUWET HIPPOLYTE N JR carpet mgr The F Thomas Parisian Cleaning and Dyeing Wks r 65 Ramona Av
CAUWET RENE (Fernande) mgr The F Thomas Parisian Cleaning and Dyeing Wks r 1407 Mason
CAVA see Cavo
" Vincent (Rose) (Dito & Cava) r 2724 Pine
Cavaglia Noria (Mamie) carp r 980 Greenwich
Cavagna Adelina midwife r 750 Union
" August J mach r 75 Caine Av
" Chas with Bank of Italy r 75 Caine Av
" Emilio (Giacomina) lndy r 454 Holladay
" Marcello (Anna) chauffr r 75 Caine Av
" Mary A steno r 75 Caine Av
Cavagnaro Adrian B with Bank of Italy r 1526 Waller
" Alfred lab r 2147 Taylor
" Domenico (Angelina) gardener r 68a Bauer
" Emilio (Julia) mach r 68b Bauer
" Eugene (Josie) lab r 511½ Potrero Av
" Frank H driver United Milk Co r 4620½ Mission
" Giacomo (Rose) men's furnishings 468 Broadway r 32 Julius
" John B (Jennie) lab r 2147 Taylor
" John J (Matilda) housesmith r 32 Bauer
CAVAGNARO JOS F atty, 550 Montgomery and sec Bank of Italy r Oakland
" L elev opr r 261 12th
" Leon J (Nellie) chauffr r 261 12th
" Louis (Virginia) lab r 2145 Taylor
" Louis O (Virginia) lab r 4620 a Mission
" Louis O Jr ironwkr r 4620a Mission

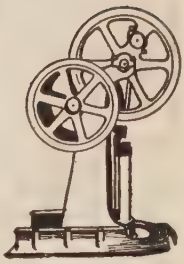

PUMPS
"The Best of Six for Your Home"
SIMONDS MACHINERY CO.
117-121 New Montgomery Street
San Francisco
Telephone
Kearny 1457

Trade Mark of the Cutter
C.W. MARWEDEL
PHONE DOUGLAS 4180
MACHINE SHOP TOOLS AND SUPPLIES.
BRASS COPPER STEEL
76-80 FIRST ST.

Tanks
Towers
Pipe
Silos
Boxes
Millwork

Write for Catalogues and Prices

Pacific Tank & Pipe Co.
Mercantile Box Co.
National Mill & Lumber Co.
318 Market St.
San Francisco
Kearny 3620

RAYMOND GRANITE COMPANY, Inc.
THE WEST'S LARGEST DESIGNERS AND BUILDERS OF MONUMENTS AND MAUSOLEUMS
See Page 41
3 POTRERO AVENUE SAN FRANCISCO TEL. MARKET 688

CAVAGNARO
" Maria widow r 375 Paris
" Philip (Elsie) tmstr r 766 Union
Cavagnolo Al (Maria) janitor r 1743 Stockton
Cavaille Clement jeweler r 422 Valley
" Eugene (Pelagie) watchmkr r 422 Valley
" Paulin (Anna) prop Hotel Reveil r 1351 Stockton
Cavalaro Alfred baker r 3489 18th
Cavaleras Louis fruit 16 Embarcadero r 250 Clementina
Cavalero Romello fixture refinisher r 790 Vallejo
Cavalier John butcher r 1028 Newhall
" Mary Mrs r 1455 Leavenworth
" Wm (Wm Cavalier & Co) r Oakland
" Wm & Co stock brokers 433 California
Cavaliero Angelo (Mary) seamn r 527 Union
Cavaller G reprmn r 1347 Kearny
Cavallero Baptist (Antoinette) cook r 2220 Taylor
" Chas (Cavallero & Co) r 545 Green
" Frank hlpr r 2248 19th
" John (Annie) r 2248 19th
" Lina r 1006 Huron Av
" Louis F mach r 1221 Masonic Av
" Marjorie E nurse r 1221 Masonic Av
" & Co cigars 555 Broadway
CAVALLI A & CO (L and A Giannone) victrolas and victor records, Italian and Spanish books, kodaks, imported postal cards, Itamlian music and ststionery, 255 Columbus Av, tel Kearny 1760
" Alex r 1513 Jennings
" Angelina r 1740 Ellis
" Gotardo (Delphina) soft drinks 1801 Lombard r 1818 Lombard
" John tmstr r 456 Harrison
Cavallieri Bavenero (Mary)driver r 10 Masonic Av
Cavallini Edw (Lillian) clk WU Tel Co r 321 27th
Cavallio Giuseppi lab r 1044 Montgomery
" John stonectr r 1044 Montgomery
Cavallo Adolph (Rose) r 557a Union
" Michl (Bianca) baker r 506 Linden
" Sarah (wid Valeimo) r 2309 Bush
" Vincent clk Miles & Scott r 605 Montgomery
Cavanagh Albert J clk RMS r 550 7th Av
" Alice tchr Pub School r 184 Parnassus Av
" Alice M cashr Manheim-Dibbern & Co r 550 7th Av
" Anna G r 550 7th Av
" Catherine (wid J C) r 1216 20th Av
" Chas A acct Trojan Powder Co r Berkeley
" Danl J (Anna) metalwkr r 14 Dearborn Pl
" Edw J salsn r 1806 Fillmore
" Geo lab r 3848 19th
" Geo E r 550 7th Av
" Geo W chf bkpr Sheriff r 2511 Sacramento
" Irene clk Grinnell Co of the Pac r 950 Pine
" John F police r 500 7th Av
" John P Rev asst pastor Sacred Heart Church (RC) r 546 Fillmore
" L mach r 85 4th
" Leonora r 184 Parnassus Av
" Margaret nurse r 419 Baker
" Mary (wid Patk) r 419 Baker
" Mary r 3305 Mission
" Mildred tchr Pub School r 569 Belvedere
" Sarah r 666 6th Av
" Thos F r 3305 Mission
" Thos F (Sadie) salsn r 550 11th Av
" Thos J (Minnie) painter 4659 18th
" Wm actor r 550 11th Av
" Wm (Mary) agt r 419 Baker
" Wm (Anna) pool 2308 Mission r 3305 Mission
" Wm F (Nellie) sergt Police r 1539 Page
" Wm J (Edna) driver r 2230a 15th
CAVANAUGH see Cavanagh, Kavanagh and Kavanaugh
" Andrew lab r 995 Folsom
" Beatrice nurse St Francis Hospital
" Clarence clk Langley & Michaels Co r 1231 Ocean Av
" Chas F carp 950 Jackson
" Chas H r 296 Fair Oaks
" Earl adjuster Aetna Life ins Co r San Mateo
" Florence clk SPCo r Oakland
" Frank S (Nellie) r 500 7th Av
" Genevieve M with Bank of California r 16 Joice
" Harold (Cora) driver r 1065 Capp
" Harry clk Marsh & McLennan r 1815 Powell
" Hugh M tchr music r 1896 Market
" J mach r 2020 Howard
" Jas B (Jennie) police r 339 Noriego
" Jas M electn r 1559 Pine
" John (Barbara J) salsn r 2253 Post

CAVANAUGH
" John trackman r 2621 21st
" John C salsn r 1216 20th Av
" John M salsn r 325 Sutter
CAVANAUGH JOSEPH T pres Overall Laundry & Supply Co r 250 Kearny
" M clk Walton N Moore D G Co r Oakland
" Mary steno r 2621 21st
" Maude r 158 15th Av
" May E (wid Patk) clk r 635 Ashbury
" M E foremn r 85 4th
" Muriel P steno Garland J Irwin r 635 Ashbury
" Myrtle clk r 1030 Post
" Nora nurse r 890 Grove
" Percy C ins Aetna Life Ins Co r San Mateo
" Patk J (Hannah) broommkr r 1924 Folsom
" Peter J (Bernice) opr r 29a Duboce Av
" Robt E (Louise E) lab r 296 Fair Oaks
" Thos watchmn r 451 Haight
" Thos H Jr conftr r 1065 Capp
" Walter r 1209 Hollister
" Walter T r 1231 Ocean Av
" Wm A (Edith) salsn r 1421 Hyde
" Wm B r 1671 Sanchez
" Wm H (Lillian) chauffr Emergency Hospital r 1231 Ocean Av
" Wm H (Anna) clk r 2918 22d
Cavaney Arthur (Margaret M) mgr Kerner Incinerator Co r 2306 Vallejo
Cavani F (Lena) lab r 1445 Mason
" Settimo clk r 1445 Mason
Cavareno John driver r 1000 Montgomery
" Lucio tmstr r 1000 Montgomery
" Peter gardener r 1000 Montgomery
CAVARLY see Caverly
" Franklin B (Genevieve) salsn Bowles-Broad Ptg Wks r 2459 Larkin
Cavelli Jos (Louisa) lab r 450 Raymond Av
Cavellini Camillo (Rosie) lab r 1751 Filbert
Caven Elizabeth (wid Jos) r 2001 Union
" Jos J clk St Francis Hotel r 2001 Union
CAVENEY see Kaveny
" Ann (wid John) r 3732 20th
" Jas (Veronica) r 261 Valencia
" Thos F hlpr U S Mint r 3732 20th
Caveny Mary E (wid Hugh) ftr r 26 St Mary's Av
Caverly Edith M tchr Pub School r 1922 Sacramento
" Helen M steno r 363 Page
" Ray salsn r 363 Page
" Richd r 363 Page
Caverne Jules r 240 Lake
Caverzan Peter (Mira) lab r 1049 Tennessee
Cavey August (Jeanne) waiter r 26 Auburn
" Clarence C (Jessie) lab r 4446 24th
" Robt E (Georgia M) seamn r 674 Noe
Caviglia Stephen (J Sasso & Co) r 691 Broadway
Cavil Arthur J v-pres Justinian Caire Co r Oakland
" Fred F pres Justinian Caire Co r Oakland
Cavilas Louis r 345 3d
Cavin Wm mach r 1561 McAllister
Cavish Stephen with Ford Motor Co r 2861a Mission
Cavitt Wm C (Frances) atty Russ Bldg r 1298 47th Av
Cavota Tomasso (Annie) lab r 1630 Noe
Cavour Hotel 369 Broadway
Cavvadas Athenagoras Rev asst pastor Holy Trinity Greek Church r 11a Cleveland
CAWLEY see Cauley
" Geo M carp r 120 Sadowa
" Wm mach r 1092 Potrero Av
Cawson Albert E salsn r 1127 Vallejo
" I salsn M Friedman & Co r 556 Broderick
" Jas (Mary) eng r 1841 Green
Cawvet R J prop Hotel Strand 415 O'Farrell
Caya Walter M clk Cal Pkg Corp r Alameda
" Wm A with Alaska Treadwell G M Co r Alameda
Cayan Julia Mrs clk r 786 O'Farrell
Caylor Roy (Lucille) barber r 45 Franklin
Cayot Doris E artist r 1220 Pine
Cayrac Leonie lndywkr r 1064 Pacific
Cayron Paul (Marthe) lndy 445 Hayes
Cayse E F r 1607 Howard
Cayssials Ferdinand clk John Deere Plow Co r 3377 26th
" Philip (Anna) r 3377 26th
Cayton Fred L chauffr r 532 Ashbury
Cazajous Jules lndywkr r 1863 O'Farrell
Cazala Angele Mrs r 1717 Leavenworth
Cazamias Geo r 319 3d
CAZASSUS see Casassus
Cazasus Antonio (Celia) lab r 207 Wayland

PACIFIC FOUNDRY COMPANY
18TH AND HARRISON STS. PHONE MISSION 1105
See Page 46

OLD MISSION
PORTLAND CEMENT
FOR PERMANENCE
See Page 33

CAZASUS
" John B (Mary) watchmn r 2745 McAllister
Cazat Simon (Mezalie) waiter r 312 4th Av
Cazaux Chas (Theresa) butcher 503 Hayes r 21 Baker
Cazeau Mary Mrs r 3289 22d
" Wm G (Mildred) clk SP Co r 1913 Castro

CAZENAVE see Casanave and Casenaze

" Jean lndywkr r 2291 Pine
" John (Marie) chauffr r 828 Buchanan
" Louis (Eline) r 511 19th Av
" Noel (Augustine) r 1864 Ellis
Cazeras Frank r seamn r 107 Germania
" Guillaume r 413 Tehama
Cazes John E with Anglo & London Paris Nat Bank r 566 California
Cazet Bernard driver r 1307 Evans
Cazezitorto Geo shoemkr r 705 Vallejo
Cazou John lndywkr r 2323 California
Cazouraky Geo (Jeannett) soft drinks r 1580 Jackson
Cazrick Apartments 1041 Leavenworth
Ceasar Paul lab r 1160 Iowa
" Santo (Battine) lab r 1160 Iowa
Ceballos Aurora opr r 2454½ Bush
Cebriain Mathias (Marcellina) clk PO r 929 Vallejo
Cebrian Harry de L r 1801 Octavia
" Ralph J (Rena) r 134 Locust
Ceccato Peter (Marie) waiter r 1178 Broadway
Cecchettini Albert (Edith) pkr r 1629 Grant Av
Cecchi Carmelinda (wid John) r 619 Mississippi
" Emilio salsn r 619 Mississippi
" Mario (Rosa) clk r 20 Cadell Al
" Orlando (Victoria) grocer 254 Langton r 976 Minnesota
" Pio (Cherubina)lab r 33 Edith Pl
Cecchini Cerubino die str r 49 Valparaiso
" Dante r 271 23d Av
" Dante (Cesina) r 236 3d Av
" Della waitress r 1597 Jackson
" G (Teresi) salsn r 1082 Pacific
" Geo (Elizabeth) diestr r 49 Valparaiso
" Irene (wid Ferdinando) r 846 Filbert
" Jos lab r 2834 Gough
" Jos (Tillie) soft drinks 673 Union r 729 Union
" Louis mach opr r 1444 Kearny
" Sabatino S fruits 518 Castro
Cecci Edw lab r 1645 Lombard
" Jos lab r 1645 Lombard
Ceci Angelo (Barbara) (R & A Ceci) r 714 Naples
" Elvira clk r 714 Naples
" Italo (Emily) marblewkr r 722 Naples
" R & A grinders 714 Naples
" Rinaldo (Esther) (R & A Ceci) r 714 Naples
Cecich Jos (Kate) porter r 30 Federal
Cecil Altha L (wid Wm) r 608 Capp
" Andrew autowkr r 608 Capp
" Anna (wid John) r 3821 21st
" Edith nurse r 2211 California

CECIL HOTEL
Mrs O E Morris prop, W H Garlick mgr, American and European plan, every room with bath, 545 Post, tel Prospect 180

" J Mrs with Fireman's Fund Ins Co r 634 Powell
" Katherine (wid Theo) r 1524 Leavenworth
" Lloyd F clk P M SS Co r 1111 Pine
" Roland with Bank of Italy r 25 Westminster
" Saml W r 131 Belvedere
" The furnished rooms 1054 Howard
Cedar Sweep Co Inc 790 Brannan
Cedelia Bartholomew adjuster r 378 Golden Gate Av
Cederberg August (Emma) carp r 457 Douglass
" Lawrence steno r 457 Douglass
" Richd salsn Harron Rickard & McCone Co
" Rudolph carp r 457 Douglass
" Walter clk Robert Dollar Co r 457 Douglass
" Wm O office mgr Pac Coast Elec Assn r YMCA
Cederblad Emil (Marie) teller Wells Fargo Nev Nat Bank r 425 Diamond
Cederbloom Lottie Mrs r 22a Albion Av
Cedergren Elmer carp r 3485 16th
Cederroth Ernest lab r 629 Olive
Cedron Manuel baker r 921 Vallejo
Ceilay Herbert G hlpr r 132 Cortland Av
Ceiley Robt H (Ena) hosemn SFFD r 1570 Fulton
Ceinar Annie E r 33 Mars
" Wm T (Anna) r 62 Concord
Ceirano Ruby steno r 1610 Leavenworth
Ceitlin Simon r 80 Silver Av
Celantino John r 1656 Powell
Celarie Elie (Eugenia) (New Athens Hotel) r 345 3d
Celentano Frank (Angelina) treas Standard Plating Wks r 5851 Mission
" Guy r 618 Eugenia Av
" Michael (Mary) hlpr r 5851 Mission
" Santo bkpr Martin Ship Service r 2702 Hyde
" Tomasso (Concetta) fishermn r 2702 Hyde
Celesties Wm F clk Langley & Michaels Co r 3863 19th
Celestine John E mgr Hotel Seneca r 34 6th
Celestros Wm F (Alice) clk r 3932 26th
Celia Jos r 1643 Jerrold Av
" Jos (Assunta) lab r 1344 Kearny
" Millinery 2372 Mission
Celio Norman r 1654 Golden Gate Av

CELITE PRODUCTS COMPANY, A L Gossman mgr, "Sil-O-Cel" sound-deadening, insulating, fireproofing, "Filter-Cel" for filtration of sugar, wines, oils, minerals etc, 930 Monadnock Bldg, tel Sutter 4293

Cellile Chas r 2057 Lombard
" Peter (Concetha) polisher r 1822 Grant Av
Celke Frank (Elizabeth) r 1556 Fell
Cella Edith R tchr Pub School r 1221 Arguello Blvd
" Emma L tchr Pub School r 1221 Arguello Blvd
Cellarius Fredk with SF Savings & Loan Soc r 343 25th Av
Celle Antony L (Eugenia) lab r 744 Union
" Domenico (Amelia) r 276 24th Av
" Eugene hlpr r 276 24th Av
" G B Co (P Sanguinetti, M L Obujen) macaroni 1717 Powell

CELLER see Seller and Zeller

" Chas M (Lina) salsn r 701 Taylor
" Mark (Rachael) collr r 1664 Washington
Cellery Jas (Maidie) mech r 651 Rhode Island
Celli Attillio lab r 535 Greenwich
" Caxnetia clk r 1349 Kearny
" Guido lab r 786a Vallejo
" Lorenzo (Rosa) fruits 1539 Church
" Louis (Angela) lab r 535 Greenwich
" Louis F with Bank of Italy r 535 Greenwich
" Manuel lab r 1349 Kearny
" Sally Mrs r 1349 Kearny
Cellini Eolo (Maria) stationery 611 Broadway and 250 Columbus Av
" Iro (Elvira) r 1336 Mason
" Saml (Elenor) r 1028 Ellis
Cellier Alfred sec J Henry Meyer & Co r Berkeley
Cellis Crist barber r 964 Howard
Celloni Giralomo (Nellie) cook r 985 Greenwich
" Guido mach r 2210 Jones
" Modesto (La Giovane Italia Hotel) r 2210 Jones
" Pio waiter r 136 Jackson
Celluloid Co The 28 Geary
Celtic Hotel 638 Kearny
" Hotel 977 Folsom
Celtino J salsn Hunt Hatch & Co r 1659 Powell
Cement Tolenas & Tidewater RR Co Pacific Bldg
Cenci Leo bkpr r 1141 Silver Av
" Marie steno r 1141 Silver Av
Cencio Americo (Armory Market) r 957 Greenwich
Cendak John mech r 355 Broadway
Cendejas Enrique (Elvira S) r 1632 Mason
Cendeven Jean (Fernande) lab r 70 Perine Pl
Cends John restaurant r 439 Powell
Cenete R (Anita) barber r 2 Dawson Pl
Cenni Riccardo (Concetta) bkpr r 1720 Pacific Av
Cenning Henry (Alice) r 2676 Folsom
Cenny Annie (wid Michael) r 753 Hayes
Cenoria Kuzma r 36 Worth
Censier Peter (Augusta) autowkr r 48 San Diego Av
Centanaro Gregorio (Vincenzina) porter r 3 Winter Pl
" Harry (Adele) grocer 3699 17th r 36 56a 17th

CENTER see Senter

" Geo H lab r 3844 21st
" Geo L (Margaret) office 660 Market r Belmont
" Marguerite M clk SP Co r 3855 21st
" Nellie (wid Christen) r 911 Capp
" Raymond P (Adeline) r 691 14th Av
" Saml (Center & Spader) r Alameda
" & Spader real est 660 Market

GLADDING MC BEAN & Co.
ARCHITECTURAL TERRA COTTA
ROOF TILE
HOLLOW TILE
FIRE PROOFING
VITRIFIED PIPE
TERRACOTTA PIPE
FACE BRICK
ETC.
OFFICE CROCKER BLDG.
PHONE DOUGLAS 540
SAN FRANCISCO
WORKS LINCOLN CAL.

C.W. MARWEDEL
PHONE DOUGLAS 4180
MACHINE SHOP TOOLS AND SUPPLIES
BRASS COPPER STEEL
76-80 FIRST ST.

BURLAP
BY THE
CARLOAD
BALE
OR
BOLT
IN ALL WEIGHTS AND WIDTHS
—o—
COTTON GOODS

AMES HARRIS NEVILLE CO.
100 POTRERO AVE.
PHONE MARKET 6100
See Page 9

PHONE MARKET 191 WILL & FINCK 1686 MARKET STREET
CUTLERY × BARBERS' SUPPLIES × SPORTING GOODS

CENTER & SPADER (Samuel Center and Charles T Spader) real estate and insurance, 660 Market, tel Kearny 607

Centlivre Chas F (Marie) hosemn SFFD r 2589 Folsom
Centner Martin (Lucille) tchr Pub School r 827 Scott
Centoni Giuseppe lab r 445 Washington
Central and SP Co Employees Mutual Benefit Assn 65 Market
" Baptist Church Rev D M Dawson pastor 144 Eureka
" Building 154 Sutter
" California Berry Growers Assn 510 Battery
" California Traction Co 9 Main

CENTRAL CALIFORNIA VINEYARD ASSN, Grapevine Products, Chronicle Bldg
" City Chemical Co 635 Howard

CENTRAL COAL COMPANY coal and wood, office Balfour Bldg, 351 California, tel Kearny 2647, yards 650, 8th (see left side lines and page 40)
" Commercial Co 560 Sacramento

CENTRAL DRUG STORE, Wilbur G Stahl prop, 4494 Mission
" Electric Co 185 Stevenson

CENTRAL EMERGENCY HOSPITAL, cor Polk and Ivy
" Eureka Mining Co 519 California

CENTRAL FINANCE CO, commercial paper, 440 Phelan Bldg, tel Douglas 6614
" Fire Alarm Station S s Turk bet Octavia and Laguna
" Florists 501 Columbus Av
" Hotel 574 3d

CENTRAL IRON WORKS (Inc), A A Devoto pres, structural steel contractors, office 2050 Bryant, works 621 Florida, tel Mission 58
" Iron & Steel Co 22 Battery

CENTRAL LOAN CO (Aaron Heringhi), advances made on bonds, mortgages, etc, 205 Gillette Bldg, 830 Market, tel Douglas 4753
" Methodist Episcopal Church Rev W J Sherman pastor O'Farrell and Leavenworth

CENTRAL NATIONAL BANK J F Carlston pres, A J Mount v-pres-cashr, Claud Gatch, M A Mosher, R M Fitzgerald v-pres, Broadway NE cor 14th, Oakland

CENTRAL NATIONAL BANK AND CENTRAL SAVINGS BANK, Broadway NE cor 14th, Oakland

CENTRAL NATIONAL FIRE INSURANCE CO (Des Moines, Iowa), Clarence de Veuve gen agt, 407 Pine, tel Kearny 2247
" Pacific Land & Lumber Co 681 Market
" Pacific Ry Co 65 Market
" Realty Building 154 Sutter
" Sunset Imp Assn 1321 20th Av
" Theatre 979 Market
" Trust Building 568 Golden Gate Av
" Trust Co (Anglo-California Trust Company successors) 532 Market
" Warehouses 518 Brannan

CENTRUP see Cantrup
Century Club 1355 Franklin
" Cork Co 519 California
" Electric Co 229 11th

CENTURY ELECTRIC CO OF ST LOUIS, R J Davis agt, alternating current electric motors and fans, 171 2d, tel Sutter 2071
" Insurance Co 220 Sansome
" Music Co 437 Eddy

CENTURY PORTABLE TYPEWRITER, American Writing Machine Co, 506 Market (See Page 91)
" Realty Co 544 Market

CENTURY THEATRE, Harry A Bailey mgr, Ellis near Stockton tel Sutter 2460
Cepernich Maxim J (Helen M) mgr Arcadia Apts 522 Hyde
Ceppi Martina bkpr Bank of Italy r 771 Turk
Cerac Chas P mfr r 387 Ellis
Ceragoli Ettore (Mary) r 3009a Buchanan
Ceran Anna (wid Louis) r 1117 Geary
Cerar Louis autorepr r 616 Golden Gate Av
Cerasa Virginia clk r 1382 Haight
Cerasi Enrico cigars 536 Jackson r 526 Jackson
CERASI
" Leon (Pauline) (New Roma Hotel) r 526 Jackson
Cerata Della feeder r 1597 Jackson

CERCIAT FRENCH LAUNDRY CO (J Bourdet, R Estraziau, J Crouere, P Bigue), 1045 McAllister, tel Park 881

CERCLE DE L'UNION, 220 Post, tel Douglas 3130
Cerda A M painter r 1018 McAllister
" Andreas (Filiberta) (Andreas Cerda & Co) r 1231 Powell
" Andreas & Co (A Cerda A Solari) grocers 1231 Powell
" John M (Guadalupe) bargemn r 358 Vienna
Cereal Products Refining Corp 762 Fulton
Cereghino Albert r 501 Delano Av
" Angelina seamstress r 3405 Mission
" Angelo (Rose) with Bank of Cal r 1637 Grant Av
" Beatrice r 4271 Mission
" Carlo locksmith r 3405 Mission
" Carrie r 40 Santa Rosa Av
" David (Victoria) r 1644 Filbert
" David (Sophie) well borer 4445 Mission
" David Jr autowkr r 4445 Mission
" Dominick (Lillian) floor mgr Western Cal Fish Co r 1029 Union
" Edw clk Baker Hamilton & Pac Co r 4445 Mission
" Emilio foremn Am Can Co r 1761 Mason
" Frank pumpmn r 40 Santa Rosa Av
" Frank N comp r 3123 Laguna
" Geo (Edith) tmstr r 501 Delano
" Henry P pumpmn r 40 Santa Rosa Av
" I J with Bank of Italy r Berkeley
" John restaurant r 3123 Laguna
" Jos J pumpmn r 40 Santa Rosa Av
Cereghino Jos student r 110 29th
" Jos coffee r 4271 Mission
" Josephine C tchr Pub School r 4271 Mission
" Louis refreshments 4275 Mission r 4271 Mission
" Madelene Mrs r 526 Vallejo
" Mario lab r 3123 Laguna
" Mary (wid John) r 46 Santa Rosa Av
" Natale (Susie) butcher 1310 Grant Av r 526 Vallejo
" Rocco (Mary) r 4271 Mission
" Walter F (Alma) salsn r 915 Filbert
" Wm J (Theresa) estimator Eureka Sash D & M Mills r 1167 Pacific
Cereijo Florentino r 1834 Grant Av
" Gabriel seamn r 629 Vallejo
Cerka Mitchell clk r 1130 Mason
Cereli Carmelo (Catherine) grocer r 1059 Pacific
Cerelli Antonio driver r 1057 Pacific
" Catherine O steno r 658a Green
" Domenick (Pessano & Cerelli) r 658a Green
" Hazel (wid John) r 380 Francisco
" John (Annie) pedler 586 Greenwich
" Jos clk r 1223 Kearny

CERENI see Cerini
Ceresa Emilio salsn Wm Musante & Co r Petaluma
" Virginia salswn r 1382 Haight
Ceresoni Louis (Mary) (De Filippo & Ceresoni) r 4979 Mission
Cerf Adrienne tchr Pub School r 1528 Sutter
" Alvin E (Hazel) phys Flood Bldg r 239 28th Av
" Arthur (Addie) salsn r 662 24th Av
" Bernard (Regina) pres-mgr Royal Hat Co Inc r 85 6th Av
" Bernard J (Post St Garage) r 739 Post
" Blanch steno r 164 15th Av
" Cedric S rancher r 2821 Steiner
" Edw usher r 722 Hayes
" Edw M mfrs agt 112 Market r 835 Hyde
" Emanuel W (Rose) r 1175 Clay
" Emile (Carrie) (Clarion) r 24 Euclid Av
" Ernest Mrs widow r 2821 Steiner
" Eugene (Josephine) draying r 818 Hayes
" E W rancher r 2821 Steiner
" Jos L (Leah) druggist r 164 15th Av
" Laurence conftr r 1528 Sutter
" Lucien (Marie) salsn r 2 Commonwealth Av

CERF MARCEL E (Katherine) atty, 702 Mills Bldg, tels Garfield 85 and 86, r 2426 Vallejo

CERF MARCEL E AND CHAS H SOOY, attys-at-law, 702 Mills Bldg, tels Garfield 85 and 86

CERF MYRTILE (May W) (Greenhood & Jansen) certified pub acct, r 156 Funston Av
" Richd M (Ruth) dentist Flood Bldg r 391 30th Av

Addressograph PRINTS FROM TYPE
H. S. Crocker Co., Inc. AGENTS
565-571 Market St.

FILMER BROS. ELECTROTYPE CO. 330 JACKSON ST
LAW BOOK PRINTERS ELECTROTYPERS AND STEREOTYPERS
TELEPHONE DOUGLAS 53

ZELLERBACH PAPER CO.
BATTERY STREET AT JACKSON, SAN FRANCISCO

Cerin Alice r 405 Van Ness Av
Cerina O baker r 557 Union
Cerini Felix (Sarah) elev opr r 24 Park
" Floyd B with Bank of Italy r 690 25th
Cerino Arsenio waiter r 1104 Powell
Cerisier Fernand (Augustine) boilermkr r 61 Wood
Cerka Mary Mrs r 1130 Mason
" Michael S clk r 1130 Mason
" Peter D clk r 1130 Mason
Cerkel Douglas (Susie) foremn r 1906½ Golden Gate Av
" Flora (wid Wolf) r 3042 Jackson
" J D (Ivy P) clk Royal & Queen Ins Co r 586 24th Av
Cerles Alfred (Grand Garage) r 1956 Larkin
" Alphonse (Clemence) (Hotels Colchester and Admiral) r 146 Embarcadero
" Aurelia elev opr r 715 10th Av
" Emile A (Emilie) cooper r 538 Geary
" Jules (Adele) (Hotel Panama) r 176 4th
" Louis (Leonci) stewart r 1690 Oakdale Av
" Theophile (Caroline) (Grand Garage)r 1460a Broadway
Cerletti A (Martha) lab r 1108 Pacific
" Anita nurse r 2723 Pine
Cerisen Chas basketmkr r 486 Minna
Cermak John (Pauline) waiter r 731 Madrid
" Rudolph (Mary) r 1955 Pine
Cerna Irene (wid Manuel) r 745 Minna
Cerny Jas V locksmith 1005Mission r 1898 Haight
Cero B polisher r 1127 Wisconsin
Cerri Alipio (Mary) r 1661 Grant Av
" John janitor r 746 Elmira
" Peter (Francesca) whsemn r 523 Day
Cerrilla Fernando (Mary A) cigarmkr r 2511½ Howard
Cerruti Edmund J clk r 39 Jasper Pl
" Egidio D (Alvina) clk r 929 Jackson
" Felix (Isabel) lab r 633 Lisbon
" Geo J student r 633 Lisbon
" John B (Anna) r 39 Jasper Pl
" John J r 39 Jasper Pl
" Jos (Delphina) Indywkr r 317 Russia Av
" Maria (wid Peter) r 360 Naglee Av
" Virgil r 2001 San Bruno Av
" Walter E candymkr r 39 Jasper Pl
Cerrutti Benedetto with SF Hospital
" John (Louisa) r 1314 Revere Av
" Jos (Marie) ironwkr r 1314 Revere Av
" Lena r 26 Allston Way
" Peter S (Michelina) drygoods 957 Columbus Av r 949 Columbus Av
Cerrutto Armando (Elvira) electn r 1628 Powell

CERTAIN-TEED PRODUCTS CORPORATION, D C Cale v-pres, Carl C McCann dist mgr, Alan P Cline sales mgr, E W Sellery mgr foregin dept,mfrs ready roofing building paper, paints and varnishes, linoleum, oil cloth, etc, 1320-1325 California-Commercial Union Bldg, tel Sutter 2110

Certiann Jos hlpr r 2603 19th
Cerulli Jas salsn r 255 O'Farrell
Ceruti, Frank (Theressa) lab r 25 Medau Pl
Cerutti Adolph mach r 524 Columbus Av
" Leo r 317 Russia Av
Cervantes Cruz J (Frances) lab r 186 San Carlos
" Manuel r 582 Grove
Cerve Henry lab r 145 Welsh
Cervelli A & Bro grocers 472 Broadway
" Adolph waiter r 1036 Montgomery
" Alex (A Cervelli & Bro) r 402 Broadway
" Felis (A Cervelli & Bro) r 438 Broadway
" Frank (Sadie) lab r 1956 Taylor
" Guido J (Carmel) pharmacist r 1449 Grant Av
" Mary (wid Ernesto) r 1449 Grant Av
" Narciso (Stella) r 2141 Filbert
Cervesi Caesar shoemkr 304 5th Av r San Mateo
Cervi Jas J driver r 515 Vallejo
Cervieres Bros (Cadillac Hotel) 380 Eddy
" Chas E (Elsie) mgr Hotel Roehampton r 419 Golden Gate Av
" Martha A clk Hartford Fire Ins Co r 1044 Railroad Av
" Martin (Eugenia) soft drinks 1046 Railroad Av r 1044 Railroad Av
" Paul C (Emma) mgr Cadillac Hotel r 380 Eddy
Cervo Albert lab r 32 Wayne Pl
" John (Delida) lab r 1713 Stockton
" Jos (Albina) lab r 32 Wayne Pl
Cesano Bruno musician r 839 Union
" Gerolamo mach r 618 Pennsylvania
" Jas (Maria) lab r 610 Pennsylvania
Cesar Jacob (Anna) lab r 2110 19th
" Jacob Jr lab r 2110 19th
" Jos (Katie) r 647 Kansas
Cesare Eugene D whsemn r 517 Vallejo
Cesaretti Pietro with Cal Poultry Co r 377 Vallejo
Cesari Eugene (Mary) fruits 1003 McAllister
Ceschi Peter (Jeanne) r 486 16th Av
Cesena Arthur with Shreve & Co r 887 Broadway
" Edw tailor r 831 Greenwich
" John T (Emma P) lab r 60 Angelica
" Jos lab r 831 Greenwich
" Laura bkbdr r 831 Greenwich
" Michael (Juanita) lab r 1651 Kirkwood Av
" Peter lab r 1325 Stevenson
" Raymond (Angelina) hlpr r 142 Leland Av
" Refugio Mrs r 887 Broadway
" Wm clk r 887 Broadway
Cesio John (Lena) carp r 74 Blake
Cestonj Antonio lab r 702 Vallejo
Cettler Rudolph waiter r 2973 California
Ceulier Peter r 1909 Oakdale Av
Cevasco John B lab r 1192 Girard
" Manuel (Katherine) lab r 1192 Girard
Ceviene Jeanne r 580 O'Farrell
Cevik F C r 952 Powell
Cevitanich Peter (Katie) (Jelincich & Cevitanich) r 2786 24th
Cevolani Fredk barber r 596 Mississippi
" Ildebrando (Adelmina) lab r 596 Mississippi
" Onesimo (Rosa) barber 255 Embarcadero r 700 Cortland
Cevore Angelo, butcher 1767 Stockton r 562 Greenwich
Ceyala Miguel electn r 635 Montgomery
Ceylon Tea Co 2282 Mission
Chaban Jos painter 2203 Polk r 1481 Jackson
" Jos (Dora) painter r 1498 Vllalejo
" Max painter r 586 Ivy
" Meyer L (Miriam) (Levenson Company) r 3042 Sacramento
" Milton I (Janet) salsn John W Masury & Son r 1410 Broadway
" Morris pedler r 586 Ivy
Chabanoff Marie L Mrs prop Rexarms Apts r 990 Geary
" Nicholas P (Marie L) mech eng r 990 Geary
Chabichek Simon janitor r 42 Clara
Chabot Albert shoemkr 1711 Newcomb Av
" Alice clk r 928 Church
" Baptiste waiter r 1235 Powell
" Bertin driver r 928 Church
" Rennie ins Ins co Co of North Am r 635 Sutter
Chaboya Jesus (Frances) autowkr 1164½ Washington
Chace Clara N Mrs r 2856 Vallejo
" Henry B (Lottie) chauffr r 1348 Alabama
" Henry W clk SO Co r 2856 Vallejo
" John B asst registrar La Salle Extension University (acct dept) 226 Pacific Bldg
" Wm M with Johnson Joseph & Josselyn r Berkeley
Chachareff Michael clk r 456 Church
Chacon Louis (Refugia) janitor r 314 12th
Chadbourne Etta Mrs r 1542 Franklin
" E W salsn r 686 40th Av
" Forrest S r 1105 Larkin
" Fred M with Frank H Buck Co r 440 Eddy
" Geo D r 1875 Sacramento
" Howard F atty 68 Post r Centerville
" Saml W (Margaret) cond r 436 Presidio Av
" Susan (wid Wm R) r 81 5th Av
Chaddock Claire hlpr r 466 Castro
" Homer L ass acct Federal Res Bank r 770 Pine
" J F salsn Kelley-Clarke Co
" John L sec Dried Fruit Assn of Cal r Berkeley
Chadsey C C salsn r 1507 California
Chadwick Emile carp r 481 10th Av
" Fredk C (Belle) phys Pacific Bldg r 228 32d Av
" Geo C (Alice) v-pres Chadwick & Sykes r 166 Palm Av
" Guy J (Kathryn) storekpr Am Steel & Wire Co r 395 Capp
" Harold D (H D Chadwick & Co) r Fairmont Hotel
" H D & Co inv securities 455 California
" Jas salsn r 210 Ellis
" John P D (Viviene) bkpr Canadian Bank of Com r 1225 Pine
" Margaret (wid Andrew) r 5025c Geary
" May (wid John) r 3025 Fillmore
" Reginald autowkr r 1325 California
" Theda Mrs r 2093 Ellis

WALKER Electric Trucks
REDUCE CITY DELIVERY COSTS
ELWELL PARKER Electric Industrial Trucks and Tractors
SAVE TIME AND MONEY IN WAREHOUSE AND FREIGHT HANDLING OPERATIONS
IRA G. PERIN
Distributor
458 Natoma St.
PHONE SUTTER 1476
ELECTRIC SERVICE GARAGE
Operated for the Charging and Care of ELECTRIC TRUCKS

PUMPS WINDMILLS, GASOLINE ENGINES WATER SYSTEMS
PACIFIC PUMP & SUPPLY CO. : 853 FOLSOM STREET
Pages 73-84

CENTRAL COAL CO.
Kearny 2647
HI-HEAT COAL
PROMPT DELIVERY
A TON OR
A CARLOAD
351
California St.

See Page 40

MURRAY & READY
LEADING EMPLOYMENT AGENTS
782 to 786 HOWARD STREET, S. F. × PHONES SUTTER 1205 1206

CHADWICK
" & Sykes (Inc) R contrs Crocker Bldg
Chafetopulos Geo (Asimina) mech r 643 25th Av
" John clk SP Co r 643 25th Av
Chaffee Chas L (Irene) salsn Foster & Orear r 955 Bush
" Comfort T with Bohemian Club r 589 Post
" Cornelia C dressmkr r 1276 Jones
" Geo W clk Federal Res Bank r Berkeley
" Horace B (Grace) photogr r 36 Baker
" Irene I manicurist r 955 Bush
" Paul dept supt Bohemian Club
Chaffer Nelson W metallurgist r 1485 Clay
Chaganelis Wm (Wm Chaganelis & Co) r 389 3d
" Wm & Co grocers 388 3d
Chaigneau Kate Mrs druggist 1600 Hyde r 725 Green
Chain Products Co 60 8th
Chaitowitz Morris tailor r 955 Golden Gate Av
Chaivin Gregory (Lena) r 299 Bonview Av
" Henry C grocer 231 Cortland Av r 299 Bonview Av
Chaix Adele M (wid Jean) r 2056 Bush
" Antoine (Morrison & Chaix) r 2056 Bush
" Edmond A clk Anglo & London Paris Nat Bank r 550 10th Av
" Eugene L electn r 2056 Bush
" Leon G (Morrison & Chaix) r 2056 Bush
" Lucille G steno r 1519 Railroad Av
" Victor E papermkr r 2056 Bush
Chalenor Wm A (Leonore) salsn r 4801 California
Chales John F (Louise) barber 2210 Fillmore r 2306 Webster
Chalfant Fred salsn Hulse Bradford Co
" John (Ida M) dentist Flood Bldg r 175 San Leandro Way
" Ray r 959 Ellis
Chalfen Max (Rose) fruits r 2069 Sutter
Chalios Jas S (May T) r 374a 9th
Challenge Consolidated Mining Co Mills Bldg
Challiol Chas (Annie) r 1365a Sacramento
Challstrom Benj tailor r 37 6th
Chalman Chas J (Teresa) tailor r 3942a 23d
Chalmers Alice prin Pub School r 428 Cole
" David R clk Baldwin Hotel
" Ernest M clk r 625 Morse
" Florence clk Miller Henley & Scott r Berkeley
" Geo (Rhoda) asst gen mgr Cal State Auto Assn r 475 14th Av
" Harry A (Elizabeth) plastr r 1110a Lake
" Jas (Elizabeth) boilermkr r 1334 Rhode Island
" Jas tmstr r 980 Bush
" J M surveyor Bd Fire Underwriters
" Jos H plastr r 1110 Lake
" Joy clk r 625 Morse
" Knitting Co 126 Bush
" Leon L mtrmn r 625 Morse
" Lillian Mrs sec-treas Louis T Snow & Co r 1100 Leavenworth
" L Proctor mgr Claude M Smith & Co (Inc) 24 California
" Motor Car Co Flood Bldg
" Thos M cabtmkr r 339 Frederick
" W D with J T Sweetland Co r 115 Market
Chalom Walter R (Georgina) autowkr 114 Gates
Chaloner B C cook r 574 3d
Chalta Chris (Lelah) restaurant 64 Embarcadero r 1810 Divisadero
Chalupa Cyril mach r 52a Landers
Chamber of Commerce see San Francisco Chamber of Commerce
CHAMBER OF COMMERCE OF THE U S A, Paul Clagstone sec, Western District, 634 Merchants Exchange Bldg
Chamberlain Abbie (wid Jos) r 220 Somerset
" Anne B (wid R W) r 1434 Jones
" Arthur H exec sec Cal Council of Education Flood Bldg
" A S Rev pastor St Dominic's Church r 2390 Bush
" Belle presser r 94 Ney
" Chas adjuster Am Steel & Wire Co r 94 Ney
" Chas P (Caroline) acct r 171 25th Av
" Claude V driver SFFD r 220 Somerset
" Edw mach r 94 Ney
" Eva r 701 Taylor
" Frances B Mrs r 1726 Sutter
" Fredk R (Juliet T R) mgr r 1250 O'Farrell
" Geo chauffr r 2213 25th
" Geo C (Adeline) insp r 130 Goethe
" Geo E (Mary E) mgr Independent Film Exch r 55 Buena Vista Ter

CHAMBERLAIN
" Geo H (Alma) butcher r 1668e Howard
" Geraldine steno r 171 25th Av
" Gerard lab r 546 6th
" Harold M clk r 55 Buena Vista Ter
" Harriet I steno Cal Pkg Corp r 704 Bush
" Harry (Blanche) mach r 3168 San Bruno Av
" Jay D (Margaret) r 2849 Folsom
" J Leslie (Elsie I) salsn r 1471 Washington
" Leon H elec eng Call Bldg r Oakland
" Leona (wid Rae) r 541 Clayton
" Marvin H Jr (Dorcas) salsn r 992 Page
" Mary E (wid Albert F) r 1621 Irving
" Mary E (wid Augustus) r 701 Taylor
" Paul P painter r 1139 Kansas
" R Lee atty 785 Market r Berkeley
" Ruby opr r 319 Divisadero
" Saml hlpr r 802 Cole
" Selah (Chamberlain & Procter) r Woodside
" Sostenes (wid Edw) r 94 Ney
" Warren G gen mgr Wholesale Typewriter Co r Oakland
" Wm A atty 311 California
" Wm C clk r 908 Powell
" Wm E tchr vocal 26 O Farrell r Berkeley
" W L electn Harbor Com r San Anselmo
" W T clk Jas F Cobb Co r 171 25th Av
CHAMBERLAIN & PROCTER (Selah Chamberlain, John W Proctor) real estate 850 Mills Bldg, tel Sutter 46~0
Chamberlin Amelia (wid Jos) r 672 27th Av
" Annie H (wid Edw) r 312 Alabama
" Chas C (Marie L) mgr Austin Western Road Mach Co r 677 Miramar Av
" Clyde J salsn r 312 Mason
" Edw A with W R Chamberlin & Co r Oakland
" E F insp P G & E Co r Burlingame
" Ethel Mrs waitress r 1156 Masonic Av
" Frank F r Fairmont Hotel
" Geo E (Grace) clk r 2213 25th
" Gordan S (Edna V) contr r 168 Hermann
" Hattie r 626 11th Av
CHAMBERLIN HERBERT (Lily) atty-at-law 630 Mills Bldg, tel Douglas 1058, r 956 Post, Prospect 8854
" Howard H (Agnes) police r 1034 Geneva Av
" Jas A (Martha) salsn Emerick & Duncan Co r 729 Jones
" Jas B (Josephine) eng r 391 Valencia
" John N eng P T & T Co r 1158 Green
" Metal Weather Strip Co 693 Mission
" Royal H clk SF News Co r 1824 11th Av
" T H r 710 Ellis
" Wm D (Elizabeth) eng r 1434 7th Av
" Wm R (W R Chamberlin & Co) r Oakland
CHAMBERLIN W R & CO, lumber and shipping, Balfour Bldg, 351 California
Chambers A Esler reporter R G Dun & Co r 1331 Scott
" Bernard F (Mary) eng r 2784 Diamond
" Bessie Mrs clk r 939 Mission
" Chas M r 1671 Greenwich
" Clinard F br mgr Davis Welding & Mfg Co r Burlingame
" David B salsn Spool Cotton Co r Oakland
" Edw (Mary) broker r 3349 Washington
" Ernest H (Chambers & Ford) r Oakland
" Ethel A clk Anglo & London Paris Nat Bank r 249 Whitney
" Frank D clk r 2206 Anza
" Fredk W elev opr r 946 Elizabeth
" Gec (Jenny) r 1957 Filbert
CHAMBERS GEORGE R, 2d v-pres Gladding McBean & Co, Crocker Bldg, r Oakland
" Gertrude cashr Weinsteins r 51 Sumner
" Gertrude (wid Thos) r 437 Chenery
" Gladys r 507 Hugo
" Grace r 427 Banks
" J lab r 1736 9th Av
" Jas r 1126 Fillmore
" Jas r 2186 Union
" Jas S real est r 2398 Post
" John J (Laura) lab r 603 Tompkins Av
" John J (Mary) tmstr r 249 Whitney
" Jos r 427 Banks
" Jos lab r 535 Laidley
" Jos Jr clk r 535 Laidley
" J Wheaton salsn r 888 Eddy
" Katherine (wid Robt) r 2536 Post
" Katherine Mrs salswn I Magnin & Co r 2087 Bush
" Lawrence orderly SF Hospital
" Marjorie clk Walton N Moore D G Co r Oakland
" Mary E r 918 Haight
" Reed M mgr R M Chambers & Co 48 3d

Addressograph
PRINTS FROM TYPE
H. S. Crocker Co., Inc.
AGENTS
565-571 Market St.

FAIRBANKS SCALES
OIL ENGINES
STATIONARY AND MARINE
ELECTRIC MOTORS
STEAM PUMPS—SUPPLIES
FAIRBANKS-MORSE & CO.
651 MISSION STREET
PHONE DOUGLAS 3585

See Page 70

BLAKE, MOFFITT & TOWNE
PAPER
37, 41 and 45 FIRST STREET SAN FRANCISCO

CHAMBERS
" Reed M & Co aero maps 48 3d
" Robt H (Frieda) carp r 617 Tompkins Av
" Russell H lab r 437 Chenery
" Thos lab r 2717 Mariposa
" Wesley H clk SP Co r 910 Geary
" Wm R (Ida E) supt Pac Gear & Tool Wks r 1450 Balboa
" Wm S (Maude) musician r 1462 Great Highway
" & Ford (E H Chambers, C Ford) barbers 332 Sansome
Chamblin Clyde L mgr Cal Elec Con Co 687 Mission
" Etta (wid Marquis R) r 1435 Hyde
" Ruth N steno r 2784 Howard
Chamey Juliette compt opr r 50 Mizpah Av
" Leonie (wid Ernest) r 50 Mizpah Av
Chamlee Eva D cashr r 619a Arguello Blvd
" Robt H (Irene) dept mgr Muller & Raas r 690 Church
Chamness Ethelyn with U S Int Rev r 1040 Bush
" Marion steno r 1040 Bush
Chamorro Ch Fernando (Mercedes) Consul General Nicaragua r 1321 Waller
" Pasos Fernando vice-consul Nicaragua r 1770 Pacific Av
Chamousis T grocer 1055 Fillmore 1037 Fillmore
Champagne Louis clk SP Co r 152 Delano Av
Champieux Anna r 2494 Howard
Chance Myrna H tel opr 1555 Hyde
CHAMPION see Campion
" Augustus B (May A) mgr Cantilever Shoe Store r 793 18th Av
" Emmet J (Cora) stationery 101 Chenery
" Jos (Irma) r 825b Harrison
" Jos (Leonie) dyer r 910 Silver Av
" Jos (Amelia) tmstr r 134 Holyoke
" Mfg Co 552 Golden Gate Av
" Shoe Machinery Co 138 McAllister
CHAMPION STOVE CO, C J Stratton Coast representative, 2205 Mission, tel Mission 4061
Champlain John with Dunham Carrigan Hayden & Co r 714 Broderick
Champlin Chas V (Lizzie) mach r 4861 Mission
Champolion Theophile (Louisa) cook r 497 28th
Champreux Alfred J (Dixie J) eng P T & T Co r 730 Leavenworth
" Emile G eng P T & T Co r Oakland
Chan Edwin Hong bkpr Canton Bank r 1031 Jackson
" Geo A clk O P Stidger r 607 Montgomery
Chanal Emile r 667 Minna
Chanan Godha R (May) groceries 712 Polk r 164a 4th Av
" G R writer 942 Market
Chance Annie (wid John I) r 607 21st Av
" Chas T (Midge) (Chance Dental Bur) (Inc) r 297 Chenery
" Cynthia A (wid Thos) r 2030 Scott
" Dental Bureau (Inc) 1026 Market
" John H (Gladys) mech r 250 15th Av
" Mattie L (wid John H) r 35 Hartford
" Myrna steno r 1555 Hyde
" Roy L (Mollie) r 26 Bennington
" Stephen seamn r 1419 Divisadero
Chancellor Apartments 2860 California
CHANCELLOR HOTEL, Jos Cahen mgr, 433 Powell, tel Douglas 2004
Chancey Benj H (Eleanor) clk r 870 Treat Av
" Clyde (Katherine) cond r 1534 Hampshire
Chandler Albert E (Haven Athearn, Chandler & Farmer) r Berkeley
" Amelia Mrs r 322 6th Av

CHANDLER AUTOMOBILES

Chandler-Cleveland Motor Car Co distributors, 1700-1720 Van Ness Av, tel Prospect 6700

" Camille Mrs manicurist r 456 Turk
" Chas H (Imogene) mgr r 3151 California

CHANDLER - CLEVELAND

MOTOR CAR CO, distributors Chandler and Cleveland automobiles, 1700-1720 Van Ness Av, tel Prospect 6700

" C M r 259 6th
CHANDLER D B, mfrs agt, druggists sundries, 22 Battery, r 66 St Francis Blvd
" Earle G (Emma L) r 286 25th Av
" Edw A (Sarah) flagmn r 484a Bryant
" Elizabeth W hair gds 1220 Polk
" Elsie C nurse r 652 Castro
" Emma R Mrs r 725 Pine
" Evert S salsn L C Smith & Bros
" F M elev opr r 76 3d
" Fredk P (Jessie M) optician r 3641 19th

CHANDLER
" Geo (Ida) carp r 1012 Cole
" Geo L (Cora) salsn r 306a Bartlett
" Geo R (Dorothy) clk Filmer Bros r 430 Fillmore
" Georgina clk Globe Indemnity Co r 3136 Washington
" Herbert E r 136 17th Av
" Jas T (Estella) clk r 579 Ivy
" Jos F carp r 113 Duncan
" Josephine M Mrs r 1901 Webster
" Katherine author r 113 Duncan
" Leo F with Crown Willamette Paper Co r 484 Bryant
CHANDLER LOGAN B, deputy asst mgr Liverpool & London & Globe Ins Co and Star Ins Co of America, r Olympic Club
" Lucille M steno r 340 Eddy
" Luman W (Mary E) mfrs agt 369 Pine r 221 Camino Del Mar
" Mabel G tchr Pub School r 113 Duncan
" Mary (wid Jas D) r 57 Noe
" Mattie M (wid Chas E) r 3151 California
" Muriel P clk r 1012 Cole
" Percy (Hannah) clk r 166b Carl
" Printing Co 2100 Mason
" Ralph W (Gwen) asst res mgr Fed Mut Liability Ins Co r 415 38th Av
" Robt V (Emma F) mgr r 1124 Anza
" Tewney D (Fern) with London & Lancashire Ins Co r 1769 Bush
" Vera T milliner r 652 Castro
" Violet r 57 Noe
" Virginia L (wid Robt H) r 1302 Taylor
" Wm metalwkr r 57 Noe
" Wm R (Mildred) mar eng r 657 Capp
" Grill 30 Kearny
Chandra Vity (wid Ram) r 1552 Divisadero
Chaney Faye r 660 Bush
" Jewell C r 2 Ellick Lane
" John A (Laura) r 650 5th Av
" L S r 516 O'Farrell
" Matilda C (wid Thos) r 112a Fair Oaks
" N B clk W P Fuller & Co r 1432 Pine
" Norman r 1125 Ellis
" Orin E (Jules M) r 108 Lower Ter
" Richd M (Charlotte L) r 2 Ellick Lane
" Saml (Rose) lab r 200 Ellsworth
" Saml E porter r 1124 Gough
Changelo Jos (Jenne) lab r 118 Manchester
Channel Street Warehouse 3d and Channel
Channell Elbert I (Nan C) clk Fed Res Bank r 379 30th Av
Channing Ira L (Hazel) lab r 463 8th Av
" Russell E ins r 230 Funston Av
Chanos Lewis clk r 3239 23d
Chanse Harold clk r 277 Liberty
Chanslor Jos A (Hattie) office 85 2d r 45 Scenic Way
" Morrison J (Margaret) clk r 379 Frederick
" Thos A clk SP Co r 4168 24th
" Walter G (Anna D) pres Chanslor & Lyon Co r 25 Sea Cliff Av

CHANSLOR & LYON CO.,

W G Chanslor pres, P H Lyon v-pres and sec, F T Nedbal comptroller and treas, Geo E Johnson branch mgr, T A Walsh gen purch agt, automotive equipment and Lee tires, general offices 1147 Van Ness Av, S F branch offices 1238-1240 Van Ness Av, tel Prospect 929

Chantecler Apartments 1067 Washington
Chantela John ctr r 631 Van Ness Av
Chanteloup Remi lab r 74 Havelock
Chanti John (Choia & Chanti) r 1109 Irving
Chantier Richd W (Mary) agt r 1657 Fulton
Chantre Antonio (Maria) lab r 23 Tracy Pl
Chantry Rose Mrs r 212 ½ Steiner
Chapdelain Harry J (Ethel) mgr r 70 2d Av
Chapel of the Comforter 246 2d
CHAPELLE see Chappel and Chappelle
Chapelon Anna waitress r 1343 Grove
Chapin Alma L prin S F Oral Day School for the Deaf r 645 Leavenworth
" Arthur H (Loretta) lndywkr r 114 Sussex
" Cyrus r 111 Taylor
" Danl J Supervising US Int Rev Agt Flood Bldg r Berkeley
" Edw L (Louise) r 509 Noe
" Emma E (wid Geo W) r 576 Sanchez
" E T r 405 Van Ness Av
" Geo E agt Toyo Kisen Kaisha r Mill Valley
" Harold A acct r 2516 23d Av
" Harry W salsn r 1751 Market
" Joy r 1915 California

Jobbing Machine Work
AT
C. H. EVANS & CO. 187 Fremont St.

See Page 90

SEE PAGE 34 BUYERS' GUIDE

WESTERN BUILDERS SUPPLY CO
Capitals and Brackets
135 Second St.
Tel. Kearny 1991

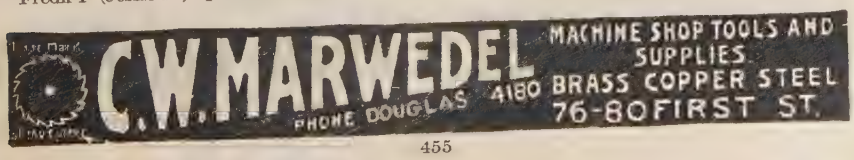

G. W. PRICE PUMP & ENGINE CO.
High Grade Pumps, Engines and Motors
33 STEVENSON STREET SAN FRANCISCO, CAL.
See Page 73

Recorder Printing and Publishing Company
COMMERCIAL PRINTING See Page 82
77 Sutter St. Telephone Market 1190 693 Stevenson St.

CHAPIN
" Lewis E (Emma) pres Chapin & Co r 1915 California
" Louis r 111 Taylor
" Marie L nurse r 1488 Clay
" Mary C (wid John A) r 1488 Clay
" May G sec Mysell Bank Note Co r 576 Sanchez
" Oscar C (Louise) cartoonist r 2511 Baker
" Velma asst bkpr MacMillan Co
" W W pub r 2008 Washington
" & Co paper stock 525 6th
Chapital Martin (Mary) ironwkr r 1637 Taylor
Chaplain John (Mary) lab r 1014 Bryant
Chaplin Belle Mrs r 3250 21st
" Manley mach r 3250 21st

CHAPMAN see Chattman and Chipman
" A B (Mabel C) salsn Lancaster Tire & Rubber Co r 3049 California
" Addie r 1515 Gough
" Adrien R salsn Pratt & Cady Co r Redwood City
" Albert marblewkr r 860 McAllister
" Albert J pres Chapman & Nauman Co r Ross
" Alfred B (Sunset Chemical Co) r 308 Eddy
" Alice steno r 325 Locust
" Alice E clk r 1310 10th Av
" Amy (wid Geo W) r 154½ Ord
" Anna M Mrs r 1918 Filbert
" Arthur clk SP Co r Oakland
" Beauford A clk SP Co r Oakland
" Bert clk r 30n Stanyan
" Bert salsn r 1170½ Eddy
" Carroll (Katherine) asst mgr Retail Credit Assn r 583 15th Av
" Chas C with SO Co r 201 Leavenworth
" Chas H (Annie B) plumber r 2055 Bush
" Chas W (Mary) salsn r 1310 10th Av
" Chas W clk Am Ry Ex Co r 1740 Sacramento
" Daisy H steno r 154½ Ord
" Dolly r 1340 Taylor
" Donald W (Lillian) clk r 345 Frederick
" D W with Nat City Co r Berkeley
" Edgar C atty Mills Bldg r Corte Madera
" Edw A shoemkr r 52 Pleasant
" Edw W (Ruth) clk r 628 Shotwell
" Eliza (wid Jos) r 2580 Mission
" Elmer clk Humboldt Sav Bank r Oakland
" Ethelyn B Mrs hairdresser 1615 Polk r 1660 Sacramento
" Evelyn M tel opr r 147 Curtis
" Fannie (wid Jas) r 145 Randolph
" F J real est r 1000 Hyde
" Frank E r 648 Waller
" Frank N mgr Goodwill Industries r Redwood City
" Frank W (Florence) oils 4128 Geary
" Fred (Mabel) tilestr r 1528 Haight
" Fred W autowkr r 1310 10th Av
" Geo clk r 1323 Florida
" Geo (Pearl) decorator r 20 Octavia
" Geo woolens 717 Market
" Geo F r 1341 Lake

CHAPMAN GEO H (Alice B), sec South S F Land & Improvement Co r 1845 Larkin
" Geo H mgr Hunt Helm Ferris & Co r 1401 Jones
" Harold M janitor r 50 Peabody
" Harriett (wid Jos) r 30n Stanyan
" H D r 1334 Stockton
" Henry syrups 2756 Mission r San Rafael
" Homer carp r 991 Valencia
" Hugh B B foremn r 569 Capp

CHAPMAN I F, atty-at-law, 616 Balboa Bldg, tel Sutter 5216, r Piedmont
" Jas (Vida A) salsn r 1724 Washington
" Jas G (Jessie) pressmn r 52 Page
" Jessie R steno Goodwin Klinger MacKay Co r 52b Page
" John C r 2760 Harrison

CHAPMAN JOHN W, shipping and commission freight broker, Pacific Coast mgr Williams S S Co, 110 California, tel Douglas 1670, r 1925 Pacific Av, tel West 1323
" Jos H clk 12th Naval Dist r 145 Randolph
" Julia r 2507 Pine
" Julia clk r 890 Grove
" Katherine (wid John E) r 269 3d Av
" Laura M r 2961 Clay
" Leslie H (Ethel) clk r 229 Willard
" Leta nurse SP Hospital 1400 Fell
" Lorimer H salsn r 2961 Clay
" Louis B acct r 115 Market
" Lydia clk r 690 15th Av
" Lyman (Ella) mach r 3648 17th

CHAPMAN
" Marion A ins Norwich Union Fire Ins Soc r 1446 Jones
" Mildred E clk State Comp Ins Fund r 269 3d Av
" N Allen optician r 467 Turk
" Paul E (Ida) supt PG&E Co r 690 15th Av
" P D clk PO r 863 Eddy
" Ralph F (Stella) bkpr r 1673 McAllister
" R H Hay (Laura) editor Pac Golf & Motor r 2961 Clay
" Richd W (Mary H) broker r 1657 Fulton
" Robt H clk PG&E r 149 Curtis
" Robt N (Meda) instr r 167 10th Av
" Rockwell S mfrs agt 26 Front r 115 10th Av
" Roger r 473 Fell
" Rosemary telegr WU Tel Co r 1325 Octavia
" Sadie E R r 334 31st Av
" Saml E clk Baker Hamilton & Pac Co r 25 Franklin
" Seward E (Margaret) mgr r 1254 Taylor
" S H r 830 Folsom
" Sherwood salsn Bradford, Kimball & Co r 800 Powell
" Therese M (wid Albert) r 1446 Jones

CHAPMAN VALVE MFG CO THE (Indian Orchard, Mass) H L Dickinson Pac Coast mgr, gate valves, sluice gates and fire hydrants, 301 Sheldon Bldg, 461 Market, tel Sutter 1934
" Walter salsn r 159 Belvedere
" Wesley E (Laura) acct r 158 4th Av
" W F dept mgr Sterling Furn Co r 1525 Clay
" W G M with Mercantile Trust Co r 1351 Scott
" Wilfrid L M bkpr Canadian Bank of Com r 542 Mason
" Wm r 23 Roscoe
" Wm clk r 834 Jones
" Wm C r 654 Grove

CHAPMAN WILLIAM H, atty-at-law, Foxcroft Bldg, 68 Post, tel Kearny 3319, r 218 Bocana tel Mission 5722
" Wm H salsn W R Staats Co r 2235 19th Av
" Wm A (Ruby) r 1915 California
" Willis T reporter SF Call r 1337 California
" W T salsn r 1560 Sacramento
" & Craig woolens 717 Market

CHAPMAN & NAUMAN CO, A J Chapman pres, H A Nauman sec, Jos Dalziel treas, general insurance agents, 358 Pine, tel Sutter 4868

Chapon Alice Mrs prop Fillmore Hotel r 691 Broadway
Chaponot Abel (Owl Printing Co) r Berkeley
" Edw M artist C Chaponot r Berkeley
" Lucien C coml artist 82 2d r Berkeley
Chapot John P (Antoinette) (Chapot & Larrasquet) r 917 Pacific
" Jos (Margaret) mgr Glasgow Apts r 525 Turk
" Saml A baker r 1288 Mission
" & Larrasquet (J P Chapot, C Larrasquet) bakery 917 Pacific
Chappa Chas (Josephine) r 1109 Montgomery
Chappaz Clement prop Belcher St Garage 67 Belcher
Chappell Chas M (May) salsn r 245 Sanchez

CHAPPELL CORTLAND L, paper ruling and bookbinding, 215 Leidesdorff, tel Douglas 432, r Oakland
" Fredk H millmn r 446 Fell
" Holley (Ora) clk r 427 Duboce Av
" John B (Cecilia) waiter r 1461 Hayes
" Nettie M (wid Ardell) r 435½ 3d Av

Chappelle Arthur J (Louise) oiler r 322 6th Av
" Geo r 175 6th
" J Mrs salswn I Magnin & Co r 881 Halght
" Jean lab r 1206 Evans Av
Chappuis Percy A (Hilda) salsn r 2031 Pine
Chapuis Alfred P (Irvine & Chapius) r 249 20th Av
" Edna L r 249 20th Av
" Emilie (wid Francis A) r 2697 Union
" Louis (Wilhelmina) steward r 249 20th Av
" Percy A (Hilda) salsn r 2031 Pine
Chaput Eugene lapidary 166 Geary r 506 22d Av
Chaquette Albert B (Mary) gardener r 1653 10th Av
" C A (Chaquette & Armstrong) r Palo Alo
" & Armstrong real est 152 Montgomry
Charaba Chas salsn r 714 McAllister
Charbonneaux Edw A (Maria) druggist 732 Broadway r 748b Broadway
Charbonnier Fred (Marion) baker 2563 Mission r 2560 Mission

PRINTERS
BOOKBINDERS
STATIONERS
LITHOGRAPHERS
LOOSE LEAF LEDGERS
TYPEWRITER SUPPLIES
H. S. CROCKER COMPANY INC.
565-571 MARKET ST.
TEL. DOUGLAS 5800
ALSO AT
LOS ANGELES
SACRAMENTO
OAKLAND

PACIFIC COAST PAPER COMPANY
545 Mission St. Printing and Wrapping Papers OF ALL KINDS

13th and Mission Sts
PHONE MARKET 15
BEKINS Fireproof Storage

Charcho Salvator (Sarah) janitor r 59 Bernal Av
Chard Alice M Mrs with Fireman's Fund Ins Co r 1025 Post
" S Agnes r 590 8th Av
" Wesley (Louise) r 333 19th rear
Charde Newell with P J Walker Co r Berkeley
Chardon Robt G (Celestine) mgr Hotel Merritt r 2085 Bush
" Rolan r 1101 O'Farrell
Charen Albert clk r 2768 Greenwich
" Etta nurse r 2768 Greenwich
Charest Grace Mrs clk Hotel Oliver r 585 Geary
Charette Elly M ftr r 2261 Mission
Charing Cross Apartments 891 Post
" Cross Kindergarten 125 Arguello Blvd
Chariot Charlotte r 115 Allison
Charkian Alkin (wid Harry) r 718 Fulton
Charkins Ralph clk Lewis (Inc) r 3310 6th
Charlaix Chas M cashr Reinhart Lumber & Planing Mill Co r 929 Pine
Charlat Marcel salsn S Hartman 1005 Market
Charle Latize (Victorine) lab r 115 Bernard
Charlemagne Apartments 1035 Geary
" Garage 1037 Geary
Charles Chas (Mary) barber r 3481 17th
" D E paper expert Examiner r Oakland
" Ellen tailoress r 1222 Octavia
" Eugene (Katherine) r 1170 Fulton

CHARLES FASHION RESTAURANT AND GRILL (Tellini Bros) **special Italian and French dinners daily and a la carte at reasonable prices. A family restaurant with reservations for banquets 243 O'Farrell, tel Sutter 8732 and Kearny 5723**

" Flora salswn r 1528 Sutter
" Frances A authoress r 370 26th Av
" Herbert R salsn r 370 26th Av
" Hotel 342 Mason
" Irving cond r 463 Madrid
" John S glasswkr 2313a Folsom
" Jos with SO Co r Burlingame
" Jos F (Harriett A) glazier r 657 Willow Av
" Lena ladies tailor 5514 Geary
" Leo fireman r 890 Kansas
" Louis (Anna) foremn r 1324a Pacific
" Louis (Ida) salsn Edmund Loewy & Co r 3823 Clay
" Marie E clk SP Co r 441 Waller
" Maurice mech r 176 4th
" Max (Ray) office 130 Sutter r 1040 Van Ness
" M H tchr **HEALD'S BUSINESS COLLEGE** r 526 Ellis
" Patk W (Winifred) soft drinks 399 3d r 570 Shotwell
" Raymond W mgr Otis Elev Co r Berkeley
" Robt watchmn r 521 Page
" Thos carp r 2152 Pine
" T M r 645 Leavenworth
Charleston Building 251 Kearny
" Geo F (Vivian) clk SO Co r 4175 23d
" John B (Jane) corpl Police r 657 4th Av
" John J (Leta) pkr r 1616a Turk
" Milton A (Carol A) pkr r 1109 Scott
Charlesworth Clara dressmkr r 1742 Bush
Charleton Thos J (Julia) truckmn SFFD r 336 9th Av
" Wm R salsn r 3475 16th
Charlich Jos lab r 417 3d
Charligas Jas porter r 1139 Market
Charlson David (Nellie) mach r 604 Capp
" Esther clk r 404 Oak
" Hannah Mrs r 404 Oak
" John (Hannah) carp r 404 Oak

CHARLTON see Charleton

" Adele J gowns 533 Sutter
" Albert B mgr Central Iron Wks 2050 Bryant
" Anna A steno r 1765 Waller
" Edw A (Margaret B) reporter Examiner r 1024 Sacramento
" Emma F (wid John) r 421 14th Av
" Geo H driver r 550 Lyon
" Hazel clk r 804a Lyon
" Marie (wid J H) r 1765 Waller
" Roger salsn City of Paris r 640 Post
" S H USN r 50 Turk
" Wm C (Hazel) salsn r 1504 McAllister
Charmak A Mrs r 685 Haight
" Abe (Elsie) (Charmak & White) and cigars 100 Bush r 368 Funston Av
" Chas (Betsy) r 1624 Sacramento
" Harry S insp r 138 Hugo
" Reba nurse r 138 Hugo
" Rowie (wid Edw) r 1848 Franklin
" Sol (Meta) salsn r 647 Masonic Av
" & White (A Charmak, A White) cigars 3073 16th
Charnas Michel (Plumis & Charnas) r 221 Mason
Charnotsky Emil (Mary) cook r 65 Moss
" Wm clk r 65 Moss
Charouleau Anna Marie r 1520 Union
" Pierre (Angelina) r 1520 Union
Charpentrio Edw L chauffr r 2063 Van Ness Av
Charroin Henry L salsn Ill Pac Glass Co r 744 Guerrero
Charruau Gertrude r 101 20th Av
Charte Lucien r 240 Lake
Charter Chas lab r 193 4th
Chartier August F (Emilie) foreman 635 17th Av
Chartock Manuel (Rebecca) clk r 3 Brussels
Chartrey Emma (wid Raoul) r 2323 Jackson
Chasaine Henry pantrymn St Joseph's Hospital

CHASE see Chace

" A Mrs dressmkr r 380 Eddy
" Albert R (Minnie) dept mgr W N Moore Dry Goods Co r 3943 21st
" Alice B r 3249 Pacific Av
" Alice R nurse r 775 Bush
" A M Rev r 660 Bush
" Andrew J (Nora) millmn r 427 Day
" Arthur B salsn W P Fuller & Co r Oakland
" Bessie steno r 3816 California
" Carmelita r 464 Hickory
" Chas H (Maud M) mstr mar r 37a Hill
" Chas D (Thelma A) acct r 5446 Geary
" Chas V (Annie) r 2202 Steiner
" Clifford W (Edith) autowkr r 112 Sunnyside Av
" Companies of Cal (Inc) 678 2d
" Edna clk r 1904 Steiner
" Edw lab r 650 4th
" Elizabeth widow r 1904 Steiner
" E M v-pres-treas Kohler & Chase, r Oakland
" Eugene (Haddie) printer r 3 Gaiser Ct
" Euntine E r 1534 Sutter
" Fanny r 704 Bush
" Foneta tchr r 75 Douglass
" Frank G (Grace) driver r 588 5th Av
" Frank L (Mary) butcher r 433 Linden
" Fred C with Pac SS Co r Berkeley
" Fred H (Mary) r 1570 Hayes
" Gay H (Laura) barber r 432 10th Av
" Geo E (Irene) tchr Pub School r 1263 Potrero
" Geo M (Rose) dentist Phelan Bldg r 746 Geary
" Geo Q pres Kohler & Chase r Oakland
" Gilbert P (Jane) police r 1238 11th Av
" Harold A (Betty) cementwkr r 81 Ord
" Harry r 945 Larkin
" Harry (Cecelia) tmstr r 302 Liberty
" Helen r 242 Turk
" Herbert L clk PO r 224 3d
" Howard S salsn r 1434 Jackson
" Ida (wid Chas) r 1248 Fell
" Jas r 240 Lake
" Jas V atty Chronicle Bldg r Mill Valley
" Jennie B clk Hale Bros r 651b Minna
" John (Grace) dental laboratory Phelan Bldg r 249 Claremont Blvd
" John M (Ella) broker 57 Post r Oakland
" Jos G with Sanborn Vail & Co r 464 Hickory Av
" Julia (wid Rufus) r 3249 Pacific

CHASE L C & CO (Boston), E H McArthur mgr, mohair plush, auto robes, automobile topping and imitation leather, 613 Call Bldg, tel Douglas 5259

" Leander B (Margaret) supt Springfield Fire & Marine Ins Co r 617 15th Av
" Lesley Mrs r 55 San Fernando Way
" Lloyd F (Norma Scott) salsn r 2109 Balboa
" Lydia S sec Mission Quarry Co r Mill Valley
" Mabel bkpr Houghton Mifflin Co r Mill Valley
" Malcolm P lab r 950 Jackson
" Mary F (wid Geo E) r 11 Vicksburg
" Maurice (Betty) mech dentist r 3942 17th
" Minnie r 3943 21st

CHASE - MORRILL CO.

Distributors Velie and Jordan Automobiles, Van Ness Av and Sutter, tel Prospect 1765

" Myron student r 312 Scott
" Nellie F Mrs r 115 6th Av
" Orville W (Goldie) salsn r 540 Leavenworth
" Peter R boxmkr r 2558 Greenwich
" Philip r 28 Chatham Pl
" Raymond clk Fed Res Bank r 651b Minna

CHASE REUBEN H, mgr Norwalk Tire & Rubber Co, 1045 Brannan, r Piedmont

S. A. WHITE Funeral Director
FORMERLY PORTER & WHITE
Telephone West 770
2200 Sutter Street : N. W. Corner Pierce

See Pages 47-93

E. A. CORNELY, Inc.
RAYFIELD CARBURETORS
Distributors
San Francisco
Seattle
Duplex Simplex
double drive
single drive
GOVERNORS

HYLAND BAG CO.
MANUFACTURERS
IMPORTERS AND DEALERS
BAGS, BURLAP
TWINE

See Page 10

NATIONAL PAPER PRODUCTS COMPANY
1789 MONTGOMERY ST. San Francisco Phone Sutter 7031
Corrugated and Fibre Shipping Cases, Corrugated Specialties, Fibre Cans, Mailing Tubes, Public Service Towels, Sop-O-Zon, Liquid Soap Disinfectants, No-Waste Toilet Tissue
See Page 82

DETECTIVES
WEST COAST AGENCY
SUITE 439 PACIFIC BLDG.
THOS. C. GRAY, Gen'l Mgr.
Phones { Bus. Sutter 1360 Res. Sutter 3720
OPEN DAY AND NIGHT
LICENSED - BONDED
Charges Reasonable
Established 1879 Consultation FREE
Business Strictly Confidential

CHASE
" Robt R (Annie) tchr Pub School r 2426 26th Av
" R S purch agt Struthers & Barry r Oakland
" Rufus Mrs r 3249 Pacific Av
CHASE SETH H (Elizabeth), v-pres-gen mgr Chase-Morrill Co, r 846 Bush
" Sidney E (Julia) mach r 2782 McAllister
" Sidney F (Edna) plumber r 441½ Elizabeth
" Silas A (Annie) contr r 80 Douglass
" Thos I clk r 528 Valencia
" Vivian L inst r 80 Douglass
" Walter H (Florence A) (S F Wicker Wks) r 1337 Gough
" Walter J (Amber) dentist 456 Castro
" Wm H clk Bd Pub Wks r 75 Douglass
" Wm I (Maud M) metalwkr r 54 Hancock
" Zoe tchr r 3638 Washington
" & Rae printers 1185 Church
Chasens Abraham (Betty) r 1209 Divisadero
Chaskel Saml (Lizzie) tailor r 1644 Clay
Chassaing Fred (Leona) r 1558 Stockton
Chasseur Martin (Cherubina) vulcanizer r 2634 San Jose Av
Chassey Hazel salswn r 1039 Ellis
" Louis J clk r 641 O'Farrell
Chasten Burford S (Rose) lather r 49 Landers
" Jasper W r 47a Landers
Chasuky John (Lucy) apinter r 31 Wanda
Chatard Estelle S (wid Pierre) r 262 Divisadero
" Felix O cashr St Francis Hotel r 720 Powell
" Marie clk r 3961 19th
" Philibert P (Adeline) asst auditor St Francis Hotel r 277 Hermann
Chateau Bohlig Apartments 795 Pine
" John (Rose) lab r 415 27th
Chatelaine Edithmay clk r 2027 Howard
Chatet E porter r 415 27th
Chatfield Walter clk Joshua Hendy Iron Wks r 29 Palm Av
Chatham Apartments 1750 Sacramento
" Grace r 1120 Masonic Av
" Hotel 26 Chatham Pl
" Robt with Shreve & Co r 745 Haight
CHATHAM WM (Madeline) pres Loop Lumber Co, r 750 Ashbury
" Wm W (Sadie) r 1111 Gough
Chatterley Archie C (Laura) Quarantine Insp State Dept Agriculture r 1425 43d Av
" Stewart (Flora) Quarantine Insp State Dept Agriculture r 1246 43d Av
Chatterton John (Sarah) watchmn r 3341 Clement
" May bkpr Met Lndy Co r 2230 Mission
" System Bakeries 743 Market
" Wm T (Jennie) r 3948 Folsom
Chattman Louis D r 13 Coso Av
" Mary (wid Beverly) r 515 Octavia
Chaty Bertha L (wid Adolph) r 4674 18th
" Earl M clk SO Co r 4674 18th
" Mabel steno r 4674 18th
Chaubel Fredk S r 1574 Eddy
Chaubin Emma G tel opr r 3579 19th
" Eugene E (Annie) mech r 3006½ Laguna
Chauchik Andrew mach r 163 Tehama
Chauffeurs Association 119 Powell
" Magazine 3390 18th
Chaumelin Ernest (Maude) r 419 Octavia
" Fred (Bertha) r 419 Octavia
Chaunce Harold W clk Crane Co r 277 Liberty
Chauses Chris (Christina) (Chicos Bros & Chauses) r 671a Natoma
Chavalas Gus driver r 505 Shotwell
Chaves Stella r 1315 Newhall
Chavez Armijo (Helen M) mech r 92 Webster
" Ferdinand C (Faye) mtrmn r 2594 Post
" Geo molder r 409 Central Av
" Geo A (Florence) bkpr r 2379 Sutter
" Herman (Clarita A) spl officer r 634 Natoma
" Homer clk Mattoon & Co r 1526 Leavenworth
" Jose (Vidella) baker r 1925 15th
" Jos (Rose) carp r 1699 Newcomb Av
" Lincoln A (Maurine) r 14 Isis
" Maria (wid Jos) r 409 Central Av
" Rita clk r 2379 Sutter
" Stella M clk SP Co r 634 Natoma
" Thos r 895 Mission
Chavira Lizzie boxmkr r 39 Hinckley
Chavis Anita seamstress r 1154½ Washington
" Berni clk r 206 Dore
" Ernest r 206 Dore
" Pastor (Concha) cond r 2980 Mission
Chazel Arthur A atty 519 California r 744 Guerrero
" August (Elizabeth) r 711 Shotwell
" Frank A (Anna J) electn r 559 Elizabeth
Cheader Paul P (Glory) clk Pac Foundry Co r 17 Porter
Cheaman Harry (Blanche) shoeftr r 19 Precita Av
Cheasa Martha catcher r 2647 Mission
Cheatham L E r 120 Ellis
Cheatman Newton cook r 1790 Sutter
Chebo Fred tmstr r 2425a Mission
Checchi Adolph painter r 565 Union
" Jos (Josephine) whseman r 565 Union
Chechian Stephan tailor r 1048 Larkin
Cheechov Jas floor layer r 934 Arkansas
" Phillip (Anna) lab r 934 Arkansas
Check Elliott E mining eng 582 Market r 833 43d Av
Checkanowsky Henry clk r 175 Lower Ter
Checkas Paul r 46 Cotter
Chee Geo chemist r 912 Grant Av
Cheek Benj D (Viola A) lab r 4297 23d
" Dorothy B clk r 420 Kirkham
" Earle K clk SP Co r Oakland
" Herbert C (Cheek & Gillis) r Berkeley
CHEEK & GILLIS (H C Cheek, K C Gillis), manufacturers agts, importers and exporters, 130 Bush, tel Sutter 6139
Cheeks Celia Mrs r 580 McAllister
Cheeley Otis H (Louise) clk Assoc Oil Co r 344 Jones
Cheeny Anna (wid Albert) r 137a 13th
" Harold clk r 137a 13th
" Jessica M clk r 1326 Taylor
" Marie C r 565 Duboce
" M J watchmkr r 480 Pine
Cheeseman Thos signalmn r 574 3d
" Margaret J Mrs tchr vocal 26 O'Farrell r 701 Post
Cheesewright Louis (May) plastr r 761 Clementina
" Marie R (wid Jas F) r 255 14th Av
CHEESMAN see **Chessman**
" Blanche dressmkr r 277 Bartlett
Cheetham Albert E (Hannah) cond r 541 Fell
" Alma clk r 541 Fell
CHEEVER see **Chever**
" Florence with Crown Willamette Paper Co r 3542 23d
" Roy R sec to pres SP Co r 890 Bush
Cheevers Jas firemn r 1415 Kansas
Cheffers Chas (Amelia) r 835 Castro
Cheignon Helena (wid Adolphe) r 1846 Larkin
Cheilek Saml A (Fannie) salsn r 1258 7th Av
Cheim Geo (Theresa) r 1452 Leavenworth
Chekanowski Harry (Clara) (Ludwig & Chekanowski) r 219 Frederick
" Peter (Emma) tailor 219 Frederick r 1467 4th Av
Chela Santiago mar firemn r 50 Center Pl
Chelgrene Marie steno r 763a Clayton
Cheli Alfred (Josephine) blksmith r 928 Lombard
" Alfred (Julia) musician r 3017 Franklin
" Catherine Mrs r 1668 Lombard
" Frank P (Amelia) blksmith r 26 Leo
" Paul musician r 940 Broadway
" Peter R bkpr r 1668 Lombard
" Umberto (Henrietta) blksmith r 442 Otsego Av
Chelini Albert salsn r 2261 Chestnut
" Alberto (Casimira) (M Bozzo & Co) r 1558 Grant Av
" August (Katherine) autorepr 1143 Golden Gate Av r 450 Paris
" Carolina (wid Lorenzo) r 450 Paris
" Eugene (Mary) fruits r 1931 Union
" John P (Louise) pres Puritan Preserve Co r 1349 3d Av
" Jos (A Graviotto & Co) r 3147a Pierce
" Lazaro (Lucy) lab r 1143 Wisconsin
" Louise clk Houghton Mifflin Co r 1349 3d Av
" Wm lab r 768 Bay
Chell T tailor r 74 6th
Chelli Fredk M L (Anna) salsn r 1046 Mason
Cheltham Robt W clk PO r 2022 17th Av
Chemical Engine No. 1 38 Bluxome, No. 2 2136 Geary, No. 3 460 Bush, No. 4 431 Polk, No. 5 1757 Waller, No. 6 1648 Pacific Av, No. 7 317 Duncan, No. 8 Wilde and Girard Sts, No. 9 349 Hermann, No. 10 724 Brazil Av, No. 11 3050, 17th Av, No. 12 2156 19th Av, No. 13 441 12th Av
" Products Co 24 California
Cheminant Clifton r 798 Post
" Lester B drftsmn r 609 Frederick
Cheminck Isaac (Sarah) tailor r 1351 Ellis
" Maurice (Montgomery Garage) r 1351 Ellis
" Ruby tailor 1568 Ellis r 1351 Ellis

Addressograph
PRINTS FROM TYPE
H. S. Crocker Co., Inc.
AGENTS
565-571 Market St.

PACIFIC FOUNDRY COMPANY
18TH AND HARRISON STS.
See Page 46
PHONE MISSION 1105

WEST COAST WIRE & IRON WORKS
WIRE FENCE—IRON AND WIRE PRODUCTS
861-863 HOWARD STREET OPERATING SINCE 1887 DOUGLAS 4397

Cheneau Antoine cook r 818 Pacific
Chenelli Antone lab r 2269 Chestnut
Chenens Gust r 345 3d
Chenery Leonard with W H Allen r 1869 California
" Marion S r 2205 Sacramento
CHENEY see Ceyne and Cheyney
" A H salsn Roberts Mfg Co r Oakland
" Annie E (wid Zack) r 324 Bartlett
" Catherine (wid Wm) r 2955 Geary
" Celia H r 214 Haight
" Chas K (Pac Machy & Merc Co) r San Mateo
" Clarence M salsn Sommer & Kaufmann r Burlingame
" Elsie M tel opr r 264 Oak
" Eugene (Winifred) chauffr r 1051 Post
" Floy L nurse r 324 Bartlett
" Frank (Elsie) lab r 315 Montcalm
" Garnett r 33 Spruce
" Geo R clk r 324 Bartlett
" Grace steno r 700 O'Farrell
" Harold clk r 2620 Lombard
" Harold S with Retail Credit Co r Oakland
" Harrison C salsn r 214 Haight
" Jas J (Alice E) lab r 264 Oak
" Lyman (Elsie) clk PG&E Co r 1618 Polk
" Mollie (wid John) r 214 Haight
" Oscar E clk US Bur Pub Roads r San Leandro
" Royal H (Marian) agt r 180 Urbano Drive
" Saml (Clare) hide buyer r 282 Diamond
" Wm F (Clare G) phys 210 Post r 33 Spruce
" Wm F Jr with Bank of Italy r Oakland
Chenga Donald (Alice) electn r 728 Shotwell
Chenoskey A tanner r 772 Wisconsin
Chenoweth Chas A (May) eng r 2263 Market
" Chas T (Theodora) driller r 28 Winfield
" Edw D (Clara) r 1565 Washington
" F Byron (Henrietta) painter 2010 Fillmore r 1250 Masonic Av
" Henrietta Mrs C S Pract 166 Geary r 1250 Masonic Av
" R L salsn Straus Stationery Co r Berkeley
Chepernich Bozo cook r 507 Potrero Av
Chergee Geo A (Estella M) (Thaanum Glattree & Chergee) r 243 Dorland
Cherigotis Antone clk r 1746 Steiner
Cherilli John r 875 Vallejo
Cherin Benedick K dist mgr r 864 Treat Av
" Harry (Sarah) r 864 Treat Av
" Jerome T salsn r 864 Treat Av
" Max (Cherin & Littman) r 864 Treat Av
" Morris T clk r 864 Treat Av
" & Littman (M Cherin P Littman) men's furnishings 461 Kearny
Cheriotti Adolph woodwkr r 875 Broadway
" Antonio L clk r 875 Broadway
" Jos P clk r 469 Sanchez
" Stephen J (Thumler & Rutherford) r 875 Broadway
Chernatoff Fannie (wid John) r 607 Kansas
Cherney Irving I (Lillian) steward Emergency Hospital r 450 Duboce Av
Chernilsky Alex (Catherine) lab r 1228 Kansas
Chernin Jacob r 1190 Turk
Chernoff Aaron S (A S Chernoff Co) r 1008 Larkin

CHERNOFF A. S. CO.,
western representative for the Fitzgerald Mfg Co, mfrs of Star Electrical appliances (factories at Torrington and Winsted, Conn), 636 Market, tel Sutter 7446

CHERNOFF CO (Inc), Ida W Chernoff pres, E V Robinson mgr, toilet articles, 693 Mission, tel Sutter 5883
" Ida W pres Chernoff Co (Inc) r 353 Geary
Chernotsky Wm clk r 65 Moss
Cherrie Thos mach r 3466 20th
Cherrihil C mach r 44 3d
Cherrington Apartments 1059 Leavenworth
Cherriotti Adolfo boxmkr r 875 Broadway
" Antone clk r 875 Broadway
" Stefano bkbdr r 875 Broadway
Cherry Chas S sec-treas Cherry's r Oakland
" Elynore r 749 Taylor
" Franklin W (Latitia) barber r 138 Tiffany Av
" Fredk (Rose) foundrywkr r 1797 OakdaleAv
" H E with Joost Bros r Berkeley
" Marion M (Lucille) autowkr r 1017 Capp
" S C r 835 O'Farrell
" Wm A mfrs agt 507 Mission 4 217 Eddy
" Wm M (Clara) mach r 457 Castro

CHERRY'S CLOTHES FOR MEN AND WOMEN, Credit, 2400 Mission, cor 20th, tel Mission 1902
Cherson Rose barber 86 Embarcadero
Chervelleri Philip (Lucy) cementwkr r 305 Bocana
Chervin Nathan with Daily News r 1879 Church
" Solomon (Rose) lab r 1879 Church
Cheschini Luigi (Louise) lab r 240 Broad
Chesebro E messgr r 516 O'Farrell
" Wm E clk r 1523 Sacramento
Chesebrough Carl R drftsmn PT&T Co r 170 6th Av
" Chas E lab r 170 6th Av
" Morse r 1531 Pacific Av
" Paul (Ethel) clk r 1531 Pacific Av
" Wm E tel opr r 170 6th Av
Cheshire A D Mrs r 717 Baker
Chesley Eleanor M (wid J G) r 61 Carl
Chesney Bessie widow r 925 Geary
" Geo E autowkr r 275 Turk
" Guy L (Virginia) r 1384 47th Av
" Mary r 9 Virginia Av
Chesnick John (Matilda) lab r 871 DeHaro
Chesnut Fred H with White Co r Burlingame
Chesnutt Isaac E eng r 3720 20th
Chess Ida r 16 Crown Ter
" T Louis pass agt SP Co r 2016 Fell
Chessell Elsie M bkpr r 1056 Ellis
Chessie E waiter r 1220 Jackson
CHESSMAN see Cheesman
" Amos P salsn SO Co r 152 Fillmore
" Arthur C metalwkr r 857 Hayes
" Arthur H salsn Detmer Woolen Co r 1336 Divisadero
" Kanuta Mrs r 857 Hayes
" N Percy clk r 857 Hayes
" Peter (Annie) r 857 Hayes
Chester Ada L (wid Chas) r 234a Bartlett
" C r 937 Ellis
" Chas H lndywkr r 35 Camp
" Ellen Mrs r 254 Moulton
" Frank r 35 Camp
" Hall Apartments 955 Bush
" Hazel clk r 234a Bartlett
" Ralph L with Babson's Statistical Organization 830 Market
" R F Cramer clk SP Co r 2045 Green
" S A with Nat City Co r Oakland
" Warehouse 176 King
Chesterfield Apartments 560 Powell
" Lester salsn r 2149 Golden Gate Av
Chesto Steve waiter r 2793 Mission
Chetham Edith H (wid Alfred) r 3681 21st
Chetwood Lawrence clk SO Co r Oakland
Chetyrko Tom (Hotel Andrews) r 1018 Mission
Chevalier Edw V salsn F Chevalier & Co r Burlingame
CHEVALIER F CO THE, importers and exporters, grape juice and syrups, 62-66 Fremont, tel Kearny 1321
" Geo F (Eveline R) pres F Chevalier & Co r 2445 Pacific Av
" Josephine (wid Arthur) r 2770 Bryant
" Louise r 1460 Cortland Av
" Paul (Marie) delicacies 748 Broadway r 981a Pacific
" R F eng 582 Market r San Rafael
CHEVASSUS GUSTAVE E, mgr Flood Bldg, tel Garfield 1718, r 3825 Jackson, tel Pacific 1103
" Louise (wid Edw) r 3825 Jackson
CHEVER see Cheever
Chevers Howard W electn r 427 Stockton
Chevesich Ernest V clk r 35 Collins
CHEVILLY see de Chevilly
Chevra David Congregation 19th bet Valencia and Guerrero
" Kadisha 1117 Buchanan
Chevrolet Apartments 691 O'Farrell

CHEVROLET MOTOR CARS
Anderson-Smith Motor Co Dealers, San Francisco and San Mateo Counties Exclusively, 399 Golden Gate Av, tel Prospect 490

Chevy Chase Club 1901 Pacific
Chew Ng Poon editor Chung Sai Yat Po r Oakland
Cheyney Alga (wid Oria) r 2561 Polk
" Brookman R clk Assoc Oil Co r 2561 Polk
" Jessica clk SP Co r 1326 Taylor
Chiabotti Jas mach r 16 Vandewater
Chiabra Giovanni millhd r 182 Vandewater
Chiacchietta Nicola (Mary) lab r 825 Arkansas
Chiafullo Frank A (Edna) cigarettemkr r 359 Flood Av

SUHR & WIEBOLDT
GEO. L. SUHR
Funeral Directors and Undertakers
1465 to 1473 Valencia St.—between 25 thand 26th
TELEPHONE MISSION No. 1

See Pages 47-93

STOVES
WEDGE WOOD RANGES
serve you BEST
WOOD & COAL OR GAS

See Page 89

C.W. MARWEDEL
PHONE DOUGLAS 4180
MACHINE SHOP TOOLS AND SUPPLIES
BRASS COPPER STEEL
76-80 FIRST ST.

DUCK
NARROW
WIDE
LIGHT--HEAVY
COLORED
AND
WATERPROOF
—o—
CANVAS
COVERS
OF ALL
DESCRIPTIONS
TO YOUR ORDER
AMES HARRIS
NEVILLE CO.
100 POTRERO AVE.
PHONE
MARKET 6100
See Page 9

"WE WELCOME YOU"
Clinton Cafeterias
Courteously serves its patrons with good food at moderate prices in pleasant surroundings and with excellent music.
Breakfast—Lunch—Dinner
18 POWELL ST.
NEAR MARKET ST.
136 O'FARRELL ST.
OPPOSITE ORPHEUM THEATRE
See Page 37

Chianale Savina steno r 336 28th
Chiantelli Baptist lab r 703 Tennessee
" Benj bartndr r 703 Tennessee
Chiapas Coffee Co 461 Market
Chiapelo John (Nina) carrepr r 2607 20th
Chiappa Louis bartndr r 524 Columbus Av
Chiapparelli Jos (Carolina) painter r 1712 Church
Chiappari A r 701 Sutter
" Amelia F seamstress r 3720 20th
" Anita nurse r 3720 20th
" Dollis J (Louise) with Chas Harley Co r 35 Foote Av
" Frank (Teresa) lab r 157 Wood
" Jos (Elvira) nursery r 48 Foote Av
" Jos L C (Louise K) florist r 3718 20th
" Louis (Katherine) watchmn r 711 Athens
" Louis J (Leona) nurserymn r 48 Foote Av
" Luigi (Mary) r 3720 20th
" Mario R nurserymn r 48 Foote Av
" Mary with Bank of Italy r 3720 20th
" Ottilio with Bank of Italy r 1256 Bush
" Peter (Jennie) janitor r 146 Blake
Chiappe Antonio r 1757 Grant Av
" Harry (Susie) cook r 404 Railroad Av
" Louis (Annie) clk r 3941 18th
" Susie Mrs soft drinks 400 Railroad Av r 404 Railroad Av
Chiappelone Antonio (Antonia) tailor 347 Columbus Av r 576 Lombard
" Geo A painter r 258 Eureka
" Jos (Bertha) baker r 258 Eureka
" Louis lab r 1671 Filbert
" Louis J clk r 258 Eureka
" Matilda (wid Giuseppi) r 3138 Laguna
" Silvio with Bank of Italy r 3138 Laguna
Chiardi Flinto lab r 550 Green
Chiari Peter r 213 Bocana
Chiarpotti Adolfo (Palmira) metalwkr r 784 Green
Chiavario Frank (Catherine) carp r 137 Knox
" John M lab r 137 Knox
" Virgil sausagemkr r 137 Knox
Chicago Artificial Limb Co 1093 Mission
CHICAGO BELTING CO, "Reliance" and "Sea-Lion" leather belts and belt accessories, 126 Pine, tel Kearny 1181
" Bridge & Iron Works Rialto Bldg
CHICAGO BURLINGTON & QUINCY R R CO, H Van Swearingen, genl agent 909 Hearst Bldg, tel Sutter 184
CHICAGO BUSINESS COLLEGE, Margaret Mulvihill prop, 2476 Mission, tel Mission 5780
CHICAGO CLOAK & SUIT CO, H MacVine prop, 975 Market, tel Kearny 5062
" Flexible Shaft Co 582 Market
" Furniture Co 779 Mission
" Fuse Mfg Co 681 Market
" Great Western Railroad Co 681 Market
CHICAGO LUMBER CO OF WASH, F B Macomber mgr, whol lumber, white and sugar Pine a specialty, 806 Hobart Bldg, tel Sutter 4939
" Milwaukee and St Paul Ry 681 Market
" Pneumatic Tool Co 175 1st
" Rock Island & Gulf R R 681 Market
" Rock Island & Pac R R Co 681 Market
CHICAGO SPECIALTY BOX CO, A Schaefer, mgr, mfrs and importers of bottlers supplies, 609 Sansome, tel Douglas 5844
" Spring Butt Co 525 Market
" St Paul Minneapolis & Omaha R R Co 681 Market
" & Alton Railroad Co 681 Market
" & North Western Ry 681 Market
Chican Alice clk O'Connor Moffatt & Co r Berkeley
Chicas Dorita (wid Filomeno) clk r 1320 O'Farrell
Chicazola Anthony J (Edith) tmstr r 856 Filbert
" Frank bootblk r 856 Filbert
Chicca Caterina (wid Louis) r 742 Union
" Jos sec-treas A Paladini (Inc) r 742 Union
" Salvadore (Sunta) salsn r 1123 Montgomery
Chicchi Jos (Pia) (Chicchi & Sordelli Bros) r 4158 24th
" M & Co tobacco 464 Broadway
" & Sordelli Bros (J Chicchi, A and F Sordelli) fruits 3813 24th
Chichester Clyde T acct F K McFarlan r Burlingame
" Paul A (Elizabeth) (Chichester & Co) r 2001 Grove
" & Co (Paul A Chichester) mdse brokers 25 California
Chichizola Beatrice L steno Fuller Brush Co r 1180 Filbert
" Francesco bootblk r 856 Filbert
" Teresa (wid Antonio) r 2112 Hyde
Chick Apartments 2280 Mission
" Gertrude G C S Pract r 1070 Pine
" Gordon H salsn Chick's Bootarie r 817 Guerrero
" H E buyer Cal Pkg Corp r Alameda
" Herbert E salsn r 3384 22d
" Jos salsn r 85 4th
" Josephine (wid Geo H) r 1070 Pine
" John J (Martha) r 817 Guerrero
" Sydney P (Millie M) salsn r 3384 22d
" Wm D (Mabel G) pres Chick's Bootarie r 112 Liberty
" 's Bootarie (Inc) 2470 Mission
CHICKERING ALLEN L (Chickering & Gregory), Merchants Exchange Bldg, r Piedmont
" Apartments 636 Bush
" Danl J (Anna M) ironwkr r 3694 20th
CHICKERING & GREGORY (Warren Gregory, Allen L Chickering, Evan Williams and Donald Y Lamont) attys-at-law, Merchants Exchange Bldg, room 1232
Chicos Bros & Chauses grocers 499 O'Farrell
" Gus (Chicos Bros & Chauses) r 638 Natoma
" Wm (Mary) (Chicos Bros & Chauses) r 638 Natoma
Chicouvrat Chas (Mary) lndywkr r 2977 Clay
Chidester Drew v-pres General SS Corp r Berkeley
Chidlaw Lester S mdse broker 112 Market r Mill Valley
Chidley Ada salswn r 2058 Fell
Chiechi Frank (Mary) driver r 709a San Jose
" Louis mtrmn r 31 Valley
" Rocco r 31 Valley
" Winslow (Celia) lndywkr r 709a San Jose
Chielens Marie Mrs r 1323 Stockton
Chiesa Albino (Josephine) (Chiesa & Ferraris) r r 2100 Jones
" Attilio (Albina) clk P Bigotta r 1944 Powell
" Edw (Jennie) (Italian Am Sausage Co) r 1038 Montgomery
" Fuligardo (Pauline) lab r 25 Niagara Av
" Jas clk r 1038 Montgomery
" John (Margaret) gardener r 37 Tingley
" John (Mary) janitor r 429 23d Av
" John J steno r 149 Rousseau
" Jos (Matilda) lab r 149 Rousseau
" Louis (Katherine) lab r 825 Huron Av
" Salvatore A lab r 149 Rousseau
" Temistoele (Isolina) gardener r 202 Huron
" Tullin upholstr r 202 Huron Av
" & Ferraris (A Chiesa, C Ferraris) shoemkrs 357 Kearny
Chifenti Felice (Palmira) (Chifenti, Orlandi & Caselli) r 535 Filbert
" Orlandi & Caselli (F Chifenti, F Orlandi, G Caselli) soft drinks 510 Green
Chifont V cook r 754 Broadway
Chige Pierre (Francis) r 1657 Waller
Chikes Bernard clk S Chikes r 921 Jackson
" Steve refreshments 939 Kearny r 921 Jackson
Chiladoux Abou (Marguerite) cigarmkr r 1967 O'Farrell
Chilcote Gaylord H mgr D C Heath & Co r Berkeley
Chilcott Arthur (Etta) seamn r 847a 14th
" Fredk (Florence) r 2440 California
CHILD see Childs
" Edmund J S supt Carton Corp r Oakland
" Ethel tchr Pub School r 392 Capp
" Freeman R (Flora) mach 392 Capp
" Robt E civ eng 593 Market
" Sarah B (wid Geo R) architect r 1906 Webster
Childers Allan clk Taylor Inst Co 69 Oliver
" G Prentice (Cora) metal stamping r 1231 Dolores
" Hazel Mrs milliner 251 Grant Av r 765 Sutter
" Lawrence M tchr Pub School r 3009 Mission
" Lillian M steno Bodinson Mfg Co r 1421 Sutter
" Nettie widow r 1231 Dolores
" R Harold bkpr r 69 Oliver
" Robt H (Mary E) barber r 69 Oliver
Children's Day Home (Sisters of the Holy Family) 1441 Powell
" Health Centre 323 Haight
CHILDREN'S HOSPITAL, 3700 California
Childress Catherine (wid Henry H) r 2668 Pine
" Henry H with Bank of Italy r 2668 Pine

MIMEOGRAPHS
H. S. CROCKER CO., Inc., Agents
565-571 MARKET ST.

TYPEWRITERS RENTED
3 MONTHS
VISIBLES $6.50 AND UP
AMERICAN WRITING MACHINE CO.
506 MARKET STREET
SAN FRANCISCO
PHONE DOUGLAS 649

OFFICES:—NEW YORK, CHICAGO, YOKOHAMA, TOKIO, OSAKA, KOKE and NAGOYA
NIPPON DRY GOODS CO.
IMPORTERS EXPORTERS MANUFACTURERS WHOLESALERS
PHONE SUTTER 690 | N. E. Corner Pine & Front Sts. | SAN FRANCISCO, CAL.

CHILDRESS
" Henry K (Nona) mach r 436 Stanyan
" M Hugo houseofficer SF Hospital
" Molly B r 1131 Balboa
" Sadie Mrs r 150 Merced Av
CHILDS see Child aud Chiles
" Albert pkr r 939 Hayes
" Alfred A (Geneve) with Bank of California r 1293 4th Av
" Chas (Mamie) lndywkr r 225 Burrows
" Chas A (Helen) chauffrs r 106 Stillman
" Cordan J (Hester) 2d hd gds 475 3d
" Dennis L (Della) autowkr r 31 Elgin Park
" Edgerton B clk SP Co r Alameda
" Edith M r 407 Divisadero
" E F barge supt Bay Cities Transp Co r Oakland
" Elizabeth r 910 Geary
" G E clk r 18a Rondel Pl
" Genevieve M tchr Pub School r 1293 4sh Av
" Hannah J r 407 Divisadero
" Henry R (Mabel) firemn r 3222½ 16th
" Jas A cond r 50 Stillman
" Mabelle I sec G I Tompkins r 510 Stockton
" Neal F (Hazel M) r 155 24th Av
" Roy K bkpr r 1314 La Playa
" Rufus H r 258 Fair Oaks
" Wm barber 848 Stockton
Chiles Jane r 240 Lake
" Jos r salsn r 435 Cherry
" Philip L (Martha) druggist r 1327 Guerrero
Chilgren Carl B (Clara R) mfrs agt Pacific Bldg r 2921 Balboa
Chilicas Geo candies 1438 Stockton r 786 Vallejo
Chilimidos Spiros barber 948 Mission r 144a 7th
Chilini Narciso (Amelia) (Gandolfo & Co) r 768 Bay
Chiloquin Lumber Co 1 Montgomery
Chilson Dow W (Mayme) pressmn r 242a 5th Av
" Nora J (wid Chas) (Majestic Hotel) r 2438 Mission
Chilton Babette salswn r 1117 Geary
" Fred J lab r 104 Nevada
" Hall Apartments 1664 Larkin
" Jas O (Olive) agt r 100 Nevada
" Mae Mrs mfrs agt 948 Market r Oakland
" Mary B bkpr E F Hutton & Co r Oakland
Chimeno Gregorio paint mixer r 81 Arleta Av
Chimera Saml (Conecta) dry gds 410 Cortland Av
CHIN LAIN, pres China Mail SS Co r 1915 Franklin
China Basin Warehouse Co 324 Sansome
" Commerce Club of California Merchants Exch Bldg

CHINA MAIL STEAMSHIP CO.

(Ltd) Chin Lain pres, Lew Hing genl mgr, N C Chu asst genl mgr, W K Sempey genl frt agt, H N Thomas genl passenger agt, genl offices 510 Montgomery, tel Kearny 304

CHINA TOGGERY THE, Joe Shoong & Co, props, ladies furnishing goods, 929 Market, tel Douglas 1408
Chinazzo Serafina shoewkr r 1646 Filbert
Chinchess Arthur (Mary) driver r 1423 Shafter Av
Chincholle Marie L widow r 5 Shephard Pl
Chinese-American Farms (Inc) 460 Montgomery
" Baptist Church 936 Stockton
" Congregational Church 21 Brenham Pl
CHINESE DAILY PAPER (Chung Sai Ya t Po), Ng Poon Chew editor 809 Sacramento, tel China 99
" Six Companies 843 Stockton
" Episcopal Mission 966 Clay
CHINESE MORNING PAPER (The Young China), 881-883 Clay, tel China 895
" National Welfare Society in America 617 Montgomery
" Nationalist Party 519 California
" Presbyterian Church 925 Stockton
" Red Cross Herb Co 1818½ Post
CHINESE WORLD (Daily), Sai Gai Yat Bo Pub Co 736-740 Grant Av, tel China 26
" Y M C A 830 Stockton
" Y W C A 897 Sacramento
Chinitz Meyer (Anne) butcher r 124 Henry
Chinn Arthur dentist 854 Grant Av
" Austin B Rev (Nannie) pastor Church of the Incarnation r 1262 11th Av
CHINN-BERETTA OPTICAL CO (Inc), S A Beretta pres, B R Chinn v-pres, F C Jenks v-pres, M R Chinn sec, C L Beretta treas and mgr, opticians, 120 Geary and 164 Powell

CHINN
" Bolling R v pres Chinn Beretta Opt Co 120 Geary r 1985 Grove
" Gertrude Mrs (Chinn & Pockrass) r 3157 Mission
" Mary R (wid Fredk C) sec Chinn Beretta Optical Co (Inc) r 935 Haight
" & Pockrass beauty shop 3256 Mission
Chino Copper Co 582 Market
Chinozzo Arthur lab r 1327 Chestnut
" Jos lab r 1327 Chestnut
" Saml lab r 1327 Chestnut
Chiocca Louis (Anita) mech r 856½ Green
Chioino Theresa steno Sala & Sala 3090 16th
Chiolo Angeline B bkpr r 35 Wanda
" Josephine r 945 Greenwich
" Rocco (Alvera) lab r 945 Greenwich
" Rosario (Cesira) treas Green Valley Baking Co r 35 Wanda
" Vincent driver r 35 Wanda
Chiona Minnie clk Hale Bros r 109 Juniper
Chionino Fortunato butcher 2720 Railroad Av r 1201½ Hollister
Chiorini Lillian r 930 Leavenworth
Chiorolas Jas N conftr 3380 Mission
Chiossi John auto mech r 2016 Fell
" Karlou (Celestine) r 2014 Fell
Chiossi Karlou (Celestine) r 2014 Fell
Chiosso Adolfo upholstr r 39 Oakwood
" Alice clk r 146 Magnolia
" Anna (wid Jos) r 524½ Noe
" Armando lab r 1860 Lombard
" Cerry (Josephine) upholsterer r 4228 24th
" Edw lab r 146 Magnolia
" Giovanni lab r 146 Magnolia
" Louisa (wid Giacomo) r 1860 Lombard
" Philip (Giovanno) lab r 39 Oakwood
" Rinaldo (Minna) cabtmkr r 54 Oakwood
" Silvio clk r 1860 Lombard
" Tillio bottler r 524½ Noe
Chiotti Frank janitor r 1817 Grant Av
" Giacomo (Katherine) chocolate mkr r 553 Paris
" Jas r 554 Paris
" Jos (Olinda) cond r 1363 Green
" S Peter lab r 752 Vallejo
Chipchase Chester G salsn US Machinery & Steel Co r Burlingame
Chipello Mary shoewkr r 2607 20th
CHIPMAN see Chapman and Chattman
" Edw B (Aurelia) salsn r 180 Parnassus
" Ernest D phys 391 Sutter r 837 Mason
" Miner (Gertrude) office Flood Bldg r 1644 Taylor
" Pauline mgr Welch Bldg r 1140 Leavenworth
" Wm F (Bernice) real est 625 Market r 1121 Greenwich
Chipousky Paul with John Breuner Co r 917 Capp
Chipps Robt N (Martha) cigars 2399 Mission r 2417 Howard
Chipron Elizabeth clk Haven, Athearn Chandler & Farmer r Berkeley
Chiri Clemente (Filomena) clk r 547 Missouri
" Jos lab r 547 Missouri
Chirigotis John candies 4599 Mission r 123½ Courtland Av
" Nicholas clk r 123½ Cortland Av
Chiringhelli Pietro lab r 537 Vallejo
Chirone Emilio restaurant 629 Washington r San Anselmo
Chirris Antone waiter r 2127 Fillmore
Chisa Teddy (Marie) lab r 506 Utah
Chisholm Aaron (Laura) clk r 765 Sutter
" Aleck (Louisa) carp 3390 16th
" Annie Mrs r 1209 Webster
" Archibald F woodwkr r 2364 Pine
" Arthur S (Alma) salsn r 1449 Hyde
" F I r 875 Bush
" Grace Mrs r 1059 Market
" Harry H (Alice) cashr Haslett Whse Co r 340 Stockton
" Leland E clk The Bulletin r Oakland
" Lillian r 514 Diamond
" May Mrs milliner r 1217 Jones
" Richd G (Alice M) mach r 4242 20th
" Roderick A (Frances E) carp r 708 Ashbury
" Walter S (Carrie) dep clk Dist Court of Appeal r 374 Cornwall
" W H interne SF Hospital
" Wm dist mgr US Shipping Board 369 Pine
" Wm R drftsmn SP Co r Oakland
" W J chef r 1059 Market
" Zephy r 1209 Webster
Chisle Frank chauffr r 790 Grove
Chismore Apartments 999 Bush
" Harry J (Rose) dentist r 1952 Divisadero

H. F. SUHR & CO., Undertakers
2919 Mission Street (ESTABLISHED 1884) Phones: Mission 98 & 99
H. F. SUHR H. FRED SUHR, JR. A. W. NELSON

HEATING AND PLUMBING CONTRACTORS
GILLEY-SCHMID CO., Inc. 198 West Mission St. Cor. THIRTEENTH Telephone Market 965

See Page 54

H.N. COOK BELTING COMPANY
401 HOWARD ST.

PUMPS
BYRON JACKSON IRON WORKS
410 SHARON BUILDING
SAN FRANCISCO, CALIFORNIA

See Page 69

Globe-Wernicke Book Cases and Files
H. S. CROCKER CO., Inc., Agents : 565-571 MARKET ST.

Kane Detective Agency
ALL BRANCHES OF DETECTIVE WORK
544 Market Street, Flat Iron Building See Page 43
Telephone Garfield 366
Residence Prospect 55

Chitolini Santa clk r 235 Greenwich
Chittenden Alta with Pac Embroidery Co r 1617 Pine
" Alice B artist r 2230 Pacific Av
" Andrew (Mary) janitor r 1226 Eddy
" Chas messgr r 25 21st Av
Chittka Fritz (Ella) eng r 1062 Mississippi
Chiudo V r 1550 Polk
Chiurco Frank A (Santina) mach r 120 Andover
Chiverton Fred W (Maud S) brklayer r 94 Webster
Chlebnikow Edith D r 1830 Lake
Chleso Jorgen E (Ingrid) confr r 1733 Geary
Chloupek Edw H with Allen & Co r 431 Belvedere
CHLOUPEK ERWIN L (Grace B) atty-at-law 1201-8 Chronicle Bldg tel Kearny 3876 r 431 Belvedere tel Market 2821
Chlubna Albert (Marie) tailor r 120 Ellsworth
" Chas A (Lydia) tailor r 120 Ellsworth
Chmelik Bros restaurant 217 Embarcadero
" Jas V (Chmelik Bros) r 1717 Leavenworth
" Jos (Chmelik Bros) r 1717 Leavenworth
Choate Mary J r 1045 Post
Chobody Mary grocer 512 3d Av
Chocola Co 112 Market
Chodrick Geo (Aetna) gas opr r 303 Chestnut
Choia Theo (Choia & Chanti) r 1424 Laguna
" & Chanti fruits 1099 Irving
Choice N B salsn Cal Pkg Corp r Alameda
Chokas John (Diamond & Chokas) r 1472 Ellis
Chollar Gold & Silver Mining Co 381 Bush
Chompre Blanche Mrs r 716 Andover
Chonette Otto W (Ophelia) r 2930 Jackson
Chope Catherine (wid Thos P) r 2296 15th
" John P clk r 2296 15th
" Maria E r 2296 15th
" Nell compt opr SP Co r 3431 20th
" Robt B appr r 2296 15th
" Wm F (Mary) foremn SF News Co r 3431 20th
Chopin Oscar C (Louise) cartoonist Examiner r 2511 Baker
Chopoorian Marderos (Chopoorian & Tayian) r 1560 Divisadero
" Sarkis (Anna) r 1560 Divisadero
" & Tayian (M Chopoorian J Tayian) florists 430 Bush
Chorge Esper (Admah) baker r 1686 Page
Chorley Arthur electn r 306 4th
" Ross R (Eva A) salsn r 992 Clayton
Choroosky John lab r 2127 Greenwich
" Wm (Agnes) painter r 2127 Greenwich
Chortack Jos clk r 103 Dwight
" Max (Rose) carp r 103 Dwight
Chotos Constantine A (Sue) waiter r 617 Clayton
Choudbury Nalini R eng r 230 Linden
Chouinard Calexte (Elise) r 904 Vallejo
" Delphine clk r 904 Vallejo
Chourret Fred L (Celest) dry goods 2335 Clement
Chouteau A B office 340 Sansome
Chouversky Tony (Adale) lab r 366 San Carlos
Chow Theo Rev pastor Chinese M E Church r 920 Washington
Chowen Walter A mgr Cal Insp Rating Bureau r Berkeley
Chown Norman R salsn r 80 Hill
Choynski Fanny (wid Isaiah) r 404 Ashbury
" Harriett (wid Isadore V) r 630 Lake
" Herbert (Ethel) atty 110 Sutter r 2371 Broadway
CHOYNSKI M L atty-at-law 904 Merchants Exchange Bldg, r 404 Ashbury
Chranck John waiter r 311 Kearny
Chrenik Andrew (Caroline) wirewkr r 50 Arlington
" Jos F cond r 50 Arlington
CHRESTOFFERSEN see Christoffersen and Christopherson
Chrimes Fredk G (Esther) engr r 1124 Ellis
" Harold (Lilly) lab r 1182 Ellis
" John W (Christine) r 1182 Ellis
Chris's Place (Inc) restaurant 219 O'Farrell and 989 Market
CHRISMAN see Christman
" Agnes tel opr r 495 Guerrero
" Belle T (wid John P) r 51 Frederick
" Chas G (Chrisman & Favero) r 209 4th
" Claude A (Virginia) importer 314 Battery r 701 Taylor
" Florence clk r 1040 Bush
" Harold clk RMS r 1744 Steiner
" Harry (Agnes) driver r 495 Guerrero
CHRISMAN
" Jas S (Belle B) clk r 362 4th Av
" Michael B salsn Sussman Wormser & Co r Oakland
" & Favero (C G Chrisman A D Favero) barbers 209 4th
CHRIST see Crist
" Albert P (Marie) police r 1450 Taylor
" Chas J (Ada) painter r 2307 Jackson
" Church English Evangelical Lutheran Rev Theo Pieper pastor 5th Av and Irving
" Church Episcopal Mission Rev J P Tajima pastor 1732 Buchanan
" Edgar D (Edna) with Bank of California r 650 28th
" E H registrar SF Institute of Accountancy 417 Market r 875 Bush
" Ferdinand F contr r 2307 Jackson
" Henry (Minnie) carp r 215 Ingalls
" Robt mech r 642 28th
" Robt Mrs clk r 2202 Divisadero
" Susie K Mrs tchr r 597 Dolores
" W J (Clara) salsn Zellerbach Paper Co r 2766 21st
Christadelphians Church 321 Divisadero
Christakes Jas (Mary) (Christakes & Strates) r 2803 24th
" & Strates (J Christakes, N Strates) grocers 2801 24th
CHRISTAL see Chrystal, Cristal and Crystal
" Edw J (Margaret) police r 22 College Ter
" Jas C (Sarah) cond r 362 Lexington
" Thos eng r 444 27th
" Thos J (Margaret E) with W F Wilson Co r 7126 Geary
Christe Leon L (Marguerite) (Christe & Joue) r 24 Blake
" & Joue restaurant 199 Mission
CHRISTEN see Christian and Christin
" Bertha M milliner r 1486 Waller
" Chas M (Margaret) (J A Christen & Sons) r 2934a Howard
" Edw O (Emma) waiter r 120 Ralph
" Fredk M (Alice) bottler r 5638 Mission
" Geo (Gladys) statistician St Francis Hotel r 680 Bush
" Harry C (J A Christen & Sons) r 1427 Valencia
" J A & Sons dairy 1423 Valencia
" Jas r 218 Haight
" Jas seamn r 612 Elizabeth
" Jos C salsn Willys Overland Pac Co r 381 Corbett Av
" Margaritha (wid John A) r 1427 Valencia
" Wm A (Clara) (J A Christen & Sons) r 385 Bartlett
Christenet Anna (wid Benj) r 2673 Filbert
Christensen Adolph C (Georgia) mstr mar r 2521 Howard
" Adolph M G salsn r 1821 Ocean Av
" Albert E civ eng r 1036 Polk
" Alfred r 824 14th
" Alfred (Minnie) mstr mar r 108 Fillmore
" Alfred B (Alice R) bldg supt r 695 26th Av
" Alfred P with Klink Bean & Co r 51 Portola Av
" Alma M clk Watson & Taylor r 1260 9th Av
" Andrew M (Hilda) contr 3320 21st
" Andrew M tailor 1575 Washington
" Anna waitress r 516 O'Farrell
" Anna with Ruggles & Bryan r 434 Leavenworth
" Anton (Olivia) (Fenton Hotel) r 3256 Washington
" A R appr Examiner r 1231 4th Av
" Beatrice barber r 5224 Geary
" Bessie Mrs clk r 653 Sutter
" Carl (Ella) cook r 2467 19th Av
CHRISTENSEN CARL L, asst mgr International Mercantile Marine Co, r 1115 Lafayette, Alameda
" Carl M mtrmn r 789 Howard
" Caroline B (wid Andrew) r 1849 Hayes
" C E jewler r 16 Turk
" C F r 175 3d
" Chas clk Berg Bros r 635 Hayes
" Chas (Sarah) cooper r 222 Duncan
" Chas (Margaret) painter 345 Bosworth
" Chas (Mabel) plumber r 1630a 10th Av rear
" Chas Jr lab r 222 Duncan
" Chas T mfrs agt 77 O'Farrell r Oakland
" Chester W drftsmn Cyclops Iron Wks r 155 Vicksburg
" Chris (Mabel) r 1402 15th
" Chris chauffr r 80 Landers
" Chris (Anna) lab r 29a Hoff Av

DAILY PACIFIC BUILDER
All the Building News of the Coast
560 MISSION STREET San Francisco Telephone Douglas 2372

See Page 36

"THAT CAREFUL DENTIST"
DR. WM. W. HOAGLAND
SPECIALIST
EXTRACTIONS, CROWNS, SELF-CLEANSING
BRIDGE WORK, WHALEBONE ROOFLESS PLATES
TELEPHONE GARFIELD 835
908 MARKET STREET
COR. POWELL AND EDDY
SAN FRANCISCO, CALIF.

CHRISTENSEN
" Chris (Marie) restaurant 1799 Lombard r 1790 Lombard
" Chris (Elois) salsn r 1029 McAllister
" Chris H (Marie E) lab r 173 Girard
" Christ (Ethel) cook r 3576 20th
" Christen P (Inger) tailor r 1260 9th Av
" Christian (Josephine) lab r 363 Arkansas
" Christian clk **FIRST NATIONAL BANK OF SAN FRANCISCO** r 31 Hattie
" Christian P (Anna) carp r 824 Corbett Av
" Christine (wid Ole) r 367 11th Av
" Clara bkpr r 763 Turk
" Constance C singer r 1212 4th Av
" Clarence A (Helen M) supt Guarantee Battery Co r 642 21st Av
" C R pressmn r 40 7th
" Dale F steno r 1997 Oak
" Ed (Sophie) men's furnishings 632 Clement r 4320 California
" Edw baker r 94 Sanchez
" Edw G (Leona M) mach r 119a Bartlett
" Effie B Mrs bkpr Madison & Burke r 4231 20th
" Einar r 94 Sanchez
" Ejnar H (Charlotte) mstr mar r 233 Valley
" Elizabeth phys r 2215 Buchanan
" Ellen waitress r 3618 16th
" Elma steno r 2303 Bryant
" Emil r 4229 18th
" Emma (wid Olaf) r 1149 Pennsylvania
" Emma clk r 367 11th Av
" Emma M widow r 1542 Vallejo
" Erick (Fannie) grinder r 217 Elsie
" Ethel M sec r 1390 California
" Eugene bolter r 1451 Van Dyke Av
" Eugenia tel opr r 926 Ingerson Av
" Frank R (Julia) r 50 Lyon
" Fred lab r 41 Moss
" Fred J (Eva L) r 646 O'Farrell
" Fred J (Irene) clk Fed Res Bank r 156 16th
" Fredk W picture frames 1849 Divisadero
" Geo P (Vera) driver r 649 Kansas
" G J with Genl Elec Co r Oakland
" Gladys M tchr r 3256 Washington
" Hans (Amanda) firemn r 3643 24th
" Hans (Anna) mstr mar r 745 Capp
" Hans A (Carrie) r 1036 Polk
" Harry P musician r 1260 9th Av
" Helen clk Lang Realty Co r 3320 21st
" Helen L Mrs bkpr r 1948 Post
" Henry A barber r 255 8th Av
" Henry H examiner Fed Res Bank r Berkeley
" Herbert seamn r 1149 Pennsylvania
" Hjalmar (Caroline) candymkr r 109 Chattanooga
" Inger sec Johnson & Johnson r 1260 9th Av
" J car bldr r 4191 26th
" Jas (Imperial Pearl Co) r 507 Bush
" Jas (Nina) lab r 30 Walter
" Jens lab r 221 7th
" Jens L (Olga) mstr mar r 931 Sacramento
" John r 90 Fair Oaks
" John clk r 2763 Golden Gate Av
" John C (Elida) carp r 104 Clipper
" John D (Lucille) clk r 1801 Hayes
" John F salsn Aluminum Cooking Utensil Co r Berkeley
" John P (Johanne) clk r 155 Vicksburg
" Jos lab r 844a Page
" Jens P (Caroline) seamn r 2856 Sacramento
" Kathleen clk r 31 Hattie
" L E salsn Bake Rite Cons
" Leo clk r 367 11th Av
" Lewis C (Tilly) cigars 801 Divisadero
" Louis (Gay) clk r 2242 Polk
" Louis mar eng r 1542 Vallejo
" Louis H salsn A Schilling & Co r 635 Central
" M mach r 261 Lexington
" Mabel steno r 1849 Hayes
" Mabel B tchr r 3256 Washington
" Mads P (Nanny) clk W M Jones r 1306 Cole
" Margaret (wid Waldemar) r 1664 Clay
" Marie r 2763 Golden Gate Av
" Marius (Ellen) seamn r 31 Aztec
" Martin (Pearl) wool buyer r 667 44th Av
" Martin A r 821 Mason
" Mary steno r 120 Cole
" Mary steno r 1889 Page
" Mary E (wid Chris) r 262 Broad
" Mattie L (wid Walter) missionary r 3668 24th
" Max P (Nanny) clk r 1306 Cole
" M E r 204 Clipper
" Neil (Pauline) lab r 642 26th Av
" Nellie (wid Chris) r 582a Natoma

CHRISTENSEN
" Niels (Anna) switchmn r 3320 21st
" Nils M (Karen M) mstr mar r 103 Belvedere
" Olaf appr r 57 Ford
" Paul clk r 422 Pierce
" Peter carp r 466 Brannan
" Peter (Laura) eng r 292 14th
" Peter lab r 272 Ritch
" Peter sailor r 678 3d
" Peter B steward r 66 Hancock
" Phyllis S r 1212 4th Av
" R cook r 132 East
" R Miss dept mgr I Magnin & Co r 1198 Ellis
" Ragnar (Margarette) clk r 872 Grove
" Rich A (Esther O) with PO r 547 Page
" Robt (Olive) r 1217 41st Av
" S r 60 Market
" S r 259 6th
" Sadie (wid Henry A) r 384 Waller
" Saml clk r 417 Kearny
" School of Popular Music 942 Market
" S E r 624 4th
" Seena clk r 2763 Golden Gate Av
" Sofus (Alma M) mach r 1220 Page
" Soren X (Hilda) (Hilton & Christensen) atty r 1212 4th Av
" Theo carp r 819 41st Av
" Thorvald J (Julia) waiter r 171a Dubocc Av
" Victor (Cynthia) clk r 1234 Geary
" Victor H asst mgr Hotel Washington r 342 Grant Av
" Victor J clk r 920 Post
" Walter E (Rosalind) police r 298 Genesee
" Walter G (Loretta) painter r 443 Brazil Av
" Wilford (Florence) pressmn Examiner r 9 Lundy's Lane
" Wm H (Anna) gripmn r 1514 Palou Av
" Wm P salsn Crane Co r Alameda
" W Thorup (Jana) waiter r 923 Eddy

Christenson A r St Francis Hotel
" A r St Francis Hotel
" Chas chauffr r 4231 20th
" Chas M (Genevieve) office Phelan Bldg r 750 O'Farrell
" Erik (Elizabeth) cigars 493b 3d r 435 1st
" Harry cashr Leighton Co 728 Howard
" Hugh bkpr Union Ice Co r Berkeley

CHRISTENSON LUMBER CO, S W Towlie mgr, 3d and Mariposa and Illinois, tel Market 686

" Marie Mrsr2941Washington
" Mary (wid Nickolas) r 2130 24th
" Mary bkpr S T Johnson Co r 1889 Page
" Oscar whsemn r 252 6th
" P janitor r 2962 23d
" Saml watchmn r 574 3d
" Wm J (Ellen) autowkr r 1848 Post
" W M r 115 Market

Christern Anna A (wid Joachim) r 414 3d Av
" Arthur H (Emily) plumber r 420 3d Av

Christes H A clk Masonic Club r 365 Golden Gate Av

CHRISTESEN see **Christsen**

Christeson Andrew v-pres Am Ry Ex Co r Hotel St Francis

CHRISTIAN see **Christen**

" Albin watchmkr r 351 Jones
" Alfred (Violette) collr r 1912 Clement
" August (Antoinette) lab r 2834 Octavia
" Chas E (Annie) carp r 911½ Capp
" Chas F carp r 2961 Buchanan
" Clair millmn r 15 Pearl
" Education Movement Pacific Bldg
" Eliza (wid Arthur) r 3043 Geary
" Floyd W adjuster SP Co r Alameda
" Fredk M (Alice) tmstr r 5638 Mission
" Israel Church 1016 Webster
" Jas A (Mary) steward r 37 Sharon
" Jessie (wid Chas) r 2961 Buchanan
" Jos D (Marcella) eng r 1390 18th Av
" Louis clk r 635 Central Av
" Louise (wid David M) r 2440 Van Ness Av
" Matilda (wid Michael) r 3438 22d
" Missionary Alliance 1841-5 Post
" Missionary Society of Northern California 785 Market
" Murrie B tchr Pub School r 580 McAllister
" Nan nurse r 1474 Washington
" Nels (Christie) janitor r 1618 Mason
" Science Committee on Publication 166 Geary

CHRISTIAN SCIENCE MONITOR THE, (SF Bureau) Don E Gilman adv rep, H H Dunn news rep, 255 Geary, tel Sutter 7240

PACIFIC METAL WORKS
MAKERS of the UNEQUALED ECLIPSE BRONZE BUSHINGS Solid or Cored
153-159 1st St.
SAN FRANCISCO, CAL.
Tel. Sutter 608
BRANCH: LOS ANGELES

See Page 79

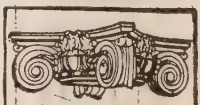
SEE PAGE 34 BUYERS' GUIDE
WESTERN BUILDERS SUPPLY CO
Cornell Wall Board
135 Second St.
Tel. Kearny 1991

C.W. MARWEDEL
PHONE DOUGLAS 4180
MACHINE SHOP TOOLS AND SUPPLIES
BRASS COPPER STEEL
76-80 FIRST ST.

E. H.
OTTO
AND
COMPANY
—
Oriental
Products
—
INDESTRUCTIBLE
PEARLS
—
Oils
Vegetable
Fish
Petroleum
—
BEANS, RICE
PEANUTS
OIL SEEDS
OIL CAKES
COPRA
—
Imported
Chemicals
—
Camphor
Calcium
Chloride
Alum—Hypo
—
California
Dried Canned
Fruits
Grapes
—
245
California St.
Phone Sutter 3680

DIETZGEN
BLUE PRINTS
ARCHITECTS' and ENGINEERS' SUPPLIES
18 FIRST STREET
See Pages 7-45
TEL. KEARNY 2680

CHRISTIAN SCIENCE PUBLISHING SOCIETY THE, Pacific Coast Depot, Don E Gilman, Pac Coast rep, 255 Geary, tel Sutter 7240
" Science Reading Rooms 140 Geary, 235 Montgomery, 560 Clement, 1290 Sutter, 1903 Fillmore, 1089 Valencia, 1250 Haight and 417 Market
" Thos(Sarah)carp r 538 Haight
" Thos J (Bessie) cond r 305 28th
" Walter mach r 911½ Capp
" Wm H (Hattie M) r 910 Laguna
Christianer Louis F (Marian) clk r 1987 Green
Christiani Augusto (Antonetta) r 2834 Octavia
" Caesar (Julia) janitor r 134 Wood
Christians Lena M nurse r 3698 California
Christiansen Albert (Lillie) mar eng r 108 Fillmore
" Alma M with Bank of Italy r Oakland
" Anna Mrs r 141 16th Av
" Arthur L (Hildur J) police r 1346 24th Av
" Bothilda M clk r 3744 17th
" Chas (Valborg) brklayer r 70 Belcher
" Chas P (Rose I) mfrs agt Phelan Bldg r 1837 Oak
" Chris clk r 539 Octavia
" Christian H (Helen A) contr r 16 Tiffany Av
" Elinora T (wid John) r 1310 Arguello Blvd
" Fredk (Emma L) salsn r 2180a Sutter
" Hans H sergt Police r 890 Green
" Hans P (M Jeanette) salsn r 4016 18th
" Harry R (Myrtle M) (Christiansen & Lindsay) r 898 Green
" Henry clk r 646 O'Farrell
" Henry (Ada) switchmn r 271 Teddy Av
" Henry A (Mary) barber r 255 8th Av
" Jacob (Christina) r 116 Appleton Av
" Jens (Amanda) splicer r 67 Delmar
" Jessie r 363 Page
" John lab r 3649 17th
" Josephine r 754 15th Av
" Kay A (Erna) eng P T & T Co r 120 Lyon
" Martin (Sophia) barber 68 Embarcadero r 71 Henry
" Morgan J r 1350 24th Av
" Norman (Edna) auto mech 261 Lexington
" Ole M (Erma) r 1645 Waller
" Otto H (Elise) hostler r 919 Minnesota
" Peter clk A Dobbins r 270 McAllister
" Peter whsemn r 272 Ritch
" Sophie (wid Christian) r 10c Moss
" Theo (Mathilda) (Fischer & Co) r 2320 Filbert
" Theo (Laura) carrier PO r 255 Richland Av
" Wm clk Langley & Michaels Co r 183 Castro
" Wm H electn r 10c Moss
" & Lindsay (H R Christiansen, F R Lindsay) auto repairs 42 12th
CHRISTIANSON see Christensen and Christiansen
" Anton seamn r 1163 Kansas
" Chris (Ethel C) cook r 3576 20th
" Chris painter r 1402 18th
" Dorothy steno Sonnenschein Bros r 2507b Polk
" Freeman (Ethel) mgr Freeman Furniture Co 642 24th Av
" H A r 1036 Polk
" Harry E (Florence) r 431 Webster
" John F cashr Tillman & Bendel r 578 4th Av
" John M with Alberton Realty Co r 578 4th Av
" Laura r 1060 Ellis
" Oscar N ptrnmkr r 2130 24th
" Otto N (Sophie D) clk Pioneer Rubber Mills r 1346 24th Av
" Otto N Jr asst sec Pioneer Rubber Mills r Berkeley
" Wm H (Bertha) auto mech r 3425 19th
Christican Paul (Coraline) blksmith r 3774 22d
CHRISTIE see Christy
" Albert M br mgr WUTel Co r Oakland
" Alex F acct Ill Pac Glass Co r 400 Duboce Av
" Amelia G tchr Pub School r 901 Powell
" Bertram r 516 Ellis
" B R architect r 120 Ellis
" Edwin mach r 772 12th Av
" Eliza widow r 3043 Geary
" Geo L clk SP Co r 250 Kearny
" Geo W lab r 3377 26th
" H mailer r 333 Church
" Harry M (Norma E) eng r 2238 Mission
" Harry M (Jane) sec-treas Christie Mach Wks r 443 26th Av
" Jas carp r 3275 21st
" Jas B clk r 3855 18th
CHRISTIE
" Jas W (Laura E) foremn r 3855 18th
" Jean steno r 557 Capp
" John C (Rose) butcher r 1244 Jackson
" Laura Mrs milliner r 1008 Larkin
" Leon (Margaret) cook r 24 Blake
" Lyle r 2170 Vallejo
" M dept mgr M Friedman & Co r 529 Bush
" Mabel nurse r 3405 Sacramento
" Machine Works 191 Fremont
" Malcolm (Marian) tmstr r 78 Vicksburg
" Nason R (LaVerne) traffic mgr Coffin Redington Co r 634 Powell
" Randolph A with Bank of Italy r 1637 Clay
" R E chemist r 245 Buchanan
" Robt with Shreve & Co r 364 Eddy
" Robt M (Elizabeth) metalwkr r 315c 1st
" Robt M (Helen) pres Christie Mach Wks r 772 12th Av
" W with SF Chronicle r 747 Ellis
CHRISTIE WALLACE H, sec Union Construction Co, Balfour Bldg, and mining 604 Mission, r 1050 43d, Emeryville
CHRISTIE WALTER, atty-at-law 1406 Claus Spreckels Bldg, tel Sutter 2119
" Wm E farmer r 2624 Bush
Christieson Jas R (Ethel) salsn r 1450 Castro
Christin Chas A (Estelle) (Knight, Boland, Hutchinson & Christin) r 2660 Green
Christle Emil baker r 3278 Mission
CHRISTMAN see Chrisman
" Emilie dressmkr r 1729 Waller
" Geo baker r 1400 Webster
" Gertrude A tchr Pub School r 1554 McAllister
" H A sec-treas Brotherhood of Ry and SS Clerks r Oakland
" Henry lab r 2715 Clement
" Phillip (Emily) gardener r 1729 Waller
" Susanna (wid Benj) r 1554 McAllister
Christmas Mary S r 732 Natoma
" Wm A clk P Greenberg r 732 Natoma
Christobal Apartments 750 O'Farrell
Christobule Geo A restaurant 1411 Polk r 1537 Pine
Christodon Demosthenes barber 703 Folsom
CHRISTOFANI see Cristofani
" Valenti (Mary) r 212 Plymouth Av
Christofeles Jas (Mary) restaurant 137½ 3d r 115 Perry
Christoffersen A r 528 Kearny
" Carl cementwkr r 423 Tehama
" Carl H (Bertha) (Auto Sheet Metal Wks) r 1029 Sanchez
" Chris millhd r 1347 Ellis
" Chris (Auto Sheet Metal Wks) r 3111a 24th
Christofides Chris (Lucille) baker r 526 Baker
Christofora Laurence lab r 544 Vallejo
Christon Gustave (Fannie) foremn r 24 Ruth
Christoph W H salsn Giant Powder Co r Oakland
Christophal Henry (Marie) contr r 2129 Union
" Henry Jr salsn r 2129 Union
Christophe F J (Margaret L) (Christophe's) r 117 Caselli Av
CHRISTOPHE'S (F J Christophe), talking machines, pianos, musical instruments, Store No 1 2390-92 Mission, tel Mission 2098, Store No 2, wholesale, 2365 Mission
Christopher Alfred (Louisa) elev opr r 1553½ Leavenworth
" Bernice D steno Cal Barrel Co r Alameda
" John r 345 3d
" Patk J (Elinor C) carp r 1754 Mission
" Saml porter r 188 6th
Christopherson Arthur asst auditor Anglo-Cal Trust Co r 1677 Sacramento
" August (Emma) janitor r 530 Liberty
" Chas (Alma) carp r 231 Gates
" Chris waiter r May Rose Apts
" Jos C (Mabel) r 3973 17th
" Mary steno Selig Bros r 845 Sutter
" Selma r 25 Scenic Way
Christopolis Nicholas r 175 3d
Christopolous Harry candies 90 Turk r 111 Taylor
CHRISTY see Christie
" Edouard eng r 2126 Pine
" Emma dressmkr r 559 Douglass
CHRISTY GEO W (Buckley & Christy) 2066 Market, r 3405 16th
" G H r 525 Turk
" H E r 525 Turk
" L M r 405 Van Ness Av
" Robt E sec United Eng Co r Oakland
" Wm seamn r 307 1st

INDEPENDENT PNEUMATIC TOOL COMPANY OF CALIFORNIA
Thor
MANUFACTURERS OF
Pneumatic Tools and Electric Drills
TELEPHONE KEARNY 1957
No. 61 FREMONT STREET
See Page 71
SAN FRANCISCO, CAL.

REMCO PIPE & TANKS
REDWOOD MANUFACTURERS CO.
1611 HOBART BLDG
SAN FRANCISCO

Chrolsano Antone (Lena) lab r 168 Moultrie
Chrone Robt E (Cora) r 573 Scott
CHRONICLE (Daily and Sunday), Chronicle Pub Co, publishers, NE cor Market and Kearny
CHRONICLE BUILDING, cor Market and Kearny
CHRONICLE PUBLISHING CO, NE cor Kearny and Market
Chronis Peter candies 2212 Mission
Chronister Elaine typist r 3621 20th
" Ione steno r 3621 20th
Chronoplis Harry G (Sophie) mtrmn r 1391 Kansas
Chrysler Everett N (Josephine) clk r 1819 Baker
CHRYSTAL see Christal and Crystal
" Andrew gardener r 255 Lexington
" Jas E (Nellie) brakemn r 255 Lexington
" Michael A (Catherine) driver r 36 Richland
Chubb Geo (Gladys) r 701 Capp
Chubbuck Chas S (Anita) mfr r 123 25th Av
" Edwin J (E J Chubbuck Co) r San Mateo
CHUBBUCK E J COMPANY, Swedish Steel goods, hardware specialties, tools, Middleby ovens and Backus self-locking check system, 731 Market, tel Douglas 1336
" Grafton M dept mgr E J Chubbuck Co 731 Market
" Mary clk r 1259 O'Farrell
Chudy Frank (Marie) (Chudy & Skala) r 1101 Oak
" & Skala barbers 73 Ellis
Chunberg Wm (Matilda) lab r 875 Page
CHUNG SAI YAT PO (Chinese Daily Paper), Ng Poon Chew editor, 809 Sacramento, tel China 99
CHUNN CHARLES JOHN (Wright & Chunn), patent attorney, patents, trademarks, copyrights, 741-745 Pacific Bldg, tel Sutter 5726, r 1324 Edgehill Drive, Burlingame
Chupich Michel (Mary) r 1161 Bosworth
Church Albert B (May G) sales mgr The Dictaphone r 1152 Jackson
" Allen autowkr r 3827 17th
" Allison M (Mildred B) dentist 5445 Geary r 611 20th Av
" Anita R Mrs tchr Pub School r 1022 Haight
" Art Glass Co 1366 Sutter
" A T drftsmn PG&E Co r Oakland
" C E musician r 1846 Parker Av
" Chas J (Dorothy) salsn H F Prien & Co r 1374 Fulton
" Claude L r 550 Fell
" Danl D (Florence) salsn r 168½ Precita Av
" David O (Mary L) ins broker r 846 Cabrillo
" Divinity School of the Pacific Rt Rev Wm F Nichols Dean 1051 Taylor
" Edna sec F A Zane r 1400 Jones
" Edw I (Alice) stoker SFFD r 1231d 11th Av
" Edw O r 731 12th Av
" Elizabeth photogr 560 Sutter r 1166 Green
" Elizabeth (wid Chas E) r 1293 Stanyan
" F A Co mfrs agts 207 Tehama
" Frank A (F A Church Co) r 2506 Washington
" Frank H Rev (Virginia) r 1051 Taylor
" Frank S (Henrietta) hlpr Harbor Com r 436 Hugo
" Geo clk r 1831 Polk
" Grace Mrs salswn r 350 Dolores
" H with R D McElroy r 1456 Jones
" Harry E truckmn SFFD r 2110 Polk
" Harry S real est Phelan Bldg r 2506 Washington
" Heathcote L r 1456 Jones
" Jas A (Estelle) autowkr r 3909 17th
" Jennie (wid Nelson) r 1630 Bush
" Joaquin O r 436 Hugo
" Joel W (Edna) r 2364 15th
" John mach r 402 Walnut
" Jos S driver r 1686 Eddy
" Jos W (Marie A) clk r 262 Sickles Av
" Katherine insp r 1403 Gough
" Lillian J (wid Nelson) r 681 Chenery
" Mae clk Hanan & Son r 1300 Golden Gate Av
" Martin H (Anita) chiropractor 995 Market r 520 Ashbury
" Nathan treas Genl Sales Corp r Oakland
" of Christ 309 4th Av
" of Corpus Christi (RC) Rev P J Diamond pastor 80 Santa Rosa Av
" of Jesus Christ of Latter Day Saints 1649 Hayes
" of St John the Evangelist Rev F S de Mattos pastor 15th and Julian Av
" of St Mary the Virgin (Epis) Rev H C B Thomas vicar SE cor Steiner and Union
CHURCH
" of the Advent Rev Chas N Field pastor 261 Fell
" of the Epiphany Rev Jas Stokes pastor Russia Av and Paris
" of the Holy Cross (RC) Rev J W Brockhage pastor Eddy bet Scott and Divisadero
" of the Incarnation Rev A B Chinn pastor 11th Av and Irving
" of the Most Holy Redeemer Rev Chas E O'Neile pastor Diamond nr 18th
" of the Nativity (RC) Rev Francis Turk rector Fell bet Franklin and Gough
" of the Nazarene Rev Donnell J Smith pastor 3466 19th
" of the New Jerusalem Rev Thos French Jr pastor 1640 O'Farrell
" of the New Jerusalem Swedenborgian Lyon at Washington
" of the Open Door Rev Lorick P Shearer pastor cor McCoppin and Elgin Park
" of the Seventh-Day Adventists W A Johnson pastor 916 Laguna
" of the Transfiguration Rev E H Molony pastor Sagamore nr Capitol Av
" of the Visitacion (RC) Rev J J Gannon pastor Raymond Av nr Delta
" Phoebe L (wid Willard) r 1868 10th Av
" Richd B salsn r 1810 Bush
" Richd L clk r 402 Walnut
" Robt A (Lulu M) autowkr r 1369 Valencia
" Solomon A (Lillie) r 647 10th Av
" Street Music House 212 Church
" Violet widow r 2364 15th
" W D druggist r 1456 Jones
" Wm J (Eudora) clk SP Co r 333 Caselli Av
Churchill Carl K pkr r 121 Broderick
" Charlotte B forewmn Coml Ptg & Supply Co r 3928 17th
" Edwin D r 313 Church
" Geo E (Amanda) USA r 1432a Post
" Harry G (Helen) express r 30 Merritt
" Jessie H Mrs metaphysician 68 Post r 972 Bush
" M V Mrs r 639 Market
" Nathan (Gladys) r 1298 Haight
" Sadie J r 2173 15th
" Thos (Elaine P) r 132 25th Av
" Vernon R v-pres Honig-Cooper Co r Berkeley
" Wm r 312 Mason
Churchman Raymond D sec Burroughs Adding Mach Co r 159 Powell
" Wm (Fannie E) cook r 512a Oak
Churchouse Alfred W asst mgr Singer Sewing Mach Co r 55 5th
Churcich Durham lab r 493 Valencia
Churich John D (Anna) chauffr r 1455 Hyde
" Lazar (Melia) r 1446 Jackson
Churk Annie (wid John) r 3272 18th
CHURMA see Curma
" Chas Jr enameler r 119 Farrallones
" Chas C (Anna) r 119 Farallones
" Edw (Ida) millhd r 537 Arkansas
" Jos pipeftr r 434 Vicksburg
" Stephen J (Louise) clk r 524 London
Churn Frank lab r 752 Pacific
Chutes Great Highway and Fulton
Chwistek John with Baird-Bailhache Co r 286 2d
Chysler Della steno r 630 Geary
Ciabattari Leo (Carlotta) (Boshetti & Ciabattari) r 1808 Grant Av
" Rinaldo (Eufrona) tailor r 860 Greenwich
Ciaccio Jos (Lucy) finisher r 128 Clipper
Cialetta Jeremiah mach r 2308½ Taylor
Cianciolo Anthony student r 2362 Pine
" Mitchel (Bertha) fish r 2362 Pine
Ciannella John (Concetta) r 2230b Jones
Ciappini Albert fruits 416 Cortland Av r 203 Bocana
Ciardella John photogr r 561 Bellevue Av
Ciardelli Carlo tailor r 331 Lisbon
Ciarlanti Arthur (Olivia) porter r 850c Vallejo
" Mary (wid Rafaelo) r 850c Vallejo
Ciarlo Antone (Ida) gardener r 336 Moultrie
" G B (Mary) glasswkr r 308 Shotwell
" Peter A clk C J Stovel r 24 Cadell Alley
Ciattino Claude (White House Hotel) r 846 Jackson
Ciavola Vincent barber 2063 Sutter
Cibulka Wm (Mildred) plastr r 1249 Broderick
Ciccante Valentino (Ersilia) lab r 4 Bartol
Ciccarelli Chas (Victoria) lab r 870 Greenwich
" Geo lab r 1248 Fairfax Av
Ciccha Antonio (Rose) lab r 8 Hodges Al
" Mario lab r 8 Hodges Al

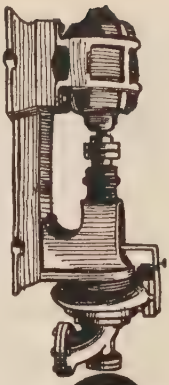
CENTRIFUGAL PUMPS
TURBINE DIRECT CONNECTED BELTED
SIMONDS MACHINERY CO.
117-121 New Montgomery St.
Phone Kearny 1457

C.W. MARWEDEL
PHONE DOUGLAS 4180
MACHINE SHOP TOOLS AND SUPPLIES
BRASS COPPER STEEL
76-80 FIRST ST.

M. LEVIN & SONS
2201 Third St.
Phone Park 418

BUY
SCRAP IRON
SCRAP METALS
SCRAP RUBBER
RAGS
MANILA ROPE
BONES
MACHINERY
BOILERS - PIPE
SHAFTINGS
ABANDONED
PLANTS
RAILS
CONDEMNED
MATERIAL

DO YOU WANT TO SELL ANYTHING?

RAYMOND GRANITE COMPANY, Inc.
THE WEST'S LARGEST DESIGNERS AND BUILDERS OF
MONUMENTS AND MAUSOLEUMS
3 POTRERO AVENUE SAN FRANCISCO TEL. MARKET 688
See Page 41

Cicchi Fernando (Susie) cashr Il Trovatore Restaurant r 1803 Stockton
" Romeo mgr Il Trovatore Restaurant r 1153 Montgomery
Ciccinchi Antonio (Assunta) lab r 12 Sonoma
" Cesare janitor r 12 Sonoma
Cicella Pietro clk r 1044 Montgomery
" Rinaldo (Mabel) clk r 1044 Montgomery
" Ursula steno r 1044 Montgomery
Cicero Ernest (Teresa) lab r 205 Bennington
" Fertinete (Vincentia) lab r 4261 23d
Cicerone Adolph P (Cicerone & Sons) r 1204 19th
" Edw (Cicerone & Sons) r 1204 19th
" Emilio (Teresa) carp r 71 Valparaiso
" Eugene (Mary) lab r 506½ Utah
" Geo soft drinks 1339 Grant Av
" Jos J (Teresa) r 1204 19th
" Laurence metalwkr r 813 Union
" Mary widow r 813 Union
" Silbio pressmn r 815 Union
" & Sons grocers 1204 19th
Cicibok Nicholas (Mary) chauffr r 1742 O'Farrell
Cicilio Agostino lab r 969 Filbert
" Frank (Angelina) r 969 Filbert
Cicovich Nicholas (Lucy M) firemn r 555 Clayton
Cieranitaro Leonard (Grace) fishermn r 416 Francisco
Cieremans Fredk H (Euphemia) bkpr Indies Coml Co r 1030 Franklin
Cierilli Jos (Mary) vender r 109 Wool
Cihoratich Victor (Josie) lab r 577 Filbert
Cijanda Frank (Hannah) r 1946 Post
Cikanek Sophia salswn r 2528 Franklin
Cikus Stephen (Mary) r 1033 Washington
Cilento Anthony P clk SP Co r 1958 Stockton
" Jas clk r 1958 Stockton
" Louis (Rose) lab r 1958 Stockton
Cillo Mary r 140 3d Av
Cills Arthur W (Margaret) acct r 1714 Clay
" Henry sergt Police r 100 Onondaga Av
Cima Carlo (Marguerite) lab r 1807 Mason
" Orlando (Mary) painter r 2824 San Bruno Av
" Victor A agt New England Mut Life Ins Co r 1454 Jackson
Cimbalo Michele atty 550 Montgomery
Cimelli Vincent (Theresa) bootblk r 27 Medau
Ciminello Jos (Mary) tillermn SFFD r 1013½ Shotwell
Cimino Giuseppe (Rosie) tmstr r 341 Munich
" John clk Union Trust Co r 153 Day
" Jos (Angela) cigarmkr 706½ Sansome r 909 Vallejo
" Jos clk The Bulletin r 187 Ellsworth
" Jos Jr clk r 901 Vallejo
" Michael (Rose) musician r 269 Connecticut
" Michele r 2021 Powell
" Natalie (Mary C) lab r 187 Ellsworth
" Vincent whsemn r 187 Ellsworth
" Vincent J musician r 153 Day
Cimpher Edmund D (Frances J) clk r 3521 19th
" Jacob J r 3521 19th
Cinaletti John photogr r 273 Green
Cincera Dominick (Angelinia) r 1757 Union
Cincinnati Indianapolis & Western Railroad Co 681 Market
Cincotta Antonio (Mary) (G Cincotta & Bro) r 446 Bay
" G & Bro fishing supplies 444 Bay
" Giocomo (Josephine) dry goods 448 Bay
" Giovanni (G Cincotta & Bro) r 446 Bay
" John (Alice) tmstr r 3051 Webster
" John G (Rose) salsn C J Hendry Co r 382 Francisco
CINDORFF see Gindorff
Cinelli Paul (Rosa) cigarmkr r 2015 Stockton
Cinnamond Bessie bkpr r 519 Noe
" L ennox (Elizabeth) carp r 519 Noe
" Susie clk r 519 Noe
" Thos (Margaret) carp r 340 Noe
" Wm (Edith) hardwood floors r 701 Webster
Cing-Mars Josephine r 4018 22d
" Legendre (Kathryn) mgr Pac Gas Heating Co r 2816 Sacramento
Cinquina Geo (Theresa) lab r 1849 Mason
Cinquini Angelo (Pauline) lab r 2119a Jones
" Emilio driver r 2142 Jones
" Ferdinando (Emma) waiter r 460 Greenwich
Cinti Arthur (Marie) cook r 526 Connecticut
Ciocca Aida bkpr r 1043 Powell
" Edw pres Ciocca Lombardi Wine Co r San Rafael
" Lombardi Wine Co 510 Battery
" Secundo waiter r 1043 Powell
Ciolino Filippo lab r 620 Carolina
Cipelli Celia sec Cross & Newburgh r 2871 Octavia
" Marie (wid Savino) dressmkr r 2871 Octavia
" Savino clk r 2871 Octavia
Cipolla John (Suzanne) lab r 30 Bennington
" Jos news agt r 1905 Stockton
Cipollini Frank (Olga) lab r 335 Lowell
Cipowsky Paul C (Jeannette) foremn r 917 Capp
Chipparrone John (Antooinette) barber 17 Columbus Av r 1608 Baker
Cipperly D E r 3048 16th
" Ellsworth M salsn Komsthoeft & Atkinson
Cipriani Michael barber r 2929 Fillmore
Ciprico Edmund S v-pres Union Transfer Co r 30 Scenic Way
" Edmund S Jr student r 30 Scenic Way
" John O eng r 30 Scenic Way
Cirac Automatic Reverse Control Co Phelan Bldg
" Chas P pres Cirac Auto Reverse Control Co r 387 Ellis
Ciraulo Frank (Josephine) pedler r 3234 Folsom
" Saml pressmn r 73 Manchester
Ciravegna Margaret steno Alaska Packers Assn r 708 Oak
Circuit Building 281 O'Farrell
Cirelli Peter (Rosie) r 1116 Pacific
Cirimele Albert r 1634 Hyde
" Albert C (Marie) canmkr r 19 Jasper Pl
" Alfred S clk W A Lange r 1634 Hyde
" Angelo (Philippina) mtrmn r 1643 Fulton
" Attilio (Santina) tailor r 662 Naples
" Caesar (Mary) musician r 17 Bannam Pl
" Carmello D (Asunta) foremn r 81 Farallones
" David (Carmen) autowkr r 1645 Leavenworth
" Felix (Mary) mach r 662 Maple
" Frank (Rose) porter r 44 Jasper Pl
" Fred (Jennie) barber 305 Mason r 1634 Hyde
" Jas V clk Anglo & London Paris Nat Bank r 4 San Antonio Pl
" Jos bootblk r 1225 Masonic Av
" Pasquale (Rachel) bootlbk r. 357 Union
" Pauline bkpr r 357 Union
" Rosario bootblk 1999 Howard r 406 Green
Cirimello Francisco (Rosa) soft drinks 408 Green r 2 Sonoma
Cirincione Frank lab r 384 Precita Av
Cirino Paul clk r 549 Kearny
Cirirto Geo (Mary) r 73 Manchester
Cisi Delfina (wid Peter) r 518 Missouri
" Ernest (Nellie) lab r 518 Missouri
Cisin Bert R (Iris) musician r 1445 Leavenworth
Cisneros Adolfo r 1521 Scott
" Maria widow r 1521 Scott
Cissell Ezekiel (Lunetta) r 842 48th Av
" Orville B clk H F Dugan r Alameda
CITIZENS' BUILDING & LOAN ASSOCIATION, Fremont Wood sec, 405 Pine
" Insurance Co 114 Sansome
Citrino A shoemkr 1207 Green r Oakland
" Gaetano (Louisa) barber 502 6th r 7 Gilbert
Citron Aaron J (Tillie) salsn r 146 San Carlos
" Adolph salsn r 1784 O Farrell
" Arthur salsn Wm A Curtis Co r 1784 O'Farrell
" Benj salsn r 1784 O'Farrell
" Ernestine 408a Broderick
" Irving autowkr r 36 Boyce
" Isaac (Dora) dep Tax Collr r 720 Msonic Av
" J W phys Franklin Hospital
" Saml (Jennie) tailor r 1784 O'Farrell
" Wm J (Daisy) mgr New Mission St Theater r 1719 Fell
Citrus Heights Nursery Co Pacific Bldg
Citto Giovanni (Angela) lab r 58 Boyce
Cittori Louis r 2230 Mason
City Adding Machine Repair Service 171 Jessie
CITY AND COUNTY ASSESSOR, City Hall
CITY AND COUNTY AUDITOR, City Hall
CITY AND COUNTY CORONER, Merchant and Dunbar Al
CITY AND COUNTY RECORDER, City Hall
CITY AND COUNTY REGISTRAR OF VOTERS, City Hall
CITY AND COUNTY SHERIFF City Hall
CITY AND COUNTY TAX COLLECTOR, City Hall
CITY AND COUNTY TREASURER City Hall
CITY ARCHITECT City Hall
CITY ATTORNEY City Hall
" Auditorium see Exposition Auditorium
" and County Graduate Nurses Home 2141 Pacific Av
" and County Hospital (New) Potrero Av opp 22d

MIMEOGRAPHS
H. S. CROCKER CO., Inc., Agents
565-571 MARKET ST.

PACIFIC FOUNDRY COMPANY
18TH AND HARRISON STS.
PHONE MISSION 1105
See Page 46

OLD MISSION
PORTLAND CEMENT
FOR PERMANENCE
See Page 33

CITY
" and County Jail San Jose Av nr Ocean Av
" and County Grand Jury room 1 Hall of Justice
" and County Morgue Merchant and Dunbar Al
" and County Realty Co 1107 Mission
" Auto Rental Co 348 Golden Gate Av

CITY COAL CO., INC.,
J C Ewing pres-genl mgr, B B Sturdivant v-pres, A L Brizzolara treas, P H Sturdivant sec, L K Walsh sales mgr, successors to W G Stafford & Co, Sturdivant & Co and L Brizzolara & Son, 100 Brannan, tel Douglas 4620, branch yard 4545 Geary

CITY CONSTRUCTION CO, E J Treacy sec paying contractors, 309 Call Bldg, tel Kearny 4163
" Credit Co loans Pacific Bldg

CITY DIRECTORY
H S CROCKER CO Inc, publishers, 230-240 Brannan, tel Douglas 5800

CITY ENGINEER 351 City Hall
" Front Boarding & Sales Stables 108 Jackson
" Front Garage 64 Clay
" Garbage Incinerator 15th and De Haro

CITY HALL Van Ness Av, Polk, McAllister and Grove
" Hall Printing Co 231 Minna
" Hotel 179 Jessie
" Investment Co 1 Montgomery
" Iron & Metal Co 1639 Mission

CITY LAND COMPANY American National Bank Bldg, 485 California
" License Office, City Hall
" Multigraphing Co Chronicle Bldg

CITY OF NEW YORK INSURANCE CO, Ray Decker genl agt, 451 California, tel Kearny 853
" of Paris Bldg 126 Stockton
" of Paris Dry Cleaning Works 2199 Bryant Branch 304 Eddy

CITY OF PARIS DRY GOODS COMPANY, Paul Verdier, pres, W H Cusick v-pres, and mgr, Patrick Hackett second v-pres, Bastian Schagen sec, C H Stewart treas, P F Coyle mgr, importers and dealers in dry goods, Geary, Stockton and O'Farrell Sts, Paris 19 Boulevard de Strasbourg, New York 170 5th Av, tel Douglas 4500

" of Paris French Laundry 2424 Van Ness Av
" Physician 1085 Mission
" Planning Commission 236 City Hall
" Pound 16th and Alabama
" Prison Washington and Kearny
" Pumping Station 81 Commercial
" Rescue Mission 1012 Howard
" Street Improvement Co 3001 17th
" Rough Dry Laundry Co 1672 15th
" Tabernacle 1065 Market
" Tire Co 1035 Mission

CITY TITLE INSURANCE COMPANY (formerly City Abstract & Title Insurance Co), 79 McAllister tel Market 978
" Transfer & Storage Co 215 Taylor
" Water & Light Inspector City Hall

Ciucci Alfonso whol produce 312 Washington r 1735 Stcokton
" Chas driver r 753 Grove
" Randolph (Marie) dairy 3534a 20th
" Rinaldo rancher r 36 Columbus Av
" Salvator (Anna) collr r 1320 Pierce

Civelli Jos (Helen) asst dept mgr Emporium r 578 25th Av
Civello Anthony (Florence) tailor r 784 Arkansas
" Massimo tailor 347 Columbus Av
Civic Auditorium see Exposition Auditorium

CIVIC CENTER bet McAllister and Hayes, Leavenworth and Van Ness
" Center Hotel 20 12th
" Center Lodge Hall Bldg 1254 Market
" Center Power House McAllister NE cor Larkin
" League of Improvement Clubs and Assn Mills Bldg
" Tire & Vulcanizing Co (E H Larson, L E Harris) 720 Golden Gate Av

Civil Service Commission (Municipal) 151 City Hall
" Service Commission (State) 525 Market

Civiletti Pasquale (Margaret) agt Singer Sewing Mach Co r Ross
Civinini Jos sec Italian Cemetery r Fairfax
Civita Emilio R (Elena) supt safes Columbus Sav & Loan Soc r 466 Columbus Av
" Helen D musician r 1856 Union
Cizek Jas V (Eva) blksmith r 1209 McAllister

CLAASEN see Classen, Clausen and Klassen

Claasen Christian C foremn r 5050 Mission
" John H r 1132 Pine
" John H (Lexington Apts) 1655 Sacramento
" John H Jr (Mary) (Eagle Packing Co) r 1132 Pine
Clack Arthur H (Lotti) salsn r 231 Waller
" Theo A (Louise) pres Crown Dental Refinery r 5 Buena Vista Av
Clacker Robt clk r 78b Haight
Cladis John lab r 3935 25th
Claes E Miss tel opr r 171 Fell
Claffey Catherine (wid Thos) r 140 Gilbert
" Thos r 141 5th
Claflin Arthur contr r 1103 Ellis
" Chas (Josephine) r 1860 Green
" Lillian Mrs r 154 18th Av
" T R r 1550 Polk
" Wm porter r 1710 Baker
Clagston E Mrs r 411 O'Farrell

CLAGSTONE PAUL, sec Western Dist Chamber of Commerce USA, 634 Merchants Exch Bldg, r San Mateo

Clague Robt driver r 142 Downey
Clahasey Jas T (Brigetta) mach r 307 Moscow
Claiborne A Leigh (Laura) editor Recorder Ptg & Pub Co r 1318 Plymouth Av
" Austin (Maude) ins r 2196 Green
" Jas H Jr (Grace) shipping 110 Market r 2815 Buchanan
" J Logan r 448 Laurel
Clair H r 253 3d
" Hotel 151 Ellis

CLAIRE see Clare

" Apartments 1560 Sacramento
" Benn opr r 1544 McAllister
" Marian ins State Comp Ins Fund r Oakland
" Myrtle r 579 16th Av
Clairmonte J Russell clk Hammond Lbr Co r 2334 California
Clamor Frank with Bank of Italy r 2006 Bush
Clampett Donald salsn Girvin & Miller r 2003 Franklin
Clancy Agatha G clk PT&T Co r 1806 Green
" Agnes (wid John) r 1911 Howard
" Albert (Mary) r 322 Austin
" Andrew J firemn SFFD r 1911 Howard
" Archibald S (Nellie) salsn r 28 Parsons
" Augustus P plumber r 4044 22d
" B r 150 9th
" Bernard M (Ellen) police r 2450 Bush
" Catherine A clk r 4044 22d
" Chas A (Minnie) tmstr r 162 Duncan
" Chas A Jr shipftr r 162 Duncan
" Claire Mrs r 51 Portola
" Clement A carp r 162 Duncan
" Dennis contr r 2884 Folsom
" Edwin A (Elsie) dept mgr SF Call r 764 Treat Av
" Elizabeth Mrs r 1850 Howard
" Edw M painter r 225 Lakeview Av
" Eugene A (Annie) salsn r 27 Excelsior Av
" Eugene A Jr electn r 27 Excelsior Av
" F C r 495 Valencia
" Frank r 1274 Golden Gate Av
" Frank J tailor 8 Turk r Alameda
" Frank S (Kitty) mech dentist r 2370 Fulton
" Fred W (Florence M) autowkr 440 Valencia r 495 Valencia
" Geo C (Clara) hosemn SFFD r 2055 Larkin
" Hannah (wid Patk) r 2884 Folsom
" Henry G police r 26 Cotter
" Jas J clk r 225 Lakeview Av
" Jas V clk Fleischmann Co r 210 Ellis
" Jas W (Ellen) office mgr Rabjohn & Morcom r 67 Oakwood
" John D with K of C r 1175 Pine
" John H fuel 4042 22d
" John J (Flora) police r 335 22d Av
" John T (Mary) painter r 225 Lakeview Av
" Margaret clk r 2799 Pine
" Margaret I sec r 2884 Folsom
" Mary Mrs r 2514 27th Av
" May cook r 2442 Jackson
" May V clk Fed Res Bank r 440 Eddy
" Merton R eng r 162 Duncan
" Patk r 240 Lake
" Patk lab r 650 4th
" Robt J r 641 O'Farrell
" Ruth M steno r 162 Duncan
" Terence J (Sarah) watchmn r 1806 Green
" Thos with SF Hospital
" Thos watchmn r 197 Mississippi

GLADDING McBEAN & Co.
ARCHITECTURAL TERRA COTTA
ROOF TILE
HOLLOW TILE
FIRE PROOFING
VITRIFIED PIPE
TERRACOTTA PIPE
FACE BRICK
ETC.
OFFICE CROCKER BLDG.
PHONE DOUGLAS 540
SAN FRANCISCO
WORKS LINCOLN CAL.

C. W. MARWEDEL
MACHINE SHOP TOOLS AND SUPPLIES
BRASS COPPER STEEL
76-80 FIRST ST.
PHONE DOUGLAS 4180

BOX BRANDS
TYPE AND PRESSES
FOR WOOD AND FIBRE PRINTING

AMES HARRIS NEVILLE CO.
100 POTRERO AVE.
PHONE MARKET 6100
See Page 9

PRINTERS
BOOKBINDERS
STATIONERS
LITHOGRAPHERS
LOOSE LEAF LEDGERS
TYPEWRITER SUPPLIES
❖
H. S. CROCKER COMPANY INC.
❖
565-571 MARKET ST.
TEL. DOUGLAS 5800
ALSO AT
LOS ANGELES
SACRAMENTO
OAKLAND

THE SALVATION ARMY (Incorporated)
Western Territorial Headquarters: 115 VALENCIA STREET at MARKET
A. GIFFORD, Lieut.-Commissioner Western Territory
PHONE PARK 1614

CLANCY
" Thos H (E Victoria) (Clancy & Son) r 2424 30th Av
" Thos W chief clk R M S r 146 McAllister
" Walter A clk r 853 Broadway
" Wm F (Madeline) trimmer r 574 3d Av
" Wm J (Anita) housesmith r 853 Broadway
" Wm P (Margaret) fuel r 217 Shotwell
" & Son (Thos H Clancy) planing mill 186 Clara
Clanis Adam tailor r 1510 Hyde
Clanly Chris sec-treas Chris's Place r 728 Mason
Clanton Chas A (Rachael M) carp r 421 22d Av
Clanworth Apartments 1159 Green
Clapham Maxwell (Annie) salsn r 739 Congo
" Walter L (Lois) (Normandie Hotel) r 1845 Lake
Clapp Alo B musician r 998 Divisadero
CLAPP EDWIN SHOE THE, The Davis Shoe Co, exclusive distributors, 27 and 29 Kearny, tel Sutter 4595
" Eugene W asst dept mgr SP Co r Burlingame
" Frank E draftsmn Bd Pub Wks r 3722 21st
" Fredk W repr r 487 Fair Oaks
" H E clk Cardinell Vincent Co r 62 Turk
" Homer Z musician r 2361 Mission
" Josephine M (wid Frank W) r 487 Fair Oaks
" Lucas autowkr r 101 Gough
CLAPP PHILIP H (Anna) dist mgr Norton Co (Worcester, Mass), grinding machinery, wheels, abrasives, 12 Natoma, r 866 Urbano Dr
" Philip H (Anna) mgr r 866 Urbano Drive
" Roberto (Argapeta) broker r 3416 26th
" Rolla E (Marbeth) (C W Porter & Co) r 875 Post
" & La Moree elec supplies 589 Howard
Clapperton Bessie widow r 2353 Bush
Chapsham M salsn r 739 Congo
Clapton Jas (Emma) chef r 2769 Howard
Clar Leonce H corp sec 166 Geary r 1260 Sacramento
" Maurice D mfrs agt 22 Battery r Redwood Ciy
Clara Apartments 79 Clara
CLARABUT E D, cut glass, carved wood lamps and shades, garden pottery and furniture, 126 Post
Clarabut Edw D mfrs agt 126 Post r Oakland
Claraty Michael (Hannah) cigars 240 Montgomery r 1166 Haight
" Peter A (Grace) foremn r 448 Fell
" Wm P (Florence) mgr SF Brass Foundry r 2067 Grove
CLARE see Clair, Clear and Klare
" Anna steno r 3362 Sacramento
" Apartments 2001 Grove
" Jas (Elizabeth) barber r 1126 Haight
" John (Sarah) carp r 3362 Sacramento
" Ray clk Pac Mail SS Co r 3362 Sacramento
CLARE ROBT M, agt Sacramento Navigation Co, Pier 9, r 5916 Chabot Rd, Oakland
Claredale House 791½ Folsom
Claremont The lodgings 403 1st
CLAREY see Clary and Cleary
" Clifford (Laura) cashr r 1144 Clay
" Frank lndywkr r 710 14th
" John T carp r 2087 Ellis
" Thos whsemn r 138 6th
Clarfield Harry musician r 226 Bocana
" Louis mfrs agt 833 Market r 226 Bocana
Claria E r 1530 Mason
Clarico Henry (Castanya) gardener r Sloat Blvd nr 19th Av
Claridge Hotel 749 Taylor
Clarin Esteban A student r 1732 Union
Clarion Hotel 754 Broadway
" The clothiers 867 Market
CLARITY see Claraty
Clarizio Pasquale (Antonia) grocer 196 Noe r 105 Coleridge
CLARK see Clarke
" A r 153 Market
" A watchmn r 10 York
" A Mrs with SF Call r 452 Fell
" A A salsn Ducommun Hardware Co r Oakland
" Ada B salswn r 700 O'Farrell
" Adda J (wid Jas C) r 2034 Larkin
" Addison L mgr Am Brake & Foundry Co r 386 Geary
" Agnes r 3298 Washington
" Albert E r 684 Folsom
" Alber F bkpr Swan The Painter r Oakland
" Albert J (Mary C) bkpr S V Water Co r 1349 Oak
CLARK ALBERT V, pres N Clark & Sons, 116 Natoma, tel Kearny 2830, r Alameda

CLARK
" Alfred r 872 Page
" Alfred real est r 255 O'Farrell
" Alfred B (Josephine F) auctioneer 1742 Geary r 1742 Green
" Alfred J cond r 1736 Steiner
" Alfred J (Lizzie A) mach r 1184 Sacramento
" Alice (wid Chas) r 752 Anza
" Alice milliner r 4 Ney
" Alice steno r 2186 California
" Alice C (wid Elmer T) r 925 Chestnut
" Alice L Mrs bkpr r 131 Albion
" Alice M tchr Pub School r 167 Downey
" Allan J bkpr r 38 Lyon
" Allen M (Emma) grocer 200 Ocean Av r 208 Ocean Av
" Alonzo E bkpr Springfield Fire & Marine Ins Co r Sausalito
" Andrew lab r 224 3d
" Anna J r 795 Geary
" Annie (wid John) r 124 St Rose's Av
" Annie (wid Jas) r 332 29th Av
" Antoinette steno r 685 Fell
" Apartments 138 Hyde
" Arthur A barber 236 Powell r 520 Jones
" Arthur C (Iva) salsn r 641 O'Farrell
" Arthur J (Mattie) salsn r 1560 Sacramento
" Arthur L (Emma J) editor Examiner r Oakland
" Aubrey G (Mary) r 468 12th Av
" Augustus W (Loyola) signalmn r 1122 Page
" Austin G (Louise) ironwkr r 811 Rhode Island
" Belle C Mrs tchr Pub School r 935 O'Farrell
" Bernard (Mary) r 2653 Post
" Bernard A clk SP Co r 3685 17th
" Bernice clk Langley & Michaels Co r 1772 Sanchez
" Bert clk SP Co r 193 4th
" Bertram (India) painter r 38 Granada Av
" Birdie telegr r 1673 Sacramento
" B Lucille acct r 780 Post
" Bridget P Mrs grocer 400 Banks
" Burton G mar eng r 140 Borico
" C Mrs clk Bauer Bros & Co r 161 Broderick
" Camille E (Clark & Fenton) r 38 Belvedere
" Carroll with Shreve & Co r 1349 Oak
" Catherine r 2239 Sutter
" Cecile Mrs r 3685 17th
" Chas barber r 1405 Divisadero
" Chas carp r 575 Bryant
" Chas clk r 202 Clement
" Chas electn r 35 Wheat
" Chas insp r 2867 Folsom
" Chas lab r 951 Plymouth Av
CLARK CHARLES M D (Louise) 521-524 Pacific Bldg, formerly Starr King Bldg, tel Douglas 1438, hours 10 to 12 m, 4 to 6:30 p m, r 1667 Page, tel Park 841
" Chas C (Annie M) broker r 1108 Clay
" Chas E boilermkr r 2970 Mission
" Chas E (Clara) mstr mar Harbor Com r 854 Haight
" Chas G clk r 1108 Clay
" Chas H with Fleischmann Co r 1360 Green
" Chas J (Adeline) painter r 92 Homestead
" Chas L salsn Nathan-Dohrmann Co r 1700 Golden Gate Av
" Chas T (Edith) ins r 231 Rivoli
" Chas W office 105 Montgomery r San Mateo
" Christopher J (Mary) upholstr r 1218 Funston Av
" Clara Mrs tailoress r 2608 Lombard
" Clarence L barber r 326 O'Farrell
" Clarence V (Christine) piano tuner r 1349 Gough
" Clarence W (Lotta H) asst mgr Zenobia Apts r 947 Bush
" Cornelius J (Margaret) molder r 44 Cotter
" Curtis r 2135 Sacramento
" Danl G with Am Can Co r 765 Ellis
" Danl W mgr Northwestern Nat Ins Co r Ross
" David L pharmacist r 1233 Arguello Blvd
" David W (Sarah H) foremn r 946 Capitol Av
" Donald R (Nellie) r 157 24th Av
" Doris editor Daily News r 353 Lombard
" Dorothy steno r 332 29th Av
" E C r 688 Commercial
" Edith A asst sec Ingrim-Rutledge Co r 49 Hartford
" Edith M notary and pub steno Kohl Bldg r Hotel Victoria
" Edith M steno r 256 Thrift
" Edw chauffr r 1105 Post
" Edw B (Ruth) seamn r 840 Capp
" Edw F (Hazel) tmstr r 512 Andover
" Edw H executor Estate of Phoebe A Hearst Hearst Bldg

FILMER BROS. ELECTROTYPE CO.
330 JACKSON ST.
ELECTROTYPERS AND STEREOTYPERS
TELEPHONE DOUGLAS 5384

ZELLERBACH PAPER CO.
BATTERY STREET AT JACKSON, SAN FRANCISCO

CLARK
" Edw H Jr dept mgr Mercantile Trust Co r San Mateo
" Edw J bkpr r 937 Buchanan
" Edw J (Jessie) cashr r 770 10th Av
" Edw H Jr with Mercantile Trust Co r San Mateo
" Edw W (Maude) editor r 367 Haight
" Edwin F chauffr r 512 Andover
" Edwin R druggist r 132 Southwood Drive
" Edythe Mrs salswn Hale Bros r 60 Landers
" E E Mrs r 1220 LeConte Av
" Elaine C nurse r 1242 12th Av
" Elise P r 64 Linares Av
" Elizabeth widow r 951 Plymouth Av
" Elizabeth (wid Frank D) r 1228 Grove
" Elizabeth clk r 711 36th Av
" Elizabeth dressmkr r 301 Church
" Elizabeth J (wid John) mgr De La Sierra Apts r 1501 Larkin
" Ella J (wid Edw J) r 937 Buchanan
" Elsie nurse r 302 Laurel
" Elsie M Mrs hemstitching 2970 Mission
" Emil (Hilda) costumes 1035b Market r 571 Natoma
" Emily (wid Wm) r 2699 California
" Emily clk r 3116 16th
" Emily Mrs nurse r 1219 Webster
" Emma r 568 Golden Gate Av
" Emma (wid Chas) r 1181 Filbert
" Emma clk W P Fuller & Co r 141 Eureka
" Emma D (wid Geo) r 353 Lombard
" Enola M steno r 141 Eureka
" Esther (wid Peter G) r 152 16th Av
" Eugene J (Florence) salsn r 190 Ashton Av
" Eugenia J tel opr r 1528 Bush
" Fanny M steno r 752 Anza
" Flora A bkpr Pac Coast Adj Bur r 1225 Pine
" Florence clk r 2620 19th
" F N & Co investments 625 Market
" Frances bkpr r 647 Hayes
" Francis J (Imelda) clk r 751 Moultrie
" Frank r 604 4th
" Frank r 1045 Market
" Frank B (Irma) lab r 609 Fell
" Frank E (Pauline) broker r 180 Clayton
" Frank E (Mary) chauffr r 2671 22d
" Frank E druggist r 242 Powell
" Frank L mgr H K Mulford r Berkeley
" Frank M clk r 1509 Steiner
" Frank R florist 1605 Haight r 206 Frederick
" Franklin G clk Chanslor & Lyon r 143 Edinburgh
" Fred A (Enriqueta) r 314 Baker
" Fred J (Julia A) r 1645 Page
" Fred J bkpr Marshall & Stearns Co r 1725 Sutter
" Fred M (Florence) office 110 Sutter r 1801a Laguna
" Fred S detective r 1303 Gough
" Fred W (Catherine) clk Genl Sales Corp r 638 Connecticut
" Fredk C teller **THE FIRST NATIONAL BANK OF SAN FRANCISCO** r Alameda
" G bellmn r 1018 Mission

CLARK-GANDION TRUSS CO (L D Gandion), 1108 Market, tel Market 7004

" Geo clk Armbruster Engraving Co
" Geo electn r 193 4th
" Geo painter r 691 Broadway
" Geo (Nellie) tmstr r 282 Hickory
" Geo A (Elizabeth) auto painter r 1842 Divisadero
" Geo C carp r 584 Pennsylvania
" Geo C (Gertrude) painter r 141 Eureka

CLARK GEORGE D, sec-treas N Clark & Sons, 116 Natoma, tel Kearny 2830, r Menlo Park

" Geo F r 1336 15th Av
" Geo F with British Am Bank r Alameda
" Geo H r 2090 Mission
" Geo H (Esther) contr r 1369 Hyde
" Geo L (Mary) mach r 1030 Sacramento
" Geo L (Louisa) pkr r 224 Lowell
" Geo M Co stoves 86 3d
" Geo W (Aileen) police r 640 10th Av
" Gertrude salswn City of Paris r 462 Walnut
" G M bkpr r 1632a Taylor
" Grace D Mrs r 875 Head
" G Waverly phys r 924 Irving
" H cond r 2191 Mission
" Harold J (Mary) r 1031 Fell
" Harold T clk PO r 937 Buchanan
" Harold W clk Langley & Michaels Co r 256 Thrift
" Harrison T (Frances M) office mgr Old Homestead Bakery r 602 Noe
" Harry (Anna) chauffr r 226 Elm

CLARK
" Harry (Sophie) clk r 3122 Fulton
" Harry A eng Royal & Queen Ins Co r Larkspur
" Harry D boilermkr r 1353 Folsom
" Harry F carp r 517 Capp
" Harry F (Alice) mtrmn r 1243a Union
" Harry G (Hazel) cond r 322 27th Av
" Harry L (Netta) clk r 517 Capp
" Harry L (Cora E) foundrymn r 1155 Howard
" Harry N clk SO Co r 3122 Fulton
" Hazel D clk H R Mann & Co r 937 Buchanan
" Helen r 685 Fell
" Helen bkpr r 191 32d Av
" Henry F elev opr r 1411 Florida
" Henry R rep Detroit Steel Products Co r Oakland
" Herbert (Sarah) agt r 75 Divisadero
" Herbert clk r 825 Grove
" Herbert B Mrs r 193 4th
" Herbert L orderly SF Hospital
" Herbert L salsn r 1170 Vallejo
" Herbert W (Morrison Dunne & Brobeck) r Berkeley
" H H v-pres and mgr Link Belt-Pac Co r Berkeley
" Hinman H dept mgr Union Litho Co r 734 Bush
" Hiram W (Maud) (Clark & Blake) r 525 Turk
" Hortense R student r 1233 Arguello Blvd

CLARK HOTEL, C H Edwards mgr, F A Cline asst mgr, cor Eddy and Taylor, tel Prospect 124 (See inside back cover)

" Howard H with Travelers Ins Co r 224 Lowell
" Howard L artist 703 Market
" H W r 528 Kearny
" Ida E Mrs r 701 Taylor
" I H (Charlotte) barber 510 Church r 2196 15th
" Inez (wid Chas) r 684 Grove
" Irene tchr Pub School r 778 10th Av
" Irma steno Shell Co of Cal r 1370 Sacramento
" Irma L clk M A Gale r Oakland
" I W (Laura) foremn r 1053 Pacific
" J A Draying Co 30 Beale
" Jas r 416 Hugo
" Jas (Catherine) firemn r 651 London
" Jas watchmn r 1259 Eddy
" Jas A (J A Clark Draying Co) r 2225 Fulton
" Jas A dept mgr r 1902 Union
" Jas A (Catherine J) pkr r 378 Oak
" Jas C (Jane) clk r 726 14th
" Jas E r 184-7th Av
" Jas H r 611 6th Av
" Jas H watchmn r 193 4th
" Jas R (Elizabeth) calker r 406 San Jose Av
" Jane (wid Fred) r 2814 Fulton
" Jane M r 1718 Ellis
" Jay R (Emma) traffic mgr r 1816 Broderick
" J E r 161 Broderick
" Jefferson waiter r 589 Post
" Jessie H with J Barth & Co r 610 Geary
" Jessie R (wid John C) r 38 Lyon
" John r 193 4th
" John drftsmn Golden Gate Iron Wks r 238 Guerrero
" John driver r 206 Frederick
" John lab r 139 Drumm
" John oiler r 957 Mission
" John G r 2710 Filbert
" John H dept mgr Earle C Anthony Inc r 1600 California
" John J clk r 124 St Rose's Av
" John L (Caroline B) mgr Cable Drug Co r 1233 Arguello Blvd
" John R (Maude) phys Flood Bldg r 1809 Gough
" Jos r 544 6th Av
" Jos (Lillian) painter r 256 Thrift
" Jos soft drinks 137 5th
" Jos A (Katherine) billiards 1509 Fillmore r 1273 28th Av
" Jos A (Anna H) firemen r 253 Otsego Av
" Jos B (Jane) carp r 14 College Av
" Jos C with Simmons Co r 44 Cotter
" Jos E with SO Co r San Anselmo
" Jos G chauffr r 3667 Geary
" Jos H (Emilie R) r 133 Carl
" Jos H mfrs agt 742 Market r Oakland
" Jos L (Lela B) salsn r 2306 Union
" Jos M whsemen SO Co r 326 Webster
" Jos P (J A Clark Draying Co) r 1625 Polk
" Jos P ins r 2653 Post

CLARK J P atty-at-law 423-4 Mills Bldg, tel connections r Oakland

" Julia M (wid Chas) r 558 Mississippi

WALKER Electric Trucks REDUCE CITY DELIVERY COSTS

ELWELL PARKER Electric Industrial Trucks and Tractors

SAVE TIME AND MONEY IN WAREHOUSE AND FREIGHT HANDLING OPERATIONS

IRA G. PERIN Distributor

458 Natoma St.

PHONE SUTTER 1476

ELECTRIC SERVICE GARAGE Operated for the Charging and Care of ELECTRIC TRUCKS

PUMPS WINDMILLS, GASOLINE ENGINES WATER SYSTEMS

PACIFIC PUMP & SUPPLY CO. : 853 FOLSOM STREET

Pages 73-84

Established 1912
Modern Auto Painting Co.
Telephone Franklin 5542
AUTO LETTERING AND MONOGRAMS
First-class Work
Closed Cars Our Specialty
724 Golden Gate Ave.
Between Gough and Franklin

MURRAY & READY
LEADING EMPLOYMENT AGENTS
782 to 786 HOWARD STREET, S. F.
PHONES 1205 SUTTER 1206

CLARK
" J Wilbur salsn r 352 Geary
" Kathleen clk Langley&Michaels Co r 1772 Sanchez
" Lenora C tchr Pub School r Berkeley
" Leo J (Josephine) express r 257 Jersey
" Lewis C corp Police r 517 4th Av
" Lewis W clk r 753 Bush
" Lillian clk r 4140 20th
" Lillie C Mrs r 55 30th
" Lincoln (Rose) (St Daniels Hotel) r 20 6th
" Lloyd plumber r 1482 McAllister
" Lora Mrs 302 Laurel
" Loraine bkpr r 951 Plymouth Av
" Louis J eng PT&T Co r Burlingame
" Louisa (wid Frank C) r 206 Frederick
" Luis F clk AT&SF RR r 314 Baker
" M r 636 Hyde
" M Mrs r 1029 Oak
" Maizie M tchr Pub School r 4318 19th
" Margaret r 2349 45th Av
" Margaret seamstr r 2016 Lombard
" Margart A clk Federal Res Bank r 1242 12th Av
" Margaret P Mrs r 632 Guerrero
" Marie r 1800 O'Farrell
" Marion W Jr salsn Baker Hamilton & Pac Co r Santa Rosa
" Mart nurse SF Hospital
" Mary A (wid Thos) r 1772 Sanchez
" Mary E r 2218 Webster
" Mary E cashr Woodstock Typewriter Co r 49 Hartford
" Mary J (wid Geo) r 511 Waller
" Maud clk r 556 California
" Maud D Mrs steno Linde Air Products Co r 2242 Polk
" May Mrs steno r 1005 Larkin
" Mayme cashr St Frances Hotel r 144 Eddy
" M G r YMCA
" Michael (Millie) tmstr r 1973 O'Farrell
" Michael (Elizabeth) lab r 270 10th Av rear
" Mildred G steno r 651 London
" Miles (Mary) soft drinks 134 Folsom r 3139 California
" Miles R (Fannie) eng r 3191 California
" Millie A milliner 1720 Haight r 532 Cole
" Milton R (Ethel) cashr First Fed Trust Co r 24 6th Av
" Milton S (Ida L) r 87 Beaver
" Minnie (wid Thos) r 4140 20th
" Monte salsn r 2401 Sacramento
" Morris R atty 68 Post r Berkeley
" Myer (Kathryn) cigars 30 Mason r 819 14th
" Myrtle nurse SF Hospital

CLARK N. & SONS

established 1864, incorporated 1889, Albert V Clark, pres, G D Clark sec and treas, mfrs and dlrs in Architectural Terra Cotta, Pressed Brick, Spanish Roofing Tile, Vitrified Glazed Sewer Pipe, Drain Tile, Terra Cotta Chimney Pipe, Terra Cotta Flue Lining, Hollow Tile Fire Proofing, Fire Brick and Fire Tile, Stove Linings, Fire Clay and Brick Dust, Flower Pots, Vases and Stoneware, 116 Natoma, tel Kearny 2830 **(See page 34)**

" N B v-pres Anglo Southern Co r 745 Geary
" Nellie r 314b Clementina
" Nellie (wid Edwin) nurse r 1166 Guerrero
" Nina tel opr Harbor Com r Oakland
" Ora E (Elizabeth) musician r 1170 Vallejo
" Orrin L (Margaret) pkr r 341 10th Av
" Patk J clk r 1221 Webster
" Pearl dressmkr r 1988 Sutter
" Perry B chemist US Food & Drug Insp r 427 Kirkham
" Peter lab r 789 10th Av
" Peter A with Assc Oil Co r 1651 Market
" Philip W jeweler r 312 Mason
" Philomene (wid Crawford W) r 2 Presidio Ter
" Phyllis L steno r 1235 Hyde
" Rachel clk PG&E Co r 51 State
" Ralph r YMCA
" Ralph musician r 1288 Eddy
" Raymond (Emma) clk W P Fuller & Co r 141 Eureka
" Raymond S salsn Corticelli Silk Co r 1632a Taylor
" Raymond W welder r 512 Andover
" Richd (Stella) chauffr r 3909 17th
" Richd A with Hearst Estate r Berkeley
" Richd L (Clara) embalmer N Gray & Co r 1411 Divisadero
" Richd M Mrs milliner r 928 Pierce
" Robt C (Sallie) real est r 1409 Geary
CLARK
" Robt P (Olina) car rpr r 22 Gladys
" Roger L reporter r 2150 Hyde
" Rose E dressmkr r 2093 Ellis
" Roy (Blanch) barber 5427 Geary
" Roy (Evelyn) driver r 3255 Sacramento
" Roy E mgr H A Potter Co 61 1st
CLARK ROY E (Olive M) collector and adjuster 608-612 Claus Spreckels Bldg tel Douglas 3905 r 1262 29th av tel Sunset 127
" Roy F mfg jeweler Phelan Bldg r Oakland
" Ruth steno r 1181 Filbert
" Ruud L clk Hammond Lbr Co r 133 Carl
" Sadie steno r 1229 Ellis
" Sallie R Mrs r 302 Laurel
" Saml (Eliza) hlpr r 24 Elgin Park
" Saml G (Lena L) teller Wells Fargo Nev Nat Bank r 378 Parnassus Av
" Saml L (Sarah S) seamn r 542a Harrison
" Sarah L r 49 Hartford
" Sarah P widow r 3282 Jackson
" Sawyer W salsn r 20 Clement
" Seymour (Edith) express r 18 Sycamore Av
" S H clk Golden West Hotel
" Sidney M (Minnie) painter r 81 Lyell
" Sol (Minnie) hat mfr 833 Market r 2401 Sacramento
" Sophia r 2858 Franklin
" Stephen T (Annie) police r 2867 Folsom
" T F r 424 Ellis
" Thos blksmith r 2826 California
" Thos (Margaret) driver r 750 Divisadero
" Thos waiter r 971 Mission
" Thos A lab r 1772 Sanchez
" Thos B (Adelaide S) steamftr r 1336 15th Av
" Thos W (Florence) timekpr Cal Stevedore & Ballast Co r 110 29th
" T J marble ctr r 1018 Mission
" Tracy E ins Provident Life & Trust Co r 534 Hyde
" Ulysses S (Ethel) cook r 1179 Oak
" Virginia K musician r 669 6th Av
" W A salsn Bay City Box Co r 2124 California
" Walter lithogr r 825 Grove
" Walter A with Allen & Co r 480 Pine
CLARK WALTER C v-pres Title Ins & Guaranty Co r 2849 Garber, Berkeley
" Walter M (Alvina) lather r 356 Grafton Av
" Walter P (Lottie) salsn Geo A Moore & Co r 279 12th Av
" Warren D (Maude H) (Williams Dimond & Co) r 3500 Clay
" Warren F (Jessie) phys r 427 Balboa
" Warren H clk r 3500 Clay
" W Dearborn clk Williams Dimond & Co r 2541 Washington
" Webster L (Frances) r 2128 Vallejo
" Wm r 312 Mason
" Wm r 2237 Sutter
" Wm autowkr r 1122 Market
" Wm brklayer r 864 Grove
" Wm (Addie) janitor Mercantile Trust Co r 890 Broadway
" Wm salsn Walton N Moore D G Co r 1029 Oak
" Wm A (Elizabeth) electn r 373 20th Av
" Wm B r 568 Golden Gate Av
" Wm C elev opr r 957 Ellis
" Wm C waiter r 3014 25th Av
" Wm D r 2378 Market
" Wm D (Callie) phys 2554 California
" Wm E (Mary) cook r 2162 Howard
" Wm F acct r 610 Geary
" Wm F janitor r 141 5th
" Wm F (Jessie) phys r 30 Johnston Av
" Wm J (Myrtle) sec r 832 Arguello Blvd
" Wm P r 456 6th
" Wm P (Myrtle) carp r 44 Farren
" Wm R P (Edith L) phys 240 Stockton r 2710 Filbert
" Wm S r YMCA
" Wm S painter r 252 6th
" Wm W (Lillian) chemist r 640 Turk
" Wm W draftsmn Meese & Gottfried Co r Oakland
" Winifred M steno r 238 Guerrero
" W W Mrs r 411 O'Farrell
" Zhay musician r 1555 Hyde
" & Blake (H W Clark, S I Blake) laundry compound and soap mfrs 1225 Folsom
" & Fenton (C E Clark, E M Fenton) corsets 1475 Haight

CLARK'S O. N. T. SPOOL COTTON, The Spool Cotton Co, selling agents, 776 Mission, tel Douglas 447
Clarkadota Fig Plantations Mills Bldg

Addressograph
PRINTS FROM TYPE
H. S. Crocker Co., Inc.
AGENTS
565-571 Market St.

FAIRBANKS SCALES
OIL ENGINES
STATIONARY AND MARINE
ELECTRIC MOTORS
STEAM PUMPS—SUPPLIES
FAIRBANKS-MORSE & CO.
651 MISSION STREET
See Page 70
PHONE DOUGLAS 3585

BLAKE, MOFFITT & TOWNE
PAPER
37, 41 and 45
FIRST STREET
SAN FRANCISCO

CLARKE see Clark
" A C r 641 O'Farrell
" Aida clk SP Co r 630 Geary
" Alberta opr r 1673 Sacramento
" Albert G (Louise) salsn r 1944 Webster
" Albert J reporter Examiner r 32 Pearl
" Alfred R (Helen) (Casa Loma Apts) 610 Fillmore
" Anna corsets 792 Sutter r 2405 Fillmore
" Anne (wid Wm) r 3667 Geary
" Annie (wid Fred E) r 565 Dolores
" Betty r 630 Geary
" Cathen V (Mary) carpetlayer r 1012 Noe
" C G r 2275 Geary
" Chas r 264 Church
" Chas clk r 3667 Geary
" Chas D (Grace) mgr Cal Nav & Imp Co r 1035 Bush
" Chas H pres Kelley Clarke Co r Seattle
" Chauncey F (Johnson & Clarke) r 1433 Clay
" Chauncey J bkpr r 1433 Clay
" David r 440 Turk
" Dennis r 175 3d
" Dorothy Mrs (Clarke & Marcoux) r 625 Bush
" Edw r 1754 Grove
" Edwin J (Clara) mgr Peoples Drug Store r 1141 Larkin
" Eleaner S nurse 1306 Guerrero
" Elizabeth pkr r 214 Twin Peaks Blvd
" Ernest J (Maud E) chauffr r 195 Douglass
" Ernest J with SF Call r 1570 45th Av
" Eugene (Evalina) real est r 311 11th Av
" E W copy reader Examiner r Mill Valley
" Fabius M atty 593 Market r 210 Ellis
" Florence Mrs r 28 Wolfe
" Francis B (Anna) atty Mills Bldg r 770 Dolores
" Frank E lab r 119 Ripley
" Frank J clk W R Grace & Co r 1574 Dolores
" Fred W lab r 128 Faith
" Fredk G (Helen) r 2122 Broderick
" Fredk J bkpr r 1725 Sutter
" Geo (Hannah) tmstr r 124 Holladay
" Geo A (Virgil) janitor r 1467 Geary

CLARKE GEO B (Winifred), v-pres Roamer Motor Car Co, r Chateau Bohlig
" Geo E mgr Republic Truck Sales Corp 524 4th
" Geo W musician r 808 Kearny
" Gordon M (Sylvia) druggist r 713 Page
" Hattie V r 759 14th
" Hazel cashr r 700 O'Farrell
" Henry C (Rowena) clk r 1651 Larkin
" Herbert (Edith) chauffr r 2970 Bush
" Herbert B chiropractor Pacific Bldg r Oakland
" Inice B tchr YMCA
" Jas (Catherine) cooper r 69 Coleridge
" Jas watchmn r 193 4th
" Jas E draftsmn P G & E Co r 69 Coleridge
" Jas J r 1182 Guerrero
" Jas W watchmn r 1257 Eddy
" Jeanette (wid Robt H) r 3140 Pierce
" John (Helena) acct r 1201 Green
" John slk r 1055 Mason
" John messgr Fed Res Bank r 146 Elsie
" John B salsn F A Hardy & Co r San Bruno
" John F lab r 981 Dolores
" John I mar eng r 1480 Guerrero
" John T (Eliza) gardener r 1429 Oak
" Jos L salsn Ingersoll-Rand Co r Reno
" Jos P chauffr r 3667 Geary
" Jos P dentist 2623 Mission r 543 Guerrero
" Josephine G tchr Pub School r 1480 Guerrero
" Katherine candies r 3777 Mission
" Louis W (Isabella R) painter 1511 Haight r 150 Belvedere
" Margaret B clk RR Com r Oakland
" Mary Mrs r 1725 Sutter
" Mary T tchr Pub School r 1480 Guerrero
" Michael T carp r 1616 Geary
" Nellie janitrix r 607 Buchanan
" Patk (Bridget) lab r 146 Elsie
" Peter F (Julia) (Monarch Grinding & Machine Wks) r 707 35th Av
" Ray D purch agt Printers Machy Supply Co r 20 Monroe
" Reed M (Mabel) (Klein, Clarke & Gerlack) atty r 379 16th Av
" Reed M Co investments 155 Montgomery
" Robt A student r 70 Marcela Av
" Robt F (Mattie) cigars 601 Hayes r 1251 Geary
" Robt H (Edna) r 1607 Howard
" Robt P car repr r 22 Gladys
" Robt S cashr Hind Rolph & Co r Berkeley

CLARKE
" Ruth G clk SP Co r Oakland
" Saml lino opr r 354 O'Farrell
" Saml A salsn Wm Cluff Co r 70 Marcela Av
" Stephen V autowkr r 3667 Geary
" Walter mfrs agt Phelan Bldg r Oakland
" Willard C (Dorothy) salsn r 648 Cabrillo
" Wm lab r 1480 Guerrero
" W P pres-treas Elk Hills Home Oil Co 582 Market
" & Marcoux (D Clarke, E A Marcoux) beauty parlor 259 Geary
Clarkin Ruth compt opr Elec Ry & Mfrs Supply Co r 2724 21st
" Virginia r 1250 Taylor
Clarkson Arthur R with London Assurance Corp r 340 5th Av
" Chas L (Marie) supt r 2609 23d
" Ellevia steno r 116 11th Av
" Geo r 521 Post
" Geo (Elizabeth) janitor r 1115 Vermont
" Geo W janitor r 328 20th Av
" Glue Co 681 Market
" Haygood (Winifred) painter r 1080 Hampshire
" Jos H (Ethel) (C F Kane & Co) r 555 Eddy
" Jos W clk W P Fuller & Co r 4340 California
" Lionel F salsn r 449 Golden Gate Av
" Milton H clk Mercantile Trust Co r 2944 Steiner
" Milton L with Am Ry Ex Co r 2944 Steiner
" Richd A (Irene) clk r 340 5th Av
" Richd F (Mary) with SF Call r 555a Castro
" Robt pressmn r 555a Castro
" Walter mach r 2227 Pacific Av
" Wilfred printer City of Paris r 195 17th Av
" Wm H (Laurel) eng r 3116 16th
" Wm J salsn Christenson Lbr Co r 2944 Steiner
Clarsen Charlotte (wid John) r 3029 23d
" John painter r 3029 23d
Clarson Wm dry gds 1598 Sanchez r 896 Capp

CLARY see Clarey and Cleary
" Abigail tchr Pub School r 2841 Steiner
" Agnes E tchr Pub School r 2841 Steiner
" Annie B r 52 14th
" Cecil salsn Monamobile Oil Co r San Jose
" Hugh L r 1443 Willard
" Mary r 2841 Steiner
" W W asst atty RR Com r Burlingame
Clasby C P H commissary SF Hospital r 3827 20th
" Eugene J salsn r 460 Sanchez
" Frank clk r 3827 20th
" Henry salsn r 3827 20th
" John O police r 1559 Church
" Thos (Genevieve) r 460 Sanchez
" Wm J (Nora A) clk PO r 1612 Green
" Wm J (Mary) teller **THE FIRST NATIONAL BANK OF SAN FRANCISCO** r 2330 Filbert
Class A Garage (Inc) 737 Post
" A Theater 1745 Fillmore

CLASSEN see Claasen and Clausen
" A clk RR Com r Oakland
" Chas B (Sadie) clk r 6 Van Buren
" Chemical Co 465 California
" Conrad M millwright r 1424 O'Farrell
" Emma F (wid John) r 122 Fair Oaks
" Fredk H (Edna) r 1850 Fulton
" Louise M tchr Pub School r 1914 Vallejo
" Olga A pub steno Pac Bldg r 955 Bush
" Virgil L clk SP Co r 6 Van Buren
Classic Fred M (Alma) (Stein & Classic) r 1699c Broderick
Classie Peter G r 377 6th
Classman P G mgr Tully Rubber Stamp Wks r Oakland
Clattenberg Alex cook r 757 Howard

CLATWORTHY see Clotworthy
Claude Apartments 1125 Geary
" Wolf (Gette) lab r 2169 Geary
Claudia Hotel 248 Columbus
Claudio Constance (wid Manuel) r 188 Bonview
" Ernest F (Eliza) tchr music 100 Edinburgh
" Jos clk r 188 Bonview Av
" M clk r 1962 Vallejo

CLAUDIUS see Clodius
" Bros contrs Call Bldg
" Chas W architect Call Bldg r Mill Valley
" Henry P (Eveylin) pres Pac States Const Co r 1401 Jones
" & Hauser contrs Geneva cor Tara
Claupp Frances (Anna) r 544 Waller

CLAUS see Clauss and Klauss
" Elizabeth salswn I Magnin & Co r 440 Geary
" Spreckels Bldg 703 Market
" Wm E (Maud) salsn r 2018 Sutter

Steam Engines, Marine and Steering Engines
C. H. EVANS & CO. 187 Fremont St.
See Page 90

SEE PAGE 34 BUYERS' GUIDE
WESTERN BUILDERS SUPPLY CO
"Plaster Board"
135 Second St.
Tel. Kearny 1991

Trade Mark
C. W. MARWEDEL
MACHINE SHOP TOOLS AND SUPPLIES
BRASS COPPER STEEL
PHONE DOUGLAS 4180
76-80 FIRST ST.

Griffith-Durney Co. CANNED FOODS
No. 1 DRUMM STREET — SAN FRANCISCO, CALIF.
TELEPHONE KEARNY 262

See Page 38

Recorder Printing and Publishing Company
COMMERCIAL PRINTING See Page 82
77 Sutter St. Telephone Market 1190 693 Stevenson St.

Clause A Mrs r 150 Franklin
" Alphonse E (Eva) driver r 130 Lyell
" Elizabeth salswn r 440 Geary

CLAUSEN see Claasen, Classen, Claussen, Clawson and Klassen

" Alois pasteurizer r 126 Richland Av
" Amelia (wid Mathias) r 16 Gladys
" Andrew J (Anna) mach r 1550 Lake
" Annie H (wid Peter) r 1430 Sacramento
" Chas O architect Hearst Bldg r 746 46th Av
" Christian seamn r 401 Steiner
" Claus A (Bertha J) sailmkr r 746 46th Av
" Eleanor clk Fed Res Bank r 1430 Sacramento
" Eric A r 2237 Market
" Ernest A atty 519 California r 1139 Divisadero
" Eva A tchr Pub School r 2610 Sacramento
" Fred clk Union Trust Co r 2857 24th
" Fred J (Emma) r 837 Alvarado
" Fredk clk r 59 28th
" Fredk H (Christina) salsn r 59 28th
" Fredk W (Alameda) r 144 Harold Av
" Hans (Gretchen) cook r 1446 Underwood
" Hans C mach r 733a Brannan
" Henry (Joanna) carriagemkr r 385 San Jose Av
" Jacob M (Bell Taxi Cab Co) r 56 Eddy
" Jens tanner r 1442 Quesada Av
" John cook r 271 6th
" John (Matilda) tmstr r 337 Lexington
" John B grocer 35 Woodward Av
" John H N mgr r 947 Bush
" J P r 156 Buena Vista Ter
" Katherine (wid Henry) r 1139 Divisadero
" Lars carp r 821 Hampshire
" Minnie C typist r 59 28th
" Peter foremn N Y Bedding Co r 2654 21st
" Sarah (wid Wm) r 2113 O'Farrell
" Walter F dental mech r 59 28th
" Walter S (Lillian) millmn r 1650 Oakdale Av

Clauser Mary C (wid Geo) r 412 Hugo
" Vera C bkpr r 412 Hugo
" Willett A (May) mgr Royal Heating Co r 1525 8th Av

Clauson Anna tailoress r 2850 Franklin
" Louise bkpr J E O'Mara Co r Oakland
" Wm r 906 Howard

CLAUSS see Claus and Klauss

" Jacob (Cathleen) butcher r 2651 Sacramento
" Rose E tchr Pub School r 2651 Sacramento

CLAUSSEN see Claasen, Classen, Clausen, Clawson and Klassen

" August W (Alice) clk r 456 25th Av
" Carl G (Emma) dept mgr Dill-Coppage Inc r 2744 Howard
" Chas M (Lydia) dyeing 147 Clement r 708 Castro
" Danl (Carry) r 1375 Minna
" Danl Jr clk r 1375 Minna
" Eggert janitor r 851 Van Ness Av
" Fredk J salsn r 404 20th Av
" Geo clk PO r 1375 Minna
" Helen clk r 1205 10th Av
" Martin (Esther) mfrs agt 703 Market r 1293 27th Av
" Mary L sec Walter Christie r 404 20th Av

Claussenius Max mgr H E Verran Co r Alameda
Clausson P Miss buyer City of Paris DG Co r Mill Valley
Clauzade Sylvain (Marie) r 480 Ellis
Clavadeascher Hans cook r 131 5th
Claveau Chas R (Sophie) opr SFFD r 127 15th Av
Clavelot Frank C (Nellie) electn r 1914 Folsom
Claveloux Leslie salsn r 116 Henry
" Louis A (Josephine) dep Treasurer r 116 Henry
" Viola with O'Connor Moffatt & Co r 116 Henry

Clavenger Frank r 1836 Geary
Clavere Alex (Rose) soft drinks 218 Railroad Av r 1541 Kirkwood Av
" Fred pkr r 217 Montcalm
" Jerome (Jennie) gardener r 1209 Shrader
" Marie Mrs soft drinks 1522 Railroad Av
" Maurice refiner r 1459 Galvez Av

Claverie A baker r 561 Shotwell
" John (Cecile) creamerywkr r 3307 Geary
" Jos driver r 663 Shotwell
" Julius T (Martha) waiter r 147 Boyce
" Leone lndywkr r 1756 Geary
" Louis barber 728 Washington r 808 Pacific
" Pierre (Marie) bkpr r 21 Cayuga Av
" Raymond lndywkr r 55 Columbus Av
" Ruth (wid Frank) bkpr r 1554 Jackson
" Sylvia Mrs tailoress r 661 Shotwell

Clawansky Harry (Eva) pedler r 191 Russ

Clawiter Edw I (Lettie) sec-treas SF Bridge Co r 1017 Bush

CLAWSON see Clausen, Claussen and Classen

" F E Co patent chimneys 147 Gough
" Frank E (Charlotte) (F E Clawson Co) r 263b Octavia
" H Russell salsn Bridge & Beach Mfg Co r Masonic Temple
" Saml H (Jennie) supt Masonic Temple

Clawzman John (Gertrude) pipeftr r 16 Shotwell

Claxton Fritz R clk Fed Res Bank r Berkeley
" Wm R artist r 2205 Sacramento

CLAY see Klee and Kley

" Apartments 1221 Clay
" Bert (Elenora) janitor r 1455 Octavia
" Edwin A dentist 135 Stockton r Sausalito
" Fanny Mrs lamp shademkr r 745 Sutter
" F L r 391 Valencia
" Harry E (Helen S) phys Flood Bldg r 2710 Baker
" House 657 Clay
" Jas F acct Shell Co r 676 7th Av
" John (Louisa) tailor r 601 Jones
" John H (Nellie) acct r 3679 16th
" L W driver r 3515 ½ 23d
" Mabel A sec r 2610 Lake
" Maude C r 1272 Clay

CLAY MILLER & CO, (H Clay Miller, G Bliss Herrmann), bean dealers and shipping merchants, 210 California, tel Kearny 1011

CLAY PHILIP T, pres Sherman Clay & Co, SW cor Kearny and Sutter, r Lincoln Av and Sea View Av, Piedmont
" Phoebe W (wid Herbert H) r 2610 Lake
" Robt S (Elinore) upholstr 2853 Mission 3416 26th
" Scott (Pearl) chauffr r 233 Gough
" Thos mach r 1410 Golden Gate Av
" View Apartments 1301 Leavenworth
" Wade H (Christina) atty Pacific Bldg r 325 31st Av
" Wm seamn r 1612 Folsom

Claybaugh Lawrence W clk WUTel Co r 1262 7th Av
Clayberg Clara (wid Phillip) r 293 Jersey
" Martha tel opr r 293 Jersey
" May r 293 Jersey
Claybrook Mary clk r 1346 Pine
" Thelma steno r 1346 Pine
Clayburg Simon Mrs r 505 Geary
Clayburger L with H K McCann Co r Oakland

CLAYBURGH see Clabrough

" Albert H sales rep Adler Collegian Clothes r Larkspur
" Albert P r 1739 Washington
" Bros silks 95 1st
" Emanuel P (Rebecca) solr r 1333 Broadway
" Herbert E (Babette) (J Barth & Co) r 2196 Jackson
" K Mrs r St Francis Hotel
" L Albert hides 314 Battery r San Anselmo
" Leo J (Virginia) pres Clayburgh Bros r 2255 Lyon
" Leon S (Eva E) r 200 Cherry
" Saul P (Florence M) collr PT&T Co r 2861 California

Claycrest Apartments 1357 Clay
Clayden Sarah r 30 Scenic Way
Clayes Flora (wid Orlando) r 2134 Green
" Margaret art gds 284 Post r 2134 Green
" Wellington I phys and druggist 1599 Dolores r Burlingame

Claymont Apartments 822 Clayton
" Apartments 1539 Clay

Clays Edw W with Bank of Italy r Oakland
Clayson Jas (Alma) hlpr r 1378 Ellis
Claystone Apartments 1171 Clay
Clayton A P Mrs clk E R Squibb & Sons Berkeley
" Apartments 555 Clayton
" Arthur F baker r 3836 17th
" Chas (Estelle) lab r 27a Delmar
" Clarence L (Gertrude) clk r 815 Clayton
" Dorothea nurse r 3834 California

CLAYTON DRUG CO.
P D Clayton gen mgr, 91 3d, tel Douglas 738

" Edgar E clk r 928 Ellis
" Edw dept mgr US Rubber Co r 363 Page
" Edw W Mrs r 1655 Sacramento
" E E Miss nurse r 1447 Page
" Ernest glasswkr r 716 Lexington
" Ernest S (Bridget A) baker 3836 17th
" Fred janitor 1278 Market

PRINTERS
BOOKBINDERS
STATIONERS
LITHOGRAPHERS
LOOSE LEAF LEDGERS
TYPEWRITER SUPPLIES
H. S. CROCKER COMPANY INC.
565-571 MARKET ST.
TEL. DOUGLAS 5800
ALSO AT
LOS ANGELES
SACRAMENTO
OAKLAND

PACIFIC COAST PAPER COMPANY
545 Mission St. Printing and Wrapping Papers OF ALL KINDS

13th and Mission Sts
PHONE MARKET 15
BEKINS Fireproof Storage

CLAYTON
" Helen manicure r 440 Geary
" Jas lab r 1527 20th
" Jean A tchr Pub School r 1447 Page
" John J (Clara) spl agt Vulcan Fire Ins Co r1020 Green
" Jos R (Susan) clk Am Ry Ex Co r 770 Turk
" Laura A widow r 44 Hahn
" Louise lndywkr r 78 Ringold
" May Mrs r 407 Broderick
" Mildred clk r 2932 21st
" Minette Mrs manicure r 514 Guerrero
" Oscar F acct Haskins & Sells r Oakland
CLAYTON P D mgr Clayton Drug Co r 1012 Scott
" Roger T (Grace) auto painter r 1627 Jackson
" Saml (Rose) salsn r 224 Elsie
" Wilford N (Elenor) chiropractor 995 Market r 642 Douglass
" Wm r 252 6th
" Wm S with Cereal Prod Ref Corp r 3836 17th
Claytonia Apartments 2620 Sacramento
Cleaik Peter (Anna) waiter r 818 Fell
Cleal Arthur clk r 1671 Sacramento
" John (Ada) painter r 2025 Irving
" Roy (Anita) mach r 1273 20th Av
" Sidney mech r 825 Grove
Cleall Anna Mrs with White Co r 1015 Hayes
Clearing House (SF) Leidesdorff and Pine
Cleark Susan beauty parlor r 2924 Fillmore
Clearwater John E (Cora B) driver r 166 Duncan
" Roland T (Anna) mach r 3103 26th
CLEARY see Clarey aud Clary
" Alfred J (Marie A) cons eng Mills Bldg r 1038 Shrader
" Alice G bkpr r 565 Eureka
" Alma r 43 Cole
" Andrew J asst supt Cleary Det & Pat Service r 45 Franklin
" Annie widow r 930 Hayes
" Benj F (Elise) clk r 1359 Union
" Catherine M Mrs buyer City of Paris D G Co r 43 Cole
" Chas J clk SF News Co r 1614 Hayes
" Detective & Patrol Service 560 Kearny
" Donald salsn Max Miller r 43 Cole
" Edw J (May) mar eng r 4136 23d
" Edw J tmstr r 2903 Mission
" Ernest W phys 177 Post r Burlingame
" Francis W (Pearl) ins Globe Indemnity Co r 1330 Union
" Frank C atty SP Co r 1820 Washington
" Geo A agt Phoenix Assurance Co r Burlingame
" Geo J mgr Whitney Estate Co r Rocklin
" Geo P (Annie) pressmn r 3966 Army
" Howard H (Margaret) painter r 1315 Sanchez
" Jas (Bridget) carp r 124 Tiffany Av
" Jas J lab r 124 Tiffany Av
" John (Henrietta) electn r 3432 22d
" John F r 232 3d Av
" John K (Margaret) supt Cleary Det & Pat Service r 320 15th Av
" Jos tmstr r 1164 Alabama
" Jos M designer r 1222 37th Av
" Mabel clk r 1222 37th Av
" Martin J (Catherine) soft drinks r 733 Chenery
" Mary (wid Thos) r 2155 Buchanan
" May Mrs steno Robert Dollar Co r 4136 23d
" Michael (Katherine) carp r 478 Chenery
" Michael J riviter r 1164 Alabama
" Raymond metal wkr r 1315 Sanchez
" Stephen (Kathleen J) phys 267 4th Av
" Thos r 117 4th
" Thos (Abbie A) clk Bd of Supervisors r 1614 Hayes
" Thos lab r 124 Tiffany Av
" Thos (Annie) with Cal Trans Co r 1164 Alabama
" Thos J clk r 565 Eureka
" Thos J (Marie) tmstr r 609 Rhode Island
" Wm B (Cleary & Cleary) r Oakland
" Wm F (Cleary & Cleary) r Oakland
" Wm J (Frances) butcher r 1755 Quesada Av
" Wm P (Annie) salsn r 519 Duboce Av
" Wm P with PT&T Co r 1640 Clay
" & Cleary (W B and W F) attys Mills Bldg
CLEACE see Cleve
CLEAVELAND see Cleveland
" Alice clk Wells Fargo Nev Nat Bank r 260 Dolores
" Lois clk Federal Res Bank r 845 Sutter
" Newton eng W P Hammon Co's r Berkeley
Cleaver Archie C (Eda) firemn SFFD r 1549 Broderick
" Chas r 945 Larkin
" D O mech L C Smith & Bros
" Virginia G dept mgr WU Tel Co r 1549 Broderick
Cleaves Frank Jr (Vera) spec agt r 1429 Hyde
" W W clk SO Co r Oakland
Clebourne Apartments 956 Post
Clecak Blair (Mary) r 46 Dorland
CLECAK JOHN A (Nancy B) real estate 26 Montgomery r 147 22d Av
Cleek Harry T foremn r 671a Minna
" Ida (wid Thos) r 671a Minna
Cleeve Richd S whse agt r 700½ Tennessee
Clegg Alfred (Mary) driver r 1566 Union
" C F r 525 Turk
" John J with Cosgrave Cloak & Suit Co r 1233 O'Farrell
" Oscar A boxmkr r 44 Portola
CLEGHORN ROBERT B (Helen) sec-treas Edw L Soule Co r 590 17th Av
" Thos lab r 238 Townsend
Claire C L clk WU Tel Co r 480 Pine
Cleland Alice (Cleland & Redmond) r 1580 Jackson
" Earl r 3016 California
" Fannie Mrs r 3016 California
" Geo M (Hattie D) C S Pract 166 Geary r 1650 California
" Henry printer r 326 O'Farrell
" Herschel O (Marguerite) phys 209 Post r 1455 5th Av
" Louise bkpr r 3016 California
" Thos A (Annie) lab r 2431 Folsom
" & Redmond (A Cleland, A T Redmond) tea room 256 Sutter
Clem Gertrude r 126 McAllister
" Jas S (Julie) mtrmn r 55 Rondel Pl
" Saml T (Dora) carrier PO r 1548 Hyde
Clemence E caterer r 459 Turk
" Marguerite bkpr r 905 Guerrero
" O B r 1550 Polk
CLEMENS see Chlemens
" Antone lab r 2024 19th
" Chas (Ethel)mach r 3926 Mission
" Christian J (Annie) Hotel Altamont r 219a Dolores
" Florence steno r 675 Dolores
" Fred janitor r 975 Harrison
" John (Mary) hlpr r 538 San Bruno Av
" Jos (Celia) lab r 2024 19th
" M truckmn r 383 Arkansas
" Marie nurse r 2059 Market
" Omar E (Mildred) dept mgr SV Water Co r 2528 Lake
" Roy J r 219a Dolores
" R W with Clinton Cafeteria r 20 6th
" Walter (Leola) lab r 655 Oak
" Walter B musician r 4031 19th
Clemensen Carl N (Laura) grocers r 2398 Webster
" Chas r 2405 Webster
" Peter r 673 Minna
Clement Accornero (Rose) lab r 913 22d
" Ada tchr music r 3445 Sacramento
" Alex G (Lillian M) tailor 522 Market r 701 Post
" Alvina Mrs hairdresser 246 Powell r 331 Octavia
" Amy clk Elec Storage Battery Co r 839 Leavenworth
" Arthur with Bank of Italy r Berkeley
" Arthur M (Frieda) r 821 Geary
" A W D r YMCA
" Cecil mech L Lawrence & Co 116 Hyde
" C H with Gen Elec Co r 1751 Union
" David L (Helen) supt Elec Storage Battery Co r 1482 9th Av
" Depre (Rosaline) butcher r 1322 Evans Av
" Geo D (Mary) USA r 2761 Greenwich
" Hotel 524 Clement
" Jabish (Nettie) r 541 15th Av
" Jessie (wid Stewart) r 1766 Eddy
" John F eng r 1004 Filbert
" Jos clk r 319 Judah
" Jos F supt NSGW Bldg 414 Mason
" Jos N (Etta) (Clement & Co) r 6000 Fulton
" Lillian M millinery 235 Powell r 701 Post
" Louis lab r 913 22d
" Margaret clk r 1241 Ellis
" Moody L (Catherine) lab r 201 Virginia
" Nettie Mrs r 46 Julian Av
" Randolph with H K McCann Co r 1060 Bush
" Richd J adv Aetna Life Ins Co r Berkeley

S. A. WHITE Funeral Director
FORMERLY PORTER & WHITE
Telephone West 770
2200 Sutter Street : N. W. Corner Pierce

See Pages 47-93

HEATING AND PLUMBING CONTRACTORS
GILLEY-SCHMID CO., Inc.
198 West Mission St.
Cor. THIRTEENTH
Telephone Market 965

See Page 54

HYLAND BAG CO. BURLAP

See Page 10

NATIONAL PAPER PRODUCTS COMPANY
1789 MONTGOMERY ST. San Francisco Phone Sutter 7031
Corrugated and Fibre Shipping Cases, Corrugated Specialties, Fibre Cans, Mailing Tubes, Public Service Towels, Sop-O-Zon, Liquid Soap Disinfectants, No-Waste Toilet Tissue
See Page 82

MIMEOGRAPHS
H. S. CROCKER CO., Inc., Agents 565-571 MARKET ST.

COTTRELL BROS. MOVING & STORAGE PACKING—SHIPPING
Phone MARKET 1000—Day or Night
2362 MARKET STREET

CLEMENT
" Rolla M (Caroline) with SO Co r 1326 Hyde
" Stanley whsemn r 22 Carr
" Steward Jr r 1776 Eddy
" Stewart M bkpr r 1766 Eddy
" Sumner mgr Donald Lowe & Co r Berkeley
" Theatre NW cor 19th Av and Clement
" Valentine C (Josephine) contr r 3019 Army
" Van B (Sara E) mgr r 1363 Union
" Verna nurse Sr Francis Hospital
" Walter L (Josephine) mach r 4380b 17th
" Walter mgr L Lawrence & Co 116 Hyde
Clementina Hotel 271 6th
Clementine Chas lab r 1208 Powell
" Gallu dressmkr r 1208 Powell

CLEMENTS see Clement, Clemens and Clemmons

" A woodwkr r 419 Octavia
" Anthony lab r 2024 19th
" Benj F (Edythe) mstr mar r 1416 Broadway
" Bernard W (Margaret) ins r 254 Downey
" Chas lab r 336 Fremont
" Danl (Grace) carp r 3346 22d
" Dorothy E clk WU Tel Co r 445 Oak
" Earl (Beatrice) civil eng r 2464 California
" Etta Greer mgr Greer Home r 6000 Fulton
" Frank lab r 990 Mission

CLEMENTS FRANK M (Mary A) gen Pacific Coast agt The Gamewell Fire Alarm Te Co 86 3d, tel Douglas 3871, r 82 Shore View Av

" Jacob S (Maria) mach r 877 Carolina
" John cook r 420 Jones
" John tailor r 1030 Polk
" John F (Sarah M) port eng r 1004 Filbert
" Jos (Celia) lab r 2024 19th
" Jos N (Etta M) r 6000 Fulton
" Mathew C S Pract 166 Geary r 1030 Polk
" Sydney mdse broker r 2098 Green
" Wm J (Helena) auto supply r 459 Turk
Clementz Edith salswn City of Paris r 1077 Church
" Fred (Violet) boilermkr r 1211 Noe
" Valentine G (Ruth I) druggist r 2659 California
Cleminson Ann (wid Wm) r 562 3d Av
" Roger (Rose) repr r 2612 Diamond
Clemm Frank (Bertha) carp r 159 Maynard
Clemmens Herbert dentist 739 Market
Clemmensen Augusta (wid Edw) r 435 Corbett Av
Clemo Abraham (Nellie) gardener r 260 Dolores
" Annie salswn Langsdorf's r 619 Balboa
" C B clk Wells Fargo Nev Nat Bank r 260 Dolores
" D with United Milk Co r 251 Tehama
" Frank clk r 93 6th
" Howard W (Eunice) chief clk Independent Pneumatic Tool Co r 2423 Clement
" Melvin E salsn City of Paris r 260 Dolores
" Raymond J (Margaret) druggist r 8 Oakwood
Clemons Fred F (Hazel A) car disp r 2930 Clement
" Virgil L (Henrietta) finisher r 3 Van Buren
Clenaghan Hugh (Elizabeth) autowkr r 98 Maynard
Clenand Mildred r 1790 Pine
Clendenen Chas B sec J B Colt Co r 191 Frederick
" H H Quarantine Insp State Dept Agriculture r 28 Chatham Pl
Clendenin W J clk AT&SF R R r Oakland

CLENDENNING see Glendenning

" John H (Mae) dept mgr Mercantile Trust Co r 1590 Sacramento
" O r 776 Bush
Clennell Wm A (Evelyn) tmstr r 352 Cumberland
Clennen Harry with N K Fairbank Co r 2038 McAllister
Clenner Robt salsn r 380 Eddy
Clerical Placement Bureau (Gertrude J Sullivan) 593 Market
Clerici Antone cabtmkr r 38 Wayne Pl
Clerico Annibale (Ezelina) chef r 357b Broadway
" Antonio (Anna) lab r 621 Jarboe Av
Clerk C O cond r 589 Post
" Ira with Fed Res Bank r Alameda
Clerkin Philip clk r 2880 Folsom
" Wm elev opr r 2880 Folsom
Cleron Robt bookbinder r 959 Kansas
Clervi Guido (Zetta) marblectr r 958 Greenwich
" Harry estimator Clervi Marble Co r 1834 Taylor
" John (Josephine) Clervi Marble Co r 3475 26th
CLERVI
" Jos (Mary) Clervi Marble Co r 1834 Taylor

CLERVI MARBLE AND MOSAIC CO, marble monuments and memorials, all kinds of marble work for buildings, 1727 Mission, tel Market 3973, res tel Franklin 7719

Cletus Peter J r 239 Pixley Av

CLEVE see Cleave

" Axel (Jeanette) seamn r 103 Isabel
" Dora C ins r 1528 Sutter
" John foremn Pac Foundry Co r 701 Templeton Av
" Oswald baker r 103 Isabel

CLEVELAND see Cleaveland

" Ada (wid Geo) r 748 Presidio Av
" Apartments 1593 McAllister

CLEVELAND AUTOMOBILES

Chandler-Cleveland Motor Car Co distributors, 1700-1720 Van Ness Av, tel Prospect 6700

CLEVELAND BRASS MANUFACTURING CO, faucets and brass specialties, 558 Howard, tel Sutter 2533-4

" Chas clk J A Folger Co r San Geronimo
" Cincinnati, Chicago & St Louis Ry (Big Four Route) 681 Market
" Clarence clk r 2703a Mission
" Clyde millhd r 3853 Army

CLEVELAND DENTAL MFG CO, George W Reid rep, dental supplies, 214 Pacific Bldg, tel Sutter 2391

" Grover (Marjory) musician r 1645 Page
" Horace B salsn Gunn Carle & Co r 82 5th Av
" Horatio S ftr P G & E Co r 3634 17th
" Judd C salsn Sala & Sala r 3853 Army
" L M clk **FIRST NATIONAL BANK OF SAN FRANCISCO** r 454 Bright
" Laura Mrs r 308a Bartlett
" Lena r 2519 Pacific Av
" Louis R (Sadie) rep r 121 22d Av
" Margaret widow r 1589 Sacramento
" Marie r 1178 Eddy
" Mary r 3634 17th
" Mary dressmkr r 1625 Sutter
" National Fire Ins Co 433 California
" Pneumatic Tool Co 515 Mission
" Russell S (Effie M) insp r 487 Fair Oaks
" School Persia Av bet Athens and Moscow
" Tractor Co 147 New Montgomery
" Verna M sec C J Lander r 2217 California
" Wm W (Marcia) ins r 82 5th Av
" Zelma cashr Pac Stores Corp r 2560 Mission
Clevenger Earl J (Anna) clk r 1025 Hyde
" Fred clk M Friedman & Co r Mill Valley
" Marvin clk Cal Pkg Corp r 3041 California
" Walter I (Mamie) electn r 100 Alma
Clever Eula r 2546 Geary
Cleverdon Wm T v-pres Cosgrove-Cleverdon (Inc) Berkeley
Clewe Doris cashr Willys Overland Pac Co r 515 17th Av
" Ernest (Glensor Clewe & Van Dine) atty r 515 17th Av
" Marie A nurse r 515 17th Av
Clews Emmett B (Euphemia) r 3152 Scott
" Mary J Mrs r 3152 Scott
Clicquot Building 330 Jackson
Cliff Commercial Co importers 593 Market
" Frank reporter r 623 3d Av
" House Great Highway and Pt Lobos Av
" House Observatory Cliff Terrace nr Cliff House
" J C bkpr r 473 Ramsell
" John C (Doris) acct r 473 Ramsell
" John L carp r 148 Newton
" Juliet D (wid Saml E) r 148 Newton
" Margaret r 623 3d Av
" Norman A mech r 148 Newton
Clifford Abigail G tchr Pub School r 206½ Clipper
" Ada Mrs dressmkr r 867 Valencia
" Aileen C sec Chas Clifford r 764 24th Av
" Albert E (Albertina) grocer 498 Eureka
" Albert W (Ethel) driver r 3937 26th
" Alice H clk Blyth Witter & Co r Cartwright Hotel
" Anna ftr r 206½ Clipper
" Arthur H clk U S Customs r 1163 Rhode Island
" Beatrice M musician r 272 Downey
" Bert J purch agt Nestles Food Co r 663 Haight
" C solr Examiner r Oakland

PACIFIC FOUNDRY COMPANY
18TH AND HARRISON STS. PHONE MISSION 1105
See Page 46

C. A. ANDERSON
FUNERAL DIRECTOR AND EMBALMER
TELEPHONE MISSION 151
1387 VALENCIA ST., at 25th

CLIFFORD
" Chas (Mary L) (Clifford Traffic Co) r 764 24th Av
" C J dept mgr Earle C Anthony Inc r 1140 Sutter
" Cleon S r 524 Banks
" Cornelius r 565 7th Av
" Cornelius C (Elsie) printer r 395 Haight
" Curtis T (Fredericka) mgr Fire Protection Eng Assn r 143 17th Av
" Danl F asst buyer O'Connor Moffatt & Co r Oakland
" Danl J (Catherine) lab r 71 Minerva
" David B acct r 1181 Filbert
" Doris B steno Shingle Bros & Co r 2775 Bryant
" Earl clk L Dinkelspiel Co r 558 Ashbury
" Edw J clk r 1270 Vermont
" Evelyn salswn r 910 Geary
" Frank shipftr r 1436 Revere Av
" Frank traffic mgr Sperry Flour Co r 764 24th Av
" Frank W sec Victor Oxy-Acetylene Equip Co r Los Angeles
" Fredk W sec r 174 27th
" Gail tchr r 206 ½ Clipper
" Glendolyn C sec r 1183 Jackson
" Hannah bkpr r 565 7th Av
" Harry F (Anna) with Atlantic Gulf & Pac SS Co r 1242 Sanchez
" Helene clk Royal & Queen Ins Co r 1319 Octavia
" Howard (Juanita) sailor r 1183 Jackson
" Ida E (wid Wm C) r 1183 Jackson
" Irene B steno Jas C Hayburn r 498 Eureka
" Jas clk r 167 Lexington
" Jean D clk r 804 4th
" John (Mary) r 924 Shotwell
" John lab r 995 Folsom
" John H (Catherine) sec r 465 27th
" John J (Florence) teller Union Trust Co r 1874 9th Av
" John dept mgr Hale Co r 206 ½ Clipper
" John T salsn r 386 Geary
" John T (Isabelle) USN r 1348 Stevenson
" Josephine S (wid G F) r 272 Downey
" Juanita M clk SP Co r 1129 Jackson
" L salsn r 908 Powell
" Lena clk r 1319 Octavia
" Louise J r 2814 Clay
" Mabel Mrs bkpr r 174 27th
" Matt porter SP Hospital
" May telegr r 929 Pine
" May C clk r 565 7th Av
" Michael (Bridget) blksmith r 64 Harlow
" Michael (Abbie) lab r 1390 Church
" Michael J gripmn r 155 3d Av
" Michael J Rev pastor St Elizabeth Church r 425 Brussels
" Mildred dept mgr Emporium r Burlingame
" Patk (Mary F) blksmith r 517 Clipper
" Patk J (Mary) foremn r 42 Harper
" Patk J lab r 61 Cole
" Paul clk r 351 San Carlos Av
" Paul J (Julia) carp r 27 Caselli Av
" Pearl Mrs r 525 Hyde
" Ralph S (Annie) auto trimmer r 2934 22d
" Roy A (Anita) police r 2969 Harrison
" Saph painter r 1133 Harrison
" Stanley R (Elsie I) salsn r 836 Capp
" Timothy (Delia) lab r 3839 Army
" Timothy T (Hanna) elev opr r 1704 Turk
" Traffic Co 625 Market
" U S G asst sec IOOF r Burlingame
" W clk Bd Fire Underwriters r 929 Pine
" Walter C architect L P Hobart r 1129 Jackson
" Wm H (Eliza) contr r 2773 Bryant
" Wm H (Tillie) lndymn r 87 Harrington
" Wm J (Vashti M) eng r 1234 Jones
" Wm J (Nellie) watchmn r 162 Appleton Av

Clift Bert H (Jessie) mach r 1367a 3d Av
" Estate Co Geary and Taylor

CLIFT FRED C, pres Clift Hotel, cor Geary and Taylor
" Grace r Clift Hotel
" Henry N (Gertrude S) (Sanborn Corinson & Clift) r 704 6th Av

CLIFT HOTEL

Fredk C Clift pres and mgr, H S Ward asst mgr, Geary cor Taylor, tel Prospect 4700

" Ida (wid Wm) r 2486 Geary
" Realty Co Geary and Taylor

Clifton Abbie (wid Harry) r 479 Mississippi
" Albert (Elizabeth) ironwkr r 2044 Mission

CLIFTON
" Apartments 1436 California
" C C r YMCA
" Clarence C appr PG&E Co r Oakland
" Douglas with Pac Embroidery Co r 1109 McAllister
" Emile (Cordella) driver r 1239 Webster
" Guy E (Grace E) r 2377 Market
" Helen bkpr r 804 Fulton

CLIFTON HORACE B (Olga), real estate and ins, 304-305 Foxcroft Bldg, 68 Post, tel Sutter 4610, r 2739 Broderick, tel Fillmore 4022
" Leland clk SP Co r Oakland

CLIFTON MANUFACTURING CO, G I Daniels mgr, tents, canvas goods, camp furniture, auto tops and trimmings, seat covers, tire covers and rain coats, 339-341 Larkin, tel Market 929
" Newton waiter r 439 Jones
" Wm R lab r 1167 Howard

Cligny Sadie Mrs salswn City of Paris r 120 Ellis
Clima Frank (Mary) r 862 Lombard
Climax Oil Co 433 California
Clinch Apartments 909 Page
" Belle D (wid Chas G) v-pres C G Clinch & Co r Fairmont Hotel
" Chas D Coinvestments 310 Sansome
" Chas D pres Chas Dunn Clinch Co r Fairmont Hotel

CLINCH C G & CO, paints, lubricating oils, brushes, etc, "Clinch's" fine varnishes international (Register) brands Marine compositions, 144 Davis, tel Sutter 5763
" C Raymond (Clinch-Jenkins Co) r Grass Valley
" Jenkins Co mfrs agts 24 California
" Watt W (Clinch-Jenkins Co) r 55 7th Av

CLINE see Clyne, Klein, Kleyn and Kline
" Alan P sales mgr Certain-Teed Products Corp r 2490 Filbert
" Bessie L Mrs r 3410 Geary
" Brady actor r 1523 Sacramento
" Cecil C (Hattie) electn r 931 Fillmore
" Chas G (Stella) mach r 4220 California
" Dora (wid Jackson) r 411 Pierce

CLINE FRED A (Alice), asst mgr Hotel Clark and Hotel Herald, r 308 Eddy
" Geo W phys Pacific Bldg r 4790a Mission
" Harry E (Cora) dept mgr WUTel Co r 724 Faxon Av
" Henry A (Clara) r 933 Fillmore
" Herbert T mach r 321 Moultrie
" Hotel 1090 Eddy
" Jas J (Lena) mtrmn r 253 Theresa
" John J gardener r 224 Downey
" Jos (Annie) clk r 410 Maple
" Jos driver r 1289 Noe
" Julia Mrs (Hotel Nicholas) r 22 Turk
" Maitland (Josephine) real est r 2826 Van Ness Av
" Marion M Mrs r 1348 McAllister
" Molly clk r 1134 Haight
" Myra D music tchr 376 Sutter
" Nell F tchr Pub School r 1350 Washington
" Peter J porter r 321 Moultrie
" Ralph K (Alice) clk r 3545 23d
" Roland ironwkr r 1528 Haight
" Susan E (wid John E) r 1125 Ellis
" Thos H (Vivian) (Crystal Cafeteria) r 273 16th Av
" Wm tanner r 2734 Army

Clingman F R upholstr r 4033 26th

CLINICAL & X-RAY LABORATORY (Ruth Ogden Pierson), 411-12 Physicians Bldg, 516 Sutter, tel Garfield 880

Clinker Carl (Hazel) carpets r 188 Lippard Av

CLINTON CAFETERIA

E J Clinton gen mgr, C E Clinton house mgr, 136 O'Farrell opp The Orpheum Theatre, tel Kearny 3411 and Kearny 3419 (See left top lines and page 37)

CLINTON CAFETERIA, James Gilcrist house mgr, 18 Powell nr Market, tel Sutter 7580
" Chas A (Clara) phys 2499 Howard r 3088 21st

CLINTON CLIFFORD E, house mgr Clinton Cafeteria, 136 O'Farrell, r Berkeley
" Construction Co 140 Townsend
" Court Apartments 655 Stockton
" Dwight C asst mgr Clinton Cafetreia

CLINTON EDMOND J, pres and genl mgr Clinton Cafeteria, 136 O'Farrell and 18 Powell r 1550 28th Av Oakland

SUHR & WIEBOLDT
GEO. L. SUHR
Funeral Directors and Undertakers
1465 to 1473 Valencia St.—between 25 thand 26th
TELEPHONE MISSION No. 1

See Pages 47-93

STOVES
WEDGE WOOD RANGES
serve you BEST
WOOD & COAL OR GAS

See Page 89

C.W. MARWEDEL
MACHINE SHOP TOOLS AND SUPPLIES
BRASS COPPER STEEL
76-80 FIRST ST.
PHONE DOUGLAS 4180

TENTS
OF
QUALITY
AWNINGS
TO
ORDER
CAMP
FURNITURE
AMES HARRIS
NEVILLE CO.
100 POTRERO AVE.
PHONE
MARKET 6100
See Page 9

"WE WELCOME YOU"
Clinton Cafeterias
Courteously serves its patrons with good food at moderate prices in pleasant surroundings and with excellent music.
Breakfast—Lunch—Dinner
18 POWELL ST.
NEAR MARKET ST.
136 O'FARRELL ST.
OPPOSITE ORPHEUM THEATRE
See Page 37

CLINTON
" Edw r 2084 Mission
" Frank J druggist r 2499 Howard
" Geo S salsn The W H Mack Co r Oakland
" Isabelle phys r 3088 21st
" Jas dept mgr Emporium r 660 Bush
" Jas A (McDonald & Clinton) 401 O'Farrell
" Maybelle sec Frank M Cobbledick Co r 1436 7th Av
" Michael C mtrmn r 253 3d
" Patk M lab r 912 Alvarado
" R Morse reporter SF Call r Berkeley
" Walter artist r 1751 Hayes
" Willard (Helen) clk r 986 Dolores
Clintsman Ernest D bkpr Pioneer Rubber Mills r Alameda
Cliophas Julia (wid Victorio) r 766 Vallejo
Clipper House lodgings 134 Folsom
Clisbee Eugene W (Ethelite) asst supt M RR r 5615 Geary
Clise Chas L r 1053 Bush
Clisham Jas E (Mary) clk PO r 1782 Sanchez
" John V clk PO r 1782 Sanchez
" Jos E (Marie) electn r 1386 Church
" Juanita steno G H Tyson r 1429 Willard
" Katherine (wid Thos) r 1429 Willard
" Leslie r 1429 Willard
" Raymond clk PG&E Co r 1782 Sanchez
Clive J A mach r 2361 Mission
Cliveden Hall Apartments 1205 Hyde
Cliver Alice steno West Am Auto & Fire Ins Co r 209b Langton
" Celia milliner r 209b Langton
" Clarence F clk r 532 Baker
" Geo clk Monticello SS Co r 209b Langton
" Geo (Annie) ticket agt r 209b Langton
" John (Hazel) butcher r 1763 Golden Gate Av
" Ruth steno State Comp Ins Fund r 3484 18th
" Sadie Mrs clk r 3484 18th
Cloat John painter r 144 Andover
Cloch Alex lab r 86 Clara
Clochier Geo lithogr r 706 Polk
CLOCK see Klock
" Ray mach r 1050 Post
Clockle J C metalwkr r 204 4th Av
Clod Angela (wid Jos) r 1521 Powell
Clodi Frank E (Elizabeth) r 740 Noe
CLODIUS see Claudius
Cloer Leon mach r 1337 Gough
Cloeter Theo E clk Arnstein Simon & Co r 4602 Geary
Cloetta Emil (Elsa) housesmith r 4628 18th
" Marie r 4302 19th
CLOGG see Klog
" Eliza (wid Peter) r 126 Springdale
Clogston Ethel Mrs r Columbia Hotel
Cloherty Jos F (Anna) barber 1055 Polk
Cloke Albert L (Elizabeth) baker 2047 Fillmore r 2045 Fillmore
" Geo (Cloke & Woodworth) r 5815 Geary
" Wm J (Carrie) (Bannatyne & Cloke) r 432 Guerrero
" & Woodworth (G Cloke D H Woodworth) bakery 5815 Geary
Clonin Thos J (Marie) lab r 219 6th Av
Cloninger Arthur A (Cecilia) v-pres Cluxton Co (Inc) r 444 40th Av
Cloonan John H cond r 712 Tennessee
CLOONEN see Clunan
Clooney John F (Nellie) mtrmn r 1175 Union
" Lawrence (Kathleen) clk r 406 Duncan
Clopp E D r 363 Page
Clopstock Fredk (Mabel) mfr r 572 10th Av
Clopton Claude O (Alma) mach r 2345 Larkin
" R H r 367 4th Av
Clore Chas E (Laura) acct P A Smith Co r 1059 Noe
CLOSE see Klose
" C S salsn City of Paris r Mill Valley
" Edw (Rose) r 1190 Haight
" Lansing P repr PG&E Co r San Mateo
" Rose milliner 1692 Haight r 1190 Haight
" Rufus E (Maude) telegr r 508 Scott
" Seymour R clk Bethlehem SB Corp r Oakland
" Wm L ftr PG&E Co r San Mateo
Clot Albert (Aurelie) eng r 1979 Green
" Arthur jeweler r 1979 Green
" Camille (Sallie) mach r 127 Eureka
" Edw (Clot & Meyer) r 467 Duboce
" Emile (Louise) clk r 2859 Howard
" Eugene mach 940 Bryant r 1703 Leavenworth
" Florence L clk r 366 25th Av
" Georgette steno r 1979 Green
" Raymond (Louise) (Clot & Marty) r 306 4th
CLOT
" & Marty (Raymond Clot August Marty) props Hotel Knust 306 4th
" & Meyer (E Clot M Meyer) laundry 467 Duboce Av
Clothier Geo r 459 Turk
" Gertrude clk r 1115 Lincoln Way
" Jas B (Catherine) carp r 1115 Lincoln Way
" John autowkr r 1115 Lincoln Way
Clottu R W (Nellie A) mach r 164 Henry
Clotworthy Elizabeth A r 2285 15th
Cloud Archibald (Edna) r 2775 Union
" Fred with Ward Pierce Wells & Co r Berkeley
" Lester H r 1501 Sacramento
" Scott G salsn Hayes Wheel Co r Oakland
CLOUGH see Clow
" Albert H eng r 3130 Washington
" Arthur r 149 3d
" Chas L (Nettie W) r 2021 Webster
" Edgar G (Mary) r 352 Geary
" Geo A (Nellie B) atty Tobin & Tobin r 875 Francisco
" I M Co mfrs agts 21 Spear
" Irvin M (I M Clough Co) r Alameda
" Jeannette (wid Geo H) r 910 Shotwell
" Lillie Mrs clk r 1340 Cole
" Lorton L tires 1101 Post r 835 O'Farrell
Clough Oscar L slasn r 585 Turk
Cloughley Kittie matron Fed Res Bank r 1920 Pine
Clouse Amy A r 2118 Post
Cloutier Remi (Margaret) stationer 1136 Clement
Cloutman Anita tchr Pub School r 221 Spruce
" Zella C clk Examiner r Berkeley
Cloux F (Elsie) cook r 1072 Pacific
Clover Apartments 2370 Mission
" C W salsn SO Co r 85 4th
" John A mgr New Home Sewing Mach Co r 1710 Golden Gate Av
" John H (Marie E) elec eng r 721 Cole
" Manufacturing Co 582 Market
" Valley Lumber Co 155 Montgomery
CLOW see Clough
" Adelaide B nurse St Luke's Hospital
" Albert F (Mary) vulcanizer r 585 Birch
" E E clk Nat Ice Cream Co r Richmond
" Emma J dressmkr 935 Market r 50 Golden Gate Av
" J B & Son plumbing supplies Rialto Bldg
" John salsn r 2009 Green
" John W (Alice) auto mech r 1562 O'Farrell
" R W musician r 50 Golden Gate Av
Cloyd Mabelle r 650 Post
" Marvin K (Inez) printer 215 Leidesdorff r 222 Lisbon
Club Bottling Co (Inc) 1327 Chestnut
Club Grill 132 Montgomery
Cluett, Peabody & Co (Inc) shirtmfrs 150 Pine
CLUFF see Clough
" Alfred T atty Mills Bldg r Palo Alto
" Chester C (Evelyn) metalwkr r 112 Dwight
CLUFF WILLIAM CO, Perry T Cumberson v-pres and genl mgr, W H Newell sec, whol groceries, cigars and tobacco, SW cor Mission and Spear
Clunan Esther M (wid Patk) r 1680 Clay
" John (Ellen) cond r 506 Diamond
" John lab r 1680 Clay
Clundt Cuita T clk Hinchman & Wentz r Alameda
Clune Edw A r 560 Polk
Clunes John E r 2604b Gough
" Michael lab r 650 4th
" Milton A clk Johns Manville r Oakland
" 's Film Exchange 55 Jones
Cluness Peter D (Delia) foremn r 323 Connecticut
" Peter J foremn r 323 Connecticut
" W R Mrs r 3380 Washington
" W R Jr medical director West Coast Life Ins Co r 433 Powell
Clunie Thos Building 519 California
Clure E Raymond (Grace) r 3286 Jackson
CLUTE see Klute
" Edbert S (Katherine) opr Dept of Electricity r 1362 Fulton
" E R r 776 Bush
" F L mfrs agt r 1362 Fulton
" John mgr Pfister & Vogel Leather Co r 562 25th Av
" John F clk r 345 Leavenworth
Clutter Ernest W (Mary F) eng r 175 Germania
" Geo M (Louisa) cond r 136a Saturn
CLUWAN see Cloonan and Cloonen
Cluxton Wm I plumber r 514 34th Av

PRINTERS
BOOKBINDERS
STATIONERS
LITHOGRAPHERS
LOOSE LEAF
LEDGERS
TYPEWRITER
SUPPLIES
H. S.
CROCKER
COMPANY
INC.
565-571
MARKET ST.
TEL. DOUGLAS 5800
ALSO AT
LOS ANGELES
SACRAMENTO
OAKLAND

TYPEWRITERS RENTED 3 MONTHS VISIBLES $6.50 AND UP
AMERICAN WRITING MACHINE CO.
506 MARKET STREET SAN FRANCISCO PHONE DOUGLAS 649

MISH & CO.
TAILORS
TELEPHONE DOUGLAS 2617
25 KEARNY STREET
ROOMS 400-401
BALDWIN BUILDING
SAN FRANCISCO, CAL.
See Page 90

Clyde Alvira F steno Harry N Nelson Co r 323 Vienna
" Apartments The 834 Jones
" Jas (Elizabeth T) clk r 2012 Golden Gate Av
" Jessie r 2012 Golden Gate Av
" John F (Emma) carp r 323 Vienna
" Robt W salsn **H S CROCKER CO Inc** r 2012 Golden Gate Av
" Ruth E tchr Pub School r 323 Vienna
" Signe with Bank of Italy r 323 Vienna

CLYNE see Cline, Klein, Kleyn and Kline
" Anne M cashr Selby Candy Co r 423 10th
" Carrie (wid Hugh) r 423 10th Av
" Eugene (Lottie) (Ross & Clyne) r 1441 Haight
" Francis J clk r 423 10th Av
" Letitia tchr Pub School r 970 Chestnut
" Mary clk r 423 10th Av
" Norman salsn r 534 Hyde
" Patk J clk r 423 10th Av
" Ray A salsn Joost Bros r 561 Baker
" Thos J (Sadie) bkpr Victoria Farms Co r 1000 Hyde
" Thos J (Gertrude) clk Haas Bros r 625 Clayton
" Wm A r 423 10th Av
Cmar John (Mary) watchmn r 4221 21st
COAD see Code
COADY see Codey and Cody
" Albert M mach r 1531 Noe
" Alice J (wid Richd E) tailoress r 1674 Washington
" Chas F (Annie) r 215 Precita Av
" Edwin S bkpr Am Factors r 215 Precita Av
" Eleanor r 1531 Noe
" Frank H tmstr r 215 Precita Av
" Fred C mill wright r 215 Precita Av
" Katheryn Mrs steno British Am Bank r Berkeley
" Lydia J (wid Martin) r 1531 Noe

COAKLEY see Cokeley
" Ann D steno r 2524 San Jose Av
" Caleb r 1114 Masonic Av
" Cornelius janitor r 125 Morris Av
" Cora steno Chapman de Wolfe Co r Richmond
" Danl E refreshments 258 Townsend r 175 6th
" Edw J (Elizabeth) driver r 640 Fulton
" Jas F (Margaret) clk PO r 236 Linden
" John A salsn r 4452 23d
" Jonathan J (Rebecca) carp r 2524 San Jose Av
" Margaret r 195 Castenada Av
" Margaret E bkpr Decker Elec Const Co r 4452 23d
" Patk J (Ellen) foremn r 4452 23d
" Timothy R lab r 1867 Church
" Wm F mech eng r 4452 23d
" Wm H (Sarah A) lab r 354 Madrid

COALE see Cohl, Cole and Kohl
Coalinga Mohawk Oil Co 485 California
" Syndicate Oil Co 433 California

COAN see Coen, Cone, Cohan, Cohen and Kohn
" Susan (wid J W) r 435a Frederick
Coane Arthur Edw (Herminia) clk r 2521a McAllister
" Mary nurse r 2521a McAllister
COAST AGENCIES LTD, Chas M Reynolds Pac Coast rep 112 Market, tel Sutter 1115
" Amusement Co 935 Market
" Art Marble Co 707 Natoma
COAST AUTO CO (B D Davis prop), buyers and sellers of new and used automobiles, 643-699 Van Ness Av, tel Franklin 3665
COAST BANKER (Monthly), 576 Sacramento
COAST BANKER PUBLISHING CO (Geo P Edwards), 576 Sacramento
COAST BOX & LUMBER COMPANY, S S Wood pres, W C Schuster sec-treas, box shooks, lumber and veneers, 16 California, tel Sutter 1295
COAST COLLECTION AGENCY, Edw Ackley prin, 127 Montgomery
" Commercial Co janitors supplies 576 Mission
" Construction Co Crocker Bldg
" Costume Co 1035b Market
" Counties Gas & Electric Co 454 California
" Equipment Co 766 Folsom
" Guard Stations US Fort Point Presidio Reservation Golden Gate, Ocean Beach ½ mile S of Cliff House and E s Ocean beach 3½ miles S of Golden Gate
" Hat & Cap Mfg Co 461 Bush
" Investment Co 624 California
COAST
" Line Oil Co Russ Bldg
" Linen Supply Co 387 Howard
" Lithograph Co 681 Market
" Oil & Supply Co 1114 Hearst Bldg
COAST PRODUCTS TRADING CO THE (Jos Simonelli), buyers representatives, fresh grapes, raisins, fruits, olive oils, cheese, etc, 21 Columbus Av
" Publishers Supply Co 426 Battery
COAST REFRIGERATOR CO, mfrs refrigerators, J Henshaw mgr, cor Fell and Gough, tel Market 1301
" Review (monthly) 417 Montgomery
COAST ROCK AND GRAVEL CO, Frederick N Woods Jr pres, Emery Oliver v-pres, F W Erlin asst to pres, C A Roller sec-treas, crushed rock, sand, gravel, reinforced concrete products, 500 Call Bldg, 74 New Montgomery, tel Sutter 3990 (See Page 36)
" Rubber Importers (Inc) 149 California
" Sales Agency 405 Golden Gate Av
" Sales Co mdse brokers 112 Market
" Seamens' Journal 57 Clay
" Shipping Co 24 California
" Shoe Reporter (monthly) Pacific Bldg
" Smelting & Refining Works 2201 3d
" Supply Co 590 Howard
" Syndicate Securities Co 155 Montgomery
" Tire Rubber Co (Factory Branch) 524 Van Ness Co
" Transfer Co 502 Pine
" Typewriter Supply Co 417 Montgomery
Coastside Transportation Co 1589 Mission
Coate D W clk r 783 5th Av
Coastwise Mercantile Co 268 Market

COATES A H CO, mfrs agts, 770 Mission, tel Garfield 1654
" Alfred H pres A H Coates Co r Berkeley
" Barrett N asst sec Western States Life Ins Co r Berkeley
" Benj A dept mgr Republic Sup Co r Berkeley
" Chas J lab r 1320 Revere Av
" Chester A (Annie) mach r 80 College Av
" Ellen W steno r 1320 Revere Av
" Eulah M widow r 897 California
" Frank (Frank Coates Co) 204 Sacramento
" Frank (Blanche) salsn r 1951a Geary
" Frank Co com 204 Sacramento
" Frank W (Mary A) shipftr r 1510 Revere Av
" Geo J grocer 2595 Folsom
" Jas H (Ellen E) mach r 1320 Revere Av
" John salsn r 261 Rolph
" John S beans 214 Flint r Alameda
" L Theo salsn Lachman Bros r 261 Rolph
" Mildred A steno r 1014 Pine
" Norman F clk SP Co r 23 Sycamore
" Robt (Margaret) clk r 2751 Filbert
" Wm H dept mgr U S Rubber Co r Oakland
" Wm W with A J Rich & Co r 1127 Broderick
Coats A F Lumber Co 112 Market
" Bernice nurse r 2201 California
" Grover C sergt Police r 1369 Hyde

COATS J & P SPOOL COTTON, The Spool Cotton Co selling agents, 776 Mission, tel Douglas 447
" John A mach r 1937 Randolph
" John R (Nettie) mach r 24 Niagara Av
" Lorin driver r 3554 23d
" Mack C real est 316 Bush r Oakland
" Susan Mrs r 1369 Hyde
" W C Mrs baker r 312 Mason
" Wm P (Maud) farmer r 1971 O'Farrell
" Zoe pharmacist r 1369 Hyde
" & Williamson live stock 105 Montgomery
Cobain Jas A electn r 1436 Page
Cobalis Pas mach r 158 Vandewater
Cobar Raul clk r 2268 Franklin
Cobas Manuel clk Eastman Kodak Co r 1246 Mason
" Manuel (Irene) cigarmkr r 1246 Mason
Cobate Clarence clk SP Co r 906 Howard
Cobb A W Mrs r 698 Bush
" Chas W atty 14 Montgomery r Bohemian Club
" C L mech eng r 50 Turk
" Clarence L (Stella) inventor r 101 Congdon
" C W with Nat City Co r Berkeley
" Edith S tchr Pub School r 53 Parker Av
" Electric Lantern Co 240 5th
" Forrest A atty 310 Sansome r Fairfax
" Irvin r 839 Leavenworth
" Ives E (Mary S) mfrs agt 55 New Montgomery r 800 Bush
" Jas F pres Jas F Cobb Co Inc r Berkeley

The UNION LITHOGRAPH CO.
LITHOGRAPHING
PRINTING
BINDING
EMBOSSED
BUSINESS
STATIONERY
COPPER
PLATE
ENGRAVING
BLANK
BOOKS
LOOSE
LEAF
LEDGERS
TELEPHONE
KEARNY
3780
OFFICE
AND
PLANT
741-755
HARRISON
STREET
NEAR THIRD
SAN FRANCISCO

H.N. COOK BELTING COMPANY
401 HOWARD ST.

PUMPS
BYRON JACKSON IRON WORKS
410 SHARON BUILDING
SAN FRANCISCO, CALIFORNIA

See Page 69

Addressograph
PRINTS FROM TYPE
H. S. Crocker Co., Inc.
AGENTS
565-571 Market St.

Salvation Army Industrial and Social Home
(MEN)
876 HARRISON ST. Brigadier George Reid, Officer in Charge PHONE SUTTER 3518

COBB JAMES F. CO. (Inc.)
Fire Insurnace 275 Bush, tels Douglas 3058 and Douglas 3057
" J E Mrs r 405 Van Ness
" Mariedna S r 2418 Webster
" R S r 634 Powell
" Wm H (Edith) dep Atty Genl State of Cal r 53 Parker Av
" Wm L office 465 California r Sausalito
" W Winfield Jr r 1260 California
Cobbledick Chas F (Beulah) designer r 1407 Hyde
" Frank M (Frank M Cobbledick Co) r Piedmont

COBBLEDICK FRANK M. CO.,
(Frank M Cobbledick, Edward D Maltby) automotive and industrial ball bearings, rep Standard Sales & Service Co (S R B) and Bantam Ball Bearing Co 1031 Polk, tel Prospect 5896

COBBLEDICK-KIBBE GLASS CO, W R Cobbledick S F mgr, glass of all kinds, mfrs mirrors, art glass and beveled plate, and agts Zouri Drawn Metals Co, 175 Jessie, tel Douglas 3124
" Lloyd v-pres Cobbledick-Kibbie Glass Co r Oakland
" Wilson R mgr Cobbledick-Kibbe Glass Co r Oakland
Cobby Edwin V eng PT&T Co r 618 16th Av
" John W (Evelyn) (Cobby & Owsley) r 567 Belvedere
" & Owsley (J W Cobby, B T Owsley) contrs Call Bldg
Cobden Robt M r 141 5th
Cobine L C r 106½ Dore
Cobioni Claudia Mrs hairdresser 1205 Stockton
Coble Cora Mrs real est 1664 O'Farrell r 1519 O'Farrell
" Ralph J (Rosie) carp r 981 Golden Gate Av
Cobleigh Alvin H (Emma) clk Bryant Elect Co r 239 Peoria
Coblentz Aaron r 2996 Jackson
" Alex (Grace J) (Hippodrome Cigar Co) r 2996 Jackson
" Chas (Sarah) ins r 376a Dolores
" Edmond D managing editor Examiner r 835 Hyde
" Felix (Caroline) r 1849 Lyon
" Jacob r 639 Market
" Jules r 2649 Van Ness Av
" Lambert (Chemical Products Co) r 1849 Lyon
" Pauline (wid Nathan) r 217 Arguellio Blvd
" Sylvain (Rose) salsn Lauter Merc Co r 1427 McAllister
COBURN see Cockburn and Colburn
" Chas E (Minnie) bldr 735 Larch r 4030 24th
" Clarence W (Jane) (C W Coburn & Co) r 1404 Sacramento
" Clarence W Jr salsn W P Fuller & Co r 1404 Sacramento
COBURN C W & CO importers, exporters and mfrs agts, vegetable, mineral and fish oils, 417 Market, tel Sutter 2211
" Forrest (Carrie) painter r 149 Fair Oaks
" Harrie C (Effie B) (H C Coburn Co) r 124 Jordan Av
" Harry H r 738 Elizabeth
" H C Co shipping and commission 369 Pine
" Ira W (Augusta) contr Hearst Bldg r 253 Buena Vista Av
" Jas E carp r 118 Park Hill Av
" Jos (Esther) r 63 Ford
" Lawrence A (Flora) musician r 2030 Burrows
" Lenore M clk Cal Pkg Corp
" Martha (wid John) r 3320 19th
" Martin V (Maude F) carp r 114 Park Hill Av
" Mary C (wid Henry) r 274 Grand View Av
" Ralph P eng r 2159 Mission
" Sue (wid Augustus) r 2170 Green
Coby Annie M steno r 535 Page
Coca Cola Co The 533 Turk
Cocardi Annie seamstr r 2627 Bryant
" Carlo lab r 2627 Bryant
Cocayne Burton J (Mary E) trapmkr r 374 Lisbon
Coccari Ernest (Elsie D) musician 935 Market r 1542 Union
Coccellato Angelo (Sarah) lab r 526 Connecticut
" Elizabeth opr r 216 Texas
" Ena bkpr r 19 Card Al
" F P r 10 Aladdin Ter
" Vincent (Josephine) lab r 216 Texas
Cocchella Antonio r 1841 Grant Av
Cocchi Jos (Mary) lab r 2601 19th
" Mary shoewkr r 737 Arkansas
Cocchia John waiter r 1515 Oakdale Av
Cocciardi Carmine clk SP Co r 2433 24th
Cochella Rocco (Albina) drygoods r 4598 Mission
Cocherell Janice steno r 70 Liberty
Cochet Frank G (Maria) butcher r 1857 Larkin
Cochin John (Sylvarine) (City Front Garage) r 528 Kearny
Cochlovins Henry ins r 1970 Page
Cochon Jos watchmn r 1075 Ellis
Cochran Andrew clk r 3979 19th
" Angelina (wid Henry) r 1620 Sutter
" Arthur (Elizabeth) stoker SFFD r 896 22d
" Arthur P salsn r 527 Page
" Benj (Esther L) (Hotel St Andrew) r 440 Post
" Chas A janitor r 1620 Sutter
" Chas H clk Seeley & Co r 1810 Eddy
" Claude S (Frances H) r 147 10th Av
" Edgar F (Louise) bkpr r 1525 Jackson
" Edw H (Alice) acct 625 Market r 21 Eastwood Drive
" Elizabeth clk r 1620 Sutter
" Frank (Stimmel & Cochran) r 480 Ellis
" Geo I supt Desmond Supply Co
" Guy foremn Air Compressor & Equipment Co r 2218 Howard
" Guy (Edith) with Nat City Co r 44 Caselli Av
" Harriett S adv r 880 Bush
" Henry D clk 833 Kearny
" Hugh M (Marie E) sales mgr Union Lbr Co r 5222 Geary
" J A mach r 400 Duboce Av
" Jane clk r 216 Dorland
" Jennie nurse r 2575 Howard
" Julia W Mrs r 160 Divisadero
" Letty nurse r 1590 Broadway
" Lex H (Lillius) Coast mgr American Blower Co r 616 Lake
" Lucille H sec r 1337 California
" Luther G (Grace) mach r 2218 Howard
" Mary E (wid Robt E) r 605 11th Av
" Mfg Co 15 Beale
" Pearl bkpr Sutro & Co r 1350 Sutter
" Ray K (Bertha) eng r 472 Duboce Av
" Robt E (May E) r 326 8th Av
" Roswell H with H K McCann Co r 925 Chestnut
" Vera L nurse r 400 Duboce Av
" Wm E carrier PO r 3265 23d
" Wm J C S Pract 166 Geary r Oakland
" Wm J (Ida) millmn r 155 Bronte
" Wm L (Maude H) (de Jongh & Cochran) r 466 Belvedere
" Wm M (Aline) r 2215 Buchanan
" Wm S (Mary) painter r 3979 19th
" Wm W ironwkr r 324 Steiner
" Woody L (Alma) pressmn r 273 Oak
Cochrane A r 241 6th
" Alex (Mary E) supt r 585 Dolores
" Archie B (Mary E) acct r 1584 Waller
" Bernice steno Coldwell-Cornwall & Banker r San Rafael
" Bessie with I Magnin & Co r 69 Alpine Ter
" Bird B hairdresser r 512 Clement
" Chas W (Freda) buyer Cal Pkg Corp r 218 Lake
" Claude T dentist Flood Bldg
" Edw clk M C Harrison & Co r Oakland
" Edw electn r 1219 Broderick
" Edwin O dentist 323 Geary r San Jose
" Elizabeth clk r 215 Webster
" H B (Minnie J) phys r 1810 Bush
" Jas r 242 Divisadero
" Jas tmstr r 1166 Alabama
" Jas G dept mgr M C Harrison & Co r Oakland
" Jennie steno Marsh & McLennan r Oakland
" Jennie S seamstr r 3676 19th
" John R with Shreve & Co r San Rafael
" Juanita Mrs r 903 Eddy
" Katherine clk r 215 Webster
" Lee salsn B K H Co r Alameda
" M r 495 Valencia
" Mary (wid Patk) r 1219 Broderick
" Mary asst cashr W P Fuller & Co r Oakland
" Maud Mrs r 2211 California
" Meta (wid Jas) r 4079 23d
" Robt A mach r 66 Clay
" T A Mrs clk Rosenthal's Sales Stores r 661
" Thos (Nellie) mgr WU Tel Co r 641 Natoma
" Thos J lab r 1107 Powell
" Wm W v-pres Western Gum Vending Co r Kansas City Mo

BUILDING & ENGINEERING NEWS
All of the Construction and Engineering News of the West
Issued Weekly $4.00 Per Year
560 MISSION STREET San Francisco Telephone Douglas 2372

"THAT CAREFUL DENTIST"
DR. WM. W. HOAGLAND SPECIALIST
EXTRACTIONS, CROWNS, SELF-CLEANSING
BRIDGE WORK, WHALEBONE ROOFLESS PLATES
TELEPHONE GARFIELD 835
908 MARKET STREET
COR. POWELL AND EDDY
SAN FRANCISCO, CALIF.

Cockburn Arthur steno Assoc Oil Co r 1662 O Farrell
" Wm (Roycroft Press) r Alameda
Cocke Wm F (Carrie) salsn r 1739 Larkin
Cockerton Geo H gen supt Van Noy Interstate Co r Oakland
Cockley Leon H r 809 Fell
Cockrell Jeanette steno r 70 Liberty
" Mabel steno Examiner r 516 Ellis
Cockriell Clara clk r 740 6th Av
" Peter J (Elva) lab r 207 Prospect
" Wm (Charlotte) lab r 201 Bon View
Cockrill Ella M (wid Robt) r 508 Cole
" Ellie M bkpr r 1152 Jackson
Cockroft Ambrose bricklyr r 1227 14th Av
" Irving R ins State Comp Ins Fund r San Anselmo
" Louis F gen passagt Oceanic SS Co r Oakland
Cockrum Bryant M autowkr r 345 Leavenworth
" Carin B tchr Pub School r 345 Leavenworth
Cocks Chas E v-pres Union Fish Co r Alameda
Coco Dominic (Mamie) janitor r 51 Caine Av
Cocock Steven cook r 493 Eddy
Coconello Nicholas lab r 15½ San Antonio Pl
Cocopoulos John waiter r 117 4th
Codding Anna L pub steno 681 Market r Oakland
" Chas R (Lillian A) clk r 1534 Hayes
" Geo C agcy supt Springfield Fire & Marine Ins Co r Oakland
" Thos molder r 316 Scott
Coddington Albert A cons eng Phelan Bldg r Ross
" Bruce clk Chanslor & Lyon Co r 3169 24th
" Helen B salswn I Magnin & Co r Berkeley
" Rupert D sec Army & Navy YMCA r Berkeley
CODE see Coad
" Emily A Mrs laundry 1901 Clement r 451 Buena Vista Av
" Geo R dep collr r 216 Clayton
" Jas C porter r 1883a Howard
" John clk Baker Vawter Co r 1477 15th
" Jos F (Emily A) carrier PO r 451 Buena Vista Av
" Philip D (Elizabeth Y) acct RR Com r 787 Guerrero
" Reginald F clk r 787 Guerrero
" Thos J (Anna) salsn r 1446 25th Av
" Thos K (Mary K) mining eng 519 California r 2885 Union
" Wm clk Baker Vawter Co r 2020 Howard
Codemo L reprmn r 3420 Mission
Coder Martha S Mrs r 19 Guy Pl
Codero G G branch mgr United Cigar Stores Co r 255 O'Farrell
Codex Book Co cross section papers 118 Sansome
Codey Wm P (Ellen) barber 3036 Fulton r 240 3d Av
CODINGTON see Coddington
" Arthur D with WP Ry Co r Oakland
" Frank P r 1625 McAllister
" Paul F with Dietrich-Post Co r Oakland
Codino Albino driver r 317 Russia
" Jack (Teresa) lab r 541 Utah
" Nicholas (Maria) lab r 2510½ Bush
" Peter (Felice) janitor r 1438 Pine
Codis Albert prop Clementina Hotel r 271 6th
" Henry (Hotel Brownell) r 335 Larkin
Codoni Lazzaro (Guglielmina) clk r 2132a Jones
CODY see Coady and Codey
" Amelia clk r 4350 18th
" Arthur B musician r 879 Turk
" Bertram A lather r 960 Potrero Av
" Catherine C cashr r 234 9th Av
" C W lino opr r 716 Sutter
" Cyril L lather r 960 Potrero Av
" Don N clk r 1506 Sanchez
" Edmund P clk r 76 3d
" Edna T steno r 1506 Sanchez
" Edw C clk SP Co r 808 Kearny
" Harold L lather r 960 Potrero Av
" Jas D reporter Bradstreet Co r 54 4th
" Jared V r 1506 Sanchez
" J D r 117 4th
" Jean r 621 Stockton
CODY J M, cashr N Y Life Ins Co, r 729 Mason
" John H (Annie L) foremn Geo J Wallace & Co r 628 45th Av
" Mary clk r 661 Valencia
" Mervyn J eng SO Co r 1529 Octavia
" Nellie dressmkr r 4350 18th
" Roy W (Anna) salsn r 283 2d Av
" Thos (Margaret) r 960 Potrero Av
" Thos F (Katherine E) gardener 52 Webster
" Vernon F (Freda) eng r 960 Potrero Av
" Wm E (Catherine) r 1443 Haight

CODY WILLIAM F, draperies, furniture custom upholstering, interior decorators 728 Mission, tel Douglas 1712, r 1443 Haight
" Wm F (Mary) contr Call Bldg r 475 16th Av
" Wm F (Lucille) (Granada Garage) r 266 Claremont Blvd
Coe Anna Mrs bkpr r 2034 Larkin
" Bayne cashr r 655 33d Av
" Edw W clk 1737 O'Farrell
" Edwin B asst bkpr Louis Straus r Burlingame
" Edwin W (Florence) with J Barth & Co r 222 11th Av
" E L r 570 O'Farrell
" Ethel Mrs hatmkr r 1795 McAllister
" Frances J Mrs r 2247 Webster
" Geo r 20 Steiner
" H interne SF Hospital
COE HARRY, v-pres Anglo and London Paris National Bank, r 1915 California
" Jerome H (Myrtle) drftsmn r 2992 21st
" Jessie M (wid Russell J) r 1844 Sutter
" John D (Anna C) mgr City Multigraphing Co r 2034 Larkin
" Lloyd r 20 Steiner
" Marie E (wid Cassius M) r 1625 Mason
" Miriam with City of Paris r 630 Lake
" Neva clk SO Co r Burlingame
" Paul clk r 1737 O'Farrell
" Rolland H feeder r 157 4th
" Russell J (Lois) clk r 1844 Sutter
" Walter L clk r 2247 Webster
COEFIELD see Cofield
" Geo W (Alice) (Coefield Mfg Co) r 274 Frederick
" Mfg Co lighting fixtures 51 Shipley
Coello Peter J with Bank of Italy r 1815 Greenwich
COEN see Cohan, Cohen, Cohn, Cone, Kohen and Kohu
COEN COMPANY (Inc), oil burning equipment for stationary and marine power plants, oil heaters and duplex strainers, 112 Market, tel Sutter 2838
" Ellsworth Jr with Geo H Burr & Co r Belvedere
" Frank M (Mary) cabtmkr r 1399 Rhode Island
" Garnet W pres Coen Company (Inc) r Los Angeles
" John J (Annie F) with Dunham Carrigan Hayden & Co r 1152 Clement
" Julia Mrs r 745 Haight
" Lucy clk r 874 Potrero Av
" Marguerite Mrs tchr Pub School r 1424 Jones
" Othello J clk SP Co r Berkeley
" Sterling H (Marguerite C) sec-treas Coen Company (Inc) r 1424 Jones
" W Miss r 250 Kearny
" Wm F (Rose) salsn r 745 Haight
Coenen Nellie V r 848 Victoria
Coero Angelo A clk r 57a Ritch
Coeuille Eugene (Hortense) lab r 51 Valley
Coey Annie E (wid Wm J) r 26 6 Sacramento
" Chas W (Grace) office mgr Gantner & Mattern Co r 295 Douglass
" Wm N teller Merchants Nat Bank of SF r 2730 Sacramento
Cofer E M with Hills Bros r Mill Valley
" Emeline P widow r 1520 California
COFER LORENZO R (Jeannette) v-pres Wells Fargo Nevada Nat Bank, r 1830 Turk
COFFEE see Coffey
" Andrew J rep Gamewell Co r 1207 O'Farrell
" Chas (Rose) r 1917 Geary
" Edw E (Mary) clk PT&T Co r 118 Sickels Av
" Edwin W electn r 118 Sickles Av
" Ella L Mrs r 76 Germania
" Ernest H pharmacist r 571 Waller
" Fred clk Met Life Ins Co r Oakland
" John mach r 3548 20th
" Luen (May) electn r 14 Divisadero
" Mary widow r 4315 24th
" Planters Importing Co 1651 Polk
" Rosa (wid Michael A) r 3055 Clay
Coffelt Ernest S dept mgr Roos Bros r 797 Bush
Coffer Philip S (Agnes L) salsn r 3721 25th
COFFEY see Coffee
" Alfred I (Gladys) architect 785 Market r 2301 Polk
" Arthur lab r 2304½ Folsom
" Catherine r 457 Fell
" Danl hlpr r 354 San Carlos Av
" Danl (Mary) watchmn r 767 14th

PACIFIC METAL WORKS
COPPER
SHEETS
BARS
TUBING, Etc.
SOLDER
BABBITT
TYPE METALS
BRASS
CASTINGS
153-159 1st St.
SAN FRANCISCO, CAL.
Tel. Sutter 608
BRANCH: LOS ANGELES

See Page 79

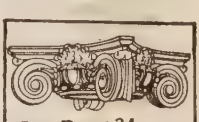
SEE PAGE 34 BUYERS' GUIDE
WESTERN BUILDERS' SUPPLY CO
Agents and Dealers in Builders Specials. Store 135 Second St. Phone Kearney 1991

BAY CITY IRON WORKS Telephone MARKET 1311
ELECTRIC (ARC) WELDING HYDRAULIC PRESS WORK
BOILERS AND STEAM TANKS FOR OIL AND WATER
1215-45 HARRISON STREET, BETWEEN 8TH AND 9TH SEE PAGE 59

RICHARDS HARDWOOD LUMBER CO.
AMERICAN AND IMPORTED HARDWOODS
Telephone SUTTER 572
OFFICE
480-486 Brannan Street
Yards, Brannan, Fourth and Freelon Sts.
See Page 52-65
ESTABLISHED 1903

DIETZGEN TRADE MARK
DRAWING MATERIALS
ENGINEERS' and ARCHITECTS' SUPPLIES
18 FIRST STREET See Pages 7-45 TEL. KEARNY 2680

COFFEY EDWARD I (Kathleen) (Coffey & Coffey), atty-at-law, Mills Bldg, r 2976 Washington

COFFEY EDWARD M (Fernanda), chief clk Dept Pub Health, r 729 Waller
" Elizabeth A (wid Michael) r 1326 6th Av
" Ella br mgr WUTel Co r 1137a Guerrero
" Ellen r 129 Hugo
" Eugenie M (wid Orville) r 1166 Page
" Evelyn tel opr r 3126 California
" Frances M r 3321 Sacramento
" Frank J comp **H S CROCKER CO Inc** r 2438 Post
" Geo (Cordelia) mgr r 334 Hyde
" Gladys A r 2301 Polk
" Harold with Willcox Peck & Hughes r Alameda
" Harriet A steno SP Co r 1048 Union
" Helen r 2654 Union
" Helen salswn r 1384 47th Av

COFFEY HENRY E, real estate 228 Montgomery
" Jas A clk r 1326 6th Av
" Jas M (Georgetta) plumber r 325 Bocana
" Jas V chauffr r 2559 Sutter
" Jeremiah J (Nora) cond r 1366 Vermont

COFFEY JEREMIAH VINCENT (Coffey & Coffey), atty Mills Bldg, r 2976 Washington
" John r 193 4th
" John (Catherine) jitney r 719 Andover
" John C (Josephine) lndywkr r 3126 California
" John J clk r 435 Linden
" John J clk PO r 1661 ½ Palou Av
" John J ctr r 1137a Guerrero
" John J (Rose) paver r 315 Tehama
" Josephine r 950 Anza
" Julia C prin Pub School r 2438 Post
" Louis J (Theresa) prop Mission Central Hotel r 504 Valencia
" Mabel E Mrs clk r 129 2d Av
" Margaret A (wid Patk) r 2304 ½ Folsom
" Marguerite F nurse r 604 Irving
" Marion K clk Am Thread Co r 1048 Union
" Mary r 2654 Union
" Mary widow r 1661 ½ Palou Av
" Mary widow r 2450 28th Av
" Mary (wid Patk) r 1916 ½ Greenwich
" Mary A widow r 435 Linden
" Mary J (wid Michael) r 2559 Sutter
" Matthew J police r 1145 Page
" Maurice D r 1137a Guerrero
" Michael J clk r 435 Linden Av
" Michael J (Mary) foremn r 216 Gates
" Minnie r 1137a Guerrero
" Muriel tel opr r 3126 California
" Murray clk r 1629 Bush
" Myrtle typist r 2304 ½ Folsom
" Patk J (Nora) clk Arnstein Simon & Co r 158 Randall
" Pearl B clk S V Water Co r 1315 Polk
" R W r 834 Octavia
" Saml E student r 729 Waller
" Stella r 745 Cabrillo
" T F r 411 O'Farrell
" Thelma B bkpr r 1534 Sutter
" Thos r 449 O'Farrell
" Walter printer r 1270 McAllister
" Walter B (Larna) phys 909 Hyde r 2340 Vallejo
" Wm H watchmkr 545 Valencia
" Wm J (May) carp r 337 31st Av

COFFEY & COFFEY (Edward I and Jeremiah Vincent Coffey) attys-at-law, 569 Mills Bldg, tel Douglas 1625

Coffin Albert F stock broker 364 Bush r Oakland
" Alonzo prop Cal Pattern Wks r Oakland
" Amelia W (wid Fredk F) r 514b Hayes
" Arthur messgr r 850 McAllister
" Bertram H with Reed Lbr Co r San Mateo
" Carrie M clk Examiner r 701 Post
" Chas W (Julian) clk SP Co r 4070 17th
" Chas W clk SP Co r Oakland
" Dewey (D Coffin & Co) r 351 Fair Oaks 105 Sutter
" E V salsn J H Newbauer & Co r Alameda
" Fredk baker r 4070 17th
" Gilbert S with Nat Bank Examiner
" Harry C acct US Shipping Bd r Alameda
" Harry G cashr Ginn & Co r Sausalito
" Harry T welder r 1651 Market

COFFIN HORACE, asst sec Baker, Hamilton & Pacific Co, r Mill Valley
" Howard F (Anna B) with Dunham Carrigan Hayden & Co r 226 Eureka

COFFIN
" Jean (wid Jos) r 920 Dolores
" Jennie E Mrs r 2563 Gough
" John W (Elizabeth) plumber r 3221 20th
" Mary G steno Coast Rock & Gravel Co r Alameda
" O C collr Allen's Press Clipping Bur r Berkeley

COFFIN-REDINGTON CO., successors to Redington & Co, wholesale druggists, 35-49, 2d near Market
" Sherwood asst treas Coffin-Redington Co r Sausalito
" Thos (Isabelle) grocer 1900 Sutter r 15 Johnstone Av

COFFMAN see Kauffman, Kauffmann, Kaufman and Kaufmann
" B Nelson office 461 Market r Oakland
" Bonnie steno r 2221 Larkin
" Frank carp r 1296 Golden Gate Av
" Grace cashr r 346 Sutter
" Harry G clk Fed Res Bank r 40 7th
" Lena J (wid Harvey F) r 444 33d Av
" Mary Mrs r 57 Haight
" Richd E (Margherita) salsn Blake Moffitt & Towne r 2221 Larkin
" Ray electn r 823 Hampshire
" Wm M salsn Elliott Fisher Co r 379 Rolph

Coffrini Giuseppe (Eleanor) supt r 770 Union

COFIELD see Coefield

Cofone Frank (Sarah) lab r 345 Precita Av
" Jas clk r 345 Precita Av
" Kona (May) painter r 3283 Folsom
" Rocco clk r 345 Precita Av

Cofran M C Mrs r Fairmont Hotel

COGAN see Coogan
" Cecil E folder r 731 Brussels
" Dolphus J millhd r 731 Brussels
" Evelyn steno r 543 14th
" Florence clk r 775 Bush
" Jas F (Eva) r 543 14th
" Marguerite (wid Wm) r 4109 23d
" Thos J (Julia M) millhd r 731 Brussels

Cogburn John ins r 1050 Post

Coger Wm barber r 406 Broadway

Cogeshall C C clk WP RR r 1460 O'Farrell

Cogger Mildred F steno r 582b Castro
" Murray T (Grace) carp r 582b Castro
" Thos W carp r 24 Tiffany Av

Coggin Hannah (wid Chas) r 116 San Jose Av

Coggins Herman A sec-treas Union Ice Co r Piedmont
" Lee (Vera) broker r 1135 Francisco
" Leslie I (Coggins & Matthews) r 920 Leavenworth
" Lowell M (Jennie S) carp r 728 Cole
" Philip (Fannie) salsn r 710 Diamond
" Raymond B (Belle) eng r 473a Frederick
" Shirley M (Beatrice E) carp r 728 Cole

COGHILL see Cogill

Coghlan Annetta R pub steno 105 Montgomery r 555 Bush
" Catherine (wid David) r 22 Parsons
" Claudia M steno r 139 Central Av
" Clifford I with Canadian Nat Rys r 139 Central Av
" Danl hlpr r 459 Paris
" Della r 722 14th
" Dennis M (Mary A) real est 1406 Market r 1711 9th Av
" Edna M cashr Wolff, Kirchmann & Co (Inc) 485 California
" Edw M hosemn SFFD r 26 Fairmount
" Elizabeth A clk r 420 Kirkham
" Eva (wid John M) r 1342 12th Av
" Francis T (Catherine) plastr r 26 Fairmount
" Frank B r 60 Market
" Jas F clk Fed Res Bank r 22 Parsons
" Jas F (Katherine) driver r 167 Sears
" Jas P (Georgiana) express r 120 Hartford
" Jeremiah H (Josephine) eng r 150 Guerrero
" John driller r 2894 23d
" John (Susanna) foremn r 125 Villa Ter
" John A (Agnes M) police r 1162 De Haro
" John C clk r 1342 12th Av
" John J salsn r 459 Paris

COGHLAN JOHN P (Mabel K), atty, 445 Sutter, tel Sutter 140, and atty Pacific Gas & Electric Co, r 2813 Scott
" Jos J (Annie) plastr r 24 Fairmount
" Kathleen D tchr Pub School r 1512 Jackson
" Letitia M r 4016 18th
" Marie clk r 22 Parsons
" Marie A r 1267 28th Av
" Martin (Amanda) draymn 3386 18th
" Mary r 1908 Green

INTERNATIONAL RADIATOR CO.
C. BARMANN
METAL WELDING
TELEPHONE PARK 1682
505 VAN NESS AVENUE
EXPERT AUTO RADIATOR REPAIRING
FIRST-CLASS REPAIR WORKS
AUTO RADIATORS : LAMPS : FENDERS
WINDSHIELDS : AND : SPEEDSTER BODIES

REMCO PIPE
REDWOOD MANUFACTURERS CO.
& TANKS
1611 HOBART BLDG.
SAN FRANCISCO

COGHLAN
" Mary A r 459 Paris
" Mary A milliner r 125 Villa Ter
" Mervin E firemn r 26 Fairmount
" Michael T (Mary E) clk r 4060 18th
" Milton J r 4060 18th
" Nathan C atty 68 Post r 2645 Lincoln Way
" Sue E steno r 125 Villa Ter
" Theresa V bkpr Toyo Kisen Kaisha r 125 Villa Ter
" Wm A clk PO r 22 Parsons
" Wm J clk AT&SF RR r 125 Villa Ter

COGHLIN see Caughlin, Coughlin and Caughlan
" John D (Alice T) r 1267 28th Av
" Peter tmstr r 37 Woodward Av

COGILL see Coghill
" Laura A (wid John) r 1740 Steiner

Cogley Irene clk r 2190 15th
Cognacca Chas lab r 217 Columbus Av
Cognasso Batista G (Elizabeth) mgr r 148 Shrader
" Jas (Rosa) lab r 537b Union
Cognetta Frank (Bessie) tailor 1604 Lombard r 3221 Laguna
Cogo Augustino lab r 325 Green
Cogorno John (Rosie) carp r 131 Concord
Cogozzo Albert (Lucia) with Dairy Del Co r 1118 Florida
Cogswell Cora (wid Fredk C) r 330 11th Av
" Frank painter r 301 Lower Ter
" John clk r 1562 Divisadero

COGSWELL POLYTECHNICAL COLLEGE, Geo B Miller pres, John Sammi sec, 26th and Folsom

Cohagan Chester W clk W R Staats Co r 1111 Pine

COHAN see Cohen, Cohn, Coen and Kohn
" Abraham (Nellie) (Reliable Investment Co) r 623 3d Av
" Arthur W (Nellie) foremn Eastman Kodak Co r 2819 Pine
" Chas C (Cora) (Cohan & Figone) r 1812 Page
" David (Sarah) r 2830 Pierce
" Jos tchr Pub School r 1000 Sutter
" Wm (Martha) soft drinks 1796 Folsom r 125 Brighton Av
" & Figone (C C Cohan, A Figone) florists Ferry Bldg
" & Rittler (A Cohan, M Rittler) props Reliable Investment Co 948 Market

COHANE see Keohane

Cohelan Danl S (Inga) bkpr r 1338 26th Av
" Sylvester r 645 Leavenworth

COHEN see Cohan, Cohn, Coen, Kohen and Kohn
" Aaron furniture 2045 Mission
" Aaron tailor 1012 Larkin r 908 Post
" Aaron (Pauline) tailor 1177 O'Farrell
" Aaron J (Mary) watchmn r 951 Pacific
" Abe (Clarie) (Lady Florence Apts) r 245 Leavenworth
" Abe tmstr r 1767 Page
" Abraham (Rosie) r 1551 Hyde
" Abraham (Celia) tailor r 464 Central Av
" Abraham (Anna) tailor 1465 Haight r 1600 Fell
" Abraham (Rita) tailor 1648 Baker r 3122 Sacramento
" Abraham E (Maybelle) salsn r 1725 Lake
" Abraham L with Bank of Italy r 2987 Pacific Av
" Addie (wid Marks) r 1109 Divisadero
" Adeline A acct r 671 Fulton
" Adolph autowkr r 3824 Sacramento
" Aerie H (Gertrude M) real est r 1279 3d Av
" Albert eye, ear, nose and throat see Albert Cohen Carlton 177 Post
" Albert musician r 538 Pine
" Albert J (Leah) (Cal Ptg Co) r 614 10th Av
" Alex (Rebecca) barber 2512 San Bruno Av
" Alex (Mary) salsn W Brill r 145 Clement
" Alfred (Alcone Knitting Co) r 755 12th Av
" Alfred E r 136 Marston Av
" Alma widow r 2411 Octavia
" Anna salswn I Magnin & Co r 1336 McAllister
" Arthur (Sarah) (Cohen & Phillips) r 1861a Ellis
" Audrey bkpr r 671 Fulton
" Augusta (wid Chas) r 48 Russ
" Barnet 2d hd gds 1028 Folsom r 151aRuss
" Baruch (Rebecca) waiters coats 883 Market r 2277 Green
" Bertha r 372 Arguello Blvd
" Benj (Mabel) r 2037 15th

COHEN
" Benj barber 587 Castro
" Benj J (Esther) hatter 356 Kearny r 3019 Laguna
" Benj mfrs agt Pacific Bldg
" Benj (Ada) salsn r 360 Arguello Blvd
" Benj tmstr r 21 Felton
" Chas (Sarah) clk r 412 21st Av
" Chas mgr Keystone Jewelry Co r Los Altos
" Chas A broker r 711 12th Av
" Chas C (Cora) florist r 1812 Page
" Chas C (Lucile V) salsn r 2035 Fulton
" Chas I painter r 547 Valencia
" Clara r 2621 Laguna
" Clarice (wid Louis) r 2784 Sacramento
" Danl salsn M M Benjamin r 1656 Golden Gate Av
" David (Sarah) (Mission Bazaar) r 474 18th Av
" David (Kittie) pressmn r 608 Judah
" David prop Liberty C & D Wks r 3344 Van Ness Av
" David (Esther) salsn Hale Bros r 29a Caselli
" David J (Gussie) credit mgr The Paragon r 1106 Bush
" David M (Annie) tailor r 502 Grove
" Dena bkpr r 1656 Golden Gate Av
" D M clk SP Co r 2178 15th
" Dorothy tchr Pub School r 2027 Howard

COHEN DRESS CO, designers and manufacturers ladies' street, afternoon and evening dresses, 130 Kearny, tel Sutter 2936

" E clk r 2517 San Bruno Av
" Earl L r 1034a Divisadero
" Edna H clk r 118 6th Av
" Elsie M steno r 945 Golden Gate Av
" Emanuel (Eva) tailor r 978 Sutter
" Emma widow r 1102 Masonic Av
" Enid clk r 1528 Sutter
" Etta clk Reid Bros r 141 Hale
" Ettie (wid Isaac) r 1336 McAllister
" Fannie Mrs clk r 1567 Pine
" Fanny (wid Wm) r 306 Locust
" Frank clk r 951 Pacific
" Frieda opr r 248 Shipley
" Geo restaurant 330 O'Farrell
" Geo (Bertha) tailor r 462 4th Av
" Gertrude bkpr Recorder Ptg & Pub Co r 671 Fulton
" Gertrude H sec Supreme Court of Cal r Los Altos
" Gertrude J tchr Pub School r 711 12th Av
" Grover designer r 928 Taylor
" Gus (Esther R) tmstr r 3520 17th
" Hanna Mrs r 1447 O'Farrell
" Hannah H widow r 2762 Jackson
" Harold J electn r 1327 McAllister
" Harriet T with Fireman's Fund Ins Co r 450 Bush
" Harris (Minnie) r 3883 Sacramento
" Harris (Lena) tailor r 2840 Folsom
" Harry (Rose) salsn No Percentage Drug Co r 640 Eddy
" Harry (Bessie) tailor r 62 Harriet
" Harry (Ida) tailor r 883 Hayes
" Harry C (Julia) caps 956 Market r 258 Parker Av
" Hartwig A (Grace M) mining eng r 2218 Clay
" Hattie steno r 2037 15th
" Hazel r 1812 Page
" Helena tchr r 2277 Green
" Henry (Ray Shirt Shop) r 1539 Clay
" Henry (Sarah) SF Show Case Co r 601 Scott
" Henry (Helen) lino opr r 1213 Scott
" Henry mgr Standard Ptg Co r Belvedere
" Henry (Lillian) salsn r 779 9th Av
" Henrietta steno r 21 Felton
" Herbert salsn r 671 Fulton
" Herman (Emily) barber 4 Folsom r 739 5th Av
" Herman S (Cohen & Frank) r 433 Powell
" Hilda steno C F Weber & Co r 2277 Green
" Hilda R clk r 1743 Hayes
" H J r 507 Mission
" I & Son (I and M) men's furn 4296 Mission
" Ida widow r 2621 Laguna
" Ida (wid Maurice) r 911 Buchanan
" Ida clk r 134 Delano Av
" Ida clk r 1656 Golden Gate Av
" Ida A Mrs r 289 Arguello Blvd
" Isaac (Rosalie) collr r 2937 Balboa
" Isaac N (Eva) real estate 830 Market r 346 Arguello Blvd
" Isadore glazier 526 Pine r Oakland

DEEP WELL PUMPS
SIMONDS MACHINERY CO.
117-121 New Montgomery St
Phone Kearny 1457

C.W. MARWEDEL
PHONE DOUGLAS 4180
MACHINE SHOP TOOLS AND SUPPLIES.
BRASS COPPER STEEL
76-80 FIRST ST.

RAYMOND GRANITE COMPANY, Inc.
THE WEST'S LARGEST DESIGNERS AND BUILDERS OF
MONUMENTS AND MAUSOLEUMS
3 POTRERO AVENUE SAN FRANCISCO TEL. MARKET 688
See Page 41

Tanks
Towers
Pipe
Silos
Boxes
Millwork

Write for Catalogues and Prices

Pacific Tank & Pipe Co.
Mercantile Box Co.
National Mill & Lumber Co.
318 Market St.
San Francisco
Kearny 3620

COHEN
- Isadore (Gussie) 2d hd gds 1272 Golden Gate Av r 1436 Sutter
- Isidor (Alice) tailor 1460 Sutter
- Isidor (Annie) (I Cohen & Son) r 4286 Mission
- Israel tailor 1436 Sutter
- J & Co (J Mendelson) men's furn 72 Embarcadero
- Jacob (Leah) designer r 1679a Fulton
- Jacob opr r 769 Hayes
- Jacob salsn 1214 Fell
- Jacob (Lena) tailor r 622 Hayes
- Jacob (Annie) tailor r 1132 McAllister
- Jacob C (Martha) pressmn r 134 Delano Av
- Jacob M salsn L L Auction Co r 122 6th Av
- Jas shadewkr r 1109 Divisadero
- Jeanette clk r 772 Guerrero
- Jeanette milliner r 2784 Sacramento
- J M & Co mfrs neckwear 15 Battery
- Jos (Eva) cabtmkr r 601 Paul Av
- Jos (Marguerite) clk r 1233 Eddy
- Jos (Fannie) dry gds 2500 San Bruno Av
- Jos porter r 1806 Pine
- Jos tailor r 2840 Folsom
- Jos (Dora) tailor r 428 11th Av
- Jos G pres Jas Force Co r 1513 Clay
- Jos M (Mattie) (J M Cohen & Co) r 275 28th Av
- Jos M (Rosa) tailor r 1095 McAllister
- Julian A (Hildred) knitter r 1661 Bush
- Julius (Betty) salsn r 1959 Union
- Julius writer r 426 Church
- Kathryn (wid Max) (M W Cohen & Co) r 1819 Hayes
- Lena r 372 Arguello Blvd
- Leo J (Sadie) salsn r 863 McAllister
- Leonard salsn r 1139 Geary
- Lillian steno r 141 Hale
- Lillian steno r 428 11th Av
- Louis (Mary) r 1656 Golden Gate Av
- Louis (Sarah) acct r 1221 Hyde
- Louis (Fanny) tailor 429 Market r 1921 Lake
- Louis with W J Benson & Co r 909 Geary
- M Mrs r 1528 Sutter
- Maurice (Rose) tailor r 243 9th Av
- Maurice (Anna) autorepr 1072 Golden Gate Av r 3924 Sacramento
- Max (Rosie) r 426 Church
- Max (Annie) salsn B Hart & Bro r 2121 Pierce
- Max (Dora) tailor 387 Valencia r 309 Oak
- Meyer (I Cohen & Son) r 4286 Mission
- Michael r 80 Silver Av
- Michael r 428 11th Av
- Millie (wid Wm) r 2369 Sutter
- Milton driver r 1567 Pine
- Milton F r 50 3d
- Milton M (Anita) (I S Cohen's Sons) r 1499 Union
- Morris (Christine) (Standard Ptg Co) r 1215 Scott
- Morris (Anna) autowkr r 3824 Sacramento
- Morris (Julia) grocer 1608 Pacific Av r 471 Alvarado
- Morris M importer 833 Market
- Moses (Rosa) plumber r 1743 Hayes
- M W & Co (Kathryn Cohen) mfg jewelers 150 Post
- Myer lab r 1061 ½ McAllister
- Myer (Mary) tailor r 543 Birch
- Nathan r 1528 Buchanan
- Nathan carrier PO r 464 Central Av
- Nathan hlpr r 1315 Brussels
- Nathan C (Florence) salsn r 2299 Sacramento
- Nathan I (Alice) pedler r 1258 Ellis
- Nathan J (Ethel) plumber r 728 16th Av
- Paul L autowkr r 1743 Hayes
- P H Rev (Jennie) r 671 Fulton
- Philip H clk The Bulletin r 195 Lexington Av
- Rebecca (wid Saml) r 408 Cherry
- Rebecca bkpr r 3824 Sacramento
- Rebecca bkpr Wells Fargo Nev Nat Bank r 2961 Sacramento
- Rebecca cashr r 1656 Golden Gate Av
- Reuben (Celia) theatrical agt 830 Market 3973 Clay
- Reuben F (Rae) motion pictures 296 Turk r 1034a Divisadero
- Robt (Ida) carp 1210 Divisadero
- Rosalind E clk r 1656 Golden Gate Av
- Saad (Mary A) salsn r 527 20th Av
- Saml r 1656 Golden Gate Av
- Saml (Sarah) r 3225 Sacramento
- Saml (Meyer & Cohen) 3674 Sacramento

COHEN
- Saml clk r 3824 Sacramento
- Saml driver r 1567 Pine
- Saml opr r 802 Page
- Saml (Mary) plumbing supplies 1659 Market r 753 Webster
- Saml Jr salsn r 3227 Sacramento
- Saml L bkpr r 265 19th Av
- Sarah r 214 Arguello Blvd
- Sarah musician r 753 Webster
- Sarah Mrs r 1441 McAllister
- S E Mrs r 620 Post
- Selma salswn r 883 Hayes
- Simon D (Alcone Knitting Mills) r 755 12th Av
- Sol J (Anna) clk r 406 Locust
- Stanley news writer r 426 Church
- Thos r 34 6th
- Walter sec Smith Rice Co 150 Spear
- Wm r 1424 Valencia
- Wm clk r 753 Webster
- Wm (Carrie) salsn r 172 Castro
- Wm C (Hazel) (I S Cohen's Sons) r 2672 Sacramento
- Wm G atty 381 Bush
- Zavel (Sarah) tailor 527 Bush r 24 Tay
- & Frank mens furn goods 674 Market
- & Phillips (A Cohen, M W Phillips)furniture 655 McAllister

COHEN'S I S SONS (M M and W C), sewing machines and electrical supplies, 1015 Market, tel Market 9558

Cohipas Wm r 108 4th

Cohl Arthur elev opr r 1203 Buchanan
- Arthur with Elec Appliance Co r 1580 Jackson
- Benj (Pauline) photogr r 707 Haight

COHL BROS ((Morris and Leopold) hatters 38 Powell tel Douglas 2730
- Irven H (Hazel E) printer r 76 Colton
- Leopold (Denah) (Cohl Bros) r 1776 Turk
- Morris (Ida) (Cohl Bros) r 135 7th Av
- Myrll steno Aetna Life Ins Co r 1776 Turk
- Saml (Anna) photogr r 81 Grattan

COHN see Coen, Cohen, Cone, Kohen, Kone and Kohn
- Abe (Rose) 2d hand goods 1108 Fillmore r 1690 Ellis
- Abram E (Clara) salsn r 220 11th Av
- Adolph capitalist r 952 Sutter
- A E overall mfr 1874 Market
- Albert (Gertrude A) jeweler r 63 Palm Av
- Albert (Leah) printer r 3819 23d
- Albert prop Natl Cleaning & Dying Works r Alameda
- Albert E insp Dept of Electricity r 3048 16th
- Albert E (Rose) with Alberton Realty Co r 407 17th Av
- Alex B (Rose M) mov pictr opr r 552 Waller
- Alfred E grocer r 1876 Market
- Alfreda L steno r 1409 ½ Lyon
- Allan L phys 240 Stockton r 2440 Clay
- Ann dyeing 915 Geary r 415 Buchanan
- Anna clk r 2840 Folsom
- Annie r 48 Russ
- Annie Mrs r 1528 Buchanan
- Armand (Dorothy) salsn r 790 Page
- Arthur (Harriet) salsn r 829 Arguello Blvd
- Arthur A (Amy) r 580 McAllister
- A S Mrs r Fairmont Hotel
- Barney (Rose) Cohn & Willbach r 8 Felton
- B D (Celia) lab 22 Leona Ter
- Benj cond r 982 York
- Benj printer r 2840 Folsom
- Birdie Mrs salswn r 3119 California
- Bunt E (Reliable Law & Coll Agcy) r 1720 Broadway
- C Mrs with Geo H & Henry Kahn & Co r 987 Oak
- Carl (Leontine) bkpr r 1408 California
- Carl L salsn SF Fur Co r 1300 Golden Gate Av
- Carrie (wid Mose) r 532 Ashbury
- Celia Mrs clk r 2380 Pine
- Chas salsn r 950 Steiner
- Chas L clk r 1386 7th Av
- Chas S r 1876 Market
- Clara bkpr r 2840 Folsom
- David (Francis) phys 1404 Sutter
- David (Lizzie) tailor r 1409 ½ Lyon
- David E clk r 562 Sutter
- David G shoemkr 2589 Mission r 291 14th Av
- David J salsn r 149 3d
- David W r 434 Leavenworth
- Dora r 1010 Haight
- Doretta (wid Saml) r 1030 Franklin
- E finisher r 1529 Taylor

PACIFIC FOUNDRY COMPANY
18TH AND HARRISON STS. **PHONE MISSION 1105**
See Page 46

OLD MISSION
PORTLAND CEMENT
FOR PERMANENCE
See Page 33

COHN
" Edith r 1404 Sutter
" Edw r 14a Powers
" Edw S (Alma) clk r 578 6th Av
" Eleanor J r 2438 Clay
" Elias S (Sarah) tchr r 1218 Silver Av
" Elmer H salsn Alberton Realty Co r 1091 Bush
" Elsie Mrs bkpr L & M Alexander r 744 Central Av
" Emil M (Addie) curios r 2242 Polk
" Emilie (wid Morris) r 2898 Clay
" Ephraim watchmkr 527 Kearny r 1732 Geary
" Esther (wid Simon) r 289 Arguello Blvd
" Etta (wid Elias) r 655 2d Av
" Eugene B (Henrietta C) clk r 3690a 20th
" Eugene H newspaper rep 340 9th r Mill Valley
" Eva steno r 1376 McAllister
" Eva tchr music r 623 Broderick
" Felix r 312 Mason
" Frank driver r 3344 Sacramento
" Fredk E (Esther) salsn r 527 2d Av
" G (Lizzie) r 1529 Taylor
" Gabe M (Helen) (Bouquet-Cohn Cigar Co) r 800 Bush
" Geo (Salka) (N Y Fur Co) and furs 128 Post r 291 14th Av
" Geo C (Margaret) restaurant 432 Kearny r 823 26th Av
" Geo D (Marion D Cohn & Co) r 1404 Sutter
" Geo J telegr r 3344 Sacramento
" Godfrey S (Helen) salsn Rosenthals Inc r 253 Laguna
" Gustav G (Eva) prop Pac Tire Sales Co r 445 19th Av
" Hannah r 2772 Greenwich
" Harold r 107 11th Av
" Harold C salsn r 291 14th Av
" Harold F (Islands Com Co) r 3804 Clay
" Harry (Tillie) express 1738 Geary r 3524 20th
" Harry mgr r 2302 San Bruno Av
" Harry (Sarah) shoemkr 717 San Jose Av r 1587 Sanchez
" Harry (Mildred R) stationery 2101 Fillmore r 341 Cornwall
" Harry B (Belle) cond r 543 37th Av
" Hattie clk r 384 15th Av
" Helen steno r 1715 Webster
" Henrietta (wid Abraham) r 223 14th Av
" Henry (Fannie) real est r 1235 McAllister
" Henry (Dora) tailor r 3682 18th
" Herbert J (Mary) phys Flood Bldg r 283 28th Av
" Herman (Hannah) r 1876 Market
" Herman (Jessie) r 3344 Sacramento
" Herman (Sadie) auctioneer 601 McAllister r 1506 Cabrillo
" Herman bkpr S F Fur Co r 715 McAllister
" Herman clothing 2145 Mission r 1414 Fillmore
" Herman (Pauline) jeweler 830 Market r 1467 O'Farrell
" Herman salsn r 1690 Ellis
" Hermine H tchr Pub School r 2438 Clay
" Ida Mrs r 945 Golen Gate Av
" I L r 975 Sutter
" Irene S steno r 1408 California
" Irving P (Freda) autowkr r 1670 Page
" Isaac (Minnie) r 413 Lily
" Isaac tailor 378 Fillmore
" Isadore (Hilda) cloaks and suits 1715 Fillmore r 1420 O'Farrell
" Isadore (Rose) druggist r 2968 Clay
" Isidor (Sarah) r 141 Hale
" Jacob (Minnie) r 1430 Larkin
" Jacob shoemkr 808 Clement
" Jacob tailor 1619 McAllister
" Jacob (Gertrude) salsn J C Morris r 1772 Sutter
" Jacob (Esther) r 3676 Sacrmaento
" Jacob S (Florence) r 1212 Fulton
" J C r Fairmont Hotel
" J L r 411 O'Farrell
" Jules salsn Zellerbach Paper Co r 532 Ashbury
" Julian D (Martha R) atty Phelan Bldg r 234 15th Av
" Juliette clk r 744 Central Av
" Leah J steno Chronicle Bldg r 1376 McAllister
" Leo E (Esther) dept mgr Emporium r 314 22d Av
" Leon driver r 2172 Geary
" Leonide r 2102 Baker
" Lillian nurse SP Hospital 1400 Fell
" Louis r 1037 Fillmore

COHN
" Louis (Miriam) r 2195 Sacramento
" Louis (Sarah) (SF Fur Co) r 1300 Golden Gate Av
" Louis ins agt Bankers Life Co r Berkeley
" Louis J (Bernice) contr 110 Sutter r 1047 Anza
" Louis W (Sadie) (Hoffman & Cohn) r 196 19th Av
" M (M Cohn & Co) r 764 Geary
" M & Co (M and S F Cohn) painters 1036 Golden Gate Av
" Malvina r 1772 Sutter
" Marcus (Mary) pedler r 128 Goettingen
" Marion D (Marion D Cohn & Co) r 1404 Sutter

COHN MARION D & CO (D G and M D Cohn) dry colors, shellacs and glue, 268 Market

" Marion F (Mabel) driver r 146a Clinton Park

COHN MARK C, expert consultant on housing and building regulations and inspection, also sec and executive director California Housing & Bldg Institute. 68 Post r 524 Sutter

" Mark L (Lillie) salsn r 1711 Lake
" Marx clk r 2840 Folsom
" Mary widow r 1106 Powell
" Max r YMCA
" Max (Goldie) (Grant & Co) r 746 Geary
" Max baker r 130 Eddy
" Max clk r 555 Clement
" Max painter r 1359 Ellis
" Max A salsn Rosenthals Inc r 1223 Webster

COHN MAX M (Rose L) v-pres Zellerbach Paper Co r Palace Hotel

" Maxmillian clk Langley & Michaels Co r 532 Ashbury
" Melville E (Stella) salsn r 147 7th Av
" Mendel L phys 240 Stockton r 7 Hill Point Av
" Mercedes asst bkpr M R Fleischmann & Co r 225 7th Av

COHN MERVYN D (Martha) maker of wax figures and papier mache figures, 109 New Montgomery, tel Kearny 4967 r 241 Ashbury

" Millie Mrs r 384 15th Av
" Milton (Sophia) salsn r 138 Frederick
" Milton H atty Hearst Bldg r 1467 O'Farrell
" Milton M pkr r 239 Irvington Av
" Miriam tchr Pub School r 1732 Geary
" Morris (Martha) fruits r 2172 Geary
" Morris B (Tillie) mgr N Y Fur Co r 352 12th Av
" Myer P r 2027 Hyde
" Nathan A (Millie) (Cohn-Aguirre) r 1045 Anza
" Nathan N (Bertha) furrier r 510 11th Av
" Newman (Bertha) furs 25 Kearny r 510 11th Av
" Newman (Ray) ins r 2301 Bush
" N S r 1544 California
" Paul messgr Wells Fargo Nev Nat Bank r Alameda
" Pauline tchr Pub School r 1732 Geary
" Philip (Mae) auto supplies r 1320 O'Farrell
" Rebecca (wid Jacob) r 207 7th Av
" Robt (Clara) salsn r 2858 Sacramento
" Robt D phys 209 Post r 1404 Sutter
" Rosa (wid Isaac) r 1010 Haight
" Saml (Blanche) r 1567 Pine
" Saml (Fannie) r 1913 Franklin
" Saml (Ada) r 2302 San Bruno Av
" Saml (Amelia) baker r 949 Fell
" Saml (Hanna) clk r 554 Anderson
" Saml (Leah) glovectr r 4424 23d
" Saml (May) mgr r 3810 Sacramento
" Saml Jr mach r 3810 Sacramento
" Saml printer r 236 Linden
" Saml salsn Chas Harley Co r 265 19th Av
" Saml salsn r 1376 McAllister
" Saml (Sarah) tailor r 1034 Clement
" Saml tailor r 1231 McAllister
" Saml (Rose J) tailor r 3529 24th
" Saml E (Rose) salsn r 4407a California
" Saml F (M Cohn & Co) r 1359 Ellis
" Saml L sales mgr r 223 14th Av
" Saml M (Helene) (S M Cohn & Bro) r 2440 Clay
" Saml M & Bro (S M and T) men's furnishings 2012 Mission
" Sarah (wid Adolph) r 1223 Webster
" Sidney fruits 1026 Clement
" Sidney (Stella) with B Hirsch Co r 3122 Sacramento
" Simon (Rosa) r 1223 Webster
" Simon (Julia) barber r 3151 Fillmore
" Sol (Bertha) mgr r 950 Steiner

GLADDING McBEAN & Co.
ARCHITECTURAL TERRA COTTA
ROOF TILE
HOLLOW TILE
FIRE PROOFING
VITRIFIED PIPE
TERRACOTTA PIPE
FACE BRICK
ETC.
OFFICE
CROCKER BLDG.
PHONE DOUGLAS 540
SAN FRANCISCO
WORKS
LINCOLN CAL.

C. W. MARWEDEL
MACHINE SHOP TOOLS AND SUPPLIES
BRASS COPPER STEEL
PHONE DOUGLAS 4180
76-80 FIRST ST.

AWNINGS
FOR THE
RESIDENCE
STORE
OR
FACTORY
AWNING
HARDWARE
& MATERIALS
AMES HARRIS
NEVILLE CO.
100 POTRERO AVE.
PHONE
MARKET 6100
See Page 9

PHONE MARKET 191 WILL & FINCK 1686 MARKET STREET
CUTLERY x BARBERS' SUPPLIES x SPORTING GOODS

COHN
" Solomon (Julia) barber r 652 Shrader
" Solomon M (Theresa) mgr Pac Tire Sales Co r 410 15th Av
" Sybil steno r 655 2d Av
" Theo (Lilly) r 1224 Leavenworth
" Theo clk R & J Dick Co r 291 14th Av
" Theo (Minnie) (S M Cohn & Bro) r 2438 Clay
" Tobias men's furnishings 3388 Mission r 3308 Mission
" Toby widow r 343 8th Av
" V N r 115 Market
" Wm r St Francis Hotel
" Wm (Union Trading Co) r Oakland
" Wm (Nora) chauffr r 314 Guerrero Av
" Wm (Theresa) soft drinks 1563 Polk r 24 7th
" Wm L (Sarah) tailor 25 Jackson r 1415 Scott
" Wm R (Carol) mfrs agt Phelan Bldg r 1830 Jackson
" Wolf (Yetta) tailor r 1376 McAllister
" Wolf L (Sarah) tailor r 1415 Scott
" & Willbach (B Cohn H L Willbach) fruits 2490 San Bruno Av
Cohnreich Arthur (Lena) shoes 1013 Market r 775 Post
Cohrone Cicero F ins Harold Junker r 752 4th Av
Coil Chas sec Fry-Fyter Co r Berkeley
" Chas E (Viola M) bkpr r 564 37th Av
" Earl orderly SF Hospital
COIT see Coyte
" C T teller Wells Fargo Nev Nat Bank r San Rafael
Cokeley Thos J r 1160 Pine
COKELY see Coakley
" Leon H eng Bd Fire Underwriters r 809 Fell
Coker Elizabeth (wid Perry W) r 480 38th Av
" Saml candies r 480 38th Av
Cokizus Thos lab r 1994 Sutter
Cola Dominick (Benedetta) lab r 28 Vandewater
" Florence (wid John) r 1155 Hayes
" John (Lillian) mach r 249 Theresa
" Lindo pastemkr r 28 Vandewater
Colacica Frank (Josephine) lab r 145 Broad
Colacicco John (Mary) lab r 189 Sickles Av
Colagiaris Steve cook r 345 3d
Colan Bernard S salsn r 406 Locust
" Frank r 801 ½ Guerrero
" Richd E salsn r 406 Locust
Colangelo Domenico (Araxe) tailor Lick Bldg r 2186 Bush
Colapietro Antone (Mamie) agt r 469 Union
" Nicholas (Dorothy) r 5830 California
Colar Louis cigarmkr r 945a Jackson
Colas Marcel (Matilda) waiter r 2531 15th
Colassa Ercala (Mary) soft drinks r 538 Union
Colat Peter r 391 5th
Colavos Geo factorywkr r 1208 Mariposa
Colayiares John cook r 345 3d
Colbath Jas M asst eng SP Co r Alameda
Colberg Wm (Etta) fruits r 1733 Noe
Colberson Stanley (Lily) electn r 689a 4th Av
COLBERT see Culbert
" Anita steno r 59 Peralta Av
" C Esther steno W H Worden Co r 890 Grove
" Co mdse brokers 112 Market
" Edw J (Susan) salsn r 759 Oak
" Edw T (Margaret) salsn N Clark & Sons r 172 Parnassus Av
" Eleanor M steno Von Rhein Real Est Co r 3101 Buchanan
" Geo P (Margaret) with H M Newhall & Co r 1163 Pine
" Jas F (Lillie M) elev constr r 825 Hampshire
" Jessica Mrs concert mgr Hearst Bldg r 1180 Jackson
" John H (Winifred) pres The Colbert Co r 3300 Clay
" John M (Elizabeth A) grocer 3232 Mission r 460 Hamilton
" Jos (Kate) clk r 3101 Buchanan
" Lauretta bkpr North Am Merc Co r 278 Lexington Av
" Marie steno C A Byrne r 59 Peralta Av
" Phillip G clk Kingan & Co r 218 Cole
" S garagemn r 400 Waller
" Wm C (Dorothy) r 59 Peralta Av
" Wm (Florence) r 2289 15th
" Wm Jr electn r 2289 15th
Colborn Chas r 1735 McKinnon Av
Colbourn Ernest R (Hazel) (The Metropolitan Press) r 32 Felton
Colbrandt Clara (wid Richd) r 932 Castro
Colbroth Cora L pub steno Hearst Bldg r 2170 Sutter
COLBURN see Coburn and Colbourn
" Arthur clk r 2702 Mission
" Chas L (Sadie) barber r 1105 Geary
" Fredk H (Frona E W) mgr SF Clearing House Assn and sec Cal Bankers Assn r 757 Sutter
" Helen Mrs r 708 Oak
" Jeanette Mrs dressmkr r 407 Octavia
" Jerry (Stephanie) crockery 2706 Mission r 2702b Mission
" Louis W tailor r 534 Valley
" Lulu (wid Eugene) r 537 Fillmore
" May r Fairmont Hotel
" Orville M (Lillian) dentist r 3839 20th
" Raymond L dentist 323 Geary r 891 Post
" Richd L (Rose) broker 339 Bush r 55 Palm
" Wm A (Minnie) dentist 323 Geary r 746 Hyde
" Wm E bkpr r 965 Geary
Colburns furs 272 Post
Colbus Fredk H (Ethel) mach r 70 Farragut Av
COLBY see Kolbe and Kolby
" Chas B (Florence) r 2001 Broadway
" D r 1600 Fell
" Dora (wid G D) r 1424 Gough
" Fred T (Brizard & Young) r Burlingame
" G J r 1037 Fillmore
" Guy I (Helen) driver r 714 McAllister
" John C salsn r 770 O'Farrell
" Orin D asst mgr Am Ex Co r 1600 Fell
" Wm E atty Mills Bldg r Berkeley
Colcagno Petro (Clara) r 560 Rhode Island
Colclough Agnes tel opr r 7408 Geary
" Catherine (wid Inkermann) r 462 39th Av
" Donald M (Catherine) painter r 7408 Geary
" Donald M Jr bkpr Wiley B Allen Co r 7408 Geary
" Geo clk F A Hardy & Co r 7408 Geary
" Inkermann cond r 462 39th Av
" Saml (Martha) cond r 567 36th Av
" Saml (Matilda) plumber r 3105 Balboa
" Sarah M Mrs r 450 34th Av
Colcord Ann E clk SP Co r 2539 Polk
" Thos lab r 102 6th
Coldestini Fred clk Arnstein Simon & Co r 1851 Mason
Coldewe Hertha clk r 202 Cornwall
" Martha millinery 848 Clement
Colding Barry J atty 369 Pine r Press Club
COLDWELL see Caldwell, Cauldwell and Colwell
" Cedric S dept mgr Coldwell Cornwall & Banker r 2318 Cedar Berkeley
" Colbert (Johana L) (Coldwell Cornwall & Banker) r 120 Santa Ana Way

COLDWELL CORNWALL & BANKER
(Colbert Coldwell, Bruce Cornwall, B A Banker) real estate and insurance, 57 Sutter, tel Sutter 5420

" Delight (wid J F) r 248 Cumberland
" J M clk r 192 4th
" Leverett J (Nettie) wharfinger r 160 Liberty
" Lloyd E clk r 23 Bartlett
" Truman O (Lotita) blksmith r 23 Bartlett
COLE see Coale, Cohl, Coles and Kohl
" A B with SF Call r 909 Eddy
" Adelaide Mrs clk r 734 Larkin
" A L r 447 Eddy
" Albert G ballplayer r 1364 12th Av
" Alfred r 321 Fulton
" Alice bkpr Langley & Michaels Co r 3536 24th
" Alice E steno r 119 Lyon
" Alonzo R (Gertrude) blksmith r 183 Chattanooga
" Amos clk r 924 Shotwell
" Anna Mrs r 950 Hugo
" Anita tchr r 3916 Sacramento
" Arthur with Rudolph Wurlitzer Co r 811 Turk
" Arthur H v-pres S E Slade Lbr Co r Berkeley
" August C (Lydia) autowkr r 111 Mason
" August shoemkr r 321 Fulton
" Camilla steno PT&T Co r 1234 Filbert
" Caroline N r 142a 16th Av
" Carolyn (wid Isaac) r 2102 California
" Catherine r 763 10th Av
" C C drftsmn PG&E Co r Oakland
" Chas B treas H & M C Co r 440 Geary
COLE CHAS C, pres Illinois-Pacific Glass Co, 15th and Folsom, r 2756 Vallejo
" Chas C tinner r 987 McAllister
" Chas H eng PT&T Co r Oakland
" Chas M investments Phelan Bldg r Mill Valley

Globe-Wernicke Book Cases and Files
H. S. CROCKER CO., Inc., Agents : 565-571 MARKET ST.

FILMER BROS. ELECTROTYPE CO.
LAW BOOK PRINTERS
ELECTROTYPERS AND STEREOTYPERS
330 JACKSON ST
TELEPHONE DOUGLAS 5384

ZELLERBACH PAPER CO.
BATTERY STREET AT JACKSON, SAN FRANCISCO

COLE
" Chas M asst eng SP Co r Berkeley
" C L r 1030 Post
" Clyde E (Mary) clk r 482 6th
" Clyde W (Lucile) r 524 Day
" E (Elsie) eng r 1901 Vallejo
" Edna tel opr r 1470 Valencia
" Edna R deaconess r 3371 19th
" Edw A (Meta G) restaurant 757 Post r 430 Presidio Av
" Edw P r 434 Leavenworth
" Elizabeth 1866 Sutter
" Ellen P (wid Percy J) r 1364 12th Av
" Ellis W (Emma) clk r 78 Naples
" Elmo C clk Assoc Oil Co r 637 10th Av
" Emeline C (wid Edw F) r 2836 Buchanan
" Emma E r 725 Ashbury
" Esther (wid Eugene) r 1560 Union
" Ethel Mrs tel opr r 1060 Pine
" Eugene F checker r 142a 16th Av
" Ezra (Alice) cond r 242 2d Av
" Florence Mrs nurse r 120 Pierce
" Foster P investments Phelan Bldg r Berkeley
" Frances A Mrs tchr language 830 Market r Berkeley
" Frank G frt agt AT&SF Ry r 861 Sutter
" Frank J (Elka) millmn r 32 Holloway Av
" French Co broker Mills Bldg
" Geo E porter r 574 3d
" Geo K salsn Lou H Rose Co r 1429 Hyde
" Grace A clk Union SS Co r 1047 Treat Av
" Grover coml artist r 928 Taylor
" Harold driver r 332 Pennsylvania
" Henry (Rose) mach r 1621 Webster
" Henry J (Catherine) mgr W E Cole r 2792 24th
" Henry J Jr driver r 2792 24th
" Henry R (Estelle) mgr Alaska-Siberian Fur Co r 1408 California
" Herbert R (Mildred) electn r 964 York
" Herbert R pharmacist r 2971 24th
" Howard (Mabel) carp r 890 Eddy
" Irene clk r 15 Rosecrans
" Irene A sec Wm J Crandley r 920 Anza
" Jas E clk r 1824 Ellis
" Jas H r 319 Divisadero
" Jas W (Jennie) truckmn SFFD r 1260a Mason
" J J r 955 Geary
" John salsn r 734 Larkin
" John lab r 995 Folsom
" John painter r 1204 Geary
" John F (Anna) supt J A Lombard & Co r 1234 Filbert
" John F watchmn r 397 Missouri
" John H (May) mtrmn r 252 4th Av
" John R salsn r 1115 Stanyan
" Jos F foremn Scott Co r 1215 Castro
" Lena Mrs clk r 76 3d
" Lewis W (Millie C) salsn r 110 20th Av
" Lucius J (Bertha) civ eng r 1846 McAllister
" Maggie (wid Wm) r 920 Anza
" Margaret tel opr r 1560 Union
" Mary clk r 81 9th
" Mary A (wid Wm) r 44 Cole
" Mary E (wid John) r 44 Rausch
" Mary E (wid Jas) r 165 Crescent Av
" Mary I steno Harvard Co r 81 9th
" Mary L nurse r 1155 Pine
" Melzar T clk Los Angeles SS Co r 625 29th Av
" Motors (Inc) autos 1595 Van Ness Av
" Olive r 352 Geary
" O R r 76 3d
" Otis S with Aetna Ins Co r 486 19th Av

COLE PHILLIP S.
Distributor Haynes Automobiles, cor Turk and Polk, tel Prospect 7200

" Phoebe tchr Pub School r 1364 12th Av
" Ralph clk Nat Ice & Cold Storage Co r Oakland
" R E Mrs r 1825 Leavenworth
" Robt r 3826 Army
" Robt E (Virginia) clk r 1460 Page
" Roy H (Hulda) carrier PO r 1362 47th Av
" Roy P (Florence) sales mgr r 434 Funston Av
" R V clk SP Co r Oakland
" S r 1565 Scott
" Saml (Crystine) tmstr r 364 Prentiss
" Sella R (wid W C) r 262 29th Av
" Shelby C (Catherine) salsn M Getz & Co r 7008 California
" Thos H shoewkr r 2405 Bryant
" Thos H (Elsie) cond r 28 Niagara Av
" Thos S mgr Marks & Clerk r San Mateo
" Thurston B (Clara) salsn r 2510 California

COLE
" Victor C bkpr r 495 Valencia
" Wm foremn Hulse Bradford Co r 1178 Stanyan
" Wm E (Adele) express 808 Polk r 2616 21st

COLE WM I (Pearl), v-pres and gen sales mgr Illinois Pac Glass Co r 436 Pacheco
" Wm K with Western Mortgage & Guar Co r Berkeley
" Wm L (Lula M) r 656 Clayton
" Willis E (Ella) shademkr r 1178 Stanyan
" Wilmot carp r 956 Edinburgh

COLE W RUSSELL, general insurance and bonds, 614 Kohl Bldg, tel Sutter 2626 r 262 29th Av
Coleberd John W atty 582 Market

COLEMAN see Colman, Kohlman and Kolman

" Aano W widow r 982 Green
" Alan B (Hazel V) autowkr r 2321 California
" Albert (Florence) lab r 402 Grove
" Alex (Frances) plumber 706 Ellis r 218 11th Av
" Alyce M steno r 727 Fillmore
" Andrew (Frances) police r 69 Whitney
" Anna r 2882 Folsom
" Anna M clk SP Co r 1733 McAllister
" Anna T Mrs r 1336 Vallejo
" Annie Mrs r 1968 Ellis
" Annie C r 69 Diamond
" Apartments 1155 Howard
" Arthur salsn Lauter Merc Co r 1446 5th Av
" Attell jeweler 1211 Fillmore r 1312 Buchanan
" B Mrs r 835 O'Farrell
" Benj candies 239 Fillmore
" Bert foremn Daily News r 3010 24th
" Bertha (wid Andrew) r 835 O'Farrell
" Bertram F (Madge C) dentist 323 Geary r 2025 Baker
" Blanche bkpr Jas A Nelson r 3955 17th
" Byron atty 14 Montgomery r 507 Geary
" Carl lab r 442 32d Av
" Catherine (wid Jos) r 462 3d Av
" Chas carp r 1007 Tennessee
" Chas driver r 824 14th
" Chas (Belle) jeweler r 1616 O'Farrell
" Chas W (Emma) waiter r 4394 17th
" Chester M (Ruth) draymn r 61 Shotwell
" Daisy milliner r 835 O'Farrell
" Dallam repr r 3311 21st
" Danl lab r 877 Douglass
" Danl driver r 2791 Greenwich
" Danl D (Alice) lab r 953 Guerrero
" Danl J (Margaret A) r 2898 Baker
" Danl P (Elizabeth) mstr mar r 14 Marsilly
" Danl T lab r 116a Day
" David reporter The Bulletin r 117 4th

COLEMAN DAVID A CO, (formerly Fullograph Art Co) Roy Staniford sales mgr, mfrs of window and store display posters and advertising signs, 16 Geary, tel Douglas 4717

" David C (Fanny M) architect 110 Sutter r 1175 Pine
" David E (Iva F) lino opr r 369 21st Av
" Dennis (Nora) lab r 1857 Church
" Dennis P (Nellie) firemn r 76 Valley
" DuPont asst mgr Hotel Whitcomb r 300 Wawona
" Earl G spl agt Am Credit Indemnity Co r Berkeley
" Earl L clk Erie RR Co r Fairfax
" Earl W butcher r 625 Madrid
" Edw (Mary) contr r 5516 Geary
" Edw shoectr r 271 San Jose Av
" Ellen M dressmkr r 1086 Post
" Elmer J clk Baker Hamilton & Pac Co r 807a York
" Frank buyer Woodin & Little r 2072 Mission
" Frank R salsn Enterprise Elec Wks r Berkeley
" Fred (Mae) (Cooney & Coleman) r 1376 Church
" Freyman (Imogen) with RR Com r 1078 Broadway
" Geo driver r 644 20th Av
" Geo (Laura) lab r 245 Arleta Av
" Geo salsn r 682 Oak
" Geo B (Carmen Z) elec eng r 698 Bush
" Geo M (North Beach Mach Co) r 69 Diamond
" Gerald F clk Anglo & London Paris Nat Bank r 463 Fair Oaks
" Gustave G (Anna) watchmn r 520 Brussels
" Hannah M r 155 Dolores
" Harold M bkpr Union Ice Co r 1142 Jackson
" Harold M sec Paul Barnum r 363 Church

WALKER
Electric
Trucks
REDUCE
CITY
DELIVERY
COSTS
ELWELL
PARKER
Electric
Industrial
Trucks
and
Tractors
SAVE TIME
AND MONEY
IN
WAREHOUSE
AND
FREIGHT
HANDLING
OPERATIONS
IRA G.
PERIN
Distributor
458
Natoma St.
PHONE
SUTTER
1476
ELECTRIC
SERVICE
GARAGE
Operated
for the
Charging
and Care of
ELECTRIC
TRUCKS

PUMPS WINDMILLS, GASOLINE ENGINES
WATER SYSTEMS
PACIFIC PUMP & SUPPLY CO. : 853 FOLSOM STREET

Pages 73-84

CENTRAL COAL CO.
Kearny 2647
HI-HEAT COAL
PROMPT DELIVERY
A TON OR
A CARLOAD
351
California St.
See Page 40

MURRAY & READY
LEADING EMPLOYMENT AGENTS
782 to 786 HOWARD STREET, S. F.
PHONES SUTTER 1205 1206

COLEMAN
" Harriet A (wid Jas S) r 125 Belvedere
" Harry tmstr r 1432 Waller
" Harry E mach r 825 Howard
" Harry J (Evelyn) salsn r 1326 McAllister
" Henry foremn r 1621 Webster
" Henry (Eda) furniture r 1165 McAllister
" Herbert D r 45 6th
" Herbert H porter r 1432 Waller
" Herbert H Jr clk r 1432 Waller
" Howard P (Catherine) clk r 948 Visitacion Av
" Jacob C (Johanna) clk M R Fleischman & Co r 177 Santa Ynez Av
" Jas lab r 35 Wheat
" Jas (Bessie) state Police r 308 30th Av
" Jas A clk r 2882 Folsom
" Jas E lndywkr r 24 Cumberland
" Jas H (Marie) police r 567 Fillmore
" Jas H (Nellie) clk PO r 4280 22d
" Jas M clk r 242 Powell
" Jas W (Mary L) r 426 Sanchez
" Janet D r 1834 California
" J D (Rosimond) mfr r 1929 Jackson
" J E r 149 3d
" Jeremiah J (Abbie) lab r 320 Elsie
" Jerome A salsn r 1312 Buchanan
" Jesse D clk r 1026 Cole
" John cigars 3349 Mission r 2561 Folsom
" John (Hilda) clk r 26 Coso Av
" John (Mary) mtrmn r 509 Moultrie
" John (Katherine) printer r 2005 Green
" John wardmn SF Hospital
" John B (Rosamond) pres Lagunitas Dev Co r Stanford Court Apts
" John F janitor r 970 Post
" John G clk r 1857 Church
" John H (Mary) eng r 4230 19th
" John J (Dorothy) gardener r 1734 Fell
" John L (Ida E) cabtmkr r 412 Fair Oaks
" John L (Lottie) cond r 1292 Fell
" John P (Nora) cond r 325 London
" John P (Nellie) lab r 1141 Treat Av
" John R clk Am Factors r 463 Fair Oak
" John W (Catherine) mfr r 2474 Sutter
" Jos (Nellie) r 1230 Octavia
" Jos lab r 224 3d
" Jos police r 631 Baker
" Jos tmstr r 37 Somerset
" Jos D (Pauline) cond r 845 Paris
" Jos H (Ray) draymn r 61 Shotwell
" Jos H printer r 3810 24th
" Jos J clk r 959 Powell
" Jos M clk r 463 Fair Oaks
" Julius G (Rosalia) cond r 406 Broderick
" Katherine widow r 2374 Sutter
" Len (Zelma) r 920 Fulton
" Leo salsn r 1165 McAllister
" Leo T lndywkr r 286 12th
" Lillian M milliner r 502 Plymouth Av
" Lloyd E (Edith) salsn r 1208 Scott
" Louis H (Emma) adjuster S V Water Co r 1455 Hayes
" Lyn adv agt Hearst Bldg r Ross
" M r 2206 Hyde
" Mabel B clk Fed Res Bank r 642 Ellis
" Mae salsn r 1453 Post
" Maizie Mrs salswn J J Henkel Co r 1091 Bush
" Margaret r 824 14th
" Margaret tel opr Union Trust Co r 835 O'Farrell
" Margaret tel opr r 1033 York
" Margaret (wid John) 673 Oak
" Margaret widow r 1030 Haight
" Margaret A r 2785 Greenwich
" Maria (wid Patk) r 463 Fair Oaks
" Marie bkpr A Coleman r 218 11th Av
" Marie (wid Chas) r 502 Plymouth Av
" Marion Mrs r 29 West Portal Av
" Martin (Rose) clk r 2262 15th
" Mary r 824 14th
" Mary H steno John Stewart Co r 1857 Church
" Mary R tchr Pub School r 441 Locust
" Maurice upholstr r 1432 Waller
" Melbourn clk r 5516 Geary
" Melvin with Bank of Italy r 1026 Cole
" Mervyn C salsn r 61 Shotwell
" Michael J (Delia M) police r 1379 12th Av
" Michael P (Helen) mach r 938 Capp
" Millard C clk Assoc Oil Co r Hotel Herald
" Milton E clk r 5516 Geary
" Milton H cashr Am Bosch Magneto Corp r Emeryville
" M Marie tchr r 2905 Bush
" Myrtle with I Magnin & Co r 2111 California

COLEMAN
" Nathaniel G (Annie) asphaltwkr r 733 Andover
" P r 108 4th
" Pauline (wid Julius) r 1446 5th Av
" Percy W (Emma L) salsn r 258 Frederick
" Persis H r 1834 California
" Peter A (Augusta) lab r 1416 Kansas
" Peter J driver r 2788 Greenwich
" Philip (Clara) decorator r 2112 Castro
" Raymond W clk SO Co r Oakland
" Richd clk r 3678 23d
" R L r 800 Powell
" Roscoe C (Maude E) cond r 327 Paris
" Rose r 1165 McAllister
" Ruby bkpr r 727 Fillmore
" Rufus A (Marion) agt U S Bureau of Fisheries r 1051a Broadway
" Russell (Mary) cond r 2163½ Golden Gate Av
" Ruth E steno r 179 Peralta Av
" Sadie (wid Jas G) r 807a York
" Sarah r 1026 Cole
" Selig (Augusta) r 1327 Masonic Av
" S Josephine r 2717 Pacific Av
" Sophy (wid Jas) r 3311 21st
" Susie (wid John) r 36 Whitney

COLEMAN S WALDO, pres Security Bank & Trust Co, r San Mateo
" Teresa r 154 Dolores
" Theresa r 1237 Potrero Av
" Theresa checker r 3955 17th
" Thos H salsn r 754 Oak
" Thos J mgr Hotel St Francis
" Vivian compt opr SP Co r 35 Ramona
" Walter lab r 949 Clay
" Walter C (Belle) violinist r 3638 Sacramento
" Wilfred L (Rose) salsn r 1752 Turk
" Wm (Sarah) lab r 162 Langton
" Wm r 1616 O'Farrell
" Wm plumber r 218 11th Av
" Wm A (Catherine) metalwkr r 900 York
" Wm D (Myrtle) mach r 1375 45th Av
" Wm E (Anna) printer r 3010 24th
" Wm F r 447 Frederick
" Wm J (Louise) clk r 624 Madrid
" Wm L r 955 Geary
" Wm N supt Nat Carbon Co r 250 Irving
" Wm P whsemn r 463 Fair Oaks
" Wm T (Mae) clk r 200 Downey
" Willis (Clara) bkpr r 92 Eureka
" W Victor (Ella M) salsn Pac Finders Supply Co r 179 Peralta Av

COLEN see Colin and Collin
" Arthur M (Minerva A) eng r 3607 23d
" C A Mrs clk r 2576 Bryant
" Edna finisher r 11 Wright
" John H (Amelia) police r 57a Pearl
" John T (Georgia) cond r 31 Highland
" Mervin E (Marie) butcher 1260 Hyde r 242 Precita Av

Coles E r 482 6th
" Edw B lab r 2780 Sacramento
" Harrison L (Ruth) eng PT&TCo r 119 19th Av
" Harrison P (Kate) sec W M Fitzhugh r 257 Castro
" Ruth C Mrs tchr Pub School r 119 19th Av
" Wm H r 2507 Pine
Coleson Building 212 Stockton
" John H (Elizabeth) boarding 1644 17th r 618 Utah
" Thos G lab r 1457 Franklin
Colestock Thos D (Agnes J) acct r 123 8th Av
" Wm W (Elizabeth) apiary r 172 Hancock
Coleston Henry J (Clara) linemn r 1609 Church
Colet John H (Frances) r 150 25th Av

COLETTI see Colletti
" Attilio A (Rose) (Coletti Bros) r 19 Bennington
" Bros (A and N) blksmiths 1051 Columbus Av
" Marie musician r 2971 Washington
" Marjorie Mrs r 1378 Sacramento
" Nicolas A (Catherine) (Coletti Bros) r 554 26th Av
" Reca R with Bank of Italy r 838 Green
" Walter mach r 19 Bennington
Coletto Candreo (Hedwig) tmstr r 1347 Evans Av
" Pete plastr r 790 Vallejo
Colety Harry M (Ellen F) mgr Atlantic Fish Co r 3772 Sacramento
" Leo with Atlantic Fish Co r 3772 Sacramento
Coley Geo H (Louise) carp r 46 Surrey
" Geo L driver r 46 Surrey
" Harry (Lillie) coppersmith r 230 Montcalm

Addressograph
PRINTS FROM TYPE
H. S. Crocker Co., Inc.
AGENTS
565-571 Market St.

FAIRBANKS SCALES
OIL ENGINES
STATIONARY AND MARINE
ELECTRIC MOTORS
STEAM PUMPS—SUPPLIES
FAIRBANKS-MORSE & CO.
651 MISSION STREET
PHONE DOUGLAS 3585
See Page 70

BLAKE, MOFFITT & TOWNE
PAPER
37, 41 and 45 FIRST STREET SAN FRANCISCO

Colford Lewis O (Charlotte E) mgr r 850 Shrader
Colgan Edw (Leonore) eng r 726 2d Av
" Elizabeth Mrs r 1026 Clement
" Kate Mrs tchr Public School r 1267 7th Av
" Wm H lab r 827 Kansas
Colgate Hoyt clk Pac Coast Glass Wks r 630 Geary

COLGATE & CO, genl offices and warehouse 60 Federal, tel Sutter 3325, sales offices Toilet and Laundry Soaps depts 595 Mission

Colgrove F W r 1703 Anza
" Louis (Edith) r 1655 Sacramento
Coli Orlando (Peseverina) lab r 427 Madrid
Coliandro Palma steno r 145 Fell
Colicchia Gaspare (Vetina) barber 4688 Mission
" Gene B clk r 4688 Mission
Colichidos Peter restaurant 116 Embarcadero r 1120 Jackson
Colier Lewis B (Margaret) capt USA r 1757 Grove

COLIN see Collin

Colindres Maria tel opr r 521 Vallejo
Colip Arlie H hlpr r 21 Divisadero
" Harry L hlpr r 21 Divisadero
Coliseum Rink Baker cor Oak
" Theatre 745 Clement
" Theatre Co Inc 1066 Market
Colizzi Jos (Mary) janitor r 1450 Hyde
Coll Danl (Gladys) r 2401 Sacramento
" Edw (Eva M) (Hotel Evans) r 851 Post
" Frank r 1948 Post
" Frank J mtrmn r 3850 26th
" Jennie T Mrs r 2211 California
" John waiter r 776 Green
" Michael F (Hannah) glazier r 119 Taylor
" Teresa (wid Paul) r 776 Green
Colla Jos (Mary) fishermn r 276 Francisco
" Peter candywkr r 2307 Mason
" Salvatore (Angelina) fishermn r 2307 Mason
Collard Jos F (Mary) lab r 515 Banks
" Robt C clk r 2667 Lombard
" Vern (Maysie) barber r 1015 Vermont
Collas Thos W (Helen) clk r 1909 Hyde
Collavo L (Rebecca) miner r 1074 Pacific
Colleary John W driver r 119 Haight
Colleen Ferne (Colleen & Wilcox) r 2621½ Bryant
" Margaret A (wid Jas) r 2229 Webster
" & Wilcox (F Colleen, M A Wilcox) tchrs dancing 533 Sutter
College Francais 336 Russ Bldg
" of Dentistry University of California Affiliated Colleges Building Arthut H Milberry MD DDS dean Parnassus Av and Arguello Blvd
" of Medicine (University of California) Parnassus Av bet Arguello Blvd and 2d Av Frank T Green dean Parnassus Av bet Arguello Blvd and 2d Av
" of Pharmacy (University of California) Frank T Green dean Parnassus Av bet Arguello Blvd and 2d Av

COLLEGE OF PHYSICIANS AND SURGEONS, Dr Chas Boxton pres, 344 14th Dental Dept tel Market 2822, sec office tel Market 2823

Colleja Mary lndywkr 558 Charter Oak
Collenberg Dora nurse St Joseph's Hospital
" Wilhelmina steno SO Co r 2027 Howard
Collenett H lab r 801 Vallejo
Coller Chas H (Helen) clk Coffin-Redington Co r 977 McAllister
" Ethel clk r 2205 Sacramento
Colleran T J eng Relief Home
Collerd Raymond B (Myrial L)industrial eng Phelan Bldg r 1132 Green

COLLET see Colette and Collette

" Eugene D (Annie C) hosemn SFFD r 1346 Vermont
" Eugene G (Bessie) painter r 42 Shotwell
" Hazel B clk r 42 Shotwell
Colleti Chas (Isabela) lab r 253 Arkansas

COLLETON see Culliton

Collett Albert V (Marie H) salsn McDonald & Collett Co r 2233 Larkin
" Chas W (Henrietta) pres McDonald & Collett Co r 1201 Waller
" F W nurse r 1150 Broderick
" H D mining r Hotel Sutter
" Nellie T r 1280 Union
Colletti Bruno musician r 299 12th Av
" Michele barber 1507 Grant Av
Colletto C driver r 1335 Evans Av
Colley Chas J architect r 3166 Washington
Collichia Vetina drygoods 4688 Mission

COLLIER see Colier, Collyer and Colyar

" Abel r 3747 23d
" Benj F (Gertrude) (Collier & McMurray) r 1375 California
" Edmund salsn Fuller Brush Co r YMCA
" Edna M salswn I Magnin & Co r 335 Stockton
" Fred S & Sons accts 58 Sutter
" Fredk J (Fred S Collier & Sons) r Alameda
" F Skelding (Fred S Collier & Sons) r Alameda
" Harry F pres Graphic Arts Engraving Co r Burlingame
" Henry D (May) branch mgr SO Co r 606 15th Av
" Jas B (Liza K) dairy produce 2673 Mission r 221 Noe
" Julia C Mrs with S M Van Wyck r 1019 Vallejo
" Leslie S (Fred S Collier & Sons) r Alameda
" Marion steno r 709 Van Ness Av
" Marie r 1320 Octavia
" Milton T r 221 Noe
" Myrtle salswn r 3116 16th
" Perry H (Minnie) eng Clinton Cafeteria r 1116 Fell

COLLIER P F & SON DISTRIBUTING CORP, publishers, Edw J Campion mgr, 610 Bancroft Bldg, 731 Market

" Richd B H dept mgr Holbrook Merrill & Stetson r Berkeley
" Thos A (Nora) police r 365 11th Av
" Wm J (Ladoska A) eng r 373 15th Av
" & McMurray grocers 1654 Polk

COLLIGAN see Culligan

" Ann Mrs r 1910½ Greenwich
" Anna Mrs dressmkr r 1391 Vallejo
" Edw (Lenore) eng SFFD r 726 2d Av
" Francis J (Mary B) dentist r 1468 Broadway
" Helen milliner r 2160 Post
" Jas A Rev St Ignatius College 2130 Fulton
" Mary dressmkr r 2160 Post
" Michael labr r 2693 Bush

COLLIMORE see Collymore

COLLIN see Colen and Colin

" Adeline A steno r 843 Hayes
" Apartments 843 Hayes
" Byron A with Shreve & Co r 1128 Alabama
" Ernest (Mary) barber 2346 Clement r 140 17th Av
" Ernest Jr clk r 140 17th Av
" Jas (Frances)contr r 1539 Hyde
" Jos J (Mary) (Collin Apartments) r 843 Hayes
" Otis V real est 110 Montgomery r Berkeley
Collina John waiter r 1525 Grant Av
Colline Adolph (Marie) salsn r 223 Leavenworth
Collineau Jean (Catherine) laundry r 136 Newman
Collinet Henry cook r 801 Vallejo
Colling Edw C pkr US Appraiser r 1779 Lombard
" Chas T with SO Co r Berkeley
" Frank E (Annie) draper r 372 5th Av
" Richd messgr r 4692a 18th
Collings Geo lab r 960 Valencia
" Harry L (Lillian A) eng r 471½ Sanchez
" Lucille sec Hilton & Christensen r 1125 Post
Collingwood Francis W (Estelle) mach r 273 Parker Av
" Apartments 107 Collingwood
Collini Otto r 580 Geary

COLLINS see Collings

" A r 626 Pine
" Ada R Mrs Pac Coast mgr HM Rowe Co 7 Monadnock Arcade
" Addison B (Laura B) supt Mergenthaler Linotype Co r 2982 Pine
" Adeline with Firemen's Fund Ins Co r 834 Hayes
" Agnes P clk Anglo & London Paris Nat Bank r 1474 Sacramento
" Albert clk G H Tyson r Alameda
" Albert B (Adelaide) mech r 2367 Bryant
" Alberta clk Hale Bros r 1671 Hayes
" Alice clk Madison & Burke r 1672a Howard
" Alice steno r 72 Russell
" Alice dressmkr r 1257 Masonic Av
" Alice B tel opr r 974 Pine
" Alice B (wid Wm F) r 935 Leavenworth
" Alice M (wid Harry) r 1227 Guerrero
" Alton clk Langley & Michaels Co r 2867 Bryant
" Amy W steno r 1140 Leavenworth
" A N acct SP Co r Berkeley
" Anna bkbndr r 1759 Howard
" Anna M clk r 18 Sunnyside Av
" Annie (wid Timothy) r 4353 24th

Jobbing Machine Work
AT
C. H. EVANS & CO. 187 Fremont St.

See Page 90

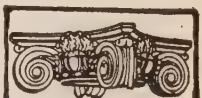
See Page 34 Buyers' Guide
WESTERN BUILDERS SUPPLY CO
Capitals and Brackets
135 Second St.
Tel. Kearny 1991

C.W. MARWEDEL
MACHINE SHOP TOOLS AND SUPPLIES
BRASS COPPER STEEL
PHONE DOUGLAS 4180
76-80 FIRST ST.

G. W. PRICE PUMP & ENGINE CO.
High Grade Pumps, Engines and Motors
33 STEVENSON STREET SAN FRANCISCO, CAL.
See Page 73

Recorder Printing and Publishing Company
COMMERCIAL PRINTING See Page 82
77 Sutter St. Telephone Market 1190 693 Stevenson St.

COLLINS
" Arch (Charlotte) salsn r 1611 Anza
" Arthur (Maria) salsn r 491 7th Av
" Arthur G (Caroline) insp r 1338 Vallejo
" Arthur L (Frances) eng r 1052 Fulton
" Asa W (Minnie E) phys 126 Post r 146 Jordan Av
" Asa W Jr (Alice J) real est r 2 Commonwealth Av
" Auguste H Mrs with Fireman's Fund Ins Co r 1672a Howard
" Ben (Elsie) (Hotel Chicago) r 656 Pacific
" Bert L clk r 261 Valencia
" B L dept mgr Dodwell & Co r 261 Valencia
" Bud r 108 4th
" C r 175 3d
" Caroline (wid Chas H) r 531 Excelsior Av
" Carroll J (Loretta) agt r 1215 Vallejo
" Celta with Clinton Cafeteria r 1125 Geary
" Chas E salsn r 34 Bennington
" Chas G (Eleanor G) salsn r 1065 Divisadero
" Chas J (Collins & Co) r Alameda
" Chas J (Winifred) (Collins & Thompson) Election Commissioner r 3360 22d
" Chas T (Mollie) watchmn r 553 Douglass
" Chas T Jr hosemn SFFD r 533 Douglass
" Chas W whsemn r 312 Athens
" Cornelius (Annie) insp r 2134 24th
" Cornelius painter r 1497 Valencia
" Cressey bkpr S L Jones & Co r 1190 Guerrero
" C S switchmn Harbor Com r 1933 O Farrell
" C T with Cosgrove-Cleverdon r Berkeley
" Dani E (Nellie) with Travelers Ins Co r 307 Judah
" Danl I (Laura) r 83 Fair Oaks
" Danl J (Delia) truckmn r 313 12th
" Danl J (Margaret) lieut Police r 4124 California
" Danl J Jr clk r 313 12th
" D Edw banker Kohl Bldg r Oakland
" Dennis (Cecelia) asst supt Market St R r 1638 Union
" Dennis driver r 641 Divisadero
" Dorothy tel opr r 1759 Howard
" Earl J clk SP Co r Oakland
" Earl J draftsmn r 401 14th Av
" Edw A (Marge) hosemn SFFD r 923 Church
" Edw A (Anna) steward Emerg Hospital r 570 Monterey Blvd
" Edw E ins Norwich Union Fire Ins Soc r 334 Stockton
" Edw F clk r 2834 Harrison
" Edw H electn r 553 Douglass
" E Leo atty 995 Market r 142 27th
" Ella r 641 O'Farrell
" Elizabeth r 798 Grove
" Elizabeth clk Anglo & London Paris Nat Bank r 439 Noe
" Elizabeth r 431 Jersey
" Elizabeth L steno Henry L Doherty & Co r 621 Taylor
" Ella H (wid John J) r 431 Edinburgh
" Elmer W clk Hotel Fielding r 386 Geary
" Elmo (Lucy A) (Veyhle & Collins) r 268 London
" Emma C (wid John T) r 1300 Page
" Ernest E agt SO Co r 1821 Church
" Ethel M Mrs r 581 Ivy
" Eva (wid Geo) r 402 Utah
" Florence J bkpr Humboldt Savings Bank r 1283 3d Av
" Francis T (Constance E) clk SP Co r 130 Downey
" Frank clk r 431 Edinburgh
" Frank (Jessie) eng r 851 21st
" Frank salsn r 851 Guerrero
" Frank Jr draftsmn r 851 21st
" Frank H shipftr r 907 Minnesota
" Frank J (Alice) clk r 2286a 15th
" Frank M (Helen E) salsn Chas H Kaar & Co r 1445 Fulton
" Frank R architect r 1032 Hyde
" Frank T (Georgia H) osteopath 323 Geary r 1257 Lombard
" Fred with SF Savings & Loan Soc r San Mateo
" Fred H r 2544 Baker
" Fredk (Blanche) r 100 Laguna
" Fredk E (Charlotte) salsn r 573a Dolores
" Genevieve bkpr r 1185 Vallejo
" Geo clk r 627 Haight
" Geo (Collins & Shapley) r 218 23d Av
" Geo (Liza) lab r 1179 Ellis
" Geo plumber r 4353 25th
" Geo (Nellie) police r 1946 Clement
" Geo C clk r 1821 Church

COLLINS GEORGE D, atty-at-law, 506-508 Claus Spreckels Bldg, tel Sutter, 1999, r Hotel Clift, 505 Geary
COLLINS GEORGE D JR (Charlotte), atty-at-law, 506-508 Claus Spreckels Bldg, tel Sutter 1999, r 1456 Union
" Geo E (Julia) salsn r 1671 Hayes
" Geo H salsn r 150 Castro
" Geo I firemn 15 Rincon
" Geo M (Lavina) r 218 23d Av
" Georgie Mrs r 1207 Gough
" Gerald D truckmn SFFD r 4376 24th
" Gertrude shoewkr r 76a Coleridge
" Gertrude r 520 Clayton
" G H r 1257 Lombard
" Grace Mrs nurse r 502 Shrader
" Grace (wid Lewis) r 227 Liberty
" Grace M steno Tamony & Co r 1409 Sanchez
" Granville E clk SP Co r Oakland
" Hannah (wid Henry) r 4428 25th
" Hannah N (wid Wm C) r 1173 Union
" Harold student r 520 Clayton
" Harold clk r 520 Vermont
" Harold welder r 734 Buchanan
" Harold G (Eva) cashr Am Ex Co r 930 Leavenworth
" Harry T clk r 1283 3d Av
" Hazel J manicurist r 1140 Clay
" Helen (wid Bartholomew) r 315 10th
" Helen nurse r 2054 Hyde
" Helen steno The Bulletin r 1672 Howard
" Helen M typist Fed Res Bank r 1173 Union
" -Hencke Candy Co 25-31 Beale
" Henry (Ottillia) jeweler r 419 Linden
" Henry J (Mary) driver r 1384 McAllister
" Henry V (Mary) driver r 1821 Church
" Herbert (Louise) r 1370 California
" Herbert L with Anglo-Cal Trust Co r 18 Sunnyside Av
" Hugh clk r 1018 Mission
" J A salsn Nat Cash Reg Co r 2937 San Jose Av
" Jas r 111 Taylor
" Jas (Nora) lab r 172 Beaver
" Jas B druggist A H Jaegel r 3534 17th
" Jas F lndywkr r 268 Day
" Jas F (Harriet) painter r 9 Chattanooga
" Jas G (Johannah) lab r 2576 Folsom
" Jas H (Ida) hosemn SFFD r 520 Vermont
" Jas H lab r 907 Minnesota
" Jas J clk r 450 16th Av
" Jas J insp r 3272 18th
" Jas J (Mary) lab r 26 Lucky
" Jas J pres Collins-Hencke Candy Co r 2299 Sacramento
" Jas J steamftr r 3272 20th
" Jas L (Gertrude) mgr Seattle-Astoria Iron Works r 1240 24th Av
" Jas M (Anna) cook r 1235 Ellis
" Jas P (Kathleen) police r 531 15th Av
" Jas S painter r 2135 Mission
" Jas W carp 1278 Market
" Jas W (Margaret) lab r 1543 Franklin
" Jane Mrs r 15 Rincon
" Jane G (wid Jos J) r 3360 23d
" Jean (Aner) sign painter r 981 McAllister
" Jennie (wid John) r 1335 Washington
" Jeremiah F (Mary) chief dep Justice's Clerks r 1749 Dolores
" Jeremiah L capt SFFD r 769 Hayes
" Jerome L (Elizabeth) contr r 1437 10th Av
" J H western mgr Sanford Bros r Piedmont
" Johanna (wid Jas) r 3530 24th
" John r 157 Henry
" John (Jeanette) r 3630 22d
" John clk H M Heineman Sons r 585 29th
" John (Kitty) lab r 215 ½ Perry
" John (Ellen) lab r 268 Day
" John (Letti) millhd r 3346 22d
" John plumber Franklin Hospital
" John salsn r 1130 Market
" John (Helen) watchmn r 716 San Jose Av
" John A r 1234 46th Av
" John B USA r 83 4th
" John B (Margaret) sergt Police r 328 Guerrero
" John E (Mary A) r 1170 Brussels
" John F clk r 465 Madrid
" John F bkpr r 1743 Sanchez
" John J (Undine) r 364a Sanchez
" John J cond r 1243 Potrero Av
" John J (Lillian) driver r 3839 26th
" John J (Beatrice) (Flynn & Collins) r 455 28th Av
" John J lab r 34 Bennington
" John J (Mary) lab r 39 28th
" John J (Ellan) lab r 268 Day
" John J salsn Hooker & Lent r 262 Sanchez

Globe-Wernicke Book Cases and Files
H. S. CROCKER CO., Inc., Agents : 565-571 MARKET ST.

PACIFIC COAST PAPER COMPANY
545 Mission St. Printing and Wrapping Papers OF ALL KINDS

13th and Mission Sts
PHONE MARKET 15
BEKINS Fireproof Storage

COLLINS
" John K clk r 419 Golden Gate Av
" John M r 696 Precita Av
" John P (Mary) sergt Police r 730 8th Av
" John P stoker SFFD r 3534 17th
" John T brakemn r 18 Sunnyside Av
" John T insp Kahn Feder & Brandt r 1300 Page
" John T lab r 165 Pfeiffer
" John W (Mamie) clk r 1802 McAllister
" John W (Mary) clk r 642 Hyde
" John W salsn O'Looney Madigan Co r 117 Manchester
" John W silversmith r 3524 21st
" Jos clk NWPRR r 465 Madrid
" Jos A (Irene) driver r 342 30th
" Jos B bookbinder r 72 Russell
" Jos E (Louise) r 597 Guerrero
" Jos F (Leona) capt SFFD r 4380 24th
" Jos J (Goldie C) r 2299 Sacramento
" Jos M lab r 118d San Jose Av
" Jos P dentist r 2332 California
" Jos T salsn Hercules Powder Co r 995 Pine
" Jos T (Estelle R) r 1600 Vallejo
" Jos V (Gertrude) chauffr r 531 Arguello Blvd
" Jos V (Mary) r 520 Clayton
" Josephine (wid Edw F) r 3 Broderick
" Josephine A steno r 1042 Shotwell
" Julia (wid John M) r 716 Elizabeth
" Julia (wid Patk H) r 1283 3d Av
" J W driver r 1039 Capp
" Katherine (wid Dennis) r 465 Madrid
" Katherine M (wid Patk) r 1821 Church
" Kathleen nurse SF Hospital
" Laura (wid Frank) r 907 Minnesota
" Laura M clk r 600 Capp
" Lawrence J tmstr r 313 12th
" Leonard M clk r 2255 Mariposa
" Leroy autowkr r 1505 Hyde
" Leslie G clk Spotswood Helfer Co r 2367 Bryant
" Lillian clk r 431 Edinburgh
" Lloyd H clk Fed Res Bank r 2367 Bryant
" Loretta C auditor Hastings Graphic Systems r 9 Chattanooga
" Loring A (Bertha) (O'Malley-Collins Co) r 161 Jordan Av
" Lucien B (Marie) ins r 415 Pierce
" Lucy steno r 1600 California
" L W r 630 Geary
" M dry gds 1203 Railroad Av
" Margaret dressmkr r 1449 Leavenworth
" Margaret (wid Dennis) r 65 Sheridan
" Margaret (wid Patk) r 1464 Thomas
" Marie Mrs r 1738b Greenwich
" Marion bkpr r 851 21st
" Martha (wid Frank) r 620 Valley
" Mary r 1431 Baker
" Mary clk r 1453 O'Farrell
" Mary dressmkr r 1107 Broadway
" Mary (wid Chas) nurse r 1403 Lyon
" Mary (wid Michael) r 696 Precita Av
" Mary A (wid Timothy) clk r 525 Eureka
" Mary C (wid Richd) r 2834 Harrison
" Mary E Mrs hairdresser r 62a Angelica
" Mary E (wid John) r 1600 Vallejo
" Matthew M (Katherine) lab r 424 29th
" May janitress r 4380 17th
" May I asst prob officer Juvenile Court r 2540 Sacramento
" Michael tilewkr r 1910 Page
" Michael H (Mary) lab r 34 Bennington
" Michael J lab r 1499 Shafter
" Michael J (Elizabeth) marblewkr r 507 Webster

COLLINS M V, notary public, commissioner of deeds and shorthand reporter, Insurance Exchange Bldg, 433 California, tel Sutter 3152, r 1632 Great Highway, tel Sunset 172

" Nellie tailoress r 2570 Sutter
" Nellie widow r 734 Buchanan
" Nellie E r 734 Buchanan
" Nellie F (wid Fredk J) r 1029 Shotwell
" Nicholas (Dorothy) broker r 1117 Geary
" Nora J Mrs r 1372 McAllister
" N R salsn SO Co r 344 Ellis
" Patk lab r 186 States
" Patk (Mary) lab r 903 Webster
" Paul W steno S L Jones & Co r 64 Walter
" Philip (Margaret) lab r 1163 Treat Av
" R hlpr r 529 3d
" Ralph F supt Flynn & Collins r 955 Golden Gate Av
" Ralph lab r 1106 Gough
" Ray E (Eunice) autowkr r 643 Oak
" Raymond A oiler r 1185 Vallejo
" Raymond G (Ada) ironwkr r 31b Stillman

COLLINS
" R Everett Jr drug sundries and supplies 433 California r 1632 Great Highway
" Richd shoemkr 3019 Clement
" Richd J clk RMS r 2834 Harrison
" Robt L (Clara M) oil opr 465 California r Plaza Hotel
" Rose Mrs r 1759 Howard
" Rose widow r 2132 3d
" Rose (wid Jas) r 18 Sunnyside Av
" Ruth M nurse r 25 Curtis
" Sarah tchr dancing r 611 Minna
" Sarah A (wid John J) r 231 Frederick
" Teresa M steno r 1387 Sanchez
" Thos clk r 627 Haight
" Thos nurse r 128 3d
" Thos porter r 595 Andover
" Thos F (Catherine M) eng r 148 Parker Av
" Thos F (Mollie) opr SFFD r 354 Oak
" Thos F (Catherine) lab r 1743 Sanchez
" Thos H (Annie) r 353 Prospect
" Thos H (Hannah) capt SFFD r 1235 10th
" Thos H clk SP Co r 539 22d Av
" Thos J r 1222 21st Av
" Thos J (Ruth) chauffr r 3061a Pine
" Thos J foremn Baker Hamilton & Pac Co r 627 Haight
" Timothy (Nellie) lab r 2352 Pine
" Timothy J cigars r 2844 Greenwich
" Venantius D (Edna F) clk SP Co r 313 12th
" Verna E opr Pac Tel Co r 323 Lexington
" Vivian nurse St Francis Hospital
" Wade H (Anne) chauffr r 2867 Bryant
" Wallace E (Margaret) steward r 2148 Sutter
" Walter E telegr E F Hutton & Co r 641 O'Farrell
" Wilbur H (Irene) ins r 869 Clayton
" Wm r 60 Market
" Wm cigars r 903 Cortland Av
" Wm clk r 422 Jersey
" Wm clk r 627 Haight
" Wm driver r 1185 Vallejo
" Wm (Pearl) eng r 248 Fair Oaks
" Wm (Hannah) ironwkr r 117 Manchester
" Wm lab r 4353 25th
" Wm E (Hannah) janitor r 1042 Shotwell
" Wm H (Frances M) lino opr r 717 Anza
" Wm H clk Palace Hdwe Co r 627 Haight
" Wm H (Leah) sec Met Lndy Co r 1478 6th
" Wm J bkpr r 1743 Sanchez
" Wm M (Frances) phys r 2707 Larkin
" Wm P (Ella) boilermkr r 899 Brussels
" Wm P pres Western Brass Mfg Co r 2135 Sacramento
" Wm R (Helen) autowkr r 46 Natick
" Wm S clk r 1183 Union
" Wm T lab r 3354 Steiner
" Wm W (Ella) clk US Customs r 432 Hill
" Wm W mach r 253 3d
" Winslow (Agnes) floor walker r 312 Athens
" & Aikman Co (W W Hills) 444 Market

COLLINS & CO HATTERS, 926 Market, established 1850, agents John B Stetson hats, tel Kearny 3801

" & Shapley restaurant 553 Golden Gate Av
Collins and Thompson (C J Collins, J E Thompson) Printing 1171 Mission
" & Wheeland Grill 347 Montgomery
Collis Alma A ins r 268 Ashton Av
" Ernestina B (wid Edw) r 268 Ashton Av
Collisandre E C r 1909 Post
Collischonn Philip (Gertrude) phys r 1924 Pine
" Philip Jr v-pres Automatic Device Co r 1924 Pine
Collison John R (Rita) guard r 125 Moultrie
" Mary D Mrs r 580 Geary
Collister Matthew F (Rosa) carp r 50 Dearborn
Colliver Matthew J (Sarah) pkr r 1406 Douglass
" Thos V (Louise) pkr r 1206 Diamond
Collman Arthur D (Collman & Speidel) r Larkspur
" Henry watchmn r 253 3d
" & Speidel (A D Collman P F Speidel) contr engineers 681 Market
Collom Geo W (Gwenda J) autowkr r 1372 San Bruno Av
" Leslie H (Mabel) real est r 175 Bartlett
" R E with State Mining Bur r Berkeley
Collona Peter (Mary) grocer 1337 Grant Av r 670 Lisbon
Collonan Cornelius F (Flora A) mgr Collonan Elec Mfg Co r 61 Valley

COLLONAN ELECTRIC & MANUFACTURING CO, Cornelius F Collonan mgr, Michael J Collonan asst mgr, makers of high grade lighting fixtures, registered electrical contractors and dealers, 3211 Mission, tel Mission 7282

S. A. WHITE Funeral Director
FORMERLY PORTER & WHITE
Telephone West 770
2200 Sutter Street : N. W. Corner Pierce

See Pages 47-93

E. A. CORNELY, Inc.
RAYFIELD CARBURETORS
Distributors
San Francisco
Seattle
Duplex and Simplex
Double drive
Single drive
GOVERNORS

HYLAND BAG CO.
BURLAP BAGS

See Page 10

DETECTIVES
WEST COAST AGENCY
SUITE 439 PACIFIC BLDG.
THOS. C. GRAY, Gen'l Mgr.
Phones { Bus. Sutter 1360 / Res. Sutter 3720
OPEN DAY AND NIGHT
LICENSED - BONDED
Charges Reasonable
Established 1879 Consultation FREE
Business Strictly Confidential

NATIONAL PAPER PRODUCTS COMPANY
1789 MONTGOMERY ST. San Francisco Phone Sutter 7031
Corrugated and Fibre Shipping Cases, Corrugated Specialties, Fibre Cans, Mailing Tubes, Public Service Towels, Sop-O-Zon, Liquid Soap Disinfectants, No-Waste Toilet Tissue
See Page 82

COLLONAN
" J Estelle bkpr Collonan Elec Mfg Co r 61a Valley
" Michael J (Martha E) asst mgr Collonan Elec Mfg Co r 115 Chenery
" Wm J (Reliable Elec and Fixture Co) r 16 Rondel Pl
Collopy B C r 1524 Jackson
" Geo E (Ingrid) salsn Bass Heuter Co r 51a Walter
" Jas (Gertrude) sec Diamond Lndy r 549 Elizabeth
" John P chauffr r 209 Eureka
" Patk T Rev pastor St Francis Church (RC) r 610 Vallejo
" Richd (Mary) foremn r 4259 22d
" Rose A r 195 Eureka
" Timothy F (Mary) lndywkr r 239 Eureka
" Wm J (Johanna) steelwkr r 3073 Pine
Collos Nicholas (S P Mechan & Co) r 405 Van Ness Av
Collscott J ins Mchts Fire Assurance Corp r Oakland
COLLUM see Cullum
" Bernard J appr r 38 Powers Av
" H J clk r 241 6th
" Martin (Edna) clk r 2341 Divisadero
" Mary (wid Bernard) r 38 Powers Av
" M J (Frankie M) (Nat Merc Corp of Cal) r 182 5th Av
" Wm M (Catherine) r 1929 Union
" Wm T bkpr r 1929 Union
Collup Jas ironwkr 7 Lansing
Collupy C R with Merc Trust Co r Clift Hotel
Collva Hartley B r 504 4th
Collver Clarence R (Jennie) clk r 1119 Shotwell
COLLYER see Collier
" Robt D (Irvina) r 848 Head
Collymore Marguerite tchr Pub School r 4332 Balboa
COLMAN see Coleman, Kohlman and Kolman
" Bernard (Myrtle) photogr r 3109 Geary
" Chas office 780 Market r Burlingame
" Clarence (Edith) r 2832 Pierce
" Ellis ins r 1000 Sutter
" Genevieve pub steno 593 Market r 1415 Clay
" Herman (Esther) cigars 1002 Post r 923 Scott
" Irving M clk SP Co r 1000 Sutter
" Jas N salsn R N Nason Co r Oakland
" Jesse C pres Colman's Hat Stores r 2030 Gough
" Laura r 245 Arleta
" Lizzie r 240 Lake
" Martin G salsn r 923 Scott
" Myrtle E clk Assoc Oil Co r 3109 Geary
" P W with Dunham Carrigan Hayden & Co r 258 Frederick
" Robt L (Ruth) salsn r 2442 Jackson
" Rose widow agt r 814 Anza
" Theresa cashr r 3595 18th
" Wm (Anna) elev constr r 876 Elizabeth
COLMAN'S HAT STORES (Inc) (Dunlap Hats), Jesse C Colman pres, Phelan Bldg, 780 Market, tel Kearny 2876 and 37 Montgomery, tel Kearny 4744
Colmar Arthur G r 638 15th Av
" Carrie B tel opr r 119 Silver Av
" Clarence y-pres Colmar Mfg Co Rialto Bldg r 470 Ellita Av Oakland
" Jacob F (Orra) elev opr r 119 Silver Av
COLMAR MANUFACTURING COMPANY, blue flame kerosene burners, office 515 Rialto Bldg, tel Kearny 826, plant Emeryville, tel Piedmont 823
Colmaso Christ lab r 370 3d
Colmer Montague (Ruth) pub r 1030 Franklin
COLMESNIL see de Cosmesnil
Coloburos Peter lab r 890 Carolina
Coloma Carmen Mrs dressmkr r 635 Montgomery
Colomango Anthony woodwkr r 8 Reno Pl
Colombano Camillo (Louise) r 839 Columbus Av
Colombat Henry (Charlotte) fringes 239 Geary r 900 Lake
Colombia Market 231 Cortland Av
Colombini Alex (Nellie) lab r 1909 Oakdale Av
" Antonio (Italia) ironwkr r 2635 Hyde
" Beatrice V tchr Pub School r 762 Union
" John (Catherine) waiter r 762 Union
Colombo Albert driver r 1745 Leavenworth
" Albert (Susie) grocer 4249 18th
" Angelo lab r 550 Madrid
" Angelo (Marie) cook r 54 Ney
" Anselmo (Mary) shoe rpr 1040 Railroad Av r 1570 Innes Av
COLOMBO
" Antonio (Amelia) janitor r 1685 Greenwich
" Antonio (Cecilia) lab r 506 Chestnut
" Antonio (Antonia) lab r 1745 Leavenworth
" Antonio Jr clk r 1745 Leavenworth
" Attillio (Julia) lab r 520 Linden
" August (Ethel) porter r 1275 Green
" Battista lab r 417 Broadway
" Camillo (Vinia) lab r 240 Caselli Av
" Commission Co 514 Front
" Dominic G r 1040 Jamestown Av
" Edw painter r 278 Paris
" Felice (Josephine) shoes 3200 Mission
" G r 619 Linden
" John chauffr r 982 Florida
" John (Madalene) lab r 740 28th
" Jos boilermkr r 731d Natoma
" Jos soft drinks 3426 3d
" Louise tel opr r 1032 Ellis
" Mariana (wid Antonio) r 168 Mississippi
" Market Davis and Front Pacific & Clark
" Market Seed Co 608 Front
" Mary r 1745 Leavenworth
" Nicholas (Julia P) r 107 Diamond
" Silvio r 2015 17th
Colon Alfredo (Frances) lab r 182 Vienna
Colonade Apartments 550 Leavenworth
COLONIAL ANNEX HOTEL, Howard T Blethen prop, 417 Stockton, tel Sutter 6774
" Apartments 261 Valencia
" Apartments 3169 California
" Assurance Co (of NY) 124 Sansome
" Club 207 Powell
" Club 2584 Folsom
COLONIAL FIRE UNDERWRITERS AGENCY, Willard O Wayman gen agt, 374 Pine
" Hall Hotel 27 Monroe
" Hotel 650 Bush
" Pearl Co 381 Bush
" Press (Inc) 435 Mission
Colonico Antonio pkr r 1538 Stockton
COLONICO JOE sporting goods store, umbrella mkr, musical instruments sold and repaired, 422 Columbus Av, tel Garfield 1762
Colonna Bros grocers 1337 Grant Av
" Jos (Felicina) lab r 4047 19th
" Maggiore (Colonna Bros) r 581 Lombard
" Peter (Mary) (Colonna Bros) r 668 Elizabeth
Colorado Apartments 653 Sutter
COLORADO FUEL & IRON CO, THE (Denver Col), H E Stuard div sales agt, iron, steel rails and wire, 614-615 Balboa Bldg, tel Douglas 2469
" House 114 3d
" Shale & Petroleum Co 68 Post
Colosimo Saml (Lena) (Lanci & Colosimo) r 2161 Mason
Colovini Andrew lab r 1133 Mendell Av
Colpe Chas H pres-mgr Tacoma Brewing Co r 505 Geary
" L H druggist r 440 Post
COLQUHOUN see Calhoun
" Anna E (wid M W) r 1631 Clay
" Robt D asst Mechanics-Mercantile Library r Fairmont Hotel
" Rufus N salsn F R Webb & Co r Burlingame
" Walter W asst sec Cal Home Bldg Loan Co r Palo Alto
COLSON see Coleson and Coulson
" Margaret J asst State Dept Agriculture r 790 California
" Matilda (wid Chas) r 609 Vermont
Colston Estelle r 2015 Buchanan
" Jas E (Clara) (Colston & Hamm) r 1656 Anza
COLSTON & HAMM (J E Colston L S Hamm) attys-at-law 717-23 Flood Bldg, tel Kearny 3510
COLT see Coult
" Bertha S r 711 Leavenworth
" J H autowkr r 321 Fulton
" Lelia M tchr Pub School r 934 Haight
COLTER see Coalter and Coulter
" Ethel M bkpr r 1418 Shrader
" Florence A (wid Edw J) r 2334 Pine
" G W r 556 California
" John N wharfinger Harbor Com r 2352 Pine
" Loring E clk Am Ry Ex Co r 2334 Pine
Colteau John baker r 4146 25th
Colthrop May Mrs r 1438 Valencia
Colthurst Wallace G (May) lab r 669 Elizabeth
Colton Aaron D tailor 29 Clay r 527 19th Av
" Alric O atty Mills Bldg r Oakland
" Eliza P Mrs nurse r 1419 Cabrillo
" Franklin L (Emma) stereotyper r 173 9th Av

Addressograph
PRINTS FROM TYPE
H. S. Crocker Co., Inc.
AGENTS
565-571 Market St.

PACIFIC FOUNDRY COMPANY
18TH AND HARRISON STS. PHONE MISSION 1105
See Page 46

WEST COAST WIRE & IRON WORKS
WIRE FENCE—IRON AND WIRE PRODUCTS
861-863 HOWARD STREET OPERATING SINCE 1887 DOUGLAS 4397

COLTON
" House 224 3d
" Jas H supt Pac Portland Cement Co r Berkeley
" Louis A (Edna) pres Rhine Optical Co r 525 10th Av
" Maury (Miriam) (Colton & Tragen) r 1437 Page
" Marion S sec Geo W Kelham r Berkeley
" Milton L (Ruby) asst sales mgr Zellerbach Paper Co r 749 8th Av
" Sidney A (Marion) drftsmn McDonald & Couchot r 1917 Anza
" & Tragen (M Colton, M Tragen) grocers 1434 Haight
Coltraro John J (Rose) salsn Rosenthals Inc r 3726 20th
Coltrin Zeb L (Mary) mach r 245 Upper Ter
Coltz Fred eng r 4119 20th
Coltzau Hans (Martha) lab r 105 Laidley
Columbia Apartments 743 Polk
" Coffee & Spice Co 439 Jackson
" Dairy 231 Franklin
" Grammar School Florida bet 24th and 25th
COLUMBIA GRAPHOPHONE CO, P S Kantner, mgr, 339 Bryant, tel Sutter 4340
" Hotel 411 O'Farrell
COLUMBIA INN, formerly Old Heidelberg, restaurant and cafe, 35 Ellis, opp Curran Theatre, tel Douglas 776
COLUMBIA INSURANCE CO, Edwin C F Knowles gen agt, Munro English and Chas A Craft asst genl agts, 222 Sansome
" Loan & jewelry Co 3 Stockton
" Machine Works (Inc) 160 Spear
" Marble Company 268 Market
" National Hospital Assn Phelan Bldg
COLUMBIA OUTFITTING CO, good clothes for men and women on credit 2600 Mission cor 22d tels Mission 9142-9143 connecting all depts
COLUMBIA PHONOGRAPH CO, 339 Bryant tel Sutter 4340
" Square Park bet Folsom and Harrison Columbia Sq and Sherman

COLUMBIA STEEL CO. (Inc.)

(Pittsburg, Cal) mfrs steel castings, anchors and rolling mill products, Balfour Bldg, 351 California, tel Sutter 1480

" Theatre Geary nr Mason
COLUMBIAN NATIONAL LIFE INSURANCE CO, of Boston, Mass, First Nat Bank Bldg
" National Life Insurance Co Geo F Terbush mgr 1 Montgomery
Columbus Apartments 1492 Pacific
" Building 21 Columbus Av
" Edw (Bertha L) mach r 816 Eddy
" Harry conftr r 45 Lapidge
" John (Lena) conftr r 45 Lapidge

COLUMBUS MERCANTILE CO.

(INC) Roy D Luce pres, mfrs and exporters of Alimentary Paste, Macaroni Spaghetti, Vermicelli etc, 445-449 Jackson tel Sutter 108

" Realty Co 816 Eddy
" Rooms 531a Jackson
COLUMBUS SAVINGS AND LOAN SOCIETY G Bacigalupi pres, Chas J Deering v-pres, W J DeMartini v-pres, W H Hartwell sec and cashier, 700 Montgomery
" Savings Bank Building 580 Washington
" School 12th Av bet Kirkham and Lawton

COLUSA SANDSTONE DIVISION

of Raymond Granite Co (Inc), 3 Potrero Av, tels Market 687-688 (See Page 41)

Colvan Wm waiter r 1014 Hampshire
Colvello Katrina (wid Giuseppe) r 478 19th Av
COLVER see Culver
Colvert Geo (Mary) r 1718 Mission
" Geo R salsn Sussman Wormser & Co r Los Angeles
Colvig Vance D (Margaret) cartoonist 1112 Market r 2631 Anza
Colville Ralph P carrier r 124 Diamond
Colvin Alice B tchr r 4136 24th

COLVIN C A

Mgr Providence Washington Ins Co, Boston Ins Co, County Fire Ins Co, New Hamphsire Fire Ins Co, Old Colony Fir) (Granite State Fire Ins Co 202-204 Sansome r Piedmont

COLVIN
" Catherine r 571 Valencia
" Frank musician r 146 McAllister
" Harold B eng r 2242 Polk
" Harry S with Travelers Ins Co r Berkeley
" Jas J (Katherine) r 329 San Carlos Av
" John W (Violet) acct r 4136 24th
" Jos F plumber 329 San Carlos Av
" Raymond J plumber r 329 San Carlos Av
" Wm B card writer r 2½ Merritt
" Wm J plumber r 2½ Merritt
Colway Peter cond r 1016 Tennessee
COLWELL see Caldwell, Cauldwell, Coldwell and Culwell
" Elizabeth r 1365 Taylor
" Frances M r 650 Waller
" Jas H r 122 Brewster
" Jas M clk Harcourt Hotel 192 4th
" J M copy reader Examiner r 310 Post
COLYEAR MOTOR SALES CO, distributors of Continental Motors and parts, Borg & Beck clutches, Brown-Life transmissions and clutches, Timken Axle parts, Spicer Hartford & Hardy Thermoid Universal Joints, Star-K Oilers, piston rings, Pierce governors and Wichita Truck parts, 1247 Van Ness Av, tel Prospect 4155
" Walter H electn r 627 Octavia
Comacho Mary C clk Cal Pkg Corp
Comadolli Mary Mrs r 1719 Revere Av
Comaduron Alfonso lab r 25 Prosper
" Carmen clk r 25 Prosper
" Frank r 25 Prosper
" Jos lab r 25 Prosper
Comaich Francis (Annie J) tmstr r 2806 Howard
" Geo M boxmkr r 4147 20th
" Martin autowkr r 2806 Howard
" Martin J (Amanda) draying 345 Davis r 3267 19th
Comando Jos (Jennie) cigars 2298 Mission r 1270 Alabama
Comas Danl L lab 2269 Chestnut
" Frank clk r 643a Natoma
Comaskey Felix clk SP Co r 650 4th
" John lab r 1267 Ellis
" Mary (wid Patk) r 616 Anza
" Saml Mrs widow r 616 Anza
Comassi Louis (Laura) clk r 662 Ash
Comastri Armand H (Mary) lab r 1628 Noe
" Carl (Emma) tailor r 975 Golden Gate Av
Comba E B Miss clk Cal Pkg Corp
" Fredk W (Claire) clk r 840 Hayes
Combatalade Prosper (Louise) janitor r 1411 Palou Av
Combe Albert r 148 2d Av
" Anna (wid Louis) delicatessen 1530 Laguna r 1532 Laguna
" Frank (Angela) gardener r 4026 Geary
Combellack Wm H (Mary) r 190 Lippard Av
Comber Agnes M nurse r 172 Beaver
" Clarence J dep Sheriff r 1530 Green
" Edw V lieut SFFD r 1560 Union
" Lillian tel opr r 1530 Green
" Thos F whsemn r 1530 Green
" Wm M hosemn SFFD r 1530 Green
Combes Alice nurse r 741 Shotwell
" Geo lndywkr r 741 Shotwell
" Howard P clk SP Co r Oakland
" Leonie (wid Marcellin) r 741 Shotwell
" Madeleine nurse r 741 Shotwell
" Marcella maid r 741 Shotwell
" Raymond salsn r 1152 Eddy
" Saml broommkr r 1907 10th Av
Combettes Emily sec J S Potter r 1765 Leavenworth
" Marie Mrs r 1765 Leavenworth
" Martha steno r 1765 Leavenworth
Combey Mary r 1763 Geary
Combiaso John (Mary) janitor r 53 Valparaiso
Combined Oil Co 525 Market
Combis Apostolos barber 286 O'Farrell r 312 Mason
COMBS see Coombs
" Anna A r 3929 17th
" August V foremn Marcus Brower & Co r Oakland
" A W mgr Stewarts-Embroidery Pleating & Button Wks r Oakland
" Edw E (Areca) mech r 281 17th Av
" Elmer whsemn r 140 4th
" Emma L (Stewarts Embroidery Pleating & Button Wks) r Oakland
" G with Genl Elec Co r Oakland
" Granville P (Elsie) dep Sheriff r 280½ Funston Av
" Hezekiah (Edith) police r 283 26th Av
" J Oliver doormn r 840 Powell

SUHR & WIEBOLDT
GEO. L. SUHR
Funeral Directors and Undertakers
1465 to 1473 Valencia St.—between 25 thand 26th
TELEPHONE MISSION No. 1

See Pages 47-93

STOVES
WEDGE WOOD RANGES
Serve you **BEST**
WOOD & COAL OR GAS

See Page 89

Trade Mark Culver
C.W. MARWEDEL
MACHINE SHOP TOOLS AND SUPPLIES
PHONE DOUGLAS 4180 BRASS COPPER STEEL
76-80 FIRST ST.

BAGS
MADE OF
BURLAP
COTTON
GOODS
DUCK
OR
CANVAS
PLAIN
OR
PRINTED
AMES HARRIS NEVILLE CO.
100 POTRERO AVE.
PHONE
MARKET 6100
See Page 9

"WE WELCOME YOU"
Clinton Cafeterias
Courteously serves its patrons with good food at moderate prices in pleasant surroundings and with excellent music.
Breakfast—Lunch—Dinner
18 POWELL ST.
NEAR MARKET ST.
136 O'FARRELL ST.
OPPOSITE ORPHEUM THEATRE
See Page 37

COMBS
" Jos C mfrs agts Pacific Bldg r 334 Mason
" Ray foremn r 129 Octavia
" Roy M (Mabelle) theatre supplies r 1265 Athens
" Wm H (Antoinette) with Bank of Italy r 1735 Larkin
Comeau Jean (Louise) barber 2871½ Mission r 131 Ellsworth
Comecher Dominic (Elizabeth) chauffr r 24½ Ford
Comegys Lloyd C sec Taber-Biglow Co r Oakland
Comer Alice B tel opr r 212 Douglass
" Andrew B (Martha) pkr r 212 Douglass
" Geo W (Lucy T) real est 593 Market r 1546 Page
" John J electn r 453 Spruce
" Julia clk r 935 O'Farrell
" Katherine F nurse r 453 Spruce
" Michael L lab r 453 Spruce
COMERFORD see Commerford
" Alice M tchr Pub School r 1446 Washington
" Jas V tchr vocational r 1446 Washington
" Mary (wid Jas) r 1446 Washington
" Thos J Rev r 286 Ashton Av
Cometta Lorenzo (Josephine) cook r 45 Wayne Pl
Comfort Chas B Jr clk Fed Res Bank r 505 O'Farrell
" Earl L organist r 2469 Folsom
" Hotel 466 Brannan and 744 Howard
" John V C (Mary) clk r 2101 California
" Norma governess r 154 29th Av
" Richd E musician r 2469 Folsom
" Richd L (Antonia) bkpr r 2469 Folsom
Comforter League of Light The 406 Sutter
Comforti Adolfo (Comforti & Balcioni) r 901 Vallejo
" & Balcioni (A Comforti, A Balcioni) grocers 599 Naples
Comings Amy L steno Rolph-Mills & Co r San Mateo
Comins M E Miss r 947 Bush
Comiskey Lena r 3138 24th
COMISKY, see Comaskey, Cumisky and Cumminsky
" David A (Mary) carp r 79 Park Hill Av
" Geo P salsn r 427 Capp
" Hugh (Katherine) (Comisky & Connolly) r 138 San Carlos Av
" Jas J bkbinder r 427 Capp
" Wm H carp r 193 4th
" & Connolly (H Comisky, J T Connolly) undertakers 1182 Valencia
Commary Nannie Mrs r 814 Hayes
" Wm E (Anna M) contr r 814 Hayes
" Wm T (Annie B) contr r 1249 Jones
Commerce Oil & Leasing Co 465 California
Commercial Acetylene Supply Co 681 Market
" Adjustment Bureau Eddy and Jones

COMMERCIAL ART CO.

H B Blatchly pres, W H Blatchly sec-treas, designers and engravers and color plate makers, 53 3d, tel Kearny 5224 and 5225

" Artist The 703 Market
" Artists Assn Call Bldg
" Auto Co 555 Golden Gate Av
COMMERCIAL BANK OF SPANISH AMERICA (Ltd), J H Vinter mgr, Merchants Exchange Bldg, 465 California, tel Sutter 6970
" Block 149 California
" Building 833 Market

COMMERCIAL CASUALTY INSURANCE COMPANY, W B Swett & Co genl agts, accident, health, plate glass and burglary insurance, 922 Balfour Bldg, tel Garfield 1070

COMMERCIAL CLEARING HOUSE, Albert L May mgr, 1001 First Nat Bank Bldg, tel Kearny 5164
COMMERCIAL CLUB 465 California
COMMERCIAL CREDIT COMPANY (Baltimore), E C Wareheim v-pres, C R Warren asst treas, J S Reilly asst sec, commercial bankers, 701 Insurance Exchange Bldg, 433 California, tel Douglass 6392
COMMERCIAL DRAYAGE CO, Henry Jacob pres, 144 Front, tel Garfield 896
" Expert Co employment Pacific Bldg
" Export & Import Co 593 Market
" Fire Despatch Co 229 Oak
" House 667 Clay
" Iron Works 497 5th
" Multigraphing Co Hearst Bldg
COMMERCIAL NEWS (daily and weekly) Commercial News Publishing Co props 330 Sansome
COMMERCIAL NEWS PUBLISHING CO, Victor J Robertson pres, Wm H Houston sec-treas, 330 Sansome, tel Douglas 1506
" Petroleum Co 120 Market
" Photographers Assn Call Bldg
" Placement Bureau 830 Market
" Planing Mill 859 3d
" Printing & Supply Co 560 Mission
" Rag Co (L Widman) 847 Harrison tel Kearny 2575
" Realty Co 681 Market
" Securities Corp 354 Pine
" Service Bureau, S Silverman mgr, 351 California
COMMERCIAL TIRE CO, 600 Van Ness Av
COMMERCIAL TRADING CO, importers and wholesale dealers in paper, 891-893 Mission, tel Kearny 1835 and Kearny 4687

COMMERCIAL UNION ASSURANCE CO Limited (of London) Chas J Holman mgr, 315 Montgomery, tel Douglas 7100

COMMERCIAL UNION FIRE INSURANCE CO (of New York), Chas J Holman mgr, 315 Montgomery, tel Douglas 7100

COMMERFORD see Comerford
" Mary A r 1351 California
Commings Frank clk r 214 6th Av
COMMINS see Comings, Commons, Comyns, Cummings and Cummins
" Fredk C phys r 119 Cortland Av
" Grace clk SO Co r 119 Cortland Av
" Jas E blksmith r 119 Cortland Av
" Jas E (Mary E) carp r 48 Santa Marina
" Lloyd T r 400 Duboce Av
" Mary G (wid Peter W) clk r 119 Cortland Av
" Peter E (Annie) metalwkr r 40a Arlington
" Thos H (Annie) asst supt of Sewer Repr r 353 Prospect
" Wm C blksmith r 119 Cortland Av
Commission for City Planning 236 City Hall
COMMISSION OF IMMIGRATION AND HOUSING of California, Underwood Bldg, 525 Market
Commissioner of Corporations Flood Bldg
" Horticulture 11 Ferry Bldg
" Immigration Appraisers Bldg
" Immigration US Customs House Bldg
" Insurance 201 Sansome
Commissioners Civil Service (City) City Hall
" Election City Hall
" Fire Dept City Hall
" Fish and Game (State) 22 Battery
" Harbor Ferry Bldg
" Insanity City Hall
" of Labor (State) 948 Market
" Park Park Lodge
" Pilot 314 Merchants Exchange Bldg
" Police Hall of Justice
" Railroad Flood Bldg
" Supreme Court of California 85 2d
" United States Post Office Bldg
Commodore Sloat School cor Junipera Serra Blvd and Darien Way
COMMONWEALTH CLUB OF CALIFORNIA, E A Walcott exec sec, 153 Kearny, tel Kearny 1310
COMMONWEALTH INS CO OF N Y THE, A T Bailey, genl agt, G M Ward asst genl agt, C V McCarthy supt agencies, 244 Pine
Community Day Nursery 1015 Shotwell
" Medical Clinic r 479 Shotwell
COMMUNITY PLACEMENT BUREAU, a non-profiting employment bureau furnishing men and women for office, sales and technical positions, Mrs Margaret O'Connor mgr, Miss Alma A Ehlers cashr, 908 Phelan Bldg, tel Kearny 2800
" Service Club 1629 Geary
" Stores Co 833 Market
Comola Alfred K clk SF News Co r 1414 Geary
Comollo Luigi (Mary) lab r 1325 Columbus Av
" Rinaldo (Amelia) chauffr r 760b Union
COMOZZI see Camozzi
Compageon Frank r 819 Mission
Compagnie du Boleo mining 503 Market
COMPAGNIE GENERALE TRANSATLANTIQUE "FRENCH LINE," H Ruellan cabin agt, 159 Sutter, tel Sutter 7557
Compagno Anthon J (Edna) (Compagno Bros Co) r 1736 Grove
" Bros Co poultry 523 Clay

MIMEOGRAPHS
H. S. CROCKER CO., Inc., Agents
565-571 MARKET ST.

TYPEWRITERS RENTED
3 MONTHS
VISIBLES $6.50 AND UP
AMERICAN WRITING MACHINE CO.
506 MARKET STREET
SAN FRANCISCO
PHONE DOUGLAS 649

OFFICES:—NEW YORK, CHICAGO, YOKOHAMA, TOKIO, OSAKA, KOKE and NAGOYA
NIPPON DRY GOODS CO.
IMPORTERS EXPORTERS MANUFACTURERS WHOLESALERS
PHONE SUTTER 690 | N. E. Corner Pine & Front Sts. | SAN FRANCISCO, CAL.

COMPAGNO
" Genevieve L r 1719 Oak
" Grace M musician r 1719 Oak
" Jos (Sylvia) (Compagno Bros Co) r 2726 Filbert
" Katherine widow r 864 Broadway
" Lorenzo (Girofla) r 167 15th Av
" Manuel (Rose A) (Compagno Bros Co) r 364 17th Av
" Matteo (Luisa) mgr Bohemian Cocktail & Supply Co r 1719 Oak
" Nicholas H (Dorothy) chauffr r 411 Ashbury
" Pasquale (Compagno Bros Co) r 167 15th Av
" Polito (Camilla) bootblk r 27 Bernard
" Rose A r 167 15th Av
" S & Son poultry 1450 Polk
" Salvatore (Lillian) (Compagno & Asaro) r 123 7th Av
" Tito fishermn r 864 Broadway
" T J cond r 3234 Folsom
" Vincent (S Compagno & Son) r 1640 Grant Av
" Vincent I atty 465 California r 1719 Oak
" Vito lab r 864 Broadway
" & Asaro (S Compagno, A Asaro) fish 743 Market
Compagnon Felix (Myrtle L) agt Occidental Life Ins Co r 1137 Green
" Fred P (Violet) chef r 99 Curtis
Compana Letizia dressmkr r 1945 Taylor
Compania Mercantil de Filipinos importers 310 Clay
COMPANIONS OF THE FOREST A O F, M Boehm grand sec, Chronicle Bldg
Comparato Saml shoemkr r 335 San Jose Av
Compass Oil Co (Inc) 369 Pine
Comper Oscar A (Inez) (Boyle & Comper) r 263 28th Av
Compere Geo (Constance) State Quarantine Officer Ferry Bldg r 4160 23d
Compher L M r 252 6th
Comple Domenic r 1380 Sutter
Comptometer Adding Machines 544 Market
Compton Alice opr r 447 Valencia
" Annie Mrs r 1132 Leavenworth
" Andrew J (Adelaide) watchmn r 3817 Geary
" Chas A (Bessie) (Compton's) r 282 29th Av
" Chas F r 1108 18th
" Clarence asst mgr r 1437 Polk
" Claude T (Leona) salsn r 590 8th Av
" Doris N clk Aetna Life Ins Co r San Anselmo
" Elmer S (Nellie D) (Berton & Compton) r San Anselmo
" Eugene C (Myrtle) mgr Compton s r 621 Stockton
" Fassett B treas A W Scott & Co r 2025 Greenwich
" Frances E steno r 46 Alpine Ter
" Geo T (Elva) dentist 323 Geary r 170 22d Av
" Howard clk Fed Res Bank r Oakland
" John A (Viola) lndywkr r 3130 Cabrillo
" Katherine r 46 Alpine Ter
" Loren K r 833 Jones
" Louis F mgr Graham Apts r 288 9th
" Mary Mrs r 2830 Buchanan
" Mary W (wid A G) r 369 25th Av
" Ogden B salsn r 660 Bush
" Raymond asst mgr Zinkes Renewing Shoe Co r 141 Eddy
" R D clk PG&E Co r 50 Golden Gate Av
" Wm B with Crocker Nat Bank r Oakland
Compton's Cafeteria 8 Kearny
Computer Mfg Co 340 Sansome
Comrotto Jos (Secundina) lab r 1075 Silver Av
Comstock Anna E (wid Geo) r 2407 Larkin
" Chas A (Maude) salsn US Steel Products Co r 304 11th Av
" Christine bkpr r 618 Bush
" Clarence E elec eng r 2456 Howard
" Edith r 1269 McAllister
" Geo A janitor r 371 7th Av
" Geo E (Annie E) sec Steamboat Owners Deck Employees Club r 502 Washington
" Geo O (Eleanor) r 231 Miramar Av
" Henry waiter r 1019 Buchanan
" Home Mining Co 544 Market
" John F Mrs widow r 179 Haight
" Katherine A dressmkr r 2456 Howard
" L Mrs milliner r 467 Turk
" May widow r 1269 McAllister
" Neil G (Alice) electn r 371 7th Av
" O r 819 Mission
" Ralph O with Chas J Schmitt r Burlingame
" Richd D salsn Frank Werner Co r 925a Sacramento
" Roy drftsmn Allen & Co r Oakland
" Rufus R eng r 2456 Howard

COMSTOCK
" Thos J (Olga L) (Comstock & Gaucher) r 270 Carl
" & Gaucher (T Comstock F J Gaucher) barbers 1803 Haight
COMTE see Conti
" Ella L (wid August) r 3851 Clay
" Helene L tchr r 3851 Clay
Comyn Philip salsn r 845 Sutter
COMYN W L & CO., INC.,
W L Comyn pres, W E Gerber Jr v-pres, R H Holmberg sec, shipping, 310 California, tel Sutter 6122
" W Leslie pres W L Comyn & Co Inc r 3660 Washington
COMYNS see Commins, Cummings and Cummins
" Chas J dep Tax Collector r 481 20th Av
" E M r 787 Hayes
" John F (Mae) r 2205 Fulton
" Thos L (Comyns & Nygren) r 1736 Laguna
" & Nygren (T L Comyns A C Nygren) sheet metal wks 3221 16th
Con Mother Lode Gold Mines Co Phelan Bldg
" Virginia Mining Co Mills Bldg
Conachy Martin boilermkr r 2547 Bryant
" Nicholas (Catherine) janitor r 2547 Bryant
CONAHAN see Connahan
" Jas F mach r 1227 17th
" R E salsn 260 California
Conallen Mary (wid Patk) r 282 28th
Conalogue Jas A (Anna) mar eng r 64 Caselli Av
" Wm V mar eng r 64 Caselli Av
Conant Evelyn N (wid Frank G) r 1302 Taylor
" Lora E dept mgr H Liebes & Co r 1697 18th Av
" Roger N irrigating eng r 1302 Taylor
Conat Alex manicure r 254 Shipley
Conaty Irene C with Bank of Italy r 2863 Howard
" Jas P mar eng r 2863 Howard
" Jas R (Nellie) clk r 4274b 23d
" Jas S (Ella M) (Western Investment Co) r 1360 Green
" John A drftsmn r 1708 20th
" May Dbkpr r1708 20th
" Michael (Catherine) eng r 1708 20th
" Peter (Sarah J) cigars r 2863 Howard
" Raymond J clk r 2863 Howard
" Wm A (Josephine) chauffr r 212 Valencia
Conboy John J (Mary) trucker SP Co r 25 Prospect Av
" Malcolm J (Emma) salsn r 1737 Golden Gate Av
" Michael J real est r 295 Coleridge
" Wm J messgr Dist Atty r 942 Divisadero
Concache Carlo leatherwkr r 733 Fulton
Concannon C M with Zellerbach Paper Co r Richmond
" Gerald J (Ruth) salsn r 1885 Golden Gate Av
" Isabel clk Marsh & McLennan r 194 Gough
" Jas guard US Customs r 345 3d
" John (Margaret) lab r 7 Hoffman Av
" Marie compt opr City of Paris r 171 Sadowa
" Martin (Kate) r 704 Diamond
" Patk J (Anna) mar eng r 114 Clayton
" Sadie K clk r 1387 Hayes
Concella Dario (Cena) lab r 839 Greenwich
Concentrated Products Co 24 California
Concetta Mario (Rose) lab r 128 Broad
Concettie Frank millhd r 565 Greenwich
Concha G D r 2015 Franklin
" Louis Jr vulcanizer r 1378 Market
Conci Chas (Antonette) lab r 69 Mullen
Concilla May with Pac Embroidery Co r 1612 Powell
" Nica salsn r 3060 Buchanan
Concone Oreste carp r 860 Columbus Av
CONCORDIA CLUB, 1142 Van Ness Av, tel Franklin 85
CONCORDIA FIRE INSURANCE CO, THE OF MILWAUKEE, Selbach & Deans gen agts, 108-10 Sansome, tel Kearny 1614
" Oil Co 512 Divisadero
Conda Peter waiter r 201 Leavenworth
Condare Geo T (Angelina) mar eng r 4055 18th
" Irene C tel opr r 58 Henry
" Matilda tel opr r 58 Henry
" Theo G (Mary) supt r 58 Henry
Condas Chris (Josie) waiter r 240 Oak
Condencia Antonio r 87 John
" Antonio Jr printer r 87 John
Condi B conftr r 389 3d
" Salvatore bootblk 1174 Sutter r 428 Green
Condie Lawrence W (Ruby) r 434 Leavenworth

H. F. SUHR & CO., Undertakers
2919 Mission Street (ESTABLISHED 1884) Phones: Mission 98 & 99
H. F. SUHR H. FRED SUHR, JR. A. W. NELSON

HEATING AND PLUMBING CONTRACTORS
GILLEY-SCHMID CO., Inc. 198 West Mission St. Cor. THIRTEENTH Telephone Market 965

See Page 89

H.N. COOK BELTING COMPANY
401 HOWARD ST.

Kane Detective Agency

ALL BRANCHES OF DETECTIVE WORK

544 Market Street, Flat Iron Building See Page 43 Telephone Garfield 366 Residence Prospect 55

PUMPS Byron Jackson Iron Works 410 SHARON BUILDING SAN FRANCISCO, CALIFORNIA

See Page 69

Globe-Wernicke Book Cases and Files H. S. CROCKER CO., Inc., Agents : 565-571 MARKET ST.

Condino Nicholas salsn Wetmore Bros r 1651 Greenwich
Condit E Frances r 641 O'Farrell
" Grace model r 1427 Larkin
" Jas H (Jane T) real est r 1115 Powell
" Mary A Mrs r 1005 Fell
Condley Harvey M acct Am Ry Ex Co r 526 Evergreen Av

CONDON see Congdon

" Alice M steno r 118 Mateo
" Anna B r 1602 Turk
" Benj E (Katherine A) eng r 1918 Ellis
" Cecelia clk r 2275 California
" Clarence E mfrs agt 57 Post r Berkeley
" Danl eng r 31 Leland Av
" Edw lab r 392 Noe
" Edw J (Jennie) lab r 5 Welsh
" Edw J (Edith C) clk r 155 Parker Av
" Ellen (wid Edw H) r 510 Haight
" Ellen salswn r 1208 Jones
" Francis A clk PO r 2275 California
" Fred R (Emily) r 2467 33d Av
" Genevieve bkpr r 2275 California
" Geo r 80 9th
" Geo F (Jean M) (Condon Phelps & Zachert) r 2016 Clement
" Grace E clk r 1918 Ellis
" Inez bkpr r 802 McAllister
" Irving W sec SP Co r 518 15th Av
" Jas ins r 1170 Eddy
" John D (Agnes) janitor r 3631 19th
" John F mtrmn r 80 9th
" John J (Elizabeth) plumber 362 Ellis r 335 Eddy
" John V (Eva) ticket agt r 350 San Jose Av
" Katherine J with Northern Cal Hotel Assn r 573 27th Av
" Margaret M tel opr r 2275 California
" Mary (wid Wm) r 573 27th Av
" Mary janitrix r 224 Haight
" Mary matron Police r 2204 Union
" Mary A steno r 1918 Filbert
" Mary D bkpr r 573 27th Av
" Maude Mrs bkpr r 42 Fair Oaks
" Michael wardmn SF Hospital
" Michael C clk r 619 Van Ness Av
" Michael J (Margaret) lab r 1618 Church
" Michael M (Ella) lab r 1373 Stevenson
" Nellie janitrix r 1373 Stevenson
" Patk H clk r 108 Harold Av
" Phelps & Zachert (G F Condon F Phelps V Zachert) civ engs 1025 Market
" Rebecca J (wid Robt) r 802 McAllister
" Richd porter SP Hospital
" Thos E janitor r 423 Haight
" Walter J salsn r 399 Steiner
" Wm J (Jenny) clk r 4 Balboa
" Wm J salsn r 118 Mateo
Condos Chris (Josie) waiter r 240 Oak
" John (Mae) refreshments 372 3d r 134 Hawthorne
" Thos (Condos & Bakiares) r 1555 Vallejo
" & Bakiares (T Condos, T Bakiares) grocers 2260 Van Ness Av
Condouris Mina r 377 3d

CONDRAN see Condrin

Condren Wm P r 1299 Geary
Condrey J F salsn SO Co r 655 Sutter
" Marguerite (wid Jean B) r 39 Lisbon
Condri Abbie (wid Frank) r 2563 Diamond
" Alma T clk r 1539 15th
" Francis R (Agnes) musician r 1539 15th
Condrotte Albert J (Anna J) with Asso Oil Co r 126 Duboce Av
" Louis J (Amelia M) bottler r 4052 18th
Condrotti Roy salsn Alhambra Water Depot r 106 Frederick
Condures Geo lab r 1777 Lasalle

CONE see Coen, Cohen and Kohn

" Donald I eng PT&T Co r 1730 California
" Edna V clk Phoenix Assurance Co r 1299 California
" Helen C steno SP Co r 2458 Fulton
" Jas E clk r 135 15th Av
" Jos B dept supt Pac Fire Extinguisher Co r Oakland
" Julius B (Susie J) firemn SFFD r 431 44th Av
" M Miss clk Cal Pkg Corp
" Raymond clk r 1043 Fell
" Thos clk r 1043 Fell
" Wilbur C office mgr (Thebo Starr & Anderton) r Oakland
" Wm H (Lawton & Cone) r Berkeley
Conedera Adolfo (Elizabeth) lab r 962 Pennsylvania
Conens Helen A salswn r 3826 17th
" Herman J (Mary E) ctr r 571 Webster
CONENS
" John F (Ermina A) with SF Savings & Loan Society r 4557 18th
" Katherine (wid Herman) r 3826 17th
" Peter (Conens & Wuesthoff) r 3826 17th
" & Wuesthoff (P Conens) machs 706 Bryant

CONEY see Cooney

" Alfonse H (Mary E) with Leather Mat Co r 1083 Union
" David M (Matilda B) dentist 133 Geary r 667 9th Av
" Doris r 667 9th Av
" Gertrude F widow r 2901 Washington
" Helen M (widow) r 5920 California
" Lorena clk r 108 Liberty
" Miriam r 2901 Washington
" R A gripmn r 2251 Steiner
" Zachary T (Edna) dentist 209 Post r 2033 Baker
Confaglia Adeline nurse St Francis Hospital
Confectioners Exchange 1047 Mission
Confer Fredk W mgr Sanborn Vail & Co r Oakland
Conforti Adolph (Lina) (Conforti Bros) r 893 Vallejo
" Bros (A & P) grocers 1560 Mason
" Peter (Conforti Bros) r 893 Vallejo

CONGDON see Condon

" Alex W (Jennie) (Western Process Engraving Co) r 1725 Church
" Belle Mrs r 901 California
" Harry R photo engraver 624 Merchant r 22 Tiffany Av
" Jos H cashr Bethlehem SB Corp r Berkeley
" R auditor r 806 Eddy
Conger Aaron L (A L Conger Co) r Oakland
" A L Co mfrs agts 703 Market
Congregation Adath Israel 155 Russ
" Ahabot Achim Burrows cor Girard
" Anshi Sfard 1112 Golden Gate Av
" Beth Israel 1839 Geary
" Beth Sholom 4th Av bet Geary and Clment
" B'nai David and Mikva Israel 3535 19h

CONGREGATION EMANU-EL, Martin A Meyer rabbi, Reuben R Rinder cantor, Ns Sutter bet Stockton and Powell, office Nevada Bank Bldg, 14 Montgomery

" Keneseth Israel 935 Webster
" Mokum Israel Sweeney and Merrill
" Ohabai Shalome 1882 Bush

CONGREGATION SHERITH ISRAEL and office Hills of Eternity Cemetery Rev Jacob Nieto rabbi, David Davis sec, 2010 Webster, tel Fillmore 1496

Congregational Chinese Mission 1858 Laguna
" Ministers Relief Soc of Cal Phelan Bldg
Congress Cafe and Grill 439 Powell
" Coal and Transportation Co 244 California
" Hotel 1414 Fillmore
Conich Emilio salsn r 1411 Stockton

CONIFF see Conniff and Cunniff

" W P r 2230 Mission
Coniglio Chas (Patrina) pdlr r 334 Precita Av
" Frank tmstr r 334 Precita Av
Conine Dallas C (Mary) barber r 263a Chattanooga
Conjulusa Bena clk r 164 Shotwell
" Carmelo (Louisa) fruits r 164 Shotwell
" Jos (Mary) cooper r 57 Manchester
" Lena clk r 164 Shotwell
Conkey L C r 1536 Larkin
Conkie Waldo musician r Hotel Casino
Conklin Alice C clk r 1318 12th Av
" Alvah P ins r 701 Taylor
" Bros carpet cleaning works 2400 Geary
" Chas P (Mary E) v-pres J J Moore Co r 283 12th Av
" Edw P (Edna) billiards r 87 Noe
" Elma K Mrs r 701 Taylor
" Eva M bkpr St Germain Restaurant r Oakland
" Frank (Margaret) storekpr r 1318 12th Av
" Frank P student r 1318 12th Av
" G W (Catherine) r 2015 Sacramento
" Harleigh B glazier r 1822 9th Av
" Hester M (Partridge & Conklin) r 1252 Washington
" J R r 190 O'Farrell
" Maurice J atty r 1318 12th Av
" May clk r 283 12th Av
" Milton F (Lottie C) foremn Hart Wood Lbr r 3948 18th
" Nellie steno Regal Shoe Co r 610 Geary

CONKLIN PEN MANUFACTURING CO THE, 232 Phelan Bldg, tel Douglas 3723

" Ross (Eva) printer r 1207 O'Farrell
" Sybil r 701 Taylor
" T R clk r 2015 Sacramento

DAILY PACIFIC BUILDER

All the Building News of the Coast

560 MISSION STREET Telephone Douglas 2372

San Francisco

See Page 36

"THAT CAREFUL DENTIST"
DR. WM. W. HOAGLAND
SPECIALIST
EXTRACTIONS, CROWNS, SELF-CLEANSING
BRIDGE WORK, WHALEBONE ROOFLESS PLATES
TELEPHONE GARFIELD 835
908 MARKET STREET
COR. POWELL AND EDDY
SAN FRANCISCO, CALIF.

CONKLIN
" Walter D (Ella) plastr r 101 Arlington
" Wm J student r 1318 12th Av
Conkling Arthur E (Eugenia) glovectr r 25 Regent
" Edgar B (Mary) clk r 539 20th Av
" Edla F steno SP Co r 380 Eddy
" Harold (Hazel) civ eng r 139 Hugo
" Louise E typist SP Co r 562 Sutter
" R Mrs opr r 540 Athens
CONLAN see Conallen, Conlin and Conlon
" A A dressmkr r 417 Stockton
" Addis tel opr r 404 Locust
" Annie (wid Jas F) r 6307 Geary
" Annie (wid Thos) r 2828 Harrison
" Catherine M bkpr r 519 12th Av
" Chas L clk SO Co r 563 12th Av
" Clarence V USN r 519 12th Av
" Danl J asst buyer SO Co r 563 12th Av
" Dell (wid Chas T) r 590 Page
" Edw J (Helen) contr r 1935 Howard
" Elaine student r 519 12th Av
CONLAN F J S (Louise), eye, ear, nose and throat, Butler Bldg, 135 Stockton, tel Douglas 2181, r 56 25th Av, tel Pacific 155
" Frank A clk Langley & Michaels Co r 1070 Haight
" Geo (Anna) lab r 519 27th Av
" Gus G clk Merantile Trust Co r 519 27th Av
" Gus clk r 519 27th Av
" Ida floorwn City of Paris r 53 7th Av
" Jas wrapper r 519 12th Av
" Jas F (Juliet) contr r 842 Guerrero
" Jas G (Selma R) Justice of the Peace r 615 11th Av
" Jas M whsemn r 519 12th Av
" John F whsemn r 519 12th Av
" John H (Mae) tmstr r 546 27th Av
" John L clk Crocker Nat Bank r 842 Guerrero
" Jos delicatessen r 2518 Sacramento
" Jos tmstr r 785 San Jose Av
" J Raymond clk r 519 12th Av
" Lizzette clk r 519 27th Av
" Marie L office mgr Newton H Wright r 339 31st Av
" Martin (Delia) waiter r 2206 Geary
" Mary C steno r 410 26th Av
" Mary E r 2206 Steiner
" Mary E nurse r 339 18th Av
" Patk J r 339 18th Av
" Ray Salsn r 519 12th Av
" Rose (wid Danl) r 563 12th Av
" Saml L (Eleanor) reporter r 339 31st Av
" Saml L Jr teller r 339 31st Av
" Thos (Nora) mtrmn r 875 Dolores
" Thos E stagehand r 339 18th Av
" Thos J clk r 563 12th Av
" Vincent P clk Roos Bros r 339 31st Av
" Vivian steno r 842 Guerrero
" Walter mach opr r 785 San Jose Av
" Wm E (Anna N) phys r 704 Haight
CONLEY see Conly, Connelly, Connolly and Connolley
" Anna r 730 Eddy
" Celia steno Aetna Life Ins Co r 411 Clayton
" Chas (Theresa) tmstr r 179 Caselli Av
" Chas E clk r 297 Castro
" Chas F (Mary) whsemn r 771 Treat Av
" Delia Mrs cook r 660 California
" Edw J r 589 Post
" E P r 253 4th
" Esther steno Fidelity & Casualty Co r 1465 Alabama
" F watchmn r 807 Octavia
" Florence A r 2044 Mission
" Frank chauffr r 1927 Sutter
" Frank P (Bernice) autowkr r 1637 Oak
" Geo A waiter r 1336 Steiner
" Harry J (Helen) clk r 957 Jones
" Irma E clk r 297 Castro
" Jas (Mary) lab r 78 Clementina
" Jas A printer r 1483 15th
" Jas T trav salsn r 2417 18th
" Jas W clk r 771 Treat Av
" John baker r 1927 Sutter
" John (Marie) switchmn r 924 Haight
" John D watchmn r 98 Cortland Av
" John F (Mary) storekpr r 52 Sanchez
" Mabel furrier r 1483 15th
" Mary (wid Jas) r 771 Treat Av
" Mary (wid Louis) r 1878 Market
" Olive (wid Archy) r 1483 15th
" Peter D (Anna) asst mgr SF Symphony Orchestra r 851 Post
" Phoebe clk Examiner r 846 Bush
" Roselie clk I Magnin & Co r 634 Powell
" Thos (Mary) lab r 375 Capitol Av

CONLEY
" Thos seamn r 499 5th
" Thos B janitor r 272 Fair Oaks
" W E (Mary) r 44 San Benito Way
" Wm G (Clara W) electn r 729 Guerrero
CONLIN see Conallen, Conlan and Conlon
" Arthur V (Catherine) (Conlin & Roberts) r 538 12th Av
" Chas N (Conlin & Roberts) r 1494 McAllister
" Edw J metalwkr r 1494 McAllister
" Elizabeth r 240 Lake
" Eugene F (Mary) atty Mills Bldg r 426 Fair Oaks
" Frank clk r 2550 Sutter
" Jas Mrs r 1494 McAllister
" Jas A (Mary) watchmn r 2570 Sutter
" John clk r 128 3d
" Mary probation officer r 1624b Howard
" Raymond tchr r 647 Central Av
" Thos F ballplayer r 2570 Sutter
" Wm H atty 155 Montgomery r 1494 McAllister
CONLIN & ROBERTS, cornice and sheet metal works, fireproof metal windows, pressed steel stamping and mill equipment, 410-416 Natoma, tel Kearny 1697
Conlisk Chas W (Florence) r 2398 Vallejo
" J W salsn Giant Powder Co r Oakland
" Raimon F (Helen) elec eng r 1697 18th Av
CONLON see Conallen, Conlan and Conlin
" Albert C mach r 410 26th Av
" Anna C tchr Pub School r 2124 California
" Augusta A r 290 Collingwood
" Harry Mrs widow r 846 Fell
" Jas Rev St Ignatius College 2130 Fulton
" Jas E clk r 49 Hill
" Jas stoker SFFD r 346 Hermann
" Jas W clk r 501 Felton
" John J teller Wells Fargo Nev Nat Bank r 1255 Jackson
" John L (Agnes) clk C R McCormick & Co r 418 24th Av
" Lawrence J (Katherine) dep U S Marshal r 69 Waller
" Loretta F tel opr r 501 Felton
" Margaret T tel opr r 622 Paris
" Mary E steno Procter & Gamble r 410 26th
" Mary F r 49 Hill
" Matthew J (Margaret) eng r 622 Paris
" Minnie (wid John L) r 410 26th Av
" Sarah widow r 209 Hoffman Av
" Thos F police r 49 Hill
" Thos L r 636 Hyde
" Thos P atty Cal Pac Title Ins Co r 717 Hyde
" Wm J clk r 209 Hoffman Av
" Winifred steno r 69 Waller
CONLY see Conley, Connelley, Connolly and Connolley
" Clifford (Irma) asst genl agt Geo H Tyson r r 82 6th Av
" Jas (Catherine D) (Masonic Apts) r 1221 Masonic Av
" Walter T dentist Flood Bldg r 1221 Masonic Av
" Wm H atty 251 Kearny
Conmy Caroline L tchr Pub School r 704 Bush
" John C (Anna C) printer r 2136 Scott
" Thos C (Mary H) (Shannon Commy Ptg Co) r 1920 Jones
Conn Alvin H bkbinder r 2248 15th
" Calvin (Susanna) cabtmkr r 680 Waller
" Edw E (Lillian B) grinding 347 Clay r 70 Beaver
" Elmer W (Bertha) saw filer r 2248 15th
" Florence E steno r 2475 Sutter
" Leo E waiter r 516 Ellis
" Lester T (Margaret) saw filer r 331 20th Av
" Richd M clk r 2009½ Golden Gate Av
" Winslow D asst insp US Steamboat-Insp Service r Berkeley
Connair Bernardine bkpr r 3526 23d
" John (Bridget) soft drinks 3000 20th r 3526 23d
Connama Edith (wid Bernard F) r 285 Pixley Av
" John W lab r 347 Waller
Connaughton Mary V clk Fed Res Bank r Oakland
Conneally Michael (Margaret) lab r 30 College Av
" Nicholas (Mary E) lab r 567 Hearst Av
Conneau W A clk Harbor Com r Ross
CONNECTICUT FIRE INSURANCE CO (Hartford, Conn), Dick & Simpson genl mgrs, 369 Pine, tel Kearny 1164
" General Life Insurance Co Russ Bldg

PACIFIC METAL WORKS
MAKERS of the UNEQUALED ECLIPSE BRONZE BUSHINGS Solid or Cored
153-159 1st St.
SAN FRANCISCO, CAL.
Tel. Sutter 608
BRANCH: LOS ANGELES

See Page 79

SEE PAGE 34 BUYERS' GUIDE

WESTERN BUILDERS SUPPLY CO
Cornell Wall Board
135 Second St.
Tel. Kearny 1991

C. W. MARWEDEL
PHONE DOUGLAS 4180
MACHINE SHOP TOOLS AND SUPPLIES
BRASS COPPER STEEL
76-80 FIRST ST.

E. H.
OTTO
AND
COMPANY
—
Oriental
Products
—
INDESTRUCTIBLE
PEARLS
—
Oils
Vegetable
Fish
Petroleum
—
BEANS, RICE
PEANUTS
OIL SEEDS
OIL CAKES
COPRA
—
Imported
Chemicals
—
Camphor
Calcium
Chloride
Alum—Hypo
—
California
Dried Canned
Fruits
Grapes
—
245
California St.
Phone Sutter 3680

DIETZGEN TRADE MARK
BLUE PRINTS
ARCHITECTS' and ENGINEERS' SUPPLIES
18 FIRST STREET See Pages 7-45 TEL. KEARNY 2680

CONNECTICUT MUTUAL LIFE INSURANCE CO, Harold D Finlayson genl agt, 1115 California-Commercial Union Bldg, 315 Montgomery, tel Sutter 6510
Connell Alma E r 252 Diamond
CONNELL BROS COMPANY, G R Harper mgr, importers and exporters, American Nat Bank Bldg, tel Garfield 2274
" Chas E (Frieda) driver r 1028 Florida
" Chas J insp US Customs r Berkeley
" Christopher I butcher r 4408 24th
" Cornelius mtrmn r 1937 Howard
" Earl (Mabel E) (Flosi & Connell) r 1066a Bryant
" Edw bottler r 462 Mangels Av
" Edw plumber r 4339 18th
" Emma dressmkr r 912 Guerrero
" Ethel clk r 4339 18th
" Fred C clk r 459 Turk
" Geo clk SP Co r 294 Templeton
" Geo A (Christine) clk r 5658 Mission
" Geo H plastr r 276 Diamond
" Gladys seamstress r 4339 18th
" Grace seamstress r 4339 18th
" H r 1227 Dolores
" Helen bkbinder r 72a Alvarado
" Jas (Mary) carp r 3058 San Bruno Av
" Jas porter r 311 Parnassus Av
" Jas L electn r 4408 24th
" John janitor r 4041 22d
" John lab r 7 Hoffman Av
" John lab r 377 3d
" John (Mary) lab r 2570 Folsom
" John E contr r 252 Diamond
" John J (Emma) salsn r 1327 Leavenworth
" John M upholstr r 410 Elizabeth
" Jos A (Mary) clk r 330 Hoffman Av
" Jos C cashr r 345 Granada Av
" Jos I salsn John G Ils & Co r 657 Clayton
" Jos J (Katherine) police r 3625 23d
" Josephine r 210 Church
" Margaret Mrs lndywkr r 906 Howard
" Mary clk r 3058 San Bruno Av
" Mary I tchr Pub School r 1227 Dolores
" Maurice M (Ruth A) grocer 1307 48th Av
" May A clk r 1326 Page
" Michael (Mary A) r 4408 24th
" Michael (Johanna) carp r 415 Douglass
" Michael P (Edna A) ptrnmkr r 830 Stanyan
" M J State Fish & Game Commissioner r Los Angeles
" Patk r 240 Lake
" Patk (Mabel) r 771 11th Av
" Patk (Nora) lab r 355 Park
" Patk H (Minnie D) janitor r 477 30th Av
" Patk J hlpr r 1480 Noe
" Philip D (Hattie) lab r 418 Lakeview Av
" Robt Pac Coast rep Tompkins Kiel Marble Co r San Mateo
" Robt E (Lillian) butcher r 4272 24th
" Susan M (wid Thos) tchr Pub School 235 17th Av
" Thos boilermkr r 511 Mississippi
" Thos J (Annie) lab r 4006 18th
" Timothy J (Margaret) police r 4339 18th
" Walter J mgr r 1327 Leavenworth
" Winnifred steno r 252 Diamond
" Wm J (Annie) lab r 814 Treat Av
" Wm T (Catherine A) plastr r 639a Castro
" Wm V butcher r 4408 24th
CONNELLEY see Conley, Conly, Connolly and Conolly
" Agnes mach opr r 84 Peralta Av
" Amelia steno r 84 Peralta Av
" Bernard lab r 405 29th
" Blanche tchr Pub School r 1171 Broadway
" Bridget widow r 105 Roanoke
" Chas (Theresa) tmstr r 179 Caselli Av
" Cornelius P (Jennie) ironwkr r 324 Falcon Av
" Danl lab r 20 St Rose's Av
" Dora Mrs r 3100 Washington
" Edw S plumber r 105 Roanoke
" Elizabeth (wid John) r 1290 23d Av
" Eugene P (Rose G) with Whittell Realty Co r 431 Hugo
" Frank J with NWP RR r Mill Valley
" Geo F (Lillian) (The Tire Exch) r 1264 Bush
" Imilda clk Examiner r 84 Peralta Av
" John (Mary) lab r 84 Peralta Av
" John cement wkr r 2116 Divisadero
" John (Mary) lab r 4323 Army
" John T (Caroline) mfr r 125 Ashbury
" Jos (Catherine) firemn r 2829 Folsom
" Jos W lab r 2258 Bryant
" Lawrence clk r 84 Peralta Av
" Mark (Regina) firemn r 1267 Potrero Av
" Mark (Ellen) pkr r 3045 Clement
CONNELLEY
" Mary C r 1716 Baker
" May (wid Edw) r 2895 Mission
" Minnie salswn r 711 Post
" Patk (Catherine) plastr r 1716 Baker
" Rose A cashr r 1716 Baker
" Sarah clk r 1567 Clay
" T F acct r 528 Valencia
" Thos (Ella) with Shreve & Co r 1343 Guerrero
" Wm (Catherine) carp r 3220b 23d
" Wm J collarmkr r 156 Dolores
CONNER see Conners, Connor, Connors and Coner
" Alice F steno r 578 10th Av
" C collr Individual Underwriting Corp r Oakland
" Drue acct r 121 Broderick
" Edith L tchr Pub School r 578 10th Av
" Edw S (Bertha J) clk r 909½ Clayton
" Fred P Mrs widow r 614 Balboa
" Geo W (Laura) (Conner & Hunt) r 25 Balboa
" Geo W (Theresa) sales mgr r 105 Miguel
" Geraldine M E steno r 578 10th Av
" Gertrude bkpr r 1774 O'Farrell
" Haskett (Hanora) major USA r 2195 Green
" Homer F clk r 614 Balboa
" Ignatius C (Alice M) r 578 10th Av
" Jas H (Carmen B) (Arkwright & Conner) r 448 26th Av
" J Frank (Mary A) shademkr r 900 Persia Av
" John C (Maude A) cigars 69 California r 132 Rivoli
" John L real est 105 Sutter r 1338 Hyde
" Jos R (Mary) garage foremn 655 Geary
" Lloyd B (Great Western Battery Co) 1616 Bush
" Lole Mrs milliner r 3926a Sacramento
" Lulu W seamstress r 240a 11th
" Luther L (Camelia) salsn Walton & Co r 378 Golden Gate Av
" Mary F steno r 578 10th Av
" Mervyn I mstr mar r 578 10th Av
" Robt L salsn Alfred H Bullion Co r Redwood City
" Stanley H (Katherine G) organizing officer r 242 22d Av
" Susie E widow r 240a 11th
" Wm A (Marie) butcher r 29 Highland
" Wm E (Eugenia B) chiropractor 934 Clement r 333 12th Av
" Wm E (Alma R) with Bank of Cal r 2301 Polk
" & Hunt (G W Conner Geo Hunt) mach 566 Folsom
CONNERS see Connor, Connors and Conyers
" Clyde messgr r 109 Carl
" John E restaurant 317 Bush r 1747McAllister
Connerton Florence clk r 3747 20th
" Martin J clk Hastings Clothing Co r 3747 20th
" Thos D (Mary) plumber r 457 Fell
Conness Thornton D (Mary L) elec eng r 1750 Steiner
" Walter stationery 702 14th r 1956 15th
Conney Martin chauffr r 475 30th
Connich Antone (Helen) (Henry Gray & Co) and sec Pac Cocoanut Co r 1224 8th Av
" Thos supt Pac Cocoanut Co r 1768 Hyde
Connick C cook r 149 3d
" Clifton H atty 465 California r 274 29th Av
" Eldred H (Hildur A) acct r 1700 Golden Gate Av
" John S r 274 29th Av
" Leland autowkr r 1423 Willard
CONNIFF see Coniff, Cuniff, Cunniff and Kenniff
" Albert J (Florence A) truckmn SFFD r 363 16th Av
" Dominic R (Annie) capt SFFD r 463 28th Av
" Edw M (Hannah) pkr r 482 Linden
" Jas r 489 2d Av
" Wm J capt SFFD r 1453 Hyde
Conning Amy K Mrs r 766 Sutter
" Robt (Blanche M) ins r 2410 Union
Connitt Chas A with Fireman's Fund Ins Co r Oakland
CONNOLLY see Conley, Conly, Connelly and Connolley
" A Miss steno Certain-Teed Prod Corp r 872 Ashbury
" Albert E appr r 20 Ritch
" Anna (wid Peter J) r 156 6th Av
" Annie r 2317 Folsom
" Annie (wid Michael) r 3886 22d
" Annie Mrs r 30 Lyell
" Annie M r 509 30th

INDEPENDENT PNEUMATIC TOOL COMPANY OF CALIFORNIA
Thor
MANUFACTURERS OF
Pneumatic Tools and Electric Drills
No. 61 FREMONT STREET TELEPHONE KEARNY 1957 See Page 71 SAN FRANCISCO, CAL.

REMCO PIPE
REDWOOD MANUFACTURERS CO.
& TANKS
1611 HOBART BLDG.
SAN FRANCISCO

CONNOLLY
" Arthur H (Bertha G) ins r 1549 Anza
" Bartholomew J (Helen M) clk WP RR r 244 Day
" Bernard r 2390 Bush
" Bros grocers 501 Frederick
" Catherine (wid Jas) r168 Duncan
" Catherine A (wid J F)r 1748 Larkin
" Chas E foremn SO Co r 3277 24th
" Chas M (Theresa) driver r 179 Caselli Av
" Christine Mrs candymkr r 1138 Fell
" Clarence C (Connolly Bros) r 427a Frederick
" Cornelius police r 524 28th Av
" Danl P (Sadie) hosemn SFFD r 115 Bartlett
" Dennis J (Ellen) lab r 2064 Bryant
" Edw (Nellie) lab r 241 Day
" Edw mech r 433 2d Av
" Edw J (Catherine) tmstr r 620½ Guerrero
" Eileen F steno Cal Pkg Corp
" Edw M (Lillian) r 1274 23d Av
" Eleanor tel opr r 3866 22d Av
" Elizabeth B (wid Danl) r 406 Church
" Ella R steno Hibernia Sav & Loan Soc r 872 Ashbury
" Emily Mrs r 307 8th Av
" Florence M tchr Pub School r 517½ Capp
" Frances clk r 3886 22d
" Francis B (Connolly Bros) and sec Retail Grocers Assn r 427a Frederick
" Frank B writer r 1755 Washington
" Frank P mailer r 62 Lapidge
" Geo drftsmn Pac Foundry Co r Alameda

CONNOLLY GEORGE A (Eileen S), atty-at-law, 1044 Mills Bldg, tel Garfield 49, r 11 Commonwealth Av, tel Pacific 1602
" Geo F (Lillian) r 1264 Bush
" Geo H (Bertha) with T Lundy r 2468 28th Av
" Geo M mach r 9 Lafayette
" Harriet (wid Edw) r 1331 11th Av
" Hazel K r 517½ Capp
" Henry B clk Fed Res Bank r 1404 Leavenworth
" Ida M r 156 6th Av
" Jas (Anna) r 143 Alpine Ter
" Jas J (Mabel) tmstr r 1206 Treat Av
" Jas P seamn r 20 Ritch
" Jane r 731 Clayton
" Jerêmiah r 872 Ashbury
" John tin r 329 Crescent Av
" John F r 1748 Larkin
" John F mach r 9 Lafayette
" John F (Grace L) supt Lyons Cal Glace Fruit Co r 1215 11th Av
" John J (Mary) clk r 3886 22d
" John J mar firemn r 20 Ritch
" John J (Margaret A) police r 3518 17th
" John J (Alice) reporter SF Call r 118 8th Av
" John L (Mary) clk r 1817 Ellis
" John P (Evelyn) buyer Cal Hide Corp r 147 Cortland Av
" John T (Mary J) (Comiskey & Connolly) r 242 Guerrero
" Jos E atty Flood Bldg r 872 Ashbury
" Jos E lndywkr r 123 Steiner
" Jos P clk Cal Pkg Corp

CONNOLLY JULIA F, sec-treas Western Asbestos Magnesia Co, r 872 Ashbury
" Katherine A tel opr r 59 Curtis
" Lawrence with Emporium r Oakland
" Leo V salsn r 427a Frederick
" Loretta clk SP Co r 1091 Bush
" Lulu E ins broker r 1331 11th Av
" Margaret (wid John) r 174 28th
" Margaret (wid Mark) r 1622 11th Av
" Margaret bkpr r 1114 Sutter
" Margaret salswn I Magnin & Co r 5817 California
" Margaret tel opr r 2317 Folsom
" Margaret A (wid Patk) r 2496 Howard
" Margaret K steno r 1748 Larkin
" Margarette (wid John) r 870 Grove
" Marie J tchr Pub School r 156 6th Av
" Martin (Hannah) lab r 332 30th
" Martin (Mary) ropemkr r 2317 Folsom
" Mary (wid Thos) r 254 Grand View Av
" Mary acct r 1114 Sutter
" Mary clk r 329 Crescent Av
" Mary tel opr r 2315 Folsom
" Mary F clk Nat Ice Cream Co r 126 29th
" Mathias J (Mary G) soft drinks 138 Embarcadero r 288 Liberty
" May steno r 433 2d Av
" Michael (Pauline) eng r 766 Lisbon
" Michael lab r 62 Lapidge
" Michael (Annie) lab r 329 Crescent Av
" Michael Jr r 329 Crescent Av

CONNOLLY MICHAEL D REV, pastor St Paul's Church (RC), r 221 Valley
" Minnie A (wid Bernard) r 427a Frederick
" Nicholas J clk Cal Pkg Corp
" Patk r 1225 5th Av
" Patk (Ellie) clk r 5817 California
" Patk (Mary) hosemn SFFD r 524 28th Av
" Patk stoker SFFD r 1941 Mission
" Patk J ab r 254 Grand View Av
" Patk M shipbldr r 653 Capp
" Paul A (Josephine) driver r 145 Bertita
" Peter (Catherine) clk r 1651 Sanchez
" Peter J mgr O'Reilly Cloak & Suit Co r Oakland
" Raphael M clk r 3886 22d
" Regan dept mgr Emporium r Mill Valley
" Richd W (Mary) clk SP Co r 517½ Capp
" Robt D (Edna D) real est 119 Montgomery r 291 Chattanooga
" Robt E (Mildred M) broker r 2534 Lake
" Robt J mach r 9 Lafayette
" Rose salswn r 627 Taylor
" Sophie E (wid Jos) r 794 Lyon
" T Elliott phys r 3760 17th
" Theo L (Connolly Bros) r 523 Frederick
" Thos mach opr r 2317 Folsom
" Thos (Catherine) police r 126 29th
" Thos B (Julia) janitor r 272 Fair Oaks
" Thos E (Francis M) baker r 649 Cole
" Thos E supt F S Rolandi 550 Montgomery
" Thos J (Hannah) carp r 465 Hill
" Thos J (Mary A) horse shoer r 847 35th Av
" Thos P (Nellie) bricklyr r 2315 Folsom

CONNOLLY THOMAS W (Alice A) physician, hours 2 to 4 p. m. Mon, Wed and Fri 7 to 8 p m, 721-723 Physicians Bldg, 516 Sutter, tel Sutter 2315 r 3420 Fulton, tel Pacific 964
" Timothy (Catherine) police r 155 3d Av
" Wesley M clk r 307 8th Av
" Willa T scalp sepcialist 133 Geary r 523 Frederick
" Wm (Anna) lndywkr r 4096 18th
" Wm leatherwkr r 156 Dolores
" Wm A (Mary) mgr Butterick Publishing Co r 1456 Portola Drive
" Wm J r 724 Franklin
" Wm J mach r 2317 Folsom
" Wm M oilwkr r 620½ Guerrero
" & Emery (T E Connolly, E R Emery) bakery 1541 Haight

CONNOR see Conner, Conners, Connors and Conor
" A E r 528 Kearny
" Anne T clk SP Co r 858 Haight
" Barney with Dunham Carrigan Hayden & Co r 858 Haight
" Catherine (wid Michael) r 1615 Alabama
" Chas B carrier PO r 753 Divisadero
" Claude M r 955 Golden Gate Av
" Edw F Mrs bkpr r 656 O'Farrell
" Eliza A (wid Henry) r 1023 Franklin
" Ellen (wid Jas) r 62 Buena Vista Ter
" Ernestine L (wid Hugh) r 541 Waller
" Geo W mgr United Med Service r 105 Miguel
" Georgie T Mrs treas L H Connor & Co r Berkeley
" Herbert R mech eng 544 Market r Alameda
" Herschel M (Connor Mfg Co) r San Anselmo
" Jas K agt US Int Rev r 606 Post
" John ins broker 438 California r 2067 Grove
" Jos A (Laura) cashr r 579 15th Av
" Langley H pres L H Connor & Co r Berkeley
" L H & Co importers and exporters 16 California
" M Mrs r 415 O'Farrell
" Mfg Co 67 Annie
" Mary (wid Wm) r 38 Steiner
" Mary dressmkr r 1280 Ellis
" Mary S (wid Lawrence) r 677 6th Av
" M E r 516 Ellis
" Michael butcher r 1280 Ellis
" Nell compt opr PG&E Co r 62 Buena Vista Ter
" Nicholas W electn r 1161 Church
" Patk (Mary) carp r 858 Haight
" Patrick (Mary) shoemaker r 1835 Mason
" Raymond (Elsie A) eng r 1344 Guerrero
" Robt F (Josephine) student r 2192 Post
" Roma E clk Federal Res Bank r Berkeley
" Ruth with Emporium r Berkeley
" Stephen r 541 Scott
" Thos sec Examiner r 1023 Franklin
" Thos F notions 753 Divisadero
" Thos F salsn Wagner & Co r 3525 Sacramento

KEWANEE
WATER SUPPLY SYSTEMS
"The Best of Six for Your Home"
SIMONDS MACHINERY CO.
117-121 New Montgomery St.
Phone Kearny 1457

Trade Mark
CW MARWEDEL
PHONE DOUGLAS 4180
MACHINE SHOP TOOLS AND SUPPLIES
BRASS COPPER STEEL
76-80 FIRST ST.

M. LEVIN & SONS
2201 Third St.
Phone Park 418

BUY
SCRAP IRON
SCRAP METALS
SCRAP RUBBER
RAGS
MANILA ROPE
BONES
MACHINERY
BOILERS - PIPE
SHAFTINGS
ABANDONED
PLANTS
RAILS
CONDEMNED
MATERIAL

DO YOU WANT TO SELL ANYTHING?

RAYMOND GRANITE COMPANY, Inc.
THE WEST'S LARGEST DESIGNERS AND BUILDERS OF
MONUMENTS AND MAUSOLEUMS
3 POTRERO AVENUE SAN FRANCISCO TEL. MARKET 688
See Page 41

CONNOR
" Thos S (Gertrude) photoengr r 677 6th Av
" Timothy (Nora) lab r 485 14th
CONNORS see Conner, Conners, Connor and Conor
" Bernard M lab r 1262 Valencia
" Catherine widow r 207 Hoffman Av
" Chas D appr r 860 Potrero Av
" Chrystal C clk r 207 Hoffman Av
" Ellen J (wid Patk) r 110 St Rose's Av
" Frank r 895 Mission
" Geo A (Leonore) clk r 159 Henry
" Geo M (Annie) candies r 2731 24th
" Harry D driver r 737 26th Av
" Jas r 601 Buchanan
" John (Margaret) lab r 3938 22d
" John E (Irene) r 1747 McAllister
" John F (Bernice) clk r 2929 Pierce
" John F (Margaret) molder r 213 Hoffman Av
" Jos clk r 207 Hoffman Av
" Jos M firemn r 2426 Fulton
" Julia (wid Bernard) r 1260 Valencia
" Loretta A steno r 860 Potrero Av
" Mary A bkpr r 207 Hoffman Av
" Matthew T with Shell Co r 1346 Pine
" Maud M clk r 207 Hoffman Av
" Michael (Mary) lab r 41 Perry
" Michael J (Annie) mar firemn r 568 29th
" Sophia F (wid Francis) asst mgr r 1430 Pacific
" T hlpr r 147 Sears
" Timothy (Emma) lab r 842 York
" Wm F clk SP Co r Berkeley
" Wm H raftsmn r 728 Galvez Av
" Wm P (Mary) plumber r 860 Potrero Av
Conolley Edw D (Conolley & Bode)
" & Bode (E D Conolley, H W Bode) lumber 2401 San Jose Av
CONOLLY see Conley, Connelly and Connolly
CONOR see Conner and Connor
" Emile (Julia) clk r 825a Vallejo
Conover Edna F clk r 1230 4th Av
" Etta M widow r 1230 4th Av
" Geo C (Mary E) dept mgr r 729 27th Av
" Geo E (Etta) foremn r 1230 4th Av
" J G clk r 50 Golden Gate Av
" Richd (Alice) pipe ftr r 1121 Golden Gate Av
" Wm N dentist r 342 Spruce
CONOW BURNER CO, Kerosene Oil Burners, 15 Columbus Av, tel Sutter 6979
CONRAD see Conradt and Konrad
" August carp r 73 Cortland Av
" Barnaby (Helen) resident partner Geo H Burr & Co r 2615 Buchanan
" Carl H salsn r 96 Ney
" Catherine r 405 Van Ness
" Chas lab r 669 Clay
" Chas P (Agnes M) grocer 201 Octavia r 210 Page
" Clever O (Hilma) restaurant r 3324 Sacramento
" Eva waitress r 1275 O'Farrell
" Ferol L painter r 96 Ney
" Francis cond r 2398 Post
" Fredk E (Margaret) mstr mar r 151 Sears
" Geo P restaurant r 424 Presidio Av
" Henry (Minnie E) carp r 2852 Pine
" Herman (Elizabeth) grocer r 2981 Army
" Jas J (Anna) supt Cal Paper Box Co r 40 Hillway
" John (Christina) lab r 349 Minna
" John seamn r 257 Steuart
" Louis E (Luella) barber 3007 Mission r 96 Ney
" Ludwina steno r 210 Page
" Mary (wid Henry) r 1301 Judah
" Michael mech r 1824 Ellis
" Neil B (Mary) electn r 731 Fulton
" Oliver H clk SP Co r 1223 O'Farrell
" Otto (Paulina) cond r 48 Verona Pl
" Otto (Tessie) lab r 84 College Av
" Peter driver r 1024 Valencia
" Rita r 2908 Missouri
" Vera P florist r 225 Taylor
" Werner R (Pearl E) steward r 311 Cumberland
" Wm J (Conrad & Brown) r Fairfax
CONRAD & BROWN (W J Conrad, J B Brown) successors to John Quadt, wall paper, window shades, paints, oils, etc, decorating, painting and paper hanging, 1492-1494 Market cor Van Ness, tel Market 695
Conradi Carl H (Carolyn) drugs 1398 California r 1100 Leavenworth
" Emma J (wid Wm) r 2907 Clay
" Ernest P upholster r 581 Dolores
CONRADI
" Geo E (Annette) Philip Conradi & Son r 246 8th Av
" Minnie Mrs r 1638 Filbert
" Oscar C eng r 2907 Clay
" Philip (Philip Conradi & Son) r Oakland
" Philip & Son (P and G E) leaf tobacco 454 Battery
" Wm with Union Litho Co r 552 Natoma
" Wm H (Julia) clk r 2907 Clay
" 's Pharmacy 1398 California
Conrado Victoria E tchr Pub School r 6530 Geary
Conradt Charlotte tchr r 1050 Post
" Franklin C salsn r 3343 22d
" Wm assembler r 144 O'Farrell
Conran Catherine r 240 Lake
" Jos lab r 1925 Geary
" Patk J (Nora) phys r 716 Page
Conrotti Albino baker r 1075 Silver Av
" Giuseppe (Secondina) dairymn r 1075 Silver Av
" Madeline lndywkr r 1075 Silver Av
Conroy Alfred N musician r 37a San Carlos Av
" Annie (wid Peter) r 160a San Carlos
" Chas clk **FIRST NATIONAL BANK OF SAN FRANCISCO** r Oakland
" Coleman J (Annie) lieut SFFD r 70 Homestead
" Coleman M (Annie M) soft drinks r 430 27th Av
" Della salswn City of Paris r 440 Eddy
" Edmund C (Clara E) notary Chronicle Bldg r 312 Mason
" Edw F porter r 138a Eureka
" Edw V (Mamie) upholstr r 37a San Carlos Av
" Edw V Jr salsn r 37a San Carlos Av
" Elizabeth C widow r 1469 Sacramento
" Ella F (wid Jay G) r 5724 Geary
" Frances clk Federal Res Bank r 1216 Haight
" Francis clk r 1344 Stevenson
" Frank M (Mary E) tmstr r 1949 15th
" G pantrymn SF Hospital
" Geo E (Edith) electn r 4037a 26th
" Gertrude F bkpr r 160a San Carlos
" Hugh J firemn r 336 8th Av
" J carp r 205 3d
" Jas A (Mary E) carrier PO r 1551 Treat Av
" Jas P (Mary) cond r 4347 California
" Jeannette clk r 937 Jones
" John A police r 236 23d Av
" John H dentist Flood Bldg r San Mateo
" John W boilermkr r 173 Randall
" Jos r 1619 Howard
" Jos G (Winifred) salsn r 1683 Hayes
" Jos J (Margaret) waiter r 707 5th Av
" Jos P (Annie E) mach r 530 Chenery
" Madge C artist r 76 Santa Marina
" Margaret A tchr Pub School r 1216 Haight
" Martin mach r 1190 Ellis
" Mary widow r 765 Sanchez
" Mary E r 2507 Pine
" Mervin J clk Pauson & Co r 707 5th Av
" Michael (Annie) candies 448 Haight
" Michael driver r 336 8th Av
" Michael plumber r 1324 Geary
" Michael F lab r 336 8th Av
" Oliver (Mary) conftr r 20 Prospect Av
" Patk (Bridget) flagmn r 336 8th Av
" Patk lab r 190 3d
" Patk patrolmn r 344 4th
" Patk J (Annie) cond r 702a Central Av
" Patk J hosemn SFFD r 249 4th Av
" Patk J mtrmn r 55 Verona
" Paul tchr golf r 617 Arguella Blvd
" Peter A clk r 336 8th Av
" Peter T (Nettie) tmstr r 56 Isis
" Pierce A (Margaret) lab r 218 Gates
" Raymond (Eleanor) molder r 1344 Stevenson
" Raymond W salsn r 860 Geary
" Russell F (Gertrude) instr golf r 5724 Geary
" Sarah lndywkr r 1107 Franklin
" Thos clk r 336 8th Av
" Thos B checker r 560 Geary
" Thos C lab P G & E Co r 774 Treat Av
" Wm mach r 236 3d
" Wm (Anna) tmstr r 330 Rutledge
CONROY WILLIAM J, representative U T Hungerford Brass and Copper Co, 800 Postal Tel Bldg, r 731 2d Av
" Wm J (Claire) salsn r 677 26th Av
" Wm T (Mary) lieut SFFD r 1212 Alabama
Conry Delia (wid John) r 3062 24th
" Jas E Jr (Leona M) mtrmn r 208 Ripley
" Wm T (Emma) carp r 271 Otsego Av

MIMEOGRAPHS
H. S. CROCKER CO., Inc., Agents
565-571 MARKET ST.

PACIFIC FOUNDRY COMPANY
18TH AND HARRISON STS. PHONE MISSION 1105
See Page 46

OLD MISSION
PORTLAND CEMENT
FOR PERMANENCE
See Page 33

Consalvo Nancy (wid Caniso) candies 1400 Grant Av r 1407 Grant Av
" Salvatore r 1407 Grant Av
Consani Annibale (Teresa) contr r 139 Wood
" Antonio (Mary) cementwkr r 527 Edinburgh
" Enrico mach r 527 Edinburgh
" Rafael (Creusa) butcher 2356 Mission r 1724 Mission
Considine Hanna L r 858 Filbert
" Jean A (wid Jos) r 1809 Baker
" John r 1809 Baker
" Margaret H clk SP Co r Oakland
" Martin Oil Co 22 Battery
" Mary r 1809 Baker
" Patk J (Margaret) mtrmn r 457 Moscow
Consiglieri Attilio (Louisa) lab r 84 Harrington
" August (Nellie) cooper r 328 Bocana
" Jos J (Julia) switchmn r 328 Bocana
" Nellie clk r 273 Andover
" Serafino (Mary) grocer 1472 18th r 368 Connecticut
Consiglio Antone lab r 847 Lombard
" Felice (Mary) lab r 847 Lombard
Consino Lewis clk r 2079c 15th

CONSOLIDATED ADJUSTMENT CO OF CAL, M Z Farwell pres, L B Strait v-pres, W K Reeves sec, 505-07 Flatiron Bldg, 544 Market, tel Garfield 616
" Advertising Companies Phelan Bldg
" Agencies (Inc) 57 Post
" Bituminous Rock Co 14 Montgomery
" Comstock Mines Co 703 Market
" Film Corp 90 Golden Gate Av
" Flour Mills 311 California
" Mutual Oil Co 351 California
" Oyster Co California Market
" Press Association 605 Market
" Press Clipping Bureau 604 Mission
" Sales Co 1035 Polk

CONSOLIDATED STEEL CORPORATION A S Blanc sales agt 705 Monadnock Bldg, 681 Market, tel Douglas 558
" Trading Co Russ Bldg
" Virginia Mining Co 155 Montgomery
Consorti Micela (Canata & Consorti) r 2015 Powell
Consta Leo (Emily) restaurant r 349 7th Av
Constandinies Antonio cook r 311 11th Av
Constandopulos Christos (Chrisanthe) butcher 372 5th r 34 Cleveland
Constant Angle Arch Dam Co 582 Market
" Antonio candies r 1946 Fillmore
" Jessie M (wid Thos R) r 358 Rolph
" Rose (wid John) r 484 Chenery
Constantine Athena (wid Cosma) r 834 Cabrillo
" Christ seamn r 377 3d
" Chrystal Mrs steno Mercantile Trust Co r 555 Bush
" Cosma salsn r 834 Cabrillo
" Dimitrios barber r 389 3d
" Geo H salsn r 1332 Ellis
" Nick baker r 425 Haight
" Peter clk r 834 Babrillo
Constantino C electn r 472 3d
" Felice (Rosa) cigarmfr 1630 Powell r 1614a Powell
" Michele opr r 369 Prentiss
Constantivich Anestis waiter r 524 Clement
Constine Bertha widow r 1492 California
" Carolyn Mrs r 1450 Washington
" Eva (wid Mace) r 1348 O'Farrell
" Fannie (wid August) r 1285 Union
" Jos ftr r 128 Laguna
" Louis S draftsmn r 1285 Union
" Louis S (Isabelle) dentist 210 Post r 411 15th Av
" Sadie steno r 1285 Union
Construction Co of North America Mills Bldg

CONSTRUCTION REPORTS

Mrs L A Larsen publisher, advance information for the special benefit of contractors, dealers and manufacturers of building supplies and materials before the closing of contracts. Our reports cover the entire Pacific Coast and include all classes of construction work, delivered daily, 560 Mission, tel Douglas 2372 (See Page 36)

CONSUL ARGENTINA, Santos Goni consul general, 235 Montgomery, tel Sutter 1985, Boutwell Dunlap vice-consul, 66 Geary

CONSUL BELGIUM, Jules Simon consul, 110 Sutter

CONSUL BOLIVIA, Alberto Palacios consul general, 249 Russ Bldg

CONSUL BRAZIL, L M Hoefler, vice-consul, 914 Claus Spreckels Bldg

CONSUL CHILE, Marios Garcia-Huidobro consul, 268 Market

CONSUL CHINA, Koliang Yih, 617 Montgomery

CONSUL COLOMBIA, Alvaro Rebolledo, 268 Market

CONSUL COSTA RICA, 341 Montgomery

CONSUL CUBA, G de la Campa consul general, 58 Sutter

CONSUL DENMARK, Fin Lund consul, 464-465 Mills Bldg

CONSUL ECUADOR, 235 Montgomery

CONSUL FRANCE, Julien Neltner, consul general, P Coppinger vice-consul, 110 Sutter

CONSUL GERMANY, K Ziegler consul general, 64 Pine

CONSUL GREAT BRITAIN, Gerald Campbell consul general, 268 Market

CONSUL GREECE, Constantine Ponagopoulos consul, Phelan Bldg

CONSUL GUATEMALA, Rodolfo E Sandoval, 240 Russ Bldg

CONSUL HONDURAS, 341 Montgomery

CONSUL ITALY, Vincent Fileti consul general, 550 Montgomery

CONSUL JAPAN, 22 Battery

CONSUL LIBERIA, Oscar Hudson consul, 617 Montgomery, suites 320 to 324, tel Douglas 3648

CONSUL MEXICO, Jose Garza Zertuche consul general, 551 Montgomery

CONSUL MONACO, 907 Phelan Bldg

CONSUL NETHERLANDS, H A Van Coenen Torchiana consul general, Mills Bldg

CONSUL NICARAGUA, Fernando Chamorro consul general, 311 California

CONSUL NORWAY, Nils Voll consul, 260 California

CONSUL PANAMA, Francisco Jimenez, Russ Bldg

CONSUL PARAGUAY, 209 Post

CONSUL PERU, M Orestes Ferro consul, 510 Battery

CONSUL PORTUGAL, Aristides de Sousa Mendes consul, 345 Front

CONSUL RUSSIA, Flood Bldg

CONSUL SALVADOR, Emilio A Gonzales consul general, 341 Montgomery

CONSUL SERBS CROATS & SLOVENES, 244 Kearny

CONSUL SIAM, Henry G W Dinkelspiel, 412 Chronicle Bldg

CONSUL SPAIN, Jose Gimeno consul, Pacific Bldg

CONSUL SWEDEN, C E Wallerstedt consul, Dr Frederick Westerberg vice-consul, 244 Kearny

CONSUL SWITZERLAND, John Freuler consul, 440 Montgomery, Consulate 485 California, 1006 Am Nat Bank Bldg

CONSUL URUGUAY, O M Goldaracena consul, 550 Montgomery

CONSUL VENEZUELA, Wm Fisher consul, 112 Market

Consular Bldg 510 Battery
Consumers Compressed Yeast Co 154 McAllister
" Exchange whol grocers 585 Mission

CONSUMERS FUSE & POWDER CO, Wm Hoelscher sec, mfrs fuse for blasting, 22 Battery, tel Douglas 4114, plant Rocklin, Cal

CONSUMERS ICE COMPANY

Geo R Sneath pres, Lee J Sneath v-pres, Thos A De Lay sec, ice manufacturers and dealers, 448 8th

" Lime & Dolomite Assn 525 Market
Consumnes Co 9 Main
Contant Clarence (Lena) lab r 49 Boyce
" John J (Myrtle) electn r 2283 Green

CONTE see Comte

" Antone janitor r 1261 Palou Av
" Chas L (Louise) (Prudential Business Exch) r 1074 Washington
" Felicita (wid John) r 4843 17th
" Fredk S (Josephine) bootblk r 85 Caine Av
" Jos pedler r 25 Sharon
" Marie (wid Jos) r 217 Fulton
" Salvatore bootblk r 63 John
Contel Phillip seamn r 377 3d
Contenis Pedro mach r 1505 Alice
Content Juana Mrs dressmkr r 1624 Sacramento
Contenti Angelo (Antonietta) lab r 615 18th
Contento Antonio waiter r 364 9th
Conterno Cesare A (Rose) baker r 1437b Mason

GLADDING MC BEAN & CO.
ARCHITECTURAL TERRA COTTA
ROOF TILE
HOLLOW TILE
FIRE PROOFING
VITRIFIED PIPE
TERRACOTTA PIPE
FACE BRICK
ETC.
OFFICE CROCKER BLDG.
PHONE DOUGLAS 540
SAN FRANCISCO
WORKS LINCOLN CAL.

C.W. MARWEDEL
MACHINE SHOP TOOLS AND SUPPLIES
BRASS COPPER STEEL
PHONE DOUGLAS 4180
76-80 FIRST ST.

TWINES
FOR THE
MILL
WAREHOUSE
AND
HARVEST
FIELD
AMES HARRIS NEVILLE CO.
100 POTRERO AVE.
PHONE
MARKET 6100
See Page 9

MIMEOGRAPHS
H. S. CROCKER CO., Inc., Agents
555-571 MARKET ST.

THE SALVATION ARMY (Incorporated)

Western Territorial Headquarters: 115 VALENCIA STREET at MARKET

A. GIFFORD, Lieut.-Commissioner Western Territory **PHONE PARK 1614**

CONTERNO
" Jos locksmith 446 Columbus Av r 1437b Mason
Conti Antonio (Angela) lab r 895 Broadway
" Bianca photogr 376 Sutter r Alameda
" Domenico bartender r 790 Vallejo
" Frank (Tarsilla) driver r 6 August Al
" Frank (Agnes) lab r 315a Lombard
" Giuseppi (Mary) bootblk r 63 John
" John (Lina) janitor r 1975 San Jose Av
" John (Rose) lab r 223½ Louisburg
" Jos P (Mary) lab r 1309 Galvez Av
" Louis mach r 923 Vallejo
" Philip (Rose) bootblk r 535 Union
CONTINENTAL ASSURANCE CO, Behrens & Co (Inc) general agents 226 Sansome, tel Kearny 2261
" Building & Loan Assn 58 Sutter
CONTINENTAL CASUALTY COMPANY (compensation, automobile, accident and health departments), Behrens & Co gen agts, Northern California and Nevada, 226 Sansome, tel Kearny 2261
CONTINENTAL CASUALTY COMPANY (Railroad Dept), J E Betts resident mgr, W M McCollister supt, 497 Monadnock Bldg, tel Douglas 2381
" Casualty Co (monthly premium dept) Phelan Bldg
" Diamond Drilling Company Hobart Bldg
" Fibre Co 75 Fremont
" Freight Traffic Service 703 Market
CONTINENTAL FURNITURE MFG CO, Factory No 1, 1636-1666 Bryant, mfrs of upholstered and cane furniture, mahogany library tables, bed Davenports, sales room Furniture Exchange Bldg, New Montgomery and Howard
CONTINENTAL GUARANTY CORPORATION, Frank J Rooney asst treas, Commercial Bankers, 604 Insurance Exchange Bldg, 433 California
CONTINENTAL HOTEL, (F P Shanley, J C Furness), 127 Ellis, tel Garfield 2345
CONTINENTAL INSURANCE COMPANY OF NEW YORK THE, J P Breeden sec, W W Gross asst sec, Harry W Nason city mgr, Insurance Exchange Bldg, 441 California, tel Kearny 1900
" Life Insurance Co 625 Market
CONTINENTAL MOTOR PARTS STATION, we carry a full line of Continental Motors and parts, 1247 Van Ness Av, tel Prospect 4155
CONTINENTAL PETROLEUM CO, M H Isoard pres, E R Sheldon v-pres, R L Durbrow sec, Frank A Milliff treas, petroleum products, Sharon Bldg
" Petroleum Refining Co 485 California
" Rubber Works 591 Mission
" Salt & Chemical Co 1 Drumm
" Steel & Supply Co 529 Howard
" Trunk Co 534 Folsom
" Warehouse 625-647 3d
Contini Chas bkpr Banca Popolare Fugazi r 1949 Filbert
" Louis (Gladys E) autowkr r 141 Winchester
Continolo Vito (Maria) wood carver r 375 Green
Contival Lee (Marie) plumber r 235 Langton
Contonare Frances steno 1859 Stockton
" John clk 1859 Stockton
Contopulos Geo clk r 1718 La Salle Av
Contorna Peter (Maria) lab r 164 Vandewater
Contos G & J grocers 3838 California
" Gust barber r 157 4th
" Gust (Sultana) (G & J Contos) r 453 10th Av
" John (Mary) (G & J Contos) r 419 10th Av
" Peter (Florence) fish 1238 Taylor r 1707 Jones
Contra Costa Gas Co 454 California
Contracting Engineers Co 417 Market
Contractors Assn of Northern California 625 Market
" Indemnity Exchange of Cal 625 Market
" Insurance Agency of Cal 625 Market
Contratto Angelo lab r 185 Ellsworth
Contreras Frank R (Maude) tailor 4686 18th
Contrero Atillo J mech SO Co r 817 Girard
" Geo A salsn SO Co r 817 Girard
" Vincent (Catherine) lab r 817 Girard
Convent of the Holy Family 890 Hayes
" of the Presentation NW cor Masonic Av and Turk
Converse Chas P (Susan) office mgr PM SS Co r 3064 Sacramento
" Ella M (wid Jos) r 623 York
" Garrett H (Mabel) printer 461 Bush r 1410 Taylor
CONVERSE
" Isabelle G steno r 863 Bush
" Newton B (Lillian) mech eng r 822 Clayton
" & Co (J R Niemeyer) rep cotton gds 22 Battery
Converso Guido cook r 1560 Stockton
Convery Danl (Mary) watchmn SFFD r 345 23d Av
" Mary bkpr r 457 25th Av
" Susie J tchr Pub School r 345 23d Av
Convey Annie bkpr r 1169 Green
" Edw A (Bonita) clk SF News Co r 57 Webster
" Edw A (Annie) Convey & Sons r 1169 Green
" John T (Lottie) (Convey & Sons) r 1169 Green
" Wm H (Cora) cook r 564 Liberty
" & Sons (E A and T J) butchers 24 Clay
Conville Thos r 228 5th
Convortt Roy (Ruth) salsn r 106 Frederick
CONWAY see Conaway
" Agnes tel opr r 974 Pine
" Andrew J clk Mercantile Trust Co r 2319 23d
"Annie r 580 McAllister
" Annie seamstress r 1845 Scott
" Caroline C (wid Jas) r 1159 Hyde
" Catherine cashr Patrick & Co r 2414 Fillmore
" Chas signs r 1211 Divisadero
" Chas E (Sadie) clk r 373 Jersey
" Chas W clk Mercantile Trust Co r Berkeley
" Charlotte N steno r 737 Clayton
" Danl G acct r 1526 McAllister
" Delia r 2621 Laguna
" Earl W (Margaret) shoe repr 940 Fillmore
" Edw (Lillian) r 1468 Folsom
" Edw A (Bonita) clk r 57 Webster
" Edw J clk Royal & Queen Ins Co r 93 Lee Av
" Edw P (Conway & Taroni) r 154 Ellis
" Elizabeth (wid Henry) tailoress r 4486 17th
" Elsie clk r 1308 Geary
" Emma (wid Frank) r 1891 Eddy
" Eugene (Hannah) clk r 148 9th Av
" Frank J ins r 952 Ashbury
" Geo F bkpr Hibernia Sav & Loan Soc r Oakland
" Geo F (Agnes) lab r 71 Kissling
" Gertrude M steno r 93 Lee Av
" Hazel clk St Francis Hotel r Lansdale
" Helen A (wid John) r 653 Noe
" Henry P (Jennie) metalwkr r 93 Lee Av
" Jas F (Winifred R) truckmn SFFD r 346 9th Av
" Jas J butcher r 2727 24th
" Jas J (Mary) draymn r 521 Judah
" Jas J janitor r 896 McAllister
" Jas J salsn r 8 Palm Av
" Jas T (Western Furnace & Cornice Co) r 50 Golden Gate Av
" John r 108 4th
" John A (Mary) porter r 1415 Sanchez
" John F (Josephine) carp r 106 Hancock
" John J (Josephine M) driver SFFD 125 Murray
" Jos acct r 1619 Howard
" Jos A bkpr r 1415 Sanchez
" Kate Mrs r 1369 Hyde
" Katherine r 2123 California
" Lotta E r 50 Golden Gate Av
" Lucille F nurse r 1159 Hyde
" M Miss clk r 2393 Bryant
" Margaret r 2507 Pine
" Maria (wid Thos) r 626 Guerrero
" Martin (Mary) lab r 53 230th
" Mary (wid Jos) r 426 Lily
" Mary E tel opr r 1522 McAllister
" Mary T r 2414 Fillmore
" Michael (Mary) mtrmn r 736 Oak
" Michael T clk r 880 Church
" Myrtle J nurse r 415 O'Farrell
" Neil F (Agnes) chauffr r 4520 Geary
" Nellie (wid Danl) r 1522 McAllister
" Nora nurse r 2427 Washington
" Peter clk r 2349 Mission
" Peter mtrmn r 726 28th
" Randolph B (Rosamond K) salsn r 826 Ashbury
" Robt W (Hazel) mech r 8 Palm Av
" Ruth M conftr 2078 Hayes r 234 Cole
" Sara A r 8 Palm Av
" Thos (Mary) cementwkr r 1463 15th
" Thos J (Louise) guard r 532 Noe
" Wm (Emma) collr PG&E Co r 2571 30th Av
" Wm H barber 728 22d r Oakland
" Wm J car repr r 15 Peters Av
" Wm J clk r 415 O'Farrell
" Wm J (Helen) steamfitr r 3937 21st
" Wm J steno SP Co r 1565 Clay

FILMER BROS. ELECTROTYPE CO. 330 JACKSON ST
LAW BOOK PRINTERS
ELECTROTYPERS AND STEREOTYPERS
TELEPHONE DOUGLAS 538

ZELLERBACH PAPER CO.
BATTERY STREET AT JACKSON, SAN FRANCISCO

CONWAY
" Wm M (Eva) bkpr r 233 Dolores
" Wm M (Rose) ins r 202 Downey
" & Toroni (E P Conway S A Toroni) props Hotel Statler 154 Ellis
" 's Market 2725 24th
Conwell Chas J (Annie) painter r 435 Vienna
" Edw mach r 625 Birch
" Ellen (wid Chas) r 625 Birch
" Harry barber W L Van Meter r 74 6th
" Jas J mar firemn r 435 Vienna
Conyers Florence r 354 Waller
" Horace mach r 354 Waller
" Jas (Emma) mach r 354 Waller
" Jas B mach r 354 Waller
Cooch Marion tchr SF State Tchrs Col r Berkeley
Coody Michael (Delia) cond r 618 28th
Cooey Malachi H (Amy) switchmn r 791 Arguello Blvd

COOGAN see Cogan
" Albert J atty 465 California r Alameda
" Anne T steno r 1590 Sacramento
" Clarence (Sarah N) lieut Police r 81 7th Av
" Clarence R (Hazel) grocer 400 Balboa r 409 Balboa
" Eugene F janitor r 473 Page
" F salswn r 459 Turk
" Hazel clk SP Co r 4109 23d
" Mary C r 1590 Sacramento
" W F miner r 405 Van Ness Av
" Wm r 35 Alvarado
" Wm (Eda) br mgr Fechner & Martins r 5443 Geary
Cook Adele L steno r 1757 Hayes
" Agnes (wid Robt) tailor r 476 Linden
" A H driver r 265 Octavia
" A J & J R leather 743 Mission
" Albert r 819 Mission
" Albert lab r 1461 Waller
" Albert B chauffr r 476 Linden
" Albert D lab r 265a Pixley Av
" Albert L (Annetta) mach r 707 Elizabeth
" Alex J (Bessie) (A J & J R Cook) r 301 Lyon
" Alex L mtrmn r 1041a Page
" Alice deW dir SF Chamber of Com r 1908 California
" Alva Mrs printer r 71 Waller
" Amelia Mrs r 2022 Folsom
" Amy R clk Internat Harvester Co r 621 Taylor
" Anita steno r 3621 20th
" Anna clk r 3251 26th
" Annie waitress 2332 Webster
" Annie S (wid Warren) r 2861 California
" Archer T (Elizabeth) driver r 3255 26th
" Archibald (Millie M) guard SP Co r 854 35th Av
" Arthur H (Gladys) auto supplies r 762 Cole
" Arthur M lab r 120 Embarcadero
" Asa (Hilda) carp r 1174 Ellis
" Besse G (wid Carroll) r 2900 Pierce
" Bessie salswn r 418 Fair Oaks
" Byron L draftsmn SP Co r San Mateo
" Carl L (Renee) eng chemist Bd Pub Wks r 520 Scott
" Carleton K (Josephine A) lndywkr r 129 Eureka
" Carroll Mrs widow r 2900 Pierce
" Catherine (wid Henry) r 536 Cole
" Chas G r 761 Haight
" Chas J (Emma) auto mech r 153 Caselli Av
" Chas L (Lottie) switchmn r 3255 26th
" Chas T (Ada J) chief clk US Surveyor of Customs r 844 Waller
" Chas W shipping and com 24 California r Mill Valley
" Chester E (Mary) insp r 4394 24th
" Christopher M (Louis L) architect r 2363 33d Av
" Clara (wid Danl) r 303 Holloway Av
" Clara A milliner 1814 Fillmore r 342 Grant Av
" Clara S widow r 1218 4th Av
" Clarence C (Harriet J) sec Hunt Bros Pkg Co r 821 Duboce Av
" Clarice (wid Carlos) r 338 Noe
" C Lee Mfg Co packing 503 Market
COOK CLIFFORD G, v-pres H N Cook Belting Co, r 2965 Jackson
" Clyde S salsn Carstens & Earles r 1408 California
" Corinne with Eureka Ben Soc r 860 Sutter
" D r 210 Ellis
" Delwin D (Verna) mfrs agt r Berkeley
" Edw clk Fed Res Bank r San Rafael
" Edw W porter r 368 Page

COOK
" Elias janitor r 830 Webster
" Elsa tel opr r 2393 ½ Mission
" Elvina (wid Alfred) r 47 Downey
" Emil r 995 Howard
" Emile (Ruth) lithogr r 444 Guerrero
" Erle musician r 249 Elsie
" Ernest A (Alma L) metal wks 3168 Mission r 7 Aztec
" Ernest A Jr plumber r 7 Aztec
" Ethel r 2840 Fulton
" Ethel Mrs embroiderer Merritt Mfg Co 143 2d
" Eugene (Barbara) carp r 661 Anderson
" Eva mach opr Examiner r 320 Baker
" Ferman J (Hattie) chauffr r 806 Webster
" Finlay (Hoefler Cook & Snyder) atty r Berkeley
" F L plumber r 528 Valencia
" Florence A clk r 144 College Av
" Frances G tchr Pub School r 1945 Pierce
" Frank B civ eng P G & E Co r Oakland
" Frank L Pac Coast mgr Chicago Bridge & Iron Wks r Oakland
" Frank R with Klink Bean & Co r Burlingame
" Fred J (Cecelia) mtrmn r 723 San Jose Av
" Fred L (Maude) millmn r 3892 24th
" Fredk C (Adelaide) eng r 1303 Waller
" Fredk J electn SO Co r 3048 16th
" Genevieve steno r 834 Jones
" Geo cook r 30g Rausch
" Geo tmstr r 224 Sagamore
" Geo A salsn Sterling Furn Co r 131 Marston
" Geo A salsn r 338 Noe
" Geo K tchr dancing r 547 Page
" Geo M r 2363 33d Av
" Geo W (Nannie) tmstr r 131 Marston Av
" Gerald clk Leo J Meyberg Co r 112 ½ Juniper
" Gertrude with Union Litho Co r 723 San Jose Av
" Glen (Sarah E) garagemn r 34a Angelica
" Grove L clk r 723 San Jose Av
" Hans painter r 1917 Fillmore
" Harold S (Myra) salsn r 2433 Franklin
" Harold W salsn Miller Rubber Co r 645 Bush
" Harry (Irene) soft drinks r 300 Hyde
" Harry J (Frances) mach 3955 17th
" Harry L (Marguerite) police r 1245 23d Av
" Harvey L (Birdie) tmstr r 181a Highland Av
" Hattie L (wid Irving B) r 1301 Leavenworth
" Hazel lndywkr 2344 Post
" H B r 495 Vermont
" Henry barber 107 Embarcadero r 946 Divisadero
" Henry vulcanizer r 936 Divisadero
" Henry C v-pres Cook & Co r Alameda
" Henry E (Lillian) salsn Blake Moffitt & Towne r 206 Downey
" Henry G (Florence) watchmn r 655 Fulton
" Henry H (Evelyn) flour 465 California r 1324 Pine
" Herbert F mach 219 Spear r Alameda
" Herbert G (Della) railroad supplies 582 Market r 1231 Market
" Herbert M plumber r 1746 Green
" Hiram B (Nancy) r 209 Clayton
" Hiram B Jr (Vera) with W B McGerry & Co r 209 Clayton
" H J dept supt Aetna Life Ins Co r Clift Hotel

COOK H. N. BELTING CO.
Milton H Cook mgr, mfrs leather belting, SW cor Howard and Fremont, tel Kearny 452 (See Right Bottom Lines and Page 30)
" Howard M tmstr r 723 San Jose Av
" Hugh D acct W H Cramer r 734 Bush
" Imra lab r 995 Folsom
" Inez Nurse r 1401 Jones
" Irene r 112 ½ Juniper
" J A reporter Examiner r Oakland
" Jas stagehd r 445 Ellis
" Jas hlpr r 1039 Mission
" Jas F (Annabelle) carp r 846 Brunswick
" Jas H clk J D Spreckels & Bros Co r Oakland
" Jas W (Florence) carp r 1508 Fell
" J E (Cook-McFarland Co) r Los Angeles
" Jean nurse r 1011 Hyde
" Jerome C (Isabel) salsn Leonard & Holt r 353 Geary
COOK JESSE B (Clara B), Police Commissioner and supt Safe Deposit Saving Union Branch Mercantile Trust Cor, 527 45th Av

WALKER
Electric
Trucks
REDUCE
CITY
DELIVERY
COSTS
ELWELL
PARKER
Electric
Industrial
Trucks
and
Tractors
SAVE TIME
AND MONEY
IN
WAREHOUSE
AND
FREIGHT
HANDLING
OPERATIONS
IRA G.
PERIN
Distributor
458
Natoma St.
PHONE
SUTTER
1476
ELECTRIC
SERVICE
GARAGE
Operated
for the
Charging
and Care of
ELECTRIC
TRUCKS

PUMPS
WINDMILLS, GASOLINE ENGINES
WATER SYSTEMS
PACIFIC PUMP & SUPPLY CO. : 853 FOLSOM STREET
Pages 73-84

Established 1912
Modern Auto Painting Co.
Telephone Franklin 5542
AUTO LETTERING AND MONOGRAMS
First-class Work
Closed Cars Our Specialty
724 Golden Gate Ave.
Between Gough and Franklin

MURRAY & READY
LEADING EMPLOYMENT AGENTS
782 to 786 HOWARD STREET, S. F. * PHONES SUTTER 1205 1206

COOK
" Jesse M butcher r 1722 Eddy
" Jessie B bkpr r 1301 Leavenworth
" Joel C (Kathryn V) pressmn r 10a Moss
" John (Moore Ferguson & Co) r Berkeley
" John A barber 510 Pacific r Oakland
" John A (Katie) plumber 1671 Grove r 1280 11th Av
" John F (Cook & Welch) r 1898 Haight
" John J (Tessie) lab r 1231 York
" John L mach r 2960 23d
" Jos with John Breuner Co r Alameda
" Jos E atty Morrison Dunne & Brobeck r 2412 Pine
" Jos E clk r 280 O'Farrell
" Jos F r 846 Brunswick
" Jos J cond r 1778 Hayes
" Jos L clk SP Co r Oakland
" Jos R (Martha) lab r 646a Natoma
" Jos W acct Fredk Johnson
" Julia domestic r 224 Lakeview
" Kate (wid Allen W) r 536 Cole
" Katharine correspondent Examiner r Carmel By The Sea
" K M Miss steno Am Factors r 2315 Broadway
" L (Esther) cond r 1041a Page
" Laurence E (Norma L) salsn r 1426 Cabrillo
" Laurence W mech r 1873 McAllister
" L E tuner Sherman Clay & Co r 760 8th Av
" Leo F boilermkr r 661 Anderson
" Leo M (Alma A) v-pres P David Co r 335 Euclid Av
" Leon (Catherine) newspapermn r 3579 Sacramento
" Leslie P salsn r 1746 Green
" Lillian milliner r 483 Castro
" Lillian Mrs candies r 1255 Vermont
" L O clk r 363 Page
" Lotta Mrs r 990 Geary
" M r 307 1st
" Mamie (wid Robt Jr) r 909 Page
" Margaret (wid Wm) r 92 College Av
" Marie press feeder r 732 Franklin
" Marion steno r 1350 49th Av
" Martha novelties 3699 Mission r 646a Natoma
" Martha G Mrs r 158 Baker
" Mary clk r 239 14th
" Mary Mrs r 28 Welsh
" Mary A (wid Fred) r 436 5th Av
" Mary E clk SO Co r San Mateo
" Mary E (wid John) r 75 San Anselmo Av
" Mary E (wid Wm H) r 1426 Cabrillo
" Mary E (wid Wm) r 1783 McAllister
" Matilda widow r 1324 Geary
" Matilda A (wid Aaron) r 24 Angelica
" Maud Mrs r 3041 California
" McFarland Co brokers 2 Pine
" M E Mrs r 505 Geary
" Michael E hosemn SFFD r 125 Duboce
" Mildred F clk Am Auto Ins Co r 1010 Bush
" Mildred H r 990 Geary
" Milton (Minnie) r 176 Saturn

COOK MILTON H, pres H N Cook Belting Co, r 10 17th Av
" Morris T gen mgr WUTel Co r Berkeley
" Morton L salsn r Clarke Hotel
" M Peirce (Tamal Packing Co) r Belvedere
" Myrtle steno r 602 Broderick
" Norman D (Cora M) atty Pacific Bldg r 355 16th Av
" Oakly A lithogr r 723 San Jose Av
" O H mtrmn r 1139 Kansas
" Orrin S (Yvette) phys Flood Bldg r 601 Masonic Av
" Oscar R (Leonore) plumber r 1215a 2d Av
" Ottilie Mrs (Cook & Schwartz) r 585 Geary
" Otto carp r 2022 Folsom
" Ralph M r 1733 11th Av
" Ransom M clk Mercantile Trust Co r Burlingame
" Raymond (Sarah) baker r 40 San Carlos Av
" Raymond H driver r 723 San Jose Av
" Richard (Sarah) bldr r 2150 Steiner
" Robt (Sarah J) r 117 Sargent
" Robt (Anna) stewart r 410 15th Av
" Robt W (Jessie) express r 3011a Laguna
" Roy E (Elsa E) civ eng r 747 Ellis
" Roy E sales mgr C W Gordon Co r 639 7th Av
" Russell B (Lillian) with Equitable Life Ins Co of Iowa r 154 Dorchester Way
" S C agt Federal Tel Co
" S M typist r 636 Cole
" Sofus r 41 Santa Barbara Av
" Stanley J salsn Pac Barbers Sup Co r 1406 Cole

COOK
" Stonewall J (Marie) cooper r 1406 Cole

COOK THOS & SON, Chas E Stokes Pacific Coast agent, genl steamship agents, tours, foreign money brokers, Cook's Bldg 128 Sutter, tel Kearny 3512
" Thos H (Marie A) cook r 1247 Geary
" Thos M (Nora A) restaurant 697 Mission r 733 Vermont
" Thos W (Mary) r 1290 Stanyan
" Veronica Mrs r 2666 Bush
" Walter A Battalion Chief SFFD r 1456 Jones
" Ward W auditor Pac Car Demurrage Bur r Oakland
" Wilber B (Dora) bkbndr r 144 College Av
" Wm r 1155 Howard
" Wm lab r 479 3d
" Wm (Julia) tmstr r 501 33d Av
" Wm USA r 159 7th Av
" Wm F mach r 1822 15th
" Wm F (Anita) mar eng Blake Bros Co r 105 Lundy's Lane

COOK WM H (Sarah) sec-treas Raphael Weill & Co, r 830 Lake
" Wm L (Clara E) r 1746 Green
" Wm L adv 116 New Montgomery r Berkley
" Wm M gen agt MPRR Co r Oakland
" Wm M solr r 396 3d
" Wm R salsn r 2059 Bush
" Wm T (Rose) dog fancier r 869 Chenery
" Willis J (Ethel) bkpr PG&E Co r 662 Waller
" Winfield F carp r 723 Andover
" Zora Mrs steno r 1260 California
" & Co metal wks 240 Steuart
" & Schwartz (Hotel Oliver) 585 Geary
" & Welch billiards 1898 Haight

COOKE see Cook and Koch
" Albert V clk SO Co r 60 Worth
" Anthony J acct Asia Banking Corp r 1365 Filbert
" Archibald (Mary J) salsn r 60 Worth
" Arthur B foremn Pac Fruit Express Co r 76 3d
" Annie T (wid MacDuff) clk Aetna Life Ins Co r 2511 Larkin
" Clara I C S Pract 133 Geary r 69 Webster
" Danl G traffic mgr r 425 21st Av
" D Wyman real est 68 Post r 1520 Masonic Av
" Edith A tchr Pub School r 62 Sussex
" Edmund A (Sarah E) r 771 Turk
" Edna A typist SP Co r Oakland
" Eliza T (wid John L) r 69 Webster
" Elizabeth Mrs r 1750 Sacramento
" Ethel M bkpr Bay & River Dredging Co r 270 3d Av

COOKE FAUCET WORKS INC, A G Ehrenberg & Bro Pacific Coast agts, 400 Jackson tel Sutter 4398
" Francis A supt Pullman Co r Berkeley
" Frank W (Frances) 818 Hayes
" Fred A (Aleta) mgr General Efficiency Co r 146 McAllister
" Fred O (Pearl C) r 3865 Clay
" Genevieve r 98 Sotelo Av
" Genevieve nurse r 2404 Clay
" Geo porter 2507 Pine
" Geo A lino oper r 60 Worth
" Geo W lithogr r 917 Dolores
" Harold C r 1430 McAllister
" Harold L (Lucille) tchr r 1060 Clayton
" Herbert J acct SP Co r Oakland
" H M Mrs r 761 Haight
" Jas E (Lula) music 212 Church r 298 Church
" Jeanette L laces r 1248 9th Av
" Leonard M (Alice) salsn r 87 Bartlett
" Louis F (Frances) r 5602 Geary
" Macie Mrs r 433 Powell
" Margaret clk SP Co r 1302 McAllister
" Maurice B bkpr Anglo-Cal Trust Co r Berkeley
" Neall (Genevieve) dental lab 246 Powell r 572 6th Av
" Ralph M mach r 136 McAllister
" Sarah E Mrs mgr Elwyn Apts r 771 Turk
" Stanley L eng r 1371 Masonic Av
" Walter M (Margaret) r 1566 Union
" Wm carp r 68 Eureka
" Wm A (Anna) electn r 286 Fair Oaks
" Wm H (Sarah T) r 174 Lily
" Winifred r Palace Hotel

Cookinham Franklin H (Marguerite) phys Flood Bldg r 763 26th Av
Cookman Melissa tel opr r 107 Lyon
Cooks Association of the Pacific Coast (Inc) 172 Golden Gate Av
Cooksey David S (Catherine) hoisting eng r 110 Lobos

Addressograph
PRINTS FROM TYPE
H. S. Crocker Co., Inc.
AGENTS
565-571 Market St.

FAIRBANKS SCALES
OIL ENGINES
STATIONARY AND MARINE
ELECTRIC MOTORS
STEAM PUMPS—SUPPLIES
FAIRBANKS-MORSE & CO.
651 MISSION STREET
See Page 70
PHONE DOUGLAS 3585

BLAKE, MOFFITT & TOWNE
PAPER
37, 41 and 45
FIRST STREET
SAN FRANCISCO

COOKSEY
" Harry painter 718 Howard
" Katherine hlpr r 110 Lobos
" May (wid Albert) salswn Hale Bros r 91 Merritt
Cooksley M D Mrs r 919 Sutter
" Sidney (Elizabeth) r 955 Fell
Cookson Amy B tchr Pub School r 339 San Carlos Av
" H Mrs with S & G Gump r 1938 Baker
" Harold W (Dorothy) dept mgr Rolph-Mills & Co r 233 Camino del Mar
" Howard A collr r 836 Turk
" Thos E (Louise) clk r 1850 10th
" Wm B (Jessie) r 130 Carmel
COOL see Kuhl
" Lu Ella dentist 101 Post
Coolbaugh Edna finisher r 2180 Sutter
Cooley A Bruce (Grace) mgr r 255 Rolph
" Abby O (Emily) clk r 909 Jackson
" Arthur E (Ethel) (Cooley & Crowley) atty r 2263 Vallejo
" C E State Quarantine Insp State Dept Agriculture r Berkeley
" Clarence E polisher Sherman Clay & Co r 777 11th Av
" Earl K (SF Galvanizing Wks) r San Anselmo
" Emma (J S Barton & Co) r 968 Ellis
" Ernest lab r 364 9th
" Harry J (Blacet & Cooley) r 1358 6th Av
" Herbert clk r 80 Sotelo Av
" Louise S Mrs r 1832 Fell
" Muriel E Mrs r 1165 Clay
" Moses orderly SF Hospital
" Paul A (Helen) mgr Old Dutch Carbon and Ribbon Co r 1005 Hyde
" Ralph drftsmn Main Iron Wks r 1847 Clay
" Ruby B clk A I Hall & Son r 1259 O'Farrell
" Walter W adv mgr Burroughs Adding Mach Co r Alameda
" W E salsn Spiro Co r Oakland
" Wm L (Evelyn) mstr mar r 130 Irving
" Winfield S (Louise E) barber 10 Sycamore r 1018a Minna
COOLEY & CROWLEY (A E Cooley, L V Crowley) attys Humboldt Bank Bldg 785 Market, tel Sutter 806
Coolidge Chas A (Christine) (Super Auto Prod Co) r 1039 Broadway
" G E supt York-Bradford Co r 63 Templeton Av
" Geo H (Weisheimer & Coolidge) r Oakland
" Geo W with S H Tyler & Son r 224 3d
Cooling Geo W cranemn r 1110 Divisadero
Cools Emile mach r 511 Webster
Coomber Mary clk r 393 Haight
" Robt (Fannie) janitor r 393 Haight
" Robt Jr (Irma) teller Wells Fargo Nev Nat Bank r 756 48th Av
Coombes Chas W salsn r 1417 Dolores
" Geo (Elizabeth) USA r 810 Capp
" Pierce atty Lilienthal McKinstry, Raymond Haber & Firebaugh, r Redwood City
COOMBS see Combs
" A Leslie shorthand reporter Mills Bldg r 386 Geary
" Anna (wid Fred) r 2819 25th
" Cora Mrs r 1045 Market
" Cornelius (Stasia) shipftr r 47½ Fair Oaks
" Elizabeth Mrs r 2422 Post
" Frank lab r 2819 25th
" Idelle with Clinton Cafeteria r 1152 Eddy
" John A (Belle) grocer 500 8th Av
" Katherine Mrs r 2261 Sacramento
" Keren steno Sanborn Map Co r 1534 Sutter
" L C r 745 Geary
" Nannie Mrs r 3362a 16th
" Orien barber r 3362 a 16th
" Richd (Coombs & Novak) Mills Bldg
" Spencer C (Sophia) r 1207½ Laguna
" Vernon clk r 2180 Post
" Wm E r 800 Geary
" Wm r 47½ Fair Oaks
" & Novak (J F Novak, R Coombs) real est Mills Bldg
COON see Koohn, Kuehn and Kuhn
" Albert (Ida) carp r 14 Chattanooga
" Fredk H salsn r 2186 California
" Henry I (Julia) agt r 2522 Broadsay
" Jas D insp Bd Pub Wks r 453 4th Av
" Roscoe B clk r 908 Post
" Roy M eng Bd Fire Underwriters
Coonan Clarence (Cora K) atty Hammond Lumber Co r 2531 Filbert
" Florence tchr music 1231 Masonic Av
" Maud tchr Pub School r 1231 Masonic Av
" Sarah K r 2661 Pine
COONEY see Coney

COONEY
" Adele W steno Matson Nav Co r 451 Fair Oaks
" Agnes C steno Union Ice Co r 468 Fell
" Andrew (Mary) carp r 1410 23d Av
" Anna J clk r 159 Highland Av
" Arabella V steno Pac Securities Corp r 687 2d Av
" Barbara (wid Martin) r 159 Highland Av
" Barbara C steno r 159 Highland Av
" Benj D (Alice) vaudeville man r 121 Clipper
" Celia G (wid Jas) r 637 Cole
" Emma librarian State Mining Bureau r Piedmont
" Eugene lndywkr r 3235 21st
" Francis E asst mgr F W Woolworth Co r 3715 Army
" Frank A (Lillian) tmstr r 1518 Treat Av
" Frank D (Margaret) dep County Clk r 966 Hayes
" Geo W (Nora) Cooney & Coleman r 3257-19
" Jas J (Mary L) dep Auditor r 446 Diamond
" John (Sarah) lab r 617 28th
" John A (Alice) carp r 132d Clinton Park
" John P glazier Bd Pub Wks r 4127 23d
" John T lab r 159 Highland Av
" Jos I with Genl Elec Co r 637 Cole
" Jos W clk r 451 Fair Oaks
" Juell F clk r 451 Fair Oaks
" Ledger T sec r 2505 Sutter
" Leo L ins r 2505 Sutter
" Lorina clk r 3715 Army
" Margaret nurse St Joseph's Hospital
" Margaret T clk Fed Res Bank r 451 Fair Oaks
" Martin J insp Incandescent Supply Co r 360 30th
" Mary (wid John) r 2505 Sutter
" Mary A (wid Jas) r 451 Fair Oaks
" Mary B (wid Patk J) r 244 Diamond
" Mary D tchr Pub School r 161 Highland Av
" Mary M tchr Pub School r 1350 Washington
" Mervin D clk r 1810 Eddy
" N lab r 377 3d
" Nan P steno r 451 Fair Oaks
" Patk (Jennie) carp r 343 Franklin
" Peter A (Ellen) whsemn r 1448 San Bruno
" Robt clk r 2635 Howard
" Thos clk r 617 28th
" Thos G (Florence) auditor US Shipping Bd r 1217 17th Av
" Thos J (Emma) molder r 635 Shotwell
" Thos J salsn r 723 Haight
" Vincent A r 159 Highland Av
" Walter r 622a Golden Gate Av
" Wm A autowkr r 2505 Sutter
" Wm J (Ella L) molder r 165 Webster
" & Coleman cigars 3298 Mission
COONS see Koons
" Anna F (Coyne & Coons) r 1445 Guerrero
" A Ralph with Dunhm Carrigan Hayden & Co r 314 Scott
" C A pres Duplex Percolator Co 155 Montgomery
" Geo H sampler US Appraiser r Alameda
" Henry lndywkr 373 Lexington
" Henry M (Lillian B) (Barry & Coons) r 373 Lexington
" Katherine Mrs r 1140 Sutter
" Maude K Mrs steno Jas F Cobb Co r 275 Turk
Coontz Adams J (Bessie) electn r 1115 Pierce
" Isaac J r 1115 Pierce
Coop Paul H machy 582 Market r Redwood City
Coope Bertha Mrs C S Pract 166 Geary r 2832 Jackson
COOPER see Kuper
" Albert B (Florence) salsn Sparks Beltz Co r 20 Fout Av
" Alex B r 1240 Waller
" Annie B Mrs r 1462 Guerrero
" Archibald C (Martha) painter r 469 Vernon
" Archibald T salsn US Steel Prod Co r Burlingame
" A Roger salsn M Schussler & Co r 1865 Sacramento
" Arthur lab r 1013 Valencia
" Arthur L (Mazie) druggist r 791 San Jose Av
" Arthur W (Georgietta) eng r 3547 Mission
" Bernice clk r 1462 Guerrero

COOPER CALIFORNIA CO.,
H C Falkell branch mgr, factory distributors of Cooper Tires and Tubes, Cooper Storage Batteries and parts, and service station equipment, wholesale only, 1034 Geary, tel Franklin 8754

Steam Engines, Marine and Steering Engines
C. H. EVANS & CO. 187 Fremont St.

See Page 90

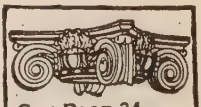
SEE PAGE 34 BUYERS' GUIDE
WESTERN BUILDERS SUPPLY CO

"Plaster Board"
135 Second St.
Tel. Kearny 1991

C.W. MARWEDEL
MACHINE SHOP TOOLS AND SUPPLIES.
BRASS COPPER STEEL
4180 PHONE DOUGLAS 76-80 FIRST ST.

Griffith-Durney Co. CANNED FOODS
No. 1 DRUMM STREET
TELEPHONE KEARNY 262 — SAN FRANCISCO, CALIF.

See Page 38

Globe-Wernicke Book Cases and Files
H. S. CROCKER CO., Inc., Agents : 565-571 MARKET ST.

Recorder Printing and Publishing Company
COMMERCIAL PRINTING See Page 82
77 Sutter St. Telephone Market 1190 693 Stevenson St.

COOPER
" Carlisle (Mabel) clk r 4939 California
" Clarence R salsn Sanborn Vail & Co r Berkeley
" Charline M with Mercantile Trust Co r 248 Wilson
" Chas A (Emma J) asst foremn r 129 Anza
" Chas A cashr SF News Co 2140 Larkin
" Chas D mach r 456 6th
" Chas J bkpr r 544 Steiner
" Chas J (Irene L) eng r 130 Cole
" Chas M (Ella G) phys 135 Stockton r 2550 Buchanan
" Chas R (Mabel R) salsn Cal Pkg Corp r 1539 Clay
" Charline M steno US Shipping Bd
" Chester S bkpr r 1516 Shrader
" Clarissa F sec J F Newman Inc (NY) r 1000 Union
" Cyrus A auditor US Shipping Bd r 82 Eddy
" Coate & Casey Dry Goods Co 137 Battery
" David (Jessie) printer r 60 Webster
" David W (Louise) acct SVW Co r 315 Hoffman Av
" DeForest P (Francis L) with P T Carroll r 1105 Stanyan
" Dewey lab r 353 Van Ness Av
" D M Miss sec-treas Western Arts Assn 525 Sutter
" Earl chiropractor r 1319 Gough
" Earl H (Rose) r 511 Anderson
" Earl N (Ursula) salsn Magnalite Co r 1451 Taylor
" Earl P (Lucille) pres Earl P Cooper (Inc) r 501 Taylor

COOPER EARL P (Inc), distributors Prest-O-Lite Batteries, service station 1336 Post, tel Prospect 250
" Edgar C (Elizabeth) atty 465 California r 743 Castro
" Edgar W (Mae) tmstr r 1719a Folsom
" Edw r 456 6th
" Edw reprmn r 4789 Mission

COOPER EDWIN T (May), atty-at-law, 801-803 Crocker Bldg, tel Kearny 1230, r 220 The Uplands, Berkeley
" Elizabeth (wid Jeptha) r 436 33d Av
" Elizabeth clk SO Co r Alameda
" Ella L (wid Edmond) r 503 Andover
" Ella M r 646 3d Av
" Ellen (wid Florence) grocer r 2650 22d
" E M carp r 224 3d
" Erwin M (Jane) (E M Cooper & Co) r 1900 Green
" Erwin M & Co pub stenos 1 Montgomery
" Etha E bkpr E Detrick Co 310 Sansome
" Ethel widow r 1140 Sutter
" Etta (wid Jas) dressmkr r 917 Howard
" Eugene F (Gertrude) creamery 502 Clement r 229 2d Av
" Eugene M (Clara S) dentist 693 Mission r 1516 Shrader
" Eulah opr Clark-Gandion Truss Co r 1175 Washington
" F L salsn Braun-Knecht-Heimann Co
" Frank J clk SP Co r Sausalito
" Fred lab r 128 3d
" Fred P examiner State Ins Com r Oakland

COOPER FREDERICK F (Louise), gen mgr Golden State and Miners Iron Wks, r 316 Laurel
" Fredk T (Edwards & Cooper) r Hayward
" Geo D r 2430 Pacific Av
" Geo H mach 400 Shrader
" Gwendolin Mrs r 20 Octavia
" H phys r 221 3d
" Harriett (wid Wm) r 429 Fell
" Harry C with City of Paris r 34 Turk
" Harry C salsn Straus Stationery Co r Oakland
" Harry J (Flora) with Klink Bean & Co r 1545 Sacramento
" H B acct Union Lbr Co r Oakland
" Henry (Annie) presser r 1037 Pierce
" Herbert H autowkr r 565½ Dolores
" Herbert H (Mollie) salsn r 1380 Washington
" Herbert H (Mary A) mar eng r 1222 6th Av
" Herbert J with Genl Elec Co r 28 Belcher
" Ida (wid John) r 1273 Ellis
" Irene L bkpr Hale Bros r 130 Cole
" Iron & Metal Co 1126 Folsom
" Isador tailor 683 Mission r Oakland
" Jas (Phyllis) eng r 539 33d Av
" Jas A (Frances L) atty Mills Bldg r 1055 California
" Jas S auditor Cal Pkg Corp r Oakland
" Jas T clk SP Co r Oakland

COOPER
" Jay T (Cornelia P) atty McCutchen Olney Willard Mannon & Greene r 781 36th Av
" J B r 1351 California
" J H mining eng Atkins Kroll & Co r Oakland
" John shoewkr r 410 Bartlett
" John with Clinton Cafeteria r 333 Clementina
" John D clk r 509 Connecticut
" John E asst eng RR Com r Oakland
" John E (Elizabeth) stagehd r 314 Laguna
" John F (Gladys M) cond r 1581 Dolores
" John M mfrs agt 356 Market
" John T r 528 Kearny
" Jos steno r 1462 Guerrero
" Jos M (Loretta) clk Carley & Hamilton r 14a Hill
" Lalla R bkpr r 1419 Sacramento
" Leland S electn r 1516 Shrader
" Leonard salsn r 305 Buchanan
" Lillian E steno Trojan Powder Co r Berkeley
" Louis (Mary) shoemkr 3522 Mission
" Louise Mrs r 221 6th
" Lucy E r 646 3d Av
" Lydia (wid John W) r 274 29th Av
" Marcella T milliner r 1462 Guerrero
" Margaret (wid Walter) r 789 Haight
" Marion L (Pauline L) stock broker Mills Bldg r 474 13th Av
" Marjorie cashr r 2617 Howard
" Martin H mfrs agt 704 Market r 1616 Washington
" Mary (wid Wm E) r 479 10th
" Mary J r 28 Belcher
" Mary T (wid Campbell) r 1175a Vallejo
" Maurice clk r 1152 Turk
" May r 646 3d Av
" Milton F (Lillian) clk SO Co r 2785 Baker
" Minnie S (wid Chas E) r 2418 Washington
" Morris salsn r 1152 Turk
" Moses (Carey) autowkr r 321 Fulton
" M W steno Cal & Haw Sugar Ref Corp r Oakland
" Nannie L (wid Frank) r 2134 Green
" Nellie Mrs cashr r 1159 Turk
" Nora G (wid N K) r 1693 Haight
" Norman T (Flora) porter r 1345 Sanchez
" O H clk WUTel Co r Larkspur
" Paul (Nettie) (Cooper Iron & Metal Co) r 1227a Folsom
" Paul A clk Forbes Supply Co r 1222 6th Av
" Persis A clk Fed Res Bank r Berkeley
" Ralph with Dairy Del Co r 4205 22d
" Richd (Cecilia) clk SP Co r 1729 Grove
" Richd F (Rosa) barber 5541 Geary r 353 20th Av
" Rita (wid Geo) r 400 Shrader
" R J mfrs agt 681 Market
" Robt I (Anna K) plumber 4218 California
" R P clk Merchants Nat Bank of SF r 1423 Jackson
" Ruth steno r 145 Fell
" Ruth M clk r 1618 Union
" Selino dressmkr r 646 3d Av
" Simon (Lily) tailor 58 2d r 355 22d Av
" Stella M Mrs (Hotel Clarington) r 629 Golden Gate Av
" Thos I musician r 1227a Folsom
" Thos J wagonmkr 567 7th r 28 Belcher
" Underwear Co 149 Bush
" Vivian Mrs (Revere Apts) r 1492 Larkin
" Walter B (Louise W) salsn r 1453 Buchanan
" Ward W musician r 34 Turk
" Wm cabtmkr r 646 3d Av
" Wm A (Margaret) r 146 Belvedere
" Wm A (Lillian) blksmith r 163 Capp
" Wm A civ eng Mills Bldg r Waterford
" Wm J (Anna) r 2435 24th Av
" Wm J (Freda) clk r 33 Harriet
" Wm J (Lucy) salsn r 346 23d Av
" Wm L (Berta F) r 1643 Larkin
" W M r 635 California

Co-Operative Auto Repair Shop 2880 25th
" Battery Service 1616 Bush
" Bindery Co 330 Jackson
" Cigar Manufacturers 554 Commercial
" Film Exchange 107 Golden Gate Av
" Finance Co 216 Pine
" Printing Co 52 California
" Steamship Lines Russ Bldg

Coopin Ida A clk Fed Res Bank r Oakland

COOS BAY LUMBER CO, 1000 Balfour Bldg, 351 California, tel Douglas 8070

COOTE A W, stock and bond brokers 621 Market, tel Douglas 8500
" Chas W bkbdr r 518 Sanchez
" Wilhelmina G governess r 9 Mars

PACIFIC COAST PAPER COMPANY
545 Mission St. Printing and Wrapping Papers OF ALL KINDS

13th and Mission Sts
PHONE MARKET 15
BEKINS Fireproof Storage

Cootes Clarence R (Nellie) teller Wells Fargo Nev Nat Bank r 284 Falcon Av
" Walter W asst buyer No Percentage Drug Co r 140 Romain
Cootey Geo E (Alma) foremn r 819 Paris
COOTS see Coutts
" Helen clk SP Co r Oakland
Coover C E salsn City of Paris r 728 Page
" Orin E (Ida) salsn r 728 Page
Cooznesoff Nicholas (Evdokia) (Avondale Apts, r 2242 Polk
Copan Adia r 220 29th
" Sam G grocer 500 2d Av
Cope Asenath H (wid Walter) r 2512 Union
" Dorothy clk SP Co r Oakland
" Elmo C (Marguerite) r 637 10th Av
" Erle L (Cope Rand Means Co) r Berkeley
" Florence V (wid Frank) r 1413 Guerrero
" Helen nurse Franklin Hospital
" Irving P (Florence) metalwkr r 1056 14th
" Jas H shoemkr r 1773 McAllister
" John E (Grace R) sec Western Fdry Co r 1444 16th Av
" L H Mrs r 625 Bush
" Minnie bkpr r 1957 McAllister
" Rand Means Co engineers 58 Sutter
" Thos (Daisy) mar eng r 3037 California
" Thos reporter The Bulletin r 529 Bush
" Warner W salsn Geo E Plummer & Co r Berkeley
" Wm T salsn r 127 Julian Av
COPELAND see Coupland
" Bruce E clk Pathe Exch r 1165 Broadway
" Catherine clk r 71 Alvarado
" Chas H (Josie) watchmn r 1509 O'Farrell
" Clyde C (Effie) tmstr r 318 Bacon
" Edw F (Katherine) sergt Police r 3762 23d
" Ernest W with US Fidelity & Guaranty Co r Alameda
" Geo A clk SO Co r Oakland
" Geo L (Rita L) bkpr r 3756 23d
" H R with Behrens & Co r Oakland
" John A (Carrie) with John Breuner Co r 143 Corbett Av
" Kathleen steno r 3762 23d
" L E Mrs r 1350 Sutter
" Leo salsn Rosenthal s Sales Stores r 903 Pine
" Robt clk W P Fuller & Co r 1750 Waller
" Saml r 1362 Jackson
" Sarah C (wid Marion C) r 1750 Waller
" W H v-pres United Candy Shops r 866 Faxon Av
" Wm painter r 1582 Sanchez
" Wm R (Alma) salsn r 65 Steuben
Copello Dino U (Esther) with Bank of Italy r 493 15th Av
" Giovanni B (E G Del Vecchio Co) r 4484 Mission
Copelotti Lloyd teller Anglo-Cal Trust Co r 1433 Clay
" Mildred clk Coml Bank of Spanish America r 1433 Clay
Copenhagen Therapeutic Institute 406 Sutter
Copertini Albert plumber r 352 Waller
" Emilia r 352 Waller
" Gaetano r 352 Waller
Copertino Albina (wid John) r 663 Green
Copestake Jess L clk US Atty r 1398 California
Copher Fred painter r 656 Vallejo
" Rose (wid Fred) seamstress r 582 Olive
Coplestone Walter (Hilda) r 212 Clipper
" John clk SP Co r 212 Clipper
Copley Henry E solr r 1031 Fillmore
" Robt G (May) mech SO Co r 565 Harrison
Coplin David A salsn r Hotel Manx
" Jacob (Union Bond Co) r Hotel Manx
" Louis R (Jennie) (L R Coplin & Co) r 1056 Fulton
" L R & Co (L R Coplin) diamonds 742 Market
" Luella W Mrs tchr vocal 26 O'Farrell r Piedmont
Copnik Adolph painter r 36 Lakeview Av
" Theo W (Violet) painter r 36 Lakeview Av
Copp Danisha r 2006 19th
" Georgia M clk r 717 Hyde
" Hallie manicure r 140 Haight
" Harry E salsn 696 3d
" Henry W (Edith W) watchmkr 696 3d r 52 San Leandro Way
" Jacob (Mary) lab r 2006 19th
" Percy G (Dorothea) metalwkr r 717 Hyde
Coppa Wm (Charlotte) lab r 1407 Underwood
Coppage Chas L v-pres Dill-Coppage Inc r 975 Sutter
" Jennie L (wid John) r 69 Lloyd
" John S plastr r 477 Liberty
" Juliet E clk r 69 Lloyd
Coppel Albert H with Coppel Bros r Berkeley
" Alfred J (Coppel Bros) r Oakland
" Angelo (Teresa) r 20 Bellair Pl
" Bros (A J and I Jr) whole dry gds 110 1st
" David S clk Coppel Bros r Oakland
" Frank M salsn Coppel Bros r Berkeley
" Irene nurse Franklin Hospital
" Isaac V (Rose M) 2062 r Sutter
" Isaac Jr (Coppel Bros) r Mexico
" Leonard br mgr Robt M Grant Co r Berkeley
" Maria r 2062 Sutter
" Morris salsn Coppel Bros r Oakland
" Nini M clk Otis McAllister & Co r Berkeley
Coppelleti John (Clotilda) carp r 448 Holladay
" Louis clk r 1433 Clay
Coppelletti Jos (Annie) clk r 2332 Jones
Coppello Ferentino waiter r 962 Greenwich
Coppen Eva F Mrs r 934 Ellis
Copper Trail Mines Co Mills Bldg
Coppersmith Minnie Mrs r 524 Waller
" Otto chauffr r 524 Waller
Coppi Dominick eng r 669 Green
Coppin Richd J r 325 Willard
Coppinger Ave M steno r 293 Randall
" Henry J (Ellen) driver r 293 Randall
" Lawson D mtrmn r 3407 Clement
" Michael (Mary) lab r 426 Sunnyside Av
" Michael J (Mary) lab r 276 Day
" Patk vice consul France r 1255 Taylor
Copple Mary (wid Edw) r 929 Broderick
Coppo Jos driver r 95 Andover
" M S r 136½ Blake
Coppola Alfred N (Carrie) r 7 Williar
" Louis A (Anna) r 4135 23d
" Saml clk r 1527 Baker
Coppolletto Marini clk r 321 Fulton
Copps Alta M steno Union Trust Co r Alameda
" Arthur W sec Nat Petroleum & Refining Co r Alameda
" H C sales mgr Carstens & Earles r Fairmont Hotel
" H E (Westre) salsn r 780 Page
Coppuck Albert H office 628 Montgomery r Burlingame
Copra Pietro (SF Sausage Factory) r 801 Broadway
Copren John V atty 582 Market r 1914 Pine
" Rosa mfr aprons Lick Bldg r 1914 Pine
Copsey Neva M Mrs r 1451 Larkin
" Winifred S clk r 1451 Larkin
Coputo Corllo (Mary) lab r 65 Manchester
Coquille Mill & Tug Co 16 California
Coradine Toilet Preparations 519 California
Coraleneo Alex (Annie) r 1029 Carolina
Corassa Albert (Irene) clk r 11 Prospect
Corazza John cigars 81 3d r 112 Columbus Av
" Giocondo (Eda) mech r 916 Pacific
Corbell Paul I (Rose) tchr r 1440 Sacramento
Corbella Chas chauffr r 987 Howard
" Wiley Mrs widow r 1124 O'Farrell
Corbelli Angelo (Carmelia) grocer 1232 Pacific
" Florence clk r 430 Green
" Frank firemn r 430 Green
" Jos (Louise) r 430 Green
CORBET see Corbett
" Burke (Corbet & Selby) r Palo Alto
" Chas (Annie) autowkr r 3049 Steiner
" Chas (Leah) salsn Ryone & Co r 2971 Pacific Av
" Edw B office 1 Montgomery
" Frank (Eveline) r 4184 17th
CORBET & SELBY (Burke Corbet, J R Selby) attys-at-law, First Nat Bank Bldg, tel Kearny 2875
CORBETT see Corbet
" Alice M tchr Pub School r 1075 Fell
" Alma opr Eagleson Hawkins Co r 751 Anderson
" Denis (Catherine) eng r 1212 19th
" Edw (Mary A) lab r 392 Eureka
" Edw J clk r 46 Camp
" Elizabeth A salswn r 617 Fillmore
" Elizabeth (wid Edw) r 1323 Masonic Av
" Elizabeth M r 30 Linda
" Emma r 57 Noe
" Ethel R Mrs r 3825 Clay
" Evelyn steno r 4184 17th
" Francis L chauffr r 46 Camp
" Frank V (Alma) r 751 Anderson
" Genevieve steno r 4184 17th
" Gertrude dressmkr r 46 Camp
" Gertrude janitor r 224 Pixley Av
" Henrietta F r 30 Linda
" Henry (Lenore) salsn r 101 Cole
" Hugh F (Margaret) clk PG&E Co r 134 Clement
" Jas (Mary E) lab r 380 9th

S. A. WHITE Funeral Director
FORMERLY PORTER & WHITE
Telephone West 770
2200 Sutter Street : N. W. Corner Pierce

See Pages 47-93

HEATING AND PLUMBING CONTRACTORS
GILLEY-SCHMID CO., Inc.
198 West Mission St.
Cor. THIRTEENTH
Telephone Market 965

See Page 54

HYLAND BAG CO.
MANUFACTURERS
IMPORTERS AND DEALERS
BAGS, BURLAP
TWINE

See Page 10

NATIONAL PAPER PRODUCTS COMPANY
1789 MONTGOMERY ST. San Francisco Phone Sutter 7031
Corrugated and Fibre Shipping Cases, Corrugated Specialties, Fibre Cans, Mailing Tubes, Public Service Towels, Sop-O-Zon, Liquid Soap Disinfectants, No-Waste Toilet Tissue
See Page 82

COTTRELL BROS.
MOVING & STORAGE
PACKING—SHIPPING
Phone MARKET 1000—Day or Night
2362 MARKET STREET

CORBETT
" Jas clk r 1110 Page
" Jas clk r 1953 Pine
" Jas F (Margaret) bkpr r 1261 Broderick
" John C (Elizabeth) r 1604 Union
" John C Jr clk r 1604 Union
" John J (Elizabeth) mach r 254a 11th
" John L (Mary) painter r 245 Clinton Park
" Jos (Mary) pres New Process Lndy Co r 1429 Fulton
" Jos T chauffr r 46 Camp
" Laurence J (Laura) elec eng PG&E Co r 1285 2d Av
" Leslie J clk SP Co r 1440 Webster
" Margaret (wid Edw) r 46 Camp
" Margaret (wid Thos) r 1075 Fell
" Margaret T (wid F J) r 4184 17th
" Mary steno Juvenile Court r 111 Chenery
" Mary (wid John) r 4226 19th
" May nurse r 1831 Larkin
" Otto (Ruth) clk r 812 Turk
" Peter (Josie) acct 107 Cherry
" R J with Genl Elec Co r 563 Steiner
" Sarah nurse r 1831 Larkin
" T G steno Van Emon Elevator Co r Oakland
" Theo F with Pac Brake Lining & Sup Co r 2621 Divisadero
" Wm F (Lena) cond r 2129 Howard
" Wm (Annie) autowkr r 2603 Lake
" Wm C sec Pac- States Securities Co r Burlingame
" Wm J (Mary) r 476 Waller
" W Lee (Kathryn) mgr Stringer Storage Co r 1409 Larkin
Corbin Annie M (wid Thos H) r 77 Delmar
" Cora nurse r 312 Mason
" G G clk Am Ry Ex r 1027 Jones
" Gwendoline r 201 Buena Vista Av
" Jos (Eileen) tmstr r 36 Dearborn Pl
" Josephine B mgr A Bernauer r Oakland
" Martin barber 597 Valencia r 594 Valencia
" Robt seamn r 598 Paris
" Walter A salsn Langley & Michaels Co r Oakland
" Wm (Agnes E) office 58 Sutter r 201 Buena Vista Av
Corbly Chas E (Alphonsine) salsn r 133 17th Av
" Clarence R clk r 755 Pine
Corbus Andrew T (Lillian F) acct r 387 17th Av
Corbusier Claude R (Belle D) ins broker 485 California r 51 Arguello Blvd
" Francis A ins broker 485 California r Alameda
Corby Jos (Lena) lndymn r 3025 Geary
Corcellato Angelo (Rosa) fishermn r 526 Connecticut
Corcoleotes Demetreas grocer 601 Kansas r 2007 18th
" Jas glasswkr r 609 Rhode Island
CORCORAN see Cochran and Cochrane
" Alice steno r 1562 Vallejo
" Anna tel opr r 479 3d Av
" Annie r 428 Church
" Berthram (Alma E) ctr r 219 Holladay
" C A r 3380 Army
" Danl J (Luella) salsn r 1259 7th Av
" David pantry 85 5th
" D Stanley (Jane) r 627 19th Av
" Edw E (Elizabeth) clk r 248 Prospect
" Elaine P bkpr r 1259 7th Av
" Eleanor with Butterick & Designer Pub Co r 1849 Page
" Emma L v-pres-treas Wm Corcoran Candy Co r 3410 22d
" Emmett B civ eng r 2440 Van Ness Av
" Florence Mrs r 645 Leavenworth
" Frank P r 348 8th Av
" Fredk W (Ellen) mgr Watson & Taylor r 1319 4th Av
" Fredk W (Ellen) ins mgr r 1319 4th Av
" Geo H (Bessie) electn r 2170 O'Farrell
" Geo W (Margaret) salsn r 52 Meda
" Hugh J clk SP Co r 306 4th
" J A butcher r 447 Eddy
" J A cashr Kelley-Clarke Co r 2460 Lombard
" Jas H (Emma J) mstr mar r 418 28th Av
" Jas J (Mary) soft drinks 37 11th r 111 Kissling
" Jeremiah (Sarah) mtrmn r 226 Broderick
" John H (Dorothy) supt r 24 19th Av
" Louise r 1562 Vallejo
" Michael hlpr r 1221 18th
" Michael T clk SP Co r 936 Mission
" Mary r 240 Lake
" Patk G clk r 1603 Gough
" Patk J (Agnes) lab r 308 Jules Av
" Ruby r 660 Bush

CORCORAN
" Thos lab r 306 4th
" Thos F (Genevieve) cond r 22 Delmar
" Thos H (Emily) grocer 1203 Valencia r 144 Vicksburg
" Thos J (Telegraph Press) r 134 Joice
" Timothy J (Agnes) electn r 1265 Florida
" Wm pres gen mgr Wm Corcoran Candy Co r 335 14th Av
" Wm mtrmn r 465b 14th
" Wm (Ella) r 862 Guerrero
" Wm (Mary) clk r 907 Capp
CORCORAN WM CANDY CO (Wm Corcoran) wholesale confectioners, 49 Fremont, tel Douglas 1234
" Wm J clk r 1618 Polk
Corda Caroline r 8 Harrington
" Chas clk r 217 Columbus Av
Cordano Annie Mrs r 74 Dehon
" Bros hotel 3372 Mission
" Carmelo (Corina) lab r 992 Union
" Chas mech r 727 San Jose
" Emil butcher r 1202 Kearny
" Geo B (Rose) asst cashr Bank of Italy r 3024 22d
" Guido D (Frances) teller Italian Am Bank r 1259 Union
" Jennie Mrs r 291 Page
" John (Mary) mgr Int Fish Co r 490 Francisco
" John lab r 1199 Stockton
" John with Bank of Italy r 1011 Florida
" John (Jennie) (Cordano Bros) r 727 San Jose Av
" L Mrs milliner r 1202 Kearny
" Raymond appr r 2334 Mission
" Romeo with Bank of Italy r 2334 Mission
" Silvio lab r 34 Wayne Pl
" Walter J teller Italian Am Bank r 1556 Hudson Av
Cordaro Carmello (Rose) plasterer r 2109 Mason
Corde Bertha clk r 2943 Webster
" Frank J clk Internatl Banking Corp r Berkeley
Cordeau Maurice cook r 1426 Turk
Cordeaux Agnes Mrs ladies furnishings 484 Geary
Cordell Albert (Alice) lab r 92 Arlington
" Edw C clk US Bur Pub Roads r 505 O'Farrell
" Robt clk r 841 Divisadero
" Wm oyster opener r 640 Clay
Cordellos Bros (S and P) billiards 90 4th
" Denis lab r 168 Clara
" Peter (Cordellos Bros) r 27 Elgin Park
" Spiros (Esther) mach r 27 Elgin Park
Corden Anna M clk r 634 Falcon Av
" Bertha tel opr r 575 Diamond
" Edwin E with Dunham Carrigan Hayden, & Co r 575 Diamond
" Thos (Annie) 582 Charter Oak Av
Corder Agnes with J Aaron & Co r 445 Kirkham
" Edw clk r 881 Fulton
" Fred C waiter r 262 Hermann
" Harry r 40 Sweeny
" Henry E (Bella) tmstr r 219 Gaven
" John r 240 Lake
" Lee mtrmn r 881 Fulton
" Mary A Mrs r 3145 Buchanan
" May dressmkr r 776 Hayes
Cordera G G salsn r 255 O'Farrell
Cordero Alice clk SP Co r 987 Jackson
" E A bkpr Anglo-California Trust Co r 1120 Elm Av
" Frank lab r 20 Porter
" Victor (Ida) eng r 20 Porter
Cordery Thos (Alice) clk r 37 Edgar Av
CORDES see Cords
" Albert F (Elizabeth) solr r 331 Vienna
" Albert R clk r 331 Vienna
" Alfred B (Jane B) electn r 1345 7th Av
" Apartments 1350 Washington
" Arthur H clk J Theo Erlin Co r 351 29th
" August agt r 1234 Church
" Bertrand grocer 498 Sanchez
" Building 126 Post
" Chas r 776 McAllister
" Chas (Ida) lab r 634 Falcon Av
" Chas (Grace) shipftr r 549 Andover
" Chas Jr floor layer r 634 Falcon Av
" Chas F (Rosa M) janitor r 272 Hale
" Chas H r 4125 Diamond
" Chas W r 272 Hale
" Clifton C salsn r 331 Vienna
" Edgar (Anna) butcher r 22a Day
" Emma (wid Emil) r 1033 Jones
" Florence A clk r 331 Vienna
" Fred real est r 1234 Church
" Fred H drftsmn SO Co r Berkeley

MIMEOGRAPHS
H. S. CROCKER CO., Inc., Agents
565-571 MARKET ST.

PACIFIC FOUNDRY COMPANY
18TH AND HARRISON STS.
PHONE MISSION 1105
See Page 46

C. A. ANDERSON
FUNERAL DIRECTOR AND EMBALMER
TELEPHONE MISSION 151
1387 VALENCIA ST., at 25th

SUHR & WIEBOLDT
GEO. L. SUHR
Funeral Directors and Undertakers
1465 to 1473 Valencia St.—between 25 thand 26th
TELEPHONE MISSION No. 1

See Pages 47-93

CORDES
" Fredk C (Faun) oculist 135 Stockton r 1437 6th Av
" G reprmn r 557 Page
" Geo (Marie) clk r 126 Bismark
" Grace B (wid Chas) r 549 Andover
" Gustave mach r 1506 McAllister
" Helen with Shreve & Co r 1442 O'Farrell
" Henry elev opr r 466 Brannan
" Henry cond r 1948 Ellis
" Herman J cashr Cosgrove-Cleverdon r 1232 Arguello Blvd
" Irvine mach r 331 Vienna
" John (Kate) r 2374 Howard
" John H clk SO Co r Berkeley
" John H Jr insp SO Co r Alameda
" Jos (Margaret) lab r 2659 Folsom
" Louis butcher r 234 Day
" Louisa (wid Gustave) r 234 Day
" Naomi pres Waitresses Union Local No 48 r 563 McAllister
" Rudolph gauger r 1234 Church
" Richd H (Cecilia F) brklayer r 723 Andover
" Tobias J butcher r 1405 Guerrero
" Urban A ironwkr r 331 Vienna
" Vida E dressmkr r 351 29th
" Walter J clk r 331 Vienna
" Warren (Florence) musician r 1423 Castro
" W F clk Bd of Trade of SF r Burlingame
" W F Building 126 Post
" Wm autowkr r 2517 Folsom
" Wm F (Albertine) office 126 Post r 1832 Franklin
" Wm H (Emma) draymn 50 Curtis
Cordier Alexandre (Henrietta) dyer r 2235 Folsom
Cordiero John J (Gladys) autorepr 4343 Geary r 109 Clement
Cordin Maurice (Alice) carp r 19 Wayne Pl
Cordini Albert lab r 207 30th
" Carl (Angeline) lab r 207 30th
Cordis Marius dept mgr O Connor Moffatt & Co r 660 Bush
" Thos E printer r 1647 McAllister
Cordoba Emily with Pac Embroidery Co r 2236 Pacific Av
" Ophelia with Pac Embroidery Co r 2236 Pacific Av
Cordoff Geo waiter r 88 6th
Cordone Attelio florist Pelicano Rossi & Co r San Anselmo
Cordoni Guido (Evelina) driver r 2157 Taylor
" Jos (Margherita) lab r 19 Conrad
Cordova Ernest A with Langley & Michaels Co r 318 Walnut
" Lorenzo (Maria) miner r 121 Stillman
" Urban (Claudina) painter r 1704d Eddy
Cordoza Henry clk r 204 Corbett Av
Cordray Elwood E (Edna) ftr PG&E Co r 124 Rhine
CORDREY GRANT (Annie P), trust officer Anglo-California Trust Co, r 730 2d Av
CORDS see Cordes
" Elmer H with Behrens & Co r Somerton Hotel
Cordsen Gretchen M bkpr r 1093 Valencia
" Herman J drftsmn r 1093 Valencia
" Jesse D Jr salsn r 1093 Valencia
" Jesse D (Marie) bakery 1091 Valencia r 1093 Valencia
Cordts Edw cook r 1018 Mission
Cordty Irene milliner r 4119 20th
" Mary (wid Henry) r 4119 20th
Cordua Theo H clk Met Life Ins Co r Kentfield
" Edw L (Beckel-Cordy-Hutchinson) r 526 Ellis
Cordy Edw L (Beckel-Cordy-Hutchinson) r 526
" Ida J (wid John) r 800 Castro
Core & Herbert weighers 510 Battery
Coregon B r 504 4th
Corel Chas W dental supplies 133 Geary r Oakland
" Michael painter r 2060 Mission
Corella Laura Mrs r 585 Filbert
Coreris Manuel (Stamatoula) restaurant 1981 Sutter r 630 5th Av
Coret Elmo r 39b Albion Av
" Emil G (Jennie) r 768 6th Av
" Vincent E tmstr r 39b Albion Av
COREY see Cory
" Capitola (wid John C) r 502 6th Av
" Carter C (Page & Corey) r 1628 10th Av
" Chas E (Catherine R) mfrs agt r 1636 Page
" Dorothy r 1636 Page
" Eliza Mrs artist r 1452 O'Farrell
" Elkan H (Rachel) salsn r 2025 O'Farrell
" Frank boilermkr r 165 3d
" Geo buttermkr r 1105 Geary

COREY
" Geo E bkpr Chanslor & Lyon Co r 2010 Union
" Geo H (Teresa) pkr r 462 Broderick
" Laura M r 3031 Pine
" Maude Mrs dressmaking 972 Pine
" M E (Sophie) r 2799 Bush
" Seth A (Elizabeth) brklayer r 639a Capp
" Thos clk SP Co r 3031 Pine
Corgan Madeline clk Union Trust Co r 925 Clay
Corhan Roy (Helen) agt Mut Life Ins Co r 2937 16th
Corica Chas J with Bank of Cal r Alameda
" Frank barber r 132 Bartol
Corrich Jos janitor Harbor Com r 432 Broadway
Corids Alex (Martha) express 321 3d r 766 48th Av
Corin Chas (Annie) reprmn r 3122 California
" Max (Ellen) tailor r 1309 3d Av
Corinne Apartments 1601 Sacramento
Corinson Isaac upholstr 1370 Pacific
" Jacob (Alvine) (Sanborn Corinson & Clift) r 2935 Fillmore
" Simon field asst Bd Pub Wks r 2351 21st Av
Corinthian Apartments 2552 California
" Court Apartments 512 Van Ness Av
" Hall 2135 Sutter
Corish Richd r 563 6th
Corke Chas V dept mgr L Dinkelspiel Co r 1871 Sacramento
" Harold finisher r 3188 16th
Corkell Saml G (Jane) eng r 2645 ½ Mission
Corkery Ellen A r 2521 Jackson
" John (Mary) salsn r 638 12th Av
" John F (Catherine) lab r 656 Naples
" Patk D express r 1439 Harrison
" Wm C (Anna) tmstr r 18 Roanoke
Corkill E Hurst r 795 Pine
" Jos A (Emma) bridge bldr r 4066 23d
Corkrell Fred lab r 201 Bonview
Corkrum Emory (Winifred) salsn Chanslor & Lyon Co r 1600 Fell
CORLETT see Curlett
" John (Jean) r 180 Chattanooga
Corlette Herbert D clk Hotel Charles r 342 Mason
CORLEY see Curley
" Alice clk r 243 Bartlett
" Bressel hlpr r 106 Lake View Av
" C F r 456 6th
" Elizabeth M widow r 106 Lakeview Av
" John P salsn Ingersoll-Rand Co r 901 Bush
" Michael r 815 Broderick
" Michael (Celia) r 5180 Mission
" Patk (Annie) blksmith r 1288 Treat Av
" Sarah (wid John) r 253d Dolores
Corliss Edw G (Helen) mgr r 1221 Stanyan
" Jas C with Anglo & London Paris Nat Bank r Worth Hotel
" Margaret M clk r 1624 Sutter
" Patk J (Gertrude) (Corliss & Ryan) r 2996 Washington
" & Ryan (P J Corliss T A Ryan) grocers 2981 Washington
Corlos Wm P (Elizabeth) lab r 3420b 19th
CORMAC T E K (Cormac & Bolles), atty-at-law and legal advisor to British Consul General, 25 California, r Sausalito
CORMAC & BOLLES (T E K Cormac, S V Bolles), attys-at-law, 25 California, tel Sutter 4211
Cormack Alan N (Cormack & Bensberg) r 1237 7th Av
" C F supt Haslett Whse Co r 1235 7th Av
" M E r 1740 Ellis
" Nelson B foremn Haslett Whse Co r 1235 7th Av
" Wm (Annie) janitor r 50 Endicott Park
" Wm buyer O Connor Moffatt & Co r 753 Bush
CORMACK & BENSBERG (A N Cormack C B Bensberg) radio sets, parts and appliances 403 Pine tel Sutter 5119
Corman Clarence (Jessie) salsn r 1357 Clay
" E A Mrs clk SP Co r 677 Ellis
Cormier Milton B bkpr Niles Sand Gravel & Rock Co r 115 Haight
Cormona Azala M (wid Louis) r 1038 Jackson
Cormond Francis (Abertine) r 31 Jansen
Cornac Jules (Lydia) cond r 185 Castro
" Justin gripmn r 1209 Stockton
Cornahrens Henry (Annie) acct r 145 San Benito Way
Cornbleth Harry salsn Komsthoeft & Atkinson r Imperial Hotel
Corneau Edwin N real est Hearst Bldg r 312 Mason

STOVES
WEDGE WOOD RANGES
serve you BEST
WOOD & COAL OR GAS

See Page 89

C. W. MARWEDEL
MACHINE SHOP TOOLS AND SUPPLIES
BRASS COPPER STEEL
76-80 FIRST ST.
PHONE DOUGLAS 4180

"WE WELCOME YOU"
Clinton Cafeterias
Courteously serves its patrons with good food at moderate prices in pleasant surroundings and with excellent music.
Breakfast—Lunch—Dinner
18 POWELL ST. NEAR MARKET ST.
136 O'FARRELL ST. OPPOSITE ORPHEUM THEATRE
See Page 37

WATER BAGS
PALM BRAND
REGULAR SANITARY AND MOTOR
KEEP WATER COOL AND PALATABLE
AMES HARRIS NEVILLE CO.
100 POTRERO AVE.
PHONE MARKET 6100
See Page 9

MIMEOGRAPHS
H. S. CROCKER CO., Inc., Agents
565-571 MARKET ST.

Cornehl Henry (Cornehl & Goldstein) r 349 14th Av
" & Goldstein (H Cornehl S I Goldstein) plumbers 573 California
Cornelia Hotel Apartments 641 O'Farrell
Cornelison Eben D mgr Western Paper Co r Oakland
" Lawrence (Lulu) salsn r 1656 Powell
" Virginia clk SP Co r Berkeley
Cornelisses Louis P foremn Leibold & Co r 2217 Van Ness Av
Cornelius Albert W architect 625 Market r Alameda
" Apartments 505 Church
" Arthur (Sera) clk PO r 79 Liebig
" Chas H (Margaret) police r 614 29th
" Claude W B (Florence) pres C W B Cornelius Co r 155 14th Av
" C W B Co plumbers supplies 209 Tehama
" Emily (wid Geo) r 4318 23d
" Ethel Mrs salswn r 700 O Farrell
" Florence E salswn r 70 Collins
" Frank F (Kahler Cornelius & Flannery) r Kentfield
" Geo W (Adelaide) sta eng r 37 Holloway Av
" Hilda steno r 704 Anza
" Lillian r 741 47th Av
" Louise (wid Fred) r 5323 Mission
" Minnie (wid Fred) r 434 5th Av
" Rosa (wid Richd) r 741 47th Av
" Saml (Eleanor) watchmn r 704 Anza
" Wm G Mrs dept mgr O'Connor Moffatt & & Co r 2123 Van Ness Av
CORNELL see Carnall, Carnell and Kernell
" Ada A Mrs nurse r 1218 Leavenworth
" Channing B res mgr Fidelity & Casualty Co r San Rafael
" Chas E certified pub acct 14 Montgomery r Oakland
" Clara J Mrs clk r 429 Walnut
" Cornelius (Mary) lab r 61 Lundy's Lane
" Ella E Mrs r 2982 Bush
" Etta nurse r 262 Sanchez
" Frank M r 1720 Larkin
" Josephine B (wid Wm C) r 1320 Page
" Henry T agt Am Ex Co r Alameda
" Lawrence O clk Pac Music Co r 31 Fair Oaks
" Mary bkpr Max Miller r 440 Geary
" Mead (Olive) salsn r 1435 Anza
" Morris B clk Atkins, Kroll & Co r 350 3d Av
" Oscar E (Laura) ironwkr r 1614 McAllister
" Russell M guard US Customs r 1611 Turk
" Sarah M r 2507 Pine
Cornelson J mailer r Thomas Hotel
Cornely Albert (Amy) mach r 3739 Sacramento

CORNELY E. A. (Inc.)
Morse automobile silent chains, Ray field carburetors, sales and service, Simplex and Duplex Governors, Automobile repairing, machinists and welding experts, 1445 Bush, tel Prospect 290. (See right side line.)

CORNELY ERNEST A (Edna R) (E A Cornely Inc) r 659 24th Av
Corneps Herman J (Elizabeth) sheetmetalwkr r 172 Dorchester Way
" Herman J Jr r 172 Dorchester Way
Corner Edw (Reva) barber 3905 18th
Cornero Anthony mach r 2736 Gough
" Frank mach r 2736 Gough
" Katherine salswn r 2736 Gough
" Louis pressmn r 2736 Gough
Corneyff T (Catherine) lab r 1371 De Haro
CORNFIELD see Corfield and Kornfield
" Sadie steno r 1063½ McAllister
Cornfoot Edw r 71 Pearl
" Saml (Kate) lab r 172 Bocana
Corniglia John B (Maria) janitor r 1920 Taylor
Cornils Henry (Pauline) (Cornils & Pfeiffer) r 379 Eureka
" & Pfeiffer (H Cornils O Pfeiffer) tailors 12 Geary
Cornish Frank V atty 605 Market r Berkeley
" Roy L mgr r 1903 Baker
" Royal M demstr Locomobile Co r Berkeley
" Theo H (Hazel) driver r 1903 Baker
" Thos B clk r 87 3d
" Thos H (Agnes) foremn r 810 Waller
" Timothy G with Hercules Powder Co r 332 Grant Av
Cornitius Geo C (Ruth) lumber 485 California r 395 17th Av
Cornman Philip (Grace) tailor r 85 Bartlett
Cornoick Nichols (Mary) clk r 4147 20th
CORONA TYPEWRITER CO (Inc) OF CALIFORNIA, 546 Market, tel Sutter 1358
Cornteau Alice Mrs r 1412 Golden Gate Av
Cornwall Bruce (Helen S) (Coldwell-Cornwall & Banker) r 2301 Pacific Av
" Chas R (Rachael) r 157 Octavia
" Grace with Fireman's Fund Ins Co r 1040 Bush
" R r 157 Octavia
" S mar eng r 115 Market
" Sada D (wid P B) r 2301 Pacific Av
Cornwallis-Stevenson C H (Stevenson Bros) r 351 3d Av
Cornwell H V Miss with Fireman's Fund Ins Co r Alameda
" Bruce E candies 2901 Baker r 1130 Market
" Harry (Merchants Parcel Del) r 419 Golden Gate Av
" Mary (wid Don Carlos) r 2113 Castro
" Richd (Merchants Parcel Del) r 419 Golden Gate Av
" Saml W (Louise) clk r 933 Buchanan
Cornyn Frank T (Josephine) lab r 2820 Harrison
" Harry M (Hazel M) (Cornyn & Kentfield) r 805 Lake
" John r 1520 Alabama
" John E clk SP Co r 4444 20th
" John J boxmkr r 2820 Harrison
" John T auto painter r 115 Central Av
" Josephine salswn r 1828 Fell
" Patk hosemn SFFD r 3752 16th
" Peter J tmstr r 3752 16th
" Wm F lab r 115 Central Av
" & Kentfield (H M Cornyn, H E Kentfield) shipping 214 Front
Corolla Felix (Josephine) eng r 235 Anderson
" Paul driver r 235 Anderson
Coromvokis Demetrois (Nellie) trunkmkr r 1111 Gilman Av
Corona Anthony seamn r 1332½ Church
" Apartments 449 9th
" Apartments 974 Pine
" Apartments 2051 Scott
" Arthur M autowkr r 1625 Polk
" Benj (Katherine) pkr r 537 Columbus Av
" Francisca (wid Antonio) r 2754 Harrison
" Geo mach r 537 Columbus Av
" Hotel 725 Geary
" Jose B r 754 Broadway
" Louis (Lillie) barber r 22 Dehon
" Typewriter Co 546 Market
Coronado Apartments 1590 Sacramento
" Otilia r 2904 California
Coroner City and County 650 Merchant
Coronet Apartments 974 Pine
" M (Mary) mar eng r 28 Himmelman Pl
Corpe Emma (wid Wm) r 495 10th Av
Corpening Minnis E clk Hotel St Charles r 405 Van Ness
Corporation of the Royal Exchange Assurance Edw Brown & Sons agts 150 Sansome
Corpstein Susie A tchr Pub School r 909 Geary
CORR see Carr and Karr
" Frank (Emma) restaurant 35 New Montgomery r 431 17th Av
" Vivian r 88 6th
Corrall M P Mrs r 411 O'Farrell
Corrao Frank (Grace) poultry r 3806 California
" Frank Jr bkpr Cal Pkg Corp r 3806 California
Corrasa Alvin clk John H Spohn & Co r Alameda
" Chas A clk Fed Res Bank r 1065 Montgomery
" Victor A clk r 1065 Montgomery
Correa Frank (Helen) clk r 742 Thornton Av
" Fred B clk SO Co r Oakland
Correggio Vincent cook hlpr r 1716 Filbert
Correia John (Cannie) mattressmkr r 1695 Oakdale Av
" Manuel (Sadie) driver r 1211 San Bruno Av
" V J (Clara) barber 1302 Railroad Av
Correll Benj (May) mach r 120 Webster
" Ira C (Mary) grocer 4051 18th
" Manuel (Refugio) cigarmkr r 1538 Grant Av
Correre Peter butcher r 120 Parker Av
Correvon Geo r 525 Turk
Correy Saml (Sophie) barber r 422 Waller
Corridan Jas F electn r 246 Texas
" Maurice (Mary) salsn r 1835 Scott
" Thos J (Mary) foremn r 246 Texas
" Thos J Jr cranemn r 246 Texas
Corrie Ray R (Helen) eng r 648 Precita Av
Corriea Chas (Marguerita) (Chas Corriea & Bro) r 568 18th
CORRIEA CHAS & BRO (Chas Corriea), general commission merchants, poultry, eggs, etc, 322-330 Washington, tel Douglas 957
" Geo (Alice) (T J Pierce & Co) r 519 22d Av

TYPEWRITERS RENTED 3 MONTHS VISIBLES $6.50 AND UP
AMERICAN WRITING MACHINE CO.
506 MARKET STREET SAN FRANCISCO PHONE DOUGLAS 649

MISH & CO. TAILORS
TELEPHONE DOUGLAS 2517
25 KEARNY STREET
ROOMS 400-401
BALDWIN BUILDING
SAN FRANCISCO, CAL.
See Page 90

CORRIEA
" John F (Mary) salsn r 935 Vallejo
Corridon Helen tel opr Central Coal Co r 1499 California
Corrier Wm A foremn Simmons Co r 2132 Clement
Corrieri Angiolina r 347 Noe
" Ida C steno r 347 Noe
" J Mrs clk r 3975 17th
CORRIGAN see Carrigan
" A wardmn SF Hospital
" Agnes (wid Morris) r 356 28th
" Carol Mrs r 1385 Clay
" Danl J (Ida) plumber r 3525 24th
" Eugene salsn Stockton Fire Brick Co r 55 5th
" Frank pkr r 606 Ellis
" Frank H (Edna) oiler r 643 Castro
" Frank J clk r 1143 Oak
" Geo lab r 66 Blake
" Grace (wid Eugene) r 382a 9th
" Henry hlpr r 728 Bowdoin
" Jas J (Hortense) electn r 2220 Clement
" Jas J car repr r 2705 Geary
" Jas L with Shreve & Co r 1595 Clay
" Jos 2150 Fulton
" Jos r 728 Bowdoin
" Jos J (Iva) r 728 Bowdoin
" Louis (Anna) r 892d Noe
" Mary (wid Peter) r 66 Blake
" Mary J compt opr r 382a 9th
CORRIGAN M M, atty 995 Market, tel Douglas 7150
" M M atty 1412 Market
" Thos r 1791 Pine
" Thos (Agnes) lab r 3855 20th
" Thos F musician r 1571 Sanchez
Corrillo Chas clk r 1156 Webster
Corrish Rose E Mrs r 2150 Washington
Corropassi Frank bootblk r 312 Union
Corry Herbert locksmith r 1464 Clay
" Paul (Bridget) eng r 3000 Laguna
" Trevor investments 110 Sutter r Alameda
Corse Edw (May) theatricals r 416 Turk
Corse Geo H (Frances) r 58 6th Av
Corsiglia Angoel (Mary) tmstr r 438a Lombard
" Angelo (Rose) lab r 907 Union
" Chas C (Amelia) Vittoria Sausage Factory r 1743 Mason
" Frank printer r 907 Union
" John (Catherine) firemn r 2218 Mason
" Jos (Louise) lab r 330 Harriet
" Julius A (Mary) driver r 570 Capp
" Louis (Louise) r 436 Chestnut
" Mario C drugs 2440 San Bruno Av r 19 Neptune
" Thos pkr r 56 Vallejo
Corsini A (Lina) stone ctr r 956 Broadway
" Antonio (Albina) janitor r 51 Telegraph Pl
" Jos appr r 51 Telegraph Pl
Corso Dominic r 305 Prentiss
" Frank (Rose) lab r 208 Montcalm
" Frank V (Rose) janitor r 111 Arkansas
" John (Ida) cementwkr r 305 Prentiss
" John (Erminia) tmstr r 923 Silver Av
" Peter lab r 209 Langton
Corson Henry L (Eva C) atty Chronicle Bldg r 365 14th Av
" Jas W agt Us Int Rev r 250 Kearny
" Raymond C (Adeline) clk r 400 Octavia
Corstia Antone (Angelina) lab r 205 Ripley
Corstons Wm H (Estella) lab r 474 Ivy
Cort Hotel 34 Ellis
" Jas L salsn Mysell Rollins Bank Note Co r Oakland
Cortade Ernest clk r 1245a Stockton
" Henry clk SO Co r 1245 Stockton
" Jos J lab r 3101 California
" Prosper salsn r 1245a Stockton
Cortage Edw (Marina) carp r 4790b Mission
" Teresa widow r 1245a Stockton
" Lillian H steno Victor Aaron r 4790b Mission
Corte Jos driver r 18 Lyon Ter
" Wm H cook r 84 Angelica
Cortell Jennie Mrs r 2645½ Mission
Cortelyou G W dept mgr Willcox Peck & Hughes r Oakland
CORTELYOU ROBT D sales mgr Tayler & Spotswood Co r 636 Hyde
" Walter H (Continental Steel & Sup Co) r Piedmont
Cortes Albert F r 1557 Revere Av
" Emma M (wid August) r 1593 McAllister
" Louis butcher r 234 Day rear
" Louisa (wid Gus) r 234 Day rear
" Marie (wid Jas) r 1557 Revere Av
Cortese Ernest (Concita) jeweler 228 Columbus Av r 565 Columbus Av

CORTESE
" Jas r 56 Eddy
" Jos barber 1118 Columbus Av r 625 Vallejo
" Mary clk r 565 Columbus Av
" Nicholas barber r 957 Broadway
Cortesi John (Josephine) lab r 234 Jones
" Mateo (Angelina) lab r 3261 Harrison
" Phillip fruits r 3261 Harrison
Cortez Ernest (Josephine) soft drinks r 565 Columbus Av
" Francesca r 692 15th Av
Corth Henry (Emma) gardener r 1274 21st Av
Corticelli Silk Co 278 Post
Cortin David M (Julia) lab r 208 Day
Cortina Modesto (Elvira) cigar mfr 502 Washington r 1150 Powell
Cortland Apartments 3466 Mission
" Flora M (wid Matthew) r 2559 San Jose Av
" Leo mech r 2559 San Jose Av
" Mark car rpr r 2559 San Jose Av
" Theatre 80 Cortland Av
Cortner Gladys steno Pac Am SS Co r 1499 Sutter
Cortney John (Mary) salsn r 4184 24th
" Wm (Dora) mtrmn r 1327 Green
Cortoise Anna Mrs r 498 Laurel
Cortopassi Angelo (Emma) candymkr r 2623 San Jose Av
" Hugo (Mary) lab r 1035 Filbert
Cortright Chas N druggist r 88 6th
" J Allen salsn r 2306 Union
" John L (Estelle) salsn r 586 Sunnyside Av
Corts Chas eng SF Hospital
" Thelma M steno A C Rulofson Co r 691 Post
Cortzen Chas A (Ada) r 1415 Guerrero
Corum Chas R baker r 478 Tehama
Corvello Frank R (Lenora) 252b Noe
" Fred (Leonore) lndywkr r 508½ Guerrero
Corvera Raymond tinsmith r 1416 Grant Av
Corvi August (Ida) florist r 3630a 17th
" Eletto (Ada) barber 542 Green r 1804 Mason
" Gus (Ida) florist 3017 16th r 3630a 17th
Corville A R lndywkr r 58 Railway Av
" Ralph P carrier PO r 124 Diamond
" Stanley purch agt r 124 Diamond
Corvin Frank tailor r 798 Larkin
" Harry (Valerie) atty 995 Market r 20 Ashbury
" Sol (Rose) tailor 724 Bush r 22 Ashbury
Corvino Jas (Louisa) tailor r 2941 Broderick
" Jos elev opr r 1326 Grant Av
" Katherine tchr Pub School r 2130 Jones
" Lelio barber r 2130 Jones
Corwain Geo glasswkr 170 2d
Corwell Chas R (Lillian pipefttr r 749 Anderson
" Helen E (wid Jos) r 3850 26th
Corwin-Brownson Co mfrs agts 693 Mission
" Clara nurse r 525 Hyde
" Geo A (Gertrude C) auto reprs 770 Pacific r 1816 Broderick
" Jos E lab US Customs r 1018 Mission
" Merton J (Grace F) (Corwin-Brownson Co) r 2147 Lake
" Thornton J (Margaret) r 1982 Broadway
" Wm J clk USN r Oakland
CORY see Corey
" Chas & Son (Inc) electns 11-17 Mission
" David (Esabelle) salsn r 909 McAllister
" Edgar M plumber r 1541 California
" Genieve (wid Edw) r 810 Divisadero
" H milliner r Turpin Hotel
" Isaac H (Minnie) ins r 746 15th Av
" Mark E (Genevieve) salsn r 230 Judah
" Susan F (wid Marcus) r 230 Judah
Coryell Belle forelady r 711 Leavenworth
" John R real est Russ Bldg r Oakland
" Marian E (wid Chas) prop Benedict Apts r 1678 Sacramento
" Norman J steno SO Co r Alameda
Cosbie Catherine clk Behrens & Co r 139 Evergreen Av
" Fredk E bottler r 219 Sunnyside Av
" Henry R (Lillian) r 217 18th Av
" Jonathan H (Edna E) tmstr r 1350 Stevenson
" Mitchell L (Hilda) tmstr r 515 30th
" Ruth M steno r 3162 23d
COSBY CHAS R (Mildred) asst sec Zellerbach Paper Co r 3005 Clay
" Hogan D real est 10 Embarcadero r Berkeley
" Mary O'N Mrs salswn r 1091 Bush
" T B real est r 76 3d
Coschiere Vincent prop Golden Hotel r 82 Market
Coscis Jos (Catherine) peddler r 2539 Bryant
COSELLA See Casella
Cosentino Alfred (Mary) barber r 164 Lundy's Lane

The UNION LITHOGRAPH CO.
LITHOGRAPHING
PRINTING
BINDING
EMBOSSED BUSINESS STATIONERY
COPPER PLATE ENGRAVING
BLANK BOOKS
LOOSE LEAF LEDGERS
TELEPHONE KEARNY 3780
OFFICE AND PLANT
741-755 HARRISON STREET
NEAR THIRD
SAN FRANCISCO

H.N. COOK BELTING COMPANY
401 HOWARD ST.

PUMPS
BYRON JACKSON IRON WORKS
410 SHARON BUILDING
SAN FRANCISCO, CALIFORNIA

See Page 69

Addressograph
PRINTS FROM TYPE
H. S. Crocker Co., Inc.
AGENTS
565-571 Market St.

Salvation Army Industrial and Social Home
(MEN)
876 HARRISON ST. Brigadier George Reid, Officer in Charge PHONE SUTTER 3518

COSGRAVE see Cosgrove
" Andrew P clk r 251 Divisadero

COSGRAVE CLOAK & SUIT CO. Suits, coats, dresses and furs, 352 Post, tel Douglas 6710
" David (Alce C) atty Flood Bldg r 622 Cole
" Millicent phys Florence Ward Sanatorium r 2619 Octavia
" Nicholas P (Margaret) foremn r 2431 Balboa
" Nicholas R J (Inez) mgr O'Reilly Cloak & Suit Co r 441 30th Av
Cosgriff E H with Shreve & Co r 110 Walnut
COSGRIFF HARRY H (Mary) with Anglo- & London Paris Nat Bank and Harbor Commissioner r 110 Walnut
" John lab r 995 Howard
COSGRIFF M F & CO mdse brokers 300 Front
COSGROVE see Cosgrave
" Adeline (wid Fredk H) r 375 San Carlos Av
" Agnes r 57b Shipley
" Agnes E steno SF Dental Sup Co r 3179 Mission
" Alice J Mrs r 557 27th Av
" Alice M (wid Edmund) r 3133 Sacramento
" Augustine F Mr and Mrs (Cosgrove's Hair Store) r 352 Geary
" Bert (Margaret) tmstr r 259 12th
COSGROVE-CLEVERDON (Inc) insurance brokers and average adjusters 230 California
" Ethel clk Lou H Rose Co r 866 Green
" Felix (Margaret) clk r 1136 Leavenworth
" Frank cond r 612 Cole
" G r 626 Pine
" Hazel tchr r 357 San Carlos Av
" Jas (Carrie) lab r 2922 Laguna
" Jas F (Hortense) clk r 2548 Hyde
" John E (Alice) pres Cosgrove-Cleverdon Inc) r 363 17th Av
" John H mgr Maxim & Co r Oakland
" John P (Ella) real est r 1294 Treat Av
" Jos A shoewkr r 2904a 25th
" Jos A (Mary) ironwkr r 2465 Bryant
" Julie (wid John T) r 1276 Stanyan
" Kennady J (Anna) cond r 320 32d Av
" Lloyd with Bank of Italy r 1294 Treat Av
" Louise buyer Livingston Bros r 1324 Pine
" Luke F with Goodyear Rubber Co r 832 Clement
" Mary (wid Michael) r 278 9th Av
" Mary (wid Jas) r 1300 Page
" Mary A (wid John) r 612 Cole
" Mary E r 1922 Laguna
" Mary E (wid Wm F) r 1806 McAllister
" Michael (Katherine) tillermn SFFD r 567 28th
" Paul clk r 258 Shipley
" Roy (Hattie) r 237 Cumberland
" Philip spl agt Columbia Casualty Co r 1324 Pine
" Stuart collr Baldwin & Howell r 694 12th Av
" Wm E messgr r 240 8th Av
" Winifred steno r 1294 Treat Av
COSGROVE'S HAIR STORE, Mr and Mrs A F Cosgrove props, 360 Geary, tel Kearny 2842, branch 2331 Telegraph Av, Berkeley
Cosin Co The (NY) D B Chandler rep 22 Battery
Cosio Amelia candymkr r 1107½ Rhode Island
" Keno M autorepr 33 Broadway r 157 Randall
Cosludin E Mrs r 411 O'Farrell
Cosma John foremn G Weissbaum & Co r Oakland
Cosmen Richd (Ida) lab r 1219 Lane
Cosmopolitan Building 57 Sansome
" Distributing Corp 205 4th
" Employment Agency 723 Howard
" Hotel 219 Steuart
" Hotel 550 Green
" Machine Wks 57 Tehama
Cosmos Geo (Catherine) clk r 185 San Carlos
" Hotel 480 Geary
" John (Frances) grocer r 992 Pine
" Louis clk r 992 Pine
" Peter clk r 4140 20th
Cosper Flora M musician r 891 Post
" Herbert N clk r 324 Hyde
" Louis H (Elizabeth L) with Geo W Caswell Co r 2608a Sutter
Coss Clyde M (Ola) salsn r 233 Downey
" Delia r 240 Lake
" Edw E (Sarah J) bkpr r 427 Webster
" Elias printer r 1816 Post
Cossa Stephen (Elizabeth) lab r 583 Texas
Cossantino Frank (Mary) bootblk r 406a Green
Cossella Manuel (Tranquila) lab r 146 Britton
Cosselli Antone (Mary) lab r 421 Linden Av
Cossentini Cramante (Celli) fruit r 209 Grattan
Cosseron Irene Mrs r 1038 Hyde
Cossitt HaroldR (Cossitt & Co) r Alameda
" Malcolm L with Cossitt & Co r Alameda
" & Company (H R Cossitt) Cossigraph reproductions Hobart Bldg
Cossuna Guicomo lab r 541 Washington
Cost Fred H (Florence) with Crocker Hotel Co r 1278 Jackson
COSTA see Coster, Kosta and Koster
" A lab r 115 Bennington
" Adolph L (Costa Bros) r 924 Vallejo
" A L salsn D F DeBernardi & Co r Ross
" Albert (Emilia) canmkr r 1362 Powell
" Albert (Antonia) lab r 693 Lisbon rear
" Albino (Blengino Costa & Gramaglia) r 574 Vallejo
" Alfred F (Mary) barber r 436 Tehama
" Amedeo (Elia) r 926 Union
" Antone lab r 149 Schwerin
" Battista lab r 1817 Grant Av
" Bros (A L and L P) grocers 1300 Grant Av
" Frank (Josephine) fruits whol 147 Washington r 472 Union
" Frank C (Mary) hatmkr r 1001 Capp
" Ginnaro (Dolores) r 108 Valparaiso
" H Mrs tailoress r 3518½ 16th
" Hotel 3355 Mission
" Humbert clk Costa Bros r 924 Vallejo
" Jennie waitress r 234 Francisco
" John driver r 2209 Pacific Av
" Jose ins 100 Montgomery r 1926 Pine
" Jos (Georgie) printer r 1014 Golden Gate Av
" Jos tmstr r 37 Jasper Pl
" Jos L (Theresa) plumber r 1041 Filbert
" Lodovico P (Rose) v-pres D F DeBernardi & Co (Inc) r 924 Vallejo
" Louis A (Minnie) blksmith r 32 Caselli Av
" Manuel shoemkr 87 6th r 112 7th
" Manuel R (Mildred) clk r 121 Broderick
" Margaret (wid Edw) r 42 August Al
" Marion F asst agt Am Ry Ex Co r Oakland
" Mary mgr Portugal Hotel r 37 Jackson
" Michael (Paula) fruits 2819 16th r 326 Bocana
" Peter baker r 2307 Taylor
" Peter (Anna) driver r 562 Lombard
" Peter (Pia) pastemkr r 62 Santa Rosa Av
" Peter C driver r 1119 Ocean Av
" Raoul P deckhd r 227 Wayne Pl
" Ray F (Norma) driver r 9 Park
" Ricardo lab r 1104 Powell
" Roland L (Emelia) tmstr r 435 London
" Thos A (Bertha) autowkr r 1739 Pine
" Thos D (Winifred) tmstr r 2773a Bryant
" Wm lab r 1618 Lombard
Costaganno Celeste (Matilda) (Costaganno & Maraschin) r 514 Vallejo
" & Maraschin (C Costaganno L Maraschin) florists 468 Bush
Costaguta Frank (Georgina) poultry 1508 Railroad Av r 18 Latona
Costalupes Arthur (Costalupes Bros) r 11 Clara
" Bros (Arthur Costalupes) cheese mfrs 720 Harrison
Costamagna Frank (Rose) carp r 1146 Buchanan
Costantia Guido (Matilda) clk r 1834 Mason
Costantini Antonio (Salvatore) fruits 2887 Bryant
Costantino Antonio (Jennie) bootblk r 111 Naples
Costantopoulos Julia bkpr r 375 24th Av
Costanty Jos (Stelna) r 105 Freelon
Costanzo Isidor (Rose) r 783 26th Av
" Paul tailor r 471 Filbert
Coste Wm H (Claire) florist r 444 Sussex
Costelenos Constantine G (Balerie) salsn r 2264a Market
Costellard Vincent cook r 460 Green
COSTELLO see Castello and Castillo
" Abbie Mrs salswn r 660 Bush
" Alonzo P (Marie) eng r 511½ Ca p
" Andrew clk r 475 11th
" Annie M (wid Augustine) r 902 Steiner
" Annie (wid John J) r 1688 Howard
" Anthony F lab r 145 Connecticut
" Augustine J v-pres Costello-Lang Co (Inc) r 116 Frederick
" Blanche (wid John T) r 5602 Geary
" Carl (Sarah) metalwkr r 568 Capp
" Catherine (wid Jos) r 2917 Laguna
" Catherine opr r 639 Broderick
" Catherine M r 3824 19th
" Chas P mar eng r 4405 24th
" Danl P ins State Comp Ins Fund r 59 Clipper
" Dominic polisher r 399 Chestnut
" D T agt WP RR r Oakland

BUILDING & ENGINEERING NEWS
All of the Construction and Engineering News of the West
Issued Weekly *$4.00 Per Year*
560 MISSION STREET San Francisco Telephone Douglas 2372

"THAT CAREFUL DENTIST"
DR. WM. W. HOAGLAND
SPECIALIST
EXTRACTIONS, CROWNS, SELF-CLEANSING
BRIDGE WORK, WHALEBONE ROOFLESS PLATES
TELEPHONE GARFIELD 835
908 MARKET STREET
COR. POWELL AND EDDY
SAN FRANCISCO, CALIF.

COSTELLO
" Earl (Maude) mtrmn r 112 St Mary's Av
" Edw lab r 201 Edinburgh
" Edw mgr Emporium r 1688 Howard
" Edw (Margaret) whsemn r 4083 25th
" Edw J mar eng r 4405 24th
" Ellen housekpr r 555 Eureka
" Ellen (wid Michael) r 1229 Broderick
" Ellen (wid Patk) r 1588 Dolores
" Ellen N (wid Jos) r 1080 Haight
" Fannie E (wid Thos) r 3824 19th
" Frances tel opr r 252 Langton

COSTELLO FRANCIS J, sec O'Connor Moffatt & Co r Los Altos
" Frank clk r 1054 Fell
" Frank A (Dorothy D) (Costello & Costello & Hoerchner) atty r 683 12th Av
" Frank A r 1151 Post
" Frank J mgr r 540 Powell
" Frank P clk RMS r 1335 Vallejo
" Frank T (Georgie) elec eng r 1220 Sanchez
" Genevieve A r 4405 24th
" Geo (Deamanto) cook r 618 Shotwell
" Geo (Mary) r 1912 Washington
" Geo H (Anna) tmstr r 46 Clarion A
" Geo J clk r 1054 Fell
" Giovanni driver r 1155 Montgomery
" Jas clk r 3824 19th
" Jas driver r 3725 23d
" Jas (Nellie) painter r 2049 Lombard
" Jas F (Agnes) mech r 4408 20th
" John (Street & Costello) r 1054 Fell
" John r 3379 21st
" John mattressmkr r 2917 Laguna
" John mtrmn r 1603 Broderick
" John A clk r 85 4th
" John A r 1081 Shotwell
" John A Jr (Ruby) contr r 1083 Shotwell
" John B with WP RR r Oakland
" John C (Margaret) plastr r 59 Clipper
" John J (Mary) lab r 15 Valley
" John P (Lucie) (Costello-Ritchie Co) r 554 16th Av
" John T mtrmn r 1325 Green
" Jos eng r 573 Birch
" Jas (Mary) clk r 17a Johnston Av
" Jos (Carmelita) clk r 2636 26th Av
" Jos clk Nathan-Dohrmann Co r 3725 23d
" Jos clk r 4083 25th
" Jos (Mary) lab r 738 McAllister
" Jos (Lena) refreshments r 917 Kearny
" Jos (Frances) tailor r 374 Lombard
" Jos C mgr r 90 Divisadero
" Jos E lab r 2771 San Jose Av
" Jos I (Mary) painter r 471 26th Av
" Jos L r 971 McAllister

COSTELLO JOS V, v-pres O'Connor Moffatt & Co r 21 Presidio Ter
" Josephine (wid Michael J) r 525 7th
" J T Mrs (J T Costello Co) r 5602 Geary
" J T Co (Mrs J T Costello W J Schmidt) ins brokers 333 Pine
" Kate (wid John) r 201 Edinburgh
" Kate (wid Thos) r 252 Langton
" Kathleen E r 1080 Haight

COSTELLO-LANG CO (Inc), distributors Falls Tires, 556 Golden Gate Av, tels Prospect 121-135
" Lawrence (Mary) carp r 93 College Av
" Leo (Annie) lab r 145 Connecticut
" Leo M watchmn r 112 St Mary s Av
" Louis (Louisa) blindmkr r 83a Woodward
" Louis pressfeeder r 971 McAllister
" Louis B foremn r 83 Woodward Av
" Louis P (Madge) clk r 1186 Union
" Lucy r 294 12th
" Manuel r 809 Bryant
" Maime cook r 1900 Franklin
" Margaret E clk r 715 De Haro
" Margaret E (wid Peter) r 1290 2d Av
" Marie steno S V Water Co r 1688 Howard
" Marie A r 1080 Haight
" Marjorie M r 1080 Haight
" Martin clk Willys Overland Pac Co r 4083 25th
" Martin J tmstr r 527 7th
" Mary r 240 Lake
" Mary (wid Dennis) r 475 11th
" Mary clk US Dept Commerce r 839 Leavenworth
" Mary (wid Jas) r 1054 Fell
" Mary forewn r 2806 Howard
" May (wid John) r 3379 21st
" Michael (Nellie) carp r 18 Ney
" Michael driver r 565 7th Av
" Michael J (Della) clk U S Customs r 1244 10th Av
" M J r 3048 16th

COSTELLO
" Nellie (wid Danl) r 168 Appleton Av
" Olaf shoemkr r 417 Moscow
" Patk acct US Fidelity & Guaranty Co r 341 O'Farrell
" Patk (Anna) r 36 Newton
" Patk (Elizabeth) bottler r 233 Jersey
" Patk lab r 321 Ellis
" Peter (Justina) r 325 Green
" Raymond A clk Hale Bros r 2771 San Jose Av

COSTELLO RICHARD W, pres-gen mgr O'Connor Moffatt & Co, r 215 Cherry

COSTELLO-RITCHIE CO, Samson and Erie Tires and Tri-Bar Bumpers, 898 Van Ness Av, tel Franklin 281-282
" Robt (Mary) mar eng r 4405 24th
" Robt Jr butcher r 4405 24th
" Rose steno S V Water Co r 1688 Howard
" Sarah Mrs r 1400 Broadway
" Thos boxmkr r 201 Edinburgh
" Thos r 1362 Natoma
" Thos cond r 275 5th Av
" Thos painter r 2917 Laguna
" Thos F salsn r 3824 19th
" Thos P cond r 275 5th Av
" Thos W pres La Honda Oil Fields Assn r 1350 Balboa
" Timothy J (Katherine) grocer r 197 Arlington
" Vincent (Mabel painter r 1354 47th Av
" Walter (Margaret) lab r 239 Valley
" Walter T clk r 475 11th
" Wesley F mach r 3055 California
" Wm clk r 1054 Fell
" Wm seamn r 2917 Laguna
" Wm J (Bertha) carp r 806 York
" Wm J (Ethel) lab r 1023 Kansas
" Wm T driver r 252 Langton
" Wm R r 1080 Haight
" & Costello & Hoerchner (S V and F A Costello, E R Hoerchner) attys Mills Bldg

Costen Harry (Evelyn M) sheetmetalwkr 3632 Geary r 679 2d Av

COSTER see Costa and Koster
" Geo M salsn r 2620 Lombard
" Harry orderly Franklin Hospital
" Louis r 541 Washington
" Omega (wid Frank) r 1198 Ellis

Costes Julian (Germaine) janitor 920 Montgomery
" Julius (Veronique) soft drinks 3131 16th r 2918 23d
" Louis (Angele) lab r 941 Shotwell
" Raymond A real est Umbsen Kerner & Eisert r 1410 Taylor

Costich Geo clk Nathan-Dohrmann Co r 1226 Jackson
" Nicholas (Ella cook r 1226 Jackson

Costigan Jas D employment agcy 775 Howard r 1254 Eddy
" Maria B (wid John J) seamstress r 2611 Post
" Richd M agt Northwest Trading Co r Oakland

Costle Herbert (Nellie) salsn r 3261 Scott
Costley Geo (Margaret) barber r 328 Duncan
Costopoulas Spiro (Matina) (Costopoulas & Papadoulis) r 322 Clementina
" & Papadoulis restaurant 245 3d
Costopulos Peter (Frances) carp r 250 Leland Av
Costos Geo (Gofas Palalos & Costos) r 106 6th
" Peter r 345 3d
Cosulich Mark N pres Central Cal Vineyard Assn r 346 Sutter
Cota Ernesto E chancellor Consul Mexico 551 Montgomery
" Jesse C (Margaret) restaurant r 507 Excelsior Av
Cotal Chas (Betty) plastr r 250 Faxon Av
Cotani Michael (Mary) waiter r 1777 Mason
Cotati Co The country lands 310 California
Cote A (Uliana) mtrmn r 51 Hallam
" Thos (Anna) salsn r 1440 26th Av
Cothran Walter L (Catherine) barber r 367 Haight
Cotillion Hall 159 Church
Cotino E chauffr r 528 Valencia

COTREL see Cotterell and Cottrell
" Edna tchr Pub School r 3240 Clay
" Lucy prin Buena Vista School r 3240 Clay
" Sarah E (wid Wm B) r 3240 Clay

Cotrell T R eng r 1554 Howard
Cotta Hermilinda seamstress r 873 Broadway
Cottaro Antonio (Mary) lab r 3223a Folsom
Cotten Ira F (Grace) insp Wolf Hop Co r 542 Irving

COTTER see Cotta and Cutter

PACIFIC METAL WORKS
COPPER
SHEETS
BARS
TUBING, Etc.
SOLDER
BABBITT
TYPE METALS
BRASS
CASTINGS
153-159 1st St.
SAN FRANCISCO, CAL.
Tel. Sutter 608
BRANCH: LOS ANGELES

See Page 79

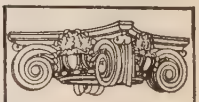
SEE PAGE 34 BUYERS' GUIDE
WESTERN BUILDERS' SUPPLY CO
Agents and Dealers in Builders Specials. Store 135 Second
Phone Kearney 931

BAY CITY IRON WORKS
Telephone MARKET 1311
ELECTRIC (ARC) WELDING
HYDRAULIC PRESS WORK
BOILERS AND STEAM TANKS FOR OIL AND WATER
1215-45 HARRISON STREET, BETWEEN 8TH AND 9TH
SEE PAGE 59

RICHARDS HARDWOOD LUMBER CO.
AMERICAN AND IMPORTED HARDWOODS
Telephone SUTTER 572
ESTABLISHED 1908
OFFICE
480-486 Brannan Street
Yards, Brannan, Fourth and Freelon Sts.
See Page 52-66

DIETZGEN TRADE MARK
DRAWING MATERIALS
ENGINEERS' and ARCHITECTS' SUPPLIES
18 FIRST STREET
See Pages 7-45
TEL. KEARNY 2680

COTTER
" Catherine Mrs janitrix r 1672 Folsom
" Catherine bkpr r 425 Guerrero
" Chas (Bridget) carrier r 1597 Sanchez
" Clarence with Pac Typesetting & Type Fdry Co r 1202 Potrero Av
" Edmund (Kate) with Galland Merc Lndy r 418 16th Av
" Edw F eng r 138 Cole
" Frances r 1202 Potrero Av
" Fred M asst sec Royal Indemnity Co r Oakland
" Harold L v-pres and asst cashr British Amer Bank r Olympic Club
" Isabel clk r 458 Vienna
" Jas (Elisabeth) firemn Harbor Com r 224 27th
" Jas (Catherine) lab r 458 Vienna
" Jas A (Gussie G) (Cotter & Nordfelt) r 4161 24th
" Jas C bkpr r 6 Octavia
" Jas P r 424 Ellis
" John M (Mary) ins agt r 3377 24th
" John N (Dolores) salsn r 1082 Post
" John P (Rose) seamn r 224½ 27th
" Margaret M r 147 Dore
" May Mrs clk r 463 Fell
" Michael clk r 1815 15th
" Peter J (Alice J) comp r 425 Paris
" Peter J Jr carrier Examiner r 425 Paris
" Patk expressmn r 1696 Howard
" Ralph E pres R E Cotter Co r Oakland
" R E Co canned gds 112 Market
" Richd (Margaret) r 401½ Oak
" Ruth J nurse r 1664 Larkin
" Sine (wid Edmund J) r 857 Ellis
" Stephen F (Adelaide) with H C Coburn Co r 411 O'Farrell
" Sylvester J (Hannah) truckmn SFFD r 1637 12th Av
" Wm (Susan) lab r 1832 Eddy
" Wm J (Ann) r 582 25th Av
" & Nordfelt (Jas A Cotter, Chas E Nordfelt) real est 4032 24th
Cotti Vaselli waiter r 1449 Powell
" Wm musician r 1549 Stockton
Cottier Mabel (wid Robt) conftr 952 Bush r 144 Dolores
Cottin Emilie dressmkr r 1310 Scott
Cottingham Daisy bkpr r 1324 25th Av
" Isolene (wid Robt) r 3317 Jackson
" Robt C (Isolena) phys Pacific Bldg r 3319 Jackson
Cottle Benj S (Ruth) salsn US Pac Co r 1340 Taylor
" Bessie steno r 710 17th Av
" Clair H (Mabelle B) printer r 710 17th Av
" Jas E (Magdalene) police r 2432 Sacramento
" John clk 1421 Hayes
" John E Rev pastor St Brigid's Church r 2117 Van Ness Av
" Mary A (wid Thos J) r 3865 Clay
" Printing Co (W J Porter) 3262 22d
" Ruth L steno W K Hughes & Co r 1340 Taylor
" Wm L (Irene) acct Usinger Nute & Co r 1520 Shrader
Cotton Albert r 691 O'Farrell
" Aylett R Jr atty Kohl Bldg r San Mateo
" Belt Route 681 Market
" Benj (Helen) dry gds 1853 Fillmore r 2402 California
" Edw L auditor US Shipping Bd r Palo Alto
" Ethel studio of expression 26 O'Farrell r 3955 17th
" Harold F (Mary) clk r 229 Laussat
" John student r 1314 Hayes
" John J cond r 1665 Haight
" Laura Anna musician r 20 Octavia
" Nathan L (Ellen) mgr r 830 Post
" Percy J (Henrietta) foremn Bethlehem SB Corp r 634 15th Av
" Thos (Mary) r 433 Eureka
" Timothy tmstr r 433 Eureka
" Wm elev opr r 85 4th
" Wm B (Julia) mech dentist r 3640 24th
" Willis with Atlantic Gulf & Pac SS Co r 3359 25th
" & Co landscape architects Call Bldg
Cottoneva Lumber Co Crocker Bldg
COTTRELL see Cotrel
" Annie clk Langley & Michaels Co r 59 Collingwood
" Birdie Mrs bkpr Cottrell Bros r 159a Henry

COTTRELL BROS.
moving and storage, packing and shipping, 2362 Market (See Top Lines)

COTTRELL
" Danl J clk US Customs r 1502 Sanchez
" Dick (Birdie Cottrell Bros) r 159a Henry
" Edw (Cottrell Bros) r 59 Collingwood
" Hattie J (wid Edw) r 1440 Clay
" H R r 387 Eddy
" Jas J mech dentist 177 Post r 59 Collingwood
" May steno Cottrell Bros r 59 Collingwood
" Melvin (Jessie) steamftr r 640 Madrid
" Richd P (Bridget) r 59 Collingwood
" Sadie M steno SO Co r 246 Laurel
" Walter G (Sophie) hardware 1000 Columbus Av r 681 Francisco
" Wilfred E clk SP Co r 545 Turk
" W J salsn Johns-Manville Inc
Cottrey Tessie M Mrs r 4933 California
Cottura Jos (Emma) cook r 68 Glover
Coturri America J (Anita) welder r 22 Jansen
" Henry (Agnes) grocer r 2034 Filbert
" John r 3247 Buchanan
" Saml r 3247 Buchanan
Couanni F (Elrietta) tailor r 1445 Mason
Coubert Chas lab r 548 Shotwell rear
Coubrough Walter M (Julia) (E Detrick Co) r 204 Hugo
Couch Ira L carp r 344 Oak
" Jesse G (Mabel) cigarmkr r 414 Lake
" Natalie clk Union Indemnity Exch r 929 Pine
" S H r 1427 Larkin
" S H Co (Inc) 515 Market
Couchman Walter S (Alice E) stationery 851 Broadway
Couchot Maurice C (MacDonald & Couchot) r Alameda
Couden Walter A Rev (Bessie) pastor St James Presbyterian Church r 327 Wilde
Couderc Emile H (Clementine) r 1360 Pine
Coudert Leon (Eulalie) prop Hotel De France r 1326 Powell
Coudeu Alex (Jeanne) laundry 248 Clement
Coudon W J clk Coffin-Redington Co r 3257 19th
Coudoy Albert presser r 1651 Market
Coudray John (Mary) cook r 905 Church
Couey Lorena M clk r 232 San Jose Av
Couffignal Marius (Marie) tanner r 198 Hale
Coughenour Laura A hair specialist 212 Stockton r 1651 Larkin
" Wm D (Laura) (Campbell Bosworth Machinery Co) r 1651 Larkin
Coughlan Anna A steno r 3660 20th
" Bridget (wid John J) r 569 Liberty
" Co millinery 39 Grant Av
" Danl (Theresa) lab r 931 Vermont
" Francis bkpr r 569 Liberty
" Jas F driver r 179 28th rear
" Jeremiah (Nora) lab r 3660 20th
" Jeremiah J (Madeline E) police r 58 Cumberland
" John F (Sabina) drftsmn US Engineer Office r 473 14th
" Margaret T r 1332 Arguello Blvd
" Mark (Manda) express r 1540 Hampshire
" Matthew firemn r 159 Duncan
" May H bkpr r 3660 20th
" Michael (Esther) carp r 157 States
" Michael lab r 1610 Sanchez
" Michael r 3151 Mission
" Richd (Ellen) lab r 179 28th rear
" Thos clk r 26 Valley
" Thos A driver Am Ry Ex Co
" Walter C (Mary) asst plant mgr Schwabacher-Frey r 1217 27th Av
" Wm driver SO Co r Oakland
" Wm E (Mary F) electn r 1715 Pacific Av
" Wm F (Margaret) 1387 7th Av
" Wm H (Jessie) boilermkr r 244 Capp
COUGHLIN see Caughlin, Coghlan and Coughlan
" Ada opr r 730½ Shotwell
" Arthur H boilermkr r 491 Utah
" Chas prof St Ignatius Col 2130 Fulton
" Chas L driver r 308 Eddy
" Danl (Mary A) r 2412 Larkin
" Danl J bottler r 779 San Jose Av
" David fuel r 3931 18th
" Emma A Mrs r 1043 Minna
" H L collr r 308 Eddy
" Jas stationary eng r 150 Guerrero
" Jas C draymn 361 Ellis r 3468 17th
" Jas H (Esma) eng r 1360 Vallejo
" Jas J (Elizabeth) (Red Line Transfer Co) r 3468 17th
" Jas P (Caroline H) lndymn r 579 Valencia
" Jeremiah (Annie watchmn r 1415 Shotwell
" John candymkr r 381 Broadway
" John F blksmith SFFD r 779 San Jose Av
" John J (Elizabeth) draymn 361 Ellis r 3468 17th

INTERNATIONAL RADIATOR CO.
C. BARMANN
METAL WELDING
TELEPHONE PARK 1682
505 VAN NESS AVENUE
EXPERT AUTO RADIATOR REPAIRING
FIRST-CLASS REPAIR WORKS
AUTO RADIATORS : LAMPS : FENDERS
WINDSHIELDS : AND : SPEEDSTER BODIES

REMCO PIPE
REDWOOD MANUFACTURERS CO.
& TANKS
1611 HOBART BLDG
SAN FRANCISCO

COUGHLIN
" John J leatherwkr r 402 Broadway
" Jos C (Red Line Transfer Co) r 3468 17th
" Jos L (Mabel) clk 3030 ½ Washington
" Mary (wid David) r 1518 Waller
" Matthew firemn r 417 Ashbury
" Melvin L (Red Star Transfer Co) r 3468 17th
" Orville D buyer O'Connor Moffatt & Co r 600 Bush
" Raymond J clk Cahn-Nickelsburg & Co r 491 Utah
" Sophie (wid Thos) r 106 Congdon
" Stephen A (Ada) r 730 ½ Shotwell
" Timothy lab r 66 Perry
" Wm D (Theresa) clk r 939 Church
Coughran Wm M (Minnie L) clk Liberty Bank r 745 Haight
Cougoule Adele widow r 1327a Powell
" Geo mech r 327 Prague
Couhape John N lndywkr r 759 Lombard
Couillard Arthur D mach r 1039 Broderick
" Louise (wid Dallas) r 1039 Broderick
Coukerk John pedler r 452 Natoma
Coules Andrew (Louise) lab r 1047 Harrison
Coulie M E Mrs r 609 Frederick
Coulier Justin (Marie) (Hotel Adrian) 493 Eddy
Coulman Chas (Muriel) lab r 1322b Valencia
" Edw (Julia) mach r 3259 Folsom
" Fred clk r 311 Baden
" Geo (Freada) carrepr r 180 Mangels Av
" Harry R (Eileen) cond r 116 Precita Av
" Jas (Ellen) r 311 Baden
" Jas (Mary) auto painter r 29 Godeus
COULON see de Coulon
" Alice salswn r 555 Clayton
" Bertha Mrs r 555 Clayton
" Mary clk r 209 Hoffman
COULSON see Coleson and Colson
" Geo (Jane) painter r 1335 Laguna
" Hattie nurse St Francis Hospital
" Mary E Mrs r 240 Lake
" Nat T dentist 714 Market r 520 46th Av
" Wm F (Lue A) electn r 38 Belcher
Coulsting Jas H (Emma) firemn r 150 Joice
COULTER see Coalter and Colter
" Alfred J (Anna) steward r 46 Bache
" Chas (Irma) radio opr r 1547 Clay
" Claude J (Hattie) tailor r 74 Park
" Evelyn asst auditor SF Call r Berkeley
" F J traffic mgr Western Meat Co r 720 Jones
" Geo B (Cora) ins r 1047 Shrader
" Herbert R (Ella M) with Bank of Italy r 2599 Sacramento
" J A clk Isaac Upham Co r San Leandro
" John A (Ruth) salsn r 848 Page
" Norman R (Winifred) architect 46 Kearny r 146 21st Av
" Orin D (Addie) brakemn r 1832 Howard
" Richd S clk SP Co r Oakland
" Robt (Agnes) r 1921 Clay
" Robt (Martha) boilermkr r 1231 Brussels
" Robt A (Mildred) lieut Police r 199a San Jose Av
" Thos (Edith) musician r 122 Athens
" Wm switchmn r 539a Buena Vista Av
" Winfield W (Helen) r 1751 Broadway
" 's Rattan Works 1151 Sutter
Coulthard S A salsn T A Strobridge r Fresno
" W J asst mgr Canadian Bank of Com r Berkeley
Coulthurst Sarah (wid John) r 197 Precita Av
Coultis Hubert N (Anna) r 147 2d Av
Couly Albert student r 1330 Fairfax Av
" Angele Mrs r 1330 Fairfax Av
" Gilbert (Madeline) dyeing and cleaning 1412 Powell
Coumas Bros (T and G) restaurant 199 Eddy
" Geo (Coumas Bros) r 162 Taylor
" Thos (Coumas Bros) r 162 Taylor
Counahan Marjory bkpr r 1276 ½ Broadway
" Mary r 1454 Taylor
COUNCIL CLARENCE B (Marion) (Council Moller & Co Inc), 433 California, r 1499 Sutter, tel Franklin 5400

COUNCIL MOLLER & CO.
(INC), Government, Municipal and Corporation Bonds for investment, 4th floor Insurance Exchange Bldg, 433 California, tel Garfield 2290

Counihan Apartments 405 Utah
" Catherine (wid Patk) r 3733 26th
" Edw driver r 586 Lisbon
" Edw (Nance) pres Knight-Counihan Ptg Co r 896 Head
" Emmett (Ellen) bkpr r 1610 Folsom
" Estella bkpr J Theo Erlin Co r 1315 5th Av
COUNIHAN
" Jeremiah P (Margaret) foremn r 1315 5th
" John J (Delia) electn r 1681 Noe
" Josephine F r 405 Utah
" Lorraine clk Anglo & London Paris Nat Bank r 1315 5th Av
" Margaret r 2715 Bush
" Marie E steno r 1610 Folsom
" Wm boat tender r 252 3d
Counter C E paints 3047 Mission
" Christopher (Catherine) driver r 118 Henry
" Edw C (Martha) electn r 3542 23d
" Edw C Jr salsn r 298 Chenery
" Geo L lab r 1006 Pine
" Jeanette E Mrs lingerie 233 Post r 298 Chenery
" Mary J (wid C E) (C E Counter) r 3047 Mission
" R T with Bank of Italy r 1250 O'Farrell
Country Gentleman The 1 Montgomery
Countryman Building 915 Van Ness Av
" Grace E Mrs r 1707 Octavia
" Homer W (Nellie) r 1707 Octavia
" Robt H (Jennie A) atty Mills Bldg r 1707 Octavia
" Russell L ins Norwich Union Fire Ins Soc r Piedmont
COUNTY ASSESSOR, City Hall
COUNTY AUDITOR, City Hall
COUNTY CLERK, City Hall, Criminal Dept Hall of Justice
COUNTY CORONER, Merchant and Dunbar Al
COUNTY FIRE INSURANCE CO C A Colvin mgr 202-204 Sansome
" Hospital see Relief Home of Aged and Infirm
" Jail San Jose Av nr Ocean Av
COUNTY RECORDER, City Hall
COUNTY SHERIFF, City Hall
COUNTY SUPT OF SCHOOLS, City Hall
COUNTY TAX COLLECTOR, City Hall
COUNTY TREASURER, City Hall
Coupe Fredk C clk Nat Ice & Cold Storage r Alameda
Couper Robt clk Sherman Clay & Co r Oakland
Coupin John H genl agt Sac Northern RR r 1045 Mason
Coupland John (Anna) eng r 3250 21st
Couragent Jos (Victoria) r 4638 California
Courejou Edmond driver r 848 Shotwell
Courdway Mary Mrs r 1019 Franklin
Couri Ernest porter r 758 Harrison
Courier C C with US Fidelity & Guaranty Co r 2090 Fell
Couriotis Geo J (Couriotis & Tjoveuer) r 493 Eddy
" & Tjoveuer restaurant 731 Clement
Couris Argy (Couris Bros) r 22 Woodward
" Bros (A and S) grocers 1776 Mission
" Saml (Couris Bros) r 66 Woodward
Cournale Chas (Josephine) with Bank of Cal r 1144 Broadway
Cournan A J upholstr r 3048 16th
" E P upholstr r 3048 16th
" Peter tanner r 1635 Oakdale
Cournani John driver r 360 Shotwell
" Mary (wid Batista) r 360 Shotwell
Courneen Fordyce D with Bank of Italy r Alameda
" John hosemn SFFD r 448 Webster
" John H druggist r 942 Divisadero
" Lillian matron Youths Directory r 3841 19th
" Peter F clk Dist Atty r 942 Divisadero
Courrau John (Silvene) soft drinks 1341 Evans r 1354 Evans Av
Courreges Jos S (Flora) dept mgr Hale Co r 56 Seville
Courrejou Edmond (Marie) r 548 Shotwell
Courser Geo F (Robertson & Courser) r 1106 Gough
Coursey Mary seamstress r 151 Perry
Court Hotel 555 Bush
" Hotel Apartments 553 Bush
" John P (Agnes E) foremn r 1210 Masonic Av
" Julia Mrs musician r 645 Bush
" Wm F clk Johnson Locke Merc Co r Berkeley
Courtemanche Jos A (Fay) clk r 1330 Lyon
" Lloyd clk Arnstein Simon & Co r 935 Sanchez
" Prentice O (Rae) carrier PO r 1593 McAllister
Courteney Norman B with Cal Development Assn r 1250 Vallejo

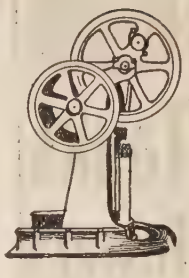

PUMPS
"The Best of Six for Your Home"
SIMONDS MACHINERY CO.
117-121 New Montgomery Street
San Francisco
Telephone Kearny 1457

Trade Mark of the Cutter
C.W. MARWEDEL
PHONE DOUGLAS 4180
MACHINE SHOP TOOLS AND SUPPLIES.
BRASS COPPER STEEL
76-80 FIRST ST.

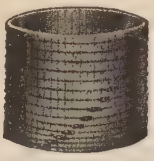

Tanks
Towers
Pipe
Silos
Boxes
Millwork

Write for Catalogues and Prices

Pacific Tank & Pipe Co.
Mercantile Box Co.
National Mill & Lumber Co.
318 Market St.
San Francisco
Kearny 3620

RAYMOND GRANITE COMPANY, Inc.
THE WEST'S LARGEST DESIGNERS AND BUILDERS OF
MONUMENTS AND MAUSOLEUMS
See Page 41
3 POTRERO AVENUE SAN FRANCISCO TEL. MARKET 688

Courter Jennie H Mrs r 318 Presidio Av
" Priscilla Mrs r 318a Presidio Av
" Wilkie P (Alice) bkpr r 126 Ord
Courtier Edmund (Florence) clk P G & E Co r 2266 Filbert
" Ella clk r 1933 Union
" Gertrude tel opr r 632 Judah
" Richd (Annie) r 1933 Union
" Rose T clk r 1933 Union
" Wm W autowkr r 1933 Union
Courtney Alice r 427 Noe
" Carrie Mrs r 2158 Golden Gate Av
" Cornelius D (Margaret) mgr r 2516 3d
" E with Pac Coast Glass Wks r 646 15th
" Edw P (Isabella) capt SFFD r 970 Noe
" Emma (wid Wm) r 840 Shotwell
" Fenton P clk PO r 4053 18th
" Fred (Foster & Wright) r 1232 18th Av
" G with Examiner r Oakland
" G Mrs r 415 O'Farrell
" Geo H acct SP Co r Alameda
" Gregory P butcher r 4053 18th
" Hotel 2516 3d
" Jas (Nora) lab r 355 Precita Av
" Jas W gripmn r 1327 Green
" John hlpr r 1720 Larkin
" Katherine r 645 Leavenworth
" Kenneth r 679 Andover
" Laurence shipping clk J R O'Donnell r 1014 Treat
" Norman B with Cal Dev Assn
" Patk J hlpr P G & E Co r 1480 Noe
Courtright Ada Mrs salswn r 110 Clement
" Apartments 495 Carl
" Geo A r 2250 Van Ness Av
" Gillis G (Isabel) mach r 1925 23d
" W G collr W B McGerry & Co r YMCA
COURTS see Korts
" Frank J (Beatrice) 3542 Army
" Wm lab r 1360 Post
COURVOISIER E B, art dealer, frame maker, gilder, 315-317 Sutter, tel Douglas 4708, r 3263 Sacramento
Cousin Wm P clk r 447 Eddy
" Wynetta M (Atkinson & Lamb) r 737 Bush
COUSINS see Cousens, Cozzens, Cussens and Cuzens
" A Mrs r 1544 California
" Arthur (Anna) cigars r 193 Cook
" Edmund C mech r 309a 28th
" Elizabeth (wid Richd) r 1858 Church
" Harry F ptrnmkr r 416 Dolores
" John W porter r 161 Leavenworth
" J W Colonel Salvation Army r Burlingame
" Richd J (Adelle) ins broker r 3009 Mission
" Volney D eng P T & T Co r Oakland
Coussieu Louis (Julie) hotel prop 1737 O'Farrell
Coustette Calixte (Mary) SF Nat Dairy r 650 Ash
" Fred salsn r 955 Geary
" Henry P (Elise) express r 3227 Scott
Coutard Marie Mrs r 154 Yerba Buena
" Pauline with City of Paris r 154 Yerba Buena
" Reine M steno J B F Davis & Son r 154 Yerba Buena
Coutolenc Auguste (Marie) butcher r 927 Broadway
" Marie Mrs dyeing 954 Powell r 927 Broadway
" Raymond A (Mary) r 217 Onondaga Av
COUTTS see Coots
" Adam M (Elizabeth) clubmkr r 419 Randolph
" Alex (Grace) ironwkr r 70 Richland
" Alex (Catherine) r 1425 Shotwell
" Alfred bkpr r 1425 Shotwell
" Chas r 1425 Shotwell
" Edw F clk r 1425 Shotwell
" Flora clk SP Co r 1403 Octavia
" Geo (Lizzie) driver r 198 Emmet Ct
" Jas J (May) lather r 337 Jersey
" Mary A (wid Jas) r 20 Hoffman Av
" Wm T (Gertrude E) ironwkr r 270 11th
Couture Fredk H ironwkr r 3864 24th
" Jos M (Susanna) ironwkr r 3744 16th
" Leonard C driver r 226 Virginia Av
" Wm L (Maude) bricklayer r 226 Virginia Av
Couturier Jos M (Dolores) wood carver r 2100 Jones
Couturon Ernest (Elsie) driver r 260 Laussat
Coutwine Louis clk Baldwin Piano Co r Oakland
COUVET see Cauvet
Cova Geo r 32 Sacramento
Covaia Claude (Regina) (Paolucci & Covaia) r 521 Vallejo
Covalenco Alex (Anne) lab r 1029 Carolina
Covalis John cook r 353 Kearny
Covallis Gus (Louisa) druggist r 819 Turk
Covaro Catherine (wid Nicholas) r 121 Jasper
Covault Guy T (Universal Hotel) r 545 Turk
Cove Angelo (Louisa) lab r 17 Boardman Pl
" Emily A tchr Pub School r 1445 8th Av
" Jane M (wid Robt) r 1445 8th Av
" The rooms 168 Eddy
Covel Elizabeth (wid Jas) r 3475 Mission
" Lewis H janitor r 55 Walter
" Sol asst supt Prudential Ins Co r 3445 Mission
Covell Archibald R (Gertrude) clk r 4409 20th
" Calvin M mgr Lunham & Moore r Oakland
" Camille C typist Fed Res Bank r 12 Curtis
" Chas R (Clemence) butcher r 12 Curtis
" Ferner M (Eleanor) with Bank of Cal r 3673 20th
" Freeman E bkpr The Bulletin r 555 Bush
" Genevieve Mrs r 245 Leavenworth
" Loyal appr r 12 Curtis
" Manufacturing Trust 1095 Market
" M E cashr Lunham & Moore r Berkeley
" Nell Mrs ftr r 647 Cole
" Rubin C (Clemence) butcher r 12 Curtis
" Wm J mgr Covell Mfg Co r 910 Geary
Covello Bismark barber r 422 Columbus Av
" Vincenzo shoemkr 561 Webster
Covelwell Jos (Margaret) clk r 126 Clinton Park
Covert A E Mrs r 1370 California
" Cora Mrs r 273 Parker Av
" E r 1030 Post
" Geo H Mrs r 405 Van Ness
" Geo H Jr (Julia) clk SP Co r 1439 Hyde
" Isabelle (wid Horace) r 1034 Anza
" Raymond M (Hattie A) auditor r 1034 Anza
" Robt F adjuster Gas Consumers Assn r 819 Mission
" Wm miner r 2580 McAllister
Coves Peter r 1329 Folsom
Covey Earl L (Leta) clk r 754a Fell
" Elizabeth Mrs r 3388 22d
" Ernest (Madge) r 1728 Clement
" Geo bkpr r 2010 Union
" John autowkr r 1728 Clement
" Thos salsn r 55 5th
Covick Co 216 Pine
" John A O (Mary M) pres Covick Co r 858 Ashbury
Covill Clarence mech r 216 Eddy
Covington Apartments 1047 Union
" John (Anna) lab r 1810 Scott
" Saml S firemn r 215 14th
" T with London & Lancashire Ins Co r 1220 Hampshire
Covitti Cecil (Bianca) shoemkr r 1070 Gilman Av
COWAN see Cowen, Cowin and Cowing
" Alex B (Janet) salsn Pauson & Co r 777 Faxon Av
" Augustus M clk SP Co r Berkeley
" Chas S (Olive D) dentist r 491 Frederick
" David (Josephine) driver r 310 Capp
" Elbert F (Edith H) musician r 725 Treat Av
" Emma Mrs r 232 Haight
" -Frank Mfg Co cotton garments 783 Mission
" Frank E with London Assurance Corp r Alameda
" Geo J (Rosa) r 2534 Sutter
" Harold (Elizabeth) tmstr r 1570 Hayes
" Hattie E r 426 Scott
" Hortense L office 1086 Mills Bldg
" Jacob M tailor r 660 Chenery
" J F r 521 Post
" John A (Mary) r 108 7th Av
" John F (Mary E) phys r 587 15th Av
" Jos A (Rosa) salsn r 873 Grove
" Katherine clk r 533 Franklin
" Lillie tailoress r 232 Haight
" Mary A Mrs tchr Pub School r 1308 48th Av
" Mary F widow r 1747 Mason
" Max A (Cowan-Frank Mfg Co) r Berkeley
" Norman (Ada) mfrs rep Rialto Bldg r 155 15th Av
" Robt E (Marie M) librarian r 867 Treat Av
" Robt H (Lillie) auto mech r 4404 18th
" Seldon R (Maude M) lndrymn r 68 Valley
" Verbena (wid Frank) r 617 Steiner
" Wm B shipftr r 1747 Mason
Coward Herbert C mgr Cal Salt Co r Piedmont
Cowden-Broderick Co contractors Hearst Bldg
" Carlyle B (Rosely) (Cowden-Broderick Co) r 1591 Greenwich
" David V tax atty SP Co r Oakland
" Earl J (Caroline) with Shreve & Co r 1518 Quesada Av
" Jas W (Elizabeth R) builder r 778 35th Av
" Ollie Mrs bkbdr r 1715 Pacific Av

PACIFIC FOUNDRY COMPANY
18TH AND HARRISON STS.
See Page 46
PHONE MISSION 1105

OLD MISSION
PORTLAND CEMENT
FOR PERMANENCE
See Page 33

Cowdin J Cheever v-pres Blair & Co (Inc) r Burlingame
Cowdrey Arthur (Dorothy) artist r 195 7th
" Harold J clk Federal Res Bank r Oakland
Cowee Harriett r 1040 Bush
Cowell Annie librarian r 1259 O'Farrell
" Arthur J mgr Creamery Package Mfg Co r Oakland
" Benj F agt New England Mut Life Ins Co r Oakland
" Ernest V Mrs r Fairmont Hotel
" Emma r 236 15th Av
" Frances reporter SF Call r Oakland
" Geo solr r 1122 Pine
" Harry writer r 710 St Rose's Av
" Helen r 2610 Jackson

COWELL HENRY LIME AND CEMENT CO, S H Cowell pres, William H George sec, mfrs Mt Diablo Cement and Cowell Santa Cruz lime and dealers bituminous rock, firebrick, plaster, etc, 2 Market, warehouse Front and Union, tel Kearny 2095

" Isabelle M r 2610 Jackson
COWELL S H pres Henry Cowell Lime & Cement Co, r Santa Cruz
COWEN see Cowan and Cowing
" Alex H (Celia J) pres Pac Orient Co and Cowen-Heineberg Co r 8 16th Av
" Gorden R (Mary A) carp r 1308 48th Av
COWEN-HEINEBERG CO, A H Cowen pres, Jos Heineberg v-pres, J A Heineberg treas, Stanley Cowen sec, importers and exporters, 16 California
" Jos A (Rosine) r 873 Grove
" Mervyn S (Miriam) (M S Cowen & Co) r 3539 Washington
" M S & Co rice 225 California
" Sherman B (Clara B) (Bordman & Cowen) r 417 Kearny
" Stanley (Eva) sec Pac Orient Co and Cowen-Heineberg Co, r 340 Arguello Blvd
" Thos bkpr A Pearson Co r 1114 Sutter
" Wm (Ann S) r 1114 Sutter
Cowhig Jeremiah (Marguerite) police r 751 Castro
" Michael police r 751 Castro
Cowie Albert baker r 1117 Geary
" Geo (Cecilia) r 84 Montezuma
" Jas salsn Schwabacher-Frey Staty Co r Sausalito
" Wallace M (Emily L) mgr SF Plating Wks r 890 Bush
Cowing Claude (Mary) carrier PO r 4734 California
" Elizabeth A (Cowing & Co) r 1368 46th Av
" Lester (Dora) floor lyr r 4626 Geary
" & Co real est Chronicle Bldg
Cowins Violet V steno r 255 O'Farrell
Cowles Edwin J salsn r 378 Golden Gate Av
" Elmer R (E R Cowles Co) r Berkeley
" E R Co mfrs agt 49 Geary
" Frank S stencilmkr r 1390 California
" Geraldine G clk r 376 21st Av
" Jas W (Elizabeth) baker 800 Greenwich
" John A musician r 800 Greenwich
" Leiza C (wid Winthrop) r 376 21st Av
" Leonard A mfrs agt 833 Market
" Louis P (Frances E) clk r 2523 Polk
" Margaret widow r 1200 Taylor
" Paul (Charlotte) supt Associated Press r 19 16th Av
" Raymond H (Pauline M) auto rep r 815 36th Av
" R Roy elec eng PG&E Co 1145 Pine
Cowley Jas H (Ellen) clk r 1254 Taylor
" M M auditor St Francis Hotel r 555 Bush
" Thos (Louise) electn r 913½ Capp
Cowling Austin E drftsmn SP Co r Oakland
" Ethel steno r 390 Elizabeth
" Philip G (Bessie) autowkr r 1704 Sutter
Cowperthwaite Wm (Annie) r 3116 16th
Cox A Brooks atty 68 Post r Palo Alto
" Agnes sec W Q Wright r 1070 Green
" Albert D (Sophie E) lab r 1569 Dolores
" Alice G (wid Chas) r 771 Ashbury
" Anita sec r 1300 Golden Gate Av
" Anna Mrs clk r 1385 Clay
" Arthur B (Sophie) butcher r 1625 Polk
" Bridget r 2507 Pine
" Bros contractors 1375 9th Av
" Camille Mrs bkpr Victor X-ray Corp r 863 Bush
" C Gordon mfrs agt 461 Market r Oakland
" Chas E (Emily R) eng r 3989 18th
" Chas J clk r 1292 McAllister
" Clarence V cashr Pac SS Co r 2326 Larkin

COX
" Clarence L r 1385 Clay
" Clarence W (Virginia) pkr US Appraiser r 118 Rousseau
" Coleman (Eulah) mgr Pac Rys Adv Co r 386 Geary
" C S hlpr r 18 Washburn
" Dennis glasswkr r 3112 Webster
" Earl barber r 1340 Market
" Edna L salsmn r 2981 Army
" Edw (Nettie) (Cox Bros) r 1375 9th Av
" Edw L carrier PO r 947 Scott
" Edwin E with Equitable Life Ins Co of Iowa r Berkeley
" Elizabeth steno r 1840a Howard
" Elizabeth E nurse r 1409 Geary
" Elmer H (Edith) pres Minarets & Western Railway Co r 2164 Hyde
" Elmer T asst bus mgr Daily News r 1059 Leavenworth
" Ernest upholstr r 1345 Golden Gate Av
" Ervan J (Roberta) radio oprr 374 22d Av
" Eva H compt opr SP Co r Oakland
" Evelyn steno Industrial Acc Com r 1019 Guerrero
" Evelyn J clk r 64 Haight
" Geo H (Lissie) janitor r 1840a Howard
" Geo W r Fairmont Hotel
" Gerald office mgr Emporium r 2273 Lombard
" Hannah r 1214 Gough
" Harold H whsemn r 24 Walter
" Henry (Julia) brewer r 106 Shotwell
" Henry A dist counsel US Reclamation Service r San Mateo
" Hetty r 2321 California
" Hugh N driver r 1407 Post
" J A clk PG&E Co r 312 Mason
" Jas lab r 149 3d
" Jas C (Gladys) bell boy r 448 Turk
" Jas H (Tillie) marblewkr r 241 Lobos
" Jas M (Georgia) foremn r 27 Hartford
" Jas P (Marion) hlpr r 3811 18th
" Jerold (Margaret) importer r 2273 Lombard
" J Harris real est 505 O'Farrell
" John (Mabel) salsn Cal Pkg Corp r 723 44th Av
" John (Anna) asst factory supt W P Fuller & Co r 1480 Larkin
" John (Mary) clk r 446 30th
" John cond r 1254 Utah
" John with Moise-Kinkner Co r 44 Stillman
" John L mach r 129 Noe
" John R cardwriter r 329 Leavenworth
" Jos G (Sadie E) pres C M Volkman & Co r 2840 Buchanan
" Jos L woodwkr Larkins & Co r Oakland
" K Mrs hairdressing 3319 Sacramento
" Katherine Mrs r 1023 Jones
" Launcelot (Violet) r 1407 Post
" Lawrence deckhd r 1986 McAllister
" Leo V clk SP Co r 1540 Hyde
" Loretta S Mrs steno SO Co r 940 Jones
" Lottie (wid Thos) r 3057 California
" Louis (Martha) mach r 43 Fair Av
" Maria opr r 2192 Post
" Marion (Essie) salsn Nat Cash Reg Co r 487 18th Av
" Mary (wid Michael) r 163 Lexington
" Mary Mrs bkpr r 312 Andover
" Mary Mrs r 315 Lincoln Way rear
" Mary (wid Albert J) r 2717 Folsom
" Mary E (wid Wm T) r 1510 Waller
" Mary E steno r 2717 Folsom
" Michael lab r 163 Noe
" Nellie r 129 Noe
" Nellie (wid Michael) r 1019 Guerrero
" Oliver T (Beulah) police r 742 18th Av
" Omer mfrs agt 604 Mission r Piedmont
" Patk J clk SP Co r 3338 19th
" Patk J cond r 3444 18th
" Philip M clk Am Ry Ex Co r Berkeley
" Rae steno Edw L Soule Co r 1290 Jackson
" Ralph A with Am Ry Ex Co r Berkeley
" Ray C r 368 Ellis
" Richd r 1100 Shotwell
" Richd M electn r 2458 Mission
" Richd S clk r 419 Golden Gate Av
" Rosamond L oculist r 2405 Washington
" Roy (Dorothy) (Cox Bros) r 1375 9th Av
" Ruby M Mrs clk r 1430 Sacramento
" S r 192 4th
" Saml G (Jessie) sheet metalwkr r 1560 Hyde
" Sarah Mrs r 2158 Golden Gate Av
" Sarah W artist r 2405 Washington
" S E Mrs clk Cal Pkg Corp r 2326 Larkin
" Silas M (Miriam) electn r 166 Henry
" Thos (Matilda) janitor r 1364 Jackson

GLADDING MC BEAN & Co.
ARCHITECTURAL TERRA COTTA
ROOF TILE
HOLLOW TILE
FIRE PROOFING
VITRIFIED PIPE
TERRACOTTA PIPE
FACE BRICK
ETC.
OFFICE
CROCKER BLDG.
PHONE DOUGLAS 540
SAN FRANCISCO
WORKS
LINCOLN
CAL.

C. W. MARWEDEL
PHONE DOUGLAS 4180
MACHINE SHOP TOOLS AND SUPPLIES
BRASS COPPER STEEL
76-80 FIRST ST.

BURLAP
BY THE
CARLOAD
BALE
OR
BOLT
IN ALL WEIGHTS AND WIDTHS
—o—
COTTON GOODS

AMES HARRIS NEVILLE CO.
100 POTRERO AVE.
PHONE MARKET 6100
See Page 9

Addressograph
PRINTS FROM TYPE
H. S. Crocker Co., Inc.
AGENTS
565-571 Market St.

PHONE MARKET 191 WILL & FINCK 1686 MARKET STREET
CUTLERY × BARBERS' SUPPLIES × SPORTING GOODS

COX
" Thos (Lillie) plumber r 1986 McAllister
" Thos Jr druggist r 1364 Jackson
" Thos A (Vera) insp r 478 11th Av
" W r 684 Folsom
" Ward (Edna) (Cox Bros) r 1447 4th Av
" W Fred adv r 516 Ellis
" Willard S (Myrtle E) vulcanizer 276 Golden Gate Av r 1320 Masonic Av
" Wm bkpr Virden Pkg Co r 163 Noe
" Wm waiter r 939 Ellis
" Wm (Ella) r 1479 12th Av
" Wm A r 826 Ashbury
" Wm A (Elizabeth) salsn Baker Hamilton & Pac Co r 731 10th Av
" Wm H janitor Anglo-Cal Trust Co r 114 3d
" Wm H (Marie) salsn r 1010 Haight
" Wm R (Annie) miner r 315 Lincoln Way
" Winfred R clk r 508 Larkin
Coxe Chas C dep collr r 641 O'Farrell
Coxhead Almeric architect Hearst Bldg
" Edw P clk Pioneer Rubber Mills r Berkeley
" Ernest architect Hearst Bldg r Oakland
" Frank G sec-treas Standard Coal Co of Cal r Berkeley
Coxon Philip A (Olive) r 1111 Pine
Coy Bernard lab r 818 Pacific
" Earl B (Ruby A) livery r 2442 Polk
" E H Mrs lndywkr r 25 Duboce Av
" Frank H Jr store mgr Hall-Gutstadt Co r Alameda
Coyata Henry ironwkr r 44 Rosemont Pl
Coyce Wm G with SF Call r 160 Eddy
Coyle Andrew J carp r 1457 Hayes
" Burr salsn Wagner & Co r 1250 O'Farrell
" Catharine r 184 Clinton Park
" C M ins Ins Co of North Am r Oakland
" Elizabeth (wid Frank J) r 1625 Kirkwood
" Ella bkpr r 400 Octavia
" Fred (Carrie) lab r 1776 Page
" Geo Jr porter Mercantile Trust Co r 1489 Newcomb
" Geo V (Nola) clk SP Co r 47 Worth
" H clk Orpheum Theatre r 1726 La Salle Av
" Jas (Mary) eng r 3915 17th
" Jas J r 2073 Sutter
" J J cook r 252 6th
" John J (Florence E) salsn r 1612 Folsom
" Jos F clk US Engineer Office r Oakland
" Lillian steno r 1726 La Salle Av
" Loretta R clk Wells Fargo Nev Nat Bank r Oakland
" Mary (wid Patk) r 2629 Bryant
" Mary G Mrs tchr Pub School r 2969 Pacific
" Michael clk r 7620 Geary
COYLE PATRICK F (Nora), supt City of Paris Dry Goods Co, r Burlingame
" Patk H (Sophie) dep County Clk r 634 6th Av
" Peter F waiter r 1721 Webster
" Ray F interior decorator 251 Post r Berkeley
" Raymond driver r 1625 Kirkwood Av
" Robt E (Hattie) auto eng r 1124 Eddy
" Rose (wid Wm) r 1776 Page
" Thos P (T P Coyle & Co) r 400 Octavia
" T P & Co mfrs agts 742 Market
" Wm F (Catherine) lab r 1726 La Salle Av
" Wm F Jr r 1726 La Salle Av
Coymas Jules (Delcol & Coymas) r 740 Broadway
Coyne Benj J tmstr r 141 ½ Erie
" Catherine (wid Jos) r 263 Duboce Av
" Cecila M tchr Pub School r 821 Fillmore
" Danl clk Robinson & Co r 133 Diamond
" Dennis N (Margaret) clk r 2456 Vallejo
" Edw P chauffr r 141 ½ Erie
" Edythe Mrs clk r 1300 Golden Gate Av
" Frank (Josie) tmstr r 660 Valencia
" Gertrude nurse r 821 Fillmore
" Horace D clk r 2456 Vallejo
" Jas lab r 124 Albion Av
" John F (Louise) lieut SFFD r 771 Elizabeth
" Jos A (Hanna) lab r 1118 Phelps
" Jos F clk PT&T Co r 263 Duboce Av
" Julia (wid Anthony) r 141 ½ Erie
" Katherine (wid Martin) r 1420 Post
" Lawrence J plastr r 27 Kingston
" Lawrence W (Mary) tmstr r 133 Diamond
" Leo P tmstr r 1350 Utah
" Mabel furrier r 255 O'Farrell
" Marguerite C tchr Pub School r 821 Fillmore
" Mary G (Coyne & Coons) r 1445 Guerrero
" Morton J (Nora) lab r 505 Connecticut
" Patk (Margaret) mgr r 323 Moultrie
" Thos (Mary) cond r 123 Park Hill Av
" Thos eng r 3517 16th
" Timothy (Mary) carp r 3517 16th
" Wm E (Jane A) dentist 821 Fillmore

COYNE
" Wm J (Winifred) tmstr r 1350 Utah
" Wm T lab r 141 ½ Erie
" & Coons (M G Coyne A F Coons) corsets 212 Stockton
Coynes G (Hotel Lorraine) 740 Broadway
COYTE see Coit
Coz Emil F solr Examiner r Oakland
Cozad Anna E (wid Saml W) r 1413 Irving
" John H (Ellen) barber r 650 Capp
" Oscar O (Alice) 1413 Irving
Cozatt Walter R mono caster **H S CROCKER CO Inc** r Alameda
Cozens Alfred G r 626 Pine
" Henry (Rose) insp r 1723 Alabama
Cozier Marshal clk r 770 O'Farrell
Cozine Jas S (Ruth) mach r 52 Onondaga Av
Cozette Chas (Emily) (Hotel Albert) r 2135 Mission
Cozy Apartments 3215 Scott
" Apartments 3674 16th
Cozzelli Dominick (Lena) gilder r 543 Union
Cozzitorto Geo shoemkr r 570 Vallejo
Cozzo Antoinette (wid Jos) r 41 Bannam Pl
" Frank clk r 41 Bannam Pl
" Giovanni blksmith r 215d Perry
" Guido (Mary) grinder 275 Columbus Av r 864b Vallejo
Crab Fisherman's Protective Union ft of Taylor
Crabb Chas M (Lola) v-pres Van Noy Interstate Co r 278 29th Av
" Harry S (Catherine) r 747 Ellis
" Murray clk r 278 29th Av
" Wm D autorepr 84 Page
Crabbe John (Sadie) salsn r 42 Rausch
CRABBE JOHN HAMMOND (Mary Freeman) (John Hammond Crabbe, Bradford Webster), atty-at-law, 955-957-959 Pacific Bldg, tel Sutter 2777, r 1400 Washington, tel Prospect 3317
CRABBE JOHN HAMMOND, BRADFORD WEBSTER, attys-at-law, 955-957-959 Pacific Bldg, tel Sutter 2777
" Lee salsn r 786 O'Farrell
" Mary H (wid Decourcy W) r 2853 Union
" Worthington J (Irene) spl Police r 33 Winfield
Crabtree Antoinette (wid Wm) r 1494 Quesada Av
" David mgr Viavi Co r 2860 California
" Geo L (Dora G) r 1484 Golden Gate Av
" Hezekiah T phys 240 Stockton
" J I wardmn SF Hospital
" Sarah A (wid Isaac J) r 722 Balboa
Crackbon Louis S druggist r 692 Valencia
" Wm A (Margaret) butcher r 1719 Alabama
Crackel Geo G (Helen P) salsn r 2008 Fell
Craddock Allan R clk Union Oil Co r 1024 Bush
" Ann Mrs tchr Pub School r 3184 Clay
" Dominick lab r 4119 20th
" Rose Mrs r 643 Divisadero
Cradock Vincent P (Ada) hosemn SFFD r 487 11th Av
CRAEMER see Cramer, Creamer, Kraimer, Kramer and Kremer
CRAFT see Kraft
" Chas r 46 Hartford
CRAFT C A, asst gen agt Phoenix Assurance Co, Ltd, of London, Imperial Assurance Co of New York, Union Marine Ins Co, Ltd, of Liverpool and Columbia Insurance Co of New Jersey, 222-224 Sansome, r Berkeley
" E S salsn Pac Motor Supply Co r Oakland
" Geo (Evelyn) lab r 2082 Pine
" Henry M asst cashr Fed Res Bank r Oakland
" Henry S mgr Cal Fireworks Co r 556 California
" June opr r 46 Hartford
CRAFTS FREDK J, Western rep La Salle Extension University "Business Administration Dept," 14 Montgomery
" Myron L (Hotel Elinor) r 31 Romolo
Cragan Margaret Mrs r 1887 Page
Craghill Ernestine G bkpr r 314 Guerrero
Craig Alex (Martha) janitor r 308 Haight
" Alex B r 1312 Jackson
" Alex P (Catherine) janitor r 954 Wisconsin
" Alex P Jr clk r 954 Wisconsin
" Alex W (Edith M) acct NY Underwriters Agcy r 2350 30th Av
" Archibald B salsn r 1405 Lyon
" Archibald E with WP Ry r Alameda
" Archibald F McD (Chapman & Craig) r 1819 California
" Bridget B r 120 Corbett Av

FILMER BROS. ELECTROTYPE CO. 330 JACKSON ST
LAW BOOK PRINTERS
ELECTROTYPERS AND STEREOTYPERS
TELEPHONE DOUGLAS 50

ZELLERBACH PAPER CO.
BATTERY STREET AT JACKSON, SAN FRANCISCO

CRAIG BROTHERS (Jas D Craig) tailors direct importers of Scotch Tweeds and Fine Woolens, 802-805 Mutual Savings Bank Bldg, 704 Market at Geary, tel Sutter 1449
" Bruce V (Tillie) barber r 1427a Clay
" Carrie M clk SP Co r 550 Buchanan
" Catherine (wid John M) r 621 Clayton
" C C r 1763 Golden Gate Av
" Chas F (Mabel) asst to gen mgr WP Ry Co r 1255 Taylor
" Chas F atty 785 Market r Oakland
" Chas F (Belle) butcher r 1322a Natoma
" Chas J (Florence) lndywkr r 1044 Noe
" Chester r 56 Eddy
CRAIG, COCHRAN & CO, undertakers, 1387 Valencia, tel Mission 151
" Corydon F r 2901 California
" Court Apartments 2186 California
" Cyrus O watchmn r 1233 17th
" Danl H (Lillian) sales mgr H E Hobson r 3154 Washington
" David G v-pres and gen mgr Roman Paint Co r Berkeley
" David J (Mary) cond r 1354 Dolores
" Donald acct EL Dorado Oil Wks r 2561 Washington
" Dora L Mrs steno r 1128 Sutter
" Dorothea M clk r 1034 Sutter
" Edith clk Aetna Life Ins Co r 2350 30th Av
" Edw r 1742 Steiner
" Edwin A r 62 Turk
" Elizabeth Mrs br mgr WUTel Co r 118a Castro
" Elizabeth O Mrs tchr Pub School r 32 Lyon
" Ella (wid John) r 1388 Sacramento
" Ella milliner r 526 Haight
" Elliott P (Ester) clk r 3835 20th
" Emma opr r 80 Julian Av
" Eva Mrs r 1204 Mason
" Frank tea and coffee 607 Sansome r Larkspur
" Frank B office 351 California r Piedmont
" Geo (Ida) marblewkr r 146 Clinton Park
" Geo (Mary A) mtrmn r 1646 Page
" Geo L (Marie) painter r 742 Fulton
" Geo P salsn r 417 3d
" Geo R salsn r 1203 Cole
" Gloria opr r 1145 Kearny
" Harold E clk Fed Res Bank r YMCA
" Harry lab r 13 Elizabeth
" Harry (Alice D) r 2327 Lombard
" Harry B (Dora) clk r 157 Stillman
" Harry B (Margaret) driver r 1956 Larkin
" Henry clk SO Co r 32 Abby
" Henry tmstr r 13 Elizabeth
" Homer T dentist 135 Stockton r Alameda
" Hotel 44 Eddy
" Hugh L (Virginia) broker r 1086 Bush
" J with Robt Morris Co r Oakland
" Jas draftsmn r 526 Haight
" Jas (Rosina) gardener r 111 17th Av
" Jas A (Isabel) brklayer r 1545 Fulton
" Jas D (Jane) (Craig Bros) r 2201 Larkin
" Jas L clk Hartford Fire Ins Co r 2350 30th
" J B salsn Roman Paint Co r Berkeley
" Jean r 1538 Clay
" Jesse (Maud) mtrmn r 2276 22d Av
" John F S (Pearl) chauffr r 24b Ringold
" John J (Bessie) watchmn r 120 Corbett Av
" John O (Harkins & Craig) r 524 Clement
" John S (Pac Photo & Art Co) 117 Montgomery
" Jos F lab r 3946 25th
" Jos L lab r 13 Elizabeth
" Leslie F clk r 13 Elizabeth
" Logan E with Am Ex Co r Oakland
" Louis D (Fannie) cook r 1824 Webster
" Louise seamstress r 152 Judson Av
" Marion W r 391 Valencia
" Mary Mrs tchr r 1536 Ellis
" Olive Mrs tchr Pub School r 242 Carl
" Ray M seamn r 747 Fillmore
" Ray T (Lydia) salsn r 2070 Sutter
" Raymond tmstr r 13 Elizabeth
" Reginald clk Fed Res Bank r 2478 Geary
" Richd A (Clara) barber r 761 Mason
" Robt G treas Bradford Kimball & Co r 1135 Bush
" Robt J (Mary) pastor Glad-Tidings Tabernacle r 1536 Ellis
" Rufus W carp r 1274 Golden Gate Av
" Ruth H (wid Wm) r 2561 Washington
" Susan bkpr r 216 Eddy
" Thos r 464 Diamond
" Thos (Agnes) carp r 526 Haight
" Thos H Mrs widow r 1694 Fell
" Thos J with J D & A B Spreckels r Olympic Club

CRAIG
" Thornton (Garnet) dentist 209 Post r 688 8th Av
" T J ins Ins Co or North Am r Alameda
" Walter (Violet) r 2245 Sutter
" Walter R (Ella E) paper ruler r 231 Brussels
" Wm clk r 224 3d
" Wm E (Am Metal Products Co) r Berkeley
" Wm H (Nettie) cond r 3806 18th
" Wm J (Lotus) chauffr r 370 Lisbon
" Wm M (Cornelia) r 110 Frederick
" Wm M (Clara) butcher r 208 Shotwell
" Woodson L (Lulu) acct r 36 Alma
Craigh Mary A r 3932 San Bruno Av
Craighan Nettie L tchr Pub School r 380 Eddy
Craighead Jennie (wid Jas) r 845 Hyde
Craigie Donald r 325 Sutter
" Henry (Elizabeth J) dentist 3 Guerrero
" Jas (Alice) blksmith r 3017b Sacramento
" May R (wid Peter) r 2869a Mission
" Peter W (Irene) driver r 781 San Jose Av
" Wallace H (Mae J) dept mgr Waterhouse & Lester Co r 523 17th Av
Craigmile Saml (Florence) (Craigmile & Lucas) r 467 16th Av
" & Lucas (S Craigmile, H B Lucas) auto reprs 3928 Geary
Craik John C (Photo Art Engraving Co) r Oakland
Crain Theo chauffr r 19 Garden
CRALL see Krall
" Edmond V (Adele) decorator r 2231 Steiner
CRAM see Cramm and Kramm
" E Garland r 3420 26th
CRAM FRED J, sec and sales mgr Electric Appliance Co, r Oakland
" Katherine M r 1126a Golden Gate Av
Crame Leonard bkpr r 2044 Market
CRAMER see Creamer, Craemer, Kraimer, Kramer and Kremer
" Ada M clk r 74 Collins
" A M Miss nurse r 524 Sutter
" B P clk SP Co r 381 Turk
" Bros painters 1941 15th
" Chester R F clk r 2045 Green
" Danl J clk Matson Nav Co r Oakland
" Elmer baker r 141 5th
" Harry R atty r 1228 McAllister
" Henry modeler r 835 Octavia
" Henry C (Marie) soft drinks 1698 Bryant r 2404 16th
" Herman Jr agt New England Mut Life Ins Co r San Leandro
" Ira E (June) news agt r 267 Edinburgh
" Jacob (Petra) (Cramer Bros) r 1941 15th
" Jas M (Marcella) r 1732 Golden Gate Av
" John W copyist Recorder r 668 Valencia
" Lawrence M (Myrtle) driver r 336 Connecticut
" Leo E clk r 2719 Pine
" Leroy B asst eng RR Com r Oakland
" Louis r 747 Ellis
" Louis r 1749 California
" Louis A (Cramer & Lottridge) r 275 Turk
" Martin L (Marie T) (Cramer Bros) r 1941 15th
" Melville E draftsmn SP Co r Berkeley
" Otto L r 754 10th Av
" Peter J (Eva) lab r 511 Congo
" Rose tchr r 754 10th Av
" Rudolph radio opr r 2045 Green
" Sarah r 820 Stanyan
" W bkbinder r 2152b Market
" Walter (Evelyn) r 1045 Post
CRAMER WALTER H, certified public accountant, 268 Market, tel Sutter 2588. r Alameda
" Wm r 391 Valencia
" Wm (Josephine) r 855 Fell
" Wm Jr (Harriet) with Prudential Ins Co r 1023½ Haight
" Wm J (Rose) lab r 1236 Broadway
" & Lottridge (L A Cramer, L H Lottridge) barbers 48 California
Cramerding Herman G (Wilhelmina) r 356 Sanchez
" Philip (Kate) upholstr r 461 27th
Cramis Josephine V tchr SF Nat Training School r 129 Haight
CRAMM see Cram
Crampton Cornelius (Violet) cook r 1209 San Bruno Av
" Jas C r 387 Dolores
Crance Chas C (Lorette) music 4059 24th
" Richd cook r 2017 Webster
Crandall Arthur L agt US Int Rev r 1036 Polk
" Beatrice steno r 1304 Masonic Av

WALKER
Electric
Trucks
REDUCE
CITY
DELIVERY
COSTS
ELWELL
PARKER
Electric
Industrial
Trucks
and
Tractors
SAVE TIME
AND MONEY
IN
WAREHOUSE
AND
FREIGHT
HANDLING
OPERATIONS
IRA G.
PERIN
Distributor
458
Natoma St.
PHONE
SUTTER
1476
ELECTRIC
SERVICE
GARAGE
Operated
for the
Charging
and Care of
ELECTRIC
TRUCKS

PUMPS
WINDMILLS, GASOLINE ENGINES
WATER SYSTEMS
PACIFIC PUMP & SUPPLY CO. : 853 FOLSOM STREET

CENTRAL COAL CO.
Kearny 2647
HI-HEAT COAL
PROMPT DELIVERY
A TON OR
A CARLOAD
351
California St.
See Page 40

MURRAY & READY
LEADING EMPLOYMENT AGENTS
782 to 786 HOWARD STREET, S. F.
PHONES SUTTER 1205 1206

CRANDALL
" Edw mgr Schwabacher-Frey Stationery Co Oakland
" Edwin B with SP Co r Berkeley
" Elmer R (Charlotte M) publisher r 368 Ellis
" F S r 312 Mason
" Geo A (Eva) driver r 316 Pierce
" Jesse cook r 1194 O'Farrell
" John C autowkr r 1772 Pacific Av
" John R sec H W Gutte & Co r 528 Kearny
" L r 154 10th
" Lowena widow r 2440 California
" Lula sec YWCA r 1010 Bush
" Mabel J salswn r 219 Page
" Stanley A (Bay City Ptg Co) r Oakland
Crandell Alice Mrs seamstress r 124 27th
" Essie E (wid U S) r 868 Haight
" Geo T mfrs rep 682 Mission r Alameda
Crandley Rubber & Supply Co 315 Market
" Wm J (Crandley Rubber & Supply Co) r Oakland
CRANE & BATHURST atty-at-law 509-11 Chronicle Bldg, tel Kearny 1706 r 245 Powell
" A J r 1214 ½ Eddy
" Alvin W r 1743 10th Av
" A M acct Aetna Ins Co r Berkeley
" Arthur B ins r 527 Sanchez
" Arthur H (Marcia) r 2441 Filbert
" Bros cigars 58 Embarcadero
" Bruce salsn r 1929 Page
" Byron G with Mercantile Trust Co r 2441 Filbert
" Carl C (Frances) phys 516 Sutter r 800 Bush
" Carleton C gen agt pass dept N Y Cen Lines r San Jose
" Chas E (Roberta) salsn r 1274 11th Av
" Charlotte E widow r 109 Kissling

CRANE CO.
C W Weld mgr, pipe, gas and steam fitters goods and supplies, 2d and Brannan
" Dennis F acct r 107 Arlington
" Donald sec Army & Navy YMCA r Berkeley
" Douglas B (Georgia) (Wightman & Crane) r Fairmont Hotel
" Edw ctrPG&E Co r 1460 Haight
" Edw F (Lillian) gas wkr r 717 5th Av
" Elizabeth E r 1324 California
" Ella r 262 Dolores
" Elmer E salsn Crane Co r Berkeley
" Frank clk Federal Res Bank r Berkeley
" Geo K mach r 2020 Howard
" Guy H (Emelie) mfrs agt 833 Market r 559 21st Av
" Harold O office Mills Bldg
" Harvey miner r 109 Kissling
" Hubert lab r 1929 Page
" Jas lab r 139 Drumm
" Jennie A r 1743 10th Av
" J O Mrs r 580 Geary
" John J lab r 1225 Fell
" Jos M (Henrietta) tmstr r 1618 Guerrero
" Lawrason insp US Customs r 1054 Ellis
" Lawrence B bkpr Anglo-Cal Trust Co r 1017 Hyde
" Lucy N Mrs r 2507 Pine
" Mamie salswn r 1618 Guerrero
" Marion M tchr Pub School r 858 Clayton
" Mary r 236 Presidio Av
" Mary G (wid John) r 1743 10th Av
" Mercedes musician r 570 Harrison
" Roberta E steno r 1274 11th Av
" Roxie E r 527 Sanchez
" Roy W autowkr r 107 Arlington
" Vivian Mrs r 955 Geary
" Warren clk **FIRST NATIONAL BANK OF SAN FRANCISCO** r San Rafael
" Wm interne SF Hospital
" Wm E (Charlotte A) lndywkr r 385 Moscow
" Wm H clk Baker Hamilton & Pac Co r 2441 Filbert
" Wm H (Maud) elev opr r 369 Hill
CRANER see Craynor
" Carl H bkpr Spiro Co r Alameda
" Edw cond r 910 Alvarado
" Gerald H drfstmn r 1101 Pine
" Henry C (Dolores) r 1302 Taylor
Craney Frank (Craney & Squires) r 2279 Market
" John (Martha E) switchmn r 221 Connecticut
" & Squires (F Craney, G W Squires) candy mfrs 2279 Market
CRANFIELD See Granfield
Cranford California V with Balfour Guthrie & Co r 1250 Pine
Crangle John W (Mary) autowkr r 4056 23d
" Jos P cond r 61 Vicksburg
" Richd M clk r 3515 22d
Craniglia M clk Am Ry Ex Co r 2149 Mason
Crank Geo B (Charlotte) carp r 2245 Sutter
" L clk Hastings Clothing Co r 2245 Sutter
" Wm A (Virginia) mgr Am Releasing Corp r 798 Post
Crankshaw Clarence W (Hotel Ellen) r 949 Clay
Cranley Teresa clk r 417 Stockton
Cranmer Geo O eng PT&T Co r Oakland
Crann Michael F mtrmn r 551 Guerrero
Cranna Alex (Hannah) tmstr r 1172 De Haro
" Edw D (Mary) cond r 910 Alvarado
" Frank S clk r 1244 Mariposa
" Isabel with Bank of Italy r 1244 Mariposa
" John clk r 2804 23d
" Robt (Annie) guard r 1244 Mariposa
" Robt J boilermkr r 1244 Mariposa
Cranow Mendel (Eva) (Standard Iron & Metal Yard) r 5527 California
Crans Geo ins 672 Market r 1945 15th
Cranshaw Brokerage Co 311 California
Cranston John (Elizabeth) lab r 433 Liberty
" Robt E mining eng 582 Market r San Rafael
" Sarah Mrs r 236 Presidio Av
Cranz Lester B (Naomi P) dentist 516 Sutter r 2836 Lyon
" Louis F teller Mission Savings Bank r Alameda
" Louis T (Augusta L) dentist 516 Sutter r 1524 Willard
Crape Edw A eng r 134 Duboce Av
Crapo Carolyne J (wid Edw J) r 348 17th Av
" Herbert (Ida) pkr r 233 Clara
Crapp John B v-pres Dean Reversible Window Co Inc r 85 4th
Crapuchettes Emile J (Harriett) artist 148 8th Av
" Leon P (Reliable Law & Collection Agency) r 1720 Broadway
CRARY see Creery
" Blakely G clk Wells Fargo Nev Nat Bank San Mateo
" Geo R (Emma) salsn Plant Rubber & Asbestos Wks r 1509 Florida
Crase Archibald W (Rita) clk r 816 Fillmore
" Ivan T (Olga) sec to Justice's Dist Court of Appeal r 72 Madrone
" Jas C clk Am Nat Bank r Oakland
" Jane (wid Thos) r 816 Fillmore
" Mabel H musician r 816 Fillmore
" Milton S (Isabelle) clk PO r 739 Elizabeth
" W E salsn J H Newbauer & Co r Oakland
Crater Hutton with Hastings Clothing Co r 1714 Filbert
Crauch J C gripmn r 1390 Sacramento
Craunert Fredk V (Alice) autowkr r 3039 Geary
Craven Clarence musician r 216 Eddy
" Eugene (Iris) lab r 1622 Fell
" Jas dep Assessor r 721 Franklin
" Jas (Alice) mtrmn r 560 Diamond
" John cook r 860 Columbus Ave
" John C (C & S Dental Laboratory) r Oakland
" Katherine (wid Patk) r 1510 Jones
" Pearl Mrs r 111 Stillman
" Thos J (Jennie) pipeftr r 2733 24th
Cravens Harry H elev opr 1026 Market
" Laurence metal wkr r 610 Waller
Cravero John (Margaret) clk r 1745 Stockton
Craviotto Alex (Rosa) fruits 1860 Polk r 2383 Greenwich
" Angelo gardener r 27 Stanford Heights Av
" Antonio r 541 Washington
" Antonio (Raffetto & Craviotto) r 2 Sharp Pl
" John (Jesiro) gardener r 27 Stanford Heights Av
Craw Beatrice C cashr Willcox Peck & Hughes r 756 7th Av
" Clementine (wid Walter) r 756 7th Av
" Edwin A chiropodist 117 Grant Av r Oakland
CRAWFORD see Croford
" Ada B phys 135 Stockton
" Albert (Elizabeth) collr r 130 Seville
" Albert lab r 975 Harrison
" Albert upholsterer r 259 Oak
" Albert E (Ida) mgr circulation Examiner r 149 Palm Av
" Albert J sales mgr Cal Securities Co r Oakland
" Alex O (Nina) carp r 1526 18th

PRINTERS
BOOKBINDERS
STATIONERS
LITHOGRAPHERS
LOOSE LEAF LEDGERS
TYPEWRITER SUPPLIES
H. S. CROCKER COMPANY INC.
565-571 MARKET ST.
TEL. DOUGLAS 5800
ALSO AT
LOS ANGELES
SACRAMENTO
OAKLAND

FAIRBANKS SCALES
OIL ENGINES
STATIONARY AND MARINE
ELECTRIC MOTORS
STEAM PUMPS—SUPPLIES
FAIRBANKS-MORSE & CO.
651 MISSION STREET
See Page 70
PHONE DOUGLAS 3585

BLAKE, MOFFITT & TOWNE
PAPER
37, 41 and 45 FIRST STREET SAN FRANCISCO

CRAWFORD
" Apartments 620 Eddy
" A Ray (Ludenia) clk r 483a Linden
" Arment mach r 2869 Folsom
" B B r 495 Valencia
" Beverly B atty 681 Market r Berkeley
" Bridget (wid Thos) r 2610½ Sutter
" Bryce L (Clara) dept supt Am Ry Ex Co r 2610 Lake
" Carroll B (Margaret) proof reader Chronicle r 4505 California
" Catherine B steno r 1139 Dolores
" Chas (Aileen) cable splicer r 3623 17th
" Chas E clk Willard O Wayman r Oakland
" Chas T mgr Gillette Safety Razor Co r 816 Market
" Donald A eng r 284 Connecticut
" Dorothy tchr music 408 Stockton r 3388 Clay
" Earl T salsn Hoffman & Greenlee r Oakland
" Edw express r 35a Sharon
" Edw F electn r 1231 23d Av
" Edw G leatherwkr r 610 Steiner
" Effa J (wid Wm C) r 271 Ney
" Emma F (wid Andrew) r 137 Farallones
" Erma steno Allen & Co r 137 Farallones
" Esther A bkbdr r 263g Clinton Park
" Frank r 16 Silliman
" Frank A (Emma) r 534 5th Av
" Fred J janitor r 357 Howth
" Fredk J mech dentist 3009 16th r 2060 Mission
" Fredk W atty and vice Consul Uruguay 550 Montgomery r Burlingame
" Geo orderly SF Hospital
" Geo (Jessie M) teller Union Trust Co r 1030 Franklin
" Geo B (Mary) dept mgr Emporium r 5631 California
" Geo E (Martha) auditor SO Co r 1369 Hyde
" Geo H (Jessie L) clk r 2146 Golden Gate Av
" Geo J clk Hartford Fire Ins Co r Yolando
" Geo M mgr Independent Automatic Sprinkler Co r Oakland
" Geo W printer r 752 Divisadero
" Gloria (The Comfortor League of Light) r 755 Bush
" Harry F (Frances) clk SP Co r 3726 21st
" Helen G clk Ocean Acc & Guarantee Corp r 137 Farallones
" Helen M sec-treas Genl Appraisal Co r 271 Frederick
" Henry lab r 759 17th Av
" Hilary H (Doris B) atty 519 California r 1731 Larkin
" H L switchmn r 3948 19th
" Imogene Mrs ins Ins Co of North Am r 1242 Polk
" Iva M widow r 120 Haight
" Jas (Mary) carp r 1139 Dolores
" Jas salsn O'Connor Moffatt & Co r 270 McAllister
" Jas J (Evelyn) r 3388 Clay
" Jas R (Mabel) r 1370 Sacramento
" Jean salswn r 1040 Bush
" Jean H with Gardiner Mill Co r 3794 Sacramento
" Jennings P (Anna W) r 112 Frederick
" J G pressmn r 50 Turk
" John M clk SP Co r 626 Bush
" John T (Mary E) mtrmn r 2731 Sutter
" Jos P (Josephine O) clk r 781 Clayton
" Julian G switchmn r 593 Haight
" Katherine L janitrix r 1616 Jackson
" Kenneth A (Anna) autowkr r 164 Clinton Park
" Laura H B (wid L P) r 176 Belvedere
" Lawrence E clk Henry Cowell Line & Cement Co r Oakland
" Lee clk Union Trust Co r 1111 Pine
" Lottie vocalist r 267 10th
" M clk Earle C Anthony Inc r 1240 Bush
" Mae L bkpr r 1139 Dolores
" Margaret M dept mgr Individual Underwriting Corp r 790 California
" Mary Mrs r 463 Fillmore
" Mary F (wid Jos) r 2409 Larkin
" McGregor & Canby Co golf gds 46 Kearny
" Mollie cloaks and suits 133 Geary r 635 Sutter
" Otto A (Mae) tmstr r 395 Capp
" Ralph J with Bank of Italy r Mill Valley
" Raymond E mgr Bunting Brass & Bronze Co r Alameda
" Ray W agt Conn Mut Life Ins Co r Alameda
" Robt M (Margaret) shipwright r 284 Connecticut
" Saml E (Annie) carp r 1205 Sanchez

CRAWFORD
" Seth B (Nellie) autowkr r 272 Sadowa
" Sheldon E trimmer r 1510 Franklin
" Stella r 2314 18th
" Stephen G (Virginia) r 3107 Fillmore
" Thos J carp r 2610½ Sutter
" Thos J (Rose C) lab r 2869 Folsom
" Thos M (Amra C) r 1350 Washington
" W C salsn r 467 Turk
" W F musician r 1221 Brunswick
" Wm (Crawford & Co) 24 California
" Wm Jr traffic mgr John Bollman Co r 827 Douglass
" Wm T r 2731 Sutter
" Wm T (Frances) r 3794 Sacramento
" Wm W (Louardes M) salsn Moreland Sales Corp r 609 Ashbury
" & Co rice brokers 24 California
Crawhall Carrie M (wid Wm) tchr r 322 Duncan
" John mech r 322 Duncan
CRAWLEY see Crowley
" Fred H (Susan) salsn r 1543 Felton
" Jas H (Sarah) lab r 557 Linden
" Nellie G clk SP Co r 1017 Hyde
" Wm C asst examiner Nat Bank Examiner 1 Montgomery
Cray Della widow r 1105 Leavenworth
CRAYTON see Creighton
" Myrtle M r 362 Connecticut
" Wm L r 936 Leavenworth
Craze Jane (wid Jas) r 98 Hill
CREAGH see Cray and Creigh
" Merrick W (Marjorie) dept mgr US Pac Co r 325 Cherry
CREAMER see Craemer, Cramer, Kraimer, Kramer and Kremer
" Christopher G (Isabelle) oiler r 1406 Church
" David J (Mary) dep County Clk r 1447 Valencia
" Dorothy D Mrs r 107 Laidley
" John F pilemn Harbor Com r 2038 Scott
" John J (Bridget) lab r 1111 Plymouth Av
" Wm J horseshoer r 2038 Scott
CREAMERY PACKAGE MFG CO THE (Chicago), A J Cowell mgr, creamery, dairy, ice cream, cheese and ice machinery, 699 Battery, tel Sutter 6880
Crean Chas F (Nora) r 414 27th
" Geo A r 629 Ellis
" Jas F (Meaneu) steward r 115 Clifford Ter
" John lab r 923 Sanchez
Creaney Thos (Margaret) gardener r 1625 Alabama
Crear Benj F machy 625 Market
Creary Jas r 1202 Webster
" Wm F r 2242 Polk
Creaser John A (Martha) r 1121 Laguna
" Susan Mrs waitress r 589 Post
Creasey Corporation whol grocers 634 3d
" Harrison A (Carrie) newsdlr r 2515 Post
" L L pres Creasy Corp r Louisville Ky
Creba Philip barber 3844 Geary
" Saml mach r 48 6th
Crebassa Lee N (Edith) lino opr r 640 Moraga
Creber Catherine widow r 576 40th Av
" Walter M with Fireman's Fund Ins Co r 576 40th Av
Credit Assayers Inc 703 Market
" Clearing House Mills Bldg
" Men's Exchange Bureau 85 2d
CREDITORS ADJUSTMENT COMPANY, suite 412-416 Chronicle Bldg, tel Kearny 367
Cree S W r 1105 Larkin
" Walter H r 378 Golden Gate Av
Creech Geo H (Susan F) salsn United Cigar Stores Co r 1302 Taylor
" Grace governess r 90 25th Av
" Harry M (Bell Simmons & Creech) r Oakland
" John W (Ruth M) mech dentist r 3632 21st
" Mary J clk Anglo & London Paris Nat Bank r Berkeley
" Oscar M (Caddie) grocer r 1551 Church
" Susan F Mrs millinery 809 Bush r 1302 Taylor
Creed Catherine (wid Michael) r 1632 Alabama
" Eugene E asst gen mgr Gilbert & Barker Mfg Co
" Frank comp r 293 Golden Gate Av
" Frank M blue printer r 686 Hayes
" Fred A (Catherine) r 686 Hayes
" Geo L clk r 1252 Fell
" John driver r 2600 Filbert
" Jones & Dall (W E Creed M R Jones C G Dall) attys Balfour Bldg
" Martha (wid Chas) mgr Elite Pattern Service Inc r 2600 Filbert

THOMSON & EVANS STEAM AND POWER PUMPS
C. H. EVANS & CO. 187 Fremont St.

See Page 59

SEE PAGE 34 BUYERS' GUIDE
WESTERN BUILDERS SUPPLY CO
"Compo Carving"
135 Second St.
Tel. Kearny 1991

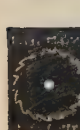
C.W. MARWEDEL
MACHINE SHOP TOOLS AND SUPPLIES
BRASS COPPER STEEL
76-80 FIRST ST.
PHONE DOUGLAS 4180

G. W. PRICE PUMP & ENGINE CO.
High Grade Pumps, Engines and Motors
33 STEVENSON STREET SAN FRANCISCO, CAL.

See Page 73

Recorder Printing and Publishing Company
COMMERCIAL PRINTING See Page 82
77 Sutter St. Telephone Market 1190 693 Stevenson St.

CREED
" Wigginton E pres Pac Gas & Electric Co and C A Hooper & Co r Piedmont
" Wm H ins broker 438 California r Oakland
Creede Agnes (wid Percy) r 2063 Green
" Frank J atty State Comp Ins Fund r 2063 Green
" Wm P (Margaret) lab r 2223 Greenwich
Creeden David (Emma) r 814 Buchanan
Creedon C T r 3436 16th
" Dennis (Teresa) lab r 975 Church
" Gertrude A r 131 Hugo
" Jeremiah (Kate) dep Sheriff r 1558 Dolores
" Jeremiah (Catherine) lab r 331 Collingwood
" Jeremiah (Catherine) lab r 1013 Castro
" Jeremiah lab r 2985 Harrison
" Jeremiah (Mary F) lab r 3630 Geary
" Jeremiah Jr salsn r 1013 Castro
" Thos (Julia) tmstr r 909 Florida
" Timothy (Alice) chauffr r 4369 21st
" Timothy (Julia) gardener r 3436 16th
" Wm T (Mary) gasmkr r 602 Pennsylvania
CREEGAN see Cragin, Craigan, Cregan and Kragen
" C Jas atty 369 Pine r 1428 Golden Gate Av
" Jas F (Mary) sec Cal Pottery Co r 1308 6th Av
Creek Achesto watertndr r 1555 Mason
" Arthur L (Eliza) mach r 55 Granada Av
" Leroy appr r 55 Granada Av
Creel Wm G (Irene) cigars 529 California r 1465 Page
Creelman Wm A agt Weinstock-Nichols Co r 424 Ellis
Creely Anna tel opr SF Hospital r 1232 Haight
" Edw I clk Crocker Nat Bank r 185 Haight
" Edw J (Margaret) vet surg 1190 Market r 185 Haight
" Thos R (Julia T) vet surg 3130 Sacramento r 550 12th Av
Creemer Emma (wid Chas A) r 2553 Sutter
" Marion J (Marie) barber r 2553 Sutter
" Osborne C lino opr r 2553 Sutter
Creen Fredric L (Rose) clk AT&SF Ry r 531 36th Av
Creer Wm finisher r 1162 Ellis
Crees Robt R dentist Phelan Bldg r 317 29th
Creffield Wm T (Eleanor) r 1155 Hayes
CREGAN see Cragin, Craigan, Creegan and Kragen
" Arthur L clk r 2924 Pine
" Catherine (wid John) r 1920 Anza
" Cornelius police r 449 Franklin
" Eileen clk Carl A Henry r 1920 Anza
" Harry G acct r 2924 Pine
" John H (Adele) r 2924 Pine
" Walter J pass agt Admiral Line r 2924 Pine
Creger Henry N (Matilda) (Red-Gum Products Co) and Cregers Pharmacy r 184 Jordan Av
CREGER'S PHARMACY (Henry N Creger) manufacturers Regum Tooth Paste cor Post and Taylor
CREGO see Cragoe
CREIGH see Cray and Creagh
" E N salsn r 3064 Sacramento
CREIGHTON see Crayton
" Alice M r 1571 Waller
" Christopher D (Narene) civ eng r 38 Belvedere
" Danl J clk PG&E Co r 1571 Waller
" Edw flagman r 1377 Folsom
" Ellen N (wid Francis) r 2775 21st
" Ellen V (wid John J) r 1617 Folsom
" Emily M (wid Walter) r 1922 Sacramento
" Fredk B (Helen) foremn G W Thomas Drayage & Rigging Co r 3772 21st
" Jas A (Bertha B) cond r 7046 Geary
" John C elev opr r 2808 Howard
" John J (Elizabeth) watchmn r 1619 Dolores
" John J Jr clk Langley & Michaels Co r 108 Laidley
" John R cond r 3124 California
" Lillie (wid Chas E) dep Coroner r 3438 21st
" May salswn I Magnin & Co r Court Hotel
" Ruby Mrs r 261 11th Av
" Thos C salsn r 4115 22d
" Walter R clk r 3370 23d
" Wm D (Gertrude M) dept mgr Parrott & Co r 1217 Shrader
" Wm D (Gladys) salsn r 46 Alpine Ter
Creit Mary M Mrs r 2478 Geary
Crelley Danl P cook r 1440 O'Farrell
Crellin Earle A (Helen N) elec eng PG&E Co r 140 San Fernando Way
" Ernest W (Camille) pres SF Trading Corp r 775 Post

CRELLIN
" Geo P druggist r 29 Fair Av
Creller Chas J sec Grand Lodge Knights of Pythias office Pacific Bldg
Crelly Eleanor tel opr r 207 Ripley
" John R (Nellie T) lab r 207 Ripley
Cremen Wm (Grace) elev contr r 95 Henry
Cremer Mary r 240 Lake
" Theo (Nellie) restaurant 780 Howard r 472 26th Av
Cremins Jas T mgr Twin Peaks Garage r 2162 Market
Cremolini Fred R (Attavino) (R Cremolini & Bro) r 477½ Vallejo
" R & Bro men's furn 1350 Grant Av
" Ralph (Kate) (R Cremolini & Bro) r 477½ Vallejo
Crenetti Carlo (Lina) pedler r 63 Manchester
Crengle John (Mary) porter r 4056 23d
Crenlet Jos (Annie) lab r 526 Munich
Crenna Columbus T (Calal Drug Co) r 210 Ellis
" Dorne A (Calal Drug Co) r 210 Ellis
Crenshaw C E asst eng RR Com r Oakland
" Danl barber r 1130 Market
" Elizabeth r 600 Bush
" Jasper waiter r 1528 Geary
" O S mfrs agt Call Bldg
Creon Arthur J salsn Weeks-Howe-Emerson Co r Oakland
" Geo A bkpr r 629 Ellis
" Geo A (Edith) milk tester r 363 Richland Av
Crepaux Louis tchr music 251 Post
Crepy Henry L (Margaret) carp r 585 Duboce Av
Cresalia Frank N salsn r 1267 Oak
" John P (Lillian) sec and treas Michalitschke Bros & Co r 1267 Oak
" Jos A (Charlotte) (Catanich & Cresalia) r 1276 2d Av
" Matt T clk Michalitschke Bros & Co r 1267 Oak
Crescent Apartments 359 Hyde
" Chemical Compounds 2722 17th
CRESCENT FEATHER CO, H S Greene pres, J W Droll sec-treas, Kansas, Rhode Island and Alameda, tel Park 1849
" Theatre 643 Broadway
Cresci Antonio lab r 424 Francisco
" Dominic (Camille) fishermn r 2108 Mason
" Dominic (Estelle) fishermn r 2063 Powell
" Gaetano (Josephine) fishermn r 2130 Mason
" John (Rose) fishermn r 428 Francisco
" Jos (Mary) fishermn r 2106 Mason
" Jos (Maria) fishermn r 2332 Taylor
" Louis (Nina) fishermn r 424 Francisco
" Louis sawyer r 722 Florida
" Octavius (Marie) gripmn r 338 Jersey
" Paul tmstr r 511 Otsega Av
" Peter (Mary) fishermn r 2110 Mason
" Vincent mach r 2063 Powell
Crescio Antonio (Glazzia) fishermn r 465 Chestnut
" Ernest (Virginia) florist r 266 Ivy
" Louis (Louise) florist r 270 Ivy
" Stephano (Clara) florist r 365 Grove
Cresman Anthony shoemkr 1622 Geary r 1740 O'Farrell
" Cynthia E r 2737 Sutter
Cresovery Basil driver r 3611 Sacramento
Cresp Virginia r 2264 Green
Crespi Angelo (Rosa) lab r 1510 25th
" Angelo mtrmn r 1643 Fulton
" Cesare (Sylvia) editor r 968 Union
" Cesare salsn r 407 Broadway
" Delbert (Irene) clk r 2041 Hyde
" Dino clk r 968 Union
" Henry r 968 Union
" Sylvio pressmn r 968 Union
Crespo Miguel A tchr Pub School r 140 Ellis
" Ricardo (Maria) lab r 541 Vallejo
Cress J stablemn r 3161 16th
" Wm (Angelina) carbldr r 132 Lobos
Cresse Jas J cooper r 289 30th
" Mary A (wid Geo) r 289 30th
Cressens Jos A (Mabel) clk r 2279a 15th
CRESSWELL see Creswell
" E E adjuster Aetna Life Ins Co r 275 Turk
" Ethel r 1305 Gough
" Howard elev opr r 704 Cortland Av
Crest Garage 875 California
" Publishing House 24 California
Cresta Elmo with Fox & McDonald r 206 Brazil Av
" Frank (Catherine) farmer r 60 Onondaga Av
" Frank A (Louise) rancher r 74 Havelock
" Frank J salsn r 60 Onondaga Av
" Jos T (Katherine) rancher r 74 Havelock

PRINTERS
BOOKBINDERS
STATIONERS
LITHOGRAPHERS
LOOSE LEAF LEDGERS
TYPEWRITER SUPPLIES
H. S. CROCKER COMPANY INC.
565-571 MARKET ST.
TEL. DOUGLAS 5800
ALSO AT
LOS ANGELES
SACRAMENTO
OAKLAND

PACIFIC COAST PAPER COMPANY
545 Mission St. Printing and Wrapping Papers OF ALL KINDS

13th and Mission Sts
PHONE MARKET 15
BEKINS Fireproof Storage

CRESTA
" Lena widow r 206 Brazil Av
" Louis salsn r 60 Onondaga Av
" Thos J driver r 60 Onondaga Av
" Wm mach 60 Onondaga Av
Crestales Angela r 1806 Pacific Av
Cresto Frederic A cashr Pac Folding Box Factory r 608 5th Av
Creston Apartments 1449 Leavenworth
CRESWELL see Cresswell and Gresswell
" Christopher porter r 977 Jackson
" Fred H driver r 1084 Capp
" Leslie H (Jessie J) with John Breuner Co r 1373 4th Av
" Lucy C (wid Harry T) r 2101 Van Ness Av
" M with John Breuner Co r San Rafael
" W G r 1231 Market
" W H watchmn r 1084 Capp
Creton John cond r 3124 California
Cretser Ad B instr r 1306 Fillmore
" Dewey instr r 1306 Fillmore
" Nellie Mrs r 424 Ellis
Crevas John refreshments 390 3d
Creveling Harry J (Mae E) millwright r 2296 Howard
Crewe Alice (wid Geo) r 787 26th Av
Crews Ethel M clk r 567 Minna
" John mach r 2321 Folsom
" Ray W (Viola) plumber r 565 Amherst
" Ressia M sec r 848 Victoria
" Shirley H clk Carl A Henry r 3857 20th
Creyer August G (Katie) grocer 1165 Powell r 907 Jackson
" Chas L (Anna) butcher 1680 Howard
" Chas L Jr butcher r 1680 Howard
" Jacob (Emma) baker r 117 Hartford
" Louis (Frances) (Amsler & Creyer) r 1383 11th Av
" Richd C r 117 Hartford
" Walter G (Margaret) butcher r 1680 Howard
CRIBBEN see Crebben
" John F branch mgr Seagrave Co r San Mateo
Cribbens Elizabeth (wid John) r 534a 6th Av
Cribbin Christopher M r 3347 20th
" Michael r 3347 20th
" Peter T (Pearl) lab 1781 Oakdale Av
" Thos P hosemn SFFD r 3347 20th
Cribble Elizabeth clk r 1715 Pacific Av
Cricchi Egisto with Tait s Cafe r 1555 Mason
Crichfield E Van (Muriel A) auto parts r 1851 Fell
Crichton D Mrs r 334 Mason
" Douglas bkpr Union Trust Co r San Mateo
" E Mrs milliner r 1550 Fillmore
" Herbert C (Leona) r 20 Hill
" Isabel (wid Frank) r 1320 Octavia
" Jas (Mary M) with Sterling Furn Co r 555 Clayton
" Jas J (Mary) salsn r 70 Carl
" John L (Clara M) contr r 2008 Cabrillo
" Lesley G (Ermalinda) salsn Metropolis
" Homestead Co r 378 Golden Gate Av
" Mary (wid Jas) r 207 Cole
" Morris foremn Pac Steel & Copper Plate Co r Alameda
" Peter (Mary) r 129 Baker
" Wm (Florence) salsn Madison & Burke r 1224 Hyde
Crider H F cashr Fidelity & Deposit Co r 1390 California
Criglar Jos W (Rose) salsn r 1261 Broadway
Crigler Al L r 141 5th
Criletich Geo P clk r 76 3d
Criley Chester D (Lillian) draftsmn P G & E Co r 2029 Oak
" Wallace eng r 2029 Oak
Crill Nell nurse r 550 Leavenworth
Criller Eugene Mrs r 952 Sutter
Crilly Lawrence mgr Treacy Emp Agcy r 1910 California
Crim Geo S (Ollie E) real est r 2360 Howard
" Grace r 2295 Broadway
" W H & Co real est 681 Market
" Wm H (Sarah C) (W H Crim & Co) 681 Market
" Wm H Jr (Juanita) architect 425 Kearny r 303 Arguello Blvd
Crimmey Timothy (Mary) r 1461 15th
Crimmins Danl calker r 3048 16th
" Edw mtrmn r 29 Waterville
" Philip H (Bernita) clk Bethlehem SB Corp r 686 8th Av
" Thos P (Mary) cond r 516 Douglass
" Wm (Julia) janitor r 686 8th Av
Crinnon G J supt Hahnemann Hospital of University of Cal r Berkeley
Crinos Geo (Anna) lab r 291 Dore
Criqui Mabel Mrs r 3106 Cabrillo
Crisafulli Mario (Ida) piano tuner r 2929 Fillmore
Crisce Salvatore (Anna) fishermn r 18b Jansen
Crisci Rose salswn r 643 Cole
Crisler Hazel Mrs dept mgr Emporium r 1384 Sacramento
Crismon Ada r 627 Taylor
" Jennie A widow r 1706 Fell
Crisner Antonio r 311 11th Av
Crisostomo Joaquin (Sequintina) r 1748 La Salle Av
Crisp Fred J mgr Nat Surety Co r San Anselmo
" Linnet barber r 628 Pacific
" M r 580 McAllister
" Melbourne mgr Montgomery-Dean Co r Oakland
" Wm E (Catherine) clk r 51 Scott
Crispin Cleo salswn r 419 Laguna
Crispino Jos lab r 1449 Powell
Criss Asa E (Anna) salsn r 297 11th Av
CRIST see Christ
" Chas janitor r 944 Kansas
" Don M salsn r 255 O'Farrell
" Edw S (Anna) lab r 599 Texas
" Steve (Javaras & Co) r 551 Kearny
" Wiley F (Frances W) atty 1 Montgomery r 44 5th Av
CRISTAL see Christal, Chrystal and Crystal
Cristall Edw J (Rose) r 125 Ellert
Cristena Giovanni lab r 809 Bryant
Cristiani Henry E (Jeane) (Henry's Fashion Restaurant) r 3060 Pierce
Cristo Joan r 920 Montgomery
Cristobal Apartments 750 O'Farrell
" Oil Co 310 Clay
Cristofani Alfred spl officer r 1190 Jerrold Av
" Attilio auto rpr r 1190 Jerrold Av
" Domenico (Eufrosine) clk r 1412 Union
" Louis (Ottilie) r 859 Haight
" Robt chauffr r 1412 Union
CRISWELL see Cresswell and Creswell
" Walter G (Eddie G) mgr International Harvester Co r 168 Palm Av
Critcher Alan H atty r 380 Eddy
CRITCHLOW JOHN S, whol coal dealer 311 California, tel Garfield 459 r 2302 Sacramento, tel West 3998
" Roy (Catherine) photogr r 195 7th
Crites Harry E (Josephine S) r 25 Belvedere
" Roy V tchr Cogswell Poly Col r Berkeley
Criteser W G r 835 O'Farrell
Critikos Anthony mgr Macedonia Tobacco Co r 1179 Hayes
Critsmacher August B r 636 Hyde
Crittenden Betsy M r 3040 Steiner
" Eleanor actress r 564 2d Av
" Fred (Augusta) clk r 890 Eddy
" Helen r 161a Prospect Av
" Jessie G with US Forest Ser r 1644 Washington
" Jos L Mrs widow r 1644 Washington
" Kirby B (Estelle) with USN Bd of Ins & Survey 461 Market r 834 Grove
" Loraine Mrs r 112 Frederick
" Mary A r 2297 Franklin
" Mary L tchr Lux School of Ind Training r 690 Waller
" Parker (Belizora T) r 711 Lyon
" Robt (Mary) carp r 24 Walter
" Wm C atty 519 California r Berkeley
" Zenoma G (wid Geo B) r 564 2d Av
Crittino Lucia (Gaspardone & Crittino) r 346 18th Av
Critz Bonita tel opr r 1623 Sutter
Crivelli Angelo (Rincon Iron Wks) r 1420 Post
Crivello Carlo (Maria) fisherman r 751 Lombard
" Frank (Mary) fishermn r 2342 Taylor
" Jos (Mary) fisherman r 81 Water
" Jos (Mary) fishermn r 85 Water
" Mario lab r 779 Chestnut
" Mary V clk r 708 Lombard
" Peter (Henrietta) fish 751 Market r 754 17th Av
" Saml (Mary) r 936 Greenwich
" Vincenzo (Frances) fishermn r 708 Lombard
Croak Margaret M tchr Pub School r 351 Pierce
Croal Geo J (Evelyn) tailor 12 Geary r 876 44th Av
CROALL see Crowell
Croasdale Kate r 1626 Octavia
Croasman Elsie M tchr Pub School r 1604 McAllister
CROATIAN UNITY OF THE PACIFIC, Frank Krstelj sec, 560 Pacific Bldg, tel Douglas 3733
Croce Amadeo sawmkr r 216 Elm
" Antonio (Anita) waiter r 140 Clinton Park

S. A. WHITE Funeral Director
FORMERLY PORTER & WHITE
Telephone West 770
2200 Sutter Street : N. W. Corner Pierce

See Pages 47-93

E. A. CORNELY, Inc.
RAYFIELD CARBURETORS
Distributors
San Francisco
Seattle
Duplex and Simplex
Double drive
Single drive
GOVERNORS

HYLAND BAG CO.
MANUFACTURERS
IMPORTERS AND DEALERS
BAGS, BURLAP
TWINE

See Page 10

NATIONAL PAPER PRODUCTS COMPANY
1789 MONTGOMERY ST. San Francisco Phone Sutter 7031
Corrugated and Fibre Shipping Cases, Corrugated Specialties, Fibre Cans, Mailing Tubes, Public Service Towels, Sop-O-Zon, Liquid Soap Disinfectants, No-Waste Toilet Tissue
See Page 82

DETECTIVES
WEST COAST AGENCY
SUITE 439 PACIFIC BLDG.
THOS. C. GRAY, Gen'l Mgr.
Phones { Bus. Sutter 1360 / Res. Sutter 3720
OPEN DAY AND NIGHT
LICENSED - BONDED
Charges Reasonable
Established 1879 Consultation FREE
Business Strictly Confidential

CROCE
" Catarina widow r 1245 Powell
" Elizabeth clk r 98 Hill
" Ettore waiter r 155 Prague
" Frank (Lillie) cook r 1245 Powell
" Giuseppe C (Louise) pres Grana Cheese Co r 2030 Leavenworth
" Jeanne (wid Jas) r 98 Hill
" Jos P (Rosina) conftr r 1043 Powell
" Rosina Mrs (Rosina Apts) r 1043 Powell
" Silvio janitor r 1653 Grant Av
" Victor (Della) (Bottaro & Croce) r 1751 Hyde
Croci John (Geraldine) janitor r 269 a Collingwood
" Marion (Clementine) janitor r 267 Collingwood
Crock Adolph r 1439 Lawton
Crockard Amy M steno Gates Co r 1164 Valencia
" Chas F (Teresa) plumber r 1202 Mason
" Mary Mrs clk r 1164 Valencia
Crocker A & Co whol hosiery and underwear 32 Battery
" Aaron (Minnie) jeweler 176 Eddy r 1032 Sacramento
" Adolph H (Helen) whol clothing 39 Battery r 2444 Broadway
" Amazon Imp Club 927 Geneva Av
" Amazon Tract 525 Crocker Bldg
" Arthur J (Anna B) (Cal Cons Co) r 40 Mercedes Way
" Bay Shore Tract 525 Crocker Bldg
" Belle H tchr Pub School r 30 Baker
" Bertha clk r 2126 Geary
" Building 612 Market
" Caroline Mrs pkr r 423 Hickory Av
CROCKER CHAS H (Carlotta) 2d v-pres Union Sugar Co 310 Sansome r Belvedere
" Chas S r 2309 Greenwich
" Clark W r 2301 Laguna
" Earl F (Margaret) mar eng r 322 26th Av
CROCKER ESTATE CO, C E Green sec, 525 Crocker Bldg
" Estate Tract 525 Crocker Bldg
" Ethel A steno r 1492 Fulton
" Geo E (Rose K) clk r 1611 Baker
" Geo G (Alice) lab r 2126 Geary
" Hannah B tchr Pub School r 30 Baker
" Harry cleaning 962 Valencia
" Helen G r 40 Mercedes Way
" Horace L dep Auditor r 3879 17th Av
CROCKER HOTEL CO, Templeton Crocker pres, Charles F Lewis Sec, Shreve Bldg

CROCKER H S COMPANY, INC.

Sylvan S Kauffman pres, Eugene Kauffman v-pres, Arthur C Moench genl mgr, W L Peterson asst sec, stationery, printing, bookbinding, lithographing, 565-571 Market, factory 230-240 Brannan, tel Douglas 5800 branch store 242-246 Montgomery st bet Bush and Pine

" Huffman Land & Water Co 525 Crocker Bldg
" Intermediate School Page nr Broderick
" Jacob (Jennie) r 1855 Sacramento
" Jewel Mrs r 423 Hickory
" John Mrs r 300 Baker
" Jos tchr Pub School r 22 Hill

CROCKER-LANGLEY S. F. DIRECTORY

H S CROCKER CO Inc, publishers, A R Moulton mgr, 230-240 Brannan, tel Douglas 5800

" Laura (wid Wm A) r 485 Noe
" Luther M acct H E Hobson r 1935 Clay
" M Miss r 411 O'Farrell
" Manufacturing Co (Inc) leather goods 583 Market
" Margaret A Mrs r 26 Day
" Mary (wid Henry) r 2301 Laguna
" Maud L r 506 11th Av
CROCKER M I office 1023-1025 Insurance Exchange Bldg
" Michael drygoods 4100 24th r 15a Liberty

CROCKER NATIONAL BANK

OF SAN FRANCISCO THE, Wm H Crocker pres, J J Fagan v-pres, W Gregg, J B McCargar, Wm W Crocker, vice-pres, F G Willis cashier, B D Dean, J M Masten, D J Murphy, A C Read, W D Lux and J A Rounds asst cashiers, H C Simpson mgr Foreign Dept, G F Baldwin auditor, junction Market and Post (See Page 18)

CROCKER
" Orman C (Gyda M) lndywkr r 1244 17th Av
" Ralph (Caroline) autowkr United Milk Co r 423 Hickory
" Raymond T sec-mgr Crocker Mfg Co r Berkeley
CROCKER SAFE DEPOSIT VAULTS, John F Cunningham mgr, Crocker Bldg, 600 Market, tel Kearny 7
CROCKER TEMPLETON pres Crocker Hotel Co r San Mateo
" Theo L (Carolyn) mgr Embee Grocery r 2160a Market
CROCKER-WHEELER CO (Ampere N J) Arthur Purdon dist mgr, mfrs electric motors and generators, 604 Mission tel Sutter 2076
" Wm (Carrie) r 949 Fell
" Wm A (Linda) car bldr r 118½ Fair Oaks
CROCKER WILLIAM H, pres The Crocker National Bank of S F r Burlingame
CROCKER WM W v-pres The Crocker National Bank of S F r Burlingame
Crockett Allan clk **FIRST NATIONAL BANK OF SAN FRANCISCO** r Alameda
" Anna Mrs r 2637 McAllister
" Apartments 1651 Market
" Chas (Theresa) plumber r 3332 16th
" Chas G real est W B McGerry & Co r Oakland
" Frank (Mae S) eng SFFD r 2922 Webster
" Harry cigars 186 Eddy r 1086 Bush
" Jas (Frances) clk r 1151 Polk
" John ctr r 1414 Sutter
" Jos R (Laura) mgr r 528 Fell
" Martha H (wid Chas E) r 2827 Pine
" O M r 1029 Hyde
" Wm R cigars 2100 Market r 2136 Market
Croda Antone bootblk r 160 Sussex
Croes Everett C (Cleo) autotrmr r 484a Fell
" Jos ctr r 484a Fell
Crofoot Hazel r 89 Henry
" Wm salsn r 528 Kearny
Croford Clarice clk r 496 Steiner
Croft Apartments 2190 Sutter
" Ella widow nurse r 2580 Mission
" Gladys M milliner r 1789 Haight
" Lillian clk r 2589 Folsom
" Robt (Helen M) (Clinton Court Apts) r 655 Stockton
" Walter eng Hunt Mirk & Co r Oakland
Crofton Algernon (Edith) (Gillogley Crofton & Payne) r 1001 Pine
" Amy Mrs r 884 Union
" Edna M clk r 1242 Union
" Ellen C (wid John C) r 1242 Union
" Emma Mrs cook r 150 Otis
" Geo W lab r 1242 Union
" Jas H lab r 1242 Union
" John C (Elsie) police r 4384 24th
" John J express r 778 14th
" Wm C r 778 14th
Crofut Howard B clk r 3583 16th
Crogan Wilmer B (Gladys C) steamftr r 1714a Polk
Croger Viola steno Wiley B Allen Co r 1265 37th Av
Croise Alfred firemn r 127 Beulah
" Jane S clk Anglo & London Paris Nat Bank r 127 Beulah
" Martha steno r 127 Beulah
Crokaert Isabel Mrs housekpr Lane & Stanford Univ Hospitals r 1960 Pierce
" F C r 1555 Vallejo
" Florence Mrs clk r 232a Lexington Av
" Geo E v-pres Lewis E Sand Co r 1822 Sacramento
" Edw A (Hannah) foremn Am Can Co r 1070 Sanchez
Croker Edw A (Hannah) foremn Am Can Co r 1070 Sanchez
" Fredk pres Croker Pkg Co r 621 Taylor
CROKER PACKING CO (Inc), fruit canners, 590 6th, tel Market 3473
Croley Eugene R mgr SF Live Stock Export Co r Oakland
" Geo H pres Geo H Croley Co (Inc) r Oakland

CROLEY GEO H CO., (INC.)

Geo H Croley pres, C Doane v-pres, F M Zwart sec, poultry supplies, 8th and Townsend, tel Market 3100

Croll Louise clk Wells Fargo Nev Nat Bank r Alameda
" Walter G clk Anglo & London Paris Nat Bank r Alameda
Crolletto Maria Mrs r 1150 Powell

PRINTERS
BOOKBINDERS
STATIONERS
LITHOGRAPHERS
LOOSE LEAF LEDGERS
TYPEWRITER SUPPLIES
H. S. CROCKER COMPANY INC.
565-571 MARKET ST.
TEL. DOUGLAS 5800
ALSO AT
LOS ANGELES
SACRAMENTO
OAKLAND

PACIFIC FOUNDRY COMPANY
18TH AND HARRISON STS. See Page 46 PHONE MISSION 1105

WEST COAST WIRE & IRON WORKS
WIRE FENCE—IRON AND WIRE PRODUCTS
861-863 HOWARD STREET OPERATING SINCE 1887 DOUGLAS 4397

Croly Beauchamp tchr Pub School r 545 Hayes
" Chas E (Tillie B) clk r 545 Hayes
Crombet Esther (wid Achille J) r 4054 17th
Crome Mary D r 2421 Larkin
Cromer Frank r 1051 Post
Crommelin Lillian P r 223 21st Av
Crompton Albert W (Helen) bkpr r 1355 20th Av
" Howard with Shreve & Co r Oakland
Cromwell Burnside (Ernestine) journalist r 2036 Steiner
" Florence Mrs r 440 Geary
" Lewis H (Gertrude) sec-treas Moore Shipbuilding Co r 166 15th Av
" Linda P Mrs r 352 Divisadero
" Margaret (wid Julius) r 101 Morse
" Myrtle G clk r 2737 Sutter
" Oliver B clk r 2117 Bush
" Pierce E office mgr Rolph-Mills & Co r 107 11th Av
" Thos lab r 136 Laidley

CRON see Krohn and Kron

" Eugene C (Emma) eng r 1011 Castro
" Willhemina r 112 Juniper
Crona Oscar (Caroline) baker r 4109 21st
Cronacher Carl salsn r 154 Belvedere
" Elizabeth M (wid Chas) r 154 Belvedere
" Myrtle E milliner r 154 Belvedere

CRONAN see Cronen, Cronin and Cronon

" Alice F (wid Thos J) salswn r 785 Cole
" Gerald shipping r 1317 Leavenworth
" Jas J (Nellie) lab r 339 Elsie
" Jas P r 2928 Folsom
" Jane L r 785 Cole
" John B (Mary) real est r 1317 Leavenworth
" Jos (Ethel) real est r 738 Page
" Jos D with Bank of Italy r 419 Golden Gate Av
" Katherine J (wid Wm J) r 785 Cole
" Louis W mgr Pac Coast Leather Products Co r 1259 25th Av
" Mary (wid Jas) r 2928 Folsom
" Mary lndywkr SF Hospital r 728 Shotwell
" Mary E clk SP Co r 785 Cole
" Saml J (Mary) clk r 1260 Alabama
" Wm J Jr plumber r 785 Cole
Cronburg Elmer C (Edith) clk Swift & Co r r 3821 20th
Cronck Alford clk 1541 9th Av

CRONE see Krone

" Ann (wid Thos) r 116 Park Hill Av
" Clarence C bkpr r 208 Octavia
" Ellen r 421 Ashbury
" Guy R (Grace) acct r 2 Vulcan
" Irene Mrs r 1143 Divisadero
Cronemeyer Henry (Ida E) importer r 2735 Baker
Cronen Anna clk r 1660 Fulton
" Jas (Mary) driver SFFD r 1660 Fulton
Cronenwett Clare M artist r 641 O'Farrell
" Fred M salsn Schwabacher-Frey Co r 641 O'Farrell
Croner Fred clk Am Ry Ex Co r Sunnyvale
" Lena widow r 3702 Folsom
" Wolff r 1500 Sutter
Cronfelt Nels hatter r 509 Cole
Cronier Jas F (Miriam) gripmn r 3042a California

CRONIN see Cronan, Cronen and Cronon

" Albert (Lillian) boilermkr r 1222 12th Av
" Anna J tailoress r 528 Hugo
" Anna M clk r 320 Day
" Anna M steno r 60 Park
" C J cond r 175 6th
" Cornelius (Lily) carp r 508 Capp
" Cornelius (Marguerite) driver r 186 Fairmount
" Cornelius (Frances) lab SP Co r 6 Coso Av
" Cornelius (Ellen) lab r 60 Park
" Cornelius A clk r 3437 25th
" Cornelius J electn r 164 Hancock
" Danl lab r 337 Richland Av
" Danl shoectr r 3970 19th
" Danl F (Catherine A) dentist Phelan Bldg
" Danl J (Nellie) cond r 311 Day
" Danl P (Mabel) (Cronin & Sullivan) r 833 Clayton
" Danl W (Florence M) sergt Police r 79 Parnassus Av
" David W (Mary) clk r 57 Fair Oaks
" Denis A teller Humboldt Sav Bank r 3437 25th
" Dennis J soft drinks 600 Guerrero
" Dorothy tel opr r 1080 Dolores
" Earl S printer r 1431 8th Av
" Ellen (wid Cornelius) janitrix r 320 Day
" E M acct NWP RR 64 Pine
" Frank D (Annie) r 328 Rutledge

CRONIN
" Gertrude clk r 219 6th Av
" Harold J clk r 3760 20th
" Ida tel opr r 1423 San Bruno
" Jas bkpr r 554 Ashbury
" Jas soft drinks 1100 Folsom r 298 7th
" Jas A acct r 164 Hancock
" Jas A (Millicent) carp r 403 29th
" Jas A (Esther) supt eng SO Co r 56 Taraval
" Jas C (Lydia) salsn r 4969 17th
" Jas F tmstr r 412 Persia Av
" Jas J (Sarah F) clk r 763 Cole
" Jas T (Margaret) police r 34 Eagle
" Jeanette clk SP Co r 3760 20th
" Jeremiah r 320 Day
" Jeremiah (Mary) lab r 604 Anderson
" Jeremiah B spl Police r 6017 California
" Jeremiah J (Margaret A) r 206 Coleridge
" Jeremiah J (Mary) tmstr r 412 Persia Av
" J Forsythe (Eleanor) (Standard Blue Print Co) r 258 15th Av
" John cond r 1751 Market
" John C (Nora) lab r 164 Hancock
" John C clk r 3437 25th
" John E r 3004 18th
" John F (Honora C) r 4173 20th
" John H (Alice F) plumber 2370 California
" John J chauffr r 67 Ford
" John J lab r 50 Regent
" John T clk Baker Hamilton & Pac Co r 186 Fairmount
" John J (Mary E) clk r 785 Page
" J Thos lab r 806 Potrero Av
" Kate nurse r 2141 Pacific Av
" Katherine L clk r 32 Hartford
" Katherine steno C H Thaler r 50 Regent
" Kathryn F tchr Pub School r 2331 California
" Leo D salsn r 1469 9th Av
" Mae Mrs salswn r 660 Bush
" Margaret (wid Dennis) r 3437 25th
" Margaret F office mgr r 320 Day
" Margaret J (wid Eugene) r 32 Olmstead
" Margaret M clk r 3437 25th
" Mary (wid Jas) r 406 29th
" Mary r 1080 Dolores
" Mary A r 2767 Clay
" Mary T clk r 164 Hancock
" Melvyn with Travelers Ins Co r 1431 8th Av
" Michael lab r 3425 Geary
" Mollie r 1421 Howard
" Nellie clk r 320 Day
" Oscar H (Lottie N) cigars 659 Larkin r 311 Elm
" Patk (Nora) lab r 41 Rotteck
" Patk (Mary) lab r 324 Silliman
" Patk J police r 2066 Grove
" Patk M r 1495 O'Farrell
" Raymond J clk PO r 412 Persia Av
" Richd lab r 3248 Mission
" Richd (Sarah) soft drinks 5898 Mission
" Richd B (Margaret) firemn r 2905 Harrison
" Richd P clk r 1257 10th Av
" Thos F dept mgr Peoples Baking Co r 67 Ford
" Thos J (Margaret) clk r 1463 20th Av
" Thos J (Marie) lab r 219 6th Av
" Thos P chauffr r 164 Hancock
" Thos S (Elizabeth) ptrnmkr r 1431 8th Av
" Timothy (Rose) boilermkr r 3109 Buchanan
" Timothy hlpr r 70 Elgin Park
" Timothy (Catherine) police r 67 Ford
" Timothy B (Mary E) foremn Bethlehem SB Corp r 1469 9th Av
" Timothy J r 3746 21st
" Wm A (Margaret) dept mgr Emporium r 4801 California
" Wm J pkr r 3963 23d
" & Sullivan grocers 225 Frederick
Croninger Hermann (Lucy) soft drinks 501 Mission r 46 Ritch
Cronis Christ bootblk r 345 3d
Cronise Frank E with Nat City Co r 2305 Sacramento
Cronk Irene bkpr Phoenix Assurance Co Redwood City
" Katie M Mrs r 3067 16th
" Lewis clk r 1525 Sacramento
Cronkhite A Hale (Alma) contr r 22 2d Av
" Alma designer r 22 2d Av
" Ida (wid Chas E) r 1356 Stevenson
" V F r 525 Turk
Cronley John r 998 Union
" Michael pressmn r 988 Union
Cronn Jas salsn r 1350 Golden Gate Av
Cronnelly Eugene r 660 Bush
" Geo r 660 Bush

CRONON see Cronan, Cronen and Cronin

SUHR & WIEBOLDT
GEO. L. SUHR
Funeral Directors and Undertakers
1465 to 1473 Valencia St.—between 25 thand 26th
TELEPHONE MISSION No. 1

See Pages 47-93

STOVES
WEDGE-WOOD RANGES
serve you BEST
WOOD & COAL OR GAS

See Page 89

C.W. MARWEDEL
PHONE DOUGLAS 4180
MACHINE SHOP TOOLS AND SUPPLIES
BRASS COPPER STEEL
76-80 FIRST ST.

DUCK

NARROW
WIDE
LIGHT--HEAVY
COLORED
AND
WATERPROOF

—o—

CANVAS
COVERS

OF ALL
DESCRIPTIONS
TO YOUR ORDER

AMES HARRIS
NEVILLE CO.
100 POTRERO AVE.
PHONE
MARKET 6100
See Page 9

"WE WELCOME YOU"
Clinton Cafeterias
Courteously serves its patrons with good food at moderate prices in pleasant surroundings and with excellent music.
Breakfast -- Lunch -- Dinner
18 POWELL ST.
NEAR MARKET ST.
136 O'FARRELL ST.
OPPOSITE ORPHEUM THEATRE
See Page 37

Croockewit John H acct Ocean Lbr Co r 1423 Mason
CROOK see Krook
" Agnes J Mrs tchr Pub School r 1309 5th Av
" Avon H atty Hobart Bldg r 833 Cole
" Edw chemist r 120 Embarcadero
" Edwin J (Ruth) acct r 1221 3d Av
" Edwin W (Minerva E) r 260 Rose Av
" Jas E clk SP Co r 1221 3d Av
" Raymond W with Anglo & London Paris Nat Bank r 260 Rose
" Wm C (Agnes) (Crook & Willit) r 1309 5th Av
" & Willit accts Chronicle Bldg
Crooke Mary r 240 Lake
Crooker Arthur (Henrietta) salsn r 240 Nevada
" E Mrs salswn Frank Werner Co r 576 29th
" Fred F stairbldr r 1158 Naples
" John B (Stacey) apts r 1704 Sutter
Crooks Asa S (Mildred) (Justice Cafe) r 1745 Waller
" Chas T (Mary E) r 849c Capp
" Clarence clk Reid Bros Inc r 1535 Hyde
" Elizabeth widow r 114 Cole
" Elizabeth Mrs (St Paul Apts) r 454 Larkin
" Eva nurse r 3609 California
" Frank M salsn r 138 Hyde
" Geo S (Gillie) cond r 1535 Hyde
" Lizzie A (wid Saml) r 270 3d Av
" Marion L r 179 Commonwealth Av
" Matthew R salsn r 179 Commonwealth Av
" Mildred steno Globe Indemnity Co r 4245 23d
" Queen clk US Fidelity & Guaranty Co r 1040 Bush
" Robt L (Alice G) ins r 179 Commonwealth Av
CROOKSHANK see Cruickshank and Cruikshank
" Arthur H salsn W P Fuller & Co r Alameda
Crookston Henry D cashr Weeden & Co r 926 Taylor
" Marion E clk r 926 Taylor
" Mary (wid Frank) r 926 Taylor
Croome Leslie mech r 721 Dolores
Crooms Sullivan C metalwkr r 350 San Miguel Av
Croon Walter W lab r 2530 Diamond
Croone John F (Hattie B) stationery 1508 Polk r 1315 Polk
Cropley Marshall F (Gladys) with Pac SS Co r 334 Funston Av
" Reese T (Martha) mgr Servewell Tire Co r 1322 9th Av
CROPP see Kropp
Cropper John R (Grace) woodwkr r 25 Johnston Av
" P M r YMCA
Cropps W J mtrmn r 2616 24th
Cropsey Errol D eng r 1885 Ellis
" Matilda (wid Geo) r 1885 Ellis
Cros Augustin (Jane) lab r 664 Shotwell
" Giustin (Lucy) metalwkr r 569a Shotwell
Crosa John (Amelia) bottler r 1941 O'Farrell
Crosat John driller r 3263 21st
Crosato Alberta (Delena) lab r 324 Montcalm
Crosbie Marie typist SP Co r 293 Divisadero
" Thos R (Hulda) chauffr r 325 24th Av
Crosby Delbert clk r 3533 21st
" Edw B painter r 252 6th
" Edw J (Leona) clk r 970 Post
" Edw M (Mayme) bkpr Pac Stev & Ballast Co r 109 Noriega
" Edw T collr PG&E Co r 465 Dolores
" Francis H (Katherine R) inv 576 Sacramento r 2345 Lake
" Frank W clk SF News Co r San Leandro
" Gilbert organbldr r 121 Broderick
" Hannah (wid John) r 450 24th Av
" Harrison C (Minnie) mach r 1438a Hyde
" Inez steno r 467 Turk
" Jas (Julia) car repr r 459 30th Av
" Jas W (Mabel) sec-treas Ocean Shore RR Co r 3533 21st
" Jas W Jr bkpr r 3533 21st
" Jessie (wid Thos) (Morrill Apts) r 730 Leavenworth
" John mach r 472 3d
" Jos H clk SP Co r Oakland
" Katherine dressmkr r 2007 Green
" Nicholas (Catherine) tuner r 479 30th Av
" Norman C (Ethel) eng r 335 Shotwell
" Philip I dept supt Royal Indemnity Co r 494 44th Av
CROSBY STEAM GAGE AND VALVE CO, E C Kenyon dist mgr, steam specialties, valves and gages, 121 2d, tel Sutter 1696
" Thos bkpr Anglo-Cal Trust Co r Oakland
CROSBY
" Thos F lab r 3 Harper
" Wm F mgr Chas F Smillie & Co r Burlingame
" Wm J (Winifred) stoker SFFD r 2310 Howard
Crose Leroy F (Hilma) electn r 427 Corbett Av
CROSETT see Crossett
CROSETT JAMES FOSTER, fraternal society supplies, regalia, costumes and lodge furniture, 610 Grant Bldg, 7th and Market opp Odd Fellows Hall
Crosetti A Bro & Co window cleaners 995 Market
" Attilio (A Crosetti Bro & Co) r 1316 Buchanan
" Bartolomeo (Marie) r 2012b Lombard
" Burt (Louise) lab r 120 Dorland
" Cesare (Renza) (A Crosetti Bro & Co) r 1316 Buchanan
" Giacomo (Sylvia) lab r 2296 Turk
" John clk Holbrook Merrill & Stetson r 1320 O'Farrell
" Stefano (Mary) lab r 103 Banks
CROSIER see Crozier
" Benj (Kesiah) broker r 1664 Larkin
CROSKEY ROBT V, chief dep Assessor r 540 Broderick
CROSMAN see Crossman
" Fred (Catherine) elec supplies 584 Haight r 32 Pearl
" Ralph W journalist Leighton Co r 465 Dewey Blvd
Crosno E B Mrs musician r 1953 Eddy
CROSS see Kross
" Alice M tel opr r 119 Webster
" Allan G (Christina) mech r 2017 Sacramento
" Amelie (wid Thos) r 757 11th Av
" Andrew E with W T Pidwell r Oakland
" A P real est 550 Montgomery r Willows
" C lab r 868 Valencia
" C F clk r 179 Oak
" Chas (Bella) phys r 4263 California r 398 Cornwall
" Chas C floormn Crane Co r 1251 Eddy
" Chas G clk SP Co r Oakland
" Chas W (Cross & Newburgh) r Alameda
" Clara C Mrs r 1001 California
" Clarke A clk US Customs r 1001 Post
" Edw lab r 236 3d
" Emma Mrs r 543 Hayes
" Edw L (Ida M) salsn r 3594 California
" Eva asst dept mgr Anglo-Cal Trust Co r 1371 Waller
" Eva M (wid Geo) r 1371 Waller
" Frank waiter r 1271 Turk
" Frank L (Almira A) (Hankerson Sawyer & Cross) r 1358 46th Av
" Geo (Frances M) lab r 621a Natoma
" Geo H exporter r 50 Golden Gate Av
" Geo R eng Genl Appraisal Co r Berkeley
" Harry D (Minnie M) with Bank of Italy r 1430 Waller
" Harry J eng Chas C Moore & Co Engineers r Oakland
" H D with Ward Pierce Wells & Co
" Helen K clk Anglo-Cal Trust Co r Buckingham apts
" Isaac (Annie) baker r 1509 Turk
" John (Juliet) hlpr r 755 Vienna
" Justin (Jeanne) r 664 Shotwell
" Leo C (Goldie) druggist r 1226 7th Av
" Leonard T (Emma) supt r 40 Lloyd
" Loretta J Mrs clk r 119 Webster
" Mary A Mrs r 150 9th
" Mary J Mrs r 1105 Larkin
" Mary R clk r 275 Turk
" Maurice H waiter r 1130 Market
" Philip B real est 550 Montgomery r Oakland
CROSS RALPH H, atty-at-law, 638 Mills Bldg, tel Kearny 4310, r 3125 Claremont Av, Berkeley
" Reuben (Kate) salsn Keyston Bros r 1046 Lake
" Richd barber r 789 Howard
" Robt W (Helen) with Nat City Co r 2449 Pacific Av
" Ruth r 543 Hayes
" Thos H (Emma) clk r 531 Waller
" Virginia asst sec SF Advertising Club r Oakland
" Walter F (Alice) mach r 209 Chenery
" Ways Apartments 191 Frederick
" Wm F lab r 68 Shotwell
CROSS & NEWBURGH (C W Cross, Henry Newburgh), attys-at-law, 818-819-820 Balboa Bldg, tel Kearny 4774
Crosscup Ira O (Georgina) salsn Garratt-Callahan Co r 2847 Broderick

MIMEOGRAPHS
H. S. CROCKER CO., Inc., Agents
565-571 MARKET ST.

TYPEWRITERS RENTED
3 MONTHS
VISIBLES $6.50 AND UP
AMERICAN WRITING MACHINE CO.
506 MARKET STREET
SAN FRANCISCO
PHONE DOUGLAS 649

OFFICES:—NEW YORK, CHICAGO, YOKOHAMA, TOKIO, OSAKA, KOKE and NAGOYA
NIPPON DRY GOODS CO.
IMPORTERS EXPORTERS MANUFACTURERS WHOLESALERS
PHONE SUTTER 690 | N. E. Corner Pine & Front Sts. | SAN FRANCISCO, CAL.

Crosse Wm T r 1175 Filbert
CROSSE & BLACKWELL, Sherwood Co agts, 56 Beale
Crossen Bryan R r 2601 McAllister
" Elizabeth clk r 917 McAllister
" Geo W (Margaret E) r 819 14th
" Jean milliner r 1534 Sutter
CROSSETT see Crosett
" Adele r 2610 Pacific Av
" Wm collr PG&E Co r Alameda
Crossfield Andrew K butcher r 3852 24th
" B H pilemn r 459 Hayes
" Geo J butcher r 3852 24th
" Henry (Marie) metalwkr r 3852 24th
" Henry Jr cond r 3852 24th
Crossland Geo carp r 145 Hillcrest Av
Crossley Addas (wid John) r 3229 21st
" Building 618 Mission
CROSSLEY CLARENCE S (Grace), engraved cards and embossed stationery, 209 Post, tel Sutter 55, r 3040 Steiner
" E clk r 504 Valencia
" Elise Mrs r 1715 Webster
" Ernest dept mgr John Deere Plow Co r Oakland
" Harry T (Lucy) mech r 1259 Market
" Jas O (Elenore) clk r 1799 Newcomb Av
" Jas W ins C H Williamson Co r Berkeley
" Leonard V (Rosa J) Standard Garage r 1039 Cole
" Lorraine E steno Cal Pkg Corp r 1799 Newcomb Av
" Rachel steno r 680 Sanchez
" Walter F (Grace) cond r 2011 Buchanan
" Wm hlpr r 587 Natoma
CROSSMAN see Crosman
" Cynthia r 465 Dewey Blvd
" Diana A r 5 Anza
" Fredk r 32 Pearl
" Leona r 525 Turk
" L F Mrs r 1349 Masonic Av
" Lillian r 525 Turk
" Robt J (Ethel) mgr Zinkes r 1390 8th Av
" Thirza A (wid Thos) r 49 Van Buren
Crosson Annie r 4016 18th
" Archie painter r 507a Cole
" Bernard J (Mary B) mtrmn r 308 Crescent Av
" Geo E (May) chauffr r 173 Collingwood
" John T lab r 2155 Powell
" Mary r 2345 Larkin
Crossopulos Nick carp r 345 3d
Crosswhite Harry W r 55 Liberty
Crosthwaite Fredk B (Orla) lab r 3270 20th
" Geo C with Genl Elec Co r Berkeley
" Henry r 374 5th Av
" John lab r 45 6th
" Mary (wid Michael) r 374 5th Av
" Norma B art novelties 1206 Mason r 1204 Mason
Croteau Laura nurse SF Hospital
CROTHERS see Carothers, Carruthers and Caruthers
CROTHERS GEO E, atty-at-law, 1207 Chronicle Bldg, tel Kearny 3876, r University Club, tel Sutter 900
" Glenn F clk Mut Life Ins Co r 1426 10th Av
" John autowkr r 206 Lily
" Ralph (Gertrude) mfrs agt 681 Market r 1207 Leavenworth
CROTHERS ROBT A, prop The Bulletin, 767 Market, r 2001 Gough
" Roy A (Mary) contr 4434 25th
CROTHERS THOMAS G (Gertrude), atty-at-law, v-pres Western States Life Ins Co, 995 Market, tel Sutter 545 r Fairmont Hotel
Crotta Fredk clk r 160 Eddy
Crottie Bridget F (wid Thos) r 148 Holloway Av
Crotts Van (Dorothy) auto tchr r 3045 Steiner
Crotty Catherine F (wid Michael F) r 291 Divisadero
" Chas r 210 Texas
" Elenor (wid Jas) r 210 Texas
" Margaret Mrs salswn r 820 O'Farrell
" Grace G clk r 291 Divisadero
" Harry C (Neva) printer r 750 41st Av
" Harold L clk Baker Hamilton & Pac Co r 750 41st Av
" Jas r 210 Texas
" Jay P salsn Vacuum Pipe & Furnace Co r 750 41st Av
" John J r 210 Texas
" Matthew H r 210 Texas
" Rose E steno r 210 Texas
" Thos F r 210 Texas
" Wm F tmstr r 291 Divisadero
Crouch Alfred W pedler r 401 Miguel
CROUCH
" Ben E v-pres Earl P Cooper Inc r Chico, Cal
" Fannie L (wid Frank J) r 980 Eddy
" Frank E (Louise) driver r 1694 Grove
" Frank L acct US Steel Prod Co r Oakland
" Jas mach r 165 3d
" John C gripmn r 1390 Sacramento
" Lee J hlpr r 761 Treat Av
" Louis A mach r 980 Eddy
" Marshall appr r 761 Treat Av
" Thos H (Dora) driver r 401 Miguel
" Walter W (Anna) br mgr Zinke's r 2791 Greenwich
Croudace Hope widow r 1863 Vallejo
" Lenore writer r 1863 Vallejo
Crouere Jean (Louise) (Cerciat French Laundry Co) r 1128 Buchanan
Crough John A r 3943 Army
Croughwell Anna T (wid Eugene) prin Pub School r 886 Ashbury
" Emma tchr r 886 Ashbury
" Mary V tchr Pub School r 886 Ashbury
Crouhare Bernard (Alice) driver r 1166 Powell
CROUSE see Kraus, Krause, Krauss, Krausse and Krouse
" Susan seamstress r 3562 20th
Crovo Antonio (Lina) (Crovo Bros) 1342 Grant
" Bros grocers 1325 Grant Av
" Frank clk r 1312 Grant Av
CROW see Krogh
" Adrian J chauffr r 1350 Cole
" Allan mfrs agt Call Bldg
" Bernice F r 1679 Broderick
" Edna R steno r 378 Golden Gate Av
" Edw O lab r 214 Elsie
" E M Mrs r Plaza Hotel
" Fannie V feeder r 261a Cumberland
" Herbert E (Martha H) clk PT&T Co r 133 Belvedere
" Jessie E r 378 Golden Gate Av
" J H comp r 516 Ellis
" J T salsn r 85 4th
" Lillian A hairdressing 3989 24th
" Lloyd B phys 391 Sutter r 274 25th Av
" Margaret V (wid Richd) r 51 Haight
" Max v-pres Manila Cigar Co r Palace Hotel
" R W carp r 1416 Webster
" Saml M (Esther) photogr Examiner r 51 Carl
" Thos J (Annie J) asst wire chief WUTel Co r 1350 Cole
" Thos J Jr clk Wells Fargo Nev Nat Bank r 1350 Cole
" Walter J (Mary I) salsn r 263 Parnassus
" Wm cond r 613 Texas
" Wm R Pac Coast gen agt Erie RR Co r San Mateo
Crowder Chester (Cora) mech r 2306 Market
" Frank G (Carrie) electn r 59a Ritch
" Helyne clk Langley & Michaels Co r 806 Fell
" Henrietta steno r 635 Sutter
" Ida B cashr F W Woolworth Co r 530 Page
" Irene r 1294 Golden Gate Av
" Jessie (wid John) r 806 Fell
" John appr r 91 Turk
" Molly Mrs (The Cove) r 168 Eddy
" O S r 1019 Franklin
" Roy N guard US Customs r 806 Fell
" Roy V (Clotilde) gen pass agt Los Angeles SS Co r 1438 Jackson
" Wm (Mary A) lab r 59a Ritch
Crowe Alex (Mary) with SP Co r 1157 Church
" Anna C tchr Pub School 50 Golden Gate Av
" Dora B bkp Phoenix Assurance Co r 610 29th Av
" Edw P (Anna M) treas Herzog Elec & Eng Co r 1574 11th Av
" Elizabeth A (wid J W) r 952 Ashbury
" Eloise (wid John M) r 48 Hancock
" Eugene F (Catherine) capt SFFD r 610 29th Av
" F M autowkr r 2458 Bryant
" Frank (Bridget H) watchmn r 3963 22d
" Frank G r 141 5th
" Fredk (Eugenia) land appraiser 155 Montgomery r 621 Stockton
" Geo (Jennie) opr r 1930 Steiner
" Harold E clk Federal Res Bank r Alameda
" Harvey J (Ida M) (Crowe & Hasselbach) r 563 18th Av
CROWE J B, glass of all kinds, mirrors and window shields, agt for "Neverleke auto curtain windows, 1055 Post, tel Franklin 7445, r 64 College Av
" John (Rose) mach r 3811a 24th
" John salsn r 1157 Church
" John T (Stella) lab r 455 Mississippi
" Jos B (Margaret) (J B Crowe) r 64 College Av

H. F. SUHR & CO., Undertakers
(ESTABLISHED 1884)
2919 Mission Street Phones: Mission 98 & 99
H. F. SUHR H. FRED SUHR, JR. A. W. NELSON

HEATING AND PLUMBING CONTRACTORS
GILLEY-SCHMID CO., Inc.
198 West Mission St.
Cor. THIRTEENTH
Telephone Market 965

See Page 54

H.N. COOK BELTING COMPANY
401 HOWARD ST.

Kane Detective Agency

ALL BRANCHES OF DETECTIVE WORK

544 Market Street, Flat Iron Building See Page 43 Telephone Garfield 366 Residence Prospect 55

PUMPS Byron Jackson Iron Works 410 SHARON BUILDING SAN FRANCISCO, CALIFORNIA

See Page 69

Globe-Wernicke Book Cases and Files H. S. CROCKER CO., Inc., Agents : 565-571 MARKET ST.

CROWE
" Martin J (Mary) chauffr r 1046 Diamond
" Milton H (Stella W) (Tansey Crowe Tire Co) r 2628 Filbert
" Ralph A traffic mgr Nat Lead Co r 757 Church
" Sedgwick (Leota) adv r 316 Maple
" Timothy J (Ellen) hosemn SFFD r 1151 Naples
" Violet nurse SF Hospital
" Walter G (Lillian A) clk r 3989 24th
" Wm lab r 3811a 24th
" Wm A (Julia) salsn Geo H Tay Co r 156 Madrone Av
" & Hasselbach (H J Crowe G P Hasselbach) wagonmkrs 476 7th

CROWELL see Croall

" Chas A r 2361 Sutter
" Clifford S acct 1207 Hearst Bldg r Oakland
" Cordelia A hairdresser 212 Stockton r 715 Bush
" Danl F (Agnes J) plumber r 459 Day
" Dorothy nurse r 2500 Clay
" Elsie R Mrs writer r 400 Duboce
" H E auto accessories 357 Van Ness Av r Palo Alto
" Minnie B nurse r 119 Haight
" Prentiss (Helen) painter r 994 Clayton
" Ruth E nurse r 832 Page
" Thos J (Catherine) salsn r 440 Steiner
" Walter H ins 310 Sansome r Berkeley
" Wm H r 440 Steiner
" Wm S (Marion E) tchr YMCA r 1426 Waller

Crowey Wm L (Jennie) salsn Elec Storage Battery Co r 817 York

Crowhurst Ella M librarian r 873 Dolores
" Francis E (Melva) musician r 367 Flood Av
" Frank G (Elizabeth) printer r 570 Guerrero
" Katherine B compt opr SP Co r Oakand

Crowl Owen S cook r 55 5th
" Winnie M clk r 335 19th Av

CROWLEY see Crawley

" Anastasia tchr Pub School r 314 28th
" Anne T tchr Pub School r 1997 Oak
" Anslem B chemist r 2210 Greenwich
" Arthur C (Adele) pharmacist Ladd's Prescription Pharmacy r 56 Macondray
" Bella S steno r 3688a 20th
" Bernard (Kingston & Crowley) r 204 4th
" Carroll C r 1909 Divisadero
" Catherine nurse r 2723 Pine
" C H needles 38 Sansome
" Chas waiter r 2315 Mission
" Chas A (Mary) coppersmith r 1117 Tennessee
" Chas F (Laura T) police r 347 Waller
" Chas J (Rose R) salsn r 359 Hyde
" Clair A (Alice R) cashr Hale Bros r 328 24th Av
" Cornelius D (Anne) r 1553 Franklin
" Cornelius J (Barbara) with Bank of Italy r 440 Eddy
" Danl (Hannah) cond r 232 Willard
" Danl mach r 1130 Market
" Danl presser r 1712 Webster
" Danl J (Anna L) r 1502 Hyde
" Danl J mstr mar r 178 Chilton Av
" Danl J soft drinks 1300 18th
" David v-pres gen mgr Crowley Launch & Tugboat Co r Oakland
" David waiter r 688 Commercial
" Dennis (Catherine) lab r 1076 Hampshire
" Dennis (Marcella) lab r 3102 ½ California
" Dennis J (Theresa) hosemn SFFD r 2924 25th
" Dennis O Rev director Youth's Directory r 720 Church
" Dennis W messgr Mercantile Trust Co r 4403 California

CROWLEY EDWARD, local mgr Rix Compressed Air & Drill Co, r 175 Southwood Drive

" Edw wirewkr r 175 6th
" Edw J foremn r 1116 Ellis
" Eileen r 6352 California
" Elizabeth tchr Pub School r 799 Oak
" Ellen (wid Jeremiah) r 1560b Howard
" Geo E (Eva) clk r 856 14th
" Geo J (Elizabeth) clk Crane Co r 856 14th
" Gerald J (Pearl) salsn r 3978 Sacramento
" Harold M appr r 2653 Harrison
" Harriet (wid Robt) r 2417 California
" Harry T mfrs agt Pacific Bldg r 2227 19th Av
" Harry W (Josephine) police r 1248 Utah
" Jas hlpr r 32 Olmstead
" Jas A r 407 Broderick
" Jas B (Eva) importer 86 3d r 80 West Clay Park

CROWLEY
" Jas L confr r 1760 Grove
" Jas M (Mary) splicer r 2210 Greenwich
" Jane (wid David) r 866 Green
" Jeremiah (Mary) lab r 1110 Harrison
" Jeremiah J chainmn r 1560b Howard
" Jeremiah J chauffr r 2522 Clement
" Jeremiah T (Margaret) lab r 314 28th
" Jessie M Mrs r 2227 19th Av
" J J baggagemn r 165 3d
" John (Bridie) clk r 3978 Sacramento
" John (Ellen) lab r 1459 Sanchez
" John lab r 3978 Sacramento
" John truckmn r 366 18th Av
" John A lab r 935 ½ Pacific
" John B carrier PO r 2908 Mission
" John F (Royal Taxi Co) r 647 Hayes
" John F Mrs r 1909 Divisadero
" John J (Mary) clk PO r 69 Moss
" John J (Mary M) driver SFFD r 131 Murray
" John J salsn O'Connor Moffatt & Co r 711 Clayton
" John J police r 2020 Howard
" John J (Myrtle) phys and drugs 692 Valencia r 3004 16th
" John L (Maude) sec-treas Crowley Launch & Tugboat Co r 1168 Lombard
" John M (Anna M) r 427 Athens
" John P (Angelina) driver SFFD r 1763 Filbert
" John W r 601 Stockton
" Jos clk r 810 Alvarado
" Jos D ctr r 1273 Filbert
" Jos L mach r 1817 Greenwich
" Julia cashr Hoover Spring Co r 230 24th Av
" Julia E Mrs r 1011 Washington
" K Mrs bkpr M Friedman & Co r Berkeley
" Kate H prin Mission Grammar School r San Mateo
" Katherine clk r 812 Turk
" Katherine S widow r 1403 Willard
" Kathryn M steno R G Dun & Co r 2522 Clement
" Kin (Agnes) tmstr r 595 Hayes
" Launch & Tugboat Co towing Pier 14
" Lillian C Mrs r 1909 Divisadero
" Louis V (Catherine) (Cooley & Crowley) atty r Fairmont Hotel
" Louise compt opr Matson Nav Co r 150 Funston Av
" Lydia S r 1465 Green
" Margaret clk Elec Storage Battery Co r 888 Hyde
" Margaret M (wid John) r 37 Sharon
" Margaret M tel opr r 1560b Howard
" Maria (wid John) r 3688a 20th
" Mary r 724 Grove
" Mary (wid Robt) r 1546 Hampshire
" Mary (wid John) r 5717 California
" Mary A bkpr Mission Sav Bank r 314 28th
" Mary E tchr Pub School r 380 Eddy
" Mary L Mrs bkpr r 803 Valencia
" May E (wid Timothy) r 1326 6th Av
" M E mech Sherman Clay & Co r 31 Hamburg
" M F spl officer Palace Hotel
" Michael (Catherine E) r 2527 Anza
" Michael (Mary) lab r 510 Utah
" Michael C (Helen) sec-treas Yosemite Valley Land Co r 815 O'Farrell
" Michael J (Estelle) shipftr r 1116 Ellis
" Michael J (Mary) mgr J B Crowley r 6352 California
" M J r 688 Commercial
" Niel bkpr r 70 Liberty
" Patk J (Mary) r 2934 Octavia
" Patk J police r 2253 Post
" Reginald (Margaret) checker r 253 Duboce Av
" Richd R salsn r 465 Ellis
" Robt A mtrmn r 115 Fell
" Robt H (Josephine) tmstr r 95 Norton
" Robt S (Nellie M) clk r 31 Belvedere
" Robt S Jr salsn SO Co r 31 Belvedere
" Stephen J (Grace) cashr r 159 Belvedere
" Stephen J (Louisa N) shoes r 150 Funston Av
" Terese G steno r 555 Clayton
" Thos (Bridget) r 428 Collingwood
" Thos (Louise) (Crowley Launch & Tugboat Co) r 30 Florence
" Thos r 60 Clara
" Thos mech r 3250 Scott
" Thos tailor Alex G Clement r Oakland

CROWLEY THOMAS J, physician and surgeon, 1011-1013 Flood Bldg, tel Sutter 345, office hours 1 to 4 and 7 to 8, Sunday by appointment, r 639 Bush, tel Kearny 4963

" Timothy (Catherine) lab r 2522 Clement

DAILY PACIFIC BUILDER

All the Building News of the Coast

560 MISSION STREET San Francisco Telephone Douglas 2372

See Page 36

"THAT CAREFUL DENTIST"
DR. WM. W. HOAGLAND
SPECIALIST
EXTRACTIONS, CROWNS, SELF-CLEANSING
BRIDGE WORK, WHALEBONE ROOFLESS PLATES
TELEPHONE GARFIELD 835
908 MARKET STREET
COR. POWELL AND EDDY
SAN FRANCISCO, CALIF.

CROWLEY
" Timothy (Agnes) tmstr r 595 Hayes
" Timothy A (Mary) boilermkr r 852 Potrero Av
" Timothy F (Anne) firemn r 182 Sears Av
" Timothy J (Mary) atty Chronicle Bldg r 650 Bush
" T J Mrs clk r 119 Haight
" W A clk r 62 Turk
" Walter D (Emily) mach r 2475 Bryant
" Walter F (Gertrude) reporter The Bulletin r 414 Lake
" Walter H bkpr R C Archbishop of SF r 3978 Sacramento
" Wm r 514 Bush
" Wm r 926 Folsom
" Wm candymkr r 32 Olmstead
" Wm lab r 236 3d
" Wm F (Bertha) importer 24 California r 1543 8th Av
" Wm F salsn r 6352 California
" Wm M clk r 1248 Utah
" Wm M dep County Clk r 119a Bartlett
" Wm P (Catherine A) autos r 712 Ashbury
Crown Abraham shoemkr r 3996 Army
" Automobile Painting Co (Inc) 1650 Jackson
" Commission Co 145 Washington
" Cork & Seal Co 671 Howard
" C W eng r 1665 Clay
" Dental Refinery 32 Mason
" Distilleries 351 California
" Dora Mrs r 2504 California
" D S Mrs r 1690 Hyde
" Electric Co 153 Eddy
" Gold & Silver Mining Co Mills Bldg
" Hotel 538 Pine
" Jos salsn r 54 Cook
" Meyer H (Marie R) upholstr r 29 Ford
" Mills 220 Front
CROWN ORE MILLS (Walter S McLean) commercial grinding and sale of ores and minerals, 639-43 Brannan, office 932 Monadnock Bldg, tel Kearny 1800
" Ribbon & Carbon Mfg Co 340 Sansome
" Shirt Factory 2700 19th
CROWN WILLAMETTE PAPER CO, 248 Battery
Crowney Al T dep County Clk r 49 Carmelita
CROWSHAW see Croshaw
Crowther Helen steno MacHugh Hill & Co r Oakland
Croy Kenneth W autowkr r 15 Jersey
" Winona A Mrs clk J A Folger Co r 301 Webster
Croyland Adeline B tchr Pub School r 1000 Union
Crozier Early W (Pauline) cigars 759 3d r 15 Freeman Ct
" Harry P with Crocker Nat Bank r San Anselmo
" Herbert W (Bessie) mgr Sanderson & Porter r 1990 Great Highway
" Johnston (Jennie) musician r 434 Leavenworth
" Lottie nurse St Francis Hospital
" Pauline steno WU Tel Co r 1030 Larkin

CROZIER SAMUEL W.
Real Estate, 165 Sutter, tel Sutter 4850, r Redwood City

Cruchoff John (Martha) shipftr r 23 Fair Av
Cruciani Augustine lndywkr r 184 London
" Eugene clk r 1049 Noe
" Marie lndywkr r 184 London
" Paul H grocer 390 Crescent Av
" Virginie (wid Paul) r 184 London
Crucible Steel Co of America 542 Folsom
Cruden Davina R r 2579 Howard
" Geo E (Gertrude) drftsmn r 1701 Grove
" Mary (wid David) r 2579 Howard
" Thos G (Gertrude) foremn O F T Co r 537 Eureka
Crudo Angelo (Rose) bootblk r 711 Naples
Cruells Emil (Isabell) pianos 2538 Mission r 900 Guerrero
Crug Coleman (Rosie) r 1411 O'Farrell
" Louis tailor r 1411 O'Farrell
Crugar Arthur M mgr r 895 Sutter
" Jenkins Co adv 729 Pacific Bldg
Cruger Louis (Aida) baker r 183 Sagamore
CRUICKSHANK see Crookshank
" Clarence M clk SP Co r 1507 Steiner
" Geo blksmith r 2264 Mission
" John P clk W P Fuller & Co r 1507 Steiner
" Lillian (wid John) caterer r 1507 Steiner
" Wm clk Haas Bros r 614 29th Av
" Wm R (Lillian) with Leighton Jellett Co r 614 29th Av
CRUISE see Cruse, Cruz and Kruse
" Gerald (Gladys) salsn Leon Lewin r 143 7th Av
" Mary with St Joseph's Hospital
" Patk lab r 900 Brannan
" Thos A blksmith r 1031 Fillmore
Crull Alven M clk SP Co r 422 Valencia
Crulla John (Frances) cementwkr r 364 Banks
Crum Clarence H (Jessica) lab r 311½ Eureka
" Geo W sales mgr Sloss & Brittain r Berkeley
" Jessie clk Fidelity & Casualty Co r Oakland
" Julia Mrs notary Chronicle Bldg r 2400 Pacific Av

CRUM & FORSTER
Harold Junker mgr Pacific Dept, 266 Bush, tel Sutter 485

Crumb Liveria steno r 359 Hyde
" Mary H Mrs clk Am Ry Ex Co r 1684 Washington
Crumly Jessie r 2377 Bush
Crummey Celine lndywkr r 1526 Haight
" Eugene P clk RMS r 1351 11th Av
Crump Anne r 2649 Folsom
" Chas L (Edna) real estate 110 Montgomery r 110a Steiner
" John H (Addie) porter r 1547 Leavenworth
" Robt A (Frances) r 1365 Taylor
Crumpacker Edna comp r 431 Hickory
CRUMPTON see Crompton
" Clara tchr SF State Tchrs Col r Piedmont
" Minnie P clk Hall-Gustadt Co r 1377 Geary
Crumrine Leona F (wid Braden) r 738 Treat Av
Crusader The (monthly) 110 Sutter
Cruse Andrew J dept supt Bethlehem SB Corp r Oakland
" Chas H (Frieda) butcher r 1315 Jackson
" Edith r 1315 Jackson
" Fredk L (Martha) mach r 1220 Silver Av
" Geo lab r 421 8th Av
" Howard C (Maybelle) autowkr r 326 Faxon Av
" Howard C (Ella L) real est r 546 ith Av
" Mary (wid John H) r 116 Frederick
" Mary widow r 703 Shrader
" R M musician r 275 Turk
Cruser Harry r 1473 Post
Crusoe Chas R (Edna M) driver 1329 Lincoln Way
" Edna D tel opr r 1329a Lincoln Way
Crutcher Allan T sales mgr Simmons Co r Berkeley
" Don E whol candy 505 Ellis r 514 Ellis
" Eda L Mrs sec Sierra Sales Co r 1957 Pine
Crutchett Helen Z chiropodist 883 Market r 142 Dolores
CRUTCHFIELD GEO A (Anna S) Chief Naturalization Examiner, 204 Postoffice Bldg r 375 Eddy
" Margaret Mrs r 1020 Post
Crute J F printer r 528 Kearny
Crux Geo A (Florence B) ins r 2515 Broadway
CRUZ see Cruise, Kroos and Kruse
" A G with Internatl Silver Co r Oakland
" Concha lab r 943 Jackson
" Della clk r 1326 Stockton
" Enrico tinsmith r 57b Boardman Pl
" Lina r 2062 Sutter
" Pedro lab r 943 Jackson
" Phillip (Jennie) r 7 Peru Av
" Rafael clk r 605 16th Av
" Robt M (Henrietta) musician r 689 25th Av
" Rosa widow r 943 Jackson
" Rosendo (Dena) r 54 Shotwell
" Salida (Marie) lab r 943a Jackson
" Vera widow milliner r 1647 Webster
Cruza Eugene M chauffr r 52 Lafayette
" Jos A (Margaret) butcher r 52 Lafayette
" Raymond A bkpr r 52 Lafayette
Cruzala Julien (Francine) laundry r 205 Chattanooga
Cryder Russell mech r 144 Eddy
CRYER see Creyer
" Richd clk WU Tel Co r 117 Hartford
CRYSTAL see Christal, Chrystal and Cristal
" Cafeteria (T H Cline, A Lindegren) 762 Market
" Court Apartments 1145 Pine
" Hotel 571 McAllister
" House 47 Cordelia
CRYSTAL INN (Hartmann & Maloney) restaurant and cafe, 9 Ellis cor Market, tels Douglas 5785 and Sutter 8862
" Salt Works 268 Market
" Springs Drinking Water Co (Jos Friedman) 1684 15th
" Wm (Agnes) ship joiner r 491a Dolores

PACIFIC METAL WORKS
SOLDER
all grades and shapes
BABBITT METAL
for every purpose
TIN, LEAD
COPPER
ZINC, Etc.
153-159 1st St.
SAN FRANCISCO, CAL.
Tel. Sutter 608
BRANCH: LOS ANGELES

See Page 79

SEE PAGE 34 BUYERS' GUIDE
WESTERN BUILDERS SUPPLY CO
Concrete Specials. Water-Proofing, etc.
135 Second St.
Tel. Kearny 1991

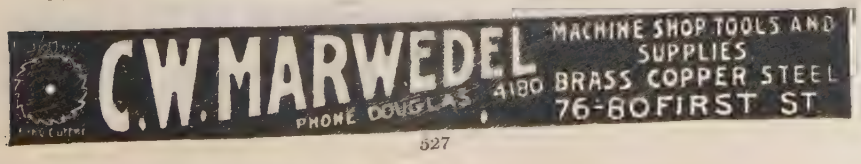

DIETZGEN BLUE PRINTS
ARCHITECTS' and ENGINEERS' SUPPLIES
18 FIRST STREET See Pages 7-45 TEL. KEARNY 2680

E. H. OTTO AND COMPANY
Oriental Products
INDESTRUCTIBLE PEARLS
Oils
Vegetable
Fish
Petroleum
BEANS, RICE
PEANUTS
OIL SEEDS
OIL CAKES
COPRA
Imported Chemicals
Camphor
Calcium Chloride
Alum—Hypo
California Dried Canned Fruits
Grapes
245 California St.
Phone Sutter 3680

Crystalline Soap Co Army & Hampshire
Crystle Robt clk r 3751 20th
Csakvary Jos mech r 259 Tehama
Cuadra Gregory jeweler 1515a Ellis
" S A r 1253 Mason
Cuadro Elmer S (Florence) foremn r 49 Dehon
Cuallo Henry (Delia) r 614 Buchanan
Cuare Frank (Angeline) lab r 829 22d
Cuaresma Chas bkpr r 1959 Geary
Cuban Cigar Co 363 Clay
" Consulate 58 Sutter
Cubbage Florence widow r 1864 O'Farrell
Cubicciotti Alfonso with Zappettine-Perasso Co r Oakland
Cuccagna Anna milliner r 916 Pacific
Cucco John (Marguerite) (Cucco & Pasquale) r 503 Greenwich
" Maruizio lab r 637a Greenwich
" & Pasquale grocers 501 Greenwich
Cuccuro Annie Mrs stationery 601 Delta r 135 Rey
" Saml (Annie) lab r 135 Rey
Cuchini Jos r 174 Pfeiffer
Cucinotta Domenick (Mary) fruits 2851 24th
Cucuk Dozo (Mary) lab r 1103a Scott
" Peter (Pauline) cook r 1103a Scott
Cudahy Packing Co 55 Union
" Wm r 43 Arlington
Cuddy Agnes A clk r 1219 Naples
" Frank X clk SP Co r 1219 Naples
" John J (Lucy A) with H K McCann Co r 35 Culebra Ter
" John T (Theodora) clk SP Co r 79a Hoffman Av
" Katherine T (wid Jeremiah) janitrix r 1219 Naples
" Lucy tchr State Tchrs Col r 36 Culebra Ter
" Mary J (wid Michael J) r 34 Culebra Ter
" Wm H (Mary A) r 138 Fillmore
" Wm J cond r 1219 Naples
Cudino Dellato (Mary) mtrmn r 314 Cortland Av
Cudlipp O C sec Robert Dollar Co r 698 Bush
Cudmore Cecil r 570 O'Farrell
Cudworth Emory A (Marie) real est r 2959 Buchanan
" Howard H with Fireman's Fund Ins Co r Berkeley
" Roy W foremn Harbor Com r 1144 Leavenworth
CUE see Kuh
Cuellar Nick (Cosio M) lab r 67b Clara
Cuello Agnes Mrs waitress r 2652 22d
Cuenin Albert A with Geo W Reed & Co r 1626 Vallejo
" Chas L mgr Plymouth Cafeteria r 1626 Vallejo
" Leon G dentist 323 Geary r 1626 Vallejo
" Louise widow r 1626 Vallejo
" Sophie prop Plymouth Cafeteria r 1626 Vallejo
Cuest Emil (May) baker r 131 Carl
Cuesta Frank L clk Anglo & London Paris Nat Bank r 815 Bush
Cuetcovich Emily Mrs r 11 Logan
Cuevas Albert (Ramona) mach r 776 Wisconsin
" Albert Jr clk r 776 Wisconsin
" Catarino (Lupe) molder r 2245a Post
" Cyril A millhand r 776 Wisconsin
" Julian janitor r 947 Bush
" Raymond M clk r 776 Wisconsin
Cuff Dell salswn r 3664 20th
" John (Anne) mach r 459 Guerrero
" Mollie r 1917a Fillmore
Cuffe Thos E clk Robt Dollar Co r San Rafael
Cuffield Benj D (Anna E) salsn r 371 Waller
Cuglionne Carlo (Mary) waiter r 2830 Franklin
Cuguo Mariano lab r 1332 Evans Av
CUICCI see Ciucci
" Anna r 1320 Pierce
" Salvator collr r 701 32d Av
" R & Co com 286 Washington
Cuicello Rose C salswn r 825 Bush
Cuisinier Jean ptrnmkr r 1208 Powell
Cuka Geo clk SP Co r 120 Maynard
" Martha (wid Jacob) r 120 Maynard
CUKAR JOS J (Mary) grocer 2901 Clement, tel Pacific 2908
Cukroe Geo (Jennie) lab r 322 Persia Av
Cukrov John (Catherine) waiter r 10 Santa Marina
Culala Jos (Mary) (Culala & Emas) r 1449 Powell
" & Emas (J Culala F Emas) barbers 1149 Grant Av
Culasso Ercole (Mary) (Culasso & Co) r 538 Union
" & Co refreshments 642 Pacific
Culberson Clifford (Anna M) baker r 57 Duncan
" Jas H r 149 3d
CULBERSON WM F pres and genl mgr Pierce-Arrow Pacific Sales Co 1000 Geary tel Prospect 1250
CULBERT see Colbert
" C L r 1101 Pine
" Fred C (Nellie) coffee r 1466 Funston Av
" W H dept mgr Wells Fargo Nev Nat Bank r Alameda
" Wm C r 1466 Funston Av
Culbertson Isabel C Mrs r 645 Hyde
" Vivian M (wid Edwin) r 437 Corbett Av
Culhane Harry A painter r 1050 Franklin
Culich John (Antonia) clk r 557½ Vermont
Culin Edw L mfrs agt 525 Market r Berkeley
" Hattie O Mrs mgr Penzance Hotel r 979 Sutter
" Saml W (Hattie O) salsn r 979 Sutter
CULL see Kull and Kuhl
" Catherine (Hanson & Cull) r 142 Sanchez
" Darrell clk r 36 Academy
" Edw D foremn r 142 Sanchez
" Henry G (Edna) capt SFFD r 1498 Vallejo
" I B min eng r 480 Pine
" Patk (Elizabeth) firemn SFFD r 51 Naples
" Thos (Mary) ironwkr r 3752 16th
" Ursula C tchr Pub School r 872 Haight
" Walter F clothwkr r 3752 16th
Cullala Jos barber r 1449 Powell
CULLEN see Colonan and Cullinan
" Adeline (wid Wm P) clk r 1516 Dolores
" Andrew lab r 656 Pacific
" Chas E (Susan) metalwkr r 31 Richland Av
" Chas J (Edith) asst foremn Chronicle r 178 Randall
" Chas J capt SFFD r 380 Dolores
" Chas J Jr clk State Comp Ins Fund r 387 Staples Av
" Danl J (Margaret) r 316a 10th Av
" Edgar E (Kathryn A) with Kelly Springfield Tire Co r 763 48th Av
" Edw T (Alice) welder r 4341½ 17th
" Ernest J (Mary E) acct r 970 Post
" Ethel (wid Jas) steno SO Co r 1260 Valencia
" Florence T (wid Walter) r 505 San Bruno Av
" Frank A ruler r 2629 Mission
" Genevieve steno US Shipping Bd r 588 2d Av
" Geo F (Jane) agt r 588 2d Av
" Geo W (Irene) tmstr r 183 Russ
" Grace clk r 3009 Clay
" Harold F ctr r 380 Dolores
" Harry B (Carrie) barber r 81 9th
" Harry P (Mary) clk Weil & Levy r 3767a Army
" H E clk Cal Pkg Corp
" J stereotyper r 348 York
" Jas F athletic instr r 430 Vienna
" Jas T clk r 619 Larkin
" Jennie tchr Pub School r 2839 Broderick
" John (Margaret) lab r 1262 Vermont
" John A dep Assessor r 380 Dolores
" John A (Mary) mech r 3532 Army
" John E (Veronica) garage 64 Golden Gate Av r 998 Dolores
" John J (Annie S) boilermkr r 2143 Golden Gate Av
" John J Rev pastor St Philip the Apostle Church (RC) r 725 Diamond
" John L (Anna) mach r 71a Portola
" Jos window trimmer r 316a 10th Av
" Josephine Mrs r 521 Waller
" J Y gardener r 995 Folsom
" LeRoy appr r 466b Paris
" Lizzie (wid John F) r 118 Arleta Av
" Louise (wid Jas) with Fireman's Fund Ins Co r 64 Parnassus Av
" Louise Mrs salswn r 700 O'Farrell
" Louise E r 559b Sanchez
" Marie F sec C O Tufts r 2143 Golden Gate Av
" Mary Mrs r 1225 27th Av
" Mary M bkpr E F Hutton & Co r 74a Waller
" Oliver F (Aileen) engraver r 1546 Kirkwood Av
" Patk (Lottie) lab r 466a Paris
" Patk (Annie) trackmn r 281½ 30th
" Patk H gardener r 212 Ashbury
" Rene tchr Pub School r 650 Bush
" Richd R (Emma T) foremn r 1289 21st Av
" Richd T (Anna) tailor 2585 Mission r 398a Capp
" Rose Mrs clk r 959 Powell
" Thos (Fern) lab r 2621½ Bryant
" Thos J Rev asst pastor St Mary's (RC) Church r 660 California

INDEPENDENT PNEUMATIC TOOL COMPANY OF CALIFORNIA
Thor Pneumatic Tools and Electric Drills
MANUFACTURERS OF
TELEPHONE KEARNY 1957
No. 61 FREMONT STREET See Page 71 SAN FRANCISCO, CAL.

REMCO PIPE
REDWOOD MANUFACTURERS CO.
& TANKS
1611 HOBART BLDG
SAN FRANCISCO

CULLEN
" Thos J (Lilla E) clk r 830 Stanyan
" Thos J (Esther L) geologist r 698 Bush
" Thos M (Margaret) foremn Sierra Art & Engraving Co r 3857a 23d
" Thos M tmstr r 457 Potrero Av
" Thos W (Esther) r 132 Appleton Av
" Thos W (Margaret R) painter r 303 Bennington
" Wm lab r 61 Albion Av
" Wm lab r 656 Pacific
" Wm (Margaret) lab r 1832 Eddy
" Wm H (Annie) nurse r 138 Laidley
" Wm K (Millicent L) elec eng Bd of Pub Wks r 540 40th Av
CULLEN WM O, asst cashr Bank of California, r Hotel Cecil
" Wm T (Mary) police r 4339 19th
Cullenward Eric (Jane) r 230 Octavia
Culler Albert clk r 3489 18th
CULLEY see Cully
" Anna A (wid John) r 1818 Page
" Jane r 1030 Larkin
" L John mfrs agt 718 Mission r Alameda
" Lester D with Retail Credit Co r YMCA
" Martin salsn r 1030 Larkin
" Wm H (May) musician r 120 Pierce
CULLIGAN see Colligan
" Albert lab r 32 Tingley
" Ann (wid Matthew) r 586½ Haight
" Annie Mrs r 3137b Mission
" Chas R salsn r 570 Capp
" Leo C clk SP Co r 586 Haight
" Phillip A (Rose) opr SFFD r 370 Noe
Cullinan Edw L (Josephine) police r 1755 Dolores
" Eustace (Katherine F) (Cullinan & Hickey) r 3433 21st
" Julia r 240 Lake
" Kate r 1381 O'Farrell
" Wm J police r 1774 Church
" & Hickey (E Cullinan T W Hickey) attys Phelan Bldg
Cullinane Harry J Jr (Emma) salsn Buckingham & Hecht r 29 Palm Av
" Henry J (Lillian M) sales mgr Buckingham & Hecht r 186 Jordan Av
" Jos R driver r 1274 Union
" Lawrence J driver r 2507b Polk
" Mamie seamstress r 1774 Church
" Mary E (wid Jas) r 451 16th Av
CULLITON see Colleton
Cullnan Bertha widow r 27 Whitney
" Edw J tmstr r 27 Whitney
CULLUM see Collum
CULLY see Culley
" John (Elizabeth) foremn Bethlehem SB Corp r 826 Arkansas
" Jos (Lillian) painter r 3182 23d
" May Mrs cashr Wiley B Allen Co r 1750 Mission
" Wm clk Wells Fargo Nev Nat Bank r 3182 23d
Culmer Reed W chief clk pass dept Penn Sys r Mill Valley
Culotta Vincent J (Marie) chauffr r 834½ Green
Culp Alice E clk SP Co r 128 10th Av
" Elizabeth N (wid Noah) r 3300 Army
" Grace P steno PG&E Co r 2134 Green
" Harry L decorator r 128 10th Av
" Jas E millwright r 3300 Army
" Obediah J (Alice) linemn WUTel Co r 128 10th Av
" W Ray salsn A G Becker & Co r 2134 Green
" Winifred tchr Pub School r 2027 Howard
Culpepper Leora with Recorder Ptg & Pub Co r 1040 Bush
CULVER see Colver
" Chas E J (Catherine A) clk r 4535 19th
CULVER CHAS M, v-pres and gen mgr O F T Co, r Alameda
" Chas Z (Belle) acct r 641 O'Farrell
" Clara clk r 1749 Laguna
" Ernest V r 148 Jordan Av
" Eugene lab r 1749 Laguna
" Frank H mech r 495 Duboce Av
" Geo D (Blanche) phys 323 Geary r 150 11th Av
CULVER HARLOW W (Ella F), mgr Auto Fender & Radiator Wks, r 15 6 Hayes
" Irving S asst mgr Dodd Warehouses r Alameda
" Kenneth clk Sherman Clay & Co r 924b Fulton
" Mary M r 150 11th Av
" Warner H salsn r 2584 Sutter
" Wm bkpr r 579 Guerrero

CULVER
" Wm N (Julia) molder r 157a Lexington
Culvert Frank mech r 1136 Mission
Culverwell A J driver r 85 Sharon
" Elizabeth M r 1944 Baker
" Fred C garage 4019 Geary
" Jos A (Margaret) clk r 126 Clinton Park
" Kate r 1944 Baker
" Mortimer salsn Kortick Mfg Co r 163 Alpine
Cumberland Apartments 225 Fell
" Chinese Presbyterian Church 855 Jackson
" Cyril lab r 410 Sanchez
" Edw W (Henrietta) sales mgr Walton N Moore DG Co r 801 Jones
" Oswald (Florence) bkpr r 1720 Golden Gate Av
" Richd E (Margaret) contr 271½ Dorland r 447 Sanchez
" Russell A salsn r 1945 Pierce
" Thos (Mary H) r 410 Sanchez
" Wm D G r 410 Sanchez
Cumberpatch Saml C r 1450 Hayes
Cumberson C E Co The mfrs agts 25 Spear
" Chas E (Katherine) pres C E Cumberson Co r 775 Post
" Perry T v-pres-gen mgr Wm Cluff Co r Menlo Park
Cumberti P (Romana) r 1076 Taylor
Cumineti Custazo (Frances) r 2464 3d
CUMISKY see Comisky and Cumminsky
Cummer Walter mach r 76 Sumner
Cumming Alan B (Frances E) steno r 3655 16th
" Alex M (Alice I) ins broker 310 California r 2278 Grove
" Anna M grocer 2903 Baker
" Blanche r 1242 Taylor
" Clarence W sales mgr Kullman Salz & Co r Berkeley
" Jean r 1242 Taylor
" Jos M (Virginia) executive sec Down Town Assn Phelan Bldg r 952 Sutter
" Marion r 1242 Taylor
" Mary C r 2195 Divisadero
" Robt B clk r 3653 16th
CUMMINGS see Comings, Commins, Comyns and Cummins
" Agnes H bkpr r 34 Ashbury Ter
" Alice (wid Jas) r 260 Stanyan
" Annie r 2788 Harrison
" Annie S Mrs r 140 Tiffany Av
" Arthur F clk Crane Co r 168 4th Av
" Bernard J bkpr G H Tyson r 4808 25th
" Bert B (Lillian) ironwkr r 202 Teddy
" Bryan J (Mary) r 4808 25th
" Calice decorator r 236 Presidio Av
" Chas (Louise) real est r 554 16th Av
" Chas F (Lulu) newsdlr r 1020 Natoma
" Chas H (Margaret) dentist 503 Octavia
" Cleveland S (Erne) r 117 Castro
" Clifford autowkr r 3373 Sacramento
" Clifford mach r 2159 Mission
" C R Mrs r 80 Linares
" Danl H acct r 1395 Union
" Danl H tmstr r 43 Whitney
" Earl (Lupe) sculptor r 3966 Clay
" Earle W (Lila M) foremn Hart & Burmeister r 427 Frederick
" Edith mgr r 2306 Union
" Edwin A (Anna) ins r 743 5th Av
" Elizabeth (wid John) r 1110 Divisadero
" Elizabeth B r 3653 16th
" Emma r 1329 Laguna
" E Norman (Ella) steward Emergency Hospital r 157 20th Av
" Ernest J tchr Pub School r 2690 Filbert
" Fannie Mrs r 9 Endicott Park
" Frank (Elizabeth) carp r 2044 Market
" Frank (Minnie) police r 7145 Geary
" Frank (May) tmstr r 407 Broderick
" Geo carrier SF Call r 474 21st Av
" Geo A clk Anglo-Cal Trust Co r 168 4th Av
" Geo A (Helen) mach r 444 Stanyan
" Geo H elev opr r 501 Octavia
" Gordon (Mary) driver r 4302 23d
" Hannah J Mrs r 1814a Filbert
" Harold W with L D Allen & Co r 1692 8th Av
" Hearst M painter r 1736 Page
" Helen (wid R D) r 34 Ashbury Ter
" Helen J clk J R Hanify Co r 34 Ashbury Ter
" Hugh (Isabella) r 537 Harrison
" Jas carp r 125 Jones
" Jas lab r 735a Harrison
" Jas C salsn Madison & Burke r 1232 Alabama
" Jas I (Mary) carp r 337 15th Av
" Jas J (Catherine) lab r 50 Regent
" Jas J (Annie E) r 2442 Howard
" Jas J Jr insp r 2442 Howard

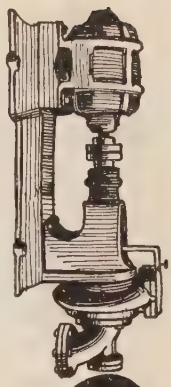
CENTRIFUGAL PUMPS
TURBINE DIRECT CONNECTED BELTED
SIMONDS MACHINERY CO.
117-121 New Montgomery St.
Phone Kearny 1457

C.W. MARWEDEL
PHONE DOUGLAS 4180
MACHINE SHOP TOOLS AND SUPPLIES
BRASS COPPER STEEL
76-80 FIRST ST.

M. LEVIN & SONS
2201 Third St.
Phone Park 418
SELL
GOV'T TENTS
CANVAS COVERS
BELTING
MACHINERY
RAILS
ROPE YARN
SALVAGED MATERIAL
Tell Us Your Wants

RAYMOND GRANITE COMPANY, Inc.
THE WEST'S LARGEST DESIGNERS AND BUILDERS OF
MONUMENTS AND MAUSOLEUMS
See Page 41
3 POTRERO AVENUE SAN FRANCISCO TEL. MARKET 688

CUMMINGS
" J J Mrs r 749 Waller
" John bkpr H Roth & Sons r 28 Carl
" John J (Mary) police r 43 Whitney
" John J plumber r 961 Dolores
" John T clk r 2442 Howard
" John W clk Arlington Hotel 480 Ellis
" Jos M (Serena S) Pac Coast mgr Michelin Tire Co r 160 Taraval
" Jos R (Sarah) insp r 531 Clayton
" L Cleone cashr Nat Lead Co r Redwood City
" Leo J (Josephine) chauffr r 531 Clayton
" Loren A mfrs agt 1220 Hearst Bldg r 1412 Market
" Mabel E steno r 337 15th Av
" Mae G sales mgr Nat Ice Cream Co r 34 Ashbury Ter
" Margaret r 3487 16th
" Margaret A (wid Clifford) r 116 Alta Av
" Margaret E tchr Pub School r 7145 Geary
" Martin pressmn r 3487 16th
" Martin J (Estelle) mtrmn r 1960 Union
" Mary C steno r 2442 Howard
" May C steno r 80 Linares Av
" Maybelle R tchr Pub School r 623 Hearst Av
" Nellie L r 1411 Lyon
" Nettie R (wid Quincy C) r 1235 15th Av
" Ralph M (Anna) mar eng r 623 Hearst Av
" Ray bkpr r 1148 Scott
" R E r 149 3d
" Reuben (Hazel R) butcher r 21 Roscoe
" Robt electn r 900 Powell
" Robt A clk Langley & Michaels Co r 411 O'Farrell
" Robt J (Vista) clk r 532 Harrison
" Rolland E tel opr 901 California
" Shelby C (Louise) salsn St Germain & Murley r 556 16th Av
" Sidney A (Phoebe) tmstr r 474 21st Av
" Thos F shoewkr r 24 Tiffany Av
" Thos S mach r 1226 Pierce
" Tracy (Aline) asst frt agt r 556 16th Av
" Truman G (Alice) (Cummings & Smith) r 3219 20th
" Warren E (Lulu M) cook r 24 Langton
" Wm cook r 752 Golden Gate Av
" Wm G firemn r 43 Whitney
" Wm H clk Muller & Raas r 140 Tiffany Av
" Wm H (May) salsn r 632 3d Av
" Wm J (Agnes) agt r 2006 Golden Gate Av
" & Smith (T G Cummings, N S Smith) real est 2368 19th Av

CUMMINS see Comings, Commins, Comyns and Cummins

" Albert M (Florence) pkr r 415 Divisadero
" Anna E (wid Edw) r 3835 24th
" Arthur D (Viola) autowkr r 1810a Webster
" Bessie (wid Danl) lndywkr r 367 Park
" Charlotte (wid John) r 779 Haight
" Danl E salsn r 833 Arguello Blvd
" Emerson (Minnie L) baker r 776 Arguello Blvd
" Eugene clk r 3835 24th
" Francis M electn r 1079 Tennessee
" Helen clk r 3835 24th
" John J (Ellen) lab r 2313 Humboldt
" John M sec Republic Supply Co r 828 Taylor
" Jos M mach r 1079 Tennessee
" Leo driver City of Paris r 3835 24th
" Leon V (Maud) mining eng r 1508 Jackson
" Nathan (Vera) knitted gds r 1640 Haight
" O D foremn Am Ry Ex Co r Oakland
" Patk lab r 218 Dore
" Peter E (Annie) metalwkr r 40a Arlington
" Raymond A r 3835 24th
" Thos (Alice) lab r 1079 Tennessee
" Wm soft drinks 210 Market r 219 Church
" W Taylor (Josephine) phys r 107 Ashbury

Cunard Building 503 Market
" Steamship Co 501 Market
Cundiff Catherine (wid Carrol) r 430 Frederick
" Isabella clk r 1772 Geary
Cundy M G r 730 Eddy
Cuneo Adelaide Mrs r 434 Leavenworth
" Albert (Annie) teller Anglo-Cal Trust Co r 434 Leavenworth
" Albert clk r 1334 Mason
" Alice clk H M Heineman Sons r 2249 Chestnut
" Amedeo porter r 143 Jasper Pl
" Andrew carp r 133 Jasper Pl
" Andrew clk r 143 Connecticut
" Andrew C (Adeline) with US Mint r 239 12th Av
" Andrew F r 77 Farragut Av

CUNEO
" Angelo (Cuneo Bros) r 523 Green
" Anna (wid Giovanni) r 1821 Grant Av
" Anne T bkpr Colombo Com Co r 118a Connecticut
" Antonio (Sofia) r 133 Jasper Pl
" Antonio (Rose) r 137 Erie
" Antonio (Minnie) carp r 243 Day
" Antonio (Cora) grocer 1692 Howard
" Antonio janitor r 1298 Haight
" Bartolome r 3046 Octavia
" Bartolome oil r 434 Leavenworth
" Bros (Louise Apts) 434 Leavenworth
" Bros bakery 523 Green
" Celestino (Elena) foremn r 77 Farragut Av
" Chas (Louise Apts) r 434 Leavenworth
" Clarence P (Marie) with Bank of Italy r 948 Broadway
" Christina widow r 262 22d Av
" Clorinda (wid Louis) r 1502 Mason
" Danl A (Evelyne H) salsn Chas Corriea & Bro r 1331 Dolores
" David tmstr r 262 22d Av
" Edigio clk r 133 Jasper Pl
" Edmund (Giovannetti & Cuneo) r 1502 Mason
" Edna asst buyer O'Connor Moffatt & Co r 5079 Mission
" Edwin J with Bank of Italy r 5079 Mission
" Emile janitor r 1298 Haight
" Emilio lab r 3046 Octavia
" Emilio D (Ellen) janitor r 2857 Octavia
" Enrico (Efisia) baker r 366 Lombard
" Frank clk r 137 Erie
" Frank painter r 373 Lombard
" Frank J (Rose) elev opr r 1869 Golden Gate Av
" Gabriel J lieut SFFD r 12 Marcela
" Geo (Jane) student r 434 Leavenworth
" Ila bkpr r 239 12th Av
" J Co real est 550 Montgomery
" John barber r 305 Clement
" John (Emilia) clk r 397 Chestnut
" John (Louisa) lab r 1912 20th
" John mach r 137 Erie
" John pipeftr r 119 Schwerin
" John P (Jennie) carp r 5079 Mission
" John P clk Nevada Fire Ins r 118a Connecticut
" John R clk SF Suit Case Co r 1350 Stockton
" Jos r 262 22d Av
" Jos (Julia) (Cuneo Bros) r 523 Green
" Jos (Marie) clk SP Co r 21 Sycamore
" Jos lab r 1926 Lombard
" Jos G (Lillie) carp r 249 Lexington
" Jos J salsn Gheffoli & Maggini r 1723 Stockton
" Julia steno r 1884a Filbert
" Julia A Mrs r 504 Clement
" Lawrence driver r 1441 Kearny
" Leland J r 118 Broderick
" Lina A widow r 1138 Mason
" Louis F lab r 1928 Taylor
" Louise (wid Chas) r 2785 Baker
" Marie (wid Frank) Elite Pattern Serv Inc 305 Grant Av
" Mary (wid Stephen) r 39 Ramona
" Mary clk r 1926 Lombard
" Mary grocer 143 Connecticut
" Minnie M widow r 249 Theresa
" Paul (Della) driver r 2210 Taylor
" Raymond A lab r 77 Farragut Av
" R F clk Toyo Kisen Kaisha r 1869 Golden Gate Av
" Rinaldo supt Crowley Launch & Tugboat Co r Ross
" Rinaldo J (Ella) watchmn r 736 Green
" Robt appr r 77 Farragut
" Rose bkpr r 2659 Sacramento
" Rose clk r 427 Frederick
" Rose steno r 1884a Filbert
" Stefano lab r 22 John
" Teresa (wid Louis) r 2479 Howard
" Teresa R (Louisiana Apts) r 721 Bush
" Thos (Rose) r 1672 Broadway
" Tillio instr r 262 22d Av
" Victor lab r 26a Boardman Pl
" Wm J (Virginia) with Luckenbach SS Co r 434 Leavenworth

Cuney Edw electn r 550 Fell
Cunferman Hans cigars r 4411 California
Cunfermann John (May) hosemn SFFD r 2644 Folsom
" Nicholas (Mary) notions 2255 San Jose Av
Cunfermenn Geo (Manga) soft drinks 3200 24th
Cunha Anthony reed wkr r 1255 Polk
" Anthony F (Margaret) r 555 11th Av

Globe-Wernicke Book Cases and Files
H. S. CROCKER CO., Inc., Agents : 565-571 MARKET ST.

PACIFIC FOUNDRY COMPANY
18TH AND HARRISON STS. See Page 46 PHONE MISSION 1105

OLD MISSION
PORTLAND CEMENT
FOR PERMANENCE
See Page 33

CUNHA
" Edw A (Doris) atty Flood Bldg r 1105 Anza
" Emily G tchr Pub School r 555 11th Av
" Florence tchr Pub School r 555 11th Av
" Geo M real est W B McGerry & Co r 555 11th Av
" Jas A (Cecilia) dentist Flood Bldg r 450 Irving
" John M tamales 730 Irving r 554 Irving
" Louise clk r 2568 Mission
" Manuel (Mary) r 924c Jackson
" Micaela Mrs r 1220 Pierce
Cuniberti Domenico (Theresa) grocer 1793 Haight
" Flora bkpr r 1076 Jackson
" Henry (Josephine) (Cuniberti & Petrucci) r 616 Shrader
" Maria milliner 667 Union
" Peter (Romana) r 1076 Jackson
" Serafino with Crown Willamette Paper Co r 667 Union
" Ugo (Lucia) barber 720 Columbus Av r 728 Filbert
" & Petrucci (H Cuniberti, S Petrucci) grocers 1699 Haight
CUNIFFE see Coniff, Cunliffe, and Kenniff
" Geo W (Catherine) lab r 4280 26th
" Geo W Jr clk r 4280 26th
" Lillian milliner r 4280 26th
Cuningham Arthur L asst mgr Theo H Davies & Co r Oakland
CUNLIFFE see Conniff, Cuniffe and Kenniff
Cunnane Wm (Elizabeth) lab r 3936 17th
Cunneen Frank F (Lillian) r 2467 Sacramento
Cunniff Thos lab r 18 St Rose's Av
Cunning Eugene N r 1204 Oak
" Geo messgr Federal Res Bank r 3173 16th
" Virginia clk r 3173 16th
CUNNINGHAM see Coningham, Conningham and Cuningham
" Abbie Mrs r 715 Leavenwroth
" Ada widow r 776 McAllister
" Ada clk r 2890 16th
" Al A clk r 176 Cook
" Allan D salsn r 68 Walter
" A M Mrs r 440 Post
" Andrew C engraver 628 Montgomery
" Andrew M (Hanlon) lab r 29 Cuvier
" Ann clk r 1264 Fell
" Annie (wid John) r 20 Holloway Av
" Arthur (Fair Transfer Co) 948 Laguna
" Arthur (Nellie) autowkr r 2590 Pine
" Arthur J (Edith) musician r 1252 8th Av
" Benj R with H K McCann Co r 4902 California
" Bernice ins Ins Co of North Am r 1301 Leavenworth
" Byron clk Wells Fargo Nev Nat Bank r 1559 Fulton

CUNNINGHAM CAR AGENCY (H A Kennedy) 1737-49 Jackson California-Arizona-Nevada Distributors The Cunningham Car, tel Prospect 438
" Catherine r 216 Hoffman Av
" C B r 1360 Hyde
" Chas driver Sherman Clay & Co r 602 Randolph
" Chas C (Alice G) investments r 2619 Laguna
" Chas S clk r 1710 Sutter
" Chas S (Carrie) plumber r 1420 Shotwell
" Chas W autobody bldr 222 Grove r 353 Van Ness Av
" C J clk Shell Co r 1559 Fulton

CUNNINGHAM, CURTIS & WELCH (H S Crocker & Co, Inc) printers, lithographers and bookbinders, stationers, book sellers, paper dealers, etc, 565-71 Market, tel Douglas 5800
" Danl K (Margaret) lab r 27 Ford
" David (Kate) seamn r 236 Shotwell
" David M (Katherine) auto rpr r 801 Broadway
" Earl L (Laura) presser r 1353a Stevenson
" Ecklund S mech eng Air Compressor & Equip Co r Alameda
" Edw (Lena) r 95 Harrington
" Edw C (Margaret) clk SO Co r 854 Clayton
" Edw H (Josephine) mach r 1137 Folsom
" Edwin H (Julia) driver r 470 21st Av
" Elaine r 2699 California
" Elizabeth (wid Henry) r 1158 Sanchez
" Ella widow r 723 Franklin
" Ella T Mrs tchr Pub School r 1526 Page

CUNNINGHAM
" Elmer T (Alice M) (Remler Radio Mfg Co) r 1082 Union
" Emma clk r 127 Belvedere
" Eugene clk r 1101 Lake
" Eugene (Mary) pressmn r 2616 Howard
" Frances nurse SF Hospital
" Francis J lab r 574a Lombard
" Frank J clk r 64 Lloyd
" Frank J (Vera) hosemn SFFD r 445 Elizabeth
" Fredk W cashr Nathan-Dohrmann Co r 645 Bush
" Geo A (Ella) plastr r 348 Arbor
" Geo C seamn r 236 Shotwell
" Gordon K clk Federal Res Bank r 410 Cabrillo
" H electn r 85 4th
" Harry clk SP Co r San Leandro
" Harry J importer 24 California r Oakland
" Helen steno Langley & Michaels Co r 925 Geary
" Henry lab r 40 Niantic Av
" Henry pressmn r 220 Anderson
" Herbert A broker r 1252 8th Av
" Hugh sawyer r 277 Laussat
" Jas cigars 2301 Market r 483 Sanchez
" Jas (Anne) driver r 93 Whitney
" Jas lab r 40 Mateo
" Jas Mrs dept mgr r 700 O'Farrell
" Jas Jr auditor C J Okell & Co r Oakland
" Jas A (Rose) ins r 1252 8th Av
" Jas E cook r 40 Niantic Av
" Jas J (Jennie R) dentist 625 Vallejo r 178 21st Av
" Jas J (Minnie) wood sorter r 574a Lombard
" Jas M supt Sta C PO r 3528 23d
" Jas R atty 155 Montgomery r Oakland
" Jas V (Mary) lab r 1011b Shotwell
" Jennie R Mrs r 68 Walter
" John r 108 4th
" John (Mary) lab r 324 Chestnut
" John (Ellen) lab r 3972 26th
" John (Catherine) mstr mar r 38 Clipper
" John A (Lavinnia) cond r 625 Morse
" John B (Suzanne) clk r 216 Hoffman Av
" John E (Christine) car repr r 3934 Army
" John F (Jennie) chauffr r 378 Cumberland
" John F (Fannie T) inv 24 California r 119 19th Av

CUNNINGHAM JOHN F (Mary C) mgr Crocker Safe Deposit Vaults r 1124 Guerrero
" John H (Mayme) 171 Coleridge
" John H (Jennie) eng r 359 Athens
" John H lab r 38 Clipper
" John H (Myrtle) printer r 220 Anderson
" John J (Eleanor) clk PG&E Co r 1559 Fulton
" John J contr r 98 Maynard
" John J flagman r 20 Holloway Av
" John J Rev prof St Ignatius College 2130 Fulton
" John L (Olivia) eng r 513 Liberty
" John L Jr dentist 3116 16th r 513 Liberty
" John M carp r 171 Coleridge
" John M clk J A Folger Co r 2003 Franklin
" John M (Katherine) shipwright r 560 San Jose Av
" John P (Gertrude) chauffr r 2479 19th Av
" Jos Mrs r 1925 Pacific Av
" Jos (Mary) r 1809 Clement
" Jos E (Lucy) whsemn r 34 Gaven
" Lillie L (wid Jas) r 62 Lloyd
" Lorenzo M salsn Pac Fire Exting Co r 3255 Sacramento
" Margaret 451 16th Av
" Margaret tchr Pub School r 1565 Page
" Marie A r 2237 Polk
" Marion L clk SP Co r Berkeley
" Mary r 121 Corbett Av
" Mary r 2510 Washington
" May E steno Seeley & Co r 324 Chestnut
" May J dry goods 3462 Mission r 4221 23d
" Maybelle clk Langley & Michaels Co r 156a Dolores
" Michael J (Alice) clk SP Co r 1287 Sanchez
" Milton F driver r 338 12th Av
" Naomi M clk Marsh & McLenan r 1559 Fulton
" Nettie Mrs r 352 Divisadero
" Otis A mach r 437 Cole
" P lab r 44 Surrey
" Patk r 273 4th
" Patk r 3528 23d
" Patk (Mary) driver SFFD r 515 16th Av
" Patk lab r 928 Folsom
" Pearl nurse St Francis Hospital

GLADDING MC BEAN & Co.
ARCHITECTURAL TERRA COTTA
ROOF TILE
HOLLOW TILE
FIRE PROOFING
VITRIFIED PIPE
TERRACOTTA PIPE
FACE BRICK
ETC.
OFFICE CROCKER BLDG.
PHONE DOUGLAS 540
SAN FRANCISCO
WORKS LINCOLN CAL.

C.W. MARWEDEL
PHONE DOUGLAS 4180
MACHINE SHOP TOOLS AND SUPPLIES.
BRASS COPPER STEEL
76-80 FIRST ST.

BOX BRANDS
TYPE AND PRESSES
FOR WOOD AND FIBRE PRINTING

AMES HARRIS NEVILLE CO.
100 POTRERO AVE.
PHONE MARKET 6100
See Page 9

PRINTERS
BOOKBINDERS
STATIONERS
LITHOGRAPHERS
LOOSE LEAF LEDGERS
TYPEWRITER SUPPLIES
❖
H. S. CROCKER COMPANY INC.
❖
565-571 MARKET ST.
TEL DOUGLAS 5800
ALSO AT
LOS ANGELES
SACRAMENTO
OAKLAND

THE SALVATION ARMY (Incorporated)

Western Territorial Headquarters: 115 VALENCIA STREET at MARKET
A. GIFFORD, Lieut.-Commissioner Western Territory PHONE PARK 1614

CUNNINGHAM
" Peter firemn r 61 Vicksburg
" P F salsn Gen Fire Proofing Co r Oakland
" R carp r 205 3d
" Ralph L (Dorothy T) with W T Pidwell r 1097 Green
" Richd clk r 121 Corbett Av
" Robt seamn r 236 Shotwell
" Robt (Nellie) ptrnmkr r 1883 Page
" Robt E (Marie) r 1274 Funston Av
" Robt N clk Oriental Veg Oil Co r Alameda
" Roy with O'Connor Moffatt & Co r 1919 Baker
" Roy J (Standard Inv Co) r 848 Gough
" Ruth steno Union Trust Co r 515 Ashbury
" Sadie Mrs r 685 Geary
" Sarah r 240 Lake
" Stephen J (Alice T) dentist r 2237 Polk
" Theresa dressmkr r 1158 Sanchez
" Thos clk SP Co r 93 Whitney
" Thos K pressmn r 958 Ellis
" Thos S mgr Fed Tel Co r 1919 Baker
" Vera steno PT&T Co r 2699 California
" Walter W clk Wm J Burns Int Det Agcy r Oakland
" Wm r 16 Dearborn Pl
" Wm firemn r 61 Vicksburg
" Wm lab r 4845 17th
" Wm watchmn WP RR r 2580 3d
" Wm A salsn 117 8th Av
" Wm F civ eng C H Snyder r Oakland
" W Park (Gretchen) salsn r 2450 Larkin
Cuny Edw R (Harriet) electn r 550 Fell
Cuoq Louise Mrs (Cuoq & Gaye) r 1510 Yukon
" & Gaye (Mrs L Cuoq, Mrs J Gaye) laundry 976 Pine
Cupit Herbert C adv The Bulletin r 524 Sutter
Cupman Edwin (Bertha) pilemn r 2690 Folsom
Cupp Oren (Edith) USN r 819 14th
Cupps Irsle (Edith) millhd r 140-a Lyon
Cupples David L (Jennie) treas Coffin-Redington Co r 14 6th Av
" Jay E (Cupples & Everett) r 2995 22d
" Leslie R with Hind Co r 14 6th Av
" Wm H with Hind Co r 2967 Pacific Av
" & Everett (J E Cupples, J Everett) grocers 2601 Folsom
Cupper Sarah M (wid Hugo) r 2555 San Jose Av
Cupta Salvatore (Annie) lab r 2906 17th
Cupuno L sandctr r 33 Tingley
Cura Apolino waiter r 635 Montgomery
" Frank (May) steamftr r 1975 Sutter
Curay Addie M Mrs elev opr r 275 Turk
Curcio A & Son (A and A Jr) cigars 127 Ellis
" Antonio (A Curcio & Son) r Oakland
" Antonio Jr (A Curcio & Son) r Oakland
Cure Zelora M Mrs r 801 Sutter
Cureton Avis M tchr Pub School r 1131 Rivera
Curfluh Chas (Mary) lab r 1024 Shotwell
Curia Leonard (Jennie) barber r 2121 San Jose
" Nicholas (Frieda) fruits r 2253 15th
Curien Emile (Edith) painter r 1556 Quesada
" Paul autowkr r 2652 Folsom
Curieux Chas jeweler 3053 16th r 3882 17th
" Hermina (wid Chas) r 3882 17th
" Louise F clk r 3882 17th
Curilow Abe (Ida) (Cal Cap Mfg Co) r 2037 15th
Curl Jennie G Mrs r 1444 Valencia
Curle Chas W (Etta) (Curle Mfg Co) r 1538 Larkin
" Manufacturing Co lino machinists 421 Sacramento
" Theo mach r 1538 Larkin
" Vernon mach r 1538 Larkin
Curler Emma W r 1020 Hyde
CURLETT see Corlett
" Jas (Anna) clk Fed Tel Co r 1050 Church
CURLEY see Corley
" Alice acct O'Connor Moffatt & Co r 464 Fell
" Alice G tchr Pub School r 1692 Fell
" Annie M asst prob officer Juvenile Court r 220 Willow
" Catherine (wid Thos) r 2521 19th
" Catherine clk r 519 Shotwell
" Danl janitor r 576 Clay
" David waiter r 387 Ellis
" Don E with Emil Brisacher r 1045 Leavenworth
" E hlpr r 824 Buchanan
" Harry R (Blanche) foremn r 1534 Hayes
" Jas (Rose) firemn r 1272 Hampshire
" Jas M (Leola E) butcher 677 Bush r 2949 Steiner
" Jas P clk r 1633 9th Av
" J D r 580 McAllister
" John lab r 650 4th
" John H r 1692 Fell
" John J USA r 1436 Post

CURLEY
" John P (Catherine) grocer 643 Irving
" Jos T asst City Atty r 645 Irving
" Katherine widow r 162 Randall
" Laura A Mrs r 39 Lapidge
" L S storekpr Franklin Hospital
" Martin soft drinks 599 6th r 1369 Sanchez
" Mary (wid Patk) r 432 Jersey
" Michael J (Matilda) blksmith r 281 Douglass
" Owen mtrmn r 759 Fillmore
" Thos H driver r 1049 Fell
" Wm lab r 1142 Mariposa
" Wm hostler r 701 7th Av
" Wm B (Josephine) lab r 4512 23d
" Wm H waiter r 222 San Carlos
CURLIN see Currlin
Curlo Gildo (Rose) cook r 3007 Laguna
Curnow Chas H (Anna B) drftsmn Caldwell Whse Co r 561 28th Av
" Florence clk SP Co r Oakland
" Middleton autowkr r 561 28th Av
Curotto Tomaso (Palmira) rancher r 224 Brighton Av
Curr Chauncey R (Helen) watchmn r 171 Delmar
Curran Alice tchr Pub School r 3315 Jackson
" Alma J steno North Am Merc Co r 1260 Page
" Belle seamstress r 178 6th Av
" Bessie steno Cal Brick Co r 75 Wood
" Chas (Mary) tmstr 57 Leese Av
" Chas S real est 275 Bush r Sausalito
" Christopher (Goulding & Curran) r 144 Clipper
" Danl (Nellie) r 3330 22d
" Danl clk r 602 Golden Gate Av
" Delia Mrs janitrix r 318 Myrtle Av
" Dennis lab r 224 3d
" Edw J (Isabel) real est Chronicle Bldg r 1618 Turk
" Ellen widow r 432 Presidio Av
" Erina A (wid Thos E) r 1260 Page
" Eugene G carp r 480 Ellis
" Eugene M (Pearl M) lab r 1259 Folsom
" Frank (Mary) r 313 Eureka
" Frank (Nettie) salsn r 406 Waller
" Frank J clk r 2964 23d
" Geo J mtrmn r 5106 Mission
" Geo K clk W R Grace & Co r 1821½ Eddy
" Geo T (Anna) butcher r 375 2d Av
" Harry P blksmith r 637 McAllister
" Helen nurse r 3315 Jackson
" Henry (Mary P) r 1375 Waller
" Homer F r 1026 Market
" Isabel K (wid John) r 1821½ Eddy
" Jessie ins Ins Co of North Am r 1301 Leavenworth
" Jas A (Margaret) blksmith r 530 Texas
" Jas B (Margaret) driver r 40 Hartford
" John lab r 405 10th
" John (Lillian) mtrmn r 2227 Geary
" John P (Isabel M) cribber r 1289 Dolores
CURRAN JOHN S (Oneida), asst v-pres The Anglo & London Paris National Bank, r 500 Magellan Av
" Jos janitor r 658 Clementina
" Leslie butcher r 3302 26th
" Mae (wid John) r 3302 26th
" Margaret clk r 965 Elizabeth
" Martin J asst dept mgr Am Factors Ltd r Berkeley
" Mary clk r 4038a 18th
" Michael r 123 Stillman
" Michael K (Irma) salsn Sala & Sala r 3219 23d
" Michael J (Annie F) baker r 263 Shipley
" Naomi V r 720 Powell
" Norah (wid Barney) r 136 Clementina
" Patk K (Rosina) autowkr r 29 Caselli Av
" Patk W clk SP Co r 604 4th
" Philip lab r 404 Railroad Av
" Rose r 2150 Washington
CURRAN ROSS A, v-pres H N Cook Belting Co, r Burlingame
" Roy H (Juanita) clk r 494 4th Av
" Sarah M dept mgr Cal Pkg Corp r 926 Divisadero
" Sollie lab r 196 Wellington
" Terence r 2043 Howard
" Thos mtrmn r 670 Shotwell
" Thos (Mary) tmstr r 433 Eureka
" Thos A (Madeline) asst supt Bd Pub Wks r 4124 21st
" Thos E Jr chauffr r 1260 Page
" Thos J (Catherine) cementwkr r 157 4th Av
" Thos P carp r 543 8th Av
" Thos W (Mabel F) dep Sheriff r 760 Clayton
" Timothy lab r 433 Eureka

FILMER BROS. ELECTROTYPE CO.
ELECTROTYPERS AND STEREOTYPERS
330 JACKSON ST.
TELEPHONE DOUGLAS 5384

ZELLERBACH PAPER CO.
BATTERY STREET AT JACKSON, SAN FRANCISCO

CURRAN
" Timothy (Alice) r 965 Elizabeth
" Wm (Vera) driver r 2720 22d
" Wm lab r 196 Wellington
" Wm F (Isabelle) capt SFFD r 3047 California
" Wm P (Vera D) chauffr r 2720 22d
Curren Ethel clk r 909½ Capp
" Katherine r 1882 Geary
" Lillian (wid Wm) r 909½ Capp
" Mamie clk r 876 14th
Current Elsie D r 424 Pacheco
" Price Bureau Call Bldg
CURREY see Currie and Curry
" E G acct Premier Machy Co r Alameda
" Morrison B (Gladys) cashr Mut Benefit Life Ins Co r 412 45th Av
Currid Frank (Thelma) salsn Garford Motor Truck Co r 4248 20th
" John H (Mary) carp r 149 Henry
" John H Jr plumber r 149 Henry
" Ruth H tchr Pub School r 149 Henry
CURRIE see Currey and Curry
" Archibald G H clk SO Co r San Mateo
" Claude R (Esther) chauffr r 2445 Broadway
" Douglas (Currie & Meyer) r 212 Fillmore
" Elmer F clk SP Co r 404 Sanchez
" Emma (wid Frank) r 404 Sanchez
" Eva Mrs r 947 Steiner
" Geo F r 524 Sutter
" Geo H (Sadie) lather r 919 Church
" Henry L (Katherine) carp r 682 4th Av
" Isabella widow r 1217 3d Av
" Jas (Margaret) contr r 3120 Balboa
" Ora S watchmn r 1968 Post
" Robt A (Elsie) (Pac Sheet Metal Wks) r 165 Parker Av
" Robt E (Nellie) acct SP Co r 1217 3d Av
" Robt E carp r 165 Parker Av
" Robt W salsn John A Roebling's Sons Co r 3525 17th
" Ruth T nurse r 682 4th Av
" Thos printer r 379 4th Av
CURRIE THOS A, cashr Coml Union Assurance Co, r Oakland
" Wm A (Rosanne) painter r 2132 Clement
" Wm J (Edith V) r 210 Ellis
" & Meyer (D Currie J Meyer) tailors 146 Taylor
CURRIER see Curryer
" Alice S r 71 Glover
" Benj F r 46 Hillway Av
" Bert R (Ethel) grocer 3854 Geary
" Carl C (Elise) adj r 2090 Fell
" Chas salsn r 1656 Powell
" Chas H clk SO Co r Oakland
" Chas J (Imogene) clk r 1318 Taylor
" Edna Mrs cashr r 459 Turk
" Ella M (wid Frank J) r 533 Steiner
" Hazel designer r 515 15th Av
" John C office 465 California r 366 Page
" Jos H pres-treas Domestic Laundry r 1699 Vallejo
" J Parker r Fairmont Hotel
" Marion R clk r 1318 Taylor
" May H Mrs r 639 Hayes
" Ruth G (wid Edw W) r 2625 Broderick
" Susie P Mrs hairdresser 522 O'Farrell r 345 Austin Av
" Wm cond r 1612 Fillmore
" Wm B (Currier & Albrecht) r Oakland
" & Albrecht (Wm B Currier E J Albrecht) barbers 686 3d
Currigan Thos cigars r 841 Polk
Currington Earl R salsn Walton N Moore DG Co r 480 Bush
Currivan Jas A (Ellen I) r 305 Dolores
Currivin Earl J clk Cal Pkg Corp
CURRY see Currey and Currie
" A E r 525 Natoma
" Alfred cook r 254 Moulton
" Ambrose M (Florence) grocer 1682 Haight r 807 Ashbury
" Annie r 1984 McAllister
" Annie A r 1725 Vallejo
" Archie (Jean) lab r 2613 Sutter rear
" Belle clk r 74 6th
" Bernard J boilermkr r 482 Bryant
" Boyer H salsn r 1501 Larkin
" Carrie (wid Thos) r 483 Mississippi
" Catherine (wid Patk) r 46 Lansing
" Chas E r 1815 Broadway
" Chester C (Edra) r 1298 Haight
" Clara C (wid H V) r 1968 Post
" Clementina dancer r 1716 Octavia
" Danl J (Anna) cond r 1364 Grove
" Earl D (Evelyn) (Koerber & Curry) r 240 Hartford
" Elizabeth T auditor r 1728 Lyon

CURRY
" Ellis E sec r 1968 Post
" Elmer (Pearl) mar firemn r 1037 Ellis
" Florence clk Niagara Fire Ins Co r 625 Bush
" Forrest R butcher r 1991 Oak
" Foster r 1231 Market
" Frances steno r 625 Bush
" Francis B clk Tillman & Bendel r 4752 California
" Frank M (Mildred) musician r 740 Page
" Frank S (Stella M) (Curry & Neuwald and Frank S Curry Co) r 753 Arguello Blvd
" Frank S Co imp and exp 24 California
" Henry S (Agnes M) salsn r 380 17th Av
" Jewel with Shreve & Co r 46 Lansing
" John lampltr r 40 Bonita
" John F traffic mgr r 1050 Haight
" John P rooms r 836 Turk
" John W sec Tugboat Securities Co r Oakland
" Jos F (Catherine) r 1050 Haight
" Julia r 3562 20th
" Kate (wid Patk H) r 46 Lansing
" Margaret B r 616 Buchanan
" Margaret C r 625 Bush
" Margaret E tchr Pub School r 300 Hyde
" Mary C (wid Edw) r 1728 Lyon
" Milton F salsn Western Elec Co r 625 Bush
" Patk (Cecilia) police r 435 Locust
" Patk (Ethel) pkr r 9 Saratoga
" Peter (Anna) oiler r 4752 California
" Richd (Cresada) janitor r 62 College Av
" Roger r 40 Bonita
" Steven G electn r 890 Urbano Drive
" Thos A pressfdr r 379 4th Av
" Thos J carp r 1991 Oak
" Thos J clk Shell Co r 4752 California
" Thos T (Mary) r 2089 Market
" Viola V steno r 1050 Haight
" W E musician r 740 Page
" Wm M (Madonna) clk Cal Pkg Corp r 34 Bonita
" Wm H (Mary E) mgr Pierce Apts r 900 Oak
" & Neuwald (F S Curry G P Neuwald) flour 24 California
Curryer Carl W electn r 1200 Haight
Cursi Peter (Philomena) foundrywkr r 218 Bright
Curtaz Apartments 1106 Bush
" Benj (Alice M) pianos 1209 Page
" Oscar H (Ethel) bldr r 5 Parnassus Av
" Ruth M steno r 834 Jones
Curti F Philip salsn r 521 41st Av
Curtin Anna D r 521 Douglass
" Bartholomew Katherine janitor r 54 Harriet
" Bartholomew J lab r 1321 Rhode Island
" Claire G clk r 1332 Clement
" D A Collection Agency 681 Market
" Danl (Katie) lab r 465 Shotwell
" Danl (Reinette) salsn r 4040 24th
" Danl J (Ella) cond r 3847 18th
" Danl P (Hannah) mtrmn r 2684 Folsom
" David (Julia) clk r 341 Day
" David J (Annie) dept mgr Baker Hamilton & Pac Co r 1439 10th Av
" Delia Mrs r 1303 Laguna
" Ella E (wid D A) r 1077 Page
" Ella J tchr Pub School r 24 Bennington
" Evelyn steno r 821 Douglass
" Florence A steno r 341 Day
" Gloria J bkpr E S Lewis r 1332 Clement
" Henrietta (wid David) r 341 Day
" Irene steno r 821 Douglass
" Jas clk r 821 Douglass
" Jas J clk British Am Bank r Berkeley
" Jas M (Hannah) grocer 4299 24th r 821 Douglass
" John lab r 1321 Rhode Island
" John waiter r 541 Washington
" John J clk r 1176 Florida
" John L (Marie) lab r 339 Diamond
" Lawrence soft drinks 400 6th
" Lawrence (Margaret) r 1043 Capitol Av
" Loretta steno r 54 Harriet
" Mary (wid Jos) r 1545 Lincoln Way
" Maurice J porter r 1223 Florida
" Murty J clk SP Co r 54 Harriet
" Myrtle Mrs r 1175 O'Farrell
" Nellie clk r 54 Harriet
" Olive M bkpr r 1332 Clement
" Paxton C steno r 1303 Laguna
" Richd J chauffr r 54 Harriet
" Richd T (Mae) police r 667 4th Av
" Robt r 995 Howard
" Sarah (wid Danl) r 86 Merritt
" Thos D chauffr r 543 Jersey
" Thos J (Buckley & Curtin) r 500 Bartlett
" Wm L (May) bkpr r 1332 Clement

WALKER Electric Trucks REDUCE CITY DELIVERY COSTS

ELWELL PARKER Electric Industrial Trucks and Tractors

SAVE TIME AND MONEY IN WAREHOUSE AND FREIGHT HANDLING OPERATIONS

IRA G. PERIN Distributor

458 Natoma St.

PHONE SUTTER 1476

ELECTRIC SERVICE GARAGE Operated for the Charging and Care of ELECTRIC TRUCKS

PUMPS WINDMILLS, GASOLINE ENGINES WATER SYSTEMS

PACIFIC PUMP & SUPPLY CO. : 853 FOLSOM STREET

Established 1912
Modern Auto Painting Co.
Telephone Franklin 5542
AUTO LETTERING AND MONOGRAMS
First-class Work
Closed Cars Our Specialty
724 Golden Gate Ave.
Between Gough and Franklin

MURRAY & READY
LEADING EMPLOYMENT AGENTS
782 to 786 HOWARD STREET, S. F.
PHONES SUTTER 1205 1206

CURTIN
" Wm V seamn r 821 Douglass

CURTIS see Courtis and Curtaz
" A B dept supt US Fidelity & Guaranty Co r 990 Geary
" Adelbert A autowkr r 132 Embarcadero
" Albert G (May) autowkr r 120 Liberty
" Allen A pres Glen Blair Redwood Co r San Rafael
" A Ralston with Glen Blair Lbr Co r San Rafael
" Arthur E (Margaret E) asst cashr First Fed Trust Co r 1507 Page
" Aubrey R cond r 2524 19th
" Beach r 2459 Larkin
" Belle M (wid John) r 2501 Buchanan
" B R r 691 O'Farrell
" Caroline M r 1324 Willard
" Cecil V lab r 2524 19th
" Chas (Millie) millwright r 227 Madison
" Chas G (Frances A) r 2303 Howard
" Corinna M r 2402 California
" Earl W printer r 2169 Howard
" E B r 1030 Post

CURTIS EDW auctioneer and prop Curtis Studio, 575 Sutter, tel Sutter 4131, r 806 Ashbury
" Edw C contr r 712 Castro
" Edw F dept mgr Baker Hamilton & Pac Co r Redwood City
" Edw H clk r 827 Mason
" Elizabeth P Mrs r 670 3d Av
" Eola F tchr Pub School r 234 4th Av
" Fay E tchr r 234 4th Av
" Frances steno r 1850 Larkin

CURTIS FRANCIS V, genl sales mgr King Coal Co, 369 Pine, r 166 Palm Av
" Francis W salsn r 378 Golden Gate Av
" Fred C (Helena) (Curtis Storage & Moving) 2271 Mission
" Fred G salsn R N Nason & Co r 613 Moultrie
" Galen W (Minta) acct r 257 14th Av
" Geo A clk J D Spreckels & Bros Co r Alameda
" Geo B dentist 948 Market r 656 O'Farrell
" Geo W clk r 1136 Mission
" Glen R soft drinks 301 3d r 315 3d
" Guy S (Charlotte) printer r 1715 Webster
" Hal mgr r 217 32d Av
" Harold F photo engr r 515 Dolores
" Harvey B (H B Curtis & Co) r Oakland
" H B & Co office Kohl Bldg
" Henry L (Louise) phys r 217 32d Av
" Ida (wid Perry) r 637 15th Av
" Jas D carp r 550 Natoma
" Jas E bkpr Dunbar Hansen Co r Oakland
" J F D Mrs r 493 Geary

CURTIS J M & SON (Marvin Curtis) gaugers 331 California
" John r 221 3d
" John B ins 255 California r 566 California
" John B (Amelia) with International Harvester Co r 23 Jasper Pl
" John T (Jessie) baker r 613 Moultrie
" John W mach r 2169 Howard
" Josephine (wid Saml C) r 612 Central Av
" Katherine W r 1086 Post
" Kathleen r 639 Market
" Laura Mrs r 515 Dolores
" Laura A (wid Christopher S) r 1516 Masonic Av
" Letha clk SV Water Co r 1259 O'Farrell
" L Hobart Mrs r 510 Stockton
" Lubbeus (Pillsbury & Curtis) r Berkeley
" Luther (Laura) mach r 1631 Geary
" Margaret (wid Richd) r 162 15th Av
" Margaret (wid Wm R) r 1322 Geary
" Margaret Mrs r 2070 O'Farrell
" Margaret lndywkr r 1598 Hayes
" Marguerite widow r 1658 Sacramento
" Marvin (Curtis & Tompkins) r 2506 Union
" Marvin Jr r 2506 Union
" Mary H pres Wm A Curtis Co r Sacramento
" Mayme millinery Phelan Bldg r 1322 Geary
" Milton D (Grace E) foremn Yawman & Erbe Mfg Co r 331 19th Av
" Milton E contr r 307 Octavia
" Mortimer J salsn r 1045 Market
" Myrtle B dressmkr r 234 4th Av
" Oscar E (Alice) printer r 2524 19th
" Paul B supt Bowes & Andrews r 656 O'Farrell
" Paul E (Constance) mgr Curtis Studio r 428 19th Av
" Peter J r 495 Valencia
" Peter P (Annie E) plumber r 2131 Howard

CURTIS PNEUMATIC MACHINERY CO (Shields Harper & Co) air compressors 558 Howard tel Sutter 2533-4

CURTIS PUBLISHING CO. THE

(Philadelphia), Harry J Eustace, branch mgr adv dept, 1007 First Nat Bank Bldg, tels Sutter 4233-4234
" Ralph G (Grace) r 120 ½ Liberty
" Reuben r 109 Prospect
" Richd J Rev asst pastor Church of the Holy Cross r 1818 Eddy
" Richd W (Dora) with SO Co r 152 8th Av
" Ruth R steno Miller & Lux r Oakland
" Saml C insp Dept of Electricity r 612 Central
" Saml P cigars 498 3d r 735 Harrison
" Sarah J (wid Jos) r 626 17th Av
" Sardis mtrmn r 1 Juri
" Stillman W (Grace) civil eng r 1187 Washington

CURTIS STUDIO, Edw Curtis prop, Paul E Curtis mgr, auctioneers, 575 Sutter, tel Sutter 4131
" Theron C sales mgr Fess System Co r 909 Geary
" Thos J (Eileen) detsergt Police r 105 Cortland
" Thos R (Mary E) sec Wm Dumphy Est r 1273 29th Av
" Valentine J salsn Lang Stroh & Boradori r Oakland
" Vera compt opr r 3466 Mission

CURTIS WM A CO (Inc) commission merchants 400 Front
" Wm B r 1231 Market
" Wm B autowkr r 640 Turk

CURTIS WM B treas Johnson-Locke Mercantile Co 1 Drumm r Oakland
" Wm D v-pres and mgr Geo C Roeding Co 485 California
" Wm E asst purch agt Pac SS Co r Oakland
" Wm H port capt Williams Dimond & Co r 352 Geary
" & Sanger (NY) Edwin C Holbrook Co rep com paper 1 Montgomery

CURTIS & TOMPKINS (P W Tompkins, Marvin Curtis) chemists and chemical engineers, 331 California, tel Garfield 2813

Curtiss Genevive V r 106 7th Av
" F Homer r 776 41st Av
" Geo H sales mgr Elec Ry & Mfrs Supply Co r Oakland
" Velma Mrs salswn r 27 Monroe

Curto John (Minnie) (Curto & Pucci) r 2638 Folsom
" & Pucci (J Curto, J Pucci) grocers 1044 Valencia

Curts Edw H bkbndr r 1982 15th
" Elizabeth salswn r 1271 Pacific Av

Curzon Harry E (Ruth H) autos r 830 Post
" Nicholas electn r 60 Market

CUSACK see Cusick and Kusick
" Helen steno Cal Pkg Corp
" John (Mary) mtrmn r 66 Blake
" John J dep Treasurer r 308 Eddy
" Michael (Catherine) brklayer r 1837 Oak
" Peter (Mary) cigars 797 San Jose Av r 795 San Jose Av

Cusanovich Clementine (wid John C) r 132 Beulah
" John A cashr SP Co r 132 Beulah
" Jos H waiter r 132 Beulah

Cuschiero Jas lab r 544 San Bruno Av
" Mary opr r 544 San Bruno Av

Cusell John cook r 170a Downey

Cusheon Jennie (wid Edw W) r 1329 45th Av

Cushing Agnes L r 2205 Sacramento
" Allan B (Mildred) r 2515 Octavia
" A Miles (Theda M) r 6412 Geary
" Anna S Mrs r 363 Page
" Chas r 995 Howard
" Chas S (Anna S) (Cushing & Cushing) atty r 1000 Lombard
" Edw (Octavia) driver r 1603 Dolores
" Edw express r 122 29th
" Eleanor r 303 Frederick
" Elise W r 2205 Sacramento
" Elizabeth L clk SP Co r Oakland
" Emma steno r 1225 29th Av
" Eugene (Pearl) salsn r 569 Liberty
" Frank r 249 4th Av
" Frank A (Emma) bkpr SF Real Estate Board r 2718 California
" Frank H (Gertrude) barber r 42 Springdale
" Harry reporter Examiner r Berkeley
" Henry D (Gladys) dept mgr r 2300 Stockton
" Hortense clk Royal & Queen Ins Co r Oakland
" J lab r 758 Harrison
" John C with Hercules Powder Co r Oakland
" John E (Grace J) (Williams Dimond & Co) r 3140 Jackson

Addressograph
PRINTS FROM TYPE
H. S. Crocker Co., Inc.
AGENTS
565-571 Market St.

FAIRBANKS SCALES
OIL ENGINES
STATIONARY AND MARINE
ELECTRIC MOTORS
STEAM PUMPS—SUPPLIES
FAIRBANKS-MORSE & CO.
651 MISSION STREET
PHONE DOUGLAS 3585
See Page 70

BLAKE, MOFFITT & TOWNE
PAPER
37, 41 and 45 FIRST STREET SAN FRANCISCO

CUSHING
" Jos R salsn r 3652 20th
" Julia L tchr Pub School r 1030 Post
" Lucy L r 2205 Sacramento
" Mary steno Yuba Mfg Co r 1474 Sacramento
" Mimi G r 2718 California
" Oscar K (Ina) (Cushing & Cushing) atty r 37 7th Av
" Russell (Pearl) dentist Phelan Bldg r 479 Steiner
" Sadie J r 3652 20th
" Spencer clk Blyth Witter & Co
" Thos A (Cushing & Luescher) r 3652 20th
" Walter W (Marie) barber 161 3d r 81 9th

CUSHING & CUSHING (Oscar K and Chas S) attys-at-law 821 First Nat Bank Bldg, tel Sutter 6836

" & Luescher (T A Cushing, E Luescher) bakers 2980 16th

Cushley Patk (Helen) firemn SFFD r 295 Broad
Cushman Chas D Jr telegr E F Hutton & Co r 715 Bush
" Edw B mining Mills Bldg r Berkeley
" Frank C (Laura) r 347 19th Av
" Gabriel (Rosenbaum Cushman Co) r 848 Gough
" Geo r 848 Gough
" Geo E (Ellen H) v-pres genl mgr Guranatee Battery Co r 427 16th Av
" Harry E sec-treas Guarantee Battery Co r 347 19th Av
" Helen D (wid Harry) r 347 19th Av
" Hugh B state mgr Syracuse Ex Institute of Accy 155 Montgomery
" Seth W with Mountain Copper Co r Oakland
Cusic Walter R with Continental Ins Co r 766 Sutter

CUSICK see Cusack and Kusi k
" Bernadette steno r 403 Capp
" Caroline (wid Nicholas) r 1287 Arguello Blvd
" Elizabeth H (wid Thos) r 403 Capp
" Geo N agt Landis & Brickell r 1278 Arguello Blvd
" Gladys M steno r 1287 Arguello Blvd
" Jas F mach r 403 Capp
" Kathryn G bkpr r 27 Caso Av
" Neil P (Grace) tmstr r 2238 Mission
" Thos P auditor C J Okell & Co r 403 Capp

CUSICK WM H, vice-pres and mgr City of Paris Dry Goods Co r Ross
" Wm J r 1287 Arguello Blvd
Cusimano Filippo lab r 2652 Leavenworth
" Frank (Josephine) grocer 1701 Mason r 800 Green
" Geo (Katie) lab r 392 Crescent Av
" Micheli (Katherine) lab r 2652 Leavenworth
Cusin Henrietta dressmkr r 1337 Gough
" Paul r 1018 Minna
Cussen Alice nurse r 358 Frederick
" Dora bkpr r 358 Frederick
" Jas S (Frances X) real est r 1215 33d Av
" John A mfrs agt 833 Market
Cussigh Jos r 120c Edinburgh

CUSTER see Kuster
" Camp National Indian War Veterans Civic Auditorium
" Irma S r 178 Girard
" Wm (Edna) painter r 178 Girard
Custodio Edw (Lottie) messgr r 1618 Mason

CUSTOM FEED MILLS (Outsen Bros) 925 Bryant
" House Building Jackson and Battery
Cusumano Dominick (Frances) lab r 591 Chestnut
Cutera Jos (Lena) poultry r 573 Filbert
Cutham Carl E porter r 946 Mission
Cuthbert Dudley bkpr Baker Hamilton & Pac Co r Burlingame
" Fred C salsn Geo W Caswell Co r 1466 Funston Av
" John r 435 5th
" Martin (Emma) (Dunedin Apts) r 585 Turk
" M E steno P G & E Co r 248 Cabrillo
Cuthbertson Alex A (Katherine) r 7 3d Av
" Fred C clk PO r 2265 Market
" Harry auditor Mercantile Trust Co r Palo Alto
" May E r 2265 Market
" Thos A (Alice) contr r 1766 12th Av
" Walter (Sadie) clk r 2263 Market
" W Jones (Mary) architect r 2265 Market
Cutlar Elizabeth Mrs r 1830 Buchanan
Cutler A Harry (Anna M) mgr Mrs A M Cutler r 209 Central Av
" Albert B (Edna) with Stetson, Renner Drayage Co r 158 29th
" Alex mgr r 454 Central Av
" Alex upholstr r 1469 McAllister
" Anna M Mrs trunks 872 Mission

CUTLER
" Blanche r 1329 Goettingen
" C F foremn Haslett Whse Co r Burlingame
" Desk Co 314 Battery
" Elda (wid Geo L) r 169 25th Av
" Emma D widow r 460 Magellan Av
" Frank inventor r 1606 Turk
" Frank W cook r 158 29th
" Georgia F r 169 25th Av
" Gertrude (wid Oscar) r 518 36th Av
" Harry A (Anna M) trunk repr 209 Centra
" Hammer Mfg Co 583 Howard
" Ida tel opr r 1469 McAllister
" John F r 642 Ellis
" Leland W (Ethel P) Pac mgr Fidelity & Deposit Co r 144 25th Av
" Leonard (Sophie) v-pres Cutting Pkg Co r 460 Magellan Av
" Melville W (Nellie) with Stetson Renner Drayage Co r 1246 Green
" Mitchell E used autos 468 Golden Gate Av r 454 Central Av
" Morris (Sarah) tailor r 1469 McAllister
" Rachel (wid Nathan) r 454 Central Av
" Reba tel opr r 1469 McAllister
" Rose S Mrs r 1329 Goettingen
" Stanley salsn r 834 Jones
" Wm seamn r 3681 16th

CUTTEN CHARLES P (Marjorie), atty-at-law, 445 Sutter, tel Sutter 140, r 230 Euclid Av
" Jos E bkpr S V Water Co r 1360 Jones
" Merritt A (Madeleine) sec John Hoey & Co r 1315 Divisadero

CUTTER see Kutter
" Chas E (Rose) Cutter & Co r 1214 29th Av
" Chas H (Jessie S) mgr E B Cutter & Co r 2323 Larkin
" E B & Co grain 465 California
" Edw B (Jane H) (E B Cutter & Co) r 2595 Washington
" John H pub acct Call Bldg r 1625 Polk
" Jos F salsn r 1040 Ellis
" & Co (C E Cutter) draying 22 Washington
Cutting David A (Clara H) mfr r 34 29th
" Fredk P pres Cutting Pkg Co r Oakland
" Grace E bkpr r 350 San Jose Av
" H C pres Pt Richmond Land & Canal Co 681 Market r San Lorenzo
" Mary B (wid Eugene) r 350 San Jose Av
" Packing Co 485 California
" Thos W with Hills Bros r Oakland

CUTTING & WASHINGTON RADIO CORP, A E Jackson Pac Coast supt, 167 Steuart
Cuttle Kenneth O with Nat City Co r Oakland
Cuttress Chas W (Emily) lather r 456 Haight
Cutts Thos bkbinder r 1656 Ellis
Cutulas John lab r 483a Clementina
Cuvas Helen Mrs r 803 ½ Wisconsin
" Tomasa (wid Jesus) r 165 Russ
Cuvillier John H (Jeanette) r 2188 Sutter
Cuyala Jean prop Halcyon Apts r 1025 Post
" M gripmn r 1964 Pacific
" Pierre (Marie) lndywkr r 205 Chattanooga
Cuyama Realty & Development Co 24 Market
Cuyler Howard R steno SO Co r Kentfield
Cuyoube J B & Co tailors 500 Kearny
" Jean B (J B Cuyoube & Co) r Fairfax
Cuzens Wm H (Irene) insp r 92 Gates
Cuzick Jacqueline (wid Oliver) r 927 Eddy
Cvetkovich Geo cond r 2068a McAllister
Cvietkovich Thos (Amalia) restaurant 1337 Polk r 1638 Leavenworth

CYCLOPS IRON WORKS

J M Etienne pres, Emile J Etienne v-pres, Victor Etienne Jr sec, mfrs hand power and electric traveling cranes, ice making and refrigerating machinery, 837-847 Folsom, tel Sutter 3030

Cymric Oil Co 244 California
Cyoca Rafael carp r 1626 Powell

CYPRESS LAWN CEMETERY

ASSN, H H Noble mgr, E H Newall asst sec, 995 Market, rooms 402-408, tel Sutter 695 and Douglas 4772

" Lawn Crematory office 995 Market
" Lawn Improvement Co E H Newall sec 995 Market
Cyrus C M electn r 1611 Franklin
" Eola M sec Rebekah Assembly IOOF r 64 Hartford
" Henry E (Eola M) cond r 64 Hartford
" Ruth Mrs r 640 Eddy
Czar Alice candymkr r 723d Green
" Nicholas carp r 723d Green

MACHINE WORK and GENERAL JOBBING
at
C. H. Evans & Co. Machine Works
187 Fremont Street

See Page 59

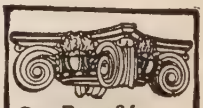
SEE PAGE 34 BUYERS' GUIDE
WESTERN BUILDERS SUPPLY CO

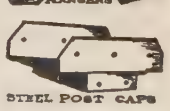
STEEL POST CAPS
135 Second St.
Tel. Kearny 1991

C. W. MARWEDEL
PHONE DOUGLAS 4180
MACHINE SHOP TOOLS AND SUPPLIES
BRASS COPPER STEEL
76-80 FIRST ST.

Recorder Printing and Publishing Company
COMMERCIAL PRINTING See Page 82
77 Sutter St. Telephone Market 1190 693 Stevenson St.

Griffith-Durney Co. CANNED FOODS
No. 1 DRUMM STREET
TELEPHONE KEARNY 262 — SAN FRANCISCO, CALIF.

See Page 38

PRINTERS
BOOKBINDERS
STATIONERS
LITHOGRAPHERS
LOOSE LEAF LEDGERS
TYPEWRITER SUPPLIES
H. S. CROCKER COMPANY INC.
565-571 MARKET ST.
TEL. DOUGLAS 5800
ALSO AT
LOS ANGELES
SACRAMENTO
OAKLAND

Czarnecki John shipsmith Gen Eng Co r 4213 18th
Czarny Vladek musician r 1731 Larkin
Czcloth C H ptrnmkr r 504 Valencia
" Frank cabtmkr r 504 Valencia
Czechowski Adolph (Mary) r 330 Duncan
Czeck Stanek (Annie) pkr r 81 9th
Czeisel Ignaz (Sabina) painter r 269 San Carlos Av
Czerny Stanislaus cabtmkr r 725 Clementina
Czerwinsky Julius (Berth) sec Columbia Coffee & Spice Co r 716 Steiner
" Morris clk r 716 Steiner
" Sophie (wid Emanuel) r 714 Fillmore
Czinger Geo S bkpr R G Guyett & Co r Oakland

D

Daal Hans A civ eng r 99 Divisadero
Daane Lena Mrs r 748 Clementina
Daban Jos (Gaby) salsn r 1412 O'Farrell
" Paul (Theresa) baker r 109a Langton
" Rene clk r 109a Langton
Dabanovich Geo waiter r 528 Kearny
Dabb Katherine r 138 Frederick
" Thos M (Ida) miller r 2968 Bush
Dabel Henry (Nellie) clk r 536 Harrison
" Herman (Anna M) r 83 Walter
" Herman Jr ptrnmkr r 83 Walter
" Lydia widow r 1542 Newcomb
" Wm H mach r 83 Walter
Dabelstein Kenneth with Am Finance & Commerce Co r 735 Taylor
Daberer Max A (Herminie) foremn r 34 Castro
Dabila Rafael (Ysabel R) lab r 40 Gaven
Dabkowitz Margaret E clk r 196 Lippard Av
Dabney Harold clk r 1629 Bush
" Loren clk Langley & Michaels Co r 134 Austin
" Thos G medical referee Equitable Life Assurance Soc r Berkeley
Dabovich Christian A (Cecelia) clk SP Co r 2905 20th
" Geo A (Florence) salsn r 1954 Larkin
" Geo E (Georgie) grocer 1200 Eddy r 2907 Jackson
" John P hlpr r 621 Rhode Island
" Marcella C student r 2397 Jackson
" Peter clk r 1359 Jackson
" Stephen waiter r 1515 Laguna
" Stephen E salsn Sterling Furn Co r 1650 California
" Theo A salsn r 1954 Larkin
" Torni Mrs r 1359 Jackson
DA CAMARA see Camara
Dackert August (Martha) sculptor r 418 12th
DaCol Lawrence E foremn G W Price Pump & Engine Co r 38 Walter
Dacol Mary clk r 38 Walter
" Philomena r 38 Walter
" Victor ctr r 38 Walter
Da Costa J Philip sales mgr Nippon Dry Gds r Alameda
Dacquisto Angelo (Antoinetto) canner r 1108 Cabrillo
D'Acquisto Jos (Jennie) (Panama Fruit & Prod Co) r 768 Green
" Leo (Rosa) grocer 1201 Powell r 1862 Mason
" Vito clk r 864 Filbert
Dacre Emma L Mrs tchr Pub School r 45 Henry
Dad K restaurant 230 3d r Petaluma
" R cook 723b Howard
Dadaos Geo restaurant 1981 Sutter r 630 5th Av
" Manuel tailor 706 Folsom r 1318 Buchanan
Dado Cora Mrs r 4037 26th
Dady Alfred C (Daisy) clk r 28 Pleasant
" John F clk r 28 Pleasant
Daehnke Annie (wid Chas) r 3802 Mission
Daepfner Hilda clk r 536 Funston Av
Daft A R carp r 241 6th
" Edw T (Catherine) salsn r 3811 24th
Dafter J E salsn Marshall-Newell Co r 242 Turk
Dagata Alfred (Mary) r 694 Edinburgh
DAGENHARDT see Degenhardt
Dages John L (Lois) mgr Am Gear Co r 536 Mason
Dagg Wm hlpr r 418 Leland Av
DAGGETT see Doggett
" A K atty r 1460 Jackson
" Anna R nurse r 3698 California
" Bud W bootblk 212 Townsend r 423 Bryant
" Elizabeth F r 650 Church
" Guy K with Bank of Italy r 340 Clement
" Hortense G Mrs tchr music 340 Clement
" Jennie (wid A K) notary 30 Montgomery r 1460 Jackson
" Lavella A (Sadie) lab r 435 Melrose Av
" Leander B signs r 132 San Carlos
" Ralph (Nora) tmstr r 64a Sheridan
DAGGETT
" Ralph S salsn Neal Stratford & Kerr r Alameda
" Siddie P r 132 San Carlos
" Sophia (wid Geo N) r 2909 Bush
Daggs Grover C electn r 20 12th
" Jas A (Anna) diemkr 1110 Howard r 1130 Howard
" Lloyd (Margaret) livestock dlr r 586 25th Av
" Olive H widow r 1144 Clay
Dagle Eugene F police r 1718 Baker
" Hubert carp r 1718 Baker
Daglio Ceasar (Josephine) lab r 64 Alvarado
Daglow Leopold (Luella) plumber 430 24th Av
Dagment Jos clk r 1956 15th
Dagnau Walter clk r 907 Eddy
DAGNEAU see Daigneau
" Eugene (wid Hubert) r 428 Day
" Henry T (Katherine) (Bacigalupi & Dagneau) r 1921 Anza
" Jos H (Elise) (Dagneua & Demers) r 428 Day
Dagnello Esther salswn r 1915 McAllister
Dagner Edw salsn r 1490 Market
Dagnetti Angelo (May) lab r 2420 Lombard
Dagney Albert A r 37 Woodward Av
Dagort Alex (Erma) waiter r 319 27th
Dagragnano D lab r 3 York
Daguerre Martin lndywkr r 1353 Geary
D'Agusta Sebastian (Sebastiana) r 809½ Columbus Av
Dahack Elsie (Jennie) grocer 101 Russia Av r 493 London
Daher Geo clk r 909 Capp
" Isaac (Martha) lab r 909 Capp
DAHL see Dahle and Dall
" Arthur L (Lena) asst sec W P Hammon Co's r 408 Arguello Blvd
" Bjarne C struct eng Julia Morgan r 318 Presidio Av
" Carl shoemkr r 280 Noe
" Carl (Hilda) shoemkr 2415 Sutter r 19 Erkson Ct
" Carl A (Pearly) (Chas W Dahl & Son) r 731 44th Av
" Cato M (Katherine) r 318 Presidio Av
" Chas W (Emma) (Chas W Dahl & Son) r 116 8th

DAHL CHAS W & SON ELECTRIC COMPANY, marine electrical installation, repairs and supplies, 109-111 Mission, tel Sutter 6573

" Coto (Catherina) r 318 Presidio Av
" Elise (wid Henry) r 3147 Geary
" Elizabeth tchr Pub School r 154 Carmel
" Elizabeth I Mrs mgr E N Smith r 145 Welsh
" Emil (Laura) carp r 246 2d Av
" Emma O (wid Knut) r 154 Carmel
" Esmond seamn r 1654 O'Farrell
" Fannie (wid John) grocer 96 Judah r Berkeley
" Frances clk I Magnin & Co r 559 Valencia
" Fredk (Anna E) undertaker r 29 Lapidge
" Geo contr r 1853 Webster
" Geo W (Edna) cond r 422 31st Av
" Gertrude r 2432 15th
" H r 684 Folsom
" Harry T broommkr r 998 Union
" Henry (Grace) (Dahl-Shaw Cash Reg Co) r 574 18th Av
" Herman R salsn r 1711 Hyde
" Ivana Mrs r 39 Albion Av
" Jacob G (Anita) autowkr r 51 Boyce
" John lab SP Hospital
" Jos M clk Sussman Wormser & Co r Berkeley
" Knute shoemkr 284 Noe
" L P cond r 998 Union
" Lloyd musician r 246 2d Av
" Louise E A artist Fed Elec Co r 154 Carmel
" Mary (wid Chas) r 237 Hartford
" Ole (Hilda) printer r 115 Prentiss
" Ole H (Emily) clk Wells Fargo Nev Nat Bank r 2359 27th Av
" Olga (R J Waters & Co) r 1368 Green
" Parthenia steno r 574 18th Av
" Paula S Mrs r 306a Lily
" Peter chauffr r 39 Albion Av
" Peter (Evelyn) cementwkr r 38 Allston Way
" Rudolph (Edith) autowkr r 265 Octavia
" Sena r 1036 Guerrero

DAHL-SHAW CASH REGISTER CO (H W Shaw and Henry Dahl), high grade and rebuilt cash registers, 349 Market, tel Sutter 242

" Thos (Manda) cooper r 1368 Green
" Thos Jr city pass agt Canadian Pac Ry r 1368 Green
" Thos H painter r 305 Broderick

PACIFIC COAST PAPER COMPANY
545 Mission St. Printing and Wrapping Papers OF ALL KINDS

13th and Mission Sts
PHONE MARKET 15
BEKINS
Fireproof Storage

DAHL V C (Julia), general insurance, 1112 Market, Callaghan Bldg, tel Market 6908, r 1100 Jackson
" Walter E (Ethel) reprmn r 607 Congo
" Wm clk r 39 Albion Av
" Wm E (Josephine) janitor r 228 Virginia Av
" Wm F (Grace) (Dahl & Pfaeffle) r 44 Boyce
" & Pfaeffle (W F Dahl H G Pfaeffle) butchers 599 19th Av
DAHL'S CREDIT BUREAU, Callaghan Bldg, 1112 Market, tel Market 6908
Dahla Isaac lab r 826 Moultrie
" John (Ida) electn r 826 Moultrie
Dahlbender Geo drugs 2898 Folsom
Dahlberg Eric W (Annie) carp r 122 Buena Vista Ter
" Geo carp r 53 Landers
" Wm butcher r 2091 Market
Dahlbloom Conrad carp r 1907 Castro
Dahle Geo P (Mary) salsn r 1209 11th Av
" Jos C (Agnes) mach r 1431 46th Av
Dahlee M orderly SF Hospital
Dahlen Earle C (Marie) salsn r 830 Post
" Gulhild sec YWCA r 1259 O'Farrell
Dahler Adam M (Mamie) treas Market St Ry r 4052 17th
" Harry G mach r 4052 19th
DAHLERN see Von Dahlern
Dahlgren A E Mrs (wid Tenney) r 1290 Jackson
" Carl M salsn Union Litho Co r Oakland
" Edw J (Amanda) miner r 635 Paris
" Ernest lab r 1685 Oak
" Estrid J Miss compt opr r 635 Paris
" Florence V steno r 716 6th Av
" Fritz cond r 17 28th
" Hilding C (Carrie E) electn r 2630 Bush
" Lars H seamn r 2630 Bush
" Lita A compt opr r 635 Paris
" Ruth steno r 1685 Oak
Dahlin A r 175 3d
" Arthur J (Dahlin & Jackson) r Berkeley
" Frank E (Katherine) civ eng r 121 Frederick
" & Jackson (A J Dahlin, J W Jackson) attys Mills Bldg
Dahlinger Jacob with Franklin Hospital
Dahlke Emil (Laura) pressmn r 941 Ellis
" Julius (Marion) r 818 Fulton
DAHLMAN see Dallman, Dolman and Dollman
" Clyde E (Estella) foremn Sterling Motor Truck Co r 27 Duboce Av
" Fredk (Esther) mason r 55 College Av
" Isaac H cigars 247 Montgomery r 146 7th Av
" John A (Belle) lieut SFFD r 415 Frederick
Dahlquist Arthur W drftsmn US Eng Office r 33 Lee Av
" August seamn r 132 East
" Chas r 119 Ord
" John (Minnie) millmn r 33 Lee Av
Dahlstrom Agnes steno r 825 Hampshire
" Albert (Sophia) lab r 825 Hampshire
" Gus whsemn r 616 Golden Gate Av
" Gust (Betty) lab r 39 Broad
" Hilda clk r 825 Hampshire
" Metallic Door Co Hearst Bldg
" O F clk SO Co r Oakland
DAHLTON see Dalton
" Alex J (Catherine) molder r 2361 Bryant
" Oliver ptrnmkr r 406 Utah
Dahmel August E (Mary) cond r 733 35th Av
" Edw A ctr r 733 35th Av
Dahmer Egon R phys St Francis Hospital r 900 Hyde
" Rudolph grocer r 1860 O'Farrell
DAHMKE see Damcke
" Fredk A spl agt Travelers Ins Co r 2610 Lake
" Geo printer r 760 Treat Av
Dahn Alma E r 366 Eureka
Dahnert Geo (Tecla) seamn r 1912 Broadway
Dahnken Fred E (Margaret) pres Turner & Dahnken r 1830 Jackson
Dahns Maud nurse r 2427 Washington
DAIBUTSU THE, Japanese and Chinese art objects, 501 Grant Av cor Pine
Daich Nicholas J clk SP Co r 76 3d
DAIGNEAU see Dagneau
Daigle Chester A R (Bessie) clk r 515 Lincoln Way
" Louis M 2390 Bush
Dailey Alice tchr Pub School r 1461 Waller
" Benj C (Grace A) (B C Dailey & Co) r 2840 Clement
" B C & Co (B C Dailey C R Fischer) frt forwarding 465 California
" Dennis r 540 Bryant
" Frank L (Hattie) salsn r 716 Anza
" Frank L Jr r 716 Anza
" Gerald lab r 1461 Waller
DAILEY
" Henry H (Annie) tmstr r 772 Rhode Island
" Henry J (Catherine) carrier PO r 2106 Folsom
" John janitor r 819 Mission
" John J (Rose) asst City Atty r 1605 Lincoln Way
" John M (May) spl police r 4490 17th
" Julia nurse r 3698 California
" Marie bkpr Singer Sewing Mach Co r 2050 Bush
" May N Mrs r 744 47th Av
" Paul (Jane) chauffr r 638 Cole
" Peter F tchr Pub School r 1461 Waller
" Wm C cashr Bay Cities Transp Co r Oakland
DAILY see Dailey, Daley, Daly and Deiley
" Anthony clk r 85 14th
" Chas barber r 413 Bartlett
DAILY COMMERCIAL NEWS (daily and weekly), Commercial News Publishing Co props, 330 Sansome, tel Douglas 1506
" Jeremiah (Kate) r 79a Stillman
" Jeremiah M (Myrtle) dept mgr SF Chamber of Com r 1560 Masonic Av
" John r 819 Mission
" John lab r 1112 Dolores
" John (May) with Home Mfg Co r 2602 21st
" Journal of Commerce 165 Jessie
" Mary Mrs r 677 Minna
" Mathew lab r 2602 21st
DAILY NEWS THE, Eugene MacLean pub, K W McKechnie editor, J L Cauthorn bus mgr, 340 9th, tel Market 400
" NotificationShe et The 111 New Montgomery

DAILY PACIFIC BUILDER
Mrs L A Larsen publisher, prints all the building news for the special interest of engineers, architects, owners, builders, material men, subcontractors, real estate offices, municipal authorities, etc, issued daily, $1.25 per month, now in 32d year, 560 Mission, tel Douglas 2372 (See Page 36)

" Patk miner r 758 Harrison
" Roy L (Ethel B) (Parker Shortridge & Daily) r 115 De Soto Av
" Telegraph (Greek) 723 Folsom
" Thos r 684 Folsom
" Thos gardener r 541 Washington
" Wm mach r 2602 21st
DAIN see Dane and Dayn
DAINGERFIELD WM R (Sarah M), sec Gas Consumers Assn, r 1115 Taylor
DAINS IVORES R, atty-at-law, 58 Sutter, tel Sutter 3200, r 729 Mason, tel Prospect 696

DAIRY DELIVERY CO.,
W E Haley pres, G S Perham vice-pres, I R Daly sec, F R Sherman treas, 3550-3570 19th, tel Market 2716

DAIRY DELIVERY CO.

W. E. Haley, President; G. S. Perham, Vice-President; I. R. Daly, Secretary; F. R. Sherman, Treasurer.

TELEPHONE MARKET 2716

3550-3570 Nineteenth Street

DAIRY DELIVERY CO.
A consolidation of Jersey Farm, New York Dairy, Jersey Ranch, Boston Ranch, San Pedro and XL Dairy Co., Oakland Dairy, Laurel Vale Dairy, San Mateo Dairy.

WHOLESALE AND RETAIL

Milk and Cream Butter and Eggs

Main Depot and Office:
3550-70 NINETEENTH STREET
Telephone Market 2716

Branch stores:—3550 Nineteenth St., 1020 Valencia St., 555 Castro St., 431 Clement St., 1981 Union St., 839 Irving St., 1757 Polk St., 3318 Mission St. and 925 Cole St.
Note The Store Nearest Your Home!

S. A. WHITE Funeral Director
FORMERLY PORTER & WHITE
Telephone West 770
2200 Sutter Street : N. W. Corner Pierce

See Pages 47-93

HEATING AND PLUMBING CONTRACTORS
GILLEY-SCHMID CO., Inc.
198 West Mission St.
Cor. THIRTEENTH
Telephone Market 965

See Page 54

HYLAND BAG CO. | BURLAP

See Page 10

NATIONAL PAPER PRODUCTS COMPANY
1789 MONTGOMERY ST. San Francisco Phone Sutter 7031
Corrugated and Fibre Shipping Cases, Corrugated Specialties, Fibre Cans, Mailing Tubes, Public Service Towels, Sop-O-Zon, Liquid Soap Disinfectants, No-Waste Toilet Tissue
See Page 82

COTTRELL BROS.
MOVING & STORAGE
PACKING—SHIPPING
Phone MARKET 1000—Day or Night
2362 MARKET STREET

Dairy & Stock Ranch (bi-monthly) 417 Market
Daiss Chas M dept mgr Chas Brown & Sons r 3731 Noriega
" C J clk Wells Fargo Nev Nat Bank r Oakland
Dajas Louis (Mollie) janitor r 1150 Bosworth
Dake Advertising Agency 121 2d
" Albert (Julia) lab r 45 Norfolk
" Edmond D (Dake Johanet Adv Agcy) r Oakland
" Johanet Advertising Agency 251 Kearny
" Julius (Annie) r 1625 Webster
" Leland W pres Dake Adv Agcy r Oakland
" Lura with Fireman's Fund Ins Co r Oakland
" Press Clipping Bureau 251 Kearny
Dakes Martin (Mary) lab r 618 Natoma
DAKIN see Deacon and Deakin
" Clarence C tchr Pub School r 1904 Baker
" Edw A (Mary E) pres-treas Dakin Pub Co r 1656 Taylor
" Ernest V carp r 74 Carl
" Frances (wid Chas W) r 74 Carl
" Frank W (Evelyn) architect T P Ross r Berkeley
" Fred H min eng 582 Market r Burlingame
" Publishing Co 220 Sansome
" Tilden artist 486 Sutter
Dalb Edwina tel opr r 748a Fulton (rear)
D'Albert Henry clk r 2042 Mission
Dalberta P (Margaret) painter r 1053a Broadway
Dalbesio Alex (Jeriana) stockmn r 1139 Evans Av
Dalbey Alma P chiropodist 246 Powell
" Jacob C (Florence N) cook r 336 Prospect Av
" Opal L steno r 957 Mission
Dalboa Gerda r 236 Presidio Av
Dal-Bon Peter r 1857 Stockton
Dalbon Secondo soft drinks 812 Kearny r 560 Green
Dalby John chef Clinton Cafeteria r 336 Prospect Av
Dal Caro Giovanni mach opr r 3163 Mission
DALE see Dayle, Deyl and Dhale
" Agnes clk P G & E Co r 1374 Grove
" Anne (wid Albert) r 1374 Grove
" Bertha J with P G & E Co r 1374 Grove
" Chas lab r 718 Howard
" Earl tmstr r 1111 Laguna
" Harry clk r 74 6th
" Homer V (Ina) clk r 49 Landers
" Jas lab r 635 California
" Jean B (Hotel Thoma) r 450 Jones
" Louis C pharmacist r 593 Potrero Av
" Martha Mrs r 1215 19th Av
" Merle E electn r 775 Post
" Richd with Compton's r 334 Stockton
" Richd M (Charlotte) r 3116 Geary
" Stanley clk r 1841 Mission
" Tallac Hotel 140 Ellis
" Walter W r 1246 Sacramento
DALEY see Dailey, Daily and Daly
" Agnes r 704 Vermont
" Alice insp r Palace Hotel
" Ambrose (Louise) eng r 369 Capp
" Anna M bkpr r 24 Walter
" Arthur clk r 74 6th
" Catherine E W (wid Dennis J) r 550 Presidio Av
" Chas (Martha) mach r 202 Virginia Av
" Chas F (Sadie) opr Dept of Electricity r 248 Day
" Chas F Jr clk r 248 Day
" Dennis J lab r 2543 24th
" Edw D (Mary) decorator 2463 Folsom
" Ella (wid Jas) r 124 Appleton Av
" Ellen I tchr Pub School r 1245 Williard
" Elmer M autowkr r 24 Walter
" Eugene A r 1376 Church
" Eugene J (Sadie) mach r 2405 18th
" Eugene J Jr driver r 1132 Florida
" F H salsn H E Hobson r 501 Taylor
" Frances C r 191 Caselli Av
" Frank (Gertie) clk r 590 Greenwich
" Frank (Sadie) lab r 2316 Humboldt
" Frank H r 2437 Post
" Geo J teller Donohoe-Kelly Banking Co r 275 Dolores
" Hannah shoeftr r 124 Appleton Av
" Harry H (Helen L) salsn r 2433 Franklin
" Jas r 2338 California
" Jas (Frances J) janitor r 254 Prospect
" Jas H clk r 1562 Fulton
" Jas T examiner State Comp Ins Fund r 191 Caselli Av
" John (Daley & Baxter) r 191 Caselli Av
" John (Julia) carrier PO r 170 Eureka
" John lab r 1546 Hampshire
" John (Margaret) messgr r 351 Minna
DALEY
" John (Anna) mtrmn r 2131 ½ Union
" John shoectr r 124 Appleton Av
" John C salsn r 676 16th Av
" John H whsemn r 222 Fair Oaks
" John J clk r 191 Caselli Av
" John J tmstr r 1336 Shotwell
" Jos lab r 504 Valencia
" Josephine shoewkr r 1177 Guerrero
" Julia A Mrs r 264 Day
" Lawrence T (Mary J) painter r 1642 Waller
" Leo T clk r 267 Frederick
" Loretta Mrs steno r 275 Dolores
" Louise E compt opr r 858 Clayton
" Margaret (wid Cornelius) r 1231 Hampshire
" Mary Miss r 2543 24th
" Mary clk Behrens & Co r 267 Frederick
" Mary M r 24 Walter
" Patk J (Beatrice) granitectr r 958 Hampshire
" Penola (wid Jas) r 95 Manchester
" Peter M r 27 Monroe
" Ramona G bkpr r 656 Oak
" Timothy painter r 124 Appleton Av
" Timothy M (Catherine) lab r 267 Frederick
" Walter L driver r 2405 18th
" W C barber r 413 Broderick
" Wm agt r 432 Diamond
" Wm H (Gertrude) clk r 55 Girard
" Wm J floormn City of Paris r 511 10th Av
" Wm J pkr r 988 Howard
" & Baxter blksmiths 3377 17th
Dalfino Herman (Henrietta) salsn r 2810 Gough
Dalgero Frank J (Carmelita) florist r 1834 Powell
" Louis salsn r 1118 Broadway
DALGREN see Dahlgren
Dalgetti Jas (Annie) mach r 5 Lilac
Dalglish Jas whsemn SO Co r 545 O'Farrell
Dalia Frank J ins r 818 Filbert
" Rosa widow r 818 Filbert
Dalico Michael cook r 1408 Quesada Av
Dalkey Otto H driver r 366 Lexington
DALL see Dahl
" Building 310 Sutter
" Cornelius G (Juanita) (Creed, Jones & Dall) atty r 1264 8th Av
" Florence steno r 2765 23d
" Geo lab r 502 Washington
" John clk r 937 Shotwell
" Olmo G (Lottie) candies 1438 Railroad Av
" Otto (Hannah) seamn r 2765 23d
" Sophie r 36 Broderick
Dalla Costa Antone (Mary) mach r 114 Coleridge
Dallam Alta K with Bank of Italy r 519 Fillmore
" Fred B mgr Am Sales Agencies Co r Oakland
" Sarah K (wid Jos F) r 519 Fillmore
" W F salsn Am Sales Agencies Co r Piedmont
DALLAMORE see Delamore and Dellamore
Dalland Jacob seamn r 1498 Guerrero
Dallara Louis pkr r 575 Columbus Av
Dallas Apartments 1144 Larkin
" Christina C r 67 Hattie
" Dorothy bkpr r 210 Naples
" Elizabeth hairdresser r 1336 Larkin
" Geo A clk r 2401 ½ Howard
" Geo B (May) grocer 3351 20th r 2401 ½ Hoard
" Jas A fuel 430 Valencia r 210 Naples
" Jas B (Elizabeth) clk PO r 1036 Ellis
" John B (Loretta) grocer 3351 20th r 245 Sanchez
" Kathryn D (wid Robt) r 210 Naples
" Maria r 72 Merritt
" Marie dressmkr r 1336 Larkin
" Robt clk r 210 Naples
Dalleas Pierre (Josephine) r 1431 Steiner
Dallerup Benj (Benj Dallerup & Son) r Berkeley
" Benj & Son Shipwrights 97 Steuart
" Chas (Benj Dallerup & Son) r Berkeley
Dalley Ernest R (Annie H) artist r 1901 Baker
" F F Co of N Y (Inc) mfrs shoe polish 52 California
" Lawrence J lab r 459 Haight
" Mary A (wid Thos B) r 1325 Filbert
Dallimonti Battista r 1134 Capitol Av
" Dallimonti Romeo (Secunda) waiter r 1860 Stockton
" Frank A clk SP Co r Oakland
" Geo W acct SP Co r Oakland
DALLMAN see Dahlman and Dalmon
" Abraham (Dora S) mfrs agt 216 Pine r 3233 Jackson
" Fannie widow r 1128 Ellis
" Henry clk r 1227 Webster
" Mabel feather cleaning Pacific Bldg
" Minna Mrs r 1436 Buchanan

Addressograph
PRINTS FROM TYPE
H. S. Crocker Co., Inc.
AGENTS
565-571 Market St.

PACIFIC FOUNDRY COMPANY
18TH AND HARRISON STS. See Page 46 PHONE MISSION 1105

C. A. ANDERSON
FUNERAL DIRECTOR AND EMBALMER
TELEPHONE MISSION 151
1387 VALENCIA ST., at 25th

Dallmer Anna widow r 30 Granada Av
Dallos Jas (Mary) candymkr r 524 Natoma
Dalmas Grover O (Alma) truckmn SFFD r 433 Spruce
" Lawrence P (Margaret) driver r 45 Theresa
" Mary widow r 45 Theresa
Dalmau Antonio (Evangelina) tailor r 542 Filbert
" Jos mar firemn r 542b Filbert
" Lisardo mar firemn r 542b Filbert
" Theresa widow r 542a Flibert
d'Almeida J H Mrs r 528 Kearny
Dalmon Albert lndywkr r 1956 Larkin
" Elie E salsn Sherman Clay & Co r 80 9th
" Jos reprmn Sherman Clay & Co r 80 9th
Dalpino Frank (Ethel) fruits r 2925 Pine
Dal Pino Jules (Iola) fruits 1915 McAllister r 704a Central Av
Dalpino Louis (May) clk r 5911 California
Dalpoggetto Orlando (Ida) hostler r 1320 Fairfax Av
Dalporto Anna M compt opr r 180 6th Av
" Dominico (Mary) lab r 542 Filbert
" Frank fruits 605 Irving r 945 Irving
" Theresa widow r 180 6th Av
Dalrymple A clk r 160 Central Av
" Roy Mrs r 1611 O Farrell
" W G dentist Flood Bldg
DALSTROM see Dahlstrom
Dalt Hotel 34 Turk
DALTON see Dahlton and Daulton

DALTON ADDING MACHINES

W W Erskine (Inc) California sales agts, adding, listing and calculating machines, room 4 Monadnock Bldg, 681 Market, tel Sutter 4952

" Allen C clk r 2873 Jackson
" Catherine r 240 Lake
" Chas F (Anita) salsn r 334 Guerrero
" Cornelius with Dunham Carrigan & Hayden Co r 4028 25th
" Danl J clk P M SS Co r 1271 Broadway
" Edna steno r 1271 Broadway
" Edw painter r 25 Farallones
" Elizabeth steno r 925 Geary
" Emily milliner r 2128a Market
" Evelyn Mrs r 1204 Mason
" Frank clk r 8554 17th
" Frank soft drinks 177 3d
" Frank A clk r 843 California
" Frank & Co ins 465 California
DALTON G E CO, mfrs sales agts Gendron Wheel Co and American Made Toys, Gurney Refrigerators 180 New Montgomery tel Douglas 6565
" Gerald electn r 349 Church
" Harry driver r 2048 Polk
" Helen clk r 381 Noe
" Herbert L flour 465 Califronia r Oa,land
" Isabella widow r 2873 Jackson
" Jas lab r 221 7th
" Jane (wid Geo) r 1139 Florida
" John (Anna) r 441 44th Av
" John clk SP Co r 220 Golden Gate Av
" John lab r 225 Niantic
" John lab r 2580 3d
" J W r 288 9th
" Katherine (wid Wm) r 711 San Jose Av
" Lillian with Nat City Co r 642 Mississippi
" Loretta D ins C H Williamson Co r 402 San Jose Av
" Martin J (Catherine) firemn r 1271 Broadway
" Mary r 328 4th
" Mary A 207 Virginia Av
" Minnie widow r 25 Farallones
" Patk cond r 402 San Jose Av
" Ralph clk r 402 San Jose Av
" Richd salsn r 445 O Farrell
" S janitor r 1304 Minna
" S F switchmn 235 O Farrell
" Theresa r 1109 York
" Thos (Mary) lab r 642 Mississippi
" Viola (wid Frank) r 367 Church
" Wm A (Ella A) draymn r 358 Parnassus
" Wm H (Gladys) autwkr r 1423 Octavia
" Wm P (Isabel) police r 826 Cole
" Wm S messgr Federal Res Bank r 207 Virginia Av
DALY see Dailey, Daily, Daley, and Deiley
" A B asst eng RR Com r Berkeley
" Agnes nurse r 939 Ellis
" Alice r 4341 ½ 17th
" Ann clk r 4341 ½ 17th
" Annie clk r 275 Chattanooga
" Arthur G salsn Wm Cluff Co r Sebastopol
" C collr r 1454 Jackson

DALY
" Carrie E tchr Pub School r 1439 Oak
" Carroll C (Mary E) plumber r 1245 Willard
" Catherine Mrs drygoods 1442 Railroad Av r 1637 Oakdale Av
" Catherine nurse r 939 Ellis
" Catherine saleslady r 908 Post
" Chas (Ruby) mtrmm r 299 27th
" Chas C driver r 2563 Bush
" Claude L dept mgr J J Moore Co r San Rafael
" Clinton clk Anglo-Cal Trust Co r 2924 Howard
" Cornelius (Mary) lab r 51 Pearl
" Danl firemn r 253 3d
" Darrell W clk r 25 Alma
" David J (Annetta) lab r 512 Fell
" Dennis (Nora) r 725 Clementina
" Dennis J (Pauline) butcher 354 Divisadero r 778 Cole
" Edmund F boilermkr r 3437 20th
" Edna (wid John) milliner r 1181 Filbert
" Edna steno Hinchman & Wentz r 3718 ½ Folsom
" Eileen steno r 725 Castro
" Eleanor B sec St Margarets Club r 1499 California
" Ellen (wid Danl) r 1470a Dolores
" Ellen dressmkr r 4341 ½ 17th
" Ellen M tchr Pub School r 1245 Willard
" Estella I sec W R Sayre r 1463 Sacrameno
" Eugene lab r 110 Colton
" Eugene E clk r 1376 Church
" Frances N (wid W H) r 25 Alma
" Geo painter r 1102 Scott
" Geo P clk r 923 Alabama
" Geo R salsn r 1035 Bush
" Gertrude V typist r 421 Athens
" Grace telegr r 676 16th Av
" Herbert boilermkr r 3437 20th
DALY IRVING R (Georgie) see Dairy Delivery Co r 1200 Washington
" Jas r 725 Hampshire
" Jas foremn r 1139 Tennessee
" Jas hlpr r 92 Chenery
" Jas (Anna) r 35 Whitney
" Jas A clk Langley & Michaels Co r 1288 Mission
" Jas F lab r 1018 Mission
" Jas J (Ellen) (Lowry & Daly) r 867 Ashbury
" Jas J (Lorena) lab r 725 Grove
" Jas W (Margaret) r 2563 Bush
" Jerome r 1817 Eddy
" Johanna shoewkr r 1177 Guerrero
" John r 240 Lake
" John r 553 Van Ness Av
" John (Margaret) lab 3346 21st Av
" John mtrmn r 332 5th Av
" John (Mary) plastr r 185 Collingwood
" John (Mary) police r 781 Elizabeth
" John shoectr r 124 Appleton Av
" John (Hester) steward r 1490 Sanchez
" John whsemn r 1912 Quesada Av
" John A chauffr Mercantile Trust Co r 705 Scott
" John C (Annie) eng r 354 Athens
" John C (Hattie salsn r 676 16th Av
" John C Jr (Frances) salsn r 676 16th Av
" John D (Florence) r 1884 San Jose Av
" John E (Mary F) dry gds 1595 Dolores
" John F (Nellie) capt SFFD r 1322 20th Av
" John F (Daly-Seeger Co) r 106 Chattanooga
" John J (Annie) r 421 Athens
" John J (Edna) salsn r 3554 17th
" John O (Almeda) collr r 335 Grove
" John P tmstr r 122 Sagamore
" John R (Edith) clk r 726 Ashbury
" John W (Charlotte) gilder r 465 ½ Sanchez
" Jos J (Maud R) painter r 65 Dorland
" Jos R clk SP Co r Berkeley
" Jos W whsemn r 1532 Sanchez
" Julia asst prob officer r 1499 California
" Katherine (wid Wm) r 552 Capp
" Kathleen waitress SF Hospital r 2652 22d
" Kittie E forewn r 908 Post
" Leroy T clk D N & E Walter & Co r 1532 Larkin
" Lillian r 1065 Fell
" Mae clk r 465 ½ Sanchez
" Mae E steno r 737 Shrader
" Maggie (wid John) r 969 Valencia
" Margaret (wid Richd) r 2735 20th
" Margaret compt opr r 972 Minnesota
" Margaret wardwn SF Hospital
" Margaret E clk r 3437 20th
" Margaret L (wid Cornelius) r 1247 Hampshire

SUHR & WIEBOLDT
GEO. L. SUHR
Funeral Directors and Undertakers
1465 to 1473 Valencia St.—between 25 thand 26th
TELEPHONE MISSION No. 1

See Pages 47-93

STOVES
WEDGE-WOOD RANGES
Serve you BEST
WOOD & COAL OR GAS

See Page 89

C. W. MARWEDEL
MACHINE SHOP TOOLS AND SUPPLIES
BRASS COPPER STEEL
76-80 FIRST ST.
PHONE DOUGLAS 4180

TENTS
OF
QUALITY
—o—
AWNINGS
TO
ORDER
—o—
CAMP
FURNITURE
AMES HARRIS NEVILLE CO.
100 POTRERO AVE.
PHONE
MARKET 6100
See Page 9

"WE WELCOME YOU"
Clinton Cafeterias
Courteously serves its patrons with good food at moderate prices in pleasant surroundings and with excellent music.
Breakfast—Lunch—Dinner
18 POWELL ST.
NEAR MARKET ST.
136 O'FARRELL ST.
OPPOSITE ORPHEUM THEATRE
See Page 37

DALY
" Margaret P teller Mission Sav Bank r 1470a Dolores
" Marguerite r 705 Scott
" Marie A steno Wells Fargo Nev Nat Bank r 972 Minnesota
" Martin E (Margaret) clk SP Co r 2429 24th
" Mary (wid Jas) r 972 Minnesota
" Mary r 4251 20th
" Mary widow r 4002 Folsom
" Mary A (wid Peter) r 705 Scott
" Mary E Mrs (wid John C) r 138 San Carlos
" Mary E r 1177 Guerrero
" Matthew A (Mary A) car repr 252 Precita Av
" May musician r 1398 California
" Michael (Bridget) hlpr r 92 Chenery
" Michael J eng r 16 Tennessee
" Michael J mtrmn r 2734 24th
" Michael R (Stella) clk SP Co r 85 14th
" Milton (Emily) eng r 1530 Sanchez
" Myra G tchr Pub School r 725 Castro
" Myrtle steno r 421 Athens
" Nellie r 396 Missouri
" Patk r 240 Lake
" Patk J r 4341½ 17th
" Patk J (Minnie) lab r 76 College Av
" Peter (Nellie) r 2039 Larkin
" Rita nurse r 2570 Bush
" Robt H (May E) (Daly & Martinez) r 21 Parsons
" Roscoe S (Louise) lino opr r 2200 Larkin
" Roy (Genevieve) salsn r 1532 Larkin
" -Seeger Co printers 533 Mission
" Thos lab r 403 Banks
" Thos D (Josephine) police r 85a Sanchez
" Thos J (Katherine) mar eng SFFD r 516 Hill
" Thos M (Nellie) tmstr r 3437 20th
" Thos O (Alba L) asst insp US Steamboat-Insp Service r 652 Ashbury
" Vera cashr r 1532 Sanchez
" Veronica tchr Pub School 2964 Howard
" Vincent P with Genl Elec Co r 571 Alvarado
" Walter J foremn r 411 Capp
" Wm (Mary) mtrmn r 513 30th
" Wm (Emma) tmstr r 2415 Howard
" Wm D cond r 725 Castro
" Wm H r 727 Ashbury
" Wm H (Julia) saw filer r 251 Arleta Av
" Wm Jr r 251 Arleta Av
" Wm R clk SP Co r Berkeley
" Wm W r 725 Castro
" Wm W (Julia J) clk r 432 Diamond
" & Martinez (R H Daly A Martinez) props Hotel Holland 161 Ellis
Dalye M P clk SP Co r 2347 Market
Dalzell Andrew J r 463 Fell
" Clyde (Bertha) foremn r 151 13th
" Elizabeth H clk SP Co r 1431 Webster
" Paul chauffr r 1023 Kansas
" Wm F (Eliza) r 1431 Webster
DALZIEL see Delzelle
" Building 560 Mission
" David salsn r 2101 Van Ness Av
" Ira B (Jane E) vet dentist 478 Valencia r 530 Fulton
" Jos treas Chapman & Nauman Co r 753 Bush
" -Moller Co plumbers supplies 556 Mission
" Robt Jr plumbing 218 1st r Oakland
DAM see Damm
DAM FRANCIS HERBERT (Inez S), lawyer, 939-940 Pacific Bldg, tel Douglas 1223, r 2432 Cedar, Berkeley, tel Berkeley 934W
Damalitis Antone hlpr SF Hospital
" Susana with Nat City Co r 1499 California
D'Amante Salvatore (Armenia) shoemkr 1006½ Pine r Oakland
d'Amaral Guilherme A sec Portugese Consul r 1358 Leavenworth
Damapolis John (Papajohn & Damapolis) r 1138 Mason
DaMassa Bros fruits 1179 Sutter
" Eugene (Agnes) (DaMassa Bros) r 1934 Powell
" Vincent (Eda) (DaMassa Bros) r 1934 Powell
Damascos Nicholas restaurant 297 3d r 567a Minna
Damato Jennie (wid Salvator) r 308 Roanoke
" Jos fishermn r 576 Lombard
" Jos (Anne) gaswkr r 2214 Jones
" Onofrio (Josephine) fishermn r 578 Chestnut
" Peter fishermn r 576 Lombard
" Stefana widow r 576 Lombard
D'Amato Thos lab r 1942 Mason
" Vincent (Josephine) gowns 116 Geary r 2102 Leavenworth
Dambacher Cecil J (Frances) druggist r 1123 Noe
Damber Antone (Grace) painter r 412 Anderson
D'Ambrosio John r 359 19th Av
DAMCKE see Dahmke
Damele Domenico (Judith) mgr Cal Fuel Co r 19 Middle
Damenstein Arnold clk r 215 Kearny
" Frank (Annie) interpreter r 1289 Turk
" Fred ctr r 1146 Mission
" Harold clk r 1289 Turk
" Jos musician r 1289 Turk
" Robt (Alice) cigars 211 Kearny r 722 Taylor
Damerell Bernis C (May) mar eng r 262 Downey
" B Loren (Florence) dept mgr WUTel Co r 3979a 17th
" Bratton L mach r 189 Belvedere
" Myra clk A I Hall & Son r 1156 Sutter
" Rebecca (wid John W) r 189 Belvedere
" Wesley E mach r 189 Belvedere
Dames Albert E soft drinks Sansome and Chestnut r 309a Guerrero
" Mary A Mrs r 309a Guerrero
Damianakes Marie tchr Pub School r Oakland
Damianovich Catherine steno r 51 College Av
" Martin B (Ella) car insp r 15 Teddy Av
D'Amico Andrew (Josie) barber r 121 Wool
" Bernard (Josephine) plastr r 887 Filbert
" Chester r 3355 Mission
" Cypiano r 3355 Mission
" Enrico (Leonora) clk r 50 Santa Rosa Av
" Jos (Mary) clk r 860b 14th
" Louise r 34 Bauer
" May Mrs r 635 Green
" Tony (Teresa) plastr r 889 Filbert
" Vincent barber r 1942 Page
Damkroeger Henrietta phys Florence Ward Sana'orium r 545 Post
DAMM see Dam
" Anna r 64 Fair Oaks
" E J r 108 4th
Dammann H R r 657 Clay
" Rudolph (Mary) tanner r 3271 25th
" Theo cond r 458 Presidio Av
Dammes A eng r 610 Geary
DAMNER BROS (H L, P E, S and M A), wholesale furs and skins, 207 Powell, tel Sutter 4726
" Herbert L (Damner Bros) r 207 Powell
" Maurice A (Damner Bros) 207 Powell
" Philip E (Jane) (Damner Bros) r 458 10th Av
" Saml (Jennie) (Damner Bros) r 1985 Grove
DAMON see Daman
" Benj (Emily) r 362 Bartlett
" Charlotte (wid Geo) r 3738 20th
" Emily bkpr r 822 Fulton
" Galen F (Elizabeth) shipwright r 100 Judson Av
" Galen F Jr mar firemn r 100 Judson Av
" Geo atty 68 Post r 2645 Lincoln Way
" Godfrey E with **SHREVE TREAT & EACRET** r Berkeley
" Henry (Catherine C) shipping r 531 22d Av
" Henry L (Marie C) r 1137 McAllister
" Israel R tchr Potter School r Berkeley
" John (Mary) gardener r 4302 Fulton
" Julia (wid Henry) r 552 Madrid
" Marshall N (Nellie I) mar eng r 251 Pierce
" Martin (Katherine) boxmkr r 310 30th
" Nina waitress r 1105 Post
Damond John B (Augustine) painter r 361 Elm
Damonte Angela N sec Burnham & Marsh r 2246 Turk
" August (Gertrude) lab r 23 Masonic Av
" Emmanuel (Elizabeth) lab r 21 Masonic Av
" Jerome musician r 279 Columbus Av
" Lorenzo lab r 641 Green
Damozonio Louis cond r 1757 Stockton
Damsel Genevieve clk r 1040 Bush
Damson Alex G cond r 4302 Fulton
" Nonie V clk PG&E Co r 651 Fell
" O S lab r 949 Clay
Damuth Minnie I clk r 115 6th Av
" Nathaniel (Ella F) r 115 6th Av
Dana Edwin H clk r 928 Taylor
" E J mach r 928 Taylor
" Elisha (Reva) ins r 109 Ashbury
" Elizabeth A steno SO Co r 991 Haight
" Evarett pipeftr r 928 Taylor
" Gladys M chiropractor 973 Market r 1754 Larkin
" Harold salsn Sherman Clay & Co r 928 Taylor
" Harry S with **SHREVE TREAT & EACRET** r San Mateo
" Lucy A (wid Geo) r 928 Taylor
" Martin lab US Customs r 170 6th

PRINTERS
BOOKBINDERS
STATIONERS
LITHOGRAPHERS
LOOSE LEAF
LEDGERS
TYPEWRITER
SUPPLIES
❖
H. S.
CROCKER
COMPANY
INC.
❖
565-571
MARKET ST.
TEL. DOUGLAS 5800
ALSO AT
LOS ANGELES
SACRAMENTO
OAKLAND

TYPEWRITERS RENTED 3 MONTHS VISIBLES $6.50 AND UP
AMERICAN WRITING MACHINE CO.
506 MARKET STREET SAN FRANCISCO PHONE DOUGLAS 649

MISH & CO. TAILORS
TELEPHONE DOUGLAS 2517
25 KEARNY STREET
ROOMS 400-401
BALDWIN BUILDING
SAN FRANCISCO, CAL.
See Page 90

DANA
" Pauline steno Union Trust Co r 805 Bush
" Sherman S r 991 Haight
Danaher John S eng York-Cal Constr Co r 89 Merritt
" R E mgr Michigan-Cal Lbr Co r 901 California
DANAHY see Danehy, Denahy and Denehy
" Katherine clk WP RR Co r 987 Dolores
" Mae clk WP RR Co r 987 Dolores
" Walter J cond r 987 Dolores
" Wm (Ellen) r 987 Dolores
" Wm L police r 987 Dolores
Danberger Danl (Theresa) salsn r 4516 20th
Dancher Eugene upholstr r 2020 Howard
Danciger Danl pres Danciger Oil & Ref Co r 505 Geary
" Oil & Refining Co Mills Bldg
Danckwardt Henry barber 963 Fillmore r 1306 6th Av
D'Ancona A Dawson atty r 2320 Divisadero
" Arnold A (Lillian M) phys r 862 Shrader
Dandl John (Madge) tailor r 4221 Army
Dandliker Werner A (Estella) dairymn r 48 Lafayette
Dandridge Jas (Ella) barber r 740 Laguna
Dandy Frances (wid Wm C) r 1637 Sacramento
DANE see Dain and Dayan
" Maude Miss clk r 1051 Post
" Minnie (wid Julius) grocer 3449 22d
" Walter C salsn 17 Powell
DANEHY see Danahy, Denahy and Denehy
" Bartholomew lab 1053 Tennessee
" Caroline (wid Jas) r 1152 Vallejo
" David (Alma) butcher 615 Clement r 248 8th Av
" Edw E (Ellen) mtrmn r 1306 Greenwich
" Walter lab r 1152 Vallejo
Daneke J F office mgr W P Fuller & Co r Berkeley
DANENBAUM see Dannenbaum
Danenhower Ervin H (Emma) civ eng r 860 Bush
Daneri A & Son (A and J Daneri) grocers 1053 Powell
" Adele steno Aetna Life Ins Co r Oakland
" Albert L (Daneri Bros & Co) r 28 Castle
" Andrew (Carolina) (A Daneri & Son) r 1055 Powell
" Bros & Co whol grocers 571 Washington
" Eugenia widow r 877 Broadway
" Ezilda cashr WmMusante & Vo r Oakland
" Flora tchr Pub School r 1055 Powell
" Frank soft drinks 531 Jackson
" Frank A (Ruth) dentist 1003 Jackson
" John (Julia) salsn r 946 Bryant
" Jos cigars 1197 Columbus Av r 730 Bay
" Jos A (A Daneri & Son) r 1055 Powell
" Jos S (Victoria) (Daneri Bros & Co) r 1274 26th Av
" Josephine (wid Stephen) r 736 Union
" Mary widow r 2294 Lombard
" Mary Mrs r 139 Jasper Pl
" May r 1038 Pine
" Michael (Caroline) buyer r 1359 Vallejo
" Todd clk r 36 Columbus Av
" Wm molder r 877 Broadway
" Wm salsn r 28 Castle
Danford Anna r 1668 Mission
" Fred salsn Schwabacher & Co r 1909 Broderick
" F S (Anita) ins Willits & Patterson r 2320 Leavenworth
" Roy E mfrs agt 180 New Montgomery r Oakland
Danforth Fannie r 2027 Broadway
" Leonard (Marie) clk r 860 Bush
" Lydia H r 4402 California
" Richd S dist mgr Kinney Mfg Co r Belvedere
" Robt S mgr Kinney Mfg Co r Belvedere
" W atty r 36 Columbus Av
Dangel Jos L tchr r 180 Fair Oaks
" Mary A r 118 Sadowa
" Nell J nurse r 1370 California
D'Angelo Chas (Concetta) tailor r 59 Norton
" Gasper (Archangela) fishermn r 2244 Mason
" John (D'Angelo & Carella) r 2153 Mason
" & Carella fruits 900 Clement
DANGERFIELD see Daingerfield
" Chas cook r 949 Clay
" Earl O (Emma) seamn r 580 8th Av
Dangers Emma H r 783 10th Av
" Hermina (wid Diedrich) r 783 10th Av
Danglada Arthur F (Elizabeth) with Von Rhein Real Est Co r 1714 Clay
Dangler Stove Co 718 Mission
Dangles Baptiste (Marie) (Temple & Dangles) r 87 11th
Danhake Harry (Violet) auto trimmer r 2122 California
Danhauer Rowena M (wid Louis H) r 216 7th Av
Dani John (Virginia) painter r 31 Natick
DANIEL see Daniels and Dannals
" Abraham (Julia) elev opr r 1931 McAllister
" Contracting Co 503 Market
" Edw H with Canadian Bank of Com r 2202 California
" Fred with Emporium r Oakland
" Fredk (Gertrude) salsn r 763 Chenery
" Henry pkr r 33 Spencer
" J E r 1555 Hyde
" John (Daniel & Pancoast) r 901 California
" John N (Matilda) slides 49 Jones r 717 Irving
" John T (Margaret) carrier PO r 662 Willow Av
" Jos (Edith) painter r 1270 Pacific
" Laura v-prin Girls High School r San Anselmo
" Lillian opr r 1528 Noe
" Noah Z with J E French Co r 115 Haight
" P (Edith) painter r 1153 Pacific
" Saml (Clara) candies 3463 16th r 3 Dehon
" Virginia clk r 272 Coleridge
" Wilford W (Rose M) barber r 272 Coleridge
" Webster School 20th and Missouri
" & Pancoast (John Daniel) granite wks 700 Presidio Av office 503 Market
Daniele Alex L (Mary) musician r 1416 Stockton
" Dominick (Alice) fishermn r 82?a Greenwich
DANIELEWICZ see Danielwitz
" Saml (Henrietta) r 418 Arguello Blvd
Daniell Clyde F student r 2517 19th
" Earl C clk r 2517 19th
" Gordon r 2290 Green
" John A (Rosa) r 1453 Green
" Lilian K steno Bay & River Dredging Co r 1806 Pacific Av
" Thos F (Catherine) contr r 2517 19th
" Wm (Mary E) carrier PO r 2290 Green
DANIELS see Daniel and Dannals
" Adeline M Mrs r 261 Winfield
" Albert N Alice) butcher 99 Naples r 110 Madrid
" Alfred driver r 460 Ivy Av
" Alice steno Holsum Baking Co r 1040 Bush
" Alice tel opr r 1423 McAllister
" Alva A r 869 Sutter
DANIELS ANDREW N, engrosser and penman, 255 California, tel Sutter 258, r San Anselmo
" Benj with Gantner & Maison r 777 Valencia
" Bruce (Lutie K) mgr r 1 Urbano Drive
" Chas I real est r 3332 California
" Clyde orderly SF Hospital
" E tmstr r 2159 Mission
" E A clk r 380 Eddy
" Edw (Camille) carp r 3880 21st
" Emile H clk Holland Am Line r 1505 Laguna
" Elizabeth D tchr Pub School r 251 Sadowa
" E R Mrs nurse r 2624 California
" Ethel steno r 70 Liberty
" Etta (wid Marx) clk r 1073 Dolores
" Eva Mrs r 460 Ivy
" Fanny J r 2582 Filbert
" Frank E ship carp r 266 Spreckles
" Fredk M (Perne) salsn r 74 Santa Ynez Av
" Frank W dept mgr Greer-Robbins Co r 527 Baker
" Geo lab r 504 Shotwell
" Geo E (Alice) dentist 177 Post r 140 6th Av
" Geo I mgr Clifton Mfg Co r 1209 Bush
" Geo J musician r 261 Winfield
" Geo J boxmkr r 24 Tiffany Av
" Geo W metalwkr r 261 Winfield
" Harry janitor r 1578 O'Farrell
" Harry tmstr 1343 Lyon
" Harry J real est r 3332 California
" H B r 1901 Vallejo
" Henry lab r 74 Maynard
" Henry E salsn r 156 Cook
" Henry L (Marie) carp r 374 28th Av
" Jas E (Emma S) carp r 978 Ellis
" Jas H tmstr r 75 Crocker
" John adv r 1327 Jackson
" John R atty 68 Post r 938 Pine
" John S student r 251 Sadowa
" Jos W r 1737 Green
" Josephine clk r 497 Castro
" Josephine Mrs dressmkr 1414 Fillmore
" Julius (Caroline) mach r 3167 ½ Mission
" Leonard B (Edith M) mgr Seeley & Co r 1519 Lake
" Maria (wid Gustave V) r 3332 California
" Mary r 3934a Mission

The UNION LITHOGRAPH CO.
LITHOGRAPHING
PRINTING
BINDING
EMBOSSED
BUSINESS
STATIONERY
COPPER
PLATE
ENGRAVING
BLANK
BOOKS
LOOSE
LEAF
LEDGERS
TELEPHONE
KEARNY
3780
OFFICE
AND
PLANT
741-755
HARRISON
STREET
NEAR THIRD
SAN FRANCISCO

H.N. COOK BELTING COMPANY
401 HOWARD ST.

PUMPS
BYRON JACKSON IRON WORKS
410 SHARON BUILDING
SAN FRANCISCO, CALIFORNIA

Globe-Wernicke Book Cases and Files
H. S. CROCKER CO., Inc., Agents : 565-571 MARKET ST.

See Page 69

Salvation Army Industrial and Social Home
(MEN)
876 HARRISON ST. Brigadier George Reid, Officer in Charge PHONE SUTTER 3518

DANIELS
" Norrie ins clk r 2838 Buchanan
" O stencilmkr r 1733 Pine
" Oscar grocer 528 Laguna r 539 Divisadero
" Otto J Jr (Bertha) mach r 2149 Howard
" Perry hlpr r 1790 O'Farrell
" Ralph H branch mgr Goodyear Tire & Rubber Co r 524 Sutter
" Rex T lab r 125 Shotwell
" Richd E (Ella) painter r 2332 Market
" Richmond orderly r 1557 Sacramento
" Roy L mach r 365 Golden Gate Av
DANIELS SAML H, asst cashr Bank of California A r 2582 Filbert
" Sarah B (wid Thos) r 1737 Green
" Shull (Helena) wool buyer r 251 Sadowa
" Thos (Lillian) blksmith r 2349 45th Av
" Vernon clk SP Co r 2332 Market
" Wm (Martha) shoemkr r 1537 Noe
" Wm J soft drinks 642 Broadway r Alameda
" W S r 819 Mission
" & Wilson Inc music pub 233 Post
Danielsen John (Christine) lab r 33 Richland
Danielson Arthur E (Josephine) USA r 2306 Union
" Augusta (wid G M) r 4582 19th
" Carl A lab r 1169 Wisconsin
" Carl R mfrs agt r 1390 California
" Chas G (Amanda) seamn r 1029 Kansas
" Danl r 1428 Grove
" Eda E tchr r 4582 19th
" Edna steno r 245 Noe
" Edw A r 380 Eddy
" Edwin A asst mgr Spool Cotton Co r Oakland
" Ernest G (Gray & Danielson Mfg Co) r 1080 Bush
" Ethel L steno r 359 Prospect Av
" Eva with Genl Elec Co r Oakland
" Geo r 2909 Bush
" J A clk Wells Fargo Nev Nat Bank r 1409 Geary
" Lloyd ironwkr r 4138 17th
" Nels (Rika) electn r 245 Noe
" Newton r 245 Noe
" Olivia (wid Albert) r 1229 19th
" Pearl steno r 359 Prospect
" R H with SF Call r Berkeley
" Rena L clk r 1045 Post
" Sven watchmn r 359 Prospect
" Winnie nurse Franklin Hospital
Danis Ozias J (Nellie G) mach r 1553 Revere Av
" Raymond T musician r 1553 Revere Av
Danker H & Co (H Danker) ins broker 216 Pine
" Henry (H Danker & Co) r Alameda
" Oscar sec F Hohwiesner (Inc) r Alameda
Dankwerth Agnes clk r 950 Treat Av
" Fritz (Katie) lab r 1042 Tennessee
" Herman (Dora) lab r 1462 Shafter Av
" Mary (wid Geo) r 950 Treat Av
Danlicker W with United Milk Co r 48 Lafayette
Danly Chas E r 1287 12th Av
" Jessie clk Eastman Kodak Co r Alameda
" Marion P (Lena A) salsn r 120 Webster
" Martin cond r 714a Cole
Danman Fred C (Mary E) carp r 643 London
Dann Frank R (Mary) pres Western Loan Assn r 1714 McAllister
D'Anna Josephine (wid Francisco) r 455 24th Av
Danna Mary J (wid Chas) r 4616 San Bruno Av
DANNALS see Daniel and Daniels
" Geo H (Eva) clk r 1010 Haight
Dannberg Sarah widow r 114 Haight
Danne Sydney F (Susan) dentist 4798 Mission r 270 Rolph
Dannegger Irene Mrs r 1485 Clay
Dannemark Bros grocers 798 Haight
" Geo H (Rebecca) (Dannemark Bros) r 640 Steiner
" Richd G (Dannemark Bros) r 977 Fell
DANNENBAUM see Danenbaum
" Arthur J atty Pacific Bldg r San Mateo
" I agt r 1528 Sutter
" Jos (Coma) r 267 9th Av
" Saml r 1350 Sutter
" Sidney R (Genevieve) phys 516 Sutter r Fairmont Hotel
" Sol (Rose) r 3997 Washington
" Sylvester painter r 267 9th Av
Dannenberg Louise Mrs r 1401 Jones
" Marbel H (Edith) clk Federal Res Bank r 3622 Sacramento
" Robt E (Anna) salsn Walton N Moore DG Co r 1170 Eddy
Danner Chas F (Alice M) (Chas F Danner Pub Co) r 320 Parnassus Av
DANNER
" Chas F Publishing Co 45 Ecker
" John L printer r 320 Parnassus Av
" John M steamftr r 253 Guttenberg
" Jos S (Donner & Baker) r Berkeley
" Max M upholstr r 253 Guttenberg
" & Baker china 3254 22d
Dannet Frank r 85 4th
Dannheim Harold E estimator C W Heyer Jr r Oakland
Dannheiser Jos (Olive) mfrs agt r 263 17th Av
Dannmeyer Richd M (John De Bella & Co) r 845 Sutter
" Rudolph r 150 Franklin
Danove Frank (Sylvia) painter r 325 18th Av
" Milton student r 325 18th Av
Danquilia Stephen (Diamandis & Danqulia) r 1038 Pine
Danskanen Hjaalmar (Rosa) mstr mar r 647 Alvarado
Dansy Joe (Jennie) ironwkr r 2097 Folsom
Dant Chas with Abbott-Brady Ptg Corp r 1209 Buchanan
Dante Alighieri Library (Italian) 678 Green
" Sanatorium 1590 Broadway
Danteci Saml chauffr r 524 Columbus Av
DANTON see Denton
" Agnes K r 156 Noe
" Alma clk US Fidelity & Guaranty Co r 156 Noe
" Fredk H (Annie) electn r 1844 Church
D'Antonio Frank with Shreve & Co r 422 Naples
" Geo (Helen) barber 437 Brazil Av r 424 Naples
" Giosue (Caterina) tailor 304 Brazil Av
" John with Shreve & Co r 304 Brazil
" Mary widow r 23 Truett
" Rosario (Rosia) furrier 327 Brazil Av
Dantraccolly D lab r 1332 Evans Av
Danube Apartments 235 8th
Danubio Elvira r 2914a Larkin
Danvig Alfred tmstr r 141a Dore
DANVIR see Denvir
Danys Geo G (Tekla) dentist 3004 16th r 3560 17th
Danz John W (Frieda) butcher 1508 Railroad Av r 1538 Newcomb Av
" Lester salsn r 155 Pope
" Marjorie Mrs r 1816 McKinnon Av
Danza Chas hlpr r 44 Varennes
Danzel Louis C dept mgr Simmons Co r 749 Mason
Danzig H Pierce clk SO Co r 134 Joice
Danziger A Mrs r 2610 California
" Chas mech r 2071 Bush
" C Raymond (Irma) exporter 417 Montgomery r 700 Broderick
" David salsn r 3641 Clay
" Dorothy steno r 3641 Clay
" Isadore (Grace) mfrs agt r 2257 15th
" John (Pearl) electn r 623 Octavia
" Jos r 623 Octavia
" Louis (Dora) r 611 ½ Grove
" Nathan (Olive) adv mgr r 1204 Castro
" Saml F (Danziger & Montgomery) r 159 Powell
" Simon (Jennie) (Ralph Blass Auto Eng Co) r 701 Taylor
" Wm (Gizella) salsn r 110 Day
" & Montgomery (S Danziger) tailors 704 Market
Daoust Mabel R sec Cahill Adv Co r 711 Post
Dapelo Angelo (Rose) watchmn r 434 Francisco
" Frank (Mary) r 62 Natick
" Julia (wid Louis) r 16 Juri
" Louis G (Margaret) soft drinks 2100 San Jose Av r 123 Santa Ynez Av
" Rose clk r 16 Juri
Dapper Wm G salsn Peters Bros Shoe Co r Oakland
Daprati Michele bartndr r 1549 Stockton
" Felice driver r 2657 Folsom
Dapreda Jos (Bessie) cook r 792 McAllister
Daquelno Maria r 514 9th
D'Aquisto Frank (Clorinda) ins agt r 864 Filbert
" John fishermn r 18a Jansen
" Maria (wid Vincent) r 18a Jansen
" Maria (wid Vito) r 864 Filbert
" Mary with Bank of Italy r 921 Union
" Victor J clk r 864 Filbert
Darabos Steve butcher r 125 Lexington
Daragnez Gustave lndywkr r 3654 Sacramento
Darambouris John tanner r 2774 Harrison
Daras Zelia J bkpr Fed Elec Co r 333 Cornwall
Darasch John musician r 4 Prior Ct

LARSEN'S CONSTRUCTION REPORTS
Daily advance information covering the construction field
560 MISSION STREET SAN FRANCISCO Telephone DOUGLAS 2372

See Page 36

"THAT CAREFUL DENTIST"
DR. WM. W. HOAGLAND
SPECIALIST
EXTRACTIONS, CROWNS, SELF-CLEANSING
BRIDGE WORK, WHALEBONE ROOFLESS PLATES
TELEPHONE GARFIELD 835
908 MARKET STREET
COR. POWELL AND EDDY
SAN FRANCISCO, CALIF.

Darbee Allan E teller Anglo-Cal Trust Co r 222 Wawona
" Robt E (Annie) florist r 1048 Hyde
" Sherman U vaultmn Union Trust Co r 222 Wawona
Darbellay Emile (Adeline) (Hotel Stanley) r 1544 California
" Francois (Mary) waiter r 1028 Clay
Darbey Edw J with Bank of Italy r 1145 Stevenson
" Edwin T (Etta C) dep Recorder r 2057c 15th
" Elmer H (Mary) clk r 1145 Stevenson
" Geo A (Esther) clk r 603 Anderson
" Milton E (Kathryn) asst supt mails r 175a Duboce Av
Darblay Clifton R driver r Mill Valley
Darbousset Etienne lab r 1362 Powell
Darby Gordon H salsn Buckingham & Hecht r Oakland
Darcey Claude r 52 Hallam
Darch Jane T Mrs r 1433 Jackson
Darco Geo (Darco & Dematti) r 178 Duboce Av
D'Arco Henry r 117a Duboce Av
Darco & Dematti restaurant 1128 Grant Av
D'Arcy Albert C clk r 192 Hawthorne
" Chas A (Gertrude) comptroller Zellerbach Paper Co r 2926 25th
Darcy Alice steno Bldg Material Exhibit r San Mateo
Darcy Harry R with Cosgrave Cloak & Suit Co r 1563 Octavia
" Jas M foremn r 10 Hoffman Av
" John lab r 46a Rausch
" Mary R nurse r 798 Grove
" Miles (Mary) tmstr r 843 Bryant
" Patk W cigars 746 Mission r 193 4th
" Thos (Mary) r 844 Haight
Dardano Isabel r 1664 Larkin
" Josephine r 1664 Larkin
Darden Wm E sales mgr Prest-O-Lite Co r 175 Bush
Dare Geo W salsn Anglo-Cal Trust Co r Oakland
" Walter ctr r 420 Presidio Av
Darget John (Hotel White) r 1226 Grant Av
Dargie Bessie S (wid Thos T) r 2201 California
" T M editor SF Call r Oakland
Dargin Martin lab r 1344b Alabama
Darilek Wm (Josephine) mach r 31a Highland
Dariotes John grocer 858 Rhode Island
Darison Alice Mrs steno French Am Bank r Alameda
Darius J Octave bkpr r 496 38th Av
" Lillian E salswn r 147 Ney
Dark Milton B lab r 935 Kearny
Darke Fred E with Am City Bur
Darkin L F r 1763 Golden Gate Av
Darling Archie clk Sherman Clay & Co r 411 Tehama
" C C ins agt r 585 Geary
" Chas mfrs agt 180 New Montgomery r Oakland
" Chas A (Edith) salsn r 428 Oak
" Chas G (Mary) carp r 139 11th Av
" Chas H with Am Finance & Commerce Co r 2200 Hyde
" Chas W (Annie) autowkr r 1353 Natoma
" Chester millmn r 730 Franklin
" Don V (May) police r 770 Treat Av
" Eva clk PG&E Co r 770 Treat Av
" Fred eng r 2330 Geary
" Fred J clk r 1406 McAllister
" Geo L sec Pac Lodge 136 F & A M and SF Chapter No 1 R A M r Oakland
" Georgia (wid Orie) r 1873 O'Farrell
" Helen G (shoewkr r 275 Eureka
" Henry (Mamie) lab r 714 Wisconsin
" Ida M seamstress r 1931 Hyde
" Isaac lab r 411 Tehama
" Kenneth E clk SP Co r 340 O'Farrell
" Marie (wid John) r 533 2d Av
" Nat salsn Mark-Lally Co r 234 Corbett Av
" Richd shoemkr r 3103 Geary
" Robt lab r 946 Minnesota
" Thos lab r 411 Tehama
" Wm F driver r 20 Patton
Darlington Frank drftsmn Cal Highway Com r 422 Vicente
Darmody Jas (Anna) clk r 331 Walnut
" John J carp r 4441 17th
" Michael (Julia) r 4441 17th
" Edw lab r 1426 Turk
Darms John L with Miller & Lux r Alameda
Darone Thos (Mary) shoemkr 79 Turk r 1636 J Jones
Daros Catherine r 494 Castro
" Marie r 494 Castro
" Peter r 494 Castro
Daroshka Felix (Elizabeth) mtrmn r 1245 Webster
da Roza Edw L (Roma) (da Roza-Doherty Co) r 1280 28th Av
Darr David A (Ruth) acct r 333 Webster
" E with S F Call r Burlingame
" Edw O tmstr r 60 Cumberland
" Emily nurse r 1686 McAllister
" Harry T (Mildred) lino opr r 127 Caselli Av
" John F tmstr r 127 Caselli Av
" Lawrence r 901 California
" Merrel C (Gladys) bkpr McCormick SS Line r 3116 Washington
" M J mach r 818 Fulton
" Saml E (O'Keefe & Darr) 1201 Howard
" Simon R r 792 McAllister
DARRAGH see Darrow
" Frank R lab r 35 Adair
" Jas W clk r 275 30th
" John F (Margaret) lab r 35 Adair
" John W (Elizabeth) mstr mar r 443 Alvarado
" Kate steno Midvale Steel & Ordnance Co r 2207 Scott
" Rose E clk Examiner r 35 Adair
" Wm J supt Shipowners & Mchts Tugboat Co r 1310 38th Av
Darragrand Pietro hlpr r 2205 Pine
Darrah Robt carp r 253 3d
Darras Leon chauffr r 1520 Leavenworth
Darrell Frank L acct PPIE r 580 Geary
Darregauche Emile with Pac Embroidery Co r 2075 Chestnut
" Louis clk r 2075 Chestnut
Darrie Michael (Christina) ironwkr r 1918 Keith
Darrimon Edw M (E M Darrimon & Co) r Oakland
" E M & Co mdse brokers 24 California
" Emil L (Minnie) real estate r 1419 Cole
" Henry G real est r 2104 Market r 352 Dolores
DARROW see Darragh and Darrah
" Agnes r 411 O'Farrell
" Edith Mrs r 3446 19th
" Elmer L lino opr r 1004b Golden Gate Av
" Geo E (Mary) phys 1443 Polk r 1424 Polk
" Harry C (Sadie) r 3450 16th
" Jas r 212 Steiner
" Lois mgr r 1484 Clay
" Henry Mrs r 3915 Folsom
Darsie Wm P (Jones & Pettigrew) r Isleton
Darst Milton B novelties 577 Bryant
" Muriel W r 47 Palm Av
" R C r 701 Sutter
Dart Fred M salsn r 74 6th
" T A Mrs cashr Owl Drug Co r 1410 8th Av
" Wm J Lt Colonel Salvation Army r Oakland
d'Artenay Eugene (Margaret) druggist r 814 Scott
" Leonard F (Margaret) r 379 Haight
Darwin Chemical Co 74 Natoma
Da San Martino Giovanni (Filomena) lab r 825 North Point
Daseking Edith r 2857 Divisadero
" Henry W (Caroline) r 338 Pierce
" Herman (Mathilde) acct Anglo & London Paris Nat Bank r 2857 Divisadero
Dasen Max (Elizabeth) tilestr r 426 Willow
Dashiell Frank E (sec Duncanson-Harrelson Co r Palo Alto
" Harriett E milliner r 1924 Broderick
" Jas (Lula) r 1924 Broderick
" John W chauffr r 1924 Broderick
" Jos F news agt r 1924 Broderick
" Mary Mrs r 1492 Pacific Av
DaSilva A F Eca clk Liverpool & London & Globe Ins Co r Corte Madera
" Frank P r 277 Arguello Blvd
Daskarolis Peter (Daskarolis & Germenis) r 1256 Mason
" & Germenis grocers 1256 Mason
Dasmann Anna V (wid Fred) r 430 10th Av
Daspit Earl with Johnson Bros r 1917 Divisadero
" Felix (Janie) contr r 1917 Divisadero
Dasse Eugene r 671 Minna
Dassler Frank autowkr 4617 San Bruno Av r 423 Wheeler Av
" Hertha r 425 Wheeler Av
Dassonville Valerie tchr Pub School r 741 Baker
" Wm E photogr 140 Geary r 2034 Lake
Dassow Arthur F (May K) clk r 253 10th
" Bernhard W (Marie) asst mgr Eugene Dietzgen Co 18 1st r 3912 Army
Dasteel Bell Mrs mgr Emporium r 1328 Hyde
" Daniel ins r 1328 Hyde
" Herbert L with Nathan-Dohrmann Co r 1328 Hyde
" Leopold mgr Gem Jewelry Co r 1328 Hyde
DASTEEL M HART credit mgr Emporium r 1328 Hyde

PACIFIC METAL WORKS
Manufacturers
Dealers
and
Brass Founders
Solder
Babbitt
Type Metals
Etc.
153-159 1st St.
SAN FRANCISCO, CAL.
Tel. Sutter 608
BRANCH: LOS ANGELES

See Page 79

SEE PAGE 34
BUYERS' GUIDE

WESTERN BUILDERS SUPPLY CO

ART MOULDING
135 Second St.
Tel. Kearny 1991

BAY CITY IRON WORKS
Telephone MARKET 1311
ELECTRIC (ARC) WELDING
HYDRAULIC PRESS WORK
BOILERS AND STEAM TANKS FOR OIL AND WATER
1215-45 HARRISON STREET, BETWEEN 8TH AND 9TH
SEE PAGE 59

RICHARDS HARDWOOD LUMBER CO.
AMERICAN AND IMPORTED HARDWOODS
Telephone SUTTER 572
ESTABLISHED 1908
OFFICE
480-486 Brannan Street
Yards, Brannan, Fourth and Freelon Sts.
See Page 57-65

DIETZGEN TRADE MARK
DRAWING MATERIALS
ENGINEERS' and ARCHITECTS' SUPPLIES
18 FIRST STREET
See Pages 7-45
TEL. KEARNY 2680

Dastugue Bessie (wid Geo E) r 510 22d Av
" Nathalie typist Federal Res Bank r 923 Broadway
" Mario (Katheryn) clk r 165 Sweeney
Date Fred C (Ethel) ironwkr r 2839 Folsom
Datello David (Katherine) florist r 156 Huron Av
" Geo florist r 516 Huron Av
Dathe Chas W r 2053 Sutter
" Edw R r 249 4th Av
" Julius (Alma) mech r 574 3d Av
Dati Anthony clk r 1828 Stockton
" Louis (Ida) soft drinks 385 Broadway r 2993 22d
" Mabel clk r 1828 Stockton
" Narciss r 1828 Stockton
Daton Martin J firemn SFFD r 1271 Broadway
Datow Fredk mar eng r 1522 Fell
D'Atri Wm M barber 2486 Sacramento r 1426 Waller
Datson Fredk (Mary E) r 190 Noe
" Jos watchmn Hibernia Sav & Loan Soc r 1174 Valencia
" Melba clk r 190 Noe
" Wm J messgr SO Co r 190 Noe
Dattle Leo B asst buyer O'Connor Mofatt & Co r 246 Mason
Dattlebaum Julius clk r 149 3d
Datto Jos (Theresa) lab r 265 Otsego Av
Datton May Mrs salswn r 1223 17th Av
Dau Alfred decorator r 467 Turk
" Holger (Sophie) (Waldman-Dau Sales Co) r 1040 Fulton
Daube Jas solr Anglo-Cal Trust Co r Oakland
" Jos L mfrs agt 533 Market r Oakland
" Oscar A (Emma) stock broker r 310 Santa Clara Av
" Phillip J stock broker r 310 Santa Clara Av
D Aubigny Louis (Louise) sollr r 3955 17th
Daubin Marie Mrs lndywkr r 2257 Steiner
D'Audiffrey Henry drftsmn r 1322 Sacramento
Dauernheim Edna clk r 1181 Clay
Daufman John r 568 Golden Gate Av
Daugharty Allan H pres Ocean Lbr Co r 1055 California
DAUGHERTY see Doherty and Dougherty
" Bessei Mrs r 358 Waller
" J E asst eng RR Com r 226 McAllister
" Jas M (Clara lab r 1027 Treat Av
" Patk H autowkr r 1459 Franklin
" Matie L Mrs r 1310 ½ Golden Gate Av
" Ray tchr Pub School r 270 McAllister
" Ruby W Mrs clk SP Co r 357 10th Av
" Wm R clk r 2090 Mission
" Wm S (May) rancher r 801 Jones
Daulton Daisy (wid Ira) r 1331 Fell
" Fred G mach r 367 Church
Daumer Albert S r 236 5th
Daunet Edw H capt SFFD r 1018 Capp
" Frank J clk Pub School r 335 Larkin
Daunoy Ellen Mrs r 1700 Golden Gate Av
Dauntless Exploration Co 460 Montgomery
Dauphin Aime J (Regina) clk r 1264 Vallejo
" John r 240 Lake
Dauphiny Arthur C Jr dept mgr Sussman Wormser & Co r 160 8th Av
" Ethel V tchr Pub School r 160 8th Av
Daus Danl tailor r 1820 Bush
Dausman Carmen Mrs manicurist r 1287 Noe
Dausse Olga steno r 29a Cortland Av
Dautel Wm (Matilda) shoemkr 103 3d r 580 Chenery
Dauterman Frank C (Mabel) drftsmn r 1167 Hayes
" Wm L pub acct 703 Market r Burlingame
Dautle Adolph (Emma) garage r 77 Diamond
D'Authier Telemarque (Corinne) dress designer r 1302 Fulton
Davalle Amadeo prop Torino Hotel r 850 Vallejo
" Emile D driver r 366 Lexington
Davalos Allen driver r 244 Guerrero
" Chas A (Augustine) chauffr r 244 Guerrero
" Chas A Jr r 244 Guerrero
" Geo A police r 244 Guerrero
" Laura clk Otis McAllister & Co r 949 Jackson
Davancens J B driver r 1448 Mason
Davar Jas E clk Fed Res Bank r 2402 Lombard
" Postori (Catherine) dry gds r 2402 Lombard
Davee Alice E steno Sonnenshein Bros r 374 Cornwall
Daveggio Evelyn C steno r 1323 6th Av
" Geo F (Caroline) r 1323 6th Av
" Giovanni (Frances) lab r 2369 Bryant
" Horace with Bank of Italy r 111 Landers
" Theresa (wid Anthony A) r 134 Landers
Daveler Jasper H (Ada) baker 1807 Haight 156 Belvedere
Daveling Delia Mrs r 910 Geary
Davenport Albert clk Am Can Co r 1510 Jackson
" Amelia (wid Michael) r 3977 Army
" Apartments 2334 Mission
" Chas (Catherine) seamn r 1434 Turk
" Chas J (Jennie) tmstr 150 Blake
" Chas S (Louisa M) whsemn r 638 Steiner
DAVENPORT DIXWELL, mgr Bankers and Shippers Insurance Co of New York and Pacific Fire Insurance Co of New York, r 195 San Leandro Way
" Edwin B mgr Monamobile Oil Co r San Rafael
" E G r 641 O'Farrell
" Eleanor r 2379 Jackson
" Eva E (wid Frank W) r 508 Guerrero
" Frances J dressmkr r 685 Geary
" Frank tmstr r 2389 Folsom
" G W salsn Braun-Knecht-Heimann Co r Berkeley
" Harry L clk r 508 Guerrero
" Helen D Mrs r 2507 Pine
" Helen L widow r 2901 Pacific Av
" Hewitt (Louise C) pres Pac Mill & Timber Co r 1981 Pacific Av
" Hope Mrs (Temple Bar Tea Room) r 1 Tillman Al
" Jas L (Anna) chauffr r 3144 21st
" Jas O (J O Davenport & Co) r Oakland
" John E (J O Davenport & Co) r Oakland
" J O & Co (J O and J E) shipping 351 California
" Lee B mining Phelan Bldg
" Loretta Mrs compt opr r 2478 33d Av
" Louise C Mrs r 1981 Pacific Av
" Margaret nurse r 42 Baker
" Orson H salsn Linde Air Products Co r 638 Steiner
" Sally r 32 Maple
" W H gen agt WP RR Co r Berkeley
" Wm A (Lillian) driver r 1475 Florida
" Wm B (Josephine) clk r 203 5th Av
" Wm H (Margaret) salsn r 3717 Jackson
" Winifred clk r 1006 Pine
Daveny Anna waitress r 730 Eddy
Daver Wm A (Catherine) cashr WUTel Co r 293 Coleridge
Daverkosen Frances (wid Peter) r 2512 Bush
" Frank E (Adelaide) (Fry & Daverkosen) r 2452 Bush
DAVEY see Davie and Davy
" A H porter r 450 Duboce Av
" Albert W (Margaret) printer r 231 Sunnyside
" Alfred (Alma) salsn r 1327 Leavenworth
" Bartholomew J (Catherine) cond r 2219 24th
" Cedric A electn r 231 Sunnyside Av
" Frank (Margaret) tailor 101 Post r 642 Belvedere
" Geo (Hazel) r 1278 Green
" Glenn O credit mgr r 148 Laguna
" J acct Meese & Gottfried Co r Alameda
" J Curley clk Merch Nat Bank of SF r 148 Laguna
" Jos M (Davey & Ehrhart) r 714 Dolores
" Lawrence J clk Wells Fargo Nev Nat Bank r 642 Belvedere
" Nettie M Mrs r 148 Laguna
" Ruth r 142 Downey
" Thos P salsn H C Ahlers Co r Oakland
" Wm (Ida M) dep Sheriff r 4044 18th
" & Ehrhart (J M Davey, K Ehrhart) fancy gds 2886 Mission
Davezac Alex reprmn r 913 Valencia
Davi Antonio B (Mamie) pres Independent Fish Co r 231 12th Av
" Salvator C solr Sterling Furn Co r 492 Union
Davias Wm (Catherine) r 758a Clementina
David Annie r 131 8th Av
" A T tailor r 2547 Diamond
" Chas r 746 Geary
" David with Dodge Sweeney & Co r Oakland
DAVID DESIDERIUS, real estate and insurance, 209 Mills Bldg, tel Garfield 550, r 1253 Stanyan, tel Park 5757
" Geo L (Minnie) pressmn r 1604 McAllister
" Harriet F Mrs r 2507 Pine
DAVID HEWES BUILDING, owned by Western States Life Insurance Co, 995 Market, cor 6th
" Isaac L (Sarah) disinfector r 1030 Franklin
" John (Mary) lab r 145 Perry
" Leonard (Frieda) auto dealer r 1530 Green
" Leonard W (Samet-David Auto Co) r St Francis Hotel

INTERNATIONAL RADIATOR CO.
C. BARMANN
METAL WELDING
TELEPHONE PARK 1682
505 VAN NESS AVENUE
EXPERT AUTO RADIATOR REPAIRING
FIRST-CLASS REPAIR WORKS
AUTO RADIATORS : LAMPS : FENDERS
WINDSHIELDS : AND : SPEEDSTER BODIES

REMCO PIPE
REDWOOD MANUFACTURERS CO.
& TANKS
1611 HOBART BLDG
SAN FRANCISCO

DAVID
" L N yard supt White Bros r Berkeley
" Madeline with Incandescent Supply Co r 202 Moultrie
" Max (Bernice) mgr Fred Solari Restaurant r 315 21st Av
" Michael clk r 124 Mason
" M M r 991 Valencia

DAVID P CO (Inc), founders and engineers, office Sharon Bldg, tel Sutter 3515, foundry 21st and Indiana, tel Mission 8021
" Paul pres P David Co 318 Sharon Bldg
" Soloman (Antonio) restaurant r 1015 Pierce
" Wm P printer r 198 Oak
Davidoff Sonia r 2935 Pacific Av
Davidow Arnold r 3000 California
" Bernard (Anna) real est 110 Sutter r 3000 California

DAVIDSON see Davison
" Albert G (Ruth) express 306 Leavenworth r 246 Tingley
" Albert W wharfinger Harbor Com r Oakland
" Allen W clk WUTel Co r 440 Missouri
" Alex r 1770 Pacific Av
" Alex J (Grace) clk WP Ry Co r 4135 20th
" Alex V (Mary) mgr Nat Jewelers Bd of Trade r 375 Eddy
" Alex W (Mary) r 375 Eddy
" Alex W (Lottie B) r 1935 Webster
" Alonzo F watchmn r 225 Eureka
" Alvina salswn r 919 Treat Av
" Anna D Mrs clk Assoc Oil Co r 895 Sutter
" Arthur A elev opr r 408 Noe
" Arthur B agt Travelers Ins Co r Oakland
" Bridget M (wid Alex) r 1604 10th Av
" C with H M Dinsmore & Co
" Carl V (Susanne) ironwkr r 1240 6th Av
" Clarence B (Rena B) salsn r 346 Spruce
" Clinton chemist r 380 Eddy
" Cordelia C clk r 278 24th Av
" Cyril salsn Lang Stroh & Boradori r 3173 21st
" D r 1353 Bush
" David carp r 221 Connecticut
" Dorothea r 647 26th Av
" Edith seamstress r 1382 26th Av
" Edmund S clk r 308 Page
" Elijah J r 1483 Valencia
" Elizabeth (wid Alonzo) r 225 Eureka
" Ella r 1445 Oak
" Estelle R tchr Pub School r 1317 Divisadero
" Evan (Consuelo) miner r 4228 26th
" F L with Westinghouse Lamp Co r 640 Eddy
" Florence Mrs r 478b Tehama
" Forrest B clk r 1947 McAllister
" Frank clk Lippman Bros r Oakland
" Frank (Martha) clk r 46 Sharon
" Frank (Sarah) glovemkr r 1947 McAllister
" Frank with Nathan-Dohrmann Co r 46 Sharon
" Frank E (Anna) cond r 2948 Laguna
" Frank N salsn r 225 Eureka
" Fred M (Ida) butcher r 248 Cumberland
" Fredk C (Margaret A) watchmn r 143 Belvedere
" Geo supt Luckenbach SS Co r 1301 Page
" Geo B (Annie) eng r 1350 Hayes
" Geo G (Lillian) tax adviser J J Scott r 585 Turk
" Harry C (Margaret) mfrs agt 742 Market
" Harry W splicer r 1382 26th Av
" Helen (wid John) r 308 Page
" Herbert M acct Zellerbach Paper Co r Oakland
" Ina (wid John) mgr Broadmoor Apts r 22 Gough
" J Mrs r 701 Sutter
" Jas A (Sarah) mstr mar r 3373 22d
" Jas C r 560 Castro
" Jean T Mrs furrier r 2028 Hyde
" J H reporter Recorder r 29 27th
" John C (Dora M) r 3525 17th
" John J (Martha) clk r 272 Collingwood
" John L (Clara) (Davidson & Leigh) r 1101 Clement
" John W (Amelia) millwright r 440 Missouri
" Jos B salsn r 172 6th
" Jos R (Hortense) phys 68 Post r 2519 Van Ness Av
" Juliette M (wid Arthur) tchr language r 740 Divisadero
" Leda steno r 1482 McAllister
" Lenora tchr Pub School r 1301 Page
" Leonard F (Eva) v-pres Geo D Roberts & Co r 309 31st Av
" L Glenn artist Hearst Bldg r 1471 48th Av
" Lyle A mar eng r 1604 10th Av

DAVIDSON
" Lyndon L (Katherine) chemist r 690 Church
" Mabel F Mrs prin Pub School r 29 Woodland Av
" Madison clk r 600 Presidio Av
" Marc L salsn r 3932 Sacramento
" Marcella tel opr r 239 3d
" Marjory widow r 3622 21st
" Martha r 647 26th Av
" Melvin C r 278 24th Av
" Minnie (wid Alfred) r 1108 Page
" Myer jobber r 3932 Sacramento
" Norman W salsn A Schilling & Co r 449 Missouri
" Olga r 2619 Pacific Av
" Percy L (Viola) gripmn r 1451 Larkin
" Ray (wid Louis N) r 1317 Divisadero
" Raymond E clk r 750 Parnassus Av
" Richd K (Rita) sales mgr Jos Lipschitz & Co r 1430 Larkin
" Robt W roaster r 2936 22d
" Robt W S (Ruth) (Davidson & Green) r 378 Golden Gate Av
" Roy salsn B Schapiro & Co r 700 Cabrillo
" Ruth clk r 165 Duboce Av
" Saml L office mgr Milton O Frank r 940 Jones
" Sarah dressmkr r 959 Ellis
" Saul M r 2580 Mission
" S C r YMCA
" Sill lab r 3173 21st
" Sol (Jos Lipschitz & Co) r 120 Ellis
" T F bkpr r 1560 Sacramento
" Thos D atty 582 Market r 2221 Washington
" Vida D Mrs clk r 60 Merritt
" Wm (Bessie) bakery 3157 16th r 1315 Laguna
" Wm clk r 1122a Market
" Wm dept mgr SF Call r 262 Tingley
" Wm diamonds 704 Market r Burlingame
" Wm (Clara) eng r 25 Madrid
" Wm salsn r 839 Haight
" Wm A with Elec Ry & Mfrs Supply Co r Berkeley
" Wm R salsn r 1638 Broderick
" Wilmer C tchr Pub School r 29 Woodland Av

DAVIDSON & LEIGH

(E A Leigh and John L Davidson), real estate and insurance, rents collected, 160 Sutter, tel Douglas 1754

DAVIE see Davey and Davy
" Abbie C S Pract r 1725 Pine
" A M baker r 779 14th
" Chas A (Abbie) C S Pract 133 Geary r 1546 10th Av
" G H proofrdr Leighton Press r Berkeley
" Martha J tchr Pub School r 269 Chattanooga
" R P pres Alameda Sugar Co r 725 Pine
" Theo J (Katherine) with SF Sav & Loan Soc r 269 Chattanooga
" Wm D atty Mills Bldg r Oakland

DAVIES see Daves and Davis
" Albert (Ida E) broker r 901 Eddy
" Alex (Etta) mach r 432 Missouri
" Alice T steno r 3071 California
" Amelia r 141 Hancock
" Archibald D (Kitty) with Klink Bean & Co r 2400 Van Ness Av
" Arthur pub agt Call Bldg r Berkeley
" Bertha Mrs r 1096 Pine
" Catherine (wid Wm L) r 1139a Guerrero
" Chas (Mildred) painter r 3930 Mission
" Chas G (Marion) chemist r 151 Belvedere
" Chas H (Anita) spl police r 718 Dolores
" Christine clk Hale Bros r 2637 22d
" C L (Filomena) boxmkr r 616 18th
" D r 776 Bush
" D r 1095 Mission
" David (Mildred) cond r 2637 22d
" David O foremn r 60 Theresa
" Edw F cigars 762 Howard r 968 Ellis
" Edw W mfrs agt 85 2d r Berkeley
" Ella (wid Robt H S) r 2940 Laguna
" Enoch H clk SO Co r 2105 California
" Evan (Hannah) bicycles 523 Stanyan r 467 Belvedere
" E W firemn r 599 2d Av
" Fannie A Mrs r 3891 18th
" Frances hairdresser r 2099 Bush
" Fredk C (Mabel A) driver r 19 Hoff Av
" Geo A (Lillian) salsn r 1232 Octavia
" Geo A ins 755a Clayton
" Geo B drugs 22 Embarcadero
" Grace nurse r 2940 Laguna
" Hal bkpr r 1433 Clay
" Harry W (Katie B) metalwkr r 251 San Carlos

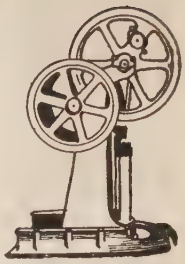

PUMPS

"The Best of Six for Your Home"

SIMONDS MACHINERY CO.

117-121 New Montgomery Street
San Francisco
Telephone Kearny 1457

Trade Mark of the Cutter
C.W. MARWEDEL
PHONE DOUGLAS 4180
MACHINE SHOP TOOLS AND SUPPLIES
BRASS COPPER STEEL
76-80 FIRST ST.

RAYMOND GRANITE COMPANY, Inc.
THE WEST'S LARGEST DESIGNERS AND BUILDERS OF
MONUMENTS AND MAUSOLEUMS
See Page 41
3 POTRERO AVENUE SAN FRANCISCO TEL. MARKET 688

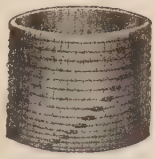

Tanks
Towers
Pipe
Silos
Boxes
Millwork

Write for Catalogues and Prices

Pacific Tank & Pipe Co.
Mercantile Box Co.
National Mill & Lumber Co.
318 Market St.
San Francisco
Kearny 3620

DAVIES
" H E clk Arnstein Simon & Co r Larkspur
" Helen clk r 1328 Hyde
" Henry (Bridget) watchmn r 44½ Lansing
" Horatio C acct Nat Carbon Co r 339 Liberty
" Ivor J salsn r 85 4th
" Jas D (J F Schemp & Co) r Berkeley
" Jas W (Jessie E) foremn r 745 Pine
" John A clk Otis McAllister & Co r 2241 Polk
" John J (Evelyn) basketmkr r 236 3d
" Jos r 1546 Page
" Katharine M steno r 569 Ivy
" Louis (Lizzie) janitor r 1103 Cole
" Louis B (Scolmen & Davies) r 1034a Cole
" Nellie Mrs r 2158 Golden Gate Av
" Percy A inst r 701 7th Av
" Ralph K clk SO Co r Oakland
" Richd L r 177 Edinburgh
" Robt mgr La Zacualpa-Hidalgo Rubber Co r Oakland
" Ruth compt opr r 3891 18th
" S F bkpr Cal Pkg Corp
" Temple C (Elvira) cond r 541 2d Av
" Theo H & Co (Ltd) shipping 310 Sansome
" Thos A (Mamie F) grand sec RAM and grand sec KT r 544 San Jose Av
" Thos L nurse r 2507 Pine
" Thos W r 37 Columbus Av

DAVIES TURNER & CO, Cyrus A Anderson Pac Coast mgr, foreign freight contractors and forwarders, 110 California, tel Douglas 1670

" Usher L r 624 Post
" Virginia A (wid Wm) r 1450 Clay
" Wm (Bessie) carp r 536 28th Av
" Wm B (Leonora) cashr Miller & Lux r 311 Judah
" Wm H (Caroline H) cigarmkr r 172 Russ
" Wm T autowkr r 3071 California

Davila Manuel (Ruth) lndywkr r 1356 Geary
" Thos batterymn r 827½ Eddy
Davin Arthur (Bacey & Davin) r Alameda
" Michael T (Julia) lab r 553 Laidley
Davini Angelo (Isabelle) lab r 911 Minnesota
" John r 1235 Hollister
" Ralph (Mary) lab r 1350b Shafter
Davino Vincent ironwkr r 840 Brunswick
Davinroy Aloysius T foremn WUTel Co r 51 Grattan
" Elmer L millhd r 51 Grattan
" Thos (Susie) carp r 51 Grattan

DAVIS see Daves and Davies

" A A r 1165 Ellis
" Aaron W (Bertha) foremn r 179 14th Av
" A Barker pres Mills Estate Inc and pres Nevada Petroleum Co r 545 Post
" Abe (Annie) tailor r 43 Cook
" Abe H (Grace) mfrs agt 153 Kearny
" Achille soft drinks 860 Kearny r 381 Broadway
" Adolph R r 995 Harrison
" A G r YMCA
" Alan L (Hattie) porter r 1520 Geary
" Albert r 1570 Divisadero
" Albert B (Ruth) copyholder r 1250 Hyde
" Albert E (Mary) painter r 146 Ney
" Albert L (Rachael) shoemkr 1593 Haight r 441 Cole
" Alfred (Sarah) batt chief SFFD r 2148 Union
" Alfred A lab r 2323 California
" Alfred B (Cecilia) lumber 703 Market r Plaza Hotel
" Alfred H (Nellie) blksmith r 908 Dolores
" Alfred H clk SP Co r 160 Eddy
" Alice steno r 18 Shotwell
" Allen P (Sarah) engraver r 3835 24th
" Alvin (Vera M) (Davis Schonwasser Co) r 2222 Washington
" Amelia (wid Edwin) r 619 Minna
" Anita tchr Pub School r 2560 Mission
" Ann E (wid Dudley) r 10 Prior Ct
" Anna Mrs waitress r 1028 Ellis
" Anna C nurse r 1449 Leavenworth
" Anna E (wid John H) r 662 Waller
" Anne Mrs r 866 Post
" Anne (wid Edw) dressmkr r 1449 Leavenworth
" Annie E r 750 Ashbury
" Annie E clk r 662 Waller
" Anthony M driver r 555 Vermont
" Antonio (wid Lewis) r 2033 Clement
" Arthur pressmn r 254 Shipley
" Arthur (Ruth) window trmr r 1526 Anza
" Arthur C with Canadian Nat Rys r 948 Post
" Arthur O (Martha) clk r 249 14th Av
" Ashton W mfrs agt 582 Market r Berkeley
" Aubrey C (Alvina) bkpr Coast Rock & Gravel Co r 850 Noe

DAVIS
" Barbara H (wid John) r 1532 Oakdale
" Benj D (Anita R) (Coast Auto Co) r 606 8th Av
" Benj F (Sarah G) r 1427 Funston Av
" Benj J (Amanda) carp r 554 Douglass
" Benj R (Emily) clk PT&T Co r 3995 19th
" Benj T clk SP Co r 112 7th
" Bernard A dep Sheriff r 2388 Pine
" Bernice r 1287 12th Av
" Bert (Josephine) r 18 Shotwell
" Bert pressmn r 1225 Noriega
" Bert A (Carrie) autowkr r 1165 Valencia
" Bertha Mrs r 1461 Steiner
" Birdie Mrs r 1440 O'Farrell
" B J comp r 439 Jones
" Blair M (Mayme) mgr Oliver Chilled Plow Wks r 163 San Leandro Way
" Blanche S (wid Geo) r 147 Park
" Bluma salswn r 2466 California

DAVIS-BOURNONVILLE CO.

(see Air Reduction Sales Co. successors), Park Av at Halleck Emeryville, tel Piedmont 263

" Brace (Sylvia) phonographs 740 Clement r 2129 Anza
" Bros (Inc) com 32 Battery
" Bros (S and M) mov pict 187 Golden Gate Av
" Bros (L and C) druggists 2799 Mission
" B S r r 890 Page

DAVIS BURT L (J B F Davis & Son) and pres Pac Fire Extinguisher Co, r 219 Spruce
" Calista Mrs salswn r 326 Fulton

DAVIS CARLTON N (Elinor) v-pres and treas-Pacific Coast Glass Works, 7th and Irwin r 1244 29th Av

" Carolyn clk r 2675 Sutter
" Carrie widow r 706 Broderick
" Caspar (Phoebe) (Davis Bros) r 604 12th Av
" Catherine Mrs r 1144 Larkin
" Catherine tchr r 52 Clipper
" Cathryn I clk r 604 Randolph
" C E electn r 467 Turk
" Cecil r 2159 Mission
" Charline clk r 1427 Funston Av
" Chas r 645 Leavenworth
" Chas r 685 Haight
" Chas dry goods r 825 Bush
" Chas (Marion) electn r 1636 48th Av
" Chas with Crown Willamette Paper Co r 1022 Ellis
" Chas A (Esther) r 264 16th Av
" Chas A (Carrie) comp r 331 Octavia
" Chas A salsn M H Lewis & Co r 264 16th Av
" Chas B dept mgr Mchts Nat Bank of SF r Olympic Club
" Chas E (Elizabeth) (Chas E Davis & Co) r 1287 12th Av
" Chas E rep Am Ry Ex Co r Burlingame
" Chas E & Co auctioneers 136 Front
" Chas H (Edith M) carp r 1372 Sacramento
" Chas H ins Travelers Indemnity Co r San Rafael
" Chas H (Florence) sec Girvin & Miller (Inc) r 2689 Union
" Chas I carp r 1227 17th
" Chas J (Margaret) painter r 187 Precita Av
" Chas P clk W R Grace & Co r Alameda
" Chas S candies 3365 26th
" Chas W (Minnie J) dept mgr M V B MacAdam Co Inc r 651 Lake
" Chester vulcanizer r 19 Landers
" Chester R (Elsie) drftsmn r 1371 4th Av
" Chester R salsn Anglo-Cal Trust Co r 1463 4th Av
" Chris B clk AT&SF RR r 301 Haight
" C L with Republic Truck Sales Corp
" Clara B 1st v-pres Frank M Finley Real Estate Co r 610 Geary
" Clarence J (Victoria) salsn r 1846 Larkin
" Clarence O r 1732 Steiner
" Clarence R (Mabel E) pres Wisconsin Furniture Co r 3736 Jackson
" Claude E ins Ins Co of North Am r Oakland
" Clifford (Bertha) autowkr r 867 Golden Gate Av
" Clinton G (Marion A) auto repr r 151 Belvedere

DAVIS COMPANY, (LTD.)

H E Wright Pac Coast rep, 803-804 Amer Nat Bank Bldg, 485 California, tel Garfield 1322

" Con A (Merle) tchr Pub School r 3133 Washington
" Constance E clk r 109 Pierce

PACIFIC FOUNDRY COMPANY
18TH AND HARRISON STS.
See Page 46
PHONE MISSION 1105

OLD MISSION
PORTLAND CEMENT
FOR PERMANENCE
See Page 33

DAVIS
" Cora tel opr SF Hospital r 544 Cabrillo
" Corrie steno r 225 Fell
" Danl carp r 983 Jackson
" Danl clk r 2148 Union
" Danl agt 2 Embarcadero r 973 Haight
" David (Felicie) carp r 4168 26th
" David (Rose) clk Baker Hamilton & Pac Co r 468 Hickory
" David (Regina) salsn A H Bullion Co r 2673 Pine
" David (Albertine) sec Congregation Sherith Israel r 165 Jordan Av
" David (Rachel) sexton r 1565 Scott
" David tailor 2232 Market r 52 Henry
" David E auditor US Shipping Board r Oakland
" David E (Ida) driver r 3996 23d
" David H salsn City of Paris r 441 Cole
" David J (Dora) agt Bulletin r 25 Brook
" David J (Maud M) ins r 143 Upper Ter
" DeWitt W shoes r 851 California

DAVIS D G pres Raphael Weill & Co r 1901 California
" D M clk Larkins & Co r Oakland
" Don with Shreve & Co r 776 Bush
" Donald C salsn r 737 5th Av
" Dora (wid Morris) r 2466 California
" Dorothy sec SF Polyclinic r Alameda
" Dudley C tmstr r 737 5th Av
" Duncan H (Kathrin) real est Coldwell-Cornwall & Banker r 2550 Gough
" D V (Elsa) r 1915 California
" E r 205 3d
" E Mrs r 2568 Post
" Earl A cashr Toledo Scales Co r San Mateo
" Earl A with Behrens & Co r Berkeley
" Edgar J carp r 3979 23d
" Edith A dressmkr r 1245 Divisadero
" Edna tel opr r 3400 Sacramento
" Edw salsn Reid Bros r Oakland
" Edw A min eng 1 Montgomery r 340 O'Farrell
" Edw H r 198 Divisadero
" Edw H autowkr r 2148 Union
" Edw J r 236 3d
" Edw W (Mollie) electn r 2355 Howard
" Edwin R elev opr r 135 7th
" E H clk r 1547 Clay
" E L clk Cal Pkg Corp
" Elbert W atty 625 Market r Berkeley
" Eldon S (Cora) pressmn r 1807 Scott
" Elfe r 673 9th Av
" Eli B clk r 87 3d
" Elizabeth (wid Peter) r 456 Arleta Av
" Elizabeth L Mrs seamstress r 541 30th
" Ella (wid Thos) r 364 9th
" Ella T clk r 3963 18th
" Elmer C (Grace) r 66 Macondary
" Elmer W clk r 165 11th
" Elsie (wid John) r 1414 Castro
" Elsie r 3008a Clement
" Elton L clk RMS r 3930 Mission
" Elton N W (Heloise C) dentist 1617 California r 1271 Lombard
" Emma Mrs r 1139 Golden Gate Av
" Emma L Mrs r 1267 6th Av
" Emma P widow r 1151 Octavia
" Ernest clk Sheriff r 671 Hayes
" Ernest ironwkr r 333 Duncan
" Ernest L r 3930 Mission
" Ernest R autowkr r 1372 Sacramento
" Ethel E tchr r 1449 Leavenworth
" Ethel W Mrs steno r 137 Divisadero
" Eugene C clk SP Co r 1242 Polk
" Eugene H (Byro) clk Rudolph Spreckels r 123 Lyon
" E V barber r 1156 Sutter
" Eva r 704 Bush
" Evelyn nurse St Francis Hospital
" Everett R (Thelma) eng Landis & Brickell r 1430 McAllister
" F r 495 Valencia
" F tracer PG&E Co r Alameda
" F A dept mgr Parrott & Co
" Fannie (wid Andrew) r 2567 Diamond
" Fannie O cashr r 1768 O'Farrell
" F Cecil (Helen C) eng r 1806 Lake
" Florence Mrs steno r 222 Hyde
" Florence tchr Pub School r 2148 Union
" Florence L clk r 951 O'Farrell
" F N r 747 11th Av
" Franc salesn Interntl Printing Co
" Francis H r Fairmont Hotel
" Francis R J mgr Irwin Harrison & Crossfield r 919 Sutter
" Francis W (Alice) horticulturist r 2691 Bush

DAVIS
" Frank r 1944 Turk
" Frank lab r 1270 McAllister
" Frank (Margaret) plastr r 3071 California
" Frank A salsn Tillman & Bendel r Oakland
" Frank C clk Federal Res Bank r Oakland
" Frank C coremkr r 2506 Folsom
" Frank E (Ruth W) agt Bradstreet Co r 1855 Clay
" Frank E driver r 1150 Ellis
" Frank E mtrmn r 1920 Post
" Frank F (Elvera) boxmkr r 164 Sadowa
" Frank H dept mgr Santa Cruz Portland Cement Co r Fairmont Hotel
" Frank J autorpr 56 8th r 100 Haight
" Frank J (Minnie) autwkr r 1944 Turk
" Frank J mach r 749 Laguna
" Frank J (Annette) painter r 616 Webster
" Frank L (Hattie) mar eng r 640 Turk
" Frank L salsn r 737 5th Av
" Frank N (Elizabeth) ins r 643 Lake
" Frank S (Lillian B) mach r 34 Walter
" Franklin E (Adeline) sales mgr Nucoa Butter r 797 14th Av
" Fred acct Ruckstell & Land r 1190 Bush
" Fred driver r 813 Page
" Fred photogr r 1009½ Diamond
" Fred S dept mgr Morgan & Allen r Belvedere
" Fredk A carp r 2255 San Jose Av
" Fredk C (Viola E) salsn r 515 Buena Vista Av
" Geo r 240 Lake
" Geo foremn r 150 9th
" Geo lab r 110 Naglee Av
" Geo lab r 215 14th
" Geo Lt Colonel Salvation Army r Oakland
" Geo mach r 2964 24th
" Geo shoemkr r 3369 17th
" Geo with Genl Elec Co r 594 Valencia
" Geo A r 528 Kearny
" Geo A (Violet M) watchmkr r 314 Kearny
" Geo C (Anita) (O'Connell & Davis) r 1243 29th Av
" Geo D carp r 193 4th
" Geo E phys 291 Geary r Elmhurst
" Geo G clk D C Jackling r 1152 Jackson
" Geo H (Lillian F) theatrical mgr 58 Sutter r 2801 Jackson
" Geo N (Ann) cashr Wm J Burns Int Det Agcy r 866 Post
" Geo R mgr Pac Coast Envelope Co r Oakland
" Geo T (Alice P) with F E Booth Co r 1440 Clay
" Geo T Jr reporter The Bulleton r 845 Bush
" Geo W (Rose) r 2602 Sacramento
" Geo W (Elka) salsn r 2107 Pierce
" Geo W salsn Anglo-Cal Trust Co r Los Angeles
" Georgia bkpr r 1750 Mission
" Gertrude E clk SP Hospital
" G J asst supt S V Water Co r Millbrae
" Glen L (Hilda L) pumps r 2003 Balboa
" G R Mrs tailor 230 Townsend
" Grace A tel opr r 1267 6th Av
" Griffith (Mary) clk r 4028 26th
" Guy P autowkr r 1414 Castro
" H mech r 504 Valencia
" Hannah Mrs r 2158 Golden Gate Av
" Hannah r 1150 Clay

DAVIS HARDWOOD CO, M Wm Davis pres, wholesale hardwood, foreign and domestic, Bay and Mason, tel Sutter 1185-86-87
" Harold E clk Crocker Nat Bank r Oakland
" Harold J (Catherine E) glazier r 54 Linda
" Harold M musician r 2053 Sutter
" Harriet B (wid F R) r 948 Stanyan
" Harriet R r 448 Laurel
" Harry chiropodist 830 Market r 2148 Union
" Harry (Emma) paper hanger r 915 Central Av
" Harry salsn Am Gear Co r Oakland
" Harry C (Alice) with W R Davis r 50 San Jose Av
" Harry C musician r 68 Haight

DAVIS HARRY F (Miriam), atty-at-law Hobart Bldg, 582 Market, private exchange Douglas 8380, r Belvedere

DAVIS HARRY FRANCIS (Helen Francis), realty broker, mgr Burlingame and San Mateo branch M V B MacAdam Co (Inc), 58 Sutter, tel Douglas 232, r 1020 Union Ter
" Harry I clk Assoc Oil Co r Oakland
" Harry P (Orpha L) barber r 1427 Steiner
" Harry P (Eleanor) molder r 468 Edinburgh
" Harry S (Ida) carpet cleaning 3828 California

GLADDING McBEAN & Co.
ARCHITECTURAL TERRA COTTA
ROOF TILE
HOLLOW TILE
FIRE PROOFING
VITRIFIED PIPE
TERRACOTTA PIPE
FACE BRICK
ETC.
OFFICE
CROCKER BLDG.
PHONE DOUGLAS 540
SAN FRANCISCO
WORKS
LINCOLN
CAL.

C. W. MARWEDEL
MACHINE SHOP TOOLS AND SUPPLIES
PHONE DOUGLAS 4180
BRASS COPPER STEEL
76-80 FIRST ST.

BURLAP
BY THE
CARLOAD
BALE
OR
BOLT
IN ALL WEIGHTS AND WIDTHS
—o—
COTTON GOODS
AMES HARRIS NEVILLE CO.
100 POTRERO AVE.
PHONE
MARKET 6100
See Page 9

PHONE MARKET 191 WILL & FINCK 1686 MARKET STREET
CUTLERY × BARBERS' SUPPLIES × SPORTING GOODS

DAVIS
" Harry W phys r 3273 Mission
" Helen Mrs r 165 11th
" Henrietta (wid Wm) r 505 4th Av
" Henry clk SP Co r 639 Natoma
" Henry (Leah) tailor 1706 Union r 2854 Gough
" Henry & Co (H F Davis, H S Tittle, T Harris, A L Grissell) ironwks 766 Folsom
" Henry F (Mary F) (Henry Davis & Co) r 148 Ney
" Henry L printer 32 Mason r Oakland
" Henry R (Josephine) millhd r 433 Gates
" Henry S (Maria) dentist 406 Geary r 475 17th Av
" Henry T (Harriet) clk SP Co r 1116 Valencia
" Herbert (Hazel) autowkr r 504 Valencia
" Herbert electn r 1255 Polk
" Herbert A r 3388 Clay
" Herman (Julia) paper carrier 408a Broderick
" H G r 626 Pine
" H M r 707 Haight
" Howard B lab r 721 Lisbon
" Howard P (Crystal) dentist 516 Sutter r 1545 Sacramento
" Hugh lab r 4225 23d
" I r 610 Geary
" I A & Co (I A Davis) export 260 California
" Ida L Mrs r 225a 9th
" Ida M (wid Henry) r 3520 21st
" Irene steno r 2657 Sacramento
" Irene (wid Wm T) r 2422 Clay
" Irving A (Fannie) (I A Davis & Co) r 1768 O'Farrell
" Isabel R steno r 34 Walter
" Isador (Fannie) junk r 3008 Harrison
" Isidor E salsn r 441 Cole
" Israel (Esther) tailor r 17 Middle
" J A Mrs r 879 Turk
" Jack J (Leita A) men's clothing 247 O'Farrell r 840 Van Ness Av
" Jacob (Sarah) express r 2077 Bush
" Jacob J (Nettie) novelties r 2369 Sutter
" Jas r 253 3d
" Jas painter r 1552 Ellis
" Jas B cook r 2135 Pine
" Jas E (Alice M) contr r 145 Buchanan
" Jas E pedler r 401 Miguel
" Jas H (Emma) butcher r 1267 6th Av
" Jas H chauffr r 2159 Mission
" Jas J (Elizabeth) clk r 541 30th
" Jas M (Alma) (Hotel Modern) r 162 Taylor
" Jas M with Waterbury Co r Oakland
" Jas R (Florence O) mining 1 Montgomery r 742 Hyde
" Jas W clk Indian Valley RR r Los Altos
" Jas W (Rose) farmer r 218 Teddy Av
" Jay F (Elnora) teleg opr r 783 Clayton

DAVIS J. B. F. & SON,
(Winfield S and Burt L Davis and Wm F Hougaard), insurance brokers, 240 Sansome

" Jennie (wid Jos) r 468 Edinburgh
" Jesse F treas Thos Day Co r 540 Powell
" J L eng Harbor Com r Oakland
" J M Mrs r 1677 Hayes
" J McC dept mgr Marsh & McLennan r Berkeley
" John r 236 3d
" John r 910 Geary
" John r 1570 Greenwich
" John lab r 139 Drumm
" John mech r 252 3d Av
" John B (Davis Bros Inc) r 825 Bush
" John D autowkr r 1602 Bush
" John D clk Springfield Fire & Marine Ins Co r Oakland
" John E (Josephine) lab r 1108 Bryant
" John E messgr The Bulletin r 1267 6th Av
" John F (Lillian P) atty and pres Fire Com 785 Market r 1430 Masonic Av
" John F (Alice) repr r 305a Steiner
" John H (Rose) r 423 Oak
" John H (Sadie) carp r 444 Webster
" John H (Helen) foremn r 47 Milton
" John H pres Latham Davis & Co
" John H twines 112 Market r Oakland
" John J (Bleyle & Davis) r Oakland
" John J (Adele) (Coffee Dan's) r St Francis Hotel
" John M (Martha) hlpr r 2657 Sacramento
" John M (Josephine) ironwkr r 559½ Natoma
" John O (Sadie) pres Tax Reduction League r 340 Stockton
" John P lab r 87 Bartlett
" John R windowshades r 3248 22d
" John T pressmn r 1150 Ellis

DAVIS
" John W (Esther M) sec and treas Cal Optical Co r 2265 Sacramento
" Jos asst mgr Universal Det Service 625 Market
" Jos baker r 1546 Page
" Jos janitor r 224 3d
" Jos musician r 76 3d
" Jos watchmn r 630½ Olive Av
" Jos (Emma) 2d hd gds 1017 Turk r 1139 Golden Gate Av
" Jos A real est r 1000 Clayton
" Jos A (Gladys E) dentist r 1061 Dolores
" Jos B (Elizabeth M) r 1781 Green
" Jos J (Mary) eng r 749 Laguna
" Jos P (Josephine L) tmstr r 388 Lisbon
" Jos W (Cora B) r 829 Scott
" Jos W (Emma) foremn r 381 Arlington
" Josephine (wid Henry) r 804a Eddy
" Josie r 559½ Natoma
" Juanita steno r 70a Waller
" Julia (wid Thos) r 1457 Franklin
" Julius (Rosie) pedler r 2923 Mission
" J W Rev asst pastor First Baptist Church r 545 Jones
" Kaman (Esther) (Edwards & Davis) r 625 Central Av
" Katherine M tchr Pub School r 52 Clipper
" Kenneth M ins r 2736 Broderick
" Larry ctr r 783 Clayton
" Laura A widow nurse r 114 Broderick
" Lawrence L (Estelle A) autowkr r 1929 15th
" Lee stagehd r 120 10th
" Lee G cond r 1234 Oak
" Lemuel D (Jennie) r 1534 Dolores
" Leo (Henrietta E) (Davis Bros) r 58 Alpine Ter
" Leo elev opr r 973 Haight
" Leon bkpr r 171 10th Av
" Leonard salsn W K Hughes & Co r Oakland
" Leopold (Beatrice) waiter r 1274 Page
" Leslie B (Esther R) reporter RR Com r 855 26th Av
" Lewis B salsn r 1150 Clay
" Lewis R (Elenor C) (Acme Mfg Wks) r 474 Grove
" Lillian Mrs (Hotel Erlington) r 444 Columbus Av
" Lloyd A (Viola M) mtrmn r 33 Masonic Av
" Louis cook r 193 4th
" Louis insp US Customs r 2146 Union
" Louis salsn r 1407 Webster
" Louise (wid Wm) r 320a 29th
" Louise steno r 2833 Clement
" Love musician r 999 Bush
" Lucy A steno r 187 Precita Av
" Lulu Mrs r 475 9th Av
" Mabel (wid Chas F) r 4215 Geary
" Mamie Mrs r 10 Marsilly
" Mamie Mrs (Hotel Model) r 37 6th
" Margaret (wid Frank) r 1332 Larkin
" Marie r 1201 Webster
" Marie Mrs hairdresser 1175 McAllister
" Marie E clk Merc Trust Co r 700 Cabrillo
" Marion (Atta) r 1888 Green
" Marion clk Bethlehem SB Corp r 642 Balboa
" Marion waiter r 353 Van Ness Av
" Marion A steno Pac States Elec Co r 151 Belvedere
" Mark (Sophia) tmstr r 712 Grove
" Martin C (Katherine A) cond r 2208 Union
" Mary steno r 951 McAllister
" Mary A bkpr r 1144 Larkin
" Mary C (wid Julius A) r 176 Farallones
" Mary L tchr Pub School r 2135 Sacramento
" Mary M Mrs r 2507 Pine
" Max (Davis Ptg Co) r 227 18th Av
" Max shoemkr r 212 Jackson
" Max stationery 692 McAllister
" May Indywkr r 1696 Howard
" May F (wid Henry H) r 1101 Masonic Av
" May I steno r 3963 18th
" Melvin r 94 Sanchez
" Mendel (Tina) r 1715 Webster
" Michael (Rose) tinsmith r 564 Grove
" Miledge O (Ida) chauffr r 919 Hampshire
" Milford (Cecile) vulcanizer r 417 Elizabeth
" Milton printer r 671 Hayes

DAVIS MILTON M (Nora), chief dep County Clerk, r 2153 Sacramento

" Miriam R Mrs hair specialist 251 Post r 1637 Sacramento
" Miriam S phys r 3273 Mission
" Mo (Clara A) musician r 1466 Page
" Moses E (Grace) tailor r 955 Golden Gate Av
" Myron watchmn r 1672 Ellis
" Myrtle W (Ethel) tmstr r 568½ Shotwell

Addressograph
PRINTS FROM TYPE
H. S. Crocker Co., Inc.
AGENTS
565-571 Market St.

FILMER BROS. ELECTROTYPE CO. 330 JACKSON ST
LAW BOOK PRINTERS
ELECTROTYPERS AND STEREOTYPERS
TELEPHONE DOUGLAS

ZELLERBACH PAPER CO.
BATTERY STREET AT JACKSON, SAN FRANCISCO

DAVIS
" Nathaniel A managing dir Foreign Trade Club r Berkeley
" Nellie salswn r 1534 Dolores
" Nelson C r 1579 10th Av
" Norma Mrs tel opr Dept of Elec r 1242 Polk
DAVIS NORRIS K, pres Norris K Davis Machine Wks, r 1800 Broadway

DAVIS NORRIS K. MACHINE WORKS, N K Davis, pres, A E Mason mgr, J M Azevedo sec, general machine work, mining machinery and automobile work of all kinds, 400 7th cor Harrison, tel Market 1675 **(See Page 75)**

" Oliver John carp 2056 Polk
" Orval W (Anna) clk r 576 Hickory
" Oscar S mfrs agt Pacific Bldg r 334 Mason
" Owen (Antoinette) guard Wells Fargo Nev Nat Bank r 3861 20th
" Percy L (Julie) (P L Davis & Co) r Palace Hotel
" Percy L Jr (P L Davis & Co) r 641 Post
" Percy L & Co cutlery Pacific Bldg
" Perry A (Pearl W) conftr 1812 Divisadero
" Philip cigarmkr r 1353 Jackson
" Philip T (Ellen R) carp r 125 Carmel
" Philip M clk Cal Pkg Corp r 651 Lake
" Printing Co Call Bldg
" P W r 405 Van Ness Av
" Ralph r 246 Presidio Av
" Ralph (Frances) cond r 3400 Sacramento
" Ralph (Ray) v-pres Wolf Hop Co r 3412 Geary
" Ralph S salsn Nathan-Dohrmann Co r 1024 Bush
" Ralph T (Mabel) autowkr r 125 Shotwell
" Randolph phys Franklin Hospital
" Ray chauffr r 1532 Oakdale
" Ray I assembler r 326 Fulton
" Raymond electn r 4047 Army
" Raymond E r 641 O'Farrell
" Rebecca (wid Hiram) r 16 Chenery
" Reginald acct r 708 2d Av
" Richd D (Nancy) lab r 1202 McAllister
" Richd H r 101 Gough
" Richd J (Fannie) cond r 1903 O'Farrell
" Richd W (Ida L) r 115 Walnut
" Robt Mrs r 908 Post
" Robt cook r 1507 California
" Robt (Jane) printer r 3452 16th
" Robt C lino opr r 340 O'Farrell
" Robt J sales agt Century Elec Co r Ross
" Robt L (Guinevere) painter r 1603 Golden Gate Av
" Robt O mach r 335 Larkin
" Robt T (Ellen) harnessmkr r 3963 18th
" Rosa (wid Beverly) r 2388 Pine
" Rose (wid Nathan) r 973 Haight
" Rose (wid Jas) r 4047 Army
" Rose B clk r 423 Oak
" Rose I janitress Pub School r 218 Teddy Av
" Roy glasswkr r 504 Valencia
" Roy F (Mary) driver r 2905 Folsom
" Roy H (Georgia) r 2265 Lombard
" Roy L acct r 554 Douglass
" Roy L asst eng RR Com r Berkeley
" Rudolphus (Florence) r 66 Endicott Park
" Ruth L r 1414 Castro
" Saml (Davis Ptg Co) r 227 18th Av
" Saml (Matilda) musician r 2053 Sutter
" Saml salsn r 340 O'Farrell
" Saml D (Mabel) ins broker Kohl Bldg r 642 10th Av
" Saml E (Willie) lab r 437 5th
" Saml M clk r 540 Page
" Saml R atty 519 California r Burlingame
" Sara (wid Henry) r 673 9th Av

DAVIS-SCHONWASSER CO., ladies', infants' and misses' goods, NE cor Sutter at Grant Av, tel Douglas 3840

" Sewing Machine Co 865 Mission
" Shirley (Bertha) salsn r 1840 Larkin
DAVIS SHOE COMPANY THE, DeWitt C Davis pres, exclusive distributors The Edwin Clapp Shoe, 27 and 29 Kearny, tel Sutter 4595
" Sidney r 43 Cook
" Siegfried (Ida M) barber Crocker Bldg r 935 O'Farrell
" Simon E (Anna A) mgr Levi Strauss & Co r 3176 Clay
" Sol teller Mission Branch Anglo-Cal Trust Co r 2466 California
" Sol (Rizelle) (West Coast SS Co) r 269 21st Av

DAVIS
" Stella F clk r 1144Larkin
" Susan A (wid) Geo A r 565 26th Av
" Sylvan D (Elsa) (Davis Schonwasser Co) r 1915 California
" Theron driver r 4215 Geary
DAVIS THOS C, dist sales mgr Henry L Doherty & Co, r 524 Sutter
" Thos H (Alma T) drugs 455 Clement r 178 27th Av
" Thos J & Son (T J and R C) printers 223 Davis
" Thos J (Katherine) salsn Bovee Toy & Co r 1214a Scott
" Thos W r 1269 McAllister
" Thos W barber r 205 3d
" Thos W Jr (Alvina) agt r 1269 McAllister
" Turma tchr Pub School r 1350 Sutter
" T W autowkr r 1336 California
" Valentine (Mary) lab r 2817 San Jose Av
" Veda Mrs musician r 351 Jones
" Vee S with Klink Bean & Co r Berkeley
" Vera C r 936 Mission
" Vera M r 1205 Hyde
" Viola Mrs r 138 Boyce Av
" Virginia (wid Harry) r 1140 Hyde
" Vivian S (Miriam) acct r 1360 Green
" V O (Sarah A) saddlemkr r 2117 Market
" Volney E carpetlayer r 1149 Turk
" W & Sons (Inc) leather gds 333 Market
" W A teller Sec Bank & Trust Co r Berkeley
" Walla (Sarah) r 2588 Lombard
" Walter (Lenora) sailmkr r 1471 15th
" Walter H civ eng C H Loveland r Berkeley
" Walter L (Elizabeth) cook r 8 Capitol Av
" Walter S lab r 2388 Pine
" Warren S (Alma) bridgemn r 570 Diamond
DAVIS-WATKINS DAIRYMEN'S MFG CO, A N Henderson mgr, 242 Jackson, tel Sutter 4819
" Welding & Mfg Co (Cincinnati) 485 California
" W F C eng r 242 Turk
" W H ins Kahn Feder & Brandt r Mill Valley
" Wm r 238 Townsend
" Wm (Lillie) autowkr r 2284 Mission
" Wm carp r 756 Turk
" Wm clk r 1018 Ellis
" Wm collr r 1428 Page
" Wm lab r 949 Clay
" Wm mach r 1094 Treat Av
" Wm reprmn r 3247 Harrison
" Wm (Dora) stagehd r 1526 Anza
" Wm (Emma) sailmkr r 230 Clinton Park
" Wm tailor 650 Shrader r 1648 Waller
" Wm A blksmith r 1117 Geary
" W A lab r 193 4th
" Wm A (Catherine) painter r 1245 Valencia
" Wm A pres Kelley-Springfield Motor Sales Co r Berkeley
" Wm A salsn r 552 Capp
" Wm B atty Mills Bldg r Oakland
" Wm B (Ruby) electn 5503 California r 174 20th Av
" Wm B soft drinks 2198 Union r 2388 Pine
" Wm C (Daisy) elev opr r 134 Page
" Wm C (Luella) mining 1 Montgomery r 2418 Washington
" Wm D lab US Customs r 936 Mission
" Wm D printer r 160 27th
" Wm D (Hattie) salsn r 1632 48th Av
" Wm E (Davis & Walcott) r Oakland
" Wm E (Alice M) dentist 133 Geary r 969 Bush
" Wm F (Emma C) pres W Davis & Sons r 659 2d Av
" Wm G (Elizabeth) (Davis Bros) r 825 Bush
" Wm G ins adj 216 Pine r Alameda
" Wm G mtrmn r 165 Broderick
" Wm G (Frances) salsn r 1243 24th Av
" Wm H (Marion J) clk SO Co r 1492 California
" Wm H foremn Nathan-Dohrmann Co r 46 Sharon
" Wm H (Mildred M) glazier r 636 Guerrero
" Wm H imp and exp Chronicle Bldg r Oakland
" Wm H (Bertha) musician r 999 Fell
" Wm H (Regillus Apts) r 1760 Pacific Av
" Wm H (Maud E) salsn r 530 Page
" Wm H H (Vira) r 1623 Anza
" Wm J (Eda) pressmn r 56 Sterling
" Wm K salsn Anderson-Smith Motor Co r 1530 Octavia
" Wm L dentist 240 Stockton
" Wm M r Fairmont Hotel
" Wm R (Bertha) dry gds 936 Market and 2558 Mission r 954 Guerrero

WALKER Electric Trucks REDUCE CITY DELIVERY COSTS
ELWELL PARKER Electric Industrial Trucks and Tractors
SAVE TIME AND MONEY IN WAREHOUSE AND FREIGHT HANDLING OPERATIONS
IRA G. PERIN Distributor
458 Natoma St.
PHONE SUTTER 1476
ELECTRIC SERVICE GARAGE
Operated for the Charging and Care of ELECTRIC TRUCKS

PUMPS WINDMILLS, GASOLINE ENGINES WATER SYSTEMS
PACIFIC PUMP & SUPPLY CO. : 853 FOLSOM STREET

CENTRAL COAL CO.
Kearny 2647
HI-HEAT COAL
PROMPT DELIVERY
A TON OR
A CARLOAD
351
California St.

See Page 40

MURRAY & READY
LEADING EMPLOYMENT AGENTS
782 to 786 HOWARD STREET, S. F.
PHONES SUTTER 1205 1206

DAVIS
" Wm S elev opr r 628 Montgomery
" Wm S with Am Ry Ex Co r 76 3d
" Wm W (Mamie) cigars r 416 Turk
" Wm W (Arvilla) lndywkr r 604 Lisbon
" Wm W (Kathleen) mach r 1094 Treat Av
" Willis E r 1175 Greenwich
" Williston W (Clara) r 2135 Sacramento
DAVIS WINFIELD S (J B F Davis & Son), r Ross, Marin Co, Cal
" Winifred clk r 1033 Jones
" W J r 639 Market
" W N salsn Donald Lowe & Co r Ross
" Wolf (Augusta) tailor 271 Divisadero r 1005 Page
" W P r 639 Market
DAVIS W T agency mgr Safe Cabinet Co 55 2d
" W Wayne (May) r 1082 Union
" Z F salsn r 175 6th
" & Geck (Inc) (Brooklyn NY) surgical sutures 91 Drumm
" & Walcott (E J Walcott Jr W E Davis) sail mkrs 412 Main
DAVISON see Davidson
" Carrie (wid S M) r 1942 Bush
" Chas (Edith) steward r 4032 Anza
" Edith Covert bkpr r 4032 Anza
" Edw D salsn Western Butchers Supply Co 235 O'Farrell
" Edw V clk P W Bellingall r Oakland
" Frank (Grace) mattressmkr r 743 Oak
" Frank (Augusta) metal wks 739 Brannan r 2764 22d
" H E clk r 645 Leavenworth
" Ivan E Mrs r 1920 Post
" Margaret Mrs r 2284 Mission
" Marian (wid John) r 1711 Baker
" Olive r 411 O'Farrell
" T P r 1637 Sacramento
" Victor J steno SO Co r 1650 Clay
" Vincent H (Marguerita) express r 3971 18th
" Vincent H Jr artist r 3971 18th
DAVITT see Devitt
" John A solr r 314 Page
" John B (Joan) restaurant 612 Kearny r 314 Page
" Lawrence J salsn r 314 Page
Davock Ellen r 732 Castro
Davol Geo H r 521 Post
Davos Peter restaurant 492 Castro
Davoust Martiel (Artie) (Wasp Pub Co) r 845 Hyde
DAVY See Davey and Davie
" Constance (wid Leon) r 1751 Larkin
" Jas H (Harriet) brklayer r 147 Cook
" John J (Viola) trav salsn r 249 7th Av
" Lloyd eng r 236 Presidio Av
" Wm M (Anne) foremn Chronicle r 322 21st Av
Daw Edw P porter r 253 3d
" Geo H (Annie) express r 265 Linden
" Robt W cook r 1345 Sanchez
Dawcett Geo seamn r 318 Chestnut
" John lab r 318 Chestnut
" Wm lab r 318 Chestnut
Dawdy Leona A Mrs typist SP Co r 641 O'Farrelll
Dawe Jos carp r 260 Beverly
Dawerv lab S F Hospital
Dawes Alfred G (Rosa) r 130 Mono
" Chas W salsn 1737 O'Farrell
" Geo acct Gordon Rowe r Oakland
" Harry elev opr r 76 3d
" Herbert G clk r 832 Baker
" Jos H clk Cal Pkg Corp
" M steno r 711 Post
" Mabel I clk r 130 Mono
" Wm L (Anna E) insp r 832 Baker
" Rose Mrs clk r 2019 15th
" Winfield A (Bertha) salsn r 840 Treat Av
Dawkins John R (Kate) asst dept supt Assoc Oil Co r 698 Bush
" Thos C grocer 1301 Valencia
Dawley Alice M steno r 93 Bartlett
" Allison A (Maude A) with Union Asbestos & Rubber Co r 56 Alma
Dawson Albert bkpr r 228½ 9th Av
" Albert (Anna) clk r 1819 Lyon
" Ann Mrs r 140 Shrader
" Benedict M clk Federal Res Bank r 18 Joice
" Benj A steward r 2909 Bush
" Bessie Mrs elev opr r 1708 Market
" Catherine B Mrs r 651 Fell
" Chas F bkpr r 651 Fell
" Christopher H (Josie) molder r 227 44th Av
" Clarence M (Lillian) (Dawson & Riley) r 1530 7th Av
" Co investments 110 Sutter

DAWSON
" David M Rev (Mary) pastor Central Baptist Church r 67 Diamond
" Edw A r 651 Fell
" Edw T (Edith) lab r 228 Sweeny
" E J office mgr NY Lubricating Oil Co r Oakland
" Ernest L (Helena) cigars 1496 Market r 16 Broderick
" Ernest L mfrs agt and res mgr Wakefield & Co r Piedmont
" Eugene S (Edna) mach r 4115 26th
" Geo autowkr r 841 Divisadero
" Geo C dept mgr Evans & Barnhill r 796 Pine
" Geo H (Emma) grocer r 198 Fairmount
" Geo I interne SF Hospital
" Geo V with W F Altvater & Co r 275 San Carlos Av
" Harriet E (wid John H) r 2489 Howard
" Harris A printing 151 Minna r 3431 Sacramento
" Hattie B (wid Wm H) r 1674a Howard
" Helen J librarian r 1994 Grove
" Henry lab r 2084 Mission
" Henry T (Bertha) engraver r 2729 Lombard

DAWSON HORACE S
real estate investments, residential and leasing business property 126 Arcade Russ Bldg, tel Douglas 2267

" H Ward real est 833 Market r Piedmont
" Jas A (Mary) eng r 1994 Grove
" Jas B (Ruffshod Tire Protector Distributors) r 637 Stanyan
" Jas C (Bernice) bkpr Eaton & Smith r 2625 Sacramento
" Jane (wid Geo) r 3408 California
" Jos F clk r 651 Fell
" Leo H mech R M Chambers & Co 48 3d
" Leon J porter r 2405½ O'Farrell
" Marietta L (wid Henry) r 1234 Jones
" Minnie cashr r 319 Divisadero
" Nora janitress r 1208a Cole
" Oliver appr r 430 Castro
" Percy M (Charlotte) autowkr r 1125 Leavenworth
" Ralph chauffr r 1456 Grove
" Saml G r 2943 Washington
" Sarah Mrs r 1817 Jackson
" Susan nurse r 53 Randall
" Teresa r 2943 Washington
" Thaddeus S (Albertine) carrier PO r 2634 Greenwich
" Thos O (Ethel) mach r 405 Laguna
" Wayland (Etta) foremn r 276a Connecticut
" Wm r 634 Baker
" Wm C (Edith B) phys 133 Geary r 1358 Clement
" Wm E adjuster PG&E Co r 651 Fell
" Wm J ins 311 California r 3844 24th
" W L r 1501 Sacramento
" & Riley (C M Dawson, E L Riley)certified pub accts 1115 Hearst Bldg

DAY see Dey
" Albertina Mrs milliner r 131 Octavia
" Alfred E engraver r 908 Post
DAY AND NIGHT DRUG CO, P Puccinelli, L Bianchi props. Open all night, we never close, 67 Taylor, tel Franklin 45
" Beatrice I steno r 31 Arlington
" Bedford E (Mabel) lab r 31 Arlington
" Benj C barber 186 Townsend r 253 3d
" Billie r 972 Sutter
" Carl E (Florence) atty Mills Bldg r 701 Taylor
" Carl F clk Hotel Federal r 1087 Market
" Chas A (Nellie G) director SF Chamber of Com r 145 23d Av
" Chas G (Matilda) tmstr r 120 Judson Av
" Chas T (Helen G) r 292 Frederick
" Chas T clk Union Trust Co r 1356 Post
" Chas T (Hazel) mech r 578 Vermont
" Clifford W L (Helen G) mfrs agt 681 Market r 725 26th Av
" Company The petroleum engs 582 Market
" Donald W (Dora) (Geo F Day & Son) r 1312 Golden Gate Av
" Edw r 193 4th
" Edwin W (Agnes C) statistician Evans & & Barnhill r 1380 Filbert

DAY-ELDER TRUCKS, Chester N Weaver Co distributors, 1625 Van Ness Av, tel Prospect 240
" Elizabeth widow r 895 Sutter
" Ella (wid Louis) r 1401 Jones
" Ernest J (Louise) hlpr r 352 Arleta Av
" Forrest W clk Anglo & London Paris Nat Bank r Berkeley

Addressograph
PRINTS FROM TYPE
H. S. Crocker Co., Inc.
AGENTS
565-571 Market St.

FAIRBANKS SCALES
OIL ENGINES
STATIONARY AND MARINE
ELECTRIC MOTORS
STEAM PUMPS—SUPPLIES
FAIRBANKS-MORSE & CO.
651 MISSION STREET
PHONE DOUGLAS 3585

See Page 70

BLAKE, MOFFITT & TOWNE
PAPER
37, 41 and 45 FIRST STREET SAN FRANCISCO

DAY
" Frank r 2228 Divisadero
" Frank J r 1128 Haight
" Fred A (Bernice) clk Hotel Holland r 451 Gough
" Fred W (Inda) rancher r 262 Castro
" Fredk real est r 954 Eddy
" Fredk L (Marie H) eng r 1651 Waller
" Geo electn r 1561 McAllister
" Geo F (Maud) (Geo F Day & Son) r 724 Shotwell

DAY GEO F & SON (Geo F and D W Day) Day Feed Water Heaters, The Wicks Vertical and Horizontal Return Tubular and Marine Boilers, also displaced boilers, 402 Rialto Bldg, tel Kearny 4496

" Herbert (Emma) clk Chas Sorensen r 578 Vermont
" Horatio J (Albertina G) r 131 Octavia
" Jas (Minnie) r 16 Marsilly
" Jas D (Clara) janitor r 72 Ney
" Jas H (Deborah) treas Cal Barrel Co and The Koster Co r 1740 Lyon
" Jas R (Marcella) supt Sugar Pine Lumber Co r 4480 17th

DAY J. H. COMPANY, THE

of Cincinnati, O, manufacturers of high grade Bakers and Confectioners Machinery, Paint Mfrs Machinery, Ink Laboratory and Special Machinery, Claus Spreckels Bldg, 703 Market

" Jos (Anna) r 703 McAllister
" Julian G clk Baker Hamilton & Pac Co r 2920 Clay
" Kate A Mrs (Carter & Day) r 835 O'Farrell
" Larkin (Ida) chauffr r 1840 Scott
" Lee G r 344 4th
" Lloyd S mgr Pac Coast Auto Und Conf r Oakland
" Marjorie J clk r 145 23d Av
" Mary E (wid Geo) r 1235 Alabama
" M E Employment Agency 628 Ellis
" Myrtle bkpr r 3147 17th
" Nite Press 587 California
" Rex clk r 2285 Chestnut
" Roscoe A dentist 240 Stockton r Oakland
" Roscoe E (Alice) salsn r 425 Buchanan
" Rose clk r 1561 McAllister
" Roy salsn r 727 Fillmore
" Russell T salsn Hooper & Jennings r San Leandro

DAY THOMAS COMPANY

Whitman Symmes pres, W Frank Garby v-pres and genl mgr, manufacturers of lighting fixtures and supplies, agents Cutler Mail Chute Co, 725 Mission, tel Douglas 1573

" Thos G pressmn r 2791 16th
" Walter B driver r 598 Eddy
" Wilbert I mach SFFD r 243a 4th Av
" Wm shoemkr 618 Laguna
" Wm A (Elma) dep gov Federal Res Bank r 22 5th Av
" Wm H mach r 1374 Fulton
" Wm P (Eva) (Weeks & Day) r Palace Hotel
" Wm P (Elizabeth) (W P Day & Co) r 340 Eddy
" Wm R clk SP Co r 460 Ellis
" Willis C civil eng and asst mgr Cal Charcoal Co 311 California r Oakland
" W P & Co (W P Day) batteries 574 Bryant

Dayan Judge W room 1100 SP Co Bldg 65 Market
Dayball John N (Anna) cond r 326 Divisadero
Dayman Esther A sec YWCA r 1246 Sacramento
Dayre Alma Mrs r 3915 Folsom
Dayton Addie H bkpr r 1670 Hayes
" Alton A (Kielty & Dayton) 163 California
" Apartments 2174 Bush
" Display Fixtures Co 110 Market
" Mary E (wid Calvin W) r 630 3d Av
" May clk r 205 Webster

DAYTON MONEYWEIGHT SCALE CO, B H Everman sales agt, 640-644 Mission, tel Sutter 1008

" Myrtie Mrs r 459 20th Av

DAYTON PUMP & MFG. CO.,

Cor 4th and Harrison, W E Jenkinson division mgr, manufacturers self measuring pumps, gasoline and oil storage tanks, automatic pressure water pumps and tanks, tel Sutter 5962

" Scale Co 644 Mission

DAYTON
" Wilbur E (Lilly) r 1664 Washington
Dazey Kendal I (Minnie) purch agt r 346 25th Av
Dazzi Giuseppi pedler r 1466 Powell
Deable John M (Annie A) driver r 3528 23d
" Wm r 3528 23d
Deach Paul (Aurelia) presser r 2633 Anza

DEACON see Dakin and Deakin
" Leslie F steno SO Co r Berkeley
" Susan A Mrs r 1209 Bush
de Acuna Jose clk r 638a Willow Av

DEADY see Dady
Deafner Storley H mech r 528 Kearny
Deagle J Robt (Ione) salsn Prudential Ins Co r 2194 Lombard
Deahl C E salsn r 540 Powell
" John L (Hattie) atty Kohl Bldg r 3757 Washington
Deak Mateo (Bertha) painter r 1571 Oak

DEAKIN see Deacon and Dakin
" Donald A (Catherine) branch mgr Wakelee's Pharmacy r 460 Ellis
" Karthage J r 802 Webster
" Stanley M (Carol) phys 135 Stockton r 404 20th Av
" Walter S clk SP Co r 129 Lake
" Wilda tchr music r 434 Leavenworth
" Wm R salsn Hulse Bradford Co r 190 O'Farrell

Deakyne Herbert district eng W S Eng r 2659 Green

DEAL see Deihl, Diehl and Diel
" Eleanor (wid Jos) r 1273 Filbert
" Gladys W Mrs r 3193 Washington
" Helen (wid Francis) r 547a Castro
" Louise B Mrs phys 69 Fair Oaks
" Ora M widow r 1258 O'Farrell
" Saml F investigator Travelers Ins Co r 1256 O'Farrell
" T actor r 1122a Market
" Virginia tchr Pub School r 11 Main Post Presidio

DEAL WILLIAM G, atty-at-law Hobart Bldg, 582 Market, tel Sutter 733, r Oakland

DEALBERTO see Dalberto
De Alberto Jas grocer 2661 Hyde r 3016 Larkin
" Lindo soft drinks 479 Broadway
" Vergil painter 535 Green r 541 Green
Dealers Refrigerator Co (M Langfelder, A J Lundberg) 58 Oak Grove Av

DEALEY see Deely and Deily
Dealtry Wm (Elisabeth) clk Pac Elec Mfg Co r 3388 16th
de Amechazurra Luis D mgr Spanish-Am Trad Co r 589 Post
De Amicis John soft drinks 1801 Powell r 2201 Jones

DEAN see Deane
" Albert (Emma) roofer r 1387 Natoma
" Alice clk r 3685 17th
" Andrew (Sarah) clk r 1020 Pierce
" Annie (wid John) r 141 Connecticut

DEAN BEACH H (Dean Law & Collection Co), 106 Federal Realty Bldg, Oakland

DEAN BENJ D, asst cashr The Crocker National Bank of SF, r 3450 Clay
" Bert S radio opr r 118 Athens
" Blanche T dressmkr r 2823 Broderick
" Building 964 Market
" C F ins agt r 1485 Vallejo
" Chas A (Geraldine) welder r 2911 16th
" Chas C mgr Pioneer Assaying & Refining Co r Berkeley
" Chas D foremn P T & T Co r Redwood City
" Claude R (Elma) acct r 2778 Pine
" Clayton O (Myrtle) clk r 1021 Oak
" Clement W (Catherine) upholstr r 2580 Mission
" Corbet G (Ethel) clk r 27 States
" Edgar M (Hattie L) clk US Customs r 2575 Washington
" Edw H police r 516 O'Farrell
" Eliza E Mrs r 2253 Webster
" Elsie D steno r 1053 Bush
" Emma E Mrs r 1408 California
" Ethelwynn office mgr de Bruton Motor Co r 1053 Bush
" Evelyn M Mrs milliner r 164 Belvedere
" Francis mar eng r 244 Lowell
" Frank W (Gertrude E) supt Old Peoples Home r 2507 Pine
" Fred with Emporium r Oakland
" Geo mach r 520 Hayes
" Geo painter r 2672 McAllister
" Geo H salsn r 477 21st Av
" Geo S (Retta) firemn r 33 Prospect

Jobbing Machine Work
AT
C. H. EVANS & CO. 187 Fremont St.

See Page 90

SEE PAGE 34 BUYERS' GUIDE
WESTERN BUILDERS SUPPLY CO
Capitals and Brackets
135 Second St.
Tel. Kearny 1991

C.W. MARWEDEL
MACHINE SHOP TOOLS AND SUPPLIES
PHONE DOUGLAS 4180 BRASS COPPER STEEL
76-80 FIRST ST.

G. W. PRICE PUMP & ENGINE CO.
High Grade Pumps, Engines and Motors
33 STEVENSON STREET SAN FRANCISCO, CAL.
See Page 73

Recorder Printing and Publishing Company
COMMERCIAL PRINTING See Page 82
77 Sutter St. Telephone Market 1190 693 Stevenson St.

DEAN
" Gertrude E matron Old People's Home 2507 Pine
" Harry T porter r 44 Maynard
" Hazel L clk r 44 Maynard
" Helen C steno Blake Moffitt & Towne r 1451 Sacramento
" Henry J (Jennie) porter r 44 Maynard
" Howard whsemn r 174 3d
" Jas (Margaret) tmstr r 1864 O'Farrell
" Jas D r 2323 California
" Jas J eng r 317 Leavenworth
" Jas M (Ernestina) autowkr r 631 Haight
" Jas W (Geo E Billings Co) r 3450 Clay
" John E printer r 332 Paris
" John P (Helen M) acct MacHugh Hill & Co r 795 Geary
" John S elev opr r 76 3d
" John S (Florence L) salsn Palace Hdwe Co r 1709 Baker
" John W (Elnora) janitor r 457 Hill
" Lavina E tchr dancing 1052 Geary

DEAN LAW & COLLECTION CO (W E Dean, B H Dean), Collections, Oakland and Alameda County, 106 Federal Realty Bldg, Oakland, tel Oakland 48, Notaries Public Alameda County and Contra Costa County

" Louise C nurse Old People's Home 2507 Pine
" Luke bottler r 238 Noe
" Marguerite wrapper r 5 Bennington
" Martha A (wid Stephen) r 307 Baden
" Mary A seamstress r 998 Pierce
" Milton L salsn r 2575 Washington
" N F r 1451 Sacramento

DEAN REVERSIBLE WINDOW CO (Inc), Herman Levinson pres, John B Crapp vice-pres, Homer F Levinson sec, Patent and plain sash, 551 to 555 Brannan bet 4th and 5th, tel Kearny 1516

" Robt A (Constance) r 1034 Vallejo
" Robt J clk Met Life Ins Co r Alameda
" Rosetta K (wid Geo) r 3685 17th
" Rufus (Mollie) painter r 2672 McAllister
" Sara r Fairmont Hotel
" Stephen J (Florence) salsn r 1709 Baker
" Steven min eng r 703 Sunnyside Av
" Thos (Isabella) r 1342 Fell
" Thos J (May) carp r 1120 Wisconsin

DEAN WALTER E (Helen C), office 905 Kohl Building, r Fairmont Hotel
" Walter H clk PO r 2253 Webster
" Walter L (Emilie) office Kohl Bldg r 1640 Vallejo

DEAN WILLIAM E (Dean Law & Collection Co), 106 Federal Realty Bldg, Oakland
" Wm J (Robbi) mach r 2626 3d
" Wm S agt Mut Benefit Life Ins Co r 606 Post
" Willis E tchr dancing 1052 Geary

De Andrea Antonio r 1331 Chestnut
De Andrees Cosmo R insp r 2108 Leavenworth

DEANE see Dean and Dehne

" A r 259 6th
" Alice (wid Coll) r 429 Pierce
" Amy Waters (wid Wm A) r 366 23d Av
" Chas B-Mrs r 1087 Market
" Edw C ab r 391 5th
" Frances (wid Harry) r 1037 Guerrero
" Geo C (Clara) r 2332 Steiner
" Hazel C clk r 1037 Guerrero
" Henry E salsn 1300 Sacramento
" John J (Theodora M) US Naval Officer r 1205 Hyde
" John R r 1025 Sutter
" Jos T eng r 2391 Filbert
" Lawrence J clk r 1037 Guerrero

DEANE LOUIS C, eye, ear, nose and throat, hours 11 to 12 m and 2 to 4 p m, Union Square Bldg, 350 Post, tel Kearny 235, r 40, 21st Av, tel Pacific 2103

" Mabel Mrs milliner 1503 Polk
" Marie R 1300 Sacramento
" Mary I r 567 29th Av
" Nimpha E tchr Pub School r 520 35th Av
" Rinaldo r 520 35th Av
" Saml H (Alice) clk r 905 Fulton
" Sumner tchr Potter school r Berkeley
" Tenison (Zelia) phys Phelan Bldg r 2391 Filbert
" Valentine (Cora) r 1123 Divisadero
" Wm clk SP Co r Larkspur
" Wm S (Mamie) salsn r 1520 California

DeAngeles Jos driver r 416 Green
De Angelis Lena mgr Montibello Ink Co r 750 Columbus
DE ANGELIS
" Michael clk r 429 Greenwich
Deanory Eugene waiter r 2397 Mission
Deans Julia r 481 Sanchez
" Lewis A mech r 20 6th
" Wm mgr Selbach & Deans r Oakland
" Wm (Agnes) shipftr r 23 Montezuma
Deantone Antonio (Charlotte) r 2010 Keith
de Aparicio Gracela Batres r 1806 Pacific Av
Dear Herbert C sec Am Seedless Raisin Co r Kentfield
" Talmage C (Edith M) r 654 Central Av
Dearborn Chemical Co 582 Market
" Ellsworth cook r 1520 Buchanan
" L J r 641 O'Farrell
" Mildred clk Carl A Henry r Redwood City

DE ARCY see D'Arcy

Deardorf Chas A salsn SO Co r 1450 Hayes
Deardorff Frank r 1450 Hayes
" Saml M (Cecile) ironwkr r 252 Carl
" Wm E (Margaret) eng r 1565 Washington
Dearin Jas (Mary) v-pres Caribou Oil Co r 3733 22d

DEARING see Deering

" Jasper (Amelia) driver SFFD r 562 2d Av
" Wm (Anita) teller r 435 Buchanan
Dearmin H M drftsmn P G & E Co r Oakland
" Ray J with London & Lancashire Ins Co r Oakland
DeArmond Marguerite cashr r 947 Bush
Dearth Jas C carp r 748 Castro
" Roy (Esther) carp r 748 Castro

DEARY see Deery

Deas Apartments 61 Divisadero
" Edw auto painter r 3269 25th
" John (Eleanor) mar supt W S Ray & Co r 625 18th Av
" Peter H (Genevieve) tmstr r 1133 Treat Av
" W B Mrs r 2649 Van Ness Av
Deason D Florence steno Pac Mut Life Ins Co

DEASY see Dacey and Dacy

" Bernard J (Amelia) electn r 2378 Fulton
" Cornelius J (Flora) ins r 415 Hill

DEASY CORNELIUS J (Agnes H) (Shean & Deasy) and supervision City and County S F, r 148 Beulah

DEASY DANL C (Isabel C), judge Superior Court, Dept 13, r 955 Ashbury
" David J tchr Pub School r 2373 Bryant
" Dennis J (Agnes) driver SFFD r 719 San Jose Av
" Edw J (Margaret L) with M F O'Brien & Co r 1660 Page
" Erwin T mgr Sherwin Williams Co r 333 San Carlos
" Frank M (Amelia C) stoker SFFD r 503 Diamond
" Frank T (Zeta A) Justice of the Peace City Hall r 312 Arguello Blvd
" Genevieve L clk SP Co r 1403 Guerrero
" Geo stencilmkr r 108 Athol Av
" Jeremiah (Bridget) ins broker 182 2d r 808 Cole
" John H electn r 744 18th Av
" John J (Rose C) plumber r 78 Short
" Jos (Deasy & Atwood) r 78 Short
" Jos T clk Cal Pkg Corp r 808 Cole
" Leonora M tchr Pub School r 1403 Guerrero
" Marcella clk r 1403 Guerrero
" Mary E (wid Thos) r 333 San Carlos
" Mary I (wid Timothy D) r 1403 Guerrero
" Michael F plumber r 2265 Geary
" Michael J (Matilda) clk r 562 Sanchez
" Michael J (Katherine) spl officer r 6827 California
" Morgan J with Brun & Eisert r 1403 Guerrero
" Patk (Honora) foremn SP Co r 26 Welsh
" Patk M (Katherine) hosemn SFFD r 268 19th Av
" Thos A (Katherine) mgr John Mulhern Co r 24 Woodland Av
" Timothy I clk Shell Co r 960 Florida
" Wm carp r 6827 California
" Wm H J insp US Customs r 1483 Oak
" Wm J clk WP Ry r 38 Railroad Av
" & Atwood contrs 185 Stevenson

Deatherage Beth typist Fed Res Bank r Oakland
DeAubert Howard W cook r 235 8th
Deaver L salsn Hauschildt Music Co r 1118 Gough
" Mary r 5810 California
Deaves Edwin L (Bella) salsn Barry-Newberg & Co r 795 Pine
" Mary widow r 1382 Haight
Deavock Ellen (wid Michael F) r 732 Castro
DeAyala Arthur A (Harriet) dist mgr Pac Car Demurrage Bur r 1335 Washington

PRINTERS
BOOKBINDERS
STATIONERS
LITHOGRAPHERS
LOOSE LEAF LEDGERS
TYPEWRITER SUPPLIES
H. S. CROCKER COMPANY INC.
565-571 MARKET ST.
TEL. DOUGLAS 5800
ALSO AT
LOS ANGELES
SACRAMENTO
OAKLAND

PACIFIC COAST PAPER COMPANY
545 Mission St. Printing and Wrapping Papers OF ALL KINDS

13th and Mission Sts
PHONE MARKET 15
BEKINS Fireproof Storage

DeBaby Geo J (Ida) r 1272a Green
deBack John A (Minnie) (deBack & Co) r 75 Collins
" & Co com 400 Davis
DeBaere Louis lab r 2070 Bryant
deBalaine Gontram with Union Trust Co r 729 Jones
Deball Frank clk r 90 Embarcadero
DeBarbieri Angelo (Armasilia) lab r 22 John
" Milda r 926 Central Av
DeBardeleben Annie L widow r 1751 Fulton
" Relfe (Katherine) police r 2542 28th Av
" Wm clk PG&E Co r 1751 Fulton
DeBare Alice Mrs r 72½ Coleridge
" Jos M (Gertrude) cigars 1109 Valencia r 3289 22d
DeBarr Louis lab r 2074 Bryant
" Matthew (Rose) lab r 1012a Potrero Av
" Milton bkbndr r 1012a Potrero Av
" Wm E lab r 1012a Potrero Av
deBarrows Danl (Lillian) grocer r 1989 Oak
deBarry Lucia (wid Arnold) r 326 Baker
Debb Elizabeth (wid Frank C) r 261 Diamond
" Frank C (Wilhelmina) gasfitr r 261 Diamond
Debbaut Anna (wid Frank) r 1244 California
Debbs Edw buyer Meister & Adou r 1336 McAllister
deBeaudrap Pierre r 1355 Leavenworth
DeBeck Leanora A steno Fed Res Bank r 2710 Baker
DeBekker Charlotte r 552a 27th
" Emile painter r 552a 27th
DeBell Edwin B with Bond & Goodwin & Tucker r 1254 Taylor
" John B (Doris) painter r 149 Bronte
" Marie (wid Salvatore) r 3659 Mission
" Wm H (Lucy D) r 240 21st Av
DeBella Gaspar clk Owl Drug Co r 3569 Mission
" John (Nellie) (John DeBella & Co) r 3569 Mission
" John & Co coopers 147 Jackson
" Salvator fish 2236 Fillmore r 2016 Scott
" Vincent with Bank of Italy r 3569 Mission
Debencier Mary E (wid Guy) r 1246 47th Av

DEBENEDETTI see Benedetti

" Alfred carp r 20 Cotter
" Andrew (Florence) contr r 20 Cotter
" Annette r 20 Cotter
" Antone (Mary) salsn r 167 Pfeiffer
" Agostino lab r 21 Ruth
" Chas (Kate) r 165 Pfeiffer
" Chas Jr clk H L Judell & Co r 165 Pfeiffer
" Frank J (Del Monte Meat Co) r 885 Greenwich
" Jas salsn r 165 Pfeiffer
" J L gen mgr Half Moon Bay Coastside Artichoke Growers Assn r San Mateo
" John (Benedeta) janitor r 1710 Larkin
" John lab r 21 Ruth
" Jos (Marie) lab r 885 Greenwich
" Louis carp r 20 Cotter
" Michele D (Rose) clk r 169 Pfeiffer
" Pirano widow r 21 Ruth
Debenham Herbert J dept mgr Daily News r 144 Southwood Drive
" John (Hannah) foremn Market St Ry r 3 Coleridge
deBereniere Louise milliner 279 Post

DE BERNA see Berna

" Carlos F r 729 Hyde
" Chas with Anglo-Cal Trust Co r 1712 Chestnut
DeBernardi Adele T (wid Leon) r 1804 Stockton
" Andrew P (Kathlyn H) r 970 Chestnut
" Building 251 Front
" David F (Mary) pres D F DeBernardi & Co (Inc) r 212 Edgewood Av
" David F Jr bkpr D F DeBernardi & Co r 212 Edgewood Av

DE BERNARDI D. F. & CO. (Inc.)

David F DeBernardi pres, L P Costa v-pres, John Garassino sec-treas, importers, exporters and wholesale grocers, distributors of highest grade imported and domestic food specialties, cheese, olive oil and provisions, DeBernardi Bldg, 259 Front cor Sacramento, tel Kearny 730

deBernardi Eleanore with Bank of California r 2649Van Ness Av
DeBernardi Emma r 2353 Pacific Av
" Eva Mrs r 638 Kearny
" Florence with Bank of Italy r 1832 Stockton
" Katie (wid Tito) (Tremont House) r 336 Fremont
" Marie (wid Carlo) r 592 Greenwich
DE BERNARDI
" Max musician r 1110a Lake
" Michael J (Eva) butcher r 1065 Filbert
" Paul (Lilly) journalist r 1832 Stockton
DeBernardini Danl tailor 991 Bush r 528 Kearny
DeBerry Bros, autos 228 Drumm
" Edmond P (Louise) (DeBerry Bros) r 666 21st Av
" Robt clk r 2215½ Pine
" Robt B (DeBerry & Peloat) r 763 Howard
" Wm E (Faithe M) (DeBerry Bros) r 745 Sutter
" & Peloat restaurant 763 Howard
DeBettencourt R r 447 Bush
DeBevoise Chas R Co (Newark N J) brassieres 140 Geary
DeBisschop Addison (Natalia) r 1366 Hayes
" Geo r 1366 Hayes
" Walter r 1366 Hayes
DeBlas Cosme (Teresa) lab r 2010 Powell

DE BLAUMFORD see Blaumford

Deble Vail Ethel (wid Robt) r 38a Shotwell
DeBleeker Geo seamn r 3225 19th
" Peter ironwkr r 3225 19th
DeBlois Geo L clk r 2304 23d
deBlue Harold vocalist r 874 Eddy
DeBodge Wm r 117 Crescent Av
deBoer Chris r 1247 Brussels
" Mary (wid Richd) r 1695 Palou Av
" Reemt (Dora) delicacies 2046 Mission r 105 Duboce Av
Deboi Allan C salsn r 67 Liberty
" Frank F salsn r 67 Liberty
" Helen (wid Henry) r 67 Liberty
" Wilfred B (Margaret) cooper r 60a Angelica

DE BOIS see Dubois

Debold Bernice L steno r 526 Golden Gate Av
" Chas lab r 1355 Kansas
DeBold Fred (Amelia) molder r 443 Lisbon
Debold Freida (wid Ernest) r 1355 Kansas
" Wm lab r 1355 Kansas
DeBolt Chas E pipeftr r 441 Minna
Debolt Gilbert (Katherine) baker r 611 Redwood
DeBon Edw (Clorinda) (Metropolitan Hotel) r 1353 48th Av
DeBono John (Mary M) carp r 1207 Lane
DeBonis Geo buyer City of Paris r 136 10th Av
DeBoom Caroline R (wid Romain C) r 1777 Page
" Paint Co 559 Clay
" Wm J (DeBoom Paint Co) r 1777 Page
DeBor Mendel B (Julia) mfrs agt 46 Kearny r 1850 Fulton
DeBord Floyd F (Emma) autowkr r 1651 Larkin
" Harry (Lorena) painter r 957 Mission
DeBose Sidney B (Irene) police r 278 Anderson
DeBouille Herbert W salsn r 733 Waller

DE BOW see Debau

" Edwin clk PT&T Co r Oakland
" Jule salsn r 242 Girard
" Sanford asst cashr PT&T Co r Oakland
" Tena with Bank of Italy r 948 Post
deBrau John r 76 3d

DE BRETTEVILLE ALEX (Clarisse) v-pres mgr Main Iron Wks, r 2030 Vallejo
" Anton (Johanna) r 2445 33d Av
" V LeNormand r 1064 Francisco
DeBrie Geo W painter r 148a 29th
" Gertrude pkr r 148a 29th
" Harry H painter r 148a 29th
Debrincat Carrie r 1756 Newcomb Av
" Jos (Helen) lab r 1756 Newcomb Av
" Michael lab r 1756 Newcomb Av
Debring Clarence E salsn Mergenthaler Linotype Co r 34 Turk
DeBrnuhl Arthur T messgr r 424 Ellis
De Bruin Fredk salsn r 440 Hyde
" John A (Lorna) cleaner r 38 Lapidge
" Lylas H musician r 440 Hyde
De Bruler Virginia (wid Jas E) r 3433 Anza
De Brune John (Amelia) r 20 Appleton Av
Debruner Albert painter r 3190a 16th
De Brunn Frank r 49 Octavia
" Ruth nurse St Francis Hospital
" Wm L (Lena) shoemkr 790 Howard r 49 Octavia
Debrunner Bertha salswn r 2909 Clay
" Cecilia steno r 2909 Clay
" Geo (Rose) mach r 2044 Taylor
" Hans (Ann) painter r 418 3d Av
" Ulrich r 2909 Clay
" Wm estimator P G & E Co r 1348 Powell
de Bruton Elmer C (Grace H) (de Bruton Motor Co) r 390 Arguello Blvd

S. A. WHITE Funeral Director
FORMERLY PORTER & WHITE
Telephone West 770
2200 Sutter Street : N. W. Corner Pierce

See Pages 47-93

E. A. CORNELY, Inc.
RAYFIELD CARBURETORS
Distributors
San Francisco
Seattle
Duplex and Simplex
double drive
single drive
GOVERNORS

HYLAND BAG CO.
MANUFACTURERS
IMPORTERS AND DEALERS
BAGS, BURLAP
TWINE

See Page 10

DETECTIVES
WEST COAST AGENCY
SUITE 439 PACIFIC BLDG.
THOS. C. GRAY, Gen'l Mgr.
Phones { Bus. Sutter 1360 / Res. Sutter 3720

OPEN DAY AND NIGHT
LICENSED - BONDED
Charges Reasonable
Established 1879 Consultation FREE
Business Strictly Confidential

NATIONAL PAPER PRODUCTS COMPANY
1789 MONTGOMERY ST. San Francisco Phone Sutter 7031
Corrugated and Fibre Shipping Cases, Corrugated Specialties, Fibre Cans, Mailing Tubes, Public Service Towels, Sop-O-Zon, Liquid Soap Disinfectants, No-Waste Toilet Tissue
See Page 82

Addressograph
PRINTS FROM TYPE
H. S. Crocker Co., Inc.
AGENTS
565-571 Market St.

DE BRUTON MOTOR CO.

E C de Bruton Premier Distributor, 800 Van Ness Av, tel Prospect 94-95

De Buno Carmela lndywkr r 1458 Kansas
Deburle Benj (Sarah) tailor 375 Sanchez
De Camp Annie (wid Chas) hemstitching 427 Haight
" C Austin (Belle) mfrs agts r 1357 Clay
DE CAMP CLARENCE E, sec Caspar Lumber Co and v-pres Redwood Mfrs Co, Hobart Bldg, r 386 Geary
" Elmer W mfrs agt 311 California
" Frank H (Viola B) sec-mgr White Bros & Crum Co r 182 Eastwood Drive
De Campo Julian clk r 833 Kearny
de Campos Albert J (Ruth) solr r 3623 Irving
De Campos John J lab r 1959 Ellis
De Capdia Vincent (Vincenza) fishermn r 91 Water
DeCanha Mary nurse SF Hospital
Decard E r 1103 Ellis
deCardona Anne S widow r 612 Ashbury
DeCarli Adeline tchr Pub School r 516 San Jose Av
" Elvira tchr Pub School r 516 San Jose Av
" Enos clk r 516 San Jose Av
" Rosa (wid Battista) r 516 San Jose Av
DeCarlo Benj bootblk 2807 California
" Frank shoemkr 2546 San Bruno Av
" Leonard (Florence) artist SF Call r 3635 25th
" Michael (Adela) waiter r 267 21st Av
deCastro Frank R r 628 O'Farrell
DeCastro John r 646 Edinburgh
" Jos (Mary) candymkr r 646 Edinburgh
" Jos Jr r 646 Edinburgh
Decata Louis fishermn r 406 Bay
Decatur Apartments 17 Decatur
" Dorothy D tchr Pub School r 1475 44th Av
" Jas G (Lizzie) agt WUTel Co r 1475 44th Av
DeCatur Laura with Clinton Cafeteria r 1192 O'Farrell
Decatur M Eugenia r 1475 44th Av
DeCelle Lewis W (Fredericka) grocer 554 4th
DeCenter Mary (wid Jos) r 1404 Sanchez
Decerello John lab r 1847 Union
DeCesare Eugene (Jennie) clk r 517 Vallejo
" Gino tmstr r 556 Green
DeCeukeleire Benoni r 1412 O'Farrell
Decew Abram clk Crane Co r 419 Golden Gate Av
DeCew Llewellyn with Bank of Italy r 1327 Leavenworth
Dechambeau Hyman (Maud) lab r 1315 Lyon
deChantreau J D phys 323 Geary
DeChateau Runa r 1830 Gough
Dechau Albert lab 1737 O'Farrell
Dechent Chas H (Nettie) bottler r 2739 Geary
" Chas W dept mgr Edw W Brown Co r 2739 Geary
" Chester L bkpr Edw L Soule Co r 2739 Geary
" Hanna clk Carl A Henry r 1308 Guerrero
" Philipina (wid Henry) r 1308 Guerrero
Decia Jeanette clk r 2385 Pine
" Louis (May) driver r 35 Avery
" Steffano (Casanova) fuel 2356 Pine
Decio Antonio shoemkr r 1974 Quesada
Deck Geo L (Mary) lab r 536 Peru Av
Deckard Everett B typist r 1103 Ellis
Deckelman A C salsn Am Bible Soc 122 McAllister
" Bros (Inc) barbers supplies 48 Turk
" Cyrus salsn Deckelman Bros r Larkspur
" Hiram A (Monica) pres Deckelman Bros (Inc) r 505 Geary
" Lewis N tailor r 1551 45th Av
" Richd (Alice) auctioneer r 467 6th Av
DECKER see Dekker
" Annie M r 429 Buchanan
" Beatrice G bkpr Wayne Oil Tank & Pump Co r Lomita Park
" Belle (wid Isaac) r 3342 Fulton
" Cecil J (Alta) clk Fed Res Bank r 130b Carl
" Chas M Jr dentist Phelan Bldg r South San Francisco
" Chas R (Mary A) salsn r 1850 Fulton

DECKER CHARLES W. SR.

surgeon dentist, extracting expert, gas specialist, 40 years, Phelan Bldg, entrance room 309, 760 Market, tel Kearny 1630, r Palo Alto, Santa Clara Co

" Christel I with US Forest Service r 3481 18th
" Edith F clk r 1018 Greenwich
" Edw N oiler r 709 Lincoln Way
" Eleanor L clk Union Trust Co r 600 Steiner
DECKER
" Electrical Construction Co 149 New Montgomery
" Elmer E salsn r 755 Pine
" Emmett C (Ercel) car dispatcher r 119 Broad
" Erwin S (Christel I) grocer 3481 18th
" Evelyn P asst cashr Union Lbr Co r 22 Hoffman Av
" Florence Mrs r 1385 Clay
" Francis nurse r 125 Cole
" Fredk A (Catherine) gardener r 2917 Bush
" Gladys M acct J D & A B Spreckels r 22 Hoffman Av
" Harold W with Bank of Cal r 709 Lincoln Way
" Harry (Mildred A) chauffr r 522 25th Av
" Hillard F mar eng r 1076 Dolores
" Hoaglin (Jessie) mov pict opr r 41 San Jose Av
" Jessie Lee r 1076 Dolores

DECKER J. HENRY, DR.

gas and extracting specialist, 721 Market nr 3d, tel Garfield 839, r 2424 Bancroft Way, Berkeley, tel Berkeley 554

" Joel A (Eva) mtrmn r 970 Hampshire
" John W (Elizabeth) lab r 709 Lincoln Way
" Jos F (Gratia) molder r 839 Divisadero
" Kenneth A (Elinor H) clk Union Trust Co r 600 Steiner
" Leland W (Neva) salsn St Germain & Murley r 1109 Leavenworth
" Lenora manicurist 654 Market r 2101 Lombard
" Louis J (Elsie) butcher r 341 Mississippi
" Lovell A (Anna M) tmstr r 117a Lexington
" Lydia M r 1076 Dolores
" Peter (Margaret) tailor r 587 Fulton
" Peter pres Decker Elec Cons Co r Burlingame
" Philip J (Mary) electn r 22 Hoffman Av
" Ralph clk RMS r 136 6th

DECKER RAY

gen agt Home Ins Co, New York, Home Underwriters Agency, Hibernia Underwriters Agency, Franklin Fire Insurance Co of Phila, City of New York Ins Co, 451 California, tel Kearny 853, r 5925 Ross, Oakland

" Rayford O r 1076 Dolores
" Saml S (Minnie) r 61 28th
" Sibylla clk r 61 28th
" Thurlow W pres Cal Alkali Co r 1431 6th Av
" Wilfred S bkpr Anglo-Cal Trust Co r 341 Mississippi
" Wm F (Katherine) lumber grader r 1018 Greenwich
" Wilmington with Franklin Hospital
Deckert Anton J (Catherine) clk Am Ry Ex Co r 524 Jersey
Declair Jean Mrs r 2a Elizabeth
deClairmont Carlos (Jane) sales mgr r 487 7th Av
DeClerck August shoemkr r 569 San Bruno Av
DeClercq Evelyn steno r 1219 Arguello Blvd
" Raymond porter r 801 Vallejo
DeClerico Don piano repr r 1522 Mason
DeCleur Wm (Modesta) (DeCleur & Ruoff) r 1508 Dolores
" & Ruoff (Wm DeCleur, F W Ruoff) auto reprs 363 Valencia
DeConinck Frank chemist r 333 11th Av
Deconseau Paul lndywkr r 3469 18th
DECORATIVE CONSTRUCTION CO, ball room, banquet, cafe and hotel decoration, illuminated electrical and floral automobile floats, street decorations, etc, triumphal arches designed and built, 348-350 Hayes tels Park 5778, Market 7295
DeCoriche Adrienne tchr r 3675a 19th
deCorval Blanche Mrs dep r 642 Jones
Decorvet A Mrs r 1111 Laguna
" Emile r 22 Langton
DeCoss Frank W (Frances) hlpr r 266 Paris
Decosta Bella widow r 2514 Bush
DeCosta Eva r 1696 Howard
" Frank (Edith) glasswkr r 1696 Howard
" Jos barber 126 Embarcadero r Berkeley
" Jos L (May C) dairymn r 657 Guerrero
" Manuel (Virginia) mtrmn r 1434 Kansas
deCosta Manuel A (Ethel) acct r 430 Clipper
Decot Earnest V (Pearl) clk r 215 Flood Av
DeCota C J r 100 Laguna
DECOTEY see Ducotey
Decoto Horace G clk SO Co r Oakland
" Louis A v-pres Linscott Drilling Co r Oakland

PACIFIC FOUNDRY COMPANY
18TH AND HARRISON STS. See Page 46 PHONE MISSION 1105

WEST COAST WIRE & IRON WORKS
WIRE FENCE—IRON AND WIRE PRODUCTS
861-863 HOWARD STREET OPERATING SINCE 1887 DOUGLAS 4397

DeCourcy Chas G (Katherine) r 518 Bartlett
" May M steno P T & T Co r 518 Bartlett
" Stuart L (May) salsn r 518 Bartlett
DeCoursey Geo J (Ethel) auto mech r 14 Isis
" Wm T (Wm T DeCoursey Co) r 141 5th
" Wm T Co sweeping compound 922 Howard
Decourt M A Miss tchr languages r 795 Pine
DeCray Justin N (Marie C) contr r 3913a 22d
DeCristina Ignazio (Fortunata) r 53 Bernal Av
DeCrochett Jean L (Rose) cook r 641a Castro
DeCroupet Peter M (Louise) iron wkr r 164 28th
Decroux Louis r 1022 Guerrero
DeCroze Louise (wid Danl) r 1234 Jones
DeCruz Antonio lab r 381 Broadway
Decter Jacob (Rose) reprmn r 682 Waller
Decuir B baker r 265b 10th
DeCuir Jos A (Lillian D) baker r 265b 10th
DeCurtoni Edwin L (Anna) mstrmech Cereal Prod Refining Corp r 3922 Folsom
Dedack Connie Mrs r 835 O'Farrell
deDannevill Hjalmar W phys r 2235 Washington
Dedekam Carsten F (Marie) (Barry, O'Neill & Dedekam) r 182 8th Av
Dedier Geo J (Sadie) (Dedier & Kurtovich) r 4077 26th
" & Kurtovich restaurant 48 6th
DeDios Veny (Columbia) lab r 88a Bernal Av
Dedloy John E (Mary) r 1264 Howard
Dedman Wm O gripmn r 2334 Pine
Dedomenico Domenico (Maria) pres Gragnano Prod Co r 928 Valencia
DeDonato Ray r 784 Vallejo
DeDonato Thos jeweler 262 Columbus Av r 1049 Stanyan
Dedrett Anna milliner r 101 Bay Shore Av
Dedrick Fredk K pres Cal Sea Products Co (Inc) r Watsonville
" Howard L acct r 773 Elizabeth
" Marie (wid Albert) r 119 Hartford
Dedricksen J M with Shreve & Co r 141 5th
Dee Adele Mrs r 2064 Golden Gate Av
" Apartments 3425 19th
" Danl P salsn r 1215 Cole
" Edw C mgr Premier Machy Co r 214 Hyde
" Jas (Mary) staff capt Salvation Army r 115 Valencia
" Jas J bottler r 28 Gladys
" Kate (wid John) r 28 Gladys
" Louisa M (wid L H) r 656 Cole
" Margaret Mrs r 1836 Divisadero
" Marie A (Queen Anne Apts) 810 Jones
" Mary L clk r 656 Cole
Deeble Ethel V (wid Robt) r 38a Shotwell
" Thos (Harriet) painter r 203 Hoffman
" Thos J r 2016 Carroll Av
" Wm clk Harbor Com r Berkeley
Deebu Geo (Kate) upholstr r 3263 19th
Deed Atwood D mach r 2140 Hyde
DEEGAN see Degan and Degen
" Danl office mgr Emporium r 380 Eddy
" Mary (wid Thos) r 1126 Harrison
Deegen Alice artist r 1607 Howard
Deehan Thos J Rev asst pastor S S Peter and Paul's Church (RC) r 666 Filbert
Deeley E Miss steno Cal Pkg Corp r 1017 Leavenworth
" Lawrence J clk r 459 Haight
DEELY see Dealy and Deily
" Maurice (Ellen) police r 990 Capp
Deems Chas P Rev supt Seamen's Church Institute 58 Clay r Ross
Deen Claude N r 504 4th
DEENEY see Denny
" Ellen dressmkr r 3232 22d
" Jane dressmkr r 3232 22d
" Martha clk SO Co r 302 Eureka
" Mary A Mrs dressmkr r 3232 22d
" Mary E Mrs r 683 San Jose Av
Deeny Mildred clk r 1138 Filbert
Deep Creek Railroad Mills Bldg
Deer Anil tchr music 79 Central Av
Deere Geo r 149 3d
" John J salsn r 1400 Jones
DEERE JOHN PLOW CO, Wm Butterworth pres, G T Wheeler v-pres and mgr, 651-667 Brannan, tel Sutter 2929
" Wm M (Margaret) mtrmn r 60 Harold Av
DEERING see Dearing
" Annie E r 391 Haight
" Beatrice G acct Wildberg Bros r 2211 Van Ness Av
DEERING CHAS J, pres Union Trust Co of S F, r 2319 Buchanan
" C W C capitalist r Bohemian Club
" Chas T ins 180 Jessie r 342 Mason
" Edw (Frances) sign painter 281 Natoma r 1327 Fell
DEERING
" Frank L computer SP Co r 364 Eddy
DEERING FRANK P (Mabel) (Myrick & Deering and Scott), atty-at-law, Nevada Bank Bldg, r 2709 Larkin
" Fred C (Helen) r 1286 California
" Harry A phys 106 Sadowa
DEERING JAS H (Margaret), librarian Law Library City and County City Hall r 2460 Larkin
" Jas L clk SP Co r Oakland
" Katherine r 391 Haight
" Milliken & Co Inc 58 Sutter
" Prentiss C with Hind Co r Burlingame
" Robt G (Annie) mer r 381 25th Av
" Robt H (Hamilton Beach Carpet Cleaners) r 1865 Market
" Robt L (Jean) with US Forest Ser r 1590 Sacramento
" Shoe Co 1584 Haight
" Thelma r 1634 Howard
" Thos P r 1275 20th Av
" Thos S (Mae C) r 1285 29th Av
" Wm C with Bank of Italy r 435 Buchanan
DEERY see Deary
" Chas F bkpr r 738 Guerrero
Dees A J Mrs r 625 Bush
" Henry F chauffr r 880 Shotwell
" Millie (wid Jos) r 880 Shotwell
Deeter Abraham (Nettie) carp r 1267 42d Av
DeFabia Albert cigars 659 Montgomery r 635 Montgomery
Defazeo Saml lndywkr r 112 Lundy's Lane
DeFea Adam J autowkr r 1036 Polk
DeFelice Jerome (Laura) caterer r 4041 18th
" Vincent (Mary) cementwkr r 1334 Kearny
Defendorf Hiriam K with Alexander & Baldwin r Burlingame
Defeo Frank r 566 Lombard
" Teresa widow r 566 Lombard
DeFerrari Agostino (Amelia) butcher r 50 Grafton Av
" Domenico (Gulita) gardener r 342 Delano Av
" Frank hlpr r 2165 Jones
" Fredk (DeFerrari & Peters) r 645 Bush
" Jerome (Christina) r 239 Lombard
" Luigi cementwkr r 531 24thAv
" & Peters (F DeFerrari F H Peters) jewelers 265 Columbus Av
Deffke A W switchman r 85 4th
DEFFNER CHRIS J (Minnie), acct Baker Hamilton & Pacific Co, r 775 Dolores
Deffry Frank (Dorothy) salsn r 4505 California
Deffterios Nicholas (Caliope) blksmith r 2419 Anza
DeFiddes Wm (Eunice) eng r 1111 Divisadero
deFigueiredo Victor L (Jennie T) cashr Portugese Am Bank r 1715 Green
Defilippi Giovanni (Lorenzina) rattanwkr r 29 Costa
DeFilippi Jos lab r 1525 Grant Av
DeFilippo Elizabeth clk r 14 Sonora
" Jos (Lizzie) whsemn r 330 Union
" Michael (Angeline) (DeFilippo & Ceresoni) r 148 Prospect
" & Ceresoni shoemkrs 1624 California
DeFlon Marie tchr Pub School r 300 Haight
DEFOREST ALBERT T, v-pres U S Steel Products Co, Rialto Bldg, r Palo Alto
DeForest Anna Mrs dressmkr r 480 Ellis
DeForest Arley (Elsie) lino opr r 1877 Ellis
" Binney Miss r 856 Haight
" Clara nurse r 2360 Clay
" Elizabeth Mrs mgr Gilbert Co r 120 Ellis
" H I with Clinton Cafeteria r 120 Ellis
DE FOREST JOS G (Sue), atty-at-law, 801-804 Foxcroft Bldg, 68 Post, tel Kearny, 4451, r 400 Duboce Av
DeForest Susan V Mrs tchr Pub School r 400 Duboce Av
DeFount F J r 819 14th
" Zoe c k r 819 14th
Defount Jennie (wid Louis) r 123 Beulah
" Myron F electn r 123 Beulah
DeFrasse Louise r 2418 Gough
DeFreane Gladys nurse r 108 Cherry
DE FREEMAN see Freeman
DeFrees Thos D auditor SO Co r Oakland
deFreitas Ida steno F L Owen r 1221 Union
" Manuel (Alexandria) grocer 451 Ellis r 484 23d Av
" Manuel whsemn r 204 Dore
deFremery Leon acct Haskins & Sells r Oakland
Degaetani Stephen (Henrietta) gardener r 339 Paul
DEGAN see Deegan and Degen
" Harold J (Mary) driver r 3014 Steiner

SUHR & WIEBOLDT
GEO. L. SUHR
Funeral Directors and Undertakers
1465 to 1473 Valencia St.—between 25 thand 26th
TELEPHONE MISSION No. 1

See Pages 47-93

STOVES
WEDGE-WOOD RANGES
serve you BEST
WOOD & COAL OR GAS

See Page 89

Trade Mark
Die Cutter
C.W. MARWEDEL
PHONE DOUGLAS 4180
MACHINE SHOP TOOLS AND SUPPLIES
BRASS COPPER STEEL
76-80 FIRST ST.

DUCK
NARROW
WIDE
LIGHT—HEAVY
COLORED
AND
WATERPROOF
—o—
CANVAS
COVERS
OF ALL
DESCRIPTIONS
TO YOUR ORDER
AMES HARRIS
NEVILLE CO.
100 POTRERO AVE.
PHONE
MARKET 6100
See Page 9

"WE WELCOME YOU"
Clinton Cafeterias
Courteously serves its patrons with good food at moderate prices in pleasant surroundings and with excellent music.
Breakfast—Lunch—Dinner
18 POWELL ST.
NEAR MARKET ST.
136 O'FARRELL ST.
OPPOSITE ORPHEUM THEATRE
See Page 37

DEGAN
" Jas J (Katherine I) real est r 2907 Fillmore
" John A (Mary) eng r 3137 Washington
" Wm (Suzetta) chauffr r 138a Noe
deGanna Fannie clk State Ins Com r 718 Turk
" Victor H (Rita) dept mgr Schlueter Coml Co r 1079 Hampshire
Degeanes Peter butcher r 111 Taylor
Deganis Antone r 1045 Market
DEGEAR see DeGuerre
" Emma L (wid Geo C) r 153 Collingwood
" Geo E (Ethel) millwright r 153 Collingwood
DeGear Philip J (Bertha S) lithogr r 471 22dAv
DeGeller Chas (Helen J) barber r 3934 18th
" Jos A salsn Hale Bros r 3934 18th
DEGEN see Degan and Deegan
" Clarence F (Degen & Morse) auto reprs 1434 Bush r 1260 California
" Emma A (wid Ludolph P) r 119 Frederick
" Josephine B r 287 Arguello Blvd

DEGEN L. P. BELTING O.
Thos Degen mgr, Walter Degen sec-treas, mfrs of leather belting, rawhide lacings, leather packings, etc, 260 Mission, tels Douglas 3883, 3884 (See Page 31)

" N E r 1260 California
" Oliver W chief eng Technical Service Bur r Alameda
" Thos v-pres L P Degen Belting Co r Olympic Club
" Walter sec-treas L P Degen Belting Co r Mountain View
" & Morse (C F Degen, B F Morse) auto reprs 1434 Bush
Degener Frank jeweler r 330 Utah
" Ida Miss r 344 Divisadero
" Pauline (wid Frank) r 330 Utah
" Wm J (Josephine) broker r 351 29th Av
Degenhardt Chas G butcher r 720 Steiner
Degenhart Eva M salswn r 195 7th
DeGenaro Mateo (Rose) fishermn r 539 Filbert
" Michael bkpr r 559 Filbert
DeGennaro Ignazio (Maria) shoemkr 57 4th r 335 Gates
Degey Julia Mrs tailoress r 45 Norfolk
DeGhetaldi Fernande tchr Pub School r 1641 Page
D'Egilbert Wm A (Ida J) office Phelan Bldg r 1270 California
DeGille Elsa r 2242 Polk
DeGiobbi Peter (Dominica) lab r 902a Pennsylvania Av
Degiovanni Jas r 860 Columbus Av
DeGiorgis D butcher r 3514 Mission
DeGirolamo Peter (Marie) painter r 1441 Palou
Degliantoni Chas (Flora) gardener r 798 Sunnyside Av
" Clotilde (wid Jos) 243 Seneca Av
" Edw lab r 121 11th Av
" G & Bro men's furnishing 550 Broadway
" Giuseppe (G Degliantoni & Bro) r Berkeley
" Pietro (Felicia) (G Degliantoni & Bro) r 1354 Grant Av
" Rose A steno r 798 Sunnyside Av
" Wm A (Edith) cond r 511 30th
DeGlory Jos mach r 14 Moss
Degman Frances S bkpr r 880 Oak
Degmann Carl lab r 650 4th
DEGNAN see Dignan
" Chris A atty r 2428 Pine
" John (Ann) r 2428 Pine
" Lawrence V civ eng r 2428 Pine
" Mary E tchr Pub School r 2428 Pine
" Paul r 1291 Stanyan
DeGolia E B v-pres Marsh & McLennan r Oakland
" Geo E salsn Pac Portland Cement Co r Oakland
" Harold G asst mgr Cunard SS Co r Oakland
DeGeorgia Geo with Bank of Italy r 903 Webster
DE GRACA LAURIE A PROF (Charlotte) teacher violin, tenor banjo, mandolin, banjo, guitar and Hawaiian instruments, 26 O'Farrell, r 1314 Plymouth Av, Westwood Park
DeGraf Anna finisher r 1039 Mission
" Belle Mrs director r 26 Taraval
" Elmer (Alice) r 317 Dorantes Av
" Gerald salsn r 26 Taraval
DeGrancourt Frank (Sadie M) lieut Polce r 614 Kirkham
DE BRAZIE see Di Grazia
DeGregori Bernard elect supplies 517 Columbus Av r 1511 Powell
DeGregoria D r 371 Columbus Av
DeGregorio Isabelle clk clk r 664 Greenwich
" John r 1047 Filbert
" Mary steno Am Ry Ex r 1047 Filbert
" Saml (Frances) r 491 Chestnut
" Saml hlpr r 1047 Filbert
DeGregory Harry paints and wallpaper 1224 20th Av
Degris Louis H r 1954 15th
DeGroat Geo E (Margery) cond r 3482 22d
DeGroot H with Examiner r San Mateo
" Wm R (Florence) acct Dairy De Co r 745 Haight
DeGross Maxim (Bella) musician r 1108 Fulton
DeGrotte Angelo mach opr r 117 Varney Pl
" Chas lab r 365 Golden Gate Av
deGruchy Chas (Annie) mtrmn r 1737 La Salle
" Sem (Orsla) wtchmn r 1739 La Salle Av
DE GUERRE see DeGear and Guerre
Deguerre Anna Mrs r 1096 Pine
DeGuerre Frank H ptrnmkr r 152 Seneca Av
" Harry with Ford Motor Co r 330 Winchester
deGuerre Ida E (wid Albert) r 1840 Van Ness Av
" Sydney r 1840 Van Ness Av
DeGuerre Wade H (Gertrude) inspr r 134 Collingwood
deGuigne Christian pres Stauffer Chem Co r San Mateo
" Christian Jr office 624 California r San Mateo
DeGuire Arthur H (Irene) sergt Police r 3431 Geary
" Geo porter r 252 6th
Deguzee Mabel manicure r 1578 McAllister
deHaan Harry F (Anita) solr r 1650 Jones
" Leonard druggist r 2324 Funston Av
DE HAAS C A (C A DeHaas) & Co 703-706 Hobart Bldg, tel Douglas 1340 r 287 30th Av

DE HAAS, C. A. & CO.
(C A DeHaas) Public Accountants, Income Tax service, office systematizers, 703-706 Hobart Bldg tel Douglas 1340 (See back cover and page 6)

DeHart Clarence messgr r 165 3d
" Dana (Rosemond) autosalsn r 375 Eddy
" Etta steno r 268 Miramar Av
" Geo 628 Montgomery
" Glen r 2048 Polk
" John C (Elizabeth) mfrs agt 524 Gough r 268 Miramar Av
" Paris (Helen) foremn r 2778 Bush
DeHaven Gilbert E (Mabel) mech r 1695 Dolores
" Harold V clk Assoc Oil Co r Oakland
" Jess J (Laura) auto rpr r 3933 22d
DE HAVEN JO J (Mary T) sec Mount Olivet Cemetery Assn r 1101 Octavia
" Lillian M (wid Louis R) r 269 Coleridge
" Neal M (Anna) salsn r 1163 Divisadero
" Sarah L r 1101 Octavia
Dehay Alvina C (wid Theo) r 606 Balboa
DeHay Emile B soft drinks 538 Valencia
Dehay Theo J (Elsie) baker 3187 16th r 126 7th Av
DeHay Violet Mrs clk r 3933 26th
DeHarte Jas (Hattie) mgr New Broadway Hotel r 508 Broadway
Dehe Wm (Maria) musician r 344 Ellis
DeHeck Geo (Hortense) elev opr r 1314 Octavia
DeHeer G r 509 23d Av
deHees Anna H Mrs r 234 18th Av
" Paulette steno r 234 18th Av
DeHertel Bessie S (wid Fredk D) r 2474 San Bruno Av
DeHertel Edw electrotyper r 20 Wheat
DeHertoghe Frank D (Gladys) glasswkr r 257 Elm
Dehl Ivan (wid Peter G) r 39 Albion Av
" Peter cementwkr r 38 Merritt Ter
" Wm shpg clk r 39 Albion
Dehm Bruce (Sophie) clk r 2613 Octavia
Dehman Esther clk r 1246 Sacramento
Dehmel Carl chiropodist 46 Kearny r Berkeley
Dehn August plumber r 825 Howard
" Edwin C mfrs agt 921 Hearst Bldg r Oakland
" Henry F plumber r 1519 Golden Gate Av
DEHNE see Dean and Deana
Dehnhardt August lab r 3006 Castro
" Augusta S (wid Ernest) r 3006 Castro
" Fred (Anna) police r 2006 22d
Dehnst Adolph mstr mar r 2125 Howard
DeHoff G Harry (Bertha E) contr r 20 Bowdoin
DeHurtel Clementina F (wid D) r 3942 Washington

MIMEOGRAPHS
H. S. CROCKER CO., Inc., Agents
565-571 MARKET ST.

TYPEWRITERS RENTED 3 MONTHS VISIBLES $6.50 AND UP
AMERICAN WRITING MACHINE CO.
506 MARKET STREET SAN FRANCISCO PHONE DOUGLAS 649

OFFICES:—NEW YORK, CHICAGO, YOKOHAMA, TOKIO, OSAKA, KOKE and NAGOYA
NIPPON DRY GOODS CO.
IMPORTERS EXPORTERS MANUFACTURERS WHOLESALERS
PHONE SUTTER 690 [N. E. Corner Fine & Front Sts.] SAN FRANCISCO, CAL.

Deicher Ludwig watchmn First Fed Trust Co r 1379 Sutter
Deichler Albert I shoemkr r 1347 Alabama
" Jos (Marie) tanner r 1347 Alabama
Deichman Jacob (Agnes) lab r 737 Kansas
" Veronica hlpr r 737 Kansas
Deicke Chas G (Loretta M) carp r 451 Naples
Deidesheimer Matilda (wid Philip) r 2808 Clay
Deig Jos clk Am Ry Ex Co r 325 Sutter
Deighneier J sausagemkr r 2728 Mission
Deighton Chas C clk r 3425 16th
" Wm W r 193 4th
Deignan Paul polisher r 1291 Stanyan
DEIHL see Diehl
Deike Herman (Bertha) pkr r 252 11th
" Rudolph E foremn United Pattern Wks r Oakland
Deiker Henry H autowkr r 2059 15th
Deil Elizabeth waitress r 538 5th Av
" Oswald (Marie) restaurant 620 Shrader r 538 5th Av
DEIMEL LINEN MESH UNDERWEAR STORE 176 Sutter, tel Kearny 2701
" Linen-Mesh System Co whole dept 142 Sansome
Dein Emil A (Fay) office mgr G W Thomas Drayage & Rigging Co r 604 Cabrillo
Deinel Frank H r 1281 21st
Deininger Jos bottler r 3345 18th
" Margaret (wid J F) r 639 Market
deIongh Cornelius D (Ethel) asst cashr Anglo-Cal Trust Co r 530 22d Av
Deirisch Franz musician r 956 Ellis
Deise August r YMCA
"Carl (Matilda) cashr r 2128 Hayes
"John (Bougie & Deise) r 53 6th
Deisel Elizabeth (wid John P) r 451 London
Deiselkamp Edw D contr r 61 Carmelita
Deiss Christine r 639 Market
Deistelhorst Fredk W druggist r 535 Hayes
Deitch Harry clk r 33 Pond
" Jos J importer r 3804 Clay
" Louise salswn r 3617 17th
" Max harness mkr r 33 Pond
" Philip O (Rumelda) r 206 12th Av
DEITEMEIER PIANO CO 864 Valencia, tel Market 6027
" Wm F (Mary A) (Deitemeier Piano Co) r 862 Valencia
Deitrich Henry lab r 582b Natoma
" Marie (wid Albert) r 119 Hartford
" Mary lndywkr r 17 Laussat
" Wn J (Helen) eng r 1147 Dolores
Deitwiler Barbara with C E Hinkley r 111 Taylor
DEITZ see Dietz
" Geo W salsn Crocker Amazon Tract r Oakland
Dejada Ignacia widow r 55 Card Al
Dejame Eugene (Victorine) r 2212 Webster
DeJardin A O with Cosgrave Cloak & Suit Co r 523 Anza
" Goldie Mrs r 523 Anza
DeJardine John M (Rosa) battery mn r 332 19th Av
DeJarnatt Frank L (Belle) lino opr r 145 Corbett Av
DeJean Florence widow (Hotel Parsons) r 714 McAllister
" Leon (Hotel Carmel) r 128 3d
DeJohn Andrew r 2015 17th
DeJoigny Henri (Clara) (Hotel Lark & Hotel Kern) r 160 Ellis
deJongh Ivan L (Ramona) (deJongh & Cochran) r 831 Clayton
" & Cochran mfrs agts 880 Mission
DeJosez Jules clk Grinnell Co of the Pac r Burlingame
DeJournette Robt D mgr Air Compressor & Equip Co r Alameda
DeJulio C r 1711 Leavenworth
" Edmund P (Mabel) pkr r 1711 Leavenworth
deJung Crittenden kbpr Mercantile Trust Co r 780 Post
DeKau Walter clk r 293 4th
DeKay Geo H sec YMCA r Berkeley
de Keller M Padilla r 1447 Washington
DeKope Apartments 1001 Post
DeKort Edw stair bldr r 404 Vicksburg
" Jos (Julia) stairbldr r 404 Vicksburg
DeKruse Robt (Emma) watchmn r 138b Clement
Delabar Adolph E sec Leader Dairy Lunch r 40 Eddy
" Victor J hlpr Byington Elec Co
De La Bayles Apartments 131 Hugo
DE LA BAYLES
" John J (Hazel) (de La Bayles Apts) r 131 Hugo
Delabriandais Jos (Regina) (French Book Store) r 1102 Clay
de la Campa Gabriel Consul General Cuba 58 Sutter
De Lacey Jas lab r 248 Elsie
DeLackner Mildred nurse SF Hospital
De LaCroix Chas waiter r 126 Page
Delacruz Genevieve M bkpr C H Sommer & Co r Alameda
" John r 917 Howard
Dela Cruz Prudencio porter r 1326 Stockton
DeLa Cuesta Katherine salswn r 245 Connecticut
deLacey Chas J (Katherine) upolstr r 848a Capp
DE LA FONTAINE see Fontaine
" Francis V (Jennie) janitor r 121 Laidley
" Jos A (Grace) clk Hotel Stewart r 1471 Washington
"Victor I purch agt r 528 Valencia
De La Fuente Jose (Carmen) r 29 Avery
" Jos (Mary) baker r 757 14th
De La Garza Hector clk SP Co r 1446 Leavenworth
Delagnes Alice steno Robinson & Co r 1579 McKinnon Av
" Gaston (Gates Hotel) r 1550 Fillmore
" Henry M (Mary) tmstr r 1593 Thomas
" Louis (Albanie) (Hotel Balboa) r 120 Hyde
" Lucien (Gates Hotel) r 1550 Fillmore
" Mary widow r 1795 Newcomb Av
" Odilon (Ida) (Delagnes & Lavergne) r 1237 Broadway
" & Lavergne (Alma Hotel) 335 Stockton
Delago Julia r 671 Pennsylvania
" Lorenzo (Josefa) lab r 671 Pennsylvania
" Luciano lab r 671 Pennsylvania
DeLaGuerra Lillian with Bankers Utilities Co r 7 Lansing
" Manuel (Elizabeth) police r 2156 Hayes
DELAHANTY see Delehanty
" Carolyn clk H M Heineman Sons r 929 Pine
" Geo A salsn 923 Market
" I S with W F Wilson Co r Oakland
" Jas B clk RMS r 1105 Guerrero
" John (Ellen) r 1105 Guerrero
" John ironwkr r 973 Guerrero
" John P r 1105 Guerrero
" Mary steno r 1105 Guerrero
" Martin lab r 973 Guerrero
" Theresa salswn City of Paris r 973 Guerrero
" Thos (Julia) r 973 Guerrero
" Thos seamn r 52a Stillman
" Thos E clk SP Co r 1105 Guerrero
de la Hautiere Rosalie phys 830 Market r Menlo Park
Delahide Edw P auditor Yuba Mfg Co r Oakland
Delahunty Alfred W clk r 2138 Hayes
" Ellen dressmkr r 2138 Hayes
" Mary r 2138 Hayes
DeLaitte Gas Machine Wks 228 Fremont
deLaitte Leopold B (Leontine) (deLaitte Ga Mach Wks) r 1417 Clay s
DeLaittre Norman C clk McCormick SS Line r 346 Central Av
DE LALANDE see Lalande
DeLaLant Edw druggist Owl Drug Co r 462 Haight
Delalay Louis (Hotel Lange) 239 3d
Delalu Alfredo (Paulina) lab r 529 Texas
de la Mar Albert r 642 Ellis
Delamar Roy D J (Atta) millhd r 221 Nevada
DeLamare A J (Inc) mfrs agts 86 3d
" Auguste J (Laura) pres A J DeLamare (Inc) r 1369 Hyde
Delamare Morris r 377 6th
Delamater Arthur J clk Am Ry Ex Co r 259 Embarcadero
" O W with Fireman's Fund Ins Co r 585 Geary
" Rollo C (Beatrice) with Fireman's Fund Ins Co r 654 6th Av
Delamere Granville S r 1262b 7th Av
DE LA MONTANYA H O, principal Morse Detective & Patrol Service, r Oakland
DELAMORE see Dallamore and Dellamore
" Gus janitor r 312a 30th
" Jas H chauffr r 3278 20th
" W chauffr r 16 Bernard
DeLaMoro Frank lab r 1683 Greenwich
Delamorti Cathleen Mrs r 1251 Clay
DeLancey John S atty 830 Market r Oakland
DELANEY see Delany and Dewlaney
" Aileen clk Sutro & Co r 1226 Broadway
" Andrew lab r 343 Missouri

H. F. SUHR & CO., Undertakers
(ESTABLISHED 1884)
2919 Mission Street Phones: Mission 98 & 99
H. F. SUHR H. FRED SUHR, JR. A. W. NELSON

HEATING AND PLUMBING CONTRACTORS
GILLEY-SCHMID CO., Inc.
198 West Mission St.
Cor. THIRTEENTH
Telephone Market 965

See Page 54

H.N. COOK BELTING COMPANY
401 HOWARD ST.

PUMPS
BYRON JACKSON IRON WORKS
410 SHARON BUILDING
SAN FRANCISCO, CALIFORNIA

See Page 69

Globe-Wernicke Book Cases and Files
H. S. CROCKER CO., Inc., Agents : 565-571 MARKET ST.

Kane Detective Agency

ALL BRANCHES OF DETECTIVE WORK

544 Market Street, Flat Iron Building See Page 43 Telephone Garfield 366 Residence Prospect 55

DELANEY
" Anna (wid John) r 810 Alvarado
" Barney (Rose) adv r 173a Duboce Av
DELANEY BROS (Inc), wholesale grocers and commission merchants, 422-424 Front, tel Sutter 5800
" Chas S (Rose M) contr 2413 Bush r 2995 Pine
" Danl (Rose) r 2180 Sutter
" David J (Celeste) salsn r 715 Leavenworth
" Delia (wid Thos) r 2502a Clay
" Dennis J (Oma) r 1156 Chestnut
" Elmer P with Bank of Italy r 220 Stanyan
" Frank M (Irene) salsn r 232 Pt Lobos Av
" Gladys I clk r 219 Holloway Av
" H A mgr r 3936 Sacramento
" Hannah (wid John) r 810 Alvarado
" Harry P (Wanda) soft drinks 300 4th r 315 Clementina
" Hildebrand adv agts Flood Bldg
" Houston C clk r 219 Holloway Av
" Hugh L watchmn r 42 Dearborn Pl
" Ira D clk r 2180 Sutter
" Ivel clk S L Jones & Co r 1119 Church
" Jas Mrs (Hotel Rocklin) r 335 Leavenworth
" Jas F salsn r 755 Bush
" Jas G (Minnie) lab r 1432 Grove
" Jas P (Elizabeth) clk SP Co r 224 Diamond
" John plumber r 60 Market
" John roofer r 3048 16th
" John B (Delaney-Hildebrand) r 173a Duboce
" John H mgr r 2295 Broadway
" John H (Callie) plstr r 219 Holloway Av
" John H Jr lab r 219 Holloway Av
" John J (Marie H) lab r 1227 Masonic Av
" John M (Julia) eng r 471 4th Av
" John T (Ada) (Delaney Bros) r 127 9th Av
" Jos estimator Bethlehem SB Corp r Alameda
" Jos F (Anna) mach r 342 Missouri
DELANEY JOS W, chief clk Market St Ry, r 2 Fair Oaks
" Kate F tchr Pub School r 1425 5th Av
" Katherine Mrs salswn City of Paris r 1898 Market
" Lorna C student r 2824 Clay
" M with SF Hospital
" Margaret M r 698 Fell
" Mathew D salsn r 1898 Market
" Michael O car insp r 1945 Mission
" Nicholas A Jr clk Wells Fargo Nev Nat Bank r 698 Fell
" Shirley W clk Internat Harvester Co r 1125 Ellis
" Thos A elev opr r 2502a Clay
" Thos R driver r 1591 Thomas Av
" Wm A r 1507 California
" Wm F (Catherine) r 225 11th
" Wm H (Dorothy) r 1325 Ellis
" Wm J (Arralenna) dep Int Rev r 2824 Clay
" Wm M (Delaney Bros) r Oakland
" Wm T upholstr r 225 11th
DeLange Leon J (Elizabeth) carrier PO r 212 Valley
DeLangton Geo H r 1346 Larkin
Delanikos Stergeos glasswkr r 1926 Folsom
Delano Albert (Nellie L) welder r 2937 Howard
DeLano Bernice T steno r 429 Webster
" Bros Co sheet metal wks 70 Spear
" Clarence F (DeLano Bros Co) r 429 Webster
" Frank B (Irene) (DeLano Bros) r 68 Madrone Av
" Frank M (Dorothy) pres DeLano Bros Co r 429 Webster
Delano Frank W (Anna) salsn r 477 28th Av
" Leland H (Clara) teller Mercantile Trust Co r 1259 42d Av
DeLano Milton W (Louise) sec DeLano Bros Co r 25 Buena Vista Ter
deLanoy Elie F R (Johanna) gen agt Holland-Am Line r 625 Ulloa
DELANY see Delaney
" Chas H eng PG&E Co r 2946 Pierce
DeLany Francis F salsn Rucker-Fuller Desk Co r 480 Geary
Delany Jas cook r 657 Clay
" John (Ellen) farmer r 1041 Kansas
" John J clk r 1041 Kansas
" Wm P (Elizabeth) mach SFFD r 1176 Broadway
De la Pena Flaviano (Dolores) with Mexican Consulate r 1447 12th Av
DELA PENA L E & COMPANY, Frame Makers, Gilders, Woodcarvers and Composition Ornaments, 1245 Geary, tel Franklin 2579
DeLaPena Marcel clk SP Co r 1088 Fulton
Delaplaine Margaret E Mrs r 2331 California
DeLaPlante Elizabeth (wid Oliver) artist r 2546 Geary
Delaporte Geo (Estate of) Phelan Bldg
DeLappe Russell (Elizabeth) adjuster Benj Goodwin r 3524 Fulton
" Wesley R (Dorothy) artist H K McCann Co r 1125 Filbert
DeLara Jas electn r 363 Page
" Laurel r 363 Page
DeLardo M Mrs r 522 Hyde
DeLaRiga Rosie lndywkr r 1751 Leavenworth
DeLarm Edw O (Isabelle) (Sea Cliff Auto Service Station) r 2265 Lombard
Delaroche Frank (Louise) painter r 224 Louisburg
DeLaRosa Frank r 2144 46th Av
De la Rosa Herbert J (Lillian A) pressmn r 385 Noe
DeLarosa M with Clinton Cafeteria r 15 Bannam Pl
Delarose Martin tailor r 1041 Washington
DeLasaux Harry E treas DePue Whse Co r 701 Post
" Thorpe J clk Bradstreet Co r Mill Valley
de las Casas J B atty r 928 Ellis
De la Serna Fred r 45 Cora
" Fred Jr (Louise) painter r 45 Cora
DeLaSierra Apartments 1501 Larkin
DeLatimer Viola J r 420 10th Av
de la Torre Antonio Jr clk r 1111 Powell
DeLatour Geo pres Beaulieu Vineyard r Rutherford
Delatour Jos watchmn r 328 4th
" Louis pkr r 43 San Diego Av
DeLatour Victor H painter 1499 Sutter r 1320 Wayland
DeLauren Vivian with City of Paris r 909 Geary
DeLauer Donald D dept foremn Ford Motor Co r 2330 Bryant
DeLauff August N (Hannah) salsn Lagunitas Dev Co r 536 Central Av
DeLaurier Lily (wid Peter) r 3484 18th

DE LAVAL PACIFIC CO.

J N Gilman mgr, Thomas Stead sec and treas, De Laval cream separators, De Laval milkers, Alpha gasoline engines, Lauson tractors, Ideal green feed silos, Acme feed cutters, Sanitary barn equipment, everything for the dairy, 61 Beale, tel Sutter 727

DeLaval Steam Turbine Co 172 Steuart
DelaVara Jos lndywkr r 2521 19th
DE LAVEAGA see Laveaga
deLaveaga Edw I (Delight) capitalist 593 Market r 2 West Clay Park
" Estate Co 244 California
" Jos V (DeLaveaga & Magee) r San Maateo
" & Magee (J DeLaveaga E DeLos Magee) attys Mills Bldg
Delaware Lackawanna & Western RR Co 681 Market
DELAWARE UNDERWRITERS, WESTCHESTER FIRE INS CO, OF NEW YORK Selbach & Deans general agents, 1010 Sansome, tel Kearny 1614
DeLay Blanche 1501 Leavenworth
" Edwin eng r 2893a Folsom
" Leona insp r 465 Ellis
" Marguerite tchr r 1501 Leavenworth
" Mary (wid Daniel) 1501 Leavenworth
DE LAY THOMAS A (Mary) sec Consumers Ice Co 436-448 8th, tel Market 78 r 890 Geary
Delbanco Nathan (Julie) r 28 5th Av
Delbat Louis r 1235 Powell
DelBene John (DelBene & Sons) r 3322 Mission
" Jos (Merced) mgr DelBene & Sons f 3322 Mission
" Louis J (Delbene & Sons) r 3322 Mission
" Vincent clk r 3322 Mission
" & Sons mens furnishings 3434 Mission
Delbert Apartments 1438 McAllister
Delberto Virgilio painter r 1626 Powell
Delbex Alfred J (Josephine) butcher r 115 Allison
" Elise with U S Int Rev r 433 14th
" Theo (Mary) butcher 310 Valencia r 433 14th
Delbino Dominico (Selma) ab r 842 North Point
" Edna r 842 North Po nt
" Jas clk r 842 North Point
Delbio John lab r 1527 Lombard
" Louis (Mary) butcher r 1527 Lombard
Del Boca Peter (Clotilda) lab r 1557 Powell
Delbose Adolph (Anna) cleaner r 111 Mateo
DelBonta Agostino lab r 1765 Filbert
DelBucchia Fredk (Cora) r 2940 Octavia
" Mary R steno Standard Underground Cable Co r 1918 Lombard

DAILY PACIFIC BUILDER
All the Building News of the Coast
560 MISSION STREET
San Francisco
Telephone Douglas 2372

See Page 36

"THAT CAREFUL DENTIST"
DR. WM. W. HOAGLAND
SPECIALIST
EXTRACTIONS, CROWNS, SELF-CLEANSING
BRIDGE WORK, WHALEBONE ROOFLESS PLATES
TELEPHONE GARFIELD 835
908 MARKET STREET
COR. POWELL AND EDDY
SAN FRANCISCO, CALIF.

DEL BUCCHIA
" Renaldo (Mary) fruits r 2001 Union
DelBufalo Domenico (Rose) (Hotel Colombo) r 16 Varennes
Delbuono Dominico cigars 1322½ Grant Av r 1552 Grant Av
DelBuono Donati (Gemma) grocer 3688 26th r 1391 Guerrero
DelCamp Angelo (Carmen) cigarmkr r 583 Vallejo
DelCarli Frank (Beffana) salsn r 1724a Filbert
DelCarlo Alfred r 3962 20th
" Alfred R (Amelia) mldr r 71 Bauer
" Andrea (Rose) lab r 46 Laura
" Angelina with Foster & Futernick r 3546 22d
" Attilio (Mary) lab r 15 Phoenix Ter
" Carlo Danl mailer r 530 Fell
Delcarlo Danl (Gina) mgr Cal Milk Co r 125 Pfeiffer
DelCarlo Danl N (Fina) foremn Am Steel & Wire Co r 40 Havelock
" Dante F r 3962 20th
" Edw printer r 240 Francisco
" Eleanor sec to atty Com of Im and Housing r 845 Sutter
" Felice (Mary) pedlr r 707 York
" Filomena (wid Sylvest) r 707 York
" Frank (Lazzarini-Del Carlo) r 530 Fell
" Henry V playwright r 3962 20th
" Jos (Elvira) grocer 912 Valencia r 4363 24th
" Jos (Cosmopolitan Hotel) r 550 Green
" Laurence (Ella) carp r 119 Culebra Ter
" Louis (Angelina) pedler r 923 Shotwell
" Mary clk r 3043 Octavia
" Orlando mech r 2636 Hyde
" Peter (Gina) clk r 122 Pfeiffer
" Pietro (Elvira) fish r 1951a Filbert
" Serafino (Nuncietta) floorlyr r 3043 Octavia
" Victor E (Katherine) salsn r 3962 20th
delCastillo Geo r 514 Bush
DelCero Marcella mach opr r 3163 Mission
Delchello Frank (Dominica) janitor r 209 Lakeview Av
DelChiaro Angelo (Anastasia) lab r 261 Francisco
" Ceasar (Clorinda) bottling r 1069 Filbert
" Enrico tmstr r 261 Francisco
" Octavio (Jennie) cook r 1944 Lombard
Delchiaro Rose with Pac Embroidery Co r 1738 Mason
DelCielo Ernest (Tillie P) driver r 27 Godeus
Delclaux Ferdinand lndywkr r 821 Pacific
Delcol Artemon (Ortance) tanner r 1771 Quesada Av
" Emil (Delcol & Coymas) r 740 Broadway
DelCorto Carlo (Alvira) salsn r 464 Broadway
DelCuro Chas C (Anna) mgr r 1436 Cole
DelDelbio Angelo (Angela) r 1722 Filbert
Deldon Chas dairymn r 217 Columbus Av
" Mauro dairymn r 217 Columbus Av
DeLea Chas baker r 36 Columbus Av
DeLear Edw N (Daisy D) electn r 536 Waller
" Ernestine salswn r 536 Waller
" Walter carp Orpheum Theatre r 34 Turk
Deleau Geo A (Catherine) asst sec Martin Inv Co and Eastern Oregon Land Co r Wedwood City
" Marie r 647 3d Av
Delecluse Raymonde Mrs (Lyddon Hotel) r 1563 Webster
Delee Chas (Anna) lab r 2918 21st
DeLee Harry (Leontie) lab r 1075 Gilman Av
DeLege Raymond lab r 37 Midway
Delegeaue Angella M waiter r 227a Clara
deLeglise Adele (wid Anthony) bkpr r 1532 Church
DELEHANTY see Delahanty and Delahunty
" Alice (wid Thos) r 2352 Post
" Chas tmstr r 811 Lincoln Way
" Edw J (Dell) r 3120 23d
" Evelyn r 3120 23d
" Frances nurse Wakefield Private Hospital
" Ignatius(Pearl)steamftr r 2329 Mission
" Jas E (Alice) electn r 2688 Filbert
" Maria nurse r 2352 Post
" Mathew linemn r 1015 Broadway
" Thos J truckmn r 1015 Broadway
" W A clk r 2352 Post
" Walter J with Genl Elec Co r Berkeley
" Wm (Catherine) eng r 1015 Broadway
DeLeillo Rosarie (Carmel) janitor r 171 Varney Pl
DeLeito Arthur pastemkr r 35 Wanda
Deleo Apartments 700 O'Farrell
DeLeon Alice E clk Linde Air Products Co r 1224 7th Av
Deleon Angela seamstrs r 122 Fillmore
deLeon Basil (Stella) chauffr r 2582 Bush
" Celso with Maldonado & Co r 2578 Sutter
DeLeon Jos cond r 851 Capp
" Minnie librarian Public Library r 823 Masonic Av
" Monte r 715 Central Av
Deleone Carmelo bootblk r 1254 Kearny
DeLeossa Chas autowkr r 1041 Valencia
Delesky Martha nurse St Joseph's Hospital
DeLeuze Louis clk Walton N Moore D G Co r Berkeley
DeLeuw Oscar (Cora) lino opr r 316 16th Av
DeLew Lewis (Linda) acct r 1257 10th Av
" Lewis Jr clk r 1257 10th Av
" Maurice A (Alice) asst eng Assoc Oil Co r 1637 Oak
Deley Thos (Bridget) gardener r 844 Presidio Av
DelFante Lucio r 1255 Kearny
Delfarva Frank (Celede) lab r 1696 San Jose Av
DELFINO see Delpino
" Arthur A (Florence) musician r 400 20th Av
" Arthur S lab r 1642b Filbert
" Clarence F clk Anglo-Cal Trust Co r Landsdale
" Geo A (Charlotte) waiter r 1250 19th Av
" Geo W autowkr r 1250 19th Av
" Grace clk Cahn-Nickelsburg & Co r 1250 19th Av
" Giuseppe r 423 Vermont
" Jos lab r 1642b Filbert
" Lorenzo (Susan) gardener r 211 Head
" Louis fruits 776 Haight
" Stephen (Cerefina) lab r 131 Gates
Del Frate Andrea (Teresina) lab r 53a Downey
Delfredici Jos mach r 450 Vallejo
Delfs Marcus A millwright r 1059 Union
" Walter M with Genl Chemical Co r Berkeley
Delgado Josephine shoewkr r 1018 Shotwell
Del Gado Lillian A steno United Motors Service r 703 15th Av
Delgado Louis C student r 647 Hyde
" Miguel (Louisa) candywkr r 679 Clementina
Delger Building 1005 Market

DELGER, EDWARD F.

Real estate, country lands and insurance, 306 Delger Bldg, Market at 6th tel Market 3362 r 3740 25th

Del Giglio Hotel 527 Broadway
Del Grande Antone spl Police r 758 Clementina
" Danl opr r 343 Vallejo
" Elsie Mrs bkbdr r 758 Clementina
" Frank (Mary) (Market Box Factory) r 631 25th Av
Delgreco Romano (Lillian) bodmkr r 478 Chenery
Del Grosso Jos lab r 172 Chilton Av
Delgrosso Peter lab r 2015 17th
Del Guerra Dante (Felicina) (Grippi & Del Guerra) r 1250 Kearny
" Gisberto (Catherina) janitor r 150 London
Delhay Cora L (wid Maurice) r 911 Steiner
Delicat John whsemn r 210 Silliman
Deligiannis Peter A (Mary) clothing 284 3d r 17 Perry
de Leglise Louise r 1532 Church
DeLigne Albert M (Jeannette) r 1550 Fillmore
" Augustus A atty Mills Bldg r Piedmont
" Chas clk RR Com r 378 Golden Gate Av
Delilo Jas driver r 22 Whitney
" Louis r 22 Whitney
deLinaris Jesus r 2070 Bush
DeLinde Gertrude (wid John) r 1647 McAllister
DeLine Geo foremn Western Milling Co r Oakland
Deline Harvey A (Mary) Police r 4384 17th
Delion M (Amelia) r 1166½ Washington
Delisee Marie Mrs (Hotel Florida) r 417 Kearny
DeLisle A H draftsmn NWPRR San Rafael
DeLisle Frank clk Pierce Arrow Pac Sales Co r 1396 Golden Gate Av
deLisle Frank F mgr SF Realty Co r Oakland
Delissalde Sylvester (Jean) (Hotel Prescott) r 611 Pacific
Delius A F W with Thannhauser & Co r Berkeley
Delk Elgah nurse r 839 Leavenworth
Delkos Alex lab r 312 Utah
Dell Anna (wid Jos) r 112 Lundy's Lane
" Apartments 1466 Powell
" Byron S bottler r 814 Turk
" Geo H (Amy G) r 998 Divisadero
" Henry F salsn Chas E Goss & Son r 1541 California
" Jas clk r 126 McAllister
" John N salsn r 419 Golden Gate Av
" Matilda E (wid Fredk) r 1896 Turk

PACIFIC METAL WORKS
MAKERS of the UNEQUALED ECLIPSE BRONZE BUSHINGS Solid or Cored
153-159 1st St.
SAN FRANCISCO, CAL.
Tel. Sutter 608
BRANCH: LOS ANGELES

See Page 79

SEE PAGE 34 BUYERS' GUIDE
WESTERN BUILDERS SUPPLY CO
Cornell Wall Board
135 Second St.
Tel. Kearny 1991

C. W. MARWEDEL
MACHINE SHOP TOOLS AND SUPPLIES
BRASS COPPER STEEL
76-80 FIRST ST
PHONE DOUGLAS 4100

E. H.
OTTO
AND
COMPANY
—
Oriental
Products
—
INDESTRUCTIBLE
PEARLS
—
Oils
Vegetable
Fish
Petroleum
—
BEANS, RICE
PEANUTS
OIL SEEDS
OIL CAKES
COPRA
—
Imported
Chemicals
—
Camphor
Calcium
Chloride
Alum—Hypo
—
California
Dried Canned
Fruits
Grapes
—
245
California St.
Phone Sutter 3680

DIETZGEN
BLUE PRINTS
ARCHITECTS' and ENGINEERS' SUPPLIES
18 FIRST STREET
See Pages 7-45
TEL. KEARNY 2680

DELL
" W John r 3425 19th
Dellagiovarina Ludovic r 1703 Powell
Della-Lucia Iriozu clk r 412 Broadway
DellaMaggiora Biagio (Dalida) soft drinks 473 Broadway r 648 Vallejo
Dellamaggiora Eugene (Elizabeth) (T Mecchi & Co) r 3065 Steiner
Della Maggiora Giovanni (Laura) lab r 1759 Filbert
" Mary (wid John) r 690 Lombard
" Pilade (Julia) clk r 459 Waller
DellaMaria Henry dairymn r 217 Columbus Av
DellaMora Albina midwife r 1355a Grant Av
" Dino (Henrietta) lab r 573 Castro

DELLAMORE see Dallamore and Delamore

" Fred (Angelina) oiler r 16 Bernard
Della Nina Daniele japanner r 4367 24th
Dellapina Etrel r 204 Sanchez
Dellaquila Peter (Rose) lab r 618 Eugenia Av
Dellartino Amadeo (Italian Am Sausage Co) r 430 Lombard
" Antonio (Olympia) lab r 430 Lombard
" Bruno bkpr r 430 Lombard
" Frank clk Am Ry Ex r 430 Lombard
Dellasanta Attilio driver r 548 Green
DellaSantia Thos r 1842 Mason
DellaSantina Louis (Rita) mach r 3212 Buchanan
" Louis (Rita) mach r 3212 Buchanan
" May clk r 3212 Buchanan
DellaSava Archie (Florence) candymkr r 523 Valley
DellaSerna Sebastian r 1326 Stockton
DellaEalle Natale with Am Ry Ex Co r 146 vembarcadero
Dellav dova M widow r 31 Arbor
Dellegar Fredk C (Frances) mstr mar r 312 Scott
Dellemott Wm G chemist r 64 Pleasant

DELLE PIANE see Dela Pena

" A C janitor r 3927 24th
" Emelio (Jennie) lab r 1658 San Jose Av
" Fillipo (Kate) musician r 1997 Green
" Mary Mrs grocer 3927 24th r 35 Northwood Drive
DellErba Jos F (Tessie) stonectr r 360 Prospect
Dellera Luigi dairymn r 217 Columbus Av
Delli Peter (Rosie) salsn Bressi & Frank r 618 Eugenia Av
Dell Oca Battista (Josie) (Dell Oca Bros) r 285 Union
DELL'OCA BROS (Santino, Battista and Carlo), sausage factory, wholesale and retail pork and beef packers, 312 Columbus Av, tel Kearny 1749
" Carlo (Carrie) (Dell'Oca Bros) r 552a Union
" Santino (Dell'Oca Bros) r San Anselmo tel San Anselmo 118 W
Dellone Frances with SF Hospital
Dellos Jas (Mary) candies 113 O Farrell r 524 Natoma
Dellosso Frank auto painter r 529 Greenwich
Dell osso Jas (Marianna) fruits 743 Market r 1820 Taylor
Dell Osso Julian J (Dell Ossa & Lazzari) r 629 Ash
" & Lazzari (J J Dell Ossa, A Lazzari) grocers 464 3d
Dellwig Albert E clk Elec Appliance Co r 1032 Valencia
" Edw J salsn r 270 9th Av
" Emma r 270 9th Av
" Louis mtrmn r 270 9th Av
" Theo r 270 9th Av
Delmaestro Helen salswn r 465 Dolores
Delmar Apartments 930 Leavenworth
Delmar Chas L chief clk SO Co r 250 Kearny
" Chas M barber 1017 Larkin
Delmarter Chas D r 5933 Geary
" Hazel steno Greenhood & Jansen r 5933 Geary

DELMAS see Dalmas

" Albert R (Mabel) mach r 984 Dolores
" Benj (Rose) (Ventura Hotel) r 1039 Mission
" Donald D (Service Dental Laboratory) 209 Post
" Lawrence salsn r 45 Theresa
" Paul (Theresa) (Liberty Hotel) r 429 Kearny
Delmatro Michael lab r 2280 Greenwich
Delmar Geo J (Annie) guard Fed Res Bank r 332 Douglass
Delmer Guy clk r 318 Presidio Av
" Irwin J buyer r 332 Douglass
" Roy sec r 318 Presidio Av
Delmon John A waiter r 59 Reddy
" Louis (Louise) (Internat Hotel) r 848 Kearny

DELMON
" Philomene Mrs (Hotel Otis) r 1156 Sutter
DelMonico Herbert (Marie K) mgr Golden West Hat Mfg Co r 20 City Hall Av
Delmont Theresa Mrs r 745 Haight
DelMonte Angelo (Asunta) mgr Fior D Italia Restaurant r 860 Union
" Attillio F cashr Fior D Italia r 860 Union

DEL MONTE CREAMERY, Michael Dettling prop, 375 Potrero Av, tel Market 5776

" Eugene J (Edna) asst cashr Bank of Italy r 380 16th Av
" Eva steno r 860 Union
" Guido cashr Fior D Italia r 860 Union
" Henry L (Beda) musician r 56 Francis
" Hotel 269 O Farrell

DEL MONTE HOTEL

Del Monte, Monterey County, California, city office 401 Crocker Bldg, tel Sutter 6130

" Jos lab r 752 Vallejo
Delmonte Josephine widow r 320 Pennsylvania
DelMonte Louis (DelMonte and Saper) r 1617 Mason
" Maria (wid John) r 1617 Mason
" Meat Co (J F DeBenedetti, G Puccini) butchers 1519 Haight
" Natalino (Emily) r 1443 Stockton
" Paul E truckmn SFFD r 1340 Powell

DEL MONTE PROPERTIES CO.

S F B Morse pres-genl mgr, J Beaumont sec, 401 Crocker Bldg, tel Sutter 6130

" Taxicab Co 119 Powell
" & Saper men's furnishings 524 Broadway and 1346 Stockton

DELMORE see Delamore and Dellamore

" Jas H tmstr r 3278 20th
Delmouly Agnes (wid Aug) r 3347a 21st
DelMue Maurice (Valentino) artist r 860 45th Av
Delneva Emil V foremn Western Can Co r 2039 Powell
DelNore John L (Lloyd) mailer r 70 Santa Ysabel Av
Delodovici Jos (Louise) carp r 537 Union
DeLong Ann E (wid Frank) r 335a London
DeLong Augustus J (Anna) sec Lachman Bros r 22 Dearborn Pl
Delong Chas tanner r 1439 Shotwell
DeLong Christopher A (Emma) tanner r 1439 Shotwell
" Frank L (Harriet R) r 2427 Larkin
" Gay W clk r 146 8th
" Jas (Hilda) clk r 184 6th
" John M (Alice) lodgings 146 8th
" Maurice G (Eva) electn r 259 Buena Vista Av
" Olive G typist SP Co r 620 Post
" Walter clk SP Co r 1451 Willard
" Wm H (Zillah) auto electn r 522 21st Av
Delordre Marcelline dressmkr r 1126a Mason
DeLorenzini Albert (Caterina) r 728 Union
DeLorenzo Girardo musician r 2931 Fillmore
" Marino (Mary) collr r 62 Santa Ysabel Av
Delores Marie r 570 O Farrell
DeLorimer Arthur G (Harriet) r 667 8th Av
Delorio Louis (Rachael) bookblk r 730 Madrid
DeLorme Victor (Annabelle) clk Orpheum Theatre r 1669 Sacramento
DelOro Apartments 675 Dolores
Delort Urbain A (Adrienne) r 1140a Green
DeLos Paul ins r 445 Urbano Drive
Delosa A r 615 Broadway
" Antonio (Anna) poultrymn r 124 Jasper Pl
" Nicola (Angelina) lab r 130 Jasper Pl
DeLouis Anna (wid Henri) r 103 Steiner
Delowanga Gustav (Pauline) salsn r 4194 17th
Delpech Germain r 358 8th Av
" Helen bkpr Atlas Mortar Co r 2420 Webster
" Paul (Anna) grocer 1798 Oakdale Av
delPero Chas (Alba) butcher 1853 Filbert
Delphi Apartments 1299 California
Delphine Alex lab r 377 3d
Delpiano Edgardo (Angelina) (Hotel Claudia) r 248 Columbus Av
Delpino John B (Delpino, Stefano & Tosso) r 397 Bay
" Stefano & Tosso restaurant 397 Bay
DelPoggetto Leo firemn r 41a Juniper
" Martin pedler r 41a Juniper
Delport Emile cooper r 668 Madrid
DelPrato Raffaelo (Lena) r 2058 Silver Av
DelPrete Antonio (Julia) tmstr r 1048 Montgomery

INDEPENDENT PNEUMATIC TOOL COMPANY OF CALIFORNIA
Thor
MANUFACTURERS OF
Pneumatic Tools and Electric Drills
No. 61 FREMONT STREET
TELEPHONE KEARNY 1957
See Page 71
SAN FRANCISCO, CAL.

REMCO PIPE
REDWOOD MANUFACTURERS CO.
& TANKS
1611 HOBART BLDG.
SAN FRANCISCO

DEL PRETE
" Sebastiano fish 908 Railroad Av r 1048 Montgomery
Delray F E r 1402 Railroad Av
DelRey Apartments 1469 Sacramento
DelRio Dolores with Pac Embroidery Co r 171 Ney
delRio Frank (Abelina) furniture 1408 Stockton
Delsanto Antonio (Catherine) r 680 Goettingen
DelSanto Frank refreshments 1200 Stockton
" Giacomo (Julia) clk r 372 Vallejo
Delsanto Peter (Angela) salsn r 680 Goettingen
DelSarto Guido (Mary) lab r 822 14th
" Mario clk r 3135 Octavia
Delsazza Claude (Lena) mach r 524 Columbus Av
DelSecco Denio (Kate) glasswkr r 1874 Folsom
" Giuseppe (Maria) lab r 1216a Pierce
" Ralph autowkr r 1874 Folsom
Delson Nathan (Schonfeld & Delson) r 121 Eddy
DELTA FARMS, J R Mendenhall pres, executive offices 420 Balfour Bldg, 351 California, tel Sutter 2303
" Hotel 88 6th
DELTA OIL AND REFINING CO, oil refines, 114 Sansome
" The 94 Duboce Av
" Warehouse Co 465 California
Delteil Jerome lab r 1326 Powell
Del Testa G r 440 Broadway
Deltgen Mathias (Elena) tinner r 924 Greenwich
Deltore Alice r 368 Highland Av
Del Tredici Arthur tires 4791 Mission r 495 11th Av
" Emma widow r 219 Parnassus Av
" Eugenio (Matilda) (Del Tredici & Bendinelli) r 2 Beaver
" Gilbert (Mary) shoemkr r 581 6th Av
" Nello (Louise) contr r 2448 15th
" & Benedinelli (E Del Tredici P Bendinelli) grocers 2285 Market
DeLuca Alfonso barber 615 Montgomery r Berkeley
" Alma M steno US Shipping Bd r Oakland
" Amerigo L (Adelaide) poultry 751 Market r 443 20th Av
" Angelo (Angelina) marblewkr r 1080 Filbert
" Domenic D (Clara) contr Mills Bldg r 385 Santa Clara Av
" Ermina salswn r 3157 Steiner
" Florence E bkpr Roberts Mfg Co r Oakland
" Frank S tailor 1097 Market r 415 O'Farrell
" Geo (Maria) (Mint Cafe) r 273 Greeen
" John R clk A G Becker & Co r 2256 Jones
" Jos (DeLuca & Malpiede) r 748 Union
" Jos (Frances) janitor r 7 Kent
" Jos A salsn Dunbar Hansen Co r 7 Kent
" Michael r 705 Vallejo
" Wm lndy 3157 Steiner
" & Malpiede butchers 539 Columbus Av
DE LUCCA see deLucca
Delucca Antone fishermn r 564 Lombard
" Frank clk r 564 Lombard
DeLucca Guido (Sylvia) r 1134a Montgomery
Delucca John (Agnes) fruits r 1440 Van Dyke
" Rosairo (Antoinette) contr r 2256 Jones
" Salvatore (Anna) lab r 445 Chestnut
deLucano B C r 858 Filbert
Delucchi Albert (Catherine) lab r 258c Hartford
" Angelo lab r 64 John
" Antone P clk r 187 Coleridge
" Antonio (Angela) janitor r 965 Silver Av
" Antonio (Mary) lab r 425 Lyon
" Armand mtrmn r 577 Union
" David porter r 440 Eddy
" Domenica (wid Domenic) r 67 Gilbert
" Domenico (Adele) carp r 253 Bowdoin
" Domenico (Dossolena) lab r 64 John
" Dominic clk Marks Bros r 965 Silver Av
DeLucchi Dorothea T Mrs salswn r 2703 Geary
Delucchi Emile (Mary) clothwkr r 750 Thornton Av
" Estelle (wid Jos) r 566 Delano Av
" Frank porter r 2026 Taylor
" Frank L (Nancy) plumber r 482 Francisco
" Geo lab r 486 Francisco
" Guido electn r 2026 Taylor
" Ida (Delucchi & Cassettara) r 120 Ellington Av
" John r 486 Francisco
" John lab r 307 Union
DeLucchi John (Marie) painter r 520 Natoma
Delucchi John J sheet metalwkr 1526 Powell r 14 Eugenia Av
" Jos janitor r 132 Henry
DeLucchi Jos B (Josephine) metalwkr r 563 17th Av
Delucchi Jos P (Emma) janitor r 35 Jas per Pl
" Jos P (Louise) sheet metalwkr r 267a Anderson
" Julius (Felizino) clk r 17 Russell
" Julius A (Teresa) r 2028 Taylor
" Laurine clk C J Okell & Co r Oakland
" Lawrence elev opr r 372 Vallejo
" Louis driver r 575 Union
" Louis (Louisa) (Delucchi & Ambrosini) r 31 Silver Av
" Louis A (Ethel V) (Bosini & Delucchi) r 810 Filbert
" Margaret (wid Louis) r 575 Union
" Mary (wid Louis) r 2026 Taylor
" May clk r 267 Anderson
" Milton (Elsie) autowkr r 703 San Bruno Av
" Peter accordionmkr r 486 Francisco
" Peter (Maria) carp r 99 Wheat
" Philip L metalwkr r 14 Eugenia Av
" Raymond r 17 Russell
" Roy metalwkr r 267a Anderson
" Saml lab r 267a Anderson
" & Ambrosini grocers 45 Silver Av
" & Cassettana grocers 4276 Mission
DE LUCIS ANDREA CAV, physician and surgeon, hours 10 to 11 a m and 2 to 3 p m, 505 Columbus Av, tel Kearny 1983
DeLue Edgar A (Alice) r 2107 Pierce
DeLupi Angelo r 230 Ney
" Domenico (Angela) janitor r 230 Ney
" Giacomo r 230 Ney
" Marguerite tel opr r 230 Ney
DeLury Annie (wid Danl) r 91 Merritt
" Danl E bkpr Mission Sav Bank r 1174 Florida
" John lab r 618 Noe
" Thos F (Alice) r 612 Page
" Timothy J (Margaret) lab r 301 12th
DeLuxe Garage NE cor Post and Hyde
" Hotel 717 Sutter
Deluze Mabel bkbndr r 866 McAllister
Del Valle Eda pub steno 417 Market r 717 Sutter
" Evelyn with Daily News r Oakland
" Jos (Ida) salsn W T Wellisch & Co r 2024 Anza
" Rey musician r 2709 Jackson
Del Vecchio Angelo (Del Vecchio Bros) r Oakland
" Bros (A and J) tailors 417 Pine
" Emilio G (Rose) (E G Del Vecchio Co) r 4484 Mission
" E G Co butchers 4488 Mission
" Fredk butcher r 862 Broadway
" John (Theresa) (Del Vecchio Bros) r 1550 Vallejo
Delventhal Edw M (Lola A) plumber r 3978 22d
" Leo F supt Thompson Floor Co r Alameda
DELWIG see Dellwig
DeLyons Melvin (Ella) v-pres Automotive Service Agcy r 1593 McAllister
" Sorelle (wid Darwin) r 1593 McAllister
Delzelle Margareta A Mrs (Gables Apts) r 1595 Clay
" Wm R pres Upton Bros & Delzelle (Inc) r 335 Stockton
Demaestri Wm elev opr r 1112 Montgomery
DeMaeyer Mathilda (wid Chas) r 1346 Haight
" Theo H (Jennie) butcher 530 Haight r 1346 Haight
Demaggio Jos (Rosa) fishermn r 2047 Taylor
DeMaggio Michael (Amelia) lab r 804 Indiana
deMailly Marguerite Mrs r 874 Faxon Av
Demajo Alfred (Mary) driller r 1494 Underwood
Demakas Geo hlpr r 41 Lafayette
" John lndywkr r 1145 Capp
" Steve (Eudoxia) lndywkr r 1145 Capp
DeMalder Ellen (wid Jos) r 3173 21st
" Jas lab r 3173 21st
deMamiel Archibald (Pauline) salsn Geo W Caswell Co r 1427 4th Av
DeMamiel Arthur clk Met Life Ins Cor Berkeley
" Geo H mgr Geo W Caswell Co r 432 Geary
Deman Arthur clk r 1737 O'Farrell
deMandel Edw H (Leona) ins r 754 35th Av
DeMandil Robt salsn r 1010 Post
Demange Bert J porter r 1431 46th Av
DeManger John (Sarah) carp r 2461 Folsom
DeMar Lulu Mrs r 898 Chestnut
" Wm J clk r 1037 Fillmore
DeMara Ruth r 621 Taylor
DeMaria Attilio SFFD r 2705 Franklin
DeMarais A Mrs clk Geo F Eberhard Co r 1296 Haight
Demarais Bradley W (Anna) contr r 732 Page
" D S ctr r 140 Ellis
DeMarais Eugene A (Mary) mach r 2776a Mission

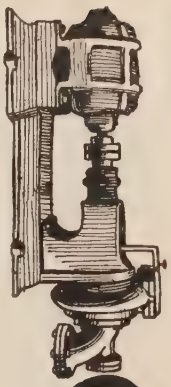
CENTRIFUGAL PUMPS
TURBINE DIRECT CONNECTED BELTED
SIMONDS MACHINERY CO.
117-121 New Montgomery St.
Phone Kearny 1457

C.W. MARWEDEL
PHONE DOUGLAS 4180
MACHINE SHOP TOOLS AND SUPPLIES
BRASS COPPER STEEL
76-80 FIRST ST.

M. LEVIN & SONS
2201 Third St.
Phone Park 418

BUY
SCRAP IRON
SCRAP METALS
SCRAP RUBBER
RAGS
MANILA ROPE
BONES
MACHINERY
BOILERS - PIPE
SHAFTINGS
ABANDONED
PLANTS
RAILS
CONDEMNED
MATERIAL

DO YOU WANT TO SELL ANYTHING?

RAYMOND GRANITE COMPANY, Inc.
THE WEST'S LARGEST DESIGNERS AND BUILDERS OF
MONUMENTS AND MAUSOLEUMS
3 POTRERO AVENUE SAN FRANCISCO TEL. MARKET 688
See Page 41

Demarais Peter soft drinks 1032 Kearny r 615 Broadway
" Victor (Alice) salsn r 1296 Haight
" Wm F carp r 732 Page
deMaranville Jane C S Pract 166 Geary r 340 Stockton
deMarchelle Ellen Mrs r 540 Leavenworth
DeMarchi Louise (wid John) r 131 Anderson
" Teodoric shoemkr r 269 Arkansas
deMare Salvatore lab r 100 Varennes
DeMare Vicenzi presshd r 52 Brannan
Demaree Russell D (Grace) carp r 457 Castro
Demarest David C pres Hicks Iron Wks r Berkeley
deMari Harriet Mrs steno Julia Morgan r 1372 Sacramento
DeMaria Attilio hosemn SFFD r 2705 Franklin
" Henry F (Norma) jeweler 316 Columbus Av r 847 Vallejo
" John B (Esther) (DeMaria & Bellino) r 2900 Pierce
Demaria Louis (Irene) tmstr r 1880a Filbert
DeMaria Steffano (Margaret) soft drinks 1232 Grant Av r 847 Vallejo
" Vincent (Margaret) lab r 188 Naples
" & Bellino billiards 238 Columbus Av
Demario Jos millhd r 1630 Filbert
DeMars Arthur W (Mabel) millhd r 222 Madison
DeMarsimo Antone (Anita) janitor r 3115 San Jose Av
DeMart Apartments 1684 Washington
DE MARTA CHRISTIAN (Mimi), painter and decorator, 1797 Union SE cor Octavia, tel Franklin 4771 and Franklin 5335, r 1782 Union
" Rector (Julia) r 107 Anderson
DeMartei Carolina (wid Thos) r 2 Holyoke
Demartin Alvin J lab SP Co r 1351 O'Farrell
DeMartin John F (Anna) salsn Sussman-Wormser & Cor 1955 Fell
DeMartini Ada clk r 1858 Mason
" Adolph (Elsie) driver r 1908 Greenwich
" Albert hlpr r 459 8th Av
" Albert (Madeline) salsn O'Connor Moffatt & Co r 861½ Union
"Alfred clk r 47 Telegraph Pl
"Alfred sec Roma Macaroni Factory r 199 Francisco
DeMartini Alice r 130 Newman
Demartini Angelo (Marie) r 439 Lombard
DeMartini Anita asst cashr Phoenix Assurance Co r 2244 15th
Demartini Anita T steno r 2635 18th
DeMartini Annie (wid Jos) r 448 Girard
" Antone electn r 2635 18th
" Antonio (Rose) lab r 620 Hampshire
" Attilio cashr r 439 Lombard
Demartini Attilio J pressmn r 1448½ Mason
DeMartini Attilio J with J P Michieli r 110 29th
Demartini Bros (J & D) grocers r 2035 Powell
" C & Co (C Demartini) com 298 Washington
" Carmela clk r 1409 Grant Av
" Celeste (Teresa) C Demartini & Co) r 2549 Sutter
DeMartini Celestina (wid John) r 1828 Mason
Demartini Cesare lab r 55 Valparaiso
" Chas (Theresa) r 2549 Sutter
" Claudina r 439 Lombard
" Clorinda (wid John B) r 766 Vallejo
" Clorinda steno Italian Am Bank r 439 Lombard
" Dario O r 1442 Mason
DeMartini Darrell (Elma) driver r 803 Cole
" David (Assunta) r 2635 18th
Demartini David (Angelina) clk r 845Hampshire
DeMartini David clk r 1852 Mason
Demartini David (Catherine) (Demartini Bros r 2044 Powell
DeMartini Della cashr Livingston Bros r 727½ San Jose Av
" Dora widow r 9 Tracy Pl
" Edith asst cashr O'Connor Moffatt & Co r 1858 Mason
" Edw appr r 2869 Octavia
" Elsie L Mrs asst treas Am Rolling Mill Co r 1908 Greenwich
Demartini Emanuele F (Maria) supt Montgomery Block r 1953 Taylor
" Emilio (L Adelina) (Segale & Demartini) r 21 Auburn
DeMartini Emil (Irene) herder r 1923½ Oakdale Av
" Emile J r 43 Norton
deMartini Emma r 413 Bartlett
Demartini Erminia Mrs r 354 6th Av
DeMartini Ernest T driver r 361 Acton
Demartini Eugene (Jennie) (Demartini & Baldocchi) r San Anselmo
" Eugene (Rosa) shoemkr 1552 Stockton r 2048 Stockton
" Eugenia widow r 1442 Mason
" Evaline cashr r 560 Greenwich
" Faustino ins 608 Montgomery r 2200 Jones
DeMartini Flora Mrs r 294 Page
" Florence clk r 637 London
" Florence clk r 1858 Mason
" Frank (Mary) farmer r 43 Norton
" Frank watchmn r 720 Green
Demartini Frank (Rose) butcher 2215 Market r 848 Vallejo
" Frank Jr butcher r 848 Vallejo
DeMartini Frank (Josephine) builder r 1815 Church
Demartini Frank (Palmera) lab r 132 Blake
" Frank J (Angelina) autowkr r 379 Bay
DeMartini Frank J (Loretta) polisher r 448 Girard
" Frank J pres Italia Motor Truck Co r 379 Bay
Demartini Fredk bkpr r 720 Green
DeMartini G B (Clorinda) (G B DeMartini & Co) r 560 Greenwich
DEMARTINI G B & CO, wholesale commission merchants, coal, charcoal, coke, wood, and tanbark, 770-72 Vallejo, tel Kearny 2484
" Geo clk SO Co r 351 30th
" Geo D (Mary) clk r 351 30th
" Geo J treas-mgr DeMartini Motor Truck Co r 294 Page
" Geo L r 2549 Sutter
" Giovanni (Celestina) r 1828 Mason
" Guido barber r 627 Ash
" Harry J J comp r 861 Broderick
" Henry mach r 361 4th Av
" Henry L bkpr r 2635 18th
" Henry N (Rose) r 252 Chenery
" Inez (wid Paul) r 434 Greenwich
" Irene r 172 Clinton Park
" Irene r 2956 Laguna
" Irene M bkpr r 1767 Mason
" Isabel (wid John) r 361 4th Av
" Italo clk r 2055 Lombard
" J & M apartments 736 Leavenworth
" Jas J (Katherine) salsn r 858c Vallejo
" Jas J B clk r 766 Vallejo
DeMartini John (DeMartini & Dondero) r 60 Valparaiso
" John (Mary) r 861 Broadway
Demartini John (Margaret A) (Demartini Bros) r 2013 Powell
DeMartini John driver r 720 Green
Demartini John (Jennie) lab r 30 Roach
DeMartini John (Rose) lab r 768 Union
Demartini John lab r 1912 Keith
" John lab r 1448 Mason
" John lab r 2145 Powell
DeMartini John pressmn r 1680 Lombard
DEMARTINI JOHN CO (Inc), Luke P Liuzza pres, Jos Peirano sec, wholesale fruits and produce, 112-114 Washington and 107-109 Oregon, tels Sutter 730, 731
" John M (Grace) mdse broker 112 Market r 2524 Union
DeMartini John W (Mary) plater r 442 Girard
Demartini Jos (Camalina) r 114 Jasper Pl
DeMartini Jos (L DeMartini Supply Co) r 1809 Taylor
" Jos r 2308 Clement
Demartini Jos carp r 2034 Powell
" Jos (Andrea) fishermn r 73 Water
" Jos (Rose) lab r 536 Union
" Jos (Carmelina) lab r 541 Greenwich
" Jos (Concetta) lab r 815 Filbert
DeMartini Jos (Laura) lab r 1838 Mason
" Jos (Mary) painter r 1156 Potrero Av
" Jos (Rosie) waiter r 727½ San Jose Av
Demartini Jos wharfinger Harbor Com r 562 Filbert
" Jos A (Grace I) r 131 Henry
DeMartini Jos F atty Hearst Bldg r 2244 15th
DEMARTINI JOSEPH W, public accountant, 436-437 Pacific Bldg, tel Kearny 5966, r 945 Jones, tel Franklin 2280
" Josephine bkpr Fed Res Bank r 361 4th Av
DEMARTINI L. SUPPLY CO.,
(L L Jr and J F DeMartini) "The Confectioners' Supply House," importers, props Western Nutmeat and Shelling Co, 125-135 Clay, tel Kearny 354
Demartini Lawrence lab r 47 Telegraph Pl
DeMartini Lillie (wid Emilio) r 2308 Clement

MIMEOGRAPHS
H. S. CROCKER CO., Inc., Agents
565-571 MARKET ST.

PACIFIC FOUNDRY COMPANY
18TH AND HARRISON STS. PHONE MISSION 1105
See Page 46

OLD MISSION
PORTLAND CEMENT
FOR PERMANENCE
See Page 33

Demartini Lindo P drftsmn Pierre Zucco & Co r 647 Chestnut
DeMartini Louis (Mary) lab r 19 Edith Pl
Demartini Louis salsn r 47 Telegraph Pl
" Louis (Julia) shoemkr 1422 Grant Av r 1403 Grant Av
" Louis (F D Piccirillo & Co) 1447 Stockton
DeMartini Louis (Louise) (L Demartini Supply Co) r 1809 Taylor
" Louis Jr (L DeMartini Supply Co) r 1809 Taylor
Demartini Louis Jr r 1846 Larkin
" Louis A clk M A Gale r Oakland
" Louis P police r 1442 Mason
DeMartini Louise (wid Louis) r 1126 Naples
" Luigi (Albina) with Bank of Italy r 1220 Green
Demartini Mario lab r 434 Greenwich
DeMartini Mary lndywkr r 536 Union
Demartini Mary widow r 861 Broadway
DeMartini Mary (wid Jos) r 1858 Mason
" Mary J widow r 1026 Clay
" Motor Truck Co 435 Pacific
Demartini Nicholas (Angelina) lab r 504 Greenwich
" Ottilio F cashr-asst sec Wm Cluff Co r 439 Lombard
DeMartini P r 175 3d
" Paul (Elvira) architect r 946 Broadway
" Paul hosemn SFFD r 1181 Pacific
" Paul (Charlotte) carp r 2869 Octavia
" Paul Jr (Belle) r 412 13th Av
" Paul fruits r 4394 Mission
" Paul G (Mary) driver r 634 Lombard
Demartini Paul L lab r 1442 Mason
" Philip metalwkr r 768 Union
DeMartini Philip (Angela) r 1767 Mason
Demartini Pietro (Rose) r 1152 Kearny
" Prospero clk (Mathilda) r 483 Green
DeMartini Rafael (Stella) treas r 125 30th
" Ralph (Alice) supt Stewart Products Corp r 130 Newman
" Romeo (Charlotte) deckhd r 43 Jasper Pl
" Rosa (wid Antonio) r 559 Union
" Rose (wid David) r 881 Greenwich
" Rose steno Brizzolara Realty Co 1953 Taylor
" Rudolph clk r 859 Union
" Stephen (DeMartini & Puccini) r 114 Jasper Pl
" Stephen ironwkr r 43 Norton
" Stephen (Rose) ptrnmkr r 647 Chestnut
Demartini Stephen J clk r 559 Union
DeMartini Theresa (wid Steve) r 1852 Mason
Demartini Tomaso lab r 556 Filbert
DeMartini Valenci r 803 Cole
" Victor (Lena) hlpr P G & E Co r 637 London
" Virgil L (Lena) lieut SFFD r 1848 Mason
Demartini Virginia (wid John) r 2034 Powell
" Vittoria (Sophie) men's furn 1424 Grant Av r 486 Union
" Walter J v-pres Columbus Sav & Loan Soc r Oakland
DeMartini Wm (Alice) r 333 Valley
" Wm carp r 727½ San Jose Av
" W clk Examiner r 768 Union
" Yolanda M r 43 Norton
Demartini Zacarias (Concepcion) r 622 Green
" & Baldocchi horsehoers 377 Bay
DeMartini & Dondero restaurant 501 Bay
DeMartino Nicholas (Mamie) barber r 1555 Mason
Demarto Nicolo (Josephine) fishermn r 89 Water
Demarzo Frank (Mary) cond r 3481 Mission
Demas Elizabeth Mrs r 1482 Great Highway
" Jas lab r 225 Clara
deMass Jose B pres Western Nitrous Oxide Co Flood Bldg
Demastri Amade (Alexandria) lab r 1926a Golden Gate Av
Dematei Elmo clk r 537a Union
DeMatei Frank driver r 2 Holyoke
Dematei Fred (Johanna) r 442a Guerrero
" Jas L (Filomena) salsn r 537a Union
" Jennie Mrs r 15 Tracy Pl
" Jennie (wid Peter) r 535b Union
DeMatei John T (Lena) lab r 70 Theresa
" Louis P (Josephine) police r 1948 Stockton
" Nathan E (Marie) draymn r 858 Greenwich
" Thos (Louise) (DeMatei & Co) r 435 Union
" Transfer & Drayage Co 142 Washington
" Victor J (DeMatei Transfer & Dge Co) r 535b Union
" & Co com mer 142 Washington
Demato Jos (Anna) fisherman r 609 Chestnut
" P (Annie) lab r 117 Bennington
DeMattei Adolfo E (Annie) clk SP Co r 3669 19th
" Attilio lensmkr r 8 Avery
" Alfred (Laura) molder r 3671 19th
" August r 2110 Post
" Domenico (Teresa) r 3671 19th
" Elmo clk Sherman Clay & Co r 537a Union
" Frank mach r 3671 19th
" Giacomo (Kate) stablemn r 23 Boardman Pl
Demattei John B (Sylvia) tmstr r 2761 Geary
DeMattei Julius (Nemia) driver r 764 Chestnut
" Lillian ins Niagara Fire Ins Co r 3671 19th
" Lorenzo (Teresa A) lab r 6 Avery
Demattei Louis (Mary) pedler r 531 Greenwich
DeMattei Louis D (Mary) contr r 5 Avery
Demattei Louis D Jr (Cathilda M) contr r 2510 Bush
" Michael (Adele) (Demattei & Carrara) r 1450 47th Av
" Wm engraver r 3671 19th
" & Carrara (M DeMattei, A Carrara) tinsmiths 146 27th
Dematti John (Darca & Dematti) r 1350 Stockton
deMattos F S Rev pastor Church of St John the Evangelist r 120 Julian Av
Dematty John H sec-treas Dettner's Ptg House r 1326 Guerrero
Dembowsky H waiter r 2005 Greenwich
deMedicis Hilda (wid Frank) r 1223 O'Farrell
" Albin L (Clara) r 416 Laurel
Demek Albin L Jr insp Am Ry Ex Co r Oakland
deMelchior Marie r 116½ Lyon
DeMelia Rose Mrs dressmkr r 1530 Hyde
DeMello Antone (Alvira) painter r 107 Balboa
deMello Hermania restaurateur r 1635 Pierce
DeMello Manuel mach r 771 Clayton
" Manuel S A (Keeney & DeMello) r 771 Clayton
Demenio Michael (Rose) grocer 3800 Mission
Dement Richd H (Catherine) (Solari, Bottaro & Dement) r 2769 Filbert
Demeo Angelina r 2012 Baker
DeMercurio Jos (Frances) fishermn r 490 Francisco

DEMEREST see Demorest
" F W r 1078 Broadway
" Maria dressmkr r 30 Waldo Al
DeMero Chas r 247 Page
DeMerritt Jacques propr Fairmont Hotel Pharmacy 801 Powell
" Warren (Mary) autowkr r 274 Hartford
Demers Eusebe (Demers & Dagneau) r 3234 Mission
" Jos A (Demers & Dagnan) r 3279 Mission
" & Dagneau plumbers 3279 Mission
DeMerte Maria widow r 368 Delano Av
DeMesy Chas (Emma) r 366 Arleta Av
" Henry mach r 366 Arleta Av
" Marcel (Anna) mach r 366 Arleta Av
Demeter Mary A (wid Stephen) r 244 Wilde
" Mary S clk H Liebes & Co r 244 Wilde
" Steven C with Bank of Italy r 244 Wilde
Demetrak Geo stationery 114 Embarcadero r 120 Embarcadero
" Georgia (wid Nicholas) r 946 Olney Av
" Nicholas (Maimie) mtrmn r 2142 Bush
Demetreades Demetreos C (Marie) ins r 426 2d
" Manuel waiter r 2436 Sacramento
Demetrio Geo (Anna) (Russo & Demetrio) r 901 Larkin
" Jas r 809 Bryant
Demetris John restaurant 370 3d
Demetro Geo locksmith 1629½ Fillmore r 1230 Ellis
DeMeyer Gabriel H (Anna) draper r 1289 11th
" Julius (Katherine) Capt SFFD r 350 Lisbon
" S Montgomery clk Gates Co r 1278 Market
Demicheli Angelo (Catherine) r 333 Chestnut
" Chas J appr r 1517 Jones
Demicheli Fred glazier r 2133 Union
DeMicheli Jos (Mary) foremn r 1517 Jones
Demicheli Peter clk r 333 Chestnut
deMichelis Bartolome (Elizabeth) r 2158 Pine
Demichelis Fred lab r 72 13th
" Pietro (Catherine) cooper r 72 13th
Demick Ernest M autowkr r 1250 O'Farrell
" Robt F mgr F G Staschen r 1250 O'Farrell
Demidoff Wm watchmn r 87 3d
Demidoff watchmn r Marly Hotel
Demilio Frank shoemkr 2229 Clement
deMin Jos (Mary) eng r 298 Laidley
Deming Albert M (Lena) mach r 214 6th
" Chas L carp r 653 Duncan
" Clyde D (Florence) carp r 65 Bradford
" Ernest (Helen) v-pres Albers Bros Milling Co r 171 14th Av

GLADDING MC BEAN & Co.
ARCHITECTURAL TERRA COTTA
ROOF TILE
HOLLOW TILE
FIRE PROOFING
VITRIFIED PIPE
TERRACOTTA PIPE
FACE BRICK
ETC.
OFFICE
CROCKER BLDG.
PHONE DOUGLAS 540
SAN FRANCISCO
WORKS LINCOLN CAL.

C. W. MARWEDEL
PHONE DOUGLAS 4180
MACHINE SHOP TOOLS AND SUPPLIES.
BRASS COPPER STEEL
76-80 FIRST ST.

BOX BRANDS
TYPE AND PRESSES
FOR WOOD AND FIBRE PRINTING

AMES HARRIS NEVILLE CO.
100 POTRERO AVE.
PHONE MARKET 6100
See Page 9

THE SALVATION ARMY (Incorporated)

Western Territorial Headquarters: 115 VALENCIA STREET at MARKET

A. GIFFORD, Lieut.-Commissioner Western Territory **PHONE PARK 1614**

DEMING
" Eugene clk Goodfellow, Eells, Moore & Orrick r 2646 Hyde
" Herma nurse r 1185 Pine
" Jay (Janet) sec-treas G W Hume Co r 2057 Hyde
" Leigh (Mary) clk SP Co r 550 46th Av
" Mary A (wid Jos G) r 2306 Washington
Demings Barbara (wid Peter) r 478a Guerrero
Demitt Saml barber r 345 3d
Demmer John M ins agt r 1335 Washington
DEMMICK see Dimmick
" Edwin F (Marie F) carrier PO r 735 2d Av
" Margaret tchr r 1040 Bush
" Marie F Mrs tchr Pub School r 735 2d Av
Demmon Geo C ins Edw Brown & Sons r 1923 McAliister
Demo Angelo J hosemn SFFD r 1530 Hyde
" Frank mach r 2138 Mason
" Louis (Alena) (Demo & Senor) r 2138 Mason
" Neuton E (Florence) photogr r 1410a Lyon
" Sylvio J (Ella) driver r 1560 Hyde
" & Senor tailors 521 Columbus Av
DeMoise K Miss r 440 Post
Demoly Alice bkbdr r 2469 Lombard
" Henry (Bambino) lab r 2469 Lombard
DeMonchelle Jos clk Examiner r 1077 Market
DE MONTAIGU see Montagu
DeMonte Angelo (Christina) grocer 3998 Anza
Demonte Gerolemo (Maria) rancher r 13 Geneva Av
DeMooy F r 718 Golden Gate Av
DEMOREST see Demerest
" David M (Cora I) cook r 48 Portola
Demori Louis (Angeline) lab r 500 Greenwich
Demoro Albert R (Dorothy) musician r 2103 Lombard
" H W r 840 Green
DeMoro Julius J (Mary) journalist r 562 Columbus Av
Demos Jas (Paulson & Demos) r 221 Mason
" Thos clk r 995 Howard
Demoshof Wm cook r 331 Clement
DeMoss Roy M (Freda) salsn r 555 Clayton
Demoss W L tailor r 74 6th
DeMousset Henry (Hattie) cook r 497 Niantic Av
Dempniak Michael (Stefania) contr r 3064 Sacramento
Dempsey A L r 1595 Clay
" A M r 377 Sanchez
" Arthur C (Dorothy) Crystalline Soap Co r 446 Andover
" Bernard (Hannah) tmstr r 1432 Vallejo
" Bodelia (wid Andrew) r 3721 23d
" Claire with PT&T Co r 1432 Vallejo
" Cornelius (Eleanor) contr r 630 11th Av
" Edw janitor r 254 28th
" Elmer J (Myrtle) grocer 1433 Clement
" Florence Mrs r 1612 McAllister
" Frank tailoress r 869 Elizabeth
" Frank J bkpr r 4082 25th
" Geo J (Laura) mgr Union Merc Co r 2401 Broadway
" Gerald E bkpr Anglo-California Trust Co r 3345a 18th
" Geo W with Luckenbach SS Co r 846 Bush
" Harry A (Marie) butcher r 2599 Howard
" Harry J (Evelyn M) (Dempsey & Son) r 137 Palm Av
" Jas r 995 Howard
" Jas E cond r 33 28th
" J G office mgr Linde Air Products Co r Burlingame
" John (Rose) lab r 1214 Diamond
" John firemn r 1432 Vallejo
" John (Anna) gatemn r 4082 25th
" John A salsn r 387 Ellis
" John F with Earle C Anthony Inc r 627 Balboa
" John J r 4068 25th
" John O (Mary) with Am Ry Ex Co r 3345 18th
" John P (Mary) molder r 2419 25th
" John P Jr mach r 2419 25th
" Jos M (Ada) with Pac Coast Traffic Bureau 510 Battery r 2970 Pine
" Jos W (Rose) foremn Bethlehem SB Corp r 1218 Sanchez
" Lumber Co Hooper bet 7th and 8th
" Martin (Winifred) clk r 3410 California
" Martin J (Marie) r 627 Balboa
" Mary (wid Peter) r 3270a 22d
" Mary furrier r 145 Fell
" Mary T bkpr r 167 Bonview Av
" Patk lab r 58 Flora
" Patk J r 3756 17th
" Patk J contr r 377 Sanchez
DEMPSEY
" Peter r 242 Lily
" Peter ironwir r 4600 San Bruno Av
" T Gerald bkpr Donohoe-Kelly Banking Co r Oakland
" Thos L collr Madison & Burke r 3410 California
" Timothy (Hannah) lab r 167 Bonview Av
" Wm tinner r 377 3d
" Wm J (Mary) storekpr r 485 Potrero Av
" Wm J (Edna M) painter r 722 Guerrero
DEMPSEY & SON (Harry J Dempsey), real estate and insurance, First Nat Bank Bldg, 1 Montgomery, tel Sutter 2598
Dempster Bros (Ltd) printers 447 Minna
" Building 447 Minna
" Danl R office 465 California r Berkeley
" Estate Co 465 California
" Josephine de J (wid Clancy) r 881 Clayton
" Louis R (Eugenie) printer r 1264 Sacramento
" Milen R with Dempster Est Co r Berkeley
" R B broker Aetna Life Ins Co r Burlingame
" Roy R with Dempster Est Co r Berkeley
Demrath Eugene (Anna) electn r 4533 Mission
DeMulder Fernand (Martha) hlpr r 1499 Felton
Demuro Saml lab r 2336 Taylor
DeMusetti Geo (Ereviro) tmstr r 1046 Montgomery
Demy Nellie lndywkr r 247 Webster
DeNaf Elmer R with SF Chamber of Com r 317 Dorantes Av
Denahey Thos J (Annie) foremn Harbor Com r 1606 Union
DENAHY see Danahy, Danehy, Denehy and Dennehy
" Jas M (Anna) driver r 285 30th
" John T (Elisabeth) janitor Pub School r 716 Moultrie
Denair John agt AT&SF Ry r 2641 Howard
Denand Perry clk r 1116 Pine
DeNarde Caesar elev opr r 145 Scott
Denardo P carp r 171 Langton
DeNatale Andrew (Marguerite) barber 5703 Mission r 321 Plymouth Av
" Frank (Josie) grocer 5701 Mission
" Marco barber r 730 Lombard
" Rosario (Rosaria) lab r 24 Regent
" Salvadore (Josephine) barber 1140 Railroad Av r 1736 Revere Av
Denato Tony (Francis) lab r 47 Jasper
Denault W L with Nat City Co r 1240 California
Denaus M r 1631 Larkin
DeNayer Louis G clk WUTel Co r 1474 Sacramento
Denayrouse Edw (Gabrielle) agt 1422 Powell r 49 John
DenBesten Johan (Molly) mach r 1551 Palou Av
Denbroder Gerald A (Margaret) salsn Jas W Edwards Co r 1162 Broadway
Denby Stephen F r 1488 Clay
Dench Thos W r 425 Franklin
DENCLER see Denzler
Dendinelli Louis janitor Fed Res Bank r 144 Collins
Denechaud Dolores art gds 564 Hayes r 474 Grove
DeNeef Chas E driver r 190 Albion Av
" Leo (Gertrude) painter r 1421 48th Av
Deneen Helen M (wid Jeremiah A) r 29 16th Av
" John C bkpr r 29 16th Av
Denegar Arthur M r 528 Kearny
Denegri John lab r 451 8th Av
DENEHY see Danahy, Danehy, Denahy and Dennehy
" Bessie hairdresser r 68 Woodward Av
" Cornelius J (Alice E) clk r 669a Castro
" Dennis V (Katherine) clk r 2815 Folsom
" John P (Katherine) r 509 Scott
" Mathilda (wid Cornelius) r 68 Woodward Av
" Mary r 2128 Post
" Neil T clk r 368 Connecticut
Denekamp Minna Mrs clk SP Co r 3888 23d
Denely Jas J (Mary A) metalwkr r 561 Hyde
Denend Almina ins Goodwin Klinger MacKay Co r 52e Page
Deneri Angelo autowkr r 1123 Montgomery
deNeuers C salsn r 1130a Pacific
deNeuf M C steno Anglo & London Paris Nat Bank r Oakland
Denevi Antonio (Emilia) baker r 2016 Taylor
" Gianbattista salsn r 38 Wood
" Guido (Anita) butcher 659 Columbus Av r 1818 Mason
Dengel Cecil H stereotyper r 372 Frederick
" Emil N A (Lillie I E) stereotyper r 372 Frederick
" Leonard C (Nona H) stereotyper r 1674 Page

PRINTERS
BOOKBINDERS
STATIONERS
LITHOGRAPHERS
LOOSE LEAF LEDGERS
TYPEWRITER SUPPLIES
H. S. CROCKER COMPANY INC.
565-571 MARKET ST.
TEL. DOUGLAS 5800
ALSO AT
LOS ANGELES
SACRAMENTO
OAKLAND

FILMER BROS. ELECTROTYPE CO.
ELECTROTYPERS AND STEREOTYPERS
330 JACKSON ST.
TELEPHONE DOUGLAS 5384

ZELLERBACH PAPER CO.
BATTERY STREET AT JACKSON, SAN FRANCISCO

DENHAM J FOSTER, accountant and member National Assn of Cost Accountants, 1218 Hearst Bldg, tel Sutter 3056

DENHARD see Dehnhardt
" Edw A salsn r 803 Castro
" Otto E (Ida M) butcher 701 10th Av r 703 10th Av
Denholm Rose (wid John) r 223 Fillmore
" Paul coffee roaster r 353 Bush
deNicholas Jos Rev asst pastor Church of the Epiphany r 33 Persia Av

DENICKE see Denike
" Dora (wid Herman) r 2781 Howard
" E H (Hihn & Denicke) r Ross

DENICKE FREDK A, atty, 800 Santa Fe Bldg, 605 Market, tel Kearny 1988, r 6426 Benvenue Av
DeNicolai Louis (Amelia) janitor r 101 Appleton
Deniel Ada L (wid Emil) r 1957 Turk

DENIGAN see Dinnigan
" Edw C (Thos Denigan Son & Co) r 2467 Vallejo
" Thos Son & Co (Thos and E C) wool Pacific Bldg
" Thos (Thos Denigan Son & Co) r 2467 Vallejo

DENIKE see Denicke
" Chauncey butcher r 404 Railroad Av
DeNike Fred (Anna) tmstr r 537 Precita Av
" Thos tchr Pub School r 220 Golden Gate Av
" Wm (Isabelle) tmstr r 1515 Galvez
Deniri Edw G clk Lon Leveroni r 2397 Mission

DENIS see Dennis
" Daisy I clk US Steamboat-Insp Service r 952 Haight
" Paul (Amelia) soft drinks r 1531 Powell
" Robt G (Ernestine) (J St Denis & Co) r 517 Central Av

DENISON see Dennison
" Andrew (Mary) mach r 1368 Pine
" Frank A steno US Courts 329 PO Bldg r 815 O'Farrell
" Chas R insp r 1368 Pine
" Earl R (Mary) r 1569 48th Av
" Eva tchr music r 437 Corbett Av
" L Mrs r 736 Naples
" Ray driver r 1368 Pine
" Wm r 344 4th
" Wm r 417 Kearny
Denivelle Paul E (Hilda C) pres Unique Auto Spec Co r 901 Powell
Denke A R contr r 1087 Market
" Clara Mrs r 818 Stanyan
" Edmond H (Ella) architect r 1317 Hyde
" Vera E (wid Fred) steno r 1317 Hyde
Denker Carl waiter r 28 Chatham Pl
" Louise A F widow r 950 Jackson
" Nicholas C (Elizabeth) r 914 Alabama
Denkert Rachel (wid Saml) r 109 Belvedere
Denkinger Gene L (wid Fredk C) nurse SF Hospital
Denks Jos (Marie) plumber r 191 Douglass
Denman Danl (Estella) credit mgr A J Marcus Co r 1462 Clay
" Edw E (Nancy) stationer 553 Haight
" Eulalia Mrs ladies' furn 441 Mason

DENMAN GARAGE, Dolson & Anderson props, 900-932 Bush, tel Prospect 956
" Grammar School SW cor Hayes and Pierce
" John F atty and pub acct 582 Market r Berkeley
" Josephine Mrs dressmkr r 2830 Geary
" S L drftsmn PG&E Co r 108 6th
" T F furs 105 Turk r 1231 Market
" Transfer Co 690 Mission
" Truman C (Eulalia) driver r 441 Mason

DENMAN WILLIAM (Leslie), atty, 818 Merchants Exchange Bldg, tel Sutter 2725, r 3399 Pacific Av

DENMARK see Dannemark
Denn Richd lab r 1063 Washington
Dennan Chas H cond r 495 Valencia
" Margaret Mrs r 463 Fell
Dennehy Bartholomew (Nora) lab r 663 Chenery
" D prop Occidental Hotel r 175 3d
" Danl A seamn r 663 Chenery
" John bkpr r 792 McAllister
" Milton tailor r 626 Anderson
" Mortimer (Mary) tailor r 626 Anderson
" Sheila F Miss mgr 115 Highland Av
Dennen Chester H r 107 Collingwood
" Clarence salsn r 3536 17th
" Raymond mach r 3536 17th
" Jas R eng r 146 McAllister
" Leonard H trucker Walton N Moore DG Co r 74 Collingwood
DENNEN
" Milton E salsn r 39 Collingwood
" Raymond mech r 3536 17th
" Vernon lab r 39 Collingwood
Denner Chas E (Mary) painter r 50 Wetmore
" John J (Carmel) com mer r 1565 Powell
Dennett A E salsn Walton N Moore DG Co r Berkeley
Dennery Daisy H ins r 1138 Broderick
Dennette Amy M widow r 321 Lexington

DENNEY see Denney and Denny
" Ethel C steno Premier Machy Co r 642 Jones
" Henry C with Bank of Cal r 1040 Leavenworth
" Louis E (Lulu) cashr Petaluma & Santa Rosa RR Co r 1357 Clay
" Lulu M collr Petaluma & Santa Rosa RR Co r 1357 Clay
Denning Frank J (Della) glasswkr r 2993 24th
" John W (Nellie M) r 4002 18th
" S L salsn Premier Machy Co r Berkeley
Denningwalt August r 148 Delmar

DENNIS see Denis
" Archibald R (Helen) mgr Chester N Weaver Co r 356 Funston Av
" Archibald R (Helen) autos r 356 Funston Av
" Clarence surveyors asst r 1455 6th Av
" Clifford G mining eng Crocker Bldg r Berkeley

DENNIS COLLEGE OF HAIRDRESSING, 908 Market, Room 220 Douglas Bldg, opp Hale's, tel Kearny 3446

" Daisy D opr r 333 8th Av
" Daisy I (wid Frank) steno r 952 Haight
" Edwin (Rose) autowkr r 320a Capp
" Ellsworth P clk Fed Res Bank r Oakland
" Geo M (Alice M) (Dennis Ptg Co) r 100 Laidley
" Gordon r 1500 Sutter
" Henry C clk r 675 Broadway
" Howard B salsn Denver Rock Drill Mfg Co r Reno
" Isadore A cleaner r 2301 Pine
" Jas A Rev (Mildred) pastor 3d Baptist Church r 1299 Hyde
" Jas J (Catherine) agt Hartford Fire Ins Co r 1535 Plymouth Av
" Jennie r 333 8th Av
" John J (May A) clk r 59 Lundy's Lane
" John J (Edith) dentist 646 Railroad Av r 100 Dolores
" Jos furrier r 367 17th Av
" Jos (Inez) janitor Harbor Com r 2507 Bush
" Jos (Mary) metalwkr r 2148 Market
" Jos L lab r 712 Shrader
" Knowla steno Niagara Fire Ins Co r 1956 Lombard
" Lelia Mrs 692 Waller
" Lucy wardwmn SF Hospital
" Marie Mrs lndy r 1782 Haight
" Neva M actress 3434 19th
" Printing Co 42 Market
" Robt W (Myrtle) chief clk Justices Court r 1500 Sutter
" Ruth clk r 2148 Market
" Saml J (Marie) painter r 254a Ash
" Stella steno r 1956 Lombard
" Walter mach r 1290 O'Farrell
" Walter T (Christine) mach r 1290 O'Farrell
" Wilbert W mgr McNear Brick Co Agcy 681 Market r Oakland
" Wm E r 3033 Sacramento
" Wm J M (Elsie M) grocer r 1349 Dolores
" Wm S ins broker 438 California r 3591 Jackson
" Wm V (Phyllis) salsn Am Soda Fountain Co r 2217 Howard
" Winnie widow r 2032 Scott

DENNISON see Denison
" Carrie B (wid Alex) r 245 Allison
" Chas W (Mary) carp r 1130 Clay
" C L r 1150 Powell
" C W clk Mason Tire & Rubber Co 184 2d
" Edwin B (Mildred) driver r 1408 California
" Edwin M salsn Sommer & Kaufmann r 1547 Clay
" Florence (wid Edwin) r 1446 Jackson
" Geo watchmn r 2021 15th
" Helen steno Umbsen Kerner & Eisert r 679 Campbell Av
" H H r 528 Kearny
" L Mrs r 252 6th
" Lee R (Wm Olney & Co) r Alameda

DENNISON MANUFACTURING CO, Whittle Poor mgr, mfrs gummed labels, tags of all kinds, jewelers paper boxes, 20 2d, tel Kearny 3789

WALKER
Electric
Trucks
REDUCE
CITY
DELIVERY
COSTS
ELWELL
PARKER
Electric
Industrial
Trucks
and
Tractors
SAVE TIME
AND MONEY
IN
WAREHOUSE
AND
FREIGHT
HANDLING
OPERATIONS
IRA G.
PERIN
Distributor
458
Natoma St.
PHONE
SUTTER
1476
ELECTRIC
SERVICE
GARAGE
Operated
for the
Charging
and Care of
ELECTRIC
TRUCKS

PUMPS WINDMILLS, GASOLINE ENGINES WATER SYSTEMS
PACIFIC PUMP & SUPPLY CO. : 853 FOLSOM STREET
Pages 73-84

Established 1912
Modern Auto Painting Co.
Telephone Franklin 5542
AUTO LETTERING AND MONOGRAMS
First-class Work
Closed Cars Our Specialty
724 Golden Gate Ave.
Between Gough and Franklin

MURRAY & READY
LEADING EMPLOYMENT AGENTS
782 to 786 HOWARD STREET, S. F.
PHONES SUTTER 1205 1206

DENNISON
" Sidney (Myrtle) ironwkr r 3536a 23d
" W F autowkr r 288 9th
" Wm E (Augusta) ins 255 California r 26 Broderick
Denniston A with Shreve & Co r 1286 O'Farrell
" Anna (wid Edw) r 3454 21st
" Edw janitor State Min Bur r 1038 California
Denno John (Helen) r 2725 Greenwich
DENNY see Deeney and Denney
" Anthony G (Mathilda) r 1304 Page
" Arthur E agt Carter-Macy & Co 25 California r 2441 Vallejo
" Arthur H (Emily E) (Edw Denny & Co) r 1118 Shotwell
" Edw (Edna) painter r 1132 Shotwell

DENNY EDWARD & CO.
"The Map Store," map publisher's blue printers, draughtsmen and mounters: publishers Denny's Standard Series of pocket maps of California Counties, 338 Bush, tel Sutter 4643

" Ervin J (Olive) real est 830 Market r 3064 Sacramento
" Ethel A tchr piano 26 O'Farrell
" Francis H clk Anglo & London Paris Nat Bank r,1120 Hyde
" Frank salsn O'Connor Moffatt & Co r 87 Pleasant
" Harriet Mrs mgr Kenwood Apts r 1120 Hyde
" Horace mgr Edw Denny & Co r 1132 Shotwell
" Jas M examiner Fed Res Bank r Stanford Hotel
" Jeremiah tmstr r 247 Webster
" J O journalist 465 California
" Leona clk Langley & Michaels Co r 548 Page
" Mary B (wid Arthur) r 1613 Fulton
" Maybell tchr Pub School r 159 Lake
" Mildred C clk Fed Trade Com r 1138 Filbert
" Omer cons eng 58 Sutter r Berkeley
" Sarah (wid Edw) r 1132 Shotwell
Denocci Frank (Josephina) lab r 17 Eugenia Av
DeNoon Roy E (Dora) opr r 200 2d Av
DeNordi B polisher r Planters Hotel
DENROCHE PERCY C, pres S L Jones & Co, 140 California, tel Sutter 3320, r 770 Camino Del Mar
Denser Wm (Regina) police r 27 Pomona
Densford Geo lab r 1664 Larkin
" John R (Eva) acct Earle C Anthony Inc r 309 Lake
" Thos B electn r 667 McAllister
Densham John N (Violet) editor Shipping Register r 1898 Leavenworth
Dension Wm J (Ellen) mtrmn r 1176 Sanchez
DENSMORE see Dinsmore
" Danl P (Ida) waiter r 1661 Octavia
" Paul R (Louise) traffic mgr B Hart & Bro r 123 Downey
" Viola r 1661 Octavia
DENSON H B (Leontine), atty-at-law and notary public, 302 First Nat Bank Bldg, tel Douglas 2379, r 322 18th Av, tel Bayview 939
" Peter G (Laura) salsn r 387 Ellis
" S C Mrs r 1760 Pacific Av
Dent Alma L clk r 334 Stockton
" Chas (Esther) cook r 673 Minna
" Elmer S clk P T & T Co r Oakland
" Emma (wid John) r 673 Minna
" Frank W (Helen) chauffr r 2939 Howard
" Geo broker r 156 3d
" Matilda J dressmkr r 1915½ Divisadero
" Sterling with Hearst Estate r San Anselmo
" U Grant ins Manheim Dibbern Co r 1312 Broderick
" Viola K cashr r 334 Stockton
" Wrenshall S (Katherine) insp US Customs r 1312 Broderick
Dental Appliance Laboratories Flood Bldg
Dentice Pietro porter r 2151 Mason
" Salvador E (Hannah) sec-treas SF Intl Fish Co r 862 Vallejo
Dentner Chas T lab r 3131 Pierce
DENTON see Danton
" Alice Mrs r 1011 Washington
" Arthur P sales mgr Pac Portland Cement Co r Oakland
" Blanche Mrs r 801 Jones
" Edythe B steno r 801 Jones
" Grace clk r 1978 Hayes
" Irving bkpr r 49 Scott
" Mortimer A with J B F Davis & Son r Alameda

DENTON
" Muriel nurse St Francis Hospital
Dentone Battista (Francesca) r 30 Bellair Pl
Dentoni Giovanni B grocer r 865 Broadway
" Nicola (Henrietta) (Dentoni & Perasso) r 869 Broadway
" & Perasso (N Dentoni, G A Perasso) men's furn 567 Broadway
Dentz Eugene N (Josephine) auto repr 337 Jones r 222 Rolph
Denu Frank (Cesarina) mach r 3425 20th
" Frank (Susie) collr r 836 Alabama
Denucci Richd (Elizabeth) florist r 38 Service
Denumbo Anna widow r 467 Chestnut
Denver Baths 225 3d
" Chemical Mfg Co (NY) 84 2d
DENVER HOUSE, Axel Lundgren mgr, 221 3d, tel Kearny 3373
" John L (Alma) electn r 249a Jules Av
DENVER ROCK DRILL MFG CO, C G Lindstrom mgr, 225 Rialto Bldg, tel Sutter 511
" & Rio Grande Western RR Co city freight traffic office 311 California
Denvir Nicholas A sec Lewis (Inc) r 462 Castro
" Wm J tchr Pub School r 462 Castro
Denwell C r 205 3d
DeObarrio Pedro with Barrios & Co(Inc) r
Alameda
DeOca Jos M porter r 1150 Ellis
deOjida Louis dept mgr Willys Overland Pac Co r 1650 California
Deolin Julian P clk r 1717 Baker
DeOlive Rufus E clk r 625 Bush
Deopaux J B (Honorine) r 1532 Green
Deoris Simplicio (Guillerma) lab r 158 Vandewater
DeOro Florence Mrs mgr Sutter Apts r 724 Leavenworth
deOsvald Helen phys r 495 Frederick
DePace Al tailor r 3685 19th
" Anthony (Anna) driver r 1510a Franklin
Depachi Antonio r 1334 Stockton
DePalma Jas (Clara) salsn r 134 Oak
" Philip (Jennie) painter r 3225 Pierce
" Vincent (Nita) janitor r 21 John
Depangher Henry (May) trunkmkr r 462 Fillmore
Depaoli Angelo J (Loraine) druggist r 1349a Grant Av
DePaoli Angelo J roofer r 2448 Polk
" Annie (wid Giovanni) dry gds 1534 Grant Av
" Antonio (Rose) junk r 515½ Potrero Av
Depaoli Asunta (wid John) r 25 Santa Rosa Av
" Attilio elev constr r 47 Pierce
" Fortunato (Annie) sec Chas A Rossier Co r 1349 Grant Av
" Giovanni (Mary) r 47 Pierce
DePaoli J D mach r 1515 Taylor
" John r 515½ Potrero Av
Depaoli John B (Marie) farmer r 28 Santa Rosa Av
DePaoli John W (Helen F) ins r 320 Frederick
" Josephine opr r 2448 Polk
Depaoli Katherine bkpr r 1533 Sutter
DePaoli Linda with Bank of Italy r 2448 Polk
DEPAOLI LOUIS (Josie), real estate, loans and insurance, 3289 Mission, tel Mission 2154, r 27 Santa Rosa Av
" Maria (wid Dominick) r 2448 Polk
Depaoli Marie typist r 2448 Polk
DePaoli Peter E roofer r 2448 Polk
DePara baker r 156 Ramsall
Depardi Otto waiter r 2349 45th Av
Department of Electricity 205 City Hall
" of Public Health 1085 Mission
Departo Felix tmstr r 2657 Folsom
DePas Chas B ins agt r 839 Leavenworth
Depasquale Domenico clk r 2448 Folsom
DePass Theo (Atlas Electric Co) r 1651 Market
DePatie Fredk A salsn r 1909 Clay
Depatta Benj (Theresa) shoemkr r 166 Lundy's Lane
DePatta Frank ins agt r 166 Lundy's Lane
Depatta Michael (Jennie) shoemkr r 181 Coleridge
" Jos (Josephine) shoemkr r 161a Lundy's Lane
DePatta Saml salsn Ross Bros r 166 Lundy's Lane
DePauli John H (Agnes) steamfitr r 289 Chenery
DePaulucci Danl (Lena) butcher r 377 Union
DePauw Victor student r 1244 California
Depenbrock Frank (Sophie) salsn r 3875 17th
dePeris Maria clk r 1134 Turk
dePetrie Jas R (Manuela C) r 2114 Post
Depetris Jos (Annie) lab r 5 Wool

Addressograph
PRINTS FROM TYPE
H. S. Crocker Co., Inc.
AGENTS
565-571 Market St.

FAIRBANKS SCALES
OIL ENGINES
STATIONARY AND MARINE
ELECTRIC MOTORS
STEAM PUMPS—SUPPLIES
FAIRBANKS-MORSE & CO.
651 MISSION STREET
PHONE DOUGLAS 3585
See Page 70

BLAKE, MOFFITT & TOWNE
PAPER
37, 41 and 45 FIRST STREET SAN FRANCISCO

Steam Engines, Marine and Steering Engines
C. H. EVANS & CO. 187 Fremont St.

See Page 90

DePew Arthur J K (Elizabeth) mgr r 1440 Sacramento
" Chas storekpr Republic Truck Sales Corp r 545 Leavenworth
Depew Chas M (Mary J) r 308 San Jose Av
DePew Frank L electn r 365 Golden Gate Av
Depew Norbert J (Clara) blksmith r 185b Duboce Av
" Roy O (Kathleen K) billiards and pool 62 3d r 298 Larch
" Walter (Thelma) chauffr r 1658 Sacramento
" Wm H clk r 3710 Sacramento
DePichon Xavier Compagnie du Boleo r 1130 Broderick
DePierro Rocco (Edith) tailor Phelan Bldg r 645 Leavenworth
DE PLINZ see Plinz
Depner John (Anna) r 505 Waller
DePoister Alvin C (Ruby) salsn r 10 Railway
DePoix E Paul dept mgr Johnson & Higgins r San Mateo
DEPOLD see Diebold
Depoli Michl cond r 53 Lundy's Lane
DePoli Rosa (wid Paoli) r 1515 Taylor
Depolo Giovani (Katherine) carp r 290 Farallones
Depons C butcher 1493 Galvez
" Louise r 2340 Vallejo
DePonse Rosario G r 953 Minnesota
DePool Jos cook r 1729 Laguna
Deppe Henry N Jr clk PO r 126 Crocker Av
Deppen Geo J (Lillian M) clk r 545 Frederick
Depredo Jos (Bessie) cook r 792 McAllister
DePree Co chemists 241 Mission
DE PREFONTAINE see Prefontaine
DePucci Joe musician r 4134 California
DePue Estate 465 California
" Frank with Moore Shipbldg Co r Berkeley
" Rowena (wid Edgar) r 2891 Vallejo
DE PUE WAREHOUSE CO, grain warehousing, gen offices Oriental Warehouse, Townsend nr 1st, uptown office 525 Merchants Exchange Bldg, tel Sutter 524
DePuis Armand porter r 526 36th Av
Depuis Louis (Odele) lab r 107 Banks
DePuy Nellie E (wid E S) r 1754 Larkin
" Ralph F (Wm Olney & Co) r Oakland
" Wm E clk Continental Ins Co r Oakland
Dequarto E with Bank of Italy r 1965 Powell
" Rudolph grocer 3110 Fillmore
DeRaad Johanna r 1143 Goettingen
DeRaad Marinus Jr (Johanna) painter r 1143 Goettingen
" Marinus J C (Frankie) painter r 1143 Goettingen
DeRaes Bernard (Theresa) mar eng r 216 Minerva
Deragisch Benedicta r 594 Valencia
" Madge M cashr Owl Drug Co r 119 Haight
Derago Josephine bkpr r 1345 Gough
Deras Manuel (Ruth) ,waiter r 154 Edinburgh
Derber Georgia salswn r 1207 Market
Derby Albert T dentist 135 Stockton r San Anselmo
" Alice clk r 3545 Sacramento
" Doris A steno Cal Pkg Corp r 2021 Baker
" Earl dept supt Pac Oil Co r 895 Sutter
" Elizabeth (wid John) r 1041 York
" Estate Co Mills Bldg
" Frank spl police r 85 Maynard
" Gussie r 368 Highland Av
" Harriet pkr r 85 Maynard
" Mabel clk r 3545 Sacramento
" Margaret A (wid Jas) r 85 Maynard
" Mary J Mrs r 3545 Sacramento
" Richd Mrs r 901 California
" Robt F (Edith) r 437 Gates
" S Haskit (Nora P) (McClanahan & Derby) r 1707 Gough
Derbyshire Apartments 828 Taylor
" Arthur (Harriet) lab r 2612 Folsom
" Glenn B (Anna M) acct r 340 Eddy
" H mach r 3009 26th
" Walter M (Ida) (Patton & Derbyshire) r 3009 Mission

DE RECAT CORPORATION
Theatrical Enterprises. Booking Agents Theatrical Masquerade and Fancy Dress Costumes and Materials, 1061 Market tel Market 1637

De Recat Emile pres-genl mgr De Recat Corporation r Burlingame
Deremer Fredk R (Alice J) jwlr r 1230 Jackson
" Geo B (Hazel) cond r 561 23d Av
Derenberg Fredricka (wid Leopold) r 1555 Franklin
Derenzi Angelina mach opr r 127 Belvedere
DeRenzi Angelo (Carmela) (DeRenzi & Bava) r Oakland
" Gaetano (Carmela) shoemkr 1207 Stockton r 563 Filbert
Derenzi Louis (Bessie) shoerpr 701 Cole r 127 Belvedere
" Pasquale (Lina) lab r 144a Day
DeRenzi & Bava (A DeRenzi, G Bava) barbers 1425 Grant Av
Derenzo Antonio (Maria) lab r 551 Union
" Frank stampmkr r 1644 Grant Av
DeRenzo John (Ida) cabtmkr r 815 Huron Av
" Louis bootblk 503 Haight r 29 Lilly
deReynier Eugene v-pres J R Hanify Co r Berkeley
Dergance Albert R clk r 442 14th
DERHAM see Dernham and Durham
" Albert C hosemn SFFD r 2815 Broderick
" Anna nurse SF Hospital
" Ben A hosemn SFFD r 2815 Broderick
" Bros (O J, W A, J E and C S) importers and exporters 10 California
" Chas H (Alice) foremn r 125 Mateo
" Chas S (Rose) (Derham Bros) r 1708 Vallejo
" Chester F (Frances) driver r 535 Eureka
" Christ (Annie) driver r 805 Valencia
" Francis E dentist 209 Post r 563 Sutter
" Geo G eng SFFD r 1376 Union
" Herbert X Lieut SFFD r 1812 Stockton
" J Ernest (Agnes) clk r 1259 Lombard
" Jos E (Anna) (Derham Bros) r 227 Steiner
" Jos E Jr atty Phelan Bldg r Olympic Club
" Katherine r 48 Endicott Park
" Margaret J (wid Wm) r 2815 Broderick
" Martha A clk r 2815 Broderick
" N Mrs r 654 Waller
" Oliver J (Derham Bros) r 2424 Gough
" Rich J (Josephine) tmstr r 417 Capp
" Terence J (Elizabeth) draymn r 1075 Dolores
" Vincent C (Amy) phys 209 Post r 1920 Vallejo
" Wm A (Derham Bros) r 2424 Gough
" Wm L (Dena) hosemn SFFD r 1724 Greenwich
Derher Fred L r 729 2d Av
Derian Albert S (Louise) soft drinks 1523 Steiner r 410 8th Av
Dericco Amy C salswn City of Paris r 2028 Jones
" Frank (Marie) driver r 893 Union
" Rose (wid Chas) r 893 Union
Derich Geo R (Katherine E) watchmn r 427 30th Av
Derichs Adolph C (Agnes) salsn r 918 Castor
" Carl J salsn J L Ash & Co r 918 Castro
" Fredk L salsn r 918 Castro
Deridoni Roberto (Maria) r 1519 Funston Av
DeRieux Martin r 848 Gough
" Maurice (Mary) broker r 503 Franklin
Derin Isaac (Rosie) tailor r 179 Girard
Dering Alice steno Olds & Stoller r 621 York
" Bert A (Nellie M) musician r 272 Douglass
" Geo mach r 621 York
Deringer Jos cabtmkr r 3750 16th
" L C photogr r 2000 Lyon
" Paul cabtmkr r 3750 16th
" Susie r 727 Anza
DeRisi Louis musician r 1542 Union
DeRitis Jos barber r 524 Columbus Av
Derivan Stephen P (Margaret) tailor r 1400 11th Av
Derkazarian Aram (Dorothy) rugs 1089 Sutter r 1874 Bush
Derke Herman r 252 11th
d'Erlach Marie E tchr Pub School r 2449 Larkin
" Robt C chemist r YMCA
Derman Chas r 561 Baker
" Wm F (Lena) jeweler r 2962 Steiner
DERMODY see Darmody
" Arthur P (Johanna) clk **H S CROCKER CO Inc** r 168 Grattan
" Jas bellmn r 1097 Church
" Jas F (Marguerite) clk r 359 3d Av
" Margaret (wid Jas P) r 359 3d Av
Dermonta Benedict (Marie) lab r 896 Rhode Island
Dermott Jas mining r 129 Holloway Av
" Saml (Jeannette) acct r 1145 Hayes
Dern John collr r 1072 Ellis
Dernbach Henry (Carmel) druggist r 33 Guerrero
Dernham Laura (wid Henry) r Fairmont Hotel
DERNHAM MONTE A, att-at-law, 534 Holbrook Bldg, 58 Sutter, tel Garfield 414, r Press Club, tel Sutter 5700
Derning Anna M (wid Geo Y) r 970 Valencia

See Page 34 Buyers' Guide
WESTERN BUILDERS SUPPLY CO
"Plaster Board"
135 Second St.
Tel. Kearny 1991

Recorder Printing and Publishing Company
COMMERCIAL PRINTING See Page 82
77 Sutter St. Telephone Market 1190 693 Stevenson St.

Griffith-Durney Co. CANNED FOODS
No. 1 DRUMM STREET
TELEPHONE KEARNY 262 — SAN FRANCISCO, CALIF.

See Page 38

DERNING
" Fred F (Leoline) carp r 1252 Valencia
" Geo F (Dora L) shoes 956 Valencia r 970 Valencia
Derocher Josephine widow r 119 Whitney
DeRochi Bernard N bus mgr Pac Marine Review r Berkeley
" Julia r 9 Scenic Way
deRoco J U with Title Ins & Guar Co r Palo Alto
" M S clk PT&T Co r Oakland
" Vincent W clk Leo J Meyberg Co r Berkeley
DE ROJO see Rojo
Deromeri Geo soft drinks 419 Pacific
DeRomo Paula r 1935 Buchanan
deRonden-Pos Wm (Lillian) tchr Pub School r 698a Corbett Av
DeRoni T (Mary) shoemkr r 1636 Taylor
DeRoos Fannie Mrs r 1000 Sutter
" Henry G (Anna) pres H G deRoos (Inc) r 1514 Lake
" Henry G Inc photo supplies 88 3d
deRopp Alfred Jr buyer Anglo-Cal Trust Co r 2838 Pacific Av
DeRosa Antonio tailor 1006 Kearny r 426 Broadway
" Jas A (Alma) carp r 77 Mohawk Av
" John electn r 77 Mohawk Av
" Lawrence A (Annie) acct r 441 4th Av
DeRose Chas F dentist 3009 16th r Berkeley
DeRosia Margaret prop Larkin Apts r 734 Larkin
" May mgr Larkin Apts r 734 Larkin
DEROSIER see Desrosier
DeRossi Michele lab r 736 Montgomery
DeRoy Irvin atty Mills Bldg r 1845 Clay
deRoza-Doherty Co mfg chemists 325 Pacific
DeRoza John (Myrtle) autowkr r 1755 Chestnut
" Robt J salsn r 1917 Anza
Derr C millmn r 48 Vernon Pl
" Elmer r 528 Kearny
DERR WALTER W, mgr New Amsterdam Casualty Co of New York and Baltimore, 105 Montgomery, tel Sutter 4626, r Mill Valley, tel Mill Valley 355
Derre Alvin F clk r 1271 Church
" Louis E (Margaret) clk r 1271 Church
" Marie E steno r 1471 Washington
Derrick Emil (Mary) lab r 2451½ Harrison
" Geo R (Catherine) watchmn r 427 30th Av
" John L clk Royal & Queen Ins Co r Oakland
" Leo B with London Assurance Corp r Oakland
" Margaret L (wid Michael) r 1003 Lincoln Way
Derrickson Arthur A janitor r 959 Ellis
" Ruth steno r 359 Hyde
Derrig Jas (Katherine) lab r 1681a Noe
Derrigan Danl H (Irma) mach r 2144 Divisadero
" Thos wool r 2467 Vallejo
Derrmon Emile (Anna) real est r 1419 Cole
Derrnan Marie Mrs opr r 1626a Taylor
Derroux Eugene cook r 1696 Howard
" Eva r 1696 Howard
Derruau Henri (Valerie) lab r 447 31st Av
" Justine bkpr Sanborn Vail & Co r 1626a Taylor
" Louis A foremn Greer-Robbins Co r 447 31st Av
Derry Abigail M steno r 1136 Green
" Edgar R clk r 34 6th
" Geo R (Elsie) barber 314 Church
" Queen Z steno r 1136 Green
" Susanna F (wid Thos) r 1136 Green
Dersch C r 1114 Sutter
Dertiman John clk r 1700 20th
" Peter (Tosia) grocer 1701 20th
Derudio Attilio (Anna) tailor r 1024 Greenwich
DeRueter Wm (Virginia) lab r 930 Hollister Av
Deruette Jean B (Julia) driller r 636a Lombard
deRutte Hillary P salsn E F Rogers r 6112 California
Dervin Bernard I (Norah) hosemn SFFD r 101 Delano Av
" Bernard I Jr student r 868 Shotwell
" Leola bkpr Mercantile Trust Co r 868 Shotwell
" Valentine (Catherine) eng r 868 Shotwell
Dervo John r 995 Iowa
Derway Carl E pkr r 1125 Leavenworth
" L locksmith r 82 Perry
DeRy Emil G (Mary) r 825 Fell
DeRyana Jos V (Rosalie) real est r 1040 Lake
DeSabla Leon J canner r 2709 Jackson
deSaisset Pierre r 220 Stanyan
deSalonika Ida Mrs r 1805a Eddy
DeSalvatore Chas (Claire) clk r 1121a Alabama
" Frank r 833 Greenwich
DeSanno Georgia (wid Walter) r 1254 Hyde
" Lucille r 1254 Hyde
DeSanti Adena (wid Angelo) r 2056 Silver
" Michael (Serafina) lab r 337 Harriet
" Peter (Elvira) blksmith r 530 Naples
Desanto Benj fishermn r 825 Lombard
" Mario fishermn r 825 Lombard
" Pasquale (Angelina) lab r 566 Athens
DeSantos John T (Amelia) painter r 1031 Yo
" Jos T (Katherine) painter r 13 Sears
DeSassise Jules (Mary) mstr mar r 57 Silver
DeSaussure Chas (Margaret) ins r 3201 Washington
" Emmett r 3201 Washington
" Geo (Gertrude) electn r 730 Franklin
DeSaysette Lawrence C (Emma) clk r 765 Co
Desbarats Frank (Hotel d'Oloron) r 55 Columbus Av
" Geo G (Henrietta) men's furn 1203 Gra Av r 32 Auburn
Descalso Jas A (Edna A) salsn r 1235 Stanya
" Jas R (Helen E) orchardist r 3420 16th
" Julia (wid Peter C) r 310 Irving
" Walter I (Elizabeth) police r 1063 Washington
Descalzi Arrigo (Zunino) driver r 391 Chestnu
Descalzo Andrew J (Virginia) baker r 32 Joo Av
" Gina cigarmkr r 32 Roach
" Michael (Irene) lab r 1091 York
Desch John M traffic mgr 68 Post r Alameda
" Walter candy salsn r 785 Oak
Deschamps Edw cementwkr r 720 Steiner
Deschent Elsie steno r 1308 Guerrero
" Johanna steno r 1308 Guerrero
Deschler Evelyn B salsn r 242 6th Av
" Freda B with Fireman's Fund Ins Co r 24 6th Av
" John (Eva) butcher 4344 California r 24 6th Av
" Wm J (Margaret) butcher r 659 Fillmore
Descilo Rosana (wid Mathew) r 1076 Pacific
DeSella Leo yardmstr Harbor Com r 3475 22
Desenberg Ludwig (Ida) acct r 711 12th Av
Desenfant Anna J bkpr r 298 32d Av
" August L (Geo A Desenfant & Son) r 29 32d Av
" Geo A (Jennie) (Geo A Desenfant & Son) 298 32d Av
" Geo A & Son whol jewelers 150 Post
Desepte Warren G (Minnie) sec r 424 Grafton Av
DeShields Percy K clk SO Co r 1035 Geary
DeShiell Lloyd (Ethel) seamn r 1621 Irving
Deshler Wm (Louise) electn r 930 Shields
Desideri Astolfo (Bertha) lab r 825 Union
" Liponi r 240 Lake
DESIGNER PUBLISHING COMPANY THE (Inc), W A Connolly mgr, paper patterns, 609 Mission, tel Douglas 118
DE SILVA see da Silva
" Isabel (wid Jos) r 658a 8th Av
" Manuel (Frances) lab r 832 Cole
DeSimone Alfonso (Dora) painter r 353 Edinburgh
Desimone Andrew ironwkr r 261 Fair Oaks
" Angela M r 1170 Washington
" Dominick L (Mary E) salsn r 1170 Washington
" E G r 625 Bush
" Felix E mgr r 1170 Washington
" Frank (Charlotte) r 1062a Noe
" Frank (Mary) grocer 1203 Columbus Av r 2643 Hyde
" Nicholas (Rose) ironwkr r 261 Fair Oaks
" Salvatore T (R Frances) r 4174 24th
Desin John F (Loretta) cook r 3522 24th
" Nicholas J clk r 3522 24th
Desio Jerome A clk r 3623 17th
Desita Mario driver r 521 Vallejo
Desk Exchange 531 California
DESK HOUSE THE (E Boedefeld), desks and office furniture bought, sold and exchanged, 874 Mission, tel Sutter 3113
Desler Horace elev opr r 452 Natoma
" Peter H (Amelie) gardener r 8 Blake
Desmond Alice steno r 584 Page
" Calvert painter r 132 2d Av
" Chas S plumber r 2466 Lombard
" Cornelius (Hannah) lab r 651 Capp
" Cornelius r 2322 Divisadero
" Cornelius (Mary) tailor r 2466 Lombard
" Cornelius J police r 775 14th
" Cornelius P (Mary A) acct r 317 Douglass
" Danl lab r 317a 27th
" Danl watchmn r 1262 10th Av
" Danl A lab r 4165 23d

PRINTERS
BOOKBINDERS
STATIONERS
LITHOGRAPHERS
LOOSE LEAF LEDGERS
TYPEWRITER SUPPLIES
H. S. CROCKER COMPANY INC.
565-571 MARKET ST.
TEL. DOUGLAS 5800
ALSO AT
LOS ANGELES
SACRAMENTO
OAKLAND

PACIFIC COAST PAPER COMPANY
545 Mission St. Printing and Wrapping Papers OF ALL KINDS

13th and Mission Sts
PHONE MARKET 15
BEKINS Fireproof Storage

ESMOND
" Danl F cond r 2852 Folsom
" Danl P (Annie) hosemn SFFD r 2275 Filbert
" Dennis J (Mary) ironwkr r 808 Mendell
" Dennis J Jr chauffr r 808 Mendell
" Edw F (Elizabeth) painter r 14 Isis
" Esther r 2283 Green
" Eugene r 1024 Bush
" Eugene P (Elizabeth) lab r 301 Monticello
" Felix F (Madeline) painter r 155 11th Av
" Frances tchr r 301 Monticello
" Frank T clk PO r 2322 Divisadero
" Geo W (Tine) police r 1272 Guerrero
" Gerald seamn r 90 Walter
" Gertrude seamstress r 25 Anza
" Helen tchr r 1441 Larkin
" Helen C clk r 2852 Folsom
" Helena M bkpr r 2322 Divisadero
" Ida R clk Sutro & Co r 524 Sutter
" Jas A writer r 1739 Lake
" Jas F cond r 2852 Folsom
" Jas W truckmn SFFD r 2852 Folsom
" John (Anna) ironwkr r 767 San Bruno Av
" John J butcher r 808 Mendell
" John P (Anna M) woodturner r 52 Linda
" John S chemist US Bur of Mines r Oakland
" John W student r 2322 Divisadero
" Julia (wid Timothy) r 824 Sanchez
" Kathleen tailoress r 90 Walter
" Margaret r 17 Henry
" Margaret (wid Michael) r 1276 11th Av
" Margaret (wid Danl) r 3242 Steiner
" Margaret r 236 Presidio Av
" Margaret H (wid Wm J) r 630 Webster
" Margaret T r 2322 Divisadero
" Mary dressmkr r 642 Castro
" Mary E (wid Jos) r 1441 Larkin
" Mary F (wid Patk H) ins r 2347 Market
" May bkpr r 517 Webster
" Michael (Agnes) police r 112 Arlington
" Minnie E steno r 301 Monticello
" Nathan messgr r 2283 Green
" Patk lab r 651 Capp
" R Emmett asst mgr Geo Lueders & Co r Oakland
" Rose C sec r 2322 Divisadero
" Saml lab r 441 Duboce Av

DESMOND SUPPLY CO, subsistence and commissary contrs, Underwood Bldg, 525 Market, tel Sutter 1771
" Sydney pkr r 123 Ord
" Sydney pkr r 441 Duboce Av
" Theresa M with Bank of Italy r 64 Newton
" Thos F lab r 262 Collingwood
" Timothy (Delia) dep Auditor r 2322 Divisadero
" Timothy J clk OFT Co r 824 Sanchez
" Walter J glasswkr r 17 Henry
" Warren painter r 929 Haight
" Wm (Elsie) police r 1256 16th Av
" Wm (Bessie) spl agt r 2424 Pine
" Wm D (Anna) (Vetter & Desmond) r 1615 Alabama
" Wm F carrier PO r 21 Lapidge
" Wm J clk Wells Fargo Nev Nat Bank r 1256 16th Av
" Wm J (Freda) eng r 716 Central Av
DeSolla Abraham M (Anastasia) (DeSolla & Son) r 821 Ashbury
" Ralph M (Alzada) (DeSolla & Son) r 2532 Lake
" & Son asbestos gds 320 14th

DE SOTO see Soto
" Ernest F (Louisa) pipeftr r 191 14th
" Jos (Jennie) electn r 185 Sussex
" Jos A (Dorothy) civ eng r 140a Eureka
" Randolph salsn r 835 O'Farrell
" Ruth bkpr F F G Harper r Oakland
" Wm barber r 493 Eddy
DeSouza Victor L F musician r 1794 Sutter
Despain Benj C hlpr r 2114 Mission
DeSpain Claude L salsn r 528 Lisbon
Despain Geo clk Assoc Press r 1346 Post
DeSpain Geo W (Ruth) r 1410 Taylor
Despain Louis W (Nadja) electn r 630 Fulton
DeSpain Vaughn H (Anna C) insp r 3044 Geary
DeSparr Clarence driver r 3168 24th
" Eugene auto tester r 245 Templeton Av
" Eugene (Hanna) barber 2985 Mission r 3168 24th
" John B (Teresa) clk r 153a Arlington
" Robt (Grace) chauffr r 3057 24th
Despaux John B r 1532 Green
" Victor mach r 3168 24th
Desperes Bernard (Minnie) glasswkr r 3795 17th
Despol Anton r 5939 Geary
Despomaderes Bernard lab r 11 Henderson Av

DESPOMADERES
" Jean (Marie) lndywkr r 11 Henderson Av
Despositi Mary r 677 Minna
Despotelis Triphon (Javaras & Co) r 551 Kearny
Desprois Danl M (Esther) mach r 335 Divisadero
Despu Jas clk r 734 46th Av
DesRoches Pauline tchr Pub School r 1323 Woolsey
Desrosier Chas H (Rose) ptrnwkr r 1651 Newcomb Av
Des Rosier Edgar J (Josephine) r 4 Alta Vista
" Henry P (Mary) horseshoer r 2502 Sutter
Dessau H F osteopath 1201 17th Av r Oakland
Dessauer Louis W sec Bullion Mfg Co r 158 8th
" Max L salsn Pauson & Co r 158 8th Av
" Walter O salsn r 158 8th Av
Dessel Frank W (Clara E) drugs 1298 9th Av r 450 Irving
Dessiaume Henry (Grace) (Rocca & Dessiaume) r 953 Rhode Island

DESSOUSLAVY ANDRE P, atty-at-law, 110 Sutter, tel Sutter 2978, r 2904 California
" Marie (wid Jules) r 2904 California
Dessureault Adoland F (Yvonne) acct r 747 19th Av
de St Cir Eugene r 240 Lake
DeStefani Ernesto (Margaret) painter r 1755 Mason
" Jos (Emily) modeler r 10 Delta
DeStefano A (Angeline) carp r 19 Bernard
" Cero (Mary) lab r 219 Bradford
de St Hubert Katherine Mrs r 1702 Union

DE ST JULIEN see St Julien
de St Maurice Edw shorthand reporter 593 Market r 801 Sutter

DE ST SEINE see de Saint Seine
Destruel Claire clk r 259 6th
" Mary r 259 6th

DE SUCCA JAS (Jennie M), sec Golden Gate Park r 3407 26th
deSurvila Adeline L r 1550 Sacramento

DE SURVILLE E B COMPANY (Emile B DeSurville), real estate, 1204 First Nat Bank Bldg, 1 Montgomery, tel Douglas 439
" Emil B (E B DeSurville Co) r 110 Walnut
deSzymanski Etienne (Violet) ins 485 California r 279 29th Av
DeTaube Alfred (Howard Jewelry Co) r 354 O'Farrell
" Saul clk r 118 Taylor
Detels Albert H autowkr r 1449 Broderick
" Christine cashr Pac Orient Co r 131 27th Av
" Henry D salsn W J Donnelley r Oakland
" M P & F J Sullivan & Co flour 310 California
" Sophie K (wid Wm) r 131 27th Av
" Wm A mach r 131 27th Av
" Wm J salsn r 583 2d Av
Detention Home for Juveniles 150 Otis
" Hospital Civic Center
Deterding Chris E G (Sophie) metalwkr r 1789 Sanchez
" Ruth nurse St Francis Hospital
DeTermes Mary L r 1301 Leavenworth
Detert Wm F office 995 Market r Pacific Union Club
Detheridge Wm cond r 439 Minna
Dethlefsen Andrew N (Irma V) eng r 80a Ringold
" Buddie steno r 514 5th Av
" F & Sons butchers 2016 Fillmore
" Francis H (Helen) (F Dethlefsen & Sons) r 6108 California
" Fred (Kate) (F Dethlefsen & Sons) r 2205 Post
" Jas (Lena) r 1471 Washington
" Kate Mrs r 514 5th Av
" Thos A (Elsie N) (F Dethlefsen & Sons) r 1841 Ellis
Detjen Chas W (Ada) (Reynolds & Detjen) r 317 Leavenworth
" Henry L (Louise M) (Hannon & Detjen) r 734 Fell
Detlefsen Euphrosine widow r 1293 Golden Gate
" Nicholas H (Lucy) watchmn r 1379 Hayes

DETLING see Dettling
Detlow Jos foremn Matson Nav Co r Alameda

DETMER WOOLEN CO (Inc), jobbers, importers and manufacturers woolens and tailors trimmings, 28 Geary, tel Sutterr 830
DeTomasso L riveter r 4076 19th
DeTonacourt K hatmkr r 166 Turk
Detoni Antone (Angelina) lab r 3219 Folsom
Detoy Adele tel opr r 347 Bartlett
" Leo L (Josephine) engraver Lick Bldg r 315 28th

S. A. WHITE Funeral Director
FORMERLY PORTER & WHITE
Telephone West 770
2200 Sutter Street : N. W. Corner Pierce

See Pages 47-93

HEATING AND PLUMBING CONTRACTORS
GILLEY-SCHMID CO., Inc.
198 West Mission St.
Cor. THIRTEENTH
Telephone Market 965

See Page 54

HYLAND BAG CO. BURLAP

See Page 10

NATIONAL PAPER PRODUCTS COMPANY
1789 MONTGOMERY ST. San Francisco Phone Sutter 7031
Corrugated and Fibre Shipping Cases, Corrugated Specialties, Fibre Cans, Mailing Tubes, Public Service Towels, Sop-O-Zon, Liquid Soap Disinfectants, No-Waste Toilet Tissue
See Page 82.

COTTRELL BROS.
MOVING & STORAGE
PACKING—SHIPPING
Phone MARKET 1000—Day or Night
2362 MARKET STREET

DETOY
" Octave M (Grace) pass agt r 2615 Octavia
deTreville Richd (Jeanne) art shop 726 Clement r 718 Clement
DETRICK see Deitrich, Deitrich and Dittrich
" Chas R (Aldanita) atty Mills Bldg r 1350 Washington
DETRICK E CO, Insurance Brokers, 401 Alaska Commercial Bldg, tel Garfield 2599
" Edington (E Detrick Co) r Berkeley
" Geo F pes Sac Northern RR r Fairmont Hotel
" Moritz meatctr r 125 Lexington
Detroit Die & Machine Wks 992 Howard
DETROIT FIRE AND MARINE INSURANCE CO, Edwin Parrish mgr, J A Carlson asst mgr, 334 Pine, tel Kearny 3500
" Graphite Co Mills Bldg
" Steel Products Co 68 Post
Detsch Andrew J (Josephine G) pres Detsch & Co r 340 Wawona
" & Co mfrs agts 555 Eddy
Detsis Christ waiter r 341 O'Farrell
D'Ettel Arthur (Lillian) acct 900 O'Farrell r 740 Hyde
Dettle Barbara (wid Henry) r 944½ York
" Henry J ironwkr r 944½ York
" Herbert r 2810 Gough
Detterman Louis salsn r 255 O'Farrell
DETTLING see Detling
" John L (Sophie) salsn r 4146 24th
" Jos chauffr r 39 Lapidge
" Jos M driver r 2408 Mission
" Michael (Bertha) (Del Monte Creamery) r 384 Utah
" Michael lab r 2770 Railroad Av
DETTMANN see Dittmann
" Fritz L sec Grays Harbor Coml Co r Berkeley
" Myrtha (wid Ludwig) r 401 Steiner
DETTMAR see Dittmar and Dettmer
" Adolph F (Cecilia) salsn r 123 12th Av
Dettmering Anita L steno r 616 2d Av
" Elsie bkpr The Bulletin r 616 2d Av
" Geo r 616 2d Av
" John F (Emma) r 616 2d Av
" John F Jr (Lillian L) bkbdr **H S CROCKER CO Inc** r 1151 Castro
Dettner Adele R tchr Pub School r 1231 5th Av
" Arthur G salsn r 45 Upper Ter
" Ernest H prop Dettner's Ptg House (Inc) 523-537 Pine
" Ernest H Jr (Eloise) printer r 129 Fair Oaks
" Geo W (Katherine) foremn Am Type Founders r 1231 5th Av
DETTNER'S PRINTING HOUSE (Inc), Ernest H Dettner prop, 523 to 537 Pine, tel Garfield 2804-2805
DeTurk Harry F city frt agt r 1310 Hyde
Detwiler Arnold W (Marie) guard Fed Res Bank r 243 Lee Av
" John T r 391 Valencia
" Jos (Rosamond) clk r 391 Valencia
" Justus B (Eileen) r 1200 Sacramento
Deubberke Rhoda Mrs r 837 Hampshire
Deubler Conrad (Louise) barber 610 Laguna r 1405 McAllister
" Geo C driver r 1405 McAllister
" Otto ins r 2505 Sacramento
Deucher Bayard G pressmn r 335 Lexington
Deuel Harry (Hannah) lndywkr r 254 Oak
DEUPREY see Dupre and Duprey
DE URIOSTE see Urioste
" Adolph O salsn r 189 Buena Vista Av
Deuser Anna M nurse r 1327 Leavenworth
Deutch Elizabeth (wid Ike) r 1263 Geary
Deutchman John (Agnes) lab r 737 Kansas
DEUTSCH see Duetsch
" Bertram r 1871 Sutter
" Catherine r 1818 California
" Chas (Fannie) grocer 1401 Octavia r 1400 Geary
" Eva r 2580 Clay
" Eva tchr music r 3000 Pine
" Fannie r 2580 Clay
" Geo delicacies 170 3d r Lomita Park
" Hattie (wid Emil) r 1960 Pierce
" Marion Mrs r 1871 Sutter
" Solomon (Clarisse) leather gds 1418 Polk r 1903a Baker
Deutsche Ruth student r 1536 Ellis
Deutschle Chas (Marie) cook r 2820 Clay
Deuwensee Adolph (Minnie) carp r 684 Ash
deVacca M Cabeza (Marguerita) consul Ecuador r 1130 Haight
Devaggio Jennie (wid Lewis) r 111 Landers
DeValin Geo H (Mary F) cond r 2522 Sutter
DEVALL see De Voll
" Arthur M (Nora N) atty Mills Bldg r 1278 26th Av
" Genevieve r 1278 26th Av
DeValle Jacques r 514 Bush
" Norma clk r 1048 Montgomery
" Orlando engraver r 1048 Montgomery
" Paul r 1048 Montgomery
DeVally Antoine K (Corten) tchr singing r 1913 Baker
Devalos Homer firemn r 1395 O'Farrell
DeVan Lewis barber r 944 Fillmore
Devan Duncan L (Alberta) r 1370 California
Devaney Bernard J (Katherine) lumber r 3220 16th
" Jas lab r 900 Brannan
" John (Catherine) lab r 241 Collingwood
" Laura steno r 767 Haight
" Lucy Mrs clk r 93 Bartlett
" Mary I steno r 2433 Polk
" Michael with Clay Miller & Co r Alameda
" Wm (Laura) boilermkr r 767 Haight
" Wm F r 747 Ellis
DEVANY see Deveny
DeVare Jos M (Gertrude) cigars 1109 Valencia r 328 22d
deVarilla Clara (wid Walter) r 147 Fair Oaks
Devaul Chas (Stella) barber r 579 O'Farrell
DE VAULL see Devall, DuVal and DuValle
DeVause Richd mech r 150 9th
DeVaux Frank (Elsie) signs 141 Valencia
DeVecchi Edwin P clk r 2294 Filbert
" Geo (Ernestine) whsemn r 2294 Filbert
" Geo L (Edith) foremn r 74 Theresa
" Lawrence (Agnes) chauffr r 2123 Union
" Oliver tmstr r 2117 Union
" Rudolph L with H M Dinsmore & Co r 559 Alvarado
" Sylvia E clk r 559 Alvarado
DEVECCHIO see Di Vecchio
DeVecmon Jos A insp dept electricity r 467 Turk
DeVelbiss David E (Ernestine) engraver r 1323 Sacramento
Develekos John (Venetta) janitor r 40 Sheridan
Develey Fannie r 2528 Broadway
" Henry K (Eleanor) collr r 1973 Filbert
" Maybele tchr Pub School r 2528 Broadway
" Raymond K clk SO Co r 2528 Broadway
D'EVELYN FREDERICK W, physician and surgeon, 314 Phelan Bldg, hours 12 to 3 p m and 7 to 8 p m, tel Kearny 943, r 1035 Bush
D'EVELYN NORMAN F, Advertising, Balfour Bldg, 351 California, tel Sutter 2303, r Piedmont
Devenburgh Wm H (Emily) asst supt St Andrew's Inn r 2840 25th
Devencenzi Albina M bkpr r 535b Union
" Angelo carp r 130 Macondray
" Angelo autowkr r 635 Brunswick
" Antone clk r 67 Neptune
" Antone (Marie) lab r 130 Macondray
" Antone (Lena) pastemkr r 247 Theresa
" Antonio (Mary) foren r 635 Brunswick
" Catherine (wid Nathan) r 535b Union
" Claude L pharmacist r 130 Macondray
" David (Marguerite) gardener r 362 Delano Av
" Dominca widow r 883½ Filbert
" Estella candymkr r 2131a Mason
" Enrico C (Grace) (United Prod Co) r 126 Varennes
" Guido L candymkr r 535b Union
" John pastemkr r 220 Theresa
" John (Hazel) pastemkr r 1730 Fitzgerald Av
" Jos (Lillie) contr r 1071 Union
" Jos driver r 2131a Mason
" Louis (Gilda) salsn r 810 Union
" Madaline widow r 2131a Mason
Deveney John asphalt wkrr 241 Collingwood Av
" Jos J salsn Underwood Typewriter Co r 241 Collingwood
Deveni Frank lab r 465 Greenwich
Devens Katherine clk r 946 Geary
DEVENTHAL see Delventhal
DEVENY see Devany
" Edw W (Theresa) barber r 1461 9th Av
" Gertrude R sec r 1461 9th Av
DEVER see Diver and Divver
" Bert H (May) pressmn r 261 2d Av
" Danny printer r 2234 15th
" Edw (Isabella) buyer r 647 Fell
" Eugene autowkr r 1669 Bush
" -Garrity Co bkbinders and mailers 515 Howard
" Jeanette M steno r 7006 California

MIMEOGRAPHS
H. S. CROCKER CO., Inc., Agents 565-571 MARKET ST.

PACIFIC FOUNDRY COMPANY
18TH AND HARRISON STS. PHONE MISSION 1105
See Page 46

C. A. ANDERSON
FUNERAL DIRECTOR AND EMBALMER
TELEPHONE MISSION 151
1387 VALENCIA ST., at 25th

DEVER
" J Frank (Dever-Garrity Co) r 621 Clayton
" Kate M (wid Jas A) r 7006 California
" M mtrmn r 2619 23d
" Mary E (wid Jas) r 38 Clara
" Patk lab r 132 Hawthorne
" Raymond J electn r 261 2d Av
DeVere Angela clk SP Co r San Mateo
" Claire (wid Frank) nurse r 4295 24th
Devere Darwin newswriter r 3481 16th
Devereaux Annie E (wid Jos) r 3258 22d
" Chas R (Emily) carp r 218 Miramar Av
" Geo W with Bank of Italy r 1415 Golden Gate Av
" Jas L clk r 3258 22d
" Jos H firemn r 2171 Golden Gate Av
" Jos J clk r 3258 22d
" Louise with I Magnin & Co r Oakland
" Margaret r 1086 Guerrero
" Mary Mrs r 2171 Golden Gate Av
" Theresa E r 27 Falcon Av
" Wm J (Mary A) r 175 6th
Devereux Humphrey (Bertha) civ eng r 1990 Fell
" Robt C clk Royal & Queen Ins Co r 1990 Fell
" Wm G min eng Call Bldg r Burlingame
deVerinne Walter lab r 949 Clay
Devers Annette B steno r 1320 Larkin
" Henry M (Katherine) clk r 1320 Larkin
" Michael J clk r 2072 Hayes
Deverts Clara clk r 517 Union
" Wm (Elizabeth) upholstr r 517 Union
Devery John (Martha J) r 1525 Baker
DeVestell Edw leatherwkr r 1355 California

DE VEUVE, CLARENCE,
General Agent Dubuque Fire and Marine Ins Co, Allemannia Fire Ins Co, Merchants Fire Ins Co, Central National Fire Ins Co and United American Insurance Co of Penn, 407 Pine, tel Kearny 2247, r Oakland
" Gardiner (Eda) salsn r 3160 Clay
deVeuve Jas H ins and atty Lumbermen's Indemnity Exch 519 California
" Prentiss A treas Pierce-Arrow Pac Sales Co r Oakland
deVezino Vevino barber r 2680 Geary
Devickey Lena (wid Frank) trunkmkr r 2411 Folsom
DeVilbiss Chas S (Odessa) auto repr 238 Davis r 1461 Valencia
Deville Hazel Mrs with Clinton Cafeteria r 3671 Geary
DeVilliers Agnes M (wid Peter) r 1736 Baker
Devils Den Con Oil Co 411 Crocker Bldg
Devin Dene clk Fed Res Bank r Berkeley
" Gerald B salsn r 1627 Irving
Devincenzi Albert clk r 8 Noble Pl
" Angelo (Annie) r 550 Union
" Angelo r 1548 Stockton
" Annette steno r 1739 Mason
DeVincenzi Antonio (Domenica) lab r 138 Burrows
Devincenzi Antonio sausagemkr r 550 Union
" Antonio (Amelia) watchmn r 605 San Bruno Av
DeVincenzi Antonio (Maria) janitor r 1364 Kearny
Devincenzi Anthony (Amelia) contr r 958 Potrero Av
" Ardina r 954 Vallejo
" Armando clk r 605 San Bruno Av
" Attilio C (Lina) driver r 38 Meda Av
DeVincenzi Chas A (Lydia) pres Atlantic Prod Co r 869 Union
Devincenzi David lab r 148 Blake
DeVincenzi Dominic (Louise) autowkr r 1151 Montgomery
Devincenzi Dorothy C clk r 157 Collins
DeVincenzi Edw A tmstr r 745 Filbert
Devincenzi Elmo clk r 1061 Union
" Ernest clk r 605 San Bruno Av
" Filipo (Rosie) lab r 2546 San Bruno Av
" Genevieve tel opr r 134 Blake
DeVincenzi Giovanni (Francesca) grocer 1100 Montgomery r 1106 Montgomery
Devincenzi Giovanni B (Catherine) lab r 148 Collins
" John hlpr r 5 Hodges Pl
" John mtrmn r 134 Blake
" John (Cloe) musician r 206 Arlington
" John (Demenica) driver r 509 Potrero Av
" John (Mary) lab r 558a Union
" John B (Jennie) r 1450 Mason
DeVincenzi John C Jr clk Langley & Michaels Co r Berkeley
Devincenzi Jos lab r 741 Green
DeVincenzi Jos (Edith) mgr Rossi Drug Co r 410 Lombard
" Julia Mrs r 1739 Mason
" Louis (Blanche) grading r 148 Blake
" Louis candymkr r 2131a Mason
" Louis Jr lab r 148 Blake
DeVincenzi Louis N (Elvira) tmstr r 449 Green
Devincenzi Louisa (wid Sebastian) r 1061 Union
" Luigi waiter r 551 Kearny
" Maria (wid Caesar) r 134 Blake
" Maria (wid John) r 1163 Vermont
" Marie clk r 21 Masonic Av
" Mary bkpr r 148 Collins
" Mary bagmkr r 509 Potrero Av
DeVincenzi Mary clk r 1106 Montgomery
Devincenzi May bkpr r 148 Blake
" May steno r 1061 Union
" Nathaniel clk Anglo & London Paris Nat Bank r 111 Valparaiso
" Rose seamstress r 2748 San Bruno Av
" Theresa widow r 220 Theresa
" Victor (Anne) candymkr r 381 Broadway
" Wm J with US Garage r 134 Blake

DEVINE see Divine
" Andrew (Eliz) chauffr r 686a Fulton
" Anna clk Am Ry Ex Co r Berkeley
" Anna with H M Heineman Sons r 1500 Sutter
" A R Mrs (wid Wm) r 1290 Jackson
" Celia r 2096 Mission
" Clara W tchr Pub School r 98 Sanchez
" Dennis B (Nellie) police r 1346 Filbert
" Edmund (Josephine) lab r 2937 Webster
" Edw lab r 906 Howard
" Edw lab r 1346 Kearny
" Elizabeth janitrix r 1447 Vallejo
" Ernest T clk PO r 2626 3d
" Frank E clk r 67 Coleridge

DEVINE GEO E, supt agencies Hartford Fire Ins Co, r 639 Clayton
" Howard E (Ethel L) buyer r 155 Madrone Av
" Jas (Annie) flagmn r 711 Tennessee
" Jas garage r 1455 Franklin
" Jas P clk RMS r 67 Coleridge
" Jas P (Martha) dep Tax Collector r 808 Divisadero
" John A clk r 2626 3d
" John B chauffr r 67 Coleridge
" Jos M clk r 548 Steiner
" Jos T autowkr r 67 Coleridge
" Katherine E (wid Edw) r 1275 4th Av
" Lizzie C (wid Jas) r 1561 Washington
" Lonzena L r 2507 Pine
" M r 5/0 O'Farrell
" Mark A (Emma B) r 963 Valencia
" Mark A Jr USA r 963 Valencia
" Mary (wid Jas) r 612 Page
" Mary E clk J A Folger Co r Oakland
" Morris jeweler r 1252 45th Av
" Neil clk Andrews Diamond Palace r 1252 45th Av
" Patk A with Geo R Reed Co (Inc) r Oakland
" Patk B examiner US Appraiser r Oakland
" Patk J (Nora) lab r 1827 Church
" Paul H clk **FIRST NATIONAL BANK OF SAN FRANCISCO** r 155 Madrone
" Robt W (Sarah) plumber r 404 Orizaba
" Thos J (Margaret) lab r 1656 Sanchez
" Thos J lieut SFFD r 711 Tennessee
" W E carrier PO r 1290 Jackson
" Wm A (Edith F) salsn r 641 Clayton
" Wm J bkpr r 711 Tennessee
" Wm M clk Mercantile Trust Co r 1023 Noe
Devini John (Virginia) clk r 717 6th Av
DeVinne Anna H nurse r 1655 Jones
Devinney Ralph E (May) clk r 336 Castro
DeVinney Stella H mgr Grenoble Apts r 2211 California
Devita Danl fruits 998 Guerrero r 3571 21st
" Mario shipftr r 3571 21st
" Narciso (Modesta) fruits 998 Guerrero r 3571 21st
" Vincent r 3571 21st
deViteri Marie H salswn r 2103 Pacific Av
DeVitis J V driver r 428 Pacific
DeVito Alfred (Angelina) (DeVito Bros) r 882 Broadway
" Benj (Mamie) lab r 2654g Leavenworth
" Bros bakers 1343 Stockton
" Genararo (DeVito Bros) r 882 Broadway
" Harry (DeVito Bros) r 882 Broadway
" Ida musician r 882 Broadway
" Pasquale lab r 70 Palmetto Av
" Wm (Mary) (DeVito Bros) r 882 Broadway

DEVITT see Davitt

SUHR & WIEBOLDT
GEO. L. SUHR
Funeral Directors and Undertakers
1465 to 1473 Valencia St.—between 25 thand 26th
TELEPHONE MISSION No. 1

See Pages 47-93

STOVES
WEDGE-WOOD RANGES
Serve you BEST
WOOD & COAL OR GAS

See Page 89

C.W. MARWEDEL
PHONE DOUGLAS 4160
MACHINE SHOP TOOLS AND SUPPLIES
BRASS COPPER STEEL
76-80 FIRST ST.

TENTS
OF
QUALITY
AWNINGS
TO
ORDER
CAMP
FURNITURE
AMES HARRIS
NEVILLE CO.
100 POTRERO AVE.
PHONE
MARKET 6100
See Page 9

"WE WELCOME YOU"
Clinton Cafeterias
Courteously serves its patrons with good food at moderate prices in pleasant surroundings and with excellent music.
Breakfast—Lunch—Dinner
18 POWELL ST.
NEAR MARKET ST.
136 O'FARRELL ST.
OPPOSITE ORPHEUM THEATRE
See Page 9

DeVitt Frank (Matilda) tailor 3128 16th r 3605 20th
Devitt Henry J (Mary E) mstr mar r 651 Elizabeth
" Ruth E clk r 651 Elizabeth

DEVLIN see D'Evelyn and Tevlin

" Albert asst City Atty r 1738 Hayes
" Albert T r 1565 Washington
" Anna E tchr Pub School r 234 22d Av
" Beatrice clk SP Co r Berkeley
" Benj lab r 1329 Lyon
" Chas J I architect Pacific Bldg r 224 Stanyan
" Delia T (wid Jas F) r 254 London
" Edw firemn r 332 Pennsylvania
" Felix I (Annie F) salsn r 1123 Masonic Av
" Frank ironwkr r 414 Missouri
" Frank A (Minna L) atty 201 Sansome r 1761 Grove
" Frank C (Mary P) clk r 1519 Larkin
" Frank J (Margaret) ins r 234 22d Av
" Frank J (Emma P) mgr Atlas Assurance Co (Ltd) r 2535 Union
" Frank R (Devlin & Brookman) r Berkeley
" Geo (Mary E) firemn r 232 Point Lobos Av
" Harold E dentist Flood Bldg r 234 22d Av
" Helen steno r 1123 Masonic Av
" Henry (Louise) steamfitr r 231 Lakeview Av
" Henry E (Mary) painter r 231 Eureka
" Inez steno Lake Tahoe Ry & Tr Co r 62 Macondray
" Jas bkpr Mangrum & Otter r 232 Point Lobos Av
" Jas (Cora) lab r 121 Yukon
" Jas P (Mary) carp r 154 10th
" Jas T (Catherine) carp r 331 Sanchez
" John (Mary A) hosemn SFFD r 427 6th Av
" Leo J (Isabel) architect Pacific Bldg r 160 Sea Cliff Av
" Leo J clk r 1243 15th Av
" Mark F tmstr r 254 London
" Margaret r 793 14th
" Marie F V artist r 224 Stanyan
" Mary A (wid Jas J) r 2960 22d
" Mary C (wid John) r 1717 Baker
" Patk clk r 995 Folsom
" Patk F mtrmn r 1258 Utah
" Peter J tmstr r 254 London
" Rene A typist r 254 London
" Rose Mrs prop St Andrews Apts 1597 Jackson
" Thos B student r 234 22d Av
" Vincent (Margaret) carp r 356 8th Av
" Wm A hlpr USMint r 1717 Baker
" Wm J clk Cal Hydraulic Eng & Sup Co 70 Fremont
" Wm M (Alberta) restaurant r 2663 California
" & Brookman (F R Devlin Douglas Brookman) attys 582 Market

DEVNEY see Deveney

DeVogel Anton (Adrienne) tinsmith r 258 2d Av
Devol Eric clk r 125 Lexington
Devolder Cyril soft drinks 1400 Folsom
DeVoll Geo (Pearl) dept mgr Hastings Clothing Co r 1647 Larkin
" Pearl Mrs salswn r 1647 Larkin
Devonshire Apartments 1086 Bush
DeVore Chas W (Norrine G) r 505 O'Farrell
Devore Clarence ins Cal Ins Co r Oakland
DeVore Geo R journalist r 1555 Broadway
" Lulu widow r 380 San Jose Av
Devos Alford A painter r 2439 Sacramento
" Anton (Magdalena) lab r 2439 Sacramento
Devoti Margaret widow r 4237a 25th
" Victor (Mary) lab r 7115 Geary
Devoto A collr r 728 Union
" A L janitor r 354 Columbus Av
" Adele steno r 1577 Powell
" Albert (Julia M) butcher 1441 Stockton r 574 Lombard
" Andrew A pres Central Iron Wks r 1333 45th Av
" Anthony S (Dorothy) (Devoto Richardson & Devoto) r 256 17th Av
" Antonio r 1577 Powell
" Arthur J (Amilia) fruits r 966 Filbert
" Emil (Eleanore) importer r 1500 Clay
" Eugene (Catherine) salsn r 2617 Sutter
" Hannah (wid Antonio) r 1111 Lake
" Henry A (Pearl) (Devoto Lamp Shade Co) r 342 Grant Av
" Jas A (Elizabeth M) (Devoto Richardson & Devoto) r 1121 Leavenworth
" Jas N (A Fanucchi & Co) r 708 Vermont
" Jerome L student r 1121 Leavenworth
" Johanna (wid John) r 744 Broadway
" John r 1243 Broadway

DEVOTO
" Lamp Shade Co 111 New Montgomery
" Mary (wid Aureglio) r 708 Vermont

DEVOTO-RICHARDSON AND DEVOTO (J A Devoto, W A Richardson, A S Devoto) attys, 68 Post, tel Douglas 310

" Thos (Susie) clk r 744 Broadway
Devou Wm P (Rose) asst Sunset Feather C r 459 16th Av
DeVries Annie lino opr r 359 27th Av
deVries G E (G E deVries Trading Co) r Berkeley

deVRIES G E TRADING CO, G E deVries resident partner, exporters, importers and merchants, 724-727 Mills Bldg, tel Garfield 666

Devries Henry (Mary) ins r 1270 Funston Av
DeVries Henry J lumber 430 California r Burlingame
deVries Huiburtus lab r 826 Turk
DeVries Jos W elev opr r 314 Kearny
" Martin shoewkr r 271 San Jose Av
deVries Peter A clk r 1545 ½ Lincoln Way
DeVroy Leslie E (Beatrice) cabtmkr r 1415 Larkin
DeVry Frank J Pacific Coast mgr A Leschen & Sons Rope Co r 1096 Pine
Dew Antone (Louise) lab r 23 Montcalm
DeWaissey Lee L salsn r 57 Taylor
Dewald John A (Agnes) cabtmkr r 1192 O'Farrell
DeWall Elizabeth clk r 612 Innes Av
Dewar Albert eng r 1409 Larkin
" Anna r 1111 Jones
" B Mrs clk r 66 Beaver
" Bertha V (wid Allan C) r 1716 Felton
" Catherine L bkpr Fed Res Bank r Oakland
" Danl blksmith r 441 3d
" Jas B (Alma) carp r 53 Pond
" John S bkpr Diamond Match Co r Oakland
" Marion clk r 1716 Felton
" Nettie E clk Federal Res Bank r 1049 Broderick
" Robt W clk r 1716 Felton
" Russell clk r 109 Noe
" Thos R (Margaret) mach r 109 Noe
" Wm (Nettie E) painter 1049 Broderick
Deward Jos M (Annie M) leather spec 1422 Market r 1612 8th Av
Dewees Alfred H adv dept Zellerbach Paper Co r 2256 Van Ness
" Chas B (Laura) genl supt Stewart Fruit Co r 159 Palm Av
DeWeise Violet clk r 1040 Bush
Dewell Henry D civ eng 503 Market r Berkeley
DeWert M M bkpr r 995 Pine
Dewes Nicholas r 480 Douglass
Dewey Arthur W (Myrtle) salsn r 548 Ashbury
" Clarence R salsn r 142 Lake
" Constance tchr Pub School r 142 Lake
" E H r 901 California
" Electric Co 285 4th
" Franklin N mfrs agt 593 Market r Alameda
" Fred L r 311 11th Av
" Fred P pipe ftr r 1557 McAllister
" Fredk V Jr sec Cal State Auto Assn r 1135 Francisco
" Geo B (Margaret E) hatter r 1299 Haight
" Glenn H (Audrey) eng r 550 Leavenworth
" Grant r 411 O'Farrell
" Harry L (Ethelyn M) ins r 3412 Geary
" Harry W clk r 898 Geary
" Hotel 193 4th
" Jas G (Catherine) musician r 126 Baker
" John J (Mary F) insp r 531 20th Av
" Kate H (wid Wm S) r 2234 Divisadero
" Marion R with Gen Elec Co r 142 Lake
" Ora auditor r 210 Ellis
" Paul C (Teresa) mach r 4159 20th
" Paul H clk Am Nat Bank r 639 Bush

DEWEY PUBLISHING CO, T A Rickard pres, C T Hutchinson v-pres and mgr, H C Worden sec and treas, publishers Mining and Scientific Press, 420 Market, tel Sutter 1854

" Sarah (wid Benj) r 1128 Sutter

DEWEY, STRONG, TOWNSEND & LOFTUS, (Geo H Strong and Charles E Townsend) patent solicitors 909-917 Crocker Bldg, tel Kearny 4455

" Wm G (Hannah) musician r 126 Baker
" Wm H auditor SP Co r 641 Post
Dewhurst Margaret nurse SF Hospital
Dewing Amy B tchr Pub School r 1700 Bush
" Edwin E whol candy 150 Post r Alameda

PRINTERS
BOOKBINDERS
STATIONERS
LITHOGRAPHERS
LOOSE LEAF LEDGERS
TYPEWRITER SUPPLIES
H. S. CROCKER COMPANY INC.
565-571 MARKET ST.
TEL. DOUGLAS 5800
ALSO AT
LOS ANGELES
SACRAMENTO
OAKLAND

TYPEWRITERS RENTED 3 MONTHS VISIBLES $6.50 AND UP
AMERICAN WRITING MACHINE CO.
506 MARKET STREET SAN FRANCISCO PHONE DOUGLAS 649

MISH & CO.
TAILORS
TELEPHONE DOUGLAS 2517
25 KEARNY STREET
ROOMS 400-401
BALDWIN BUILDING
SAN FRANCISCO, CAL.
See Page 90

deWinton Wm W (Rose) naval architect r 1015 Masonic
de WIT H ALBERT agt Mosler Safe Co, 625 Market, tel Sutter 5730
DE WITT see Devitt
" Clarence D (Myrtle A) salsn r 340 Eddy
Dewitt Clinton E civil eng PG&E Co r Berkeley
DeWitt Chas R r 848 Gough
" Elisha (Ella I) r 1145 Hayes
" Ethel sec Geo F Bigley r 1145 Hayes
" Fredk W r 1607 Clement
" Georgia clk r 527 Baker
" Henry R acct Greenhood & Jansen r 1105 Bush
" Herman r 310 Plymouth Av
" Jas R (Josephine) printer r 2411 Folsom
" Lulu priv sec r 527 Baker
" Madge vocal tchr 408 Stockton
Dewitt Malinda A (wid Christ) r 7002 Geary
DeWitt Otto mstr mar r 1624 Vallejo
" Ralph (Mary) yardmn r 1309 Fulton
" Richd (Margaret) real estate r 1209 Bush
" Robt W salsn r 1230 Van Ness Av
" Roy (Lillian) plumber r 65 Latona
" Wm A (DeWitt & Ledbetter) r Berkeley
" & Ledbetter (W A DeWitt, G E Ledbetter) raw silk 485 California
DeWolf Benj P autowkr r 146 16th Av
" Margaret (wid Edw) r 2267 Mission
" Realty Co 4356 California
" Wm W (Violet L) (DeWolf Realty Co) r 4336 California
DeWolfe Amelia (wid Jacques) r 743 Turk
" Chapman (Stella) (Chapman DeWolfe Co) r 2005 Sacramento

DE WOLFE CHAPMAN CO.
(Chapman De Wolfe) investment securities, member San Francisco Stock & Bond Exchange, 351-353 Montgomery, tels Sutter 2573-4

deWolfe Grace H reporter r 334 Stockton
DeWolfe Walter Mrs widow r 378 28th
" Walter (Florence) mach r 241 Harkness
DeWood Michael J (Margaret I) restaurant r 220 Downey
Dewson Alex (Mary) mach r 656 Vallejo
" Edwin W janitor Union Trust Co r Oakland
Dexheimer Esther P typist Federal Res Bank r 951 O'Farrell
Dexter Albert A (Addie) r 1175 O'Farrell
" Albert J with Shreve & Co r Oakland
" B C elec eng PG&E Co r Berkeley
" Benj F (Josephine) r 1737 Golden Gate Av
" Beulah E typist SP Co r Berkeley
" Chauncey A (Josephine) clk r 155 25th Av
" Clara r 18a Sanchez
" Clarence M electn r 160 Missouri
" David H (Mabel H) v-pres-treas White & Farnsworth r 1228 Taylor
" Ebin H (Emilie) news carrier r 149 Perry
" Edw S (Julia) salsn r 1074 Page
" Elizabeth P buyer r 231 Pierce
" Elsie N r 322 Parnassus
" Frank R r 365 Grove
" Gerald M autowkr r 231 Pierce
" H M contr r 1368 Fulton
" Jas W (Sadie) eng r 320 Pennsylvania
" Mary cashier r 231 Pierce
" Oakley W (Margaret) r 1340 Taylor
" Ralph W E cook r 667 ½ San Jose Av
" Rubina r 59 7th Av
" T B Mrs r 231 Pierce
" Walter musician r 735 Ellis
" Wm C mach r 322 Parnassus
DEY see Day
" Auguste waiter r 661 Sacramento
" Richard V capitalist 428 Flood Bldg
Deyarmie Arthur W (Ivel) barber r 358 Rolph
deYcaza Jose E dept mgr W R Grace & Co r 1825 Stockton
Deyer Fred lab r 1284 Golden Gate Av
Deyette Edw Mrs r 409 Laguna
Deyl Josephine (wid Otto) r 1125 Broderick
" Wm C (Helen O) (Canaris & Deyl) r 1492 6th Av
Deyo Alice (wid Geo) r 1315 Clay
DeYong John (Louise) r 205 ½ Bartlett
deYoung A W office 112 Market r Oakland
DeYoung Dorothy asst dept mgr I Magnin & Co r 685 Haight
" J r 718 Golden Gate Av
" John (Elsie) salsn r 181 Jersey
" Jos E (Della) clk r 233 18th Av
DE YOUNG M H office Chronicle Bldg r 1919 California
DeZerga Elena with Bank of Italy r 1924 Taylor
Dezman Anna shoewkr r 767 San Bruno Av
DeZordo Attilio A garagewkr r 15 Belcher
" Augusto (Amelia) lab r 1145 Wisconsin
" Peter (Anna) cementwkr r 15 Belcher
Dezzani Louis (Angelina) lab r 42 Alliston
D G & D Transfer Co 690 Mission
Dhale Elizabeth Mrs r 228 17th Av
Dheming J Jos (Anita) tmstr r 396 Capp
D'Heur Allard v-pres mgr Pac Oil Co r 1595 Clay
D'Hosie Milton reporter SF Call r 3447 20th
Dhue Jas (Hannah) carp r 310 ½ Valley
" John T (Caroline) granitewkr r 283 Missouri
Dhuy Ray F (Elizabeth) mech eng r 2514 Clay
Dhuyvetter Maurice clk Langley & Michaels Co r Daly City
Dia Frank (Martha) shoemkr r 2425d Mission
Dial Edwin L (Hilda) (Dial Grain Co) r 32 Beaver
DIAL GRAIN CO (Edwin L Dial) grain, mill feeds and bags, Kohl Bldg, tel Sutter 1733 and Douglas 6545
Dialot Alphonse B (Marie) laundry 2161 Filbert
Diamandis Geo (Mary) (Diamandis & Dangulia) r 21 Pine Pl
" & Dangulia (G Diamandis, S Dangulia) grocer 801 Bush
DIAMOND see Dimond
" Alex (Amy) cond r 708 Larch
" Apartments 747 Diamond
" Bessie 2d hd clothing 1102 McAllister
" Bros (N and C) drygoods 3230 Mission
" Chas (Amy) (Diamond Bros) r 2015a Sacramento
" Cloak & Suit Mfg Co 130 Kearny
" Coal Co 2790 California
" Edw F (Ida) driver r 3370 25th
" E H r 495 Valencia
" Expansion Bolt Co 156 2d
" Frieda cashr Marks Bros r 1201 Gough
" Geo (Anita) (Diamond & Chokas) r 1472 Ellis
" Harry messgr r 702 Vallejo
" Hyman (Birdie) r 945 Larkin
" Jas H adv mgr Marks Bros r 1830 Divisadero
" Jas J (Mary A) firemn SFFD r 297 Church
" Jos A (Mary) (Diamond & Molloy) r 368 30th Av
" Karl C (Torel) clk r 89 Webster
" Laundry 3840 18th
" Loan Office 93 3d
" Louis (Belle R) chemist r 149 Central Av
" Louis pawnbroker 96 Market
" Match Co 112 Market
" Nathan (Diamond Bros) r 3006 Clay

DIAMOND PALACE ANDREWS
diamonds, watches, jewelry and silverware, 46 Geary, tel Douglas 516

DIAMOND PATENT SHOW CASE CO, J P Shaffer mgr, show cases of every description, store fixtures, factory 1617-1619 Mission, tel Market 5829, sales room 987 Mission
" Patk J Rev pastor Church of Corpus Christi (RC) r 80 Santa Rosa Av
" Robt salsn r 1911 ½ Divisadero
" Robt L clk WU Tel Co r 997 Dolores
" Robt M salsn r 1103 Dolores
" Rubber Co 401 Mission
DIAMOND STATE FIBRE CO, (C N Wolf mgr, vulcanized fibre and paper manufacturers, 1219-1220 Hearst Bldg, tel Sutter 5337
" Theatre r 2780 Diamond
" Transfer Co 8 Mission
" Wm lab r 702 Vallejo
" & Caldor Ry 43 Main
" & Chokas (G Diamond, J Chokas) candies 1704 Fillmore
" & Mollay (Jos G Diamond, F Molloy) real est 1302 Clement
Dianda Dante (Tocchini & Dianda) r Half Moon Bay
" Peter (Jennie) r 3224 Steiner
Dianus Wm (Thora) mstr mar r 143 13th
Dias Aldiers A salsn r 1280 9th Av
" Alice clk r 1881 Ellis
" David A (Reta) 1286 9th Av
" John B clk Assoc Oil Co r 1280 9th Av
" Jose clk r 75 John
" Jos J cashr Schlueter Coml Co r 1280 9th Av
" Julia A (wid Peter) r 1280 9th Av
" Mannie E Co 130 Battery
" Mary clk r 282 17th Av
" Mary Mrs r 118 St Mary's Av
Diavila John salsn Helbing HatCo r 432 20th Av

The UNION LITHOGRAPH CO.
LITHOGRAPHING
PRINTING
BINDING
EMBOSSED BUSINESS STATIONERY
COPPER PLATE ENGRAVING
BLANK BOOKS
LOOSE LEAF LEDGERS
TELEPHONE KEARNY 3780
OFFICE AND PLANT
741-755 HARRISON STREET
NEAR THIRD
SAN FRANCISCO

H.N. COOK BELTING COMPANY
401 HOWARD ST.

PUMPS
BYRON JACKSON IRON WORKS
410 SHARON BUILDING
SAN FRANCISCO, CALIFORNIA

See Page 69

Addressograph
PRINTS FROM TYPE
H. S. Crocker Co., Inc.
AGENTS
565-571 Market St.

Salvation Army Industrial and Social Home

(MEN)

876 HARRISON ST. Brigadier George Reid, Officer in Charge PHONE SUTTER 3518

DIAZ see Diez
" Alice r 565 8th Av
" Anastasia G Mrs r 417 Randolph
" Carlota shirt waist mfr 2087 Sutter r 1869 Bush
" Clementia r 2236 Pacific Av
" Emiterio tailor r 12 Card Al
" Ernest mattress repr SF Hospital
" Ignacio (Teresa) decorator r 35 Wayne Pl
" Jose tailor 1858 Divisadero r 2130 Geary
" Marie widow r 843 Golden Gate Av
" Maris boxmkr r 2902 California
" Mary R seamstress r 151 San Carlos
" Monio (Remedlio) lab r 673 Moscow
" Oscar waiter r 640 Grove
" Peter tchr music r 640 Grove
" Porforio r 1548 Ellis
" Richd waiter r 617 Octavia
" Soledad (wid Angel L) r 415 43d Av
" Thos clk r 529 Vallejo
" T M with Bank of Italy r Oakland
Dibben Henry (Clara) musician r 546 9th Av
" May r 273 2d Av
Dibbern Florence clk r 548 Ashbury
" Fredk C (Jennie) mtrmn r 932 Broderick
" John foremn Terminal Whse r 485 3d
Dibble Elenor F dressmkr r 1245 Washington
" Frank G (Rose) clk r 2209 24th
" Leland C (Evelyn M) acct r 790 California
DIBBLE OLIVER (Catherine), atty-at-law and notary public, 714 Mills Bldg, tel Douglas 2945, r 2928 Steiner
Dibblee Albert J atty Mills Bldg r Ross
DIBBLEE BENJ H, mgr E H Rollins & Sons r Ross
" Caroline (wid Wm) r 252 Richland Av
" Harrison (Dibblee & Warner) r San Rafael
DIBBLEE T WILSON (Anita O), v-pres Merchants Nat Bank of San Francisco, r 3853 Sacramento
" Wm H r 521 Post
DIBBLEE & WARNER (Harrison Dibblee, Myron Warner), country lands, sales agents Planada Fruit Farms, 643 Mills Bldg, tel Sutter 5878
DiBene Angelina (wid N) r 32 Grattan
" Victor hosemn SFFD r 32 Grattan
DiBenedetto Jose musician r 279 Columbus Av
" Thos (Josephine) lab r 3873 Army
Dibert Chas E (Alma) dept mgr H Davies & Co r 616 19th Av
" Horace A bkpr L C Dibert Co r 176 16th Av
" L C Co millwrights 35-39 Minna
" Lloyd N pres L C Dibert Co r 176 16th Av
" Minnie tchr music r 176 16th Av
" Milton M mach r 176 16th Av
DiBianco Natalie musician r 256 Page
Dice Albert R (Clara) salsn Hooper & Jennings r 40 Divisadero
Dichie Adam millhd r 1068a Washington
Diciano Emilio waiter r 533 Jackson
DICK see Deck and Dieck
" Archibald G with London & Lancashire Ins Co r Oakland
" Chas G (Jessie) r 3632 16th
DICK FREDK S (Dick & Simpson), mgrs Connecticut Fire Ins Co and Westchester Fire Ins Co, 369 Pine, r Oakland
" Harold opr Pernau-Walsh Co r Oakland
" Horatio salsn O'Connor Moffatt & Co r Oakland
" Jas A (Ann H) mgr J Travers & Sons (Inc) r 801 Miramar Av
" John lab r 4315 23d

DICK R. & J. CO. (Inc.)
Edward M Wolfe mgr, manufacturers and distributors Dick's original Balata Belting and The Barry Steel Split Pulley, 557 Mission, tel Sutter 1849

" S W Co W M Cowie sec investments 1349 Mission
" Wm H (Amy) sec SP Co r 153 Buena Vista Av
DICK & SIMPSON, mgrs Connecticut Fire Ins Co and Westchester Fire Ins Co, 369 Pine
Dickard Glenn H clk SP Co r Berkeley
" Marguerite A with White Co
Dicke Robt r 427 26th Av
Dicken Norma (wid Wm) r 340 Naples
Dickens Arthur L (Bessie) acct r 391 Valencia
" Edmund F clk City Atty r 1859 Vallejo
Dickenson Bonnie J r 179 20th Av
" Chas L (Emily) candies r 439 39th Av
" Chester S (Ray) (Claytonia Apts) r 2620 Sacramento
" Gwyneth steno r 1717 Vallejo
" Henrietta (wid Chas) r 179 20th Av
DICKENSON
" L E carp r 995 Folsom
" Lila E bkpr r 2215 Buchanan
Dickerman Irene salswn r 380 Eddy
" Margaret (wid Henry) mgr Huntington Arms Apt r 1209 Bush
Dickerson John M r 1671 Sacramento
" R H sec Creasey Corp r Louisville Ky
" Roscoe C tailor r 334 Stockton
" Roy E (Della) geologist r 214 Twin Peaks Blvd
Dickes Saml F (Minette) agt Wm Jessop & Sons r 1242 Polk
Dickey Frank F (Madeline T) clk r 2784 Union
" Leander (Clara) mach r 2253b Geary
" Mary Mrs gowns 948 Market r Alameda
" Nathaniel A (Minnie H) pres Cal Brick Co r 411 15th Av
Dickhoff Bernard S (Hattie) (Penn Drug Co) r 2961 Washington
Dickie Alex J editor Pac Marine Review r Berkeley
DICKIE DAVID W, consulting engineer and naval architect, 818-820 Santa Marina Bldg, 112 Market, tel Kearny 2907, r Berkeley
" Geo W drftsmn Bethlehem SB Corp r San Mateo
" J A with Balfour Guthrie & Co r Alameda
" Jas naval architect 112 Market
" John G (Louise) clk WUTel Co r 53 Carmel
" Renwick Z r 1738 Golden Gate Av
" Walter M sec State Bd of Health r Berkeley
" Wm (Wilhelmina) lab r 3266a Mission
Dickieson Arthur clk P G & E Co r 2622 Folsom
" Leland E (Freda) electn r 146 Park Hill Av
" Wm R (Emily) with L Levingston r 31 Dehon
DICKINS see Dickens
" Edmund F eng ret US Coast and Geodetic Survey r 1859 Vallejo
" Thos T acct Alaska Packers Assn r Mill Valley
" T Sidney r 2003 Franklin
DICKINSON see Dickenson, Dickerson, Dickson, Dixon and Dixson
" Agnes (wid Horace) r 2113 Union
" Alvah W (Lois A) representative Marshall Field & Co r 1342 Cabrillo
" Chas G (Gertrude H) mach r 195 Lexington
" Doris M steno r 110 8th Av
" Dorothy Mrs r 621 Stockton
" E O mfrs agt office Pacific Bldg
" Eugene L (Josephine) carp r 267 20th Av
" Gladys typist Walton N Moore D G Co r 1424 Polk
" Gladys R steno Cal Pkg Corp r 1385 Pine
" H L mgr Chapman Valve Mfg Co r Oakland
" H Maynard (Gertrude S) r 26 Joice
" Jas electn r 1395 O'Farrell
DICKINSON J R, pres-genl mgr Grinnell Company of the Pacific, 453 Mission, tel Kearny 1455, r Pasadena
" Kemper D auditor DePue Whse Co r YMCA
" Lee T (Lorena) asst dist mgr Cal Fruit Growers Exch r 146 McAllister
" Mildred I (wid Herman) salswn r 1789 Haight
" Richd A musician r 171 Fell
" Robt Mrs r 1650 Sacramento
" Rowena tchr Pub School r 1030 Post
" Wm (Nellie R) storekpr SP Co r 110 8th Av
" Wm W gen agt frt dept New York Central Lines r Alameda
" Wm W salsn r 1326 Hyde
Dickler Sol (Domnitz & Harris) 259 Geary
DICKMAN see Dieckmann
" Carl H (Jessie) cabtmkr r 1304 5th Av
" Chas J artist 628 Montgomery r Bohemian Club
" Edmund J (Inez) foremn 2744 Railroad Av
" Francis L (Loretta) clk r 1617 Dolores
" Geo W (Dora) clk r 1824 Church
" Helen tel opr r 2504 Sacramento
" Harry G (Lulu B) sales mgr Valvoline Oil Co r 1302 Haight
" Jos O (Anna) lithogr r 2545 Bryant
" Lorette bkpr I Magnin & Co r 2570 Leavenworth
" Mabel A tel opr r 2545 Bryant
" Robt mach r 2545 Bryant
" Rose salswn City of Paris r 4006 California
Dickover Leroy G cigars r 158 Baker
Dickow Henry W v-pres-adv mgr Pac Radio Pub Co r 251 Duboce Av
" Robt (Katherine) baker r 427 26th Av
Dicks Nicholas (Blanche) waiter r 1421 Lake
" Peter candies 556 Hayes r 1421 Lake

BUILDING & ENGINEERING NEWS
All of the Construction and Engineering News of the West
Issued Weekly *$4.00 Per Year*
560 MISSION STREET San Francisco Telephone Douglas 2372

"THAT CAREFUL DENTIST"
DR. WM. W. HOAGLAND
SPECIALIST
EXTRACTIONS, CROWNS, SELF-CLEANSING
BRIDGE WORK, WHALEBONE ROOFLESS PLATES
TELEPHONE GARFIELD 835
908 MARKET STREET
COR. POWELL AND EDDY
SAN FRANCISCO, CALIF.

Dickschmidt Theo cook r 1824 Ellis
DICKSON see Dixon and Dixson
" Andrew r 336 Clementina
" Ann M (wid Walter) r 172 32d Av
" Anna Mrs r 3108 California
" Anna S (wid D M) r 2569 Clay
" Angus (Kate) chauffr r 2428 Geary
" Arthur E clk SF News Co r 165 3d
" David J mtrmn r 27½ Boyce
" David M (Mary R) butcher r 333 Cortland Av
" D E musician r 817 Eddy
" Donald chauffr Mission Garage r 3226 25th
" Edith sec r 2569 Clay
" Eleanor r 20 Tay
" Elvie tchr Pub School r 1107 Ellis
" Fannie steno r 424 Gough
" Frances J seamstress r 1324 Sacramento
" Frank S clk Baker Hamilton & Pac Co r Oakland
" Frank W ins 454 California r Belvedere
" Fredk cashr r 159 Powell
" Geo janitor r 1068 Howard
" Geo I clk SP Co r 27 Boyce
" Gertrude steno r 1711 Oak
" Jas carrier PO r 3376 21st
" Jas J (Alice A) insp r 142 Parker Av
" Jas R (Jennie R) elec eng r 1321 Willard
" Johanna (wid Jas) r 27½ Boyce
" John G (Rose) barber r 1255 Octavia
" J Pearl r 1450 Washington
" L A Mrs librarian office 417 Market
" Leona Mrs r 134 Duboce Av
" L J Miss tel opr Blake Moffitt & Towne r 745 Pine
" Martin waiter r 2507 Pine
" Mary Mrs tchr Pub School r 2226 Hyde
" Michael T v-pres Russell Wiard (Inc) r YMCA
" R salsn Earle C Anthony Inc r 240 O'Farrell
" R L r 866 Post
" Robt J (Margaret C) metermn r 1360 11th Av
" Saml B clk SP Co r Berkeley
" Saml J driver r 269 Dorland
" Thos millmn r 2642 Howard
" Thos E (Katherine) painter 1800 Haight r 1711 Oak
" Virgil tchr SF State Tchrs Col r Oakland
" W r 866 Post
" Walter J metermn r 27½ Boyce
" Wm foremn SF Dairy Co r 260 Dorland
" Wm M (Lydia L) solr r 134 Duboce Av
" Wm R trunks 709 Market
" Wm W (Eulah) acct r 1331 46th Av
" W P salsn McLeod Merc Co r 869 Hayes
DiCristina Anthony D (Lena) lab r 3223 Folsom
DICTAPHONE THE (Reg USA Pat Office), A B Church sales mgr, 339 Bryant, tel Sutter 4340
Dictograph Products Corp 681 Market
Didez Lawrence (Eugena) lab r 483 Pacific
Didham Janet Mrs r 1080 Fulton
DiDia Giuseppe (Katherine) candies 3023 16th r 129 Julian Av
Didier August L (Adelaide) r 55 Goettingen
" Edw A (Ada) mach r 531 Brussels
" Geo L (Alice) (Didier & Cadenasso) r 1479 Florida
" Jos lab r 818 Pacific
" Louis C (Evelyn) boilermkr r 57 Goettingen
" Luella clk Edw Brown & Sons r 716 26th Av
" Nicholas F (Catherine) cigars 299 O'Farrell r 716 26th Av
" Pio (Emily) baker r 2245 Folsom
" & Cadenasso (G L Didier Geo Cadenasso) (Master Repair Shop) 139 11th
Didovich Frances factorywkr r 362 Missouri
Didriksen Nils W (Marie) carp r 374 28th
Diebel Martha (wid Ernest) r 125 Lexington
Diebels Louis T (Bernardine) (Diebels & Schumacher) r 3201 Clay
" & Schumacher (L T Diebels A F Schumacher) pub accts 240 Montgomery
DIEBOLD see Depold
" Chas C (Lydia P) diamondstr 717 Market r 2700 Bush
" Eleanor L clk A I Hall & Son r 1000 Hyde
" Frank R mgr Benj Granas r 1734 Golden Gate Av
" J Mrs with SF Call r 1734 Golden Gate Av
" Miguel E (Matilda) clk r 1377 7th Av
Dieckhoff Emma cashr SF Assn for the Blind r 4553 California
" Wm F (Elizabeth) painter r 2986 Pine
DIECKMANN see Dickman
" Anna D tchr Pub School r 3024 San Bruno Av
DIECKMANN
" Apollonia (wid Fred C) r 1154 Fell
" Fred W clk Linde Air Products Co r San Rafael
" Fredk H (Adela) hdwe 3024 San Bruno Av
" Gus sec-mgr Dieckmann Hardwood Co r Oakland
DIECKMANN HARDWOOD CO, J H Dieckmann Jr pres, Gus Dieckmann sec-mgr, 336-398 Beach, tel Franklin 2302
" Henry D (Josephine) eng SFFD r 1300 Railroad Av
" Herman H (Arshell) grocer 1300 Railroad Av
" John woodturner 2122 Golden Gate Av
" John H pres Dieckmann Hardwood Co r Oakland
" John H Jr importer hardwoods 110 Sutter r Oakland
" Reuben H adjuster r 2122 Golden Gate Av
Dieden Rudolph J (Alice) acct r 545 Duboce Av
Diederich August collr r 2670 22d
" Emil (Marie) shipftr r 2670 22d
Diederichsen Catharine M (wid Hans C) r 1415 Cole
" Dora A steno r 1415 Cole
" Hans C (Kate M) salsn r 1427 Dolores
" Harold clk r 970 Potrero Av
" Monroe P (Leata) clk r 639 Capp
Diedrichson Annie widow r 256 Sickles Av
" R W (Stella) marblestr r 1126 Vallejo
DIEDRICH see Detrick, Diederich, Dieterich, Dietrich and Dittrich
" August M collr Underwood Typewriter Co r 2670 22d
" Chris (Estella) whsemn Crucible Steel Co r 409 30th
" Josephine r 815 Eddy
Diedrichs Herman (Mary) lithogr r 373 28th
" Susanna Mrs r 187 Madrid
Diefenbacher Robt H vulcanizer r 20 12th
Dieffenbacher Gustave driver r 1020 Dolores
Dieffendorff Cora fur opr r 2058 Fell
Dieg Anita A clk SP Co r 1347 11th Av
Dieguez A Mrs r 1718 Vallejo
" Carlos (Natalia) clk Hammer & Co r 912 Steiner
DIEHL see Deal, Deil and Diel
" Clarence H (Catherine) mfrs agt 612 Van Ness Av r 1845 Fulton
" Conrad P (Marie) cabtmkr r 1251 Green
" Edgar M bkpr r 428 Pierce
" Emma Mrs steno r 890 Bush
" Fredk A lab r 120 Coleridge
" Harry driver r 433 Ellis
" Henry (Marie) r 1245 19th Av
" Henry clk r 2059 Larkin
" Henry L (Elizabeth) painter r 183 Tucker Av
" Henry N (Theresa) clk r 2288a Lombard
" Jacob (Isabelle) foremn r 1861a Howard
" Jas J (Addie M) metalwkr r 428 Pierce
" John (Anna) r 2059 Larkin
" John (Rose) salsn r 3370 22d
" Jos F painter r 183 Tucker Av
" Katherine (wid Conrad) r 2019 Larkin
" Lena bkpr r 422a Frederick
" Marie (wid Henry) r 3947 18th
" Peter (Anna) r 120 Coleridge
" Peter H pkr r 120 Coleridge
" Reis tchr r 183 Tucker Av
" Rosa M tchr Pub School r 422a Frederick
" Sidney clk City of Paris r 3370 22d
Dieken Harold J cashr SF Bridge Co r 160 Chattanooga
" Marie (wid John) r 160 Chattanooga
Dieker Frank H chauffr r 2209 15th
" Geo W chauffr r 2209 15th
" Henry G tailor r 2209 15th
" Mary A r 2209 15th
DIEL see Deal, Deil and Diehl
" Gustav F salsn r 117 4th
" Henry waiter r 684 Folsom
" John waiter r 67 Cook
" Josephine L clk r 67 Cook
" Ralph (Hazel) r 810 Capp
Dielhauer Rosa Mrs r 4222 24th
Dieling Frank J (Edith) salsn r 3426 Army
" Fred W cigars 1696 Bryant r 953 McAllister
" Wm H cond r 953 McAllister
Dielissen Antonio (Nellie) lab r 245 Harkness
Diem Elva steno r 119 Haight
" Esther nurse r 119 Haight
" Mae clk SP Co r Oakland
Dienelt Jos (Mary) reprmn r 66 Anderson
Dienes Geo (Eda) lab r 944 Treat Av
Dienger Frank r 1122 Pine
Dienst A B r 580 McAllister
Diepenbrock Anthony B phys 2780 Mission r 125 Highland Av

PACIFIC METAL WORKS
COPPER
SHEETS
BARS
TUBING, Etc.
SOLDER
BABBITT
TYPE METALS
BRASS
CASTINGS
153-159 1st St.
SAN FRANCISCO, CAL.
Tel. Sutter 608
BRANCH: LOS ANGELES

See Page 79

SEE PAGE 34 BUYERS' GUIDE
WESTERN BUILDERS' SUPPLY CO
Agents and Dealers in Builders Specials. Store 135 Second St. Phone Kearney 991

BAY CITY IRON WORKS
Telephone MARKET 1311
ELECTRIC (ARC) WELDING
HYDRAULIC PRESS WORK
BOILERS AND STEAM TANKS FOR OIL AND WATER
1215-45 HARRISON STREET, BETWEEN 8TH AND 9TH
SEE PAGE 59

RICHARDS HARDWOOD LUMBER CO.
AMERICAN AND IMPORTED HARDWOODS
Telephone SUTTER 572
ESTABLISHED 1908
OFFICE
480-486 Brannan Street
Yards, Brannan, Fourth and Freelon Sts.
See Page 52-66

DIETZGEN TRADE MARK
DRAWING MATERIALS
ENGINEERS' and ARCHITECTS' SUPPLIES
18 FIRST STREET See Pages 7-45 TEL. KEARNY 2680

Dier Chas A 1309 Steiner
" Chester druggist 1309 Steiner
" Jos steward r 621 Taylor
Diercker Martin (Augusta) tailor r 1347 Hayes
DIERCKS see Dierks and Dirks
" Henry (Minnie) soft drinks 228 3d r 12 Shephard Pl
" Henry J salsn Goodyear Rubber Co r Fairfax
" Henry J (Sophie) janitor r 2624 Diamond
" John P (Ellen) carp r 4462 17th
Dierdich Franz musician r 956 Ellis
Diericx A C asst gen mgr Matson Nav Co r Mountain View
Dieringer Anthony B (Johanna) upholstr r 2032 Pierce
" Bros Furniture Mfg Co (P J and P N Dieringer) 380 Brannan
" Clara B bkpr r 1858 10th Av
" Jos upholstr r 3750 16th
" Paul J (Dieringer Bros Furn Mfg Co) r 3750 16th
" Peter N (Clara) (Dieringer Bros Furn Mfg Co) r 1858 10th Av
" Philip R autowkr r 2850 Golden Gate Av
" U B upholstr r 2032 Pierce
Dierke John D (Emma) eng r 25 Adair
Dierking Esperance steno Aetna Ins Co r Oakland
" Frank W (Jessamine) millmn r 157 Arlington
" Fredk E (Esther) mach r 2739 Folsom
DIERKS see Diercks and Dirks
" Carl (Catherine) dairy r 3833 21st
" Henry (Annie) (Dierks & Hammermann) r 634 18th Av
" Theo r 700 Broderick
" Theo Jr (Grace) (Theo Dierks & Co) r 1604 McAllister
" Theo & Co undertakers 901 Divisadero
" & Hammermann (H Dierks, J Hammermann) cigars 117 Market
Dierssen D Co electric fixtures 30 Davis
" Dick (Sophie) (D Dierssen Co) r 30 Northwood Drive
" John A (Dierssen & Dierssen) r 3278 Mission
" Martin (Frances) salsn r 120 Cole
" Martin L (Dierssen & Dierssen) r Oakland
" Richd E (Julia) (D Dierssen Co) r 890 Bush
" Wm L (Grace) (D Dierssen Co) r 30 Northwood Drive
" & Dierssen grocers 685 Chenery
Dierx Richd (Laura) piano tuner r 1215 41st Av
Dies Wm L (Emma A) mech r 3332a 16th
Diesel Engineering Co 311 California
Dieser Geo F (Margot) lndywkr r 2685 22d
" Julius N autowkr r 202 Vicksburg
Diestel Chas (Leonard & Diestel) r 157 Ocean Av
" Chester A (Mary) hats r 157 Ocean Av
" Frank waiter r 650 4th
" John (Hattie) contr Russ Bldg r 1461 Hyde
Diestelhorst F W druggist r 535 Hayes
Diesterheft Gottlieb (Emilie) cook 246 San Carlos
Dietel Arno R (Cosy) lieut Police r 384 Fair Oaks
" Hugo R (Jessie) photogr Police r 430 18th Av
" Jessie bkpr r 430 18th Av
Dieter Chas carp r 1243 McAllister
" John lather r 137 San Jose Av
DIETERICH see Diederich, Diedrich, Dietrich and Dittrich
" Christian W (Estella) lab r 409a 30th
" Helen E bkpr Simon Mattress Mfg Co r 1147 Dolores

DIETERICH POST COMPANY

drafting supplies, blue print papers, agts Berger and Guerley surveying instruments, 75 New Montgomery, tel Douglas 6110 (See Page 90)

" Wm A tchr dancing r 476 Chenery
" Wm J eng SFFD r 1125 Dolores
DIETERLE see Dietterle
" Albert (Gertrude K) steward r 319 Caselli Av
Diethelm Emil adjuster Envelope Corp r 120 Guerrero
Dietle Arthur (Bessie) cashr Gantner & Mattern Co r 31 Cabrillo
" Emma with Fireman's Fund Ins Co r Oakland
Dietlin Eugene E (Olga) contr r 70 Bernal Av
DIETRICH see Diederich, Diedrich, Dieterich and Dittrich
" Adam baker r 130 Lippard Av
" Benj J (Isabella) r 105 Alpine Ter
" Bros (G A and T L) grocers 998 Oak
" Carl A musician r 138 Octavia
" Chas G (Freda) chef r 330 30th Av
" Christina H delicacies 424 Haight
DIETRICH
" Eugene cook r 622 Guerrero
" Geo A (Dietrich Bros) r 353 Scott
" Howard D Pac Coast mgr Johnson & Johnson r Fairmont Hotel
" Katherine steno r 1005 Larkin
" Lillian (wid Theo) r 50 Lapidge
" Marie clk r 424 Haight
" Michael (Nettie) barber 3210 24th
" O gardener SF Hospital
DIETRICH PAUL, mgr branch office Asia Banking Corporation, California cor Battery, r 801 Sutter
" Raymond R (Matilda N) molder r 1150 Webster
" Theo L (Dietrich Bros) r 353 Scott
Dietrick Betty with SF Call r 1350 Washington
" John (Marie) furniture r 2140 Union
Dietsch Adolf (Anna) hatter r 3234 Mission
" Anna Mrs nurse r 3234 Mission
" Herman (Marie) stationery 3476 Mission r 28 Eugenia Av
" Louise L r 2617 17th
" Franz X (Cacilia) watchmn r 728 Presidio Av
" Otto X (Julia G) lab r 730 Presidio Av
DIETTERLE see Dieterle
" Geo (Ella J) r 2218 Grove
" Howard L salsn Cal Pkg Corp r 1360 5th Av
DIETZ see Deitz
" Alice R clk Am Nat Bank r 488 Caselli Av
" Anna A (wid Philip) r 56 Danvers
" Carlton (Helen) tailor r 463 Broderick
" Chas F (Hattie) carp r 1823 Fillmore
" C L salsn SO Co r 1060 Bush
" Emma A (wid Ferdinand) r 2263 California
" Frank W clk J B F Davis & Son r 2207 Broderick
" Geo E clk SO Co r Oakland
" Geo J (Mizzi) watchmkr 210 Post r 674 9th Av
" Gertrude E steno r 570 19th Av
" John E (Jessie) polisher r 488 Caselli Av
" Josephine L clk r 625 Taylor
" Leslie C salsn Chick's Bootarie r 3671 20th
" Ray pressmn r 955 Geary
" Wm C (Henrietta) lab r 47 De Wolf Av
Dietzel Bruno C (Estelle) mach r 3410 26th

DIETZGEN EUGENE CO.

drawing materials, surveying and mathematical instruments, solar printing, electric and automatic blue print frames, 18 1st, tel Kearny 2680 (See Pages 7-45 and top lines)

Dietzuis Chas W florist r 8 Dodge
Dieudonne Chas C (Edith) mgr R M Hollingshead Co r 199 20th Av
" Florence (wid Frank J) r 199 20th Av
Dievich Nicholas (Alice) janitor r 84 Santa Marina
DIEZ see Diaz
" Adele r 1869 Bush
" Anita A compt opr r 1347 11th Av
" Geo S clk r 1347 11th Av
" Marguerite A compt opr SP Co r 1347 11th Av
" Philip J (Annie) electn Harbor Com r 1347 11th Av
" Philip Jr clk r 1347 11th Av
" Rose steno r 1347 11th Av
" Wm J (Madeline) glazier r 540 Irving
Difalco Antonio (Mary) r 19 Bannam Pl
" Jos (Carmell) (Battaglia & Difalco) r 391 Richland
Diffenbaugh H G reprmn r 3271 Railroad Av
DiFrancia John lab r 1411 Stockton
diGear Mariana A widow r 1050 Washington
Diggins Bessie M Mrs r 3016 Jackson
" Byron (Effie) contr r 2416 Sutter
" Edw A salsn r 3016 Jackson
" Kenneth (Johanna) lab r 1744 Revere Av
" Walter B clk r 2416 Sutter
Diggles Robt N metallurgist 53 Stevenson r Berkeley
Diggs Alice tchr Pub School r 1138 Cole
" Gus porter r 1390 California
" Henry W salsn Gutta Percha & Rubber Mfg Co r Alameda
" John B dept mgr Baker Hamilton & Pac Co r Oakland
" Katherine (wid Wm H) r 1138 Cole
" Mildred bkpr Kings County Dev Co r Oakland
Dightman Madge E with John W Preston r Berkeley
Digier Frank (Harriet) asst sec N Gray & Co r 3124 Geary

INTERNATIONAL RADIATOR CO.
C. BARMANN
METAL WELDING
TELEPHONE PARK 1682
505 VAN NESS AVENUE
EXPERT AUTO RADIATOR REPAIRING
FIRST-CLASS REPAIR WORKS
AUTO RADIATORS : LAMPS : FENDERS
WINDSHIELDS : AND : SPEEDSTER BODIES

REMCO PIPE
REDWOOD MANUFACTURERS CO.
& TANKS
1611 HOBART BLDG.
SAN FRANCISCO

DIGIER
" Louis P (Laura) mach r 16 Boyce
Digino Paul lab r 550 Green
DiGioia Michael (Amelia) soft drinks 3249 17th r 347 Athens
Digiorno Amedeo tailor r 207 Excelsior
DiGiulio Giuseppe (Sparanza) cook r 428 Pacific
Digiulio Paul (Lena) grocer 3548 22d
DiGloria Angelo lab r 1448 Mason
Dignam Francis (Jessie) real est r 759 7th Av
" Harry C real est r 759 7th Av
" Sylvester (Lucy) clk r 3661 17th
DIGNAN see Degnan and Duignan
" Frank J (Margaret) clk SP Co r 61 Hallam
" Frank P (Jessie) salsn r 341 Lexington Av
" Howard H (Marion) phys 275 Post r 2080 Vallejo
" Jas H dep Registrar r 76 Palm Av
" Jas M with Fred L Hall r 61 Hallam
" John A (Nora) adv agt 525 Market r 500 7th Av
" John J r 76 Palm Av
" John P janitor r 208 Liberty
" Leslie J druggist 358 Market r 2119 California
" Michael H druggist r 1802 Larkin
DiGrande Francesco lab r 512 Chestnut
Digrande John (Josephine) lab r 2062 Jones
" Saml (Bassalissa) lab r 512a Chestnut
DI GRAZIA see De Grazia
" Albert salsn r 818a Green
" Guido r 818a Green
" Hiram r 818a Green
" Jos (Maria) lab r 814 Green
" Lorenzio (Obedient) blksmith r 818a Green
" Mario mgr Granucci Bros Co r Ross
" Nicholas (Katie) (Ferrea & Di Grazia) r 29 Jasper Pl
" Pietro clk r 460 Columbus Av
" Zelindo (Annie) clk r 27 Jasper Pl
Dijeau Alex dep Tax Collector r 273 Dolores
" Geo W (Maud) chauffr r 275 Dolores
DiJorno Amadeo (Rose) presser r 207 Excelsior Av
Dike Edith nurse r 946 Geary
DIKEMAN see Deckman and Dykeman
Dikes John M r 108 4th
" Theresa Mrs r 1667 Grove
" John M r 108 4th
Dilb Catherine widow r 2202 California
Dilberger Fredk C (Marie) 2271 Fulton
Dilda Gabriel (Wilhemina) r 1601 Turk
Dildine Amy B steno SP Co r Alameda
" Chas F storekpr SO Co r Oakland
" Earl clk r 325 8th Av
Dilges Lulu Mrs clk r 108 4th
Dilhan Jos (Mabel) tchr riding r 117 Beulah
Dilke Theo C clk SP Co r Berkeley
Dill Bryan J (Mary) autowkr r 447 Buena Vista
DILL-COPPAGE (Inc), G M Dill pres, C L Coppage sec, importers and exporters and mdse brokers, 235 Pine
" Elijah M (Cora) janitor r 85 Merritt
" G Marshall (Edna F) pres Dill-Coppage (Inc) r 2714 Divisadero
" Grant E (Catherine C) baker r 575 Noe
" Howard I (Nellie) printer r 46 Ashbury
" Jas (Mary) r 447 Buena Vista Av
" Laura M (wid John) r 616 Page
" Marshall (Edna) importer r 2714 Divisadero
" Max M (Josephine M) actor r 1336 15th Av
" Molly typist r 1640 Washington
Dillard Frank appr PG&E Co r Oakland
Dillatou Lina steno r 1245 Washington
Dille Geo G musician r 729 Jones
Dillehunt Wilburn H auditor r 925 Geary
Dillenberg Geo V clk Anglo & London Paris Nat Bank r 184b Guerrero
Dillenburg Geo mach r 1438 McAllister
Diller Ada Mrs r 3147 Laguna
" Bernard (Ida) (Diller & Wolosky) r 1083 McAllister
" Bess milliner r 620 Post
" Chas (Rose) (Diller & Farb) r 2053 Sutter
" David (Eva) grocer 1347 Fillmore r 1326 Scott
" John (Claire) r 1326 Scott
" & Farb ladies furn 1642 Fillmore
" & Wolosky (B Diller B Wolosky) butchers 1085 McAllister
Dilley Perry artist 535 Sacramento
Dilling H lab r 2049 Mission
Dillinger John with Klink Bean & Co r Oakland
Dillingham Frank (Minnie L) r 522 Funston Av
" Jos O with Genl Elec Co r Berkeley
" Julia L Mrs r 522 Funston Av
" Mary Mrs r 4612 18th

DILLINGHAM
" Matt C office mgr York-Cal Const Co r 522 Funston Av
" Wm (Mary) lab r 1416 Steiner
" Wm A (Mary C) clk r 4612 18th
Dillman Dean r 800 Powell
" Geo L civ eng 14 Montgomery r Oakland
" John V salsn Am Lndy Machy Co r Oakland
DILLON see Dillen
" Agnes steno r 1364 Vermont
" Agnes E r 4084 17th
" Aileen steno r 1170 Rhode Island
" Annie (wid Henry) r 3663 Geary
" C clk r 995 Folsom
" Catalina F steno r 1170 Rhode Island
" Catherine r 727 14th
" Catherine M bkpr Hansen & Elrick r 468 Paris
" Chas (Annie) clk Sussman Wormser & Co r r 2360 Fulton
" Chas E gardener r 69 Cumberland
" Chas I solr r 955 Post
" David (Catherine) contr r 1364 Vermont
" David J (Catherine) lab r 124 Broad
" Delia A rugmaker r 859 Oak
" Doris K steno Anglo-Cal Trust Co r 2180 Green
" Earl W clk Am Ry Ex r 318 Holliday Av
" Edw r 222 Page
" Edw (Mary) seamn r 31 Sanchez
" Edw with US Forest Ser r Mill Valley
" Edw S mach r 1170 Rhode Island
" Emmett M (Agnes) clk r 1116 Potrero Av
" Esther r 727 14th
" E W salsn r 1418 Leavenworth
" Frances clk r 2180 Green
" Frances Mrs janitrix r 926 Central Av
" Frank J (Ellen) hydrantmn SFFD r 443 9th Av
" Geo glasswkr r 1151 Octavia
" Geo P clk 1278 Market
" Geo W (Margaret) bkpr r 916a Alabama
" Gerald L (Stella) adv r 2874 Jackson
" Golda milliner r 51 Sanchez
" Grace r 3663 Geary
" Grace R actress r 1219 15th Av
" Harold J clk RMS r 3835 Army
" Hattie (wid Wm) r 419 Pierce
" H F supt SO Co r 1348 Cabrillo
" Isaac actor r 55 Collins
" Isadora (wid Edw) r 2105 Union
" J carp r 165 3d
" Jas (Mary) lab r 551 5th Av
" Jas E (Hannah) chief dep Collr Customs r 1771 Hyde
" Jas F clk r 69 Cumberland
" Jas F cond r 3207 Mission
" Jas F (Nora) lab r 337 Moscow
" Jas J (Dora H) metermn r 3835 Army
" Jas P (Frances) r 926 Central Av
" Jas R (Grace G) phys r 2664 Greenwich
" Jas R Jr phys 516 Sutter r 2664 Greenwich
" Jerome J (Katie A) chauffr r 721 Tehama
" Joanna Mrs r 55 Collins
" John clk r 2360 Fulton
" John (Margaret) car repr r 350 Connecticut
" John F (Belle K) US Radio Insp r 2180 Green
" John J (Helen) buyer Miller & Lux r 1928 Page
" John J cond r 1448 San Bruno
" John J dental mech r 2360 Fulton
" John P polisher r 69 Cumberland
" John W lab r 1484 Kansas
" Jos hlpr r 473 Fulton
DILLON JOSEPHINE employment office 1564 Sutter r 1254 11th Av
" Katherine clk r 69 Cumberland
" Kathleen F steno Cahn-Nickelsburg & Co r 1170 Rhode Island
" Lawrence J shipftr r 1484 Kansas
" Margaret C tchr Pub School r 735 Taylor
" Margaret M (wid Miles) r 1529 Alabama
" Margaret T bkpr Stiefvater & Munch r 350 Connecticut
" Marie nurse r 1484 Kansas
" Marie C executive sec Women's Irish Education League r 2203 Leavenworth
" Marie D bkpr r 1364 Vermont
" Marte nurse SF Hospital
" Mary H steno r 350 Connecticut
" Maude J agt Mutual Life Ins Co r 316 17th Av
" Maurice (Marguerito) contr r 694 19th Av
" May B steno r 69 Cumberland
" Michael J firemn SFFD r 1364 Vermont
" Michael J (Johanna) lab r 266 Farallones

DEEP WELL PUMPS
SIMONDS MACHINERY CO.
117-121 New Montgomery St
Phone Kearny 1457

C.W. MARWEDEL
PHONE DOUGLAS 4180
MACHINE SHOP TOOLS AND SUPPLIES
BRASS COPPER STEEL
76-80 FIRST ST.

Tanks
Towers
Pipe
Silos
Boxes
Millwork

Write for Catalogues and Prices

Pacific Tank & Pipe Co.

Mercantile Box Co.

National Mill & Lumber Co.

318 Market St.
San Francisco

Kearny 3620

RAYMOND GRANITE COMPANY, Inc.

THE WEST'S LARGEST DESIGNERS AND BUILDERS OF MONUMENTS AND MAUSOLEUMS

See Page 41

3 POTRERO AVENUE SAN FRANCISCO TEL. MARKET 688

DILLON
" Michael J (Ellen) lab r 468 Paris
" Michael N (Hannah) mtrmn r 1170 Rhode Island
" Mildred T nurse r 1484 Kansas
" Nellie clk r 2205 San Bruno Av
" Nora (wid Jas) r 69 Cumberland
" Patk cigarmkr r 926 Central Av
" Patk mar firemn r 735a Harrison
" Richd J (Alice) salsn Oil Land Syndicate r 3832 18th
" Robt L (Mattie J) electn r 3202 Mission

DILLON TOM
Millinery for men, Hats and Coats, 125 Montgomery, tel Douglas 7363
" Thos (Tom Dillon) hatter r 1713 Hyde
" Thos F chauffr r 721 Tehama
" Thos H (Agnes E) r 4084 17th
" Thos I horseshoer r 69 Cumberland
" Thos M r 259 6th
" Thos M clk r 468 Paris
" V Miss r 859 Oak
" Victor M clk r 1170 Rhode Island
" Wm H (Pauline) sec SP Milling Co r 682 8th Av
" Wm R (Katherine M) salsn r 575 Page
Dills Margaret C prop Green Gate Inn r 701 Taylor
Dillworth Aaron (Beatrice) porter r 614a Natoma
Dilmore Mary r 2513 Pierce
DiMaggio Frank shoemkr 301 Brazil Av
Dimaggio M A clk WU Tel Co r 2047 Taylor
" Mamie comp r 2047 Taylor
Dimajo August grocer (Dimajo & Camilleri) 1000 Railroad Av
" & Camilleri (A Dimajo, J Camilleri) grocers 1000 Railroad Av
Dimakis John r 345 3d
diMare Alfredo lab r 100 Varennes
Dimas Jas hlpr r 452 Drumm
Dimassimo Peter A janitor r 3115 San Jose Av
Dimerculio Frank (Josephine) barber r 3912 Folsom
Dimiceh Frank J (Antonette) (J & F Dimiceli) r 345 Hearst Av
" J & F (Sunnyside Dairy) 517 Sunnyside Av
" Jos (Carmelle) (J & F Dimiceli) r 517 Sunnyside Av
Dimick Carmel lndywkr r 1133 Mendell
Dimitroff Mary Mrs r 1507 California
Dimm John seamn r 54 Merritt
Dimmer Eugene (Alice F) (Dimmer Hardware Co) r 1184 Greenwich
" Hardware Co 1715 Polk
" J broker 681 Market r 1844 Hyde
" Robt salsn r 1184 Greenwich
DIMMICK see Demmick
" W N office 519 California
Dimmler Chas L salsn Truscon Steel Co r Berkeley
Dimock Allan E (Emily A) bridgebldr r 3605 Army
" Louise (wid Thos R P) r 70 Converse
Dimon Albert (Rennie) ironwkr r 776 Madrid
" Stewart B (Gertrude) painter r 3458 16th
DIMOND see Diamond
" Allan W (Janette) sec-treas Consolidated Sales Co r 1760 Pacific Av
" Chas O clk W C Shores r Berkeley
" Edwin R (Williams Dimond & Co) 310 Sansome
" Frank (Agnes) r 214 Haight
" Henry P atty 255 California r Saratoga
Dimpfel Geo P examiner US Appraiser r Oakland
Dina Marie widow r 646 O'Farrell
Dinan Denis C salsn Stauffer Chem Co r 918 Pine
" Irene compt opr SP Co r 1720 Pacific Av
" Jeremiah F sergt Police r 918 Pine
" Nellie (wid Wm) r 940 Pine
" Nellie A milliner 160 Geary r 242 Wawona
" Thos 2518 Sutter
" Wm Y r 940 Pine
Dinand Augustine A Rev pastor Japanese Catholic Mission 1715 Octavia
Dindia Salvatore (Antonetto) fruits r 1650 Alabama
DINEEN see Dennan, Dennen, Dinneen and Dinniene
" Catherine widow r 338 30th
" Danl (Margaret) spl Police r 554 Moultrie
" Danl L druggist r 480 Ellis
" Denis (Mary) mtrmn r 624 3d Av
" Irene clk r 1160 Pine
" John lab r 1407a Guerrero
DINEEN
" John pkr r 3416 26th
" John D (Marie) mtrmn r 330 Gates
" John P (Marie) pkr r 3416 26th
" Nellie r 4016 18th
" Patk J (Margaret) mtrmn r 81 Whitney
" Wm A (Mary) mach r 108 Freelon
Dineley Richd agt 995 Market
Dinelli Bruno r 1847b Stockton
" J reprmn r 1045b Oak
" Sirio mech r 1549 Stockton
" Vincenzo cook r 560 Union
Diner Saml opr r 346 Sutter
Dingberg John J (Lilly) electn r 2427 Folsom
Dingess Geo (Maud) elec eng r 1850 Larkin
Dingle Wm N (Mary E) clk r 733 Fillmore
Dingler Bernard G (Louise) r 2416 Union
Dingley Robt J atty McCutchen Olney Willard Mannon & Greene r Palo Alto
" Russell S (Oleen) elev opr r 526 Precita Av
Dingman Jos (Anne) r 2956 Scott
" Orville (Dorothy) autorepr r 1005 Larkin
Dingo Baptiste clk A H Mann r 754 Broadway
Dings Della clk Williams Dimond & Co r 1351 48th Av
Dingwall Geo I (Mary) garage 1522 Ellis r 1725 10th Av
Dini Adolfo D musician r 1204 Mason
" Adorno lab r 1721 Oak
" Alexandro (Dini & Son) r 679 Green
" Danl r 494 6th
" Geo reprmn r 1727 Oak
" Giovanni (Diana) (Dini & Son) r 679 Green
" Leonielo (Dini & Son) r 679 Green
" Lionel reprmn r 1721 Oak
" Robt lab r 1721 Oak
" & Son (G A and L) locksmiths 65 Columbus
Dinich John tailor r 35 Federal
Dinino Geo (Myrtle) salsn r 1619 Grant Av
Dinkel Andrew C mech Sherman Clay & Co r 2949 Harrison
" Paul Jr (MarionK) insp SP Co r 2053 Sutter
Dinkelspiel Carrie M r 3117 California
DINKELSPIEL HENRY G W, atty-at-law' 412-418 Chronicle Bldg, tel Kearny 367, r 145 Laurel
" John W student r 145 Laurel
" J S diamonds 150 Post r 1040 Van Ness Av

DINKELSPIEL L. CO. (Inc.)
Samuel Dinkelspiel pres, Nathan Jacob v-pres, E F Fahrbach sec-treas, wholesale dry goods, men's and ladies' furnishing goods, 113-135 Battery, tel Douglas 1900
" Laurence M salsn J S Dinkelspiel r 1040 Van Ness Av
" Lena (wid Moses) r 3117 California
DINKELSPIEL Martin J atty H G W Dinkelspiel r 145 Laurel
DINKELSPIEL SAMUEL, pres L Dinkelspiel Co (Inc), 113-135 Battery, r 2612 Scott
" Saml B salsn J S Dinkelspiel r Hillsborough
DINNEEN see Dennan, Dinnen, Dinan and Dineen
" Danl lab r 562 San Jose Av
" Danl J (Nora) police r 218 12th Av
" Dennis (Mary) foremn r 1280 Sanchez
" Irene A steno r 1655 Dolores
" Julia tel opr r 309 28th
" Mary A widow r 1655 Dolores
" May A clk SP Co r 309 28th
" Patk V (Theresa) clk r 25 Priest
" Timothy trackmn Bd Pub Wks r 535 Mississippi
" Wm T mining eng 625 Market r 111 Taylor
Dinniene Danl B (Julia) glass wkr r 417 Elizabeth
" Harry clk r 4271 26th
" Harry V (Ethel) salsn r 355 Frederick
" Mary bkpr Fed Res Bank r 184 Clayton
" Mary A widow r 184 Clayton
DINNIGAN see Denigan
" Richard R (Julia) salsn r 1082 Noe
Dinning H A W (Browne Scott & Dinning) r 1357 Washington
DI NOLA ALPHONSE, druggist, 900 McAllister, r 580 McAllister
Dinola Frances tel opr r 307 3d
DiNola Louis A dentist 596 Haight
" Veronica (wid Leon) r 596 Haight
Dinos Alex waiter r 440 Eddy
Dinslage Anna delicacies 1728 Fillmore r 1988 Sutter
" Anton (Appolonia) cigarmfr r 311 Joost Av
" Hermann (Mary) r 2265 Mission
DINSMORE see Densmore
" Bella tel opr r 999 Fell
" Geo B with Geo E Billings Co r Oakland

PACIFIC FOUNDRY COMPANY

18TH AND HARRISON STS.

See Page 46

PHONE MISSION 1105

OLD MISSION
PORTLAND CEMENT
FOR PERMANENCE

See Page 33

DINSMORE
" Harold M pres H M Dinsmore & Co r 1137 Bush
DINSMORE H M & CO, H M Dinsmore pres, gen agts Millers National Ins Co and Liberty Fire Ins Co, 22 Leidesdorff, tel Sutter 2614
" M Mrs seamstress r 2326 Anza
" Mary (wid Andrew) r 999 Fell
" Mayme clk r 999 Fell
" V Allen (Dorothy) dep Coroner r 2054 Hyde
Dinter Jos E (Emma) clk r 719 Hampshire
Dinucci Antone (Minnie) (Dinucci Bros) r 1075 Pacific
" Bros (A & R) florists 2360 Fillmore
" Edw (Guadagni & Dinucci) r 739 Green
" H watchmn r 381 Broadway
" Richd (Elizabeth) (Dinucci Bros) r 38 Service
" Saml A (Anna M) express r 1061 Filbert
Dinwiddie Alice M steno WUTel Co r Oakland
" Construction Co Crocker Bldg
" Wm S pres Dinwiddie Const Co r Berkeley
" Wm S J estimator Dinwiddie Const Co r Berkeley
" W R mach r 1535 Leavenworth
Dinz Chas P (Alice) mach r 1530 Palou Av
Dion Peter M (Alice) driver r 3515 22d
Dionicia Aguirra widow r 373 Shotwell
" Salvadore cabtmkr r 373 Shotwell
Dios Rose r 570 O'Farrell
DiPasqua Adolph fruits 530 Haight r 578 Haight
" Thos salsn r 578 Haight
Dipiano Frank (Mary) fish 2673 Mission r 886 Greenwich
Dipietro Saml (Rose) lab r 3012 Castro
" Saml D lab r 790 Vallejo
Dipisita Nickolas (Louise) lab r 591 Missouri
Dipold Jos lab r 758 Harrison
Dippel Clara tchr music r 951 Jones
" Clement G salsn r 1020 Post
" Henry Jr estimator Roberts Mfg Co r 3525 24th
" Miriam tchr r 947 Jones
Dippen Louise Mrs mach opr r 52 Homestead
Diquattro Geo billiards 1869 Powell r 1865 Powell
" John cigars 1433 Stockton r 1865 Powell
" Salvatore clk r 1865 Powell
Direct Line Telephone Co 37 California
" Mail Press (H G Quick) 636 Market
" Sales Co 381 Bush

DIRECTORY
CROCKER-LANGLEY

(City and business) H S CROCKER CO Inc publishers, 230-240 Brannan, tel Douglas 5800

Diren A mach r 214 6th
Diricco Jos lab r 136 Jackson
DiRicco Louis (Artemisa) tmstr r 1401½ San Bruno Av
Dirini Peter mech r 63 Liebig
DIRKS see Diercks and Dierks
" B M clk r 1428 Golden Gate Av
" John A (Emma F) lab r 178 Hermann
Dirlewanger Gustav (Pauline) salsn r 17th
Dirmer Anthony tailor r 1124 O'Farrell
diRovez Yolanthe steno SP Co r 1645 Geary
Dirr Fred (Lucy) maltster r 27 Richland Av
Disabled American Veterans of W W SF Chapter No. 3 Auditorium
Disbrow Albert K (Anna) electn r 32 Arlington
" I r 626 Pine
Discani Jos (Catherine) lab r 448 Anderson
Discher Emil electn r 256 Langton
" Fredk (wid August) r 256 Langton
" John C mach r 11 Ramona
Disco Peter (Agnes) clk r 510 Greenwich
D'Isep Jos polisher r 615 Broadway
Dishaw Wm J (Ruth) blksmith r 102 Park Hill
Disi Achille G (Frances) artist r 906 Vallejo
Disiere Peter steward r 181 Jessie
Disler Fredk (Olga) lab r 952 Treat Av
" Grace L clk r 235 O'Farrell
Disney John H (Leona) shoemkr r 456 Diamond
" S J salsn W W Erskine
Dispaux John T asst cashr Donohoe-Kelly Banking Co r Oakland
Disperati Urbano (Josie) (Puccini Fattorini & Disperati) r 427½ Union
DISPLAY FIXTURE & MFG CO (Inc) John B Winston Jr pres John H Macartney v-pres, Wm H O'Neill sec, wood display fixtures, cabinet work, turning and genl woodworking 935 Howard tel Douglas 1065
Disse Wm C (Theresa) clk O'Neill Motor Co r 2655 Howard
Disser Patk F barber 1192 Folsom
Dissmeyer Anton F (Adele) housesmith r 2790 Diamond
" Dietrick (Alice) lab r 203 Surrey
" Henry J (Annie) roofer r 32 Lippard Av
" Marie (wid Antone) r 2796 Diamond
" Walter F (Jessie) mtrmn r 118 Edna
Disston Albert E (Mabel) carp r 122 4th Av
" Arthur D (Martha) (Cameron & Disston) r 12 Carl
DISSTON HENRY & SONS (Inc), Allan F Kennedy mgr, saws, knives, files, saw tools and abrasive grinding wheels, 144 2d, tel Douglas 6228
" Mabel (Scudder & Disston) r 122 4th Av
Distefano Chas (Rose) lab r 306 Arlington
" Ciro (Catherine) lab r 3225a Folsom
" Frank basketmkr r 306 Arlington
" Peter (Anna) tailor r 837 Greenwich
Distel Geo C (Marie) salsn r 117 Frederick
Disterhaft Wm cook r 650 4th
DISTRICT ATTORNEY, Hall of Justice
" Attorney Bond and Warrent Dept Hall of Justice
DISTRICT COURT OF APPEAL, State of Cal, 1st Appellate Dist, J B Martin clk, Wells Fargo Bldg, 85 2d
Ditano Pasquale (Ida) carp r 1853 Mason
DiTesta Guido soft drinks 448 Broadway r 1028 Montgomery
Ditges Jules R (Minnie) r 452 Lyon
Ditmar Annette r 602 Mason
" Wm A (Bettie) carp r 1397 Minna
Ditmayer Albert auto body bldr r 1619 Alabama
Ditmeyer Alphonse trimmer r 240 Mangles Av
Dito Aurelia salswn r 2022 McAllister
" Finn (Rosa) barber r 452 Vallejo
" Frank D (Rena) starter r 1651 Grant Av
" Frank J (Mary) salsn deBack & Co r 878 Union
" John J (Josephine) collr r 1533 Taylor
" Jos (Amelia) clk r 29 Auburn
" Jos clk r 355 12th Av
" Jos with Bank of Italy r 44 Varennes
" Louis (Rosie) r 355 12th Av
" Louis S lab r 2022 McAllister
" Nicholas (Lucy) cleaning and dyeing 1965 Polk r 971 Greenwich
" Pasquale (Dito & Cava) r 2022 McAllister
" Pedro lab r 2022 McAllister
" Peter appr r 355 12th Av
" Peter (Flora) lab r 878 Broadway
" Salvatore (Mary) barber r 129 Bernard
" & Cava grocers 1800 Divisadero
Dittano Peter (Nicoleta) cook r 119 Prague
Di Trapani Michael (Rose) lab r 73 Cotter
Dittebrandt Edw with Victor X-Ray Corp r 246 Mason
Ditten Erwin (Helen) chauffr r 39a Hartford
Dittes Winifred (wid Chas) r 579 Frederick
Dittle Henry whsemn r 944½ York
" John lab Relief Home
Dittman Ernest soft drinks 3900 17th r 364 Divisadero
" Thos H (Ruby M) eng r 642 Central Av
Dittmann Elizabeth (wid R W) r 141a Duboce
" Frank (Mary V) (Dittmann & Co) r 6139 California
" Fred C (Cecilia) electn 1734 Divisadero r 1199 Naples
" John collr r 419 Golden Gate Av
" Louisa (wid Adolph) r 828 Alvarado
" Marie bkpr r 507 Steiner
" & Co (F Dittmann) art gds 2301 Clement
Dittmar Albert J (Edith I) r 1030 Post
" Annetto (wid Chas) r 1445 Leavenworth
" Edw M r 316 Walnut
" Fred C r 1601 Hyde
" John (Martha) bkbinder 493 8th Av r 536 Anza
" John F (Augusta) bkpr r 536 Anza
" M E sec-mgr Lassen Volcanic Nat Park Assn Crocker Bldg, r 316 Walnut
" R Paul wood turner r 524 Lisbon
DITTMER see Dettmer
" Arthur H boilermkr r 84 Parnassus Av
" August H (Bertha) mach r 84 Parnassus Av
" Elsie clk r 84 Parnassus Av
" Emma C sec Tax Reduction League r 1221 Masonic Av
" Frank H boilermkr r 84 Parnassus Av
" Louise D steno r 84 Parnassus Av
" Oscar W (Sophie C) salsn r 714 Shrader
" R R r 561 Baker
" W R with Dunham Carrigan & Hayden Co r 961 Pine

GLADDING MC BEAN & CO.
ARCHITECTURAL TERRA COTTA
ROOF TILE
HOLLOW TILE
FIRE PROOFING
VITRIFIED PIPE
TERRACOTTA PIPE
FACE BRICK
ETC.
OFFICE CROCKER BLDG.
PHONE DOUGLAS 540
SAN FRANCISCO
WORKS LINCOLN CAL.

C.W. MARWEDEL
MACHINE SHOP TOOLS AND SUPPLIES
BRASS COPPER STEEL
76-80 FIRST ST.
PHONE DOUGLAS 4180

AWNINGS
FOR THE
RESIDENCE
STORE
OR
FACTORY
AWNING
HARDWARE
& MATERIALS
AMES HARRIS
NEVILLE CO.
100 POTRERO AVE.
PHONE
MARKET 6100
See Page 9

PHONE MARKET 191 WILL & FINCK 1686 MARKET STREET
CUTLERY × BARBERS' SUPPLIES × SPORTING GOODS

Dittnock Edwin F (Frieda) painter r 735 Elizabeth
Ditto Frank stampmkr r 1966 Larkin
" Peter (Agnes) r 1966 Larkin
Dittrich Ernest salsn Weeks-Howe-Emerson Co r 507 Moultrie
Dittus Geo (Adelaid) mgr Royal Theatre r 2645 21st
" Pauline M Mrs insp r 990 Geary
Ditty Bros foundry supplies 17 Spear
" Frank L with Ditty Bros
" Thos R with Ditty Bros r Oakland
Ditzler F L mgr Toledo Scales Co r Berkeley
" Louis ins r 467 Turk
" Wm B (Georgina) mgr Electric Sharpening Co r 2835 Washington
Diuzaboulet Emile (Lucy) (Diuzaboulet & Puts) r 311 4th Av
" & Puts lndy 311 4th Av
Divarto F insp r 841 Webster
DI VECCHIO see DeVecchio
" E T r 1690 Washington
" Silvio J (Marie) plumber r 1658 Union
Diver Fred H (Annie) tailor r 826 Dolores
" Fred W (Ethel) chauffr r 154 Cole
" Harry L (Esther) driver r 2125 18th
" Jas T salsn r 826 Dolores
Divers Geo M carrier r 1040 Mason
Divet John (Matilda) carp r 1239 York
Divide Extension Mining Co 155 Montgomery
Dividend Building 354 Pine
Divine E Stowe (Florence) clk SO Co r 426 25th
" Jas B (Sarah) engraver r 1133 Pierce
" Margaret r 1133 Pierce
" Nelson clk Baker Hamilton & Pac Co r 1290 Jackson
" Thos r 240 Lake
Diviny Jas M (Delia) with SP Co r 502a Liberty
" Thos M atty Kearny r 880 Bush
Divisadero Hall 321 Divisadero
" Improvement Assn 1460 Divisadero
Divita Benj tailor r 2822 24th
" Michael (Anna) fruits r 2822 24th
" Siro fruits r 2822 24th
Divito Peter (Josephine) r 320 Surrey
Divver Gwendolyn clk r 2459 Larkin
" John cond r 2619 23d
" Mary (wid Bernard) r 2459 Larkin
" Mary with Bank of Italy r 2459 Larkin
" Michael mtrmn r 2619 23d
Dix Chas T (Irene) (Dix, Rothe & Robb) r 538 6th Av
" Clyde E (Edith) lab r 1513 Golden Gate Av
" Florence clk r 1502 20th
" Frank E (Dorothy) waiter r 1378 Waller
" Rafela (wid Eugene) r 515 Shrader
" Saml (Catherine) lab r 1502 20th
" Rothe & Robb (C Dix, E Rothe, C Robb) auto reprs 744 Pacific
DIXON see Dickson and Dickinson
" Agnes (wid Arthur) r 127 Leese Av
" Albert L (Agnes) carp r 1005 Page
" Alice H Mrs artist r 100 Haight
" Allison E (Pearl) cond r 1585 Waller
" Annie (wid Jas) r 680 8th Av
" Arthur A clk Kohler Co r 580 McAllister
DIXON BEN D, director adv service Schmidt Litho Co, r Berkeley
" Caroline (wid John M) r 2457 Buchanan
" Cecilia Z Mrs r 381 Oak
" Chas F (Pauline A) transitmn U S Bur Pub Roads r 5 Anza
" Chas W (Lucille) foremn r 878 Grove
" Chas W (Emma) mgr Dixon Transfer & Storage Co r 216 Turk
" Clarence J clk r 1480 Sanchez
" Claude (Elizabeth) upholstr r 660 18th Av
" Cora Mrs mgr Claridge Hotel r 749 Taylor
" Curtis (Marie) upholstr r 1372 McAllister
" Edna B bkpr Northern Life Ins Co r 1370 15th Av
" Elva milliner r 749 Taylor
" Ethel bkpr r 2764 Union
" Ethel S nurse Franklin Hospital
" F F agt Hakalau Plantation Co r Oakland
DIXON FISH & COMPANY (Inc), stationery-printers, engravers and bookbinders "The Loose Leaf House," 254 California, tel Kearny 706
" Frank A (Anna) eng r 121 11th Av
" Frank A painter r 298 Missouri
" Frank E tmstr r 3520 17th
" Geo attendant r 121 11th Av
" Geo cook r 688 Commercial
" Geo lab r 684 Folsom
" Geo A (Alice) r 100 Haight
" Gertrude J Mrs r 174 Liberty
DIXON
" Harry (Frances) waiter r 2273 Pine
" Harry C (Susan) woodwkr r 1480 Sanchez
" Harry H r 1647 McAllister
" Harry K clk r 2021 Hyde
" Harry St J (Margery W) art metal 3 Tillman r 225a Downey
" Helen C r 915 Fulton
" Helen L tchr r 4721 California
" Howard B (Charlotte) phys 1095 Valencia r 723 Haight
" Hugh (Mary) shoemkr r 62 Sanchez
" Jas (Katherine) r 298 Missouri
" Jas B student r 157 Santa Ana Av
" Jas C florist 1111 Post r 227 4th
" Jas E pkr r 67 Collins
" Jay M salsn M Friedman & Co r 1255 41st Av
" Jerome (Margaret) r 266 Noe
" Jessie clk r 750 O'Farrell
" John r 707 Broderick
" John (Catherine) salsn Baldwin & Howell r 2413 Howard
" John C (Clara) lab r 1380 Ellis
" John H (Ida B) r 1470 Golden Gate Av
" John L (Jeanne) controller I Magnin & Co r 1301 Leavenworth
" John M (Jane) chauffr r 1838 Grant Av
" John M (Sadie H) men's furn 10 Geary r 3892 Sacramento
" Jos (Haydee) (Dixon & Hartnett) r 1127 Hyde
" Jos Crucible Co graphite prod 444 Market
" Jos E (Frances H) salsn r 105 18th Av
" Jos H (Hilda) clk r 2021 Hyde
" Kate (wid Danl) r 2273 Pine
" Kenneth H r 62 Sanchez
" Laura Mrs salswn r 555 Eddy
" Lillian T Mrs r 1835 Jones
" Lily clk r 2801 Geary
" Lucy milliner r 635 Montgomery
" Madeline Mrs r 173 Dolores
" Margaret with Read Machinery Co r 266 Noe
" Marie A steno C R McCormick & Co r 766 Sutter
" Mary (wid Geo) r 230 Divisadero
" Matthew A (Jessie C) mach r 2301 Polk
" Maud Mrs r 2 Oakwood
" May Mrs salswn r 400 Duboce
" May F (wid Chas) r 1900 Army
" Maynard (Dorothea L) artist 728 Montgomery r 1050 Broadway
" Nellie K (wid Albert) r 1308 Larkin
" Oscar clk r 314 Clementina
" Philip clk r 179 Julian Av
" Phillip R supervisor Am Ry Ex Co r Oakland
" Richd waiter r 138 6th
" Richd G (Alma) mtrmn r 690 3d Av
" Robt C clk C R McCormick & Co r 766 Sutter
" Robt H (Madeline E) butcher r 173 Dolores
" Robt P (Hattie) clk r 2x3 Ney
" Saml W (Christine E) salsn Fisher & Co r 1267 Pacific
" Sodorus T sec Chaffurs Union r 25 Carmel
" Thos F with John Breuner Co r 298 Missouri
" Thos J with Bank of Italy r San Rafael
DIXON TRANSFER & STORAGE CO, Chas W Dixon mgr, 136-138 Turk, tel Franklin 4600-5080
" Victor J r 300 Hyde
" Warren J (Catherine) driver r 330 27th
" Wm E (Maud) painter r 2 Oakwood
" Wm H (Elizabeth) r 1411 Florida
" Wm J (Pearl) mstrmar r 1262 Union
" Wm R (Alida C) student r 276a Carl
" & Dettman Mfg Co 815 Mission
" & Hartnett (Jos Dixon, Saml Hartnett) men's furnishings 165 Powell
Dixson Geo r 2764 Union
" Henry L (Ellen M) elec eng r 721 Buena Vista Av
Doak Fredk M rancher Mills Bldg r Rutherford
" Gas Engine Co 503 Market
" Margaretha (wid Robt) r 412 Hayes
" N (Emily) r 1542 Jones
Doaljoff Danl (Annie) lab r 872 Kansas
Doan Elgin M r 225 Rivoli
" Jasper S (Minerva) r 225 Rivoli
" Peter cook r 405 Van Ness
Doane Alma nurse r 707 Haight
" Amelia E (wid Geo) r 2902 24th
" Clarence W v pres Geo H Croley Co (Inc) r Oakland
" F I eng L S Rosener r Berkeley
" Frank H (Irma) pres Doane Motor Truck Co r 796 19th Av

Globe-Wernicke Book Cases and Files
H. S. CROCKER CO., Inc., Agents : 565-571 MARKET ST.

FILMER BROS. ELECTROTYPE CO. 330 JACKSON ST.
LAW BOOK PRINTERS
ELECTROTYPERS AND STEREOTYPERS
TELEPHONE DOUGLAS 6384

ZELLERBACH PAPER CO.
BATTERY STREET AT JACKSON, SAN FRANCISCO

DOANE
" Fredk A Rev (Kate) pastor Mizpah Presbyterian Church r 192 Hawthorne
" G W cementwkr r 1144 Oak
" Isabelle J (wid Wm) r 2456 Howard
" Jas (Lillian) cigars 942 Fillmore r 1037 Fillmore
" Leon E r 121 Broderick
" Marie widow (Rodda Apts) r 1930 Post
" Michael drygoods r 406 29th
" Motor Truck Co 428 3d
" Orson K (Mary) tmstr r 1441 6th Av
" Osborne C r 1429 Hyde
" Sarah I Mrs bkpr Raybestos Co r 3049 Fillmore

DOANE THOMAS HENSHELWOOD (Pacific Coast Paper Co) 545 Mission, tel Kearny 3730 r 895 Sutter, tel Prospect 1144
" W G with Shreve & Co r Berkeley
" Wm soft drinks 2368 3d

Doassans J & Co pork pkrs California Market
" John A (Alice) (Doassans & Co) r 2853 Webster

Doback Ida (wid Saml) hemstitching 4063 18th
Dobb Ernest M salsn Dougal-Moylan Co 22 Battery
Dobbarka Geo (Pauline) r 4136 23d
Dobber Mary Mrs r 2474 26th Av
Dobberstein Blanche r 2150 Hayes
" Robt L seamn r 2150 Hayes
Dobbert Alice M tailoress 496 14th
Dobberton Mary Mrs nurse r 1345 Golden Gate Av
Dobbie Thos E (Laura) agt r 2853 Jackson
Dobbin Andrew (Kate) bldg supt Cal Pkg Corp r 1319 11th Av
" Blanche (wid John) r 617 Elizabeth
Dobbins Abraham B cigars 397 Geary r San Anselmo
" Hamilton H (Minnie F) cor police r 2227 19th Av
" John L mgr Am Mach & Exp Co r 837 Mason
" Mary (wid Wm) r 131 Duboce Av
" Mary R (wid Oscar P) r 67 Alpine Ter
" T E ins r 1167 Hayes
" Thos E clk r 1130 Leavenworth

DOBBS see Dobs
" Geo sign painter r 20 Vulcan
" Geo L clk RMS r 1948 Post
" Harry (Minette) sign painter r 148 Majestic
" Henry H (Elsie M) sec-treas Co-op Finance Co r 1255 6th Av
" Hugh r 310 Post
" John waiter r 381 Broadway
" Lillie Mrs r 1253 Octavia
" Ura M steno Hammond Lbr Co r 1219 Jones
" Wm r 1642 Hyde
" Wm H mtrmn r 1253 Octavia
" Wm H salsn Patrick & Co r 1528 Octavia

Dobbyn Irene tel opr r 1001 Post
Dobel John (Annie) carp r 38 Pope
Dober Elizabeth salswn r 1373 Clay
" Jos H A pkr r 15 Carmel
" Julia C widow r 15 Carmel
" Letty M clk r 1372 Clay

Dobert Henry K (Catherine) foremn r 198 Edinburgh
" Wm A tmstr r 198 Edinburgh

Dobesch Carl ironwkr r 775 14th
Dobie Alex S clk Tidewater Oil Sales Corp
" Chas C writer r 840 Green
" Clarence W teller First Fed Trust Co r 840 Green
" Geo E mtrmn r 280 24th Av
" Mary S widow r 828 Taylor

Dobisch Ernest hlpr r 3728 16th
" Theresa (wid G) r 3728 16th

Dobkowitz Bennet K student r 196 Lippard
" Julius (Mary E) cabt mkr r 67 Joost Av
" Paul (Henrietta) millhd r 196 Lippard Av

Doble (Inc) engrs and mfrs 714 Harrison
" Abner pres Doble Steam Motors r Claremont
" Fredk W investments 14 Montgomery r 1130 Chestnut
" Laboratory 714 Harrison
" Robt M consulting eng Hobart Boldg
" Steam Motors 714 Harrison
" Warren v-pres Doble Steam Motors r 190 Sea Cliff Av
" Wm A (Mary E) r 190 Sea Cliff Av
" Wm A Jr gen mgr Doble Steam Motors r Claremont

Dobleman David R (Mary) police r 2856 21st
Dobler Chas (Maria) r 641 O'Farrell
" John (Caroline) r 309c Castro
Doblmeier Frank dept mgr Sanborn Vai & Co r 854 Fell
Dobner Anthony E with Elec Applicance Co r 1461 Steiner
Dobray Victoria r 32 Rausch
Dobreff Geo r 193 4th
Dobrin Abraham E salsn Haas Bros r 1440 O'Farrell
" Leo J r 1109 Scott
" Saml L (Gussie) salsn r 1109 Scott

Dobrodenka Jos (Magda) cabtmkr r 1362 Stevenson
Dobrusky Emil A (Mabel E) r 137 Ord
Dohry Albert (Sadie) painter r 708 Oak
Dobson Agnes Mrs r 1650 Jones
" Benj lab r 706 Wisconsin
" Ethel G dressmkr r 1250 Taylor
" Helen M nurse r 1250 Taylor
" Jos H (Clara) chauffr r 1215 Cole
" Paul A clk r 424 Ellis
" Richd J tmstr r 706 Wisconsin
" Ruth (wid Harold) milliner r 2661 Howard
" Sidney J (Dobson & Gifford) r 1215 Cole
" Thos (Kate) lab r 1257 Eddy
" Thos H (Hattie) mst mar r 1401 Jones
" Wm (Kathryn) barber 1576 Folsom r 1637 Folsom
" Wm ironwkr r 706 Wisconsin
" & Gifford (S J Dobson, R C Gifford) fruits 1101 Cole

Dobzensky Jos (Anna) acct Rosenberg Bros & Co r 1750 Washington
Dockas Alexander D (Marie) (Hughes & Dockas) r 712a Natoma
Dockendorff Emil (Mannelita) cigars r 117 Plymouth Av
Docker Chas F (Ida) mech r 7 16th Av
Dockery Chas W chf clk Texas & Pac Ry Co r Oakland
" Nettie (wid Jas) r 69 Lloyd
" Wm F (Hattie E) plumber r 57 Dehon

Dockray Frank electn r 1139 Market
Dockstader Geo autowkr r 664 Larkin
Dod Stanley L dentist 135 Stockton r Mill Valley
" Thos r 1732 Steiner

Doda Angela finisher Louis Horwitz r 1921 Grant Av
" Wm M (Rose) mgr Hotel Burbank r 670 Eddy

Dodd Ada M r 1910 Green
" Adam (Rebecca A) r 1325 Guerrero
" Annie (wid Wm) r 111 28th
" Carl E real est r 1257 6th Av
" Carolyn vocalist r 424 Ellis
" Chas E (Greta M) salsn r 1560 Green
" Chas J (Ethel F) (C J Dodd Co) r 547 9th Av
" C J Co mfrs agt (C J Dodd) 833 Market
" Edwin H Capt USN r 1817 Baker
" Eugenia Mrs tchr Pub School r 80 Hill
" Fred porter 545 Post
" Fredk mtrmn r 2227 Clement
" Fredk D (Irene) r 2475 Filbert
" John (Eugenia) r 80 Hill
" John M asst state supervisor State Bd of Education 593 Market r 80 Hill
" Lee E (Amie) whsemn r 1614 Green
" Mary E (wid Fredk R) r 1381 O'Farrell
" Mead & Co subscription books Pacific Bldg
" M S mgr North Point Dock and Dodd Warehouses r 2845 Sacramento
" P J r 698 Bush
" Robt W (Felicia A) asst dept mgr J D Spreckels & Bros Co r 1278 5th Av
" Robt W tchr Cogswell Poly Col r Burlingame
" Thos (Mary) real est r 1005 Larkin
" Viola Mrs r 137a Bernard

DODD WAREHOUSES, M S Dodd mgr 190 Lombard
" Wm H (Clara W) acct Real Est & Dev Co r 607 Connecticut

Dodds Albert bkpr Mercantile Trust Co r 340 Eddy
" D P clk Pac Coast Adj Bur r Burlingame
" Geo salsn **H S CROCKER CO Inc** r Oakland
" Gladys M steno r 1642 Hyde
" Lauren H clk PG&E Co
" Margaret r 340 Eddy
" Robt (Mary) (Hotel Cage) 1122a Market
" Robt A office mgr United Cigar Stores Co r Burlingame
" Robt (Jane) r 3640 26th

DODDS ROBT G, sec Producers Hay Co, r 3640 26th
" Ura steno r 1219 Jones
" Wm clk r 340 Eddy

WALKER Electric Trucks REDUCE CITY DELIVERY COSTS

ELWELL PARKER Electric Industrial Trucks and Tractors

SAVE TIME AND MONEY IN WAREHOUSE AND FREIGHT HANDLING OPERATIONS

IRA G. PERIN Distributor

458 Natoma St.

PHONE SUTTER 1476

ELECTRIC SERVICE GARAGE Operated for the Charging and Care of ELECTRIC TRUCKS

PUMPS WINDMILLS, GASOLINE ENGINES WATER SYSTEMS

PACIFIC PUMP & SUPPLY CO. : 853 FOLSOM STREET

Pages 73-84

CENTRAL COAL CO.
Kearny 2647
HI-HEAT COAL
PROMPT DELIVERY A TON OR A CARLOAD
351 California St.
See Page 40

PRINTERS
BOOKBINDERS
STATIONERS
LITHOGRAPHERS
LOOSE LEAF LEDGERS
TYPEWRITER SUPPLIES
H. S. CROCKER COMPANY INC.
565-571 MARKET ST.
TEL. DOUGLAS 5800
ALSO AT
LOS ANGELES
SACRAMENTO
OAKLAND

MURRAY & READY
LEADING EMPLOYMENT AGENTS
782 to 786 HOWARD STREET, S. F. * PHONES SUTTER 1205 1206

Dodel Xavier phys 1512 Ellis
Doder Vidak mach 1167 Harrison
Doderer Conrad autowkr r 1532 Howard
DODGE see Doidge
" Albert clk r 1010 Bush
" Albert H (Annie M) r 280 San Carlos
" Anna M nurse r 555 Clayton
" Arthur H (Elizabeth) cook r 650 Fairview Av
" Arthur M (Celia B) firemn r 256 Carl
" Augustus N drftsmn r 1247 12th Av

DODGE BROTHERS MOTOR VEHICLES J E French Co cor O'Farrell and Polk

DODGE BROTHERS MOTOR VEHICLES, S A Stephens representing, 544 Market, tel Sutter 5374
" Catherine E (wid D F) r 2330 Vallejo
" Chas C vacuum cleaners 1672 Haight r Larkspur
" Chas H clk r 880 Eddy
" Chas I (Eva) r 51 Ord
" Chas S v-pres E J Dodge Co r Berkeley
" Clarence S (Amelia) r 1464 Broadway
" Claude bkpr r 712 Castro
" Cornelia Mrs r 1877 O'Farrell
" Douglas W (Miriam) civ eng r 2503 Broadway
" Earl D reporter The Bulletin r Corte Madera
" Edith A steno SO Co r 280 San Carlos Av
" Edw E (Kate L) clk r 3786 20th
" Edwin S (Lelia) r 676 Pennsylvania
" E H r 1242 Polk
DODGE E J CO, wholesale redwood lumber, 16 California, tel Sutter 4798
" Elton E (Elizabeth) clk PG&E Co r 185 Dolores
" Fannie widow r 2708 Pine
" Florentine steno r 2928 25th
" Frank R (Ella) millhd r 1801 Castro
" Harry B blueprinter r 1038 Ortega
" Helen S (wid David) r 1247 12th Av
DODGE HORACE T MD, radiumtherapist, 304-305 Galen Bldg, 391 Sutter, hours 1 to 5 p m, tel Garfield 2863, r 608 5th Oakland, tel Piedmont 7692W
" Howard B clk r 1443 Baker
" H Washington agt Mut Life Ins Co r 2900 Van Ness Av
" Irene M bkpr Barthold-Strecker Co r 628 Lyon
" Jas C (Eugenia S) clk r 618 Baker
" Jas W clk Baker Hamilton & Pac Co r 1368 Fulton
" Jennie dressmkr r 1533 Sutter
" Jesse W elev opr r 2922 Baker
" J L r Fairmont Hotel
" John (Bessie) musician r 2717 Pine
DODGE JONATHAN, Supt of Banks, State Bank Dept, 625Market
" Jos cook r 1800 Sutter
" J W insp WUTel Co r Oakland
" Katherine (wid Danl) r 232 18th Av
" Land Co 9 Main
" Leah r 376 Ellis
" Lee A (Rose) steamftr r 2928 25th
" Lillian (wid Geo D) r 410 Harrison
" Mattie H (wid Andrew) r 645 Leavenworth
" Mervin F eng r 1247 12th Av
" Milton (Sophia) salsn r 1443 Baker
" Nathan A cashr E H Rollins & Sons r San Rafael
" Novella M (wid F L) hairdresser r 512 Frederick
" Phoebe L (wid John L) r 780 17th Av
" Ralph civ eng r 863 Haight
" Ralph E civ eng 251 Kearny r 2102 Bush
" Rowland B Rev sec Bay Assn of Congregational Churches r Berkeley
" Richd D salsn r 3424 24th
" Ruth solr r 1877 O'Farrell
" Sales & Engineering Co 48 Beale
" Sanburn H (Lena) lab r 35 Wool
" Stuart investigator Individual Underwriting Corp
" Sweeney & Co whol grocers 3a Channell
" Walter clk r 331 Frederick
" Walter H (Annie) clk r 333 12th Av
" W J asst eng RR Com r Berkeley
Dods Norman E salsn Pioneer Rubber Mills r 820 O'Farrell
Dodson Alfred C (Della) mech r 22 Clement
" Anna B clk r 1226 Alabama
" Clay (Della) autowkr r 2251 Webster
" Genevieve Mrs r 701 Rhode Island
" Geo B (Coralean) auto laundry r 2410 California
" Geo T r 1616 Sutter

DODSON
" Georgia J steno r 1501 Larkin
" Harry P solr SF Call r 1080 Post
" J r 165 3d
" Jack M with J Barth & Co r Oakland
" John J (Anna) glassblower r 499 Dolores
" Mary Mrs r 2980 Bush
" Myrtle E (wid Eugene) r 631 16th Av
" Perry (Inez) carp r 489 Fell
" P R stagehd r 34 Turk
" R r 60 Market
" Rennie agt r 530 Scott
" Richd (Gene) ball player r 701 Rhode Island
" Wm (Millie) mtrmn r 2980 Bush
Dodsworth Geo B mar eng r 4421 20th
" Idonia M (wid Geo) r 4421 20th
Dodt Chas I (Evelyn) cementwkr r 51 Ord
Dodwell & Co Ltd 2 Pine
Dody Anita C Mrs nurse r 1128 Masonic Av
Doe Alvah B (Genevieve E) salsn Cal Door Co r 2420 Gough
" B & J S 43 Main
" Chas W (Laura) v-pres-treas Cal Door Co r 2002 Laguna
" E H Mrs r Fairmont Hotel
" Estate; Co H B Phillips sec 16 California
DOE FRANK P LUMBER CO, L L Long pres, wholesale lumber, office 16 California, tel Douglas 2456
" John r895 Mission
" L B Mrs r Fairmont Hotel
" Loring B r 1231 Market
" Mayella (wid Frank O) r 2020 Washington
" Russell broker r 100 25th Av
Doedecke Chas L clk r 2521 Polk
Doeg Eric H acct Tide Water Oil Sales Corp r 146 McAllister
Doehn Albert P salsn Butler-Schutze Co r 1640 Golden Gate Av
Doehr Louis metalwkr r 226 Waller
DOELGER FRANK (Cora) real estate and insurance, 743 Irving, tel Sunset 2455 and Sunset 3015 r 541 Hugo
" Henry (Selma) r 545 Hugo
Doelker Fred L dept mgr W R Grace & Co r Alameda
Doell Carl E (Betta) cutler r 253 Lincoln Way
" Maude r 3338a 16th
" Wm clk SP Co r 3338a 16th
Doepel Bertha M office mgr Hoosier Store r 378 Golden Gate Av
Doepfner Alex (Mary) watchmn r 1226 19th Av
Dolpfner Richd (Margaret) r 536 Funston Av
" Alex (Mary) watchmn r 1226 19th Av
" Robt (Nellie) watchmn r 64 Alpine Ter
Doerfling R G eng S Rosener r Berkeley
Doering Chas (Thresa M) tmstr r 1535 Galvez
" Frank cigars 19C0 Fillmore
" John butcher r 1535 Galvez
" R AA clk Toyo Kisen Kaisha r 301 Wellington Av
" Viola tel opr Italian Am Bank r 1241 Fairfax Av
" Wm F (Myrtle) buyer Mangrum & Otter r 1930 Anza
" Wm P (Mary T) carp r 1051 Capp
Doerman Claire F bkpr r 39 Pond
DOERR see Dore and Dorr
" Edw J clk Crane Co r 1471 Sanchez
" Elizabeth (wid Philip) r 1471 Sanchez
" Felix E boilermkr r 780 Moscow
" Geo (Anna) mech r 2810 Bryant
" Geo F r 768 19th Av
" Harry mech r 1914 Sacramento
" Martha A (wid August) r 780Moscow
" Martin mgr Baxter Reed Co and (Brooks & Doerr) r 411 O'Farrell
" Rose V tailoress r 108 7th
" Vivian (wid Gus) r 308 Clipper
" Walter Mrs r 10 Octavia
Doerrie Adolph F (Ethel) foremn r 128 26th Av
" Fred comp r 176 4th
Doesburg White C S Pract 133 Geary r 501 Taylor
Doest Cornelia clk Anglo & London Paris Nat Bank r 1355 5th Av
" John C (Catherine) carp r 1355 5th Av
Dofflemyer J B r 363 Page
Dofsky Jacob (Sarah) tailor 208 Ellis r 2572 Sutter
Dogan Danl R (Lily M) lab r 136 Belvedere
" Kenneth D musician r 741 Clayton
Dogert Berger J firemn r 1819 10th Av
" Elmer P musician r 1819 10th Av
" Justus clk WP Ry r Berkeley
" Justus G (Emma) polisher r 1829 10th Av
Dogge Oscar R P telegr Strassburger & Co r 528 Kearny

FAIRBANKS SCALES
OIL ENGINES
STATIONARY AND MARINE
ELECTRIC MOTORS
STEAM PUMPS—SUPPLIES
FAIRBANKS-MORSE & CO.
651 MISSION STREET
See Page 70
PHONE DOUGLAS 3585

BLAKE, MOFFITT & TOWNE
PAPER
37, 41 and 45 FIRST STREET SAN FRANCISCO

Dogger Martin H carp r 934 Haight
Doggett Alfred (May) printer r 157 Henry
" Saml watchmn r 36 Columbus Av
Doheman Herbert J clk Ford Motor Co r 71 29th
Dohemann Sophie (wid Herman) r 71 29th

DOHENEY see Dohoney
" Annie (wid Wm J) r 3626 16th
" Geo r 3626 16th
" Wm C clk SP Co r 3626 16th

DOHERTY see Daugherty, Dougherty, Dorety and Dorrity
" Anne (wid Jas) r 5 Railway
" Bartholomew (Ellen) lab r 88 Francis
" Bernard firemn r 139 Drumm
" Bernard lab r 731 Harrison
" Bernard G elec supplies r 1237 Clayton
" Bertram (Marion) electn r 18 Dearborn Pl
" Bertrand clk r 1237 Clayton
" Bros (E and G) Ford Agents 1174 Potrero Av
" Carl driver r 2930 Pine
" Chas r 14 Railway
" Chas F hlpr r 600 Pennsylvania
" Chas H salsn Jas W Doherty r 1231 22d Av
" Colum clk r 2930 Pine
" Cornelius F pressmn r 4214 24th
" C Wm with Scottish Union & Nat Ins Co r 3361 22d
" Danl r 38 Sharon
" Danl S clk r 75 Brosnan
" Dollie I clk SP Co r 901 Fell
" E lab r 758 Harrison
" Edmund R (Antoinette) capt SFFD r 2562 Folsom
" Edw (Bridget) lab r 125 Perry
" Edw J r 816 Douglass
" Edw J clk Baker Hamilton & Pac Co r 736a Natoma
" Edw J (Margaret) (Doherty Bros) r 1324 York
" Edw W (Julia) gen mgr Nucoa Butter Co r 466 20th Av
" Elana R tchr Pub School r 2930 Pine
" Electric & Manufacturing Co 1740 Haight
" Ellen nurse SF Hospital
" Ethel M Mrs r 4429 Mission
" Frank H (Georgia) plumber r 3703 22d
" Geo garage r 803 Cole
" Geo lab r 456 3d
" Geo M (Doherty Bros) r 1334 Utah
" Gertrude r 582 C stro
" Gussie Mrs r 1879 Church
" H finisher r 2716 California
" Harold T salsn Jas W Doherty r 1231 22d Av
" Harry J clk PO r 10 San Carlos Av
" Harry J electn r 1345 Broadway
" Hazel K steno r 801 Jones
" Helen administratrix Est of Geo Delaporte r 1700 Bush

DOHERTY HENRY L & COMPANY (60 Wall St N Y), W W S Butle Pac Coast sales mgr, Thos C Davis dist sales mgr, fiscal agts City Service Co Bond Dept, 433 California
" Hugh lab r 5 Railway
" Hugh D (Miriam) pkr r 237 Collingwood
" Jas clk r 816 Douglass
" Jas B (Hannah) stoker SFFD r 330 Sanchez
" Jas E lieut SFFD r 2867 Harrison
" Jas E (Agnes) lab r 2930 Pine
" Jas J clk MacMillan Co r 3595 Mission
" Jas M r 66 Dorland
" Jas M gaswkr r 467 Texas
" Jas M police r 600 Pennsylvania
" Jas V painter SFFD r 2496 Fulton
" Jas W clk SP Co r 34 Alvarado

DOHERTY JAMES W (Theresa), real estate and insurance, 2008 Mission nr 16th, tel Market 342, r 121 Hugo
" Jeremiah miner r 417 3d
" John r 163 Tehama
" John r 175 3d
" John 859 Clayton
" John r 2811 Bush
" John brakemn r 3365 17th
" John (Rose) (Doherty Elec & Mfg Co) r 1237 Clayton
" John (Mary) foremn r 600 Pennsylvania
" John (McKelvey & Doherty) r 62 Ramona
" John (Catherine) plumber r 381 5th Av
" John D (Margaret) lab r 986 Filbert
" John D pkr r 2930 Pine
" John J acct Bankers & Shippers Ins Co or N Y r 351 Cornwall
" John J stoker SFFD r 38 Sharon
" John J watchmn r 345 Prentiss

DOHERTY
" John L (Mary) clk r 182 28th
" John P (Elizabeth) contr r 2138 Pierce
" John W (Mary) lab r 66 Dorland
" Jos tmstr r 2723 Bryant
" Julia (wid John) 3361 22d
" Laird F sollr r 3361 22d
" Lillian J nurse r 1480 Page
" Mabel bkbdr r 4214 24th
" Maggie widow r 321a Clementina
" Maggie Mrs janitrix r 328 Clementina
" Margaret nurse r 543 Guerrero
" Mary A (wid Jas) r 75 Brosnan
" Mary E tchr Pub School r 1372 Union
" Mary E (wid John J) dressmkr r 582 Castro
" May (wid Jas) r 1032 York
" Michael (Mary) lab r 467 Texas
" Mildred Mrs nurse r 704 Oak
" Nellie r 704 Oak
" Owen cook r 1726 Steiner
" Owen (Susan) lab r 3595 Mission
" Patk (Mary) lab r 412 1st
" Patk (Anna) lab r 816 Douglass
" Philip messgr r 3703 22d
" Raymond T (Ivy) clk SO Co r 74 Corwin
" Robt R (da Roza-Doherty Co) r 670 22d Av
" Susan E (wid Edw) r 736a Natoma
" Thos (Mary J) r 300 Castro

DOHERTY THOS B, treas Shields Harper & Co, 558 Howard, tel Sutter 2533, r 39 Terrace Drive
" Thos C (Adeline) eng r 2425b Mission
" Wm C clk 3361 22d

DOHLE see Dahle
Dohlmann Wm F (Amelia) cond r 224 Arlington
Dohm Fredk (Carrie) lab r 26 Mizpah Av
" Wm E student r 26 Mizpah Av
Dohmen Jos A (Carlotta M) author r 431 Castenada Av

DOHONEY see Doheney
" Agnes C salswn r 2849 Fillmore
" Mary E (wid Philip) r 2849 Fillmore

DOHRING see Doehring and Doering
" Adolph stage mgr Orpheum Theatre r 2174 15th
" Christina (wid Chas) r 2174 15th
" Geo J (Reba) salsn r 1510 Baker
" Henry P (Regina) lab r 461 Hoffman
Dohrman Isidor furniture 904 McAllister
" Lawrence metalwkr r 420 Eddy

DOHRMANN see Dorman
DOHRMANN A B C (Edith), pres Nathan-Dohrmann Co and Dohrmann Commercial Co, r 3277 Pacific Av
" August C (Marie) refreshments 1201 Turk r 1284 Turk
" Bernhard Jr clk Nathan-Dohrmann Co r 3277 Pacific Av
" Chrissie (wid Wm F) r 2217 Sacramento
" Commercial Co SW cor Geary and Stockton
DOHRMANN FRED W JR (Emilie), vice-pres Nathan-Dohrmann Co and Dohrmann Commercial Co, r 3636 Washington
" G r 1485 Pine
" Melanie (wid W H) r 1350 Pine
Dohs Elizabeth (wid Chas) r 1183 Munich
DOI KEIKICHI, mgr Toyo Kisen Kaisha, r 505 Geary
Doidge Alvin C clk SVW Co r 1153 Taylor
" Elizabeth (wid Wm) r 1153 Taylor
" Ellsworth C clk r 1153 Taylor
" Elmer E r 1153 Taylor
" Jos E mfrs agt r 654 15th Av
" M J with Hunt Bros Pkg Co r Oakland
" Raymond (Mildred) salsn r 624 Cabrillo
" Wm H (Marie) collr SVW Co r 1153 Taylor
Doig Anna nurse r 380 Eddy
" John plastr r 1257 Noe
Doing John (Marie) brklayer r 220 Elm
Doisron Jules (Louise) janitor r 2929 Laguna
Doke Albert H (Gene) mgr Armour Grain Co r 505 Geary

DOLAN see Dolon, Doolan and Doolin
" Agnes r 190 O'Farrell
" Annie (wid Michael) r 767 Oak
" Armida clk r 345 10th Av
" Arthur J (Anna) police r 436 21st Av
" Bernard F (Agnes M) contr r 16 College Av
" Bernice r 1306 Dolores
" Bessie steno r 2569 Folsom
DOLAN BROS WRECKING & CONSTRUCTION CO, (D J Dolan) office and store, 1639 Market, tel Market 4264, yards 6th and Berry, tel Kearny 5255 and 23 Valencia

THOMSON & EVANS STEAM AND POWER PUMPS
C. H. EVANS & CO. 187 Fremont St.

See Page 59

See Page 34 Buyers' Guide

WESTERN BUILDERS SUPPLY CO
"Compo Carving"
135 Second St.
Tel. Kearny 1991

C.W. MARWEDEL
MACHINE SHOP TOOLS AND SUPPLIES.
BRASS COPPER STEEL
PHONE DOUGLAS 4100
76-80 FIRST ST.

Recorder Printing and Publishing Company
COMMERCIAL PRINTING See Page 82
77 Sutter St. Telephone Market 1190 693 Stevenson St.

G. W. PRICE PUMP & ENGINE CO.
High Grade Pumps, Engines and Motors
33 STEVENSON STREET SAN FRANCISCO, CAL.
See Page 73

Globe-Wernicke Book Cases and Files
H. S. CROCKER CO., Inc., Agents : 565-571 MARKET ST.

DOLAN
" Carleton M with Geary, Meigs & Co r 624 Post
" Catharine clk r 1605 Fulton
" Chas plumber r 2037 Howard
" Clara M (wid Jos) tchr Pub School r 645 Leavenworth
" Clarence R pumper r 2360 Market
" Clotilde (wid Michael) r 3837 17th

DOLAN DAN P WRECKING CO, 1630 Mission, tel Market 7585

" Danl J (Hazel) (Dolan Bros Wrecking & Contr Co) r 350 Frederick
" Danl P (Dora N) (Dan P Dolan Wrecking Co) r 142 Dorchester Way
" Dorothy M bkpr r 142 Dorchester Way
" Edna M steno r 1454 Thomas
" Edw T (Madelaine) mach r 3309 17th
" Ellen r 286 Fair Oaks
" Emma furrier r 851 Van Ness Av
" Frances K clk r 1849 Hyde
" Frank (Lucy) r 787 14th
" Frank salsn r 1463 16th Av
" Frank E salsn Schwabacher-Frey Co r 1443 7th Av
" Geo seamn r 48 Rausch
" Geo A (Mary J) r 5550 California
" Geo T (Ellie) linemn r 1454 Thomas Av
" Grace G sec J H Hauer r 1849 Hyde
" Harry A hosemn SFFD r 2378a Market
" Harry J drftsmn Shell Co of Cal r 3031 23d
" Hugh r 3752 16th
" Hugh painter r 1720 La Salle Av
" Hugh W messgr US Customs r Oakland
" Jos (Della) contr r 945 Oak
" Jas (Helen J) trackmn r 864 Potrero Av
" Jas C (Catherine M) gripmn r 935 Scott
" Jas F (Mary J) carp r 112 Fillmore
" Jas J (Elizabeth) asst Mechanics Merc Library r 161 Broderick
" Jas J (Sophie) firemn r 3031 23d
" Jas W butcher r 1166 Haight
" Jerome L (Elizabeth) (Preston Apts) r 2402 California
" John (Jennie) lab r 48 Rausch
" John (Mary) molder r 17 Coleridge
" John B (Hilda H) chauffr r 763a Guerrero
" John E (Mary) Det Sgt Police r 1306 Dolores
" John H (Eva) lab r 726 Joost Av
" John J clk r 1605 Fulton
" John L Spl Officer SO Co r 3874 25th
" John M r 910 Montgomery
" Jos clk Brunswick Balke Collender Co r Oakland
" Jos E (Mary) capt SFFD r 348 San Carlos
" Jos F (Lena) foremn Dolan Wrecking Co r 1738 Lake
" Jos P (Catherine U) Local Insp Boilers Steamboat Insp Serv r 681 8th Av
" Jos W clk r 142 Dorchester May
" Kate r 3512 26th
" Katherine E chief clk State Corp Dept r 1148 Guerrero
" Leslie C clk Cal Pkg Corp r 2360 Market
" Margaret (wid Lawrence J) dep sealer Weights and Measures r 749 San Jose Av
" Margaret steno r 1605 Fulton
" Mary J tchr Pub School 1374 Hayes
" Michael H (Mary) police r 219 Arlington
" Michael J r 1426 Hyde
" Michael J clk SP Co r 259 6th
" Michael J clk Virden Packing Co r 1605 Fulton
" Michael J clk PO r 2626 3d
" Murtha A clk SP Co r 3031 23d
" Myles A (Annie) painter r 3510 26th
" Patk (Margaret) lab r 1235a Sanchez
" Patk A mtrmn r 425 25th Av
" Philip autowkr r 459 Hayes
" Robt lab r 1605 Fulton
" Robt E (Malvina) salsn Sussman Wormser & Co r 429 Steiner
" Robt F firemn r 2360 Market
" Rose A (wid Geo) r 1849 Hyde
" Susan Mrs r 701 Post
" Thos (Katherine) grocer 130 Steiner
" Thos F autowkr r 346 San Carlos Av
" Thos F (Margaret) mar firemn SFFD r 1344 Alabama
" Thos J trackmn r 769 Howard
" Victoria Mrs massage 974 Sutter
" Walter L (Edna) wire chief r 1348 Dolores
" Wm H Jr (Katherine) mgr Nolan Drayage & Whse Co r 272 13th
" Wrecking & Construction Co 1639 Market
Doland Willis r 811 Pierce
" W J r 447 Bush
Dolbear Clinton E pres Industrial Research Co r 800 Geary
Dolbeer & Carson Lumber Co 465 California
Dolbin Edw (Mattie) lab r 701 Florida
Dolcater Blanche milliner r 1809a Ellis
Dolce Chas V (May) clothing 676 Market r 1325 Florida
Dolch Edw E asst dept mgr Mercantile Trust Co r 2901 Washington
Dolcibella Gaspar barber 535 Broadway r 434 Vallejo
Dolce Chas V (May) clothing 676 Market r 1325 Florida
Dolcini Mabel B pharmacist St Luke's Hospital
Dold Emil E (Agnes J) chauffr r 340 Brussels
" Ernest J (Gertrude W) clk PO r 173 Lobos
" Fred C (Ruby) clk r 569 12th Av
" Katherine (wid Olin) r 265a Clara
" Margaret tchr SF State Tchrs Col r 1037 Broadway
" Walter A atty 681 Market r 394 Elizabeth
" Wilhelmina (wid Peter) r 394 Elizabeth

DOLDE HENRY C sec-treas National City Co of California 424 California r 1220 Pine

Dolden Arnold J (Annie) mech r 5434 Geary
" Arnold J (Annie) mech r 5434 Geary
Dole C E r 1011 Hyde
" Walter W sales mgr Holbrook Merrill & Stetson r 747 Leavenworth
Dolen Glen B mach r 3520 17th
Dolenz Anton with Cereal Prod Ref Corp r 524 Post
Doles Harlie E (Vivian C) dept mgr Johns-Manville Inc r 2233 O'Farrell
Dolf H Wm bkpr r 221 Mason
Dolfi Jas barber r 818 Divisadero
Dolgan John cabtmkr r 900 Brannan
Dolge Emile clk RMS r 510 Valencia
" Wm (Wm Dolge & Co) 369 Pine r Alameda

DOLGE WILLIAM & CO, certified public accountants 369 Pine

Dolgoff Demetri (Tatiana) lab r 1341 DeHaro
" Jacob lab SP Co r 237 Texas
" Michael cook r 1341 De Haro
Dolghy S metalwkr r 1105 Golden Gate Av
Dolgushoff Tony lab r 735 Wisconsin
Dolheguy Grace (wid Buenaventura) r 152 10th Av
" Leon E (Mamie) salsn r 438 Clipper
" Dario (Angela) (D'Olivo & Petrucci) r 2021 Powell
D'Olivo & Petrucci restaurant 671 Broadway
Doll Florence r 801 Sutter
" Roman (Ella) barber r 374 11th Av
" Theo engraver r 2239 Market
Dollar J Harold v-pres Robt Dollar Co r San Rafael
" Robt pres Robt Dollar Co r San Rafael
" Robt Building 311 California

DOLLAR ROBERT CO., THE shipping and lumber, Robert Dollar Bldg 311 California, tel Kearny 4570

" R Stanley v-pres Robert Dollar Co r Oakland

DOLLAR STEAMSHIP LINE Robt Dollar Bldg, 311 California

Dollard Arthur W (Lillian) sec J H Keefe Co r 672 16th Av
" Edw J (Mary T) credit mgr O'Connot Moffatt & Co r 1815 Laguna
" Eugene mach r 312 Alabama
" Frank C clk Mercantile Trust Co r 138 Parker Av
" Gertrude F Mrs r 1494 Guerrero
" Jas E seamn r 138 Parker Av
" John (Marjorie) lab 3619 Army
" John A (Mary A) mstr mar r 138 Parker Av
" John J teller Union Trust Co r 579 Waller
" Robt E (Florence) clk r 1494 Guerrero
" Thos L (Margaret) salsn Palace Hdwe Co r 138 Parker Av
Dollas Gust (Eunice) barber r 1325 Octavia
Dolle Emile E salsn r 1 Holloway Av
" Frank X (Emily) r 1 Holloway Av
Doller Chas min eng r 4066 23d
Dolles Garvin mach r 1037 Union
Dollezal John B (Ida) salsn r 355 Octavia
Dollin Andrew F (Eva) dentist 3301 Mission r 98 Newton
" James W (Katherine) dentist 4111 18th r 521 Liberty
Dolling Emily (wid Wm H) r 918 Page
Dollinger Albert J (Sara) tailor 1352 Clement
" Leah (wid Marcus) r 381 4th Av
" Leah Mrs (wid Marcus) r 381 4th Av
Dollings Geo K clk Monamobile Oil Co r Burlingame

PACIFIC COAST PAPER COMPANY
545 Mission St. Printing and Wrapping Papers OF ALL KINDS

13th and Mission Sts
PHONE MARKET 15
BEKINS Fireproof Storage

Dolliver Building 617 Mission
" Julia (wid F) r 251 Dolores
" J W architect with L D Allen Co 681 Market r Kentfield
" Leslie G (Mary) mgr Western Theatre Sup Co r 514 Laguna
" Louis gripmn r 1544 Polk
" Sewell (Katherine T) r 3675 Washington

DOLLIVER & BRO.,
S W Burtchaell pres, J F Beasom v-pres, C S Burtchaell, sec R F Chapman tres, leather and shoe findings, 619 621 Mission, tel Sutter 3141

Dollivet John finisher r 258 Lexington
" Nicklas finisher r 258 Lexington
Dolly Catherine (wid Wm) r 4125 23d
" Frank J collr SO Co r 4125 23d
" Timothy J carp r 4125 23d
DOLMAN see Dahlman
" Mahlon T (Katherine W) Dolman & Hopkins) r 172 Palm Av
" Percival oculist Flood Bldg r 524 Post
" & Hopkins (M T Dolman, H C Hopkins) Adv agts Call Bldg
Dolores Apartments 565 Dolores
" Apartments 2306 Market
" Refugio r 8 Dore
Dolph John reprmn r 353 Douglass
Dolquarto Alois (Amelia) lab r 3303 Army
Dolquist John millhd r 33 Lee Av
Dolson Doris sec Dolson & Anderson Inc r 955 Bush
" Lee (Dolson & Evans) r 540 Powell
DOLSON & ANDERSON (D Dolson, A H Anderson) props Denman Garage, 900-932 Bush, tel Prospect 956 Stockton and Sutter Garage, 410 Stockton, tel Douglas 5388
" & Evans (L S Dolson, C J Evans) garage 125 Stevenson
Dolstra Wm (Alice) painter r 749 Baker
Dolter Albert L (Grace) r 1225 Shrader
" L Erwin autowkr r 1225 Shrader
Domachin Paul (Milka) restaurant r 1032 Clay
Doman John W mfrs agt 268 Market r 2855 Golden Gate Av
Domas J cond r 959 York
Domato Jos (Annie) r 2117 Powell
" Mary widow r 2117 Powell
Domb David B phys 406 Sutter r 1040 Van Ness
" Leo (Emma) (Schradsky & Domb) r 1430 Clement
Dombitsky Chas salsn r 405 Van Ness Av
Dombroff Martin (Charlotte) hatter r 6424 California
Domecq Jean salsn J B Cuyoube & Co r 453 Kearny
Domengue D butcher r 1887 Palou
Domenic Pedro r 1334 Stockton
Domenichelli Emilio (Julia) lab r 809 Cortland
Domenichini Eletto (Rosina) fruits 3911 24th
" Frank (Julia) fruits 3983 24th
Domenici Basilio (Emma) tailor 1355a Grant Av r 451 Lombard
" Domenic porter 338 Vallejo
" Luigi waiter r 338 Vallejo
" Pietro (Gollo) (S F Sausage Fcty) r 338 Vallejo
Domenico Louis r 1646 O'Farrell
" Pietro clk r 138 Marina
" Vincente spooler r 630 Filbert
Domeniconi Antonio (Theresa) cook r 44 Bernard
" Bertha (wid Jos) r 1550 Mason
" H printer 44 Bernard
" Romeo autowkr r 44 Bernard
Domergue Achille (Eugenie) Domergue Bros r 538 Pine
" Adrian (Lucie) Domergue Bros r 640 Clay
" August mgr Hotel Rex r 236 3rd
" Bros (A and A) Crown Hotel 538 Pine
DOMESTIC LAUNDRY CO, J H Currier pres and treas, A A Watson sec, 2066 Howard tel Park 4657
DOMESTIC SEWING MACHINE AGENCY, 1015 Market, tel Market 9558
Domico Frank (Mary) lab r 436 Cortland Av
" Maretto (Lucy) lab r 185 Gates
Domilla Sylvio (Mary) florist r 65 Russell
Domina Salvatora shoemkr r 1040 Florida
Domine August T carrier PO r 2906a 25th
Dominey Harry (Hazel) lab t 13 Vicksburg
Dominey Harry (Hazel) lab r 13 Vicksburg
Dominga Jos (Mary) r 279 Howth
Domingi John lab r 134a Langton
Domingo Benito (Mary) lab r 172a Langton
Dominguez Alfonso (Elvira) steno r 2906 California

DOMINGUEZ
" Anselmo S (Ruth) phys Flood Bldg r 1315 6th Av
" Antonio (Mary) lab r 520 Lisbon
" Augustine cigarmkr r 23 Tracy
" Elizabeth Mrs tel opr r 2958a Bush
" Emilio L (Concha) with Italian Am Bank r 1445 McAllister
" Jos (Mary) eng r 2603 Hyde
" Jos (Crystal) musician r 1238 Stockton
" Jos M (Mamie) foremn Am Ry Ex Co r 458 4th Av
" Leo (Edith) salsn r 3614 22d
" Ramon (Rosa) (Dominguez & Lopez) r 1208 Stockton
" Walter T (Frances) carp r 1558a Powell
" & Lopez (R Dominguez A Lopez) (Obrero Hotel) 1208 Stockton
Dominican Convent (RC) 3207 Army
Dominicus Fred janitor r 227 Lake
Dominie Louisa G (wid August) r 626 Cole
Dominion Mill Co 310 California
" Mining Organization (Inc) Russ Bldg
" Oil Co 2500 Army
Domino Antonio (Rosa) r 1131 Kearny
" Frank clk r 1131 Kearny
" Salvatore (Mabel) painter r 1129a Kearny
Domke August (Marie) painter r 237 Pope
Domley John Jr clk Assoc Oil Co r 1122 Ellis
Domner Wm (Juanita) barber 402 Railroad Av r 212 Octavia
DOMNITZ I (Inc), I Domnitz sec, wholesale furriers and jobbers, 203 Geary Bldg, 259 Geary, tel Sutter 7229
" Israel (Tillie) sec I Domnitz (Inc) r 923 Eddy
" & Harris (I Domnitz L Harris) furs 259 Geary
Domo Apartments 920 Leavenworth
Domozonio Louis J cond r 3009 Buchanan
Domrowe Wm (Annie) shoemkr 381 10th Av
Domsalla Minnie B with Bank of Italy r 3371 19th
Don John grocer 1457 Polk

DON LEE MOTOR CARS
Don Lee owner, P T Prather mgr, California dealer for the CADILLAC. Dealer in used cars, and operating body, paint, trim and repair shops in San Francisco, Los Angeles and Oakland. Repair shop, garage and accessory department in all branches, Van Ness and O'Farrell, tel Prospect 100

" Minnie (wid Robt) r 2229 Fulton
" Robt mach r 2229 Fulton
Donahoe Catherine A (wid Danl P) r 2834 Pine
" Frank L with Fireman's Fund Ins Co r 2834 Pine
" Lucile clk WP Ry r 2834 Pine
" Margaret r 355 Potrero Av
" Mary A clk SP Co r 2834 Pine
" Phyllis clk Niagara Fire Ins Co r 2834 Pine
" Timothy F (Frances) plastr r 795 29th
DONAHUE see Donahoo, Donoghue, Donohoe and Donohue
" Alex E bkpr Geo R Borrmann r Alameda
" Anna C r 402 Locust
" Annie (wid Thos) r 835 Scott
" Anthony r 879 Oak
" Benj S (Dollie) pres Occidental Supply Co r 3537 Washington
" Building 89 Battery
" Chas F (Anna) riveter r 3961a 24th
" Curney (Annie M) glasswkr r 380 Paris
" Danl lab r 1070 Oak
" Edw F (Theresa) opr SFFD r 270 Oak
" Edw P (Ella) police r 443 Jersey
" Ellen (wid Jeremiah) r 78 Rincon
" Emma widow r 441 Jersey
" Emma steno r 3961a 24th
" Florence with Aetna Ins Co r 482 3d Av
" Florence V steno r 675 Dolores
" Francis J with SF Sav & Loan Soc r 741 Clayton
" Frank P (Laura) tmstr r 2179 Howard
" Germaine (Pearl) metalwkr r 879 Oak
" Harry (Mary) chauffr r 3333 21st
" Harry F asst dept mgr **H S CROCKER CO Inc** r Berkeley
" Harry F (Virginia) lab r 316 Arlington
" Henry (Elizabeth) pharmacist E B Jorgensen r 372 2d Av
" Henry M (Henry M Donahue & Co) r 3718 17th
DONAHUE HENRY M & CO (Henry M Donahue), drugs, wholesale and retail, 2290 Market cor Market, Noe and 16th, tel Market 2075 and 241

S. A. WHITE Funeral Director
FORMERLY PORTER & WHITE
Telephone West 770
2200 Sutter Street : N. W. Corner Pierce

See Pages 47-93

E. A. CORNELY, Inc.
RAYFIELD CARBURETORS
Distributors
San Francisco
Seattle
Duplex and Simplex
Double drive
Single drive
GOVERNORS

HYLAND BAG CO.
BURLAP BAGS

See Page 10

NATIONAL PAPER PRODUCTS COMPANY
1789 MONTGOMERY ST. San Francisco Phone Sutter 7031
Corrugated and Fibre Shipping Cases, Corrugated Specialties, Fibre Cans, Mailing Tubes, Public Service Towels, Sop-O-Zon, Liquid Soap Disinfectants, No-Waste Toilet Tissue.
See Page 82

DETECTIVES
WEST COAST AGENCY
SUITE 439 PACIFIC BLDG.
THOS. C. GRAY, Gen'l Mgr.
Phones { Bus. Sutter 1360 / Res. Sutter 3720
OPEN DAY AND NIGHT
LICENSED - BONDED
Charges Reasonable
Established 1879 Consultation FREE
Business Strictly Confidential

DONAHUE
" Jas autowkr r 746 Capp
" Jas Rev asst pastor St Vincent de Paul Church (RC) r 2300 Green
" Jas E (Frances) r 258 Sanchez
" Jas L r 1911 Van Ness Av
" Jas P (Josephine) managing supt Exposition Auditorium r 118 Liberty
" Jas T cashr Bd Pub Wks r 734 Franklin
DONAHUE JAMES T, v-pres National Ice & Cold Storage Co, r Berkeley
" John r 1938 Post
" John (Katherine) lab r 746 Capp
" John pkr r 156 Tehama
" John Jr clk r 746 Capp
" Jos P (Margaret D) r 422 Guerrero
" Julia (wid Matthew) r 1411 Kansas
" Leo R (Edna P) foremn ABC Transfer & Storage Co r 140 Haight
" Library 50 Oak
" Lillian F typist Fed Res Bank r 1155 Leavenworth
" Lillie typist r 406 Andover
" M A r 212 Leavenworth
" Mary H (wid John) r 2885 Union
" Mary R (wid Edw) r 3762 21st
" Melvin musician r 824 Central Av
" Mervyn A (Edna) clk SO Co r 1334 10th Av
" Nora (wid Wm M) r 254 32d Av
" Pearl nurse r 537 Fillmore
" Peter J (Mable) mach r 1530 Golden Gate Av
" Raymond T steno r 675 Dolores
" Robt soft drinks 4001 24th r 3762 21st
" Robt E cigars Cal Market 123 Powell and 366 Market r 254 32d Av
" Robt R r 3762 21st
" Rose r 2436 Sacramento
" Stevens carp r 441 Jersey
" Thos (Paz) ironwkr r 2967 Howard
" Thos F (Villa) r 2213 Sutter
DONALD see Donnell
" Albert student r 3603 23d
" Alex (Marie) carp r 5 Duncan
" Alex (Agnes) hotelwkr r 1023 Lincoln Way
" Betsy M (wid David) r 133 Victoria
" Caroline Mrs r 364 Baker
" David I mech r 133 Victoria
" Frank (Marie) carp r 225 Farallones
" Frank M com 1278 Market
" Geo (Mathilda) spec Police r 1816 Union
" Geo W cashr Union Sugar Co r Alameda
" Margaret (wid John) r 589 Connecticut
" Wm (Mary) r 3603 23d
" Wm D (Mary L) watchmn r 151 Vicksburg
" Wm G (Minerva) student r 650 Parnassus Av
DONALDSON see Donelson
" A H janitor r 452 Folsom
" Alex (Donaldson & McCullough) r Oakland
" Alice r 45 Sanchez
" Allan (Florence) traffic agt Chicago Gr Western RR Co r 1348 11th Av
" Allan J (Minnie R) (Great Western Tea Co) 2577a Howard
" Andrew (Addie) cook r 1750 Mission
" Catherine E (wid Alex) r 371 Church
" Chas G (Donaldson Ptg & Pub Co) r San Anselmo
" Chas H painter r 312 Mason
" Dean S clk SP Co r Alameda
" Elizabeth (wid Stewart) dressmkr r 1265 45th Av
" Elizabeth (wid Robt) r 2390 Bryant
" F Benson (May) cond Pullman r 1045 Post
" Geo T (Gertrude) druggist r 110 20th Av
" Grace telegr WUTel Co r 1474 Sacramento
" Guy clk NWP Ry r 1348 11th Av
" Harris H salsn Morris & Sheridan r Oakland
" Herbert S (Anne) musician r 950 Steiner
" Hiram T (Healy & Donaldson) r 371 Church
" Horace M (Rachel) editor r 122 Webster
" Jas (Mattie) eng r 37 Fair Oaks
" John S r 371 Church
" Lillian nurse Franklin Hospital
" Margaret (wid John G) r 1884 Howard
" Michael r 381 5th
" Philip R clk Am Ry Ex Co r Oakland
DONALDSON PRINTING & PUBLISHING CO (Chas G Donaldson, Russell J Wisler) Printing Badges and Buttons, 543 Clay, tel Douglas 1765
" Robt A (Theresa) r 2627 Broderick
" Robt H (Emilie) clk SP Co r 3079 Clay
" Robt S (Edna F) carp r 3650 19th
" Robt S Presby Church Extension r Berkeley
" S T r 937 Ellis
" S T clk r 1048 Larkin
" Wesley (Grace) carp r 267 Miramar Av
" Wm C (Household Necessity Co) r Oakland
DONALDSON
" & McCullough (A Donaldson P McCullough) ptrnmkrs 154 Main
Donalin Thos (Daisy) lab r 1415 Church
Donat Wm cbtmkr r 2280 Mission
Donati Albira J widow r 5540 Mission
" Antone (Mary) lab r 251 Pennsylvania
" Armida clk r 911 Union
" Gitano (Theresa) grocer 1233 Kearny
" John (Comidimi) r 740 Bay
" John Jr driver r 740 Bay
" Louis (Elsie E) clk r 28 Richland Av
" Louis driver r 1233 Kearny
" Louis driver r 1449 Powell
" Victor (Julia) woodwkr r 740 Bay
" Victor (Ida) barber 470 Columbus Av r 1338 Kearny
" Victor L (Emilia) salsn r 911 Union
Donato Angelo cook r 691 Broadway
" Antonio (Francesca) driver r 47 Jasper Pl
" John r 801 Vallejo
" Paul (Rose) mach r 1340 Hampshire
DONAVON see Donovan
" Danl (Margaret) copyist r 47 Hill
" Josephine E clk Hibernia Sav & Loan Soc r 47 Hill
Don Carlos Harlan E real est 68 Post r 1106 Bush
Dondere Mary (wid Jos) bazaar 1840 Union
Dondero A (Louise) carp r 1084 Pacific
" Al S gen mgr Western Can Co r Oakland
" Albert butcher r 30 Russell
" Angela (wid Jos) r 671 Florida
" Anthony with Bank of Italy r San Anselmo
" Aurelio G v-pres Ciocca Lombardi Wine Co r Oakland
" Chas (Leonardina) real est 3832 California r 3931 Sacramento
" Chas F (Elinor) clk r 30 Russell
" Geo cooper r 786 McAllister
" Geo P (Lillian) (Castellino & Dondero) r 40 Russell
" H Mrs r 125 Guerrero
" Henry A (Emma) clk r 1276 Green
" John (Theresa) r 449 Green
" John (DeMartini & Dondero) r 809 Columbus Av
" John B (Adeline) foremn Monotti-Larimer r 2286 Filbert
" John B (Julia) janitor r 2165 Jones
" Jos (Bataglia) mech r 744 Union
" Lawrence J (Margaret) lab r 772 Treat Av
" Louis r 546 Lombard
" Louis (Linda) lab r 1010 Treat Av
" Mary (wid John) r 809 Columbus Av
" Matilda (wid Paul) r 41 Danton
" Peter mach r 103 Duboce Av
" Rose (wid John) r 103 Duboce Av
" Stephen (Madeline) lab r 16 Vandewater
Dondono Arthur (Rosie) autowkr r 1461 Vallejo
DONEGAN see Donigan, Dunnagan and Dunnigan
" Hugh (Florence W) civ eng 333 Kearny r 1356 Masonic Av
" John J (Rebecca) police r 833 Douglass
" Patk mtrmn r 2723 22d
" R E clk Heyman-Weil Co r Oakland
" Thos lab r 1468 Church
Donegani Frank (Louise) musician r 487 Hayes
DONELIN see Donnellan
" M E printer Chronicle
Donelson David (Minnie) shoemkr 242 Church r 19 Henry
" David K clk Pioneer Rubber Mills r 19 Henry
" R N clk r 19 Henry
Dongan Paul W (Ola) mgr Yosemite Taxicab Co r 3821 California
" & Panario garage 665 Sutter
Donham Melvin R (Rose M) salsn r 531 Willow
DONIGAN see Donegan, Dunnagan and Dunnigan
" Alfred S carp r 1509 10th Av
" Belle r 353 Geary
" Frank P lab SFFD r 3976 Folsom
Donihue Leon M (Mary) broker r 518 25th Av
Donison Chester H clk r 306 Sanchez
" Harry J (Mary E) mar eng r 306 Sanchez
Donizelli Andrea (Rose) (Montibello Ink Co) r 1549 Stockton
Donlan Danl J with SO Co r 563 12th Av
" D Isabel widow real est r 106a Divisadero
" Fannie (wid Thos) r 2844 21st
" Thos r 50 3d
" Thos (Catherine) foremn r 1415 Church

PRINTERS
BOOKBINDERS
STATIONERS
LITHOGRAPHERS
LOOSE LEAF LEDGERS
TYPEWRITER SUPPLIES
H. S. CROCKER COMPANY INC.
565-571 MARKET ST.
TEL. DOUGLAS 5800
ALSO AT
LOS ANGELES
SACRAMENTO
OAKLAND

PACIFIC FOUNDRY COMPANY
18TH AND HARRISON STS.
See Page 46
PHONE MISSION 1105

WEST COAST WIRE & IRON WORKS
WIRE FENCE—IRON AND WIRE PRODUCTS
861-863 HOWARD STREET OPERATING SINCE 1887 DOUGLAS 4397

DONLEAVY see Dunleavy
" Mary J (wid Michael F) r 1452 Shafter Av
DONLEY see Donnelly
" Chas E (Olive) foremn Overland Printing Co r 994 Florida
" Wm H (Esther) auto mech r 15 Saratoga
Donlin Edw T (Maria) salsn r 3947 17th
" Frank R (Matilda) lab r 192 Noe
" Mary (wid Patk) r 1415 Clay
DONLON see Donlan and Donnellan
" Anita r 625½ Oak
" Edgar J acct NWP RR r 1824 Green
" Geo W clk Niagara Fire Ins Co r 1238 Green
" John H lab r 1238 Green
" John J (Anna) lab r 351 Richland Av
" John P student r 351 Richland Av
" Mae Mrs r 625½ Oak
" Matthew (Mary) tinner r 2557 Bryant
" Michael (Sarah) r 3752 Army
" Thos (Margaret) mtrmn r 1238 Green
Donn Berra porter r 15 Eugene
Donnadieu Henry J (Mabel J) capt SFFD r 459 11th Av
Donnan A McKie with E Brisacher r Mill Valley
" Don D Rev pastor Holly Park Presbyterian Church r San Anselmo
" Willis clk US Shipping Bd r Mill Valley
Donnegan Patk oiler r 369 Church
DONNELL see Donald
" Andrew I (Donnell Register & Ptg Co) r Berkeley
" Annie K (wid John S) r 1456 Hayes
" Harry D rep Safety Car Heating & Lighting Co r San Leandro
" Jas E (Marian L) autowkr r 562 6th Av
" J O Mrs clk r 139 Dolores
" Register & Printing Co 268 Market
" Wm J salsn Holbrook Merrill & Stetson r Berkeley
" Wm K (Cleo) elev opr r 1456 Hayes
DONNELLAN see Donelin, Donlan and Donlon
" Annie F (wid Patik) r 3601a 26th
" Carrie M Mrs r 1045 Mason
" Etawah W r 1319 Dolores
" John F (Irene) with Bank of Italy r 55 Palm Av
" Mary L (wid Wm E) r 1319 Dolores
Donnelley Jas lab r 789 Howard
" Mary G bkpr W J Donnelley r 536 44th Av
" Peter Jr salsn r 1206 McAllister
DONNELLEY REUBEN H THE CORPORATION, Alexander Bldg, 155 Montgomery
DONNELLEY, WILLIAM J.
hardware and tools, tinware, paints, oil and glass, 75 4th, tel Kearny 2833, r 536 44th Av
DONNELLY see Donley
" A Mrs r 365 Golden Gate Av
" Alex M (Mary A) salsn r 791 Ashbury
" Ann r 32 Chenery
" Agnes M chiropractor r 2030½ Steiner
" Anna shoewkr r 3342 19th
" Annie E (wid Patk) r 2090 Fell
" Annie L (wid Edw) r 429 Bartlett
" Audley F (Florence) eng r 754 12th Av
" Cecelia clk r 425 Castenada Av
" Chas E asst chief opr WUTel Co r 1091 Bush
" Christ r 977 Folsom
" Edna typist Wells Fargo Nev Nat Bk r 775 Pine
" Edw driver r 1136 Mission
" Ed J salsn r 775 Pine
" Edw T with Pac States Const Co r 148 Peralta Av
" F J r 252 Capp
" Genevieve steno Northern Assurance Co r 223 Shotwell
" Gertrude M steno r 781 Dolores
" Gretta E r 2329 Divisadero
" Harold H salsn Johnson Locke Merc Co r 223 Pierce
" Jas (Margaret) butcher r 425 Castenada Av
" Jas (Margaret) eng r 14 Richland Av
" Jas (Margaret) (Donnelly & Flaherty) r 3224 25th
" Jas A clk Fed Res Bank r San Rafael
" Jas F (Minnie) watchmn r 2673 22d
" Jas J (Louise A) cigars 995 Market r 400 Duboce Av
" Jas J spl Police r 425 Castenada Av
" Jas P bkpr r 14 Richland Av
" Jeanett nurse r 2673 22d
" J L clk Walton N Moore D G Co r 453 17th Av
" John r 635 Ashbury

DONNELLY
" John printer r 1226 19th Av
" John A (Josephine) r 579 16th Av
" John H (Ellen) r 2454 Bush
" Jos C (Margaret) salsn r 250 6th Av
" Kathryn M tchr Pub School r 2392 Fulton
" Lottie E r 2241 Polk
" Lydia M (wid John) r 2041 Hayes
" Margaret r 577 Hayes
" Margaret (wid John) r 1037 Ellis
" Margaret nurse St Francis Hospital r 145 Guerrero
" Martin (Anna) salsn r 1090 Hampshire
" Martin J r 789 Howard
" Martin T chauffr r 3633 18th
" Mary (wid Michael A) r 781 Dolores
" Mary C Mrs tchr Pub School r 2329 Divisadero
" Mary G (wid Wm F) r 1696 Golden Gate Av
DONNELLY M E, rep Los Angeles Shipbuilding and Dry Dock Corp, 433 California, tel Garfield 2474, r 245 10th Av, tel Bayview 2370
" Michael P tchr Pub School r 2392 Fulton
" Nora (wid John) r 1949 McAllister
" Owen lab r 302 23d Av
" Patk (Mary) lab r 302 23d Av
" Raymond A auto mech r 425 Castenada Av
" Roy mech r 425 Castenada Av
" Rudolph P mfrs agt Pacific Bldg r 2090 Fell
" Thos r 1038 Washington
" Vincent I mfrs agt 833 Market r 579 16th Av
" Ward J messgr Fed Res Bank r 250 6th Av
" Wm C (Mary A) firemn r 1036 Shotwell
" Wm F (Mary) civ eng r 1696 Golden Gate Av
" Wm W real est r 924c Fulton
" W J lab r 1139 Market
" & Flaherty candies 2997 Folsom
Donner Bertha (wid Chas) r 776 Grove
" Edw (Kelley & Donner) r 121 Lake
" Horace C supervisor Equitable Life Assurance Soc r Berkeley
" Morris clk r 776 Grove
" Lake Co 703 Market
" Saml (Jennie) r 1985 Grove
" Steel Co Call Bldg
Donnici Leonardo tailor 1042 Folsom
Donns Wm (Fannie) cond r 3120 California
DONOGHUE see Donahoo, Donahue, Donohoe, Donohue and O'Donoghue
" Danl seamn r 333 Duncan
" Jas C r 1402 Revere Av
" Jas E (Frances) salsn r 258 Sanchez
" Timothy P (Evelyn) cond r 148 Hermann
DONOHOE see Donahoo, Donahue, Donoghue and Donohue
" Arthur clk r 162 Taylor
" Catherine E bkpr The Tormey Co r 21 Powers Av
" Catherine I Mrs r 1503a Dolores
" Danl M salsn Baker Hamilton & Pac Co r Bakersfield
" Ellen compt opr P G & E Co r 45 Hill
" Eugene bkpr SF News Co r 4320 18th
" Frances hatmkr r 1569 California
" Frances (wid Hugh) pres Ryan, McDonald & Donohue) r Oakland
" Frank J (Louise) r 12 Sharon
" Geo student r 1241 Guerrero
" Geo A (Catherine) clk r 1503a Dolores
" Geo A (Catherine L) dep Registrar r 281 Anderson
" Grace Mrs r 1365 Ellis
" Harry C with SF Chronicle r 1036 Polk
" Hugh M clk PT&T Co r 10 Winfield
" Jas J clk SP Co r 2327 23d
" J Harold (Margaret) clk Am Can Co r 40 Elgin Park
" J Hugh clk PO r 40 Elgin Park
" John Jr clk r 1241 Guerrero
" John soft drinks 2599 Mission r 1241 Guerrero
" John (Frances) USA r 1569 California
" John I clk r 45 Hill
" Jos A pres Donohoe-Kelly Banking Co r Menlo Park
" Jos A Jr (Evelyn) asst cashr Donohoe-Kelly Banking Co r 2296 Broadway
" Josephine (wid Hubert) r 274 30th
DONOHOE-KELLY BANKING CO, Joseph A Donohoe pres, Foster P Cole v-pres, John Ed Fitzgtrick cahsier, John T Dispaux asst cashier, Jos A Donohoe, Jr asst cashier, 68 Sutter, tel Sutter 336
" Lee J clk Sherman Clay & Co r 40 Elgin Park

SUHR & WIEBOLDT
GEO. L. SUHR
Funeral Directors and Undertakers
1465 to 1473 Valencia St.—between 25 thand 26th
TELEPHONE MISSION No. 1

See Pages 47-93

STOVES
WEDGE WOOD RANGES
serve you BEST
WOOD & COAL OR GAS

See Page 89

C.W. MARWEDEL
MACHINE SHOP TOOLS AND SUPPLIES
BRASS COPPER STEEL
76-80 FIRST ST.
PHONE DOUGLAS 4180

BAGS
MADE OF
BURLAP
COTTON
GOODS
DUCK
OR
CANVAS
PLAIN
OR
PRINTED
AMES HARRIS NEVILLE CO.
100 POTRERO AVE.
PHONE
MARKET 6100
See Page 9

"WE WELCOME YOU"
Clinton Cafeterias
Courteously serves its patrons with good food at moderate prices in pleasant surroundings and with excellent music.
Breakfast—Lunch—Dinner
18 POWELL ST.
NEAR MARKET ST.
136 O'FARRELL ST.
OPPOSITE ORPHEUM THEATRE
See Page 37

DONOHOE
" Mary (wid Michael) r 10 Winfield
" Matthew (Margaret) tmstr r 4320 18th
" Michael (Ellen) pkr r 45 Hill
" Patk (Frances) (Donohoe & Carroll) r 21 Powers Av
DONOHOE & CARROLL, monuments and marble work, Colma
" Thos P lndy wkr r 10 Winfield
DONOHUE see Donahoo. Donahue, Donoghue and Donohoe
" Alice M tel opr Dep of Electricity r 845 Bush
" Bridgett (wid John) r 223 Guerrero
" Catherine r 2507 Pine
" Catherine clk Harold Junker r 2253 Webster
" C H clk r 608 O'Farrell
" Chas A (Mary) clk r 939 Stanyan
" Chas E driver Relief Home
" Chas T cabtmkr r 458 11th Av
" Claude C (May) driver r 305 Shotwell
" Cornelius salsn Geo L Burtt Co r 145 Divisadero
" D editor Examiner r San Rafael
" Della r 2467 Vallejo
" Elizabeth (wid Henry) r 1846 Page
" Ellie R r 1212 Waller
" Emma pkr r 3961a 24th
" Eugene A ptrnmkr r 4069 26th
" Edw J r 193 4th
" Frank watchmn r 257 Steuart
" Frank D (Jane L) marblewkr r 1719 Eddy
" Frank J (Gladys) real est r 388 Hayes
" Harry G clk r 939 Stanyan
" Helena janitrix r 136 Ellsworth
" Inez steno Mercantile Trust Co r 961 Pine
" Jas r 908 Anza
" Jas barber r 3466 20th
" Jas lab r 527 Church
" Jas (Celia) plumber r 4028 23d
" Jas J (Annie) salsn r 980 Florida
" Jas J clk r 2327 23d
" Jeremiah r 215 Carl
" Jeremiah (Annie) painter r 129 Duboce Av
" J J dept supt Aetna Life Ins Co r San Anselmo
" John r 82 Converse
" John clk D N & E Walter & Co r 482 3d Av
" John (Nellie) eng r 331 Moultrie
" John (Mary F) lab r 21 Sparta
" John (Eileen) lab r 274 18th Av
" John (Hanna) lab r 355 Park
" John F hydrantmn SFFD r 482 3d Av
" John H (Mary) tmstr r 40 Rondel Pl
" John J hosemn SFFD r 707 Shotwell
" John J salsn r 1445 20th
" John P (Alice) tmstr r 1103 Stevenson
" Johnson r 845 Sutter
" Jos A lab r 146 Richland Av
" Jos M police r 589 Minna
" Jos P lab r 2079b 15th
" Katherine (wid Timothy) r 336 Hayes
" Leo I clk Crane Co r 939 Stanyan
" Margaret r 355 Potrero Av
" Margaret r 2507 Pine
" Margaret (wid John) r 146 Richland Av
" Margaret (wid Humphrey) r 3399 24th
" Mary Mrs dep Coroner r 951 O'Farrell
" Melvin musician r 824 Central Av
" Owen (Katherine) lab r 240 Richland Av
" Peter A (Mary C) housemover r 272 Lisbon
" Raymond clk r 261a Chattanooga
" Robt B clk r 458 11th Av
" Robt E (Fannie) insp PG&E Co r 458 11th Av
" Thos F clk SP Co r 4211 26th
" Thos F (Lucille) eng r 52 Central Av
" Wm clk r 1410 Broadway
" Wm (Delia) mach r 408 Mississippi
" Wm (Ella) soft drinks 2644 3d r 3679 23d
" Wm J salsn D F DeBernardi & Co r 129 Duboce
Donop August W (Joan) mfrs rep r 1142 Hyde
DONOVAN see Donavon and O'Donovan
" A B r 700 Baker
" Ada opr 4 978 Valencia
" Adelaide M (wid Jas A) r 622 5th Av
" Alice L steno Nevada Fire Ins Co r 470 Sanchez
" Allen W (Ella) clk US Appraiser r 279 Dolores
" Annie M (wid Jeremiah) r 2178 Post
" Bridget (wid Danl) r 1593 Page
" Bridget (wid Jeremiah) r 1659 Grove
" C r 175 3d
" Carol r 399 Steiner
" Chas H salsn Korbel Box Factory r 2374 Bryant
" Chas M (Lottie) driver r 941 Hayes

DONOVAN
" Claire L clk PT&T Co r 1651 Divisadero
" Cornelia C S Pract 166 Geary
" Cornelius (Mary) r 1809 Pine
" Cornelius A (Gertrude) clk r 2615½ Harrison
" Cornelius F (Mary) lab r 306½ Shotwell
" D trimmer r 3958 Army
" Danl D (Stella) mach r 2781 Clay
" Danl F (Katherine) r 1062 Sanchez
" Danl F oiler r 56 Delano Av
" Danl O collr r 1428 Golden Gate Av
" Danl O grocer 459 Andover
DONOVAN DANIEL P (Catherine) pres and mgr H J Gallagher Undertaking Co, r 2597 Howard
" DeBaron with PT&T Co r 971 Fell
" Donald (Hannah) whsemn r 272 Connecticut
" Earl clk r 246 Grove
" Edw S (Lillian) salsn SO Co r 542 Central Av
" Ellen r 2446 Washington
" Ellen (wid John) r 512 Webster
" Ellen D (wid Peter) r 626 Ashbury
" Esther J steno J A Folger Co r 2178 Post
" Eugene (Catherine) lino opr r 635 41st Av
" Frank lab r 1930 Filbert
" Frank (Catherine) lab r 3976 Folsom
" Frank C bkpr Allen Flour Co r 185 Carl
" Frank R (Genevieve) drive r 154 18th Av
" Fred B (Pearl) molder r 3833 17th
" Geo clk r 578 Elizabeth
" Geo F (Jane) finisher furnituer 2401 Folsom r 2487 Harrison
" Geo H (Rose) casket trmr r 321a Capp
" Gertrude r 2201 California
" Grace E r 1259 Jackson
" Harry l b r 1930 Filbert
" Hattie widow r 246 Grove
" H E salsn r 330 O'Farrell
" Helen r 1504 Franklin
" Howard mech r 470 Sanchez
" Hugh H r 1708 Fell
" Jas (Margaret) r 1259 Jackson
" Jas E (Bernice) bldg insp Bd Pub Wks r 2088 Golden Gate Av
" Jas G (Mary) molder r 762 Church
" Jas H boilermkr r 1341 Pierce
" Jas J (Mary) r 509 Page
" Jas M butcher r 1651 Divisadero
" Jas P (Anna E) watchmn r 3017a Sacramento
" Jas T (Isabel) r 2826 Broderick
" Jeremiah r 45 Walter
" Jeremiah clk r 185 Carl
" Jeremiah (Lena) janitor r 1340 Vallejo
" Jeremiah Jr lab r 762 Church
" Jeremiah J (Catherine) lab r 578 Elizabeth
" Jeremiah L (Catherine) farmer r 464 2d Av
" J Geo with Dunham Carrigan & Hayden Co r 626 Ashbury
" John (Martha) r 461 Mississippi
" John (Nellie) limbmkr r 60 Day
" John (Mary) firemn r 329 Waller
" John (Beatrice) fuel r 1721 Church
" John mtrmn r 55 30th
" John C (Julia) police r 1329 Noe
" John E autowkr r 373 Clipper
" John E (Annie) foremn OFT Co r 978 Greenwich
" John F (Carrie) painter r 450 Waller
" John F (Frances) salsn r 830 Powell
" John H lab r 353a 2d Av
" John J (Agnes) hatter r 1278 7th Av
" John J (Mary E) (Standard Hotel) r 1708 Fell
" John P agt AT&SF RR r 185 Carl
" John P (Lillie) carp r 81 9th
" John P eng r 451 Broderick
" John P (Catherine) lab r 56 Delano Av
" John P Jr oiler r 56 Delano Av
" John P (Sophie) hosemn SFFD r 3305 24th
" Jos r 306 4th
" Jos R (Mary) brklayer r 437a 29th
" Julia Mrs tailoress r 801 Golden Gate Av
" Kate widow r 1278 7th Av
" Katherine r 116 Diamond
" Lawrence lab r 283 4th Av
" Lawrence A woodwkr SFFD r 285 Paris
" Lee B electn r 971 Fell
" Lelia dressmkr 1115 McAllister
" Lumber Co 260 California
" Margaret (wid Michael) r 415 Spruce
" Margaret (wid John) r 1233½ York
" Margaret J steno r 329 Waller
" Marguerite tchr Pub School r 867 Fell
" Marion I r 1259 Jackson
" Mary r 2783 Bryant
" Mary (wid Dennis) r 1594 Sanchez
" Mary (wid Frank) r 1930 Filbert

MIMEOGRAPHS
H. S. CROCKER CO., Inc., Agents
565-571 MARKET ST.

TYPEWRITERS RENTED
3 MONTHS
VISIBLES $6.50 AND UP
AMERICAN WRITING MACHINE CO.
565 MARKET STREET
SAN FRANCISCO
PHONE DOUGLAS 649

OFFICES:—NEW YORK, CHICAGO, YOKOHAMA, TOKIO, OSAKA, KOKE and NAGOYA
NIPPON DRY GOODS CO.
IMPORTERS EXPORTERS MANUFACTURERS WHOLESALERS
PHONE SUTTER 690 | N. E. Corner Pine & Front Sts. | SAN FRANCISCO, CAL.

DONOVAN
" Mary (wid John) r 3305 24th
" Mary E dressmkr r 1594 Sanchez
" Mary E (wid Nelson) r 487 Noe
" Mary L steno r 2201 California
" Martin dept mgr O'Brien Spotorno & Mitchell r 1798 Great Highway
" May C clk r 470 Sanchez
" Michael (Ellen) r 3958 Army
" Michael (Catherine) mar eng r 665 Harrison
" Minnie salswn r 2783 Bryant
" Myrtle Mrs dressmkr 1620 48th Av
" Myrtle E clk SP Co r 1477 6th Av
" Monica phys 275 Post r 1499 Sutter
" Neil (Mary A) contr r 470 Sanchez
" Neil L autowkr r 470 Sanchez
" Nellie salswn r 306 ½ Shotwell
" Nellie steno r 762 Church
" Patk (Katherine) r 2336 Jones
" Patk (Anna) driver r 84 Whitney
" Patk (Catherine) electn r 264 11th
" Patk J (Anna) soft drinks 1603 Sanchez
" Patk J (Nora) lab r 3921 18th
" Patk W (Mary T) plastr r 525 Sanchez
" Peter grocer 20 Joost Av
" Richd refreshments 266 4th
" Richd salsn r 440 Eddy
" Richd C (Nora K) cementwkr r 2011 Clayton
" Robt E with Dunham Carrigan & Hayden Co r 626 Ashbury
" Robt J (Mary) brklayer r 437a 29th
" Robt J comp **H S CROCKER CO Inc** r 622 5th Av
" Rose (wid John) clk r 2180 Howard
" Roy comp r 635 41st Av
" Roy J (Myrtle) lino opr r 1620 48th Av
" Stella Mrs atty 785 Market r 2781 Clay
" Thos F blksmith r 373 Clipper
" Timothy J (Marie) carp r 1477 6th Av
" T O acct r 85 4th
" T W r 895 Mission
" Vincent J (Louise) painter 729 Minna r 723 Minna
" W G Jr acct Aetna Ins Co r Kentfield
" Wm (Mary) lab r 721 Shrader
" Wm B lab r 45 Walter
" Wm F clk PO r 1095 Mission
" Wm H (Esther) mar eng r 1265 20th Av
" Wm J (Catherine) clk r 155 Park
" Wm J clk r 2178 Post
Donsalla Minnie clk r 3371 19th
Donson Frank C (Matilda) (Alp Rose Apts) r 2315 Mission
Donworth Fred J (Isabel) salsn r 2027 Oak
" Jas E (Effie) lab r 728 Lyon
Donzel David (Laura A) office 519 California r Belvedere
Donzelli Pierre (Marie) mach r 446a 20th Av

DOODY see Dudy and Duddy
" Clarence A (May D) r 1832 Franklin
" Danl (Grace) ctr r 133 Noe
" Edw lab r 133 Noe
" E Howard metalwkr r 133 Noe
" Jeremiah stablemn United Milk Co r 55 Harlow
" Jeremiah (Mary) lab r 2182b Market
" Jos M (Catherine) metalwkr r 52 Walter
" Julia C clk Examiner r 1201 Green
" Orman lab r 133 Noe
" Patk lab r 66 Sharon
" Wm R (Mary) ironwkr r 2961 Harrison
Doofer August J carp r 85 Naples

DOOGAN see Dugan and Duggan
DOOLAN see Dolan and Doolin
" Jerome C eng r 2170 Hayes
" Richd P (Mary E) r 2170 Hayes
Doole Martha clk r 2280 Mission

DOOLEY see Dooly, Duley and Duly
" Adelaide Mrs (wid Jas) r 452 Oak
" Anna V bkpr r 62 Walter
" Anthony G meatctr r 1792 Post
" Arthur J printer r 538 Naples
" Bernard brklayer r 116 Mason
" Catherine (wid Ed) r 455 17th Av
" Frank J acct Am Ry Ex Co r 1806 Anza
" Gertrude E tchr Pub School r 538 Naples
" Homer pressmn r 1864 McAllister
" Jas carrier PO r 527 Valley
" Jas J r 452 Oak
" John (Mary) lab r 13 Costa
" John driver r 633 Webster
" John J tmstr r 62 Walter
" John P r 84 Jackson
" Jos clk W P Fuller & Co r 1430 Pacific
" J Harold autowasher r 1335 Webster
" Katherine cook r 2023 Baker
" Lloyd r 538 Naples

DOOLEY
" Louise r 538 Naples
" Madeline r 25 Cuvier
" Mae (wid Geo) r 464a Fell
" Margaret tchr Pub School r 1172 19th Av
" Marie (wid Thos) r 62 Walter
" Mary H (wid John H) r 1488 Golden Gate Av
" Matthew J student r 452 Oak
" Michael (Nora) lab r 205 Fairmount
" Nellie dressmkr r 2502a Clay
" Raymond r 1864 McAllister
" Robt J (Ida) tmstr r 915 Silver Av
" Thos driver r 2196 Market
" Thos C (Lizzie) harnessmkr r 1864 McAllister
" Wm T (Carrie) driver r 538 Naples
" Wm T Jr r 538 Naples

DOOLIN see Dolan and Doolan
" Anthony B supt inland mar dept Ins Co of N A r Berkeley
" Bernard M drftsmn r 2971 Clay
" Kenneth V (Rose) driver r 322 Scott
" Margaret M with Balfour Guthrie & Co r 2971 Clay
" Michael J (Mary) mining Lick Bldg r 2971 Clay
Dooling Chas W (Faye) atty WP Ry r 1236 6th Av
" Ellen r 431 Noe
" John J Police r 431 Noe
" Maurice T (Ida) US Dist Judge 333 PO Bldg
" Maurice T Jr (Mary M) atty City Atty's office and 201 Sansome r 3331 Cabrillo
" Building 359 Hyde
" Thos E salsn Brunner Mfg Co 605 Market
" Thos H (Alice) salsn Elec Stor Battery Co r 439 Haight
" Wm E salsn r 431 Noe
Doolittle Catherine H bkpr Fed Res Bank r 1825 Leavenworth
" Chester W clk Langley & Michaels Co r Berkeley
" Clyde C clk J A Folger Co r Berkeley
" Earl H with P J Walker Co r Alameda
" Horace E (Margaret) asst auditor E F Hutton & Co r 1120 Jackson
" G M sec Assn Sales Book Mfrs r Los Angeles
" Jas W salsn Pioneer Motor Co r 417 Stockton
" Lila C (wid John S) r 142 8th Av
" Otis (Nellie) lab r 214 6th Av
" Robt C ironwkr r 2365 Lombard
Dooly Frank E (Ida F) Co-operative Steamship Lines Russ Bldg r 296 26th Av
" Frank M mach r 2867 25th
" Walter pkr r 464a Fell
Doom Roy car repr r 1054 Ellis
Dooman Jos D (Yvonne) clk r 1403 Golden Gate Av
Doonan Thos (Cecilia) lab r 772 Brunswick
Doomanis Bros (Pashales and Theo) tailors 320 3d
" Pashales (Doomanis Bros) r 389 3d
" Theo (Mary) (Doomanis Bros) r 526 Sutter
Doome Marco (Hazel) painter r 2861 Folsom
Doose John clk r 4015 22d
Dop Anna W (wid John) r 370 Madrid
" Fred with Peoples Baking Co r 342 Madrid
Dopfer Carrie Mrs r 80 Silver Av
Dophna Jas L electn r 543 Castro
" Jos L clk r 4044 18th
d'Or Marie F tchr Pub School r 50 Cole
Doragh Andrew mech Underwood Typewriter Co r 410 Eddy
Dorald May r 3535 Clay

DORAN see Dorran
" Agnes steno r 422 19th Av
" Albert (Bessie) mtrmn r 1595 Underwood
" Alex L boilermkr r 3426 20th
" Alice fur finisher H B Fur Co r 3809 Army
" Catherine steno r 422 19th Av
" Catherine (wid Peter) r 2823 Union
" Chas (Iva) driver r 180 28th
" Chas steno r 674 Elizabeth
" Chas W r 361 Highland
" Clare J druggist r 330 Scott
" Danl G (Christina) stevedore r 4426 20th
" Earl r 74 Walter
" Edw foremn r 1231 43d Av
" Edw J Rev pastor St Monica's Church (R C) r 369 23d Av
" Elisabeth bkpr r 74 Walter
" Eliza (wid Jos) r 977 Guerrero
" Eulalia bkpr r 3809 Army
" Frank G (Pauline) clk r 143 8th Av
" Grace clk H Liebes & Co r 3809 Army
" J P clk r 422 19th Av

H. F. SUHR & CO., Undertakers
(ESTABLISHED 1884)
2919 Mission Street Phones: Mission 98 & 99
H. F. SUHR H. FRED SUHR, JR. A. W. NELSON

HEATING AND PLUMBING CONTRACTORS
GILLEY-SCHMID CO., Inc.
198 West Mission St.
Cor. THIRTEENTH
Telephone Market 965

See Page 89

H.N. COOK BELTING COMPANY
401 HOWARD ST.

PUMPS
BYRON JACKSON IRON WORKS
410 SHARON BUILDING
SAN FRANCISCO, CALIFORNIA

See Page 69

Globe-Wernicke Book Cases and Files
H. S. CROCKER CO., Inc., Agents : 565-571 MARKET ST.

Kane Detective Agency
ALL BRANCHES OF DETECTIVE WORK
544 Market Street, Flat Iron Building See Page 43
Telephone Garfield 366
Residence Prospect 55

DORAN
" Jas (Agnes) corpl Police r 55 Harper
" Jas horseshoer r 674 Elizabeth
" Jas H r 3809 Army
" Jas J (Irma) acct C A DeHaas & Co r 1086 Post
" John eng r 50 Turk
" John lab r 1619a Howard
" John electn r 1366 Sanchez
" John (Betty) clk r 2766 Mission
" John J asst supt PG&E Co r 3932 San Bruno Av
" John J (Margaret A) police r 341 21st Av
" John J (Delia) police r 1448a Sacramento
" John K carp r 3426 20th
" John P atty 14 Montgomery r 4426 20th
" Jos lab r 74 Walter
" Julia v-prin Pub School r Dorchester Hotel
" Louise A tchr Pub School r 330 Scott
" Margaret E r 1704a Eddy
" Margaret (wid Chas) r 3426 20th
" Margaret E tchr Pub School r 4426 20th
" Marie E r 1704a Eddy
" Mae salswn I Magnin & Co r 74 Walter
" Marion Mrs tchr Pub School r 1618 Union
" Mary (wid Wm) r 235 Douglass
" Mary (wid Jas) r 330 Scott
" Mary finisher r 3809 Army
" Mary J (wid Chas) r 361 Highland Av
" Mary M tchr Pub School r 235 Douglass
" Miles clk SP Co r 221 3d
" Nellie V Mrs (Mint & Land Hotels) r 141 5th
" Ora Mrs r 1429 Hayes
" P pkr r 348 3d
" Ralph F (Ruth) mech dentist r 3415 22d
" Richd J tchr r 3426 20th
" Stanley floorlayer r 1231 Pierce
" Thos (Adele) lab r 2686 McAllister
" Thos (Mary) mtrmn r 1366 Sanchez
" Thos A (Grace) clk Coffin-Redington Co r 361 Highland Av
" Thos L (Louise M) salsn r 144 Vicksburg
" Thos N (Agnes) whsemn SO Co r 1056 Capp
" Wm P (Catherine) clk r 408 Church
" Wm P clk SP Co r 422 19th Av
" Wm R (Annie I) notions 799 22d
" Wm W (Elizabeth) police r 74 Walter
" Wade W (Marion F) r 1618 Union
" W W salsn Hale Bros r 2455 Polk
Dorati Peter waiter r 4425 California
Dorcey Danl (Ella) clk r 557 San Bruno Av
" Ethel milliner r 1650 Jones
" Mary widow r 1650 Jones
Dorch Max (Regal Tailoring Co) r Hotel Washington
Dorchester Alfred W (Alice) dist mgr Radio Corp of Am r 342 Staples
" Hotel (Henry Busby) 1402 Sutter
" Fredk (Celia) r 1265 45th Av
Dorcich Clemente driver r 880 Vallejo
Dordona Spiro mach r 801 Vallejo
DORE see Doerr and Dorr
" Alfred cook r 193 4th
" Chas L (Hazel) toolmkr r 3009 Mission
" Ellen r 1231 Jones
" Emily Mrs r 1214b Scott
" John mixer r 731 Harrison
" Stanley (Helen) mach r 3525 17th
DORE STUDIO, Geo A Hucks prop, 2308 Mission, tel Mission 6733
Dorel Hotel 1507 California
Doremus J C dept mgr Genl Motors Acceptance Corp r 650 Bush
DOREN see Doran
" Florence M steno r 207 Day
" Grace J steno r 207 Day
" Mary E (wid Jos) r 207 Day
DORETY see Doherty, Dorrity and Dougherty
" Jos H art gds 2127 Mission r Hayward
Dorey Alfred O (Leonora) asst sec Cal Trans Co r 171 26th Av
" Gilbert (Jennie) salsn r 559 20th Av
Dorfer Harry A carp r 479 Moscow
" Irven N (Mary) painter r 479 Moscow
" Walter E (Grace D) carp r 407 Paris
Dorff Maria S (wid Olaf) r 173 Granada Av
Dorfman Morris (Bella) tailor 616 O'Farrell
DORGAN see Durgen
" Geo P (Alice E) drftsmn r 2319 15th
" Laurence (Delia) mach PG&E Co r 402 Grove
" Wm C cond r 1550 Fillmore
Dorgeloh Chas (Margaret) pressmn r 40 Delano Av
" Henry (Edna) clk r 441 Steiner

DORGELOH
" Henry J r 40 Delano Av
DORGELOH JOHN F, asst cashr **THE FIRST NATIONAL BANK OF SAN FRANCISCO**, r 1304 Page
" John H clk r 720 Anza
" Martha (wid Claus) r 1304 Page
" Sophie seamstress r 40 Delano Av
Doria Apartments 1271 California
Dorian Club 20 Wright
" Jos tmstr r 221 Connecticut
" Wm L druggist r 1525 8th Av
Doric Hall 2135 Sutter
Doricchi S pedler r 1316 Stockton
Dorico Oscar mach r 2028 Jones
Doriel Louis C cook r 24 Blake
Doring Alice r 220 Anderson
" Paul (Clara) clk r 3111 Pierce
Doris Apartments 1501 8th Av
" Apartments 1960 Pierce
" Ernest (Lucy) Hotel Castro r 705 Vallejo
" Philip P clk r 1326 Stockton
" Roy J (Theresa H) USN r 2130 Irving

DORITE MANUFACTURING CO
magnesite composition flooring and stucco, office and plant 116 Utah, tel Park 3838

Dorking Gertrude clk Reid Bros r 235 Divisadero
" Leslie C bkpr Anglo-Cal Trust Co r 1265 32d Av
Dorland Amelia (wid Thos) r 1005 Jones
" Chas E driver r 2020 San Bruno Av
" Kate S (wid J F) r 3632 18th
" Levi L (Ella) gardener r 2020 San Bruno Av
Dorley Ellen r 14 Montezuma
DORMAN see Dohrmann
Dorman Anna (wid Simon) desks 951 Mission r 958 Divisadero
" Ben F foremn Sterling Furn Co r 2629 Harrison
" Chas W ball player r 3532 20th
" Clifford T grocer 2247 Market r 2245 Market
" D r 758 Harrison
" Ed r 625 Bush
" Elinor E (Dorman & Pierce) r 2245 Market
" H O Mrs proofreader r 445b Page
" Loren (Edith) salsn r 3518 19th
" Margaret (wid Chas) r 3542 20th
" Milton E sec C S Benedict & Co 559 Mission
" Morris (May) furniture 698 McAllister r 1700 Golden Gate Av
" Wm H (Elinor) clk r 2245 Market
" & Pierce (Mrs E E Dorman & E B Pierce) dry gds 2008 Fillmore
Dormer Jos G pub Veteran's Weekly Service 660 Market
Dormeyer Otto F mgr Allyn & Bacon r Burlingame
Dormody H F interne SF Hospital
" Clarence C mach r 319 Page
" Hugh (Agnes) lab r 319 Page
" Wm (Josephine) r 755 Anderson
Dormoy Amedee (Louise) tmstr r 3067 Pine
" Jos A salsn r 3067 Pine
" Peter (Berdellia) driver r 1800 Scott
Dorn Augusta widow r 15 Glover
" Bertha M r 24 Dearborn Pl
" Bessie r 675 33d Av
" Camille Mrs r 901 California
" Carl D (Ida) atty Phelan Bldg r 439 16th Av
" Chas E (Helen M) candies 1719 Fillmore r 1718 Webster
" Edw r 24 Dearborn Pl
" Elsie A clk WUTel Co r 15 Glover
" Fred A (Zoe) atty Phelan Bldg r 2709 Van Ness Av
" Geo J (Mary) molder r 525 Faxon Av
" Gus E (Anna) coin 251 Post r 675 33d Av
" Gus E Jr (Bessie) mstr mar r 675 33d Av
" Harry miller r 776 McAllister
" Mary Mrs r 24 Dearborn Pl
" N A (Sarah) atty Phelan Bldg r 1802 Pacific Av
" Nellie P Mrs mgr Grand Central Hotel 1412 Market
" Oliver R clk Union Trust Co r Berkeley
" Oscar E (Claire) polisher r 1240 California
" Richd A clk r 24 Dearborn Pl
" Thos L salsn r 144 Vicksburg
" Walter E atty Hearst Bldg r 562 10th Av
DORN WINFIELD (Ina Haile), atty-at-law 1236 Merchants Exchange Bldg, tel Sutter 1150, r 2536 Fillmore
Dornbach Chas F (Esther) glasswkr r 3533 Mission

DAILY PACIFIC BUILDER
All the Building News of the Coast
560 MISSION STREET
San Francisco
Telephone Douglas 2372

See Page 36

"THAT CAREFUL DENTIST"
DR. WM. W. HOAGLAND
SPECIALIST
EXTRACTIONS, CROWNS, SELF-CLEANSING
BRIDGE WORK, WHALEBONE ROOFLESS PLATES
TELEPHONE GARFIELD 835
908 MARKET STREET
COR. POWELL AND EDDY
SAN FRANCISCO, CALIF.

DORNBACH
" Fredk J (Ella) clk r 951 Ocean Av
" Jacob janitor r 951 Ocean Av
Dornback Geo (Mary) v-pres Indigo Blueing Co Inc r 1158 Webster
Dornbus Claus tanner r 2103 Castro
Dornenberg Wm clk Baby Shop r Berkeley
Dorner Julia salswn I Magnin & Co r 753 Bush
" Margaret r 753 Bush
Dornin Emma J tchr r 117 Liberty

DORNIN, GEO. W.
mgr Springfield Fire and Marine Ins Co, 225-227 Pine, r Oakland

DORNIN, JOHN C.
asst mgr Springfield Fire and Marine Ins Co, 225-227 Pine, r Berkeley
" Nelson E (Susan) with Bank of Cal r 245 7th
Dorning Thos (Gussie) firemn r 530 Banks
Dornstadter John janitor r 273 Randall
Dorothea Apartments 550 Buchanan
Dorothy Apartments 635 Ellis
DORR see Doerr, D'Or and Dore
" Arthur bldr r 758a 7th Av
" Chas F (Emma) painter r 316 Connecticut
" Clifford (Zilpiah) r 379 Capitol Av
" Frank (Catherine) mstr mar r 111 Tomasa
" Fredk W (Andros & Hengstler) atty r Alameda
" John r 918 Minnesota
" John A (Ida) salsn r 743 Guerrero
" Levi L (Janet) phys 703 Market r 2678 Filbert
" Louis (Golda) salsn Baker Hamilton & Pac Co r 244 Hugo
" M Mrs clk r 417 Stockton
" Stanley (Helen) mach r 3525 17th
" Wm R supt St Luke's Hospital r Redwood City
Dorrance Grace clk r 3430 22d
" Robt (Lilly) carp r 3430 22d
" Walter chauffr r 3430 22d
" Wm tmstr r 3430 22d
Dorrel Clyde S (Rose M) tax expert 510 Battery 4352 25th
Dorrer John G (Stella D) (US Syrup Co) r 1833 Lincoln Way
Dorrington Harry (Lillian) painter r 2962 Diamond
Dorris Apartments 875 Eddy
" Apartments 896 Franklin
" F R (Fanny) acct r 722 2d Av
" Frank lab r 1326 Stockton
" Lumber & Box Co 1 Montgomery
" P Phillip clk r 1326 Stockton
" Thos P (Catherine) mstr mar r 726 Duboce Av
DORRITY See Doherty, Dorety and Dougherty
" John E Div Eng US Coast Guard r Oakland
Dorsa Lonnie F salsn r 542 Mason
Dorset Otis C r YMCA
Dorsett Ralph (Helen) r 42½ Fair Oaks
DORSEY See Dorcy
" Anna waitress r 2109 Castro
" C G with Cal Dev Assn r Fruitvale
" C M r 516 O'Farrell
" Copeland V statistician Blyth Witter & Co r 82 Converse
" Cornelius r 82 Converse
" Geo salsn D F DeBernardi & Co r Sacramento
" Geo M tailor r 2109 Castro
" Jas (Mary) bkpr r 10 Hoffman Av
DORSEY JOHN W, atty-at-law, 201 Sansome tel Kearny 4557, r 1030 Pine
" Julia r 240 Lake
" Mary widow r 1650 Jones
" P C salsn r 516 O'Farrell
" Thos (Katherine) lab 1411 Church
" Thos J (Mary) watchmn r 301 Missouri
" Wesley eng r 112 Powell
" Wm C (Anna) r 233 Clayton
d'Orsey Madeleine Mrs laboratories 1123 Market r 161 Ellis
Dorso Gennaro G (Norma) (Green & Dorso r 1530 Green
D'Orso Jos merch r 1898 O'Farrell
Dort J C eng US Forest Ser r Berkeley
Dortch Arthur E lab r 1825b Greenwich
" Philip S elect sup 2238 Fillmore r 1037 Fillmore
Dorothy L F clk SO Co r 3361 22d
Dortignac Edw (Blanche) salsn r 3626 California
" Victour dressmkr r 3624 California
Dortmund Katherine Mrs 550 Baker
Dorten Eva nurse r 2050 Bush
Dorty Jos (Rachel) chiropractor 830 Market r 2171 Howard
Dorward David with General SS Corp r Menlo Park
DORWARD DAVID JR, consulting engineer, oil, marine and mechanical installations, 16 California, rooms 407-8-9, tel Sutter 6852, r Oakland
DORWARD ENGINEERING CO (G Dorward) agts Heine Boiler Co, The Petroleum Iron Works Co and Pennsylvania Tank Car Co, 503 Market, tel Sutter 2341
" Geo (Dorward Engineering Co) r Alameda
" Jas (Dorward & Son) r Oakland
" John (Dorward & Son) r Oakland
" John G (Dorward Pump Co) r Alameda
DORWARD PUMP CO John G Dorward mgr, mfrs deep well pumps, office 503 Market, tel Sutter 2341, shop 72 Natoma, tel Garfield 204
" & Son (J and J) cabtmkrs 123 Beale
Dorwin Sylvan L (Minnie) salsn Wolverine Brass Wks r 1302 Taylor
DORY See Dorey
" Frank (Henrietta) foremn r 563a 2d Av
DOSCH CHEMICAL CO 283 Minna tel Sutter 3524
Doscher Anna F Mrs r 1347 Pierce
" H upholsterer r 397 Haight
" Henry W (Hermine) (H W Doscher & Co) r 289 Carl
DOSCHER H W & CO foreign stamps, 217 Montgomery, tel Douglas 355
" Ralph S student r 289 Carl
Dose Aug butcher r 975 Harrison
" Herman (Olga) painter 425 Valencia r 231 Holloway Av
" Mary Mrs r 1607 Broderick
" Nicholas janitor Consular Bld 502 Washington
Doss Frank F bakery 4116a 18th r 4083 18th
" Jesse C (Ina) carp r 581 Noe
Dossel Frances L tchr Pub School 1901 Larkin
Dostal Barbara (wid Frank) r 819 York
Dotell Carl clk r 580 Chenery
" Wm (Matilda) shoes 580 Chenery
Dott Jas A salsn r 3765 20th
" Mary (wid Jas) r 3765 20th
Dottenwreich Michael baker r 559 Valencia
D'Ottillie Kurt (Lena) deckhd r 1356 Dolores
Dotto Emanuel soft drinks 5099 Mission
DOTY See Douty
" Alden salsn r 2228 Hyde
" Annie Mrs r 1921 Oak
" Arthur H radio opr r 78 Mars
" Chas H (Albina) realty r 160 Urbano Drive
" Clarence W sec-treas Nestle's Food Co (Inc) r Oakland
" Dani W (Lulu) candies r 2961 24th
" Earl J with Fruit Growers Sup Co r Berkeley
" Frank W dept mgr Johns-Manville Inc r 602 Post
" George F (Jessie) acct r 1200 Taylor
" Gerald E (Ruth) dentist r 97 Carl
" Gladys A comp r 78 Mars
" J M salsn Langley & Michaels Co r Stockton
" Jas E Jr (Jennie) salsn Bare Bros r 2228 Hyde
" Leonidas K (Myrtle) Sommer & Kaufmann r 2583 Post
" Lewis N salsn Habenicht & Howlett r 850 Leavenworth
" Lucy r 194 Noe
" Lydia D Mrs r 2507 Pine
" Mary (wid Abraham) r 78 Mars
" Thos E Mrs r 400 Central Av
" Wm I (Elsie) foremn Lachman Bros r 1447 Alabama
" Wm S millmn r 78 Mars
Dotzel John musician r 632 Page
Douarin T J salsn r 995 Pine
Douat Louis (Edna) electn r 717 27th Av
Doub Jeanette E sec W B Bosley r 546 Steiner
" Wm C pres Doub & Co r Berkeley
" & Co pub 717 Market
" Bessie M r 74 Kissling
Double O Mining Co 681 Market
" Seal Piston Ring Co 1124 Polk
Doubleday John W auditor W & J Sloane r Piedmont
Doud Cleon V (Georgia) salsn r 44 Lyon
" Flora H r 2507 Pine
" Harry W salsn r 1622 12th Av
" John garagemn r 734 Bush
" John (Catherine) lab r 74 Kissling
" Kathrine (wid Andrew) r 3518 24th

PACIFIC METAL WORKS
SOLDER
all grades and shapes
BABBITT METAL
for every purpose
TIN, LEAD
COPPER
ZINC, Etc.
153-159 1st St.
SAN FRANCISCO, CAL.
Tel. Sutter 608
BRANCH: LOS ANGELES

See Page 79

SEE PAGE 34 BUYERS' GUIDE

WESTERN BUILDERS SUPPLY CO
Concrete Specials. Water-Proofing, etc.
135 Second St.
Tel. Kearny 1991

Trade Mark of the Cutter
C. W. MARWEDEL
MACHINE SHOP TOOLS AND SUPPLIES
BRASS COPPER STEEL
PHONE DOUGLAS 4180
76-80 FIRST ST.

E. H.
OTTO
AND
COMPANY
—
Oriental
Products
—
INDESTRUCTIBLE
PEARLS
—
Oils
Vegetable
Fish
Petroleum
—
BEANS, RICE
PEANUTS
OIL SEEDS
OIL CAKES
COPRA
—
Imported
Chemicals
—
Camphor
Calcium
Chloride
Alum—Hypo
—
California
Dried Canned
Fruits
Grapes
—
245
California St.
Phone Sutter 3680

DIETZGEN TRADE MARK
BLUE PRINTS
ARCHITECTS' and ENGINEERS' SUPPLIES
18 FIRST STREET See Pages 7-45 TEL. KEARNY 2680

DOUD
" Mable E nurse Old Peoples Home 2507 Pine
" Martha r 246 Eureka
" Neva (wid S M) r 3101 California
" Royal A (Wm E Doud & Co) r 950 Lombard
DOUD WILLIAM E atty-at8law, 306 Bush, tel Douglas 3691, r 948 Lombard
DOUD WILLIAM E & CO (W E and R A Doud) real estate, 306 Bush, tel Douglas 3691
Douet Geo baker r 688 Commercial
Dougal John with Hersh Bros r 110 6th Av
Dougall A B Mrs r 1525 Clay
Dougal A H Jr (Dougal-Moylan Co) r Palace Hotel
" Moylan Co imp and exp 22 Battery
Dougall Jas S (Albertine) mach r 443 Connecticut
" Viola Mrs r 895 Sutter
" Wm G r 4064 17tn
" Wm W (Hazel W) real est r 586 Funston Av
DOUGAN See Dugan
" Elmer r 3218 Buchanan
" Francis (Julia) electn r 59 Dorland
" Thos (Elizabeth) miner r 518 Noe
" Wm A r 1960 Hyde
Dougery John D (Martha) auditor Henry Cowell Line & Cement Co r 2221 Larkin
Doughart Alfred R (Jennie) carp r 136 Whitney
DOUGHERTY See Daugherty and Doherty
" Agnes F bkpr r 149 Duncan
DOUGHERTY ALICE H, grand secretary Native Daughters of the Golden West, 1211 Claus Spreckles Bldg, tel Sutter 366
" Anna clk r 766 Sutter
" Anna Mrs widow r 1456 Jones
" Benj R (Jean) salsn r 2241 Post
" Bridget ftr City of Paris r 1114 Union
" Chas (Cecile) salsn r 562 Guerrero
" Chas (Tahoe) tmstr r 125 Gates
" Chas E (Mary) truckmn SFFD r 138 Concord
" Clarence (Violet) truckmn SFFD r 1816 Page
" Danl F (Elizabeth) clk r 1327 Shrader
" Danl H (Margaret) tmstr r 337 Douglass
" Dan J lab r 1337 Minna
" Danl N atty and examiner US Federal Trade Com r Berkeley
" Dorothy Mrs r 625 Hyde
" Edw repr r 3044 Octavia
" Edw C r 46 Waller
" Edw F r 227 Ashbury
" Edwin M commissioner State Corp Dept office Flood Bldg r Los Angeles
" Ellen (wid Bernard) r 1034 Geneva Av
" Ethel milliner r 810 Eddy
" Ethel R clk r 149 Duncan
" Eugene J salsn r 132 Clayton
" Eugene L (Cecile) ins agt r 1502 Cabrillo
" F musician r 935 Divisadero
" Fay (Mary) driver r 287 3d Av
" Felix F (Margaret) police r 261 Missouri
" Fern clk r 2404 Harrison
" Florence J Mrs r 2404 Harrison
" Frank hosemn SFFD r 750 Guerrero
" Frank B (Mary) real estate r 1466 12th Av
" Frank J (Ellen C) bkpr Hibernia Sav & Loan Soc r 132 Clayton
" Gabriel L driver r 287 3d Av
" Geo hlpr Harbor Com r 414 Webster
" Geo lab r 574 3d
" Harold E (Catherine) clk Wells Fargo Nev Nat Bank r 935 Divisadero
" Howard J collr PG&E Co r 380 Day
" Hugh A (Lillian) clk r 1315 Page
" Jas C r 50 Diamond
" Jas J (Annie M) plastr r 50 Diamond
" John (Ruth A) autowkr r 1722 Sutter
" John carp r 253 3d
" John (Marie) cook r 27 Duncan
" John clk r 516 Connecticut
" John C (Imogene) r 357 5th Av
" John E with Shreve & Co r 1730 Bryant
" John F (Genevieve) carp r 235 Amazon Av
" John M mtrmn r 2131a Howard
" Jos F clk r 50 Diamond
" Jas H (Vivian) clk r 380 Day
" John J r 327 Pierce
" Katherine A r 821 Ashbury
" Lessie (wid Geo) r 208 Fair Oaks
" Lewis A office 582 Market r Piedmont
" Margaret r 1337 Minna
" Margaret tchr Pub School r 327 Pierce
" Martha A finisher r 446 Oak
" Mary (wid Chas) r 109 Perry
" Mary A (wid John) r 227 Ashbury

DOUGHERTY
" Mary C (wid John) r 327 Pierce
" Mercedes Mrs (wid Edw) r 46 Waller
" Michael student r 868 Capp
" Michael watchmn r 3030 Octavia
" Nell (wid Jack) r 21 Belvedere
" Patk oiler r 516 Connecticut
" Peter (Ellen) driver Edw L Soule Co r 1436 Alabama
" Peter P gen clk Bd Pub Wks r 1114 Union
" Robt B (Ella) moldmkr r 1027a Treat Av
" Robt F driver r 235 Amazon Av
" Robt R clk r 2404 Harrison
" Sadie clk r 766 Sutter
" Sarah (wid Edw) r 149 Duncan
" Sarah (wid Geo) r 954 Stanyan
" Thos A (May) ins r 152 Carl
" Thos A salsn 660 Market
" Thos J painter Harbor Com r 4610 18th
" Thos T lab r 1329 Shrader
" Violet tel opr Dept of Elec
" W ftr Hale Bros r 436 Central Av
" W salsn SO Co r 1294 Vallejo
" W A (Caroline) phys r 398 Guerrero
" Walter r 635 Ellis
" Warren L (Iris) tmstr r 208 Fair Oaks
" Wm (Marcie) salsn r 1294 Vallejo
" Wm C (Georgiana) lab r 525 Guerrero
" Wm J (Mabel) Police r 1442 Guerrero
" Wm P lab r 55 30th
DOUGHTY see Doty, Douty and Dowty
" Alice r 1231 Market
" Arthur C (Miriam) clk Locomobile Co r 1651 Waller
" Frank civ eng 465 California r San Mateo
" John musician r 242 Turk
" John F clk SP Co r Alameda
" Mae E r 1231 Market
" R with United Milk Co r YMCA
" Walter V cashr Genl Elec Co r Berkeley
Douglas Alex F (Florance F) ins r 2707 Sacramento
" Apartments 1000 Hyde
" Archie L (Esther G) pressmn r 2024 Broderick
" Blanche actress r 2825 Sacramento
" Building 908 Market
" Chas fruits r 687 Minna
" Chas (Annie) contr r 1421 Rhode Island
" Chas N (Grace) atty Kohl Bldg r 2163 Golden Gate Av
" Clara R (wid David) mgr Earl Cliff Apts r 1201 Gough
" Clyde ins agt r 2310 Buchanan
" David F (Rita) chauffr r 1368 Sacramento
" David H (Lillie) clk r 117 Bacon
" Dorothy tchr Pub School r 2952 Pierce
" Dudley cook r 777 Moultrie
" Dudley R clk r 725 25th Av
" E Mrs salswn City of Paris r 341 O'Farrell
" Edgar H (Adeline) mfrs agt 1422 Franklin r 10 Urbana Drive
" Edgar J (Harriet) electn r 341 Frederick
" Edna L tchr Pub School r 651 21st Av
" Edw R clk Stauffer Chem Co r 2852 Pierce
" Ella L (wid John W) r 688 2d Av
" Ella V (wid Harry) r 142 Josiah Av
" Ellen G (wid Edw) r 2952 Pierce
" Elsie clk Langley & Michaels Co r 2015 Oak
" Ernest candymkr r 2015 Oak
" Ernest C mgr Holeproof Hosiery Co r Burlingame
" Ethel nurse r 2421 Buchanan
DOUGLAS FIR EXPLOITATION & EXPORT CO, Geo C Thompson mgr, lumber exporters, Newhall Bldg, 260 California, tel Sutter 4145
" Gawn (Jane E) r 630 Hamilton
" Florence r 570 O'Farrell
" Florence M (Barash-Douglas) r 737 Bush
" Geo musician r 1040 Fulton
" Geo bus mgr Seamen's Journal r 307 1st
" Geo (Emma M) cook r 16 Fella Pl
" Geo A (Grace) foremn Roberts Mfg Co r 310 Congo
" Georgie Mrs r 1038 Ellis
" Genevieve r 667 5th Av
" Harold baker r 2042 Mission
" Harold G (Florence) painter 400 Grafton Av
" Henry D mfrs agt 24 California
" Henry D (Louise) spl police r 2015 Oak
" House 758 Harrison
" Isadore (Bessie) fruit r 1859 Ellis
" J R draper Bare Bros r 147 27th Av
" Jas mach r 1039 Mission
" Jas mtrmn r 2255 San Jose Av
" Jas (Mary) lndywkr r 819 Girard

INDEPENDENT PNEUMATIC TOOL COMPANY OF CALIFORNIA
Thor
MANUFACTURERS OF
Pneumatic Tools and Electric Drills
TELEPHONE KEARNY 1957
No. 61 FREMONT STREET See Page 71 SAN FRANCISCO, CAL.

REMCO PIPE
REDWOOD MANUFACTURERS CO.
& TANKS
1611 HOBART BLDG.
SAN FRANCISCO

DOUGLAS
" Jas R (Freda) asst mgr SO Co r 667 5th Av
" Jane (wid John) r 6110 California
" Jean with Pac Embroidery Co r 1228 Geary
" Jeannette G with Bank of Cal r 2952 Pierce
" John J (Ellen) eng SFFD r 3773 Mission
" John N pressmn r 331 12th Av
" John R r 1351 Sutter
" Katherine M clk US Food & Drug Insp r 2952 Pierce
" Leighton E messgr Union Trust Co r 347 26th Av
" Lester (Esther) pressmn r 2024 Broderick
" Lucy Mrs dressmkr r 1811 Eddy
" Malcolm E harnessmkr 1218 Valencia
" Marie A (wid Geo) r 1153 Leavenworth
" Marion J clk Sussman-Wormser & Co r Burlingame
" Mary (wid Wm F) r 422 Linden
" Mary (wid Jas C) r 2302 Geary
" Minnie artist Sanborn Map Co r 988 Hayes
" Mennie A clk Balfour Guthrie & Co r 1230 5th Av
" Miriam E clk SP Co r 1201 Gough
" M R with SF Call r 1376 Haight
" Nell steno The Bulletin r 2580 Mission
" Peter (Kate) r 1626 Howard
" R r 149 3d
" Ralph carp r 1426 Turk
" Raymond W salsn r 2302 Geary
" Realty Co Pacific Bldg
" Roy C (Agnes) dept mgr r 444 25th Av
" Royal G clk H N Cook Belting Co r 1651 Market
" Ruth bkpr r 1709 Judah
" Saml (Minnie) carp r 61 Alder
" Stephen A (Theresa) r 671 5th Av
" Thos (Louise) janitor r 1243 14th Av
" Thos A (Emily) r 130 8th Av
" Thos W ins Coml Union Assurance Co r 2302 Geary
" Van G r 1626 Howard
" Walter C (Alma) printer r 132 Hartford
" Walter J (Josephine) insp r 316 Castro
" Walter R (Mary) mfrs agt 833 Market r 1157 Stanyan
" Wm (Mary) eng r 1928 Eddy
" Wm A carp r 2727 Geary
" Wm S lab r 2710 Howard
" Wm P asst mgr Kelley-Clarke Co r Berkeley

DOUGLAS Wm M, v-pres Bank of Italy, r Berkeley

Douglass Alex S (Florence) dist mgr Genesee Pure Food Co r 155 Southwood Drive
" Anna J (wid Wm) r 1243 Willard
" Catherine steno r 297 27th
" Chas D (Alva) asst supt Am Can Co r 817 Dolores
" Elsie W Mrs clk W R Grace & Co r 1216 Montgomery
" Elizabeth r 474 Frederick
" Ella (wid Wm G) r 1376 Haight
" Ellen I clk r 53 Sharon
" Fannie A ftr r 671 5th Av
" Frank T (Sarah A) lab r 106 Frederick
" Fred C (Hazel) r 358 Utah
" Geo A sec J D & A B Spreckels Securities Co r Oakland
" Geo C (Bernice) police r 1350 3d Av
" Geo T (Olga) mach r 1350 3d Av
" Gertrude typist Fed Res Bank r 1849 Jackson
" Gideon M (Edith M) salsn Western Loose Leaf Co r 1921 Vallejo
" Gordon C chauffr r 1350 3d Av
" H A broker r 434 Liberty
" Helen V acct r 12 Woodland Av
" Howard S r 1806 Pacific Av
" J C agt W st Coast Life Ins Co r 2310 Buchanan
" John A sec Ca dinell Vincent Co r 1243 Willard
" John R clk Langley & Michaels Co r 540 Laidley
" Johnson R (Florence) upholstr r 146 27th Av
" Lew B (Fannie A) atty 785 Market r 369 Haight
" Malcolm Y mar eng r 1350 3d Av
" Margaret (wid John) r 76 Perine Pl
" Mary (wid Geo F) r 1957 O'Farrell
" Mary (wid Wm) r 422 Linden
" May clk r 53 Sharon
" Myron R lino opr r 1376 Haight
" N B sec-treas Marshall & Stearns Co r Oakland
" Primary School cor 19th and Collingwood
" Rose 297 27th

DOUGLASS
" Thos A (Emily) salsn r 130 8th Av
" Thos A painter r 644 Presidio Av
" Velma E clk r 1376 Haight
" Vivian V clk Cal Pkg Corp r 133 Sadowa
" Walter A (Grace) r 434 Liberty
" Wm (Mary E) salsn r 12 Woodland Av
" Wm A newspaper rep 320 Market r 117 4th
" Wm W (Martha C) r 1515a Guerrero

Doughman Alice Mrs r 2094 Bush
Douling Margaret r 2158 Golden Gate Av
Doulon Michl (Sarah) r 3752 Army
Douillet Pierre (Nitalia) tchr piano 26 O'Farrell r Sausalito
Doukas John candies 1725 Polk and 1800 Fillmore r 1368 Webster
Doupnik Frank E (Janet) plumbing supplies 149 New Montgomery r 225 Alma
Dourocher Geo salsn r 1204 Mason
Dous J lndywkr r 2547 Clay
Dousen Minnie bagmkr r 463 Madrid
Douskos Jas (Julia) (Douskos & Pappas) r 2338 California
" & Pappas (J Douskos, P Pappas) fruits 1731 Fillmore
Douthat Carl B (Juliet) pharmacist r 145 Gough
Douthett Paul r 948 Post
Douthit Ethelda r 1229 Ellis
DOUTHITT EDWARD A (Edith) sec-treas Technion Inc, 524 Gough r 1400 Washington
" Fred D salsn Corona Typewriter Co r 214 Evans Av
Doutick Florence seamstress r 504 Valencia
Doutrick Frank J (Blanche) clk Am Nat Bank r 413b Fair Oaks

DOUTY See Doughty, Doty and Dowty
" Fred A box shooks 24 California r 1540 Clay
" Lumber Co 24 California
" Sadie Mrs r 946 Geary

Dovardo Dominick shoerpr r 135 Park
Dove Benj elev opr r 2901 Pacific Av
" Edna M nurse r 2161 Sutter
" John W (Margaret) boilermkr r 320 Arlington
" Lorenzo W (Anna M) insp r 182 Liberty
" Louis (Sadye) with U C Stores Co r 254 10th Av
" Ruth milliner r 1214b Scott

Dover Apartmnts 165 11th
" Helen L acct 1086 Post
" John F (Charlotte) clk Cal Pkg Corp r Dolores
" Mary E widow r 1086 Post

Dovey Mae E r 2100 Pine
" W R (Mary) dentist 2091 Fillmore
Dovick C pkr Walton N Moore D G Co r 4403b 20th
Dovies Frank T (Margaret) plastr r 3071 California
Dovle Harry mach r 2803 Golden Gate Av
" Saml (Addie) r 2803 Golden Gate Av

DOW See Dowe
" A porter r 758 Harrison
" Alfred W Steel Products Call Bldg r Burlingame
" Andrew W (Aimee) (Dow & Kletz) and sec Travelers Prot Assn, Calif div r 1221 York
" Burritt N phys Flood Bldg r 1751 Californuia
" Chas r 1507 California
" Chemical Co 417 Market
" David W with Green Street Bonded Whse r Alameda
" Edgar L (Maxim) pres River Farms Co r 1001 California
" Edith M widow r 2705½ Howard
" Fannie (wid Phineas) r 299 26th Av

DOW FRANK P CO (Inc) Wm C Gash mgr, customs brokers and forwarding agents, 415 Washington, tel Sutter 558
" G A (Marie) agt **H S CROCKER CO Inc** r 1263 Jackson
" Geo carp r 1249 Potrero Av
" John printer r 3424 Sacramento
" Jonn G (Dorothy) express r 1266 Ellis
" John H (Nellie B) comp r 3424 Sacramento
" Louis driver r 2705½ Howard
" Ovonto hlpr 212 Harrison
" Louis I autowkr r 2705½ Howard
" Marie Mrs (Walker & Dow) r 1263 Jackson
" Nettie L Mrs r 425 Lake
" Percy A R tchr vocal 26 O'Farrell r Oakland
" Rodliff clk SO Co r Oakland
" Wm A (Powell & Dow) r Oakland

DOW & KLETZ (A W Dow, C M Kletz) whol millinery, flowers, feathers, braids, novelties, trimmed hats, 833 Market, tel Sutter 4674

KEWANEE
WATER SUPPLY SYSTEMS
"The Best of Six for Your Home"
SIMONDS MACHINERY CO.
117-121 New Montgomery St.
Phone Kearny 1457

Trade Mark
of the Cutter
C.W. MARWEDEL
PHONE DOUGLAS 4180
MACHINE SHOP TOOLS AND SUPPLIES
BRASS COPPER STEEL
76-80 FIRST ST.

M. LEVIN & SONS
2201 Third St.
Phone Park 418
SELL
GOV'T TENTS
CANVAS COVERS
BELTING
MACHINERY
RAILS
ROPE YARN
SALVAGED MATERIAL
Tell Us Your Wants

RAYMOND GRANITE COMPANY, Inc.
THE WEST'S LARGEST DESIGNERS AND BUILDERS OF
MONUMENTS AND MAUSOLEUMS
3 POTRERO AVENUE SAN FRANCISCO TEL. MARKET 688
See Page 41

DOWD See Doud and O'Dowd
" Al (Lois) electn r 503 Franklin
" Alice salswn r 2170 O'Farrell
" Archie eng r 51 Landers
" Anna lndywkr r 1406 San Bruno
" Bernard J (Juanita) broker ins r 1542 Jerrold Av
" Catherine r 454 Clipper
" Catherine (wid Andrew) r 3518 24th
" Chas clk r 795 Turk
" Chas A (Chas A Dowd Sales Co) r 867 Waller
" Chas A Sales Co 320 Market
" Clarence W clk Zellerbach Paper Co r 4168 26th
" Clara (wid Wm) r 4168 26th
" Clarence clk r 4168 26th
" Constance steno r 1260 Filbert
" Don (May) bakery 1871 Fillmore r 1869 Fillmore
" Elizabeth A nurse r 2079 Market
" Frances r 1934 Post
" Gerald R r 454 Clipper
" Harry A salsn E F Rogers r 1622 12th Av
" Hugh (Margaret) lab r 4019 Army
" Irene C clk r 454 Clipper
" Irene tchr Pub School r 259 5th Av
" Jas E (Sarah) mach r 67a Perry
" John lab r 533 Eureka
" John (Mary) spl police r 259 5th Av
" Katherine widow r 454 Clipper
" Lillian corsets 422 Geary
" Marcella clk State Comp Ins Fund r 2238 15th
" Margaret r 2502 25th
" Marie F widow r 170 Montana
" Mary clk The Bulletin r 434 Leavenworth
" Mary E tchr Pub School r 259 5th Av
" Mary E tchr Pub School r 2713 Howard

DOWD MERVYN R atty-at-law, 801 Claus Spreckels Bldg, tel Sutter 6257, r 70 Urbano Drive, tel Randolph 3219
" Thos foremn Sanborn Vail & Co r Berkeley
" Thos H (Ellen foremn r 214 27th
" Thos J (Emily) steward r 33 Java
" Wm J millhd r 1160 Potrero Av
" Wm H (Teresa) plumber r 3128 21st
Dowdall Evelyn C steno r 640 Clayton
" Gertrude tchr Pub School r 640 Clayton
" Maud (wid Theo) r 840 Hayes
" Richard J (Katherine) phys r 440 Belvedere
" Wm P (Mary J) r 640 Clayton
Dowdell Elmira tchr Pub School r 168 Jordan Av
" Jas W (Eugenie A) r 168 Jordan Av
Dowden Geo W sales mgr Haviside Co r 540 Powell
" Henry (Anna) broker 598 Clay r 502 16th Av
Dowdle J P clk Mercantile Trust Co r Alameda
" R J autowkr r 101 Gough
Dowds Archie galvanizer 51 Landers
" John (Mary) bakery 1871 Fillmore r 1869 Fillmore
Dowdy Jesse L (Julia E) r 521 Grove

DOWE See DOW
" Arthur W artist r 1020 Minna
" Lydia W r 1020 Minna
" E John (Leopoldina) caretaker r 2209 Laguna
" Fredk J (Leone) cook r 802 Page
" Harry S Jr office mgr Penn Mutual Life Ins Co r Oakland
" Helen file clk Federal Res Bank r San Leandro
" Robt police 1215 Filbert
Dowell B L ins 315 Montgomery r Clift Hotel
" Emerson E r 1019 Franklin
" Emily (wid Jas) r 726 Franklin
" Marvin E (Ella) police r 273 Frederick
" S Glen mach r 1736 Golden Gate Av
Dower Ann (wid Wm) r 321 Lyon
" Elizabeth steno Cal Pkg Corp r 312 Willard
" Jewel E tchr Pub School r 2561 Washington
" Gerald F police 614 ½ Girard
" John r 385 Fell
" John R police r 4074 25th
" Leon J (Ethel B) butcher r 447 Lsbon
" Robt (Jennie) police r 1215 Filbert
" Thos T lab r 302 Liberty
Dowie Arthur F Cpl Police 1266 26th Av
" Kathryn wid r 1266 26th Av
" Wm E (Marie A) Sergt Police r 1382 16th Av
Dowland Edwin (Mary) musician r 724 ½ Central Av
Dowler John H auto pistons 510 Larkin
" Wm A (Ada) draymn r 1274 Hampshire
Dowley Geo S (Mary) boilermkr r 93 Bartlett
Dowlin John C (Inez) carp r 125 4th Av
Dowling Alice tchr Pub School r 840 Baker
" Alice T clk r 1384 Harrison
" Calvin (Elma) chauffr r 2327 Bryant
" Chas M agt r 280 Dolores
" Danl E tchr Pub School r 2305 Hilgard Av
" Ethel tchr Pub School r 925 Fulton
" Evelyn C Christian Scientist 133 Geary r 2308 Leavenworth
" Francis A seamn r 171 Saturn
" Frank G clk E C Atkins & Co r Berkeley
" Geo F r 88 Forest Side Av
" Geo W driver r 280 Dolores
" Gertrude E Mrs clk SP Co r 2767 24th
" Gladys F tchr Pub School r 88 Forest Side Av
" Grace Mrs r 1119 Guerrero
" J mach r 45 Lexington
" Jas (Julia) mach r 1371 Hampshire
" Jas A (Margaret) r 515 Capitol Av
" Jas R r 146 McAllister
" J F Co contrs Russ Bldg
" J M r 1565 Pine
" John eng r 201 Gough
" John (Jane) foremn r 615 Grove
" John (Delia) with City of Paris r 640 Balboa
" John F (J F Dowling Co) r 512 Van Ness Av
" John J (Catherine B) janitor r 251 10th
" John J (Emma) r 925 Fulton
" John P guard r 3537 17th
" John T (Catherine) office mgr D C Heger r 88 Forest Side Av
" Jos r 1018 Mission
" Jos J driver r 251 10th
" Jos A pres Fed Const Co r 114 Frederick
" J P mgr Dodwell & Co r Olympic Club
" Julia T (wid W J) r 171 Saturn
" Mae seamstress r 1565 Pine
" Margaret C tchr Pub School r 280 Dolores
" Mary r 9 Day
" Mary E r 2428 Jackson
" Minnie Mrs salswn r 57 Pearl
" Richd T r 615 Grove
" Stephen carp r 536 Girard
" Thos I (Frances) driver Police r 61 Cole
" Thos L r 88 Forest Side Av
" Thos J glazier r 251 10th
" Wm J (Edna) real est r 169 Saturn
" Wm B (Ella) supt r 840 Baker
Down Harry A sec Dake Adv Agcy r Oakland
" Harry J mach r 574 3d
" Richd copy reader The Bulletin r Herbert's Hotel
" Thos H asst foremn SFFD r 214 27th

DOWN TOWN ASSOCIATION OF SAN FRANCISCO, J M Kepner pres, Jos M Cumming executive sec, 764 Phelan Bldg, tel Kearny 487
" Wm (Eleanor) r 1712 Octavia
Downall Carl T (Madeline) metalwkr r 249 Missouri
Downare Philip (Catherine) tailor r 21 College Av
Downard D with Bank of Italy r 729 Mason
Downell Josephine pkr r 1412 Market
Downer C L bkpr Dunbar Hansen Co r Alameda
" Lydia B r 953 ½ McAllister
" Wm W printer r 953 ½ McAllister

DOWNES see Downs
" Chas S phys 133 Geary r 101 Baker
" Etta (wid Albert) r 108 Cortland Av
" Eva r 795 Pine
" Fred S (Margaret) mgr Garcia & Maggini Co r 1380 Washington
" John J (Katherine) police r 120 Albion Av
" Mary F r 60 Santa Monica Way
" Patk J (Bridget) mtrmn r 242 Lily
" Warren H cashr r 108 Cortland Av
" Wayne W r 108 Cortland Av
" Wm (Fannie) cond r 3120 California
Downey Al clk r 352 Taylor
" Anna milliner r 1102 Page
" Arthur D r 914 Haight
" Arthur H driver r 1758 Page
" Austin C (Lillian) mar eng r 677 Ellis
" Beatrice D bkpr Remensperger Bros r 4015 25th
" Bros (H J and F) bakery 1224 Railroad Av
" Edw J clk Am Ry Ex Co r 457 Buena Vista
" Edw S clk Woodin & Little r 608 2d Av
" Eileen clk r 2910 25th
" Elizabeth A r Fairmont Hotel
" Ellen tchr r 529 Fillmore
" Frances steno r 457 Buena Vista Av
" Frank (Downey Bros) 1224 Railroad Av
" Frank L bkpr r 1656 Leavenworth

Globe-Wernicke Book Cases and Files
H. S. CROCKER CO., Inc., Agents : 565-571 MARKET ST.

PACIFIC FOUNDRY COMPANY
18TH AND HARRISON STS. See Page 46 PHONE MISSION 1105

OLD MISSION
PORTLAND CEMENT
FOR PERMANENCE
See Page 33

DOWNEY
" F L acct r 1656 Leavenworth
" Geo J (Harriet) spl police r 352 Parnassus Av
" Hugh (Ellen B) (Downey Bros) r 1224 Railroad Av
" J (Carrie) sailor r 2007 California
" Jas C salsn Assoc Oil Co r 2313 Webster
" Jas F (Anna) spl police r 1263 Mason
" Jas I (Mary I) painter r 11a Lafayette
" Jas J r 914 Haight
" Jas S (Annie) refreshments 670 Jackson r 1051 Powell
" Jeremiah clk O'Connor Moffatt & Co r 1349 37th Av
" John musician r 235 Oak
" John contr 260 Natoma
" John (Downey Bros) 1224 Railroad Av
" John J (Rae) clk r 920 Post
" John I contr r 2910 25th
" John J (Mary) bkpr Armour & Co r 4015 25th
" Jos bellmn r 914 Haight
" Jos lab r 650 4th
" Jos P lab r 50 Winfield
" Josephine vi-prin Pub School r 529 Fillmore

DOWNEY LEO W (Esther), high class automobile painting, 2140 Market, r 74 Pond
" Margaret clk Pinckard Shaughnessy & Anderson r Oakland
" Mary L tchr Pub School r 529 Fillmore
" Minnie (wid Michael) r 914 Haight
" Nellie r 161a Henry
" Nora E clk r 2910 25th
" Sara (wid John) r 608 2d Av
" Thos (Margaret) r 42 Morrell
" Thos r 133 Henry
" Veronica clk r 914 Haight

Downham Genevieve steno r 1299 O'Farrell
Downie Annie widow r 235 Oak
" Eva cashr r 1349 37th Av
" Jos clk 190 O'Farrell
" Eugenia (wid Wm) r 63a Shipley
" Henry J (Rose) (Borgel & Downie) r 75 Diamond
" Jeremy clk r 1349 37th Av
" John D musician r 235 Oak
" M (Hotel Dunloe) r 141 Eddy
" Marguerite r 1349 37th Av
" Robt B examiner US Appraiser r Alameda
" Sidney D (Olive) clk r 1349 37th Av
" Thos F foremn Sussman-Wormser & Co r 133 Henry
" Walter (Margaret) stereotyper r 2007 Buchanan

Downin John P mfrs Agt 26 Front r Mill Valley
Downing Alice clk r 2156 Market
" Belle (wid John) r 227 Fair Oaks
" Berenice steno r 1463 Fulton
" Burdett autowkr r 1463 Fulton
" Edw (Evelyn) pres and mgr Hoover Spring Co r 2205 Sacramento
" Edw C (Violet) mech r 711 Leavenworth
" Edwin J mech r 212 23d Av
" Edw H salsn Hoover Spring Co r 3480 Clay
" Eliot H (Dorothy) (Hagins & Co) r 2651 Pierce
" Elizabeth J mgr San Maurice Apts r 801 Sutter
" Ella M (wid Austin C) r 121 Ortega
" Emmit (Hazel) cigars 1836 Polk r 1624 Sacramento
" Ernest E (Flora) (Pope Leonard & Downing) r 218 Post
" Fred P musician r 1357 Geary
" Geo W salsn r 1111 Pine
" H M steno Coast Rock & Gravel Co r 1357 Clay
" Henri (Elsie) dentist 350 Post r 735 Taylor
" Henry lab r 1737 O'Farrell
" Jas H mach r 212 23d Av
" John soft drinks 3848 24th r 4015 25th
" John H (Maud) collr r 212 23d Av
" Jos (Rita) cooper r 776 Capp
" Jos I (Etta) optician r 121 Ortega
" L B mfrs agts 180 New Montgomery
" Leon L (Helen) driver r 1463 Fulton
" M steno R C Archbishop of SF r 1489 Post
" Margaret (wid Matthew) r 1420 Vermont
" Marguerite E steno r 1357 Clay
" Mary steno r 903 Pine
" Muriel clk r 1366 Haight
" Orrien P widow r 1808 Vallejo
" Paul M (Frances) v-pres PG&E Co r 2153 Sacramento
" Penelope salswn r 545 O'Farrell
" Richd plastr r 1420 Vermont
" Sarah B (wid John) r 227 Fair Oaks

DOWNING
" Stella A r 903 Pine
" Virgil autowkr r 1463 Fulton

DOWNING WALTER H (Ethel) asst sales and office mgr Illinois Pac Glass Co r 635 5th Av
" Wm J tmstr r 227 Fair Oaks
" Wm J (Bertha) (Bernstein & Downing) r 1827 Larkin
" Wm S atty Mills Bldg r 1126 Eddy

DOWNS see Downes
" Agnes L (wid Geo M) r 714 Steiner
" Chas with Bankers Utilities Co r 372 1st
" Claude E clk Baker Hamilton & Pac Co r Alameda
" Frank tmstr r 3601 Mission
" Fred N (Frances) cabtmkr r 6 Saturn
" Gertrude r 1479 Washington
" John E (Maud E) carp r 1750 Mission
" Jos r 165 11th
" Michael J (Allie) r 1479 Washington
" Thorntie (wid L H) r 122 Shotwell
" Thos P (Rose) lab r 3601 Mission
" Wm E r 714 Steiner

Dowrick Thos B (Elisabeth) salsn r 27 Roscoe
Dowson Harry clk Coml Bank of Spanish Am r 747 Mason
Dowst Arthur A (Estelle) r 1035 Bush
" Arthur W mgr Keystone Water Co r 725 Leavenworth

Doxey H C drftsmn Vermont Marble Co r 534 Steiner
" Lillie M bkpr r 1350 Pine

Doxie Walter B (Emma) mfrs agt 268 Market r Los Angeles
Doyal Herman E (Lillian) contr r 51 Curtis
" John C (Lena) printer r 51 Curtis

Doyen Albert H steward French Club r 178 9th Av
" Cecil H matressmkr 406 Divisadero r 1396 Hayes
" Edw E (Edith) upholsterer r 520½ Linden

Doykus Michael soft drinks 499 4th r 363 Naples
Doyle A J Mrs r 901 Broderick
" Agnes clk r 810 14th
" Aidan Rev asst pastor St Patrick's Church r 756 Mission
" Adele steno 1181 York
" Albert J (Florence) marble ctr r 1541 Steiner
" Alfred V (June) driver 84 San Diego Av
" Alma M nurse r 115 Cole
" Aloysius M salsn SO Co r 2810b Howard
" Anna (wid John J) r 685 14th Av
" Anne (wid Richd) r 2022 Mission
" Annie E (wid Wm) r 2262 Howard
" Arthur J r 2957a Howard

DOYLE AUGUSTUS J (Annie) timekpr O'Connor Moffatt & Co r 236 Valley
" B SF Examiner magazine dept r 545 O'Farrell
" Baker collr r 576 Church
" Bernard J (Mary E) cond r 247 San Carlos
" Bessie Mrs r 680 Ellis
" Catherine (wid David) r 219 Church
" Cecilia steno r 542a Valencia
" Chas mech r 1718 Pearl
" Chas A salsn r 1326 8th Av
" Chester A adv mgr Palace Hotel
" Clarence W mach r 154 Lilly
" Clement A (Doyle Sheet Metal Wks) r Ross
" Dorothy B r 178 Sea Cliff Av
" E elev opr r 108 4th
" Edmund A r 326 17th Av
" Edw G (Margaret P) metalwkr r 615 Persia Av
" Edw J (Evelyn) clk Anglo & London Paris Nat Bank r 2454a Bryant
" Edwin C (Maura) bkpr Haslett Whse Co r 1667 Hyde
" E M Mrs r 4340 California
" Eileen reporter SF Call r 2329 Franklin
" Elizabeth r 2603 23d
" Elizabeth R steno PT&T Co r 2464 Bryant
" Ellen (wid Frank) r 2810b Howard
" Emaline M clk r 4340 California
" Emma A bkpr r 44 Landers
" Ernest salsn r 685 14th Av
" Estate Co Pacific Bldg
" Eugene F bkpr Ford Motor Co r 336 17th Av
" Eugene T mfrs agt r 4134 20th
" Eva widow bkpr r 837 Alvarado
" Francis F clk SO Co r Alameda
" Frank clk Examiner r 154 Dolores
" Frank seamn r 2284 Mission
" Frank J (Emelie) supt r 1288 3d Av
" Frank J (Mary) lab r 3824 Army

GLADDING
MC BEAN
& CO.
ARCHITECTURAL
TERRA COTTA
ROOF TILE
HOLLOW TILE
FIRE
PROOFING
VITRIFIED
PIPE
TERRACOTTA
PIPE
FACE
BRICK
ETC.
OFFICE
CROCKER
BLDG.
PHONE
DOUGLAS
540
SAN FRANCISCO
WORKS
LINCOLN
CAL.

First Mark of the Cutter
C.W. MARWEDEL
PHONE DOUGLAS 4180
MACHINE SHOP TOOLS AND SUPPLIES
BRASS COPPER STEEL
76-80 FIRST ST.

TWINES
FOR THE
MILL
WAREHOUSE
AND
HARVEST
FIELD
AMES HARRIS NEVILLE CO.
100 POTRERO AVE.
PHONE
MARKET 6100
See Page 9

MIMEOGRAPHS
H. S. CROCKER CO., Inc., Agents
555-571 MARKET ST.

THE SALVATION ARMY (Incorporated)
Western Territorial Headquarters: 115 VALENCIA STREET at MARKET
A. GIFFORD, Lieut.-Commissioner Western Territory
PHONE PARK 1614

DOYLE
" Frank P r 92 Whitney
" Frank R (Isabel) driver r 75 Valley
" Frank S (Margaret) blksmith r 70 Stanton
" Genevieve B tel opr r 154 Lilly
" Geo messgr r 4234 26th
" Gilbert S (Irene) driver r 823 Capp
" Grace A typist SP Co r 127 Amazon Av
" H Mrs r 861 Oak
" Harry (Lillie) r 4401b 20th
" Harry S (Mae) Police r 1422 47th Av
" Hattie W Mrs (Angelus Apartments) r 645 Bush
" Henry J (Julia) electn r 529 Anza
" Horace G (Florence) ins r 2229 Fulton
" Hugh J (Mary A) grocer 3107 Clement
" Jas (Alice) lab r 25 Whitney
" Jas r 995 Howard
" Jas feeder r 1243 Pine
" Jas (Mary) millhd r 772 Madrid
" Jas lab r 2766 Mission
" Jas elev opr r 2464 Bryant
" Jas (Pauline) clk r 323a Capp
" Jas (Margaret) spl Police **THE FIRST NATIONAL BANK OF SAN FRANCISCO** r 3351 21st
" Jas A (Doyle Sheet Metal Wks) r Ross
" Jos A (Peggy) clk r 340 Eddy
" Jas H organizer California State Federation of Labor r Oakland
" Jas J mech r 1001 Post
" Jas J (Charlotte) jailer Sheriff r 2186 15th
" James P (Elsie) bkpr r 35 Bernal Av
" Jas P clk r 307 1st
" Jas S (Doyle Sheet Metal Wks) r Ross
" Jane r 2329 Franklin
" Jennie tchr Pub School r 2022 Mission
" Jennie Mrs dressmkr r 2781 McAllister
" Jesse A clk r 323a Capp
" John r 377 6th
" John lab r 469 Guerrero
" John A painter r 279 13th
" John B (Catherine) cashr NWPRR r 1550 Shrader
" John F (Gertrude) clk SP Co r 176a Chattanooga
" John F (Mary F) mfrs agt 25 Kearny r 261 Central Av
" John J r 1024 Jones
" John J (Margaret) r 3873 25th
" John J (Laura) adjuster Fireman's Fund Ins Co r 850 15th Av
" John J clk P M SS Co r 92 Whitney
" John J (Margaret) messgr Donohoe-Kelly Banking Co r 1548 Page
" John M r 141 5th
" John P (Belle) clk r 575 2d Av
" John R (Mary E) r 226 Cole
" John R (Margaret) eng r 92 Whitney
" John S showcards 1038 Larkin
" Jos (Emma) sailmkr r 44 Landers
" Jos with **HEALDS BUSINESS COLLEGE** r 215 Larch
" Jos D r 145 Hartford
" Jos L (Betty) salsn r 115 Ocean Av
" Kate (wid David) r 219 Church
" Kathryn clk Federal Res Bank r 1499 California
" Kerian J roofer r 40b Pearl
" L P r 2123 Van Ness Av
" Lawrence (Margaret) firemn r 1209 Guerrero
" Lawrence miner r 2522 Sutter
" Leonard electn r 4234 26th
" Lucy Mrs milliner 380 Sutter r 704 Bush
" Margaret (wid Patk) r 1365 Vallejo
" Margaret Mrs cook r 1589 Sacramento
" Margaret (wid Jas D) r 4333 23d
" Margaret E tchr Pub School r 2682 Union

DOYLE MARION L (Bookkeepers and Stenographers Exchange) employment counsellor 315 Montgomery. tel Sutter 5084 r 1624 Sacramento
" Martin r 402 Grove
" Mary (wid Timothy) r 251 Larch
" Mary steno Coffin-Redington Co r 433 Mississippi
" Mary widow r 307 Nevada
" Mary A r 4234 26th
" Mary C clk RMS r 25 Whitney
" Matthew E (Martha) salsn r 616 Haight
" Maybelle L with Title Ins & Guar Co r 335 Larkin
" Melville G seamn r 154 Lilly
" Michael G (Margaret) business agt r 214 Shotwell
" Myra steno r 2810b Howard
DOYLE
" Neil H (Louise) chauffr N Gray & Co r 1345 Pierce
" Nellie Mrs r 3189 17th
" Nettie E widow r 865 Fell
" Norbert clk r 2810b Howard
" Oscar L teller Anglo-Cal Trust Co r 1396 Golden Gate Av
" Oscar M (Lucia M) mgr Compensation and Liability Dept Standard Accident Ins Co r 2751 Clay
" Patk (Anne) ironwkr r 216 27th
" Paul steno r 1426 Laguna
" Paul clk r 2810b Howard
" Peter clk r 772 Madrid
" Peter r 2810b Howard
" Peter J tchr r 1514 7th Av
" Peter V (Lucy) salsn Langley & Michaels Co r 704 Bush
" Phillip A (Nettie) clk Bethlehem SB Corp r 3015 Army
" Ray r 810 14th
" Ray clk r 323a Capp
" Richd r 326 17th Av
" Richd B with Louis Rosenthal r 178 Sea Cliff Av
" Richd E insp SP Co r 31 Farragut Av
" Robt E lab r 141 Connecticut
" Rose (wid Andrew) r 1938 Page

DOYLE SHEET METAL WKS Blow Pipe, mill work heating and ventilating 292-298 Fremont tel Kearny 461
" Sophie (wid Vernon) r 324 29th
" Stanley L clk SP Co r 1514 7th Av
" Stanley P (Madeline) contr r 29 Divisadero
" Stephen M salsn Sanborn Vail & Co r Burlingame
" Theo broker r 2737 Sutter
" Thos (P Biggins & Co) r 2426 24th
" Thos (Mary) business agt r 4134 20th
" Thos (Ellen) furniture r 336 17th Av
" Thos (Margaret) police r 3922 24th
" Thos seamn r 590 Castro
" Thos B (Sarah) priv sec Jas D Phelan r 1227 37th Av
" Thos P clk r 2124a Broderick
" Thos P (Emily) driver 1181 York
" Thos R (Margaret) r 3226 25th
" Vincent J (Julia) bkpr r 1523 Sacramento
" Walter (Grace) editor r 2049 Green
" Walter R welder r 751 Clayton
" Wm clk r 772 Madrid
" Wm clk r 4234 26th
" Wm driver r 2957a Howard
" Wm A (Clara) acct Hood & Strong r 178 Sea Cliff Av
" Wm A auditor SF Securities Corp r 2262 Howard
" Wm E (Annie) blksmith r 127 Amazon Av
" Wm E Jr lithogr r 127 Amazon Av
" Wm F (Catherine) millmn r 542a Valencia
" Wm J (Rose) carrier PO r 323 Rutledge
" Wm J tel opr r 219 Church
" Wm L (Ethel) clk r 219 Andover

Doze Jos ironwkr r 170 Goethe
" Marfreda nurse St Francis Hospital

DOZIER see Doscher
" Adda I r 510 23d Av
" Chas A phys 209 Post r 721 Post
" Chas T (Carrie) min eng r 310 Parnassus Av
" Erwin Y salsn Lang Realty Co r 152 Colon
" Eva T Mrs r 2114 Baker
" Franklin W clk r 712 Page
" J A r 719 Minna
" Melville (Elizabeth) civ eng r 2841 Divisadero
" Thos B (Maud) (Dozier & Dozier) r 1001 Monterey Blvd
" Thos B Jr (Vivia) (Dozier & Dozier) r 2440 Green
" & Dozier (T B and T B Jr) attys 1 Montgomery

Dozois Emma r 35a Hoff Av
Drabeck John (Caroline) cabtmkr r 1246 Hollister Av
" John J ironwkr r 1246 Hollister Av
Draby Corrine r 906 McAllister
Dracevac Ilija r 233 Harriet
Drachbar Frank clk r 2924 Folsom
Drachman Jennie Mrs C S Pract 57 Post r 15 Hill Point Av
Dracos Nicolas (Olga) r 1900 Fillmore
Drady Alice A (wid C V) r 300 Corbett Av
" Chas A clk r 300 Corbett Av
" Malcolm I (Nellie) hosemn SFFD r 179 Lilac

FILMER BROS. ELECTROTYPE CO.
330 JACKSON ST
LAW BOOK PRINTERS
ELECTROTYPERS AND STEREOTYPERS
TELEPHONE DOUGLAS 532

ZELLERBACH PAPER CO.
BATTERY STREET AT JACKSON, SAN FRANCISCO

DRADY
" Mary A (wid David) r 719a Tennessee
" Robt (Marguerite) clk r 325 Franklin
" Robt E student r 719a Tennessee
" Robt G rep Nat Council Catholic Men 785 Market
Draeger Fritz H (Lena D) cooper r 932 Silver Av
" Geo (Germanda) hdwe 799 McAllister
" Geo F (Margaret A) contr r 2243 Fulton
" Gustav A (Hattie) chauffr r 4983 17th
" Margarita A Mrs clk r 2243 Fulton
Draesemer Rudolph (Martha) sec-treas Altho & Bahls r 221 16th Av
Draffin John r 25 Jersey
" Stanley r 25 Jersey
" Thos metalwkr r 25 Jersey
" Wm H lab r 25 Jersey
Drager Jos A wool scourer r 1292 Treat Av
Dragger W whsemn r 758 Harrison
Draghicevich Cosmo D (Frances) with Bank of Italy r 190 O'Farrell
" Geo P r 1529 Green
" Matt jeweler 1896 Union r 1529 Green
" Peter (Bakulich & Draghicevich) r 1529 Green
Dragnor Danl lab r 193 4th
Drago Amadeo (Emilia) molder r 20 Theresa
" Catherina (wid John) r 11 Francis
" Chas grocer r 225 Amazon Av
" John (Josie J) gardener r 111 Peabody
" John (Theresa) lndywkr r 20a Theresa
" Jos hlpr r 83 Ocean
" Lois J steno WP Ry r Hotel Argonaut
" Louis J cashr Olsen Litho Co r 11 Francis
Dragolovich Geo (Julia) butcher r 15 Nebraska
" Wm (Helen) autowkr r 1828 Laguna
Dragoman Frank (Mary) lab r 786 Kansas
Dragomanovich N v-pres-mgr West Coast Films Corp r Burlingame
DRAGON CO THE, Oriental art curios, color-prints, water plants, gold fish and aquariums, 323 Grant Av, tel Kearny 2154
DRAGON H COMPANY, H Dragon pres, J Beaux v-pres, R Avico treas and F Gehret sec, pastries, pies and cakes, 1475 Pacific, tel Prospect 7508
" Hippolite (Louise) pres H Dragon Co r 1469 Pacific
" Hotel 537 Pacific
" Paul L office mgr Wm H Weeks r Berkeley
Dragons Alex (Nellie) lab r 362 Linden
Dragoo Luis steno r 44 4th
Dragovan John lab r 2128 18th
Draheim Betty dressmkr r 593 8th Av
" Clair dressmkr r 593 8th Av
" Frank (Schimelter & Draheim) r 601 9th Av
DRAIN SEE Drane
" Emma (wid J W) r 727 Cole
Drais Gladys nurse r 2576 Washington
Drakas Peter lab r 730 22d
Drakatos Nick lab r 345 3d
Drakich Geo (Angela) mach r 1574 McKinnon
Drake A L clk Patrick & Co r 528 Kearny
" Albert E (Mabel) repr PG&E Co r 4617 Lincoln Way
" A R r 911 Folsom
" Bryant S (Gould & Drake) r Oakland
" Chas mach r 734 Larkin
DRAKE CHAS O (Acme Loan Co), 819 Chronicle Bldg, tel Sutter 6639
" Chas S r 300 Hyde
" Clyde E (Ethel) autowkr r 59 Beideman
" Conrad A rep Dearborn Chem Co 582 Market
" David D (Ruth) phys 4096 18th
DRAKE D D, salary loans, 948 Market, room 609, tel Douglas 1615
" Dorothy M r 4458 17th
" Edna T (wid Geo) r 124 Marston Av
" Edw G (Amelia) engraver r 221 Santa Rosa
" Ernest O (Mollie E) salsn r 929 Scott
" Evelyn Mrs tel opr r 734 Larkin
" Frank A clk r 146 McAllister
DRAKE FRANK B (Mary C), pres and mgr Johnson Gear Co, r 1344 5th Av, tel Sunset 1063
" Fredk W (Annie) grocer 339 Eddy r 328 Hyde
" Geo (Lulu) eng r 1409 15th
" Geo E (Victoria) engraver r 239 Santa Rosa Av
" Geo F v-pres and gen mgr Drake Lock-Nut Co r 801 Sutter
" H B porter SF Hospital
" Harry conftr r 2127 Fillmore
" Harry E (Marion F) contr r 1333 Lincoln Way

DRAKE
" Harry S sales mgr T A Burns & Co r Alameda
" Harry W repr r 1366 48th Av
" Hazel P tel opr r 4458 17th
" J F r 146 McAllister
" John (Agnes) r 1401 Divisadero
" John L (Margaret E) mach r 263c 12th
" Kenneth eng r 1747a Golden Gate Av
" LeRoy (Elsie) acct r 1204 Castro
" Lock-Nut Co (Inc) 1401 Folsom
" Louvina E Mrs r 1366 48th Av
" Mabel Mrs lndywkr r 632 Natoma
" Mabel Mrs steno r 1880 O'Farrell
" Margaret (wid Patk) r 719 York
" Mary (wid Geo) r 2612 California
" Myrtle E bkpr r 1025 Post

DRAKE, RILEY & THOMAS
Chas A Thorpe mgr, Government, Municipal and Corporation Bonds, California-Commercial Union Bldg, 315 Montgomery, tel Douglas 8323
" Robt M (Caroline) r 123 Locust
DRAKE ROLAND C, asst gen agt Hartford Live Stock Ins Co, 438 California, r 606 Post
" Rolla L (Ellen) melter US Mint r 4458 17th
" Thos (Emma) cond r 1291 Turk
Draker F r 175 3d
" Thos M (Emma C) r 1291 Turk
Drakos John (Kate) lab r 1025 Harrison
Drakovich Michael lab r 1244 Jones
Drakulich Mary E nurse r 1574 McKinnon Av
Drall Alma E steno Bass Hueter Co r 289 Jersey
DRANE see Drain
Dranga Jas O with US Shipping Bd r 516 O'Farrell
" Nicholai mar eng r 2860a Bush rear
" Tollof (Signe) carp r 2860a Bush rear
Dransfeld Chas A Rev asst pastor St Francis Church r 610 Vallejo
Drapeau Jos candies 2089 Sutter r 1746 Steiner
Draper Annie clk r 650 Clayton
" A R salsn D DeBernardi & Co
" Arthur W (Emma M) (Draper & Co) r 1369 Haight
" Chas A (Louise) radio opr r 685 McAllister
" Clifford J finisher r 255 Laguna
" Ella N r 475 19th Av
" Elwood B with Bank of Cal r 650 Clayton
" Emma Mrs r 1885 Sutter
" Frank clk Market St Ry Co r 1876 Post
" Geo L (Rose M) reprmn r 4903a Mission
" Jas carp r 130 Wayland
" John J (Nora) lab r 2766 McAllister
" Lawrence A (Anna F) phys 210 Post r 2828 Divisadero
" Louis S clk Langley & Michaels Co r 1455 Sacramento
" Orlena r 1636 Haight
" Rose Mrs r 1601 Sacramento
" Ross salsn Mergenthaler Linotype Co r 335 Stockton
" T F atty 14 Montgomery r Corte Madera
" Thos J (Claire) carp r 1636 Haight
" & Co imp & exp 58 Sutter
DRAPERY SHOP THE (N J Beechinor), curtains, draperies, window shades, bedding, 933 Clement, tel Bay View 3636 and 2416 Mission, tel Mission 9363
Drascovich Peter waiter r 9 Phoenix Ter
Drasovich S Walter asst sec First Fed Trust Co r 2922 Pacific Av
Dratham Anthony R Rev prof St Ignatius Col 2130 Fulton
Dratz Herman T (Viola M) with A P Hotaling & Co r 4284 23d
Drave Geo W (Catherine) lab r 549 Clipper
Draves Frank F salsn Shreve & Barber Co r 286 Athens
" Maggie B (wid Fred) r 286 Athens
" Martha M r 286 Athens
Dravillas Constantino salsn r 3629a 19th
" Elisa seamstress r 3629a 19th
" Geo (Dravillas & Catsoulis) r 3629a 19th
" Harry salsn r 3629a 19th
" Jas (Dravillas & Paxinas) r 25 3d
" Jas jitney r 3727a 25th
" Sophia seamstress r 3629a 19th
" & Catsoulis com mer 434 Davis and 155 Washington
" & Paxinas (J Dravillas S Paxinas) restaurant 27 3d
" Theophanis r 3629a 19th
Dray Andrew D buttermkr r 66 Angelica
" Chas N clk r 1408 Filbert
" Frank R (Anita) phys 2525 Fillmore r 2725 Pacific Av

WALKER
Electric
Trucks
REDUCE
CITY
DELIVERY
COSTS
ELWELL
PARKER
Electric
Industrial
Trucks
and
Tractors
SAVE TIME
AND MONEY
IN
WAREHOUSE
AND
FREIGHT
HANDLING
OPERATIONS
IRA G.
PERIN
Distributor
458
Natoma St.
PHONE
SUTTER
1476
ELECTRIC
SERVICE
GARAGE
Operated
for the
Charging
and Care of
ELECTRIC
TRUCKS

PUMPS WINDMILLS, GASOLINE ENGINES
WATER SYSTEMS
PACIFIC PUMP & SUPPLY CO. : 853 FOLSOM STREET
Pages 73-84

Established 1912
Modern Auto Painting Co.
Telephone Franklin 5542
AUTO LETTERING AND MONOGRAMS
First-class Work
Closed Cars Our Specialty
724 Golden Gate Ave.
Between Gough and Franklin

MURRAY & READY
LEADING EMPLOYMENT AGENTS
782 to 786 HOWARD STREET, S. F.
PHONES SUTTER 1205 1206

DRAY
" Harry W (Maud) molder r 1738 Bryant
" Hazel tel opr r 914 Page
" Jos F lab r 66 Angelica
" M Mrs r 1408 Filbert
" Wm F (Kate) barber r 914 Page
Drayage Service Companies 94 Steuart
Draycott Wm E Jr (Anna A) clk Asia Banking Corp r 1365 Filbert
" Wm R electn r 957 Mission
Drayeur Claire tchr Pub School r 56 Divisadero
" Georgia M (wid Nicholas) r 1424 Jones
" Melina C clk **THE FIRST NATIONAL BANK OF SAN FRANCISCO** r 1424 Jones
Draymen's Assn of S F Call Bldg
Dreamland Rink Steiner nr Post
Drebek Clara (wid Chas H) r 139 26th A
Drechsler Mildred with US Smelting Ref and Min Expl Co Sausalito
Dredge Theo F mfrs agt 681 Market r Oakland
Dredgemen's Union No. 72 268 Market
DREES see Dries
" Christopher P A (Freda) plumber r 615 5th
" Herman A carp r 2159 Mission
" Raymond (Alice) driver r 2159 Mission
Drefs Lena r 2785 Green
DREGER see Drager
" Alice clk Monotti-Larimer r 2983 24th
" Edw F ptrnmkr 17 Tehama r Kentfield
Drego Louise (wid Louis) r 3605 Sacramento
Dregge Case A (Dregge & Farnum) r Oakland
" & Farnum photo engravers 470 4th
DREHER FRED L (Mae S), atty-at-law, Bank of Italy Bldg, 550 Montgomery, tel Douglas 2746, r 729 2d Av
" Henry (Marie) 2d hd gds 6 Clay
Drehl Clarence H (Katherine) autodlr r 1845 Fulton
Dreier Aug S r 2228 Clay
Dreifuss Julius mgr r 217 Eddy
" Leopold (Jessie) (Carl Munter & Co) r 5446 Geary
Dreisbach Lawrence A mgr Barber Asphalt Pav Co r Oakdale
" Mabel (wid Robt) r 751 48th Av
" Ralph F (Sadie) soft drinks 698 3d r 1227 32d Av
Dreiss C O auditor Hammond Lbr Co r 1276 Jones
Drejes Chas (Catherine) chauffr r 3935 18th
Dreller Edw (Matilda) driver r 1934a Folsom
Drenam Ralph r 1568 Clay
Drendel Pauline T cashr Geo D Roberts & Co r 1921 Oak
Drendell Albert E (Elizabeth I) sec-treas Decker Elec Const Co r 752 24th Av
DRENDELL ELECTRICAL & MFG CO (Inc) 1345-47 Howard, tels Market 1753 and 1754
" Jos (Verona) r 210a Clipper
" Jos (Erna) oiler r 1615 Castro
" Josie r 555 Natoma
" Paul autowkr r 555b Natoma
" Peter F lab r 210a Clipper
" Viola steno Pac States Elec Co r 752 24th Av
Drenes Geo lab r 944 Treat Av
Drennan Geo lab r 417 3d
" Wm A agt US Int Rev r 1801 California
Drennen Wm J (Josephine) stonectr r 350 Locust
Drentwett Julius cook r 253 3d
DRESCHER see Dresser
" Chas H (Charlotte) bkbdr r 1719 17th Av
" Katherine dept mgr Adele Millar r 520 Shrader
" Louise bkpr Geo Mayerle r 905 Eddy
" Max A (Mary) mach r 582 Naples
" Philip (Lena) finisher r 520 Shrader
" Philip C pres Union Sugar Co r Sacramento
Dreschler John L (Mary) r 559 22d Av
" Marie clk r 1246 11th Av
Drescowich Michael clk r 2922 Pacific Av
" Saml clk r 2922 Pacific Av
Dresden Apartments 955 Pine
Dresel Carmelita steno r 29 Park Hill Av
" Frank P res mgr Fed Mut Liability Ins Co 354 Mills Bldg
" Gustav drftsmn PT&TCo r 1611 O'Farrell
" Gustav (Alvie) oculist 209 Post r 2536 Baker
" Helene r 29 Park Hill Av
" Wm (Agnes) clk r 415 Laurel
Dresnar Rachel (wid Louis) r 1204 McAllister
Dresner Isador tailor r 9 Broderick
Dresow Abraham M r 716½ Grove
" Cellia (wid Morris) r 716½ Grove
Dressell Jos r 377 6th

DRESSER see Drescher
" Albert (Anna M) artist r 2263 Geary
" August F (Martha E) electn r 47 Duncan
" Clarence (Emma) metalwkr r 2632 Bryant
" Elmer cementwkr r 677b San Jose Av
" Fredk L (Matilda) electn r 421 29th
" Geo clk r 1806 Geary
" John O (Elizabeth) mgr Blair & Co (Inc) r 2535 Green
" Margaret Mrs janitrix r 108 Bosworth
" Martha A agt r 140 Urbano Drive
Dressler Adolpg L (Emma) clk r 1328 Hyde
" Chauncey R (Naomi) r 1328 Hyde
" Ernest (Lena) tailor r 2263 Geary
" Frank lithogr r 675 Howard
" Otto (Augusta) r 920 Huron Av
" Otto A Jr r 21 Lessing
" Ruth clk W P Fuller & Co r 1328 Hyde
" Wm (Agnes) with S & G Gump r 415 Laurel
" Wm A r 1059 Leavenworth
Dreusike Edw v-pres US Metal Products Co r 655 Ulloa
" Otto B (Sophie) pres US Metal Products Co r 655 Ulloa
" Wm sec-treas US Metal Products Co r Alameda
Dreuth Geo J (Mary) foremn r 60 Arbor
Dreux Aaron A (Minette G) express r 144 Central Av
Drever Annie (wid Thos) r 1a Woodward Av
Drew Albion N r 2720 San Jose Av
" Albion P (Catherine) stairbldr 2720 San Jose Av
" Bernice A steno r 2720 San Jose Av
" Catherine M (wid John R) r 4076 17th
" Chas B garage 1840 Market
" Charlotte S (wid Saml) r 1830 Laguna
" Clayton L pat atty E C Healy 582 Market
" 's Coaching School 2901 California
" Danl A (Fern) mtrmn r 254 Holyoke
" Danl V (Helen) court reporter Coroner r 225 19th Av
" Edw painter r 2791 16th
" Edwin J lab r 87 Bartlett
" Eleanor C tchr music r 4076 17th
" Fern A salswn City of Paris r 1651 Market
" Frank r 250 Kearny
" Frank B (Frank B Drew Co) r 7 Quincy Pl
" Frank B Co building materials Phelan Bldg
DREW FRANK C (Helen P) (Metson & Drew), atty, 593 Market, r Palace Hotel
" Geo carp r 141a Duboce Av
" Geo G (Sarah) salsn r 3962 18th
" Geo H (Hattie) towermn r 228 Coleridge
" G R clk RR Com r Menlo Park
" Grace E Mrs nurse r 935 O'Farrell
" Henry cigarmkr 3092 24th r Burlingame
" Jackson Mfg Co Phelan Bldg
" Jas E with Union Trust Co r Oakland
" John F student r 67 Pierce
" John S pres Drew's Coaching School r 67 Pierce
" John S (Theresa) prin Pub School r 67 Pierce
" Jos (Grimes & Drew) r San Rafael
" Mary M widow r 1662 Bush
DREW PIERCE A, mgr SF Branch American Factors (Ltd) (Honolulu), 310 Sansome, r Oakland
" Ruliff (Mary) stairbldr r 80 Elgin Park
" Waldron G r 3669a 18th
" Waldron G Jr (Dixie) bkpr r 3669a 18th
" Wm (Inga) painter r 1130 Scott
" Wm F (Marguerite) drftsmn 68 Post r 409 Walnut
" Wm J (Viva) prin Pub School r 67 Buena Vista Ter
" Wm K (Lydia) salsn r 522 37th Av
" Wm O (Elfriede) clk r 182 Park Hill Circle
Drewes Amandus H pressmn r 512 Diamond
" Frank A (Ethel) hosemn SFFD r 1836 15th
" Fredk butcher 1706 Church
" Fredk C (Marie) butcher r 300 30th
" Geo (Anita) butcher r 1126 Treat Av
" Gertrude steno r 307 Oak
" Henry N (Jeanette) butcher r 315 29th
" Henry J (H J Drewes & Co) r 3090 24th
" Henry W bkpr Mission Bank r 307 Oak
" Herman (Katherine) butcher r 1620 Dolores
" H J Co (H J & J A Drewes) meats 3088 24th
" John A (H J Drewes & Co) r 3090 24th
" John C H (Alvina) clk r 415 Clayton
" Leonard H market 1702 Hayes r 1485 Florida
" Margaret (wid Claus) r 2818 Harrison
" Walter F teller Humboldt Sav Bank r 1620 Dolores

Addressograph
PRINTS FROM TYPE
H. S. Crocker Co., Inc.
AGENTS
565-571 Market St.

FAIRBANKS SCALES
OIL ENGINES
STATIONARY AND MARINE
ELECTRIC MOTORS
STEAM PUMPS—SUPPLIES
FAIRBANKS-MORSE & CO.
651 MISSION STREET
See Page 70
PHONE DOUGLAS 3585

BLAKE, MOFFITT & TOWNE
PAPER
37, 41 and 45 FIRST STREET SAN FRANCISCO

Drewicke Emil (Minnie) baker 1022 Railroad
Drewitz Babette (wid Arthur C) r 1465 Waller
" Isabelle O librarian Commonwealth Club r 1465 Waller
DREWRY see Drury
Drews Clara r 1440 Washington
" Ernest C printer r 193 Belvedere
" Frank feeder r 33 Waterville
" Gus A tailor r 467 Turk
" Hans carrier PO r 50 Diamond
" Irene clk r 1440 Washington
" John mech r 273 28th
" Robt H (Drews & Rosenthal) r 1440 Washington
" Sophia E (wid Edw H) r 1440 Washington
" & Rosenthal (R H Drews V R Rosenthal) autotrmrs 606 Golden Gate Av
Drexel Apartments 119 Haight
" Hotel 52 McAllister
Drexler Elsie A Mrs capitalist Kohl Bldg r Woodside
" Harry W pkr r 154 Margaret Av
" Richd (Louisa) ironwkr r 2207 Railroad Av
Drey Chas N writer r 1406 Filbert
" John E writer r 1404 Filbert
DREYER see Dreier and Dryer
" Augusta (wid John W) r 1665 Leavenworth
" Chas A r 101 Gough
" Chas H (Thompson & Dreyer) r 229 Willard
" Elizabeth Mrs nurse r 40a Angelica
" Edw J eng r 101 Gough
" Gregory H (Mabel) pressmn r 1225 Noriega
" Harry L (Alma) mach r 1020 Post
" John H (Margit) carp r 1295 Geneva Av
" John H draying 1s2 Townsend r 40 Angelica
" J Walter (Catherine) electn r 254 San Jose Av
" Louis F salsn City of Paris r 706 Polk
" Louis G mgr Cal Hat Wks r 832 Turk
" Oscar F (Judith) r 262 Miramar Av
" Oscar J salsn M S Cowen & Co r 1261 Broadway
" Otto E (Florence) boilermkr r 571 Hearst
" Robt (Mary) asst mgr Met Life Ins Co r 373 Baker
" Walter (Letitia) civ eng P G & E Co r 590 8th Av
" Walter R (Ruth) autowkr r 2407 Sacramento
" Wm H (Viola) plastr r 518 16th Av
" Wm J (Mae I) printer r 653 London
DREYFUS see Dreyfous and Dryfous
" Alex r 752 Pacific
" Chas L sec r 27 5th Av
" Edw r St Francis Hotel
" Emanuel J (Margaret) mgr A C Selig r 1739 Washington
" Emil B pres Peninsula Burner & Oil Co r San Mateo
" Eugene I clk Hale Bros r 1370 Palou Av
" Fannie r 553 Balboa
" Gus G (Frances) mfrs agt 216 Pine r 389 17th Av
" Henry (Flora) (Henry Dreyfus & Daughter) r 2611 Pine
DREYFUS HENRY & DAUGHTER (H Dreyfus Blanch A Dreyfus) importers of beads and novelties 830 Market Gillette Bldg tel Douglos 988
" Herbert janitor r 25 Laskie
" Jennie widow r 1442 26th Av
" Jos M salsn r 25 Laskie
" Leonard (Josephine) cigars r 430 17th Av
" Moses butcher r 25 Laskie
" Rebecca E tchr Pub School r 720 Jones
" Renee steno Beaulieu Vineyard r 553 Balboa
" R M r 998 Divisadero
" Saml (Emma) clk Morris & Co r 131 Albion
" Sarah (wid Wendelin) r 1375½ Hayes
Dreyfuss Moye W (Emily) (Dreyfuss Press) r 489 2d Av
" Press (Moye W Dreyfuss) 557 Clay
Dreypolcher Emma nurse r 1273 Turk
" Wm S with S F Chronicle r 1749 California
Dridle Rex r 561 Baker
Dried Fruit Assn of Cal 1 Drumm
" Grape Products Co 260 California
Driefer Arthur clk r 507 Shotwell
" Dora r 507 Shotwell
Dries Ed J (Dries & Trump Mfg Co) 508 Mission
" & Trunk Mfg Co sheet metal mach 508 Mission
Drieschman Arthur clk r 101 States
" Barbara (wid John) r 101 States
" Earl C (Magda) auto repr 3300 Army
" Edw (Clara) auto repr r 3300 Army
" Gussie r 101 States
" John R (Mae) cond r 1413b Scott
" Raymond (Verna) autowkr r 3380 Army

DRIESCHMAN
" Wm F (Frieda) mech r 64 Sanchez
Driessea A F reprmn r 47 Duncan
" Carl G (Lydia) tmstr r 3414 Army
Driggars Louise H steno r 417 Stockton
Driggs Gertrude (wid Everett) r 1274 California
Drinkhouse Fredk R r 222 Alma
Driotero Adolph lab r 24 Theresa
" Rose widow r 24 Theresa
" Stephen A (Segall & Driotero) r 24 Theresa
Drioton Jos (Martha) r 448 Portola Drive
Driscoll Adeline J buyer r 206 Diamond
" Apartments 600 Geary
" Bridget (wid Patk) r 1165 Harrison
" Catherine r 206 Diamond
" Christine r 1030 Larkin
" Cornelius lab SP Co r 672 Howard
" Danl (Margaret) lab r 4089 23d
" Danl (Minnie) lab r 2 Coleridge
" Danl (Celia) mach r 415 Missouri
" Danl with Giant Powder Co r Menlo Park
" Danl A (Loretta) mgr Planters Nut & Chocolate Co r 1086 Bush
" Danl F (Nora) r 558 Fell
" Danl J lab r 127 Juniper
" Danl J (Katherine) sergt Police r 4418 19th
" Danl P (Helen) chauffr r 225 Andover
" David F br mgr Dyes Distributing Corp r 1030 Larkin
" Denis (Hannah) r 3876 22d
" Dennis (Alice) pkr r 678 Page
" Dennis J (Katherine) doormn Merc Trust Co r 66 Delano Av
Dorothy F bkpr Williams Bros r Oakland
" Edw driller r 2031 Lane
" Edw lab r 1584 Van Dyke
" Edw F clk r 1244 Leavenworth
" Edw J (Rose) driver r 854 Fell
" Edw P (Elizabeth) phys 2027 Polk
" Edw W (Theresa) mach r 1074 York
" Elizabeth (wid Dennis C) r 235 Amazon Av
" Elizabeth G steno r 558 Fell
" Florence M (Mara E) lab r 2238 Fulton
" Frank lab r 2 Coleridge
" Frank E (Josephine) r 250 Raymond Av
" Frank E clk r 1208 Stanyan
" Frank I druggist r 1208 Stanyan
" Frank M truckmn SFFD r 1584 Van Dyke
" Fredk salsn r 179 Julian Av
" Fredk A (Katherine) druggist r 770 Page
" Geo S elev opr r 1208 Stanyan
" Hannah (wid John) r 45 Walter
" Hannah (wid John F) r 2713 Folsom
" Hannah Mrs r 78 Cook
" Hugh (Margaret) soft drinks 3231 Laguna
" Jas clk Examiner r 3233 Laguna
" Jas (Mary) lab r 3917 25th
" Jas E clk SP Co r 3042 Pine
" Jas F (Alice) capt SFFD r 280 28th
" Jas F (Emily) cashr P G & E Co r 431 Frederick
" Jas J (May) r 309 30th
" Jere J (Annie) r 940 Leavenworth
" Jeremiah lab r 639 Bryant
" Jeremiah C (Geo E) driver r 357 Haight
" Jeremiah F salsn r 40 Prentiss
" Jerome pkr r 2 Coleridge
" John fireman r 4346 18th
" John A (Catherine E) butcher 3680 20th r 28 Chattanooga
" John D importer r 1314 Haight
DRISCOLL JOHN F, sec Rincon Foundry Co, r 2713 Folsom
" John I (Irene M) RMS clk r 1752 Hayes
" John J clk r 3937 23d
" John J (Mildred) dentist Flood Bldg r 718 21st Av
" John J (Katherine) driver r 332 Missouri
" John J (Annie) mach r 34 Bessie Av
" John M firemn r 1145 Stevenson
" Jos brklayer r 1117a Guerrero
" Jos waiter r 650 4th
" Jos F capt SFFD r 312 Chattanooga
" Jos L (Anne M) mgr automobile dept Chapman & Nauman Co 358 Pine r Burlingame
" Julia A (wid Cornelius E) r 1630 Lake
" Katherine Mrs r 40 Prentiss
" Laurence driver r 1485 Pine
" Lillian M (wid John C) r 245 Central Av
" Loretta A clk r 34 Bessie Av
" Luell E tchr Pub School r 28 Chattanooga
" M r 2649 Van Ness Av
" Mary (wid John) r 65a Sumner
" Mary (wid Thos) r 1244 Leavenworth
" Mary A (wid Jas) r 219 Carl
" Mary A steno r 40 Prentiss
" Mary A tel opr r 1314 Haight

MACHINE WORK and GENERAL JOBBING
at
C. H. Evans & Co. Machine Works
187 Fremont Street

See Page 59

See Page 34 Buyers' Guide
WESTERN BUILDERS SUPPLY CO

JOIST HANGERS
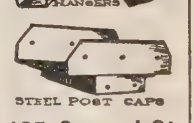
STEEL POST CAPS
135 Second St.
Tel. Kearny 1991

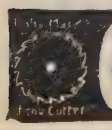
C. W. MARWEDEL
PHONE DOUGLAS 4180
MACHINE SHOP TOOLS AND SUPPLIES
BRASS COPPER STEEL
76-80 FIRST ST

Griffith-Durney Co. CANNED FOODS
No. 1 DRUMM STREET — SAN FRANCISCO, CALIF.
TELEPHONE KEARNY 262

See Page 38

Globe-Wernicke Book Cases and Files
H. S. CROCKER CO., Inc., Agents : 565-571 MARKET ST.

Recorder Printing and Publishing Company
COMMERCIAL PRINTING See Page 82
77 Sutter St. Telephone Market 1190 693 Stevenson St.

DRISCOLL
" Margaret (wid Alex) r 1753 Page
" Margaret salswn r 1244 Leavenworth
" Margaret supervisor r 558 Fell
" Margaret M clk C J Okell & Co r 3233 Laguna
" May clk r 1244 Leavenworth
" Michael carp r 504 Valencia
" Michael (Anna) lab r 1343 Hampshire
" Michael J (Maud) spl police r 130 Hancock
" Patk (Nellie) lab r 84 Cotter
" Robt F carp Harbor Com r 206 Diamond
" Robt J bldg insp Bd Pub Wks r 174 Ashton
" Richd J (Constance) chauffr r 1504 Quesada Av
" Ruth clk r 34 Bessie Av
" Stephen A hlpr r 750 Clementina
" Susan r 3042 Pine
" Thos r 1244 Leavenworth
" Timothy (Hannah) hosemn SFFD r 375 28th
" Timothy lab r 2447 Mission
" Timothy mer r 2690 Filbert
" Timothy J (Ellen T) gasfitr r 432 14th
" Wm (Margaret) tmstr r 37 Hamerton Av
" Wm J (Isabelle G) r 765 Sutter
" Wm J agt r 219 Carl
" Wm J clk Butler Schutze Co r 1322 Guerrero
" Wm J painter Harbor Com r 1201 O'Farrell
" Wm W salsn Cahn-Nickelsburg & Co r 448 10th Av
Driver Geo W (Jeanne) mar eng r 226 Duncan
" John r 365 Golden Gate Av
" Jos H autowkr r 27 Hartford
" Maurice L (Margaret D) tchr Pub School r 753 Bush
" Niles (Winnie) driver r 45 Richland
" Wm J dept foremn Ford Motor Co r 365 Golden Gate Av
Drobatz Francis M Mrs r 1644 Washington
DROBISCH WALTER E (Clara), atty-at-law 347 Mills Bldg, tel Sutter 399, r 104 Hugo, tel Sunset 1866
Drobner Nat (Edna) mfrs agt 704 Market r 2202 California
Drocco Carlo (Mary F) lab r 71a Boyce
Drockila Leo I (Annie) printer r 148 Saturn
Droge Lena (wid Peter) r 1550 Grove
Droger Marie C (wid Del) r 116 Frederick
Drogose August (Vera) ironwkr r 429 Hickory
" August G (Elvira) chauffr r 765a Guerrero
" Martha r 429 Hickory
Droher Julius (Severa) (J Droher & Son) r 187 Ross
" J & Son coal and wood 143 8th
" Sidney (J Droher & Son) r 187 Ross
Droheim Frank (Eda) r 606 9th Av
Drohlich Max (Helena) painter r 1974 Ellis
Drohse Jesse J clk r 1128 Guerrero
Droit Addie M (wid Thos C) r 4047 19th
" Clarence L (Florence H) clk WPRR r 80 Cumberland
" Geo W electn r 4075 19th
" Marenus O (Nellie) (Droit & Behlmer) r 742 Valencia
" & Behlmer auto reprs 740 Valencia
Drokos J r 108 4th
Drolette Anne (wid Jos) r 3968 24th
" Edw J clk N Y Underwriters agency r 37 Clipper
" Geo J clk Aetna Ins Co r 643 Greenwich
" Geo W (Anna E) hosemn SFFD r 37 Clipper
" Gertrude bkpr Langley & Michaels Co r 643 Greenwich
" Jos L watchmn r 643 Greenwich
" Loretto ins Ins Co of North Am r 37 Clipper
" Max painter 1010 Divisadero r 1974 Ellis
Droll J W pres Droll Patents Corp 101 Kansas
" Patents Corporation 101 Kansas
Drolla Robt (Margaret) steward r 2009 Pine
Drombski Chas glasswkr r 1674 Howard
Dronenberg Henry (Merriou) r 4225 Army
Dropenski John tailor r 335 Prague
Dropo Lazar L (Anka) restaurant 44 4th r 1240 Jones
Drosea Jas clk r 1128 Guerrero
Drosell Anna (wid Jos H) r 1466 Jackson
" Walter W clk r 1466 Jackson
Drosos Geo (Marie) boilermkr r 129 Octavia
" John r 815 Mason
Drosse C J waiter r 1018 Mission
Drossel August A (Maria) phys r 375 Church
" Jos H (Wilhelmina) druggist 1500 Pacific Av r 1901 Larkin
Drossner Adolph (Drossner & Mayer) r 572 Eddy
" & Mayer (A Drossner, H Mayer) cigars 398 Eddy
Drost Adrian L salsn E F Rogers r 3493 21st
Droste Henry F (Florence S) atty Mills Bldg r Oakland
Drouard Alfred (Euphrasia) baker r 2249 Sutter
Droubi Bros grocers 864 Cole
" Elias A (Droubi Bros) r 291 Carl
" Jos A (Droubi Bros) grocer r 291 Carl
Drouillard Albert J (Kathee) cond Santa Fe RR 404 Broderick
Drouin Rilla photo printer r 188 15th Av
Drown Catherine (wid Wm) r 242 Capp
" Edith Mrs r 2615 Divisadero
DROWN, LEICESTER & DROWN (John F Leicester and Willard N Drown) attys-at-law, 105 Montgomery
" Virginia N r 2462 Broadway
" Willard N (Edith P) (Drown Leicester & Drown) r 2812 Washington
Droya Anthony G mach r 1332 Arguello Blvd
Druce Harry buyer O'Connor Moffatt & Co r Oakland
Drucker Albert real est r 4128 Fulton
DRUCKER AUGUST E (Clarice O) mfr Drucker Revelation Tooth Powder 2226 Bush tel West 2966 r 2679 California tel Fillmore 2138
" Clarence D (Elsie) (Lawson & Drucker) r 1228 Grove
" Geo I (Ida) dentist 209 Post r 1344 Cabrillo
" Irma E (wid August G) r 218 Whitney
" J E mining r 3151 California
" Mary J (wid Wm) r 394 30th
" Wm J hlpr PG&E Co r 394 30th
Drude Wm r 900 Ashbury
Drudgeon Geo molder r 315b 1st
Druen Wm mar eng r 3611 23d
Druehl Hugo (Sylvia) (Park Presidio Pharmacy r 661 Lake
Drugan Addie Mrs dressmkr r 878 Eddy
DRUGETERIA THE 2098 Mission
DRUGGIST SPECIALTY CO (Jesse Miller) jobbers drug sundries and leather goods 717 Market
" Wholesale Supply Corp r 256 Mission
Druhan Alice G clk r 609 Waller
" Ellen (wid Thos) r 609 Waller
" Harold A optometrist Harry Nordman r Fairfax
" Robt H pipe ftr r 609 Waller
" Thos mech r 76 3d
Druhe Edw J ins Bd Fire Underwriters r Oakland
Druhm Chas D (Alma) salsn r 814 Cole
Druding Frank welder 19 Steuart r 166 Turk
Druids Magazine 66 Elgin Park
DRUIDS TEMPLE and offices of the Grand Grove of the UAOD of California, C A Guglielmoni grand sec, 44 Page, tel Market 167 and 3740
" Geo A salsn r 127 Central Av
Druley N E mgr Fern Av Garage r 2772 Bryant
Drullinger C W porter r 487 Tehama
DRUM see Drumm
DRUM FRANK G v-pres Mercantile Trust Co, r Pac Union Club
" Jas L field asst Bd Pub Wks r 1745 Bush
" John C (Mary) mtrmn r 1401 Rhode Island
DRUM JOHN S pres Mercantile Trust Co of S F r Burlingame
" Margaret hairdresser Phelan Bldg r Oakland
" Peter baker r 175 6th
" Wm G (Gertrude) r 2848 Union
" Wm J (Sadie) pressmn r 3149a Mission
" Wm L clk SP Co r 1000 Hyde
" Wm P asst eng SP Co r Berkeley
" Webb W dist mgr Gates Co r 1120 Jackson
Drumgold Jas H r 175 3d
Drumm Street Freight Station SP Co Drumm & Broadway
Drummond Apartments 685 McAllister
" Chas mtrmn r 165 Vicksburg
" Dorothy A clk SP Co r 134a Downey
" Elizabeth A (wid John) r 925 Sacramento
" Hazel steno R G Dun & Co r 237 Downey
" Herbert clk r 925 Sacramento
" Jas A (Grace) clk PG&E Co r 458 11th Av
" Jas W (Mary) chauffr r 2707b McAllister
" John (Catherine) hlpr r 237 Downey
" John A (Clara) mfrs agt 245 Mission r 290 28th Av
" Kirby (Winifred) barber 424 Market r 134a Downey
" Lena (wid Saml) r 2764 McAllister
" Lucy M clk r 969 Fell
" Maude J clk Wells Fargo Nev Nat Bank r 924 Sacramento
" May hairdresser r 2552 Sacramento

PACIFIC COAST PAPER COMPANY
545 Mission St. Printing and Wrapping Papers OF ALL KINDS

13th and Mission Sts
PHONE MARKET 15
BEKINS Fireproof Storage

DRUMMOND
" Milicent steno Anglo-Cal Trust Co r 400 Pierce
" Robt R (Marie) mstr mar r 1023 Franklin
" Thos E clk r 237 Downey
" Wm A mattressmkr r 237 Downey
Druppal Meta Mrs r 1435 Hayes
Drury Aubrey with Drury Co r Berkeley
" Benj F (Frances P) mgr J R Keiser (Inc) r 757 Sutter
" Bernard (Mary) sals mgr A W Shaw Co r 4417 18th
" Bernard J (Margaret H) riveter r 731 Wisconsin
" Chas (Lillian) boxmkr Vermont Marble Co r 2861 23d
DRURY COMPANY advertising 295 Monadnock Bldg 681 Market tel Douglas 2353
" Eliza M steno Aetna Life Ins Co r 575 16th Av
" Elizabeth nurse r 2037 Larkin
" Ernest L (Ada) mgr Hotel Whitcomb r 1231 Market
" Florence asst instructor S F Hospital
" Frank pkr Cahn Nickelsburg & Co r 221 Bocana
" Frank pressmn r 585 Fell
" Geo (Lucille) electn r 337 Divisadero
" Harry clk Am Ry Ex Co r 656 Oak
" Harry L salsn Zellerbach Paper Co r Oakland
DRURY HAT STORES 724 Market opp 3d, Albert J Schroeder mgr, 906 Market opp 5th and 15 Eddy nr Powell, Geo Riehl mgr
" Henry E (Margaret) lab r 1921 McAllister
" Horace S (Effie A) Police r 1068 De Haro
" John W butcher r 652 Oak
" Jos B toolmkr r 221 Bocana
" Leslie H seamn r 148a 29th
" Newton B with Drury Co r Berkeley
" Oliver B cooper r 2861 23d
" Patrick F (Mary E) clk r 221 Bocana
" Thos J (Annie F) with Am Ry Ex r 888 Fell
" Walter T salsn r 361 6th Av
" Wells with Drury Co r Berkeley
" Wm (Mary) lndrywkr r 219 Brussels
" Wm E r 88 6th
" Wm J pkr r 221 Bocana
Druskin Saml (Bessie) whsemn r 2580 Mission
Druss Barbara steno Landis & Brickell r 2346 Franklin
Dry Michael driller r 1512 Thomas Av
Dryburgh Dorothy r 1111½ York
" Michael W (Dorothy) r 2402 California
Dryden Edw (May) r 415a Frederick
" Henry F (Matilda) clk Federal Res Bank r 503 Capp
DRYDEN JOSEPH B (Gladys A) sec Supreme Court of Cal 85 2d r 390 Castenada Av
" Mary A (wid Geo) r 390 Castenada Av
" May K deptmgr WU Tel Co r 415a Frederick
" Roberta steno Yuba Mfg Co r San Rafael
DRYER see Dreyer
" James lab r 417 3d
" L F salsn r 706 Polk
" Louis G hatter r 832 Turk
" O reprmn r 571 Hearst Av
" Paul (Caroline) waiter r 2061 Larkin
" Walter electn r 2407 Sacramento
Dryfoos Jesse M (Beatrice) mfrs agt 717 Market r 178 20th Av
DRYFOUS see Dreyfous, Dreyfus and Dreyfuss
" Jacob (Mary K) driver r 9 Fountain
Dry Goods Economist (weekly) 423 Sacramento
Drysdale Alfred L (Florence) clk PO r 562 Hayes
" Donald M clk r 1249 4th Av
" Florence Mrs notions 559 Hayes
" Geo (Emma) clk r 1707 Hayes
" Henry E (Sophia) oiler r 39 Santa Maria Av
" Herbert (Eva) clk r 554a Natoma
" Jay B (Blanche) cook r 2162 Pine
" Jenne (wid Geo) r 601 Foerster
" Laura E (wid Jas) r 1249 4th Av
" Walter H (Charlotte) carp 1046c 14th
Dryson Theresa Mrs r 744 Hayes
D'Spain Ethel steno SP Co r 625 Bush
DUANE see Doan and Doane
" Annie M (wid John) r 1230 Ellis
" Chas C (Mary) salsn r 2667 Pine
" Dani cond r 127 Valley
" Jas (Margaret) lab r 1548 15th
" John S clk r 833 Kearny
" Mary r 545 Post
" Michael drygoods 2862 24th r 406 29th
" Ursula tchr Pub School r 1230 Ellis
" Walter H atty Mills Bldg r 1230 Ellis
Duart Antone (Mary) lab r 26 Ches.ey
Duarte Antonio cook r 553 Sanchez
" Bernce A steno Tayler & Spotswood Co r 553 Sanchez
" Carmen widow r 174 Langton
" Ernest baker r 1410 Octavia
" Francis R lab r 2576 Lombard
" Harvey coppersmith r 112 Wolf
" Jas clk r 174 Langton
" John J (Louisa) lab r 150a Freelon
" John S lndywkr r 4022 19th
" Jos (Carrie) (Duarte & McBride) r 112 Wolf
" M Miss r 60 Market
" Manuel r 456 6th
" Raymond cook r 112 Wolf
" & McBride cleaners 3135 22d
Duba Michael (Kate) cook r 2433 Post
Dubac Carl r 919 Sutter
Dubal August seamn r 268 Pacific
" Dubbin Myers clk SP Co r Alameda
Dubbs Wm r 4521 Irving
Dube David salsn r 444 11th Av
Dubeau Jos (Mertine) contr r 765 Haight
Dubedat Edouard (Pascal Dubedat & Co) r Fairmont Hotel
Dubel Fritz r 2507 Pine
Dubelbeis Myrtle E Mrs r 448 Divisadero
Dubendorf John H salsn Rucker-Fuller Desk Co r Oakland
Dubey Jos R auto repr 441 Arguello Blvd r 1385 Clay
Dubielzek Wm (Dixie) lab r 649a Minna
Dubinske John (Dora) clk r 1501 Leavenworth
Dubinsky Benj r 1883 Sutter
" Doris steno r 1883 Sutler
" Harold clk r 1883 Sutter
" Michael salsn r 1883 Sutter
" Morris (Yetta) tailor r 1883 Sutter
" Saml salsn r 1883 Sutter
DUB-LIN STOUT MALT Double in strength Brewed Similiarly to Dublin Stout and Porter, Rapken & Co Agents 2439 Sutter tel West 6601
Dubman J (Dubman & Menty) r 1507 Divisadero
" & Menty (J Dubman, S M Menty) grocers 1507 Divisadero
Duboce Apartments 400 Duboce Av
" Park Duboce Av bet Steiner and Scott
DUBOIS see Debois
DuBois Cora Mrs r 340 O'Farrell
" Edna J r 25 Delmar
" Geo (Pauline) 1160 Pine
" Iona nurse r 2911 16th
" Jean M F (East & West Export Co) 461 Market r Kentfield
" Leonora (wid August P) r 25 Delmar
" Olga beauty parlor 166 Geary r 730 Powell
" Paul G foremn SP Co r 709 Van Ness Av
" School of Retouching & Coloring Pacific Bldg
Dubonnet Rene (Margaret) chef r 711 10th Av
Duborte Frank steamftr r 237 14th
Dubos Eugene (Maria) (Dubos & Peyron) r 1521 Buchanan
" & Peyron (E Dubos, S Peyron) barbers 253 Kearny
DuBose Benoni A (Sarah M) patrolmn r 1662 Railroad Av
Dubose Benj E (Carrie) mtrmn r 1141 Mendell Av
" Hugh L (Carmel) mtrmn r 145 Andover
DuBose Joel L (Stella) police r 393 Missouri
" Lon T (Sohpie B) cond r 238 Leland Av
" Sidney S police r 278 Anderson
Dubourdieu John (Leontine) waiter r 1127 Clay
" Paul supt r 531 9th Av
duBray Ernest S phys Flood Bldg r Hotel Sutter
Dubrovich Jos(Kaddie) carp r 488 Connecticut
DuBruille Clarence C (Nettie) clk r 1472 15th
Dubs Adolph lieut SFFD r 1748 Fell
" J J r 701 Sutter
Dubsky Jos J (Bertha) mach r 1330 Union
Dubuc Camille A (Mary) (Dubuc & Co) r 1347 8th Av
" & Co (C A Dubuc) tailors 106 Kearny
DUBUQUE FIRE & MARINE INSURANCE CO, Clarence de Veuve general agent, 407 Pine, tel Kearny 2247
Duby Geo E r 911 Folsom
Duc Arthur cook SF Hospital r 967 York
Ducas S Co (Inc) real est 704 Market
" Solomon (Emma) mgr S Ducas Co r 2204 California

S. A. WHITE Funeral Director
FORMERLY PORTER & WHITE
Telephone West 770
2200 Sutter Street : N. W. Corner Pierce

See Pages 47-93

HEATING AND PLUMBING CONTRACTORS
GILLEY-SCHMID CO., Inc.
198 West Mission St.
Cor. THIRTEENTH
Telephone Market 965

See Page 54

HYLAND BAG CO.
MANUFACTURERS
IMPORTERS AND DEALERS
BAGS, BURLAP
TWINE

See Page 10

NATIONAL PAPER PRODUCTS COMPANY
1789 MONTGOMERY ST. San Francisco Phone Sutter 7031
Corrugated and Fibre Shipping Cases, Corrugated Specialties, Fibre Cans, Mailing Tubes, Public Service Towels, Sop-O-Zon, Liquid Soap Disinfectants, No-Waste Toilet Tissue
See Page 82

COTTRELL BROS.
MOVING & STORAGE
PACKING—SHIPPING
Phone MARKET 1000—Day or Night
2362 MARKET STREET

Ducasse Maurice (Catherine) (West Coast Lndy Mach Co) r 3240 17th
Ducato Aida sec to prin Girls High School r 1520 Lombard
" Luigi (Louise) r 1520 Lombard
Ducceschi Jos conftr 601 Columbus Av r 1549 Stockton
Duccini Genevieve salswn Hale Bros r 1430 McAllister
Duchein Eugene (Marie) r 2621 Pine
" Marie T (wid Peter) r 2621 Pine
Ducich John waiter r 133 East
Duck Daisy W r 1246 Sacramento
" George (Anna) chauffr r 4096 18th
" Geo H janitor r 1055 Haight
" Geo M clk r 1246 Sacramento
Duckel Helen Miss r 2526 Sutter
" John (Mary) pressmn **H S CROCKER CO Inc** r 2526 Sutter
" John Jr clk SP Co r 2526 Sutter
" Sherman P drftsmn P G & E Co r 2526 Sutter
" Wm with G G Park r 463 19th Av
Duckenfield Horace clk Met Life Ins Co r Redwood City
DUCKER see Duecker
" Geo A (Genevieve) bkpr r 442 21st Av
" Max (Louise) 2d hd gds 773 Howard
" Zilpha (wid John) r 349 Capp
Ducket Francis Mrs seamstress r 918 Divisadero
" Francis jeweler r 918 Divisadero
" Jos H r 221 3d
Duckett Earl McK plastr r 2460 California
" Jas r 193 4th
" Milton clk r 2460 California
" Ralph (Thora) stagehd r Joice
Duckgeischel Margaretta tailoress r 316 Chenery
" Mathias r 316 Chenery
Ducklow Peter (Margaret) ins r 39a Harlow
Duckworth Jos F soft drinks 622 Shrader
" Nicholas grinder r 1067 Washington
" Santiago J r 236 Dolores
Duclos Arthur dept mgr Sherman Clay & Co r 818 43d Av
" Jos V (Annie) tmstr r 4210 22d
" Vital r 2858 22d
DuCoe Raphael r 819 Mason
Ducoing Claud J (Margaret) ctr r 52 Homestead
" Jos V (Elizabeth) barber 3182 16th r 310 Hill
" Josephine pkr r 310 Hill
" Julian U (Mary) cond r 54 Staples Av
DuCommon Louis M genl mgr Bass Hueter Co r 3295 Clay
Ducommon Wm A (Nettie) carrier PO r 906 Capp
DUCOMMUN HARDWARE CO, Emile H Breidenbach mgr, copper, brass and Bronze metals, cold rolled steel, 656-666 Townsend, tel Market 3147
Duconsso Zelia lndywkr r 2133 Fillmore
DUCOTEY see Decotey
" Emile L (Mamie) watchmn r 562 Greenwich
" Frank (Marietta) carp r 690 Falcon Av
" Mamie seamstress r 562 Greenwich
Ducourno Albert (May D) pressmn **H S CROCKER CO Inc** r 14 Latona
Ducousso Paul (Sebastiana) lab r 15 Henderson Av
Ducray Daisy A labeler r 234 Bradford
" Elizabeth steno Am Surety Co r 3917 22d
" Julian A (Nugent Ducray Co) r 3917 22d
" Justin W (Marie) (Nugent Ducray Co) r 3913a 22d
Ducroux Curtis autowkr r 224 Burrows
" Eugene clk r 1696 Howard
" Henry J lab r 2258a Bryant
" Jos (Josephine) lab r 224 Burrows
DuCroux Virginia (wid John) r 261 Hamilton
Ducret Theo (Louise) upholstr r 2964 Pine
Dudak Mary Mrs r 3220 California
DUDDY see Doody and Dudy
" Geo A (Anna L) (Geo A Duddy & Co) r 3960 19th
DUDDY GEO A & CO, printers, bookbinders and designers, stationery, steel die engraving, fine printing, 437 Sacramento tel Douglas 5627
" Harry F mach r 957 Filbert
" Irene E steno Cal Pkg Corp
" John J salsn r 957 Filbert
" Jos E clk r 957 Filbert
" Martin (Elizabeth) r 2638 3d
" Michael V (Alphonsine) lab r 1741 Waller
" Sophia Mrs steno r 1457 Underwood
" Fredk W piano tuner r 243 32d Av
" Geo (Sarah) (Globe Furn Co) r 2464 San Bruno Av
DUDDY
" H E r 845 Bush
" Reginald (Rene) clk Shell Oil Co of Cal r 533 29th Av
" Stanley M (Margaret) salsn r 576 27th Av
Dudley Albert P (Pearl) chauffr r 3068 22d
" Apartments 172 6th
" Augustus W (Dudley Business Col) r 525 Sutter
" Barney (Anna) clk r 3424 16th
" Benj mtrmn r 654 Clement
" Business College 3004 16th
" Carlisle V (West End Auto Wks) r 1348 Divisadero
" Chas (Mary) lab r 205 Fairmount
" Chas E (Fannie) r 411 Pierce
" Chas R mgr Pac Coast Borax Co r Oakland
" Clarke D atty 110 Sutter r 1030 Post
" Edith clk r 472 26th Av
" Elijah (Susannah H) r 1348 Divisadero
" Ezra C (Sarah) r 1247 Jones
" F A Mrs r 432 Geary
" Frank r 149 3d
" Frank B salsn Freeman Smith & Camp Co r 220 Golden Gate Av
" Geo B (Theresa) jeweler r 1107 Anza
" Geo M (Aille M) lab r 4539a Irving
" Henry J (Marie) driver r 1921 Union
" Herbert W phys 275 Post r San Rafael

DUDLEY J. B.

Member Consolidated Stock Exchange of San Francisco, California-Commercial Union Bldg, 315 Montgomery, tel Douglas 3116

" Jas B (Leslie) r 1205 Hyde
" Jeremiah lab r 1201 Guerrero
" John clk r 62 Turk
" John salsn r 900 Filbert
" Josephine M r 1632 10th Av
" Lillian M clk US Atty r 472 26th Av
" Louise E clk r 1629 Clay
" L R autowkr 1352 Divisadero
" Michael soft drinks 294 Embarcadero r 84 Virgil
" Raymond L (Elizabeth) autowkr r 1380 Sutter
" Robt L (Vivian) with Met Life Ins Co r 678 9th Av
" Rolla O (Clara) r 1183 Stanyan
" Stone School S s Haight bet Masonic and Central Avs
" V A r 3424 16th
" Willis oiler r 2727 Pine
" Wm C with Bank of Italy r 1107 Anza
" Wm E (Elizabeth M) clk r 2514 Folsom
DuDune Saml (Bella) mtrmn r 47 Goettingen
DUDY see Doody and Duddy
" John P lab US Customs r 315 Montcalm
" Wm (Mary) lab r 112 Montcalm
DUE see Dhue
" Marie (wid Peter) r 680 Olive Av
Duea S B teller Anglo-Cal Trust Co r Berkeley
Duebar Peter lab r 657 Clay
Duehring Herbert (Tillie) r 1910 Divisadero
Duel Guglielmo (Zareri) r 128 Ellsworth
" Marion Mrs r 703a Tennessee
Duenas Francisco (Coralia) r 2211 Clay
Duensing John A (Maria) painter 418a 1st
Duenwald Chas (Doris) boilermkr r 154 Tomasa
Duerden Chas H (Annie) rigger r 80 13th
Duering Bernard (Carry) lithogr r 2169 Golden Gate Av
" Elizabeth J Mrs dressmkr 1672 Grove
" Geo J (Elizabeth J) millwkr 1672 Grove
Duerkoff A G Miss tailoress r 405 Van Ness Av
Duerner Chas H (Theresa) salsn r 8 Bernal Av
" Jas C (Charlotte) carp r 188 Sickles Av
" Catherine A Mrs r 3677a 19th
Duerr Alice C r 388 15th Av

DUSENBERG (Straight 8)

A W Rawling Co Distributors 928 Van Ness Av tel Prospect 8700

Duesenberry Edith nurse r 1595 Clay
Duesing Frank J shoemkr r 459 Turk
DUETSCH see Deutsch
" John F (Gretchen) grocer 1600 Post
" Louis r 1556 Jackson
Dufau John T r 450 Frederick
" Mary A Mrs r 1238 20th Av
Dufault Noe J autowkr r 2827 Laguna
Duff Bernice tel opr Dodwell & Co r 337 Silliman
" Clarence K (Eveleen) mach r 64 Goettingen
" David electn r 1118 Valencia
" Dorothy (wid Edw D) r 1335 Washington
" Dorothy tchr Pub School r 4252 20th
" Ellen tel oprr 75a Brosnan

Addressograph
PRINTS FROM TYPE
H. S. Crocker Co., Inc.
AGENTS
565-571 Market St.

PACIFIC FOUNDRY COMPANY
18TH AND HARRISON STS. PHONE MISSION 1105
See Page 46

C. A. ANDERSON
FUNERAL DIRECTOR AND EMBALMER
TELEPHONE MISSION 151
1387 VALENCIA ST., at 25th

DUFF
" Everett L tel opr r 337 Silliman
" Flora r 2685 Howard
" Geo H (Elizabeth) eng r 337 Silliman
" Harry F (Helen C) clk r 273 Munich
" Hugh (Lillie M) eng Insp Harbor Com r 4252 20th
" Hugh B salsn Forbes Supply Co r Oakland
" Isabel tchr Pub School r 300 Haight
" Jas L asst treas Leon Israel & Bros r 1791 Pine
" J Fulton mar eng r 4252 20th
" John (Agnes) butcher r 1118 Valencia
" John C (Jennie M) clk SP Co r 3008 Pine
" John E mgr Leon Israel & Bros r 1016 Lake
" John (Anna) painter r 408 Haight
" Madelaine E steno r 518 25th Av
" Margaret Mrs r 75a Brosnan
" Robt W (Celia) r 1816 McKinnon Av
" Ruth r 2507 Pine
" Wm B (Olga) v-pres Koster Co r 2295 Broadway
Duffard Elise r 1355 Mason
" Jos electn r 1355 Mason
Duffee Alpheus (Mary E) conftr r 685 Dolores
" A Raymond car repr r 685 Dolores
" Charlotte steno r 685 Dolores
" Jos J (Anna) r 410 Scott
" Ralph T (Mildred) dentist 3993 24th r 1163 Munich

DUFFEY see Duffy

" Edw A lab r 686 Sunnyside
" Edw J r 795 Pine
" Jas watchmn r 393 Lower Ter
" Jos (Anita) clk r 655 Fillmore
" Jos H soft drinks 232 5th
" Mary Mrs r 233 Lexington
" Wm A (Katherine) printer r 120 Sunnyside Av
Dufficy Chas M investments 519 California
" P J r 1231 Market
" Tady (Penny-A-Day Co-op Medical Co) Russ Bldg r 2520 Lombard
" Timothy J (Helen) ins r 2520 Lombard
Duffie Christopher W ((Margaret) r 870 Page
Duffield Edw (Caroline) foremn r 2048 Green
" F B spl officer Anglo-Cal Trust Co r 2009 Cedar
" Geo W driver r 414 21st Av
" Henry A spl Police r 1917 Larkin
" Harold clk Crocker Nat Bank r 2175 Green
" Jennie (wid Geo W) r 1925 Larkin
" Leo R driver r 1925 Larkin
Duffin Geo A appr r 888 Laurel
" Margaret (wid Jas) r 45 Morrell
" M Leslie mgr Max L Shirpser r 506 21st Av
" Peter (Cleo) waiter r 634 Capp
Duffky Jacob (Sera) cleaner r 2572 Sutter
Duffort Theo H (Celeste L) mgr United Glass Wks r 1641 Washington

DUFFY see Duffey and Duffie

" Agnes milliner 336 Sutter r 1228 Alabama
" Andrew I soft drinks 2401 Bryant r 2887 22d
" Alice steno r 1239 12th Av
" Alice M clk r 1930 Golden Gate Av
" Alicia A tchr Pub School r 1357 Gough
" Anna r 1735 McKinnon Av
" Anna G tchr Pub School r 2805 Washington
" Anna M lndywkr r 315 Sanchez
" Annie (wid Edw) r 2341 Leavenworth
" Benj F painter r 947 Bush
" Bernard A r 514 Bush
" Camile clk r 1433 O'Farrell
" Chas r 462 7th Av
" Chas A clk Dohrmann Coml Co r 2341 Leavenworth
" Chas H agt SF&PSS Co r 1518 Waller
" Charlotte M steno r 644 3d Av
" Danl F (Mary) carp r 4042 18th
" Dennis M (Mary) atty r 1362 Hayes
" Dorothy musician r 1035 Bush
" Edw with S&G Gump r 1002 Hampshire
" Earl W clk r 3879 23d
" Edw ins r 2627 Sacramento
" Edw C bkpr r 77 Peralta Av
" Edw H clk r 1228 Alabama
" Elizabeth (wid Jas) r 1131 Potrero Av
" Elizabeth steno r 1135 Bush
" Elizabeth (wid Jeremiah) r 2627 Sacramento
" Ellen F Mrs (wid Jas) r 3069 California
" Emilie V clk Pac Portland Cement Co r 1091 Bush
" Eva F Mrs clk r 564 15th Av
" Fanny (wid Wm) r 151 Valencia
" Francis M (Jeanne) with El Paso & S W Sys r 3637 21st
" Frank (Margaret) bkpr r 127a Lily
" Frank A (Mabel L) r 3565 18th

DUFFY
" Frank A boxmkr r 315 Sanchez
" Geo (Elizabeth) sergt Police r 33 Prosper
" Geo E painter r 286a Guerrero
" Geo F salsn r 1019 Ashbury
" Geo J (Mary) tchr r 1239 12th Av
" Geo L (Emma) bond and warrant clk Dist Atty r 3195 16th
" Geo R florist r 2627 Sacramento
" Hannah M tchr Pub School r 1527 Fulton
" Herman H (Hazel B) dist mgr John Wyeth & Bro (Inc) r 736 Lake
" Hugh car insp r 434 32d Av
" Hugh mtrmn r 1011 Rhode Island
" Jas hlpr r 464 Brannan
" Jas (Bridget) lab r 267 Richland Av
" Jas Jr lab r 267 Richland Av
" Jas A driver r 250 Anderson
" Jas A jailer r 1431 Steiner
" Jas E pressmn r 222 Parnassus Av
" Jas J (Evelyn) chauffr r 2946 22d
" Jas J (Alice) salsn r 5 Merritt
" Jas W (Jessie) r 53 Diamond
" Jas Wm (Lillis L) r 155 Oak
" Jerome A salsn r 3069 California
" John (Anna) janitor r 440 4th Av
" John lab r 241 Eddy
" John F (Jane) janitor r 1209 Church
" John J (Mary) insp US Customs r 1428 Golden Gate Av
" John J warehsewkr r 2627 Sacramento
" John P salsn Fisher & Co r San Mateo
" Jos L plumber r 89 Meda
" Jos P (Teresa) brklayer r 74 Eureka
" Jos W (Juanita K) soft drinks 661 Fillmore
" Josephine tel opr r 1131 Potrero Av
" Julia E (wid Chas M) r 1527 Fulton
" Katherine (wid Thos) r 1930 Golden Gate Av
" Leoniolda Mrs r 863 Fell
" Louise r 1250 Ellis
" Mabel C tel opr r 233 7th Av
" Madeline C clk Continental Ins Co r 89 Meda Av
" Margaret (wid Hugh) r 286a Guerrero
" Marguerite G (wid J F) r 421 Diamond
" Marie clk Dept Justice r 644 3d Av
" Martin lab r 267 Richland Av
" Mary widow r 1379 O'Farrell
" Mary (Reite Apts) 1431 Steiner
" Mary (wid John) r 2887 22d
" Mary A (wid Eugene) r 233 Lexington
" Matthew woodwkr r 360 Banks
" Michael hlpr r 140 Guerrero
" Michael lab r 900 Brannan
" Neil T (Charlotte) clk r 233 7th Av
" Owen (Hannah) car repr r 3?0 Day
" Patk (Margaret) eng r 1405 ½ Scott
" Patk importer 214 Front
" Patk (Bee) steamftr r 59a Prospect
" Patk (Mary) stonectr r 38 Park
" Patk A (Rose) stationery 1509 Church
" Patk B Rev asst pastor Mission Dolores Church r 3321 16th
" Patk J (Mary) r 32 Hartford
" Patk J lab r 104 Wool
" Peter O clk Anglo & London Paris Nat Bank r 337 Divisadero
" Raymond driver r 89 Neda Av
" Rebecca L Mrs corsetiere r 1433 O'Farrell
" Richd F (Cecilia A) carp r 242 Myrtle
" Robt O clk Balfour Guthrie & Co r 44 Baker
" Stephen (Florence) decorator r 1191 Shotwell
" Thos driver r 150 Onondago
" Thos steamftr r 267 Richland Av
" Thos A bkpr Hibernia Sav & Loan Soc r 3069 California
" Thos B (Katherine) lab r 89 Meda
" Thos B jr driver r 89 Meda
" Thos F (Emma) watchmn r 2008 Green
" Thos F Jr asst supt Scott Co r 2008 Green
" Thos J r 818 22d
" Thos J (Annie) steward r 77 Perata
" Thos J teller Union Trust Co r 238 Crescent Av
" Thos J Jr clk r 77 Peralta Av
" Thos P (Dorothy) r 1219 Church
" Thos S (Katherine) mtrmn r 684 San Jose Av
" Walter E clk r 242 Myrtle
" Walter P clk r 2341 Leavenworth
" Wm lab r 267 Richland Av
" Wm (Jessie M) mcht r 570 41st Av

DUFFY WM F cashr The French Am Bank r 1408 Bellevue Av, Burlingame
" Wm L r 1750 Sacramento
Dufils Henry A (Justine) barber 2822 San Bruno Av
DuFon Earl restaurant 3310 22d r 3337 22d

SUHR & WIEBOLDT
GEO. L. SUHR
Funeral Directors and Undertakers
1465 to 1473 Valencia St.—between 25 thand 26th
TELEPHONE MISSION No. 1

See Pages 47-93

STOVES
WEDGE WOOD RANGES
serve you BEST
WOOD & COAL OR GAS

See Page 89

C. W. MARWEDEL
PHONE DOUGLAS 4180
MACHINE SHOP TOOLS AND SUPPLIES
BRASS COPPER STEEL
76-80 FIRST ST.

WATER BAGS
PALM BRAND
REGULAR SANITARY AND MOTOR
KEEP WATER COOL AND PALATABLE
AMES HARRIS NEVILLE CO.
100 POTRERO AVE.
PHONE MARKET 6100
See Page 9

"WE WELCOME YOU"
Clinton Cafeterias
Courteously serves its patrons with good food at moderate prices in pleasant surroundings and with excellent music.
Breakfast—Lunch—Dinner
18 POWELL ST. NEAR MARKET ST.
136 O'FARRELL ST. OPPOSITE ORPHEUM THEATRE
See Page 37

Du FON
" E P r 62 Turk
Dufort Rose bkpr r 834 Haight
DuFossee Anthony C (Ellen) clk r 3991 20th
DUFOUR see Dufau
" P A clk Cal Pkg Corp
" Alex (Anna) lab r 1164 Powell
" Harry newsdlr r 128 3d
" Jean lab r 1164 Powell
" Marie V nurse r 2079 Market
" Paul A clk Cal Pkg Corp r Alameda
" Paul E asst eng RR Com r Berkeley
Dufourcq Urbayen (Jeanne) lndywkr r 480 5th Av
DuFrane Frank I (Goldie) sales mgr Sierra Elec Co r 1277 Funston Av
DuFraney Al musician r 246 Mason
Dufrayne Lawrence clk r 1466 Powell
Dufresne Edmond (Ella) cigar mfr 939 Buchanan r 957 Fell
" Louis (Minerva) (Cal Grinding Wks) r 324 10th Av
Dufroux Alex (Arrate & Dufroux) r 1164 Powell
" Juliet Mrs r 900 Jackson
" Marcel with Shreve & Co r 900 Jackson
Dufton Wm H (Lila) eng r 259 20th Av
Dugal Frank waiter r 4789 Mission
DUGAN see Doogan and Duggan
" Adela E with H F Dugan r 1703 Gough
" Albert C r 730 Leavenworth
" Bernard lab r 4268 24th
" Catherine r 23 Noe
" Chas (Margaret) firemn r 250 Wilde
" Cornelius whsemn r 527 3d
" Cornelius D (Nelly) soft drinks 14; 3d r 52 Perry
" Cornelius J mech dentist r 23 Noe
" Daniel miner r 205 3d
" Dennis lab r 156 Berlin
" Edw carrier PO r 883 Capp
" Edw lab r 179 Julian Av
" Elizabeth (wid Philip) r 2406 Harrison
" Ellen cook r 41 Panama
" Elmer clk Crane Co r 3218 Buchanan
" Ethel clk Federal Res Bank r 1390 Califronia
" Frank A mar eng r 23 Noe
" Frank P r 2553 Bryant
" Gertrude tel opr r 1450 Castro
DUGAN HERBERT F chemist and druggist 1170 Sutter, tels Franklin 444-445-446, r 1703 Gough
" Hugh H (Celia) driver r 189 Landers
" Jas (Della) lab r 4268 24th
" Jas E (Fannie) watchmn r 1242 10th Av
" Jas E Jr clk SP Co r 1242 10th Av
" Jeremiah clk r 907 Dolores
" John plastr r 995 Folsom
" John soft drinks 152 Embarcadero
" John J (Mary) lab r 2916 22d
" Leon J with Williams SS Co r 1450 Castro
" Lillian C clk r 250 Wilde Av
" Margaret (wid John) r 914 Minnesota
" Margaret steno r 23 Noe
" Mary mach opr r 1523 O'Farrell
" Matthew E hlpr r 250 Wilde
" May E steno r 250 Wilde
" Michael foremn OFT Co r 840 Rutland
" Patk r 179 Julian Av
" Patk lab r 3947 Washington
" Philip F musician r 803 Stanyan
" Reginald J with Bank of Italy r 1242 10th
" Rose M salswmn r 830 Stanyan
" Thos (Mary) mach r 1168½ Church
" Thos (Mary) mtrmn r 2407 25th
" Twila F tchr Pub School r 1074 Guerrero
" Wm (Cora) plumber r 236 Paris
" Wm E lab r 250 Wilde Av
" Wm E Rev (Ida) pastor Second United Presbyterian Church r 1074 Guerrero
Dugas Aime (Lena) salsn r 1067 Valencia
" Bert glasswkr r 465 Shotwell
" Louise cashr r 465 Shotwell
Dugay Florence clk r 20 Franklin
Dugdale Alice M nurse r 4 Anza
" Bertha (wid Frank) r 4 Anza
Duges John B (Ivy) prop Hotel St Paul r 935 Kearny
Dugette Eugene lndywkr r 2568 San Jose Av
Duggan Bridget Miss r 4098 25th
" Cornelius D (Nellie) clk r 52 Perry
" Danl J (Mary) eng r 126 Hartford
" David r 2507 Pine
" Dennis (Hannah) lab r 156 Berlin
" Edw (Nell) salsn r 988 Pine
" Edw C (Mary J) r 234 Hermann
" Edw J buyer Forbes Supply Co r Mill Valley
" Elizabeth (wid Philip H) r 2406 Harrison
DUGGAN
" Ellen Miss r 4098 25th
" Ellen N (wid Tim J) r 446 Lyon
" Esther steno r 1712 O'Farrell
" Esther clk Am Ex Co r 518 Bryant
" Frank r 3147 Laguna
" Frank J chauffr Emergency Hospital r 436 Sanchez
" Frank P candymkr r 627 Lyon
" Geo r 259 6th
" Geo W (Catherine) r 756 Lake
" Gerald A clk SO Co r 446 Lyon
" Harriet D teleg opr r 369 Lisbon
" Jas (Jennie) steward r 103 Belvedere
" Jas B Mrs r 2027 Pacific Av
" Jas J r 759a Clementina
" Jas T boilermkr r 834 Elizabeth
" John r 240 Lake
" John (Catherine r 642a Natoma
" John F Rev editor The Monitor r 1100 Franklin
" Jos B dep collr r 2027 Pacific Av
" Jos F chauffr r 2406 Harrison
" Leon r 446 Lyon
" Margaret B tchr Pub School r 446 Lyon
" Margaret J steno r 1551 Page
" Margaret L asst sec L D McLean r 436 Sanchez
" Mary steno r 834 Elizabeth
" May nurse r 1817 Jackson
" Michael J (Edith) pres Pac Farm Supply Co r Berkeley
" M L Miss asst sec L D McLean r 436 Sanchez
" Roy E messgr SP Co r 759a Clementina
" Thos (Mary) mtrmn r 2407 25th
" Thos O dept mgr Chanslor & Lyon r 756 Lake
" Wm boxmkr r 94 Duboce Av
" Wm (Henrietta) (Duggan & Carroll) r 1228 Valencia
" Wm (Julia A) bkpr Boston Pac Oil Co r 4532a Irving
" Wm J telegr E F Hutton & Co r 1686 Geary
" & Carroll (W Duggan, J Carroll) undertakers 1230 Valencia
Duggin Albert W (Minnie E) plmbr r 2448 Anza
" Mamie Mrs tchr Pub School r 2448 Anza
" Mary E T r 1250 Bush
Dugoni Victor (Angela) harnessmkr 1418 Stockton r 743 Greenwich
Duguid Inez clk H M Heineman Sons r San Anselmo
Duhagen Frank mach r 112 Stillman
" Petra widow r 112 Stillman
" A (Carmen) baker r 2 Salmon
DuHamel Arthur J shoemkr 3001 Fillmore
Duhem Chas A (Duhem Motion Picture Mfg Co) r 700 Hayes
" Harold N mgr Associated Health Service 733 Phelan Bldg
" Motion Picture Mfg Co 985 Market
" Raymond A mgr r 700 Hayes
" Victor M (Julia) (Duhem Motion Picture Mfg Co) r 700 Hayes
Duhig Walter L (Chas F Gallegher & Staff) r 74 Carmelita
Duhring Fredk S (F S Duhring & Co) r Berkeley
" F S & Co grain 354 Pine
" Fredk T (Leonarda) r 165 Jordan Av
" John H (F S Duhring & Co) r Berkeley
Duhrkopp Jack (Ruby) foremn r 435 Spruce
Duhs Mrs r 558 17th Av
Duicher Bayard printer r 335 Lexington
DUIGNAN see Degnan and Dignan
" Francis M mach r 1176 Rhode Island
" Frank (Duignan & Taylor) r 2550 San Bruno Av
" Maurice J butcher r 1176 Rhode Island
" Michael F (Catherine) lab r 1176 Rhode Island
" Winifred A steno Nat Paper Prod Co r 1176 Rhode Island
" & Taylor hardware 2550 San Bruno Av
Duisenberg Chas F notary Mills Bldg r 3216 Jackson
" Minna (wid Chas) r 3216 Jackson
DuJardin Adelard r 2130 Fulton
" Albert (Grace E) electn r 124 Belvedere
" Amelia widow r 1806 Geary
" Clifford (Sarah) purch agt r 145 Santa Rosa Av
" Clifford (Elodie) salsn r 594 19th Av
" Raymond appr r 124 Belvedere
" Inc novelties 305 Grant Av
Dukatz Herman R O agt r 1730 Sutter
Duke Adeline V dressmkr r 604 9th Av
" Doris clk r 450 Duboce Av

MIMEOGRAPHS
H. S. CROCKER CO., Inc., Agents
565-571 MARKET ST.

TYPEWRITERS RENTED 3 MONTHS VISIBLES $6.50 AND UP
AMERICAN WRITING MACHINE CO.
506 MARKET STREET SAN FRANCISCO PHONE DOUGLAS 649

MISH & CO.
TAILORS
TELEPHONE DOUGLAS 2517
25 KEARNY STREET
ROOMS 400-401
BALDWIN BUILDING
SAN FRANCISCO, CAL.
See Page 90

DUKE
" Ella (wid Thos F) r 4414 California
" Grover barber r 120 Hyde
" John M (Julia N) mgr r 26 Jordan Av
" John W acct r 947 Bush
" Leonard seamn r 4339 26th
" Loie Mrs musician r 354 5th Av
" Mary A Mrs r 1225 Noriega
" Saml D eng r 1255 Polk
" Wm J clk r 947 Bush
" Winona Mrs r 245 14th
Dukelow Edmond (Clara) carpet layer r 3864 Army
" Jas clk SP Co r San Anselmo
" Jeanett clk r 3864 Army
" John V clk SPCo r 3864 Amry
Dukes Herbert A (Olivia) miller r 1219 18th
Dukeshire Chas ftr PG&E Co r 406a Broderick
Dukich John waiter r 840 Vallejo
Dukir Vera Mrs r 1440 Jones
Dulaica Alberto lab r 110 ½ Langton
Dulante Juan M Chancellor Consulate of Peru 510 Battery
Dulany Albert R (Mary L) barber 658 Jackson r 2118 Fillmore
" Wm porter r 2118 Fillmore
Dulberg David B drftsmn PT&T Co r 1361 O'Farrell
" Rebecca (wid Bernard) r 1361 O'Farrell
DULEY see Dooley
" Jas (Bridget) carrier PO r 527 Valley
" Johanna r 45 Beideman
" John W musician r 775 Bush
" Walter R (Margaret M) clk r 240 11th
Dulfer Alex (Imelda) (Alex Dulfer Painting Co) r 722 Funston Av
DULFER ALEX PRINTING CO, Alex Dulfer mgr, printers, 560 Mission, tel Douglas 2377
" Lola S Mrs clk SO Co r 519 15th Av
" Mary A (wid Fred) r 1283a 2d Av
Dulik Frank (Kate) (New SF Wire & Iron Wks) r 83 Arlington
" Geo (Mary) ironwkr r 2621 24th
" Henry (Anna) (New SF Wire & Iron Wks) r 2771 Diamond
" Milan (Amelia) (New SF Wire & Iron Wks) r 2849 Howard
Dulip Alfred J (Isabel) r 1330 12th Av
" Jane r 758 Lyon
" Marcia widow r 38 Ashbury
Dull Harry A salsn Gorman Metal Co r 1121 Vallejo
" Mabel salswn City of Paris r 1121 Vallejo
Dullea Chas W (Winifred) corpl Police r 4424 18th
" Danl soft drinks 1600 Folsom r 26 Valley
" Dennis (Josephine) soft drinks 1550 Howard r 26 Valley
" Edw (Marie) lab r 1165 Kansas
" Edw F (Maud E) clk r 3436a 19th
" Edw F Jr lieut SFFD r 2470 Bryant
Dulleghan S J r 281 Day
Dullon Rose presser r 1814 Scott
Dulmage Bessie A clk SP Co r Oakland
Dulmerie John lab r 702 Vallejo
Dulos Alex cookr 935 Kearny
DULUTH SOUTH SHORE & ATLANTIC RAILWAY, 675 Market (Monadnock Bldg)
Duly Gladys E steno r 2527 Van Ness Av
Dumaraz Rafael (Mary) cook r 404 Maple
" Walter clk r 404 Maple
Dumas Clark G clk Assoc Oil Co r 300 Haight
" Emilie r 35 Germainia
" John r 959 York
" John W (Virginia) r 674 35th Av
" Peter (Mary) mach r 1491 Revere Av
Dumbarton Land & Improvement Co 624 California
Dumble Edwin T geologist SP Co r 1231 Market
Dumbrell Chas T hosemn SFFD r 1832 Broderick
" John H asst cashr Bank of Italy r 2845 California
Dumenil Christine dressmkr r 1258 4th Av
Dumetz Arline (wid Arnold) r 1757 Hyde
Dumfermline Apartments 1387 Hayes
Dumich Peter (Josephine) (Hotel Emile) r 174 3d
Dumm Adam J asst acct Fed Res Bank r Berkeley
Dummel Frank J (Marie) salsn r 1183 Guerrero
" Robt G electn r 3726 20th
" Theresa Mrs r 3726 20th
Dummett Jas A real est r 126 11th Av
Dumond Jean B butcher r 1235 Powell
Dumont Alfred (Amelia) restaurant 1529 Hyde
DuMont Bertha art gds 1238 Polk r 1478b California
Dumont Chas A (Marie) blksmith r 100 Minerva
" Frank A (Margaret) paperhgr 593 Jersey
" Homer clk Eastman Kodak Co r Oakland
" H J salsn Sherman Clay & Co r 648 6th Av
" Jeanne nurse r 1155 Pine
" Johnson A r 1478b California
" Louis (Elizabeth) autowkr r 241c Capp
" Marie M (wid Victor) r 758 Lyon
" Robt E (Vera) chauffr r 1855 Greenwich
Dumontelle Julienne (wid Eugene) r 3143 26th
DUMVILLE HARRY, mgr Price, Waterhouse & Co, r 1326 Hyde

DUN R. G. & CO.
The Mercantile Agency, A D McCarty mgr, 85 2d

Dunagan Chas C (Dora) driver r 44 Prosper
Dunand Edw L (Margaret) art mgr Examiner r 163 Central Av
" Geo W (Minnie) real est r 1386 10th Av
" Maurice bkpr US Steel Prod Co r Berkeley
Dunaway Augustus tchr Pub School r 625 Taylor
Dunbach John C foremn Union Mchts Ice Del Co r 235 Oak
Dunbar Alice M (wid John) r 1240 McAllister
" Audrey T mining r 2901 Pacific Av
" Archie E (Marianne) clk r 292 Whitney
" Bertha Mrs comp r 2448 California
" Bessie r 32 Middle
" Chas eng r 495 Valencia
" Chauncey E (Mildred) lather r 149 Bismark
" Clara M dry gds 742 Irving r 1274 11th Av
" Danl lab r 1786 Market
" Edw M salsn Sierra Elec Co 515 Market
" Ethel actress r 1240 McAllister
" Ethel (wid Elmer) tchr Pub School r 2553 Lake
" Ethel C r 295 Dorantes Av
" Eva r 1040 Bush
" Everett S civ eng SO Co r Alameda
" F May acct r 1006 Dolores
" Geo A (Lillian) lab r 931 Greenwich
" Gladys D r 295 Dorantes Av
DUNBAR-HANSEN CO (Inc) (H F Dunbar pres, John R Hansen sec, Herbert H Jenness treas), wholesale produce dealers, 330-336 Drumm, tel Kearny 1683
" Henry C (Martha) soltr r 820 O'Farrell
" H Howard (Fay) mcht r 1890 Grove
" Howard A (Elinore) teas & coffees 617 Clement r 1951 Clement
" Hubbard F (Elizabeth) pres Dunbar Hansen Co r 46 Jordan Av
" Jas r 3762 21st
" John wardnn SF Hospital
" Louis (Ethel) actor r 1240 McAllister
" Louis L Mrs gen sec Children's Hospital r 3700 California
" Mae clk r 860 Geary
" Mary A (wid Jas) r 3254a 22d
" Mary V (wid David) r 1539 Clay
" Marcus W printer r 580 McAllister
" Richd r 459 Turk
" Robt N clk r 369 19th Av
" Stuart B mgr The Billboard r Berkeley
" Theo electn r 2158 Market
" Virginia M r 698 Bush
" Wm A (Isabel) carrier PO r 51 Ramona
" Wm G (Adele) Wm G Dunbar Co r 956 Post
" Wm G Co autos 1670 Pine
DUNCAN see Dungan
" Aileen r 1416 Broadway
" Alex (Hannah E) cabtmkr r 553 29th Av
" Alex clk PO r 848 Gough
" Allan autowkr r 50 Pond
" Alma Mrs r 1638 Haight
" Anna nurse r 525 Hugo
DUNCAN ARCHIE E, sales mgr Jas Graham Mfg Co 531 Mission r 1300 Laguna
" Arthur A (Emma) driver r 147 29th
" Bert C sec Robt S Atkins Inc r 684 Ellis
" Carolyn tchr Pub School r 538 Broderick
" Carolyn A ins Fred S James & Co r Oakland
" Carrie A decorator r 1428 Page
" Carter (Jennie) lab r 1806 Union
" Chas L (C L Duncan Co) r Burlingame
" C L Co imp & exp 565 Folsom
" Chas L Rev with Presby Church Extension r Berkeley
" Chas R lab r 272 Anderson
" Chas S artist H K McCann Co r 2414 Larkin
" Chas W with Foster & Kleiser r Sausalito
" Clara L tchr Pub School r 1474 Sacramento

The UNION LITHOGRAPH CO.
LITHOGRAPHING
PRINTING
BINDING
EMBOSSED BUSINESS STATIONERY
COPPER PLATE ENGRAVING
BLANK BOOKS
LOOSE LEAF LEDGERS
TELEPHONE KEARNY · 3780 · OFFICE AND PLANT 741-755 HARRISON STREET NEAR THIRD SAN FRANCISCO

H.N. COOK BELTING COMPANY
401 HOWARD ST.

PUMPS
BYRON JACKSON IRON WORKS
410 SHARON BUILDING
SAN FRANCISCO, CALIFORNIA

Globe-Wernicke Book Cases and Files
H. S. CROCKER CO., Inc., Agents : 565-571 MARKET ST.

See Page 69

Salvation Army Industrial and Social Home
(MEN)
876 HARRISON ST. Brigadier George Reid, Officer in Charge PHONE SUTTER 3518

DUNCAN
" Clare W r 112 Eureka
" C P clk Norwich Union Fire Ins Co r Oakland

DUNCAN, DAVID
Mgr Globe Indemnity Co 444 California, tel Douglas 6460, r San Rafael
" David Jr spl agt Globe Indemnity Co r San Anselmo
" Donald J (Ann) adjuster Liverpool & London & Globe Ins Co r 1706 Grove
" Dorothy tchr Pub School r 925 Divisadero
" Elise r 1421 Hyde
" Elizabeth (wid Robt) r 214 Shotwell
" Emma C widow r 2433 Franklin
" Ernest C mgr r 2460 Larkin
" Florence B (wid Saml) r 1421 Hyde
" Florence M Mrs r 555 Clayton
" Francis C printer r 317 Arkansas
" Frank T phys 1601 Chronicle Bldg r Burlingame
" Fredk F insp US Customs r Oakland

DUNCAN FRED V (Marion), furniture, finishing and enameling, 1548 Divisadero, r 433 Fillmore
" Garnet W lino opr r 553 29th Av
" Geo A furniture finisher r 553 29th Av
" Geo A (Zella) waiter r 456 Haight
" Geo B Jr (Goldie) police r 1821 18th Av
" Geo M r 88 6th
" Geo P (Sarah) driver r 317 Arkansas
" Geo W chiropodist 49 Post
" Geo W Jr (Auta) mech eng Leland & Haley r Berkeley
" Gilmore A clk SO Co r San Leandro
" Harry F auditor Pac Car Demurrage Bur r Oakland
" Hiram B (Alma) phys 323 Geary r 1125 Jackson
" Jas orderly SF Hospital
" Jas painter r 61 Carmelita
" Jas H clk SO Co r San Mateo
" Jas H engraver 660 Market r 565 24th Av
" Jas M (Louise) asst credit mgr SO Co r 3892 Sacramento
" Jas R r 1075 Post
" Jas W (Lucinda) r 1842 10th Av
" J C (John M Duncan Co) r 1729 Mission
" John clk r 2214 Webster
" John joiner r 1015 Kansas
" John E r 61 Carmelita

DUNCAN JOHN M CO (J C Duncan, B W Carney), mfrs of French ranges, broilers and restaurant kitchenware, 1729-1731 Mission, bet 13th and 14th
" Jos (Margaret A) driver r 375 Lexington Av
" Kenneth O (Marguerite) salsn r 295 Parker
" Laura E (wid Wm L) r 826 Clayton
" Leila V r 106½ Dore
" Lester A (Florence) autowkr r 1409 Geary
" Lillian salswn r 76 Page
" Lindsay (Sophia B) con eng Mills Bldg r 332 Stockton
" Lithco T (Alice) driver r 620 Balboa
" Louis M drftsmn SP Co r 901 Bush
" Madella r 538 Broderick
" Margie tel opr r 76 Page
" Mary E steno r 317 Arkansas
" Melville J r 795 Pine
" Olive M r 801 Sutter
" Raymond reliefmn r 130 Page
" R C r 580 McAllister
" Robt atty Hobart Bldg r Berkeley
" Robt L cond r 37 Winfield
" Roy r 1717 Turk
" Ruth O r 326 Pierce
" Thos J (Nellie) plumber r 105 San Jose Av
" Viola V Mrs r 225 Fell
" Vivian L asst cashr W P Fuller & Co r Piedmont
" Walter C (Goldie) trunkmkr r 26 Camp
" Wm C eng r 585 Page
" Wm C with Geo Wagner r Burlingame
" Wm H (Willis) r 2079 Market
" Wm H v-pres O & O Trading Co r 797 Bush
" Wm L (Bessie) mech r 733 Shotwell
" Wm R (Olive) guard r 538 Broderick
" Wm T r 925 Divisadero

Duncanson Chas mach r 295 Fell
" Dugald H (Kate) pres Duncanson-Harrelson Co r 523 45th Av
" Elmer A (Sarah) firemn r 1403 Mariposa
" Fred B lab r 1403 Mariposa

DUNCANSON-HARRELSON CO, general contractors, 1405-6 Chronicle Bldg, tel Kearny 3724

DUNCANSON
" Henry mgr r 720 Oak

DUNCKEL see Dunkel

Duncombe Anna clk r 410 Cole
" Chas J mailer Examiner r 410 Cole
" Jos A (Belle) with Dunham Carrigan & Hayden Co r 133 Beaver
" Lillie M (wid Wm L) r 2826 Sacramento

Dundas Grace E ins agt r 124 Euclid Av
" Jas (Barbara) r 3942 17th
" Wm A (Anna A) ins r 124 Euclid Av
" Wm H (Pauline) druggist r 378 3 20th

Dundon Gerald A drftsmn P T & T Co r 1220 18th

DUNDON IRON WORKS, John E Buckley mgr, engineers and boilermakers, general canning machinery, 225 Folsom, tel Kearny 2423
" John (Ida) r 1062 Fulton
" Marian steno r 1639 Washington
" Timothy boilermkr r 1220 18th
" Timothy Jr ironwkr r 1220 18th

Dunedin Apartments 585 Turk
Dunell Ruth A (wid Frank) r 1464 10th Av
Dunfee J F watchmn r 1071 Alabama
Dunfermline Apartments 1387 Hayes
Dunford Edw butcher r 154 Highland Av
" Philip (Lucie) acct r 2600b McAllister

DUNGAN see Duncan
" Mary A (wid Geo) r 1297 6th Av
" Thos F (Rose) pkr r 1247 9th Av
" Virginia nurse r 1345 12th Av

Dungel Emil foremn Examiner r 372 Frederick
Dungs Chas (Eda) clk r 56 Hollis
Dunham C A Co plumbers supplies 461 Market

DUNHAM, CARRIGAN & HAYDEN COMPANY, Brace Hayden, pres, J G Langdon vice-pres, and genl mgr Curtiss Hayden, vice-pres, W M Levensaler sec, wholesale distributors, importers and exporters of general hardware; Automotive, Electrical and Creamery Supplies; Pipe, Iron and Steel; Nails and Wire Products; Cutlery, Sporting Goods and Fishing Tackle, Kansas and Division Sts, tel Park 9500, No. 25 West Broadway, New York (See Front Cover and Page 50)
" Chas B (Ada) (Dunham & Middleton) r 1505 Cabrillo
" Clarence H (Catherine) contr r 563 3d Av
" Dora F clk Ocean Accident & Guarantee Corp r Oakland
" Doris steno Braun-Knecht-Heimann Co r Oakland
" Emily r 276 12th Av
" Edw B (Mae) salsn r 246 Presidio Av
" Francis B (Helen) artist r 1413½ Guerrero
" Frank J artist r 110½ San Jose Av
" Harry hlpr r 408 Fremont
" John clk r 583 California
" Mary C Mrs r 1869 California
" N G r 515c Minna
" Wealthy widow r 1725 Grove
" & Middleton (C B Dunham, W H Middleton) mfrs agts 681 Market

Dunhill Reginald O mgr Walk-Over Shoe Stores r Berkeley
Dunievitz Max (Leila) student r 413 Moraga
Dunigan Arthur R r 1406 Golden Gate Av
Dunisch Paul (Marie) vulcanizing r 819 Turk
Dunjill Jas E (Alta) sec r 703 15th Av
Dunkchase Wm watchmn r 84 Jackson

DUNKEL see Dunckel
" Henry A (Ottilie) butcher r 1109 Stanyan
" Otto A r 1109 Stanyan

Dunker Adolph (Katherine) r 2736 Bush
" Adolph J (Minnie) teller Am Nat Bank r 2904 Jackson
" Cyrus T clk Bd Pub Wks r 3412 Geary
" Walter electn r 783 Arguello Blvd

Dunkhase Annie pkr r 37 Morrell
Dunkle Edwin M (Helen) cigars r 1118 Gough
Dunklee Emery J (Myra) mfrs agt 833 Market r 561 Hyde
Dunkley Jas T estimator Bethlehem SB Corp r 1155 Hayes

DUNKLEY LOUIS P (Hattie), atty-at-law, 620 Underwood Bldg, 525 Market, tel Douglas 2760, r 130 Judah, tel Sunset 1090
" M Palmer r 130 Judah
" Thos E porter r 979 Sutter

DUNLAP see Dunlop
" Adele Mrs r 1324 Jackson
" Cora E student r 2421a Clay
" Edith H Mrs nurse r 2397 Pine

LARSEN'S CONSTRUCTION REPORTS
Daily advance information covering the construction field
560 MISSION STREET Telephone DOUGLAS 2372
SAN FRANCISCO

See Page 36

"THAT CAREFUL DENTIST"
DR. WM. W. HOAGLAND
SPECIALIST
EXTRACTIONS, CROWNS, SELF-CLEANSING
BRIDGE WORK, WHALEBONE ROOFLESS PLATES
TELEPHONE GARFIELD 835
908 MARKET STREET
COR. POWELL AND EDDY
SAN FRANCISCO, CALIF.

DUNLAP
" Edwin L (Kathryn) office 910 Am Nat Bank Bldg r 2701 Lake
" Eva Mrs r 1128 Pine
" Florence Mrs clk r 1696 Geary
" Forrest M (Margaret) mach r 1756 Grove
" Forrest R clk Anglo & London Paris Nat Bank r 1756 Grove
" H Mrs r 433 Powell
" Loretta M with Bank of Cal r 1756 Grove
" Louis (Edith) r 2397 Pine
" R L r 528 Kearny
" Robt E (Dunlap & Kromrey) r Oakland
" Saml S salsn Harry N Nelson Co r Oakland
" Wm W clk r 620 O'Farrell
" & Kromrey (R E Dunlap, G Kromrey) country lands 68 Post
Dunlay Ella A clk US Engineer Office r 2340 Fulton
Dunlea Dennis P driver SFFD r 437 Webster
" John J (Catherine) mgr r 46 Bosworth
Dunleavy Alma steno P G & E Co r 615 Steiner
" Clarence J musician r 895 Hayes
" Clifford P salsn r 895 Hayes
" Ethel Mrs acct Examiner r 872 Valencia
" Jas galvanizer r 286 2d
" Jas (Catherine) weigher r 615 Steiner
" Jas F cashr O'Connor Moffatt & Co r 561 4th Av
" Jeremiah J salsn r 895 Hayes
" John A dept mgr O'Connor Moffatt & Co r 561 4th Av
" John J millwright r 193 4th
" Jos G (Mary E) acct r 125 Vasquez Av
" Julia clk r 615 Steiner
" Michael (Mary) r 326 Cabrillo
" Patk (Mary) r 1912 ½ Broderick
" Raymond J clk r 895 Hayes
" Wm F wharfinger Harbor Com r Alameda
DUNLEVY see Dunleavy and Donleavy
" Emily M Mrs dental nurse r 758 Lyon
" Jeremiah J cond r 1951 Sutter
" Jos G porter r 1739 O'Farrell
" Patk T (Elizabeth) opr SFFD r 511 Lawton
" R M r 190 O'Farrell
" Timothy (Bender Shoe Co) r 1134 Taylor
" Timothy clk r 519 Dolores
Dunlop Alex clk Harold Junker r 302 Walbridge
" Oil Co Crocker Bldg
" Ollie bkpr Woolworth Co r Alameda
" Robt D (Bettie W) r 7 Shore View Av r 433 Powell
" Strickler F phys Flood Bldg
Dunmore Alex (Laura) lab r 122 Knox
" John with Goodyear Rubber Co r 328 Hermann
" Wm with PGLE Co r 328 Hermann
DUNN see Dun and Dunne
" Albert (Mabel) candywkr r 55 Fair Oaks
" Alburtus G dentist 995 Market r 102 Guerrero
" Alex (Belle) tmstr r 1676 Grove
" Alfred E clk Stanford Court Apts r 901 California
" Andrew T r 63 Alpine Ter
" Anna widow r 864 Page
" Arthur clk r 3014 Clay
" Arthur (Nellie) r 2232a Hyde
" Avery C bkpr C M Wooster Co r Union League Club
" Bernard J (Monda) mgr Anglo-Cal Trust Co r 1236 16th Av
" Bernice r 550 Leavenworth
" Berry E draftsmn Bd Pub Wks r 3770 21st
" Bert mech r 235a Hickory
" Bruce T with Cal Pine Box & Lumber Co r Oakland
" Carrie dres mkr r 251a Duboce Av
" Chas J (Gertrude) boilermkr r 1859 Post
" Chas M press fdr r 3715 20th
" Chas M (Lottie) tmstr r 941 Hayes
" Chas W (Lillie) carrier PO r 1766 O'Farrell
" Chloe steno State Bd of Health r 2027 Howard
" Clara M (wid Frank) tel opr r 866 Ashbury
" Clarence E (Margaret) salsn r 525 Ashbury
" Danl (Elizabeth) lab r 754 Lisbon
" David (New Harbor House) r 139 Drumm
" E Mrs copy holder Examiner r 805 Bush
" Earl W salsn r 1328 Green
" Edith M clk r 1402 Cole
" Edna L Mrs r 1855 Sacramento
" Edgar clk r 4008 Geary
" Edw blksmith r 4008 Geary
" Edw I (Agnes M) grocer r 1402 Cole
" Edw T r 106 Caselli Av
" E L clk r 1553 Larkin

DUNN
" Eleanor Mrs drygoods 1562 Stockton r 632 Filbert
" Elizabeth (wid Wm) r 2701 Green
" Elizabeth M steno Mercantile Trust Co r 88 Frederick
" Elsie with Bank of Italy r 1328 Green
" Emily candymkr r 2814 Harrison
" Emma (wid Chas) r 3715 20th
" Emmett musician r 325 Sutter
" Ernest E (Myrtie) foremn Oscar Heyman & Bro r 630 27th Av
" Eugenia C clk SP Co r 245 Powell
" E W combustion eng 582 Market r Los Angeles
" Florence Mrs r 310 Post
" Francis atty Mills Bldg r 1484 Clay
" Frank r 819 Mission
" Frank (Nellie) lab r 1105 Shotwell
" Frank (Margaret) tmstr r 1716 Newcomb Av
" Frank A photo engraver r 565 Diamond
" Frank J printer r 1105 Shotwell
" Frank M rep United States Glass Co r Oakland
" Frank P painter r 1012 Hampshire
" Frank R mach r 1105 Shotwell
" Frank W (Ethel) atty 681 Market r 1277 27th Av
" Fred J (Pauline J) painter r 668 Brunswick
" Fremont S salsn Crane Co r 1627 Eddy
" Geo pantrymn SF Hospital
" Geo (Margaret) eng r 1215 ½ Pierce
" Geo E clk r 332 Fair Oaks
" Geo F (Maria) janitor r 550 Buchanan
" Geo S mtrmn r 339 4th Av
" Geo S real estate Phelan Bldg r Union League Club
" Giles W truckmn SFFD r 3567 17th
" Gladys Mrs bkbdr r 665 Fell
" Harry musician r 1028 Powell
" Harry A (Edith) plumber r 515 Octavia
" Harry S ins r 2630 Anza
" H Arthur (Nellie) atty 255 California r 2232 Hyde
" Hazel cashr r 55 5th
" Helen steno r 1328 Green
" Helen G bkpr r 555 Bush
" Henrietta M (Hotel Clement) r 524 Clement
" Henry (Viola) r 286 Guerrero
" Henry bellmn r 684 Ellis
" Henry S with Behrens & Co r 5916 California
" Henry A (Laura) r 1676 Grove
" Herbert C Mrs r 2199 California
" Horace clk Wells Fargo Nev Nat Bank r 3014 Clay
" Horace F printer r 1793 McAllister
" Howard orthodontist 209 Post r Oakland
" Howard E electn r 206 Woolsey
" Hubert musician r 2211 California
" Jas r 1369 Hyde
" Jas cigars r 850 Church
" Jas tchr Pub School r 610 Fillmore
" Jas C (Anna) photo engraver r 1222 Church
" Jas E (Lena) watchmn r 206 Woolsey
" Jas H (Mary) painter r 1793 McAllister
" Jas J carp r 1733 McKinnon Av
" Jas P (Josephine) r 610 Fillmore
" John A mill hd r 2630 Anza
" John F printer r 2931 Mission
" John F salsn r 1428 Golden Gate Av
" John F (Ada) salsn r 169 9th Av
" John H (Nellie) constr eng r 4 High
" John J teller Hibernia Sav & Loan Soc r 195 Duboce Av
" John L teller Am Nat Bank r San Leandro
" John O carp r 78 Carmel
" John S (Mary) r 3928 Balboa
" Jos contr 40 Montgomery r Berkeley
" Jos firemn r 864 Page
" Jos G (Ethel) clk SP Co r 52 Camp
" Jos M (Eva J) real est r 135 Dolores
" Jos N (Hulda) carp r 2630 Anza
" Josephine O (1944 Clement
" Julia widow r 747 Minna
" Julia E Mrs r 901 California
" Katherine (wid John) r 123 ½ Cortland Av
" Kirby (Ruth) clk SP Co r 2405 Webster
" Leland M salsn US Glass Co r Oakland
" Leslie B purch agt Sloss & Brittain r San Anselmo
" Livingston civil eng r 88 Frederick
" Loretta salswn City of Paris r 119 Haight
" Margaret (wid John) r 2052 Golden Gate Av
" Margaret (wid Jos) r 226 27th
" Margaret Mrs r 516 Waller
" Margaret J r 76a Coloeridge
" Margaret L tchr Pub School r 3 9th Av

PACIFIC METAL WORKS
Manufacturers
Dealers
and
Brass Founders
Solder
Babbitt
Type Metals
Etc.
153-159 1st St.
SAN FRANCISCO, CAL.
Tel. Sutter 608
BRANCH: LOS ANGELES
See Page 79

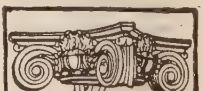
SEE PAGE 34
BUYERS' GUIDE
WESTERN BUILDERS SUPPLY CO

135 Second St.
Tel. Kearny 1991

BAY CITY IRON WORKS
Telephone MARKET 1311
ELECTRIC (ARC) WELDING
HYDRAULIC PRESS WORK
BOILERS AND STEAM TANKS FOR OIL AND WATER
1215-45 HARRISON STREET, BETWEEN 8TH AND 9TH
SEE PAGE 59

RICHARDS HARDWOOD LUMBER CO.
AMERICAN AND IMPORTED HARDWOODS
Telephone SUTTER 572
ESTABLISHED 1908
OFFICE
480-486 Brannan Street
Yards, Brannan, Fourth and Freelon Sts.
See Page 82-65

DIETZGEN
DRAWING MATERIALS
ENGINEERS' and ARCHITECTS' SUPPLIES
18 FIRST STREET
See Pages 7-45
TEL. KEARNY 2680

DUNN
" Margaret T Mrs r 880 Ashbury
" Margery Mrs salswn r 1527b Pacific Av
" Marie clk r 3626 24th
" Martin lab r 507 Divisadero
" Mary E Mrs r 22 Angelica
" Mary E salswn I Magnin & Co r 864 Page
" May A treas Drendell Elec & Mfg Co r 1018 Mission
" M G Mrs steno r 5718 Geary
" Michael lab r 758 Harrison
" Michael C elev opr r 1766 O'Farrell
" Michl J (Nellie) lab r 41 Tucker Av
" Michel whsemn r 205 3d
" Minnie (wid Edw) r 565 Diamond
" M J clk r 31 Beulah
" Mollie (wid Michael) hairdresser 212 Stockton r 850 Church
" Neil H (Jolene) dept mgr Shell Oil Co r 495 12th Av
" Norman F (Della F) police r 175 22d Av
" Oscar r 182 Park Hill Av
" Philip B lab r 47 Brady
" P I r 1544 California
" Reginald musician r 2211 California
" Richd H chauffr r 642 Ellis
" Richd H (Edith E) phys 995 Market r 233 Judah

DUNN RITCHIE L, pres and mgr Am Biscuit Co, cor Battery and Broadway, r Keystone Apts, tel Prospect 3520
" Ritchie L Jr with Schwabacher & Co r 1369 Hyde
" Robt orthodontist 209 Post r Piedmont
" Robt D wagonmkr r 960 Guerrero
" Roland V clk Baker Hamilton & Pac Co r 1850 Pine
" Royce L (Aileen) salsn Virden Pkg Co
" Ruth B steno r 825 Bush
" Sadie Mrs waitress r 1018 Mission
" Saml driver r 55 5th
" Stephen A lab r 681 Harrison
" Theresa (wid Emmett) r 662 9th Av
" Thos clk r 1105 Shotwell
" Thos (Fidelia) mining r 119 Haight

DUNN THOS F, librarian Supreme Court Library, 85 2d, r 195 Duboce Av
" Thos J (Mary) agt US Int Rev r 81 9th
" Timothy r 1539a Eddy
" Timothy L rep Lawrence & Co r Oakland
" Walter E (Celestine) autowkr r 836 Central Av
" Washington T (Ida) pkr r 1793 McAllister
" Wilfred S (Stella) tmstr r 505 Crescent Av
" Wm A (Clara) steward r 729 Joost Av
" Wm B (Rita T) clk r 2044 ½ Market
" Wm F (Dunn Williams Co) r Fairmont Hotel
" Wm G (Margaret) mach r 970 Potrero Av
" Wm J (Lucille) electn r 1534 Hayes
" Wm J (Margaret) plumber r 169 9th Av
" Wm J (Clara M) window trimmer r 31 Beulah
" Wm L (Mary) mtrmn r 2309 25th
" Wm P (Catherine) weigher r 557 Birch Av
" Wm R salsn Frank P Doe Lbr Co r 2701 Green
" Wm T with Fox & McDonald r 1793 McAllister
" Wm W sec-treas Mathesen Trading Co r 520 Jones
" Wylie J acct SP Co r Oakland
" -Williams Co (W F Dunn, J A Williams) real est 156 Montgomery
" 's Commercial Service Phelan Bldg
" 's Paint Machine Co 208 Mission

DUNNAGAN see Donegan, Donigan and Dunnigan

Dunnavant Wm (Mary) drftsmn r 2927 Sacramento

DUNNE see Dun and Dunn
" Andrew B firemn SFFD r 1923 Greenwich
" Anna G (wid Dennis J) r 356 Eureka
" Bernard (Julia) soft drinks 300 3d r 333 Madrid
" Bert r 676 9th Av
" Building 15 Stockton
" Catherine P tel opr r 230 Broad
" Danl J mach r 1259 14th Av
" Dennis J (Margaret) grocer 101 Fillmore
" Edw A credit mgr J Raymond Smith Co r 2018 Broderick
" Edmund M salsn r 588 Castro
" Elisha C ins Macondray & Co r 109 Ashbury
" Fannie H (wid Edw) r 2018 Broderick
" Frank clk r 1923 Greenwich
" Frank spl Police r 210 12th

DUNNE FRANK H (Edith), judge Superior Court Dept 8, r 1709 Gough
" Fredk E (Celia) dep US Int Rev r 1737 Clement
" Geo r 1270 48th Av
" Henry F (Maude) gauger r 335 Oak
" Investment Co 15 Stockton
" Isabel G tchr r 1259 14th Av
" Jas F r Palace Hotel
" Jas M (Amelia) driver r 132 Corbett Av
" John Rev asst rector St Joseph's Church (RC) r 1415 Howard
" John A tmstr r 967 Hampshire
" John D (Annie) metalwkr r 765 29th
" John J (Mary) clk r 230 Broad
" John J (Bessie) conftr r 537 Faxon
" John P (Marie T) eng r 2137 Larkin
" Jos A driver r 230 Broad
" Jos J (Letitia) atty Mills Bldg r 2547 Washington
" Jos P r 1701 Bush
" Lawrence W autowkr r 335 Oak
" Leo W salsn Cantilever Shoe Store r 525 Hyde
" Margaret r 2547 Washington
" Mary L (wid Thos) r 34 Miramar Av
" Maude L (wid Jas P) v-pres Dunne Inv Co r 1701 Bush
" Michael (Loretta) lab r 1179 Treat Av
" M L r 1259 14th Av
" Norman driver r 175 22d Av
" Norman F corpl Police r 175 22d Av
" Patk (Mary) police r 676 9th Av
" Peter F (Annie) (Morrison Dunne & Brobeck) atty r 3905 Clay
" Phyllis J steno r 3871 Clay
" P J salsn Hale Bros r 440 Eddy
" R A cond r 2328 23d
" Rae F tchr r 2018 Broderick
" Robt L (Mary C) marblectr r 1325 Ellis
" Rose G r 356 Eureka
" Sebastian E (Rose) collr r 588 Castro
" Thos J (Theresa) boilermkr r 785 Arkansas
" Verna H waitress r 1137 Folsom
" Viola R clk r 588 Castro
" Wm (Annie) firemn r 1923 Greenwich
" Wm A (Florence) grocer 3691 Mission r 150 Highland Av
" Wm H salsn r 335 Oak
" Wm J (Florence) salsn r 2110a Howard
" Wm K real est Kahn Feder & Brandt r 1926 Green
" Wm T clk r 230 Broad

Dunner Jos carp r 177 Sanchez

Dunney Bessie (Van Ray Hotel) r 486 Geary
" Jas (Bessie) electn r 486 Geary
" Stephen clk r 486 Geary

DUNNIGAN see Donegan, Donigan and Dunnagan
" Aloysius R clk r 545 Post
" A R r 5 Fella Pl
" Blanchetta Mrs r 1542 Pacific Av
" Charlotte (wid Philip) clk r 2284 Fulton
" Clarence J (Edith V) druggist r 729 Guerrero
" Edw J lab r 1505 20th
" Geo clk r 2374 Bryant
" Hannah clk G H Tyson r 116 Vicksburg
" Hannah janitrix r 243 Fillmore
" Ida L tchr music r 703 Broderick
" Henry P pkr r 2374 Bryant
" John (Josephine) supt PO Daly City r 3375 21st

DUNNIGAN JOHN S (Carrie), clk Bd of Supervisors, r 703 Broderick
" J Ross (Marguerite) insp r 586 18th Av
" Lawrence driver r 1505 20th
" Lawrence G clk r 1505 20th
" Louis A mstr mar r 606 Anza
" Mae salswn r 320 Sanchez
" Margaret steno r 1505 20th
" Margaret (wid Henry) r 2374 Bryant
" Nettie M Mrs r 282 Diamond
" Peter (Rose) butcher 2352 3d r 1505 20th
" Thos butcher r 1447 20th
" Thos lab r 762 ½ San Jose Av
" Thos J (Mary) lab r 1505 20th
" Thos J Jr butcher r 1445 20th
" Wm P shipftr r 1505 20th

Dunning A A pilot SF Bar Pilots r Piedmont
" Duncan with US Forest Service r 253 16th
" Edw J (Margaret) r 3943 17th
" Francis P (Mary C) salsn r 4466 Mission
" Harry eng r 1389 Golden Gate Av
" Jas H clk SP Co r 516 O'Farrell
" Jas T clk r 3943 17th
" Robt H (Post Sheet Metal Wks) r 1389 Golden Gate Av

INTERNATIONAL RADIATOR CO.
C. BARMANN
METAL WELDING
TELEPHONE PARK 1682
505 VAN NESS AVENUE
EXPERT AUTO RADIATOR REPAIRING
FIRST-CLASS REPAIR WORKS
AUTO RADIATORS : LAMPS : FENDERS
WINDSHIELDS : AND : SPEEDSTER BODIES

REMCO PIPE
REDWOOD MANUFACTURERS CO.
& TANKS
1611 HOBART BLDG
SAN FRANCISCO

DUNNING
" S Agatha cashr Corticelli Silk Co r Piedmont
" W B r Fairmont Hotel
" Wm A hosemn SFFD r 4168 17th
" Wm D sales mgr Little River Redwood Co r 835 O'Farrell
" Wm E clk r 3943 17th
" Wm G (Ida) millmn r 438 Judah
Dunow Max (Louise I) printer r 75 Delmar
DUNPHY see Dumphy
" Chas W (Rowena) mining 1 Montgomery r 3638 Washington
" Frank J hlpr r 631 Morse
" Harry stoveftr r 684 4th Av
" Irene J clk US Supt of Lighthouses r 415 Buchanan
" Jas C atty Phelan Bldg
" Kate L r 1396 Hayes
" Margaret steno r 631 Morse
" Mary Mrs r 65 7th Av
" Nicholas R artist r 1625 California
" Peter J (Ellen) r 79 Lucy
" Wm (Estate of) Flood Bldg
" Wm F (Mabel) cigars 41 Post r 330 Funston
" Wm H (Margaret) linemn r 631 Morse
Dunsby Edith Mrs r 149 13th
Dunscomb Apartments 1492 Larkin
" Jay L (Mae) mgr North Am Accident Ins Co and (Dunscomb & Noland) r 1492 Larkin
" & Noland (J L Dunscomb, H P Noland) ins brokers Phelan Bldg
Dunshee Bertram K with Howe & Peters r Ross
" Ralph W clk r 1695 Sutter
" Wm carrier PO r 1695 Sutter
Dunsing Mary steno r 2321 23d
" Wm R (Angela M) spl Police r 375 27th Av
Dunsmore Wm B (Clara) prop Arthur Pharmacy r 1152 Green
Dunstan Ernest A (Blanche G) pkr r 2325 Lombard
" Fred L sales mgr Tillman & Bendel r Oakland
" Fred T dept mgr U S Rubber Co office 300 2d
Dunston Lawrence artist r 1171 Clay
DUNTLEY PNEUMATIC CLEANER CO (SF Compressed Air Cleaning Co) 535 Sutter, tel Kearny 5852
Dunton Oliver M (Mary) mar eng r 1201 6th Av
" W C cond r 1336 Kansas
Dunwald Harry carp r 4418 Bay Shore Av
" Oscar (Cora) bkpr r 918 ½ Capp
Dunweber Chas (Emma) r 944 Minnesota
Dunwell Ruth A (wid Frank) r 1466 10th Av
Dunworth Eileen clk r 650 Church
" Esther steno r 2119 24th
" Jas F r 4236 21st
" John F dep County Clk r 1165 Guerrero
Dunzweiler Alma clk r 145 Madrone Av
" Jacob (Phoebe) salsn r 633 4th Av
" Marion K clk Northern Assurance Co r 145 Madrone Av
" Walter R (Trebelli) brklayer r 145 Madrone
DU PARC CHAS, asst cashr Union Trust Co of SF, r Pacific Union Club
DUPAS JEAN M, v-pres The French American Bank, r 1506 Jackson
Duperu Angelo R salsn Trevor & Co r 3158 Washington
" R McK (Duperu & Co) r Burlingame
" & Co employment 752 Howard
DuPertuis Hazel acct r 1350 Pine
Dupin Celeste clk Fed Res Bank r Oakland
Dupins Andre musician r 1492 Pacific Av
Duplex Engine Governor Co 1445 Bush
" Percolator Co 155 Montgomery
DUPLEX TRUCK SALES CO, C Winfield Hartranft pres-genl mgr, Wm C Hartranft Jr v-pres, 1185 Mission, tel Market 2878
Duplissca Annie Mrs r 2426 Pine
Duplissea Katherine r 83 Henry
Dupont Albert (Matilda) waiter r 1842 Lombard
" Alphonse (Josephine) driver r 216a Harriet

du PONT de NEMOURS E EXPORT CO, E O Kolb sales-mgr, 569 Mission, tel Sutter 6640

du PONT de NEMOURS, E. I. & CO, R H Matthey mgr, F W Wallace division purchasing agent, manufacturers of Explosives, Chemicals and Pyroxalin Solutions, Fabrikoid Leather Substitutes, Pyralin Materials, Dyes, Pigments, Dry Colors, Enamels, Paint Specialties and Varnishes, 569 Mission, tel Sutter 6640

du PONT
" Felix O garage 4499 Geary r 350 8th Av
" Harold T acct r 935 York
" Jos (Clara) salsn City of Paris r 480 27th
" Josephine (wid Albert) r 668 29th
" Lewis cook r 4237a 25th
" Levin G (Alice) carp r 3516 23d
" Paul (Beatrice) miller r 45 Yerba Buena Av
" Peter lab r 1793 Union
" Rose A (wid Victor) r 935 York
" Victor G (Ethel) (Dupont & Nicol) r 453 Douglass
" Victorina E clk Otis McAllister & Co r Berkeley
" & Nicol (V G Dupont D Nicol) auto reprs 55 11th
Duport Chas P jeweler r 1480 McAllister
" Geo A candymkr r 1480 McAllister
" Geo G (Gabrielle) r 1480 McAllister
Dupper Albert (Hilma) r 834 Dolores
Dupre Clement driver r 1322 Evans
Dupree Anna cook r 679 12th Av
DUPREY see Deuprey
" John J (Margaret) r 54 Dorland
" Nellie Mrs r 1233 27th Av
Dupuie Jos K copyist Recorder r 676 Oak
" Wm elev opr r 676 Oak
Dupuis Alfred clk r 726 Natoma
" Andrew (Gilbert) musician r 1492 Pacific
" Catherine (wid Edwin) r 726 Natoma
" Charlotte with Nat Dairy Co r 526 36th Av
" Minnie (wid Wm) r 1111 Ellis
" Victor C (Sadie) firemn r 3224 Laguna
Dupouy Harry (Marie) laundry 2114 Hayes
Dupuy Cesarine Mrs C S Pract 166 Geary r 152 22d Av
" Edw J (Cesarine) office 465 California r 152 22d Av
" Gladys C S Pract r 122 22d Av
" Paul clk r 1075 Post
" Paul A (Elizabeth) bkpr Curtis Studio r 122 22d Av
" Paul A (Hester) clk r 1565 Sacramento
DuPy Peter G clk WUTel Co r 1075 Post
" Octave G atty Merchants Exch Bldg r 624 Ashbury
Duque Elva r 890 34th Av
" Jean (Marie) driver r 641 Ash Av
" Lola Mrs r 890 34th Av
" Macy r 890 34th Av
DUQUESNE DEPARTMENT OF NATIONAL UNION FIRE INS CO (of Pittsburgh), John T Beales mgr, 241 Pine
Durabla Mfg Co (NY) 143 2d
Duraind Geo J journalist r 120 10th Av
" Honore T artist r 120 10th Av
" May R prin Pub School r 120 10th Av
Durak Adam janitor r 1470a Dolores
Duralde Alvin E tailor 1009 Larkin r 1353 Bush
" H E (Lupa) chiropractor 2091 Fillmore
Duran Albert seamn r 485 Tehama
" Bonifacio (Eva) lab r 232a Harriet
" Harry (Margaret) barber r 839 Divisadero
" J M clk r 1618 Mason
" John J (Lillian) (Duran & Welch) r 666 Hamilton
" Jos M (Carmen) shoemkr r 1705 Turk
" Raymond messgr Fed Res Bank r 666 Hamilton
" & Welch horseshoers 118 14th
Durand Alfred A (Marie) salsn Furniture Exch r 1448 9th Av
" Chas G (Thelma E) prop Auto Service Sys 830 Ellis r 228 18th Av
" Dick lab r 241 6th
" Edmond with Leighton-Jellett Co r 156a Russ
" John waiter r 273 4th
" Milton J salsn r 1448 9th Av
" Paul E (Annie) mach r 400 Utah
Durang Otto S delicatessen 2627 Mission r 605 Clayton
DURANT see Duran, Durand and Durrant
" Benj r 702 Moultrie
" E Noel clk **THE FIRST NATIONAL BANK OF SAN FRANCISCO** r 2101 Van Ness Av
" Frank L agt WP Ry r Oakland
" Jos M barber 803 Mission
DURANT MOTOR CARS, Earle C Anthony (Inc), 1400 Van Ness Av, tel Prospect 444, service station 1335 Van Ness Av
" School see Henry Durant School
" Theo butcher r 1398 Evans Av
" Valero (Leoncia) clk r 1545 Franklin
Durante Vincent (Francesca) r 955 Columbus Av
Durantini Anthony M Rev pastor Immaculate Conception Church r 3255 Folsom

C.W. MARWEDEL
MACHINE SHOP TOOLS AND SUPPLIES
BRASS COPPER STEEL
76-80 FIRST ST.
4180
PHONE DOUGLAS

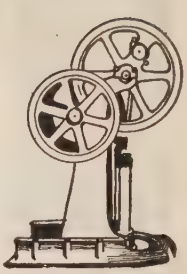

PUMPS

"The Best of Six for Your Home"

SIMONDS MACHINERY CO.

117-121 New Montgomery Street
San Francisco
Telephone Kearny 1457

RAYMOND GRANITE COMPANY, Inc.
THE WEST'S LARGEST DESIGNERS AND BUILDERS OF
MONUMENTS AND MAUSOLEUMS
3 POTRERO AVENUE SAN FRANCISCO TEL. MARKET 688
See Page 41

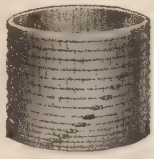

Tanks
Towers
Pipe
Silos
Boxes
Millwork

Write for Catalogues and Prices

Pacific Tank & Pipe Co.

Mercantile Box Co.

National Mill & Lumber Co.

318 Market St.
San Francisco

Kearny 3620

Durbin W W reporter SF Call r 831 16th
Durbrow Alfred salsn Henry Cowell Lime & Cement Co r 3590 California
" Alfred K mining 381 Bush r 2500 Leavenworth
" Anna (wid Harry) r 404 Lake
" Chandler W atty SP Co r 1135 Bush
" Chas J (Cecile J) office 465 California r 1015 Vallejo
" Margery tchr r 62 5th Av
" Pierson (Elizabeth) with Aetna Ins Co r 62 5th Av
" R L sec Continental Petroleum Co r Berkeley
Durcan Wm mar eng r 1480 Guerrero
Durden John H with Belding Bros r 335 Lawton
" Leon H (May) ins Carl A Henry r 1346 8th Av
Durack Mary (wid Anton) r 112 Grand View Av
Durel Chas H (Chas H Durel & Co) r Ross
" Chas H & Co imp & exp 255 California
Durell Elisha J (Deanie C) hosemn SFFD r 410 Vienna
Durels Henry C grocer 501 2d Av r 511 2d Av
Duren Emily P (wid W H) r 660 Cole
Durenberger Josephine chemist W P Fuller & Co r Colma
Durfee Edw (Leona) lab r 358 5th Av
" Edw M (Elizabeth) cashr Western Pipe Co Steel Co r 1699 Vallejo
" John F janitor r 1071 Alabama
" Jos acct W P Hammon Co r Berkeley

DURGEN see Dorgan

DURHAM see Derham

" Chas H eng SFFD r 510 Page
" D D r 730 Eddy
" Dorothy E asst mgr Rowe School and H M Rowe Co r 98 Madrone Av
" Duplex Razor Co 833 Market
" Edw r 2315 Mission
" Frances salswn r 2089 Golden Gate Av
" Geo F (Regina) mar eng r 66 Carl
" Grace T r 66½ Walter
" Hosiery Mills office 22 Battery
" Jas W with Bank of Italy r 2240 Geary
" Jos (Rena) r 1279 21st
" L F electn r 896 Eddy
" Meat Co (Louis Newroth) Cal Market
" Robt L acct r 1441 47th Av
" S J r 562 Sutter
" Wm A (Annie F) cond r 2089 Golden Gate
Durie Florence P Mrs r 820b Stanyan
" F Mrs r 405 Van Ness Av
" Fredk agt r 1500 Sutter
During Herman (Elizabeth) carrier PO r 139 Leese
" Jessie L clk Chanslor & Lyon r 581 Pennsylvania
Durini Lillian Slinkey tchr music r 1072 Ellis
Durkee Edna J with Wells Fargo Nev Nat Bank r Burlingame
" J Mrs ftr r 516 Ellis
" Judson E clk Mark-Lally Co r Alameda
" Lewis L (Marion) asst mgr Mark-Lally Co r 3976 Washington
" -Thomas Co elec batteries 1509 Franklin
" Wilfred L salsn Mark-Lally Co r Alameda
Durkin Albert elev opr r 4257 24th
" Chas (Florence) r 185 14th
" Chas mach r 4157 24th
" Danl (Catherine) clk r 215 7th Av
" Edw insp US Customs r 625 Clayton
" Edw trackmn r 247 Clara
" Edw M clk r 1445 Fulton
" Edw W clk r 333 Moscow
" Evelyn clk r 4157 24th
" Geo lab r 462b Clementina
" Geo E clk C J Okell & Co r 625 Clayton
" Jas mtrmn r 1639 Fulton
" Jas F (Othelia) salsn Sterling Furn Co r 161 Dolores
" Jas H spl agt John A Hougaard r 336 Grant Av
" J F salsn City of Paris r 971 Mission
" John R cond r 2619 Folsom
" John W (Margaret) watchmn r 1445 Fulton
" Jos pkr r 4371 25th
" Jos T (Mary) foremn r 1984 Hayes
" Lulu F tchr Pub School r 1763 Golden Gate Av
" Martin L cable splicer r 635 Ashbury
" Mary (wid Thos F) r 1031 Guerrero
" Patk H (Margaret) lab r 4157 24th
" Raymond clk AT&SF Ry r 1445 Fulton
" Thos J (Anne) lab r 375 Banks
Durler H A insp WUTel Co r Oakland
Durling Lloyd G (Sarah) mail clk r 30 Homestead
Durlo Santo (Cecelia) shoewkr r 72 Valley
Durloo Herman (Katie) lab r 609 Buchanan
" Jos lab r 609 Buchanan
Durnam Ernest (Lyda) r 467 Naples
" Philip musician r 2009 California
" Edgar (Mabel F) (Grant Hotel) r 1814 Broadway
" Henrietta clk r 45 Bernal Av
" Henry r 45 Bernal Av
Durney Jas (Bridget) carp r 1550 Hampshire
DURNEY JOSEPH, pres Griffith-Durney Co, Fife Bldg, 1 Drumm, tel Kearny 262, r Alameda
" Paul E (Maria) tchr music r 762 8th Av
" Raymond (Durney & Herspring) r Alameda
" Stephen (Ella) carrier PO r 258 Precita Av
" & Herspring (R Durney S Herspring) grocers 707 Sutter
Durnin Elmer steno r 927 Church
" John E (Josephine) clk r 896 McAllister
" Leila clk Fed Res Bank r 927 Church
" Lillian E (wid Henry F) r 1897 Howard
Durning Chas mech r 520 Jones
DuRocher Jean musician r 34 Turk
Duron Teresa dressmkr r 64 Stillman
Durphy Bradley F (Dora) lumber r 331 Cherry
Durr Frank B (Pauline) salsn r 3481 16th
" Lena (wid Albert) r 4450 20th
" Peter L (Catherine) lab r 40 Lansing

DURRANT see Duran and Durant

" Fredk (Margaret C D) clk r 1288 11th
" Fredk H clk Sussman Wormser & Co r 1288 11th Av
Durrell Chas H (May) clk r 389 Fell
" Clarence salsn r 1024 Sacramento
" Elisha J SFFD r 410 Vienna
" Harvey clk r 389 Fell
" Leslie shoemkr r 1024 Sacramento
Durrer Alfred dairymn r 663 Clay
Durrin Vernon R autowkr r 93 Webster
Durshinger Jos (Rosa) waiter r 21 Homestead
Durst Edw M salsn Weeden & Co r Alameda
" Jonathan H (Jennie L) rancher r 1373 Clay
" Vernon R (Sophie) r 3684 16th
" Wm (Marion) carp r 1853 Divisadero
" Wm G baker r 1853 Divisadero
Duryea Cosette H steno r 1700 Jones
" Goldie B r 41 Winfield Av
DURYEA JOHN B (Claudia R) genl agt Penn Mutual Life Ins Co r 1700 Jones
" Stanton B (Irene) whsemn r 825a Alabama
Duryee Harry (Josephine) dectective r 1420 Steiner
DuRyk Chas L clk r 1316 5th Av
Duschak Lionel H (Duschak & Riddell) r Berkeley
" & Riddell (L H Duschak, W C Riddell) chemical engs 582 Market
Duschkin Henry L (Rebecca) tailor 2952 California
Dusdall John (Olga) mtrmn r 2660 Bryant
Duseau Geo eng r 1466 Powell
Dusenberry Adelaide (wid Warren) r 626 Clayton
" Carl piano tuner r 165 3d
" Chas salsn r 2012 ½ Union
" Chas J (C J Dusenberry Ltd) r 1924 ½ Filbert
" C J Ltd genl mdse 24 California
" H Syril sec Lewis Packing Co r 2111 Jackson
" Solidad (wid Chas) r 2012 ½ Union
" Wm painter r 2012 ½ Union
Dusenbury E T lumber 507 Crocker Bldg
" G G lumber dlr r Hotel Sutter
" Harry E with Coleman Cox Publishing Co r Oakland
Dusinbury John B salsn Santa Cruz Portland Cement Co r Oakland
DuShane Cecil F usher r 913 Elizabeth
Dusio Marino (Adeline) autowkr r 2457a Lombard
Duskin Harry (Lena) tailor r 1916 McAllister
" John clk r 1916 McAllister
" Max clk r 1916 McAllister
Dusold John (Carrie) watchmn r 1880 Union
Dussau Geo eng r 1466 Powell
" Geo Jr (Grace) engraver r 243 20th Av
Dussez Paul r 1411 Stockton
Dussourt Chas pkr r 180 Clipper
" Jos (Marie) foremn r 180 Clipper
" Madeline M cashr r 180 Clipper
Dust Chas G (May) ironwkr r 2440 15th
Dustan Wm D clk SO Co r Oakland
Duste Geo H (Rae) electn r 71 Lobos
Dusterdieck Fred W salsn r 841 Capp
Dustin Carl with Ward Pierce Wells & Co Oakland

PACIFIC FOUNDRY COMPANY
18TH AND HARRISON STS. **PHONE MISSION 1105**
See Page 46

OLD MISSION
PORTLAND CEMENT
FOR PERMANENCE

See Page 33

DUSTIN
" Claud F contr r 312 Fillmore
" Flora A notions 133 Geary r 201 San Leandro Way
" Leland H (Olive) mgr Acme Transfer C r 428 O'Farrell
Dutch Chas C (Jeanette salsn r 1374 Broadway
" Eugene V clk r 1374 Broadway
" Harold H clk r 1374 r Broadway
Dutcher Elmer W clk r 548 Viennna
Duter Edw J r 1242 Polk
Duthie Lena tchr vocal 408 Stockton
Dutil Emile (Elsie) police r 324 16th Av
" Eugene J (May) furnmkr r 83 Dehon
Dutra Andrew r 240 Lake
" Caroline C r 362 Noe
" Danl D seamn r 1252a Mason
" Frank (Eva) driver r 1150 Scott
" J B draftsmn r 1485 Pine
" Jos (Zelia) r 1252a Mason
" Jos—Mary) lab r 1567 Powell
" Lucia lab r 1252a Mason
" Mary Mrs r 1485 Van Dyke Av
" Tony P with Clinton Cafeteria r 227 4th
Dutre Annie Mrs r 239 12th Av
" Anthony F bkpr Beale St Garage r Oakland
" Mary Mrs r 1590 Sacramento
Dutreaux Celia C clk r 2513 Larkin
" Chas J acct Dick & Simpson r 536 Mason
Dutt Chas F clk SO Co r 417 Stockton
Duttke Marie widow r 585 16th Av
" Richd asst buyer Tillman & Bendel r Albany
Duttelmann Henry E (Sophie) salsn r 1044 Guerrero
Dutton Caleb S Rev (Helen) pastor First Unitarian Church r 3477 Pacific Av
" Chas N with Jas A Nelson r Burlingame
" Clare clk Plant-Quarantine Ser State Dept Agriculture r Oakland

DUTTON DREDGE CO, Wm Gottschalk mgr, reclamation, drainage and levee construction, 547 Mills Bldg, tel Douglas 1282

" Emma r 120 10th
" Emma widow r 108 Fillmore
" Frank Cushing (Maud) real est & ins 1200 Washington
" Frank with Helbing Hat Co r 1200 Washington
" Frank J salsn Greer-Robbins Co r 238 Shrader
" Geo with Clinton Cafeteria r 2273 Pine
" Geo W with Fireman's Fund Ins Co r 1127 Leavenworth
" Grayson with Fireman's Fund Ins Co r 2666 Vallejo
" Henry S civ eng 166 Geary r 1030 Pine
" Jas R cond r 574 3d Av
" John W (Elsie) farmer r 30 25th Av
" Lorin J carp 904 O'Farrell r 1505 Laguna
" Otto barber r 1616 O'Farrell
" Thos waiter r 2273 Pine
" Winslow (Marie) eng r 1485 Church
" Wm J office 433 California r Palace Hotel
Duttweiler Fred (Motor Parts Sales Co) r Redwood City
Duty Wm H Mrs r 409 Locust
Duus Albert (Mabel) seamn r 1809 Market
Duva Louis A (Marie) decorator r 1334 5th Av
DU VALL see DeVaull
Duval Bell r 319 2d Av
" Chas W hlpr r 589 Natoma
DuVal Elie W (Flora) lab r 559 Natoma
" Florence mfrs agt r 1225 Jones
Duval Frank O (Anita cond r 165 Broad
DuVal Gabriel salsn r 221 5th Av
Duval Jas R mach r 335 Moscow
" John C I Pearl) eng r 28 Angelica
DuVal Kirk Co (N M DuVal H H Kirk) importers 112 Market
" Leontine (wid Robt W) r 1225 Jones
Duval Mabel Mrs r 1786 Suter
DuVal Ralph W (Leontine) atty PG&E Co r 1225 Jones
Duval Richd T mach r 335 Moscow
" Rodger r 1728 Page
DuVal Wm M (DuVal-Kirk Co) r Oakland
" Wm M Jr with DuVal-Kirk Co r Oakland
" Wm S (Lena) ins r 2851 Steiner
DuVar Guy H (Elizabeth) clk St Francis Hotel r 1539 Clay
Duvaras Jas candies 3200 Fulton
Duveneck Chas H soft drinks 4149 17th
" E D with Fireman's Fund Ins Co r Alameda
" Geo B (Rose A) r 32 Elgin Park
" Hall 3808 24th
" Henry miner r 538 Pine
" Wm (Edith) mtrmn r 756 Arguello Blvd
Duwer Bertha Mrs r 1334 Buchanan
Duxbury Minnie M tchr Pub School r 1664 Hayes
" Norman Apt mgr r 1664 Hayes
Duzan Wm E office Balfour Bldg r Oakland
Duzenbury Fred L driver r 137 Germania Av
Duzdevich Martin Cook r 2157 Greenwich
" Martin M Jr (Rose) waiter r 3173 Sacramento
Dvalesch Beltho r 14 Prior Ct
Dvorak Anna (wid Jos) r 713 Webster
" Arma S dressmkr r 1655 Sacramento
" Annie clk r 1136 Tennessee
" Chas (Olga) tailor r 651 Cole
" Geraldine T steno r 713 Webster
" Hannah (wid Jos) r 2420 Greenwood
" John (Agnes M) tailor r 3452 19th
" Jos (Madge) tailor r 3452 19th
Dworzek Gustave H inst mkr Dep of Electricity r 1573 Clay
" Ladislov 800 Geary
" Pauline A tchr Pub School r 1573 Clay
" Marie Y with H M Newhall & Co r 713 Webster

DVORSKY WM F (Carrie F) (Pacific Refrigerator Co) r 227 Gough
Dwan Dennis (Katherine) plastr r 343 Tehama
" Jas P mgr Dwan & Co r Burlingame
" & Co agts 681 Market
Dwart Michail mach r 328 4th
Dwelle Geo A (Eva) factory rep C A Woolsey Paint & Color Co r 824 Fell
Dwelly Edw (Hazel) linemn r 1132 Clay
" Helen steno 1132 Clay
Dwier Oren S insp US Customs r Berkeley
Dwiggins Katherine W milliner r 131 Octavia
" Laurence clk r 3199 Clay
Dwight Clara E Mrs dressmkg 251 Post r 1450 Hayes
" Lumber Co box shooks 260 Calfornia
" Ward A (Lillian T) (Dwight Lbr Co) r 34 Shore View Av
Dworkin Meyer tailor r 34 Merlin
Dwyer Alice (wid Lawrence) r 694 19th Av
" Alice A steno r 801 Shrader
" Alice M steno r 2976 22d
" Anna prin Pub School r 45 West Clay Park
" Annie (wid Wm) r 1707 Turk
" Anthony autowkr r 1332 Arguello Blvd
" Anthony L mech r 480 Pine
" Benj printer r 438 Alvarado
" Besse G steno r 555 Bush
" Bessie Mrs r 635 Ashbury
" Catherine clk r 1332 Arguello Blvd
" Chas woodwkr r 263 Duboce Av
" Cornelius (Ellen) lab r 8 Vulcan
" Cornelius F tmstr r 8 Vulcan
" Danl B (Florence) cigars 1099 Market r 1524 Masonic Av
" Dee Mrs r 706 Polk
" Edith clk r 59 Buena Vista Ter
" Edmund mach r 994a Florida
" Edw A (May) asbestoswkr r 1160 Fell
" Edw B (Sarah T) r 2976 22d
" E J broker r 120 Ellis
" Frank lab r 59 Buena Vista Ter
" Frank soft drinks 1300 Fillmore r Manor
" Frank M r 2887 Washington
" Frank R (Raymonde) r 790 California
" Geo A (Mary F) r 269b 10th
" Geo F (Mary) salsn Gantner & Mattern Co r 269b 10th
" Geo H pressmn r 1225 Noriega
" Grace M (wid Richd) r 1369 4th Av
" Harold J lab r 66a Angelica

DWYER IGNATIUS D, Chief Deputy Registrar of Voters, r 101 Westwood Drive
" Jeremiah clk r 45 West Clay Park
" John (Ruth) clk r 489 Dolores
" John (Bee) electn r 209 Genessee
" John hlpr r 1649 Grove
" John lab r 74 6th
" John spl Police r 1457 Page
" John J (Bertha) atty Mills Bldg r 136 Locust
" John J (Ella) blksmith r 1649 Grove
" John J (Mary) insp Mun Ry r 467 3d Av
" John J mtrmn r 476 4th Av
" John J (Ida) printer r 673 Castro
" Jos tmstr r 1445 Greenwich
" Jos F (Annie) clk r 317 Eureka
" Jos F Jr (Gertrude) (Dwyer, Wall & Briggs) 316 Bush r 235 Collingwood
" Jos T r 535a Ashbury
" Katherine L clk r 1332 Arguello Blvd
" Lawrence J (Louise) lieut SFFD r 439 Haight
" Lena C Mrs r 1275 Bush

GLADDING McBEAN & Co.
ARCHITECTURAL TERRA COTTA
ROOF TILE
HOLLOW TILE
FIRE PROOFING
VITRIFIED PIPE
TERRACOTTA PIPE
FACE BRICK
ETC.
OFFICE CROCKER BLDG.
PHONE DOUGLAS 540
SAN FRANCISCO
WORKS LINCOLN CAL.

C.W. MARWEDEL
MACHINE SHOP TOOLS AND SUPPLIES
BRASS COPPER STEEL
PHONE DOUGLAS 4180
76-80 FIRST ST.

BURLAP
BY THE
CARLOAD
BALE
OR
BOLT
IN ALL WEIGHTS AND WIDTHS
—o—
COTTON GOODS

AMES HARRIS NEVILLE CO.
100 POTRERO AVE.
PHONE MARKET 6100
See Page 9

PHONE MARKET 191 WILL & FINCK 1686 MARKET STREET
CUTLERY × BARBERS' SUPPLIES × SPORTING GOODS

DWYER
" Maria (wid Jas) r 7 Blackstone
" Margaret clk r 59 Buena Vista Ter
" Margaret S tchr Pub School r 2887 Washington
" Mary (wid Robt) r 535a Ashbury
" May C tchr Pub School r 45 Camino del Mar
" Michael r 402 Haight
" Michael (May) r 521 25th Av
" Michael (Margaret) salsn r 1369 Natoma
" Michael E (Ellen) driver r 2561 Folsom
" Patk D (Elizabeth) soft drinks 501 29th r 119 Arlington
" Peter J typesetter r 8 Vulcan
" Philip r 175 3d
" Rita E bacteriologist r 1332 Arguello Blvd
" Robt A salsn Hulse Bradford Co r 269b 10th
" Rose R steno r 317 Eureka
" Ross T (Adelaide) r 1290 12th Av
" Theo butcher r 1565 Kirkwood Av
" Theo M (Marie) clk r 830 Post
" Thos r 252 6th
" Thos r 487 Minna
" Thos B r 1334 Hyde
" Timothy D (Maytie) r 1565 Kirkwood Av
" Timothy J lab r 237 Hartford
" Timothy J painter r 377 Noe
" Venus seamstress r 1868 Geary
" Veronica M nurse r 2079 Market

DWYER, WALL & BRIGGS, real estate, 316 Bush, tel Sutter 2167
" W E with Wells Fargo Nev Nat Bank r San Anselmo
" Wm (Elizabeth) (Barcelona Apts) r 701 Taylor
" Wm J (Elizabeth) blksmith r 3612 Army
" Wm J clk r 119 Arlington
" Wm J (Frieda) janitor r 2974 22d
" Wm T clk Arnstein Simon & Co r 668 Hampshire
Dyar Harold (Amy) civ eng r 2881 Green
" Marietta (wid John) r 1694 Haight
Dybdal John (Olive) carp r 202 Anderson
Dyc Mark eng r 3160 San Bruno Av
" Marion (Florentine) mach r 3148 San Bruno Av
" Thorald (Sanda) carp r 109 Dwight
Dyche Julia V tchr Pub School r 121 Broderick
Dyches Nathan S reporter The Bulletin r Press Club
Dyck Max G (Christina) painter r 557 Laidley
Dydson Edw mtrmn r 3372 Sacramento
Dye Chas clk r 2105 California
" Edw L plumber r 1818 Bush
" Harry D (H D Dye & Co) r Menlo Park
" H D & Co stationery 133 Kearny
" Josephine (wid Wm M) r 1664 Clay
" Nora widow r 558 Natoma
" Richd clk r 245 Leavenworth
Dyer Agnes M clk r 116 27th
" Anne r 3629 19th
" Annie E steno Milton A Bremer & Co r 98 Sotelo Av
" Bros Golden West Iron Works Inc 1950 17th
" Clarence P with B Hirsch Co r Fort Scott
" D Elmer asst mgr Am Surety Co r Alameda
" E Crocker (Clara) dentist 506 Haight
" Edw musician r 1247 42d Av
" Elizabeth r 15 Divisadero
" F G Brass & Machine Works 770 Folsom
" Florence A nurse r 1045 Post
" Foster G (Willee N) prop F G Dyer Brass & Machine Wks r 1273 7th Av
" Fred R (Zola E) ironwkr r 226 Precita Av
" Geo F (Edith) min eng r 1366a 47th Av
" Geo H (Marion) pres Dyer Bros Iron Wks (Inc) r 11 Bonita Way
" Harry J clk r 447 Valencia
" Jeannette r 235 Clinton Park
" John cook r 995 Folsom
" John J (M Hazel) r 3629 19th
" John N (Angelina) watchmn r 285 Moultrie
" Jos H clk r 221 3d
" Jos H (Catherine) gen mgr SP Co r 1369 Hyde
" Jos H Jr salsn r 1369 Hyde
" Louisa Mrs r 506 Haight
" Madeline M (wid Alex) r 98 Sotelo Av
" Martin T (Nellie) spl agt SP Co r 116 27th
" Mary (wid Hamden) r 235 Clinton Park
" Mary A salswn r 3629 19th
" Nettie C r 2702 California
" Peder J tailor r 919a Cole
" Ralph R (Naomi A) diamond rsetter 314 Haight

DYER
" Richd W v-pres Dyer Bros Iron Wks (Inc) r 2702 California
" Robt W spl agt US Gen Land Offica r Alemeda
" Sophia (wid Richd) r 2702 California
" Thos H electn r 528 Kearny
" Vina r 177 Laidley
" Walter J sec-treas Dyer Bros Iron Wks (Inc) r San Mateo
" Wm eng r 76 3d
" Wm B (Ida T) photogr r 324 Hyde
" Wm E (Helen) mach r 230 Judah
Dyes Distributing Corporation 590 Howard
Dygert Lily r 819 42d Av
Dyke Edw L r 651 Edinburgh
" Leo L (Mabel) furrier r 4712 25th
Dykes Geo J driver SFFD r 2831 Clay
" Hugh T ins State Comp Ins Fund r Berkeley
" John (Marie) r 315 Missouri
" Marguerite clk r 315 Missouri
" Mary R bkpr r 2409 Clay
" Wesley A autowkr r 2831 Clay
Dykhoff John H mtrmn r 2706 24th
Dykhuizen Bernardus engraver r 1722 Sutter
" Emma Mrs r 1722 Sutter
Dymond Robt J (N) supt r 565 21st Av
Dymont Alden B tchr Pub School r 85 4th
Dynes Geo C r 600 Bush
Dysalt Beth clk r 1736 Stockton
Dysart Dora H (Lander & Dysart) r 442 Noe
Dysli John clk r 1311 Powell
Dyson Agnes (wid Chas H) r 162 Girard
" Bernice clk City Coal Co r 162 Girard
" Geo watchmn r 2431 Clement
" Geo E L mgr John W Masury & Son r Oakland
" Geo N (Virginia) civ eng r 329a 23d Av
" Shipping Co (Inc) N Y shipping and com 311 California
" Wm M (Melissa) janitor r 144 Fairmount
Dyssegard Emilie Mrs embroidery 832 Clement r 266 5th Av
" Hans (Emilie) clk r 266 5th Av
" Rolf bkpr Am Nat Bank r 266 5th Av
Dziekonowiez John (Katherine) lab r 718 Silliman
Dziurzynski N Jos musician r 230 Parnassus Av
Dzotsikian Vehanoosh clk City of Paris r 1812 Webster
Dzudzek Otto W (Minna) housesmith r 975 Vienna
Dzurak Adam janitor r 60 28th

E

E D M School of Costume Designs 577 Geary
Eachau Oscar H r 3995 19th
EACRET GODFREY (Clarisse B) pres **SHREVE TREAT & EACRET**, r 2663 Divisadero
EADE see Ede
" John J (Estella) wire drawer r 503 33d Av
Eaden Elsie H clk Industrial Accident Com r 3579 18th
" Forest A lab r 3579 18th
EADER WALTER G, gen agt The Equitable Life Ins Co of Iowa, 1100-1104 Claus Spreckels Bldg, r 5103 Manila Av, Oakland
Eades Wm G cond r 1331 Laguna
EADON see Eaton and Eden
Eads Marcus (Adelie) carp r 631 Andover
EAGAN see Eagen and Egan
" Chas E (Annie L) whsemn r 888 14th
" Danl J (Regina) with Sanborn Vail & Co r 1342 McAllister
" Dorey steno r 888 14th
" Frances J asst cashr WUTel Co r 1369 Sacramento
" Jas lab r 494 6th
" Jas F (Agnes) clk Bauer Bros & Co r 127 Parker Av
" John E mach r 127 Parker Av
" Jos L (Burns & Eagan) r 127 Parker Av
" Marie clk Benj Goodwin r 127 Parker Av
" Martin (Emma) molder r 73a Woodward Av
Eagar Thos C clk US Customs r 1875 Washington
EAGEN see Eagan and Egan
" J P lab r 3069 Pine
" Mary D (widThos B) r 3069 Pine
" T C clk r 3019 Pine
" Thos F (Sadie) r 3019Pine
EAGER see Eagar and Egar
" Arthur r 2131 Grove
" Chas P (Gertrude G) drftsmn US Surveyor gen office r 244 21st Av
" Harold T (Annie) r 1891 Eddy
" Lloyd W (Evelyn) salsn r 4419 24th

Addressograph
PRINTS FROM TYPE
H. S. Crocker Co., Inc.
AGENTS
565-571 Market St.

FILMER BROS. ELECTROTYPE CO. 330 JACKSON ST
LAW BOOK PRINTERS
ELECTROTYPERS AND STEREOTYPERS
TELEPHONE DOUGLAS 83

ZELLERBACH PAPER CO.
BATTERY STREET AT JACKSON, SAN FRANCISCO

EAGER
" Nellie E (wid Walter H) r 1027 Union
" Nellie V tchr Pub School r 1027 Union
" Walter G (Blanche) foremn r 1267 Page
Eagle Alex F (May) vet surgeon r 1314 Dolores
" Co oysters 614 3d
" Comstock Mining Co 703 Market
" Creek Oil Co 112 Market
" Emma E widow r 2510 Steiner
" Fanny Mrs r 518½ Linden
EAGLE LAUNDRY CO, 53 Colton, tel Market 1511
" Market 900 Post
" Mary r 559 Valencia
" Meat Packing Co 275 Minna
" Packing Co 5050 Mission
EAGLE PHARMACY, Thos F Wise mgr, 3315 Mission opp 29th, tel Mission 60
" Printing Co 59 McAllister
EAGLE, STAR & BRITISH DOMINIONS INS CO (Ltd), Fred S James & Co gen agts, E C Fox mgr, L P Terhune asst mgr, 362 Pine
" Tannery Co office 85 2d
" Taxicab Co 202 Powell and 1935 Market
EAGLE TRANSFER COMPANY, 75 Sanchez
" Wood Turning Co 180 Montgomery
Eagles Building 273 Golden Gate Av
Eagles Club 273 Golden Gate Av tel Market 5519
Eagles Ella P r 2507 Pine
EAGLES HALL ASSOCIATION, J J Cusack pres, L H Mooser sec, T P Howard supt, 273 Golden Gate Av, tel Market 2296
Eagles Mary A steno r 1439 Page
EAGLESON see Eggleston and Egeston
" Bert cook r 499 5th
" Chas E salsn Scovel Iron Store Co r 754 Baker
" Don soft drinks 837 Polk r 1485 Pine
" Frona (wid E G) r 2339 Union
EAGLESON ROBERT, pres Eagleson & Co, 1118 Market

EAGLESON & CO.

(Robt Eagleson), Shirt Manufacturers and Men's Furnishings, 1118 Market opp 7th, tel Market 5417. Patronize Home Industry

Eaker Helen B bkpr r 1270 25th Av
" Jesse W (Elizabeth) electn r 174 Collingwood
" Mary (wid John) r 1270 25th Av
Eakin Jas (Margaret) carp r 1412 Rhode Island
" Kenneth cashr PSS Co r 304 Carl
" Luna D r 304 Carl
" Robt I (Lillian) glaswkr r 52 Portola
Eakins C B Mrs dyer 5590 Geary
Ealey Julius L (Gertie A) clk N Y Underwriters Agcy r 700 Mason
Eames Alfred W (Carrie) v-pres Cal Pkg Corp r 2190 Vallejo
EAMES COMPANY, I A Merle pres and mgr, invalid chairs, steel wheels and rubber tired ball bearing wheel goods, 55 1st, tel Sutter 4996
" Delia M (wid E A) r 1539 Webster
" Edw A architect r 1539 Webster
" Francis T (Charlotte) messgr r 4019 18th
" Geo T salsn r 1539 Webster
" Hazel cashr Thos W Simmons & Co r 484 Sanchez
" Josephine J (wid John C) r 484 Sanchez
Eamond Andrew E (Agnes) ironwkr r 25 Addison
Eamston Eugene tmstr r 2526 3d
Eandi Catherine L bkpr Standard Underground Cable Co r Oakland
EARHART see Ehrhardt and Erhardt
" Celil E asst cashr Fed Res Bank r Oakland
" Chas H painter r 1322 21st Av
" Emma E Mrs r 54 Lapidge
" Grace G r 1322 21st Av
" Homer (Harriet) eng r 417 Rolph
Earl Apartments 1050 Franklin
" Apartments 4168 24th
" Arthur C (Sue) broker r 654 Clayton
" Cliff Apartments 1201 Gough
" Clifford clk r 1013 Valencia
" Clifford D clk r 558 Ashbury
" C P clk SP Co r Berkeley
" Guy C v-pres Great Western Power Co r Oakland
" Kate specialist 555 Sutter r 1533 Sutter
" Lola L mgr Iturbide Apts 1807 Fillmore
" Marian E tchr r 750 Guerrero
" Marjorie waitress r 1412 Market
EARL
" Thos M sec-treas Nolan-Earl Shoe Co r Berkeley
" Wallace L clk Am Can Co r Oakland
" Wm (Agnes) painter r 558 Ashbury
" & Wilson (Troy N Y) shirt mfrs 28 Geary
Earldale Hotel 140 Turk
Earle Bonita tel opr r 55 Godeus
" Cornelius lab r 1965 Sutter
" Edith M r 545 8th Av
" Edw asst cashr Palace Hotel
" Florence Mrs salswn Hale Bros r 767 Pine
" Harry H treas Weinstock-Nichols Co r Berkeley
" Jack cashr r 1155 Howard
" John H pkr r 2442Fulton
" John W acct Haskins & Sells r 875 Bush
" Louis H dept supt Hartford Fire Ins Co r Berkeley
" Motion Picture Laboratories 437 Sutter
" Ome B clk r 1338 LaPlava
" Ralph R (Hazel M) (Earle Motion Picture Laboratories) r 440 Hyde
" Slade A Jr police r 343 Walnut
" & Wythe Laboratories 437 Sutter
Earles John chauffr r 111 Mason
" Edw J (Emma) foremn r 274 Paris
" Elizabeth r 1103 Ellis
" Ellen (wid Geo) r 11½ Elizabeth
" Jas J (Annie E) r 1531 Fulton
" Leo (Anna) steelwkr r 1531 Fulton
" L Milton mgr Universal Service Station r Oakland
" May Mrs r 1531 Fulton
Early Alex lab r 49 Concord
" Benj F (Julia) prop Hotel Regina r 116 Mason
" Francis J cigars 1402 Valencia r 2882 Mission
" Jas F office 351 California
" Jas H dept mgr Truscon Steel Co r Alameda
" J J r 860 Geary
" Juval T (Edna) electn r 1462 Clay
" Mary G bkpr r 1656 Leavenworth
" Patk H (Elizabeth J) polisher r 1710 Webster
Earnfred Collette M steno Pan-Am Line r 2666 Bush
" Delie Mrs r 2666 Bush
" Geo F r 2666 Bush
" Thos S bkpr r 2666 Bush
Earnshaw Herbert H B (Mary C) bkpr r 538 7th Av
" Jos O pkr r 1118 Pine
Earwaker Jessie Mrs dressmkr r 1010 Post
Earwood Oliver E (Gertrude) eng r 467 Oak
Easdale Mary r 250 Eureka
" Raymond shipftr r 250 Eureka
" Septimus glassblower r 250 Eureka
Easler Thornton drftsmn Bd Pub Wks r 355 Leavenworth
Easley Chas C acct SP Co r 1247 Clay
" Clarence C (Julia) acct r 1247 Clay
" Eula (wid Wm) r 1850 McAllister
" Jas R porter r 2308 Fillmore
" Jenne (wid E C) r 478 8th Av
" Nellie (wid Edmond) r 641 Baker
Easom Harry (Kate) salsn r 1140 Oak
Eason John contr r 684 Grove
" John A (Edith) dentist 323 Geary r 278 12th Av
" Josephine widow r 2562 Diamond
East Arthur (Letitia R) clk Cal Pkg Corp r 1617 Howard
" Asiatic Co The (Inc) shipping 433 California
" Emma (wid Thos) r 1402 O'Farrell
" Frank bkpr r 1617 Howard
" Jas I with Nat Cash Reg Co r Berkeley
" Shore Company 216 Pine
" Shore Land Co 785 Market
" Side Canal & Irrigation Co Geo J Hatfield pres 68 Post
" Side Investment Co 351 California
" Thos A cashr Western States Life Ins Co r Berkeley
" Walter A baker r 35 Hartford
" Wm cook r 841 Polk
" & West Export Co 461 Market
Eastburg Ethel M milliner r 27 Lizzie
" Peter (Ida) janitor r 27 Lizzie
" Saml O (Mattie) driver r 34a Lizzie
Eastburn Ruth G steno r 1125 Jackson
Easter H S with Scottish Union & Nat Ins Co r Oakland
Easterbrook Ernest (Mary) coffee roaster r 508 Oak
Easterday C M mfrs agt 34 Davis r 2150 Hyde
Easterlin Hansel W Pac Coast mgr Coca-Cola Co r 116 Frederick

WALKER Electric Trucks REDUCE CITY DELIVERY COSTS
ELWELL PARKER Electric Industrial Trucks and Tractors
SAVE TIME AND MONEY IN WAREHOUSE AND FREIGHT HANDLING OPERATIONS
IRA G. PERIN Distributor
458 Natoma St.
PHONE SUTTER 1476
ELECTRIC SERVICE GARAGE
Operated for the Charging and Care of ELECTRIC TRUCKS

PUMPS WINDMILLS, GASOLINE ENGINES WATER SYSTEMS
PACIFIC PUMP & SUPPLY CO. : 853 FOLSOM STREET

CENTRAL COAL CO.
Kearny 2647
HI-HEAT COAL
PROMPT DELIVERY
A TON OR
A CARLOAD
351
California St.
See Page 40

MURRAY & READY
LEADING EMPLOYMENT AGENTS
782 to 786 HOWARD STREET, S. F. PHONES SUTTER 1205 1206

Eastern Commerce (monthly) 703 Market
" Hat Factory 767 Market
" Hotel 102 6th
" House 935 Howard
EASTERN MALT PRODUCTS CO, Tim McGrath mgr, distributors of Ballantine's 120-Degree Malt Syrup, 53 5th, tel Douglas 3500
" Manufacturers Co (E J Palmer, H Paul) mfrs agts 312 Clay
" Market 828 Geary
" Oregon Land Co 1 Montgomery
EASTERN OUTFITTING CO, I Shemanski pres, H Sieroty sec, furniture, carpets, stoves, and bedding, 1017-1021 Market
" Paste Co K C Adams agt 660 Market
" Underwr ters 576 Sacramento
" and Western Lumber Co Hobart Bldg
Eastham Lulu Mrs salswn Hale Bros r 2444 Lake
" Merrill T with Mercantile Trust Co r 2444 Lake
EASTIN see Easton
" Chas r 845 Sutter
" Chas E salsn r 222 2d Av
" Chas W (Melissa) atty Pacific Bldg r 311 15th Av
" Mary B (wid Chas D) r 222 2d Av
" Zay compt opr r 1299 Haight
Eastland Amelia F dressmkr 212 Stockton r 3027 Washington
" Chas H (Anna) hosemn SFFD r 2915 25th
" Mary (wid Jos) r 2100 Hyde
" Mary H Mrs r 1501 Sacramento
" Oren (Virginia) phys r 1488 Great Highway
EASTLAND THOS B, v-pres Bond & Goodwin & Tucker r Burlingame
" W G r 365 Golden Gate Av
Eastling Albert O (Louisa) lab r 2659 Folsom
Eastman Almina steno r 625 Ashbury
" Annie widow r 1717 Clementina
" Bertnan N (Grace V) produce r 1609 Balboa
" Cutting Machine Co 86 3d
" Frank C musician r 754 Church
" Frank H mgr Power & Pike Co r Sausalito
" Geo M (Ella) prop Mission Marble Wks r 441 Dolores
" Gladys tel opr Wakefield Private Hospital
" Harry M (Lou) Eastman & Co r 573 4th Av
" Hettie r 437 Dolores
" Hotel 1668 Market
" Howard (Julia) (Howard Eastman Co) r 1826 Broderick
" Howard Co tag and labels 568 Howard
" Howard W r 233 Dolores
" Jas E lab r 150 Knox
" J H with H K McCann Co r Oakland
" Joel (Hattie M) carp r 2617 Pine
" John cook r 656 Pacific
" John H (Margaret) clk First Fed Trust Co r San Rafael
" Katherine L (wid Thos B) r 1624 Vallejo
" Kenneth C salsn Morris & Co r 845 Sutter
" Kenneth S mgr The Allen A Co r 148 Dorchester Way
" Kodak Co 241 Battery
" Mary W tchr r 437 Dolores
" Nora widow r 2621 Sacramento
" Nora Mrs dept mgr Am Impt Co r 2000 Sutter
" Robt D salsn r 1241 Dolores
" Royal C (Laura) r 1604 Treat Av
" Saml G mgr Pratt & Whitney Co r Oakland
EASTMAN SAML P (Adelaide), v-pres and mgr Spring Valley Water Co, r 40th Av and Sloat Blvd
" Sophia seamstress r 1307 12th Av
" T White (Gertrude) hardware 2744 Mission r 1241 Dolores
" Wm H (Kate) (Eastman & Co) r 1324 6th Av
" Wm S (Anna) lab r 150 Knox
" W O r 580 Geary
" & Co printers 220 Kearny
EASTON see Eastin
" Alfred (Nellie) metalwkr r 38a Pearl
" Arthur S r 288 Sanchez
" Bros (C and J) butchers 1334 Polk
" Building 895 Market
" Chas (Mary) (Easton Bros) r 1621 Washington
" D A & Co (D A Easton) tailors 130 Geary
" Danl E F phys 516 Sutter r 1231 Market
" David A (Ida M) (D A Easton & Co) r 134 Do Soto
" Edmund C (Esther) mach r 46 Lundy's Lane
" Elizabeth r 1922 Sacramento
EASTON
" Erwin C dep Com State Corp Dept r Oakland
" Geo K auditor Geo W Pennington Sons r Sausalito
" Giles N pres Louis T Snow & Co r Oakland
" Herbert bkpr Leo J Meyberg Co r San Anselmo
" Jas W (Lilly) salsn City Coal Co r 65 5th Av
" John (Harriet) (Easton Bros) r 706 9th Av
" Jesse E r 65 5th Av
" Kimball G (Bates & Borland) 593 Market r Berkeley
" Lawrence salsn r 740 Clement
" Lloyd F steno r 288 Sanchez
" Mary (wid David) r 288 Sanchez
" Margaret (wid Elmer) r 358 Clementina
" Robt E office Sharon Bldg r Santa Maria
" Ruby Mrs lndywkr r 134 Haight
" S F Wagner dentist 516 Sutter r 2598 Filbert
" T C r 1231 Market
" Thos C ins Willard O Wayman r 25 Cabrillo
Eastus John F (Vera) glasswkr r 122 Shotwell
Eastwick Albert R asst eng PO Bldg r 1012 Felton
" Douglas C (Elizabeth) whsemn r 466 Girard
Eastwood Annie Commandant Salvation Army r 14 Beaver
" Arthur D condensermn r 239 Sadowa
" Burr dept mgr Holbrook Merrill & Stetson r Piedmont
" Chas A (Julia) eng r 570 24th Av
" Chas J (Marguerite) eng r 3740 22d
" Elmer adv r 321 Capp
" Eva E r 239 Sadowa
" Jos pres and mgr Am Forge Co r Mountain View
" Richd gardener r 234 Shotwell
" Richd W (Lolo) clk r 1939 23d
" Saml E (Margaret E) sawyer r 232 Randolph
" Wm G feeder r 234 Shotwell
Eatherton Enoch A (Geo Fensky Co) r San Anselmo
EATON see Eadon and Eden
" Albert W (Sadie) miner r 2212 Sutter
" Alice E tchr Rowe School r 1122 Pine
" Allison A steno Merc Trust Co r 130 Delmar
" Anna R (wid Paul) clk r 739 Haight
" Annie H Mrs r 2507 Pine
" Annie M (wid Wm R) r 130 Delmar
" Arthur C clk Eaton Crane & Pike r 54 4th
" Arthur L Automotive Equip 40 McDougall Ct r Los Angeles
" Avis C phys 135 Stockton r 766 Sutter
" Clarence clk RR Com r 1380 43d Av
" Clarence B (Murl) (Eaton & Smith) r 17 Shore View Av
" Clarence E (Mary) (Eaton & McRae) r 101 Steiner
EATON, CRANE & PIKE, Walter J Willoughby sec-treas mgr, writing paper mfrs, 770 Mission, tel Sutter 4860
" Dikeman Co (Reid & Gilmartin) 444 Market
" Edw J r 1234 46th Av
" Elgar O chemist US Food & Drug Insp r 735 Taylor
" Elizabeth Mrs r 935 Pine
" Emma J (wid Fred) r 951 Eddy
" Eugenia (wid Thos) r 2806 Van Ness Av
" Evelyn steno r 130 Delmar
" Frank B phys r 440 Post
" Fredk M (Ruth) (Eaton Laboratories) r Mayfield
" Geo (Elizabeth J) r 1234 46th Av
" Geo boilermkr r 330 Hermann
" Geo D (Effie) cond r 330 Hermann
" Geo L (Edith) phys 909 Hyde r 140 Commonwealth Av
" Geo R rancher r 50 Cole
" Gerald T acct British Am Bank r Burlingame
" Harry H atty Phelan Bldg r 440 Post
" Harry R office 625 Market r 1699 Vallejo
" Henry pkr r 152 Hawthorne
" Horace T with Crown Willamette Paper Co r Oakland
" H S asst dist mgr Pac SS Co r Alameda
" Jed lab r 1380 43d Av
" John bkpr S L Jones & Co r Burlingame
" Laboratories 340 Sansome
" Laura M Mrs r 2008 Fell
" L B r 1845 Larkin
" Lewis (May E) r 1808 Vallejo
" Lionel H (Hannah) credit mgr Sussman Wormser & Co r 454 4th Av
" Louis A (Eugenia) clk Hotel Cort r 45 Chenery
" Louis P (Ida) oysters r 456 Central Av

PRINTERS
BOOKBINDERS
STATIONERS
LITHOGRAPHERS
LOOSE LEAF LEDGERS
TYPEWRITER SUPPLIES
H. S. CROCKER COMPANY INC.
565-571 MARKET ST.
TEL. DOUGLAS 5800
ALSO AT
LOS ANGELES
SACRAMENTO
OAKLAND

FAIRBANKS SCALES
OIL ENGINES
STATIONARY AND MARINE
ELECTRIC MOTORS
STEAM PUMPS—SUPPLIES
FAIRBANKS-MORSE & CO.
651 MISSION STREET See Page 70 PHONE DOUGLAS 3585

BLAKE, MOFFITT & TOWNE
PAPER
37, 41 and 45 FIRST STREET SAN FRANCISCO

EATON
" Louis P Jr clk r 456 Central Av
" Louis R acct US Fidelity & Guaranty Co r Palo Alto
" Margaret clk Jas F Cobb Co r 130 Delmar
" Martha nurse r 3698 California
" Mary E nurse r 1615 Divisadero
" Matthew (Jessie) lab r 649 Fulton
" Pauline S Mrs tchr Pub School r 999 Bush
" Reginald G (Florence) gardener r 768 34th Av
" Roy clk r 908 Post
" Roy sollr r 1101 Ellis
" Ruth r 2215 Buchanan
" Thos E (Annie) clk SP Co r 152 Clinton Park
" Walter P (Frances) collr Daily News r 890 Grove
" Wm r 1960 McAllister
" Wm clk Cal Pkg Corp
" Wm (Ellen) clk r 331 12th Av
" Wm A (Delia) plastr r 250 Woolsey
" Wm L mfrs agt 112 Market r Alameda
" Wm R mgr A G Becker & Co r 2134 Green
" & McRae (C E Eaton, L McRae) dental laboratory 1026 Market
EATON & SMITH (C B Eaton, J M Smith) general contractors and engineers, 407 11th, tel Market 6446
Eaves Jas (Marion) (Eaves & Shea) r 3577 Jackson
" & Shea (J Eaves, T T Shea) phys 560 Sutter
EAYRS see Ayers
Ebarle Patricio L printer r 1871 Ellis
Ebart Chris jeweler r 379 Shotwell
Ebaugh Harriet B steno E C Evans & Co r 1499 California
Ebbe A clk US Pac Co r 1030 Bush
Ebbesen Manuel driver r 830 14th
Ebbets Jean S (wid Arthur S) r 345 22d Av
" Robt E clk r 2208 Jackson
Ebbett Alfred S with Rathjen Bros r 610 Geary
Ebbis Victor cook r 395 Haight
Ebel Paul (Julia E) eng r 79 Bishop
Ebeling August r 1044 Pine
" Augusta F (wid Ernest) r 109 Shotwell
" Chas (Ida) foremn r 3468 18th
" Chas W (Ida) mgr Francis Apts r 669 Ellis
" Erna capmkr r 109 Shotwell
" Fredk (Josephine) insp r 1458 Waller
" Fred Jr appr r 1458 Waller
" Henry K (Clara) masseur r 989 Hampshire
" Herman J lab r 311 Arleta Av
" Louise M (wid Fred) r 311 Arleta Av
" Victor E (Henrietta) r 1827 Alabama
" Wm C watchmkr 127 Montgomery r 1185 Pine
Ebenezer Evangelical Lutheran Church Dolores and 15th
Ebenreiter Alfred R dental radiogarphy Flood Bldg
Ebenritter Henry H (May E) mach r 179 Parker Av
" Otto L (Mamie) upholstr r 1072 Noe
Eber Felix A musician r 27 Belvedere
" Jos (Ruth) (Worth's) r 658 10th Av
" J Wilbur steno SO Co r Oakland
" Karl (Fannie) diamonds Phelan Bldg r 27 Belvedere
Eberhard Adolph G (Katherine) cook r 228 Persia Av
" Agnes (wid Jos) r 267 London
" Alma bkpr r 3555 Sacramento
" Ambrose F city agt Chicago & NW Ry Cor Oakland
" Carl butcher r 293 4th
" Charlotte (wid Wm) r 3555 Sacramento
" -Faber pencils 681 Market
EBERHARD GEO F CO (Inc) selling agents, marketing counsel and supervision, 360-362 Fremont
" Geo H pres Geo F Eberhard Co Inc r Berkeley
" John (Elizabeth) upholsterer r 2021 Lake
" Michael lab r 45 Downey
" Rudolph (Irene) salsn r 3515 Sacramento
Eberhardt A clk r 804 Stanyan
" Albert salsn Walton N Moore D G Co r 1376 3d Av
" Chas mach r 360 11th
" Wm (Pacific Machine Shop) r 360 11th
Eberhart Philip M ins adjuster 216 Pine r Alameda
" Ronald M Capt Salvation Army r 390 Corbett Av
Eberl Chas r 374 9th
" Frank (Haderlein & Eberl) r 1467 10th Av
" Fred lab r 374 9th
" Theresa (wid Johann) r 374 9th
Eberle Alice M with J D & A B Spreckels r 1590 San Bruno Av
" Clara M steno r 183 7th Av
" Felix (Katherine) cabtmkr r 362 San Mateo Av
" Fred r 346 Bocana
" Ida S r 183 7th Av
" John (Eberle & Reimers) r 1124 Howard
" John E clk r 1590 San Bruno Av
" Jos J (Adele) foremn Crane Co r 1140 Potrero Av
" Philip (Emilia) janitor r 2560 Lombard
" Walter J (Grace) electn r 268 Precita Av
" & Reimers (J Eberle, W Reimers) barbers 1563 Church
Eberling Harry F eng r 518 Naples
" Lucile clk r 419 Golden Gate Av
Eberly John (Adelaide) bakery 1860 Union r 1885 Green
" John waiter r 650 4th
EBERS see Evers
" Herman H (Rose) elev opr r 359 Frederick
Ebersole Albert M (Clara) r 900 Fulton
" Cy A r 782 17th Av
Eberspacher Albert A (Alice) pressmn r 12 College Ter
" Lizzie (wid Carl G) r 3221 19th
Eberstadt Edw (Bessie) steward r 64 Pleasant
" Fredk J (Helen) steward r 124 Guttenberg
Ebert Alfred G woodcrver r 1924 11th Av
" Alice E bookbdr r 554 Clipper
" Allerton with Fireman's Fund Ins Co r Berkeley
" Anna dressmkr r 301 Hugo
" Anna L (wid Max) r 1279 Sanchez
" Carl F (Elizabeth) r 1560 Hyde
" Chas (Charlotte) baker r 1229 York
" Chas A (Viola R) carrier PO r 3505 Mission
" Charlotte Mrs r 3948 Clay
" Christian J jeweler r 579 Shotwell
" Evelyn E ladies tailor 446 Clement
" Frederika C clinical pathologist 516 Sutter r 78 26th Av
" Geo J (Cora) baker r 1411 Golden Gate Av
" Gus (Katherine) pkr r 554 Clipper
" Henry (Ida) candies 4258 18th r 118 Diamond
" Herman C (Bertha) r 301 Hugo
" Jos A (Auto Elec Splty Co) r 1279 Sanchez
" Marka nurse r 2215 Pacific Av
" Robt S mach r 554 Clipper
" Thos driver r 554 Clipper
Ebertz Frank P (Emma E) supt Prudential Ins Co r 323 16th Av
Eberwein Marie tchr r 1295 Golden Gate Av
Ebey Allen E (Anna L) vulcanizer 1310 9th Av r 425 Judah
" Harold H dept mgr Williams Dimond & Co r Berkeley
" Roy L (Angie) mech eng r 2126 Pine
Ebinger Albert (Mabel) lab r 81 Chattanooga
" Arnold (Pearl) molder r 1191 Guerrero
Ebling Agnes nurse St Joseph's Hospital
" Henry F (Amelia) firemn SFFD r 518 Staples
Ebner Chas J (Mae) adjuster r 2242 Polk
" Chas L bkpr Hibernia Sav & Loan Soc r 1381 Grove
EBNER CHAS L JR (Aileen O) asst cashr The French Am Bank r 358 Douglas
" Frank X (Grace) with G H Weir r 881 Eddy
" Grace R mgr Redmond's Pharmacy r 881 Eddy
" Gustave W (Mary E) r 718 Steiner
EBNER G WENDELL (Mary) asst cashr The Crocker National Bank of S F, r 718 Steiner
" Harry A with Bank of Italy r 1381 Grove
" H M steno St Francis Hotel r 718 Steiner
" Jos A clk r 1381 Grove
" Ralph electn r 718 Steiner
" Ruth bkpr Jos Laib r 718 Steiner
" Wendell A (Hazel) clk Federal Res Bank r 4710 17th
Ebneter Albert (Hattie) painter r 579 Bosworth
" Jacob (Lina) carp r 577 Bosworth
Ebright Geo E (Florence) phys 209 Post r 2662 Vallejo
" Harold R (Kate) asst mgr Planada Fruit Farms r 2828 Vallejo
Ebsen Eva Mrs r 1635 Geary
Ebster Ferdinand (Ebster & Wenzel) r 460 Brannan
" & Wenzel (F Ebster K J Wenzel) restaurant 460 Brannan
Eby Chas A (Jessie) mach r 44 Wolfe
" David (Levinia) plastr r 1370 18th Av
" Ella E Mrs r 1646 O'Farrell

THOMSON & EVANS STEAM AND POWER PUMPS
C. H. EVANS & CO. 187 Fremont St.

See Page 59

SEE PAGE 34 BUYERS' GUIDE
WESTERN BUILDERS SUPPLY CO
"Compo Carving"
135 Second St.
Tel. Kearny 1991

C.W. MARWEDEL
MACHINE SHOP TOOLS AND SUPPLIES
BRASS COPPER STEEL
PHONE DOUGLAS 4180
76-80 FIRST ST.

G. W. PRICE PUMP & ENGINE CO.
High Grade Pumps, Engines and Motors
33 STEVENSON STREET SAN FRANCISCO, CAL.

See Page 73

Recorder Printing and Publishing Company
COMMERCIAL PRINTING See Page 82
77 Sutter St. Telephone Market 1190 693 Stevenson St.

EBY JOHN D, pres Eby Machinery Co, r Oakland
EBY MACHINERY CO, John D Eby pres, sawmill and woodworking machinery, transmission machinery, link belting, leather belting, engines, boilers, etc, 35-41 Main (See back cover and Page 75)
ECCLES see Eckels and Eckles
" Arthur R clk r 212 Leavenworth
ECCLES CHRISTOPHER pres Eccles & Smith Co, r 449 E 3d Los Angeles
" Dennis J (Catherine) elev opr r 832 Silver Av
" Frances C tchr of music r 832 Silver Av
" Orrin V (Bertha A) r 465 Dolores
" Thos (Ida) mtrmn r 729 Fulton
" Wm F (Genevieve) aud r 517 Anza
" Wm W (Elizabeth) carp r 1718 Hyde
" Winifred (wid Christopher) r 515 Ashbury
ECCLES & SMITH CO. (Inc.) **C Eccles pres, R P Smith vice-pres, Frank F Sweeney sec-treas, railway supplies, machine tools and shop equipment, pneumatic tools, air compressors, iron and steel products, etc, branches Portland, Los Angeles and Seattle, Wash, main office 69-71, 1st tel Kearny 1267 (See Top Edge and Page 69)**
Eccleston Hattie M steno Federal Res Bank r Oakland
" M J r 378 Golden Gate Av
Eche Harry (Marie) r 326 Waller
Echeguren Antonio pres Echeguren & Co r 2238 Vallejo
" & Co imp & exp 2 Pine
Echenberger C F r 82 Perry
Echerty Ruth dressmkr r 577 Geary
Echevarria Carmel bkpr F B Voorhies & Sons r 3238, 16th
" Ignacia (wid Frank) r 1458 Washington
" Lucio (Ruth) buyer r 1651 Jerrold Av
Echezarreta Antone steward r 1253 Eddy
" Jos (Milagros) brklyr r 1253 Eddy
" Miguel r 1253 Eddy
Echlin Bros (E C and J E) auto reparis 2243 Bush
" Earl C (Clare) (Echlin Bros) r 2401 Sacramento
" John E (Echlin Bros) r 2301 Divisadero
" Madeline (wid Chas L) r 2301 Divisadero
Eck Jacob USA r 236 Presidio Av
" John W (Ella J) stove plumber r 1572 Howard
" Nels (May) lumber mn r 255 Duboce Av
" Wm (Anna) carp r 1641 Fulton
Eckard Flora (wid Frank) r 2325 Larkin
Eckardt Estelle r 636 Cole
" Fred (Marie) mtrmn r 1375 Hampshire
Eckart Emma C Mrs r 150 Gough
" Francis (Eckart & Sons) r 1536 Fulton
" Frank J painter r 531 Dolores
" Henry painter r 531 Dolores
" Henry (Mary J) (Eckart & Sons) r 1536 Fulton
" Jos H (Evelyn) decorator r 531 Dolores
" Mary J Mrs r 531 Dolores
" Nelson A (Grace) eng Bd Pub Wks r 2300 Leavenworth
" Wm A dentist r 150 Gough
" & Sons painters r 1536 Fulton
Eckberg Oscar pkr r 275 Liberty
Eckdahl Hugo r 1948 Post
Eckelkamp August J brklyr r 451 Baden
Eckelman Frances E sec r 1326 Pacific Av
" Frank P (Annie) foremn r 155 Howth
" John J (Emma) tillermn SFFD r 1326 Pacific
ECKELS see Eccles and Eckles
" Stuart lab r 565 6th
Eckenroth Frank H (Margaret) salsn Sussman Wormser & Co r 1408 Hyde
" Henry L eng PG&E Co r Oakland
" Theo (Violet) metalwkr r 1062 Hampshire
ECKER see Eker
" Henry miller r 28 Heron
" Matthew miller r 28 Heron
Eckermann Herman mach r 815 Turk
Eckert Allen (Nellie) millwright r 2659, Howard
" Bros (C A and F J) grocers 1552 Polk
" Chas A (Ethel) (Eckert Bros) r 1492 Larkin
" Chas C (Mary L) shoemkr r 1384 Masonic Av
" Clarence driver r 1544 Polk
" Danl janitor r 3250 Sacramento
" Earl M (Louise) elev constr r 2659 Howard
" Edw (Margaret) carp r 2510 Lombard
" F C r 159 Mission
" Frank R insp r 1384 Masonic Av
ECK ERT
" Fred J (Eckert Bros) r Berkeley
" Fredk E (Alice M) dentist 2509 Mission r 57 Cumberland
" Geo H mgr Geo H Eckert & Co r Larkspur
" Geo H & Co mfrs agts 109 New Montgomery
" Gustav (Ethel) mach 28 Cordova
" Harry (Hattie) clk AT&SF Ry r 2608 Post
" John M lndywkr r 1384 Masonic Av
" L r 542 Mason
" Theodore G mstr mar r 101 Allison
Eckes Clarence J (Mildred) electn r 3776 26th
" Jacob J (Minnie) autowkr r 1402 Church
" John D (Ella I) dentist 323 Geary r 730 43d Av
Eckfeld Wm H (Margaret A) mach r 233 San Carlos
ECKHARDT see Eckart
" Christina (wid Henry) r 1062 Capitol Av
" E barber r 574 3d
" Fred C mgr Chas F Hause Co
" Geo E (Isabelle) foremn r 2533 Folsom
" Harry F mfrs agt 525 Market r 190 8th Av
" Lorraine E (Elva) autowkr r 562 Sanchez
" Stella clk r 41 Godeus
" Wm F (Elizabeth) blksmith r 131 Arlington
" Wm H (Augusta L) gasfitr r 677 Ellis
" Wm H (Minnie B) with John Breuner Co r 431 Lake
Eckhartt Chas F shoemkr 817 Laguna r 3016 20th
Eckhoff Emilie (wid Wm) r 229 18th Av
" Gertrude A r 1459 Haight
" Helen steno r 266 18th Av
" John H (Julia) elev insp r 266 18th Av
" Louise (wid Fred) r 1251 5th Av
" Margaret bkpr r 266 18th Av
" Peter (Margaret) Cal Bakers Supply Co r 1459 Haight
" Robt H clk Dick & Simpson r San Rafael
" Wm T atty 582 Market r 229 18th Av
Eckler Milton electn r 408 Caselli Av
" Otto W clk Detmer Woolen Co r 626 5th Av
" Robt (Maud) painter r 319 London
ECKLES see Eccles and Eckels
Eckley F N clk PG&E Co r Berkeley
" Geo clk PMSS Co r 1235 Hyde
" Walter W drftsmn PT&T Co r Oakland
Ecklon Bros (L G Ecklon) whol butchers 444 Jessie
" Lorenz G (Ecklon Bros) r 50 Golden Gate Av
" Minnie (wid Chas H) r 1167 Pine
Ecklund Chas (Clara) lab r 238 Wilde
" Eleanor clk Nat Lead Co r 1836 Pine
Eckman Alexis O (Lillian) carp r 525 Irving
" Anita tchr Pub School r 525 Irving
" Dean W (Mary) r 144 Guerrero
" E Mrs r 1538 Clay
" Evelyn I manicure r 154 Delmar
" John T (Nellie) cardwriter r 222 Randall
" Jos P dept mgr Nestles Food Co r Berkeley
" Matilda widow r 1220 Pine
" P Schaefer Mrs dentist 516 Sutter r 1237 Filbert
" Wm H (Pauline) dentist 135 Stockton and 516 Sutter r 1237 Filbert
Eckmann Chas H chauffr r 846 York
" Emil L clk r 846 York
Eckowitz Alex (Ethel) capmkr r 84a Harriet
" Irving lithogr r 84a Harriet
ECKS see Eck and Ek
Eckstein Blossom steno r 439 Bartlett
" Cash (Theresa) musician r 439 Bartlett
" Claude P mgr Planters Hotel r 286 2d
" Jos musician r 238 Eddy
" Melvin clk Anglo-Cal Trust Co r 439 Bartlett
" Saml clk r 2242 Polk
" Sigmund (Bertha) driver r 67 Boyd
" Wilfred J musician r 2242 Polk
" Wm G mgr-sec Belshaw Whse Co r Alameda
Eckstrom Arthur L (Mary) carp r 266 Coleridge
" Axel (Martha) mach r 407 Eureka
" Ella E r 2280 Grove
" Ethel R (wid Chas) r 1279 4th Av
" Hulda (wid Conn) r 48 Lizzie
" Minnie (wid John) r 68 Falcon Av
Eclipse Lime & Cement Co 135 Landers
" Paint & Mfg Co 519 California
Economakis Patricia (Kolomvatas & Economakis) r 500 Stanyan
Economic Machine Shop 1953 Market
ECONOMICAL STOVE & FURNITURE CO Max Herscovitz, 540-548 McAllister, tel Park 2655
Economon Athan (Milo Coffee Co) r 815 Harrison

PRINTERS
BOOKBINDERS
STATIONERS
LITHOGRAPHERS
LOOSE LEAF LEDGERS
TYPEWRITER SUPPLIES
H. S. CROCKER COMPANY INC.
565-571 MARKET ST.
TEL. DOUGLAS 5800
ALSO AT
LOS ANGELES
SACRAMENTO
OAKLAND

PACIFIC COAST PAPER COMPANY
545 Mission St. Printing and Wrapping Papers OF ALL KINDS

13th and Mission Sts
PHONE MARKET 15
BEKINS Fireproof Storage

ECONOMON
" Bros (Athan and Louis) props Milo Coffee Co 360 3d
" Geo (Mary) mtrmn r 1010 18th
" Louis (Milo Coffee Co) r 815 Harrison
" Nick candies 637 Larkin
" Thos waiter r 1341 Eddy
Economy Auto Parts Co (Inc) 476 Golden Gate Av
" F r 108 4th
" Fuse & Mfg Co Rialto Bldg
" Hog & Cattle Powder Co 1016 Hearst Bldg
" Mfg Co dress mfrs 77 O'Farrell
" Market 2200 Mission
" Pleating Co 1802 Polk
" Steel Mfg Co auto trailers 932 Folsom
" Window Shade Co 1334 Pierce
Econum B mtrmn r 1088a Capp
Edberg Albert C (May) tmstr r 935 Plymouth Av
Edblad Norma Mrs r 1112 Powhattan
Edbrooke L H acct Greenhood & Jansen r Oakland
Eddards David C (Clare) r 1560 Plymouth Av
Eddelbuttel Elsie bkpr Haviside Co r 1489 Sanchez
" John lab r 1489 Sanchez
" Ruth milliner r 1290 Turk
" Wilhelmina (wid Henry) r 1489 Sanchez
Eddie Hamilton eng r 1137 Hyde
" Marcelin L tchr Pub School r 1137 Hyde
Eddy A Jas eng SO Co r Berkeley
" Albert P eng r 2928 Pine
" Albert Z (Lila) foremn r 2928 Pine
" Anna M clk r 835 Golden Gate Av
" Clarence clk r 380 Eddy
" Clement J (Myrtle) clk r 77 Brosnan
" Dee trimmer r 1224 Green
EDDY EDWIN M (Nellie), pres Pacific Materials Co, 525 Market, r 2602 Pacific Av
" Elford with SF Call r Fairfax Manor
" Estelle cashr r 835 Golden Gate Av
" F E r 1463 Sacramento
" Frank r 1192 Ellis
" Frank E salsn Chanslor & Lyon Co r Sacramento
" Franklin elev opr r 480 Pine
" Genevieve salswn r 626 Clayton
" Gladys W clk r 2928 Pine
" Grace (wid D M) r 1224 Green
" Grove C salsn Stephens & Co r 600 Geary
" H F Mrs steno Cal Pkg Corp r 1034 Sutter
" H L with Ward Pierce Wells & Co
EDDY IDA S MRS, with Shreve & Co
" Laura A mgr A S W Grundy r 872 Page
" Lewis (Eva) tmstr r 53 McCoppin
" Lily (wid Wm) r 77 Brosnan
" Louis (Ada) carp r 51 Octavia
" Louis B (Genevieve) claim adj r 626 Clayton
" Mary (wid Lee) r 31 Granada Av
" Mayme fur opr r 3725 17th
" Myrtis with H K McCann Co r Oakland
" R A r St Francis Hotel
" Ralph A (Mary L) r 250 Alma
" Raymond bkpr **THE FIRST NATIONAL BANK OF SAN FRANCISCO** r 2928 Pine
EDDY RICHD C (Eleanor C), v-pres S L Jones & Co (Inc), 140 California, tel Sutter 3320, r 540 Funston Av
" Richd H (Viola) driver r 770 Noe
" Robt dir Paul Gerson Pict Corp r 1231 Market
" Rosa cashr SF Wall Paper Co r 1291 Pine
EDDY THOS D (Belle B), sec-treas S L Jones & Co (Inc), r Oakland
" W H teller Crocker Nat Bank r Lomita Park
Eddyston Apartments 340 Eddy
EDE see Eade
" Eleanor r 414 Cole
" Wm Co Kohl Bldg
Edel Adolph J (Theresa) tanner r 115 Maynard
" Carl (Rose) cond r 239 Precita Av
Edeler Jas r 1155 Leavenworth
Edelheit Arnold bkpr r 608 Laguna
Edeli Angelo (Angelina) lab r 1549 Quesada Av
" Louis r 1549 Quesada Av
Edell Harry L (Nellie) r 374 Richland Av
Edellis Apartments 225 Taylor
Edelman Chas notary 485 California r 480 Ellis
" Morris (Lillian) clothing 26 6th and 1017 Howard r 65 Parker Av
Edelmann Jos F (Emma D) insp Harbor Com r 139 Cora
" Leonard C (Babette) salsn r 242 Liberty
" Leonard C Jr clk r 242 Liberty
" Matthew A r 1231 6th Av
Edelson Rudolph tailor r 714 Hayes
Edelstein August (Edith) express r 1531a 15th
" D chemicals 340 Sansome r Berekely
" Geo (Pauline) asst mgr Snyder Bros Knitting Mills r 2564 San Bruno Av
" Harry (Annie) grocer 2564 San Bruno Av
" Meyer mattressmkr r 174 Henry
" Saml clk r 2562 San Bruno Av
EDEN see Eadon and Eaton
" Elmer J (Mildred) driver r 221 Farallones
" Frank O (Maude L) foremn r 175 Chattanooga
" Fred (Laura F) r 2018 Webster
" Harold E (Dell) lndywkr r 115 Mateo
" Harry B (Kathryn) cashr r 321 12th Av
" John D (Susan) drftsmn r 227 Anza
" Rebecca (wid Albert) r 3246 22d
" Vale Apartments 3955 17th
" Wm F bkpr Pinckard Shaughnessy & Anderson r 175 Chattanooga
Edenholm Otto r 226 Embarcadero
Edens Eva widow r 802a Lyon
" Ralph E (Sylvia) steel const 1818 Fillmore
EDER see Eader
" Carl (Pauline) autorepr 6027 Geary
" Herman P (Mae) steno Assoc Oil Co r 351 20th Av
" Jos (Martha) shoemkr 1905 Clement
" Nicholas (Sophia) painter r 2302 Howard
Edgar Adam D (Barbara L) shoemkr r 53 Collingwood
" Anna L r 249 4th Av
" Geo (Elizabeth) car bldr r 74 Teddy Av
" Geo B (Emily) clk US Customs r 1678 Pin
" Harry lab r 3045 22d
" J deckhd Harbor Com r 2355 Lake
" John A (Ada) watchmn r 1182 Sacramento
" John F (Rose) truckmn SFFD r 1775 15th
" Jos (Mary) r 171 5th Av
" Katherine widow r 400 Duboce
" Lincoln L clk SO Co r Oakland
" Mary J widow r 171 5th Av
" Myrtle steno r 272 Sanchez
" Wm S clk W R Grace & Co r 621 Taylor
Edge Geo H (Frances) grocer 2601 Diamond
Edgecomb Thos M photogr r 1181 Oak
Edgecombe Florence A dental laboratory 291 Geary r Oakland
Edgecumbe Chas W clk USN r 556 California
Edgemont Apartments 961 Pine
Edger Benj J Jr (Edith D) phys 135 Stockton r 2251 Green
Edgerley Harry L (Violet) electn r 897 Ashbury
EDGERTON see Egerton
" Edwin O office 310 Sansome r Piedmont
" F H Mrs clk r 535 Frederick
" Pansy Mrs clk r 7 Cypress
Edgewood Apartments 209 Lincoln Way
" Land Co 433 California
Edgeworth Hotel 770 O'Farrell
Edgington Sarah H (wid Saml H) r 1600 Fell
" Wm H r 60 Landers
Edgren David (Dora) mgr Coleman Apts r 1155 Howard
" Robt J (Agnes F A) r 288 9th
Edhammar Benj A clk r 3644 22d
" Karl clk Coffin Redington Co r 405 Clipper
" Ole P (Christine) clk r 3644 22d
Edie E Clementine ins Ins Co of North Am r 3322 Washington
Edinboro Hotel 1239 Polk
Edinger Fannie Mrs r 403 Cherry
" Geo J C S Pract 133 Geary r 737 Bush
Edises Isadore (Bertha) mattress mfr 2865 16th r 312 Church
Edison Apartments 618 Bush

EDISON DICTATING MACHINE

W W Erskine Inc sales agt, room 4 Monadnock Bldg, 681 Market

" Electric Appliance Co 155 New Montgomery
" Gottfried (Hermine) baker r 637 Castro
" Jos mech r 825 Hayes
" Land & Water Co 1 Montgomery
" Orizon (Marie) butler r 558 Natoma
" Phonographs Ltd 871 Mission
" Primary Battery Division E W Newcomb Pac Coast mgr 582 Market
" School Church bet Hill and 22d
EDISON SHOP THE, W J Carson mgr, Edison Phonographs and Re-creations, 235-237 Geary, tel Sutter 91
EDISON STORAGE BATTERY SUPPLY CO, 206-210 1st, tel Sutter 2080
" Theatre 39 Powell
" Walter I (Julia) trunkmkr r 2709a Mariposa
Edler Annie M tel opr r 392 30th

S. A. WHITE Funeral Director
FORMERLY PORTER & WHITE
Telephone West 770
2200 Sutter Street : N. W. Corner Pierce

See Pages 47-93

E. A. CORNELY, Inc.
RAYFIELD CARBURETORS
Distributors
San Francisco
Seattle
Duplex and Simplex
double drive
single drive
GOVERNORS

HYLAND BAG CO.
MANUFACTURERS
IMPORTERS AND DEALERS
BAGS, BURLAP
TWINE

See Page 10

NATIONAL PAPER PRODUCTS COMPANY
1789 MONTGOMERY ST. San Francisco Phone Sutter 7031
Corrugated and Fibre Shipping Cases, Corrugated Specialties, Fibre Cans, Mailing Tubes, Public Service Towels, Sop-O-Zon, Liquid Soap Disinfectants, No-Waste Toilet Tissue
See Page 82

DETECTIVES
WEST COAST AGENCY
SUITE 439 PACIFIC BLDG.
THOS. C. GRAY, Gen'l Mgr.
Phones { Bus. Sutter 1360 / Res. Sutter 3720
OPEN DAY AND NIGHT
LICENSED - BONDED
Charges Reasonable
Established 1879 Consultation FREE
Business Strictly Confidential

EDLER
" Arthur C (Blanche) wheelwright r 182 Alpine
" Geo W clk Matson Nav Co r Burlingame
" John H (Daisy) trunkmkr r 135 22d Av
" Oscar mach r 12 Octavia
Edlin Arthur J (Jane) (Edlin Tire Shop) r 442 Collingwood
" Benj r 586 Castro
" Benj F (Mildred) (Edlin Bros) r 3924 20th
" Bros (B and S) grocers 1428 Haight
" Geo E (Edlin Tire Shop) r 1264 Eddy
" Henry N (Annie) r 605 Castro
" Henry M (Felice) mgr J Edlin r 2899 Washington
" Judah (Goldie D) tailor 702 Market r 1000 Sutter
" Lillian clk r 3554b 20th
" Maxwell T salsn r 586 Castro
" Nathan (Mary) bottles r 586 Castro
" Raymond T clk P T & T Co r 605 Castro
" Saml N (Minnie) (Edlin Bros) r 1955 Hayes
" Tire Shop 2330 Market
Edling Grady M bkpr r 1225 3d Av
" Julius J (Bertha) cabtmkr r 1225 3d Av
" Karl (Ida) eng r 491 Vienna
Edlinger Ignatz (Louise) r 386 Hayes
Edlund Fred mach r 1312 Larkin
" Jas (Elizabeth) lab r 266 Sunnyside Av
" Oscar (Maud) firemn r 2712 21st
Edmann Edith R tchr Pub School r 92 Castro
EDMINSON JOHN W, v-pres-mgr Wm R Staats Co, 155 Montgomery, r Hotel Whitcomb
Edminster Jas L carp r 573 26th Av
" Lester R salsn Tayler & Spotswood Co r 6548 Mission
" Oscar M (Virginia) draymn r 1108 18th
" Philip M (Mattie M) asst sales mgr Nathan-Dohrmann Co r 572 17th Av
" Terence (Mattie) carp r 3534 24th
" Wm S tmstr r 452 Folsom
Edmiston Edson (Ethel) supt J L Kraft & Bros Co r 391 Valencia
" Guilford R tmstr r 2526 3d
" J Lee cond r 1387 Grove
Edmond Apartments 1631 Larkin
Edmond Edw (Isabella) painter r 1158a York
" Hector (Martha) painter r 14 Mizpah Av
" Louise bkpr Bushnell Photo Co r 308 Eddy
" Walter H mgr Bushnell Photo Co r 308 Eddy
EDMONDS see Edmunds
" Alfred A (Isabell) (Edmonds Bros) r 1307 5th Av
" Barney salsn Chanslor & Lyon Co r 1238 Van Ness Av
" Benj O (Josephine) butcher r 31 Morse
EDMONDS BROS (A A and J H) box and carton makers specializing in used packing box, 475 Bryant, tel Douglas 1663
" Charlotte (wid Wm) r 794 Grove
" David H (Anna E) salsn Rucker-Fuller Desk Co r 1201 16th Av
" Edith L salswn r 101 Belvedere
" Edna I tchr r 101 Belvedere
" Edw butcher r 129 Collingwood
" Ella M steno r 794 Grove
" Eva nurse r 2401 Jackson
" Francis J (Grace) stoker SFFD r 1610 Baker
" Frank C (Irene L) salsn r 3768 23d
" Jas (Evelyn) eng r 34 Harlow
" Jas W (Hilda) agt r 672 27th Av
" Jas W (Eva) mech r 1332 Evans
" John J (Charlotte) grocer 2103 Golden Gate
" Jos H (Sadie) (Edmonds Bros) r 278 Collingwood
" Margaret (wid Stephen) r 1610 Baker
" Stephen T (Agnes) plumber r 2945 Pine
" Wm J musician r 291 Chattanooga
Edmondson Alice H tchr r 508 Scott
" Alverda (Verly) autowkr r 1616 Sutter
" B W r 645 Leavenworth
" Edith W (wid Arthur W) chiropractor 830 Market r 545 O'Farrell
" Florence Mrs r 1501 Sacramento
" Geo L v-pres W H Worden Co r 2091 Golden Gate Av
" Gladys G salswn r 85 Walter
" Jos supt Warehouse Pac Wool Products Co r Alameda
" Marie C (wid Wm H) r 1811 Leavenworth
" M L Mrs r 516 Ellis
" Richd clk Linde Air Products Co r 85 Walter
" Wm R (Aileen) supt WUTel Co r 263 10th Av
EDMUNDS see Edmonds
" Chas H (Marguerite) r 619 15th Av
" Clara S Mrs r 1590 Sacramento
" Jane (wid Horace) r 129 Collingwood
EDMUNDS
" Thos McA cashr Pen Rubber Co r 1134 Hyde
EDMUNDS T M, asst sec SVW Co r San Rafael
Edmundson Chas A (Verlie) lab r 1616 Sutter
" Edw D (Marita) lab r 109 Gates
" Jane E r 1360 Washington
" Millard (Marie) repr r 230 Curtis
" Thos W chauffr r 1102 Masonic Av
Edmunson J r 1231 Market
Edner Harriet clk r 1251 Hyde
" Lester (Mattie) foremn r 2297 Turk
Ednis G porter SF Hospital
Edoff Joel shoemkr 1438 Sutter
Edorff Carl jeweler r 705 Laguna
Edrington Lewis L salsn r 1904 Golden Gate Av
" Olive A (wid Geo A) r 1904 Golden Gate Av
Edsberg Robt lab r 1492 Ellis
Edsell Harry (Maude) ins 604 Montgomery r 974 Ashbury
" Stewart A (Sarah) r 1126 Fillmore
Edson Bertsel (Matilda) musician r 1010 Webster
" Danl A (Margaret) (Edson & Bepler) r 3190 24th
" John E r 518a Jersey
" Kathareine tchr dancing 1373 Post
" Katherine Mrs with Industrial Welfare Com r 1933 Jackson
" Lily (wid Lawrence) r 300 Wilde
" Orville C r 518a Jersey
" Ursula (wid J E) r 518a Jersey
" & Bepler (D E Edson, H W Bepler) vulcanizers 657 Valencia
Edstrand John R r 2944 24th
" Lurline M steno r 2944 24th
Edstrom Dwight A clk Bentley & Johnson r Oakland
" Isaac (Lena S) carp r 76 Gladys
" Marie A sec Elec Ry & Mfrs Supply Co r 2325 Bush
" Paul salsn Zellerbach Paper Co r Oakland
" Ramona clk r 2325 Bush
Education Supply Co The 948 Market
Educational Film Corp 288 Turk
Educators Association 347 Flood Bldg
Edwall Arthur F (Linnett) clk r 353 27th
" J Wm (Carolina) tailor r 561 Waller
Edward Hotel r 3155 Scott
" Jos com r 524 Columbus Av
" Thos carp r 481 Minna
EDWARD VALVE & MFG CO THE, Frank J Hearty Pac Coast mgr, valves, fittings and specialties, 739 Rialto Bldg, tel Kearny 2832
Edwards Abe L (Nettie) mgr r 1301 Fell
EDWARDS ABSTRACT FROM RECORDS (daily), 77 Sutter and 693 Stevenson, tel Market 1190
" Ada C widow r 588 Natoma
" Adeline cashr r 1103 Guerrero
" Albert T (Rose) pressfdr r 1059 O'Farrell
" Albert W (Sarah J) millhd r 462 Vienna
" Alfred eng r 2790 Pine
" Alyce (wid Bert F) r 420 Buchanan
" Andrew L (Henrietta) dentist r 919 Judah
" Anna (wid Chas) r 264 25th Av
" Apartments 145 Gough
" Archie F (Florence E) whsemn r 2804 21st
" Arthur (Blanche) eng r 1807 Octavia
" Arthur (Margaret) phys r 221 8th Av
" Arthur F (Ethel) pres Am Marble & Mosaic Co r 1227 42d Av
" Augustine P mgr Durham Hosiery Mills 22 Battery
" Barbara Mrs clk r 419 22d Av
" Basil A salsn Tide Water Oil Sales Corp r 1935 Clay
" Benj S (Nellie) clk r 165 Crescent Av
" Bertha J r 2685 Howard
" Bertram W (Caroline) r 2855 California
" Calvin S Jr v-pres Supreme Film Co r Oakland
" Camilla (wid Chas N) r 1862 Page
" Cecil A (Emily) janitor r 667 Willow
EDWARDS C H, mgr Hotel Clark and Hotel Herald, r 217 Eddy
" C H shoemkr r 2407 Mission
" Chas A clk r 447 Valencia
" Chas D cond r 1404 Railroad Av
" Chas E r 1862 Page
" Chas E (Annie) polisher r 35 Naples
" Chas G (Esther J) civ eng r 1152 Jackson
" Chas H (Leontine) clk r 333 Cornwall
" Chas J dyer r 1279 37th Av
" Chas L r 1391 Grove
" Chas N (Minnie) mtrmn r 405 Laurel
" C L clk Sherman Clay & Co r 27a Duncan

PRINTERS
BOOKBINDERS
STATIONERS
LITHOGRAPHERS
LOOSE LEAF LEDGERS
TYPEWRITER SUPPLIES
H. S. CROCKER COMPANY INC.
565-571 MARKET ST.
TEL. DOUGLAS 5800
ALSO AT
LOS ANGELES
SACRAMENTO
OAKLAND

PACIFIC FOUNDRY COMPANY
18TH AND HARRISON STS.
See Page 46
PHONE MISSION 1105

WEST COAST WIRE & IRON WORKS
WIRE FENCE—IRON AND WIRE PRODUCTS
861-863 HOWARD STREET OPERATING SINCE 1887 DOUGLAS 4397

EDWARDS
" Clara M nurse r 2927 Sacramento
" Claude B musician r 427 Central Av
" Claude L (Clo) baker r 1155 Valencia
" D & Sons (H Edwards) men's furnishings 92 Embarcadero
" Danl W (Marian J) agt r 1717 Jones
" David J (Fern) cabtmkr r 167 Albion Av
" Dolly r 2543 Vallejo
" Dorothy clk r 1533 Sutter
" E C r 375 Fell
" Edgar distributer r 109 Perry
" Edna steno r 1865 Union
" Edw (Pauline) r 2513 California
" Edw (Evelyn) barber r 314 Haight
" Edw H (Eleanora) electn r 2526 California
" Edw H mech r 813 Hayes
" Edw P (Esther) tuner r 1436 Valencia
" E J C Mrs widow r 1090 Jackson
" Elvira tchr r 424 7th Av
" Elza I cashr Army & Navy YMCA r Berkeley
" Emma J (wid John C) r 1090 Jackson
" Estelle Mrs with Fireman's Fund Ins Co r 172 Dolores
" Eugene H (Constance) foundry r 58 San Benito Way
" Everett R (Anna) electn r 274 Coleridge
" F Ernest (Emma C) sec r 1366 Guerrero
" F M gen supt Matson Nav Co r Berkeley
" Ford T (Rita S) (N Botto & Co) r 2920 Jackson
" Frances M tchr Pub School r 3527 22d
" Francis G printer r 1366 Guerrero
" Frank salsn r 1824 Ellis
" Frank C with SP Co r 780 Page
" Fred (Agnes) roofer r 2799a Pine
" Fredk E insp r 1375 California
" Geneva R (Edwards & Venton) r 614 Cole
" Geo (Alice) asst engr Hall of Justice r 945 Minnesota
" Geo (Elizabeth) musician r 1453 Willard
" Geo A (Rose) janitor r 136 Peralta Av
" Geo B clk RMS r 751 Laguna
" Geo B (Annie) woodturner r 460 Vienna
" Geo C seamn r 3766 22d
" Geo D (Laura) salsn r 447 25th Av
" Geo G r 3010 Castro
" Geo H (Laura S) bkpr SVW Co r 330 Ashton Av
" Geo H pres Hodge Falk Corp r Mill Valley
" Geo M r 845 Bush

EDWARDS GEO P, publisher Coast Banker, 576 Sacramento, r Oakland

" Geo W buyer r 3527 22d
" Geo W (Virginia) carp r 3010 Castro
" Geo W (Carrie) clk r 301 Lower Ter
" Geo W (Ollie) salsn r 1221 Union
" Gerald M (Katherine) musician r 557 5th Av
" Gertrude salswn r 1625 Polk
" Gertrude steno r 1645 Fulton
" Girtha Mrs dressmkr r 1430 McAllister
" Glen C (Mary) switchmn r 563 Capp
" Glen T pharmacist r 708 2d Av

EDWARDS H MANUFACTURING CO, Edwards Coast products, writing fluid, colored inks, pure gum, mucilage, photo-library paste, 20-22 Natoma, tel Sutter 4253

" Harrie G bkpr L R Lurie r 790 California
" Harry r 391 Valencia
" Harry (H Edwards Mfg Co) r Berkeley
" Harry F candymkr r 3766 22d
" Harry G jeweler Phelan Bldg r 17 Powell

EDWARDS HARRY J, real estate and insurance, 1039 Mills Bldg, tel Garfield 1013, r 3838 Jackson

" Harry M r 3010 Castro

EDWARDS HARRY N (Effie M), gen mgr Edwards Mercantile Agency, 369 Pine, r 594 18th Av

" Harry T (Rose) molder r 3766 22d
" Helen (wid Jas) r 1420 Jackson
" Henry (D Edwards & Sons) r 1000 Sutter
" Henry W (Hilda) carp r 1034 Huron Av
" Herman r 939 Ellis
" Hilda conftr r 61 Cumberland
" Homer C phys 942 Market r Oakland
" Howard H (Clara) asst mgr Geo Haas & Sons r 2350 23d Av
" H R eng W P Hammon Co's r Piedmont
" Hyman H (Eva) (Edwards & Davis) r 625 Central Av
" Ida ins Ins Co of North Am r 261 25th Av
" Irene V (wid Erasno) r 1353 Bush
" Jas actor r 3763 20th
" Jas C (Katherine) clk r 333 Duncan
" Jas E (Carey) cond r 461 31st Av

EDWARDS
" Jas W (Frances C) pres Jas W Edwards Co r 68 Presidio Av

EDWARDS JAMES W CO THE, Thos R Edwards mgr, dental tools and supplies, 323 Geary, tel Douglas 4470

" Jessie opr YMCA r 239 Paris
" John (Isabelle) baker r 1278 Broadway
" John (Annie) garagemn r 1618 Polk
" John police r 2943 Fillmore
" John soft drinks 198 Page r 486 25th
" John C r 1862 Page
" John C (Lina A) mgr Norman F Hall Co
" John C musician r 620 Eddy
" John E chauffr r 1366 Guerrero
" John H (Mary) sec Healy Tibbitts Const Co r 715 Duboce Av
" John H (Elizabeth) eng r 1521 Treat Av
" John L (Pearl) whsemn r 1297 Noe
" John M (Kate) mtrmn r 3153 Mission

EDWARDS JOHN P, asst sec Associated Oil Co, r 440 Geary

" John T (Gussie) r 61 Cumberland
" Jos W (Florence) clk r 438 8th Av
" L & Sons men's furn 92 Embarcadero
" Leo seamn r 3766 22d
" Leo R autowkr r 860 Bush
" Lester mov pict opr r 1106 Bush
" Lloyd E (Martha) office mgr L Kreiss & Sons r 2012 Hyde
" Madaline mach opr r 522½ Linden
" Mae L Mrs steno r 1375 California
" Magdalina (wid Arkwright) r 1527 20th
" Margaret (wid J H) r 1400 Washington
" Mary tchr r 424 7th Av
" Mary A (wid Mathias) r 2124a Broderick
" Mary E nurse r 3859 Washington
" May r 1900 Laguna

EDWARDS MERCANTILE AGENCY, H N Edwards gen mgr, mercantile reports and collections, 621-22-23 Exchange Block, 369 Pine, tel Garfield 1343

" Mercy M with Aetna Ins Co r Oakland
" Mervyn H factory mgr H Edwards Mfg Co r Berkeley
" Meyer A (Eva) ships material 71 Steuart r 840 Urbano Drive
" Minnie (wid Thos) r 173 Ellsworth
" Morris (Nellie) dyer 1947 Oakdale Av
" Natalie F r 848 Gough
" Nettie Mrs salswn I Magnin & Co r 1301 Fell
" Norman D artist r 1567 Willard
" Owen T (Henrietta I) mtrmn r 307 Brazil Av
" Paul R pub agt 1212 Hearst Bldg r 1090 Jackson
" Ray (Edith) roofer r 431 Moscow
" R C roofer r 193 4th
" Reuben R bkpr Leighton Press r 875 Post
" Richd A bkpr r 493 Eddy
" Rose A (wid Danl) r 614 Cole
" Roger G Mrs r 1030 Vallejo
" Ruth clk Blake Moffitt & Towne r Oakland
" Ruth typist r 1865 Union
" Sami H (Jeannette) r 1865 Union
" Saml Y mgr Assoc First Nat Pictures r 1106 Bush
" T Dwight mgr Baker Shoe Co r 201 20th Av
" Thos tchr r 424 7th Av
" Thos J salsn Moise-Klinkner Co r 1667 Haight
" Thos M architect 833 Market r San Mateo
" Thos O auditor SP Co r Berkeley
" Thos R (Sarah F) gen mgr Jas W Edwards Co r 2656 Filbert
" Thos R Jr clk r 2656 Filbert
" Timothy D (Edith) r 221 7th Av
" Victoria M clk r 1534 Sutter
" W Mrs r 1034 Sutter
" Walter B clk Dick & Simpson r 2513 California
" W D with Cal Pkg Corp
" Wm (Maylian) (Edwards & Cooper) r 1407 Gough
" Wm janitor r 240 Valencia
" Wm (Dora) phys 133 Geary r 240 9th Av
" Wm pres SF Stock Exch
" Wm A printer 45 Ecker r Oakland
" Wm A (Mary) tmstr r 30 Richland Av
" Wm A traffic mgr Geo H Tay Co r Alameda
" Wm H (Margaret) blksmith r 256 Coleridge
" Wm H mach r 61 Cumberland
" Wm H (Birda E) prop Edwards Apts r 2614 Gough
" Wm J Pac Coast mgr Norton Lilly & Co r 124 26th Av
" Wm J (Margaret) painter r 2305 Howard
" Wm M (Nellie) salsn r 541 Clayton
" Wm S porter r 22 Anza
" Willis (Helen) r 1504 9th Av

SUHR & WIEBOLDT
GEO. L. SUHR
Funeral Directors and Undertakers
1465 to 1473 Valencia St.—between 25 thand 26th
TELEPHONE MISSION No. 1

See Pages 47-93

SHOVES
WEDGE WOOD RANGES
serve you BEST
WOOD & COAL OR GAS

See Page 89

C.W. MARWEDEL
PHONE DOUGLAS 4180
MACHINE SHOP TOOLS AND SUPPLIES
BRASS COPPER STEEL
76-80 FIRST ST.

DUCK

NARROW
WIDE
LIGHT--HEAVY
COLORED
AND
WATERPROOF

—o—

CANVAS
COVERS

OF ALL
DESCRIPTIONS
TO YOUR ORDER

AMES HARRIS
NEVILLE CO.
100 POTRERO AVE.
PHONE
MARKET 6100
See Page 9

"WE WELCOME YOU"
Clinton Cafeterias
Courteously serves its patrons with good food at moderate prices in pleasant surroundings and with excellent music.
Breakfast -- Lunch -- Dinner
18 POWELL ST.
NEAR MARKET ST.
136 O'FARRELL ST.
OPPOSITE ORPHEUM THEATRE
See Page 37

EDWARDS & COOPER (Wm Edwards, F T Cooper), oil and mining stocks and bonds, 409 Pine, tel Douglas 438
" & Davis (H H Edwards K Davis) clothing 509 Kearny
" & Venton (G R Edwards M Venton) post block books Mills Bldg
Edwardson Julius (Mary) filer r 1218 Buchanan
" Peter r 1218 Buchanan
Edwell S A seamstress r 1126 Fillmore
Edwin Margaret A waitress r 1667 Haight
Edwina Apartments 281 14th
Edwords Clarence E (Elizabeth) phys r 2243 Green
Eells Chas P (Gertrude S) (Goodfellow, Eells, Moore & Orric) atty r 2415 Pierce
" Hobart K atty Crocker Bldg r 610 Geary
Eelsing Karl (Katherine) painter r 751 Baker
Efalosi A (Fiola) lab r 49 Bernard
Effenbeck Otis J (Mary F) electn r 215 Peru Av
Effey Fritz R clk SO Co r 508 Larkin
" Robt watchmkr r 2015 Bush
Effinger Christian E hdwre 5822 Mission
" Ernest C clk 5822 Mission
" Henry J (Julia) carp r 2843 Howard
Effisimo Andrew tmstr r 31 Prescott Place
" Silvio J (Julia) salsn r 485 Filbert
Effling Mary (wid Nicholas) r 1806 McAllister
Efford Robt (Alice) mar eng r 1113 Castro
Efthinakis Geo (Lottie) waiter r 370 Vienna
Efthmon Jas C (Julia) cook r 151 13th
EGAN see Eagen and Edgen
" Adelaide Mrs r 38 Belvedere
" Adelaide tchr Pub School r 554 8th Av
" Alice P clk r 245 Dorland
" Alyse G cashr SV Water Co r 3821 22d
" Annie (wid Edw J) r 160 Albion Av
" Beatrice r 296 Divisadero
" Catherine (wid John W) r 1609 Golden Gate Av
" Catherine draper r 554 8th Av
" Chas J tmstr r 245 Dorland
" Chas Wm (Jessie),salsn r 541 Scott
" Claire steno r 1214 Masonic Av
" Daisy nurse r 1336 Fell
" Delia clk r 1910 Ellis
" Edna G opr r 3254 17th
" Edw J pipeftr r 325 Paris
" Edw J (Helen E) r 610 16th Av
" Edw M Jr clk r 1121 Rivera
" E J & Co whol shoes 595 Mission
" Elizabeth M steno r 2813 ½ Bush
" Eugene J (May) police r 518 18th Av
" Eugene P (Louise M) showcards 212 Stockton r 1342 6th Av
" Frank lab r 355 21st Av
" Frank J electn r 325 Paris
" Frank J plasterer r 554 8th Av
" Frank J Pub Defender City and County S F Hall of Justice r 767 45th Av
" Fred C driver r 1010 Dolores
" Geo A (Theresa) boilermkr r 2148 3d
" Geo C W (Ethel) (Egan & Morris) r 1215 12th Av
" Geo V (Nellie) (Wiseman & Egan) r 50 Golden Gate Av
" Gordan clk r Court Hotel
" Hannah r 642 10th Av
" Harriet T dressmkr 333 Kearny
" Harry E (Genevieve) dept mgr Lou H Rose Co r 1355 California
" Herbert J clk Langley & Michaels Co r 235 Paris
" Howard J (Alpha) mfrs agt 153 Kearny r 569 Ulloa
" Ignatius J (Margaret W) with Hearst Estate r 2092 Broderick
" Jas r 2160 Post
" Jas (Catherine) lab r 218 St Rose's Av
" Jas F chauffr r 1010 Dolores
" Jas F clk r 160 Albion Av
" Jas J (Bridget) r 2116 Divisadero
" Jas J (Catherine) lab SP Co r 245 Dorland
" John (Emma) carp r 1281 McAllister
" John J (Catherine) autowkr r 1671 Dolores
" John J porter r 421 Guerrero
" John J (Nellie) tmstr r 681 Clementina
" John M vet surg r 1010 Dolores
" J S (Clara L) with Dunham Carrigan & Hayden Co r 1214 Masonic Av
" John T (Margaret) salsn r 1348 Guerrero
" John W (Adeline) r 1931 Webster
" John W drftsmn r 667 3d Av
" John W (Mary A) salsn Trevor & Co r 1386 Masonic Av
" Jos A plasterer r 554 8th Av
" Josephine R r 2092 Broderick
" Kate (wid Thos) r 414 27th
EGAN
" Kate (wid Fred) r 3254 17th
" L millmn r 370 3d
" Laura Mrs clk r 512 Frederick
" Margaret E clk WU Tel Co r 1910 Ellis
" Marguerite r 1939 Turk
" Martin J r 64 Diamond
" Martin J (Mary) buttermkr r 667 Harrison
" Mary (wid Frank) r 325 Paris
" Mary (wid Edwin J) r 527 5th Av
" Mary E (wid Wm) r 114 Douglass
" Mary R (wid John) r 3 Blake
" Minnie (wid Danl) r 14 Walter
" Paul W (Louise M) clk Baker Hamilton & Pac Co r 2213 Van Ness Av
" Peter I driver r 1010 Dolores
" Richd C painter r 3254 17th
" Rose dressmkr r 1321 11th Av
" R S messgr SO Co r 1214 Masonic Av
" Saml r 464 10th
" Susan nurse St Francis Hospital
" Thos r 259 6th
" Thos (Elizabeth) driver r 637 Morse
" Thos (Ruth) molder r 464 10th
" Thos E electn r 667 3d Av
" Thos F (Margaret) salsn r 667 3d Av
" Thos S (Genevieve) painter r 1859a Howard
" Vincent C student r 1010 Dolores
" Wilbur R (Eunice) clk r 2566 30th Av
" Wm r 4172 25th
" Wm salsn r 380 Eddy
" Wm A (Grace) salsn r 338 4th Av
" Wm D (Wm D Egan & Co) r 72 Elgin Pk
" Wm D & Co auto painting 1465 Stevenson
EGAN WILLIAM F (Margaret), veterinary surgeon, hospital and office 1155 Golden Gate Av, hours 4 to 5 p m, tel Park 118, r 1010 Dolores, tel Mission 3524
" Wm M (Ellen) driver r 341 Arkansas
" Wm P salsn Cal Baking Co r 1010 Dolores
EGAN & MORRIS (Geo C W Egan, Clarence W Morris) attys-at-law 507-8 Chronicle Bldg tel Kearny 3362
Egbert Bros news dealers 147 5th
" Chas B (Egbert Bros) r 2745 Van Ness Av
" Edw B dept supt Robt Dollar Co r 2745 Van Ness Av
" Morrison B (Egbert Bros) r 2745 Van Ness Av
" Pauline Mrs r 1226 7th Av
" Warren (Jeanne) civ eng 22 Battery r Berkeley
Egeberg Edwin L (Laura) metal wkr r 835 Vicente
" Sarah J Mrs r 47 Alvarado
" Sunta D (wid Jules C) r 925 Divisadero
Egelhofer Philip (Wilhelmina) driver r 20 College Terrace
Egeline Robt E (Mazie L) sawyer r 727 Cole
Egelly Chas R clk SO Co r 684 Ellis
Egenhoff Elizabeth r 101 Gough
Eger Max (Marie) cigars 684 Larkin r 259 7th
Egerer Barbara r 550 Leavenworth
Egerton Albert E r 528 Kearny
Egg Edw E (Winifred M) salsn r 649 Clayton
Eggeling Fred salsn r 3929 Army
" Henry (Alvino) treas Consumers Compressed Yeast Co r 1598 Fulton
Eggen Alfred r 3838 Geary
" Chas r 377 6th
Egger Eugene (Anna) cabtmkr r 86 Waltham
" John F (Charlotte) r 1395 Union
Eggerling Fredk (Marie) salsn J T Freitas Co
Eggers A r 74 6th
" Alvin (Sophie) chauffr r 53 Hartford
" Annie L (wid Henry D C) r 1 Grafton Av
" Arthur clk PG&E Co r 2973 Pine
" Arthur clk Walton N Moore D G Co r Oakland
" Carl A v-pres Rathjen-Eggers Co r 4054 18th
" Chas (Amelia) salsn r 4056 18th
" E cabtmkr r 86 Waltham
" E G with S & G Gump r 86 Waltham
" Elsie V bkpr Leighton Co r 545 Jones
" Frank F electn r 615 Buchanan
" Fred salsn Italio Am Oil Co r 148 Gough
" Fred salsn Magnus Fruit Prod Co r 1240 Bush
" Fred B Jr (Olga) salsn r 216 6th Av
" Freda (wid Fred) r 160 Belvedere
" Geo F with SO Co r Oakland
" Grace M steno r 154 Guerrero
" Henry (Mary) plumber r 39 Pearl
" Herman barber 722 Harrison
" Herman C (Nellie) r 612 12th Av
" John H (Elizabeth) min eng 593 Market r 3369 Jackson

MIMEOGRAPHS
H. S. CROCKER CO., Inc., Agents
565-571 MARKET ST.

TYPEWRITERS RENTED
3 MONTHS
VISIBLES $6.50 AND UP
AMERICAN WRITING MACHINE CO.
506 MARKET STREET
SAN FRANCISCO
PHONE DOUGLAS 649

OFFICES:—NEW YORK, CHICAGO, YOKOHAMA, TOKIO, OSAKA, KOKE and NAGOYA
NIPPON DRY GOODS CO.
IMPORTERS EXPORTERS MANUFACTURERS WHOLESALERS
PHONE SUTTER 690 | N. E. Corner Pine & Front Sts. | SAN FRANCISCO, CAL.

EGGERS
" Marie r 154 Guerrero
EGGERS O A MRS Notary Public, 250 Montgomery, tel Garfield 2170, r 1812 Lake, tel Pacific 6204
" Pearl steno SP Co r 83 Santa Marina
" Theo salsn M J Brandenstein & Co r 83 Santa Marina
" Walter A clk Am Ex Co r 3834 26th
" Wm clk r 83 Santa Marina
Eggerstone L E r 405 Van Ness Av
Eggert Ernest butcher r 1958 Bryant
" Frank J (Charlotte) foremn r 1395 Union
" Geo H clk r 3824 26th
" Henry (Bertha) butcher r 3834 26th
" Henry G auto accessories r 3834 26th
" Henry O dentist 350 Post r 701 Sutter
" John F foremn PT&T Co r 1395 Union
" Minna E (wid Wm) 1319 5th Av
" Walter A clk r 3834 26th
" Wm H (Alice) drftsmn US Engineer's office r 2868 Bryant
" W O foremn Button & Manning r 719 Webster
Eggerts Herbert G (Emily) salsn W H Worden Co r 2321 California
Egginton Marguerite Mrs clk SP Co r 701 Sutter
Eggler Ernest tester r 2566 Bryant
" Marie (wid Albert) r 2938 22d
EGGLESTON see Eccleston and Egleston
" Chas C (Lillian) salsn r 578 3d Av
" Chas L drftsmn SP Co r Berkeley
" Hamilton H acct r 578 3d Av
" S G carp r 405 Utah
Eggner D orderly SF Hospital
Eggs Henry (Josephine) driver r 126 Richland Av
Eggum Henry C (May) lab r 525 Day
Egle Paul r 336 Clementina
EGLESTON see Eccleston and Eggleston
" Geo P mgr H R Basford r 798 Post
" J V salsn Langley & Michaels Co r Berkeley
" Wm (Marie) metalwkr r 860 Moultrie
Egleweski John lab r 917 McAllister
Egliht Jacob (Ellen G) waiter r 717 Anza
Eglima Joe r 14 Medau Pl
Egling Emilie (wid Louis) r 712 Capp
Egmose Jos (Josephine) (Egmose & Schwarz) r 6145a Geary
" & Schwartz (J Egmose, R Schwarz) auto reprs 6145 Geary
Egnel August E (Ida) painter r 2519 Harrison
" Carl A teller Merch Nat Bank of SF r 2519 Harrison
" Elsie S clk SP Co r 2519 Harrison
" Emily steno r 2519 Harrison
Egnell Bruno painter r 509 Cole
" Frank I (Elizabeth) painter r 870 Chenery
Egory Benj druggist r 44 4th
Egri Andrew P (Emilia) lab r 57 Richland Av
Egry Register Co 110 Sutter
Egyde John janitor r 975 Harrison
Ehat Clarence C driver r 804 Fell
" Fred M (Elizabeth) chemist W P Fuller & Co r 1638 San Jose Av
" Maude I Mrs tchr Pub School r 120 Dolores
" Norman A (Maude I) salsn r 120 Dolores
Eheleben Frank E (Mabel) salsn r 2361 Mission
Ehl Henry waiter r 709 Douglass
Ehle Hickman (Adeline) salsn r 2416 Polk
Ehlen Claus E salsn H Janssen & Co r 1325 11th Av
" Emil C (Anna) salsn r 158 Alpine Ter
" Esther with City of Paris r 1430 Sacramento
" Hattie B (wid Henry) r 1430 Sacramento
" Henry C (Dora C) clk r 1954 McAllister
" John (Christina) clk r 746 Central Av
" Raymond W clk r 192 4th
Ehler Geo shoemkr r 909 Howard
" P H clk r 192 4th
EHLERS see Ahlers, Ellers
" Alma A cashr Community Placement Bur r 203 Oak
" August H (Matilda) grocer 2751 23d r 1115 Hampshire
" Chas (Henrietta) navigation school 25 California r 17a Rincon
" Chas W dept mgr Langley & Michaels Co r Mill Valley
" Donald M (Nellie) (Hayden Slatters Ehlers & Co) r 107 Eastwood Drive
" Fred (Johanna) grocer 199 Gough r 203 Oak
" Fred Jr mech r 629 8th Av
" Fred Jr (Adele) salsn r 2602 Sacramento
" Frederic C dept mgr SF Call r 535 3d Av
" Hans (Adelaide) seamn r 1590 Underwood Av
" Harry mar eng r 1590 Underwood

EHLERS
" Henry R clk Crocker Nat Bank r Berkeley
" John H (Wilhelmina) driver r 535 3d Av
" Marie (wid C F) r 535 3d Av
" T upholstr r 1423 Steiner
" Walter J cashr Atkins, Kroll & Co r 203 Oak
" Wm buyer r 378 Golden Gate Av
" Wm F (Ida) r 1165 Kearny
Ehlert Fred lab r 758 Harrison
" Theresa Mrs r 2507 Pine
" Wm (Mary) roofer r 1548 45th Av
Ehling Adolph bkpr r 43 Springdale
" Anna widow r 1518 Underwood Av
" Carl (Susan) r 583 Moultrie
" Jos H (Emma) mach r 43 Springdale Av
" Jos H Jr (Frieda) mach r 76 Richland Av
" Ludwig with Bank of Italy r 43 Springdale Av
Ehlinger Chas (Josephine) r 2183 Harrison
Ehm Oscar student r 421 Utah
" Paul G real est 710 San Bruno Av
Ehman Fred C mgr Geo W Goethals & Co 995 Market
" La Tosca clk Chanslor & Lyon Co r 2565 Bryant
Ehninger Wm (Dorthy) baker r 155 Oak
Ehren Chas (Bertha) elev opr r 514 Eureka
EHRENBERG A G & BRO, mfrs agts 400 Jackson, tel Sutter 4398
" Alfred G (A G Ehrenberg & Bro) r 1278 Market
" Bros furs 1234 Polk and 2650 Mission
" Chas (Esther) (Ehrenberg Bros) r 1140 Sutter
" Dewey (Ehrenberg Bros) r 1237 Jackson
" Isaac salsn Joshua Hendy Iron Wks r Alameda
" Moses (Mabel) jeweler r 933 McAllister
" Theo E mdse broker 16 California r San Anselmo
Ehrenfeldt Fritz sales mgr Auto Co-operative Assn 703 Market r 1815 Broadway
Ehrenpfort Alvin G clk Elec Ry & Mfrs Supply Co r 1522 Howard
" Arthur J architect Russ Bldg r Oakland
" Elmer W salsn SO Co r 19 Carmel
" Geo with SF Savings & Loan Soc r 19 Carmel
" Paul E real est 30 Montgomery
" Walter P (Jennie) chauffr r 1322 42d Av
" Wm C real est 129 Sutter r Oakland
Ehrenfried Mason broker 24 California
Ehrenworth Albert pkr r 2127 Union
" Louise (wid Morris) r 2127 Union
Ehrer J C V Mrs r 1237 Noe
Ehresman John barber 229 3d r 308 6th Av
Ehret Edw (May) barber 206 Octavia
" Frances (wid Edw) r 2187 Harrison
" Frank C shoemkr r 2432 Mission
" Pauline L (wid Louis G) r 1032a Jackson
Ehrhard H cabtmkr r 378 Oak
EHRHARDT see Earhart and Erhardt
" Chas J (Marie) messgr r 2177 Howard
" F D r 242 Turk
" Frank E (Yackie) pipeftr r 900 Oak
" Fredk K clk r 2177 Howard
" Leonard H (Martha) watchmn r 406 Girard
Ehrhart Frank X (Alice M) mach r 1343 7th Av
" Karl (Paula) (Davey & Ehrhart) r 3009 Mission
Ehrhorn G H clk r 434 Leavenworth
" Herbert (Nellie) plumber r 14 Lucky
" Ralph B (Marie) bkpr Chanslor & Lyon r 142 Gough
" Walter W (Charlotte) carp r 1711 Leavenworth
" Wm (Frieda) salsn r 351 19th Av
EHRICH see Erich
" Arthur electrotyper r 655 Hyde
" P r 580 Geary
Ehrig Fred A (Lillie) whsemn r 1722 Washington
" Harry salsn R Arnold r 1722 Washington
Ehringer Fred W (Julia) salsn r 1673 Washington
" Wm F porter r 1673 Washington
Ehritt Adolph cabtmkr r 379 Shotwell
" Eliza Mrs r 180 Lexington
Ehrke Matilda milliner r 1056 Ellis
Ehrler Jos (Josephine) stablemn r 158 Albion Av
Ehrlich Beatrice r 662 19th Av
" Chas M (Ernestina) rancher r 662 19th Av
" H with Pac SS Co r 291 24th
" Harry r 424 Ellis
" Herman (Minna) r 1278 Golden Gate Av
" Jennie r 662 19th Av
" J W r 2144 Anza
" J Wilbur r 691 O'Farrell
" Philip S (Frances) atty 369 Pine r 1869 California

H. F. SUHR & CO., Undertakers
(ESTABLISHED 1884)
2919 Mission Street Phones: Mission 98 & 99
H. F. SUHR H. FRED SUHR, JR. A. W. NELSON

HEATING AND PLUMBING CONTRACTORS
GILLEY-SCHMID CO., Inc.
198 West Mission St.
Cor. THIRTEENTH
Telephone Market 965

See Page 54

H.N. COOK BELTING COMPANY
401 HOWARD ST.

Kane Detective Agency

ALL BRANCHES OF DETECTIVE WORK

544 Market Street, Flat Iron Building See Page 43 Telephone Garfield 366 Residence Prospect 55

PUMPS Byron Jackson Iron Works 410 SHARON BUILDING SAN FRANCISCO, CALIFORNIA

See Page 69

Globe-Wernicke Book Cases and Files H. S. CROCKER CO., Inc., Agents : 565-571 MARKET ST.

EHRLICH
" Simon tailor r 784 Grove
Ehrlsbach Edwin A r 115 Presidio Av
" Herman (Emma) r 115 Presidio Av
Ehrman Albert L (Minnie) bonds 228 Montgomery r 2880 Broadway
" Alexis L (Ehrman Bros Horn & Co) r Atherton Cal
" Alfred (Emma) (Ehrman Bros Horn & Co) and Fire Commissioner r 3212 Jackson
" Anna r 135 Henry
" B Chas buyer Mason Ehrman & Co r 2240 Pacific Av
EHRMAN BROS HORN & CO (Alfred and Alexis L Ehrman), importers and jobbers cigars, 546-554 3d, tel Kearny 546
" Geo musician r 173 9th Av
" Jos (Clara H) office 24 California r St Francis Hotel
" Jos Jr buyer Mason Ehrman & Co r St Francis Hotel
" Lena (wid Sol) r 2155 Buchanan
" Meyer (Frederika) r 2618 Jackson
" Philip elev opr r 467 Turk
" Sidney M (Florence) (Heller Ehrman White & McAuliffe) atty r 2970 Broadway
" Solomon W (Georgia) office 24 California r 2240 Pacific Av
EHRMANN see Ehmann
" Frank J (May) soft drinks 700 Florida r 2058 Bryant
" Valentine (Elizabeth) carp r 326 Prospect Av
Ehrogott Arnold salsn Thos E Wilson & Co r 2580 Mission
Eib Logan W with SP Co r 1801 Lincoln Way
" Norris P driver r 1366 18th Av
" Paul D acct r 516 O'Farrell
Eiben Caroline M r 162 Henry
" Henry H (Marie) cabtmkr r 171 10th Av
" Herman A salsn Kelley-Clarke Co
" Jacob H clk r 180½ Collingwood
" Myrtle with Fireman's Fund Ins Co r 1159 Clay
Eiberger Frank (Lillian) hlpr r 311 Willard
" Michael (Johanna) contr r 311 Willard
Eibes Alex O carp r 3232 16th
" Susan E Mrs corsets 3232 16th
" Wm A salsn r 3232 16th
Eibeshutz A W r 1000 Sutter
Eichaker Helene S steno Fed Res Bank r 2230 Pacific Av
Eichard Louis r 336 Clementina
Eichbaum Chas W (Ethel A) r 3651 16th
" Wm P (Clara V) sales mgr The Worthington Co Inc r 263 14th Av
Eichel Chas W clk r 4220 25th
" Lola M clk Am Ry Ex Co r 551 Diamond
" Martin C (Ida) sailmkr r 4220 25th
" Wm janitor r 4220 25th
" Wm J mach r 4220 25th
Eichelberger E D Mrs dressmkr r 2816 California
" Kirk W mfrs agt Rialto Bldg r Berkeley
Eichen Blanche tchr Pub School r 618 9th Av
" Herman (Anna) designer r 618 9th Av
Eichenbaum Jos H coml artist r 830 Chenery
" Saml (Zalia) painter r 830 Chenery
Eichenberg Edw clk SO Co r 1553 Sacramento
Eichenberger Elizabeth Mrs r 1131 Clay
" Paul baker r 637 California
Eichendorff Bruno E (Matilda) salsn r 1458 25th Av
Eichenlaub Edw D bkpr Elec Appliance Co r 2547 28th Av
Eicher Armin W autowkr r 421 Lyon
" Wm (Lolita) salsn r 421 Lyon
Eichholz Lillian C typist Fed Res Bank r 1151 Hyde
" Otto r 852 Chenery
Eichler A baker r 469½ Sanchez
" Alfred (Laura) phys r 4400 19th
" Alfred W architect r 4400 19th
" Elizabeth widow r 94 Falcon Av
" Erwin J clk Langley & Michaels Co r 4400 19th
" Felix L auto mech r 94 Falcon Av
" Francis H clk r 4400 19th
" Florence nurse Franklin Hospital
" Jos (Elizabeth) tailor 2171 Market r 408 Caselli Av
" Wilhelmine H (wid Henry J) r 324 Waller
Eichner Lawrence (Estella) steward r 570 Noe
Eicholtz Leonard L (Anna) agt Illinois Central Ry Co r 1040 Mason
Eichorn Flora tel opr r 2393½ Mission
" Hilmar A (J A Eichorn & Bro) r Mill Valley
" J A & Bro tailors 212 Stockton

EICHORN
" Julius A (Bertha J) (J A Eichorn & Bro) r 964 Clayton
" Karl J salsn Gantner & Mattern Co r Berkeley
Eichsen Nels cigars 206 Brannan
Eicker Peter lab r 178 Clinton Park
Eickhoff Frank Jr lndywkr r 50 Surrey
" Frank R (Kathryn) foremn Dept of Elec r 50 Surrey
EICKHOFF HENRY (Jessie L), atty-at-law, 604 Mills Bldg, tel Sutter 1116, r 1650 Lake
" Henry Jr atty Mills Bldg r 1650 Lake
Eickhorst Fredk G (Rebecca) grocer 3107 Pierce r 2931 Pierce
Eickman Fred W (Mary) cigarmkr 2133 Market r 2136 Market
Eickworth Ernest A (Emily) lino opr r 2 Carl
Eide John P (Bertha) molder r 777 Haight
Eiden Caroline r 162 Henry
Eidenmuller Goldie J (wid Wm C) r 708 2d Av
" Wm C Jr (Minna) phys 948 Market r 1601 Hyde
Eidler Hans clk r 763 Minna
" Henry r 763 Minna
" John (Martina) restaurant 689 Howard r 763 Minna
Eidner Lester J (Carrie) clk r 730 Eddy
Eiduck Peter mech eng r 180 Edinburgh
Eierman Betty (wid Gustave) r 243 7th Av
" Carl A mtrmn r 243 7th Av
" Emil A clk r 243 7th Av
" Frank E mach r 243 7th Av
Eiermann Henry G (K Zita) butcher r 527 21st Av
Eifert Wm J (Gertrude) r 3077 Clay
Eiffel Tour Hotel 802 Montgomery
Eigenbrot Harry L (Mary) salsn r 25 Curtis
Eigenmann Frank (Anita) cond r 1819 Oak
Eight Forty Six Bush Apartments 846 Bush
" Hundred Five Bush Apartments 805 Bush
" Ninety Five Sutter Apartments 895 Sutter
Eighteen Hundred Franklin Apartments 1800 Franklin
" Hundred Thirty Gough Apartments 1830 Gough
" Hundred Sixty Nine Buchanan Apartments 1869 Buchanan
Eighth Church of Christ Scientist 44 Page
Eigle Wm N clk SP Co r Oakland
Eiler Walter (Feldman's Auto Metal Wks) r 335 Larkin
Eilers Ferris hairdresser r 1492 Pacific Av
" Ferris H tel opr Willys Overland Pac Co r 2250 Van Ness Av
" Pauline M r 4846 17th
Eilerts Luther S (Meta B) musician r 815 O'Farrell
Eilertsen Anna steno r 3000 26th
" Elanda nurse SF Hospital
Eilken Catherine (wid Herman) r 522 35th Av
" Wm E (Pearl) signs and monograms 759 Van Ness Av r 7033 Geary
" Wm E gripmn r 454 Presidio Av
" Wm F gripmn r 3140 California
Eiman Nathan (Sadie) capmkr r 1827 Scott
Einarson Axel naturopath 165 Post r 598 Bush
" John (Alvilde) r 522 17th Av
Einarsson Thordeu carp r 1414 Fillmore
Eindhoven Jean W (Adelaide) acct Atlas Assurance Co r 852 36th Av
Einertsen Ernest r 1520 Buchanan
Einfeld Chas E collr r 3282 18th
" Ernest student r 3282 18th
Einhaupt Hans (Sophie) ironwkr r 461 4th
Einsberg Chas (Lena) seamn r 51 Bernal Av
Einsberger J O (Elizabeth) mgr r 1350 4th Av
Einsel Elizabeth r 148 Dorchester Way
Einselen Chas (May) caterer r 850 McAllister
" Gustave A (Anna H) salsn G A Einselen Jr r 775 San Jose Av
EINSELEN GUSTAV A JR, pianos, phonographs and sheet music, 2577 and 3285 Mission, r 775 San Jose Av
" Max P (Lillie) acct r 1753 Hyde
" Robt waiter r 24 Sacramento
Einsfeld Peter D musician r 516 Ellis
Einsiedel Chris carp r 2503 California
Einstein Hugo (Erma) r 3535 Clay
Einwalter Paul cabtmkr 3044a Fillmore
Eipper Wm T (Ella) r 1306 10th Av
Eis Walter hlpr r 1736 9th Av
Eisan Geo (Jeanette) butcher 1417 Divisadero r 3504 Geary
Eisbert Sidney L auto mech r 862 McAllister
" Wm (Bertha) trackmn r 862 McAllister

DAILY PACIFIC BUILDER

All the Building News of the Coast

560 MISSION STREET San Francisco Telephone Douglas 2372

See Page 36

"THAT CAREFUL DENTIST"
DR. WM. W. HOAGLAND
SPECIALIST
EXTRACTIONS, CROWNS, SELF-CLEANSING
BRIDGE WORK, WHALEBONE ROOFLESS PLATES
TELEPHONE GARFIELD 835
908 MARKET STREET
COR. POWELL AND EDDY
SAN FRANCISCO, CALIF.

Eisele Chas F asst mgr Am Marble & Mosaic Co r Burlingame
" John F car repr r 397 Leland Av
" Wm soft drinks 4501 San Bruno Av
Eiselen Alfred J carrier PO r 127 28th
EISELER see Eiszler
Eiseman Arthur C (Lois) storekpr Bethlehem SB Wks r 6305 Geary
Eisen Edw G dentist Phelan Bldg r 2080 Green
" Saml (Eugenia) lab r 2981 21st
Eisenbach Co (D R Eisenbach) real est 155 Montgomery
" David R (Sara K) (Eisenbach Co) r 3161 Washington
" Ella Mrs r 1000 Sutter
EISENBACH JULIAN (Edna), v-pres Wells Fargo Nevada National Bank, r 3025 Scott
Eisenbeis Kate widow r 683 Ash
" Louis (Wella) housesmith r 484 Leland Av
Eisenberg A & Co whol jewelers 85 Post
" Adolph (Melanie) (A Eisenberg & Co) r 3760 Clay
" Adolph M (Eisenberg & Austin) r 1481 Eddy
" Albert A (Celia) investments 605 Market r 1100 Leavenworth
" Chas L r YMCA
" Ernest (Gertrude) shoes 2592 Mission r 626 12th Av
" Eugene (Lily) pres Fit Eeze Shoe Co r 1306 California
" Eugene M (Irma) treas Fit Eeze Shoe Co r 397 16th Av
" Henry (Charlotte) bldr r 2439 Pacific Av
" Margot r 3760 Clay
" Nathan (Charlotte) tailor 1146a Leavenworth r 713 ½ Grove
" Rebecca (wid Elkan E) r 412 Laurel
" S E driver r 2195 Divisadero
" Solomon (Ray) men's furnishings 217 3d r 701 Post
" Wm (Hedwig) gardener r 1540 Oakdale Av
" Wm Jr driver r 1540 Oakdale Av
" & Austin (A M Eisenberg H Austin) barbers 407 Kearny
Eisenhart Caroline r 571 Duboce Av
" E P salsn **H S CROCKER CO Inc** r Oakland
" John C (Florence) bkpr The Bulletin r 1450 Washington
" Katheryene C protection officer Police r 880 Bush
" Patk M (Katheryene C) r 880 Bush
Eisenhut Chas H (Elizabeth M D) carp r 330 Raymond Av
" Christ (Elizabeth) carp r 359 Raymond Av
Eisenman Frank chauffr r 1037 Fillmore
EISENSCHIMEL CARL, writing expert Police Dept and engrosser, office 830 Market, r 217 Douglass
Eisenstein Chas (Rose) ins r 60 28th
" Saml (Sarah) driver r 204 Chenery
Eisenzopf Alex lab r 1164 Turk
" Anna (wid John) r 1164 Turk
" John lab r 3219 Harrison
EISERT see Isert
" Frank (Elsie) salsn Wieland Bros r 694 San Jose Av
" Gustave J (Eva A) (Brun & Eisert) r 678 26th Av
" Henry W (Carol) (Brun & Eisert) r 335 16th Av
" M Mrs r 380 Eddy
" Richd (Brun & Eisert) r 1221 23d Av
Eisfelder Edgar M (Ruby) (Cal Decorating Co) r 1434 16th Av
" Leo r 242 Turk
Eisfeldt Theo A pres W J Byrnes & Co r Alameda
Eiskamp Euler interne SF Hospital
Eisley Effie J sec Haskins & Sells r 1175 Washington
Eisman Conrad cook r 882 Fulton
" Louise with Franklin Hospital
Eisner Abraham L (Mary) pres Pac Tank Gauge Co r 860 Sutter
" Celia clk r 1057 Steiner
" D & Co whol cigars 434 Jackson
" David (D Eisner & Co) r 1499 Sutter
" David (Amelia) acct r 3117 California
" Harry salsn r 1000 Sutter
" Herman (Tillie) real est Russ Bldg r 1505 Masonic Av
" Lena Mrs r 1000 Sutter
" Leslie autowkr r 1505 Masonic Av
" Milton D (Belle G) real est Coldwell-Cornwall & Banker r 530 Funston Av
" Miriam D tchr Pub School r 3117 California
EISNER
" Morris br mgr United Cigar Stores Co r 11 Jones
EISNER NORMAN A (Elsie S), atty-at-law, 340-344-345 Mills Bldg, tel Garfield 301, r 754 Lake
" Peter sailor r 678 3d
" Philip (Tillie) hdwe 454 Hayes
" Wm (Marie) r 2020 Green
Eisold Emil baker r 1554 Grove
Eissler Martin salsn r 271 Dolores
Eiswald Frank painter 2989 Sacramento r 2845 California
Eiszler Danl (Edna C) buyer r 2257 Bush
Eitel Edw E ins adj 311 California r Berkeley
" Edw F with Fireman's Fund Ins Co r 34 10th Av
Eitner Wm painter r 55 30th
Eitzenberger Emil (Johanna) conftr r 210 19th Av
Eiz Lucille clk r 20 Franklin
EK see **Eck and Ecks**
" Carl seamn r 1322 Fulton
Ekberg Axel millhd r 2516 3d
" Emil N (Dagny) coppersmith r 4150 17th
" Hilding V seamn r 4150 17th
" Oscar A (Martina) clk r 275 Liberty
Ekbom Elmer S (Dora Q) barber 25 4th r 38 Taraval
Ekdall Albert T (Edith D) mach r 158a Lexington
Ekedahl Hugo (Ekedahl & Kelly) r 1948 Post
" & Kelly garage 1881 Geary
Ekelof Geo tailor r 380 Eddy
" Gustave J with Williams & Berg Co r 380 Eddy
Eker Harry (Mary) firemn r 368 Ash
Ekerman Wm J (Cecilia L) salsn r 340 Eddy
Ekkis Glenn F with Fireman's Fund Ins Co r 467 Turk
EKLUND see **Ecklund**
" Agnes M r 431 Eureka
" Chas janitor r 975 Harrison
" Chas S pressfeeder r 975 Harriosn
" Chas W (Martha E) acct r 1715 Webster
" Emma (wid Wm) r 2424 Washington
" Fredk S (Bettie) carp r 10 Mateo
" Hannah (wid Alrik) r 1132 Stanyan
" Jean Mrs tel opr r 90 Haight
" John seamn r 571 Valencia
" Jos W clk Pac Hardware Journal r 1132 Stanyan
" Nels N (Mary) lab r 431 Eureka
" Oscar E (Ione) phys Flood Bldg r 1106 Bush
" Percy iron wkr r 416 Turk
" Reuben E (Fay) salsn r 538 38th Av
Ekman Einar r 215 Vienna
" Karl G (Esther) indywkr r 215 Vienna
" Karl G Jr chauffr r 215 Vienna
Ekoss Carl clk r 915 Hampshire
" Thos (Anna) carp r 915 Hampshire
Ekroos A stevedore r 307 1st
Ekstedt Harold (Mabel I) seamn r 1016a Minna
Ekstrand Alex (Sophie) r 2257 Filbert
EKSTROM see **Eckstrom**
" Anthony (Annie) watchmn r 358 London
" Aurora C steno r 642 Jones
" Axel (Emma) mach r 445 Douglass
Elam Edwin M whol cigars 112 Market r Berkeley
" Francese nurse r 652 45th Av
" Grover C (Genevieve) with Paul I Fagan & Co r 168 Palm Av
" Paper Co 760 Mission
" Thos & Sons contrs 180 Jessie
" Wm R r 405 Van Ness
Eland Robt r 2425 Larkin
Elander David Y printer 656 Market r Burlingame
" Olga steno I Magnin & Co r 2420 24th
Elb John A mach r 1245 Guerrero
" Jos F mstrmar r 1245 Guerrero
" Mary L Mrs r 1245 Guerrero
" Rudolph H (Mary) mar eng r 1035 Hampshire
Elbeck Albert (Amelia) r 1309 Bosworth
" Fredk C (United Seed Co) r Oakland
ELBERG see **Alberg**
" Abraham (Annette) dry goods 1600 Polk r 1822 Sacramento
" Isadore (Clara) with E F Hutton & Co r 3810 Sacramento
" Solomon (Elizabeth) r 632 6th Av
Elberling John N (Nellie) mgr New Process Laundry Co r 1438 9th Av
" Wm (Gertrude) eng r 3615 17th
Elbik Carl P (Anna) cigars r 1507 Laguna

PACIFIC METAL WORKS
SOLDER
all grades and shapes
BABBITT METAL
for every purpose
TIN, LEAD
COPPER
ZINC, Etc.
153-159 1st St.
SAN FRANCISCO, CAL.
Tel. Sutter 608
BRANCH: LOS ANGELES

See Page 79

SEE PAGE 34 BUYERS' GUIDE

WESTERN BUILDERS SUPPLY CO
Concrete Specials. Water-Proofing, etc.
135 Second St.
Tel. Kearny 1991

C. W. MARWEDEL
MACHINE SHOP TOOLS AND SUPPLIES
BRASS COPPER STEEL
76-80 FIRST ST
PHONE DOUGLAS 4180

E. H.
OTTO
AND
COMPANY
—
Oriental
Products
—
INDESTRUCTIBLE
PEARLS
—
Oils
Vegetable
Fish
Petroleum
—
BEANS, RICE
PEANUTS
OIL SEEDS
OIL CAKES
COPRA
—
Imported
Chemicals
—
Camphor
Calcium
Chloride
Alum—Hypo
—
California
Dried Canned
Fruits
Grapes
—
245
California St.
Phone Sutter 3680

DIETZGEN TRADE MARK
BLUE PRINTS
ARCHITECTS' and ENGINEERS' SUPPLIES
18 FIRST STREET
See Pages 7-45
TEL. KEARNY 2680

Elbing Clifford clk r 860 North Point
" Oscar L (Pauline) baker r 860 North Point
Elbury Edw J publisher 919 Hearst Bldg r 23 Palm Av
Elby Franciska lab r 1460 O'Farrell
ElCamino Aparrments 155 Oak
" Apartments 475 Dolores
ElCapitan Oil Co Call Bldg
ElCarmo Apartments 2560 Mission
Elchinoff Geo S cook r 210 Page
" Gregory S (Zio) cook r 210 Page
Eldee Oil Co 9 Main
Elder B C r 85 4th
" Chas G (Marie) cook r 1882 O'Farrell
" Clara B Mrs clk r 1020 Post
" Dora E (wid Thos) r 143 21st Av
" Eveline C (wid Willis M) r 655 4th Av
" Geo r 799 Oak
" Jas H musician r 1056 Brunswick
" Jessie clk r 881 Chenery
" John M (Alice) cigars 299 Valencia r 1930c Folsom
" Louis E (Mary M) clk PO r 251 Carl
" Neal (Mary) stocks r 1011 Bush
" Paul pres and mgr Paul Elder & Co r Berkeley

ELDER PAUL & CO, Paul Elder pres and mgr, publishers, importers and dealers in books, stationery, objects of art and curios, 239 Post bet Grant Av and Stockton, tel Douglas 696

" Richd H clk WPRR Co r 799 Oak
" Samantha J (wid Jos H) r 881 Chenery
" Wm sec Frank P Doe Lbr Co r Berkeley
" Wm H (Elizabeth) with SO Co r 1259 25th Av

Elderkin Platt B reporter r 146 McAllister
Eldodt Rosalie (wid Marcus) r 1658 Fulton
ElDorado Apartments 150 9th

EL DORADO LIME & MINERALS CO, H P Armes sales director, producers and manufacturers of "**Eldo**" brand limestone products, 16 California, tel Douglas 5410

" Oil Works 433 California

Eldrado John phys r 941 Ellis
Eldred Ella (wid Lafayette) r 1486 5th Av
" Harry Scouftr r 1400 Webster
" Howard A (Dovey) r 1097 McAllister
" Margaret D steno r 1486 5th Av
" Rolland J (Edna M) mach r 156 Silver Av

Eldredge Alba W with S M VanWyck r 1233 Taylor
" Alice B (wid A J) r 2261 Fillmore

ELDREDGE EDWARD L genl agt Provident Life & Trust Co (Vail, Eldredge & Matthews) 1403 Claus Spreckels Bldg, r South Pasadena

" Forrest L (Clara) tmstr r 464 Duboce Av
" Robt L (Adeline) mgr Keystone Tire Sales Co r 2858 Bush
" W J salsn Masonic Mutual Life Ins Co r Oakland

Eldrenberger H salsn B Hart & Bro r Oakland
Eldridge A D Mrs clk WU Tel Co r 955 Pine
" B H r 2027 Hyde
" Chas driver r 4058a 18th
" Chauncy F atty 605 Market r Berkeley
" Clyde T (Florence) autos r 3750 24th
" Eugene clk Holbrook Merrill & Stetson r Alameda
" Howard S (M H McCarty Co) r 546 8th Av
" Katherine widow C S Pract r 1423 Octavia
" Philip L (Olive) salsn John A Roebling's Sons Co r 776 Ulloa
" Virginia Mrs nurse r 27 Beulah

Eldrup Severin (Agatha) cigars r 347 Moultrie
Eleanor Apartments 3475 16th
Election Commission 155 City Hall
Electra Oil Co 9 Main
Electric Agencies Co mfrs agt 56 Natoma

ELECTRIC APPLIANCE COMPANY, Chas C Hills, vice-pres and treas, F J Cram sec and sales mgr, 807-809 Mission, tel Sutter 4900

ELECTRIC BLUE PRINT CO (Inc) blue prints map mounting, 326-327 Russ Bldg, tel Douglas 1590

" Building 171,2d
" Dehydrating Co 485 California
" Gold Mining Co 703 Market
" Materials Co 589 Howard
" Mfg Co 59 New Montgomery

ELECTRIC MOTOR AND MACHINE CO, L Edw Frank mgr, electric wiring, construction and supplies, motors and appliances, 407-409 Stockton, tel Douglas 1263

ELECTRIC NOVELTY WORKS V Sollman mgr, electric and machine work, die and tool making, punching and press work, patent articles, gears, advertising machines, nautical instruments, switch plugs, spring motors, auto accessories, screw machine products and special hardware, 533 Mission nr 1st, tel Kearny 2094

ELECTRIC PRODUCTS SALES CO, (G A Weeks) motors bought, sold, rented and repaired. Motor repairing our specialty, 1212 Mission nr 8th, tel Market 6780

" Radiator & Engineering Co 608 Howard

ELECTRIC RAILWAY & MANUFACTURERS SUPPLY CO, wholesale electric supplies, 36-40 2d, tel Sutter 1880

" Sharpening Co 35 Montgomery

ELECTRIC STORAGE BATTERY CO, Geo R Murphy manager Pacific District, 1536 Bush, tel Prospect 676

" Supply & Repair Co 520 Market
" Utilities Co 693 Mission

ELECTRIC WASHING MACHINE (Electric Appliance Co) 807 Mission, tel Sutter 4900

" White Diamond Water Co 709 Larkin
" Electrical Contractors and Dealers Association 165 Jessie
" Specialty Co Underwood Bldg

Electro Metals Co Call Bldg
Elefant Adolph ((Esther) stationery r 625 Cortland Av
" Ignatz (Regina) carp r 151 Bartlett
Elepski Fred lab r 282 Richland Av
Elerding Bertram clk r 1045 Market
Elersen Eric sheet metal wkr Western Fur & Cor Co 1740 Ellis
Elerutheriou Louis lab r 707 Tennessee

ELEVATOR SUPPLIES CO. (Inc) E F McCobb Coast mgr, electric signals, accessories, controlling devices, electric dumb waiters, 186 5th tel Douglas 2898

Elexon C cabtmkr r 2793 Mission
ELEY see Ely
Elezalda Chas A (Sarah) millmn r 310 Valley
Elfers Louis (Ella) salsn r 731 Guerrero
Elflein Chas tanner r 2670 Folsom
Elford A B dept mgr Morgan & Allen r Burlingame
ElForrest Apartments 825 Bush
Elfstrum A E sec treas Western Steel & Engineering Co r Alameda
Elgart Jeanette Mrs (Lincoln Apartments) r 1312 Jackson
Elgbacka Julius E (Anna) seamn r 57 Ord Ct
Elgie Thos G mgr Yuba Channel Mines Co r 426 32d Av
Elgin Apartments 27 Elgin Park
" Apartments 2175 Mission
" Bertrand r 1153 Stanyan
" Harry (Margaret) salsn r 2693 22d
" Hotel 862 Folsom
" Inez with US Int Rev r 1010 Bush
" Ira P cond r 1320 Lyon
" John lab r 995 Folsom
" Machine Wks 3250 17th
" National Watch Co 704 Market

Elgunet Arthur (Josephine) lab r 457 10th Av
Eliades Athan (North Star Laundry) r 3336 Army
" Louis driver r 3336 Army
" Steve (North Star Laundry) r 2984 Howard
" Theo (Mary) lndywkr r 2984 Howard

Elias Chas salsn Greenebaum Weil & Michels r Oakland
" John (Grace) restaurant 152 Embarcadero
" John M (Rose) lab r 1324 ½ Rhode Island
" Lilian sec Coldwell-Cornwall & Banker r 1424 Lake
" Wm R autowkr r 1324 ½ Rhode Island

Eliasen Earl metalwkr r 421 Precita Av
" Peder (Karen) seamn r 421 Precita Av

Eliaser E r 787 Arguello Blvd
" Ezra (Julia) contr r 2140 Larkin
" Maurice (Stella) musician r 1552 Anza
" Ralph (Sarah H) musician r 1103 Anza

Eliason John (Lucile) r 1330 Union
Eliassen Edwin (May) lab r 681 Ivy Av
" Oliver C acct Antioch Dredging Co r Oakland
" August (May H) vulcanizer r 2259 Sutter

INDEPENDENT PNEUMATIC TOOL COMPANY OF CALIFORNIA
Thor
MANUFACTURERS OF
Pneumatic Tools and Electric Drills
TELEPHONE KEARNY 1957
No. 61 FREMONT STREET
See Page 71
SAN FRANCISCO, CAL.

REMCO PIPE
REDWOOD MANUFACTURERS CO.
& TANKS
1611 HOBART BLDG.
SAN FRANCISCO

ELIASSEN
" Wm r 1532 Howard
Elich Mirko leather goods 540 Hayes
Elie Pascal waiter r 1208 Powell
Eligh Sidney (Harriet J) contr r 155 Octavia
" Ulysses S autowkr r 155 Octavia
Eliggi Bert (Celia) lab r 121a Arkansas
Eling E housesmith r 1518 Underwood Av
Elinor Apartments 1480 Larkin
" The 31 Pinckney Al
Eliopolos Steve waiter r 924a Jackson
" Theo P (Anna) pres Cal Tobacco Products Co r 924a Jackson
Eliopoulos Bros (G, P and W) candies 919 Kearny
" Geo (Eliopoulos Bros) r 1310 Stockton
" Geo P candies 520 Columbus Av r 796 Broadway
" Jas (Christine) barber r 399 Steiner
" Peter (Eliopoulos Bros) r 919 Kearny
" Theo D (Lottie) candies 1742 Polk r 1552 Jackson
" Wm (Eliopoulos Bros) r 1304 Stockton
Eliopus Chas A grocer 425 Stockton r 514 Bush
ELIOT see Alliot, Elliot and Elliott
" Agnes E Mrs r 2507 Pine
Elis L carp r 410 Hoffman Av
Eliscu Julius mgr Chatterton System Bakeries r 235 O'Farrell
Elisondo Marie r 38 Atalaya Ter
Elissamburu Agnes (wid Louis) r 1286a 9th Av
" Henry M (Anna) clk r 1260 Union
Elite Apartments 311 11th Av
" Glove Works 1134 Valencia
ELITE MARKET (Saml Patropulos, Saml Argres and Harris Gatsios), groceries, meats and delicatessen, 2135 Buchanan, tel Fillmore 6063
" Pattern Service Inc 305 Grant Av
" Printing Co 3459 18th
" The rooms 116 Turk
Elizabeth Apartments 2401 Jackson
" Apartments 2514 Clay
Elizaldi Alberto lab r 719 Broadway
Elizondo Roberto bkpr Registration Surety Co r 1544 Taylor
Elk Hills Consolidated Oil Co 703 Market
" Hills Home Oil Co 582 Market
" Hotel 670 Eddy
" Lumber Co Crocker Bldg
" Transfer & Storage Co 109 7th
Elkan Gunst Bldg 323 Geary
Elkeles Jacob (Sara) r 1312 Hayes
Elkeman Louis J (Josephine) barber r 525 O'Farrell
Elken Albert hostler Police r 1724 Webster
Elkern Oil Co 916 Hearst Bldg
Elkhorn House 185 Valencia
Elkich Jos waiter r 181 Jessie
Elkin D telegr WP Ry Co r 480 Bush
" Julius (Rose) fur ctr r 1619½ Turk
" Willet E (Violet) eng r 119a Duboce Av
Elkind Bella (wid Sheyer) r 11 Seymour Av
" H with Robt Morris Co r 11 Seymour Av
" Morris (Nettie) baker r 24b Farren
" Saml r 11 Seymour Av
Elking Arthur W bkpr C F Weber & Co r 23 Henry
" Edw C (Belle) millwkr r 23 Henry
" Edw S chauffr r 23 Henry
Elkington Albert H (Marion) clk Griffin & Sons 1191a Dolores
" Arthur G (Marie) (Mission Vulcanizing & Tire Co) r 528 5th Av
" Geo J (Julia M) carp r 1291 33d Av
" Jas E (Anna) (Mission Vulcanizing & Tire Co) r 532 5th Av
" J Ervine (Clara) (Mission Vulcanizing & Tire Co) r 90 Gates
" Thos H (Rosalie) salsn Keystone Tire Sales Co r 1179 Dolores
Elkins Anna clk Wells Fargo Nev Nat Bank r 852 Clayton
" Arthur J (Lena) 2d hd clothing 206 3d r 1372 Ellis
" Belle tchr Pub School r 3141 Jackson
" Benj T (Charlotte) printer r 1327 45th Av
" Eli S clk United Shoe Machy Corp r 848 Gough
" Frank E (Alice M) printer 415a Lyon
" Geo G (Roy) r 3141 Jackson
" Harry eng r 630 Geary
" Iva W Mrs tchr Pub School r 1225 27th Av
" Luther H (Robbins Elkins & Van Fleet) atty r 524 Sutter
" Ruth clk r 1372 Ellis
" Saml A (Iva W) clk Baker Hamilton & Pac Co r 1225 27th Av

ELKINS
" Saml A Jr r 1225 27th Av
ELKINS W W MUSIC HOUSE, pianos, phonographs, musical instruments, sheet music and records, 2323 Mission, tel Mission 5336
" Wm W (W W Elkins Music House) r 576 Guerrero
ELKS B P O, San Francisco Lodge No 3 Herman Kohn sec, 540 Powell
" Club 540 Powell
Elkus Albert pianist r 3042 Jackson
" Building 783 Mission
" Chas de Y (Ruth) (Bacigalupi & Elkus) r 154 21st Av
" Co shirt mfrs 733 Mission
" Cornelia Mrs r 505 Geary
" Edw salsn r 1000 Sutter
" Eugene S (Marian M) pres Elkus Co r 2224 Baker
" Gustav (Dora) sales mgr Hale Bros r 2386 Post
" Howard W salsn r 2386 Post
" Regina clk r 28 Leona Ter
Ellacott Reginald shoemkr r 418 Duncan
Ellard Edw (Maria) watchmn r 125 Beaver
" Geo T pkr r 1212 Hampshire
" Jas (Victoria L) r 5931 California
" Victoria L r 5931 California
Elle Oswald A (Stella) delicacies 1466 Haight r 1462 Haight
Ellebrecht W r 525 O'Farrell
Elledge Vernon L with Bank of Italy r 220 Golden Gate Av
Ellef Jos shoemkr r 59 Beaver
Ellegard Christian P clk Blake Moffitt & Towne r Oakland
Ellehammer John r 1947 Lyon
Ellen Apartments 1740 Polk
" Harry sign painter r 551 Frederick
" Henry J (Clementina) painter r 3923 19th
" Mary r 4575 18th
" Stark Ford Home & Industrial School 2025 Pine
Ellena Jos mach r 934a Broadway
" Josephine Mrs r 149 Jasper Pl (rear)
" Luigi (Kate) lab r 752 Vallejo
Ellenberger Addie (wid Fred) r 572 Frederick
" Fredk C student r 572 Frederick
Ellenbrook Jos M salsn r 651 Folsom
Ellenwood Frank waiter r 1104 Powell
Eller Arthur chauffr r 424 Cole
" H C with The Bulletin r Lansdale
" John lab r 1546 Leavenworth
" John (Ida) tailor r 675 36th Av
" Phillip (Agnes) waiter r 424 Cole
Ellerington Mark B (Alice) firemn r 368 Ash
Ellerman Wm H (Anna) salsn r 2059 Market
Ellermeyer Ernest clk r 846 Elizabeth
" Henry (Annie) baker r 846 Elizabeth
Ellers Lulu (wid Richd) r 1966a 15th

ELLERT see Ehlert
" Arthur R salsn Schwabacker-Frey Co r 1933 Webster
" Felix I mgr Ellert Rubber Co r 1485 Bush
ELLERT RUBBER CO, F I Ellert mgr, tires and tire covers, motor supplies, 1307 Sutter nr Van Ness Av, tel Prospect 3156

ELLERY ARMS CO. (Inc.)

Wm Ellery pres, mfrs and jobbers of complete outfits for explorers, campers and prospectors, fishing tackle, guns, ammunition, athletic goods, society and school pennants, kennel supplies, outing suits and footwear, standard Government supplies, kodaks and photo supplies, 583-585 Market, tel Douglas 4646

" Edw cigars r 1806 Scott
" Frost & Patten (N Ellery, L Frost, B Patten) constr engs 625 Market
" John W r 512 7th Av
" Loretta Mrs clk SP Co r 1725 Hyde
" Nathaniel (Ellery Frost & Patten) r Oakland
" Wm (May M) pres Ellery Arms Co (Inc) r 2761 Scott
Ellesen Chas autowkr r 221 Shotwell
" Clara (wid Chas) r 221 Shotwell
Elletson Agnes (wid Wm) nurse r 14 Hill
" Francis M (Myrtle E) clk WUTel Co r 217 Lexington Av
" Wm A (Emma) boilermkr r 1125 18th
Ellgood Harry H salsn O'Connor Moffatt & Co r 755 53d
Ellich Milo pkr US Customs r 1736 Polk

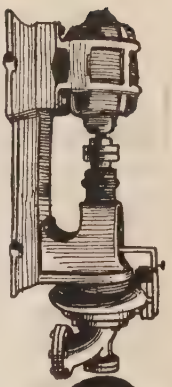
CENTRIFUGAL PUMPS
TURBINE DIRECT CONNECTED BELTED
SIMONDS MACHINERY CO.
117-121 New Montgomery St.
Phone Kearny 1457

C.W. MARWEDEL
MACHINE SHOP TOOLS AND SUPPLIES.
BRASS COPPER STEEL
PHONE DOUGLAS 4180
76-80 FIRST ST.

M. LEVIN & SONS
2201 Third St.
Phone Park 418
SELL
GOV'T TENTS
CANVAS COVERS
BELTING
MACHINERY
RAILS
ROPE YARN
SALVAGED MATERIAL
Tell Us Your Wants

RAYMOND GRANITE COMPANY, Inc.
THE WEST'S LARGEST DESIGNERS AND BUILDERS OF
MONUMENTS AND MAUSOLEUMS
3 POTRERO AVENUE SAN FRANCISCO TEL. MARKET 688
See Page 41

Ellicott Henry W with NWP RR r 2518 Octavia
Ellias Lola cook r 2709 Jackson
Elliason John tailor 628 Montgomery
Ellien Emile J (Anna) boilermkr r 704 Wisconsin
Elligar Elna (wid Oswald) r 311 Jules Av
Elliger Selmar (Rose) janitor r 294 Larch
Elligeroth Wm V (Elizabeth S) salsn r 1234½ York
Elling Christian foremn Simmons Co r 44 Beideman
" Court The 1140 Clay
Ellinger Annie opr r 60 Cook
" Chas W cond r 1617 Pine
" Florence E with Nat City Co r 2111 California
" Jerome E traffic clk E C Anthony r 366 Hermann
Ellingham Walter mach r 245 Leavenworth
Ellinghouse Elizabeth widow r 1485 Clay
Ellings John W (Josephine) carp r 181 Liberty
Ellingsen Elias mstr mar r 3141 Folsom
" Olaf (Elsie) hosemn SFFD r 5 Vicksburg
" Wm N (Amelda) express r 2104 24th
Ellingson E with United Milk Co r 2899 26th
" Earl E clk Langley & Michaels Co r 3224 26th
" Joachim J (Anna) tailor r 3224 26th
Ellingwood Auburn W (Anna J) salsn r 4205 Army
ELLINWOOD see Ellenwood
" Chas N phys r 2739 Pacific Av
" Elizabeth S (wid Chas N) r 2739 Pacific Av
" Lathrop M (Louise G) phys r 2424 Divisadero
" Vere McD r 2891 Jackson
Elliot Albert (Bertha) clk r 1210 Dolores
ELLIOT ALBERT H, atty-at-law, 502 Flatiron Bldg, 544 Market, tel Garfield 2410, r Oakland
" Anna (wid Luther) r 60 Theresa
" Arthur (Emma) painter r 847 Buchanan
" Audrey F clk Hongkong & Shanghai Banking Corp r Berkeley
" Chas (Vitalis Copper Griddle Co) r 310 Brannan
" Clara clk r 550 Baker
" David H (Superior Tire & Repair Co) 1650 Pine
" Donald C (Ruth) asst cashr Examiner r 1276 Jones
" Edla Mrs r 516 Laguna
" Emery W mining Mills Bldg r Alameda
" Emma F tchr Pub School r 824 Shrader
" Ernest W r 732 Masonic Av
" Geo F (Della) eng r 1271 3d Av
" Geo S bkpr P L Davis & Co r 1451 Taylor
" Gustave A express messgr r 344 Noe
" Louise r 2146 Sutter
" Mary tchr Pub School r 824 Shrader
" Mary E janitrix r 367 Capp
" Mary J Mrs r 550 Baker
" Mervyl cashr r 550 Baker
" Millicent r 1925 Gough
" Randolph S (Claire) r 1925 Gough
" R J clk Harbor Com r San Mateo
ELLIOTT see Eliot and Elliot
" Adelaide (wid Jas) r 3826 California
" Adelaide DeWitt r 386 Parnassus Av

ELLIOTT ADDRESSING MACHINE COMPANY THE, 114 Sansome, tel Sutter 6072 (See Front Cover and Page 6)
" Albert R (Hazel) clk r 627 Alvarado
" Alburn R (Eva) painter r 1036 Kansas
" Alex real est 110 Sutter r 127 Ellis
" Allison bkpr Gantner & Mattern Co r Lagunitas
" A Maurice (Anna) clk r 1463 Clay
" Amos W oil and gas 1 Montgomery r Olympic Club
" Andrew F salsn r 285 Faxon Av
" Anna E (wid A) r 820 Ashbury
" Archie J painter r 1217 San Bruno Av
" B E r 1291 Noe
" Bertha (wid Walter B) r 70 Piedmont
" Blanche r 1955 Eddy
" C A r 1144 Eddy
" Chas E drftsmn PG&E Co
" Chas M (Grace) lumber r 3377 Pacific Av
" Chas R (Geraldine) phys 685 Geary r 860 Geary
" Chas W (Marcella) mgr r 570 Page
" Chester D r 1710 Larkin
" Claire clk r 367 Capp
" Clarence F carrier PO r 60 7th

ELLIOTT CLARENCE E, mgr C deVeuve, 407 Pine, tel Kearny 2247, r 1244 California
" Claudia A bkpr PT&T Co r 386 Geary
" Clyde floormn Crane Co r 1641 Washington

ELLIOTT CO, W L Havis mgr, "Addresserpress," 114 Sansome, tel Sutter 6072 (See page 6)
" Edgar J shipftr r 172 Precita Av
" Edw mech r 519 Duboce Av
" Edw atty 625 Market
" Edw S salsn W R Staats Co r Berkeley
" E G & Co (Inc) investments 369 Pine
" Elizabeth Mrs r 516½ Linden Av
" Ella (wid Alex) r 879 Oak
" Ella G (wid Mark L) r 378 Parnassus Av
" Emma (wid Grand) r 1124 Page
" Eugene (Freida) autowkr r 80 Bartlett
" F F Mrs r 340 O'Farrell
" Fisher Co recording machines 681 Market
" Frank A salsn Sanborn Vail & Co r Alameda
" Frank E salsn r 53 Ford
" Fred C (Mary) caulker r 397 Leland Av
" Frederic H (Caroline) dept mgr Cal Pkg Corp r 104 Liberty
" G chauffr r 20 Franklin
" Geo (Marie) autowkr r 441 Duboce Av
" Geo A (Rose) eng SVW Co r 1270 Sacramento
" Geo A foremn r 1229 DeHaro
" Geo A (Mary E) painter r 346 3d Av
" Geo E tmstr r 1429 Fulton
" Geo R (Lydia A) lab r 52 13th
" Geo S mach r 818 Arguello Blvd
" Gervas J clk SP Co r Alameda
" G M r 242 Turk
" Hamilton S (Lillian) grocer 2637 Mission r 227 San Jose Av
" Harry Advertising Service Chronicle Bldg
" Hary C (Harry Elliott Adv Service) r Press Club
" Harry P (Eleanor) ins Cal Pkg Corp r 1385 9th Av
" Hazel E inst r 1827 Alvarado
" Henry clk J A Lombard & Co r Oakland
" Henry W r 387 Eddy
" H W treas NWP Ry r 2518 Octavia
" Irene G tchr Pub School r 202 Hartford
" J Mrs r 5 Fella Pl
" Jas hlpr r 931 Hamilton
" J H millhd r 34 6th
" John (Maude D) sec West Elliott & Gordon r 2766 California
" John B stocks r 745 Geary
" John P (Mary) foremn Empire Planning Mill r 513 Excelsior
" John S ins Globe Indemnity Co r 367 Capp
" John S with Aetna Ins Co r Alameda
" John W (Hilda) clk r 1637 Sacramento
" Jos C with US Forest Service r Berkeley
" Jos F millwright t 172 Precita Av
" Jos T clk r 1229 DeHaro
" Jos W (Clarie L) supt Alaska Packers Assn r 675 London
" Karl res mgr Fred B Foster & Co 995 Market
" Knox K (Marie) watchmn r 414 Treat Av
" Lillis hairdresser r 70 Liberty
" Lloyd r 1253 3d Av
" Loreece sec r 1914 Lake
" Margaret B musician r 1083 Lombard
" Margaret M steno PT&T Co r 1603 Turk
" Marjorie D pub steno Hearst Bldg r 1083 Lombard
" Mary (wid Geo) r 202 Hartford
" Mary (wid John) r 1429 Fulton
" Mary A (wid Henry S) r 710 Brussels
" Mary E (wid W S) r 367 Capp
" M Clayton r 1624 Sacramento
" Minnie D (wid Edw) r 244 3d Av
" Nora salswn r 530 Scott
" Norman F clk Holbrook Merrill & Stetson r Oakland
" Olive R Mrs sec r 1338 Clement
" Pearl H r 1451 Shrader
" Percy E (Josephine) salsn Meese & Gottfried Co r 351 Cornwall
" Pierce J (Clementine C) salsn City Coal Co r 1751 Leavenworth
" Raymond M office mgr SF Chronicle r Alameda
" R H acct Parrott & Co r 352 Geary
" Robt S Mrs r 1634 Fell
" Roy H asst mgr The Metals Exploration Co r Berkeley
" R S r 1925 Gough
" Ruth (wid Peter) r 745 Geary
" Saml R with Bank of Cal r Oakland
" Sarah G (wid Chas F) r 1451 Shrader

Globe-Wernicke Book Cases and Files
H. S. CROCKER CO., Inc., Agents : 565-571 MARKET ST.

PACIFIC FOUNDRY COMPANY
18TH AND HARRISON STS. See Page 46 PHONE MISSION 1105

OLD MISSION
PORTLAND CEMENT
FOR PERMANENCE

See Page 33

ELLIOTT
" Service Co 693 Mission
" S J (Elsie) tailor 1709 9th Av
" Theo G atty Pacific Bldg
" Thos D (Anna G) r 406 Jersey
" Thos H razor mfr 486 3d
" Walter elev opr r 1065 Sutter
" W Clayton ins Provident Life & Trust Co r 25 Valdez Av
" Wm r 2507 Pine
" Wm A salsn **H S CROCKER CO Inc** r 367 Capp
" Wm C r 931 Hamilton
" Wm F chauffr r 1350 Sutter
" Wm G (Rita) clk r 98 Carl
" Wm H salsn Meister & Adou
" Wm H (Edna L) eng r 278 Ellington Av
Ellis Agnes (wid Jas S) milliner r 619 6th Av
" A I sec Nat Paper Prod Co r 753 Bush
" Aileen Mrs r 1867 Fillmore
" A L chauffr r 1817 Jackson
" Alice A (wid Elijah) r 122 Wawona
" Anna M manicure r 620 Post
" Arthur C (Mildred) lbr surveyor r 924 Noe
" Arthur F (Louise) framemkr r 1266a 46th Av
" Arthur H (Eva) clk r 161 Hancock
" Arthur W (Elsie M) mgr Credit Clearing House r 143 23d Av
" Austin D foremn Bethlehem SB Corp r Oakland
" Bayard B (Theresa) broker r 343 24th Av
" Belle tel opr r 1862 Geary
" Bessie (wid Alex B) r 60 Central Av
" Bros (E and P) restaurant 85 Eddy
" Bros (H A and L L) grocers 1100 Pine
" Bryant (Mamie) feeder r 20 Clipper
" Catherine (wid Henry) r 363 20th Av
" Catherine (wid Nathan R) r 3427 25th
" Catherine A (wid Alvin L) r 558 11th Av
" C B with Scottish Union & Nat Ins Co r 274 5th Av
" Chas F conftr 1895 Haight
" Chas G (Bessie P) autowkr r 106 Santa Marina
" Chester B (Lilla M) clk r 274 5th Av
" Clara E Mrs r 1453 Hayes
" Clarence mach r 2253b Geary
" Clarence E E v-pres Ben Padilla & Co (Inc) r San Rafael
" Cora clk r 1625 Polk
" Densmore D clk Nathan-Dohrmann Co r 365 Golden Gate Av
" Dolly B (wid Harry) r 1199 Guerrero
" Earl K (Elsie) chauffr r 178 Clinton Park
" Edith M bkpr r 1943 Page
" Edw A (Clara) barber 397 Richland Av r 524 Anderson
" Edw C r 183 28th
" Edw C real est r 1560 Sacramento
" Edw V with Bank of Cal r Oakland
" Edwin J clk SP Co r Alameda
" Elizabeth A Mrs r 1801a Laguna
" Elizabeth S steno r 849 Fulton
" Elmer R (Anna) surveyor r 1759 Page
" Ernest (Ellis Bros) r 936 Mission
" Florence salswn r 170 Duboce Av
" Floyd E (Hazel) (Wilbur-Ellis Co) r Oakland
" Frances T bkpr r 380 Eddy
" Frank metalwkr r 216 Hale
" Frank H bkpr SP Co r 110 Gough
" Frank J musician r 223 23d Av
" Frank T (Mary) eng r 1354 McAllister
" Frank W r 1943 Page
" Fred H dept mgr Geo R Reed Co r Oakland
" Geo (Mary) firemn r 223 23d Av
" Geo F tmstr r 270 Lily
" Geo M chauffr r 3416 18th
" Geo V with Pac Tel & Tel Co r 3218 21st
" Gertrude clk r 363 20th Av
" Glen L (Eleanor J) autowkr r 183b Duboce Av
" Glenn F r 467 Turk
" Grace E bkpr r 750 Larkin
" Grover salsn Sommer & Kaufmann r 1409 Geary
" Gus (Mattie) salsn r 801 Sutter
" Harold A (Bertha) (Ellis Bros) r 1190 Pine
" Harold K indywkr r 849 Fulton
" Harriet cashr Daily News r 558 11th Av
" Harry A dept mgr R M Hollingshead Co r 161 Hancock
" Harry B (Angelica) salsn Hooper & Jennings r 3723 Sacramento
" Harry J elev opr Fed Res Bank r 1537 Gough
" Harry R (Carrie A) asst dept mgr W P Fuller & Co r 2966 Clay
" H D salsn Walton N Moore D G Co r 1810 Bush

ELLIS
" Herbert J clk SP Co r 3427 25th
" Herbert R cashr Moise-Klinkner Co r Berkeley
" Hiram J (Jessie) carp mech r 693 Douglass
" Hotel Apartments 450 Ellis
" Howard G (Cristovell) grocer r 741 Elizabeth
" Jas H tillermn SFFD r 106 Santa Marina Av
" Jas K dept mgr Anglo & London Paris Nat Bank r Oakland
" Jas R (Edna) lab r 583 Fulton
" John lab r 1825a Greenwich
" John (Marie) polisher r 3348 21st
" John B r 1644 Clay
" John C salsn r 400 Duboce
" John F (Mabel) real est r 327 Vienna
" John J (Sylvia) mach Milwaukee Brewery r 330 Richland Av
" John W (Mildred) eng r 833 Jones
" Jos supt Neubauer Bldg r 187 3d
" Jos porter r 528 Kearny
" Jos H (Lucille) waiter r 545 Lisbon
" Julia (wid John E) r 2930 Howard
" J W clk Hooper & Jennings r 608 O'Farrell
" Kathleen M r 1453 Hayes
" Kimble P (Ruth) sales mgr Hill Hubbell & Co r 711 Grafton Av
ELLIS LANDING & DOCK CO, 717 Market, tel Douglas 2270
" Landon R phys 593 Market and 369 Flood Bldg r 1101 Pine
" Lawrence R dental supplies r 1504 Franklin
" Laura E bkpr r 558 11th Av
" Lee carp r 81 Gladys
" Lee L (Amy) (Ellis Bros) r 1190 Pine
" Leroy L (Ella) stereotyper r 1742 Page
" Lila M Mrs (Verona Apts) r 1492 California
" Lillian R tchr Pub School r 3427 25th
" Lola S clk WP Ry Co r 1409 Geary
" Lucy A (wid Robt L) r 270 Lily
" Mabel R tchr Pub School r 1943 Page
" Mamie Mrs r 20 Clipper
" Margery M steno r 762 8th Av
" Mildred J cashr r 2930 Howard
" Milton (Helen) (Milton Ellis & Co) r 140 West Clay Park
ELLIS MILTON & CO (Milton Ellis) men's furnishings, 7 Stockton
" Nicholas restaurant 191 Ellis r 232 Ellis
" Nicholas (Ellis & Rovas) r 800 Post
" Norman E autowkr r 270 Lily
" N Randall (Clara) civ eng r 1176 Dolores
" O Mrs r 368 Ellis
" Orla E (Elizabeth) electn r 32 Ringold
" Oscar L (Bertha) eng r 147 Prospect
" Peter (Martha) (Ellis Bros) r 2031 Oak
" Preston lab r 2438 Mission
" Ralph C clk P T & T Co r Berkeley
" Raymond L mgr Landis & Brickell r 162 Noe
" Richd pressmn r 734 Franklin
" Richd D insp US Customs r 849 Fulton
" Richd N oil opr r 529 18th Av
" Robt A clk r 400 Octavia
" Roy stereotyper r 1742 Page
" Russell H (Helen C) chauffr r 1643 15th
" Ruth I nurse r 1492 California
" Saml (Mamie) r 630 Laguna
" Seeley E (Jennie) hardware 1824 Fillmore r 323 27th Av
" Theo C steno r 849 Fulton
" Thos P (Alice) r 3416 18th
" Walter E (May) lab r 280 Pennsylvania
" Walter J electn r 178 Clinton Park
" Wm (Nellie) lab r 1776 Ellis
" Wm A dental laboratory 803 Market r 122 Wawona
" Wm E salsn Gale Bros r Oakland
" Wm H carp r 178 Clinton Park
" Wm H lino opr r 495 Valencia
" Wm J engraver r 3218 21st
" Wm R (Hazel C) ins r 1228 Grove
" Wm R salsn Hercules Powder Co r Alameda
" Willis elev opr r 1117 Geary
" W W credit mgr City Coal Co r 50 Golden Gate Av
" X Ray Laboratory Co Flood Bldg
" & Rovas (N Ellis, J Rovas) grocers 800 Post
Ellisberg Ruth steno r 556 Ashbury
Ellison Arthur N (Astrid) carp r 1038a Cole
" Clementine (wid Fredk) r 1254 Taylor
" Clyde H r 108 4th
" D T r 1041 Leavenworth
" Elias r 1637 Page
" Ernest C r 1038a Cole
" Everett (Effie) r 1629 Bush
" Genevieve clk r 1740 Polk

GLADDING MC BEAN & CO.
ARCHITECTURAL TERRA-COTTA
ROOF TILE
HOLLOW TILE
FIRE PROOFING
VITRIFIED PIPE
TERRACOTTA PIPE
FACE BRICK
ETC.
OFFICE CROCKER BLDG.
PHONE DOUGLAS 540
SAN FRANCISCO
WORKS LINCOLN CAL.

C.W. MARWEDEL
MACHINE SHOP TOOLS AND SUPPLIES.
PHONE DOUGLAS 4180
BRASS COPPER STEEL
76-80 FIRST ST.

BOX BRANDS
TYPE AND PRESSES
FOR WOOD AND FIBRE PRINTING
AMES HARRIS NEVILLE CO.
100 POTRERO AVE.
PHONE MARKET 6100
See Page 9

PRINTERS
BOOKBINDERS
STATIONERS
LITHOGRAPHERS
LOOSE LEAF LEDGERS
TYPEWRITER SUPPLIES
❖
H. S. CROCKER COMPANY INC.
❖
565-571 MARKET ST.
TEL DOUGLAS 5800
ALSO AT
LOS ANGELES
SACRAMENTO
OAKLAND

THE SALVATION ARMY (Incorporated)
Western Territorial Headquarters: 115 VALENCIA STREET at MARKET
A. GIFFORD, Lieut.-Commissioner Western Territory
PHONE PARK 1614

ELLISON
" Hazel clk r 771 Turk
" Jas clk PO r 132½ Octavia
" John B & Sons woolens 77 O'Farrell
" John P with Thos Cook & Son r 128 Sutter
" Kyle W salsn r 332 Presidio Av
" Michael (Theresa) salsn T Carl Wilson r 1720 Washington
" Nathan (Harriet) tailor r 219 Collingwood
" Nina steno r 1601 Sacramento
" Sally seamstress r 1061 Laguna
" Saml chauffr r 219 Collingwood
" Thos W dep US Shipping Commissioner r 1637 Page
" Wm H struc eng 369 Pine r 1254 Taylor
" Wm K salsn r 332 Presidio Av
" Wm M (Emelyn) mech r 903 Castro
" Wm N (Irene) foremn r 903 Castro
" W R USA r 459 Turk
Ellisondo Antoinette Mrs clk r 1801 O'Farrell
" Daniaso lndywkr r 1425 Baker
Elliston Apartments 677 Ellis
Ellithorp Oscar W lab US Customs r 2285 Chestnut
Ellithorpe Glenda cashr r 2285 Chestnut
Ellman Stanley (Mary) pressmn r 439 22d Av
Ells Apartments 107 11th Av
" Chas E carp r 1011 Lake
Ellsback Harry C salsn r 3295 Clay
Ellsberg Saml tchr r 409 Ashbury
Ellsman Ed molder r 2432 Mission
ELLSWORTH see Elsworth
" Apartments 1580 Jackson
" Arthur S clk r 1060 Cole
" B E clk Wells Fargo Nev Nat Bank r Los Angeles
" Celeste Mrs tel opr Chanslor & Lyon Co r 843 Van Ness Av
" Chas (Nancy) carp r 2710½ Harrison
" Elmer J sec The Tweedy Co (Inc) r Mill Valley
" F Elmer (Grace) r 1355 Taylor
" Frank P (Carrie) mgr Fenslar Co r 4208 Judah
" Gladys r 117 Ashbury
" H E (Coast Oil & Supply Co) r Oakland
" Henry L (Aletha) clk r 1060 Cole
" Henry L Jr (Carmel) bkpr Sutro & Co r 3700a 22d
" Jas H (Ellsworth & Hobson) r 521 Hemlock
ELLSWORTH OLIVER, atty-at-law 822-825 Mills Bldg, tel Douglas 3579, r Piedmont
" Virginia nurse SF Hospital
" Warren (Edith H) autos r 750 Guerrero
" & Hobson (J H Ellsworth, G Hobson) barbers 206 California
Ellullritz John (Alice) lab r 1859 Howard
Ellyson Donald P supt U C S Co r 1823 Turk
Elm Einar E sales mgr Inyo Chemical Co 605 Market
" The lodgings 632 Van Ness Av
El Manaldo Apts 920 Taylor
Elmas Geo r 259 6th
Elmendorf Adelaide S (wid Lucius M) r 2861 California
" F M Mrs r 3201 Washington
" Jas R (Laura E) mining r 366 15th Av
" Lucius F (Ada) r 346 15th Av
Elmer Jennie r 1806 Larkin
" Katherine Mrs r 111 Taylor
Elmers Henry baker r 381c Ivy Av
" Henry collr Union Trust Co r Daly City
Elmi August (Minnie) seamn r 32 Lansing
Elmke E F clk SF Bowser & Co r Oakland
Elmo Verrino barber r 255 Arkansas
Elmore B P (Mary) grocer 300 Church r 133a Dolores
" Clay W clk Rosenberg Bros & Co r 182 7th Av
" Floyd acct r 182 7th Av
" Hattie C Mrs dressmkr r 1371 Minna
" Lillian tchr r 890 Bush
Elmquest Emile H mech r 421 Capp
Elmquist J Lawrence v-pres Ford's Federated Factors 26 Montgomery r 795 Geary
" J M (Coralynne) r 795 Geary
Elms Chas M salsn L H Butcher Co r Berkeley
" John W (Bernardine) salsn r 25 Merced Av
" Walter B (Estelle) buyer Dohrmann Comi Co r 1234 Lombard
Eloesser Arthur (Mollie) pres Eloesser-Heynemann Co r 7 Presidio Av
" Herbert (Nina) v-pres Eloesser-Heynemann Co r 3150 Washington
ELOESSER-HEYNEMANN CO (Inc), A Eloesser pres, mfrs overalls, pants and shirts, 77-87 Battery, tel Sutter 3630
" Leo phys 135 Stockton r 1132 Filbert
Elorduy Ramiro E driver r 3888 22d
ElOro Dredging Co Mills Bldg
Elostigue Jose cook r 719 Broadway
Elower A with Genl Chemical Co r 305 Scott
" Jas F (Della) baker r 305 Scott
" Lawrence F salsn D C Heger r 305 Scott
ElPaso and Southwestern System 681 Market
Elphick Hazel Mrs nurse r 1753 Lyon
Elphison Kathrun A with US Int Rev r 635 Sutter
ElPoniente Apartments 1418 Leavenworth
ElPortal Mining Syndicate 319 Chronicle Bldg
Elprim Abraham pkr r 824 Laguna
ElRecreo Apartments 4107 California
Elree Mary actress r 776 Bush
ElRey Apartments 711 Leavenworth
" Apartments 1530 Green
Elrick Richd G salsn Hastings Clothing Co r 1743 Pine
ElRico Land Co 249 1st
Elrod Foster clk PT&T Co r Oakland
" Jesse H (Viola) hosemn SFFD r 1161 Treat Av
" Ralph L r 495 Carl
" Rose hairdresser r 662 Clayton
" Saml O (Muck & Elrod) r 175 6th
" Sarah (wid Sidney) r 315 Clipper
ElRosa Hotel 166 Turk
Els Selden clk r 2134 Grant Av
Elsa John bottler r 358 Clipper
" Simon (Annie) bottler r 358 Clipper
Elsasser Bella (wid Jonas) r 169 7th Av
" Chas C (Bertha) eng r 466 Carl
" Minnie M with F J Getten r 169 7th Av
" Wm A (Barbara) mstr mar r 1326 Taylor
Elsbach Edwin A clk r 115 Presidio Av
" Herman (Emma) dry gds 1609 Fillmore r 115 Presidio Av
" John P (Edna) decorator 1804 Geary r 340 Stockton
" Robt H student r 115 Presidio Av
Elsbree Albert M (Rebecca) butcher r 136 Santa Marina
Else Fred dept mgr Reid Bros r 440 Geary
Elsen Fred glasswkr r 1856 Howard
" J Mrs r 2320 Sutter
ElSerra Apartments 570 Page
Elsey Chas v-pres-treas WP Ry r Oakland
" Fred T office 485 California r Oakland
Elsholtz Geo C (Dora) gardener r 34 Blake
Elsiner Jos J elev opr r 841 26th Av
Eisley Jack r 799 Oak
Elsmere Kathleen presshd r 959 Webster
Elson Apartments 1245 Divisadero
" Chas D mgr Marks Bros r 2876 Washington
" Geo H pkr r 2876 Washington
" Grace D (wid Wm S) r 2876 Washington
" Harry R clk SP Co r 2876 Washington
" John W (Viola L) salsn r 1245 Divisadero
" LaRue J r 2876 Washington
Elsted Lawrence hlpr r 1325 Hampshire
Elster Clemens lab r 1943 Page
" E clk NWP Ry r 1943 Page
" Georgia A chief clk 12th Naval Dist r 1160 Clay
" Oliver firemn r 1943 Page
" Sherbourne S clk Sherman Clay & Co r Mill Valley
" Virginia J (wid F A) r 2043 Howard
Elstner Jas S salsn White Sewing Mach Co
Elston Belle Mrs r 795 Sutter
" Geo H mech r 1325 Hampshire
" Henrietta (wid Morris) r 2560 California
" Henry whol jeweler 717 Market r 2860 California
" Milton messgr Union Trust Co r 1325 Hampshire
" Mort W (Glassford & Elston) r 812 Lyon
Elstun John W (Belle) salsn r 795 Sutter
Elsus Christopher r 243 Missouri
" Elizabeth (wid Christopher) r 243 Missouri
" Wm H (Augusta) mtrmn r 243 Missouri
ELSWORTH see Ellsworth
Eltchinoff Ely N r 173 Lily
" Gregory C (Zoe) cook r 210 Page
Elton Apartments 747 Ellis
" Charlotte B Mrs clk r 606 Post
Eltringham Estelle R with Shreve & Co r 1127 Vallejo
" Robt L (Fannie) mgr Cal Elec Co-op Campaign Rialto Bldg r San Mateo
" Thos W clk Atlas Assurance Co r 1127 Vallejo
" Wm cigars 2200 Fillmore r 2223 Fillmore
Eltrym Apartments 1096 Pine
Elva Louise r 1739 Pine
Elvander Emil pressmn r 1434 Oakdale Av

FILMER BROS. ELECTROTYPE CO.
330 JACKSON ST.
ELECTROTYPERS AND STEREOTYPERS
TELEPHONE DOUGLAS 5384

ZELLERBACH PAPER CO.
BATTERY STREET AT JACKSON, SAN FRANCISCO

ELVANDER
" Frank (Emma) watchmn r 1434 Oakdale Av
" Herbert (Helen) engraver r 16a Gladys
" Wayne J salsn Dwight Lbr Co r 1434 Oakdale Av
Elverfeld Wm H (Mary) lab r 572 Linden
Elvidge Elizabeth (wid Jos) r 106 Springdale
Elvin Arthur (Ethel) contr r 2957 Howard
" Frank (Clara) carp r 4017 18th
" Fredk F musician r 1326 49th Av
ELVIN-LESTER WOOLEN CO, Jas W F Gerrish mgr, imported and domestic woolens, 77 O'Farrell cor Stockton, tel Douglas 5287
" Theo (Kathleen) carp r 3572a 18th
Elvira Apartments 3993 24th
Elward Roscoe clk r 820 Divisadero
Elwell Bert S (Katherine) clk r 133 Charles
" Emma (wid H R) r 3746 Jackson
" Florence C Mrs pub steno 114 Powell r 140 Ellis
" Geo S (Alice K) salsn SO Co r 2344 Franklin
" Roscoe E (Edythe) salsn Hammer Pohl & Co r 743 Polk
Elwood Fredk (Florence) clk r 1852 Geary
" Robt clk r 1852 Geary
Elwyn Apartments 771 Turk
Ely Augustus P carp r 30 7th
" Carl N acct Kullman Salz & Co r Oakland
" Elmer J (Georgia) office mgr SF Internat Fish Co r 800 Faxon Av
" Emma C (wid Frank W) r 2905 Scott
" Fredk W reporter The Bulletin r 1907 Leavenworth
" Harriett E (wid Edw W) r 454 36th Av
" Jessie B Mrs r 851 California
" John r 345 3d
" John T steamftr r 193 4th
" L S Mrs tchr dressmkg r 820 Mission
" Ralph H (Ely & Gracier) r 152 Corbett Av
" Xyris G widow r 333 Lincoln Way
" & Gracier (R H Ely W W Gracier) dental supplies Flood Bldg
Elyria Enameled Products Co 310 Sansome
Elzner Edw S pressfdr r 1347 Webster
" Gus (Susan) r 1347 Webster
" Gus Jr sub sta opr r 1347 Webster
" John D cigars 198 4th r 1347 Webster
Emanu El (weekly) 519 California
EMANUEL see Emmanuel
" Abraham clk r 1329 Laguna
" Adolph (Fanny) cigars 988 McAllister r 1027 Buchanan
" Aileen r 3330 Jackson
" Bettie M Mrs hairdresser 1654 Haight
" Chas A (Annie) salsn r 60 Harriet
" Church Evangelical Association Rev J S Geipel pastor 19th and Capp
" David (Julia) whol jeweler 319 Grant Av r 558 26th Av
" Ernestine clk r 1027 Buchanan
" Frances (wid Saml) r 1275 California
" Henry S sec Paul M Nippert Co r Piedmont
" Hotel 1078 Howard
" Iudice (Josephine) barber 509 Cortland Av r 232 Gates
" John lab r 417 3d
" Jos (Superior Hat Co) r 1027 Buchanan
" Jos L (Clara) pres L & E Emanuel (Inc) r 3330 Jackson
" L & E (Inc) office fixtures 1530 Filbert
" Lutheran Church 908 Cortland Av
EMANUEL M, pres, Ellis Landing & Dock Co, office 717 Market, tel Douglas 2270, r 401 Ashbury, tel Park 3377
" Menash (Bessie) watchmkr 110 Ellis r 41 Octavia
" Oscar (Fannie) salsn r 1027 Buchanan
" Sisterhood Club 1057 Steiner
" Solomon (Rachel) hatter 355 Kearny r 667 Fulton
Emanuelson Gus mach r 509 Cole
Emas Feliciano (Culaba & Emas) r 354 Columbus Av
" F Mrs r 150 9th
Emberson Stanley E with SO Co r Oakland
Emberton Thos (Catherine) mar eng r 953 Hampshire
Embertson Perry W (Mona A) clk r 1228 Taylor
Embree Albert (Annie) real est r 395 17th Av
" Beulah r 395 17th Av
" Grafton R mech r 1791 Pine
" Wallace (Ada) (Ardoise Apts) r 1791 Pine
Embres Eugene (Carmela) painter r 563 Union
Emergency Hospitals Civic Center 7 Clay, Stanyan and Waller, 2312 3d and 22d and Potrero Av
Emerech Helen (wid Eufred) r 870 Haight
EMERICK see Emmrich
" Frank shingler r 121 Jersey
" Geo hlpr G W Price Pump & Engine Co r 121 Jersey
" John shingler r 121 Jersey
" Lina Mrs r 121 Jersey
" Michael shingler r 121 Jersey
" Walter A (Netta) pres Emerick & Duncan Co r 1914 Lake
EMERICK & DUNCAN CO, W A Emerick pres, N W Thorp sec, paints, oils, varnishes and brushes, 19-21 Fremont, tel Sutter 5320
Emerling John elev opr r 439 3d Av
Emerson Agnes r 3519 17th
" Albert B (Corinne E) eng PT&T Co r 834 Shrader
" Albert B pres Emerson Mfg Co r San Mateo
" Alice salswn City of Paris r 643 Cole
" Annette Mrs (St Anthony Apts) r 795 Geary
" Apartments 4095 Army
" Bernice with Bank of Italy r Oakland
" B F (Naomi) contr r 674 Haight
" Carroll (Anna) cond r 1485 McAllister
" C C mgr Leighton Press r 555 Bush
" Chas A (Bertha) lab r 308 30th
" Clara Mrs opr r 1424 Steiner
" Clarence W (Edith) clk Cal Pkg Corp r 2519 24th Av
" Constance L r 1920 Fell
" David (Emma) carp r 126 Belvedere
" Drug Co 136 Embarcadero
" Earl C seamn r 48 Concord
" Edw (Julia) salsn r 656 Valencia
" Edw F (Hazel) watchmn r 60 Cayuga Av
" Emmet T druggist r 643 Cole
" Eugene G (Catherine—) r 214 Precita Av
" Frank L tchr Pub School r Oakland
" Fred L (Elizabeth) finisher r 48 Concord
" Fred W (Nellie) salsn Pac Dairy Mach Co r 1948 Union
" Geo A (Margarete) rigger r 14 Chenery
" Geo F soft drinks 761a Howard r 141 Eddy
" Geo W sec Union Gas Engine Co r Oakland
" Harriet journalist r 1736 Stockton
" Jas (Catherine) mach r 145 13th
" J F clk Anglo-Cal Trust Co r Daly City
" Katherine E(wid Wm P) r 127 Central Av
" Lloyd G driver r 308 30th
" Mabelle P clk SP Co r 1091 Bush
" Madeline M with City of Paris r 643 Cole
" Mfg Co flags 161 Natoma
" M T Mrs 501 Baker
" Nels (Tillie) lab r 214 Harkness
" Noble (Mable lab r 810 Webster
" Olga (wid Harry K) milliner r 1455 Leavenworth
" Percy H clk WPRR Co r Alameda
" P L (Elizabeth) autos r 160 West Clay Park
" Primary School Ns Pine bet Scott and Divisadero
" Wm (Agnes) driver r 3519 20th
" Wm P salsn r 643 Cole
Emertos A r 5 Fella Pl
Emery Angus B (Meta) baker r 1809 Page
" Anna (wid Jacob) r 1380 Sutter
" Arthur (Louise) porter r 2750 Mission
" Benj F (Nellie) with W F Altvater & Co r 526 Crocker Av
" Chas r 155 17th Av
" Chas (Carrie) linemn r 712 Central Av
" Chas sec Trigonia Oil Co r San Jose
" Chas K (Bertie) clk SP Co r 289 Castro
" Chas S (Etta) patrmmkr r 1751 Market
" Claude E r 1249 7th Av
" Edw R (Matilda M) (Connolly & Emery) r 704 8th Av
" Emery Elizabeth (wid Geo T) r 186 Clayton
" Emma clk State Comp Ins Fund r 3341 21st
" Ethel steno r 834 Haight
" Ethel A with O'Connor Moffatt & Co r 2111 California
" Florella E (wid Jesse B) r 617 15th Av
" Frank C clk Haas Bros r 1592 Fulton
" Frank L (Pearl H) acct Selig Bros r 1592 Fulton
" Fred (Mary) r 130 Dolores
" Geo H salsn N Clark & Sons r 606 Post
" Guy G with Am City Bur r Berkeley
" John A Rev archdeacon diocese of California r 1215 Sacramento
" Letitia Mrs (Kennan Apts) r 1335 Clay
" M Ethel steno Hammond Lbr Co r 834 Haight
" Roy (Frances) clk W E & W H Jackson r 719 Joost Av

WALKER
Electric
Trucks
REDUCE
CITY
DELIVERY
COSTS
ELWELL
PARKER
Electric
Industrial
Trucks
and
Tractors
SAVE TIME
AND MONEY
IN
WAREHOUSE
AND
FREIGHT
HANDLING
OPERATIONS
IRA G.
PERIN
Distributor
458
Natoma St.
PHONE
SUTTER
1476
ELECTRIC
SERVICE
GARAGE
Operated
for the
Charging
and Care of
ELECTRIC
TRUCKS

PUMPS WINDMILLS, GASOLINE ENGINES
WATER SYSTEMS
PACIFIC PUMP & SUPPLY CO. : 853 FOLSOM STREET

Pages 73-84

Established 1912
Modern Auto Painting Co.
Telephone Franklin 5542
AUTO LETTERING AND MONOGRAMS
First-class Work
Closed Cars Our Specialty
724 Golden Gate Ave.
Between Gough and Franklin

MURRAY & READY
LEADING EMPLOYMENT AGENTS
782 to 786 HOWARD STREET, S. F.
PHONES SUTTER 1205 1206

EMERY
" Thos J (Emma G) foremn r 645 Morse
" Willard L timekpr r 4137 24th
EMERY & BEERS CO Inc, sole agents "Onyx Hosiery," 259 Geary, tel Douglas 4205
EMERYVILLE CHEMICAL CO Manufacturers of silicate of soda, Emeryville, California, office 80 Clay, tel Douglas 2506, works 1269 66th Emeryville Calif, tel Piedmont 1169
Emetsburg Louis C (Pearl) r 1350 47th Av
Emge Ludwig A (Elsa) phys office Lane Hospital r 109 Edgwood Av
Emhoff Albert J driver United Milk Co r 176 Seville
Emich Albert (Mary) lab r 142 Richland Av
" Alvina clk r 142 Richland Av
Emig Louis H (Mary) lab r 304 Holloway Av
" Louise M widow r 304 Holloway Av
" Oscar L clk SP Co r 304 Holloway Av
Emigh Minnie r 3516 26th
Emil Robt barber r 490 Hayes
Emile Hotel 174 3d
Emke A r 273 4th
Emken Jay H (Amanda M) mach opr r 1718 Waller
" Willard clk r 2549 Howard
Emler Carl musician r 266 Miramer Av
" John P lmbrmn r 266 Miramar Av
Emma Apartments 2341 Divisadero
Emmal Frank S phys 516 Sutter r 2419 22d Av
" Harold F (Helen) dep County Clk r 1409 Sacramento
" Helen artist Sanborn Map Co r 3207 Mission
EMMEL see Immel
Emmerdahl Lena Mrs r 1046 Guerrero
EMMERICH see Emmrich and Emrich
" Gertrude sec Redwood Mfrs Co 1306 Hobart Bldg
Emmerick Peter J clk Examiner r 1530 Hudson Av
Emmerling Grace steno r 439 3d Av
" Herbert (Martha) salsn r 1290 O'Farrell
" John F (Elizabeth) Insp Mun Rys r 439 3d Av
" John F Jr elev opr r 439 3d Av
Emmert John H v-pres A F Thane & Co 311 California
Emmerton Alfred T salsn r 3839 20th
" Amy (wid Ernest) r 3839 20th
" Mildred nurse r 3839 20th
Emmerts Tina widow clk r 501 Capp
EMMERY see Emory
Emmett A Geo (Margaret K) (Drexel Apartments) r 119 Haight
" Danl (Anna) carp r 3143 22d
" Raphael (Nancy) eng r 1834 Golden Gate Av
" Theresa waitress r 3143 22th
" Wm r 995 Howard
" Wm lab r 856 Alabama
" Wm T (Marietta) salsn r 1060 Page
Emmettsburg Louis tmstr r 1350 47th Av
Emmick Eugene H (Mazie) mgr T&D Jr Enterprises r 359 Hyde
Emmingham Burnata r 161 Park
" Cyrus B (Mabel) lab r 161 Park
Emmington Audrey tchr r 3271 26th
Emmitt Cora salswn City of Paris 1918 Clement
" Wm B (Anna) mtrmn r 1918 Clement
Emmons Adeline clk r 1680 McAllister
" Chas J (Marie L) draymn r 1680 McAllister
" Draying & Safe Moving Co 440 Market
" Fred W (Kittie) contr r 2922 Pine
" Geo W pres Emmons D & S Moving Co r Alameda
" Idella C tchr Pub School r 3740 Sacramento
" Jacob sec-treas Whitelaw Wrecking Co r 243 3d Av
" Jas r 75 Portloa
" John D r 2400 Geary
" Jos E (Lottie) Conklin Bros Co) r 2400 Geary
" Julius E (Maude J) mach r 232 Marimar Av
" J Wm (May) electn r 50 Seville
" Karl S salsn r 67 Sanchez
" Leona nurse SF Hospital
" Oscar O (Mae) mining r 1140 Sutter
" Ralph C (Lucille T) with Abbott-Brady Printing Corp r 7330 Geary
" Ruth r 1929 Laguna
" W J salsn Premier Machy Co r Alameda
Emmrich Albert T r 4801 California
" Alex F E (Sadie) salsn **H S CROCKER CO Inc** r 517 Liberty
" Ernest teller Anglo-Cal Trust Co r 1234 Jones
" Gertrude steno r 2105 California

EMMRICH
" Marjorie sec r 20 Monroe
Emory L Texas journalist r 305 Buchanan
" Thos Pac Coast mgr Bureau of Adv Am Newspaper Pub Assn r 414 Funston Av
Emperger Alphonse elev opr Stanford Court Apts
EMPEY see Impey
" Frances L (wid Wm) r 739 Cole
" Guy clk r 1673 Sacramento
" J Walter sec Guide Pub Co r Oakland
" Wayne clk SP Co r 1673 Sacramento
" Wm r 561 Baker
" Wm C (Bessie M) pres Guide Pub Co r 739 Cole
Empire Apartments 1040 Leavenworth
" Building & Loan Assn 255 Montgomery
" Court Apartments 850 Leavenworth
" Court Apartments 1091 Bush
" Cream Seperator Co 605 Battery
" Express Co 1536 Haight
" Hotel 111 Taylor
" Market 2374 Mission
" Oil Co Hearst Bldg
EMPIRE PLANING MILL, H W Gaetjen pres and mgr 750 Bryant, tel Kearny 770
" Transfer & Storage Co 3246 23d
EMPLOYERS FIRE INSURANCE CO, (Boston), Chas J Okell & Co genl agts, 201 Sansome
EMPLOYERS LIABILITY ASSURANCE CORPORATION (Ltd) (of London Eng) Charles J Okell & Co, genl agts, 201 Sansome
EMPORIUM THE, A B C Dohrmann pres, M L Gerstle v-pres, B R Hecht 2d v-pres, Wm Kaufmann sec-treas, C W Steines mdse mgr, B F Schlesinger genl mgr, 835 865 Market
Empress Apartments 1235 Webster
" Hamman Baths 957 Market
" Hotel 144 Eddy
" Theatre 1592 Church
Emree Dagmar Mrs tchr Pub School r 1735 Lake
" Paul J (Dagmar) scalp specialist 494 O'Farrell r 1735 Lake
EMRICH see Emerick and Emmrich
Emspeimer Walter E (Emma) pkr r 856 Hampshire
Emslie K C clk Royal & Queen Ins Cor Berkeley
Emster Philip H (Maude) and r 1434 Jones
Enander Maria (wid Louis) r 3021 Washington
Enas John pres Portuguese Am Bank r Bakersfield
Enborn Oscar F art metal work Phelan Bldg r Oakland
Encell Harry A atty State Bd Med Ex Flood Bldg r Oakland
Encelmi Lester ironwkr r 1423 Newcomb
" Virginia cashr r 1423 Newcomb
Enchick Frances A Mrs r 730 Anderson
Enciroli Louis (Crena) cement wkr r 821a Vallejo
Encisco Cesaria (wid Pedro) r 1428 Steiner
Enck Harry (Frances) musician r 894 Eddy
Encoyand Emile lndywkr r 3930 Sacramento
" Francois (Jennie) laundry 3930 Sacramento
" Harry N (Catheren) grocer 4321 24th r 1 Homestead
" Zephiren r 681 Harrison
Ende Alwin B (Louise) brklayer r 1319 Utah
Enden Louis (Mary) grocer r 76 Chenery
Enderle Theo G r 3894 22d
Enderlin Albert F clk **THE FIRST NATIONAL BANK OF SAN FRANCISCO** r 1171 Goettingen
" Albert N (Annie) mach r 1171 Goettingen
" Blanche M clk Cal Pkg Corp r 422 Railroad
Enderman Edw J r 868 Haight
ENDERS see Anders and Andres
" Geo (Sophia) tailor r 715 Valencia
" Geo H (Meta) printer r 416 28th
" Hildegard clk r 715 Valencia
" Paul C (Caeta) with SF Savings & Loan Soc r 1632a Taylor
Enderson Alice Mrs r 2314 California
" H r 32 Sacramento
Endicott Alice Mrs r 527 Dolores
" Geo E chauffr r 527 Dolores
" Jessie bkpr r 3821 20th
" Lulu M (wid R H) r 3821 20th
Endler Isador tailor r 1794 Ellis
ENDO EMBROIDERY & KIMONA HOUSE (S Endo) importers of Oriental art goods 315 Grant Av tel Douglas 3452

Addressograph
PRINTS FROM TYPE
H. S. Crocker Co., Inc.
AGENTS
565-571 Market St.

FAIRBANKS SCALES
OIL ENGINES
STATIONARY AND MARINE
ELECTRIC MOTORS
STEAM PUMPS—SUPPLIES
FAIRBANKS-MORSE & CO.
651 MISSION STREET
PHONE DOUGLAS 3585
See Page 70

BLAKE, MOFFITT & TOWNE
PAPER
37, 41 and 45 FIRST STREET SAN FRANCISCO

ENDO
" S (Endo Embroidery & Kimona House) r 1410 Geary
Endres Sophie salswn r3530 Mission
Endresen Emil N (Anna) lab r 1518 22d
Endrich Annie (wid Geo) r 614 Central Av
" Bertha steno r 614 Central Av
" Frank J clk r 614 Central Av
" Paul lab r 1209 Buchanan
Endriss Optical Co 277 Post
" Robt C (Endriss Optical Co) r Oakland
Endstrom Wm lab r 885 Folsom
Endvile Bertha (wid Theo) r 3894 22d
" Theo presser r 3894 22d
Enelund Olivia (wid Anton) r 2281 Jackson
Enemark Andrew (Bengta) carp r 3173 23d
" Leon H (Bertha) trustee Hastings Trust Estate r 460 Belvedere
Enewold A M Miss mgr City Credit Co r Oakland
" Amy T tchr Public School r Oakland
" Elmer E salsn Mangrum & Otter r Oakland
Eng John r 242 Turk
" -Skell Co extracts 208 Mission
Engberg August (May) lab r 1630 Florida
" Edith A (bkpr r 1640 Florida
" Edw bkpr r 1640 Florida
Engblom Albert mach r 3301 Divisadero
Engby Cornelius eng r 556 California
Engdahl Anock E (Alma) painter r 1034a Cole
" Charles J (Cora) carp r 2746 Harrison
" Elva steno SO Co r 1390 California
" Ernest (Elizabeth) mgr Macey Jewelry Co r 181 Bartlett
" Henry O (Anna) janitor r 31 Rondel Pl
" Marguerite clk Edison Electric Appliance Co r 3741 Army
" Niles (Augusta) r 1026 Treat Av

ENGEL see Engle and Enkel
" A with Western Meat Co r San Bruno
" Aaron chiropodist 12 Geary r 730 Eddy
" Agnes (wid Carl) r 53a Rausch
" Aloysius clk Wheeler-Wunder Co r 50 Stillman
" Anna with Clinton Cafeteria r 957 Mission
" Annie r 563 5th Av
" A R musician r 381 Turk
" Carl F (Carrie) bkpr PG&E Co r 130 23d Av
" Catherine (wid John) r 1560 Fulton
" Chas plumber r 526 Leland Av
" Chas H (Grace) with Luckenbach SS Co r 909 Page
" Dorothy Mrs r 1372 Pine
" Emma draper r 1360 Green
" Frances Mrs clk r 1439 Revere Av
" Fred C salsn r 1261 8th Av
" Fred G (Mabel) salsn r 1810 Larkin
" Fredk r 563 5th Av
" Fritz (Lena) lab r 446 Vienna
" Geo H foremn Pac Box Factory r 1130 Stanyan
" Henry electn r 815 Eddy
" Henry L engraver r 4217 22d
" Jennie finisher r 1360 Green
" John W (Mabel V) mach r 4518 25th
" Josephine (wid Frank) r 4217 22d
" Katherine (wid John) r 1560 Fulton
" Martha lndywkr r 1439 Revere
" Max L (Anna) waiter r 575 Lisbon
" Theo M electn r 552 Ashbury
" Vineta steno Ellert Rubber Co r 745 Sutter
" Walter G (Anabel) sec Montebello Pencil Co r Oakland
Engelage Gustave O electn r 130 Rousseau
" Madeline (wid Fred) r 130 Rousseau
Engelbart Fred W salsn F Hillens & Co r 2349 Vallejo
Engelberg Henry W (Emma) salsn Chase-Morrill Co r 242 Divisadero
" Simon (Alma) upholstr r 136 Clipper
" Vera steno r 136 Clipper
Engelbrecht Amelia D (wid Robt T) r 336 Willard
" Fred W (Jennie) clk r 542 9th
" Ida (wid Stephen) r 544 9th
" Walter R salsn r 336 Willard

ENGELCKE see Engelke
" Emil (Emma G) r 311 Spruce
" Paul r 311 Spruce
Engelfried Fred C confr r 3052 25th
" John (Emily) r 3052 25th
Engelhard Carl F (Katie) baker r 2 Ford

ENGELHARDT see Englehardt
" A & Son watchmkrs & jewelers 101 Post
" Alex A (Sophie) (A Engelhardt & Son) r 947 Noe
" Fred lab r 1121 Hampshire

ENGELHARDT
" Geo J (Catherine) cashr Cal Trans Co r 36 Ashbury
" Herman L asst eng SP Co r Oakland
" Robt autowkr r 947 Noe
Engelhartt Wilhelmina (wid John) r 1121 Hampshire
Engelke Albert A lab r 812 Greenwich
" August (Margaret) capt SFFD r 6525 California
" Chas (Elizabeth) refreshments 598 4th r 500 Brannan
" Chas E painter r 812 Greenwich
" Lizzie (wid August) r 812 Greenwich
" Wm G lab r 812 Greenwich
Engelland Claus cigars 524 Stanyan r 508 Stanyan
" John F (Marie) r 127 Grattan
Engellandt John (Theresa) r 667 Ash

ENGELMAN see Engleman
" Alphonse G (Eleanore) salsn r 1620 Larkin
" Anna M with J Barth & Co r Oakland
" Constant J teller Anglo-California Trust Co r 1620 Larkin
" Edw R (Maude) tmstr r 43 Mizpah Av
" Edwin C cond r 1620 Larkin
" Frank F auditor Anglo-Cal Trust Co r 1620 Larkin
" Harvey elev opr r 331 Hayes
" Helen P clk PG&E Co r 1620 Larkin
" Richd A (Rosie) bean cleaner 472 Jackson r 87 Bartlett
" Veronica C ((wid Maximillian) r 1620 Larkin
Engels Adolph H (Nell) acct r 166 Moultrie
" Albert (Ruth) autowkr r 1801 Laguna
" Copper Mining Co Mills Bldg
" Fred P (Engles Copper Min Co) r 417 Stockton
Engelsdorf Harry (Henrietta) cigars Call Bldg r 460 Ellis
Engeman Edw J eng Ocean Accident & Guarantee Corp r 868 Haight
Engemann Hermann L (Myrtle) sec Stalder-Hinkelbein Co r 650 24th Av
Engenhoff Rowland L asst eng US Engineers Office r Oakland
Engenlath Jos O clk r 4395 24th
" Mary steno r 4395 24th
" Robt (Josephine) r 4395 24th
Engen Andrew (May E) r 1046 Ellis
" O M hlpr r 355 Octavia
Enger Anna (wid Fred) r 835 Wisconsin
" Robt C lab r 835 Wisconsin
Engesser E W r 335 Eddy
" Geo asst mgr Leader Dairy Lunch r 60 7th
Engh Helen K r 73 Fountain
Engholm Mamie J with Fireman's Fund Ins Co r Oakland
Engine Cos: **No 1**, 451 Pacific; **No 2** 460 Bush; **No 3**, 1067 Post; **No 4**, 676 Howard; **No 5**, 1340 Powell; **No 6**, 356 7th; **No 7**, 3160 16th; **No 9**, Embarcadero & Harrison; **No 10**, 3050 17th; **No 11**, 1632 Oakdale Av; **No 12**, 115 Drumm; **No 13**, 1458 Valencia; **No 14**, 1051 McAllister; **No 15**, 2114 California; **No 16**, 1009 Tennessee; **No 17**, 34 Mint Av; **No 20**, 2117 Filbert; **No 21**, 1152 Oak; **No 22**, 1348 10th Av; **No 23**, 3022 Washington; **No 24**, 100 Hoffman Av; **No 26**, 3767 Sacramento; **No 27**, 52 Waller; **No 28**, 1814 Stockton; **No 29**, 1305 Bryant; **No 31**, 1088 Green; **No 32**, Holly Park & Appleton; **No 33**, 117 Broad; **No 34**, 1145 Ellis; **No 35**, 38 Bluxome; **No 36**, 551 26th Av **No 37**, 25th & Vermont; **No 38**, San Jose & Ocean Av; **No 40**, 1249 Clayton; **No 41**, 1325 Leavenworth; **No 42**, 2430 San Bruno Av; **No 43**, 724 Brazil; **No 44**, 3816 22d; **No 45**, 1348 45th Av; **No 46**, 441 12th Av; **No 47**, 540 Point Lobos Av; **No 48**, 22d and Wisconsin
Engineering and Finance Co Mills Bldg
" Business Ex (Pac-Coast Branch) Jas T Whittlesey director 703 Market

ENGINEERING NEWS
See Building and Engineering News 560 Mission, tel Douglas 2372

" Products Co Rialto Bldg
" Service Corporation 351 California
" Specialties Co Rialto Bldg
" Structures Co Call Bldg

ENGINEERS' CLUB OF SAN FRANCISCO
Carl C Cassingham mgr 57 Post

ENGLAND see Englun
" Albert W stage hd r 1351 25th Av

MACHINE WORK and GENERAL JOBBING
at
C. H. Evans & Co. Machine Works
187 Fremont Street

See Page 59

SEE PAGE 34 BUYERS' GUIDE
WESTERN BUILDERS SUPPLY CO

JOIST HANGERS

STEEL POST CAPS
135 Second St.
Tel. Kearny 1991

C.W. MARWEDEL
MACHINE SHOP TOOLS AND SUPPLIES
BRASS COPPER STEEL
76-80 FIRST ST.
PHONE DOUGLAS 4180

Griffith-Durney Co. CANNED FOODS
No. 1 DRUMM STREET
TELEPHONE KEARNY 262 — SAN FRANCISCO, CALIF.

See Page 38

Recorder Printing and Publishing Company
COMMERCIAL PRINTING See Page 82
77 Sutter St. Telephone Market 1190 693 Stevenson St.

ENGLAND
" Edith r 2158 Pine
" Ethel tchr SF State Tchrs Col r Berkeley
" Evelyn r 768 Clementina
" Fredk W (Ada) bricklayer r 247 Lobos
" Harry J sign painter r 62 Turk
" H Thos clk H Liebes & Co r 262 Dolores
" Hilda (wid Albert) r 1351 25th Av
" John O (Orlean) clk r 2344 Anza
" Linda M clk r 247 Lobos
" Morton C (Mary) auditor r 2233 Larkin
" Ramona F r 299 Douglass
" Walter baker r 247 Lobos
" Wm A (Mary D) pres Eng-Skeil Co r 299 Douglass
ENGLANDER DRAYAGE AND WAREHOUSE CO M M Baruh pres, Theo Steiner sec, 635 Battery tel Sutter 4225
" Clara I (wid F E) r 3451 18th
" Harry (Sarah) hlpr r 4 Downey
" Henry M r 807 Franklin
" Jos (Lorraine) barber r 451 Hyde
" Martin r 1327 O'Farrell
" Saml lab r 271 7th Av
" Wm (Alvina) chauffr r 3451 18th
Englar A Geiman (Dorothy) salsn L L Clough r 50 Turk
ENGLE see Engel and Enkle
" A J with Nat City Co r YMCA
" Clarence (Della) clk r 485 4th
" Claude J (Dorothy) druggist 5601 Geary r 1550 Fillmore
" Earl E salsn r 1931 Hyde
" Florence Mrs r 99 Holloway Av
" Francis Mrs r 1369 Hyde
" Frank r 221 3d
" Frank T (Annie A) electn r 140 Grand View Av
" Fred E millwright r 557 Ashbury
" Howard M phys 391 Sutter r 6418 California
" Howard S (Sterling & Harkness) r Berkeley
" John r 625 Arguello Blvd
" John J (Sue) salsn r 843 Van Ness Av
" L E r 1025 Post
" Lillie Mrs r 385 Day
" Louis autowkr r 85 4th
" Marion O clk SP Co r Oakland
" Roy J (Lillian) lab r 385 Day
Englebach John (Lena) lab r 3903 20th
Englefield Francis W jailer County Jail No 2
" Geo W clk Bd Pub Wks r 1008 Larkin
" John G (Laura) clk Langley & Michaels Co r 21 Bernard
ENGLEHART see Englehardt
" Albert J engraver Sierra Art & Engraving Co r 508 Jersey
" Anna widow r 508 Jersey
" Emma clk r 508 Jersey
" Oren B (Ira B) agt SF & Portland SS Co r 146 McAllister
ENGLEMAN see Engelman
" Carl (Maude) candies 393 Hayes
Engler Geo F shipper r 825 Alvarado
" John W (Mary C) (Engler & Maney) r 825 Alvarado
" Marie compt opr r 825 Alvarado
" Otto brewer r 7291 16th
" & Maney (J W Engler, J F Maney) sheet metal wks 106 12th
Englert Jos lab r 1345 Gough
Engley Wm (Millie) ins broker Russ Bldg r 1218 Castro
ENGLISH see Inglis
" Alfred H student r 726 48th Av
ENGLISH AMERICAN UNDERWRITERS AGENCY, Geo O Smith mgr, 332 Pine, tel Douglas 272
" Andrew J auto repr r 3414 18th
" Bridget r 240 Lake
" Chas (Frieda) r 108 14th
" Chas V with Ins Co of North Am r Alameda
" Clarence C (Alice) copperplates steel dies and engraving 583 Market r 1010 14th
" Claude A J (Doris) eng r 1388 45th Av
" Floyd E clk SP Co r 625 Bush
" Evangelical Christ Church 1115 Irving
" Frank (Dora) foremn P G & E Co r 470 15th Av
" Frank dep Atty Gen State of Cal r 2453 Howard
" Fred lab r 17 San Antonio Pl
" Geo S (Sarah) salsn r 2453 Howard
" Geo W (Eileen) salsn r 220 Stanyan
" Grace Mrs r 421 Leavenworth
" Grattan J designer 49 Geary r Piedmont
" Harold F clk Standard Underground Cable Co r 415 Buchanan
" Harry janitor r 46 Sharon

ENGLISH
" Jennie T (wid Jas) r 1333 Gough
" John (Mary) mar eng r 250 Lower Ter
" Leo clk Toyo Kisen Kaisha r 516 Central Av
" Lutheran Church Rev C J Stadem pastor 216 Raymond Av
ENGLISH MUNRO, asst gen agt Phoenix Assurance Co Ltd of London, Imperial Assurance Co of New York, Union Marine Ins Co Ltd of Liverpool and Columbai Ins Co of New Jersey, 222-224 Sansome, r Oakland
" Myron P (Frances) salsn r 429 Spruce
" Nettie widow r 2648 Hyde
ENGLISH NORRIS, pres Western Mortgage & Guaranty Company, First Nat Bank Bldg, tel Sutter 4611, r 800 Bush
" Patk (Bridget) grocer 51 Leese Av
" Rich F (Frances) malts and extracts 638 Irving r 15 Broad
" Robt W (Josephine) lab r 4138 26th
" Rosa Mrs r 3414 18th
" Saml M (Mary) collr Examiner r 4168 24th
" -Speaking Union Mills Bldg
" Walter P (Bertha) sec r 1400 Jones
" Wm r 141 5th
" Wm A (Emma) carp r 199 Kissling
" Wm W (Florence) butcher r 2438 33d
Englund Bror furniture 1317 Golden Gate Av
" Edwin F (Alma) foremn r 231a Coleridge
" Hazel r 77 Central Av
" Henry A druggist r 879 34th Av
Engquist Stella F clk Fed Res Bank r Oakland
Engstedt John watchmn r 226 Ney
Engstrom Axel W (Matilda) clk r 152 Hermann
" C E clk Sherman Clay & Co r 1840a Howard
" Hjalma E autowkr r 2315 Mission
Engvick Mary steno RR Com r 1150 Powell
Engwicht Kate (wid John) r 336 Jersey
Enkle Chas C (Elizabeth P) with Anglo-Cal Trust Co r 1524 Fulton
Enlightener Press 657 Hayes
Enlow Ephraim E customs agt US Treasury Dept r 1840 Franklin
Enner Margie Mrs r 1828 Page
Ennes Apartments 2375 Bush
Enninger Arvid chemist r 245 Buchanan
Ennington Thos firemn r 74 6th
Ennis Albert J mtrmn r 1059 Church
" Bertha Mrs tailor r 3334 22d
" -Brown Co com 112 Market
" Catherine (wid Louis) r 1059 Church
" Earl reporter The Bulletin r Oakland
" Fred (Maria) min eng r 3193 Washington
" Geo (Ruth) chauffr r 1463 Post
" Grace r 622 Waller
" Hattie Mrs r 133 Commonwealth Av
" Ida Mrs mach opr r 1065 Union
" Laurence I salsn r 970 Chestnut
" Margaret I cashr Nat Surety Co r 444 8th Av
" Mary r 1901 Pacific Av
" Mary millinery r 1059 Church
" Mary B adv mgr Emporium r 970 Chestnut
" Olga Mrs elev opr r 189 Castro
" Richd with Bank of Italy r 6818 Mission
" Richd F (Prudence) r 831 Greenwich
" Walter E lab r 316 Scott
Ennor Albert L (Lillie) mar eng r 1046 14th
" Elizabeth (wid Pelew) r 312 Jersey
" Frank D (Alice) carrier PO r 52 Elgin Park
Enoch Frank cashr Aetna Life Ins Co r Berkeley
" E Frank (Effie) real est r 1553 California
Enochson Thos L salsn r 540 Powell
Enola Cosmetic Co 516 Ellis
Enold Hedwig Mrs r 177 12th Av
ENOS see Enas
" Esther M tchr Pub School r 391 Day
" Frank driver r 332 7th Av
" Frank (Angie M) mgr Peoples Baking Co r 575 11th Av
" Frank R barber r 785 Oak
" Frank S whol prod 88 Clay r 153 3d Av
" Geo cook r 912 Jackson
" Grace (wid Louis) r 608 Waller
" Harry F (Meta) salsn John M Ratto & Bro r 2404 Washington
" John clk r 1385 Clay
" John (Agnes) clk PO r 436 Judah
" John lab r 2266 Union
" Jos lab r 912 Jackson
" Jos E (Gracier) finisher r 688 6th Av
" Jos F (Evangeline) asst mgr Frolic Theatre r 1318 Masonic Av
" Juanita T typist SP Co r 119 Haight
" Kitty salswn r 1419 Geary
" Manuel J (Stella) autowkr r 3015a 23d
" Marguerite A widow r 391 Day
" Peter (Anto) photogr r 39 Hampton

PRINTERS
BOOKBINDERS
STATIONERS
LITHOGRAPHERS
LOOSE LEAF LEDGERS
TYPEWRITER SUPPLIES
H. S. CROCKER COMPANY INC.
565-571 MARKET ST.
TEL. DOUGLAS 5800
ALSO AT
LOS ANGELES
SACRAMENTO
OAKLAND

PACIFIC COAST PAPER COMPANY
545 Mission St. Printing and Wrapping Papers OF ALL KINDS

13th and Mission Sts
PHONE MARKET 15
BEKINS Fireproof Storage

S. A. WHITE Funeral Director
FORMERLY PORTER & WHITE
Telephone West 770
2200 Sutter Street : N. W. Corner Pierce

See Pages 47-93

ENOS
" Rose A steno Coast Rock & Gravel Co r 153 3dAv
Enquist E H with Veyhle & Collins r San Mateo
" E F mgr Western Hat Mfg Co r 1347 48th Av
" Frank janitor r 378 3d
" Fredk W ctr Mills & Hagborn r 1190 Eddy
Enrico Giovanni shoemkr r 100 Broad
ENRIGHT see Enwright
" Catherine clk Union Trust Co r 1420 Taraval
" Chas P clk r 368 Eureka
" Clare J sec P E Landfield r 1420 Taraval
" Claire M phone opr r 143 Genesee
" Danl J police r 2204 Grove
" Dennis J (Nora) rancher r 1847 Hayes
" Edw J (Loretto) driver r 1732 Turk
" Edw J (Margaret) lab r 602 Holyoke
" Florence G steno r 1847 Hayes
" Frank J (Lillian) engraver r 2261 Mission
" Frank R salsn Meese & Gottfried Co r Berkeley
" Geo W collr P G & E Co r 1758 Turk
" Jas r 405 Van Ness
" John (Ellen) insp r 3246 18th
" John E (Helen) r 1825 Leavenworth
" John G (Ellen) r 33 Isis
" John H (Josephine) lab r 69 Beaver
" John H (Clara S) lieut SFFD r 830 Stanyan
" John J (Gertrude) r 1420 Taraval
" John T (Louise) cabtmkr r 610 McAllister
" Jos F (Catherine) mailer Chronicle r 1896 Folsom
" Karl pantrymn SF Hospital
" Loretta A tchr Pub School r 1846 Hayes
" Margaret (wid Patk) r 51 Kissling
" Mary (wid Edw) r 51 Kissling
" Mary A (wid Wm) r 1758 Turk
" Maurice lab r 1508 Railroad Av
" Michael police r 2720 McAllister
" Millie L widow r 2237 Sutter
" Mollie steno r 459 Anderson
" Nora M pub steno and notary 433 California
" Patk (Helen) contr r 2720 McAllister
" Robt (Ellen) lab r 459 Anderson
" Sallie supervisor WUTel Co r 606 Post
" Thos lab r 165 Page
" Viola steno r 459 Anderson
" Wm F (Mary A) salsn Producers Hay Co r 1758 Turk
Ensbury Raymond elev opr r 987b Folsom
Ensheimer Walter E pkr r 856 Hampshire
ENSIGN CARBURETORS, L E Penniman, distributor, 605 Van Ness Av, tel Prospect 5610
Ensign Eugene J (Betsy) pres Ensign Oil Co r 687 2d Av
" E J (Lillian) atty r 2005 Pine
" E O musician r 54 4th
" Fred L clk Blake Moffitt & Towne r 643 Oak
" Geo R mtrmnr 243 6a Fulton
" Jos R autowkr r 758 Natoma
" Lillie P Mrs clk Anglo & London Paris Nat Bank r 2005 Pine
" Mary widow r 822 Turk
" Oil Co 284 Perry
" W L copyholder Chronicle r 66 Geary
" Wm clk Waldrof Cafe
Ensinger Fredk C (Emma) dispatcher r 465 15th Av
" Grace steno r 465 15th Av
Ensler Jacob (Fannie) clothing 1131 Grant Av r 916 Pacific
" John (Fennu) r 916 Pacific
" Saml (Rose) pawnbroker 162 Columbus Av r 988 Jackson
Ensov Clifton (Dorothy) lab r 29 Peralta Av
Enstrom Gus mstr mar r 1 ½42 Fulton
Ensworth Minnie Mrs clk r 1837 Oak
" Walter C with Examiner r 959 Powell
Ens lin Rudolf L (Johanna) with Inlaid Floor Co r 70 Athens
Entella Hotel 905 Columbus Av
Entenza Antonio P (Ella) (Entenza & Gramer) r 1350 Sutter
" & Gramer (A P Entenza S E Gramer) attys 465 California
Enten Eli v-pres Pac Bag Co r Stanford Park
Enterprise Bottling Co 2833 25th
" Box Works 14 Brush Pl
" Brewing Co 1 Enterprise

ENTERPRISE ELECTRIC WORKS, Geo E Roe mgr, electric motors and contractors' equipment sold and rented, motors wiring and repairs, 654 Mission, tel Sutter 4670 and 4671

ENTERPRISE FOUNDRY CO.
Chas J P Hoehn pres, Jas W Heaney sec, A J Martens v-pres-treas and asst sec, main office and works 2902 19th, tel Mission 863, branches 320 Fremont and South San Francisco
" Hotel 1144 Market
" Market 2241 Clement
" Paper Box Co 73 Beale
" Pioneer Bottling Co 25th and Hampshire

ENTERPRISE PRINTING CO, Jas W Tamplin prop, Quality and Service, 31 Minna, tel Douglas 3562
" Trunk Factory 426 Natoma
Enthunson Martin (Jennie) lab r 1183 Oak
Entler Annie milliner r 110 Bowdoin
Entremont Emma A (wid Adolph) r 306 Parnassus Av
" Felicia M bkpr r 306 Parnassus Av
Entress Adam brewer r 55 Richland Av
Entwistle Edw (Mary A) electn r 58 Kissling
" Jas H (Maggie) grocer r 1149 Filbert
Envelope Corporation The 560 Mission
ENWRIGHT see Enright
" Margaret (wid Jos) r 2601 Howard
Enz John driver r 3108 California
" Louis F driver r 234 Crescent Av
" Paul r 895 Mission
Enzenbacher Lucy K Mrs r 1939 15th
Eoff Jesse R (Freda) (Dimmer Hardware Co) r 15 Hill
Epeneter Chas F (Augusta) (Epeneter & Ogston) r 1696 Page
" & Ogston (C F Epeneter C J Ogston) garage 1717 Ocean Av
Ephraim Adeline tchr Pub School r 705 Broderick
" Alice R bkpr r 644 Cole
" Ferdinand (Annette K) r 644 Cole
" Jacob A printer r 705 Broderick
" Janette prin Pub School r 705 Broderick
" Moses A (Emma L) janitor r 1314 Fulton
" Ralph S clk r 644 Cole
Ephron David (Minnie) tailor r 844 Fell
" Saml dept mgr Meister & Adou r 844 Fell
Epley Francis W (Mildred) dentist Flood Bldg r 1476 Willard
" Fredk M student r 1476 Willard
" Dorothy acct r 1476 Willard
" Robt clk Selbach & Deans r 1476 Willard
Epp Isaac (Gussie) metalwkr r 441 2d Av
Epperley John S (Gertrude P) wrecker r 50 Germania
" John appr r 50 Germania
Epperly Mary J Mrs (The Harrison) r 456 Harrison
Epperson Chas clk r 516 O'Farrell
" Geo clk R G Dun & Co r 549 Kearny
" Mary E widow r 204 23d Av
" Sidney R (Elizabeth) (Feiling & Ingram) r 120 26th Av
" Walter clk r 516 O'Farrell
Eppenheimer C Eugene salsn Rosenthals Inc r 116 Frederick
Eppinger Clarence clk W R Grace & Co r 1287 42d Av
" J John (Hanna) sec-mgr Golden Pheasant r 22 7th
" Josua (Hilda) ins broker 238 Russ Bldg r 252 10th Av
Epple Francis X (Maria) brewer r 368 Shotwell
Eppler Arthur O (Anganette) (Allen's Photo Sup Co) r 1390 California
" Ella clk r 1007 Diamond
" Henry (May) clk r 1457 Franklin
" John (Annie) painter r 1007 Diamond
" J Rieger (Myrtle) acct r 1880 Page
Epprecht Albert r 1434 Turk
Epps Edw C (Beuna) salsn Brunswick-Balke-Collender Co r 1927 Anza
" Fred (Grace) r 575 Bryant
Eppstein Clarence real est 55 Montgomery r 830 Sutter
" Carrie r 2062 Union
" Fred J musician r 1670 O'Farrell

EPPSTEIN JULIUS, florist and decorator, flowers for all occasions, delivery anywhere, Hotel St Francis, tel Sutter 876, r 352 Geary
" Louis clk r Oakland
" Rebecca (wid John) r 930 Buchanan
" Z Gerry (Jennie) salsn r 656 O'Farrell
Epsteen Abelson phys Flood Bldg r 2379 Bryant
" Elliott M atty Chronicle Bldg r 17 Powell
" Henry (Ida) dentist 712 Hayes
" Max (Rebecca) barber 805 Buchanan r 714 Hayes

HEATING AND PLUMBING CONTRACTORS
GILLEY-SCHMID CO., Inc.
198 West Mission St.
Cor. THIRTEENTH
Telephone Market 965

See Page 54

HYLAND BAG CO. BURLAP

See Page 10

NATIONAL PAPER PRODUCTS COMPANY
1789 MONTGOMERY ST. San Francisco Phone Sutter 7031
Corrugated and Fibre Shipping Cases, Corrugated Specialties, Fibre Cans, Mailing Tubes, Public Service Towels, Sop-O-Zon, Liquid Soap Disinfectants, No-Waste Toilet Tissue
See Page 82

COTTRELL BROS. MOVING & STORAGE PACKING—SHIPPING
Phone MARKET 1000—Day or Night
2362 MARKET STREET

EPSTEIN see **Eppstein**
" Abraham dentist 3231 Mission
" Alfred waiter r 714 McAllister
" Arthur P (Vera) sec-treas Clayburgh Bros r 100 Commonwealth Av
" Benj A salsn r 447 Walnut
" Bert E (Julia) salsn r 441 4th Av
" Douglas T mgr Mannie E Dias Co r 542 Mason

EPSTEIN DRUG CO.,
No 1, 1110 Market, tel Market 7939, No 2, 100 Eddy, tel Prospect 145
" Edwin D (E D Epstein & Co) r Piedmont
" Edwin D & Co mfrs agts 24 California
" Emanuel (Epstein & Gartland) r Palace Hotel
" Gittel (wid Louis) r 3231 Mission
" Gustav (Jessica) (J Barth & Co) r 45 Walnut
" Harry atty r 3231 Mission
" Harry (Weiss & Epstein) r Oakland
" Hyman (Celie) hdwe 403 3d r 1476 15th
EPSTEIN I. J, chemist and pharmacist, 1110 Market, tel Market 7939, r 351 Jones
" Jacob S (Millie) (Silvia Apts) r 1512 California
" Jesse C dentist 5 Kearny r Oakland
" Jos (Dora) (Mission Reliable Furn Co) r 1488 15th
" Jos salsn r 1664 Larkin
" Milton H (Elsie) asst comptroller Bank of Italy r 27 7th Av
" Mina (wid Fred) r 1664 Larkin
" Minna (wid Morris) r 3904 Mission
" Minnie cashr City of Paris r 605 Octavia
" Murray (A J Marcus & Co) r New York
" Nathalie wrapper Frank Werner Co r 1512 California
" Nathan (Lillie) r 630 Funston Av
EPSTEIN PHARMACAL CO, 1110 Market, tel Market 7939
" Philip (Louise) shoemkr r 1705 Ellis
" Rudolph B sec Hodge-Falk Corp r 1040 Van Ness Av
" Saml (Sarah) r 1476 15th
" Saml driver r 227 Fair Oaks
" Saml salsn Columbia Outfitting Co r 486 Geary
" Van salsn r 1705 Ellis
" & Gartland (E Epstein J Gartland) stock brokers 340 Bush
Epsteyn Regina steno U S Fidelity & Guaranty Co r 324 Hyde
Epsteyne Minnie Mrs (Hyde St Apts) r 324 Hyde
" Victor clk r 324 Hyde
Epstine Chas B r 835 O'Farrell
" Harry E (Ida M) stocks 365 Bush r 952 Sutter
" Tessie Mrs r 685 Haight
Epswitch Ada Mrs prop Lyona Apts r 3001 Pine
Epting Elsie M opr r 1005 Diamond
" Fred N (Edith) pressmn r 580 Clipper
" Nicholis woodcarver r 1005 Diamond
Epworth Methodist Episcopal Church Rev C R Garver pastor cor Clipper and Sanchez
Equality Hall 143 Albion Av
Equi Ginaldo (wid Jos) r 2755 24th
" Harry ironwkr r 2755 24th
" J salsn Leo J Meyberg Co r Daly City
" Rosalind salswn r 2755 24th
Equitable Fire & Marine Ins Co 210 Sansome
" Ins Alliance 210 Sansome

EQUITABLE LIFE ASSURANCE SOCIETY OF THE UNITED STATES, M H Casey agency mgr, H C Donnels res supervisor, C J Sauter cashr, 10th floor, California Commercial Union Bldg, 315 Montgomery
EQUITABLE LIFE INSURANCE CO OF IOWA THE, Walter G Eader gen agt, 1100-1104 Claus Spreckels Bldg, tel Sutter 7127
" Realty Co 304 Bush
EQUITABLE TRUST COMPANY OF NEW YORK THE, Thomas M Paterson rep, 709 American National Bank Bldg, 485 California, tels Garfield 1861-1862 and Douglas 8167
Eranosian Armen barber 679 Howard r San Mateo
Erapani Michel C D sawyer r 13 Cotter
Erasmy Henry (Josie) lab r 450 Naples
" John r 157 Edinburgh
" John J (Margaret) police r 7039 Geary
" Louis watchmkr r 157 Edinburgh
Erastoff Serge A tchr modeling r 653 Guerrero
Erata Columba (wid Paul) r 1525 Jackson
Erath Carl G (Hilda) mgr M Koehler r 1480 Willard
" Chas A (Helena V) tel opr r 1260 6th Av
Eraz Ramon (Maria) lab r 160 Otsego Av
Erb Abraham (Ida) salsn r 159 Webster
" Arthur L (Breuner & Erb) r 1231 Market
" Carl r 578 7th Av
" Chas A with Bank of Italy r 679 6th Av
" Chas Jr (Bertha) painter r 679 6th Av
" Frank J salsn W H Worden Co r 427 Stockton
" Isadore dep clk Supreme Court r 144a Fillmore
" John A (Elizabeth) lab r 3167 Army
" John W (Madeline) supt r 3167 Army
" Louis F decorator r 578 7th Av
" Morris (Minnie) tailor 521 California r 722 Page
" Paul C (Ruth) r 685 25th Av
Erba Frank (Rosa) photogr r 200 Divisadero
Erbacher Fred chauffr r 1720 Pacific Av
Erbe Ernst E mgr Erbe Uniform Mfg Co r Berkeley
" Geo F seamn r 552 Hill
" Geo J (Emma H) carp r 254 Guerrero
" Louis F (Francis carp r 552 Hill
ERBE UNIFORM MFG CO, E E Erbe mgr, mfrs uniforms of all descriptions, 111 New Montgomery, 5th floor, tel Douglas 2269
Erben Herman J soft drinks 1845 Ocean Av
Erbes Lou M Mrs (P A Erbes & Co r 700 O'Farrell
" Philip A (Lou M) (P A Erbes & Co) r 700 O'Farrell
" P A & Co (P A and L M Erbes) investments 742 Market
Erbetta Theobald tailor r 784 Vallejo
Erbin Frank (Anna) restaurant 12 Clay r 25 Clay
Erbwein Fredk (Lena) porter r 132 Clinton Park
Ercole Alfonso musician r 2330 Green
Erdelac J E r 391 Valencia
Erdelatz Bros (G and J) soft drinks 64 Townsend
" Geo (Helen) (Erdelatz Bros) r 247 Diamond
" Jos (Erdelatz Bros) r 264 Eureka
" Nicholas P (Mary) lab r 584 Vermont
" Nicholas Jr hlpr r 584 Vermont
Erdevig Jos C steno J D Spreckels & Bros Co r 2649 Van Ness Av
" Rebecca nurse r 2649 Van Ness Av
Erdin Clara B steno SP Co r 1417 Clay
" May E sec r 1417 Clay
Erdis John W acct Cal Trans Co r San Anselmo
Erdman Wm C (Alice C) driver r 28 Bennington
Erdmann Amalia M T r 81 Caselli Av
" Edith R tchr r 92 Castro
" Fred M mstr mar r 92 Castro
" Jessie A (wid L L) r 92 Castro
" Wm Jr r 81 Caselli Av
Erdozian Pedro lab r 1256 Powell
Erdreich David (Flora) whol cigars 24 California r 1830 Jackson
Erdrich Mary Mrs r 945 Golden Gate Av
" Rose salswn r 945 Golden Gate Av
Erfurt Albert L r 1630 Sanchez
Erfurth Edw (Emma) mach r 119 Valley
Ergert Wm foremn Fernando Nelson & Sons r 1898 Haight
Erhard Louise Mrs r 378 Oak
" Max H (Neena) tailor r 176 Langton
Erhardt Emil (Wilma) steward r 238 12th Av
" Earle salsn r 436 Valencia
Erhart Arch E (Charlotte) salsn Ducommun Hardware Co r 733 Hayes
" Arthur E r 1740 Polk
" Chas H painter r 1322 21st Av
" Dorthy steno Geo J Hatfield r 733 Hayes
" Geo T (Sarah M) auto tops 350 Golden Gate Av r 733 Hayes
" Hotel 227 4th
Erhorn Edw faucetmkr r 320 Gates
Erich Ezra E min eng Mills Bldg
" Stanley O (Lillian) baker 919 Leavenworth
Erick M E r 2649 Van Ness Av
Ericksen Arthur W (May) painter r 42 Ord Ct
" Caroline widow r 325 Howth
" Chas M (Katherine) janitor Bd Pub Wks r 35 Bache
" Elmer collr O F T Co r 35 Bache
" Erma I clk Linde Air Products Co r 1471 Underwood Av
" Erna nurse r 3698 California
" Herman with Shreve & Co r Oakland
" Hjalmer mar firemn r 678 3d
" Jas W lab r 726 Vermont

Addressograph PRINTS FROM TYPE
H. S. Crocker Co., Inc. AGENTS
565-571 Market St.

PACIFIC FOUNDRY COMPANY
18TH AND HARRISON STS. See Page 46 PHONE MISSION 1105

C. A. ANDERSON
FUNERAL DIRECTOR AND EMBALMER
TELEPHONE MISSION 151
1387 VALENCIA ST., at 25th

ERICKSEN
" Karl clk SP Co r 478 Gates
" Mary nurse r 3698 California
" Nelma asst sec C R Hunt r 1666 46th Av
" Roy M (Lilly) tmstr r 2412 Howard
" Ruth K typist r 35 Bache

ERICKSON see Ericksen, Ericson, Ericsson, Eriksen and Erikson

" Agnes steno Walton N Moore D G Co r 81 Scott
" Albert cond r 2068a McAllister
" Albert M r 153 Market
" Albion (Mary) police r 55 Surrey
" Alfred ins r 4418 Bay Shore Av
" Alex salsn r 200 Anderson
" Andrew seamn r 139 Drumm
" Andrew (Elizabeth) woodwkr r 52 Rausch
" Andrew M v-pres Erickson & Petterson Grier Co r Berkeley
" Anna widow r 400 Anderson
" Ardella pkr r 120 Edinburgh
" Arvid J (Agnes) tailor Phelan Bldg r 81 Scott
" August A (Ingeborg) cooper r 2536 McAllister
" Axel E (Bertha) seamn r 758 Haight
" Axel L clk r 1246a 9th Av
" Carl (May) r 1165 O'Farrell
" Carl (Mabel) driver r 5323 Mission
" Carl W (Amanda) mach r 116 Hoffman Av
" C H tailor S J Rouda r 722 Golden Gate Av
" Chas (Erickson & Urquhart) r Alameda
" Chas A clk r 986 Page
" Chas A (Annie B) carrier PO r 3020 Castro
" Chas E lndywkr Relief Home
" Chas F (Anna L) salsn r 1084 Natoma
" Chas G (Louise) cooper r 912 Chenery
" Chas I (Hulda) r 1544 45th Av
" Chas V (Pauline) seamn r 164 Margaret Av
" Chester chauffr r 48 Sanchez
" Clara G r 116 Hoffman Av
" Clarence W bkpr Pac Coast Syrup Co r Berkeley
" Earl clk Pac SS Co r 1544 45th Av
" Earl B (Ann) auto accessories r 382 Staples Av
" Edw carpetlayer r 52 Rausch
" Edw lab r 731 Harrison
" Edw (Delia) tmstr r 1661 Palou Av
" Ellen r 220 30th Av
" Elmer (Ida) carp r 4341 Army
" Elmer painter r 995 Folsom
" Emery E (Amelda) mach r 84 Portola
" Emil (Gertrude) r 520 Scott
" Emil (Emma) foremn r 755 23d Av
" Emil F clk r 406 Cortland Av
" Emma A clk Edw Merry Co r 1701 Larkin
" Eric A carp r 204½ 11th
" Erick A (Betty) carp r 519 Mangels Av
" Eric (Lizzie) cementwk r 485 Andover
" Eric O chemist Langley & Michaels Co r 406 Cortland Av
" Eric G millhd r 618 Bellevue Av
" Ernest A (Jeanie) carp r 3708 17th
" Ernest B (Hulda) carp r 972 Plymouth Av
" Ernest E (Mabel) eng r 710 Arguello Blvd
" Esther (wid Henry) r 746 Clementina
" Evelyn bkpr r 940 Haight
" Evelyn steno r 1175 Wisconsin
" Ferdinand baker r 305 Jules Av
" F L (Erickson & Carter) adv agcy 660 Market r Burlingame
" Frank M bkpr Coast Rock & Gravel Co r 170 Eastwood Drive
" Fred C (Jessie) musician r 1383 6th Av
" Fridtjof C with Mercantile Trust Co r Oakland
" Fritz with Bank of Italy r Berkeley
" Gertrude clk r 1858 Ellis
" Gus carp r 221 3d
" Gus (Mary) cond r 1316 York
" Gustave T (Tillie) carp r 1471 Underwood
" Harold C r 106 Guerrero
" Harry (Avis) autowkr r 1405 Golden Gate Av
" Hazel bkpr Singer Sewing Mach Co r 52 Rausch
" H Elizabeth clk Provident Life & Trust Co r Berkeley
" Henry cabtmkr r 995 Folsom
" Henry (Evelyn) carp r 105 Miguel
" Henry mach r 854 Brunswick
" Hilda bkpr r 67 Landers
" Hilma C office mgr Keaton Tire & Rubber Co r 1050 Eddy
" Ida C r 1061 Laguna
" Inga Mrs r 320 2d Av
" Ivar lab r 491 Jersey

ERICKSON
" Jacob A (Jenne) driver r 80 Waltham
" Jas V (Frances) cond r 2864 24th
" Jean r 2015 Broderick
" John 419 Drumm
" John lab r 377 3d
" John E lab r 1661 Palou Av
" John E mar eng r 1061 Laguna
" John J (Lenore) r 466 Castro
" John P tailor r 628 Montgomery
" Jos with Leighton's r 124 Hill
" Julius mech r 117 4th
" K L chauffr Los Angeles Soap Co r 120 Edinburgh
" Laurence H (Leona) mstr mar r 734 Haight
" Leona E clk r 144½ Grattan
" Linda clk r 250 Clement
" Louis W mach r 254 26th Av
" Louis W (Alice M) watchmn r 262 Hermann
" Louise r 48 Sanchez
" L R cond r 413 Bartlett
" Lucie widow r 1566 Union
" Marguerite clk r 1661 Palou Av
" Marie Mrs r 200 Anderson
" Mary (wid Chas) r 1126 Tennessee
" Mathias carp r 461 4th
" Mildred Mrs r 1101 Oak
" N F clk SP Co r 1450 Washington
" Odga r 1040 Bush
" Ollie seamn r 751 14th
" Oscar C (Elizabeth) waiter r 1306 Cortland Av
" Oscar F (Agnes) lithogr r 2 Roanoke
" Oscar L (Naemi) carp r 149 Paris
" Peter carp r 6 Rondel Pl
" Peter clk r 906 Capp
" Ragna clk r 1610 Bacon
" Robt r 336 Clementina
" Ruth clk r 116 Hoffman Av
" Simon r 70 Waller
" Sylvester (Bernice) sec-treas Scholz Erickson & Co r 354 Staple
" Thos (Annie) r 560 Steiner
" Thos mar eng r 1190 Haight
" Thos printer r 1911 Oak
" Victor ptrnmkr r 816 Indiana
" Wm r 1591 Greenwich
" Wm shoe repr 1351 Ellis
" Wm W (Virginia) carp r 65 Winding Way
" & Carter (F L Erickson B D Carter) adv agcy 660 Market
" & Petterson Grier Co (Inc) railroad contrs 681 Market
" & Urquhart (C E Erickson J B Urquhart) shipwrights 16 Folsom

Ericson Alice C tchr Pub School r 2522 19th Av
" Alita clk r 1858 Ellis
" Annette hairdresser r 1864 Larkin
" A W foremn Pierce Arrow Pac Sales Co r Oakland
" Clifford clk r 1858 Ellis
" Emma J r 65 Beaver
" Eric eng r 3826 California
" Eric A r 835 O'Farrell
" Eric W (Hilma) tailor 820 Larkin r 309 Linden
" Eva K (wid John) r 1278 Jackson
" Gus floormn r 1278 Jackson
" Henrietta compt opr r 1278 Jackson
" John lab r 2368 Fulton
" Lawrence Z (Ericson & Handley) r 85 4th
" Lillian bkpr r 1278 Jackson
" Neilson clk r 1480 Clay
" Peter A lab r 1278 Jackson

ERICSSON see Ericksen, Erickson, Ericson, Eriksen and Erikson

" Carl A (Clara) gardener r 722 Andover
" Christina (wid Gus) r 1118 Gough
" Edw J plumber r 1352 Guerrero
" Eliza J dressmkr r 1352 Guerrero
" Eric R (Rachel) r 1716 Fell
" Geo salsn Muller & Raas r 1716 Fell
" Guctave C (Lillian) mar eng r 2311 19th
" Hazel steno r 1716 Fell
" Sarah J (wid Olaf) r 1352 Guerrero

Erie City Iron Works boilers 593 Market
" Railroad Co 681 Market

Erigero Anthony B (Marie) supt r 154 Kissling
" Eugene (Rosa) soft drinks 1690 Howard
" Stephen grocer 298 30th

Eriksen Aksel W (Lorena) mstr mar r 410 11th Av
" Carl L (Constance) clk r 478 Gates
" Elius mstr mar r 1666 46th Av
" Elwood C r 358 Lisbon
" Einar bkpr Lane & Stanford Univ Hospitals r 447 22d Av

SUHR & WIEBOLDT
GEO. L. SUHR
Funeral Directors and Undertakers
1465 to 1473 Valencia St.—between 25 thand 26th
TELEPHONE MISSION No. 1

See Pages 47-93

STOVES
WEDGE WOOD RANGES
Serve you BEST
WOOD & COAL OR GAS

See Page 89

C.W. MARWEDEL
MACHINE SHOP TOOLS AND SUPPLIES
BRASS COPPER STEEL
PHONE DOUGLAS 4180
76-80 FIRST ST.

TENTS
OF
QUALITY
AWNINGS
TO
ORDER
CAMP
FURNITURE
AMES HARRIS NEVILLE CO.
100 POTRERO AVE.
PHONE
MARKET 6100
See Page 9

"WE WELCOME YOU"
Clinton Cafeterias
Courteously serves its patrons with good food at moderate prices in pleasant surroundings and with excellent music.
Breakfast—Lunch—Dinner
18 POWELL ST.
NEAR MARKET ST.
136 O'FARRELL ST.
OPPOSITE ORPHEUM THEATRE
See Page 37

ERIKSEN
" Ingebriet carp St Luke's Hospital
" John (Edna) (Straub & Eriksen) r 155 Oak
" Katie B cashr Continental Life Ins Co r Oakland
" Peter (Amalie) cond r 447 22d Av
" Sigrid clk r 764 Plymouth Av
" Trygve eng r 447 22d Av
" Wm H (Girtie) painter r 358 Lisbon
ERIKSON, see Ericksen, Erickson, Ericson, Ericsson, Eriksen and Errickson
" Andrew (Anna) r 1245 Broadway
" Clarence collr Sperry Flour Co r 211 Wawona
" Erick (Marie) carp r 1217 Bosworth
" Frances L multigraphing 660 Market r 273 23d Av
ERIKSON JOHN (Christie), successor to Thompson, Collie & Co, bay and river freighting, 141 Steuart, tel Sutter 5209, r 2865 Union
" John C mach r 1164 Plymouth
" Mildred tchr Pub School r 2865 Union
" Minnie (wid John) r 1175 Wisconsin
Eritt Frank shoemkr r 2432 Mission
Erixon Frances Mrs (Gladfeld Apts) r 1080 Post
Erk Edw r 1738 Baker
Erkely Sidonia widow r 2730 Sacramento
Erkes Herman R comptroller Bank of Italy r Berkeley
Erkhart John landscape gardener r 1315 Jackson
Erkson Ernest A (Jennie) carp r 1213 Noe
" Geo B (Rose) chauffr r 632 Capp
" Oscar lab r 1280 Ellis
Erlach Jacob butcher r 823 Kansas
" John butcher 701 Vermont
" Jos (Guadaloupe) butcher r 567 Utah
" Josephine clk r 823 Kansas
" Lawrence butcher r 823 Kansas
Erland Harriett (wid Fred) r 1549 Page
Erlandson Carl A (Emma) ptrnmkr r 1151 De Haro
Erlanger Isidor (S & I Erlinger) r Hotel St Francis
" Simon (S & I Erlanger) r 270 Castenada
" Steiner E (Estelle) (Erlanger & Reed) r 390 Arguello Blvd
" S & I ins Kohl Bldg
" & Reed (S E Erlanger E L Reed) ins brokers 417 Montgomery
Erlebach Helene (wid Otto E) r 1424 Gough
Erleen Hotel 635 Larkin
Erlenbach Ina Mrs hair gds 1475 Haight r 22 Gough
Erlenborn Alfred E dept mgr Earle C Anthony Inc r 1831 Polk
Erlenheim Geo J (Theresa) lab r 1267 Sanchez
" May (wid Julius) r 225 Elsie
ERLICH see Ehrlich
" J r 804 Eddy
Erlin Anna Mrs r 766 Sutter
" Frank W asst to pres Coast Rock & Gravel Co r San Mateo
" Geo E (Esther L) ins r 1284 28th Av
" J Theo (Susan) pres (J Theo Erlin Co) r 400 40th Av
ERLIN J THEO CO, whol drugs and manufacturers distributors, 24 to 30 Main, tel Douglas 6830
Erlinton Hotel 444 Columbus Av
Ermengildo Michele conftr r 1525 Grant Av
Ermil Wm lab r 392 3d
Erminia Apartments 2037 Hyde
Ermock Frank (Dora) r 1264 Eddy
Ernberg Fredk mach r 1701 Mission
" Geo vulcanizer r 1701 Mission
ERNEST see Earnest and Ernst
" Edw driver r 2861 California
" Frank foremn Am Type Founders r Oakland
" Jas H (Sarah E) steamfitr r 670 Noe
" Walter salsn r 670 Noe
Erney Danl (Louise R) housesmith r 2315 15th
Erni John (Irene) cabtmkr r 64 Woodward
Ernsberger J O (Elizabeth) mgr Lansing Co 338 Brannan r 1350 4th Av
ERNST see Earnest and Ernest
" Ansel A (Wilhelmina) salsn Everett Pulp & Paper Co r Oakland
" August C (Bertha B) USA r 2576 Lombard
" August M (Hazel S) plumber r 1378 Haight
" Augusta Mrs r 711a Central Av
" Carl F (Camilla) (Henry Ernst & Sons) r 1631 20th Av
" Charlotte (wid Richd) r 204 Fillmore
" Curt (Adeline) chef r 25 Prosper
" Emil woodctr r 201 Foerster
" Emmett H supervisor WUTel Co r 684 2d Av
" Fred C bkpr Cal Fruit Selling Co r Oakland
ERNST
" Fredk G (Mabel) eng SFFD r 2858 Bryant
" Henry (Grace) clk PG&E Co r 941 Leavenworth
" Henry A (Emma) (Henry Ernst & Sons) r 2727 Union
" Henry & Sons plumbers 633 Hayes
" Herman bkpr r 171 Hartford
ERNST HUGO, sec-treas Waiters Union No 30, 1256 Market, tel Market 3621, r 50 Turk
" John C with Bank of Italy r Alameda
" John M Jr autowkr r 1337 Geary
" John P clk r 711a Central Av
" Jos A (Frances L) Field, Ernst Envelope Co r 5530 California
" Julius foremn Kleiber Motor Truck Co r 3046 Pierce
" Max F (Annie) (Ernst & Panario) 45 11th
" Theo (Mary) salsn r 2443 30th Av
" Thos musician r 171 Hartford
" Wm D (Bessie) barber r 1220 Pine
" Wm E (Marion E) sec-treas Atlas Mfg Co r 3832 Jackson
" Will R (Vermoas & Ernst) r 941 Leavenworth
" & Panario (M F Ernst G J Panario) stables 45 11th
Erpen Otto F lab SP Co r 427 9th
Erph Ferdinand (Motzer Erph & Motzer) r 1400 California
Erratt Clair clk r 352 Taylor
" Walter C (Therse) mstr mar r 1803b Eddy
Errett Thos A (Bertha) (Nat Welding Equip Co) r 510 Webster
Errick P stereotyper r 655 Hyde
Errico B shoemkr 1201 Pacific r 372 Green
" Frank bootblk 2205 Union
" Frank shoemkr 180 Gough r 372 Green
" Vincent (Josephine) porter r 385 Green
Errington Jos min eng 68 Post r Piedmont
Ersberger Marie r 190 O'Farrell
Erskine Donald J r 516 29th
" Erwin E (Hazel) clk r 677 16th Av
" Hattie J (wid Harry) r 306 Church
ERSKINE HERBERT W (Keyes & Erskine), r Oakland
ERSKINE M W (Mildred), gen mgr W W Erskine (Inc), r Mill Valley
" Morse (Dorothy) atty 785 Market r 2611 Divisadero
" Phyllis Mrs r 620 Eddy
ERSKINE W W (Caro), pres W W Erskine (Inc), r 2901 Pacific Av

ERSKINE W. W. (Inc.)

sales agts Dalton Adding Machines, room 4, Monadnock Bldg, 681 Market, tel Sutter 4952

Ertassi Louis waiter r 2272b Bryant
Ertl Wm r 1274 Union
Ertman Michael insp US Customs r 2575 30th Av
Ertola Arnold A with Pac Metal Wks r 2 Noble Pl
" Sylvio C janitor r 662 Greenwich
Ervin Chas E bkpr Union Ice Co r 1142 Jackson
" Dwight M (Ruth) phys r 3938 Fulton
" Edw (Flora) clk r 1183a Ellis
" Frank (Grace) barber r 1351 Grove
" Harry E broker r 352 Geary
" John engraver r 570 Harrison
" John E (Ruth) student r 570 Harrison
" John J (Beatrice) bkpr r 2662 Folsom
" Leo J (Jessie) SFFD r 2803 22d
" Richd J (Mary) tmstr r 4167 17th
" Wm R clk PO r 419 Golden Gate Av
Erving Wm F whol prod 15 Commercial r Oakland
" Wm G with W F Erving r Berkeley
Erway Benj actor r 543 O'Farrell
Erwick Josiah (Eilleen) mtrmn r 5132a Geary
ERWIN see Ervin, Irvine and Irwin
" E L r 761 Turk
" Flora Mrs tailors r 1183 Ellis
" Forrest E acct r 165 3d
" H r 819 Mission
" Harry E barber r 190 O'Farrell
" Homer clk Leighton's r 432 Geary
" Jas W mgr Russell's Mail Service 340 Sansome r Berkeley
" Rose M clk r 731 Gough
" Susie J Mrs r 2839 Laguna
" Wm E clk SP Co r Berkeley
Ery Michael firemn r 1404 Buchanan
Erz August A (Rosalie) r 4168 24th
" Paul J carp r 4168 24th
Esaac Herman (Eda B) mgr Royal Mfg Co r 1433 Leavenworth

PRINTERS
BOOKBINDERS
STATIONERS
LITHOGRAPHERS
LOOSE LEAF LEDGERS
TYPEWRITER SUPPLIES
H. S. CROCKER COMPANY INC.
565-571 MARKET ST.
TEL. DOUGLAS 5800
ALSO AT
LOS ANGELES
SACRAMENTO
OAKLAND

TYPEWRITERS RENTED 3 MONTHS VISIBLES $6.50 AND UP
AMERICAN WRITING MACHINE CO.
506 MARKET STREET SAN FRANCISCO PHONE DOUGLAS 649

MISH & CO.
TAILORS
TELEPHONE DOUGLAS 2517
25 KEARNY STREET
ROOMS 400-401
BALDWIN BUILDING
SAN FRANCISCO, CAL.
See Page 90

Esberg Alfred I office 216 Pine r Mountain View
ESBERG MILTON H (Caroline) v-pres General Cigar Co r 3444 Washingtou
Escaffre Fernand A (Bertha) tailor 711 Geary r 314 3d
Escala Armand (Rose) laundry 597 Haight
Escalante Adolph lab r 1100 Jackson
Escalle Edouard E clk SP Co r 168 Shotwell
" Jos messgr Federal Res Bank r 168 Shotwell
" Jos A (Ernestine) (Doassans & Co) r 168 Shotwell
" Louis dyer r 774 Guerrero
Escallier August (Escallier Bros) r 1209 Stockton
" Bros (E and A Escallier) restaurant 808 Pacific
" Elie (Roche & Escallier) r 688 Treat Av
" Emile (Grace) (Escallier Bros) r 1209 Stockton
" John r 2300 Folsom
" Louis M r 72 John
Escalona Gertrude seamstrs r 562 Olive
Escamilla Ida (wid Robt) r 1530 8th Av
Escande Chas M (Matilda) window shades 1120 Valencia r 227 Sadowa
" Louis C cabtmkr r 227 Sadowa
Escasa Louis lab r 506 San Bruno Av
Esch Henry janitor r 351 Hickory Av
" Oscar lab r 128 3d
Eschbacher Wm F wharfinger Harbor Com r Oakland
Esche Max (Frances) glasswkr r 2182 Howard
Eschen Adela (wid Isadore) r 3731 Sacramento
" Herman with O'Connor Moffatt & Co r 3731 Sacramento
" Jas N (Eschen & Minor Co) r Alameda
" Josephine bkpr r 3731 Sacramento
" Lee (Clara) (Lee Eschen & Co) r 42 Commonwealth Av
" Lee & Co (Lee Eschen) mfrs agt 130 Sutter
" & Minor Co shipping 24 California
Eschenaur Jos J (Laura) tinner r 1445 Broderick
Eschenburg Anna K bkpr Arden Salt Wks r 2608 California
Eschenhorst H Fredk carp r 73 Athens
Escher P marblewkr r 1600 Fell
Eschrich Franz jeweller r 120 Ellis
Escloses Emile driver r 5498 Mission
" Jean (Marie) r 5498 Mission
" Leon A grocer r 5498 Mission
Escobar Albert clk r 759 Union
" Frank waiter r 1334 Stockton
" Jas lab r 618 Fell
" Jos S (Jessie D) salsn r 1250 Hyde
" Mercedes r 2409 Scott
Escobia Fortunato janitor r 1534 Sutter
Escobido Marion F (Carolina) ironwkr r 526 Oak
Escobora Delfina seamstress r 1253 Clay
Escobosa Aurelia seamstress r 1253 Clay
" Bernardo (Lola) interprtr r 2906 California
" Ignacio jr imp & exp Russ Bldg
Escoffier Etta r 856b 14th
Escola Albion musician r 3978 23d
Escolle Adelaide r 1231 Market
Escouteloup Jean (Rosa) gardener r 2413 Clay
Escovis C r 171 Fell
Escude Albert A (Mary) driver r 4349 25th
" Theo clk r 2189 Pine
Escurra Emilio (Julia) lab r 48 Wayne Pl
Esdon Erskine E r 3440 Anza
Esero Frank lab r 1143a Montgomery
" Louis lab r 1143 a Montgomery
" Mary (wid Steven) r 1143a Montgomery
Eshelman Bertram grocer r 2407 Mission
Eshleman John Mrs with State Bd of Control 525 Market r Berkeley
" John F (Mildred) cond r 175 3d
Eshon Benj I waiter r 1039 Mission
Eshoro Baba waiter r 44 b Tehama
Eska Jas (Soupals Dairy Lunch) r 2734 Folsom
Eskelson Lyda r 1881 O'Farrell
" Marian r 1881 O'Farrell
Esken-Emory W (Catherine D) police r 447 34th
" Emory W Jr clk RMS r 1317 4th Av
Esker Frederick L ironwkr r 479 Douglass
Eskeson Frank S gasmkr r 252 Missouri
" Hans lab r 1136 Tennessee
Eskilson Chas J (Frances) spl police r 1715 O'Farrell
" Fred A (Mary) carp r 608 Clement
Eskridge Richd S atty Mills Bldg r Berkeley
Eslanco J F bottler r 271 Church
Eslick Edna clk r 1288 9th Av
" John J salsn r 3552 22d
Esman Wm (Mary E) firemn r 3 Trainor
Esmarch Arthur (Nancy) clk PO r 1005 Buchanan
Esmiol Adrian (Juliette) dry goods 1031 Stockton r 966 Broadway
" Edmund salsn r 115 Bernard
" John r 1312 Jackson
Esmond Leone Mrs steno r 1600 Fell
" Saml C (May E) acct r 565 Page
ESMOND'S we specialize in cakes and pastry, 253 Grant Av, tel Sutter 5630, also Calgary and Winnipeg, Canada
Esnard Sarah (wid) Jos r 707 Capital Av
ESOLA see Isola
" Carlotta B (wid Louis) r 772 Sunnyside Av
" Frank W (Mary L) watchmn r 453 2d Av
ESOLA FREDK L agt in charge Dept of Justice agents, 214 Postoffice Bldg, r 772 Monterey Blvd
" G J with Bank of Italy r 3088 Army
" Jos (Maud) glasswkr r 3088 Army
" Louisa (wid A) r 269 Collingwood
" Russell F salsn r 453 2d Av
Espagnolle Paul, ldywkr r 1477 15th
Esparza Frank clk r 9 Tracy Pl
" Rose clk r Alameda
Espe Anna M draperywkr r 328 Lawton
" Ida dressmkr r 328 Lawton
Espeillac Albt E grocer 598 3d Av r 1813 La Salle Av
" Esther bkpr r 1813 La Salle Av
" Moise r 1813 La Salle Av
Espeland Gabriel E (Home & Espeland) r 293 Capp
Espenscheid Ellen (wid John A) r 1351 Sacramento
" Harold H (Della M) pharmacist r 1515 Jackson
Espenshade Wm H (Julia) salsn r 1773 Hyde
Esperance Antone (Mathilde) laundry 608 Railroad Av
" Catherine (wid John P) r 2456 Clay
" Elmer J police r 948 Capp
" Gaston E (Esther) F watchmnkr 210 Post r 441 4th Av
" John (Anna) lndywkr r 2456 Clay
" Leona clk r 2456 Clay
Esperanza T driver r 140 Golden Gate Av
Espersen Edw cook r 205 3d
Esperset Belle nurse r 2141 Pacific Av
Espeseth Seth E cashr Deckelman Bros r Mill Valley
ESPEY see Espy
" Frank (Rose) r 312 12th
" Jas C atty Pacific Bldg r 1813 Eddy
" John clk Cal Pkg Corp
Espina John r 912 Jackson
" Pedro A engraver Phelan Bldg
" Ponciano r 1334 Stockton
" Ricardo (Evelyn) artist r 3249 Fillmore
Espinal Elizabeth Mrs (Hotel Bronx) r 353 Kearny
" Amedee (Marie) canmkr r 911b Folsom
" Jean B (Elizabeth) salsn r 714 McAllister
" Jos messgr Donohoe-Kelly Banking Co r 714 McAllister
Espinosa Benj G r 256 Ash
" Helena clk r 809 Capp
" John (Angelina) lab r 524 Connecticut
" Marie with I Magnin & Co r 809 Capp
" Martin (Marie T) dentist 177 Post
Espinoza E lab r 2612 Folsom
" Felice A carp r 84b Stillman
" Peter lab r 733a Brannan
" T J mtrmn r 2438 Mission
Esposito Albert (Minna) taxis 299 O'Farrell r 1209 Bush
" Benj messgr r 48 Landers
" Chas M barber 1220 Stockton r 1449 Powell
" Minna Mrs (Newman & Esposito) r 1209 Bush
" Raphael (Rosa) lab r 388 Park
" Rose with Bank of Italy r 48 Landers
Esposto Bros butchers 938 Railroad Av
" Chas L (Josephine) junk r 2685 Mason
" Dominick (Louise) r 184 Vandewater
" Ernest (Linda butcher r 1572 Kirkwood Av
" Harry A (Agnes) (Esposto Bros) r 1664 Kirkwood Av
" John (Rose) plater r 1255 Union
" Louis (Sylvia) ironwkr r 47 White
" Modesta (Esposto Bros) r 1575 Kirkwood Av
" Primo D (Sunta) r 239 Allison
Espoy Angel (Concepcion) artist r 1022 Jackson
ESPY see Espey
" Edwin bkpr Jas Rolph & Co r 986a Dolores
" Harry autowkr r 925 Geary
" Jas r 896 Franklin

The UNION LITHOGRAPH CO.
LITHOGRAPHING
PRINTING
BINDING
EMBOSSED BUSINESS STATIONERY
COPPER PLATE ENGRAVING
BLANK BOOKS
LOOSE LEAF LEDGERS
TELEPHONE KEARNY 3780
OFFICE AND PLANT
741-755 HARRISON STREET
NEAR THIRD
SAN FRANCISCO

H.N. COOK BELTING COMPANY
401 HOWARD ST.

PUMPS
BYRON JACKSON IRON WORKS
410 SHARON BUILDING
SAN FRANCISCO, CALIFORNIA

See Page 69

Globe-Wernicke Book Cases and Files
H. S. CROCKER CO., Inc., Agents : 565-571 MARKET ST.

Salvation Army Industrial and Social Home

(MEN)

876 HARRISON ST. Brigadier George Reid, Officer in Charge PHONE SUTTER 3518

ESPY
" Mary A r 772 14th
" Robt J (Mary) lino opr 968a Dolores
" Wm C (Mary C) (North Mach Co) r 324 3d Av
" Wm Jr clk r 324 3d Av
Esqueda Frances bkbdr r 933 Filbert
" Mercedes bkbdr r 933 Filbert
Esse Augustus Q (May) shipftr r 183 Rolph
Esser Wm (Monica) mach r 672 Capp
" Wm H C (Margaret) ins r 1251 Plymouth Av
Essex Apartments 1667 Haight
" Frank L (Lillie B) elev insp r 8 Porter
" Garage 819 Ellis
" G K clk WUTel Co r Alameda
" Harry R (Emily) hemstitching 1628 Divisadero
" Henry F USA r 1118 Pine
" Hotel 684 Ellis
" Jean B Mrs r 1737 Golden Gate Av

ESSEX MOTOR CARS

H O Harrison Co (Inc), distributors, 1200 Van Ness Av cor Post, tel Franklin 250

Essig Wm H (Margaret T) electn r 3276 Buchanan
Esslinger Max clk r 1480 Clay
Essmann Catharine (wid Ernest) r 277 Diamond
" Ernest U (Charlotte) (Sandberg & Essmann) r 277 Diamond
Essner Eugene F (Dora) shop supt Bethlehem SB Corp r 1243 28th Av
" Harriet M clk r 150 Cole
" Johanna widow r 150 Cole
Estabrook Craig W (Mabel) ins r 2905 Scott
" G H r 730 Eddy
" Henry A asst cashr Am Nat Bank of SF r Belvedere
" Marjorie D pub steno 519 California r Oakland
" Scott R autowkr r 1544 Polk
" Seward M with SP Co r Alameda
Estacaille Dominique (Anna) laundry 729 Irving
" Henry clk Sherman Clay & Co r 727 Irving
" Louis (Marie) butcher r 1307 Evans Av
Estanopulos Geo r 345 3d
Estavilla Fredk mach r 841 Polk
" Vincent lab r 841 Polk
Estarziau Geo A printer r 78 Havelock
" Raymond P (Mary) lndywkr r 78 Havelock
Estbee Michael (Bofava) lab r 677 Pennsylvania
Estberg J E teller Liberty Bank r 39 Griffith
Esteban Julio lab r 1256 Powell
Estelita Alex J (Catherine) lab r 618 Fell
" Alex W appr r 772 Fell
" Anton electn r 271 Church
" Edw L (Catherine) plumber r 3012 18th
" Geo chauffr r 772 Fell
" Jos (Mary) whsemn r 42 Stillman
" Michael A (Carrie M) plumber r 2047 15th
" Wm foremn D N & E Walter & Co
Estell R F r 60 Market
Estelle Apartments 335 Eddy
" Clarence (Alma) waiter r 88 Stillman
" Jean cook r 870 Eddy
" Jos (Mary) lndywkr r 1310 Pacific
Estep Carrie (wid Chas) r 1174b Pine
" Pearl A with Geni Elec Co r 801 Jones
Esterbaum Louis with Fox & McDonald r 241 6th
Esterbrook A F r 1231 Market
" G G acct US Shipping Bd r Oakland
Esterling Geo W salsn r 54 4th
" Lizzie B r 3048 16th
Esterly Calvin mgr Boynton-Esterly Teachers Agcy r Berkeley
" Elizabeth solr Examiner r 1220 4th Av
" Harry E (Claudia) salsn r 757 Sutter
" Maybell G mgr Boynton-Esterly Teachers Agcy r Berkeley
" Milton T (Columbia J) r 1220 4th Av
Esters von Krakau Wm druggist 2801 Bryant
Estes Albert L (Helen) (Brush & Estes) r 761 Turk
" Charlotte V tchr Pub School r 2243 Green
" Ella R ladies furnishing 347 Geary r 2201 Larkin
" Frank (Inez) lab r 591 Francisco
" Frank A salsn Cal Pkg Corp
" Gordon (Bessie) lndywkr r 465 Alvarado
" Herbert M (Anna) r 1082 Union
" H M mach r 1372 Pine
" John janitor Cogswell Poly Col
" Katherine J widow r 359 Lexington
" Leslie A (Evelyn) clk r 126 Liberty
" N B telegr WUTel Co r 550 Eddy
ESTES
" Otho P (Gertrude I) office mgr Detmer Woolen Co r 1590 Sacramento
" Robt L acct r 1122 Pine
" Wm (Alice) barber r 2012 Folsom
" Wm E (Irene M) clk PO r 1458 47th Av
Estey Barker W architect Phelan Bldg r Berkeley
Estmond Sydney S (Lillian) butcher r 700 Anza
Estrada A lndywkr r 2557 Clay
" Albert watchmkr r 2536 Clay
" Alfonso with Bank of Italy r Oakland
" Edw (Julia) salsn r 1000 Dolores
" Girard waiter r 833 Kearny
" Jos (Marie) garage 150 Valencia r 58 Elgin Park
Estrazian Raymond (Marie) (Cerciat French Lndy Co) r 78 Havelock
Estrala Geo lab r 138 Stillman
Estrella Emiterio (Angela) seamn r 1655b Powell
" Geo R (Christina) barber r 243 Moultrie
" John D (Jennie) cook r 1691 Haight
" Salvador O driver r 243 Moultrie
" Santiago B billiards 623 Pacific
Estrigulla Angelo clothwkr r 2686 Folsom
Estudillo Anna hairdresser r 1005 Larkin
" Bernardo (Mary) baker r 579 Lisbon
" Francisco P (Opal) supt r 2409 Fillmore
" Theo (Luisa) baker r 43 Harlow
Estus Sherman A mattressmkr 122 10th
Esty J Russell (Marion) bacteriologist r 1233 Arguello Blvd
Esycheck Fredk (Katherine) lab r 592 5th Av
Esylia Edw elev opr r 1878 Pine
" John driver r 1878 Pine
Etchart Jos M (Evalyn M) steelwkr r 460 Madrid
" Madelene widow r 558a Natoma
" Michel (Jennie) r 1709 Geary
Etchebegin John with Clinton Cafeteria r 1111 Ellis
Etcheber Arnold (Albanie) (Hotel St Rose) r 1492 Ellis
" Chas P carp r 473 25th Av
" John P (Jeanne) carp r 473 25th Av
Etcheborne Casimir ins Macondray & Co r 2124 California
Etchecopar John (Grace) lab r 1009 Jackson
Etchemendy Baptiste (Maria) butcher r 1398 Evans Av
Etcheverry Jean with Bank of Cal r 1039 Mission
Etchegarry Antoine laundry 1631 Haight
Eternal Home Cemetery (SF office) 1881 Bush
Ethan Allen School 7th and Bryant
Etherington Maude r 1144 Oak

ETHERTON COMPANY THE

E E Etherton mgr, gneral contractors and engineers, main office 550-552 Monadnock Bldg, 681 Market, tel Sutter 4980, branch offices 14th and Castro, tel Market 9100 and Ellis bet Polk and Van Ness Av, tel Prospect 8402

" Eldon E (Aileen M) (The Etherton Co) 681 Market r 1475 Portola Drive
Etienne Emile J (Ida M) v-pres-mgr Cyclops Iron Wks r 2826 Union
" Jos M (Mabel) pres Cyclops Iron Wks r 1900 Fell
" Victor Jr sec Cyclops Iron Wks r 2518 Jackson
Etique Chas M baker r 3333 Geary
" Chas W lab r 3333 Geary
Etjan Herman C (Louisa) painter r 963 Hampshire
Etler J r 851 Post
Etlinger Anna Mrs r 60 Cook
" Martin with Shreve & Co r 60 Cook
Ets-Hokin Louis (Ets-Hokin & Galvan) 10 Mission
" & Galvan electns 10 Mission
Ette Edw tailor r 204 Congo
Ettel Lee lab r 132 Embarcadero
Etter Burton (Helen N) photogr 1553 Haight r 714 Ashbury
" Jewel F clk SF Chamber of Com r 851 Post
" John A (Gussie M) architect r 1346 41st Av
" John H (Minnie) mfrs agt 544 Market r 1457 Lake
" Luther John (Louise) eng r 33 Pearl
Ettinger David E (Ruth P) clk r 586 17th Av
" Harold J r 864 14th
" Janet T tchr r 864 14th
" Max C (Johanna) clk r 864 14th
" R & Co mfg jewelers 133 Geary

LARSEN'S CONSTRUCTION REPORTS
Daily advance information covering the construction field
560 MISSION STREET SAN FRANCISCO Telephone DOUGLAS 2372

See Page 36

"THAT CAREFUL DENTIST"
DR. WM. W. HOAGLAND
SPECIALIST
EXTRACTIONS, CROWNS, SELF-CLEANSING
BRIDGE WORK, WHALEBONE ROOFLESS PLATES
TELEPHONE GARFIELD 835
908 MARKET STREET
COR. POWELL AND EDDY
SAN FRANCISCO, CALIF.

ETTINGER
" Rene (Edith) (R Ettinger & Co r 645 Kirkham
" Sigmund r 845 Divisadero
Ettlin Fritz (Christina) dairymn r 102 Pope
" Leone A Mrs r 4327 California
Ettling Hannah Mrs r 3412 Geary
" Harry stage mgr r 16 Turk
Ettlinger August seamn r 1208 Egbert Av
" Bernard office 465 California r 112 Walnut
" Geo (Rosie S) elev opr r 524 Avalon Av
" Isaac L office 465 California r Menlo Park
Ettner Frank E v-pres Blue Ribbon Milker Sales Corp r Long Beach
Etwiler Arnold W (Marie P) guard r 243 Lee Av
" Mary M milliner r 243 Lee Av
" Victor A r 243 Lee Av
Etzel Geo (Esther) cook r 832 McAllister
Etzold Fredk W grocer 1500 Hyde
Eubanks August (Nora) miller r 3967 22d
" C R pkr r 214 Haight
" Dallas buyer r 130 Page
" Gustave (Annie) millmn r 3967 22d
" Jos (Amelia) janitor r 3139 26th
Euchler Clarence F (Laura) mtrmn r 64 Majestic Av
Euclid Apartments 1840 Van Ness Av
Euen Geo P (Caroline) eng r 116 Prentiss
Eugein Jacob jeweler 1552 Haight
Eugene Alex leatherwkr r 377 5th
" Hotel 367 3d
Eugenio Manuel T (Rosa) (Brazil & Eugenio) r 770 15th Av
" Thos F (Hannah) eng r 73 Wood
Ewing Eugene T mach r 1134 Treat Av
" Frances Mrs r 3189½ Mission
" Lloyd W mach r 1134 Treat Av
" Louisa E r 375 London
" Nora (wid Edw H) r 115 Naples
" Richd house mover r 375 London
Eul Fredk P (Mabel) clk r 4105 20th
Eulalia Apartments 615 Cole
Eulass Carrie M tchr music r 2304 Franklin
Euler Alice (wid Philip r 1076 Page
" August (Harriet B) acct r 438 Kirkham
" Chas acct r 2730 Sutter
" Chas C salsn Corticelli Silk Co r 1511 Lyon
" Dora sec Alice R James r Oakland
" Geo F clk Sheel Co r 1511 Lyon
" Geo N with Boos Bros r 140 4th
" Henry r 1511 Lyon
" Ida nurse SF Hospital
" Wm G B supt r 1329 Taylor
Euley Jas H (Julia) diestr r 8 Allen
Eunice Apartments 401 Steiner
Euphrat Emanuel F (Etta H) (Richmond Sanitary Mfg Co) r 2570 Vallejo
" Maurice L v-pres Wendling-Nathan Co r 156 Central Av
" Saml cigarmkr r Hotel Oliver
EUREKA BOILER WORKS CO, Wm J Brady pres-mgr, Edw R Brady v-pres, 166-178 Fremont, tel Kearny 2453
" Brass Works Pacific Bldg
EUREKA CHEMICAL WORKS, 1150-1162 25th Av, Oakland, tel Fruitvale 244
" Consolidated Drift Mining Co 519 California
" Dairy 1973 15th
" Electric Co 4115 18th
" Fluid Works embalmers supplies 214 Valencia
" Hamilton Mines Co 370 Bush
" Holly Mining Co Mills Bldg
" Hotel 474 Broadway and 438 O'Farrell
" House rooms 368 11th
EUREKA IRON & WIRE WORKS, Schmid & Henning props, elevator guards and cages, folding gates, bank and office railings, 374-376 11th, tel Market 3296
" Mfg Co 2685 Post
" Market 2283 Market
" Mining Co of Chihuahua Hearst Bldg
" Nevada Ry Co 166 Geary
EUREKA PRESS, 447 Minna, tel Kearny 369
" Sales Book & Calendar Co 235 Montgomery
EUREKA SASH DOOR AND MOULDING MILLS, Warren Spieker pres, F S Spencer mgr, 1715-1721 Mission nr 13th, tel Market 600
" Sheet Metal Works 206 2d
" System of Child Education 681 Market
" Uncle Sam Consolidated Mining Co 681 Market
" Valley Argus 516 Mission
" Valley Boys Club 284 Sanchez
" Valley Garage 2355 Market
" Woolen Mills office 22 Battery
Eurich Fred elev opr r 2422 Clay
Europa Hotel 591 Vermont
Eustace Agnes forewn r 294 Hale
" Earl mech r 258 Oak
" Frank A auto repr 50 Mission r 115 Market
" Harry J dept mgr Curtis Pub Co 1 Montgomery r Oakland
" Jas J (Lucy C) farmer r 290 Hale
" Julia (wid Edw) r 294 Hale
" Louis J (La Franchi Ptg Co) r 57 John
" Oliver P (Edna) mov pict opr r 258 Oak
Eustice Edith H clk SP Co r 1719½ Felton
Eustis Danl F r 2507 Pine
" Wyatt St B (Gladys) asst mgr Libby McNeill & Libby r 2763 Green
Euttringer Alphonse r 1146 Mission
Eva Saml J office 244 California r Oakland
" Walter J salsn r 1301 Fell
" Wm J pres H Janssen & Co r San Mateo
Evalan Apartments 2007 Buchanan
Evangelical Lutheran Zion Church Rev M H Liebe pastor N W cor Anza and 9th Av
Evangelisti Egisto (Asunta) r 1347a Grant Av
" Gerolamo (Lucia) r 1357 Grant Av
Evangelon Geo grocer 861 Divisadero
Evanikoff Wm (Dira) grocer 904 Rhode Island
Evanos Kimo O tchr r 1285 Geary
Evans Agnes E (wid Robt W) r 331 Brussels
" Albert C (Valentine A) salsn SO Co r 137 Beulah
" Albert E supt const Independent Wireless Tel Co r Oakland
" Albert S (Louise) bkpr r 1208 Arguello Blvd
" Alex watchmkr r 176 4th
" Alfred J (Marcia S) min eng r 1301 Leavenworth
" Andrew J pkr r 2134a Market
" Anna waitress r 2032 Mission
" Anna M (Ridgway Apts) r 655 Hyde
" Arthur (Madaline) butcher 1100 Pine r 1346 Pine
" Arthur C (E C Evans & Sons) r San Rafael
" Arthur D (Annie) barber 144 Embarcadero r 1961 Pine
" Arthur J printer r 142 Taylor
" Arthur W collr Golden Gate Music Co r 635 Ellis
" Benj r 259 6th
" Bert nurse r 999 Sutter
" -Brenridge flour 465 California
" B S clk Cal Pkg Corp r Oakland
" Burr min eng r 556 California
" Cecilia Mrs prop Hotel Clair r 151 Ellis
EVANS C H & COMPANY C Willard Evans pres, W W Fairchild v-pres, J P Van Zance sec, steam pump and machine works, 183-187 Fremont, tel Kearny 1328 (See Right Side Lines and Page 75)
" Chas (Emily) clk r 136 Hartford
" Chas (Margaret) ironwkr r 1902 Page
" Chas porter SP Hospital
" Chas lab r 1278 Market
" Chas (Elma F) watchmn r 236 7th Av
" Chas J (Florence E) (Dolson & Evans) r 740 Masonic Av
" Chas J examiner US Appraiser r Piedmont
" Chas L mgr Schwartz r 608 O'Farrell
EVANS CHAS S (White, Prost & Evans), r Berkeley
" Christopher C (Marion F) salsn r 250 Frederick
" Cicely Mrs compt opr r 417 Stockton
" Clair dir So Side Playgrounds r 57 Hillway Av
" Clarence L dental mech r 1130 Filbert
" Clarette clk r 1902 Page
" Claude D watchmn r 520 Laguna
" Clyde musician r 475 Shotwell
EVANS C WILLARD (Sadie M), pres C H Evans & Co, 183-187 Fremont, r 2419 Washington
" Daisy Mrs r 1020 Post
" David A (Catherine) (The Evans Photo Co) 714 Market r Berkeley
" David G v-pres Evans & Barnhill (Inc) r New York
" Dean H (Mary) metalwkr r 4156 24th
" Dorothy tailoress r 1153 Divisadero
" E Mrs r 1650 California
" E r 389 3d
" Earl (Rose) hosemn SFFD r 451 Ulloa
" Earl (Julia) salsn r 4408 California
" E C & Sons (AC EC ECJr and HL) com 260 California
" Edith J nurse r 155 Buchanan

PACIFIC METAL WORKS
Manufacturers
Dealers
and
Brass Founders
Solder
Babbitt
Type Metals
Etc.
153-159 1st St.
SAN FRANCISCO, CAL.
Tel. Sutter 608
BRANCH: LOS ANGELES

See Page 79

SEE PAGE 34 BUYERS' GUIDE
WESTERN BUILDERS SUPPLY CO
ART MOULDING
135 Second St.
Tel. Kearny 1991

BAY CITY IRON WORKS
Telephone MARKET 1311
ELECTRIC (ARC) WELDING
HYDRAULIC PRESS WORK
BOILERS AND STEAM TANKS FOR OIL AND WATER
1215-45 HARRISON STREET, BETWEEN 8TH AND 9TH
SEE PAGE 59

RICHARDS HARDWOOD LUMBER CO.
AMERICAN AND IMPORTED HARDWOODS
Telephone SUTTER 572
ESTABLISHED 1908
OFFICE
480-486 Brannan Street
Yards, Brannan, Fourth and Freelon Sts.
See Page 52-65

DIETZGEN TRADE MARK
DRAWING MATERIALS
ENGINEERS' and ARCHITECTS' SUPPLIES
18 FIRST STREET
See Pages 7-45
TEL. KEARNY 2680

EVANS
" Edw clk r 4226 26th
" Edw E poultry 60 Vienna
" Edw F r 640 Turk
" Edwin W (Florence) garage 1213 Fell r 1272 Fell
" E F ins Coml Union Assurance Co r Alameda

EVANS E J, THE FURRIER
126 Post, 2d floor, tel Garfield 110, r 1417 Grand, Alameda
" Elmer E (Jean R) foremn Loop Lbr Co r 277 Andover
EVANS ELMER E, mgr Evans Traffic Bureau, 727-729 Pacific Bldg, tel Douglas 2574, r 112 Dorchester Way
" Eric r 334 Stockton
" Evan C (E C Evans & Sons) r San Rafael
" Evan C Jr (E C Evans & Sons) r San Rafael
" F H bkpr Royal & Queen Ins Co r 1222 Laguna
" Frances r 1231 Market
" Frances M (Ridgway Apts) r 655 Hyde
" Frank clk Ford Motor Co r 1902 Page
" Frank messgr r 165 3d
" Frank presser r 1126 Fillmore
" Frank sec North Am Oil Cons r Oakland
" Frank A (Alice) butcher r 706 Polk
" Frank F salsn r 208 San Jose Av
" Frank J (Marie) clk r 813 Dolores
" Fred (Margaret) tmstr r 1215 Gilman Av
" Gay clk r 334 Stockton
" Geo lab r 120 Embarcadero
" Geo barber r 465 Ellis
" Geo H phys 350 Post r 2601 Union
" Geo S (Hattie M) asst cashr SP Co r 213 Castro
" Geo P (Pearl) cook r 110½ Colton
" Georgia clk Johnson & Johnson r 1499 California
" Hanna tel opr r 4226 26th
" Harold clk Anglo-Cal Trust Co r 293 Golden Gate Av
" Harold B mtrmn r 1357 Oak
" Harry A cigars 723 Gough
" Harry H clk Bethlehem SB Corp r Berkeley
" Harry L (E C Evans & Sons) r San Rafael
" Harry P r 454 Larkin
" Harry W r 1440 Sacramento
" Hazel with Nat City Co r 1846 Gough
" Henry r 570 O'Farrell
" Hiram (Mary) driver r 350 Clement
" H J with J T Sweetland Co r 1363 Sanchez
" Hotel 89 Broadway
" I r 860 Geary
" Irwin L salsn r 334 Stockton
" Isabel tchr Pub School r 2450 Webster
" Jas firemn r 79 Rausch
" Jas J (Bessie) lab r 43 Falcon Av
" Jas L clk West Elliott & Gordon r 895 Golden Gate Av
" Jas P (Alice) watchmn r 475 Shotwell
" Jas S ins Ins Co of North Am r Oakland
" J Milton clk r 2137 Pine
" John (Ethel) r 1097 Golden Gate Av
" John (Mary) waiter r 123 Stillman
" John A (Helen) lather r 238 Duncan
" John C r 128 Jordan Av
" John C (Sarah F) blksmith r 210 Dorland
" John G (Josephine) clk SO Co r 408 30th
" John H with Examiner r Oakland
" John L (Johanna) brklayer r 479 Steiner
" John M civ eng SO Co r Oakland
" Jos r 163 Tehama
" Jos lab r 995 Folsom
" Jos C waiter r 111 Taylor
" Jos F carp r 1742 Bush
" Julia Indywkr r 1424 Valencia
" K C r 795 Geary
" Kenneth R clk Wells Fargo Nev Nat Bank r Berkeley
" Lemuel L r 858Carolina
" Leslie E salsn Hastings Clothing Co r 4408 California
" Lewis J (Martha C) teller Anglo-Cal Trust Co r 801 Jones
" Lloyd M (Genevieve) mgr r 2535 27th Av
" Lotty (wid Frank) milliner r 1126 Fillmore
" Lourena manicure 45 Post r 819 14th
" Luther L (Eliena) butcher r 858 Carolina
" Lydda K r 919 Sutter
" Marcha L salswn r 326 O'Farrell
" Marion r 2601 Union
" Martha C clk Dist Atty r 801 Jones
" Mary (wid Harry) 328 Webster
" Mary janitrix r 436 Silliman Av
" Mary with SF Call r 950 Silver Av

EVANS
" Matye M sec Hoeflers Cent Chocolate (Inc) r 1430 McAllister
" Melvin C (Zella) (Evans-Breckenridge) r 1036 Polk
" Mildred L nurse r 229 Pt Lobos Av
" Milton autowkr r 1902 Page
" Morris (Viola D) phys r 3224 Mission
" Nellie M widow r 1516 Larkin
" Nicholas watchmn r 906 Howard
" Nora clk Joost Bros r 1259 O'Farrell
" Olive (wid John) r 1413a Scott
" Oliver H salsn r 57 Albion Av
" Oscar E (Selma) architect 2569 Mission r 88 College Av
" Oscar M with US Forest Ser r Berkeley
EVANS PACIFIC COAST RATE GUIDE 727-729 Pacific Bldg, tel Douglas 2574
" Palmer H salsn r 325 Franklin
" P Clyde (Verda) musician r 475 Shotwell
" Pearl S with London Assurance Corp r 88 College Av
" Perry atty Mills Bldg r Berkeley
" P H barber r 129 Ellis
" Philip (Nora) lab r 4226 26th

EVANS PHOTO CO., THE
photographic work in all its branches "The Enlarging House of Quality." 714 Market, tel Douglas 5257
" Ralph R salsn Frank Werner Co r Oakland
" Ralph T clk Loop Lbr Co r 690 3d
" Ramon clk r 144 Eddy
" Reginald (Margaret) acct r 446 16th Av
" Robt A mach r 744 McAllister
" Robt P steward r 3625 17th
" Roderick Mrs clk WU Tel Co r 1250 O'Farrell
" Russel G clk Crocker Nat Bank r 213 Castro
" Ruth E steno r 88 College Av
" Sadie r 1265 45th Av
" Saml H (Nonie) painter r 1240 Union
" Sarah E (wid Henry W) r 1074 Union
" S D Mrs r 1231 Market
" Seth E drftsmn Harbor Com r Oakland
" Sidney J printer r 125 6th
" Sylvester mach r 451 Ulloa
" Terence lino opr r 151 Ellis
" Theodosia W bkpr r 923 Sacramento
" Thos r 6t0 3d
" Thos A (Violet) autowkr r 1812 Eddy
" Thos B (Matilda) r 1606 Vallejo
" Thos H ctr r 181 27th
" Thos N (Florence E) autowkr r 643 Natoma
EVANS TRAFFIC BUREAU Elmer E Evans mgr, publishers Evans Pacific Coast Rate Guide, 727-729 Pacific Bldg, tel Douglas 2574
" Victor J & Co (Washington D C) patent attys 582 Market
" W Hall clk AT&SF RR r 57 Hillway Av
" Wilhelmina M (Evans & Wagner) r 683 O'Farrell
" Wm r 190 O'Farrell
" Wm (Nada R) acct PG&E Co r 26 Seward
" Wm atty 519 California r Burlingame
" Wm butcher r 1375 Jerrold Av
" Wm lab r 1271 17th Av
" Wm (Mary) pkr Nathan-Dohrmann Co r 4037 22d
" Wm A (Blanche I) chemist r 1707 Baker
" Wm B steamftr r 136 Hartford
" Wm D civ eng r 245 29th Av
" Wm F (Madeline) lab r 149 Downey
" Wm H reprmn Nathan-Dohrmann Co r 1035 Page
" Wm J (Marie) bkpr r 57 Hillway Av
" Wm J (Kathryn) carp r 520 Laguna
" Wm J (Helen M) salsn r 151 Ellis
" Wm L dist pass agt St Louis SF Ry Co r Oakland
" Wm R elev opr Balboa Bldg r 1563 Octavia
" Wm S (Madeline) salsn r 149 Downey
" Wm S salsn Pac Manifolding Book Co r Oakland
" Winifred steno r 630 Geary
" Wyman C clk r 210 Dorland
EVANS & BARNHILL (Inc) advertising agency First Natl Bank Bldg
" & Wagner (W M Evans, E S Wagner) notions 683 O'Farrell
EVANSON see Evensen
" Leon M (Gertrude) salsn r 15 Laussat
EVARTS see Ebert and Everts
" Theron A carrier PO r San Bruno
Evatt Eileen r 573 6th Av
" John W (Emma) police r 573 6th Av
" Scott tmstr r 2707 21st

INTERNATIONAL RADIATOR CO.
C. BARMANN
METAL WELDING
TELEPHONE PARK 1682
505 VAN NESS AVENUE
EXPERT AUTO RADIATOR REPAIRING
FIRST-CLASS REPAIR WORKS
AUTO RADIATORS : LAMPS : FENDERS
WINDSHIELDS : AND : SPEEDSTER BODIES

REMCO PIPE
REDWOOD MANUFACTURERS CO.
& TANKS
1611 HOBART BLDG
SAN FRANCISCO

EVATT
" Wm J (Jennie) tmstr r 2707 21st
" Wm J Jr clk OFT Co r 1213 Guerrero
Eve Corinne E widow r 422 Brannan
Eveking Susanna (wid Carl) r 458 Fell
Eveland Geo with Pelton Water Wheel Co r Berkeley
Eveleth Francis D (Ellen M) butcher r 1062 Oak
" Geo B musician r 1062 Bush
" Harlan A clk Elec Appliance Co r 146 McAllister
" Jas J sec Whol Fruit & Prod Merchants Credit Assn r Berkeley
EVELETH-NASH CO (Inc) J E Patchett pres N R Rodeffer v-pres, D Patchett sec, commission merchants, green and dried fruits, 442-444 Front, tel Kearny 2407
" Sallie E steno r 1062 Oak
" Wm S (Periodical Press Room) r Berkeley
Evelic Antone (Mary) lab r 734 Vermont
Evelyn Apartments 2198 Geary and 3220 16th
" C W bkpr 901 Stanyan
" The 557 Ashbury
Evelynn Apartments 87 7th Av
Even Gladys M sec r 1751 Market
EVENS see Evans
" Edw G (A P Parker & Co) r Oakland
" Philip r 721 Lisbon
Evensen Arthur M clk S V Water Co r 50 Wilson
" Christian (Torborg) mstr mar r 816 Paris
Evenwell C David agt Occidental Life Ins Co r 1810 Bush
Everard Ethel steno Globe Indemnity Co r 6219 California
EVERARD REDMOND P A (Queechy) asst cashr Mchts Nat Bank of S F r 1508 Taylor
" W J (Everard, Yates Paint Co) r 1412 Market
" Yates Paint Co (W J Everard, Jas G Yates) 490 Treat Av
Everbright Mfg Co 409 Golden Gate Av
Everding Elsie r 1922 Sacramento
" Herman shoemkr 2352 Clement
" J & Co (Jas C Everding) starch & soap mfrs 80 Clay
" Jas C (Susan) J Everding & Co r 2850 Union
" Wm H (Esther) mach r 1478 8th Av
Everett Apartments 829 Fell
" Claire nurse r 3046 Jackson
" Curtis (Eunice) baggagemn r 2753 Howard rear
" David W (Esther) autorepr 300 Grover 2351 Bryant
" Dorothy nurse r 3046 Jackson
" Edith steno r 212 Harold
" Edw (Fannie) genl mgr Tubbs Cordage Co r 3 Russian Hill Pl
" E R (Ruby) with Foster & Kleiser r 142 Cole
" Estelle R tchr Pub School r 1428 Sutter
" Geo L prop Pac Hardware Journal r Berkeley
" Harold E clk r 3 Russian Hill Pl
" Harry C (Johanna) mov pict opr r 1254 48th Av
" H F (Estella) salsn r 3116 16th
" John (Cupples & Everett) r 2995 22d
" John paper carrier r 311 Kearny
" John F salsn r 440 Geary
" Leonard R clk r 1710 Larkin
" Linus S adv mgr Pac Hardware Journal r Berkeley
" Margaret steno r 853 Fulton
" Oliver (Katherine) architect r 1942 Webster

EVERETT PULP & PAPER CO.
(Everett, Wash) Augustus Johnson, sec, 498-9-10 Welch Bldg, 244 California

" Ruby E Mrs tchr Pub School r 142 Cole
" School 351 Sanchez
" Shellie H (Wilhelmina) mach r 312 12th
" T C clk r 634 Powell
" Victoria (wid John C) r 1788 Union
Evergettis Peter (Evthokia) (California Pro duce Co) r 6301 California
Everhard Charlotte steno r 1450 Castro
" Charlotte widow r 3555 Sacramento
" Edw (Calla R) mgr DePree Co r 390 Arguello Blvd
" Rudolph G (Irene) buyer r 3515 Sacramento
Everhart Albert (Elsie) restaurant 836 Divisadero n
" Henry sailor r 232 Townsend
" Pauline janitrix r 152 6th
Everitt Claude B (Anna) express r 657 5th Av
" Earl B ins Aetna Life Ins Co r 657 5th Av
" Fred printer r 116 Delmar
" Wm L (Tilly) steamftr r 1918 15th
" Wm R (Florence) chauffr r 657 5th Av
Everleth Mary G lieut Salvation Army r 3122 24th
Everly D C clk PO r 1018 Mission
" Mary E nurse r 353 Van Ness Av
Everman B H agr Dayton Moneyweight Scale Co r 750 O'Farrell
" T B architect Geo W Kelham r Berkeley
Evernham Clarence C eng The Merrill Co r Piedmont

EVERS see Ebers and Evars
" Albert F clk r 210 Lisbon
" Albert J (Sepha) (Ashley & Evers) r 1811 California
" Carl H salsn Incandescent Supply Co r Oakland
" Caroline (wid Chas) r 332 Capp
" Chas J printer r 206 Vicksburg
" Edna F clk r 210 Lisbon
" Florence M (wid Chas) r 206 Vicksburg
" Frank H (Ann) (American Bureau of Shipping) r 24 17th Av
" Frank L clk SO Co r 25 Divisadero
" Frank W (Maud P) with Bank of Italy r 447 Franklin
" Henry r 49 Guerrero
" Henry M factoryhd r 210 Lisbon
" Herman (Karon) mattress mfr 2074 Market r 49 Guerrero
" Jessie bkpr r 1450 Castro
" Mary widow r 1450 Castro
" Mary manicurist r 1635 Clay
" Milton r 210 Lisbon
" Natalie A steno r 45 Curtis
" Nellie (wid Geo C) r 45 Curtis
" Patk (Mary) janitor r 2182 15th
" P H with The Bulletin r 246 Grove
Evershed Harriet B r 1621 Sutter

EVERSON see Iverson
" Sarah tel opr r 2038 19th Av
" Chas E (Irene A) mach r 1074 Union
" Christina widow r 421 Minna
" Geo H with Am City Bur
" Irene nurse r 1544 California
" John mattressmkr r 3161 16th
" Jos M (Gertrude B) lieut SFFD r 1542 Howard
" Marie widow r 1415 Guerrero
" Mary (wid Jonas) r 41 Norfolk
" Mary A Mrs business agt Waitresses' Union r 2241a Market
" Osmond r 728 Page
" William B capt SFFD r 2038 19th Av
" Wm E (Grace M) blksmith r 51 Downey
Everstine Stanley A (Mary) with SF Chamber of Com r 3426 26th
Evert Annie (wid Louis I) r 1269 10th Av
" Carl (Phoebe) mar eng r 1020 Webster
Everton Chas M (Grace) (Western States Dist Co) r 1302 Fillmore
Everwear Mfg Co shirts and overalls 45 Ecker
" Paint Co 1475 Pine
Evesham Court Apartments 640 Post
Evets John (Margaret) lab r 509 Vermont
Evind Olof (Marie) salsn r 3821 20th
Evington Francis W mach r 868 Haight
" Geo W insp r 868 Haight
Eviston Jos L (Elizabeth A) r 2010 Hyde
Evje Gunnar A (Minnie) carp r 2284 Mission
Evjenth Reanholdt U Rev (Martha) missionary r 741 Oak
Evleshin Geo (Helen) lab r 749 Rhode Island
Evola Frank (Jennie) grocer r 168 Mason
Ewald Anton T (Louise J) barber 1587 Waller r 1986 Page
" Emily W steno Registrar r 219 Vicente
" Ernestine steno r 1800 Green
" Fred (Jessie) stereotyper r 1349 47th Av
" Fred C (Margrett R) civ eng r 1349 47th Av
" Henry J lab r 824 Stanyan
" J Edward dispatcher r 165 3d
" John C (Agusta) eng r 1833 Ellis
" John P (Hazel) draper r 326 18th Av
" Lester C stereotyper r 1349 47th Av
" Lillian bkpr r 1800 Green
" Minnie (wid Geo) r 1800 Green
" Paul (Elsie) mstr mar r 2171a Howard
" Philip F (Gladys) clk Fed Res Bank r 2860 California
" Theresa V (wid Theo) r 824 Stanyan
Ewanof Jacob shoemkr 1805 Polk r 1954 Larkin
Ewart David F r 422 Laguna
" Jas (Elizabeth) foremn r 444 31st Av
" Jean nurse r 1200 Sacramento
" John (Hilja) massage 133 Geary r 176 Oak
" John M (Alberta) bottler r 618 29th
Ewell Raine W (Lela P) atty Chronicle Bldg r 944 Irving

DEEP WELL PUMPS
SIMONDS MACHINERY CO.
117-121 New Montgomery St
Phone Kearny 1457

C.W. MARWEDEL
PHONE DOUGLAS 4180
MACHINE SHOP TOOLS AND SUPPLIES
BRASS COPPER STEEL
76-80 FIRST ST.

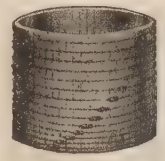

Tanks
Towers
Pipe
Silos
Boxes
Millwork

Write for Catalogues and Prices

Pacific Tank & Pipe Co.
Mercantile Box Co.
National Mill & Lumber Co.
318 Market St.
San Francisco
Kearny 3620

RAYMOND GRANITE COMPANY, Inc.
THE WEST'S LARGEST DESIGNERS AND BUILDERS OF MONUMENTS AND MAUSOLEUMS
3 POTRERO AVENUE SAN FRANCISCO TEL. MARKET 688

See Page 41

Ewen Grover E r 3463 Sacramento
" John A (Margaret) stonesetter r 3970 24th
" Richd M clk SP Co r 1259 Hampshire
" Wm (Sarah) steward r 235 Chattanooga
" Wm H (Mary J) elev opr YMCA r 3463 Sacramento
Ewers Albert O metalwkr r 1645 Waller
" Grace Mrs (Ewers & Gorham) r 534 Cole
" Lloyd J (Gertrude) pressmn r 622 Santiago
" Max (Lizzie) r 217 9th Av
" Wm A (Nessie I) clk r 1645 Waller
" & Gorham (Mrs G Ewers, G Gorham) real est 1500 Haight
Ewert Pierre mtrmn r 1695 Dolores
Ewick Anna clk r 1326 Lyon
Ewig Edw H salsn J H Newbauer & Co r 1429 Page
" Ernest (Mathilda) r 1429 Page
Ewin Lawrence W sec-treas Carrau & Green r 178 10th Av
Ewing Arthur (Gertrude) detective r 16 Patton
" Bessie (wid Cooper) r 4216 19th
" Chas E (Blanche) clk r 2824 Filbert
" Chas G Mrs widow r 2221 Scott
" Chas M (Katherine) clk Fed Res Bank r 334 15th Av
" Chas S (Annastasia) branch mgr Chronicle r 2400 Fulton
" Clyde (Ellen) bkpr r 1376 3d Av
" Danl P sec r 1840 Golden Gate Av
" D S atty C J Berry r Palace Hotel
" Ethel Mrs r 3400 Washington
" Francis J Mrs r 239 Page
" Frank bootblk r 1604 Ellis
" Frank H (Amy) salsn r 533 Steiner
" Fred real est r 640 Douglass
" Fred J clk r 130 Forest Side Av
" Geo (Mary) mach r 449 Chenery
" Geo B salsn US Steel Products Co r 1526 Leavenworth
" Geo F police r 3048 16th
" Geo F (Catherine) rancher r 1422 Kansas
" Geo F tmstr r 449 Chenery
" Geo R (Wilhelmina) r 186 Kissling
" Gertrude Mrs lndywkr r 16 Patton
" Grace r 2221 Scott
" Harry C (Katherine) dept mgr Luckenbach SS Co r 1519 Masonic Av
" Henry W Jr (Arden K) acct r 459 Castenada Av
" Jas A grainer r 1840 Golden Gate Av
" Jas R (Constance) drftsmn r 1159 Capitol Av
" Jas S orderly r 600 Presidio Av
EWING J CALVIN (Elsie E), pres City Coal Co, 100 Brannan, r 572 12th Av
" Jemima widow r 453 Broderick
" J I r 1801 Hayes
" John J eng r 662a Valencia
" Katherine r 1840 Golden Gate Av
" Lewis Co (Inc) mfrs agts 525 Market
" Lillian L (Ewing & Bradley) r 555 Bush
" Lorraine tchr music r 135 Carl
" Mabel E steno r 450 17th Av
" Mary (wid Harry) r 1134 Treat Av
" Matilda (wid Robt E) r 1435 Castro
" O r 387 Eddy
" Orville Jr garage 360 Golden Gate Av r 506 11th Av
" Pearl Mrs r 1810 Scott
" Rae tel opr r 453 Broderick
" Ralph (Maud E) clk r 1480 Waller
" Rose C (wid Calvin) r 192 Arguello Blvd
" Rita L ins r 2400 Fulton
" Saml H r 2400 Fulton
" Saml L with Dunham Carrigan Hayden & Co r 34 Turk
" Saml M reporter The Bulletin r 135 Carl
" S Howard (Edith) with J D Spreckels & Bros r 2107 Pierce
" Thos E (Nattie) cond r 2876 Folsom
" Wesely A (Margaret) shoemkr 4501 18th r 27 Miramar Av
" Wm B Mrs r 1575 Washington
" Wm H (Juanita) bootblk 1101 Geary r 26 Bourbin
" Wm H (Evelyn) carp r 1247 Masonic Av
" Wm H (Katherine) printer r 246 Waller
" Wirt (Frances) barber 455 Powell r 1135 Francisco

EWING & BRADLEY

(L L Ewing, M A Bradley), successors to Olga Paris Millinery, 391 Geary, tel Douglas 3052

Ewoldt Albert 117 r 4th
Excarhos Andrew C clk r 1448 Steiner
Excelsior Amusement Co 4625 Mission
" Brass Works 1168 Bryant
" Dairy 242 Chattanooga
" Hall 2337 Mission
" Insurance Co 114 Sansome
" Music Store 4534 Mission
" Oil Co 785 Market
" Play Ground Russia Av bet Madrid and Edinburgh
" Press 275 8th
" School Excelsior Av bet London and Paris
" Underwear Co (H A Harris) 22 Battery
Exchange Block 369 Pine
" Underwriters Agency Benj Goodwin mgr Pac Coast dept 241 Sansome
Exchequer Gold & Silver Mining Co Russ Bldg
Exclusive Novelty Shop 129 Geary
" Prescription Pharmacies Flood Bldg 135 Stockton 350 Post and 516 Sutter
Excollini Octavio (Carmen) chocolatemkr r 333 Harriet

EXIDE BATTERY DEPOT

1536 Bush, tel Prospect 676

EXIDE SERVICE STATION

1536 Bush, tel Prospect 676

Exley Fred G (Evangeline) service mgr Earl P Cooper (Inc) r 2201 California
" John G (Loretta) painter 475 Valencia r 1563 Quesada Av
Exnicios Louis (Lottie) clk r 3631 21st
Expert Cloak & Suit Mfg Co 1112 Market
" Vulcanizing Works 630 Golden Gate Av
Exposition Auditorium Grove and Hayes, Larkin and Polk
" Building 216 Pine
" Decorating Co 604 Mission
" Garage 595 Valencia
" Woodworking Co 661 Golden Gate Av
Exstrom Oscar mach r 273 Oak
Exton Ethel V r 1906 Webster
" Marion r 1906 Webster
Ey Alfred A (Anna) clk US Customs r 748 12th Av
Eybs Emma milliner r 425 2d Av
" Louis electn r 425 2d Av
" Sophie (wid Wm) r 425 2d Av
Eychenne Louis cook r 719 Ellis
Eyde Olive Mrs r 3041 Pine
" Oscar E ins Harold Junker r 1655 Sacramento
Eyden Saml R (Maud) salsn r 2430 23d Av
Eye C M coast rep Benguet Con Mining Co 582 Market
Eyer Anna (wid Harry) r 611 12th Av
" Hanna missionary r 3739 20th
Eylenfeldt Louis A qtr mstr r 244 Richland Av
Eyman Marjorie Mrs r 1051 Post
" Russell clk J J Moore Co r Oakland
Eymard E driver United Milk Co r Oakland
Eymundsen Kristbjorn S phys St Francis Hospital r 900 Hyde
Eymundson Oddny Mrs clk r 1300 Sacramento
Eyraud Aime lndywkr r 1861 O'Farrell
" E baker r 1209 Stockton
" Marie J bkpr Smith Horn Co r 1732 Polk
EYRE see Ayer, Ayers and Ayres
" Atherton r 2301 Pacific Av
" Chas E salsn Hanan & Son r Berkeley
" Dean A with Edw L Eyre & Co r Menlo Park
" Edw E v-pres Edw L Eyre Co r Menlo Park
" Edw L (Florence) pres Edward L Eyre & Co r Menlo Park

EYRE EDWARD L. & CO.

Edward L Eyre pres, exporters and importers grain, canned goods, coke, pig iron and grain bags, 518 Merchants Exchange Bldg, tel Kearny 289 and 290

EYRE INVESTMENT CO, Perry Eyre pres, Merchants Exchange Bldg, 465 California, tel Sutter 1698
" Manuel G clk US Appraiser r Berkeley
" Perry pres Eyre Investment Co 465 California r Menlo Park
" Robt M r 800 Powell
" Wm J (Annie) with Morgan Realty Co r 1335 Washington
Eyrsch Emil J clk Ford Motor Co r 406 30th
Eyslee Alfred N (Louise) eng r 673 Andover
" Anita bkpr r 673 Andover
Eytel Raoul clk A N Nelson & Co r 740 Broadway
Eyton Edith widow r 2267 Geary

PACIFIC FOUNDRY COMPANY
18TH AND HARRISON STS. PHONE MISSION 1105

See Page 46

OLD MISSION
PORTLAND CEMENT
FOR PERMANENCE
See Page 33

Ezaki Geo with **SHREVE TREAT & EACRET** r 1812a Post
Ezaoui Jos (Deborah) laces 259 Geary r 518 6th Av
Ezekiel Abram (Mina) jeweler 133 Market
Ezeta Carlos E pharmacist Shumate's r 634 Baker
Ezetti Flora pkr r 1499 California
Ezimet Emanuel (Hattie) cigars r 840 Fell
Ezonall Products Co 455 Mission
Ezquerro Hortense cashr Schwartz & Goodman r 881 Broadway
Ezzaoui Chas V electn r 1868 Page
" Esther tel opr r 1868 Page
" Marion E leatherwkr r 1868 Page

F

F A B Mfg Co 582 Market
Faas Anna Mrs clk r 504 ½ Grove
Faba Mildred Mrs r 2412 24th
Fabbis August soft drinks 532 Jackson
Fabbri Caesar (Angelina) express r 1550 Woolsey
" Eugene J (Florence) with Bank of Italy r 23 Wood
" Geo (Albina) salsn r 130 ½ Landers
" John (Anita) tanner r 143 Trumbull
" Jos (Dora) lab r 131 Arkansas
" Mario (Virginia) cigars r 720 Union
" Silvio (Eugenia) shoewkr 420 Divisadero r 23 Wood
Fabbrini Arthur (Georgie) elev opr r 331 Lisbon
Fabbris John M v-pres Am Marble & Mosaic Co r 154 29th
Fabbroni Caesar (Ida) (F Ghiotto & Co) r 43 Harrington
Fabello Philip musician r 825 Bush
Faber Alfred H clk Assoc Oil Co r 161 19th Av
" Carl G bkpr r 3891 24th
" Carrie (wid Augustus) r 227 Liberty
" -Eberhard pencils 681 Market
" Chas pkr r 605 Steiner
" Clair milliner r 3891 24th
" Edith G Mrs r 98 Oliver
" Elizabeth clk r 3891 24th
" Eva clk r 3891 24th
" Frank H clk r 67 Diamond
" Frank J (Wilhelmina) tailor r 2620 Sacramento
" Fred J (Anna) checker r 3891 24th
" Halvor K clk r 3891 24th
" Harold K (Marie K) phys 3300 Clay
" Herman (Charlotte) grocer r 555 Eddy
" Leonard E foremn Larkin Spec Mfg Co r 227 Liberty
" Lizette steno r 835 Cole
" Mathias J (Daisy B) chauffr r 131 2d Av
" Merla diemkr r 227 Liberty
" Michael chef r 1068 Howard
" Mildred clk r 1220 12th Av
" Wm lab r 722 14th
" Wm A porter r 874 Filbert
Fabert Jos opr r 602 Anza
Fabian Adele R steno r 307 Arkansas
" Annie clk r 307 Arkansas
" Annie (wid Philip) r 3641 Clay
" Benj W (Lydia C) tchr piano r 258 24th Av
" Chas A (Emma) grocer 1701 Stockton r Alameda
" Frank W (Ruby R) chauffr r 194 Downey
" Geo (Christina) janitor r 1122a Golden Gate Av
" Jos (Adele) lab r 307 Arkansas
" Lillian V Mrs r 589 Guerrero
" Louise r 310 Post
" Louise M bkpr r 1111 Pine
" Rita milliner 456 Castro r 1327 Pine
" Wm L millhd r 307 Arkansas
Fabiano Domenico lab r 354 Columbus Av
" Rafael (Katherine) clk r 1333 Grant Av
" Vincent lab r 446 Union
Fabianson M chauffr r 76 3d
Fabig Otto waiter r 975 Harrison
Fable Albert eng r 439 14th
Fabre Albert J architect 110 Sutter r Berkeley
" Bernard (Rita) r 260 Moulton
FABRE LINE STEAMSHIP CO, S B Fugazi mgr, 630 Montgomery, tel Kearny 3649
" Michael hlpr r 1068 Howard
" -Rajotti E C oculist and aurist 516 Sutter r 634 Powell
Fabreque Henri C (Helen) clk r 1130 Broderick
FABRI see Fabbri
FABRIC FIRE HOSE CO, Frank C Stover branch mgr, 1219 Van Ness Av, tel Prospect 4602
Fabricius John (Thora) mstr mar r 288 Whitney
Fabrini Natale boxmkr r 166 Filbert
FABRIS see Fabbris and Fabrice
" Aristide marblewkr r 1127 Wisconsin
" Delphine steno r 1127 Wisconsin
" Edw (Clementina) marblectr r 1145 Wisconsin
" Frank (Cora) shoemkr r 642 Cole
" Geo A (Elizabeth) musician r 431 Clipper
" J D & Co restaurant supplies 579 McAllister
" Jeremiah D (Mary) (J D Fabris & Co) r 1226 Masonic Av
" John M barber r 154 29th
" Louis (Ebe) mosaicwkr r 1224 Haight
" Louise F steno r 1224 Haight
" Madeline (wid Robt) r 1127 Wisconsin
" Margaret bkpr r 1536 Laguna
" Ulysses A clk Crane Co r 1127 Wisconsin
" Vald L clk r 1231 Shrader
" Vincent A (Hazel) bkpr r 1276 18th Av
" Wm (Minnie) musician r 238 Diamond
Fabro Agosto (Dina) r 916 Pacific
Fabutt Mary r 388 Oak
Faccenda Jos (Lena) fishermn r 585 Francisco
Facchini Agostino cook r 1514 15th
Facchino Peter lab r 548 Green
Facciano John (Margharita) lab r 155 Prague
Faccini Vincent (Jessie) tmstr r 2008a Powell
Facciola Maurice (Frances) r 1356 Quesada Av
Face Laurence r 968 McAllister
Facelli Secondo fruits 2776 Mission
Facer Katherine cashr r 1007 Fell
Fachetti Bernard mach r 231 Lisbon
Fack Fred R salsn r 1238 Larkin
FACTOR see Faktor
" Harry (Tessie) clk RMS r 332 16th Av
" S Mrs r 1492 California
Fadala Antone seamn r 1146 Mason
Fadden Gordon G (Alethia H) (Fadden-Hamilton Ltd) r 1446 Jones
" -Hamilton Ltd importers and exporters 24 California
Fadeeff Alex (Mary) r 811 Rhode Island
" Austin salsn r 811 Rhode Island
" Nicolas cond r 854 Rhode Island
Fadel Philip eng r 3654a 20th
Fadie Raymond (Louise) butcher 3308 26th r 3454 26th
Fadief John (Dorothy) lab r 1039 Carolina
" Stephen (Florence) carp r 2006a 22d
Fadis Gustave mtrmn r 328 Clementina
Faenzi Amando (Emily) fish r 3132 Scott
" Giocaba lab r 438 Paris
FAGAN see Fagen, Fagin and Fegan
" Bernard r 229a Shipley
" Edw hostler r 1794 Ellis
" Edw P (Jeanette) elec supplies 551 Clement r 436 7th Av
" Emma (wid Frank) r 1517 Jones
" F E r 1501 Larkin
" Florence M tchr Pub School r Berkeley
" Geo molder r 1498 Guerrero
" Geo J (Mary L) clk r 2101 Hayes
" Helen steno r 2101 Hayes
" Henry (Helen) lab r 238 Richland Av
FAGAN JAS J, v-pres The Crocker National Bank of S F, r 1720 Broadway
" John J (Loretta M) salsn r 1411 Florida
" Leo F clk SP Co r Alameda
" Louise steno r 1517 Jones
" Mabel steno r 2526 Gough
" Margaret r 1207 Market
" Mary r 2526 3d
" M F r 562 Sutter
" Norma salswn I Magnin & Co r 348 Carl
" Paul I (Marie R) Paul I Fagan & Co) r 2213 Buchanan

FAGAN PAUL I. & CO.
Importers and exporters of vegetable oils, rice, beans, peanuts, jute and bags, canned goods, dried fruits, steel products, etc, 2-4 California, tel Douglas 1344

" Randall G supt SP Co r Berkeley
" Rose Mrs r 1937 Ellis
" R S r 728 Page
" Thele steno r 1517 Jones
" Wm A (Louise) electn 426 24th Av
" Wm J clk SP Co r 3607 23d
Fagas Gustave glovectr r 780 Broadway
Fagegaltier Demaise r 5 Keyes Al
FAGEN see Fagan, Fagin and Fegan
" Lora (wid Herbert) r 1661 Leavenworth
" Margaret J (wid Jas J) r 51 Cortland Av
" Raymond (Alma) r 424 Lisbon
" Thos F clk SP Co r 3019 Pine
Fageol Bernice steno r 695 Haight
Fagerberg A watchmn r 293 4th
Fagerheim Barney O (May) 2218 Mission

GLADDING MC BEAN & CO.
ARCHITECTURAL TERRA COTTA
ROOF TILE
HOLLOW TILE
FIRE PROOFING
VITRIFIED PIPE
TERRACOTTA PIPE
FACE BRICK
ETC.
OFFICE CROCKER BLDG.
PHONE DOUGLAS 540
SAN FRANCISCO
WORKS LINCOLN CAL.

C.W. MARWEDEL
MACHINE SHOP TOOLS AND SUPPLIES
BRASS COPPER STEEL
76-80 FIRST ST.
PHONE DOUGLAS 4180

AWNINGS
FOR THE
RESIDENCE
STORE
OR
FACTORY
AWNING
HARDWARE
& MATERIALS
AMES HARRIS
NEVILLE CO.
100 POTRERO AVE.
PHONE
MARKET 6100
See Page 9

PHONE MARKET 191 WILL & FINCK 1686 MARKET STREET
CUTLERY × BARBERS' SUPPLIES × SPORTING GOODS

Fagerlund Arthur A with SO Co r San Leandro
" Axel mar eng r 318 15th Av
Fagerro Sylvestri (Frances) firemn r 250 Tara
Fagerstrom May Mrs r 2670 Bush
" Olga widow r 227 Bennington
Faget Cecile M r 800 Geary
" Engineering Co 535 Howard
Faggio Jos janitor r 1222 Pacific Av
Faggioni Cesare carp r 1556 Revere Av
Fagin Fred (Katherine) lab r 574 Vermont
" John lab r 1068 Bryant
Fagini Jos butcher r 161 1st
Fagnani Frank Jr sugarwkr r 1 Wool
" Frank (Margaret) sugarwkr r 1 Wool
" Jos F r 1 Wool
Fagothey Adele steno Civ Service Com r 751 Lyon
" J E clk Western Sugar Ref r Burlingame
" Jos A (Katherine L) cashr r 1000 Union
" Jos A sec F Chevalier & Co r Berkeley
Fagrelius Elia steno r 1160 Pine
Fagrues Carl carp r 168 Eddy
Fagundes Frank M (Olivia) barber 1333 Polk r 2532 Bush
" Lydia salswn r 2532 Post
Faherty Jas J (Mary) gardener r 171 Sadowa
" Michael (Margaret) employment 768 Howard r 494 Page
FAHEY see Fahy, Fay and Fey
" Alice M steno r 1078 York
" Arthur E foremn r 1414 Fillmore
" Dorothy E steno r 1341 Grove
" Edw H (Lillian) lab r 601 29th
" E T chauffr r 528 Valencia
" Evelyn C tchr Pub School r 833 Ashbury
" Jas (Hannah) lab r 155 Bonview Av
" Jas J (Hayden Slatters Ehlers & Co) r Alameda
" J J millwkr r 261 Arlington
" John (Mary M r 371 Waller
" John foremn Haslett Whse Co r 1278 Market
" John F boilermkr r 86 Park
" John F (Alice) hlpr r 1341 Grove
" Jos T lab r 86 Park
" Leo clk r 1078 York
" Martin (Mary) lab r 86 Park
" Mary polisher 261 Arlington
" Michael (Delia) lab r 2869 25th
" Michael J (Mary J) porter r 57 Crocker
" Patk (Delia) lab r 1488 Dolores
" Peter mtrmn r 736 14th
" Peter police r 3516 17th
" Thos boilermkr r 494 Bryant
" Thos soft drinks 2300 Geary
" Wm A watchmn r 528 Kearny
" Wm H (Katherine) r 1528 Haight
" Wm J (Eleanor) photo engraver r 2742 Howard
Fahien Helen V steno r 1371 Greenwich
" Wm G cabtmkr 573 California r 1373 Greenwich
Fahlberg August W F (Catherine E) molder r 376 Frederick
Fahlbusch Walter H (Estella) bkpr Bank of Italy r 230 Lobos
" Wm H (Jennie) clk r 228 Lobos
Fahner Hans housesmith r 375 Bartlett
FAHRBACH EMIL F, sec L Dinkelspiel Co (Inc), r 3170 Clay
" Robt F dept mgr L Dinkelspiel Co r 3170 Clay
Fahrenholz Arthur H autowkr r 1128 Guerrero
" Fred W (Kathryn) carrier PO r 1171 Treat Av
Fahrenkrug Emma dressmkr r 3215 19th
" M Lulu r 3215 19th
Fahs Fred F (Marie) spl police r 757 Natoma
" Gustave T (Mary) salsn r 1018 Chenery
FAHY see Fahey, Fay and Fey
" Della r 1701 Gough
" Elizabeth C bkpr r 2090 Mission
" Elsie V clk r 613 Bellevue Av
" Katherine widow r 3b Ivy
" Kearce R bkpr SVW Co r 518 Noe
" Kenneth F plumber r 112 Silver Av
" Leon J (Suzette) r 4336 20th
" Lester bkpr r 380 Eddy
" Naomi M tchr piano r 518 Noe
" Richd (Elizabeth K) contr r 518 Noe
" Walter P P clk SP Co r 2090 Mission
" Wm G asst cashr Marshall-Newell Co r Ross
" Wm J (Leila F) meter reader r 1622b Howard
Faick Annie steno r 595 Dolores
Faila Irma R r 2645 Baker
Failing Louise A Mrs salswn r 1480 Larkin
Fain Bessie bkpr r 150 Franklin
" Grover C (Lillian M) r 1125 Scott
FAIN
" Thos C (Edna C) major USA r 1840 Van Ness
Faina Lorenzo grocer 627 Shotwell
" Quinto (Maddelena) janitor r 637 Ash
Faingnaert Margaret clk r 1508 Taylor
" Noel waiter r 1508 Taylor
FAIR see Fare and Phair
" Bruce (Clarice L) lumber 1 Drumm r 2880 Green
" Building 240 Montgomery
" Chas J (Elizabeth) pipeftr r 12 Ford
" E A r 1030 Post
" Edw F pipeftr r 12 Ford
" Edw J pkr r 12 Ford
" Ernest r 334 Hyde
" Mfg Co 617 Bryant
" Marguerite tchr music r 12 Ford
" Market 2304 Mission
" N L r 115 Valencia
" Oaks Apartments 799 Oak
" Printing Co 240 Montgomery
" Robt A dept mgr Walton N Moore D G Co r 1459 Guerrero
" Transfer Co 948 Laguna
" Virginia typist r 12 Ford
Fairbaird Eliza A (wid Geo) r 2863 Folsom
Fairbairn Fred C agt C M & S P Ry r Oakland
" Harry O (Helen W) mdse broker 112 Market r 3000 Pine
" Helen W nurse r 3000 Pine
" Thos L (Fairbairn & Co) r Oakland
FAIRBAIRN & COMPANY, plain and printed gummed tape, sealing machines, two color printing a specialty, 128 Halleck, tel Douglas 7699
Fairbank N K Co Wm King div mgr 461 Market
" Q r 108 4th
Fairbanks Apartments 909 Franklin
" Evelyn student r 16 Hill
" Harry carrier Call r 24 Sacramento
" Jeremiah paper carrier Call r 2115 Pierce
" Jos F (Hattie) mgr r 16 Hill
" Leland mach r 410 Eddy
" Margaret (wid Wm) r 460 Brussels
" Marvin (Susan) salsn r 3928 Balboa
" Milton (Wilshusen & Fairbanks) r 3821 23d

FAIRBANKS MORSE & CO.

Geo C Green mgr, scales, oil and gasoline engines, electric motors, irrigating machinery, pumping machinery, etc, 651-655 Mission, tel Douglas 3585 (See left bottom lines and Page 70)

" W L clk r 16 Hill
" Leland mach r 410 Eddy
" Maragret (wid Wm) r 460 Brussels
" Marion (Susan) salsn r 3928 Balboa
" Milton (Wilshusen & Fairbanks) r 3821 23d
" Willard A (Lillian) eng r 171 Maynard
" Wm (Dorothy) with Examiner r 2117 Pierce
FAIRBANKS WM H genl mgr Northern Commercial Co 310 Sansome r 1096 Pine
" Willietta L (wid Wm W) r 2347 45th Av
Fairbrother Jessie steno r 1040 Bush
" Mary mgr Screen Advertiser r 3031 24th
" Thos jeweler 3031 24th
Fairbrothers Edw carp r 829 Howard
FAIRBURN see Fairbairn
" Geo plumber r 36 Ord
" John H (Emma) brklayer r 36 Ord
" Thos brklayer r 36 Ord
Fairchild Betty widow r 2890 Mission
" Charlotte E tel opr r 1027 Page
" Geo E (Lucy) supt Sterling Furn Co r 1027 Page
" John A atty 110 Sutter r 1259 Pine
" Maria tchr Pub School r 430 Lyon
" Roy C (Aurosa) sec 644 Masonic Av
" Thos E ctr r 101 Ashbury
FAIRCHILD WILLARD W (Sophie) v-pres C H Evans & Co r 251 Castro
Fairchilds Annie widow r 1728 Sutter
" M messgr r 835 Golden Gate Av
Faircloth Frank T (Mary C) sales mgr r 139 5th Av
" Mary C Mrs r 682 46th Av
Fairclough Edw cooper r 194 Eureka
" Freeman carrier PO r 866 Capp
" J Edw cooper r 809 Bryant
Fairer Chas H mgr Theo H Davies Co (Ltd) r Berkeley
Fairfax Avenue Hotel 404 Railroad Av
" Development Co 544 Market
" Realty Co 544 Market

Globe-Wernicke Book Cases and Files
H. S. CROCKER CO., Inc., Agents : 565-571 MARKET ST.

FILMER BROS. ELECTROTYPE CO. 330 JACKSON ST
LAW BOOK PRINTERS
ELECTROTYPERS AND STEREOTYPERS
TELEPHONE DOUGLAS 5384

ZELLERBACH PAPER CO.
BATTERY STREET AT JACKSON, SAN FRANCISCO

FAIRFAX
" Villa Co 519 California
Fairfield Arthur M insp r 1000 Union
" Danl mar eng r 4229 26th
" Gabrielle (wid Herbert M) r 3838 18th
" Hotel 1325 Stockton
" John millhd r 686 40th Av
" Mabel Mrs salswn r 1020 Post
" Marshall (Susan F) r 257 Dorland
" Orville D (Cora) supt Empire Planing Mill r 686 40th Av
" Wm A r 848 Gough
Fairgrieve Andrew D sec Somers & Co r 1197 Dolores
" John (Barbara) driver r 2699 Bryant
" Wm A r 848 Gough
Fairhaven Apartments 131 Albion
Fairhurst Arno B (Laura) mgr r 2790 Pine
Fairlie Hugh O (Grace W) asst mgr Haskins & Sells r 3320 Washington
Fairman Maria L (wid Wm) r 834 Masonic Av
Fairmont Apartments 435 Hayes
" Garage 1255 California
FAIRMONT HOTEL, D M Linnard lessee, LeRoy Linnard mgr, California and Mason
" Hotel Pharmacy 801 Powell
" Machine Shop 41 Tehama
Fairmount Market 557 Hayes
" Ornamental Iron & Wire Works 3139 Mission
" School Chenery bet 30th and Randall
Fairnie Robt broommkr r 106 Fern
Fairview Apartments 1355 Mason
" Hotel 3146 Divisadero
" Mining Co 216 Pine
" Round Mountain Mines Co 1 Montgomery
Fairweather Emma L (wid Julius) r 437 Steiner
" Ethel M Mrs r 358 Frederick
" Eva tchr Pub School r 437 Steiner
" Stewart (Rachel) architect Bliss & Faville r 431 Steiner
" Norman S (Marion) dentist 494 Haight r 182 Grattan
" Robt T with Crown Willamette Paper Co r Alameda
Fairy Food Products Inc 325 Washington
" Ice Cream Co 741 Fulton
Fairyland Theatre 441 Divisadero
Faisst Alfred (Elizabeth) r 382 Hill
Faithful Nellie A (wid Henry) r 320 Raymond
Faitos Nicholas cook r 1788 O'Farrell
Faitoute Alice clk r 650 Bush
" Florence B clk Blyth Witter & Co r 650 Bush
Faivre John P (Frances) elec treatment 516 Sutter r 1701 Grove
Faix John (Faix Mfg Co) r 1356 Harrison
" Mfg Co blksmiths 1356 Harrison
" Saml (Gertrude) blksmith r 1356 Harrison
Fajans Mary milliner r 24b Farren
Fakhouri Frank presser r 1929 Howard
" Geo N (Eugenia) grocer 1415 Divisadero r 1405 Broderick
Faktor Rudolph detective r 447 Divisadero
Falasco Jos lab r 736 Montgomery
Falbey Frank E (Emma) carp r 1131 O'Farrell
Falbo Saml clk r 1310 Stockton
Falch Walter C architect Hearst Bldg r Mill Valley
FALCK see Falk
" Chas carp r 541 Washington
" Chas drftsmn SP Co r 1105 Larkin
" Henry cigars 533 Kearny r 549 Kearny
" Isadore (Sara) r 354 Locust
Falco Santino (Market Box Factory) r 631 25th Av
Falcone A tmstr r 460a Lombard
" John (Louisa) fishermn r 2224 Mason
FALCONER see Falkner and Faulkner
" Allison C clk r 1342 Hayes
" Andrew (Jessie) acct r 655 23d Av
" Donald Jr with Bank of California r 1342 Hayes
" Donald M (Catherine) salsn r 1382 5th Av
" Elizabeth (wid John) r 430 Missouri
" Elizabeth S C S Pract r 378 Golden Gate Av
" Eric A with Fireman's Fund ins Co r Berkeley
" Ernest H (Ruth) phys 516 Sutter r 1798 Grove
" Jas D (Jessie) carp r 430 Missouri
" John carp r 1115 Bryant
FALCONER JOHN (Mary E) permanent sec Ancient Order of Foresters, 316 Chronicle Bldg tel Douglas 3289, r 906 Noe

FALCONER
" John Jr (Sarah) auditor Merchants Nat Bank r 493 Hill
" John W (Hilda) clk r 412 Texas
" L Mrs salswn r 378 Golden Gate Av
Falconi Julia (wid Agostino) r 428 Lombard
" Lena Mrs r 1163 Vermont
" Vincent drayage r 428 Lombard
Falen Frank W salsn r 2502 Cabrillo
Fales Dora r 1334 Florida
" Fred (Pearl) pressmn r 519 ½ Capp
" Fred S (Hattie) pkr r 1334 Florida
" J M with Walton N Moore D G Co r 2158 Pine
" Saml O (Anna) welder r 872 Broadway
Falhstrom Otto carp r 1949 Golden Gate Av
Faliano Antone (Ida) tmstr r 1465 11th Av
Falick C r 1105 Larkin
Falis Herman driver r 267 27th Av
FALK see Falck and Fawke
" Adrian J sec Sussman Wormser & Co r 1750 Franklin
" Anna Mrs r 152 Albion Av
" Chas H (Ethel) lino comp NE cor 1st and Howard r 850 Anza
" Camil S v-pres Greenebaum Weil & Michels r 505 Geary
FALK CORPORATION THE, F W Grimwood dist mgr, Herringbone Gears, 501 Rialto Bldg 116 New Montgomery, tel Sutter 5290
" Edna r 505 Geary
" David butcher r 416 11th Av
" Edw Jr clk Union Oil Co r Alameda
" Elsa L bkpr r 468 Mangels Av
" Emile S (Julia) v-pres Hodge-Falk Corp r 186 15th Av
" Fernand (Theresa) clk r 1512 California
" Fredk W (Louise) cabtmkr r 468 Mangels Av
" Harry clk r 310 Page
" Henry (Rose) r 461 Central Av
" Hugo W clk r 468 Mangels Av
" John (Minnie) r 620 Willow
" Leopold E salsn r 1512 California
" Mack M salsn r 1225 Pine
" Max (Maria) cooper r 862 Guerrero
" Mortimer salsn r 850 Howard
" Otto H min eng r 468 Mangels Av
" Raphael G Mrs r 2550 Gough
" Ray G (Stella) (Badt-Falk & Co) r 2550 Gough
" Sadie bkpr r 1750 Franklin
" Walter S (Grace) baker r 1882 O'Farrell
" Wm sawyer r 1325 Stockton
Falkar Mary Mrs r 3037 Octavia
Falke Henry (Nina) mtrmn r 136 Lobos
Falkell Harry C branch mgr Cooper Cal Co r Oakland
Falkenberg Hotel 2516 3d
Falkenburg Edw G clk r 1384 Alabama
" John D (Margaret) decorator r 879 Turk
" Lawrence L tmstr r 750 Fell
Falkenbury Mildred nurse r 449 9th
Falkenstein Geo L (Alice A) lab r 1340 Haight
" Monroe H v-pres S Bachman & Co r 1000 Sutter
Falkenstine Eilert P (Kathleen) assembler r 44 Brice Ter
Falkinham Jos O (C E Bickford & Co) r Oakland
FALKNER see Falconer and Faulkner
" Elizabeth clk r 982 Hayes
FALL see Faull
" Florence clk r 573 Waller
" Geo S (Emilie) (Orton Apartments) 1956 Post
" Horace R (Jessie) (Fall & Lundgreen) r 505 Octavia
" Leon Mrs asst buyer O'Connor Moffatt & Co r Oakland
" Leon H with Shreve & Co r Oakland
" & Lundgreen decorators 951 Buchanan
Fallai Homer with Bank of Italy r 2514 Post
" Homer J clk Bank of Italy r 3027 Webster
" John lab r 3027 Webster
" Guy (Josephine) lab r 3027 Webster
Fallen Jas E (Ethel K) carp r 1634 Haight
Faller Isaac C (Edna) salsn r 1526 47th Av
Falles Geo clk r 1634 Haight
Fallis C G r 1609 Franklin
" Harry P clk Mercantile Trust Co r Burlingame
Fallman Anton (Esther) seamn r 1163 Kansas
FALLON see Fellon
" Alfred real est r 1802 Market
" Archibald grocer 1000 Capp
" Carmel (wid Thos) r 1802 Market

WALKER
Electric
Trucks
REDUCE
CITY
DELIVERY
COSTS
ELWELL
PARKER
Electric
Industrial
Trucks
and
Tractors
SAVE TIME
AND MONEY
IN
WAREHOUSE
AND
FREIGHT
HANDLING
OPERATIONS
IRA G.
PERIN
Distributor
458
Natoma St.
PHONE
SUTTER
1476
ELECTRIC
SERVICE
GARAGE
Operated
for the
Charging
and Care of
ELECTRIC
TRUCKS

PUMPS
WINDMILLS, GASOLINE ENGINES
WATER SYSTEMS
PACIFIC PUMP & SUPPLY CO. : 853 FOLSOM STREET

CENTRAL COAL CO.
Kearny 2647
HI-HEAT
COAL
PROMPT DELIVERY
A TON OR
A CARLOAD
351
California St.

See Page 40

MURRAY & READY
LEADING EMPLOYMENT AGENTS
782 to 786 HOWARD STREET, S. F. PHONES SUTTER 1205 1206

FALLON
" Chas r 252 6th
" Danl ironwkr r 335a Duncan
" Delia grocer 450 14th
" Dorothy A tchr Pub School r 485 Fell
" Edw D (Sabina) tmstr r 531 San Bruno Av
" Edw J (Alice) with Dept Pub Health r 3668 17th
" Elsie Mrs r 1474 24th Av
" Emma r 2323 Divisadero
" Frank barber 159 6th r 1011 Howard
" Frank J (Mary C) atty 625 Market r 3969 Washington
" Frank J Jr salsn r 3969 Washington
" Fred A r 1907 Oak
" Helen M milliner 404 Sutter r 343 Geary
" Hotel 1693 Market
" Jas T r 900 Ashbury
" John mech r 239 3d
" John G carp r 71 Whitney
FALLON JOS P (Margaret) atty 1018-1019 Hearst Bldg tel Sutter 1353 142 Cerritos Av tel Randolph 2324
" Jos S (Adele) asst mgr F P Trask Tire Co r 149 Eureka
" Julia Mrs r 154 Albion Av
" Lawrence mtrmn 187 3d
" Leo I clk r 3969 Washington
" Mercer M salsn r 3969 Washington
" Patk J (Margaret) clk r 1968 15th
" Thos (Julia) billiards 747 Market r 848 McAllister
" Thos H (Rosamond) exp and imp 112 Market r 530 10th Av
" Thos O (Dea) clk r 420 Noe
" Wm (Elsie) tmstr r 335 Duncan
" Wm A teller Bank of Italy r 1000 Capp
Falloon M Mrs milliner r 2602 California
Fallows B pkr r 120 Shotwell
Falls Anna r 917 McAllister
" Bernice nurse 1400 Fell
Fallskog Carl artist r 2173 15th
Falmouth Apartments 1225 Pine
Falor Mae r 164 Grattan
Falt Amelia Mrs hairdresser r 1025 Hyde
Faltin Johanna r 1883 Hayes
" Wm G laboratory sup 703 Market r 2271 Hayes
Faltings Harry R (Grace) garage 20 Marshall Sq r 546 Ellis
" Ida S (wid Julius) r 555 Sanchez
FALVEY see Felvey
" Albert antiques 578 Sutter
" Arthur J (Gertrude) contr r 2099 Lake
" Frank E (Emma) contr r 1129 O'Farrell
" Peter J (Mary) mtrmn r 1037 Washington
" Thos L (Muriel) bkpr r 860 Bush
Fama Carmelo (Agatina) barber r 2869 Diamond
" Pietro (Rose) lab r 27 Wilder
FAMARISS FRED K (Nellie F) purchasing agt Blyth, Witter & Co, 465 California, r 1547 Clay
Fambrini Adone mach r 4905b Mission
" Annibale (Jennie) lab r 12 Santa Rosa Av
" Carlotto (wid Alfredo) dyeing and cleaning 730 Front
" Ceasar foremn r 12 Santa Rosa Av
" Egidio salsn r 400 Vallejo
" Enrico r 400 Vallejo
" Enrico clk r 730 Front
" Jos lab r 538 Lombard
" Mario clk r 538 Lombard
" Peter baker r 538 Lombard
" Robt driver r 538 Lombard
" Rodolfo (Cecelia) (Parenti & Fambrini) r 378 Edinburgh
" Romeo (Cowena) lab r 1036 Montgomery
Famelaer Kamiel (Mary) clk r 4439 Geary
Familie Max r 80 Silver Av
FAMILY THE, John Olson mgr 545 Powell, tel Sutter 800
Famous Players-Lasky Corp 1066 Market
Famudio Ignacio r 1466 Powell
Fance Henry chauffr r 2729 Sutter
Fancher E T Mrs r 720 Haight
" Helen clk US Atty r 1506 7th Av
" Theo (Susie) musician r 1008 Diamond
Fanchetti Emilio lab r 995 Iowa
Fanchon Lewis r 701 Sutter
Fancy Leather Goods Co 133 Geary
Fane Grace M r 1345 Sacramento
Fanelli Josephine Mrs r 783a Howard
" L & Co fruits 1762 Polk
" Louis (Gertrude) (L Fanelli & Co) r 1677 Sacramento
Fanetta Marie r 3158 Washington
Faneuf E r 1456 Jones
Faney Jas messgr US Appraiser r Sausalito
Fangamo Electric Co 604 Mission
Fangel Franz autowkr r 1117 Geary
Fanger Jacob dairymn r 663 Clay
" John mach r 317 Jules Av
Fangini Frank (Christina) porter r 1 Wool
Fani Achille tailor 1972 Lombard
Fankhauser Albert J (Irene) mgr Golden Gate Cloak & Suit House r 1015 Pierce
" W C with RR Com r Berkeley
" Wm cabtmkr r 1112 Buchanan
Fann G C acct US Shipping Bd r 279 Liberty
" Wm A (Mary) carp r 1262 5th Av
Fannberg John r 459a Fell
Fannen John J (Elizabeth A) carpetlayer r 20 Church
Fannfelle Emile (Clotilda) lndywkr r 2221 Fillmore
Fannin Elza J (Mary E) mach r 71 Athens
" Jas H (Mary) mfrs agt r 20 21st Av
" Laura E (Afton House) r 964 Howard
" Laura E r 1972 Sutter
Fanning Alfred salsn r 46 Parsons
" Andrew J customs broker 409 Washington r Oakland
" Catherine (wid Thos) r 302 27th
" Chas M drftsmn r 765 Sutter
" Edw millhd r 1418 47th Av
" Edw G (Mattie) mach r 1263 11th Av
" Frank S clk r 165 11th
" Genevieve steno r 461 Potrero
" Geo E (Margaret) photogr r 1044 Irving
" Geo W sec W T Sesnon r 1450 Washington
" H M Mrs r 710 Broderick
" Jas M (Katherine) foremn r 46 Parsons
" John mach r 3600 San Bruno Av
" John (Jane) mach r 464 Potrero Av
" John J (Nellie) express r 719 Beach
" Jos L express r 438 Vicksburg
" Leah steno r 1101 Oak
" Martha typist r 3600 San Bruno Av
" Nelle M Mrs (Sutter Hall Apts) r 765 Sutter
" Peter P (Dora) police r 951 Eddy
" R with Pac Embroidery Co r 1682 Howard
" Ralph D electn r 1263 11th Av
" Robt M r 500 Fillmore
" Thos J (Phoebe) dept mgr Rosenthals Inc r 1761 Page
" Wm G (Margaret) grocer 3600 San Bruno Av
" Wm H (Caroline) eng r 462d Clementina
Fannon John lab r 4002 Folsom
Fannucci D boilermkr r 51 Gilbert
Fanon Ethel J steno Umbsen Kerner & Eisert r 1534 8th Av
Fanrouse Jean carp r 345 3d
Fanselow Fred hlpr r 2256 Geary
" Gus framemkr 3124 16th r 37 McCoppin
" Henry A (Martha) clk Westinghouse Lamp Co r 150 Franklin
" Wm T watchmn r 2209 Geary
Fanta Jos (Julia) lab r 73 Card Al
" Wm (Helen S) (Cal Leather Dressing Co) r 957 Hayes
Fanticelli Gilda r 149 Bertita
Fantin Juanita B r 711 Shrader
" Wm W (Dora M) mar eng r 711 Shrader
Fanto Richd A (Eveena) mgr Dictagraph Prod Corp r 142 15th Av
Fantoni Chas architect 550 Montgomery r 1068 Clay
Fantozzi Aida steno r 723 Clayton
" Arthur (Amalia) poultry 1543 Haight r 723 Clayton
" Peter (Jennie) chef r 207 Peru Av
Fanty Frank express r 1412 Vermont
Fanucchi A & Co grocers 1901 Stockton
" Albert (Iola) r 1566 Stockton
" Andrew shoemkr r 341 Dore
" Andrew (Emma) pedler r 2025 Oakdale Av
" Antonio (A Fanucchi & Co) r 1901 Stockton
" Dante (Assunta) lab r 51 Gilbert
" E & Co fruits 523 Haight
" Eugenio (Anita) (E Fanucchi & Co) r 25 Germania Av
" Frank (Lucy) chef 68 Stanford
" Frank pedler r 341 Dore
" Orlando (Julia) lab r 1921 Oakdale Av
Fanucci Jos (Elizabeth) mach r 21 Jasper Pl
Fanzago John (Mary) painter r 68a John
Fanzoia Frank (Rose) lab r 1236 Vermont
Fanzone Michael clk Buckingham & Hecht r Redwood City
Fapparigos Steve newsdlr r 345 3d
Far West Mfg Co 625 Market
Farabee Benj F r 1205 Gough
" Phelan R printer r 1205 Gough
Faraday Arthur H clk r 854 ½ Capp

Addressograph
PRINTS FROM TYPE
H. S. Crocker Co., Inc.
AGENTS
565-571 Market St.

FAIRBANKS SCALES
OIL ENGINES
STATIONARY AND MARINE
ELECTRIC MOTORS
STEAM PUMPS—SUPPLIES
FAIRBANKS-MORSE & CO.
651 MISSION STREET
PHONE DOUGLAS 3585

See Page 70

BLAKE, MOFFITT & TOWNE
PAPER
37, 41 and 45 FIRST STREET SAN FRANCISCO

FARADAY
" Geo A (Faraday Lbr Co) r Alameda
" Jos H C S Pract 166 Geary r 1914 Pine
" Lumber Co 582 Market
Faragher Wm watchmn r 345 Pennsylvania
Faraldo Peter (Carmen) mach r 567 Filbert
Farano Saml (Annie) lab r 153 Jasper Pl
Faraone Antone clk r 258 6th Av
" Bros fish 1659 Haight and 609 Clement
" Frank (Josephine) (Faraone Bros) 1659 Haight r 674 7th Av
" Jos (Faraoine Bros) 609 Clement r 838 Broderick
" Santo fish 2354 Mission and 498 Clement r 258 6th Av
Farasura John (Josephine) clk r 214 London
Farasyn Octave (Julia) (Smith Farasyn & Hoffman) r 669 2d Av
Farb Saml (Diller & Farb) r 1836 Geary
Farber Benj (Rose) cabtmkr r 918 Fulton
" Benj (Sarah) tailor r 1970 Donner
" Bennett (Rosa) carp r 918 Fulton
" Bennett Jr electn r 918 Fulton
" Gus clk r 29 Girard
" Gus jeweler r 445 Waller
" Harold H clk r 29 Girard
" Jos (Lena) junk r 29 Girard
" Jos H (Frances) cigarmkr r 3730 Army
" Morris (Lena) jeweler r 445 Waller
Farbstein Betty r 123 Noe
" Maurice salsn r 123 Noe
Farbwerke-Hoechst Co 20 Natoma
Fardalla I (Annie) express r 1128 McAllister
" Jas (Rose) lab r 21 Bessie Av
Fardin Emil (Annie) r 68 Jackson
Farge Claude (Bertha) clk r 156 Yerba Buena
" Rita milliner r 112 Fair Oaks
Fargo Bruce (Amanda W) salsn r 627 44th Av
" Donald (Rowena) USN r 76 Peralta Av
" Donald H electn r 76 Peralta Av
" Ella Mrs clk r 130 Octavia
" Hotel 691 Folsom
" Wm H r 1816 Webster
Fargolin Louis waiter r 415 O'Farrell
Fargoyhen Henry autowkr r 30 Theresa
Fargue Elizabeth r 1449 Greenwich
" John J collr PG & E Co r 1449 Greenwich
Farhien Helen clk r 1371 Greenwich
Faria Antone mech r 2255 Geary
" Antonio S mach r 338 5th
" Jose lab r 417 Kearny
" Jose J (Mary) grocer 4667 Mission
" Jos W decorator r 1501 Sutter
Farina Antonio (Carmel) mgr Agenzia Torchia r 2052 Talyor
" Francis (Mary) tailor r 63 Noe
" Francis Jr purch agt r 63 Noe
" Louis (Adani) lab r 27 Edith Pl
Farington Geo porter r 656 Pacific
FARIS see Farris, Farish and Ferris
" Rose Mrs r 225 Fell
Farish Culbert W civ eng 582 Market r San Mateo
" Fred G min eng 582 Market r Denver Colo
" John B r 901 California
Farkas Steve restaurant 225 Mason r 38 Middle
Farland Tobias (Mary) r 15 Cerritos Av
FARLEY see Fairley
" Albie tel opr r 1171 Clay
" Albert G mfrs agt 153 Kearny r 685 Geary
" A May Mrs r 2335 Pacific Av
" Annie (wid Mathew) r 2482 Sutter
" Clarence V printer r 2432 Howard
" Dani G police r 1247 Dolores
" Dani H eng r 886 Alabama
" Ernest R (Aimee) oil r 1205 4th Av
" Frances clk r 4251 22d
" Frank J driver SFFD r 4251 22d
" Geo (Theresa) mstr mar r 311 Douglass
" Jas L plastr r 1616 Geary
" Jas P clk r 1116 Pine
" Jas R clk SO Co r 977 Guerrero
" Jas V with Cal Nav & Imp Co r 1116 Pine
" Jeremiah J (Agnes T) steward r 4350 Army
" John lab r 536 Holloway Av
" John S (Frances) firemn SFFD r 4251 22d
" Jos J clk r 2410 Mission
" Lee J (Claudia) musician r 236 Randall
" Lucien (Florence) cond r 654 Precita Av
" Mabel F steno r 4251 22d
" Mary F Mrs corsetiere r 508 Larkin
" May r 1811 Ellis
" Nellie r 1521 Guerrero
" Nellie B r 730 Fell
" Newton S dep Collector of Customs r Oakland
" Patk (Catherine) clk r 407 Mississippi
" Patk F (Augusta) upholstr r 3676 17th

FARLEY
" Patk H carp r 1300 Page
" Richd J (Margaret) mstr mar r 1120 Diamond
" Richd P butcher r 3154 22d
" Robt E (Irene) dentist 1593 McAllister r 740 12th Av
" Thos A woodturner r 1521 Guerrero
" Thos A Jr mach r 1521 Guerrero
" Walter r 1116 Pine
" Wm F (Bessie M) autowkr r 86 Duncan
" Wm S consulting eng 681 Market r Berkeley
Farlin Faith S salswn r 706 Balboa
" Grace (wid Chas) r 706 Balboa
Farlow Clark N (Lulu) cond r 53 Surrey
" Jas N (Ada) shoemkr r 2771 Diamond
" N W salsn Holbrook Merrill & Stetson r 2616 Webster
" Wm B (Ethel R) drftsmn r 1478 16th Av
" Wm I (Lottie) cond r 73 Surrey
Farm Bureau Bulletin 318 Lachman Bldg
" Land Investment Co 9 Main
Farman Fredk r 253 4th
FARMER see Farmar
" Agnes (wid Frank) r 869 Clayton
" Aileen clk r 327 12th Av
" Anna Mrs r 1634 Fell
" Betty Mrs r 1299 California
" Chester R (Laura) salsn r 180 9th Av
" Clarence oculist r 1233 Ellis
" David R (Mabel) salsn r 2519 27th
" Edith salswn r 350 6th Av
" Edwin L (Loraine) cigars 33 4th r 804 Fulton
" Ermie steno r 1315 Polk
" Ettie r 643a Castro
" Eugene P (Jeanette) salsn r 1530 California
" Eugenia r 331 1th Av
" Fredk E (Margaret R) cashr r 327 12th Av
" Fredk E Jr writer r 327 12th Av
" Gertrude clk r 869 Clayton
FARMER HENRY E (Josephine) spl dep Collector of Customs r 331 11th Av
" Ivree (Nellie) chauffr r 1959 Stockton
" Jas bkbdr r 1634 Fell
" Jas T (Clara) r 477 Sanchez
" Jas W r 120 Ellis
" Jas W embalmer r 649 Green
" John mgr r 1474 Sacramento
" John salsn r 635a Mason
" Josephine tchr Pub School r 331 11th Av
" Mary A (wid Fred A) r 350 6th Av
" Mary C (wid John W) r 3550 20th
" Milton T (Haven, Athearn, Chandler & Farmer) r Berkeley
" Nannie J (wid Wm) r 1201 Leavenworth
" Raymond T acct Mason-McDuffie Co r Berkeley
" Rose r 1046 Haight
" Sidney S (Mary) ins broker r 49 Scott
" Vernon J (Gertrude J) clk r 1531 Folsom
" Wm F (Margaret) painter r 309 Genessee
" Wm H painter r 1046 Haight
" Wm I salsn r 1201 Leavenworth
Farmers Exchange 1251 Market
" Public Market 56-72 12th
Farnan John D steno SO Co r 1246 Bush
" John J collr r 1236 Alabama
Farncroft Otto A (Floretta) credit mgr Sterling Fur Co r 726 17th Av
Farnell Fred D (Ivy) drftsmn r 456 27th
Farnese Harold S bkpr Bank of Italy r 606 Post
FARNHAM see Farnum
" Augusta widow r 906 Steiner
" Alleia with Shreve & Co r 36 Parnassus
" Chas R (Harriet) with Examiner r 2554 Pine
" Dani C (Margaret) osteopath 323 Geary r 2490 Filbert
" Geo J cashr r 580 McAllister
" John W field asst Bd Pub Wks r 1900 Leavenworth
" Margaret osteopath 323 Geary r 2490 Filbert
" Milton G cigarmkr r 466 Oak
" Wm driver r 906 Steiner
Farnkopf Frank A architect Geo Wagner r San Anselmo
Farnlacher Caroline K (wid Henry) r 434 San Jose Av
" Emma (wid Adam) r 1664 Fulton
Farno Alice J tchr Pub School r 2000 Vallejo
Farnocchia Jos (Semvia) (Farnocchia & Co) r 268 Cotter
" & Co contrs 1814 Powell
Farnside H Mrs r 82 Perry
Farnsworth Bertrand W (Emma L) salsn r 550 19th Av
" Catherine r 645 Leavenworth
" Chas (Jennie) carp r 4065 19th

Jobbing Machine Work
AT
C. H. EVANS & CO. 187 Fremont St.

See Page 90

SEE PAGE 34 BUYERS' GUIDE
WESTERN BUILDERS SUPPLY CO

Capitals and Brackets
135 Second St.
Tel. Kearny 1991

C. W. MARWEDEL
MACHINE SHOP TOOLS AND SUPPLIES
BRASS COPPER STEEL
76-80 FIRST ST.
PHONE DOUGLAS 4180

G. W. PRICE PUMP & ENGINE CO.
High Grade Pumps, Engines and Motors
33 STEVENSON STREET SAN FRANCISCO, CAL.
See Page 73

Globe-Wernicke Book Cases and Files
H. S. CROCKER CO., Inc., Agents : 565-571 MARKET ST.

Recorder Printing and Publishing Company
COMMERCIAL PRINTING See Page 82
77 Sutter St. Telephone Market 1190 693 Stevenson St.

FARNSWORTH
" Clovis A (Luella) real est and ins 1 Montgomery r 157 Santa Ana
FARNSWORTH ELECTRICAL WORKS, H T Adams pres-mgr, electrical machinery and repairing, 549-551 Mission, tel Sutter 688
" Geo W ins r 574 16th Av
" Hazel T Mrs r 4801 California
" Ilene bkpr r 550 19th Av
" Lily C (wid Geo P) r 566 Frederick
" Marion F r 2507 Pine
" W H pres Fyr Fyter Co r Oakland
" Willis S (Mary T) r 4801 California

FARNSWORTH & RUGGLES
(INC) Geo E Hart mgr, draying, forwarding and safe moving, 109 Davis, tel Kearny 5270

FARNUM see Farnham
" Edmund cashr Hotel Sutter r 562 Sutter
" Faye Mrs bkpr r 924 Geary
" Fredk A (Alice) (Dregge & Farnum) r Oakland
Farolita Clara pkr r 226 Laidley
" Clementina (wid Anthony) r 226 Laidley
" Dominie tmstr r 226 Laidley
Faron Rene (Anna) waiter r 1055 Mason
Faroni Louis whsemn SO Co r 27 Edith Place
Farotte Geo r 1778 Mission
Farquhar Francis P r 2728 Union
" Grace F (wid David W) r 2728 Union
" H electn r 117 4th
" John E (Marie) 358 Howth
" Smal T (Farquhar & Seid Inc) r Berkeley
" Willis switchmn r 165 3d
FARQUHAR & SEID (Inc) advertising agts, 720 Hearst Bldg, tel Douglas 3852
FARQUHAR DAVID B, contractor and builder r 1760 Ellis tel West 7497
" Henry C (Josephine) clk r 932 Jackson
Farr Albert architect 68 Post r Piedmont
" Chas C lab r 3774 23d
" Chas C Jr police r 1060 Sanchez
" Eugene D mech dentist r 1461 California
" F A bootblack r 483 Pacific
" Fred H supt Royal & Queen Ins Co r Berkeley
" Hannon B ins r 969 Hayes
" Herbert A dept mgr U S Rubber Co r 524 Post
" Wm E (Maude H) asst mgr Mack-International Motor Truck Corp r 969 Hayes
Farrabee Benj F r 1205 Gough
Farragut School Holloway and Capitol Av
Farrah Bros dry goods 4496 Mission
" Geo clk r 206 London
" Nicholas J (Farrah Bros) r 206 London
" Saml (Farrah Bros) r 4440 Mission
FARRAN see Farren and Farron
Farrando Vincent (Marguerita) lab r 510 Nevada
Farrant Arthur E (Thelma) foremn Farrant Glove Co r 3316 Mission
" Fredk W (Farrant Glove Mfg Co) r 3316 Mission
FARRANT GLOVE MFG CO, Fredk W Farrant prop, manufacturers of gloves of every description, 3600-3602 Mission, tel Mission 2701
" Harold F (Lydia D) mgr Farrant Glove Mfg Co r 279 Richland Av
" Mary A corsetmkr r 72 Perine Pl
Farrar Carter r 1005 Jones
" Dee (Frances) tmstr r 1744 Bryant
" Don salsn Interstate Motors Corp r 909 Geary
" Edw C painter r 1833 Buchanan
" Frank C (Sara N) editor r 1452 Filbert
" Kate (wid Edw) r 433 34th Av
" Mary E (wid Jesse) r 1005 Jones
" Mercer H (Amy A) atty 519 California r 2755 Vallejo
" Rupert A (Sarah A) contr r 658 Capp
" Silvio (Sabina) lab r 58 Springdale
" Wm R drftsmn r 150 Franklin
Farrel Edgar E clk r 925 Scott
" John r 2632 Fillmore
FARRELL see Ferral and O'Farrell
" Alice r 1000 Union
" Anastasia r 4021 19th
" Andrew editor Pac Marine Review r Berkeley
" Andrew J (Margaret) carrier PO r 77 Norton
" Andrew J (Agnes J) carrier PO r 270 Granada Av
" Anne (wid Jas) r 2415 Octavia
" Annie nurse r 1858 Church

FARRELL
" Anthony Mrs r 714 Bush
" Anthony A reprmn r 1011 Howard
" Anthony J miner r 534 Page
" B Jos with Bank of Italy r 596 Haight
" Barbara candies 5 Clement
" Beatrice Mrs steno r 400 Pierce
" Bernardine r 896 Waller
" Caine agt r 440 Post
" Catherine Mrs jailer Sheriff r 500 Naples
" Chas C (Ethel) chauffr r 2810 Laguna
" Chas M (Kathryn) mfrs agt r 1439 Page
" Christina (wid Jas) r 131 Albion Av
" Christopher (Mary) cond r 226 Page
" Clyde B (Lydia) carp r 73 Nevada
" Constance M (wid Bertram) r 2928 Washington
" Cornelia cashr M J Brandenstein & Co r 2405 Clay
" Danl clk r 4276 22d
" Danl W (Edna) mech r 111 4th Av
" David J (Lorna) r 323 Lyon
" Davis roofer r 246 Richland Av
" Delia H (wid Patk H) r 534 Page
" Dennis lab r 1244 10th Av
" Dorothy S tchr Pub School r 2460 20th Av
" Edw r 240 Lake
" Edw r 1116 Ellis
" Edw Jr floor walker White House r 1116 Ellis
" Edw J oiler r 1347 Oak
" Edw P clk r 1122 Phelps
" Edwin M mgr Geo P Ide & Co r Piedmont
" Elizabeth lithogr r 317a Tehama
" Ellen (wid Simon J) r 642 Fulton
" Emmett clk Linde Air Prod Co r 4276 22d
" Ethel tel opr r 276 Jersey
" Fannie (wid John) r 1212 10th Av
" F E telegr WU Tel Co r 85 Bartlett
" Frances Mrs nurse r 799 Oak
" Frank G (Annie) painter r 20 Dartmouth
" Fred G (Ethel) r 419 18th Av
" F T opr Examiner r 181 Jessie
" Geo (Farrell & Reed) r Burlingame

FARRELL GEO C (Irene), Pac Coast mgr Preferred Accident Ins Co, Mills Bldg, r 2100 Divisadero
" Geo L (Lillie) salsn r 65a Noe
" Geo R r 2101 Lombard
" Gerald clk r 232 Ellis
" Gertrude C clk r 1362 6th Av
" Grace Mrs r 2052 Fell
" Harry (Kyne & Farrell) r 232 Ellis
" Harry (Margaret) USA r 2329 Mission
" Henry O (Catherine) clk SVW Co r 711a Castro
" Henry W clk SP Co r 1474 Sacramento
" Jas r 1011 Howard
" Jas lab r 907 Dolores
" Jas seamn r 232 Bartlett
" Jas A (Mae E) driver r 576 Guerrero
" Jas D clk SP Co r Berkeley
" Jas H (Ellen) watchmn r 283 Guerrero
" Jas H Jr druggist r 283 Guerrero
" Jas J (Alice V) police r 373 Fair Oaks
" Jas J (Mary E) sergt Police r 4518 Geary
" Jas J truckmn SFFD r 1340 Powell
" Jas Mc (Cecile) eng r 411 Pierce
" Jane r 165 Stillman
" Jeremiah (Mary) lab r 71 Prosper
" John (Anne) r 317a Tehama
" John lab r 3147 Laguna
" John B (Ida R) grainer r 684 Waller
" John E (Hazel) salsn r 226 Elsie
" John F (Kasling & Farrell) r 374 12th Av
" John H min eng 58 Sutter
" John J r 1730 Pierce
" John J cond r 3056 California
" John J (Catherine) eng r 229 Natoma
" John J (Mary) ins r 399 Steiner
" John L cashr r 34 Joice
" John L (Mary M) police r 1279 6th Av

FARRELL JOHN P, mgr Daily Pac Bldr, r 560 Mission
" John P (Margaret) editor r 350 Brannan
" John T (Margaret) pkr r 408 ½ Mississippi
" Jos firemn r 4031 22d
" Jos lab r 252 6th
" Jos A eng r 1244 10th Av
" Jos D (Ellen) salsn r 2405 Clay
" Jos F r 374 12th Av
" Jos J janitor r 520 Connecticut
" Katherine (wid John) r 430 16th Av
" Katherine steno r 642 Fulton
" Laurence (Caroline) molder r 1700 Golden Gate Av
" Leo W (Allena) elev opr r 520 Ashbury

PACIFIC COAST PAPER COMPANY
545 Mission St. Printing and Wrapping Papers OF ALL KINDS

13th and Mission Sts
PHONE MARKET 15
BEKINS Fireproof Storage

FARRELL
" Lillian branch mgr r 65a Noe
" Lloyd r 971 Mission
" Louis M r 1700 Golden Gate Av
" Mabel librarian r 283 Guerrero
" Madeline clk r 1362 6th Av
" Manuel (Ramona) grocer 4849 Mission
" Margaret (wid Patk) r 111 4th Av
" Margaret (Farrell & Sullivan) r 925 Geary
" Margaret clk r 1430 McAllister
" Margaret H bkpr r 568 Folsom
" Martha Mrs r 34 Joice
" Martin J (May) tmstr r 4380 17th
" Mary Mrs r 17b Bernal Av
" Mary (wid John) r 487 Vienna
" Mary r 2253 Post
" Mary r 3466 16th
" Mary widow r 1730 Pierce
" Mary (wid Chris) r 3056 California
" Mary A Mrs r 1050 Franklin
" Mary A (wid Wm C) with Bank of Italy r336 Waller
" Mary C bkpr r 232 Bartlett
" Mary E (wid Thos) r 1362 6th Av
" Mary E J Mrs r 896 Waller
" Mary Elvira tchr Pub School r 4518 Geary
" Mary F tchr r 1666 Grove
" Mary J dressmkr r 1538 Clay
" Mary L clk SO Co r 487 Vienna
" Michael clk r 184 6th
" Michael cementwkr r 1303 Laguna
" Nora M (wid Peter E) r 1347 Oak
" Norbert ins r 4518 Geary
" Patk H (Veronica) dept mgr Neustadter Bros r 375 9th Av
" Peter F (Mary R) hosemn SFFD r 3848 21st
" Peter W woodwkr r 149 Rivoli
" Ray F (Margaret E) r 1206 8th Av
" Richd tmstr r 1122 Phelps
" Robt S elev opr r 1109 Laguna
" Rose clk r 374 12th Av
" Sadie clk r 374 12th Av
" Theresa Mrs r 925 Scott
" Thos r 456 6th
" Thos clk SVW Co r 642 Fulton
" Thos (Mary) grocer 225 Chenery
" Thos B salsn r 1362 6th Av
" Thos D clk SP Co r 323 Lyon
" Thos R lab r 3846 Army
" Viola Mrs tchr Pub School r 1600 California
" Walter (Kate) lab r 520 Connecticut
" Wm r 344 4th
" Wm A (Anna) painter r 1548 Balboa
" Wm C (Elizabeth) carpet layer r 246 6th Av
" Wm F capt SFFD r 1223 Fairfax Av
" Wm G asst sec Burroughs Adding Mach Co r 490 Jones
" Wm G clk r 1362 6th Av
" Wm J metalwkr r 487 Vienna
" Wm J (Delia L) salsn r 211 Castro
" Wm J salsn r 1717 Hyde
" Wm J shademkr D N & E Walter & Co r 2135 Mission
" Wm M radiogr 323 Geary r 2405 Clay
" & Reed contrs 185 Stevenson
" & Sullivan hairdressers 336 O'Farrell
Farrelly Carl (Hildegard) salsn r 3332 21st
" Desmond H (Constance) (D H Farrelly & Co) r 517 ½ Shotwell
" D H & Co fruits 2977 21st
" H J mtrmn r 2220 Howard
" Jas driver r 57 Hartford
" Jane A clk SP Co r 1190 Ellis
" Kathleen M steno r 407 Mississippi
" Patk J (Nellie) insp r 510 Lyon
" Philip (Catherine) lab r 768 London
" Stephen J clk SP Co r 716 14th
FARREN see Farran, Ferran, Ferren and Ferron
" Alice M tchr Pub School r 216a Castro
" Apartments 1841 Ellis
" Danl clk RR Com r 284 10th
" Danl (Catherine) driver SFFD r 284 10th
" Ella supervisor r 839 Treat Av
" Hannah opr r 839 Treat Av
" Henry D r 839 Treat Av
" Jas lndywkr r 7 Richland Av
" Jas lab r 709 Howard
" John lab r 240 Lake
" John (Teresa) tmstr r 1293 Gilman Av
" Jos T clk Union Trust Co r 839 Treat Av
" Katharine steno r 378 Golden Gate Av
" Margaret (wid John) r 4847 Mission
" Sarah E clk r 408 ½ Mississippi
" Thos (Margaret) lab r 839 Treat Av
" Wm F (Lolita) organbldr r 7 Richland Av
Farrenkopf Ernest (Freda) lab r 125 Whitney
" Veronica (wid Chas) r 1793 Sanchez
Farrer Albert T (Esther) mech r 493 Haight
FARRER VERN R agent The Northwestern Mutual Life Insurance Company of Milwaukee 10th floor Mutual Savings Bank Bldg, 704 Market, tel Kearny 4485
Farri Jos (Mary) blksmith r 3796 16th
FARRIER see Ferrier
Farrimond Henry pkr r 1090 Capp
Farrin Grace clk SP Co r Oakland
Farrington Bonnie manicure r 1030 Geary
" Chas N (Nellie) upholster r 1314 Shafter
" Florence Mrs r 1327 Leavenworth
" Frank C eng PT&T Co r Berkeley
" Guy S (Alice) psychologist r 2300 Van Ness Av
" John F bkpr Mercantile Trust Co r Berkeley
" J Thos floor layer r 507 7th Av
" Peter (Delia F) tmstr r 507 7th Av
" Sarah L steno r 557 Capp
" Veda clk r 545 Turk
" W J r 556 California
FARRIS see Faris, Farish and Ferris
" A & Co shirt waist mfr 985 Market
" Assid (Nellie) (A Farris & Co) r 2128a 15th
" Helen furrier r 4135 23d
" Nick (Alexandria) (Farris & Pagonis) r 481a Clementina
" & Pagonis (N Farris V Pagonis) restaurant 180 4th
Farrisee Anna prop Locksley Hall Apts r 800 Geary
Farrito Roscoe (Jenne) lab r 128 Lundy's Lane
Farro Jos L blksmith r 1509 Dolores
Farron Geo H (Herdell F) r 3844 19th
Farrow Arthur (Dona) hosemn SFFD r 2556 Bryant
" Belle (wid Marshal) r 792 Capp
" Chas S sec Kern Co Oil Lands Corporation r 1127 O'Farrell
" Chas W (Ella) electn r 1534 8th Av
" Netta (wid Herbert E) r 3169 California
" Walter pedlr r 792 Capp
" Wm H express r 277 San Carlos
Farry Benj clk r 1492 Ellis
FARRY JOSEPH atty-at-law, 917 Humboldt Bank Bldg, tel Kearny 186, r 154 Cole
" Mary G r 1606a Dolores
Farsen Frank r 360 Prospect
Farshman Eva C teleg opr r 4421 19th
" Philip electn r 4421 19th
Farson Chas watchmn r 3646 24th
Farthing Jos H clk Coffin Redington Co r 2226 ½ Post
" Katherine E Mrs decorator Vickery Atkins & Torrey r 1309 Waller
" Sarah J (wid Edw) r 2226 ½ Post
Farugo Eustaguio seamn r 635 Montgomery
Farwell Albert W salsn Hansen & Elrick r 673 Haight
" Everett E facty mgr Schussler Bros r Alameda
" Geo W (Alta G) mgr Dunham Carrigan & Hayden Co r 1270 8th Av
" Guy M (Marie) salsn r 1218 5th Av
" Lewis W adv agt Hearst Bldg r Oakland
FARWELL MARCUS Z pres Consolidated Adj Co of Cal, 544 Market, r Santa Rosa
" Melva J musician r 1270 8th Av
" Wm H (Tillie A) barber 471 Haight r 673 Haight
Farwig Theo (Melba) florist r 1934 Ellis
Fasani Agnes steno r 1721 Lombard
" Alfred (Bennett & Fasani) r 1721 Lombard
" Jos clk r 2403 Clay
" Louis (Agatha) painter r 1721 Lombard
" Mary widow r 1538 Stockton
" Stephen (Mary) lab r 149 Cora
" Virgino (Lucy S) electn r 2403 Clay
Fasce Serafino fruits 4760 Mission r 2 Cotter

FASHION ACADEMY

(branch New York Studio) costume designing, and illustration, individual instruction, Scottish Rite Temple, cor Van Ness Av and Sutter, tel prospect 6723

FASHION CHAS RESTAURANT & GRILL see Chas Fashion Restaurant and Grill
" Millinery Store 1555 Fillmore
" Pleating & Embroidery Works 116 Geary
Fashionable Dress Pattern Co Inc 177 Post
Fasia J W furniture 1501 Sutter
Fasinos Aristotele chef r 338 Eddy
FASS see Faas and Foss
" Aaron tailor 1405 Valencia
" Abraham S (A S Fass & Bro) r 111 Pierce
" A S & Bro (A S and Wm) whol cigars 510 Battery

S. A. WHITE Funeral Director
Telephone West 770
FORMERLY PORTER & WHITE
2200 Sutter Street : N. W. Corner Pierce

See Pages 47-93

E. A. CORNELY, Inc.
RAYFIELD CARBURETORS
Distributors
San Francisco
Seattle
Duplex double drive and Simplex single drive GOVERNORS

HYLAND BAG CO.
BURLAP BAGS

See Page 10

NATIONAL PAPER PRODUCTS COMPANY
1789 MONTGOMERY ST. San Francisco Phone Sutter 7031
Corrugated and Fibre Shipping Cases, Corrugated Specialties, Fibre Cans, Mailing Tubes, Public Service Towels, Sop-O-Zon, Liquid Soap Disinfectants, No-Waste Toilet Tissue
See Page 82

DETECTIVES
WEST COAST AGENCY
SUITE 439 PACIFIC BLDG.
THOS. C. GRAY, Gen'l Mgr.
Phones { Bus. Sutter 1360 / Res. Sutter 3720
OPEN DAY AND NIGHT
LICENSED - BONDED
Charges Reasonable
Established 1879 Consultation FREE
Business Strictly Confidential

FASS
" Harry (Hilda) pipefitr r 85 Arleta Av
" Jacob men's furnishings 2136 Fillmore r 2678 Sacramento
" Jos (Augusta) tailor 2974 Mission
" Sydney J (Lillian) office mgr Lunham & Moore r 1826 Broderick
" T A polisher r 504½ Gough
" Wm (A S Fass & Bro) r 1637 Sacramento
Fassano Domenico barber r 439 Evergreen
Fassett Chas W eng PT&T Co 835 Howard
" Clara L decorator r 1410 Willard
" Edwin L phys 502½ Clement
" Fred H mgr MacMillan Co r 2606 Sacramento
" Grace E tchr Lux School r 1410 Willard
" Harold C salsn Vermont Marble Co r Berkeley
" L salsn Leo J Meyberg Co r 4326 Balboa
" Philip R com artist 582 Market r Corte Madera
" Thos A K (Mattie) clk SP Co r 4326 Balboa
FASSHAUER see Fausshauer
Fassio Apartments 2729 Lombard
" Ernest cook r 36 Columbus Av
" Jos (Pauline) lab r 1111 Tennessee
" John (Natolma) cementwkr r 331 Guerrero
" Julius (Theresa) r 2725 Lombard
" Pierina r 2729 Lombard
" Vincent (Lucia) pres Mission Concrete Co r 85 Ramona
Fassler Frank G (Florence) foremn Examiner r 1417 Sacramento
" Frank J salsn r 173 Bocana
" John J (Paula) clk Humboldt House r 1136 Mission
" Jos (Anna) cabtmkr r 1719 Turk
" Jos driver United Milk Co r 173 Bocana
" Jos (Annie) (Marty & Fassler) r 900 Brannan
" Jos A (Nellie) carrier PO r 407 Anderson
" Jos B (Mary) rancher r 55 Niagara Av
" Leo lab r 900 Brannan
" Leonard J (Katherine) driver r 173 Bocana
" Mary E clk r 173 Bocana
Fassmann Eugene F (Elizabeth) r 613 Grove
Fassold John C mech r 3911 19th
Fast A clk r 1011 Hyde
" Leo pharmacist r 2421 Larkin
Fath Anna (wid August) r 847 Cole
Fatopanlos Saml cook r 365 Golden Gate Av
Fattich Milo (Nina) autowkr r 106 Sweeny
Fatto Jos lab r 2250 Mason
Fattorini Fred A (Puccini, Fattorini & Disperati) r 2479 Howard
Fau Eugene (Rose) lab r 131 Lowell
" Mary (wid Louis) r 131 Lowell
Faubel Geo W (Marie) hosemn SFFD r 3448 19th
" Grace r 127 5th Av
" Irvine butcher r 2053 Divisadero
" John (Julia) r 127 5th Av
" Walter (Marie) butcher r 2053 Divisadero
Faubert Frank A (Helen) (St Joseph's Hotel) r 2038 McAllister
Faubion Owen B printer r 977 Pine
Faucett Walter A cabtmkr r 7 Wool
Faucher Jos A (Faucher & Hughes) r Oakland
" & Hughes inv 26 Montgomery
Fauci J F mech r 759 North Point
Faucompre Ernest R (Frances) dep Registrar r 174 15th Av
" Marie E tchr Pub School r 138 7th Av
Fauda Ambrose lab r 1069 Union
FAUDA CARLO O DR (Marian) (C O Fauda & Bro Drug Co) chemistry and pharmacy doctor r 1158 Union
FAUDA CO DR & BRO DRUG CO, chemists and pharmacists, 223 Columbus Av, tel Douglas 2515
" Chas (Emily) druggist 303 Columbus Av r 1069 Union
" Edw clk r 2888 Mission
" Eugene (C O Fauda & Bro) r 1278 Jackson
" L Mrs tchr vocal 26 O'Farrell
Fuade Chas C clk r 2529 McAllister
" Fred M eng RR Com r 244 Laurel
" Geo (Amelia) ptrnmkr r 2529 McAllister
Faufelle Leonie lndywkr r 2133 Fillmore
Faught Louise B Mrs mgr r 901 Powell
FAULDS see Foulds
Faulkender Millie Mrs shooting gal 1164 Market r 480 Ellis
FAULKNER see Falconer and Falkner
" Allen (Elva) pres Western Stevedoring Co r Alameda
" Arthur L musician r 3 St Joseph's Av
" Clara proofreader r 1309 Hayes
" Curtis E (Lillian) clk PO r 476 Fell

FAULKNER
" Edward J car repr r 977 Guerrero
" F hlpr r 80 28th
" F A (Faulkner & Faulkner) r Berkeley
" Frances (wid Jas L) r 558 7th Av
" Geo C (Grace L) (Faulkner & Faulkner) r 558 7th Av
" Harold C atty 785 Market r 764 Pine
" Henry J (Catherine) cond r 3 St Joseph's Av
" Hugh J butcher r 53½ Prospect Av
" J Major Salvation Army r 53a Water
" Jas B (Agnes) foremn r 431 Eureka
" Jas E (Katherine) salsn r 982 Hayes
" John D (Catherine) firemn r 740 Kirkham
" Jos H (Hazel) salsn r 681 7th Av
" Julia Mrs r 1563 California
" L F r 76 Page
" Marguerite r 764 Pine
" Mary (wid Frank R) r 1179 Ellis
" Mary A r 1320 6th Av
" Paul with P M SS Co 508 California
" R C v-pres Industrial Chemicals Consolidated 605 Market
" Ralph C publicitist 785 Market r Alameda
" Richd D (Kate) prin Pub School r 1296 21st Av
" Rose M r 35 Caselli Av
" Thos (Catherine) watchmn r 80 28th
" Thos J (Mary) cooper r 1320 6th Av
" Wm S office 465 California r Alameda
" & Faulkner (F A and G C) attys 681 Market
FAULL see Fall
" Ashley R (Beulah) with Cosgrove-Cleverdon r 2701 Larkin
" Henry sales mgr Hammond Lbr Co r Alameda
" J Mrs r 320 Post
" John A ins Willard O'Wayman r Palo Alto
" Wm with Fireman's Fund Ins Co r Alameda
Faultz Wm mach r 780 Guerrero
Faulztich Edna with Fireman's Fund Ins Co 1040 Bush
Faure August C (Hortense) cook r 264 2d Av
" Ernest E locksmith r 1739 Jones
" Henry E (Ingeborg) salsn r 1143 Leavenworth
" John (Laura) r 1739 Jones
" Laurette steno r 1739 Jones
" Martin (Mary) bazaar 720 Broadway
" Victor C clk r 1143 Leavenworth
Faurie Fabien chauffr r 1425 Galvez Av
Faurot Walter L artist studio 628 Montgomery
Fausbol Thos N grocer r 1806 Sutter
Fauser Altone cook r 602 Golden Gate Av
" Chas butcher 48 Leland Av r 1501 Hudson Av
" Geo chauffr r 156 Guerrero
" Wm (Mabel) r 1903 Lincoln Way
" Wm (Rose) butcher r 3751 17th
Fausey Clarence L carp r 1046 Hampshire
Fauson John clk r 1214 Polk
FAUSS see Fos and Foss
" Chas (Anna) carp r 474 Elizabeth
" Edw L (Dora) clk r 806 Castro
" Gustave (Annie) mach r 917 Guerrero
" Irvin clk H Davies & Co r 917 Guerrero
" Katherine (wid Otto) r 727a Guerrero
" Wm J (Celia) auto mech r 199 Caselli Av
Faust C H r 115 Market
" Katherine A (wid Henry) r 4151 Army
" Rufus M (Anna) mtrmn r 1208 Page
" Wm (Kitty) miner r 792 Capp
Fauth Grace steno r 630 Geary
" Wm E barber 718 Golden Gate Av r 416 Waller
Fautuzzi A conftr r 10b Sumner
Fautz Josephine r 1790 Page
" Minna r 1790 Page
Faux Camile (Bertha) driver r 221 30th
Fauzone John r 1541 California
Fauztino Finizzolo tailor r 2759 Geary
Fava Angelo (Louise) r 547 Green
" Antone (Ida) waiter r 335 10th
" Asaro clk r 1335 Grant Av
" Chas (Catherine) clk r 716 Clementina
" Chas F r 912½ Harrison
" Chas P (Katherine) clk r 716 Clementina
" Dominick (Agata) grinder r 822 Filbert
" Frank (Mathilda) clk r 321 Fulton
" Frank S (Elizabeth) police r 185 Dolores
" Jas (Emma) r 25 Naples
" John (Fannie) (Fava & Co) r 1340 Grant Av
" John P drftsmn r 40 Wayne Pl
" Jos bootblk 618 Broadway r 364 Columbus
" Richd (Irene) fruits 503 Hayes r 152 Lily
" & Co (J Fava, P Quiriconi, A Baldocci) macaroni 1336 Grant Av

Addressograph
PRINTS FROM TYPE
H. S. Crocker Co., Inc.
AGENTS
565-571 Market St.

PACIFIC FOUNDRY COMPANY
18TH AND HARRISON STS. PHONE MISSION 1105
See Page 46

WEST COAST WIRE & IRON WORKS
WIRE FENCE—IRON AND WIRE PRODUCTS
861-863 HOWARD STREET OPERATING SINCE 1887 DOUGLAS 4397

Favale Nicholas (Toretta) boilermkr r 22 Eugenia Av
Favalora Constance cashr City of Paris r 2040 Lake
" Tom T (Mary) fish 5950 California r 2040 Lake
Favaron Paxcal (Clemence) r 152 Capistrano Av
Faverman Alex clk r 177 Highland Av
" Alice (wid Gus) r 177 Highland Av
" Anita E student r 177 Highland Av
" Mary M steno r 177 Highland Av
" Saml H mgr r 15 College Av
" & Co (Saml H Faverman) importers and exporters 615 Commercial
Favero Angelo (Gina) lab r 48 Liebig
" Antonio D (Chrisman & Favero) r 209 4th
Favetti John (Cesira) clk r 305 Green
Favilla Aileen nurse r 1441 Lombard
" -Bricca Furniture Co (C Favilla, P A Bricca, J Favilla) 532 Columbus Av
" Cherubino (Letiza) (Favilla-Bricca Furn Co) r 1441 Lombard
" Jos C (Favilla-Bricca Furn Co) r 1441 Lombard
Faville Wm B (Bliss & Faville) r Sausalito
Favini John baker r 1334 Stockton
" Thos lab r 1334 Stockton
Favor Fredk J (Mary) stovewkr r 61 Arlington
Favorite Jos H (Elizabeth) field division chief US General Land Office r 556 California
" L M Mrs student r 1536 Ellis
FAVRE see Faivre
" Marie steno r 630 Geary
Favretto Bros (J and M) refreshments 12 Adler
" Jos (Vivian) (Favretto Bros) r 648 Green
" Michele (Mary) (Favretto Bros) r 560 Green
" Vincent (Mary) lab r 3281 20th
Fawcett Albert T clk r 744 McAllister
" Arthur F auto mech r 744 McAllister
" Fredk A (Margaret) r 744 McAllister
" Geo A mach r 637 Naples
" Henry A (Helen M) baggagemn r 637 Naples
" Pleasant E (Elizabeth) r 2511 Bush
" Robt capt USA r 745 Geary
" Walter B dept supt Aetna Life Ins Co r Oakland
" Wm (Letitia) mach r 25 Norton
" Wm B with Canadian Bank of Com r 1507 California
Fawke Alfred T Jr plastr r 47 Landers
" Elizabeth (wid Alfred) r 2115a 23d
" Grace B Mrs r 47 Landers
" Millie E milliner r 47 Landers
" Philip G student r 47 Landers
" Richd M plastr r 47 Landers
" Rose E clk SP Co r 47 Landers
" Velma steno r 2115a 23d
" Walter (Annie) plastr r 2115a 23d
Fawkes Corinne clk r 965 Geary
Fawn Club 3130 24th
Fawson Lucille art needle wk r 341 Balboa
Fawx Jessie M widow r 63 Granada Av
" Lawrence K cooper r 63 Granada Av
" Wm appr Wholesale Typewriter Co r 63 Granada Av
" Willis H r 63 Granada Av
Faxon Harold E (Marie L) mgr Hotel Star r 74 Eddy
" Ross S (Faxon & Montague) r Palo Alto
" Walter A mgr H C Shindler r 971 Mission
" & Montague rancher Mills Bldg
FAY see Fahey and Fey
" Adolph r 1032 14th
" Anabel acct r 1453 Broderick
" Anna (wid Patk) r 1028 Treat Av
FAY ANNA E, sec Van Fleet-Freear Co, r 436 Noe
" Arthur E (Mary) steno r 1620 Fell
" Bernard (Catherine) r 318 Madison
" Bessie tel opr r 1220 Hampshire
" Catherine r 129 Haight
" Catherine draper r 2405 16th
" Chas W (Estelle L) (Fay Improvement Co) r 2447 Buchanan
" Clarence A (Fay Improvement Co) r 834 Grove
" Edna (wid Wm) r 4057 23d
" Edw (Lottie) cook r 7 Knox
" Edw F (Louise) chauffr r 210 5th Av
" Elton F (Ida D) supt Doane Motor Truck Co r 26 Belvedere
" Emma (wid Peter) r 1453 Broderick
" Florence D clk r 250 Pope
" Frank T (Mary) lab r 250 Pope
" Fredk W mfrs agt 544 Market r 2448 Baker
" Gilbert E (Lovene) mgr Savage Tire Co r 1822 19th Av
" Grace C (wid Newton) r 155 Laidley
FAY IMPROVEMENT CO THE, 758-760 Phelan Bldg
" Jas M real estate Umbsen Kerner & Eisert r 214 Haight
" Jennie r 436 Noe
" John driver r 1146 Mission
" John (May) plastr r 651 Willow Av
" John J (Katherine) tmstr r 1669a Fulton
" John L waiter r 1440 Jackson
" Jos A (Isabelle) plumber 1629 Oakdale Av
" Jos H clk Matson Nav Co r 135 Pierce
" Jos J (Christiana) chauffr r 648 Shotwell
" Julia Mrs r 1134 Taylor
" Leon N clk P G & E Co r Oakland
" Lillian widow r 2141 Clement
" Lillian E bkpr P G & E Co r 3388 Clay
" Louis E driver r 175 3d
" Luke (Eugenie G) r 1554 Green
" M lab r 2783 McAllister
" Marion (wid Max) r 2115 California
" Martin J (Mary) r 762 7th Av
" Mary A (wid Steven) r 858 Potrero Av
" Mary A tchr Pub School r 666 5th Av
" Mary T clk r 115 Fair Oaks
" Michael r 3265 Mission
" Michael M (Mary) plastr r 325 19th Av
" Orabel steno r 1453 Broderick
" Patk (Margaret) r 1017 Natoma
" Paul B (Katherine) (Fay Improvement Co r 2361 Broadway
" Paul S clk Merc Trust Co r Corte Madera
" Pater with Boos Bros r 153 Market
" Peter J (Mary A) clk PO r 1422 12th Av
FAY PHILIP J (Belden) (Nichols & Fay) Merchants Exchange Bldg and trustee Contental Bldg & Loan Assn, 58 Sutter, r 2710 Divisadero
" Raymond F chemist r 115 Fair Oaks
FAY ROBT (Rena) piano repairing, polishing and tuning, 567 Valencia, r 716 St Rose's Av
" Robt Jr ftr P G & E Co r 716 St Rose's Av
" Rollo E dept supt Aetna Life Ins Co r Berkeley
" Sarah r 704 Bush
" Stanley J (Ruth) pres Fay Improvement Co r 2648 Pierce
" Thos (Delia) brklayer r 1157 Ellis
" Thos elev opr r 3265 Mission
" Thos (Julia) oiler r 454 Staples Av
" Thos F (Eugenia) painter r 2452 15th
" Vincent J tilesetter r 436 Noe
" Winifred nurse r 1134 Taylor
Faye Harold K traf mgr WP Ry r Oakland
" H P Jr buyer Am Factors Ltd r 2900 Pierce
Fayhe Bertha widow r 301 Fair Oaks
Fayle Jane steno r 1219 Jones
Fayne Thos (Anna) mtrmn r 25 Coleridge
Fazackerley Louis J (Marie) cleaning r 1143 Turk
" R E clk Johnson & Higgins r 1018 Clayton
Fazekas Anton (Ethel) (Am Art Metal Wks) r 13 Grace
Fazio Antonio lab r 377 Chestnut
" Carmelo (Josephine) tailor r 1763 Mason
" Constance P clk r 1763 Mason
" Frank baker r 2 Phoenix Ter
" Geralmo L (Thomasina) mach r 4478 Mission
" John (Mary) lab r 377 Chestnut
" Jos (Marie) lab r 2 Phoenix Ter
" Nicholas P (Irene) (Fazio & Tufo) r 2 Phoenix Ter
" Salvatore fruits 1602 Church r 156 28th
" S G autowkr r 9 Sonoma Pl
" Stephen (Cal Floral Co) r 1412 California
" & Tufo (N P Fazio J Tufo) tailor 658 Vallejo
Fazzi Leo (Theresa) clk r 113 Stanyan
Fazzino Santo (Josephine) tailor r 327 Madrid
Fazzio Frances F steno r 1241 Pacific Av
" Frank (Josephine) bootblk r 411 30th
" J I (Mary) janitor r 1241 Pacific
" John (Angelina) bootblk r 320 29th rear
" Jos pressfdr **H S CROCKER CO Inc** r 320 29th
" Louis clk Everwear Mfg Co r 1024 Jackson
" Louise V chocolatemkr r 411 30th
" Margeret L pressfdr r 411 30th
FEADER see Feder
Feagan Edgar J (Oda) clk r 671 Sunnyside Av
Feagans Harlan F purch agt Sperry Flour Co r 530 6th Av
Feaheny Mary r 847 Baker
Feak Jas (Grace) foremn r 1431 Webster
FEALY see Feeley and Feely
" Jos A (Catherine) supt r 46 Collins Ter
" Richd V acct US Int Rev Agt 512 Flood Bldg

SUHR & WIEBOLDT
GEO. L. SUHR
Funeral Directors and Undertakers
1465 to 1473 Valencia St.—between 25 thand 26th
TELEPHONE MISSION No. 1

See Pages 47-93

STOVES
WEDGE WOOD RANGES
Serve you BEST
WOOD & COAL OR GAS

See Page 89

Trade Mark
C.W. MARWEDEL
MACHINE SHOP TOOLS AND SUPPLIES
BRASS COPPER STEEL
PHONE DOUGLAS 4180
76-80 FIRST ST.

BAGS
MADE OF
BURLAP
COTTON
GOODS
DUCK
OR
CANVAS
PLAIN
OR
PRINTED
AMES HARRIS NEVILLE CO.
100 POTRERO AVE.
PHONE
MARKET 6100
See Page 9

"WE WELCOME YOU"
Clinton Cafeterias
Courteously serves its patrons with good food at moderate prices in pleasant surroundings and with excellent music.
Breakfast—Lunch—Dinner
18 POWELL ST.
NEAR MARKET ST.
136 O'FARRELL ST.
OPPOSITE ORPHEUM THEATRE
See Page 37

Fear Albert E jeweler r 510 Noe
" Cecilia (wid Saml) r 126 Collingwood
" Fredk J clk Mangrum & Otter r 510 Noe
" Florence M r 510 Noe
" Richd janitor r 510 Noe
" Victor (Frances) mgr r 945 Golden Gate Av
" Wm H clk Nathan-Dohrmann Co r 510 Noe
Fearing Catherine widow r 1496 Portola Drive
FEARN see Fern
Feary Henry P (Annie) butcher r 636 6th Av
" Marion steno r 636 6th Av
" Wm J sec Western Lime & Cement Co r Burlingame
Feasey Alfred H (Clemence) (Mattock & Feasey) r 1311 Mason
Feaster Frank M (Edel M) r 2116 Golden Gate Av
Feathers Frank J (Mary A) lab r 1259 Eddy
" L L assembler r 2494 Howard
Featherston Annie r 1719a Eddy
" John N sec Coffin-Redington Co r 2514 Washington
" Peter r 1719a Eddy
Featherstone Anna (Personal Serv Bur) r St Francis Hotel
" Anna steno r 825 Bush
" Olive R steno SP Co r 639 Bush
Febig Clara C clk r 1955 Pine
Fecheimer Minerva r 1590 Broadway
Fechheimer Isaac r 1140 Sutter
" Victor S agt r 1140 Sutter
Fechke Frank r 110 Sunnyside Av
" Jos P clk r 110 Sunnyside Av
" Jos R (Tessie) cabtmkr r 110 Sunnyside Av
Fechner Ernest (Selma) (Fechner & Martens) r 307 5th Av
" Otto mach r 78a Haight
" & Martens (E Fechner O Martens) bakeries 348 Clement and 5443 Geary
Fechter Geo (Annie) r 71 Douglass
" Rudolph driver United Milk Co r 71 Douglass
FECKENSCHER see Fickenscher
Fedde Bielfieldt (Marie L) sec r 1746 Fitzgerald Av
" Hans (Christine) r 660 6th Av
" Max E (Louise M) autowkr r 3335 26th
Fedderling Danl r 1136 Mission
Feddersen Ernest A (Emilie) eng r 481 4th Av
" Hans C (Catherine) painter r 416 9th Av
" Hans Jr salsn Lang Realty Co r 416 9th Av
" Lauritz (Hausine) painter r 611 17th Av
" Martha C with E H Rollins & Sons r 416 9th Av
" Wm (Elizabeth) r 971 Bryant
Fedele Effins G (Madelena) tailor 418 Columbus Av r 1823 Powell
Fedeal Frank cond r 3091 California
FEDER see Feader
" Abe S (Annie) (Kahn Feder & Brandt) r 2898 Clay
" Frances salswn r 406 Central Av
" John M real est Kahn Feder & Brandt r 2898 Clay
" Louis M (Dollie) salsn r 112 12th Av
" Matilda Mrs r 2199 California
" Morris tailor 2060 Polk
" Ray S notary Kahn Feder & Brandt r 245 Lake
Federal Board for Vocational Education Rehabilitation Div Flood Bldg
" Board for Vocational Education Vocational Div Flood Bldg
" Building 7th and Mission
" Conposition & Paint Co (Inc) 351 California
FEDERAL CONSTRUCTION CO, General Contractors, rooms 618-24 Call Bldg, tel Douglas 900-901
FEDERAL ELECTRIC CO, T W Simpson mgr, electric supplies and appliances, electric signs, 91 New Montgomery, tel Sutter 3335
" Elevator & Machine Co 380 Ellis
" Employees Union Pacific Bldg
" Hotel 1087 Market
" Insurance Co 114 Sansome
" Motor Truck Co of Cal Inc 1123 Post
" Insurance Co (Marine Dept) 220 Sansome

FEDERAL MUTUAL LIABILITY INSURANCE CO, Frank P Dresel res mgr, R W Chandler asst res mgr, Mills Bldg, tel Sutter 5898

" Ornamental Iron & Bronze Co 1890 16th
" Prohibition Director of Cal 213 Custom House Bldg
" Publishing Co 465 California
" Radiator & Fender Co (Inc) 167 Hayes
FEDERAL
" Radio News (daily) 465 California
FEDERAL RESERVE BANK OF SAN FRANCISCO, John Perrin Federal Reserve Agt, S G Sargent and H C Breck asst federal reserve agts, F H Holman auditor, John U Calkins governor, W A Day dep governor, Ira Clerk and L C Pontious asst dep governors, W M Hale, H S House, C D Phillips, C A Earhart, J L Reed, H N Mangels, M McRitchie, G H Schmidt, H M Craft and E C Mailliard asst cashrs, 315 Battery, tel Sutter 3820
FEDERAL RUBBER CO E L Rettig mgr 500 2d tel Sutter 1090

FEDERAL TELEGRAPH CO.

R P Schwerin pres, Leon Bocqueraz v-pres, Augustus Taylor sec, J E Godcharles treas, H L Burross gen mgr traffic executive offices, 8th floor Hobart Bldg, tel Garfield 1303, telegraph office ground floor

" Tel Manufacturing Co 693 Mission
" Trade Commission 65 Appraisers Bldg
" Trading Corporation 331 Russ Bldg
Federated Employment Agency 964a Market
" Employment Exchange Pacific Bldg
" Film Distributors 296 Turk
FEDERATION OF JEWISH CHARITIES, Meyer H Levy sec, 436 O'Farrell
Federico Angelo (Anna) lab r 231 Wilde
Federighi Teseo (Egidia) tmstr r 1148 Montgomery
" Virgilio (Ernestine) grocer 840 Irving r 1727 9th Av
Federlein Henry mach r 475 14th
Federman Louis tailor r 34 6th
Federspiel Jas J with Union Oil Co r 184 Peoria
" Johan with Bank of Cal r Alameda
" Wine Co The 700 Minnesota
Federstein Jos (Eda) r 1902a Filbert
Fedler Fred W soft drinks 271 4th r 273 4th
Fedor J A hlpr r 728 Howard
Fedrici Mose barber 4006 26th r 365 Clipper
Fee Alex supt Marvin Bldg r Oakland
" Anna (wid Grant) r 1151 Castro
" Catherine Mrs r 1301 Leavenworth
" Chas J r 1301 Leavenworth
" Chas S (Elizabeth) dept mgr SP Co r 2616 Buchanan
" D Jerome civ eng r 2616 Buchanan
" Frank (Fay) salsn r 1433 Leavenworth
" Harry R (Harry R Fee Co) r Redwood City
" Harry R Co real est 703 Market
" Marcia G r 2616 Buchanan
" Paul J clk r 1301 Leavenworth
" Raymond clk r 1301 Leavenworth
" Thos J acct r 1301 Leavenworth
Feederle Fred (Ruth) mach r 1355 Palou Av
" Jos (Mary) tanner r 1439 Vermont
" Walter R appr r 1439 Vermont
Feehan Frank X mach r 2239 Post
FEEHAN JAS B (Grace S), atty-at-law, 1014-1016 Humboldt Bank Bldg, tel Sutter 1056 r 483 Page, tel Park 2757
" John A r 2239 Post
" Margaret (wid Jos) r 504 Liberty
" Mildred L bkpr r 504 Liberty
" Wallace J theatre mgr r 504 Liberty
" Wm F carp r 2239 Post
Feeley Frances Mrs r 922 Page
" Geo r 2816 Bush
" Irene with Furn Exch r 922 Page
" Jas M r 1349 Folsom
" John tanner r 96 Mohawk Av
" John J (Margaret) lab r 96 Mohawk Av
" Matilda A phys r 1945 Sutter
" Thos F (Catherine A) lab r 1349 Folsom
" Thos J jailer Sheriff r 333 Pierce
FEELY see Fealy and Feeley
" Bros (T J and P B) (Pac Drug Co) 296 3d
" Cecelia A tchr Pub School r 781 Hayes
" Geo P (Florence J) salsn r 831 Shrader
FEELY JAS J, with Crocker-Langley S F Directory, 230-240 Brannan, r Berkeley
" Jos J salsn r 660 Waller
" Margaret clk Am Ry Ex Co r 1450 Washington
" Michael J (Elizabeth) clk r 781 Hayes
" Patk W (Bridget) insp r 39 Harlow
" Peter B (Betty) (Feely Bros) r 1011 Bush
" Philip J (Marguerite) ins Ins Co of North Am r 209 3d Av
" Thos J (Mina L) (Feely Bros) r 1325 Hyde
Feenan Catherine (wid Jas) r 32 College Av
" Jas J driver r 854 Fell
" Jas M lab r 3675 19th

MIMEOGRAPHS
H. S. CROCKER CO., Inc., Agents
565-571 MARKET ST.

TYPEWRITERS RENTED 3 MONTHS VISIBLES $6.50 AND UP
AMERICAN WRITING MACHINE CO.
506 MARKET STREET SAN FRANCISCO PHONE DOUGLAS 649

OFFICES:—NEW YORK, CHICAGO, YOKOHAMA, TOKIO, OSAKA, KOKE and NAGOYA
NIPPON DRY GOODS CO.
IMPORTERS EXPORTERS MANUFACTURERS WHOLESALERS
PHONE SUTTER 690 | N. E. Corner Pine & Front Sts. | SAN FRANCISCO, CAL.

FEENAN
" Mary steno r 32 College Av
" Peter F (Lillian) clk r 907 Valencia
Feeney Annie (wid Jas) r 330 Madrid
" Beatrice M steno Bray Bros r 222 27th
" Claire A steno r 330 Madrid
" Danl F (Mary) lieut SFFD r 1250 29th Av
" Dorothy I bkpr r 3053 Clay
" Edw folder r 222 27th
" Eleanor acct r 3063 Clay
" Frances clk r 330 Madrid
" Frances (wid Martin J) r 3053 Clay
" Francis F clk SP Co r 522 3d Av
" Francis T clk r 522 3d Av
" Frank (Hattie) watchmn r 1219 Fillmore
" Hugh A (Jessie) salsn r 1236 Cole
" Jas grocer 1250 Sanchez r 351 Jones
" Jas A (Mary) police r 264 Broad
" Jas A tmstr r 330 Madrid
" Jas D decorator r 1804 Geary
" Jas E capt SFFD r 1310 Hayes
" Jas M cashr r 3053 Clay
" John lab r 240 Richland Av
" John E (Edith) engine foremn Harbor Com r 491 Dolores
" John J (Emma) clk PO r 3540 Mission
" John J (Mary) police r 1726 Sanchez
" Jos P (Mary) clk r 1732 Filbert
" Mary M milliner r 522 3d Av
" Robt L (Amelia) mach r 222 27th
" Thos F (Wardell, Feeney & Kaehler) r 342 Grant Av
" Thos F (Catherine) mech r 522 3d Av
" Thos J (Nora A) police r 4683 18th
" Thos T (Nora) police r 4683 18th
" Vivian steno r 23 Precita Av
" Wm J lab r 522 3d Av
" Wm S metalwkr r 330 Madrid
Feeny Jas P (Marion) lab r 780 Guerrero
" John D (Bernice) frt agt WP Ry r 1263 18th Av
" John E (Edith) foremn Belt RR r 491 Dolores
" Katherine tchr Pub School r 1315 Polk
" Margaret chemist r 1245 Divisadero
" Patk J r 2924 Pierce
" Percy (Lial) clk r 63 Alvarado
" Wm P (Christine) carbldr r 2924 Pierce
Feerick Bryan (Frances) contr r 253 Downey
" Patk J (Katherine) painter r 520 6th Av
" Thos F (Sarah) lab r 163 Highland Av
Feete Amos police r 444 33d Av
Feezey Ruth typist r 747 Ellis

FEGAN see Fagan, Fagen and Fagin
" Christopher (Charlotte R) pressmn **H S CROCKER CO Inc** r San Bruno
" Fred J (Margaret H) plumber r 205 Corbett Av
" Harry W (Lillian) carp r 4565 18th
" Jos H shipwright r 483½ Sanchez
Fegosi Jos (Virginia) florist r 101 Coleridge
Fehleisen Fredk (Marie) phys r 400 Clayton
" Fredk H clk r 400 Clayton
Fehlemelcher Wm (Justine) cond r 3410 Army
Fehlen August (Emma) phys 995 Market r 126 Divisadero
" Olga A bkpr Watts Elec Co r 126 Divisadero
" Sven contr r 126 Divisadero
Fehler Henry r 1233 Pennsylvania
" Henry Jr (Daisy L) r 105 Franconia
Fehman Fred clk r 34 6th
Fehnemann Benj (Amy G) agt r 31 Hill
" Chas H clk r 31 Hill
Fehr Marguerite Mrs steno Marks Bros r 340 Eddy

FEHRENBACH see Ferrenbach
" Henry G (Ruby) men's furnishings 305 Kearny r 3423 Clay
Fehrenbacher Flora Mrs r 1517 Golden Gate Av
Fehringer John (Frederica) butcher r 2015 Greenwich
Fehrn Louis J (Adele) eng r 286 26th Av
Feht Fred C (Loretta) salsn r 1240 4th Av
" Henry H (Victoria) mach r 64 Delmar
" Hermann (Feht & Freitag) r 1579 9th Av
" Herman P Jr salsn r 1579 9th Av
" & Freitag (H Feht, J Freitag) soft drinks 26 Embarcadero
Feibish Geo (Minnie) millinery 4045 24th r 1293 Noe
Feibusch Moritz (Mignon) mdse broker 112 Market r 1400 Hyde
Feickert Addie Mrs r 2015 Bush
" Archie C locksmith r 2015 Bush
" Harry dist mgr r 2015 Bush
" Mary r 23 Belcher
" Wm clk r 23 Belcher

FEIDLER see Fiedler
" Merle with J Barth & Co r 556 Bush
Feierbach Adolph clk Fairbanks-Morse & Co r Oakland
Feig Bertha (wid Alex) r 1456 Pag
" Jos (Mindell) clk Detmer Woolen Co r 1529a Golden Gate Av
" Michael clk r 1456 Page
" Milton A (Elsie) salsn Nathan-Dohrman Co r 1456 Page

FEIGE see Feyge and Fiege
" Fred C ins r 1076 Capp
" Henry ins r 1076 Capp
" Jacob C (J C Feige & Co) r 3044 Jackson
" J C & Co whol jewelers 704 Market
" Mary A Mrs r 1292 McAllister
" Ralph C r 3044 Jackson
" Rosa H (wid Robt) r 3044 Jackson
Feigel Chas mach r 365 Golden Gate Av
Feigen Jos druggist r 230 Gambier
" Regina (wid Philip) r 230 Gambier
" Rosa r 230 Gambier
Feigenbaum Abe (Rachel) r 1465 Clay
" Harry (Fannie) tailor r 830 Webster
" Henry (Norinne) soft drinks 1299 Golden Gate Av r 360 20th Av
" Julius (Rose) sec Cal Notion & Toy Co r 1810 Jackson
" L B & J mgrs California Notion & Toy Co 555 Market
" Lionel B (Gertrude) pres Cal Notion & Toy Co r 2711 Pacific Av
" Ludwig (Adele) real est 681 Market r Hotel Richelieu
Feigh Frank J tailor r 469 Minna
Feighner Ervin H (Lucille) sec Rotary Club r 1242 Polk
Feigl Arthur (Emelia) artist r 1219 York
Feil Claus grocer 1303 Polk r 2754 23d
" Ernest D fuel 4100 California
" John (Louise) grocer 3189 16th r 165a Albion Av
" Peter W (Augusta) grocer r 1237 Potrero Av

FEILING see Feeling
" Arthur J (Edith) salsn SO Co r 233 Rivoli
" John G (Elizabeth) cabtmkr r 1220 2d Av
" Laura M (wid Ernest) r 1953 McAllister
" Wm F (Antoinette) (Feiling & Ingram) r 178 7th Av
" & Ingram grocers 6001 California
Feily Kathleen typist Fed Res Bank r 1450 Washington
" Wm J carp r 1450 Washington
Feinberg Arthur A (Dorothy) govt gds 2057 Mission r 1678 Sacramento
" Benj (Ida) tailor 2104 Hayes r 2108 Hayes
" Bessie 2d hd gds 1279 Golden Gate Av r 3406 Clay
Feiner Ignatz (Sarah) (Heskes & Feiner) r 55a Moss
" M A ins Edw Brown & Sons r 425 Fell
Feingloss Jos (Rose) bkpr r 1132 McAllister
Feinley Geo r 221 3d
Feinstein A E clk Wholesale Typewriter Co r 1946 Buchanan
" Elliott clk r 1568 O'Farrell
" John W salsn R Mohr & Sons r 1845 McAllister
" Milton clk r 1737 O'Farrell
Feintuch Morris (Etta) mfrs agt Pacific Bldg r 23 Palm Av
" T R r 860 Geary
" Wm (Pauline) showcards Pacific Bldg r 229 8th Av
Feinweb Max mach r 1145 McAllister
Feiring Chas clk SP Co r 1574 Folsom
Feisel Edwin J (Grace G) whol infants wear 37 Battery r 151 20th Av
" Edwin J Jr student r 151 20th Av
Feist Bert G (Alice) mgr North Western Realty Co r Emerald Lake Country Club
" Franz (Anna) clk r 1082 Sanchez
" J Mrs r 1000 Sutter
" Leo (Inc) music pub 935 Market
Feistcorn Chas A (Elizabeth) r 335a 10th
Feistner Elsie D tchr Pub School r 1300 Page
Feitelberg Leopold (Etta) mfrs agt 153 Kearny r 278 5th Av
" Matilda (wid Jas) r 1723 Oak
" Max driver r 261 Laguna
Feiter Amalar A widow r 37 Francis
Feix Henry S Rev pastor St Markus German Evangelical Luth Church r 1133 O'Farrell
Felch Carl (Anna) butcher r 14 Dehon
" Elsie S Mrs clk US Bur of Animal Industry r 1836 Pine
" Frank E (Jennie) r 180 7th Av

H. F. SUHR & CO., Undertakers
2919 Mission Street (ESTABLISHED 1884) Phones: Mission 98 & 99
H. F. SUHR H. FRED SUHR, JR. A. W. NELSON

HEATING AND PLUMBING CONTRACTORS
GILLEY-SCHMID CO., Inc. 198 West Mission St. Cor. THIRTEENTH Telephone Market 965

See Page 89

H.N.COOK BELTING COMPANY
401 HOWARD. ST.

PUMPS
BYRON JACKSON IRON WORKS
410 SHARON BUILDING
SAN FRANCISCO, CALIFORNIA
See Page 69

Globe-Wernicke Book Cases and Files
H. S. CROCKER CO., Inc., Agents : 565-571 MARKET ST.

Kane Detective Agency
ALL BRANCHES OF DETECTIVE WORK
544 Market Street, Flat Iron Building See Page 43
Telephone Garfield 366
Residence Prospect 55

FELCH
" Miner (Vera) r 180 7th Av
Felchlin Alois H salsn Peerless Light Co r Oakland
" Mary A (wid Meinrad) r 718 Broderick
" Rudolph A painter r 718 Broderick
Feld Emile (Elizabeth) carp r 1275 Hayes
Feldbusch Chas H (Nettie) druggist r 1061 Treat Av
Feldbush Roy J (Nettie) carrier PO r 300 Montcalm
Feldcamp Annie (wid Wm) r 1063 Tennessee
" Wm J drftsmn Bethlehem SB Corp r 1063 Tennessee
Felde Jacob clk r 238 San Jose Av
Felder Carola bkpr r 595 Haight
" Frank (Louisa) waiter r 1687 11th Av
FELDER GALE & CO (J W Felder, M A Gale) general mdse and raw furs 576 Sacramento
" John W (Felder Gale & Co) 576 Sacramento
" Louis E (Rose) treas Gantner Bros r 3762 17th
Felderman Matilda (wid John D) r 1360 5th Av
Feldhaus Jos B (Louise) stoker SFFD r 116 Carl
FELDHEIMER see Feliheimer
Feldheym Albert (Feldheym Bros) r 1747 McAllister
" Bros (J L, A and R) grocers 1454 Fillmore
" Herman (Tessie) with Union Trust Co r 237 15th Av
" Jos L (Minnie) (Feldheym Bros) r 559 17th Av
" Roy (Feldheym Bros) r 1132 Fell
FELDMAN see Feldtman and Fellman
" Albert (Ada) (Feldman's Auto Metal Wks) r 632 Lyon
" Anthony optician r 332 Russia Av
" Bertha (wid A) r 3641 Jackson
" Bros (Isaac and Jos) fruits 1695 Polk
" Edw (Maggie) cigars 171 Valencia r 332 Russia Av
" Ellen T r 691 Shotwell
" Carol masseur YMCA r Hotel Gordon
" Chas soft drinks 301 Turk r 201 Leavenworth
" Fein (Clara) r 1111 McAllister
" Frank clk r 332 Russia Av
" Harry (Etta) clk Baker Hamilton & Pac Co r 411 Pierce
" Henry (Rae) fruits r 601 Masonic Av
" Isaac (Feldman Bros) r 1350 Ellis
" Isabella M widow r 255 Parker Av
" Isadore A (Sophie) dentist 2181 Fillmore
" Jacob (City Auto Rental Co) r 1101 Golden Gate Av
" Jacob (Elsia) tailor 432 Hayes r 244 Elsie
" John (Alice) repair r 244 Elsie
" Jos (Feldman Bros) r 1350 Ellis
" Louis (Freda) pedlr r 108 Albion Av
" Marx (Reva) r 1350 Ellis
" Moses (Freda) glazier r 1641a Fulton
" Nathan autowkr r 1476 McAllister
" O J upholstr r 20 Franklin
" 's Auto Metal Works (W Eiler, A Feldman) 76 8th
FELDMANN see Feldtman and Fellman
" Geo A r 890 Union
Feldon John tmstr r 2315 Folsom
Feldstein Louis mech r 840 Webster
" Max (Mary) r 840 Webster
Feldt Fred W clk RR Com r 2602 California
Feldtmann Ernest (Margaret) mtrmn r 1411 Divisadero
Feleciano Paul (Julia) lab r 187 Vienna
Felice Apartments 3042 Sacramento
Feliciano Raymond (Christine) lab r 451 Green
Felious John clk r 1105 O Farrell
Felix Agnes cashr City of Paris r 2339 Union
" Blanche Mrs r 132 East
" Edw salsn r 2835 Golden Gate Av
" Eloise cashr City of Paris r 2339 Union
" Ernesto W (Loupe) boilermkr r 2710 20th
" Ervin H (Anita) mach r 3765 Army
" Felixcino (Ramona) lab r 1367 De Haro
" Geo (Verena) carp r 31 Pearl
" Geo C (Elise) metalwkr r 170 Duboce Av
" Henry A decorator r 31 Pearl
" Jacob M r 2835 Golden Gate Av
" John (Minnie) carp r 1983 15th
" Jos acct r 2835 Golden Gate Av
" Julius L (Amelia) ironwkr r 2339 Union
" Louis (Jessie) salsn r 2835 Golden Gate Av
" Morris (Stella) tmstr r 3516 23d
" Perasso (Josephine) cook r 38 Caine Av
" Trading Co Pacific Bldg
" Walter clk r 31 Pearl
Feliz Adolph (Paula) r 180 Clara
" Frankie r 1640 Washington

FELIZ
" Pablo dry goods 1411 Powell
" Paul (Clara) lab r 1128 Harrison
" Raymond (Florence) driver r 1156 Webster
Feliziani Antarro (Clara) janitor r 804 Green
" Dora bkpr r 804 Green
Felk Leo H (Mary) r 159 Octavia
Fell Albert L mach r 315 Van Ness Av
" Austin (Ann) salsn r 153 Duboce
" John r 149 3d
" May Mrs priv sec r 1005 Larkin
" Thos (Ann) salsn Baker Hamilton & Pac Co r 18 Eureka
" Walter C (Marie) clk SP Co r 1386 Union
Fella C salsn SO Co r 37 Pope
" Frank G (Lena) police r 322 31st Av
" Geo A painter r 685 London
Felldin John J (Viola) tmstr r 2315 Folsom
Fellenberg Chas porter r 715 Minna
Feller Adolph (Bertha) barber r 807 Lyon
" Albert r 564 Fell
Fellers Wm H metalwkr r 2470 Bush
Felliscow Geo cond r 914 Divisadero
Fellman Arthur express r 632 Shotwell
" Alfred (Anna) (Santina & Fellman) r 624 Brunswick
" Edw (Margaret) ironwkr r 332 Russia Av
" Emil C boilermkr r 624 Brunswick
" Lawrence A (Martha) lab r 525 Grove
Fellmann Frank X (Marie) baker r 1331 9th Av
Felloes Edgar associate editor Camera Craft r Daly City
" Fred messgr 395 Harrison
FELLOM see Fallon
FELLOM PUBLISHING CO, Roy Fellom prop 528 Call Bldg, 74 New Montgomery tel Sutter 3596
" Roy (Leonie) mgr Fellom Pub Co r 101 Alpine Ter
Fellows Al autos 446 Fulton r 835 O'Farrell
" Anita Mrs r 2273a Geary
" Arthur L mtrmn r 2471 Mission
" Chas E asst auditor SP Co r Oakland
FELLOWS CLAUDE W mgr State Comp Ins Fund r Burlingame
" Frances clk r 19 Chattanooga
" John r 248 Trumbull
" Mathew E r 545 Duboce
" Robt E (Eva) tmstr r 645a Natoma
" Sydney C clk US Steamboat Insp Ser r Oakland
Fellowship Forum (weekly) Phelan Bldg
Fells Frank W acct r 352 Taylor
" J Fred (Armanda) printer 1107 Polk r 1346 Leavenworth
Felsch Geo W (Agnes) mach r 1947a Howard
Felshill Jas (Mabel) clk r 448 Paris
Felsing Al H dept mgr F A Averill r 625 Bush
" Anna Mrs r 2447 Sacramento
" Geo (Anna) auto mech r 396b Capp
Felstrup Andred R (Matilda) electn r 103 Hoffman
Felt Alice (wid John) r 384 Oak
" Guy D mach r 384 Oak
" Leo H salsn **H S CROCKER CO INC** r 160 Octavia
" Levant C (Mildred) salsn SO Co r 131 Hugo
" R D contr 180 Jessie
" & Tarrant Mfg Co 544 Market
Felthouse Walter E insp State Life Ins Co r Berkeley
Feltman Fred lab r 588 Natoma
Felton Co The office 216 Pine
" Donald C elec eng r 425 Franklin
" Edw D (Helen) carp r 1765 Greenwich
" Geo K (Leona C) (Motorcycle Wrecking Co) r 425 Franklin
" Girard K sec r 425 Franklin
" Mark A (Mary M) tchr Pub School r 1224 16th Av
" Mark F with Bank of Italy r 1224 16th Av
" Minerva (wid W W) r 2422 Buchanan
FELVEY see Falvey
" Bart A clk Sherman Clay & Co r 2658 Bryant
" Catherine (wid Lawrence) r 2658 Bryant
" Edw F bkpr r 1560 Hudson Av
" John (Mary) molder r 2658 Bryant
Fenander Kaarlo ladies' tailor 209 Post r Oakland
Fenau Amelia clk G H Tyson r 408 Utah
Fenazzi Chas mach r 754 Broadway
Fenberg Henry M (Jeanette) (Travelers Trunk Co) r 805 Bush
Fench Chas E (Adelaide) phys r 185 Edgewood Av
Fencher Franklin (Alexandria) r 2070 Sutter
Fencl Frank r 82 Perry
Fendall Jean H (Alice) r 307 Guerrero

DAILY PACIFIC BUILDER
All the Building News of the Coast
560 MISSION STREET
San Francisco
Telephone Douglas 2372
See Page 36

"THAT CAREFUL DENTIST"
DR. WM. W. HOAGLAND
SPECIALIST
EXTRACTIONS, CROWNS, SELF-CLEANSING
BRIDGE WORK, WHALEBONE ROOFLESS PLATES
TELEPHONE GARFIELD 835
908 MARKET STREET
COR. POWELL AND EDDY
SAN FRANCISCO, CALIF.

Fender Chas W agt Provident Life & Trust Co r Berkeley
" Emil (Anna) r 832 McAllister
Fendick Wm B salsn r 480 Pine
Fendrich John G r 180 Duboce Av
Fenech Al clk Western States Life Ins Co r 1140 York
" Frank jellymkr r 83 Stillman
" Jas (Margaret) lab r 1744 Fitzgerald Av
" John (Mary) salsn r 2602 San Bruno Av
" John shoemkr 1152 Taylor r Oakland r Oakland
" Jos (Jennie) clk Italian Am Bank r 1140 York
" Margaret Mrs casingwkr r 204a Girard
" Mary Mrs grocer r 2602 San Bruno Av
Feneck Moses lab r 2580 3d
Feneley John eng York-Cal Const Co r 1146 Mission
Fenelius Alfred L foremn pressmn r 146 Allison
" Jennie C (wid Adolph) r 72 Angelica
" Otto (Christine) r 146 Allison
Fenelon Elizabeth (wid Richd)r 1531 Octavia
" Gertrude steno r 1531 Octavia
" Raymond autowkr r 1531 Octavia
Fenestra Construction Co 68 Post
Fenios T A gripmn r 1540 Mason
Fenger Austin B clk Examiner r Oakland
Fenkhausen Rudolph H (Ehtel) eng Bethlehem SB Corp r 1261 2d Av
" Walter R (Louise) adv r 1744 Fell
Fenmore Henry S agt r 756 Divisadero
Fenn Chas B (Vincenzia) pres Cal Hat Co r 539 12th Av
" Lyman J (Jane B) agt r 125 Balboa
" Vincenzia R tchr Pub School r 539 12th Av
Fennell Alice S clk Edw Brown & Sons r 656 16th Av
" Chas E (Mary) police r 212 Hoffman Av
" E Miss atty r 542 Mason
" Frank R r 212 Hoffman Av
" Gerald C clk r 212 Hoffman Av
" Homer R mfrs agt Phelan Bldg
" Jas F (Hattie) mech r 1620 Broderick
" Jas S contr 180 Jessie r 330 Frederick
" John porter r 2727 Sutter
" John (Alice) salsn r 661 5th Av
" John P (Josephine) r 1133 Dolores
" Lena clk r 3602 Army
" Loretta compt opr City of Paris r 41 Shrader
" Martin N gen contr 593 Market r 56 Parnassus
" Mary (wid John) r 41 Shrader
" Thelma nurse r 330 Frederick
" Thos (Dorothy) guard **THE FIRST NATIONAL BANK OF SAN FRANCISCO** r 383 Arguello Blvd
" Thos G (Amelia) bkpr r 860 Bush
FENNELLY see Finnelly
" A Miss r 660 Bush
" Richd mgr Pac Laundry Journal 417 Montgomery
" Thos H painter r 4190 20th
Fenneman Egar bkpr r 238 Shrader
Fenner Archie eng r 471 29th
" C W eng r 419 Golden Gate Av
" Hilda W (wid Max) r 21 Granada Av
" Irving R (Mary T) (Chicago Artificial Limb Co) r 119 Madrone Av
" Paul A r 890 Bush
" Paul R editor r 1338 Masonic Av
" Richd r 1338 Masonic Av
" Stella dressmkr r 2440 Van Ness Av
Fennerly Geo (Mary) cigars 3118 16th r 810 Guerrero
Fennessy Andrew (Julia G) apt mgr r 1040 Mason
" Edw clk City of Paris r 161 Chenery
" Emma Mrs r 1457 9th Av
" Genevieve tchr Pub School 957 Hayes
" Wm H (Louella) nurserymn r 957 Hayes
" Wm J (Emma) r 56 Sycamore
Fennig Edwin G (Martha) salsn r 697 Douglass
Fennimore Arthur R (Ruth) v-pres Cal Optical Co r 1824 Lake
" Watson D (Estelle) pres Cal Optical Co r 1830 Jackson
Fenning Edwin G (Martha) salsn r 697 Douglass
" John J (Jane) eng r 461 Potrero Av
" Merton appr r 461 Potrero Av
Fenno Edw lab r 1550 Page
Fennone Michael pressmn **H S CROCKER CO Inc** r 451 Vallejo
" Wm (Ella) pressmn r 431 Vallejo
Feno A F dept mgr St Francis Hotel r Alameda
" Elizabeth A r 350 Day
Fenosote Co 1037 Mission
Fenske Geo tmstr r 3425 19th
" Paul (Minnie) tanner r 912a Alabama
Fensky Geo Co (G J Fensky, E A Eatherton) cabtmkrs 761 Tehama
" Geo J (Geo Fensky Co) r Oakland
Fenster Fredk (Florence) carp r 254 Eureka
" Lajos B musician r 2150 Broderick
" Leslie clk r 2150 Broderick
" Max (Bertha) tailor r 233 Downey
" Theo I (Ethel) musician r 3234 Clay
FENSTERBUSCH see Finsterbusch
Fenstermacher Geo painter r 4239 19th
FENSTERMACHER JOHN D, sec and treas Columbia Steel Co
" Wm W clk r 4239 19th
Fenstermaker Earl L (Irene) r 875 Eddy
" Harvey M dept mgr US Rubber Co r Mill Valley
Fensterstock A E r 1350 Sutter
Fenton Ada J (wid Chas) r 352 16th Av
" Alfred with Bank of Italy r 623 8th Av
FENTON COMPANY THE, INTERNATIONAL MERCHANTS, specializing in Australian and New Zealand products, 214 Front, tel Sutter 2960
" Emma Mrs r 1427 Post
" Ethel M (Clark & Fenton) r 38 Belvedere
" Frank salsn Lippman Bros r 1009a Church
FENTON FRANK L, atty-at-law, 328 and 329 Mills Bldg, tel Sutter 2311, r 527 11th Av, tel Pacific 5178
" Hotel 259 7th
" Isadore (Marie) r 429 Walnut
" Jas porter r 520 Baker
" Jas H janitor r 538 Pine
" Jas J (Margaret) eng r 1422 Church
" Jas M (Elisabeth) cond r 317 Crescent
" John H eng SO Co r Oakland
" Lawrence J (Mary) (Fenton & Son) r 771 Buena Vista Av
" Lawrence P bottler r 317 Crescent Av
" Lawrence St E surv field asst Bd Pub Wks r 1395 Union
" Lee A driver r 520 Baker
" Marcus J driver r 480 4th Av
" Minnie I with The Knox Shop r 203 Clement
" Morris C clk r 352 16th Av
" Nettie E r 1645 Clay
" Roscoe C (Fenton & Son) r Alameda
" Thos (Mamie) clk r 480 4th Av
" Thos (Mary) gardener r 301 Holloway Av
" Thos H clk SP Co r Berkeley
" Wm clk r 246 Eureka
" & Clark (E G Fenton, C E Clark) corsets 1475 Haight
" & Son (L J and R C) sheet metal wks 11 Tehama
Fentress E buyer City of Paris D G Co r 645 Bush
" Leslie sales mgr Wm Cluff Co r Alameda
Fenwick Agnes D reporter Examiner r 1220 Pine
" Wm B salsn r 480 Pine
Fenyn Harry J (Minnie) grocer 2275 Market r 75 Noe
Fenz John J (May) clk r 271 Eureka
Fenza Jas auto mech r 1411 Stockton
Fera Bruno (Sarah) with Shreve & Co r 1106 Bush
Feracci Vincenzo (Louisa) lab r 851 Greenwich
Ferage Michael (Jane) r 90 Arlington
" Peter A with Bank of Italy r 90 Arlington
Ferago Martin seamn r 2432 Mission
Feran Angelo (Adela) lab r 585 London
Ferando Attilio (Emma) barber r 726 Vallejo
FERARI see Ferrari
Ferbeck A (Josephine) clk r 531 18th Av
" Geo acct Stephens & Co r 1387 Sanchez
" Geo ironwkr r 580 Duboce Av
" Harry janitor r 458 Duboce Av
" John clk Clay House r 657 Clay
Ferber Fred H clk Nathan-Dohrman Co r 1364 Leavenworth
" Harry salsn Nathan-Dohrman Co r 645 Hyde
" John (Minnie C) mach r 20½ Ford
Ferbert Geo J (Isabel) driver r 31 Farren
Ferbet Jacob (Anna) lab r 2963 Pine
" Wm (Sophia) salsn r 538 29th
Ferchen Margaret L (wid Jacob) r 31 Alvarado
Ferdani A carp r 705 Vallejo
Ferdanz Thos M r 806a Hayes
Ferdiani Amerigo bkpr Fed Res Bank r 1336 California
Ferdig Frank mach r 630 Lagrand Av
" Henry (Ermina) r 630 Lagrand Av
Ferdinando Katherine r 2206 Union
" Louise lndywkr r 2206 Union
Ferdinandsen Peter (Annie) blksth r 532 22d Av

PACIFIC METAL WORKS
MAKERS of the UNEQUALED ECLIPSE BRONZE BUSHINGS
Solid or Cored
153-159 1st St.
SAN FRANCISCO, CAL.
Tel. Sutter 608
BRANCH: LOS ANGELES

See Page 79

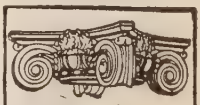
SEE PAGE 34 BUYERS' GUIDE
WESTERN BUILDERS SUPPLY CO
Cornell Wall Board
135 Second St.
Tel. Kearny 1991

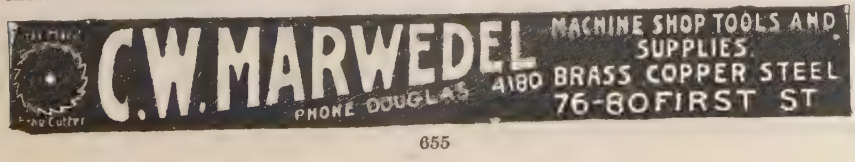

E. H.
OTTO
AND
COMPANY
Oriental
Products
INDESTRUCTIBLE
PEARLS
Oils
Vegetable
Fish
Petroleum
BEANS, RICE
PEANUTS
OIL SEEDS
OIL CAKES
COPRA
Imported
Chemicals
Camphor
Calcium
Chloride
Alum—Hypo
California
Dried Canned
Fruits
Grapes
245
California St.
Phone Sutter 3680

DIETZGEN TRADE MARK
BLUE PRINTS
ARCHITECTS' and ENGINEERS' SUPPLIES
18 FIRST STREET
See Pages 7-45
TEL. KEARNY 2680

Ferdon Wm L (Teresa) mgr r 467 12th Av
Fere John (Katie) r 718 Vermont
" John J (Mary) lab r 780 Kansas
Ferejno Fred (Bridgie) painter r 3354 22d
Ferella Antonio cook r 76 Valley
Ferenti Jos (Mary) clk r 2024 Taylor
FERENZI see Firenzi
Ferge Max (Clara) baker r 2756 Golden Gate Av
Fergodo Alan G r 3582 17th
Fergus Danl A (Eliza) driller r 235 Divisadero
" Frank (Maud A) r 40 Carl
" Helen drftsmn Sanborn Map Co r 1142 Castro
" Jas W (Katherine) lab r 1262 Green
" John S (Beyers & Fergus) r 4055 23d
Ferguson Abby Mrs acct O'Connor Moffatt & Co r 2649 Van Ness Av
" Addie r 3141 22d
" Albert (Dollie) tmstr r 1155 Plymouth Av
" Albert (Bertha) clk r 2030 Green
" Albert W mfrs agt 25 Kearny r Berkeley
" Alex (Mary) restaurant r 1161 Hayes
" Alex W (Mina E) salsn r 136 Belvedere
" Allen H (Elsie) salsn r 149 McCoppin
" Andrew J (Margaret N) r 528 Lisbon
" Angus N electn r 414 Hayes
" Arthur plumber r 391 Valencia
FERGUSON AUSTIN S (Estelle), wholesale flour dealer, 422 Montgomery, tel Douglas 5567, r 371 16th Av
" B auditor Bake Rite Cons r Oakland
" Benj E r 625 Bush
" Bernard (Alice) lab r 1157 Key
" C artist r 795 Pine
" Caddie A Mrs r 831 Hayes
" Catherine (wid Thos H) r 2741 Folsom
" Cecil V (Pearl) bkpr A S Ferguson r 29 Hartford
" Chas cook r 3909 Noe
" Chas E clk r 3909 17th
" Chester (Mary) dyer r 465 Shotwell
" Chester J (Elsie) ins broker 105 Montgomery r 1301 Hampshire
" Clifford (Edna) r 650 Sanchez
" Danl B (Mary E) salsn r 1033 Lincoln Way
" David cook r 987 Hampshire
" Dorothy A r 1155 Plymouth Av
" Dorothy S clk SP Co r 2814 Union
" Eben W (Nellie M) (Moore, Ferguson & Co) r 2814 Clay
" Eleanor (wid Wm J) r 780 17th Av
" Elizabeth (wid Malcolm C) r 414 Hayes
" Elizabeth (wid Jas) r 4076 20th
" Elmer H r 1355 Leavenworth
" Emmett A (Maude) mstr mar r 2711b McAllister
" Ernest M (Emilie) druggist r 2937 Fillmore
" Evelyn Mrs r 506 Shrader
" Florence Mrs r 2158 Golden Gate Av
" Florence M steno Edw G Bath r 2814 Union
" Frank J (Nellie) trackmn r 411 Banks
" Frank P clk r 411 Banks
" Frank S (Louise) USA r 1637 Filbert
" Geo (Grace) salsn r 602 Golden Gate Av
" Geo S chauffr r 1223 Geary
" Harry E (Anna) plastr r 224 Lexington Av
" Harry H mining Lick Bldg
" Harry M clk Cal & Haw Sugar Ref Corp r Burlingame
" Hazel M tchr music r 1231 Willard
" Hector D clk SP Co r Alameda
" Helen steno Park-Union Foreign Bank Corp r 660 Bush
" Helen F r 1822 Pacific Av
" Henry C (Helen R) salsn r 2127 Cabrillo
" Hugh T r 1822 Pacific Av
" I M Miss mgr Florence Ward Sanatorium 1195 Bush
" Isabel L nurse r 1355 Leavenworth
" J enameler r 335 Ivy
" Jas r 163 Tehama
" Jas (Leonora) lab r 37 Wolfe
" Jas (Sarah) clk r 197 Collingwood
" Jas (Jennie) boilermkr r 1414 Guerrero
" Jas C H (Amalie) mfrs agt 681 Market r 1855 Clay
" Jas F driver r 805 Golden Gate Av
" Jas P lab r 374 Vienna
FERGUSON JAS R, sales mgr Baker Hamilton & Pacific Co r Alameda
" Jas T (Mary K) steward r 1011 Washington
" Jean Mrs r 3909 Noe
" Jennie A (wid Geo) C S Pract r 656 O'Farrell
" Jennie M (wid John) r 1947 Lyon
" John r 786 McAllister
" John r 2159 Mission
" John (Eleanor B) (Ferguson & Son) r 2814 Union

FERGUSON
" John (Mary) grocer 2948 21st
" John Jr (Jewell) (Ferguson & Son) r 2638 Lyon
" John A (Frances) bkpr r 1277 3d Av
" John A (Grace) (Wm A Cavalier & Co) r 6 Commonwealth Av
" John B atty 785 Market r 1231 Willard
" John J carrier PO r 1231 Willard
" John T insp US Customs r 440 Post
" John W sec to v-pres SP Co r Oakland
" Josephine Mrs dressmkr r 1122b Golden Gate Av
" L C pres West Coast Equip Co r 901 Bush
" Lee B clk Wells Fargo Nev Nat Bank r Oakland
" Lester H (Gertrude) r 3201 Washington
" Lizette H (wid Henry) r 318 Jules Av
" Lillian Mrs editor Sunset Magazine r 1215 29th Av
" Lillian C (wid Lewis C) r 610 Haight
" Lionel W clk SP Co r 948 Post
" Margaret r 660 Bush
" Malcom C Mrs widow r 414 Hayes
" Margaret (wid Chas) r 801 Jones
" Marion F r 2507 Pine
" Marion P bkpr r 1414 Guerrero
" Mary clk r 76 Douglass
" Mary (wid Wm) r 374 Vienna
" Maurice porter r 4076 20th
" May E Mrs r 1822 Pacific Av
" Nellie (wid John) r 391 Valencia
" Noel S clk Carl A Henry r Oakland
" Philip (Eva) bkpr r 606 Balboa
" Phineas F (Annie M) r 2027 Vallejo
" Rae F bkpr r 414 Hayes
" Richd (Sarah) cook r 1519 Scott
" Richd M with Chanslor & Lyon Co r Oakland
" Robt bldr 1672 Geary r 1312 Laguna
" Robt lab r 4076 20th
" Robt R clk SP Co r Oakland
" Robt S mstr mar r 350 Spruce
" Russell (Aimee) salsn r 839 Jones
" Saml V (Annie) insp SVW Co r 1719 8th Av
" Sarah (wid A) r 76 Douglass
" Theresa r 374 Vienna
" Thos C salsn r 404 20th Av
" Thos H salsn r 2741 Folsom
" Thos G (Maud) r 84 Carl
" Walter A lab r 1155 Plymouth Av
" Walter L comp r 248 6th
" Wilfred C (Ferguson & Co) r 1097 Green
" Wm asst supt Travelers Ins Co r Berkeley
" Wm mach r 457 Fell
" Wm Mrs r 586 18th Av
" Wm B bakery 3147 22d
" Wm D sergt Police r 1231 Willard
" Wm R chemist r 627 Fillmore
" W Reid (Fauna) broker r 4537 California
" & Co (W C Ferguson M Harrigan) ins brokers Mills Bldg
FERGUSON & SON (John and John Jr), contractors, 1739 Union, tel West 1526
Ferie Louis H clk r 329 24th Av
Ferini Dorothy steno r 603 San Bruno Av
" Geo P plumber r 603 San Bruno Av
" Stephen (Dorothy) lab r 603 San Bruno Av
Ferken Leo A salsn r 11 Jones
Ferlan Rudolph shoemkr r 2030 O'Farrell
Ferlatti John (Mary) scavenger r 1037 Pacific
Ferm Edw A (Lucy) garagemn r 2 Dawson Pl
Ferman Al agcy cashr Home Life Ins Co r Hayward
" Chris P (Mabel) salsn r 325 7th Av
FERMIN see Firmin
FERN see Fearn and Ferns
" Hotel 314 6th
" Hotel 3032 16th
" Jas clk Sherman Clay & Co r 522 Railroad Av
" Jas J (Lulu) firemn r 522 Railroad Av
" Robt B clk r 1012 Capp
Fernac School of Languages 26 O'Farrell
Fernald Co The bldg materials 221 Tehama
" Geo R pres Fernald Co r 1137 Bush
Fernandes Jesse P (Ray) mech r 3627 26th
" Manuel (Lena) lab r 654 Vallejo
Fernandez A Mrs r 1550 Polk
" Alex elev opr r 1105 Powell
" Anible A (Antoinette) carp r 440 Brazil Av
" Antonio (Caroline) driver r 26 Bernard
" Beatrice bkpr r 632 Green
" Blanco G with Bank of Italy r 1555 Mason
" Chas seamn r 44 Merritt
" Chas W (Marie) lab r 44 Merritt
" Emma (wid Jos) r 140 Fair Oaks

INDEPENDENT PNEUMATIC TOOL COMPANY OF CALIFORNIA
Thor
MANUFACTURERS OF
Pneumatic Tools and Electric Drills
TELEPHONE KEARNY 1957
No. 61 FREMONT STREET
See Page 71
SAN FRANCISCO, CAL.

REMCO PIPE
REDWOOD MANUFACTURERS CO.
& TANKS
1611 HOBART BLDG.
SAN FRANCISCO

FERNANDEZ
" Ernest painter r 912 Jackson
" Ernest lab r 1143 McAllister
" Ernesto S boilermkr r 1226 Mariposa
" Federico lab r 1208 Stockton
" Frank (Guadalupe) pkr r 27 Caine Av
" Frank L salsn Wm Cluff Co r Stockton
" Gaetano lab r 10½ Sumner
" Geo L painter r 140 Fair Oaks
" J M foremn r 2159 Mission
" John (Bennie) tailor r 4087 25th
" John (Fabiana) lab r 265c Clara
" Jos butcher r 411 Eddy
" Jos (Mary) lab r 439 Harkness
" Jos waiter r 629 Vallejo
" Jos (Emma) guard Fed Res Bank r 3135 Pacific Av
" Jos F clk r 140 Fair Oaks
" Jos P mach White Co r 3627 26th
" Juan barber r 705 Broadway
" Juan cook r 1048 Larkin
" Leah M r 140 Fair Oaks
" Louise Mrs r 265e Clara
" M A Miss r Fairmont Hotel
" Madelina (wid Manuel r 268 Jersey
" Manuel carp r 632 Green
" Manuel F (Mary) clk r 1865 Green
" Martin cigarmkr r 833 Kearny
" Max (Mable) candies 1803 Fillmore r 2883 Pine
" Max pool r 63a Woodward
" Paul tmstr r 131 Erie
" Paul (Edith) cook r 421a Minna
" Paul P seamn r 833 Kearny
" Raymond V (Frances) r 75 Glover
" Wm H (Ethel r 3123 Divisadero
Fernando Chas R (Rose) acct Hood & Strong r 1646 O'Farrell
" Lina (wid Angelo) r 228 Ripley
" Oil Co Phelan Bldg
Fernbach Oscar H (M Etta) journalist r 1902 Leavenworth
Fernberg Arthur (Ida) cordials 1588 O'Farrell r 159 23d Av
" Myrtle tchr music r 159 23d Av
Fernell Albert H (Emma M) painter r 560 Vermont
" Mildred M clk r 560 Vermont
Fernels Edw K clk r 3523 Sacramento
Ferner David B clk PO r 1515 Jackson
" Geo r 336 Clementina
" Walter V musician r 30 Allston Way
Ferness Geraldine asst buyer Livingston Bros r 635 Sutter
Fernette Armand (Florence) steward 1350 Franklin
Fernhoff F J ins adjuster Mills Bldg r Oakland
Fernholz Frank carp r 1492 Ellis
" W r 1492 Ellis
Ferni A tanner r 219 Maynard
Fernin Bernal (Adele) mach r 346a Harriet
Fernleaf Chas (Ida) (Johnsrude Carlson & Fernleaf) r Daly City
Fernquist Chas (Harriet M) driver r 3663 18th
Ferns Arthur E mtrmn r 1154 Stanyan
" Chas A (Susie) r 49 Carl
" Henry H pres Pac Milling Co r Burlingame
" John S office mgr Pac Milling Co r San Leandro
" Matie (wid Wm) r 1012 Capp
Ferny W P car bldr r 2924 Pierce
Fero Clarence real est r 1406 Filbert
FEROGIARO see Ferroggiaro
Feroni Seraphino soft drinks 1901 Union
Fernie Mae r 2008 Buena Vista Av
Fernquist C with Dairy Del Co
" Henry clk Eastman Kodak Co r 3955 18th
Fernstrom Martha steno Langley & Michaels Co r 875 Bush
Ferrai Peter (Mary lab r 751 Filbert
Ferrais Margherita shoewkr r 71 Oakwood
Ferral Alan C demonstrator Franklin Motor Co r 1430 Sacramento
" Florence E (wid Walter) r 1430 Sacramento
" Francis G (wid Robt) prop Burlingame Apts r 10-6 Post
Ferralis Eugene (Lucia) butcher r 785 Union
FERRAN ALICE MME, French Laundry, 2845 Clay, tel West 3779
" Ernest (Alice) r 2345 Clay
" Eugene with Fireman's Fund Ins Co r San Rafael
" Leontine lndywkr r 2812 Clay
FERRAN-PLEGAT MME & CO, French Laundry, 1733-35 Polk, tel Franklin 2254
Ferrando A & Co barbers 6 3 Broadway
" Attilio (A Ferrando & Co) r 726 Vallejo
" Frank r 106 Merrill

FERRANDO
" Gerolomo (Catherine) painter r 68 John
" Jos P driver r 36 Norton
" Henry lab r 1285 McAllister
" Mario (Margaret) lab r 510 Charter Oak
" Sebastiano (Angela) baker r 36 Norton
" Silvo (Theda) prop Pennant Hotel r 40 Mason
Ferrante Alphonse (Ferrante & Kading) r 158 11th Av
" Ambrose r 158 11th Av
" Angelo (Teresa) merch 158 11th Av
" & Kading (A O Ferrante, E C Kading) auto reprs 1641 Powell
Ferranti Jos (Pia) lab r 1881 Oakdale Av
Ferrar V barber 3112 24th r 314 Wolfe
Ferrara Michael (Elvira) ladies tailor 599 Geary r 6 Seymour Av
Ferrari Albert (Annie) wood carver r 1272a Green
" Alex (Rosa) mech r 132 Bartol
" Amadeo lab r 1525 Grant Av
" Andrew (Mary) r 410a Utah
" Angelo (Buscalia & Ferrari) r 4501 Mission
" Antone (Alice) news agt r 300 Lombard
" Antone A salsn 889 Filbert
" Antonio lab r 431 Plymouth Av
" Arthur (Rosamond) grocer 2241 Clement r 7321 Geary
" August (Claire E) tmstr r 591 Filbert
" August (Evelyn) lab r 1674 Filbert
" Aurelia (Elvira) clk r 3670 Sacramento
" A & Co grocers 2830 Ingalls
" Benvenuto fruits r 1993 Union
" Bros nursery 202 University Av
" Castanti mech r 532 Vallejo
" Chas (Mary) clk r 1159 Montgomery
" Constantino auto mech r 28 Flood Av
" David (Mary) watchmn r 28 Flood Av
" David (Adeline) lab r 850 Guerrero
" David grocer 2599 San Bruno Av
" Elsie L with London Assurance Corp r 3774 20th
" Favora Mrs r 812 Hampshire
" Frank D (Susan) janitor r 41 Osgood Pl
" Fredk r 513 Vallejo
" Gabriel J (Jessie) whole produce 614 Front r 561 20th Av
" Giovanni (Maria) lab r 470 Naples
" Giovanni janitor r 3774 20th
" Guiseppe driver r 571 Greenwich
" Harry F (Domenica) hlpr r 59 Naples
FERRARI JOHN (Valente, Marini, Perata & Co) r 2020½ Taylor
" John bkpr Banca Popolare Fugazi r 410 Utah
" John (Italia) clk r 2924 Webster
" John (Angelena) gardener r 2000 Phelps
" John (Mary) janitor r 764 Guerrero
" John (Maria) janitor r 1140 Kearny
" John soft drinks 385 Broadway r 2924 Webster
" John Jr clk r 764 Guerrero
" John F dep r 764 Guerrero
" Jos (Ferrari Bros) r 3445 20th
" Jos accordeonmkr r 1218 Stockton
" Jos (Mary) clk r 533 Columbus Av
" Jos (Lena) florist 202 University Av r 3445 20th
" Jos (Sera) grocer 607 Vallejo r 1164 Kearny
" Jos shoes 2438 San Bruno Av r 203 University Av
" Louis (Adelaide) (Ferrari & Cassinelli Co) r 926 Vallejo
" Louis (Elsie) (Monaco & Ferrari) r 589 Filbert
" Louis clk r 1994 Carroll Av
" Louis janitor r 1138 Kearny
" Louis (Angela) fisherman r 2256 Mason
" Louis (Mary) janitor r 1726 Grant Av
" Louis lab r 25 Alvarado
" Louis (Alice) with Bank of Italy r 151 Upper Ter
" M (Rappa, Sbragia & Ferrari) r 1681 Turk
" Marietta (wid Emil) r 202 University Av
" Maurice fruits 4596 Mission
" Matthew (Emily) lab r 136 Valparaiso
" Melanie (wid B) (Market Box Factory) r 740 Union
" Michael r 1681 Turk
" Mario L roofer r 3774 20th
" Michael groceries (Rappa, Sbragia & Ferrari) r 948 Fillmore
" Peter (Theresa) butcher r 431 Plymouth Av
" Peter E mgr Market Box Factory r 740 Union
" Peter J pressmn r 458a 9th Av
" Rinaldo clk r 470 Naples

KEWANEE
WATER SUPPLY SYSTEMS
The Best of Six for Your Home
SIMONDS MACHINERY CO
117-121 New Montgomery St.
Phone Kearny 1457

C.W. MARWEDEL
PHONE DOUGLAS 4180
MACHINE SHOP TOOLS AND SUPPLIES
BRASS COPPER STEEL
76-80 FIRST ST.

M. LEVIN & SONS
2201 Third St.
Phone Park 418
BUY
SCRAP IRON
SCRAP METALS
SCRAP RUBBER
RAGS
MANILA ROPE
BONES
MACHINERY
BOILERS - PIPE
SHAFTINGS
ABANDONED
PLANTS
RAILS
CONDEMNED
MATERIAL
DO YOU WANT TO SELL ANYTHING?

RAYMOND GRANITE COMPANY, Inc.
THE WEST'S LARGEST DESIGNERS AND BUILDERS OF
MONUMENTS AND MAUSOLEUMS
3 POTRERO AVENUE SAN FRANCISCO TEL. MARKET 688
See Page 41

FERRARI
" Romeo janitor r 615 Broadway
" Rosalbo (Mary) fruits r 2132 15th
" Victor farmer r 2049 Mission
" Victor A (Lucinda) (Ferrari Bros) r 3440 24th
" Vittorio electn r 533 Columbus Av
Ferraria Albert (Lillian) cook r 1014 Golden Gate Av
Ferrarini Arthur (Catherine) r 749 Chestnut
Ferrario Frank (Caroline) refreshments 200 Columbus Av r 1273 Broadway
" John chef r 836 Vallejo
" John Jr driver r 836 Vallejo
" Natale pkr r 49 Ord Ct
" Peter batterymkr r 852b Vallejo
Ferraris Antone baker r 923 Vallejo
" Caesar (Rosa) (Chiesa & Ferraris) r 1736 Grant Av
" Chas mach r 1736 Grant Av
" Ettore (Mary) lab r 309 Bocana
" Eugene mach 1819 Mason r 785 Union
" John (Ferraris & Sciabica) r 1550 Grant Av
" John (Julia) lab r 316 Delano Av
" Natale C baker r 98 Laidley
" & Sciabica (J Ferraris S Sciabica) barbers 1467 Grant Av
Ferrats Antonio (Annie) lab r 3212 Igalls
Ferrazzo Henry salsn r 45 Alvarado
Ferrea Andrew driver r 951 Broadway
" Fredk J dep r 2077 Taylor
" Jas (Mamie) (Ferrea & DiGrazia) r 25 Jasper Pl
" Jos (Henrietta) electn r 371 30th
" Jos F sec-treas Atlantic Prod Co r 375 19th Av
" Louis (Nina) tmstr r 436 11th Av
" Mary (wid John) r 25 Jasper Pl
" Virginia widow r 1638 San Jose Av
" & DiGrazia fruits 1346 Grant Av
Ferree Bruce V (Zelia) clk RMS r 4425 20th
" Evelyn Mrs r 2090 Mission
Ferregno Gaetano driver r 739 Capp
" Michael (Petsy) tailor r 960 Capp
Ferreira Ada Mrs r 502 Washington
" Alfred sec Art Rattan Wks r Oakland
" Chas pres Art Rattan Wks r Oakland
" Manuel (Veronica) janitor r 1014 Harrison
" Silverio cigarmkr r 945a Jackson
Ferreiros Jos A (Viloa) carp r 431 Holly Park Circle
" J A Mrs sec University Fine Arts Soc r 431 Holly Park Circle
" Lorenzo (Margaret) pres New Era Bldg Co r 3345 Army
Ferrell A Dale nurse r 383 Arguello Blvd
" Bartley E agt Reynolds Tobacco Co r 1190 Pine
" Gilbert D atty 582 Market r Burlingame
" John r 688 Commercial
" Pacifico lab 857 Kearny
FERREN see Farran, Farren and Farron
FERRENBACH see Fehrenbach
" Emily R (wid Otto) r 1944 Webster
" Geo J (Caryl) clk r 4758 17th
Ferrer Alfred J (Ella) r 2703 Howard
" Bernard (Louise) mach r 730 Lisbon
" Edw (Annie) painter r 1833 Buchanan
" Francis metalwkr r 646 Green
" Josephine widow r 646 Green
Ferrera Alfonse (Irene) (Ferrera Bros) r 8 Harrington
" Antone F (Lena) lab r 170 Andover
" Antonio J (Rena) (Ferrero Bros) r 10 Harrington
" Bros (A J and A) bazaar 4653 Mission
" Chas r 33d Av & California
" Chas (Jennie) lab r 726a Green
" Clara r 1756a Railroad Av
" Geo driver r 610½ San Bruno Av
" Irene Mrs conftr r 3009 Mission
" John lab r 156 Sanchez
" John B (Anna) firemn r 743 Wisconsin
" Jos electn r 371 30th
" Saml lab r 1910 Keith
" Saml (Adelaide) steno r 646 Redwood
" Listo clk r 108 Wayland Av
Ferreri John driver r 1820 Divisadero
" Jos (Paola) sugar mkr r 593 Texas
Ferrero Adolph (Florina) (Castagna & Ferrero) 3054a Octavia
" Anton (Catarina) lab r 417a Tehama
" Baptist foremn r 2237 Mason
" Bartolomeo restaurant r 754 Broadway
" Dorothy M writer r 1111 Balboa
" Frank barber 1003 Powell r 1150½ Washington
" Jas r 440 Chestnut

FERRERO
" Jas (Rina) watchmn r 8 Rigby Pl
" John tmstr r 60b Woodward Av
" John (Teresa) (Ferrero & Affolter) r 602 Filbert
" Louis lab r 60b Woodward Av
" Louis (Charlotte) r 107 Ellsworth
" Saml (Valentine) finisher r 451 Anderson
" & Affolter Co (I Ferrero, E Affolter) autobody builders 498 Pacific
Ferretti Abramo (Rosie) janitor r 20 Midway
" Adelaide E steno r 131 Albion Av
" Alice clk St Francis Hotel r 1216 Montgomery
" Jos (Irene) waiter r 732 Vallejo
" Louis lab r 20 Midway
" Mario boilermkr r 1216 Montgomery
" Nicolas (Lucille) mach r 15 White
Ferrey Elmo V (Martha) r 489 Belvedere
FERRI see Ferre and Ferry
" Amelia E Mrs nurse r 1447 Washington
Ferrie Gordan A (Frida M) r 1245 Broadway
FERRIER see Farrier
" Andre (Jeanne) tchr vocal r 1470 Washington
" Blanche Mrs tchr music r 571 Valencia
" Chas M (Frances) broker 582 Market r 890 Bush
" Danl calker r 1732 Quesada Av
" David hlpr r 571 Valencia
" Geo driver r 248 Valley
" John butcher r 12 Steiner
" John A (Alice L) bkpr r 1278 23d Av
" John S (Mary) blksmith r 1133 Vallejo
" Rachel nurse Relief Home
" Sime W r 12 Steiner
" Syme (Anna) butcher r 631 Naples
" Walter r 729 Hyde
Ferrigno Amilcare tailor r 960 Capp
" Antonio musician r 739 Capp
" A V v-pres Gragnano Products Co r 928 Valencia
" Gaetano T sec Gragnano Products Co r 3342 22d
" Michael (Frances) fruits 1146 Valencia 3369 25th
" Victor (Anna) lab r 739 Capp
Ferrill John H (Frances) adjuster Johnson & Higgins r 1932 Fell
Ferrini Joani (Maria) r 41e Rondel Pl
" Louis dairywkr r 539 Octavia
FERRIS see Farris
" Beatrice Mrs r 3719 17th
" Charlotte widow r 1851 Fell
" Crawford bldr r 1542 Guerrero
" D S r 570 Harrison
" Emma C office 905 First Nat Bank Bldg
" Fred O mtrmn r 542 38th Av
" Geo J clk r 482 Linden
" Jas (Fannie) clk r 41 Ramona
" Jas (Alice) eng r 65 Haight
" Jas J lab r 1544 Guerrero
" Jeff W (Louise) autowkr r 537 Day
" John (Elizabeth) mgr r 251 Ashbury
" John (Margaret) soft drinks 500 Presidio Av r 1491 5th Av
" Miguel (Louisa) cigars 789 Broadway r 1318 Powell
" Minnie (wid Geo) r 1038 Hyde
" Nicholas (Josephine M) lab r 1126 Haight
" Richd A (Ethel) driver r 1553 Leavenworth
" Robt B barber r 1336 Ellis
" Thos lab r 1377 Folsom
" Walter (Alice) drftsmn r 941 Church
" Walter clk Examiner r 1491 5th Av
Ferriter Jas P bkpr r 517½ Capp
Ferrits F mach r 128 Lundy's Lane
Ferro Albert clk r 453 Lisbon
" Angelo pkr r 366 Leland Av
" Angelo (Boschetto & Ferro) r 2663 Hyde
" Anna M bkpr r 100 Britton
" Anthony D (Catherine) lab r 351 Lisbon
" Benj (Rose) watchmkr r 457 Lisbon
" Bros bakery and auto reprs 2827 23d
" Carlo (Eda) (Ferro Bros) r 2807 23d
" Emil E P with Bank of Cal r 457 Lisbon
" Geo clk Testa Cigar Co r 1549 Stockton
" Giuseppe (Johanna) (Ferro Bros) r 2821 23d
" John (Rose) lab r 366 Leland Av
" John (Madeline) lab r 800 Hampshire
" Jos (Loomis) r 215 27th
" Jos elev opr r 326 Arleta Av
" Margarita Mrs steno r 326 Arleta Av
" M Orestes acting Consul Peru 510 Battery r 1430 Jackson
" Peter (Carlotta) r 100 Britton
" Peter (Binca) rancher r 453 Lisbon

MIMEOGRAPHS
H. S. CROCKER CO., Inc., Agents
565-571 MARKET ST.

PACIFIC FOUNDRY COMPANY
18TH AND HARRISON STS. PHONE MISSION 1105
See Page 46

OLD MISSION
PORTLAND CEMENT
FOR PERMANENCE
See Page 33

FERROGGIARO ANGELO J, v-pres Bank of Italy, r 933 Vallejo
" Angelo (Emma) butcher r 891 Broadway
" Chas tmstr r 891 Broadway
" Elizabeth r 847 Union
" Frank A (Eloner) mech r 523 Laguna
" Geo with Bank of Italy r 847 Union
" Guido (Elva) salsn r 2332 Jones
" John (Victoria) cementwkr r 12 Neptune
" Leo (Elizabeth) printer 343 Front r 947 Hayes
" Louis checker Examiner r 231 Williams Av
" Natale Jr clk r 847 Union
" Nathan (Eva) salsn r 39 Russell
" Octavius printer 630 Market r 29 Castle
" Silvio clk r 22 Varennes
" Silvio lab r 1841 Taylor
Ferroni Emil lab r 1805 Eddy
" Peter lndywkr r 88 6th
" Vincent driver r 812 Hampshire
Ferrora Fred (Lillie) lab r 3610 Folsom
Ferruggia Antonio lab r 354 Columbus Av
" Chas (Anna) grocer 2200 Mason r 594 Chestnut
Ferry Agnes clk r 1707 ½ Oak
" Boatmen's Union of California 166 Steuart
" Building ft Market
" Chas E mach r 80 Valparaiso
" Danl H clk r 80 Valparaiso
" D M & Company seeds 759 Front
FERRY DRUG STORE, Edw L Baldwin Co (Inc) props, 20 Market opp Steuart, tel Kearny 1684, **OPEN ALL DAY SUNDAYS**
" Elizabeth A steno r 2760 Van Ness Av
" Frank A salsn r 2760 Van Ness Av
" Garage (R F Phillips Jr) 23 Washington
" Hotel 90 Embarcadero
" John r 1707 ½ Oak
" John F (Minnetta) seamn r 489 Sanchez
" Jos (Maria) lab r 67 Prentiss
" Louis F clk Toyo Kisen Kaisha r 331 Cornwall
" Margaret salswn r 1707 ½ Oak
" Market 131 Drumm
" Marusia B r 424 Ellis
" Parking Station 44 Embarcadero
" Patk (Mary) r 80 Valparaiso
" Post Office Station ft Mission
" Sheet Metal Works 980 Folsom
" Vernon (Rita) musician r 68 Haight
" Yale (Lydia) gilder r 1120 Noe
Fershtand John clk City of Paris r 109 Lyon
" Theo jeweler Hearst Bldg r Alameda
Fertig Morris pkr r 420 Linden
" Sol N (Sarah) r 420 Linden
Fertitta Phillip (Nellie) lab r 2912 Buchanan
" Vincent A driver r 2912 Buchanan
Ferto Eugene cook r 1508 Sanchez

FESS SYSTEM CO.

MECHANICAL ATOMIZERS, oil burners for schools, churches, apartment houses, office buildings, bakeries and fruit driers, 220 Natoma, tel Sutter 6927

Fessenden E C salsn Anglo-Cal Trust Co r Berkeley
" Leon G (Lenoah) salsn Sommer & Kaufmann r 1151 Polk
Fessler Frank G insp US Customs r Oakland
Fest Bernhardt (Estelle) with Hind Co r 1353 Anza
" Minnie (wid Oscar) r 1616 Turk
" Wm (Anna) painter r 255 Prim
Fester Adolph (Sophie) r 388 Montcalm
Festerman Clella milliner r 1040 Bush
Festino Pomo lab r 676 Pennsylvania
Fests Mary Mrs r 21 Tracy Pl
Fetesoff Jas (Fanny) hlpr r 737 Wisconsin
Fetherston Saml H mgr Abbott Laboratories r Oakland
Fetherstohaugh Frank C (Annie) clk r 335 Judah
Fetos Harry restaurant 210 Townsend r 370 3d
Fetridge Grace Mrs folder r 461 Shotwell
Fetrow John E (Jessie) r 315 Noriega
Fett Theresa (wid Wm) r 2205 Fulton
Fetta M appr r 3027 25th
Fetter Benj M (Elizabeth) with P T & T Co r 1533 9th Av
" Emma (wid Harry) r 661 Ashbury
" Ferdinand (Anna) carp r 301 Guerrero
" Fredk r 738 Green
" Wm seamn r 3274 California
Fetterman Clarence C (Myrtle) foremn r 56 Railway
Fetters J M r 795 Geary
Fetz Jos Jr salsn r 3776 20th
" Philip (Eva) carp r 460 Wilde
" Victoria Mrs r 3776 20th
Fetzer Fredk (Barbara) tailor r 511 Duboce
Feugarde Kathleen steno r 158 Baker
Feuerstein Johan H clk r 237 Cherry
" Saml B r 1700 Bush
Feusier Edmund sec-treas Interstate Law & Merc Agcy r 1274 35th Av
" Frank (Cecila A) mgr Interstate Law & Merc Agcy r 1274 35th Av
" Harry butcher r 2067 Bush
" H E C civ eng 68 Post r San Anselmo
" Leslie H autowkr r 1274 35th Av
" Louise G (wid Louis) r 1067 Green
Feutrier David (Marie) laundry 623 Larkin
Fevrier Emile G (Martha) carp r 269 Dorland
" Geo T (Angie H) mar eng r 781a Guerrero
" Isabel janitrix r 2191 Pine
" John P (Marie) (Fevrier & Perrone) r 1329 Taylor
" John P Jr druggist r 1329 Taylor
FEVRIER & PERRONE (J P Fevrier, D L Perrone) drugs 1260 Stockton, tel Kearny 460
Fewell C W with Julius Brunton & Sons Co r 863 Masonic Av
" Henry L clk SP Co r 1486 Clay
Fewer Edw P (May) police r 374 26th Av
" Thos (Alice) mtrmn r 138 Shrader
" Walter (Nora M) r 2761 Golden Gate Av
Fewster Fredk H (Florence) carp r 254 Eureka
" Sydney A (Myrtle M) driver r 618 Guerrero
Fewtrell Elmer S clk SP Co r Berkeley
Fex Harry G (May) salsn r 3579 19th
FEY see Fahey, Fahy and Fay
" Chas (Marie) (Chas Fey & Co) r 1223 6th Av
" Chas & Co novelty machines 585 Mission
" Edmund C mach r 1223 6th Av
" Edw barber r 393 4th
" John (Amelia) r 1440 Jackson
" Maria (wid Jos) r 844a Shotwell
" Wm (Frances) (Tassi & Fey) r 3069 16th
Feyge Henry mach r 85 Sanchez
Feykert Jacob (Mae) Fair Mfg Co r 11 Merritt
Feyling Bernhard S (Lina carp r 9 Broderick
" Chas r 353 Park
" Elmer r 280 Andover
" Ida (wid Thos) r 1225 Cortland Av
" Ludwig (Ida) lab r 280 Andover
Feyman Sigmund furn 1383 Sutter r 646 Fell
Feyock Frank W r 677a San Jose Av
Fezerinaz Fred (Josie) restaurant 293 9th
Ffinch John M auto mech r 2555 28th Av
Ffoulkes Apartments 2401 Fillmore
" Irene F (wid Bruce) r 747 14th Av
Fiacson John with SO Co r 29 Cortland Av
Fiala Annie A (wid Henry) r 1708 ½ Church
" Emma C with SF Sav & Loan Soc r 2645 Baker
" Harry A chauffr r 1708 ½ Church
" Irma R r 2645 Baker
" John cashr r 808 Octavia
" Robt H clk r 2651 Baker
" Wm F (Rita) electn r 207 Bosworth
Fialer Adolph (Rose) furrier r 367 17th Av
Fiane Marie A clk Examiner r 1245 Hollister Av
" Phillip A (City Adding Mach Rep Co) r 1245 Hollister Av
Fiaschi Carolina widow r 53 Bannam Pl
Fiasconaro Tom barber r 709 Capp
Fiat Lux Company auto headlight control Hobart Bldg
Fiberling Elizabeth Mrs (Kearnybush Apts) 429 Bush
Fibish Abraham (Lillian) shoemkr 665 Fulton
" Eva salswn Marks Bros r 655 Fulton
Fibisch S Abraham (Minnie) credit mgr Livingston Bros r 742 10th Av
Fibrestone & Roofing Co 199 10th
Fibush Martin E mfrs agt Call Bldg r Oakland
Ficat Auguste (Marie) (Hotel St Charles) r 507 Bush
" Estelle (St Charles Hotel) r 507 Bush
Fichera Paul (Francisca) barber 860 Kearny r 1540 Thomas Av
Fichter Lucie H Mrs dressmkr r 701 Post
Fichtner Edw r 954 McAllister
" Emilie C (wid Gustav C) r 954 McAllister
" Henry collr r 1743 Laguna
Fick August (Leone) painter r 783 Page
" Albert electn r 27 Prospect
" Bros painters 520 Haight
" Chas O eng r 46 Exeter
" Freda governess r 1812 Lake
" Henry porter r 574 3d

GLADDING McBEAN & Co.
ARCHITECTURAL TERRA COTTA
ROOF TILE
HOLLOW TILE
FIRE PROOFING
VITRIFIED PIPE
TERRACOTTA PIPE
FACE BRICK
ETC.
OFFICE CROCKER BLDG.
PHONE DOUGLAS 540
SAN FRANCISCO
WORKS LINCOLN CAL.

C. W. MARWEDEL
MACHINE SHOP TOOLS AND SUPPLIES
BRASS COPPER STEEL
PHONE DOUGLAS 4180
76-80 FIRST ST.

TWINES
FOR THE
MILL
WAREHOUSE
AND
HARVEST
FIELD

AMES HARRIS NEVILLE CO.
100 POTRERO AVE.
PHONE
MARKET 6100
See Page 9

MIMEOGRAPHS
H. S. CROCKER CO., Inc., Agents
555-571 MARKET ST.

THE SALVATION ARMY (Incorporated)
Western Territorial Headquarters: 115 VALENCIA STREET at MARKET
A. GIFFORD, Lieut.-Commissioner Western Territory
PHONE PARK 1614

FICK
" Henry W (Norine) clk Fred L Hilmer Co r 625 9th Av
" Herman F C clk r 2259 41st Av
" John H (Laura) watchmn r 1894 Union
" M r 1018 Mission
" Wm (Anna) (Fick & Meyer) r 647 Gough
" & Meyer (W Fick) grocers 643 Gough
Fickbaum Olive hairdresser r 2135 Mission
Ficke Francis R (Alice) decorator r 1804 Laguna
Ficken Geo E driver r 1779 Sanchez
" Henry (Susie) restaurant 2935 Army r 123 Peralta Av
" Jas M (Margaret) gripmn r 2133 Larkin
" Lewis r 1779 Sanchez
FICKENSCHER see Feckenscher
Ficker Frank foremn Beale St Whse r 259 Tehama
" Frank A mgr Sommer & Kaufmann r 1036 Polk
Fickert Chas r 2015 Bush
" Chas M (Ethel W) atty Kohl Bldg r 1060 Green
" Lawrence (Minnie) lab r 360 Alabama
Fickett Fred claim agt Matson Nav Co r Alameda
FICKETT JAS E, v-pres Bank of Italy, r Berkeley
" L B clk Roos Bros r 1218 Green
Ficklin John T (Mary) bkpr r 236a Clinton Park
" Wm K insp r 2388 Pine
Fickus Carrie Mrs r 1937 Page
Fiddelke Henry (Ruth) carrier PO r 1705 O'Farrell
Fiddes Oscar H electn r 341 Kirkham
Fiddler Henry F r 193 4th
Fiddy Ethel r 740 Shrader
Fideli A Jack r 951 Eddy
FIDELITY AND CASUALTY COMPANY OF NEW YORK THE, Charles J Bosworth and Channing B Cornell, res mgrs, 208 Balfour Bldg, tel Kearny 2562
FIDELITY AND DEPOSIT CO OF MARYLAND, Pacific Dept, surety bonds and burglary insurance, Insurance Exchange Bldg, 433 California, room 622, tel Kearny 1452
FIDELITY MUTUAL LIFE INSURANCE CO OF PHILA, 540 Mills Bldg, tel Douglas 1309
FIDELITY PHENIX FIRE INSURANCE CO OF NEW YORK, J P Breeden sec, W W Grove asst sec, Harry W Nason city mgr, Insurance Exchange Bldg, 441 California, tel Kearny 1900
Fidell A John salsn Roos Bros r 951 Eddy
Fidian Jas F (Emily) mach r 2293 Geary
Fidichiero Cesare (Fidichiero & Co) r 448 Union
" & Co grocers 444 Union
Fidler Chas r 128 Laguna
" Chas J with Pioneer Hall r 5 Pioneer Pl
" E musician r 998 Page
" Fishler (Celia) musician r 998 Page
" Herman (Betty) waiter r 377 Paris
" Jacob W musician r 998 Page
" Saul musician r 998 Page
Fieber Clarence (Elizabeth) butcher r 1374 Fairfax Av
" Hattie Mrs r 1282 Fairfax Av
Fiebig Clara clk SP Co r 1955 Pine
" Gustav (O'Connor & Fiebig) r 480 Pine
" Walter C (Marie) carp r 3978 26th
Fiechter Theo V (Leona) carp r 305 30th
Fiederberg Paul carp r 1305 Octavia
Fiederlein Wm (Wilhelmina) (Golden West Bakery) r 90 Park
Fiedler F laboratory 350 Post
" Fritz r 1869 Buchanan
" Fredk (Irene) carp r 129 Josiah Av
FIEGE see Feige
" Arthur C (Florence) salsn L P Degan Belting Co r 119 Frederick
" Henry W hlpr r 1154 O'Farrell
Fielbach Clara steno r 1102 Masonic Av
Field Alfred B Mrs r 2626 California
" Alan (Caroline) r 2785 Green
" Alex (Aimee) with Johnson & Higgins r 2712 Pacific Av
" Alvin C musician r 1248 5th Av
" Andrew J (Helen) (Walter M Field & Co) r Los Altos
" Andrew O (Flora) contr r 1465 20th Av
" Arthur r 440 Laurel
" Arthur J bkpr Gill Piston Ring Co r 2087 Bush
" Arthur N cond r 2060 Mission
" Carlyle H musician r 736 Lake
" Carlysle with J Barth & Co r 720 5th Av
FIELD
" Chas K editor Sunset Magazine r Hotel Sutter
" Chas N Rev pastor Church of the Advent r 261 Fell
FIELD-ERNST ENVELOPE CO THE manufacturers of all kinds and styles of envelopes 25 Fremont, tel Douglas 3428-3429
" Eugene F (Margaret) painter r 3257 20th
" Frances bkpr r 334 2d Av
" Frank H (Louise) cond r 176 Highland Av
" Fred S dep US Marshal r 662 Hayes
" Gertrude tchr r 46 Alpine Ter
" Harry photogr 1057 Sutter
" Harry B (Yosemite Apts) 101 Gough
" Hazel M clk Trevor & Co r 1259 O'Farrell
" Inez C r 421 Leavenworth
" Jas r 334 2d Av
" Jas J (Mary A) ironwkr r 2863 25th
" Jas M eng r 2863 25th
" Jas W watchmn r 62 Stillman
" John A baker r 203 4th
" John J (Bertha) clk r 1315 Waller
" John M (Lillian) cigars 26 Embarcadero r 2876 Harrison
" John R (Anna) carp r 4450 17th
" John W vulcanizer r 2535 Van Ness Av
" Jos C sergt Police r 434 36th Av
" Jos J lab r 2863 25th
" L J r 352 Geary
" Lloyd M (Rose A) pres L M Field Inc r 150 Franklin
" L M (Inc) autos 583 Golden Gate Av
FIELD MARSHALL & CO, wholesale dry goods, 51 1st
" Mary (wid Wm) r 2087 Bush
" Mazie widow r 1075 Gough
" Mitchell r 809 Bryant
" Neal (Milne Clothing Co) 3553 18th
" Raymond mach r 3257 20th
" Ritchie C (Gladys) salsn r 1258 42d Av
" Robt N salsn Johns-Manville Inc r Berkeley
" Russell B assoc gen agt New England Mut Life Ins Co r Alameda
" Sally M ins r 2905 Clay
" Sara B Mrs r 1601 Taylor
" Sidney J (Suzanne) r 1449 Revere Av
" Stanley (Hotel Rialto) 325 Sutter
" Walter M with Walter M Field & Co r Palo Alto
" Walter M & Co (A J Field R R Mack) canned goods 260 California

FIELD W H DETECTIVE BUREAU, Wm H Field prin, 387 Monadnock Bldg, tel Sutter 2238, night tel Pacific 4592

" Wm bellmn r 312 Mason
" Wm A supt Am Ry Ex Co r 328a Hayes
FIELD WM H (Helena), prin W H Field Detective Bureau, 391 Monadnock Bldg, tel Sutter 2238, r 563 9th Av
" Wm S (Alice) agt r 987 Key Av
" Wm W watchmn r 62 Stillman
" W R r 510 37th Av
Fielder Gladys tchr Pub School r 2769 McAllister
" Roy L phys 2102 Market r 380 Eddy
Fieldhouse Harry (Hazel) cabtmkr r 91 Elgin Park
FIELDING HOTEL, Ernest F Peterson mgr, 386 Geary cor Mason, tel Sutter 600
" Jas (Alice) r 1859 Post
" Sylvia L (wid Wm B) r 227 19th Av
" Susanna r 628 4th Av
Fields Bernard clk r 450 10th Av
" C A hlpr 141 5th
" Chas E (Agnes E) (Van Ness Garage) r 2410 Lombard
" Clyde R cond r 75 Brosnan
" Constance R clk State Comp Ins Fund r 2737 Sutter
" Cornelia r 3553 18th
" Dennis chauffr r 10 Rincon
" Edw R salsn r 450 10th Av
" Eliza (wid Wm) r 217 Fair Oaks
" Eliza A (wid Ambrose J) r 636 Grove
" Fannie R with Bank of Italy r 743 Polk
" Frank millhd r 3344 18th
" Frank J r 1858 Geary
" Geo (May) salsn r 1307 21st Av
" Geo M (Ellen) cond r 1144 Webster
" Gilbert (Mary A) clk Brunswick-Balke-Collender Co r 1314 Jessie
" Henry D (Edna) upholstr r 635 Diamond
" H O clk r 939 Mission
" Harry chauffr r 1130 Market

FILMER BROS. ELECTROTYPE CO.
330 JACKSON ST
LAW BOOK PRINTERS
ELECTROTYPERS AND STEREOTYPERS
TELEPHONE DOUGLAS 5384

ZELLERBACH PAPER CO.
BATTERY STREET AT JACKSON, SAN FRANCISCO

FIELDS
" Jas L chief deputy State Building & Loan Com r Alameda
" John F (Margaret A) tmstr r 566 Capp
" Josie Mrs milliner 683 Geary r 717 Sutter
" Katie (wid John M) r 3553 18th
" Laura A r 1144 Webster
" Leo D clk SO Co r 636 Grove
" Lloyd clk Baldwin & Howell r 636 Grove
" Mabelle C tel opr r 1250 Taylor
" Mary r 573 Diamond
" Mary Mrs (Columbia Apts) r 743 Polk
" Robt (Alice) mtrmn r 2080 McAllister
" Robt Jr mtrmn r 2080 McAllister
" Roy r 35 Fair Av
" Thaddeus D r 580 McAllister
" Thos W (Mabel) stoker SFFD r 2961 Sacramento
" Walter E clk **THE FIRST NATIONAL BANK OF SAN FRANCISCO** r 636 Grove
" Walter S pathological insp US Dept of Agriculture (Fed Horticultural Bd) 9 Ferry Bldg r Berkeley
" Wm (Marie) r 1260 California
" Sm A (Dorothy) lab r 1326 Sanchez
" Wm F (Leona) firemn r 173 Cook
" Wm H cashr Lehman Printing Co r 743 Polk
" Wm L clk Standard Biscuit Co r San Leandro
Fieling Laura clk r 1953 McAllister
Fien Saml barber r 1612 Fillmore
Fierce Arthur R (Madeline) (Whol Elec Co) r 135 Ashbury
Fierro Percy P (Bertha) acct r 531 Fillmore
Fiers Sidney M comp r 204 Congo
Fierucci Lazaro janitor r 615 Broadway
FIEST see Feist
Fietsam Marie clk P M SS Co r 860 Bush
Fietsch Paul (Margrethe) watchmn r 3891 Sacramento
Fieve Robt pkr r 2389 Folsom
FIFE see Fyfe
" Building 1 Drumm
" Ellen A (wid Geo) r 401 Lake
" Ernest steward r 635 Montgomery
" Geo W (Anna) flagmn r 1308 Taylor
" Jos (Georgia R) phys 2380 Sutter r 3870 Jackson
" May r 1390 Ellis
" Raymond B mech r 1308 Taylor
" Robt C mar eng r 1385 Clay
FIFE WM C asst cashr Union Trust Co of S F r Berkeley
" Wm r 3870 Jackson
" Wm P (Gertrude) engraver r 860 Bush
Fifer Agnes M with Fireman's Fund Ins Co r 1935 Webster
" Chas cook r 1365 Ellis
" Chas (Marion) delicacies 1051 Bush r818 Octavia
" Jos salsn r 809 Page
Fifield Angeline H Mrs r 2507 Pine
" Anna T (wid Frank L) r 37 Shrader
" Ethel M r 897 Clayton
" Eugene J clk Shell Co r 168 Duncan
FIFIELD EUGENE L (Anna L) wholesale lumber, 501 Marvin Bldg, 24 California, tel Douglas 6553 r 133 Duncan
" Frank L collr PG&E Co r 37 Shrader
" Fred H (Gertrude) acct r 10 Belvedere
" Willard G (Agnes) eng r 771 Dolores
Fifteen-Seventy-Five Pine Apartments 1575 Pine
Fifteen-Thirty California Apartments 1530 California
Fifth Avenue Hotel 218 Railroad Av
" Street Co 351 California
Figari Andrew (Victoria) janitor r 780 Green
" John (Margaret) gardener r 1931 Donner Av
" Wm (Mary) supt Crowley Launch & Tugboat Co r 2528 Polk
Figaro John lab r 483 Pacific
Figeac Bros (E and M) grocers 721 Broadway
" Ernest (Emma) (Figeac Bros) r 1342a Mason
" Louis (Mary) (Rheims Hotel) r 1309 Mason
" Marius (Lea) (Figeac Bros) r 1365 Mason
Figel Arthur (Matilda) ins 222 Sansome r 4930 California
" Emil (Adele) salsmn r 1914 Pine
" Harold J (Isabel) clk Bethlehem SB Corp r 1401 Jones
" Hattie Mrs (Figel & Kahn) r 104 Palm Av
" Henry (Eva) r 513 Munich
" Oscar (Rose) r 323 Euclid Av

FIGEL
" Philip I adv French & Russell r 556 California
" Ralph W cigars r 323 Euclid Av
" & Kahn (Mrs Hattie Figel, Max Kahn) ins brokers Mills Bldg
Figer Ceferino D r 57 Haight
Figgs Arthur R (Minnie) carp r 1045 14th
Fightmaster Omer (Harriet F) treas Vita Rice Products Co r 754 Church
Fightner Edw mach r 954 McAllister
" Emelie widow r 954 McAllister
Figini Peter (Louise) lab r 161b Hartford
Figone A & Son fuel 1652 Stockton
" Agostino L hlpr r 2029 Taylor
" Albert lab r 517 Broadway
" Antone (Elizabeth) (Cohan & Figone) r 632 Natoma
" Antone bkpr r 41 Osgood Pl
" Antonio (Louisa) janitor r 864b Union
" Asunta r 55?a Union
" Attilio (A Figone & Sons) r 1648 Stockton
" August P (Catherine) r 827 Filbert
" Bartholemew r 1991 Carroll Av
" Celia D salesmgr Andrews-Wilmans Biscuit Co r 156 Sanchez
" Edw asst dept mgr Standard Biscuit Co r 557 Lombard
" Ernesto clk r 1123 Kearny
" Frank r 1123 Kearny
" Frank (Kate) janitor r 156 Sanchez
" Frank Jr undertaker r 1123 Kearny
" Fred drftsmn Otis Elev Co r 2631 Baker
" Geo salsn SO Co r 927a Vallejo
" Giuseppi (Madelena) r 1123 Kearny
" John r 864b Union
" John clk Cal Meat Co r 1350 Stockton
" John driver r 2029 Taylor
" John lab r 546½ 9th
" John musician r 1123 Kearny
" John tmstr r 407 Vallejo
" John (Susie) refreshments 665 Pacific r 1255 Montgomery
" John D (Irene) driver r 72 Walter
" John J (A Figone & Sons) r 1648 Stockton
" John P tmstr r 39 Woodward Av
" John P (Elizabeth) clk J J Griffin r 1554 Powell
" Jos tinner r 1123 Kearny
" Kate clk Monotti-Larimer r 1041 Montgomery
" Louis (Mary) janitor r 864 Union
" Louis lab r 1991 Carroll Av
" Louis (Mildred) salsn Arata & Peters r 1120a Montgomery
" Luigi r 43 Osgood Pl
" Madeline widow r 1648 Stockton
" Mary (wid Louis) r 407 Vallejo
" Mary (wid Silvio) r 533 Filbert
" Meada Mrs r 795 Vienna
" Saml (Angelina) lab r 136 Winfield
" Tony grocer 1131 Folsom r 142a Langton
" Vittorio, clk r 1123 Kearny
Figoni Adolph clk Pauson & Co r 1010 Montgomery
" Amelia milliner r 202 Ellington Av
" Annie (wid David) r 549 Greenwich
" Antonio (Jennie) r 4b Elizabeth
" Augusto carp r 2029 Taylor
" Emil (Della) grocery 2831 Octavia
" Ernesto tmstr r 438 Filbert
" Frank (Elizabeth) janitor r 1710 San Jose Av
" Fred (Kate) florist r 12 Prospect
" Fulton J (May) (Colombo Commission Co) r 534 Lombard
" Geo clk M Rosenthal r 549 Greenwich
" Guido (Assunta) clk r 438 Filbert
" John (Giovanna) r 248 Hearst Av
" John (Lina) gardener r 202 Ellington Av
" John (Rosa) janitor r 763 Filbert
" John (Louise) janitor r 927 14th
" John (Minnie) lab r 916 Pacific
" John J clk J Lagomarsino r 549 Greenwich
" Louis printer r 549 Greenwich
" Louis (Rose) (Firoio & Figoni) r 970 Filbert
" Louis janitor r 1010 Montgomery
" Louis (Angelina) lab r 2033 Taylor
" Maria (wid Giacomo) r 438 Filbert
" Saml lab r 1461 Thomas
" Saml fisherman r 2029 Chestnut
" Tony (Nancy) ironwkr r 261 Fair Oaks
Figroid Carl with Bank of Italy r Oakland
" Wm C salsn W G Traud & Co r Oakland
Figuera Angelina widow r 1549 Quesada Av
" John truckmn SFFD r 1445 Hayes
Figueroa Dennis (Gladys) chauffr r 645 Avalon Av

WALKER
Electric
Trucks
REDUCE
CITY
DELIVERY
COSTS
ELWELL
PARKER
Electric
Industrial
Trucks
and
Tractors
SAVE TIME
AND MONEY
IN
WAREHOUSE
AND
FREIGHT
HANDLING
OPERATIONS
IRA G.
PERIN
Distributor
458
Natoma St.
PHONE
SUTTER
1476
ELECTRIC
SERVICE
GARAGE
Operated
for the
Charging
and Care of
ELECTRIC
TRUCKS

PUMPS WINDMILLS, GASOLINE ENGINES
WATER SYSTEMS
PACIFIC PUMP & SUPPLY CO. : 853 FOLSOM STREET

Established 1912
Modern Auto Painting Co.
Telephone Franklin 5542
AUTO LETTERING AND MONOGRAMS
First-class Work
Closed Cars Our Specialty
724 Golden Gate Ave.
Between Gough and Franklin

MURRAY & READY
LEADING EMPLOYMENT AGENTS
782 to 786 HOWARD STREET, S. F.
PHONES SUTTER 1205 1206

FIGUEROA
" Robt waiter r 738 Franklin
" Teresa dressmkr r 629 Vallejo
" Victor waiter r 629 Vallejo
Figueiredo Victor L de (Jennie T) cashr Portuguese Am Bank r 1715 Green
Figur Amelia r 1040 Ellis
Fikkert Rita (Reed & Fikkert) r Sausalito

FILBEN see Philbin
" Adelaide clk r 1767 Hyde
" Arthur B chauffr SO Co r San Bruno
Filbert Geo W woodwkr r 3942 Mission
" Harry W r 419 Golden Gate Av
" Mary L bkpr B L Dowell r 415 O'Farrell
" Street Public Scales Pier 21
File Geo soft drinks 200 Capp r 555 Ivy
Filene Carl E dlk SP Co r 1114 Sutter
" Ellis clk Am Ry Ex Co r 1114 Sutter
Filer Nellie lndywkr r 1469 Church
" Walter G inv Kohl Bldg r Hillsborough
Fileti Vincent (Carmen) Consul General Italy 550 Montgomery r 2839 Webster
Filetti Wm salsn John Demartini Co r 813 Union
Filgate Nathaniel T (Mary) hlpr r 2772 Harrison
Filhes Emil lndywkr r 3654 Sacramento
Filhol Baptiste (Clara) butcher r 913 Railroad Av
" Gaston (Louise) (McDonald Hotel) 550 Eddy
Filberti Andrew D bkpr r 529 Frederick
" Domenico cook r 212 Dore
" Ernest J r 529 Frederick
" Geo J teller Anglo-Cal Trust Co r 529 Frederick
" Jos (Celestina) mach r 529 Frederick
Filicky August A (Ilona T) housesmith r 500 Russia Av
Filinich Nina r 1 25th Av
Filinino Jos (Maria) lab r 305 Union
Filios John (Chrisothemi) clk r 650a Natoma
Filipelli Bertona (Mary) (Western Evergreen Co) r 917 Greenwich
" Emma (wid Peter) r 130 St Rose's Av
" F (Mary) butcher r 917 Greenwich
" Jesse mach r 130 St Rose's Av
" John clk r 526 Jackson
" Nicola (Gerolima) r 786 Vallejo
Filipi Frank J broommkr r 1371a Greenwich
Filippelli Carlo lab r 129 Pixley
" J J clk Autocar Sales & Service Co r 138 Fremont
Filippi Antonio (Rena) grocer 1666 Railroad Av
" Frank J (Lucille) autowkr r 1584 Underwood
" Mario soft drinks 659 Montgomery r 37 Columbus Av
" M D with Bank of Italy r 1656 Powell
Filippini K pub steno 24 California r 285 2d Av
FILIPPINI JOHN V (Charlotte), atty-at-law sec-treas and gen mgr Universal Tire & Rubber Co, 938-58 Harrison, tel Douglas 4704, r 1418 Union
" Peter (Madelina) r 285 2d Av
Filippis Raffaele (Annie) contr r 220 Peabody
" V contr 1527 Powell
Filisetti Beatrice O r 325 Eureka
" Letitia E r 325 Eureka
" Vincent (Lucia) r 325 Eureka
Fillatrault Geo L clk r 1790 Howard
" Louise (wid Jos) r 1790 Howard
Filley Arthur L clk r 473 Madrid
" Wm P (Nancy) clk r 473 Madrid
" Wm T (Louise E) clk r 467 Edinburgh
Fillicciardi Michele (Irene) musician r 959 Powell
Fillinich Jos sailor r 1068 Washington
Fillion Hazel B Mrs r 45 Dehon
" Herman (Kate) carp 1915 Union
" Ralph A (Hazel B) welder r 45 Dehon
Fillipo Mary clk r 218 Ellsworth
" Saml pedler r 218 Ellsworth
Fillman Jacob (Mary) shoemkr 1481 Valencia
Fillmore Apartments 1031 Fillmore
" Ben F (Gladys) (Fillmore & Co) r 1204 Market
" Hotel 691 Broadway
" Hotel 1037 Fillmore
" H W Mrs r 2620 Laguna
FILLMORE STREET IMPROVEMENT ASSN, A L McRowe pres, A H Reinert 1st v-pres, J P Peterson 2d v-pres, Chas C Levey sec-mgr, Chas Stockwitz treas, Arthur Joel atty, 1695 O'Farrell, tel Fillmore 3026
" & Co washing machines and vacuum cleaners 1204 Market
Film Slide Advertising Co 112 Market

FILMER BROS. ELECTROTYPE CO, William P Filmer pres, Geo Filmer sec, electrotypers, stereotypers and law book printers and binders, 330 Jackson, tel Douglas 5384 (See Left Bottom Lines and Page 44)

FILMER GEO (Katherine), sec Filmer Bros Electrotype Co, r 195 Jordan Av
" Geo L lino opr Filmer Bros Electrotype Co r 195 Jordan Av
FILMER JOHN, v-pres Filmer Bros Electrotype Co, r Alameda
" Thos H (Ellen) electn r 1251 17th Av
" Wm C mgr Co-operative Bdry Co r 195 Jordan Av
" Wm C T S (Amelia) port capt T K K Co r 1269 7th Av
FILMER WM P (Matilda) pres Filmer Bros Electrotype Co, r 711 Scott
Filori Bertrand clk r 3750 17th
" John porter r 3750 17th
Filthuth Adolph (Amelia) grocer 3100 California
Filtzer Walter clk r 725 Fulton
" Wm (Lizzie) tailor r 725 Fulton
Filzer Mike mach r 1146 Mission
Fimm Wm (Lucy) butcher 329 Balboa r 1795 McAllister
FINA BARBER SHOPS, P Fina prop, No 1 Hotel Sutter, 169 Sutter, No 2, Hotel Whitcomb, 1227 Market, Fina No 4, 105-107 Ellis, Fina No 5, 65 Taylor, Fina No 6, 215 Mason
" Palmer shoemkr r 1274 Clay
" Pasquale (Lena) prop Fina Barber Shops r 1328 Sacramento
Finance and Trade (weekly) 88 1st
Finagola Alex A (Anna) r 140 Dorland
Finale Anthony F (Florence) pressfeeder r 141 Clipper
" Thos (Mary) gardener r 31 Norton
Finan Edw r 57 6th
" Patk G lndymn St Joseph's Hospital
Financial Publishing Co Mills Bldg
Finch Allan R (Margaret) r 222 Bright
" C Edw with Leighton's r 245 Leavenworth
FINCH FABIUS T, atty-at-law, 901-907 Hearst Bldg, tel Douglas 5676, r 1753 Larkin
" Frank W (Amelia) supt Gaffney Bldg r 130 Ord
" Howard W mgr Kohler Co r Berkeley
" Irene Mrs nurse r 1050 Post
" Lemar T (Portia) salsn r 11 28th
" Thos waiter r 74 Eddy
" Wm A (Harriett C) dyer r 123 22d Av
" Wm I Mrs r 2310 Sacramento
FINCK see Fink and Finke
" Bertha (wid Wm J) r 888 Waller
" Henry L (Maude A) (Marks & Finck) r 545 O'Farrell
" Herbert W r 909 Franklin
" Julius C mar eng r 541 Waller
" Lloyd V clk r 541 Waller
" Wm J (Katherine) mgr r 888 Waller
Fincken Henry (Susie) r 123 Peralta Av
Findeisen Emma A (wid Carl) r 1242 6th Av
" Marie (wid Ernest) r 1200 Sacramento
" Wm E phys USN r 1200 Sacramento
Findeison Carl musician r 450 Ellis
Findlay Alex L (Celia) bkbdr r 2423 Post
" David (Edith T) grocer 98 Fillmore
" Helen E architect r 3934 Fulton
" John (Edith) painter r 1362d Valencia
" Paul (Augusta) adv r 3934 Fulton
" P Geo clk UP Sys r 2732 Folsom
" Rose A chiropractor r 1442 Divisadero
" Susan Mrs r 945 Larkin
" Wilhelmina with SF Hospital
" Wm G r 160 8th
Findley Benj salsn r 589 Post
" Hugh hlpr r 513 Clipper
" Jas (Jeanie) glazier r 1257 Noe
" Jas Jr eng r 1257 Noe
" Mary r 2295 Broadway
" Mary V Mrs clk r 160 8th
" Wm (Grace) r 3685 17th
" Wm A (Minnie M) boilermkr r 513 Clipper
Finder Max agt r 224 3d
Findex Co The business systems Call Bldg
Fine Abraham (Ray) tailor 165 Valencia
" Annette ins r 815 Bush
" Chas A salsn F Somers Peterson Co r 860 Geary
" E B engraver r 57 Octavia
" Evans clk Blyth Witter & Co r 534 Steiner
" Jas A (Angeline) ironwkr r 2821 Laguna
" Myron H salsn Pauson & Co r 864 Ellis

Addressograph
PRINTS FROM TYPE
H. S. Crocker Co., Inc.
AGENTS
565-571 Market St.

FAIRBANKS SCALES
OIL ENGINES
STATIONARY AND MARINE
ELECTRIC MOTORS
STEAM PUMPS—SUPPLIES
FAIRBANKS-MORSE & CO.
651 MISSION STREET
PHONE DOUGLAS 3585
See Page 70

BLAKE, MOFFITT & TOWNE
PAPER
37, 41 and 45 FIRST STREET SAN FRANCISCO

FINE
" Nickolas clk Freeman Smith & Camp Co r 832 Fell
Fineberg Emanuel clk r 353 Van Ness Av
FINEGAN see Finigan, Finnegan and Finnigan
" Jas J (Susan) carp r 3344 Army
" Lucy M r 2112 Baker
Finegold Michael (Bessie) produce r 1117 Divisadero
Fineman David L (Leah) salsn r 495 14th Av
" Maurice salsn r 495 14th Av
" Nathan clk Sommer & Kaufmann r 495 14th Av
" Reuben H mgr Goldman Cloak & Suit Co r 495 14th
Fineo Louis (Eliza) tailor r 915 San Jose Av
FINERAN see Finneran
FINERTY see Finnerty
" Thos J sales mgr Zellerbach Paper Co r Oakland
" Thos R metalwkr r 1007 Castro
Finestone Kate R with Bank of Italy r 805 Bush
Fingel Gustave gripmn r 1706 Sutter
Finger Chas H mgr Weeks-Howe-Emerson Co r Burlingame
Fingerut Israel shoemkr 3408 26th
Fingold Theresa capmkr r 2293 Mission
Fingzies Jas L (Anna) lab r 53 Zoe
FINIGAN see Finegan, Finnegan and Finnigan
" Celia r 1732 Page
" Edwin P mfrs agt 625 Market r 1955 Lyon
" Jos H (Winnie) r 150 17th Av
" Mary G tchr Pub School r 1360 4th Av
" Vincent F sec Buckbee Thorne & Co r 1732 Page
Fininger Henry L (Mary E) rep Nathan-Dohrmann Co r 36 Pluto
Finizio Jos M (Josephine) lab r 2016 Grant Av
FINK see Finck
" Adolph J clk r 111 Vienna
" Anna A steno r 741 Vermont
" Anna M (wid Conrad) r 1650 Hyde
" Antone carp r 741 Vermont
" A W dairy produce California Market
" Benj opr r 680 Oak
" Bertha L nurse r 1650 Hyde
" Carl clk r 490 Page
" Chas r 2238 Post
" Chas clk Pac States Elec Co r 1650 Hyde
" Chas (Augusta) painter r 3604 Mission
" Chas J (Clementina) mfg jeweler 133 Geary r 1027 Guerrero
" Chas W (Anna) brklayer r 240 Linden
" Esther clk r 1040 Bush
" Frank r 108 Goettingen
" Geo B salsn r 362 Page
" Grove J (Edna) agt State Comp Ins Fund r 1367 24th Av
" Gustave A clk r 490 Page
" Harry r 2239 Market
" Harry trimmer r 1603 Cabrillo
" Henry r 2434b Post
" Ida A clk SO Co r 1436 Cole
" Isaac (Millie) (I Fink & Son) r 215 19th Av
" I & Son (I and T) tailors 35 Powell
" Jacob (Kate) stationery 516 Frederick r 1024 Cole
" Jas F (Minnie) antiques 1768a Sutter r 2517 California
" John (Katie) waiter r 111 Vienna
" Jos (Mary) molder r 108 Goettingen
" Jos G (Elsie) conftr r 1451 Hayes
" J T r Hotel Sutter
" Louise nurse SP Hospital
" M min eng r 722 Fell
" Margaret M steno r 1125 Filbert
" Sam ctr r 1024 Cole
" Sophie r 2434b Post
" Stephen clk Met Life Ins Co r Alameda
" Thos M (Gladys) (I Fink & Son) r 1225 Jones
" & Schindler Co The C F Stauffacher pres office fixtures 218 13th
Finke's A widow 112 Market
Finke Fred H (Ferry Market) r Berkeley
" Fred H Jr with F H Finke r Berkeley
" Henry (Mary) r 25 Academy
" Henry J (Tillie) cigars 716 Kearny r 174 Santa Ynez Av
" Walter G (May) with F H Finke r 1125 Taylor
Finkeldey Ferdinand F driver SFFD r 784 Vienna
" Louise F (wid Chas) r 784 Vienna
Finkelstein Bernard (Tilly) cond r 491 Frederick
" Esther Mrs r 137 Girard
Finken Frank R r 227 Missouri
" Maria (wid Henry) r 227 Missouri
Finkenbinder Chas E (Marguerite) r 52 Buena Vista Ter
Finkenstedt Annie (wid Henry) r 1026 Jackson
Finkey Chas E (Marguerite) mar firemn r 52 Buena Vista Av
Finking Richd tailor 177 Post
Finkle Nathan B (Bertha) embroidery 1339 Ellis
FINKLER HENRY C, sec Supreme Court of Cal, 85 2d, r Redwood City
Finks Frank bakery 771 Bush
" Jas T (Ellen) elev opr r 19 Perry
Finlay Alan M clk Sherman Clay & Co r 983 14th
" Elena steno Wertheimber & Moore r 1834 Larkin
" Emma H (wid Fred) r 1698 Geary
" Thos H clk r 237 14th
" Wm R (Agnes) r 983 14th
Finlayson Harold D gen agt Conn Mut Life Ins Co r Piedmont
" Jas A (Alice) clk SO Co r 253 Oak
" John M (Florence) treas r 644 11th Av
" Mary r 1625 9th Av
" Walter K (Grace) clk r 942 Vermont
" Wm W (Florence G) carp r 565 Guerrero
FINLEY see Finlay, Findlay and Findley
" Arthur (Agnes) dentist r 609 Moultrie
" Cecil r 330 Raymond Av
" Edith tchr Pub School r 81 9th
" Edw messgr r 957 Mission
" Emma Mrs dressmkr r 122 Clipper
" Frank M (Mabel C) gen mgr Frank M Finley Real Est Co r 1446 Waller
FINLEY FRANK M COMPANY; hotel and apartment house broker, real estate, 537 Sutter, tel Garfield 2760-2761
" F Morton (Elsie M) salsn Hanson Music House r 640 Eddy
" H gripmn r 2012 Pierce
" Harry (Anna) electn r 263 12th
" Harry J (Choyce) salsn r 22 Cumberland
" Jas E (Eveline P) electn r 340 Eddy
" Jas F salsn White Bros r Alameda
" John mach r 330 Raymond Av
" John F proof reader Chronicle r 535 Buchanan
" John W (Ella H) r 1006 Webster
" Lester clk SP Co r Oakland
" Mary C r 2380 Franklin
" Susan (wid Thos E) r 9 Cumberland
" Thos (Cathrine) salsn r 202 Duncan
" Thos E supt Safety Elec Co r 9 Cumberland
" Wm E clk r 645 Leavenworth
" Wm H clk SP Co r Oakland
Finlon John (Effie) roofer r 11 Nordhoff
Finn Alfred W (May) clk WUTel Co r 3817 24th
" Alice O steno r 1233 Page
" Anna r 219 Cortland Av
" Bridget (wid Patk) r 2651 21st
" Donald barber r 216 Eddy
" Edw metalwkr r 1647 Folsom
" Edw A clk r 462 10th
" Ellen Mrs grocer 1396 Alabama
" Ellen (wid Matthew) r 1744 Union
" Frank F truckmn SFFD r 1233 Page
" Geo clk r 93 6th
" Geo r 252 6th
" Geo C (Lulu) linemn r 1417½ Guerrero
" Geo P lab r 2032 Mission
" Harold J clk r 462 10th
" Harriet r 2249 Broadway
" Howard J atty Crocker Bldg r 2252 Fulton
" J cond r 1736 Bryant
" Jas r 74 Shipley
" Jas r 4330 17th
" Jas lab r 2032 Mission
" Jas (Ellen V) lndywkr r 507 Sanchez
" Jas J (Mary A) salsn r 462 10th
" Jas J (Leonora) grocer 1841 Polk r 650 15th Av
" Jas P clk r 2651 21st
" Jas W sec Police r 1206 Fulton
" John r 1542 McKinnon
" John (Hazel) mov pict opr r 1744 Union
FINN JOHN, pres John Finn Metal Wks, 384 2d, tel Sutter 4188, r Mill Valley
FINN JOHN METAL WORKS, John Finn pres, Robert B Finn sec, babbitt metals, solder, galvanizing, zinc, dust and sherardizing, 384 2d, tel Sutter 4188 (See Page 77)
" John F (Mary S) porter r 1052 Guerrero
FINN JOHN F, stationer Bd of Supervisors, City Hall, r 1206 Fulton
" John H (Jennie) tmstr r 3346 16th

Steam Engines, Marine and Steering Engines
C. H. EVANS & CO. 187 Fremont St.
See Page 90

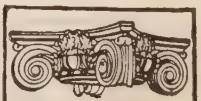
SEE PAGE 34 BUYERS' GUIDE
WESTERN BUILDERS SUPPLY CO

"Plaster Board"
135 Second St.
Tel. Kearny 1991

C. W. MARWEDEL
MACHINE SHOP TOOLS AND SUPPLIES
PHONE DOUGLAS 4180 BRASS COPPER STEEL
76-80 FIRST ST.

Griffith-Durney Co. CANNED FOODS
No. 1 DRUMM STREET
TELEPHONE KEARNY 262 — SAN FRANCISCO, CALIF.

See Page 38

Globe-Wernicke Book Cases and Files
H. S. CROCKER CO., Inc., Agents : 565-571 MARKET ST.

Recorder Printing and Publishing Company
COMMERCIAL PRINTING See Page 82
77 Sutter St. Telephone Market 1190 693 Stevenson St.

FINN
" John J (Mary) r 462 10th
" Jos E (Johanna) r 2252 Fulton
" Jos J (Nora) (Shasta Grocery Co) r 650 15th
" Jos T (Nellie) grocer 1396 Alabama
" Margaret bkpr r 74 Shipley
" Margaret steno r 2651 21st
" Margaret (wid Michael) r 1180 O'Farrell
" Margaret G (wid Michael) r 232 Bartlett
" Margaret L Mrs bkpr r 1180 O'Farrell
" Marie A steno r 462 10th
" Mary (wid Edw) r 1647 Folsom
" Mary A nurse r 3346 16th
" Maurice E (Ellen) r 1938 Page
" Michael E (Ruth) gauger r 1233 Page
" Patk (Alice) whsemn r 1687 Palou Av
" Richd P clk r 74 Shipley
" Robt r 835 O'Farrell
FINN ROBT B, sec-treas John Finn Metal Wks, r Mill Valley
" S G sec Russian Life (weekly) r 1356 Post
" Thos (Annie) lab r 709 York
" Thos C (Margaret) metalwkr r 1180 O'Farrell
FINN THOS F (Catherine), Sheriff City and County of San Francisco, r 364 Parnassus
" Thos J (Elizabeth) carrier PO r 180 Albion Av
" Ursula A hairdresser r 1233 Page
" Walter E mgr Stollwerck Bros (Inc) r Burlingame
" Wm mtrmn r 350 Connecticut
" Wm (Lucy) butcher r 1795 McAllister
" Wm J (Nora) hostler r 270 Clara
Finnan Rosemary chemist r 145 Fell
FINNEGAN see Finegan, Finigan and Finnigan
" Anna widow r 4341 25th
" Arthur clk r 535 9th Av
" Bessie steno r 200 Ney
" Clara L tchr Pub School r 212 Ashbury
" Edw salsn r 906 Howard
" Geo A (Elinor) watchmn r 1250 Fell
" Jas roofer 525 California r 109 Duboce Av
" Jas J (Margaret) foremn SP Co r 66 Corwin
" Jas J horseshoer 928 Folsom r 2416a Howard
" Jas M (Mae) electn r 38 Academy
" Jas P (Mary) collr Wolf & Co r 1381 Grove
" John (Mary) grocer 200 Ney
" John (Annie) lab r 22 Cuvier
" John F (Margaret) lab r 2750½ Mission
" Mary r 1606 Dolores
" Myles (Mary) pkr r 240 Randall
" Patk (Margaret) lab r 29 Powers
" Patk J foremn SP Co r 22 Cuvier
" Patk J (Catherine) police r 3771 20th
" Thos (Maud) lab r 1334 O'Farrell
" Thos J T eng r 3832 21st
" Thos J (Ellen) hosemn SFFD r 535 9th Av
" Wm (Mary E) clk r 59 Belcher
Finnell Bush (Laura H) atty 582 Market r 501 Taylor
" Ellinwood Mrs r 545 Post
" Land Co 433 California
" Josephine r 4931 17th
" L r 945 Larkin
FINNELLY see Fennelly
Finnen August bkpr r 1129 Clay
" Dorothea (wid August) r 1129 Clay
" Gustave F acct E F Hutton & Co r 1129 Clay
" Harry (Susie) mach r 279 Bartlett
FINNERAN see Finerin
" Betty musician r 440 Eddy
" Catherine (wid Lawrence) r 237 Bartlett
" Edgar (Jessie) acct r 238 Shrader
" Frank F (Jessie B) grocer 1304 Valencia r 237 Bartlett
" Martin (Annie) salsn r 154 Ord
" Mary r 145 Fillmore
" Timothy (Louise) mech r 1265 46th Av
FINNERTY see Finerty
" Earl J (Abbe) marblewkr r 245a 14th
" Jas (Margaret) police r 176 Lily
" John E (Helen) r 4620 Army
" Michael lab r 234 Dore
FINNEY see Finnie and Phinney
" Chas barber 304 California r Berkeley
" Danl J clk PO r 244 Day
" Francis J surveyor r 533 Frederick
" Grace F steno r 685 Geary
" Hanford E pres A F Thane & Co r 505 Geary
" Harry C (F C) agt r 4178 17th
" Katherine (wid Martin) r 1771 Filbert
" Maude E tchr Pub School r 2078 Ellis
" Mildred A tchr Pub School r 2078 Ellis
" Olin r 1231 Market

FINNEY
" Porter S carrier PO r 2078 Ellis
" Selden A (Mary) signalmn r 2078 Ellis
" W tanner r 3262 25th
Finnie Robt (Adeline A) hlpr r 324 Paris
" Wm lab r 25 Powers Av
" Wm lab r 45 Tiffany Av
Finnigan Cornelius P mtrmn r 1502 Sanchez
" Bernard (Mary A) blksmith r 111 Elsie
" Frances clk PO r 111 Elsie
" J with SF Call r 364 O'Farrell
" Jos A driver r 111 Elsie
" Lawrence J (Myrtle) boilermkr r 98 Lundy's Lane
" Mamie A (wid Wm) r 238 Day
" Mathew (Mabel) shoemkr r 120 Eugenia Av
" Richd T (Alice) pipefr r 59 Cuvier
" Robt boilermkr r 118 Eugenia Av
" Wm (Mary A) pres Gale Bros r 1370 Washington
FINNIGAN WM A (Mary E), asst mgr Western Asbestos Magnesia Co, r 59 Belcher
Finnila Matt A (Alexandria) baths r 4032 17th
Finning Edw J with Jas B Castle r Berkeley
" Louise tchr music r 872 Dolores
Finnish Hall 20 Flint
" Lutheran Church 1301 Florida
" Seamen's Mission Rev Yrjo E Jauhiainen pastor 9 Mission
" Turkish Baths 4032 17th
" Women's Co-operative Home 3627 16th
Fino Nicholas (Mary) decorator r 57 Russell
Finocchio Alex (Felicita) cook r 1646 Stockton
" Alex Jr with Bank of Italy r 1646 Stockton
" Bernardo hotelkpr r 665 Green
" Giacomo (Hotel Colombo) r 1646 Stockton
" John R (Matilda) tmstr r 1567 Palou Av
" Joseph (Marjory E) (Hotel Maxwelton) r 665 Green
" Michael (Pardini Bros & Co) r Colma
" Nicholas waiter r 665 Green
FINSON HARRY, prop Hotel Reporter Employment Agency, r Berkeley
Finstad Elbert M (Adeline) cashr Walton N Moore D G Co r 2460 Polk
Finsterbusch John M clk r 4009 24th
" Julius W (Lily) r 31 Camp
" Leo (Magasin de Blanc) r 1565 Washington
Finti John (Mary) lab r 109 Whipple Av
Finton Chas H salsn W J Benson & Co r 1600 California
FIOR D'ITALIA RESTAURANT, Angelo Del Monte mgr, 492 Broadway, bet Montgomery and Kearny, tels Douglas 1504 and Sutter 8506
Fiora Jas autowkr r 2729 Lombard
Fioravante Perli hlpr r 879 Dartmouth
Fiore Cinquini lab r 460 Greenwich
" John (Anna) metalwkr r 720 Hampshire
" Jos (Katherine) r 2323 Bryant
" Mark (Carolina) contr 665a Hampshire
" Peter clk r 705 Broadway
" T J lab r 1332 Evans Av
Fiorella G r 1656 Powell
Fioresi Alfred J salsn r 617 Mississippi
" Antonio (Louise) lab r 617 Mississippi
" Priscilla T steno r 617 Mississippi
Fioretti Ambrose waiter r 241 21st Av
Fiori Anthony (Clara) lab r 579 Green
" John (Annie) hlpr r 720 Hampshire
" Jos B salsn r 404 Cortland Av
" Mary widow r 146 Pfeiffer
" Stephen hlpr r 720 Hampshire
Fiorio Jos A (Fiorio & Figoni) r Oakland
" & Figoni (J A Fiorio, L Figoni) hardware 1351 Grant Av
Fiorito Antone (Petrini) pedler r 15 Bessie Av
" Theresa opr r 3038 Army
Fiorucci Danl lndywkr r 4564 Mission
" Domenico (Teldeschi, Fiorucci & Baba) r 1434 Grant Av
Fippins Benj F (Elizabeth) monuments r 145 Granada Av
Fipps Chas E (Alta) printer r 1638 Haight
Firbal Jean B (Melani) r 701 Avalon Av
Firbo Isabella (wid Louis) r 900 Rhode Island
FIRBY THOS W, atty 826 Mills Bldg, r Oakland
Fire Alarm and Police Telegraph see Department of Electricity
" Association of Philidelphia Edward Brown & Sons gen agts 150 Sansome
FIRE ASSOCIATION OF PHILADELPHIA, Frank M Avery mgr, 204-214 Pine
" Boat No 1 SFFD ft of Harrison
" Boat No 2 SFFD ft of Lombard
FIRE COMMISSIONERS BOARD OF, City Hall

PACIFIC COAST PAPER COMPANY
545 Mission St. Printing and Wrapping Papers OF ALL KINDS

13th and Mission Sts
PHONE MARKET 15
BEKINS Fireproof Storage

FIRE
" Dispatch Headquarters 217 Oak
FIRE PATROL UNDERWRITERS, John F Sullivan supt, 147 Natoma
" Protection Engineering Co 67 Main
" Protection Products Co 3117 20th
" Underwriters Library 465 California
" Underwriters of the Pacific 465 California
Firebaugh Chas. L (Lilienthal McKinstry Raymond Haber & Firebaugh) atty r 1070 Pine
" Frederic L pres Superior Chemicals Corp
" Harry C salsn Dennison Mfg Co r 1070 Pine
" Jos (Nettie W K) r 2976 Clay
Fireman Benj (Helen) painter 663 Hayes

FIREMAN'S FUND INSURANCE

CO (fire and marine), J B Levison pres, John Marshall Jr v-pres, A W Follansbee Jr marine sec, Herbert P Blanchard sec, C C Wright and John S French asst sec, Thos M Gardiner treas, Edw Randall auditor, 401 California (See Front Cover and Page 57)

FIREMAN'S FUND INSURANCE CO'S BUILDING, 401 California
Firemen's Insurance Co (of Newark N J) 576 Sacramento
" Underwriters Agency (of Newark N J) 201 Sansome
Firenze Bakery 450 Broadway
" Dominico (Rosa) r 1926a Folsom
" Hotel 291 Broadway
" Nathan tmstr r 1135 Kearny
Firenzi Attilio clk r 733 Green
Firestone Chas V salsn r 51 21st Av
" Edw W (Lillian) musician r 1135 Lake
" Flora (wid Wm) r 1137 Lake
" Max W musician r 1137 Lake
" Nathan musician r 1137 Lake
" S B (Sarah) printer r 1700 Bush
" Tire & Rubber Co 1414 Van Ness Av
Firmignac Justin (Melane) r 1367 Mason
FIRMIN see Fuhrman and Furman
" Bernard (Adella) lab r 346a Harriet
" John L E sec Master Plumbers Assn r Los Gatos
Firmind Michael cook 212 Dore
Firmstone Robt S (Florence) r 1426 Willard
Firpo Agostino lab r 1204 Stockton
" Albert (Mary) r 39 29th
" Frank (Florence) driver r 831 Broadway
" Frank (Carmillia) lab r 1586 Hudson Av
" Giacomo r 127 Arkansas
" Giacomo lab r 120 Texas
" John lab r 337 Arkansas
" John lab r 85 14th
" John mgr 1410 Evans Av
" Jos lab r 1398 Evans Av
" Jos with Bank of Italy r 1668 Filbert
" Lee r 118 Texas
" Louis hlpr r 853 Kansas
" Louis (Margaret) lab r 1750 Filbert
" Michael lab r 337 Arkansas
" Michael (Lelio) lab r 1668 Filbert
" Peter r 141 Pfeiffer
" Peter (Angelina) lab r 1125b Mariposa
" Peter L soft drinks 118 Texas
" Rosa (wid Peter) r 607 Texas
" Salvatore (Lucia) soft drinks 1434 Grant Av r 1645 Grant Av
" Steven (Cesera) hlpr r 546 Texas
" Teresa (wid John) r 118 Texas
" T J lab r 1332 Evans Av
Firris Jos grocer 114 Mason r 116 Mason
Firse Mary widow r 1631 Revere Av
First Advent Christian Church Rev R M Simmons pastor NE cor 22d and Shotwell
" African Methodist Episcopal Church Rev W J J Byers pastor 1667 Geary
" Albert W r 387 Eddy
FIRST APPELLATE DISTRICT COURT OF APPEAL Wells Fargo Bldg 85 2d
" Baptist Church A S Phelps pastor Octavia at Market
" California Infantry USV Auditorium
" Christian Church Duboce Av and Noe Rev W P Bentley pastor
" Church of Christ, Scientist NE cor California and Franklin
" Church of the Nazarene Rev D J Smith pastor, 3416 19th
" Congregational Church Rev J L Gordon pastor SE cor Post and Mason
" English Evangelical Lutheran Church Rev J R Braeuner pastor, Geary nr Octavia

FIRST FEDERAL TRUST CO.

Rudolph Spreckels pres, J G Hooper v-pres and trust officer, Clinton E Worden v-pres, O K Cushing, v-pres, C H McCormick treas, R R Pardow sec, M R Clark cashier, L A McCrystle asst trust officer, H B Hobson, realty loan officer, S W Drascovich and G W Hall asst secretaries, A E Curtis and A H Cameron asst cashiers, NW cor Post and Montgomery
" Finnish Evangelical Lutheran Church Rev O E Maki pastor, 91 Essex
" Methodist Episcopal Church Rev C L Bent pastor, cor Clay and Larkin

FIRST NATIONAL BANK OF

SAN FRANCISCO CAL THE, Rudolph Spreckels pres, C H McCormick, Geo A Kennedy, Robt R Yates, J F Brooke v-pres, E Avenali cashier, L F Cadogan, Ralph A Newell and Frank Seed, L E Townsend, V M Alvord and J F Dorgeloh asst cashrs, capital $3,000,000.00, surplus and undivided profits $2,211,-233.26 NW cor Post and Montgomery, tel Douglas 4567 (See Back Bone and Page 26)

FIRST NATIONAL SAFE DEPOSIT VAULTS, J G Hooper mgr, NW cor Post and Montgomery
FIRST NATIONAL BANK BUILDING, 1 Montgomery
" Norwegian M E Church Rev Robt P Peterson pastor, 3327 17th
" Presbyterian Church Rev W K Guthrie pastor SE cor Van Ness Av and Sacramento
" Reformed Church Post and Buchanan
" Russian Baptist Church Rev A H Nikolaus pastor 904 Rhode Island
" Spiritual Temple 3320 17th
" Swedish Baptist Church Rev J S Lundgren pastor 17th and Dearborn
" Swedish Methodist Episcopal Church Rev C J Wells pastor NE cor Guerrero and Camp
" Unitarian Church C S S Dutton pastor SW cor Franklin and Geary
" United Presbyterian Church Wm O Fisher pastor, Golden Gate Av bet Steiner and Pierce
FIRTH see Furth
" Jane L widow r 1323 Willard
" Hannah (wid Wm) r 1168 Treat Av
" Jos K (Annie M) mech eng 305 1st r 3473 Washington
" Jos K Jr (Grace) with SO Co r 3473 Washington
" Jos W ptrnmkr r 1168 Treat Av
Fisch John M (Nancy M) dept mgr **THE FIRST NATIONAL BANK OF SAN FRANCISCO** r 1438 Hyde
" Max (Gussie) tailor 3156 24th
Fischbach Wm (Fischbach & Pfeffer) r 563 Dolores
" & Pfeffer cigars 499 Haight
Fischbeck Earl R salsn Marshall-Newell Supply Co r Oakland
" Fred H (May) pres Fischbeck Soap Co r 1090 Dolores
" Herbert E (Marcelle) sec Fischbeck Soap Co r 2258 Jackson
" John C clk r 1306 5th Av
" Jules M (Harriet) salsn r 1346 5th Av
" Louis R (Alice) v-pres Fischbeck Soap Co 17th and Rhode Island
" Rudolph H (Clara G) salsn r 2201 Larkin
" Soap Co 1839 17th
" Soap Co 17th and Rhode Island
" Sterling clk **THE FIRST NATIONAL BANK OF SAN FRANCISCO** r Oakland
Fischel Blanche (wid Chas) r 250 29th Av
" Chas (Doris) bkpr r 730 16th Av
" Sigmund (Ella) tailor 185 Stevenson r 1623 44th Av
" Wm W salsn r 634 17th Av
FISCHER see Fisher
" Alex (Jane) drftsmn r 849 Scott
" Alfred (Sophie) drygoods r 4151 25th
" Alois (Marie) mov pict opr r 261 Octavia
" Alvin H (Annie) mach r 1257 Sanchez
" Arnold G (Lulu) electn r 475 Frederick
" Benj M (Edna) salsn r 310 Parnassus
" Bernard (Elizabeth) r 2433 Anza

S. A. WHITE Funeral Director
FORMERLY PORTER & WHITE
Telephone West 770
2200 Sutter Street : N. W. Corner Pierce

See Pages 47-93

HEATING AND PLUMBING CONTRACTORS
GILLEY-SCHMID CO., Inc.
198 West Mission St.
Cor. THIRTEENTH
Telephone Market 965

See Page 54

HYLAND BAG CO.
MANUFACTURERS
IMPORTERS AND DEALERS
BAGS, BURLAP
TWINE

See Page 10

NATIONAL PAPER PRODUCTS COMPANY
1789 MONTGOMERY ST. San Francisco Phone Sutter 7031
Corrugated and Fibre Shipping Cases, Corrugated Specialties, Fibre Cans, Mailing Tubes, Public Service Towels, Sop-O-Zon, Liquid Soap Disinfectants, No-Waste Toilet Tissue
See Page 82

COTTRELL BROS. MOVING & STORAGE PACKING—SHIPPING
Phone MARKET 1000—Day or Night
2362 MARKET STREET

FISCHER
" -Bernet Mrs J wafer mfr 73 Collingwood
" Carl (Fischer Motor Co) r 1614 Turk
" Catherine Mrs r 2111 Steiner
" Chas (Bertha) waiter r 245 Lobos
" Chas A (Virginia) r 1330 Union
" Chas B (Carmelita) r 1849 Filbert
" Chas F with Cal Saw Wks 721 Brannan
" Chas G (Dora) salsn r 1040 14th
" Chas R (BC Dailey & Co) r 628 Lyon
" Chas W (Jewel) chauffr r 9 Chenery
" Clara G (wid Eugene) r 1243 Filbert
" E E (Elizabeth) mgr Grizzly Bear Club r 2159 Union
" Edw E (Charlotte) painter r 3357 22d
" Edw G (Martha) sec Chadwick & Sykes, r 251 Ashbury
" Edwin P (Beulah) bodybldr 120 11th r 1330 15th Av
" Emil (Emil Fischer & Co) r 2320 Filbert
" Emil real est r 1590 Fulton
" Emil watchmkr 704 Market r Ross
" Emil & Co soft drinks 18 Embarcadero
" Emil R (Augusta) soft drinks 1901 Mission r 206 Hoffman Av
" Ernest C dentist 209 Post r 177 8th Av
" Ernest L (Margaret) with Geo Goodman Artificial Stone Co r 177 8th Av
" Ernest P (Laura) police r 40 Merritt
" Ferdinand dentist 948 Market r Mill Valley
" Frances bkpr r 275 Sadowa
" Frank lab r 252 6th
" Frank phys r 1329 Jackson
" Frank reedwkr r 1440 Clement
" Frank (Dorothy) r 1614 Turk
" Frank A Jr butcher 738 Turk r 1614 Turk
" Frank J (Lucille) pkr r 567 Campbell Av
" Frank K (May A) mgr Yosemite Valley Land Co r 1442 11th Av
" Fred butcher 3131 16th r 3129 16th
" Geo A (Carrie) chauffr r 63 Alvarado
" Geo A (Stephanie) clk PT&T Co r 132 Jersey
" Geo T (Effie M) clk Keyston Bros r 1446 11th Av
" Geo W adv 785 Market r 775 Sanchez
" G I salsn r 721 Brannan
" H housesmith r 1078 Folsom
" Hattie (wid E W P) clk r 475 Frederick
" Henrietta printer r 4072 18th
" Herman (Ida) molder r 300 Alabama
" Hortense (wid Ferdinand) r 2166 Folsom
" Jacob (Annie) r 275 Sadowa
" Jacob (Frommer & Fischer) r 2115a Larkin
" Jeanne J r 73 Collingwood
" Jennie tchr r 1329 Jackson
" Jesse R (Nellie) lithogr r 1243 Filbert
" Johanna (wid Alex) r 475 Frederick
" John (Ottilie C) r 238 Stanyan
" John A salsn r 1041 Leavenworth
" John J (Anna) mfg jeweler Phelan Bldg r 1518 Ellis
" Josephine clk r 1400 McAllister
" Josephine R salswn r 1808 Leavenworth
" Julia r 73 Collingwood
" Julius W mech r 1410 Taylor
" Lester artist r 4072 18th
" Letitia r 1866 Sutter
" Louis F (Alice) contr r 206 Clement
" Margaret nurse SP Hospital
" Marguerite dentist 209 Post r 148 8th Av
" Marie clk r 1080 Post
" Marie (wid Walter R) r 486 Frederick
" Marie widow r 2008 Pierce
" Marie L steno r 261 Octavia
" Mary A (wid Chas) r 628 Lyon
" Max electn r 959 Ellis
" M H real estate 30 Montgomery
" Minnie r 4072 18th
" Motor Co 1814 Market
" Newman salsn r 322 Haight
" O H pres Union Gas Engine Co r Alameda
" Oscar r 1105 Castro
" Otto L (Nellie) r 1006 Chenery
" Paul A jailer Sheriff r 3818 23d
" Paul H (Hedwig) cabtmkr r 2488 San Bruno Av
" Raymond tchr r 180 Fair Oaks
" Reginald 1590 Fulton
" Richd agt r 133 3d Av
" Roy W jeweler r 206 Hoffman Av
" Ruth r 475 Frederick

FISCHER S E & CO, steel and copper plate, engraved visiting, business and professional cards, wedding and party invitations a specialty, steel die letter heads, 461 Bush, tel Kearny 1116

FISCHER
" Sophian E (Anna) (S E Fischer & Co) r 658 63d Oakland
" Theo (Alice) (Fischer Motor Co) r 368 Hermann
" Theo C (Matilde) cigars r 2320 Filbert
" Wm (Anna) (Bell & Fischer) r 1403 11th Av
" Wm (Louise) tailor 905 Pine r 1400 McAllister
" Wm H Taxpayers Assn of Cal 785 Market
Fischler Goldie r 702a Ashbury
Fiset Jos tailor r 73 Holly Park Circle
Fisette Catherine (wid Fred) r 303 Missouri
" Frank R boilermkr r 303 Missouri
" Fredk J metalwkr r 303 Missouri
" Willman J clk r 303 Missouri
Fish Ada M tchr Pub School r 947 Bush
" Amelia Mrs opr r 88 Godeus

FISH AND GAME COMMISSION, STATE OF CALIFORNIA, Frank M Newbert pres, E L Bosqui and M J Connell commissioners, Jos S Hunter asst exc officer in charge S F office, Postal Tel Bldg, 22 Battery
" Arthur W clk SP Co r 748a Fulton
" Barclay H pressmn r 2035 Howard
" Chas lab r 169 Bismark
" Dudley F (Loretta C) sec-treas Dixon Fish & Co (Inc) r 90 Divisadero
" Elbert B (Myrtle S) acct W R Grace & Co r 750 Parnassus Av
" Ernest J (Elma) painter r 1018 Treat Av
" Fredk C carp r 230 Funston Av
" Geo r 795 Pine
" Geo r 839 Leavenworth
" Geo L (Madge) r 1001 Pine
" Geo H clk r 99 Holly
" Geo K (Edith AL)pres Dixon Fish & Co (Inc) r 2155 Buchanan
" Harriet B tchr music r 230 Funston Av
" Harry K (Lide) clk r 391 Valencia
" Harry K (Georgia) eng r 1637 Clay
" Hazel G Mrs tchr r 1533 Sutter
" Helen E (wid Henry P) r 230 Funston Av
" Herman J Ruby) druggist r 688 Oak
" Lauron E (Mary L) copy ctr Chronicle r 436 Lake
" L S ent S O Co r Palo Alto
" Mary (wid Farnum) r 684 Funston Av
" Mattie L dressmkr 376 Sutter
" Myron H clk SP Co r Alameda
" Ten Eyck (Caroline E) r 2049 O'Farrell
" Walter chauffr r 88 Godeus
Fishbon Annie Miss sec-treas Pacific Coast Rubber Co r 72 Moss
" Bella tchr Pub School r 72 Moss
" Jennie (wid Manuel) r 72 Moss
Fishel Chas E (Doris) bkpr M Schussler & Co r 730 16th Av
" David (Amy) sales mgr Baby Shop r 635 Fulton
" Jacob tailor r 1530 California
" Jos (Flora) tailor 485 Pine r 1530 California
" Lester M (Alice S) with F M Ball & Co (Inc) r 1431 15th Av
" Saml (Clara) tailor 2149 Steiner r 2601 Sacramento

FISHER see Fischer

FISHER ADVERTISING AGENCY, H W Knoll mgr, 733 Merchants Exchange Bldg, tel Kearny 1333
" A H (Grace) real est r 930 Hayes
" Aileen tel opr r 1657 Hayes
" Aileen salswn r 3247 Harrison
" A J with Bank of Italy r Oakland
" Alex (Dyson) r 378 27th
" Alford V sec Silver Hill and Scorpion Mining Cos r Alameda
" Alfred P eng 14 Montgomery r 2137 Pacific Av
" Alma steno r 1438 Waller
" Anna decorator r 1018 Masonic Av
" Anna M sec Cal Steel Co r 1300 Sacramento
" Arthur L tel opr Fed Res Bank r 228 Clara
" Arthur L salsn Chas M Woods & Co r Oakland
" Arthur L (Eugenia) phys 909 Hyde r 3333 Jackson
" Arthur W mgr Pac Div Hyatt Roller Bearing Co r Burlingame
" Barbara (wid Paul) r 525 Hill
" Barnet (Fanny) tailor r 633a Arguello Blvd
" Barney (Catherine) mach r 109 Perry
" Ben clk r 1278 Market
" Benj H hlpr r 4674 18th
" Bernadette clk r 974 Pine

MIMEOGRAPHS
H. S. CROCKER CO., Inc., Agents 565-571 MARKET ST.

PACIFIC FOUNDRY COMPANY
18TH AND HARRISON STS. PHONE MISSION 1105
See Page 46

C. A. ANDERSON
FUNERAL DIRECTOR AND EMBALMER
TELEPHONE MISSION 151
1387 VALENCIA ST., at 25th

FISHER
" Bertrand Mrs widow r 411 15th Av
" Beverly H salsn r 1000 Sutter
" Beverly W (Ruth A) sec r 549 11th Av
" Bros (E & C) autos 2407 Bush
" Carl M (Winifred) mech r 2735 Greenwich
" Carolyn r 2137 Pacific Av
" Cecil C clk r 3467 Mission
" Chas cook r 303 3d

FISHER CHARLES, rep Ocean Bathing Suit Co (N Y), The Sutro Bros Braid Co (N Y), G Hirsch's Sons (N Y), 112 Kearny, tel Kearny 1669
" Chas C (Selina) (Fisher Bros) r 1207 Moraga Av
" Chas E with **SHREVE TREAT & EACRET** r Alameda
" Chas H (Isabelle) ins Selbach & Deans r 1549 Jones
" Chas N agt CRI&P Ry r 1160 Pine
" Chas R sec Cal State SS Assn r Berkeley
" Chas W salsn S Hartman r Oakland
" Chas W shoemkr 1906 Fillmore r 1935 Webster
" Charlotte B bkpr Down Town Assn r 525 Hill
" Christina (wid Lawrence) r 341 Lisbon
" C L Inc autos 1217 Market
" Claire A steno r 1082 Post
" Clyde B (Mamie F) cond r 1728 Turk
" C P auditor Anglo-Cal Trust Co r 639 Bush
" C S Mrs r Fairmont Hotel
" Doris typist r 45 Henry
" E salsn Fred L Hilmer Co
" Earl C mach r 252 6th
" Edgar C sec-treas SF Joint Pole Com r Oakland
" Edgar P (Maud) cigars r 1243 25th Av
" Edw (Fisher Bros) r Ross
" Edw clk Dalziel Moller Co r 451 Hyde
" Edw A cook r 193 4th
" Edw E (Helen) mech r 246 11th
" Edw L v-pres C L Fisher (Inc) 1217 Market
" Edwin G (Lena) with Bank of Italy r 1221 Hdye
" Eleanor M Mrs nurse r 154 Noe
" Electric Co 47 Lick Pl
" Ellen (wid Lui) r 2764 Union
" Ellen G (wid Antonio) r 1018 Masonic Av
" Emil printer r 1478 Washington
" Emily finisher Bushnell Photo Co r 3392 24th
" Ernest cook r 1345 O'Farrell
" Eugene Mrs r 627 Taylor
" Eugene (Elizabeth) steward r 2159 Union
" Eva E clk r 2521 Sacramento
" Everrett D (Frances) seamn r 3247 Harrison
" E W agt CM&SP Ry r San Leandro
" F A barber r 525 Turk

FISHER FLOURING MILLS CO, W J McElroy mgr for Cal, 618 Merchants Exchange Bldg, tel Sutter 404
" Frances r 261 23d Av
" Francis L clk r 817 Mason
" Frank cook r 480 Pine
" Frank E (Nellie) ptrnmkr r 1822 18th Av
" Frank F mtrmn r 2919 Clement
" Frank O r 418 Austin Av
" Frank P (May E) auto mech r 624 Silliman
" Fred (Inc) music pub 935 Market
" Fred J (Florence) (Fisher Elec Co) r 755 Pine
" Fredk (Ardella) butcher r 3129 16th
" Fredk lab r 640 Clay
" Furniture Co 2263 Mission
" Geneva salsn r 1025 Hyde
" Geo r 1000 Sutter
" Geo janitor r 32 Clay
" Geo with Cary Safe Co r 54 Portola
" Geo A lab r 1030 Geary
" Geo K (Edith) r 2155 Buchanan
" Geo W (Daisy) br mgr WUTel Co r 3111 Jackson
" Gilbert E clk SP Co r Oakland
" Godfrey (Dora) ins broker 433 California r 2137 Pacific Av
" Hamilton H (Lillian) car bldr r 3333 24th
" Harold B drftsmn Harbor Com r Alameda
" Harold H bkpr r 35 Dehon
" Harriet E tchr Pub School r 14 2d Av
" Harry (Viola) billiards 84 Market r 1178 Fulton
" Harry C r 467 Turk
" Harry E (Lucille) r 156 Central Av
" Harry F (Kathryn) surveyor r 2901 Webster
" Hart C (H C Fisher & Co) r 1721 Pacific Av
" H C & Co (H C Fisher J R Menary) 24 California
" Henry r 336 Clementina
" Henry chauffr r 463 Duboce Av

FISHER
" Henry hdwe 1220 Fillmore r 1481 Eddy
" Henry B clk J S Downey r 670 Jackson
" Henry O (Frances) r 17a Noe
" Herbert clk r 917 Kearny
" Herbert H pres Fisher & Wolfe Co r Alameda
" Herman r 1084 Folsom
" Herman C shelled nuts 325 Sacramento r Oakland
" H W salsn r 363 Page
" Ignatia widow r 1018 Masonic Av
" Isaac cigarmkr r 328a Hayes
" Jacob (Rachael) grocer 1301 Eddy r 669 Willow Av
" Jas (Lena) driver r 1349 Pacific
" Jas with Bank of Italy r Oakland
" Jas H (Lillian) r 1737 Golden Gate Av
" Jas J r 725 Pine
" Jay H (Loretta) r 2469 27th Av
" Jessie opr r 437 Cole
" John mstr mar r 176 4th
" John clk r 1438 Hyde
" John insp r 427 9th
" John mach r 1130 Turk
" John watchmn r 379 Shotwell
" John (Henrietta) (Wm Fisher & Co) r 3810 Sacramento
" John A pkr r 966 Vermont
" John E janitor r 1622 Geary
" John H carp r 2756 Howard
" John H ins Coml Union Assurance Co r Oakland
" John S lab r 1316 Powell
" John W (Jessie) salsn Fisk Tire Co r 1819 California
" Jos butcher r1565 Kirkwood
" Jos J (Nellie) r 1370 25th Av
" Juanita G tchr Pub School r 687 Fairmount
" Jules C (Helen) electn r 1409 Post
" Julius (Anna) pressmn r 41 Wayne Pl
" K Mrs r 528 Kearny
" Karl B with H C Fisher r Oakland
" Katherine r 3233 Harrison
" L Mrs r 630 Hyde
" Leonard clk r 1589 Sacramento
" Leonard C supt Autocar Sales & Service Co r 288 9th
" Linda M (wid Chas C) r 2521 Sacramento

FISHER L P ADVERTISING AGENCY, H W Knoll mgr, 733 Merchants Exchange Bldg, tel Kearny 1333
" Lucile r 790 California
" Lucy widow r 1846 Gough
" M Co real estate Pacific Bldg
" M A sec Santa Margarita Land and Cattle Co and Reis Est Co r 1243 25th Av
" Mae (Hotel Utah) r 203 9th
" Marcus T (Annette) r 649 10th Av
" Marilla steno r 1409 Geary
" Martha Mrs r 2022 Folsom
" Mary Mrs r 41 Garden
" Mary widow r 1316 Powell
" Mathilda A steno Spotswood Helfer Co r 525 Hill
" Matthew T salsn r 649 10th Av
" Maud Mrs salswn r 589 Post
" Maurice (Bertha) dyer r 3868 24th
" Max clk r 959 Ellis
" Menedel N sec Jewish Community Center r 926 Grove
" Michael millhd r 619 San Bruno Av
" Mona tel opr r 1818 Webster
" Moses (Bertha) pres United Auto Supply Co r 195 Castenada Av
" Nan D decorator r 1018 Masonic Av
" Nathan ins r 1087 Market
" N C cond r 1012 Golden Gate Av
" Nellie seamstress r 737 McAllister
" Obed W bkpr r 3358 24th
" Orion P (Bertha) with Bank of Italy r 50 Golden Gate Av

FISHER OSCAR H (Lillie), pres-gen mgr Montague Pipe & Steel Co Hobart Bldg tel Kearny 698-9, r 671 23d Av
" Owen H salsn r 245 Leavenworth
" Paul (Doris) r 45 Henry
" Perry C (Marion) cond r 1012 Golden Gate
" Peter lab r 155 Trumbull
" Peter C drftsmn r 3467 Mission
" Peter J lab r 1843 10th Av
" Ralph T with Mercantile Trust Co r Oakland
" Ray W clk SO Co r Oakland
" R E v-pres P G & E Co r Piedmont
" R Marvin (Minnie) upholstr r 572 6th Av
" Robt A messgr r 525 Hill
" Roy clk r 368 Ash
" Roy W (Lillian) (Fisher & Jenkins) r 1910 Divisadero

SUHR & WIEBOLDT
GEO. L. SUHR
Funeral Directors and Undertakers
1465 to 1473 Valencia St.—between 25 thand 26th
TELEPHONE MISSION No. 1

See Pages 47-93

STOVES
WEDGE WOOD RANGES
Serve you BEST
WOOD & COAL OR GAS

See Page 89

C. W. MARWEDEL
MACHINE SHOP TOOLS AND SUPPLIES
BRASS COPPER STEEL
PHONE DOUGLAS 4180
76-80 FIRST ST.

WATER BAGS

PALM BRAND

REGULAR SANITARY AND MOTOR

KEEP WATER COOL AND PALATABLE

AMES HARRIS NEVILLE CO.
100 POTRERO AVE.
PHONE MARKET 6100
See Page 9

"WE WELCOME YOU"
Clinton Cafeterias
Courteously serves its patrons with good food at moderate prices in pleasant surroundings and with excellent music.
Breakfast—Lunch—Dinner
18 POWELL ST.
NEAR MARKET ST.
136 O'FARRELL ST.
OPPOSITE ORPHEUM THEATRE
See Page 37

FISHER
" Russell W credit mgr Gimbal Bros r Alameda
" Sadie r 1849 Pine
" Saml (Jennie) clothing 104 Columbus Av r 1431 Mason
" Sidney G v-pres United Auto Supply Co r 195 Castenada Av
" Simon (Lilly) (Fisher Furn Co) r 2263 Mission
" Sol bkpr r 380 Eddy
" Sophie salswn r 790 California
" Soren P (Catherine) r 3467 Mission
" Susan r 343 Woolsey
" Theo A (Phyllis) dentist 2091 Fillmore r 1590 California
" Theresa (wid Michael) r 619 San Bruno Av
" Thos V (Alice) estimator r 766 McAllister
" Vining T executive sec Industrial Relations Assn of Cal Flood Bldg
" Violet clk r 529 Bush
" Walter (Della) painter r 942 Treat Av
" Walter C mfrs agt 311 California r Oakland
" Walter H switchmn r 2011 Golden Gate Av
FISHER W BEVERLY (Ruth) sec Edw L Eyre & Co r 549 11th Av
" Wm insp Streets & Bldgs r 427 9th
" Wm (Bertha) lab r 2018 Webster
" Wm (Annie) v-pres-sec Western Butchers Supply Co r 542 17th Av
" Wm (Wm Fisher & Co) and Consul Venezuela r 3810 Sacramento
" Wm & Co exporters 112 Market
" Wm B r 556 California
" Wm H (Rose) clk r 618 Sunnyside Av
" Wm J r 550 Leavenworth
" Wm J (Regina) r 538 Noe
" Wm J Rev (Mattie) pastor Seventh Av Presbyterian Church r 1482 6th Av
" Wm O Rev (Mabel) pastor First United Presbyterian Church r 1475 Golden Gate
" Wm R (Ellen) electn r 261 23d Av
" Winfield J (Violet) tel opr r 3715 20th
" W R acct Herrick & Herrick r San Leandro
FISHER & COMPANY (J S Andrews) hatters, 666 Market, tel Kearny 2465
" & Jenkins (R Fisher, A Jenkins) auto repairing 228 Hyde
" & Strong (H H Fisher, Jos C Strong) machs 205 Tehama
" & Wolfe Co plumbers 205 Tehama
Fisherkeller Anna I with Bank of Cal r 382 Lexington
" Teresa (wid Albert) r 382 Lexington
Fisherman's Market ft Taylor
" Wharf ft Taylor
Fishgold Haskel (Pauline) Service Station Geary and 42d Av r 129 Pt Lobos Av
Fishing Gazette (monthly) 417 Montgomery
Fishman Eli L (Hannah) tailor 734 Bush r 207 7th Av
" Ralph E r 207 7th Av
Fishstrom Frank clk Owl Drug Co r 1437 O'Farrell
" Jacob (Annie) r 1437 O'Farrell
Fisicaro Michelangelo (Julia) lab r 34 Jasper Pl
Fisk Arthur W (Nina) mgr Fisk Music Pub Co r 1980 Turk
" Carroll E (May) v-pres Hancock Bros r 711 Anza
" C W clk PO r Berkeley
" Fredk J (Grace M) riveter r 899 Oak
" Geo M clk SP Co r Berkeley
" Geo M (Anna G) electn r 1319 7th Av
" Jane (wid B C) r 246 Grove
" John A pkr r 1806 Geary
" Lyda nurse r 1130 Sacramento
" Mabel A clk SO Co r 173 Parker Av
" Milton J salsn Investors Syndicate r Plaza Hotel
FISK MUSIC PUBLISHING CO, music composed and arranged, Arthur W Fisk mgr, room 310 Douglas Bldg, 908 Market, tel Douglas 4894
" Richd A (Emma) electn r 409 29th
" Richd A (Mae D) (Sansome Street Garage) 1691 11th Av
" Tire Co (Inc) 1431 Van Ness Av
" Walter C spl police r 1133 Leavenworth
Fiske Albert E purch agt Coos Bay Lbr Co r Oakland
" Emil bridgemn r 253 3d
" Hattie clk Assoc Oil Co r 1363 8th Av
" Harry T r 556 California
" Helen (wid Wm K) r 1637 Sacramento
Fisse John r 1351 Sutter
Fissolo Giuseppe sausagemkr r 53 Valparaiso
Fistler John (Bertha) autowkr r 125 Dore
FIT EEZE SHOE CO (Inc), Eugene Eisenberg pres, Lily Eisenberg sec, 1140 Market, tel Market 769
Fitch Alfred H clk SP Co r Berkeley
" Anita widow r 416 Locust
" Eldridge M (Mary) clk r 2516 Polk
" Elias M (Anna) RR trackmn r 2057 Hayes
" F F salsn Blake Moffitt & Towne r 687 14th Av
" Geo carp r 224 3d
" Geo K Mrs r Clift Hotel
" Grover C (Alma) waiter r 271 Laussat
" Jane H Mrs novelties 948 Market r 1035 Geary
" Jos A clk Fed Res Bank r 2057 Hayes
" L B traffic mgr Swayne & Hoyt r Berkeley
" Margaret tchr Pub School r 901 Powell
" Marjorie S r 2565 Washington
" Robt (Hazel) driver r 428 Pierce
" Robt N salsn r 1091 Bush
" Rollin W drftsmn P T & T Co r Oakland
" Thos Jr (Cathie & Fitch) r Oakland
" Virginia r Clift Hotel
" Walter S painter r 348 Judah
" Wm C (Vera) agt SP Co r 534 10th Av
" Wm D L collr Roberts Mfg Co r 2564 Sacramento
" Zala E pressmn r 348 Judah
Fitchet A Horton r 650 Church
Fites C E (Fites Ink Mfg Co) r Oakland
" Howard C with Ink Mfg Co r Sausalito
" Ink Mfg Co 1114 Hearst Bldg
" Welcome E mgr Ink Mfg Co r Oakland
Fithian Frank E (Ora) lino opr r 1237 O'Farrell
Fitschen Adolph F (Teresa) (A F Fitschen & Son) r 1651 La Salle Av
" A F & Son (A F and F J) 1006 butchers Railroad Av
" Fredk J (Alice) (A F Fitschen & Son) r 1655 La Salle Av
" Geo C eng r 1651 La Salle Av
Fitsoff Max (Vere) lab r 954 De Haro
Fitsun Marie steno r 860 Bush
Fitterer Jos printer r 491 Greenwich
Fittro Danl B (Sadie) barber 173 6th r 158 Church
Fitz Julius T (Rose) hair dresser 568 Geary r 701 Post
" Parker M adv mgr Reid Bros r Berkeley
Fitzel Michael hlpr r 321 Prospect Av
" Wm M (Catherine) r 321 Prospect
Fitzgerald Adeline Mrs r 1411 Jackson
" Alden mach r 273 23d
" Aldy (Myrtle) janitor r 1913 Howard
" Alfred with Bank of Italy r 435 44th Av
" Amanda M tchr Pub School r 1245 Waller
" Andrew M (Mary) r 186 Albion
" Angela D tel opr r 1016 Greenwich
" Anna (wid John) r 1116 Balboa
" Anna M r 253 3d
" Annie (wid John) r 3378 Sacramento
" Arthur J clk PO r 4062 24th
" Bernadine bkpr r 515 Elizabeth
" Catherine (wid Patk) r 1167a Guerrero
" Catherine steno r 4062 24th
" Catherine A (wid T C) r 179 Alpine Ter
" Cecile r 1424 Gough
" Chas steamftr r 3189 California
" Chas E r 848 Filbert
" Christine r 443 9th Av
" Cornelius insp r 929 Stanyan
" Cornelius Jr r 929 Stanyan
" Damaris (wid John) r 770 Turk
" Dane M (Nora) r 1834 Fell
" Dennis R (Ethel M) reprmn r 1557 Folsom
" Earl M (Hattie) r 715 Baker
" Edmund S (Susan L) salsn r 566 11th Av
" Edw (Nellie) carrier PO r 119 Mateo
" Edw (Ellen) clk r 4062 24th
" Edw driver r 4319 24th
" Edw electn r 1356 Scott
" Edw (Matilda) lab r 273 23d Av
" Edw E foremn US Steel Products Co r Oakland
" Edw F checker SP Co r 517 Bartlett
" Edw I (Hilda) salsn r 3160 23d
" Edw J clk Hartford Fire Ins Co r 540 Powell
" Edw J (Anna M) r 1177 Oak
" Edw J (Elizabeth) r 1625 McAllister
" Edw P clk r 137 29th
" Edw P clk r 202 Laguna
" Edw P (Jennie) foremn SF Call r 1336 Willard
" Edw T r 2322 Leavenworth
" Eileen steno r 240 Missouri
" Eliza (wid Edw) r 848 Filbert
" Elizabeth r 1000 Hyde

MIMEOGRAPHS
H. S. CROCKER CO., Inc., Agents
565-571 MARKET ST.

TYPEWRITERS RENTED 3 MONTHS VISIBLES $6.50 AND UP
AMERICAN WRITING MACHINE CO.
506 MARKET STREET SAN FRANCISCO PHONE DOUGLAS 649

MISH & CO.
TAILORS
TELEPHONE DOUGLAS 2517
25 KEARNY STREET
ROOMS 400-401
BALDWIN BUILDING
SAN FRANCISCO, CAL.
See Page 90

FITZGERALD
" Elizabeth r 1625 McAllister
" Elizabeth r 2767 24th
" Elizabeth M widow r 9 Fairmount
" Ellen J (wid Michael) r 4062 24th
" Ellen J bkpr r 1325 Hampshire
" Ellen M Mrs r 317 3d Av
" Ellsworth J (Emma C) salsn Central Coal Co r 1011 Shotwell
" Emma (wid Jos) r 255 Chenery
" Emmet clk r 327 Lincoln Way
" Ethel tel opr r 273 23d Av
" Eugene (Margaret) lab r 2770 Harrison
" Evelyn clk r 65 Vicksburg
" Frances r 947 Dolores
" Francis (Geneva) waiter r 665 Willow
" Frank lab r 297 Pennsylvania
" Gerald architect r 1245 Waller
" Gerald J ins Goodwin Klinger MacKay Co r 3409 Clay
" Grace Mrs agt r 1125 Geary
" Harry H clk r 4062 24th
" Hazel lndywkr r 2895 16th
" Helen M tchr Pub School r 582 9th Av
" Howard D (Amy E) (US Hotel) r 3147 Laguna
" Jack hlpr r 199 Elsie
" Jas lab r 66 Perry
" Jas clk r 252 6th
" Jas painter r 535 Franklin
" Jas salsn r 249 Pierce
" Jas A (Alice) cementwkr r 252 Lobos
" Jas B acct Western Meat Co r 1320 Sanchez
" Jas B (Georgia F) whsemn r 109 Perry
" Jas E (Mary) clk Harbor Com r 3919 California
" Jas F clk r 1077 Ashbury
" Jas L (Mary A) painter r 115 ½ Winfield
" Jas P (Mary) hosemn SFFD r 435 44th Av
" Jas R (Mary) clk PT&T Co r 3801 18th
" Jas T (Katherine) ironwkr r 1025 Guerrero

FITZGERALD J. V.
real estate and insurance, 165 Sutter r 780 Post

" Jeremiah r 2890 Harrison
" Jerome student r 1625 McAllister
" J H telegr Blyth Witter & Co r 17 Powell
" J J r 758 Harrison
" J driver r 1625 McAllister
" John r 240 Missouri
" John calker r 2010 Folsom
" John janitor r 2170 Post
" John lab r 128 3d
" John (Maud) tmstr r 2160 Union
" John trackmn r 240 Mission
" John Jr r 1116 Balboa
" John A bkpr PG&E Co r 345 Missouri
" John E cashr Donohue-Kelly Banking Co r 2212 Lake
" John E (Hilda) mach r 1471 15th
" John E plumber r 2767 24th
" John F (Amy) r 128a Diamond
" John F (Mary P) musician r 327 Lincoln Way
" John F (Nora) lab r 545 Clipper
" John H carp r 1435 Broderick
" John H driver r 3378 Sacramento
" John H (Josephine) lab r 1204 Potrero Av
" John J (Ellen C) calker r 126 29th
" John J (Bessie) chauffr r 3309 Army
" John L whsemn r 448 Pennsylvania
" John M (Hannah) lab r 33 Liebig
" John M (Eileen) police r 515 ½ Elizabeth
" John P grocer 1351 Church
" John P tel opr r 240 Missouri
" John T (Catherine) driver r 179 Fairmount
" John W (Gertrude) r 20 Octavia
" John W (Elizabeth) chauffr r 9 Fairmount
" Jos tinsmith r 65 Vicksburg
" Jos M clk Hotel May 1242 Market
" Jos S (Julia) clk r 2206 Steiner
" Josephine steno r 48 Baker
" J R clk Williams Dimond & Co r 947 Jones
" Kate (wid Edw) r 858 Presidio Av
" Kate Mrs r 1120 Hyde
" Katharine r 1949 Oak
" Katherine clk r 592 5th Av
" Katherine with I Magnin & Co r 1365 Grove
" Katherine F (wid Michael) r 1016 Greenwich
" Kathryn r 795 Geary
" K G with Nat City Co r Berkeley
" L r 768 Pine
" Laurence whsemn r 709 Hampshire
" Lawrence (Stella) r 12 Eugenia Av

FITZGERALD
" Lawrence J clk PO r 12 Eugenia Av
" Louis D driver r 2515 Folsom
" M Mrs r 645 Leavenworth
" Mae C auditor Geo F Eberhard Co r 929 Stanyan
" Mfg Co (Pac Coast Branch) (A S Chernoff Co) 636 Market
" Marguerite r 1145 Green
" Marjorie F tchr Pub School r 1245 Waller
" Mary r 443 9th Av
" Mary nurse r 839 Leavenworth
" Mary Mrs r 1916 ½ Greenwich
" Mary (wid John) r 2068 Divisadero
" Mary E (wid John E) r 3409 Clay
" Mary F (wid John) r 947 Dolores
" Mary F tchr Pub School r 221 Spruce
" Mary L clk r 779a Guerrero
" Mary M (wid Wm) prin Pub School r 401 Fillmore
" Mary P (wid Patk) r 1145 Green
" Mary T r 215 3d Av
" Mary T (wid Gregory) r 582 9th Av
" Matthew A (Mary A) v-pres John Mulhern Co r 452 21st Av
" Maurice (Mary) switchmn r 240 Missouri
" Maurice J plumber r 240 Missouri
" Maurice J supt Am Stevedore Co r Oakland
" Maurice S clk SP Co r Oakland
" May J tchr Pub School r 401 Fillmore
" Memorial Methodist Episcopal Church South Rev Jas J Smith pastor 960 Bush
" Mercedes tchr dancing 2226 Fillmore
" Michael (Margaret) r 709 Hampshire
" Michael r 1557 Folsom
" Michael lab r 56c Mission
" Michael J (Cecelia) firemn r 515 Elizabeth
" Michael J (Hannah) salsn r 345 Missouri
" Mollie T Mrs tchr Pub School r 582 9th Av
" Nellie E bkpr r 779a Guerrero
" Nora (wid John) r 325 19th Av
" Otto M (Claire) ice cream mfr 1155 McAllister r 617 15th Av
" Patk (Catherine) lab r 4 Norwich
" Patk (Julia) la r 3275 26th
" Patk G (Beulah) boilermkr r 951 Dolores
" Patk M (Hannah) mtrmn r 1427 12th Av
" Paul A salsn Tillman & Bendel r 4163a 25th
" Phileta r 1145 Green
" Phillip cook r 1167a Guerrero
" Richd Rev asst pastor Star of the Sea Church (RC) r 371 8th Av
" Richd (Josephine) rigger r 2638 Clement
" Richd J (Mary) clk r 1245 Waller
" Robt r 345 3d
" Robt E asst Dist Atty r 36 Atalaya Ter
" Roy (Lillian) jewelers whol 830 Market r 424 Ellis
" Sarah (wid Wm J) r 299 Pennsylvania
" Thos r 457 10th Av
" Thos (Catherine) mar eng r 1356 Scott
" Theo G (Kathryn) grocer r 2206 Grove
" Thos J clk SP Co r Oakland
" Thos P (Alice) miner r 481 Madrid
" Timothy (Maria) r 48 Baker
" Timothy J clk r 48 Baker
" T J r 684 Folsom
" V A dentist r 17 Powell
" Verlan E clk r 309 Shotwell
" W A recorder RR Com r 999 Bush
" W A acct Robt Dollar Co r 1541 California
" Wm calker r 2010 Folsom
" Wm linemn r 825 Howard
" Wm F (Catherine) r 2121 Powell
" Wm F insp US Customs r 137 29th
" Wm G mgr Mohawk Rubber Co 1436 Van Ness Av
" Wm J (Sarah) chief dep Comr Bd Pub Wks r 299 Pennsylvania
" Wm J clk PG&E Co r Sausalito
" Wm T bkpr Milwaukee Brewery of SF r 2767 24th
" W L patrolman r 1076 Bryant

Fitzgibbon E Mrs r 1114 Sutter
" Frank T phys Flood Bldg r 1114 Sutter
" Jas G (Adeline M) dentist Flood Bldg r 1263 25th Av
" John r 240 Lake
" Jos P (Irene) cond r 1613 Noe
" Maurice H atty 785 Market r 1114 Sutter
" Nora (wid Richd) r 131 Freelon

Fitzgibbons Maurice with O'Connor Moffatt & Co r Oakland
Fitzhamon E G writer The Bulletin r 378 Golden Gate Av
Fitzhenry John T (Annie) lieut Police r 553 Grove

The UNION LITHOGRAPH CO.
LITHOGRAPHING
PRINTING
BINDING
EMBOSSED BUSINESS STATIONERY
COPPER PLATE ENGRAVING
BLANK BOOKS
LOOSE LEAF LEDGERS
TELEPHONE KEARNY 3780
OFFICE AND PLANT
741-755 HARRISON STREET
NEAR THIRD
SAN FRANCISCO

H.N. COOK BELTING COMPANY
401 HOWARD ST.

BYRON JACKSON IRON WORKS
410 SHARON BUILDING
SAN FRANCISCO, CALIFORNIA
PUMPS

See Page 69

Addressograph
PRINTS FROM TYPE
H. S. Crocker Co., Inc.
AGENTS
565-571 Market St.

Salvation Army Industrial and Social Home

(MEN)

876 HARRISON ST. Brigadier George Reid, Officer in Charge PHONE SUTTER 3518

FITZHENRY
" John T Jr (Hazel A) bkpr r 286 Eureka
" Michael W lab r 610 McAllister
Fitzhugh Gertrude Mrs asst cashr W P Fuller & Co r 2602 Filbert
" Marian G steno Humboldt Sav Bank r 2602 Filbert
" Wm M (Mary E) office Mills Bldg r 2350 Broadway
Fitzmaurice Hugh (Carrie) lab r 416a 1st
" K V Mrs r 1732 Washington
" Lionel T (Annie M) r 2283 Turk
" Mary janitrix r 1839 Webster
" Thos (Margaret) gripmn r 168 Bernard
Fitzmier Albert E (Emma S) mgr G H McCallum Co r 1908 Webster

Fitzpatrick Agnes R r 1629 McAllister
" Albert M (Molly) blksmith r 67 Albion Av
" Alice C compt opr SP Co r 43 Diamond
" Anthony J (Esther) clk r 368 Arlington
" Austin C (Marie) mar eng r 1 Imperial
" Bernard E r 1665 Haight
" Chas W (Bessie) (Pac Elev & Equip Co) r 6 Eureka
" Clara F clk r 1315 Lyon
" D r 192 4th
" D mtrmn r 3237 Sacramento
" Dennis (Jane) mtrmn r 3352 6th Av
" Earl Mrs r 540 Leavenworth
" Edw F boilermkr r 250 Capp
" Edw G foremn r 248 Capp
" Edw J r 540 Leavenworth
" Edw W (Mary E) lab r 249 Larch
" Elizabeth Mrs r 3332 Clay
" Elliot H (Katherine) foremn r 85 Cerritos
" Elmer A boilermkr r 67 Albion Av
" Emmet clk SP Co r Oakland
" Eugene O (Clara) mtrmn r 2537 Post
" Eugene P clk r 43 Diamond
" Frances M Mrs r 1424 Polk
" Frank E lab r 1760 Hyde
" Frank T (Christian) mach r 1018 Alabama
" Geo orderly SF Hospital
" Geo A autowkr r 67 Albion Av
" Geo A cook r 1018 Alagama
" Geo B (Mary) dyer 1525 Haight
" G M r 1711 Leavenworth
" Hugh r 139 Eureka
" Hugh A janitor r 451 Duncan
" Hugh J boilermkr r 250 Capp
" Hugh P agt r 43 Diamond
" Ida (wid Jas) r 74a Page
" Irene A steno r 2908 Folsom
" Jas (Lillian) clk r 1235 Guerrero
" Jas elev opr r 85 4th
" Jas lab r 1272 Alabama
" Jas (Margaret) plumber r 1012 Oak
" Jas truckmn SFFD r 2486a Geary
" Jas C (Mary) car rpr r 3049 Pine
" Jas E (Catherine) blksmith r 55 Ramona Av
" Jas H (Catherine) stonectr r 17 Liberty
" Jas P car repr r 4067 24th
" Jas P (Lillian) chf clk RMS r 1422 8th Av
" J E (Rose) gas ftr r 1107 Broadway
" John (Alice) grocer 1555 Mission
" John E (Cassie H) cashr r 2212 Lake
" John J (Catherine) salsn r 4036 25th
" John P mar eng r 6 Oakwood
" John P (Anita) lab r 160 Santa Marina
" Jos (Leontine) clk r 12 Auburn
" Jos chauffr r 152 Sanchez
" Jos A (Mary) eng SFFD r 1518 Castro
" Jos A painter r 1913 Ellis
" Jos D clk Sherman Clay & Co r 32 Auburn
" Jos E with J Aron & Co r 43 Diamond
" Jos J lab r 805 Golden Gate Av
" Katherine dressmkr r 1174 Fell
" Louis (Mchts Nat Adjusting Assn) r 589 Post
" M r 1337 Gough
" Mae r 2908 Folsom
" Margaret r 928 Oak
" Margaret (wid Hugh) r 250 Capp
" Margaret (wid Jas) r 351 Waller
" Mary r 184 Clinton Park
" Mary r 240 Lake
" Mary (wid Chas) r 2885 16th
" Martha r 2415 Pierce
" Maud Mrs r 370 Page
" May A adv mgr Rudolph Wurlitzer Co r 839 Jones
" Michael (Bessie) cementwkr r 93 Ney
" N clk r 3170 23d
" Nathaniel J r 364 10th Av
" Nellie clk r 1012 Oak
" Nellie dressmkr 1174 Fell
" Nellie widow r 72 Central Av

FITZPATRICK
" Ossie H (Elsie) with Rudolph Wurlitzer Co r 3332 Clay
" Patk E lab r 1410 Jerrold Av
" Peter A with Dunham Carrigan & Hayden Co r 1941 Mission
" Philip E (Mary) r 139 Eureka
FITZPATRICK PRODUCTS CORPORATION J F Bortsmeyer Pac Coast mgr, dist "K" Hand Power Stump Puller, 952 Mission, tel Douglas 7017
" Raymond F mtrmn r 35 Downey
" Richd with Bank of Italy r Berkeley
" Roger A firemn r 2475 Harrison
" Roger M clk SP Co r Oakland
" Sara H dressmkr 2314 Fillmore
" Terence (Mary) carp r 106 Moreland
" Thos elev opr r 421 29th
" Thos C r 804a Lyon
" Thos F bkpr Union Oil Co r 421a 29th
" Thos F (Ellen) shipftr r 357 Falcon Av
" Thos F (Mary) lab r 2475 Harrison
" Tho M r 421a 29th
FITZPATRICK TIMOTHY I (Mildred) judge Dept No 8 Superior Court, City Hall, r 2299 Sacramento
" T J elev opr r 76 3d
" Wm E (seamn r 1760 Hyde
" Wm J (Anna) salsn Rosenthals Inc r 364 10th Av
" Wm M r 352 Geary
" W J salsn Stephens & Co r 414 Fulton
Fitzsimmons Chas F (Catherine A) clk r 2061 Elli
" Danl lab r 731 Harrison
" Frank r 2327 Post
" Fred R soft drinks 1901 Geary r 1602 O'Farrell
" Geo (Rose) tmstr r 583 28th
" Harvey well borer r 24 Porter
" Isabel sec E J Casper r 311 Scott
" Jas C sales mgr SO Co r 524 Post
" Jas T (Stella M) clk Harbor Com r 57 Belcher
" John J auto trmr r 2765 Geary
" John T (Mary) r 248 Bonview Av
" John T (Mary) elec r 1268 Kansas
" Jos clk r 366 San Carlos Av
" J P foremn SF Call r Fruitvale
" J W with SF Call r 2064 35th Av
" Laurence G (Ruth E) supt PT&T Co r 652 18th Av
" Louisa (wid Chas) r 259 Buena Vista Av
" Mamie r 1125 Geary
" Mary J clk r 513 Scott
" May G steno r 900 Jackson
" Nellie M r 814 Green
" Patk (Marie) insp Bd Pub Wks r 513 Scott
" Rose F r 2327 Post
" Saml (Isabel) ironwkr r 311 Scott
" Thos J (Kate) r 745 Kirkham
" Thos R (Belle) stonecutr r 11 Whitney
" W hlpr r 731 Harrison
Fitzroy Bert r 616 Haight
Fitzwater John S mtrmn r 432 Liberty
Five Sixty Geary Apartments 560 Geary
Fives Jas J (Hazel) hydrantmn SFFD r 248 17th Av
Fixa Stanley F with Aetna Ins Co r 714 2d Av
Fixes Emile (Louise) (Edward Hotel) r 3155 Scott
Fizer Lena C with Bank of Italy r 724 Leavenworth
Fjerem Ruth clk r 1961 Hayes
Flaa I E drftsmn SV Water Co r Berkeley
FLACH see Flack, Flagg and Fleck
" Geo (Bertha) baker r 2218 22d
" Peter r 1520 Sacramento
Flachmann Emil (Lena) lab r 1520 Shafer Av
Flachmeyer J H r 175 3d
FLACK see Flach, Flagg and Fleck
" Chas r 1105 Larkin
" Clifford J (Racliff Co) r Lansdale
" Jas M (Ethel) mech eng r 914 Dolores
" Ralph E (Helen) (Racliff Co) r 1021 Lincoln Way
" Sarah M r 568 12th Av
Flade Max r 556 California
Fladgate V G agt Conn Mut Life Ins Co
Fladmark C J grocer 601 Baker r 1664 Grove
Flag Theatre H Gobish prop 1473 Stockton
Flage Herman (Josephine) brewer r 2618 19th
Flageollet H C & Sons butchers 632 Persia Av
" Henry C (Katie) (H C Flageollet & Sons) r 401 Naples
" Henry C Jr (Kathleen) (H C Flageollet & Sons) r 478 Edinburgh

BUILDING & ENGINEERING NEWS
All of the Construction and Engineering News of the West
Issued Weekly *$4.00 Per Year*
560 MISSION STREET San Francisco Telephone Douglas 2372

"THAT CAREFUL DENTIST"
DR. WM. W. HOAGLAND
SPECIALIST
EXTRACTIONS, CROWNS, SELF-CLEANSING
BRIDGE WORK, WHALEBONE ROOFLESS PLATES
TELEPHONE GARFIELD 835
908 MARKET STREET
COR. POWELL AND EDDY
SAN FRANCISCO, CALIF.

FLAGEOLETTE
" Jos I (H C Flagellet & Sons) r 401 Naples
Flagerman Godfrey (Sarah) driver r 2266 Geary
FLAGG see Flach and Flack
" Albert E (Minerva) collr PG&E Co r 234 Liberty
" Clarence R (Elma) dentist 135 Stockton r 9 Central Av
" Edwin H Scenic Co 1873 Mission
" John F radio opr r 480 Pine
Flagiello Louis (Angelita) ironwkr r 647 Madrid
Flagler Mary H clk SP Co r Oakland
" Wm W (Mary) painter r 1158 Naples
Flahaven Bertram salsn O'Brien Spotorno & Mitchell r 12 Commonwealth
" Mary widow r 2290 Vallejo
" Mary C steno PG&E Co r 3354a 16th
" Oliver D real est Allen & Co r Regina Apts
" Stephen (Mary) tinner r 1763 Howard
" Wm sheet metal wks 1227 Folsom r 1763 Howard
Flaherty Anna widow r 2060 Grove
" Annie bkpr r 1185 Pine
" Bernard P (Helen) plumber r 1335 Rhode Island
" Dennis J lab r 61a Belcher
" Dennis J truckmn SFFD r 1430 Alabama
" Edmond (Katherine) driver r 4185 Army
" Edna tel opr r 1624 17th
" Edw (Alice) cond r 472 Walnut
" Emmett J chauffr Harbor Com r 24 Lapidge
" Ethel M lndywkr r 3588 California
FLAHERTY FLETCHER G atty-at law 721 Crocker Bldg, tel Kearny 1240
" Florence M tchr r 3195 Calfornia
" Frank (Annie) (Olympic Tire Vulcanizing Co) r 1608 Larkin
" Frank shoewkr r 341c San Jose Av
" Frank B r 381 Corbett Av
" Frank F mach opr r 341c San Jose Av
" Geo (Donnelly & Flaherty) r 3224 25th
" Geo L draymn r 341c San Josr Av
" Geo P collr r 442a Guerrero
" Geo S carrier r 2976 22d
" Henry J (Catherine) elev opr r 341c San Jose Av
" Jas (Mary) blksmith r 3818 26th
" Jas G cashr Hunter Dulin & Co r 1807 Balboa
" Jas J (Mary F) sewermn r 381 Corbett Av
" Jas J Jr autowkr r 381 Corbett Av
" John r 1948 Post
" John (Louise) contr r 1390 Filbert
" John lab r 456 6th
" John stoker SFFD r 749 Waller
" John T tmstr r 341c San Jose Av
" John W (Delia) salsn C H Thaler r 1216 Sanchez
" Jos janitor r 243a Oak
" Jos D radio opr r 3195 California
" Jos F police r 2690 Bryant
" Katherine E steno State Ins Com r Burlingame
" Kathleen clk r 3588 California
" Lawrence J US Surveyor of Customs r San Rafael
" Lillian V clk r 921 Dolores
" Louise F Mrs grocer 630 Precita Av
" Mamie r 1672½ Howard
" Margaret r 240 Lake
" Margaret r 1269 McAllister
" Margaret r 3005 Clay
" Margaret (wid Jos) r 554 5th Av
" Marie steno Union SS Co r Oakland
" Martin F (Elizabeth) clk r 3588 California
" Mary tel opr r 1624 17th
" Mary A (wid Edmond) r 3195 California
" Mary R tel opr r 1335 Rhode Island
" Michael cond r 61a Belcher
" Michael lab r 307 1st
" Michael E (Bridget) mach r 24 Lapidge
" Michael F (May) r 3450 19th
" Michael J (Catherine) lab r 754 San Jose Av
" Michael J (Mary) lieut SFFD r 1168 Potrero Av
" Michael J (Margaret A) watchmn r 921 Dolores
" Pierre mach r 1126 Irving
" Sidney F (Louise) r 630 Precita Av
" Simon F tmstr r 3195 California
" Thos soft drinks 498 14th r 142 Church
FLAHERTY THOS A, sealer Weights and Measures S F r 44 4th
" Thos F r 44 4th
" Thos M (Esther) eng r 425 21st Av
" Thos S mtrmn r 1170 Rhode Island
" Wm O r 253 3d
" Wm T r 243a Oak

FLAHERTY
" Winifred bkpr r 243a Oak
Flaichez Louis carp r 548 Columbus Av
Flaig Carl (Catherine) carp r 2638 Post
" Philip F with Genl Elec Co r 118 Beulah
Flair Floyd F clk Anglo & London Paris Nat Bk r 1516 Larkin
Flaitz Loue nurse r 515 Shrader
Flaker John H (Mary) pkr r 573 Capp
" Rose M nurse r 573 Capp
Flam M r 684 Folsom
Flamand Victor collr r 1817 Jackson
Flamboe Wm L (Zieta) clk A Carlisle & Co r 1301 Fell
Flamm David A police r 1411 Divisadero
" Frank (Bohling & Flamm) r 117 4th
" Ivan tailor 209 O'Farrell r 261 Octavia
" Julia Mrs r 261 Octavia
" Roy H (Lois) coml agt US Dept Commerce r 347 Lexington
Flammer Chas salsn S Schilling & Co r Berkeley
" John J (Isabel) journalist r 726 Bush
FLANAGAN see Flanigan, Flannagan and Flannigan
" Aileen G clk Am Ry Ex Co r 1235 20th Av
" Anna (wid Jas) r 2887 Green
" Anna E steno r 4227 20th
" Barbara (wid John J) r 571 22d Av
FLANAGAN BENJ J mgr Herberts Machy & Supply Co r Burlingame
" Bernice tel opr r 716 6th Av
" C A dentist r 330 Pierce
" Dani H (Adelaide) welder r 94 Ellsworth
" Dani J clk r 218 Corbett Av
" David P (Alice) lndywkr r 149 Eureka
" Ellen (wid Michael) r 1452 Pacific
" Evelyn C clk r 4227 20th
" Frank (Dora) mtrmn r 635 2d Av
" Frank J (Ethyl I) plastr r 105 Vienna
" Gabrielle tchr Pub School r 330 Pierce
" Geo (Irene) lab r 1023a York
" Geo L (Sarah) salsn r 1 Coleridge
" Gertrude tchr Pub School r 330 Pierce
" Helen H sec Market St Realty Co r 1452 Pacific Av
" Irene milliner r 2189 Pine
" Jas (Laura) boilermkr r 72 Stillman
" Jas mtrmn r 859 Mission
" Jas shipbldr r 1219 Silver
" Jas soft drinks 2400 San Bruno Av
" Jas tmstr r 2406 Howard
" Jas (Letitia) with City of Paris r 779 11th Av
" Jas A lab r 74 6th
" Jas J salsn r 150 Hartford
" Jas J (Mary) tmstr r 281 Missouri
" Jas J grocer 1233 20th Av
" Jas L chauffr r 215 Kearny
" John janitor r 274 9th Av
" John E hosemn SFFD r 1420 Alabama
" John E mar eng r 150 Hartford
" John J brklyr r 1573 Shrader
" John J (Mary E) clk SP Co r 4229 20th
" John P (Emma) mgr r 528 Madrid
" Kate (wid Jas) r 150 Hartford
" Kate (wid John) r 2934 22d
" Katherine M clk r 218 Corbett Av
" Kathleen E steno r 150 Hartford
" Laurence G salsn r 1 Coleridge
" Leo J r 725 Pine
" Mary (wid John) r 1219 Silver
" Mary bkpr r 274 9th Av
" Mary C tchr Pub School r 955 Bush
" Michael cond r 337 Arlington
" Michael tillermn SFFD r 45 Lloyd
" Nicholas (Ella) watchmn r 2532a Sutter
" Patk (Bridget) r 1420 Alabama
" Patk J (Margaret) eng r 3694 16th
" Ralph L (Eva) cook r 1740 O'Farrell
" Richd A clk PO r Kentfield
" Richd K salsn Walden Worcester Co 681 Market
" Robt clk r 2189 Pine
" Thos lab r 368 Day
" Thos I bkpr Dunbar Hansen Co r 1420 Alabama
" Virginia L tchr Pub School r 330 Pierce
" Wm r 274 9th Av
" Wm F (Elizabeth) cooper r 2189 Pine
" Wm J blksmith SFFD r 1452 Pacific
" Wm J (Mae) clk SO Co r 1317 Church
" Wm J (Helen) driver r 368 Sanchez
Flancher Geo carp r 78a Perry
Flanders Allan (Marie) tmstr r 375 Shotwe
" Apartments 1664 Washington
" E A salsn r Press Club
" Ernest F r 911 Steiner
" Hattie Mrs r 2130 Broderick
" Leo musician r 334 Mason

PACIFIC METAL WORKS
COPPER
SHEETS
BARS
TUBING, Etc.
SOLDER
BABBITT
TYPE METALS
BRASS
CASTINGS
153-159 1st St.
SAN FRANCISCO, CAL.
Tel. Sutter 608
BRANCH: LOS ANGELES
See Page 79

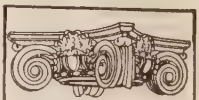
SEE PAGE 34 BUYERS' GUIDE
WESTERN BUILDERS' SUPPLY CO
Agents and Dealers in Builders Specials. Store 135 Second St. Phone Kearney 1931

BAY CITY IRON WORKS
Telephone MARKET 1311
ELECTRIC (ARC) WELDING
HYDRAULIC PRESS WORK
BOILERS AND STEAM TANKS FOR OIL AND WATER
1215-45 HARRISON STREET, BETWEEN 8TH AND 9TH
SEE PAGE 59

RICHARDS HARDWOOD LUMBER CO.
AMERICAN AND IMPORTED HARDWOODS
Telephone SUTTER 572
ESTABLISHED 1908
OFFICE
480-486 Brannan Street
Yards, Brannan, Fourth and Freelon Sts.
See Page 52-65

DIETZGEN
DRAWING MATERIALS
ENGINEERS' and ARCHITECTS' SUPPLIES
18 FIRST STREET
See Pages 7-45
TEL. KEARNY 2680

FLANDERS
" Walter P (Hanna) painter r 1241 Union
FLANIGAN see Flanagan Flannagan and Flannigan
" Arthur student r 1038 Pine
" Frank clk r 1003 Cabrillo
" Jas H (Margaret) countermn r 1133 Gough
" Patk plumber r 1696 Howard
" Virginia (wid John) r 671 Florida
Flannagan Alice nurse r 1590 Broadway
" Minnie r 3291 Mission
" Thos (Margaret) lab r 415 Anderson
Flannery Building 702 Market
" Elizabeth r 1546 Page
" Jas C (Mary) atty Mills Bldg r 332 Cabrillo
" Jas W prop Hetol Court 555 Bush
" John (Mary) soft drinks 508 Natoma r 506 Natoma
" John J (Julia A) with Foster & Kleiser r 719 26th Av
" Malachi J salsn SO Co r 896 Franklin
" Marion A bkpr Cosgrave Cloak & Suit Co r 1726 Page
" Patk lab r 650 4th
" Peter F (Catherine) lab r 565 29th
" Stephen (Evelyn) (Kahler Cornelius & Flannery) r 649 Fillmore
" Thos (Rena) cigars r 3810 Sacramento
" Wm C clk Cal Pkg Corp r 150 Franklin
" Wm L (Ida A) r 150 Franklin
" Wm M (Lillian) salsn Florsheim Sahaefer Co r 722 Fillmore
FLANNIGAN see Flanagan, Flanigan and Flannagan
" Alice nurse r 2234 Van Ness Av
" Phillip r 1002 Pine
Flash Ray H (Lillian V) insp Adding Mach Co r 1577 10th Av
Flashman Willard J (Dorothy) musician r 641 O'Farrell
Flat Stanley lab r 404 Railroad Av
Flater Geo (Pauline) r 74a Gladys
" Jas (Catherine) lieut SFFD r 2362 Bryant
" Jas A lab r 424 Lisbon
" Sarah (wid John) r 424 Lisbon
Flathman Anna (wid Henry) r 953 Fillmore
" John H insp US Customs r Oakland
" Lillian F (wid Wm C) r 129 Belvedere
" Wm (Cora R) (Flathman & Gaspar) r 1217 Broadway
" & Gaspar (W Flathman, G Gaspar) grocers 1191 Pine
Flatiron Building 544 Market
Flatland Lloyd A (Helen F) with Globe Elec Wks r 72 Castro
" Martin (Eva B) (Globe Elect Wks) r 72 Castro
" Richd bkpr r 72 Castro
Flatley Catherine G r 745 Sutter
" Edw J mtrmn r 433 Arguello Blvd
" Edw M lndywkr r 27 Falcon Av
" Geo T electn r 255 Lobos
" Geo W clk r 255 Lobos
" John J (Inez) dept mgr Cal Pkg Corp r 2 Atalaya Ter
" John J (Constance) elev opr r 503 Capitol Av
" Thos H salsn E M Cerf r 720 Balboa
Flatow Henry N salsn E H Brownstone r 1649 Sacramento
" Hildreth steno r 1649 Sacramento
" Israel (Fannie) cloaks 1419 Fillmore r 2312 Sacramento
" Jennie (wid Leopold) r 1649 Sacramento
Flatt Chas G R (Hylda) sign painter r 135 Grattan
Flatte Bernard S (Gertrude) whol cloaks and suits 153 Kearny r 925 Geary
Flaugher Winifred r 1407 Golden Gate Av
Flaum Isador (Frances) furs 257 Grant Av r 282 28th Av
Flavell Chas W (Mary) bkpr r 500 Cole
Flaven Rena Mrs (Linder Flaven & Opperman) 235 3d
" Winona reporter Examiner r Berkeley
FLAVIN see Flahavan
Flaxel Fredk (Thelma) driver r 1371a 11th Av
Flaxman Eugene (Sadie) tailor 98 Judah r 1250 5th Av
Fleager Clarence E eng PT&T Co r Berkeley
Flecchia Louis (Mary T) waiter r 4333 Geary
FLECK see Flach, Flack and Flick
" Frank C (Fannie) clk Christenson Lbr Co r 1815 Lake
" Grace C r 1547 Clay
" W r 88 6th
Flecken Ferdinand (Mary) watchmn r 1743 Mason
Fleckles L N mgr Co-op Cigar Mfrs r 2607 Anza
Fleckner Luther M (Ethel) cond r 2139 Golden Gate Av
Flecksteiner Frank L lab r 736a Natoma
Fleet Albert E carp 1621 California r 1545 Polk
" Robt B salsn Langley & Michaels Co r Oakland
" The rooms 1036 Geary
Flegel Paul salsn Wieland Bros r Oakland
FLEIGER see Flieger
Fleischel Jos (Aurelie) jeweler r 235 Chenery
FLEISCHER see Fleisher and Flesher
" Benedict (Carrie) pres J Stern & Co (Inc) r 1040 Van Ness Av
" Chas (Katherine) r 3925 18th
" Chas A (Louise) clk r 4036 26th
" Ernest C (Amelia) carrier PO r 519 9th Av
" Herman (Sarah) mgr Sansome Garage r 1232 Chestnut
" Louis W (Marie E) electn r 745 Guerrero
" Olaf carp r 56 Eddy
" Wm A H (Irene) with SF Sav & Loan Soc r 619 Frederick
Fleischman Barbara L Mrs r 1868 Buchanan
" Belle (wid Max) r 1306 California
" Fred F soft drinks 240 Embarcadero r 231 Chenery
" Harry H clk r 231 Chenery
" Herman F (Bertie) salsn Rosenthals Inc r 1848 Page
" Mathias R (M R Fleischman & Co) r 1865 Clay
" M R & Co whol ladies wear 17 Battery
" Victor (Jesse) health food 1166 Market
" W K r 1018 Mission
Fleischmann Chas (Agnes) baker r 1040 Valencia
" Chas F (Mary A) cook r 715 Brussels
FLEISCHMANN COMPANY OF CALIFORNIA, H W Robinson pres and mgr, manufacturers Fleischmann's Yeast, Vinegar and Diamalt, 941-945 Mission, tel Garfield 2221
" Edw C asst mgr Fleischmann Co r 2205 Buchanan
" Lenhardt (Anna) toolmkr r 84 Pleasant
" Martin R (Martha) mfrs agt r 1865 Clay
Fleischner Emanuel C (Mary) phys 350 Post r 3448 Clay
Fleishauer Robt F clk N Y Belting & Packing Co r San Anselmo
FLEISHER see Fleischer and Flesher
" Elsie F tchr Pub School r 2860 Broderick
" Gerhard R (Marie C) (Dorothy Apts) 635 Ellis
" Mark (Rachel) r 2860 Broderick
" Saml r 2860 Broderick
" S B & B W (Inc) 605 Market
" Wilfred student r 2860 Broderick
FLEISHHACKER see Flyshaker
" A Mrs r Hotel St Francis
FLEISHHACKER A & CO (Mortimer and Herbert Fleishhacker), mfrs and dealers in paper boxes, folding paper boxes and paper novelties, 401-419 2d
FLEISHHACKER HERBERT pres Anglo & London Paris Nat Bank and v-pres Anglo-Cal Trust Co (A Fleishhacker& Co) r Hotel St Francis
FLEISHHACKER MORTIMER pres Anglo-Cal Trust Co, v-pres Anglo & London Paris Nat Bank, (A Fleishhacker & Co) r 2418 Pacific Av
FLEISHMAN see Fleischman
" Bee M Mrs r 2205 Sacramento
" L P (Rachel) (Fleishman Trunk Co) r 723 Anza
" Nathan painter 630 Palmetto Av
" Trunk Co 679 Bryant
Flessig Henry (Olga) chiropodist r 768 24th Av
Fleissner Cuthbert M phys Flood Bldg r 1135 Francisco
" Geo clk r 1255 Polk
" Gus A (Thomasine) pres Fleissner & Kron r 237 14th Av
" Otto (Jean) musician r 1135 Francisco
" & Kron Inc 238 Stockton
Flemer Chas H clk r 1688 Page
" Henry (Matte) refreshments 650 Stanyan r 1688 Page
Fleming Albert D (Anita) mtrmn r 66 Ellsworth
" Alex H (Winifred) tailor r 1168 Stanyan
" Alfred (Rose) r 435 Buchanan
" Alfred W (Norma) clk r 3138 Washington
" Angelus C steno PG&E Co r 935 Leavenworth
" Anthony (Catherine) cond r 525 Lincoln Way
" Aulden L (May E) mach r 939 Guerrero
" Bartholemew F phys 3 City Hall Av r 1783 Union

INTERNATIONAL RADIATOR CO.
C. BARMANN
METAL WELDING
TELEPHONE PARK 1682
505 VAN NESS AVENUE
EXPERT AUTO RADIATOR REPAIRING
FIRST-CLASS REPAIR WORKS
AUTO RADIATORS : LAMPS : FENDERS
WINDSHIELDS : AND : SPEEDSTER BODIES

REMCO PIPE
REDWOOD MANUFACTURERS CO.
& TANKS
1611 HOBART BLDG
SAN FRANCISCO

FLEMING
" Bert R (Jessie) salsn r 533 35th Av
" Bertha E (wid Henry) r 3132 23d
" Catherine r 251 Waller
" Catherine D tel opr r 1691 18th Av
" Chas firemn r 669 Clay
" Chas gauger r 3157 16th
" Chas J boxmkr r 3136 Divisadero
" Chas K S clk Am Ry Ex Co r 2036 Green
" Donald B (Charlotte E) barber r 915 Polk
" D R r 580 Geary
" Edith I (wid Edw J) r 1639 Folsom
" Edw with SO Co r 3201 Washington
" Edwin H purch agt r 2036 Green
" E E real est 110 Sutter
" Eleanor F (wid John) r 739 Haight
" Elwood electn r 3132 23d
" Emma (wid Geo) r 535 Eureka
" Emmett (May) mtrmn r 1238 Funston Av
" Frances E with Bank of Cal r 3131 Washington
" Fred (Edna) r 620 O'Farrell
" Fred S agt Provident Life & Trust Co r Oakland
" Gus A r 557 Capp
" Gertrude waitress r 1607 Laguna
" Guy V (Leila) adv r 519 21st Av
" Harry J (Lillian) lab r 2145 Castro
" Hilda tchr Pub School r 159 8th Av
" Howard W (Ruth) phys 291 Geary r 1652 Taylor
" Hugh (Helen) contr r 2036 Green
" Hulda N Mrs asst supt Children's Hospital r 3201 Washington
" Ida B (wid Edw) r 3986 23d
" Jack C engraver r 325 Sutter
" Jas r 165 3d
" Jas (Anna) dentist 1026 Market r 890 Page
" Jas (Margaret) sec Yates & Co r 1206 Fulton
" Jas F (Bessie) elev opr r 1201 Gough
" Jas H (Ida) mach r 2 Hidalgo Ter
" Jas J (Florence A) mach r 2720 Sutter
" Jas P (Martha E) chauffr r 2548 Polk
" J C civ eng r 620 Post
" Jean with Pac Embroidery Co r 326 O'Farrell
" Jeremiah F (Josephine) elev opr r 162 Noe
" John F driver r 1200 9th Av
" John J (Gertrude) messgr Fed Res Bank r 2351 Bush
" Jos B mar eng r 1560 Dolores
" Josephine tchr Pub School r 3157 16th
" Joyce (Josephine) painter r 1571 Palou Av
" L E Mrs r 312 Mason
" Leland with WP Ry r Oakland
" Lloyd C (Mabel) mgr r 2968 21st
" Margaret (wid Peter H) r 1561 Masonic Av
" Marie opr r 729 Gough
" Martin E jeweler r 358 Sanchez
" Martin W clk SP Co r 1118 Pine
" Mary D clk SP Co r Berkeley
" Minnie Mrs r 65 Sterling
" Mitchell P r 1116 Pine
" M Louise tchr Pub School r 585 5th Av
" Patk E (Adelia) r 1560 Dolores
" Robt (Dora) r 2944 Pierce
" Robt B (Josephine) watchmn r 446 Valley
" Robt C salsn r 2726 Bush
" Robt C with Walter M Field Co r Oakland
" Roderick M (Josephine) clk Fed Res Bank r 224 32d Av
" Rose · 164 Stillman
" Roy R (Evelyn) office mgr Hoover Suction Sweeper Co 523 Market
" Saml B with H Davies & Co r 2036 Green
" Stephen (Mabel B) phys 1026 Market r 1282 35th Av
" Thos autowkr r 766 Capp
" Thos ironwkr r 128 3d
" Thos (Grace) mstr mar r 1035 Bush
" Vernon J (Mabel) drftsmn r 3078 California
" Wm clk r 280 2d Av
" Wm (Alice) lab r 4 Coleridge
" Wm mfrs agt 46 Kearny
" Wm salsn r 911 Howard
" Wm F tchr r 1902 Broderick
" Wm H (Augusta) driver r 3567 21st
" Wm P clk r 580 2d Av
Flemming Albert (Laura) eng r 4095 Army
" Annette (wid Louis) clk r 557 Capp
" Chas F r 1445 Guerrero
" David r 2238 Post
" Edw printer r 542 Valencia
" Evelyn Mrs with Fireman's Fund Ins Co r Oakland
" Herbert L clk Mercantile Trust Co r 314 Filbert
" Jacob D clk US Steel Prod Co r 1656 Bush

FLEMMING
" Leontine bkpr Mitchell & Goodall r 557 Capp
" Mary F Mrs r 159 8th Av
" Robt A printer r 2419 Mission
Fleser Henry R (Sadie) eng r 1050 Cole
Flesher Olive K Mrs r 829 Mason
Fleshner John F (May E) clk r 1256 Guerrero
Flesoran M G r 454 Clementina
Flessa Adolph tailor r 497 Fulton
Fletcher Adelbert A (Anna G) clk r 925 Persia Av
" Alice clk r 1149 Turk
" Alma C steno r 37 Lapidge
" Ann nurse SP Hospital 1400 Fell
" Arthur L (Agnes) cabtmkr r 1437 Sacramento
" Bert autowkr r 529 Arguello Blvd
" Blanche G janitrix r 1219 Fell
" Chas r 3993 Washington
" Chas chauffr r 1868 Page
" Chas A Jr surveyor Bd Fire Underwriters r Oakland
" Chas S (Sarah F) decorator r 1203 Guerrero
" Chas W (Florence) dept mgr Baldwin & Howell r 275 Santa Rosa Av
" Clayton r 1445 Alabama
" Christine B r 1121 Balboa
" David C (Lillian) clk Sanborn Vail & Co r 1418a Pacific
" David M (Adele) insp r 3993 Washington
" Della clk r 1223 15th Av
" Donald electn r 1418a Pacific
" Edgar J chauffr r 61 Cook
" Edna r 3993 Washington
" F E v-pres Pioneer Fruit Co r 505 Geary
" Florence Mrs acct O'Connor Moffatt & Co r 2042 Larkin
" Frances Rev asst pastor Church of St John the Evangelist (RC) r 19 St Mary's Av
" Fred F (Mae) lab r 2367 Sutter
" Geo (Jeanette) clk Owl Drug Co r 2069 Bush
" Geo H (Florence B) clk US Customs r 2042 Larkin
" Geo T (Emma) millwright r 11 30th
" Geo W (Florencia) mech r 530 42d Av
" Hal salsn Braun-Knecht-Heiman Co r Mill Valley

FLETCHER HAROLD A, M D, eye, ear, nose and throat, hours by appointment, 804 Butler Bldg, 135 Stockton, tel Sutter 5251, r 1815 California, tel Franklin 1536, summer res Ross, Marin Co, tel San Anselmo 68W

" Harry (Dell R) eng r 1909 Pine
" Harry (Lillian) lab r 931 Buchanan
" Harry A (Irene) garage 333 Jones r 445 Ellis
" Harry L mgr Owl Drug Co r 1301 Waller
" Harry W (Madalyn) driver r 1520 Pacific Av
" Helen N Mrs r 1412 Jackson
" Henry W (Eliza) r 1223 15th Av
" Herbert P clk SO Co r Oakland
" Howard r 1815 California
" Ida L bkpr PG&E Co r 1437 Sacramento
" Jas clk Standard Underground Cable Co r Oakland
" J Burton (Florence) carrier PO r 531 33d Av
" John electn r 557 Dolores
" Katheryn M clk SP Co r 1149 Turk
" Kenneth with Fireman's Fund Ins Co r Oakland
" Mae acct Am Gear Co r 247 Lake
" Mary (widW F) r 1149 Turk
" Nancy L acct Jas F Cobb Co r Oakland
" R stereotyper r 225 Fell
" Reuben E (Lillian) salsn r 124 Downey
" Richd F estimator Bethlehem SB Corp r Burlingame
" Richd J (Jessie) bkpr r 3901a 22d
" Richd R (Mary) estimator r 215 Downey
" Robt r 640 Eddy
" Russell autowkr r 1419a Pacific
" Saml C dist mgr Western States Life Ins Co r Oakland

FLETCHER THOS, D D S (Sarah H) dentist at Junction of Ashbury and Clayton, tel Park 8647, r 1138 Ashbury

" Thos J (Mary) carp r 1842 Clement
" Vera tel opr r 45a Pearl
" W G Rev sec-treas Christian Education Movement r Berkeley
" Wm (Laura) r 1520 Pacific Av
" Wm (Catherine A) electn 237 Lapridge
" Wm K (Anna) clk SP Co r 1231 11th Av
Flett Linn steno r 941 Ellis
Fletter Oliver W agt New England Mut Life Ins Co r Oakland
" Wallace T (Grace G) r 963 Ashbury
Fleur Andre lab r 1540 Palou Av
" Virgile (Delphine) foremn r 1540 Palou Av

DEEP WELL PUMPS
SIMONDS MACHINERY CO.
117-121 New Montgomery St
Phone Kearny 1457

C.W. MARWEDEL
PHONE DOUGLAS 4190
MACHINE SHOP TOOLS AND SUPPLIES
BRASS COPPER STEEL
76-80 FIRST ST.

Tanks
Towers
Pipe
Silos
Boxes
Millwork

Write for Catalogues and Prices

Pacific Tank & Pipe Co.
Mercantile Box Co.
National Mill & Lumber Co.
318 Market St.
San Francisco
Kearny 3620

RAYMOND GRANITE COMPANY, Inc.
THE WEST'S LARGEST DESIGNERS AND BUILDERS OF MONUMENTS AND MAUSOLEUMS
3 POTRERO AVENUE SAN FRANCISCO TEL. MARKET 688
See Page 41

Flewitt Horace R (Alice) chiropractor 973 Market r 1751 Market
Flexsenhar Henry J (Mary) instr r 365 Arguello Blvd
Flexer Jacob (Bertha) pedler r 147 Vicksburg
Flexitallic Gasket Co 115 Mission
FLICK see Fleck
" Albert bkpr r 2171 Howard
" Arthur S bkpr South End Whse Co r Corte Madera
" Chas G (Jennie) eng r 3987 Army
" Chas J mach r 3987 Army
" Geo clk r 551 Lyon
" Herman driver r 615 29th Av
" Jean B r 1326 Powell
" Katherine widow r 2171 Howard
" Marie Mrs photo printer r 2388 Bryant
" Philip (Mary) metalwkr r 262 Athens
Flickinger F Chester (Alice E) mgr r 114 Frederick
" Winfield (Alice) mach r 418 Duboce Av
Flicourt Antonia (wid Edw) r 2970 21st
Fliedner Francis C (Minnie) drftsmn Dewey Strong Townsend & Loftus r 1294 12th Av
Flieger Enos I r 3997 17th
Fliegner Ludwig W (Marie) (Golden Gate Iron Wks) r Oakland
Flier Chas G r 353 22d Av
" Paul plumber 416 21st Av r 353 22d Av
Fliflet Ruth clk Cal Pkg Corp r 1499 California
Flim Peter (Flim & Catechi) r 25 Clay
" & Catechi (P Flim J Catechi) restaurant 159 Embarcadero
Flink Andrew A (Minnie) mar eng r 31 Holloway
FLINN see Flynn
Flinn Anna B widow r 1187 Washington
" Chas F gen mgr Albion Lbr Co r Berkeley
" Emily steno r 3311 20th
" Florence tchr Pub School r 816 Duboce Av
" Herbert F adjuster 948 Market
" Hester J Mrs millinery 1590 McAllister
" Hubert (Gertrude) mgr r 1524 Jackson
" Jas J (Helen) (Flinn & Treacy) r 816 Duboce Av
" John W r 1246 Fell
" Mary (wid Thos R) r 134 Clayton
" Sophie M (wid Wm) steno r 3311 20th
" Stella r 365 Golden Gate Av
" Ward D (Elizabeth B) barber 1045 Fillmore r 1374 Golden Gate Av
" Wm D (Margaret) corpl Police r 1223 Shrader
FLINN & TREACY CONTRACTING CO, Paving, 309 Call Bldg, tel Kearny 4168
Flint Addison C (Hattie M) carp r 4524 18th
" A P salsn Shingle Brown & Co r Stockton
" Arthur C autowkr r 395 Eddy
" Beatrice clk r 312 Prospect
" Benj R eng Shipowner & Mchts Tugboat Co r 480 Ellis
" Carleton with Bond & Goodwin & Tucker r Berkeley
" Chas (Marie) electn r 445 Octavia
" Clarence O with SO Co r Berkeley
" Emma widow r 2461 Jackson
" Frank janitor r 952 Sutter
" Frank C (Zoe) painter r 2620 Sacramento
" Geo A salsn Anglo-Cal Trust Co r Belvedere
" Geo M clk SO Co r Oakland
" Harry B (Kate) vulcanizer r 1574 Howard
" Jennie Mrs r 1046 McAllister
" John autowkr r 776 McAllister
" John clk Arnstein Simon & Co r 237 Cherry
" John garagemn r 365 Golden Gate Av
FLINT JOHN HENRY (EmilySalter), chemist, and toxicologist, 344 14th, tel Mission 2151 r 401 Belvedere
" Jos C steno US Steel Products Co r Berkeley
" Tarleton D dentist r 2461 Jackson
" Reuben L (Alida) with Brun & Eisert r 704 Bush
" Thos M r 955 Bush
" Thos M (Georgia) salsn r 2461 Jackson
" Willard B (Belle) salsn r 2221a Market
" Wm (Margaret) foremn Wildberg Bros r 216 Bemis
Flittner Frank W (Genevieve) eng SO Co r 2860 California
Floading Frank r 514 Bush
Floan Hanna Mrs r 120 Pierce
" Lydia A Mrs bkpr A F Fowler r 120 Pierce
Flobert Jules (Celestine) hairdresser 418 Geary r 1227 12th Av
Flockton Berkeley C (Ethel A) r 1600 Waller
Flodi Jos (Angelina) shoemkr 3344 25th r 2952 Folsom
Floegel Herman W (Josephine) brewer r 2618 19th
FLOEGEL
" Mary E tel opr r 2618 19th
Floethe Harold mach r 87 3d
" Lydia teller Humboldt Sav Bank r 411 35th Av
" Reinhold (Lydia) cond r 411 35th Av
" Rudolph salsn Muller & Raas r 411 35th Av
" Ruth bkpr Cal Ins Co r 411 35th Av
FLOHR see Fluhr
" Frank G (Catherine) painter r 3601 Mission
" G Frank (Martha) painter r 162 Park
" J Milton painter r 162 Park
" Martin (Katie) watchmn r 800 Shotwell
" Philip A (Helen) printer r 3629 Mission
" Peter (Margaret) baker r 53 Coleridge
FLOOD see Floud
" Adriana (wid Richd) r 463 9th Av
" Alma H sec John F Neylan r Alameda
" Alvah H (Grace) r 1130 Stanyan
" Arthur M (Ethel C) dentist 240 Stockton r Fairmont Hotel
FLOOD BERNARD J (Charlotte), judge Dept 16, Superior Court, City Hall, r 3851 20th
" Bettie r 2852 Franklin
FLOOD BUILDING, 870 Market and 71 Ellis
" Catherine (wid Jas) r 1965 Geary
" Cecil C (Nellie) barber r 1707 Divisadero
" Clara clk r 1714 Clay
" Cora J r Fairmont Hotel
" Cornelius salsn Buckingham & Hecht r Alameda
" Earl C electn r 463 9th Av
" Edw J (Addie) steamfitr r 672 Castro
" Elizabeth widow r 1475 46th Av
" Elizabeth Mrs r 435 5th
" Emily V (wid John J) r 2440 Jackson
" Ethel F clk US Customs r 726 14th
" Fred H eng Redwood Mfrs Co r Piedmont
" Gerald cashr 266 Stanyan
" Gus clk r 742 Harrison
" Guy B r 1475 46th Av
" Henry L clk AT&SF Ry r 2440 Jackson
" Jas (Mabel) r 2601 Filbert
FLOOD JAMES L capitalist, 428 Flood Bldg r 2222 Broadway
" John C (Annie K) dep County Clk r 520 Belvedere
" John C (Susan) tmstr r 617 Capitol Av
" John W (Mary) tailor r 341 Sanchez
" Jos F (Angelina) hosemn SFFD r 434 23d
" Jos K (Lydia) plumber 566 Castro r 2 Saturn
" Leslie H (Louise A) whse supt Edw L Soule Co r 277 Frederick
" Mary (wid Bernard) r 341 Sanchez
" Mary D widow r 2101 Van Ness Av
" Matilda E (wid Geo) r 1978 Fell
" May (wid John P) clk r 2011 19th Av
" Ormund K salsn SO Co r Fairmont Hotel
" Patk r 266 Stanyan
" Philip H (Grace A) r 1223 Page
" Randolph r 2601 Filbert
" Realty Co 428 Flood Bldg
" Richd A steamfitr r 463 9th Av
" Thos soft drinks 3050 24th r 2206 25th
" Wm J (Mary F) tchr Pub School r 53 Dorland
" Thos F (Anna) police r 1728 Hyde
" Wm J (Ethel A) jeweler 3224½ 22d r 312 Arlington
Floodberg Hulda (wid Chas) r 1343 Green
Flora C B autowkr r 1380 Sutter
" John jeweler r 645 Divisadero
Florean Apartments 824 Laguna
Florence Alfred r 406 Jersey
" Anthony (Colio) lab r 1114 Broadway
" Apartments 621 Taylor 635 Ashbury and 2903 Mission
" Brice B (Isabelle B) sec Cal Whol Fish Dealers Assn r 3186 Turk
" Court Apartments 733 Fillmore
" Crittenden Home 376 20th Av
" Hotel 3161 16th
" Philip with Bank of Italy r 3186 Turk
" Rose tchr vocal 26 O'Farrell
FLORENTINE see Florintine
Florentine Eugene J (Grace L) dental lab Flood Bldg r 1591 Page
" Sirant (wid Alphonse) r 1320 Polou Av
Florintine S Florintine Music Co r 956 Post
" Geo J (Sara) clk W R Grace & Co r 956 Post
" Music Co 55 Stockton
Florer Chas R (Edith) tents 139 Valencia r 201 Missouri
Flores Antone (Lena) lab r 1562 Underwood
" Frank F (Irene) trimmer r 15 Walter
" John D r 3778 Clay
" Jose clk Union Trust Co r 53 Buena Vista Ter

PACIFIC FOUNDRY COMPANY
18TH AND HARRISON STS. PHONE MISSION 1105
See Page 46

OLD MISSION
PORTLAND CEMENT
=FOR PERMANENCE=

See Page 33

FLORES
" Jose M clk PO r 808 Kearny
" Jos (Josephine) lab r 2436 Jones
" Jos (Angela) USN r 3416 26th
" Louis (Maria) lab r 765 Broadway
" M driver r 1408 Golden Gate Av
" Manuel mach r 804 22d
" Paul (Rose) fishermn r 351 Athens
" Peter eng r 19 Bruce Pl
" Salvadore (Flores & Toso) r 400 Bay
" Thos (Luisa) locksmith r 879 McAllsiter
" Vidal S)Eulalia) cook r 663b Green
" & Toso (O Flores B Toso) fish 2795 Taylor
Flori Jos (Zolina) lab r 547 Union
Florian H J salsn Schwabacher-Frey Staty Co r 270 McAllister
Floriany John (Olga) shoe repr 2971 21st r 507 Raymond Av
Florida Apartments 738 6th Av
" Exploration Syndicate 625 Market
" John F clk r 848 Gough
Florine Mabel E tchr Pub School r 711 Post
Floris Flavio carp r 618 Fell
" Fred seamn r 618 Fell
Florimont Fred Mrs r 1678 Sacramento
Florio Geo pantrymn r 1134 Stockton
Floriston Commercial Co 248 Battery
Floriz Vincenzo (Domenica) lab r 1670 Mason
Floros Peter (Henrietta) cook r 758a Natoma
FLORSHEIM-SCHAEFER SHOE CO, 120 Powell tel Kearny 2577, and 48 Kearny tel Kearny 4526
Flosi Agostino grocer 301 Noe r 356 Noe
" Alemendo (Viola) lab r 49 Bernard
" Antonio (Dora) (Flosi & Rossi) r 1070 Bryant
" Emilio (Gina) (Flosi & Connell) r 482 6th
" & Connell (E Flosi, E Connell) grocers 490 9th
" & Rossi fruits 410 Valencia
Flossman Marie M steno Standard Forms Bur r Oakland
Floto Chas L clk Assoc Fruit Co r 112 Powell
Floud John H mar eng r 260 3d Av
" May V tchr dancing r 260 3d Av
Flouraud Maria (wid Mathieu) r 321 Paris
Flournoy Edw (Nora E) barber r 1207a Turk
" Lois r 1356 Ellis
" R E L salsn Johns Manville Inc r Oakland
Flover Edith (wid Ernest) r 73a Portola
" Emma steno r 73a Portola
" Alice r 3434 Jackson
" Jas F (Anna) clk Christenson Lbr Co r 1933 Oakdale Av
" Gertrude V clk r 305 Scott
" Mitchael lab r 15 Wayne Pl
" Wm (Agnes) lab r 637 Lyon
Flowerday Thos (Katherine) engraver r 2711 Mariposa
Flowermann John N (Evelyn) dist mgr Equitable Life Assur Soc r 395 17th Av
Flowers Albert G (Rebecca) carp r 377 29th Av
" Amanda (wid Ellis) r 148 Rose
" Bertie I with S F Savings & Loan Soc r 579 42d Av
Floyd Agnes V clk r 945 Guerrero
" Anna C (wid Jefferson D) r 1812 Bush
" Chas A salsn Sommer & Kaufmann r 335 Stockton
" Claudie W (Nina) treas S F Laundry Assn r 31 Clipper
" Danl H teleg opr r 661 Lakeview
" Delbert T (Luella) lab r 2874 16th
" Earl F autowkr Interstate Motors Corp r 914 Hayes
" Edith C clk J A Folger Co r Oakland
" Edw (Laura) mech r 96 Lundy's Lane
" Edw T (Tillie) asst supt PG&E Co r 1866 10th Av
" Frank F (Mary) r 945 Guerrero
" Frank J (Sera) driver r 337 Richland Av
" Geo plumber r 1623 Divisadero
" Hannah (wid John M) r 1623 Divisadero
" Harry F (Josephine) lndywkr r 965 Natoma
" Harry W plumber r 1623 Divisadero
" Hazel muscican r 210 Church
" Jefferson D carp r 151 Page
" John F (Marina) police 6 Sharon
" Josephine D (wid John) r 844a Shotwell
" Lawrence J clk Owl Drug Co r 945 Guerrero
" Thos with S O Co r 945 Guerrero
" Wm H (Mand) dept mgr W Peabody & Co r 396 11th Av
" Winthrop T (Maude) sec auditor Sterling Furn Co r 228 16th Av
Fluchis Gus waiter r 516 O'Farrell
Fluckiger Max cook r 637 California
Fluegler Wm E (Esther T) cook r 4632 18th

FLUERY see Fleury
FLUHR see Flohr
" Elizabeth (wid Christ) r 531 Noe
" Theo P bkbdr r 531 Noe
Flume Dredge Co Mills Bldg
Flummer Lee (Mina) lab r 1375 Harrison
Flury Frank J (Bertha) tailor r 1233 Eddy
Fly Nona steno Genl Motors Acceptance Corp
" Trap Restaurant 73 Sutter
Flye Howard W (Betty) r 3300 Clay
FLYNN see Flinn
" A G Mrs r 819 M ission
" Agnes with Golden Pheasant r 80 Los Alivos Av
" Alice housekeeper Palace Hotel
" Anna clk Edw Brown & Sons r 364 Eddy
" Andrew W r 326 Frederick
" Anna M phys 350 Post r 1091 Bush
" Annie ftr r 61a Sumner
" Anthony A insp r 504 Bartlett
" Bernard salsn r 1123 Treat Av
" Bernard whsemn r 1337 Utah
" Bert C electn r 550 Fell
" Bros (F J and J J) auto reprs 1444 Green
" Catherine (wid Dennis) r 2968 Howard
" Catherine (wid Owen) r 1337 Utah
" Chas E clk PO r 267 16th Av
" Chas W lab r 353 Richland Av
" Cornelius J tailor 628 Montgomery
" Danl J elev opr r 632 Van Ness Av
" Danl J insp r 1367 Mason
" Danl P (Mary) (Flynn & Collins) r 30 Ashbury
" Danl S (Mary J) shoemkr 214 9th r 3918 23d
" Danl V salsn r 65 West Clay Park
" Dennis janitor r 3019 San Jose Av
" Edith R steno r 712 Golden Gate Av
" Edmund (Mary) r 261 28th
" Edw (Mary) auditor r 153 Noe
" Edw D (Merit Press) r Alameda
" Edw J (Margaret) butcher 305 Divisadero r 29 Landers
" Edw P (Celene A) sec Marine Firemen's Union r 308 Fell
" Ellen (wid Luke) r 1451 Franklin
" Emma E tchr music r 3344 16th
" Emmett C police r 175 Julian
" Felix garage wkr r 734 Central Av
" F P r 165 3d
" Frances K with Bank of California r 550 Leavenworth
" Frank clk DN&E Walters & Co r 253 Castro
" Frank A dist mgr Am Mut Liability Ins Co r 16 Cole
" Frank J salsn r 587 Eddy
" Frank P E salsn r 1135 Geary
" Fred J (Flynn Bros) r 1584 Bush
" Fred J (Ethel) autowkr r 106 De Montfordt Av
" Fred P (Viola) salsn r 445 Ellis
" Geo dept mgr Schleuter Coml Co r Oakland
" Geo soft drinks 948 Kearny r 444 Columbus Av
" Geo L (Florence) r 2778 Bush
" Geo L ins State Comp Ins Fund r 630 Douglas
" Geo T r 146 Cortland Av
" Harrison M (Gertrude) foremn r 830 Capp
" Helen A tchr Pub School r Berkeley
" Henry watchmn r 36 Shotwell
" Henry A lab r 46 Day
" Hubert clk r 1299 Geary
" Hubert Rev St Ignatius Col 2130 Fulton
" Hugh r 2870 Washington
" Irene Mrs clk r 146 Cortland Av
" J autowkr r 1251 Geary
" Jas bridgemn r 253 3d
" Jas mstr mar r 712 San Bruno Av
" Jas C clk r 69 Glover
" Jas C (Irene) mtrmn r 2729 24th
" Jas H (Mary) field asst Bd Pub Wks r 3049 Pine
" Jas L (Meta) mach r 1449 Shrader
" Jas T (Mary) glovemkr r 1826 Church
" Jane (wid Hugh) r 347 Minna
" John r 175 3d
" John (Susan A) chauffr r 43 Sharon
" John firemn r 268 Tingley
" John lab r 774 Geary
" John lab P G & E Co r 1139 Tennessee
" John lab r 1377 Folsom
" John pipeftr r 524 Columbus Av
" John E clk r 3344 16th
" Johne E (Adeline) clk Genl Paper Co r 441 Edinburgh
" John H (Edith L) barber r 340 Eddy
" John J (Marion G) (Flynn Bros) r 1584 Bush

GLADDING MC BEAN & Co.
ARCHITECTURAL TERRA COTTA
ROOF TILE
HOLLOW TILE
FIRE PROOFING
VITRIFIED PIPE
TERRACOTTA PIPE
FACE BRICK
ETC.
OFFICE
CROCKER BLDG.
PHONE DOUGLAS 540
SAN FRANCISCO
WORKS
LINCOLN CAL.

C.W. MARWEDEL
MACHINE SHOP TOOLS AND SUPPLIES
BRASS COPPER STEEL
PHONE DOUGLAS 4180
76-80 FIRST ST.

AWNINGS
FOR THE
RESIDENCE
STORE
OR
FACTORY
AWNING
HARDWARE
& MATERIALS
AMES HARRIS
NEVILLE CO.
100 POTRERO AVE.
PHONE
MARKET 6100
See Page 9

PHONE MARKET 191 WILL & FINCK 1686 MARKET STREET
CUTLERY × BARBERS' SUPPLIES × SPORTING GOODS

FLYNN
" John J clk r 3254 Mission
" John J cond r 353 Richland Av
" John J (Margaret L) driver police r 571 Guerrero
" John J (Minnie E) painter r 226 Randolph
" John J salsn r 1474 Sacramento
" John J (Mary E) supt r 663 24th Av
" John L (Eleanor) tax counsel 105 Montgomery r 618 Funston Av
" John T (Mary) carp r 182 Rose
" John W mfrs agt 833 Market
" Jos lab r 524 Columbus Av
" Jos police r 2936 Pine
" Jos M bkpr Mission Bank r 78 St Mary's Av
" Jos S (Leslie) cond r 229 Willard
" Julia (wid Thos) r 2066 Bryant
" Lawrence J (Anna M) mgr-sec Vita Rice Products Co r 680 Sutter
" L Frances salswn H Liebes & Co r 729 Jones
" Louise clk r 663 Valencia
" Luke J with Jas L Flood r 1040 Green
" Margaret E (wid John) dressmkr r 251 Octavia
" Margurite r 1451 Franklin
" Martha A with Pac Embroidery Co r 1269 2d Av
" Martin r 731 Harrison
" Martin A (Mary) surveyor r 3853 22d
" Mary (wid Patk) r 436 Silliman
" Mary steno r 261 28th
" Mary E (wid Patk H) r 224 17th Av
" Mary E teller Mission Sav Bank r 78 St Mary's Av
" Mary J (wid Chas A) r 550 Fell
" Mary J (wid John J) r 146 Cortland Av
" Mary R clk r 251 Octavia
" Maurice A (Clementine) asst supt SF Hospital r 368 Oak
" Maurice J (Margaret) insp r 2712 Bryant
" May C r 27 Harlow
" Michael (Lillian) corp Police r 458 20th Av
" Michael lab r 801 8th
" Michael mach r 4600 San Bruno Av
" Michael J (Catherine) mech r 628 Moultrie
" Michael J (Nellie) stonectr r 266 Winfield
" M J 528 Kearny
" Montgomery atty Mills Bldg r Oakland
" Mortimer with Shreve & Co r 148 Stillman
" Nettie Mrs r 573 Haight
" P A r 340 O'Farrell
" Patk dry gds 1318 Stockton r 344 Jones
" Patk D janitor r 459 Turk
" Patk F (Elizabeth) with Examiner r 834 Lombard
" Patk J (Catherine) r 78 St Mary's Av
" Peter Rev asst pastor Church of the Most Holy Redeemer (RC) r 116 Diamond
" Peter B r 78 St Mary's Av
" Robt J P (Sone) driver r 363 18th Av
" Robin J P (Ruth) with Wesley D Smith Co r 8 Jordan Av
" Stephen r 546 6th
" Stephen opr r 391 5th
" Theresa clk Hale Bros r 146 Cortland Av
" Thos r 240 Lake
" Thos clk SP Co r 464 Brannan
" Thos C (Mary) lab r 128 Albion Av
" Thos E (Jennie) journalist r 701 Post
" Thos F (Theresa) cementwkr r 630 Douglass
" Thos F (Nora) police r 1062 Fell
" Timothy (Julia) lieut SFFD r 442 23d Av
" Timothy J (Winifred) draymn 1295 Dolores
" T J office 381 Bush
" Viola steno r 633 24th Av
" Violet Mrs clk r 211 Holly Park Circle
" Walter J (Edna) bond teller Fed Res Bank r 1917 Larkin
" Walter J clk r 1826 Church
" Wm clk r 128 Albion Av
" Wm clk r 1139 Market
" Wm (Rose) painter r 290 Falcon Av
" Wm D (Isabel) butcher r 4109 23d
" Wm E (Annie) billposter r 69 Woodward Av
" Wm H ironwkr r 338 Connecticut
" Wm J (Annie R) salsn r 214 Shrader
" Wm J with Title Ins & Guar Co r 1655 47th Av
" Wm S salsn r 224 17th Av
" Wm T carpetctr r 253 Castro

FLYNN & COLLINS (D P Flynn, J J Collins) authorized Ford dealers, 500 Golden Gate Av, tel Prospect 506

FLYSHAKER see Fleishhaker
" Hylda r 1640 Washington
" Saml (Fannie) bkpr r 1640 Washington

FOAMITE FIREFOAM CO THE (Inc) PACIFIC FIRE EQUIPMENT, 558 Howard, tel Sutter 2533-4

FOARD see Foord, Ford and Forde

FOARD-BARSTOW SHIP CHANDLERY CO, C J Foard pres, R O Luders v-pres, L H Whitham sec-treas, cordage, marine hardware and machinists supplies, 21-29 Drumm, tel Kearny 1248
" Carl J pres Foard-Barstow Ship Chandlery Co r Oakland
" Meta asst sec Foard-Barstow Ship Chandlery Co r Alameda
" Rudolph salsn Foard-Barstow Ship Chandlery Co r Alameda

Fobes Supply Co elec supplies 525 Mission
Fobiance Maria (wid Jos) r 56 Edith Pl
Fobiano J Antone shoemkr r 446 Union
Fobit Louis tmstr r 1277 Hampshire
Fobs J Wm waiter r 1009 Fillmore
Foccini John lab r 212 Pennsylvania
Fochetti Antonio autowkr r 231 Lisbon
" Benj molder r 231 Elizabeth
" Bernard (Rosie) molder r 231 Lisbon
" Jos (Annie) melter r 233 Arlington
Focht Clara Mrs r 126 Haight
" Elmer E clk SP Co r Alameda
" Geo F printer r 126 Haight
" Olive C typist SP Co r Alameda
Fodero Antonio (Arbina A) salsn r 558 30th Av
" Geo (Isabella) lab r 714 Douglass
Fodge August (Edna) carp r 222 Bonview Av
Fodrini Peter (Bertha) steamfitr r 3640a 24th
Foehn Chas (Ida) carp r 414 Utah
" Edith steno G H Tyson r 414 Utah
Foehr Geo J (May) cond r 207 Chenery
" Herman mach r 31 Parsons
" Max (Minna) gardener r 31 Parsons
Foelker Otto (Catherine) r 510 Stockton
Foerstel Edwin (Bertha) barber r 3517 24th
Foerster Louis clk r 524 Post
" -Lausten Co restaurant 309 Sutter
" Marie ins Ins Co of North Am r 619 Shotwell
" Roland C (Marie L) (Morrison Dunne & Brobeck) r 151 10th Av
Foertsch Edna C steno r 184 Carl
" Henry J (Matilda) cooper r 184 Carl
Foese Leslie E r 119 Henry

FOESTER see Forster and Foster

Foff Arthur clk **THE FIRST NATIONAL BANK OF SAN FRANCISCO** r Berkeley
" Gustave (Matilda) r 201 Downey
" Walter salsn Buckingham & Hecht r 201 Downey
Fogal Jay R (Harriett V) with Blair Shipping Co r 2649 Van Ness Av
" Thos E (Frances) eng r 1000 Union
" Wm A salsn P David Co r Minster Hotel

FOGARTY see Fogerty
" Alice r 4126 18th
" Alicia r 1007a Guerrero
" Alta steno Chanslor & Lyon r 743 Polk
" Annie M r 158 Shrader
" Clifford I clk W R Grace & Co r 2931 Howard
" Chas clk SP Co r 440 Eddy
" Chas compt opr Walton N Moore D G Co r 42 Newman
" Danl A (Katherine) police r 4729 California
" Edna L r 1690 Washington
" Edw painter r 4069 19th
" Edw T (Grace) r 18 Prior Ct
" Georgia G clk SP Co r 495 Valencia
" Geraldine clk Linde Air Products Co r 429 Haight
" Grace L dressmkr r 765 Ellis
" Harold F with P T & T Co r 2785 Bush
" Helen J tchr Pub School r 429 Haight
" Henry (Elizabeth) clk r 429 Haight
" Jas clk r 44 Eddy
" Jas r 2931 Howard
" Jas A (Katherine) checker r 468½ Bartlett
" Jas H (Elizabeth) mtrmn r 170 27th
" Jas P police r 1007a Guerrero
" J D dentist 830 Market
" John lab r 1039 Mission
" John pkr r 4126 18th
" Jos A (Mary T) musician r 2785 Bush
" John J (Catherine) electn r 4179 26th
" John N (Ethel) r 421 Leavenworth
" John P (Annie M) clk PO r 158 Shrader
" Jos F (Elizabeth) police r 564 29th
" Jos M salsn SO Co r 42 Newman
" Josephine I clk The Bulletin r 6127 California
" Lizzie I Mrs r 6127 California
" Mae F steno Am Ry Ex Co r 2931 Howard
" Marcella clk r 6127 California

Globe-Wernicke Book Cases and Files
H. S. CROCKER CO., Inc., Agents : 565-571 MARKET ST.

FILMER BROS. ELECTROTYPE CO. 330 JACKSON ST
LAW BOOK PRINTERS
ELECTROTYPERS AND STEREOTYPERS
TELEPHONE DOUGLAS 5384

ZELLERBACH PAPER CO.
BATTERY STREET AT JACKSON, SAN FRANCISCO

FOGARTY
" Margaret r 240 Lake
" Martin (Mary) mtrmn r 86 Peralta Av
" Martin A (Delia) corpl Police r 1670 Sanchez
" Martin T whsemn r 3238 1 th
" Mary bkpr Humboldt Sav Bank r 765 Ellis
" Mary clk I Magnin & Co r 1697 Alabama
" Mary Mrs r 1907 Leavenworth
" Mary salswn r 6127 California
" Mary E steno Patek & Co r 42 Newman
" Michael J (Catherine) lab r 42 Newman
" Michael R mach r 4126 18th
" Nicholas painter r 1007a Guerrero
" Owen M clk r 495 Valencia
" Stanley J (Mary) clk r 351 Winfield
" Thos (Alice) driver r 1697 Alabama
" Thos J asphaltwkr r 3163 Steiner
" Walter J with Bank of Italy r 1670 Sanchez
" Wanda (wid Chas) r 1075 Gough
" Wm H (Elizabeth E) clk r 429 Haight
" Wm H (Amy) police r 455 Moscow
" Wm G clk r 429 Haight
" Wm J mixer r 1270 9th Av
" Wm J salsn Cal Hydraulic Eng & Sup Co r 1690 Washington
Foge Carsten J with Roberts Mfg Co r 2191 Pine
" Edw mach r 97 Scott
" Elsie M asst sec Winkle Boot & Shoe Co r 219 Lake
" Frank soft drinks 701 3d
" Henry clk Geo H Woodward r 3412 18th
" Herbert E clk Braun-Knecht-Heimann Co r 3412 18th
" Lafrenz (Anna) r 97 Scott
" Martha Mrs r 3412 18th
FOGEL see Fogle and Vogel
" Emanuel r 1359 Oak
" Jacob r 1359 Oak
" Karl R salsn r 321 Grant Av
" Max stagehd r 1719 O'Farrell
" Rubin (Jennie) clk r 898 Fillmore
Fogelstrom Walter J H (Fogelstrom & Johnston) r Oakland
" & Johnston (W Fogelstrom H V Johnston) consulting engineers 681 Market
Fogerty Edw H (Lillian A) dentist Phelan Bldg r 2268 Green
" Forbes r 507 Bush
Fogeson Frank (Maud) barber 1305 Castro
" Stalney E clk Eaton Crane & Pike r 4128 18th
Foggen Wm waiter r 650 4th
FOGLE see Fogel and Vogel
" Frank H (Nova) acct r 1993 Green
Foglea Michael (Isabelle) lab r 23 Holloway Av
Fogleman Edgar M clk Am Ry Ex Co r 1218 Jackson
Fogler Sigmund r 1557 Clay
Fogliacco Gemma r 1923a Fillmore
" Jas (Ida) (Ycre French Baking & Pastry Co) r 1923a Fillmore
Foglio Bernardo (Lucia) pedler r 20 Cook
Fogus Wallace D (Lottie) firemn r 15 Erkson Ct
Fohl Chas E (Ursula) city mgr Peoples Ex Co r 636 Ashbury
" Wm E (Anna) lab r 351 Missouri
Fohlen Marcel (Lillie) (Fohlen & Layrac) r 433 Ellis
" & Layrac (Hotel Idora) 433 Ellis
Fojada Jos eng r 460 Baker
Folar John (Mary) plastr r 3858 25th
Folardi Anna Mrs r 348 Banks
Folcey Melvin L (Maude) lab r 184 Clipper
Foldat John (Marie) mstr mar r 308 8th Av
Folendorf Hazel steno r 1101 Pine
Foler Bertha nurse r 806 Shrader
" Louise (wid Lewis) r 806 Shrader
Foley Albert (Genevieve) firemn r 145 San Jose Av
" Albert M grocer 3548 Mission r 3537 Mission
" Alice E steno r 1200 12th Av
" Anita tchr Pub School r 1200 12th Av
" Ann M steno Harold Junker r 1141 Stevenson
" Anna N r 701 Rhode Island
" Anne tchr Pub School r 100 Cole
" Anne M tchr Pub School r 820 O'Farrell
" Annie r 240 Lake
" Annie draper r 3567 19th
" Arthur ctr r 356 3d
" Arthur A cigars 2003 Mission r 3537 Mission
" Bartholomew r 574 3d
" Caroline (wid Patk) r 703 Elizabeth
" Cecile A tchr Pub School r 100 Cole
" C Edmond with Anglo & London Paris Nat Bank r 223 16th Av
" Chas A (Lena) salsn r 1173 Hayes
" Chas S electn r 102 Farallones

FOLEY
" Chas W salsn r 935 O'Farrell
" Cornelius with Bank of Italy r 4064 25th
" C P mach r 1247 Geary
" Danl F (Mary V) paints 1047 Lincoln Way r 1200 12th Av
" David F (Florence) clk PO r 1427 9th Av
" Denis B (Pauline M) firemn r 1359 Valencia
" Dennis r 210 Montcalm
" Dennis musician r 281 10th Av
" Dennis (Nellie) mach r 2208 Castro
" Dennis P (Annie) soft drinks 1 Masonic Av r 2400 Green
" D J (Emma) r 2130 Broderick
" Dora with Pac Embroidery Co r 669 Ellis
" Edith (wid Wm F) nurse r 450 Haight
" Edmund J pkr r 33 Bennington
" Edw clk r 656 Natoma
" Edw driver r 1651 Market
" Edw F (Charlotte) mtrmn r 59 Minerva
" Edw H (Nellie N) lab r 575 Capp
" Edw J r 4216 24th
" Edw J (Matilda) police r 579 Diamond
" Edw J tmstr r 1492 Guerrero
" Edw M (Kate) (Foley & Burk Amusement Co) r 391 Valencia
" Edw M (Gladys) autowkr r 255 Fair Oaks
" Edwin with Bank of Italy r Alameda
" Eleanor E r 1117 Vallejo
" Eugene J r 33 Bennington
" Emma L (wid John S) steno r 11 Sharon
" Florence tchr Pub School r 100 Cole
" Francis (Mable) r 1889 Union
" Frank atty r 951 Jones
" Frank mach r 34 Isis
" Frank J (Margaret) chauffr r 273 States
" Frank J (Lauretta) clk Will & Finck r 536 Liberty
" Frank J upholstr r 33 Bennington
" Frank N adjuster Royal Indemnity Co r 951 Jones
" Fredk W (Margaret K) foremn Nathan-Dohrmann Co r 329 Cornwall
" Fredk W Jr clk Nathan-Dohrmann Co r 329 Cornwall
" Geo W (Alice) painter r 1509 Guerrero
" Gerald E (Rose V) cigars 460 Larkin r 1080 Post
" Helen r 1637 Sacramento
" Henry S mtrmn r 701 Rhode Island
" Hugh P (Mary) stonectr r 4367 17th
" Jas r 538 San Jose Av
" Jas adv agcy 1032 Hearst Bldg r 2176 O'Farrell
" Jas (Alice) mgr Western States Life Bldg r 355 Octavia
" Jas A painter r 523 Birch Av
" Jas A (Josephine) salsn Wm Cluff Co r 419 Lisbon
" Jas G (Elizabeth) butcher r 261 Jersey
" Jas L (Belle) supt r 19 Clipper
" Jas P insp US Customs r San Mateo
" Jas T lab r 760 Clementina
" J C boat clk Harbor Com r Berkeley
" Jeremiah cementwkr r 1309 Laguna
" J Leroy (Majory) printer r 514 Guerrero
" J M A cashr Union Mchts Ice Del Co r 3160 24th
" Johanna (wid John) janitrix r 4064 25th
" John r 175 3d
" John r 240 Lake
" John bkpr Western States Life Ins Co r 619 Larkin
" John hlpr r 102 Farallones
" John janitor r 14 Delgado Pl
" John painter r 34 Isis
" John A (Josephine) tmstr r 37 San Carlos
" John D r 1030 Larkin
" John E (Augusta) solr r 834 Page
" John J (Mary) r 701 Rhode Island
" John J (May) architect r 770 5th Av
" John J janitor r 3537 Mission
" John T (Veronica) repr r 18 Washburn
" Jos r 259 6th
" Jos clk r 419 Lisbon
" Jos E ins Bd Fire Underwriters r 100 Cole
" Jos P tmstr r 4046 25th
" Josephine B steno r 1200 12th Av
" Kate M State Library tchr for Blind, Sutro branch Cal State Library r 146 McAllister
" Katherine (wid Frances) r 1333 Hayes
" Katherine Mrs r 725 Leavenworth
" Lenora r 116 Dolores
" Leo J (Jennie) spl agt US Genl Land Office 212 Genessee
" Lillian Mrs bkpr r 563 Guerrero
" Lloyd R clk J A Folger Co r Alameda

WALKER Electric Trucks REDUCE CITY DELIVERY COSTS
ELWELL PARKER Electric Industrial Trucks and Tractors
SAVE TIME AND MONEY IN WAREHOUSE AND FREIGHT HANDLING OPERATIONS
IRA G. PERIN Distributor
458 Natoma St.
PHONE SUTTER 1476
ELECTRIC SERVICE GARAGE
Operated for the Charging and Care of ELECTRIC TRUCKS

PUMPS WINDMILLS, GASOLINE ENGINES WATER SYSTEMS
PACIFIC PUMP & SUPPLY CO. : 853 FOLSOM STREET
Pages 73-84

CENTRAL COAL CO.
Kearny 2647
HI-HEAT COAL
PROMPT DELIVERY
A TON OR
A CARLOAD
351
California St.
See Page 40

PRINTERS
BOOKBINDERS
STATIONERS
LITHOGRAPHERS
LOOSE LEAF LEDGERS
TYPEWRITER SUPPLIES
H. S. CROCKER COMPANY INC.
565-571 MARKET ST.
TEL. DOUGLAS 5800
ALSO AT
LOS ANGELES
SACRAMENTO
OAKLAND

MURRAY & READY
LEADING EMPLOYMENT AGENTS
782 to 786 HOWARD STREET, S. F. * PHONES SUTTER 1205 1206

FOLEY
" Lorraine typist Anglo-Cal Trust Co r 11 Sharon
" Madeline steno r 1427 9th Av
" Mamie (wid Michael) r 766 Natoma
" Margaret (wid Danl) r 39 Lyon
" Margaret r 240 Lake
" Margaret A bkpr r 1256 8th Av
" Margaret E (wid Michael) r 100 Cole
" Margaret F (wid Lawrence) r 116 Dolores
" Margaret I play grounds director r 1200 12th Av
" Marie G tchr Pub School r 1200 12th Av
" Mark F (Lillian) chauffr r 2176 O'Farrell
" Martin T driver r 102 Farallones
" Mary r 240 Lake
" Mary (wid Timothy) r 907 Dolores
" Mary Mrs r 2107 Bush
" Mary seamstress r 1810 Fillmore
" Mary E (wid John) r 335 Duncan
" Mary E (wid Jos J) r 2130 Hayes
" Mary F clk r 2208 Castro
" Mary M Mrs r 322 Austin
" Mary W tchr Pub School r 795 Pine
" Matthew E clk SP Co r 2130 Hayes
" Michael (Alice) r 284 Ellsworth
" Michael A (Mary) hosemn SFFD r 116 Dolores
" Michael F (Bridget) lab r 165 Lobos
" Milton r 2825 Geary
" Nellie r 1760 Bush
" Nina Mrs dressmkr 590 Sutter r San Mateo
" Nora r 282 20th Av
" Nora tailoress r 3624 20th
" Orville r 1600 Fell
" Patk calker r 639 Bryant
" Patk lab r 955 Folsom
" Patk C garagemn r 417 Ivy
" Patk J (Mary E) carp r 50 Bonita
" Peter driver r 1747 Quesada Av
" Peter spl police r 280 O'Farrell
" Peter C (Mary) soft drinks 1200 9th Av r 1525 44th Av
" Raymond G tinner r 33 Bennington
" Richd clk Gould Storage Battery Co r 3160 24th
" Richd F (Henrietta) lieut Police r 371 27th Av
" Roy J plumber r 1272 De Haro
" Roy R clk r 419 Lisbon
" Ruth E steno r 261 Jersey
" Ruth T clk r 2400 Van Ness Av
" Stephen (Bridget) lab r 375 Andover
" Thais A (wid Henry J) r 125 Delmar
" Thos (Irvena) clk r 2324 Funston Av
" Thos (Katherine) flagmn r 738 Oak
" Thos (Delia) lab r 18a Guy Pl
" Thos lab SP Co r 3919 22d
" Thos F (Jessie) electn r 136 Andover
" Thos J clk r 1333 Hayes
" Thos J (Martha) tmstr r 1231 Hampshire
" Thos M atty Mills Bldg r 2825 Geary
" Thos S (Mary) cond r 2159 Mission
" Thos S tmstr r 766 Natoma
" Timothy F (Margaret) carp r 102 Farallones
" Timothy F student r 1786 Union
" Timothy M (Margaret) lab r 2722 San Jose
" Vernon electn r 3728 20th
" Wm (Edna) r 515 Keith
" Wm janitor r 1071 Filbert
" Wm B clk Oakland Motor Car Co r Alameda
" Wm D steno Internat Harvester Co r 736 Oak
" Wm E (Alice) carp r 2825 Geary
" Wm F (Olga) candymkr r 868 Vallejo
" Wm F barber r 656 Pacific
" Wm F (Violet) salsn r 335 Flood Av
" Wm J (Katherine) tmstr r 277 Lisbon
" Wm M (Stella) hosemn SFFD r 112 Dolores
" Wm M (Teresa M) sec Cal Bakers Assn r Berkeley
" & Burk Amusement Co (E M Foley, E M Burk) 785 Market
Folger Clara r 2889 Pacific Av
" Clark M with Bank of Italy r 132 Grattan
" Ernest R (Elizabeth M) pres J A Folger Co r 2553 Buchanan
" Hans painter r 942 Treat Av
FOLGER J A & CO, E R Folger pres, A K Munson, 2d vice-pres, C A Sandegren sec and treas, whol coffees, teas, spices, baking powder and extracts, 101 Howard
" Royal S (Grace M) spl agt Royal & Queen Ins Co r 2649 Greenwich
" Rudolph porter SP Hospital
" Saml B (Emma) pres Bancroft Whitney Co r 122 Guerrero

FOLGER
" Stephen V (Catherine) barber 834 McAllister
" Walter A clk P T & T Co r San Jose
Folker Dorothy V dental nurse Dr C H Randall r Mill Valley
" Howard S mech eng Nat Safety Appliance Co r Mill Valley
Folkers Jos metalwkr r 1136 Mission
Folla Mary F (wid Jos) r 541 Excelsior Av
" Richd R (Katherine) tmstr r 223 Vienna
Follan Thos J (May) lab r 1077 Treat Av
FOLLANSBEE A W JR (Edna) marine sec Fireman's Fund Ins Co, r 1121 Green
" Warren B (Maymie) clk r 3846 25th
Follari Angelina clk SP Co r 348 Bank
" Mary C clk SP Co r 348 Banks
Follas Guste waiter r 493 Eddy
Follett Edwin E (Mae) traffic mgr Nat Carbon Co r 264 Jersey
" Edna shoewkr r 17 Butler
" Geo E (Flora) chauffr r 769 Elizabeth
" Viola (wid Judson) r 1590 Sacramento
" Wm T clk r 574 3d
Folletti Claudio mach r 1653 Grant Av
" Frank A bkpr P G & E Co r 1005 Powell
Folliard David J with London & Lancashire Ins Co r Berkeley
" John C clk Merc Trust Co r 567 Alvarado
" Lucille steno Aetna Life Ins Co r 1376 Haight
Folline Jas A mgr A B C Transfer & Storage Co r 920 Post
Follis Carol D with SF Chamber of Com r 621 Taylor
" T M with Austin Western Road Machy Co r 610 Geary
Follman H Mrs nurse r 925 Geary
FOLLMER see Volmer and Volner
" Clogg & Co 575 Market
" Fredk A (Amelia) stoker SFFD r 727 Rutland
" Julius W (Clara) lab r 2265 Bryant
" Walter tmstr r 1152 Ingerson
" Wm G (Mary) r 1152 Ingerson
Followell Cecil O autowkr r 1670b Howard
" Lola bkpr r 1670b Howard
" Milton clk r 939 Mission
" Minnie (wid Clay) r 1670b Howard
Follows Benj M (Ada) mach r 120 Shotwell
" Benj M Jr clk r 120 Shotwell
" John A with Hills Bros r 936 Diamond
Folsom Arthur C mgr Wellington Sears & Co r Oakland
" Betty r 1626 Turk
" Claire mach r 1854 Ellis
FOLSOM ERNEST B, sec-treas Pac Mill & Mine Sup Co r San Mateo
" Eugene H (Olivette) clk r 2916 Sacramento
" Geo F tinner r 482 Vienna
" Geo F Jr eng r 482 Vienna
" H E salsn Tillman & Bendel r Marshfield Oregon
" Mary widow r 1302 Pacific
" Myron A oil 315 Montgomery r San Mateo
" Saml M (Emma) lab r 1217 San Bruno
" Sovia A prin Pub School r 130 Frederick
" Street Iron Works Richard Lutge prop Treat Av cor 18th
" Street Warehouse 224 Folsom
Folte Arno G (Georgie) phys Flood Bldg r 2326 Fulton
" Esther B (wid Gustav) r 2326 Fulton
Foltz Chas (Charlotte) hlpr r 1551 Franklin
" W S clk Golden West Hotel r 540 Powell
Folwell Thos H mfrs agt 833 Market r Berkeley
Folz Jos W clk The Bulletin r 295 Page
Folzer Herman baker r 22 Turk
FONDA CHARLES P (Mabel E) manager Anglo & London Paris National Bank Safe Deposit Dept, r 3740 Sacramento
" Harry S (May) acct US Shipping Bd r 129e Cantonment Presidio
" Helen stenoJohnA Roebling's Sons Co r 1040 Bush
" Henry (Musse) lab r 7 Varennes
" Mark clk r 1172 Ellis
Fondacabe Peter (Marie) laundry 2332 Clement and 5442 Geary
Fondere Jean (Marie) (Armand & Fondere) r 710 Shrader
Foner Edna E steno Klink Bean Co r 801 Jones
Fong B S with Bank of Italy r 16 Waverly Pl
" Lester B bkpr Canton Bank r 719 Pacific
Fonge Geo salsn r 3468 18th
Fonnegut Felix (Marie) r 511 Cole
Fonner John F cond r 1614 Geary
Fonseca Arthur W eng P T & T Co r Oakland
" Geo E clk SP Co r Oakland
" Jos (Anna) barber 1506 Franklin 637 Hayes

FAIRBANKS SCALES
OIL ENGINES
STATIONARY AND MARINE
ELECTRIC MOTORS
STEAM PUMPS—SUPPLIES
FAIRBANKS-MORSE & CO.
651 MISSION STREET
PHONE DOUGLAS 3585
See Page 70

BLAKE, MOFFITT & TOWNE
PAPER
37, 41 and 45 FIRST STREET SAN FRANCISCO

FONSECA
" Jos F (Amelia) barber 45 Post r 1120 Cole
" Julius clk r 1720 Broadway
" Marcus (Fonseca & Verricimo) r Oakland
" & Verricimo (M Fonseca, G Verricimo) barbers 628 Pacific
Font Anthony W (Anna) clk Cal Pkg Corp r 230 Russia Av
" Florence C nurse r 1549 Jones
Fonta Lloyd (Rose) clk r 157 Rolph
FONTAINE see **De La Fontaine**
" Albert A (Bertha) ironwkr r 643 Athens
" Jos (Marjorie) autowkr r 31 Boyce
" Leo F (Mabel) (Fontaine & Willens) r 3554 Sacramento
" Mae clk r 3349 22d
" Myrtle M demstr r 606 Post
" Rene G (H Viola) traffic mgr Oriental Vegetable Oils Co r 4613 California
" Walter L (Maud H) civ eng r 15 Carl
" W Rand const eng 625 Market r Oakland
" & Willens (L F Fontaine, C Willens) tailors 275 O'Farrell
Fontan Jean M (Flora) (Solano Apts) r 1370 California
" Flora dressmkr r 1370 California
" Amelia (wid Paul) r 1754b Stockton
" Americo (Argentina) lab r 2740 Harrison
" Angelo (Frances) r 3204 Folsom
" Anita (Quality Shop) r 35 Hill
" Batista (Benedetta) treas 20th Century Baking Co 1650 Polk
" Claude egg candler r 1754b Stockton
" Edith r 35 Hill
" Enrico broker 235 Montgomery
" Frank (Elvira) jeweler 254 Columbus Av r 626 Filbert
" Frank A r 440 Geary
" Food Products Co macaroni spaghetti and egg noodles 2 Pine
" G & Co wholgrocers 1018 Valencia
" Geo (Marie) (G F Fontana & Co) r 35 Hill
" Giuseppe (Giulia) lab r 23 Oakwood
" Giusto (Marie) (G Fontana & Co) r 35 Hill
" Harry R (G Fontana & Co) r 35 Hill
FONTANA HOLLYWOOD CO (C B Hollywood and R G Fontana) distributors Fontana Food Products Co 2 Pine, tel Sutter 4979
" Jos G (Olive) (Michelli & Fontana) r 127 Park
" Jos R (G Fontana & Co) r 35 Hill
" Margaret (wid Chas) r 449 Cole
" Mark E (Sophia) pres Fontana Food Prod Co r 2440 Union
" Mark J (Nellie) pres Cal Wine Assn r 825 Francisco
" Mary r 263 29th Av
" Richd G (Anna) (Fontana-Hollywood Co) r 626 11th Av
" Ruggiero (Orvetta M) salsn r 10 Prospect Av
Fontanel Alda H (wid Louis) tchr r 1388 Filbert
" John A acct Comi Union Assurance Co r 221 Noe
" Louis E (Rose) clk Am Ry Ex Co r 157 Rolph
Fontanella Louis (Erminia) (Fontanella & Teza) r 198 Laidley
" & Teza (Louis Fontanella Mark Teza) contrs 1682 Eddy
Fontanier Elizabeth M Mrs seamstress r 32 Cumberland
" Louis gardener r 107 Springdale
Fontanoni Jas (Catherine) porter r 749 Alabama
Fonte Geo r 93 Prentice
Fontecilla Edme H pres Cal Press r Berkeley
" Harold E sec-treas Cal Press r Berkeley
Fonteille Emile (Valerie) waiter r 330 21st Av
" Helene bkpr r 330 21st Av
" Valerie Mrs nurse r 330 21st Av
Fontenrose John M (Theresa) electn r 1582 8th Av
Fontes Anthony P clk SP Co r 55 30th
" Carolyn C nurse r 256 Guerrero
" Clement clk SP Co r Oakland
" Frank J atty 14 Montgomery r 1561 Washington
" Jos salsn Western Manning Maxwell & Moore r Oakland
Fonticelli Antone (Gilda) lab r 149 Bertita
Food Products Co 405 Sansome
FOOK CO THE, clothing, manufacturers, importers and exporters, 1863-1865 Post, tel West 344 and 140, South Park, tel Sutter 3618
Fookes Emma A (wid Wm G) r 820 Dolores
" Ida A clk r 820 Dolores
FOOKES
" Lila B Mrs lndywkr r 907 Valencia
" Minnie E clk r 820 Dolores
Foolkes Alice A bkpr r 184 States
" Augusta W (wid John S) r 184 States
FOORMAN see **Foreman and Forman**
" Carl T (Rose) with Laukota Garriott Co r 75 Palm Av
Foot Ezra P (Bessie) musician r 508 Webster
" John G salsn Emery & Beers office 259 Geary
" Marjorie acct O'Connor Moffatt & Co r 334 Hyde
Foote Bert barber 1992 Sutter r 972 Market
" Chas M (Vivian) musician r 1375 44th Av
" Chas W v-pres-mgr Cirac Auto Reverse Control Co r 650 Bush
" Claude E r 1059 Leavenworth
FOOTE D H, sec and asst treas PG&E Co r Hayward
" Earl driver r 600 3d Av
" Edw clk SP Co r 275 Turk
" Elizabeth Mrs r 2507 Pine
" Elizabeth Mrs r 3361 21st
" Florence J with Anglo-Cal Trust Co r 4424 23d
" Frank L salsn r 2310 Buchanan
" Henry S (Enid) shipwkr r 22 Delmar
" Ida Mrs clk r 534 Cole
" John M chemist r 334 Hyde
" Marguerite (wid Wm) r 600 3d Av
" Militant tchr r 3032 Washington
" Nellie Mrs r 1125 Geary
" Patk J Rev prof St Ignatius Col 2130 Fulton
" Ray R (Elizabeth) mach r 1822 Judah
" Robt F (May) auditor r 1203 Clayton
" Wm A clk r 1345 California
Foox Murray importer Eastern Merc Co Russ Bldg r 1560 9th Av
Fopp Michael (Mary) hdwe 4071 24th r 341 Clipper
Foppiano Adeline tel opr Banca Popolare Fugazi r 1848 Stockton
" Adolph B ins Ins Co of North Am r 660 Broadway
" Angelo (Mathilda) driver r 694 Lombard
" Anna T tchr Pub School r 30 Day
" Chas clk r 1411 Stockton
" Chas lab r 2785 Baker
" Claire clk Bekins Fireproof Storage r 1006 Treat Av
" Domenico (Teresa) r 1846 Mason
" Dora clk r 51 Silver Av
" Edith M r 3763 Mission
" Edwin G (Flora) cashr r 1924 Hyde
" Eugen J (Irene) plumber r 1816a Stockton rear
" Fina milliner r 1238 Vermont
" Frank (Emma) coremkr r 26 Tingley
" Frank cond r 1140 Sutter
" Gabriel (Amelia) tanner r 1238 Vermont
" Giuseppe (Mary) r 56 Edith Pl
" Jas (May M) lab r 102 Richland Av
" John r 1915 Grant Av
" John (Mary) lab r 24 Tingley
" John tanner r 51 Silver Av
" John (Rose) tmstr r 1848 Stockton
" John trunkmkr r 483 Valley
" John A (Loretta) carrier PO r 1422 21st Av
" John F (Rose) lab r 1169 Tennessee
" John J (Theresa) insp Bd Pub Wks r 1143 Divisadero
" Jos (Amelia) lab r 2323 18th
" Jos (Wanda) buyer Bissenger & Co r 1248 Vermont
" Jos J (Antonisca) clk J H Kruse r 2204 25th
" Jos J (Ruby) tanner r 2332 24th
" Lola steno Assoc Oil Co r 1848 Stockton
" Louis (Mamie) lab r 3763 Mission
" Louis E lab r 1006 Treat Av
" Louis Jr ftr PG&E Co r 3763 Mission
" Marco r 360 Lombard
" Matilda R r 1006 Treat Av
" Nicholas (Emilie) salsn r 447 Green
" Rose dressmkr r 447 Green
" Santina (wid Jos) r 1384 Kansas
" Stephen shoes 662 Broadway
" Stephen with Bank of Italy r 1006 Treat Av
FORAN see **Forhan**
" Agnes steno r 327 Webster
FORAN FRANK J, v-pres and gen mgr **KING COAL CO**, 369 Pine, r 2216 Clay
" Jas electn r 4214 25th
" John J (Catherine) blksmith r 867 Sanchez
" John J Jr plumber r 867 Sanchez
" Margaret r 327 Webster
" Patk G (Delia) clk SP Co r 1005 Florida
Foranda Evaristo lab r 841 Polk

THOMSON & EVANS STEAM AND POWER PUMPS
C. H. EVANS & CO. 187 Fremont St.

See Page 59

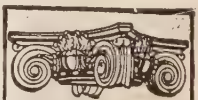
See Page 34 Buyers' Guide
WESTERN BUILDERS SUPPLY CO
"Compo Carving"
135 Second St.
Tel. Kearny 1991

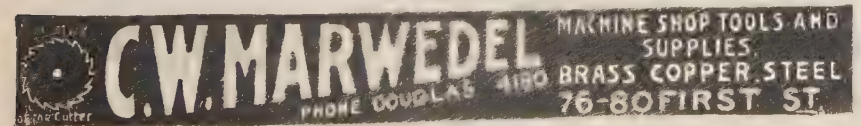

G. W. PRICE PUMP & ENGINE CO.
High Grade Pumps, Engines and Motors
33 STEVENSON STREET SAN FRANCISCO, CAL.

See Page 73

Globe-Wernicke Book Cases and Files
H. S. CROCKER CO., Inc., Agents : 565-571 MARKET ST.

Recorder Printing and Publishing Company
COMMERCIAL PRINTING See Page 82
77 Sutter St. Telephone Market 1190 693 Stevenson St.

Forasi Henri lab r 160 Jasper Pl
" Louis lab r 160 Jasper Pl
Forassiepi Dante (Irene) waiter r 725 Union
Forber Wm r 1752 Steiner
Forbes Adeline salswn City of Paris r 780 Post
" Alex J (Alex J Forbes Co) r 53 6th
" Alex J Co oil 995 Market
" Andrew A (Virginia) linemn WUTel Co r 1528 Hampshire
" Arthur H (Bess C) mfrs agt 681 Market r 2155 Buchanan
" Basil J bkpr Cal Pkg Corp
" Bros imp 268 Market
" Chas A Rev asst pastor Church of the Advent 261 Fell
" Chas A Jr clk Bethlehem SB Corp r 1742 Bush
" Chas E (Genevieve) acct Pac Coast Glass Wks r 1501 Larkin
" Chas H (Loretta) clk r 336 Guerrero
" Chas K clk r 1551 Franklin
" Chas M (Forbes Chemical Co) r 2233 Larkin
" Chas N (Adeline) mech r 46 Harrington
" Chemical Co 43 St Anne
" Cleveland (May V) civ eng r 2135 Sacramento
" C T Mrs steno Nat Ice & Cold Stor Co r Oakland
" Danl J (Jane) lab r 101 Miguel
" Edw J (Katherine) mtrmn r 2066 Union
" Ernest (May) r 1660 Sacramento
" Euphemia D (Avondale Apts) r 2242 Polk
" Fred Y lab r 138 6th
" G B r 1501 Larkin
" Geo r 346 Hearst Av
" Georgia mach r 58 Ellsworth
" Gordon D (Madeline) clk SO Co r 2338 Franklin
" Herbert clk Anglo & London Paris Nat Bank r 430 Sanchez
" Jas stage carp r 523 Utah
" Jas (Mary) plastr r 663 Castro
" John foremn r 346 Hearst Av
" John lab r 1377 Folsom
" John soft drinks 3001 Mission
" John E (Lena) clk PT&T Co r 544 Presidio Av

FORBES JOHN F, res partner Haskins & Sells, Crocker Bldg, r Mill Valley
" John R (Theresa) mar eng r 55 Pierce
" Louis (Lily) clk r 2243 Geary
" Marian clk r 1750 Pine
" Mary (wid Richd) r 2087 Golden Gate Av
" Richd J H (Wilhelmina) concrete const 681 Market r 1952 15th
" Robt L (Mildred) auto washer r 156 Folcon Av
" Robt W (Elsie) v-pres Fibrestone & Roofing Co r 1358 15th Av
" Theo H r 785 Valencia
" Thos Y lab r 241 6th
" Wm (Georgie) salsn Geo W Caswell Co r 58 Ellsworth
" Wm H (Annie) clk Sherman Clay & Co r 390 Vienna
" Wm H (Grace) proof reader Chronicle r 211 9th Av
" Zillah S tchr Pub School r 18 Leona Ter
Forcada Marion A clk NWP RR r 1501 Leavenworth

FORCADE see **Fourcade**
" Arthur (Elisa) clk r 1454 Hyde
" Arthur Jr mech dentist r 1454 Hyde
" Frances tel opr Examiner r 1454 Hyde
Force Peter (Louise) phys r 2388 Fulton
FORCE S B, mfg chemist, Force's "Asthmanna" for asthma and bronchitis, 101 Post, tel Douglas 1586, r San Leandro
Forcier Jos W (Clementine) lab r 1928 Egbert

FORD see **Foard and Forde**
" A r 273 4th
" Alice L (wid Edw) r 312 Arlington
" Amy milliner r 1031 Ellis
" Andrew J (Eliza) carrier PO r 163 Liberty
" Andrew J Jr chauffr r 163 Liberty
" Annie (wid Edw) r 378 Coleridge
" Anthony (Mary) cementwkr r 139 Montana
" Apartments 957 Mission
" Arthur K clk r 1000 Union

FORD ARTHUR J, dentist 704 Hewes Bldg, 995 Market, office hours 9 to 5, tel Douglas 2790, r 43 Buena Vista Ter, tel Market 7219
" Arthur S Rev (Margaret S) pastor Ocean View Congregational Church r 144 Broad
" Arthur W clk Bethlehem SB Corp r 680 Sutter

FORD
" Bacon & Davis (Inc) (NY) cons engs 58 Sutter
" Bernard W with Bond & Goodwin & Tucker r San Mateo
" Bernice M cashr Selby Candy Co r 1522 Jackson
" Bert E (Jessie) shoemkr r 154 Highland Av
" Campbell (Sophie) phys 246 Powell r 2430 Leavenworth
" Catherine clk r 139 Montana
" Catherine E tchr Pub School r 3923 Sacramento
" Carrie M salswn r 36 22d Av
" Carey (Elizabeth) junk r 1417 Kansas
" Chas (Chambers & Ford) r 2663 Howard
" Chas A plumber r 1258 Eddy
" Chas A (Margar et) tmstr r 1493 Hudson Av
" Chas B with Leighton's r 220 Haight
" Chas F osteopath 166 Geary r Berkeley
" Chas R (Agnes) clk WP Ry r 2053 Ellis
" Clarence pressmn r 117 South Park
" Claude H bkpr Dalziel Moller Co r 979 Sutter

FORD C. W. R. CO.

wholesale and retail dealers silks and tailors' trimmings, 164 Sutter, tel Sutter 4731 and 4732, Oakland Branch 375 13th, tel Oakland 6874, Los Angeles Branch Van Nuys Bldg, 7th and Spring

FORD DANL E (Ford & Geirrine), 720 Merchants Exch Bldg, 465 California, tel Garfield 121, r 876 43d Av
" Danl carp r 394 Guerrero
" D I clk Alameda Sugar Co r Oakland
" Edsal P (Pauline) eng r 2620 Laguna
" Edw (Mary E) hosemn SFFD r 334 Winfield
" Edw M (Florence J) tmstr r 178 28th
" Edw T (Ethel) sub-mgr W R Grace & Co r 2760 Divisadero
" Edwin (Ellen) cond r 319 San Miguel Av
" Ernest salsn r 895 Mission
" 's Federated Factors Inc real est Mills Bldg 220 Montgomery
" Frank watchmn r 731 Harrison
" Frank B (Mary) plumber r 453 29th
" Frank F pres Ford's Federated Factors Mills Bldg
" Frank I (Charlotte L) (Garlick & Ford) r 1584 9th Av
" Frank P (Carrie) tel opr r 3364 16th
" Fred W (Mary) r 568 Alvarado
" Fredk H r 528 Kearny
" Geo E (Pearl) acct r 3294 Clay
" Geo K (Nellie) (Ford & Johnson) r 96 Sotelo
" Gwendolyn steno r 3294 Clay
" Harlan B salsn r 434 Leavenworth
" Harold (Carmen) clk r 42 Joost Av
" Harry C agcy supt Western States Life Ins Co r Berkeley
" Harry F (Minnie) salsn Detmer Woolen Co r 2861 California
" Hazel Mrs tel opr Granada Hotel 1000 Sutter
" Herbert A with Canadian Bank of Com r 2005 Lyon
" Herbert P steno W P Hammon Co's r 925 Post
" Ida clk r 1332½ Church
" J A Mrs r 505 Geary
" Jack (Mary P) (Ford & Ford) 2075 Market r 872 14th
" Jas artist r 611 Minna
" Jas porter r 545 Post
" Jas H (Margaret) lab r 618 Noe
" Jay B (Beulah) asst sales mgr Oxweld Acetylene Co r 700 8th Av
" J B Co chemicals 833 Market
" John (Wedemeyer & Ford) r 1158 Shotwell
" John mov pict opr r 26 Day
" John A (Etta) r 750 5th Av
" John B (Louise K) drftsmn Pac Mfg Co r 2455 Fulton
" John F (Totsie L) janitor r 1041 Valencia
" John J (Elizabeth) butcher r 801 Mendell
" John J (Ellen) foremn SF Galvanizing Co r 926 Folsom
" John J Jr copyist Recorder r 801 Mendell
" Jos promoter r 917 Kearny
" Katherine C steno r 139 Montana
" Katherine E tchr Pub School r 3923 Sacramento
" Lavelle K (Theodosia) porter r 1620 Sutter
" L Evelyn clk Zellerbach Paper Co r Alameda
" Louis B (Jessie) r 745 Geary
" Louis D (Mary J) carp r 473 Hill

PACIFIC COAST PAPER COMPANY
545 Mission St. Printing and Wrapping Papers OF ALL KINDS

13th and Mission Sts
PHONE MARKET 15
BEKINS Fireproof Storage

FORD
" Louis W (Faith) musician r 1629 Balboa
" M r 241 6th
" Margaret r 905 Ellis
" Margaret widow r 1031 Ellis
" Margaret A Mrs r 26 Day
" Marion G steno Cal Pkg Corp r 3294 Clay
" Mary tel opr r 106 30th
" Mary widow r 364 30th
" Mary E typist SP Co r 3923 Sacramento
" Mitchell waiter r 917 Kearny
" Motor Co 2905 21st
" Newton (Adelaide) r 2230 Hyde
" N J Mrs r 580 Geary
" Nora r 2249 Fulton
" Osmond T clk r 3294 Clay
" Otis W cook r 273 4th
" Owen W E (Mattie) realest r 234 Sanchez
" Parson Co adv 58 Sutter
" Patk gardner r 37 San Diego Av
" Patk (Ellen) janitor r 3923 Sacramento
" Ralph M (Mary C) mgr r 1366 Clayton
" Raymond E mgr Cadwall-Ader-Gibson Co r Alameda
" R L salsn W J Shaw & Co r 1224 Hyde
" Robt salsn r 1424 Valencia
" Robt jainitor r 1693 Market
" Robt S (Dorothy) janitor r 183a Lexington
" Ruth Mrs nurse SF Hospital r 516 Ellis
" Stanley (Elsa) r 2314 Leavenworth
" Stasia bkbdr r 81 9th
" Susanne r 775 Bush
" Susan M sec SP Co r 720 Jones
" Thos horseshoer 90 Natoma r 1311 Steiner
" Thos lab r 1880 O'Farrell
" Thos J r 1448 San Bruno Av
" Thos J (Agnes) r 345 Frederick
" Thos J clk r 378 Coleridge
" Thos J (Margaret) plumber r 1215 Octavia
" Thos J (Della) porter r 656 Madrid
" Thos P (Catherine) blksmith 460 Grove r 1311 Steiner
" Tirey L attorney 593 Market r Pac Union Club
" Wm dept mgr Baker Hamilton & Pac Co r Burlingame
" Wm (Edith) shoemkr r 1385 California
" Wm H (Katherine) butcher r 1497 Hudson Av

FORD WILLIAM H, pres Niles Sand Gravel & Rock Co r 501 Taylor
" Wm J (Margaret) horseshoer r 3982 26th
" Wm J (Mary) plumber r 3563a 17th
" Wm R (Julia) brushmkr r 2818 San Jose Av
" W Parker (Ford & Ford) 2075 Market r 872 14th
" Zita L tel opr r 481 1st
" Zora M steno Geo H Tay Co r 3294 Clay
" & Ford (J and W Parker) vulcanizers 2075 Market

FORD & GEIRRINE

(D E Ford, M P Geirrine) marine and mill equipment, manufacturers agents, brokers, 720 Merchants Exchange Bldg, 465 California, tel Garfield 121

FORD & JOHNSON, Geo K Ford, Elliott Johnson, attys-at-law, Mills Bldg, tel Sutter 3430
" & Patrice plumbers 2182 Market

Forde Anna M (wid Wm J) r 2276 Grove
" Annie M (wid John H) r 247 27th Av
" F D musician r 1036 Polk
" Hilary J (Lillian) mov pict opr r 3688 20th
" John M (Dorothy) mov pict opr r 237 Paris
" John R dentist 166 Geary and 145 Guerrero r 2276 Grove
" Thos J lab r 1763 Geary

Forder Rosa insp r 704 Capp

FORDERER ARTHUR E, sec Forderer Cornice Wks, r Alameda

FORDERER CORNICE WORKS

George S Forderer mgr, architectural sheet metal, cornice, copper and zinc ornaments, slate and metal roofing, Potrero Av and 16th, tel Market 546 (See Page 79)

FORDERER GEO S (Alice), pres-mgr Forderer Cornice Wks, r 90 West Clay Park

FORDERER JOS F, v-pres Forderer Cornice Wks, r Burlingame

Fording Elizabeth Mrs r 120 Joost Av
" Howard W salsn L & M Alexander Co r Oakland

Fordtran Eugene H (Agnes E D) salsn r 1270 5th Av

Fordyce Anna B (wid John R) r 1989 Green
" Edw bkpr r 1989 Green
" Lawrence r 1415 Valencia
" Maude M steno Pierce Arrow Pac Sales Co r 1989 Green
" Paul Mrs r 534 Hyde
" Thos (Rose) tel opr r 569 Liberty
" John mov pict opr r 26 Day

Fordyer J P r 1609 Franklin
Fore Wallace M (Ellen) r 108 Sadowa
Foreign Commerce Association of the Pacific Coast 255 California
" Trade Club N A Davis managing director 465 California

FOREMAN see Forman
" Chas r 515 Octavia
" David with Robert S Atkins r 1842 Howard
" Felix (Jennie) clk r 625 Castro
" Felix Jr clk SP Co r 625 Castro
" Jos with Shreve & Co r 1309 Baker
" Jos (Lizzie) spl officer r 2214 Pine
" Josephine r 179 22d Av
" Wm C L seamn r 1519 Scott
" & Clark clothing 105 Stockton

Forenstien Peter ctr r 35 Brant Al

FORES H W, gen agt Scottish Union and Nat Ins Co and British Underwriters Agency, 201 Sansome, r Berkeley
" Kathleen M nurse 3700 California

FOREST see Forrest
" Jas (Helen) paperhgr r 1794 Post
" Signa nurse Franklin Hospital

Foresta Land Co 703 Market
Forestell Lewis P atty 703 Market r Los Altos

FORESTER see Foerster, Forrester, Forster and Foster
" Carl O (Aline M) dentist 1210 Masonic Av r 1363 20th Av
" Wm carp r 619 Shotwell

FORESTERS ANCIENT ORDER OF, J Falconer sec, Chronicle Bldg
" Hall 172 Golden Gate Av
" Independent Order Pacific Bldg

FORESTERS OF AMERICA, Jos B Reboli grand sec, 304-5-6 Callaghan Bldg, 1112 Market, tel Market 1658

Foresti Dante (Mariana) (Podesta Import Co) r 563 Green
Forestier Edw H (Grace C) (E H Forestier Co) r Burlingame

FORESTIER E H CO, diamonds, watches, jewelry, silverware, cut glass, Jewelers Bldg, 150 Post, tel Sutter 394

Foresties Mary (wid Henry) r 469 11th Av
Forêt Fred J ftr PG&E Co r 67 Rogers
Forfar Geo (Edna) bkpr r 1221 Masonic Av
Forgeus J W office Sharon Bldg r Santa Cruz
Forgues F J Mrs (wid John H) r 1549 Jones

FORHAN see Foran

Foriani Bruno (Antonieta) butcher r 2949 Larkin
Forino Bakery (G Ferro C Ferro) 2823 23d
Forjoffsky Hilda (wid Oscar) r 736 Shrader
Forkner Allen r 168 Eddy
Forlano Antony (Eliz) janitor r 18 Allen
Forlees Thos with Franklin Hospital
Forlin Luis S Mrs r 505 Church

FORMAN see Foreman
" Fred F (Helen W) musician r 625 Ashbury
" Geo (Emma) insp Mun Ry r 193 Jersey
" Geo H r 1875 Sacramento
" Harry W (Alice) asst to gen mgr WP Ry r 241 4th Av
" Henry J asst cashr Travelers Ins Co r 654 12th Av
" Jas H (Flossie) r 2342 Franklin
" Marie steno Mills Bldg r 434 17th Av
" Wm (Mamie E) (Pelster & Forman) r 343 Bartlett

Formentini Annie Mrs tailoress r 843 Vallejo
Formento N hlpr r 60 Felton
Formhals Catherine (wid Ferdinand) r 2757 Bryant
Formosa Jos lab r 407 Broadway
" Jos (Mary) musician r 256 Connecticut
" Jos R (Mary J) barber 506 Presidio Av r 370 Precita Av
Fornaciai Rafello (Rosa) lab r 57 Bellair Pl
Fornaciari Rizieri (Mariana) lab r 550a Union
Fornari Corinto (Laura) glasswkr r 915 Hamilton
Fornelas Sterius (Mary) lab r 20 Lucky
Fornell Gertrude salswn r 798 Post
Forner Eliza (wid Jacob B) r 1361 Stevenson
" Louis chauffr r 1361 Stevenson
" Wm A clk r 1361 Stevenson
Forneris Celestine (Catherine) r 1422 Stockton
Forney Abe H (Mary) r 2462 Filbert

S. A. WHITE Funeral Director
FORMERLY PORTER & WHITE
Telephone West 770
2200 Sutter Street : N. W. Corner Pierce

See Pages 47-93

E. A. CORNELY, Inc.
RAYFIELD CARBURETORS
Distributors
San Francisco
Seattle

Duplex and Simplex
Double drive
Single drive
GOVERNORS

HYLAND BAG CO.
BURLAP BAGS

See Page 10

NATIONAL PAPER PRODUCTS COMPANY
1789 MONTGOMERY ST. San Francisco Phone Sutter 7031
Corrugated and Fibre Shipping Cases, Corrugated Specialties, Fibre Cans, Mailing Tubes, Public Service Towels, Sop-O-Zon, Liquid Soap Disinfectants, No-Waste Toilet Tissue
See Page 82

DETECTIVES
WEST COAST AGENCY
SUITE 439 PACIFIC BLDG.
THOS. C. GRAY, Gen'l Mgr.
Phones { Bus. Sutter 1360 / Res. Sutter 3720
OPEN DAY AND NIGHT
LICENSED - BONDED
Charges Reasonable
Established 1879 Consultation FREE
Business Strictly Confidential

FORNEY
" Henry H eng SP Co r 794 Haight
" Jos A janitor r 23 Wayne Pl
Forni Anselmo (Lena) lab r 219 Maynard
" Antonio (Antoinette) (F Ponti & Co) r 2810 Gough
" Bros (C and S) restaurant 515 Broadway
" Chas (Forni Bros) r 2933 Webster
" Emil (Ernestine) real est 115 Bosworth
" Francisco (F Ponti & Co) r 2810 Gough
" Fred dairymn r 217 Columbus Av
" Lugi (Carolina) (Gus' Fashion Rest) r 905 Union
" Stefano r 2810 Gough
" Stephen (Catherine) (Forni Bros) r 842 Vallejo
Forno Felice copy holder Examiner r 635 Sutter
" Luigi (Sandrina) cook r 1040 Washington
" Mario asst prob officer Juvenile Court r 898 Union
Foros Nicholas cook r 811 40th Av
FORREST see Forest
" Albert M cigars 600 Clayton r 156 Carl
" Allan B (Bertha) clk r 1762 Pine
" Alma I (wid Frank) clk J A Folger Co r 2049 Green
Alma R clk Cal Pkg Corp r 1554 Dolores
" Chas (Nellie) lab r 647 Fulton
" Chas (Lottie) mach r 3173 Mission
" Chas A gen agt Pac Coast St Louis-SF Ry Co r Oakland
" Edgar bkpr Union Trust Co r 301 Surrey
" Edith L steno Aetna Life Ins Co r 62 Sussex
" Edwin (Antoinette) (Edwin Forrest Forge Co) r 771 35th Av
" Edwin Forge Co well tolls 61 Fremont
" Edwin J (Alice) foremn r 3917 26th
" Edw C (Nellie) clk r 1060 McAllister
" Francis G (Georgina) mgr Union Carbide Sales Co mgr The Prest-O-Lite Co and v-pres mgr Linde Air Products Co Pacific Coast 351 California r 1200 Taylor
" Frank H r 2049 Green
" Geo whsemn r 1554 Dolores
" Harriet M (wid Wm) r 606 16th Av
" Harry H (Henrietta) mach r 912 Dolores
" Henrietta S (wid Albert) r 301 Surrey
" J foremn Krogh Mfg Co r Oakland
" Jas M (Cora) dentist r 3287 Mission
" Martin (Anna) r 1737 Golden Gate Av
" Mary Mrs r 252 Scott
" Neil mgr Red Star Stage Line r 429 Minna
" Nellie (wid Edw) r 1554 Dolores
" Robt musician r 34 6th
" Roger (Mary) r 160 8th
" Wm (Marian) autowkr r 40 Broad
" Wm (Lillian) joiner r 62 Sussex
Forrester Edw R (Berglof & Forrester) r Mill Valley
" E H agt frt dept NP Ry r Oakland
Forret Robt (Jessie) carp r 353 Mississippi
Forristal Bridget (wid Lawrence) r 534 Texas
" Edw F (Mary) firemn r 1944 Howard
" Kathleen A steno Anglo & London Paris Nat Bank r 1466 Funston Av
" Lawrence P firemn r 534 Texas
" Margaret milliner r 1466 Funston Av
" Patk J firemn r 534 Texas
Forsans Edw (Valentine) laundry 948 Leavenworth r 1326 California
FORSBERG see Fosberg
" Albert autowkr r 2745 Mason
" Andrew G (Mary) tailor 2150 Market r 1416 Shrader
" Andrew J (Emma) mech r 217 Sanchez
" C F with Genl Elec Co r Bakersfield
" Clara J tchr Pub School r 1263 15th Av
" Florence M tchr Pub School r 1416 Shrader
" Gerda M cook r 33 ½ Isis
" Hans P (Ida A) tailor 2168 Market r 637 Noe
" John (Helen) lab r 461a Linden
" Mabel C music tchr r 1416 Shrader
" Nels J Rev (Ellen) supt Swedish Lutheran Seamen's Mission r 320 Church
" Oscar (Gunhild) cooper r 1263 15th Av
" Saml (Charlotte) mstr mar r 157 Alpine Ter
" Thora steno r 320 Church
Forsburg Geo vulcanizer r 573 Minna
Forse Fredk O clk PT&T Co r Berkeley
" Wm (Ethel B) r 553 20th Av
Forsee Marion H (wid Wm F) r 1921 Oak
Forsell August J (LaBelle) hosemn SFFD r 1260 Mason
" Berger J window trimmer Gantner & Mattern Co r 1162 Vallejo
" Chas F cooper r 187 Highland Av
FORSELL
" Francis F salsn r 1162 Vallejo
" Jos H salsn Blake Moffitt & Towne r 1162 Vallejo
" Robt C clk r 35 Franklin
" Warner E clk St Mungo Mfg Co r Berkeley
Forsey Milton R (Gertrude) bkpr r 3841a 20th
" Shirley C mgr Davis Hardwood Lbr Co 350 Bay r Oakland
Forsgren Carl r 1018 Mission
Forshai Alice r 1762 Pine
Forshee Edwin K clk SP Co r 528 Kearny
Forslund Clara (wid Peter) r 1015 Carolina
" D baker r 1018 Mission
" R A clk PG&E Co r Oakland
Forsmann Carl J (Dagny) driver r 3917 18th
" Wm (Sigrid) (Fram Draying Co) r 32 Walter
Forss Mary L r 3617 Sacramento
Forssac Leon (Leona) cabtmkr r 58b Woodward Av
Forst Ernest H (Anna) electn r 215 Otsego Av
FORSTER see Foerster and Foster
" Angelo (Alice) r 253 San Jose Av
" Augusta dressmkr r 301 Frederick
" Chas E r 1677 Sacramento
" Edwin L (Luella) atty 68 Post r 2285 Broadway
" Eugene L (Kittie E) carp r 682 Shotwell
" Eugenie widow r 1505 Scott
" Frank L (Annie) clk r 922 Valencia
" Gustave (Bertha) carp r 306 4th Av
" Helen M steno Union Trust Co r 82 Collins
" John (Emily) steward r 82 Collins
" Martin mach r 527 15th Av
" Paul salsn Pac Adv Corp r Lomita Park
" Raymond P clk Met Life Ins Co r Berkeley
" Robt r 233 Dolores
" R Smith with SO Co r Palo Alto
" Walter r 527 15th Av
" Wm A (Bertha) r 527 15th Av
" Wm A (Nellie) clk r 1142 Vallejo
" W M phys 12 Geary r Berkeley
Forstner John (Mary) gardener r 69a Bernal Av
" John J ruler r 3552 22d
" Wm (Alice) min eng r 1448 Willard
Forsyth Alfred A clk PO r 1146 Mission
" Anna W Mrs acct A J Brown Co Flood Bldg
" Chas E (Olive) musician r 891 Post
" Christina V Mrs r 3842 Sacramento
" Daisy Mrs r 20 Franklin
" Emma (wid Fred) r 3933 26th
" Geo (Lyda) autos r 81 Marcela Av
" Geo W (Helen M) salsn r 637 5th Av
" Helen E clk r 637 5th Av
" Jas K clk r 1150 O'Farrell
" John (Isabel) r 3900 Geary
" Marion bkpr Leighton Co r 3842 Sacramento
" Orrin W (Emma C) electn r 426 Pierce
" Saml L (Mary T) lumber r 40 Danvers
" Thos W atty 544 Market r 1038b Guerrero
Forsythe Bridget (wid Peter) r 1445 Harrison
" J C r YMCA
" Jos P salsn r 825 Bush
" Wm r 1125 Ellis
" Wm tel opr SF Hospital
Fort Funston Sloat Blvd and 40th Av
" Harold salsn No Percentage Drug Co r 34 Ellis
" Henry orderly SP Hospital 1400 Fell
" Henry B r 525 Turk
" Miley Point Lobos opp 43d Av
Forte Amedee (Lalanne & Forte) r 83 Eddy
" Andrew (Windsor Hotel) r 83 Eddy
" Frank (Anne) musician r 862 Filbert
" Geo billiards 710 Folsom r 258a Shipley
" Giovanni (Angela) r 397 Green
" Louis with Bank of Italy r 397 Green
" Lucy tel opr r 397 Green
" Margaret nurse Wakefield Private Hospital
" Philomena steno r 397 Green
" Ross candymkr r 1304 Kearny
" Salvatore electn r 397 Green
Fortenberg Jos A (Irene) druggist r 1699 Broderick
Fortgang Harry (Rose) opr r 1221 Hyde
" Jos (Nina) dentist 2007 Sutter r 2852 California
" Jos (Lena) phys r 2360 Van Ness Av
Forthoffer Antone (Cecilia) r 1743 Pine
" Walter mech r 1743 Pine
Fortich Louis janitor r 635 Montgomery
" Lewis (Annie) mach r 1732 Union
Fortier Henry (Alice) lab r 10 Highland Av
" Jos hlpr r 514 Bush
" Jos H (Alice) r 4630 Geary
" Wm (Jennie) r 925b Howard
" Wm T blksmith r 514 Bush

PRINTERS
BOOKBINDERS
STATIONERS
LITHOGRAPHERS
LOOSE LEAF LEDGERS
TYPEWRITER SUPPLIES
H. S. CROCKER COMPANY INC.
565-571 MARKET ST.
TEL. DOUGLAS 5800
ALSO AT
LOS ANGELES
SACRAMENTO
OAKLAND

PACIFIC FOUNDRY COMPANY
18TH AND HARRISON STS.
See Page 46
PHONE MISSION 1105

WEST COAST WIRE & IRON WORKS
WIRE FENCE—IRON AND WIRE PRODUCTS
861-863 HOWARD STREET — OPERATING SINCE 1887 — DOUGLAS 4397

Fortin Felix A (Ruby) glasswkr r 3828 19th
" Felix J photogr 563 Castro
" Raymond photogr r 563 Castro
Fortini Carlos r 1806 Pacific Av
" Jean G bkpr Matteucci & Vannucci Co r Oakland
" Paul (Victoria) barber 166 Embarcadero r 26 Heron
Fortino Augustino (Victoria) lab r 127 Ward
Fortman Etta E Mrs r 2503 Bush
Fortmann E D surveyor Bd Fire Underwriters r Alameda
" Henry bkpr r 1160 Brussels
FORTMANN HENRY F (Julia E) with Alaska Pkrs Assn r 1007 Gough
Fortney Lewis (Jennie) electn r 1322a Valencia
Fortro Louis J (Annie) salsn Goodyear Rubber Co r 1270 Guerrero
Fortt Geo tobacco r 389 3d
Fortunate Anthony clk r 415 O'Farrell
Fortune Bertha Mrs tchr Pub School r 2735 Bush
" Clinton V seamn r 216 Cortland
" Edw M typist US Steel Products Co r 216 Cortland Av
" J A r 645 Leavenworth
" Jas C (Flora) (Fortune Sales Co) r 1435 Funston
" John W (Albana) carp r 216 Cortland Av
" Lucius H (Tillie) clk r 2328 Pine
" Minnie maid r 312 Mason
" Ralph H clk WP Ry Co r 216 Cortland Av
" Sales Co 1028 Market
Forty One Octavia Apartments 41 Octavia
Forum Club of California 126 Post
Forwood Mary N Mrs r 880 Oak
" Norah A r 880 Oak
FOS see Fauss and Foss
" Josephine (wid Isadore) r 1339 Hayes
Fosberg Hans P (Ida A) tailor r 637 Noe
" John r 1751 Market
" Lawrence (Margaret) mgr Leighton's r 495 Valencia
Fosbery Arthur F CSPract 166 Geary r 1925 Gough
" Eugenia M Mrs CSPract 166 Geary r 1925 Gough
" Eva M nurse r 62 Chenery
" Geo (Ida M) mar eng r 62 Chenery
" Wm F (Evelyn) messgr r 1697 Dolores
Fosburg Inez salswn r 845 Sutter
Fosburgh Helen A Mrs r 1237 Post
Foscaig Peter cleaner r 120 10th
Foscarino Alex (Maria) cigars r 33 Jasper Pl
" Anna M clk C C Morse & Co r 33 Jasper Pl
Fosch Geo W salsn Gen Fire Proofing Co r Oakland
Foseide Lorentz J asst mgr Am Gear Co r 1275 Bush
Fosen Benj (Hannah) lab r 844 Shotwell
" Melville A steno Garratt-Callahan Co r Oakland
Fosgate Perry J (Lola D) mgr Dee Apts r 3425 19th
Foslow G r 911 Eddy
FOSS see Fauss and Fos
" Augusta (wid Jerry) r 400 Peru Av
" Benj (Mary) r 2948 Steiner
" Bernard r 1987 Green
" Bertha Mrs clk r 3206 Geary
" C A r 149 3d
" Claus R (Magda) carp r 2295 15th
" C W dept mgr Emporium r 340 O'Farrell
" Earnest E (Anna O) r 1536 Broderick
" Frances clk Equitable Life Assurance Soc r 2948 Steiner
" Frank B (Irene) clk SO Co r 1906a Folsom
" Geo L coppersmith r 2405 Howard
" Gertrude I steno r 145 Fell
" Jas C Jr Mrs r 1160 Clay
" Jas W r 2507 Pine
" Leif carp r 27 Fountain
" Olive clk Anglo & London Paris Nat Bank r 400 Peru Av
" Walter eng r 400 Peru Av
" Werner C (Mary E) foremn r 788 7th Av
" Wm R (Nora) buttermkr r 2449a Harrison
Fossati Del Mrs (Calvert Hotel Apts) r 639 Bush
Fosse Louis M r 2245 Buchanan
Fosselius Einar (Valborg) architect r 709 5th Av
Fossetti Harold r 802 Filbert
Fossey Arley N Mrs r 1249 Taylor
" Geo F (Adelaide) clk r 1986 Green
" Harry E bkpr P G & E Co r 1612 Washington
Fossi M messgr SF Hospital
FOSTER see Foerster and Forster
" A conftr r 901 Powell
" Abbie L Mrs r 1806 Shrader
FOSTER
" Abram A (Jeanie) notions r 207 Bartlett
" A E elev opr r 819 Mission
" Alfred M (Mary A) splicer r 3110 California
" Alice M (wid Clarence) clk r 4431 California
" Alice S Mrs CSPract 166 Geary r 386 Geary
FOSTER AND KLEISER COMPANY, outdoor advertisers, 273-295 Valencia at 14th, tel Market 10
" Anna M (wid Wm G) r 1271 Green
" Annette acct r 411 O'Farrell
" Annice T cashr Bray Bros r 1315 4th Av
FOSTER ARNOLD E, asst treas and sec Bethlehem Shipbuilding Corp (Ltd), office 20th and Illinois, city office 351 California, r Family Club
" August (Leah) clk r 1627 Sutter
FOSTER A W, capitalist 226 Southern Pacific Bldg, 65 Market, r San Rafael
" Benj H (Geraldine) adv mgr r 2734 Greenwich
" Bert (White Pharmacy) r 416 Hayes
" Catherine r 720 Steiner
" Cecilia (wid Wm A) r 40 Norfolk
" Chas (Winifred) lab r 204 Valencia
" Chas salsn SO Co r 220 19th Av
" Chas v-pres Foster & Orear r Alameda
" Chas B (Gertrude) truckmn r 1176 Ellis
" Chas D (Eva) carp r 2886 Folsom
" Chas E (Mary) clk r 104 Andover
" Chas E (Olga) driver SO Co r 220 19th Av
" Chas F (Mary) police r 2888 Folsom
" Chas K (Jane) with Bank of Italy r 4336 California
" Chas L (Edna) mtrmn r 425 Geneva Av
" Chas T shipwright 112 Steuart r Oakland
" Clark C Jr (Irene) asst dist mgr Woolworth Co r 1925 Pacific Av
" Clark I millmn r 29 Duboce Av
" C N Mrs r 660 Bush
" Charlotta P steno r 529 Fell
FOSTER COMPANY THE, A W Foster pres, E Scott sec, 226 Southern Pacific Bldg, 65 Market
" Cyril clk P T & T Co r 863 Church
" Dave (Delpie) barber r 144 Eddy
" Dorothea A bkpr r 879 Turk
" Dorothy Mrs r 71 Woodward Av
" Edw lab r 650 4th
" Edw (Bertha) barber Call Bldg r 3517 24th
" Edwin L r 2285 Broadway
" Elizabeth r 639 Market
" Elizabeth (wid Chas B) r 1176 Ellis
" Ellen (wid Wm) r 525 Rhode Island
" Emily r 1452 Divisadero
" E Ronald civ eng J D Galloway r Berkeley
" Fitzhugh L (Anna) carrier PO r276 Ritch
" Floyd S messgr Fed Res Bank r Oakland
" Frances H milliner r 1975 McAllister
" Francis carp r 1452 Divisadero
" Frank r 680 6th Av
" Frank driver r 509 Octavia
" Frank (Grace) mtrmn r 314 Cherry
" Frank F (Helen) r 1117 Clement
" Fred A (Clara) salsn r 879 Turk
" Fred B & Co oil oprs 995 Market
" Fred T (Foster & Short) r 2053 Hyde
" Fredk L with Bank of Italy r 353 Geary
" Fredk S clk r 2090 Mission
" Gae tchr dancing 1861 Fillmore r 1257 Ellis
" Gayle E (Pearle E) ice cream 441 Divisadero
" Geo G (Nora) pres Genl Sales Corp r 1135 Hyde
" Geo H pres Geo H Foster Co r San Rafael
FOSTER GEO H CO, Geo H Foster pres, Robt D Foster sec, insurance brokers, 824 Merchants Exchange Bldg
" Geo S with Genl Motors Acceptance Corp r Berkeley
" Glen M clk SO Co r 201 Dolores
" Grace E bkpr r 1923 Page
" Grover C (Marion) r 1271 Clay
" Harry (Mary) painter r 463 Mississippi
" Harry Jr miner r 463 Mississippi
" Harry E pathologist Flood Bldg r Oakland
" Helen steno Globe Indemnity Co r 1117 Clement
" Herbert E (Gertrude) salsn r 45 18th Av
" Herman F cook r 2946 Baker
" Ida Mrs r 1548 Ellis
" Ira (Vera) editor Pub Service Journal r 1544 Hayes
" Irene B (Foster & Futernick Co) r 425 2d Av
" Irvin C (Alice) real est r 3000 Pine
" Jas R (Sarah) mach opr r 2018 Green
" Jesse C T druggist 401 Eddy r 1608a Larkin
" Jessie R clk r 2886 Folsom
" Jessita clk r 529 Fell

SUHR & WIEBOLDT
GEO. L. SUHR
Funeral Directors and Undertakers
1465 to 1473 Valencia St.—between 25 thand 26th
TELEPHONE MISSION No. 1

See Pages 47-93

STOVES
WEDGE-WOOD RANGES
serve you BEST
WOOD & COAL OR GAS

See Page 89

Trade Mark
C.W. MARWEDEL
PHONE DOUGLAS 4180
MACHINE SHOP TOOLS AND SUPPLIES.
BRASS COPPER STEEL
76-80 FIRST ST.

BAGS
MADE OF
BURLAP
COTTON
GOODS
DUCK
OR
CANVAS
PLAIN
OR
PRINTED
AMES HARRIS NEVILLE CO.
100 POTRERO AVE.
PHONE MARKET 6100
See Page 9

"WE WELCOME YOU"
Clinton Cafeterias
Courteously serves its patrons with good food at moderate prices in pleasant surroundings and with excellent music.
Breakfast—Lunch—Dinner
18 POWELL ST.
NEAR MARKET ST.
136 O'FARRELL ST.
OPPOSITE ORPHEUM THEATRE
See Page 37

FOSTER
" John (Lydia) (Artistic Metal Wks) r 154 10th
" John (Lillie A) r 1347 Ellis
" John A (Ada L) clk r 264 Fair Oaks
" John A Jr drftsmn r 264 Fair Oaks
" John F cert pub acct r 2195 Divisadero
" John J dept mgr Rudolph Wurlitzer Co r 159 Powell
" John L (Marie) with Ensign Oil Co r 396 30th Av
" John W shoewkr r 2018 Green
" Jonathan D sec YMCA r Berkeley
" Jos glasswkr 40 Norfolk
" Josephine V book folder **H S CROCKER CO Inc** r 525 Rhode Island
" J W orderly SF Hospital
" Katherine Mrs r 1105 Larkin
" Laura Mrs r 2507 Pine
" Lawrence E (Violet) clk r 3855 California
" Leah M (Hinman & Foster) r 1452 9th Av
" Lee M sec Independent Fish Co r Oakland
" Leopold A (Adele) autos r 1422 O'Farrell
" Lloyd W acct r 5638 Geary
" Louis E (Kathryn) clk PT&T Co r 625 5th
" Lydia Mrs r 154 10th
" Lyman D (Neva M) pres-treas S Foster Co r 1335 Masonic Av
" Lyman D Jr (Emily V) credit mgr S Foster Co r 1335 Masonic Av
" M A widow r 493 Geary
" Mahala L (wid Duane A) r 1923 Page
" Mamie (wid Frank) r 1158 Haight
" Martha L salswn r 527 15th Av
" Mary A steno r 30 Harry
" Mary S (wid Hugh) r 4417 18th
" Maurice A welder r 988 Howard
" May G Mrs r 680 6th Av
" M Bell clk SO Co r Oakland
" Minnie A Mrs bkpr Nate Levy r 256 Hermann
" Murray miner r 463 Mississippi
" N & Co (F Nesimento) express 1216 Mission
" N B r 1350 Sutter
" Paul miner r 463 Mississippi
FOSTER PAUL S, 226 Southern Pacific Bldg, 65 Market, r San Rafael
" Pauline clk Assoc Tel Cos r 529 Fell
" Ralph N (Marie) engine foremn Belt RR r 355 Grove
" R Chase clk Coast Rock & Gravel Co r 1975 McAllister
" Robt A (Mathilda) carp r 1158 Haight
" Robt D sec Geo H Foster Co r Alameda
" Robt T carp r 1201 Octavia
" Robt W (Lollye G) r 147 6th Av
" Robt W (Ella) collr Union Oil Co r 1190 Pine
" Robt W insp WUTel Co r 125 Mason
" Rubber Co 109 New Montgomery
" S & Co grocers 159 Main
" Sallie Mrs r 1020 Post
" Saml L (Marion B) electn r 1098 Dolores
" Sarah E (wid Benj) r 1234 Jones
" Stella Mrs with Abbott-Brady Ptg Corp r 1401 Jones
" Stephen (Lenore C) (Foster & Wright) r 1232 18th Av
" Sumner S (Maude M) salsn Keyston Bros r 680 6th Av
" S W with Genl Chemical Co r Berkeley
" Sydney W clk Sinsheimer & Co r 1271 Green
" Theo E with Brun & Eisert r 580 Geary
" Thos collr r 509 Octavia
" Thos tmstr r 9 Beaver
FOSTER THOS B, agt in charge U S Secret Service, 208 Postoffice Bldg, r 660 9th Av
" T M Mrs r 2207 Post
" W A official reporter Superior Court Dept 11 Mills Bldg r Alameda
" Walter metermn r 5638 Geary
" Walter D clk Am Ry Ex Co r 1544 Polk
" Walter F (Laura) v-pres Foster & Kleiser r St Francis Hotel
" Walter S (Nellie) carp r 30 Harry
" Walter W hlpr PG&E Co r 259 2d Av
" Wm r 235 8th
" Wm (Marvel) carp r 1452 Divisadero
" Wm lab r 276 Ritch
" Wm mar firemn r 465 Minna
" Wm reporter r 720 Steiner
" Wm A asst mgr Foster & Orear r 901 Powell
" Wm A eng r 525 Rhode Island
" Wm A (Sadie) ironwkr r 242 3d Av
" Wm B (Marie L) imp & exp r 380 23d Av
" Wm J (Louise) r 559 7th Av
" Wm L (Katherine) opr Examiner r 729 Steiner
" Wm P (Catherine) r 417 Ashbury
" Wm R upholstr r 1260 25th Av

FOSTER
" Wm S lab r 2294 Lombard
" Yvo (Alva) printer r 768 Church
" Zita musician r 529 Fell
FOSTER & FUTERNICK CO, library bookbinding, 39 Battery, tel Kearny 2048
" & Knapp Flood Bldg
FOSTER & OREAR, H W Orear pres, C Foster v-pres, B F Morris sec, Oakland and Alameda parcel and package delivery and candies, cigars and news stand, Ferry Bldg, candy store 137-139 Grant Av
" & Regan vulcanizers 688 Turk
" & Short printers 342 Howard
" & Vogt contrs 180 Jessie
FOSTER & WRIGHT, Palmer Chiropractors, office hours 10:30 a m to 1:00 p m, 2:00 to 6:00 p m, 7:00 to 8:00 p m, 555 Sutter, tel Sutter 2887
Fostrup Anne steno C J Okell & Co rOakland
Foth Julia r 1472 Valencia
Fotheringham Edw A (Hertha) sec J G James Co r 2055 Green
" Elizabeth steno r 1230 5th Av
" Elizabeth Mrs r 2859 Sacramento
" Emma (wid Fredk) r 7027 Geary
" Thos A r 1858 Geary
Fotinos Antone (Argyris & Fotinos) r 25 Clay
" Bros (P and J) buthcers 346 3d
" Christos restaurant 3105 16th r 559 Guerrero
" Jas (Fotinos Bros) r 74a Clara
" Peter (Fotinos Bros) r 74a Clara
" Steve (Marie) com mer r 374 30th Av
Fotis Geo A seamn r 309 Moultrie
Fotos Frank (Minnie) r 27 Monroe
" Frank A (Clara) barber r 444 Tehama
Fottrell Amy J steno r 2101 Divisadero
" Brian H bkpr Mercantile Trust Co r 2101 Divisadero
" Emily T tchr Pub School r 2101 Divisadero
" Michael J (Mary C) phys Phelan Bldg r 2101 Divisadero
" Morgan M (Mignon) buyer H Semeria & Co r 1827 Jones
" Wm L (Loretta M) salsn Bradford Kimball & Co r 251 Camino del Mar
Fotte R F office mgr John Bollman Co r 1203 Clayton
FOUBERT see Faubert
Foubister Jas (Barbara) carp r 236 Arlington
Foucar Edouard L pres Foucar Ray & Simon r 615 Buena Vista Av
FOUCAR, RAY & SIMON (Inc), E L Foucar pres, H L Simon v-pres and mgr, H G Luhisen sec-treas, iron and steel, 512-518 Folsom, tel Kearny 5975
Fouch Wirt (Hattie) mgr Omaha Apts r 1130 Howard
Fouche Aron r 141 5th
Fouchy A O (Hotel Mars) 192 4th
" Clemence (wid Octavus) r 16 Putnam
Fougassie Theophile (Albouze & Fougassie) r 32 Sacramento
FOULDS see Faulds
" Arthur appr r 375 Liberty
" E J r 901 Powell
" Evan J atty SP Co r Berkeley
" Jas R (Kleyn & Foulds) r 207 Guerrero
" Jessie steno Tubbs Cordage Co r 375 Liberty
" John clk J J Moore & Co r 375 Liberty
" Robt (Jessie) shoemkr r 375 Liberty
" Robt Jr r 375 Liberty
" Saml E editor r 589 Haight
Foulk Albert F with Geo H Burr & Co r Oakland
FOULKES see Ffoulkes
" Edw T architect Crocker Bldg r Oakland
" G S salsn Pac Adv Corp r 839 Leavenworth
" Horace G (Florence E) mfrs agt Crocker Bldg r 1239 32d Av
" Nyna clk Park-Union Foreign Bank Corp r 2400 Pacific Av
" Wm M (Mamie H) carp r 1975 McAllister
Foulks Agnes S clk r 2176b Market
" John carp r 2176b Market
" Jos clk r 387 Ellis
" Wm C (Marie) real est r 788 18th Av
Foultz Wm H (Sadie) mach r 780 Guerrero

FOUNDATION COMPANY THE
Wm M Steele v-pres, Alex S Lilley business mgr, contractors and engineers (New York, Chicago, Pittsburgh, New Orleans, Montreal, Atlanta, Vancouver B C, Paris France, Tampico Mexico, Lima Peru, Havana Cuba), San Francisco dist office 58 Sutter, tel Sutter 3684, branches Los Angeles, Portland and Phoenix Arizona

MIMEOGRAPHS
H. S. CROCKER CO., Inc., Agents
565-571 MARKET ST.

TYPEWRITERS RENTED
3 MONTHS
VISIBLES $6.50 AND UP
AMERICAN WRITING MACHINE CO.
506 MARKET STREET
SAN FRANCISCO
PHONE DOUGLAS 649

OFFICES:—NEW YORK, CHICAGO, YOKOHAMA, TOKIO, OSAKA, KOKE and NAGOYA
NIPPON DRY GOODS CO.
IMPORTERS EXPORTERS MANUFACTURERS WHOLESALERS
PHONE SUTTER 690 N. E. Corner Pine & Front Sts. SAN FRANCISCO, CAL.

H. F. SUHR & CO., Undertakers
2919 Mission Street (ESTABLISHED 1884) Phones: Mission 98 & 99
H. F. SUHR H. FRED SUHR, JR. A. W. NELSON

Fountain B dept supt W P Fuller & Co r 545 Jones
" Clarence A clk SP Co r Berkeley
" Eleise Mrs r 929 Bush
" Jos M mach r 31 Boyce
" Marie M r 3942 17th
" Oliver M E (Kara) clk r 218 Vienna
" Susan L Miss journalist Phelan Bldg r 2303 Van Ness Av
Fountaine C E (Rutherford Fountaine & Co) 155 Montgomery
" Chas O (Gladys) real est r 1710 Larkin
" D C salsn Earle C Anthony Inc r 1080 Bush
Fouratt Alvin R sales mgr r 1749 Eddy
" Carrie (wid Enos) r 11 San Benito Way
" Edna N Mrs (Fouratt & Schloer) r 44 21st Av
" Enos F (Josephine) mstr mar r 781 Union
" Geo M with USA r 1041 Leavenworth
" & Schloer (E N Fouratt, M F Schloer) dressmkrs 275 Post
Fourcade Antonio waiter r 761 Broadway
" Henry (Marie) (Hotel Owners Laundry Co) r 1575 Guerrero
" Henry (Alice) (St Peter's Hotel) r 761 Broadway
" Rene waiter r 761 Broadway
Fourchy Andre supt constr US Coast Guard r Alameda
Fourgous Fernand J salsn F L Heim & Son r 1633 Newcomb
Fourling Harry barber r 130 Eddy
FOURNESS see Furness
" Ellen (wid Wm) r 460 8th Av
" Havelock (Letty) reporter Examiner r 460 8th Av
" Jas L real est Allen & Co r 1035 Geary
" Melba salswn City of Paris r 1035 Geary
Fournier Alfred J (Marie) salsn r 1871 10th Av
FOURNIER ALFRED M, asst cashr Mercantile Trust Co of SF, r Berkeley
" A Philip (Lillian) painter r 1059 Page
" Arthur (Grace C) r 262 17th Av
" Camille waiter r 130 Collins
" Francis J salsn r 2711 Pine
" Fred (Annie M) r 2711 Pine
" Fred A E autowkr r 2711 Pine
" Mary M Mrs r 144 Belvedere
Fourniere Irene r 282 29th Av
Fourniguier Lena (wid Louis) r 1022 Guerrero
Fourtane Edw artist r 62 6th Av
" Louis L salsn Chas H Kaar & Co r 62 6th Av
" Pierrie (Augustine) lab r 62 6th Av
Fourteen Thirty Three Clay Apartments 1433 Clay
Fourth Street Co 351 California
" Street Garage Co 423 4th
Fourtner August L (Mary M) atty 785 Market r 1212 Waller
Fouse Clara (wid Wm) r 829 Corbett Av
" Edwin D blueprinter P T & T Co r 1237 Evans Av
Fousek Jeremiah baker r 643 Waller
" Jos bakery 701 Laguna r 713 Webster
Fouslow Henry r 150 Franklin
Foust Albert carp r 1463 Steiner
" C P cond r 3220 16th
Fout Edmund E real est Allen & Co r Palo Alto
Foutes Anthony lab r 407 Broadway
Fouth Michael contr r 27 Alma
Fouts Chas C lithogr r 4055 25th
" Harry L J with P M SS Co r 4055 25th
" John L (Lulu) r 4055 25th
" Lucy A widow r 3321 21st
" Olive M bkpr r 1818 Bush
" Wm clk SO Co r 480 Pine
Fowden Frank R (Marie) r 244 11th
" Harry M with Fireman's Fund Ins Co r Berkeley
" W M acct W P Hammon Co's r Oakland
Fowke Lawrence T (Agnes) agt r 1229 14th Av
Fowle Arthur H (Henrietta) police r 411b Lyon
" Clara A Mrs r 2009 Vallejo
" Gifford M clk SP Co r Oakland
Fowler A B clk Giant Powder Co r Oakland
" Agnes R salswn r 14 Steiner
" Albert hlpr r 224 Duncan
" Albert I (Rose) saw filer r 4250a 25th
" Allen F (Olive) metalwkr r 4414 24th
" Antoinette widow r 834 North Point
" Blanche r 1611 Franklin
" Catherine seamstress City of Paris r 14 Steiner
" Chas r 1068 Bryant
" Chas B phys SF Hospital
" Chas G (John C Lynch & Co) real est Mills Bldg r Berkeley
" Chas G (Mabel) electn r 1501 Masonic Av
FOWLER
" Cornelius T (Alice) pipefitr SO Co r 4414 24th
" Edw H (Hazel) r 507 35th Av
FOWLER EDW J, pres and genl mgr Pacific Foundry Co, 18th and Harrison, r Redwood City
" Edwin T P clk Baldwin & Howell r Mill Valley
" Elizabeth A (wid Chas E) delicacies 3411 19th r 167 Lexington
" Emma C salswn r 14 Steiner
" Florence r 474 Frederick
" Frank G electn r 1518 Masonic Av
" Fredk H eng US Forest Service rPalo Alto
" Geo (Mary) blksmith r 224 Duncan
" Geo (Blanch) clk r 1611 Franklin
" Geo G bkpr Linde Air Products Co r Alameda
" Geo R (Grace M) mech r 3139 Steiner
" Harold G (Anita) grocer 301a Church
" Harry pres Cadillac Taxicab Co 599 Post
" Harry C (Bonnie) salsn r 419 39th Av
" Harry P asst mgr Corona Typewriter Co r Oakland
" Helen K steno Republic Truck Sales Corp r Oakland
" Henry (Lucy) r 361 10th Av
" H W bkpr r 120 Ellis
" Jas S (Maude) salsn Fairbanks-Morse & Co r 804 Balboa
" J Bret (Dorothy) salesmgr r 682a 46th Av
" John G clk P G & E Co r 1135 Golden Gate Av
" John S (Lillian) clk r 3418 19th
" John S metallurgist Pac Fdy Co r San Mateo
" Jos with Fleischmann Co
" Juliet P (with Wm) r 70 Santa Paula Av
" Katherine J (wid John H) r 28 Winfield
" Lorenzo G (Flora P) clk r 1006 Capitol Av
" Louise (wid Chas) r 1529 Shrader
" Marion J steno H D Gill r 141 Vicksburg
" Marion L pkr US Appraiser r Oakland
" Martha (wid Jos) r 135 4th Av
" Mary C (wid Wm C) r 1518 Masonic Av
" Mary F clk r 1518 Masonic Av
" Maynard A (Margaret M) asst mgr Am Bosch Magneto Corp r 447 26th Av
" Milton J (Loretta) mailer r 455 14th
" Milton M (Grace B) express r 349 Corbett Av
" Raymond mach r 361 10th Av
" Roy L (Matilda) waiter r 259 Laussat Av
" Ruth clk Columbia Dairy r 640 Turk
" Sarah G (wid Edgar C) r 263 26th Av
" Sidney H (Ella C) r 1673 Sutter
" Thaddeus W (Isabella) reporter Bradstreet r 627 41st Av
" Theo E supt Crane Co r Redwood City
" Theresa widow r 76 Dehon
" Thos G mining r 230 Lee Av
" Thos J (Elizabeth) aviator r 1243 Rhode Island
" Velma bkpr 2226 Bush r Berkeley
" Vena E clk r 167 Lexington
" Wm (Ethel) r 1470 Golden Gate Av
" Wm B miner r 1319 Gough
" Wm (Margaret E) acct r 214 6th
" Wm B electn r 356 Lexington
" Wm H (Wm H Fowler & Co) r 815 O'Farrell
" Wm H & Co fiscal agts Phelan Bldg
" Wm H B (Laura) adv r 2733 Broderick
" Wm W clk Am Ry Ex Co r Alameda
Fowles J B clk r 74 6th
Fowley Edw collr Examiner r 656 Natoma
" Mabel r 3018 Sacramento
Fowlie Chas (Mary) electn r 1586 Folsom
" Chas E (Lily M) eng r 692 San Jose Av
" Edw E clk SP Co r 579 O'Farrell
Fownes Bros & Co (Inc) glove mfrs 742 Market
Fowzer Ray driver Club Bottling Co r 2434 Greenwich
FOX see Fuchs
" Adelbert G (Vivian) salsn r 307a Castro
" Adolph (Fox & MacNichol) r Alameda
" Agnes B (wid John C) r 422 19th Av
" Agnes I bkpr r 1482 Clay
" Albert clk SP Co r 1113 McAllister
" Alfred T (Stella) (Reynard Press) r 1612 Hyde
" Alice widow r 1650 Jones
" Alice Kellar tchr music r 62 Baker
" Ambrose A (Rose) mach r 860a 14th
" Annie (wid Adam) r 1132 Leavenworth
" Annie r 1397 O'Farrell
" Arnold H (Ida) mgr F W Woolworth Co 1271 2d Av
" August W (Pauline) clk r 211 Frederick

HEATING AND PLUMBING CONTRACTORS
GILLEY-SCHMID CO., Inc.
198 West Mission St. Cor. THIRTEENTH Telephone Market 965

See Page 89

H.N. COOK BELTING COMPANY
401 HOWARD ST.

PUMPS
BYRON JACKSON IRON WORKS
410 SHARON BUILDING
SAN FRANCISCO, CALIFORNIA

See Page 69

Globe-Wernicke Book Cases and Files
H. S. CROCKER CO., Inc., Agents : 565-571 MARKET ST.

Kane Detective Agency
ALL BRANCHES OF DETECTIVE WORK
544 Market Street, Flat Iron Building See Page 43 Telephone Garfield 366
Residence Prospect 55

FOX
" Belle widow r 730 Cabrillo
" Blanche H tchr vocal r 1650 California
" Carlos W (Laura) fruit dealer r 724 26th Av
" Catherine widow r 662 Parker Av
" Cecilia telegr WUTel Co r 1113 McAllister
" Chas A driver r 1031 Fillmore
" Chas J (Margaret) r 907 Treat Av
" Chas L with Baxter Co r 1621 Vallejo
" Chas M r 538 Chenery
" Chas P (May L) salsn Carrau & Green r 3719 Sacramento
" Clarence C clk Assoc Oil Co r 4376 24th
" David wharfinger Harbor Com r 1266 29th Av
" Earl barber r 1130 Market
" Edith r 1327 Leavenworth
" Edw (Mary) r 333 8th Av
" Edw dept mgr US Shipping Bd r Berkeley
" Edw (Emma) driver SFFD r 4376 24th
" Edw sec E J de Sabla 57 Post r San Rafael
" Edw T seamn r 172 Columbus
FOX EDWIN C, mgr General Fire Assurance Co, Urbaine Fire Ins Co, Eagle, Star & British Dominions Ins Co (Ltd) and National Security Fire Ins Co, 362 Pine, r Berkeley
" Elias (Bertha) janitor r 2440 Sacramento
" Emma waitress r 3956 18th
" Estelle r 662 Parker Av
" Ethel J salswn r 2097 Bush
" F A cond r 621 23d Av
" Film Corp 245 Golden Gate Av
" Florence (wid Jos) r 1170 Jackson
" Francis Institute Crocker Bldg
" Francis G repr P G & E Co r San Anselmo
" Frank A agt UP Sys r 9 Palou Av
" Frank A (Pauline) carp r 1780 O'Farrell
" Frank H (Margaret) supt r 1243 10th Av
" Frank P (Minnie) chauffr r 1715 Turk
" Fred (Hilda) dairywkr r 499a Dolores
" Fredk K salsn Tayler & Spotswood Co r Oakland
" Geo porter r 354 Columbus Av
" Geo (Sarah) r 765 Howard
" Geo painter r 1663a Fulton
" Geo F foremn Henry C Hacke r Oakland
" Geo H agt Mut Benefit Life Ins Co r Alameda
" Gladys nurse r 1650 Jones
" Gussie clk r 405 Octavia
" Hazel I (wid Wm) r 4514 18th
" Jacob (Alice) dentist 1007 Fillmore
" Jacob F ladies' tailor 2341 Mission r 407 Capp
" Jas r 981 14th
" Jas (Fannie) porter r 1532 Treat Av
" Jas G (Fannie) mtrmn r 301 Pennsylvania
" John (Jessie) clk r 2854 Gough
" John (Vesta) cond r 1627 Pierce
" John (Margaret) ironwkr r 1418 Palou Av
" John A (Adna M) whsemn SO Co r 3326a 22d
" John E cond r 3091 California
" John E mgr Occidental Supply Co r Oakland
" John F bkpr Overall Lndy & Sup Co r 1918 Palou Av
" John J salsn B Hart & Co r 555 Bellevue Av
" John N (Mary) foremn r 630 17th Av
" Jos (Sarah) r 1216 Arguello Blvd
" Jos lab r 2419 Mission
" Josephine r 1804 Turk
" J Russell salsn US Steel Products Co r Redwood City
" Kate steno Hibernia Sav & Loan Soc r 730 Cabrillo
" Katherine Mrs sec Pac Sales Service r 766 Sutter
" Lawrence W J (Bettie) with Hunter Dulin & Co r 3240 Pacific Av
" Leaba (Gevota) r 1490 Fulton
" Leo salsn r 3299 Washington
" Leslie B dept mgr Baker Hamilton & Pac Co r 1474 Sacramento
" Levin T (Annie) butcher r 1276 Sacramento
" Lewis H (Julia) agt Petaluma & Santa Rosa RR Co Pier 9 r 112 Hugo
" Lizzie widow r 1106 Powell
" Lola widow r 47 Garden Av
" Louise Mrs r 3201 Jackson
" Mabel r 145 Ord
" Marcella J bkpr r 289 Guerrero
" Margaret (wid Matthew) r 712 Vermont
" Mary (wid Peter) r 3175 24th
" Mary cook r 116 Diamond
" Mary Mrs hlpr Mary's Help Hospital
" Mary A (wid Patk) r 289 Guerrero
" Mary M factorywkr r 712 Vermont

FOX
" Max restaurant 410 Eddy
" Milton C ins r 3299 Washington
" Morris (Johanna) ins r 3299 Washington
" Pleating Co 2389 Mission
" Ralph E mech eng r 245 Buchanan
" Raymond (Esther) clk r 910 Laguna
" Roy clk Royal & Queen Ins Co r Oakland
" Roy mach r 1016 Ellis
" Ruby Mrs r Plaza Hotel
" Rupert C salsn Langley & Michaels Co r Berkeley
" Sally r 545 Post
" Saml brooms r 550 Willow
" Saml (Fox Pleating Co) r 2911 16th
" Sarah 2d hd gds 765 Howard
" Solomon clk SP Co r 1113 McAllister
" Terence F (Nellie) hosemn SFFD r 132 Tiogo
" Thos A mgr C W Smith Copper Wks r Oakland
" Thos H (Nell B) gen agt Illinois Central Ry Co r 191 Delmar
" W (Therese) sec r 1620 Leavenworth
" Walter autowkr r 538 Chenery
" Walter B barber 2310 Market
" Walter C (Jennie) r 2294 Sutter
" Walter C Jr atty 465 California r 2294 Sutter
" Wm (M Dana D) r 72 Divisadero
" Wm J (Elizabeth) reedwkr r 1643 Bush
" Wm J bkpr Anglo-Cal Trust Co r Brulingame
" W R musician r 68 Haight
" W S r 175 3d
FOX & MacNICHOL (A Fox, A W MacNichol), labeling, repacking and overhauling, certified public weighers, 32-34 Commercial
Foxboro Co 461 Market
Foxcroft Building 68 Post
Foxford Apartments 1150 Hyde
Foxwell Wm N (Belle) clk PG&E Co r 195 7th
Foy Andrew J (Mary) carp r 1515 Grove
" Chris P (Annie) cooper r 719 San Bruno Av
" Harry r 620 Eddy
" Howard A (Mary) carp r 1515 Grove
" Martin (Jane) watchmn r 535 Oak
" Owen (Kathrine) eng r 881 Fulton
Foye Anna instr SF Hospital
" Catherine M (wid Jas) r 1576 Sanchez
" Evangeline nurse St Francis Hospital
" Francis B (Martha) pipeftr r 443 Genesee
" Jas H (Frances) stoker SFFD r 184 Holladay Av
" Jos J (Eleanor) police r 2319 Bryant
Foyle Geo H bkpr r 1215 6th Av
" Jane steno r 2219 Jones
" Mary widow r 1215 6th Av
" Robt W (Minerva) auto lubricants 624 Van Ness Av r 1215 6th Av
Frabella Phillip r 825 Bush
Fracchia Antonio lab r 2122 3rd
" Frank waiter r 615 Broadway
" John contr r 36 Cunningham Pl
" Marco lab r 36 Cunningham Pl
" Silvio (Mary) baker r 126 Clipper
Fracchini Anton hlpr r 1514 15th
Fracies G E Mrs r 411 O'Farrell
Fractenbert Jacob shoemkr 2481 San Bruno Av
Fractman Myron B phys Flood Bldg 45 18th Av
Fradella Mary stripper r 52 Manchester
Fraden Max (Sarah) furniture 2153 Mission r 160 San Carlos
Fradin Louis H (Mary) collr r 833 Cabrillo
Fradley Mary (wid Jos G) r 771 Clayton
Fraenkel Carl M office Sheldon Bldg r 796 Pine
Fraga Louis J clk SP Co r Oakland
Fagale Frank musician r 457 Ellis
Fraggos Geo r 108 4th
" Wm r 108 4th
Fragley Albert D tel mach r 210 Montcalm
" Anna (wid Jos) r 210 Montcalm
" Elmer lab r 211 Fair Oaks
" Martin F (Mary) painter r 211 Fair Oaks
Fragomene Frank salsn r 816 Bay
Fraher Francis J dentist 323 Geary r 4120 26th
" Margaret M forewn r 207 Day
" Mary E (wid Jas) r 430 Sunnyside Av
" Philip E (Margaret) lieut Police r 4120 26th
" Philip J clk Bethlehem SB Corp r 526 Elizabeth
" Thos D autowkr r 207 Day
Frahm Arthur A asst mgr Casino Theatre r 1907½ Divisadero
" Claus (Maggie) r 303 Scott
" Doris Mrs r 2107 Lombard
" Eleanor cashr Missouri State Life Ins Co r 303 Scott
" Geo E (Irma C) auto ins r 135 Scott

DAILY PACIFIC BUILDER
All the Building News of the Coast
560 MISSION STREET
San Francisco
Telephone Douglas 2372
See Page 36

"THAT CAREFUL DENTIST"
DR. WM. W. HOAGLAND
SPECIALIST
EXTRACTIONS, CROWNS, SELF-CLEANSING
BRIDGE WORK, WHALEBONE ROOFLESS PLATES
TELEPHONE GARFIELD 835
908 MARKET STREET
COR. POWELL AND EDDY
SAN FRANCISCO, CALIF.

FRAHM
" Henry A (Minnie) r 16 Delmar
" Henry T (Pearl) agt Missouri State Life Ins Co r 5434 Geary
" Louis A (Nellie) (Carlson & Frahm) r 1459 5th Av
" Minna K (wid Ernest) r 1907½ Divisadero
Fraim Anna L (Fraim & Scott) r 578 Page
" & Scott children's specialties 540 Geary
Frain Wm P (Martha) autowkr r 2108 Hayes
Frakas Frank r 494 6th
Fraker Walter (Marine) candies r 81 9th
Fraley Albert lab r 138 Tiffany Av
" Geo foremn r 138 Tiffany Av
Fralich Wm C (Emilia O) clk SP Co r 302 Moultrie
Fralin Jas F (Jessie) wrecking 115 Church r 40 Reservoir
Fralliciardi Irene Mrs musician r 959 Powell
" Michael (Irene) musician r 959 Powell
Fram Apartments 1625 Sutter
" Draying Co 42 Otis
Frame Carrie G tchr Pub School r Dorchester Hotel
" Chas D (Mary H) r 535 17th Av
" Edw V agt r 215 Santa Ana Av
" Gladys E steno Unitarian Hdqrs r Oakland
" Laurene (wid Wm A) r 957 Hayes
" Loula Mrs r 825 Mason
" Maude nurse SF Hospital
" P W orderly SF Hospital
Francard Leopold (Virginie) r 209 Dublin
France Chas E (Angeline) carrier PO r 246 Richland Av
" J C r 411 O'Farrell
" Robt L (Violet) agt SP Co r 234 28th Av
" Sydney B r 141 5th
" W K clk E I duPont deNemours & Co r 1315 Polk
Francee Effie r 629 5th Av
Francesca Apartments 673 Oak
" Theatre 1127 Market
Franceschi Andrew (Jennie) clk r 310 Richland Av
" Caeser (Rosie) salsn r 879 Broadway
" Edwin (Rachael) painter r 75 College Av
" Enes (Gina) (Jas Fugazi-Bulotti & Co) r 347 Lombard
" Frank (Rose) salsn r 879 Broadway
" Henry (Lena) waiter r 424 Russia Av
" Isola (wid Frank) crockery 1461 Grant Av
" Louis (Columbina) lab r 1047 Kansas
" Pasquale (Angelina) r 1851 Filbert
" Pietro r 310 Richland Av
" Raffael lab r 26 Jasper Pl
" Ulysses (Refugio) lab r 707½ Green
" Victor (Pia) grocer 1995 Union
Franceschini Angelo cook r 2015 17th
" Giacomo (Perfetta) r 732 Green
" Mario F teller Italian Am Bank r 543a Union
" Pietro lab r 732 Green
" Victor clk r 1270 9th Av
" Wm (Fidalima) r 543a Union
Francesci Batista clk r 1034 Montgomery
" Catarina opr r 1034 Montgomery
Francescione Dominic (Angelina) carp r 190 Montana
Francesconi Amilio (F Francesconi & Bros) r Half Moon Bay
" F & Bros (F P and A) com 314 Washington
" Filumeno (Palmira) lab r 565 Filbert
" Frank (F Francesconi & Bros) r 36 Columbus
" Fredk (Madeline) mach r 995 Filbert

FRANCESCONI J. C. & CO.
(New York), John H Talbot mgr, coconut oil, copra, tallow, wax and linseed oil, 620 Kohl Bldg, tel Garfield 438

" Mateo (Victoria) fruits 2511 Irving
" Pietro (F Francesconi & Bros) r Half Moon Bay
" Pio (Clara) lab r 1539 Powell
Francfort Chas (Elizabeth) cook r 2719 McAllister
Franchesci Elia (Elisa) (Fireuze Bakery) r 452 Broadway
Franchi Antone (Isola) restaurant r 147 Chenery
" Chas r 237 Scott
" Chas J musician r 3015 Clement
" Felicita r 519a Greenwich
" Fredk P opr SFFD r 237 Scott
" Geo (Clotilda) butcher r 1851 Mason
" Guido grocer r 2721 Hyde
" John H (Elvira) salsn Justinian Caire Co r 1045 Filbert

FRANCHI
" John R janitor r 519a Greenwich
" Louis (Lena) fishermn r 2008 Powell
" Louis V blksmith r 237 Scott
" Louise (wid Louis) r 519a Greenwich
" Olga N r 147 Chenery
" Thos (Anna) plumber r 975 Lombard
" Vincent (Vincenza) fruits 2791 Bush
Franchini Danilo clk Italian Am Bank r 844 Vallejo
" Fulvia steno r 634 Greenwich
" Gabriel (Franchini & Galatoire) r San Anselmo
" John lab r 752 Vallejo
" & Galatoire (G Franchini, L Galatoire) butchers 1179 Sutter
" & Sbragia (G Franchini, C Sbragia) butchers 3917 24th
Franchino Jos (Camille) (F Ginotti & Co)
Franci Dominic (Antonette) lab r 179 Brompton Av
" Giovani plastr r 201 Wyoming
Francia Ernestine clk r 75 Brady
" Mary (wid Jos) steno r 75 Brady
Franciel W r 389 3d
Francini Angelo (Carmel) lab r 612a Wisconsin
Francios Candido waiter r 6469 California
Francis Aaron H (Mary) grocer 636 Persia Av
" Ada r 725 14th
" A John v-pres Morgan & Allen r 1369 Hyde
" Albert R (Virginia) salsn r 706 6th Av
" Alfred E (Selma I) insp r 1211 York
" Alfred E (Maude H) 2d hd gds 2061 Sutter r 661 Haight
" Annie (wid John B) r 1682 Fulton
" Anton waiter r 1891 Sutter
" Apartments 669 Ellis
" Apartments 1010 Haight
" Arthur (Mabel) baker r 1262 Fell
" Beth r 555 Clayton
" Chas elev opr Union Trust Co r 185 Valencia
" Chas janitor r 2550 Sutter
" Chas A (Margaret) electn r 1822 Filbert
" Chas T police r 2855 Octavia
" Daul (Marie) men's furn 201 Columbus Av r 880 Vallejo
" Della r 742 Fell
" D R r 710 Ellis
" Earl bootblk r 1711 O'Farrell
" Edw H (Nora) optometrist 778 Market r 2545 Lake
" Edw W (Isabel) driver r 435 Brazil
" E Rudolph bkpr Jas Rolph & Co r 1682 Fulton
" Elizabeth Mrs r 1369 Hyde
" Elizabeth J (wid Henry M) r 6412 California
" Ernest D (Ellen) struct eng r 666 41st

FRANCIS FLORAL CO (F T Schlotzhauer) florists and decorators 437 Powell, tels Douglas 1132 and 4041, restel Fillmore 950

" Frank D with Shreve & Co r 332 Stickton
" Frank F treas Waterhouse & Lester Co r Oakland
" Frank I sec r 345 Capp
" Fredk W (Agnes F) mgr r 924 Lake
" Geo blksmith r 51 Francisco
" Geo W (Mary E) guard r 76 Francis
" Grace clk US Bur Pub Roads r 1337 California
" Harold J (Jessie) tmstr r 2922 Baker
" Harry r 1456 Jones
" Harry A electn r 6412 California
" Howard J clk Fed Tel Co r San Anselmo
" Hulda Mrs r 235 Kearny
" Ida widow r 300 2d Av

FRANCIS IRA J (Mary L), gen sales mgr John A Roebling's Sons Co of Cal r 120 Euclid Av

" J r 1095 Mission
" Jas J (Emma) insp r 851 San Jose Av
" Jennie R r 2679 Sacramento
" John A (Maud) pkr US Customs r 1134 Pacific
" John C (Agnes) (Mount & Francis) r 411 O'Farrell
" John D guard Fed Res Bank r 36 Columbus Av
" Jos r 426 7th Av
" Kallie (Rosa) grocer r 101 Franconia
" Kate (wid John) r 1330 Union
" Katherine Mrs mgr Almarel Apts r 1025 Sutter
" Laag clk r 2855 Octavia
" Laura V r 1318 40th Av
" Lester F auditor r 345 Capp
" M Mrs dressmkr r 171 Fell
" Manuel (Florence) boilermkr r 1826 McAllister

PACIFIC METAL WORKS
SOLDER
all grades and shapes
BABBITT METAL
for every purpose
TIN, LEAD
COPPER
ZINC, Etc.
153-159 1st St.
SAN FRANCISCO, CAL.
Tel. Sutter 608
BRANCH: LOS ANGELES

See Page 79

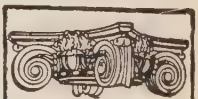
SEE PAGE 34 BUYERS' GUIDE
WESTERN BUILDERS SUPPLY CO
Concrete Specials. Water-Proofing, etc.
135 Second St.
Tel. Kearny 1991

C.W. MARWEDEL
MACHINE SHOP TOOLS AND SUPPLIES
BRASS COPPER STEEL
PHONE DOUGLAS 4150
76-80 FIRST ST.

E. H.
OTTO
AND
COMPANY
—
Oriental
Products
—
INDESTRUCTIBLE
PEARLS
—
Oils
Vegetable
Fish
Petroleum
—
BEANS, RICE
PEANUTS
OIL SEEDS
OIL CAKES
COPRA
—
Imported
Chemicals
—
Camphor
Calcium
Chloride
Alum—Hypo
—
California
Dried Canned
Fruits
Grapes
—
245
California St.
Phone Sutter 3680

DIETZGEN TRADE MARK
BLUE PRINTS
ARCHITECTS' and ENGINEERS' SUPPLIES
18 FIRST STREET
See Pages 7-45
TEL. KEARNY 2680

FRANCIS
" Margaret T widow r 1255 Taylor
" Milford S traffic mgr Stewart Fruit Co r 810 Jones
" Milton G (Mabel) garage r 466 19th Av
" M M Mrs r 641 O'Farrell
" Myrtle E steno r 76 Francis
" Norbet student r 345 Capp
" Perry L (Sarah) ironwkr r 3532 24th
" Perry L Jr r 3532 24th
" Phryne steno r 446 Ashbury
" Phyllis nurse r 446 Ashbury
" R r 175 3d
" R Coleman r 1318 40th Av
" Scott Key School 42d Av bet Irving and Judah
" Sidney R salsn Walton N Moore D G Co r 345 Castro
" Thos r 494 6th
" Thos (Lillie) boilermkr r 1995 San Jose Av
FRANCIS-VALENTINE CO THE, Harold H Hoeber pres, W I Sterett gen mgr, poster, theatrical and commercial printers, 174 8th cor Na oma
" Vivian with Crown Willamette Paper Co r 2402 California
" W gripmn r 2548 California
" Walter B sales agt US Steel Products Co r Oakland
" Wm (Jennie) brklayer r 2679 Sacramento
" Wm A ironwkr r 39 Pond
" Wm E optometrist C G Rust r 1109 Franklin
" Wm E (Vera) salsn r 1373 Clay
" W V mach H F Suhr & Co r 2810 Folsom
Francisca Club 595 Sutter
Franciscan Fathers r 133 Golden Gate Av
" Monastery 133 Golden Gate Av
Francisco Benj mach r 1116 McAllister
" Court Apartments 1135 Francisco
" David lab r 1116 McAllister
" Harry (Louise) grocer r 1116 McAllister
" Horsel (Lezai) grocer 667 Fillmore r 1116 McAllister
" Jas lab r 2132 3d
" Jos J mach r 363 16th Av
" Jos S (Mary) salsn r 363 16th Av
" Martha steno r 1116 McAllister
Francisconi Adolph (Carrie) mech r 1715 Sanchez
" Gesualdo cigars r 1771 Mason
" Josephine clk r 1771 Mason
" Raphael (Amida) lab r 1271 Pacific
Francisiogini Antone (Lena) lab r 1444 Underwood
Franciskovich Jos mar eng r 1071 Natoma
" Leopold (Barbara) cook r 1071 Natoma
" Leopold Jr student r 1071 Natoma
" Mary typist Walton N Moore D G Co r 1050 Montgomery
" Ursula Mrs r 1050 Montgomery
Franck Brutus foremn H W Brintnall r 432 Geary
" Chris A (Marie) electn r 1832 9th Av
" Clemence Mrs r 1270 Pine
" Danl (Dollie) upholstr r 148 Buena Vista Ter
" Henry R clk r 1325 Dolores
" Lillian C r 1350 Washington
" Margaret (wid Michael) r 1325 Dolores
" Thos G (Wilbur-Ellis Co) r 920 Leavenworth
" Winona L Mrs r 1350 Washington
Franckarts Emile A (Elizabeth) carp r 511 Webster
FRANCKE see Frank, Franck and Franke
" Phillip E (Caroline) gauger r 173 9th Av
Franco Achilles (Kaliope) (Franco Bros) r 733 Shrader
" Adeline with Bank of Italy r 2769 23d
" Angelo (Domenica) lab r 57 Hallam
" Antone lndywkr r 377 11th Av
" Bazaar hardware 2080 Mission
" Bros (E H A and T) prop Splendid Grill 1063 Market
FRANCO-CALIFORNIEN LE (French daily) established 1852, A Maubailly mgr, 330 Jackson
" Carlo janitor r 51 Boardman Pl
" Catherine milliner r 2769 23d
" Dennis with Bank of Italy r 2761 23d
" Domenico (Santa) lab r 613 York
" Domenico pastemkr r 1399 17th Av
FRANCO ELECTRIC CORPORATION, A Hipshman mgr, flashlights and electric batteries, 133 1st, tel Sutter 2911
" Euripides A (Rose) (Franco Bros) r 1600 Waller
" Frank lndywkr r 377 11th Av

FRANCO
" Giovanni shoemkr 3125 ½ Laguna
" Harry A (Ourania) (Franco Bros) r 1643 Lincoln Way
" John cementwkr r 18 John
" John A shoemkr r 4618 Mission
" Jos (Mary) lab r 2769 23d
" Louis appr r 29 Auburn
" Maine opr Eagleson Hawkins Co r 51 Boardman Pl
" Martinez Jesus clk Otis McAllister & Co r 165 Sagamore
" Mary Mrs r 315a 1st
" Nick (Margaret) mach r 1170 McAllister
" Peter (Annie) lab r 57 Boardman Pl
" Salvatore restaurant 5609 Geary
" Simon (Rose) lab r 605 San Bruno Av
" Steve waiter r 159 7th
" Thos (Pari) (Franco Bros) r 1600 Waller
Francoeur Emily widow r 919 Sutter
" Louis A (Amelia) waiter r 2111 Geary
Francois N Mrs r 6469 California
Francon Henry (Adrien) baker r 1260 Vallejo
" & Falk (H Francon, W S Falk) bakery 1313 Fillmore
Francos Lester r 1143 Pierce
Francovich Antoinette F bkpr r 1068 Washington
" Frances (wid Antone) r 1068 Washington
Francoz Gustav r 1255 Pacific
" Marius A phys Flood Bldg r 217 Eddy
" Robt J chauffr r 1909 Howard
Frandol Marian r 1698 Newcomb Av
" Matthew r 1698 Newcomb Av
FRANDSEN see Fransen and Frandzen
" Andrew metalwkr r 41 Nevada
" Arthur carp r 742 Duboce Av
" Bertha steno r 41 Nevada
" Chas soft drinks 256 Embarcadero r Piedmont
" Dorothy tchr music 742 Duboce Av
" Emil printer r 41 Nevada
" John (Emily) r 640 Eddy
" Louis S clk SP Co r 742 Duboce Av
" Louisa r 41 Nevada
" Margaret (wid Martin) r 41 Nevada
" Oliver autowkr r 41 Nevada
" Peter boilermkr r 41 Nevada
" Peter (Sophie) carp r 742 Duboce Av
" Sadie r 171a Duboce Av
Frandy Azalia E steno r 818 Fillmore
Franck Veitech r 1452 Jackson
Franetta Julia (wid John) r 3158 Washington
Franey Ida S (wid Benj) r 1282 35th Av
" Thos W clk r 787 Hayes
Franezi Attilio hlpr r 473 Vallejo
" Louis (Lena) janitor r 473 Vallejo
Frangos John (Helen) restaurant 1130 Fillmore r 259 Elm
" Lewis clk r 343 San Carlos
Franicevich Matthew (Sophie) cashr r 1524 Mason
" Saml (Mayes' Oyster House) r 1524 Mason
FRANK see Franck, Francke, Franke and Franks
" A B & Co real est 4609 Mission
" Albert electn r 340 Sunnyside Av
" Albert (Mattie) pres S H Frank & Co r 2555 Webster
" Albert H salsn r 3370 Clay
" Ambrose B (Violet) (A B Frank & Co) r 45 Brazil Av
" Andrew A (Gertrude) (Frank & Turounet) r 2189 Pine
" Anna r 2472 Bush
" Anna mgr girls' home r 2264 Franklin
" Annie H (wid Gus H) r 2350 Franklin
" Annie F Mrs confectionery 652 Fillmore r 621 Fillmore
" Antonie r 345 3d
" Arthur A (Frank Food Co) r 15 Presidio Ter
" Arthur H (Elsie) (B Frank & Son) r 2158 Union
" August (Wanda) baker r 147 Highland Av
" Augustus G furniture 719 Mission r 440 Post
" B & Son (A H Frank) dry goods 2154 Union
" Bernard (Hortense) mens furnishings 956 Market r 3555 Jackson
" Building 412 Battery
" Camille Mrs r 2020 Broderick
" Carl (Mary) cementwkr r 305 Bocana
" Carl (Lena) rubberwkr r 226 Persia Av
" Carrie (wid Louis) r 1856 Franklin
" Catherine Mrs clk r 4742 California
" Celia (wid Chas) r 940 Jones
" Chas janitor r 629 Elizabeth
" Chas (Delia) janitor Orpheum Theatre r 2109 O'Farrell

INDEPENDENT PNEUMATIC TOOL COMPANY OF CALIFORNIA
Thor
MANUFACTURERS OF
Pneumatic Tools and Electric Drills
TELEPHONE KEARNY 1957
No. 61 FREMONT STREET
See Page 71
SAN FRANCISCO, CAL.

REMCO PIPE
REDWOOD MANUFACTURERS CO.
& TANKS
1611 HOBART BLDG.
SAN FRANCISCO

FRANK
" Chas (Eva) mens furnishings 104 Powell r 610 Masonic Av
" Chas (Mary) steward r 1111 Castro
" Chas H salsn City of Paris r 875 Post
" Chas W driver Daily News r 816 Buchanan
" Chris woodwkr r 574 3d
" Christine Mrs r 1796 Eddy
" Clement M clk Milwaukee Furn Co r San Anselmo
" Doris tel opr r 545 Turk
" Dorothy Mrs adv agt Flood Bldg r 137 Palm Av
" Edw G autowkr r 340 Sunnyside Av
" Edw H shoemkr 704 Golden Gate Av
" Elmer repr Eastman Kodak Co r 840 Van Ness Av
" Elmyra Mrs clk r 134 San Carlos Av
" Ephraim (Fannie) tailor 1458a O'Farrell r 861 Hayes
" Eva (wid Jacob) r 2020 Broderick
" Fannie M r 2350 Franklin
" Felix chemist 660 O'Farrell r 969 Bush
" Florence Mrs r 956 Ellis
" Floyd salsn r 4533 Mission

FRANK FOOD CO, mfrs sausage meat specialties and Saratoga chips, 974-976 Howard, tel Sutter 2597
" Fred engraver r 531 Page
" Fred W (Julia) restaurant 398 Eddy r 212 Leavenworth
" Geo wharfinger Harbor Com r Oakland
" Geo W (Mary) r 274 26th Av
" Gus sign painter r 93 6th
" Hans J (Jorjen) waiter r 144 Henry
" Harold (Evelyn) whol waists 154 Sutter r 940 Jones
" Harry G sec Pac Distributing Corp r Burlingame
" Harry H (Marie) Mish & Judah r 825 Jones
" Harry J stock clk r 1243 Ellis
" Harry J I (Cowan-Frank Mfg Co) r 505 Geary
" Henry (Katherine) miner r 5 Peralta Av
" Henry (Martha) cabtmkr r 1415 15th
" Henry B (Claire) salsn Holsum Baking Co r 1445 Lyon
" Henry W (Elsa) (Milwaukee Furniture Co) r 1465 McAllister
" Hilda steno r 940 Jones
" I H Mrs r 505 Geary
" Imar (McGrew & Frank) r 2020 Broderick
" Irving Horace (Helen C) (N H and I H Frank) r 2140 Hyde
" Jacob r 2020 Broderick
" Jacob F (Edith) tailor 3364 Sacramento r 3360 Sacramento
" Jacob S (Pauline) (Bressi & Frank) r 212 Silliman
" Jas r 383 Arguello Blvd
" J Herbert dentist 323 Geary r 274 26th Av
" Johanna Mrs cashr Clinton Cafeteria r 374 Grove
" John (Mary) upholsterer r 823a Capp
" John B (Pellegrini & Frank) r 1445 Leavenworth
" John W clk SP Co r Alameda
" Jos (Bernice) (Frank Printing & Sta Co) r 338 Arguello Blvd
" Jos (Flora) supt r 811 Balboa
" Jos A (Annie) cementwkr r 305 Bocana
" Jos S H (Georgina E) (Nat Merc Corp of Cal) r Palace Hotel
" Josephine Mrs r 901 California
" Josephine E tchr Pub School 2350 Franklin
" Kate widow r 1463 McAllister
" Lea Cecil tchr dancing 435 Powell r 775 Post
" L Edw (Mary E) mgr Electric Motor & Mach Co r 708 Ashbury
" Leo with Magnus Fruit Prod Co r Oakland
" Leo barber r 3442 Mission

FRANK LEONARD, X-ray, dental laboratory, 810-11-12 Physicians Bldg, 516 Sutter, tel Garfield 1389 r 1080 Bush
" Leonard D (Flora) salsn r 18 Bartlett
" Louis ctr r 1093 McAllister
" Louis printer r 1353 Post
" Louis E (Mary F) electn r 708 Ashbury
" Louise nurse r 710 14th
" Ludwig (Nan B) with Crown Willamette Paper Co r 3165 Washington
" M A phys 1091 McAllister
" Mabel M scalp specialist 133 Geary r 222 Lee Av
" Mark (Drusilla) haberdasher 3008 16th r 723 2d Av
" Marshall A Mrs r 1369 Hyde

FRANK
" Mary E bkpr r 130 Carl
" Maude r 2020 Broderick
" Max (Pauline) baker r 340 Sunnyside Av
" McCoppin School 7th Av bet Balboa and Cabrillo
" Mildred M with E H Rollins & Sons r 1236a Jackson
" Milton O (Stella) whol ladies clothing 154 Sutter r 362 Arguello Blvs
" Morris E (Jennie) (Frank & Hyman) r 1040 Van Ness Av
" Moses A (Mae E) (Cohen & Frank) r 590 11th Av
" Nathan H (Charlotte) (N H and I H Frank) r 1827 Vallejo
" Nathan (Sarah) foremn Felix Gross Co r 554 Octavia

FRANK NATHAN H AND IRVING H, attys-at-law, 1215 Merchants Exchange Bldg, tel Kearny 4421
" Nettie steno r 940 Jones
" Nicholas r 345 3d
" Octavia r 2040 Sutter
" Oscar S ins r 2881 Vallejo
" Printing & Stationery Co 1353 Post
" R G clk Harbor Com r Oakland
" Rosie (wid Maurice) r 2881 Vallejo
" Rudolph Wm (Elizabeth) insr 2931 Scott
" Sadie tel opr r 3360 Sacramento
" Saml clk Anglo-Cal Trust Co r 1390 California
" Saml (Fannie) salsn r 1816 Broderick
" Saml M (Emma) mgr r 3595 Clay
" Saml agt New York Life Ins r Alameda
" Sarah r 2950 Webster

FRANK S H & CO, tanners, leather dealers, shoe store supplies and shoe findings, 416-422 Battery, tel Douglas 6620
" Sophie r 316 Parnassus
" Stella A Mrs clk r 890 Bush
" Tillie steno r 1117 Geary
" Viola B Mrs (A B Frank & Co) r 45 Brazil Av
" Washington I (Mary C) r 344 Precita Av
" Wm (Rose) locksmith 2084 Sutter r 652 Ash Av
" Wm G (Elmira) millhd r 134 San Carlos
" Wm J W (Anna) carp r 1236a Jackson
" Wm M ironmolder r 340 Sunnyside Av
" Winona L Mrs r 845 Bush
" & Hyman (Inc) shoe mfrs 2105 Bryant
" & Parodi Co florists 1215 McAllister
" & Turounet billiards 2125 Fillmore

FRANKE see Franck, Francke, Frank and Franks
" Anna clk Examiner r 685 Geary
" Edw A (Doris E) foremn r 40a Angelica
" Edwin delicacies 146 4th r 140 4th
" F A lab r 995 Folsom
" Frances M steno r 1009 Florida
" Fred A phys r 512 Frederick
" Hazel with Underwood Typewriter Co r 173 9th Av
" Henry C J clk r 1009 Florida
" Herman (Johanne) soft drinks 1600 O'Farrell r 1224 Oak
" Jos A r 374 Grove
" Jos F clk Hale Bros r 53 Haight
" Mary steno r 685 Geary
" Paul (Annie) baker r 130 Carl
" Paul H electn r 130 Carl

Frankel Abraham (Celia) musician r 275 Oak
" Barney (Inc) clothing 970 Market and 2784 Mission
" Clara prop Barney Frankel (Inc) r 937 Lake
" David (Ethel H) clk r 1284 6th Av
" F r 117 4th
" Geo (Lillie) plumber r 1237 8th Av
" -Gerdts & Co cigar mfrs 540 Clay
" Hannah (wid David) v-pres Frankel-Gerdts & Co r 901 California
" Herman sec-treas Rosenthal's Inc r 386 Geary
" Maurice N r 716 Haight
" Rosa (wid Wm) r 937 Lake
" Wm r 1317 Grove
" Arthur sec F D Gould Co Sutter and Gough

Frankenan Dorothy r 3152 Washington
" Eda (wid Albert) r 3152 Washington
" Investment Co 519 California
" Max (Palmyre) (Frankenau Invest Co) r St Francis Hotel
" Sigmund (Frankenau Invest Co) r St Francis Hotel

Frankenberg Aaron (Carrie) restaurant 3545 20th

KEWANEE
WATER SUPPLY SYSTEMS
The Best of Six for Your Home
SIMONDS MACHINERY CO.
117-121 New Montgomery St.
Phone Kearny 1457

Little Mary of the Cutter
C.W. MARWEDEL
PHONE DOUGLAS 4180
MACHINE SHOP TOOLS AND SUPPLIES
BRASS COPPER STEEL
76-80 FIRST ST.

M. LEVIN & SONS
2201 Third St.
Phone Park 418
SELL
GOV'T TENTS
CANVAS COVERS
BELTING
MACHINERY
RAILS
ROPE YARN
SALVAGED MATERIAL
Tell Us Your Wants

RAYMOND GRANITE COMPANY, Inc.
THE WEST'S LARGEST DESIGNERS AND BUILDERS OF
MONUMENTS AND MAUSOLEUMS
3 POTRERO AVENUE SAN FRANCISCO TEL. MARKET 688
See Page 41

FRANKENBERG
" Frank ironwkr r 131 5th
" Gilbert M r 1542 Jackson
" John J steno Assoc Press r 3554 20th
" Leon J (Lillian) salsn Nathan-Dohrmann Co r 2952 California
" Milton J salsn r 1542 Jackson
FRANKENBERG STATIONERY CO (G M Frankenberg stationers, printers, bookbinders, engravers and lithographers 210 Drumm, tel Douglas 3929
Frankenheimer Jule B phys 240 Stockton r 421 Powell
Frankford Emma r 1270 Waller
Frankl Adolph r 118 6th Av
" Fred r 1534 Clay
" Jos farmer r 118 6th Av
" Siegfried (Charlotte) salsn r 1534 Clay
Franklin A C (Mary J) window shades r 706 Polk
" Albert r 242 Turk
" Albert auto painter r 789 Howard
" Albert W (Lena) painter r 51 Douglass
" Anita hatmkr r 207 23d Av
" Anna C nurse r 2345 Larkin
" Apartments 23 Franklin
" Apartments 159 7th
" Apartments 425 Franklin
" Apartments 1751 California
" Arthur clothing 2781 Union
" Arthur C (Blanche) sec-treas B Getz r 368 Arguello Blvd
" Benj printer r 376 San Jose Av
" Benj G agt Mut Benefit Life Ins Co r Oakland
" Benj T salsn Schlueter Coml Co r 378 Golden Gate Av
" Bruce B driver r 1438 Valencia
" Carl M clk r 10 Diamond
" Chas A (Josephine) (Griffin & Franklin) r 1313 Page
" Chas B (Gladys T) r 1421 20th Av
" Chas C (Jacqueline) purch agt Stephens & Co r 640 Post
" Chas W (Nancy) r 528 Kearny
" Clara W (wid Henry H) r 1673 McAllister
" Edw W lab r 232 Townsend
" Edw (Hanna) pipefttr r 10 Diamond
" Edw porter r 1663 O'Farrell
" Ellis A (Adra G) salsn Schussler Bros r 1378 19th Av
" Fannie M prin Pub School r 775 Post
" F Benj com artist Flood Bldg r 10 Diamond
FRANKLIN FIRE INSURANCE CO (of Philadelphia) Ray Decker gen agt, 451 California, tel Kearny 853
" Frank r 2084 Mission
" Frank B r 1680 Clay
" Fred M office 430 California r Berkeley
" Geo autowkr r 176 3d
" Geo baker r 1438 Valencia
" Geo clk r 2781 Union
" Geo B (Evelyn) salsn r 811 Homestead
" Geo N jeweler 922 Market r 2 Commonwealth Av
" Hall 1861 Fillmore
" Harry porter r 689 Folsom
" Harry P (Jessie S) cashr Provident Security Corp r 306 Arguello Blvd
" Helen M bkpr Landis & Brickell r 2303 Van Ness Av
" Henrietta (wid Noah J) r 6 Commonwealth Av
" Henry O dept mgr Emporium r 341 Lowell
" Henry L phys Flood Bldg r 378 Golden Gate Av
FRANKLIN HOSPITAL, J D Helse supt, bet Noe, Castro, Duboce Av and 14th, entrance Noe nr 14th, tel Park 349, private exchange connecting all departments
" Ingram N eng Landis & Brickell r 2303 Van Ness Av
" J Herbert dept mgr Matson Nav Co r 4862 17th
" Katherine clk Owl Drug Co r 2551½ Sutter
" Katherine nurse r 1819 Oak
" Lee B (Lillian B) editor r 224 Miramar Av
" Leone bkpr r 1313 Page
" Lillie M widow r 1438 Valencia
" Linoptyping Co 509 Sansome
" Machine Co (Inc) 126 Folsom
" Marie C clk US Int Rev r 341 Lowell
" Mary r 1257 Dolores
" Melville G (Lillian) grocer r 135 25th Av
" Millie M widow r 1438 Valencia
" Milton city mgr Guardian Life Ins Co r 5322 California

FRANKLIN
" Milton R salsn Sommer & Kaufmanu r 1035 Bush
" M L optometrist r 2390 Post
" Moses J r 2071 Sutter
FRANKLIN MOTOR CAR COMPANY, 1635-1645 California, tel Franklin 3910
" Mutual Bldg & Loan Assn 995 Market
" Myrtle r 2511 Bush
" N J Rev pastor Life Line Gospel Mission 832 Kearny
" Opal tchr music 2409 Fillmore
" Oscar A (Edith) sign writer r 1540 Portola Drive
" Pauline (wid Frank) clothing 2773 Lombard r 2781 Union
" Pauline M (wid Julius) clk r 5297 California
" Robt autowkr r 1520 California
" Ruth clk Fed Res Bank r San Rafael
" Ruth tchr Pub School r 2781 Union
" Saml S (Lillian) druggist 1701 Haight r 1221 2d Av
" School Es 8th bet Harrison and Bryant
" Thos (Emma) missionary r 3739 20th
" Vera T tchr Pub School r 51 Douglass
" Walter S (Laura) oculist 135 Stockton r 3380 Jackson
" W D clk Crocker Nat Bank r San Rafael
" Wm B (Ruth B) whsemn r 790 California
" Wm S r 4068 26th
Franklyn Benj (Katherine) cond r 431 Bartlett
Franko Angelo (Rose) window cleaner r 12 Decatur
Frankovich Louisa r 3822 24th
" Mathew lab r 647a Kansas
FRANKS see Franck, Francke, Frank and Franke
" Annie E tchr r 98 Fillmore
" David (Sarah) tailor r 1873 Hayes
" Edw J (Elizabeth) mach r 2937 16th
" Edw F real est r 98 Fillmore
" Fred C Contracting Co 485 California
" Fred C mgr Antioch Dredging Co r San Mateo
" Herman A (Edith) eng 1175 Girard
" Isabella J (wid August C) r 233 Silliman
" J C Estate Co 485 California
" Julian H (Laura) r 433 Powell
" Nellie (wid Jas) r 277 Hermann
" Norris (Thelma) bkpr r 53 Ford
" Winifred C reedwkr r 233 Silliman
" & Miller office 485 California
Frankson Margaret waitress r 1412 Market
Frann Arellia (wid John) r 3032 Pierce
Franner Louis (Loretta) lab r 11b Chenery
Frans Madeline instructor r 1563 McAllister
Franscioni Jas clk Italian Am Bank r 1616 Larkin
Franscon Carl H (Annie B) eng r 333 10th
FRANSEN see Frandsen and Franzen
Fransen John A (Elin) carp r 39 Sussex
" Minnie M r 2239 Market
" Peter F (Ida) lab r 40 Hoff Av
" Wm H (Georgiana) whsemn r 3656 19th
Franshein Frank collr Robert S Atkins r Oakland
Franson Oscar C (Maria) driver r 60 Bartlett
" Saml A lab r 60 Bartlett
" R F leatherwkr r 889 Fulton
Franstead A Mrs r 3295 Clay
Frantcen Carl window trimmer r 1768 Haight
FRANTZ see Franz
" Aloysius (Bernardina) butcher r 3531 24th
" Clarence S (Belle) v-pres Loop Lbr Co r 241 8th Av
" Emile driver r 1611 Franklin
" Herman J janitor r 85 5th
" Jos mgr SF Dental Supply Co 830 Market
" Shapse H (Fannie) tailor 2909 16th r 2876a 16th
" Wm H (Mary) painter r 2325 12th Av
Franusich Antone (Nellie) r 738 11th Av
" Antone L (Elizabeth) pkr r 110 14th
" Frank (Niki) (Levacich & Franusich) r 17 Stillman
" Ivan restaurant 1444 Fillmore r 738 11th Av
" John J pkr r 3658 18th
" John N (Luhn & Franusich) r 134 22d Av
" Martin (Lucy) tanner r 3658 18th
" Martin Jr tmstr r 3658 18th
" Nick P (Mary) lab r 135a Albion Av
" Nick (Tony's Grill) r 480 Pine
Franz Alice R Mrs tchr Pub School r 921 Guerrero
" A T salsn with Alberton Realty Co r 920 Taylor
" Carl L (Ruby) mgr Townsend's (Inc) r 279 30th Av

Globe-Wernicke Book Cases and Files
H. S. CROCKER CO., Inc., Agents : 565-571 MARKET ST.

PACIFIC FOUNDRY COMPANY
18TH AND HARRISON STS. See Page 46 PHONE MISSION 1105

OLD MISSION
PORTLAND CEMENT
FOR PERMANENCE
See Page 33

FRANZ
" Chas H (Mary) phys 350 Post r 2740 Lake
" Dorothy L r 162 Beulah
" E finisher r 151 12th Av
" Edna C r 162 Beulah
" Elizabeth nurse r 1596 Fulton
" Ferdinand F (Emma) soft drinks 800 Haight r 112 7th
" Grace M bkpr r 1862 Howard
" John E (Anna) steamfttr r 623 Hayes
" Louis J (Mary) blksmith r 1862 Howard
" Louise (wid Valentine) r 162 Beulah
" Valentine (Hildreth) sec-treas Mission Concrete Co r 4442 Fulton
Franza Saml (Pirerina) plastr r 443 Andover
Franzel C Paul cooper r 608 Laguna
FRANZEN see Frandsen and Fransen
" Albert (Anna) (H Franzen) r 461 Frederick
" Arthur C (Vivian) foremn r 4488 24th
" Enid widow r 461 Frederick
" Fredk (H Franzen) r 461 Frederick
" Henry (A and F) upholstrs 1559 Ellis
" M A Miss r 461 Frederick
" Rose tel opr r 2123 Van Ness Av
" Verner A bkpr Alexander & Lavenson r 218 Hearst Av
Franzi Louis (Carrie) butcher r 513½ Potrero Av
Franzina Lydia acct r 3538 17th
Franzis F E with Dunham Carrigan & Hayden Co r 520 Hayes
Franzoi Chas tailor r 1900 Broadway
Franzoia Carlo (Josephine) lab r 181 Howth
" Danl cigars r 3489 18th
" David cigars 598 Guerrero
" Eugenio (Mary) lab r 2516 19th
" John painter r 181 Howth
Franzone Giuseppe (Pasquena) rancher r 797 Athens
" Philip J proofreader r 1530 Hyde
Franzoni Antone pkr r 139 Ashton Av
" Chas (Frances) r 1900 Broadway
" Ferdinand C (Celine) musician r 1751 Market
" Filippo (Antonette) nirsery r 114 Ellington Av
" Giobatta (Theresa) pastemkr r 139 Ellington Av
" Lillie Mrs r 1751 Market
" Louis (Annie) nursery r 114 Ellington Av
" Paul (Antoinetta) lab r 112 Pfeiffer
Frapolli Frank r 2636 Vallejo
Frappier Jas J (Anna E) carp r 668 Sanhhez
Frapwell Wilbur clk r 2900 California
Frary Clarence R (Annie E) clk Market St Ry r 418 36th Av
" Edwina tchr Pub School r 1809 Oak
" Mary (wid Wm H) r 1809 Oak
Fraschieri Louis (Irene) mach r 624 Mt Vernon Av
Frase Edw (Nora) lab r 583 28th
Frasee Bert K driver r 589 Post
FRASER see Fraiser, Frazer and Frazier
" Agnes nurse 1818 Turk
" A J r 193 4th
" Alex hlpr r 995 Howard
" Alex D (Margaret) salsn r 771 21st Av
" Alex F clk r 3877 20th
" Alex T millhd r 574 24th Av
" Alfred clk r 612 Pennsylvania
" Amy steno r 851 Van Ness Av
" Arthur D (Gertrude S) salsn Haines Jones & Cadbury Co r 1931 Oak
" Byron M lab r 2011 Golden Gate Av
" Chas G clk r 1301 Leavenworth
" Christina steno Swan & Finck r 533 Hugo
" Clarence A (Marguerite) teller Mercantile Trust Co r 1165 Clay
" Coral G (wid Hugh) clk r 624 Golden Gate
" Danl G r 467 Turk
" David hlpr r 936a Vermont
" David R (Marion) carp r 745 Sutter
" Don A salsn r 1901 California
" Donald J USA r 739 Haight
" Edw C (Blanche) mgr r 2845 24th
" Edw G (Elizabeth) carp r 3748½ Army
" Emily M r 2845 24th
" Eugene J (Orrie) (Bach & Fraser) r 155 Page
" Frances R with Fireman's Fund Ins Co r 3220 16th
" Francis W appr r 33a Dearborn Pl
" Fred (Dora) salsn r 851 Van Ness Av
" Garnett W gen agt Chicago & Alton RR Co 681 Market r 336 Grant Av
" Geo G photogr r 76 Lloyd
" Gregor G (Mary L) mining r 1301 Leavenworth
" H r 193 4th

FRASER
" Harold L mgr Business Men's Clearing House Placement Bur r 1140 Pine
" Harriet R (wid Geo W) r 1435 Willard
" Howard (Lillian) ins r 802 Arguello Blvd
" Huber A mech drftsmn r 771 21st Av
" Hugh S hlpr r 18 Lapidge
" J with SF Call r Oakland
" Jas chauffr r 263 Peoria
" Jas (Mellanie) lab r 425 Miguel
" Jas H (Gertrude) clk PO r 1442 Waller
" Jas K (Margaret) contr r 1238 6th Av
" J C teller Wells Fargo Nev Nat Bank r Alameda
" J D (Martha) mach r 56 Chattanooga
" J E cashr SP Co r Oakland
" Jennie widow r 344 Holloway Av
" Jessie r 1007 Ashbury
" John (Agnes) sign painter r 2387 Mission
" John G clk RMS r 450 Jones
" John P (Fraser J P Thompson & Co) r 641 O'Farrell
" John T plastr r 3877 20th
" Jos D driver r 117 Valley
" Josephine Mrs salswn r Abbey Apts
" J P Thompson & Co painters 902 O'Farrell
" Kathleen Mrs r 739 Haight
" Laura M bkpr Fed Res Bank r 1007 Ashbury
FRASER L C (Spengler & Fraser), r Oakland
" Lincoln H acct Scheer Grandi & Co r 1718 Baker
" Line r 562 Sutter
" Lorraine r 624 Golden Gate Av
" Louis (Jessie) mach r 1327 Hampshire
" Louise (wid Hugh) r 1127 Tennessee
" Lovett K atty 14 Montgomery r Berkeley
" Marjorie Y dental nurse r 719 Park Av
" Marion Mrs r 745 Sutter
" Mary (wid Jas) r 936a Vermont
" May E C nurse r 1442 Waller
" Robt D (Sylvia) lab r 239 26th Av
" Robt W driver r 239 26th Av
" Roderick J (Mamie) nurse r 1166 Guerrero
" Simon (Jessie) plastr r 3877 20th
" Simon P (Mary) carp r 2931 Laguna
" Sydney C B (Josephine) autowkr r 29 Bonita
" W lab r 377 3d
" Wm (Isabella) r 533 Hugo
" Wm E (Kittie E) dentist 135 Stockton r 340 17th Av
" Wm H (Ethel) lab r 33a Dearborn Pl
" Wm S carp r 1238 6th Av
" Wire Co 95 Minna
Frasier Addie E nurse r 1043 Tennessee
" Chas R (Edith) pkr r 58 Central Av
" Geo (Alice) r 719 Parker Av
" Jas r 137 8th
" LeRoy D (Maude L) contr r 739 9th Av
" Marjorie clk r 719 Parker Av
" & Frasier contrs 180 Jessie
Frassi Fermo A clk r 4120a 24th
" Josephine (wid Antonio) r 4120a 24th
Frater Francis J (Edith M) (Hawkins & Frater) r 885 Valencia
" Jos (Edith) refreshments 3248 20th r 1027 Page
" Sigmund agt Mut Life Ins Co r 3153 Sacramento
" Wm (Christian R) mach opr r 102 Guerrero
Fraternal Order of Eagles, Golden Gate Aerie No 61, 273 Golden Gate Av
Frates August (Viola) mtrmn r 3041 Clement
" Florence Mrs tchr Pub School r 3306 Fulton
" Frank E (Adele) phys 210 Post r 57 21st Av
" Geo H (Lucile) druggist Boericke & Runyon r 70 6th Av
" Harry driver r 41 Prosper
" J Elwood (Genevieve) dentist 323 Geary r 1973 Geary
" Robt C dentist 803 Clement r 3306 Fulton
" Wm cigarmkr r 1048 Larkin
Fratessa Celestina A (wid Chas) r 896 Girard
" Jos S contr 896 Girard
" Mario (Nora) newspapermn r 899 Brussels
FRATESSA PAUL F (Julia), atty-at-law, 901-907 Hearst Bldg, tel Douglas 5676, r 31 Cumberland
" Pierre P (Dorothy) newspapermn r 894 Girard
" Rosie M steno r 896 Girard
" Victor C teller Mission Bank r 896 Girard
Fraternal Order of Eagles SF Aerie No 5 273 Golden Gate Av
Fratini Armanda (Marie) blksmith r 671 Green
" Chas N mech PG&E Co r 1968 Turk
" Michael (Irene) clk r 411 Vallejo
Fratis Enoch H (Eva) with Ford Motor Co r 43 Elk

GLADDING MC BEAN & Co.
ARCHITECTURAL TERRA COTTA
ROOF TILE
HOLLOW TILE
FIRE PROOFING
VITRIFIED PIPE
TERRACOTTA PIPE
FACE BRICK
ETC.
OFFICE CROCKER BLDG.
PHONE DOUGLAS 540
SAN FRANCISCO
WORKS LINCOLN CAL.

Trade Mark
C.W. MARWEDEL
MACHINE SHOP TOOLS AND SUPPLIES
BRASS COPPER STEEL
76-80 FIRST ST.
PHONE DOUGLAS 4180
of the Cutter

TWINES
FOR THE
MILL
WAREHOUSE
AND
HARVEST
FIELD
AMES HARRIS NEVILLE CO.
100 POTRERO AVE.
PHONE
MARKET 6100
See Page 9

MIMEOGRAPHS
H. S. CROCKER CO., Inc., Agents
555-571 MARKET ST.

THE SALVATION ARMY (Incorporated)

Western Territorial Headquarters: 115 VALENCIA STREET at MARKET

A. GIFFORD, Lieut.-Commissioner Western Territory **PHONE PARK 1614**

Fratny Elsie r 534 Central Av
" Julia nurse r 534 Central Av
" Mary (wid Fred) r 534 Central Av
Fratus Andrew W clk SP Co r Oakland
" Anthony salsn r 3014 Clay
" Ella clk SP Co r Oakland
Frauchiger Arnold (Adela) chemist Chronicle Bldg r Ross
Fraudenfelt H clk r 1218 Jackson
Frauen Alice A r 10 Staples Av
" Theo F clk r 10 Staples Av
Fraumeni Angelo (Mary) plastr r 36 Gladys
Fravega Ambrose r 1907 Stockton
" Frank N (Sarah) mech r 441 Liberty
" Lawrence lab r 1907 Stockton
" Theodora (wid Nicolas) r 420 Alvarado
Fraw Geo lab r 900 Brannan
Frawley Henry W shoewkr r 169 Castro
" John W autos r 1160 Pine
" Patk (Augusta) upholstr r 3676 17th
Fray Annie (wid Reuben H) r 178 21st Av
Frayer Jos shoemkr r 202 Chenery
FRAYNE see Freyne
" Frank r 995 Howard
" Geo sexton St James Church r 1086 Guerrero
" Margaret waitress SF Hospital r 2726 23d
Frayser Myrtle S (wid Harry) r 533 35th Av
Frayssinnont Leon lab r 1015 Palou Av
Frazar & Co importers and exporters 1 Montgomery
Frazee Ernest autowkr r 3414 Fulton
" Fern H Mrs bkpr r 4040 18th
" Hazel F bkpr r 4040 18th
" Henry Jr autowkr r 3414 Fulton
" Henry P (Linnie) farmer r 3414 Fulton
" Jackson F mech r 440 Eddy
" Lena r 316 Walnut
" Robt autowkr r 3414 Fulton
FRAZER see Fraser, Frasier and Frazier
" Antone driver r 22 Meda
" Chas R (Maria) elev opr r 58 Central Av
" Clem L boilermkr r 42 Stillman
" Dorothy J clk Fed Res Bank r 1479 10th Av
" Edw clk r 201 Leavenworth
" Harry J (Carolyn) steward r 3594 21st
" Henry cook r 635 Montgomery
" Hubert r 2918 Clay
" Isabelle A (wid Henry) r 794 Haight
" Jas (Helen) janitor r 11 Mars
" Jas S mar eng r 42 Stillman
" John B (Lela) r 1215 Hyde
" Mae M (wid Richd) r 101 Morse
" Marie (wid Chas) r 491 Fell
" Marion tchr r 1188 Lombard
" Roy A (Fannie) steamftr r 2918 Clay
" Thos F (Mary) blksmith r 1479 10th Av
" Thos J dentist 350 Post r Oakland
Frazier Agnes Mrs (wid Ellington) r 1062 Ellis
" Albert W (Josephine) r 3105 Pacific Av
" Asa W clk r 120 Buena Vista Ter
" Chas (Phyllis) tmstr r 433 Brazil Av
" Edna M steno r 252 Caselli Av
" Eleanora P (wid Hampton) r 1164 Jackson
FRAZIER F A, Representative Dosch Chemical Co, Dusting Machines, sulphur and dusting materials, 283 Minna, tel Sutter 3524
" Frank V lab r 353 Van Ness Av
" Fredk A rep Dosch Chemical Co 283 Minna r Berkeley
" Geo mech r 780 Turk
" Herschel (Vera) pharmacist r 5322 Geary
" Hoyt acct r 1718 Baker
" Jessie Mrs matron Mercantile Trust Co r 1005 Powell
" John janitor Anglo-Cal Trust Co r Oakland
" Jos tmstr r 117 Valley
" Mary (wid Patk D) r 275 Church
" Robt C r 1175 Washington
" V W r 1501 Larkin
" Walter A (Margaret) asst mgr B Goodwin Co r 2785 Green
" Wm C (May) pressmn r 2117 23d
Freake Walter H (Jean) mach Nathan-Dohrmann Co r 2606 California
FREAR see Freer
Freas G A r 193 4th
Frease Philip A (Rita) mgr r 336 21st Av
" Herman A barber 912 McAllister r 706 14th
FRECHTLE see Freechtle
Frechette Alfred (Louise) roofing r 2635 Baker
Frechter Geo (Annie) r 71 Douglass
Freck Elizabeth (wid H M) r 3537 17th
Frede E M r 175 3d
Fredaras Apartments 1233 Arguello Blvd
Fredder Frank r 273 4th
FREDENBURG see Freudenberg
FREDERICK see Fredrich, Fredrick, Friederich and Friedrich
" Adelbert D (Elizabeth) r 1467 Waller
" Adelbert Jr clk Anglo & London Paris Nat Bank r 1467 Waller
" Apartments 901 Stanyan
" Arthur clk r 1769 Hayes
" B Ginn House The (Boys Club) 2235 17th
" Chas cook r 205 3d
" Frank (Mary) auto mech r 325 Tara
" Fred hairdresser 406 Sutter
" Harold (Annie) tailor r 571a Liberty
" Henry (Laura) r 40 Dearborn Pl
" Herbert J (Lillian) chief acct Harbor Com r 1769 Hayes
" Hyman diamonds Hearst Bldg r Oakland
" Jos clk r 562 Hayes
" Leonard B (Hazel B) (Marten & Frederick) r 1525 Sutter
" Mary Mrs r 1800 Post
" Nickolas metalwkr r 3459 16th
" Noah sales mgr r 863 Bush
" Oscar wagonmkr r 4054 20th

FREDERICK POST COMPANY

(See Dieterich-Post Co), 75 New Montgomery, tel Douglas 6110 (See Page 90)

" Robt shoewkr r 57 Bemis
" S Richd assoc mgr Dick & Simpson r Oakland
" The Apartments 910 Stanyan
" Thos (Mary) r 562 Hayes
" Wm boilermkr r 205 3d
FREDERICK WM A, v-pres Humboldt Savings Bank, r 1800 Post
FREDERICKS see Fredricks, Frerichs, Friederichs and Friedrichs
" Albert (Therese) supt r 223 25th Av
" Anna Mrs r 354 Clement
" Benj G mgr Mark P Miller Milling Co 243 Davis
" Carl B clk Cal Pkg Corp r 775 26th Av
" Chas waiter r 261 Valencia
" David P golf studio 435 Powell
" David P Jr clk r 440 Post
" Edith M steno r 223 25th Av
" Elizabeth L tchr r 3025 21st
" Gladys R clk State Comp Ins Fund r 1419 5th Av
" Henry J (Victoria) hair gds r 576 Guerrero
" Herman (Katherine) USN r 335 Raymond Av
" Jacob (Marie) pkr r 811 Shotwell
" Jessie M with Public Library r 3435 Sacramento
" John (Georgia) embalmer N Gray & Co r 1753 Lyon
" Jos (Annie) tmstr r 2316 15th
" Jos M (Hallie) vocalist r 726 Bush
" Oscar musician r 1103 O'Farrell
" Paul (Duboce Bakery) r 724 14th
" R R lab r 1129 Laguna
" Violet M clk Continental Ins Co r 1419 5th Av
" Wm lab r 1900 Filbert
Fredericksen E r 430 O'Farrell
" Edw r 3672 21st
" John cook r 76 3d
" John r 515 Natoma
" L r 391 Valencia
" Margaret (wid Peter) r 1128 Guerrero
" Marie C (wid Harold) r 45 Regent
" Martin H (Carrie M) restaurant 316 Fillmore r 45 Regent
" Theo H (Alma) hdwe 3029 Fillmore and furniture 3053 Fillmore
" Thos J mach r 371 Noe
" Walter (Rae) cook r 131 Milton
FREDERICKSON see Fredrickson
" Anna nurse r 612 Clayton
" Anton (Marie) prop Hotel Dixon
" Arthur C clk USN r Berkeley
" Bent cigars 600 3d
" Carl E with Fireman s Fund Ins Co r Berkeley
" Fred messgr r 3611 23d
" Hulda C massage 612 Clayton
" I r 193 4th
" Julius (Anna) carp r 1436 Waller
" Leslie (Agnes) clk r 1709 Ellis
" Otto police r 684 Ellis
" Otto elev mech r 103 Winfield
" R L grinder r 391 Leavenworth
" Ralph clk Examiner r 1225 Vermont
" Richd (Theresa) plumber r 936 Kirkham
" Sven with John Erikson r Berkeley
" Thos E (Anna) salsn r 1166 Pine
" Walter (Manda) r 1529 Treat Av

FILMER BROS. ELECTROTYPE CO. 330 JACKSON ST
LAW BOOK PRINTERS
ELECTROTYPEPS AND STEREOTYPERS
TELEPHONE DOUGLAS 63[illegible]

ZELLERBACH PAPER CO.
BATTERY STREET AT JACKSON, SAN FRANCISCO

FREDERICKSON
" Wm H (Julia) r 8 Appleton Av
Frederico Alice finisher Schradsky & Domb r 656 Greenwich
Fredholm C J (Gladys) seamn r 245 30th
Frediani Ansano (Armeda M) shoemkr 1700 Waller r 673 Shrader
" Attilio (Eufemia) fruits 2776 21st
" Danl (Marie) lab r 916a Capp
" Eugene G (Rosalina) florist r 837a Union
" Francisco (Elvira) lab r 115 Juniper
" Giovanni (A Ferrando & Co) r 683 Broadway
" Jos (Marie) lab r 2180 Union
" Jos lab r 3017 Webster
" Orlando (Ida) fruits 1609 Folsom r 1614 Folsom
" Pasquale (Filomena) r 277 Pixley Av
" Peter (Pompilia N) fruits r 35 Downey
" Renato (Philomena) autowkr r 1887 Oakdale Av
" Vincent (Eva) lab r 408 Lombard
" & Schimmel (E Frediani G Schimmel) florists 2001 ½ Sutter
FREDRICH see Frederick, Fredrick, Friedrich and Friedrich
FREDRICK see Frederick, Fredrich, Friedrich and Friedrich
" Clyde I (Florence) electn r 731 Anza
" Marcus W (Pauline) phys r 1426 Washington
FREDRICK M W DR, eye, ear, nose and throat, 526 to 528 Butler Bldg, 135 Stockton, hours 1 to 4 p m, Saturdays 11 a m to 2 p m, tel Kearny 170, r 1426 Washington, tel Franklin 36
" Max (Rose) (Fredrick-Weingarten Co) r 3511 Clay
" Nicholas (Catherine) glass blower r 1834 Divisadero
" Rudolph (Alice) salsn r 85 Walter
" -Weingarten Co novelties 156 Bush
FREDRICKS, see Fredericks, Frerichs, Friederichs and Friedrichs
" Almareen r 1302 Taylor
" Catherine widow r 1638 Steiner
" Jessie M librarian r 3435 Sacramento
" John W (Georgia E) undertaker r 1753 Lyon
" Paul clk r 722 14th
" R E auto mach r 1302 Taylor
" Wm D (Violet) min eng r 1419 5th Av
FREDRICKSON see Frederickson
" Andrew (Emma) clk r 129 Eureka
" Carrie clk Union Indemnity Exch r 1509 Galvez
" Chas (Minnie) eng r 103 Winfield
" Chas K (Ida) mstr mar r 604 Irving
" Frank H (Elin) mstr mar r 491 Castro
" Geo (Mary) stoker SFFD r 2724 Folsom
" Geo F driver **H S CROCKER CO Inc** r 2724 Folsom
" Helen salswn r 103 Winfield
" Henry lab r 1207 Noe
" Hilda manicurist r 103 Winfield
" Richd (Theresa) plumber r 936 Kirkham
FREE see Freeh and Frey
" and Accepted Masons Masonic Temple Van Ness Av cor Oak
" Annie F Mrs r 259 Lisbon
" Benj S (Emily) consulting eng r 68 Douglass
" Burial Society 436 O'Farrell
" Ellen r 1472 Broadway
" Frieda (wid Herman) r 776 7th Av
" Gladys tel opr r 845 Sutter
" H A wireless opr r 117 4th
" Henry C (Anna C) jeweler r 250 Hugo
" Herman D diamond setter r 776 7th Av
" Herman D Jr r 776 7th Av
" Leonard garagewkr r 615 Eddy
" Public Library see Public Library
" Robt H foremn r 659 3d Av
" Robt H janitor City of Paris r 821 Turk
" Robt T (Lenore) salsn r 2707c McAllister
FREE STATE EMPLOYMENT BUREAU, 771 Howard
" Wm S salsn Norton Teller Co r 1472 Broadway
FREEAR GEO H, v-pres Van Fleet Freear Co, 61 New Montgomery
Freeborn Estate Corporation 105 Montgomery and 443 Pine
" Luella A sec r 534 Hyde
Freeburg Edith r 1536 Ellis
Freechtle Arthur tmstr r 133 12th Av
" Frank W office mgr Hale Bros r 133 12th Av
" Fred D acct r 133 12th Av
" Jos (Elisabeth) harnessmkr 1469 Ellis r 133 12th Av
" Jos (Rita) clk PO r 379 12th Av
FREED see Fried
" A jeweler 2561 Mission
" A (Sophia) pres Pac Motor Supply Co r 122 15th Av
" Abraham (Anna) jeweler r 1411 Webster
" Bayard A eng P T & T Co r Oakland
" Chas wood finisher r 1209 Buchanan
" Chas S (Elizabeth) clk r 136 Judson Av
" Clarence M (Bessie) pres Freed, Teller & Freed r 1278 4th Av
" Dolly L Mrs 140 Turk
" Fannie widow r 1209 Buchanan
" Geo with Virden Pkg Co r 1039 Mission
" Harry artist r 1209 Buchanan
" Jacob (Sarah) fruits r 2728 Pine
" J Elmer (Cecilia) sec-treas Freed Teller & Freed r 374 6th Av
" Lurline Mrs r 115 Virginia Av
" Marcia salswn r 576 Geary
" Rose clk r 1411 Webster
" Sadie hairdresser r 624½ Broderick
" Saml (Albina) bakery 2462 San Bruno Av r 246 Charter Oak Av
" Saml bkpr r 1411 Webster
" Saml L (Bertha) real est r 3898½ 17th
" Seamon (Sophie) clk PO r 2025 O'Farrell
" Sophie Mrs r 122 15th Av
FREED TELLER & FREED (Inc), C M Freed pres, J E Freed sec and treas, teas, coffees, spices, extracts, baking powders and pure olive oils, 1326 Polk
Freedhofer Paul musician r 1027 Cole
Freedman Aaron S (Betty) men's furn 70 Market r 2526 Pine
" Abe L (Eva) pawnbroker 167 Market r 3924 20th
" Alex salsn r 230 11th Av
" Harry agt r 51 6th
" Henry (Etta) furs 259 Geary r 704 Bush
" Isaac (Eva) r 230 11th Av
" Leslie typist SO Co r 232 Ellis
" Louis M 20 Monroe
" Myers J r 2079 Market
" Saml salsn r 230 11th Av
Freeh Danl barber r 1557 Sacramento
FREEL see Friel
" John B (Mary) police r 138 Parnassus
" Jos lab r 236 3d
" Mary dressmkr r 412 Haight
Freeland Carl (Mary) ironwkr r 2189 Howard (rear)
" Chas E (Bonita) driver r 16 Sanchez
" Geo lab r 19 Hoff
" Nelle M Mrs manicure r 136 Austin
" Sarah A (wid Wm W) r 343 Woolsey
" Wm hosemn SFFD r 34 Mint Av
" Wm R with Bank of Italy r 1639 Walnut
Freelin Champion H Jr porter r 1914 Sutter
Freeman A C Mrs r 3301 Jackson
" Adolph (Nellie) lab r 100 Adams
" Agnes B gowns r 2059 Market
" Allen G Co sugar beet seed 1 Drumm
" Allen G pres Continental Salt & Chemical Co r Berkeley
" Art Co (Inc) factory 562 Eddy
" Art Shop 386 Sutter
" Benj (Rose) printer r 1849 Laguna
" Black with J D & A B Spreckels r Oakland
" Cassock J pressmn r 1010 Post
" Chas G driver United Milk Co r 2721 Bush
" C W whsemn r 527 3d
" Carrie C clk r 1451 O'Farrell
" Chas H (Lillian) phys 403 Divisadero
" Chas M (Beatrice) clk r 2050 Bush
" Earle (Henrietta) (Prudential Business Exch) r 580 McAllister
" Edgar A (Jeane) with Hunter Dulin & Co r 2401 Jackson
" Edw clk Hulse Bradford Co r Oakland
" Eldon G (Edna) pilot SF Bar Pilots r Palo Alto
" Elizabeth Mrs r 28 Welch
" Ella M r 2996 California
" Ella Mrs tchr Pub School 2030 Scott
" Emma B (Freeman Art Shop) r 417 Stockton
" Emma F (wid Grant C) r 1486 Waller
" Essie Mrs r 2968a Bush
" Ethel B r 3925 21st
" Frank mach r 38 Ringold
" Frank E (Lulu) cigars r 2221 Larkin
" Frank M r 242 Turk
" Fred N (Nellie) r 1468 Greenwich
FREEMAN FURNITURE CO, Freeman Christianson mgr, complete home furnishers, 1127 Sutter, tel Franklin 624
" F W r 467 Turk
" Geo waiter r 568 Golden Gate Av
" Geo E diemkr r 1590 California

WALKER
Electric
Trucks
REDUCE
CITY
DELIVERY
COSTS
ELWELL
PARKER
Electric
Industrial
Trucks
and
Tractors
SAVE TIME
AND MONEY
IN
WAREHOUSE
AND
FREIGHT
HANDLING
OPERATIONS
IRA G.
PERIN
Distributor
458
Natoma St.
PHONE
SUTTER
1476
ELECTRIC
SERVICE
GARAGE
Operated
for the
Charging
and Care of
ELECTRIC
TRUCKS

PUMPS WINDMILLS, GASOLINE ENGINES WATER SYSTEMS
PACIFIC PUMP & SUPPLY CO. : 853 FOLSOM STREET
Pages 73-84

Established 1912
Modern Auto Painting Co.
Telephone Franklin 5542
AUTO LETTERING AND MONOGRAMS
First-class Work
Closed Cars Our Specialty
724 Golden Gate Ave.
Between Gough and Franklin

MURRAY & READY
LEADING EMPLOYMENT AGENTS
782 to 786 HOWARD STREET, S. F. PHONES SUTTER 1205 1206

FREEMAN
" Geo H clk r 326 O'Farrell
" Geo H driver United Milk Co r 336 30th
" Geo W (Josephine) carp r 148 Sagamore
" Geo W (Philomena) lab r 131 Bright
" Harry clk r 1273 McAllister
" Harry B autowkr r 511 Buchanan
" Hattie (wid Maxwell) r 511 Buchanan
" Herbert A (Mary T) clk r 1123 Plymouth Av
" Hortense (wid Wm) r 1150 Mason
" Howard W clk r 1275Church
" Jacob B tel opr Fed Res Bank r 511 Buchanan
" Jas chef r 541 Washington
" J Eugene (Elizabeth) architect Kohl Bldg r 2863 Pacific Av
" John r 998 Pierce
" John (Isabelle) clk r 1282½ Valencia
" John H clk SP Co r 2026 Cabrillo
" John M (Katherine) clk SP Co r 2026 Cabrillo
" Jos (Annie) lab r 38 Ringold
" Jos F (Viola) salsn r 2239 19th Av
" June S Mfg Co 509 6th
" June S (Beatrice) pres June S Freeman Mfg Co r 1419 Irving
" Kathryn W mgr Freeman Realty Co r 2026 Cabrillo
" Marvin M (Lillian) painter r 14 Imperial
" Mary L dressmkr r 61 Fair Av
" Mathew (Beatrice) pressmn r 2050 Bush
" Max salsn r 1273 McAllister
" Michael boilermkr r 512 Connecticut
" Mireen A clk r 3116 16th
" Morris clk r 1273 McAllister
" Muriel clk r 1677a Fulton
" N T hlpr r 1590 California
" Oscar E barber r 703 San Jose Av
" Patk (Mary) coppersmith r 512 Connecticut
" R welder r 1146 Mission
" Realty Co 995 Market
" Richd r 808 Guerrero
" Robt C plumber r 2721 Bush
" Saml (Goldie) (Seal Pack Co of Cal) r 290 18th Av
" Saml H (Clara) salsn Marcus Brower & Co r 1541 California
" Sidney D (S S Freeman & Co) r Alameda
" Sigmund (Anna) r 1273 McAllister
" Simeon S (S S Freeman & Co) r Alameda

FREEMAN, SMITH & CAMP CO.
Government, municipal and corporation bonds, 2d floor First Nat Bank Bldg, 1 Montgomery, tel Douglas 2121

" S S & Co (S S and S D) shipping 1 Drumm
" Stephen A appr r 745a Elizabeth
" Thos carp r 320 Valencia
" Thos seamn r 4139 19th
" Thos W (Clara L) clk r 367 Paris
" T Reed salsn Furniture Exch r 2239 19th
" Walter J (Ruth) salsn Fred L Hilmer Co r 1275 Church
" Warren B salsn W P Fuller & Co r Oakland
" Warren W assembler r 253 Chenery
" Freeman Wm clk Willis Polk & Co r 1070 Washington
" Wm drftsmn r 1150 Mason
" Wm with Pac Imp Co r Alameda
" Wm G (Louisa) foremn r 3257 26th
" Wm J (Annie L) decorator r 354 2d Av
" Wm M (Elizabeth) watchmn Furniture Exchange r 2239 19th Av
" & McDonald (R B McDonald) men's furs 699 Market

Freemon Harold R sec M Getz & Co 162 1st
" Leah Mrs r 1528 Sutter
Freenan Pearl K Mrs r 650 Waller
Freenor Francis J (Roberta L) chiropractor 833 Market r 1060 Bush

FREER see Frear
" Burr W pres Burr W Freer Co r Belvedere

FREER BURR W CO, manufacturers agents, wholesale jewelers, 140 Geary, tel Kearny 2855

" Leonard mgr Pure Oil Co 155 Montgomery r San Mateo

FREESE see Friese, Frese and Fries
" Albert C tmstr r 232 Cole
" Andrew J (Georgiana) collr r 630 6th Av
" Catherine (wid A C) r 232 Cole
" Charlotte (wid Fredk) r 1206 Dolores
" Chas baker r 171 Langton
" Christian rancher r 295 Page
" Doris sec Danish Sisterhood r 295 Page
" E C r 1678 Sacramento
" Estella Mrs salswn Hale Bros r 1404 Webster
" Frank O (Mary) salsn r 326 Pierce

FREESE
" Fredk (Marie) r 1559 McAllister
" Geo chef r 813 Laguna
" Harry drftsmn Thomas Bros r Alameda
" Herman mgr Acme Lumber Co r 1206 Dolores
" Jessie C clk r 630 6th Av
" J C Co (Jos C Freese) mar contrs 2 Pine
" Jos C (J C Freese Co) r 2928 Washington
" Louis F clk r 1316a Valencia
" Louise tchr Pub School r 308 Eddy
" Otto grocer 1248 Divisadero r Alameda
" Ralph P (Margaret) clk r 2185 O'Farrell
" Winfield S r 630 6th Av

Freet J r 259 6th
Freethy Francis V (Marie) sec Wyss Mfg Co r 1005 Castro
" Frank H mstrmar r 1030 Church
" Geo V transportation 3d and Channel r 1236 33d Av
" Geo W (Ellen) freighting launches and tugs 3d and Channel r 1030 Church
" Helen M bkpr G W Freethy r 1030 Church
Fregeau Aime (Mildred) phys Flood Bldg r 114 Frederick
" Mildred Mrs chemical laboratory Flood Bldg r 114 Frederick
Fregolia Henry (Angela) lab r 705 Florida
Fregolis Amida Mrs r 223c Clara
Fregosi Angelo (Fregosi & Isetti) r 36 Genoa Pl
" Giuseppi (Virginia) florist 3280 Mission r 101 Coleridge
" Minnie (wid Albert) bkpr r 1437 Kearny
" & Iseti (A Fregosi, E Iseti) florists 488 Haight
Fregoso Frank M r 1146 Cole
" Hippolito (Dolores) mach r 1222 Funston Av
Fregora Ernesto lab r 512 Greenwich
Frehe Pearl Mrs r 616 Clayton
" Richd W (Eva) (Frehe & Niedt) r 616 Clayton
" Walter A (Kathryn) storekpr r 566 Olive
" & Niedt (R W Frehe, J T Niedt) carps 530 Pine

FREI see Free, Frey, Fry and Frye
" Amelia (wid Colestine) r 309 Rutledge
" Martha (wid John) r 1153 Gosttengen
Freiberg Anna clk r 1698 Grove
" Alex (Viera & Freiberg) r Fairfax
" Bertha (wid Henry) r 1698 Grove
" Harry H clk r 1698 Grove
" Herman (Isabelle) cloaks and suits 2758 Mission r 3219 23d
" Saml H salsn r 1598 Grove

FREIBERGER see Fraiberger
Freide Bert (Bertella) r 1106a Divisadero
Freidel F E cond r 391 Leavenworth
Freidenburg Etta manicurist r 1185 Pine
Freidenrich David atty 460 Montgomery r Alameda
" Edyth M tchr Pub School r 68 5th Av
Freienstein Barbara (wid Jos) r 2635 Bryant

FREIERMUTH see Freyermuth
" Geo H civil eng and Surveyor Crocker Bldg r 1632 Steiner
" Henry H (Pauline E) carrier PO r 111 10th Av
" Henry W salsn r 621 3d Av

Freiseleben Ellen (wid Danl S) r 2226 Washington
Freilbach Claire with White Co r 1102 Masonic Av
Freiling Sylvester T r 179 Oak
Freis Chas (Myra) r 3610 Sacramento

FREISE see Freese, Frese and Fries
" Albert M (Mary M) r 214 Anza
" Sophia D (wid Paul) r 214 Anza

FREITAG see Freytag
" Geo foremn r 56 Woodland Av
" Julius (Feht & Freitag) r Berkeley
" Knud (Freitag & Ainsworth) r Oakland
" & Ainsworth (K Freitag, H D Ainsworth) mining engs, 582 Market

FREITAS see DeFreitas and Frates
" Albert (Genevieve) (American Auto Painting Co r 515 Octavia
" Anna A (wid Frank) r 1608 Vallejo
" Anthony W clk Western Meat Co r 3014 Clay
" Antone (Rose) lab r 147 Crescent Av
" Antone clk J T Freitas Co r 431 Dolores
" Frank (Maude) r 35 Montezuma
" Frank (Nellie) barber r 505 Church
" Frank (Gussie) lab r 1521 Turk
" Frank (Maud) restaurant 31 Battery r 35 Montezuma
" Frank H (Alma) drftsmn Meese & Gottfried Co r 191 Alpine Ter

Addressograph
PRINTS FROM TYPE
H. S. Crocker Co., Inc.
AGENTS
565-571 Market St.

FAIRBANKS SCALES
OIL ENGINES
STATIONARY AND MARINE
ELECTRIC MOTORS
STEAM PUMPS—SUPPLIES
FAIRBANKS-MORSE & CO.
651 MISSION STREET
PHONE DOUGLAS 3585
See Page 70

BLAKE, MOFFITT & TOWNE
PAPER
37, 41 and 45 FIRST STREET SAN FRANCISCO

FREITAS
" Frank J (Alma) bkpr r 520 Brazil Av
" J M toymfr 805 Folsom
" Joaquin (Johanna) (J T Freitas Co) r 431 Dolores
" John shoemkr r 147 Crescent Av
" John A clk PO r Oakland
" Jos (Fannie) tailor r 821 Fell
" Jos (Jennie) lab r 1813a Eddy
" Jos A (Margaret) shoemkr r 125 Laidley
" Jos T (J T Freitas Co) r 431 Dolores
" Julias L woodwkr r 1411 Stockton
" Louis W (Margaret E) molder r 770 Clementina
" Louise L steno r 1608 Vallejo
" Manuel (Alexandrina) grocer 451 Ellis r 484 23d Av
" Manuel (Winnie) lab r 204 Dore
" Manuel A (Marie) salsn r 569 3d Av
" Manuel T (J T Freitas Co) r 431 Dolores
" May M tchr r 484 23d Av
" Serafine V (Emma) mach 3070 23d r 2716 Folsom
Frelley Henry W (Anna) shoemkr r 169 Castro
Frellson E M with Gen Elec Co r Berkeley
" Emily (wid Hans) r 2792 Howard
Fremier Anna (wid Julius) r 478 11th Av
" Walter J (Henrietta) brklayer r 315 2d Av
Fremont Apartments 1224 Sacramento
" Consolidated Mining Co 24 Market
" Edw bellmn r 589 Post
" Geo presser r 1205 Gough
" House 336 Fremont
" Irene supervisor Linde Air Products Co r 840 Van Ness Av
" School McAllister bet Baker and Broderick
Fremoy Josephine M grocer r 107 Lobos
" Lee E mach r 107 Lobos
Fremy Frank r 2144 Geary
French Alver carrier PO r 87 Fair Oaks Av

FRENCH AMERICAN BANK, THE, Leon Bocqueraz pres, J M Dupas vice-pres, A Bousquet sec, W F Duffy cashr, J T Irilarry and C L Ebner Jr asst cashrs, 108 Sutter (See Page 20)

FRENCH-AMERICAN BANK safe Deposit Vaults 108 Sutter
" American Cleaning & Dyeing Wks 1326 York
" American Hotel 554 Broadway
" American Investment Co 110 Sutter
" Anna steno r 947 Bush
" Annie Mrs r 1897 Haight
" American Bank Building 110 Sutter

FRENCH ART CASTING CO. C E Bell, prop, artistic castings in gold, silver, bronze, etc, statuettes, bag frames, rings and dies for white metal molds and false core wks, 1504 Vallejo
" Bertha (wid Roy) r 34 Pope
" Beulah nurse S F Hospital

FRENCH BOOK STORE THE (J Delabriandais, A Blanc) French and Spanish books, Pathe phonographs and records, 324 Stockton, tel Garfield 2745
" Carlton (Olga) eng r 1689 47th Av
" Carrie H Mrs Minnosa Hotel 1232 Market
" Chas A salsn Pauson & Co r Berkeley
" Chas E phys 210 Post r 185 Edgewood Av

FRENCH CLUB 220 Post tel Douglas 3130
" College 336 Russ Bldg
" Consulate 110 Sutter
" Dry Cleaning Works, 2287 Mission
" Edw clk Co-operative Bindery Co r 1074 Union
" Elizabeth r 2190 15th
" Ella Mrs r 964 Valencia
" Elmer E (E R Cowles Co) r Lansdale
" Emma L (wid Fred J) r 639 Belvedere
" F A r 108 4th
" Fidie C Mrs r 2100 Ellis
" F Mortimer (French & Linforth) r Berkeley
" Frank (Margaret) watchmn r 1075 Plymouth Av
" Frank C (Lottie L) lab r 22 Dartmouth
" Frank D (Ruby) (Associated Dental Sup Co) r 109 Acton Av
" Fredk J (Emma) salsn r 639 Belvedere
" Geo r 149 3d
" Geo E asst sec J H Newbauer & Co r Berkeley
" Geo L ins Willard O Wayman r 3629 Jackson
" Glenwood P bkpr Wm G Dunbar Co r 1257 9th Av
" H D r 2123 Van Ness Av

FRENCH
" H H Capt Salvation Army r Burlingame
" H L r 550 Leavenworth
" Herbert W clk Am Ry Ex r Oakland
" H W salsn Hill Hubbell & Co r 600 Bush
" Harry with Shreve & Co Mill Valley
" Herbert A (Harriet B) r 155 Buchanan
" Herbert L tchr r 1157 Filbert
" Hosiery Shop Phelan Bldg

FRENCH HOSPITAL, Geo Tessier supt, S s Geary bet 5th and 6th Avs, tel Pacific 8300, office 110 Sutter, tel Kearny 5704

FRENCH HOSPITAL BENEVOLENT SOCIETY, E Pomme acct, office 110 Sutter, tel Kearny 5704
" Hotel 407 Broadway
" Ida B tchr Pub School r 1650 Clay
" Jay E (Katherine) pkr r 125 Shotwell
" John B r 2100 Ellis
" J E pres J E French Co r 88 Westwood Park

FRENCH J E CO Dodge Brothers Motor Vehicles, cor O'Farrell and Polk

FRENCH JOHN S (Elizabeth), asst sec Fireman's Fund Ins Co r 524 Sutter
" John S (Nellie) butcher r 454 26th Av
" John S Mrs r 2329 Divisadero
" John W (French & Russell) r Alameda
" Jos mgr Vallejo Express Co r 3633 19th
" Jos J r 430 Dolores
" Lenwood P (Doris) acct r 1264 9th Av
" Leon (Ethel) dep atty Gen State of Cal r 3009 Clay
" Library 110 Sutter

FRENCH LINE COMPAGNIE GENERALE TRANSATLANTIQUE, S B Fugazi agent, 630 Montgomery, tel Kearny 3649

FRENCH LINE COMPAGNIE GENERALE TRANSATLANTIQUE, H Ruellan cabin agent, 159 Sutter, tel Sutter 7557

FRENCH LINE STEAMSHIP CO, S B Fugazi agent, 630 Montgomery, tel Kearny 3649
" Marie (wid Chas) dressmkr r 87 Fair Oaks
" Marshall C lab r 1234 Ellis
" Mary proof reader r 1074 Union
" Melvin W clk NWP RR r 220 Burrows
" Mildred nurse r 1590 Broadway
" Miriam M Mrs journalist 628 Montgomery
" Molly Mrs r 613 Clayton
" Neil S (Cora K) with Dunham Carrigan Hayden & Co r 599 40th Av
" Percy F musician r 140 Mason
" Peter J (Trixie) whsemn r 64 Angelica
" R L r 776 Bush
" Retta widow r 62 Miramar Av
" Rich T (Ethel) auditor r 1237 7th Av
" Robt E salsn r 2100 Ellis
" Ruby clk r 38 Ford
" Sara r 1082 Post
" Sherman J mach r 220 Burrows
" Shirley M (Margaret) adjuster r 1215 Hyde
" Thomas watchmn r 1328 Castro
" Thos Jr Rev pastor New Jerusalem Church r Sebastapol
" Thos J with Dunham Carrigan & Hayden Co r 599 40th Av
" Wallace G (Dorothy E) pres Terminal Garage Co (Inc) r 1106 Taylor
" Walter firemn SFFD r 120 Fillmore
" Wm B (May) clk r 2705b McAllister
" Wm C with Bank of Cal r 107 Fillmore
" Wm E (Ella) insp Industrial Acc Com r 1434 8th Av
" Wm F (May) r 376 Corbett Av
" Will J Industrial Accident Commissioner 525 Market r Berkeley
" Wm H (Cole French Co) r 145 Cherry
" Wm H (Sarah) tmstr r 220 Burrows
" Wm M (Theresa) carp r 605 Lisbon
" W S r 2211 California
" W Shepard (Katherine) (French & St Clair) r 404 Lake
" & Linforth (F M French, E W Linforth) mfrs agts 55 New Montgomery
" & Russell (J W French, W Russell) printers 165 Jessie
" & St Clair (W S French, A O St Clair) ins brokers 114 Sansome

Frengs Adolph (Mary) lndywkr r 1135 Kansas
FRENKEL see **Frankel**
" Emma r 30 Camino del Mar
Frenner Antone salsn r 1529 Dolores
Frentress M V r 796 Pine
Frentrup L Co pub 785 Market
" Ludwig L (L Frentrup Co) r Berkeley
Frenzel Chas P cooper r 608 Laguna

MACHINE WORK and GENERAL JOBBING
at
C. H. Evans & Co. Machine Works
187 Fremont Street
See Page 59

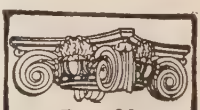
See Page 34 Buyers' Guide
WESTERN BUILDERS SUPPLY CO

JOIST HANGERS

STEEL POST CAPS
135 Second St.
Tel. Kearny 1991

C.W. MARWEDEL MACHINE SHOP TOOLS AND SUPPLIES
PHONE DOUGLAS 4180 BRASS COPPER STEEL
76-80 FIRST ST.

Griffith-Durney Co. CANNED FOODS
No. 1 DRUMM STREET
TELEPHONE KEARNY 262 — SAN FRANCISCO, CALIF.

See Page 38

Globe-Wernicke Book Cases and Files
H. S. CROCKER CO., Inc., Agents : 565-571 MARKET ST.

Recorder Printing and Publishing Company
COMMERCIAL PRINTING See Page 82
77 Sutter St. Telephone Market 1190 693 Stevenson St.

FRENZEL
" E A pres Frenzel-Payne Co (Inc) r Berkeley
" John (Marie) reprmn r 17 Bruce Av
" Jos r 17 Brush Pl
" -Payne Co (Inc) com 311 California
FRERICHS see Fredericks, Fredricks, Friederichs and Friedrichs
" Alfred E (Genevieve) (Frerichs Bros) r 44 Circular Av
" Bros (F M and A E) grocers 426 Valencia
" Emma Mrs r 120 Fillmore
" Frank M (Edna) (Frerichs Bros) r 1283 Plymouth
" Harry J (Fanny) sollr r 3632 Army
" Walter E firemn SFFD r 120 Fillmore
Frery Frank (Amelia) lab r 262 Silver Av
Frescia Michael r 1175 O'Farrell
Frescura John (Josephine) porter r 214 London
FRESE see Freese, Freise and Fries
" Herman bkpr Anglo-Cal Trust Co r 1207 33d Av
" Herman M (Marie) shoewkr r 1207 33d Av
" Rosa B (wid John) r 520 Fillmore
" O T r 1018 Mission
Freshwater Edle Mrs bkpr Western Brass Mfg Co 1124 O'Farrell
" Gerald W (Edle) clk r 1124 O'Farrell
" John H (Sophie) r 718 Mason
Fresia Alfred (Gina) lab r 612 Pennsylvania
Fresno Hotel 447 Eddy
" House 653 Sacramento
FRESNO RUG MANUFACTURING CO, E O Baer SF mgr, rugs made from your old carpets and clothing, 1657 Market, tel Market 1375
Fressell J O elec r Central Hotel
Fretz Eva B Mrs nurse r 3440 22d
Freud Isador r 1528 Sutter
" Milton salsn Edmund Loewy & Co r 1528 Sutter
Freudenberg Geo (Louise) auto mach r 510 Eureka
FREUDENBERG GUSTAV A (Antoinette) acct Caspar Lumber Co r 1122 Clay
" John G pkr r 3016 Scott
Freudendahl Ernest A salsn Wagner & Co r Oakland
Freudenthal Albert C mach r 947 Minnesota
" Cecelia M r 947 Minnesota
" Felix mfrs agt 833 Market
" Fredk J lab r 947 Minnesota
" Jesse r 51 Turk
" John H r 947 Minnesota
" Pauline r 2463 Jackson
Freudig Fred (Hettie) blksmith 1867 15th r 158 Dolores
" Fred O autowkr r 158 Dolores
" Sophia (Kofahl & Freudig) r 443 Sanchez
Freuler Edmund P drftsmn P T & T Co r Oakland
FREULER JOHN, Consul of Switzerland, r Berkeley
Freund Anna (wid Fredk) r 3143 22d
" Arnold H insp US Customs r Oakland
" Carl G (Henrietta) tailor r 228 Elsie
" Emil (Anna) groceries 2706 Diamond r 60 Moffitt
" Frieda M clk SP Co r 60 Moffitt
" Geo P pkr r 60 Moffitt
" Irwin salsn Sommer & Kaufmann r 1445 Oak
" Jos (Rose) dry gds 2309 Clement
" Pauline (wid Otto) r 1346 37th Av
" Vincent F (Dorothy) boilermkr r 804 Guerrero
" Wm (Laura) r 1445 Oak
Freviani John (Edvige) barber r 1039 Green
Frevola Jas V (Lena) sec Grana Cheese Co r 1925 Stockton
Frew Rose M tel opr Dept of Electricity r 431 Frederick
" S W surveyor SP Co r 1237 Clayton
" Jas mach r 193 4th
Frewen Edmund J r 679 Fell
FREY see Frei, Fry and Frye
" Ada with J Barth & Co r 4042 17th
" Albert R (Edna) stationery 1395 Haight r 111 Central Av
" Anna r 236 Miramar Av
" Aurelia (wid Wm S) r 133 Goethe
" Carrie Mrs r 1864 Larkin
" Elmer E clk r 1336 Ellis
" Elise r 557 Elizabeth
" Eugene watchmn r 142 Joice
" Fred (Margarete) ironwkr r 18 College Ter
" Geo clk r 233 Chattanooga
" Gustave (Veronica) with Fireman's Fund Ins Co r 233 Chattanooga

FREY
" Herbert v-pres SF Milling Co Ltd r 2744 Valley
" Herbert E (Mary) v-pres S F Milling Co (Ltd) r 278 Valley
" Jacob (Marie) carp r 239 Miramar Av
" John (Lena) pres SF Milling Co Ltd r 1301 Plymouth
" Jos (Emily) (Frey Printing Co) r 1758 Washington
" Mathias (Johanna) baker r 47 Auburn
" Max (Alexandra) bkpr r 1643 Geary
" Oscar (Pauline) woodturner r 11a Hayward
" Philip G (Alma) carp r 262 Sunnyside Av
" Printing Co 257 Market
" R C bkpr Bauer Bros & Co r 4096 18th
" Robt D (Edna) r 1632 Clement
" Rosa (wid David) r 1733 McAllister
" Walter mgr SF Milling Co Ltd r 1301 Plymouth
" Walter A (Josie) tmstr r 118 Wool
" Wm C (Etta N) phys 126 Post r 240 Hugo
" Walter D (Agnes) cigarmkr r 3048 16th
Freye Fred H (Freda) carp r 131 Charles
Freyer Albert D (Grace) clk r 2268 Pine
" Harold (Kate) electn r 1274 46th Av
" Ida Mrs r 2268 Pine
FREYERMUTH see Freiermuth
" Albert A coremkr r 619 Castro
" Catherine (wid Anthony) r 619 Castro
" Edw clk Baker Hamilton & Pac Co r 619 Castro
" Jos J r 619 Castro
FREYERMUTH OTTO G (Minnie M), physician and surgeon, nervous and mental diseases exclusively, office 209 Post, tel Sutter 2724, hours by appointment, r 154 15th Av, tel Pacific 2821
Freygang Paul (Eda) pres Freygang Ptg Co r 33 Scott
" Paul J (Alice) asst supt P G & E Co r 172 Alpine Ter
" Printing Co 341 Market
Freylach Chas L guard US Customs r Berkeley
Freysse Marius (Pauline) r 422 Dolores
FREYTAG see Freitag
" Carl (Bertha) cabtmkr r 218 Precita Av
" Chas L phys 240 Stockton r Alameda
" Ferdinand X-ray laboratory 259 Geary r San Rafael
" Geo (Jeanette) foremn Frank & Hyman r 56 Woodward Av
Friant Louis (Elsie) auditor P G & E Co r 1160 Clay
" Thos r St Francis Hotel
Friberg J with Genl Elec Co r 920 Taylor
" John T mach r 1238 Leavenworth
" Wm r 1565 Jackson
Friccero Jos lab r 156 Texas
" Maria (wid Jas) r 156 Texas
" Richd (Lily) clk r 277 Guerrero
" Wm J with Bank of Italy r 156 Texas
FRICHETTE see Frechette
" Atanace carp r 45 Powers Av
" Bros (L D and L J) carps 50 Washington
" Lawrence D (Frichette Bros) r Alameda
" Louis D r 45 Powers Av
" Louis J (Frichette Bros) r 41 Powers Av
Frichner Jas r 108 4th
Frick A porter SF Hospital
" Adolph (Rose) barber 2006 Mission r 570 Page
" Arthur L (Cora) r 1455 Leavenworth
" Co 535 Howard
" Euclid B (Sarah) supt SF Hospital r 426 21st Av
" Frank L steno SO Co r 1375 California
" Homer L salsn Woodin & Little r Daly City
" Jas lab r 885 Folsom
" John B (Elizabeth) contr r 445 38th Av
" Mary (wid Louis) r 1375 California
" Max M (Elizabeth) foremn Loop Lbr Co r 2876 Howard
" Raymond V clk John Deere Plow Co r 445 38th Av
" Robt B (Melvia W) USA r 2887 Washington
" Thurman clk r 445 38th Av
" Walter P r 901 California
" Wm E (Elmira) grocer 1409 Valencia
Fricke A R salswn City of Paris r 430 Ellis
" Arthur R insp US Customs r Oakland
" Ernest (Ella) clk r 131 26th Av
" F H waiter r 111 Taylor
FRICKE GUSTAVE, painter, decorator, hardware and kitchen utensils, 1125 McAllister, tel Park 5212, r 1123 McAllister

PACIFIC COAST PAPER COMPANY
545 Mission St. Printing and Wrapping Papers OF ALL KINDS

13th and Mission Sts
PHONE MARKET 15
BEKINS Fireproof Storage

FRICKE
" Henry (Dubuc & Co) r Oakland
" Henry A (Alberta) painter r 644 Central Av
FRICKE JOHN W (Birdie E), pres C F Weber & Co, 985 Market, r 730 10th Av
" Leon N (Rita) r 154 Sanchez
" Wm J Jr mech eng r 1874 O'Farrell
Frickelton Cora (wid Wm H) r 3485 21st
" Jean S journalist r 3485 21st
Frickey Jas (Medea) welder r 3475 16th
" Royal E (Welding Service & Supply Co) r 3475 16th
FRICKLUND see Fryklund
Frickstad Ivan C with PG&E Co r Berkeley
" Walter H eng US Bur Pub Roads r Oakland
FRICOU FRED, steel and copperplate engraving, printing and embossing, 251 Kearny, tel Douglas 6386
" Juliet engraver Fred Fricou 251 Kearny
" S r 2249 Sutter
Fridahl Anna r 1449 Castro
" Elsie E steno T H Fallon r 63 Delmar
" Herman (Jennie) tailor r 63 Delmar
Friday Henry C (Elizabeth) electn r 1246 Castro
Fridborg Lawrence A r 900 Ashbury
Frideger M clk I Magnin & Co r 2832 23d
Fridhel Anna dressmkr r 1449 Castro
Fridley Elsie E r 131 Belvedere
" Harry (Elizabeth) driver r 422 Grove
" Herbert (Hilda) clk r 310 Laurel
Frieberg Anna salsn Gantner & Mattern Co r 1698 Grove
Frieburg Clivene salsn r 246 Grove
Fried Dezso (Stella) mfg jeweler 45 Union Sq r 795 Geary
" Edw cook r 516b Natoma
" Geo waiter r 1039 Mission
" Harold R mfrs agt 833 Market
" Isaac (Hattie) salsn r 534 7th Av
" Julia typist r 1155 Leavenworth
" Robt waiter r 3161 16th
" Wm (Hattie) r 1271 21st
Friedal Aug lab r 975 Harrison
FRIEDBERG see Freidberg
" Bert (Penn Drug Co) 122 3d
" Bertram (Celeste) sales mgr Am Import Co r 342 Arguello Blvd
FRIEDBERG-GRUNAUER CO, wholesale mfrs trunks, suit cases and paper dealers, 44-46-48 Fremont, tel Douglas 3151
" Isaac M (Ida) salsn r 636 10th Av
" J salsn Kindel & Graham r 85 Palm Av
" Jeffreys salsn r 636 10th Av
" Jerome J pres and mgr Friedberg-Grunauer Co r 2916 Steiner
" Noah S (Julie) (Friedberg-Grunauer Co) r 2916 Steiner
Friedberger Julius K (Irene) mfrs agt 833 Market r 1106 Bush
Friede B musician r 1106a Divisadero
" Ivy (wid Wm) r 215 19th Av
" Leon r 215 19th Av
FRIEDEL see Fredell and Friedl
" Jos (Katherine) lab r 1031 Fillmore
Friedemann Fritz mach r 733a Brannan
" Leslie C (Phyllis) mgr Morgen Jewelry Co r 238 Shrader
Friedenberg Chas (Inc) forwarding agts 510 Battery
" Harold clk r 1939 Broadway
" Isidore mtrmn r 1939 Broadway
" Maurice (Mary) tailor r 1939 Broadway
" Matilda E r 726 Bush
" Mervyn dentist r 1939 Broadway
" Sol clk r 726 Bush
FRIEDENRICH see Freidenrich
Friedenthal Charlotte S (wid Max L) (Max L Friedenthal & Son) r 3545 Geary
" Max L & Son (P S & C S Friedenthal) whol clothing 518 Market
" Philip S) Max L Friedenthal & Son) r 3548 Geary
FRIEDERICH see Frederick, Fredrich, Fredrick and Friedrich
FRIEDERICHS see Fredericks, Fredricks, Frerichs and Friedrichs
Friedhofer Eva K r 1317 5th Av
" Hugo musician r 1317 5th Av
" Margaret Mrs r 1325 McAllister
" Paul M (Eliese) musician r 1027 Cole
Friedland Max (Sarah) painter r 1647 Geary
Friedlander Abraham L (Lottie) (E Friedlander & Sons) r 158 Central Av
" A L (Florence) tailor r 925 Pine
" Albert (Eva) shoes 2257 Market r 49 Portola
" Amy pub steno Pacific Bldg r 2930 Pacific Av

FRIEDLANDER
" Benj (Helen) r 337 10th
" Clara Mrs r Fairmont Hotel
" David (Alic'a D) phys 177 Post r 139 8th Av
FRIEDLANDER E & SONS (A L Friedlander), mfrs children's headwear and ladies' flannelette wear, 38 Sansome, tel Kearny 2056
" Edw (Caroline) plumber 3747 Sacramento
" Emily A r 1290 O'Farrell
" Fanny r 2111 Pacific Av
" H r 835 O'Farrell
" Harry (Louise) cook r 999 Fell
" Herman (Pauline) r 23 5th Av
" Howard J (Florine) v-pres Helbing Hat Co r 18 16th Av
" Ivan (Lulu) salsn P Schlegel & Co r 1020 Bush
" Johanna Mrs r 376 Arguello Blvd
FRIEDLANDER JOSEPH, v-pres Anglo & London Paris National Bank, r 2040 Gough
" Jos M mgr r 1564 Jackson
" Louis (Friedlander & Houston) r Fairmont Hotel
" Lottie Mrs r 1410 Divisadero
" Mary S r 1430 Larkin
" Maxwell r 1564 Jackson
" May r 2111 Pacific Av
" Melville L real est Allen & Co r 775 Bush
" Rachel (wid Jos) r 1564 Jackson
" Rebecca Mrs r 3734 20th
" Ruby V asst mgr Livingston Bros r 1564 Jackson
" Ruth tchr music r 49 Portola
" I E Mrs r 2930 Pacific Av
" & Houston real est Russ Bldg
Friedle John (Elsie) Looff Hippodrome r 814 Great Highway
" Otto (Friedle & Looff) Great Highway and Fulton
" & Looff props Chutes Great Highway and Fulton
Friedlinger Saml clk r 3207 Mission
FRIEDMAN see Freedman and Friedemann
" Aaron phys 516 Sutter r 1822 Sacramento
" Abraham dept mgr M Friedman & Co r 1000 Sutter
" Abraham (Clara) r 780 Guerrero
" Abraham L (Belle M) (N W & A L Friedman) r 366 24th Av
" Alfred (Hulda) Alcone Knitting Mills) r 3995 Washington
" Alfred salsn r 2051 Scott
" Alice Mrs r 173 Dolores
" Bernard cond r 2079 Golden Gate Av
" Bertha Mrs r 1633 Lyon
" Betty steno r 2511 Van Ness Av
" Blanche clk A & J Levin r 254 10th Av
" Boris (Sophie) pedler r 666 Oak
" Bros (S & I) whol glass 467 Valencia
" Carl lab r 3580 20th
" Carl mstr mar r 1221 Taraval
" Celia Mrs r 859 Guerrero
" Chas tailor 1495 9th Av
" Clara r 1633 Lyon
" David (Florence) mfrs agt 830 Market r 940 Leavenworth
" E auto repr r 571 Arguello Blvd
" Edw (Auto Maintenance Co) r 473 18th Av
" Eugene (Emily) r 1805 Franklin
" Eva mfrs agt r 1167 Pine
" Eva clk r 108 Chattanooga
" Filbert r 142 Arguello Blvd
" Florence tchr Pub School r 4418 San Bruno Av
" Hannah r 2901 Washington
" Harold L r 2051 Scott
" Harry furrier r 704 Bush
" Harry mach r 2079 Golden Gate Av
" Harry waiter r 568 Golden Gate Av
" Harry R (Dot E) salsn Friedman Outfitting Co r 180 Dolores
" Harry W (Rita) salsn r 168 15th Av
" Henry (Amanda) real est r 564 21st Av
" Henry A (Helen) sec-treas M Friedman & Co r 2750 Divisadero
" Holmes Co 985 Market
" Isaac (Fanny) (Friedman Bros) r 1545 Sacramento
" Isador (Frances) salsn r 677 9th Av
" Isadore (Rose) grocer 634 Irving r 214 Dore
" Isadore salsn r 351 10th Av
" Israel (Mamie) lab r 1061 ½ McAllister
" Israel (Minnie) pressor r 1668 O'Farrell
" Israel v-pres M Friedman & Co r 1000 Sutter
" Jacob (Sophie) painter r 878 14th

S. A. WHITE Funeral Director
FORMERLY PORTER & WHITE
Telephone West 770
2200 Sutter Street : N. W. Corner Pierce

See Pages 47-93

HEATING AND PLUMBING CONTRACTORS
GILLEY-SCHMID CO., Inc.
198 West Mission St.
Cor. THIRTEENTH
Telephone Market 965

See Page 64

HYLAND BAG CO.
MANUFACTURERS
IMPORTERS AND DEALERS
BAGS, BURLAP
TWINE

See Page 10

NATIONAL PAPER PRODUCTS COMPANY
1789 MONTGOMERY ST. San Francisco Phone Sutter 7031
Corrugated and Fibre Shipping Cases, Corrugated Specialties, Fibre Cans, Mailing Tubes, Public Service Towels, Sop-O-Zon, Liquid Soap Disinfectants, No-Waste Toilet Tissue
See Page 82

COTTRELL BROS.
MOVING & STORAGE
PACKING—SHIPPING
Phone MARKET 1000—Day or Night
2362 MARKET STREET

FRIEDMAN
" Jacob (Bessie) paper bags 1126 McAllister
" Jacob D (Antoinette) optician r 2511 Van Ness Av
" Jerome salsn r 677 9th Av
" John presser r 971 Mission
" John J clk SP Co r 2984 California
" Jos (Crystal Spring Drinking Water Co) r 1822 Sacramento
" Jos (Sommer & Friedman) r 2051 Scott
" Jos A (Gladys E) salsn r 1463 Willard
" Julius (Helen) lab r 567a Fulton

FRIEDMAN LEO R (Adelaide), atty-at-law, asst Dist Atty, Hall of Justice, tel Sutter 2920, r 62 Allston Way
" Lillian milliner r 2079 Golden Gate Av
" Louis (Mignon) traffic mgr J H Newbauer & Co r 343 Walnut
" Louis real est r 1000 Sutter
" Loy (Sophia) tailor 3508 20th r 269 San Carlos
" Lucille (wid Benj) r 2533 Polk
" M checker r 1943 Lyon

FRIEDMAN M. & COMPANY,
M Friedman pres, I Friedman v-pres, H A Friedman sec and treas, furniture, carpets, draperies and stoves, 259-273 Post
" Margaret (wid Harry) 2d hand goods 772 Howard r 82 Harriet
" Margaret widow r 157b Russ
" Marx pres M Friedman & Co r 1000 Sutter
" Maurice J (Emily) (Stabens & Friedman) r 775 McAllister
" Max (Bertha) clk r 1633 Lyon
" Max E (Eva) tailor 1005 Market r 633 Anza
" Maxfield H teller Mission Branch Anglo-Cal Trust Co r 1520 Divisadero
" Meyer H (Ada) r 1640 Mason
" Morris (Rebecca) dry goods r 2335 Mission
" Morris L (Mollie) dry goods 2737 Mission
" Myer (Islands Com Co) r 3804 Clay
" Nathan (Mollie) shoemkr r 2201 California
" Nathan E (Catherine H) clk r 34 Delmar
" Nathaniel W (Sadie S) (N W & A L Friedman) r 487 19th Av

FRIEDMAN N W & A L, sole and upper leathers, cut stock, tannery agts, mfrs agts, shoe factory supplies and shoe findings, 501 Kamm Bldg, 717 Market, tel Douglas 116
" Outfitting Co 948 Market
" Philip (Anna) sec Ben Padilla & Co (Inc) r 1499 Sutter
" Philip F (Fannie G) (Posener & Friedman) r 142 Arguello Blvd
" Ralph jewelry 830 Market r 326 O'Farrell
" Rose steno Am Ry Ex r 624 10th Av
" Rosa (wid Max) r 3 Rigley Pl
" R J salsn Muller & Raas r 1074 Union
" Sallie r 1167 Pine
" Saml (Mollie) cigars 600 Mission r 2140 Post
" Saml (Sadie) clk r 611 Clayton
" Saml (Gertrude) salsn r 261 17th Av
" Saml L (Hannah) tailor r 2051 Scott
" Sol (Julia) (Friedman Outfitting Co) r 473 18th Av
" Soloman pedler r 2335 Mission
" Sophia (wid Max) r 1251 Hyde
" Theresa milliner r 624 10th Av
" Tillie widow r 624 10th Av
" Wm (Ida) r 3685 17th

Friednach D mailer r 346 Sutter
Friedorff Frieda widow r 637 Frederick
" Geo E (Olive A) floor mgr Hale Bros r 637 Frederick
Friedrich Chas pressmn r 106 6th
" Paul clk r 447 Divisadero

FRIEDRICHS see Fredericks, Fredricks, Frerichs and Friederichs
" Chas watchmn r 2380 Woolsey
" Chas W (Ida B) carp r 548 22d Av
" Claus D (Katherine) clk Angelo & London Paris Nat Bank r 232 Liberty
" Geo lab SP Co r 2417 Sutter

FRIEDRICHS H, kitchen and bedroom furniture manufacturer, 2147-2169 Folsom, tel Market 125
" Henry B (Freda) mgr r Burlingame
" John J (Ellen) police r 3023 Turk
" Royden K chemist r 1154 Plymouth Av
" Siegmund H (Mary) carp r 387 Paris

Friedrichsen Niels P (Eva) lab r 161 Gottingen
" Peter artist r 58 Macondray
Friel Augusta L (Cerilla) cond r 2086 O'Farrell
" Geo electn r 2086 O'Farrell
" Gilbert (Emma) metalwkr r 236 Waller
FRIEL
" Mary (wid Jas) r 388 Oak
Friele Mattheis watchmn r 1138 York

FRIEND see Freund
" Chas M nurse r 1450 Grove
" Earl B (Francis) mach r 44 San Diego
" Josephine widow r 587 Natoma
" M autowkr r 1458 Sutter
" Mildred L electrologist 177 Post r 386 Geary
" Saml H (Helen) diamonds 704 Market r 3730 Clay
" Sol (Fannie) (Monte & Friend) r 2431 Post

Friendlich Saml salsn r 1828 Larkin
Friendly Center Leona Osterhout deaconess 790 Lombard
Friends Sig salsn r 543 Baker
Frier Edwin J r 1547 Clay
" Robt L asst const supt Chas C Moore & Co, Engineers r 444 Laurel
" Wm L (Kathryn) clk r 1656 Leavenworth
Frierson Ruth sec PT&T Co r 1144 Clay

FRIES ALEX & BROS (Cincinnati) Geo Herrmann Co agts, 300 Front, tel Sutter 2798
" Burt carp r 650 4th
" Chas G (Myra) electn 479 Sutter r 3610 Sacramento
" Chris bricklayer r 193 4th
" Francis J drftsmn r 561 Goettingen
" Frank H (Helen) r 145 Laurel
" Fredk E (Margaret) r 561 Goettingen
" Harry H musician r 747 Ellis
" Jos (Bertha) plumber r 1363 Golden Gate Av
" Louis (Rosa) cigars r 1524a Golden Gate Av
" Thos mstr mar r 70 Lansing
" Wm r St Francis Hotel
" & Fries mfg chemists 449 Washington

Friese A credit mgr Genl Motors Acceptance Corp r 352 Geary
Friesenhausen Henry (Catherine) r 2876 Sacramento
Friesheimer Chas (Stasia) boilermkr r 633 Mt Vernon Av
Friesley Harold M adv 26 O'Farrell r 220 Arguello Blvd
Friesner Margaret E Mrs r 12a Guy Pl
Frieter Conrad carrier PO r 115 7th Av
Frietzsche Albert with SF Savings & Loan Soc r 1470 Willard
" Clarence H (Anna) autowkr r 1832 10th Av
" Margaret A Mrs r 1470 Willard
Friganovic Antone (Rosa) r 972 Jackson
Frigias John cook r 345 3d
Frigone Cecelia r 156 Sanchez
" Chas seamn r 156 Sanchez
" Frank (Kate) lab r 156 Sanchez
Friis E H carrier PO r 2749 Mission
" Karen photogr r 4302 20th
" Marie E r 3106 Cabrillo
" Rosa (wid C S) r 437 Falcon Av
Frilegos Theo rest 386 Golden Gate Av r 365 Golden Gate Av

FRIMAN H D asst sec Mercantile Trust Co r Ross

Frimmersdorf Arthur H (Leona C) welder r 237 Farallones
Frinchero Juan r 866 Post
Frinchi Domenico (Teresa) fish r 856 Greenwich
Fringelas Thos fruits 1303 Ellis r 1325 Ellis
Frink Chas D (Edith) agt r 585 Page
" Geo K phys Phelan Bldg r 322 Presidio Av
" I P Inc 77 O'Farrell
" Myrtle (wid Frank) r 1463 McAllister
Fripp Margaret E clk Federal Res Bank r 1040 Bush
" Rudolph auto mech r 1333 Laguna
Fripshaw Marjorie clk r 1259 O'Farrell
Frisbee Arthur cabmkr r 2008 Golden Gate Av
" Edith M (wid Frank) r 2008 Golden Gate Av
" Emelie C with Fireman's Fund Ins Co r Berkeley
" Pharmacy 2398 Bryant
Frisbie Bert O fireman Harbor Com r 108 4th
" Emily T widow r 2475 Sutter
Friscella Francis bkpr r 573 Chenery
Frisch Arthur (Mae) clk r 2903 Folsom
" Benj mtrmn r 1028 Clement
" Elizabeth S (wid Wm) r 335 Richland Av
" John W (Agnes) clk Am Ry Ex Co r 2845 Howard
" Oswald H C (Mildred) druggist r 760 34th
" S r 2308 San Bruno Av
" Simon (Annie) bakery 272 6th
Frische Clara C Mrs dep r 380 3rd Av
" Dorothy K clk r 59 Douglass
" D W clk Blake Moffitt & Towne r 59 Douglass
" Henry (Minnie) (Kunnecke & Frische) r 89a Stillman

Addressograph
PRINTS FROM TYPE
H. S. Crocker Co., Inc.
AGENTS
565-571 Market St.

PACIFIC FOUNDRY COMPANY
18TH AND HARRISON STS. See Page 46 PHONE MISSION 1105

C. A. ANDERSON
FUNERAL DIRECTOR AND EMBALMER
TELEPHONE MISSION 151
1387 VALENCIA ST., at 25th

FRISCHE
" Henry Jr clk r 380 3rd Av
" Katherine (wid W D) r 59 Douglass
" Wm clk r 59 Douglass
" Wm C (Amelia) clk r 628 25th Av
Frischer Wm with Shreve & Co r 628 Noe
Frischherz Carl (Louis) driver r 2009 18th
" Martin shoemkr 100 Sickles Av
Frischmuth Otto A (Miriam) eng r 1654 19th Av
Friscia Anthony (Augusta) r 609 Bay
Friscovich Antonio F shoemkr 3895 18th
Frisell Erie H pres California Steel Co r Oakland
Fresella Frank (Rose) lab r 573 Chenery
" Frances bkpr Bergstrom & Peterson r 573 Chenery
Frisendorf Wm waiter John's Grill r 144 Eddy
Frish Hedvig Mrs r 310 3d Av
Frisius F A acct Stewart-Elms Associates r Alameda
Frisk Emil J tanner r 2935 ½ Harrison
" Fredk (Helen) (United Theatre Exchange) r 600 Bush
" Gertie Mrs r 2079 Market
" Neil r mech r 214 Haight
" Otto H (Lydia) painter r 4331 19th
Frisken James (Sarah) carp r 74 Coleridge
Frister Harry W (Agnes) salsn r 36 22 Av
Fristoe A Clinton press feeder r 198 Oak
" Chas M r 1565 Jackson
Fritch Elizabeth r 62 Baker
" G Mrs r 312 Mason
" Homerita musician r 2419 Washington
Fritche August mgr Wm L Barrell Co r 101 San Pablo Av St Francis Wood
" Donne Mrs dermatologist 1805 Fillmore r Kentfield
Frith Jas r 1031 Leavenworth
" Mary (wid Wm) r 780 Elizabeth
Fritsch Ida sec Wm H Weeks r 452 Page
" John band instrument wks 45 Geary
" Louis lab r 650 4th
" Mathias (Eda) mar eng r 187 Parnassus Av
" Max (Elizabeth) rancher r 452 Page
" Kurt E clk Union Trust Co r Alameda
" Robt nurse r 1900 Page
Fritsche Paul grocer r 2299 15th
" Robt (von der Mehden & Fritsche) r 2299 15th
" W E r 1235 Pine
Fritschen Carl teller Anglo-Cal Trust Co r 3544 Mission
" Edw O copyist Recorder r 3544 Mission
" Julius (Johanna) r 3544 Mission
Fritschi Alfred R (Irene) phys Mills Bldg r 2550 Broadway
" Dora dept mgr Emporium r 4549 California
" John B asst mgr B Goodwin Co r Alameda
" Rosa (wid John H) r 328 Richland Av
" Wm T masseur r 814 Noe
" & Rankin (Laurence W Rankin) ins brokers 433 California

FRITZ see Fretz and Fritts
" Alice Mrs r 252a Clementina
" Anna M clk r 3210 Mission
" Anton (Elizabeth) meats 207 Holloway Av
" Antone F (Mary) express r 2063 Silver Av
" Arthur C clk Assoc Oil Co r 681 9th Av
" Carl E mach r 1022 ½ Treat Av
" Chas (Philomena) butcher 3208 Mission r 3210 Mission
" Chas (Rose) driver r 32 Surrey
" Cloyd L r 334 Stockton
FRITZ C WILBUR (Christy), dist mgr Republic Finance & Investment Co, Commercial Financing, Hearst Bldg, r 431 14th Av
" D baker's hlpr r 408 Hayes
" Danl J (Hattie) mach r 440 Guerrero
" Dorothy r 116 Frederick
" Dorothy steno r 1070 Pine
" Edw A (Belle) r 974 Pine
" Emanuel H (Christina) lab r 1022 ½ Treat Av
" Emil r 120 Jersey
" Eugene rancher r 116 Frederick
" Eugene N Jr (Casa Madrona Apts) r 116 Frederick
" Geo clk r 120 Cuvier
" Hart D (Charlotte) student r 2139 Grove
" Jas r 635 Ellis
" John H r 1877 18th Av
" Jos D (Mary) clk r 120 Jersey
" Lucy M tchr Pub School r 915 Ashbury
" Madeline E clk r 3210 Mission
" Mary A (wid Eugene N) r 1401 Masonic Av
" Napoleon A (Pauline) autowkr r 331 Park

FRITZ
" Nathaniel N (Bertha M) res mgr Fruit Dispatch Co r 681 9th Av
" Nora (wid Henry) r 367 16th Av
" Rose L phys 1286 O'Farrell
" Valentine (Louisa) r 5517 Geary
" Violet clk r 201 Madison
" Wendell L (Violet) autowkr r 201 Madison
" Wm clk r 1328 Castro
" Wm J barber r 635 Ellis
" Wm J clk N Y Belting & Packing Co r 62 Lapidge
" Wm T clk Nathan-Dohrmann Co r 974 Pine
Fritze Carl (Wilma) salsn r 673 Oak
Fritzell Arthur J (Hildur) tailor r 6 Curtis
" Bros (G A Fritzell) tailors 942 Market
" Gustave A (Helja) (Fritzell Bros) r 20 Curtis
Fritzgen Theophil L (Mabel) mgr r 3011 Jackson
Fritzo M L upholstr r 45 South Park
Frizell Frank sawyer r 30 Germania Av
" Jas (Margaret) metalwkr r 1651 11th Av
Frizelle Guy O (Sadie E) hlpr US Mint r 731 Clayton
Frnjak Julius J (Julia) woodwkr r 121 Brompton
" Julius J Jr bkpr r 121 Brompton
" Nellie M clk r 121 Brompton Av
Froberg Albin R architect 369 Pine r Manin Heights, Cal.
" Carl lab r 61 Gladys
" Chas (Christina) lab r 61 Gladys
" John O dept supt Cal Insp Rating Bur r Berkeley
Frock Albert O patrolmn Am Ry Ex Co r 2043 O'Farrell
" John O r 2791 16th
Froding Chas L dist mgr Powers Specialty Co r Piedmont
Frodsham Frances M steno SP Co r Berkeley
FROEHLICH see Frolich
" Andrew C (Marie) r 1539 Clay
" Wm (Rita) r 362 9th Av
Froeschel Chester H plumber r 247 London
" Edw C (Marguerite) plumber r 247 London
Froggatt B F r 758 Harrison
" Wm T (Agnes) sec Carley & Hamilton r 1631 44th Av
Frohlich Albert M (Regina) sales mgr Rosenberg Bros & Co r 2366 Broadway
" Erich musician r 149 San Jose Av
Frohliger John C clk SP Co r Oakland
FROHM see Frahm and Fromm
FROHMAN see Fromm
" Fred W r 580 O'Farrell
" Henry hosemn SFFD r 250 2d Av
" Henry salsn Marine Elec Co r 335 Spruce
" Herman (Adeline) r 250 2d Av
" Isaac (Rose) atty Mills Bldg r 2233 Washington
" M Mrs r 642 Ellis
" Mira B nurse r 335 Spruce
" Phyllis clk US Fidelity & Guaranty Co r 335 Spruce
Frohnhoefer Edith opr r 214 6th
Frolic Theatre 936 Market
FROLICH see Froehlich and Froelick
" Arthur T elec eng r 670 8th Av
" Theo (Hattie) notary 215 Montgomery r 670 8th Av
" Theo H broker Mills Bldg r Oakland
" Walter H phys 350 Post r 670 8th Av
Frolli Agnes nurse SP Hospital 1400 Fell
Frollman Geo cabtmkr Home Mfg Co
FROMAN see Frohman
Fromberg Bernard (Minnie) eng r 346 22d Av
" F W A clk r 126 McAllister
" Harry A (Hazel) electn r 263 23d Av
Froment Emma widow r 898 Chestnut
" Louis M (Eugenia) lndy 939 Clement r 941 Clement
" Mars A clk r 898 Chestnut
Fromholz Saml L (Nellie) r 1857 O'Farrell
FROMM see Frohm
" Alfred J millmn r 232 Bemis
" Benj (Bertha) tchr music r 885 Castro
" Chas clk Simonds Machy Co r 2432 Mission
" Chas E clk r 232 Bemis
" Chas J (Ida) foremn Ostlund & Johnson r 232 Bemis
" Edna L boxmkr r 232 Bemis
Frommer Reinhold (Martha) (Frommer & Fischer) r 1787 Mission
" & Fischer (R Frommer J Fischer) pork pkrs 1789 Mission
Frommuller Theo C elec eng PG&E Co r Oakland
Fromuth John P (Catherine) cook r 536 Linden
Fronk Benj M salsn SO Co r 1057 Broadway

SUHR & WIEBOLDT
GEO. L. SUHR
Funeral Directors and Undertakers
1465 to 1473 Valencia St.—between 25 thand 26th
TELEPHONE MISSION No. 1

See Pages 47-93

SHOVES
WEDGE-WOOD RANGES
Serve you BEST
WOOD & COAL OR GAS

See Page 89

C. W. MARWEDEL
PHONE DOUGLAS 4180
MACHINE SHOP TOOLS AND SUPPLIES
BRASS COPPER STEEL
76-80 FIRST ST.

WATER BAGS

PALM BRAND

REGULAR SANITARY AND MOTOR

KEEP WATER COOL AND PALATABLE

AMES HARRIS NEVILLE CO.

100 POTRERO AVE.

PHONE MARKET 6100

See Page 9

"WE WELCOME YOU"

Clinton Cafeterias

Courteously serves its patrons with good food at moderate prices in pleasant surroundings and with excellent music.

Breakfast—Lunch—Dinner

18 POWELL ST. NEAR MARKET ST.

136 O'FARRELL ST. OPPOSITE ORPHEUM THEATRE

See Page 37

FRONK
" Edwin R driver Chanslor & Lyon Co r 1057 Broadway
" E R electn r 839 North Point
" Fred (Gertrude) lab r 2515 Sutter
" Lloyd B clk SP Co r 1057 Broadway
Fronondorfer Thos steward r 221 3d
Front Michael lab r 38 Valparaiso
Frontiera Flora (wid Thos) r 490 Francisco
Frontin Elizabeth tchr Pub School r 1590 Sacramento
" Jos (Isabelle) tmstr r 776 18th Av
" Kate (wid Jos B) r 2225 Fulton
" Watson clk Anglo & London Paris Nat Bank r 2225 Fulton
Fropastri Jos r 108 4th
Fross Bertha I (wid Paul) r 626 Hearst Av
" Isaac (Maud) elec contr 920 Irving
" Leonard I (Jeanette) salsn r 587 7th Av
" Nathan (Mary) electn r 1562 Masonic Av
" Sarah (wid Bernard) r 438 Fell
Frossard Francis A mgr r 323 Eureka
" Josephine (wid Francis X) r 323 Eureka
FROST see Forst
" A r 108 4th
" A S salsn r 467 Turk
" Bert L (Christine) autowkr r 3479 18th
" C K photog Examiner r 516 O'Farrell
" Clarence R (Mabel) grocer 2647 21st
" Claude A S (Mary D) atty Chronicle Bldg r 1635 Mason
" Conrad G painter r 26 Chenery
" Danl F (Florence) clk r 510 Page
" Donald B C cashr Geo Marzolf r 464 4th
" Dorothy F r 566 10th
" Ellen T (wid Thos R) r 610 Fillmore
" F D salsn Schwabacher & Co r Berkeley
" Felix F diamondctr r 26 Chenery
" Francis P (Julia C) autowkr r 41 Winfield
" Frank A (Clara S) foremn r 57 Parker Av
" Fred F (Emma) diamondctr r 470 16th Av
" Fritz F (Irma) jeweler r 1262 10th Av
" Guy S (Jessie) mach r 1430 McAllister
" Herman restaurant 920 Market r 1025 Sutter
FROST HORATIO T (Virginia) sec Johnson-Locke Merc Co r 566 10th Av
" Jas F (Clara) with Examiner r 1 Temple
" Johanna (wid Fred) r 26 Chenery
" John (Aurelia) clk r 673 Oak
" Mary E tchr music r 919 Fell
" Sarah Mrs r 467 Turk
" Solomon J (Mary) lab r 453 Duncan
" Willis G (Ellery Frost & Patten) r Redwood City
Frostberg Grace Mrs r 214 Haight
Frostrom Hilma steno r 1315 Polk
FROUDE see Freud
Frowenfeld E Richd salsn r 2441 Jackson
" Jacob pres E L Goldstein Co r 2446 Washington
" Robt L (Muriel C) r 318 Arguello Blvd
Froy Geo F r 29a Noe
Frucht Abraham (Anna) pedler r 1039a Page
" Louis hat cleaning 1130a Fillmore r 1411 Divisadero
Fruciaro Antonio (Vincenza) lab r 2122 Mason
Fruckenbrodt Johanna (wid Antone) r 2725 23d
Frudenberg Mary J (wid Henry) r 4352 18th
FRUDENTHAL see Freudenthal
Frugoli A & Co (A Frugoli P Mei D Lucchesi) grocers 500 Davis
" Achille (Teresa) (A Frugoli & Co) r 2153 Filbert
" Alfred (Josie) cementwkr r 128 Lisbon
" Amendo (E Bandoni & Co) r 1117½ Montgomery
" Anton F clk PT&T Co r Berkeley
" Giovanni auto painter 893 Pacific r 1117½ Montgomery
" Lawrence V (May) chauffr r 732 Lyon
" Paul R furrier 1610 Haight r 2549 Lombard
" Vincent (Gamma) driver r 3151 Steiner
Fruhbauer Leo (Marie) clk r 31 Harriet
Fruhling Edyth Mrs with Clinton Cafeteria r 851 Van Ness Av
Fruhing Paul r 851 Van Ness Av
Fruit Dispatch Co 550 Montgomery
" Growers Supply Co of Los Angeles 1 Montgomery
Frujak John (Julia) woodwkr r 121 Brompton Av
Frumkin Milton J musician 805 Bush
" Paul (Olivia) chauffr r 696 8th Av
Frund Fredk r 736 Head
" Peter F (Adele) Cal Bakers Supply Co r 736 Head
" V lab r 1301 Guerrero
Fundt Walter G autowkr r 1779 8th Av
Frush Albert C (Mary) painter r 2814 Pine
Frustuck Harry W (Viola) shipftr r 128 Collins
" John (Grace) carp r 1286 7th Av
Frutiger Raye (wid Geo F) r 2325 Fillmore
" Wm A (Matilda) salsn r 105 Palm Av
FRY see Frei, Frey and Frye
" Albert G pres British American Bank r 851 California
" Arthur B asst ang RR Com r Oakland
" Atlanta steno r 225 Scott
" Carl E (Helen) salsn r 415 23d
" Carl H eng Industrial Acc Com r Berkeley
" Dolph (Marie) plumber r 225 Scott
" Edith M bkpr S F Tugboat Co r 920 Minnesota
" E L bkpr r 1276 Jackson
" Ella M (wid Walter L) r 2139 Lake
" Elmer (Clara) salsn r 404 Broderick
" Ferrell salsn r 404 Broderick
" Frank C (Minnie) bkpr r 675 Dolores
" Fyter Co of Cal fire extinguishers 320 Market
" Geo L (Anna) watchmn r 920 Minnesota
" Geo W salsn r 438 18th Av
" Gertrude J bkpr Henry C Peterson Inc r 920 Minnesota
" Herbert E clk S O Co r Sausalito
" Ida M clk r 920 Minnesota
" L Mrs steno r 717 Clement
" Lewis D (Ellen) steward r 116 Leroy Pl
" Lloyd clk W U Tel Co r 1410 Octavia
" Mary (wid Jacob) r 225 Scott
" Robt B (Clothilde) (Fry & Daverkosen) r 1423 Ellis
" Schuyler C gripmn r 729 Jones
" Thos C (Lena E) salsn r 616 Campbell Av
" Wm T (Marie) brakemn r 2588 Howard
" Wilma opr r 2588 Howard
" & Daverkosen garage 1423 Ellis
Fryburg Louis (Anna) clothing 1128 Golden Gate Av r 543 Day
" Sarah caner r 3349 18th
Frye Abram J clk r 334 21st Av
" Clifford H (Alice) chauffr r 2584 Bush
" Cecil chauffr r 1045 Franklin
" Elizabeth Mrs r 2345 Larkin
" Harrison M (Helene) cond r 332 San Jose Av
" Horace F law student E Peiotto r Mill Valley
" Jacob (Gertrude) carp r 580 Shotwell
" Jas A (Corinne E) mgr r 551 20th Av
" Jesse (Rose L) tmstr r 160 Dorland
" John (Nellie) clk r 1618a Fulton
" Lee E (Mary) carp r 1769 Bush
" Louis lab r 580 Shotwell
" Phoebe (wid Harvey) r 1045 Franklin
" Walter R guard Mercantile Trust Co r 32 Williams
FRYE & COMPANY, meat packers, J S McCormick mgr, 119-129 Sacramento
FRYER see Freyer and Frier
" Adelaide E steno Aetna Ins Co r 311 Moscow
" C M atty 582 Market r Oakland
" Eugene bkpr French Am Bank r 149 Edna
" Frank A r 446 Arleta Av
" Jesse J salsn Jas Graham Mfg Co r 311 Moscow
" John W clk r 1624 Pacific Av
" Jos W chiropractor r 709 Divisadero
" Margaret r 456 Arleta Av
" Margaret (wid Chas A) dressmkr r 1439 Leavenworth
" Regina C clk Blyth Witter & Co r 835 Hyde
" Thelma I clk SP Co r 1439 Leavenworth
Fryman A Mrs clk Hale Bros r 2303 Van Ness Av
Frymire Frank (Grace) watchmn r 280 Pennsylvania Av
Frynckevich Otto lndrywkr r 461 Howard
Frysinger Louis B (Katherine) (Palace Model & Mach Co) r 9 Farren Av
Fuber Caroles C clk SP Co r 1901 Webster
Fuchs Benj chemist r 2456 Folsom
" Bernard (Zilla) tailor r 537 Baker
" Bert L with Dunham Carrigan Hayden & Co r 2310 Buchannan
" Carl (Anna) mtrmn r 34 Prosper
" Dorothy C (wid Wm) r 159 Orizaba
" Fanny r 210 Moncada Way
" Frank autowkr r 173 Anderson
" Fredk A (Frida) barber r 105 Delano Av
" Geo (Emma) butcher r 173 Anderson
" Heneritta (wid Jos) grocer 1301 Shrader
" Isadore (Clare) baker r 1008 Golden Gate Av
" Isador (Pauline) jailer Sheriff r 2456 Folsom
" Jean E (Helene) r 356 Corbett Av
" Kathryn steno Wayne Oil Tank & Pump Co r Colma
" Mary Mrs r 308 Hale

MIMEOGRAPHS

H. S. CROCKER CO., Inc., Agents

565-571 MARKET ST.

TYPEWRITERS RENTED 3 MONTHS VISIBLES $6.50 AND UP

AMERICAN WRITING MACHINE CO.

506 MARKET STREET SAN FRANCISCO PHONE DOUGLAS 649

MISH & CO.
TAILORS
TELEPHONE DOUGLAS 2517
25 KEARNY STREET
ROOMS 400-401
BALDWIN BUILDING
SAN FRANCISCO, CAL.
See Page 90

FUCHS
" Milton J chemist r 2456 Folsom
" Morris autowkr r 2456 Folsom
" Wm butcher r 1575 Palou Av
Fuchsia Billie nurse r 3776 20th
Fuden Louis I (Hilda) grocer 2 Sanchez r 509 Duboce
Fudikar Harriet F r 1367 20th Av
Fuehrer Frank (Hannah) baker r 1603 Golden Gate Av
FUEHRIG see Fuhrig
Fuel Economy Corporatuon 465 California
Fuelscher Claus H clk r 1227 4th Av
" Herman (Gertrude) clk r 1227 4th Av
" Robt P clk r 1227 4th Av
" Wm M bkpr Anglo & London Paris Nat Bank r 1543 Larkin
Fuendeling Elizabeth steno r 120 8th Av
" Ida r 120 8th Av
" Julius C (Sophie) r 536 5th Av
" Theo (Grace) mfg jeweler 133 Geary r 746 5th Av
Fuentenebro Antonio (Prudencia) lab r 2718a Folsom (rear)
Fuentes Mareo examiner r 2770 Pine
" Michael r 1118 Phelps
FUERST see Furst
" Geo H (Elizabeth) chauffr r 1613 Church
" Walter A (Hannah) shipwright r 2616 San Jose Av
Fuertardo Ellen (wid Geo) r 1657 Scott
Fuertes John (Grace) hlpr r 2205 Pine
Fuery John J O clk SP Co r 684 Folsom
" Walter r 684 Folsom
Fuetscher Martin (Eliza) with Aetna Ins Co r 68 Santa Ynez Av
Fuetterer Else r 2293 Filbert
" Karl (Mary) grocer r 2725 Lombard
Fugazi Hall 678 Green
" Jas (Jas Fugazi-Bulotti & Co) r 323 Alcatraz Oakland
FUGAZI JAMES-BULOTTI & CO (Jas Fugazi, John F Bulotti, E Franceschi, A Zerga) general steamship agents, 57 Columbus Av, tel Sutter 4886
FUGAZI SAMUEL B (Catherine) steamship agt and Notary Public, 630 Montgomery, tel Kearny 3649, 1438 Filbert
" Saml B Jr r 1438 Filbert
Fugel Geo (Anna) tailor r 508 ½ Grove
Fuger Chas D (Maude) clk Coffin Redington Co r 909 Franklin
Fugina John (Veronica) lab r 618 San Bruno Av
" M H millhd r 542 San Bruno Av
Fugit Bessie (wid Elmer) dressmkr 516 Hayes
Fugita F F clk r 2115 Webster
Fugitt Ola O (Agnes) electn r 4010 19th
" W Major (Alice F) salsn r 307 15th Av
Fugua Danl comp r 3275 16th
Fuhl Frida A r 3450 Geary
Fuhr Margaret salswn r 89 29th
Fuhrig Geo (Rebecca) salsn r 882 Geary
" John (Elizabeth) lab r 2329 Mission
" Theo M (Lillian) driver r 2948 Howard
Fuhring Alice nurse r 1345 12th Av
Fuhrken Peter r 2649 Van Ness Av
FUHRMAN ALFRED, atty-at-law and notary, open evenings, 2641 Mission, tel Valencia 7015
" Jos (Annie) tailor r 528 Birch
" Karl sec treas Reece-Fuhrman Inc r Alameda
" Melvin C firemn r 335 Jersey
" Peter salsn r 1724 Larkin
" Peter J r 2321 Jackson
FUHRMANN see Furman, Firmin and Firman
" Fred P clk Federal Res Bank r 335 Jersey
" Jacob (Edith) boilermkr r 335 Jersey
" Robt H (Lucile P) mgr Gibson Express r 1356 Broadway
Fuhrmeister Henry S (Agnes) mach r 237 Ney
" Robt W mstr mar r 80 Oliver
Fuidge Claire Mrs r 1 Sloat Blvd
Fujii Fertilizer and Spray Chemical Co 510 Battery
Fujita T (Normi) janitor r 2809 ½ California
Fulcher Chas r 145 15th Av
Fulco D marblewkr r 765 Broadway
Fuld Edw B r 639 Market
Fulda Bernhard (Bertha J) butcher r 2325 Sutter
" Erwin E butcher 2305 Sutter r 2325 Sutter
" Frances tchr music r 645 Frederick
" Walter mgr Fair Oaks Apts 799 Oak
Fulflavor Products Co 1617 California
Fulford Geo lab r 342 Shotwell
Fulkerson Kate (wid Chas) r 508 Stanyan
Fullalove Edw J with Emporium r 1824 Page

FULLALOVE
" John (Frances) mtrmn r 1824 Page
" Stanley (Freda) eng r 1725 Hyde
Fullaway Josephine widow real est r 1102 Page
Fullbright C Pantrymn S F Hospital
Fuller A Benj (Benj and John Fuller) r 2548 Fillmore
" Addie widow r 1442 Broadway
" Albert L clk De Pue Whse Co r Oakland
" Alton V (Ethel M) clk Williams Dimond & Co r 138 Noe
" Anna (wid Frank) r 1862 Ellis
" Apartments 28 Chatham Pl
" Arthur (Fuller & Brown) r 757a Natoma
" Benj and John theatrical rep 1005 Market
" Bert drftsmn SP Co r Newark
" Bert salsn J E French Co r 3663 19th
" Bertram M (Maude) contr r 635 Redwood

FULLER BRUSH CO.

Carl Waldeyer, mgr 650-652 Pacific Bldg, 821 Market, tel Douglas 6173

" Chas A clk r 87 rd
" Chas F (Blanche) waiter r 66 Wanda
" Chas F (Blanche) waiter r 66 Wanda
" Clifford r 1949 Pine
" Clinton E (Jessie) barber r 387 Ellis
" Dana L r 2025 Lyon
" D B office 240 California r Berkeley
" Douglas A clk S O Co r Mill Valley
" Edith M r 3826 California
" Earl G autowkr r 1418 Turk
" Edgar autowkr r 1372 Grove
" Edw paper hgr r 1305 Octavia
" Edwin W (Mary A) r 504 Steiner
" E L Miss clk Cal Pgk Corp r 580 McAllister
" Elmer B (Emma) painter r 474 11th Av
" Evelyn widow r 2217 Post
" E W salsn Pac Fire Extinguisher Co r Berkeley
" Francis J (Fuller & Goepp) r Redwood City
" Frank (Helen) fruits 599 19th Av r 1812 Balboa
" Frank (Abigail E) lab r 3073 22d
" Frank J (Fannie E) clk U S Customs r 115 Clayton
" Frank S (Myrtle A) salsn r 1840 Grove
FULLER FRANK W (Maybelle) v-pres W P Fuller & Co r 2025 Lyon
" Frank W Jr r 2025 Lyon
" Geo C tallymn Hart-Wood Lbr Co r Oakland
" Geo J salsn r 1244 6th Av
" Geo P (Janet) paints W P Fuller & Co r 2280 Vallejo
" Harley r 1418 Turk
" Harry D (Eva B) salsn r 101 Belvedere
" Henry H mgr Heywood-Wakefield Co r Los Gatos
" Henry J clk SO Co r Oakland
" Ilda B (wid David M) r 1372 Grove
" Jas C butcher r 2204 17th Av
" Jas H r 3685 17th
" Jennie (wid Sherwood W) r 97 6th Av
" J L mgr Norwich Union Fire Ins Soc (Ltd) r San Anselmo
" John installer r 964 Eddy
" John H (Betsey M) spl agt Scottish Union & Nat Ins Co r 54 Cerritos Av
" John J (Ellen) draymn r 1244 6th Av
" Katherine M r 235 Falcon Av
" Kneeland L (Ruth) autowkr r 79 28th
" Lloyd M (Catherine B) engraver r 634 Hayes
" Lucius dept mgr S F Call r 709 Page
" Luther autowkr r 1372 Grove
" Lyman T (Frances) barber r 61 San Gabriel
" Margaret Mrs r 795 Geary
" Mary (wid Patk) r 235 Falcon Av
" Mary stono r 1754 Mission
" Mary C (wid J W) r 101 Belvedere
" Maurice D L checker Examiner r 1979 Oak
" Melvin R clk Ackerman & Co r 474 11th Av
" Nellie M salswn r 3685 17th
" Norval H autowkr r 1418 Turk
" Otis clk r 157 4th
" Pearl L widow r 104 Falcon Av
" Peter W (Laura E) salsn r 396 Waller
" Robt E clk P M SS Co r 504 Steiner
" S Mrs insp r 558 Haight
" Scott A (Sally) (Castle Hotel) r 307 1st
FULLER THOMAS A, sales mgr Roamer Motor Car Co, r Press Club, tel Sutter 5700
" Victor millmn r 76 3d
" Wm C (Eva) lab r 3685 17th
" Wm J eng PG&E Co r 2211 California
FULLER WM P (Ora) treas W P Fuller & Co r 840 Powell

The UNION LITHOGRAPH CO.
LITHOGRAPHING
PRINTING
BINDING
EMBOSSED BUSINESS STATIONERY
COPPER PLATE ENGRAVING
BLANK BOOKS
LOOSE LEAF LEDGERS
TELEPHONE KEARNY 3780
OFFICE AND PLANT
741-755 HARRISON STREET
NEAR THIRD
SAN FRANCISCO

H.N. COOK BELTING COMPANY
401 HOWARD ST.

Byron Jackson Iron Works
410 SHARON BUILDING
SAN FRANCISCO, CALIFORNIA
PUMPS
See Page 69

Globe-Wernicke Book Cases and Files
H. S. CROCKER CO., Inc., Agents : 565-571 MARKET ST.

Salvation Army Industrial and Social Home

(MEN)

876 HARRISON ST. Brigadier George Reid, Officer in Charge PHONE SUTTER 3518

FULLER W. P. & COMPANY
props Pioneer White Lead and Color Works, Pacific Rubber Paint Co, Pioneer Oil Works, importers and mfrs paints, oils and glass, cor Mission and Beale, tel Sutter 4400 (See Page 81)
" & Brown (A Fuller B Brown) autos 336 Golden Gate Av
" & Goepp (F J Fuller A A Goepp) plate and art glass 32 Page
FULLER & JOHNSON GASOLINE ENGINES (Pacific Pump & Supply Co) 853 Folsom, tel Sutter 4982 (See Pages 73-84)
" 's Australian Theatres 1005 Market
Fullerton Aubrey C asst mgr Haskins & Sells r 375 17th Av
" Brooks dist counsel U S Reclamation Service r San Mateo
" Clayton S joiner r 3661a 18th
" Darwin P gen supt PT&T Co r 2472 Union
" Elsie J steno SO Co r 790 California
" Grace M with Fireman's Fund Ins Co r 1215 24th Av
" Ralph G bkpr Mercantile Trust Co r Oakland
Fullington Gilbert M clk r 1780 11th Av
" Mildred Mrs nurse r 1780 11th Av
Fullinwider Rolla A (Essie) salsn r 84 Sycamore
Fullmer Alvin L soft drinks 1799 Howard r 1883 Howard
" Collins D W clk Am Nat Bank r Oakland
Fulmer Arthur P acct Ruckstell & Land r Oakland
" Chas C interne SP Hospital 1400 Fell
" Frank W (Sophie) lab r 62 Wanda
" Jos J (Margaret) pkr r 509 29th
" Harry F mech r 62 Turk
Fulthorp Geo N (Maud) elect eng r 323 Frederick
Fulton Ada A r 1955 Pine
" Albert hat mkr r 3877 25th
" Alex with Genl Elec Co r 805 Bush
" Alma widow r 1151 Turk
" Annie C (wid Chas P) r 70 Waller
" Apartments 381 and 2171 Fulton
" Chas T chauffr r 70 Waller
" Company The regulators 155 2d
" Danl J (Rowena) with Cal Trans Co r 1230 Vermont
" Evangeline r 1424 Gough
" Forrest M (Agnes) autowkr r 123½ Shotwell
" Geo M (G M Fulton Co) r Alameda
" Gladys clk r 2780 Sacramento
" G M Co (Geo M Fulton) cabinetmkrs 411 Battery
" Hotel 469 Fulton
" Irma steno Equitable Life Assur Soc r 1871 Page
" John messgr r 200 Divisadero
" John J (Elizabeth M) office mgr Ajax Rubber Co r 4136 Geary
" John J Co pharmaceutical preparations 88 1st
" Leonard J (Nellie) (Old Oak Soap Co) r 1053 Mission
" Lester L (Elsie L) decorator r 2780 Sacramento
" Lucile A clk Cal Pkg Corp r 304 Precita Av
" Mary J (wid Hector S) r 319 Cortland Av
" Muriel sec Wells Fargo Nev Nat Bank 2780 Sacramento
" Nellie W dressmkr r 1640 Washington
" Robt r 121 Cole
" Robt clk SP Co r 415 Missouri
" Robt (Mary) stonestr r 15 San Carlos Av
" Saml G (Mary A) purch agt r 964 Eddy
" Saml H (Irene) mech r 324 Tara
" Saml M (Mary) asst mgr AT&SF RR r 665 9th Av
" Thos A (Mary) cond r 121 Cole
" Thos C (Anna) eng r 1108 Gough
" Wm agt Bradstreet Co r 2315 Broadway
" Wm S (Lucene) mfrs agt 704 Market r 2195 Sacramento
Fulweiler Chas R reporter Bulletin r Oakland
Fulwider Edgar D (Cora) clk r 3083 California
" Floyd F auto driver r 3083 California
" Paul I auto driver r 3083 California
Fumagalli Louis (Perino) carpetwkr r 113 Brazil Av
Fumasoli Emily clk r 2840 Franklin
Funcheon John F clk Keyston Bros r 1336 Sanchez
Funchess Geo B r 602 2d Av
" Leo D (Fern) mach r 602 2d Av
Funck Henry A cashr Selbach & Deans r 1325 Dolores
" Margaret (wid Michael) r 1325 Dolores
" Lawrence clk r 1712 O'Farrell
Fund Constant J (Eve) clk WP RR r 848 Gough
Funder Carrie M Mrs prop Leeroy Apts r 786 O'Farrell
Funderheit C L upholstr r 538 Divisadero
Fung Caroline clk r 27 St Louis Al
Funge Frank clk r 445 Fell
" Wm W (Katherine) r 442 Lyon
" Wm W Jr r 442 Lyon
Funk Edmund W (Alvina) lab r 49 Nevada
" Fred W (Helen) eng r 505 Cortland Av
" Geo W salsn Tacoma Brewing Co r Oakland
" Harold T (Harriet) chauffr r 1242 Pacific
" Kathleen Mrs r 910 Geary
" Marie K bkpr Jos Stark r 59 Noe
" Wm plumber r 964 Howard
Funke Antone carp r 321 Precita Av
" Richd janitor r 1015 Gough
Funkenstein Sarah r 2261 Jackson
FUNSTEN B REED, 1st v-pres Walton N Moore Dry Goods Co r 2080 Vallejo
" Co 260 California
" J Johnson (Florence) imp r 2610 Lake
Funston Eda (wid Fredk) r 162 9th Av
" John T (Dora F) lab r 701a Capp
Furay Henry C lab r 745 Cabrillo
Furback Geo (Rose) clk r 1387 Sanchez
Furbush Wm salsn Neal Stratford & Kerr r Oakland
Furby Fred F clk r 45 6th
Furcich Antonio lab r 157 4th
Furey Dorothy E salswn r 1271 4th Av
" Eugene G (Anderson & Furey) r 245 2d Av
" Frank J (Grace) r 652 Oak
" Jas L (Blanche) broker r 1271 4th Av
" John J (Julia) clk r 1138 Leavenworth
" Mary r 2507 Pine
Furgason Chas H eng r 3331 17th
Furger Julius lab r 920 Rutland
" Maurice hlpr r 208 Isabella
" Moritz (Frances) lab r 725 Athens
" Peter (Josephine) lab r 920 Rutland
Furgeson Bessie Mrs r 434 Leavenworth
Furicillo Chas J tmstr r 430 Green
" Maria Mrs r 430 Green
Furigo Louis brklyr r 3018 Buchanan
Furio Gaspar nurserymn F F Pelicano
" Jose tailor r 1334 Stockton
" Mario nurserymn r 260 Hanover
Furkert Otto cigarmkr r 4407 24th
Furlan Frank X (Daisy O) chiropractor 3305 22d
Furlong Albert W (Bessie) autos r 230 2d Av
" Anastasia clk r 1303 9th Av
" Andrew J (Nora B) dep Sheriff r 129 Fair Oaks
" Anna McLean (wid Geo) r 1590 Sacramento
" Archie L clk r 49 Railway
" Arthur J firemn r 231 Coleridge
" Belle clk r 417 Fulton
" Catherine (wid Jas) r 1437 Palou Av
" Chas E (Frances) clk SP Co r 1102 Irving
" Chas E (Dora) salsn r 231 Coleridge
" C T r 1480 California
" Edw A (Delia) boilermkr r 4018 Army
" Edw F chauffr r 174 San Carlos
" Frank J clk r 566 Linden
" Harold S (Blanche) with PG&E Co r 230 2d Av
" Harry J (Frieda) pharmacist r 1224 7th Av
" Irving chemist U S Bureau of Standards r San Rafael
" Irene tchr Pub School r 1590 Sacramento
" Jas (Katherine) contr 681 Market r 631 18th Av
" Jas H clk r 2184 Bush
" Jas P (Margaret) tmstr r 174 San Carlos
" Jas T clk r 174 San Carlos Av
" Jos H r 771 Turk
" Laurence T pressmn r 366 Lisbon
" Lawrence P solr r 1437 Palou Av
" Marguerite F sec Central Finance Co r 1805 Franklin
" Mary (wid Thos) r 366 Lisbon
" Mary E (wid Patk) r 49 Railway
" Patk P (Mary) men's furn 1307 9th Av
" Percival J firemn r 231 Coleridge
" Philip M (Agnes) driller r 52 Sharon
" Raymond C clk Sherman Clay & Co r Oakland
" Robt M oculist 135 Stockton r San Rafael
" Thos F (Mary) dep Sheriff r 431 Holloway Av
" Thos N laundry trays 360 Fell

LARSEN'S CONSTRUCTION REPORTS
Daily advance information covering the construction field
560 MISSION STREET SAN FRANCISCO Telephone DOUGLAS 2372
See Page 36

"THAT CAREFUL DENTIST"
DR. WM. W. HOAGLAND
SPECIALIST
EXTRACTIONS, CROWNS, SELF-CLEANSING
BRIDGE WORK, WHALEBONE ROOFLESS PLATES
TELEPHONE GARFIELD 835
908 MARKET STREET
COR. POWELL AND EDDY
SAN FRANCISCO, CALIF.

FURLONG
" Wm M (Emilie) steward r 3320 22d
FURMAN see Firman, Firmin and Fuhrman
" Alice M r 209 Moncada Way
" Erwin H pres Print Rooms r Hollywood Cal
" Henry with Hooper Lbr Co r 209 Moncada Way
FURMAN HENRY M, sec San Pedro Lumber Co, Port Costa Lumber Co, Stockton Lumber Co and Valley Lumber Co, 110 Market
Furnandez Jos div mgr Daily News r 3531a Mission
Furnanz Geo A driver r 321 Bocana
" Gertrude L clk Cal Pkg Corp r 321 Bocana
" Jas (Mary) clk r 590 29th
" Jas L bkpr r 195 Ney
" Jos M (Mary) mach r 321 Bocana
" Jos R (Eva) clk r 3531a Mission rear
Furnas Horace R dist mgr Lamson Co r Oakland
" L W r 117 4th
Furnell Peter (Emily) bricklyr r 813 Page
Furner Apartments 672 Minna
" Edw A plastr r 1204 Railroad Av
" Geo (Anna) r 672 Minna
" Geo plastr r 1204 Railroad Av
" Harry E furniture repr r 2498 Bush
" John P (Mabel M) billposter r 2334 Mission
" Wm C (Lena) plastr r 80 Bruce Av
Furness Annie clk Cal Pkg Corp r 1363 43d Av
" Geo J clk r 1335 Scott
" Jos C (Alice A) (Continental Hotel) r 127 Ellis
" Wm cementwkr r 995 Folsom
Furni Mary Mrs r 1012 ½ 32d Av
Furnish Benj W (Frances I) soft drinks 250 Fillmore r 758 Haight
FURNISS see Fourness
" Herbert O r 117 4th
" Herbert W (Geraldine) r 635 Sutter
" Walter G clk SP Co r 967 Hayes
" Wm C (Florence) cashr Coast Rock & Gravel Co r 2199 California
FURNITURE EXCHANGE, Harry J Moore and Thos T Greaves, wholesale exhibition show rooms of furniture, 180 New Montgomery, cor Howard, tel Douglas 6565
" Reporter The (monthly) 180 New Montgomery
Furnival Eugene waiter r 634 Baker
Furno Lorenzo (Delphina) r 504 San Bruno Av
Furr Mabel Mrs r 1754 Mission
Furrer Albert J (Anita) salsn r 31a Duboce Av
" Albin J (Josephine) tailor r 863 Waller
" Ambrose (Josephine) (Eureka Dairy) r 1971 15th
" Cecelia (wid Jos) r 419 Capp
" Edw E lab r 419 Capp
" Edw J clk r 532 Oak
" Emil (Lena) millmn r 3636 19th
" Ernest A (Tessie) driver 5a Woodward Av
" Fred lab r 419 Capp
" Fred A (Eureka Dairy) r 1971 15th
" John autowkr r 419 Capp
" John A (Alice) autowkr r 271 Richland Av
" John E bkpr r 3636 19th
" Jos clk r 1440 Guerrero
" Jos (Annie) grocer 4049 18th
" Jos A (Gertrude) clk r 1440 Guerrero
FURRER, LANGNER & KINNEAR, automotive electrical engineers, distributors Robt Bosch products, 1028 Geary, tel Prospect 8575
" Louis chauffr r 419 Capp
" Paul (Lina) (Furrer Langner & Kinnear) r San Mateo
Furry Thos lab r 624 4th
Furst Johanna (wid Waldemar) r 318 Lawton
" Leon H (Henrietta) salsn r 447 Spruce
" Malvyn (Fannie) (Frust & Hoffman) r 220 11th Av
" Marie V steno r 2529 Van Ness Av
" Sophie M C S Pract 1617 Washington
" Victor clk W P Fuller & Co r 2529 Van Ness Av
" Walter W (Martha) clk Cal State Auto Assn r 318 Lawton
" & Hoffman (M Furst S L Hoffman) whol cloaks and suits 153 Kearny
Furtado Antone J Jr (Mabel) salsn Walton N Moore D G Co r 961 Sanchez
" Antonio barber r 4086 25th
" Jos r 2992 Pine
" Jos cooper r 4086 25th
Furter Carrie forewn r 2619 Quint
FURTH see Firth
" Alfred clk S Levi r 2120 Post
FURTH
" Bertha r 2120 Post
" Melville (Clara L) r 2 5th Av
FURY CHARLES F (Mary E) atty-at-law, 620 Mills Bldg, r 1133 Green
Furze Richd (Bertha) eng r 234 7th Av
Fusch Jos prop Hotel Carnot r 504 4th
Fusco Albert (Louise) tmstr r 7 Card Al
" Concetta (wid Vincent) r 2020 Taylor
" John (Louise) tmstr r 434 Francisco
" Jos driver r 2020 Taylor
" Jos (Anna) salsn r 2876 Bryant
" Michael mach r 2020 Taylor
" Salvatore r 3685 19th
Fuse Henry V (Vera) sub diver Harbor Com r 175 Alma
Fuselier Geo salsn McLeod Mercantile Co r 1519 Waller
" Jos A clk r 1519 Waller
" Sophie (wid Richd) r 1519 Waller
Fuselli Irene (wid Edw A) r 146 Cortland Av
Fuselman Helen M with State Corp Dept r 1267 Pine
Fuser Walter whsemn r 1424 Valencia
Fusetti Andrew (Frances) cook r 446 Greenwich
Fuson Alice clk r 3966 26th
" Amandus V (May) phys 2580 Mission r 3966 26th
" Hattie L ins bkr r 1106 Masonic Av
Fussell Clarence F (Ethel) clk r 2279 Green
Fustini Lorenzo florist r 219 Cumberland
" Peter (Virginia) mtrmn r 101 Edna
Futch Lena (wid E L) r 1403 McAllister
Futcher Clara seamstress r 449 Tehama
" Margaret Mrs r 449 Tehama
Futernick Berwick B (Hattie) (Foster & Futernick) r 514 Funston Av
Futner Geo mill wright r 2595 16th
Futscher Frank J (Genevieve) brewer r 1547 Fulton
Futter Saml (Bertha) salsn r 582 3d Av
Futterman Jacob A clothing 112 6th
Fyckes Ira J (Theda) carp r 173b Lexington
FYFE see Fife
" Arthur E (Eva) r 1124 O'Farrell
" Chas H (Anita B) mgr r 131 Irving
" David H (Marie) r 5421 Geary
" Estelle Mrs r 2901 Pacific Av
" Harriet J with London & Lancashire Ins Co r 251 San Jose Av
FYFE JAMES C, v-pres and gen'l mgr McNab & Smith, r Burlingame
" Jos Jr v-pres Fyfe Wilson Lbr Co r Batchelor Hotel
" Julia L Mrs r 131 Irving
" Mollie proofrdr r 251 San Jose Av
" -Wilson Lumber Company 1 Drumm
Fylpaa, Eleanor tchr r 2737 Sutter
" Ida (wid Carl) r 2737 Sutter
FYR-FYTER CO OF CALIFORNIA (Inc) C Coil sales mgr, fire extinguishers, fire fighting apparatus and chemicals, 320 Market, tel Douglas 2753

G

Gaal Stephen clk r 4577 18th
" Stephen S (Louise) barber r 4577 18th
Gaasch Henry O (Gertrude) cond r 2693 Sutter
" John r 1863 Filbert
" Jos janitor r 4127a 20th
" Theo (Margaret) clk r 930 Castro
Gaba Herman (Rose) salsn r 490 16th Av
" Marx (Annie) r 1442 26th Av
Gabb Russell G tmstr r 45 Dehon
Gabbert Thos A (Lucille) with Bank of Italy r 1164 Clay
Gabe Frank J pressmn **H S CROCKER CO Inc** r 242 22d Av
Gabel Herman W (Mary) gilder r 237 21st Av
" Marguerite M steno r 237 21st Av
Gabelli John (Mary) supt r 148 Magnolia Av
Gabert Gustave (Camille M) (Rosenberg & Gabert) r 1454 Hayes
Gabiati Louis (Albina) sausagemkr 574 Merchant r 1140 Montgomery
Gabilan A F restaurant 245 Fillmore
" Emilo r 1130 Ellis
" Raymond r 1130 Ellis
Gable Addie C Mrs r 4040 18th
" Benj F (Mary) mach r 2855 Jackson
" Ernest E (Cora L) police r 1127 Cole
" Ramona cashr W E and W H Jackson r 305 Genesee
" Rene C editor Argonaut Pub Co r 17 Scott
" Virgil M (Ramona) salsn r 305 Genesee
Gabler Arthur salsn r 440 Post
" Emil with Franklin Hospital
Geo H (Mamie) mach r 26 Church

PACIFIC METAL WORKS
Manufacturers
Dealers
and
Brass Founders
Solder
Babbitt
Type Metals
Etc.
153-159 1st St.
SAN FRANCISCO, CAL.
Tel. Sutter 608
BRANCH: LOS ANGELES

See Page 79

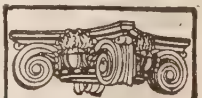
SEE PAGE 34
BUYERS' GUIDE
WESTERN BUILDERS SUPPLY CO

ART MOULDING
135 Second St.
Tel. Kearny 1991

BAY CITY IRON WORKS
Telephone MARKET 1311
ELECTRIC (ARC) WELDING
HYDRAULIC PRESS WORK
BOILERS AND STEAM TANKS FOR OIL AND WATER
1215-45 HARRISON STREET, BETWEEN 8TH AND 9TH
SEE PAGE 59

RICHARDS HARDWOOD LUMBER CO.
AMERICAN AND IMPORTED HARDWOODS
Telephone SUTTER 572
ESTABLISHED 1908
OFFICE
480-486 Brannan Street
Yards, Brannan, Fourth and Freelon Sts.
See Page 52-65

DIETZGEN
DRAWING MATERIALS
ENGINEERS' and ARCHITECTS' SUPPLIES
18 FIRST STREET
See Pages 7-45
TEL. KEARNY 2680

GABLER
" Lillian r 1818 Lake
Gables Apartments 1595 Clay
Gabriel Anna (wid Harold) r 3932 California
" Chas (Dora) cigars 167 Mason r 210 Ellis
" Edna steno R G Dun & Co r 1226 Union
" Edwin J printer 1042 Clement r 9 Palm Av
" Harry (Carrie) mfrs agt 718 Mission r 4602 California
" Harry teller Anglo-Cal Trust Co r 1226 Union
" Henry A clk r 1226 Union
" Herman C (Minnie) carp r 1226 Union
" Irving clk r 4602 California
" Isaac r 3932 California
" Julius (Becke) (Gabriel-Meyerfeld Co) r 3145 Jackson
" Mary (wid Chas) r 645 Avalon Av
" -Meyerfeld Co printers 250 Broadway
" Rose Mrs confectionery 2789 Union r 2776 Union
" Seymour (Alice) acct Thos W Simmons & Co r 9 Palm Av
" Sol (Rose) printer r 2776 Union
" Wallace clk Royal & Queen Ins Co r 159 9th Av
" Walter C clk r 1226 Union
GABRIEL WM F, asst cashr Wells Fargo Nev Nat Bank, r 1977 Hopkins, Berkeley
Gabriele Annette H Mrs r 2659 California
" Emile M r 2659 California
" Harrison J salsn r 1794 Hayes
Gabrielli Caroline (wid Sante O) r 1082 Jackson
" Enrico (Louise) painter r 1082 Jackson
" Italo E (Emma) janitor r 1708 Stockton
" Mary r 68 Woodward Av
" Primo cook r 1134 Montgomery
" Serafino florist r 68 Woodward Av
" Victor J tailor r 68 Woodward Av
Gabrielson Carl O (Johanna) barber 2108 3d r 727 Wisconsin
Gaby Eva tchr dancing 545 Sutter r 1504 Franklin
Gachen Henry clk r 56 Hancock
Gackstetter John G (Adelphine) plumber r 62 Whitney
Gad Chas (Margaret J) paper hangerr 2446 Post
Gada Jennie (The Venetian Art Shop) 281 Post r 790 California
" Josie Mrs r 863 Hayes
Gadalda Louis (Mary) r 537 Greenwich
Gadar Publishing Co 5 Wood
Gadberg Chas r 625 Bush
Gadd Gustave R (May) grocer 4011 24th r 156 Vicksburg
" Harold H (Grace) ins r 977 Clayton
" Harry (Margaret A) watchmn r 1279 Turk
" Peter (Annie) r 363 Page
Gaddes Betty musician r 2374 Union
Gaddi Peter (Bellnommi & Gaddi) r 34 Scott Pl
" Sapha tel opr r 35 Collingwood
Gaddini Antone salsn r 1601 Union
" Frank autowkr r 1601 Union
" Jos (Blanche) (Baldacci & Gaddini) r 1862 Filbert
" Lawrence G cashr r 1800 Filbert
" Mario (Louise) plumber r 1776 Greenwich
" Robt clk r 845 Broadway
Gaddy Francis D (Mary S) police r 327 25th Av
" Mary nurse r 66 Douglass
Gade Robt H (Edith) salsn r 502 Liberty
Gadient Elizabeth (wid Christian) r 522 Shotwell
" Ludwig C clk Langley & Michaels Co r 522 Shotwell
Gadner Alois (Anna) tailor r 2428 California
" Alois Jr ironwkr r 2428 California
" Helen r 2428 California
" Jos mach r 2428 California
" Wm mach r 2428 California
Gadsby Claire A clk Harbor Com r 881 Eddy
" F C Mrs r 310 Post
" Fredk L with G Gunzendorfer r 3706 22d
Gaebert Herbert J r 671 24th Av
Gaebler August pkr r 386 Elizabeth
Gaeck Rose widow r 139 Broad
Gaede E Magdalene Mrs physical culture 376 Sutter
Gaehwiler Eliza (wid John) r 3065 23d
" John J blksmith 3065 23d
Gaenger Jos (Magdalena) tailor r 44 Regent
Gaenicke Albert L electn r 281 Madison
" Sidonia F (wid Louis) r 281 Madison
Gaentzsch Anna tchr r 131 Jordan
GAERDES see Gerdes
Gaestel Francis X clk Fed Res Bank r 399 Naples
" Jos (Eliza) grocer 399 Naples
GAESTEL
" Jos Jr asst dept supt Ford Motor Co r 15 Bernal Av
" Walter J (Catherine) baker r 168 Louisburg
Gaetani Edw (Erminia) tailor 3613 Sacramento
" Emilio metalwkr r 399 Athens
GAETCKE see Gatcke
" Geo buyer Am Factors Ltd r 2819 Harrison
" Walter G acct r 2819 Harrison
GAETJEN see Goetjen
" Amelia P (wid Herman) r 302 Moultrie
" Christina (wid Henry) r 1201 Guerrero
" Elmer J r 38 Cole
" Harry W (Pauline) mgr Empire Planing Mill r 3380½ 26th
" Henry (Mary) plumber r 38 Cole
" Herman tmstr r 1330 Buchanan
" Walter H salsn Gough Furn Co r 495 Valencia
Gaevert Emma (wid Fredk) r 510 Fulton
" Herbert J with SF Savings & Loan Soc r 671 24th Av
Gaffers Wm C salsn Steiger & Kerr Stove Fdy r 20 12th
Gaffey Elizabeth (wid John B) r 1414 Sutter
" John hosemn SFFD r 264 Day
" Michael police r 264 Day
" Patk lab r 264 Day
" Thos W clk RMS r 132 Embarcadero
Gaffigan Albert (Laura) pressmn r 1714 Revere Av
" John r 3668 Folsom
" Letitia (wid Thos) r 658 Parker Av
" Mabel steno r 658 Parker Av
" Milton J checker SP Co r 658 Parker Av
GAFFKE see Geffke
" Geo (Frances) r 617 Kirkham
" Otto A (Margaret) eng r 130 Hearst Av
Gaffney Anna (wid John) r 1284 Vallejo
" Anna M tchr Pub School r 704 18th
" Annie (wid Terrence) r 704 18th
" Bernard clk r 1026b Shotwell
" Bldg 376 Sutter
" Chas S clk r 374 Sanchez
" David J asphaltwkr r 1284 Vallejo
GAFFNEY DRAYAGE & DELIVERY CO, teaming, draying and forwarding, 48 Clay, tel Kearny 3648 and Sutter 3615
" Edw McG mov pict opr r 2956a 21st
" Ella J steno r 361 Pennsylvania Av
" Ellen (wid Jas) r 1255 Masonic Av
" Emma widow r 1428 Page
" Eugene M asbestoswkr r 58 Angelica
" F N clk r 1972 Green
" Frank C (Frances R) janitor r 3576b 18th
" Frank M (Josephine) clk r 890 Shotwell
" Frank T lab r 890 Shotwell
" Geo (Marie) bazaar 2999 Washington
" J collr r 529 Liberty
" Jas (Julia) firemn r 361 Pennsylvania Av
" Jas B (Margaret M) (Gaffrey & Luce) r 50 Ashbury Ter
" Jas L (Nellie) mgr Gaffney Draying & Delivery Co r 2254 Leavenworth
" Jeanette salswn r 2999 Washington
" John (Nellie) butcher r 374 Sanchez
" John lab r 206 Lily
" John (Hannah) lab r 619 Pennsylvania
" John paperhanger r 58 Angelca
" John porter r 1284 Vallejo
" John C draymn r 987 Lombard
" John J clk r 1430 Hyde
" John P clk SP Co r Burlingame
" John T (Catherine) stoker SFFD r 85 Ramona
" Josephine r 1640 Washington
" Leo V (Marion) salsn r 2524 Fillmore
" Julia steno r 1026b Shotwell
" Malachi r 303 Dolores
" Margaret E (wid Thos) janitrix r 2667½ 22d
" Maria (wid Jos) r 324 Texas
" Martin r 731 Harrison
" Mary widow r 987 Lombard
" Mary Mrs r 336 Cherry
" Mary J (wid Michael H) r 1640 Washington
" Mary J steno r 890 Shotwell
" Mary R r 58 Angelica
" Michael J bkpr r 32 Arlington
" Nellie C treas Maison Mendelsolle r 2254 Leavenworth
" Patk lab r 664 Natoma
" Peter (Mary) mach r 518 Ashbury
" Robt V clk r 987 Lombard
" Rose Mrs r 1256 Eddy
" Rose A r 781 Cole
" Sadie tchr Pub School r 724 Castro
" Theo P chauffr r 2069a Mission

INTERNATIONAL RADIATOR CO.
C. BARMANN
METAL WELDING
TELEPHONE PARK 1682
505 VAN NESS AVENUE
EXPERT AUTO RADIATOR REPAIRING
FIRST-CLASS REPAIR WORKS
AUTO RADIATORS : LAMPS : FENDERS
WINDSHIELDS : AND : SPEEDSTER BODIES

REMCO PIPE
REDWOOD MANUFACTURERS CO.
& TANKS
1611 HOBART BLDG
SAN FRANCISCO

GAFFNEY
" Wm clk r 1284 Vallejo
" Wm lab r 724 Castro
" Wm A (Grace) r 2524 Fillmore
" Wm J (Catherine) woodwkr r 2524 Fillmore
" Wm M clk r 58 Angelica
" Wm S (Esther) spl police r 308 Chattanooga
GAFFNEY & LUCE (J B Gaffney, R A Luce) wholesale and retail meats, Daylight Market, 1031 Market, tel Market 437
GAFNEY see Gaffney and Geffney
GAGAN see Gagen, Gahagan, Gegan and Geoghegan
" Chas R official reporter 320 PO Bldg r San Anselmo
" Edw clk r 210 Ellis
GAGE see Gaige, Gauge and Gedge
" A L Co mfrs agts Rialto Bldg
" Archie L (A L Gage Co) r 37 Bartlett
" Chas L (Mary E) city frt agt CB&Q RR r37 Bartlett
" Edith salswn r 2908 Broderick
" Estelle with Eureka Benefit Soc r 1057 Steiner
" Hotel 1122a Market
" Jas W (Grace) lab r 1740 Polk
" Raymond clk r 1018 Mission
" Richd A clk r 1552 O'Farrell
" W H Glue Co (St Louis) 77 O'Farrell
GAGEN see Gagan, Gahagan, Gegan and Geoghegan
" Agnes (wid Edw) r 1072 De Haro
" Edw R riveter r 1072 De Haro
" Jas (Evelyn) furrier 1097 Irving
Gager Frank G clk SP Co r Oakland
" Frank G clk SP Co r Oakland
" Herman baker r 210 Fair Oaks
Gaggetti Ida S bkpr r 2839 23d
Gaglia Jos carp r 524 Columbus Av
Gagliardo Ellen bkpr I Magnin & Co r 249 Lexington Av
" Henrietta r 1995 Post
" Henry W (Sarah) driver r 4001 22d
" John H (Anna) sec Pac Sight-Seeing Co r 1234 8th Av
" Jos (Geraldine) grocer 4360 19th r 4001 22d
Gagna Adele widow r 36 Card Al
" Benessere bkpr r 53 John
" Margarita (wid Louis) r 53 John
" Progresso dyer r 53 John
Gagne Francis E artist r 1135 Taylor
" Gustave (Marian F) nursery r 2347 Lombard
" Leon gardener 2347 Lombard
Gagnebin Chas G clk Anglo & London Paris Nat Bank r Berkeley
Gagner Wm salsn r 1531 Folsom
Gagnier Bertha r 730 Eddy
Gagnieux Anthelme (Pauline) carp r 99 Bosworth
Gagnon Adlore (Alice) lab r 2066 Golden Gate Av
" Alfonse (Lillian) painter r 1347 Natoma
" Jacob (Louise) clk r 1585 Waller
" Myrtle r 1302 Geary
Gagus Frank K salsn r 316 Moraga
" Gladys tailoress r 316 Moraga
" Humphrey A clk r 316 Moraga
" Kurken r 316 Moraga
" Ruth bkpr r 316 Moraga
GAHAGAN see Gagan, Gagen, Gegan and Geoghegan
" May I r 835 O'Farrell
Gahan Margaret (wid John) r 1206 Treat Av
" Michael r 2200 Grove
Gahard Robt (Helene) cook r 35 Blake
Gai Giuseppi (Adelina) cementwkr r 69 Boyce
" Laura with Retail Credit Assn r 1540 Taylor
Gaia Enrico (Mary) lab r 159 Park
Gaida Lugi (Maria) baker r 527 Greenwich
" V r 1359 Grant Av
Gaidano John waiter r 1243 42d Av
" Jos (Maria) grocer 1269 41st Av
Gaier Julius with Pac Embroidery Co r 335 Leavenworth
" Monroe E (Helen) clk r 275 Turk
Gaihez Geo pantrymn r 1151 O'Farrell
Gail Alphonse H electn r 226a Willard
" Andrew (Hermine) bakery r 492 Castro
" Anna r 226 Willard
" Katherine Mrs r 226 Willard
" Theo R (Carrie) bakery 838 Irving r 4221 18th
Gailey Alexine Mrs r 2413 Washington
" Chas C (Nina) supt r 116 Alpine Ter
Gailfus Courtland R (Ella M) sec W J White Co (Inc) r 4026 California
Gailing Chas F (Elsie) r 1471 Washington
Gaillac Henry L (Cecile) (Graywood Hotel) r 3308 Mission
Gaillard Auguste L cook r 1334 Stockton
" Leon r 173 23d Av
Gaillat Calexte A bkpr Santa Cruz Portland Cement Co r 1140 Scott
" Michael (Eulalie) gardener r 1140 Scott
" Olga steno Geo J Hatfield r 1140 Scott
Gainer Wm M (Margaret A) clk r 1049 Bacon
Gaines Ethel nurse SF Hospital
" Henrietta A tchr Pub School r 99 Stillman
" Norris J (Mary) porter r 1822 Divisadero
" Prince H (Georgie) porter r 1550 Jones
" Walter E (Alice) baggagemn 99 Stillman
Gainey Herbert patrolmn Underwriters Fire Patrol r 4234 22d
" John (Mary) lab r 114 Bennington
" Trimble C (Martha) driver r 1679½ Broderick
" Walter J (Marion) lab r 4234 22d
Gainford Thos garagewkr r 1635 Pierce
" Thos (Annie) plumber r 863 Hayes
Gainfort Emma Mrs r 24 San Benito Way
" John H (Isabel) editor r 24 San Benito Way
Gainsley J r 56 Eddy
Gair Jas (Pearl) waiter r 1455 Octavia
" Robt Co 681 Market
Gairgan Elizabeth steno J A Lombard & Co r Alameda
Gaiser John C (Brita) printer r 1119 Ellis
Gaither Geo carp r 232 Octavia
" Horace R v-pres Am Nat Bank r Piedmont
" Otho L mgr Western Soil Improvement Co 16 California r Oakland
Gaitskill Ralph (Vera) autowkr r 1387 Hayes
Galant Nathan (Sarah) tailor r 55 Russ
Galas Andreas (Frances) rigger r 154a Langton
" Gus lab r 312 Utah
Galassi Paul salsn r 916 Pacific
Galatoire Emile cashr r 36 Latona
" Gaston H (Marjorie) auto trmr r 434 Hearst Av
" Leon (Nora) waiter r 1129 Mendell Av
" Leon B (Grace A) (Franchini & Galatoire) r 526 19th Av
" Max butcher r 1567 Innes Av
" Pierre (Marie) r 36b Latona
" Yvonne steno r 36 Latona
Galavotti Lucy (wid Theo) r 3015 Washington
Galazzi Eriole lab r 1879 Oakdale Av
" Gorino (Mary) nursery r 2698 San Bruno Av
Galbally Annie (wid Richd J) r 2001 Grove
" Richd mach r 2001 Grove
GALBRAITH see Gilbraith
" Alex (Dagma) carp r 827 Wisconsin
" David A (Minnie) foremn Nucoa Butter Co r 821a York
" Esta F steno State Bd of Health r 3009 Mission
" Eva M steno State Mining Bur r 1235 Pine
" Jas C (Minnie M) scale adjuster r 2731 California
" Jas W foremn r 1676 Grove
" Jeanette r 1715 Lyon
" John salsn r 848 Gough
" Jos A r 1324 Geary
" Lester J tester r 3009 Mission
" W W r 848 Gough
Galbreath Andrew J (Gladys) dentist 166 Geary r 260 Granville Way
" Bonnie E r 260 Granville Way
" Fredk B with Balfour Guthrie & Co r 260 Granville Way
" Jas A autowkr r 1514 McAllister
" Raymond E (Lottie) autowkr r 16a Shotwell
Galdieri Agosto L (Carmela) (Galdieri's Pharmacy) r 2921 Octavia
" Jos clk r 2921 Octavia
GALDIERI'S PHARMACY (A L Galdieri) prescription specialists, 708 Vallejo nr Stockton, tel Douglas 1764
GALE see Gales
" Alice steno r 1040 Bush
" Andrew W (Pricilla) shipftr r 372 Capp
" Annie H widow r 1025 Stanyan
" Benj lab r 365 Golden Gate Av
GALE BROS (Inc), Wm Finnigan pres, J W Gale v-pres, J M Neely sec, wholesale grocers, shipping and commission merchants, 430-438 Front, tel Douglas 693-4-5
" Cornelia B (wid Herbert) with Golden Gate Music Co r 310 29th Av
" Dixie (wid Wm H) janitrix r 1551 Leavenworth
" Frank baker r 372 Capp
" Frank W C S Pract 166 Geary r 2211 California
" Fredk clk Fed Res Bank r Oakland

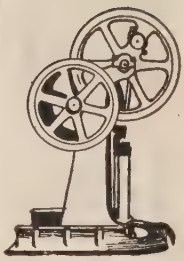

PUMPS

"The Best of Six for Your Home"

SIMONDS MACHINERY CO.

117-121 New Montgomery Street
San Francisco
Telephone
Kearny 1457

C.W. MARWEDEL
MACHINE SHOP TOOLS AND SUPPLIES
BRASS COPPER STEEL
76-80 FIRST ST.
PHONE DOUGLAS 4190

RAYMOND GRANITE COMPANY, Inc.
THE WEST'S LARGEST DESIGNERS AND BUILDERS OF
MONUMENTS AND MAUSOLEUMS
See Page 41
3 POTRERO AVENUE SAN FRANCISCO TEL. MARKET 688

Tanks
Towers
Pipe
Silos
Boxes
Millwork

Write for Catalogues and Prices

Pacific Tank & Pipe Co.

Mercantile Box Co.

National Mill & Lumber Co.

318 Market St.
San Francisco

Kearny 3620

GALE
" Geo (Marie) sec-treas Western Bee Farms Corp Western Honey Corp and Western Citrus Honey Corp r 1224 Taylor
" Geo L r 580 Geary
" Gus painter r 4238 Judah
" Harold F clk SP Co r 1707 O'Farrell
" Hugh H student r 1025 Stanyan
" John (Porto Rico Dist Co) r 795 Pine
" John W (May) v-pres Gale Bros r 598 Bush
" Laird r 372 Capp
" Lester A (Harriet) butcher 3123 Geary r 10 28th
" Martin S mach r 1137 Folsom
" Mary E r 68a Walter
GALE MAURICE A (Grace V) (Felder & Gale), and general insurance and surety bonds, Potter Bldg, 576 Sacramento, tels Kearny 3540 and 1452, r 148 Shrader and Belvedere
" Milton (Grace) salsn Gale Bros r 4827 17th
" W H grocer 741 Market r Oakland
Galea Chas lab r 540 Charter Oak Av
" Jas lab r 1634 Palou Av
" Lorenzo mach r 1635 Palou Av
" Michael Indywkr r 51 Randolph Pl
" Philip lab r 1635 Palou Av
Galeazzi Archimede (Batistina) teller Banca Popolare Fugazi r 1966 Powell
" Guno M (Mary) nursery 2698 San Bruno Av
Galen Ampoules Co 391 Sutter
" Building 391 Sutter
Galena Emanuel (Katherine) salsn r 833 Ashbury
" Signal Oil Co 681 Market
Galene John (Sophie) plumber r 80 Waller
" Michael J r 80 Waller
Galeno Frank lab r 221 7th
" Oscar (Anna) tchr languages Phelan Bldg 121 Carl
Galensky Aleck (Bessie) tailor 800 Divisadero r 1153 Turk
Galeoto Jos C (Hazel A) salsn Anglo-Cal Trust Co r 1159 Green
Galer Jas salsn Hooper & Jennings r 326 Pierce
" John M (Jessie) clk r 326 Pierce
" Loma E clk SO Co r 1380 Washington
" Stella (wid Henry N) r 1380 Washington
Galeria Jos electn r 111 Mason
Galetti Dominic (Catherine) r 1844 Stockton
" John (Mary) lab r 1844 Stockton
Galey Danl P pkr r 703a Laguna
" Frank W (Pearl) whsemn r 26 Essex
" Hubert (Claire) ins r 1497 O'Farrell
Galgani Maria widow r 129 Jasper Pl
" Vincent (Julia) r 129 Jasper Pl
Galgiani Anton W (Margaret) chauffr r 2725 23d
" Natale F (Henriette) (Snow & Galgiani) r 17 17th Av
Galiata Humberto (Hazel) tmstr r 1048 Hampshire
" Jos (Helen) pedler r 2613 19th
Galiatsatus Michael waiter r 8 Clara
Galiff Glenna Mrs r 490 Guerrero
Galigani Eugenio asst cashr Strassburger & Co r 1995 Union
GALIGHER see Gallagher
Galina Martin electn r 1732 Union
Galindo Alex (Sylvia) agt AT&SF Ry r 1120 Union
" Edw mach r 703 San Bruno Av
" John C (Eda) clk r 50 Mohawk Av
" Rafael (Margarite) seamn r 33 John
" R P (Mabel) sales mgr r 2459 Larkin
Galinski Isidore r 10 Byington
" Sami (Tami) tailor 1298 California r 1115 Turk
Galinsky Abraham (Bessie) tailor 800 Divisadero r 1153 Turk
GALL see Gaul
" Chas (Tillie) mach r 231 Dolores
" Chas F real est and theatrical agt 417 Montgomery r 2261 Jackson
" Conrad baker r 1351 Vermont
" Letta (wid E M) r 508 Diamond
" Rebecca F (wid Julius) r 2261 Jackson
GALLAGHER see Galliher
" Alice r 824 Grove
" Andrew J (Loretta M) ins Call Bldg r 1379 Masonic Av
" Angela G clk r 4161 20th
" Anna (wid Chas) r 1740 Page
" Anna L r 2248 Howard
" Bernard J (Margaret) clk r 161 Douglass
" Bessie r 145 Fell
" B S supt Premier Machy Co r Oakland
GALLAGHER
" Bros (E & G) shoemkrs 3272 22d
" Bros (L J and J M) mfrs agts Phelan Bldg
" Carrie (wid Danl F) r 550 Buchanan
" Catherine Mrs r 1303 Laguna
" Catherine (wid Jas T) steno r 554 18th Av
" Catherine H dressmkr r 1620 Washington
" Chas asst credit mgr Emporium r 2551 Van Van Ness Av
" Chas (Mary) clk r 2736 Folsom
" Chas janitor r 851 Van Ness Av
" Chas B coffee r 4030 23d
" Chas D candymkr r 422 14th
" Chas D (Gallagher & Beringer) r 2000 Lyon
" Chas F (Chas F Gallagher & Staff) r 2623 Laguna
" Chas F teller Mission Savings Bank r 1280 Valencia
" Chas F & Staff adv Phelan Bldg
" Chas I (Annie) r 2623 Laguna
" Chas M (Margaret) dep County Clk r 136 San Carlos Av
" Chas V (Eva) dentist 323 Geary r 70 DeSoto
" Claire nurse St Francis Hospital
" Claire M salswn W.ley B Allen Co r 1350 Washington
" Clarence painter r 842 Hayes
" Cora prin Pub School r 1875 Howard
" Cornelius (Ellen) firemn r 124 Duncan
" Cornelius J tmstr r 566 38th Av
" Danl (Sarah) lab r 1261 Sanchez
" Danl Co draymn 172 Beale
" Danl F bkpr r 1670 Folsom
" Danl M weighmaster M G Callaghan r Oakland
" Della steno r 540 Leavenworth
" Dennis (Minnie) comp **H S CROCKER CO, Inc** r 1223 32d Av
" Dennis (Bridget) firemn r 772 Treat Av
" E salsn Hyland Bag Co r 1462 Jackson
" E Mrs r 919 Sutter
" Edith with Shreve & Co r 894 Eddy
" Edw tmstr r 1670 Folsom
" Edw B plumber r 280 Valencia
GALLAGHER EDW J (Emily F) (State Improvement Co) r 112 Lyon
" Edw M (Theresa) tmstr r 1670 Green
" Edw V bkbndr John Kitchen Jr Co r 11 Jones
" Elizabeth R tchr Pub School r 1022 Filbert
" Elmer J (Nellie C) roofer r 542 27th Av
" Emanuel P lab US Customs r 647 24th Av
" Ernestine widow r 952 Sutter
" Ethel tel opr r 11 Coleridge
" Eugene E (Gertrude) (Gallagher Bros) r 723 Haight
" Frank r 772 Treat Av
" Frank (Agnes) contr r 30 Lloyd
" Frank gas ftr r 168b Clara
" Frank steno r 1740 Page
" Frank A autowkr r 2561 Bush
" Frank J (Marie) r 922 Page
" Frank J clk r 733a Brannan
" Geo (Miguela) (Gallagher Bros) r 627 Oak
" Geo A clk r 554 18th Av
" Geo A (Mildred) sec-treas Brunings-Gallagher (Inc) r 276 Jersey
" Geo E (Anna E) asst v-pres Bank of Italy r 497 15th Av
" Gertrude M clk r 997 Tennessee
" Grace tchr Pub School r 700 O'Farrell
" Grace B with Butterick & Designer Pub Co r 1055 Broderick
" Gustave C (May C) estimator Union Litho Co r 1610 Leavenworth
" Hannah (wid Henry) r 856 Union
" Helen G bkpr r 550 Buchanan
" Henry r 336 Clementina
GALLAGHER HENRY J UNDERTAKING CO (Inc) D P Donovan pres and mgr, 2597 Howard, tel Mission 261
" Herbert R (Violet) r 2590 Green
" H J with Genl Elec Co r Oakland
" Hugh dist mgr Pac SS Co r 505 Geary
" Hugh (Mary) hlpr r 4161 20th
" Irene E r 1670 Folsom
" Isabel T bkpr Cal Pottery Co r 2736 Folsom
" Jas lab r 650 4th
" Jas A (Alice N) ep assessor r 624a Shrader
" Jas A (Josephine) mgr Danl Gallagher Co r 1672 Pos
" Jas B painter r 457 Fell
" Jas J r 1540 Folsom
" Jas J police r 2248 Howard
" Jas L (Annie) atty r 1125 Balboa
" Jas P driver SFFD r 39 Lexington
" J J r 480 Pine
" John messgr r 554 18th Av

PACIFIC FOUNDRY COMPANY
18TH AND HARRISON STS.
See Page 46
PHONE MISSION 1105

OLD MISSION
PORTLAND CEMENT
=FOR PERMANENCE=
See Page 33

GALLAGHER
" John phys 166 Geary r 918 Broderick
" John (Annie) lab r 4057 23d
" John molder r 452 Folsom
" John E (Lillie C) lab r 136a Belvedere
" John F court reporter r 1875 Howard
" John J (Alice) car insp r 56 Landers
" John J vulcanizer r 1303 Laguna
" John M (Gallagher Bros) r 2623 Laguna
" John M (Agnes) police r 3963 23d
" John T (Myrtle M) salsn r 245 17th Av
" Jos soft drinks 132 Embarcadero
" Jos ironwkr r 1257 McAllister
" Jos A (Mary) tmstr 809 Buchanan
" Jos A clk Anglo & London Paris Nat Bank r 2623 Laguna
" Jos F (Alma) cond r 282 Dolores
" Jos F (Rose (Confectioners' Exchange) 1047 Mission r 901 Buena Vista Av
" Jos F (Henrietta) vaultmn Mercantile Trust Co r 607 Hayes
" Jos G (Mary M) plumber 1278 Valencia r 1280 Valencia
" Jos J ins State Comp Ins Fund r 1455 Sacramento
" Jos J (Elizabeth) lndywrkr r 353 Portola Drive
" Jos P (Dora) ironwkr r 2966 Folsom
" Josephine Mrs clk r 1051 Page
" Kate M (wid Jas J) r 554 18th Av
" Katherine clk r 926 Oak
" Kathleen steno r 952 Ashbury
" Lasher B atty 785 Market r 1330 8th Av
" Leo J (Gallagher Bros) r 2623 Laguna
" Lillian M (wid Chas) r 1004 Hampshire
" Lily boxmkr r 462 Woolsey
" Lola steno r 321 Grant Av
" Louis J contr r 112 Lyon
" Mabel steno r 842 Hayes
" Madeline F r 824 Grove
" Margaret waitress r 55 Haight
" Margaret (wid John A) r 577 Fell
" Margaret clk r 926 Oak
" Margaret C clk r 1 Carl
" Margaret E steno r 1350 Washington
" Marguerite J clk r 321 25th Av

GALLAGHER-MARSH BUSINESS COLLEGE, Robt F Gallagher principal, 678 Turk, tel Prospect 708

" Martin garagemn SO Co r 272 Jersey
" Martin C (Mary) mach r 2998 Folsom
" Martin F (Catherine) r 19 Ramona
" Martin F (Katherine) police r 1499 Sanchez
" Mary (wid Humphreys) r 502 Hickory Av
" Mary r 332 Spruce
" Mary (wid Abraham L) r 997 Tennessee
" Mary (wid Terence) r 2958 Diamond
" Mary (wid Peter) r 3351 18th
" Mary A Mrs r 403 Octavia
" Mary A nurse r 1718 Baker
" Mary E dressmkr r 1620 Washington
" Mary G (wid Henry) r 321 25th Av
" Mary J r 2623 Laguna
" Mary T Mrs r 1455 Sacramento
" Mary T nurse r 3711 Sacramento
" Mary U steno r 124 Duncan
" Matthew D (Magdalena) mgr Western Meat Co r 2633 Laguna
" Michael F r 1303 Laguna
" Neal (Lillie) lab r 462 Woolsey
" Neil F (Mary G) baker John Tamony r 10 30th
" Neil M (Annie) brklayer r 2321 Howard
" Nellie G prin Pub School r 918 Broderick
" Olive Mrs floor mgr Emporium r 2004 Hyde
" Oswald J cashr Guy T Slaughter & Co r Oakland
" Owen J (Anna) lab r 1308 Rhode Island
" Patk hlpr SF Hospital
" Patk (Mamie) soft drinks 3389 Mission r 23 Coso Av
" Patk F (Alice) r 240 Lake
" Patk J (Nora) lab r 324 Day
" Percy A (Josephine) carp r 1051 Page
" Percy A Mrs clk r 1051 Page
" Peter J (Edna) sec Henry Levy Co r 2114 Golden Gate Av
" Peter R tmstr r 3351 18th
" Peter T lieut SFFD r 2248 Howard
" Peter W (Helen G) clk PT&T Co r 732 24th Av
" Richd r 1455 Sacramento
" Robt (Gallagher & Waalen) r 1001 Valencia
" Robt F (Pauline) prin Gallagher-Marsh Bus College r 1330 8th Av
" Rose widow r 1540 Folsom
" Rose C tchr Pub School r 645 Leavenworth
" Roy waiter r 825 Eddy

GALLAGHER
" R T contr r 112 Lyon
" Ruth tchr r 829 Mason
" Sarah E steno r 124 Duncan
" Sue beauty parlor 561 Sutter r Oakland
" Sybil I clk Calif Direct Imp Co r 641 Capp
" T A editor Associated Press r Berkeley
" Theresa L bkpr r 824 Grove
" Thos driver r 336 Clementina
" Thos J (Violet) painter r 195 7th
" Thos J (Mary) tchr Pub School r 1125 Balboa
" Thos M (Delia) contr 2165 Market r 3622a 16th
" Vincent A (Ora) mach r 3909 17th
" W with Dairy Del Co
" Wallis E clk US Steel Products Co r 475a Fell
" Walter C (Guadulupe) artist r 2561 Bush
" Walter C salsn **H S CROCKER CO Inc**, r San Rafael
" Wm (Anna) cigars 258 Noe r 260 Noe
" Wm (Minnie) min eng r 591 Turk
" Wm musician r 1183 Shotwell
" Wm pressmn r 314 Kearny
" Wm A capt r 925 Geary
" Wm E (Ruby T) driver r 253 Bartlett
" Wm H eng r 591 Turk
" Wm H (Gallagher & Nielson) r Oakland
" Wm J (Julia) lab r 604 Mississippi
" Wm J (Mary) prop Wm J Gallagher Co r 824 Grove

GALLAGHER WM J CO, Wm J Gallagher prop, successor to Woodlawn Stable and Auto Co and Town Taxi, taxicabs, touring cars and limousines, private exchange Market 6000 connecting all depts; main office 623 Grove, branch 78 Ellis

" Wm R (Ethel) asst supt Exposition Auditorium r 308 Eddy
" & Beringer (C D Gallagher, L C Beringer) portraits 177 Post
" & Nielson (W H Gallagher, H P Nielson) show cards 1028 Market
" & Waalen (R Gallagher, C Waalen) soft drinks 1001 Valencia

Gallagos Edw R clk New Zealand Ins Co r 1150 Masonic Av
Gallaher Geo (Edith) carp 526 21st Av
" Lillian elev oprr 915 Polk
" Ray C agt Standard Register Company r 50 Golden Gate Av
Gallanan Byrdie steno r 3825 25th
" Hannah (wid Geo) r 3825 25th
Galland Aileen (Galland Merc Lndy Co) r 212 Arguello Blvd
" Barney B (Flora) (Galland Merc Lndy Co) r 214 Arguello Blvd
" Edw R (Nellie) v-pres Galland Merc Lndy Co r 214 Arguello Blvd
" Jesse A clk Galland Merc Lndy Co r 440 Steiner

GALLAND MERCANTILE LAUNDRY CO, cor 8th and Folsom, tel Market 2514

" Minnie Mrs r 2201 Broadway

Gallaneo Raymond bkpr Wells Fargo Nev Nat Bank r Burlingame
Gallano Nathan (Sarah) tailor r 55 Russ
Gallant Cecil O S with US Food & Drug Insp r Alameda
" Jesse contr r 67 Webster
Gallanti Gaetano (Frances) fishermn r 583 Francisco
Gallantin Edw F (Angela) r 1061 Clay
Gallarate Giuseppe with Bank of Italy r 1434 Grant Av
Gallard Catherine r 1627 Jackson
Gallardo Chas T (Jennie) lab SP Co r 510 San Bruno Av
" Minna r 1008½ Buchanan
Gallas Morris (Isis Theatre) r 780 Guerrero
Gallatin Albert Jr office 333 Kearny
" Building 674 Mission
" Chas J (Ethel) police r 1574 Lake
" Edw F (Angela) spl agt Bureau of Labor Statistics r 1061 Clay
" Everett A stoker SFFD r 371 10th Av
" Harold A salsn r 2339 Bush
" Loraine milliner r 371 10th Av
" Malvena Mrs office 333 Kearny
" Ranches office 333 Kearny
" Willis E (Elizabeth E) r 2339 Bush
" Willis E Jr (Sarah) capt SFFD r 371 10th
Gallatto Jos lab r 39 Norfolk

GALLAWAY see **Galloway**

" Alfred J (Thyra) carp r 33a Rondel Pl
" John police r 60 Market
" John W (Bertha) mach r 1584 Hayes

GLADDING MC BEAN & Co.
ARCHITECTURAL TERRA COTTA
ROOF TILE
HOLLOW TILE
FIRE PROOFING
VITRIFIED PIPE
TERRACOTTA PIPE
FACE BRICK
ETC.
OFFICE CROCKER BLDG.
PHONE DOUGLAS 540
SAN FRANCISCO
WORKS LINCOLN CAL.

Trade Mark of the Cutter
C.W. MARWEDEL
PHONE DOUGLAS 4100
MACHINE SHOP TOOLS AND SUPPLIES
BRASS COPPER STEEL
76-80 FIRST ST.

BURLAP
BY THE
CARLOAD
BALE
OR
BOLT
IN ALL WEIGHTS AND WIDTHS
—o—
COTTON GOODS
AMES HARRIS NEVILLE CO.
100 POTRERO AVE.
PHONE MARKET 6100
See Page 9

PHONE MARKET 191 WILL & FINCK 1686 MARKET STREET
CUTLERY × BARBERS' SUPPLIES × SPORTING GOODS

GALLAWAY
Galleazzi Frank G (G Galleazzi & Sons) 478 Jackson
" G & Sons accordian mfrs 478 Jackson
" Giuseppe T (G Galleazzi & Sons) r Oakland
" Natale (Favoretta) mach r 549 Union
" Theo (Anna) (G Galleazzi & Sons) r 2233 Union
Gallegos Edw R r 1150 Masonic Av
" Ella V Mrs r 1547 Clay
" Juanita clk r 869 Grove
" Pearl Mrs checker Boos Bros r 869 Grove
" Percy B student r 3127 Washington
" Rafael adjuster 438 California r 3127 Washington
" Santos F (Pearl) autowkr r 869 Grove
Gallen Frank (Louise) (Sterling Hotel) r 377 3d
" Jas (Mary) lab r 231 28th
" Mary widow r 2539 Clay
Gallenitto J car bldr r 55 Josiah Av
Gallenkamp Albert A shoes 714 and 747 Market and 2300 Mission r 536 Mason
" Ruth A Mrs r 1288a 9th Av
Gallerani Jos (Italia) polisher Vermont Marble Co r 559 Texas
Gallerman Gustave restaurant r 2125 Lombard
Galles Eleanor D with H M Dinsmore & Co r 600 Bush
Gallet Harriet M r 244 8th Av
" Harry W broker r 244 8th Av
" Jas R musician r 244 8th Av
" Lydia W (wid Chas R) r 244 8th Av
" Wm butcher 5950 California r 290 25th Av
Galletta Angelo (Mary) grocer 508 Balboa
" Catherine salswn City of Paris r 5027 California
" John (Josephine) fruits 5027 California
" Louis clk Riese Bros r 508 Balboa
" Luigi (Jennie) grocer 593 4th Av
Galletti Dominic r 259 Francisco
" Frank shoemkr r 1329 Grant Av
" Paul (Marie) lab r 259 Francisco
" Paul Jr lab r 259 Francisco
" Teresa Mrs r 2637 Hyde
" Seraph shoemkr 1255 Grant Av r 1821 Stockton
" & Mangini (S Galletti, M Mangini) shoe repairing 1255 Grant Av
Gallez Isaac C sec YMCA r Oakland
Galli A r 1732 Grant Av
" Albert (Wm Galli & Co) r 1232 6th Av
" Alfred J (Irene) lieut SFFD r 1464 Broadway
" Amerigo (Lizzie) fruits r 2061 Lombard
" Andrew (Mamie) clk r 950 Greenwich
" Angelina steno r 2805 Greenwich
" Angelo (Mary) (Galli & Galli) r 1626 Union
" Angelo (Gina) (Galli & Co) r 1946 Lombard
" Angelo waiter r 1944 Lombard
" Antone carp r 253 Broad
" Arturo waiter r 1944 Lombard
" Benita P r 3679 Sacramento
" Bros fruits 1524 Polk
" Cessara (wid Jos) r 1357 Church
" Danl (Adela) janitor r 518 Joost Av
" Edw clk P G & E Co r 162 Los Olivas Av
" Frank (Galli Bros) r 1361 Broadway
" Frank (Hilda) salsn r 1363 Broadway
" Frank (Frank Galli & Son) r 1690 Washington
" Frank & Son fruits 2234 Fillmore
" Frank C (Frieda) fruits r 2029 Polk
" Frank J (Hazel) clk r 1822 Webster
" Frank P (Pauline) fruit r 2331 Green
" Fruit Co com mer 602 Front
" Gaetano (Frances) fishermn r 529 Francisco
" Geo C opr Assoc Press r 1357 Church
" G Jos (Monica) (Frank Galli & Son) r 1951 Chestnut
" Guido clk r 1946 Lombard
" Hattie I Mrs clk r 813 Madrid
" Henry (Lizzie) clk r 2061 Lombard
" Irene clk r 438 Walnut
" Ismani (Laura) fruits 3274 Sacramento r 438 Walnut
" John (Galli Bros) r 2242 Fillmore
" Jos (Lena) fruits r 177 Anderson
" Jos A storeкpr r 545 Turk
" Jos S (Helen) (Wm Galli & Co) r 3679 Sacramento
" Julia clk r 1951 Chestnut
" Louis (Katie) salsn r 1359 Broadway
" Louise (wid Jos) r 1511 Golden Gate Av

GALLI MACHINE WORKS THE, Emil Streuber prop, machinery repaired and built for printers and bookbinders, machinery of all kinds, 429-431 Tehama, tel Kearny 3659

GALLI
" Margaret seamstress r 1357 Church
" Natale (Cesira) (Galli Bros) r 2240 Fillmore
" Nicholas orderly Franklin Hospital
" Onofia Mrs r 2805 Greenwich
" Orine lndywkr r 509 Otsego Av
" Paul (Cella) r 2242 Fillmore
" Rafael r 3679 Sacramento
" Raymond F bkpr r 2029 Polk
" Salvatore driver r 1944 Lombard
" Saml cond Bd Pub Wks r 39 Carmel
" Saml (Galli Fruit Co) r 1994 Lombard
" Vincent clk Wm Galli & Co r 1232 6th Av
" Virgil (Sabina) butcher r 2845 Geary
" Wm (Wm Galli & Co) r 1222 Chestnut
" Wm (Nuncietta) clk Walton N Moore D G Co r 2414 Polk
" Wm & Co fruits 729 Bush
" & Co fruits 707 Sutter
" & Galli fruits 1450 Polk
Gallia Carmen A steno Equitable Life Assurance Soc r 3152 Scott
Galliad Auguste lab r 761 Broadway
Gallian John r 1439 Leavenworth
" Louis clk r 2028 Leavenworth
Galliana Ettore lab r 1420 Powell
Galliani Luigi F (Margaret) salsn Sherman Clay & Co r 730 Victoria
" Paul A cleaner r 1535 Steiner
Galliano Costanzo (Gilda) lab r 2035 Filbert
" Peter (Annie) lab r 536 Madrid
Galliardo Frank (Edith) lab r 1362b Sacramento
Gallichotte Angelina (wid John) r 3187 California
" Leo J (Ethel) salsn Sherman Clay & Co r 3187 California
" Vernon H (Hazel) adjuster Miller Rubber Co r 17 Holloway Av
Gallick Danl J (Sophie) printer r 591 Naples
" Danl J Jr printer r 591 Naples
" Edw appr r 591 Naples
" Furniture Co 821 Mission
" Geo (Minnie M) salsn r 123 Duboce Av
" Jennie Mrs r 1337 45th Av
" Max (Lena) r 421 20th Av
" Peter (Helene) salsn r 232 Laussat Av
" Wm with Ford Motor Co r 591 Naples
Gallie Jas B r 2507 Pine
" Victor salsn r 1430 Steiner
Gallier Gladys L Mrs clk W R Johnston Optical Co r 785 Clayton
" Lentner E (Gladys L) clk Rudolph Spreckels r 785 Clayton
" Vincent lab r 75 Shipley
Galliguillos Pantaleon (Rose) lab r 1940 Buchanan
Galliher Earl dentist r 89 Dehon
" Roy (Bessie) millhd r 89 Dehon
" Ruby steno r 89 Dehon
Gallin Anna C sec E S Heller r Piedmont
" E L clk Wells Fargo Nev Nat Bank r Sausalito
Gallinetti John carp r 55 Josiah Av
Gallion Josephine Mrs r 859 McAllister
Gallis Granner (Theodora R) mstr mar r 32 Fair Av
Gallivan Chas (Caroline) det sgt police r 1737 Lyon
Galliven Frank E (Mae E) telegr r 43 Cole
Gallo Andrew (Agnes) lab SP Co r 2740a Bryant
" Angelo clk r 954 Vallejo
" Anna Mrs tailoress r 1662 Chestnut
" Antonia Mrs grocer 299 Peru Av
" Edwardo (Gus Fashion Rest) r 30 Winter Pl
" Frank (Ersa) butcher r 12 Prescott
" Frank (Rachel) hlpr r 2471 Bryant
" Geo cook r 1544 Polk
" Giacomo (Rose) r 334 Vallejo
" Guido lab r 1349 Galvez Av
" John lab r 30 Winter Pl
" John (Assunta) lab r 33 Prescott
" John A lab r 2057 Lombard
" Jos (Mary) collr r 30 Winter Pl
" Jos E (Annie) (Bollinger & Gallo) 1461 Pine
" Jos J lab r 2057 Lombard
" Margaret tailoress r 3060 San Bruno Av
" Matilda r 30 Winter Pl
" Paul lab r 1662 Chestnut
" Peter (Piscitelli & Gallo) r 1770 Filbert
" Wm (Antonia) r 299 Peru Av
Gallois Bldg 334 Sutter
" Eugene Mrs r Fairmont Hotel
" John E (Eliza) v-pres Stephens & Co r 1065 California
Gallon Gustave mech r 630 7th Av
" Harry C (May C) salsn r 300 Irving
" Jas (Tillie) lab r 113 Collins

Addressograph PRINTS FROM TYPE
H. S. Crocker Co., Inc. AGENTS
565-571 Market St.

FILMER BROS. ELECTROTYPE CO. 330 JACKSON ST
LAW BOOK PRINTERS
ELECTROTYPERS AND STEREOTYPERS
TELEPHONE DOUGLAS 62

ZELLERBACH PAPER CO.
BATTERY STREET AT JACKSON, SAN FRANCISCO

GALLON
" Laura (wid Henry C) r 630 7th Av
" Michael (Nora M) pkr r 269 10th
" Paschal clk r 1382 6th Av
" Patk lab r 269 10th
" Pearl clk r 630 7th Av
Gallop Louis (Veronica) mining r 566 Vermont
Gallos Louis clk r 1712 O'Farrell
" Thos salsn r 352 Taylor
Gallot Frank P clk Crocker Nat Bank r 4533 California
" Pierre E ins Pac Mutual Life Ins Co
" Pierre E Jr adjuster Cal State Auto Assn r 1382 6th Av
Galloup Edw J agt West Coast Life Ins Co r 973 Valencia
GALLOWAY see Gallaway
" Bessie Mrs r 1918 Filbert
" Chas (Edna C) r 1570 Greenwich
" Emil R (Annie) printer r 990 Clayton
" J D civ eng 1 Montgomery r Berkeley

GALLOWAY LITHOGRAPHING
CO, O A Schoning vice-pres and mgr, color lithographers, 523 Folsom, tel Douglas 3056

" M J r 60 Market
" Ralph B dep County Clk r 3489 17th
GALLOWAY WILLIAM T, mfrs agt, India Alkali Works and Silver Suds Mfg Co, 2203 Divisadero, tel Fillmore 1914
" Wm W chauffr r 1336 Willard
Gallucci Eugene clk r 1042 Montgomery
" Nicolas (Bertha) com mer 21 Columbus Av r 1330 Francisco
" Salvatore (Mary) boxmkr r 166 Anderson
Gallup Bessie E Mrs steno SP Co r Oakland
" Edw E clk Baker Hamilton & Pac Co r 82 Haight
Gallway Robt F contr r 2068 Sutter
GALLWEY JOHN (Catherine) physician and surgeon, Liebes Bldg, 177 Post, hours 1 to 4 p m, tel Douglas 181, r 1200 Hyde, tel Franklin 3015
" Katherine r 3325 Jackson
" Mary r 3325 Jackson
Gally Jas (Alice Y) plumbing 432 Divisadero r 1283 19th Av
" Louis (Angela) cook r 2926 Laguna
Galodey Wellington (Irma) carp r 132 Lundy's Lane
Galoe Louis r 27 Monroe
Galoga Theo shoemkr 1316 18th
Galos Herman (Alice) tailor r 362a Linden
" Jos waiter 1532 Shafter Av
Galovich Antone (Flora) r 526 Utah
Galpin Alfred J with H K McCann Co r Greenbrae
Galsterer Adele (wid Henry) (Hotel Jewel) r 1102 Masonic Av
" Andrew elec eng r 1102 Masonic Av
GALT see Gault
" Alice with Emporium r Berkeley
" Apartments 555 Haight
" Edw G (Delphine) agcy supt Met Life Ins Co r 600 Bush
" Eva (wid Adolph) r 734 Franklin
" Hamilton P solr The Bulletin r Berkeley
" J Murray Mrs mgr Cambridge Apts r 929 Pine
" Maud L Mrs (Cambridge Apts) r 929 Pine
" Patk P with SP Co r Berkeley
Galten Lawrence W (Grace R) florist r 2261 Filbert
Galtie Louis (Laura) dyer and clnr 339 8th r 347 Lincoln Way
Galtier Augustine (Marie) (Royal Hotel) r 668 Clay
Galu Philip (Mary) grocer 899 Columbus Av
Galuch Bernard (Sarah) tailor r 195 7th
" John salsn r 195 7th
" Meyer salsn r 195 7th
Galut Felix (Dora) r 1641 Oakdale Av
Galvan Alice G steno r 1383 Funston Av
" Grover F (Edna) (M E Galvan & Son) r 565 24th Av
" Harold R (Ets-Hokin & Galvan) r 1383 Funston Av
" M E & Son (G F and M E Galvan and W C Marr) freight handlers Pier 21
" Michael E (Martha E) (M E Galvan & Son) r 14 Hamburg
" Michael J Rev asst pastor St Teresa's Church (RC) r 723 Tennessee
" Ralph H mach r 1383 Funston Av
" Raymond lab r 1383 Funston Av
" Robt F (Mary A) steno r 1383 Funston
" Thos phys 2580 Mission r 173 Bartlett
Galvelli Jos T driver r 1545 LaSalle
Galveston Lunch Counter 1130 Fillmore
Galvez Eldon clk Hauschildt Music Co r Alameda
" Gilbert (Ernestine) lab r 550 Linden
" Fernando F with Bank of California r Alameda
GALVIN see Galvan
" Albert A electn r 172 8th Av
" Andrew (Daisy) grainer r 442 Fair Oaks
" Arthur L (Agnes) carrier PO r 511 Groderick
" C lab r 758 Harrison
" Danl J (Mary) lab r 80 Chenery
" Delia Mrs r 3369 17th
" E r 60 Market
" Elizabeth D Mrs artist r 955 Valencia
" E M office 628 Montgomery
" Edw J (Jeanette) painter r 238 Ortega
" Evelyn tel opr r 238 Ortega
" Frank musician r 839 Leavenworth
" Frank D (Mary) carp r 584 2d Av
" Harry A linemn WU Tel Co r 138 27th
" Harry J (Agnes) dist mgr United Motors Service r 1680 Clay
" Harry T clk r 1325 Hyde
" Harvey V (Lydia) lunch 2523 24th
" Jas clk r 186 Valencia
" Jas M electn r 172 8th Av
" Jas R (Hilda) r 172 8th Av
" J F mar eng r 112 Powell
" John (Mary) lab r 2691 Howard
" John A dept mgr Emporium r 310 Post
" John F pharamcist r 263 Central Av
" John T (Anita) with Schmidt Litho Co r 411 Duncan
" JuliaM clk Union Trust Co r 243 Caselli Av
" Loretta clk Arnstein Simon & Co r 871 McAllister
" Mabel I (Hotel Rosebro) 775 Bush
" Mary J Mrs r 1046 Mason
" Matthew B (Clara) ironwkr r 929 Eddy
" May M (wid Thos) r 1325 3d Av
" Mervyn A salsn Lasky's r 3369 17th
" Michl J (Nellie) r 3526 Army
" Michael P stoker SFFD r 1700 Geary
" Neilie r 1511 Shrader
" Morris P (Mabel) eng r 775 Bush
" Patk (Katherine) foremn r 263 Central Av
" Paul firemn r 1700 Geary
" Richd E Mrs r 1046 Mason
" Thos (Mary) chauffr r 1320 Natoma
" Thos P (Catherine A) vet surg r 1325 Hyde
" Timothy Rev asst pastor Church of the Most Holy Redeemer r 116 Diamond
" Timothy (Margaret) lab r 3929 18th
" Victor W (Clyffice) sec Cliff Coml Co r 2439 22d Av
" Wm painter r 1200 Dolores
" Wm A ins broker 593 Market r 1260 46th Av
" Wm H cond r 1139 McAllister
GALWAY see Gallwey
" David J (Catherine) tmstr r 65 Minerva
" David M chauffr r 65 Minerva
" Hugh (Letitia) carp r 415 Judah
" Jas (Annie T) chauffr r 420 Pierce
" May E bkpr Globe Grain & Milling Co r 65 Minerva
" Nora F clk R G Dun & Co r 65 Minerva
Galy Leon (Anna) laundry 1388 Haight
GAMA see Gamma
" Bessie with Bankers Utilities Co r 850 Hamilton
" Miguel (Dorothea) lab r 1632 Mason
" Paul with Bankers Utilities Co r 850 Hamliton
Gamage Harry C eng r 3010 Pierce
" Mary T (wid John) r 3010 Pierce
" Thos clk r 146 McAllister
Gamba Carlo (Mary) lab r 139 Richland Av
" Frank clk r 139 Richland Av
" John Mrs r 1958 Powell
" Louis S (Frances) shoemkr 624 Bush r 1193 Green
" Michele (Marina) bootblk r 428 Green
" Theresa clk I Magnin & Co r 139 Richland Av
" Vincent musician r 16 Valparaiso
Gambarasi Arthur A clk SO Co r 944 Pacific
" Daisy M steno SO Co r 944 Pacific
" Jos (Josie) grocer 948 Pacific r 944 Pacific
Gambarini Albert (Angela) mach r 901 North Point
" Giovanni (Theresa) plasterer r 267 Cotter
Gambel Roselle A (Irene) optician r 3636a 24th
Gambelini Angelo (Jennie) painter r 1412 Vermont
Gambell Thos clk r 1432 Oakdale

WALKER Electric Trucks REDUCE CITY DELIVERY COSTS
ELWELL PARKER Electric Industrial Trucks and Tractors
SAVE TIME AND MONEY IN WAREHOUSE AND FREIGHT HANDLING OPERATIONS
IRA G. PERIN Distributor
458 Natoma St.
PHONE SUTTER 1476
ELECTRIC SERVICE GARAGE Operated for the Charging and Care of ELECTRIC TRUCKS

PUMPS WINDMILLS, GASOLINE ENGINES WATER SYSTEMS
PACIFIC PUMP & SUPPLY CO. : 853 FOLSOM STREET

Pages 73-84

CENTRAL COAL CO.
Kearny 2647
HI-HEAT COAL
PROMPT DELIVERY
A TON OR
A CARLOAD
351
California St.

See Page 40

Addressograph
PRINTS FROM TYPE
H. S. Crocker Co., Inc.
AGENTS
565-571 Market St.

MURRAY & READY
LEADING EMPLOYMENT AGENTS
782 to 786 HOWARD STREET, S. F. × PHONES SUTTER 1205 1206

Gambella Emile (Genevieve) cigarmkr r 585d 29th
" Fred W (Gustina) barber r 61 Coleridge
Gabber Antone A r 626 21st Av
" Ernest bartender r 767 Union
Gamberg Allena L printer r 1300 Golden Gate Av
" Irving (Deborah) bkpr Posener & Friedman r 1530 Grove
" Wm (Taller & Gamberg) r 587 8th Av
Gambert Lucien L r 1348 Dolores
Gambetta Laura Mrs r 120 Clipper
Gambill Clifford J (Amelia) car repr r 1438a Pacific
Gambini Jos O (Anita) clk Pac Materials Co r 2326 24th
" Peter paperhgr r 691 Broadway
Gambino Arialdo (Margaret) printer r 940 Potrero Av
" Ignazio (Gertrude) tailor Lick Bldg r 3060 Pierce
" Mario (Madelina) metalwkr r 2246 Turk
Gambitz Lee R dentist 323 Geary r 232 30th Av
" Lillian M tchr Pub School r 232 30th Av
" Milton R dentist 323 Geary r 232 30th Av
" Natalie R tchr Pub School r 232 13th Av
Gamble Bertha Mrs r 1584 Hayes
" Catherine A (wid Saml) r 2224 Grove
" F P r 305 Buchanan
" Frank (Mary) driver r 1745 Ellis
" Geo E min eng Kohl Bldg r Palo Alto
" G H statistician NWP Ry r 1334 45th Av
" Hamilton G bkpr PG&E Co r 476 8th Av
" Harry A diemkr r 232 Ellis
" Irving J (Daisy) vulcanizer r 4034 California
" Jos (Selma) cond r 44 Margaret Av
" Mattie P Mrs widow r 28 Harold Av
" Richd J dept mgr Sanborn Vail & Co r Alameda
Gamblin Chas E (Dorothy) gardener r 3220 Laguna
Gamboa Aurora r 131 2d Av
" Geo lab r 702 Vallejo
Gambon John shoemkr 1197 Turk
GAMBONI ARNOLD, asst cashr Bank of Italy, r Ross
Gambotto Enrico tailor r 1034a Montgomery
Gambou John (Marie) cleaner r 1065 Hampshire
Gamerston Della M (wid H J) r 75 Sharon
" Harry B (Elinor D) salsn J R Hanify Co r 4837 17th
" Irene A clk Cal Pkg Corp r 75 Sharon
Gamette Marie r 755 14th Av
GAMEWELL FIRE ALARM TELEGRAPH CO THE, Frank M Clements gen Pacific Coast Agent, 86 3d, room 1007, tel Douglas 3871
Gamijian Gabriel shoe repr r 1590 Eddy
Gamma Arthur J ironwkr r 179 27th
" Bertha (wid Frank) r 459½ Sanchez
" Carl dairymn r 637 California
" Frances L clk r 35 Laura
" Geo baker r 3425 19th
" Herman A firemn r 179 27th
" Irene clk r 179 27th
" John B (Louise) lab r 35 Laura
" John B Jr driver r 35 Laura
" Mabel E clk SP Co r 914 Sanchez
" Maurice lab r 459½ Sanchez
" Minnie M clk r 35 Laura
" Olga r 459½ Sanchez
" Oscar B ironwkr r 179 27th
" Rose (wid Ventura) r 179 27th
Gammel Fred (Margaret) autowkr r 749 Capp
Gammino Ernest with Bank of Italy r 1131 Kearny
Gammon Albert E (Jennie) barber r 3364 24th
" Geo S (Lizzie) gripmn r 747 Ellis
" Montgomery M cigars 572 Golden Gate Av
" Rosina N clk SP Co r Oakland
" Wm C (Constonones) mstr mar r 508 Scott
Gammond Myrtle (wid Irving) r 3336 25th
Gammons Edw (Rose) r 64 Macondray
Gamon Emma (wid Thos) r 9a Juri
Ganahl Ernest F dept mgr O'Connor-Harrison & Co r Berkeley
Ganas Theo clk r 602 San Bruno Av
Gancel Jos E (Genevieve) cook r 745 Pine
Ganci Saml (Concetina) grocer 679 Chenery
Ganco Remi driver r 1398 Evans Av
Gandani Tony clk r542 Lombard
Gander Chas A butcher 3004 Mission and refreshments 3064 Mission r 3353 Army
" Edw J autowkr r 2160 Post
" Emma F steno r 2160 Post
Gandes Jos shoemkr r 1532 Shafter Av
Gandion Louis D (Essie) Clark-Gandion Truss Co r 822 35th Av
Gandolfi A r 858 Filbert
" Elizabeth (wid Edw) r 589 Castro
Gandolfo John (Gandolfo & Co) r 2101 Larkin
" Louis r 523 Chestnut
GANDOLFO & CO (N Gregori, N Chelini, J Gandolfo), wood and coal, 2101 Larkin, tel Franklin 2071
Gandy Jas (Barbara) steward r 1333 Grove
" Lemuel J (Emma) driver r 3283 Mission
" Louis E salsn r 1422 Sacramento
" R K clk r 745 Geary
Gane Fred mach r 354 Columbus Av
" Robt bkpr r 824 Laguna
" Robt M (Dorothy) bkpr Drake Lock-Nut Co r 824 Laguna
" Wm lab r 236 3d
Ganella Elsie clk r 1105 Geary
" Rose clk r 1105 Geary
Ganetti John (Edie) cementwkr r 175a Corbett Av
Ganey Bridget (wid John) r 1022 Cole
" Evelyn tchr r 1171 Clay
" Harry B clk r 1022 Cole
" Wm mfrs agt 180 New Montgomery r Oakland
Gang John (Frances) cooper r 483 Frederick
Ganger Jos (Magdalena) tailor 79 Turk r 44 Regent
Gangitano Vincent (Anna) lab r 127 Valparaiso
Gangne Arthur tailor r 730 Powell
Ganiats Chris R (Ida) mfr r 952 Vallejo
" Geo (Clementine) (Ganiats & Nitsos) r 947 Bush
" & Nitsos (G Ganiats J D Nitsos) restaurant 402 Sutter
Ganin Alice ins Columbia Casualty Co r 2410 Post
Ganion Jos B (Anna M) pkr r 418 Congo
" Lillian M candymkr r 418 Congo
Ganley Patk A (Jane) hosemn SFFD r 362 Shotwell
Gann Christina (wid J W) r 184 Collingwood
" Edw J (Lydia A) chauffr r 248 Caselli Av
" Leland presser r 2175 Mission
" Leonora lndywkr r 838 Florida
" Millard R lndywkr r 184 Collingwood
" Robt D lndywkr r 184 Collingwood
Ganni Azio lab r 1114 Tennessee
" Clementina Mrs r 1114 Tennessee
" Gennaro lab r 1114 Tennessee
Gannis Edw salsn r 1712 O'Farrell
Gannon Alfred J autowkr r 929 Hayes
" Alice A tel opr r 1253 21st Av
" Anita Mrs r 896 Guerrero
" Anna Mrs (wid Wm) r 3137b Mission
" Carmen steno r 2136 Grove
" Clara H r 1659 Larkin
" Cress M (Agatha) mgr Organized Labor Pub Co r 1909 Baker
" Edw P (May L) ins r 2223 19th Av
" Ellen M widow r 2136 Grove
" Eugene F mtrmn r 24 Sears
" Holloran J (Pauline) driver SFFD r 929 Hayes
" Irving tilestr r 1492 Larkin
" Jas (Mary) r 311 Crescent Av
" Jas (Bridget) lab r 218 Dore
" Jas A paver r 311 Crescent Av
" Jas J clk SP Co r 514 Guerrero
" Jas J Rev pastor Church of the Visitacion r 301 Raymond Av
" Jas T (Mary) linemn r 1253 21st Av
" John F (Naomi W) musician r 1755 10th Av
" Jos A (Hazel) clk PO r 2136 Grove
" K A with Nat City Co r Oakland
" Margaret clk r 3337 24th
" Mary A (wid Jas) r 1659 Larkin
" Mary F (wid Michael F) tchr Pub School r 929 Hayes
" Maurice M (Gannon & Gannon) r 572 Golden Gate Av
" Michael J electn r 311 Crescent Av
" Montgomery M (Gannon & Gannon) r 572 Golden Gate Av
" Ruth waitress r 525 Turk
" T r 456 6th
" Thos E mech SVW Co r 3337 24th
" Thos F lab r 311 Crescent Av
GANNON WALTER S, wholesale pianos, 460 462 Phelan Bldg, tel Sutter 4746, r 44 El Camino Real, Berkeley
" Wm pkr r 1047 Golden Gate Av
" Wm J tchr Pub School r 440 Eddy
" & Gannon (M M and M M Gannon) cigars 572 Golden Gate Av
Gano Horace C clk Assoc Oil Co r 493 Eddy
Ganong Celinda (wid J W) r 3366 19th
" Marie tel opr r 3366 19th

FAIRBANKS SCALES
OIL ENGINES
STATIONARY AND MARINE
ELECTRIC MOTORS
STEAM PUMPS—SUPPLIES
FAIRBANKS-MORSE & CO.
651 MISSION STREET
PHONE DOUGLAS 3585

See Page 70

BLAKE, MOFFITT & TOWNE
PAPER
37, 41 and 45 FIRST STREET SAN FRANCISCO

GANONG
" Wm G chauffr r 3366 19th
Ganos Peter grocer 699 Webster
Ganote Chas M (Grace) contr 1304 Divisadero r 2070 O'Farrell
GANS see Gansz and Ganz
" Aaron envelopemkr r 15 Wool
" Augusta Mrs steno Mohns Coml Co r 421 21st Av
" Benedict (Edna) salsn r 43 Parsons
" Clara Mrs r 3409 Geary
" Frank seamn r 532 9th
" Harold F (Carmen) designer r 360 Locust
" Harrison cashr Sussman-Wormser & Co r 421 21st Av
" Henrietta Mrs r 234 15th Av
" Leo buyer City of Paris DG Co r 1080 Bush
" Leopold marine and fire salvage 525 Commercial r 524 Sutter
" Max W salsn r 421 21st Av
" Wm r 1772 O'Farrell
" & Klein Investment Co (Jacob Klein) Crocker Bldg
Gansel Leonide (Mollie) (Cal Leather Novelty Wks) r 270 30th Av
Gansky Matt r 1399 Galvez
Ganster Gust lab r 2091 Market
Gansz Lena r 3462 22d
Gant Emma A Mrs mach opr r 38a Delmar
Ganter Robt butcher r 193 4th
Gantner Amendes T (Dorothy) (Gantner & Maison) r 84 Dorland
" Arnold E driver r 1010 Haight
" August lithogr r 602 35th Av
GANTNER BROS, undertakers, 424 Guerrero, tel Market 132 and 1266, 9th Av, tel Sunset 212
" Fred (Augusta) restaurant 609 Pacific r 602 35th Av
" Fred salsn r 1598 Hayes
" Fredk C (Ida) salsn r 726 Fillmore
" Fredk G (Laura) with Gantner & Mattern r 1345 5th Av
" Fredk V (Rose C) sec (Gantner Bros) r 750 Guerrero
" Helen A (wid Henry W) r 33 Guerrero
" Henry J (Gertrude B) painter r 79 Maynard
" John O (Adela I) r 2900 Vallejo
" Leonard (Mildred) mech r 947 Bush
" Mannette widow r 2900 Vallejo
" Milton A auto repr 518 29th Av r 602 35th
" Wm E (Signe) pres Gantner Bros r 76 Pond
GANTNER & MAISON (A T Gantner, L A Maison), formerly of Gantner Bros, undertakers, 777 Valencia, tel Market 64
GANTNER & MATTERN CO, mfrs knitted goods, underwear, sweater coats and bathing suits, retail store 105 Grant Av at Geary, general offices, wholesale dept and factory 1453 Mission, tel Market 505
Ganvear Henry A (Emma) molder r 1125 18th
Ganvini Frank (Louise) mach r 4255 Castro
Ganyard Mervin salsn Mitchum Tully & Co r Berkeley
Ganyji Jos r 82 Perry
GANZ see Gans and Gansz
" Fredk M v-pres Genl Candy Co r 1400 Sutter
" Hilda (wid Max) r 1400 Sutter
Ganzella Domenik restauarant 451 Market r 1130 Mason
Ganzenhuber Chas C (Julia) cornicemkr r 1483 Guerrero
Ganzert Chas (Winifred) lab r 408 22d Av
" Chas E Jr r 1459 Hyde
" Geo F r 955 Filbert
" Herman (Mary) foremn r 5802 Geary
" Jos P r 408 22d Av
" Winifred janitrix r 408 22d Av
Gapengeter W clk Jas Graham Mfg Co r 2251 Bryant
Gapes Chas (Sophia) painter 3486 17th
Gara Emanuel lab r 8 Doric Al
Garan Jos cashr Hunt Hatch & Co r 143 Crescent Av
Garand Wm shoewkr r 2829 Mission
Garandel Antonin (Louisa) molder r 2851 Filbert
Garassino Angelo V (Eva) grocer 402 Bay r 2258 Mason
" Dominic J (Annie) farmer r 194 Farragut Av
" Frank J (Ella) carp r 68 Rae Av
" John (Emma) sec D F DeBernardi & Co (Inc) r 1745 Mason
Garat John B (Tillie) r 143 Cole
" Louis P mgr Cal Farm Products Co r 35 Commonwealth Av
GARAT
" Silveria Mrs widow r 35 Commonwealth Av
Garavaglia Albert (Emma) lab r 452 Ivy
Garavento Henry E musician r 364 Eddy
" John (Linda) r 1038 Pacific
" Michele shoemkr 606 Broadway
Garay Thos mar firemn r 719 Broadway
Garbarini Guido clk Wells Fargo Nev Nat Bank r 1742 Bush
Garbarino Andrew W (Emma) field asst Bd Pub Wks r 3766 20th
" Angelo (Lizzie) cooper r 382 Lisbon
" Antone (Mary) lab r 40 Wheat
" Carrie dressmkr r 1956 Taylor
" Edw E farmer r 35 Norton
" Eleanor bkpr r 1171 Chestnut
" Eugene A (Emilia) clk r 1139 Kearny
" Harry A lab r 35 Norton
" Ida C tchr Pub School r 1555 Hyde
" Jas C (Mary) field asst Bd Pub Wks r 3763 20th
" John (Jennie) r 1812 Mason
" John (Rosa) lab r 1950 Taylor
" Lena K steno r 35 Norton
" Louis F (Louise) druggist r 461 19th Av
" Mario lab r 1171 Chestnut
" Mary (wid John) r 35 Norton
" Una F clk SP Co r 1270 Clay
Garbe Henry shoemkr r 919 Sacramento
" Lester G (Hazel) foremn r 363 Frederick
Garben Alma steno r 2331 23d
" John (Ella) tmstr r 2331 23d
Garber David dry gds 3293 Mission r 4525 Mission
" Jacob S (Garber & Safchik) r 463 39th Av
" Jos mach r 402 Grove
" Margaret M Mrs r 825 Webster
" Raymond clk SO Co r 31 Joice
" Ruby hlpr r 746 Oak
" S G (Evelyn) r 124 Mason
" Wm mach r 271 6th
" Wm E clk W L Comyn & Co r 2309 Broderick
" & Safchik (J S Garber S Safchik) furriers 259 Geary
Garbini Albert (Annie) fruits 1260 Hyde r 519 Union
" Eda M bkpr r 1951 Eddy
" Geo L salsn r 1931 Taylor
" J & Co (J Garbini) com mer 117 Washington
" John (Constance) r 3475 16th
" John (Rose) farmer r 2829 San Bruno Av
" Jos (Mary) r 1931 Taylor
" Jos (Anna) (J Garbini & Co) r 1951 Eddy
" Milton P salsn r 519 Union
" Otto C (Anna) cashr r 677 19th Av
" Pierina Mrs r 3873 California
" Wm glasswkr r 1931 Taylor
Garbrecht Catherine S widow r 527 Dolores
" Cathryn R bkpr r 527 Dolores
Garbutt Harry L (Edith) supt r 6 Allston Way
" Louis lab r 69a Pearl
Garby Michael lab r 85 Noe
GARBY W FRANK, v-pres and gen mgr Thomas Day Company, r Bohemian Club
Garceau Gertrude M (wid Alex) r 2504 Jackson
Garcelon Adah L with Fireman's Fund Ins Co r 1086 Post
" Elizabeth steno r 1426 Thomas Av
" Harold mach r 1426 Thomas Av
" Leila clk Continental Ins Co r 1200 California
" Mark electn r 1426 Thomas Av
Garces Jean waiter r 729 Vallejo
" Jos bellmn r 824 Anza
Garcia Adalberto G (Jennie G) jeweler Phelan Bldg r 535 Franklin
" Agostina widow r 841 Broadway
" Albert mar firemn r 857 Kearny
" Albert T (Louise) clk WP Ry r 334 Union
" Alex (Eveline) shademkr 370 Waller r 2664 Baker
" Alfonso (Freda) waiter r 561a Minna
" Alphonso (Guadaloupe) lab r 1115a York
" Angelina pkr r 350 Oak
" Angelo (Soledad) lab r 1222 Funston Av
" Anita Mrs r 730 Powell
" Antoinette r 1300 Balboa
" Antonio (Noller & Garcia) r 1360 Grant Av
" Arthur lab r 1208 Powell
" August C clk PG&E Co r Alameda
" Augustin cigarmkr r 754 Broadway
" Augistina widow r 1451 Taylor
" Bartola (Annie) ironwkr r 735 Vienna
" Beatrice dressmkr 411 Divisadero r 215 Pope
" Bonita widow r 63 Card Al
" Benj F sol fgt agt St Louis So West Ry Co r Oakland

Jobbing Machine Work AT
C. H. EVANS & CO. 187 Fremont St.

See Page 90

See Page 34 Buyers' Guide
WESTERN BUILDERS SUPPLY CO
Capitals and Brackets
135 Second St.
Tel. Kearny 1991

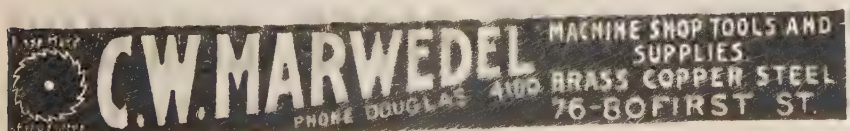

G. W. PRICE PUMP & ENGINE CO.
High Grade Pumps, Engines and Motors
33 STEVENSON STREET SAN FRANCISCO, CAL.

See Page 73

Recorder Printing and Publishing Company
COMMERCIAL PRINTING See Page 82
77 Sutter St. Telephone Market 1190 693 Stevenson St.

GARCIA
" B R steno UP Sys r 609a Clayton
" Bros & Aiken com 114 Washington
" Camilio P lab r 4612 18th
" Carlos (Frances) lab r 206 ½ Fair Oaks
" Carlos P electn r 364 9th
" Catalina lab r 350 Oak
" Celia steno r 1360 Grant Av
" Chas clk r 179 Julian Av
" Chas with United Milk Co r 1361 Natoma
" Clara Mrs tailoress r 1304 Masonic Av
" Cleto (Anita) stablemn 406a 1st
" Dolores widow r 765 Broadway
" Edith M clk r 408a Clement
" Edw janitor r 1323 Powell
" Edmund seamn r 3963 22d
" Elias r 3229 Scott
" Eligio L lab r 44 Zoe
" Eveline cashr r 2664 Baker
" Felix barber r 629 Vallejo
" Frank driver r 902 Filbert
" Frank C (May E) (Garcia Bros & Aiken) r 208 3d Av
" Frank F (Louise) salsn r 2774 California
" Frank L (Mary) police r 49 Winfield
" Geo mar firemn r 334 Union
" Geo M salsn Sommer & Kaufmann r Oakland
" Gertrude bkpr r 1855 Laguna
" Henry artist Foster & Kleiser r 719 Bush
" -Huidobro Marcos consul Chile 268 Market r Berkeley
" I (Josephine) electn r 1246 Jackson
" Ida steno r 1665 Sutter
" Ione with Shreve & Co r 658 Hampshire
" Isador lndywkr r 1420 Powell
" Iva bkpr r 1665 Sutter
" J Esteban lab r 1578 O'Farrell
" Jesus P (Mary) r 247 Cumberland
" John r 1334 Stockton
" John lab r 1061 Laguna
" John E salsn r 1140 Sutter
" John J finisher r 802 Webster
" Jos waiter r 2151 Greenwich
" Jos (Teresa) (Garcia Bros & Aiken) r 351 8th Av
" Jos (Isabelle) lab r 51 Card Al
" Jos mach r 656 Hampshire
" Jos tailor r 612 Precita Av
" Jos J clk r 1134 Mason
" Jose cook r 801 Sansome
" Jose clk r 982 Jackson
" Jose (Maud H) r 2418 Van Ness Av
" Jose G v-pres Maldonado & Co r 850 Geary
" Juan clk WP Ry r Oakland
" Juan lab r 765 Broadway
" Julia M bkpr r 1140 Sutter
" Louisa widow r 1134 Mason
" Luiz shoemkr r 350 Oak
" M stablemn SF Dairy Co r 1434 Turk
" M Mrs r 505 Geary
" Manuel (Clara) (Garcia Bros & Aiken) r 348 5th Av
" Manuel (Anna) barber 458 Folsom r 704 Vallejo
" Manuel barber r 3220 16th
" Manuel (Pietra) cigarmkr r 749 Vallejo
" Manuel eng Harbor Com r Sausalito
" Manuel (Angelina) firemn r 612 Precita Av
" Manuel (Maria) lab r 53 Chesley
" Manuel J (Matilda) bellmn r 1050 Hampshire
" Maria shoectr r 3640 24th
" Marguerite widow r 982 Jackson
" Mary restaurant 496 Bryant
" Mary (wid Fred) r 248 Capp
" Martha r 1061 Laguna
" Mateo (Rose) lab r 21 Clara
" Matias J (Lucretia G) com r 35 Commonwealth Av
" May E tchr dancing 420 Sutter r 208 3d Av
" Merl F (Tessie) with Bank of Italy r 171 23d Av
" Peter autowkr r 243 Bartlett
" Peter upholstr r 247 Cumberland
" Philip (Mary) lndywkr r 1759 Greenwich
" Philip (Martha) mov pict opr r 1971 Howard
" Philip (Maria) shoemkr 1418 Powell
" Porfirio A (Goodwin & Garcia) r 2174 Geary
" Richd hlpr r 1134 Mason
" Roman mar firemn r 1533 Powell
" Ross (Onorinda) butcher r 1665 Sutter
" Ruffino barber r 705 Broadway
" Salvador (Catherine) tmstr r 542 Grove
" Santos (Isabel) lab r 47 Boyd
" Stephen lab r 1061 Laguna
" Thos spl police r 34 Vienna
" Thos (Tina) porterr 803 Jackson

GARCIA
" Valentine clk r 350 Oak
GARCIA & MAGGINI CO (Inc), A Asher pres, M A Rosenbaum v-pres, L G Heller sec, B Harvey treas, importers of tropical fruits and packers of green and dried fruits, 230-240 Drumm, tel Kearny 3988
Garcin Edmond clk Walters Surgical Co r 447 Eddy
" Mary (wid Paul) r 18f Ritch
Gard Chas B (Clarine) tmstr r 1038 Guerrero
" Chas D (Dora) switchmn r 160 Eureka
" Chapin D mach r 1031 Fillmore
" E Chapin (Mary E mining r 1031 Fillmore
" John C drftsmn Bd Pub Wks r 1632 Steiner
" Philip (Mabel) seamn r 858 Shotwell
" Seba A r 61 Falcon Av
Garddi Peter (Bruna) fruits r 34 Wayne Pl
Garde Marie masseuse r 1144 Eddy
Gardella Celesta J (Mabel) horseshoer r 338 9th Av
" Chas clk r 600 Huron Av
" Geo lab r 2703 Geary
" Geo porter r 132 Bartol
" Hilbert cook r 1578 O'Farrell
" Jos (Katherine) foremn r 219 Dore
" Jos (Carlotta lab r 1715 Revere Av
" Laurance dredging 681 Market r Oroville
" Mabel clk r 1715 Revere Av
" Pauline seamstress r 1715 Revere Av
" Peter Angela) florist r 600 Huron Av
" Rose widow r 2703 Geary
" Victoria with Bank of Italy r 27 Jasper Pl
Gardelius Conrad R (Isabel) bowling 183 Eddy r 40 Ashbury
" John (Leona) bkbdr r 841 Polk
Gardemeyer Alma W tchr Pub School r 53 7th Av
" Asmus D (Mathilda r 1130 Stanyan
" Frances (wid Henry) r 53 7th Av
Garden Betty r 2318 Leavenworth
" Court Apartments cor Frederick and Masonic Av
" Frank M (Dora) contr r 116 Miramar Av
" Marguerite steno r 1416 Jackson
" Oscar D (Mabel collr United Milk Co r 35 Noe
" Theatre Divisadero and Haight
Gardener Alfred salsn H Liebes & Co r Berkeley
Gardenfield Jos (Marie dyer and cleaner 950 Bush r 718 16th Av
Gardenia Apartments 1105 Bush
Gardenier Elizabeth (wid Fred) r 548 Steiner
" Howard T (Ruth W) sec-treas Marsh Bros & Gardenier (Inc) r 2519 Octavia
Gardia Cecile (wid Jean) r 1416 Jackson
" Lucile steno r 1416 Jackson
Gardinelli Nunzio pressmn r 908 Florida
Gardiner Agnes M sec Balfour Bldg r 1335 Washington
" Albert A (Ella) r 1342 Jones
" Alex S with Balfour Guthrie & Co r 53 Carmelita
" Alfred A (Gardiner & Goldsmith) r 1342 Jones
" Bros (E J A, J A and McT) druggists' sundries 20 2d
" Chas A (Lily) field asst Bd Pub Wks r 1249 Green
" Chas C autowkr r 1100 Church
" Chas H (Ada W sec-treas Sac Northern RR r 2520 Broadway
" Edgar J A (Gardiner Bros) r Berkeley
" Edith W salswn City of Paris r 164 Colin Av
" Emma E steno Western Meat Co r 550 Leavenworth
" Frank B (Ann) with Woolworth Co r 438 17th Av
" Frank H (Emma I) Ashton & Gardiner) r 124 Frederick
" Geo W (Catherine) bkpr r 312 Page
" Harold A (Margaret) mech r 1772 O'Farrell
" H W L v-pres McGraw-Hill Co of Cal r San Mateo
" Isaac tmstr r 524 Columbus Av
" Isabella F Mrs nurse r 1200 Franklin
" Jas A (Gardiner Bros) r Larkspur
" Jas I (Kathryn) mgr r 818 Grove
" Louise (wid Lawrence) nurse r 2041 Green
" Margaret (wid Chas H) r 1772 O'Farrell
" McCosh T (Gardiner Bros) r San Mateo
GARDINER MILL CO, J R Knowland pres, H G Stevenson v-pres, C C Stevenson Jr sec, lumber, 16 California, St Clair Bldg, room 401, tel Kearny 2021
" Milton J electn r 1032 Anza
" P F ins Norwich Union Fire Ins Soc r 124 Frederick

PRINTERS
BOOKBINDERS
STATIONERS
LITHOGRAPHERS
LOOSE LEAF LEDGERS
TYPEWRITER SUPPLIES
H. S. CROCKER COMPANY INC.
565-571 MARKET ST.
TEL. DOUGLAS 5600
ALSO AT
LOS ANGELES
SACRAMENTO
OAKLAND

PACIFIC COAST PAPER COMPANY
545 Mission St. Printing and Wrapping Papers OF ALL KINDS

13th and Mission Sts
PHONE MARKET 15
BEKINS Fireproof Storage

GARDINER
" Robt M with J M Huddart and Buehmer Lbr Co 110 Market r Larkspur
" Saml J (Pearl L) optometrist r 2459 Larkin
" Thos M mfrs agt 320 Market r Oakland
" T M treas Fireman's Fund Ins Co r Oakland
" Wm (Ethel) examiner Interstate Commerce Com r 366 Athens
" Wm C r 1100 Church
" & Goldsmith (A A Gardiner and L G Luckey) millinery 780 Market
Gardinier Inez steno Fed Res Bank r Berkeley
Gardiser Henry M with Bank of Italy r 1161 Tennessee
" Robt S with Bank of Italy r 1161 Tennessee
" Wm F (Charlotte E) gen mgr SF Plastering & Lathing Co r 55 20th Av
GARDNER see Gardener, Gardiner, Gardinier and Gartner
" Agnes R (wid John J) r 2276 45th Av
" Albert E painter r 233 Dolores
" Alex clk Emerick & Duncan Co r 1005 Powell
" Ambrose J candymkr r 706 Birch
" Annette Mrs milliner 117 Stockton r 2140 Hyde
" Anthony (Freda) mar eng r 1548 Hayes
" Carl M agcy supt Union Ice Co r Oakland
" Caroline r 801 Sutter
GARDNER CHAS C, sec-treas Joshua Hendy Iron Wks, r Alameda
" Chas F (Alice) atty 785 Market r 241 Central Av
" Chas H (Etta) telg opr WUTel Co r 1267 Filbert
" Chas W eng W P Hammon Co r Oakland
" Clara Mrs with S H Tyler & Son r 1401 Gough
" Clarence E lab r 1334 Utah
" Claude S clk Hotel Victoria
" C V (Louise) dentist r 1524 Leavenworth
" Dorothy dietitian SF Hospital
" Edw marblewkr r 354 Columbus Av
" Edw C lab r 335a Raymond Av
" Eleanor r 2880 Vallejo
" Elizabeth widow r 548 Steiner
" Elmer D (Lennie) elev opr r 1671 Washington
" Emily T r 1565 Masonic Av
" Erle S pres Cons Sales Co r Ventura
" Ernest salsn Monotti-Larimer r San Jose
" Florence sec SF Advertising Club r 1440 44th Av
" Frank (Mildred) driver r 1006 Pine
" Fred eng r 2880 Vallejo
" Gene Mrs with City of Paris r 378 Golden Gate Av
" Geo barber 853 Cabrillo
" Geo confectionery 2201 Fillmore
" Geo (Grace) dept mgr Wells Fargo Nev Nat Bank r 1963a 15th
" Geo B (Julia B) purch agt r 9 Hoffman
" Geo H r 1274 Union
" Geo M (Grace) clk r 1963a 15th
" Geo W r 1274 Union
" Grace P Mrs tchr Pub School r 236 Montana
" Harold F ins Kahn Feder & Brandt r 1127 Hampshire
" Harold J (Elise) salsn r 428 Day
" Harry C mgr W J Shaw & Co r 226 Clayton
" Harry C (Mattie E) r 2448a Lombard
" Harry E acct US Shipping Bd r Yolando
" Hortense notary Mills Bldg r 1125 Francisco
" Isaac (Flora) (Gardner Shoe Co) r 8 Jordan Av
" Jacob L (Sadie) tailor r 1050 Broderick
" Jas car bldr r 1310 Valencia
" Jas M (Marie L) autowkr r 425 Franklin
" Janet r 801 Sutter
" John seamn r 257 11th Av
" John (Emma A) tailor r 1931 15th
" John H (Kittie C) r 163 23d Av
" Jos carp r 257 11th Av
" Katherine (wid A E) r 233 Dolores
" Kelly C (Margaret) carp r 335a Raymond Av
" Leslie J with Fireman's Fund Ins Co r Oakland
" Lenore widow r 328 4th
" Lewis architect r 942 Pine
" Lillie r 801 Sutter
" Mary Mrs tel opr Merc Trust Co r Berkeley
" Mary (wid Frank) r 706 Birch
" Mary (wid Thos) r 3609 23d
" Mary E r 257 11th Av
" Mary V r 2514 Pine
" Millicent clk r 933 Sacramento
" Michael pdlr r 483 Valley
" Nell C Mrs acct r 379 20th Av
" Nettie E tchr music r 1420 Taylor

GARDNER
" Pearl Mrs r 642 Hyde
" Ralph R musician r 1931 15th
" Raymond C (Myrtle) dept mgr Schwabacher-Frey r 6133 California
" Richd N (Margaret) clk SP Co r 114Brighton Av
" Richmond L (Ella V) rancher r 2455 Polk
" R L salsn W J Shaw & Co r 1242 Polk
" Ralph R clk Bemis Bro Bag Co r 1931 15th
" Robt asst traf mgr US Shipping Board r Berkeley
" Sadie (wid Roy) seamstress r 277 Guerrero
" Saml J phys 909 Hyde
" Saml J optician r 2459 Larkin
" Saml J (Leona) lab r 3715 Folsom
" Shoe Co 130 Pine
" Thos E J dep US Int Rev r 1427 Willard
" Wm 116 Turk
" Wm r 504 4th
" Wm (Martha) molder r 17 Zoe
" Wm E clk r 1721½ O'Farrell
GARDNER WM J mgr Pac Coast branch Ocean Accident & Guarantee Corporation (Ltd), 315 Montgomery, r Oakland
Gareffa Jos (Francesca) r 911 Greenwich
Garen Ernest A field asst Bd Pub Wks r 135 8th
Garese Paul grocer 2284 Union r 2288 Union
Garetti C G (Louise) lab r 32 Salmon
" Jos janitor r 76 Alibon Av
" Lena (wid Antonio) r 3211 Pierce
GARETY see Garrity, Geraghty, Geherty and Gerrity
" Gertrude tchr Pub School r 3846 Army
" Katherine r 3846 Army
" Leo J (Elizabeth) clk r 205 28th
" Loretto steno r 3846 Army
Garfias Gabriel (Marguerite) mach r 656 Arkansas
Garfield Building 942 Market
GARFIELD CHESTER A (Margaret P) (Garfield & Co) r 796 Pine, tel Kearny 4931
" Frank clk r 1228 McAllister
" Gertrude bkpr r 66 6th Av
" Harry clk r 1228 McAllister
" Hotel 354 O'Farrell
" John lab r 221 6th
" Nettie Mrs r 1228 McAllister
" School Nw cor Kearny and Filbert
" Walter P (Martha) painter r 66 6th Av
GARFIELD & CO contractors machinery, steel cars and track, mixers, spouting, plants, hoists, crushers, steam shovels, etc. 1232 Hearst Bldg, tel Sutter 1036
GARFINKLE see Gorfinkel
" David clk r 1310 McAllister
" Isador (Fannie) grocer 601 Ellis r 1310 McAllister
" Jos r 1310 McAllister
Garfinkel Leo ladies furn goods 381 Geary
" Nathalie with Fireman's Fund Ins Co r Oakland

GARFORD MOTOR TRUCK CO.

(Inc) E D Rutherford, mgr, factory branch 8th and Howard, tel Market 520

Gargan Annie (wid Philip) r 3333 20th
" Jos C metalwkr r 3333 20th
" Philip F metalwkr r 3333 20th
Gargano Frank (Mary) barber 2944 16th r 158 Kissling
Gargar Nick r 758 Harrison
Garges Carl W eng PT&T Co r Berkeley
" A & Bro barbers 164 Columbus Av
Gargiulo Alfred (A Gargiulo & Bro) r 164 Columbus Av
" Antonio (Matilda) shpwkr r 662 Brunswick
" John (A Gargiulo & Bro) r 164 Columbus Av
" Philomena steno r 662 Brunswick
Garibaldi Adele lndrywkr r 112 Excelsior Av
" Adelina (wid Jos) r 914 Union
" A John (Rose) r 1728 Mason
" Angelo L (Emma) (Garibaldi & Oliva) r 2820 Van Ness Av
" Antone lab r 1588 Cabrillo
" Antone lab r 915 Greenwich
" Antonio gardener r 332 Delano Av
" Antonio (Eugenia) lab r 6147 Geary
" Antonio (Assunta) blksmith r 14½ Crane
" Antonio (Carlotta) mtrmn r 362 San Miguel Av
" Beatrice milliner r 946 Greenwich
" David lab r 915 Greenwich
" David A (Grace) tmstr r 216 Richland Av
" Dominic (Marie) gardener r 191 Ocean Av
" Dora tchr r 1427 Mason
" Edw florist F C Jaeger & Son r 62 Valley

S. A. WHITE Funeral Director
FORMERLY PORTER & WHITE
Telephone West 770
2200 Sutter Street : N. W. Corner Pierce

See Pages 47-93

E. A. CORNELY, Inc.
RAYFIELD CARBURETORS
Distributors
San Francisco
Seattle
Duplex and Simplex
Double drive
Single drive
GOVERNORS

HYLAND BAG CO.
MANUFACTURERS
IMPORTERS AND DEALERS
BAGS, BURLAP
TWINE

See Page 10

DETECTIVES
WEST COAST AGENCY
SUITE 439 PACIFIC BLDG.
THOS. C. GRAY, Gen'l Mgr.
Phones { Bus. Sutter 1360 / Res. Sutter 3720

OPEN DAY AND NIGHT
LICENSED - BONDED
Charges Reasonable
Established 1879 Consultation FREE
Business Strictly Confidential

NATIONAL PAPER PRODUCTS COMPANY
1789 MONTGOMERY ST. San Francisco Phone Sutter 7031
Corrugated and Fibre Shipping Cases, Corrugated Specialties, Fibre Cans, Mailing Tubes, Public Service Towels, Sop-O-Zon, Liquid Soap Disinfectants, No-Waste Toilet Tissue
See Page 82

Addressograph
PRINTS FROM TYPE
H. S. Crocker Co., Inc.
AGENTS
565-571 Market St.

GARIBALDI
" Emanuel F (Jane) tmstr r 1763a Folsom
" Enrico D (Lillian) real est 4472 Mission r 20 Francis
" Ernest lab r 130 Macondray
" Frank (Jennie) lab r 62 Valley
" Giacomo office 628 Montgomery r Oakland
" Gertrude F boxmkr r 1535 Powell
" Giovanni cook r 8 Excelsior Av
" Guido autowkr r 946 Greenwich
" Hall 439 Broadway
" Hazel J steno r 453 Chestnut
" Helen bkpr r 1829 Grant Av
" Hotel 18 Osgood Pl
" Irene clk r 566 11th Av
" Jas auto mech r 151 Howth
" John (Rose) r 1668 San Jose Av
" John (Albina) auto mech r 887 Ocean Av
" John (Victoria) (Golden State Prod Co) r 1628 Union
" John (Mary) lab r 1273 Evans Av
" John A (Garibaldi & Groneman) r 1033 Ocean Av
" John A teller Banca Popolare Fugazi r 836 Green
" John B (Beatrice) foremn r 151 Howth
" John B (Palmira) r 627 17th Av
" John G (Mary) lab r 46 Frances
" Jos (Garibaldi & Oliva) r Sacramento
" Jos (Lena) fruits 2304 Mission r 45 Oakwood
" Jos janitor r 446 Vallejo
" Jos painter r 130 Macondray
" Jos (Catherine) scavenger r 1588 Cabrillo
" Laurence A clk Leo J Meyberg Co r 946 Greenwich
" Louis (Faith) (Meyer & Garibaldi) r 239 Hanover
" Louis D (Eva) farmer r 106 Leese Av
" Louisa (wid Dominic) r 1930 Taylor
" Louise Mrs widow r 946 Greenwich
" Louise Mrs window trimmer r 20 Francis
" Manuel (Carmela) clk r 915 Greenwich
" Mary widow r 336 Delano Av
" Orazio (Chelinie) fruits 735 Haight
" Rossi lab r 915 Greenwich
" Peter A (Catherine) watchmn r 1829 Grant Av
" Saml farmer r 136 Loehr
" Sigismondo (Margie) lab r 2112 Mason
" Stephen J r 1535 Powell
" Stephen V lithogr r 1535 Powell
" Victor lab r 165 Madrid
" Virgil J storekpr Registrar r 875 Union
" Wm mach r 234 Francisco
" & Groneman (J A Garibaldi & H E Groneman) mach wks 4555 Mission
" & Oliva (A L & J Garibaldi, G V Oliva) druggists 509 Columbus Av
Garich Lee P musician r 379 Broadway
" Mabel musician r 379 Broadway
Garidis Bros (L & T) conftrs 3358 Mission
" Louis (Sophia) (Garidis Bros) r 123 Cortland Av
" Theo (Alexandra) (Garidis Bros) r 123 Cortland Av
Garidos Anthony (Marie) lab r 862 Carolina
Gariepy Marcella salswn City of Paris r 645 Leavenworth
Garin Catherine (wid Paul A) r 219 Divisadero
" Henry P (Elsie A) com mer 354 Davis r 364 16th
" Jos A pres General Paper Co r 78 Collins
" Jos (Mary) carp r 203 Seneca Av
Garino Leonard (Catherine) carp r 3794 16th
Garis Jos confectioner r 45 Lapidge
GARISSERE see Garrissere
Garl Victor V (Grace G) salsn M H Turner r 3548 Geary
Garland-Affolter Eng Co mfrs agts Rialto Bldg
" Albert E (Garland-Affolter Co) r Berkeley
" Apartments 1059 O'Farrell
" Dix C salsn r 1662 Hayes
" Eugene watchmn r 22a Cumberland
" Eugene C electn r 1624 Guerrero
" Fannie C (wid Geo D) r 1662 Hayes
" Geo C musician r 1662 Hayes
" Gilmore F clk SP Co r 171 10th Av
" Hotel 505 O'Farrell
" Isabelle tchr r 1630 Page
" Ruth nurse r 2345 Larkin
" Walter E (Laura) insp r 1624 Guerrero
Garlich Ethel comp opr r 1749 Hyde
" Gertrude comp opr r 1749 Hyde
Garlichs Thelma sec J C Martin & Co r 955 Bush
Garlick Mary B (wid Wilmot H) r 2884 Jackson
" Wm A atty 155 Montgomery r 238 Leavenworth
GARLICK W HOBART, mgr Cecil Hotel, r 545 Post
" & Ford (W A Garlick, F J Ford) tax service 155 Montgomery
Garliep Eileen with Bank of Italy r Mountain View
Garlin Alfred mfg electn 1079 Oak r 414 Haight
Garlinger M E Mrs auditor M Friedman & Co r San Anselmo
" Marshall T (Alice) eng r 642 22d Av
Garlock Packing Co packing 671 Mission
Garmeson Reginald D (Hazel A) (H M Nagle) r 2562 ½ Diamond
Garms Herman H (Estella) supt Mailaird & Schmiedell whse r 787 Union
" Margaretha (wid Wm F) r 658 Shotwell
" Wm F Jr (Edith L) sec Milwaukee Brewery of S F r 156 Palm Av
Garn P W (Anna) dist mgr California Natl Supply Co office 593 Market
" Paul F (Huonida) lithgr r 1306 11th Av
Garnaud Albert (J Garnaud & Sons) r 1551 Sanchez
" Auguste (Mary) glaziz r 223 27th
" Jules (Isolini) (J Garnaud & Sons) r 1561 Sanchez
" Jules & Sons mfrs mirrors 2851 16th
" Leonce (Josefa) (J Garnaud & Sons) 2851 16th
Garneau Chas C eng r 1339 York
" Ellen (wid Gaspard) r 1339 York
" Irene M nurse r 1339 York
" Stanley T mach r 1339 York
Garner Albert (Sybil J) autowkr r 1138 Scott
" Edw (Octavia) r 154 Delmar
" Frances Mrs salswn r 679 5th Av
" Genevieve Mrs r 1908 Filbert
" Geo G clk r 722 Hampshire
" Hubert N clk A Lietz Co r 722 Hampshire
" John H (Rose) glasswkr r 2513 Clement
" John R (Genevieve) salsn r 1908 Filbert
" Jos A (Kate) (Velvetone Poster Co) r 522 Liberty
" O E Mrs r 154 Delmar
" Rose E (wid John) r 2820 ½ Bush
" Wm C (Ruth) publicity 785 Market r 925 Geary
Garneri Baptiste lab r 1398 Evans Av
" John A (Tillie) electn r 409a Greenwich
Garnett Henry V (Matilda) stairbldr r 353 Prague
" Jas R (Minnie) rancher r 4101 Balboa
" Rita with Shreve & Co r 443 Gough
" J St Clair clk r 1832 Franklin
Garney Belle r 1661 Bush
Garnica Adelaide widow r 765 Broadway
Garnie Fred H (Lena) auctioneer 1505 Sutter r 79 Lapidge
Garnham Robt (Arta) autowkr r 2494 Howard
Garnier Jos cond r 364 Sawyer
" Manuel M steward r 635 Montgomery
Garnjost Albert E (Regina) dept mgr r 1275 California
" Emily widow r 7 Walter
" Gertrude steno r 7 Walter
" Margaret steno r 7 Walter
Garno Jerome N (Blanche) boilermkr r 182 Cora
Garns David painter r 48 6th
Garnsey Cecil J Mrs r 655 Stockton
Garofalo Dominic (Mary) janitor r 1933 Stockton
" Gertrude Mrs r 244 Clinton Park
" Pauline (wid Cosimo) r 26 Elsie
" Philip B carrier PO r 26 Elsie
" Saml (Mary) tmstr r 456 Utah
Garolia Frank (Amelia) lab r 549 Texas
Garoni August (Rose) porter r 767 Union
Garr Jess seamn r 1807 Union
Garra Manuel mar firemn r 1125 Kearny
Garrack Ella Mrs clk r 428 Liberty
Garrappe Felix (Rosa) lab r 1468 Van Dyke
Garrard Chester A janitor r 925 Geary
" Walter L eng PT&T Co r Berkeley
GARRATT see Garat and Garrett
" Anna G (wid Wm T) r 15 7th Av
" Arthur E (Nellie I) salsn r 18 Cumberland

GARRATT-CALLAHAN CO.
Edw C Garratt pres, A E Lorber sec, mfrs Magic Boiler Preservative and Swart's Steam and Water Packing, 30-32 Fremont, tel Douglas 3020 **(See Page 32)**

GARRATT EDW C, pres Garratt-Callahan Co, r Alameda
" Nicolas (Alice) eng r 1973 O'Farrell

PACIFIC FOUNDRY COMPANY
18TH AND HARRISON STS. PHONE MISSION 1105
See Page 46

WEST COAST WIRE & IRON WORKS
WIRE FENCE—IRON AND WIRE PRODUCTS
861-863 HOWARD STREET OPERATING SINCE 1887 DOUGLAS 4397

GARRATT W. T. & CO.

M G Jeffress pres, J R Grubb sec, brass and bell foundry, machine and pump works, 277-299 Fremont, tel Kearny 168 (See Page 75)

Garren Benj salsn r 1014 Masonic Av
" David H (Jennie) clk r 1014 Masonic Av
" Ethle steno Sussman-Wormser & Co r 1524 Dolores
" Eugene H (Marjorie) mtrmn r 387a Arguello Blvd
" Leslie E (Rae) mgr Sommer & Kaufmann r 716 Masonic Av
" Wm I (Morrow & Garren) r Oakland
Garretson Edw W clk Eaton Crane & Pike r Berkeley
" John D office 277 Pine
GARRETT see Garat, Garratt and Garrette
" Alice with SVW Co r 3810 22d
" Arthur E sales mgr r 18 Cumberland
" Benj F with Klink Bean & Co r Oakland
" B J clk SVW Co r 1395 Masonic Av
" Bros (T Fand R W) plumbers 864 Folsom
" Catherine r 2521 Pine
" Chester (Bernice) glovectr r 52 Sanchez
" Daisy waitress r 1641 Folsom
" Ephraim R (Fannie R) r 327 Miramar Av
" E Raoul (Hilda) switchmn r 925 Pierce
" Esther pkr r 60 Eureka
" E Van Zandt r 621 Stockton
" Geo F (Maude D) stationery 492 Arguello Blvd
" Geo S auditor US Shipping Bd r 419 Golden Gate Av
" Harry musician r 656 Pacific
" Jas pressmn r 3810 22d
" John cook r 60 Eureka
" Lee B Mrs steno r 84 Forest Side Av
" Leopold (Margaret) lino opr r 554 46th Av
" Mary (wid Thos) r 3810 22d
" Raymond salsn r 3810 22d
" R J with Sperry Flour Co r Oakland
" Richd W (Garrett Bros) r 862 Folsom
" Ruth bkpr r 1348 15th Av
" Saml W pharmacist r 900 Ashbury
" Thos F (Zella G) (Garrett Bros) r 862 Folsom
" Thos S (Alice) const eng Harbor Com r 1348 15th Av
" W T auditor Banca Popolare Fugazi r Alameda
" Walter T clk r 3810 22d
" Walter W dep r 909 Geary
" Wendell clk Bathlehem SB Corp r 1348 15th Av
" Wm T (Elizabeth V Z) pres Columbus Midway Oil Co r 621 Stockton
" W S & Son mfrs agts 180 New Montgomery
" Zella G Mrs prop Elgin Hotel r 862 Folsom
" & Co (Inc) flavoring extracts 112 Market
Garrette John F (Garrette & Agnew) r Woodland
" & Agnew (J F Garrette R R Agnew) grain 465 California
Garretson Harry W (Carrie) salsn r 484 5th Av
GARRETTSON see Garretson
" D F v-pres Pac Coast Syrup Co r San Diego
Garric Adrien (Mary) dyer r 47a Langton
" August (Louise) blksmith r 466 Tehama
" Hugo (Adele) gardener r 2188 Turk
GARRICK see Carrick
" John W (Rose) r 219 Lexington
" Michael woodwkr r 347 3d
" Robt E police r 1714 Clay
" Rose (wid John) r 219 Lexington
" Rose F r 219 Lexington
" Theatre 1631 Ellis
" Walter J (Josephine) cashr Holsum Baking Co r 450 Jones
Garrigan Edw P (Edna M) mailer r 4638 18th
" John A (Lillian) hlpr r 1033 Hampshire
" Louis (Mamie) ctr r 318 Guerrero
" John F mailer r 318 Guerrero
" Raymond (Barbara) clk Sussman-Wormser & Co r 559 14th
" Walter J candymkr r 318 Guerrero
Garrigues Albert r 1401 Jones
" Frank mach r 1565 Pacific Av
" Fred sec to v-pres SP Co r Oakland
" Leon (Annie) (Napoleon Hotel) r 389 3d
" S Marcel with Haas Bros r 1565 Pacific Av
" Sylvain (Natalie) lab r 1565 Pacific Av
Garrissere Alice steno r 321 San Carlos
" Gustave S (Adeline) bkpr r 1221 Hyde
" Leonie clk R G Dun & Co r 321 San Carlos
" Sophie (wid John) r 321 San Carlos
GARRISSERE
" Zelia clk R G Dun & Co r 321 San Carlos
Garrison Anna L r 1106 Bush
" Blanche steno r 1665 Clay
" Edw K gen agt CM&StP Ry r Oakland
" Erma Mrs r 161 Capp
" Frank W (Eva M) driver r 1222 18th Av
" Frank W salsn r 334 Stockton
" Jas G (Blanche) tchr Pub School r 710 Clayton
" Jas R (Jennie) clk r 3843 24th
" John D with PT&T Co r 1148 Masonic Av
" Meta (wid Wm R) r 1247 Clay
" Minnie B steno Mercantile Trust Co r Berkeley
" Wm L clk SP Co r 1061 Laguna
" Geo S (Frances) sales mgr US Steel Products Co r 1915 California
" Helen M gowns 545 Sutter r 1915 California
GARRITY see Garety, Garrighty and Geraghty
" Danl J (Bridget) watchmn r 1223 York
" Edw J (Mayme) janitor r 37 Harlow
" Gladys bkbdr r 3 Trainor
" Margaret M (wid Jas) r 1811 Haight
" Peter J (Gertrude) foremn r 618 Guerrero
" Mathew (Delia) tmstr r 3961 26th
" Philip V autowkr r 321 Fulton
" Ray (Alma) driver r 1953 Webster
" Thos P (Etta) (Dever-Garrity Co) r 40 Latona
" Vincent J salsn Marshall Field & Co 51 First
" Walter L (Vivian) tmstr r 5 Nueva Av
Garrod Arthur J (Lillian) salsn r 1690 Washington
" Harold (Hazel) clk r 2348 Fulton
" Jas (Elizabeth) musician r 1450 Castro
" Leo H sales mgr Nestles Food Co r 635 Sutter
Garrott Langston (Lavenia) tailor r 1505 Baker
GARRY see Gary, Geary and Gerry
" Amy E r 132 Gates
" Ethel M steno SO Co r 161 Buchanan
" Jas E (Gertrude) ironwkr r 132 Gates
" John P clk SP Co r 815 O'Farrell
" Jos A atty 625 Market r 3720 24th
" W F clk Selbach & Deans r 91 Turk
Garsen Jos (Nina) painter 647 Kansas
Garsey Fred H (Addie) mach r 151 Octavia
Garshol Rasmus (Ragna) painter r 3972 Folsom
Garside Catherine (wid Danl J) r 1484 Noe
" Frank E agt Matson Nav Co r Berkeley
" Vaughn M clk Am Can Co r Alameda
Garske Christine steno Examiner r 644 Masonic Av
GARSON see Garcin
" Bessie O steno r 1833 Hyde
" Gustav (Hulda) salsn r 261 Arguello Blvd
Gartelman Henry (Margaret) driver r 3009 Mission
Garten Chas clk r 205 3d
Gartenbank Isadore (Minnie) presser r 1273 Hayes
Gartenlaub A r 2300 Vallejo
Garter Aaron (Bessie) furniture 2891 16th r 414 Capp
" Anthony (Mary) r 4325 Geary
" John driver r 4325 Geary
" Jos clk r 4325 Geary
" & Lachtman (A Garter, S Lachtman) furn 2177 Mission
Garthorne C Edw r 721 27th Av
" Ida (wid Chas A) r 721 27th Av
Gartlan Jas J atty 704 Market r 2543 Larkin
Gartland Addis E driver r 899 Guerrero
" Apartments 495 Valencia
" Edw F hlpr US Mint r 480 Ellis
" Eugene driver r 899 Guerrero
" Grill 843 Larkin
" Hotel Geary and Larkin
" Jas (Epstein & Gartland) r Oakland
GARTLAND JOHN B (Emma C M), atty-at-law Board Public Works, 250 City Hall, r 3974 Sacramento
" John B clk Bd Pub Wks r 910 Hayes
" Jos J clk r 899 Guerrero
" Katherine steno Aetna Life Ins Co r 835 O'Farrell
" Mary (wid Patk) r 899 Guerrero
GARTLAND P J COMPANY, street paving contractors, 1396 16th
Gartley Elizabeth pub steno 582 Market r 834 Jones
" Joan pub steno 582 Market r Alameda
Gartner Chas J (Caroline) cooper r 681 Morse
" John (Catherine) pres Gartner Standard Garage Equipment Corp r 1664 Larkin

SUHR & WIEBOLDT
GEO. L. SUHR
Funeral Directors and Undertakers
1465 to 1473 Valencia St.—between 25 thand 26th
TELEPHONE MISSION No. 1

See Pages 47-93

STOVES
WEDGE WOOD RANGES
Serve you BEST
WOOD & COAL OR GAS

See Page 89

C. W. MARWEDEL
MACHINE SHOP TOOLS AND SUPPLIES
BRASS COPPER STEEL
76-80 FIRST ST.
PHONE DOUGLAS 4190

DUCK
NARROW
WIDE
LIGHT--HEAVY
COLORED
AND
WATERPROOF
—o—
CANVAS
COVERS
OF ALL
DESCRIPTIONS
TO YOUR ORDER
AMES HARRIS
NEVILLE CO.
100 POTRERO AVE.
PHONE
MARKET 6100
See Page 9

"WE WELCOME YOU"
Clinton Cafeterias
Courteously serves its patrons with good food at moderate prices in pleasant surroundings and with excellent music.
Breakfast—Lunch—Dinner
18 POWELL ST.
NEAR MARKET ST.
136 O'FARRELL ST.
OPPOSITE ORPHEUM THEATRE
See Page 37

GARTNER
" Jos (Florence) brewer r 46 Dearborn Pl
" Standard Garage Equipment Corp 593 Market
" Violet G cashr r 1116 Diamond
Garton Geo (Lucile) tchr Pub School 4032 Irving
" John G mfr agt r 1208 Leavenworth
Gartrell Thorold clk Pac Portland Cement Co r Oakland
Gartside Chas F (Agnes) express r 1208 Masonic Av
" Wm C driver r 1231 Key
Garus Sam men's furns 6 Valencia r 1751 Market
Garver Christian R Rev (Gertrude) pastor Epworth Methodist Episcopal Church r 1270 Sanchez
" Elizabeth (wid Saml) r 49 Tomasa
" Marianne B with State Corp Dept r 642 Jones
" Paul r 1270 Sanchez
" W L clk Cal & Haw Sugar Reff Corp r Oakland
Garvey Edw J mgr Willard's r Berkeley
" John hlpr r 625 Mission
" Leonora (wid Peter) r 4615 17th
" Mary (wid David) r 123 Liberty
" Maud V tchr Pub School r 4651 17th
" Philip S with Dunham Carrigan & Hayden Co r 340 O'Farrell
" Rosemary steno r 1145 Taylor
" Wm clk Met Life Ins Co r San Rafael
" Wm M (Eva J) bkpr G Lindauer r 617 Natoma
" Wm P Co elec supplies 717 Market
Garvin Anthony (Julia) SFFD r 1160 Potrero Av
" Barbara nurse SP Hospital 1400 Fell
" Danl r 240 Lake
" Dolles (Mary I) mech r 1037 Union
" Geo elev opr r 4226 18th
" John millhd r 198 Presidio Av
" John J (Nora) calker r 249 5th Av
" Kathryn with Bank of Italy r 955 Page
" Patk plastr r 1192 Dolores
" Saml M (Dolores) cook r 567 Minna
" W D r 249 5th Av
Garwich Gilbert O (Frances) mgr r 2972 Folsom
Garwood Isabel tchr Pub School r 1630 Page
" John v-pres Pac States Sav & Loan Co r Palace Hotel
Gary Frank J r 1060 Page
" Geo A driver r 666 Sanchez
" Laurence A (Grace) eng P T & T Co r 375 Eddy
" Robt J (Mary A) tilestr r 666 Sanchez
Garza Eugene B (Catherine) janitor r 19 Porter
Garzero M (Katherine) cook r 1545d Taylor
" Madeline (wid John) r 1545d Taylor
Garzoli Elvin clk r 23 Krausgrill Pl
" Frank A with Isleton Produce Co r Alameda
" Jos (Emma) lab r 23 Krausgrill Pl
Garzon Abelina V (wid Jos) r 622 Linden
Garzot John (Bertha) tailor 1436 Sutter r 261 Waller

GAS CONSUMERS' ASSOCIATION (Inc), D L Randolph pres, Wm R Daingerfield sec, 467 O'Farrell, tel Franklin 717

Gas Motor Parts Co 53 Page
Gasbarro Nicholas artist 550 Montgomery
Gascard Louis (Martha) (Hotel Renton) r 604 4th
Gaschlin Fred G musician r 291 Church
" Leocadie (wid Frank) r 757 Castro
Gasco Domenic (Josephine) lab r 2011 Howard
Gascon Chas A mach r 1128 Mason
Gasdorf Alfred (Fern G) musician r 790 California
Gash Wm C (Myrtle) mgr F P Dow Co r Berkeley
Gasini Miro r 274 Naples
Gasivoda Paolo (Teresia) salsn r 250 Columbus Av
Gasket Shop 612 Van Ness Av
Gaskey Sigmund bkpr Alaska Pkrs Assn r 1499 Sutter
Gaskill H D dept mgr Hercules Powder Co r Landen Court Apts
" Marie Mrs r 178 Rose
Gaskin Frank J driver r 3537 19th
" Thos r 1269 McAllister
Gaskins Walter T carrier PO r 1870 Ellis
" Wm G (M M) cook r 148½ Blake
Gaspar Fabian (Elizabeth) barber r 1354a Stevenson
" Geo (Helen) (Flathman & Gaspar) r 120 Bernard
Gaspard Wm E salsn H Davies & Co) 301 Sansome
Gaspardone Teresa (Gaspardone & Crittino) r 626 Green
" & Crittino delicacies 5537 Geary
Gasparetti Umberto (Lena) cementmkr r 730 Lombard
Gaspari Andrew (Rena) lab r 756 Chestnut
" Guido mach r 322 Delano Av
" Marguerite J clk H E Verran Co r 4190 17th
" Vincent bkbdr r 756 Chestnut
Gasparini Andrew (Lillian) lab r 432 Alemany
" Angelo (Claudina) lab r 22 Theresa
Gasper Jas G (Winchester Annex Hotel) r 50 3d
" Jos C (Rose) tailor r 590 Sanchez
Gaspelli Lorenzo (Celia) lab r 44 Service
Gasque Henry F grocer 2496 Sutter
" Arthur clk r 2496 Sutter
" Gustav A clk r 2496 Sutter
Gass Floren R mech r 166 Tioga Av
" Martin (Mary) clk r 731 Holladay Av
" Mary V Mrs r 166 Tioga Av
" Octavius D mach r 166 Tioga Av
" Ruth tchr r 173 Haight
Gassagne Frank (Eva) foremn Acme Engine Wks r 21 Woodland Av
Gassaway Edloc C (Gassaway & Wood) r 600 Geary
" Ruth E clk Fed Res Bank r Berkeley
" S Mrs clk r 150 9th
Gasser Adolph (Mary) cook r 468 29th Av
Gasslander Fritz (Mary) mar eng r 560 Filbert
" Ralph (Esther) tmstr r 3484 18th
Gassler John waiter r 1235 Powell
Gassman Celina Mme (Mme Gassman & Co) r 1506 Jackson
" Ernest lndymn r 1506 Jackson
" Eugene (Celina) farmer r 1506 Jackson
" Geo R (Stella) clk PO r 239 Caselli Av
" John B clk Am Nat Bank r 1506 Jackson

GASSMAN MME & CO, Polk St French Laundry, 1732 Polk, tel Franklin 1603

Gassner Christina W (wid Jos) r 720 Shrader
" Josephina (wid Michael) r 254 Precita Av
" Louis (Inc) furs 112 Geary
" Louis pres Louis Gassner Inc r Hillsborough
" Marie E clk r 996 Florida
Gast Alice Mrs r 1054 Howard
" Frank H (Jennie) (Ruge & Gast) r 5216 Geary
Gasta Mathias F (Maggie) lab r 518 Burrows
Gastaldi Frank foremn r 750 Bay
Gastell Louis (Alice) cook r 830 Vallejo
" Sallie nurse Franklin Hospital
Gaster Aaron (Bessie) r 414 Capp
" Ernest (Ruth) driver r 62 Day
Gastineau Bertha salswn r 196 Duboce Av
Gasting Frank (Vivian) driver r 2836 Baker
Gastle Robt M (Claudine) barber r 1032 Shotwell
Gastman Frank waiter r 516 Ellis
Gaston Benj A (Maggie) police r 1504 Palou Av
" John H (Frances) r 828 McAllister
" Chester R r 645 Leavenworth
" Letra Mrs lndywkr r 1927 McAllister
" Lyle E ins Prudential Ins Co r 352 Golden Gate Av
" Melvin L clk r 1510 Palou Av
" Thos E dentist r 340 O'Farrell
" Wm A r 645 Leavenworth
" Wm W (Arvilla) mach r 33 Linda
Gastori Henry (Eufemia) tinsmith 829 Pacific
Gastrin Wollner seamn r 419 Drumm
Gastrock Annie (wid Jas) r 1103 Treat Av
Gastronomic Assn of S F 15 Stockton
Gate View Apartments 2455 Polk

GATELY see Gatley

" Agnes dressmkr r 4084 18th
" Jas (Melinda) r 703 Tennessee
" John T (Alberta E) agt r 225 Waller
" Julia r 2077 Fulton
" Lucian T (Clara) collr r 872 Shotwell
" Mary L r 319 22d Av
" Rose E r 4084 18th
Gates Albert E (Jane) cook r 14 Hoffman Av
" Anna M widow r 1353 4th Av
" Chas W foremn Roberts Mfg Co r Oakland
" Catherine tchr Pub School r 84 Ramona

GATES COMPANY THE (Factory Branch), Geo C Homer mgr, Super Tread cord and fabric tires (Gates Halfsole Tires), 60 Federal, tel Garfield 2496

" Daisy Mrs r 1185 Pine
" Danl E asst cash Lyon & Hoag r 2430 Lake
" Danl H (Mary) eng r 84 Ramona
" Danl V (Florence) grocer 1838 15th r 91 Ramona

MIMEOGRAPHS
H. S. CROCKER CO., Inc., Agents
565-571 MARKET ST.

TYPEWRITERS RENTED 3 MONTHS VISIBLES $6.50 AND UP
AMERICAN WRITING MACHINE CO.
506 MARKET STREET SAN FRANCISCO PHONE DOUGLAS 649

OFFICES:—NEW YORK, CHICAGO, YOKOHAMA, TOKIO, OSAKA, KOKE and NAGOYA
NIPPON DRY GOODS CO.
IMPORTERS EXPORTERS MANUFACTURERS WHOLESALERS
PHONE SUTTER 690 | N. E. Corner Pine & Front Sts. | SAN FRANCISCO, CAL.

H. F. SUHR & CO., Undertakers
(ESTABLISHED 1884)
2919 Mission Street Phones: Mission 98 & 99
H. F. SUHR H. FRED SUHR, JR. A. W. NELSON

GATES
" E r 14 Hoffman
" Elwin (Alice) clk r 40 Bartlett
" Flora r 2201 Broderick
" Frank O (Grace) photogr 1110a Market r 73 Webster
" Frank eng r 88 6th
" G Marion (Leila) bkpr r 561 Baker
" Geo W (Myrtle) mach r 80 Naples
" Harry buyer r 952 Sutter
" Harry C driver r 2756 Greenwich
" Harry E (Elizabeth) r 952 Sutter
" Harry E (Emma) mgr Blackmer Rotary Pump Co r 645 Leavenworth
" Harry E (Margaret H) dentist 209 Post r 2841 Filbert
" Hotel 1550 Fillmore
" Jas T (Lillie) bkpr Furniture Exch r 1721 Ulloa
" Jessie r 525 Turk
" John S barber 619 Market r 233 5th Av
" Leander S (Lucy) mtrmn r 41 Godeus

GATES LEONARD J, sec Western Iron Wks, 141-147 Beale, r San Rafael
" Margaret H Mrs tchr Pub School r 2841 Filbert
" Maxwell (Lena) cond r 415 26th Av
" Messenger E (Jennie) r 2841 Filbert
" Myra A tchr r 2323 Larkin
" Olita A tchr r 2323 Larkin
" Percy W (Mary V) clk r 750 10th Av
" Peter H clk r 824 McAllister
" R B ins State Comp Ins Fund r 378 Golden Gate Av
" Sheridan (Nellie) barber r 533 5th Av
" Studio The 1110a Market
" Wm J notions 824 McAllister
Gatewood Grace sec r 1040 Bush
" Jas W r 684 Folsom
" Starling D (Mary) clk Am Ry Ex Co r 134 Joost
" Wm lab r 1001 Harrison
Gath Alfred L musician r 151 Valencia
Gathright John W grocer 1299 Church
Gatiss Richd H (Nellie) gas ftr r 13 Surrey
Gatje Herbert trav pass agt Canadian Pac Ry r 2402 California
" Theo (Alma) electn r 1243 Noe

GATLEY see Gately
" Jas J mstr mar r 730 Anderson
" John (Pearl) cementwkr r 3042 California
" Mary A (wid Jas) r 730 Anderson
" Michael T lab r 730 Anderson
" Richd H (Marie E) r 734 Bush
" Richd H Jr with Bothin Real Est Co r 952 Sutter
Gatlin Estelle B steno r 881 Eddy
Gatly Katherine clk r 1206 Buchanan
" Katherine (wid Patk) r 1206 Buchanan
" Winifred clk r 1206 Buchanan
Gatschen August lab r 650 4th
Gatsios Harris (Elite Market) r 718 Golden Gate Av
Gatt Paul (Rose) grocer 800 Cortland Av r 2474 26th Av
" Wm (Annie) hlpr r 1641 Newcomb Av
Gatter Fred N clk SO Co r Oakland
Gatti Edw H T (Laura A) barber 545 O'Farrell r 2124 Geary
" Salvatore (Boccalari & Co) r 531 Brunswick
Gattic Adela H clk r 3667 19th
Gattini Antonio lab r 482 Gates
" Marc (Ann) restaurant 564 3d r 482 Gates
" Pietro waiter r 754 Broadway
Gatto Alfredo lab r 47 Cordelia
" Anna clk SP Co r 989 Filbert
" Angelo L (Mamie) r 318 Guerrero
" Antonio (Louisa) (Boro & Gatto) r 412 Lombard
" Antone (May) r 1635 Palou Av
" Edw J clk r 428 Green
" Ernest clk SF Chamber of Com r 2031 Lane
" Ethel seamstress r 3189 Union
" Florence clk r 989 Filbert
" Frank B (Margaret) clk Pioneer Rubber Mills r 2437 Polk
" Geo F (Henrietta) chauffr r 4131 California
" Louis A (Mamie) ctr r 318 Guerrero
" Peter M (Charlotte) driver r 130 Belvedere
" Rose (wid Angelo) r 964 Greenwich
" Ruby clk r 4325 Geary
" Salvatore (Josephine) r 989 Filbert
" Theresa (wid Geo B) r 4131 California
" Vincent barber r 829 Greenwich
" Wm S mach r 989 Filbert
Galzert Conrad (Bertha) (Liberty Bakery) r 1825 Fillmore
Gau Anna with Ins Co of North Am r 844 Florida
" Frank W (Kate) carp r 507 Florida
" Frank W Jr police r 714 22d
" Philip (Anna painter r 844 Florida
" Theo painter r 844 Florida
Gaubert Leon (Juliette) designer r 125 Castro
Gauch Chas (Freda) molder r 1976 Folsom
" Florence r 1976 Folsom
" Victor W carp r 215½ Henry
" Wm (Bertha) lab r 215½ Henry
" Fred J (Agnes K) (Comstock & Gaucher) r 270 Carl
Gauci Chas (Mary) lab r 1634 Palou Av
Gaudet Louis (Lizzie) carp r 82 Stanton
Gaudin Alfred tmstr r 935 Kearny
Gaudon Peter G (Louise) tailor r 333 Lexington
Gaudray Jean cook r 905 Church
Gaudy Louis C floor layer r 4193 17th
Gauer Frank L with Dunham Carrigan & Hayden Co r 1251 Masonic Av
Gauger Herman baker r 210 Fair Oaks
Gaughan Anna L clk r 1076 Tennessee
" Gladys E clk r 715 Laguna
" Helen M clk r 715 Laguna
" Jas lab r 1076 Tennessee
" Jas L autowkr r 715 Laguna
" Jas W (Sarah) r 715 Laguna
" Jos T mach r 715 Laguna
" Mary bkbndr r 1076 Tennessee
" Mary (wid John) r 1076 Tennessee
Gaughran Andrew J det sgt Police r 948 Post
" Fannie (wid Jas A) r 470 24th Av
" Jas A clk r 470 24th Av
" Jos A (Hattie) polisher r 713 Capp
Gaugler Gustave (Irene) restaurant 419 Montgomery r 417 Stockton
Gaugraff Al reporter r 328 4th

GAUL see Gall
" Emmett N clk SP Co r 2536 Folsom
" Michael J (Bridget) tanner r 2536 Folsom
" Wm T clk SP Co r 2536 Folsom

GAULT see Galt
" Eva B (wid Adolph G) r 734 Franklin
" Louise steno r 978 Ellis
Gaume Hannah J widow r 228 Parnassus
Gaunt Chas H Jr clk WPRR Co r Palo Alto
" Herbert r 259 6th
" C Clayton broker r 1575 Washington
Gauntlett C Gordon (Sarah) mgr Safety Ins Wire & Cable Co r 18 Palm
Gaupp Chris C (Elizabeth) steward r 416 Capp
" Edw P r 300 2d Av
Gauron G E Mrs r 465 Dolores
Gause Chas W (C W Gause Co) r Piedmont
" C W Co mfrs agts 693 Mission
Gausel Leonide r 270 30th Av
Gausen John C comp r 545 Turk
Gauson Jos storekpr r 692 3d Av
Gaut Hudson L (Irma) asst bkpr Crane Co r 124 Teddy Av
Gauthier Auguste lab r 1326 Powell
" E Margaret dressmkr r 439 Vernon
" Emile cashr Irving Lundborg & Co r 641 Post
" Esther salswn r 1336 Ellis
" Eugene Jr (Eugenie) telegr r 618 8th Av
" Frances I tchr music r 439 Vernon
Gautier Leonidas A (Lillian) dentist 135 Stockton r 1250 Sacramento
" Leonore tchr Pub School r 646 Ashbury
Gauze Richd (Emily) driver r 1007a Church
Gavagan Lena r 545 Post

GAVAN see Gavin
" Jos M clk r 143 Crescent Av
" Hannah M widow r 143 Crescent Av
" Thos F (Celia) dep Coroner r 143 Crescent Av
Gavar Lena finisher r 742 10th Av
Gavassino Sebastiano mach r 1547 Mason
Gavazzi Pio musician r 18 Osgood Pl
Gavel Geo E painter r 895 Mission
Gavello Barney baker r 1954 Irving
" Jos lab r 220 Munich
" Marie r 1954 Irving
" Peter (Enrica) (Gianduja Hotel) r 719a Union
" Peter carp r 4½a Keyes Al
Gaver Adolph autowkr r 3131 Pierce
Gaveron Elizabeth (wid John) r 210 Ripley
Gaviati Clement J (Lydia) with Monteverde-Rolandelli & Co 517 Washington
" Louis (Mary) r 466 Greenwich
" Paul (Ermelinda) r 62 Alvarado
Gavier Wm (Lillian) salsn r 1624 Octavia
Gavigan David T clk r 1612 Castro
" Harold F salsn B C Ireland r Alameda

HEATING AND PLUMBING CONTRACTORS
GILLEY-SCHMID CO., Inc.
198 West Mission St.
Cor. THIRTEENTH
Telephone Market 965

See Page 54

H.N. COOK BELTING COMPANY
401 HOWARD ST.

Kane Detective Agency

ALL BRANCHES OF DETECTIVE WORK

544 Market Street, Flat Iron Building See Page 43 Telephone Garfield 366 Residence Prospect 55

GAVIGAN
" Jos clk r 1612 Castro
" Michael (Mary) r 1612 Castro
Gaviglio Attilio bellmn r 55 Hallam
" Jas Angela) lab r 3681 18th
" John (Josie) driver r 273 29th
" Jos (Adele) baker r 56 Santa Rosa Av
Gavin Ann widow r 4853 Mission
" Anna bkpr r 2417 Clay
" Annie r 3369 22d
" Annie M Mrs r 2101b Webster
" Chas J (Jane) agt US Int Rev r 1272 Broadway
" Chas J (Mary) guard US Customs r 2410 Polk
" C Irving clk SVW Co r 510 Naples
" Emmet B r 204 Hugo
" Frank bricklayer r 2417 Clay
" Geo (Maud) elev opr r 4226 18th
" Geo D clk Assoc Oil Co r 510 Naples
" Jas r 456 6th
" Jas R (Rose) (Service Transfer Co) r 25 Linda
" John lab r 193 Precita Av
" John lab r 276 Ritch
" John E batt chief SFFD 4119 24th
" John E Jr musician r 4119 24th
" John J salsn Lyon & Hoag r Oakland
" Jos mach r 4789 Mission
" Jos J trackmn r 2814 Harrison
" Kate (wid Wm H) r 510 Naples
" Loretta r 2417 Clay
" Mary J nurse r 130 Beulah
" Michael J (Mary) r 2417 Clay
" Wm salsn SO Co r 4119 24th
" Wm C (Mary) salsn r 1275a Union
" Wm F r 3369 22d
" Wm H (Edna) draymn r 83 Shotwell
Gavis Jos F (Muriel) baker r 315 Wilde
Gavranich Frank lab r 362 Missouri
Gavreles Alex P (Gavreles & Koutchis) r 530a Natoma
" & Koutchis (A P Gavreles, H Koutchis) candies 210 6th
Gavreloff Alex (Annie) lab r 817a Kansas
Gavron Benj (Barbara) cabtmkr r 50 Bradford
Gavros Chris clk r 3297 Mission
" John restaurant 3297 Mission
Gaw Esther M tchr SF State Tchrs Col r Berkeley
" Hugh clk Baker Hamilton & Pac Co r Berkeley
" Lloyd A clk r 534 Ashbury
" Wm A salsn York-Cal Const Co r Berkeley
Gawellick Hans (Anna) baker 1031 Market r 3908 23d
Gawley Benj pkr r 440 Hayes
" Ethel compt opr SP Co r Berkeley
Gawne Chas W r 1224 Hyde
GAWTHORNE see Garthorne
" F Arthur (J Evelyn) dentist Phelan Bldg r 1545 Balboa
Gawthrop Creed W Rev r 1745 Pierce
Gay Chas (Ellen) el v op r 14 Guy Pl
" Chas tinsmith r 14 Guy Pl
" Chas with Atlantic Gulf & Pac SS Co r 1860 McAllister
" Chas J clk r 3 College Ter
" Chas V drftsmn SP Co r Oakland
" Elizabeth steno r O'Farrell
" Engineering Co 311 California
" Eva N steno r 1290 12thAv
" Frank M salsn Anglo-Cal Trust Co r Alameda
" Geo M salsn Hood Rubber Prod Co 141 Fremont
" Geo R (Ev.) with Santa Cruz Portland Cement Co r 582 10th Av
GAY I J, asst cashr Union Trust Co of S F, r Berkeley
" Jas (Adelina) lab r 69 Boyce
" Jean B (Mary) laundry 7 Adelaide Pl r 617 Post
" John Indymn r 1270 Vallejo
" John J (Delia) painter r 25 Cuvier
" Leroy clk r 4525 19th
" Louis (Lucy) grocer 721 Central Av
" May Mrs r 2746 Mission
" Mary C (wid Henry C) r 543 9th Av
" Michael painter r 1270 Vallejo
" Nellie (wid Chas) r 1860 McAllister
" Patk (Anna) r 23 Lapidge
" Rae J Mrs r 1290 12th Av
" Rita steno r 2822 Folsom
GAY ROBT H (Frances), cashr Am Can Co, r 1922 Laguna
" Ronald clk SP Co r Oakland
" Thos E purch agt Met Life Ins Co r Alameda

GAY
" Viola J r 25 Cuvier
" Wm W salsn Mitchum Tully & Co r Stockton
" Volberg Mrs clk O'Connor Moffatt & Co r 40 Delmar
" Will T (Gay & Giannetti) r 543 9th Av
" & Giannetti (W T Gay Ernest Giannetti) auto reprs 4446 Geary
Gayah Saml (Sadie) tailor 474 Bush r 656 7th Av
Gaydos Andrew J (Ramona) mach r 1690 Washington
Gaye Harry waiter r 531 9th Av
" J Mrs (Cuoz & Gaye) 1915b Taylor
Gayetly Louise nurse SP Hospital 1400 Fell
Gayle N S clk **THE FIRST NATIONAL BANK OF SAN FRANCISCO** r Berkeley
Gaylor B M Mrs r 1440 Washington
" Ellen r 48 Carl
" Ellen (wid Arthur) r 2960 Webster
" Geo F electn r 1671 45th Av
" Helen M clk US Geological Survey r 1534 Sutter
" Henry C (Maude) police r 1529 Clement
" John L (Freida) mech r 285 Douglass
" Mary C (wid Chas) r 755 Capp
" Olive bkpr r 845 Sutter
Gaylord Bell S Mrs clk r 457 Fell
GAYLORD ROBT B, atty-at-law, 1300 to 1305 Claus Spreckels Bldg, tel Kearny 722, r 1326 Arch, Berkeley
Gayman Ernest C credit mgr Sperry Flour Co r Oakland
Gayner Archibald (May I) tmstr r 3683 18th
" Frank (Clara) lab r 240 Minerva
" Fred ctr r 956 Oak
" Jas electn r 956 Oak
" Margaret (wid Frank) r 956 Oak
Gaynor Augustine clk SP Co r 2414 Folsom
" Edw (Theresa) car insp r 725 Leland Av
" Jas F (Alice) pkr r 1917 Larkin
" Jas J teller Liberty Bank r 228 Clayton
" Jas T r 232 Clayton
" Katherine R C S Pract 133 Geary r Berkeley
" Mary hlpr Mary's Help Hospital
" Mary Mrs r 546 Ashbury
" Felix (Violet) clk r 1450 Hayes
" Richd O police r 1717 Baker
" Gayon M r 193 4th
Gayrard Urbain (Elsie) (Ideal Hotel) r 1334 Stockton
Gaytes Herbert consulting eng 310 Sansome r Oakland
Gayton Harry A r 618 27th Av
Gazarian Lucy nurse r 449 Spruce
Gazetta Michael (Antonina) lab r 1351 Kearny
Gazelin Jos butcher r 1523 Palou Av
Gazigy Geo printer r 181 Jessie
Gazley Chas C broker r Hotel Plaza
Gazrian Saml butcher r 237 3d
Gazulis Demos (Hedwig) barber r 2814 Baker
Gazzano Augustine clk Baker Hamilton & Pac Co r 210 Sagamore
" Emanuel (Michalina) seamn r 1208 Shafter Av
" John (Louise) grocer r 1006 Huron Av
" John marblewkr r 101 Sickles Av
" Jos (Virginia) lab r 210 Sagamore
Gazzera Antone refreshments 1364 Powell r 1500 Mason
" Antone (Angelina) repr r 404 Cortland Av
Gazzo Angelo tilestr r 56 Rae
Gazzola Antone r 515 Charter Oak Av
" Bert A (Ila) mech r 1600 Vallejo
" Celia steno r 515 Charter Oak Av
" Eve nurse r 2211 California
" Stephen metalwkr r 515 Charter Oak Av
" Maria steno r 515 Charter Oak Av
Geach Lorene r 578 Noe
" Richd J (Anna) r 1289 20th Av
Geacherio John hlpr r 1408 Golden Gate Av
Geagen Wm H with Wolff Kirchmann & Co (Inc) r Berkeley
Geamalis Frank mach r 2405 18th
" John eng r 2405 18th
Geandrot Frank A (Hannah H) elev constr r 1215 York
" Walter F shipftr r 1215 York
Geaney Louise J opr r 2228 ½ Post
" Maurice (Elizabeth) soft drinks 281 Steuart
" Patk J (Mary) car repr r 2402a Harrison
" Richd salsn O'Connor Moffatt & Co r 720 Steiner
" Thos ins r 720 Steiner
Geantit Anton (Josephine) butcher r 1329 Vallejo
GEAR see Geer, Gere and Gier
" Gertrude L (wid Geo) r 139 24th Av

PUMPS Byron Jackson Iron Works 410 Sharon Building San Francisco, California

See Page 69

Globe-Wernicke Book Cases and Files H. S. Crocker Co., Inc., Agents : 565-571 Market St.

DAILY PACIFIC BUILDER

All the Building News of the Coast

560 MISSION STREET Telephone Douglas 2372

San Francisco

See Page 36

"THAT CAREFUL DENTIST"
DR. WM. W. HOAGLAND
SPECIALIST
EXTRACTIONS, CROWNS, SELF-CLEANSING
BRIDGE WORK, WHALEBONE ROOFLESS PLATES
TELEPHONE GARFIELD 835
908 MARKET STREET
COR. POWELL AND EDDY
SAN FRANCISCO, CALIF.

GEAR
" Harold V clk Matson Nav Co r Alameda
" John M (Laura B) collr r 335 Lake
" Miriama widow r 1050 Washington
Gearhard J Edw r 183 Parnassus Av
" M clk Hale Bros r 183 Parnassus Av
Gearhart Arthur M mgr Woodin & Little r 334 Stockton
" S G Jr with Genl Elec Co r Stockton
" Wm E atty 582 Market r Burlingame
Gearon Arthur L (Elizabeth) cigars 3313 Mission r 1333 Plymouth Av
" Carolyn L steno r 739 Ashbury
Gearty Jas with SF Call r Oakland
" Nora Mrs seamstress r 487 8th Av
GEARY see Garry, Gary and Gerry
" Annie F r 63 Palm Av
" Apartments 1277 Geary
" Arms Apartments 925 Geary
" Belle Mrs clk r 1105 Post
" Building 259 Geary
" Catherine (wid Edw) r 4076 26th
" Chas E (Anna) butcher r 388 5th
" Constance C clk r 1419 Fulton
" Danl E pumpmn r 661a Castro
" Danl F (Helen) clk r 202 Clipper
" Danl J (Annie) painter r 1370a 10th Av
" Elizabeth (wid Dennis) r 864 Scott
" Ernest G (Gertrude S) (Geary Meigs & Co) 315 Montgomery r 2550 Gough
" Eugene J (Vera C) dept mgr Libby McNeill & Libby r 1376 10th Av
" Floor Co 180 Jessie
" Frank whsemn r 661a Castro
" Fred R clk r 1419 Fulton
" Geo C salsn **H S CROCKER CO Inc** r Oakland
" Geo W (Gladys) boilermkr r 3305 20th
" Hardware Co 5549 Geary
" Henry clk r 1335 Webster
" Harry L (Ida P) broommkr r 325 23d Av
" Henry K guard US Customs r Oakland
" Hotel 1764 Geary
" Jas contr r 2372 Sutter
GEARY J JOSEPH (Lucille), gen frt and pass agt Northwestern Pacific R R Co, r 20 16th Av
" John clk PT&T Co r 29 Caselli Av
" John L atty 57 Post r 411 Eddy
" Jos F elev opr r 1246 Fell
" Jos J atty Kohl Bldg r 2255 Mariposa
" Julia C Mrs r 1419 Fulton
" Katherine Mrs clk r 2255 Mariposa
" Katherine J widow r 3305 20th
" Marcella J nurse r 1275 Bush
" Marie E v-prin Pub School r 63 Palm Av
" Mary cook r 2689 Geary
GEARY-MASON PHARMACY, Lon R Mendelson prop, 400 Geary cor Mason, tel Franklin 40 and 898 Geary, tel Prospect 8046
GEARY, MEIGS & CO (Ernest G Geary, John J Meigs Jr), investment bonds, 714 California Commercial Union Bldg, 315 Montgomery, tel Garfield 3450
" Nellie r 3305 20th
" Patk H (Nora) (Twomey & Geary) r 816 22d
GEARY REALTY CO, renting, loans and insurance, 5600 Geary, tel Pacific 7152
" S C writer r 610 Geary
" Thos F (Margaret) watchmn r 1246 Fell
" Wm F (Catherine J) chauffr r 661 San Jose
" W P with RR Com r Alameda
Geassi Margaret tchr r 150 Franklin
Geauque Edwin P r 1362 Sacramento
GEAUQUE GEORGE W, pres Pacific Pump & Supply Co, 853 Folsom, r Los Altos
" Lola Mrs r 640 Turk
GEAUQUE P E, res supt Pinkerton National Detective Agency, 314 Flood Bldg, r 305 Franklin
Geax Wm r 985 Sanchez
Geballe Harry (Alice K) importer 461 Market r 158 15th Av
" Henrietta (wid Isador) r 531 17th Av
" Louis H bkpr Cal Cons Co r 531 17th Av
" Oscar (Alice) (Glaser Shoe Co) r 133 7th Av
" Selma bkpr r 531 17th Av
Gebauer Bertholt clk r 2931 Webster
Gebert Otto (Hedwig) salsn Dempsey & Son r 1215 Castro
Gebhardt Chas A A (Elizabeth C) (Metten & Gebhardt) r 139 29th
GEBHARDT
" Chas G (Dorothy) sec J J Schnerr Co r 2009 Pacific Av
" Chas L carp r 36 Harlow
" Chas W v-pres J J Scherr Co r 2009 Pacific Av
" Christ (Johanna) tanner r 824 Shotwll
" Dorothea with Shreve & Co r 542 Grand Av
" Elizabeth L r 23 Laidley
" Frank L butcher r 508 Larkin
" Geo Mary) fruits 3055 16th r 2012 15th
" Henry clk Alexander & Lavenson r Oakland
" John F chiropodist 117 Grant Av r Oakland
" Louis C (Rane) upholstr r 259 Webster
" Mary T r 36 Harlow
" Paul M (Agnes) sta eng r 348 Arlington
" Richd W with Genl Elec Co r 991 Valencia
Gebhart Ellen Mrs r 262 Berlin
" Otto W clk Am Ry Ex r 1140 Sutter
Gebillini Enrico (Mary) waiter r 271 25th Av
Gecan Andrew (Jennie) lab r 775 Madrid
Gecht Benj comp **H S CROCKER CO Inc** r Berkeley
Geck Henry cook r 343 San Carlos Av
" Mary H Mrs seamstress Marks Bros r 14 Octavia
" Otto r 1433 Clay
Geckler Albert clk Muller & Raas 415 Buchanan
" Alex (Martha) painter r 1919 15th
Gedda Anna Mrs r 2040 Filbert
Geddes Chas J clk US Customs r 3015 Turk
" Cyril N cond r 126 23d Av
" Elizabeth nurse r 3015 Turk
" Genevieve clk r 1115 McAllister
" Isabelle r 247 23d Av
" Jas (Alice) (Jas Geddes & Co) r 1385 Pine
GEDDES JAMES & CO (Jas Geddes), scales and balances, coffee mills, cheese cutters, meat slicers, trucks, etc, agts Standard Scales Co, 773 Mission, tel Douglas 2432
" Janeth nurse r 445 Ellis
" John mach r 709 Shrader
" Josephine M (wid Wm) r 193 Alpine Ter
" Matilda Mrs r 1359 Noe
" Minerva buyer City of Paris r 1115 McAllister
" Ossian D B (Catherine) chauffr r 2575 Lombard
" Wm lab r 1390 Sacramento
" Wm J (Mary) clk SP Co r 247 23d Av
Gedding Jos r 3742 Geary
Geddo Gustav (Elsie) butcher r 529 Andover
GEDGE see Gage
" Donald MacC (Daisy) asst med director Met Life Ins Co r 2924 Steiner
" Frank J (Isabella M) r 1309 Divisadero
" H Edw (Agnes) dentist 141 6th Av
" J H P with Soc Cal Pioneers r San Rafael
" Vera A (wid Norman) r 258 22d Av
Gedney Frcdk M phys Flood Bldg r 3201 Washington
" Ruth r 3201 Washington
GEE see Jee
" Adeline (wid Geo) r 228 4th Av
" Arthur clk French Am Bank r Oakland
" Chas clk Am Nat Bank r Oakland
" Chas E (Irene E) pres Ideal Cornice Wks r 579 Somerset
" Ellen (wid Wm G) r 686 5th Av
" Emma (wid Wm H) r 581 Somerset
" Eugene C (Mona) electn r 625 Belvedere
" Florence Mrs r 1105 Geary
" Herbert B (Ellita R) cashr Sutro & Co r 2693 Union
" L Mrs r 606 Shotwell
" Mae salswn r 128 Duboce Av
" Robt F clk Fed Res Bank r Alameda
" Rose M clk r 1020 Grant Av
" Ruth clk Williams Dimond & Co r 1595 Clay
" Ruth A steno Am Legion Dept of Cal r 2211 California
" Wm (May) r 128 Duboce Av
Geear Clarence L (Allen) eng r 37 Niagara Av
" Jas T (Ruby) asst purch agt Western Meat Co r 22 Sadowa
Geek Frank (Jennie) hlpr r 759 Revere Av
Geen C P mgr Reo Motor Co Service Station r San Mateo
" R S sec Rosenberg Bros & Co (Inc) r Yolanda
Geenheimar Carl H coremkr r 72 Richland Av
Geens Ray M (Ray M Geens & Co) r 439 Jones
GEENS RAY M & CO, real est and ins, 1417 Valencia, tel Mission 4573
Geenzier Chas H cabtnmkr 514 Octavia
Geer Chas (Louise) baker r 1659 48th Av

PACIFIC METAL WORKS
MAKERS of the UNEQUALED ECLIPSE BRONZE BUSHINGS
Solid or Cored
153-159 1st St.
SAN FRANCISCO, CAL.
Tel. Sutter 608
BRANCH: LOS ANGELES
See Page 79

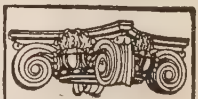
SEE PAGE 34 BUYERS' GUIDE
WESTERN BUILDERS SUPPLY CO
Cornell Wall Board
135 Second St.
Tel. Kearny 1991

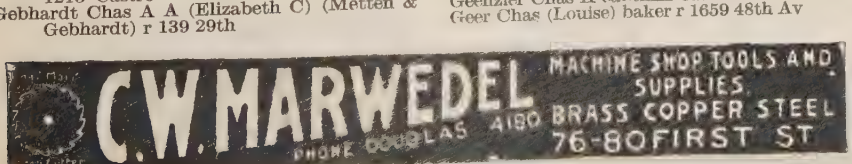

E. H.
OTTO
AND
COMPANY
—
Oriental
Products
—
INDESTRUCTIBLE
PEARLS
—
Oils
Vegetable
Fish
Petroleum
—
BEANS, RICE
PEANUTS
OIL SEEDS
OIL CAKES
COPRA
—
Imported
Chemicals
—
Camphor
Calcium
Chloride
Alum—Hypo
—
California
Dried Canned
Fruits
Grapes
—
245
California St.
Phone Sutter 3680

DIETZGEN
BLUE PRINTS
ARCHITECTS' and ENGINEERS' SUPPLIES
18 FIRST STREET
See Pages 7-45
TEL. KEARNY 2680

GEER
" Chas E clk r 1124 O'Farrell
" L F lab r 175 Irvington
Geercke Walter salsn Edmund Loewy & Co 130 Sutter
Geerdts Wm F mfg jeweler 717 Market r Berkeley
Geering John H drftsmn r 734 Franklin
Geers Elinor N steno r 2440 Van Ness Av
Geertz Bertha E r 3909 17th
" Clifford J r 3909 17th
" Herbert H (Madeline) sheet music 3242 22d r 145 Fair Oaks
" Maurice (Bertha E) clk r 859 34th Av
Geffeney Chas H (Belle) Jap interpreter r 931 Clayton
" Wm L clk r 931 Clayton
Geffon Ellie locksmith r 381 Guerrero
Gefford Abby Mrs r 1034 Sutter
Geffroy Paul M (Deborah) r 218 6th Av
" John (Anna) mach Am Ry Ex Co r 768 Grove
Gefman Harry shoemkr r 329 Eddy
GEGAN see Gagen and Gagan
" A F salsn Hercules Powder Co r Berkeley
" Nellie C Mrs bkpr **H S CROCKER CO Inc** r 228 Mississippi
Geggus Andrew (Agnes) acct r 3491 21st
" Anna F (wid Chas F) r 253 Frederick
" Catherine r 436 Oak
" Chas F Jr actor r 253 Frederick
" Johanna F r 253 Frederick
" Minna furrier E J Evans 126 Post
Gehb Margaret clk r 381 Jersey
Geheran Frank J (Josephine) gasftr r 44 Camp
Gehert Constant (Rose) barber r 820 O'Farrell
" Frederic (Blanche) sec H Dragon Co r 265 Frederick
Geherty Cecelia (wid John) r 296 Coleridge
Gehlert Gus A welder r 510 14th
Gehrcke Albert L H r 433 Dolores
" Helen steno r 433 Dolores
" Hermann Rev (Martha) pastor St Matthew's Evangelical Luth Church r 433 Dolores
Gehrels Lillian J clk The Bulletin r 2591 Post
" Wm C r 2591 Post
Gehres Frank J (May) dentist 1001a Guerrero r 909 Guerrero
" Isidor (May) police r 1063 Washington
Gehret Alfred C estimator Bethlehem SB Corp r San Mateo
" Christian r 2728 Green
" Fredk (Blanche) sec r 265 Frederick
Gehri August r 227 4th
Gehrig Ferdinand lab r 132 College Av
" Frances (wid Ferdinand) r 132 College Av
" Frank harnessmkr r 132 College Av
Gehring Allie r 447 Tehama
" August (Frieda) butcher r 271 Day
" Chas carp r 212 Somerset
" Ella clk r 2891 38th Av
" Jacob sausagemkr r 212 Somerset
" John maltster r 933 Shotwell
" Jos r 108 4th
" Richd J clk r 1220 Church
" Richd L (Elizabeth) clk r 1220 Church
Gehringer John cabtmkr r 13 Aztec
Gehrke Otto r 1124 Gough
Gehrmann Ernest (Martha) cabtmkr r 436 Madrid
Geib David H (Annie) tmstr r 3432 19th
" Edw H (Mary E) blksmith 201 Brannan r 844 York
" John F (Mary A) blksmith r 1581 Dolores
" Leslie W tmstr r 844 York
" Milton H (Ethel) mach r 1970 Page
" Vincent P clk r 91 Arlington
Geibel Geo F (Theresa C) mgr Cal Cafe r 791 Arguello Blvd
" L P conftr r 2128 Hayes
Geibi Hotel 738 Stockton
Geibler A H pub mgr Paul Gerson Picture Corp r Whitcomb Hotel
Geide Henry lab r 2748½ Mission
" John (Sophie) eng SO Co r 1151 Wisconsin
" Margaret C (wid Louis) r 1233 27th Av
Geier Antone butcher r 626 Girard
GEIGER see Gieger
" Antone r 2460 California
" Chas (Pauline) lab r 1148 Plymouth Av
" Chas W writer r 449 Powell
" Danl r 2649 Van Ness Av
" E L musician r 68 Haight
" Edw G clk Fed Res Bank r Fort Miley
" Eugene J optician R Mohr & Sons r 545 Haight
" Fredk W acct Haskins & Sells r Mill Valley
" G J r 1550 Polk

GEIGER
" Harvey lab r 2020 Howard
" Herman H chauffr r 3540 20th
" Ignatius S (Mary) tailor 545 Haight r 350 Harriet
" Isidor tailor 803 Mission r 634 Anza
" John clk C F Weber & Co r Berkeley
" Lottie Mrs steno r 1055 Filbert
" Louis r 1372 Pine
" Monica (wid Carl) dry gds 3991 24th
" M V steno r 2460 California
" Robt L clk SP Co r 2432 Mission
" Wm (Elizabeth) bakery 122 Silliman
" Wm F acct Haskins & Sells r Mill Valley
Geil Geo W appraiser Am Appraisal Co r 1350 Pine
Geile Wm A (Nell E) lithogr r 18 Allston Way
Geilfuss Carl (Anna) architect r 1056 Fulton
Geimann Elizabeth (wid Wm) r 1330 Union
" Fenton F druggist r 1330 Union
" Geo M (Mary E) police r 1120 Balboa
Geimer John with Bank of Cal r 206 Frederick
" John F (Susanna) carp r 3 Juri
Geimond Grace Mrs opr r 783 Turk
GEINGER see Gienger
Geinzer Adelaide D (wid Chas) r 464 Funston
" John (Mary E) painter r 77 Ellsworth
Geipel John S Rev (Augusta) pastor Emanuel Church Evangelical Assn r 3371 19th
Geipen Geo (Marie) r 1476 19th Av
Geirrine Mark P (Margaret M) (Ford & Geirrine) r 681 12th Av
GEIS see Geiss
" Benj F (Margaret) asst US Atty r 1369 Hyde
" Frank R (Vera) chemist r 3974 18th
Geise Adele clk r 568 2d Av
" W H salsn John H Spohn & Co r Fresno
Geisel E R salsn Genl Sales Corp r Berkeley
" Frank radio opr r 480 Pine
" Henry J grinder 239 Columbus Av r Alameda
" Paul r 1210 Newhall
" Wm lab r 1210 Newhall
Geiselman Emery H (Florine) r 415 7th Av
GEISEN see Giesen and Gisin
" Geo (Irene) acct r 323 Moraga
Geiser Alice L steno r 638 Castro
" Chas H (Edith) (Bay City Baked Enameling Wks) r 958 Natoma
" Elmer B (Bay City Baked Enameling Wks) r Oakland
" Frank lab r 1472 York
" Rhoby Mrs forelady r 980 Eddy
" W B purch agt Pioneer Fruit Co
Geishaker Chas mech r1665 Haight
" Elizabeth (wid Andrew) r 1667 Haight
" Jas S (Beatrice) r 1610a Larkin
GEISLER see Geissler and Giessler
" Arthur S acct J O Davenport & Co r Oakland
" Fred mgr r 826 Fulton
Geisman Clarence (Florence) photogr 6 Ramona
Geisner Geo R clk r 382 3d Av
" Henry mach r 1676 Geary
" Peter J carp r 382 3d Av
" Wm E clk r 382 3d Av
Geissberger Irene with Genl Elec Co r 66 Rondel Pl
" Louis H (Margaret) mach r 66 Rondel Pl
Geissinger Jas E dir Pac Coast Sales Oliver Typewriter Co r Oakland
GEISSLER see Geisler and Giessler
" Carl G L salsn C V Dolce r Alameda
" John H driver r 675 Templeton Av
Geist Edw L (Rose V) hatter r 288 27th
" Hedwig Mrs hair dresser r 1520 California
Geister Caroline E (wid August P) r 410 Vienna
" Elisa (wid Antone) r 72 Lundy's Lane
" Henry H (Addie) lieut SFFD 2305 23d
Geistlich Max E refreshments 1400 Eddy r 1244 Eddy
Geithner Rudolph P (Marie) storekpr r 120 Lyon
Geiter Monica Mrs drygoods 3991 24th
Geitner Geo J bottler r 156 Rousseau
" Jos buyer J H Newbauer & Co r Oakland
" Robt (Della) foremn r 281 12th Av
Geiver Ernest cook r 629 Clay
Gelanis Hermine J typist r 123 Judson Av
" Leon G (Angel) druggist Boericke & Runyon r 123 Judson Av
Gelano Gertrude Mrs barber r 111 Taylor
Gelard H Mrs r 625 Bush
Gelardi Anna (wid Clarence) r 152a Pfeiffer
Gelatt Wallace B mgr Donner Lake Co 703 Market
Gelber Fannie r 234 Anza
" Geo meats 5499 California r 435 20th Av
" Max (Fannie) junk r 466 Sanchez

INDEPENDENT PNEUMATIC TOOL COMPANY OF CALIFORNIA
Thor
MANUFACTURERS OF
Pneumatic Tools and Electric Drills
TELEPHONE KEARNY 1957
No. 61 FREMONT STREET
See Page 71
SAN FRANCISCO, CAL.

REMCO PIPE & TANKS
REDWOOD MANUFACTURERS CO.
1611 HOBART BLDG
SAN FRANCISCO

GELBER
" Saml (Blumenfeld & Gelber) r 234 Anza
" Saml elec sup 1318 Polk r 1485 Pine
Gelcich Vincent (Theresa) millwright r 263 Lisbon
Geldermann Alfred J salsn r 3425 Clay
" Alice (wid Edw) r 3425 Clay
Geldert Douglas W H bldr r 163 Carl
" Flora M Mrs mgr r 1488 Clay
" Warren F (Emily) auditor r 163 Carl
Geldmacher Carl (Frances) mtrmn r 3877 Washington
Gelentano John (Maria) janitor r 3352 22d
Gelhaus Henry F (Irma) eng r 615 18th Av
Gelien Matilda r 2242 California
Gelinas Emma J tchr 1360 Jones
Gelini Jos (Wilma) ironwkr r 355 Sunnyside Av
Gellati Anton cutler r 204 Lily
Gellatly John B (Elenore) watchmn r 2729a Bryant
Gellenbeck Geo F (Adelaide) salsn r 3980 Folsom
" Guy W musician r 3980 Folsom
Gellerson Wm A sales mgr Libby McNeill & Libby r Oakland
Gellert Chas E (Wilhelmina) painter r 164 Otsego Av
" Fredk painter r 164 Otsego Av
" Hattie (wid Henry) r 1704c Eddy
" Isaac (Frances) r 1747 McAllister
" Melville T clk Langley & Michaels Co r 448 Laurel
" Minnie nurse r 323 Lyon
Gellono John (Rosie) driver r 473 Utah
Gellrich Geo P (Dora) elev opr r 771 Turk
Gelman Hyman (Pauline) designer r 615 Masonic Av
" Pauline Mrs (Gelman & Schwartz) r 615 Masonic Av
" & Schwartz hemstitching 1238 Fillmore
Gelston Clain F (Lois) phys 240 Stockton r 1054 Lombard
Geltis Peter r 108 4th
Geluzzi Angelo (Antoinette) sugarwkr r 383 Potrero Av
Gelys Frank (Hattie) r 27 Hartford
Gem Apartments 848 Stockton
" Hotel 51 3d
" Jewelry Co 777 Market
" Theatre 975 Ocean Av
Gemballa Augusta (wid August) r 140 Valley
Gemberling Fred Z (Ella) vulcanizer 1309 Sutter 1843 Bush
Gembowsky Herman r 2005 Greenwich
Gemignani Attilio (Mary) lab r 137 Jasper Pl
" Dionisio (Clementina) farmer r 916 Union
" Julius (Josephine) tmstr r 544 Lombard
Geminiani Stanley R asst cashr Freeman Smith & Camp Co r 3003 Fillmore
GEMMELL see Gimmel
" Alex D (Elizabeth G) bkpr r 874 Grove
" Jas H (Eleanor) toolmkr r 1343 Cole
" Thos clk r 45 6th
Gemmet John driver r 929 Geneva Av
" Jos creamerywkr r 3017 20th
" Leo lab r 928 Geneva Av
" Maurice (Marie) driver r 528 Cambridge
Gemmi Harriet (wid Louis) r 1541 Powell
Gemmill Catherine clk r 2606 Sutter
" Christine L (wid Wm) notions r 2606 Sutter
" Otis W (Dora B) electn r 83 Cotter
Genaca C mining r 210 Eddy
" L mining r 210 Eddy
Genadopulos Antonio lab r 24½ Cleveland
Genardin Bernard (Emma) lab r 3461 17th
Genasci Cesare waiter r 217 Columbus Av
Genazzi Ida salswn M R Fleischman & Co r 1161 Pacific
Gendel Saml (Sophie) lab r 3675 19th
Genderson Gustav carp r 1696 Howard
Gendotti Ernest P (Rosini) real est 550 Montgomery r 4028 24th
" Henry clk r 184 Cook
" Jos A (Gendotti & Houston) r 2321 California
" Sylvia tchr r 2321 California
" & Houston (J A Gendotti, C A Houston) attys 550 Montgomery
Gene Andrew barber 990 Howard
Genelly Etta Mrs r 1537 Hyde
GENERAL ACCIDENT, FIRE & LIFE ASSURANCE CORP (Ltd) Jos Kenyon mgr, Accident and Health Dept, 1005-1008 Hearst Bldg, tel Sutter 387
" Adhesive Co 74 Natoma

GENERAL APPRAISAL CO.
S M Norris v-pres-dist mgr 964 Pacific Bldg, tel Garfield 1341

GENERAL
" Boilers Co 681 Market
" Bonded Warehouse No 1 3d & Townsend
" Candy Co 501 3d

GENERAL CHEMICAL CO.
manufacturers of acid for industrial and oil refining purposes, sulphate of Alumina; heavy chemicals and orchard spray materials, Royal Ins Bldg 201 Sansome, tel Douglas 904

GENERAL CIGAR CO. (Inc.)
Milton H Esberg v-pres, Morgan A Gunst asst treas and Pac Coast mgr, H A Jonas asst sec and S F sales mgr, H T Short, comptroller, importers and dealers cigars, tobacco, pipes and smoking articles, office and whol depot 601 3d, retail stores, tel Garfield 1830
" Commercial Co (Ltd) of US 311 California
" Construction Co 55 New Montgomery
GENERAL CONTRACTORS OF SAN FRANCISCO, E T Thurston sec, Sharon Bldg
" Equipment Co (Leland E Green, F A Blaisdell) mfrs agts 25 Minna
GENERAL EFFICIENCY CO, Detectives, missing people located in any part of the world, licensed and bonded detective service 136 McAllister, tel Park 523
GENERAL ELECTRIC CO, Thomas Addison Pacific Coast mgr, Rialto Bldg
" Engineering Co 1013 Battery
" Engines Corporation 967 Howard
" Equipment Co 25 Minna
GENERAL FIRE ASSURANCE CO. Fred S James & Co genl agts, E C Fos mgr, L P Terhume asst mgr, 362 Pine

GENERAL FIRE EXTINGUISHER CO, see Grinnell Company of the Pacific, 453 Mission, tel Kearny 1455
" Fireproofing Co 20 Beale
" Internal Revenue Bonded Warehouse No 1 181 Townsend
" Laboratories 112 Market
" Land Co (Inc) farm lands 593 Market

GENERAL MACHINERY AND SUPPLY CO, C E Green pres, Allen L Green v-pres, A E Sugden v-pres, J C Messersmith sec, machinery, tools and supplies, 39-51 Stevenson cor Ecker, tel Sutter 6750, private exchange
GENERAL MOTORS ACCEPTANCE CORPORATION, 311 California
GENERAL MOTORS TRUCK CO, Harrison P Smith, branch mgr, 515-529 Van Ness Av, tel Market 1047
GENERAL OPTICAL CO (Inc) R E Merville mgr Western Division, 166 Geary, tel Douglas 2527
" Paper Co 576 Howard

GENERAL PETROLEUM CORPORATION, John Barneson pres, C R Stevens sec, Robt Mitchell treas, 310 Sansome, tel Sutter 940
" Porcelain Co 589 Howard
" Sales Co 112 Market
" Sales Corp 718 Mission
" Soap Co 149 California
" Steamship Corp 324 Sansome
GENERAL TIRE & RUBBER CO, C H Boyer distributor, cord and fabric tires, 1219-1221 Van Ness Av, tel Prospect 4800
" Trading Corp 565 Folsom
" X-Ray Laboratories Flood Bldg
Genereaux Emile C (Elizabeth) mar surveyor r 248 30th Av
" Emile C Jr mstr mar r 248 30th Av
" Geo elev opr r 1005 Powell
" Paymond P student r 248 30th Av
" Victor H (Anna K) r 41 Broderick
Generotzky Carl (Elsie) (Generotzky & Salisbury) r 2383 Jackson
" & Salisbury (C Generotzky, I Salisbury) fish 2460 Fillmore
Genes Jos (Stella) lab r 660a Natoma
Genesee Pure Food Co 465 California
Geneste A Mrs clk r 1451 Taylor
Genesy Alex E buyer Baby Shop r Oakland
" W A & Co (The Baby Shop) 44 Sansome
" Walter A (Baby Shop) r Oakland
Genette Mary widow r 100 Cole
Geneva Claude E asst mgr North Point Dock Whse r Oakland

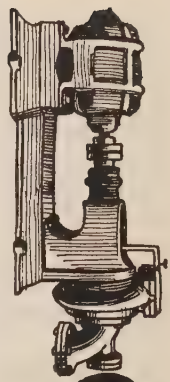
CENTRIFUGAL PUMPS
TURBINE DIRECT CONNECTED BELTED
SIMONDS MACHINERY CO.
117-121 New Montgomery St.
Phone Kearny 1457

C.W. MARWEDEL
MACHINE SHOP TOOLS AND SUPPLIES
BRASS COPPER STEEL
76-80 FIRST ST.
PHONE DOUGLAS 4180

M. LEVIN & SONS
2201 Third St.
Phone Park 418

BUY
SCRAP IRON
SCRAP METALS
SCRAP RUBBER
RAGS
MANILA ROPE
BONES
MACHINERY
BOILERS - PIPE
SHAFTINGS
ABANDONED
PLANTS
RAILS
CONDEMNED
MATERIAL

DO YOU WANT TO SELL ANYTHING?

RAYMOND GRANITE COMPANY, Inc.
THE WEST'S LARGEST DESIGNERS AND BUILDERS OF
MONUMENTS AND MAUSOLEUMS
3 POTRERO AVENUE SAN FRANCISCO TEL. MARKET 688
See Page 41

GENEVA CUTLERY CORPORATION (Geneva, N Y) G M Griffith Pac Coast mgr, manufacturers of "Genco" razors 693 Mission, tel Sutter 3946
Geneve Ernest (Mary) eng r 1318 9th Av
" Louis G paper ruler **H S CROCKER CO Inc** r Oakland
Geniser Max L (Hannah) janitor r 123 Joice
Gennai Anastasia widow r 880 Geneva Av
" Milzade (Modesta) baker r 35 Concord
Gennaro Nano (Mary) grinder r 598 Union
Gennheimer Alvina A (wid Fred) r 72 Richland Av
" Carl ironwkr r 72 Richland Av
Gennozi Alfred J (Anna) clk r 4236a 25th
Geno Earl L salsn r 1955 Jackson
" Jeff D (Estelle) painter r 1219 11th Av
" John painter r 2766 Mission
" Katherine (wid Wm H) r 1955 Jackson
Genoa Boatbuilding Co 123 Jefferson
" Macaroni Factory 1712 Stockton
Genochio Edw P (Ruth) phys Flood Bldg r 2571 Mission
" J N steno L Kreiss & Sons r 1678 Broadway
Genoese Frank (Marie) lab r 1539 Grant Av
Genoff Chris (Saneff & Genoff) r 289 4th
Genois Elma M foremn r 309a Steiner
" Jessica M salswn E J Evans r 309a Steiner
" Mary J widow r 309a Steiner
Genoli Josephine clk r 813 Shotwell
Genolio Frank T messgr r 1103 Brazil
Genotti Albert E (Elizabeth A) janitor r 2676 Bush
Genova Jeremiah barber r 935 Kearny
Genovesi Crespino (Natalina) shoemkr 480 Francisco r 240 Francisco
Gensberger L Mrs r 1000 Sutter
GENSEL see Genzel
Genser Israels alsn r 776 Grove
Genske Fritz E embroidery 165 Post r San Mateo
Gensler Edw J (Carrie) jeweler 1106 Market r 170 Dolores
" Goodman J (Deborah) (Gensler Lee Jewelry Co) r 2300 Van Ness Av
" Julius (Victoria E) pres Drendell Elec & Mfg Co r 860 Urbano Drive
GENSLER-LEE JEWELRY CO (G J Gensler, R C Lee), the credit jewelers, official watch inspector SP Ry, 818 Market, tel Kearny 90
Gensley Marie (wid Chas) r 44 Belvedere
Gensoul Virginia M with Bank of Cal r Oakland
Genss Harold F (Carmen) drftsmn r 36 Locust
" Herman musician r 553 Baker
" Herman engraver r 2394 Pine
" Ida Mrs r 2394 Pine
Gent A C r 32 Sacramento
" Grace nurse r 215 Parnassus Av
Genther D clk Earle C Anthony Inc r 748 Baker
" Edna M acct Fredk W Snook Co r 2852 Pine
Gentile Allesandro r 2641 Hyde
" Arcangelo fruits r 790 Vallejo
" Nunzio (Josephine) lab r 148 Chilton Av
" Pietro (Assunta) lab r 475 Green
Gentillon J driver r 1209 Stockton
Gentilo Emil (Lena) driver r 896 Greenwich
Gentis Edw H with Fairy Ice Cream r 900 Oak
Gentle Clyde B clk r 730 Elizabeth
" Ira M (Viola S) clk RMS r 730 Elizabeth
" Wm F (Clara) trunkmkr r 2450 California
Gentleman Mae acct r 1514 Washington
Gentles Frank clk r 600 Oak
Gentner Ernest (Marie) driver r 609 25th Av
" Louis benchhd r 666 Valencia
Gentoso Chas J (Hattie F) tmstr r 619 Girard
" Fred lab 1363d Sacramento
Gentry Edna bkpr r 796 Elizabeth
" Wilfred (Ruth) lab r 1163 Turk
" Wm H H asst Inheritance Tax Atty 785 Market r Berkeley
Genty Grace B Mrs bkpr Neal Stratford & Kerr r Oakland
Genung Jas E (Grace) supt L Gans r 109 Pierce
" Mabel A Mrs phys 1211 Polk r 979 Sutter
Genuske Arthur E credit mgr Genl Fire Proofing Co r 524 Sutter
Genzken Paul W (Myrtle) pkr r 153 Rousseau
Geoffrion Emanuel (Henrietta) carp r 2531 15th
" Laura X-ray opr r 2531 15th
Geoffroy Eugene (Marie) r 29a Noe
" W J bkpr Genl Motors Acceptance Corp 1390 California
Geological Survey US Custom House
GEOMETRIC TOOL CO THE, Henry F Jurs Agent, 15 Spear, tel Sutter 955
Georg Clarence H comptroller US Shipping Bd r 680 Sutter
Georgakos Arthur lab r 601 Kansas
" Jas salsn r 1002 Pine
" John candies 1725 Polk
George A B bkpr Kahn Feder & Brandt r 480 Pine
" Adam eng r 1422 Kansas
" Adolph (Emma) cook r 624 Felton
" A H r 193 4th
" A J chemist Schmidt Lithog aph Co r Berkeley
GEORGE ALEXANDER, r 1136 Eddy, tel Fillmore 1173
" Alfred appr r 624 Felton
" Alfred r 1360 Vermont
" Allen N clk Anglo & London Paris Nat Bank r 660 44th Av
" Anson N (Helen) purch agt Henry Cowell Lime & Cement Co r 660 44th Av
" Anthony r 1792 Post
" Basil P (Chrissie) (Georg Bros) r 570 7th Av
" Bernard E (Alice) musician r 1379 15th Av
" Bros (B P and G P) com 314 Washington
" Chas (Rosilia) baker r 1568 O'Farrell
" Chas H (Ida) mtrmn r 3225 Folsom
" Chas M (Frances G) mfr r 394 Parnassus Av
" Claude (Mary) salsn r 2400 Van Ness Av
" Earnest T with Fireman's Fund Ins Co r 405 Van Ness Av
" Eben (Stanford Hotel) r 250 Kearny
" Edgar D auto trimmer r 3584 17th
" Edw N farmer r 1265 6th Av
" Emery E (Minnie L) mfrs agt r 868 43d Av
" Emil J (Hazel) chauffr r 3894 17th
" F E foremn Haslett Warehouse Co r Oakland
" Felix A (Eva) painter r 114 Octavia
" Fernando lab r 718 Bosworth
" Florence tchr r 868 43d Av
" Forrest S (Jones & George) r 1290 O'Farrell
" Francis W r 214a Castro
" Fred M (Meda) salsn Walton & Co r 2900 Pacific Av
" Geo grocer 1201 Golden Gate Av r 1772 Sutter
" Geo D acct r 1553 California
" Geo P (Jennie) (George Bros) r 3971 23d
" Gladys actress r Hotel Plaza
" Gordon W (Margaret) with Bankers Utilities Co r 1162 Stanyan
" Grover (Regina) (Schwartz & George) r 2040 16th Av
" Harold C eng US Bur of Mines r Berkeley
" Harry (Beatrice) clk r 1821 Baker
" Henry r 273 4th
" Hotel 906 Howard
" Jas restaurant 622 Kearny r 706 Kearny
" Jas E (Mary C) with Cal Pac Title Ins Co r 3365 Mission
" Jas F mar eng r 1263 Oak
" Jas L (Kathleen) mgr Pac Sales Service r 672 7th Av
" Jas M (Mable M) phys r 2401 Sacramento
" Jas T carp r 41 Brady
" J B harnessmkr r 85 4th
" Jennie E (widFrancis) r 1265 6th Av
" Jessie nurse St Luke's Hospital
" Jos A (Mae) miller r 2316 Folsom
" Jos J tinsmith r 14 Girard
" Julia r 1136 Eddy
" Leslie A press feeder r 1568 O'Farrell
" Louis E (Sarah) cashr W B Sumner & Co r 1207 22d Av
" Louis F mach r 4708 17th
" Louis V salsn r 925 Geary
" Louise widow r 4708 7th
" Louise clk r 1067 Sanchez
" Mabel steno r 242 10th Av
" Mabel Mrs r 436 Valencia
" Marie r 329 24th Av
" Mary Mrs r 1730 Steiner
" Noble A clk WUTel Co r Berkeley
" Olga milliner r 1455 Leavenworth
" Peabody School 7th Av bet Clement and Geary
" Peter (Angelina) waiter r 170 Collins
" Regina bkpr Lippman Bros r 2040 16th Av
" Reuben A dentist 703 Clement r 664 5th Av
" Roy r 193 4th
" Thos E mach 12b Sanchez
" Vernon painter r 1568 O'Farrell
" Virginia bkpr r 672 7th Av
" Wesley (Arabella) chauffr r 779 5th Av
" Wm ins r 1616 Jackson
" Wm A shipftr r 1422 Kansas
" Wm H (Frances M) clk Loorz & Sunnen r 1897 Haight

MIMEOGRAPHS
H. S. CROCKER CO., Inc., Agents
565-571 MARKET ST.

PACIFIC FOUNDRY COMPANY
18TH AND HARRISON STS.
PHONE MISSION 1105
See Page 46

OLD MISSION
PORTLAND CEMENT
FOR PERMANENCE
See Page 33

GEORGE WILLIAM H (Lillie D), sec and gen mgr Henry Cowell Lime & Cement Co, r 2574 Green
" Wm McG driver r 1332 Divisadero
" Wm W drftsmn 681 Market r Oakland
" Wm W (Leta) watchmn r 90a Stillman
Georgeatos Alex (Panagiota) restaurant 568½ Golden Gate Av r 26 Liberty
Georgeff Alec grinder r 1644 Washington
Georges Albert (Loretta) autowkr r 12½ Chattanooga
" Alex awningwkr r 1509 Harrison
" Alex driver r 12½ Chattanooga
" Donald R clk Zellerbach Paper Co r 701 Post
" Leonard gen pass agt Swedish Am Line r Alameda
" Peter waiter r 493 Eddy
Georgeson Edw clk Walton N Moore D G Co r Alameda
" Donald R (Olive A) r 701 Post
Georgevitch Lepia editor r 405 Van Ness Av
Georgi Felix S nurserymn r 356 San Miguel Av
" Geo (Josephine) butcher 707 Sutter r 1664 Lombard
" Rene (Gina) nursery r 356 San Miguel Av
" Silvio (Margaret) butcher r 2106 Folsom
Georgia Apartments 691 O'Farrell
GEORGIA CASUALTY CO, 341 Montgomery, tel Sutter 2160
" Railroad 681 Market
Georgiadis Gus (Louise) (Georgiadis & Alioto) r 1290 2d Av
" & Alioto (G Georgiadis, N Alioto) fish dlr 741 Market
Georgian Apartments 1200 Clayton
" Chas prop Empress Hamman Baths r Oakland
Georgina Estate Co 354 Pine
Georgos Peter clk r 1555 Vallejo
Georgostathis John restaurant 630 Kearny r 528 Kearny
" Theo (Georgostathis & Kokores) r 321a Clementina
" & Kokores (Theo Georgostathis, Theo Kokores) restaurant 200½ 4th
Geos Wm clk r 312 Green
GEPPERT see Goeppert
Chas (Christine) clk Shell Co r 627 Hayes
" Cletus F (Edna) watchmkr 150 Post r 284 Wawona
" Kate (wid Louis) r 532 Linden
Gera John (Maud) lab r 485a Linden
Gerance Carmine (Sadie) cigrmakr 518 Jackson r 1656 Powell
" Wm r 1656 Powell
GERAGHTY see Garrety
" Aileen tel opr r 674 Linden
" Annie M r 2711½ Howard
" Catherine clk SP Co r 75a Portola
" Clair C steno r 3535 Mission
" Fred r 688 Commercial
" Hugh J (Annie S) porter r 3535 Mission
" John r 176 Clinton Park
" John Jr (Alvina) mach r 75 Liberty
" Julia (wid Patk) r 674 Linden
" Margaret M (wid Michael) r 712 Castro
" Martin A scrap iron 1380 Harrison r 2711½ Howard
" Mary (wid Martin) r 2711½ Howard
" Thos P firemn r 674 Linden
" Wm storekpr Ingersoll-Rand Co r 62 Turk
Gerald Danl (Nina) boxmkr r 1319 Gough
" Victor (Gerald & Radvicih) r 1351 Stockton
" Wm seamn r 236 Shotwell
" & Radvicih (V Gerald S Radvicih) restaurant 160 Columbus Av
Geralde Peter lab r 381 Potrero Av
Geraldi Michael (Josephine) lab r 710 North Paint
Geraldine Leontine Mrs dressmkr r 1480 Larkin
Geraldo Battista (Lucia) lab r 381 Potrero Av
GERARD see Gerrard and Girard
" Anita Mrs r 2902 Pine
" Apartments 1275 Bush
" Betz r 720 Church
" Frank clk r 263 26th Av
" Fred (Lillian) clk r 3338a 16th
" Fred C bkpr Langley & Michaels Co r 1390 California
" Geo L (Katherine L) druggist r 1408 Union
" Henri Rev pastor Notre Dame des Victoires Church (RC) r 526 Bush
GERARD INVESTMENT CO, Arthur F Rousseau pres, investments, 110 Sutter, tel Douglas 2001
" Jennie bkbdr r 65 Pleasant
" Jeremiah (Lurine) lab r 1236 Valencia
" Louis J salsn J E French Co r 1141 Post
GERARD
" Lucien printer r 36 Columbus Av
" Margaret Mrs r 65 Pleasant
" Walter R (Lillian S) nurse r 685 McAllister
Gerardi Gabriel musician r 70 Elliott Park
" Jos watchmn r 2931 Laguna
" Michel A (Christine) foremn Waterbury Co r 871 Union
Gerassino Francesco Rev asst pastor S S Peter and Paul's Church (RC) r 666 Filbert
Geraty Jos (Sarah) (Geraty & Son) r 2345a Clement
" Thos M (Frances) (Geraty & Son) r 2345a Clement
" & Son (J and T) grocers 2347 Clement
Gerben David (Rosa) lab r 432 1st
Gerber Adolph tailor 695 Mission r 426 14th
" Doris Mrs r 1641 Geary
" Ernest lab r 3376 20th
" Harold (Martha) electn r 3701 22d
" John (Cesine D) watchmn r 1259 41st Av
" Judy steno r 2027 Howard
" Ralph G (Helen) clk Radio Corp of Am r 281 14th
" Wm E Jr (Nellie C) pres Ocean Motorship Co and v-pres W L Comyn & Co (Inc) r 2309 Broderick
Gerberding A & Co (Wm Baehr) grain 465 California
" Elizabeth (wid Albert) r 2376 Green
" Howard R dept mgr Belding Bros r 425 Walnut
Gerberts Carl hlpr r 26 Sargent
Gerbes John F (Minnie) lndrywkr r 261 Valencia
Gerbich Nicholas (Gerbich & Acalin) r 1035 Washington
" & Acalin (N Gerbich J Acalin) restaurant 360 Battery
Gercke Albert L H salsn R J Bidwell Co r 433 Dolores
" Alfred O (Marie) hosemn SFFD r 706 Castro
" Fred J (Lillian A) (Western Cabinet & Seating Co) r 808 Oak
" Lillian A Mrs tchr Pub School r 808 Oak
" Louise (wid Wm H) r 808 Oak
" Marie (wid Gustav) r 706 Castro
" Wm J Mrs r 879 Oak
GERCKEN see Gerken
" Sue Mrs clk r 341 10th Av
Gercovich John G salsn Wiley B Allen Co r 909 Geary
" Henry Jr drftsmn r 670 12th Av
Gerdau Vincent dept mgr Reo Motor Car Co r 670 12th Av
" Walter J (Gerdau & Johnson) r 883 26th Av
GERDAU & JOHNSON (W J Gerdau), ship stores, 115-117 Steuart, tel Kearny 278
Gerdeau Henry (Susan) r 670 12th Av
Gerder Wm A r 160 8th
Gerdes Bertha K (wid Henry J) r 866 Capp
" Carl D (Marie) (Gerdes & Co) r 1592 Eddy
" Claude W (Deborah) clk r 2198 O'Farrell
" E J electn r 3048 16th
" Elsie (wid Alfred) milliner r 525 Clayton
" Ernest H W clk r 636 Ashbury
GERDES FRED C (Helen M) (Fred C Gerdes Storage & Moving Co) r 2273 Mission, tel Mission 3187

GERDES FRED C. STORAGE & MOVING CO, fireproof warehouse, lowest rates, storage, packing, shipping, baggage, furniture and piano moving, 456 McAllister opp City Hall, tel Market 5770, night tel Mission 3187

" Henry (Emma) cabtmkr r 1229 19th
" Henry A (Barbara) druggist 660 47th Av
" John C (Marie L) r 363 Page
" Wm H (Carrie) pressmn r 932 Elizabeth
" & Co grocer 1598 Eddy
Gerding Alfred B clk r 353 Bush
Gerdts John (Martha G) gen mgr Frankel Gerdts & Co r 2517 Pacific Av
GERE see Gear and Geer
" Cecil F bkpr r 1762 Waller
" Harrison carrier PO r 1762 Waller
" Josephine G (wid Geo G) r 1762 Waller
" Raymond T r 1762 Waller
Gerecke Chas H Mrs clk Kahn Feder & Brandt r 645 Leavenworth
Gerend Waldemar J clk SP Co r Oakland
Gerevas John A salsn Baker Hamilton & Pac Co r Los Angeles
Gerger Jos (Anna) tmstr r 701 Shotwell
Gergus Alfred L (Henrietta M) mach r 52 Cumberland
" Bertha (wid August) r 753 Capp

GLADDING McBEAN & Co.
ARCHITECTURAL TERRA COTTA
ROOF TILE
HOLLOW TILE
FIRE PROOFING
VITRIFIED PIPE
TERRACOTTA PIPE
FACE BRICK
ETC.
OFFICE CROCKER BLDG.
PHONE DOUGLAS 540
SAN FRANCISCO
WORKS LINCOLN CAL.

C.W. MARWEDEL
MACHINE SHOP TOOLS AND SUPPLIES.
BRASS COPPER STEEL
PHONE DOUGLAS 4180
76-80 FIRST ST.

BOX BRANDS
TYPE AND PRESSES
FOR WOOD AND FIBRE PRINTING

AMES HARRIS NEVILLE CO.
100 POTRERO AVE.
PHONE MARKET 6100
See Page 9

PRINTERS
BOOKBINDERS
STATIONERS
LITHOGRAPHERS
LOOSE LEAF LEDGERS
TYPEWRITER SUPPLIES
❖
H. S. CROCKER COMPANY INC.
❖
565-571 MARKET ST.
TEL. DOUGLAS 5800
ALSO AT
LOS ANGELES
SACRAMENTO
OAKLAND

THE SALVATION ARMY (Incorporated)

Western Territorial Headquarters: 115 VALENCIA STREET at MARKET
A. GIFFORD, Lieut.-Commissioner Western Territory PHONE PARK 1614

GERGUS
" Wm A driver r 753 Capp
Gerhard Augusta F acct r 265 Henry
" Casper dept mgr Albers Bros Milling Co r Oakland
" Geo W sec Civic League of Imp Clubs and mgr Phoenix Photo Engraving Co r 1665 Hayes
" Peter (Josephine) mach r 324 Rutledge
Gerhardt Apartments 1200 Sacramento
" Frank A (Clara) salsn r 580 Funston Av
" Fred (Pac Metal Bearing Co) r 129 Myrtle
" Geo T (Alice) mgr Simon Bros r 642 20th Av
" Henry r 236 Presidio Av
" Jules E (Adele R) salsn H O Harrison Co r 574 22d Av
" Katz & Wankowski (P C Gerhardt H H Katz O Wankowski) tailors trimmings 25 Kearny
" Paul C seamn r 420 Raymond Av
" Peter C (Frances) (Gerhardt Katz & Wankowski) r 36 Woodland Av
Gerhart Frank (Pauline) carp r 2491b San Bruno Av
" Gertrude nurse r 684 Geary
Gerhow Robt tmstr r 1946 Ellis
Gerich Frank L (Marie) bkpr r 102 Lake
Gerichten Geo P phys 122 3d r Oakland
" Wilbur clk Buckingham & Hecht r Oakland
Gericisch Andrew waiter r 112 Columbus Av
Gericke Ferdinand (Anna) pressmn r 25 Edgar Pl
" Frank butcher r 825 Howard
" Julius P (Therese) electn r 350 25th Av
Gerig Frank (Alice) dairymn r 3624 20th
" Frank G r 1918b Folsom
" Frank G Jr lndywkr r 1918b Folsom
" John butcher r 1431 Shafter Av
Gering Fredk (Ammile) carp r 5842 Mission
" J cook r 131 5th
Gerke Harry pantrymn r 663 Delta
" Wm contr 663 Delta
GERKEN see Gercken
" Annabelle clk r 1240 California
" Elsie bkpr r 770 Guerrero
" Fredk J (Meta) grocer 250 Noe r 1 Scott
" Hans hlpr r 524 Oak
" Herman (Anna) r 540 Ashbury
" Wm (Caroline) mgr r 770 Guerrero
Gerking John F (Edna) baggagemn r 284 Clara
Gerlach Chas r 871 Clayton
" Christopher dept foremn SFFD r 1218 2d Av
" Edw F police r 1246 Alabama
" Emil J (H L Beck Ptg Co) r Alameda
" Fred W (Amelia) (Gerlach's) r San Rafael
" Lillian E telegr r 1246 Alabama
" Louisa (wid Wm) r 1439 20th Av
" Mary E (wid Henry) r 1246 Alabama
" O A elev opr r 85 4th
" Otto (Walter & Gerlach) r 4927 17th
" Ursula (wid Hugh) r 105 Virginia Av

GERLACH'S (F. W. GERLACH) footwear specialists, shoes made for the lame, the best grade of shoes to relieve all foot ailments, always on hand, comfort and style in the same pair of shoes, 543 Market, tel Sutter 3326

Gerlack Alvin (Klein Clarke & Gerlack) atty r 1849 Jackson
Gerland Henry W (Ernestine) seamn r 142 Santa Marina
Gerlin Mary Mrs dressmkr r 485 Tehama
Gerlinger Edw E (Lois) r 680 Sutter
Gerlitz Alex J (Sarah) r 42 Prospect
Gerlock Fredk clk r 436 Valencia
Gerlund Ernest tanner r 2295 15th
Germain E Glenn draper r 1311 3d Av
" Frank C (Marguerite) clk r 1311 3d Av
" Parker H clk r 1311 3d Av
" Wm (Rose) barber r 362 3d Av
Germaine Co lumber 1 Montgomery
German-American Hotel 2721 Lombard
" Celia widow r 649 Arkansas
GERMAN CONSULATE, 64 Pine
" Harold L (Annabelle) with Peacock Motor Co r 1033 Franklin
Germanetti Alex clk r 1292 Stanyan
" Domenica R (wid Bernard) r 3794 16th
" Elvira clk r 1292 Stanyan
" Herman lab r 3794 16th
" Jos (Lena) mixer r 77 Farragut Av
" Michael (Marie) lab r 5 Douglass
Germani Angel (Besina) lab r 3 Phoenix Ter
Germano Frank (Josephine) shoemkr 916 Eddy r 506 Vallejo
" John bootblk r 719 Naples
Germenis John (Daskarolis & Germenis) r 1256 Mason
" Socrates r 389 3d
Germer Jennie Mrs r 2060 Filbert
Gernandt Emma (wid Edw) r 1750 Franklin
" E Lillian r 441 Waller
" Wm (Florence) cigarettemkr r 6 Regent
" Wm F truckmn SFFD r 1849 Filbert
Gernart Peter (Julia) lab r 5935 Mission
Gernhardt Louis A (Ruth) (Gernhardt-Strohmaier Co) r 256 Falcon Av
" Louis J Jr (Julia) (Gernhardt-Strohmaier Co) r 284 Falcon Av
GERNHARDT-STROHMAIER CO, stoves and gas appliances, stove connecting and gas fitting, 2205 Mission, tel Mission 4061
Gernns John A grocer 1101 Scott r 1700 Turk
" Walter bkpr Cal Baking Co r 1700 Turk
Gerny P J shipftr r 371 Prentiss
Gerojohn Jas (Ruby) autowkr r 1156 Scott
Geron Anucar messgr r 1105 Powell
Geronimo Frank clk r 3945 Clay
Gerontopoulos Bros (G and J) grocers 80 Wolfe
" Gustave (Stamatia) (Gerontopoulos Bros) r 45 Wright
" John (Gerontopoulos Bros) r 45 Wright
Gerosa Ernest (Rosie) clk r 4291 26th
Gerran Jas J (Minnie) printer r 438 Alvarado
" Milton C clk r 438 Alvarado
" Wm H (Nellie) pkr r 512 Capp
Gerrans Marie widow r 27 Hillway Av
" Minnie (wid Jos) milliner r 150 Broad
" Jos R (Katie) tmstr r 335 Bartlett
GERRARD see Gerard and Girard
" Alfred W (Margaret) coml artist 525 Market r 146 McAllister
" Andrew (Margaret) ladies tailor 1900 Divisadero r 2873 Clay
" Constance clk r 1078 Jackson
" Rodger r 1910 Broadway
" Wm J (Rachel) r 1910 Broadway
GERRARD WIRE TYING MACHINES CO (Inc), W N Hunt gen mgr, Shook tying machines, box strapping tools, 668-674 Townsend, tel Market 5663
Gerrello E (Virginia) r 1053 Bush
Gerri Peter (Jennie) lab r 46 Roach
Gerrie John H (Lillian) journalist r 2935 Scott
Gerring Mary I (wid Ward) r 37 Grattan
Gerringer Julius C sales mgr Morck Brush Mfg Co r 1285 28th Av
Gerrish A Miss r 625 Bush
" Chas M salsn Wm Cluff Co r Mill Valley
" Eva M r 1307 Lyon
" F M Mrs r 645 Leavenworth
" Jas W F (May) mgr Elvin-Lester Woolen Co r 1316 Octavia
Gerrity Danl (Bridget) police r 1223 York
" John E artist r 315 Castro
" Kate (wid Thos) r 315 Castro
Gerritsen Juanita salswn r 1125 Post
" Wm F clk r 1125 Post
Gerritzen Theo J (Helena) (Alted Furn Mfg Co) r 227 Laguna
Gerrman Miriam steno r 55 Russ
Gerry Lloyd I (Marguerite) (Gerry & Mason) r 654 23d Av
" Mabel Mrs r 1414 Broderick
" Marguerite G clk Anglo & London Paris Nat Bank r 654 23d Av
" & Mason (L I Gerry, F J Mason) auto reprs 4724 Geary
Gersbach J H mach r 1632 Hayes
Gersen John B (Leora) r 135 12th Av
Gersh Harry opr r 1481 Eddy
" Martin clk r 130 Eddy
" Saml clk r 1481 Eddy
" Sol (Dorothy) reprmn r 2580 Mission
Gershenson Abraham (Rosie) (Wiesenfeld & Gershenson) r 642 Capp
" Maurice clk NWP RR r 642 Capp
" Robt with Schussler Bros r 824 Treat Av
" Sol (Rachel) tailor r 824 Treat Av
Gershon Morris (Rose) ladies' wear 325 Mason r 600 Geary
Gersich Jacob (Annie) beveragewkr r 470 Kansas
Gerson Abraham (Lena) pedler r 111 St Mary's Av
" Belle R (wid Saml) r 3810 Sacramento
" Chas P actor r 156 Commonwealth Av
" Eric (Rena) sec-treas Goldberg Bowen & Co r 1782 Pacific
" Henrietta (wid Nathan) r 2051 Scott
" Herman furrier r 1000 Sutter
" Isaac (Henrietta) clk r 1875 California
" Paul (Sophie) pres Paul Gerson Picture Corp r 156 Commonwealth Av

FILMER BROS. ELECTROTYPE CO.
ELECTROTYPERS AND STEREOTYPERS
330 JACKSON ST.
TELEPHONE DOUGLAS 5384

ZELLERBACH PAPER CO.
BATTERY STREET AT JACKSON, SAN FRANCISCO

GERSON
" Paul Picture Corp The 353 10th
" Saml (Gerson & Breyer) r 1000 Sutter
GERSON & BREYER (S Gerson, S T Breyer) whol hosiery for men, women and children, 540 Mission, tel Kearny 1243
Gerst Ernest mfrs rep r 6452 Fulton
" Frank mech r 1567 Pine
Gerstbacher Lillian buyer r 33 Pearl
Gerstenberg Deane autowkr r 49 Sharon
" John H (Mary) bkbdr **H S CROCKER CO Inc** r 163 Palmetto Av
" Wm H (Rose) carpet ctr D N & E Walter & Co r 49 Sharon
Gerstle Company 310 Sansome
" Lewis Mrs r 840 Powell
" Mark L office 310 Sansome
" Mark L (Hilda) r 2350 Washington
GERSTLE WILLIAM L, vice-pres Northern Commercial Co, 310 Sansome
Gerstman Frank M ironwkr r 14 Ramona
Gerstner Carrie E (wid Wm) r 1441 Hayes
" Max mech r 1001 Franklin
Gerte modes 540 Sutter
Gertridge Carl H salsn Langley & Michaels Co r Santa Rosa
Gertz Emma clk r 1532 Golden Gate Av
" Ethlyn W clk Baptist Hdqrs r 1372 Pine
" Otto K clk Bradstreet Co r 1372 Pine
Gerughty Chas F (Amy) broker 2426½ Pine
Gerunovich Chris waiter r 115a Noe
" Michel waiter r 115a Noe
" Stevo (Pauline) r 115a Noe
" Thos S musician r 115a Noe
" Voin S clk r 115a Noe
Gervais Henry tilemkr 1727 Mission r Burlingame
" Jos (Carrie) beltmkr r 271 Liberty
Gervandt Wm P firemn SFFD r 1849 Filbert
Gervasi Antone salsn Lewis-Simas-Jones r 1841 Mason
" Jos (Rose) boxmkr r 1841 Mason
" Victor J (Meta) salsn Panama Fruit & Prod Co r 1668 Mason
Gervassio Arthur C (Anna) leatherwkr r 407 Falcon Av
Gervich Edw (Eva) restaurant 1584 Folsom
Gerwick B C eng Healy Tibbitts Const Co r Berkeley
Gerz Albert (Anna) waiter r 175 5th Av
Gesas Harry (Annie) shoes 682 Mission r 627 Central Av
Gesbocker Fredk T (Ella) mgr r 3883 20th
Gesell Robt R (Edna M) tchr Pub School r 167 Downey
Gesler Geo r 839 Leavenworth
Gessleman Geo C (Nettie) carp r 569 Capp
Gessler Danl J (Lillian) pres Blue Ribbon Milker Sales Corp r Berkeley
" Desdemona bkpr r 1378 19th Av
" Hugo F (Dorothy) elev opr r 623 Brussels
Gesslow Bert (Mary) carpet layer r 196 6th Av
Gest G M contr conduit eng 503 Market
Gester Geo C with SO Co r Berkeley
" Wm B mgr Robt W Hunt & Co r Berkeley
Gesundheit Wm (Anchor Tailoring Co) r 25 Embarcadero
Getas Gust restaurant 182½ 3d r 815 Harrison
GETCHELL see **Gitchell**
" Bert mov pict opr r 709 Capp
" Byron J (Leonore M) police r 533 Brussels
" Dewey chauffr r 709 Capp
" Firman H (Standard Metal Products Co) r Oakland
" Geraldine L sec Geo R Borrmann r 1117 Lincoln Way
" Harvey O (Maye) salsn r 2210 Irving
" Walter R (May) teller Union Trust Co r 726 Presidio Av
Getella Vincenzo lab r 12a Fargo Pl
Getfetlen Mae H with J D & A B Spreckels r 30 Hill
Gethin Rosanna M bkpr John A Hougaard r 286 Ashton Av
" Wm T (Clara) plumber r 127 Hale
Gething M r 528 Grove
Getlick John J (Anna) lab r 1767 Howard
Getman G F clk Oceanic Hotel r 84 Jackson
Gettelsohn Laura r 2023 Anza
Gettemy Russell salsn Spengler & Fraser r San Rafael
Getten Fredk J (Clarissa S) pub acct Kohl Bldg r 620 Post
Gettenby Thos (Beatrice) lab r 571 7th
Getting Minnie r 363 Page
Gettling Jacob (Elizabeth) lab r 318 Clementina
Getts Marion (Emma) tmstr r 76 Vicksburg
Gettsell Walter driver r 44 4th
Getty Harry r 141 5th
" Wm with Am City Bur
" Wm J patternmkr r 242 Paris
GETZ see **Getts, Goetz and Gotz**
"Albert M (Blanche) sec Sol Getz & Sons r 153 5th Av
" Alvin H with Shreve & Co r 2277 California
GETZ B, real estate, 215 Chronicle Bldg, tel Douglas 4975-4976
" Barry (Reta) salsn r 2659 California
" Bros imp and exp 280 Battery
" Carl S with Examiner r 1958 Lyon
" Carrie Mrs r 1958 Lyon
" Edgar G (Jessie M) mgr Sol Getz & Sons r 1359 26th Av
" Elizabeth widow r 78 Circular Av
" Geo W ins Prudential Ins Co r 1958 Lyon
" Gertrude (wid Louis) r 2277 California
" Harold B (Helen) auditor Sol Getz & Sons r 52 Palm Av
" Herman porter r 758 Harrison
" J Jules (Rita) v-pres Sol Getz & Sons r 501 Taylor
" Lew J (Edith) mgr R & G Corset Co r 145 Euclid Av
GETZ M & CO (Inc), L W Sichel v-pres and mgr, H R Freemon sec, B R Saunders treas, machinery supplies and equipment for bakers, confectioners and ice cream manufacturers, soda fountains and accessories, 162-168 1st cor Natoma, Priv Exch Kearny 200
" M J capitalist r 952 Sutter
GETZ M M (Robinson & Getz), atty-at-law, 101 Post, tel Douglas 2964, r 2024 Divisadero, tel West 4753
" Morris painter r 753 Laguna
" Rose Mrs r 368 Arguello Blvd
" Sol (Rosie) barber r 1273 Golden Gate Av
" Sol (Dora) pres Sol Getz & Sons r 360 Lake
GETZ SOL & SONS (Inc), Sol Getz pres, A M Getz sec, real estate owners and dealers insurance, 328 Chronicle Bldg, tel Kearny 1067, branch offices 4545 Lincoln Way, tel Sunset 2335, and NW cor Fulton and 21st Av
" Theo (Minnie) teas and coffee 1895 Haight r 498 Carl
" Walter clk r 1326 Balboa
Getzendaner Winton E mfrs agt 24 California r Berkeley
Geumlek Mouslegh H shoemkr r 24 Sacramento
Geunheimer Alvina (wid Fred) r 72 Richland Av
" Carl millhd r 72 Richland Av
Gevert John H (Emily) mach r 465 Dolores
Gewirtz Abe musician r 1086 Potrero Av
" David electn r 1086 Potrero Av
" Jos (Henrietta) painter r 1086 Potrero Av
Gex Louis (Marie) r 3728 23d
Gey Henry L (Hattie) baker r 326 San Jose Av
Geyer Alta L bkpr r 1175 Ellis
" Carl Jr clk r 1807 Steiner
" Geo W (Emma) r 819½ Grove
" Helen steno r 1900 Page
" Karl (Elsie) porter r 1807 Steiner
" Peter miller r 28 Heron
Geyseler Ernest r 259 6th
Gezilien Lucy Mrs lndywkr r 1523 16th Av
Gezzi Virginia r 63 Levant
GFELL PIUS, successor to T Musgrave & Co, watchmakers, gold and silversmiths, 3272 21st, tel Mission 890, r 1060 Valencia
Gferdrum Henry r 1265 37th Av
" Wilhelmina Mrs r 1265 37th Av
Gfroerer Albert W (Myrtle) salsn r 1646 Grove
" Eugene L spl officer r 1635 Grove
" John H spl officer r 1635 Grove
Ghazal Nagil E agt r 117 4th
" W E ins r 117 4th
Gheen Chas E dep US Marshal r 876 Florida
Gheffoli B & Co (B Gheffoli V Vannucci L Di-Grazia) auto truck body bldrs 57 Jackson
" Benedetto (Gheffoli & Maggini) r San Anselmo
" & Maggini (B Gheffoli A Maggini) auto dlrs 123 Jackson
Ghelardi Dino welder r 2632b Hyde
Ghelfi John (Santina) mach r 375 Union
Gheno John (Maria) lab r 902b Pennsylvania
Ghent Apartments 430 O'Farrell
Gherbi John clk r 1101 Battery
Gherini Amante (Amalia) r 306 San Jose Av
" Ambrose (Maria) atty 460 Montgomery and vice consul Russia r 2720 Vallejo
" Poldina steno r 306 San Jose Av
Ghezzi Chas (Nina) carp r 84 Valparaiso
" Henry (Anna) steelwkr r 36 Sycamore Av
" I hlpr r 392 Corbett Av

WALKER Electric Trucks REDUCE CITY DELIVERY COSTS

ELWELL PARKER Electric Industrial Trucks and Tractors

SAVE TIME AND MONEY IN WAREHOUSE AND FREIGHT HANDLING OPERATIONS

IRA G. PERIN Distributor

458 Natoma St.

PHONE SUTTER 1476

ELECTRIC SERVICE GARAGE Operated for the Charging and Care of ELECTRIC TRUCKS

PUMPS WINDMILLS, GASOLINE ENGINES WATER SYSTEMS

PACIFIC PUMP & SUPPLY CO. : 853 FOLSOM STREET

Pages 73-84

Established 1912
Modern Auto Painting Co.
Telephone Franklin 5542
AUTO LETTERING AND MONOGRAMS
First-class Work
Closed Cars Our Specialty
724 Golden Gate Ave.
Between Gough and Franklin

MURRAY & READY
LEADING EMPLOYMENT AGENTS
782 to 786 HOWARD STREET, S. F.
PHONES SUTTER 1205 1206

GHEZZI
" Jos (Josephine) carp r 82 Valparaiso
" Mario driver r 2802 Howard
Ghianale Frank (Katie) (Am Rattan & Reed Wks) r 336 28th
Ghibaudi Claude printer r 448 Greenwich
" Teresa (wid J Battista) r 448 Greenwich
Ghiberla Lena seamstress r 925a Vallejo
Ghidella Carlo (Brazena) lab r 112 Gates
" Edw J (Celia) phys 460 Columbus Av r 2051 Leavenworth
Ghielmetti Maria Mrs r 1287 Green
Ghierso Filippo cook r 920 Montgomery
Ghiggeri Egisto printer r 1447 Kearny
" Esther clk r 1447 Kearny
" Giovanni men's furnishings 1426 Stockton
" Guido tmstr r 1447 Kearny
" John (Catherine) r 1447 Kearny
" John (Louisa) eng r 383 Union
Ghiggia John B (Catherine) waiter r 742 Cabrillo
" Louise seamstress r 1061 Clay
" Madeline seamstress r 1061 Clay
Ghigliazzi Luigi metalwkr W R Ames & Co r 2246 Turk
" Rose widow r 146 Talbert
Ghiglieri Andrew (Mary) (Ghiglieri & Torre) r 15 Edith Pl
" Attio (Elsie) tmstr r 411 Greenwich
" Egisto printer r 1447 Kearny
" Guido (Leonora) pres Oil Land Syndicate r 1648 Great Highway
" & Torre (A Ghiglieri and L Torre) restaurant 545 Washington
Ghigo Jennie (wid Andrew) r 569 Green
" John A boilermkr r 569 Green
" Matthew F boilermkr r 569 Green
Ghioldi Adolph (Josie) dairymn r 1824 Howard
" Frank dairymn r 1824 Howard
" John driver r 1824 Howard
" Wm dairymn r 1824 Howard
Ghilardi Arthur (Louise) butcher r 437 Spruce
" Manuel E boxmkr r 437 Spruce
" Settimo (Armilia) sausagemkr r 983 Key Av
Ghilarducci Angelo stablemn r 136 Jackson
Ghillan Al bellmn r 434 Leavenworth
Ghilleri Evelyn Mrs musician r 434 Leavenworth
Ghiminelli Chas lab r 626 Pennsylvania
Ghinda John (Lillie) autowkr r 807 San Jose Av
Ghio Andrew (Benedetta) lab r 2252 Mason
" Chas lab r 2048 Stockton
" Fiorindo (Annie) fishermn r 483d Francisco
" Fredk cigars 443 Broadway r 46 Verennes
" Ghigghi fishermn r 483d Francisco
" John B r 862 Broadway
" John J (Adele) carp r 2050 Stockton
" Jos r 2048 Stockton
" Louisa widow r 592 Chestnut
" Maria (wid Augustine) r 1814 Mason
" Mary (wid Giacomo) r 354c Francisco
" Mary (wid Manuel) r 483d Francisco
" Peter (Augustine) carp r 736 Francisco
Ghiorso Agostine (Marie) gardener r 643 Delta
" Alvina compt opr r 1129 Leavenworth
" Emil D lab r 643 Delta
" Henry (Clara) photogr r 2232 15th
" John P (Antoinette) grocer 600 Sunny Dale Av
" Jos (Louisa) cook r 10 Doric Al
Ghiorzi Andrew lab r 806 Indiana
" Anthony J (Mary) driver r 1117 York
Ghiotti Louis L (Marian) florist r 490 19th Av
Ghiotto Andrew C chauffr r 4532 Mission
" Andrew G (Rachael) eng r 250 London
" Anna r 4532 Mission
" Ernest L mech r 250 London
" F & Co (F Ghiotto C Fabbroni J Zappetini J Salamone) bakers 4560 Mission
" Frank (Angela) (F Ghiotto & Co) r 12 Harrington
" Giovanni (Jennie) soft drinks 4532 Mission
" Jas (Madeline) grocer 134 Lisbon
" John rubberwkr r 134 Lisbon
" Lindo V lab r 4532 Mission
" Maria (wid Louis N) r 231 Delano Av
" Michael cabtmkr r 4532 Mission
Ghiozzo Mary widow r 542 Lombard
Ghirardelli Alfred (Clarice) v-pres Ghirardelli & Co r 2545 Green
" Angelo D driver r 1686 Ellis
" Corona r 3000 Pacific Av
GHIRARDELLI D CO, D L Ghirardelli pres, Alfred Ghirardelli v-pres, chocolate and mustard mfrs, 900 North Point, tel Franklin 1735
" Domingo (Addie) r 3000 Pacific Av
3000 Pacific Av

GHIRARDELLI
" Domingo L (Alice) pres D Ghirardelli Co r 2741 Vallejo
" Esperance r 3000 Pacific Av
" F r 1312 Jackson
" Harvey supt Ghirardelli & Co r Oakland
" Jos r 522 Natoma
" Louis (Mary) grocer 150 6th r 522a Natoma
" Louis L (Marion) salsn Ghirardelli Co r Piedmont
" Rinaldo (Amelie) tchr music r 3119 26th
" Rose (wid Eugene) r 1686 Ellis
" Vincent (Eva) gardener r 783 Vienna
Ghiringhelli Ambrose driver r 834 Vallejo
" Bros (J and S Ghiringhelli) restaurant 1024 Kearny
" Chas clk r 1028 Kearny
" Jos (Ghiringhelli Bros) r 536 Broadway
" Peter (Maria) r 15 Russell
" Serafino (Ghiringhelli Bros) r 15 Russell
Ghirzo Baci (Emma) (Toso & Ghirzo) r 1768a Filbert
Ghiselin Horace agt Union Cent Life Ins Co r San Anselmo
Ghiselli Anadito (Ernestine) (E Ghiselli & Son) r 1263 Union
" Ansano (Eledi) lab r 1757 Grant Av
" Bros (F J and G A) com 230 Washington
" Clotilda widow r 2246 Mason
" E & Son (E and A) men's furnishings 222 Jackson
" Enrichetti (E Ghiselli & Son) r 1274 Union
" Ernest J beans 149 California r 45 Carl
" Frank J (Mabel) (Ghiselli Bros) r 1454 24th Av
" Guido A (Anna O) (Ghiselli Bros) r 1930 Leavenworth
" Millie (wid Geo) r 1628 Washington
Ghisla Fredk (Stella) blksmith r 123 Sadowa
" Marie (wid Salvatore) r 1651 Market
Ghizzardi Emil bootblk 860 Kearny r 935 Kearny
Gholsom Fannie (wid John G) r 1888 O'Farrell
Gholson Elsie r 1205 Gough
Giaccai Eugenio (Marie) fruits r 1031 Oak
Giacobbi Elvin E (Emma) salsn L A Giacobbi r 484 18th Av
" Jos V (Giacobbi & Keller) r Oakland
" Lloyd (Gertrude) salsn L A Giacobbi r 514 23d Av
" Louis A (Louise) diamonds 150 Post r 131 8th Av
" & Keller (J Giacobbi L H Keller) lapidaries 483 Pine
Giacomella Cleveland boxmkr r 891 Vallejo
" Jas (Katherine) cook r 891 Vallejo
" Jas Jr (Mary) salsn r 2085 Taylor
" Wm clk r 891 Vallejo
Giacomelli Italo (Julia) butcher 3009 Laguna
Giacomi Filippo (Mary) lab r 556 Union
Giacomini Agnes (wid Jas B) r 806 Eddy
" Alvin J (Amalia) musician r 1281 Turk
" C with US Forest Service r Oakland
" Gerald salsn Monotti-Larimer r Oakland
" Natale T (Mary) (Giacomini & Co) r 3340 San Bruno Av
" & Co (N T Giacomini) real est 3340 San Bruno Av
Giacomino Mario (Jennie) labor agt r 1910a Folsom
Giacomo Gabrielle janitor r 326 Broadway
" Girolo (Maria) lab r 726 Vermont
Giacone Frank baker r 1309 Grant Av
GIACOPETTI see Jacobetti
Giacopi Rodolfo (Nellie) lab r 766 Green
Giacosa Vinzenzo (Pasqualena) lab r 578 Birch
Giagetti Attillo lab r 2706 23d
Giamba Paul (Rose) barber 426 Columbus Av r 1655 Powell
Giambastiani Ergao (Teresa) clk r 884 Chestnut
" Giuseppe pastemkr r 463 Grant Av
Giambiattista Louis (Sabia) lab r 966 Pennsylvania
Giamboni L A with Bank of Italy r Oakland
Giambruno Antone clk r 32 Houston
" G W autowkr 2132 15th
" Henry C (Ida O) interior decorator 1222 Sutter r 2056 Grover
" Isador jeweler r Presidio
" Louis pastemixer r 2834 Gough
" Maria (wid Emanuel) r 1551 Mason
" Pietro (Theresa) lab r 146 Schwerin
" Stefano (Madelena) lab r 10 August Al
Giampaoli Anita bkpr r 641 Greenwich
Giampauli Domenico (Maria) candymkr r 837 Columbus Av
Giampietro Jos (Lena) rigger r 1732 Quesada Av
Giampoli John r 2151 Greenwich

Addressograph
PRINTS FROM TYPE
H. S. Crocker Co., Inc.
AGENTS
565-571 Market St.

FAIRBANKS SCALES
OIL ENGINES
STATIONARY AND MARINE
ELECTRIC MOTORS
STEAM PUMPS—SUPPLIES
FAIRBANKS-MORSE & CO.
651 MISSION STREET
PHONE DOUGLAS 585
See Page 70

BLAKE, MOFFITT & TOWNE
PAPER
37, 41 and 45 FIRST STREET SAN FRANCISCO

GIAMPOLI
" Jos r 2151 Greenwich
" Peter r 2151 Greenwich
Giampolini Albert mach r 1441 Kearny
" Augustina bkpr r 1441 Kearny
" Emilia (wid Peter) r 162 29th
" Erminio (Flora) (Giampolini & Co) r 456 Greenwich
" Severino (Mary) (Giampolini & Co) r 1441 Kearny
" Victor with BKH Co r 162 29th
" & Co painters 1418 Grant Av
" & Co 1418 Grant Av
Giampouli Chas driver r 1166 Jerrold
Gianakopulos Paul cook 1788 O'Farrell
Giancono John (Sabini) r 835 Greenwich
Giandoni John C (Elizabeth) cond r 76 Sycamore
" Wm L (Genevieve) dep r 212 Miguel
Gianduja Hotel 1549 Stockton
Gianella John r 1856 Mason
" Rosa widow r 1856 Mason
" Vincenzo Mrs r 745 Sutter
Gianelli Domenico (Clementina) r 2315 Bryant
" Giuseppe (Maria) lab r 380 Union
" Jas (Jean) r 652 Parnassus Av
" John (Carrie) janitor r 17 ½ Boardman
Gianera Guglielmo lab r 736 Montgomery
" Jos clk r 670 Greenwich
Gianettoni Camilo (Annie) lab r 3239 23d
Gianino Sebastian presser r 2029 Powell
Giannelli Angeline r 2315 Bryant
Giannarini Artemisia r 461 Filbert
" Eugenio musician r 279 Columbus Av
" G lab r 1632 Stockton
" John lab r 461 Filbert
Giannetti Edw (Loretta) millmn r 3862 23d
" Ernest (Freda) (Gay & Giannetti) r 2838 Golden Gate Av
Gianino Carmelo lab r 439 Union
Gianios Geo seamn r 348 3d
Gianni Albert baker r 444a Lombard
" Amadeo r 379 Chestnut
" Giusepp (Elizabeth) grocer 349 Vallejo
Giannini Adolph lab r 505 Franciaco
" A P Co real est 550 Montgomery
" Agostino (wid Edw) r 232 Hartford
" Alfred D (Frances) autos r 1050 Huron Av
GIANNINI AMADEO P pres Bank of Italy r St Francis Hotel
" Andrew (Irene) locksmith r 216 Elm
" Anna (wid Emil) nurse r 1773 15th
" Americo (Velia) car rpr r 427 Madrid
" Anselmo (Teresa) lab r 3024 Buchanan
GIANNINI ATTILIO H (Leontine) phys and v-pres Bank of Italy
" Carlo hlpr r 487 Madrid
" Catherine r 1672 Page
" Danl (Rose) mtrmn r 3022 Webster
" Derich fruits 604 Larkin r 3028 Webster
" Egisto F (Marie) carp r 1718 Sutter
" Emilio I stereotyper r 2422a Howard
" Esther (wid Henry) r 3172 21st
" Felice (Rosa) junk r 16 Fargo Pl
" Fiore (Aladini) lab 75a Boardman Pl
" Frank (Theresa) r 1148 Kearny
" Frank (Justine) driver r 1560 Greenwich
" Geo (Anna) barber r 2901 Laguna
" Geo J pres L Scatena & Co and A Galli Fruit Co
" Gerry (Evelyn) mach r 792 McAllister
" Guglielmina (wid John) r 465a Frederick
" Italo (Olympia) tailor r 3356 23d
" Jas (Amelia) r 4241 18th
" J E hostler r 3133 Octavia
" John r 3028 Webster
" Jos (Julia) (Lombardi & Giannini) r 1690 Sanchez
" Jos (Maida) driver r 1177 Alabama
" Jos waiter r 535 5th Av
" Jos F asst cashr Bank of Italy r 2676 McAllister
" Jos J clk r 1560 Greenwich
" Julia (wid John) r 2122 Filbert
" Julia steno Ruckstell & Land r 1221 Brunswick
" Leo lab r 44 Allison
GIANNINI L MARIO asst to pres Bank of Italy r 524 Post
" Louis (Jennie) express r 2826 Octavia
" Louis G mach r 560 Brussels
" Luigi (Assunta) opr r 337 Vallejo
" Mario atty 550 Montgomery r 36 Columbus Av
" Mary (wid Jos) r 560 Brussels
" Mary (wid Jas) r 2676 McAllister
" Paris clk r 3035 Larkin
" Pelfini & Monti fruits 3177 16th

GIANNINI
" Peter (Fava) (Giannini Pelfini & Monti) r 11 Rondel Pl
" Peter (Estella) fishermn r 2114 Mason
" Raymond (Irunda) clk Assoc Oil Co r 2120 Filbert
" Rose wid Henry) r 1181 Pacific
" Salvatore lab r 506a Chestnut
" Silvio driver r 2114 Mason
" Silvio (Vincenza) tailor 1251 Grant Av r 1809 Mason
" Teresa (wid Pasquale) r 505 Francisco
" Thos with Bank of Italy r 4241 18th
" Vincent (Lena) tmstr r 2122 Filbert
" Vincent (Rose) whsemn r 920 ½ Capp
" Walter (Anna) lab r 883b Filbert
Giannone Agostino (Teresa) lab r 27 Masonic Av
" Angeline (A Cavalli & Co) r 1342 Green
" Antonio (Dora) marblewkr r 1929 Stockton
" Giacomo lab r 2134 15th
" Lorenzo (Argia) lab r 2134 15th
" Louis (Angeline) (A Cavalli & Co) r 1342 Green
Giannotti Chas pastemkr r 1095 Kansas
" Fred pkr r 1095 Kansas
" Henry mach r 1095 Kansas
" Jos waiter r 424 Russia Av
Gianocca Wm chauffr r 2028 Mission
Gianoglio Frank lab r 1103 Brazil Av
" Mary (wid Peter) r 1103 Brazil Av
Gianola Albert elev opr r 723 Girard
" Chas J (Mathilda C) r 2916 San Bruno Av
" Domenic (Adeline) r 723 Girard
" Domenic Jr cond r 723 Girard
" John pipemkr r 723 Girard
Gianopulos Andrew A waiter r 29 2d
" Jas restaurant 53 Taylor r 201 Leavenworth
" John r 50 Golden Gate Av
Gianotti Clara A sec SP Co r 3639 25th
" Eugene D (Myrtle) salsn r 1918 Mission
" Henry C (Clara) r 3639 25th
" Henry C Jr clk r 3639 25th
" Leonard clk r 1746 Church
" Milton W clk r 1746 Church
" Peter (Marie) shoemkr 4109 19th r 193a Collingwood
" Rinaldo R (Minnie) soft drinks 1748 Church
Gianpetruzzi Frank shoemkr 516 Columbus Av r 524 Columbus Av

GIANT POWDER COMPANY
CONSOLIDATED THE, R H Rennie pres and gen mgr, W W Shilling sec, "Everything for Blasting," First Nat Bank Bldg, tel Kearny 1778

Gianuario Pasquale barber r 7 Kent
Gianutta Frank firemn r 3258 Scott
" Giuseppe (Rose) r 3205 Pierce
Giatras Nicholas watchmn r 377 3d
Giavia August (Tina) hlpr r 130 Tioga Av
" Wm (Theresa) baker r 121 Tucker
Giavonnoni Salvatore (Susan) fruit r 1536 Dolores
Gibb Clyde R teller Banca Popolare Fugazi r Oakland
" Gavin W (Jeanette) painter r 62 Webster
" John H driver r 1691 Folsom
" Sarah O (wid Jas) r 782 10th Av
Gibbard Richd driver r 991 Valencia
Gibbell N W purch agt Western Fuel Co r Berkeley
GIBBENS see Gibbons
Gibbern Owen (Florence) r 548 Ashbury
Gibbon Peter (Elsie) hlpr US Mint r 1970 Hayes
Gibbons Alex r 1825 Broderick
" Alex C (Charlotte) clk r 165 19th Av
" Austin W clk r 710 10th Av
" Chas H (Irene) tmstr r 2352 Bryant
" Chas P r 884 Capp
" Chas P (Mildred) ins r 1301 Dolores
" Cornelius tmstr r 1329 Minna
" C R Mrs r 1155 Valencia
" Danl driver r 2196 Market
" David D (Margaret) (Madden & Gibbons) r 1831 Broderick
" Edw (Katie) spl police r 89 Homestead
" Edw (Lilly) barber r 726 Fillmore
" Florence F Mrs r 501 Taylor
" Frances steno r 1017 Cole
" Geo r 252 6th
" Geo A (Alice) driver r 130 Valley
" Geo A (Marguerite) driver United Milk Co r 560 Athens
" Henry W (Hazel) phys 350 Post r 3491 Pacific Av
" Jas lab r 995 Folsom
" Jas E (May) butcher r 1239 22d Av

Steam Engines, Marine and Steering Engines
C. H. EVANS & CO. 187 Fremont St.

See Page 90

See Page 34 Buyers' Guide
WESTERN BUILDERS SUPPLY CO
"Plaster Board"
135 Second St.
Tel. Kearny 1991

Trade Mark
C. W. MARWEDEL
MACHINE SHOP TOOLS AND SUPPLIES
BRASS COPPER STEEL
PHONE DOUGLAS 4180
76-80 FIRST ST.

Griffith-Durney Co. CANNED FOODS
No. 1 DRUMM STREET
TELEPHONE KEARNY 262 — SAN FRANCISCO, CALIF.

See Page 38

Recorder Printing and Publishing Company
COMMERCIAL PRINTING See Page 82
77 Sutter St. Telephone Market 1190 693 Stevenson St.

GIBBONS
" Jas F (Minnie) tmstr r 1016 Potrero Av
" John (Minnie D) painter r 35 Santa Barbara
" John (Dorothy) woodwkr r 153 Precita Av
" John E (Dora) r 205 Clipper
" John J butcher r 154 Belvedere
" Jos J (Marie) clk SO Co r 26 Walter
" Katherine E sec Fay Improvement Co r 2818 22d
" Leo A clk Assoc Oil Co r 130 Valley
" Lloyd autowkr r 205 Clipper
" Margaret r 2889 22d
" Marguerite B with Bank of Italy r 1637 Sacramento
" Michael J (Bridget) r 2818 22d
" Morton R (Mary S) phys 350 Post r 3979 Washington
" Patk J (Anna) boltmkr r 67 Wood
" Patk J lab r 4366 24th
" Rob A (Fannie) acct r 1382 5th Av
" Rose G (wid Thos) r 1637 Sacramento
" Roy lab r 205 Clipper
" Thos J clk r 1637 Sacramento
" Thos P (Mollie) police r 710 10th Av
" Wm J (Lucy) r 1308 Broderick
" Wm H (Anna) ins broker 241 Pine r 780 36th Av
" Wm T cashr Peoples Baking Co r 2818 22d

GIBBS see Gibbes
" Ada steno r 1110 Ellis
" Bert F (Eula H) (Bert F Gibbs Inc) r 343 16th Av
" Chas (Dora) plumber r 1708 Geary
" Co brokers Pacific Bldg
" David (Jennie) plumber r 654 5th
" Dexter salsn Sussman Wormser & Co r 998 Bush
" Doris asst cashr Genl Motors Acceptance Corp r Berkeley
" E H r 141 5th

GIBBS EMPLOYMENT OFFICE, A W Schroeter mgr, bakers and hotel help, 330 Pacific Bldg, tel Douglas 979

" Frank O teller Crocker Nat Bank r Oakland
" Francis W (Myrtle) mtrmn r 1309 20th
" Fredk M (Mary E) salsn r 2324 Funston Av
" Geo A clk r 3772 20th
" Geo B (Margaret) eng r 581 Eureka
" Harold B (Marian L) insp r 1082 Post
" Harry (Margaret) eng Harbor Com r 666 Castro
" Harry T (Maud I) bkpr r 3169 California
" H E r 495 Valencia
" Jacob (Dora) plumber r 1708 Geary
" John driver r 1329 Minna
" John driver r 1691 Folsom
" John B mgr Larus & Bro Co r Berkeley
" Louise r 2018 Webster
" Leslie clk Cal Pkg Corp r 446 20th Av
" Marian L Mrs mgr Postdale Apts r 1082 Post
" Mary P r 3565 Washington
" Maurice (Hanna) hardware 2116 Fillmore r 421 Spruce
" Myrtle r 1309 20th
" Stacy W dep US Shipping Com r Berkeley
" Thos C r 2022 Sutter
" W lab r 1466 Funston Av
" Wm (Martha) painter r 1597 Jackson
" Writta A (wid Edw) r 1110 Ellis

Gibeau Alfred D chauffr r 2425a Mission
" Chas (Theresa) r 1231 ½ Castro
" Frank (Grace) (Gibeau & Benetti) r 1605 Castro
" Issac O (Jane) blksmith r 446 Clipper
" John (Emma) autowkr r 52 Day
" & Benetti (F Gibeau, D Benetti) auto painting 57 Jackson

Giberson Maude E tel opr r 363 Page
" Nelson A (Mabel) mach r 56 Magnolia
" Nelson S (Clara A) phys 1902 Union r 1765 Chestnut

Gibillini Chas B cook r 1674 Filbert
Giblin Anita nurse r 1474 Washington
" Francis D electn r 2636a Octavia
" Frank J lab r 531 Precita Av
" Geo E (Mary) clk r 258 Hartford
" John A grocer 1001 Dolores
" Patk V J (Ethyl) cond r 1028 Valencia
" Thos J (Bridie) driver r 3962a 18th
" Wm elev opr r 901 California
" Wm M (Mary) salsn r 531 Precita Av

Gibney Chas (Alice) autowkr r 380 Ashton Av
" Chas (Grace) salsn r 745 Geary
" Frank P (Sue) soft drinks 201 9th r 533 Page
" Grace Mrs toilet articles 316 O'Farrell r 745 Geary

GIBNEY
" Ida Mrs r 809 Hayes
" Jas S (Alice G) solr r 1607 Church
" John A (Alice) clk r 1018 Clay
" Michael (Martha) clk PO r 67 Lloyd
" Thos (Lucille) clk Earl P Cooper (Inc) r 488 Oak
" Thos (Josephine) stonectr r 677 Lisbon
" Thos F (Katherine) r 2154 Filbert
" Walter J clk r 1040 Cole

Gibosh R R collr M Friedman & Co r 1155a Broadway
Gibraltar Bean Cleaner Sansome and Filbert
" Warehouse Sansome and Filber
Gibron A John (Sarah) waiter r 535 Day
Gibsey Chas (Lena) seamn r 1349 Pacific

Gibson A A r 800 Powell
" Adrestus B (Frances) with Olympic Club r Oakland
" Albert A (Mary) clk New Zealand Ins Co r 1691 Fulton
" Alex H (Feodora) solr r 3670a 19th
" Algernon T (Ruth) r 1965 Pacific Av
" Alice tchr Pub School r 355 Fair Oaks
" Alyce M clk Am Ry Ex r 2341 Folsom
" Anna (wid Otto) r 2268a Market
" Annie r 70 Clipper
" Annie sec G J Hausen r 362 Utah
" Annie nurse r 3046 Jackson
" Annie M cashr Olympic Salt Water Co r 519 9th Av
" Apartments 421 Leavenworth
" Arthur (Mabelle A) min eng r 300 Haight
" Arthur C phys 516 Sutter
" Bernice clk r 1124 Treat Av
" Bert B (Lena) carp r 445 Octavia
" Caroline S (wid Wm) r 355 Fair Oaks
" Carrie (wid John) r 1124 Treat Av
" Chas A (Millie D) sec r 2629 Pierce
" Chas E with SF Call r 1522 Pacific Av
" Chas F (Bertha) cashr J D Spreckels & Bros Co r 2687 Union
" Chas W (Sadie) paperhgr r 2007 Howard
" C W clk PO r Oakland
" D (Willie) lab r 561 Cedar
" Danl (Margaret) mach r 689 26th Av
" David J clk r 21 Arleta Av
" Dorothea nurse r 925 Grove
" Earl S (Margaret) eng r 1214a Stanyan
" Edw r 819 Mission
" Edw P (Anna A) copper smith r 1038 Kansas
" Ellen nurse r 144 25th Av
" Elmer C salsn Oakland Motor Car Co r Oakland
" Emma A dressmkr r 1460 York
" Ernest J salsn r 94 Cumberland
" Ernest clk r 3654 18th
" Ethel salswn r 170 Duboce Av
" Eugene (Alice I) pressmn r 436 2d Av
" Eunice L nurse r 355 Fair Oaks
" Ewart janitor r 656 Pacific
" Express 875 Folsom
" Francis A salsn r 2268a Market
" Frances G Mrs branch mgr WUTel Co r 1956 Sutter
" Francis J nurse r 70 Clipper
" Frank P lieut SFFD r 2638a Octavia
" Frank W (Lena C) bkpr r 320 St Rose's Av
" G J dept mgr M Friedman & Co r 1538 Waller
" Geo M mfrs agt 214 Front
" Geo R real est Russ Bldg r Alameda
" Geo W collr Am Exp Co r 761 Turk
" Harry (Bernice) driver r 1124 Treat Av
" Harry A (Mae) mgr r 1457 Jones
" Henry L (May) acct r 524 5th Av
" Herbert F acct Casey Audit Co r Berkeley
" Irene L bkpr r 604 Buchanan
" Jas C (Minnie) lab r 476 15th Av
" Jas D autowkr r 689 26th Av
" Jas H (Frances) carp r 139a Duboce Av
" Jas H (Mary) carrier PO r 1712 Castro
" Jane (wid John) r 3654 18th
" J Bruce (Harriet L) r 105 Palm Av
" John (Susie) supt r 1837 ½ Church
" John teller Merch Nat Bank of SF r 3654 18th
" John J (Hazel) ironwkr r 2638a Octavia
" John W (Alice) lndymn 1717 Ellis
" John W (Helena M) sales mgr Detmer Woolen Co r 1048 Union
" Jos (Maria) contr r 1436 Post
" Laura B Mrs (Hotel Larkin) r 598 Eddy
" Leo V (Cora) soft drinks 260 Valencia r 435 3d Av
" LeRoy C (Lida) pressmn r 786 McAllister
" Louis tailor 5000 California

PRINTERS
BOOKBINDERS
STATIONERS
LITHOGRAPHERS
LOOSE LEAF LEDGERS
TYPEWRITER SUPPLIES
H. S. CROCKER COMPANY INC.
565-571 MARKET ST.
TEL. DOUGLAS 5800
ALSO AT
LOS ANGELES
SACRAMENTO
OAKLAND

PACIFIC COAST PAPER COMPANY
545 Mission St. Printing and Wrapping Papers OF ALL KINDS

13th and Mission Sts
PHONE MARKET 15
BEKINS Fireproof Storage

GIBSON
" Louise (wid Jas E) r 1253 16th Av
" Margaret Mrs r 3032 16th
" Marion A milliner r 21 Arleta Av
" Mary clk r 2341 Folsom
" Mary A (wid M L) r 377 1st
" Mary E Mrs r 216 Felton
" Melville C (Gertrude) asst cashr Am Nat Bank of SF r 814 California
" Mildred nurse r 711 Post
" Mildred M clk SP Co r 1712 Castro
" Minnie E nurse r 587 15th Av
" Myra tchr r 355 Fair Oaks
" McMullen (Hollie) restaurant 483 Guerrero r 5178 Mission
" O J orderly SF Hospital
" Otis eng r 2407 Lincoln Way

GIBSON OWEN L, sec White Bros, 5th and Brannan, r 1111 Pine
" Patk mtrmn r 5 Day
" Paul B bailiff Dist Court of Appeal r 130 2d Av
" Percy carp r 463 Wilde
" Richd whsemn r 991 Valencia
" Robt office 214 Front
" Robt (Jane) cond r 362 Utah
" Robt W (Marie) salsn Woodin & Little r 2601 Hyde
" Saml J (Agnes) mgr r 1538 Waller
" Saml W barber 681 Market r Oakland
" Stella (wid Hosea) r 2119a Howard
" Stewart clk Colin B Kennedy Co r 1751 Union
" Timothy (Catherine) lab r 5 Day
" T M (Winifred) whsemn r 478 31st Av
" Walter lab r 1124 Treat Av
" Walter D K (Minnie) director Oceanic SS Co r 2629 Pierce
" Walter F (Gibson & Smith) r 2268a Market

GIBSON WALTER L.
successor to Falkenau Assaying Co, assay office, chemical laboratory, 824 Washington, Oakland, tel Oakland 5929
" Walter W (Annie C) r 21 Arleta Av
" W E eng r 750 Larkin
" Wesley H (Pearl) mach r 1239 Leavenworth
" Wilfred S (Mary C) mtrmn r 4044 26th
" W J teller Anglo-Cal Trust Co r San Anselmo
" Wm (Mary) lab r 237 Clinton Park
" Wm r 391 5th
" Wm (Ella) janitor r 1327 Columbus Av
" Wm C (Mary) painter r 1460 York
" Wm E drftsmn r 1329 Gough
" Wm F janitor r 144 Shotwell
" Wm J (Elizabeth A) calker r 604 Buchanan
" Wm M (Beatrice G) (Champion Mfg Co) r 1909 Pine
" Wm R (Mina) mgr r 1747 Sanchez
" & Smith garage 3365 20th
Gick Henry cook r 343 San Carlos
Gidall Jos (Anna) clk r 2954 21st
Gidday Norman J clk r 2242 Polk
Giddens Chas M (Edith) acct r 504 Clement
" John M r 3470 20th
Gidding Walter (Pauline) lab r 53 Russ

GIDDINGS see Gittings
" Alfred S (Ada) cook r 4353 17th
" Bernice r 1430 McAllister
" Commercial Co 833 Market
" Horace asst gen mgr Pac Fruit Express Co r 2235 Washington
" LaForrest (Hamina) tmstr r 8 Prospect
" R W salsn Marshall-Newell Co r Piedmont
Gidlovitz Bernard (Ray) feathers r 1638 Ellis
Gidney H D statistician PT&T Co r 266 Stanyan
Gieb Leslie whsemn r 844 York

GIEBEL see Geibel
Giednich Steven (Sophie) r 968 Hampshire

GIEGER see Geiger
Giegerich Lewis (Hannah) salsn r 545 Central Av
Gielow Chas H with Dairy Del Co r 1290 12th
" Chas F pilot SF Bar Pilots r Berkeley
" Ernest F (Florence) grocer 471 3d r 95 Stillman
" Geo A clk Williams Dimond & Co r Alameda
" Lloyd A butcher r 3670a 19th
" Milton E salsn W P Fuller & Co r 95 Stillman
" Ralph clk Anglo-Cal Trust Co r 1658 19th Av
" Richd clk Williams Dimond & Co r Alameda
Giemme Wm stagehd r 539 Waller
Gienger Chas J (Mary) druggist r 421 Laguna
" Louise M r 507 Fell

GIENGER
" Mary nurse r 421 Laguna
Gierisch Doris bkpr r 129 Julian Av
" Wolfgang Jr (Nellie) bazaar 3030 16th r 129 Julian Av
Gierke Robt (Felder & Gale D Co) 576 Sacramento r Alaska
Gies Christina (wid Geo) r 370 Dolores
" Hazel F tchr Pub School r 370 Dolores
Giese Alvina clk St Francis Hotel r 908 Post
" August tailor r 908 Post
" Adele E clk SP Co r 568 2d Av
" Fred porter r 452 Natoma
" Geo J electn r 4403 Geary
" Marguerite (wid Claus) r 4403 Geary
Giesea Frank A books 1026 Market r Oakland
Giesecke Walter Jr salsn Johns-Manville Inc r 925 Chestnut
Gieseke Ernest A (Mary) lab r 2914 24th
" Wilhelmina A steno Wm A Rogers Ltd r 2914 24th
Gieseker Chas H (Agnes) mach opr r 223 Louisburg
" Howard A drftsmn r 223 Louisburg
Giesel Helfrich r 159 Clara
Gieseler I Mrs r 134 Joice

GIESEN see Geisen and Gisin
" Albert (Johanna) blksmith r 361 12th Av
" Louis A (Emma) foremn r 1407 Quesada Av
Giesin Anthony (Mary) janitor r 401 Rolph
Gieske John B (Ida) mining r 640 Turk
Giesler Herman (Louise) autowkr r 510 Fell
Giesser Julius (Lena) blksmith r 1188 Guerrero
Giessler Fredk barber 2403 Bryant r 856 Hampshire
Giesting Clara (wid Jos G) r 1928 Pine
Giesy Emily W Mrs clk r 1474 Sacramento
" J M Mrs r 711 Post
Gietz Henry (Elizabeth) (F J Wiess Co) r 340 Missouri
Gietzen Jacob (Anna) baker r 88 29th
" Jos (Marie I) teller Wells Fargo Nev Nat Bank r Berkeley
Giffen Frank C (Jessie) r 976 Chestnut
Giffin Frank r 1400 Portola Drive
" Jas A (Floyd L) rep Alex Hamilton Institute of New York r 2304 Leavenworth
" Oscar F auditor SP Co r 1400 Portola Drive

GIFFORD ADAM, Lieut Commissioner, Western Territory, The Salvation Army, r Burlingame
" Alvey R locksmith 1482 Eddy r 802a Lyon
" Arthur S (Alta) dept mgr Baker Hamilton & Pac Co r 625 Ashbury
" Braddock clk r 124 Alma
" Fred r 867 McAllister
" Henry druggist r 85 4th
" John r 542 Mason
" John V salsn Blyth Witter & Co r Berkeley
" Mabel tchr SF State Tchrs Col r 2300 Van Ness Av
" Mary (wid Wm C) r 124 Alma
" Ranson D capt Salvation Army r Burlingame
" Rodman C (Dobson & Gifford) r 124 Alma
" Sidney broommkr r 1159 Folsom
" Wm M (Kathleen) police r 233 3d Av

GIGER see Geiger
" Arthur (Helen) salsn r 4 College Ter
" Carmelita Mrs r 1290 Green

GIGERICH see Giegerich
Gigi Alfred F (Lillian) tmstr r 320 Chestnut
" Louis (Belle) farmer r 439 Chestnut
Gigli Rose r 1238 Jackson
Gigliati Renato (Theresa) janitor r 24 Holyoke
" Virginio (Carlotta) marblewkr r 228 Nevada
Gigling Gus (Jessie) painter r 287 Lily

GIGLIOTTI see Ghigliotti
" Pasquale (Saveria) shoemkr 388 Park

GIGNAC LUCIEN K, pres Gignac Secret Service Bureau, Monadnock Bldg, r Burlingame

GIGNAC SECRET SERVICE BUREAU, L K Gignac principal, C H Pohlman supt, a general detective business transacted throughout the world, 2d floor Monadnock Bldg, 681 Market, tel Douglas 5469
Gignoux Claude pres Richmond Dev Co r Berkeley
" Harold L (Margaret) electn r 722 Central Av
" Robt M pres Harborfront Realty Co 35 Montgomery
Gigon Geo P with Genl Chemical Co r San Bruno
Gigoni John (Mary) driver r 2218 Jones
Giguiere Margaret (wid Jos) r 2444 Polk

S. A. WHITE Funeral Director
FORMERLY PORTER & WHITE
Telephone West 770
2200 Sutter Street : N. W. Corner Pierce
See Pages 47-93

HEATING AND PLUMBING CONTRACTORS
GILLEY-SCHMID CO., Inc.
198 West Mission St.
cor. THIRTEENTH
Telephone Market 965
See Page 54

HYLAND BAG CO. BURLAP
See Page 10

NATIONAL PAPER PRODUCTS COMPANY
1789 MONTGOMERY ST. San Francisco Phone Sutter 7031
Corrugated and Fibre Shipping Cases, Corrugated Specialties, Fibre Cans, Mailing Tubes, Public Service Towels, Sop-O-Zon, Liquid Soap Disinfectants, No-Waste Toilet Tissue
See Page 82

COTTRELL BROS.
MOVING & STORAGE
PACKING—SHIPPING
Phone MARKET 1000—Day or Night
2362 MARKET STREET

Gil Antonie (Mary) lab r 59 Salmon
" Simeon (Marie) lndywkr r 1466 Powell
Gilachi Chas (Mary) lab r 849 Lombard
Gilardi Antonio driver r 424 Green
" Frank mach r 424 Green
" Frank painter r 1334 Stockton
" Geo hlpr r 424 Green
" Giudo L r 1164 Powell
" Jos (Lucy) florist r 424 Green
" Jos Jr lab r 424 Green
" Pasquale (Grace) fishermn r 819 Lombard
" Saml lab r 424 Green
Gilbane Delia (wid Patk) r 56 Elgin Park
Gilbart Alfred J (Deanie) clk r 1939 Taylor
" Wm H (Irene) salsn r 535 Oak
Gilbe Anna (wid Wm) r 418 Clayton
" Wm C clk r 418 Clayton
Gilber Ethel steno r 2918 Clay
" Leon r 2 Alta Vista
" Saml (Bessie) fruits 234 Anza
Gilberg Erland V (Anna) lab r 46 Lyon
" Hilda clk r 227 14th Av

GILBERT see **Guilbert**
" Aaron (Eva) r 1251 Hyde
" A D hlpr r 1939 Mason
" Albert G r St Francis Hotel
" Alex M salsn M Schussler & Co r 1644 Clay
" Annie M Mrs r 2504 Fillmore
" Archibald M civ eng Mills Bldg r Mill Valley
" Arthur P (Josephine) mstr mar r 123 Westwood Drive
" Bella D (wid Jos) r 844 Page
" Benj candymkr r 855 Cole
" Bessie salswn r 150 Franklin
" Beverly J embalmer r 1604 McAllister
" Bros (H and M) mfrs agts 68 Castro
" Chas A (Rofa) mfrs agt r 3467 Jackson
" Chas J autowkr r 1462 Clay
" Chas J (Ella M) carp r 1915 Fillmore
" Chester C dentist r 993 Haight
" Clock Co Call Bldg
" Cora bkpr H Liebes & Co r 820 O'Farrell
" Cyril clk r 68 Castro
" Edna L clk SP Co r 650 Bush
" Edw M (Minnie H) salsn Nat Securities Co r 1308 Cole
" Edwin E clk Sherwin Williams Co r 537 Central Av
" E J (Mary E) sec-treas Pioneer Motor Co r 776 Bush
" Elizabeth (wid Thos) r 2664 Greenwich
" Ella M jeweler 1915 Fillmore r 1915 Fillmore
" Ernest J (Annie) salsn r 537 Central Av
" Estelle Mrs dept mgr Marks Bros r 1560 Sacramento
" Ethan A with SP Co r Los Gatos
" Fannie (wid Isaac) r 2401 Jackson
" F E salsn Keaton Tire & Rubber Co
" F E with Pac Marine Review r Oakland
" Frank tmstr r 644 Lisbon
" Frank W (Elizabeth) insp US Pub Health Service r 515 20th Av
" Fred electn r 1152 Turk
" Fred E (May) mfrs agt 461 Market r 676 Miramar Av
" Geo Rev prof St Ignatious College 2130 Fulton
" Geo L driver r 865 Fell
" Gerry B mfrs agt Pacific Bldg
" Gertrude r 68 Castro
" Glenn salsn r 1750 Sacramento
" Guy H clk r 1600 California
" Harry salsn r 68 Castro
" Harry (Mary) with Lyon & Hoag r 550 3d Av
" Helen with Pac Embroidery Co r 14 Flora
" Henry (Elizabeth) salsn Sommer & Kaufmann r 855 Cole
" Herbert P mfrs agt 833 Market r 2401 Jackson
" Herman clk Roos Bros r 68 Castro
" Howard (Gilbert Bros) r 68 Castor
" Hermanie hardware r 1887 Union
" Ida (wid John H) r 618 29th
" Isaac (Nora) r 68 Castro
" Jas A (Louise) mach r 1025 Steiner
" Jas J salsn Alphonse Jeddes Co 704 Market
" Jas M salsn r 844 Page
" Jas W lighogr r 2435 California
" J Martin (Charlotte) r 26 Parnassus Av
" John (Rose) truckmn SFFD r 530 Scott
" John B pres-gen mgr Scott & Gilbert r Alameda
" John L (Ivy) with PG&E Co r 1352a Sacramento
" John M (Gilbert Bros) r 68 Castro
" Jos (Chelza) undertaker r 1604 McAllister
" J R r 1544 California

GILBERT J E, atty-at-law 829 Hearst Bldg tel Douglas 1938, r San Mateo
" L Peggy tel opr r 1016 Ellis
" Leo (Flora) salsn r 747 8th Av
" Louis A (Susan) r 4260 22d

GILBERT MACHINE WORKS (R Gilbert) radio brass parts, screw machine and manufacturing specialists, 355 Folsom, tel Douglas 2292
" Mae r 427 Stockton
" Marion Mrs tailoress r 1337 Laguna
" Mary (wid John) r 618 29th
" Mary E nurse 644 Lisbon
" Matilda r 1642 Clay
" Maud steno r 1644 Taylor
" Maude mimeographing 485 California r 2000 Vallejo
" Maurice salsn r 68 Castro
" May B (wid E C) r 782 Dolores
" May E sec H E Stuard r 160 20th Av
" Menard (Pauline M) (Van Bokkelen & Gilbert) r 1370 Washington
" M Estelle Mrs dept mgr Marks Bros r 1560 Sacramento
" Mildred steno r 855 Cole
" Milton clk r 855 Cole
" Paul H (Marion) dentist 3197 16th r 3564 17th
" Paul J (Adeline) pressmn r 3351 18th
" Ramon A (Estelle) phys r 1885 Golden Gate Av
" Ray M cleaner and dyer 1656 15th r Los Altos
" R C mach r 162 Taylor
" Reginald (Emily) (Gilbert Mach Wks) r 817 Broderick
" Robt J (Margaret) chemist r 4319 24th
" Roberta clk r 2637 Broderick
" Reuben clk r 68 Castro
" Shoe Repairing Co 119 Ellis
" Sidney clk r 68 Castro
" Therese r 2401 Jackson
" Thos clk r 2435 California
" Thos H (Mary) lab r 2435 California
" Thos W elev opr r 2435 California
" Warren millhd r 1299 Haight
" Wm (Emma) carp r 93 Arbor
" Wm elev opr r 910 Geary
" Wm r 2033 Turk

GILBERT WM B presiding Judge of US Circuit Court of Appeals, 319 Postoffice Bldg r Portland Oregon
" Wm H treas US Rubber Co r 610 Bush
" Wm H restaurant 2573 Mission
" Wm M real est r 1794 Sutter
" Wm P (May) supt Pac Pumping Co r 160 20th Av
" Wm S (Isabella) supt r 2033 Turk
" & Barker Mfg Co pumps Mills Bldg

Gilberts Ada A E steno r 1822 O'Farrell
" Catherine M (wid Edw) r 1822 O'Farrell
" Fredk engraver r 1822 O'Farrell
" Oscar O painter r 1822 O'Farrell

Gilbertson Andrew r 817 Turk
" Anne salswn r 1632 Eddy
" Eugene r 466 Brannan
" M Mrs r 558 Haight

Gilbie Wm r 418 Clayton
Gilbo Mary (wid Isaac) r 218 23d Av
Gilbourne Minnie Mrs r 74 Lynch
Gilboy Geo R (Laetitia) (Geo R Gilboy Co) r 54 Eastwood Drive
" George R Co genl agts plate glass dept Interstate Casualty Co 310 Sansome
" Mary bkpr r 1590 Sacramento

GILBRAITH see **Galbraith**

Gilbrech Alvin E carp r 59 Wilson Av
" D M electn r 61 Wilson Av
" Galen C (Cecilia) driver r 147 Page
" O V mach r 287 Broad
" Wm R baker r 360 23d Av

Gilbride Bernard (Sarah) lab r 469 Duboce
" Edith clk r 15 Elizabeth
" Frank glazier r 469 Duboce
" Geo waiter r 669 Clay
" Isabel M mgr M E Day Employment Agcy r Oakland
" John C supt John Hoey Co r 818 York
" Michael W cigars 726 Howard r 706 14th
" Roderick salsn r 15 Elizabeth
" Roderick A (Mary E) real est 312 Bush r Mill Valley
" Roderick J clk **THE FIRST NATIONAL BANK OF SAN FRANCISCO** r 15 Elizabeth

Gilchrist Agnes D tchr r 124 21st Av
" Arthur J carp r 124 21st Av

MIMEOGRAPHS
H. S. CROCKER CO., Inc., Agents 565-571 MARKET ST.

PACIFIC FOUNDRY COMPANY
18TH AND HARRISON STS. PHONE MISSION 1105
See Page 46

C. A. ANDERSON
FUNERAL DIRECTOR AND EMBALMER
TELEPHONE MISSION 151
1387 VALENCIA ST., at 25th

GILCHRIST
" Guy G asst purch agt Hercules Powder Co r Piedmont
" Hugh W Rev pastor Westminster Presbyterian Church
" Jas (Agnes M) contr 231 Stevenson r 124 21st Av
GILCHRIST JAMES (Agnes M) house mgr Clinton Cafeterias 18 Powell r 124 21st Av
" John paver r 184 4th
" John P (Catherine M) salsn r 1920 Franklin
" Malcolm clk US Engineers Office r 480 Ellis
" Norman W (Emma) repr r 1790 O'Farrell
" R Bruce (Blanche) steward r 1264 45th Av
" Robt M (Helene) millmn r 357 29th
" Theo mar firemn r 38 Caselli Av
" Thos A truckmn SFFD r 1221 Silver Av
" Timothy (Annie) r 1221 Silver Av
" Vincent T (Martha) drftsmn Assoc Oil Co r 275 Carl
" W Erwin mfrs agt 681 Market r Berkeley
" Wm (Miriam) salsn r 561 Baker
Gilchriste Andrew R clk SO Co r San Mateo
Gilcrease Roy clk r 352 Taylor
Gilcreest Edgar L (Dorothy B) phys r 1830 Gough
GILCREST see Gillchrest
" Arthur A (Letitia) salsn r 1843 10th Av
" F M agt Royal & Queen Ins Co r Oakland
" Geo F (Ellen G) mgr r 650 Ashbury
" Grace M sec r 650 Ashbury
" Myrtle tchr Pub School r 650 Ashbury
Gilday John r 56 Eddy
" Wm painter r 1380 Sanchez
GILDEA see Guildea
" Anthony F (Rose) carp r 811 Oak
" Harry T (Variety Iron Wks) r 1165 Harrison
" Herbert L J baker r 828 Turk
" Jas lab r 825a Harrison
" J B clk Matson Nav Co r 338 2d Av
" John H carp r 4318 19th
" Marie millinery 715 Geary r 811 Oak
" Peter J r 165 South Park
Gilder Azriel M mgr Am Hat & Umbrella Works 10 7th r Berkeley
Gildersleeve Beatrice steno r 2376 Green
" Harry J (Susan A) r 644 Elizabeth
Gildmacher Regina r 1424 Gough
Gile Dallas M (May) metalwkr r 233 Elsie
" LeRoy G clk PT&T Co r Oakland
Giler John J (Maude) furniture r 2440 California
Giles Albert H ins Globe Indemnity Co r Oakland
" A M r 1155 Leavenworth
" Arthur E (May) elev constr r 1423 Sacramento
" B F r 569 4th Av
" Clark R dentist 350 Post r 1321 Plymouth
" Dora L (wid Chas) r 569 4th Av
" Earl L (Hazel) elec sup 980 Valencia
" Edith r 2211 California
" Genevieve tchr Pub School r 580 McAllister
" Geo A (Harriet B) res mgr Occidental Life Ins Co r 701 Post
" H C eng r 605 15th Av
" H H acct r 340 O'Farrell
" Jennie M (wid Henry) r 3103 Fillmore
" Katherine F office mgr Geo F Eckert Co r 605 15th Av
" Lula M Mrs cashr r 673 Haight
" Mabel steno r 172 Columbus Av
" Martha C (wid W H) r 605 15th Av
" Michael (Bridget) salsn Geo W Caswell r 526 Clayton
" Michael J lab r 264 Waller
" Minervia typist r 124 Belvedere
" Oscar A elev opr r 3103 Fillmore
" Stella Mrs salswmn r 690 Oak
Giletti Secundo (Catherine) civ eng r 1501 Laguna
Gilfether Anna widow r 1235 3d Av
" Danl clk r 18 Valley
" Danl F (Margaret) r 3970 20th
" Frank J (Mary) upholsterer r 18 Valley
" Leo M painter r 18 Valley
" Marie (wid Francis) r 30 Hill
" Walter J firemn r 18 Valley
Gilfilen Herman M with Mercantile Trust Co r Oakland
Gilfillan Alyce bndrywkr r 424 9th Av
" Jas C mech eng r 436 Broderick
" Jas C Jr equit installer r 436 Broderick
Gilford Dennis carp r 730 Fulton
GILFOYLE see Guilfoyle
Gilgannon Wm J sheet metal wkr r 642 Castro
Gilger Carl B (Adrienne) driver r 339 Oak
" Chas T (Anna) clk r 151 Valencia
" Frank real est Russ Bldg r 174 Ellis

GILGER
" Wm L salsn Wieland Bros r 1226 McAllister
Gilham K M salsn Midvale Steel & Ordnance Co r Alameda
Gilhausen Emil optician with Geo Mayerle r 242 Turk
" Wendell P pharmacist r 242 Turk
Gilhooly John F clk PO r 1015 Golden Gate Av
" Peter E boilermkr r 1139 Potrero Av
GILHULY see Gilhooly and Gillogley
" Aloysius M clk SO Co r 1866 Green
" Gertrude steno Locomobile Co r 1866 Green
" Helen (wid Michael) r 1866 Green
" Jas H mfrs agt 604 Mission r Kentfield
" Jas H Jr salsn Jas H Gilhuly r Kentfield
Giligan E clk Examiner r 2325 Folsom
Gilio John J (Bridget) barber r 2511 California
Gilkey Ernest D (Ella) mach r 1420 11th Av
" Herbert L agt Am Mut Life Ins Co r Oakland
" Jos (Cora) dept mgr Hale Bros r 1451 25th Av
Gilkyson John W (Jessie) dept supt P T & T Co r 833 Lake
Gill Andrew J (Elisabeth) paver r 2463 Harrison
" Anna E r 3618 24th
" Annie R r 845 Bush
" Carl G bkpr Aglo-Cal Trust Co r Oakland
" Carroll K r 948 Post
" Chas P (Marie) driver SFFD r 2440 California
" Desmond N with E H Rollins & Sons r Oakland
" Emma (Gill & Kirby) r 147 Arguello Blvd
" Emma hairdresser 166 Geary r 2609 Pine
" Ernest W (May) clk r 215 Ashbury
" Frank N salsn r 1275 Waller
" Geo (Christine) mach r 839 Oak
" Geo T (Emma) mach r 1049 Dolores
" Grace L (wid Warren L) r 1040 Masonic Av
" Guinivere R clk SP Co r 215 Ashbury
" Harold E salsn r 281 San Jose Av
" Harold T acct r 1049 Dolores
" Harry E plumber r 2609 Pine
" Harry J contr r 2408 15th
" Hazel with Bank of Italy r Oakland
" Herman D atty 948 Market r 1424 Gough
" Howard E salsn r 903 Pine
" Ira barber 1786 Lombard
" Jas (Rose) gardener r 1380 Washington
" Jesse (Elizabeth) r 1507 Scott
" John soft drinks r 370 3d
" John F r 922 Greenwich
" Laura E Mrs r 567 Shotwell
" Marie E seamstress r 1284 10th Av
" Marion clk C J Okell & Co r 281 San Jose Av
" Martin janitor City of Paris r Oakland
" Mary C r 2507 Pine
" Middleton S r 2824 Clay
" Nicholas salsn r 1846 Powell
" Oscar (Ruth) r 1350 sutter
" Patk cond r 226 Page

GILL PISTON RING CO.
Every Ring Size and Oversize, 24 hour service, 803 Van Ness Av, tel Franklin 5152

" Raymond F (Annette) auditor Anglo-Cal Trust Co r 1292 29th Av
" Robt A clk r 1275 Waller
" Ruth Mrs r 1531 Folsom
" Stephen A (Mary) commissary clk SFFD r 281 San Jose Av
" Thos carrier PO r 607 29th Av
" Thos cook SF Hospital
" Thos H r 1125 Ellis
" Timothy rammer r 789 Howard
" Wm F clk r 3618 24th
" Wm G (Pearl) adjuster r 839 Oak
" Wm H (Sarah F) plumber r 2609 Pine
" Wm L mgr T J Moynihan & Co r San Leandro
" Wm M (Esther M) r 2715 Howard
" & Kirby (Emma Gill, Stella Kirby hairdresser 166 Geary
Gillam Elizabeth C clk Langley & Michaels Co r 1429 Ocean Av
" Jas H (Albina) clk r 3246 25th
" Joan A clk SP Co r 1429 Ocean Av
" Johanna (wid Howard) r 1429 Ocean Av
" Thos L clk Fed Res Bank r 1429 Ocean Av
Gilland Richd ftr r 445 O'Farrell
Gillaspey A Fulton (Rose) solr The Bulletin r 1083 Union
Gillberg Ruth A tchr Pub School r 410 Hawes
GILLE see Gilley and Gillie
" Chas L (Marie) cook r 131 4th Av
" Henry G (Mabel) (Gille Show Prtg Co) r 42 Collins Ter
" Katherine widow r 766 3d Av

SUHR & WIEBOLDT
GEO. L. SUHR
Funeral Directors and Undertakers
1465 to 1473 Valencia St.—between 25 thand 26th
TELEPHONE MISSION No. 1

See Pages 47-93

STOVES
WEDGE WOOD RANGES
serve you BEST
WOOD & COAL OR GAS

See Page 89

C. W. MARWEDEL
MACHINE SHOP TOOLS AND SUPPLIES
PHONE DOUGLAS 4180 BRASS COPPER STEEL
76-80 FIRST ST.

TENTS
OF
QUALITY
AWNINGS
TO
ORDER
CAMP
FURNITURE
AMES HARRIS NEVILLE CO.
100 POTRERO AVE.
PHONE
MARKET 6100
See Page 9

"WE WELCOME YOU"
Clinton Cafeterias
Courteously serves its patrons with good food at moderate prices in pleasant surroundings and with excellent music.
Breakfast—Lunch—Dinner
18 POWELL ST.
NEAR MARKET ST.
136 O'FARRELL ST.
OPPOSITE ORPHEUM THEATRE
See Page 37

GILLE
" Show Printing Co (H G Gille) 820 Mission
" W H teller **FIRST NATIONAL BANK OF SAN FRANCISCO** r 161 Broderick
Gilleg Geo r 175 3d
Gillelan Sydney porter r 1564 Jones
Gilleland Ernest (Alice) salsn Wright & Ditson-Victor Co r 2899 Vallejo
" Winfield E with Bank of California r Oakland
GILLEN see Gillan, Gillin and Gillon
" Dani C (Emma) r 61 Parnassus Av
" Guy musician r 242 Turk
" H lab r 995 Folsom
" Harry (Florence) clk r 317 Leavenworth
" Hugh cond r 2320 Lake
" Jas Mrs r 1226 Washington
" Katie bdrywkr Hancock Bros r Alameda
" Thelma M tchr Pub School r 61 Parnassus
" Vera tchr Pub School r 61 Parnassus Av
" Wm J (Louise) mach r 442 Mangels
Giller Chas carrier PO r 749 11th Av
" Dorothy clk Moise-Klinkner Co r 514 Webster
" John (Maude) r 2440 California
" Louis E cond r 749 11th Av
" Richd E (Eva) electn r 100 Mateo
" Wm mach r 514 Webster
Gilleran Edw M (Mary) (O'Brien & Gilleran) r 1012 Masonic Av
" John J (Victoria B) pkr r 908 Cabrillo
Gilleron John J (Zanie) lab r 2820 Pine
Gilles Marion steno Am Surety Co r 2701 Sacramento
GILLESPIE see Gillispie
" Albert E (Albert Meyer & Co) r 2633 Green
" A T tmstr r 376 3d Av
" Augusta tchr music r 2940 Jackson
" Benj S (Jessie) salsn Gale Bros r 422 28th Av
" David baker r 2049 Mission
" E Mrs (wid W J) r 2447 Sutter
" E clk Patrick & Co r 1745 Eddy
" Edw (Anita) r 1442 Cabrillo
" -Eden Corp 58 Sutter
" Edw F (Annie) lab r 31 Farallones
" Edw P (Anita) with East Asiatic Co r 1442 Cabrillo
" Effie clk r 2940 Jackson
" Emma clk PO r 2940 Jackson
" Frank P credit mgr Nat Carbon Co r 715 Bush
" Fredk (Eulalia) eng r 325 Castro
" Geo A (Pearl E) mstr mar r 585 19th Av
" Geo D phys 335 Stockton
" Geo G (Elizabeth) bldr r 2214 Divisadero
" Grace waitress r 1117 Geary
GILLESPIE HARRIET M DR, Osteopathic physician, office hours 11 a m to 5:30 p m, rooms 401-402 Maskey Bldg, 46 Kearny, tel Sutter 2130
" Harvey T (Katherine M) sign painter 35 Lick Pl r 830 Bay
" Henry (Kate) r 224 Presidio Av
" Ida bkpr r 2940 Jackson
" Ida E Miss bkpr Robinson & Gillespie r 2447 Sutter
" Jas r 3048 16th
" Jas boilermkr r 1694 Howard
" Jas (Bridget) police r 568 4th Av
" Jean tchr r 2940 Jackson
" John (Mary) baker r 451 Sanchez
" John baker r 1694 Howard
" John (Mary) pkr r 2463 Bryant
" John J telegr Logan & Bryan r 621 Taylor
" John M (Philomena) printer r 376 3d Av
" Lealand H clk r 1147 Turk
" Mark A clk r 507 Sanchez
" Mary (wid Chas) r 2934 22d
" Matthew (Gillespie & Co) r Oakland
" Michael J atty Call Bldg r Mill Valley
" Patk (Grace) firemn r 232 Richland Av
" Patk bkpr r 3048 16th
" Paul F sales mgr Judson Mfg Co r 901 Broderick
" Philomena (wid John) r 376 3d Av
" Robt G mgr Robinson & Gillespie r 2447 Sutter
" Thos baker r 1694 Howard
" Thos H millwright r 2361 Sutter
" Victor E (May) mgr A C Hirschfeld & Co r 508 Baker
" Walter W trunkmkr r 17 Whitney
" Wm M salsn r 3748½ Army
" Wm P (Delphia) mach r 478 Leland Av
" & Co (M Gillespie) imp and exp 310 California
Gillet Chas (Adele) clk r 127 Leroy Pl
GILLET
" Chas clk r 905 Diamond
" Henry F (Ida) mstr mar r 17 Hattie
Gillett Geo T candies 2102 Fillmore r 967 Howard
" Jas N atty Mills Bldg
" Catherine Miss r 3224 Jennings
" Marie seamstress r 1735 Geary
Gillette Alice E Mrs r 1458 9th Av
" Arthur S (Alice) driver Police r 1528 Broderick
" Building 830 Market
" Dora Mrs salswn r 550 Leavenworth
" Dorothy clk Merc Trust Co r 2139 Pierce
" Edw C ins R D McElroy r Sausalito
" Emilie (wid Milton G) r 3079 Clay
" Gladys salswn r 845 Sutter
" Lorenz G actor r 1155 Filbert
" Mabel Mrs r 685 Geary
" Paul F salsn Geo H Woodward r 145 Gough
" Russell W insp WUTel Co r 606 Post
" Safety Razor Co 816 Market
" Wesley A (Hazel) autowkr r 2538 Sacramento
" Wm salsn r 2075 Sutter
GILLEY see Gille and Gillie
" Cora B (wid Danl H) r 4059 26th
GILLEY CURTISS N (Emma), sec-treas Gilley-Schmid Co, r 1511 6th Av
GILLEY F ARTHUR (Louise), v-pres Gilley-Schmid Co, r 1430 6th Av
GILLEY FRANK A (Mary F), pres Gilley-Schmid Co, r 1430 6th v
" Geo W (Augusta) clk r 531 4th Av
" Geo W (Cora B) collr PT&T Co r 4059 26th

GILLEY-SCHMID CO.

F A Gilley pres, F A Gilley Jr vice-pres, C N Gilley sec and treas, registered plumbers, heating and ventilating engineers and contractors, 198 Otis, tel Market 965 (See Page 54)

Gillfillan Leila B tchr Pub School r Oakland
Gillham Robt P salsn Herring-Hall-Marvin Safe Co r Oakland
" Wm H (Alma) express r 2138 23d
Gilli Mauro nursery r 441 Delano Av
" Orienti autowkr r 509 Otsego Av
" Rena widow r 509 Otsego Av
Gilliam Alex S (Mabel P) r 3407 Geary
Gillibrand Margaret chemist r 336a Waller
GILLICE see Gilleece, Gillies and Gillis
Gillick Edw J (Mary) capt SFFD r 467 Eureka
" Thos (Margaret) firemn r 471 Bright
GILLIE see Gille and Gilley
" Dora M Mrs r 645 Hayes
Gilliean Sidney r 1564 Jones
Gilliece Teresa J steno r 354 Prospect Av
Gillies Agnes H bkpr r 438 Arkansas
" Bernice steno r 438 Arkansas
" Carolyn W with Bank of Italy r 839 Leavenworth
" C D Mrs r 616 Haight
" Hector M (Mary) stonectr r 438 Arkansas
" John (Marie) eng r 789 Noe
" Kathryn tchr Pub School r 789 Noe
" Robt M (Rachael) glazier r 833 Ashbury
" Robt M (Martha) painter r 305 Bennington
" Saml F steno r 3027 Washington
" Wm bkpr r 616 Haight
" Wm C (Hilda E) watchmkr r 174 Belvedere
Gillig Bros (C H & L) auto reprs 1290 Post
" Chester (Elsie) (Gillig Bros) r 115 San Leandro Way
" Edw J (Mary) capt SFFD r 467 Eureka
" Leo (Alma) (Gillig Bros) r 756 4th Av
" Wm E mech r 470 2d Av
Gilligan Andrew (Minnie) truckmn SFFD r 1407 Kansas
" Chas M (Lena) mach r 319 Edinburgh
" Chris (Mary) with PG&E Co r 642 Delta
" Edw appr r 319 Edinburgh
" Edw W tmstr r 35 Brown
" Eugene H (Irene) salsn r 3561 Mission
" Geo W cond r 1655 12th Av
" John r 528 Kearny
" John J carrier PO r 249 4th Av
" Margaret E steno r 2411 Clay
" Thos (Catherine) hosemn SFFD r 2865a Golden Gate Av
" Thos F farmer r 35 Brown
" Wm C eng Unit Const Co r 1655 12th Av
Gilliland Adam asst gen agt Hartford Fire Ins Co and Sterling Fire Ins Co r Oakland
" Ernest (Alice) athletic gds r 2899 Vallejo
" Evelyn Mrs bkpr r 421 Leavenworth
" Helen B ins State Comp Ins Fund r 1725 Vallejo

PRINTERS
BOOKBINDERS
STATIONERS
LITHOGRAPHERS
LOOSE LEAF LEDGERS
TYPEWRITER SUPPLIES
H. S. CROCKER COMPANY INC.
565-571 MARKET ST.
TEL. DOUGLAS 5800
ALSO AT
LOS ANGELES
SACRAMENTO
OAKLAND

TYPEWRITERS RENTED 3 MONTHS VISIBLES $6.50 AND UP
AMERICAN WRITING MACHINE CO.
506 MARKET STREET SAN FRANCISCO PHONE DOUGLAS 649

MISH & CO. TAILORS
TELEPHONE DOUGLAS 2517
25 KEARNY STREET
ROOMS 400-401
BALDWIN BUILDING
SAN FRANCISCO, CAL.
See Page 90

GILLILAND
" John r 1525 Sacramento
" Laura r 294 29th Av
" Martha Mrs dressmkr r 450 Duboce Av
" Newell (M Jane) barber r 1525 Sacramento
" Ralph salsn r 2602 Filbert
" Wm H collr Nathan-Dohrmann Co r 1725 Vallejo
" Wm J mgr Hartford Fire Ins Co r 2602 Filbert
" Wm M (Lena G) collr r 1725 Vallejo
" Wm M Jr clk Procter & Gamble r 1725 Vallejo

GILLIN see Gillan, Gillen and Gillon
" Ethel A clk Am Ry Ex Co r Oakland
" Frank W (Minnie) r 3244 23d
" Geo A with Haskins & Sells r 415 Jones
" Geo B (Dorothy) r 487a Dolores
" Herbert clk Wells Fargo Nev Nat Bank r 2320 Lake

GILLINGHAM JOHN R, acting agt Hongkong & Shanghai Banking Corp, 361 California, r Berkeley
" M G plastr r 163 Tehama

Gillio Fedele r 1462 Clay
" Louis (Mary) cook r 219 Bocana

Gilliott Frank shoemkr r 1434 Grant Av

GILLIS see Gillice and Gillies
" Adam lab r 900 Brannan
" Agnes H bkpr r 438 Arkansas
" Angus J (Catherine) steamftr r 366 11th Av
" Anna inst r 1693 Market
" Catherine steno City of Paris r 2128 Van Ness Av
" Chas W ptrnmkr r 2407 Howard
" Danl (Josephine) dockmstr Bethlehem SB Corp r 1439 5th Av
" Geo W r 2407 Howard
" John (Kellstrom & Gillis) r 432 Geary
" John A (Emily) salsn r 254 Howth
" Jos restaurant 44 Anna Lane r 129 Ellis
" Kenneth C (Cheek & Gillis) r Berkeley
" Lucy Mrs r 3123 Jackson
" Margaret tchrPub School r 119 Steiner
" Marie r 1955 Eddy
" Saml (Margaret) r 475 Eureka

GILLISPIE see Gillespie

GILLMAN see Gilman
" Arthur W (Hulda) printer 2250 Polk
" Edw W (Edith) clk r 354 Howth
" Ellen widow r 53 Octavia
" Geo (Sadie) dir Pac Wasserman Laboratories r 602 Mason
" Jane (wid Chas) r 667 Mangels Av
" Mae Mrs buyer r 2909 California
" Myrtle Mrs milliner r 2370 Mission

Gilmor Alex (Katherine) painter r 114 Virginia Av
" Geo M carrier PO r 249 Precita Av
" Emma E (wid John B) r 249 Precita Av

Gilmore Eddie mach r 413 Bartlett
" G T r 193 4th
" Lewis F (Mabel) real est r 937 Webster
" Wm H (Gladys) dep Sheriff r 62 Majestic Av

Gillogley Anna (wid Jas) steno r 352 Winfield
" Crofton & Payne attys 57 Post
" Howard G (Myrtle) carp r 22 Day
" John W (Louise) contr r 745 San Jose Av
" Lawrence P r 352 Winfield
" M L with NWP Ry r San Rafael
" R Wm (Daisy V) (Gillogley Crofton & Payne) r 741 San Jose Av
" Robt r 3569 17th

GILLON see Gillan, Gillen and Gillin
" Anna (wid Jos) r 733 Fillmore
" Chas M (Louise A) r 1926 Balboa
" Edw E (Sarah N) hdwe 3944 Geary
" Jas r Fairmont Hotel

Gillony Mary A (wid John E) r 1015 Pierce

Gillpatrick Wallace translator 628 Montgomery

Gillrich Geo janitor r 771 Turk

GILLSON see Gilson
" John wharfinger Harbor Com r 1315 Polk

Gilly Chas (Evelyn) waiter r 43 Highland Av
" Clarence O clk **THE FIRST NATIONAL BANK OF SAN FRANCISCO** r 2384 Fulton
" Eulalie B Mrs r 2384 Fulton

Gilmaker Hulda widow 1412 Geary

GILMAN see Gillman
" Chas E sec Metals & Chemicals Extraction Corp r Oakland
" Don E (Daysie E) Pac Coast Rep C S Monitor r 1347 5th Av
" Dorothy priv sec r 2202 California
" Eliza J (wid Wm W) r 2587 Post
" Frank D salsn Oakland Motor Car Co r 431 34th Av

GILMAN
" Geo E clk Leo J Meyberg Co r 1019 Shotwell
" Gladys nurse r 2418 Washington
" Grace C Mrs r 1415 Clay
" Hyman (Pauline) (Bell Hat & Frame Co) r 615 Masonic Av
" Jacob B (Flora) pres-gen mgr Carton Corp r 3156 Washington
" J Monroe acct John A Roebling's Sons Co r 520 Miramar Av
" Jesse mach r 2587 Post
" J N mgr DeLaval Pacific Co r Berkeley
" John (Doris) r 2118 Post
" Lloyd B r 3156 Washington
" Mary Mrs with Livingston Bros r 903 Pine
" Novelle salswn r 1620 Leavenworth
" Philip K (Ellen) phys 350 Post r 1803 Broadway
" Ralph S salsn Rucker-Fuller Desk Co r Fresno

GILMAN SAMUEL W, sales agt John A Roebling's Sons Co of Cal, r 1200 Paru, Alameda
" Wm J (Alma) salsn Tillman & Bendel r Lansdale

GILMARTIN see Kilmartin

GILMARTIN COMPANY

Jas J Gilmartin pres, printers, lithographers, bookbinders, commercial catalogues and pamphlets, stationery, 83-87 Stevenson, tels Kearny 384-385

" Emmett clk **THE FIRST NATIONAL BANK OF SAN FRANCISCO** r 294 Wilson
" Harry clk r 620 Fell
" Jas pres Gilmartin Co r 2040 Balboa
" Jas J Jr with Gilmartin Co r 2040 Balboa
" John (Sayde) plastr r 542 29th
" John T (Margaret) (Reid & Gilmartin) 444 Market r 107 17th Av
" John T (Helen) r 107 17th Av
" Katharine H (wid Andrew) r 724 47th Av
" Michael L (Delia) lab r 259 Bismark
" Wm H student r 724 47th Av

Gilmeister Leo J clk PG&E Co r 450 Jones

Gilmer S Mrs r 459 Turk

Gilmore Alice Mrs r 2850 Pine
" Anna Mrs (wid Thos) r 3252 20th
" Arnold P Mrs r 1925 Gough
" Catherine r 815 O'Farrell
" Catherine L (wid Michael) r 1646 Lyon
" Chas (Mabel) foreman r 1590 Sacramento
" Chas B (Marie) painter r 475 Sanchez
" Chas B sec-treas Houston Gilmore & Co r Oakland
" Chas B Jr (Elizabeth M) painter r 3665 18th
" David G clk r 417 Stockton
" David G clk Assoc Oil Co r 2628 26th Av
" David J (Blanche C) ctr r 2628 26th Av
" Douglas S with A A Brown Co r Berkeley
" Edith N prin Pub School r 2877 Folsom
" Edw F musician r 755 7th Av
" E J typist PG&E Co r 873a Valencia
" Emmett seamn r 475 Sanchez
" Eva L Mrs r 1962 Sutter
" F M clk Goodyear Rubber Co r 619 Larkin
" Frances G r 1962 Sutter
" Frank (Lizzie) r 523 Hickory
" Fred L clk SP Co r Berkeley
" Geo lab r 949 Clay
" Geo D (Margaret) contr r 1953 Howard
" Grace Mrs clk Elec Ry & Mfrs Supply Co r 869 Fulton
" Harry r 193 4th
" J r 1114 Sutter
" Jas (Elizabeth) lab r 377 Shotwell
" Jas (Annie) mech r 3973 Army
" J C r 88 6th
" J H Mrs r 1512 California
" John auto mech r 78 Pierce
" John (Annie) clk r 280 4th Av
" John H eng r 273 Hermann
" John L (Margaret) cloaks and suits 2440 Mission r 83 College Av
" Jos J (Gertrude) autowkr 1214 Golden Gate Av r 2402 California
" Kate (wid Michael P) r 1646 Lyon
" Lela M steno State Ins Com r 1086 Post
" Lucy M (wid Edw A) r 755 7th Av
" Mary (wid John) grocer 249 Richland Av
" McClelland (Madeline) livery 168 13th r 1739 Howard
" Michael (Agnes) clk r 675 18th Av
" Minerva R opr r 1478 Guerrero
" N Claire clk L Dinkelspiel Co r 869 Fulton
" Nellie r 1590 Sacramento

The UNION LITHOGRAPH CO.
LITHOGRAPHING
PRINTING
BINDING
EMBOSSED
BUSINESS
STATIONERY
COPPER
PLATE
ENGRAVING
BLANK
BOOKS
LOOSE
LEAF
LEDGERS
TELEPHONE
KEARNY
3780
OFFICE
AND
PLANT
741-755
HARRISON
STREET
NEAR THIRD
SAN FRANCISCO

H.N. COOK BELTING COMPANY
401 HOWARD ST.

PUMPS
BYRON JACKSON IRON WORKS
410 SHARON BUILDING
SAN FRANCISCO, CALIFORNIA

See Page 69

Addressograph
PRINTS FROM TYPE
H. S. Crocker Co., Inc.
AGENTS
565-571 Market St.

Salvation Army Industrial and Social Home

(MEN)

876 HARRISON ST. Brigadier George Reid, Officer in Charge PHONE SUTTER 3518

GILMORE
" Ralph (Flora) stoveftr r 858 Shotwell rear
" Ray C candymkr r 523 Hickory
" Robt C ins Ins Co of North Am r Oakland
" Robt J clk Toyo Kisen Kaisha r 1646 Lyon
" Robt M clk SP Co r 1730 Howard
" Robt W salsn r 727 Rivera
" Roy W (Page & Gilmore Co) r Oakland
" Verdi millinery r 1962 Sutter
" Walter O salsn Sommer & Kaufmann r 140 Ellis
" Wm C (Katherine) police r 135 Clipper
" Wm G salsn r 1730 Howard
" Wm H (Gladys) jailer r 73 Margaret Av
" Wm S (Helene) autos r 793 Dolores
GILMORE WM W agency supt London & Lancashire Ins Co 332 Pine r Berkeley
" & Temple (J H Temple) real est 235 Montgomery
Gilmour Allan (Gladys) contr r 1166 Haight
" Edna tel opr r 2069 Golden Gate Av
" Geo D (Margaret) contr r 1953 Howard
" Helen r 324 Euclid Av
" H M baker r 419 Fillmore
" Isabella r 63 Alpine Ter
" Jean Mrs nurse r 1105 Geary
" John (Catherine) foremn r 2069 Golden Gate Av
" Leonie steno r 2202½ Divisadero
" Malcolm R asst dept mgr Cal & Haw Sugar Ref Corp r Piedmont
" Robt C clk r 1953 Howard
" Thos W (Bertha) r 324 Euclid Av
" Wm (Margaret) real est r 741 Baker
" Wm (Annie) shipftr r 1556 10th Av
" Wm G (Minnie E) contr r 5125 Geary
Gilnagh Margaret (wid Jos) r 2554 Pine
Gilotti Leon (Bessie) fishermn r 2043 Powell
Gilrich Jas (Emma) seamn r 18 Chesley
Gilroy E E tmstr r 1554 Howard
" Jas r 181 Jessie
" John hosemn SFFD r 460 Bush
" John clk r 1107½ Rhode Island
" John P (Rita) lab r 1107½ Rhode Island
" Manuel (Ella) janitor r 3810 Sacramento
" Norman T r 1140 Sutter
GILROY PETER F, Deputy Head Consul Woodmen of the World, 995 Market, tel Kearny 4437 r 1140 Sutter
" Robt F foremn r 161 Leavenworth
" Telephone Co Mills Bldg
" Wm J (Marie) cement finisher r 157 Albion Av
Gilsmer Alice (wid Michael) r 1312 Utah
GILSON see Gillson
" Alfred G (Carrie) sec State Bldg Trades Council r 3875 19th
" Caroline clk Cal Pkg Corp r 3014 26th
" Chas B (Ines) mach r 247a Chenery
" Clarence (Marie) tmstr r 37 Rutledge
" Edw B dep County Clk r 122 18th Av
" Harold L r 3875 19th
" Jean cashr r 3654 18th
" J G r 149 3d
" John teller r 3654 18th
" John E (Tessie) contr r 459 Page
" Pearl Mrs r 1050 Post
" Ralph K (Varena) salsn r 108 Anza
" Wm D collr M Friedman & Co r 1153 Bay View
" Wm E (Jessie) contr r 459 Page
" W H drftsmn Empire Planing Mill r 1416 Steiner
Gilsstorpe Wm (Cora) mgr r 3400 Sacramento
Gilstrap Wm clk Wells Fargo Nev Nat Bank r 1409 Geary
Gilt Edge Packing Co 1909 Mission
Giltner Chas C r 250 Kearny
" Francis H (Annie) mach r 3026 Laguna
" Glenn A (Adeline) lab r 277b Shipley
Gilvere John (Edith) janitor r 2592 San Jose Av
Gimbal Bros (E B and L Gimbal, J B Glennie) whol confectioners 501 Folsom
" Eugene B (Gimbal Bros) r Berkeley
" Louis (Gimbal Bros) r Santa Rosa
Gimbel Karl (Eliza) carrier r 4 Sharp Pl
" Mary Mrs r 1666 Gt Highway
Gimenez Frank (Gregoria) laundry 484 Ellis
Gimeno Jose Spanish Consul Pacific Bldg
Gimilis Gosta (Presentacion) mach r 1065 Tennessee
Gimlin Leland glazier r 140 Ellis
Gimmel Bros & Glendinning Inc (C L Gimmel H L Gimmel Jr, D W Glendinning) mfrs agts 507 Mission
" Chas L (Alice) mfr agt r 1592 Hayes
" Chas L (Gimmel & McCoy) r San Jose
" Henry L jeweler r 709 Haight
GIMMEL
" Henry L Jr (Anita) (Gimmel Bros & Glending Inc) r 448 Locust
" Walter J (Clemence) electn r 524 Elizabeth
" & McCoy (C L Gimmel) 507 Mission
Gimmi John lab r 790 Vallejo
Gimpel Paul (Amanda) restaurant r 909 Lincoln Way
Gimple Otto (Mary) r 864 McAllister
Ginata Louis A (Gold Chain Mg Co) r 210 Ellis
Ginder Geo H driver r 1212 Dolores
" Lindwood J clk Am Nat Bk r 19 Beaver
" Louis J (Annie M) window trmr r 261 Miramar Av
Gindoni Thos A (Vera) cond r 816 Buchanan
Ginelli Jas (Jean) r 652 Paranassus
" John r 1890 San Jose Av
Gineste Emily r 41 Walnut
Ginesti Eugene (Jennie) lab r 1344a Mason
Ginfermo Lawrence butcher r 1633 Lombard
Gingell Agustine A salsn r 1023 Franklin
Gingg Edwin (Ione) (Jewel Superior Welding Wks) r 1215b Scott
" Emil (Ida) (Louis Weule Co) r 35 Lopez Av
" Freda R (wid John) r 1282 3d Av
" Herman C real est Mercantile Trust Co r 110 Lyon
" John U (Emma) barber r 334 Divisadero
" Margaret (wid John) r 110 Lyon
GINGG RUDOLPH C asst cashr Mercantile Trust Co of SF r Berkeley
" Ulrich J (Emma) barber r 334 Divisadoro
" Wm C (Belle) printer r 2502 Clay
Gingher Harry J (Josie) elev constr r 3755 23d
Gingley Clara steno r 131 5th Av
Gingsburg Saml (Lily) jeweler r 55 Cortland Av
Gini Louis (Tillie) janitor r 519 Greenwich
" Vincenzo (Emilia) (Grossi & Gini) r 1128 Montgomery
Ginige Martin furrier r 1100 Eddy
Ginjoolen L J bkpr r 288 9th
Ginley Edw (Agnes) contr r 131 5th Av
Ginn A C clk Cal Pkg Corp r Oakland
" Clyde mgr Envelope Corp r Oakland
" Geo C (Mae) salsn r 829 Fell
" Kate (wid John) r 2033 Lake
" & Company 20 2d
Ginni E (Louisa) lab r 4157 25th
Ginns Bertha M (wid Wm M) r 310 Willard
" Jerry D (Floy) clk RMS r 569 Belvedere
Ginocchio A & Son hay and grain 3903 Geary
" Andrew (Anna) (A Ginocchio & Son) r 542 11th Av
" Andrew Jr r 542 11th Av
" Arthur G (Flora) tmstr r 1188 Vallejo
" Batiste nurserymn r 798 Geneva Av
" Clotilde T bkpr r 542 11th Av
" Ethel J r 774 Green
" Harry C (Blanche) undertaker r 504 Clement
" Ida M r 1132 Vallejo
" John M (Karen) (A Ginocchio & Son) r 607 4th Av
" Josephine M sec John Gallwey r 542 11th Av
" Philip A (Mary) metalwkr r 8 Niagara Av
Ginoli Antonio (Lucy) carp r 132 Majestic Av
Ginolio John (Frances) foremn r 349b 29th
Ginos Annie (wid Geo) r 889 Bryant
Ginot Alfred V ctr r 3780 23d
Ginotti F & Co (F Ginotti, J Franchino, D Sangiacomo) fuel and feed 4409 and 6045 Geary
" Frank (Liza) (F Ginotti & Co) r 4409 Geary
Ginsberg Harry (Hannah) (Ginsberg Tile Co) r 206 16th Av
" Leo lab r 466 Brannan
" Rene r 518 3d Av
" Robt A (Edna) milliner 1317 Fillmore and 2524 Mission r 1481 Eddy
" Saml (Hulda) (Ginsberg Tile Co) r 519 18th Av
GINSBERG TILE CO (H and S Ginsberg) contractors and dealers, wall, floor and fireplace tiles. Fireplace grates. Batcheldes tiles in all colors and sizes 540 Turk, tel Franklin 7533
Ginsburg Elias (Rose) salsn r 206 Silliman
" Harry L (Christina) decorator 1694 Sutter
" Marion S nurse r 2504 Howard
" Oscar W (Belle D) X-ray laboratory Flood Bldg r 623 16th Av
" Saml (Lillie) jeweler r 255 Cortland Av
Ginser Andrew J r 2140 Pine
Ginter Julia tchr r 457 Franklin
Ginty Eugene M salsn W P Fuller & Co r 1928 Fell
GINTY JOHN (Lillian V) Assessor City and County of S F r 1928 Fell
" John G jailer Sheriff r 2543 24th

BUILDING & ENGINEERING NEWS
All of the Construction and Engineering News of the West
Issued Weekly *$4.00 Per Year*
560 MISSION STREET San Francisco Telephone Douglas 2372

"THAT CAREFUL DENTIST"
DR. WM. W. HOAGLAND
SPECIALIST
EXTRACTIONS, CROWNS, SELF-CLEANSING
BRIDGE WORK, WHALEBONE ROOFLESS PLATES
TELEPHONE GARFIELD 835
908 MARKET STREET
COR. POWELL AND EDDY
SAN FRANCISCO, CALIF.

GINTY
" Thos lab r 1303 Utah
Ginwert Barnet cigar mkr r 1039 Mission
Gio Henry r 79 Clara
Gioana Lawrence (Josephine) lab r 110 Pfeiffer
Gioardo Giacomo (Palmira) bldr r 938 Rutland Av
Giocondi Ferdinand (Aurora) fuel r 241 Seneca Av
Giocovelli John (Louisa) cementwkr r 307 Bocana
Giola Louis (Carmela) tailor 1437 9th Av
" Peter (Mclena) tailor r 211 Excelsior Av
Giolette G finisher r 2236 Turk
Giomi Frank lab r 1523 Grant Av
" L reprmn r 65 29th
" Mary mgr Cal Milk Co r 1523 Grant Av
" Paul market 3334 Mission
Gioni Peter pedler r 3231 Pierce
Giono Attilio (Mary) (Sandretti & Giono) r 1826 Filbert
Giordanengo Peter appr **H S CROCKER CO Inc** r 18 Rotteck
Giordani Giuseppe (Paulina) grocer r 4553a 18th
" & Resinelli sausagemkrs 434 Castro
Giordano Elvira r 2121 Union
" Ernest (Lena) barber r 692 Lombard
" Frank (Mary) fruits 482 Haight r 459a Haight
" John B (Romagna & Giordano) r 1835 Grant Av
" Jos clk r 459a Haight
" Peter L (Elizabeth) ironwkr r 33 Guerrero
" Stephen lab r 2466 3d
" Wm clk r 482 Haight
Giorgetti Albert (Rosa) lab r 1834a Mason
" Wm lab r 1834a Mason
Giorgi Albert (Clara B) butcher r 1102 Masonic Av
" Alfred F (Ethel) salsn r 2040 Taylor
" Attilio (Cesira) butcher 1462 Grant Av r 1102 Masonic Av
" Enrico soft drinks 526 Columbus Av r Alameda
" Frances shoectr r 1360 Vermont
" Geo (Josephine) butcher r 1815 Chestnut
" Giulio r 567 Union
" Giuseppi (Lena) painter r 550 Union
" Jos (Lillian) woodwkr r 340 Edinburgh
" Jos (Etilia) driver r 1169 Chestnut
" Julius A (Rose) butcher 1615 Haight r 137 Delano Av
" Lana widow r 1866 Vallejo
" Lucy steno r 1815 Chestnut
" Mario lab r 523 Union
" Mario (Rose) butcher 4190 21st r 2031 Taylor
" Nello (Lena) butcher r 523 Union
Giorgia G (Nellie) clk r 935 Filbert
Giorgini Henry (Arrighi & Giorgini) r 580 12th Av
Giorgone A lab r 1355 Kearny
" Fredk (Leita) autowkr 1725 Stockton
Giorno Mary E tchr Pub School r 875 Post
Giorsini Arthur painter r 234 23d Av
" Jos G painter r 234 23d Av
Giorvas Peter D (Mary E) mtrmn r 2616 24th
Giosso John (Grace) florist r 602 Huron Av
" Louis (Giosso & Scanovino) r 309 Bay
" & Scanovino (L Giosso, A Scanovino) restaurant 309 Bay
Giovacchini Pilade clk r 1730 Union
Giovanessi Henry L (Florence) foremn Independent Paper Stock Co r 341 7th Av
Giovanettini Jos (Mary) waiter r 217 Columbus Av
Giovanich Steve (Leda) r 1519 Divisadero
Giovannetti Albert electn r 1130 Montgomery
" Alex J (Louise) clk r 401 Detroit
" Armand elev opr r 1130 Montgomery
" August (Zita) butcher 471 Castro r 72 Sanchez
" August (Jeanette) drayage r 894 Greenwich
" Chas (Mary) butcher r 259 Sanchez
" Edmund J (Elsie) (Giovanetti & Rauch) r 279 23d Av
" Emilio J (Half Moon Fruit & Prod Co) r Stockton
" Emma steno r 1130 Montgomery
" Harlow (Mary) butcher r 259 Sanchez
" Helen S Mrs nurse r 366 Sanchez
" John (Angelina) butcher r 1540 Jerrold Av
" Jos A teller Banca Popolare Fugazi r 1914 Taylor
" Lawrence butcher r 72 Sanchez
" Leo (Maria) hlpr r 129 Connecticut
" Mary (wid Pelegro) r 344 Hearst Av
" Natale farmer r 136 Jackson

GIOVANETTI
" Norma clk SF News Co r 894 Greenwich
" Peter gunsmith 539 Broadway r 1130 Montgomery
" R reprmn r 161 29th
" Rinaldo P phys Flood Bldg r 259 Sanchez
" Salvador with Bank of Italy r 1130 Montgomery
" Vincent r 344 Hearst Av
" & Cuneo butchers 894 Broadway
" & Rauch butchers 5527 Geary
Giovanni Chas lab r 896 Rhode Island
" & Demartini (C Giavannetti, F Demartini) butchers 2215 Market r 259 Sanchez
" Frank Maria) lab r 2240 19th
" Geo baker r 830 Vallejo
" Henry waiter r 838 Sansome
" Onofrio lab r 142 Jasper Pl
Giovannini D & Co (D Giovannini, L Giovannini, O Sargentini) restaurant 467 Broadway
" Danl (D Giovannini & Co) r 463 Broadway
" Danl real est 58 Sutter
" Giacomo (Rena) tailor r 835 Union
" Louis (D Giovannini & Co) r 1801 Stockton
" Philip W (Theresa) r 451 Duboce
Giovannoli Antonio (Rose) salsn r 208 Chattanooga
" Robt (Tina) mach r 934 Sanchez
Giovannoni Albert pkr r 130 Landers
" Albert soft drinks 1500 Grant Av r 52 Medau Pl
" Alex (Beatrice) draymn r 2030 Lombard
" Alfred acct r 1140 Masonnd R P)
GIOVANNONI BROS (W and R P) commission merchants, wholesale dealers in all kinds of fruits, produce, poultry, eggs, etc, 290 Washington, tel Kearny 655
" Edw electn r 120 Hyde
" Eusebio (Lena) janitor r 656 Green
" Fiore (Mary) (Central Florists) r 1438 Mason
" John janitor r 1731 Stockton
" Madeline r 2466 Greenwich
" Norma R nurse r 1438 Mason
" Paul (Central Florists) r 1438 Mason
" Paul (Mary) salsn Giovannoni Bros r 1600 Vallejo
" Raffelo M (Margaret) lab r 2466 Greenwich
" Richd L clk Pauson & Co r 1438 Mason
" Robt clk r 477 Broadway
" Roger P (Margaret) (Giovannoni Bros) r 1655 9th Av
" Salvatore (Asuntina) fruits 3282 Mission r 1536 Dolores
" Wm (Catherine) (Giovannoni Bros) r 843 Lombard
Giovo Louis H (Stella) r 3773 17th
Gipfert Mary A (wid Chas) r 3233 21st
Giraldi Jos (Delfina) lab r 34 Roach
Giraldo Vince (Marie) r 124 Church
Giramelli Peter (Rose) salsn r 2100 Jones
Girard Apartments 1135 Hyde
" C J collr PG&E Co r 1118 Fell
" Emma Mrs dressmkr r 714 Turk
" Fernand D (Grace) r 1431 Dolores
" Fire & Marine Ins Co 576 Sacramento
" Frank R (Anna O) phys Flood Bldg r 2820 Vallejo
" Geo J clk r 946 Geary
" John H (Lillian) grocer r 950 Noe
" Mary A B (wid Eugene) r 768 Funston Av
" Maurice (Christina) mtrmn r 526 42d Av
" Stanley J (Edna M) restaurant 320 Mason r 801 Jones
" Victor Mrs r Fairmont Hotel
" Virginia (wid Emile) r 2825 Laguna
" Wilfred J (Emma) (John's Grill) 57 Eliis (Girard's Grill) 134 Union Square r 131 14th Av
Girardin Consuelo steno Buckbee Throne & Co r 274 2d Av
GIRARD'S GRILL, (W J Girard) 134 Union Square off Grant Av bet Geary and Post, tel Douglas 3454
Girarde John metalwkr W R Ames & Co r 127 Arkansas
Girardin Manuel H (Johanna) barber r 274 2d Av
Girau Henry (Amelia) eng r 1889 Church
Giraud Frank clk Langley & Michaels Co r 127 Romain
" Gaston office 110 Sutter
" Henry J r 139 Pierce
" John (Regina) lab r 127 Romain
" Jos C (Sarah) cigars Rialto Bldg r 563 Haight
" Marie widow (Crystal House) r 47 Cordelia
" Peter J clk r 1037 Clay

PACIFIC METAL WORKS
COPPER
SHEETS
BARS
TUBING, Etc.
SOLDER
BABBITT
TYPE METALS
BRASS
CASTINGS
153-159 1st St.
SAN FRANCISCO, CAL.
Tel. Sutter 608
BRANCH: LOS ANGELES

See Page 79

SEE PAGE 34 BUYERS' GUIDE
WESTERN BUILDERS' SUPPLY CO
Agents and Dealers in Builders Specials. Store 135 Second St. Phone Kearney 1391

BAY CITY IRON WORKS
Telephone MARKET 1311
ELECTRIC (ARC) WELDING
HYDRAULIC PRESS WORK
BOILERS AND STEAM TANKS FOR OIL AND WATER
1215-45 HARRISON STREET, BETWEEN 8TH AND 9TH
SEE PAGE 59

RICHARDS HARDWOOD LUMBER CO.
AMERICAN AND IMPORTED HARDWOODS
Telephone SUTTER 572
ESTABLISHED 1908
OFFICE
480-486 Brannan Street
Yards, Brannan, Fourth and Freelon Sts.
See Page 52-65

DIETZGEN
DRAWING MATERIALS
ENGINEERS' and ARCHITECTS' SUPPLIES
18 FIRST STREET
See Pages 7-45
TEL. KEARNY 2680

Giraudo Jos fruits 2354 Polk r 1867 Laguna
" Peter appr r 381 Potrero Av
Girbando G with Bank of Italy r 1694 Ellis
Girbon Paul waiter r 1353 Geary
Girbony Jos (Elizabeth) painter r 666 Rhode Island
Girdlestone W Cecil with Balfour Guthrie & Co r Sausalito
Girdwood David R (Elizabeth) clk r 563 Alvarado
" Robt B sec Bothin Real Estate Co r Oakland
Girerd Andrew P r 1751 California
Girgens Richd (Mary) lab r 2096 Castro
Giri Giuseppe lab r 736 Montgomery
Giribone Giovanni (Marguritta) artist r 3012 Buchanan
Girini Eugene (Virginia) hlpr r 1364 Union
Girls Club 362 Capp
" Club (Music School) 544 Capp
" Friendly Society Lodge 1534 Sutter
" High School Scott bet Geary & O'Farrell
GIRLS RECREATION AND HOME CLUB, 2027 Howard bet 16th and 17th, tel Park 9253
Germani Angel (Besina) lab r 3 Phoenix Ter
Girodengo Louis (Lucy) lab r 1102 Kansas
Girolami Rinaldo (Flora) r 764 Union
Girolamo Rusconi (Mary) saw filer r 2746 Gough
Giroldt Lorenz (Julia) r 2059 San Jose Av
Girolo Giacomo (Marie) card ctr r 726 Vermont
Giromini Amadeo (Anna) marblewkr r 868 Union
Girot Alfred V (Charlotte) furrier r 3780 23d
" Frances L tchr Pub School r 1117 Church
Girovas P D mtrmn r 2616 24th
Girschick Hans photogr 1207 ½ Golden Gate Av
" Jos r 1207 ½ Golden Gate Av
Girtaner Alfred (Muriel) bakery 3109 24th r 3649 21st
Girton Thos C (Mayme) gen mgr Parker Tire & Supply Co r 1501 8th Av
Girvin Paul S sec Supreme Court of Cal r 545 Turk
" Percy W transcriber Mills Bldg r Oakland
GIRVIN RICHARD, pres Girvin & Miller (Inc), Kohl Bldg, r Menlo Park
" Wm H atty 593 Market r Berkeley

GIRVIN & MILLER (Inc.)

Richard Girvin pres, C A Miller v-pres, C H Davis sec, municipal and corporation bonds, Kohl Bldg, tel Kearny 1600

Girwood Robt B sec Judson Mfg Co r Oakland
Gischel Myrtle E steno r 576 Guerrero
Giselman Anna M (wid Wm) r 35 Presidio Ter
" Marshall W r 35 Presidio Ter
Gisen Chas (Berthia) watchmn r 554 Laidley
Gisin Adolph (Barbara) butcher 4697 18th r 263 Sanchez
" Caroline A (wid Geo W) r 772 Haight
" Geo (Alma) mech r 529 Duboce Av
" Geo H (Irene) clk SO Co r 323 Moraga
Giskifu S lndy r 1562 Geary
Gisler Antone (Lena) r 18 Chenery
Gisnet David (Bluma) fur opr r 183 San Carlos
Gisolo Mario (Emilia) lab r 709 Green
Gison Geo C hlpr r 529 Duboce Av
Gissler Wm Jr frt agt Bayside Redwood Co r Fruitvale
Gisslow Bert (Mary) carpet layer r 196 6th Av
" Lambert (Gisslow's Carpet Wks) r 1392 McAllister
" Mauritz r 1392 McAllister
" Oscar L (Mary) (Gisslow's Carpet Wks) r 196 6th Av
" Walter (Gisslow's Carpet Wks) r 1392 McAllister
GISSLOW'S CARPET WORKS, L and O L Gisslow props, 1325 Golden Gate Av, tel Market 2916
Gitas Christ chauffr r 32 Cleveland
Gitchell Alan V r 1482 Great Highway
" Geo N (Viola) grocer 3015 Clement
Giterria Giovanni (Louisa) clk r 383 Union
" Vittoria lab r 383 Union
Gitsham Chas (Lizzie L W) hdwe r 2982 Mission
" Edith M Mrs clk r 2580 Mission
" Grace P office mgr The Conklin Pen Mfg Co r 2984 Mission
" Mildred M bkpr Garrette & Agnew r 2580 Mission
" Wm H (Edith) salsn r 2580 Mission
Gitson Jos lab r 758 Harrison
Gittelsohn Sol (Lena) salsn Hyman & Shevell Co r 2023 Anza
Gittermann Albert F steno r 1630 Divisadero
" Josephine (wid Walter) r 1630 Divisadero
Gittings David S acct US Shipping Bd r Berkeley
GITTINGS
" Frank C (Mary) USA r 2270 Sutter
" Hanorah S steno r 1228 Taylor
" Harry F (Katherin) bldr r 1228 Taylor
" Harry F Jr traffic mgr 625 Market r 1228 Taylor
Gittins Ernest R (Ina) pkr r 38a Ringold
Gitzel Ferdinand cook r 246 San Carlos
Gitzendonner Herman (Bertha) druggist
Giubbini Henry W (Mary) eng r 106 19th Av
" Louis lab r 752 Vallejo
" Pietro (Julia) gardener r 45 Linda
" Theo clk r 217 Columbus Av
Giubilei Benj lab r 852b Vallejo
Giubini Albert A (Jane) mach r 758 Haight
" Attilio A (Jane E) plumber r 4143 19th
Giudice Felipo (Isabella) lab r 592 Pennsylvania
" Jos P (Margaret) hlpr r 1960 Ellis
Giudici Ermenigildo (Johanna) r 2050 Powell
" Guido (Ida) carp r 1054 Filbert
Giudo Americo lab r 860 Columbus Av
Giuffre Angelo (Rosa) driver r 2959 Folsom
" Chas A (Serena) (Sunset Express) r 1534 Irving
" Giuseppe (Josephine) draymn r 2947 Folsom
" Jos (Mary) pedler r 125 Collingwood
" Marie (wid Tony) r 1604 Grove
" Saml (Annie) fish 4148 18th
" Thos G (Felice) (Scafidi & Giuffre) r 3850 24th
Giugni Celeste (Harriet) (Giugni & Giuliere) r 2832 Franklin
" & Giuliere (C Giugni J Giuliere) props San Gottardo Hotel 217 Columbus Av
Giulia Poggi lab r 139 ½ Erie
Giuliani Dario (Melanie) cook r 876 Vallejo
" Ferdinand (Mary) butcher 3053 16th r 55a Woodward Av
" Filippe (Delicia) salsn r 1131 Montgomery
" Giovanni (Giuliani & Palisi) r 192 22d Av
" Giuseppe (Adelli) fruit r 77 Saturn
" Jos clk r 245 5th Av
" Martha hemstitching 4242 18th
" Natalena dressmkr r 303 Green
" Peter (Baldocchi & Giuliani) r 245 5th Av
" Reno (Martha)fruit r 73 Saturn
" Vincent metalwkr r 192 22d Av
" & Palisi (G Giuliani G Palisi) fruits 5950 California
Giuliere Jos (Giugni & Giuliere) r 217 Columbus Av
Giulio Michaelis r 1630 Filbert
Giuntale Bianca dressmkr r 648 ½ Lombard
Giuntini Bianco (Mary) r 540 Lombard
" Felicia widow r 2038 Leavenworth
" Hector J (Grace) (Half Moon Fruit & Produce Co) r 1381 Washington
" Jos (Dora) lab r 128 Macondray
" Juliette Mrs r 2011 Powell
GIURLANI A & BRO, A Giurlani pres, G Giurlani v-pres, C Marzo sec, importers olive oil, wholesale grocers and cheese mfrs, 537-543 Front, tel Sutter 3516 (See Page 49)
" Angelo (Frusa) pres A Giurlani & Bro r 510 12th Av
" Dante (New Toscano Hotel) r 428 Pacific
" Giuseppe v-pres A Giurlani & Bro r 510 12th Av
Gius Augusto (Caroline) marblewkr r 561 Green
" Otto marblewkr r 561 Green
Giusti Angelo barber r 1246 Mariposa
" Artemia (wid Constanzo) r 933 Union
" Ernest (Lenida)soft drinks r 116 Coleridge
" Jas G (Maria) lab r 1246 Mariposa
" John salsn r 1136a Montgomery
" John J (Minnie) dentist Flood Bldg r 1770 Fell
" Josephine dressmkr r 933 Union
" Louis G lab r 215 ½ Arkansas
" Luigi (Teresa) lab r 1633 Broadway
" Nisio (Giusti & Baldassari)
" Peter lab r 420 Tehama
" Roy F r 1770 Fell
" Rudolph (Susie) fruits 3055 16th r 627 Shotwell
" Sebastian A refrigerator mfr 617 Sansome r 933 Union
" Stephen chauffr r 627 Shotwell
" Vittorio (Lena) clk r 856 Union
" & Baldassari (N Giusti C Baldassari) refreshments 1499 Grant Av
Giusto Agostino (Theresa) foremn W R Ames & Co r 855 Wisconsin
" Antone(Jennie) com mer r 233 Onondaga Av
" August (Hilton & Giusto) r 2783 Diamond
" Benedetto (Angelina) tmstr r 440 Otsego Av
" Frank chauffr r 524 Grove

INTERNATIONAL RADIATOR CO.
C. BARMANN
METAL WELDING
TELEPHONE PARK 1682
505 VAN NESS AVENUE
EXPERT AUTO RADIATOR REPAIRING
FIRST-CLASS REPAIR WORKS
AUTO RADIATORS : LAMPS : FENDERS
WINDSHIELDS : AND : SPEEDSTER BODIES

REMCO PIPE
REDWOOD MANUFACTURERS CO.
& TANKS
1611 HOBART BLDG
SAN FRANCISCO

GIUSTO
" Gregory mach r 534 Grove
" Louis W with Bank of Italy r 1136a Montgomery
" Luigia A with Bank of Italy r 207 Ellsworth
" Madeline (wid Peter) r 2783 Diamond
" Peter (Frances) stone mason r 524 Grove
" Philip salsn McPartland & Reich r 263 Webster
Givanovich Adolph r 569 Elizabeth
" Stephen (Anita) restaurant 85 Broadway r 1519 Divisadero
Given Alice bkpr r 1578 O'Farrell
" Horace R (Minnie M) atty r 698 Bush
" Mina Mrs r 309 Octavia
Givens Birdie r 521 Hemlock
" Geo W (Esther) r 4360 23d
" Hugh (Marian R) (Nat Bond & Security Co) r 15 Mercedes Way
" Jas G (Anna) mar eng r 528 Hugo
" Mabel r 514 Bush
" O R switchmn r 165 3d
Givney Frank P (Sue) cigars r 533 Page
Gizza Jos lab r 483b Francisco
Gizzi John (Rocchetta) lab r 442a Lombard
" Louis (Maria) foremn r 955 Lombard
Gjerdrum Eivind J (Agnes) with SF Sav & Loan Soc r 631 Diamond
" Henvik pianist r 2321 Jackson
" Wilhelmina (wid Alex) r 2321 Jackson
Gjerlow Ingward rigger r 781a Guerrero
Gjessing Liesa Mrs nurse r 217 11th Av
Gjurgjevic Jos shoemkr 71 Leland Av
Glackin Anna steno r 601 Mississippi
" Henry S (Cowden-Broderick Co) r 1501 20th
" Jas J chauffr r 2022 Turk
" Jeanette (wid John) r 418 Mississippi
" John (Catherine) cementwkr r 2022 Turk
" Jos (Annie) lab r 601 Mississippi
" Lillian L (wid Russell) r 200 London
" Sarah (wid Jos) r 1501 20th
GLAD TIDINGS TABERNACLE, Robt J Craig pastor, 1536 Ellis, Glad Tidings Bible Training School, Robt J Craig prin, 1536 Ellis, tel Fillmore 3787
Gladden LeRoy E clk WP Ry r Oakland
Gladder Jos tailor r 1000b Golden Gate Av
GLADDING ALBERT J, 1st v-pres Gladding McBean & Co, Crocker Bldg, r Lincoln, Cal
" Alfred L (Theresa) carp r 143 Granada Av
" Anita H steno SO Co r 2470 Clay
" Belle W widow r 1150 Clay
" E r 1380 Sutter
" L r 1380 Sutter

GLADDING, McBEAN & CO.,

P McG McBean pres, A J Gladding 1st v-pres, George R Chambers 2d v-pres, Atholl McBean sec, Theodore F Tracy asst sec, manufacturers architectural terra cotta, hollow tile, fire proofing, face and fire brick, vitrified and terra cotta pipe, roof tile, etc, office 11th floor Crocker Bldg, warehouse 147-151 Minna and 144-148 Natoma, tel Douglas 540 (See Right Side Lines and Page 35)

Gladdo Chas (Esther) lab r 1020 Arkansas
Glade Hjalmar (Agnes) r 2523 Van Ness Av
Gladfeld Apartments 1080 Post
Gladius Jas A (Genevieve) with Bank of Italy r 139 Richland Av
" John (Marie) driver r 80 Richland Av
" Theo (Louisa) lab r 84 Richland Av
Gladman Earl L (Alma) clk r 1848 Divisadero
Gladstone Apartments 706 Polk
" Hugh V (Zilpha) with US Steel Products Co r 183 Delmar
" Winifred P Mrs r 41 Prosper
Gladwin Edw H (Margaret) r 2236 Howard
" Geo A asst eng SP Co r Auburn
" Isaac (Mary E) floormn r 955 Bush
Gladys Apartments 733 Turk
Glaeser Wm E (Nora K) phys 3007 24th
Glaesser Curt (Minna) cook r 4029 26th
Glafke Catherine tchr r 30 Balboa
" Chas C (Bertha E) electn r 3156 Turk
Glafkides Florence Mrs r 744 Arguello Blvd
" Michael grocer 164 6th r 744 Arguello Blvd
" Nicholas B (Angel) 1794 Haight
Glafkidy John grocer r 175 6th
Glafkiolis Wm restaurant 206 6th
Glahn Hother (Ida) (Wright & Glahn) r 1374 Hayes
Glaii Geo (Justina) shoeblk r 1623 Noe
Glaiser Abe r 995 Howard
" Jas r 995 Howard
Glaive August F (Alice) chemist r 382 7th Av
Glancy Wm (Margaret) clk Sutro & Co r 217 Shotwell
Glander Catherina (wid Fredk) r 662 3d Av
" Marie (wid Henry) r 725 Webster
Glandore Apartments 160 8th
Glang John carp r 559 Valencia
Glannon Raymond B clk r 29 Cumberland
" Wm F (Catherine) foremn r 29 Cumberland
Glant Abraham pres Chas Harley Co r Hillsborough
Glantz Paul (Sarah) tailor 2915 Sacramento r 2981 Sacramento
Glanville Laura Mrs r 327 Lake
Glanz Paul (Sarah) tailor 2915 Sacramento
Glanzer Wm (Katherine) eng r 531 Franklin
Glanzman Martha nurse r 2117 Scott
Glary Mary K nurse r 2841 Steiner
Glas Geo r 1807 Steiner
Glasberg Jas I (Marie) lab r 2225 22d
GLASCO see Glasgow
GLASCOCK see Glasscock
GLASER see Glazier
" Albert mach r 1235 Golden Gate Av
" Albert A (Zelda) salsn USC Co r 1629 Pierce
" Annie Mrs r 1578 O'Farrell
" Annie S r 750 Castro
" Arnold (Zelda) (Glaser Bros) r 1901 California

GLASER BROS. (Inc.)

wholesale cigars, tobacco and candies, 521 Montgomery, tel Sutter 4450, branches 309 So San Pedro, Los Angeles; 385 7th, Oakland; 231 E Market, Stockton; 1820 Mariposa, Fresno; 1820 L, Bakersfield; 407 J, Sacramento, and 221 4th, Santa Rosa

" Edw F (Belle) phys 391 Sutter r 201 Camino del Mar
" Ernest (Lottie) salsn r 1435 Larkin
" Henry (Rose) (Glaser & Pelham) r 2649 Van Ness Av
" Isador (Anna) cigars 700 Kearny r 773 Pine
" Isidor (Flora) (Glaser Shoe Co) r 390 15th Av
" John porter r 643a Natoma
" Jos W hardware 1341 Stockton r San Anselmo
" Julius P (Marie) contr r 2480 Union
" Lillian Mrs r 222 3d Av
" Mark A phys r 773 Pine
" Michael (Lenore) salsn Anglo-Cal Trust Co r 2101 Hayes
" Reva r 1442 O'Farrell
" Sadie A steno r 421 Caselli Av
" Saml salsn r 1631 Pierce
" Shoe Co (I Glaser, O Geballe, W A Glaser) 1356 Stockton
" Simon (Rachael) glazier r 1629 Pierce
" Simon (Annie) importr r 750 Castro
" Walter A (Glaser Shoe Co) r 390 15th Av
" Wm r 800 Geary
" Zelda (wid Michaelus) r 1901 California
" & Pelham (H Glaser, G Pelham) used autos 639 Van Ness Av
GLASGOW see Glasco
GLASGOW APARTMENTS, Jos Chapot mgr, 525 Turk cor Larkin, tel Prospect 4220
" Caroline salswn City of Paris r 1082 Post
" Lorenzo G druggist r 660 2d Av
" Wm H clk SP Co r Oakland
Glashan Robt r 193 4th
Glasheen Wm L with WU Tel Co r 737 Bush
Glass Agnes r 457 Oak
" Alfred (Dorothy) r 1371 23d Av
" Anna grocer 1562½ Webster
" Danl W (Caroline) genl mgr Wonder Carpet Cleaning Co r 640 Turk
" Edw barber r 765 Sutter
" Edw (Agnes G) architect r 2828 Fulton
" Elsie B clk Examiner r 2007a Golden Gate Av
" Esther (wid Herman) r 700 Octavia
" Fred B gen mgr Heath Eng Laboratories r 62 Turk
" Gerald T with Bank of Italy r 1329 Broderick
" Hamilton r 525 O'Farrell
" Henry with **HEALD'S BUSINESS COLLEGE** r 328 Hayes
" Harry G div mgr Hoover Suction Sweeper Co r Berkeley
" Hymmie r 1562½ Webster
" Isadore (Glass & Prizer) r 1119 Golden Gate Av
" Jennie Mrs r 38 Farren
" John clk r 1037 Fillmore
" John R (Grace) wharfinger r 384 25th Av

DEEP WELL PUMPS
SIMONDS MACHINERY CO.
117-121 New Montgomery St.
Phone Kearny 1457

C.W. MARWEDEL
MACHINE SHOP TOOLS AND SUPPLIES
PHONE DOUGLAS 4100
BRASS COPPER STEEL
76-80 FIRST ST.

RAYMOND GRANITE COMPANY, Inc.
THE WEST'S LARGEST DESIGNERS AND BUILDERS OF
MONUMENTS AND MAUSOLEUMS
3 POTRERO AVENUE SAN FRANCISCO TEL. MARKET 688
See Page 41

Tanks
Towers
Pipe
Silos
Boxes
Millwork

Write for Catalogues and Prices

Pacific Tank & Pipe Co.

Mercantile Box Co.

National Mill & Lumber Co.

318 Market St.
San Francisco

Kearny 3620

GLASS
" John W (Minnie) shoemkr r 540 Lyon
" Jos r 956 Harrison
" Louis pres Telephone Invest Corp r Palace Hotel
" M r 610 Geary
" Mathias druggist r 44 Regent
" May (wid Fredk) r 1524 Octavia
" Milton (Sarah) salsn r 2007a Golden Gate Av

GLASS, NATHAN J.,
chronometer and watchmaker, nautical instruments, charts, geological maps nautical publications, watches, clocks jewelry and optical goods, expert repairing, Pac Coast rep Sperry, Gyroscope Co, Brooklyn, N Y, agt Kelvin Bottomley & Baird, Ltd, Glasgow and London, Heath and Company, Ltd, London, 256 California, tel Sutter 544, r 242 28th Av, tel Bay View 294

" Regina with Fireman's Fund Ins Co r 700 Octavia
" Saml (Anna) hatter 582 Haight r 586 Haight
" Theresa (wid Michael) flowermkr r 726 Sutter
" Veda V Mrs bkpr r 1830 Buchanan

GLASSCOCK see Glascock
" Ruth bkpr L Pittler r 1301 Leavenworth
Glassen Louise r 35 Lopez Av
" Pearce dentist Flood Bldg
Glasser Lena (wid Cyril) r 44 Cumberland
" Miriam r 4029 26th
" Richd ironwkr r 294 Church
Glassett C reprmn r 1560½ Sanchez
Glassford Chester G drftsmn PT&T Co r 1480 Larkin
" Fredk G v-pres C G S Spark Plug Co r San Ansolmo
" Grace W clk Insecticide Co r 1480 Larkin
" Helen M tchr Pub School r 1275 37th Av
" Jas (Ada) (Glassford & Elston) r 1275 37th Av
" & Elston grocers 29 California
Glassgold David salsn N Y Bedding Co r 1745 9th Av
" Milton (Lillian) r 1745 9th Av
" Morris (Pauline) mgr N Y Bedding Co r 1745 9th Av
" & Glassgold (D and M) furn mfrs 1731 15th
Glassman Abe B (Amelia) r 1454 California
" Benj opr r 1678 Fulton
" Frank G lab r 2049 Mission
" Ira (Martha W) (Ira Glassman (Inc) r 4134 Fulton
" Ira (Inc) mfrs agts 172 5th
" Jos I (Glassman & Flamm) r 1454 California
" Karl C r 308 8th Av
" & Flamm (J Glassman, I Flamm) electric supplies 1409 Haight
Glasson Chas W (Jane) foremn Vermont Marble Co r 2331 Bryant
" Chester M clk Emporium r 2331 Bryant
" Edw F undertaker r 532 Valencia
" Edw J autowkr r 532 Valencia
" J C salsn Vermont Marble Co r Berkeley
" Kenneth student r 280 Carl
" Lester G (Ruth) electn r 1017 Stanyan
" Muriel steno r 2020 20th Av
" Pearce dentist Flood Bldg r 280 Carl
" Ralph T clk Aetna Ins Co r 2331 Bryant
" Raymond O salsn Lou H Rose Co r 2331 Bryant
" Rita M artist r 2402 California
" Winnie Mrs r 550 Leavenworth
Glathart John V (Lena) barber 2196 Mission r 1917a Fillmore
Glattree Bernard N (Thaanum, Glattree & Chergee) r 1777 15th
Glatz Emile Mrs r 1224 Pierce
Glaubert Clement (Mae) auto trimmer r 391 Staples Av
Glauch Herman (Selma) printer r 2728 Golden Gate Av
Glaudon Augusta Mrs r 565 Hill
" Louis P with Scottish Union & Nat Ins Co r San Anselmo
Glavanich Nicholas G rigger 154 Steuart r Oakland
Glaverich Geo clk r 119 Julian
Glavin Thos (Ellen) lab r 1324 11th Av
Glavinovich Luke V eng Chas C Moore & Co, Engineers, r Albany
Glavins Jos clk r 1749 Pine
Glavocich Michael (Josephine) lab r 425 Mississippi
Glawson John E electn r 1218 Jackson
Glazco Angelina (wid Lorenzo) r 570 Filbert
Glaze Alden E (Alden Glaze & Co) r Berkeley
" Alden & Co mfrs agts 143 2d
" Bessie clk r 1045 Post
" Wm E (May) clk r 2160 Howard
Glazer Anna steno r 1500 Sutter
" Jacob (Julia) plasterer r 1942 Eddy
" Saml (Mollie) grocer 2 Girard
Glazerman Gussie tel opr r 2091 Bush

GLAZIER see Glaser
" Anne E (wid Wm W) r 123 Belvedere
" Fred O (Mabel) butcher 647 Irving r 1617 48th Av
" Harry seamn r 441 Minna
" Marcella C tchr Pub School r 3367 17th Av
" Richd (Catherine) livery stable 3373 17th r 3367 17th
" Richd Jr lab r 3367 17th
Glazko Joachim N Rev (Josephine) pastor Russian Presbyterian Mission r 1235 De-Haro
Gleadell John W painter 1742 Clement r 522 27th Av

GLEASON see Gleeson
" Aeneas J (Helen) cond r 43 Lake
" Aimee clk r 1450 Castro
" Aurelia Mrs r 1617 Washington
" Chas D R phys Flood Bldg r Hotel Plaza
" Caroline (wid Saml) r 317 Lyon
" Clinton (Mabel) clk r 855 Central Av

GLEASON CLYDE E (Louise F) mgr American Writing Machine Co r 732 Central Av, Alameda
" Elizabeth widow r 2774 Greenwich
" Emmylou steno r 875 Post
" Ferdinand W clk SP Co r 152 Forest Side Av
" Francis clk Met Life Ins Co r Mill Valley
" Frank r 838 Dolores
" Frank F (Genevieve) clk C DeVeuve r 541 Ashbury
" Frank J (Mary) state police r 1107 Diamond
" Geo I (Jeanette) r 1050 Clay
" Geo R (Louise) r 137 Scott
" Jas V (May) teller Union Trust Co r 625 10th Av
" John E police r 919 Central Av
" John M mech r 1336 Leavenworth
" Jos tmstr r 1696 Howard
" Jos E (Harriet) clk r 63 Chattanooga
" Josephine Mrs r 955 Bush
" Margaret widow r 569 Minna
" Mary T tchr Pub School r 1128 Masonic Av
" M E steno M Friedman & Co r 339b San Jose
" Michael with Bank of California r 1128 Masonic Av
" Michael J (Frances R) foremn Baker Hamilton & Pac Co r 1349 Masonic Av
" Myrtle J (wid Howard) r 690 Linden
" Patk (Catherine) police r 716 Duboce
" Patk J (Dell) foremn r 231 Capp
" Peter tmstr r 1221 O'Farrell
" Stanley clk r 3711 22d
" Villeroy (Nannie E) carp r 339b San Jose Av
" Walter lab r 441 Duboce Av
" Walter mtrmn r 1109 Turk
" Wm H clk r 1128 Masonic Av
Glebovitch A laboratory 249 Grattan
Gleese John P pres John P Gleese Co r Burlingame
" John P Co mfrs bedding 18th and York

GLEESON see Gleason
" David hlpr r 163 Shotwell
" Edgar T (Nell) reporter SF Call r 766 Hayes
" Ellen r 132 Sanchez
" Frank H electn Harbor Com r 224 Clayton
" Grace chiropractor r 3525 20th
" Henry P (Annie) capt Police r 2254 Fulton
" Herman B r 132 Sanchez
" Hester r 126 Parnassus Av

GLEESON H RAY asst cashr Mission Bank r 2254 Fulton
" Jas (Margaret) carp 581 5th Av
" Jas soft drinks 717 Valencia r 659 Moscow
" Jas (Margaret) grocer 3599 Mission
" Jas L (Mary E) cigars 605 Laguna r 4312 Judah
" John E (Margaret) police r 919 Central Av
" John E Jr clk r 919 Central Av
" Josephine Mrs r 766 Hayes
" Mary A widow r 224 Clayton
" Mavis steno r 35 Madrone Av
" Michael (Mary) blksmith r 235 Eureka
" Richd A Rev pastor St Ignatius Church 2130 Fulton
" Sarah bkpr r 132 Sanchez
" Thelma tchr Pub School r 2254 Fulton
" Wm F (Mary) police r 358 Holyoke
" Wm F clk r 640 Clay
" Wm H mach r 132 Sanchez

PACIFIC FOUNDRY COMPANY
18TH AND HARRISON STS. **PHONE MISSION 1105**
See Page 46

OLD MISSION
PORTLAND CEMENT
FOR PERMANENCE
See Page 33

GLEESON
" Wm T mgr Christensen School of Popular Music r 35 Madrone Av
Glege Andrew cook r 40 Langton
" Steve (Millie) restaurant 1203 Market r 40 Langton
Gleibe Andrew J bkpr Nat Biscuit Co r 475a 3d
" Geo W mech r 485a 3d
Gleichauf Frank janitor r 175 6th
Gleichmann Ernest cook r 3134 23d
Gleie Peter M C (Betty J) gardener r 460 31st Av
Gleissner Josef (Jennie) tailor 1866 Larkin r 1663 Bush
Glemser Frank L (Hedwig) r 3119 California
Glen Blair Redwood Co 681 Market
" Cliff Apartments 679 Pine
" Harold V mgr Western Plumber 417 Montgomery
" Hotel 16 Turk
" Mary J r 655 Clayton
" Park Chenery cor Elk
" Park School Brompton Av and Bosworth
" Park Tract 525 Crocker Bldg
" Saml (Annie) plumber r 1170 Treat Av
" Una Apartments r 700 Octavia
" Wm lab r 1170 Treat Av
Glenarm Apartments 1140 Sutter
Glencoe Apartments 1693 Polk
Glendale & Montrose Ry Mills Bldg
GLENDENNING see Clendenning
" Harriet T Mrs (Victoria Cafeteria) r 1335 Clay
Glendinning David W (Gimmel Bros & Glendinning Inc) r Oakland
" Jas I (Frances) mgr E R Burt & Co r 2271 Hayes
Glendon John F (Edna) (Crown Ribbon & Carbon Mfg Co) r 2277 Bryant
" Patk J driver 69 Steuart r 272½ Jersey
Glenn A Gleave (Helen) r 1547 20th Av
" Albert R (Edna) painter r 1019 Carolina
" Benj r 504 4th
" Chas D electn r 655 Clayton
" C L (Libbey & Glenn) r 790 California
" Ethel W Mrs clk r 3442 Clay
" Gertrude steno r 753 Bush
" Grace nurse Franklin Hospital
" Harry (Clara) eng r 435 Elizabeth
" Henry Jr clk Fed Res Bank r 498 Duboce Av
" Helen D Mrs r 115 Winfield
" Hugh r 819 Mission
" John r 1374 O'Farrell
" John W (Lillian A) r 43 18th Av
" Lawrence R ins Prudential Ins Co r 352 Golden Gate Av
" Mary J r 655 Clayton
" Moritz (Louise) carp r 59 Hancock
GLENN PARK PHARMACY, 2798 Diamond
" Ralph W (United Sheet Metal Wks) r Piedmont
" Theresa B clk W E Worden r 1141 Turk
" Walter L mgr W B Glidden Co r Oakland
" Wm (Alpha) ins Prudential Ins Co r 467 Turk
Glennan David J agt r 224 3d Av
" John M (Josephine) acct 1110 Taylor
" Matthew J hosemn SFFD r 224 3d Av
" Rose A Mrs r 1285 Sanchez
" Wm E clk r 224 3d Av
Glenney C F clk Cal Pkg Corp r Berkeley
Glennie John B (Esther) (Gimbal Bros) r 87 7th Av
Glennon Delia (wid John) r 256 Langton
" Edw F (Mary A) firemn r 22a Cumberland
" Isabel T tchr Pub School r 440 Eddy
" Jas J cond r 2573 McAllister
" John T (Catherine) cond r 1490 15th
" Jos D clk r 921 Post
" Leo C (Olivetta) adv r 60 Cumberland
" Michael J chauffr r 2573 McAllister
" Raymond B bkpr Hibernia Sav & Loan Soc r 29 Cumberland
" Robt W (Ellen) truckmstr r 745 Diamond
" Rose (wid Lawrence) r 921 Post
" Wm F (Catherine) foremn r 29 Cumberland
" Wm J (Cora) driver SFFD r 9 Eugenia
Glenny J Wm (Sara) r 940 Leavenworth
" Wm (Jane) candies 219 Leavenworth r 940 Leavenworth
GLENS FALLS INSURANCE CO, Bentley & Johnson gen agts, 354 Pine
" Falls Shirt Co 130 Battery
" Falls Underwriters 576 Sacramento
Glenson Elizabeth H Mrs milliner r 209 Lincoln Way
Glensor Clewe & Van Dine (H W Glensor, E Clewe, M E Van Dine) attys Mills Bldg
GLENSOR
" Edith tel opr r 3165 Sacramento
" Harry W (Glensor Clewe & Van Dine) r 630 Cabrillo
Glentzlin Anita steno r 348 12th Av
" Jos (Annie) steward r 348 12th Av
Glenville The lodgings 1696 Howard
Glenwood Apartments 416 Turk
" Building 216 Market
" Ernest B (Hilda) r 1336 Shrader
" Harry A (Josephine) mach 505 Divisadero
GLESENER A J CO THE, whol heavy hardware, machine shop tools and supplies, 336-340 Howard, tel Sutter 43
" Anthony J (Mary) pres A J Glesener Co r 591 27th Av
Glesman Geo lab r 1239 Polk
Gless Ernestine (wid John) r 552 Guerrero
" Lucille steno r 552 Guerrero
Glick Arthur salsn r 1235 Pine
" Chas L (Hattie) clothing 146 6th r 2658 McAllister
" Geo sec Sterling Laundry Co (Inc) 56 Julian Av
" Jesse G M (Lucille) bldg supt Sherman Clay & Co r 623 40th Av
" Leo asst civ eng Bd Pub Wks r 1235 Pine
" Robt janitor r 1768 Ellis
" Saml r 253 3d
Glickfeld Louis (Anna) (Home Clothing Co) r 20 Bartlett
Glickman David v-pres Pac Coast Suspender Co 820 Mission
" David H writer r 73 Gladys
" Irwin A (Emmay) pres Pac Coast Suspender Co 820 Mission
" Jos F (Lena A) chauffr r 73 Gladys
" Leonard with Pac Coast Suspender Co 820 Mission
" Morris (Rosa) dry gds 458 Columbus Av r Oakland
" Saml A salsn r 73 Gladys
Glicksberg Abraham (Elizabeth) salsn r 567 Fulton
Glicksman Saml (Martha) (Bloom & Glicksman) r 215 7th Av
Glicksoihn Nathan (Dina) lab r 3924 23d
" Solomon autowkr r 3924 23d
Glidden Albert P clk Auditor r 1050 Post
" Co paint mfrs 123 Hooper
" Don E autowkr r 306b Bartlett
" Josephine sec C A Tobin r Piedmont
" W B Co agts R Wallace & Son Mfg Co 85 Post
Gliddon Harriet M tchr Pub School r 638 3d Av
" Jas W (Margaret) steward r 549 7th Av
" John (Alma) r 3336b 16th
" Percy N (Ruby) acct Nat Ice & Cold Storage Co r 629 10th Av
Gliebe Alex R (Hetty J) clk Langley & Michaels Co r 786 Capp
" Andrew J r 485a 3d
" Anna (wid Frank) r 485a 3d
" Anne J acct Pierce Arrow Pac Sales Co r 1749 California
" Frank J pharmacist r 485a 3d
" Geo W electn r 485a 3d
Gliksohn Henry r 118 Day
" Minnie D nurse r 118 Day
" Nathan r 118 Day
" Solly mach r 118 Day
Glin Mary r 2202 Geary
Glindemann Gustave r 40 Linares Av
" Melvern T (Wm M Glindemann & Son) r 823 Fillmore
GLINDEMANN WM M & SON (successors to Thos Lundy) jewelers and expert watchmakers 718 Market, tel Douglas 3427
" Wm M (Dora) (Wm M Glindemann & Co) r 823 Fillmore
Glindes Ella r 2041 Pierce
Glines Freaman welder r 627 Ellis
" Jennie (wid Roscoe) r 627 Ellis
" Leland autowkr r 627 Ellis
" Paul W (Ruth M) clk r 425 Franklin
Glissman Chas F (Veranina) eng r 1459 Shafter
GLISSMAN RICHD H, v-pres Ingrim Rutledge Co r Oakland
Glixman Harold (Marie A) salsn A Lietz Co r 334 9th Av
Globe Commercial Co mfrs agts 709 Mission
" Bakery 521 Clement
GLOBE CREDITORS ASSOCIATION, collections everywhere, 1518-20 Western States Life Bldg, 995 Market, tel Kearny 4793
" Electric Works 1959 Mission

GLADDING McBEAN & Co.
ARCHITECTURAL TERRA COTTA
ROOF TILE
HOLLOW TILE
FIRE PROOFING
VITRIFIED PIPE
TERRACOTTA PIPE
FACE BRICK
ETC.
OFFICE
CROCKER BLDG.
PHONE DOUGLAS 540
SAN FRANCISCO
WORKS
LINCOLN
CAL.

Trade Mark
C.W. MARWEDEL
PHONE DOUGLAS 4150
MACHINE SHOP TOOLS AND SUPPLIES
BRASS COPPER STEEL
76-80 FIRST ST.

AWNINGS
FOR THE
RESIDENCE
STORE
OR
FACTORY
AWNING
HARDWARE
& MATERIALS
AMES HARRIS
NEVILLE CO.
100 POTRERO AVE.
PHONE
MARKET 6100
See Page 9

PHONE MARKET 191 WILL & FINCK 1686 MARKET STREET
CUTLERY × BARBERS' SUPPLIES × SPORTING GOODS

GLOBE
" Furniture Mfg Co 3376 18th
GLOBE GRAIN & MILLING CO, W E Keller pres, J B Alexander v-pres, O H Morgan 2d v-pres, A D Buckley sec and treas, Chestnut and Montgomery, tel Sutter 2745, grain dept Merchants Exch
" Hotel 773 Broadway
" Hotel 1147 Folsom
" Import Co hair nets 22 Battery

GLOBE INDEMNITY CO.
David Duncan mgr, Frank M Hall asst mgr, 444 California, tel Douglas 6460
" Manufacturing Co air compressors 667 Howard
" Mutual Building & Loan Association 465 California
" Nougat Co 270 6th
" Phone Mfg Co 681 Market
" Sheet Metal Mfg Co 854 Howard
" Special Delivery Co 63 2d
GLOBE SUPERIOR CORP, L G LeMatty mgr, mfrs overalls and one-piece suits, **Protexall Brand**, 60 Federal
" Underwriters Agency of N Y Edward Brown & Sons gen agts 150 Sansome gen agts 150 Sansome

GLOBE WERNICKE CO.
H S CROCKER CO Inc, exclusive agts, 565-571 Market
" & Rutgers Fire Ins Co of New York Edward Brown & Sons gen agts 150 Sansome
Glock Anton instmkr r 1374 LaPlaya
" Chas r 1039 Sanchez
" Theresa r 3729 23d
Glocker Fredk clk Anglo & London Paris Nat Bank r Berkeley
" Rudolph F (Ellen) salsn Coffin Redington Co r 256 3d Av
Glockler Edw J (Hall & Glockler) r Piedmont
Gloger Richd r 1532 Howard
Gloistein Arthur chauffr r 1628 Folsom
" August grocer 1628 Folsom
" Eugene A (Hilda) driver r 168 Tiffany Av
" Theo R clk A Gloistein r 1628 Folsom
" Walter W clk Libby McNeill & Libby r 1628 Folsom
Gloning Rita r 31a San Jose Av
Gloor Emil E (White & Gloor) r Berkeley
" Ernest clk r 480 Pine
" Geo C (Mary) tel opr r 618 Mangels Av
" Geo W r 618 Mangels Av
Gloria Marguerite tchr language r 1234 Geary
Glos Andrew (Louise) clk r 250 4th Av
" Otto A (Hazel) with Levy Elec Co r 369 9th Av
Glosch Hermann lab r 1111 Ellis
Gloser Geo W janitor r 2211 Broderick
Gloss A seamn r 610 Geary
" Elmer (Louise) brakemn r 1645 Webster
Glosser Anna P sec r 474 2d Av
" Geo G salsn Pathe Exch
Glossner Carl waiter r 214 6th
" P (Grace) tilewkr r 1242 Pacific
Glossop Geo H (Christina) autowkr r 629 Broderick
Gloster Richd I eng WP Ry r San Anselmo
Glotfelter Minnie Mrs clk r 130 Guttenberg
Glover Alice C clk r 27 Falcon Av
" Andrew C clk r 5532 California
" C A phys Flood Bldg r 5532 California
" Catherine V steno r 325 Texas
" Chas salsn Pac Motor Sup Co r Daly City
" Cose J musician r 174 Dolores
" Cosmos A (Lotta) phys r 5532 California
" Della A r 1839 8th Av
" Edw J (Mary) police r 327 Missouri
" Elizabeth V clk r 1183 Jackson
" Fannie barber 67 6th r 111 Taylor
" Fay F clk Hotel Whitcomb r 846 Guerrero
" Frank L (Marion) mech r 445 2d Av
" Frank L autotrmr r 545 Duboce Av
" Geo A (Agnes) acct r 4681 18th
" Geo W r 900 Ashbury
" Harold glasswkr r 10 Highland Av
" Howard appr r 1223 32d Av
" Jane steno r 5532 California
" Jas J (Mary) real est r 174 Dolores
" J J r 405 Van Ness Av
" John (Annie) painter r 280 Precita Av
" John E (Anne) draymn r 1645 15th
" John P mtrmn r 1841 8th Av
" John T (Mary) carrier PO r 173 Eureka
" Jos W (Pearl) chauffr r 545 Myrtle
" L clk r 1266 Waller
" Linda A steno Fed Res Bank r 1716a Filbert
GLOVER
" Lynne steno r 1183 Jackson
" Mame S clk r 1223 32d Av
" Margaret A (wid Jos) r 325 Texas
" Mary (wid J A) r 97 Parnassus Av
" Mary (wid Stephen) r 1716a Filbert
" Mary A widow r 173 Eureka
" Mary E phys 135 Stockton r 1200 California
" Maude Mrs nurse r 387 Ellis
" Otto C (Sarah) clk r 809 Dolores
" Ralph H salsn Simonds Mfg Co 12 Natoma
" Robt B furs 319 O'Farrell
" Robt O (Grace) r 377 Hermann
" Robt V state mgr Nat Casualty Co r Oakland
" Thos W chemist r 1645 15th
" Walter clk Park Presidio Pharmacy r 900 Ashbury
" Walter J (Vesta) with H H Helbush & Co r 555 Clayton
" Wm (Maud G) mgr Herman Frost r 387 Ellis
" Wm (Flora) mach r 846 Guerrero
" Wm (Johanna) plastr r 2915 San Bruno Av
" Wm C bkpr Cal Pkg Corp r 875 Chestnut
" Wm J v-pres-supt Montague Pipe & Steel Co r 186 Commonwealth Av
Glovers Smith (Gene) clk r 736 Franklin
Glowczyvski Jos (Zena) painter r 1037 Wisconsin
Glowen John M r 1586 Folsom
Gloyd Geo S (Mary) r 514 Shotwell
Gluck John with Boos Bros r 510 Brannan
" Max porter SF Hospital
Glucke Francis clk r 130 Bartlett
Glucksman Max E (Nevada W) salsn r 1629 Anza
Glucol Manufacturing Co adhesives 681 Market
Glueck Geo P (Elise) r 475 Carl
Glugg Harry (Anne) junk r 354 Hickory
Glugowsky Louis (Harriett) mach r 40a Pearl
Gluicke C Francis messgr r 130 Bartlett
Glukfeld Jos (Ray) salsn Home Clothing Co r 1565 Octavia
Glunk Frank J (Josephine) adv r 468 Belvedere
Glunz A mech r 467 Turk
" Allan (Sturiza & Glunz) r 527 Balboa
" John B (Margaret) carp r 527 Balboa
" Walter G (Hazel) carp r 631 6th Av
Gluschken Mischa musician r 1204 15th Av
Glynn Alice r 1428 Castro
" B J mfrs agt 765 Mission
" Chas A (Ida) cigars 2003 Mission r 825b Harrison
" Clement soft drinks 100 4th r 1533 McAllister
" Edith with Macondray & Co r 1533 McAllister
" Edna E (wid Albert J) r 4748 25th
" Edw C (Mabel C) cigars 2937 16th
" Elizabeth Mrs r 1100 Fulton
" Ethel bkpr Patrick & Co r 2435 Folsom
" Frank chauffr r 3574 18th
" Frank J electn r 2435 Folsom
" Frank T chauffr r 378 Sanchez
" Harry clk r 1533 McAllister
" Harry M (Elizabeth) undertaker 4054 24th r 1428 Castro
" Helen M steno Chas E Goss & Son r 223 Douglass
" Henry T r 1582 McKinnon
" Ignatius J (Mary) r 2435 Folsom
" Jas F (Mary) lab r 1036 Washington
" Jas M elev opr r 126 McAllister
" Jas W clk r 858 14th
" John (Mary) gardener r 3750 Army
" John lab r 84 29th
" John H embalmer r 1428 Castro
" John W (Emma) lab r 611 Octavia
" Julia widow r 1582 McKinnon Av
" Lawrence (Margaret) gripmn r 2 Cyrus Pl
" Margaret r 858 14th
" Mary office mgr Chas A Stuart r 1758 Washington
" Mary P bkpr r 238 11th Av
" Michael (Ellen) lab r 280 Parker Av
" Michael J (Nellie) tmstr r 223 Douglass
" Minnie (wid Walter) r 344 Holloday
" Patk G (Elizabeth) lndywkr r 238 11th Av
" Peter (Mary) clk WP Ry r 296 Franconia
" Raymond I mech r 2435 Folsom
" Saml W student r 142 Parker Av
" Sarah Mrs r 1258 Eddy
" Thos (Ella W) acct r 50 Railway Av
" Thos F (Lena M) express r 378 Sanchez
" Thos J (Elizabeth J) r 2299 Sacramento
" Thos J (Christina) lab r 2310 Castro
" Timothy P paver r 116 Day
" Wm cigars 1231 Market

Globe-Wernicke Book Cases and Files
H. S. CROCKER CO., Inc., Agents : 565-571 MARKET ST.

FILMER BROS. ELECTROTYPE CO. 330 JACKSON ST
LAW BOOK PRINTERS
ELECTROTYPERS AND STEREOTYPERS
TELEPHONE DOUGLAS 6384

ZELLERBACH PAPER CO.
BATTERY STREET AT JACKSON, SAN FRANCISCO

GLYNN
" Wm (Noney) r 1010 Capp
" Wm A seamn r 223 Douglass
Gnadig Fred hlpr r 520 46th Av
Gnarini F Harold dept mgr Holbrook Merrill & Stetson r Oakland
Gnau Clara F inst r 3548 23d
Gnecco Jas S (Tilly) gardener r 19 Wheat
" John (Julia) tailor 404 Filbert
" Jos mosaicwkr r 36 Wood
" Michael (Elizabeth M) mosaics 36 Wood r 1745 Washington
Gnekow Frank (Emma F) lino opr r 1580 Jackson
Gnepper Bertha (wid Ernest) r 3076 22d
" Dorothy A steno r 3076 22d
Gnerich Waldermar H (Jennie) (B & S Drug Co) r 175 Delmar
Gnesada Geo waiter r 120 Ellis
Gnoss Edw T shademkr r 610 Steiner
" Jos A welder r 610 Steiner
Gnott John (Wanda) shoemkr 2804 Mission r 3328 24th
Goaley Martin lab r 234 Dore
Goane Cyril R driver r 3307 Mission
Goard Arthur J with Federal Res Bank r Oakland
Gobar Irving C (Sarah) phys r 1042 Valencia
" Leonard E (Victoria E) clk Am Ry Ex Co r 719 Shrader
Gobbe Paul clk Willys Overland Pac Co r San Bruno
Gobbi Henry (Mabel) enameler r 1873 Sutter
Gobbo Constantino (Mary) clk r 67 Regent
" Rita opr Schradsky & Domb r 3016 ½ 26th
Gobeille Adele r 1143 Hampshire
" Louis M lab r 1143 Hampshire
Gobel August (Freda) autowkr 495 Fulton
" Frank r 149 3d
" Henry cook r 321 Fulton
" May G steno Dodwell & Co r 237 21st Av
Goben E mach r 559 Valencia
Gober Jean appr r 2252 Howard
" M r 1095 Mission
Gobey Arthur J mach r 632 Steiner
" 's Grill 140 Union Square
Gobin Geo F r 648 Waller
" John G (Marcelle) lab r 1718 Laguna
Gobish Hugo W (Anna) (Flag Theatre) 625 Persia Av
Gocher Francis prop Goldman Garage r 32 Grattan
Gochers Chas (Rose) r 36 Bruce Av
Gock Albert (Christina) r 127 Guerrero
GOCK ALFRED J (Lillie) v-pres Bank of Italy r 535 12th Av
" Marie bkpr r 127 Guerrero
Gocke August (Hammond) r 423 Duboce Av
Gocsal Chas (Julia) lab r 14 DeLong
Godair Clarence (Marie) hlpr r 1144 Rhode Island
" Louis A r 144 Central Av
" Wm E (Lillian E) spl officer Anglo & London Paris Nat Bank r 144 Central Av
Godana Marie (wid Caesar) salswn r 1263 Oak
Godard Lewis salsn Hendrickson Lbr Co r Oakland
" Wallace A druggist r 529 Bush
Godbery Jos V sugarmkr r 467 Turk
Godcharles Jas E treas Fed Tel Co r Oakland
GODCHAUX EDMOND Recorder City and County of San Francisco, City Hall, r 2620 Buchanan
" Helen tchr music r 2620 Buchanan
" Josephine r 2620 Buchanan
" Leontine bkpr r 117a 4th Av
" Rebecca r 2620 Buchanan
Goddard Alfred hardware 431 Balboa r 839 Lake
" Alfred student r 1536 Ellis
" Alfred H clk r 1106a Valencia
" Anna Mrs r 467 Turk
" Arthur G hosemn SFFD r 839 Lake
" Bernard E r 1941 Mission
" Bertha A (wid Albert) r 2717 Bush
" Elsie S steno r 3487 17th
" Harry W (Frances) barber 3012 22d r 1106a Valencia
" Henry A salsn J E French Co r 1309 Hyde
" Herbert clk r 1106a Valencia
" Jas F (Minnie) plumber r 391 4th Av
" Lester clk r 1106a Valencia
" Robt L barber 810 Clement
" Rose V (wid Henry) r 832 Lake
" Rose Mrs r 3487 17th
" Vivian r 3487 17th
" Wm H (Rebecca A) r 839 Lake
Godde Marie Clk City cfParis r 2245 Sutter
Godding Augusta C (wid Chas) r 646 40th Av
" Sara A steno Mercantile Trust Co r 646 40th Av
Godeau Julius garage 129 Oak
GODEAU JULIUS S (Wilhelmina) undertaker, 41 to 51 Van Ness Av, tel Market 711, branch 305 Columbus Av
Goderre Geo F (Ethel) salsn Milton Ellis & Co r 2138 Divisadero
" Jos M (Virginia) tailor 3032 Clement
Godeska Paul pianist r 700 Hayes
Godestrom Andrew r 4107 California
Godet Michael (Anetta) janitor r 1423 Laguna
Godeus Mary C Mrs r 523 26th Av
Godfrey Adele hairdresser r 1441 Fulton
" Alfred (Elizabeth) butcher 2513 Mission r 405 Precita Av
" Anna salswn r 1410 Galvez
" Annette r 1700 Bush
" Chas H (Ann M) mech eng r 716 Arguello Blvd
" Dolores Mrs r 660 Bush
" Earl J steno SO Co r 1001b Guerrero
" Frank R salsn r 1547 Clay
" Geo C (Etta) with Gould Storage Battery Co r 106 18th Av
" Geo P plasterer r 1164 DeHaro
" Homer A plumber r 1242 Utah
" Honora (wid John) r 1441 Fulton
" Ita H (Elizabeth) r 509 Ashbury
" Jas E clk SP Co r 344 Jones
" J M steamftr r 656 8th Av
" Johanna (wid Geo) r 1410 Galvez
" John hlpr r 1441 Fulton
" John A (May) butcher 397 29th
" Josephine r 656 8th Av
" Leo E chauffr 1001b Guerrero
" Lyle V seamn r 1242 Utah
" Madge nurse r 2130 Broderick
" Mary A (wid Danl) 1001b Guerrero
" Milton C ins Norwich Union Fire Ins Soc r Alameda
" Nathaniel janitor r 1360 Jones
" Ray A seamn r 1242 Utah
" Robt H (Corinne) eng PG&E Co r 1242 Utah
" Viola Z (wid Edw A) r 2332 Divisadero
" Wm (Isabelle) r 184 6th
" Wm L (Ethel) dist mgr Western Casualty Co r 927 Sanchez
" Wm S (Ella H) theatre 1700 Haight r 410 Shrader
" Wm S Jr (Louise) r 643 Masonic Av
Godi Adolph r 1903 Stockton
" Arthur linotype opr r 1903 Stockton
Godin Eugene shoe repairing 2525 24th
" Geo V (Annie) carp r 9 Hancock
" Jos C (Theresa) truckmn SFFD r 1485 Dolores
" Victor V (Mary) carp r 122 Arlington
Godkin Charlotte L dressmkr r 85a Carl
" Clarence T dep US Int Rev r 3012 Pierce
" Mary J dressmkr r 85a Carl
Godko Minnie seamstress r 655 Divisadero
Godley Geo (Clara) lab r 148 Newman
Godlonton Cecil B (Georgia) mgr John's Grill r 1673 Sacramento
Godoi Antonio (Manuela) lab r 26 Medau Pl
Godon Chas E sales mgr Seibel Air Spring Co Inc r 825 Bush
Godossy Chas lab r 396 3d
Godsell Flora O Mrs kbpr r 685 Geary
Godsey Ada cook r 3173 16th
" Edw R (Ada) chauffr r 3173 16th
Godshall Jas (Margaret) mining r 936 Eddy
Godsil Chas W (Anita) r 2929 Harrison
" Clyde H mar eng r 266 Falcon Av
" Eleanor G (wid H J) r 266 Falcon Av
" L A Miss r 79 Pierce
" Mahling D firemn r 266 Falcon Av
" Robt A clk r 2931 Harrison
" Thos J (Catherine) ftr PG&E Co r 2931 Harrison
GODWIN see **Goodwin**
" F R acct Sanborn Map Co r 851 Van Ness Av
" Henry T (Nellie) chauffr r 1539 Pine
" John H (Margaret) r 631 Paris
" Ladd chauffr r 1539 Pine
Gody J clk L Dinkelspiel Co r 2419 California
" Julia widow r 2419 California
Goe Chas A (Lillie) with Pac Portland Cement Co r 1316 7th Av
" Emilio (Mary) lab r 2642 3d
" Geo C cashr St Lukes' Hospital
" Laura M Mrs r 1534 Valencia
Goebel Cornelius J driver r 2410 Howard
" Geo A (Frieda) butcher r 115 Scott
" Harry (Louise) barber 525 Hayes r 522 Laguna

WALKER
Electric
Trucks
REDUCE
CITY
DELIVERY
COSTS
ELWELL
PARKER
Electric
Industrial
Trucks
and
Tractors
SAVE TIME
AND MONEY
IN
WAREHOUSE
AND
FREIGHT
HANDLING
OPERATIONS
IRA G.
PERIN
Distributor
458
Natoma St.
PHONE
SUTTER
1476
ELECTRIC
SERVICE
GARAGE
Operated
for the
Charging
and Care of
ELECTRIC
TRUCKS

PUMPS WINDMILLS, GASOLINE ENGINES
WATER SYSTEMS
PACIFIC PUMP & SUPPLY CO. : 853 FOLSOM STREET
Pages 73-84

CENTRAL COAL CO.
Kearny 2647
HI-HEAT COAL
PROMPT DELIVERY
A TON OR
A CARLOAD
351
California St.
See Page 40

MURRAY & READY
LEADING EMPLOYMENT AGENTS
782 to 786 HOWARD STREET, S. F.
PHONES SUTTER 1205 1206

GOEBEL
" Herman G (Amy) delicatessen r 3725 Mission
" Marian r 522 Laguna
" Robt r 995 Howard
" Wm J (Cora) clk r 2410 Howard
Goeben Fred H (Sarah) grocer 2601 Folsom r 2485a Folsom
" Lewis H (Nettie S) grain dlr r 1040 Fulton
Goecker Chas J (Bertha) r 650 3d Av
" Henry W (Lucette) creditmn Haas Bros r 650 3d Av
" Marie r 2104 Broadway
" Robt clk r 1420 Post
" Walter T with Gen Coml Co r 650 3d Av
Goedecke Herman (Hilda E) guard Federal Res Bank r 177 Belvedere
Goedje Harry A (Edna V) (Goedje & Tucker) r 3515 Clement
" & Tucker (H A Goedje, R A Tucker) mfrs agts 465 California
Goeggel Edna W r 1328 Hyde
" Wm (Emma L) r 1328 Hyde
Goehler Geo R (Belle M) mgr Cal Ice Creamery Co r 1440 Washington
Goehr Alex T malt products r 56 Mohawk Av
Goehring Adolph artificial flowers 713 Lyon
" Helen clk SP Co r Oakland
Goeler Lucile with Fireman's Fund Ins Co r 2710 San Jose Av
Goelger E F clk State Comp Ins Fund r Alameda
Goelitzer Eleanore (wid Wm) r 440 36th Av
Goeller Emily r 352 Geary
" Fannie (wid Edwin) r 411 Shrader
" Lawrence (Bertha) autowkr r 108 Appleton Av
" Shotwell tchr Pub School r 411 Shrader
Goelz John (Dora) bakery 901 Noe r 905 Noe
" Wm E r 901 Noe
Goelzlin Louis F (Fannie) mgr Pac Music Co r 500 7th Av
Goepel Chas (Charlotte) paper carrier r 142 Fair Oaks
" Edw (Belle) chauffr r 1035 Sanchez
Goepen Louisa (wid Otto) r 280 Jersey
Goepfert Dorothy L r 317 Brazil Av
" Edw R (Lillian) salsn r 1120 Jackson
" Edw W (Mary) safe expert r 317 Brazil Av
" G Edw (Frances B) photogr r 758 Golden Gate Av
" Howard F salsn r 317 Brazil Av
" Mervin G purch agt r 317 Brazil Av
Goepp Arthur A (Gertrude) (Fuller & Goepp) r 1530 Portola Drive
" Harry A (Myrtle) glazier r 177 Henry
" Katherine (wid Chas S) r 1256 Page
" Mabelle M steno r 1256 Page
Goeppert Adam r 789 Howard
" Geo (Clara) r 2134 Green
" Geo Jr (Minnie) (US Syrup Co) r 581 Dewey Blvd
" Karl T (Elizabeth) salsn r 2134 Green
Goeppner Edw florist Podesta & Baldocchi r 683 Morse
" John Jr (Marie) salsn r 650 Cole
Goercke Francis O office mgr J C Hubinger Bros Co r 3677a 19th
" Jerome (Alma M) draftsmn r 3677a 19th
Goeres Peter (Clara) carp r 124 Jersey
Goericke Wm A r 2325 Gough
Goering Alfred (Anna) mach r 40 Caselli Av
Goeriz Oscar with Pelton Water Wheel Co r Oakland
Goerke Elizabeth r 223 Leavenworth
Goerlich Augusta steno r 144 10th Av
" Chas (Anna) musician r 146 10th Av
" Elizabeth r 144 10th Av
Goerling Lee steno r 715 Bush
Goertz Dora nurse r 649 Minna
Goessel Anna tel opr r 169 Park
" Chas P driver SFFD r 169 Park
" Curt L (Martha) r 21 Duncan
" Fredk H police r 1450 Sanchez
" Gesine (wid Paul r 169 Park
" Martha E bkpr r 169 Park
Goessi Irene B bkpr r 150 Franklin
" Jos A (Helen M) r 503 Franklin
" Marguerite tchr Pub School r 150 Franklin
Goessnan Wm J (Mayme) barber r 1535 Alabama
Goestl Erich F (Anna) acct r 2440 Van Ness Av
Goethals Geo W Co (Inc) const engs 995 Market
" Gus C mtrmn r 252 4th Av
" Gus S r 252 4th Av
Goethe Barbara E (wid Wm E) r 40 Pleasant
" Edw (Katherine) salsn Cal Baking Co r 1416 Turk
" Edw C clk r 40 Pleasant
" Helena G r 1260 6th Av
Goethel Katie Mrs mach opr r 241 ½ Surrey
GOETJEN see Gaetjen
" Adolph clk r 1060 Fulton
" Albert R (Lucy) pressmn r 514 Noe
" Alfred N clk 1084 McAllister
" Anna M (wid Jacob) r 765 Treat Av
" Aron F (Hannah) mtrmn r 720 Presidio Av
" Chas R (Louise) r 2610 Sutter
" Henrietta M M steno r 765 Treat Av
" Henry (Caroline) r 865 Dolores
" Harry W (Pauline) pres-mgr Empire Planing Mill r 3380 ½ 26th
" Herman H r 1060 Fulton
" W H r 495 Valencia
Goette Fred G (Amy L) hosemn SFFD r 1715 Golden Gate Av
" Fred J with Shreve & Co r 827 Cabrillo
" Henry (Louise) carrier PO r 824 Church
Goettert Chas F (Mary) chef r 112a Fair Oaks
Goetting Chas L (Frances) (Chas L Goetting Co) r 675 2d Av
" Chas L Co fruits Cal Market
" Chas W (Lila L) v-pres C Nauman & Co r 2883 Golden Gate
" Gaston I sec C Nauman & Co r 675 2d Av
" Ray driver r 349 Cumberland
Goetschl Matthew shoemkr r 1010 Post
Goetschy Marie waxwkr E J Powell r 1236 15th Av
Goetz Albert C (Margaret E) acct r 3006 Pierce
" Annie r 3718 24th
" Edw S salsn r 724 Duboce Av
" Emily (wid August) r 724 Duboce Av
" Frank J soft drinks 301 6th
" Fredk clk r 2743 McAllister
" Geo F (Elizabeth) cook r 115 Winfield
" Harry r 2255 Broadway
" Herman (Sophia) stationery 341 Kearny r 27 Cumberland
" Hilda clk r 27 Cumberland
" Jacob L (Mary) lab r 420 Elizabeth
" John G salsn r 255 Sanchez
" Jos M (Rose) cond r 167 Randall
" Louis A sec Guittard Chocolate Co r Berkeley
" Leo cigar mfr 502 Washington
" Mabel L with Cal Dev Assn r 420 Elizabeth
" Madeleine C (wid M B) r 1327 Leavenworth
" Robt (Marie) shoemkr r 134c Carl
" Walter F (Ethel) druggist r 1326 Balboa
" Wm H pkr r 3718 24th
" Wm M (Florence) (Soulages & Goetz) r 427 Minna
Goetze August (Christina) r 253 Sanchez
" Doris (wid Wm) r 2444 Sacramento
" Edw H (Fredericks) sec-treas Majestic Bottling Co 2790 Page
" Ernest A appr r 255 Sanchez
" Geo P guard r 2801 Webster
" Henry W bottler r 253 Sanchez
" John J (May) salsn r 255 Sanchez
" John W (Lena) pres-gen mgr Majestic Bottling Co r 1325 Cole
" Otto wax modeler r 274 27th Av
Goetzee John A (Maud) carp r 366 Dolores
Goetzen A r 720 Presidio Av
Goewey Jas M r 955 Jones
Goez Chas F (Mary) clk Hulse Bradford Co r 516 Anza
" Chas F Jr steno r 516 Anza
Gofas Andrew fruits r 559 Valencia
" Palalos & Costos (P Gofas, P Palalos, G Costos) restaurant 496 3d
" Paul (Gofas Palalos & Costos) r 4369 25th
GOFF see Gough
" Arthur G candies 3237 22d r 2560 Mission
" Bessie Mrs cook r 2042 Mission
" Chas (Mary) capt Police r 1226 18th Av
" Chas painter r 2432 Mission
" D D r 1678 Sacramento
" Elizabeth floormgr Emporium r 708 9th Av
" Ella shoewkr r 931 Eddy
" Frank S mtrmn r 82 Endicott Pl
" Harry R (Ethel) supt Chase-Morrill Co r 362 11th Av
" Irene pkr r 760 Tennessee
" Isaac painter r 134a Dolores
" Madison L v-pres Western Paper Stock Co r 784 21st Av
" Margaret E asst cashr Blyth Witter & Co
" Roy J clk Seeley & Co r 2870 Washington
" Robt A (Elsie N) electn r 1325 McAllister
" Walter A dentist 355 Columbus Av
" Wm C r 664 Hayes
" Wm G lab r 2788 Howard
" Wm S lab r 955 Golden Gate Av
" Wm W mach r 2042 Mission
Goffenett Blanche nurse r 2141 Pacific Av

PRINTERS
BOOKBINDERS
STATIONERS
LITHOGRAPHERS
LOOSE LEAF LEDGERS
TYPEWRITER SUPPLIES
H. S. CROCKER COMPANY INC.
565-571 MARKET ST.
TEL. DOUGLAS 5800
ALSO AT
LOS ANGELES
SACRAMENTO
OAKLAND

FAIRBANKS SCALES
OIL ENGINES
STATIONARY AND MARINE
ELECTRIC MOTORS
STEAM PUMPS—SUPPLIES
FAIRBANKS-MORSE & CO.
651 MISSION STREET
PHONE DOUGLAS 3585
See Page 70

BLAKE, MOFFITT & TOWNE
PAPER
37, 41 and 45 FIRST STREET SAN FRANCISCO

Goffin Jo Rehn Wv r 1598 Hayes
Goffke Geo porter r 617 Kirkham
Gogarty Henry H atty SP Co r 2098 Green
Gogeascoechea Antonio clk Otis McAllister & Co r 1036 Clay
Gogel Jacob (Anna) barber r 480 29th Av
Goger Chas A tmstr r 89 Alpine Ter
" Fred (Margaret) waiter r 731 Madrid
" Jos (Robblee & Goger) r 1119 Sanchez
" Jos I clk r 89 Alpine Ter
Gogerty Edw B mfrs agt 68 Post r Berkeley
Gogga Elenore Mrs r 1525 Jackson
Goggans Jeremiah soft drink 254 Embarcadero
Goggiano Louis A (Rose) foremn r 28 Boardman Pl
" Steve lab r 28 Boardman Pl
Goggin Adele H clk US Shipping Bd r 1749 California
GOGGIN ALFRED S (Maude) asst cashr Bank of California, r 154 17th Av
" Annette B steno r 165 Peralta Av
" Chas B (Mary) chauffr r 760 Lisbon
" David R r 165 Peralta Av
" Emily r 1221 Masonic Av
" Gerald E mgr SF dept London Assurance Corp 369 Pine r Alameda
" Harriet clk r 165 Peralta Av
" Jeremiah salsn City of Paris r Oakland
" John F (Rose) eng r 1592 Noe
" John F lab r 210 Sadowa
" John J (Charlotte) granitectr r 5534 Mission
" John W supt Bissenger & Co r 165 Peralta
" Mary E widow r 210 Sadowa
" Rosamond C (wid Walter) r 2933 Pacific Av
" Wm P (Ellie) miller A W Scott & Co r 1187 Munich
Goggins Herman A mgr Emily B Hopkins N Y 354 Pine r Piedmont
" Russell L painter r 1982 Sutter
" Thos W waiter r 307 1st
Gogle Clemens (Maude) tool mfr 1941 Polk r 1627 Jackson
Gogol Eugene (Nellie) reprmn r 1518 11th Av
Gogon T lab r 1332 Evans Av
Gohl Amalia (wid Karl) r 2870 Harrison
" Fred with Bank of Cal r 49 Downey
" Henry L autowkr r 49 Downey
" Martha L (wid Wm J) r 49 Downey
" Olga A steno r 49 Downey
" Richd A (Freda M) salsn r 1290 O'Farrell
Gohlbech Dick floorlayer r 2965 16th
Gohlin Carl J coppersmith r 715 1st Av
Gohm Edw (Benhardina) glasswkr r 100 Congo
Gohranson Adeline Mrs salswn Marks Bros r 1832 Broderick
GOHRMAN HILDA, sec State Board Harbor Commissioners Ferry Bldg, r 399 Orange, Oakland
Goich Jos (Gertrude) (Goich & Matulich) r 541 Baker
" Peter r 636a Natoma
" & Matulich restaurant 21 Mission
Goicovich Luke buyer City of Paris D G Co r Oakland
Goiman Tillie mach opr r 479 O'Farrell
Goin Guy L asst gen agt AT&SF Ry r Berkeley
" Max lab r 807 Broadway
Goines Wm T driver r 310a Fell
Goins Jay W chauffr r 1170 Ellis
Goiricelaya Bernard (Castaing & Goiricelaya) r 1567 California
Golar Gussie Mrs r 1700 Geary
Golay Howard H salsn r 545 Turk
Golbetz Jacob (Rose) 2d hd clothing 107 6th r 280 6th
Golcher Benned M salsn H C Golcher Co r 3033 Divisadero
" Elise musician r 3033 Divisadero
GOLCHER H C CO, guns, ammunition, fishing tackle, sporting and athletic goods, 508 Market, tel Garfield 828
" Henry C (H C Golcher Co) r 3033 Divisadero
" Wm E (Alice) (Halloran & Golcher) r 719 Scott
Gold Adolph (Louise) contr r 2431 Fillmore
" Anne steno r 517 Clayton
" Bernard upholstr r 517 Clayton
" Celia Mrs (Clark Apts) r 138 Hyde
" Canyon Dredge Co 582 Market
" Chain Mining Co 625 Market
" David (Edith) glasswkr r 2658 Folsom
" Isaac (Mollie) tailor 942 Market r 1266 McAllister
" Jacob (Ida) fruits 1100 Fillmore r 1514 O'Farrell
" John (Jessie) dairy produce 1599 Haight r 517 Clayton
" John H dentist Flood Bldg r 517 Clayton
GOLD
" Jos (Anita) real est r 333 Laurel
" Julius T (Pearl) tchr music 106 20th Av
" Leah (wid Isaac) r 1800 McAllister
" Louis M (Helen) salsn r 1701 Grove
GOLD MEDAL BUTTER CO, Monotti-Larimer agts, 250 Sacramento, tel Douglas 4460

GOLD MEDAL WATER PROOFING CO and Anti Teredo Paint Co (Inc) Frank MacHugh pres, John W Phillips v-pres and office mgr, J Gordon Hill sec, Ernest S Tanner treas mfrs of oiled clothing, office and works 1150-1162 25th Av Oakland tel Fruitvale 244

" Medal Range Co 815 Mission
" Nathan (Gussie) upholstr r 693 25th Av
" Philip (Annie) tailor r 2628 Sutter
" Rae clk r 517 Clayton
" Reef Divide Mining Co 681 Market
" Saml clk The Bulletin r 1056 Folsom
" Wolf (Jochebed) rabbi r 860 Fell
" Wm clk City of Paris r 1144 Golden Gate Av
" Wm (Katherine) chauffr r 2748 Bush
Goldaracena Olympia tchr Pub School r 2449 Jackson
" Orel M (Anita) atty and Consul Uruguay 550 Montgomery r 2449 Jackson
Goldas Angelo porter r 1130 Market
Goldfack Alex A r 1025 Shrader
Goldbaum Beatrice r 1840 Franklin
" Grace Mrs r 1370 Eddy
" Harold salsn r 1840 Franklin
" Lena embroideries 2257 Fillmore r 1100 Jackson
" Wm (Jennie) salsn r 1840 Franklin
Goldbeck Chas H carp r 39 Chattanooga
" Chas W autowkr r 39 Chattanooga
" Theo C (Angela) eng r 369 Clipper
" Theo J (Rene N) electn r 2837 24th
Goldberg Aaron (Rita S) r 106 Presidio Av
" Abraham jeweler 1152 Market r 1146 Mission
" Anna (wid Louis) r 410 San Jose Av
" Annie steno r 1056 Folsom
" Arthur salsn r 1528 Sutter
" Arthur (Blanche) salsn r 1451 Sacramento
" Arthur (Sarah) express r 3028 Washington
" Bella clk r 885 Golden Gate Av
" Benj (Goldberg & Brotsky) r 1271 Turk
" Benj clk r 433 Frederick
" Benj (Minnie) tailor r 1061 McAllister
" Bertha r 1800 Franklin
" Bowen Building 254 Sutter

GOLDBERG, BOWEN & CO., H M Goldberg pres and gen mgr, V C Goldberg 1st v-pres, Eric Gerson sec-treas, C L Badt asst sec, whol and retail grocers, 242-254 Sutter, tel Sutter 1, branches 1401 Haight, tel Market 1 and 1731 Broadway, Oakland, tel Lakeside 7000

" Bros (D and J L) fruits 700 Cole
" Chas decorator r 2562a Sutter
" Chas (Rose) delicacies 530 Clement r 237 8th Av
" David (Jennie) (Goldberg Bros) r 380 Noe
" David cigars 294 6th r 278 6th
" David (Rosa) pedler r 12 Silliman
" Diana sec Jos Magnin Co r 41 Octavia
" Dora (wid Morris) r 2016 Green
" Edw (Lillian) tailor 405 O'Farrell r 433 Broderick
" Estelle r 410 San Jose Av
" Eugene r 1390 California
" Fanny Mrs r 1528 Sutter
" Flora (wid Isaac) r 885 Golden Gate Av
" Garrett M (Hazel) mgr Garrett M Goldberg & Co r 318 Laurel
GOLDBERG GARRETT M & CO, mfrs and importers of paints and oils, 1019 Mission, tels Park 193 and 194
" Harry r 3028 Washington
" Harry H (Viola) butcher r 545 Birch
" Harry (Edna) salsn r 307 Page
" Harry M pres-gen mgr Goldberg Bowen & Co r 1782 Pacific Av
" Hattie r 1390 California
" Helen seamstress r 2016 Green
" Henry cond r 79 Clara
" Hilda r 1328 Pierce
" Isadore r 3028 Washington
" Isadore (Sarah) clk Everwear Mfg Co r 431 Broderick
" Jacob N (Fannie) tchr r 1056 Folsom

THOMSON & EVANS STEAM AND POWER PUMPS
C. H. EVANS & CO. 187 Fremont St.

See Page 59

SEE PAGE 34 BUYERS' GUIDE
WESTERN BUILDERS SUPPLY CO
"Compo Carving"
135 Second St.
Tel. Kearny 1991

C.W. MARWEDEL
MACHINE SHOP TOOLS AND SUPPLIES
BRASS COPPER STEEL
76-80 FIRST ST.
PHONE DOUGLAS 4180

Recorder Printing and Publishing Company
COMMERCIAL PRINTING See Page 82
77 Sutter St. Telephone Market 1190 693 Stevenson St.

G. W. PRICE PUMP & ENGINE CO.
High Grade Pumps, Engines and Motors
33 STEVENSON STREET SAN FRANCISCO, CAL.

See Page 73

GOLDBERG
" John salsn r 3028 Washington
" John J atty Kohl Bldg r 3005 Jackson
" Jos (Ida) upholstr 133 Clement r 145 Clement
" Jos J salsn r 3125 Washington
" Jos L (Rose (Goldberg Bros) r 591 4th Av
" Julius (Hattie) driver r 268 Cumberland
" Kate (wid Jacob) r 1782 Pacific Av
" Lawrence (Bartha) sign painter r 682 Grove
" Lena with Shreve & Co r 1288 McAllister
" Leon B r 1800 Franklin
" Lillian milliner r 2016 Green
" Lipman salsn Wand & Co r 885 Golden Gate Av
" Louis r 80 Silver Av
" Louis r 528 Kearny
" Louis (Rose) (Worley & Goldberg) attys 550 Montgomery r 230 16th Av
" Louis (Mary) clothing 132 6th r 433 Frederick
" Louis (Gladys S) druggist r 970 Post
" Louis R (Martha) leather findings 1666 Market r 357 Irving
" Lynette clk r 2016 Green
" Malcolm firemn r 506 Florida
" Maude Mrs steno r 2607 California
" Max ins 320 Market r 1505 Gough
" Morris (Blanche) whol candy 2567 Mission r 56 Fair Oaks
" Meyer A (Hannah) chauffr r 272½ Jersey
" Norman J grocer 132 Guerrero r 433 Broderick
" Peter (Hannah) r 797 15th Av
" Peter painter r 1706 Sutter
" Rachael (wid Solomon r 1242 Sacramento
" Ralph fruits r 41 Octavia
" Ray Mrs clk r 1288 McAllister
" Reuben wire spinner r 74 Turk
" Rose widow r 2472 Lombard
" Saml clk r 885 Golden Gate Av
" Saml clk r 1056 Folsom
" Saml seamn r 433 Frederick
" Saml tailor r 624 Post
" Saml (Lena) tailor r 1006 McAllister
" Saml tchr r 115 Steiner
" Saml B (Fanny) painter r 17 Capp
" Simon (Rose) tailor 143 6th r 19 Harriet
" Sol (Gertie) salsn R & L Myers Co r 17 College Av
" Sol B (Undine) mfrs agt r 1369 Hyde
" Sol S (Fannie) (Goldberg & Leonhardt) r 1528 Sutter
" Solomon restaurant 1600 Pacific Av r 2048 Polk
" V Czerny v-pres Goldberg Bowen & Co r 1782 Pacific Av
" Walter S resl est 320 Market r 1505 Gough
" Walter M dentist 3004 16th r 237 8th Av
" Wm G (Martha) mfrs agt 48 Davis r 1820 Sacramento
" Zelda r 1782 Pacific Av
" & Brotsky (B Goldberg & H Brotsky) tailors 1103 Geary
" & Leonhardt (S S Goldberg P J Leonhardt) leaf tobacco 706 Sansome
Goldberger Harry clk Baldwin & Howell r 3028 Washington
" John clk Western Fancy Goods Co r 3028 Washington
Goldblatt Louis J 2d hd gds 1042 Howard
" Jos H (Sadie clk r 1040 Howard
Golden A A r 111 Taylor
" Benj S clk r 1712 O'Farrell
" City Theatre 2470 Mission

GOLDEN CITY PHARMACY 1690 Market
" Cornelius A bkpr Humboldt Sav Bank r 818 Lyon
" Danl J mtrmn r 2°4 4th
" Eagle Coffee Co (Inc) 718 Harrison
" Eagle Hotel 253 3d
" Eagle Hotel 402 Broadway
" Eagle Soap Co 278 Valencia
" Elbrage S (Vada) mtrmn r 1731 Hayes
" Eva Mrs r 663 Valencia
" Frank r 875 Bush
" Frank J atty 582 Market r Piedmont

GOLDEN GATE AERIE No 61, F O E, B F Hanlon sec, 273 Golden Gate Av, tel Market 6497
" Gate Annex Hall 2131 Sutter
" Gate Auto Body Shop (A S Ondry) 649 Golden Gate Av
" Gate Auxiliary to American Legion Auditorium
" Gate Barbers Supply Co 1212-1220 Market
" Gate Building 51 1st

GOLDEN GATE BRASS MANUFACTURING CO (Inc), brass founders and finishers, metal polishing and plating, 251-259 2d, tel Kearny 27
" Gate Camp No 64 WOW office 785 Market

GOLDEN GATE CHOCOLATE SHOP, Harry Kapetanakis prop, wholesale and retail candy factory, 341-347 Market, tel Kearny 2625
" Gate Commandery Hall 2135 Sutter
" Gate Drayage Co 67 2d
" Gate Dredging Co 255 California
" Gate Ferry Co ft Hyde

GOLDEN GATE FLORAL CO (Meyer & Garibaldi) 901 Clement, tel Bay View 3265
" Gate Hall 2137 Sutter
" Gate Investment Co 948 Market
" Gate Iron Works 1545 Howard
" Gate Kindergarten Assn 570 Union 601 Tompkins and 3452 Mission

GOLDEN GATE LOAN OFFICE, W J Hesthal prop, 110 Kearny, tel Sutter 1570
" Gate Meat Market 516 Davis
" Gate Music Co 717 Market

GOLDEN GATE PARK, from Stanyan to Pacific Ocean, Lincoln Way to Fulton bet Fell and Oak
" Gate Park Police Station Stanyan nr Waller
" Gate Pathfinder weekly) 88 1st
" Gate Pie Co 228 Dorland
" Gate Public School Golden Gate Av bet Pierce and Scott
" Gate Riding School 817 36th Av
" Gate Stevedoring Co 444 Market
" Gate Tailoring Co 3082 16th
" Gate Theatre Taylor & Golden Gate Av
" Gate Trading Co 112 Market
" Gate Transport Co 444 Market

GOLDEN GATE UNDERTAKING CO, Mrs G P Prechtel pres, H S McCurdy v-pres, Chris Mathieson mgr, undertakers and embalmers, 2475-2483 Mission, tel Mission 2590
" Gate Vulcanizing Works 760 Golden Gate Av
" Gate Warehouse NE cor Battery & Vallejo
" Geo E (Annie) butcher r 338 Willard
" Gilbert C (Myrtle) salsn r 217 Cole
" Goldie clk r 1931 Ellis
" Harry fruits r 1712 O'Farrell
" Harry G (Normie) mgr Anderson-Smith Motor Co r 2943 Buchanan
" Hotel 82 Market
" Hula Hawaiian Orchestra 1812 Fillmore
" Irma clk r 1409½ Scott
" Isadore M (Hazel) (Rothchild & Golden) atty r 775 Post
" Jennie clk r 1931 Ellis
" Jeremiah lumbermn r 158 27th
" John E (Arline J) r 3973 Clay
" John T clk Haslett Warehouse Co r 818 Lyon
" Jos (Madeline) r 209 14th Av
" Jos M atty Mills Bldg r 818 Lyon
" Kalman clk r 1931 Ellis
" L F clk r 143 Downey
" Martha E (wid Wm) r 217 Cole
" Mary (wid Patk) r 85 Brady
" Mary (wid Timothy) r 158 27th
" Mary r 2475 Post
" Nathan salsn r 1931 Ellis
" Patk (Nancy) hosemn SFFD r 158 27th
" Patk J (Elizabeth) r 818 Lyon

GOLDEN PHEASANT THE, bakery restaurant and candy, 32-36 Geary, tel Garfield 166, candy factory 171 Minna

GOLDEN POPPY (Inc) THE restaurant bakery coffee and lunch place, 439-447 Market, tel Douglas 3173
" Rita clk r 3562 20th
" Roy G (Ruth) salsn Fisher Bros r 338 Willard
" Rule Cafe 765 Market
" Rule Press 3893 17th
" Sidney B (Grace) salsn r 1382 Union
" Star Grocery 200 23d Av

GOLDEN STATE AND MINERS IRON WORKS, Wm E Palmer pres, A W Stetson sec, F F Cooper genl mgr, builders of marine engines, donkey hoists, dredging and mining machinery of all kinds, special attention given to repair work, 249-275 1st, tel Sutter 3508, shipyard West Alameda, Cal.
" State Apartments 2539 Polk

GOLDEN STATE ASPARAGUS CO E H Nielsen pres and gen mgr, 16 California, tel Kearny 1588

Globe-Wernicke Book Cases and Files
H. S. CROCKER CO., Inc., Agents : 565-571 MARKET ST.

PACIFIC COAST PAPER COMPANY
545 Mission St. Printing and Wrapping Papers OF ALL KINDS

13th and Mission Sts
PHONE MARKET 15
BEKINS Fireproof Storage

GOLDEN STATE BAKING CO, Otto Matte pres and mgr, 1215-1235 Howard, tel Market 193 and 194
GOLDEN STATE CEREAL BEVERAGE, Milwaukee Brewery of S F 470-490 10th
" State Business College 270 Sutter
GOLDEN STATE DYEING & CLEANING WORKS, A Lagau prop, 3287 Army, tel Mission 8265, branch 2985, 24th
" State Hotel (Jost Bros) 131 5th
" State Hotel 1264 Howard
" State Leaf House leaf tobacco 526 Washington
" State Loan Office 41 3d
" State Printing Co 42 2d
" State Produce Co 454 Front
" State Truck Co 1010 Folsom
" Thos M salsn r 747 Ellis
" West Apartments 1094 Golden Gate Av
" West Baking Co 3421 18th
" West Clothing Renovatory and Dye Works 807 Valencia
GOLDEN WEST CREDIT EXCHANGE (H E and A H Isaacs, Jesse A Mueller) attys-at-law, adjusters and collectors, collections made all over the world, 504-505 Chronicle Bldg, tel Douglas 3193
" West Hat Mfg Co 21 City Hall Av

GOLDEN WEST HOTEL

Frederick P Plageman prop, 112-114 Powell, tel Douglas 3215

GOLDEN WEST PLATING WORKS, H E Lamar prop, electro platers in gold, silver, nickel, copper and brass; amalgam plates made to order 131-133 Mission, tel Kearny 485
" West Printing Ink Co 601 Sansome
" Pump Co (Roy H Neff, A W Wilson) 311 Harriet
" West Realty & Loan Co 593 Market

GOLDEN WEST SCHOOL OF

PRACTICAL PHOTOGRAPHY all branches of professional and amateur photography taught, 25 Stockton, Room 301 tel Douglas 6668

" West Soda Works 1619 O'Farrell
" Wm P (Grace) chief bond and Warrant clk Dist Atty r 40 Cole
" Wolf (Gertrude) r 1931 Ellis
Goldenberg Harry r 1622 Eddy
" Mary r 131 Lower Ter
" Zado (Frances) salsn r 1915 Laguna
Goldenbow Chas (Minnie) electn r 693 5th Av
Goldenrath Archibald (Fannie) (Goldenrath & Son) r 1715 Webster
" Jacob (Jennie) (Goldenrath & Son) r 1715 Webster
" & Son (J and A) delicacies 1758 Fillmore
Goldenson Abe contr r 826 Florida
" Hulda (wid Marcus) r 966 Potrero Av
Golder Bros (Geo Golder) grocers 728 Post
" Geo A (Minnie R) (Golder Bros) r 1420 Clay
" Louis F (Annie) bkpr r 134 Downey
" Robt (Annie) clk r 706 14th
" Theresa L r 71 Dehon
" Wm H office 112 Market r 621 9th Av
Goldfarb Aaron (Rose) (Goldfard) Bros) r 2364 California
" Bros tailors 1416 California
" Chas opr r 1105 Golden Gate Av
" Nathan (Bertha) tailor r 1374 McAllister
" Regina seamstress r 913a Lily
" Saml (Sarah) (Goldfarb Bros) r 2345 Larkin
" Virginia capmkr r 413b Lily
" Abraham lab r 752 Fulton
Golders Peter (Rose) lab r 752 Fulton
Goldfeder Rae N Mrs clk r 40 7th
Goldfield Consolidated Mines Exploration Company Crocker Bldg
" Consolidated Water Co 58 Sutter
Goldfinger Adolph (Sarah) junk r 1495 Church
" Max (Rose) salsn r 65a Lapidge
" Jos plumber r 1495 Church
" Otto lab r 1495 Church
" Wm H salsn r 1495 Church
Goldfish Benj (Dora) treas Am Finance and Commerce Co r 2962 Jackson
" Bernard C S Pract 166 Geary r 216 4th Av
Goldie Jos r 580 Geary
" Jos (Theresa) (Somerton Hotel) r 500 Funston Av
" Goodwin musician r 387 Ellis
" Myrtle ins State Comp Ins Fund
" Richd chauffr r 1712 O'Farrell
Goldin Patk (Nancy) hosemn SFFD r 158 27th
" Peter r 236 3d
GOLDIN
" Saml (Sarah) mfr 1072 Valencia, r 709 Baker
GOLDING see Goulding
" Aaron (Phoebe) r 488 12th Av
" Fred E r 254 2d Av
" Fredk D clk r 488 12th Av
" J A Mrs r 433 Powell
" John J (Ettie) mach r 57 Endicott Pk
" Jos (Nellie) decorator 1619 Market r 229 Noe
" Lillian Mrs r 630 Geary
" Robt B clk r 488 12th Av
" Sol J (Zerline) clothing 246 3d r 825 Jones
Goldkuhl Edw W tmstr r 141 Marion
Goldman Abraham (Dora) ctr r 5126 Geary
" Adela Mrs r 811a Broderick
" Alex clk SO Co r 225 25th Av
" Alex L dep County Clk r 1320 Clement
" Alvine steno r 1226 DeHaro
" Anna r 1437 Golden Gate Av
" Belle Mrs steno Cal State Auto Assn r 1750 Washington
" Belle A librarian Public Library r 2861 Washington
" Benj asst eng Barrett & Hilp r 508 14th
" Benj musician r 205 Castro
" Benj (Sarah) pedler r 1437 Golden Gate Av
" Benj J (Laura) r 3023 Sacramento
" Bessie Mrs r 20 Ramona
GOLDMAN BROS & BARMAN, hats and caps 718 Mission
" Cecelia clk r 1300 Golden Gate Av
" Chas (Esther) capmkr r 1488 15th
" Chas B (Lillian) tailor 340 Sansome r 1122 Broderick
" Chas T r 776 Bush
" Cloak & Suit Co 788 Market
" Edmund (Eleanor A) clk r 604 Irving
" Edw (Kate) (Goldman & Wolf) r 321 7th Av
" Edw (Lucille) grocer r 1523 Guerrero
" Edw (Lizzie) produce r 744 Guerrero
" Elizabeth M bkpr r 557 Arguello Blvd
" Esther (wid David) r 1534 Steiner
" Fannie (wid Jacob) r 2861 Washington
" Frances clk r 576 Guerrero
" Fredk S watertndr r 301 Lincoln Way
" G mailer Examiner r 2807 ½ Pine
" Garage 1020 Folsom
" Geo clk r 301 Lincoln Way
" Gerson (Anne) lab r 2639 Folsom
" G John salsn Shingle Brown & Co r 2861 Washington
" Harold r 111 Clifford Ter
" Harold A (Myrtle) with Goldman Cloak & Suit Co r 5125 Geary
" Harry (Anna L) mfr Cloaks and Suits 251 Post r 2161 Grove
" Harry waiter r 50 Turk
" Harry L mar eng r 301 Lincoln Way
" Heim (Bertha) (Goldman Nye & Surr) r 786 17th Av
" Henriette (wid Jacob) r 301 Lincoln Way
" Henry (Jeannette) chf clk Dist Atty r 1320 Clement
" Herbert floormn Marks Bros r 52 Hollis
" Herman ins 938 Howard r 650 10th Av
" Irving C (Hazel) salsn r 1626 Washington
" Ida Mrs r 614 Webster
" Isaac (Rachel) (Goldman Cloak & Suit Co) r 498 Funston Av
" Isabel (wid Louis J) r 1760 Pacific Av
" Isadore (Anne) (Goldman's Quality Cap Co) r 471 20th Av
" Isadore (Irene) demonstrator r 1847 Divisadero
" Isadore N (Bessie) salsn Edwards & Davis r 30 Ramona
" Israel clothing 52 Embarcadero
" Jacob (Millie) cabtmkr r 52 Hollis
" Jacob tailor r 391 Leavenworth
" Jos (Betsy) pres Junction Oil Co r 146 Locust
" Jos H mining r 209 Webster
" Julien I (Elise) salsn Sommer & Kaufmann r 119 Fair Oaks
" Leon (Grace) (Leon Goldman & Co) r 1134 Jackson
GOLDMAN LEON & CO, (Leon Goldman) investments and unlisted securities 250 Russ Bldg, tel Sutter 536
" Lewis (Florence) tailor r 1067 Valencia
" Lillian steno r 562 Sutter
" Louis r 747 Ellis
" Max (Jennie) lab r 906 McAllister
" Max malt ex r 204 San Carlos
" Max (Sadie) (Cal Cleaning & Dye Wks) r 557 Arguello Blvd

S. A. WHITE Funeral Director
FORMERLY PORTER & WHITE
Telephone West 770
2200 Sutter Street : N. W. Corner Pierce

See Pages 47-93

E. A. CORNELY, Inc.
RAYFIELD CARBURETORS
Distributors
San Francisco
Seattle
Duplex and Simplex
Double drive
Single drive
GOVERNORS

HYLAND BAG CO.
BURLAP BAGS

See Page 10

NATIONAL PAPER PRODUCTS COMPANY
1789 MONTGOMERY ST. San Francisco Phone Sutter 7031
Corrugated and Fibre Shipping Cases, Corrugated Specialties, Fibre Cans, Mailing Tubes, Public Service Towels, Sop-O-Zon, Liquid Soap Disinfectants, No-Waste Toilet Tissue
See Page 82

DETECTIVES
WEST COAST AGENCY
SUITE 439 PACIFIC BLDG.
THOS. C. GRAY, Gen'l Mgr.
Phones { Bus. Sutter 1360 / Res. Sutter 3720
OPEN DAY AND NIGHT
LICENSED - BONDED
Charges Reasonable
Established 1879 Consultation FREE
Business Strictly Confidential

GOLDMAN
" Max cabtmkr 1615 O'Farrell r 52 Hollis
" Max B (Dora tail)or r 576 Guerrero
" Minnie (Wid Benj) r 1357 Scott
" Morris salsn 440 Geary
" Morris treas Goldman Bros & Barman r 1796 Post
" Nicholas ctr r 508 14th
" Nye & Surr (H Goldman, D A Nye, V Surr) attys Mills Bldg
" Oscar G (Ruth) eng SV Water Co r 1335 Washington
" Reuben (Fannie) photo opr r 1534 Steiner
" Richd S (Alice) (Goldman & Altman) r 3251 Washington
GOLDMAN SACHS & CO (New York, Boston, Chicago, Philadelphia) Leland S Poole mgr, commercial paper, 912 Nevada Bank Bldg, tel Douglas 6424
" Saml (Caroline) barber r 1020 Clement
" Saml (Ida) tailor r 1491 Fulton
" Saml A (Vera S) phys 577 Geary r 1467 Willard
" Saml D (Regina) acct Shell Co r 245 Leavenworth
" Saml L (Estelle) salsn r 2825 Sacramento
" Sarah Mrs r 508 14th
" Sophie clk r 987b Folsom
" Vera S phys Flood Bldg r 1467 Willard
" Walter J (Margaret) r 2955 Clay
" Wm (Hattie) (Golden State Truck Co) r 1428 5th Av
GOLDMAN & ALTMAN (R S Goldman, J C Altman), attys-at-law, Hobart Bldg, 582 Market, tel Sutter 4686
" & Wolf (E Goldman, J W Wolf) fruits 5527 Geary
GOLDMAN'S QUALITY CAP CO, mfrs men's and boys' cloth caps and hats, 149 Bush, tel Sutter 6597
Goldmann Albert (Bertha) r 1226 De Haro
GOLDMANN EDMUND (Eleanor) with San Francisco Savings & Loan Soc r 604 Irving
" Emma steno r 1226 DeHaro
Goldmeyer Abraham (Minna) butcher r 1838 McAllister
" Isaac H (Cecelia) real est 235 Montgomery r 870 38th Av
" Lester r 1838 McAllister
Goldner Isadore B clk Baker Hamilton & Pac Co r 250 Carl
" Maurice (Sarah) (Sunset Hat Wks) r 31 Harriet
" Max (Bertha) tailor r 911 Valencia
" Wm (Fannie) (Sunset Hat Wks) r 1571 Grove
Goldring Fred D clk Am Thread Co r 488 12th Av
" Harry r 361 Elm
" John Y (Jane) r 1167 Filbert
Goldsack Alex A (Emily) r 1025 Shrader
Goldsam Herman O (Dorothy) baker r 2226 24th
Goldsand Jacob (Bertha) r 495 Frederick
Goldsborough Arthur T horticulturist r 2355 Union
" Wm T (Helen) ins r 3820 Washington
Goldschmied Emil bus mgr Cal Demokrat r 1724 Steiner
Goldschmidt Anna (wid Henry J) r 534 24th Av
" Barbetta steno r 481 Page
" Clara steno r 481 Page
" Freda milliner r 481 Page
" Henry cigardlr 2505 Folsom
" Henry A (Edna) teller Mission Branch Anglo-Cal Trust Co r 530 24th Av
" Paul asst mgr M H Lewis & Co 315 Montgomery r 1515 Arc Way Burlingame
" Marie milliner r 481 Page
" Robt (Clara) waiter r 481 Page
Goldschneider Lillian clk Anglo & London Paris Nat Bank r 1765 Turk
" Sol tailor 1095 Market r 550 Baker
Goldsmith Beatrice D clk Marsh & McLennan r 1104 Stanyan
" Ben A (Hilda) sec H Liebes & Co r 1400 Washington
" Bertha r 2401 Jackson
" Bros (H B and M P) stationery 240 Powell
" Corinne tchr music r 106 Jordan Av
" Donald salsn r 1343 Lake
" Edgar J clk Goldsmith Bros r 106 Jordan Av
" Edmund M (Lottie) civ eng r 557 10th Av
" Edw M salsn r 1485 Clay
" Evelyn r 505 Geary
" Geo J clk r 118 Haight
" Gerson (Esther) mfrs agt Pacific Bldg r 895 Sutter

GOLDSMITH
" Henry M (Sybil) clk r 79 6th Av
" Herbert (Grayce) mgr Belber Trunk & Bag Co r 952 Sutter
" Hugo B (Caroline) (Goldsmith Bros) r 187 Jordan Av
" Hyman whol jeweler 731 Market
" Jos L (Amy B) r 225 Euclid Av
" Lawrence B adv mgr Nathan-Dohrmann Co r 835 Hyde
" Lawrence H mfrs agt 731 Market
" Lina Mrs r 106 Jordan Av
" Marc I (Belle) pres Building Supplies Co r 196 15th Av
" Max F (Libbie) artist 707 Shrader
" Meyer (Ricka) cigarmkr r 1485 Clay
" Mildred V tchr Pub School r 1086 Post
" Milton (Flossie) salsn Lyons' Cal Glace Fruit Co r 1865 Sacramento
" Milton P (Goldsmith Bros) r 106 Jordan Av
" Morris J (Mildred) insp r 1086 Post
" Myron B auditor Maurice Rosenthal r 1000 Sutter
" Oliver salsn r 227 5th Av
" Ralph T (Ruth) ins broker 333 Pine r 638 20th Av
" Robt I whol jeweler 731 Market
" Rosaline Mrs r 501 Taylor
" Rose prin Fremont School r 2401 Jackson
" Rose Mrs r 1343 Lake
" Saml tailor r 1513 Ellis
" S Edgar (Stella M) (Lucier & Goldsmith) r 835 Hyde
" Thos S (May) r 2820 Fulton
" Tobin Mrs r 608 Buchanan
" Wm L salsn r 707 Shrader
" Wm L salsn Anglo-Cal Trust Co r 1104 Stanyan
" Zephaniah (Bertha) vulcanizer 1701 Mission r 45 6th
Goldspring Louise C Mrs r 1245 Jones
" Rose clk D N & E Walter & Co r Oakland
" Violet E bkpr r 1245 Jones
Goldsteen Wm M salsn Damner Bros r 757 7th Av
Goldstein Abraham (Fannie) (Portola Curtain Co) r 261 Valencia
" Abraham (Rachel) r 347 16th Av
" Abraham (Adde) (Goldstein & Joel) r 680 Sutter
" Abraham L tailor r 53 Byington Av
" Albert auto tops 778 Golden Gate Av r 1541 Sacramento
" Albert F (Jayne) salsn r 386 Geary
" Alex (Fannie) stoves 1200 Market
" Alfred mfrs agt 180 New Montgomery
" Alfred E r 1040 Van Ness Av
" Alice (wid Martin) r 2634 Sutter
" Aron (Rose) tailor r 935 Buchanan
" Arthur mech r 3317 22d
" Bernard M (Miriam R) (B M Goldstein & Co) r 1640 Washington
" B M & Co mfrs agts 833 Market
" Camille (wid Alvin) r 564 24th Av
" Chester F traffic mgr Oriental Products Co (Inc) r 310 21st Av
" David r 1540 Franklin
" David (Sadie) r 551 22d Av
" David K (Beatrice) lab r 2771 San Jose Av
" Dora Mrs r 1105 Larkin
" Eda L (wid Wm) r 2878 Jackson
" Edith r 1998 Jackson
" Edgar r 1998 Jackson
" E L Co real est 216 Pine
" Ella nurse SF Hospital
" Ella office mgr Breitstein Bros r 2916 Clay
" Emma (wid Franz M) r 2026 16th Av
" Emma (wid Jacob) r 686 5th Av
" Eugene (Esther) r 1060 Bush
" Fanny r 1859 Ellis
" Frank salsn r 2890 16th
" Fred J musician r 922 Filbert
" Fredk driver r 1417 Valencia
" Geo (Gertrude) fruits r 66 Collins
" Geo F clk r 1566 Eddy
" Harold (Lucille) salsn Sommer & Kaufmann r 1508 McAllister
" Harris (Sarah) (Goldstein & Scheer) r 608 ½ Redwood
" Harry (Martha) (New Method Tire Co) r 1484 McAllister
" Harry (Marie) (Gem Jewelry Co) r 5810 California
" Harry (Amie) tailor 1317 Fulton r 565 Lyon
" Harry (Gussie) tailor J Ulrich r 1515 Fillmore
" Harry G (Rose) cond r 908 Stanyan
" Helen (wid Simon) steno r 1067 Valencia

PRINTERS
BOOKBINDERS
STATIONERS
LITHOGRAPHERS
LOOSE LEAF LEDGERS
TYPEWRITER SUPPLIES
H. S. CROCKER COMPANY INC.
565-571 MARKET ST.
TEL. DOUGLAS 5800
ALSO AT
LOS ANGELES
SACRAMENTO
OAKLAND

PACIFIC FOUNDRY COMPANY
18TH AND HARRISON STS. PHONE MISSION 1105
See Page 46

WEST COAST WIRE & IRON WORKS
WIRE FENCE—IRON AND WIRE PRODUCTS
861-863 HOWARD STREET OPERATING SINCE 1887 DOUGLAS 4397

GOLDSTEIN
" Henry (Bertha) (Simplex Sys Co) r 1534 Larkin
" Henry W (Litta) r 185 16th Av
" Herman (Eva) barber r 1566 Eddy
" Ida (wid Max) r 493 18th Av
" Irving (Lillian) North Am Imp Co Russ Bldg r 38 Atalaya Ter
" Isaac (Esther) dry gds 3462 Mission r 7 Chenery
" Isador dept mgr Bauer Bros & Co r 125 Anza
" Isador men's furnishings 512 Kearny
" Isidor (Ethel) pedler r 269 Girard
" Isador (Theresa) tailor r 3315 22d
" Israel window trimmer r 1540 Franklin
" Jacob (Anita) r 138 Kissling
" John (Lillian S) sec-treas Westmaid Coat & Suit Co r 459 17th Av
" Jos r 1481 Eddy
" Jos (Bertha) salsn r 111 Pierce
" Jos A (Ida) (McLeod Merc Co) r 3659 Clay
" Jos B (Rose) (Nustyle Cloak & Suit Mfg Co) r 4909 20th Av
" Jos W (Lillian) (Golden State Loan Office) r 5299 California
" Julius (Gertrude) (Macey Jewelry Co) r 364 Funston Av
" Leon dept mgr r 8 Jordan Av
" Leon A r 1120 Jackson
" Leon E (Laura) r 1166 Haight
" Leopold L clk Anglo & London Paris Nat Bank r 666 25th Av
" Louis (Fannie S) tailor 139 5th r 10a Moss
" Louis (Emma) tailor r 233 Dolores
" Louis (Ida) tailor r 1436 Pine
" Louis (Anna) plumber r 19 Ramona
" Louis A (Fannie) acct r 1527a 15th
" Louis S (Rose) r 2064 Bush
" Lutie D r 2839 Pacific Av
" Mark (Ella) tailor r 394 11th Av
" Maurice (Pearl) r 580 McAllister
" Maurice M (Rose) r 753 7th Av
" Melville (Helen M) ironwkr r 350 Lisbon
" Melvin with Sanborn Vail & Co r 935 Buchanan
" Mervin mach r 3317 22d
" Mervyn A jobber r 1640 Washington
" Michael (Gertrude) 2d hd gds r 144 Carl
" Milton C (Mollie) clk SP Co r 209 6th Av
" Morris r 138 Kissling
" Morris (Anna) pedler r 1879a Howard
" Myrtle steno r 1566 Eddy
" Nat music publisher 935 Market r 24 Scenic Way
" Nathan tailor r 1235 O'Farrell
" Nathan N (Rose) autowkr r 150 Franklin
" P r 233 Dolores
" Pearl steno r 415 Cherry
" Perry (Sarah) tailor r 768 24th Av
" Rebecca r 1859 Ellis
" Rose Mrs r 1450 Valencia
" Saml r 236 Willard
" Saml mech r 2083 Sutter
" Saml tailor r 593 Guerrero
" Saml (Fannie) tailor 767 Bush r 1745 Ellis
" Saml tailor 1863 Fillmore
" Saml A (Esther) with Grant & Co r 415 Cherry

GOLDSTEIN SAML H, special order work in gold or platinum, 718-719 Gillette Bldg, 830 Market, tel Douglas 6099, r Piedmont
" Saml M clk Rosenberg Bros & Co r YMCA
" Sanford A (Emma) (Comehl & Goldstein) r 1357 Greenwich
" Sanford L (Olga) v-pres E L Goldstein Co r 1998 Jackson
" Saul H (Teresa) (McLeod Merc Co) r 666 12th Av
" Simon (May E) hairdresser 251 Powell r 1200 Page
" Sol H (Jessie) cash registers 453 Montgomery r 310 21st Av
" Solomon mach r 269 Girard
" Solomon (Selma) stationery 399 Arguello Blvd r 236 Willard
" Sophia (wid Henry) r 125 Anza
" Tena (wid Nathan) r 2911 Jackson
" W Philip clk L Dinkelspiel Co r 552 Lyon

GOLDSTEIN & CO, theatrical and masquerade costumes and theatrical play books, 883 Market, tel Douglas 4851
" & Joel mfrs agts 833 Market
" & Scheer ladies' tailors 712 Sutter

Goldstine Sadie (wid David) groceries 1306 Broadway

GOLDSTINE
" Saml (Hannah) dry gds 1426 18th r 293 Connecticut

Goldstone Adrien H (Martha) mfr r 663 22d Av
" Annie Mrs r 1324 Buchanan
" Bros overalls 323 Market
" Chas florist 1725 O'Farrell
" Chas I clk SP Co r 3042 San Bruno Av
" Clifford S dentist 216 O'Farrell r 1348 O'Farrell
" Daisy Mrs matron r 555 Baker
" Dani (Belle) cigars 624 Montgomery r 1960 Hyde
" Edwin N (Emma V) ins r 849b 14th
" Evelyn steno McLeod Merc Co r 431 31st Av
" Gustave (Marian) clk r 156 4th Av
" Harold C (Linda J) drftsmn Sheel Co of Cal r 260 Brussels
" Henry (Helen) pres The Paragon r 2145 Franklin
" Jacob r 1000 Sutter
" John B (Sarah) r 123 Steiner
" Jos florist 1725 O'Farrell
" Jos G (Josephine) pres Everwear Mfg Co r 67 Jordan Av
" Leon W (Mabel) (Everwear Mfg Co) r 356 Arguello Blvd
" Louis (Florence O) atty Phelan Bldg r 1985 Ellis
" Louis (Evelyn) salsn r 629 Lyon
" Morris (Fannie) lab r 3042 San Bruno Av
" Moses A (Lulu) r 3271 Jackson
" Nat jewelry 759 ½ Howard r 3042 San Bruno Av
" Percy B dry gds 2044 Polk r 2509 Van Ness Av
" Peter B (El zabeth) salsn r 998 Union
" Phillip (Catherine) hostler r 504 Burrows
" Ruth D ins r 849b 14th
" Sarah J (wid Saml) r 1985 Ellis

Goldstrom Saml H (Bessie) salsn r 510 Clayton
Goldsworth Raymond clk r 411 O'Farrell
Goldsworthy Harold V (Marguerite) examiner Vulcan Fire Ins Co r 355 Scott
" John H lab r 552 Haight
" Nell dressmkr r 826 McAllister
" Othelia Mrs r 1690 Alabama
" Richd (Margaret) mach r 309 Steiner
" Thos L with Shreve & Co r Oakland
" Wm J floor mgr r 419 Golden Gate Av

Goldthwaite Edna steno r 155 Cole
" Eva M (wid Jesse) r 428 10th Av
" Hartland D clk YMCA r 155 Cole

Goldtree Augusta (wid Nathan) r 990 Eddy
" Morris N (Corinne) (Goldtree Co) r 990 Eddy
" Palmyre clk r 990 Eddy
" Sidney A (Augusta) (Goldtree Co) r 990 Eddy
" Co (M and S Goldtree) mfrs agts 22 Battery

Goldwater Anna Mrs clk r 1246 Bush
" David (Christine) carpet layer r 367 Moultrie
" Elizabeth r 798 Post
" Harry (Edith) salsn r 1179 Hayes
" Hill H r 1369 Hyde
" Jas J drftsmn P T&T Co r 138 Belvedere
" Lucile A steno r 138 Belvedere
" Marcus S salsn L D McLean r 1246 Bush
" Opal K (wid Jacob) r 138 Belvedere
" Reginald W (Florabell) salsn r 1552 Waller
" Sophie cashr r 1105 Bush

Goldwyn Distributing Corp 71 Leavenworth
Goldzieher Stephen ins 235 Montgomery r Oakland
Goley May E widow r 1042 Clay
" Wm F electn r 1042 Clay
Golfes Harry D barber r 770 O'Farrell
Golfinos Geo grocer 405 Eddy
Golicchio Gene clk Assoc Oil Co r 4688 Mission
Golieh Pearl steno r 1347 Eddy
" Chaplin H (Ireva) candymkr r 1347 Eddy
Goliner Theo (Lillie) clk r 306 Locust
Golinski Martin musician r 133 Palm Av
Golinsky Chas (Ray) salsn r 350 Arguello Blvd
" Earl r 133 Palm Av
" Emil (Esther) salsn r 85 Post
" Hyman (Sarah) tailor 1539 Clay

Golish Ernestine G (wid Louis) r 664 Larkin
Goll Gustave A (Minnie S) clk r 1785 Green
Gollan Alfred C (Sadie) lino opr r 535 Judah
" Hannah Mrs r 2315 Sutter
" Ralph C r 535 Judah

Golledge Chas mgr SF Riding Academy 634 Stanyan r 512 Frederick
Golling Wm (May) r 221 Noe
" Wm J (Lily E) salsn Langley & Michaels Co r 12 Divisadero

SUHR & WIEBOLDT
GEO. L. SUHR
Funeral Directors and Undertakers
1465 to 1473 Valencia St.—between 25 thand 26th
TELEPHONE MISSION No. 1

See Pages 47-93

STOVES
WEDGE WOOD RANGES
serve you BEST
WOOD & COAL OR GAS

See Page 89

Trade Mark of the Colfer
C. W. MARWEDEL
MACHINE SHOP TOOLS AND SUPPLIES
BRASS COPPER STEEL
PHONE DOUGLAS 4180
76-80 FIRST ST.

BAGS
MADE OF
BURLAP
COTTON
GOODS
DUCK
OR
CANVAS
PLAIN
OR
PRINTED
AMES HARRIS NEVILLE CO.
100 POTRERO AVE.
PHONE MARKET 6100
See Page 9

"WE WELCOME YOU"
Clinton Cafeterias
Courteously serves its patrons with good food at moderate prices in pleasant surroundings and with excellent music.
Breakfast—Lunch—Dinner
18 POWELL ST.
NEAR MARKET ST.
136 O'FARRELL ST.
OPPOSITE ORPHEUM THEATRE
See Page 37

Gollober Irving (Bernice) (Gollober-Joseph Co) r 2575 Washington
" -Joseph Co whol clothing 503 Mission
" J Mercantile Co auctioneers 132 Pine
" Julius (Ida) (J Gollober Merc Co) r 2446 Clay
Gollock Herman clk WUTel Co r Hotel Reich
Gollop Jos lab r 531 Vermont
" Martin J (Annie) lab r 531 Vermont
Golly Arthur P (Alice M) eng r 1383 Grove
" Catherine (wid Wm) r 1240 Cole
" Edw V pres and mgr B Grave Co r Berkeley
" Jos (Minnie) r 1383 Grove
" Katherine (wid Wm) r 1240 Cole
Golob Dora Mrs r 415 Capp
" Esther D steno Davis-Bournonville r 1334 Hayes
" Israel (Dana) bazaar 1644 Polk r 1650 Sacramento
" Katie Mrs r 2125 19th
Golobie Henry M clk r 704 Vermont
" Jos boilermkr r 3219 Harrison
Golobic John (Josephine) lab r 707½ San Bruno Av
" John (Josephine) lab r 707 San Bruno Av
" Mary (wid Martin) grocer 700 Vermont
Goloboff Saml (Ruby) shoemkr r 765 Athens
Golter Paul (Jennie) r 4324 17th
Goltzene Christian (Lillian) millhd r 3 Vicksburg
" John mech r 257 Page
" Mary (wid Christian) r 1415 11th Av
Goltzner Robt carp r 128 3d
Golub David (Fannie) (Golub & Waxman) r 489 14th Av
" Jos sec and bus agt Internat Ladies Garment Workers Union Local No 8 r 141Eddy
" Lillian sec G D Templeton r 1325 8th Av
" Saml (Zelda) (Golub & Waxman) r 1325a 8th Av
" & Waxman army retail store 1735 O'Farrell
Golumb Fredk M (Bertha) clk r 261 19th Av
" Jacob (Rayon d'Or Apts) r 715 Leavenworth
" Markus (Sarah) fruits 1610 Ellis r 261 19th Av
" Minnette clk SP Co r 261 19th Av
Golzio Elena r 606 Andover
" John (Mary) clk r 606 Andover
Goma Peter r 2695 Howard
Goman Eva clk r 3368 Sacramento
" John G (Charlotte) sexton r 3368 Sacramento
Gomas Peter (Sophie) auto painter r 643a Natoma
Gombart Margarite tchr language r 2901 Pacific Av
Gombia Chas F (Edith) salsn Cal Ink Co r 816 Green
Gombos Paul (Anna) switchmn r 309 Waller
Gomer Daris (Shirley) clk r 151 McCoppin
Gomersal Fergus (Christina M) plumber 1120 Valencia r 421 Corbett Av
" John plumber r 3320 19th
" Kate clk r 65 Vicksburg
" Lillian r 129 Belvedere
GOMES see Gomez and Goomes
" Antone (Mary) driver r 360 Utah
" Antonio electn r 524 Douglass
" Bernardino tanner r 2005 19th
" Chas J (Laura) plumber r 1663 Dolores
" Crespino (Julia) lab r 2011 Grant Av
" Jos r 193 4th
" Louis (Isabella) lab r 448 Brussels
" Luis (Inez) mar eng r 48 Boyd
" Olga M (wid Fred) r 2785 Green
Gomez Antonio (Angela) r 610 Utah
" Benj lab r 1010 Persia Av
" Carlos grocer 1359 Powell r 1080 Tennessee
" Casildo r 1080 Tennessee
" Dora widow r 953a Jackson
" Enrique lab r 857 Kearny
" Frank (Julia) cook r 801 Broadway
" Frank restaurant 54 Commercial
" Frank A (Helen) dept mgr r 966 Haight
" Frank P clk r 121 2d Av
" Fred butcher r 1203 Stockton
" -Gallardo Blanca clk Otis McAllister & Co r 1560 Hyde
" Isidor soft drinks 450 Pacific r Alameda
" Jaunita tchr Pub School r 2703 Howard
" Jesus r 1080 Tennessee
" Jesus broommkr r 554 Broadway
" John (Marie) eng r 1825 Ellis
" John lab r 221 7th
" John (Visitacion) lab r 628 Green
" Jos r 131 Grant Av
" Jos pantrymn SF Hospital
" Jos A clk r 12 Medau Pl
" Jos L lab r 147 Cortland Av
" Jos R with Balfour Guthrie & Co r 121 2d Av
GOMEZ
" Julienne Mrs millinery 1203 Stockton r 801 Broadway
" Louis (Gregoria) lab r 14½ Guy Pl
" Louis T (Nellie) soft drinks 487 Pacific r 4 Bartol
" Luiz clk City of Paris r 1717 Ellis
" Manuel (Catalena) grocer 301 Union
" Maria r 321a Tehama
" Marita L nurse r 730 Powell
" Otilano lab r 719 Broadway
" Paul J (Theresa) whsemn r 1751 Lombard
" Perfecto (Rosebud) chemist r 121 2d Av
" Rafaela Mrs r 1080 Tennessee
" Ramon waiter r 1334 Stockton
" Refugia V lab r 1080 Tennessee
" Susanna C widow r 730 Powell
" Thos (Mary) driver r 360 Utah
" Tian waiter r 49 Bannam Pl
Gomley Elmer J (Cecilia) foremn r 1568 Divisadero
Gommel Marjorie clk r 1051 Post
Gommer Ernst clk SP Co r Oakland
" John B cond r 1423 Palou Av
Gommi Paul fruit r 127 Park
" Louis fruit r 127 Park
Gommo Albert H (Maud) driver r 285 Chattanooga
Gomo Elmer A clk r 288 29th
" Louis carp r 1335 Utah
Gompertz Chas W pres Builders Exchange office Mills Bldg r Oakland
Gomph Fredk W (Abbie) agt r 2700 14th Av
Goms Bernard tanner r 2005 19th
Goncalves Jos bkbdr r 1871 Church
" Manuel G (Grace) lab r 1871 Church
" Marian steno Linde Air Products Co r 1871 Church
Gondolfi David E mirrors 1121 Mission r 429½ Greenwich
" Frank (Florence) mtrmn r 187 Edinburgh
Gondolfo Frank (Louisa) stablemn r 319 Moscow
Gone Juan H (Boniface) tailor r 1769 Broadway
Gonebeeck Theo (Anna) lab r 52 Sussex
Gonella Areste (Josephine) lab r 43 Albion Av
Gongaley Carmen with Clinton Cafeteria r 1100 O'Farrell
" Juan cook r 1390 Ellis
Gongali Steve grocer r 1038 Pine
GONI SANTOS (Josefina), consul general Argentina, 235 Montgomery, r 1866 Vallejo
Gonia John R (Kate) driver r 232a Lexington
Gonis Gus T candymkr 955 Fillmore
Gonnella Angelo J pkr r 1122a Mason
Gonsalves Annie Mrs mach opr r 3553 20th
" Antonio r 809 Bryant
" Eulalia M clk SP Co r Oakland
" Jos (Emily) driver r 60b Woodward Av
Gonser Jennie (wid Jas F) r 2122a Cabrillo
Gonsior Clara clk r 1009 Golden Gate Av
Gonsolin Abel (Louise) driver r 1106 DeHaro
" Adolphe (Cesarine) soft drinks 728 Broadway r 1126a Mason
" Adrien (Augustine) cook r 518 21st Av
" Albert (Martha) waiter r 580 21st Av
" Eugene E (Mary) cook r 1240 Mason
Gonsouland Eugene (Louise) r 1821 Greenwich
Gonyea Jos C mgr Paul Gerson Pict Corp r Whitcomb Hotel
Gonzales Alfredo cook r 1971 Sutter
" Angelo (Mora) tailor r 1775 Mason
" Antonio (Carmen) tmstr r 874 Lombard
" Arthur (Sevela) r 633 Lyon
" Arthur carp r 3892 18th
" Augustine lab r 79 Stillman
" Beatrice M tel opr r 3725 Sacramento
" Clotilde (wid Mariano) r 1438 Jackson
" Concha with Pac Embroidery Co r 2699 California
" Danl (Frances) pressmn r 1469 Hayes
" Edw lab r 236 3d
" Elmer cigarmkr r 629 Madrid
" Emileo A consul gen Salvador 341 Montgomery
" E P autotrmr r 530 Harrison
" Felipe purch agt r 1438 Jackson
" Felix F (Rosa) nursery 700 Crescent Av
" Frances M clk Grolier Soc r 1438 Jackson
" Frank (Mary) clk r 910 Dolores
" Frank (Miranda) lab r 3054 San Bruno Av
" Frank (Mary) tmstr r 565 Birch
" Frank B res mgr A W Coote r Palace Hotel
" Fred autowkr r 528 Valencia
" Fred lab r 437 Campbell Av
" Fred C (Becenta) cook r 1121 McAllister
" Geo G steward r 1634 Hayes

MIMEOGRAPHS
H. S. CROCKER CO., Inc., Agents
565-571 MARKET ST.

TYPEWRITERS RENTED
3 MONTHS
VISIBLES $6.50 AND UP
AMERICAN WRITING MACHINE CO.
506 MARKET STREET
SAN FRANCISCO
PHONE DOUGLAS 649

OFFICES:—NEW YORK, CHICAGO, YOKOHAMA, TOKIO, OSAKA, KOKE and NAGOYA
NIPPON DRY GOODS CO.
IMPORTERS EXPORTERS MANUFACTURERS WHOLESALERS
PHONE SUTTER 690 | N. E. Corner Pine & Front Sts. | SAN FRANCISCO, CAL.

GONZALES
" Henry J salsn D N & E Walter & Co r 530 Harrison
" Ignacio (Sarah) mach r 526 8th Av
" Javier (Agnes) lab r 1969 Geary
" John steamftr r 1438 Jackson
" Jos r 1736 Golden Gate Av
" Jos cook r 289 Alta
" Jos A opr r 1138 18th
" Jos G r 1827 Greenwich
" Jos R (Mary) cigarmkr r 629 Madrid
" Jose cook r 55 Osgood Pl
" Jose (Justina) seamn r 72a Stillman
" Laura Mrs mach opr r 42 Boyd
" Leo (Grace) lab r 737 Naples
" Louisa Mrs (wid Andres) r 160 Lexington
" Lorenzo tinner r 538 Taylor
" Lucinda (wid Manuel) r 1540 Taylor
" Lupero r 240 Dore
" Manuel r 240 Lake
" Manuel (Nellie) mar firemn r 463 Mangels
" Manual soft drinks 448 Davis r 524 Columbus Av
" Maria r 611 7th
" Mario (Rosa) waiter r 289 Alta
" Mary cigarmkr r 629 Madrid
" Peter mach r 1536 Mission
" Peter with F Calzia r 465 Ellis
" Pico lab 234 Langton
" Ramon musician r 1362 Geary
" S L assembler r 800 Shotwell
" Vicenti lab r 174a Langton
" Vincent P (Ethel) clk r 716a Central Av
" Wm clk Dieterich-Post Co r 2764 Pine
" Wm mach r 1179 Fitzgerald
" Wm D mar eng r 115 Central Av
Gonzalez Albert C F gardener r 700 Crescent Av
" Alberto (Lucy) lab r 665a Green
" Alfred (Louisa) r 3398 Clay
" Earl A gardener r 700 Crescent Av
" Francisca widow r 1038 Clay
" Frank I (Celestine) dentist Flood Bldg r 356 15th Av
" Gabriel (Guadalupe) cigarmkr r 14 Shephard Pl
" Gonzalo clk r 1786 O'Farrell
" Henry contr r 1204 Mason
" Ida r 2764 Pine
" Jos L (Mary) elev opr r 812 Webster
" Jos W r 2226 Fulton
" Josephine Mrs millinery 1348 Stockton r 3837 25th
" Josephine with Pac Embroidery Co r 2764 Pine
" Josephine J (wid Domenick) r 2226 Fulton
" Leo A (Caroline) buyer O'Connor Moffatt & Co r 1348 6th Av
" Lucia M (wid Geo) r 854 Vallejo
" Lulu r 2764 Pine
" Macedonia (Concepcion) lab r 1665 Geary
" Manuel r 1665 Geary
" Manuel (Pearl) cigarmkr r 21 Perry
" Miguel (Amalia) lab r 1533 Powell
" Pauline clk r 1065 Divisadero
" Peter cigarmkr r 1545 Taylor
" Rafael r 1631 Waller
" Rejino (Mary) lab r 1038 Clay
" Ruth Mrs r 959 Powell
" Theresa (wid Walter) r 3376a 22d
Gonzalves Antone F (Carmelita) printer r 716 Vermont
" Frank lab r 139a Welsh
" John (Claudine) lab r 174 Clinton Park
" Jos C (Emma) barber r 1480 Grove
" Peter lab r 139 Welsh
Gonzela Dominic r 1130 Mason
" Michael waiter r 1130 Mason
Gonzeles Aurora E (wid Efren) r 530 Harrison
Gonzawa Jacob (Florence A) acct r 3730 26th
Goobich Betty steno r 1972 Hayes
Gooch Eben W steno r 2242 Polk
" Flora Mrs clk MacMillan Co
" General Andrew J (Florence L) florist r 1036 Hyde
" Hazel Mrs r 1138 McAllister
GOOD see Goode and Goods
" Abraham whsemn r 81 Rausch
" Anna Mrs drftsmn r 2853 Union
GOOD CLIFFORD D (Pearl), atty, 948 Market, r Hampton Court Apts
" Elizabeth J r 2901 Pacific Av
" Ferdinand J (Isabella) carp r 138 23d Av
" Frances G clk RMS r 4658 Army
" Geo E (Maud) r 3784 Sacramento
" John H musician r 245 Leavenworth
" Lloyd A (Maria) chauffr r 871 Greenwich
" Mfg Co plumbers 181 Minna
" Philip G clk r 1385 Pine

GOOD
" Rita r 1010 Bush
" Wm C R (Louise) tmstr r 635 Portola Drive
Goodale Geo W (Emma) phys Flood Bldg r 219 32d Av
" Nellie I steno r 432 Geary
" Salem W (Rose) phys Flood Bldg r 498 40th Av
" Saml W (Frances) r 5125 Geary
Goodall Alice M Mrs r 601 Stockton
" Arthur (Goodall Perkins & Co) 24 Market r 2550 Buchanan
" Chas Mrs r 1399 McAllister
" Chas Miner (Goodall Perkins & Co). 24 Market r Oakland
" Estate Co 24 Market
" Fred E mfrs agt Phelan Bldg r Union League Club
" Geo A r 1154 O'Farrell
" Jas M (Alice) r 1385 Vallejo
" Helen (wid Edwin) r 2550 Buchanan
" Olive (wid Robt) r 1169 Oak
GOODALL, PERKINS & CO (Geo C Perkins, Arthur and Chas Miner Goodall), 24 Market
Goodard Isabelle r 2507 Pine
Goodau May Mrs r 1207 Gough
Goodban Edw B drftsmn r 41 Walter
" Frank M (Hattie) chauffr r 249 Henry

GOODBAR-GOODWIN CO.

WALL PAPERS, wholesale-retail, 116 Eddy, just above Mason, tel Prospect 326

" Lafayette (May) (Goodbar-Goodwin Co) r Burlingame
" R L (Corrine) salsn r 715 Leavenworth
Goodberlet Harry A (May E) candies 527 Hayes
" Melvin clk r 684 Hayes
GOODBY BERNARD (Florence E), Silversmith, 45 Union Square St, tel Douglas 6499, r Fruitvale
GOODCELL see Goodsell
" Fred mgr Goodcell-Parton Agcy r 1501 Larkin
" -Parton Agency adv Mills Bldg
Goodchild Frank (Gertrude L) salsn r 78 Webster
" Louis (Blanche) waiter r 76 Webster
Goodday Etta Mrs r 205 Clayton
" Hazel J tchr Pub School r 205 Clayton
" Jacob L (Maude) treas Sussman Wormesr & Co r 64 5th Av
" Max (Lena) r 205 Clayton
Goode Aileen r 1566 Jones
" Grace L clk r 54a Merritt
" Harry D USA r 1001 Post
" J J salsn SO Co r 326 6th Av
GOODE PERCY G (McLaren, Goode & Co) certified public accountant, 519 California, r Bohemian Club
" Scott S insp Wales Adding Machine Co r 159 7th
" Walter J clk SP Co r 1507 Noe
" Wm B mgr Intertype Corp r Oakland
Goodell Benj (Grace) tailor r 1755 Washington
" C J (Edith) (Gregory & Goodell) atty 351 California r 2090 Fell
" Fred E dentist Flood Bldg r YMCA
" Everett T asst mgr E F Hutton & Co r Burlingame
" Geo H (Mary) mstr mar r 1264 3d Av
" Goldia E clk r 2975 California
" John (Emma) waiter r 939 Ellis
" Nettie D nurse r 1452 O'Farrell
Gooden Percy C with Dunham Carrigan Hayden & Co r 2418 Van Ness Av
Goodenough D Mrs typist Anglo-Cal Trust Co r Oakland
" Milton A (Jane) jeweler r 1278 Broadway
" Wells P (Lillie) supt const Geo Wagner r 2386 Green
Goodenow Lena T (wid Geo V) r 37 Holloway Av
" -Ness May Mrs (Douglas Apts) r 1000 Hyde
" Virgil salsn r 130 Broderick
Goodfellow Arthur W (Katherine) r 3204 Washington
GOODFELLOW, EELLS, MOORE & ORRICK (Chas P Eells, Hugh Goodfellow, Stanley Moore and Wm H Orrick), attys-at-law, 823 Insurance Exchange Bldg, 433 California
" Hugh (Goodfellow, Eells, Moore & Orrick) r Berkeley
" Sommerfield I (Harriet) struct eng r 2659 California

H. F. SUHR & CO., Undertakers
(ESTABLISHED 1884)
2919 Mission Street Phones: Mission 98 & 99
H. F. SUHR H. FRED SUHR, JR. A. W. NELSON

HEATING AND PLUMBING CONTRACTORS
GILLEY-SCHMID CO., Inc.
198 West Mission St.
Cor. THIRTEENTH
Telephone Market 965

H.N. COOK BELTING COMPANY
401 HOWARD ST.

See Page 89

PUMPS
BYRON JACKSON IRON WORKS
410 SHARON BUILDING
SAN FRANCISCO, CALIFORNIA

See Page 69

Globe-Wernicke Book Cases and Files
H. S. CROCKER CO., Inc., Agents : 565-571 MARKET ST.

Kane Detective Agency
ALL BRANCHES OF DETECTIVE WORK
544 Market Street, Flat Iron Building See Page 43 Telephone Garfield 366
Residence Prospect 55

GOODFELLOW
" Thos clk SP Co r Oakland
" W S r 242 Powell
Goodfriend Annie Mrs r 1242 Polk
" Wm hlpr US Mint r 556 Jones
Goodhart Louise H (wid Dan L) r 223 27th Av
Goodheart Clarence S (Frances) broker r 256 30th Av
Goodhue Chas H (Petrea) farmer r 10 Eureka
" Chas J (Mary) painter r 221 27th
" Margaret r 1732 Washington
" Marian H steno r 10 Eureka
" Martha A (wid Jas W) r 725 Ashbury
" Petrea C r 10 Eureka
Gooding Beryl manicurist r 627 Taylor
" Clay B atty 110 Sutter r 342 Grant Av
" Ellis A (Helen) (Gooding & Snelson) r 255 O'Farrell
" Irma B r 627 Taylor
" Isabelle (wid E E) r 722 Shotwell
" & Snelson (E A Gooding, J E Snelson) props Travelers Hotel 255 O'Farrell
Goodkind Benj salsn r 262 Natoma
Goodlet Mary K (wid Alex) steno r 1969 Haight
Goodlin David G clk r 1485 Pine
Goodloe Paul (Nellie S) r 2389 Filbert
Goodman Abraham (Sarah) (Am Middy Co) r 234 Myrtle
" Abraham (Bessie) tailor r 713 Laguna
" A H salsn Pioneer Motor Co r 745 Geary
" Albert (Catherine) (Auto Glass House) r 1430 Hayes
" Albert A (Eva) clk r 361 Elm
" Alta I (Bertha) (Goodman's Dept Store) r 1550 Fillmore
" Arthur W r 1591 Greenwich
" Artificial Stone Co 35 Montgomery
" Bros (Saml, Sidney and Louis) auto wreckers 733 Laguna
" Benj F mgr Novelty Veiling Co office 77 O'Farrell
" Carey C (Bertha) salsn r 1637 Clay
" Chas gardener r 1380 Sutter
" Danl mfrs agt Pacific Bldg r 2195 Sacramento
" David (Fannie) tailor r 1055 Haight
" 's Department Store 1424 Fillmore
" Doris steno Mercantile Trust Co r 110 Hoffman Av
" Dureasso (Pauline) porter r 708 Diamond
" Edgar L r 2878 Washington
" Edw auto mech r 1485 Pine
" Edw A (Alma) cigars r 2867 Sacramento
" Ellen T salswn r 1804 Ellis
" Emanuel (Philomena) phys r 3161 Mission
" Emily Mrs r 574 24th Av
" Emma r 708 Diamond
" Emma Mrs C S Pract r 2432 Howard
" E V r 440 Post
" F J r 336 Clementina
" Fannie (wid Saml) r 736 Page
" Forrest (Alma) chauffr r 2018 Union
" Frances r 2195 Sacramento
" Frank hlpr r 338 5th
" Frank printer r 1380 Sutter
" Frank F (Mamnie E) electn r 130 Fillmore
" Frank S (Emma) (Goodman Multi Service) r 2432 Howard
" Fred (Mabel) painter r 1288 McAllister
" Geo Artificial Stone Co 35 Montgomery
" Harry (Edna) embalmer r 1604 McAllister
" Harvey P office 485 California r Walnut Creek
" Helen clk r 2432 Howard
" Henrietta (wid Simon) r 1713 Eddy
" Henry presser r 926 Folsom
" Henry C (Meata) eng r 271 Gates
" Henry C ironwkr r 110 Hoffman Av
" Henry D (Mary E) molder r 110 Hoffman Av
" Herbert buyer r 221 7th Av
" Hugo J ins r 1224 Leavenworth
" I pres Pac Acceptance Corp r 879 Market
" Isaac (Hazel) (Schwartz & Goodman) r 1405 Van Ness Av
" Isidore (Jennie) (P Greenberg & Co) r 3299 Washington
" Jacob S (Sarah) Goodman's Desk Exchange r 2856 Greenwich
" John (Mary) shoemkr r 338 5th
" Jos (Freda) carp r 1970 Ellis
" Jos F (Mary M) barber 1505 Polk r 2047 Polk
" Leo L with PT&T Co r 312 Mason
" Leon F mfrs agt Pacific Bldg r 2195 Sacramento
" Lester L dept mgr J H Newbauer & Co r 221 7th Av
" Louis (Goodman Bros) r 735 Laguna
GOODMAN LOUIS E, atty-at-law, 614 Humboldt Bank Bldg, tel Sutter 5980, r 156 Central Av, tel Park 568
" Louis V (Alice) office mgr Jacobs Malcolm & Burtt r 1205 Hyde
" Mary M notions 2047 Polk
" Maud H Mrs (Beck Apts) r 660 Bush
" Melvin cigars r 1804 Ellis
" Mervyn J real estate Umbsen Kerner & Eisert r 234 Myrtle Av
" Meyer salsn r 380 Eddy
GOODMAN MULTI SERVICE, multigraphing, printing, mailing lists, folding, enclosing and addressing, public stenographer, 739 Market, tel Kearny 4269
" Neil P clk Wells Fargo Nev Nat Bank r 110 Hoffman Av
" Oscar (Hattie) tailor r 1690 Hyde
" Pharmacy 3161 Mission
" Philomena Mrs prin Pub School r 3163 Mission
" R Mrs r 1000 Sutter
" Rose nurse r 1430 Larkin
" Rosemary bkpr r 660 Bush
" Ruth A clk r 110 Hoffman Av
" Saml r 1920 Pine
" Saml (Gertrude) (Goodman Bros) r 438 Linden
" Saml (Dorothy C) with Vitrolite Const Co r 366a Sanchez
" Saml (Jennie) printer r 1920 Pine
" Sarah (wid Louis) r 2878 Washington
" Sheldon H dentist Flood Bldg r 414 Lake
" Sidney M (Goodman Bros) r 735 Loguna
" Solomon F grocer 6000 California r 195 22d Av
" Theo sec Natoma Rice Milling Co r Palace Hotel
" Thos B (Ellen) lab r 1804 Ellis
" Thos Jr lab r 1804 Ellis
" Thos R (Margaret E) electn r 1655 Geary
" W P pressmn Examiner r 2874 16th
" Walter carp r 1804 Ellis
" Wm auctioneer 422 Sutter r 471 28th Av
Goodman's Desk Exchange 689 Mission
Goodmundson Adelia clk r 189 Alpine Ter
" Gertrude milliner r 189 Alpine Ter
Goodmurphy Sidney R (Jessamine) tinner 507 Hickory r 506 Oak
Goodner Ruth milliner r 2602 California
Goodness F watchmn r 1345 Gough
Goodnight Chas H dentist 678 Market r Oakland
Goodnow Irene r 825 Jones
Goodoshnickoff A mach r 1320 Rhode Island
Goodpastor Adam r 149 3d
" erbert E drftsmn r 305 Buchanan
Goodrich Augustus G sec to v-pres SP Co r 839 Leavenworth
" Bertha N r 337 De Long
" B F Rubber Co 401 Mission
" Bruce D salsn r 631 Octavia
" Building Mission and Fremont
" C F cook r 1018 Mission
" Chas E (Kathryn) mgr Sunset Cafeteria r 352 Geary
GOODRICH CHAUNCEY S (Henriette B) atty-at-law 1010 Mills Bldg, tel Sutter 1418, r Saratoga, Cal
" Egbert (Elizabeth) mtrmn r 450 Clipper
" Ervin r 128 3d
" F M auditor Olds & Stoller r 178 Edgewood
" Gregory M (Santa Rosa Apts) r 824 Eddy
" Horace B mgr Colton House r 224 3d
" Jacob (Pauline) junk r 1174 Turk
" Jos R clk R M S r 224 Woolsey
" Martha S (wid C B) r 3699 Washington
" Minnie E widow r 3881 21st
" Sara S r 2901 Pacific Av
" Sue Mrs CS Pract 133 Geary r 178 Edgewood
" Wm H (Sadie) asst auditor **THE FIRST NATIONAL BANK OF SAN FRANCISCO** r 1120 Taylor
Goodrick Wm B (Etta) boilermkr r 753 14th
Goodrum Annie (wid Wm E) r 410 Broderick
" Geo O grocer 1800 Hyde r 1294 Vallejo
" Wm E clk 410 Broderick
Goodsell E L r 2703 Laguna
" Virginia Mrs r 895 Sutter
Goodson Nicholas clk r 2018 Webster
Goodspeed Annie M (wid Thurston) steno r 1769 Page
" Fred H (Margaret) r 303 30th
Goodstein Abraham (Theresa) r 612 Oak
" Saml (Lillian) mgr r 612 Oak
Goodstrum Hilma dressmkr r 145 Fell
Goodwill Industries Rev Saml Quickmire supt 1980 Mission

DAILY PACIFIC BUILDER
All the Building News of the Coast
560 MISSION STREET San Francisco Telephone Douglas 2372

See Page 36

"THAT CAREFUL DENTIST"
DR. WM. W. HOAGLAND
SPECIALIST
EXTRACTIONS, CROWNS, SELF-CLEANSING
BRIDGE WORK, WHALEBONE ROOFLESS PLATES
TELEPHONE GARFIELD 835
908 MARKET STREET
COR. POWELL AND EDDY
SAN FRANCISCO, CALIF.

GOODWIN see Godwin
" Adele M clk r 2245 Filbert
" Allen S (May) pkr r 45 Chattanooga
" Amanda M r 1722 Broadway
" Augusta (wid Adolph) r 911 Capp
" Barry Mrs r 3790 Sacramento
GOODWIN BENJAMIN (Launa) mgr Pac Dept American Central Ins Co, St Paul F & M Ins Co, Minnesota Underwriters Agency, Mercantile, Fire & Marine Underwriters Agency, Lloyds Plate Glass Ins Co, London & Scottish Assurance Corp, Ltd, and The Royal Exchange Assurance, 241 Sansome, r 1096 Pine
" Carrie E r 1722 Broadway
" Casper K (Rachel) eng r 24 Palm Av
" Casper K jr electn r 3826 California
" Cecila I Mrs clk r 146 McAllister
" Chas F (Dollie) bkpr r 715 40th Av
" Chas W (Flora) (Goodwin-Werner) r 512 6th Av
" Chas W Jr asst treas Pac States Elec Co r Alameda
" Danl (Annie) lab r 2902 17th
" Edna A r 146 McAllister
" Edw (Sally) joiner r 1515 Treat Av
" Edw (Theresa) r 79 Lily
" Edwin painter r 923 Post
" Edwin V pres-sec Goodbar-Goodwin Co r Berkeley
" Elias H (Edith) (Goodwin & Garcia) r 2877 Harrison
" Flora widow nurse r 1664 Golden Gate Av
" Geo E con eng r 1810 Lyon
" H P pres Caldwell Warehouse Co 310 Brannan
" Herbt J ironwkr r 4600 San Bruno Av
" Isabelle M clk r 842 Shotwell
" Jas (Annie) novelties 522 O'Farrell
" Jeanne B steno r 780 Post
" Jos (Sophie) r 1457 Fulton
" Katherine Y (wid Furman) r 2954 Diamond
" Kerry E r 1722 Broadway
GOODWIN, KLINGER, MACKAY CO (Benj Goodwin, W M Klinger, J R Mackay) general agents automobile dept St Paul Fire & Marine Ins Co, American Central Ins Co Mass Bonding & Ins Co, The Royal Exchange Assurance and The London & Scottish Assurance Corp (Ltd) 237 Sansome
" Leonard (Ethel) chef r 526c Natoma
" Lin C (Lillian) ctr r 43½ Downey
" Lloyd W (Marion) salsn Lewis Simas Jones Co r 833 Ashbury
" Louis clk r 908 Post
" Mabel clk r 1288 McAllister
" Mervyn J real est r 234 Myrtle
" Nettie E r 1235 45th Av
" Percy (Claire) card writer r 101 Downey
" Ray (Bertha) USN r 1221 Pierce
" Raymond tmstr r 2902 17th
" Robt R (May) clk SP Co r 496 8th Av
" Roy B (Amelia) mar eng r 721 Clayton
" Sarah (wid W F) r 933 Buchanan
" Selden J supt Phelan Bldg r 400 Duboce
" Sherman C (Minnie A) switchmn r 2426 Harrison
" Thos r 175 6th
" Thos (Idelia) firemn r 4109 20th
" Thos B (Julia) contr r 2245 Filbert
" Walter (Edith) clk r 1230 41st Av
" -Werner (C W Goodwin, L C Werner) men's furnishing goods 1008 Market
" Wm F (Cecilia) eng r 219 Winfield
" Wm H (Nellie) painter r 1955 Howard
" Wm L clk **THE FIRST NATIONAL BANK OF SAN FRANCISCO** r 512 6th Av
" Ynez A tel opr r 2954 Diamond
" & Garcia ((E H Goodwin, P A Garcia) restaurant 2846 Mission

GOODYEAR BUILDING
539 Mission bet 1st and 2d
" Coat Co 976 Market
" Matthew F (Allsia) cond r 1408 7th Av

GOODYEAR RUBBER CO.
R H Pease pres-treas, C F Runyon, sec, mfrs rubber goods and oiled clothing, 539 Mission bet 1st and 2d Tel Douglas 3456 **(See Page 85)**
" Tire & Rubber Co of Cal 1563 Mission
GOOLD see Gould
" Louise (wid Edwin L) r 1490 Jackson
" Richd r 4142 26th
Goolko Israel r 655 Divisadero
" Wm painter r 655 Divisadero
Goolsby Lewis S Rev (Alicia M) pastor Bethel African M E Church r 1207 Powell
Goolts Harry (Mary) ironwkr r 610 Girard
Gooltz Jennie Mrs r 527 26th Av
Goos Chris F r 789 Howard
Goose Valley Land Co 14 Montgomery
Gooss Fernando (Meta) grocer 1260 Hyde r 1533 Clay
Goossens Karel W chemist r 142 Dolores
Gootee Wm F barber 680 Clay r 549 Kearny
Gootherts Louis sign painter r 1635 Fulton
Goover Lucia Mrs r 308 Felton
Goozy John cooper r 906 Howard
Gopaul Mortimer T with Crown Willamette Paper Co r 1479 Ellis
Gorbe Auguste teller French Am Bank r 454 Fair Oaks
Gordan Anna r 137½ 8th
" Edna r 508 Ashbury
" F r 508 Ashbury
" Florence dept mgr r 948 Post
" Gilbert (Sadie) broker r 246 Presidio Av
" Jacob (Sara) r 508 Ashbury
" John r 193 4th
" Nathan S bkpr Anglo & London Paris Nat Bank r 444 Arguello Blvd
" Raphael Mrs r 444 Arguello Blvd
" Sarah Mrs r 3 Laussat

GORDAN TAILORING CO.
(H Lewin, H Oppenheim) merchant tailors 334 Market, tel Douglas 4949
Gordanoff Christ (Stoina) janitor r 328a Bryant
Gorden Della Mrs r 731d Natoma
" G barber 715 Leavenworth
" Jas E Mrs r 1355 Leavenworth
" Murel chauffr r 731d Natoma
Gordenko Andrew lab r 275a Shipley
Gordien Henry (Florence) magician r 307 Octavia
Gordino Anthony (Rose) mach r 2048 Taylor
" John lab r 2946 Octavia
" John (Ella) jeweler r 1216 Waller
" Salvator (Mary) pdlr r 2946 Octavia
Gordohn Robt (Katherine) musician r 227 Lee Av
Gordon Abraham (Rose) captmkr r 46 Hollis
" Abraham (Sarah) jeweler r 1056 Fell
" Agnes C clk r 109 Duncan
" Agnes Mrs clk r 1440 6th Av
" Albert student r 338 22d Av
" Albina furrier r 245 Carl
" Alex (Minnie) tailor 158 Eddy r 631 7th Av
" Alex (Katherine) foremn r 1020 Sanchez
" Alice with Pac Embroidery Co r 3300 San Jose Av
" Amy clk Federal Res Bk r Oakland
" Anna bkpr r 1805 Franklin
" Arthur clk r 1259 Arguello Blvd
" Barney (Bessie) tailor r 642 16th Av
" Belle clk r 146 Sanchez
" Bernard (Ella F) musician r 1306 Fillmore
" Bernard (Kathryne) salsn r 1140 Irving
" Bonner J (Vivian) vulcanizing 1283 Market r 2218 Clay
" Briggs A E mgr mgr Leighton's Co-op Cafeteria r 1750 Mission
" C W Co bonds 341 Montgomery
" C Waldo (C W Gordon Co) r Fairmont Hotel
" Cafe 104 7th
" Catherine (wid Henry G) r 4431 California
" Chas autowkr r 3130 California
" Chas E (Margaret) contr r 1612 10th Av
" Chas L clk r 146 Sanchez
" Chas L (Maggie M) mtrmn r 116 Majestic Av
" Chas P (Mamie C) millwright r 543 Oak
" Claire r 431 Buchanan
" Cora (wid John) r 149 Hickory
" D r 315 Van Ness Av
" David (Maggie) molder r 431 35th Av
" David F whsemn r 2391 Mission
" David J editor The Crusader r Oakland
" David L (Harriet) pipefttr r 662 Elizabeth
" Davis r 67 Walter
" Dorothy M steno r 1347 Laguna
" Emil P Mrs r 1415 Clay
" Emil P bkpr St Francis Hotel r 1415 Clay
" Earl musician r 842a Shotwell
" Edw (Frances) barber r 425 26th Av
" Edw bkpr SVW Co r 1335 Leavenworth
" Edw J clk Crocker Nat Bank of S F r 149 Hickory
" Edwin J ironwkr r 2408 Howard
" Edwin S (Anna) mtrmn r 638 6th Av
" Edwin W (Mary) with PG&G Co r 1649 10th Av
" Elena nurse r 3342 Mission

PACIFIC METAL WORKS
SOLDER
all grades and shapes
BABBITT METAL
for every purpose
TIN, LEAD
COPPER
ZINC, Etc.
153-159 1st St.
SAN FRANCISCO, CAL.
Tel. Sutter 608
BRANCH: LOS ANGELES
See Page 79

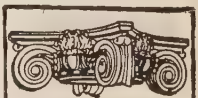
SEE PAGE 34 BUYERS' GUIDE
WESTERN BUILDERS SUPPLY CO
Concrete Specials. Water-Proofing, etc.
135 Second St.
Tel. Kearny 1991

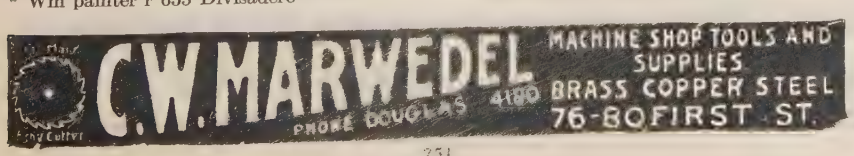

E. H.
OTTO
AND
COMPANY
—
Oriental
Products
—
INDESTRUCTIBLE
PEARLS
—
Oils
Vegetable
Fish
Petroleum
—
BEANS, RICE
PEANUTS
OIL SEEDS
OIL CAKES
COPRA
—
Imported
Chemicals
—
Camphor
Calcium
Chloride
Alum—Hypo
—
California
Dried Canned
Fruits
Grapes
—
245
California St.
Phone Sutter 3680

DIETZGEN TRADE MARK
BLUE PRINTS
ARCHITECTS' and ENGINEERS' SUPPLIES
18 FIRST STREET See Pages 7-45 TEL. KEARNY 2680

GORDON
" Elizabeth nurse r 2764 Golden Gate Av
" Eric clk r 353 Bush
" Florence L (wid J) r 1726 Buchanan
" Frank r 53 Valley
" Frank r 240 Lake
" Frank with Pac Embroidery Co r 909 Geary
" Frank L (Theresa) salsn r 765 14th
" Frank L (Helen) deckhd r 3819a Folsom
" Frank W (Violette) clk r 240 6th Av
" G G r 715 Leavenworth
" Geo pres Cal Portrait Co r 338 22d Av
" Geo McD teller First Fed Trust Co r Palo Alto
" Grace clk Matson Nav Co r Belvedere
" Hannah A cashr r 233 Dorland
" Harry watchmn r 109 Duncan
" Harry (Celia) dry goods r 4525 Mission
" Harry (Ida) pedler r 214 Berlin
" Harry (Mary) salsn r 1457 Jones
" Harry S (Kate) eng r 109 Duncan
" Hazel Florence tchr Pub School r 1726 Buchanan
" Helen M Mrs steno r 1347 Laguna
" Henry carp r 402 Pierce
" Homer H (Menia) clk r 3822 19th
" Horace (Olivia) clk r 1848 Lombard
GORDON HOTEL, 112 7th
" Hugh atty RR Com r Berkeley
" Irene clk r 146 Sanchez
" Irene r 1249 Ellis
" J C lab r 1897 Haight
" Jane (wid Robt) r 1259 Arguello Blvd
" Jane F Mrs r 1306 Greenwich
" Jas (Catherine) r 341 Elsie
" Jas A checker Examiner r 2763 22d
" Jas B surveyor PT&T Co 104 Pine
" Jas B (Jane) r 2764 Golden Gate Av
" Jas L Rev (Lillian) pastor First Congregational Church r 901 California
" Jas R (Hannah) mach r 233 Dorland
" Jeannette E sec r 1259 Arguello Blvd
" Jennie Mrs r 123½ Duboce Av
" John (Myrtle) auditor r 245 Leavenworth
" John v-pres West Elliott & Gordon r Hotel Sutter
" John (Ethel) watchmn r 571 Natoma
" John Mrs widow r 895 Sutter
" John bkbdr r 981 De Haro
" John (Agnes K) mgr Tozer Co r 1440 6th Av
" John J (Margaret) r 2166 15th
" John E cond r 604 Laguna
" John M office mgr Dick & Simpson r Oakland
" John R salsn r 1304 Laguna
" Jos driver r 642 16th Av
" Josephine (wid Chas) r 2344 California
" Kenneth paper carrier r 1562 Fell
" Leo (Ida) (Ferry Sea Food Grotto) r 477 18th Av
" Leon S (Marie M) sec-treas SP System Federation Pacific Bldg
" Leonard Stanley (Goldie) clk r 1242 Taylor
" Lorraine T steno PT&T Co r Alameda
" Louis (Anna) mtrmn r 3342 Mission
" Louis B clk SO Co r Alameda
" Louis D (Cornelia) pres and gen mgr Round Mountain Mining Co r 70 Sea Cliff Av
" Louis J salsn r 621 4th Av
" Luther D (Isabel) millwright r 3460 18th
" M Mrs salswn r 380 Eddy
" Malcolm F office mgr Hill Hubbell & Co r 123½ Duboce Av
" Mamie R Mrs cashr W S Ray Mfg Co r Berkeley
" Margaret J dressmkr r 562 8th Av
" Martin J (Alice) hostler r 335 Winfield
" Mary (wid Martin) r 2408 Howard
" Mary A r 401 Ashbury
" Mary E bkpr r 930 Green
" Mary J r 50 Divisadero
" Mason P clk SP Co r Oakland
" Max salsn Tully Rubber Stamp Wks r Oakland
" May Mrs r 1207 Gough
" Merle clk r 2406 Sutter
" Michael (Esther) furniture 616 McAllister r 113 Clayton
" Morris salsn r 642 16th Av
" Nellie A milliner r 117 Vasquez Av
" Nicholas W watchmn r 10 3d
" Patk hosemn SFFD r 112 Dolores
" Percy L (Rachael) salsn r 2007 Divisadero
" Peter E (Catherine) clk r 2026 Divisadero
" Philip pres Pac Embroidery Co r Fairmont Hotel
" Phyllis r 1249 Ellis
" Richd D (Annette) (Aquarium Cafe) r 1833 Fulton

GORDON
" Robt salsn r 1259 Arguello Blvd
" Robt H real est 111 Russ Bldg r 1661 Bush
" Robt L purch agt 24 California
" Robt L (Bessie) tmstr r 3074 22d
" Rose (wid David) r 146 Sanchez
" Roy M (Minnie E) carp r 1869 Buchanan
" Sadie sec r 338 22d Av
" Saml barber r 419 Golden Gate Av
" Simon pedler r 1117 Divisadero
" Stephen W (Mary E) r 35 Collingwood
" Sylvia r 571 9th Av
" Theo E (Helen) barber 1744 Clement
" Thos (Della) SFFD r 130 Mateo
" Thos pilemn r 1320 Thomas Av
" Valentine r 1482 Great Highway
" Viola waitress r 134 Duboce Av
" Vivian r 2218 Clay
" Walter tmstr r 917 Howard
" Walter M ironwkr r 2408 Howard
" Welland R editor Assoc Press r 972 Bush
" Wm rammer r 85 11th
" Wm (Rose) (Cal Portrait Co) r 338 22d Av
" Wm clk r 1306 Greenwich
" Wm C (Bertha) painter r 1519 Noe
" Wm C (Ethel B) optician Cal Optical Co r 280 12th Av
" Wm D mech **H S CROCKER CO Inc.** r Oakland
" Wm J (Stella) chauffr r 1633 Funston Av
" Wm N (Vera J) salsn r 135 Willard
" Wm R (Winifred) whsemn r 228a Dublin
" Wm R r 1000 Sutter
" Winfield S (Alice) carp r 632 Edinburgh
Gordy Albert G autowkr r 2159 Mission
Gore Alvinza E (Eva B) painter r 3909 20th
" Blanche M clk r 2402 California
" Chester (Sally) designer r 1366 Haight
" Fred A janitor r 231 15th Av
" Fred B mach r 231 15th Av
" Jas carp r 19 Irving
" Jas M (Stella) salsn r 615 Cole
" Jessie bkpr r 2033 Steiner
" John barber r 1929 Page
" Jos (Mary) mar eng r 140 Boyce
" Nella r 710 15th Av
" Pollie bkpr r 2033 Steiner
" Rozella M clk r 716 15th Av
" Sallie H dressmkr r 2033 Steiner
" Thos barber r 1929 Page
Gorednek Nicholas cook r 578 San Bruno
Gorelick Aaron butcher r 220 6th
Gores Geo clk r 74 6th
" John M (Gladys E) asst mgr Hotel Terminal r 538 18th Av
Gorevan Jas J (Emma) r 2638 Octavia
" John M (Gladys E) asst mgr Hotel Terminal r 538 18th Av
Gorevin John waiter r 1544 Polk
Gorewitz Hyman (Sarah) shoemkr 731 Howard r 148a Russ
Gorey John mtrmn r 1695 Dolores
Gorf Danl mach opr r 1715 O'Farrell
Gorfinkel Abraham (Grace P) barber 1600½ Divisadero r 2763b Bush
" Jacob (Carrie) atty r 2253 California
" Meyer v-pres Lanson Lauray & Co r 4038 California
Gorgas Miles C r 2335 Pacific Av
" Timothy lab r 3230 Jennings
Gorge Basil (Christina) r 570 7th Av
Gorgeman Milton carp r 1337 McAllister
GORGENSON see Jorgenson and Jorgensen
" Arthur E clk r 14a Angelica
" Elmer J phys director r 14a Angelica
" Sophie Mrs r 14a Angelica
Gorges Maude M sec Stanford Court Apts r 1720 Pacific Av
Gorgetti Geo soft drinks 2124 Polk
Gorgiff Alex mach r 1644 Washington
Gorgiou Jas lab r 2024 Mariposa
Gorgoll Edith lndywkr r 2322 23d
" Max A lab r 2322 23d
Gorham Albert J electn r 2285 15th
" Charlotte E r 2285 15th
" Co silversmiths 140 Geary
" Della A (wid Michael C) r 1132 Masonic Av
" Edgar C electn r 1132 Masonic Av
" Edw S (Minnie) chauffr r 2064 Pine

GORHAM FIRE APPARATUS CO LTD, Fire Extinguishers, National Standard Fire Extinguishers, fire apparatus and fire department supplies of all descriptions, Pyrene fire extinguishers, 127-129 Mission, tel Sutter 312

" Geo P (Ewers & Gorham) r 1132 Masonic Av

INDEPENDENT PNEUMATIC TOOL COMPANY OF CALIFORNIA
Thor MANUFACTURERS OF Pneumatic Tools and Electric Drills
No. 61 FREMONT STREET TELEPHONE KEARNY 1957 See Page 71 SAN FRANCISCO, CAL.

REMCO PIPE
REDWOOD MANUFACTURERS CO.
& TANKS
1611 HOBART BLDG.
SAN FRANCISCO

GORHAM
" Henry F artist r 1300 Sacramento
" Jos H sergt Police r 1132 Masonic Av
" Michael J (Mary) lab r 266 28th
" Sarah B nurse r 159 7th
" Sarah C (wid John A) r 3174 21st
" Wilfred C r 2285 15th
" Wm r 377 6th
Gori Alessio (Josephine) shoerepr 806 22d r 1127 Tennessee
" Bruno r 319 Gates
" Carolina (wid Fulvio) r 1929 Stockton
" Enrico r 550 Green
" Ferruccio lab r 1929 Stockton
" Pauli (Asunta) lab r 440 Holladay
Goria Louis (Lena) soft drinks 2562 3d
" Victor I dentist 1404 Stockton
Gorian Rudolph cook r 1148 Washington
Gorin Benj S (Annie) printer r 26 Curtis
" Mollie dressmkr r 26 Curtis
Gorius Jacob carp r 193 4th
Gorla Andrew bottler r 480 Gates
" Catrina widow r 480 Gates
" Fred L clk r 480 Gates
" Leo F millhd r 480 Gates
Gorlatti Giobatta (Albina) r 1355a Grant Av
Gorlier Gustave (Mabel) mach r 3831 Army
" Louis (Josephine) mach r 235 Andover
" Sophie steno r 3831 Army
Gorline Harry B salsn A Carlisle & Co r 798 Post
Gormady Wm tchr r 180 Fair Oaks
Gorman Albert T metalwkr r 379 Lisbon
" Alfred W clk r 1457 Lake
" Anna (wid Mathew) r 1839 Sutter
" Arron (Ida) tailor 401½ Ellis r 3122 Sacramento
" Arthur P (Elizabeth) lab r 303 Chenery
" Augusta r 674 Waller
" Bernard (Rose) insp r 326 Elsie
" Catherine T r 823 Grove
" Christopher C (Susan) painter r 36 Whitney
" Clara clk r 224 Bennington
" Danl J (Mary) lndywkr r 1062 Geneva Av
" Danl W (Lyda) v-pres-mgr Gorman Metal Co r 772 17th Av
" David A r 489 22d Av
" David O (Mary) r 3354 Steiner
" E A musician r 793 Ashbury
" Edmond B (Ethel) (Nat Smelting Co) r 607 20th Av
" Edna C widow clk r 1518 Masonic Av
" Edw M electrotyper r 21 Lapidge
" Ernest J eng r 478 27th Av
" Eugene X musician r 793 Ashbury
" Evelyn A steno r 1457 Lake
" Felix (Anna) lab r 449 27th
" F reprmn r 449 27th
" F R millhd r 125 6th
" Florence sec r 5 States
" Florence r 2377 Jackson
" Frank M (Kathryn) ironwkr r 278 30th
" Hyman plumber r 3122 Sacramento
" Isadore (Ida) cap mfr 311 6th r 662 10th Av
" J watchmn r 205 3d
" Jas linemn r 707 Hampshire
" Jas A (Lu) rep Alexander Hamilton Institute of New York r 433 Powell
" Jas A oiler r 453 Sanchez
" Jas A ins r 1457 Lake
" Jas A (Katherine) gen agt International Life Ins Co r 2211 California
" Jas J buyer (G S Allison & Co) r 170 Ney
" Jas J chauffr r 709 Hampshire
" Jas J (Catherine) druggist r 128 Page
" Jas J linemn r 709 Hampshire
" John gardener r 932 Fillmore
" John F rep Alexander Hamilton Institute of New York r 1398 California
" John J (E M) r 1950 Jones
" John J (Mary F) spl police r 432 4th Av
" John M clk r 108 Culebra Ter
" John T (Marie) woodturner 33 Oak Grove Av r 77a Collingwood
" Jos D (Sophie) chauffr r 448 Page
" Julia I steno r 1950 Jones
" J V lab r 203 9th
" Lester W (Freda) hay and grain 485 California r 990 Geary
" Lucetta C Mrs r 1457 Lake
" M Miss r 1025 Post
" Maie bkpr r 600 Bush
" Madge clk r 905 Fulton
" Malachi (Ellen) r 170 Ney
" Marian T steno r 224 Bennington
" Marvin clk Mercantile Trust Co r 36 Whitney
" Mary (wid Michael) r 824 Central Av

GORMAN
" Mary (wid Thos) janitrix Pub School r 1044 Shotwell
" Mary T (wid Jas) r 108 Culebra Ter
" Max (Sarah) tailor r 2605 Sutter
GORMAN METAL CO (Inc), E L Reese pres, D W Gorman v-pres-mgr, G Lienau sec-treas, babbitt, type metals, solder, 141-145 Clara bet 4th and 5th, tel Sutter 4658
" Michael (Alice) gasmkr r 2311 Howard
" Minnie r 626 Pine
" Myrtle A clk SP Co r 1025 Post
" Nellie clk r 3907 24th
" Owen (Martha) mach r 2980 Bush
" Peter J janitor r 1726 Steiner
" Richd with Bank of California r 754 Post
" Richd (Laura) r 1435 Larkin
" Richd J ins r 1609 Franklin
" Richd P cabtmkr r 108 Culebra Ter
" Richd S (Elsie R) eng r 360 Frederick
" Ruth r 5 States
" Sidney civ eng r 5 States
" Stephen (Winifred E) mtrmn r 128 7th Av
" Thos (Bridget) r 4245 Lincoln Way
" Thos E (Sadie) police r 224 Bennington
" Vincent tchr r 711 Leavenworth
" Wm plumber r 2642 Howard
" Wm F (Pauline) bkpr r 1014a Pine
" Wm H (Gertrude) dept mgr Standard Biscuit Co r 208 Clayton
" Wm J (Mae) r 1[illegible]3 Peabody
" W J janitor 901 California
GORMAN, GORMAN & GIFFIN (Jas A Gorman, John F Gorman, Jas A Giffin), representing Alex Hamilton Institute of New York, 1053 Monadnock Bldg, 681 Market, tel Douglas 3001
Gormer Wm (Bessie) mtrmn r 124 Edinburgh
Gormley Edw mtrmn r 3950 Geary
" Elmer J clk r 1568 Divisadero
" Geo G (Beatrice) mgr Geo E Plummer & Co r 1200 Taylor
" John J (Mary) salsn Geo E Plummer & Co r 526 9th Av
" Thos clk r 171 Langton
Gorny Gustave mech r 1143 Capital Av
Gorosh Jas clk r 179 Julian Av
Gorospe Crispin lab r 1742 Bush
Gorrell Chas H (Mamie) tmstr r 1029 York
Gorres Fausto framemkr r 4 Harold Av
Gorricho Bacelisa (wid Amada) r 2515 Sacramento
Gorrill Wm H atty First Nat Bank Bldg r Berkeley
Gorse Chas E carp r 310 Teddy Av
" Eugenia (wid Louis) r 310 Teddy Av
" Jos A mach r 310 Teddy Av
Gorsuch Thos W (Ruth) modeler 704 Divisadero r 2142 Hayes
Gorter Agatha sec US Products Corp r 1016 Eddy
" Berend W (Gerarda) r 1278 34th Av
Gorter's Window Cleaning Co 320 Market
GORTON see Gordon
" Carey D dentist Flood Bldg r Oakland
" Chas E (Nellie) drftsmn r 449 25th Av
" Mary (wid Edw) r 1561 Broadway
Gosbey H S ins Kahn Feder & Brandt r 1125 Leavenworth
Gosch John A (Freda) clk r 1580 Sanchez
Gose Chas (Friedarika) soft drinks 2880 Harrison
GOSHADO CO, Importers and Exporters to the Orient, stationery, jewelry and dry goods, 1698 Post, tel West 5488
Goshen Elizabeth M bkpr r 851 Van Ness Av
" Oscar r 2101 Van Ness Av
Gosland Arthur W salsn SO Co r 548 Elizabeth
" Thos (Catherine) pile driver r 548 Elizabeth
" Thos E salsn SO Co r 548 Elizabeth
Goslero Camilo restaurant 257 Embarcadero r 2530 San Jose
Goslin Flora widow laundry r 1397 O'Farrell
Gosliner Elkan clk SP Co r 135 Lake
" Harry B (Dora) acct r 3754 Sacramento
" Herbert J (Estelle S) (Edison Theatre) r 65 Merad Av
" Julian H (Pauline) r 3754 Sacramento
" Louis S (Rose) salsn r 3005 California
" Robt clk r 306 Locust
" Sylvan clk r 3005 California
" Theo J (Lillie) r 306 Locust
Gosling Eveline steno r 337 Willard
" Geo T mfrs agt 180 New Montgomery r Berkeley
Gosnjak Chas (Steffania) cabtmkr r 171 Beaver
Gospel Hall 2269 Market
" Mission 1841 Post

KEWANEE
WATER SUPPLY SYSTEMS
"The Best of Six for Your Home"
SIMONDS MACHINERY CO.
117-121 New Montgomery St.
Phone Kearny 1457

C.W. MARWEDEL
MACHINE SHOP TOOLS AND SUPPLIES
PHONE DOUGLAS 4180 BRASS COPPER STEEL
76-80 FIRST ST.

M. LEVIN & SONS
2201 Third St.
Phone Park 418
SELL
GOV'T TENTS
CANVAS COVERS
BELTING
MACHINERY
RAILS
ROPE YARN
SALVAGED MATERIAL
Tell Us Your Wants

RAYMOND GRANITE COMPANY, Inc.
THE WEST'S LARGEST DESIGNERS AND BUILDERS OF MONUMENTS AND MAUSOLEUMS
3 POTRERO AVENUE SAN FRANCISCO TEL. MARKET 688
See Page 41

Gosponetich John waiter r 984 Harrison
Goss Alfred F bkpr r 11 Jones
" Alice M phys 135 Stockton r 386 Geary
" Anna A tchr r 1919 Sacramento
" Anna L steno r 1301 Geary
" Annie Mrs r 1719 Webster
" Arthur auto mech r 3778 22d
" Chas E (Mary) (Chas E Goss & Son) r 801 Jones
" Chas E & Son (C E and H E) hay and grain 465 California
" E & Co (P E and S) whol cigars 113 Front
" Elizabeth Mrs r 261 14th
" Ethel steno r 3778 22d
" Frances A (wid Carver) r 2150 Sutter
" Fredk A M (Laura) clk r 1840 Divisadero
" Haarer E (Chas E Goss & Son) r Burlingame
" Harry M asst sec Army & Navy YMCA r 172 Embarcadero
" Irene R clk SP Co r 3738 22d
GOSS J L, v-pres Lee-Greefkens Co (Inc), 572 Folsom
" John atty Phelan Bldg r Mill Valley
" Jos A salsn r 264 Church
" Laurence A (Johanna) clk r 440 Kirkham
" Lorna tel opr r 664 Paris
" Wm P (Louise) plumbing 4640 Geary
Gosselin Alfred A salsn r 214 Post
Gosselk Martin stationery 501 Dolores
Gosser Geo clk r 349 8th Av
" Wm L (Maude) butcher r 349 8th Av
Gossett Jas E r 1231 Market
" John W (Stella) broker r 873 Sutter
Gossman Angelo L (Irene) mgr Celite Products Co r 3834 Sacramento
Gossner Edw A cond r 926 Haight
Gosting Frank E r 1270 McAllister
Gotch Louis carpet layer r 1224 Stockton
GOTELLI see Cotelli
" Andrew (Mary) butcher r 1877 Oakdale Av
" Anna widow r 402 Lombard
" Anton (Ella) plumber r 621 5th Av
" Antonio lab r 42 Wayne Pl
" Atilio r 203 12th Av
" Benj wirelessmkr r 946 Brannan
" Chas C driver r 2763 Geary
" Clara L clk SP Co r 946 Bryant
" David lithogr r 1334 Vallejo
" David P tmstr r 402 Lombard
" Dominic (Agnes) (Gotelli & Sons) r 3255 Sacramento
" Dominic (Carrie) driver r 203 12th Av
" Ernest A clk SP Co r 946 Bryant
" F with Fireman's Fund Ins Co r 421 Union
" John auto mech r 256 Chenery
" John (Amalia) glasswkr r 3009 Gough
" John D (Agnes) r 3255 Sacramento
" John L mach r 256 Chenery
" Jos mach r 121 Valparaiso
" Jos L mach opr r 330 Masonic Av
" Kate Mrs r 523 27th Av
" Lawrence (Marie) fruits r 361 7th Av
" Lazzero (Innocentia) farmer r 400 Cambridge
" Lena with I Magnin & Co r 426 Union
" Lorenzo (Gotelli & Sons) r 250 Kearny
" Lorenzo (Jennie) lab r 256 Chenery
" Lorenzo V Jr (Marie C) (Gotelli & Sons) r 361 7th Av
" Madeo plumber r 203 12th Av
" Maria (wid Antonio) r 590 Chestnut
" Marie asst dept mgr r 523 27th Av
" Marie A clk r 256 Chenery
" Mary (wid David) r 1334 Vallejo
" Pasquale (Sarah) (Monteverde-Rolandelli & Co) r 102 Jarboe Av
" Stephen P (Catherine) electn r 447½ 4th Av
" & Sons fruits 925 Cole and 25 West Portal
Gotfried Fred lab r 1026 Alabama
" Harry blueprinter SP Co r 604 Shotwell
" Lucille (wid David) r 604 Shotwell
Goth Katherine B Mrs r 1301 Leavenworth
" Sophus C asst mgr r 1301 Leavenworth
Gotham Katherine (Miladi's Shop) r 1673 Sacramento
GOTHAM SHOP THE (Kurt A Heyman) ladies' wearing apparel, 110 Geary, tel Douglas 5367
Gothard Thos A (Viola) r 1205 10th Av
Gotney Roy D (Clara) lab r 817 Rhode Island
Gotsche Frank gauger r 416 Hoffman Av
Gott Fred acct Levi Strauss & Co r Palo Alto
" Myrtle B steno r 681 3d Av
" Noel chemist r 2314 Fillmore
" Willis L (Ella V) contr r 681 3d Av
Gotta Giuseppi (Merlit & Gotta) r 303 9th
Gottbrath Norbet P phys Flood Bldg r 2340 Van Ness Av
Gottenberg Mabel J Mrs tchr Lux School of Industrial Training r Daly City
" Metta E steno r 193 Chattanooga
Gottes Isaac (Rosa) fruits r 25a Rodgers
Gottesfeld Harry (Rose) atty Chronicle Bldg r 121 12th Av
Gottesmann Emil lab r 510 Brannan
Gottfried John autowkr r 126 Los Alivos Av
Gotthardt Fred A (Georgie) dept mgr **H S CROCKER CO INC**, r 1221 Masonic Av
Gottheim Betty r 1625 Sacramento
" Irving (Amelia) const eng r 293 27th Av
" Louis tailor 251 Kearny r 1625 Sacramento
Gottheimer Louis (Louise) r 392 15th Av
" Roy J clk r 392 15th Av
Gotthelf Aaron (Josephine) 2d hand goods 695 Howard r 2271 Geary
" Chas L 381 Bush
Gotti Ambrose (Mathilda) lab r 1909 Stockton
Gottinger John J (Elsie) r 1654 Bush
Gottlicher Felix mgr United Lighting Fixture Co r Burlingame
Gottlieb Jos A mgr Woodstock Typewriter Co r 411 O'Farrell
" Max (Eva) men's furn 240 3d r 31 Harriet
" Max (Helen) r 530 Scott
" Max candymkr 1110 Buchanan r 1347 Eddy
" Paul (Bertha) (Schwarz & Gottlieb) r 861 Post
" Pearl with Fed of Jewish Charities r 1437 Eddy
" Rosa Mrs tchr Pub School r 1661 Sacramento
" Rudolph (Bertha) jeweler r 4168 a 17th
Gottschalk Adolph (Minnie) supt San Francisco Polyclinic r 3303 Sacramento
" Adolph B (Rosa) salsn r 137 12th Av
" Berthold B salsn r 137 12th Av
" Chas E (Alice) architect Phelan Bldg r 798 15th Av
" Dora candymkr r 842 Presido Av
" Emil L (Dora) r 12 Presidio Ter
" Irma clk r 137 12th Av
" Louis A lithogr 156 2d r 140 4th
" Martin P (Ella M) branch mgr Postal Tel Cable Co r 308 Coleridge
" Olga E r 842 Presidio Av
" Paul waiter r 610 Geary
" Wm mgr Dutton Dredge Co 547 Mills Bldg
Gottschamer Beatrice B steno r 471 Bosworth
" Geo B (Betty) metalwkr r 471 Bosworth
Gottsche John (Ida) clk r 550 6th Av
" John Jr butcher r 550 6th Av
" Helen Miss clk r 550 6th Av
Gottung Alma seamstress r 3936 20th
" Anita steno Fed Bd Vocational Education r 3936 20th
" Arthur F boilermkr r 3936 20th
" Chas J (Marie S) painter r 40 Cumberland
" Henry (Lucille) painter r 91 Bartlett
" Kate (wid Fred) r 3936 20th
" Melville C (May) police r 34 Cumberland
" Raymond C (Rose) chauffr r 34a Cumberland
" Robt E firemn r 3936 20th
Gottwald Elizabeth clk r 458 Sanchez
" Jos (Jennie) cabtmkr r 2359 Howard
" Louis (Gisella) cabtmkr r 2361 Howard
" Minnie steno r 2361 Howard
Gotvin Henry (Emma) mstr mar r 1668 Fell
Gouailhardou Albert P bkpr SF Savings & Loan Assn r 1512 Leavenworth
" Baptiste (Marie) florist r 668 Willow Av
" Edw clk Bank of Italy r 1512 Leavenworth
" Emile clk r 1512 Leavenworth
" John B (Marie) florist r 668 Willow Av
Goudal Arthemon (Rose M) spotter r 48 Laskie
Goudey T Eugene tchr piano 408 Stockton r 156 3d
" Wilfred foremn Am Steel & Wire Co r 910 Alabama
Goudy Louis (Eulalie) driver r 1533 Pacific Av
" Marjorie waitress r 1297 Fulton
" Robt W (Bertha) cigars 1354 Polk r 1234 Larkin
Gouerlie Walter (Edith) mgr Elk Hotel r 670 Eddy
Gougeon Geo chauffr r 548 Shotwell
GOUGH see Goff
" Apartments 735 Ellis
" Ardelle N r 638 3d Av
" Edgar L (Nellie) police r 638 3d Av
" Emil J (Nellie) editor SF Call 715 9th Av
" Frank M (Rose H) teleg WU Tel Co r 1486 Waller
GOUGH FURNITURE CO (Inc) Jas Gough pres, L A Gough vice-pres, J A Gough sec furniture, carpets, stoves and bedding, 2301-2311 Mission, tel Mission 2766

Globe-Wernicke Book Cases and Files
H. S. CROCKER CO., Inc., Agents : 565-571 MARKET ST.

PACIFIC FOUNDRY COMPANY
18TH AND HARRISON STS. See Page 46 PHONE MISSION 1105

OLD MISSION
PORTLAND CEMENT
FOR PERMANENCE
See Page 33

GOUGH
" Grace Mrs nurse St Joseph's Hospital
" Harry J dep Co Clk r 122 18th Av
" Harry L telegr r 1485 Waller
" Herman R (Jennie) salsn r 1348 O'Farrell
" Jas (Bridget) pres Gough Furniture Co r 1060 Ellis
" Jas A (Margaret A) sec Gough Furniture Co r 495 Valencia
" John B dept mgr Simmons Co r San Mateo
" John T (Elizabeth M) with Gough Furniture Co r 3696 19th
" Jos P (Mary E) with Gough Furniture Co r 814 Church
" Lloyd C salsn r 638 3d Av
" Louis A (Rose) v-pres Gough Furniture Co r 72 Chattanooga
" Newton with Gough Furniture Co r 40b Pearl
" Roy clk r 2870 Washington
" Walter L musician r 2301 Mission
Gouin Chas A (Anna) salsmgr Yuba Vineyards Co r 1011 Bush
Goulardt Jos V (Lucy) sheet metal wkr r 745 Haight
GOULD see Gauld and Goold
" Alice T Mrs r 1415 Clay
" Alma E r 3 States
" Alton H (Rose) driver r 2809 Pine
" Alvin (Nettie) r 510 Ellsworth
" A M Jr with Bank of Italy r 529 Bush
" Arthur C clk r 1074 Plymouth Av
" Arthur R (Mamie D) phys 291 Geary r 602 Mason
" Benj F (Mary) r 828 14th
" Bert driver r 1618 Polk
" Chas A carrier PO r 80 Elgin Park
" Chas B r 52 Alma
" Chas W (Cora L) ins r 1188 Greenwich
" Compensating Gear Co Russ Bldg
" Cora E druggist Childrens Hospital r Berkeley
" Cornelius (Louise) spl police r 636 Fulton
" Edgar L with Bond & Goodwin & Tucker r 1998 Jackson
" E G r 165 3d
" E G pres Advanced Eng Co r Oakland
" Elizabeth (wid Patrick) r 23 Cortland Av
" Elsie L sec J H Hunt r 501 Taylor
" E T sales mgr r 55 5th
" Emily steno Anglo-Cal Trust Co r 2441 Jackson
GOULD F D CO (Inc) F D Gould pres, auto top bldrs and painting, 1509 Sutter, tel West 446
" Frank (Margaret) mach r 3627 19th
" Frank D pres F D Gould Co r Oakland
" F W with Shreve & Co r 305 Oak
" Geo r 441 44th Av
" Geo (Jennie) trucker r 1667 Folsom
" G Gordon clk F E Booth Co r Alameda
" Gertrude seamstress r 2315 Mission
" Harry Folsom (Evelyn) C S Pract 166 Geary r 19 Palm Av
" Henry W (Edith) (Gould & Mocine) r 715 Bush
" Herbert W clk SP Co r Oakland
" Ida W cashr r 730 Powell
" Jacob shoemkr r 51a Moss
" Jas appr r 3627 19th
" Jas L with John Breuner Co r Alameda
" Jane tel opr r 23 Cortland Av
" Jason (Daisy B) sec Peck-Judah Co r 21 21st Av
" John driver r 23 Cortland Av
" John M (Mary) lab r 701a Capp
" Jos cigars 173 Ellis
" Jos L (Anita R) atty 110 Sutter r 333 Laurel
" Jos L real estate & Insurance 110 Sutter r 3225 Sacramento
" Julia widow r 978 McAllister
" Katie r 256 10th Av
" Lee driver r 1209 Bush
" Lelah M bkpr r 828 14th
" Marion Mrs r 890 Bush
" Martha E (wid Thos B) r 1076 Plymouth Av
" Mary tel opr r 23 Cortland Av
" Mary J Mrs r 1354 Broadway
" M D (Maud) real est r 109 Frederick
" Nettie (wid F H) r 1329 12th Av
" Norman W messgr r 1228 McAllister
" O C adv mgr Business Exposition Co of Cal r Oakland
" Patk J tmstr r 23 Cortland Av
" Percy W r 1677 Sacramento
GOULD RALPH A (Rose), chemical engineer, 216 Pine, tel Sutter 2667-8 r 2150 Hyde, tel Franklin 6737

GOULD
" Ross W pres and mgr Automotive Parts Co r 608 O'Farrell
GOULD STORAGE BATTERY CO OF CAL, O W Lillard sec-treas and mgr, 1660 Pine tel Prospect 2700
" Thos F (Annie) r 124 Park
" Viola (wid T W) r 3433 20th
" Wallace M (Katherine) bkpr r 1215 Guerrero
" Walter S (Florence) salsn r 75 Meda Av
" Watt mgr r 3278 Mission
" Wm H r 175 3d
" Wm L bkpr r 828 14th
" Wm P driver r 124 Park
" & Curry Mining Co Russ Bldg
GOULD & DRAKE (Ralph A Gould, Bryant S Drake), chemical engineers, 216 Pine, tel Sutter 2667-8
" & Mocine (H W Gould J Mocine) mining engrs Kohl Bldg
GOULD'S MANUFACTURING CO, Woodin & Little agents, 33-41 Fremont
Gouldbeck Henry clk r 71 Rausch
Goulden Maurice M (Christine) eng r 2270 Filbert
" Thos clk r 2270 Filbert
Goulding Hugh (Julia) (Goulding & Curran) r 4060 25th
" John r 945 Larkin
" Timothy (Catherine) tailor 2196 Folsom
" & Curran (H Goulding, C Curran) fuel and feed 1301 Ocean Av
Goulet Arline musician r 603 Waller
" Mamie musician r 603 Waller
" Vivian musician r 603 Waller
Goulsten Patk lab r 650 4th
Goumas Gust restaurant 96 4th r 192 4th
" John restaurant 714 Folsom r 319 3d
" Sidney r 481 Minna
" Stephen cook r 192 4th
Gounades L r 344 4th
Gourd Thos R (Louise) barber r 1529 Valencia
Gourgevich Geo printer r 524 Columbus Av
Gourley Cyr (Lina) salsn r 613 Redwood
" Peter (Tessie) mach r 852 Carolina
" Robt D (Jessie) clk r 3850 25th
" Walter cond r 1550 Page
" Wm H waiter r 175 6th
Gourlie W F clk r 1378 46th Av
Goursau Catherine Mrs soft drinks 1398 Evans Av
" John (Irene) sausagemkr r 325 Paul
" Louis F (Adelia) sausagemkr r 70 Ellsworth
Goursolle Jennie Mrs r 65 Downey
" Letty steno r 65 Downey
" Lucille steno r 65 Downey
Gousalin Edw cook r 1240 Mason
Gout Chas lithogr r 1678 Sacramento
GOUTIER see Gauthier
Goutte Jos (Mitzi) Goutte's SS Agcy r 3671 16th
" 's SS Agency 785 Market
Gouveia E Oliver lab r 959 Union
Gouvernor Pete r 684 Folsom
Goux Clara clk r 942 Pine
" Emile (Georgine) clk r 942 Pine
Govaer John (Hazel) draymn r 73 Dorland
" John C draymn r 3685 17th
Govan Peter S mfrs agt 833 Market r Piedmont
" R B Mrs r 857 Haight
" Robt B mining r 736 Leavenworth
Gove Cora E tel opr r 503 Andover
" F L clk W P Fuller & Co r Oakland
" Louise r 744 Fulton
Govednick John lab r 753 Vermont
" Martin grocer r 578 San Bruno Av
" Martin (Louisa) linemn r 753 Vermont
Govnik Louis opr r 539 Olive
Gow Douglas laster r 103 29th
" Herbert (Lucille) boilermkr r 3329 22d
Gowan Archie R (Josephine) acct Aetna Life Ins r 579 45th Av
" Edith r 1130 Cole
" Edw salsn SO Co r 1130 Cole
" Elizabeth (wid Edw) r 1130 Cole
" Frank (Ethel) (Capital Transfer Co) r 2018 Sutter
" Frank printer r 235 Oak
" Margaret r 1130 Cole
Gowanlock Annie E (wid Jas) r 1405 Church
" Jas R carrier PO r 1405 Church
" Julius C lab r 1405 Church
" Thos W (Helen) carp r 433 Capp
Gowans Robt B adj Gas Consumer's Assn r 1575 Washington
" Wm (Theresa) carp r 1137 Cole
Gowell Mamie steno r 1534 Sutter
Gower Geo lab r 650 4th
" Hugh T (Hazel) r 2456 Vallejo

GLADDING McBEAN & Co.
ARCHITECTURAL TERRA COTTA
ROOF TILE
HOLLOW TILE
FIRE PROOFING
VITRIFIED PIPE
TERRACOTTA PIPE
FACE BRICK
ETC.
OFFICE CROCKER BLDG.
PHONE DOUGLAS 540
SAN FRANCISCO
WORKS LINCOLN CAL.

C.W. MARWEDEL
MACHINE SHOP TOOLS AND SUPPLIES
PHONE DOUGLAS 4180
BRASS COPPER STEEL
76-80 FIRST ST.

TWINES
FOR THE
MILL
WAREHOUSE
AND
HARVEST
FIELD

AMES HARRIS NEVILLE CO.
100 POTRERO AVE.
PHONE
MARKET 6100
See Page 9

MIMEOGRAPHS
H. S. CROCKER CO., Inc., Agents
565-571 MARKET ST.

THE SALVATION ARMY (Incorporated)
Western Territorial Headquarters: 115 VALENCIA STREET at MARKET
A. GIFFORD, Lieut.-Commissioner Western Territory
PHONE PARK 1614

GOWER
" T P with Pac Orient Co r 34 Rincon
Gowing Clement O dept mgr Geo Wagner r Oakland
" Ernest W painter r 731 Guerrero
Gowland Harry r 150 Ney
" Jas painter 734 Harrison r Daly City
" Violet clk r 150 Ney
Gowney Owen cook r 995 Folsom
Goyen John W (Molly) r 435 Mangels Av
Goyenbach P baker r 1209 Stockton
Goyette Jos A (Jessie) driver r 3220 26th
" Maurice bkpr r 2238 Mission
" Wm H (Alma) rigger r 176 Precita Av
Goyheueix Peter r 3961 19th
Goyon Michael tmstr r 1504 Franklin
Goytan John lab r 542 San Bruno Av
" Nicholas (Viola) lab r 542 San Bruno Av
" Peter (Martha) lab r 777 Kansas
Goyun Alek (Marguerite) (Goyun & Raykovich) r 506 15th Av
" & Raykovich (A Goyun S Raykovich) props Lick Grill 27 Lick Pl
Goz Catherine (wid Louis) r 323 15th Av
" Louis mach r 579 Valencia
Gozlin C r 1523 Palou Av
Gozzetto Antonio (Lina) lab r 1419 Grant Av
Gozzina Gustave r 903½ North
GRAAF see Graef, Graf and Graff
Grabau Emil A engraver r 220 Golden Gate Av
" Fred W (Wilhelmina) r 623 Fulton
" Matilda steno r 185 Belvedere
" Sina (wid Henry J) r 185 Belvedere
Grabe Edw H (Beatrice) lndywkr r 208 Ripley
" Emilie L (wid Frank) r 2928 San Bruno Av
Grabeau Norah Mrs r 1611 Franklin
Grabell Edw J (Edith) autowkr r 1520 California
GRABER see Graeber
" Jacob M (Georgina) tmstr r 4086 23d
Grabhorn E & R printers 47 Kearny
" Edwin (Florence) (E & R Grabhorn) r 1139 Larkin
" Florence Mrs gowns 376 Sutter r 1139 Larkin
" Robt (E & R Grabhorn) r 1139 Larkin
Grabill Alva (Bertha) carp r 2361 Howard rear
" Sarah G widow r 1077 Valencia
Grabinsky Geo (Marie) cabtmkr r 1141 Geary
GRABLE BRENTON W, sec-treas **KING-COAL CO**, 369 Pine, r 680 Sutter
Grabmayer Julia K (wid Fred S) r 852 Shrader
Grabow Irene clk SP Co r Alameda
Grabowski Felix with Veyhle & Collins r San Mateo
" P r 1457 Franklin
Gracchi Ceasar mach r 22 Leo
" Giacomo (Rose) r 22 Leo
Grace Annie (wid John J) r 1013 Rhode Island
" B M clk r 2620 Laguna
" Cathedral N s California bet Jones and Taylor
" Catherine L tchr Pub School r 562 Sutter
" Chas P (Cecil) branch mgr Lundstrom Hat Wks r 358 DeLong
" Darling Hospital Assn Phelan Bldg
" David A (Helen) (Murray & Grace) r 1416 Polk
" David J cabtmkr r 31 Bright
" Edw F (Hattie) carp r 1017 Rhode Island
" Elwood electn r 320 Haight
" E M Mrs hairdresser r 516 Ellis
" English Lutheran Church Rev C J Sleadam pastor cor Berlin and Bacon
" Frances P nurse r 2403 Fillmore
" Frank B firemn r 179 Noe
" Frank J (Theodora) r 2760 Green
" Frank J Jr r 2760 Green
" Frank M (Catherine T) foremn r 179 Noe
" Geo ironwkr r 56 Danvers
" Geo F police r 219 Sanchez
" Geo G salsn G Borgfeldt & Co r Berkeley
" Harry clk Anglo-Cal Trust Co r Berkeley
" Henry mach r 275 San Carlos Av
" Howard S shipftr r 3569 19th
" Jas W (Theresa) mach r 218 6th Av
" John (Amelia) (Grace & Bernier) r 1855 Larkin
" John J dep Sheriff r 794 Lyon
" Jonas (Lucia) hatter r 148 Flood Av
" Jos M (Bertha) carp r 913 Cortland Av
" Leonard M clk r 2620 Laguna
" Lillian musician 56 Danvers
" Madeline cashr Gantner & Mattern Co r 4016 22d
" Mary (wid Geo) r 2335 23d
" Mattie Mrs r 647 Lake
" Max r 31 Bright
" Methodist Episcopal Church Rev J H N Williams pastor cor 21st and Capp
GRACE
" Patk J salsn r 1164 Clay
" Thos firemn r 179 Noe
" Wm lab r 3463 17th

GRACE W. R. & CO.
Gale H Carter mgr, E T Ford sub-mgr, E A Kahl sub-mgr, F P Hughes asst sub-mgr, J F Ryerson asst sub-mgr, shipping and commission, 332 Pine
" & Bernieri contr Claus Spreckels Bldg
Graces Alphonse salsn D F DeBernardi & Co r 1444 O'Farrell
" Paul A chiropodist 830 Market r 1444 O'Farrell
Gracey Henry (Temple of Health Medicine Co) 268 Market r Alameda
" Robt I salsn D N & E Walter & Co r Oakland
Graci E (Germaine) carp r 1545a Taylor
Gracia Doris M tel opr r 132 Hamerton Av
" Emanuel (Matilda) clk r 1050 Hampshire
" Ernest L musician r 55 Capistrano Av
" Frances M (wid Emile V) r 132 Hamerton Av
" Frank r 55 Capistrano Av
" Frank J knitter r 132 Hamerton Av
" Jos (Barbara) baker r 16½ Johnston Av
" Jos B lab r 132 Hamerton Av
" Marcus (Mary P) clk r 1337 California
" Marcus E atty 110 Sutter
" Wm E (Alma) musician r 55 Capistrano Av
Gracier Addie J tchr r 620 Buchanan
" Albert B salsn S B Gracier Co (Inc) r 400 38th Av
" Chas (Mary) pressmn r 4240 25th
" Earl F clk Ely & Gracier r Oakland
" Frank W r 464 Fair Oaks
" Irvin L acct SO Co r Oakland
" S B (Carrie) pres S B Gracier Co (Inc) r 400 38th Av
GRACIER S B CO (Inc), S B Gracier pres, W M Klink v-pres-treas, F J Young sec, refiners of precious metals, dental supplies, 608-610 Commercial, tel Kearny 786
" Warren W (Katherine E) (Ely & Gracier) r 152 Corbett Av
Graccioli G baker r 921 Vallejo
Gracin Matthew A salsn P T Carroll r 1346 Pine
Grade W A grocer 401 Capp r 1253 Noe
Gradell Herman L (Leonora) woodcarver 1454 Divisadero
Graden Ida M Mrs cashr Freed Teller & Freed r 796 Arguello Blvd
Gradin August painter r 3887 23d
Grading & Trucking Association 185 Stevenson
GRADWOHL see Grathwohl
" Armand F (Antonette) asst mgr U C Stores Co r 1226 Green
" David buyer r 999 Bush
" M clk L Dinkelspiel Co r 1315 Polk
GRADY see O'Grady
" Alice clk r 2246 Market
" Annie L clk Examiner r 8 McCormick
" Beatrice clk r 1819 Oak
" Brian H driver r 2246 Market
" Carlton F clk SO Co r 2520 Sacramento
" Celia clk r 2246 Market
" Chancellor K (Harriet F) salsn r 1124 Page
" Delia (wid Edw) r 614 Noe
" Donald J clk Genl Cigar Co r 4110 17th Av
" Dwight K (Beatrice R) r 1385 Clay
" Edw F butcher r 614 Noe
" Edwin J (Katherine) millmn r 3427 19th
" Florence r 1901 Pacific Av
" Frank T (Agnes) printer r 23 San Jose Av
" Grover (Jane M) with Union Trust Co r 137 Jordan Av
" Harold H (Harriet) sec-treas Geo D Roberts & Co r 2 Commonwealth Av
" Jas selector Sanborn Vail & Co r 2859 Folsom
" Jas (Mary) r 3220 16th
" J J salsn Bake Rite Cons r Alameda
" John H real est 333 Kearny r 1050 Eddy
" John H Jr (Monica) teller Mission Bank r 2110 17th Av
" John I mach r 1507 Dolores
" John J (Ellen) foremn r 1507 Dolores
" John J (Mary) eng r 3748 22d
" Lawrence H mgr Masonic Mutual Life Assn r Oakland
" Leonard driver r 2246 Market
" Mark auto trimmer 1440 Pine r 148 Jersey
" Michael lab r 388a 5th
" Ray F clk Coffin Redington Co r Berkeley
" Raymond A with Bank of Cal r 137 Jordan Av
" Rodger J clk SP Co r San Rafael

FILMER BROS. ELECTROTYPE CO.
330 JACKSON ST.
LAW BOOK PRINTERS
ELECTROTYPERS AND STEREOTYPERS
TELEPHONE DOUGLAS 5384

ZELLERBACH PAPER CO.
BATTERY STREET AT JACKSON, SAN FRANCISCO

GRADY
" Thos driver r 55 Polk
" W A Mrs bkpr St Francis Hotel r 210 Broderick
" Walter E clk Equitable Life Assurance Soc r San Rafael
" Wm J (Laura M) bkbdr r 242 Lisbon
Graebe Chas E (Emma) jeweler 431 Stockton r 755 Pine
" E H r 724 Leavenworth
" Emma pleating 1792 Haight r 755 Pine
Graeber Chas clk Langley & Michaels Co r 246a Diamond
" Chas (Helene) painter r 746 Lyon
" Chas F tchr music r 220 Pierce
" Chas G (Alice H) watchmkr r 683 4th Av
" Herbert W clk State Comp Ins Fund r 683 4th Av

GRAEF see Graeff, Graf, Grafe and Graff

Graefe H W salsn r 1390 California
Graeme Wm with Franklin Hospital
Graen Adolph (Hadlich & Graen) r 420 Capp
Graesslin Fred porter r 740 Broadway
Graeve Florence V with Bank of Italy r 528 Kearny

GRAF see Graaf, Graef, Grafe and Graff

" A Mrs r 776 Bush
" Albert G acct US Shipping Bd r 3918 17th
" Alfred F (Jane) waiter r 437 Fell
" Arnold C chauffr Am Ry Ex Co r 3918 17th
" Chris (Frances) prop Union Hat Co r 1541 Thomas Av
" Emma milliner r 3918 17th
" Frances V milliner 2810 Mission r 1541 Thomas Av
" Fred (Gussie) baker r 126 Webster
" Jacob clk Willard O Wayman r 1276 5th Av
" Jacob L (Annie L) (Graf & Co) r 1000 Sutter
" John (Nettie) ironwkr r 292 Douglass
" John tailor r 900 Stanyan
" Jos (Sarah) r 132 Church
" Jos (Elizabeth) (Graf & Arena) r 1315 Cole
" Louis (Charlotte) (Graf Sales Co) r 855 43d Av
" Mary (wid Albert) r 3918 17th
" Max (Effie) (Graf Sales Co) r 559 5th Av
" Otto W mech r 331 Connecticut
" Peter A (Anna) salsn r 37 Alma
" Sales Co mfrs agts 693 Mission
" Siegfried (Rose) (Graf Sales Co) r 618 5th Av
" Victor L (Estelle) (Graf & Co) r 68 6th Av
" Walter asst trust officer Anglo-Cal Trust Co
" Walter H with Butterick & Designer Pub Co r 156b Dolores
" & Arena (J Graf, P F Arena) barbers 38 Market
" & Co (J L and V L Graf) whol hair gds 133 Kearny
Grafe Lydia E tchr Pub School r 1266 16th Av
" Theo J foremn Examiner r Alameda
" W R foremn Examiner r Oakland

GRAFF see Graaf, Graef, Graf and Grafe

" A & Sons metal spinners 39 Shipley
" Antoinette Mrs (A Graff & Sons) r Alameda
" Building 233 Post
" Chas auto repr r 758 Valencia
" Edith M nurse r 1308 Clay
" Ernst cook r 183 Page
" Etta P cashr Morgan & Allen r 69 Fair Oaks
" Geo (Julia) metalwkr r 506a Church
" Geo A (Margaret) calker r 2325 Folsom
" Hans drftsmn US Engineers r 3350a 23d
" Harry F (A Graff & Sons) r Alameda
" Jacob janitor r 50½ Sanchez
" John (Anna) r 2942 Laguna
" John F jeweler r 4835 Mission
" Jos C (Isabel) cabtmkr r 39 Diamond
" Jos H r 2735 Mission
" Jos J (Graff & Sons) r 581 Arguello Blvd
" J Robt sec The Colbert Co r Oakland
" L C eng PT&T Co r Oakland
" Louis v-pres Rome's Grill (Inc) r 80 Eddy
" Mary H clk r 62a Carmelita
" Melville (Bertha) barber r 133 Duboce Av
" Oluf bkpr Alaska Pkrs Assn r Alameda
" P Mrs r 440 Geary
" Peter millmn r 179 Julian
" Robt E (Sadie) auto repairs 137 Steiner
" Saml (Helen) clk r 133 Duboce Av
" S J r 1042 Ellis
" Ulrich tchr Pub School r 627 18th Av
" Uriah H (Mamie) painter r 4835 Mission
" Walter asst cashr Anglo-Cal Trust Co r 1276 5th Av
" Wm F (A Graff & Sons) r Alameda
" Wm R seamn r 4835 Mission
" Wilson C teller The Mission Bank r 126 Julian Av

GRAFF
" & Sons box wood 581 Arguello Blvd
Graffa Valentine r 1625 Sutter
Graffigna Jos (Matilda) r 1910 Keith Av
Graft Fred lab r 3476 20th
Grafton Chas A lab r 2321 Humboldt
Gragg Barbara (wid Irving), r 403 25th Av
" M M v-pres and genl mgr S P Milling Co r Monterey
Graglia J pantrymn r 1188 Pacific
Gragnano Products Co (Inc) D Dedomenico pres, A Ferrigno v-pres, G Ferrigno sec, macaroni mfrs 823-831 Valencia
Graham A E Mrs r 505 Geary
" Adrienne Mrs r 449 Cole
" Agnes nurse r 3331 17th
" Agnes J r 2665 Bush
" Aileen steno Wiley B Allen Co r 1644 Church
" Albert W electn r 295 Pennsylvania Av
" Alex agt r 1696 Howard
" Alex carp r 1048 Larkin
" Alex E chemist U S Bureau of Animal Industry r Berkeley
" Allen printer r 312 Mason
" Anna M steno r 1644 Church
" Annie clk r 710 14th
" Apartments 288 9th
" Arnold (Julia) r 58 Carl
" Arthur suitcase mkr r 16a Fairmount
" Arthur T (Annie) dental laboratory Phelan Bldg r 277 Douglass
" Artie May chiropractor 555 Sutter
" Beatrice typist SP Co r Berkeley
" Bessie r 111 Cuvier
" Bros fuel 66 Lafayette
" B W office mgr Hartford Accident & Indemnity Co r Oakland
" Chalmers A (Florence) rep Valvoline Oil Co r 639 Lake
" Chas lab r 1326 Hyde
" Chas A (Lillian) collr r 910 Fell
" Chas E (Merced Co Farms Co) r Merced
" Chas G salsn r 26 Church
" Chas G r 639 Lake
" Chas H (Clara S) mgr r 1932 Pierce
" Chas W (Jean) atty r 45 Cordova
" Chas W (Coast Commercial Co) r Oakland
" Clarence C (Viola) (Kindel & Graham) r 860 Geary
" Clarence E (Lea) salsn J L Ash & Co r 550 Fell

GRAHAM CLARENCE R, sec-treas Jas Graham Mfg Co, 531 Mission r Centerville

" Claud G clk r 259 Bartlett
" Clifford gen mgr Am Ry Ex Co r Berkeley
" David carp r 111 Cuvier
" David clk SO Co r Mill Valley
" David E with R C Archbishop of SF r Redwood City
" Dorothea M steno r 4372 17th
" Dorothy G sec A Picard r Alameda

GRAHAM DOUGLAS J, sec Vulcan Iron Works, Francisco and Kearny r Berkeley

" Edgar C (Rebecca) r 2746 Filbert
" Edith (wid Fred) r 811 Hayes
" Edmund (Catherine) grocer 1646 Church
" Edw E salsn r 851 California
" Edw J lndywkr r 253 3d
" Edw J (Caroline S) r 4372 17th
" Edw S clk SO Co r 1189 Dolores
" Edw S clk Walton N Moore D G Co r 31 Sanchez
" Edwina L steno SO Co r 930 Park
" Elbert (Stella) autowkr r 115 Flood Av
" Elizabeth r 859 Fulton
" Elizabeth (wid Patk) r 231 Mississippi
" Elizabeth B r 2127 Bush
" Elizabeth M prin Pub School r 735 Taylor
" Elizabeth M clk r 32 Santa Rosa Av
" Ella F (wid Alex) r 3252 25th
" Emma widow r 178 Sagamore
" Emma B Mrs apt mgr r 1159 Hyde
" Emma G Mrs r 826 Turk
" Esther clk Cal Barrell Co r 847 22d

GRAHAM ETTA B, pres Jas Graham Mfg Co 531 Mission r Oakland

" Eva G milliner r 262 15th Av
" Everett F steno U S Circuit Court of Appeals r Berkeley
" F lab r 995 Folsom
" Fernando (Catherine) cooper r 216 Clipper
" Frances r 262 15th Av
" Frank G eng r 1241 23d Av
" Frank (Effie) tmstr r 1405 Vermont
" Frank G (with Harbor Com r 1241 23d Av
" Fred H (Carrie) foremn r 615b Minna
" G E Mrs clk SP Co r Oakland

WALKER
Electric
Trucks
REDUCE
CITY
DELIVERY
COSTS
ELWELL
PARKER
Electric
Industrial
Trucks
and
Tractors
SAVE TIME
AND MONEY
IN
WAREHOUSE
AND
FREIGHT
HANDLING
OPERATIONS
IRA G.
PERIN
Distributor
458
Natoma St.
PHONE
SUTTER
1476
ELECTRIC
SERVICE
GARAGE
Operated
for the
Charging
and Care of
ELECTRIC
TRUCKS

PUMPS WINDMILLS, GASOLINE ENGINES
WATER SYSTEMS
PACIFIC PUMP & SUPPLY CO. : 853 FOLSOM STREET
Pages 73-84

Established 1912
Modern Auto Painting Co.
Telephone Franklin 5542
AUTO LETTERING AND MONOGRAMS
First-class Work
Closed Cars Our Specialty
724 Golden Gate Ave.
Between Gough and Franklin

MURRAY & READY
LEADING EMPLOYMENT AGENTS
782 to 786 HOWARD STREET, S. F. * PHONES SUTTER 1205 1206

GRAHAM
" Geo clk US Mint r 122 Lee Av
" Geo D pres Cal Ink Co r 1994 Fell
" Geo H (Annie) police r 505 Laguna
" Geo S bkpr Williams Dimond & Co r San Rafael,
" Geo T (Catherine) salsn r 3841 24th
" Geo W electn r 295 Pennsylvania Av
" Gerald with Williams SS Co r 252 Cumberland
" G Fred (Harriet) salsn Western Industries Co, r 1152 Jackson
" Gilbert E (Marie) carp r 1381 11th Av
" Gilbert F dentist 210 Post r Piedmont
" Grace Mrs r 977 Pine
" Grant r 608 4th Av
" H A r 2060 Mission
" Harrington B aurist 210 Post r Berkeley
" Harold W branch mgr Singer Sewing Mach Co r Lomita Park
" Harry I dept mgr Oceanic SS Co r 1231 Market
" Harry P (Lulu) clk r 468 Day
" Harvey (Elizabeth) r 1231 Folsom
" Henry C (Elizabeth C) collr r 127 8th Av
" Henry H (Gertrude E) salsn r 935 O'Farrell
" Herbert mgr Walton & Co r Berkeley
" Homer r 4372 17th
" Howard F cashier r 216 Clipper
" Ida V matron SF Ladies Prot & Relief Soc r 1200 Franklin
" Irvine clk r 133 Cook
" J (Alice) r 518 46th Av

GRAHAM, JAMES MANUFACTURING CO, E B Graham pres, C R Graham sec-treas, H W Jackson, v-pres and mgr, mfrs stoves, ranges, gas coal and wood, etc, office and salesrooms 531 Mission, works Newark Cal (See Right Side Lines and Page 89.)

" Jas A (Claire) dentist 209 Post r 801 Jones
" Jas A (Eva L) draymn r 1468 Thomas
" Jas G branch mgr Pictorial Review r 1350 Pine
" Jas H (Hazel R) salsn r 62 Taraval
" Jas H (Inez) r 3020 Washington
" Jas M carp r 2828 Geary
" Jas T (Nellie) police r 3109 Sacramento
" Jane (wid Jas W) r 32 Santa Rosa Av
" Jane S (wid John) r 443 29th
" J E (Vivian) pres Adding Mach Rep Co r 815 O'Farrell
" Jean Mrs r 2828 Geary
" Jean steno r 620 Post
" Jennie widow r 4514 18th
" J H salsn Earle C Anthony Inc r 62 Taraval
John tailor r 15 Boyce
" John boilermkr r 68 Rae Av
" John lab r 758 Harrison
" John pipeftr r 2680 Folsom (rear)
" John A elev opr r 353 18th Av
" John B with Harbor Com r 1444 Sacramento

GRAHAM JOHN C.
real estate and insurance, 275 Bush, tel Kearny 196, r Hotel Sutter

" John E cigars r 122 Lee Av
" John F (Elizabeth) bkpr West, Elliot & Gordon r 616 Buchanan
" John H Co mfrs agts 268 Market
" John J (Elizabeth C) mar eng r 1338 Haight
" John L (Annie) elev opr r 353 18th Av
" John T (Graham Bros) r 66 Lafayette
" Jos F hosemn SFFD r 3665 18th
" Jos G asst mgr Poston Fuel Co r Berkeley
" Jos P (Susan) r 2019 Bush
" Jos S (Lillian) auditor Clift Hotel r 1189 Dolores
" Jos T police r 3109 Sacramento
" Julia widow r 2665 Bush
" Julia A (wid Ola J) r 1343 Leavenworth
" Julia M (wid Robt T) r 3885 25th
" Katherine (wid Edw) r 917 Fulton
" Kenneth clk r 1130 Howard
" Kenneth (Alice) electn r 1102 Page
" Kitty G Mrs nurse r 263 26th Av
" Leslie J acct Stephens & Co r Berkeley
" Lillian steno Ins Co of North Am r 1231 Folsom
" Lillian L (wid John T) r 122 Lee Av
" Louis (Ella) dentist 516 Sutter r 140 32d Av
" Margaret (wid Anthony) grocer r 574 Natoma
" Margaret F r 2201 Baker
" Margaret J clk Nat Meter Co r 1091 Bush
" Martha A steno r 639 Lake

GRAHAM
" Marvin J (Florence) (Winchester Hotel) r 1194 Guerrero
" Mary (wid John W) r 1745 Pierce
" Mary Mrs r 15 Boyce
" Mary widow r 52 Day
" Mary dept mgr r 6110 California
" Mary (wid Wm J) dressmkr r 255 9th Av
" Mary E (wid Danl) r 608 Laguna
" Mary E (wid Geo) clk r 1256 20th Av
" Mary H steo J A Folger Co r 521 Post
" Melvin D (Jennie) clk Hotel Herald r 550 Fell
" Meta E clk SO Co r Alameda
" Milton salsn Freed Teller & Freed r 1039 Capp
" Milburn (Emma) r 212 Louisburg
" Nettie D (wid G A) r 736 Stanyan
" Ora Mrs bkpr r 1071 Hampshire
" Pearl elev opr r 1332 Divisadero
" Percy (Elizabeth) (Graham Bros) r 66 Lafayette
" P P salsn Anderson-Smith Motor Co r 875 Post
" R autowkr r 2494 Howard
" Robt (Susie) carp r 412 Locust
" Robt H (Mary) janitor Fed Res Bank r 56a Stillman
" Roy V (Elizabeth) r 1147 Florida
" Russell autowkr r 115 Flood Av
" Sadie bkpr r 847 22d
" Sadie dressmkr 408 Stockton
" Saml J shipjoiner r 443 29th
" T B Mrs r 505 Geary
" T H r 909 Franklin
" Theresa (wid Jas) r 295 Pennsylvania
" Thompson B with Met Life Ins Co 505 Geary
" Thos r 77 Morse
" Thos A (Julia) driver r 452 Waller

GRAHAM THOS F (Helen L), judge Dept 10, Superior Court, City Hall, r Palace Hotel

" Thos L r 639 Market
" T P with Cal Trans Co r 915 Treat Av
" Valentine clk r 51 6th
" Vernon r 525 Hugo
" Violet Mrs r 2230 Mission
" Vivian clk r 2721 Pine
" Walter (Annie) draymn r 2876a Harrison
" Walter D (Ida) firemn r 281 Sunnyside Av
" Wm mstr mar r 1441 Larkin
" Wm with Shreve & Co r 1226 Octavia
" Wm (Mable) eng r 10 Hill
" Wm C (Katherine) flagmn r 910 Fell
" Wm E paper carrier r 231 Mississippi
" Wm F (Florence) silversmith r 1226 Octavia
" Wm J salsn r 295 Pennsylvania
" Wm S atty Dewey Strong Townsend & Loftus r Berkeley
" Wm W (Margaret) barber r 1300 Golden Gate Av
" Wm W (SF Ladder Co) r 1341 Valencia
" W T mach r 447 Eddy
" Zeline F Mrs r 2651 Greenwich

Grahek Katherine r 755 Rhode Island
Grahn Cornell mach r 2834 Bryant
" Paul ironwkr r 306 Minna
Graichen Richd artist r 1739 Pine
Grainer Doris L (wid Maurice A) r 2244 Fulton

GRAINGER see Granger

" Alfred (Nettie) mfr r 224 Hermann
" Cleve (Doris) welding 25 Hyde r 527 Ivy Av
" Elvis L (Laura E) mfr r 224 Hermann
" Frank E salsn Neal Stratford & Kerr r Alameda
" Marshall printer r 807 Turk
" Myrtle E clk Am Ry Ex Co r 224 Hermann
" Sarah C (wid Sumner) r 807 Turk
" Vera L clk r 224 Hermann

Gralis Margaret (wid John) r 779 Hayes
Gram Katherine B widow r 1703 Jones
" Leo C (Caroline M) r 795 Geary
Gramaglia John (Blengino Costa & Gramaglia) r 1329 Grant Av
Grambergu John (Muriel) dentist r 683 Ulloa
Gramer Stella E (Entenza & Gramer) r 1350 Sutter
Gramley Anna C (wid John C) r 645 Leavenworth
Gramlich Herman mach r 179 Oak
Gramlow Otto E (Marie) grocer 701 Anza
Gramm Gustave G (Elizabeth) roofer r 2395 Diamond
Gramma Minna r 35 Laura
Grammar Wm V sign painter 1320 Castro r 1019 Stockton
Grammater Amelia M (wid Dimitri) r 556 Congo

Addressograph
PRINTS FROM TYPE
H. S. Crocker Co., Inc.
AGENTS
565-571 Market St.

FAIRBANKS SCALES
OIL ENGINES
STATIONARY AND MARINE
ELECTRIC MOTORS
STEAM PUMPS—SUPPLIES
FAIRBANKS-MORSE & CO.
651 MISSION STREET
PHONE DOUGLAS 3585
See Page 70

BLAKE, MOFFITT & TOWNE
PAPER
37, 41 and 45 FIRST STREET SAN FRANCISCO

Grammatikas Geo A (Ethel M) waiter r 1143 Geary
Gramont Maurice mech dentist r 1030 Clay
Gran Lillian r 1045 Post
GRANA CHEESE CO (Inc), the only mfrs of Parmesan Cheese in America, 445 Washington, tel Garfield 2116
Granada Apartments The 1710 Larkin
" Cafe 895 Post
GRANADA DRUG CO, 1088 Market, Market and Jones, tel Market 1160
" Electric Co 1309 Ocean Av
" Garage 256 Turk
GRANADA HOTEL, Borden & Hermans props, 1000 Sutter, tel Franklin 422
" Market 761 Market
" Theatre 1066 Market
Granara Adolph (Boccalari & Co) r 500 Somerset
" Orellio gardener r 973 Athens
Granas Benj (Bertha) r 91 Palm Av
" Benj broker 149 California r 2325 Pacific Av
GRANAT BROS (L and J I), manufacturing jewelers, watchmakers, engravers and diamond setters, 2242-2250 Mission, tel Market 98
" Jos I (Celia) (Granat Bros) r 333 Capp
" Leo (Granat Bros) r 1022 Valencia
" Mayer (Fannie) with Granat Bros r 1022 Valencia
" Minnie with Granat Bros r 1022 Valencia
Granata Frank (Mary) grocer 1301 Kearny r 1309 Kearny
" Jos clk r 1309 Kearny
Granberg Henry E (Anna D) musician r 1380 11th Av
Grand Anna telegr WUTel Co r 1269 Oak
" Apartments 1456 Jones
" Army of the Republic 467 City Hall
" Central Hotel 1412 Market
" Chapter RAM Thos A Davies Grand Sec Masonic Temple Van Ness Av and Oak
" Chapter of California Order of Eastern Star Phelan Bldg
GRAND CIRCLE OF CALIFORNIA COMPANIONS OF THE FOREST OF AMERICA, Agnes D Bremer grand sec, 508 Grant Bldg, 7th and Market, tel Market 6159
" Commandery Knights Templar Thos A Davies grand recorder Masonic Temple Van Ness Av and Oak
" Council R&SM Thos A Davies grand recorder Masonic Temple Van Ness Av and Oak
GRAND COURT FORESTERS OF AMERICA, Jos B Reboli grand sec, 401-2-3 Grant Bldg, 7th and Market, tel Market 1658
" Encampment IOOF M H Ludlow grand scribe Odd Fellows Hall 7th and Market
" Ernest clk L Dinkelspiel Co r 1664 Larkin
" Frank (Tillie) lab r 1147 Shotwell
" Fred (Rebecca) painter r 1736a Mason
GRAND GARAGE (Cerles Bros), Goodyear and U S tires, tubes and accessories, service station, 1440 Broadway nr Polk, tels Franklin 2920 and 2921
GRAND GROVE OF THE U A O D OF CALIFORNIA, C A Guglielmoni grand sec, 44 Page
GRAND HOTEL, 57 Taylor, tel Franklin 3070
" Hotel 236 5th
" Jas A (Sophie) r 1269 Oak
" John M salsn r 1269 Oak
" Lodge F&AM John Wicher grand sec Masonic Temple Van Ness Av and Oak
GRAND LODGE I O O F, H D Richardson grand sec, Odd Fellows Hall, SW cor 7th and Market
GRAND LODGE KNIGHTS OF PYTHIAS, Pacific Bldg
" Louis clk r 1664 Larkin
" Louis butcher r 1701 Larkin
" Marie r 1664 Larkin
" Milano Hotel 371 Columbus Av
" Rene clk r 1664 Larkin
" Rose M steno Frank M Silva r 1250 Bush
" Simone milliner r 1664 Larkin
GRAND SOUTHERN HOTEL, 1095 Mission
" Southern Hotel 1941 Mission
GRAND TRUNK PACIFIC COAST STEAMSHIP CO, LTD, 689 Market, tel Sutter 5091
GRAND TRUNK RAILWAY SYSTEM, Wm F Barry gen agt pass dept, Jas Waugh coml agt freight dept, 689 Market, tel Sutter 5091
GRAND
" Union Billiard Parlor 530 Kearny
GRAND UNION HOTEL, Hart & Hanson props, 528 Kearny, tel Kearny 5500
" View Apartments 16 Cole
Grandall Fifield S guard Fed Res Bank r 31 Mason
Grandberry Eula H r 725 Pine
Grande Apartments 3101 California
" Gottfried (Mary) baker r 2890 Howard
" Gottlieb baker r 2890 Howard
" Jose r 235 Mason
" Olaf L (Mary) mstr mar r 519 Bartlett
Grandeman Augusta (wid Wm H) r 844 Central Av
Grandenage Chas salsn r Oakland
Grandetti Luigi lab r 431 ½ Greenwich
Grandi Calvin S (Annabelle C) (Scheer Grandi & Co) r Redwood City
" Francis L ins broker 544 Market r 1100 Lombard
" Rinaldo waiter r 2518 3d
" Walter E (Laura) foremn r 2518 3d
Grandier Philip (Keystone Elec Co) r 2799 California
Grandini Alberto (Maria) clk r 496 Filbert
" Geo clk r 496 Filbert
Grandjean Edw with Shreve & Co r 1251 Hyde
Grandmaison Victor salsn O'Connor Moffatt & Co r 1492 Pacific
Grandolfo David (Blanche B) men's furnishings 928 Geneva Av
GRANDONA see Grondona
Grandoni Alexandro bedmkr r 291 Broadway
Grandy Ralph M clk Anglo & London Paris Nat Bank r 436 Arguello Blvd
" Wm R (Elizabeth) mach r 435 Arguello Blvd
Grane F H tax service 681 Market r Berkeley
Granelle Jos lab r 1913 Lombard
Granelli Antonio (Valley Produce Co) r 359 Broadway
" Camillo (Mazzera & Granelli) r 4668 Mission
" John (Mary) cook r 984 Harrison
" John (Antonia) gummkr r 1890 San Jose Av
Granero Jos (Corinne) lab r 1424 Kansas
GRANEY see Greaney
" Edmund M (Florence) sec-treas Graney s Billiard Palace (Inc) r 630 Leavenworth
" Jas (Minnie) lab r 2107a Geary
" Jos (Elvira) car repr r 564 Diamond
" Nellie steno r 259 14th
" 's Billiard Palace (Inc) 924 Market and 61 Eddy
Granfield Arthur J (SF Motor Drayage Co) r 3470 16th
GRANFIELD-BASTON TIRE & SUPPLY CO, GOODRICH TRUCK TIRE SERVICE STATION, 1628 Market, tel Market 1285 and 1440 Van Ness Av Franklin 2010
" John J (SF Motor Drayage Co) r 3470 16th
" Laurence J (Celie) (Granfield-Baston Tire & Supply Co) r 177 18th Av
" Lorretta M r 3470 16th
" Madeline clk r 3293 Folsom
" Mathew H (Ethel) treas Interstate Motors Corp r 587 18th Av
" Thos (Catherine) drayage r 146 Collingwood
" Wm A (Loretta) r 3293 Folsom
Grange Paul N (Frieda) with Bank of Cal r 1540 Hyde
GRANGER see Grainger
" Alanson P (Georgia) electn r 1390 Haight
" Arthur (Dorothy) clk r 1527 Webster
" Elmer E (Margaret) lab r 267 Clinton Park
" Genevieve clk r 968 Ellis
" Harold E mach r 267 Clinton Park
" Jas acct Haskins & Sells r Berkeley
" Lewis clk r 368 Bush
" Wm F mgr Nat Bindery Mach Co r San Rafael
Grangey Albert E clk r 39 Broderick
" Ellen S (wid John) r 39 Broderick
" Thos (Emma) cond r 311a Guerrero
Grangoff Alfred div mgr Daily News r 328 4th
Granicher Irving H (Hilda) salsn Cal Pkg Corp r 104 Carl
" Oswald L with Ruffner-McDowell & Burch r 1119 Clement
" W A (Lucy) mech r 1119 Clement
" Walter O mgr r 1119 Clement
Graning Geo tmstr r 2107a Geary
GRANITE STATE FIRE INSURANCE CO, C A Colvin mgr, 202-204 Sansome
Granizo Frank (Manuela) salsn Walton N Moore D G Co r 747 Webster
Manuel clk r 747 Webster

MACHINE WORK and GENERAL JOBBING
at
C. H. Evans & Co. Machine Works
187 Fremont Street

See Page 59

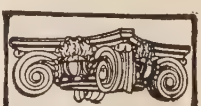
See Page 34 Buyers' Guide
WESTERN BUILDERS SUPPLY CO

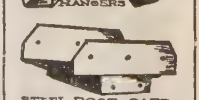
STEEL POST CAPS
135 Second St.
Tel. Kearny 1991

C. W. MARWEDEL
PHONE DOUGLAS 4190
MACHINE SHOP TOOLS AND SUPPLIES
BRASS COPPER STEEL
76-80 FIRST ST.

Griffith-Durney Co. CANNED FOODS
No. 1 DRUMM STREET
TELEPHONE KEARNY 262 — SAN FRANCISCO, CALIF.

See Page 38

Globe-Wernicke Book Cases and Files
H. S. CROCKER CO., Inc., Agents : 565-571 MARKET ST.

Recorder Printing and Publishing Company
COMMERCIAL PRINTING See Page 82
77 Sutter St. Telephone Market 1190 693 Stevenson St.

GRANIZO
" Vincent salsn Walton N Moore D G Co r 747 Webster
Granke Florence C with Fireman's Fund Ins Co r 1160 Pine
Granlund Kate (wid John) r 1559 11th Av
" Walter F seamn r 1559 11th Av
Grannatt Harry S (Marion) with Fireman's Fund Ins Co r 2001 California
Grannis Frank R Mrs r 2450 Steiner
" Fredk R r 2450 Steiner
Grano Gust A (Rauha) seamn r 610 Fillmore
Granoff Herman mgr r 117 4th
Granstrand Wm H salsn Sanborn Vail & Co r Los Angeles
Grant A r 2084 Mission
" Adam Building 114 Sansome
" Agnes (wid Jas) waitress Cecil Hotel r 1938 Eddy
" Al mech r 637 McAllister
" Alfred H (Emma) clk Nathan-Dohrmann Co r 245 Collingwood
" Allen J clk r 548 Diamond
" Allen S steamftr r 230 Grattan
" Apartments 1416 Grant Av
" Arthur C (Annie T) auditor SO Co r 1171 Filbert
" Arthur C (Laura E) clk SP Co r 525 Valley
" Arthur J salsn Union Litho Co r Fresno
" Avenue Building 305 Grant Av
" A W oil opr r Hotel Sutter
" Billie Mrs hairdresser 1720 Golden Gate Av
" Building 1095 Market
" C clk M Friedman & Co r 8 Flood Av
" Carrie E r 1445 Larkin
" Cassie r Palace Hotel
" Catherine r 1518 Oakdale Av
" Chas clk r 353 Kearny
" Charlotte L clk r 2026 16th Av
" Co 114 Sansome
" Constantine C (Ida) salsn r 1805 Howard
" D C C British Vice-Consul r Palo Alto
" Edgar M (Lucy) eng r 246 22d Av
" Edwin E atty 681 Market
GRANT E G, r 98 Oak
" Elizabeth steno r 587 Dolores
" Elizabeth S (wid Geo F) r 2525 Filbert
" Ella (wid John T) r 419 Bartlett
" Elmer ctr r 166 Eddy
" Emma Mrs r 562 Sutter
" Ernest (Beulah) engraver r 2080 16th Av
" Ernest C butcher r 241 6th
" Estelle E sec r 245 Collingwood
" Ethel steno R G Dun & Co r 553 Valley
" Eugene S (Clara M) autowkr r 1543 15th
" Evelyn J steno r 1409 Sanchez
" Florence r 3 25th Av
" Florence milliner r 2562 Diamond
" Frank F (Grace) carp r 3528 21st
" Frank H druggist Theo Drug Co r 173 Hancock
" Franklin clk r 1084 Folsom
" Fred A (Ollie) hlpr r 706 Polk
" Geo (Lillian) janitor r 530 Natoma
" Geo (Laura) real est r 1100 Cabrillo
" Geo seamn r 1419 Divisadero
" Geo E Jr office Call Bldg r 1100 Cabrillo
" Geo G (Elizabeth) repr r 152 Bocana
" Geo S (Louise) mgr r 2440 Van Ness Av
" Gertrude D tchr Pub School r 2989 Harrison
" Gordon M atty Pacific Bldg
" Harry E ptrnmkr r 173 Hancock
" Harry H (Margaret) mach r 173 Hancock
" Henry G (New Guillaume Tell Hotel) r 1084 Folsom
" Herbert (Zoe) r 1528 Treat Av
" Hotel 50 Clay
" Hotel 753 Bush
" H Victor eng r 1486 Clay
" Irma B steno SP Co r 1543 15th
" Isaac mining Chronicle Bldg r 20 12th
" Isaac (Minnie) draymn r 242 Alma
" Jas r 269 Dorland
" Jas (Rose) police r 145 Blake
" Jas with Dairy Del Co r 175 3d
" Jas (Sarah) eng r 557 Sanchez
" Jas E hosemn SFFD r 1518 Oakdale Av
" Jas M (Helen) sta eng r 11 Ramona
" Jane r 1397 O'Farrell
" John r 504 4th
" John driver r 828 Turk
" John A (Bertha) contr r 145 Gough
" John J (Fanny) musician r 1562 Dolores
" John M v-pres Mercantile Trust Co r San Mateo
" John N auto salsn r 1267 11th Av
" John T dentist 240 Stockton r Berkeley
GRANT
" Jos (Katherine) messgr British Am Bank r 548 Diamond
" Jos D (Edith) chairman Bd Cal-Oregon Power Co r 2200 Broadway
" Jos V clk SP Co r 8 Flood Av
" Kate steno Santa Fe Lbr Co r 1430 Larkin
" Lazuras clk Pinckard Shaughnessy & Anderson 345 Montgomery
" Leila M Mrs r 1660 Sacramento
" Lincoln U (Margaret) contr r 131 Beaver rear
" L L with Livingston Bros r 1067 Valencia
" Lottie with Shreve & Co r 2026 16th Av
GRANT LOUIS T (Emma) district manager U S Veteran's Bureau 883 Market r 146 McAllister
" Ludwig L salsn r 2026 16th Av
" Market 743 Market
" Market Meat Co (Inc) 743 Market
" Martha C tchr Pub School r 1180 Guerrero
" Martha F clk SP Co r 2959 Harrison
" Mary milliner r 145 Fell
" Mary (wid John) furrier r 587 Dolores
" Mary A (wid Alfred N) r 250 Cherry
" Nellie (wid Saml) clk r 2867 Sacramento
" Peggy musician r 2122 Lake
" Peter (Alice) clk r 1267 11th Av
" Ralph (Grant & Lyman) r 583 22d Av
" Raymond V lab r 145 Blake
" Reginald F interne St Joseph's Hospital r 100 Laguna
" Reginald J (Winifred) grocer 1034 Polk r 1005 Larkin
" Richd H (Margaret) salsn r 1267 11th Av
" Robt r 193 4th
" Robt M (Grace L) chauffr r 14 Cumberland
" Robt M Co financial securities 605 Market
" Robt S salsn Cal Door Co r Oakland
" Saml lab r 163 Tehama
" Saml (Kathryn) salsn r 3188 Turk
" Saml (Clarissa) rice miller r 443 14th
" Sarah r 501 Ashbury
" Sarah (wid Edw) r 2010½ Union
" Spencer (Elena B) pres Moroney-Grant & Co (Inc) r 2525 Filbert
" Stella Mrs mgr Cazrick Apts r 1041 Leavenworth
" Thos (Nellie) cond r 8 Flood Av
" Thos C office 110 Sutter r 386 Geary
" U S (Eva) foremn r 642 Natoma
" Ulysses S dist eng US Engineers Office r 2611 Pacific Av
" Victor bkpr r 1337 California
" Victor S clk WP Ry Co r 1398 California
" Wilbur H min eng 582 Market r 512 Van Ness Av
" Wm r 60 Market
" Wm clk r 2820 Pacific Av
" Wm baker r 2981 Mission
" Wm salsn r 2820 Pacific Av
" Wm E (Frances) com r 335 Judah
" Wm (Hildegarde) atty r 1300 Golden Gate Av
" Wm G (Josephine) (Hotel Maryland) r 490 Geary
" Wm H janitor B K H Co r 1964 Union
" Wm M elec eng r 1407 Irving
" W J 31 Guy Pl
GRANT & CO, TAILORS (Max Cohn), 691 Market (Examiner Bldg), tel Douglas 3437
Grantham Elizabeth bkpr r 498 Laurel
" S R r 1711 Leavenworth
Grantland Andrew J r 2918 Webster
" John A (Mary) ptrnmkr r 2918 Webster
Grantley Harry R salsn Lyon & Hoag r Burlingame
" Ralph J (Mary) chauffr Police r 879 Oak
GRANTZ see **Granz**
" Clare Mrs r 1805a Ellis
" Geo millhd r 1436 9th
" Wm P (Emma W) shoemkr r 3859 23d
Granucci A & Co (A Granucci, P Barbonchilli) butchers 2410 24th
" Adolph (Pia) (A Granucci & Co) r 2410 24th
" Adolph (Nellie) mach r 3305 20th
" Alberto r 1451 Vallejo
" Alemanno (Granucci Hardware Co) r San Anselmo
" Arthur (Julia) foremn r 23 Cayuga Av
" Arthur F T drftsmn Shell Co of Cal r 1630c Divisadero
" Blanche (wid Angelo) r 4847 Mission
GRANUCCI BROS & CO (M Di Grazia manager), importers and exporters wholesale groceries and olive oil, 643-647 Front, tel Douglas 664
" D mtrmn r 318b Linden

PACIFIC COAST PAPER COMPANY
545 Mission St. Printing and Wrapping Papers OF ALL KINDS

13th and Mission Sts
PHONE MARKET 15
BEKINS Fireproof Storage

GRANUCCI
" Emilio S (G Granucci & Sons r 557 Belvedere
" Esperiano (Nancy) (Granucci Hdwe Co) r 1306 Francisco
" Frank broommkr r 380 Vallejo
" Frank (Raffo & Granucci) r 36 Park
" Frank (Matilda) butcher 1649 Divisadero r 1630c Divisadero
" Frank (Olivia) (Granucci & Orsi) r 23 White
GRANUCCI G & SONS (G E S and G C Granucci), importers and wholesale grocers, Italian olive oils, cheese, mushrooms, 412-14 Front, tel Sutter 7188
" Geo (Margaret) butcher r 3524 17th
" Gerald clk r 2941 Fillmore
" Gisberto (Matilda B) G Granucci & Sons r 1451 Vallejo
" Grocery Co 1401 Grant Av
" Guido (Dorcas) G Granucci & Sons r 557 Belvedere
GRANUCCI HARDWARE CO, Italian hardware, sporting goods, agriculture implements, paints, oils, etc, 643-647 Front, tel Douglas 664
" John r 524 Columbus Av
" John (Hazel) lab r 815 Huron Av
" Jos (Marie) driver r 1453 Vallejo
" Lazzoro (Annie) lab r 437 Lisbon
" Mary steno W H Allen r 318b London
" Raffaelo (Georgia) pres-mgr SF Seltzer Water Co r 1818 Taylor
" Tino (Mary) mtrmn r 318b London
" Wm J (Sadie) tmstr r 160 San Carlos
" & Orsi (F Granucci P Orsi) butchers 1896 Hyde
Granville Andrew J (Margaret) baked enamel wks 944 Laguna r 3855 26th
" Annie (wid Jas) r 4227 18th
" Arthur J steamftr r 136b Church
" Edith A nurse r 15 Divisadero
" Irene M r 136b Church
" Jas J (Alice) salsn r 4231 18th
" Jos C (Nellie) painter r 1152 Treat Av
" Jos C clk Crane Co r 3855 26th
" Jos O (Florence E) plumber r 182 Hartford
" Thos G plumber r 182 Hartford
GRANZ see Grantz
" Arthur (Elsie) pres Walter A Muller Co r 254 20th Av
" Chas clk r 222 21st Av
" Chas H (Minnie) r 222 21st Av
" Henrietta (wid Louis) r 2719 23d
" Louis E (Ella) supt Oscar Krenz Copper & Brass Wks r 136 Randall
" Wm (May) salsn r 2719 23d
Granzella Albert mach r 2082 Bryant
" David (Rose) boilermkr r 2082 Bryant
" Edw hlpr r 2082 Bryant
" Frank mach r 2082 Bryant
Granzini Adolph F mech r 1358 Waller
Grape Growers Bldg 216 Pine
Grapen Peter autowkr r 1262 Turk
Grapengeter Chas (Myrtle) metalwkr r 1262 Turk
" Emilia (wid Chas) r 1262 Turk
" Fred driver r 1262 Turk
" Lucille clk r 1262 Turk
" Peter J metalwkr r 1262 Turk
" Wm chauffr r 1262 Turk
Grapentin Roland M (Maud) Clinical Laboratory 560 Sutter r 1605 Washington
Graper Harry G (Nellie E) painter 50 Farren
Graphic Art Engraving Co 245 Mission
Graphite Products Co 503 Market
Grapoli Amadeo (Erminia) lab r 341 Chestnut
Gras Leon (Alice) dyer r 231 Excelsior Av
" Michael lab r 832 Haight
" Walter (Edna) clk r 156b Dolores
Grasem Inga B nurse r 707 Haight
Graser Chris (Louise) butcher r 3359 21st
" Emil porter r 3359 21st
Grases Kate J clk PO r Oakland
Grasham Evelyn Mrs r 677 5th Av
Grass Delia Mrs mgr Aberdeen Apts r 1224 Hyde
" Lillian r 1224 Hyde
" Ray millinery r 653 Clayton
" Sebastian r 1416 Turk
Grassa Mary lndywkr r 638 Broadway
" Raphael (Augusta) statuemkr r 37 Edna
" Victor bedmkr 37 Edna
" Wm mtrmn r 37 Edna
Grassani P millhd r 1033 Texas
Grasse Geo (Lydia) eng r 576 5th Av
Grassell Julia r 1629 Clay
Grasshoff Jos G (Adelhaide) salsn r 1229 8th Av
" Robt with Dunham Carrigan Hayden & Co r 175 6th
Grassi Andrew (Guditta) lab r 463a Greenwich
" Louis waiter r 392 Lombard
" P & Co (P Grassi and A Minutoli) mosaic and marble 135 Tehama
" Paulo janitor r 541 Washington
" Peter (Mary) (P Grassi & Co) r 808 Arguello Blvd
Grassis Maria (wid Angelo) r 17 Child
GRASSLER see Graessler
Grassman August F dist mgr H J Heinz Corp r Oakland
GRASSMANN see Grossman
Grasso Angelo musician r 904 Filbert
" Angelo lab r 1551 Mason
" Ethel steno r 904 Filbert
" Guido plumber r 273 Green
" Guido (Louisa) supt r 901 Madrid
" Jos (Marie) lab r 2220 Taylor
" Nunziato barber 544 Railroad Av r 1102 Railroad Av
" Onorita Mrs dry gds 1250 Mason r 1257 Mason
" Rosario lather r 4½ Keyes Alley
" Vito barber 1319 Fulton
Gratchco Fred (Naida) lab r 1924 20th
GRATHWOHL see Gradwohl
Gratiot Chas J mgr Torrington Co r Oakland
Graton Ray r 2440 California
" & Knight Mfg Co 247 Mission
Gratta Frank C (Cassidy & Gratta) r 115 Market
Grattan Harry (Elizabeth) auto repr r 561 Hyde
" School cor Grattan and Shrader
Grattapaglia Louis (Caroline) cook r 192 Boyce
Grattarola Edgar (Renata) sausagemkr r 2227 Taylor
" Mario (Louisa) sausage mfr 1930 Burrows
Gratten F C r 776 McAllister
Gratto David L mar eng r 28 Harris Pl
" David P (Theresa) carp r 28 Harris Pl
" Frank R chauffr r 28 Harris Pl
" Gordan A electn r 28 Harris Pl
" Philip S seamn r 28 Harris Pl
Gratton Emma (wid John) r 703 Capp
" F S clk City of Paris r Ritz Hotel
" Harry T blksmith 1444 Pine
" H P dept mgr I Magnin & Co r Oakland
" R r 525 O'Farrell
" Ray metalwkr r 2440 California
" Stacey acct Greenhood & Jansen r Oakland
" Walter C r 424 Scott
Grattone Enrico (Madelena) clk r 325 Green
Grau Catherine tel opr r 450 Jones
" Otto K (Antoinette) atty Chronicle Bldg r 2680 Green
" Rachel (wid Herman) r 1620 Leavenworth
" Rita steno r 1620 Leavenworth
Graubart Adolph barber r 665 Fulton
" Fannie (wid Sol) r 149 Central Av
" Harry M electn r 149 Central Av
" Jos I (Mazie) r 149 Central Av
" Louis (Rosie) tailor 1807 Polk r 1568 Jackson
" Morris salsn r 55 5th
Graubaum Carl (Elisa) pressmn r 1082 Church
" Frieda steno r 149 Central Av
Graubner Edw r 2507 Pine
Graueholz Geo H (Marie) cashr Monotti-Larimer r 861 Dolores
" Henry J r 1390 Waller
Grauers Gust tailor r 2990 21st
Grauffel Anna bkpr Edw Merry Co r 815 Buena Vista Av
Graul Edw (Carmel) baker r 323 London
" Henry bkpr Walter N Moore D G Co r 2761 Bryant
Grauna A B steno Scottish Union & Nat Ins Co r 132 Broderick
" Robt L lithogr r 1423 Clay
Graupman A G r 774 Madrid
Graupner Adolphus E (Elsie) atty Industrial Acc Com r 209 Walnut
Gravance Emily lndywkr r 661 Anderson
Gravano John (Anna) janitor 805 Hampshire
" Madeline (wid Anthony) r 160 Prentiss
Gravant Manuel lab r 114 Ripley
GRAVE B CO.,
E V Golly pres and mgr. Automobile truck and body manufacturers and repairing, 732-746 Brannan, tel Market 628
" Eugene (Julia M) welder r 266 27th Av
Gravelle Emile P (Lora) jeweler 114 O'Farrell r 645 Leavenworth
" Geo musician r 42 Moss
Gravem G loans 417 Montgomery r Berkeley
" Inga B nurse r 707 Haight
" Nicholas L (Augot) (Otis McAllister & Co) r 486 15th Av

S. A. WHITE Funeral Director
FORMERLY PORTER & WHITE
Telephone West 770
2200 Sutter Street : N. W. Corner Pierce

See Pages 47-93

HEATING AND PLUMBING CONTRACTORS
GILLEY-SCHMID CO., Inc.
198 West Mission St.
Cor. THIRTEENTH
Telephone Market 965

See Page 54

HYLAND BAG CO.
MANUFACTURERS
IMPORTERS AND DEALERS
BAGS, BURLAP
TWINE

See Page 10

NATIONAL PAPER PRODUCTS COMPANY
1789 MONTGOMERY ST. San Francisco Phone Sutter 7031
Corrugated and Fibre Shipping Cases, Corrugated Specialties, Fibre Cans, Mailing Tubes, Public Service Towels, Sop-O-Zon, Liquid Soap Disinfectants, No-Waste Toilet Tissue
See Page 82

COTTRELL BROS. MOVING & STORAGE PACKING—SHIPPING
Phone MARKET 1000—Day or Night
2362 MARKET STREET

GRAVEM
" T clk Haslett Whse Co r Berkeley
Gravert Emma H Mrs (Martinet Apts) r 1105 Geary
GRAVES see Greaves and Greves
" Albert (Carrie) cleaner 2014 ½ Sutter r 748 Clement
" Albert C (Jean) dept mgr McGraw-Hill Co of Cal r 151 Henry
" Albert I emp dir Assoc Oil Co r San Anselmo
" Alfred W (Mary) chauffr PT&T Co r 1441 11th Av
" Annie (wid Robt N) r 237 24th Av
" Birdie W (wid Zennie) clk H Liebes & Co r 3607 Army
" Carroll S (Mary D) r 2477 Jackson
" Clarence P elev opr r 1010 Silliman
" David D sales mgr H V Carter Motor Co r Alameda
" D W (Bessie) r 685 Haight
" Edw J boilermkr r 720 Howard
" Edwin salsn r 1703 Geary
" Felix F (Susan) janitor r 1010 Silliman
GRAVES FRANCIS B (Alice G), librarian Mechanics'-Mercantile Library, r Alameda
" Frank A (Florence) r 1601 McKinnon
" Frank L chauffr r 819 40th Av
" Fredk W mgr r 1339 Lyon
" Hazel bkpr Western Fancy Goods Co r Oakland
" Ira J r 1010 Silliman
" Ira Mc tmstr r 604 Moultrie
" Jane A Mrs tchr Pub School r 2554 Howard
" Jefferson J v-pres J G James Co r Woodside
" John B (Frances G) mining r 1670 Fulton
" John F (Lorette) phys 977 Valencia r 34 Hill
" Josephine (wid Chas H) r 1064 Filbert
" Juliette tel opr r 363 Flood Av
" Katherine B compt opr r 604 Moultrie
" Lillian Mrs salswn Marks Bros r 407 Cole
" Lorraine compt opr US Shipping Bd r 604 Moultrie
" Louis (Laura) carp r 604 Moultrie
" Louis H r 2430 33d Av
" Marion tchr r 433 Powell
" Mary r 539 15th Av
" Maude J (wid Walker C) pres J G James Co r 2820 Scott
" M E r 411 O'Farrell
" Milton V elev opr r 1010 Silliman
" Oney D (Florence) paints 430 Divisadero
" P with Pac Coast Glass Wks r 135 Polk
" Perry C (Mazie) Bush St Tire & Vulc Shop 342 Bush r 1631 Lyon
" Rodman M (Margaret B) hdwe 1555 Haight r 900 Oak
" Sidney N with Bank of Cal r 2242 22d Av
" Thos cond r 924 Geary
" Walker C Jr mgr J G James Co r San Mateo
" Walter E whol silverware 140 Geary r Oakland
" Wilbur E clk r 1010 Silliman
" Wm J (Edith E) driver r 62 Belcher
" W Jos (Mamie) mach r 234 Athens
Gravich Geo (Rose) spooler r 1310 Minna
" Anton (Mary) blksmith r 2663 Hyde
Graviotto A & Co (A Graviotto, A Parenti, J Chelini) fruits 1560 Polk
" Alex (A Graviotto & Co) r 2383 Greenwich
" Carmelina clk r 30 Leo
Gravitch Morris B hatter r 1904 Fillmore
Gravlin Guy cond r 1597 Jackson
" Ida K (wid Guy) r 1743 Larkin
GRAY see Grey
GRAY, undertaker, 1545 Divisadero cor Post, tel West 4707
" Abraham (Rebecca) editor SF Jewish World r 835 Octavia
" Addie M steno Examiner r 344 Noe
" Albert B mach r 1408 Church
" Albert E (Rose) pkr r 54 Sumner
" Albert E Mrs r 394 30th Av
" Albert J salsn r 677 Ellis
" Alfred ins Coml Union Assurance Co r 854 Fell
" Alfred (Elizabeth) mgr r 763 11th Av
" Alfred J clk Earle C Anthony Inc r 6038 Geary
" Alma L sec Aetna Life Ins Co r 470 Frederick
" Andrew (Henrietta L) cond r 235 19th Av
" Antone R (Ann) eng r 2530 Geary
" Archibald with WP Ry r Alameda
" Arthur J bkpr r 6038 Geary
" Arthur T autowkr r 1807 Octavia
" Arthur W (Elizabeth) r 391 Valencia
" Belle clk r 4095 Army

GRAY
" Bert ironwkr r 344 Noe
" Bertha H r 2766 California
" Bessie (wid Fred) r 2077 Sutter
" Beverly C (Arnke & Gray) r 3171 25th
" B Frank orthodontist 209 Post r Berkeley
" Carl glasswkr r 2310 Folsom
" Carl M clk Hotel Herald 308 Eddy
" Carolyn R steno Conklin Pen Mfg Co r 1225 Ashbury
" C D M salsn Southern Pac Milling Co r Berkeley
" C Hamilton with Alexander & Baldwin r 1960 Pierce
" Chas painter r 254 Shipley
GRAY CHARLES A, atty-at-law, 1112 Merchants Natl Bank Bldg, 625 Market, tel Sutter 890, r Los Altos
" Chas A (Florence) hosemn SFFD r 157 Vicksburg
" Chas A (Grace) bldr r 2618 McAllister
" Chas E (Mary) (Sims-Gray Iron Wks) r 48 Harper
" Chas H sec Contrs Assn of Northern Cal r 524 Post
" Chas R (Viola) cleaner & dyer r 2037 Howard
" Clarence elev opr r 76 Woodward Av
" Clarence J clk r 1408 Church
" Constance r 2242 Polk
" David orderly SP Hospital 1400 Fell
" David C (Audrey) r 306 Maple
" Davis B clk Cal & Haw Sugar Ref Corp r Berkeley
" D J foremn PG&E Co r 293 Golden Gate Av
" E ironwkr r 2328 Mission
" E A carp r 88 6th
" Edgar (Mina) grocer 1567 Folsom r 1559 Folsom
" Edna (wid Paul) r 2673 Clay
" Edw (Jennie) clk r 38 Crane
" Edw L clk r 1308 Ellis
" Edw M (Emma) clk r 6038 Geary
" Edw W (Caroline) mgr Butt Kennedy Apts r 2329 Mission
" E H Mrs r 1370 California
" Elizabeth steno r 1074 Union
" Elizabeth (wid Wm) r 1319 Cole
" Elizabeth A (wid G H) r 197 Corbett Av
" ElizabethM clk RR Com r 78 Waller
" Elsie r 1319 Cole
" Emily (wid Albert) r 285 Divisadero
" Emma Mrs r 912 Dolores
" Emma (wid Michael) r 6038 Geary
" Esther clk City of Paris r 1308 Ellis
" Eugene (Lora) driver r 374 Arlington
" Evangeline tchr Pub School r 2711 Union
" F Mrs clk r 845 Fell
" Fern W steno r 580 Geary
" Flora salswn r 707 Gough
" Florence Mrs r 845 Fell
" Florence Mrs steno r 925 Chestnut
" Florence milliner r 1101 Ellis
" F P salsn W J Shaw & Co r 4009 18th
" Frances H tchr Pub School r 155 7th Av
" Francis P teller First Fed Trust Co r 166 23d Av
" Frank cook r 819 Mission
" Frank N clk r 242 Turk
" Frank N (Jeanette R) clk r 640 Turk
" Frank P (Harriet H) phys r 2530 Clay
" Frank P (Sabina M) salsn r 4009 18th
" Frank W r 1671 Greenwich
" Franklin wrapper Nathan-Dohrmann Co r 1308 Ellis
" Fred (Florence) mach r 1610 Leavenworth
" Garrett atty r 851 Van Ness Av
" Geo acct US Shipping Bd r Ross
" Geo Jr lather r 2056 Bryant
" Geo A (Geo A Gray Co) r Berkeley
" Geo A Co mfrs agts 589 Mission
" Geo E r 1664 Larkin
" Geo F (Louisa) mech r 954 Hampshire
" Geo W driver r 579 Capp
" Geo W (Margaret) driver r 2056 Bryant
" Gibson M clk r 838 Shrader
" Gladys E r 838 Shrader
" Grace steno PG&E Co r 801 Jones
" Grant S (Margaret) butcher r 1012 Chenery
" H Mrs r 625 Bush
" Harold E (Evelyn) elec eng r 1427 Larkin
" Harold P (Ethel) clk r 616 Belvedere
" Harry C clk Am Ry Ex Co r 158a Church
" Harry C (Maria) with Market St Ry Co r 4606 Cabrillo
" Harry E clk Assoc Oil Co r 6038 Geary
" Harry N (Persis B) r 2335 Pacific Av
" Harry P pres United Engineering Co r Piedmont

Addressograph PRINTS FROM TYPE
H. S. Crocker Co., Inc. AGENTS
565-571 Market St.

PACIFIC FOUNDRY COMPANY
18TH AND HARRISON STS. See Page 46 PHONE MISSION 1105

C. A. ANDERSON
FUNERAL DIRECTOR AND EMBALMER
TELEPHONE MISSION 151
1387 VALENCIA ST., at 25th

SUHR & WIEBOLDT
GEO. L. SUHR
Funeral Directors and Undertakers
1465 to 1473 Valencia St.—between 25 thand 26th
TELEPHONE MISSION No. 1

See Pages 47-93

GRAY
" Harry P pres T J Moynihan & Co r Piedmont
" Harry S v-pres Eureka Fluid Wks r 700 O'Farrell
" H C clk Tillman & Bendel r Oakland
" Helen M r 896 14th
" Henry (Mayme) (Henry Gray & Co) and pres Pac Cocoanut Co r 2500 Green
" Henry & Co importers 817 Sansome
" Henry L (Maren) janitor r 1427 Divisadero
" Herbert E (Doris) v-pres C O Bashaw Co r 1315 Clay
" Howard L agt New England Mut Life Ins Co r Berkeley
" Jas (Isabella) news agt r 475 24th Av
" Jas electn r 1391 Valencia
" Jas A (Annie E) with Am Can Co r 838 Shrader
" Jas L (Henry Gray & Co) and v-pres Pac Cocoanut Co r 1666 Broadway
" Jas W (Coastside Transportation Co) r Half Moon Bay
" Jane nurse r 600 Bush
" Jean M tchr Pub School r 2232 Grove
" Jennie I (Marquette Apts) 965 Geary
" Jessie E Mrs r 2707 20th
" Jessie (wid Andrew S) r 251 27th Av
" John r 685 Geary
" John r 310 Post
" John autowkr r 853 Fulton
" John contr r 909 Page
" John A salsn Union Oil Co r 2101 Van Ness Av
" John G vulcanizer 1162 Golden Gate Av r 1136 Golden Gate Av
" John J steamftr r 55 Dehon
" John P clk r 1260 4th Av
" John P (Lillian) eng r 3538 21st
" John R (Edwina W) pres Oriental Supply Syndicate (Inc) r 767 36th Av
" John S r 155 7th Av
" Jos (Sarah L) paper carrier r 2232 Grove
" Jos H gen agt New England Mut Life Ins Co of Boston r Berkeley
" Kenneth L (Edith) autowkr r 1589 Sacramento
" Laurence E printer r 1745 Washington
" Lawrence H mgr r 2500 Green
" Leonard A welder r 2816 Harrison
" Lewis H (Iona) eng r 1363 Vermont
" Lillian Mrs r 76 Woodward Av
" Louis J mech r 896 14th
" Louise tchr Stanford Memorial Free Kindergarten r Burlingame
" Lucille r 166 23d Av
" Lucille clk Owl Drug Cor 573 Harrison
" Lucille E steno Fay Improvement Co r 166 23d Av
" Margaret (wid Alex) r 366 Madrid
" Margaret (wid Isaac) r 1846 10th Av
" Margaret (wid K Forbes) r 78 Waller
" Margaret M mgr Glenarm Apts r 1140 Sutter
" Mary Mrs r 2013 Bush
" Mary E tchr r 2711 Union
" Mary F (wid Harry W) r 1923 Page
" Mary J (wid John) r 573 Harrison
" Mary J (wid Wm J) r 1395 O'Farrell
" Mary L (wid John) r 2013 Bush
" Martin J (Margaret) molder r 260 Dore
" Martin V (Helene) salsn r 219 21st Av
" Matthew A chauffr r 2232 Grove
" May Mrs r 625 Madrid
" Merle H (Josephine E) journalist r 300 Carl
" Mildred steno r 135 Fair Oaks
" Minnie F (wid Geo) r 2198 17th Av
" Minnie K salswn r 201 Precita Av

GRAY N. & CO.

(Harold L Wright, Al P Booth and Will J Thorpe) funeral directors, offices and chapel 1545 Divisadero cor Post, tel West 4707

" Nathan P clk Harry N Nelson Co r Oakland
" O lab r 377 3d
" Ora (Josephine M) painter r 1896 Market
" P A r 626 Pine
" Patk J (Caroline E) salsn r 1225 Clayton
" Paul r 2530 Clay
" Percy artist 628 Montgomery
" Percy A (Gladys G) druggist r 675b Clayton
" Peter (Mary) r 2711 Union
" Raphael M clk RMS r 136 6th
" Ray J agt Am Ex Co r Oakland
" R E clk Roos Bros r 440 Broderick
" Reuben J lab r 4366 17th
" Richd lab r 853 Fulton
" Richd (Catherine) clk r 1187 Ellis

GRAY
" Ridge Oil Co 351 California
" Robt (Flora) salsn r 707 Gough
" Robt G salsn r 1375 6th Av
" Robt H clk RMS r 197 Corbett Av
" Roberta nurse r 1239 22d Av

GRAY ROSCOE S atty-at-law 310 Hobart Bldg, tel Douglas 7168 r 2119 Clement Av, Alameda, tel Alameda 790

" Roy E printer 101 Post r 1051 Franklin
" Roy F asst cashr Alaska Packers Assn r 755 Bush
" Ruth steno Humboldt Savings Bank r 285 Divisadero
" Ruth B r 896 14th
" Sadie L Mrs r 827 Broderick
" Shirley tchr Pub School r 1225 Ashbury
" Stanley ck Edison Electric Appliance Co r 1012 Chenery
" Thos B (Josephine M) (Gray & Danielson Mfg Co) r 180 17th Av

GRAY THOS C (Lillian W) genl mgr West Coast Detective Agency, suite 439 Pacific Bldg, 821 Market, tel Sutter 1360, r 55 5th, tel Sutter 3720 (See left top lines and Page 42.)

" Thos P D (Emma P) ins r 3014 Pine
" Tone R (tchr Pub School) r 2530 Geary
" Viola P Mrs clk SP Co r 2535a Polk
" Victor M mach Mann Mfg Co r 47 Portola
" Violet clk r 1319 Cole
" Walker mtrmn r 11 Edgar Av
" WalterA (Catherine) r 1408 Church
" Walter C (Maud L) lab r 3228 Geary
" Walter E (Mary) mtrmn 114 Harold Av
" Walter J (Virginia) brklayer r 311 Athens
" Walter S (Anna M) phonograph accessories 942 Market r 1375 6th Av
" Wilbur C salsn Chanslor & Dyon Co r Oakland
" Wm mech Federal Res Bank r 1187 Ellis
" Wm Jr (Viola S) salsn Magnolia Metal Co r 2535a Polk
" Wm Jr asst mgr S F Tugboat Co Pier 21
" Wm B buyer Crane Co r 166 23d Av
" Wm C (Alice) clk r 4366 17th
" Wm F lab r 253 3d
" Wm H salsn Pac Portland Cement Co r 166 23d Av
" Wm J (Selina) pres Tugboat Securities Co r 901 California
" Wm J (Helen S) mgr r 1927 Jackson
" Wm M buyer r 166 23d Av
" Wm M (Barbara) (Belle Apts) r 761 Turk
" Wm R salsn r 945 Larkin
" Wm W r 2766 California
" Wilson lab r 1902 23d
" W J 3d v-pres Cal Wine Assn 216 Pine
" Zula J (wid Wm J) r 1140 Sutter
" & Danielson Mfg Co (T B Gray E G Danielson) radio apparatus 250 1st

Graybill Tilla Mrs dressmkr r 1374 Golden Gate Av
Grayden Ida M Mrs r 796 Arguello Blvd
Graydon Robt (Dorothy) r 151 Downey
Grayes Clara steno Johnson & Higgins r 775 Bush

GRAYS HARBOR COMMERCIAL CO, A W Jackson pres, F L Dettmann sec, Walter Sutton sales mgr, manufacturers Pac Coast lumber, shingles, tanks and boxes, office 859-869 3d, SF, tel Kearny 2434, mills Cosmopolis, Wash

Grayson Bert r 1045 Market
" Grover C (Bertha) r 1923b Fillmore
" J D lab r 1050 Franklin
" J E r 580 Geary
" Jessie salswn r 14 Laidley
" John T mining eng r 1345 Sacramento
" Minerva (wid Adolph S) r 3251 Washington
" Vera salswn City of Paris r 3251 Washington
Graystone Hotel 66 Geary
Graywood Hotel 3308 Mission
Grazian Vincent clk Owl Drug Co r 804 Green
Graziani Albert (Ida) macaroni mfr 648 Filbert r 810 Green
" Emil (Celia) lab r 3206 Buchanan
" Fillipo dollmkr r 2806 21st
" John lab r 3206 Buchanan
Graziano Jos (Catherine) shoemkr 2415 24th
Grazino Antonio (Adele) rancher r 615 Utah
Grazioli Chas (Edvidge) sec-treas Victoria Pastry Co r 937 Vallejo
" Jos (Beatrice) baker r 921 Vallejo
Grazzini Armando porter r 133 Culebra Ter
" Caesar lab r 129 Culebra Ter

STOVES
WEDGE WOOD RANGES
Serve you BEST
WOOD & COAL OR GAS

See Page 89

C. W. MARWEDEL
PHONE DOUGLAS 4180
MACHINE SHOP TOOLS AND SUPPLIES
BRASS COPPER STEEL
76-80 FIRST ST.

WATER BAGS

PALM BRAND

REGULAR SANITARY AND MOTOR

KEEP WATER COOL AND PALATABLE

AMES HARRIS NEVILLE CO.
100 POTRERO AVE.
PHONE MARKET 6100
See Page 9

"WE WELCOME YOU"
Clinton Cafeterias
Courteously serves its patrons with good food at moderate prices in pleasant surroundings and with excellent music.
Breakfast -- Lunch -- Dinner
18 POWELL ST. NEAR MARKET ST.
136 O'FARRELL ST. OPPOSITE ORPHEUM THEATRE
See Page 37

GRAZZINI
" Egidio (Grazzini & Baldocchi) r 1091 Market
" & Baldocchi (E Grazzini, L Baldocchi) fruits 1091 Market
Grbac Antone electn r 2607 Bryant
Grealish Jas clk r 74 Stillman
" Jas J clk Baker Hamilton & Pac Co r 262 Missouri
" Martin (Mary) lab r 70 Stillman
" Patk J (Nora) ironwkr r 262 Missouri
Greame Wm (Mary) mach r 1617 Howard
Greaner Jas C clk r 840 Dolores
Greaney Danl G (Emma) clk Mercantile Trust Co r 176 12th Av
" Geo H clk Fed Reserve Bank r 176 12th Av
GREANY see Graney
" Eleanor steo Cal Pkg Corp r 259 14th
" John T (Marie) asst dept mgr Bethelehm SB Corp r 64 Shore View Av
" Wm F bkpr Hibernia Sav & Loan Soc r 890 Guerrero
Great American Ins Co of NY 210 Sansome
" Eastern Casualty Co Jas C Hayburn genl agt 433 California
GREAT LAKES INSURANCE CO, Frank P Wilson mgr, 519 California
" Northern Railway Co Hearst Bldg
" Pacific Co (Inc) 322 Battery
" Western Battery Co 1616 Bush
" Western Consolidated Mining Co Mills Bldg
" Western Electric Chemical Co 9 Main
" Western Grocery Co 844 and 2255 Clement and 500 Balboa
" Western LumberCo Inc C P Smith pres, 268 Market
" Western Meter Co 105 Montgomery
" Western Novelty Co 451 Minna
GREAT WESTERN POWER CO OF CAL, 14 Sansome
" Western Publishing Co 955 Post

GREAT WESTERN SMELTING & REFINING CO, Spear and Folsom, tel Kearny 1031 (See Page 78)

GREAT WESTERN SUPPLY CO, valves, fittings, pipe, mill and mine supplies, hose belting, packing, 549 Howard, tel Sutter 4447
" Western Tea Co 2388 Mission
Greater California League Phelan Bldg
" City Lumber Co (S Steinberg, W B Jefferson 3111 Mission
" San Francisco Speedway Association Hobart Bldg
Greathead Alice L (wid Norman) tchr Pub School r 1003 Lincoln Way
Greatorex D bkpr r 2148 Pine
Greatrix Arthur (Eliza) supt estates office 210 California r 520 4th Av
GREAVES see Graves and Greves
" Chas salsn r 799 Oak
" Edwin with S & G Gump r 1703 Geary
" John S (Jennie) mach r 2753 23d
" Phyllis S with M H Lewis & Co r 980 Bush
" Rebecca S widow r 980 Bush
GREAVES THOS T (Emily F) (The Furniture Exchange) R F D 153 Menlo Park
Grebenau Harry clk r 480 Pine
Greber Jay J clk Am Ry Ex Co r Mill Valley
Grebs Emil dept mgr Foster & Kleiser r Berkeley
Grech Pacific (Josie) lab r 1460 Underwood
Grechez Marie lndywkr r 3654 Sacramento
Grechko Theo driver r 1924 20th
Grechukin John lab r 1546 Ellis
Grecian Consulate 1027 Phelan Bldg
Greck Chas ropemkr r 1421 Quesada Av
Greco Antoinette steno r 884 Lombard
" Antonio driver r 354 Columbus Av
" Camello (Camella) r 153 Arkansas
" Chas S appr mach r 153 Arkansas
" Danl (Bertha) driver r 1301 Revere Av
" Frances bkpr r 884 Lombard
" Giuseppe r 75 Manchester
" Ignacios (Elizabeth) cigarmkr r 218 Arlington
" John (Anna) r 1614 Powell
" Josephine clk r 884 Lombard
" Louis (Frances) r 470 Head
" Marion Mrs r 884 Lombard
" May r 884 Lombard
" Ralph r 1419 Kearny
" Rosalie clk r 884 Lombard
" Thos (Francina) bootblk r 277 London
" Vincent molder r 153 Arkansas
Gredi Angelo (Conjeta) salsn r 457 Lombard
Greef Salomon (Mary) pedler r 3 Berlin
GREEFKENS JOHN H, pres Lee-Greefkens Co (Inc) 572 Folsom r 743 10th Av
Greehy Bridget (wid Timothy) r 712 Shotwell
Greejara Efhemos seamn r 348 3d
Greek Ralph L mech r 940 Ellis
Greeley Carlos J mgr Hunter Dulin & Co r 1230 Washington
" Chas B with San Luis Min Co r Alameda
" Francis I (Ellen) housemover 1432 Turk
" James J (Greeley Press) r 156 Clinton Pk
" John J (Ruby) atty Chronicle Bldg r 2120 Folsom
" Mary E (wid Thos F) r 153 Buchanan
" Myles J (Greeley Press) r 156 Clinton Pk

GREELEY PRESS (J. J. and M. J. Greeley) Printers, designers, specializing in advertising matter, 362 Clay

" Richd C (Elizabeth) paper carrier r 1465 15th
" Tessie Mrs salswn r 519 Charter Oak Av
" Wm J dep County Clk r 2120 Folsom
Greely Archibald C with Shreve & Co r Oakland
" Chas A chauffr r 970 Post
" Florence sec Potter School r 128 4th Av
" Jas J (May E) carp r 524 Anza
" John r 362 8th Av
" John J (Josephine R) surveyor r 2813 Pine
" Jos W r 1407 Scott
" Mark A (Mary I) contr r 367 20th Av
" M Urban (Camille) bkpr r 923 Hampshire
" Thos H (Katherine) plastr r 769 San Jose Av
" Wm H (Ella) express 546 Clement r 354 8th Av
GREEN see Greene
" Aaron S (Ethelyn R) phys 853 Hyde r 140 Sea Cliff Av
" Abraham (Ida) (Green Jewelry & Notion Co) r 1180 O'Farrell
" Adelbert W (G Rae) pressmn r 106 Appleton Av
" A E (A E Green & Co) r 1000 Sutter
" A E & CO (A E Green) imp and exp 544 Market
" Albert A (Audencia) pkr r 22 Vulcan
" Albert L r 2049 Hayes
" Alfred C mgr Bur of Office Service r 555 Bush
" Alfred E bkpr Harold Junker r 1060 Bush
" Alfred T pres Mountain View Acres Co r Berkeley
" Alice R r 1872 Fell
" Allan Mrs r Fairmont Hotel
" Almer (Anna) salsn r 1771 Geary
" Amy V clk Williams Dimond Co r 2049 Hayes
" Amytis B tchr Pub School r 1542 Fell
" Andrew (Mary) contr r 449 Anderson
" Andrew E (Margaret) hlpr r 307 Chenery
" Anna 1075 Gough
" Annette H Mrs r 563 42d Av
" Apartments 1180 Green and 1762 Pine
" Archie B (Vie A) (Automatic Specialty Co) r 503 Scott
" Archie Jr mech 161 7th r 550 Fell
" Arthur (Jean) r 866 Green
" Arthur student r 988 Pine
" Arthur (Rosamond) agt r 1875 California
" Arthur T (Nina) pkr Chanslor & Lyon Co r 74 Castro
" Arthur W (A W Green Co) r 318 Laurel
" Axel (Florence) waiter r 19 Harriet
" A W ctr r 105 Appleton Av
" A W Co rice and feed 277 Pine
" Bertha r 1000 Sutter
" Bessie (wid Isaacs S) r 310 Coleridge
" Betty B asst credit mgr H Liebes & Co r Larkspur
" B M Mrs r 523 45th Av
" C with United Milk Co r Oakland
" Carl R clk r 2439 Sacramento
" Carrie P (wid J E) candies 300 Brazil Av
" Catherine (wid Chas) r 3840 Army
" Catherine E clk Examiner r 2548 Fillmore
" Chas r 336 Clementina
" Chas r 746a 9th Av
" Chas electn r 1345 Golden Gate Av
" Chas A r 495 Valencia
" Chas E (Mary E) pres Genl Machinery & Supply Co r 3368 Jackson
" Chas E roofer r 3840 Army
" Chas E sales mgr Cooper Cal Co r 467 Turk
" Chas F (Irene A) foremn r 1182 Treat Av
" Chas H salsn r 1339 4th Av
" Chas J cook r 956 Clementina
" Chas S salsn r 1370 California
" Chas S sign painter r 809 Capp
" Chas S wood carver r 2022 Sutter
" Chas T (Mary) clk r 33 Clipper
GREEN CHAS W (Abbie M) mgr Hotel Stewart, r 214 19th Av
" Christopher J elev opr r 76 Summer
" C L clk Wagner Electric Mfg Co r 434 Leavenworth

MIMEOGRAPHS
H. S. CROCKER CO., Inc., Agents
565-571 MARKET ST.

TYPEWRITERS RENTED 3 MONTHS VISIBLES $6.50 AND UP
AMERICAN WRITING MACHINE CO.
506 MARKET STREET SAN FRANCISCO PHONE DOUGLAS 649

MISH & CO.
TAILORS
TELEPHONE DOUGLAS 2517
25 KEARNY STREET
ROOMS 400-401
BALDWIN BUILDING
SAN FRANCISCO, CAL.
See Page 90

GREEN
" Clarence E (Alice) clk r 422 12th Av
" Clarence E (Della) pkr r 776 McAllister
" C Mildred (wid Walter) r 1227 24th Av
" Coffee Association The 465 California
" C W r 2505 Howard
" David art gds 600 Octavia r 186 Arguello Blvd
" David clk r 895 Mission
" David millmn r 200 Holloway Av
" David H clk r 115 5th
" David H (Carolyn) sec S N Wood & Co r 2989 Jackson
" Davis E r 940 Leavenworth
" E waiter r 50 Turk
" E carp r 271 6th
" Edith C apt mgr r 1680 Fell
" Edmund F agt Seeley & Co r 930 Taylor
" Edmund R clk SP Co r 995 Pine
" Edw A (Lulu) (Lacer & Green) r 951 O'Farrell
" Edw C (May) restaurant r 511 Linden Av
" Edw E (Margaret) chauffr r 3026 Clement
" Edwin A sec Liberty Dairy Co r Millbrae
" Edwin L (Mary G) clk W P Fuller & Co r 56 Van Buren
" Eleanor Mrs r 701 Taylor
" Elenore G clk Cahn-Nickelsburg & Co r 1987 Union
" Elizabeth r 108 4th
" Elizabeth L (wid Jos E) r 1339 4th Av
" Ellen (wid Thos) r 81 Gladys
" Eloise r 622 23d Av
" Emil (Elizabeth) clk Chanslor & Lyon r 175 Julian Av
" Esther Mrs r 1000 Sutter
" Eugene J lab r 801 Vallejo
" Evelyn r 186 Arguello Blvd
" Evelyn nurse SP Hospital
" F J lab r 949 Clay
" Floride ins broker 1667 Washington
" Frances B Mrs r 2981 Pacific Av
" Francis with Pierce Arrow Pac Sales Co r 392 17th Av
" Frank electn r 1345 Golden Gate Av
" Frank E buyer S Koshland & Co r Alameda
" Frank H (Lily E) contr r 13 Belcher
" Frank T toxicologist Coroner r 500 Divisadero
" Fred (Hattie) r 573 8th Av
" Fredk shoewkr r 1182 Treat Av
" Fred H sec Atlas Heating & Ventilating Co r 5824 California
" Fred P (Pauline) (Rhodes & Green) r 359 Hyde
" Gate Inn 233 Grant Av
" Geo r 1122 Church
" Geo barber r 1451 Franklin
" Geo A (Josephine B) r 2918 Van Ness Av

GREEN GEORGE C, mgr Fairbanks Morse & Co, 651-655 Mission, tel Douglas 3585, r Berkeley
" Geo D (Fanny) lndymn r 622 23d Av
" Geo E acct F G Phillipps & Co r 653 Lake
" Geo F (Edith M) r 381 Turk
" Geo G (Agnes) clk Am Ry Ex Co r 1227 24th Av
" Geo S (Albina M) sec-treas Central Iron Wks r 862 Union
" Geo W mach r 198 Divisadero
" Geo W (Florence M) spl police r 678 19th Av
" Gertrude H bkpr r 1040 Mason
" Gertrude M tchr Pub School r 1106 Stanyan
" Gladys bkpr M C Harrison & Co r Oakland
" Gladys clk r 1911 Broderick
" Glenna Mrs steno r 1077 Ashbury
" Grace M r 790 California
" Gus (Valerie) r 944 Divisadero
" Harold C (Ermal) office Rialto Bldg r 91 Eastwood Drive
" Harriet E steno r 790 California
" Harrison R mgr Bay Hotel r 24 Sacramento
" Harry (Harry Green Co) r Palace Hotel
" Harry r 639 Market
" Harry & Co importers 216 Pine
" Harry A (Martha) barber 747 Irving r 1238 9th Av
" Harry G (Josephine) tmstr r 81 Gladys
" Harry W (Blanche) barber r 1765 Geary
" Harvey D (Mabel) sec 1872 Ellis
" Hazel E Miss sec Natl League for Women's Service r Berkeley
" H E clk PMSS Co r 1542 Fell
" H Emmet (Eleanor F) printer r 1504 McAllister
" Henry (Belle) dept mgr Weinsteins r 1137 Hyde

GREEN HENRY B, sales agt Bethlehem Steel Co, 779 Monadnock Bldg, tel Sutter 4175 r 16 Hillcrest Court, Berkeley, tel Berkeley 864
" Henry D sign painter r 200 Holloway
" Henry E bkpr r 1542 Fell
" Henry L (Harriet) atty r 1462 25th Av
" Homer G salsn M J B & Co r 622 23d Av
" Ira C r 146 8th
" Irvin S tailor r 2602 Sacramento
" Isaac A comp r 310 Coleridge
" Isaac M (Isabella G) mgr Green's Ady Agcy r 2164 Hyde
" Isadore (Ethel) tailor r 186 Arguello Blvd
" Jas C lab r 153 Market
" Jas D (Gertrude) painter r 3014 18th
" Jas L (Carrie E) shoemkr 1894 Folsom
" Jas W (Mary E) clk r 750 Guerrero
" Jas W (Lena) mstr mar r 1890 Green
" Jasper (Margaret) barber 1803 Geary r 2458 Mission
" Jewelry & Notion Co 717 Market
" J G & Co novelties 58 2d
" J M sec YMCA r Oakland
" Johanna T (wid John T) r 1816 Mason
" John bkpr Wm Cluff Co r Oakland
" John clk Hale Bros r 615 Page
" John ironwkr r 614 23d Av
" John lab r 628 Montgomery
" John (Alice E) lab r 3653 Folsom
" John tanner r 758 Harrison
" John waiter r 186 Arguello Blvd
" John with Bank of Italy r 678 19th Av
" John E (Julia G) brklayer r 2576 Diamond
" John E chief eng Haslett Warehouse Co r 417 Stockton
" John F (Mary A) express r 936 Hollister Av
" John H (Jane) (Brown & Green) r 822 Claytons
" John H (Margaret) tchr r 380 25th Av
" John J (Lettie) r 846 Anza
" John L (Etta L) mining r 755a Clayton
" John P dental student r 1027 Church
" John P with Travelers Ins Co r 2501 Van Ness Av
" John S (Emily L) salsn r 454a Clementina
" John S (Henrietta) seamn r 1326 5th Av
" John S (Celina) ptrnmkr r 548 Alvarado
" John W (Rose) tmstr r 1014 Noe
" Jonathan (Gertrude J) phys 133 Geary r 669 9th Av
" Jos stereotyper SF Call r 25 Merritt
" Jos teas r 482 Frederick
" Jos C sales mgr Blake Moffitt & Towne r Alameda
" Jos E firemn r 424 Cabrillo
" Jos G (Anna) pres Westmaid Coat & Suit Co (Inc) r 475 15th Av
" Jos R (Pauline) sightseeing autos r 33 Lloyd
" Jos W salsn r 515 Shotwell
" Joshua S (S M Kerrison Co) r Berkeley
" Josiah E salsn Am Can Co r Berkeley
" Julia clk r 806 14th
" Kenneth M (Lily H) asst US Atty r 720 Guerrero
" Leland E (Genl Equip Co) r Berkeley
" Leon lab r 656 Pacific
" Lewis G clk PT&T Co r Burlingame
" Lillian H proofreader r 673 Oak
" Lizzie (wid Alex) r 117 Duboce Av
" Lola C Mrs auditor Hastings Graphic Sys r Fairfax
" Louis F printer r 548 Alvarado
" Louis S (Pauline) dry gds 3367 Mission r 2049 Hayes
" Louis D (Rose S) oculist 853 Hyde r 130 Sea Cliff Av
" Louise A Miss salswn City of Paris r 424 Cabrillo
" Lydia (wid John) r 638 10th Av
" M mech r 1705 8th Av
" Mabel steno r 253 Oak
" Madeleine clk r 548 Alvarado
" Malcolm dept mgr B Schapiro & Co r Sausalito
" Mamie r 806 14th
" Margaret r 1520 Buchanan
" Marguerite F (wid John M) r 3528 San Bruno Av
" Maria E bkpr r 424 Cabrillo
" Marie acct r 2709 Jackson
" Marie J steno Anglo-Cal Trust Co r 78 22d Av
" Martha with Crown Willamette Paper Co r 2049 Hayes
" Mary Mrs r 1330 San Bruno Av
" Mary (wid Chas) r 424 Cabrillo
" Mary (wid Edw) r 2085a Ellis

The UNION LITHOGRAPH CO.
LITHOGRAPHING
PRINTING
BINDING
EMBOSSED BUSINESS STATIONERY
COPPER PLATE ENGRAVING
BLANK BOOKS
LOOSE LEAF LEDGERS
TELEPHONE KEARNY 3780
OFFICE AND PLANT
741-755 HARRISON STREET
NEAR THIRD
SAN FRANCISCO

H.N. COOK BELTING COMPANY
401 HOWARD ST.

Byron Jackson Iron Works
PUMPS
410 SHARON BUILDING
SAN FRANCISCO, CALIFORNIA
See Page 69

Globe-Wernicke Book Cases and Files
H. S. CROCKER CO., Inc., Agents : 565-571 MARKET ST.

Salvation Army Industrial and Social Home
(MEN)
876 HARRISON ST. Brigadier George Reid, Officer in Charge PHONE SUTTER 3518

GREEN
" Mary clk r 806 14th
" Mary factorywkr r 730 Franklin
" Mary nurse SP Hospital
" Mary A (wid J E) r 2531 Clement
" Mary E clk r 2355 Bryant
" Mary J (wid R Geo) r 1121 Ellis
" Mary T asst probation officer Juvenile Court r 2709 Jackson
" May E r 184 7th Av
" Maybelle r 2901 Pacific Av
" M D Mrs steno WUTel Co r 379 10th Av
" Mearl J (Ersie) mgr r 26 Hugo
" Melvin A (Jane) lab r 49 Joost Av
" Mercantile Co furn 1215 Geary
" Merritt A (Cora) clk Zellerbach Paper Co r Columbia Hotel
" Mervin F (Elinore) electn r 1987 Union
" M Gertrude tchr Pub School r 1106 Stanyan
" Michael (Catherine) tmstr r 3277 20th
" Mildred nurse r 701 Taylor
" M L salsn r 120 Ellis
" Mollie r 1611 Franklin
" Monroe D (Maybelle) (M Phillips & Co) r 90 Jordan Av
" Morris (Mina) r 2602 Sacramento
" Morris (Gertrude) driver r 631a Haight
" Myra R tchr Pub School r 622 23d Av
" Nathan (Minnie) fruits 2673 Mission r 969 Dolores
" Nathan lndywkr r 1745 Ellis
" Nathaniel H r 639 Market
" Ned M r Fairmont Hotel
" Nellie clk Standard Underground Cable Co r 324 Haight
" Nina S steno r 74 Castro
" Norman M bkpr r 638 10th Av
" Octavia M bkpr r 117 Duboce Av
" Oliver r 1809 Clement
" Olivett clk r 2334 Mission
" Ora M (wid Elick) r 2439 Sacramento
" Oscar cook r 656 Pacific
" Patk (Margaret) r 2628 Howard
" P E r 562 Sutter
" Peter (Meta) r 72 Sycamore Av
" Philip lab r 165 3d
" Ralph clk Johnson & Johnson r Berkeley
" Raymond salsn r 750 O'Farrell
" Ray P r 747 Ellis
" Richd J butcher r 2628 Howard
" Robt r 1000 Sutter
" Robt office mgr Crowley Launch & Tugboat Co r Berkeley
" Robt C carp r 405 Van Ness Av
" Robt C contr r 3615 Mission
" Robt Co stationery Ferry Bldg
" Robt G (Birdie M) civ eng r 3145 Mission
" Robt L with Bank of Italy r 720 Guerrero
" Saml (Marian) r 430 Steiner
" Saml (Sadie) tailor 631a Haight
" Saml F r 895 Mission
" Sarah S (wid Francis) r 434 24th Av
" Shepard clk r 463 Oak
" Sidney salsn r 1562 O'Farrell
" Simon (Helen) clk PO r 60 Alpine Ter
" Sinon (Tillie) plumber r 1943 Page
" Solomon A (Anna) clk r 1075 Gough
" Solomon S chauffr r 2602 Sacramento
" Sophia J (wid Myron) r 130 Beulah
" Stanley (Martha) insp r 379 10th Av
" St Bonded Warehouse No 3 799 Battery
" Street Congregational Church 613 Green
" Street Warehouse 945 Battery
" Street Warehouse No 1 133 Green
" S W mach r 528 Kearny
" Thos prop Lincoln Rooms r 396 3d
" Thos E (Olive M) druggist r 3220 16th
" Thos J clk PG&E Co r Piedmont
" Thos J (Lillian) salsn r 2004 Hyde
" Thos L (Ethel) asbestoswkr r 800 Plymouth Av
" V lino opr r 1214 Laguna
" Valley Baking Co (Inc) r 4736 Mission
" Valley Hotel 512 Green
" Valley Macaroni Factory (Inc) r 4736 Mission
" Viola L tchr Pub School r 1106 Stanyan
" Violet steno J A Folger Co r Berkeley
" Virginia E steno W R Staats Co r 830 Hyde
" W r 1106 Stanyan
" Walter A (Blanche) v-pres Carrau & Green r 2205 Pacific Av
" Walter J (Terminal Sightseeing Co) r 125 Judson Av
" Walter V (Adrienne) signs r 1419 24th Av
" Warren S (Emma) spl Police r 63 Falcon Av
" Wm (Sarreta) carp r 1546 Steiner
" Wm (Bertie) janitor r 2167 Greenwich

GREEN
" Wm lab r 677a Minna
" Wm A (Tillie) capitalist Hearst Bldg r St Francis Hotel
" Wm A lab r 102 6th
" Wm C lndywkr r 2334 Mission
" Wm F asst treas SO Co r Alameda
" Wm G carp r 1717 Alabama
" Wm H foremn Frank & Hyman r 154 Ellis
" Wm H salsn Caro & Upright r Oakland
" Wm S (Lalla D) r 85 Piedmont
" W Lawrence clk SO Co r San Mateo
" 's Advertising Agency 1 Montgomery
" 's Pharmacy 500 Divisadero
Greenan Frank r 839 Greenwich
" Frank plastr r 151 Downey
" Geo D with Bank of Italy r 28 Prescott
" Gertrude l steno r 151 Downey
" John insp US Customs r Fairfax
" Mary (wid Jos) pkr r 422 2d Av
Greenback Jos (Helen) contr r 371 Waller
GREENBAUM see Greenebaum and Grinbaum
" Abraham clk SP Co r 1475 9th Av
" Albert A musician r 1359 Ellis
" Esther (wid Paul) r 1015 Lincoln Way
" Hyman (Toba) shoemkr 1475 9th Av
" Jacob (Hannah) hlpr r 12 Balmy
" Jesse L mfrs agt 153 Kearny r Alameda
" Lillian V Miss clk SO Co r 1630 Sacramento
" Louis (Lena) collr r 1473 11th Av
" M r St Francis Hotel
Greenberg Abraham (Ruth) bellmn r 1460a Clay
" Abraham pkr r 100 Pierce
" Abraham H (Carrie) coal 3487 Washington
" Adrian B mariner r 1345 Page
" Albert clk Hotel Manx r 1460a Clay
" Allan clk Anglo & London Paris Nat Bank r 123 Silliman
" Alvin J reporter Retailers Credit Assn r 1345 Page
" Anna (wid Maurice) r 904 Buchanan
" Annette steno SF Call r 169 Highland Av
" Annie capmkr r 33 Rausch
" Arthur clk Nathan-Dohrmann Co r 3534 20th
" Benj candies 2472 San Bruno Av r 123 Silliman
" Benj tailor r 570 O'Farrell
" Bernard steno r 4033 24th
" Bertha N (wid Jos) r 2293 Franklin
" C blksmith r 623 Rhode Island
" Clara M tchr Pub School 167 Highland Av
" Eleanor clk Anglo & London Paris Nat Bank r 1408 California
" Esther milliner r 904 Buchanan
" Felice clk r 1345 Page
" Freda (wid Lazarus) r 914 Buchanan
" Harry r 4033 24th
" Henry r 411 Eddy
" Henry (Beckie) tailor r 411 15th Av
" Henry (Bertha) stationery 545 Castro
" Henry (Mary) watchmn r 2067 O'Farrell
" Henry (Maud) trunks 2128 Mission r 2415 Folsom
" Herman (Mollie) r 2415 Folsom
" Isaac (Rebecca) tinner r 1166 Turk
" Isaac (Rose) Greenberg & Lipshitz r 3524 20th
" Jacob (Mary R) whol furs 731 Market r 132 Jordan Av
" Jacob J (Erma K) barber 1797 Mission r 1788 Howard
" Jeanne Mrs prop Piave Hotel r 1150 Grant Av
" Jessie clk r 3534 20th
" Jos (Recreation Park Tire Co) r 179 Julian Av
" Jos (Mary) furniture r 795 14th
" Jos prop Turkish Baths 1641 O'Farrell r 1346 Webster
" Julius (Rose) tailor 4027 24th r 4033 24th
" Leah clk Sommer & Kaufmann r 33 Rausch
" Lottie r 35 Belvedere
" Louis (Mary) clk r 633 Oak
" Louis salsn r 904 Buchanan
" Mannie r 1372 Pine
" Margule widow r 80 Silver A v
" Maurice S (Helen H) (M Greenberg's Sons) r 7 Jordan Av
" Max (Fay) 2d hand goods 746 Howard r 110 Burrows
" Max C (Agnes H) clk r 2932 Jackson
" Meyer (Theresa) purch agt Phelan Bldg r 1345 Page
" Michael (Ida) butcher r 912 Buchanan
" Minnie (wid Saml) r 167 Highland Av
" Morris (Rose) tailor r 514 Fulton

LARSEN'S CONSTRUCTION REPORTS
Daily advance information covering the construction field
560 MISSION STREET SAN FRANCISCO Telephone DOUGLAS 2372
See Page 36

"THAT CAREFUL DENTIST"
DR. WM. W. HOAGLAND
SPECIALIST
EXTRACTIONS, CROWNS, SELF-CLEANSING
BRIDGE WORK, WHALEBONE ROOFLESS PLATES
TELEPHONE GARFIELD 835
908 MARKET STREET
COR. POWELL AND EDDY
SAN FRANCISCO, CALIF.

GREENBERG
" Morris H cond r 1930 Post
" N (wid Jos) r 2293 Franklin
" Nettie cashr r 904 Buchanan
" Nettie (Tiedeman & Greenberg) r 38 Lloyd
" Oscar (Christine) 2d hand goods 1257 Webster r 1427 Buchanan
" P & Co (P Greenberg, I Goodman) woolens 15 Stockton
" Philip (P Greenberg & Co) r 1000 Sutter
" Raymond J steno r 1345 Page
" Rose r 1369 Hyde
" Saml (Jennie) r 667 14th Av
" Saml (Fannie) 2d hand goods 1459 Ellis
" Saml (Kate) butcher r 1504b O'Farrell
" Saml L (Bertha) grocer 155 Girard
" Saml P capmkr r 1254 Golden Gate Av
" Samson salsn Direct Line Tel Co 37 California
" Sarah Mrs r 1372 Pine
" Saul (Miriam) publisher r 2300 Van Ness Av
" Solomon tailor r 936 Mission
" Stuart N (Louise B) (M Greenberg's Sons) r 1915 California
" & Lipshitz (I Greenberg, S Lipshitz) milliners 2434 Mission
" & Wise army goods store D & I Greenberg, Abe Wise 2338 Mission
" 's M Sons brass foundry 225 Beale
Greenberger Wm (Cal Lite Co) r 492 Grove
Greenblatt Annie (wid Alex) r 639 Central Av
" Benj with Novelty Elec Sign Co r 639 Central Av
" Chas tailor 942 Market r 2608 Lombard
" Edgar A (Fannie) r 926 Cabrillo
" Esser (Bessie) gold stamper r 1025 Buchanan
" Eva B salswn r 639 Central Av
" Florence steno r 1308 Valencia
" Fred A clk The Bulletin r 1590 Sacramento
" Fred T cond r 1658 Washington
" Isadore cabtmkr 14 Wilmot r 980 McAllister
" Israel (Bessie) painter r 1025 Buchanan
" Israel L (Nellie) sheet metal works 1314 Valencia r 1308 Valencia
" Morris with Am Import Co r 1308 Valencia
" Moses (Henrietta) r 1590 Sacramento
" Rose compt opr r 1308 Valencia
" Saml clk r 639 Central Av
" Wm (Verna) insp r 1658 Sacramento
Greendorfer David (Lena) 2d hand goods 1226 Webster r 1366 Ellis
" Saml (Bertha) peddler r 1388 Ellis
" Wm clk Toyo Kisen Kaisha r 1388 Ellis
" Wm (Mollie) tailor r 258 Stanyan
GREENE see Green
GREENE A CRAWFORD (Natalie) (McCutchen, Olney, Willard, Mannon & Greene) atty r 2121 Lyon
" Adele M steno r 1553 Lyon
GREENE A L, wholesale paints, varnishes, brushes and kalsomines, 1151-53 Mission, tel Park 4136 r Alameda
" Alice L sec Rucker Fuller Desk Co r Oakland
" Anna B Mrs receptionist Bushnell Photo Co r 641 O'Farrell
" Bessie E dressmkr r 194 Page
" Catherine r 1134 Broderick
" Chas H clk P M SS Co r 2900 California
" Clay M (Laura) playwright r 2121 Hyde
" Cornelius W clk Northwestern Nat Ins Co r Oakland
" Danl C grocer r 3171 Mission
" Danl P r 47 Woodward Av
" David clk r 502 Page
" David J (Greene's Battery Service) r 201 5th Av
" Delia (wid Thos) r 4042 Army
" D Lamont mgr Pac Audit & System Co r 542 Mason
" Edw express r 221 Danvers
" Edw (Eva) photogr r 2060 Vallejo
" Edw F clk r 47 Woodward Av
" Edw H printer 2436 California r Fairfax
" Edw M (Julia E) eng r 900 Oak
" Ellen (wid Barthalomew) r 17 Coleridge
" Ernest salsn r 50 Turk
" Frank H drayage 242 Davis r San Anselmo
" Frank J (Lillian) r 392 17th Av
" Godfrey (Georgina) porter r 231a Shipley
" Harold E clk SP Co r Berkeley
" Henry E (Elizabeth) salsn r 1345 Sacramento
" Henry S (Mattie) pres Crescent Feather Co v-pres Droll Patents r 1424 10th Av
" Howard C (Greene, McKean & Swasey) r Oakland
" Ida F widow r 2302a Sutter
" Irene M (wid Roy M) r 2252 Grove
" Jane statistician WP RR Co r Oakland

GREENE
" Jennie Mrs r 1141 Divisadero
" Jos W (Dorothy) salsn r 515 Shotwell
" J R (Greene's Battery Service) r 201 5th Av
" Kenneth V clk r 1233 45th Av
" Lamar C (Clara) clk SP Co r 24 Ford
" Lionel I (Anita M) v-pres Rathjen Bros (Inc) r 516 Clayton
" Louis C (Alice) v-pres-genl mgr Alaska Coml Co r 2370 Washington
" Louis C Jr (Morris, Greene & Co) r 2370 Washington
" Lucius L mfrs agt 576 Mission r Berkeley
" Maria A (wid Jas) r 194 Page
" Max upholsterer r 1092 Ellis
" Mary V widow r 830 Hyde
" McKean & Swasey (H C Greene, E McKean W N Swasey) mfrs agts 24 California
" Nellie V bkpr Rucker-Fuller Desk Co r Oakland
" Oliver D salsn W S Ray Mfg Co r 1778 Mission
" Raymond A (Mary A) clk r 535 Alvarado
" Raymond R salsn r 1141 Divisadero
" Richd S r 100 Cortes Av
" Richd S (Fanny) tmstr r 179b Caselli Av
" Robert A clk r 2252 Grove
" Robt A Jr bkpr r 2252 Grove
" Saml H sec Cal Dairy Council r Oakland
" Susan F Mrs nurse Juvenile Court
" T C whse supt Winchester Co r Burlingame
" Thos (Margaret) boxmkr r 810 Potrero Av
" Thos F (Josephine) tmstr r 47 Woodward Av
" Vernon C autowkr r 1574 15th
" Violet clk Am Ex Co r 600 Geary
" Walter T mach r 1616a Turk
" Wm E contr r 1233 45th Av
" Wm H acct Henry Levy Co r Mill Valley
" & McKean Sales Co 24 California
" 's Battery Service 1665 Pacific Av
GREENEBAUM see Greenbaum and Grinbaum
" Alfred (Celestine) pres Alaska Codfish Co r 2207 Buchanan
" Emil (Carrie K) pres Western Phonograph Co r 3620 Clay
" Flora (wid Sigmund) r Fairmont Hotel
" J Co ins brokers 310 Sansome
" Jos L with Famous Players-Lasky Corp r Fairmont Hotel
" Leon mech eng Hearst Bldg r 421 Powell
" Maude r 154 Sanchez
" Max clk r 480 Ellis
" Rudolph (Bertha) salsn Edwards & Davis r 1763 Page
GREENEBAUM WEIL & MICHELS, mfrs and importers men's furnishing goods, 740-744 Mission, tel Kearny 4548
Greeneisen Edw (Proben & Greeneisen) r 670 Hayes
" Robt R (Leora) auto mech r 670 Hayes
Greener Ella bkbdr r 1358 Waller
" Chas (Rose M) clk RMS r 239 Lisbon
" Emil (Emma) autowkr r 576½ 8th Av
Greenerd R r 434 Leavenworth
GREENEWALD see Greenwald, Grunwald and Grunwaldt
Greenfeld Adam barber 497 8th Av
Greenfield Abraham Mrs r 766 Sutter
" Belmont C r 280 Valley
" Benj chauffr r 87 3d
" Chas E (Lucy) mgr O'Mara & Ormsby r Yolanda
" Chas K (Delilah) hosemn SFFD r 22 Landers
" Ethel clk r 1457 Vallejo
" Isabella K (wid A C) r 280 Valley
" Israel (Helen) tailor 508 Geary r 1857 O'Farrell
" Jacob (Hannah) salsn r 320a Lawton
" Jacob tailor r 1371 Ellis
" Jesse C (Lena) resident buyer Phelan Bldg r 1036 Polk
" Juanita S clk Pac States Elec Co r 280 Valley
" Louis R (Edna) (New Mission Theatre) r 656 Post
" S Roy salsn Carton Corp r 12 12th Av
" Theo (Hilda) clk r 1524a Golden Gate Av
" Willard S (Zelma) r 435 18th Av
" Wm (Anna) (Fashion Pleating & Embroidery Wks) r 1968 Hayes
" Wm (Augusta) barber 2218 Pine r 18 Middle
Greenhalgh Aibert autowkr r 1661 Bush
" Jas sugarwkr r 568 Golden Gate Av
Greenham Richd (Annabelle) inventor r 114 Guerrero

PACIFIC METAL WORKS
Manufacturers
Dealers
and
Brass Founders
Solder
Babbitt
Type Metals
Etc.
153-159 1st St.
SAN FRANCISCO, CAL.
Tel. Sutter 608
BRANCH: LOS ANGELES

See Page 79

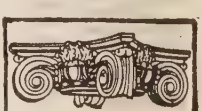
SEE PAGE 34
BUYERS' GUIDE
WESTERN BUILDERS SUPPLY CO
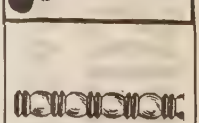
ART MOULDING
135 Second St.
Tel. Kearny 1991

BAY CITY IRON WORKS
Telephone MARKET 1311
ELECTRIC (ARC) WELDING
HYDRAULIC PRESS WORK
BOILERS AND STEAM TANKS FOR OIL AND WATER
1215-45 HARRISON STREET, BETWEEN 8TH AND 9TH
SEE PAGE 59

RICHARDS HARDWOOD LUMBER CO.
AMERICAN AND IMPORTED HARDWOODS
Telephone SUTTER 572
ESTABLISHED 1908
OFFICE
480-486 Brannan Street
Yards, Brannan, Fourth and Freelon Sts.
See Page 52-65

DIETZGEN
DRAWING MATERIALS
ENGINEERS' and ARCHITECTS' SUPPLIES
18 FIRST STREET
See Pages 7-45
TEL. KEARNY 2680

Greenhaus Chas (N Y High Grade Button Wks) r 554 30th Av
Greenhills Isabel A with Crown Willamette Paper Co r 1058 Ellis
" J P W with Bank of Italy r 1661 Octavia
Greenhood Carl (Belle) r 1818 Lake
" Charlotte nurse r 498 Carl
" Frances tchr Pub School r 2334 Steiner
" Henry (Blanche) r 44 20th Av
" Julius with B K H Co r 47 Downie
" Louisa (wid Herman) r 2334 Steiner
GREENHOOD & HANSEN (Myrtle Cerf) certified public accountants, 519 California, tel Kearny 1131
Greenhow Alex molder r 2933 Laguna
" John chauffr r 1661 Octavia
" Wm (Marjorie) express 1507a Vallejo r 1760 Hyde
GREENINGER see Greninger and Grenninger
" Alphonse R (May) mach r 454 Scott
" Josie clk r 3780 22d
GREENINGER'S GIFT SHOP, Roland C Greeninger prop, picture frames, stationery and artists' materials, 1216 Polk, tel Franklin 8710
Greenlaw Chas E (Ethel E) dentist Flood Bldg r 241 Ashbury
" Chas S (Margaret) driver r 50 Lucy
" Frank clk r 241 Ashbury
" Geo (Elizabeth L) mtrmn r 241 Ashbury
" John B (Annie) pipefr r 359 Texas
" J Shirley clk r 359 Texas
" Mayo A (Mary E) dentist 135 Stockton
" Thos (Jennie) cooper r 2620 3d
" Wm F (Nettie) cond r 5 Duncan
Greenlawn Cemetery (San Mateo Co) office Geary nr Arguello Blvd
Greenleaf Carrie R widow r 20 Woodland Av
" Sidney S tchr Pub School r 20 Woodland Av
Greenlee Fredk S (Hoffman & Greenlee) r Alameda
Greenlees Ella (wid John) r 1054 Haight
Greenley Jos SFFD r 759 Filbert
Greenlin Chas H (Elma C) mtrmn r 820 Alvarado
Greenman Burt P asst cashr E H Rollins & Sons r Oakland
" Chas C (Greenman Cigar Co) r 736 Leavenworth
" Cigar Co (C C and F) 130 Sutter
" Faye R (Greenman Cigar Co) r 736 Leavenworth
" Harold P sales mgr Paul Rieger & Co r Oakland
Greenock Robt brklayer r 108 4th
Greenough Ernest (Alice) clk Filmer Bros r 422 Pierce
" Ernest Jr electrotyper r 639 Oak
" Everett S blksmith r 639 Oak
" Jas M (Marguerita) r 418 Presidio Av
" Kathryn Van A tchr Pub School r 645 Leavenworth
" Paul B (Irma) salsn r 4248 20th
Greenquist Arthur electn r 1390 Ellis
Greensfelder Helen S tchr Pub School r 106 3d Av
" Napli B (Henrietta) r 106 3d Av
Greenspan Jacob (Lena) tailor r 1437 Golden Gate Av
" Jos (Beckie) tailor r 1435 Golden Gate Av
Greenstreet Wm C (Rose E) tentmkr r 29 Lapidge
Greentree Chas T clk Examiner r 649 Fulton
GREENWALD see Greenewald, Grunwald and Grunwaldt
" Albert real est r 242 Powell
" Louis real est Mills Bldg r Alameda
" Moses (Emma) r 1276 Jones
" Sanford E (Mildred) photogr The Bulletin r 2401 Sacramento
" Wm (Estelle) cashr r 1480 Washington
Greenwaldt Thos r 1507 California
" Vernon W salsn Pac Coast Rub & Sup Co r 1507 California
Greenwall Oscar P (Josephine) mach r 1866 Donner Av
Greenway Bruce clk r 1560 Sacramento
" Edw M r Bohemian Club
" F r 61 Carmelita
" J A sutowkr r 1485 Pine
" John A (Joslin) r 61 Carmelita
" Newton H clk SP Co r San Leandro
" Jas O (Edith S) dept mgr Baker Hamilton & Pac Co r 224 Ashbury
GREENWELL LEONARD L (Dora M), v-pres and mgr Hind Co (Inc) r 970 Chestnut
Greenwich Apartments 1671 Greenwich
GREENWICH
" Bonded Warehouse Sansome & Filbert
Greenwood Aileen B Miss lecturer r 851 California
" Alice I (wid Jas) r 1693 Hayes
" Apartments 1045 Post
" Bert M (Emily) (Greenwood Bros Mfg Co) r 319 Ivy
" Block 149 New Montgomery
" Bros Mfg Co (J T, B M, C H and L R) tractor equipment 593 Market
" Chas F (Evelyn) shoemkr r 980 Eddy
" Chas H (Greenwood Bros Mfg Co) r Oakland
" Constance decorator r 1259 O'Farrell
" Earl N phys 909 Hyde r 1205 Hyde
" Edison F (Villegas) r 1249 Ellis
" Frank M office 519 California r Oakland
" Fredk A office 519 California r Belvedere
" Geo painter r 142 Ord
" Geo C (Alice S) clk r 738 Hayes
" Geo L supt r 1350 Sutter
" Geo R (Lena) r 738 Hayes
" Geo S (Catherina) restaurant 233 Embarcadero r 534 Harrison
" Gladys r 1515 Webster
" G M r 998 Divisadero
" Jos T (Elizabeth) (Greenwood Bros Mfg Co) r 319 Ivy
" Leo R (Greenwood Bros Mfg Co) r 319 Ivy
" Louise bkpr r 875 Eddy
" Maurice clk A Carlisle & Co r Burlingame
" Milton M optician R Mohr & Sons r 407 Edinburgh
" Monroe Estate Co 519 California
" R R clk Am Ry Ex r 1259 O'Farrell
" Velma tchr Pub School r 738 Hayes
" Virginia clk r 875 Eddy
" Walter H carp r 310 San Jose Av
" Z L polisher r 3214 Pierce
Greenzweig Henry G investments 433 California r 1528 Sutter
" Isidor capmkr r 77 Langton
GREER see Grier
" Anna L r 2507 Pine
" Butler F (Charlotte A) pres Bankers Utilities Co r 90 Divisadero
" C F printer r 117 4th
" Chas W (Elna L) (Greer & McKree) r 197 Rolph
" Denver H (Lavilla) with Bankers Utilities Co r 488 18th v
" Elizabeth I clk SVW Co r 436 Guerrero
" Esther clk Toyo Kisen Kaisha r Palo Alto
" Helen (wid Walter A) r 546 18th Av
" Helen Mrs clk State Mining Bur r 715 17th Av
" Home Sanitarium 6000 Fulton
" Jane E r 2766 California
" Jas (Lauretta) driver r 639 Elizabeth
" Jas A mgr Rail Joint Co r Piedmont
" Jas A sec Bankers Utilities Co r 1726 Sutter
" John H v-pres Bankers Utilities Co r Oakland
" Lee H (Elsie B) glass blower r 2127 Howard

GREER ROBBINS CO.

E W Milburn mgr, distributors Hupmobile Motor Cars for California, 1560 Van Ness Av, tels Prospect 471-472

" Robt W cashr Spool Cotton Co r Oakland
" Thos (Mary) lab r 1749 Lyon
" Thos W (Rose) draymn r 670 Capp
" Walter J clk r 1749 Lyon
" Wm G clk r 670 Capp
" & McKree (C W Greer I N McKree) confectionery 104 Valencia
Greesberg Fred supt Newbury Elec Co r 227 Lake
Greever C O bkpr r 3984 20th
Greeves Lillian lndywkr r 1219 Buchanan
Greffa Frank lab r 548 Green
Gregan Arthur L clk Bauer Bros & Co r 555 18th Av
Greger David J (Dema) garage r 520 Lyon
" Douglas auto mech r 520 Lyon
Greget Antone (Irene) shoemkr 1046 Hyde r 37 Santa Rosa Av
" Frances r 37 Santa Rosa Av
" Jos r 37 Santa Rosa Av
GREGG see Gragg and Greig
" Chas bkpr Mission Bank r 1312½ Page
" Columbus inv r 2740 Sutter
" Edw J refreshments 640 Stanyan
" Elizabeth milliner r 720 Golden Gate Av
" Elsie Mrs seamstress r 770 O'Farrell
" F A r 165 3d
" Fredk miner r 538 Harrison

INTERNATIONAL RADIATOR CO.
C. BARMANN
METAL WELDING
TELEPHONE PARK 1682
505 VAN NESS AVENUE
EXPERT AUTO RADIATOR REPAIRING
FIRST-CLASS REPAIR WORKS
AUTO RADIATORS : LAMPS : FENDERS
WINDSHIELDS : AND : SPEEDSTER BODIES

REMCO PIPE
REDWOOD MANUFACTURERS CO.
& TANKS
1611 HOBART BLDG.
SAN FRANCISCO

GREGG
" G H lab r 340 Eddy
" Geo R (Gertrude) salsn r 1501 Sacramento
" Harley C agt Hartford Fire Ins Co r 2621 Divisadero
" Harold T (Mary) mgr r 194 19th Av
" Harry B (Harry B Gregg & Co) r Alameda
" Harry B & Co broker 517 California
" Kenworthy B (Clara) eng r 1100 Gough
" Martin V r 1969 Howard
" M T steno r 745 Geary
GREGG PUBLISHING CO THE, Mrs Frances E Raymond mgr, 1044-45-46-48 Phelan Bldg, tel Sutter 3186
" Stella (wid Chas) clk r 1312½ Page
GREGG WELLINGTON, v-pres The Crocker National Bank of S F, r 2164 Hyde
" Wellington Mrs r 310 Post
" Wm foremn Bethlehem SB Corp r 3663 20th
" Wm E dept supt Methodist Book Concern r 415 O'Farrell
" W S r 108 4th
Greggains Hazel salswm City of Paris r 101 Thornton Av
" Jas (Mary) r 852 36th Av
" John J (Mary) clk Baby Shop r 228 Day
" Jos (Lila) (Casey & Greggains) r 306a Fell
" Margaret seamstress r 1281 Dolores
" Michael J (Amelia V) police r 522 Judah
Gregoire Edw florist r 102 Colby
" Henry H r 2258 Market
" Jos (Irma) nursery 102 Colby
" Jos Jr florist r 102 Colby
Gregor Geo r 975 Harrison
" Jos R clk Pac Foundry Co r 4543 18th
" Wm A salsn r 1272 Eddy
Gregori Ettore (Benedetta) boilermkr 622 Connecticut
" Narciso (Gussie) (Gandolfo & Co) r 1467a Vallejo
" Rinaldo salsn r 1467b Vallejo
Gregorias Philip carp r 193 4th
Gregorio Albert r 672 Broadway
" Katherine D nurse r 664 Greenwich
" Rose tailoress r 664 Greenwich
Gregoriou Jas (Star Grocery Co) r 76 Clara
Gregory A Mrs (wid Alfred) r 2124 Hyde
GREGORY ALBERT H, mgr New York Belting & Packing Co, 519 Mission, r 2555 E 29th, Oakland
" Alfred R (Katherine) fertilizer 30 Sacramento r 1931 Oak
" Annie L Mrs tel opr r 11 28th
" Annie E (wid V) r 61 Parnassus Av
" Arnold J clk SP Co r 2103 California
" Arthur G (Edith U) salsn Peter's Bros Shoe Co r 959 Edinburgh
" Bion S atty 1120 Hearst Bldg r 420 Oak
" Dorothy H steno Mayor's office City Hall
" Eben J (Jennie A) asst mgr Edw F Niehaus & Co (Inc) r 388 5th
" Edgar G (Marie K) with Emporium r 1647 McAllister
" Edw L printer 140 Clay r Oakland
GREGORY E H LESTOCK (Bula), gen agt Aetna Life Ins Co, r 1319 Greenwich
" Edw R (Ida M) florist r 2012 Fell
" Eugenia r 2123 Van Ness Av
" Evelyn clk r 1096 Treat Av
" Flora nurse 2105 California
" Florence (wid O M) r 772 7th Av
" Frank mach r 995 Howard
" Frank A with **SHREVE TREAT & EACRET** r 2621 Divisadero
" Frank E mach 570 Harrison r 2880 25th
" Frank mfrs agt 833 Market
" Geo G bldg supt Union Trust Co r Redwood City
" Geo M r 542 Presidio Av
" Geo W molder r 1096 Treat Av
" Georgia E (wid Edw) r 542 Presidio Av
" Grace r 92 7th
" Henry J (Minnie) hosemn SFFD r 165 Boyce
" Henry M (Louise) dept mgr Chester N Weaver Co r 1644 Clay
" Jas (Annie) cranemn r 720 Florida
" Jas R (Edith M) asst circulation mgr SF Chronicle r 233 Clayton
" Jessie S (wid Julius) r 2958 Scott
" J Meredith salsn Baldwin & Howell r 1954 11th Av
" John C (Bertha) miller r 316 Utah
" John M weigher r 316 Utah
" Jos (Louise) eng r 3880 21st
" K (Catherine) locksmith r 1245 Webster
" Leland S (Annette) with Fireman's Fund Ins Co r 2348 Anza
" Mary T (wid Jos) r 614 Grove

GREGORY
" Nicholas r 345 3d
" Otto R (Nora L) adv mgr The Leader r 350 22d Av
" Peter cook r 3278 18th
" Ray K (Grace) diamond setter 133 Geary r 2012 Fell
" Rufus L (Georgia) foremn r 57 Hancock
" Saml B mgr Arrow Elec Co r Berkeley
" Thos clk r 1485 Pine
" T T C (Gregory & Goodell) atty 351 California r Palo Alto
" Walter D Jr (Marguerite) v-pres Pac Financial Press (Inc) r Berkeley
GREGORY WARREN (Chickering & Gregory), r Berkeley
" & Goodell (T T C Gregory C J Goodell attys 351 California
Gregovich Anna (wid John) r 1159 Filbert
" Peter (Gregovich & Medin) r 1159 Filbert
" & Medin (P Gregovich M V Medin) restaurant 300 Drumm
Gregson Alice (wid Jas) r 515 Lyon
" Jas D (Catherine) police r 8 Ford
" Mary nurse r 515 Lyon
" Minnie Mrs r 364 9th
Greif John J (Margaret A) dep Treasurer r 776 Cole
" John M (Marie M) salsn r 734 Cole
Greiff Bernard S (Heneretta) salsn r 975 Sutter
" Gus E mfrs agt 833 Market r 900 Haight
GREIG see Gregg
" Alfred A carp r 25 Eugenia Av
" David (Mary) cond r 2777 Howard
" Jas foremn Bethlehem SB Corp r Alameda
GREI ; JAMES (Isabelle L), v-pres Welch & Co, r 55 San Fernando Way, St Francis Wood
" Marian hairdresser 1083 McAllister
" Wallace O (Lillian B) acct North Am Oil Cons r 1576 Haye
Greil Louis r 259 10th
Greiner Albert (Mary J) r 736 Franklin
" Arthur P clk Toyo Kisen Kaisha 11 9th Av
" Fritz (Maria) clk r 1474 Sacramento
" H E decorator r 40 7th
" Katherine Mrs r 115 9th Av
" Leslie A salsn r 2439 Post
" Leslie F (Josephine) insp r 2439 Post
Greisberg Fred J (Hermene) supt r 227 Lake
Greisen Geo with East Asiatic Co r Alameda
" John J (Ethel) (Rice-Greisen Co) r 500 16th Av
Greistorfer Jos (Jenny) r 431 Pierce
Greive Alex A (Frances) eng r 1330 Hampshire
" Frank tmstr r 2428 Folsom
Grell Edw F importer 24 California r San Mateo
Grelley Virginia R milliner r 123 23d Av
Grellman Curt A (Eugenia S) ptrnmkr r 1388 Pacific
Grellmann Chas salsn r 77 Groveland Av
" Edw clk PO r 77 Groveland Av
" Emily E (wid C M) r 77 Groveland Av
" Robt clk r 77 Groveland Av
" Rose M clk Continental Ins Cor 77 Groveland
Gremminger Francis C painter r 11½ Hallam
" Francis C Jr (Josephine) tmstr r 1168 Church
" Jos C (Johanna) police r 3265 20th
Gremmler Conrad (Margaret) lab r 12b Balmy
Grenadier Marcus A (Gertrude) sec-treas Economy Mfg Co r 684 4th Av
" Philip (Keystone Elec Co) 2786 California r 2591 California
Grenelle Harold W clk Langley & Michaels Co r Oakland
" Antonio (Adelia) lab r 551a Greenwich
Grener August T eng PT&T Co 2417 Howard
Grenet John (Lucie) prop Shasta Hotel r 314 Kearny
Grenfell Wm H carp 285 Sanchez
Grenier Jos L (Marie) waiter r 3019 Geary
" O r 273 4th
Greninge Chas E (Genevieve) auto repr 3525 Mission r 260 Guttenberg
" Emma r 117 Buchanan
" Eugene R glasswkr r 922 Valencia
" Geo W auto wkr r 127a Albion Av
Greninger Danl E chauffr r 922a Valencia
" Edw W plumber r 922a Valencia
" Marion sec Stanford Univ Med School r 922a Valencia
GRENNAN see Greenan
" John A (John A Grennan & Co) r Berkeley
" John A Jr (John A Grennan & Co r Berkeley
GRENNAN JOHN A & CO (J A & J A Jr), real est and ins, 111 Montgomery, tel Sutter 986

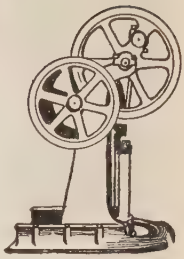

PUMPS

"The Best of Six for Your Home"

SIMONDS MACHINERY CO.

117-121 New Montgomery Street
San Francisco
Telephone
Kearny 1457

1st Mart of the Coast
C.W. MARWEDEL
PHONE DOUGLAS 4180
MACHINE SHOP TOOLS AND SUPPLIES
BRASS COPPER STEEL
76-80 FIRST ST

RAYMOND GRANITE COMPANY, Inc.
THE WEST'S LARGEST DESIGNERS AND BUILDERS OF
MONUMENTS AND MAUSOLEUMS
See Page 41
3 POTRERO AVENUE · SAN FRANCISCO · TEL. MARKET 688

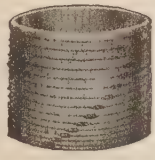

Tanks
Towers
Pipe
Silos
Boxes
Millwork

Write for Catalogues and Prices

Pacific Tank & Pipe Co.
Mercantile Box Co.
National Mill & Lumber Co.
318 Market St.
San Francisco
Kearny 3620

GRENNAN
" Mae clk PMSS Co r 376 Ellis
" Thos W (Emmeline C) watchmn r 1537 8th Av
GRENNIGER see Greeninger and Grenninger
Grennon John W (Blanche) barber 2809 California r 2093 Market
Grenoble Apartments 2211 California
GRENVILLE see Granville
" Hugh J (Genevieve) mgr Pacific Securities Corp Phelan Bldg r 2334 Pacfic Av
Grenzin Helen (wid John) r 535 Page
Greppi Antoine (Clementina) lab r 806 Indiana
Gresel Henry waiter r 1317 Octavia
" Minnie r 825 Masonic Av
Gresens Reinhard (Maria) mtrmn r 227 Andover
Gresham Apartments 1337 California
" C D acct Royal & Queen Ins Co r Belvedere
" J Wilmer Rev dean Grace Cathedral r 1219 Sacramento
Gresiet Lydia clk C J Okell & Co r 1259 O'Farrell
Gresilli J W r 1036 Polk
Greslat Edw H (Rose) r 6816 Geary
Gressler Ernest (Annie) salsn r 651 3d Av
" Robt E driver r 651 3d Av
Gresswell A Elizabeth Mrs r 2201 California
" C R buyer Sterling Furn Co r Mill Valley
" C Richd r 2201 California
" Elizabeth W r 2201 California
Greth August F (Bettina) mach 1417 48th Av
Grethel Louise (wid Phillip) r 405 Waller
Grethen Lillian C steno r 438 Arguella Blvd
" Oscar T (May) clk r 438 Arguello Blvd
Greuly Jacob H soft drinks 341 Balboa r 327 Balboa
Greusmuhl Betty (wid Emil) r 1372 O'Farrell
Greutert Heny (Mary) cook r 547 2d Av
Greve Arthur r 514 Bush
" Axel auto mech r 1244 California
" Esther r 419 Golden Gate Av
" James r 252 6th
" Jorgen M)Louise) mstr mar r 118 Milton
Greven Jos tchr music r 3741 Sacramento
" Lenore widow r 1274 O'Farrell
Greves Lester E clk r 519 Fillmore
" Minnie typist SP Co r Alameda
Grewer, C W seamn r 1018 Mission
" John H(Elnora M) painter r 1350 48th Av
GREY see Gray
" Arthur clk r 1807 Octavia
" Benj orderly SF Hospital
" Catherine (wid John H) bkpr 134a Albion Av
" David interne r 323 Lyon
" Elizabeth (wid Jas) r 1188 Jackson
" Elsie Mrs r 13 Wool
" Frank M (Jennette) clk r 640 Turk
" John E dept mgr SF Call r Redwood City
" John F (Rosalie) candies 827 Irving r 1446 11th Av
" John W r 1944 McAllister
" Katherine E clk r 134 Albion Av
" Leone with N K Fairbank Co r 220 Haight
" Raymond N (Olive) mfrs agt r 148 Dolores
" Richd N mfrs agt 742 Market r Alameda
" Thos W (Kate C) mach r 245 Henry
" Victor S (Mattie) salsn r 128 3d Av
Greybrooke Geo O (Pauline) eng r 436 30th
Greyson Mary prop The California r 583 California
Greywack Henry piano tuner r 538 Pine
Grgich John driver r 75 Santa Ynez Av
Grialou Camille (Valerie) r 3288 Harrison
" Clovis (Francoise) dyer r 20 Norwich
" Emile prop Rock House r 259 4th
" Leon lndywkr r 3288 Harrison
" Louis (Germaine) Hunter House r 675 Howard
" Paul lndywkr r 20 Norwich
Gribando Dominick (Mary) cementwkr r 637 Green
Gribbin Irene steno r 445 Octavia
" Jas E (Margaret) clk r 4138 California
" Lodena Mrs r 445 Octavia
Gribble Alonzo (Bertha) r 770 12thAv
" Chas r 684 Folsom
" Edgar C (Frances) agt r 1837 Hayes
" Elizabeth Mrs r 1715 Pacific
Gribi Bertha A clk r 1336 Willard
" Gerald E vulcanizer 627 Van Ness Av r 1336 Willard
" Marjorie W clk Pac States Elec Co r 1336 Willard
" Mary A (wid Albert) r 1336 Willard
Grice Armond S (Clotilde) roofer r 9 Coso Av
Grider Lubene (Lawrence Apts) r2044 Mission
" Ruby Mrs tchr Pub School r 715 Duboce Av
Gridley Arnold E (Alice) salsn r 2146 Larkin
" Floyd electn r 55 30th
" Fred L barber r 618 Belvedere
Grieb Caroline (wid Peter) r 1312 Page
" Henry T (Anna K) contr r 1020 Greenwich
" Herbert E dentist Flood Bldg r 1020 Greenwich
" Louis (Clara) r 1239 Union
" Louis Jr eng r 1239 Union
Griebnow Chas printer r 2236a Market
" Eleodoro clk r 2236a Market
" Fredk G Jr (Leonie) r 24 Clifford Ter
" Marquina r 2236a Market
Grieco Archie barber r 2439 24th
" Mamie (wid Anthony) r 2439 24th
" Mary R clk r 2439 24th
Grieder Conrad J (Meyers Safety Switch Co) r 517 Munich
" Fred (Anna) janitor r 517 Munich
" Gustave H elev opr r 517 Munich
" John F acct r 517 Munich
GRIEF see Greif
Grieg Philip (Mary) carp r 282 Clara
Grieger Helen L clk Continental Ins Co r 1199 Sanchez
" Hermine C clk Continental Ins Co r 1199 Sanchez
" Robt (Louisa) grocer 1199 Sanchez
Grieme Henry grocer 1294 Sanchez
Grienauer Elizabeth (wid Karl) tchr music r 945 Golden Gate Av
Griener Jos C (Gladys) autowkr r 443 Hoffman Av
GRIER see Greer
" John (Jean) lithogr r 242 20th Av
" Saml salsn Langley & Michaels Co r Santa Barbara
" W M v-pres Erickson Petterson Grier Co 681 Market
Gries Caroline A (wid Fredk) r 723 Capp
" Emma M bkpr r 723 Capp
" Fred A (Harriette) sec-auditor OFT Co r 789 9th Av
Griese Amelia (wid Carl) r 1246 Stanyan
" August C (Elsie) salsn r 1256½ Stanyan
" Leta steno r 1246 Stanyan
" Walter H auto mech r 1246 Stanyan
Griesemer Abe eng r 253 3d
Griesinger Walter mach r 416 Elizabeth
" Wm (Ingeborg) lab r 416 Elizabeth
Griesman Jos (Ernestine) tailor r 129 Lake
" Murryle steno r 129 Lake
Grieve David carp r 559 Valencia
" Rupert painter r 1035 Page
Griewank Arthur C (Griewank & Buckley) r 1746 Bush
" Chas W (Minnie) clk r 1422 Post
" & Buckely (A C Griewank, V Buckley) construction engrs Call Bldg.
Griff B G r 1231 Market
Griffen B r 175 3d
" Elizabeth r 109 Chenery
" Florence R clk SP Co r Oakland
" P H clk r 87 3d
Griffey Edgar A metalwkr r 514 Guerrero
" Lucy B (wid Edgar B) r 514 Guerrero
Griffin Agnes steno r 115 Pixley
" Agnes cashr Sutro Baths r 551 33d Av
" Albert C (Lillian) driver r 1405 Mariposa
" Albert D (Alice) salsn r 1650 Jones
" Alfred G (Charlotte) r 833 Baker
" Alice O r 835 O'Farrell
" Andrew G (Alice M R) office 311 California r 3020 Pacific Av
" Bartholomew (Delia) ropemkr r 954 Potrero Av
" Burton E dept mgr Chas Brown & Sons r 220 8th Av
" Burton I driver r 41 Octavia

GRIFFIN CARLOS PARKER attorneys-at-law, 711-714 Pacific Bldg, tel Sutter 6815, r 265 Adams, Oakland
" Cecilia J steno r 1376 6th Av
GRIFFIN CHARLES F physician and surgeon, office 1102-1104 Flood Bldg, 870 Market at Powell (hrs 2-4 p m, Mon, Wed, and Fri, ev 7-8 p m) tel Sutter 1544, r 4008 Judah, tel Sunset 53
" Chas M with Fireman's Fund Ins Co r Oakland
" Chas W v-pres Cal Pkg Corp r Alameda
" Clarence J broker r 122 Baker
GRIFFIN CLYDE A sec A C Blumenthal ;& Co (Inc) r 833 Baker
" Clyde C 3901 Geary
" Clyde F const eng r 825 Bush

PACIFIC FOUNDRY COMPANY
18TH AND HARRISON STS.
See Page 46
PHONE MISSION 1105

OLD MISSION
PORTLAND CEMENT
FOR PERMANENCE
See Page 33

GRIFFIN COMPANY F W Griffin pres, M E Griffin v-pres, C Wolfe sec, mining and Pacific Coast representatives Robins Conveying Belt Co, Holbrook Bldg, 58 Sutter tel Kearny 3120
" Courtney E (Frieda) switchmn r 723 Rutland Av
" Earl clk r 2590 Pine
" Edw (Maria) painter r 61 Grace
" Elmer J clk Federal Res Bank r 122 Baker
" Envelope Co 25 Fremont
" Ernest driver r 3933 24th
" Ethel steno Roos Bros r 833 Baker
" Ethel C r 11 Carl
" Eva F tchr Pub School r 1035 Geary
" Florence (wid Edmund) r 678 12th Av
" Floyd K mach r 221 7th
" Frank (Marion) (Griffin & Sons) r 1051 Valencia
" Frank Jr (Griffin & Sons) r 1051 Valencia
" Frank C (Nonie) buyer r 1454 20th Av
" Frank H with Bank of Italy r 1008 Alabama
" Frank J salsn **H S CROCKER CO Inc** r Oakland
" Frank J (Pearl) plumber r 253 Elsie
GRIFFIN FRANK W (Lillian), pres Griffin Co, v-pres and gen mgr Tungsten Mines Co, Holbrook Bldg, tel Kearny 3120, r 1816 Vallejo, tel West 1770
GRIFFIN FRANKLIN A (Esther M), judge Dept 5 Superior Court City Hall, r 2021 California
" Fred (Daisy) painter r 354 Lexington Av
" Fred G foremn PG&E Co r 833 Baker
" Glen A (Corinne) with SF Call r 1225 Taylor
" Geo seamn r 130 Kissling
" Geo D r 153 Market
" Geo S (Anna) salsn r 408a Clement
" Geo T clk Tayler & Spotswood Co r 511 Minnesota
" Geo W (Jane) chauffr r 2059 Hayes
" Gerald A salsn r 146 McAllister
" G Gordon mgr Crown Cork & Seal Co r 835 O Farrell
" Harry (Jessie) carp r 841 46th Av
" Helen A widow r 52 Alma
" Henry E (Minnie) salsn r 1151 Cole
" Hiram E cashr Lane & Stanford Univ Hospital r 1936 Post
" Imelda clk r 847 San Jose Av
" Jas police r 1009 Castro
" Jas J (Carmen) refreshments 155 Columbus Av r 1403 Powell
" Jas J (Nellie) with PO r 1931 Turk
" Jane Mrs r 126 Page
" Jeremiah W tel opr r 146 McAllister
" Jesse D (Katherine) cond r 1605 Turk
" John boxmkr r 381 Broadway
" John (Mary L) tmstr r 2215 Scott
" John A salsn Spencer Lens Co r Berkeley
" John B (Nellie) (Stubo & Griffin) r 115 Genessee
" John B mech eng r 441 Douglass
" John C (Margaret) with SVW Co r 333 3d Av
" John E porter r 3111 Pierce
" John H (Gertrude) mach r 843 Alvarado
" John J (Julia) lab r 119 Sagamore
" John J clk r 1376 6th Av
" John J clk r 4439 18th
" John J mach r 3519 23d
" John J (Hannah) mtrmn r 1264 Hampshire
" John J painter r 1350a Stevenson
" John J (Alexina) spl police r 460 Duboce Av
" John M (Nellie) watchmn r 847 San Jose Av
" John T with John Breuner Co r 525 Hill
" John W r 2059 Market
" Julia r 4439 18th
" Julius C (Amanda F) (SF Limb Co) r 373 Fair Oaks
" Kate lndywkr r 1918a Folsom
" Katherine r 1118 Masonic Av
" Leslie J (Griffin & Sons) r 1051 Valencia
" Lula steno PG&E Co r 1156 Munich
" Margaret steno Linde Air Products Co r 2921 Howard
" Marie janitrix r 1604 Grove
" Marion nurse r 1739 Pine
" Martin painter r 954 Potrero Av
" Mary (wid Bartholomew) r 122 Baker
" Mary widow r 1040 Howard
" Mary A salswn r 1376 6th Av
" Mary L r 2215 Scott
" Maurice lab r 954 Potrero Av
GRIFFIN MAURICE E, v-pres Griffin Co, 58 Sutter, tel Kearny 3120, r 3151 Washington, tel Fillmore 2432
" Maurice J cond r 1162 De Haro
" Maurice J restaurant 609 18th r 2919 22d

GRIFFIN
" Maurice W supt r 11 Carl
" Mervyn E with Bank of Cal r 122 Baker
" Michael r 1855 Pine
" Michael hosemn SFFD r 2089 Market
" Michael (Bridget) lab r 1031 Capp
" Michael J (Mary) lieut Police r 11 Carl
" Milton C teller Union Trust Co r 122 Baker
" Minnie clk Hale Bros r 1370 5th Av
" Naida steno S W Straus & Co r 1008 Larkin
" Orrin L salsn r 589 Post
" Patk F (Margaret) lab r 1376 6th Av
" Patk J carp r 868 Waller
" Patk J (Mary) lab r 3519 23d
" Patk J police r 1336b Alabama
" Percy R clk Matson Nav Co r Oakland
" Ray S clk r 589 Post
" Raymond R acct Shell Co r 2315 Sacramento
" R Everett mach r 609 Castro
" Rich (Mary) waiter r 1370 5th Av
" Richd (Minna) waiter r 1504 Noe
" Richd G r 847 San Jose Av
" Robt L mgr SF Invest Co r 445 Ellis
" Robt O (Agnes M) police r 551 33d Av
" Robt S salsn r 2054 Mission
" Roscoe W atty Mills Bldg r Vallejo
" Roy (Mary) scavenger r 2281 Lombard
" Ruth musician r 678 12th Av
" Saml M agt Mut Life Ins Co r Berkeley
" Sarah E (wid Thos) r 69 28th
" S Edith tchr Pub School r 4032 23d
" Simon (Margaret) lab r 1350a Stevenson
" Stanley clk r 1151 Cole
" Stephen shoemkr r 3432a 19th
" T F salsn City of Paris r 875 Dolores
" Thos F auditor r 735 Taylor
" Thos H atty SP Co r 274 Liberty
" Walter D hosemn SFFD r 2231 O Farrell
" Wibirt A clk r 1857 O Farrell
" Wm r 954 Potrero Av
" Wm millwright r 358 22d Av
" Wm (Anne) watchmn r 511 Minnesota
" Wm H artist r 1035 Franklin
" Wm H insp Bd Pub Wks r 4032 23d
" Wm W dep Registrar r 1008 Alabama
" & Franklin (M A Griffin, C A Franklin) delicatessen 2255 Mission
" & Sons painters 1051 Valencia
Griffing Ernest lab r 1612 Fulton
" Wilfrord (Laura B) eng r 801 Francisco
Griffis John C with H K McCann Co r 352 Spruce
" Lucinda J (wid Henry) r 3953 20th
" Robt L clk Fed Elec Co r 840 California
" Thos W (Marguerite) salsn r 3953 20th
Griffith Albert L (Eunice) salsn r 550 5th Av
" Alice S r 2820 Pacific Av
" Annah E S Mrs (Active Realty Co) r 685 Geary
" Annie C tchr Pub School r 1215 Leavenworth
GRIFFITH ANTHONY J (Gertrude) with Law dept Market Street Railway Co, 58 Sutter, tel Sutter 3200, r 1381 Washington, tel Prospect 4494
" Archer C (Caroline) dentist 209 Post r 2842 Jackson
" Bert (Annie) firemn r 2504½ Sutter
" Carl J (Lillian) roofer r 162 Minerva
" Chas L (Adelaide) office 260 California r 2008 Vallejo
" Chas M dentist 1302 Castro
" David J insp U S Imm Service r Berkeley
" Don F (Lou) r 162 Minerva

GRIFFITH-DURNEY CO.

Joseph Durney pres, William N Rolph vice pres, C S Skaife sec, canned salmon, canned fruits, canned pineapple, canned asparagus, Fife Bldg, 1 Drumm, tel Kearny 262 (See Left Side Lines and Page 38)

" Edgar H r 1634 Howard
" Edw A (Dora) clk r 1200 Haight
" Edw J (Corinne) brakemn r 1214 Polk
" Elizabeth R (wid Wm) seamstress r 205 Downey
" Ernest r 1018 Mission
" F K with Hart & Burmeister r 60 7th
" Francis B autowkr r 129 Randall
" Francis L mov pict opr r 162 Minerva
" F W Mrs acct Cal Optical Cor 2461 Buchanan
" Geo (Minnie) mach r 496 Ellsworth
" Geo N (Mae) clk r 2844 California
" Geo W (Pauline) chauffr r 510 Capp
" Gerald G eng P T&T Co r Oakland
" Gila Mrs r 1198 Ellis
" G V Jewelry (Griffith & McLaren) 693 Mission

GLADDING McBEAN & Co.
ARCHITECTURAL TERRA COTTA
ROOF TILE
HOLLOW TILE
FIRE PROOFING
VITRIFIED PIPE
TERRACOTTA PIPE
FACE BRICK
ETC.
OFFICE
CROCKER BLDG.
PHONE DOUGLAS 540
SAN FRANCISCO
WORKS
LINCOLN
CAL.

Trade Mark of the Cutter
C. W. MARWEDEL
MACHINE SHOP TOOLS AND SUPPLIES.
BRASS COPPER STEEL
PHONE DOUGLAS 4180
76-80 FIRST ST.

BURLAP
BY THE
CARLOAD
BALE
OR
BOLT
IN ALL WEIGHTS AND WIDTHS
—o—
COTTON GOODS

AMES HARRIS NEVILLE CO.
100 POTRERO AVE.
PHONE MARKET 6100
See Page 9

PHONE MARKET 191 WILL & FINCK 1686 MARKET STREET
CUTLERY × BARBERS' SUPPLIES × SPORTING GOODS

GRIFFITH
" Graves (Sadie) sec r 1635 Pierce
GRIFFITH HARRY J, with Law dept Market Street Railway Co, 58 Sutter, tel Sutter 3200, r 1740 Larkin, tel Franklin 5243
" Harry S (Adeline B) acct PG&E Co r 714 6th Av
" Hazel r 2776 Jackson
" Helen (wid Benj) r 1035 Wisconsin
" Hervey F (Anna) hosemn SFFD r 2504½ Sutter
" Howard J (Alma) (Am Eng & Colorplate Co) r 3434 Geary
" Jessie clk r 1035 Wisconsin
" J J mtrmn r 1264 Hampshire
" John r 1251 Vermont
" John (Mary) lab r 721a London
" John W (Ida) tchr r 398 Parnassus
" Katherine (wid Wm E) r 1035 Bush
" Laura Mrs r 3044 Pine
" Lauren N drftsmn SP Co r Oakland
" Lewis O (Alice) mach r 803 Turk
" Lillian Mrs clk SP Co r 1020 Bush
" Mahlon R (Mary) mtrmn r 1856 11th Av
" Margaret (wid John) r 1371 9th Av
" Mary widow r 825 Alvarado
" Mary A (wid Timothy) r 1140 Clay
" Mary T tchr Pub School r 1140 Leavenworth
" Millen shipping & com 430 California r Ross
" Myron A (Poole & Griffith) r 833 Cole
" Otis A (Catherine) painter r 629 Arguello Blvd
" Porter M coml artist Hearst Bldg r Sausalito
" Rita A steno r 1371 9th Av
" Robt r 559 Valencia
" Robt D cond r 162 Minerva
" Robt (Evelyn) lab r 1552 Ellis
" R M lab r 814 Turk
" Saml A (Ethel) sec Croker Pkg Co r 3256 Folsom
" Saml N (Annie) r 2776 Jackson
" Sarah cashr r 1140 Clay
" Talley G lab r 814 Turk
" Thos (Jessie) salsn r 195 7th
" Thos F (Felipa) cond r 245 Richland Av
" Wm (Agnes) r 1749 Union
" Wm (Mildred K) acct r 3236 Geary
" Wm E (Marie) ins adjuster 216 Pine r 145 Colon Av
" Wm H (Dalgus) electn r 381 Fulton
" & McLaren mfrs agts 693 Mission
Griffiths Annie (wid Richd) r 319 19th Av
" Farnham P (Marjorie) (McCutchen Olney Willard Mannon & Greene) atty r 2703 California
" Geo clk Sanborn Vail & Co r 2844 California
" Geo shoectr r 76 Liberty
" John lab r 153 Winfield
" John electn r 2715 Pine
" Lena widow r 2715 Pine
" Lester R tilestr r 319 19th Av
" Marietta (wid Thos) r 76 Liberty
" Thos (Gertrude) barber 801½ Valencia r 732a Natoma
Griffitts G V salsn Bemis Bro Bag Co r Mill Valley
" Irving T sales mgr Bemis Bro Bag Co r Alameda
" Machine Wks (T H Griffitts) 20 Clementina
" Thos H (Griffitts Mach Wks) r Berkeley
Griffo Jos A (Griffo & Icardo) r 66 Geary
" Icardo (J A Griffo J M Icardo) restaurant 84 3d
Griffon Marcus A (Griffon & Rister) r 195 7th
" & Rister (M A Griffon C Rister) delicacies 1091 Market
Griffouliere Albert (Mary) lab r 1776 Quesada Av
Grigg John R v-pres and gen mgr Sinclair Coal Co r Berkeley
" Levi W (Mary) switchmn 145 Cordova
" Ray (Myrtle) carp r 222 Montcalm
" Wm lab r 253 Mississippi
Griggins Margaret with Pac Embroidery Co r 1281 Dolores
Griggs Albert (Annie) express r 2846 Folsom
" Chancey driver r 100 Isabel
" Eugenia Mrs r 100 Isabel
" Raymond driver r 733 Fillmore
" Roy G (Theresa) driver r 1407 San Bruno Av
" Seward A (Edna K) bkpr J D Spreckels & Bros Co r 3410 Geary
Grignolo Juvenal mach r 2710 Greenwich
Grigoleit Leo W (Hedwick) toolmkr r 617 Minna
Grigorieff Georges G editor r 959 Kansas
Grigsby Chas (Lena) mach r 1438 Ellis
" D Ira (Daisy) r 3739 17th
" Geo B (Elizabeth) atty r 2215 California
GRIGSBY
" Jas cabtmkr r 1544 Polk
" Melvin C clk Anglo & London Paris Nat Bank r 440 Arguello Blvd
" R Arthur (Hazel) eng r 3017 Washington
" Sterling (Mabel) carp r 726 Fillmore
Grill Ed (Grill & Wagner) r 1043 Broderick
" Frank (Amanda) carp r 1861 Howard
" Howard (Minnie) r 1137 Folsom
" Martin waiter r 25 Lexington
" & Wagner (E Grill M Wagner) grocers cor Geary and 39th Av
Grillich Max E (Helen) r 12 12th Av
Grillo August Mrs r 1487 Sacramento
" Chas S salsn r 210 Ellis
" Clorinda M Mrs tchr Pub School r 1487 Sacramento
Grilly Lawrence Mrs r 1910 California
Grima Antonio molder r 23 Felton
" John (Annie) lab r 304 Burrows
" Patk r 304 Burrows
Grimaldi Jos lab r 1449 Powell
Grimason Edw D (Margaret) assembler r 1276 Palou Av
" Jos (Minnie) clk Thomas J Lipton r 1222 Page
Grimaud Albert (Augusta) lab r 522 Jerrold Av
Grimaudo Antonio (Maria R) barber r 1416 Grant Av
Grimer Theresa widow r 2713 Sacramento
Grimes A J clk Vermont Marble Co r Oakland
" Edna M ty ist SP Co r 618 Bush
" Everett M mgr L M and V Jacks r Monterey
" Everett T with Fredk W Snook Co r Berkeley
" Francis E sec r 627 Baker
" Frank (Anna) dep Assessor r 627 Baker
" Francis A (Catherine) shipftr r 3020 25th
" Georgia (wid Chas) r 1447 Cabrillo
" Geo J autowkr r 627 Baker
" Gerald M architect r 759 Lakeview Av
" Grace clk r 627 Baker
" Harry r 1139 Market
" J pkr r 89 Mission
" John (Grimes & Drew) r 415 Franconia
" John seamn r 1407 Scott
" Jos F (Hazel) foremn r 175 Anderson
" Lilas steno r 540 36th Av
" Mae clk r 440 Post
" Mary nurse Juvenile Court
" Matthew mar firemn r 130 Gates
" Matthew Jr insp Industrial Accident Com r 130 Gates
" Maude R (wid Danl) r 1525 Clay
" Paul W comp **H S CROCKER CO Inc** r 710 Ellis
" Peter W (Helen) (eter Grimes & Co) r 1901 Pacific Av
" Peter & Co silverware 68 Post
" Richd (Margaret) salsn r 81a Sanchez
" Robt agt r 1162 Jackson
" Ruth clk r 627 Baker
" Thaddeus E (Ella) dept supt Assoc Oil Co r Ingleside
" Thos H (Julia) metalwkr r 759 Lakeview Av
" Wm E clk r 241 6t
" Wm L phys Viavi Co r 850 Leavenworth
" Wm M clk SP Co r 619 Larkin
" Wm V clk r 130 Gates
" & Drew (J Grimes J Drew) contrs 134 Battery
Grimley Catherine (wid Francis) r 555 Vienna
" Emelia (wid Robt) r 1289 Page
" Frank J (Frances) (Bredhoff & Grimley) r 260 Claremont Blvd
" Frank J r canmkr r 260 Claremont Blvd
" John P (Vivian) driver r 479 Steiner
" Mary (wid Peter) r 1 Carl
" Mary C milliner r 1 Carl
" Thos R (Grace) cond r 1289 Page
Grimm A Clarence W (Gertrude D) with E F Rogers r 165 Fulton
" Adam H barber 1040 Van Ness Av r 1356 Post
" Amanda r 269 29th Av
" Anita (wid Adam) r 2 27 Hayes
" Chas A F (Annie C) auditor r 175 Madrone Av
" E C steno r 1019 Franklin
" Elizabeth (wid Frederick) r 245 Pixley
" Elsa A steno r 963 14th
" Emmit (Anita) tmstr r 445a Connecticut
Frank W mech 72 Arguello Blvd
" Freda C tchr P b School r 963 14th
" Fred B salsn r 963 14th
" Fred W (Ethel) drftsmn r 963 14th
" Geo T (Carmel) ma h r 765 Valley
" Guy clk Blake Moffitt & Towne r Oakland

Addressograph PRINTS FROM TYPE
H. S. Crocker Co., Inc. AGENTS
565-571 Market St.

FILMER BROS. ELECTROTYPE CO. 330 JACKSON ST
LAW BOOK PRINTERS ELECTROTYPERS AND STEREOTYPERS
TELEPHONE DOUGLAS 532

ZELLERBACH PAPER CO.
BATTERY STREET AT JACKSON, SAN FRANCISCO

GRIMM
" Helen bkpr r 1259 O'Farrell
" Howard T clk US Customs r Sausalito
" John B driver r 2681a 2d
" Jos F printer r 24 Dearborn Pl
" Leon auditor WU Tel Co r 173 Parnassus Av
" Lewis R (Mary) (L R Grimm & Co) r 3526 17th
GRIMM L R & CO (L R Grimm), leather and shoe findings, 1989 Mission, tel Park 4679
" Lycurges K (Anna) r 1271 California
" Margaret clk r 1040 Bush
" Mary (wid Geo) r 129 Peabody
" Nelle bkpr PG&E Co r 711 Post
" Oscar M office mgr Golden State Baking Co r 1625 Polk
" Wm B (Winnifred) contr r 261 Valencia
Grimmell Wesley A (Lizzie) (Business Service Bur) Hearst Bldg
Grimmelman Walter J steno SO Co r Berkeley
" W H agt UP Sys r Berkeley
Grimmenstein Frank (Sophie) mach r 672 Arguello Blvd
" John r 672 Arguello Blvd
" John H Jr (Annie) hosemn SFFD r 1407 Shafter
Grimmer Chas L clk r 4556 California
" Jesse C foremn r 1712 Bryant
" Martha K (wid Chas) r 1712 Bryant
" P r 1713 th
Grimmie Wm mech r 539 Waller
Grimshaw Catherine E tel opr r 422 Holloway Av
" Harold M autowkr r 422 Holloway Av
" Jas S autowkr r 422 Holloway Av
" Margaret clk Conklin Pen Mfg Co r Berkeley
" Mary notions 422 Holloway Av
" Wm E r Fairmont Hotel
Grimwood Alfred J (Hannah) lino opr r 1235 4th Av
GRIMWOOD FRANK G DR (Adele M) dentist, hours 9 a m to 5 p m, evenings by appointment, 133 Kearny, tel Kearny 3759, r 600 Bush
" Fredk W dist mgr Falk Corp r Piedmont
" Harold M student r 1235 4th Av
Grindinger Frank clk Langley & Michaels Co r Alameda
Grindle Merl r 951 Eddy
Grindley Percy H clk SO Co r Oakland
Griner Geo C cook r 257 Thrift
Grinfeld Geo mstr mar r 1624 Vallejo
Grinnell Alvin J engr r 9 7 Bush

GRINNELL COMPANY OF THE PACIFIC, successors to General Fire Extinguisher Co, J R Dickinson pres-gen mgr, Russell Grinnell v-pres, C J Reddy sec-treas, Grinnell Automatic Sprinkler, engineers and contractors, 453 Mission, tel Kearny 1455 (See Page 45)

" Edna M v-pres Cogswell Poly Col r 236 8th Av
" Flora (wid Williston) r 195 San Leandro Way
" Geo F pkr US Appraiser r Alameda
" Henry F (Janet A) r 236 8th Av
" Marjorie tchr Pub School r 238 8th Av
GRINNELL RUSSELL, v-pres Grinnell Company of the Pac fic, r Providence, R I
Gripp Geo mech r 659 Natoma
Grippi Peter (Grippi & Del Guerra) r 768b Union
" & Del Guerra (P Grippi D Del Guerra) grocers 1601 Powell
Grisafi Jos lab r 1493 Valencia
" Nicola (Carrie) fruits 1493 Valencia
Grisbach Carol clk r 1739 Pine
Grisby Robt A (Hazel) min eng r 3017 Washington
Grisch Adolph r 1084 Folsom
Grischott Christian A (Nellie) lab r 175 Andover
Grisell Elbert L (Henry Davis & Co) r Burlingame
Grisez Chas J (Mae) real est r 3784 26th
Grishin Geo (Rose) carp r 83 Woodward Av
Grismore Bernice steno Union Trust Co r Oakland
Grissim Margery waitress r 553 5th Av
" Wm (Margaret) clk r 3735 Clay
Grist Albert clk r 385 Fell
Griswold Bertha L (wid Frank) r 1201 Bosworth
" Delia E clk r 4403a California
" Frank E insp SO Co r 2 Joice
" Fredk L salsn Sterling Furn Co r 2059 Market
" Hedwig Mrs clk r 829 Fillmore
" John M r 560 Castro

GRISWOLD
" Lee S asst eng US Eng Office r Oakland
" Margaret (wid Ralph S) r 2 Joice
" Mary Mrs r 4403a California
" Mary A (wid Isaac) r 2583 Pine
" Mary L musician r 2583 Pine
" -Sand Lumber Co 16 California
" Wm printers' supplies 151 Minna
Gritz Benj (Mary) delicacies 1501 Fillmore r 1300 Golden Gate Av
" Bernard L (Rose) r 1431 Steiner
Gritzmacher August B (Lillian) (Gritzmacher & Johnson) r 636 Hyde
" Fred H (Stock Exch Hotel) 353 Bush
" & Johnson (A B Gritzmacher, G B Johnson) whol lumber 112 Market
Grivas Frank r 108 4th
" John r 389 3d
Groat Wm S shoewkr r 1088 Capp
GRIZZLY BEAR CLUB of The Native Sons of The Golden West, E P Fisher mgr, 414 Mason, tel Sutter 8507
Grizzly Creek Ice Co 155 Montgomery
GROAT see Grote
" Boyd A boilermkr r 1510a Franklin
" Chas F (Laura) corp Police r 1668 Market
" Fred L with Fireman's Fund Ins Co r Oakland
" Lloyd E salsn r 1284 21st Av
" Wm H (Sophie E) salsn r 430 Cabrillo
" Wm S shoemkr r 1088 Capp
Grob Frank (Annie) cabtmkr r 164 Bonview Av
GROBE HENRY (Adelaide), sheet music and musical instruments in the store of Wiley B Allen Co, 135 Kearny, tel Sutter 7280, r 748, 24th Av
Grober Chas (Rebecca) 2d hd gds 1042 McAllister r 1153 McAllister
Grobie Mary (wid John) r 1575 Shafter Av
Grobler Fred hairdresser 323 Stockton r 1416 Stockton
GROCERS FRIEND (Inc), S A Benham sec, 268 Market
" Terminal Building 3d and 4th bet Berry and Channel
Grodem Harry clk US Steel Products Co r Alameda
Grodsky Anna steno r 648 Hayes
" Israel (Dora) tailor 492 3d r 648 Hayes
Groat Gus metalwkr r 1610 Green
" Wm H (Victoria) r 1610 Green
" Wm W (Ethel) clk r 517½ Potrero Av
GRODUP see Crudup
Groebl Albert P (Groebl & Groebl) r 182a Randall
" Jos O (Groebl & Groebl) r 182a Randall
" Otto butcher r 182a Randall
" & Groebl (A P and J O) butchers 679 Chenery
Groen Adeline (wid Wm) r 502 Washington
Groene Edw F (Edna) (Groene & Dana) r 1754 Larkin
" Louis (Emma) autowkr r 631 17th Av
" & Dana chiropractors 173 Market
Groenevelt Max G lab r 41 Albion Av
Groensberg Andrew M carp r 45 Merritt
" Herman O carp r 45 Merritt
" Ole Rev pastor Scandinavian Evan Luth Seamen's Mission r 45 Merritt
" Oscar T metalwkr r 45 Merritt
GROEPER see Gropper
" Edwin (Augusta) mstr mar Shipowners & merchants Tugboat Co r 3914 18th
" Minnie H steno r 1290 O'Farrell
Groeschel Albert (Rose) r 1448 Anza
" Benj (Josephine) salsn r 420 Cherry
" John ironwkr r 2284 Mission
" Jos (Selma) delicacies 1800 Union
Groeting John A r 1117 Geary
Groetzinger Geo E garagewkr r 1739 O'Farrell
" John clk r 1739 O'Farrell
" Saml clk r 1739 O'Farrell
Groezinger Catherine (wid Robt) r 40 Russell
" Emile A (Emma) (Chocola Co) r 356 Pierce
" Robt (Emma) salsn SO Co r 65 Godeus
Groff Chas A (Jean) salsn r 245 Leavenworth
" Claude K mach r 128 3d
" John (Eleanor) brklayer r 91 Fair Oaks
Grogan David (Edna) carp r 1452 9th Av
" Helen M dept mgr Hotel Reporter Emp Agcy r 855 McAllister
" Wilbner (Gladys) r 1714a Polk
Grohe Margaret K bkpr Baptist Hdqrs r 1956 Post
Groh Louis (Hannah) man Marks Bros r 780 Post
" Robt L (Florence) auto repairs r 4515 18th

WALKER Electric Trucks REDUCE CITY DELIVERY COSTS

ELWELL PARKER Electric Industrial Trucks and Tractors

SAVE TIME AND MONEY IN WAREHOUSE AND FREIGHT HANDLING OPERATIONS

IRA G. PERIN Distributor

458 Natoma St.

PHONE SUTTER 1476

ELECTRIC SERVICE GARAGE Operated for the Charging and Care of ELECTRIC TRUCKS

PUMPS WINDMILLS, GASOLINE ENGINES WATER SYSTEMS

PACIFIC PUMP & SUPPLY CO. : 853 FOLSOM STREET

Pages 73-84

CENTRAL COAL CO.
Kearny 2647
HI-HEAT COAL
PROMPT DELIVERY
A TON OR
A CARLOAD
351
California St.

See Page 40

MURRAY & READY
LEADING EMPLOYMENT AGENTS
782 to 786 HOWARD STREET, S. F. * PHONES SUTTER 1205 1206

GROLIER SOCIETY THE, pub The Book of Knowledge, Hammond Bldg, 278 Post, tel Kearny 5220
Grolimund Audry J steno r 4036 Mission
" Frank V (Jennie) oiler r 4036 Mission
" Sales H wirewkr r 4036 Mission
Groll Wm J rep Campbell-Bosworth Machy Co r 610 Geary
Gromaire Chas A (Signa) dentist Flood Bldg r 6224 California
Gromoff Alex tchr vocal 26 O'Farrell
Gron Julius (Elizabeth) wirewkr r 1178 Alabama
Gronberg Arthur (Olga) lab r 110 Montcalm
Grondahl Earl S salsn H J Heinz Corp r 2734 Greenwich
GRONDONA see Grandona
" Armando plumber r 2929 Harrison
" Chas F (Adalgisa) r 2301 Larkin
" Dario (Margaret) porter r 824 Filbert
" Evelyn C clk SP Co r Oakland
" John (Blanche) blksmith r 1914 Egbert
Groneman Harry E (Garibaldi & Groneman) r 445 Noe
Gronemeyer Anna (wid Henry) r 779 15th Av
" Clare steno r 779 15th Av
Grones Robt J (Gladys) with Bank of Italy r 951 Eddy
Gronholz Fred (Bertha) r 95 Lisbon
Gronlund Carl (Ida) carp r 625 Moultrie
Gronn John N (Johanna) carpet cleaner 2881 16th r 3741 Army
Gronosky Bros grocers 4555 California
" David (Nettie) (Gronosky Bros) r 262 8th Av
" Edw E painter r 4555 California
" Ivan (Gronosky Bros) r 4553 California
Gronsand Fred H with Dunham Carrigan & Hayden Co r 972a Market
Gronwald Oscar mach r 3545 19th
Groom Frances with St Joseph's Hospital
" Gertrude cashr A Mautz & Co r 765 Capp
" Howard J r 3034 Washington
" Jas J dep County Clk r 1227 Fulton
" Jas J (Mary) with SF Call r 220 Stanyan
" Jos R (Ernestine) autowkr r 1898e O'Farrell
" Matilda M (wid Jas J) nurse Juvenile Court r 732 Ashbury
" Philip M r 1544 California
" Philip V clk r 1360 Jones
" Stanley L (Lawrence, Groom & Co) r Oakland
" Wallace E (Mildred) examiner Liverpool & London & Globe Ins Co r 778 Clayton
" Walter R (Claribel W) agt WP Ry Co r 795 Geary
" Wm lino opr r 847 Cole
" Wm steno SO Co r 115 Rolph
" Wm F (Lillian) bkpr r 1246 Sacramento
" Xavier (Gladys) r 1963 Pine
Groome Ernest R (Abbie) chauffr r 767 Tehama
Grooms Caroline Mrs salswn r 1080 Bush
" Ethel M bkpr Kelley Springfield Motor Sales Co r Berkeley
Groosmark Harry (Sarah) pedler r 609 Olive Av
Gropper Antone (Helena) lab r 57 Kissling
" John (Gussie) grocer 1018 Pine r 1022 Jones
Gros John supt Orpheum Theatre r 417 Stockton
" Lucian A (Ethel) mgr Owl Drug Co r 675 Dolores
Grosbauer Fredk C notary r 161 Vicksburg
" Fredk E (Hazel) mach r 37 Delmar
" Sophie (wid John) r 161 Vicksburg
Grosch Edmund (Emma) bkbdr r 256 Ripley
" Eugene chauffr r 256 Ripley
" Wm tailor r 2203 25th
Groschel Henry (Francis) r 127 Albion Av
GROSCUP see Grosscup
Groschup Wm (Gussie) barber r 1031 Fillmore
Grosdidier Jacob L (Cora G) r 4120 Fulton
" John W r 4120 Fulton
Grose Russell M (Norma) dist frt agt Los Angeles SS Co r 1140 Sutter
Grosfield Catherine r 1355 Franklin
Groseil Ambrose (Grace) prop Hotel Favorite r 821 Pacific
Grosh Wm r 442 Fell
Grosjean Camille (Stella) millmn r 1370 California
" C E Rice Milling Co 20th and Harrison
" Chas E (Eily S M) (C E Grosjean Milling Co) r 828 Francisco
" Leon E salsn r 1370 California
" Roxie clk r 1366 Haight
" Wm S sec Marchant Toy Co r Oakland
Grosman Wm E (Johanna) carp r 447 London
Gross Aaron I (Mae) tailor r 1212 Scott
GROSS
" Abraham (Sadie J) mgr r 1190 Fulton
" A E steno Premier Machy Co r 629 Jones
" Albert F bkpr r 622 Holloway Av
" Andrew r 955 Golden Gate Av
" Benj M (Evelyn) clk Blake Moffitt & Towne r 1923 Broderick
" Bros tailors 714 Market
" Bertrand M atty r 1190 Fulton
" Carl O (Alma) chauffr r 2418 Pine
" Carl C ins 458 Mills Bldg
" Carl W editor Coml News Pub Co r 1644 Washington
" Caroline (wid Martin) r 653 Clayton
" Chas F whsemn r 523 Utah
" David (Jennie) r 505 Geary
" E L Mrs r 352 Geary
" Ellen W Mrs bkpr r 1914 Pine
" Ellis H (Johanna) ins r 1644 Washington
" Emily clk R G Dun & Co r 366 Howth
" Ernest (Marie) seamn r 29 Richland Av
" F A teller Merc Trust Co r Berkeley
" Fanita tchr Pub School r 970 Valencia
" Felix (Essie) (Felix Gross Co) r 73 6th Av
" Felix Co draying 480 9th
" Frank r 1147 Folsom
" Frank H (Catherine) salsn SO Co r 243 Henry
" Fredk E r 5 Alma
" Geo with SF Compressed Air Cleaning Co r 1301 Laguna
" Geo P (Marietta) mach r 610 18th Av
" Harry nurse r 1267 Page
" Harry student r 849 Leavenworth
" Harry J (Maude) cigars and tobacco 1 Stockton and 703 3d r 901 Powell
" Harry W (Linda) mach r 1705 Dolores
" Henry shoemkr 1865 Fillmore r 1814 Webster
" Henry (Dora) trunks 962 Market r 6427 California
" Henry M janitor r 3390 20th
" Herman waiter r 1816 Webster
" H S carp r 3048 16th
" Irwin B clk r 1190 Fulton
" Isador (Mamie) (Gross Bros) r 1212 Dolores
" Isadore C (Julia) supt sta "M" PO r 343 25th Av
" Jacob (Mary M R) buyer r 935 O'Farrell
" Jeffrey (Florence) (Gross Ladies' Tailoring) r 185 Commonwealth Av
" Johanna Mrs r 19 Boyce
" John C clk r 1816 Webster
" John L (Jane A) lab r 622 Holloway Av
" Jos (Freda) (Gross Bros) r 635 Ash
" Josephine r 1250 Masonic Av
" Ladies' Tailoring O'Farrell and Stockton
" Leonard W (Thekla) ladies' tailor 133 Geary r 1920 California
" Leroy A bkpr r 622 Holloway Av
" Leta R tchr music r 343 25th Av
" Lillian r 1225 Hyde
" Louis (Rebecca) tmstr r 740 18th Av
" Louis L (Ida) phys Phelan Bldg r 22 Commonwealth Av
" M with Home Mfg Co r 1857 O'Farrell
" Mae C mach opr r 622 Holloway Av
" Margaret P steno r 653 Clayton
" Martin restaurant 1324 Fillmore r 1481 Eddy
" Mavis milliner r 4120 Geary
" Max clk r 623 Clayton
" Max (Lyla C) with Bauer Bros & Co r 792 Ashbury
" Melvion autowkr r 1167 Hayes
" Mendes M (Lillian) (Gross Ladies' Tailoring) r 1225 Hyde
" Michael (Louise) cooper r 3269 Harrison
" Morris furniture 1354 Pacific
" Morris restaurant 177 Eddy r Daly City
" Morris L (Ilona) phys r 59 Cabrillo
" Nathan (Regina) cigars 948 Market r 1673 Sutter
" Nathan (Ethel) tailor 849 Leavenworth
" Oscar lab r 25 Bernal Av
" Otto P (Bertha) r 516½ Central Av
" Ralph J photogr r 680 Golden Gate Av
" Richd (Berenice) salsn r 1296 29th Av
" Richd R whol grocer 480 Pacific
" Robt (Lucy) housesmith r 1318 18th Av
" Sigmund cementwkr r 479 Sanchez
" Sol (Esther) salsn r 610 15th Av
" -Street Mining Co Mills Bldg
" Thekla Mrs (Gross Ladies' Tailoring) r 1920 California
" T R Mrs r 2135 Sacramento
" Vivian tchr r 970 Valencia
" Wm (Johanna) painter r 19 Boyce
" Wm A clk SP Co r 19 Boyce
" Wilhelmina r 1250 Masonic Av

Addressograph
PRINTS FROM TYPE
H. S. Crocker Co., Inc.
AGENTS
565-571 Market St.

FAIRBANKS SCALES
OIL ENGINES
STATIONARY AND MARINE
ELECTRIC MOTORS
STEAM PUMPS—SUPPLIES
FAIRBANKS-MORSE & CO.
651 MISSION STREET
See Page 70
PHONE DOUGLAS 3585

BLAKE, MOFFITT & TOWNE
PAPER
37, 41 and 45 FIRST STREET SAN FRANCISCO

Grossa Jos (Josephine) cook r 3270 18th
Grossbard Anna Mrs r 3201 Washington

GROSSBARD, B.

Sewing Machines, Electric Cloth Cutting Machines, Electric Motors, Padding Machines, Pressing Machines, Oliver Pressing Device, Individual Motor Stands, Pinking Machines, 366 Eddy, tel Franklin 1368

Grosschel Frances ironwkr r 457 Duboce Av
Grosscup David H (Mamie) tmstr r 241 Eureka
" Earl F elev opr r 2331 Pine
" Katherine (wid Fredk) r 2331 Pine
" Stephen r 2331 Pine
Grosse Alfred B phys 275 Post r 795 Sutter
" Anna (wid Wm) r 795 Sutter
" Eloise Mrs bkpr r 324 Bartlett
" Fredk (Grosse & Reincke) r Berkeley
" Guy clk r 1129 Laguna
" Margaret Mrs hairdresser 1871 Hyde r 1175 Filbert
" Philip E salsn Cal Pkg Corp r Oakland
" Theresa clk Willard O Wayman r Oakland
" Walter baker r 1374 Golden Gate Av
" Wm T (Margaret) mgr Thrift r 1175 Filbert
GROSSE WILLIAM & CO, importers enameled ware, household and kitchen utensils 608-612 Howard, tel Kearny 4072
" & Reincke soft drinks 267 Embarcadero
Grossenlau Jos (Annette) lab r 276 States
Grosser Max F (Rose) wood carver r 345 Haight
Grossetti Frank (Rose) watchmn r 913 Minnesota
" Mary opr r 913 Minnesota
Grossheim Wm H r 1651 15th
Grossi Angelo waiter r 1186 Pacific
" Ernesto (Aurelia) (Grossi & Gini) r 1138a Montgomery
" Giulio (Paulina) porter r 1641 Grant Av
" & Gini (E Grossi V Gini) livery 924 Sansome
Grosskopf Dora r 473 Noe
Grosslicht Morris salsn 1336 Steiner
" Selig (Minnie) r 3224 16th
" Sigmund (Florence) lab r 1444 Haight
Grossman A C & Son (A C & J) cloaks and suits r 153 Kearny
" Abraham (Zena) salsn r 1319 8th Av
" Abraham C (A C Grossman & Son) r 1553 Masonic Av
" Adolph restaurantkpr r 824 Dolores
" Albert M (Bessie) (Coml Tire Co) r 255 28th Av
" Alfred J (Frances R) lab r 648 Naples
" Angelo L (Irene) mgr r 3834 Sacramento
" Eugene contr r 2719 Bush
" Frances F clk r 362 Pierce
" Frank (Agatha) r 1122 Valencia
" Gazella steno r 908 Buchanan
" Geo E diamonds 150 Post r 1382 5th Av
" Grace steno r 851 Van Ness Av
" Jacob (Frieda H) (A C Grossman & Son) r 1553 Masonic Av
" Jennie r 1142 Treat Av
" Margaret r 482 Hickory
" Mary (wid David) r 908 Buchanan
" Mary with Fed of Jewish Charities r 1627 44th Av
" Morris L (Annie) cook r 702 7th Av
" Robt jeweler r 809 Kearny
" Robt (Rai) jeweler r 1124a Mason
" Russell M clk r 702 7th Av
" Saml (Rosa) tailor r 1352a Stevenson
" Simon (Eva) clothing 621 Washington
" Wm tmstr r 1136 Mission
Grosso Angelo (Maria) (Il Trovatore Hotel) 847 Montgomery
" Augustino G (Marie T) drugs 1363 Powell r 265 Chestnut
" Enrico clk A G Grosso r 265 Chestnut
" Geo accordeonmkr r 702 Vallejo
" John (Litisia) pedler r 2269 Chestnut
" Louis (Frances) (Victoria Sausage Factory) r 581 Vallejo
" Robt dentist 1432 Stockton r 265 Chestnut
" Saml lab r 328 Arleta Av
Grosvenor Apartments 1515 Jackson
Groswird Hazel pkr r 3671 Mission
" Marguerite (wid Rudolph) r 3671 Mission
GROTE see Groat
" Fredk J (Margaret E) battalion chief SFFD r 1230 Oak
Grotefend Chas W (Genevieve) (King Furn Co) r 1008 Larkin
" Fred r 60 Market
Groth Albert Z (Florence E) clk r 437 Hoffman
" Andrew S (Nellie A) clk r 37 Vicksburg
" Estelle M tchr Pub School r 37 Vicksburg
GROTH
" Fred W (Amanda) soft drinks 435 Duboce Av r 706 Silver Av
" Hannah (wid Fredk L) r 120 Boyce
" Hans R clk SP Co r Alameda
" Harry E chauffr r 37 Vicksburg
" Milton A dentist r 37 Vicksburg
" Oscar F repr r 120 Boyce
" Walter P (Hattie) tmstr r 1869 Buchanan
Grothe Paul r 730 Eddy
" S A r 730 Eddy
Grotheer Agnes bkpr r 1275 California
" Catherine (wid Fredk) r 1275 California
" Freda steno r 1275 California
" Harry W shipftr r 437 Falcon Av
" Mary (wid Chas) r 437 Falcon Av
" Rita R steno r 437 Falcon Av
Grothman H Mrs r 1547 Clay
" Sally Mrs r 1589 Sacramento
Grotjahn Alma bkpr Gerson & Breyer r 752 Oak
Grotto Hugo r 397 4th
Grotyohn Myron W bkpr Registration Surety Co r 309 Florida
Grotz Fred carp r 1404 Post
Grou Pierre (Mary L) waiter r 170 Collingwood
Grough Mary nurse St Joseph's Hospital
Ground Gripper Shoe Store 687 Market
Grove Ada widow r 1037 Ellis
" Apartments 1985 Grove
" Chester M (Olga) electn r 540 Eureka
" David r 52 Lyon
" David (Lotta) USA r 2301 Polk
" Edw T (Adelaide) mgr Aluminum Cooking Utensil Co r 608 19th Av
" Elmer G cashr King & Co r 580 McAllister
" Eugene D millmn r 246 Grove
" Eva L clk Mercantile Trust Co r Oakland
" Geo L (Fannie) r 74 6th
" Geo M (Lou) barber r 1413a Scott
" G F salsn Earle C Anthony Inc r 55 5th
" Harry F (Hilda) comp r 2335 23d
" Harry N r 363 Page
" Helen clk SP Co r 1242 Taylor
" Herman (Gertrude) r 1242 Taylor
" Hotel 402 Grove
" John H (Mary) tmstr r 62 Langton
" John O (Alice L) mgr McLennan Apts r 246 Grove
" Minnie r 1629 Bush
" Nellie forewn r 545 O'Farrell
" Warner (Agnes) ins r 911 Broderick
GROVE W W asst sec The Continental Fire Insurance Co of N Y Fidelity-Phoenix Fire Ins Co American Eagle Fire Ins Co, 433 California r 139 San Leandro Way
Grover Alice salswn r 1712 O'Farrell
" Edna clk r 1266 Waller
" Edw C r 871 Hayes
" Elsie J (wid Wm S) r 121 Belvedere
" Flora asst buyer Hale Bros r 1367 Post
" Flora A (wid Benj P) r 219 Ashbury
" Fredk J (Irene) clk r 1850 Fulton
" G (Clara) mach r 1220 Jackson
" Harry clk r 20 Franklin
" Henry C (Gertrude K) foremn r 1266 Waller
" Isaac W (Laura) dep US Marshal r 235 Moncada Way
" Jas M advertising 681 Market r Berkeley
" Kenneth (Lucille) clk r 308 Felton
" Ledgar C clk r 1266 Waller
" Sherman office mgr F N Clark & Co r Oakland
" Sherwood sales mgr F N Clark&Co r Portland
Grovers Geo A clk r 136 Jersey
" Julius S (Emma) electn r 362 Arlington
" Max H (Sarah) junk r 136 Jersey
Groves A H salsn r 161 Ellis
" Chas O (Mary) chauffr r 649 Capp
" Ellen (wid Herbert) r 3169 California
" Grace M r 223 Sanchez
" Harry L (Alma) pur agt r 151 22d Av
" Henry A barber r 438 O'Farrell
" Jessie (wid Thos) r 1231 Webster
" Kate widow r 69 Cumberland
" Laura B Mrs r 534 Oak
" Marion tchr Pub School r 433 Powell
" Oliver H (Carrie) molder r 4 Orizaba Av
" Pearl M (wid Jas P) r 2418 Van Ness Av
" Robt W (Doris) r 1010 Haight
" Saml (Mary) electn r 223 Sanchez
Grow Geo (Adhel) butcher r 402 Grove
" Gustav W janitor r 2262b Bryant
" Jos G (Pearl) mar eng r 726 19th Av
" L A teller Security Bank & Trust Co r Berkeley
GROWALL WILLARD L pres W L Growall Co, Mutual Savings Bank Bldg, r Menlo Park

Jobbing Machine Work
AT
C. H. EVANS & CO. 187 Fremont St.

See Page 90

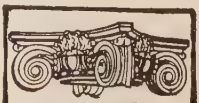
SEE PAGE 34 BUYERS' GUIDE
WESTERN BUILDERS SUPPLY CO
Capitals and Brackets
135 Second St.
Tel. Kearny 1991

C. W. MARWEDEL
MACHINE SHOP TOOLS AND SUPPLIES
PHONE DOUGLAS 4180
BRASS COPPER STEEL
76-80 FIRST ST.

G. W. PRICE PUMP & ENGINE CO.
High Grade Pumps, Engines and Motors
33 STEVENSON STREET SAN FRANCISCO, CAL.

See Page 73

Recorder Printing and Publishing Company
COMMERCIAL PRINTING See Page 82
77 Sutter St. Telephone Market 1190 693 Stevenson St.

GROWALL W L CO, W L Growall pres, tailors 3d floor Mutual Savings Bank Bldg, also shirt makers, room 301 Mutual Savings Bank Bldg, 704 Market
Growcott Harold clk r 217 Joost Av
" Ida r 321 Head
Growers Rice Milling Co 465 California
Growney Alfred T clk r 49 Carmelita
" Catherine opr r 2615 16th
" Geo (Mary L) r 49 Carmelita
" Jas N mech r 530 Sanchez
" Kathleen L tchr Pub School r 530 Sanchez
" M Irene bkpr r 2615 16th
" Norman salsn r 530 Sanchez
" Saml r 49 Carmelita
" Wm H clk Tide Water Oil Sales Corp r 58 Carmelita
" Wm H (Katherine) mach r 530 Sanchez
Grozelier Anna M tchr Pub School r 1766 Bush
" Cecile tchr Pub School r 1766 Bush
Grozner Marcus (Theresa) mech r 55 Gundlach
Grozzini Armando lab r 129 Culebra Ter
Grubacich Theo E waiter r 1451 10th Av
Grubb Arthur C (Mae) (Grubb & Woolwine) r 482 6th
" Alex (Chloe) r 819 Turk
" Chlotilde Mrs tchr music r 819 Turk
" D Hanson (Ethel Mc) mfrs agt r 224 Presidio Av
" Geo J r 1445 Cole
" Harry T electn r 4364 23d
" Isaac R D (Elizabeth S) ins 22 Montgomery r 2701 Jackson
GRUBB JOS R (Emily) sec W T Garratt & Co r 1143 Clayton
" Marion D (Zora) bkpr r 1315 Jackson
" Richd (Charlotte) r 528 Valley
" Robt C (Marie R) auto repr 858 Stanyan r 1445 Cole
" Roland A (Pac Sales Co) r 1149 Ashbury
" Thos C salsn Keystone Bros r Walnut Creek
" Wm A r 1921 Sacramento
" & Woolwine (A C Grubb, R P Woolwine) poultry 2141 Mission
Grubbs Albert J clk SP Co r Berkeley
" Harold J clk r 2634 Greenwich
" Wm H with H K McCann Co r Berkeley
Grube Fredk G (Blanche A) mining r 2401 Sacramento
" John E (Tillie M) electn r 739 Haight
Gruber Adam butcher r 1334 Divisadero
" Anna A clk US Food & Drug Insp r San Anselmo
" Benj (Carrie) salsn r 1869 Buchanan
" Fredk (Anna) baker r 109 Congo
" Fredk G (Ella) tchr r 1281 19th Av
" Geo (Annie) butcher r 932 Sanchez
" Grace C typist Federal Res Bank r 923 Eddy
" John toolmkr r 1233 Taylor
" Jos (Luzetta) tailor r 168 Precita Av
" Leora clk r 2105 Golden Gate Av
" Maxwell M salsn r 1233 Taylor
" Rebecca Mrs 2d hd gds 1102 McAllister r 1153 McAllister
" Sidney (Minnie) pipeftr r 130 Putnam
" Wm optometrist and optician 1120 Polk
" Wm C (Leora) butcher 1090 Bush r 2105 Golden Gate Ave
Grubnow Fredk J dep collr r 24 Clifford Ter
Grubstick Abraham (Sara) r 1328 Natoma
" Saml (Dora) r 1909 Anza
Gruby Geo cond r 1209 Stockton
Gruenberg Raoul J (Pauline) mfr r 149 21st Av
Gruenhagen C T sec Tarter Webster & Johnson r Mill Valley
" Sadie L (wid Theo G) r 1301 Leavenworth
" 's (Inc) candies 1112 Mission
Gruenig Geo D (Margaret) soft drinks 399 5th r 2952 25th
GRUENINGER see Greeninger, Greninger and Gruninger
" Annie clk r 503 Dolores
" Apartments 1605 Castro
" Frieda clk r 503 Dolores
" Paul F (Helen) salsn r 503 Dolores
Gruer E C painter r 311 Kearny
GruganAline (wid John) r 319 Walnut
" John A salsn City of Paris r 319 Walnut Av
Gruggel Fredk (Margaret) painter r 171 Varney Pl
" Oscar L (Ella A) chiropodist Phelan Bldg r 3940 Clay
Gruhler Alfred E slasn Palace Hdwe Co r 125 6th
Gruhlke Louis (Ottilie) mgr R A Bohman r 329 Austin Av
Gruhn Bros men's furn 120 Battery
GRUHN
" Jos M (Esther) (Gruhn Bros) r 1916 Pine
" Victor J (Sadie) (Gruhn Bros) r 630 24th Av
Gruman Frank r 417 3d
" Saul (Sadie) (Gruman & Kaufman) r 790 Page
" & Kaufman waist mfrs 133 Kearny
Grumett Hazel Mrs r 3975 24th
Grummon Frank S Jr cashr SF Breweries r Oakland
Grunauer Abraham (Mary) r 900 Balboa
" Arthur (Mabel) r 2852 California
" Bertha V r 900 Balboa
" Hattie Mrs (St Lorenz Apts) r 1344 Jackson
" Hermann (Hattie) r 1344 Jackson
" Morris (Ray) r 2921 Washington
Grunbaum Benj (Emily) r 159 7th Av
" Leo P (Rebecca) pres Mchts Security Co r Fairmont Hotel
" Milton salsn r 159 7th Av
" Rosalie r Fairmont Hotel
Grunberg Benno clk r 1355 Leavenworth
" Carl (May) salsn r 1355 Leavenworth
Grundel Chas L mar eng Chas C Moore & Co, Engineers r Oakland
" Edw clk r 2100 Mission
GRUNDEL EMIL (Maud) smokers articles, pipes & pipe repairing 2100 Mission, cor 17th, tel Park 4084, r 48 Worth
" Louise r 1911 Eddy
" Marguerite r 1911 Eddy
" Marjorie clk r 955 Golden Gate Av
" Otto F (Josephine) r 1911 Eddy
" Willard W r 1911 Eddy
Grundig Eunice Mrs clk r 729 Jones
" Margaret bkpr Singer Sewing Mach Co r 785 Valencia
Grundner Guy E salsn Freeman Furn Co r Oakland
" Paul baker r 720 5th Av
" Pauline clk R G Dun & Co r 591 Clipper
" Rupert (Paula) baker r 591 Clipper
Grundy Alfred S W dry goods 944 Hyde and 970 Sutter r San Bruno
" Alice Mrs r 337 Hickory
" Alice nurse r 3539 17th
" Doran C clk Linde Air Products Co r 515 Bush
" Edmund (Annie) sec r 3539 17th
" Edna steno r 3539 17th
" Mary E (wid Jas) r 539 14th
Gruner J J clk Wells Fargo Nev Nat Bank r Oakland
" Paul (Lucy) casket trimmer r 534 Shotwell
Paul (Pauline) delicacies 4092 18th
Grunert Carl (Elizabeth) lab r 953 Edinburgh
" Curt (Nadine) mach 520 Fulton r 523 Kirkham
" Richd clk P Schlegel & Co r 1018 Mission
" Theo clk r 2467 Folsom
GRUNEWALD ee Gruenewald and Grunwald
" Richd druggist 3043 Clement r 480 Ellis
Grunewaldt Albert (Victoria) syrup r 95 Rolph
Grunhart Julius (Edith) pkr r 47 Downey
Grunhof Max (Frida) butcher r 410 18th Av
" Pauline widow r 1918a Golden Gate Av
Grunig Amelia steno F L Morgan Co r 1475 Vallejo
" Dolores (wid Geo) r 1475 Vallejo
" John W (Clara M) cond r 2553 Bush
" Louis H (Irene) phys 1345 Lake
" Richd M (Mildred) grocer r 129 Fair Oaks
" Robt autowkr r 1718 Sutter
Grunigen Arnold (Margaret) pkr r 226 Munich
" Arnold Jr with E H Rollins & Sons r 502 Steiner
Gruning Chas r 1473 46th Av
GRUNINGER see Grueninger
" Albert acct Gantner & Mattern Co r Piedmont
Grunnagle Charlotte (wid Jacob) r 1659 Waller
" Jacob S (Elizabeth) r 525 Turk
Grunner Frank clk Cyclops Iron Wks r Oakland
" J A purch agt Blake Moffitt & Towne r Oakland
Grunow Wm millhd r 1574 Folsom
Grunsfeld Chas r 1350 Sutter
GRUNSKY C E CO ENGINEERS, consulting and general engineering, civil, hydraulic, irrigation, reclamation, sewage, water supply and mining, 57 Post, tel Sutter 1790
" C Ewald (C E Grunsky Co) r 110 9th Av
" C Ewald Jr (C E Grunsky Co) r Oakland
" Chas asst eng RR Com r 1111 Pine

PRINTERS
BOOKBINDERS
STATIONERS
LITHOGRAPHERS
LOOSE LEAF LEDGERS
TYPEWRITER SUPPLIES
H. S. CROCKER COMPANY INC.
565-571 MARKET ST.
TEL. DOUGLAS 5800
ALSO AT
LOS ANGELES
SACRAMENTO
OAKLAND

PACIFIC COAST PAPER COMPANY
545 Mission St. Printing and Wrapping Papers OF ALL KINDS

13th and Mission Sts
PHONE MARKET 15
BEKINS Fireproof Storage

GRUNSKY
" Clotilde editor McGraw-Hill Co of Cal r 110 9th Av
" Eugene L (Margaret K) (C E Grunsky Co) r 380 15th Av
" Maurice J pressmn r 423 18th Av
Grunt Michael cook r 205 3d
" Robt lab r 1644 Webster
Grunuth Alex (Marie) bakery 1283 9th Av r 1366 8th Av
Grunwald Geo R (Agusta) police r 611 4th Av
GRUNWALDT see Greenewald, Greenwald and Grunewald
Grupe Henry (Anna) gardener r 1869 O'Farrell
Grupico Michael (Philomena) tailor 1299 Kearny r 1347 Kearny
" Rosa clk r 1347 Kearny
Gruschell John F (Mary A) butcher r 1164 Union
Gruss Air Springs Pneumatic Cushion Co
" Francis J (Bertha) dentist 12 Geary r 106 15th Av
" Lucien R pres Pneumatic Cushion Co r 1892 O'Farrell
" Mining Co Russ Bldg
" Raymond L (Laura E) v-pres Pneumatic Cushion Co r 1476 Portola Drive
" Roland M mach r 2580 McAllister
" Wm J (Catherine T) min eng 179 Grove r 72 Merced Av
Grussendorf G Arnold r 900 Ashbury
Gruszcynski Frank (Walerya) mach r 800 Sanchez
Grutli Hotel 579 Columbus Av
Grutsch Wm Mrs supervisor WUTel Co r Oakland
Grutt C r 250 Kearny
Gruttner Albert T (Josephine) dentist 1295 Valencia r 509 Central Av
Grutzmacher Chris mech r 416 3d Av
" Wm clk r 416 3d Av
Gruer Wm E (Blanche) civ eng r 511 Cole
Gruwell Robt M E (Emma) barber 353 Divisadero r 1274 26th Av
Gryko Michel tailor r 805 Franklin
Grzech Peter watchmkr r 1811 Fulton
Gsantner Maud sec Allen Hofmann r 196 Arguello Blvd
Gscheidle Fred C mtrmn r 95 Naples
Gschwend Arnold (Rosa) baker r 325 29th Av
" Arnold Jr hlpr r 325 29th Av
" Earnest oiler r 325 29th Av
" Walter bellmn r 325 29th Av
Guadagnati Marie (wid Angelo) r 1183 Le Conte Av
Guadagni Pio (Guadagni & Dinucci) r 340 Castro
" & Dinucci fruits 741 Market
Guadagno Pompey real est Kahn Feder & Brandt r 361a 3d Av
Guadalupe-Apex Oil Syndicate 57 Post
" Hall 4557 Mission
" Realty Co 1 Montgomery
Guaglianno Gaetano (Theresina) druggist r 523 Vallejo
Guaglianone Emanuel (Louise) presser r 1062a Washington
" Louis (Mabel) tailor r 1152 Mason
" Pietro (Katherine) tailor r 881 Filbert
Gualco Domenico (Cecelia) lab r 112 Winfield
" Fredk (Josephine) foremn r 1679 Kirkwood Av
" Giacomo lab r 112 Winfield
Guando Batista (Lucy) hlpr r 381 Potrero Av
Guano Steven clk Monteverde-Rolandelli & Co r 1802 Stockton
Guaracci Gasparo janitor r 1226 Grant Av
Guaraglia Gio B (Rina) lab r 6508 California
" Marco P autowkr r 2276 San Bruno Av
" Mary r 2276 San Bruno Av
Guaragna Fred (Risia) barber 143 Embarcadero r 400 Union
Guaragnella Tano J (Nora) treas Cal Whol Fish Dlrs Assn r 1942 Leavenworth
Guaraldi Quarto (Clorinda) waiter r 38 Leo
Guaralia Emil (Antonette) shoemkr r 3681 Sacramento
Guarantee Auto & Truck Repair 42-50 12th
" Battery Co 955 Post
GUARANTEE TIRE AND SUPPLY CO, 1628 Van Ness Av
Guaranty Fire Assurance Corp of New York 201 Sansome
" Co of N Y Kohl Bldg
" Mortgage Co Mills Bldg
" Trust Co of N Y Kohl Bldg
Guard Jas G mgr Mission Optical Co r 2220 Mission
GUARD
" P E painter r 858 Shotwell
" Wm major Salvation Army r Burlingame
GUARDIAN LIFE INSURANCE CO OF AMERICA, Geo Leisander mgr 506-507 amd 508 Phelan Bldg, tel Douglas 1480
GUARDIAN FIRE INSURANCE CO, The Agency Company of California, gen mgrs, 201 Alaska Commercial Bldg, 310 Sansome, tel Sutter 483
Guardino Antone (Sarah) elev opr r 3223 Jennings
" Ignazio (Antonina) lab r 1147 Treat Av
" Ignatius (Sarah) fruits r 3225b Folsom
" Jos (Sophia) barber 328 Precita Av
" Marie (wid Vincent) r 336 Precita Av
" Saml (Marie) lab r 1611 47th Av
" Vincent mach r 680 Bay
Guasasco Chas (Nellie) fish 1543 Haight r 199 Downey
Guasch Bros (C and E) Castilian Spanish Cafe 344 Sutter
" Claudio (Guasch Bros) r 1351 Mason
" Evaristo (Andrese) (Guasch Bros) r 1351 Mason
Guaspari Albert U (Lillian) salsn r 322 Delano Av
" Guido A autowkr r 322 Delano Av
" Mary wid r 322 Delano Av
Guasparina Julia r 639 Market
Guastallo Jos lab r 702 Vallejo
Guastavino Andrea (Lisatta) lab r 886 Lombard
" Giobatta (Rosa) lab r 2236 Turk
" Marcello (Emilia) whsemn r 968a Potrero Av
" Nathalie bkpr r 968a Potero Av
Guastella Antonio (Mary) cigarmkr r 760 San Jose Av
Guastelli Jean clk r 1196 Jackson
" Marie clk r 1196 Jackson
Guastucci Amerigo (Angelina) fuel 725Filbert r 26 Julius Pl
" Ermindo clk r 803 Cole
" Florence bkpr r 832 Vallejo
" Frank r 1326 Stockton
" Frank (Lena) lab r 75 Water
" Mary (wid Andrew) r 832 Vallejo
Guatemala Consulate Russ Bldg
Guay Frank (Teresa) miner r 970 Hayes
Guber E H investments 703 Market
Gubbins Jos ins r 2041 Green
GUCKELSBERGER see Gugelsberger
Guckenheim Fannie sec r 3409 Geary
Gudde W rigger r 120 Embarcadero
Gudehus Adolph bkpr r 611 2d Av
" Margaret (wid Wm) r 136 Genesee
Gudelj E bkpr Pac Pipe Co r 871 14th
" Howard dep County Clk r 871 14th
" Ritta (wid Illia) r 871 14th
" Savo S (Ella) driver r 507 Potrero Av
" Steve J (Agusta) tailor 1626 Pacific Av
Guden Geo (Sarah) hlpr r 2464 San Bruno Av
Guderian Tillie proofreader Sanborn Map Co r Berkeley
Gudgel Bessie Mrs r 1048 Larkin
Gudino Saml (Rosia) r 36 Manchester
Gudmundson Ole lab r 403 1st
" Tobias clk r 272 Clara
Gudoshniroff Andro lab r 1320 Rhode Island
Guedet Edw Rev asst pastor St Charles Borromeo Church (RC) r 2213 Howard
GUEDET JOS H (Mary) mgr Argenti's Pharmacy, 1698 Haight, r 1314 Page
" Louie F (Delia W) Guedet Ptg Co r 131 Falcon Av
" Paul J salsn r 69 Sanchez
" Printing Co 344 Kearny
Guehring Herman J (Edith) salsn r 2487 21st Av
" John (Rosina) yeastmkr r 933 Shotwell
" John Jr druggist r 933 Shotwell
Guelfi Clara pkr r 429a Charter Oak Av
" Ray r 508 Stanyan
" Thos r 429 Charter Oak Av
Guenley Edw J (Lillian) lino opr r 1460 Clay
" Geo D molder r 336 Vienna
" Irene r 336 Vienna
" Jos (Louise) hosemn SFFD r 759 Filbert
" Wm F (Elizabeth) comp r 592 Naples
Guenter Paul baker r 2048 Polk
GUENTHER see Gunther
" Adam (Mary C) lab r 1320 9th Av
" Chas F with Recorder Ptg & Pub Co r Berkeley
" Daniel J salsn Schmidt Lithograph Co r 1441 Willard
" Elise (wid Gustave) r 1735 Leavenworth
" Josephine R (wid K J) r 91a Carl
" Louise M steno r 91a Carl

S. A. WHITE Funeral Director
FORMERLY PORTER & WHITE
Telephone West 770
2200 Sutter Street : N. W. Corner Pierce

See Pages 47-93

E. A. CORNELY, Inc.
RAYFIELD CARBURETORS
Distributors
San Francisco
Seattle
Duplex and Simplex
Double drive
Single drive
GOVERNORS

HYLAND BAG CO.
MANUFACTURERS
IMPORTERS AND DEALERS
BAGS, BURLAP
TWINE

See Page 10

NATIONAL PAPER PRODUCTS COMPANY
1789 MONTGOMERY ST. San Francisco Phone Sutter 7031
Corrugated and Fibre Shipping Cases, Corrugated Specialties, Fibre Cans, Mailing Tubes, Public Service Towels, Sop-O-Zon, Liquid Soap Disinfectants, No-Waste Toilet Tissue
See Page 82

DETECTIVES
WEST COAST AGENCY
SUITE 439 PACIFIC BLDG. THOS. C. GRAY, Gen'l Mgr.
Phones { Bus. Sutter 1360 Res. Sutter 3720
OPEN DAY AND NIGHT
LICENSED - BONDED
Charges Reasonable
Established 1879 Consultation FREE
Business Strictly Confidential

GUENTHER
" Mary C millinery 1320 9th Av
Guenzel Ottie (wid Otto) r 1407 Church
Guerard Henry L printer 518 Market r 1447 Post
Guerena Bartolo bkpr r 1887 Sutter
" Frank L dep Atty Genl State of Cal r 1327 Plymouth Av
" Louis tmstr r 1887 Sutter
Guerin Annie Mrs nurse r 1485 Pine
" Arthur E actor r 340 O'Farrell
" Cathrine (wid John) r 2268 Fulton
" Cornelius lab r 3624 Army
" Cornelius J Rev asst pastor Mission Dolores Church r 3321 16th
" Edgar R (Grace) (G A Ritter & Co) r 956 Noe
" Fitz W (Florence) salsn Moore Ferguson & Co r 2539 Clay
" Harold (Agnes) (G A Ritter & Co) r 4137 24th
" Henry J salsn Dunbar Hansen Co r Alameda
" Jas lab r 2268 Fulton
" Jas L salsn A B Harrison r 1440 Jones
" John F gripmn r 754 Broadway
" John S (Alena) (J S Guerin & Co) r 2268 Fulton
" Jos r 848 Gough
" Jos lab r 3624 Army
" Josephine A dressmkr r 2268 Fulton
GUERIN J S & CO (J S Guerin), coal, lime and cement, 720 Folsom, tel Sutter 4696
" Leopoldine r 240 Lake
" Louis (Margaret) mach r 433 19th Av
" Sarah (wid Jas) r 956 Noe
" Stephen I (Margaret) mgr J S Guerin & Co r 693 6th Av
" Stephen J (Edna) driver r 1320 Jessie
" Thos r 240 Lake
Guerino Grande lab r 650 Lombard
Guerisoli Raffaelo lab r 270 Hermann
Guerith Waldemar H (Jennie) druggist r 175 Delmar
Guernsey-Ames Grain Co 465 California
" Jas E (Laura) shoemkr r 1808 Post
" John controller Emporium r San Mateo
" Marie L restaurant r 1808 Post
" O A Mrs salswn r 62 Turk
" Ralph B (Lillian) mgr R B Guernsey & Co r 321 Grant Av
" R B & Co mech engs 155 2d
Guerra Armand autowkr r 2567 Bush
" Domenico (Rose) (Rialto Market) r 3383 Sacramento
" Ida Mrs r 2107½ Pine
" Louise seamstress City of Paris r 2567 Bush
" Michael (Blanche) butcher r 1448 Van Dyke
GUERRAZ GEO F, asst mgr Liverpool & London & Globe Ins Co and Star Ins Co of America, r Belvedere
Guerrero Apartments 490 Guerrero
" Armando mach r 754 Broadway
" Blas C tailor r 1532 Buchanan
" Carlos (Jacinta) reataurant 849 Broadway r 1420 Powell
" Flaviono salsn r 706 Polk
" Fred A (Mary) tailor r 1554 O'Farrell
" Ignacio r 1130 Ellis
" Jos (Francis) conftr r 38 Merritt
" Jos (Arasta) hlpr r 29 Tucker Av
" Michael clk r 1190 Ellis
" Mary F Mrs r 58 Valley
" Patk watchmn Haslett Warehouse Co r 58 Valley
" Peter A (Reta) shoemkr 288 12th r 3010 Railroad Av
" Rosa r 1130 Ellis
" Salvador clk Walton N Moore DG Co r 1959 Geary
" Serapio clk r 1395 O'Farrell
" Teresa socialwkr r 1130 Ellis
" Victor W (Rhoda) clk r 464 Bartlett
" Wilfred (Ella) mach r 1881 Ellis
Guerrieri Arthur J (Susie) salsn r 1949 Page
" Jos (Mary) steward r 219 22d Av
" Violet salswn r 219 22d Av
GUERRINI CO (P Petromilli C Piatanesi), mfrs of all kinds of accordeons with special patent system, 277-279 Columbus Av, tel Kearny 5820
" Octavio lab r 2922 Octavia
" Sisto (Briasco & Co) r 2922 Octavia
Guerschke Elsie milliner r 519 Valencia
" Theo r 519 Valencia
Guerten W T r 2230 Mission
Guess Levi cook r 1575 Turk
" Sheldon K (Dorothy D) clk r 3876 Sacramento
Guessford Eugene K clk Fed Res Bank r 1283 12th Av
" Jas W (Lillie) salsn r 1283 12th Av
Guessi John (Aurelia) janitor r 1167 Kearny
Guest Edith salswn r 344 Pierce
" Susan C Mrs r 344 Pierce
" Thos F police r 439 Haight
Guetersloh John (Julia) salsn r 3824 California
Guevara Albert (Florence) mach r 1237 Post
" Concepcion artist r 457 Fillmore
" Francisco clk r 2626 California
" Maria r 2626 California
" Peter artist r 457 Fillmore
" Pio (Martha) wood carver r 457 Fillmore
" Trinidad (wid Francisco) r 2626 California
Guffanti Emilio (Julia) grocer 1901 Howard
Guffey Benj H (Edna L) barber r 1718 Filbert
" Lon mach r 730 22d
" Sam J mtrmn r 561 Baker
" Wm J mtrmn r 561 Baker
Guffin Frank (Mary) (Guffin & Young) r 1421 10th Av
" & Young (F Guffin D C Young) auto painters 2209 Bush
Guffy J L r 193 4th
Guga Chas clk r 837 Montgomery
Gugel Adolph A steno r 2314 Bryant
" Fred (Emma) grocer 2850 23d r 2314 Bryant
Gugeller Eugene foremn The Bulletin r 2262 Mission
" Siegfried (Helene) r 1751 California
Guggenheim Emma Mrs r 829 Dolores
" Harry buyer Columbia Outfitting Co r 245 Powell
" Leo Mrs r Fairmont Hotel
Guggenhime Berthold pres Guggenhime & Co r Fairmont Hotel
GUGGENHIME & COMPANY, Martin Lemcke treas, dried fruits and nuts, 100 California, tel Garfield 1984
" Elsie (wid David J) r 3460 Washington
Gugler Jean mach r 2262 Mission
Guglielmani John (Louisa) r 679 Green
Guglielmetti Adalgisia (wid Michael) r 594 Paris
" Andrew (Guglielmetti Bros) r 4722 Mission
" Bros furniture 4703 Mission
" Dante (Claudina) r 27 Ruth
" Defendente (Katrina) (Guglielmetti Bros) r 4722 Mission
" Leland J with Bank of Italy r 2127 Fillmore
" Louis r 1156 Sutter
" Moses (Marion E) mar eng r 594 Paris
Guglielminetti Emanuel (Rose) cook r 10 Imperial
" Gaspare mach 10 Imperial
" Jos waiter r 10 Imperial
Guglielmo Bernard electn r 912 Union
" Jos (Catherine) lab r 120 Ellert
" Jos (Lina) pres Brass & Bronze Lighting Fix Mfg Co r 912 Union
" Serafino barber r 1701 San Bruno Av
" Vincent (Gildi) lab r 639 Brunswick
GUGLIELMONI CYRIL A, grand sec U A O D, 44 Page, r Menlo Park
" Gladys with Bank of Italy r Burlingame
Guiard Edw (Gladis) painter r 462 27th
Guibbini Alfred mech r 4143 19th
" Henry W eng r 106 19th Av
Guibert Albert (Zoe) prop Hotel Albert r 293 4th
Guichard M Etna clk Fed Res Bank r 1715 Pacific Av
Guida Frank appr r 1108 Tennessee
" Mike (Sophie) lab r 1108 Tennessee
Guide Book The merc agcy 243 Drumm
" Publishing Co 215 Leidesdorff
Guider Hallie r 911 Railroad Av
" Jas (Irene) tmstr r 911 Railroad Av
Guidi Alpino (Clementina) waiter r 519 Lombard
" Angelo (Concetta) salsn Teglia & Marcci r 457 Lombard
" Harry (Virginia) mattressmkr r 240 Tingley
" Italo (Virginia) grocer 2847 Ingalls
" & Whitmarsh (H Guidi W J Whitmarsh) upholstrs 2872 24th
Guidici John (Regina) lab r 234 Caselli Av
Guidinetti Casimir clk Romagna Bros r 664 Clay
Guidotti Florindo (Isma) fruits 3109 22d r 2576 Howard
Guidry Clyde whsemn r 3335 Folsom
Guiette Henry (Louise) shoemkr r 205 Paris
Guignard Alex (Mary) salsn r 3284 24th
Guignes Jos tchr Pub School r 1623 9th Av
Guilani Jack (Antonette) waiter r 222 Broad
Guilbault Frida A clk r 201 Genesee
" Jeanette r 201 Genesee
GUILBERT see **Gilbert**
" May (wid August L) r 132 Cook

Addressograph
PRINTS FROM TYPE
H. S. Crocker Co., Inc.
AGENTS
565-571 Market St.

PACIFIC FOUNDRY COMPANY
18TH AND HARRISON STS. PHONE MISSION 1105
See Page 46

WEST COAST WIRE & IRON WORKS
WIRE FENCE—IRON AND WIRE PRODUCTS
861-863 HOWARD STREET OPERATING SINCE 1887 DOUGLAS 4397

Guild Catherine (wid Fredk) r 547 Argullo Blvd
" Catherine steno r 547 Arguello Blvd
" Fredk E (Flora) salsn r 2166 Howard
" Hall Apartments The 1144 Clay
" Henry H clk US Steel Products Co r 127 Ellis
" John sec Alexander & Baldwin (Ltd) r Honolulu T H
" Loraine driver r 547 Arguello Blvd
Guildea A D with Livingston Bros r 125 Parker Av
" Eleanor clk Hale Bros r 332a 2d Av
" Jas (Nellie) r 332a 2d Av
" Jas B (Rose) clk r 332a 2d Av
" Marguerite clk L F Weaver Co r 125 Parker Av
" Sarah A (wid Michael) r 125 Parker Av
Guilder Jos L (Ethel) metalwkr r 558 34th Av
Guilfoil Jas A (Beatrice) phys 909 Hyde r 35 6th Av
GUILFOY CORNICE WORKS (J A and T J Guilfoy), general sheet metal works, skylights, marquise, metal roofing, etc, office and works 229 8th
" Jas r 952 Capp
" John A (Mollie) (Guilfoy Cornice Wks) r 845 Doores
" Thos J (Guilfoy Cornice Wks) r 952 Capp
GUILFOYLE see Gilfoyle
" Harold salsn White House r 3547 21st
" John A mgr Kearny Theatre r 1481 Eddy
" John J Jr atty SP Co r 3547 21st
" Raymond steno r 3547 21st
Guilha Leon soft drinks r 1449 Powell
Guilhem Alphonse lndywkr r 166 South Park
" Ernest (Valerie) lab r 202 Diamond
" Paul (Louise) grocer 1501 Taylor r 1529a Taylor
Guiliani Albert butcher r 55a Woodward Av
" Ferdinand (Mary) butcher r 55a Woodward Av
" Victorine tel opr r 55a Woodward Av
Guillemet Leonidas L (Adolphine) mech r 3529 Mission
Guill Myron E clk Haskins & Sells r Piedmont
Guillaume Tell Hotel 1078 Folsom
" Wm magnetos 804 Polk r 664 Church
Guillaumou Elie (Mary) (Golden Eagle Hotel) 402 Broadway
Guillaux Andree Mrs (Hotel Princeton) r 311 Kearny
Guille Hugh L clk r 672 Page
" Stephen E (Katherine) carp r 672 Page
Guillemain Suzanne r 220 Fairmount
Guillerman Gus restaurant 2125 Lombard
Guillemard Alfred J clk Fed Res Bank r 3822 25th
" Ulysses J (Julia) foremn r 3822 25th
" Ulysses J Jr r 3822 25th
Guillemet Henry (Lilly) r 16a Henry
Guilli Chas (Caroline) dept mgr Mchts Nat Bank of SF r 331 Octavia
Guilliee Arthur N autowkr r 672 Page
" Edw (Ida) carp r 734 14th
" Lloyd E (Pearl) mach r 1455 11th Av
Guillium Phillipppe (Angelique) mach r 1238 Broadway
Guillo John (Mary) cook r 1146 Mason
Guilloet A E watchmkr r 62 Turk
Guillou A V asst eng R R Com r Berkeley
GUINAN see Guinnane
" Danl (Mary) clk r 780 Grove
Guinasso Albert tmstr 2254 Filbert
" Andrew tmstr r 2254 Filbert
" Angelo F (Elizabeth) asst cashr Wm Cluff Co r 2838 Clement
" Angelo J jailer Sheriff r 2422 Clay
" Angelo L lab r 4392 Mission
" Anna Mrs r 54 Telegraph Pl
" Anne (wid Louis) r 2254 Filbert
" Clarence autowkr r 864 North Point
" Dalma with Bank of Italy r 226 Francisco
" David (Katherine) (Bartoli & Guinasso) r 54 Telegraph Pl
" David r 1312 Jackson
" Emilio (Mamie) printer r 226 Francisco
" John lab r 151 Jasper Pl
" Jos mach r 2050 Stockton
" Lester J pkr Thomas J Lipton r 2834 Clement
" Louis janitor r 1352 Grant Av
" Marie E tchr Pub School r 1407 Mason
" Norma tchr Pub School r 1407 Mason
" Rose Mrs lndywkr r 677a San Jose Av
" Teresa r 864 North Point
" Victor J lab r 864 North Point
" Virginia Mrs r 4392 Mission
" Wm tmstr r 1868 Green
Guinaw Wm (Evelyn) boilermkr r 2088 Bryant
Guindley Genevieve A monotyper r Berkeley
Guinee Frank J (Lufenia) printer r 1236 19th Av
" Michael lab r 483 30th
Guiner John F engr 833 Arguello Blvd
Guiney Danl (Lulu L) insp r 494 24th Av
" Danl (Mary) carp r 20 Latona
" Danl J janitor r 1900 Silver
" Eugene salsn Cal Baking Co r 110 Colton
" Jeremiah (Ellen) r 3025 25th
" John J (Helen) lab r 230 Miramar Av
" John J (Nora) painter r 549 Lisbon
" Patk E (Bernice) autowkr r 1324 Kansas
GUINN see Gwin and Gwynn
" John carp r 669 Clay
Guinnane Harry I salsn **H S CROCKER CO Inc** r 1571 Church
" Jas H (Edna) steward r 476 3d Av
" John G clk r 1571 Church
" Wm J (Lillina) cashr Bancroft-Whtney Co r 1855 Hayes
Guinness R H nurse r 1424 Gough
Guinney Danl janitor r 20 Latona
Guiori D r 411 Eddy
Guiot Albert r 83 Clara
" Edw (Fannie) autowkr r 1324 Stockton
Guiral Basil (Mary) r 672 Minna
" Jules waiter r 58 Falcon Av
" Louis janitor r 1352 Webster
Guirard Edw C r 462 27th
" Jas clk r 138 6th
" Maxime (Elizabeth) painter r 428 27th
Guirlani Angelo B (Fern) imp r 510 12th Av
" Jos imp r 510 12th Av
Guirola C Mrs r 1405 Van Ness Av
Guise Mary F dressmkr r 52 Buena Vista Ter
" V L r 108 4th
Guiselli Frank clk r 1140 Montgomery
" Harry (Melinda) barber r 1140 Montgomery
Guisetis Steve cook r 1192 Ellis
Guislin Ferdinand E (Mary) (Bell Hotel) r 37 Columbus
Guiss John r 4516 California
GUISTI see Giusti and Guisto
" Caroline with Butterick & Disigner Pub Co r 1136a Montgomery
" Chas (Theresa) r 136 Lisbon
" Evano appr r 136 Lisbon
" Gregory driller r 524 Grove
" I L paper ruler r 136 Lisbon
" John (Josephine) r 430 Filbert
" Serafino steno r 3152 Scott
Guisto Angelo (Angelina) lab r 617 Utah
" Antonietta widow r 13 Geneva Av
" Benj (Norma J) hlpr PG&E Co r 38 Santa Rosa Av
" Frank R (Helen) salsn John M Ratto & Bro r 1234 Cole
" Louis metal wkr W R Ames & Co r 2268 Franklin
" Mary tel opr r 187 Castro
" Theresa lndywkr r 136 Lisbon
" Virginia B tchr r 2900 Howard
Guitieroez Rudolph J (Hersilia) r 2506 California

GUITTARD CHOCOLATE CO,
mfrs chocolate, cocoa and coating, cocoa butter, established 1868, trade mark "Guitar," 135-145 Main, tel Kearny 2050
" Frank L (Charlotte) v-pres Guittard Chocolate Co r 1700 Vallejo
" Geo (Marie) r 3517 Sacramento
" Horace C (Mabel) pres Guittard Chocolate Co r 2517 Pacific Av
Guitte John lab r 1660 Bush
Guizard Julian (Martha) (Carleton Hotel) r 274 4th
Guizot Ernest (Sidoni) grocer 1889 Oakdale Av
Gulagi Eusabee whsemn r 1879 Oakdale Av
Gulart Manuel D (Lillian) barber r 474 Sanchez
Gulbransen Amanda K Mrs r 3303a Army
" Chas B lab r 1568 Shafter Av
" Gustave r 1568 Shafter Av
Gulbs Alex r 737 McAllister
Guld Jos r 630 Geary
Guldager Albert (Helen) autowkr r 434 Waller
" Clinton H (Belle A) salsn r 136 Frederick
" Geo M (Susan) cond r 810 Douglass
Guldbech Chris tmstr r 71 Rausch
" Edw cabtmkr r 71 Rausch
" Henry chauffr r 71 Rausch
" Johanna (wid Paul) r 71 Rausch
Gulde Viola D with London & Lancashire Ins Co r 1531 Octavia
Guldeman Wm J r 625 Bush
Gulden Chas (Georgia) soldier r 408a Clement

SUHR & WIEBOLDT
GEO. L. SUHR
Funeral Directors and Undertakers
1465 to 1473 Valencia St.—between 25 thand 26th
TELEPHONE MISSION No. 1

See Pages 47-93

STOVES
WEDGE WOOD RANGES
serve you BEST
WOOD & COAL OR GAS

See Page 89

C.W. MARWEDEL
MACHINE SHOP TOOLS AND SUPPLIES
BRASS COPPER STEEL
PHONE DOUGLAS 4180
76-80 FIRST ST.

DUCK
NARROW
WIDE
LIGHT—HEAVY
COLORED
AND
WATERPROOF
—o—
CANVAS
COVERS
OF ALL
DESCRIPTIONS
TO YOUR ORDER
AMES HARRIS
NEVILLE CO.
100 POTRERO AVE.
PHONE
MARKET 6100
See Page 9

"WE WELCOME YOU"
Clinton Cafeterias
Courteously serves its patrons with good food at moderate prices in pleasant surroundings and with excellent music.
Breakfast—Lunch—Dinner
18 POWELL ST.
NEAR MARKET ST.
136 O'FARRELL ST.
OPPOSITE ORPHEUM THEATRE
See Page 37

Guleser Harry (Theresa) electrn r 1380 Union
Gulf Coast Lines Railroad 681 Market
GULF IMPORTING CO (Inc), R B Splivalo genl mgr, grain, beans, etc, 354 Pine
" States Steel Co office 22 Battery
Guliani Natale clk Dalziel Moller r 3481 19th
Gulick Clarence E clk WE&WH Jackson r 20 12th
" Danl H (Maude) mgr Mott Co of Calif r 650 Bush
" Laura M Mrs matron YMCA r 220 Golden Gate Av
Gulien Robt r 1353 Geary
Gulilo Peter (Julia) grocer 722 Bay
Gulino Jos (Mary) clk r 880 Greenwich
" Salvator (Rosie) mach r 65 Manchester
Gulio Constantino (Baldomina) seamn r 2027 ½ Powell
Gull Adolph whsemn r 1584 LaSalle Av
" Emil (Alma) butcher r 1584 LaSalle Av
" G A formn Valvoline Oil Co r 1785 Green
" Minnie Mrs Tchr Pub School r 1785 Green
Gullatt Wm C clk r 183a Albion Av
Gulley Annastasia (wid Martin) seamstress r 684 Waller
Gulligan J W carp r 165 3d
Gulliksen Lydia H steno Miller & Lux r 1771 11th Av
" Stanley E clk r 120 Pierce
" Valberg M clk US Int Rev r 1771 11th Av
Gulliver Edw tmstr r 162 Raymond Av
Gullixson Bros (Inc) furniture carpets and draperies 2086-2098 Market tel Park 712
" Lula Mrs pres Gullixson Bros (Inc) r 400 Duboce
Gullness John V (Minnie) carp r 1828 Castro
Gully Alfred with Franklin Hospital
Gulman Geo grocer r 353 Bush
" Harry S (Mildred) musician r 614 10th Av
Gulmatico Geo framemkr r 4 Harold Av
Gulrich Paul (Katherine) metalwkr r 111 Capistrano Av
Gulvin Glenn G (Rosa B) mar eng r 597 Dolores
Gum Florence Mrs r 1251 Jackson
" John photogr r 516 O'Farrell
Gumaer Harry S clk Edison Phonograph Ltd r 2256 Fulton
Gumbel Chas H (Martha) clk r 38 Collingwood
" Geo clk Buckingham & Hecht r 38 Collingwood
" Henry r 38 Collingwood
Gumbilin Peter lab r 56a Edith Pl
Gumbinger Edwin A bkpr Anglo-California Trust Co r 147a Stillman
" John (Emma) (Metropolitan Hotel) r 147a Stillman
Gumbs Alfred (Mary) house cleaning r 2687 Pine
" Ray (Alma) lab r 2330 Webster
Gumm Alvina M clk r 3899 24th
" Fred C baker r 3899 24th
" Gene steno **THE FIRST NATIONAL BANK OF SAN FRANCISCO** r 119 Haight
" Henry P baker r 3899 24th
" Jean clk Langley & Michaels Co r 46 Wentworth Pl
" Peter (Elsie) bakery r 3899 24th
Gummel Angela nurse Marys Help Hospital
Gummow Leon L salsn SO Co r Oakland
" Lewis (May) mach r 907 Valencia
Gump Alfred S (Camille) v-pres S & G Gump Co r Palace Hotel
" A Livingston (Mabel) pres S & G Gump Co r 2559 Green
" Jefferson O (Carrie) lab r 119 Banks
" LaFayette (Florence) (Gump & Orr) r 237 18th Av

GUMP S. & G. COMPANY

A L Gump pres, A S Gump v-pres, R P Simmons sec, Oriental and Occidental fine arts, china and glassware, furniture, rugs, pictures and frames, 246-268 Post, tel Douglas 6200

" Wm E (Hazel M) with S & G Gump Co r 3322 Clay
" & Orr (L Gump, J Orr) real est Pacific Bldg
GUMPEL see Gumbel
" Herman (Evelyn) sec-treas Rathjen Bros (Inc) r 956 Post
Gumper Frank (Edith) ship clk **H S CROCKER CO Inc** r 1243 Green
" Myrtle E salswn r 92 7th
Gunby Edith r 639 Market
Guncel Elizabeth widow r 1239 Washington
" Raymond H clk r 1239 Washington
Guncha Minnie salswn r 714 Haight
Gundaker Chas R switchmn Harbor Com r 431 Bartlett
" John H printer r 431 Bartlett
" Mary (wid Saml) r 431 Bartlett
" Paul T plumber r 431 Bartlett
" Saml W mach r 431 Bartlett
Gunde Lillian clk r 881 44th Av
GUNDELACH see Gundlach
" Fannie H (wid John) r 165 Shotwell
Gundelfinger Edw R with Anglo & London Paris Nat Bank r 1200 Sacramento
" Fannie (wid Henry) r 80 Silver Av
" Mary (wid Edw A) r 1855 Sacramento
Gundelsen Chas baker r 78 Teddy Av
Gundersen Alfred J boilermkr r 246 Scott
" Arthur musician r 1383 6th Av
" Chas r 193 4th
" Chas (Jennie) mgr r 1235 Hyde
" Hans (Patrimo) lab r 246 Scott
" John cook r 825 Howard
" Louis (Andrea) mstr mar r 354 22d Av
" Thos painter r 94 Duboce Av
Gundersheimer Albert (Elenore) clk r 1628 Broderick
" Janice steno r 1628 Broderick
GUNDERSON see Gunnerson
" Clara T steno r 323 Vienna
" Geo H clk r 375 Fair Oaks
" Gilfred clk W E & W H Jackson r 335 Moscow
" Halvor fishermn r 163 Tehama
" Helen pkr Thos J Lipton r 24 Woodward Av
" Helen GtchrPub School r 375Fair Oaks
" John G (Maude) switchmn r 1219 24th Av
" Thos (Margaret) pilot SFFD r 375 Fair Oaks
Gundlach Henry R (Anita) r 2725 Filbert
Gunee Mary T clk r 152 Fairmount
Gunetti Erminia clk Marks Bros r 29 Theresa
" John (Angela) lab r 65 Norton
" Mary clk r 65 Norton
Gunger Paul salsn r 961 Pine
Gunino Agostino lab r 860 Columbus Av
GUNDLEFINGER see Gundelfinger
Gunn Albert W mfrs agt 742 Market r San Mateo
" Alex J barber r 722 Golden Gate Av
GUNN ALFRED S (Esther), asst gen mgr Bethlehem Shipbuilding Corp, 20th and Illinois, r 1578 8th Av
" Alice r 19 Putnam
" Amy E clk r 1342 Filbert
" Anthony r 263 Chattanooga
" Benj M real est 485 California r 1200 California
" Bertha M (wid Wm) steno r 6 Havens
" Bridget (wid Stephen) r 1828 Golden Gate Av
" Byron L (Cecile) insp r 263 Chattanooga

GUNN, CARLE & CO.

Chas M Gunn pres, C W Carle v-pres, E H Swing sec, iron and steel, 444 Market, tel Sutter 2720 (See Page 61)

GUNN CHAS M, pres Gunn, Carle & Co, r Sausalito, tel Sausalito 97
" Edw M ins 454 California r 76 6th Av
" Elizabeth M (wid Frank A) nurse r 2526 Post
" Felix A with SP Co r San Jose
" Frank (Belinda) r 2008½ Union
" Geo phys r 2512½ Bush
" Geo A (Ernestine K) sales mgr Best Steel Casting Co r 2130 Lyon
" G Ralph (Louise) lather r 131 Coleridge
" Harold ftr r175 6th
" Herbert (Eleanor) phys 350 Post r 163 26th Av
" Irving R (Margaret) carp r 2351 Post
" Jas L carp r 576 27th Av
" Jas W lab r 19 Putnam
" J O B Mrs r 493 Geary
" John (Genevieve) driver r 2700b Mission
" John W Jr (Jennie) phys r 2385 Bryant
" Lee (Martha) foremn r 1011a Shotwell
" Lilas N bkpr r 131 Coleridge
" Mary Mrs r 19 Putnam
" Mary E (wid Jos H) r 1208 48th Av
" Phoebe D (wid Wm E) r 576 27th Av
" -Quealy Coal Co 605 Market
" Ray R r 740 Haight
" Sidney porter r 232 Townsend
" Wm J (Emma C) r 1342 Filbert
Gunnarson Albert (Laura) mach r 79 Clara
" Jas floorlayer r 2232 Laguna
Gunnell Arthur J (Lillie) sales mgr Del Monte Properties Co r 618 Bush
" Edna tchr r 238 8th Av
" Henry F (Janet) r 238 8th Av

MIMEOGRAPHS
H. S. CROCKER CO., Inc., Agents
565-571 MARKET ST.

TYPEWRITERS RENTED
3 MONTHS
VISIBLES $6.50 AND UP
AMERICAN WRITING MACHINE CO.
506 MARKET STREET
SAN FRANCISCO
PHONE DOUGLAS 649

OFFICES:—NEW YORK, CHICAGO, YOKOHAMA, TOKIO, OSAKA, KOKE and NAGOYA
NIPPON DRY GOODS CO.
IMPORTERS EXPORTERS MANUFACTURERS WHOLESALERS
PHONE SUTTER 690 | N. E. Corner Pine & Front Sts. | SAN FRANCISCO, CAL.

GUNNELL
" Marjory tchr r 238 8th Av
Gunner Chas A clk r 145 Lower Ter
" Frank A (Tillie) electn r 145 Lower Ter
Gunnerson Axel (Laura) butcher r 471 Guerrero
" Melvin (Carmen) lab r 2410 Harrison
Gunning Albina (wid Saml O) r 75 Liberty
" Evelyn R steno r 1621 Golden Gate Av
" Geo R bkpr r 1621 Golden Gate Av
" Jas F (Mary) painter r 459 Ralston
" John A comp r 1621 Golden Gate Av
" John J painter r 27 Henry
" Raymond J (Ella) loftsmn r 522 Athens
" Saml O mach r 75 Liberty
" Thos H salsn r 75 Liberty
Gunnison Albert W surveyor Bd Fire Underwriters r Oakland
" Alma V nurse r 3570 21st
" Bertha widow r 731 Clayton
" Christine (wid John) r 434 Hoffman Av
GUNNISON FRANK S (Laura), asst treas Hale Bros (Inc), r 3580 21st
" Justin E dept supt Liverpool & London & Globe Ins Co r Ross
" Lizzie P (wid Albert R) ins r 3570 21st
" Louis A r 3570 21st
" May C (wid Ora C) r 125 19th Av
" Stanley C instr Pac Auto & Eng School r Oakland
" Wm F (Grace F) architect r 1666 Golden Gate Av
Gunsky Maurice J (Florence) painter r 423 18th Av
Gunst Elkan Building 323 Geary
" M A Building 709 Mission
" Morgan A (Aline) asst treas-Pac Coast mgr Genl Cigar Co r 2786 Vallejo
" Moses A office 601 3d r St Francis Hotel
Gunstrom Esther F clk SP Co r 135 Dolores
" Helma Mrs r 135 Dolores
" Norma steno r 135 Dolores
Guntern John (Effe) autowkr r 116 Clipper
Guntert Cora M Mrs r 775 Haight
" David clk r 775 Haight
GUNTHER see Guenther
" August J r 1329 Sacramento
" Bruno mgr Geo Haas & Sons r 1831 Eddy
" Chas A driver r 2445 Greenwich
" Charlotte S steno r 733 Clayton
" Conrad cigarmkr r 622 Fell
GUNTHER EDWARD W, general insurance and surety bonds, 1609 Chronicle Bldg, tel Douglas 90, r 12 Belvedere, tel Park 709
" Elizabeth Mrs r 1111 Steiner
" Elmer C salsn SO Co r 733 Clayton
" Emil B (Helen) (Gunther & Herlitz) r 1699 Broderick
" Frank J clk Lou H Rose Co r 3030 California
" Fred (Catherine) mach r 104 Tucker Av
" Gottfried F (Lillie) blksmith 512 Gough r 516b Gough
" Gustave C (Charlotte) salsn Fisher & Co r 733 Clayton
" Jos (Elizabeth) painter r 1111 Steiner
" Jos F (Gunther & Porter) r 2012½ Fillmore
" Louis P r 952 Powell
" Richd W (Minnie) seamn r 381 5th
" S r 1231 Market
" Sophie (wid Ernest) r 731 Clayton
" Wm C (Jennie) insp r 2302 24th
" Wm D (Edna) acct W H Worden Co r 512 Frederick
" Wm F B bkpr r 844 Bay
" & Herlitz upholstrs 1827 Polk
GUNTHER & PORTER (J F Gunther, E T Porter), contrs painting, paperhanging, interior decorating, retailers wallpaper, paints, oils and varnishes, 2012 Fillmore, tel West 466
Guntli Geo C cashr Western Lime & Cement Co r 10 Parsons
Gunton Howard M with Santa Fe Lbr Co r Oakland
" Wm J (Mary) blksmith r 232 Paris
Guntren Chas waiter r 650 4th
" Jos waiter r 650 4th
Guntz Adolph V (Etta M) phys 507 Haight r 4359 18th
" Augusta (wid Leo F) r 426 Oak
" Frank H real est r 426 Oak
" Jos A collr French Am Bank r 426 Oak
Gunville Jos phys Phelan Bldg r 1366 4th Av
" Minnie M tchr music r 1366 4th Av
Gunz Frank E (Catherine) real est J W Wright & Co r 824 43d Av
Gunzburger Benj M (Bertha) dentist 1933 Ellis r 1264 Grove
" Emil ins 1933 Ellis
GUNZBURGER
" Harry L (Sadie) sec Eureka Cons Drift Min Co r 249 17th Av
Gunzel Carl H (Elvira) v-pres Sunset Knitting Co r 535 Paris
" Elizabeth (wid Emil C) r 1239 Washington
" Elsie H Miss salswn City of Paris r 1239 Washington
" Minnie I clk Zellerbach Paper Co r 1338 3d Av
" Raymond H mar supt US Shipping Bd r 1239 Washington
" Rudolph M r 1239 Washington
Gunzelmann Henry (Lottie) gardener r 2359 Lombard
GUNZENDORFER GUSTAV, atty-at-law, 437-441 Holbrook Bldg, 58 Sutter, tel Douglas 1333
" Jacob W (Edith I) mgr The Typewritorium Co r 3367 Washington
" Mervyn r 3367 Washington
" Minnie J Mrs r 745 Pine
Guoirier Jos (Josephine) cigars r 916 Pacific
Guomas Ernest (Ethel J) chauffr r 247 Henry
Gupie Russell (Mary) clk r 508 Diamond
Guppy Chester B (Genevieve) (Guppy & Lorenzo) r 290 Liberty
" & Lorenzo (C B Guppy V Lorenzo) restaurant 309 Kearny
Gupta Sailendra N (Kante) chemist Langley & Michaels Co r 1896 Sutter
Guptill Agnes (wid Edwin A) mfr r 1458 Pacific
" Annie (wid Wm) r 1086 Fulton
" Henry (May) clk r 1086 Fulton
" Herbert C clk PO r 1086 Fulton
" Martha anaesthetist SF Hospital
" Mary E (wid Danl) r 760 Oak
" Nell steno Wagner Leather Co r 1086 Fulton
" Paul W presser r 1458 Pacific
" Raymond K (Isabelle) whsemn r 224 Missouri
Guralas Angelos A (Guralas & Armon) r 718 Golden Gate Av
" & Armon (A A Guralas G Armon) auto reprs 258 9th
Guraldi Iola steno r 6467 California
Gurcher Y clk PG&E Co r 756 6th Av
Gurfeld S E steno Landis & Brickell r 607 6th Av
Gurgiolo Jos shoes 2423 Mission r Oakland
Gurley Edw L bkpr r 757 Webster
" Jas F (Virginia J) salsn Chester N Weaver Co r 358 Funston Av
" John E (Katherine) dentist 350 Post r 1462 Willard
" Nellie M r 1721 McAllister
GURLEY W & L, Dieterich Post Co agts, 75 New Montgomery
Gurmendez Isidore (Georgiana) capt SFFD r 1430 Hayes
Gurnette Bernard A (Thelma) booker r 410 15th Av
" Byron H (Helen) decorator r 51 Beaver
Gurney Wm G (Lena) lab r 1043 Jamestown
Gurosh Nick r 1045 Franklin
Gurrack Lucy E clk SP Co r Oakland
Gurrodon Eric (Ida) painter r 1151 McAllister
GURRY see Guerry
" Chas J (Josephine) clk RMS r 427 Oak
" Genevieve tchr Pub School r 427 Oak
" Mary E tchr Pub School r 375 Oak
Gursky Nathan wrecker 112 Pierce r 1360 Webster
Gurtin Lawrence J (Margaret) lab r 1043 Capitol Av
Gurtler Chas F (Tillie) bkpr r 147 Peralta Av
" Frances J bkpr J B F Davis & Son r 399 Steiner
" Fred C lab r 147 Peralta Av
" Harry P (Anita) police r 432 Noe
" Rudolph r 147 Peralta Av
Gurvitz Leon (Ray) asst mgr Met Life Ins Co r 2550 San Bruno Av
Guscetti Chas P (Mary E) locksmith 827½ Eddy
" John W (Verleger & Guscetti) r Oakland
" Louise O with Bank of Italy r Oakland
Gushee Geo clk Holbrook Merrill & Stetson r Oakland
Gushin Clare restaurant r 1712 O'Farrell
Guskey Raymond teller Anglo-California Trust Co r Berkeley
Gusolus Margaret r 71 Caselli Av
Guss Mayme E steno r 876 Eddy
" Sarah E widow r 876 Eddy
Gussik Jos (Mary) lab r 506 San Bruno Av
Gussman Chas G r 3934 25th
Gust Jos steward r 1715 8th Av
" N K matron r 638 Rhode Island Av

H. F. SUHR & CO., Undertakers
(ESTABLISHED 1884)
2919 Mission Street Phones: Mission 98 & 99
H. F. SUHR H. FRED SUHR, JR. A. W. NELSON

HEATING AND PLUMBING CONTRACTORS
GILLEY-SCHMID CO., Inc.
198 West Mission St.
Cor. THIRTEENTH
Telephone Market 965

See Page 54

H.N. COOK BELTING COMPANY
401 HOWARD ST.

Kane Detective Agency
ALL BRANCHES OF DETECTIVE WORK
544 Market Street, Flat Iron Building See Page 43
Telephone Garfield 366
Residence Prospect 55

PUMPS Byron Jackson Iron Works 410 SHARON BUILDING SAN FRANCISCO, CALIFORNIA
See Page 69

Globe-Wernicke Book Cases and Files
H. S. CROCKER CO., Inc., Agents : 565-571 MARKET ST.

GUST
" Peter (Gust & Angeles) r 550 Eddy
" & Angeles (P Gust, H Angeles) restaurant 607 Larkin
Gusta Vincent lab r 896 Rhode Island
Gustadt Richd E (Hall-Gustadt) r 692 16th Av
Gustafson Adolph A (Ida) lab r 56 Miramar Av
" Adrien lab r 444 Munich
" Albert with Pac Embroidery Co r 1339 Plymouth Av
" Albert O salsn r 4331 18th
" Allen painter r 2944 Howard
" Amaley r 845 Bush
" Andrew r 3021 Washington
" Andrew R (Olga) mstr mar r 31 Brunswick
" Arthur D bkpr r 2713 21st
" Arthur C factoryhd r 1015 Brazil Av
" August (Jennie) lab r 2713 21st
" Carl marblectr r 140 Ellis
" Carl A hats 102 Powell r Oakland
" Chas shoemkr r 2131a Howard
" Danl G clk PG&E Co r 711 Leavenworth
" Edith M steno SO Co r 854 Hampshire
" Edna steno r 4218 25th
" Elvera V steno r 854 Hampshire
" Erik (Mae) mach r 242 27th
" Esther steno r 2713 21st
" Ethel steno r 2034 Larkin
" Eva steno Roos Bros r 711 Leavenworth
" Florence T bkpr r 4331 18th
" Fredk G floorlayer r 824 Laguna
" Geo C (Frances) carp r 522 Moscow
" Harold (Helma) foremn Bullion Mfg Co r 633 Shotwell
" Hazel L clk r 4218 25th
" J Mehrin clk Matson Nav Co r 854 Hampshire
" John clk r 146 East
" John G (Esther M) mstr mar r 907 Edinburgh
" John M cabtmkr r 854 Hampshire
" John T r 514 Bush
" Lars (Josephine) mstr mar r 4218 25th
" Lillian artist r 2168 Union
" M E marblectr r 140 Ellis
" Melvin J clk r 854 Hampshire
" Olaf (Marie L) r 4331 18th
" Olaf clk r 55 Landers
" Oscar J (Marie) cond r 1231 19th Av
" Paul T (Elsa J) millmn r 358 Diamond
" Robt steno C M Bailey r San Mateo
" Selma J r Fairmont Hotel
" Signe M tchr Pub School r 4218 25th
GUSTAFSON & SPENCER INC, B T Sweney, mgr, Petroleum Products, Waxes and Oil dealers, 378 Mills Bldg, tel Sutter 6070
Gustaveson J r 175 3d
Gustavino Louis r 125 Romain
Gustavo Poli lab SP Co r 2608 San Jose Av
Gustavson Alice clk Marsh & McLennan r 3959 20th
" Enoch ship carp r 1135 Evans Av
" Frank window trimmer City of Paris r 417 Haight
" Fred (Alice) janitor r 2079e 15th
" Gus (Leabinia) lab r 4248½ 23d
" Gustav W (Edla M) plumber r 1587 22d Av
" J Fred salsn Baby Shop r Berkeley
" John (Emma) auto body bldr r 1587 22d Av
" Jos W (Anna) mgr O A Nelson Meat Co r 3021 Washington
" Manuel r 1046 McAllister
" Olga r 235 O'Farrell
" Oscar C (Gunhilde) glass blower r 9 Ord
" Wm G plumber 1290 9th Av
Guste Fredk A cabtmkr r 1158 Alabama
Gusti Batista lab r 457 Potrero Av
Gustin John mtrmn r 2314 18th
" John S (Margaret) r 66 Arbor
Gustinos Michael baker r 315 3d
Gustis Geo r 1168 Clay
Gusto Antonio (Maria) gardener r 730 Moscow
" Augustine (Theresa) tinsmith r 855 Wisconsin
Gustos Gust r 345 3d
Gustus Fred C drftsmn r 538 Madrid
" Herman K (Bertha) cabtmkr r 528 Madrid
Gut Edw waiter r 205 3d
Gutches Herbert E mgr United Drug Co r Burlingame
Gute Heber K salsn H J Gute & Co r Berkeley
" Herman J (H J Gute & Co) r Berkeley
" H J & Co mfrs agts 150 Post
Gutekunst Fred G estimator Schmidt Lithograph Co r Redwood City
Gutenberger Wm H molder r 2230 Bryant
Gutersohn Ethel Mrs r 438b Guerrero
Guterrey Lucy (wid Geo) r 2709 Jackson
Gutfeld Alfred L (Helen) salsn B Hart & Bro r 508 Cabrillo
" Jacob (Helen) men's furn 132 Eddy r 607 6th Av
" Louis clk SP Co r 607 6th Av
" Morris clk r 607 6th Av
Guth Chas R (Marjorie) clk Fred I Lackenbach r 955 Page
" Geo clk r 68 6th
" Geo clk r 1090 Dolores
" Geo W clk Nathan-Dohrmann Co r 46 Sharon
" Gustave J (Louise E) driver r 1362 Hayes
" Jacob (Helen) barber 127 Powell r 734 Bush
" Pauline B Mrs r 955 Page
" Phillip (Magdalena) shoemkr r 27 Johnston
" Wm clk r 46 Sharon
Guthbert Rose r 240 Lake
Gutherlet Ernest (Nellie) driver r 1590 Sacramento
Guthertz Adolph (Jennie) 2d hd gds 719 Howard r 440 10th Av
" Benj W ctr r 1176 O'Farrell
Guthmann Stella E Mrs elec baths 640 Ellis
Guthridge Louise asst mgr De Pree Co r 2770 Franklin
Guthrie Alice steno Sutro & Co r Sausalito
" Arch R (Letty) dentist r 231 6th Av
" D solr Examiner r Berkeley
" Danl J salsn r 650 15th Av
" David L (Mary) r 231 6th Av
" Elizabeth (wid Thos) r 273 Chestnut
" Elsie M tchr Pub School r 231 6th Av
" Emma (wid Andrew) r 1911 Golden Gate Av
" Frank waiter r 156 3d
" Geo M (Marion) mgr Abrams Co r 216 Eddy
" Geo R pres Nat Bond & Mort Co 155 Montgomery
" Horace (Alicia) r 1478 Jackson
" Ina milliner r 231 6th Av
" Jas E (Rose) metalwkr r 230 11th
" John H r 18 Clement
" Jos L student r 2850 Filbert
" Martin J (Delia) salsn r 650 15th Av
" Mortimer butcher r 1540 Sacramento
" Thos G (Henrietta E) clk Keyston Bros r 2167 Union
" Wm K Rev (Laura) pastor First Presbyterian Church r 2850 Filbert
" Wm L bkpr Coml Bank of Spanish Am r Berkeley
" Winnie r 1911 Golden Gate Av
Gutierrez Edw (Hilda) cook r 2430 Harrison
" Frank r 1071 Key
" Frank de P printer The John Hein Co r 2916 Octavia
" Jesus (Eugenia C) asst cashr Consul Mexico 551 Montgomery r 528 Kearny
" Jose lab SP Co r 184 Clara
" Jos J r 10 Sumner
" Juan (Dolores) firemn r 31 Federal
" Manuel tamale parlor 1584 Jackson r 3003 California
" Miguel (Graciela) r 1632 Mason
" Pedro (Juana) seamn r 1625 Folsom
" Richd with Aetna Ins Co r 2506 California
" Rafael (Mollie) spurmkr r 1071 Key
" Roman cabtmkr r 1071 Key
" Victor (Victorine) r 1730 La Salle Av
Gutknecht F G (Emily) clk Carl A Henry r 580 McAllister
Gutleben Bros (C T & D) engrs Call Bldg
" Christian T (Gutleben Bros) r Oakland
" Danl (Miriam) (Gutleben Bros) r 525 Buena Vista Av
GUTMAN see Guttmann
" Alex (Katherine) musician r 631 12th Av
" David S clk PO r 307 2d Av
" G Mrs r 516 Ellis
" Morris F (Celia) barber 105 Clement r 307 2d Av
Gutradt Jos (Lea) (Joseph Gutradt Co) r 952 Sutter
GUTRADT JOSEPH COMPANY, soap mfrs, household Castile and toilet soaps, sal-soda soap powders, etc, 350-356 Fremont, tel Kearny 4223
Gutridge Celia tailoress r 1331a Ellis
Gutsch Gustav atty 333 Kearny r Alameda
Gutstadt Harold (Lulu) r 3627 Sacramento
" Richd E (Neva) r 692 16th Av
" Sarah (wid Herman) r 3627 Sacramento
GUTTA PERCHA AND RUBBER MANUFACTURING CO, Henry P Martine mgr, mechanical rubber goods, 43-47 Fremont, tel Sutter 798-799

DAILY PACIFIC BUILDER
All the Building News of the Coast
560 MISSION STREET
San Francisco
Telephone Douglas 2372
See Page 36

"THAT CAREFUL DENTIST"
DR. WM. W. HOAGLAND
SPECIALIST
EXTRACTIONS, CROWNS, SELF-CLEANSING
BRIDGE WORK, WHALEBONE ROOFLESS PLATES
TELEPHONE GARFIELD 835
908 MARKET STREET
COR. POWELL AND EDDY
SAN FRANCISCO, CALIF.

Gutte Henry W ins 2 Pine r Ross
Gutter Justin E salsn Bank Inv Co r 632 Anza
" Louis (Rebecca) (Lyceum Dry Goods) r 632 Anza
" Moses (Hannie) mgr Louis Gutter r 634 Anza
Gutteridge Percy H (Charlotte) carp r 153 Central Av
Gutterman Harris (Mary) pedler r 121 Goettingen
" John (May) electn r 2715 Pine
" Sam L (Mollie) pedler r 102 Girard
Gutteron Hans T grinder r 957 Mission
Gutterson Henry H architect 278 Post r Berkeley
Guttmann Fannie (wid Saml) salswn r 736 Page
" John B (California Hat Works) r 832 Turk
" Paul (Bergen Apts) r 1424 Gough
Guttner Frank (Madeline) with H F Suhr & Co r 26 Rutland
Guttridge Wm (Annie) miner r 10 Rincon
Gutyahr Chas r 193 4th
Gutzkow Wm K v-pres Russ Est r 1780 Fell
Guy Archibald (Lolita L) mach r 1086 Post
" Bernard A agt Aetna Life Ins Co r Berkeley
" Henry E bkpr Cal Pkg Corp r 1040 Broderick
" Howard C r 154 10th
" Maud Mrs salswn r 706 Polk
" Otto watchmn r 711 Shotwell
" Thelka milliner r 1040 Broderick
" Theresa steno r 1040 Broderick
" Theresa (wid Augustus) r 1040 Broderick
Guyer Frank L (Helen) express 325 Lexington Av
" Geo (Etty) tailor r 1241 27th Av
" Hiram (Tillie) tailor r 1253 41st Av
" Nellie steno r 417 3d
Guyett Etta J r 1152 Sacramento
GUYETT R G & CO (R G Guyett) general insurance brokers, 807 Crocker Bldg, tel Sutter 3352
" Roderick G (R G Guyett & Co) r Hotel Stewart
Guyette Henry shoemkr r 205 Paris
Guymon Ellen r 1035 Geary
Guysi Burton W sec Anglo & London Paris Nat Bank r 191 Frederick
Guzman Caroline B Mrs clk r 567 Ramsell
" Frank D elev opr r 816 Lisbon
" Grace E Mrs r 115 Haight
" Josephine nurse r 1902 Union
Guzules Steven (Margaret) upholstr r 3568 17th
Guzzetta Jos (Anita) grocer 782 Columbus Av r 707 Columbus Av
Gwillim Thos H (Margaret L) broker r 1327 Leavenworth
Gwin Ira C (Violet F) hospital appliances 660 O'Farrell r 1320 O'Farrell
" Stanford office Crocker Bldg r 2217 Pacific Av
" Wm (Blanch) r 2217 Pacific Av
GWINN see Guinn and Gwynn
" Chas D dentist 210 Post r 130 32d Av
" Chas W pub Farm Bureau Bulletin r 3868 Jackson
" Wm M (Maritta) dentist 210 Post r 130 32d Av
Gwinner Garfield D (Lillian) steamftr r 592 Jersey
" Geo pipe ftr r 592 Jersey
GWYNN see Guinn and Gwinn
" Caroline (wid Chas H) r 1922 Pine
" Chas A (Jean) r 1922 Pine
" Josephine Mrs r 890 Bush
GWYNN J R (Charlotte) mgr N Clark & Sons 116 Natoma, tel Kearny 2830 r 3868 Jackson
" Laurence H r 3868 Jackson
Gyland Eleanore steno r 677 5th Av
Gyle Clarence J r 1427 Larkin
" Jos C (Muriel) office 519 California r 3125 Jackson
Gyll Vernon (Edna) electn r 85 Capp
Gyllstrom Edw teller Mchts Natl Bank of S F r 955 Golden Gate Av
Gyorpal Geo mach r 313 Duncan
Gyselaar Fredk N (Jean) clk r 298 Cor ova Av
Gyselbrecht Chas P (Ethel P) baker r 4058 23d
Gyselman Rudolph (Nellie) carp r 820 Central
Gyseler Ernest comp r 259 6th
Gysels Paul clk r 92 Virgil
" Peter (Matilda) mach r 3913 Folsom
Gysler Jos waiter r 1139 Market

H

H H EXTRACT AND SYRUP CO, F E Haggerty & Son wholesale and retail malt extracts, 2320 Mission, tel Valencia 6072

H. K. H. SILK CO., THE

Gilbert L Parker mgr, sewing and embroidery silks and fabrics, artificial embroidery silks and silk hosiery, 112 Kearny, tel Sutter 5302

" & H Mfg Co steamtables 165 Eddy
H & M C CO (Inc) carbon papers, typewriter ribbons, rubber typewriter key, mimeograph inks 75 Annie, tel Sutter 2000
" & N Petroleum Co (Inc) 625 Market
" & S Outfitting Co Pacific Bldg
Haab Edith clk Marks Bros r 866 Page
" Henry (Mary) tailor 866 Page
Haack Carl A (Helen) tmstr r 2881 Bryant
" Ernest (Alice) mgr r 1673 Page
" Wm C (Loretta) purch agt M J Brandenstein & Co r 156 Oak
" Wm H r 23 Surrey
HAACKE see Haack and Hacke
Haaf Chas H (Henrietta) salsn r 3398 20th
" Henry J salsn Coffin Redington Co r 1522 Larkin
Haag Anna r 145 Broderick
" Chas P (Garfield Hotel) r 354 O'Farrell
" Geo F (Jessie) bkpr A H Coates Co r 315 Baden
" Julia r 145 Broderick
" Louise (wid Chas) r 6032 Geary
" Marie Mrs (Park Hotel) r 1038 Folsom
" Mary P (wid Chas) r 1035 Bush
" Theodore (Therese) rest r 318 28th Av
" Robt J real est 1107 Mission r 1038 Folsom
" Titus (Aurelia T) (Haag & Haag) r 318 28th Av
" Wm (Clara) baker r 1868 Howard
" & Haag restaurant 169 Jessie
Haaganson Bert mstr mar r 751 Capp
Haagsma Hermione (wid Bror) r 212 Montana
Haak John lab r 1017 Vermont
" Paul (Theresa) glasswkr r 48 Granada Av
" Rudolph (Anna) painter r 223a 11th
Haake C H phys State Comp Ins Fund r 965 Geary
" Chas painter r 2750 Mission
" Edith ins r 522 8th Av
" Edw (Evelyn) metal wkr r 181 Henry
" Ella ftr r 575 18th Av
" Fredk B (Adeline) clk r 51 Noe
" Henry A with Crocker Nat Bank r 575 18th Av
" Jas M (Gladys) express 1536 Haight r 1451 7th Av
" Rudolph E clk Bd Pub Wks r 575 18th Av
Haaker Wm C v-pres Willits & Co r Burlingame
Haar Fred W carrier PO r 3149 Folsom
" Henry r 3149 Folsom
Haarberg Bertha r 2237 Market
Haaren P J r 1128 Sacramento
HAAS see Haase and Hass
" Albert (Sarah) (Joseph Gutradt Co) r 326 Maple
" Andrew r 150 Cook
" Bella (wid Maurice) r 529 Clayton
" Bernard S clk r 1624 Webster

HAAS BROTHERS

Chas W Haas pres, Saml Lilienthal, sec, importers and wholesale groceries and provisions and agents for quicksilver, Grocers Terminal Bldg, 3d, Channel and Berry

" Carl F (Martina) sec Hermann Safe Co r 1560 Sacramento
" Carl G (Lena) (Haas Wood & Ivory Wks) r 290 Douglass
" Carl L clk SP Co r 280 Diamond
" Carrie tchr Pub School r 1425 O'Farrell
" Cecile L buyer I Magnin & Co r 701 Post
" Chas clk r 504 Valencia
" Chas watchmn r 138 6th
" Chas F millmn r 350 11th Av
" Chas H (Amy) painter r 2567 Bush
" Chas W (Rose) clk r 37 Prosper
" Chas W (Fannie) pres Haas Bros r 3778 Washington
" Edw F (Mabel) civ eng 465 California r 2698 Vallejo
" Edw H (Ethel) barber r 3116 16th
" Elsie steno r 3400 Sacramento
" E M r 1658 Sacramento
" Eugene (Haas Wood & Ivory Wks) r 350 11th Av
" F G r 377 6th
" Frank (Louise) r 218 28th
" Fred r 350 11th Av
" Fred r 3778 Washington
" Fred D (Magdalene) pkr r 1560 Sacramento
" Fred F (Nellie) tailor r 280 Diamond

PACIFIC METAL WORKS
MAKERS of the UNEQUALED ECLIPSE BRONZE BUSHINGS Solid or Cored
153-159 1st St.
SAN FRANCISCO, CAL.
Tel. Sutter 608
BRANCH: LOS ANGELES

See Page 79

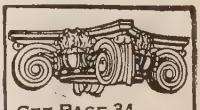
SEE PAGE 34 BUYERS' GUIDE
WESTERN BUILDERS SUPPLY CO
Cornell Wall Board
135 Second St.
Tel. Kearny 1991

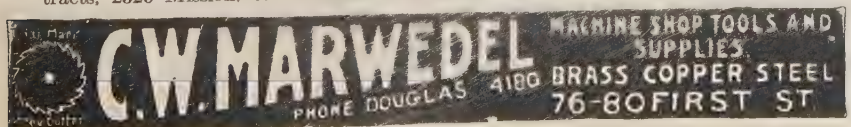

E. H.
OTTO
AND
COMPANY
—
Oriental
Products
—
INDESTRUCTIBLE
PEARLS
—
Oils
Vegetable
Fish
Petroleum
—
BEANS, RICE
PEANUTS
OIL SEEDS
OIL CAKES
COPRA
—
Imported
Chemicals
—
Camphor
Calcium
Chloride
Alum—Hypo
—
California
Dried Canned
Fruits
Grapes
—
245
California St.
Phone Sutter 3680

DIETZGEN TRADE MARK
BLUE PRINTS
ARCHITECTS' and ENGINEERS' SUPPLIES
18 FIRST STREET
See Pages 7-45
TEL. KEARNY 2680

HAAS
" Geo barber r 493 Eddy
" Geo mach r 1624 Webster
HAAS GEORGE & SONS (George W, Reuben C and Walter A) mfrs fine candies, office and store 770 Market, 1355 Fillmore, NW cor Polk and Sutter, 28 Market, factory cor Mint Av and Jessie
" Geo F (Bertha) (Haas Wood & Ivory Wks) r 330 10th Av
" Geo W (George Haas & Sons) r 972 Bush
" Harry E salsn r 1430 Larkin
" Hazel O clk SP Co r 1010 Pierce
" Henry (Christina) mach r 851 Florida
" Henry B bkpr Mercantile Trust Co r 1419 Clay
" Henry C (Florence) real est Mills Bldg r 125 17th Av
" Henry T (Rebecca) ironwkr r 633 Haight
" Herbert P clk SP Co r 529 Clayton
" Isidor (Mary A) r 2299 Sacramento
" J P drftsmn Shell Co of Cal r 744 18th
" Julia (id 3ol) 3412 Washington
" Leon A clk Am Ry Ex Co r Alameda
" Leonard (Johannah) r 1711 Sanchez
" Lilian r 2007 Franklin
" Louis (Bertha) bazaar 1445 Haight r 236 Ortega
HAAS LOUIS S (Sutro & Co) bonds 410 Montgomery, tel Sutter 3434 r 3412 Washington
" Louis S r 3412 Washington
" Madeline clk SP Co r 672 Hayes
" Michael H (Loretta M) clk r 1538 Baker
" Milton v-pres Pac Bone Coal & Fertilizing Co r 895 Sutter
" Norman C (Joanna) tel opr r 750 17th Av
" Ottilie nurse r 2538 McAllister
" Reuben C (Corinne) (Geo Haas & Sons) r 176 Palm Av
" Robt r 762 Hayes
" Rosalia (wid Morris) r 1425 O'Farrell
" Rudolph photogr r 762 Hayes
" Rudolph T (Gertrude) (Haas Wood & Ivory Wks) r 363 27th Av
" Ruth H steno Miller & Lux r 1512 Jackson
" Sadie (wid August) r 1624 Webster
" Saml I autowkr r 633 Haight
" Susie tchr Pub School r 1425 O'Farrell
" Sydney C (Goldie) electn r 1754 Larkin
" Sylvain L (Alice) phys 999 Sutter r 579 11th Av
" Theo R r 633 Haight
" W Mrs r 2007 Franklin
" Walter (Elizabeth) clk r 1011 Hayes
" Walter A (Elsie) r 21 Presidio Av
" Walter A (Caroline) (Geo Haas & Sons) r 2115 Hyde
" Wm W bkpr Roos Bros r 1228 Page
HAAS WOOD & IVORY WORKS, cabinet work and wood turning, 64-66 Clementina, tel Kearny 1477
" & Doughty ditching 465 California
HAASE see Haas and Hass
" Adolph (Charlotte) with Pac Orient Co r 415 14th Av
" Alfred J (Marie) driver r 1330 Buchanan
" Arnold (Elizabeth) r 496 19th Av
" Elizabeth Mrs r 414 Lake
" Frank (Rita) ptrnmkr 252 Fremont r 209 Otsego Av
" Fred C (Louise) rigger r 3761 23d
" Herman (Rose) r 942 Chenery
" Sophie (wid Wm) r 1070 Page
" Theo J (Lillian) mgr r 288 27th
" Wm (Theresa) baker r 4408 18th
Haasen Louis T (Marie) carp r 1505 Laguna
Haba Co specialties 211 Russ Bldg
Habberley Jas H (Julia E) r 158 Baker
Habeeb Bros grocers 2132 Market
" Elias (Mary) (Habeeb Bros) r 2128 15th
" John G (Affie) tailor r 3896 ½ 17th
" Tanios G (Habeeb Bros) r 2128 15th
Habekoss Herman (Clara) mach r 118 Silver Av
Habel Carl M messgr Fed Res Bank r 2404 Post
Habenicht Ellen (wid Henry) r 3126 23d
" Geo (Jean D) photogr 130 Geary r 2626 Filbert
" Henry salsn Walton N Moore D G Co r 3126 23d
" Johanna (wid Frank) r 1001 Chestnut
" John F (Ellen) teller Mission Bank r 1485 Oak
" Rudolph (Habenicht & Howlett) r 1001 Chestnut
" Wm J electn r 3126 23d

HABENICHT & HOWLETT

(Rudolph Habenicht, Frank Howlett), plate, window, art and prism glass, 529-533 Clay, tel Sutter 70

Haber Albert L (Jeanette) v-pres Am Asiatic Trading Co r 2510 Jackson
" Harold (Hilda) mgr r 34 7th Av
" Henri I with J W Salz Wool Co r 414 Lake
" Hermon (Mary) collr r 604 Ashbury
" Jas Mrs r 493 Geary
" Jos Jr (Lilienthal McKinstry Raymond Haber and Firebaugh) atty r Clift Hotel
" Louis F (Elsie E) pres and mgr Am Asiatic Trading Co r 85 Jordan Av
" Margaret tel opr r 358 25th Av
" Saml B (Helen R)real est 119 Montgomery r 23 Presidio Av
" Wm J phys 177 Post r 726 Sutter
Haberar Ernest electn r 1478 McAllister
Haberdier Oliver A (Edna P) dentist 323 Geary r 1222 8th Av
Haberfelde John A (Barbara) gilder r 1718 Broderick
Habergarden Christina widow r 2252 Filbert
Haberland Gustave (Anna) lab r 151 Holladay
" Sarah r 2663 Sacramento
Haberlin Patk W (Emma) harnessmkr r 214 Railroad Av
" Thos M shoemkr r 24 Tiffany Av
" Timothy shoewkr r 434 Bartlett
" Washington metalwkr r 434 Bartlett
Haberling Louise (wid John C) r 831 Fulton
HABERLY see Heberly
" W T salsn r 440 Hyde
Habermacher Ferdinand foremn Am Ry Ex Co r 1200 Geary
" Geo propertymn r 56 Eddy
" Gus (Margaret) clk PO r 107 Roanoke
HABERNICHT see Habenicht
Habert Lloyd r 454 Larkin
Haberteur Pius janitor r 815 Turk
Habich Augusta (wid August) r 2916 Fillmore
Habid Golan repr r 3456 Clay
Habiger John lab r 373 Arkansas
" Louis A (Anna) car repairs r 373 Arkansas
Habit Leon A (Florence) (Mathisen & Habit) r 1960 Hyde
Hables Pearl (wid Adolph) r 119 15th Av
" Saml (Emma) (Lopez & Co) r 591 Waller
Habrie Jules V chef r 161 Belvedere
Haccour Salvatore salsn r 3624 California
Hachette Alexine G (wid Victor) r 1630 Broderick
" Edwin V r 730 Eddy
" Eugene L (Marie) r 2455 Polk
" Grover C driver r 1630 Broderick
" John C (Loretta) police r 2036 Stockton
" Leila M tel opr r 1630 Broderick
Hacienda Hotel 580 O'Farrell
Hack Alex (Clara) baker r 3677 21st
" Annie (wid Chas J) r 2891 Bush
" Chas H (Emily) contr r 1788 Fell
" Gustav r 2440 Diamond
" John J eng SP Co r Oakland
" Jos ironwkr r 574 3d
" Philip (Anna) bakery 1595 Post
HACKE see Haack and Haake
" Arthur (Marie) driver r 31 Collingwood
" Chester F with Henry C Hacke r Berkeley
" Emil D (Rose) driver r 4389b 17th
" Harold G auditor Union Ice Co r Kentfield
HACKE HENRY C, dealer in caustic soda, soda ash, bi-carbonate of soda and heavy chemicals, 80 Clay, tel Douglas 2506, r Alameda
" Julius R (Clara) timekpr r 139 Tiffany Av
" Metta (wid Chris) r 162 Carl
" Rudolph J shipftr r 139 Tiffany Av
" Wm C (Ida) clk SP Co r 162 Carl
Hackeny M E r 411 O'Farrell
HACKER see Hecker
" Chas H office 902 Hobart Bldg
" C J r 1405 Van Ness Av
" D Perry with Bank of Cal r Berkeley
" E H mach r 340 O'Farrell
" Lawrence W clk Pioneer Motor Co r 1925 Page
" Louise S (wid Wm F) r 1925 Page
" Mary E (wid Paschal) r 209 Lincoln Way
HACKETT see Haquette
" Annie (wid Luke) r 1269 Florida
" Arthur E (Ethel A) dentist 209 Post r 1632 Union
" Camillus N with Bank of Cal r Berkeley
" Chas clk r 227 Chenery
" Chas painter r 1377 Folsom
" C Nelson atty Mills Bldg r Oakland
" Danl (Margaret) dairymn r 918 Florida

INDEPENDENT PNEUMATIC TOOL COMPANY OF CALIFORNIA
Thor
MANUFACTURERS OF
Pneumatic Tools and Electric Drills
TELEPHONE KEARNY 1957
No. 61 FREMONT STREET
See Page 71
SAN FRANCISCO, CAL.

REMCO PIPE
REDWOOD MANUFACTURERS CO.
& TANKS
1611 HOBART BLDG.
SAN FRANCISCO

HACKETT
" Edw hosemn SFFD r 1316 Natoma
" Eugene L (Marie) ins r 1214 Cole
" Eva S Mrs tchr elocution 26 O'Farrell r 3976 19th
" Frances seamstress r 920 Alvarado
" Frank janitor r 1452 Sutter
" Geo (Margot) auto livery r 1320 O'Farrell
" Geo L (Harriett) autowkr r 206 Steiner
" Harold R examiner Liverpool & London & Globe Ins Co r Berekley
" Harry H salsn Holbrook Merrill & Stetson r Oakland
" Hattie widow dry gds 3167 16th
" Herbert vulcanizer r 3318 22d
" Jas metalwkr r 762 Natoma
" Jeremiah (Mary E) lab r 778 Natoma
" John E boilermkr r 227 Chenery
" John J car insp r 279 Day
" Jos L (Catherine) boilermkr r 227 Chenery
" M whsemn r 650 4th
" Mark (Ellen) agt r 228 Jersey
" Marie (wid Thos) r 573 Alvarado
" Martin J (Margaret) insp r 279 Day
" May pkr r 186½ Valley
" Michael firemn r 1003a Church
" Michael F lab r 279 Day
HACKETT PATRICK (Josephine) 2d v-pres City of Paris Dry Goods Co, r 1249 Masonic Av
" Thos firemn r 574 3d
" Thos lab r 20 12th
" Thos I (Aida) carrier PO r 1318 Shrader
" Thos J (Helen) foremn Haslett Warehouse Co r 167b Castro
" Wm H with London Assurance Corp r Oakland
" Wm S molder r 1269 Florida
Hackey R H Jr bkbdr r 119 4th
Hackfeld Carl H delicatessen 537 Divisadero
" Emily clk r 1602 Hayes
" Harry (Elisabeth) restaurant 1602 Hayes
" Henry autowkr r 1600 Hayes
" Wm (Johanna) r 635 Divisadero
Hackh Ingo W D (Vera) r 2597 Sacramento
Hackim Alex D mgr r 562 Olive
" Geo shoe repr 1505 O'Farrell
Hackin Theo J clk r 743 Baker
Hackley Archie C (Lucile M) salsn r 843 Ellis
" John lab r 18 Bonview
" Nina tchr Pub School r 1231 11th Av
" Paul B mfrs agt 625 Market r Berkeley
" Romeo L (Sallie A) r 1745 Pierce
" Sallie Lee r 1745 Pierce
Hacklin Chas R (Hilda) lab r 16 Lucky
Hackmaier Frank R (Bessie) autowkr r 51 Jersey
" M clk Assoc Oil Co r 225 Anderson
Hackman Harry (Hackman & Karp) r 2855 Clay
" Henry G (Bessie M) lab r 257 Andover
" & Karp (H Hackman, J Karp) jewelers Phelan Bldg
HACKMANN see Hachman
HACKMEIER CHAS M, mgr city dept Republic Underwriters of Dallas Texas, 369 Pine, r Burlingame
" Frances (wid Wm) r 3840 21st
" Fred A J driver r 534 4th Av
" Julius A eng r 908 Florida
" Lottie forewn r 2104 24th
" Rosie (wid Adam) r 534 4th Av
" Wm C (Cecil) ins r 534 4th Av
HACKMEIER WILLIAM J (Frances), taxidermist, 645 Golden Gate Av nr Van Ness Av, tel Park 4732, r 3840 21st
Hackmeister Katherine (wid Chas) r 301 Hugo
Hackmeyer Heine (Hazel) auto mech r 29 Dorland
Hackney Fredk E (Julia) drftsmn r 1233 7th Av
" Jas K (Virginia) salsn r 60 Landers
" Millie G clk r 126 Haight
Hacks Chris (Sophie) baker 157 Fillmore r 155 Fillmore
Hadden Alfred (Sadie) stablemn r 36a Shotwell
" Archibald H (Jessie) with Paul I Fagan & Co r 1637 Sacramento
" Ernest J ins Pac Mut Life Ins Co r Berkeley
Haddock Ethel M cashr r 1277 11th Av
" John T r 1277 11th Av
" Margaret A with M P Lilienthal r 1277 11th Av
" Wm P collr r 1277 11th Av
Haddon Hall Apartments 935 O'Farrell
" Harold H (Etta) clk r 818 Hampshire
Haddox Elbert R sales mgr Pac Coast Borax Co r 746 Geary
Hade Harry clk Bay Cities Transp Co r Oakland
HADELER see Hadler
" Bros (H F and W D) grocers 455 Divisadero
" C & Co (C Hadeler J Williges) grocers 2094 Mission
" Claus (Louise) (C Hadeler & Co) r 2094 Mission
" Henry F (Olga) (Hadeler Bros) r 372 Baker
" John (Anna) r 3495 16th
" Louise nurse r 2094 Mission
" Thos (Elisabeth) r 132 Edinburgh
" Wm D (Lillian A) (Hadeler Bros) r 526 Broderick
Haden Gustave J (Selma) carp r 224 Laidley
HADENFELDT see Haydenfeldt
Hader Carl A (Blanche E) sec r 21 Hillway Av
" Henry (Lena) eng Harbor Com r 169 Lexington Av
Haderle John A (Kathleen) phys 297 Divisadero r 145 Buena Vista Av
Haderlein Carl (Anna) (Haderlein & Eberl) r 1431 10th Av
" & Eberl (C Haderlein, F Eberl) sausagemkrs 221 14th
HADLEY see Headley and Hedley
" Arthur E pressmn Pernau-Walsh & Co r Oakland
" Chas A Co paper rulers 681 Market
" Chas B (Martha) brklayer r 74 Henry
" Chas F clk Am Ry Ex Co r Sausalito
" Chas M (Theresa) salsn r 790 California
" Chas R clk Hotel Fielding r 386 Geary
" Chas R Co office supplies 681 Market
" Edna G Mrs (Hadley & Young) r 129 Clement
" Elliott clk r 129 Clement
" Evers W real est 2438 Filbert
" Fred R (Florence) clk SO Co r 1275 4th Av
" Fredk H (Martha A) phys Chronicle Bldg r 378 Golden Gate Av
" Geo T (Elva) real est r 1228 McAllister
" Geo W (Charlotte) salsn r 3636 16th
" Girard (Thalia Garage) r 685 McAllister
" J H (Carrie) tel opr r 1190 Jackson
" John C (Katharine) musician r 2418 Washington
" John C (Marguerite) sec-treas Cal Securities Co r 110 29th
" Josephine (wid Walter) r 277 Arguello Blvd
" Margaret nurse r 2141 Pacific Av
" Martha A Mrs r 40 Terrace Drive
" Paul student r 129 Haight
" Sarah J Mrs r 129 Haight
" Wm P (Julia) painter r 551b Natoma
" Wm T (Elinor) with Am Ry Ex Co r 2216 Howard
" & Young (Edna G Hadley Sara Young) dressmkrs 129 Clement
Hadlich Albin (Marie) (Hadlich & Graen) r 420 Capp
" Saml (Hilda) carp r 325 San Carlos Av
" & Graen (A Hadlich A Graen) New City Hotel 174 8th
Hadsell A D opr mgr Coast Rock & Gravel Co r Mill Valley
" Danl (Hadsell Sweet & Ingalls) atty r Berkeley
" Sweet & Ingalls (Danl Hadsell Jos G Sweet E A Ingalls) attys 433 California
Hadzes John N (Lillian A) foremn r 29 Winfield
Haebel Philip pkr r 315 Detroit Av
Haedler Hans eng r 608 Hampshire
HAEDRICH see Hedrich
Haefner Leslie J with Fireman's Fund Ins Co r Alameda
" Ruth H steno W L Huber r Alameda
Haegelin Hugh F clk r 1357 10th Av
" Roscoe F (Maude F) mfrs agt Call Bldg r 1357 10th Av
Haegle Wm (Alice) barber r 2436 Folsom
Haehl Harry L civ eng 825 Market r Palo Alto
Haemeister Frank tmstr r 1904 Powell
Haenke G Martyn architect 593 Market r Piedmont
Haentjens Chas H salsn r 585 Geary
Haera Henry M clk SP Co r Alameda
Haertel Arthur C clk r 2755 San Bruno Av
Haesebrouck Ferd P clk r 1912 Elis
" Louise (wid Leonard) r 1912 Ellis
Haesloop Harry J ctr Robt Wallace r Oakland
Hafele John B millmn r 5798 Mission
Hafer Fred R (Myrtle) clk SP Co r 1672 Hayes
" Lena clk r 531 Utah
" Walton B blksmith r 321 Fulton
HAFF see Haaf
" Albert (Lillian) painter r 2219 Mission
Haffenmayer Jos (Alta Glass Wks) r Fairfax

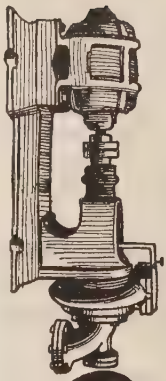
CENTRIFUGAL PUMPS
TURBINE DIRECT CONNECTED BELTED
SIMONDS MACHINERY CO.
117-121 New Montgomery St.
Phone Kearny 1457

C. W. MARWEDEL
PHONE DOUGLAS 4180
MACHINE SHOP TOOLS AND SUPPLIES
BRASS COPPER STEEL
76-80 FIRST ST.

M. LEVIN & SONS
2201 Third St.
Phone Park 418
BUY
SCRAP IRON
SCRAP METALS
SCRAP RUBBER
RAGS
MANILA ROPE
BONES
MACHINERY
BOILERS - PIPE
SHAFTINGS
ABANDONED
PLANTS
RAILS
CONDEMNED
MATERIAL
DO YOU WANT TO SELL ANYTHING?

RAYMOND GRANITE COMPANY, Inc.
THE WEST'S LARGEST DESIGNERS AND BUILDERS OF
MONUMENTS AND MAUSOLEUMS
3 POTRERO AVENUE SAN FRANCISCO TEL. MARKET 688
See Page 41

HAFFEMAYER
" & Kramer (D E Haffemayer C E Kramer) mach 1010 Mission
HAFFEN J B SON & CO, mfrs agts, 86 3d
" Jos B (J B Haffen Son & Co) r 591 18th Av
" N Carroll (Haffen & Nolan) r 591 18th Av
" & Nolan (N C Haffen J J Nolan) storage batteries 154 Columbus Av
Haffenger Jas J (Gertrude) hosemn SFFD r 15 Prosper
Haffer Eliza (wid Geo) r 3018 Buchanan
Haffey Clarence (Catherine) lab r 2227 Bryant
" Harry E janitor r 353 Bush
Haffner E butcher r 4106a 17th
" Rudolph lab r 461 Minna
Hafford Raymond mach r 1242a Howard
" Saml (Ethel) r 3661 Geary
Hafky Edmund F (Elisa) clk r 4238a 25th
" Jewel G with WUTel Co r 4238a 25th
Hafner Israel S (Bertha) tailor r 1836 Larkin
Hafnhoffer Louis eng r 424 Cole
Hafstad John J (Ida) mstr mar r 125 Seville
Hafstat Henry (Lena) salsn r 591 Turk
Hafter Edw C (Viola) salsn r 880 Bush
HAGAN see Hagen, Haggen and Hegin
" Albert lab r 427½ Elizabeth
" Alfred lab r 400 Prentiss
" Arthur W lab r 1123 Hampshire
" Barney (DeLorous) salsn r 584 Grove
" Ben J phys 305 6th Av r 176 23d Av
" Bernard truckmn SFFD r 4126 17th
" Bernard W driver r 1553 LaSalle Av
" Bert M mach r 2159 Mission
" Bros launches Pier 26
" Chas E clk r 1653 LaSalle Av
" Chas P carp r 277 Anderson
" Clifford L (Abby M) mfrs agt Pacific Bldg r 837 Shrader
" Danl (Carrie) r 170 23d Av
" Danl (Hagan Bros) r 796 Moultrie
" Edw watchmn City Hall r 2555 29th Av
" Edwin clk Crocker Nat Bank r 414 Prentiss
" Elizabeth (wid Patk) r 427½ Elizabeth
" Fred (Jos Hagan & Sons) r 1708 Sacramento
" Geo E mstr mar r 4126 17th
" Grace M steno r 414 Prentiss
" Herman A (Anna) supt r 414 Prentiss
" Jas (Josie) driver r 1234 Church
" Jas (Catherine) driver SFFD r 1653 LaSalle
" Jas P teller Liberty Bank r 691 Florida
" John F mtrmn r 14 Powers
" Jos (Catherine) (Jos Hagan & Sons) r 1708 Sacramento
" Jos & Sons (Jos Fred and Richd) undertakers 1710 Sacramento
" Louis Y dist mgr Underwood Typewriter Co
" Mamie Mrs real est r 1725 Lyon
" Michael (Olda) shoemkr r 745 Howard
" M Philomene sec Playground Com r 2034 Ellis
" Patk J (Scholastica A) clk r 856 York
" Peter J (Catherine) driver r 691 Florida
" Philip undertaker r 1652 Eddy
" Philip J (Hagan Bros) r 726 Moultrie
" Richd (Jos Hagan & Sons) r 1708 Sacramento
" Rudolph F (Augusta) r 703 San Bruno Av
" Sarah L (wid Chas) r 134 Duboce Av
" Verna sec Wells Fargo Nev Nat Bank r 1725 Lyon
" Wm r 63 Lloyd
" Wm r 4126 17th
" Wm firemn r 352 Cumberland
" Wm (Cecilia) broker r 2445 Folsom
" Wm mach r 2159 Mission
" Wm J (Anna) lab r 189 Springdale
" Wm J plumber r 134 Duboce Av
HAGAR see Hager
" Eugene B mgr Eclipse Paint & Mfg Co r 107 22d Av
HAGARTY see Hagerty, Haggerty, Heagerty and Hegarty
" Annie M prin Pub School r 45 Sanchez
" Bridget (wid Wm) r 3746 24th
" Danl J mtrmn r 3746 24th
" John J janitor r 3746 24th
" Jos dep Auditor r 951 Eddy
" Jos A (Sybil) mach r 2717 22d
" S mech r 3147a Mission
" Thos shoewkr r 2159 Mission
Hagberg Alex L lab r 121 Ellington Av
" C r YMCA
" Gus seamn r 2621 Bryant
" Oscar (Marie) mar eng r 81 Walter
HAGBOM EMIL W (Nelly W) (Mills & Hagbom), 155 Montgomery, r 144 Alpine Ter
Hage August L (Cleora) cook r 442 Alvarado
" Carl clk PO r 1278 Market
" Fredk A (Anastasia) shipwright r 972 Elizabeth
HAGE
" Fred T H clk r 122½ Carl
" Henry C D (Marie) refreshments 608 Stanyan
" Herman H mach r 442 Alvarado
" Louis (Rosie) janitor r 540 Bartlett
" Nils N (Irvine) carp r 377 Cumberland
" Ludwig W mach r 608 Stanyan
" Randolph H clk SP Co r 442 Alvarado
" Theo H (Violet) restaurant 40 6th r 122½ Carl
" Wm H (Helen) blksmith r 833 Hampshire
Hagedorn Alex C splicer r 3383 22d
" Alex C Jr carp r 731 Clayton
" August G (Anna) salsn r 646 10th Av
" E A salsn r 646 10th Av
" Edw E clk SP Co r 1618a Fulton
" Fredk F (Catherine) clk r 1144 Plymouth Av
" Harry O clk SO Co r 82 14th
" Milton clk Atlas Assurance Co r 631 21st Av
" Otto B (Louise A) plater r 700 Brazil Av
" Wm pres International Agencies (Inc) r Menlo Park
Hagel Nina clk SP Co r 2513 Sacramento
" Otto K cashr Cal Almond Growers Exch r 2513 Sacramento
Hagelin Gustave lab r 380 9th
Hagelstein Frieda (wid F) r 804 Cole
" Henry (Madeline) mach r 3669 18th
Hagelthorne Signe E tchr Pub School r 2000 Vallejo
Hageman Albert shademkr r 3336 22d
" Alice (Hageman & Taylor) r 330 11th Av
" Chas r 426 Cortland Av
" Chas (Louisa L) pkr r 330 11th Av
" Edw (Ida) salsn r 54 Eureka
" Emily widow r 2255 Sutter
" Geo L (H M Hagemann & Son) r 1540 Baker
" Harry W (Nora) cook r 116 Eureka
" Henry F (Bernice) artist r 245 Hartford
" J C cook r 789 Howard
" Mary (wid Wm) r 3336 22d
" Robt C (Anna) dep collr r 483 6th Av
" & Taylor (A Hageman, A Taylor) corsets 1157 Valencia
HAGEMANN see Hagermann and Hagman
" Albert (Lillie) salsn r 69 Butler
" Fredk (Marie) r 1844 Page
" Geo L (H M Hagemann & Son) r 1540 Baker
" Gustave H (Mabel V) salsn r 236 Wawona
" Helen S clk r 2167 Howard
" Herman M (H M Hagemann & Son) 1540 Baker
" H M & Son upholsterers 1529 Pine
" John (Jean) druggist r 2167 Howard
Hagemeister David baker r 1377 Folsom
Hagemeyer Henry office mgr Sherry Bros r Berkeley
" Herman H (Johanna P) acct r 150 25th Av
HAGEN see HAGAN and Haggin
" Andrew painter r 124 Pierce
" Bertha L acct r 359 Hyde
" Carrie (wid Andrew) r 124 Pierce
" Chas woodwkr r 377 6th
" Christ (Helen) r 502½ Broderick
" Cyril T salsn r 925 Geary
" Elmer J salsn Isaac Upham Co r Berkeley
" Geo bkpr r 4126 17th
" H r 504 4th
" H lithogr r 2583 32d Av
" Hilma (wid Henry) r 901 Carolina
" Jettie (wid Michael) r 119 Lexington
" John (Bertha) clk r 162 Onondaga Av
" Mae U typist r 3228 22d
" Milton S salsn Collins & Co r 124 Pierce
" Rosina (wid Henry) r 2055 Green
" Roy M sec Cal Cattlemen's Assn r Berkeley
" Wm E auto repr r 2159 Mission
Hagenah Carl clk McLeod Mercantile Co r 328 Paris
" John P (Anna L) lab r 328 Paris
" Rudolph H hlpr r 328 Paris
Hagenauer Irene r 308 12th Av
" Victor (Mary) butcher r 4524 Geary
Hagenhofer Louis eng r 424 Cole
Hagenhorst Chas mach r 843 Harrison
Hagenkamp Adolph T mgr Sonoma Apartments 2911 16th
" Louis K (Anna G) furrier r 295 Church
Hagens Heinrich A r 1369 Sacramento
" Henry (Beatrice) (Hagens & Co) r 3311 Clay
" Jacob F C (Eliza) (Hagens & Co) r 3007 Jackson
" & Co com 9 Main
Hagensen Carl H (Theresa) real est r 51 Duncan
" Edw J eng r 51 Duncan

MIMEOGRAPHS
H. S. CROCKER CO., Inc., Agents
565-571 MARKET ST.

PACIFIC FOUNDRY COMPANY
18TH AND HARRISON STS.
PHONE MISSION 1105
See Page 46

OLD MISSION
PORTLAND CEMENT
FOR PERMANENCE
See Page 33

Hageny John A r 714 McAllister
HAGER see Hagar
" Antone (Alice) baker 547 Douglass
" Chas clk WP RR r 6634 Mission
" Clara (wid Wm) r 341 Hickory
" Ethel Mrs r 2400 Divisadero
" Frank P (Elizabeth) r 85 Ramona
" Geo W autowkr r 341 Hickory
" H r 2084 Mission
" Jos L piano tuner r 138 Dolores
" Max painter 1656 O'Farrell r 555 Alvarado
" Ollie clk r 2084 Mission
" Rose bkpr r 138 Dolores
" Sydney R (Geraldine) r 589 10th Av
" Veronica (wid Anton) r 138 Dolores
Hagerman E Mrs r 1492 Pacific
" Harry L (Red Seal Refining Co) 244 Kearny
" Kay r 1144 Eddy
" Marie opr r 1492 Pacific
" Matilda clk r 1492 Pacific
" Ray E (Irene H) mach r 659 Fillmore
Hagermann August W (Wieger & Hagermann) r 4333 23d
HAGERTY see Hagarty, Haggerty, Heagerty, Hegarty and Heggerty
" Alfred S driver r 3147a Mission
" Annie clk SP Co r 641 O'Farrell
" Catherine Mrs r 517 Duboce
" Chas E (Bessie) lieut SFFD r 47 Harlow
" Chas J salsn r 517 Duboce
" Edw C (Belle) r 380 Hayes
" Frank clk r 1160 Fell
" Jas (Margaret) tmstr r 61 Boyd
" Jean A Mrs salswn r 1736 McKinnon Av
" J P Emmett autowkr r 517 Duboce Av
" Kate Mrs 1400 Fell
" Kathleen F tchr r 517 Duboce
" Luella mach opr SP Co r 673 Haight
" Mary G r 3351 Clay
" Michael lab r 127 Valley
" Minnie (wid Chas) r 1344 Haight
" Patk r 240 Lake
" Peter F (Annie) lab r 2006 23d
" Saml M (Elizabeth) clk r 3147a Mission
" Wm (Florence) barber r 4335 23d
" Wm bkpr r 3147a Mission
" Wm R (Annie) asst Dist Atty r 760 Ashbury
Hagerup Nels artist r 1224 46th Av
HAGGARD see Hegard
" Chas H (Gertrude) (Haggard & Schwartz) r 795 Pine
" R C salsn Baker Hamilton & Pac Co r 326 6th Av
" & Schwartz restaurant 126 Ellis
HAGGEN see Hagen and Haggin
" Frank salsn r 53 Ford
HAGGERTY see Hagarty, Hagerty, Heagerty, Hegarty and Heggarty
" Danl P (Alice) foremn r 936 Capp
HAGGERTY F E & SON (F E and R R) (H-H Extract & Syrup Co) wholesale and retail malt extracts 2320 Mission, tel Valencia 6072
" Francis (Florence) foremn r 184a Julian Av
" C Frank restaurant 65 Turk
" Frank E (Mary) (F E Haggerty & Son) r 3221 21st
" Fredk P (Ethel) foremn r 1105 O'Farrell
" Geo J (Katherine) salsn r 2301 Bush
" Geo J mgr Nettie E Whalley r 20 12th
" Geo W salsn Dahl Shaw Cash Reg Co
" Helen nurse r 2471 Jackson
" Jas H (Jeannette) carp r 1595 Clay
" John car repr 1111 Lake
" John driver r 1009 Fillmore
" Jos A (Sybil) mach r 2717 22d
" Jos T deckhd Harbor Com r 614 Noe
" Kathleen tchr Pub School r 517 Duboce Av
" Kathryn hairdresser 522 Ellis r 1103 Laguna
" Lillie Mrs r 1445 Castro
" Michael J (Margaret) painter r 2991 Harrison
" Ralph R (Mabel) (F E Haggerty & Son r 3221 21st
" Stephen (Refugio) pile driver r 528a Natoma
" Timothy F (Mary) clk SP Co r 3699a Mission
Haggett Chester F (Elisabeth W) clk r 370 Funston Av
" Forrest F (Louise) clk r 370 Funston Av
" Perry dept mgr Anglo & London Paris Nat Bank r 370 Funston Av
Hagie Edw upholsterer r 1259 Market
Hagis John r 618 Broderick
HAGIWARA M, prop Japanese Tea Garden Golden Gate Park, Japanese landscape gardener and art and curio expert, tel Pacific 2624

HAGLER see Hegler
" Adeline (wid John O) r 255 Jersey
" J Milton salsn r 255 Jesrey
" Matt H (Valborg) carp r 1807 Church
Haglund Carl (Anna) carp r 149 Bronte
" Carl E electn r 1079 14th
" Elwin P clk PG&E Co r 1079 14th
" Nettie (wid Chas) r 1079 14th
" Selma L Mrs r 609 Ashbury
Hagmaier Danl (Lydia) carp r 931 Fell
" Geo carp r 1387 Hayes
" Louisa (wid Chas H) r 1387 Hayes
HAGMAN see Hagemann
" Alfred B clk SP Co r Oakland
" Axel (Gussie) carp r 235 Oak
" Carl W cond r 144 Day
" Chas F painter 190 Gough
" Gustave A electn r 715 Brazil Av
" Louise clk Federal Res Bank r Oakland
" Nicholas A (Sophia) r 715 Brazil Av
" Nicholas A Jr millmn r 715 Brazil Av
Hagnhofer Frances laundress r 112 Webster
" Louis firemn r 424 Cole
Hagopian Arthur r 552 Linden
" Olga Mrs r 552 Linden
Hagquist Geo E (Margaret) lndywkr r 361 30th
Hagstrom August r 1423 San Bruno
" Axel (Anna) mach r 30 Hoff
" Carl (Hagstrom & Rahmer) r 1423 San Bruno Av
" Carl A carp r 112 27th
" Chas tanner r 1470 San Bruno Av
" & Rahmer tire supplies 2955 Mission
Hague Andrew (Hilda) waiter r 1902 Divisadero
" Emma C (wid John) r 1816 Sacramento
" Harry (Georgiana) marblewkr r 42 Moss
" Ida M bkpr r 703 Crescent
" Jos L (Emma S) mach r 141 Belvedere
" Jos L (Emma) eng r 1335 11th Av
" Leland L autowkr r 1335 11th Av
Hahir Jos J with Bank of Italy r Redwood City
Hahl Emile musician r 2756 Baker
Hahlos Tony restaurant 2106 Fillmore r 2402 California

HAHN see Haan and Hann
" Albert painter r 737 McAllister
" Alfred S clk r 1764 Sutter
" Amy A acct r 776 Bush
" Andrew C (Lydia) dept mgr Ingrim-Rutledge Co r 1145 Hayes
" Andrew J (Bertha) plumber r 453 Waller
" Anna Mrs r 1416 Webster
" Anna C clk r 237 Fairmont
" August R (Emma) pkr r 2043 Bush
" Beryl L Mrs r 1358 6th Av
" Brayton C sec Hahn & Co r San Mateo
" Carl butcher r 1733 Laguna
" Chas barber 2435 Mission r 222 Rolph
" Dora (wid Francis) r 615 21st Av
" E I asst cashr Toyo Kisen Kaisha r Oakland
" Edgar L (Edna) clk r 27 Elgin Park
" Edw W r 79 Beaver
" Edw (Celia) grocer r 337 Grove
" Emil (Nita) lab r 406 8th Av
" Emile (Beryl) driver r 172 Collins
" Fred A (Margaret) r 4405a California
" Fred A clk r 44 5th
" Harry with H K McCann Co r San Mateo
" H C insp H R Mann & Co r Berkeley
" Henry C (Emily) contr r 79 Beaver
" Herman (Martha) cigars 310 Sansome r 730 Leavenworth
" Jacob H pres Hahn & Co r San Mateo
" Jos (Cleo) clk PO r 3976 Mission
" Katherine (wid Wm) r 375 22d Av
" Lewis (Jeanette) salsn r 1838 Fell
" Lucille H steno r 642 Jones
" Martin (Esther) driver r 731 Fell
" Mary A Mrs r 776 Bush
" Milford W (Sine) treas Hahn & Co (Inc) r 2852 25th
" Milton E ftr PG&E Co r 1347 Vallejo
" Olga Mrs r 1361 Eddy
" Otto W (Estelle) auto repr 444 Golden Gate Av r 1036 Polk
" Rudolph J (Marie) lab r 41 Bache
" Stanley (Gertrude) (Idaho Hotel) r 715 Howard
" Theresa R Mrs r 2035 Bush
" Walter (Louise) electn r 165 Alpine Ter
" Wm butcher r 375 22d Av
" Wm G (Rietta) optometrist Phelan Bldg r 681 26th Av
" Wm I (Hahn & Pratt) r 453 Waller
" & Co (Inc) J H Hahn pres B C Hahn sec wheel barchers 266 8th

GLADDING McBEAN & Co.
ARCHITECTURAL TERRA COTTA
ROOF TILE
HOLLOW TILE
FIRE PROOFING
VITRIFIED PIPE
TERRACOTTA PIPE
FACE BRICK
ETC.
OFFICE
CROCKER BLDG.
PHONE DOUGLAS 540
SAN FRANCISCO
WORKS
LINCOLN
CAL.

Trade Mark
The Cutter
C.W. MARWEDEL
PHONE DOUGLAS 4180
MACHINE SHOP TOOLS AND SUPPLIES.
BRASS COPPER STEEL
76-80 FIRST ST.

BOX BRANDS TYPE AND PRESSES FOR WOOD AND FIBRE PRINTING

AMES HARRIS NEVILLE CO.
100 POTRERO AVE.
PHONE MARKET 6100
See Page 9

PRINTERS
BOOKBINDERS
STATIONERS
LITHOGRAPHERS
LOOSE LEAF LEDGERS
TYPEWRITER SUPPLIES
❖
H. S. CROCKER COMPANY INC.
❖
565-571 MARKET ST.
TEL. DOUGLAS 5800
ALSO AT
LOS ANGELES
SACRAMENTO
OAKLAND

THE SALVATION ARMY (Incorporated)

Western Territorial Headquarters: 115 VALENCIA STREET at MARKET
A. GIFFORD, Lieut.-Commissioner Western Territory **PHONE PARK 1614**

HAHN
" & Miler (A Hahn R H Miler) shoes 928 Market
" & Pratt (W I Hahn, H L Pratt) auto reprs 150 Germania
Hahne Augusta r 2212 Steiner
HAHNEMANN see Hohnemann
HAHNEMANN HOSPITAL, California and Maple, tel Pacific 7500
" Nurses Home 216 Spruce
Hahner Paul (Mina) ironwkr r 225 Berlin
Haibach Fredk elev opr r 467 Wilde
Haid Adolph restaurant 1730 Fillmore r 1951 Sutter
Haiden John A supt Whitney Bldg r 133 Geary
" Walter W (Roma) clk PG&E Co r 2709a McAllister
Haig A foremn r 2332 San Jose Av
" Neil dept mgr W L Comyn & Co r Burlingame
" Wm (Clara) bakery 73 Erie r 1868 Howard
Haigh Geo M eng r 575 Frederick
" Jas C clk Mission Bank r 575 Frederick
" Jos K mgr Chicago Pneumatic Tool Co r Oakland
" Sadie C Mrs clk r 839 Leavenworth
" Saml C (Anna) eng r 320 Clementina
Haight Albert C clk Merc Trust Co r 1031 Leavenworth
" Clarence (Elizabeth) ins r 3312 Clay
" E C r 756 Golden Gate Av
" Edw photogr r 253 3d
" Ella Mrs r 1031 Leavenworth
" F H r 580 Geary
" Frank R (Marion) r 1283 2d Av
" Harry F (May) autowkr r 514 Guerrero
" Helen r 1120 Stanyan
HAIGHT HENRY H asst dept mgr Crocker Nat Bank of SF, r Alameda
" Hotel 1665 Haight
" Jay F (Winifred) jeweler r 1463 Sacramento
" J B printer r 895 Mission
" Laurence drftsmn r 401 Cherry
" Louis cook r 370 Page
" Margaret (wid Walter) r 2580 Mission
" Mary (wid Saml) r 401 Cherry
" M S Mrs r 2158 Golden Gate Av
" Primary School Mission bet 25th and 26th
" Ralph printer 1013 Guerrero r 2505 Howard
" R Miles clk Am Nat Bank r 3440 24th
" Robt acct r 1460 Hayes
" Robt F salsn r 418 40th Av
" Saml C with Am City Bur r Berkeley
" Sophie P Mrs r 638 Central Av
" Street Theater 1700 Haight
" Walter autowkr r 2580 Mission
Haigle Edw r 939 Mission
Haikilis John (Amelia) tailor r 135 7th
Hail Geo salsn Joost Bros r Oakland
" Herbert F (Ellen B) author r 141 Delmar
" Roy L clk SO Co r Richmond
Hailbach Wm porter r 467 Wilde
Haile A B clk Security Bank & Trust Co r Oakland
" Eugene (Mary) r 1948 Post
" Jefferson (Sadie) electn r 3339 22d
Hailer Agnes Mrs r 1326a Valencia
Hailes A clk PG&E Co r 42 Delmar
Hailing Cyril (Eva) printer r 1371 Post
Hailstone E C r 352 Geary
" John G (Ida) clk r 467 Guerrero
Haimovitch Chas clk r 891 San Jose Av
" Henry clk r 2308 San Bruno Av
" Margaret bkpr 891 San Jose Av
" Simon (Clara) fruits 651 Clement r 891 San Jose Av
HAIN see Hayne
" Chas r 1631 Washington
" Edw A (Leona L) lndywkr r 622 36th Av
" Gustav S lieut SFFD r 2430 San Bruno
" Harry A (Agnes E) eng r 660 Cole
" Harry W insp r 2117 Bush
" Jesse (Nemesia) carp r 1662 Lyon
" Leo R (Eva) clk r 901 Broderick
" Mary (wid Chas) r 1631 Washington
" Victor H (Justine) adv r 1541 Oak
" Wm T cook SF Hospital
HAINE see Hayne
HAINES see Haynes
" Allie (Rhea) (Summerfield & Haines) r 491 18th Av
" Byron W dentist 323 Geary r Belvedere
" Chas salsn r 205 3d
" Chester mech r 76 3d
" Clarence clk r 555 Clayton
" E acct r 1190 Ellis
" Emanuel (Caroline) cigars 22 Battery r 555 Clayton

HAINES
" Frank T (Adelina) clk Langley & Michaels Co r 2556 McAllister
" Geo elev opr r 1920 Green
" Geo G marine r 1131 Broderick
" Harry (Eulalia) r 974 Harrison
" Henry (Otellia) (Summerfield & Haines) r 726 Balboa
" Henry A (Marie) foremn r 3418 Army
" Jones & Cadbury Co whol plumbing supplies 857 Folsom
" Katherine (wid Henry B) r 1131 Broderick
" Mae proofreader Williams Ptg Co r 2470 33d Av
" Mary L Mrs tchr domestic science r 2215 Van Ness Av
" Nathan mgr Lincoln Taxicab Co r 1724 Steiner
" Otto J acct r 1244 California
" R D r 1400 Clement
" Roy flagmn r 380 San Jose Av
" Thos L Jr (Velma) pres Atlas Educational Film Co r 691 Post
Hainline Ada (wid I W) r 1209 Broderick
" Edith clk r 1209 Broderick
" Helen clk r 1209 Broderick
" Mary B clk r 275 Turk
Hair Horace L (Marion) timekpr r 20 Bonview
HAIRE see Hare
" Ella A widow r 925 Geary
" Russell L acct r 925 Geary
Haishalt Frederica r 2124 Hyde
Haist Oscar lab r 815 Eddy
Haittenthaler Roman (Augusta) waiter r 6216 Geary
Haitz Wm Jr (Celia) salsn r 294 22d Av
Hajduk Valeria Mrs candies 530 Ellis r 630 Missouri
Hajnal Louis driver r 156 Rose
HAKALAU PLANTATION COMPANY, C F Jacobson sec, 2 Pine, tel Douglas 408
Hakans Arthur r 152 Henry
" Harold clk r 152 Henry
" Henry (Bertha) janitor r 152 Henry
Hakanson Karl painter r 216 Sunnyside Av
Hake B F (Kerby) geologist r 1224 Taylor
" Ray r 141 5th
Hakenson K H (Agnes) lab r 4136 Judah
Haker Harold G clk SO Co r Sausalito
Hakes Clinton (Edith) druggist r 643 17th Av
Hakke Edw (Evelyn) metalwkr r 181 Henry
Hakkinen Olga A r 1356 4th Av
HAKUSHIN SHA, Y Osawa prop, dealers in stocks and bonds, 619 Pacific Bldg, tel Douglas 3284
Halagain Alex pkr r 550 Eddy
Halas Henry (Mathilda) grocer 2319 Market r 2235 15th
Halastaras Geo restaurant 601 Rhode Island
Halbe Jos clk Lindenburg Bros r 227 Alma
Halbeck Bertha (wid Abe) r 509 Octavia
Halberstadt Chas shademkr D N & E Walter & Co r Alameda
" Chas shademkr r Hotel Irwin
" Kathryn L (wid Jos) r 2801 Sacramento
" Wm clk r 1105 Geary
HALCK see Halk
Halbritter Anton (Emily) butcher r 2517 Harrison
" Albertine C Mrs r 1422 10th Av
" Albert T clk r 3146 Clay
" Geo L (Daisy E) salsn r 3146 Clay
Halcom Doris (wid Harry) musician r Melba Apts
Halcrow Vera sec Wells Fargo Nev Nat Bank r Alameda
Halcyon Apartments 1025 Post
Haldan Sarah C r 2763 Filbert
" Wm J sec-treas Vulca Laboratories r 2763 Filbert
Haldeen A A r 252 6th
Halden Atlanta B (Pacific Fur Co) r 225 Scott
Halderman R A salsn T A Strobridge r 434 Leavenworth
" Wm (Ethel) mining r 2183 Union
Haldkiar Knud (Emma) salsn r 171 Bocana
" Percy whsemn r 471 Madrid
Haldorn Stuart (Emit) broker r 1865 Clay
HALE see Haile
" Anna L r 226 8th Av
" Arthur C (Nellie) clk PG&E Co r 3261 Scott
" Blair (Maude) cond r 1321 DeHaro
HALE BROS (Inc), P C Hale pres, Marshal Hale v-pres, R B Hale treas, P T Burtis sec, 901-921 Market cor 5th, tel Sutter 5600, private exchange connecting all departments
" C C driver r 1018 Mission

FILMER BROS. ELECTROTYPE CO. 330 JACKSON ST.
ELECTROTYPERS AND STEREOTYPERS TELEPHONE DOUGLAS 5384

ZELLERBACH PAPER CO.
BATTERY STREET AT JACKSON, SAN FRANCISCO

HALE
" Chas (Carrie) eng r 4790a Mission
" Chas C mach r 361 Jones
" Chas E (Martha) r 701 Taylor
" Chas J r 4249 20th
" Chas R (Carrie E) eng Harbor Com r 162 Broad
" Clarice r 2000 Broadway
" Clark E (Margaret) millhd r 22 Liberty
" Co The importers and exporters 16 California
" Crescent P pres Union Fish Co r Oakland
" Dolly artist r 2551 Sutter
" Dorothy Mrs r 410 Shrader
" Earl C clk r 22 Liberty
" Edgar A pub 88 1st r Sausalito
" Edw F clk r 226 8th Av
" Edw F Jr bkpr Mercantile Trust Co r 226 8th Av
" Elmer R lndywkr r 4249 20th
" Eugene driver r 2683 Pine
" Florence tchr SF State Tchrs Col r 226 8th Av
" Frances tchr music r 2683 Pine
" Frank cook r 193 4th
" Frank O (Julia) eng r 2683 Pine
" Fred millhd r 22 Liberty
" G Mrs (wid E T) r 1530 Jones
" Grace E widow r 543a Lyon
" Girard artist r 1351 Sutter
" Harry r 1922 23d
" Herman J autowkr r 543a Lyon
" H L nurse r 1100 Leavenworth
" Ida M acct r 85 Dehon
" John E butcher r 234 Farallones
" John E (Della) carrier PO r 1510 Masonic Av
" John E clk SO Co r 410 Shrader
" Julia Mrs r 738 McAllister
" L porter r 353 Bush
" Laura L Mrs r 2808 California
" Lemuel F clk A F Thane & Co r 234 Farallones
" Lemuel W (Louise) pile driver r 234 Farallones
HALE MARSHAL (May), v-pres Hale Bros (Inc), r 26 Presidio Ter
" Martha (wid W H) r 1654 Masonic Av
" Mary E Mrs clk r 1806 Larkin
" Mary E dressmkr 408 Stockton r Piedmont
" Mollie M (wid Hoyle) r 323 19th Av
" Monroe r 236 Farallones
" Oliver A Mrs r 2000 Broadway
HALE PRENTISS C, v-pres Bank of Italy, r 2430 Vallejo
HALE R B, treas Hale Bros (Inc), r Ross
" Reuben L (Anita W) dentist 209 Post r 2020 California
" Robt L (Annie E) driver r 4249 20th
" Robt M mech eng Minerals Separation N A Corp r 680 Sutter
" Roland (Kathleen) clk r 3458 25th
" Ruby tchr r 1040 Bush
" Theo (Janet) atty 369 Pine r 901 Powell
" Thos (Muriel) clk r 3867 Sacramento
" Verna L tchr Pub School r 1242 Taylor
" Vernon G (Elsie) designer r 3105 Geary
" W E r 117 4th
" Wm salsn Carroll & Tilton r 441 24th Av
" Wm I (May) autowkr r 997 Golden Gate Av
" Wm M asst cashr Fed Res Bank r Berkeley
Haleber John (Mina) bakery 1423 Fillmore r 2521 Pine
Halecki Leopold grinder r 11a Liberty
Haleman Bernard (Virginia) r 2062 Sutter
Haleolis Gus waiter r 165 3d
Hales Digby (Katie) janitor r 947 Natoma
" Geo clk SP Co r 947 Natoma
" Robt pkr r 947 Natoma
HALEY see Healey and Healy
" Agnes M bkpr r 2813 ½ Bush
" Anna T tchr Pub School r 65 Polk
" Catherine (wid Patk) r 1829 Lombard
" Catherine lndywkr r 2864 25th
" Cletus J clk SP Co r 344 Jones
" Edgar V (Maude) r 636 39th Av
" Edna r 15 Coso Av
" Ella clk PG&E Co r 1249 Broderick
" Elsie F r 1864 Golden Gate Av
" Elsie M steno r 741 Castro
" Esther L nurse r 2554 Gough
" Frank J (Marie) police r 2731 Golden Gate Av
" Genevieve E tel opr r 423 Frederick
" Geo r 352 Taylor
" Geo F lab r 41 Powers
" Gerald V r 636 39th Av
" Harry (Sadie) clk r 1873 O'Farrell
" Harry P bkpr Hibernia Sav & Loan Soc r 629 Clayton

HALEY
" Harry S (Nada) (Leland & Haley) r 557 20th Av
" H L telegr WUTel Co r 639 Bush
" Iona Miss artist r 730 Powell
" Jas L clk Sherman Clay & Co r 2813 ½ Bush
" John lab r 3240 18th
" John M dentist 135 Stockton r Berkeley
" John P (Elizabeth) boilermkr r 1243 Rhode Island
" John P (Clara) mach r 59 ½ Dehon
" Jos lab r 1880 Sutter
" Katherine J Mrs r 2813 ½ Bush
" Lloyd driver r 15 Coso Av
" Mabel W with Bank of Italy r 954 Beacon
" Margaret clk r 2716 California
" Mary (wid Mortimer) r 3181 16th
" Mary V tel opr r 1061 Laguna
" Michael D mar firemn r 1243 Rhode Island
" Michael E (Bettina) spl Police r 1725 Hyde
" Michael J eng r 1864 Golden Gate Av
" Michael J (Ella) plumber r 1249 Broderick
" Nellie asst cashr City of Paris r 1243 Rhode Island
" Robt (Lydia) insp r 380 Lexington
" Robt Jr autowkr r 380 Lexington
" Russel G clk SP Co r Berkeley
" Philip L (Bertha) dentist r 2951 Fillmore
" S Milton with Anglo & London Paris Nat Bank r 112 Arguello Blvd
" Thos E (Hotel Spaulding) r 240 O'Farrell
" Thos J clk r 55 Laskie
" Thos J (Mary) tinsmith r 431 23d Av
" V E agt r 547 3d Av
HALEY WM E, pres Dairy Delivery Co, 3550 19th, r Palo Alto
" Wm J (Louisa) grocer r 3798 17th
" Wm W real est r 629 Clayton
Half Moon Bay Coastside Artichoke Growers Assn 510 Battery
" Moon Fruit & Produce Co 135 Washington
Halford Mary E (wid Jos) r 1730 Hayes
" Wm W (Catherine) clk r 1675 Washington
Halfpapp Helen r 1037 14th
Halfpenny Wm (Georgia) r 202 Myrtle
Halheer F A with Bank of Italy r 54 4th
Halibaugh Frank G clk SP Co r 1650 California
HALIN see Hallin
Haliwell Emma clk Aetna Life Ins Co r Burlingame
Haljun Moses shoemkr r 1155 Howard
HALK see Halck
" Alma Mrs with Robt Morris Co r 421 27th
Halkens Hans (Maria) (Pac Rolled Metals Co) r 611 Bryant
HALKET WM D (Bay City Iron Works), r 642 Costa Rica Av, San Mateo Park
Halko Jos printer r 85 5th
Halkyard Rubien (Elizabeth) lab r 1507 Kirkwood Av
Hall A lab r 43 Hill
" Ada (wid O W) r 1154 Stanyan
" Agnes Mrs r 609 Moultrie
" Agnes M Mrs r 82 Perry
" Agnes R Mrs steno r 619 23d Av
HALL A I & SON (Inc), A W Huggins pres E H Mott treas, wholesale jewelers, Jewelers Bldg, 150 Post

A. I. HALL & SON, Inc.
DIRECTORS
A. W. Huggins, President; **Purcell Rowe**, Secretary; **E. H. Mott**, Treasurer; **S. L. Barbour, Lance H. Smith, Amos Theo. Huggins**
WHOLESALE JEWELERS AND MANUFACTURERS' AGENTS
TEL. KEARNY 242
Jewelers Building 150 POST ST.

" A L r 242 Turk
" Albert r 32 Sacramento
" Albert (Irene) lab r 241a Clara
" Albert D (Mabelle) ins Prudential Ins Co r 23 White
" Albert E painter r 43 Hill
" Alex mfrs agt 24 California r Oakland
" Alice A Mrs real est 730 Hearst Bldg r Altoona Hotel
" Aimer E (Leota) salsn r 1963 Hayes
" Anna (wid Raymond) r 720 12th Av
" Anna (wid Henry) r 1908a Folsom
" Anna (wid Jas H) r 1963 Hayes

WALKER Electric Trucks REDUCE CITY DELIVERY COSTS
ELWELL PARKER Electric Industrial Trucks and Tractors
SAVE TIME AND MONEY IN WAREHOUSE AND FREIGHT HANDLING OPERATIONS
IRA G. PERIN
Distributor
458 Natoma St.
PHONE SUTTER 1476
ELECTRIC SERVICE GARAGE
Operated for the Charging and Care of ELECTRIC TRUCKS

PUMPS WINDMILLS, GASOLINE ENGINES WATER SYSTEMS
PACIFIC PUMP & SUPPLY CO. : 853 FOLSOM STREET

Established 1912
Modern Auto Painting Co.
Telephone Franklin 5542
AUTO LETTERING AND MONOGRAMS
First-class Work
Closed Cars Our Specialty
724 Golden Gate Ave.
Between Gough and Franklin

MURRAY & READY
LEADING EMPLOYMENT AGENTS
782 to 786 HOWARD STREET, S. F. * PHONES SUTTER 1205 1206

Addressograph
PRINTS FROM TYPE
H. S. Crocker Co., Inc.
AGENTS
565-571 Market St.

HALL
" Anna C Mrs tel opr r 1563 Hampshire
" Anna H bkpr r 3855 Jackson
" Annie Mrs r 227 2d Av
" Archie G druggist 211 Hugo r 1218 4th Av
" Arthur clk r 648 Grove
" Arthur r 119 Belvedere
" Arthur E (Louise) gas eng r 5633 California
" Arthur J (Mathilda) salsn r 1046 14th
" Arthur N eng PT&T Co r Berkeley
" Arthur W lab r 995 Folsom
" A Russell clk Transportation Club r 3581 Sacramento
" Asa L r 825 Bush
" Austin H (Anna M) blksmith r 1034 Jones
" Austin H Jr cond r 1034 Jones
" Basil (Margaret) mar eng r 425 Vicksburg
" Basil R lab SP Co r 420 Jones
" Bernard lab r 825 Howard
" Bert H mach r 67 Pearl
" C lab r 3859 18th
" C A upholstr r 559 Valencia
" Carl F salsn r 334 Stockton
" Catherine H Mrs r 49 Broderick
" Chaffee E atty Great Western Power Co r Oakland
" Chas firemn r 2507 Pine
" Chas glazier r 235 Oak
" Chas A (Lena) contr r 1301 4th Av
" Chas A (Anna C) salsn Eccles & Smith Co r 716 Mason
" Chas E (Hattie) r 3859 18th
" Chas J spl agt PT&T Co r 191 Frederick
" Chas L (Grace V) glazier r 1424 Valencia
" Chas R (Edna) ins Ins Co of North Am r 808 Elizabeth
" Chas S (Laura) butcher r 147 Wayland
" Chester D (Mabel) salsn r 3143 Washington
" C I D messgr 212 California
" Clara Mrs mgr Barth Apts r 1490 Pine
" Clarence (Mercedes) upholstr r 408a Clement
" Clarence A with Genl Elec Co r 31 Powers Av
" Clarence R driver r 177 Henry
" Clifford R clk Fed Res Bank r 4607 18th
" Clyde T (Mary M) optician 1614 Haight r 506 Cole
" D dentist r 707 Van Ness Av
" Daisy A S r 2294 Lombard
" Danl M salsn r 805 Valencia
" Dolly nurse r 1355 Taylor
" D R carp r 88 6th
" Durand A min eng Mills Bldg r Berkeley
" Earle L (Elma) salsn r 635 Irving
" E C printer r 364 Crescent
" Edgar J (Agnes) mtrmn r 2506 Polk
" Edith Mrs r 728 Taylor
" Edna salswn City of Paris r 183 Parnassus
" Edson M clk SP Co r Palo Alto
" Edw (Alphonsine) ironwkr r 676 Oak
" Edw H (Hall-Gustadt Co) r Alameda
" Edw P (Edith) plumber r 725 France Av
" Edwin H (Mary) r 1407 Noe

HALL ELECTRICAL CO, 37 California, tel Douglas 722
" Eliza J (wid Geo) r 248 4th Av
" Elizabeth nurse r 1535 Franklin
" Elizabeth Mrs salswn r 957 Mission
" Elizabeth E Mrs milliner 1490 California
" Ella C sec C M Miller r 606 Post
" Ellen (wid John) r 2101 Lombard
" Emma L nurse r 365 Golden Gate Av
" Emma widow r 2002 Sutter
" Emma W (wid Horace) r 727 20th Av
" Eretta Mrs dressmkr 3330 24th
" Ernest T atty Mass Bond & Ins Co r Alameda
" Ethel bkpr r 1715 Pacific Av
" Eugene clk r 2024 15th
" Evelyn Miss bkpr Robt H Smith r 1830 Larkin
" Everett E (Catherine) r 52 Sanchez
" E W Miss r 440 Post
" Faye M clk r 2221 Larkin
" Flora Mrs notary and pub steno Mills Bldg r 126 22d Av
" Florence bkpr r 1661 Octavia
" Florence K nurse r 1610 Sutter
" Florida C Mrs r 1664 Larkin
" Francis W drug clk r 1225 Taylor
" Frank atty and pres Boston Pac Oil Co 351 California r Berkeley
" Frank (Anna) autowkr r 1347 Vallejo
" Frank lab r 364 9th
" Frank (Dela) lab r 829 York
" Frank (Catherine) lab r 1133 Harrison
" Frank (Carrie L) pkr r 261 10th
" Frank with Bank of Italy r San Rafael

HALL
" Frank D (Katherine) salsn r 125 20th Av
" Frank H r 440 Geary
" Frank J (Lalla) eng r 757 Castro
" Frank J (Adele) clk r 2736 Bush

HALL FRANK M.
asst mgr Globe Indemnity Co, 444 California, tel Douglas 6460, r Redwood City

" Frank R dental mech r 107 Capistrano Av
" Fred F civ eng C H Snyder r Berkeley

HALL FRED L, newspaper representative, 814 816 Claus Spreckels Bldg, tel Sutter 3090 r 3960 Greenwood Av, Oakland, tel Merritt 2137

" Fred W clk RMS r 565 3d Av
" Fred W clk RMS 350 Gough
" Frederic atty Crocker Bldg r Bohemian Club
" Frederica (wid Lyman B) r 821 Geary
" Garnet jeweler r 3859 18th
" G C & Son hosiery 526 Mission
" Geo r 1140 Sutter
" Geo auditor Emporium r 344 Jones
" Geo A musician r 524 Sutter
" Geo H carp r 400 Grafton Av
" Geo L (Pauline) r 987 14th
" Geo L (Alma) collr Williams Dimond & Co r 1030 Masonic Av
" Geo Otis (Hall & Smith Co) r San Mateo
" Geo S salsn Joe Musto Sons Keenan Co r 1140 Sutter
" Geo W (Blanche) hosemn SFFD r 4607 18th
" Geo W asst sec First Fed Trust Co r Alameda
" Geo W teller Merc Trust Co r Corte Madera
" Gertrude steno r 1055 Mason
" Gilbert E (Ethel) salsn r 26 Judah
" Gladys M bkpr W J Loring r 1055 Mason
" Gordon office Mills Bldg r Berkeley
" Grace r 609 Moultrie
" Grafton (Annie) lab r 2662 22d
" -Gutstadt Co printers and stationers 565 Mission
" H A lab r 2315 Mission
" Hannah Mrs r 45 South Park
" Harriet K Mrs tchr r 577 Geary

HALL HARRIET W, sec Ralston Iron Wks, r 1346 5th Av

HALL HARRISON C, California Representative Babson's Statistical Organization, 830 Market, tel Sutter 7045

" Harry (Hattie) clk r 40 Brunswick
" Harry clk r 991 Valencia
" Harry lab r 609 Moultrie
" Harry lab r 1419 Scott
" Harry musician r 383 Fair Oaks
" Harry (Mary V) pres Harry Hall & Co (Inc) r 1135 Bush

HALL HARRY & CO (Inc), Harry Hall pres W A McKee v-pres, K B Thomson secy treas, dealers in and exporters of dried fruits, canned fruits and canned fish, 1 California, tel Douglas 1047

" Harry E butcher r 147 Wayland
" Harry F dept mgr Holbrook Merrill & Stetson r 955 Golden Gate Av
" Harry N (Catherine) reporter r 383 Fair Oaks
" Harvey M (Rose) autowkr r 1312 Utah
" Hattie insp r 924 4th Av
" Hayes (Mollie) acct Ruckstell & Land r 7 Hancock
" Helen M tchr Pub School r 2369 Washington
" Henry C painter r 364 Crescent Av
" Henry C tchr Pub School r 1243 Masonic Av
" Henry W restaurant 723 Howard
" Herbert E atty Crocker Bldg r Piedmont
" Holman C (Emma) boilermkr r 67 Pearl
" Irving J (Carolyn) salsn Sussman Wormser & Co r 1259 12th Av
" Irving W salsn r 1259 12th Av
" Jas r 119 Belvedere
" Jas (Polly) carp r 1311 Guerrero
" Jas interne SF Hospital
" Jas E r 593 20th Av
" Jas E (Rachael) clk Baker Hamilton & Pacific Co r 106 Otsego Av
" Jas E Jr clk r 106 Otsego Av
" Jas E (Mary) lab r 2050 Bush
" Jas E (Lillian I) mgr St Francis Garage r 22 2d Av
" Jas E salsn Fairbanks-Morse & Co r 64 Post
" Jas F insp US Customs r Oakland
" J C with Nat City Co r Alameda
" Jefferson (Matilda) salsn r 1046d 14th
" Jennie C steno r 2265 Lombard

FAIRBANKS SCALES
OIL ENGINES
STATIONARY AND MARINE
ELECTRIC MOTORS
STEAM PUMPS—SUPPLIES
FAIRBANKS-MORSE & CO.
651 MISSION STREET
PHONE DOUGLAS 3585

See Page 70

BLAKE, MOFFITT & TOWNE
PAPER
37, 41 and 45 FIRST STREET SAN FRANCISCO

HALL
" Jas Lowe (Mildred B) mgr C K Spaulding Logging Co r 8 3d Av
" Jas T agt Provident Life & Trust Co r Oakland
" John A (Minnie C) carp r 2298 Filbert
" John C r 1762 Pine
" John C (Henrietta) cementwkr r 1133 Guerrero
" John E USA r 743 Polk
" John F (Bertie) real est r 1453 Post
" John M carp r 3761 21st
" John R (Catherine) truckmn SFFD r 1156 Capp
" John S driver r 3873 26th
" John T r 482 6th
" Jos driver r 180 Page
" Jos E (Mamie) lab r 1573 Powell
" Josiah r 1310 Divisadero
" Julius clk r 512 Lyon
" J Underwood phys 133 Geary r 851 California
" June lndywkr r 672 Minna
" Kate M artist r 1355 Taylor
" Kathleen tchr Pub School r 889 Clayton
" Katherine nurse St Luke s Hospital
" Katherine B r 3855 Jackson
" Kellogg & Co, timber lands 57 Post
" L C mining r 432 Geary
" L C salsn SO Co r 430 Arguello Blvd
" Lewis r 1429 Webster
" Lewis L (Eva) autowkr r 260 Richland Av
" Lillian pkr r 219 Perry
" Lillian C r 565 3d Av
" Lillian mgr Pub Emp Bureau r 1301 Page
" Lottie M steno r 1034 Jones
" Louis clk r 512 Lyon
" Louis whsemn r 2903 Mission
" Louis G roofer r 159 Lee Av
" Louis P pres Calman Printing Co r Oakland
" Lucy clk r 248 4th Av
" M Mrs r 434 Leavenworth
" M B Mrs r 2381 Bush
" M J barber r 815 Eddy
" M S Mrs r 2341 Divisadero
" M T cond r 1590 California
" Mabel S tchr Pub School r 630 Jones
" M Aline tchr Pub School r 191 Frederick
" Margaret (wid Cofran I) r 23 Bernal Av
" Margaret (wid Josias) r 1310 Divisadero
" Margaret F r 3855 Jackson
" Marguerite A tel opr r 1970 Page
" Marie bkpr r 1711 Washington
" Martin C r 2295 Broadway
" Mary checker r 1146 Mission
" Mary E clk SP Co r 248 4th Av
" Mary L (wid N W) r 636 Belvedere
" Maurice A office 135 Stockton r 1482 Sutter
" M C editor SF Call r 1135 Francisco
" Merton M (Charlotte) dentist Phelan Bldg r 2543 22d Av
" Milred G tchr Pub School r 1041 Leavenworth
" Milton R (Lillie) (G C Hall & Son) r 26 Judah
" Minnie M r 1731 Larkin
" Minor autowkr r 707 Van Ness Av
" Mocco W (wid Jeff B) r 211 Edgewood Av
" Monroe B (Kitty) r 2381 Bush
" Myron barber 503 Ellis r 817 Eddy
" Myron D (Harriet) mgr E D M School r 577 Geary
HALL NORMAN F (Norman F Hall Co) 148-150 1st, r 795 Sutter

HALL NORMAN F. CO., THE
bookbinders' supplies and machinery, gold leaf, paper dealers, and envelopes confetti and serpentine manufacturers, 148-150 1st

" Norman T clk r 420 Jones
" Norman W (Minnette) frt agt AT&SF RR r 2250 Cabrillo
" Norwood T (Queen) porter r 2542 Sutter
" of Justice SE Cor Kearny & Washington
" Olga Mrs r 2158 Sutter
" Otto N spl agt Vulcan Fire Ins Co r 2204 Steiner
" O V baker r 216 Eddy
" Parker L with H M Newhall & Co r Berkeley
" Pauline steno R G Dun & Co r 512 Lyon
" P C dept mgr Leighton Press r 550 36th Av
" Pearl Y clk SP Co r Oakland
" Preston salsn r 210 Ellis
" Ralph student r 2341 Divisadero
" Ralph V (Anna G) mtrmn r 173 Lexington rear

HALL
" Raymond V (Rita) whols butcher r 151 Wayland
" Richd painter r 672 Minna
" Richd H (Sarah) janitor r 2542 Sutter
" Richd T (Rose) r 521a Shotwell
" R L salsn W J Shaw & Co r 605 Haight
" Robt (Ruth H) watchmn r 168 Stillman
" Robt C dep Recorder r 1234 Jones
" Robt E (Para D)Pac Coast rep Smith Scale Co 24 California
" Robt G painter r 672 Minna
" Robt H (Grace) salsn r 2014 Golden Gate Av
" Robt L (Isabelle) rooms 15 Mason
" Robt T lab r 144 Winfield
" Robert T mgr Ogden Pkg & Provision Co r 1482 Sutter
" Rollin C druggist r 654 Waller
" Ronald M H clk r 2425 Washington
" Roy mgr Turner & Dahnken r 795 Sutter
" Russell A clk r 3581 Sacramento
" Russell W auditor r 1373 Haight
" Saml (Henrietta) mech r 144 Clement
" Saml O ins 401 Sansome r 545 Powell
" Sarah (wid Jos) r 2338 Franklin
" Sarah Mrs r 512 Lyon
" Scott-Motor Car Co Crocker Bldg
" Sidney L with Fireman s Fund Ins Co r 1970 Page
" Spencer eng PT&T Co r 1953 Clement
" Stanley (Grace) driver r 134 Duboce Av
" Stella (wid Edw) r 502 Shotwell
" Thelma opr r 1174b Pine
" Theo mgr Hall Electrical Co & Direct Line Tel Co r 37 California
" Thos clk r 119 Belvedere
" Thos A (Catherine) r 2610 Lombard
" Thos N (Queen) janitor r 2542 Sutter
" Violet steno r 1715 Pacific Av
" Violet M salswn r 700 O Farrell .
" Virginia r 183 Parnassus Av
" Virna C r 1034 Jones
" Walter L r 2905 Clement
" Walter W (Hall & Glockler) r Oakland
" Ward asst eng R R Com r Oakland
" Wayne C (Frances) mach r 1960 Fell
" Wilbur musician r 447 Eddy
" Wilbur J (Stevens & Hall) r 489 44th Av
" Wm r 829 York
" Wm driver r 235 8th
" Wm salsn Sanborn Vail & Co r 1127 Hyde
" Wm A cond r 1490 Pine
" Wm C (Lena) buyer r 1242 11th Av
" Wm C (Katherine) lab r 2140 Jones
" Wm E (Marynia E) broker r 1097 Green
" Wm F druggist r 1225 Taylor
" Wm F millhd r 882 Fulton
" Wm H (Kate F) civ eng r 3855 Jackson
" Wm H packer r 2321 Lombard
" Wm J (Lillian M) butcher r 324 Brussels
" Wm L (Gisella) acct r 100 Dolores
" Wm L (Bessie) brkmn r 665 Minna
" Wm M salsn r 20 Joice
" Wm M (Hattie) watchmn r 325 Church
" Wm MacGregor salsn Wheeling Steel Products Co r 2003 Franklin
" Wm S with Shreve & Co r 1664 Larkin
" Wm Z (Hazel) r 1674a Hayes
" Willis L r 1320 4th Av
" Wright P dentist 3004 16th r 2643a Mission
" & Glockler (W W Hall, E J Glockler) office furniture 146 Front
HALL & SMITH CO (Arthur W Smith, Geo O Hall) stationers, printers and engravers, 353 Market, tel Kearny 776

HALL'S SAFE CO.
The Howe Scale Co, selling agts, 521 Mission, tel Kearny 31 (See Page 87)

HALL'S SAFE AND LOCK CO.
D E Carmichael mgr, safes, vaults, bank vaults, safe deposit vaults, etc, 214 California, tel Douglas 2167

Halla Jacinta C (wid Chas) r 3306 26th
HALLAHAN see Hallihan, Holahan and Hollchan
" Adele F steno r 2058 Taylor
" Alice (wid Timothy) r 2058 Taylor
" Danl r 117 Ashbury
" Harriet H clk SP Co r 711 Castro
" Jas (Margaret) clk Anglo & London Paris Nat Bank r 3866 17th
" John A teller r 825 Lake
" Katherine notary Mills Bldg r 825 Lake
" Mary A (wid Thos) r 1043 Tennessee
" Matthew (Vera V) asst sales mgr r 261 Claremont Blvd

Steam Engines, Marine and Steering Engines
C. H. EVANS & CO. 187 Fremont St.
See Page 90

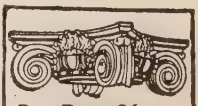
SEE PAGE 34 BUYERS' GUIDE
WESTERN BUILDERS SUPPLY CO

"Plaster Board"
135 Second St.
Tel. Kearny 1991

Trade Mark
Shaw Cutter
C.W. MARWEDEL
PHONE DOUGLAS 4180
MACHINE SHOP TOOLS AND SUPPLIES.
BRASS COPPER STEEL
76-80 FIRST ST

Griffith-Durney Co. CANNED FOODS
No. 1 DRUMM STREET — SAN FRANCISCO, CALIF.
TELEPHONE KEARNY 262

See Page 38

Recorder Printing and Publishing Company
COMMERCIAL PRINTING See Page 82
77 Sutter St. Telephone Market 1190 693 Stevenson St.

HALLAHAN
" Patk (Letitia) r 941 Stanyan
" Wm F r 825 Lake
Hallar H waiter r Hotel Dewey
Hallas Richard engr r 1847 Pine
Hallasto Emile (Clara) mstr mar r 75 Van Buren
Hallatt Frank (Dagmar) salsn r 1237 ½ 45th Av
HALLAWELL see Hallowell
" G C acct Stephens & Co r Berkeley
" Harry E (Jessie W) pres Hallawell Seed Co r 2414 Gough
" Seed Company 258 Market
" Nursery 1559 Green
Hallbeck Erik with Bank of Italy r YMCA
Hallberg Arthur S mstr mar r 1470 California
" E tanner r 1470 San Bruno Av
" John A (Georgia) r 1470 California
Halle C Henry real est Russ Bldg
" Louis r 519 Valencia
" R H Co linotypers 265 Bush
" Rainsford H pres R H Halle Co r Oakland
Halleck May B (wid Frank E) r 1348 Geary
Hallego Henry (Mercedes) musician r 140 7th Av
Hallemeyer Ignaz autowkr r 386 Hayes
Hallen Benj r 934 Shotwell
" Edmund (Viola) molder r 4009 24th
" Elizabeth widow r 59 Guerrero
" Julius jeweler 3396 Mission r 130 Park
Hallenbarter Robt (Hattie) soft drinks 3750 Mission r 130 Park
Hallenbeck Adrian L (Fannie) eng r 998 Silliman
" Henry S (Sadie) agt r 254 Dolores
" Thos A mach r 998 Silliman
HALLENQUIST see Hallonquist and Hallquist
" August A (Kathleen) mgr Home Express & Moving Co r 78 Dehon
Hallensleben Harold J slasn r 1638 Fell
" Herman (Kate) (Monarch Iron Wks) r 4283 23d
" Rudolph (Florence) silks 233 Post r 1638 Fell
HALLER see Heller and Holler
" Chas carrier PO r 1146 Oak
" -Cunningham Elec Co (Leo J Meyberg Co) 428 Market
" E L with Tillman & Bendel r Burlingame
" Edw J clk SP Co r 2439 Fillmore
" E Louise cashr r 1802 Laguna
" Emil barber 49 McAllister r 1118 Fell
" H waiter r 193 4th
" Henry auto repr r 637 California
" Herman blue printer r 469 Hill
" Ida L r 137 Central Av
" John (Marie) barber r 2 Golden Ct
" Jos (Girella) tailor r 2439 Fillmore
" Jos P r 757 3d Av
" Martha V tchr Pub School r 757 3d Av
" Mary F r 137 Central Av
" Pauline W cashr r 1802 Laguna
" Rose G tchr Pub School r 757 3d Av
HALLERAN see Halloran and Holleran
" A M with Stetson Renner Drayage Co r 3012 Pine
" Desmond J broker r 1177 Ellis
" Desmond J Jr r 1177 Ellis
Hallett Arthur W (Johanna) mech r 379 Lisbon
" Arthur W Jr (Josephine) plumber r 55 Lapidge
" Chas (Violet) mach r 218 21st Av
" E M salsn r 1690 Geary
" Edw A (Elizabeth) autowkr r 1355 McAllister
" Emma (wid Fred) r 3975 19th
" Emma G (wid Winslow L) r 472 Eugenia Av
" Eugene B (Mary) (Paris Art Shop) 397 Sutter r 1259 11th Av
" Eugene M (Isabelle) salsn r 1690 Geary
" Frank salsn r 1237 ½ 45th Av
" Jas (Anne) lab r 1828 Page
" Mary E (wid Oliver G) r 1748 Larkin
" May F sec r 1748 Larkin
" Thos A r 757 Webster
" Walter J metalwkr r 419 Brazil Av
" Wm (Bessie) foremn r 331 Kirkham
" Wm H eng PT&T Co r Oakland
Halley Clara Mrs r 454 10th Av
" Edith H with Wm J Burns Int Det Agcy r 450 Jones
" F G musician r 1315 Polk
" Gertrude V (wid Edw H) r 519 Diamond
" Isobel salswn r 235 O'Farrell
" Jas L (Clara E) dental laboratory Flood Bldg r 454 10th Av
" Mabel opr r 450 Jones
" Norman P (Thyra) collr r 2926 Pacific Av

HALLEY
" Wm musician r 656 Pacific
Hallford Carl druggist 5441 Geary
Hallgren John L (Catherine) cabtmkr r 637 Moultrie
" Fred (Emilie) candies 993 Valencia r 3605 20th
Hallidan Michael cond r 706 Capp
Halliday Chris W opr r 1087 Valencia
" Edwin J real est r 1330 18th Av
" Fanny (wid Wm) r 1828 Page
" G cook r 602 Golden Gate Av
" Henry A with Canadian Bank of Com r Sausalito
" John (Mary) driver r 212 Harold Av
" Jos (Rebecca) clk r 426 Cole
" Mary W Mrs r 726 Masonic Av
" Wm A stationery 2506 Mission r 1087 Valencia
" Wm J (Jean) tmstr r 178 Bemis
" Wm P salsn **H S CROCKER CO Inc** r 1280 11th Av
HALLIDIE see Holladay and Holliday
" Building 130 Sutter
Hallidy Geo N G carp r 1039 Guerrero
Halligan Arthur mech r 1654 O'Farrell
" Elizabeth insp r Palace Hotel
" Jas driver r 1608 Guerrero
" John T (Mary) electn r 666 Parker Av
" Jos engr r 82 Perry
" Patk r 2217 Geary
" Patk J (Mary) r 655 10th Av
" Patk J cond r 577 34th Av
" Winifred salswn r 312 Mason
HALLIHAN see Hallahan, Hollahan and Hollenhan
" Jos lab r 82 Perry
" Cornelius J (Delia) lab r 26 Eugenia Av
" Jos lab r 758 Harrison
" Timothy lab r 26 Eugenia Av
Hallin John (Tillie) painter r 432 Sanchez
Hallinan Chas J (Rose) clk PT&T Co r 2629 Howard
" Dennis (Mary) r 2679 21st
" Edith F with Bank of Italy r 3245 Mission
" Edw dep County Clk r 1385 Pine
" Genevieve steno SP Co r 407 Waller
" Jos J car repr r 801 ½ Guerrero
" Jos P (Anna) buyer r 957 Hayes
" Nathaniel (Nora) blksmith r 1433 Galvez
" Patk (Elizabeth) r 2531 Post
" Raymond r 407 Waller
" Thos F r 1907 Page
" Vincent W atty 369 Pine r 2531 Post
HALLING see Holling
" Augustus (Hazel) bkbdr r 19 Sharon
" Benj C (Louise) autowkr r 156 Carl
" Chas (Laura) hosemn SFFD r 954 Potrero
" Frank B cond r 3343 20th
" Geo C (Nellie) clk r 360 Wilde
" Laura r 315 Elizabeth
" Lloyd N clk SP Co r 378 Wilde
" Olaf (Florence) millhd r 378 Wilde
Hallisey Kate wid r 1448 Kirkwood Av
Hallisy Patk (Nora) police r 223 Sunnyside
Hallman Lester cigarmkr r 1034 Page
Hallmeyer Frank (Georgie) lab r 490 Guerrero
" Herbert J clk Fed Res Bank r Berkeley
" Paul (Bertha) lab r 831 Hampshire
Hallock Alice (wid Jas C) prop Merritt Apts r 917 Folsom
" Mary M widow r 1664 Fell
Hallof Henry seamn r 3930 17th
HALLONQUIST see Hallenquist
HALLORAN see Halleran and Holleran
" Alfred r 528 Kearny
" Aloysius nurse SP Hospital 1400 Fell
" Arthur H pres and editor Pac Radio Pub Co r Berkeley
" Dennis (Susie) clk r 3838 25th
" Edwin F (Edna) eng r 771 16th Av
" Jas contr r 1447 Washington
" John r 3118 24th
" John cigarmkr r 1126 Harrison
" Louis F (Halloran & Golcher) r Berkeley
" Martin (Jessie) barber r 775 Elizabeth
" Patk (Mary) r 66 Harrington
" Patk cook r 3118 24th
" Rose M steno r 1420 Jackson
" Timothy (Margaret) lab r 40 Shotwell
" & Golcher (L F Halloran W E Golcher) mfrs agts 55 New Montgomery
Halloway Betty tchr r 798 Post
" C M adjuster r 5 Appleton Av
" Harry P (Elizabeth) carp r 41 Juniper
" M Mrs cashr Radio Corp of Am r 573 Eureka
HALLOWELL see Hallawell
" Caroline Mrs r 2158 Golden Gate Av

PRINTERS
BOOKBINDERS
STATIONERS
LITHOGRAPHERS
LOOSE LEAF LEDGERS
TYPEWRITER SUPPLIES
H. S. CROCKER COMPANY INC.
565-571 MARKET ST.
TEL. DOUGLAS 5800
ALSO AT
LOS ANGELES
SACRAMENTO
OAKLAND

PACIFIC COAST PAPER COMPANY
545 Mission St. Printing and Wrapping Papers OF ALL KINDS

13th and Mission Sts
PHONE MARKET 15
BEKINS Fireproof Storage

HALLOWELL
" G auditor r 210 Ellis
" Howard D ins r 230 20th Av
" John E drftsmn SP Co r 230 20th Av
" John H salsn r 971 Mission
" Rilda (wid Jas) r 416 Pierce
" Sylvester (Catherine) tel opr r 230 20th Av
" Sylvester Jr (Charlotte M) dept mgr r 654 6th Av
" Wm (Millie) r 235 Duncan
Hallquist Magnus A (Anna) mstr mar r 367 Jersey
" Roy E (Mildred) clk r 170 Highland Av
Halls Herbert W clk r 1057 Texas
" Sverre bldg supt r 1696 Howard
Hallsey Nellie waitress r 1621 Sutter
Hallsted Earle (Amy) r 2294 Lombard
Hallstrom A M r 449 9th
" August (Hilda) tailor r 1426 Shrader
" August (Julia) upholstr r 528 Noe
" Axel (Anna) carp r 178 Andover
" David r 706 Polk
" Ellen nurse r 3698 California
" Frank lab r 116 Drumm
Hally Thos (Mary) grocer r 527 Guerrero
Halman Jas F auto mech r 1404 Ellis
" John L r 995 Pine
" Serge salsn r 660 Bush
Halmekerian Angelo lab r 2186 Bush
Halminen Mamie janitrix r 870 Eddy
Halmos Fred C (Nellie S) mgr Western Service Bur r 935 Pine
Halnan Jas F clk SP Co r Oakland
Halonen Albert A (Irene J) drftsmn r 33 Downey
" Walter barber r 34 6th
" Henry J clk Langley & Michaels Co r 34 6th
Haloski Michael (Catherine) molder r 117 Juniper
Halper Herman (Frances) salsn r 623 19th Av
Halperin Edw mfrs agt r 1122 Pine
" Katie Mrs r 804 Hayes
" Nathan (Dora) tailor r 2047 15th
" Saml tailor r 2047 15th
Halpern Esther (wid Morris) r 245 Silliman
" Jacob (Fannie) carp r 1796 Ellis
" Robt M r 560 Castro
Halpian John foremn r 1260 Turk
Halpin Amy milliner 422 Geary r 114 Steiner
" Catherine r 240 Lake
" Edith M nurse r 736 9th Av
" Frank J (Mary) clk US Customs r 736 9th Av
HALPIN GEO H (Irene), pres and mgr Halpin Lithograph Co, r 867 46th Av
HALPIN LITHOGRAPH CO, Geo H Halpin pres and mgr, M J Calnan vice-pres and supt, 442 Sansome, cor Clay, tel Sutter 363
" Mary E clk SP Co r 4308 California
" Peter J Rev St Ignatius Col 2130 Fulton
" Philip (Elizabeth) mtrmn r 4308 California
" Rena clk r 2084 Mission
" Thos J clk r 4308 California
" W R r 2159 Mission
" Wm J (Louise) lithogr r 2122 California
Halprin A clk r 824 Laguna
" Nathan (Dora) tailor 479 Turk r 2 Dodge
Hals Harry salsn r 1859 Ellis
Halsdorf Peter (Tillie) ironwkr r 580 Goettingen
Halsebo H J bkpr r 3441 20th
Halsen Arvid C (Ida) carp r 47 Prospect
Halsey Building 430 California
" Gerald C atty 275 Bush r 2374 33d Av
" Theo V (Emma W) sec r 1078 Green
Halsing Grant W (Jennie) r 211 Carl
HALSTEAD see Holstead and Halsted
" Alex S Rear Admiral Commandant 12th Naval District r St Francis Hotel
" Fred I salesmgr Sinclair Coal Co 369 Pine
" Griffin pres Halstead Specialty Co r Oakland
" Maybelle G bkpr r 359 29th Av
" Specialties Co 503 Market
HALSTEAD SPECIALITIES CO, Griffin Halstead pres, mfrs of Spring-Eez, 503 Market, tel Douglas 3344
" Stanley r 525 Turk
" Walter barber r 581 Castro
HALSTED see Holstead
HALSTED BROS, J C Halsted pres, F S Halsted sec, undertakers, 901 Divisadero, tel West 114
" Elizabeth M tchr Pub School r 1011 Bush
" Frank S sec Halsted Bros 901 Divisadero
" John C pres Halsted Bros 901 Divisadero
" Lillie V Mrs seamstress r 1011 Bush
" Margaret A steno r 1092 Potrero Av
HALSTED WM A (May L) pres Halsted & Co, 1122 Sutter, tel Franklin 123, r 170 Sea Cliff Av

HALSTED & CO.

Wm A Halsted pres, P L Henderson v-pres, F C Wyckoff sec, funeral directors and embalmers, 1122 Sutter, tel Franklin 123

Halston Grace nurse r 1065 Sutter
Halstrom Irma clk r 81 9th
Halter Emil foremn Am Steel & Wire Co r San Bruno
Halterman Fred J (Ascot Apts) 235 Oak
Halt Julian (Helen) r 2211 Buchanan
Haltermann R J mgr Forbes Supply Co r 580 Alvarado
Haltmeyer Chas (Bertha) r 759 48th Av
" Chas A pkr r 335 12th Av
Haluska Chas C (Mary) blksmith r 2950 Diamond
" Rudolph (Pauline) painter r 2948 Diamond
Halvas Bros candies 298 3d
" Calvamoupolus (Halvas Bros) r 288 3d
" Geo (Halvas Bros) r 288 3d
Halversen Ole carp r 193 4th
Halverson Harold mach r 125 6th
Halverstadt Herbert (Gertrude) with Genl Motors Acceptance Corp r 1563 8th Av
Halvorsen Alice clk WUTel Co r Alameda
" C Albert supt Alaska Packers Assn r Alameda
" Carl E electn r 1903 23d
" C L r 110 Caine Av
" Edw (Maria) tanner r 1903 23d
" Einer lab r 868 Capp
" Erling (Elizabeth) deckhd r 554a Natoma
" Gus foremn r 1568 Shafter Av
" Hans foremn r 4000 Folsom
" Hans (Marta) seamn r 3955 17th
" Harold seamn r 732 Franklin
" Harry (Jennie) seamn r 4155 26th
" Henry J clk r 233½ Arlington
" John P tailor 719 14th
" Laura (wid Hans) r 173 Chattanooga
" Lena (wid John) r 233½ Arlington
" Milton (Tillie) lab r 912 Chenery
" Nygard & Johnson (S P Halvorsen, P Nygard, T Johnson) restaurant 516 Kearny
" Ole (Alice) eng r 1516 Howard
" Peter r 1548 12th Av
" Soren P (Mary) (Halvorsen, Nygard & Johnson) r 1112 Dolores
Haly Geo S pres G S Haly Co r Oakland
" G S Co teas 110 Market
" Thos C asst sec-treas G S Haly Co r Oakland
HAM see Hamm
" Annie r 1275 20th Av
" Catherine (wid John) r 1267 12th Av
" Chas E (Lenora) cashr r 357 22d Av
" Chas H (Lucy) r 1320 California
" Chas W clk SP Co r Oakland
" Irving clk r 507 5th Av
" Lloyd B (Helen) real est 105 Montgomery r 546 18th Av
" Mary K (wid Fredk) r 1044 Noe
" Walter (May B) printer r 1354 Ellis
Hamacker Mabel with Assoc Multi Service r 1400 Post
Haman Anna r 212 7th Av
" Henry (Charlotte) druggist r 149 Jordan Av
HAMANN see Hamman
" Adolph M millhd r 2227 Clement
" Bertha L (wid Paul C) r 2227 Clement
" David clk Sherman Clay & Co r 2591 Sutter
" Edw M r 2087 Ellis
" Emil R (Katherine) die str r 698 Paris
" Elsner M musician r 408a Clement
" Florence (wid C N) musician r 2087 Ellis
" Gustav F (Carrie) elev opr r 2591 Sutter
" Henry draperies r 2591 Sutter
" Joachim (Hannah) r 431 Cabrillo
" John (Sophie) r 638 12th Av
" Oscar F baker r 3715 22d
" Paul C seamn r 2227 Clement
" Richd F (Etta L) salsn r 1516 Larkin
" Rudolph (Sophia) boilermkr r 440a Guerrero
Hamar Lewis waiter r 804 4th
Hamatch W r 626 Pine
HAMBERG see Hamburg
" Alton F (Fern) eng r 43 Cuvier
" Frank O sailor r 406 Cortland Av
" Hannah (wid Olof) r 26 Cuvier
" Seth E r 26 Cuvier
HAMBERGER see Hamburger and Hemberger
" Edw mach r 419 Broderick
" Emma L r 2928 San Bruno Av
" Henry (Tina) ladies' furn gds 138 O'Farrell r 135 23d Av
" Pothemus Co 149 California
Hamberth A E ftr r 1001 Steiner

S. A. WHITE Funeral Director
FORMERLY PORTER & WHITE
Telephone West 770
2200 Sutter Street : N. W. Corner Pierce

See Pages 47-93

HEATING AND PLUMBING CONTRACTORS
GILLEY-SCHMID CO., Inc.
198 West Mission St.
Cor. THIRTEENTH
Telephone Market 965

See Page 54

HYLAND BAG CO. BURLAP

See Page 10

NATIONAL PAPER PRODUCTS COMPANY
1789 MONTGOMERY ST. San Francisco Phone Sutter 7031
Corrugated and Fibre Shipping Cases, Corrugated Specialties, Fibre Cans, Mailing Tubes, Public Service Towels, Sop-O-Zon, Liquid Soap Disinfectants, No-Waste Toilet Tissue
See Page 82

COTTRELL BROS.
MOVING & STORAGE
PACKING—SHIPPING
Phone MARKET 1000—Day or Night
2362 MARKET STREET

Hambidge Cordella ins r 2007 Pine
Hamblen A L r 562 Sutter
" Rolland A (Marjory) autowkr r 2486 Geary
Hamblet H L & Co flavoring extracts 449 Washington
Hambleton Wm H (Caro H) restaurant 44 California r 874 41st Av
" Wm L (Clara) teller Anglo & London Paris Nat Bank r 1430 Leavenworth
" Warren G (Alice) waiter r 2404 Bush
Hamblett Wm hlpr r 264 Sanchez
Hambley Amanda laundress SP Hospital
Hamblin Alton S (Elizabeth C) driver r 408 McAllister
" J Merrill (Josephine) phys 135 Stockton r 777th Av
Hambly Alvin S agt Am Mutual Life Ins Co r Berkeley
" Chas R dentist r 1485 Bush
" Ella nurse Franklin Hospital
" Everett C leatherwkr r 29 San Jose Av
" J G (J Hambley & Son) r Los Angeles
" Jas (J Hambly & Son) r 440 Post
" Jas & Son mfrs agts 268 Market
" John E lab r 29 San Jose Av
" Kate (wid Wm) r 29 San Jose Av
" Madge Mrs pianos 1210 Polk
" Percy J (Mary) butcher r 2539 Polk
" Robt H with Elk Hills Cons Oil Co r 440 Post
" Wm F salsn r 1401 Church
" Wm T lab r 29 San Jose Av
Hamboy Marjorie r 3971 17th
Hambree Albert F (Laurie) autowkr r 153 Brussels
Hambrick Edw P mach r 957 Mission
Hambridge Frances r 502 22d Av
Hamburd C W r 344 4th

HAMBURG see Hamberg
" Wm E guard US Customs r 1797 McAllister
" Wm J 281 14th

HAMBURGER see Hamberger
" Bertram F (Florinne) with D Hamburger & Co r 261 29th Av
" D & Co whol cloaks and suits 130 Sutter
" David (Cal Fur Co) r 1040 Van Ness Av
" David (Minnie) r 150 Noe
" Henry r 135 23d Av
" Henry (Daisy) with D Hamburger & Co r 166 29th Av
" Louis C (Anna) r 359 17th Av
" Martin grocer 728 Bush r 726 Bush
" Miriam steno r 2027 Howard
" Saml real est 110 Sutter r 1188 Ellis
Hamby Pauline nurse SF Hospital
Hamdinger F Mrs salswn r 1485 Pine
Hamdorf Chas (Wilhelmina) carp r 703 Laguna

HAMEL see Hammel
" Chas D (Margaret B) atty r 2028 Hyde

HAMELIN see Hamlin

HAMER see Hammar and Hammer
" Grace sec H Davies & Co r 2619 Lake
" Margaret E sec Am Ice Mach Co r 2619 Lake
" Thos miner r 1598 Hayes
Hamergren Frank A (Rosamond) sec H & M C Co (Inc) r 1499 Sutter
Hamerslag Bros (J L and J P) paper boxes 73 Beale
" C Mrs r 757 Sutter
" Jay P (Nancy) boxmkr r 2035 Lyon
" Julian L (Carrie) r 253 16th Av
Hamerslaw Jewel N clk Wright & Ditson-Victor Co r 741 Clayton
Hamersley Mfg Co Flood Bldg
Hamerton Alfred C (Sadie C) (Hamerton & Son) r 475 Dewey Blvd
" Wm C (Sarah J) (Hamerton & Son) bldr r 155 Taraval
" & Son (W C and A C) bldg contrs Taraval and Madrone
Hames Albert lab r 142 Santa Marina Av
Hamey Sarah (wid P J) r 714 Castro
Hamig Leo (Eva) lab r 3322 Fillmore
Hamil John C Jr asst mgr Purity Spring Water Co r 840 Dolores
" Louis (Marie) driver r 2654 21st

HAMILL see Hamell, Hammell and Hammill
" Arthur M salsn r 3633 23d
" Clem G salsn r 1711 Geary
" Elizabeth C (wid Chas P) r 91 Coleridge
" Hannah (wid Jas) r 1030 Lombard
" Hugh J clk r 3633 23d
" Jas bkpr L Fontanella & Teza r 1001 Church
" Jas M salsn r 1030 Lombard
" John E (Rose) reprmn r 52 Bradford
" Margaret steno r 3633 23d

HAMILL
" M Edna sec Anglo-Cal Trust Co r 691 O'Farrell
" Patk (Catherine) cementwkr r 3633 23d
" Thos (Margaret) contr 6140 Geary r 707 42d Av
" Walter J salsn D V Jordan r 3164 23d
" Wm foremn r 438 O'Farrell
Hamilton A D L sec Cal Pear Growers Assn r Berkeley
" Albert with Bank of Italy r 47 Willits
" Albert E (Emma) furrier r 144 Oak
" Albert J (Mary) boilermkr r 400 Pierce
" Albert J (Mamie) ironwkr r 65 Niagara Av
" Alex blksmith r 1376 Ellis
" Alex mgr Dried Grape Prod Co r 1419 Sacramento
" Alex (Susan) mgr Hamilton Petroleum Corp r 1419 Sacramento

HAMILTON ALEXANDER, pres Baker-Hamilton & Pacific Co, 7th and Townsend, r 2080 Pacific Av and Menlo Park
" Alex Institute of New York 681 Market
" Alex J salsn Hubbard Mach Co r Tulare
" Alice M with NWP Ry r 609 4th Av
" Allen W r 1035 Bush
" Andrew shipwkr r 428 Mississippi
" Arthur L sec-treas John Stewart Co r Alameda
" Beach Carpet Cleaners 1865 Market
" Beauchamp Woodworth (Inc) metallurgical eng neers 419 Embarcadero
" Belle (wid John) r 1561 McAllister
" Blanche E cashr r 1080 Bush
" Boyd (Alta B) with Bank of Italy r 92 Carl
" Carrie (wid Thos J) r 651 4th Av
" Cecil J mech dentist r 2720 Bryant
" Cedric musician r Charles Hotel
" Chas (Elizabeth) salsn r 133 San Jose Av
" Chas A (Lola) plastr r 770 Joost Av
" Chas E (Nellie) mach r 61 Sanchez
" Chas F salsn Cal Securities Co r Oakland
" Chas H (Mary) clk r 431 Alvarado
" Chas J (Rosalie) pres Independent Cracker & Biscuit Co r 166 Liberty
" Chas W (Frances) eng r 2301 Polk
" Chester W clk r 1561 McAllister
" Clarence lab r 1943 Howard
" Cleo (wid Wm) r 960 Guerrero
" Dorothy mgr Bay Cities Realty Co r 743 14th Av
" Earle F cashr r 2242 Anza
" Edith steno RR Com r 1235 Pine
" Edw r 1301 Octavia
" Edw H (Fannie) writer Examiner r 1770 Pacific Av
" Edw M (Hamilton Beauchamp Woodworth (Inc) r Berkeley
" Edw P (Melcena) foremn r 2523 Van Ness Av
" Effie E widow r 555 6th Av
" Eleanor G (wid Wm H) r 769 Minna
" Eleanor H r 217 14th Av
" Ellen hairdresser 116 Geary r 50 Golden Gate Av
" F Elwood clk r 3857 25th
" Fire Ins Co of New York Edward Brown & Sons gen agts 150 Sansome

HAMILTON FLETCHER, State Mineralogist' State Mining Bureau, r Palo Alto
" Frances r 2301 Polk
" Frank M (Emma) barber 1587 15th
" Fredk A (Alice M) sales agt J B Clow & Son r 2460 Larkin
" Fred C tailor 561 Geary r Fruitvale
" Fred S with Am Ry Ex Co r San Rafael
" Furman C (Elizabeth) mtrmn r 65 Norwich
" G B phys r 120 Ellis
" Geo clk r 352 Taylor
" Geo E painter r 2748 Franklin
" Geo (Mary) salsn r 2038 McAllister
" Geo F with Dunham Carrigan & Hayden Co r 3857 25th
" Geo G (Annie) foremn r 602 Cabrillo
" Geo H with Elec Appliance Co r 2017 Sacramento
" Geo M drftsmn r 125 6th
" Geo O (Etta) lab r 1406 Sanchez
" Geo T (Mary) cultured milk 712 Larkin r 641 Post
" Geo W r 396 3d
" Grace (wid Walter J) r 528 Haight
" Grace (wid Arthur F) r 1959 Pine
" Grace tel opr r 2198 Geary
" H carp r 132 Embarcadero
" H lab r 377 3d
" H clk r 1075 Post
" Hall r 1545 Steiner
" Harry (Gertrude) driver r 1641 Washington

MIMEOGRAPHS
H. S. CROCKER CO., Inc., Agents
565-571 MARKET ST.

PACIFIC FOUNDRY COMPANY
18TH AND HARRISON STS.
See Page 46
PHONE MISSION 1105

C. A. ANDERSON
FUNERAL DIRECTOR AND EMBALMER
TELEPHONE MISSION 151
1387 VALENCIA ST., at 25th

HAMILTON
" Harry C pressmn r 154 Ellis
" Harry J r 1492 Ellis
" Harry W (Blanche) eng r 344 Teddy Av
" Hat Co 731 Market
" Hazel I steno r 428 Mississippi
" Henry r 391 5th
" Henry A (Sarah E) messgr r 265 Castro
" H H with Dunham Carrigan & Hayden Co r 2038 McAllister
" Hugh G (Sarah) r 428 Mississippi
" Hugh G Jr shipwkr r 428 Mississippi
" Intermediate School Geary nr Scott
" J H salsn Ralphs Pugh Co r Cordelia
" Jas B (Emily) demonstrator r 600 Ashbury
" Jas G Mrs r 739 Haight
" Jas G painter r 1414 Fillmore
" Jas G salsn Donald Lowe & Co r Oakland
" Jas J (Martha) r 104 Divisadero
" Jas J clk SP Co r 480 Ellis
" Jas R (Myrtis) r 1465 Hayes
" Jas S mach r 555 6th Av
" Jas T (Bertha) carp r 820 Bryant
" J D salsn r 2417 Washington

HAMILTON J J, with Bemis Bro Bag Co. r 1000 Sansome
" J L chauffr Fred L Hilmer Co
" John carp r 1703 Geary
" John foremn SF Milling Co r 1465 Hayes
" John (Helen) eng r 972 Bush
" John A clk r 352 Taylor
" John C (Julia G) mach r 1178 Sanchez
" John R r 769 Minna
" John R architect Kohl Bldg r 2710 Scott
" John S cond r 2708 23d
" John W chief eng PO Bldg r Oakland
" Jos Y salsn SO Co r 1441 Plymouth Av
" Julia nurse St Francis Hospital
" Julia (wid John) florist 1646 Divisadero r 2345 Larkin
" Katherine r 145 Fell
" K H r 919 Sutter
" Lelia r Fairmont Hotel
" Leontine nurse St Francis Hospital
" Lewis H (Elizabeth B) salsn r 650 Geary
" Lorenzo G with Pac Coast Supply Co r 1091 Bush
" Luke H (Hamilton & Barber and O'Brien & Hamilton) r Oakland
" Lawrence dept mgr SO Co r Oakland
" Mae B Mrs C S Pract 133 Geary r743 14th Av
" Malcom K clk Mercantile Trust Co r Alameda
" Manufacturing Co 507 Mission
" Martin autowkr r 864 Ellis
" May (wid Elmer) r 237 Lexington Av
" Mary clk r 2240 Fulton
" Mead with Schwabacher & Co r 805 Bush
" Methodist Episcopal Church Rev C W Wise pastor 1525 Waller
" M H r 2123 Van Ness Av
" Milton S (Catherine) atty 433 California r 1097 Green
" Minnetta sec E G Kinkead r 555 Bush
" Nettie notary public 39 Montgomery r 1770 Pacific Av
" N I millhd r 990 Geary
" Noble (Elizabeth B) salsn r 34 17th Av
" Oscar M salsn r YMCA
" Otis E (Maud K) salsn r 2625 Clay
" Peter contr Russ Bldg r San Anselmo
" Pearl B steno r 237 Lexington Av
" Peter (Elizabeth) lab r 376 Missouri
" Petroleum Corp 625 Market
" Phoebe E salswn r 520 Jones
" Rae Mrs clk r 177 Noe
" Ralph A (Cynthia) teller Anglo & London Paris Nat Bank r 1399 Rhode Island
" Rhoda J widow r 1655 Sacramento
" Richd (Virginia) pipeftr r 940 Ellis
" R M clk WP Ry r 272 Farallones
" Robt mfrs agt 153 Kearny r 1025 Bush
" Robt waiter r 1264 Howard
" Robt C repr r 695 9th Av
" Robt C salsn r 2402 California
" Robt E electn r 294 Liberty
" Robt G (Mae G) sales mgr Cal Wine Assn r 743 14th Av
" Robt G Jr (Mae G) sec-treas Gen SS Corp r 743 14th Av
" Robt J (Patricia) reprmn r 633 Oak
" Robt M soft drinks 597 Turk r 359 Hyde
" Robt M r Fairmont Hotel
" Robt R barber r 85 4th
" Roger F (Fadden-Hamilton Ltd) r 1446 Jones
" Roland F (Harriet) sales mgr Pac Lbr Co 471 45th Av

HAMILTON
" Roscoe B (Hamilton & Barber) r Ross
" Roy H (Lelia D) hair dlr r 527 27th Av
" Saml (Mary) r 164 Liberty
" Saml P office 68 Post r 536 Mason
" Saml R appr r 428 Mississippi
" S M Mrs r 4629 California
" Square Baptist Church Rev W C Spencer pastor 1975 Post
" Square Garage 1881 Geary
" Susan H osteopath 291 Geary r 1419 Sacramento
" Thos J (Louise M) lab r 657 Naples
" Thos R (Marie) firemn 596 Bosworth
" Valentine painter r 895 Mission
" Walter mech dentist r 2720 Bryant
" Walter J (Alice) grocer 207a Sanchez
" W H r 800 Powell
" Wm (Mary) (Hamilton & Brent) r 3526 21st
" Wm (Nellie) lab r 519 Hemlock
" Wm A clk r 596 Bosworth
" Wm A (Reyne) musician r 124 Mason
" Wm B (Ciel) collr of Customs r Fairmont Hotel
" Wm H r 264 Church
" Wm H atty Mills Bldg r 2711 Scott
" Wm H barber r 193 4th
" Wm H (Annie H) estimator Raymond Granite Co r 527 27th Av
" Wm H musician r 757 Sutter
" Wm H wigmkr r 50 Golden Gate Av
" Wm J (Mary) autowkr r 90 Walter
" Wm J (Pauline) mtrmn r 2982 Bush
" Wm M with Bank of Italy r Berkeley
" Wm R (Elizabeth) mar eng r 4272 22d
" Wm R clk r 820 Bryant
" Wm S (Jessie S) pres Carley & Hamilton r 698 Belvedere
" W L (Clara) clk r 1430 Leavenworth
" & Barber (R B Hamilton, W E Barber) florists 1203 Sutter
" & Barber (L Hamilton, L F Barber) (Hotel Baker and Baldwin House) r 1485 Pine

HAMILTON'S INC.

distinctive footwear for men 826 Market

Hamlen Saml (Leah) furniture 683 McAllister r 679 McAllister
Hamlett Benton G sales rep The Bristol Co Rialto Bldg
" Henry C (Anna) with Dunham Carrigan & Hayden Co r 4588 19th
Hamley Wm B (Mary) garage r 1890 Grove
HAMLIN see Hamelin
" Catherine C tchr r 2230 Pacific Av
HAMLIN EDWIN A (Mabel), mgr J W Leavitt & Co, r 746 4th Av
" Emma (wid Roswell) r 1592 Fulton
HAMLIN FRANK H asst sales mgr Union Oil Co r 220 Golden Gate Av
" Fred S salsn C R McCormick & Co r Oakland
" Geo W with Dunham Carrigan & Hayden Co r 619 Larkin
" Herbert E (Olive M) jeweler 1651 Polk r 400 Duboce Av
" Homer H organ bldr r 239 Clayton
" Hotel 387 Eddy
" J H r 1030 Post
" Lillian G (wid Arthur J) r 1395 Masonic Av
" Louis S (Flora) salsn S Beckman & Co r 512 Van Ness Av
" Martin E (Georgia) r 2856 Sacramento
" Rex N (Alberta S) clk WPRR Co r 239 Clayton
" Sarah D prin Hamlin School r 2230 Pacific
" Tyrrell L with M C Thelkeld r Oakland
" Wm C (Helen) druggist r 424 Grove
Hamly Lewis C clk PG&E Co r Alameda
Hamlyn Constance B nurse r 700 O'Farrell
" John J (Mary C) mining r 3320 Clay
" Wm K clk SO Co r Oakland

HAMM see Ham
" Beulah bus sec Asso Charities r 2233 Larkin
" Dean L (Irene L) r 1068 Clay
" Jas W (Mary E) real est 68 Post r 2233 Larkin
" Lisle S (Marguerite) (Colston & Hamm) atty r 226 Cabrillo
" Mary Mrs r 1435 Larkin
" Waldemar R lumber 16 California r 1055 Mason
Hamma C P Mrs r 2657 Sacramento
Hammack Valentine C (Helen E) clk r 46 Anza
Hammar John A mineral examiner Gen Land Office r Pasadena
" Wm r 78 Page

SUHR & WIEBOLDT
GEO. L. SUHR
Funeral Directors and Undertakers
1465 to 1473 Valencia St.—between 25 thand 26th
TELEPHONE MISSION No. 1

See Pages 47-93

STOVES
WEDGE WOOD RANGES
Serve you BEST
WOOD & COAL OR GAS

See Page 89

C.W. MARWEDEL
MACHINE SHOP TOOLS AND SUPPLIES
BRASS COPPER STEEL
76-80 FIRST ST.
PHONE DOUGLAS 4180

TENTS
OF
QUALITY
—o—
AWNINGS
TO
ORDER
—o—
CAMP
FURNITURE
AMES HARRIS NEVILLE CO.
100 POTRERO AVE.
PHONE
MARKET 6100
See Page 9

"WE WELCOME YOU"
Clinton Cafeterias
Courteously serves its patrons with good food at moderate prices in pleasant surroundings and with excellent music.
Breakfast—Lunch—Dinner
18 POWELL ST.
NEAR MARKET ST.
136 O'FARRELL ST.
OPPOSITE ORPHEUM THEATRE
See Page 37

Hammant Selma R (wid John) r 795 Geary
Hammar Alrick (Dora) USN r 668 Funston Av
" Alvine (wid Wm) r 164 Clipper
" Arthur B (Julia) carp r 2271a Mission
" B clk r 1018 Mission
" Ned J (Dorothy J) r 80 Merced Av
" Peter (Augusta) janitor r 1130 Capp
" Rudolph tilesetter r 164 Clipper
Hammargren Carl (Edna) cook r 1268 Eddy
Hammarsten Oscar (Anna) mstr mar r 1260a Utah
Hammarstrom Fred A (Hazel) eng MacRorie-McLaren Co (Inc) r 208 Parker Av
" Marie A steno r Golden Gate Park
Hammatt Richd F sec-mgr Cal Redwood Assn r Corte Madera
" Wm C civ eng 202 Hearst Bldg r 1565 Jackson
Hamme Mary widow r 1185 Stanyan
Hammel Gustave (Anna) grocer 5501 California r 213 17th Av
" Gustave Jr clk r 213 17th Av
" Karl soft drinks 400 3d r 2460 Folsom
" Wm H (Albertina) salsn Juda Bros r 895 Sutter
HAMMELL see Hamill and Hammill and Hamil
" Alfred L (Pearl S) clk r 2883a Golden Gate Av
" EC furrier 617 Post
" Marvin A (Ella) r 617 Post
" Wm mach r 770 O'Farrell
HAMMER see Hamer, Hammar and Hemmer
" Albert r 4302 19th
" Alvine Mrs r 164 Clipper
" Arthur T (Lillie) r 30 Ramona
" August (Mamie) clk r 1010 Haight
" August (Lydia) painter r 543c Frederick
" Benj sailmkr r 37 Hamilton
" Bernard (Bessie) pressr r 1214 Silver Av
" Carl (Signe) ctr r 2361 Union
" Chas R r 1818 15th
" Christina (wid Thos) r 1180 DeHaro
" Edw pkr r 3644 22d
" Edw H (Victoria) (Levenson Company) r 1266 5th Av
" Edwin C (Mary) (Edwin C Hammer & Co) r 2707 Larkin
HAMMER EDWIN C & CO (Edwin C Hammer) importing and exporting brokers 485 California, tel Douglas 4287
" Fanny L (wid M S) r 191 Frederick
" Florence clk r 490 Geary
" Frank G (Maude) (Hammer & Co) r 501 Taylor
" Frank L clk r 1806 Laguna
" Fred clk Willard O Wayman r 1806 Laguna
" Hans (Bertha) auto repr 2411 Bush r 2440 Bush
" J r 1018 Mission
" John clk r 1214 Silver Av
" John E (Sophia) steward r 1862 McAllister
" Kalmar r 2460 Folsom
" Marquis (Kate) leather goods 830 Market r 1806 Laguna
" Nathan (Sophie) sugarwkr r 93 Cowden
" Pauline r 545 Post
HAMMER POHL & CO investment securities 485 California, tel Douglas 4287
" Rudolph tilestr r 164 Clipper
" Ruth C steno r 3729 Sacramento
" S W r 191 Frederick
" Walter (Hilda) tmstr r 1110 Church
" Wm (Grace) mach r 2702 Union
" Wm F with John Breuner Co r Oakland
" Wm H (Laura) (Hammer & Co) r 2702 Union
HAMMER WILLIAM O (Rosa) instrument mkr, expert repairing and adjusting of photographic, optical and scientific instruments. 200-202 Lick Bldg 35 Montgomery, tel Kearny 708 r 196 Divisadero
HAMMER & CO (Frank G and Wm H Hammer) shipping and commission merchants and exporters and importers, 310 Clay, cor Front, tel Sutter 254
Hammerad John salsn r 860 Bush
Hammerbeck Edwin A (Ella) r 446 39th Av
Hammerberg Andrew stonectr r 2315 Mission
" Jas C clk W R Grace & Co r 1769 Hyde
Hammergren Frank A A (H & M C Co) r 1499 Sutter
Hammerich Fred mech r 2518 Fulton
" Henry O clk PT&T Co r 2518 Fulton
" Minnie Mrs r 2518 Fulton
Hammerick Paul salsn r 646 O'Farrell
Hammerlind Wenzel tailor 1673 Haight r 167 Carl
Hammermann Julius J (Emma) (Dierks & Hammermann) r 258 20th Av
Hammers Fredk (Nora) cable splicer r 438 Guerrero
" Geo H news agt r 36 Douglas
" Wm (Mary) asbestos wkr r 537 Valencia
Hammerschlag Thos (Amelia) carpets 545 Octavia r 623 Birch
Hammerslaw Edw T pressmn r 3278 20th
" Margaret Mrs r 4050 25th
Hammerlsey Geo H adjuster SV Water Co r 637 Mason
" Mfg Co waxed and parchment paper Flood Bldg
" Marion M pub steno 582 Market r 1807 Lincoln Way
" Walter (Agnes) eng r 169 Lexington
Hammersmith A clk r 504 Valencia
" Alfred S (Matilda) r 2405 Octavia
" Chas R (Jean) real est r 593 42d Av
" Chester D eng Welch Bldg 244 California
HAMMERSMITH F ARTHUR sec Alaska Treadwell Gold Mining Co Crocker Bldg r 2139 Pacific Av
" Geo salsn r 2313 Webster
" Henry janitor r 1136 Mission
" Lester J salsn Freean Realty Co r 1239 46th Av
HAMMERSMITH LOUIS (Lucie) (Andrews Diamond Palace) 46 Geary, r 1231 37th Av
" Wm C (Emma) undertaker Halsted & Co r 1445 Larkin
Hammerson Jeanne (wid Alfred) r 369 Haight
" Isabel D clk r 1440 Wal.er
" Percy (Alice) mach r 1224 Mendell
" Sarah Mrs r 298 Pierce
Hammerstedt A r 175 3d
Hammerstrom Fredk (Hazel) eng r 208 Parker Av
Hammet T A r 617 Post
" John O r 1316a Natoma
" Pierce D clk r 632 10th Av
" Saml (Josephine) broker r 620 Eddy
HAMMILL see Hamil and Hammell
" Jos A (Emma J) (Geary Realty Co) r 4150 Fulton
" Julia Mrs r 3220 16th
HAMMITT see Hamet and Hammett
" Elizabeth (wid Austin W) r 2454a Post
" Eugune F r 2454a Post
" May clk Examiner r 642 Ellis
" Walter S painter r 2454 Post
HAMMON see Hamon
" Engineering Co 433 California
" Estate Co 433 California
" Lucille r 3015 Washington
" Wendell C (Frances) mining 433 California r 1000 Chestnut
HAMMON WENDELL P (Mary A) mining Insurance Exchange Bldg, 433 California, r 3650 Washington
Hammond A C r 495 Valencia
" Agnes nurse St Francis Hospital
" Albert C (Ethel) autowkr r 504 Fell
" Albert C printer r 363 Page
" Alfred E r 798 Post
" Alfred P (Naomi) mgr Atlantic Gulf & Pac SS Co r 58 6th Av
HAMMOND ANDREW B (Florence) pres Hammond Lumber Co r 2252 Broadway
" Anna E lithogr r 30 Chenery
" Annie r 240 Lake
" Annie L (wid Wm B) r 4521 18th
" Anselm C (Annie E) ins auditor r 1252 Clay
" Arthur G teller Am Nat Bank r Berkeley
" Bessie J Mrs r 27 College Av
" Building 278 Post
" Carrie S (wid Wm B) r 364 9th
" Catherine r 2717 Folsom
" Chas A (Georgie W) salsn W A Hammond Co r 2455 Polk
" Edw J auditor US Fidelity & Guaranty Co r 555 Clayton
" Edw P (Evangelina) sollr The Bulletin r 1230 Ellis
" Elizabeth (wid Wm) r 2705 Larkin
" Eric W (Helen) asst mgr Pac Meter Wks r 2682 Sacramento
" Ethel with Nat Jewelers Bd of Trade r 2717 Folsom
" Florence F Mrs actress r 2242 Polk
" Frank (Catherine) carp 1221 9th Av r 1226 4th Av
" Frank electn r 78b Haight

PRINTERS
BOOKBINDERS
STATIONERS
LITHOGRAPHERS
LOOSE LEAF LEDGERS
TYPEWRITER SUPPLIES
❖
H. S. CROCKER COMPANY INC.
❖
565-571 MARKET ST.
TEL. DOUGLAS 5800
ALSO AT
LOS ANGELES
SACRAMENTO
OAKLAND

TYPEWRITERS RENTED 3 MONTHS
VISIBLES $6.50 AND UP
AMERICAN WRITING MACHINE CO.
506 MARKET STREET SAN FRANCISCO PHONE DOUGLAS 649

MISH & CO.
TAILORS
TELEPHONE DOUGLAS 2517
25 KEARNY STREET
ROOMS 400-401
BALDWIN BUILDING
See Page 90 SAN FRANCISCO, CAL.

HAMMOND
" Fred clk r 1141 Post
" Fred L clk r 270 Chattanooga
HAMMOND FREDERICK W, treas John A Roebling's Sons Co of Cal r 163 14th Av
" Geo janitor r 461 Minna
" Harding r 1650 California
" Harold electn r 151 26th Av
" Harry r 334 Hyde
" Hilda widow r 4111 ½ 24th
" Jas E with Klink Bean & Co r Fruitvale
" John r 555 Clayton
" John P (Ruth) ins broker 315 Montgomery r 1944 Fell
" Jos P eng r 538 3d Av
" Leonard C (Dorothy) asst to pres Hammond Lbr Co r 2252 Broadway
" Llewelyn B (Janette) contr r 151 26th Av

HAMMOND LUMBER CO.

Andrew B Hammond pres, 9th floor Newhall Bldg, 260 California

" M r 610 Geary
" Mabel (wid Harrison H) dressmkr r 252 Cumberland
" Manton E mfrs agt 821 Market r 1145 Pine
" Margaret (wid Jas) r 2242 Polk
" Mary A (wid John) r 325 Walnut
" Mary H (wid Saml) r 30 Chenery
" Mary H (wid Edw) r 416 Broderick
" Myrtle clk r 1 Clement
" Nathaniel r 3049 Pine
" Richd Rev asst pastor St Agnes Church (RC) r 1025 Masonic Av
" R T r 645 Leavenworth
" S E carrier SF Call r 111 Taylor
HAMMOND S J & CO (S J Hammond), rep Ansonia Clock Co, T B Clark & Co, 150 Post, tel Sutter 4289
" Saml F salsn Oscar Krenz Copper & Brass Wks Inc r Berkeley
" Saml J (S J Hammond & Co) r Alameda
" T J tmstr r 684 Folsom
" T Victor phys Phelan Bldg r 432 Geary
HAMMOND TYPEWRITER CORP, J H Sait mgr, writes all languages on one typewriter, standard and folding portable models, 51 2d, tel Sutter 1521
" Victor P (Grace) r 1172 Ellis
" W A Co lumber 112 Market
" Wm A (Estelle) (W A Hammond Co) r 17 Marcela Av
" Wm B (Allan Home Apts) r 364 9th
" Wm B printer r 364 O'Farrell
" Wm C car repr r 3049 Pine
" Wm C (Natalie) foremn r 1220 Geary
" Wm T (Margaret F) plumber 276 Noe r 221 Noe
Hammonds Percy (Ethel) driver r 1183a Valencia
" Wm pipeftr Western Range Co r 1362 Valencia
" Wm J (Mary J) stovewkr r 1362c Valencia
Hammons Caroline steno r 1712 Bush
" Mabel r 1228 Haight
Hammontree Richd C driver r 1111 Lag na
Hamon Gertrude r 1471 Washington
" Jas A (Laura) engraver r 681 Alvarado
" John E (Marie) salsn r 25 Theresa
" Philip T (Camille) pressmn r 540 Balboa
Hamor Geo H r 190 Precita Av
" Sarah M (wid Richd) r 190 Precita Av
Hampden Emma B (wid Wesley R) r 2530 22d Av
Hampe Paul J clk SP Co r 171 10th Av
Hampel Anna (wid G) r 40 Douglass
Hampshire Arms Apartments 1030 Post
" Earl (Violet) chauffr r 1375 24th Av
" Edw (Katherine) clk r 1018 Webster
" Edw lab r 1570 Eddy
Hampson Chas M ins r 60 Merced Av
Hampston Julia r 584 Page
Hampton A mgr Nat Carpet Beating Wks r Kentfield
" A Lee pres and mgr Education Sup Co r Palo Alto
" Alfred P (Mary) (Hampton & Bailly) r 255 Frederick
" B r 626 Pine
" Cecil R sollr Daily News r Alameda
" Chas E chauffr r 606 Shotwell
" Chas J eng PT&T Co r Berkeley
" Chas S r 161 Webster
" Court Apartments 378 Golden Gate Av
" David F r 614 Kirkham
" Donald T (Fern) tailor r 350 Gough
" D V r 1309 Bush
" Earl L (Cornelia) cond r 301 Detroit
HAMPTON ELECTRIC & MANUFACTURING CO, electric engineers and contractors, 525 Howard, tel Sutter 3266, night tel Pacific 7213
" Geo civ eng 582 Market r Oakland
" Gladys E tel opr r 13 Johnston Av
" Harry C clk r 301 Detroit
" Harry E chauffr r 606 Shotwell
" Harry J boxmkr r 606 Shotwell
" H Wade clk Mann Mfg Co r 568 Golden Gate Av
" John M (Hattie M) eng r 2623 Clement
" Jos (Anna) bkpr r 210 Church
" Leo F (Ethel) salsn r 1800 Grove
" Lewis W clk SP Co r 13 Johnston Av
" Olive R clk State Comp Ins Fund r 545 Post
" Preston r 301 Detroit
" Statia cashr r 203 Moultrie
HAMPTON THOS J (Georgia T), Christian Science Practitioner, 1054 Phelan Bldg, tel Sutter 6265, r 432 Geary, tel Prospect 635
" Wade window trimmer I Magnin & Co r 626 Pine
" Wm O carp r 74 6th
" Wm S USN r 735 Ellis
HAMPTON & BAILLY (A P Hampton), proprs National Carpet Beating Works, 344-348 Church, tels Market 189-190
Hamren Jos (Caroline) salsn r 3410 Mission
Hamrick Saml J (Mary) lab r 929 Haight
Hamrock Jos J (Kathleen) autowkr r 1817 Jackson
" John with States Restaurant r 1817 Jackson
Hamroll Morris (Annie) driver r 636 Broderick
Hamshar Richd (Caroline) r 2417 Taraval
Hamson Edna L milliner r 822 Clayton
" Frank K (Ethel M) acct r 822 Clayton
Hanafin J D salsn Tillman & Bendel r Berkeley
HANAFORD see Hannaford
Hanafron W driver r 1682 Howard
HANAGAN see Hannagan and Hannigan
Hanahan Edmund sign painter r 3920 17th
" Mary E (wid Walter) r 3920 17th
" Michael chipper r 315 5th
" Thos E (Mary) driver r 77 Delano Av
" Wallace T tchr music r 3920 17th
" Walter E sign painter r 3920 17th
Hanak David H salsn Edmund Loewy & Co r 1430 Larkin
" F Mrs r 433 Powell
" Fred (Hulda) cigars r 1516 Clay
" Isidore (Hattie) whol cloaks & suits 153 Kearny r 124 Commonwealth Av
" Sigmund clk r 88 6th
Hanall Louise steno r 1712 Bush
Hanan Henry druggist r 149 Jordan Av
HANAN & SON, H A Ballentine mgr, fine shoes for men and women, 157-159 Geary, tels Sutter 1339 and Douglas 3903
Hanassen Alfred (Lizzie) lab r 105 Brussels
Hanavan David R (Minnie) cigars 369 Pine r 1120 Hyde
" Harry janitor r 4046 25th
" John r 576 2d Av
" John F clk Bishop & Bahler r 121 San Carlos
" John T (Ida M) brklayer r 121 San Carlos
" Thos J (Elizabeth) r 935 Sanchez
Hanback Walter (Mabel T) janitor r 1729 Pine
Hanberry Catherine (wid Peter) r 311 Naples
" Jas J tmstr r 311 Naples
" Peter J tmstr r 311 Naples
" Peter W (Eva) clk r 1485 Church
" Timothy L tmstr r 311 Naples
Hanbridge Frank B (Gertrude) supt Otis Elev Co r 502 22d Av
" Gertrude steno F B Peterson Co r 502 22d Av
" Wm S (Margaret E) elec supplies 1687 Haight r 1459 Willard
Hance Emelia A (wid Waldo L) r 17 Rincon
" Fred lab r 756 Kansas
" Jos I (Mary E) carp r 125 Somerset
Hanch Ernest dept mgr Newbery Elec Co r YMCA
HANCHEN see Hanschen
" Peter printer r 87 3d
Hancher Frank pipeftr r 3802 18th
Hanchett Bessie Mrs r 1714 Clay
" David G (Ella) salsn E C Atkins & Co r 1266 23d Av
" Dixie B clk J A Folger Co r 1714 Clay
" Edith L tchr Pub School r 1266 23d Av
" Floyd W (Elfreda) (Pac Auto Stage Co) r 292 29th
" Lewis E (Mary) office 332 Pine r 2006 Washington
" Louise Mrs tel opr Examiner r 2528 McAllister
" Oil Co 332 Pine

The UNION LITHOGRAPH CO.
LITHOGRAPHING
PRINTING
BINDING
EMBOSSED
BUSINESS
STATIONERY
COPPER
PLATE
ENGRAVING
BLANK
BOOKS
LOOSE
LEAF
LEDGERS
TELEPHONE
KEARNY
3780
OFFICE
AND
PLANT
741-755
HARRISON
STREET
NEAR THIRD
SAN FRANCISCO

H.N. COOK BELTING COMPANY
401 HOWARD ST.

BYRON JACKSON IRON WORKS
PUMPS
410 SHARON BUILDING
SAN FRANCISCO, CALIFORNIA

See Page 69

Addressograph
PRINTS FROM TYPE
H. S. Crocker Co., Inc.
AGENTS
565-571 Market St.

Salvation Army Industrial and Social Home
(MEN)
876 HARRISON ST. Brigadier George Reid, Officer in Charge PHONE SUTTER 3518

HANCHETT
" Wm r 1714 Clay
" Wm A B (Edith) salsn r 935 O'Farrell
Hanchette Edw V clk Nathan-Dohrmann Co r 978 Ellis
Hanchez Theo mtrmn r 2568 Folsom
Hancock Alice nurse r 1080 Post
" Andrew J (Esme) ironwkr r 1664 Ellis
" Bros printers 25 Jessie
" C E with Cal Pine Box & Lbr Co r Berkeley
" Chas (Mae) tilestr r 25 Randolph
" Chas N (Nettie) carp r 323 Prospect
" Chas N (Mabel) chauffr r 388 5th
" Chas Jr clk r 2754 Octavia
" Chas R (Mary C) printer r 2754 Octavia
" Dorothy D cashr S W Straus & Co r Berkeley
" Ella L bkpr Bristol-Myers Co r 1362 Union
" Geo E (Charlotte R) mtrmn r 2455 Polk
" Geo M mech eng 1129 Howard r Oakland
" Grammar School Filbert cor Roach
" Harold E (Anna) printer r 277 Chenery
" Helen L (wid Albert) r 323 Prospect
" Howard H plumber r 1350 Golden Gate Av
" J r 2253 Geary
" John H salsn Wm Cluff Co r Vallejo
" Jules F pres Hancock Press r Oakland
" L A r 1000 Hyde
" Lester B (Violette) r 2791 Greenwich
" McLellan cond r 1796 Eddy
" Richd H (Emily) plastr r 448 3d Av
" Robt E (Mary) pressmn r 387 Day
" Robt S (May) r 30a Rincon
" Saml J clk J J McCann r 3466 20th
" Walter G (Lorella) clk PO r 939 Fillmore
" Walter N salsn Abbott-Brady Ptg Corp r Berkeley
" Wm clk r 364 O'Farrell
" Wm H (California) r 863 46th Av
" Wm H pkr r 576 Page
Hancox Geo (Susie) porter r 804 McAllister
Hand Bert baker r 1018 Mission
" Draper H (Lillian) police r 93 Walter
HAND EDGAR D (Florence M), office mgr Geo H Burr & Co, r 2100 Scott
" Frances (wid M S) r 806 Haight
" Geo r 80 9th
" H A salsn Austin Western Road Machy Co r Berkeley

HAND IN HAND UNDERWRITERS

of the Commercial Union Assurance Co, Ltd, of London, Chas J Holman mgr, 315 Montgomery, tel Douglas 7100

" John S tailor 719 14th r 93 Walter
" Wendell (Louise) salsn r 75 Walter
" Zelpha steno r 590 8th Av
Handa N shoe repr 1609b Vallejo
Handabaka Peter (Handabaka & Purin) r 9 Freeman Ct
" & Purin (P Handabaka N Purin) restaurant 450 Sansome
Handel Christian (Jeanette) lab r 33 Ellert
" Danl r 524 Haight
Handelin Edith steno r 58 Central Av
Handelman G r 1678 Sacramento
Handelsman Adolph (Sara G) salsn r 945 Hayes
" David clk r 945 Hayes
" Morris salsn r 945 Hayes
Handerton John H (Mary) elec eng r 235 Sunnyside Av
Handle Geo F (Alice) hlpr r 435 Fair Oaks
" M A metaphysician 414 Mason
HANDLEY see Hanley and Hanly
" Albert E (Hazel) electn r 936 Mission
" Catherine r 439a Tehama
" Chas mach r 3436a 19th
" Clarence r 1183 Guerrero
" E W (Emma F) loans r 2438 Filbert
" Edw D salsn r 1942 Post
" Edwin clk Gantner & Mattern Co r 553 Liberty
" Fern Mrs clk r 553 Liberty
" Hugh E (Alice) salsn r 1183b Guerrero
" Hugh W (Margaret) salsn Van Arsdale & Harris Lbr Co r 253 29th Av
" Jas M (Josephine) hosemn SFFD r 530 Page
" Jos C (Ericson & Handley) r Oakland
" John J (Gertrude J) foremn PO r 1942 Post
" Leroy clk r 296 Collingwood
" M Thos Jr r 430 Steiner
" Osborne W (Cecilia) (Western School of Mech Dentistry) r 864 Ellis
" Thos W (Julia) police r 4417 20th
" Thos W Jr clk r 4417 20th
" & Ericson (J Handley C Ericson) restaurant 43 3d
Handloff H S salsn r 424 Ellis
Handlon Jos H (Marjorie) agt Market St Ry Co r 2921 Washington
Handlos Albert O foremn Nathan-Dohrmann Co r 372 Douglass
" Jos A (Kathryn M) auditor Link Belt Pac Co r 339 15th Av
" Oscar A G (Letitia A) salsn r 350 Douglass
" Royal E atty Hearst Bldg r 350 Douglass
" Theresa (wid Jos) r 350 Douglass
Handman August J seamn r 579 7th Av
" Frank C (Bertha) clk r 144 Coleridge
" Frank autowkr r 144 Coleridge
" Fredk W clk r 579 7th Av
" Jos E (Matilda) salsn r 579 7th Av
" Jos P mach r 579 7th Av
" Theo buyer r 144 Coleridge
Hands Olive E steno US Int Rev r 635 Sutter
Handshuh Maurice L (Josephine) salsn r 1271 Turk
Handworth Jas W salsn r 1278 Market
HANDY see Hendy
" Bertram (Paralee) butcher r 1740 Polk
" Carl A r 1098 Lombard
" Henry A (Ethel) fixture hanger r 324 Peralta
" Hobart auditor r 310 Post
" J M bkpr PG&E Co r Clement and 9th Av
" John T clk Mercantile Trust Co r 2295 Broadway
" Jos B (Mary E) lab r 324 Peralta Av
" Jos J (Edna) electn r 76 Harper
" Lucien H supt Able Mfg Co r Oakland
" Nona Mrs r 860 Geary
" Ralph H mgr Arrow Oil Co r Berkeley
" Robt L sec Cal Home Bldg Loan Co r Palo Alto
" Stephen L (Mary) cooper r 81a Stillman
Handyside Chas r 1751 Market
" S R r 902 Broadway
Haneberg Henry A insp US Bureau of Standards r 4396 17th
" Minnie (wid Henry) r 4396 17th
" Walter G clk Anglo & London Paris Nat Bank r 4396 17th
Hanegress Chas R cond r 966 Hampshire
Hanekamp Christine (wid Geo) r 770 Haight
" Harry H salsn Butler-Schutze Co r 770 Haight
" Irma A bkpr Albion Lbr Co r 18 Buena Vista Ter
" Wm J (Bertha) carrier PO r 18 Buena Vista Ter
Haneke Catherine (wid Geo W) r 3017 Laguna
" Chas chauffr r 3017 Laguna
Hanell Wm port eng Shipowners & Mchts Tugboat Co r Oakland
Haneman Louise (wid Edw) r 759 48th Av
HANEY see Hanney, Heaney, Heeney and Heney
" Ada clk r 1041 Broderick
" Edw (Martha) grocer 899 Church
" Edw (Martha) eng r 3592 21st
" Harrison B dept supt Assoc Oil Co r 1665 Clay
" J A r 1050 Clay
" Jenny Mrs opr r 30 Sycamore Av
" Lewis J (Althea E) agt AT&SF Ry r 1005 Hyde
" Mollie widow r 529 Haight
" Saml (Maxine) presser r 1204 Mason
" Wm G (Katherine) cond r 2105 San JoseAv
Hanfeld John P salsn Isaac Upham Co r Oakland
Hanford Albert mining Call Bldg r Piedmont
" Aven J pres and gen mgr Golden Gate Ferry Co r Berkeley
" Eveline V tchr Pub School r 1735 McKinnon Av
" Wm J examiner RR Com r Oakland
Hangartner John (Freda) clk PO r 18 Moore Pl
Hanger Fred W (Mathilda) pres Fred W Hanger Motors Co r 300 Cabrillo
" Fred W Motors Co Bush and Larkin
" Wm (Kate) collr r 2224 Fillmore
Hanges Theo mtrmn r 2568 Folsom
Hanhart Jas r 3155 Fillmore
Hanifin Ada T sec r 749 Fillmore
" Catherine A Mrs milliner r 2459 Larkin
" Edw E copyist Recorder r 2459 Larkin
Hanify Al (Henrietta) v-pres J R Hanify Co r 2626 Green

HANIFY, J. R. CO.

Al Hanify v-pres, C A Ames sec Wholesale Lumber, office 24 Market

" Lumber Co (Raymond Wash) 24 Market
" Martha (wid John R) r 2646 Vallejo
Hanington Frank F teller **THE FIRST NATIONAL BANK OF SAN FRANCISCO** r San Rafael
Hanjes Susan (wid Herman) r 363 5th Av

BUILDING & ENGINEERING NEWS
All of the Construction and Engineering News of the West
Issued Weekly *$4.00 Per Year*
560 MISSION STREET San Francisco Telephone Douglas 2372

"THAT CAREFUL DENTIST"
DR. WM. W. HOAGLAND
SPECIALIST
EXTRACTIONS, CROWNS, SELF-CLEANSING
BRIDGE WORK, WHALEBONE ROOFLESS PLATES
TELEPHONE GARFIELD 835
908 MARKET STREET
COR. POWELL AND EDDY
SAN FRANCISCO, CALIF.

Hanke Adolph (Anna) r 360 Fair Oaks
" Chas F (Augusta) ironwkr r 2327 Humboldt
" Chas H (Wilhelmina) salsn r 460 3d Av
" Ernest (Julia) clk PO r 128 Lippard Av
" M janitor r 574 3d
" Mary M r 1816 Webster
Hankel H W (Rose) r 4539a Irving
Hankerson Asa H (Nina M) (Hankerson Sawyer & Cross) r 1108 Taylor
" Sawyer & Cross (A H Hankerson B O Sawyer F L Cross) grain dlrs 465 California
Hankey Chas stagehd r 834 Fulton
Hankin Henry druggist r 1024 Clayton
HANKINS HOMER J (Hankins & Hankins and W J Hayes), atty-at-law, 918 Pacific Bldg, tel Douglas 1225, r Burlingame, tel Burlingame 465J
" Jas (Agnes) r 214 Rhine
HANKINS S J (Hankins & Hankins and W J Hayes), atty-at-law, 918 Pacific Bldg, tel Douglas 1225, r 1200 Sacramento, tel Prospect 2571
" Thos F (Olive) clk r 212 Broderick
HANKINS & HANKINS AND W J HAYES (S J and H J Hankins, Wm J Hayes), attys-at-law, 918 Pacific Bldg, tel Douglas 1225
Hankozy Herman (Theresa) cooper r 2574 23d Av
HANKS ABBOT A, analytical chemist and assayer, 624 Sacramento, tel Kearny 3473, r 3455 Pacific Av
" Delphine C (Margaret) eng r 1529 Lake
" Music House 2121 Market
Hankstratton Fred r 1039 Mission
HANLAN see Hanlon
" Della J (wid Wm) r 3273 23d
" Harry W (Pauline) driver r 3273 23d
" Welsh A (Kate) asst supt Bd Pub Wks r 525 Utah
HANLEY see Handly, Handley, Hanly and Henley
" Agnes T tel opr r 2704 San Jose Av
" Alfred W (Clara W) carrier PO r 256 Lowell
" Anna F (wid Wm A) r 2418 Van Ness Av
" Anna V steno r 417 7th Av
" Catherine M Mrs r 750 Guerrero
" Chas mech r 3436a 19th
" Chas P with E H Rollins & Sons r 2896 Fillmore
" Christine nurse Franklin Hospital
" C L salsn Fredk Stearns & Co r Alameda
" Danl (Helen) mtrmn r 1414a Lyons
" Danl J ironwkr r 1239 3d Av
" David A (Rose) eng r 354 Precita Av
" Doris r 851 Van Ness Av
" Edw J clk SP Co r 1239 3d Av
" Edw T r 374 Grove
" Edwin E (Maud) floor layr r 1781 9th Av
" E J autowkr r 242 Turk
" Emmett M police r 417 7th Av
" Florence cashr r 392 11th Av
" Florence clk Nat Surety Co r 3008 18th
" Frank r 731 Harrison
" Frank D finisher r 839 Hayes
" Frank J shoectr r 1156 Shotwell
" Gertrude M steno A M Blumer r 1156 Shotwell
" H Cal mfrs agt 2 Pine r 555 Bush
" Harry G (Rose) teller Wells Fargo Nev Nat Bank r 26 Balboa
" Jas A clk SP Co r 1243 Guerrero
" Jas clk r 1589 Sacramento
" Jas M (Stella H) atty 332 Pine r 176 Delmar
" Jas M (Josephine) firemn r 530 Page
" Jas R ironwkr r 1498 Underwood
" Jennie Mrs (wid Jas) janitrix r 1415 Scott
" J J r 555 Haight
" Johanna (wid Jeremiah H) r 2076 Golden Gate Av
" John r 456 6th
" John (Nellie) r 839 Hayes
" John F (Nora) foremn r 839 Cole
" John F (Mary T) police r 421 7th Av
" John J (Ellen) bkpr r 3008 18th
" John R (Esther) dentist r 426 23d Av
" Jas F wharfinger Harbor Com r Oakland
" Katherine A clk r 3352 24th
" Katherine M dep r 417 7th Av
" Leo T clk SP Co r 1239 3d Av
" Maria (wid Wm H) r 417 7th Av
" Martin A (Mary) r 742 12th Av
" Mary A with SP Co r 3004 18th
" Mary C (wid Jas) r 1243 Guerrero
" Mary E r 462 Day
" Mary E salswn r 417 7th Av
" Mary J (wid Danl) r 3004 18th
" Melbourne R (Phrynette) r 1647 McAllister

HANLEY
" Nathaniel r 240 Lake
" Nicholas L (Ellen) steam ftr r 2704 San Jose Av
" Nora B tchr Pub School r 2896 Fillmore
" Patrick J (Bridget) soft drinks 298 2d r 2624 Howard
" P F pressmn r 493 Hai ht
" P G sec Pressmen's Union r 50 Turk
" Ray F clk SO Co r 1239 3d Av
" Raymond D cond r 354 Precita Av
" Richd J police r 1685 McKinnon Av
" Robt E clk r 219 Fair Oaks
" Robt E (Florence) min eng r 1811 Leavenworth
" Rose (wid Harry r 351 Dorantes Av
" Rose A Mrs grocer 350 Precita Av
" Rose G steno r 2502 McAllister
" Russell with Bank of Italy r 2502 McAllister
" Sybil L nurse r 2079 Market
" Thos r 240 Lake
" Thos lab r 18 Lucerne
" Thos F firemn r 462 Day
" Vera E clk r 2076 Golden Gate Av
" Walter F (Jennie) gauger r 287 2d Av
" Wm clk r 287 2d Av
" Wm B (Mary) garage 1629 Oak r 1890 Grove
" Wm C (Laura) r 2502 McAllister
" Wm G with Bank of Italy r 2502 McAllister
" Wm J clk SO Co r 126 Diamond
Hanlin Wm lab r 740 Laguna
Hanlo Leo W painter r 152 Josiah Av
" Stephen F (Alice) watchmn r 152 Josiah Av
Hanlon Bernard F (Anna) ins 273 Golden Gate Av r 276 32d Av
" Catherine tchr Pub School r 946 Ashbury
HANLON CHAS F atty-at-law 501-504 Phelan Bldg, tel Douglas 4330
" Cleo cashr r 27 Monroe
" Danl F (Catherine) cigars 1299 Market r 124 Duboce Av
" Danl F Jr mgr Sanitary Towel Supply Co r 141 22d Av
" Danl J (Charlotte) painter r 34 Caine Av
" Danl M (Katherine) v-pres Mark Sheldon Co r 3778 Clay
" D J com 112 Market r 922 Stanyan
" Dry Dock & Shipbuilding Co 112 Market
" Edw W (May) phys 909 Hyde r 210 Moncada Way
" Edw W (Jessie) clk r 415 Buchanan
" Elizabeth R (wid John D) r 946 Ashbury
" Felicia M tchr Pub School r 237 Broderick
" Frank I (Mary) contr r 1070 Mendell
" Frank T (Mary) lab r 1491 Shotwell
" Harold C lab r 1491 Shotwell
" Jas ins Pac Mutual Life Ins Co r 127 Ellis
" Jas B (Lillian) salsn r 3483 17th
" Jean milliner r 2822 Harrison
" John woodwkr r 61 Mill
" John E clk Baker Hamilton & Pac Co r 1007 Mendell
" Jos F autowkr r 135 Boyce
" Katherine (wid Wm) nurse r 518 Capp
" Louise R tchr Pub School r 4933 California
" Margaret clk r 2866 Harrison
" Marie tchr Pub School r 946 Ashbury
" Mark r 2347 45th Av
HANLON MATTHEW (Alice) real est 4349 California
" Melvin J lab r 1491 Shotwell
" Michael J (Margaret) lab r 643 Fairview Av
" Michael T (Catherine) shipwkr r 2822 Harrison
" Norma W tchr Pub School r 437 Walnut
" Raphaelita tchr Pub School r 946 Ashbury
" Robt D (Agnes) tmstr r 1828 Oakdale Av
" Russell A (Norma) druggist r 437 Walnut
" Theresa M (wid John S) r 950 Divisadero
" Thos (Kate) rancher r 1491 Shotwell
" Valentine J comp r 4933 California
" Wm A r 740 Laguna
" Wm E lab r 775 Minna
" Wm F (Genevieve) electn r 232b Lily
HANLY see Handley, Hanley, and Henley
" Catherine (wid Chas R), r 207a Guerrero
" Chas lab r 207a Guerrero
" Edw C cook r 936 Mission
" Frank B (Frieda) cond r 825 Elizabeth
" Jas L clk r 770 35th Av
" John lab r 949 Clay
" John H (Lillian) asst eng Bd Pub Wks r 19 Ramona
" Jos lab r 207a Guerrero
" Martin (Margaret) pkr r 375 Day
HANN see Hahn
" D S (Elizabeth) mstr mar r 1530 Jones
" J C r [illegible] Golden Gate Av

PACIFIC METAL WORKS
COPPER
SHEETS
BARS
TUBING, Etc.
SOLDER
BABBITT
TYPE METALS
BRASS
CASTINGS
153-159 1st St.
SAN FRANCISCO, CAL.
Tel. Sutter 608
BRANCH: LOS ANGELES
See Page 79

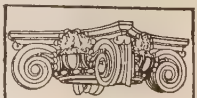
SEE PAGE 34
BUYERS' GUIDE
WESTERN BUILDERS' SUPPLY CO
Agents and Dealers in Builders Specials. Store
135 Second St.
Phone Kearny 1991

BAY CITY IRON WORKS
Telephone MARKET 1311
ELECTRIC (ARC) WELDING
HYDRAULIC PRESS WORK
BOILERS AND STEAM TANKS FOR OIL AND WATER
1215-45 HARRISON STREET, BETWEEN 8TH AND 9TH
SEE PAGE 59

RICHARDS HARDWOOD LUMBER CO.
AMERICAN AND IMPORTED HARDWOODS
Telephone SUTTER 572
ESTABLISHED 1908
OFFICE
480-486 Brannan Street
Yards, Brannan, Fourth and Freelon Sts.
See Page 52-65

DIETZGEN TRADE MARK
DRAWING MATERIALS
ENGINEERS' and ARCHITECTS' SUPPLIES
18 FIRST STREET See Pages 7-45 TEL. KEARNY 2680

Hanna A C (Jennie B) clk r 242a 2d Av
" Adelia A clk Examiner r Berkeley
" Albert (Euena) showmn r 923 Minna
" Alfred W salsn r 563 Capp
" Amy F (wid Wm S) steno r 230 Douglass
" Anna (wid Jas) grocer 662 San Jose Av
" Bertha r 1039 Ellis
" Cassino B (Belle W) r 1477 Oak
" Clarence L orderly Affiliated College r 1304 Laguna
" E C Mrs widow r 1039 Ellis
HANNA EDW J, D D Most Rev Archbishop (RC) of San Francisco 1100 Franklin r 1000 Fulton
" Ella N proof reader r 2000 Sutter
" Frank (Margaret) (Hanna & Gleeson) 599 Moscow
" G Dallas (Elizabeth) geologist r 820 Urbano Drive
" Geo (Madeline) acct r 1902 Green
" Geo Bruce salsn r 255 Central Av
" Geo H (Jane) butcher r 255 Central Av
" Jas E janitor r 269 Clinton Park
" Jas T salsn Langley & Michaels Co r Alameda
" John E clk Examiner r Berkeley
" John F tmstr r 269 Clinton Park
" Jos vulcanizer r 2503 Post
" Leander H clk r 708 Waller
" Leonard F r 242a 2d Av
" Lena (wid John) r 281a Guerrero
" Lucille clk r 1112 Tennessee
" Mary (wid Jas L) r 269 Clinton Park
" Mary (wid Thos) grocer 219 Balboa
" N Don (Ida A) maltster r 322 Haight
" Nellie R Mrs salswn r 563 Capp
" Nelson mach r 1130 Market
" Olaf mstr mar r 3372 24th
HANNA RICHD J (Virginia) v-pres SO Co r 2505 Divisadero
" Richd M lab r 269 Clinton Park
" Sami (Lillian) acct r 105a Fillmore
" Walter J stationmstr SP Co r 419 Golden Gate Av
" Wm r 153 Market
" Wm F (Mary) lab r 938 Treat Av
" Wm J (Josephine) clk r 141 Morse
" Wm J (Annie) plumber 1112 Tennessee
" Wokeam grocer 1341 18th r 227 Mississippi
HANNAFORD see Hanaford
HANNAGAN see Hanagan and Hannigan
Hannah Ada A Mrs r 509 Dolores
" Adam (Elizabeth) r 781 Guerrore
" Arthur W (Joy) mach r 4576 19th
" Bros (J D and J S) gen contrs 142 Sansome
" Building 142 Sansome
" C David r 947 Bush
" C M r 193 4th
" David A (Lizzie) r 1027 Lincoln Way
" Delmar (wid Jas) r 431 Webster
" Edw waiter r 193 4th
" Estelle (wid Jas B) clk r 3411 Geary
" Fred r 193 4th
" Hayden H (Hannah J) autowkr r 1724 Washington
" Hugh ruler r 441 Webster
" Jas stonewkr r 509 Dolores
" Jas DeW driver r 918 Noe
" Jas F clk Weinstock-Nichols Co r Burlingame
" Jesse D (May) (Hannah Bros) r 167 14th Av
" John S (Lella) (Hannah Bros) r 124 Judah
" Lena (wid John G) r 281a Guerrero
" Mary (wid Danl) r 107 Edinburgh
" Mattie (wid Jas F) r 441 Webster
" Oscar O salsn r 1724 Washington
" Percy J (Ella B) cons supt r 280 9th Av
" Robt orderly SF Hospital
" S C Mrs with **HEALD'S BUSINESS COLLEGE** r 1750 Sacramento
" Wm H (Kathryn) director Western Sugar Ref Co r 2304 Vallejo
HANNAN see Hanan and Hannon
" Annie (wid Bernard) r 516 Connecticut
" Bros butchers 829 Bryant
" Ernest E (Pauline) cashr r 709 Elizabeth
" Geo A (Amelia) draymn 135 Spear r 1608 Treat Av
" Irene W tchr dancing r 918 Noe
" Jas D (Theresa A) draymn r 918 Noe
" Jas J (Theresa F) grocer 198 Valencia r 606½ Elizabeth
" Jas P printer 171 2d r 1280 Dolores
" John hosemn SFFD r 2837½ Harrison
" John P (Ellen) clk Bd Pub Wks r 1204 Castro
" John T (Charlotte) (Hannan Bros) r 335a Harriet
" Jos (Annie) (Hannan Bros) r 54 Gilbert

HANNAN
" Jos A (Zola) pipeftr r 2826 Golden Gate Av
" Lloyd F metalwkr r 938 Treat Av
" Margaret bkpr r 145 Fell
" Marguerite (wid John) r 55 Octavia
" Mary (wid Patk) r 1280 Dolores
" Mary (wid Peter) r 1329 Noe
" Michael F battalion chief SFFD r 72 Haight
" Patk J (Catherine) lab r 3475 18th
" Richd ptrnmkr r 1280 Dolores
" Robt J lab r 995 Folsom
" T r 2084 Mission
" Walter F (Georgie) printer r 2424 Fulton
" Wm S (Marguerite) (Hannan & Detjen) r 116 Madrone Av
HANNAN & DETJEN (W S Hannan, H L Detjen), Ford dealers, accessories, parts and repairs, 451-461 Baker, tel West 411
Hannappel Charlotte widow r 254 Howth
Hannaway Frank B (Annie) finisher r 890 Chenery
Hannay Edwin W (Isabel S) (Kayser & Hannay) r 1470 Portola Drive
" Henry shipftr r 948 Noe
" Jessie (wid John) r 948 Noe
" John A (Bernice) foremn r 946 Noe
" Robt D (Mary E) shipftr r 216 Grand View Av
Hanneman John clk SP Co r 377 6th
Hannengieser Paul (Marie) pkr r 1138 Florida
Hannevig Sigurd (Jennie) seamn r 497 Dolores
Hanni Chas E (Elizabeth) salsn r 162 8th Av
" Ernest (Elizabeth) auto repr 1765 California r San Mateo
Hannibal Edna with Children's Hospital r 3810 Sacramento
HANNIGAN see Hanagan and Hannagan
" Chas (Mary) clk r 281 Green
" Edw (Louise) lab r 384 28th
" Edw M (Louise) r 1067 Union
" Eliza (wid Michael) r 1487 Valencia
" Ellen (wid John) r 221 Fair Oaks
" J clk Owl Drug Co r 3330a 16th
" Jas mech r 188 Valley
" Jas blksmith r 293 4th
" Jerome B Rev (RC) pastor St Michaels' Church r 32 Broad
" Jeremiah M (Gertrude) autowkr r 286 30th
" John (Jennie) autowkr r 1701 Church
" John E (Joan) clk r 3944 19th
" Mamie milliner 2336 Mission r 1487 Valencia
" Maurice (Margaret) blksmith r 3820 26th
" Michael (Alice) ironwkr r 1003a Church
" Michael J (Anne) r 349 Church
" Patk carp r 188 Valley
" Theresa clk r 221 Fair Oaks
" Thos V (Emily) salsn r 1680 Clay
" Wm autowkr r 188 Valley
Hanniver Francis H steno r 512 Clipper
" W F clk r 4554 California
HANNON see Hanan and Hannan
" Adair P (Elizabeth) electn r 2594 Post
" Albert seamn r 266 Valley
" Bridget (wid Owen) r 541 Athens
" Edw T clk **THE FIRST NATIONAL BANK OF SAN FRANCISCO**, r 266 Valley
" Eileen C steno r 110 Colton
" Eleanor nurse Franklin Hospital
" Elizabeth tel opr r 266 Valley
" Eugene F (Marie A) salsn r 2265 Mission
" Hubert painter r 1179 Shotwell
" Hugh driver r 478 Jersey
" Jas (Ellen) horseshoer r 1179 Shotwell
" Jas J (Mary) molder r 1043 Valencia
" John J (Ileen) cond r 609 Redwood
" Jos A fltr r 2826 Golden Gate Av
" Kate (Misses Hannon) r 1119 Green
" Martin (Frances) hosemn SFFD r 132 Clement
" Mary (wid Patk) r 50 Ney
" Mary r 240 Lake
" Mary (Misses Hannon) r 1119 Green
" Mary F bkpr r 3746 21st
" Mary M Mrs manicure r 2460 California
" Matthew r 3746 21st
" Michael (Mary) lab r 341 Liberty
" Michael J (Katherine) mining r 1241 Masonic Av
" Misses (K and M) florists 356 Sutter
" Nenora (wid Wm E) r 839 Faxon Av
" Nora A (wid Chas T) r 110 Colton
" Patk J (Catherine) mach r 382 Missouri
" Patk L (Mary) mtrmn r 445 11th Av
" Thos cribber r 53½ Prospect
" Thos (Annie) lab r 60 Appleton Av
" Thos (Margaret) lab r 266 Valley

INTERNATIONAL RADIATOR CO.
C. BARMANN
METAL WELDING
TELEPHONE PARK 1682
505 VAN NESS AVENUE
EXPERT AUTO RADIATOR REPAIRING
FIRST-CLASS REPAIR WORKS
AUTO RADIATORS : LAMPS : FENDERS
WINDSHIELDS : AND : SPEEDSTER BODIES

REMCO PIPE
REDWOOD MANUFACTURERS CO.
& TANKS
1611 HOBART BLDG
SAN FRANCISCO

HANNON
" Thos A clk r 110 Colton
" Thos J polisher r 50 Ney
" Walter J (Mary) eng SFFD r 1556 Sanchez
" Wm A plumber r 50 Ney
" Wm H sec SF Stock Exch r Sausalito
Hannum Geo S (Nellie) clk r 2169 Grove
" Jas G (Mattie) notions 17 Leese
" Merrill M salsn r 2169 Grove
" Wm T clk PG&E Co r 1155 Leavenworth
Hanny B Mrs steno r 946 Noe
Hanoum Catherine M clk r 3868 Army
" Milton F hosemn SFFD r 3868 Army
" Nathaniel O r 3868 Army
" Thos B (Annie) r 3868 Army
Hanover Apartments 650 Church
HANOVER FIRE INSURANCE CO THE, OF NEW YORK, Selbach & Deans Genl Agents, 108-110 Sansome, tel Kearny 1614
" Jas drftsmn r 1257 5th Av
Hanovia Chemical & Mfg Co (Newark N J) Phelan Bldg
Hanrahan Annie B clk r 624 Brussels
" Catherine A Mrs r 561 Dolores
" David B (Sarah) tmstr r 624 Brussels
" Francis R mach r 1270 23d Av
" John A lndywkr r 3572 17th
" John P (Christina) police r 2333 Bryant
" Katherine (wid Edw A) r 1215 Castro
" Leo J (Betty) glazier r 1603 Golden Gate Av
" Lillian I tel opr AT&SF Ry r 126 McAllister
" Michael J (Catherine) r 991 Haight
" Ruth E clk r 624 Brussels
" Thos S (Mary) lab r 1332 Florida
" Wm clk AT&SF Ry r 2333 Bryant
" Wm A bkpr r 332 Waller
" Wm F sec Fed Const Co r Palo Alto
" Wm L (Helen) cond r 520 Natoma
" Wm P (Sarah) mach r 1270 23d Av
HANRATTY see Henretty and Henritty
" Annie nurse r 247 San Jose Av
" Jas (Mary) whsemn r 1723 Sanchez
" Jennie nurse r 2002 Greenwich
" Jos seamn r 2002 Greenwich
" Mary steno r 2002 Greenwich
" Patk seamn r 2002 Greenwich
" Stella clk Aetna Life Ins Co r Berkeley
" Thos (Margaret) lab r 2002 Greenwich
" Thos Jr carp r 2002 Greenwich
Hanretty Bernard (Annie) r 5529 Geary
" Eillen nurse St Francis Hospital
" Frank J clk WUTel Co r 5529 Geary
" Jas L (Gertrude) carp r 6319 Geary
" Lawrence appr r 6319 Geary
" Mae clk Owl Drug Co r 6319 Geary
" Margie clk r 5529 Geary
Hanry A C r 2242 Polk
Hans Augusta r 1234 Grove
" Jos autowkr r 1311 Sutter
" Jos driver r 1485 Pine
" Philip carp r 1308 Broderick
" Robt G (Irma) lithogr r 1525a Golden Gate
Hansa Hotel 447 Bush
" Hotel 515 Pacific
Hansal Bernard L (Mary) ctr r 2926 Pine
" Laura salswn r 620 Eddy
Hansberg Geo r 71 Wheat
Hansborough Geo W carp 621 Sacramento
" Carrie (wid Oliver C) r 3144 21st
" John W (Louise) contr r 165 Cerritos Av
" Mabel clk r 3144 21st
Hansbury John J (Hattie) mach r 559 Edinburgh
" Josephine M steno r 559 Edinburgh
Hanschen Peter H dentist 1003 Valencia r 2061 Mission
" Walter (Emma) fixturehgr r 1280 Florida
Hanscom Evelyn steno PG&E Co r 912 Jackson
" Jas L mach opr r 221 Mason
" Jos V hlpr r 202 Teddy Av
" Lillian F seamstress r 6 Downey
" Si L (Jessie) (Lemos & Hanscom) r 1932a Hyde
" W A dist mgr Youngs Bay Mfg Co r Berkeley
" Walter L asst supt Bethlehem SB Corp r 1890 Grove
" Wm W (Susie R) eng r 848 Clayton
" Willis H (Rosa) real est r 1165 Ellis
HANSCOME ALPHEUS L (Hanscome & Hanscome), Corporation Specialists, 155 Montgomery, tel Douglas 8260, r 17 powell
" & Hanscome (Alpheus L Hanscome) 155 Montgomery
Hansel Carl clk r 280 Funston Av
" Chas H (Anna) tailor r 280 Funston Av
" Ernest draper r 280 Funston Av
Hansell Calvin E (Mollie) floor mgr O'Connor Moffatt & Co r 562 Sutter
HANSELL
" E steno PG&E Co r 8 Harris Pl
" Geo H carp r 349 10th Av
" Harry P (Lillian) salsn r 353 10th Av
" John T bkbdr r 8 Harris Pl
" John W (Honora) agt r 1958a Greenwich
" Kate (wid Geo H) r 349 10th Av
" Mollie E Mrs tchr Pub School r 562 Sutter
Hanselman Emma (wid Andrew) r 1756 Haight
" Frank (Ruth) cond r 701a Capp
HANSEN see Hanson
" A A assembler r 1515 Noe
" A E with E H Otto & Co r Oakland
" Adolph E imp and exp 245 California r Berkeley
" Adolph L (Julia J) pres Hansen & Elrick r 2565 Washington
" Albert painter r 2152 Pine
" Albert J lab r 147 Sweeney
" Albert M (Augusta) adjuster r 1884 Church
" Albert M (Annie) carp r 76 Oakwood
" Albert M foremn SF Lbr Co r Belmont
" Albert R whsemn r 1631 Pierce
" Alex (Lillie) baker r 103 Isabel
" Alex N (Annie L) acct US Steel Prod Co r 121 18th Av
" Alfred plastr r 51 Danvers
" Alfred weigher r 381 Broadway
" Alice waitress r 2817 Bush
" Allen M widow r 203 Bennington
" Alma r 2498 Harrison
" Amandus T (Stella) police r 1335 Alabama
" Andrew seamn r 1597 Jackson
" Andrew watchmn r 830 Folsom
" Andrew C (Marie) butcher 234 Whitney
" Andrew O insp r 1231 Vermont
" Andrew P (Mary) mtrmn r 4 Appleton Av
" Angeline r 1978 Broadway
" Ann steno Pac Guano & Fertilizer Co r Alameda
" Anna clk Wells Fargo Nev Nat Bank r 20a Balboa
" Anna Mrs dressmkr r 210 Page
" Anna Mrs r 643 Webster
" Anna (wid John) r 1345 Sacramento
" Anna (wid Karl) r 3827 26th
" Anna E (wid Chas J) r 1780 Church
" Anna K cashr SF Lbr Co r Oakland
" Anna M clk r 24 Abbey
" Anna M (wid Chris) r 728 9th Av
" Annie Mrs r 2599a Howard
" Annie M (wid Harold) r 99 Ellsworth
" Annie R Mrs r 1219 Lombard
" Ansgar cook r 1622 Steiner
" Anton A (Arley) mech r 1515 Noe
" Anton R clk r 485 Ivy
" Arne (Johanna) seamn r 156 San Carlos
" Arthur J clk r 534 9th Av
" Asmus W autowkr r 1947a Howard
" August (Minnie) (The Hansen Co) r 1327 12th Av
" August R cashr r 3649 25th
" Axel (Christina) carp r 71 Walter
" Axel (Alma) candies 1004 Railroad Av
" Axel cook r 815 Moulton
" Beatrice steno r 3688 18th
" Belle (wid Danl) r 1276 Jackson
" Bernard (Anna) delicacies 1106 Railroad Av
" Bernhard A with The Hansen Co r 1327 12th Av
" Bertram M (Emma) mtrmn r 1721 Webster
" Carl clk SF Chamber of Com r 345 Bocana
" Carl (Katherine) lndywkr r 1236 Fairfax Av
" Carl miner r 911 Howard
" Carl (Anna) rigger r 39 Caine Av
" Carl A (Katherine) carp r 469 27th
" Carl G (Gertrude) insp r 615 Fell
" Carl H clk r 345 Bocana
" Caroline clk r 141 Alpine Ter
" Carrie A dressmkr 120 Webster
" Carrie Mrs r 27 Park
" C H agt Williams Dimond & Co r Mill Valley
" Chas carp r 205 3d
" Chas chauffr r 1737 O'Farrell
" Chas (Sarah A) elev opr r 3448 San Bruno Av
" Chas (Hazel) glasswkr r 108 14th
" Chas (Louise) glass blower r 137 Naples
" Chas B oiler r 1454 11th Av
" Chas D (Mary F) jailer Sheriff r 332 Grafton Av
" Chas E clk Haas Bros r 469 27th
" Chas E Estate Co 762 Fulton
" Chas F (Emma L) pres Cal Bottling Co r 363 Waller
" Chas G (Sophie) bkpr r 723 Hampshire
" Chas M (Ida) shoemkr 600 5th Av
" Chas S (Alvina) carp r 448 Galvez Av

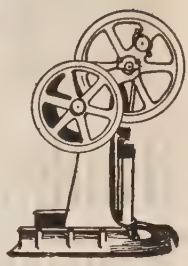

PUMPS

"The Best of Six for Your Home"

SIMONDS MACHINERY CO.

117-121 New Montgomery Street
San Francisco
Telephone
Kearny 1457

C.W. MARWEDEL
PHONE DOUGLAS 4180
MACHINE SHOP TOOLS AND SUPPLIES
BRASS COPPER STEEL
76-80 FIRST ST.

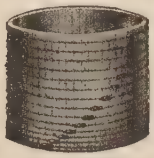

Tanks
Towers
Pipe
Silos
Boxes
Millwork

Write for Catalogues and Prices

Pacific Tank & Pipe Co.
Mercantile Box Co.
National Mill & Lumber Co.
318 Market St.
San Francisco
Kearny 3620

RAYMOND GRANITE COMPANY, Inc.
THE WEST'S LARGEST DESIGNERS AND BUILDERS OF
MONUMENTS AND MAUSOLEUMS
See Page 41
3 POTRERO AVENUE SAN FRANCISCO TEL. MARKET 688

HANSEN
" Chris chauffr r 1037 Fillmore
" Chris (Willis) clk r 2247 Turk
" Christian H (May) r 739 Haight
" Christian W (Caroline) contr r 270 Sanchez
HANSEN CHRISTIAN W, prop San Francisco Stove Works, 260 Townsend, r San Mateo
" Christina (wid Christian) r 728 9th Av
" Christina (wid Peter) r 1897 Howard
" Christine r 51a Walter
" Christine tel opr r 621 Sanchez
" Clelia M Mrs r 105 Palm Av
HANSEN COMPANY THE (August Hansen), commercial printers, publishers and label manufacturers, 584 California, tel Kearny 1488
" Conrad H (Vanda) foremn Hoover Spring Co r 416 Clipper
" Corwin H real est r 3688 18th
" C Theo (Celia) dentist 133 Geary r 334 Mason
" Dagbin B dept supt H M Heineman Sons r Oakland
" Dora M dressmkr r 2790 Sacramento
" E Louise cashr Northwestern Nat Ins Co r Oakland
" Earl B eng PT&T Co r Oakland
" Edel E clk r 120 Webster
" Edith waitress r 1552 Ellis
" Edw clk r 530 Brazil Av
" Edw mar eng r 120 Guerrero
" Edw (Marie) with S & G Gump r 8 Rivoli
" Edw A (Edna) salsn r 952 Ashbury
" Edw J ctr r 1454 11th Av
" Edw M agt SP Co r 50 Post
" Edw P weigher r 381 Broadway
" Edw V salsn Baker Hamilton & Pac Co r San Jose
" Edwin (Irma M) buyer M Blum & Co (Inc) r 2522 19th Av
" Edwin driver r 121a Liberty
" Einar with Johnson Bros r Berkeley
" Elbing A (Anna) painter 146 Morris Av
" Electric Co 573 Valencia
" Elizabeth with Baxter Co r 762 Faxon Av
" Elizabeth A with Bank of Cal r 1450 Grove
" Elmer r 51 Danvers
" Elmer (Emma) r 81 Beaver
" Elmer clk r 1505 Laguna
" Elmer mar firemn r 208 Embarcadero
" Elna Mrs r 2120 California
" Emil seamn r 40 Steiner
" Eric (Hedwig) seamn r 240 Andover
" Ernest A (Florence) electn r 449 9th
" Esther bkpr Umbsen Kerner & Eisert r 4 Appleton Av
" Esther with O'Connor Moffatt & Co r Oakland
" Ethel r 819 14th
" Ethel candies 743 Haight
" Eugene butcher r 471 Guerrero
" Eunice Mrs C S Pract 177 Post r 911 Lincoln Way
" Eva J steno SO Co r 434 Leavenworth
" Everett r 3688 18th
" Francis clk r 653 4th Av
" Frank H (Flora) (Alford & Hansen) r 1824 Baker
" Frank J pres Pac Paint & Pigment Co r 1424 Polk
" Fred (Marie) cond r 272 Naples
" Fred (Karen) cook r 265 Church
" Fred r 378a 9th
" Fred (Mae) lab r 910 Silliman
" Fred orderly SF Hospital
" Fred A (Mary) lab r 897 Elizabeth
" Fred L (Ella) contr 251 Kearny r 2801 Sacramento
" Fred V driver r 910 Stillman
" Fredk H salsn r 330 Grafton Av
" Fredk M (Hansen Electric Co) r 334 Gates
" Frieda B r 2014 Fell
" Geo with Sanborn Vail & Co r 774 Howard
" Geo fuel 2904 21st r 2498 Harrison
" Geo (Golden Gate Drayage Co) r Burlingame
" Geo A clk Nathan-Dohrmann Co r 228 Duncan
" Geo A (Elizabeth) with Baxter Co r 762 Faxon Av
" Geo B (Ada) automach r 1263 Plymouth Av
" Geo J (Anna) mstr mar r 217 5th Av
" Geo J mgr Combined Oil Co r Oakland
" Geo O bkpr Crane Co r 2790 Sacramento
" Geo O show cards 773 Market r 236 Day
" Geo W hardwood floors r 1239 Polk
" Geo W paymstr Associated Terminals r 244 Missouri

HANSEN
" Gunder (Marie) mar eng r 534 9th Av
" Haakon D electn r 152 29th
" Hakon (Christine) mar eng r 2790 Sacramento
" Hanna C Mrs masseuse 391 Sutter r Oakland
" Hans (Edith) butcher r 25 Bernal Av
" Hans (Olava) carp r 369 7th Av
" Hans concrete wkr r 527 Bryant
" Hans (Sine) plumber r 3255 Sacramento
" Hans B restaurant 227 Kearny r 105 Palm Av
" Hans B (Margaret) seamn r 276 Howth
" Hans C (Olga) baker r 236 Day
" Hans C rigger r 481 Minna
" Hans C (Christa) tailor r 3868a Army
" Hans C whsemn r 24 Abbey
" Hans F (Amelia) r 378a 9th
" Hans F restaurant 697 Mission r 695 Mission
" Hans H (Anna) seamn r 3827 23d
" Hans J r 44 Academy
" Hans J (Thelma) carp r 1327 20th Av
" Hans J (Gertrude) foremn r 603 9th Av
" Hans L (Erna) carp r 268 Frederick
" Hans M (Hansen Electric Co) r 334 Gates
" Hans P seamn r 727 Webster
" Hans P seamn r 3827 23d
" Hans T (Caroline) r 1845 Hayes
" Harold lab r 918½ Fulton
" Harold A (Florence A) paper ctr r 844 Cabrillo
" Harold B (Winifred) mtrmn r 132 8th Av
" Harold E clk Humboldt Savings Bank r 23 Palm Av
" Harold H salsn r 3827 26th
" Harold N rep Security Envelope Co r Kentfield
" Harry carp r 165 3d
" Harry (Anna) carp r 4674 a 18th
" Harry (Masters & Hansen) r 917 Cole
" Harry pressmn r 467 Turk
" Harry L (Rebecca) mach r 162 Hermann
" Harry R switchmn r 117 4th
" Harry W (Annie J) (Motor Parts Sales Co) r 16 Lundy's Lane
" Harvey H salsn Council Moller & Co r Oakland
" Harvey L salsn Cal Pkg Corp 101 California
" Hazel clk r 1236 Fairfax Av
" Hazel M r 105 Palm Av
" Hedley A (Ethel M) metalwkr r 917 Cole
" Henry with John Breuner Co r 56 Winfield
" Henry (Maria) baker 1733 Leavenworth
" Henry janitor r 61 Douglass
" Henry (Frances) mach r 140 Steiner
" Henry (Anna) mstr mar r 3821 23d
" Henry r 1488 Post
" Henry (Maja) plasterer r 1978 Broadway
" Henry printer r 1910 Page
" Henry A (Eunice) C S Pract 177 Post r 911 Lincoln Way
" Henry A (Gussie) embalmer r 457 10th Av
" Henry E (Alice M) contr r 423 30th Av
" Henry M with J B F Davis & Son r San Rafael
" Herman lab r 2516 3d
" Herman W (Olga F) artist r 2014 Fell
" Hettie (wid Peter H) r 2870 Washington
" H Hilt salsn r 3827 26th
" Hildina Mrs r 3111a 24th
" Howard W clk r 739 Haight
" Howars C with E H Rollins & Sons r Oakland
" H P port capt E K Wood Lumber Co r Berkeley
" Ida R (wid Hans P) r 578 4th Av
" Iner seamn r 1035 York
" Ingvar waiter r 837 Hayes
" Irma r 1236 Fairfax Av
" Irvin (Ella) r 3026½ Buchanan
" Jacob cook r 4376 25th
" Jacob M salsn r 132 8th Av
" Jas lab r 2516 3d
" Jas (Muriel) X-ray opr r 2751 Laguna
" Jas A asst eng r 1384 Union
" Jas C with Examiner r 701 Post
" Jas P coffee roaster r 422 Guerrero
" Jas W police r 930 Hayes
" Janet Mrs r 639 Waller
" Jay C demonstrator Ingersoll-Rand Co r Stockton
" Jens H (Elida) seamn r 185 Highland Av
" Jens M (Lena) grocer 601 Cortland Av
" Jens P r 1169 Oak
" Jeremiah W (Clara) pool 220 Embarcadero r 2370 Pine
" J F r 621 Sanchez

PACIFIC FOUNDRY COMPANY
18TH AND HARRISON STS.
See Page 46
PHONE MISSION 1105

OLD MISSION
PORTLAND CEMENT
FOR PERMANENCE
See Page 33

HANSEN
" J H & Co machinery 593 Market r Oakland
" John (Gertrude) clk r 236a Guerrero
" John cook r 394 4th
" John seamn r 466 Brannan
" John (Christina) waiter r 4376 25th
" John C (Isabella) millmn r 153 Randall
" John C (Belle) painter r 712 Douglass
" John E (mach r 120 Guerrero
" John H (Elizabeth B) atty 703 Market r 115 Chattanooga
" John H (Henrietta) baker r 1239 Rhode Island
" John L (Marie) janitor r 621 Sanchez
" John L (Lavina) seamn r 595 Athens
" John M (Eugenia) delicacies 3356 Mission r 429 San Jose Av
" John P (Helen) cooper r 4031 22d
" John R (Mildred) sec Dunbar-Hansen Co r 583 10th Av
" Jos (Margaret) carp r 924 Hayes
" Josephine C (wid John) r 560 Geary
" J P lab r 1169 Oak
" Julius (Daisy) r 769 Tehama
" Julius (Amanda) lab r 1116 Potrero Av
" Justus with Cereal Prod Ref Corp r 999 Dolores
" Karsten (Sophie) bkpr r 723 Hampshire
" Kathryn (wid Theo) 853 Fulton
" Katie H (wid Harry) r 456 Arleta Av
" Lars seamn r 181 Highland Av
" Lars A (Lydia) clk r 1576 10th Av
" Lars P (Maggie) carp r 6241 California
" Lawrence (Jessie) (Hansen-Long Exp Co) r 488 Casseli Av
" Lee O lab r 469 27th
" Lena M r 1169 Oak
" Leonard (Alina) lab r 4346a 25th
" Leslie W (Alma) driver r 9 Latona
" Lewis F (Rose) tmstr r 1550 11th Av
" Lillian Mrs grocer r 580 Precita Av
" Lilyetta opr r 759 Natoma
" Lloyd electn r 1236 Fairfax Av
" Long Express Co 111 Montgomery
" Lorenz H (Etta) clk SF Savings & Loan Soc r 1918 Divisadero
" Louis (Eyene) lab r 1559 McKinnon
" Louis Jr agt r 1559 McKinnon
" Louis A with Bowles Printing Works r 795 Sutter
" Louis C (Ethel) lab r 632 San Bruno Av
" Louis F (Jennie) paint burner 542 Naples
" Louis O clk r 1576 10th Av
" Louise A nurse r 3674 22d

HANSEN LUDWIG (May P) bldr r 2020 20th Av
" Ludwig (Hilma) lab r 236 Guerrero
" Ludwig P (Andrea) oysters 651 Clay r 3674 22d
" Luna M r 1222 Cole
" Luna T nurse r 1222 Cole
" Lyda r 2790 Sacramento
" Lydia Mrs r 1933 Greenwich
" M gripmn r 3948 18th
" Mae r 190 O'Farrell
" Magnus seamn r 1347 Ellis
" Maimie cook r 1169 Oak
" Maren H (wid Hans) r 250 Balboa
" Margaret clk r 3827 26th
" Maria Mrs r 2782 Bryant
" Maria N (wid Jas) r 1880 Church
" Maria (wid Hans C) r 24 Abbey
" Marie clk r 217 5th Av
" Marion (wid Rasmus E) r 412 12th Av
" Marius (Maud) lab r 1090 Minna
" Martha J r 2790 Sacramento
" Martha M r 534 9th Av
" Martin C (Georgine) autowkr r 2881 Harrison
" Mary (wid Wm) r 41 Octavia
" Mary (wid Peter) r 485 Ivy
" Mary r 653 4th Av
" Mary (wid Harry) r 2134 Post
" Mary r 2516 Sutter
" Mary E (wid Peter) r 330 Grafton Av
" Mathias (Amanda) janitor r 263 Moultrie
" Matilda (wid Andreas) r 146 Guerrero
" Maurice J (Margaret) painter r 90 Bernal Av
" Max (Regmor) bkpr r 1044 Hampshire
" Meta M Mrs (Marquard Apts) r 1468 Folsom
" Morgan P painter r 226 Potrero Av
" Nels (Catherine) janitor r 3652 17th
" Nels lab r 274 4th
" Nicola clk Wells Fargo Nev Nat Bank r 1651 Larkin
" Nicholas (Annie) dairymn r 1050 Fulton
" Nicholas R (Elizabeth E) clk r 3997 Anza

HANSEN
" Niels I (Marie) sec Cal Supply Co r 725 Brussels
" Niels L (Matilda) jeweler 2436 Mission r 48 Henry
" Niso Meyland (Minnie) (Hansen Electric Co) r 1323 Cole
" Nora dressmkr r 344 Scott

HANSEN OLAF DR (Anna) drugless physician and expert masseur, hours 10 a m to 6 p m, 425-428 Liebes Bldg, 177 Post, tel Douglas 2859, r Fairfax, tel San Anselmo 136L4
" Olaf C (Louise) mstr mar r 7 Coleridge
" Ole r 224 3d
" Ole (Dorothea) lab r 1102 De Haro
" Ole shoewkr r 469 27th
" Oliver W (May) ins Prudential Ins Co r 3764 22d
" Olson waiter r 138 6th
" Oscar pkr r 1159 Folsom
" Oscar A bkpr Wells Fargo Nev Nat Bank r 345 Bocana Av
" Oscar C kodak finisher r 560 Geary
" Oscar F (Marie) carp r 530 Brazil Av
" Otto (Hannah) seamn r 51 Danvers
" Paul (Hansen & Stringhan) r 1759 Fillmore
" Paul M mgr Potter Welding Co r 1853 Hyde
" Pauline widow r 1450 Grove
" Peter r 32 Hoff Av
" Peter cabtmkr r 718 Howard
" Peter carp r 1878 Market
" Peter (Caroline) carp r 3026½ Buchanan
" Peter (Trine) chauffr r 1313 19th Av
" Peter (Jessie) eng r 1674 10th Av
" Peter (Karen) eng r 237½ 27th
" Peter lab r 552 6th Av
" Peter metalwkr r 3820 Army
" Peter seamn r 801 Vallejo
" Peter sec Mates & Pilots Assn 268 Market r Oakland
" Peter C (Alhfield) lab r 1035 York
" Peter H painter 646 Shrader r Mill Valley
" Peter G waiter r 363 Arkansas
" Peter R (Adeline) clk r 2991 22d
" P H v-pres-sec Sunset Feather Co r Oakland
" Rachel C r 1569 Masonic Av
" Raymond A collr Merch Nat Bank of SF r 23 Palm Av
" Reinhold (Anna) civ eng r 999 Dolores
" Richd clk Bethlehem SB Corp r 2991 22d
" Robt (Eva) hostler r 1716 Revere Av
" Robt P dept mgr Anglo & London Paris Nat Bank r Oakland
" Rose widow r 117 Newman
" Roy M bkpr Anglo & London Paris Nat Bank r Mill Valley
" Roy R (Ethel) clk SP Co r 1831 Larkin
" Rudolph dairymn r 1050 Fulton
" Rudolph (Elsie) lab r 1381 Palou Av
" Ruth tel opr r 3652 17th
" Sallie A (wid Harry) r 759 Natoma
" Saml (Hazel) carp r 1379 Kansas
" Signa tel opr Anglo & London Paris Nat Bank r 6224 California
" Sigurd cook r 1978 Broadway
" Sophie (wid Niels) r 552 6th Av
" Theo A (Adeline) driver r 162 Clinton Park
" Theo N (Millie) lab r 2442 Fulton
" Theo P (Amy) molder r 1226 Sanchez
" Thor C with F M Ball & Co (Inc) r Alameda
" Thos N pkr r 330 Grafton Av
" Thos P (Ida) lab r 120 Lexington
" Thompson H (Caroline) r 1845 Hayes
" Vera clk r 1236 Fairfax Av
" Vera steno r 1726 Washington
" Victor (Mabel) lab r 1155 Octavia
" Vincent r 193 4th
" W clk r 481 Minna
" W Alfred (Annie) draper r 134 Upper Ter
" Waldemar (Jacobine) salsn r 2132 Anza
" Walter E contr r 2235 Market
" Walter H (Minnie) acct r 1306 Fillmore
" Walter H (Kathlyn) r 330 23d Av
" Wm (Florence) r 861 Sanchez
" Wm bkpr Cal Pkg Corp r 67 Sanchez
" Wm mach r 653 4th Av
" Wm hlpr r 939 Mission
" Wm seamn r 612 Elizabeth
" Wm C (Hazel) cooper r 1170 York
" Wm C (Jessie) salsn r 1837 Larkin
" Wm H acct C W Skaggs & Co r Berkeley
" Wm H salsn Investors Syndicate r Kentfield
" Wm J (Lillian) cooper Cal Barrel Co r 580 Precita Av
" Wm J driver r 136 6th
" Wm J (Mayisette) driver r 3671 22d
" Wm W (Annie) mgr United Undertakers r 5809a Howard

GLADDING MC BEAN & Co.
ARCHITECTURAL TERRA COTTA
ROOF TILE
HOLLOW TILE
FIRE PROOFING
VITRIFIED PIPE
TERRACOTTA PIPE
FACE BRICK
ETC.
OFFICE CROCKER BLDG.
PHONE DOUGLAS 540
SAN FRANCISCO
WORKS LINCOLN CAL.

C. W. MARWEDEL
MACHINE SHOP TOOLS AND SUPPLIES
PHONE DOUGLAS 4180
BRASS COPPER STEEL
76-80 FIRST ST.

BURLAP
BY THE
CARLOAD
BALE
OR
BOLT
IN ALL WEIGHTS AND WIDTHS
—o—
COTTON GOODS

AMES HARRIS NEVILLE CO.
100 POTRERO AVE.
PHONE MARKET 6100
See Page 9

PHONE MARKET 191 WILL & FINCK 1686 MARKET STREET
CUTLERY × BARBERS' SUPPLIES × SPORTING GOODS

HANSEN & ELRICK, A L Hansen pres, W J Talbot v-pres, men's furnishers, 736 Market
" & Stringhan (P Hansen, L Stringhan) photogrs 1759 Fillmore
Hansford Building 25 California and 268 Market
Hanshaw LeRoy clk US Supt of Lighthouses r 220 Golden Gate Av
Hanshe Annie r 2507 Pine

HANSLEY see Hensley

Hansly John butcher r 1137 Geary
Hansmann Fredk (Fannie) upholstr 2051 Divisadero

HANSON see Hansen

" Abraham (Annie) r 1431 Steiner
" Agnes Mrs r 712 Hampshire
" Agnes clk r 1240 California
" Albert framemkr r 1020 Shotwell
" Albert L (Adelaide) mstr mar r 645 10th Av
" Albert framemkr r 2777 Howard
" Alex (Helen) renovatory 5923 Geary r 7309 Geary
" Alfred G (Johanna) r 508 8th Av
" Alma stewardess r 339 17th Av
" Andrew real est 57 Post
" Anna widow r 39 Edgar Pl
" Anna steno Aetna Life Ins Co r 1507 California
" Arthur (Pearl) barber r 1315e Steiner
" Arthur E (Elsie A) (H E Williamson Co) r 420 Miramar
" Arthur F clk r 528 Kearny
" A P bkpr St Francis Hotel r Oakland
" Beatrice M clk r 1125 Green
" Benj W (Ellen) housemover r 106 Milton
" Bessie r 722 Central Av
" Betty (wid Emil) r 52 Ramona
" Blanche C bkpr PG&E Co r 300 Cabrillo
" B M (Potter Welding Co) r Oakland
" Brooks Mrs millinery 739 Clement r 542 6th Av
" Bryden booker Supreme Film Co r Oakland
" C A mtrmn r 1312 Utah
" Carl G asst mgr Foreman & Clark r 765 47th Av
" Carlo O seamn r 725 Andover
" Chas A (Johanna) lab r 731 Treat Av
" Chas B clk USN r San Anselmo
" Chas B oiler r 1454 11th Av
" Chas H Jr clk Union Oil Co r 215 DeMontford Av
" Chris mstr mar r 164 Precita Av
" Christine O tel opr r 621 Sanchez
" C J electn r 3924 Sacramento
" Clara r 7 Coleridge
" Clara Mrs r 4403 California
" Concha (wid Jas) r 1125 Green
" Constance clk r 874 Eddy
" E salsn r 171 Fell
" Edgar G (Murphy, Arata & Hanson) r Berkeley
" Edw B opr SP Co r 2855 California
" Edw D driver r 1744 10th Av
" Edw J ctr r 1454 11th Av

HANSON EDWIN J (Ida), atty-at-law, 26 Montgomery, tel Sutter 2826, and Asst Dist Atty, r 1173 Hayes, tel Market 2945

" E E mtrmn r 508 Stanyan
" Elmer A (Faye E) carp r 446 Ashbury
" Elmer L r 2239 Market
" Elsie r 645 Leavenworth
" Emily A (wid Jos) r 2787 Pine
" Emily M steno r 2787 Pine
" Ernest A r 1125 Green
" Ethel steno r 620 Post
" Evelyn (wid John) r 1386 Haight
" Frances r 505 Church
" Frank A (Manda) painter r 1222 Naples
" Fred H (Lois) salsn Russell Wiand (Inc) r 432 Geary
" Fred W watchmkr r 1700 Bush
" Freda (Hanson & Cull) r 998 Divisadero
" Fredk A (Ruby) contr r 155 Delano Av
" Geo A (Elizabeth) eng r 1484 Dolores
" Geo B (Signe M) clk SP Co r 520 Scott
" Geo J salsn Frank A Busse Sales Co r 542 6th Av
" Geo W contr r 620 Post
" Gus E (Hart & Hanson) r 528 Kearny
" H ctr r 140 Ellis
" Hans autowkr r 3489 18th
" Hans mstr mar r 4730 California
" Hans (Mary) mtrmn r 39 Chattanooga
" Hans (Minnie) mtrmn r 1320 Broderick
" Hans seamn r 751 14th
" Hans E (Anna) art gds 2707 Mission r 1020 Shotwell
" Harold electn r 7 Coleridge

HANSON
" Harold (Madeline) painter r 449 Douglass
" Harry L (Hanson & Morgan) r Sacramento
" Harvey S Rev (Minnie B) rector St Peters Episcopal Church r 430 29th Av
" Havelock H Mrs r 2202 California
" Henry cons eng 5x2 Market r Oakland
" Henry (Josephine) lab r 515½ Linden Av
" Henry millmn r 246 Richland Av
" Herbert N (Emma) clk r 469 Fair Oaks
" Herman C cont frt agt PSS Co r 704 Bush
" Herman C (Ida B) (Hanson Music House) r 1218 Clay
" Herman S (Adla) house mover r 34 Harold
" H G clk Sherman Clay & Co r Oakland
" Howard lab r 246 Richland Av
" Ida Mrs lndywkr r 2057 Bush
" Joel H (Alleyne) phys 2587 Mission
" John (Alma) contr r 339 17th Av
" John mstr mar r 4233 25th
" John C (Edna) electn r 3924 Sacramento
" John E (Nanny) painter 572 21st Av
" John L (Mary) janitor r 621 Sanchez
" John O drftsmn Bd Pub Wks r 68 Beaver
" John P (Sophie) carp r 2428 Geary
" John W (Leona) broker 505 35th Av
" John W driver r 44 4th
" Jos A ins Pac Mut Life Ins Co
" Lawrence F (Maybelle E) eng r 319 19th Av
" Leroy bkpr Anglo Cal Trust Co r 2057 Bush
" Lillian A tchr Pub School r 2787 Pine
" Lilly r 1030 Post
" Lina tchr Pub School r 1445 Guerrero
" Lloyd clk Wells Fargo Nev Nat Bank r Oakland
" Lloyd clk r 1236 Fairfax Av
" Lorraine tel opr PT&T Co r 555 21st Av
" Louis F mtrmn r 2406 Sutter
" Margaret steno r 1040 Bush
" Maria seamstress r 1395 O'Farrell
" Marian clk r 642 6th Av
" Marie B musician r 947 Bush

HANSON MARTIN
real estate, insurance, loans negotiated, perfect titles and honest deals, 879 Valencia nr 20th, tel Mission 7582

" Martin L (Alma) pressmn r 55 Holly Park Circle
" Mary E (wid Edw S) r 1454 11th Av
" Mary F (wid Feargus) r 1222 9th Av
" Matilda r 240 Lake
" Minnie Mrs r 1424 Polk

HANSON MUSIC HOUSE THE, pianos, phonographs, records, band and orchestra instruments, sheet music, 137 Powell, tel Douglas 3685

" Nels (Elsa) seamn r 623 Naples
" Niels (Margaret) lab r 213 Edinburgh
" Nettie E waitress r 2128 Howard
" Norman L with Bank of Italy r 505 Geary
" O H cashr SP Co r Alameda
" Olaf (Annie) masseur r 61 Sharon
" Olga tchr Pub School r 52 Ramona
" Oscar tailor 271 Divisadero
" Oscar H (Edith) butcher r 25 Bernal Av
" Oscar M (Josephine W) ironwkr r 725 Andover
" Paul H mstr mar r 7 Coleridge
" Peter C (May) clk r 2656 Folsom
" Ralph cook r 1018 Mission
" Raymond O (Hilda F) exec Boy Scouts of Am r 1922 Lake
" Richd J (Tillie) lab r 147 Peralta Av
" Robt P r 1304 Laguna
" Robt W (Josephine) rigger r 237 Gaven
" Ruth tel opr r 2057 Bush
" Saml clk r 684 Folsom
" Saml grocer r 1431 Steiner
" Saml G asst sec SO Co r Berkeley
" Sigford mach r 50 Rosemont Pl
" Sophie (wid John L) r 550 Clement
" Sylvia tchr dancing r 642 6th Av
" Thos orderly SP Hospital 1400 Fell
" Thos J clk r 3755 Army
" Thos J window trmr r 1445 Guerrero
" Thurston lab r 492 7th
" V Miss clk PG&E Co r 2965a Harrison
" V R (Lillian) painter r 2417 Sutter
" Vera C steno Schloss Mfg Co 42 Beale
" W H Mrs r St Francis Hotel
" Wm firemn r 1012 Ellis
" Wm (Mary) pkr r 248 Bonview Av
" Wm E collr John G Ils & Co r San Anselmo
" Wm F (Pearl) watchmkr r 1700 Bush
" & Cull hairdressers 384 Ellis
" & McCaw (P Hanson D McCaw) auto repg 1335 Fulton

Addressograph
PRINTS FROM TYPE
H. S. Crocker Co., Inc.
AGENTS
565-571 Market St.

FILMER BROS. ELECTROTYPE CO. 330 JACKSON ST
LAW BOOK PRINTERS
ELECTROTYPERS AND STEREOTYPERS
TELEPHONE DOUGLAS 53

ZELLERBACH PAPER CO.
BATTERY STREET AT JACKSON, SAN FRANCISCO

HANSON
" & Morgan mfrs agts 84 2d
Hanssen Alex (Elizabeth) rancher r 621 Joost
" Alvin E (Theresa) printer r 627 Joost Av
" Erma sec Nat Coml Co r 600 Bush
" Harry K (Anna F) carp r 4674a 18th
Hanstan H lab r 758 Harrison
" Leonard (Alina) hatter r 4346 25th
Hansy Antoine ctr r 673 Hayes
Hantak Rudolph ctr r 1373 Haight
Hantel Frank r 389 3d
Hanton Alfred G (Ella) adjuster PG&E Co r 126 Laguna
" Margaret (wid Geo) r 126 Laguna
" Wm (Rufina) hosemn SFFD r 511 Fell
Hantzsche Geo (Emilie) contr r 528 31st Av
Hanvey Howard G (Virginia C) (Howard G Hanvey Publicity Organization r 35 Yerba Buena Av
" Howard G Publicity Organization Phelan Bldg
Hanzelman Louis r 1210b Scott
Hanzey Alex tailor r 934 Ellis
Hanzsche Mabel D steno r 29 Liberty
" Wm T (Nellie) electn r 29 Liberty
Hapgood Alice M (wid N H) r 1350 Leavenworth
" Harriet M steno Fed Res Bank r 1350 Leavenworth
" Iva A clk r 1350 Leavenworth
" Maude E clk r 1350 Leavenworth
Happ Adolph P (Rebecca) real est r 597 Guerrero
" Chas R (Ida M) barber r 770 18th Av
" H Miss clk Pac Pipe Co r Oakland
" Nannie widow r 1545 California
" Sarah Mrs r 1768 Ellis
" Urban S (Elizabeth) janitor r 95 Hancock
" Wm (Lenora) electn r 477 Alvarado
Happe Frank J (Marjorie) auto reprs 937 Post r 1010 Post
Happel A J clk Hotel Holland r 505 O'Farrell
" Lawrence (Emma) cigars 484 Pine r 545 Turk
Happer Ralph asst mgr Thos E Wilson & Co r 1040 Fulton
Happersberger Albert K (Agatha H) phys r 340 Eddy
" Augusta Mrs r 924 Divisadero
" Edwin (Edith) salsn Frank A Smith Co r 1306 Fillmore
Happoldt Ernest B (Grace) mgr Ox Fibre Brush Co r 1233 Arguello Blvd
" Nona salswn r 331 Octavia
Happy Frank autowkr r 1621 Sutter
HAQUETTE see Hackett
" Ernest P salsn Pratt & Whitney r Belmont
" John H salsn Pratt & Whitney r Belmont
Harais David clk r 286 2d Av
" Mitchell clk r 286 2d Av
Haraldson Edw clk r 691 Folsom
Harames Chas P candies 1011½ Market r 643a Natoma
" Geo restaurant 707 Folsom r 33 Hampton Pl
" Peter (Dora) (Cal Candy Shop) r 17 Hoff Av
Haran Edw E autowkr r 3227 Sacramento
" Gregory A (Lelia) mfrs agt Pacific Bldg r 4140 California
" Elizabeth (wid John) r 1235 Dolores
" John (Myrtle) autowkr r 3227 Sacramento
" Jos O asst mgr Dixon Transfer & Storage Co 138 Turk
" Mary A clk r 1115 Pennsylvania
" Patk J (Mary) eng r 1155 Pennsylvania
" Thos F (Dorothy) soft drinks 21 4th r 1520 Union
Harang Elizabeth H (wid John) r 1235 Dolores
" Fredk C (Helen) mtrmn r 4107 21st
Harapes Andreas r 389 3d
Harasin Emil (Margaretha) upholstr r 1911 Donner Av
" Gabriel (Cecilia) autowkr r 1847 Ebgert Av
" Paul clk SP Co r 1846 Egbert Av
Harasleb Michael (Helen) painter r 1301 Bosworth
Haraszthy Attilla M mech r 740 Haight
" Carrie widow r 740 Haight
" Osmond L (Louise) mtrmn r 740 Haight
Harbach Wm V r 2670 Bush
Harband Hannah steno r 4124 26th
" Jacob (Sabina) trunks 396 Ellis and 1402 Fillmore r 4124 26th
" Jos furniture 1546 Divisadero r 1443 Buchanan
" Nathan (Dora) trunks 775 and 914 Market r 1763 Golden Gate Av

HARBAND
" Sigmund (Gertrude) (Sumski, Harband & Sumski) r 8 Jordan
" Wm (Babette) (Continental Trunk Co) r 40 Hollis
Harbauer Francis L salsn r 1570 Hyde
Harbaugh Alburmah salsn Harbaugh & Co r 1557 Franklin
" Florence R sec Harbaugh & Co r Oakland
" G Odell v-pres Harbaugh & Co r Oakland
" Lester L (Dorothy) carrier PO r 1222 Eddy
" Lola steno Williams Dimond & Co r Oakland
" Ross W (Patti J) phys 350 Post r 2443 15th 15th Av
" Van O pres Harbaugh & Co r Oakland
" & Co Inc poultry 433 Washington
Harbecker Henry steamftr r 193 4th
Harber Benj (Rosa) carp r 918 Fulton
" Danl electn r 918 Fulton
" Florence B asst mgr Auto Finance Co r 1060 Bush
" Geo (Bertha) mstr mar r 846 Shotwell
Harberdier Oliver A (Edna P) dentist 323 Geary r 1222 8th Av
Harbet Edw W ins C H Williamson Co r Oakland
Harbin Jennie (wid Jas) r 246 Granada Av
" T A sandblaster r 25 Camp
" Wm J (Evelyn) carp r 1423 Sacramento
Harbine Edna B tchr Pub School r 1523 Sacramento
Harbison Clay P (Mary E) cook r 319 22d
Harbley Irene M Mrs clk r 1568 O'Farrell
Harboe Dorothy bkpr Anglo-Cal Trust Co r Hotel Maryland
Harbold Edw C with Fireman's Fund Ins Co r Alameda
Harbor Center Land Co 681 Market
HARBOR COMMISSIONERS STATE, Ferry Bldg
" Emergency Hospital 7 Clay
" Garage 36 Clay
" Hotel 132 Embarcadero
" Lunch Co 5 Pacific
" Police Station Drumm NE cor Commercial
" Warehouses (Associated Terminals Co) cor North Point and Kearny
Harborfront Realty Co Lick Bldg
Harbottle Mary J (wid Geo) r 566d Natoma
Harbour John H sec Shasta Water Co 1369 Hyde
Harbster Geo B salsn Pac Foundry Co r 432 Geary
Harburg Borgwell steno r 147 29th
Harby Rosalie tchr Pub School r 417 Stockton
Harck Hans (Gertrude) 1878 Market
Harcom Joshua J (Annie) carp r 3638 Geary
HARCOURT CHARLES (Ocean Shore Iron Works) 550, 8th r 15 Sterling
" Constance nurse r 1839 Green
" Donald B clk SO Co r Oakland
" Frances H nurse r 1839 Green
" Hotel 1105 Larkin
" Walter L (Catherine) office mgr L I Sussman & Co r Oakland
Harcus Jas D (Dolores) contr r 1411 Divisadero
" Wilmore C eng PT&T Co r Oakland
Hard & Rand coffee importers 134 California
Hardacre Geo Y (Mary) lndywkr r 2445 20th Av
" Roger S (Mary) grocer 4450 Cabrillo
Harde Adele (wid Bernhard) r 223 3d Av
" Adele B priv sec R Mohr & Sons r 223 3d Av
" Henry (Mary) grocer 699 and 1501 Haight r 706 Haight
" Henry W clk r 706 Haight
" John B clk r 223 3d Av
" John F clk r 223 3d Av
HARDEE see Hardie and Hardy
" John F (Minnie K) electn r 2250 Pine
Hardege Harry M clk PG&E Co r 138 Downey
" Marvine C clk r 138 Downey
HARDEMAN see Hardiman
" Hat Store 22 Powell
" Theo R clk Bd Fire Underwriters
" Vincent V phys 291 Geary r Burlingame
Harden Alonzo E (printer r 1562 Jackson
" Jennie (wid Wm E) r 1562 Jackson
" Mildred M r 293 Surrey
" Robt D (Hermina) US Med Corp r 145 Laurel
" Robt DeF salsn Trojan Powder Co r 217 Eddy
" W Elmer (Doris M) autowkr r 1651 Waller
" Wm clk SP Co r Oakland
Hardenbergh Edw J inech **THE FIRST NATIONAL BANK OF SAN FRANCISCO** r 637 Mason

WALKER Electric Trucks REDUCE CITY DELIVERY COSTS
ELWELL PARKER Electric Industrial Trucks and Tractors
SAVE TIME AND MONEY IN WAREHOUSE AND FREIGHT HANDLING OPERATIONS
IRA G. PERIN Distributor
458 Natoma St.
PHONE SUTTER 1476
ELECTRIC SERVICE GARAGE
Operated for the Charging and Care of ELECTRIC TRUCKS

PUMPS WINDMILLS, GASOLINE ENGINES WATER SYSTEMS
PACIFIC PUMP & SUPPLY CO. : 853 FOLSOM STREET
Pages 73-84

CENTRAL COAL CO.
Kearny 2647
HI-HEAT
COAL
PROMPT DELIVERY
A TON OR
A CARLOAD
351
California St.

See Page 40

MURRAY & READY
LEADING EMPLOYMENT AGENTS
782 to 786 HOWARD STREET, S. F.
PHONES SUTTER 1205 1206

HARDENBERGH
" Percy B agt PG&E Co r Oakland
Hardenbrook Edford P leatherwkr Visalia Stock & Saddle Co
Hardenburgh Geo E (Mabel) collr Wiley B Allen Co r 1667 Haight
HARDER see Harter
" Alice E clk Federal Res Bank r Oakland
" Amanda F r 20 Curtis
" Bertha J cashr Koster Co r 2580 3d
" Bess F (wid Harry) r 452 Lyon
" Clara Mrs r 27 Scott
" Einal tinsmith r 140 4th
HARDER F H MFG CO, manufacturers of high grade upholstered furniture, pure hair mattresses and down cushions, 1366-1370 Mission, tel Park 2114
" Frank H (Addie) (F H Harder Mfg Co) r 767 48th Av
" Fred P mech r 2159 Mission
" Granville clk Methodist Book Concern r 1031 Leavenworth
" Hans D (Emma) shoemkr 790 Howard r 474 Duboce Av
" Henry J (Elsie) carp r 1578 Sanchez
" Hotel 2582 3d
" Jos H carp r 803 Vermont
" John H (Anna F) (Harder Hotel) 2582 3d
" Lillius clk WP RR r Oakland
" Louis B (Evangeline B) salsn SO Co r 82 28th
" M r 171 Fell
" Marie Mrs r 1031 Leavenworth
" Tillie Mrs housekpr Whitcomb Hotel
" Vallie A designer r 690 Shotwell
" Walter G (Clara) phys 516 Sutter r 136 Divisadero
Harderer Wm baker r 141 Albion Av
Harders August (Mary) watchmn r 36 Diamond
" Chas F (Grace) lab r 3942 Mission
" Eleanore clk City of Paris r 36 Diamond
" Geo W janitor r 435 16th Av
" Wm L (Ruth) tinner r 435 16th Av
HARDESTY see Hardisty
" Fredk C barber shop 707 3d r 820 O'Farrell
" Harold V with Crown Willamette Paper Co r Oakland
Hardey Manuel H (Gertrude) mech r 1484 9th Av
" Harry E (Julia A) electn r 3412 Army
Hardgrave Julia (wid Wm) r 1308 4th Av
" Lloyd E phys 350 Post r 1308 4th Av
" Orba H foremn WU Tel Co r Oakland
HARDIE see Hardee and Hardy
" Frank D clk SP Co r Belmont
" Jos salsn r 179 Julian Av
" Lloyd M mgr r 1175 Greenwich
Hardies Elmer E (Catherine) r 2079 Fulton
" Frank H (Marie) electn r 750 8th Av
HARDIGAN see Hardegan and Hartigan
" Richd W clk City of Paris r 1204 Geary
HARDIMAN see Hardeman
" Bart J clk RMS r 155 Highland Av
" John L driver r 562 Chenery
" Mary A tchr Pub School r 155 Highland Av
" Michael J (Catherine) clk SP Co r 1528 Waller
" Patk (Mary) lab r 155 Highland Av
" Robt P (Helen) bldr r 1719 Green
" Robt (Helen) bldr r 1719 Green
" Thos L steno AT&SF RR r 2554 Gough
" Wm A with W I Birth r 463 Fell
HARDIN see Harden
" Aileen widow r 1234 Geary
" Alex (Mary) tmstr r 316 Langton
" Henry M (Elizabeth C) printer r 1035 Bush
" Mary H r 2554 Gough
" Robt M investments 1 Montgomery r Bohemian Club
" Sam H (Madeline) elec eng r 1434 Jones
Harding Agnes clk Northern Assurance Co r San Leandro
" Apartments 599 O'Farrell
" Bernice steno r 1545 Taylor
" C F r 1513 Baker
" Claude messgr r 3063 California
" Edw E (Theresa) electn r 2185 O'Farrell
" Edwinne Mrs r 22 Stanyan
" Everett S (Margaret) bkpr r 623 9th Av
" Francis R (Aileen) with Hind Co r 580 McAllister
" Francis W (Jessie M) r 8 Meda Av
" Frank A (Kate) hardware 627 McAllister r 2853 16th
" Geo (Ada J) mstr mar r 1235 Masonic Av
" Geo H S cashr Lyon & Hoag r Berkeley
" Hal C with The Equitable Trust Co of N Y r 925 Chestnut

HARDING
" Harold M (Hilda) r 2845 Uuion
" Harry r 4020 Geary
" Howard H ins Aetna Life Ins Co r Oakland
" John elev opr r 76 Summer
" John millmn r 1377 Folsom
" Letta A r 2627 20th
" Louis D (Bernice) chiropractor r 1545b Taylor
" Louise tchr r 818 Grove
" Louise Mrs r 1451 Larkin
" Madeleine steno Cal Wine Assn r 1318 5th Av
" Margaret C (wid Wm) r 1318 5th Av
" -Mason John (Florence) phys 135 Stockton r 172 Delmar
" Myrtle J steno Cal Pkg Corp r 1238 28th Av
" Reinhardt T (Harding & Monroe) atty r 1430 Washington
" Richd T with M Friedman & Co r Oakland
" Robt C r 85 4th
" Robt D salsn r 3925 Army
" Robt P (Mildred) elec r 3925 Army
" Stanley R (Rowena) asst mgr Portola Oil Co r 161 23d Av
" Thos S elev opr r 422 Brannan
" Wade E (Mary) mach r 2627 20th
" Wm welder r 463 Fell
" Wm M Mrs clk WUTel Co r 655 Hyde
" & Keene (W Keene) auto repairs 880 Post
HARDING & MONROE (R T Harding, H E Monroe), attys-at-law, 275 Bush, tel Sutter 3144
Hardinge Leonard R (Lorna) (McKenzie & Hardinge) r 141 Eddy
Hardingham Lawrence H salsn Roberts Mfg Co Co r 49 Broderick
Hardison Guy L office 582 Market r Berkeley
HARDISTY see Hardesty
Hardley Albert M (Grace E) cementwkr r 167 Page
Hardman Cecelia r 1000 Sutter
" Clinton M (Isabel A) carp r 1504 5th Av
" Edgar elev opr r 1330 Lyon
" Geo M purch agt Link Belt-Pac Co r Ross
" Jas (Dorothy) real est r 1204 Leavenworth
" Tires 556 Golden Gate Av
" Walter mgr Ezonall Products Co r Oakland
Hardnedy Wm E (Lillian) mach r 111 Shotwell
Hardt Annie (wid Geo) r 11 Lafayette
Hardware Dealers Mutual Fire Ins Co 433 California
" World (monthly) Phelan Bldg
HARDWICK see Hartwick
" Alma (wid Ray) r 3628 23d
" A P mech r 2 Williams Av
" Frank H (Mary V) clk r 914 Divisadero
" Geo V sec W P Hammon Co's r Berkeley
" Harold R salsn r 914 Divisadero
" Hiram H (Christine) r 1325 3d Av
" Perry E clk Examiner r 229 Steiner
" Walter G clk SO Co r Berkeley
" Wm M (Bertha) r 229 Steiner
" Wm R agt r 1225 Pine
HARDY see Hardie and Harty
" Arthur C clk B K H Co r 2742 Harrison
" Arthur M (Irene) contr r 6217 California
" Chas (Sophia A) r 70 Angelica
" Chas real est Chronicle Bldg r Oakland
" Chas C pres B F Sturtevant Co r Berkeley
" Chas F foremn Dept of Elec r 2850 Folsom
" Chas F pile driver r 1116 Ellis
" Chester A (Jessie) clk r 2742 Harrison
" D Mrs r 1651 Market
" David P (Rowena) tchr Pub School r 81 Grattan
" Dorina rooms 1224 Stockton
" Edw foremn r 2630 Chestnut
" Edwin H (Ella) carpetlayer r 2714 Harrison
" Eleanor J Mrs salswn City of Paris r 526 Connecticut
" Elizabeth Mrs r 4402 California
" F A & Co optical gds 1160 Phelan Bldg
" Frank examiner PO r Oakland
" Frank lab r 157 4th
" Geo J (Margaret) tmstr r 3524a 17th
" Henry mfrs agt 68 Post r San Mateo
" Herbert F clk r 2620 Chestnut
" Herbert R (Claire) painter r 2714 Harrison
" Ida acct N Abrams r 601 Buchanan
" Jas H (Rebecca) pres Jas H Hardy Inc r 1224 Sacramento
" Jas H Inc lumber Channel nr 4th
" John M (Pearl H) mach r 4352 26th
" Louisa Mrs r 4070 23d
" M Miss steno Geo W Prising Co r 354 30th Av
" Mabel sec First Cong Church r 1207 Octavia

Addressograph
PRINTS FROM TYPE
H. S. Crocker Co., Inc.
AGENTS
565-571 Market St.

FAIRBANKS SCALES
OIL ENGINES
STATIONARY AND MARINE
ELECTRIC MOTORS
STEAM PUMPS—SUPPLIES
FAIRBANKS-MORSE & CO.
651 MISSION STREET
PHONE DOUGLAS 3585

See Page 70

BLAKE, MOFFITT & TOWNE
PAPER
37, 41 and 45
FIRST STREET
SAN FRANCISCO

HARDY
" Margaret opr r 3524a 17th
" Mary E (wid Wm J) r 2467 Jackson
" M G Mrs clk r 1745 Clement
" M L Mrs r 354 30th Av
" Nancy nurse r 839 Leavenworth
" Nellie nurse r 2329 Market
" Patk J pkr r 66 Norfolk
" Pearl L Mrs clk SP Co r Oakland
" Ralph R (Winifred M) acct Fed Res Bank r 2467 Jackson
" Ray stage mgr Frolic Theatre r 83 Eddy
" Robt E autos r 145 26th Av
" Stanley clk Fed Res Bank r Oakland
" Sumner (Hardy & Tuckey) r Bohemian Club
" Thos r 3562 20th
" Thos (Maud) carp r 1231 San Bruno
" Vernon S pres Continental Salt & Chemical Co r Berkeley
" & Tuckey (Sumner Hardy H Tuckey) dentists 209 Post
Hardzer Alphonse (Philomena) brewer r 3617 17th
HARE see Hair and Haire
" Anna (wid John W) r 3868 Sacramento
" Arthur W dentist r 3868 Sacramento
" Bert L (Lentz and Hare) r 1240 McAllister
" Bertha L sec Herring's Mill (Inc) r 1034 Divisadero
" Caspar P clk Wells Fargo Nev Nat Bank r 509 Willow Av
" Clarence L clk SO Co r Oakland
" Darrell A (Violet) salsn Althof & Bahls r 704 5th Av
" Dorothy nurse r 3868 Sacramento
" Douglas A (Lena) dentist 833 Market r 74 Castro
" Emma r 1515 Shrader
" Fredk H (Bernice) dentist 4603 Mission
" Geo A (Harriet) sec Cal St Cable RR Co r 1612 Hyde
" Horace E gen mgr Tahiti Joint Venture r Oakland
" Jessie r 721 Bush
" John J clk PO r 135 8th
" John P (Julia) (P M Hare & Son) r 135 8th
" Kate M Mrs tchr Pub School r 704 5th Av
" P M & Son (John P Hare) whol cigars 139 8th
" Wentworth G (Eline I) eng Hunter & Hudson r 41 Arguello Blvd
" W F r 108 4th
Hareen John J r 941 Ellis
Harelson Otto H (Lucy M) telegr r 41 Harlow
" V H porter r 1672 Broadway
Haren Arthur A foremn r 14 Camp
" Katherine (wid Simon) r 1605 Castro
Harenth Rose (wid John) r 2419 Mission
Harford Albert K mgr Universal Elec & Gas Co r Oakland
" Horace (Elizabeth) carp r 245 Edinburgh
" Rowland lab r 37 6th
Hargadon Bernard r 364 Missouri
" Peter (Anna) r 1016 Tennessee
Hargan Wm B (Charlotte) solr United Milk Co r 71 Waller
Hargear Frank F salsn Sutro & Co r Berkeley
" Wm A with Shreve & Co r Berkeley
Hargens Emil mgr Wobbers r Ross
" Geo F (Minnie) mach Mann Mfg Co r 363 2d Av
" Geo O (Bertha) (Old Book Shop) r 2 Tillman Al
" John steno D C Jackling
" John (Minnie R) tmstr r 60 Santa Marina
" John H (Minnie) tchr r 368 Capp
" Ruth clk Aetna Life Ins Co r Ross
" Webster E (Desire) seamn r 58 Cortland Av
Harger Chas H (Edith) agt r 1507 Dolores
" Edw B r 107 22d Av
Hargett Homer lab r 818 Pacific
Hargis Harry M (Stella) (Harger & Henry) r 606 Shotwell
" Lionel D mgr Norton & Harrison Co r 1106 Bush
" Marvin (Vesta P) r 822 Divisadero
" Wm G (Georgia) mgr Vulcan Elec Co r 352 Geary
" & Henry (H M Hargis and Wm Henry) restaurant 2385 Folsom
Hargrave Albert E (May) driver r 1552 Dolores
" Edmund J (Katherine T) carp r 360 London
" Edmund J Jr clk r 360 London
" Hall L acct r 360 London
" Harry E (Mary A) ptrnmkr r 1440 Valencia
" Harry J solr Examiner r 387 Eddy
" Harry W clk r 360 London
" Homer A ins broker r 360 London

HARGRAVE
" Leo with United Milk Co r 451 Guerrero
" Neal E (Ernestine) tailor r 1938 Filbert
Hargreaves Ivy acct E H Richardson r 440 Eddy
Hargrove Co (O W Hargrove) signs 1073 Mission
" Ford V (Bessie) chauffr r 144 Andover
" Mary Mrs r 1425 Golden Gate Av
" Oliver W (Wilhelmina) (Hargrove Co) r 1591 Greenwich
Hariford Clarence soft drinks 1664 Ellis
HARING see Harring
" John C (Minnie B) sec-treas Nicolai Door Co r 1011 Bush
" Stuart C salsn Nicolai Door Co r 1011 Bush
" Wm E (Tillie) r 1034 Page
Hariton Demosthenes hardware 276 4th r 293 4th
Haritos Jas S lab r 1145 Folsom
HARJANES STUDIOS THE, H M and J E Snodgrass props, hand decorated greeting cards, 1026 Market, tel Market 7650
Harjes Frances L r 504 Valencia
Harju Fritz A (Jenny) tailor r 548 28th
Hark Alma M (wid Benj) r 421 27th
Harke Mary (wid Louis) r 635 Ashbury
Harker Albert r 138 11th Av
" Fred L lab r 212 Prospect
" Geo T pres Millard & Co r Alameda
" Oliver A (Emma) sec Wellman Peck & Co r 158 11th Av
" Robt D elev opr r 514d Hayes
" Roger H clk r 514d Hayes
Harkey R H Jr r 117 4th
Harkins Anna widow r 2621 Laguna
" Catherine r 3119 Jackson
" Chas r 2826 24th
" Chas B with Nat City Co r 187 Fair Oaks
" Danl P clk PO r 80 Valparaiso
" Geo (Mary) groceries 2121 Clement
" Geo R (Katherine) (Harkins & Craig) r 247 Clement
" J r 776 Bush
" Jas clk r 946 Minnesota
" Jas (Alice) shoemkr r 2819 Geary
" John P (June) carp r 187 Fair Oaks
" Margaret (wid Jas) r 946 Minnesota
" Marian millinery 515 Geary
" Sarah r 3119 Jackson
" W G income tax Chronicle Bldg
" Wm H with Emporium r 110 Steiner
" Wm H (Anna) molder r 1686 San Jose Av
" & Craig (G R Harkins, J D Craig) real est 302 6th Av
Harkness Amy r 131 Castro
" Edw musician r 1020 Leavenworth
" Harold L (Izelle M) (Sterling & Harkness) r 1264 Bush
" Katherine (wid Wm) r 1020 Leavenworth
" Rea r 1227 Clayton
" Raymond L salsn Nathan-Dohrmann Co r 711 Post
" Sue dept mgr SF Call r 1525 Clay
" Wm H Jr real est Allen & Co r 70 Eastwood Drive
" Wm J r 1647 Sacramento
Harlan Archer G clk SPCo r Burlingame
" Emma widow r 1201 Octavia
" Elise r 2242 9th Av
" Ethel clk r 749 Taylor
" Frank salsn Barthold-Strecker Co r 1723 Pine
" Harlan tailor 883 Market
" Harold F (Mary) electn r 250 Leland
" Howard Z ironwkr r 776 McAllister
" J F r 521 Post
" Jos W (Imogene) r 1320 Octavia
" Lorin student r 1669 Sacramento
" Milton (Myrtle) printer r 1723 Pine
" Newell clk r 1723 Pine
Harland Albert (Louise) carp r 2665 Pine
" Apartments 151 Valencia and 631 Cole
Harlem Alfred clk r 190 8th Av
" F Mrs r 1931 Jackson
" John B (Frances) clk r 1931 Jackson
" Louis (Hannah) salsn L Dinkelspiel Co r 190 8th Av
Harless Francis M (Agatha) acct r 3463 Mission
" Leonard W (Hester) clk r 3864 Sacramento

HARLEY CHAS CO (INC)
wholesale dealers in metals, rubber, woolen and cotton rags, scrap iron, bags and burlap, 660-698 7th, tel Market 155
Chas K (Florence) r 1846 Steiner
" Curtis G (Katharine) ins r 2621 Divisadero

Jobbing Machine Work
AT
C. H. EVANS & CO. 187 Fremont St.

See Page 90

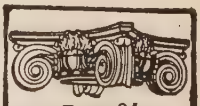
SEE PAGE 34
BUYERS' GUIDE
WESTERN BUILDERS SUPPLY CO
Capitals and Brackets
135 Second St.
Tel. Kearny 1991

C.W.MARWEDEL
MACHINE SHOP TOOLS AND SUPPLIES
PHONE DOUGLAS 4180 BRASS COPPER STEEL
76-80 FIRST ST.

G. W. PRICE PUMP & ENGINE CO.
High Grade Pumps, Engines and Motors
33 STEVENSON STREET SAN FRANCISCO, CAL.

See Page 73

Recorder Printing and Publishing Company
COMMERCIAL PRINTING See Page 82
77 Sutter St. Telephone Market 1190 693 Stevenson St.

HARLEY
" Davidson Motorcycles 116-126 Van Ness Av
" Frances tchr Pub School r 3019 Sacramento
" Frank student r 210 Eddy
" Harold S signs r 1136 Golden Gate Av
" John lab r 3147 Laguna
" Lawrence waiter r 582 Corbett Av
" Leonard r 181 Saturn
" Martha J Mrs r 170 Fairmount
" Mary polisher r 804a Eddy
" Peter r 3147 Laguna
" Russell C asst creditmn Pauson & Co r 181 Saturn
" Truman (Elizabeth) clk Fed Res Bank r 3019 Sacramento
Harlick Saml (Annie) cabtmkr r 325 San Carlos
Harling Gladys Mrs prop The Bernhardt r 523 Kearny
Harllee Thos M steno r 401 2d
HARLOE JOHN D, atty-at-law, 1005 Chronicle Bldg, tel Garfield 843, r 1525 Clay
" Thos S USN r 2557 Howard
" Wm G (May L) clk r 2973 Washington
Harlow A clk Am Ry Ex Co r Oakland
" Albert S (Nellie) police r 137 Eureka
" Alice H r 1640 Fell
" Catherine (wid Fayette) r 645 7th Av
" Fayette M lino opr r 645 7th Av
" Florence B clk Am Ry Ex Co r Oakland
" Frances with Fireman's Fund Ins Co r Berkeley
" Harry W (Pansy L) clk Cal Pkg Corp r 254 27th Av
" Jas E (Jane) hosemn SFFD r 229 Lexington
" J C salsn Bake Rite Cons r 221 Mason
" John C salsn Kennedy Poole Co r 645 7th Av
" Lucy r 645 7th Av
" Marion clk Selbach & Deans r 508 Divisadero
" Milton (Ruby) r 208 Shotwell
" Walter J (Alice) electn r 165 Duboce Av
Harlowe Chas Jr (Jean) contr r 395 16th Av
Harm August r 1152 Webster
" Herman C (Lizzie) pkr r 507 5th Av
" Minnie Mrs r 428 Dolores
" Myrtle tel opr r 507 5th Av
" Wm E (Minnie) sacks r 1152 Webster
" Wm L (Nane) cementmn r 416 Day
HARMAN see Harmon
" Albert carp r 308 Felton
" Albert M (Eva) ctr r 145 Gough
" Claud H (Jessie) eng r 220 Lexington
" Geo F (Helen) carp r 225 9th Av
" Geo S r 225 9th Av
" Henry (Aileen) waiter r 643 Shotwell
" John barber 290½ 3d r 643 Shotwell
" Robt contr r 1719 Green
" Saml driver r 1404 Turk
" Saml J (Cathrine) marblewkr r 515a Natoma
" Sarah (wid Wm) r 75 Prosper
" Walter H chauffr r 3911 22d
" Wm H carp r 308 Felton
Harmandas Geo salsn r 232 Ellis
HARMES see Harms and Harnes
" John T (Belle C) r Fairmont Hotel
" Theo A with Sherman Clay & Co r Alameda
HARMON see Harman
" Abbie clk Pac Foundry Co r 656 Capp
" Albion K P pres Derby Estate Co r Oakland
" Albion K P Jr mining eng Mills Bldg r Oakland
" Annie L landscape artist r 1515 Leavenworth
" Apartments 725 Pine
" Bernard orderly SF Hospital
" Chas musician r 1316 Stockton
" Chas W acct SP Co r Oakland
" Clarence K dep Tax Collector r 626 Masonic Av
" Edith bkpr r 603 Golden Gate Av
" Fred E (Emily) supt W M Jenkins Mach Wks r 656 Capp
" Geo W blksmith r 1336 Ellis
" H A actor r 128 3d
" Hugh B Rev St Ignatius Col 2130 Fulton
" J R eng r 120 Ellis
" Kate W r 372 Baker
" Leland S electn r 2421 Buchanan
" Louise (wid Ira) r 3132 Clay
" Margaret widow r 1220 9th Av
" Mary opr r 603 Golden Gate Av
" Maurice (Elizabeth) foremn r 1429 Hayes
" Morton r 46 Lynch
" Rufus B r 1111 Balboa
" Rufus G (May) clk WP Ry r 1111 Balboa
" Ruth cook r 144 Eddy
" Walter H (Ethel) chauffr r 3911 22d
" W N clk Am Ry Ex Co r Oakland
Harmony Social Club 1274 Vermont
HARMS see Harmes

HARMS
" Alfred (H Harms & Co) r 517 Brannan
" Alfred G (Josephine) v-pres Pope & Talbot r 2192 Green
" Alice (wid Fred) r 3202 Sacramento
" Alvin salsn r 528 Valencia
" Christina M (wid Jacob) r 1006 Tennessee
" Elmer r 900 Ashbury
" Elmer L (Abby) clk Harbor Com r 33 Henry
" Gustave W (W E Harms & Co) r 1152 Webster
" H clk Walton N Moore DG Co r Oakland
" H & Co (H and A) fuel 511 Brannan
" Henry W (Elizabeth J) salsn r 33 Henry
" Herman r 140 Beulah
" Herman (H Harms & Co) r 517 Brannan
" Jacob H (Josephine) autos 1108 Valencia
" Jacob L electn r 1006 Tennessee
" J Herman L (Martha) salsn Walters Surgica Co r 2485 Post
" Lucille M sec r 1314 4th Av
" Ralph W (Jennie) clk r 378 Highland Av
" Richd H clk r 2485 Post
" Rose (wid Herman P) r 1314 4th Av
" W E & Co bags 1668 Mission
" Wm E (Minnie) r 1152 Webster
" W Theo salsn Walters Surgical Co r Alameda
Harmssen Fred clk Langley & Michaels Co r 4218 24th
" Henry (Mary) clk Langley & Michaels Co r 4218 24th
" Louise V bkpr Davis Hardwood Co r 4218 24th
" Martha steno Cal Pkg Corp r 4218 24th
Harmuth Ewald clk J D Spreckels & Bros Co r Alameda
" Karl clk Baker Hamilton & Pac Co r 693 10th Av
" Malvina widow r 693 10th Av
" Olga clk r 693 10th Av
Harn Catherine (wid John) r 1267 12th Av
" Wm V (Etta) buyer Weinsteins r 1351 California
Harnack August (Clementine) insp r 137 Broad
Harnau Frank mgr r 1951 Sutter
HARNDEN see Herndon
" Alice (wid John) r 1174 Valencia
" Emery D (Grace) steno r 35 Belvedere
" Frederic W dentist 210 Post r Atherton
" Ivy r 936 Mission
" W A (Mary) r 1650 Leavenworth
" Winslow K (Gladys) sales agt Pac Manifolding Book Co r 122 Funston Av
Harned Lee R (Josie) clk Fed Tel Co r 217 Flood Av
Harnedy Danl J (McNaboe & Harnedy) r 439 Capp
" Louis H barber r 162 Taylor
Harnem Jos r 250 Kearny
Harner Theresa (wid Josephus) r 558 19th Av
Harness Edw r 175 3d
" & Saddlery Record (monthly) Phelan Bldg
HARNETT see Hartnett
" Allen F salsn Kelley-Clarke Co
" John Rev pastor St Teresa's Church (RC) r 723 Tennessee
Harney Anna tchr Pub School r 714 Castro
" Catherine T r 751 8th Av
" Chas L contr 25 Oakwood Av r 1247 Fulton
" Elizabeth r 2699 California
" Fannie M widow r 1914 Pine
" Geo J (Zoe) driver r 723 York
" Gertrude with Bank of Italy r 1927 Palou Av
" Jas D (Jennie) seamn r 229 Mississippi
" Jas H (Caroline) cond r 723 York
" John F (Minnie) carrier PO r 4118 21st
" Jos G (Maud) paving contr Pacific Bldg r 1247 Fulton
" Jos P salsn r 714 Castro
" Leo r 1666 Newcomb Av
" Lloyd (Miller & Harney) r 1927 Palou Av
" Louise clk r 316 10th Av
" Sarah Mrs r 316 10th Av
HARNEY THOS D (Alice G), street and sewer contr, 766 Pacific Bldg, r 1651 Market
" Thos F (Theresa) bkpr Hibernia Sav & Loan Soc r 913 Noe
" Thos Jr clk SO Co r 913 Noe
" Walter D mgr Wm H Wise & Co 995 Market
" Wm F clk r 1914 Pine
Harnick Julius (Lotta) lab r 9 Nebraska
Harnisch Harry tailor r 2419 24th
Harnish Harry W (Josephine) clk r 6513 California
Harnitz Saml J r 143 3d
Harnsman Geo F (Teresa) r 511 17th Av
Harnwell Eugene (Josephine) boilermkr r 317 Missouri

PRINTERS
BOOKBINDERS
STATIONERS
LITHOGRAPHERS
LOOSE LEAF LEDGERS
TYPEWRITER SUPPLIES
H. S. CROCKER COMPANY INC.
565-571 MARKET ST.
TEL. DOUGLAS 5800
ALSO AT
LOS ANGELES
SACRAMENTO
OAKLAND

PACIFIC COAST PAPER COMPANY
545 Mission St. Printing and Wrapping Papers OF ALL KINDS

13th and Mission Sts
PHONE MARKET 15
BEKINS Fireproof Storage

HARNWELL
" Lucy F (wid Wm) r 317 Missouri
Harocop Jerry (Harocop & Antipas) r 455 Ellis
" Robt (Harocop & Antipas) r 445 Ellis
" & Antipas (R and J Harocop, T Antipas) candy 72 Eddy
Harocopos Constantine candies 1118 Polk
HAROLD see Harrold and Herold
" Apartments 1470 California
" C Hart (J Marie) r 37 West Clay Park
Haroldon Apartments 1020 Post
HAROWITZ see Holowitz
" Jos J asst mgr King & Co r 128 Julian Av
Harp Albert W (Mary) r 1257 Market
" Arthur E (Ida M) clk r 352 Taylor
" Louis (Belle) barber r 3119 Broderick
" Mary Mrs (Harp & Bruce) r 1257 Market
" Raymond r 955 Pine
" Thos R (Luella) salsn r 955 Pine
" Walter M (Margaret D) mach r 447 Paris
" & Bruce (M Harp, B E Bruce) grocers 1257 Market
Harpe Geo (Dorothy) driver r 556 Octavia
" Jas M (Mabel) mtrmn r 413 25th Av
Harper Albert W asst sales mgr Albers Bros Milling Co r 76½ Sycamore Av
" Andrew r 770 O'Farrell
" Andrew (Edith) plumber r 779 33d Av
" Annabel (wid Claude) tchr Pub School r 1130 Clay
" Annette hairdresser r 1061 Clay
" Arthur autowkr r 1449 Greenwich
" Beatrice F tchr Pub School r 1922 Page
" Benj (Ida M) radio eng r 224 2d Av
" Catherine (wid Chas) r 1060 Noe
" Chas (Belle) candies 1205 Turk
" Chas sec-treas Highway Transport Co 226 Fremont
" Chas D (Emma) r 2188 Bush
" Chas H (Mabel C) plumber r 114 Douglass
HARPER CHAS K (Allennette T) atty-at-law 874 Monadnock Bldg, tel Kearny 794, r 1137 Taylor
" Corinthis nurse SP Hospital 1400 Fell
" Deliph R (Elsie) acct Miller & Lux r 374 15th Av
" Earl acct r 1010 Post
" Earl R v-pres Shipping Digest Pub Co r Los Angeles
" Edgar R (Helen J) patrolmn Am Ry Ex Co r 1006 Pierce
" Edith hair dresser 555 Sutter
" Edith steno r 67 Portola
" Edna L steno Federal Res Bank r 1029 Hyde
" Edw L (Wilmoth) elev opr r 3112 Webster
" Edwin D auditor SO Co r 557 Hilo
" Enna P Mrs (Charlemagne Apts) r 1035 Geary
" Ernest cashr Alex H Holley r 682 6th Av
" Ethel S Mrs r 76½ Sycamore
" Fanny (wid Harry E) r 1137 Taylor
HARPER F F G CO (Inc) Fred F G Harper pres, R C Robinson v-pres, ship and Custom House brokers and forwarding agts, charter members The Merchants Exchange 510 Battery, tels Kearny 1072, China 998
" Florence B tchr Pub School r 1922 Page
" Florence G with E H Rollins & Sons r 216 4th Av
" Florence L with Fireman's Fund Ins Co r 600 Bush
" Frank N (Hazel) r 505 Geary
" Fred (Rachel) mach r 216 4th Av
" Fred F G pres F F G Harper Co r Oakland
" Fred L lab r 36 Fair Av
" Fredk J (Florence) r 1922 Page
" Geo clk Robert S Atkins r 140 Mason
" Geo R clk r 181 11th Av
" G Roy (Ione) mgr Connell Bros Co r 181 11th Av
" Gustavus D (Jeanette) supt safe deposit vaults Humboldt Savings Bank r 339 26th Av
" Gustavus D Jr (Regina) tchr Pub School r 567 16th Av
" Hazel E chiropractor 133 Geary r Alameda
" Harry carp r 2110 Baker
" Harry E (Elizabeth) clk RMS r 682 6th Av
" Helen L with L D Allen & Co r 1922 Page
" Henrietta notary Mills Bldg r 880 Bush
" Henry J acct Bethlehem SB Corp r Alameda
HARPER HORATIO T, v-pres SO Co, r 901 California
" Hotel Co 505 Geary

HARPER
" Howard (Celia) foremn G W Drayage & Rigging Co r 221 Minerva
" Jas (Myra) bkpr r 1415 Geary
" Jas (Elizabeth) steamftr r 571 Valencia
" Jas W bkpr Holbrook Merrill & Stetson r 1020 Post
" John (Georgia) eng r 345 Locust
" John E (Ethel) atty 948 Market r 1936a Hyde
" John F salsn r 35 Hartford
" John J atty Phelan Bldg r 652 Waller
" John T cook r 2920 Baker
" J T clk Union Merchants Ice Del Co r 365 Golden Gate Av
" Leon M driver r 2206 Greenwich
HARPER LOCKE T (Shields, Harper & Co (Inc) 558 Howard tels Sutter 2533-4 r Stanford Court Apts
" Margaret Mrs r 431 Holly Park Circle
" Marion cosmetician 687 Geary r 890 Geary
" Millie (wid John) dressmkr r 1853 Webster
" Milton G (R McLeran & Co) r 216 4th Av
" Nelson M salsn r 1350 Sutter
" Paige W sec-treas Frank M Finley Real Estate Co r 717 Sutter
" Paul C (Mildred) salsn r 1720 Pacific Av
" P B insp SO Co r 901 California
" Ralph C office 68 Post
" Reginald S (Celia) barber r 588½ Haight
" Robt E lab University nr Woolsey
" Robt T (Lela N) (R T Harper & Co) r 801 Sutter
" Rosalie Mrs r 2507 Pine
" R T & Co investment securities 485 California
" Ruth J steno Cal Pkg Corp
" Saml L (S L Harper & Co) r Oakland
" S L & Co iron and steel Mills Bldg
" Stanford N bkpr r 494 3d Av
HARPER THOS B pres Shields Harper & Co r Stanford Court Apts
" Thos R (Mary) lab r 326 32d Av
" W Cairns (Sarena) r 2626 Steiner
" Wm r 555 Eddy
" Wm r 1234 Geary
" Wm T (Henriette) buyer r 494 3d Av
" Wm W (Edith E) architect r 1040 Masonic Av
Harpham Edw r 2 Falmouth
" Hugh H (Edna) supt Tubbs Cordage Co r 1555 Hyde
Harpley Edw J asst cashr Equitable Life Assur Soc r 634 Post
Harpold Herbert B (Nellie) dept mgr Sommer & Kaufmann r 34 Carl
" Leta M agt r 1400 Post
" Rose A r 1400 Post
Harrah Dorothy r 1209 Bush
" Helen D cashr Frankel-Gerdts & Co r 1209 Bush
Harral John (Harbor Lunch Co) r 452 Drumm
Harraman J C with RR Com r Burlingame
Harramis Geo r 33 Hampton
Harran John P mech r 1061 Laguna
" Myrtle P cashr r 1061 Laguna
" Patk r 2919 Folsom
Harrell Al salsn Pac Motor Supply Co r Oakland
" Chas L (Ada) carp r 2514 Pine
" Gilbert J musician r 3386 25th
" Helen (wid Geo) r 3651 20th
" John T (Mary) cond r 248 Valley
" Louise steno Chanslor & Lyon C r 1712 Bush
" Otis R (Charlotte) police r 115 6th Av
" Saml L (Tillie) embalmer H F Suhr & Co r 3389 25th
Harrelson Clawson P (Tillie) collr r 81 Bruce Av
" Derritt O with Duncanson-Harrelson Co r 2814 Webster
" Derritt O Jr (Ora M) supt Duncanson-Harrelson Co r 2814 Webster
" Wm H (Anna C) v-pres Duncanson-Harrelson Co r 1317 Hyde
Harrer B C with Rudolph Wurlitzer Co r 250 Stockton
Harrias Mitchell clk r 286 2d Av
Harrick Patk with St Ignatius College 2130 Fulton
Harrier Isabelle (wid Albert) r 1009½ Diamond
Harries Emily (wid Horatio) r 1000 Harrison
HARRIES JAMES (Frances) sec Pacific Coast Glass Works, 7th and Irwin, r Los Altos
" Julian D (Sarah) dept supt Aetna Life Ins Co r 1369 5th Av
" Stanley clk r 1126 Sacramento
" Walter B lab r 1369 5th Av
Harriet Flick Apartments 1591 Greenwich

S. A. WHITE Funeral Director
FORMERLY PORTER & WHITE
Telephone West 770
2200 Sutter Street : N. W. Corner Pierce

See Pages 47-93

E. A. CORNELY, Inc.
RAYFIELD CARBURETORS
Distributors
San Francisco
Seattle
Duplex and Simplex
Double drive Single drive
GOVERNORS

HYLAND BAG CO.
MANUFACTURERS
IMPORTERS AND DEALERS
BAGS, BURLAP
TWINE

See Page 10

NATIONAL PAPER PRODUCTS COMPANY
1789 MONTGOMERY ST. San Francisco Phone Sutter 7031
Corrugated and Fibre Shipping Cases, Corrugated Specialties, Fibre Cans, Mailing Tubes, Public Service Towels, Sop-O-Zon, Liquid Soap Disinfectants, No-Waste Toilet Tissue
See Page 82

DETECTIVES
WEST COAST AGENCY
SUITE 439 PACIFIC BLDG.
THOS. C. GRAY, Gen'l Mgr.
Phones { Bus. Sutter 1360 / Res. Sutter 3720
OPEN DAY AND NIGHT
LICENSED - BONDED
Charges Reasonable
Established 1879 Consultation FREE
Business Strictly Confidential

HARRIGAN see Harigan and Horrigan
" Adele M tchr r 894 Fulton
" Andrew J driver r 2100 15th
" Andrew L (Emma) real est r 1154 Green
HARRIGAN ANDREW L (Emma H) with Harrigan Weidenmuller Co r 1154 Green
" Annie r 196 Sanchez
" C E r 149 3d
" Dennis W carp r 380 Ashton Av
" D W (Ellen) carp r 3330a 16th
" E r 918 Stanyan
" Elmer clk G H Tyson r 1902 Clement
" Francis with Shreve & Co r 1060 Munich
" Francis J (Alma) advertiser r 1283 5th Av
" Frank r 240 Lake
" Frank J r 28a Langton
" Harold G clk US Imm Service r 4 Capitol Av
" Hazel E bkpr Doble Steam Motor r 237 20th Av
" John H (Charlotte) r 1233 Jones
" Josephine prin Pub School r 894 Fulton
" Leona waitress Cecil Hotel
" Margaret steno r 452 Oak
" Robt (Ella M) hosemn SFFD r 60 Sharon
" Thos cook r 205 3d
" Wm hlpr r 785e San Jose Av

HARRIGAN, WEIDENMULLER CO (L A Weidenmuller, A L Harrigan, H Bruce Schroder), real estate (leases a specialty), 308 Montgomery, tel Kearny 1531
" Wm J A clk Haslett Warehouse Co r 61 Godeus

Harriman Chas C clk r 344 Brazil Av
" Co braids 833 Market
" Elmer E (Jennie) carp r 349 5th
" Francis W with Fox & MacNichol r 1788 Union
" Frank flagman r 1078 Howard
" Henry tailor r 789 Howard
" Jas H printer r 3935 Sacramento
" Jos oil lands 625 Market
" Lloyd S (Harriman & Rogers) r 2895 24th
" Lottie (wid John) r 1087 Valencia
" Mary A Mrs r 621 Utah
" Mildred W widow r 2895 24th
" Sophie Mrs bakery 344 Brazil Av
" Walter janitor r 621 Utah
" Walter J (Margaret) clk SO Co r 621 Utah
" Wm clk r 1087 Valencia
" & Rogers (L S Harriman C M Rogers) tires 1940 Van Ness Av
Harring Charlotte J tchr Pub School r 734 Bush

HARRINGTON see Harington and Herrington
" Agnes I sec r 1283 Waller
" Alice M sec Jordan-Hill Co r Oakland
" Alphonzo (Emma) bldr r 759 26th Av
" Andrew lab r 4418 San Bruno Av
" Andrew J restaurant 529 California r 556 California
" Anna (wid Michael) r 79 Putnam
" Annie (wid Jeremiah C) r 1314 Haight
" Annie E Mrs r 120 Guerrero
" Arthur E (Birdie) mtrmn r 335 Cornwall
" Bessie r 2711 Pacific Av
" Brendan J clk r 578 9th Av
" C A r 1656 Powell
" Chas Jr clk SP Co r Oakland
" Chas H 27 Biedeman
" Chas V (Veronica) branch mgr Schumacher Wall Board Co of Cal 485 California
" Clare H vocalist r 168 Delmar
" Cornelius lab r 1647 Castro
" Cornelius F clk r 412 Jersey
" Cornelius J (Nora) r 46 Delano Av
" Cornelius J (Mary A) seamn r 436a Castro
" Cornelius J Jr tmstr r 436a Castro
" Danl (Mary) cementwkr r 3696 20th
" Danl chauffr r 79 Putnam
" Danl (Bridget) hosemn SFFD r 412 Jersey
" Danl (Mary) lab r 254 Jersey
" Danl (Annie) lab r 2135 Folsom
" Danl T (Sarah) boilermkr r 1064 Florida
" Danl J r 254 Jersey
" Danl J (Margaret) clk SP Co r 37 Lyell
" David (Mary) lab r 32 Homestead
" Deborah (wid Patk) r 1050 Washington
" Dennis dyewkr r 1015b Golden Gate Av
" Dennis J insp US Customs r 350 6th Av
" Dora L clk Fed Res Bank r 277 5th Av
" Dorothy tchr Pub School r 851 14th
" Edna tchr Pub School r 235 Broderick
" Edw driver r 1767 Grove
" Edw B (Perle) with WUTel Co r 168 Delmar
" Edw C acct Tax Collector r 525 Arch
" Edw L phys r 2200 Green

HARRINGTON
" Elizabeth A ins Ins Co of North Am r 1763 Grove
" Emma A Mrs r 1612 Hyde
" Eugene (Margaret) r 3999 Clay
" Eugene shoemkr 1006 Divisadero
" Eugene L (Mary) plumber r 1 Ord Ct
" F L r 710 Ellis
" Francis J (Mary A) agt AT&SF Ry r 851 14th
" Francis P clk r 436a Castro
" Frank clk r 436a Castro
" Frank (Lena) grocer 1633 Waller r 1645 Waller
" Frank (May N) plumber r 59a Moss
" Frank L clk Baker Hamilton & Pac Co r Oakland
" Fred S (Sarah E) r 3514 17th
" Gail tchr Pub School r 235 Broderick
" Geo r 1 Ord
" Geo driver r 79 Putnam
" Geo A J cond r 2329 Mission
" Geo H (Georgiana) tmstr r 1013b Alabama
" Gertrude tchr Pub School r 851 14th
" Glenn M (MacDonald & Harrington) r Oakland

HARRINGTON HARRIS F, executive sec Merchants Exchange Club, r Oakland
" Harry W (Ida M) salsn Palace Hdwe Co r 242 Capp
" Herbert clk Met Life Ins Co r Berkeley
" Jane sec r 1612 Hyde
" Jas (Emma) police r 1308 Montgomery
" Jas H (Ione) tmstr r 180 San Carlos
" Jas J atty 14 Montgomery r 1148 Broadway
" Jas J r 235 Broderick
" Jeremiah r 2200 Green
" Johanna (wid Jas J) r 235 Broderick
" John (Nellie) clk r 843 Elizabeth
" John (Nora) hosemn SFFD r 872 Sanchez
" John mach r 79 Putnam
" John soft drinks 263 9th
" John soft drinks 464 Brannan
" John B auto mech SFFD r 1336 San Bruno Av
" John B drftsmn WUTel Co r 1550 Jackson
" John F clk Langley & Michaels Co r Oakland
" John G phys 1001a Guerrero r 637 Shotwell
" John J (Mary) metalwkr r 1540 Sacramento
" John P (Mary) clk r 1336 San Bruno Av

HARRINGTON JOSEPH T, mgr The Leader, 95 9th, r 1620 12th Av, Oakland, tel Merritt 2734
" Julia bkpr r 1050 Washington
" Julian L stoker SFFD r 1336 San Bruno Av
" L Mrs bkpr L Kreiss & Sons r 97 Cook
" Leila M with F M Ball & Co (Inc) r Alameda
" M Mrs r 1561 Pine
" Madeleine r 801 Jones
" Mary Mrs r 3533 21st
" Mary lndywkr r 894 Eddy
" Mary A clk r 50 Beaver
" Mathilda (wid Jos) r 2672 Union
" Mazie E steno r 436a Castro
" Michael J (Mary E) mgr r 578 9th Av
" Nellie 2213 Howard
" Olive E (wid Wm) r 1156 Broadway
" Ralph salsn r 1531 Page
" Ray roofer r 3533 21st
" Robt L restaurant 529 California r 350 Waller
" Rowena r 1061 Laguna
" Sadye C milliner r 436a Castro
" Thos F miner r 3202 17th
" Thos J roofer r 3533 21st
" Timothy J r 801 Jones
" Timothy J (Catherine) firemn r 1932 Broadway
" Vera B r 534 Hyde
" Victor J clk US Steel Prod Co r 578 9th Av
" Walter J cashr Ocean Shore Iron Wks r 1314 Haight
" Walter T (Helen) police r 1209 Taraval
" Wm autowkr r 1561 Pine
" Wm (Helen) r 1764 O'Farrell
" Wm D (Bridget) miner r 226 Hartford
" Wm J (Maria) r 242 Guerrero
" Wm J (Florence) police r 199 Diamond
" Wm M clk SP Co r 1932 Broadway
" Wm W tmstr r 3233 Harrison

Harriott Byron opr WUTel Co r 1713 McAllister
" Gladys J clk Am Ry Ex Co r 711 Broderick
" Franklin (Maude) news dlr 1 Turk r 1713 McAllister

HARRIS see Harais, Harries and Harriss
" Abraham (Harris Bros) r 209 19th Av
" Abraham (Annie) salsn City of Paris r 936 Leavenworth

Addressograph
PRINTS FROM TYPE
H. S. Crocker Co., Inc.
AGENTS
565-571 Market St.

PACIFIC FOUNDRY COMPANY
18TH AND HARRISON STS.
See Page 46
PHONE MISSION 1105

WEST COAST WIRE & IRON WORKS
WIRE FENCE—IRON AND WIRE PRODUCTS
861-863 HOWARD STREET OPERATING SINCE 1887 DOUGLAS 4397

HARRIS
" Abraham L (Anna) salsn Nat Sponge & Chamois Co r 1430 Pacific
" Adam lab r 1147 Folsom
" Addie M (wid Benj) dressmkr r 1757 Hyde
" Adolph & Co (Inc) 110 Sutter
" Adolyn (wid Norman) r 414 Cole
" Adrian N (Alice) collr PG&E Co r 375 12th Av
" A G Miss r Fairmont Hotel
" Albert (Hattie) delivery r 517 23d Av
" Albert E (Edith) mach r 434 Walnut
" Albert J salsn Costello Ritchie Co r 220 12th Av
" Albert L sales eng 22 Battery r Piedmont
" Albin (Viola) painter r 1990 Ellis
" Alfonso cond r 2255 San Jose Av
" Alfred A (Jane) r 857 Fell
" Alice M (wid Geo) r 1350 Washington
" Allen P spl agt Dept Justice r 344 Jones
" Alma D r 1086 Post
" A M Mrs adv O'Connor Moffatt & Co r St Francis Hotel
" Ambrose r 1600 Vallejo
" Amiel M r 1545 Sacramento
" Amy steno r 445 Noe
" Anna Mrs r 1470 15th
" Anna M (wid John T) r 427 Buchanan
" Annie (wid Jos) r 1745 Ellis
" Archibald W r 246 Chattanooga
" Archie plastr r 1511 Golden Gate Av
" Arthur clk r 1386 Ellis
" Arthur A sec Adolph Harris & Co r 1899 California
" Arthur C (Bertie) painter r 746 Clementina
" Arthur G (Celia) office mgr Cutter & Co r 1212 Fulton
" Arthur J r 108 4th
" Arthur P mfrs agt 703 Market
" B Mrs r 50 Turk
" Benj (Irene) (Harris Bros) r 580 Geary
" Benj r 2181 Pacific Av
" Benj I (Selma) agt r 450 Duboce Av
" Benj M (Flora) men's furn 218 Embarcadero r 419 20th Av
" Bernese clk City of Paris r 416 Frederick
" Betty r 1511 Golden Gate Av
" Blanche Mrs r 2097 Bush
" Brit S (Pearl) roofer r 329 Clementina
" Bros (B & A) bakery 698 Post
" Calvin N embalmer r 892 Eddy
" Carl salsn r 1369 Hyde
" Carrie Mrs r 1899 California
" Caspar W (Callice) salsn r 801 Jones
" C B agt Aetna Life Ins Co r 242 Turk
" Cecelia steno r 209 19th Av
" Cecil M pub weigher 134 Clay r Alameda
" Chas (Emma) cook r 939 Ellis
" Chas ironwkr r 1505 Turk
" Chas (Dorothea) pres Lewis Pkg Co r 2111 Jackson
" Chas A sec r 1295 Greenwich
" Chas A Mrs office sec Inyo Chemical Co r 2460 Larkin
" Chas A (Birdie) shipwkr r 746 Clementina
" Chas E (Amy) candymkr r 445 Noe
" Chas F clk Eastman Kodak Co r 1434 Jones
" Chas F (Ida) mgr r 12 Avery
" Chas H (Eleanor) metalwkr r 581 Guerrero
" Chas L (Nora A) credit mgr Shell Co r 607 27th Av
" Chas M (Millie) bkpr Phillips Van Orden Co r 161 7th Av
" Chas S (Julia) sec Gastronomic Assn of SF r 956 Post

HARRIS CHAS W, pres Hewitt Rubber Co of Cal, 703 Market, r San Leandro

" Chas & Co mfrs agts 693 Mission
" Cheryl M steno r 103 Falcon Av
" Chester K (Lena) surveyor r 912 Page
" Chester S phys Flood Bldg r 1684 Washington
" C L cook r 205 3d
" Clara (wid Alex) r 1458 Union
" Clarence G sales mgr M Getz & Co r 1175 Pine
" Clifford H millhd r 396 San Carlos
" Conrad porter r 272 9th
" Cornelia A steno W F Postel r 857 Fell
" Daisy cashr r 340 Eddy
" Danl lab r 650 4th
" Danl salsn r 62 Turk
" Danl (Lena) salsn r 2037 Baker
" Danl P (Eveline) broker r 15a Prospect
" Danl W (Hannah) r 2466 Vallejo
" David (Elizabeth) carp r 1839 Castro
" David (Catherine) carp r 257 Carl
" David salsn r 286 2d Av
" David E (Bertha) r 454 17th Av

HARRIS
" David J insp Industrial Acc Com r 4078 25th
" David O (Mildred) clk Union Sugar Co r 124 Girard
" D E chauffr r 2015 Franklin
" D Eugene phys 966 Market
" Donald E (Irene) phys r 879 Turk
" Dora salswn r 1315 Clay
" Dorothy steno r 3613 23d
" Dorothy Mrs musician r 1414 Broderick
" E Mrs r 352 Divisadero
" Earl L (Daisy) chauffr r 340 Eddy
" Earl R spl agt US Fid & Guar Co r Sacramento
" Edith A ftr r 480 Geary
" Edith C sec C F Griffin r Mill Valley
" Edna Mrs r 505 Geary
" Edw musician r 1335 Jackson
" Edw tailor r 815 Masonic Av
" Edw G (May A) shoemkr 535 Octavia
" Edw J (Ella) carp r 640 Turk
" Edw J newsdlr r 244 Clinton Park
" Edwin eng r 3895 Clay
" Edwin salsn Rosenthal's Sales Stores r 102 Haight
" Electric Co 255 California
" Elise G steno Sunset Nut Shelling Co r 1462 Lake
" Ellis (Rose) salsn West Disinfecting Co r 1644 Washington
" Elsie M Mrs steno r 37 Lessing
" Emil (Bertha) lab r 2221½ Pine
" E R reporter r 405 Van Ness Av
" Ernest A (Irene) rigger r 443 Gough
" Esther (wid David) r 1662 Page
" Esther steno r 1315 Clay
" Ethan (Harris & Marshall) r 1914 Pine
" Ethel C Mrs r 1379 45th Av
" Evelyn r 1315 Clay
" Fannie (wid Harvey E) r 838 Cabrillo
" F C with Am Ry Ex Co r 719 Mississippi
" F E & Co importers 32 Front
" Felix W (Rose) clk r 690 Alvarado
" Felton D (Cora) bkpr r 430 Duboce Av
" Flora salswn r 1534 Grove
" Florence salswn r 1470 15th
" Floyd V (Aileen) mtrmn r 522 35th Av
" Frances Mrs r 1356 Post
" Frank painter 1361b Sacramento
" Frank A (Lenore) salsn C F Weber & Co r 3592 California
" Frank H (Jessie) v-pres Van Arsdale & Harris Lbr Co r 226 Edgewood Av
" Frank M eng PG&E Co r Berkeley
" Fred mech r 1654 O'Farrell
" Fred E (F E Harris & Co) r Los Angeles
" Fred L waiter r 417 Stockton
" Gail auto accessories 2207 Bush
" Geo asst foremn Frank & Hyman r 2915 23d
" Geo driver r 286 2d Av
" Geo (Elizabeth) repairmn r 362 Connecticut
" Geo soapmkr r 195 7th
" Geo A foremn Examiner r Fruitvale
" Geo C r 3019 Jackson
" Geo G (Effie H) nurse r 1476 McAllister
" Geo H clk r 1048 Larkin
" Geo L r 3171a 16th
" Geo R (Mary) dentist Phelan Bldg r 1521 Larkin
" Geo R (Sarah) mgr Pyrene Mfg Co 977 Mission
" Geo W (Emma) firemn SFFD r 1111½ Castro
" Geo W lab r 221 Shotwell
" Geo W B (Blendes, Wiesman and Harris) r 1325 Hyde
" Gilbert A (Mamie) elev constr r 130 27th
" Gladstone (Clara) cond r 314 Surrey
" Grace H tel opr r 3171a 16th
" Grace M Mrs r 3438 20th
" Grover clk Christenson Lbr Co r 2124 Geary
" Gustave printer r 1395 O'Farrell
" Gustave waiter r 175 6th
" Guy B (Prascovia) porter **H S CROCKER CO Inc** r 2 Hollis
" H & Co real est 05 Sutter
" Harlin P clk W P Fuller & Co r 1299 Geary
" Harold H clk PT&T Co r 1483 Jackson
" Harry r 141 5th
" Harry r 467 Turk
" Harry (Ray) (Harris & Newdorfer) r 1335 Jackson
" Harry (Harris & Rose) r 140 Ellis
" Harry (Esther) auto repr 652 Polk r 336 Capp
" Harry driver r 2622 Lombard
" Harry lab r 2693 Bush
" Harry (Ray T) ladies' wear 301 Geary r 306 Arguello Blvd

SUHR & WIEBOLDT
GEO. L. SUHR
Funeral Directors and Undertakers
1465 to 1473 Valencia St.—between 25 thand 26th
TELEPHONE MISSION No. 1

See Pages 47-93

STOVES
WEDGE WOOD RANGES
serve you BEST
WOOD & COAL OR GAS

See Page 89

Trade Mark
C. W. MARWEDEL
PHONE DOUGLAS 4180
MACHINE SHOP TOOLS AND SUPPLIES
BRASS COPPER STEEL
76-80 FIRST ST.

DUCK
NARROW
WIDE
LIGHT—HEAVY
COLORED
AND
WATERPROOF
—o—
CANVAS
COVERS
OF ALL
DESCRIPTIONS
TO YOUR ORDER
AMES HARRIS
NEVILLE CO.
100 POTRERO AVE.
PHONE
MARKET 6100
See Page 9

"WE WELCOME YOU"
Clinton Cafeterias
Courteously serves its patrons with good food at moderate prices in pleasant surroundings and with excellent music.
Breakfast—Lunch—Dinner
18 POWELL ST.
NEAR MARKET ST.
136 O'FARRELL ST.
OPPOSITE ORPHEUM THEATRE
See Page 37

HARRIS
" Harry (Alice) salsn r 2262 15th
" Harry A rep Beacon Shirt Co 22 Battery r 750 O'Farrell
" Harry A salsn R & L Myers Co r 1000 Sutter
" Harry H (Irene R) jeweler 249 Powell r 93 Palm Av
" Harry L eng r 328 Hyde
" Hattie G (wid Albert E) r 70 Clifford Ter
" Harvey A pipeftr r 1458 Union
" Harvey E (Maud) tchr Pub School r 815 Balboa
" Hazel L steno RR Com r 1350 Washington
" Helen with Boos Bros r 1082 Potrero Av
" Helen C r 1521 Larkin
" Henrietta (wid Stephen L) r 3895 Clay
" Henry (Adela) phys 177 Post r 2422 Gough
" Henry (Jennie) treas 104 Oil & Drilling Co r 486 20th Av
" Henry A (Jennie) watchmn r 50 Lapidge
" Henry B (Elizabeth) mfrs agt Pacific Bldg r 1684 Washington
" Henry H barber r 2048 Polk
" Henry H clk r 801 Sutter
" Henry J clk Assoc Mfrs Imp Co r 44 Carl
" Henry J salsn Victor R Ulman & Co r Oakland
" Herbert r 308 Locust
" Herbert H r 2285 Broadway
" Herman (Jos Harris) r Oakland
" Herman (Celia) pkr r 1386 Ellis
" Herman I (Miriam) salsn r 1486 W. ller
" Hettie cashr r 1911½ Divisadero
" H Reginald asst gen mgr Hastings Clothing Co r Sausalito
" Hyman (H Harris & Co) r 952 Sutter
" I & Co hides 678 Brannan
" Ida (wid Sol) r 2773 Clay
" Irvin S (Anna H) mach r 478 Utah
" Irving B (Thelma) ins r 450 Duboce Av
" Isaac r 1622 Washington
" Isabelle M musician r 1625 Larkin
" Isabelle R opr r 1430 Pacific
" Isaiah (Cora) r 2801 Sacramento
" Isidor (Maud) (Harris & Hess) Chronicle Bldg
" J A r 1355 Leavenworth
" Jack cigars 761 Market r 57 Taylor
" Jacob (Rose) (Harris & Kouff) r 537 8th Av
" Jacob (Jos Harris) r 1333 Broadway
" Jacob (Jennie) pres Sweet Sixteen Co r 183 17th Av
" Jas C (Hotel Yuba) r 1140 Mission
" Jas D (Susan A) r 416 Frederick
" Jas F finisher r 452 Folsom
" Jas I with Met Life Ins Co r Oakland
" Jas J collr Sterling Furn Co r Mill Valley
" Jas L (Ola) mgr Harvard Shoe Store r 512½ Clipper
" Jas R (Annie) dyer r 178 Hancock

HARRIS JAS W (Lucy M), pres and mgr Cal St Cable R R Co, r 2320 California

" Jane Mrs dressmkr r 857 Fell
" J Chas (Jeanette) ins W O Wayman r 175 Eastwood Drive
" Jeanette M (wid Richd E) r 1430 Pacific
" Jennie Mrs r 417 Stockton
" Jerome A mgr Securities and Finance Corp r 1899 California
" Jesus Mrs widow r 1342b Mason
" John r 4078 25th
" John clk r 1911 ½ Divisadero
" John janitor Anglo-Cal Trust Co r Anglo Bldg
" John (Minnie) syrups 1117 Fillmore r 1683 Ellis
" John F r 210 Douglass
" John J (Iola) chauffr r 625 Shotwell
" John J (Catherine) nurse r 1267 Page
" John R with John Breuner Co r 1219 Jones
" John S janitor r 129 Blake
" Jos clk Roos Bros r 1351 Jackson
" Jos men's furnishings 225 Embarcadero
" Jos (Belle) pile driver r 3171a 16th
" Jos salsn r 1315 Clay
" Julia r 956 Post
" Julia (wid John) r 1135a Guerrero
" Julian T upholstr r 252 6th
" Karoe R mech r 559 Valencia
" Kate C (wid J S B) r 1281 Waller
" Kathleen steno r 246 Chattanooga
" Kirk mgr Argonaut Hotel 44 4th
" Laura A (wid Saml J) r 2248 Fulton
" Laura M with Genl Elec Co r 1533 Diamond

HARRIS LAWRENCE W (Lucie K), v-pres Ames, Harris, Neville Co, r 3445 Washington

" Lawton D clk r 512½ Clipper

HARRIS
" L Earl (Hazel M) (Civic Tire & Vulcanizing Co) r 1817 Eddy

HARRIS LEE (Essie), asst cashr Merchants National Bank of S F, r 527 19th Av

" Lee (Sallie) barber r 545 O'Farrell
" Leo janitor r 917 Folsom
" Leo salsn r 1351 Jackson
" Leo P mining r 17 Powell
" Leon clk Roos Bros r 1370 Haight
" Leon (Fanny) dry gds 1171 McAllister
" Leon (Jeanette) mfrs agt Phelan Bldg r 2051 Scott
" Leona r 134 Duncan
" Leonard (Martha) messgr Mayor's office r 2727 Pine
" Leopold (Bertha) sec Sweet Sixteen Co r 50 21st Av
" Lester T clk SP Co r 3613 23d
" Lewis salsn Rosenthal's Sales Stores r 903 Pine
" Lizzie r 1622 Washington
" Lizzie (wid Saml) r 1790 Haight
" L L Miss clk r 1697 Oak
" Lloyd (Domnitz & Harris) 259 Geary
" Loring E steno r 3895 Clay
" Lottie widow r 759 Clayton
" Louis (Fannie) (Sunset Drug Co) r 145 Central Av
" Louis clk PO r 606 Post
" Louis (Dora) solr r 1911 ½ Divisadero
" Louis (Annie) tailor r 2688 Bush
" Louis L eng 2507 Pine
" Louis L men's furnishings 1019 Fillmore r 1481 Eddy
" Louisa (wid Chas) r 1366 Jackson
" Lovina (wid J Calvin) r 892 Eddy
" Lowry R steno r 3019 Jackson
" L Raymond (Lucille) (Root & Harris) r 179 Henry
" Mabel clk r 1483 Jackson
" Mae nurse r 1315 Clay

HARRIS MANLY S (Alma), pres Motor Body Corporation, 1116 Post, tel Franklin 2926, r 1086 Post

" Margaret r 96 Farragut Av
" Margaret (wid Jonathan) r 1126 Sacramento
" Marian B with Fireman's Fund Ins Co r Oakland
" Marion V clk C J O'Kell & Co r 1462 Lake
" Marjorie clk r 1259 O'Farrell
" Marshall C (Susan) v-pres Western States Life Ins Co r 1401 Willard
" Martha Mrs r 1031 Fillmore
" Martin L (Emma) upholstr r 3320 22d
" Mary r 1419 22d Av
" Mary E widow r 122 Carl
" Mary J Mrs r 1794 Post
" Mary M clk SP Co r Oakland
" Matthew A pres Van Arsdale & Harris Lbr Co r Redwood City
" Maud Mrs r 628 Lake
" Max (Pauline) r 735 Baker
" Max ctr r 1351 Jackson
" Max H (Rae L) (Max H Harris & Co) r Palace Hotel
" Max H & Co (Max H Harris) whol jobbers 154 Sutter
" May K Mrs clk r 860 Bush
" Mel (Harris & Steinmeyer) r Oakland
" Melville (Bertha) clk Benj Goodwin r 1369 Hyde
" Mervyn teller Union Trust Co r 539 Baker
" Mervyn R treas Securities and Finance Corp r 1899 California
" Milton B (Marion) plumber r 765 Ellis
" Milton K (Anna E) soft drinks 302 Clement r 1841 Ellis
" Minnie D Mrs r 539 Baker
" Miriam steno r 133 9th Av
" M K r 2621 Laguna
" Moe with Emporium r 1550 Steiner
" Monroe (Dora) salsn r 3125 California
" Mont clk r 507 Willow
" Morris (Tilly) beverages 1549 Fillmore r 242 29th Av
" Morris F dep Assessor r 1743 Buchanan
" Morris M police r 1271 Vallejo
" Morrison M (Rose) coml artist r 652 9th Av
" Mort H (Lillian) music pub 935 Market r 501 Taylor
" Moses cigarmkr r 1745 Ellis
" Moses H (Rae) barber r 1483 Jackson
" Myler L (May) carrier PO r 1533 Diamond
" Myra mach opr r 1827 Larkin
" Nat (Ethel) printer 639 Gough r 737 Joost Av
" Nathan clk r 664 Waller

MIMEOGRAPHS
H. S. CROCKER CO., Inc., Agents
565-571 MARKET ST.

TYPEWRITERS RENTED
3 MONTHS
VISIBLES $6.50 AND UP
AMERICAN WRITING MACHINE CO.
506 MARKET STREET
SAN FRANCISCO
PHONE DOUGLAS 649

OFFICES:—NEW YORK, CHICAGO, YOKOHAMA, TOKIO, OSAKA, KOKE and NAGOYA
NIPPON DRY GOODS CO.
IMPORTERS EXPORTERS MANUFACTURERS WHOLESALERS
PHONE SUTTER 590 | N. E. Corner Pine & Front Sts. | SAN FRANCISCO, CAL.

H. F. SUHR & CO., Undertakers
2919 Mission Street (ESTABLISHED 1884) Phones: Mission 98 & 99
H. F. SUHR H. FRED SUHR, JR. A. W. NELSON

HARRIS
" Nathan (Sarah) tailor 1710 Laguna r 1818 Sutter
" Nathan H (Ray) mgr r 650 10th Av
" Neal v-pres-treas Lewis Pkg Co r 2111 Jackson
" Nellie Mrs ladies' wear 451b Eddy
" Nellie J Mrs r 3825 24th
" Nettie (wid Jacob) r 1545 Sacramento
" Nettie nurse r 839 Leavenworth
" Newton A (Elva) clk Crocker Nat Bank r 712 Fell
" Nicholas R (Edna C) dredger r 1542 Franklin
" Norman C clk WP Ry r 1637 Hyde
" Oscar (Marion) r 2066 Sutter
" Pansy bkpr Union Trust Co r 1743 Buchanan
" Pauline (wid Chas) r 209 19th Av
" Peter G (Sadie) cook r 803a Guerrero
" Philip (Sadie) ironwkr r 4967 Mission
" Phil refreshments 298 6th
" Philip salsn Redlick-Newman Co r Redwood City
" Preston r 1299 Geary
" Rachel S v-prin Pub School r 1655 Sacramento
" Ralph (Mamie) (Jos Harris) 1277 Vallejo
" Raymond (Hannah) police r 1330 Ellis
" Regina (wid Henry) r 1476 McAllister
" Rennick W (Anna) police r 3115 California
" Richd G mgr Standard Underground Cable Co r Oakland
" Richd L (Esther) clk r 2830 Harrison
" Robt C (Margaret) lab r 57 Prospect
" Robt J (Harriet) r 125 Lundy's Lane
" Robt J driver SFFD r 875 Page
" Robt R insp US Customs r 1401 Jones
" Rueben (Rebecca) barber 1391 Haight r 1370 Haight
" Ruth H clk SP Co r Oakland
" S & Co whol dry gds 718 Mission
" Samter (Hattye) clk r 70 Clifford Ter
" Saml r 2071 Bush
" Saml (Tillie) (Ackerman & Harris) r 308 Locust
" Saml (Rosenblum-Abraham Co) r 635 Sutter
" Saml barber r 1745 Ellis
" Saml (Ethel) lab r 218 Bonview Av
" Saml J (May) cigars 1799 Mission r 257 14th
" Saml J (Mazie) salsn r 1229 11th Av
" Sanford r 956 Post
" Sarah E Mrs r 2507 Pine
" Sheba r 580 Geary
" Sherman (Mildred) clk r 3725 20th
" Shirley tchr r 339 San Carlos
" Sigmund H (Belle) pawnbroker 615 Kearny r 551 12th Av
" Silas sec Guggenhime & Co r 1000 Sutter
" Solomon (Julia) r 1351 Jackson
" Solomon (Esther) (S Harris & Co) r 1026 Anza
" Sophia asst dept mgr r 2466 Vallejo
" Stella H bkpr r 1458 Union
" Steve (Arcadia Restaurant) r 223 Leavenworth
" Sue clk M Schussler & Co r 1153 Stockton
" Sydney r 1000 Sutter
" Sylvan I (Lillian) with Union Oil Co r 1446 Washington
" Sylvia steno r 1369 Hyde
" Tayson baker r 3500 21st
" Theo cook r 294 Church
" Thos r 1854 Ellis
" Thos (Grace) (Henry Davis & Co) r 169 Jordan Av
" Thos cook r 2393 ½ Mission
" Thos A (Adelle) butcher r 3634 23d
" Thos J (Edna C) salsn Monotti-Larimer r 334 Mason
" Thos V (Grace E) acct r 1462 Lake
" Thos W pres Am Tobacco Co r Berkeley

HARRIS TRUST & SAVINGS BANK (Chicago), bond dept represented by Gilbert H A Rech and Lloyd A Myers, Insurance Exchange Bldg

" Vannette cashr Sanborn Vail & Co r Berkeley
" Verdi F Mrs sec US Flexible Metal Tubing Co r 1434 Jones
" Viola steno r 947 Bush
" Vivian widow ins agt r 674 Shotwell
" Vernon K eng York-Cal Const Co r 1388 Geary
" Walter salsn Magnus Fruit Prod Co r Vallejo
" Wesley E sheetmetalwkr r 581 Guerrero
" Wm r 710 Ellis
" Wm (Kate) clk r 1831 Polk

HARRIS
" Wm B r 5 Fella Pl
" Wm B r 1757 Hyde
" Wm B timekpr SO Co r 246 Chattanooga
" Wm B upholstr r 1414 Sutter
" Wm C (Evelyn J) police r 349 Coleridge
" Wm H (Lucy) clk r 3613 23d
" Wm H (Lula B) janitor r 2725 Pine
" Wm J cashr Hotel Whitcomb r 467 Turk
" Wm J (Julia) switchmn r 762 6th Av
" Wm L r 951 Eddy
" Wm L (Lily) barber 1390 Pacific
" Wm P barber r 1125 Ellis
" Wm T (Sarah B) bakery 2594 Mission r 3500 21st
" Wm T (Marie) carp r 187 Farallones
" Wm W r 3048 16th
" Wm W printer r 221 3d
" Zaphiel H (Minnie) tailor 592 Market r 272 Funston Av
" & Hess (T Harris, W T Hess) atty's Chronicle Bldg
" & Languetin (E E Languetin) watch case mkr 270 Sutter
" & Kouff (J Harris, M D Kouff) mfrs cloak and suits 233 Post
" & Marshall (E Harris, J G Marshall) express 1655 Fillmore
" & Newdorfer (H Harris, J Newdorfer) barbers 252 Leavenworth
" & Stevens ins 433 California
" & Rose (H Harris, M Rose) props Hotel Dale-Tallac 140 Ellis
" & Steinmeyer (M Harris, E F Steinmeyer) mfg jewelers Phelan Bldg

HARRISON A. B. real estate and insurance, 228 Montgomery, tel Sutter 3045, r 2860 Filbert, tel West 6635

HARRISON A DALTON, office Balfour Bldg, tel Garfield 448, r Alameda

" Aileen milliner 548 Geary r 890 Bush
" Albert E bkpr r 850a Capp
" Albert H (Ethel) clk SP Co r 528 Grove
" Albert H (Evelyn) clk r 1241 46th Av
" Alex F (Rachel) r 1451 Willard
" Alfred R marblewkr r 1430 Judah
" Alice D Mrs r 2659 California
" Alice E (wid Arthur) r 10 Steiner
" Amelia A (wid Wolf) r 1442 Hayes
" Angelica r 3193 Washington
" Annette K nurse r 1701 Taylor
" Arthur J tmstr r 10 Steiner
" Augusta r 535 Castro
" B r 711 Shotwell
" Burton I r 632 11th Av
" Byron H real est r 1456 Jones
" Carlos (Ruth H) dept mgr O'Connor-Harrison & Co r 401 Baker
" Cecilia clk r 589 Castro
" Chas r 141 5th
" Chas mtrmn r 159 Park Hill Av
" Chas A printer r 3116 16th
" Clarence W (Alice) chauffr r 4309 17th
" Clinton W (Jessie L) stationery 4536 Mission r 377 Elsie

HARRISON CYRUS B, fire and marine insurance, 324 Merchants Exchange Bldg, tel Sutter 5807, r 104 Funston Av

HARRISON DIRECT LINE, Balfour Guthrie & Co agts, Balfour Bldg

" Dorsey salsn r 907 Eddy
" Edgar T (Lillian) musician r 1378 8th Av
" Edgar W (Grace) ins r 1915 Baker
" Edith P steno r 10 Steiner
" Edmond D (Marguerite) clk r 4356 23d
" Edna C Mrs r 616 15th Av

HARRISON EDW C (Harrison & Harrison), atty-at-law, 57 Post, tel Douglas 326, r 3329 Washington

" Edw C (Belle) asst mgr Yosemite Taxicab Co r 1402 Filbert
" Edw L clk SP Co r 936 Mission
" Edw S (Alice) frt & pass agt CB&Q RR Co r 2160a Market
" Edw S Jr (Margaret) asst mgr r 1046 14th
" E F clk Hotel Whitcomb r 516 O'Farrell
" E L dentist 406 Sutter r 2131 Vallejo
" Elizabeth widow r 2500 Sutter
" Elizabeth steno Pac Materials Co r 462 Frederick
" Ellen (wid Thos) r 60 Sterling
" Elois D tchr Pub School r 2659 California
" Elsie J clk r 10½ Patton
" Earl L r 710 Ellis
" Emmett S hlpr r 1430 Judah

HEATING AND PLUMBING CONTRACTORS
GILLEY-SCHMID CO., Inc.
198 West Mission St. Cor. THIRTEENTH Telephone Market 965

See Page 54

H.N. COOK BELTING COMPANY
401 HOWARD ST.

Kane Detective Agency

ALL BRANCHES OF DETECTIVE WORK

544 Market Street, Flat Iron Building See Page 43 Telephone Garfield 366 Residence Prospect 55

HARRISON
" Erastus G (Lily A) news agt r 131 Albion Av
" Eva Mrs tchr Pub School r 340 Eddy
" Fannie widow r 907 Eddy
" Fay (Vesta) autowkr r 117a Ord
" Frank A lab r 108 Nevada
" Frank E adv mgr Winkle Boot & Shoe Co r Alameda
" Frank J clk Bd Pub Wks r 2802 Van Ness Av
" Fredk (Nan) (Harrison Motor Co) r 1506 Leavenworth
" Fredk cook r 193 4th
" Geo clk 1758 Fillmore
" Geo (Jessie) house mover r 3350 21st
" Geo A (Kathryn) electn r 872 Grove
" Geo C (Mary) driver r 107 29th
" Geo E (Viola) pkr r 26 Caine Av
" Geo E (Margaret) rigger r 1529 Alabama
" Geo W r 1236 Cole
" Geo W with J B F Davis & Son r Oakland
" Gerald P clk r 88 Alston Way
" Gertrude tel opr r 252 Parker Av
" Gladys tel opr r 4309 17th
" Grace clk SP Co r Berkeley

HARRISON GREGORY A (Harrison & Harrison) atty-at-law, 57 Post, tel Douglas 326, r 3329 Washington
" Gulch Mining Co Hearst Bldg
" H cook r 995 Folsom
" Harold J clk r 1175a Vallejo
" Harold W clk r 214 Lexington
" Harry (Elizabeth) mtrmn r 2440 24th
" Harry F (Marion) granite ctr r 3555 23d
" Harry P (Leona O) r 224 Richland Av
" Harry Y (Lela G) shorthand reporter 544 Market r 526 44th Av

HARRISON H O, pres-gen mgr H O Harrison Co (Inc) r 960 Chestnut

HARRISON H. O. CO. (Inc.)

H O Harrison pres and gen mgr, A L King sec, B M Taylor asst gen mgr, distributors "Hudson" and "Essex" Automobiles, NE cor Van Ness Av and Post, tel Franklin 250

" Helen r 493 Geary
" Henry r 528 Kearny
" Henry painter r 504 Valencia
" Howard E agt r 363 Page
" Howard L (Ruth) chauffr r 1985 Ellis
" Ida Mrs prop Hotel Raleigh r 1876 Post
" Inez V Mrs salswn City of Paris r 430 Pierce
" Ivan lab SP Co r 1886 Mission
" Jacob H (Salina) r 10½ Patton
" Jas salsn Lang Stroh & Boradori r Sacramento
" Jas G dept mgr W B McGerry & Co r 2802 Van Ness Av
" Jas J painter r 252 Parker Av
" Jas K r 1276 California
" Jas N (Frances) dist pass agt SP Co r 590 45th Av
" Jas S (Elizabeth) mtrmn r 1322c Valencia
" Jas W (Anna) r 300 Hyde
" Jas W (Mae) clk US Steel Products Co r 1276 California
" Jay (Lethia) eng r 562 Ashbury
" Jay D acct 325 Sutter
" J D r 340 O'Farrell
" Jeanette E pathologist r 1451 Willard

HARRISON JESSE W, asst v-pres Anglo & London Paris Nat Bank, r Berkeley
" Jessie r 3116 16th

HARRISON J HUNTER, asst mgr marine dept Ins Co of NA, 343 Sansome, r 2205 Sacramento
" John (Mary) carp r 169a Fair Oaks
" John clk Merc Trust Co r 634 Powell
" John pkr r 1529 Alabama
" John (Anna M) tailor 708 Polk
" John J driver SFFD r 179 7th Av
" John J pressmn r 890 Grove
" John W (Lucy E) carp r 519 Vienna
" John W ladies' wear Phelan Bldg
" J W boat clk Harbor Com r Oakland
" L Mrs r 545 Post
" Lela (wid Edwin) r 3221 24th
" Leslie B clk Am Gear Co r 169a Fair Oaks
" Lillian M nurse r 1324 California
" Lina (wid Wm H) r 1200 Waller
" Loleta Mrs r 3515½ 24th
" Lorraine A vocalist r 632 11th Av
" Louis r 391 Valencia
" Louise nurse r 3698 California
" M Mrs bkpr Cal Notion & Toy Co r 846 California
" Mabel r 3063 Pine

HARRISON
" MacPherson salsn Joost Bros r Berkeley
" Mahlon C (Avanelle) (M C Harrison & Co) r Fairmont Hotel
" Margaret r 295 29th Av
" Margaret L widow r 170 Urbano Drive
" Mary Mrs librarian The Bulletin r 2556a Gough
" Mary E (wid Nicholas R) r 122 Carl

HARRISON M C & CO, marine underwriters, genl agts St Paul Fire and Marine Ins Co (marine dept), Union Hispano Americana Fire & Marine Ins Co and Minnesota Underwriters Agency, Loss agts for joint underwriters, The Amsterdam Underwriters Assn (Holland), Maryland Bldg, 28 Leidesdorff

HARRISON MAURICE E (Harrison & Harrison), atty-at-law, 57 Post, tel Douglas 326, r Berkeley
" Melvin J painter r 252 Parker Av
" M Flynn foremn P David Co r 830 Capp
" Motor Co 273 8th
" Myrtle steno r 377 Capp
" Nettie Mrs dermatologist 1008 Sutter r Atherton
" Olive F Mrs r 424 Staples Av
" Oliver H Mrs r 634 Powell
" Oray (Vaultres) shoeblk r 19 Garden
" Oscar L (Ida) with Crown Willamette Paper Co r 259 Arguello Blvd
" Raymond P clk Ralph-Pugh Co r 1430 Judah
" Richd (Mary J) mgr r 1430 Judah
" Richd r 6021 Geary

HARRISON RICHARD C, atty-at-law, 642 Mills Bldg, tel Douglas 7171, r 335 Stockton
" Robt cigars and tobacco 296 Embarcadero r 176 3d
" Robt with Dunham Carrigan & Hayden Co r 84 6th
" Robt G clk Am Ry Ex r Oakland

HARRISON ROBT W, chief dep Atty Genl State of Cal r San Rafael
" Roland W with Coml Bank of Spanish Am r Alameda
" Rudolph salsn Carroll & Tilton r 1442 Hayes
" Saml (Estelle) salsn r 1952 Eddy
" Saml I (Adele) phys 785 Market r 632 11th Av
" Saml J cigars 1799 Mission r 257 14th
" Saml M (Estelle R) mgr Heskins Clothing Co r 1952 Eddy
" Saml W r 632 11th Av
" School N s Harrison bet 10th and 11th
" The 456 Harrison
" Thos watchmn r 131 ½ Hartford
" Thos E (Annie E) painter r 252 Parker Av
" Thos R insp US Customs r Oakland
" Thos W radio opr r 115 Market
" Victor salsn S Eisenberg r 1442 Hayes
" Walter mtrmn r 2518 Sacramento
" Walter C (Alice G) salsn SO Co r 4309 17th
" Walter T (Lillian) phys 1401 Jones
" Ward S sales mgr G W Hume Co r 650 Bush
" Wilbur P (Anna K) r 248 18th Av
" Wm r 1875 Sacramento
" Wm driver r 3109 Clement
" Wm lab r 175 Irvington
" Wm H (Carrie) phys Flood Bldg r 616 15th Av
" Wm H (Clara) police r 377 Capp
" Wm J lab r 611 Pacific
" Wm S (Hattie) bkpr Class A Garage r 2031 Pine
" Wm Silcott (Mary) mgr r 88 Allston Way
" Willis H (Anna) driver r 2946 Baker
" W L asst gen mgr J H Newbauer & Co r Berkeley
" Yula Mrs matron r 2607 California

HARRISON & HARRISON (Edward C, Maurice E and Gregory A Harrison), attys-at-law, 712-714 Mechanics' Institute Bldg, 57 Post, tel Douglas 326
" & Levy (H L Harrison B J Levy) mfrs agts 821 Market

Harrisonia Apartments 1373 Clay
Harriss Gertrude clk r 780 14th
" Tison A clk r 3500 Dolores
Harrity Elsie M bkpr r 343 Connecticut
" Fred (Ruth) waiter r 1452 Sutter
" John P boilermkr r 343 Connecticut
" John W salsn B K H Co r 343 Connecticut
" Philip clk Pac Portland Cement Co r Berkeley
" Wm T (Emma) boilermkr r 343 Connecticut
Harrje Anita H cashr r 4056 19th
" Katherine (wid John H) r 4056 19th

PUMPS Byron Jackson Iron Works 410 Sharon Building San Francisco, California

See Page 69

Globe-Wernicke Book Cases and Files H. S. Crocker Co., Inc., Agents : 565-571 Market St.

DAILY PACIFIC BUILDER
All the Building News of the Coast
560 MISSION STREET San Francisco Telephone Douglas 2372
See Page 36

"THAT CAREFUL DENTIST"
DR. WM. W. HOAGLAND
SPECIALIST
EXTRACTIONS, CROWNS, SELF-CLEANSING
BRIDGE WORK, WHALEBONE ROOFLESS PLATES
TELEPHONE GARFIELD 835
908 MARKET STREET
COR. POWELL AND EDDY
SAN FRANCISCO, CALIF.

Harrod Geo W (Margaret) eng r 363 31st Av
HARROLD see Harold and Herold
" Catherine r 342 Arlington
" Chas A mach r 375 9th Av
" Chas A (Helen A) mach r 151 Valencia
" Frank steno SP Co r 219 4th Av
" Frank sec City Investmento Co r Oakland
" Geo W acct J D & A B Spreckels r Oakland
" Jas H with Norton Teller & Co r Oakland
" John J chief clk Dept of Elec r 219 4th Av
" Wm P (United Supply Co) r Alameda
Harroldon Apartments 1020 Post
HARRON see Haran
" Annie C clk SP Co r 60 Appleton
" Henrietta r 2337 Vallejo
" Howard atty Chronicle Bldg r 909 Geary

HARRON, RICKARD & McCONE
H G Mitchell pres, machinery, small tools, supplies of all kinds for mines and mills, machine shops, garages, planing mills, box factories, saw mills, contractors, power plants and all manufacturing plants, 139-149 Townsend bet 2d and 3d
" Thos clk SP Co r 60 Appleton
" Tracy W cashr Harron Rickard & McCone Co r 2337 Vallejo
Harrop Fred musician r 275 Turk
Harroun Douglas H asst eng RR Com r Berkeley
" Philip E cons hyd eng 58 Sutter r Berkeley
Harrow Jas (Margaret) carp r 1288 Eddy
Harrower Annie W v-prin Pub School r 1257 5th Av
" Wm (Lillian) mach r 50 Oliver
" Wm with Moore Shipbldg Co r Alameda
HARRY see Hary and Hurry
" August J (Florence) police r 754 11th Av
" Ethel M steno Am Rolling Mill Co r 733 9th Av
" Jessie A cashr Owl Drug Co r Oakland
" John R (Emma A) steward r 733 9th Av
" Leo L clk r 1225 Jones
" Louise clk r 1278 Market
" Wm G (Mary) r 377 Banks
" Wm J (Mattie E) mgr r 1035 Shrader
" Y cleaner r 1533 Steiner
Harsey Wm J (Florence) electn r 3338 23d
Harsh Fred N clk SP Co r 1023 Franklin
Harshall Abraham dept mgr Mercantile Trust Co r Fairmont Hotel
" Claire H acct A C Hirschfeld r 3301 Clay
Harshbarger Asa T with Service Investment Co r Oakland
" Ella Mrs mgr Emporium r 210 Church
" Oswald H (Service Inv Co) r Oakland
" Wm H r 645 Leavenworth
Harshfield Arvilla A clk r 154 10th
" Millie M Mrs r 154 10th
Harshman Harold N with Schussler Bros r San Anselmo
Harsin Frank (May) clk St Francis Hotel r 545 Jones
Harstine Mildred with Bank of Italy r 720 Jones
Harsveldt John painter and decorator r 329 Montcalm
Harszy Pearl G cashr r 191 Kissling
" Pearl widow r 1341 Eddy
HART see Hardt and Hartt
" Abe C agt Provident Life & Trust Co r San Leandro
" Abraham r 193 4th
" Abraham (Jennie) r 730 Central Av
" A H clk r 1610 Leavenworth
" Albert H (Madeline) clk r 143 Julian Av
" Albert J (Mary E) r 1237 Masonic Av
" Albert L (Winifred) mgr r 3779 Clay
" Alfred (Hattie) (Cal Curtain Mills) r Fairmont Hotel
" Alice Mrs r 3363 Washington
" Alice C r 2098 Pine
" Allan E (Myrtle) printer r 85 14th
" Alta nurs r 632 Oak
" Amy A nurse 346 Fair Oaks
" Annie (wid John) r 228 Lexington
" Apartments 1001 Golden Gate Av
" Arthur autowkr r 3976 24th
" Arthur A clk SP Co r 730 Central Av
" August broommkr r 1924 Folsom
" Austin prinser r 1333 Columbus Av
" Axel J instr YMCA r 1325 Ellis
" B & Bro silks 526 Mission
" Babette r 357 29th Av
" Benj O (Hart & Hanson) r 528 Kearny
" Benno (Sadie) (B Hart & Bro) r 1091 California
" Bertha Mrs bkpr Robt Morris Co r 251 2d Av

HART
" Beverly W (Rodella) steamftr r 34 Liberty
" Byron (Marie) barber r 1261 Octavia
" Camilla M with Bank of Italy r 627 Taylor
" Cavins D phys 391 Sutter r 545 Post
" C C salsn Schlueter Coml Co r 168 Duncan
" Celia asst matron Ferry Bldg r 1859 Pine
" Chas (Sarah) tinsmith r 5 Juri
" Chas with Clinton Cafeteria r 193 4th
" Chas E cook r 1416 Webster
" Chas E (Lizzie L) dentist 391 Sutter r 897 Clayton
" Chas G (Julina) grocer 229 Edinburgh
" Christine r 1804 Leavenworth
" Claire tel opr r 777 Hayes
" Danl G v-pres Security Litho Co r Ross
" Danl W (Mary) r 346 Fair Oaks
" David (Selina) r 357 29th Av
" Dorothy steno Williams Dimond & Co r 1190 Pine
" Durand (Durand Hart & Co) r Oakland
" Durand & Co mfrs agts 260 California
" Edith with Shreve & Co r 356 Highland Av
" Edw A clk r 2360 Van Ness Av
" Edw E salsn Carroll & Tilton r 1618 Polk
" Edwin J cond r 1048 Capp
" Edwin L (Dorothy) photogr r 542 Linden
" E H Mrs rep Penn Mut Life Ins Co 703 Market
" Eleanor I tchr Pub School r 2966 Pine
" Ellen (wid Frank) r 2966 Pine
" Elmer clk r 1125 Ellis
" Emily Mrs r 735 Guerrero
" E N clk Geo E Billings Co r Ross
HART ERNEST N, mgr Rialto Bldg, 116 New Montgomery, tel Sutter 29, r 1907 Pine
" Ethel Mrs r 1590 Sacramento
" Etta H widow r 2360 Van Ness Av
" Eva (wid Geo) r 130 18th Av
" Fanny Mrs r 1618 Polk
" Florence steno r 356 Highland Av
" Florine W tchr Pub School r 2315 Broadway
" Frances P (wid Jackson) r 351 Fair Oaks
" Frank J clk Am Nat Bank r Oakland
" Frank L (Jessmyn B) dentist 323 Geary r 525 Miramar
" Frank P (Mary L) r 1289 6th Av
" Fred C clk PO r 77 Central Av
" Fred E dentist 209 Post r Oakland
" Fredk lab r 138 6th
" Geo lab r 3147 Laguna
" Geo musician r 1304 La Playa
" Geo restaurant 3194 22d
" Geo A mgr r 1001 Golden Gate Av
" Geo C lithogr r 2813 Howard
" Geo D (Wanda) clk r 17 Prosper
HART GEORGE E (Nettie H), v-pres and mgr Farnsworth & Ruggles, 109 Davis tel Kearny 5270
" Geo E (Margaret) with Shreve & Co r 514 Connecticut
" Geo H (Hazel) rep Cannon Mills 22 Battery r 5 Russian Hill Pl
" Geo J cond r 1350 Webster
" Geo R opr r 2357 Howard
" Geo W mach r 1048 Larkin
" Geo W porter r 323 Connecticut
" Grace (wid Fredk) clk r 319 20th Av
" Grover C (Artha) foremn r 420 Buchanan
" Harold F (Emilia) clk Ford Motor Co r 19 Coso Av
" Harold H (Evelyn) steno r 449 28th Av
" Harry messgr 193 4th
" Harry J (L Corinne) pres Seaside Oil Co r 2801 Sacramento
" Harry J mfrs agt 24 California r Hotel St Francis
" Helen steno Wells Fargo Nev Nat Bank r Daly City
" Henry H (Alice S) r 3363 Washington
" Hugo L (Bertha) tmstr r 437 4th Av
" Ida M Mrs r 2464 Howard
" Ira (Ella) men's furn 1003 Market r 1963 Grove
" J A r 138 Yerba Buena
" Jackson W (Alice) supt r 883 43d Av
" Jas (Margaret) printer r 514 Connecticut
" Jas J tmstr r 777 Hayes
" Jeannette K Mrs bkpr Pac Auto Stage Co r 647 2d Av
" Jessie milliner r 1414 Webster
" John (Margaret) carp r 3647 20th
" John clk SP Co r Daly City
" John A (Hart & Burmeister) r 1230 Jackson
" John B (Mary E) acct r 417a Haight
" John D (May) carrier PO r 2272a Bryant
" John F r 1486 Sutter

PACIFIC METAL WORKS
MAKERS of the UNEQUALED ECLIPSE BRONZE BUSHINGS
Solid or Cored
153-159 1st St.
SAN FRANCISCO, CAL.
Tel. Sutter 608
BRANCH: LOS ANGELES
See Page 79

SEE PAGE 34 BUYERS' GUIDE
WESTERN BUILDERS SUPPLY CO
Cornell Wall Board
135 Second St.
Tel. Kearny 1991

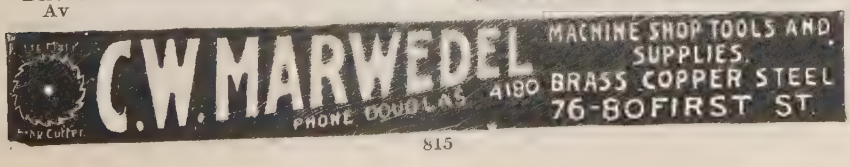

E. H. OTTO AND COMPANY
Oriental Products
INDESTRUCTIBLE PEARLS
Oils
Vegetable
Fish
Petroleum
BEANS, RICE
PEANUTS
OIL SEEDS
OIL CAKES
COPRA
Imported Chemicals
Camphor
Calcium Chloride
Alum—Hypo
California Dried Canned Fruits
Grapes
245 California St.
Phone Sutter 3680

DIETZGEN BLUE PRINTS
ARCHITECTS' and ENGINEERS' SUPPLIES
18 FIRST STREET See Pages 7-45 TEL. KEARNY 2680

HART
" John H (Evylen) mgr Peerless Film Service r 1144 Eddy
" John M Co mfrs agts 465 California
" John P (Isabel) dry gds 2800 California r 2004 Divisadero
" John P Jr (Irene) salsn r 389 Arguello Blvd
" John R salsn Goodyear Rubber Co r 943 Jones
" John S (Mary A) r 777 Hayes
" Jos mar eng r 221 3d
" Jos C carp r 346 Fair Oaks
" Jos F salsn r 2004 Divisadero
" Julian (B Hart & Bro) r Menlo Park
" Katherine Mrs r 1953a Webster
" L A office mgr Earle C Anthony Inc r 427 Stockton
" Leo B (Veda) (Garrette & Agnew) r 139 23d Av
" Leroy (Lillian) baker r 255 Bartlett
" Lester B (Lena) shoemkr 1276 Golden Gate Av r 3434a 19th
" Lewis (Mary A) blksmith r 29 Winfield
" Lewis (Belle) mach r 3119 Broderick
" Lewis (Lena) with John Bruener Co r 255 Bartlett
" Lewis J (Eunice E) salsn r 2120 Anza
" Lillian A dressmkr r 3669 23d
" Lola G with Bank of Italy r 415 Buchanan
" Loretta B Mrs pres California-Coalinga Oil Co 681 Market
" Lowell J (Elva) r 614 10th Ay
" Lydia r 1804 Leavenworth
" Mabel cashr Hauschildt Music Co r 246 Mason
" Mabelle R steno r 2098 Pine
" Margaret (wid Michael) r 46 Eldridge
" Margaret r 415 Buchanan
" Margaret dressmkr r 2629 Bryant
" Margaret C nurse r 3659 17th
" Margaret N (wid Edw H) r 1823 Turk
" Marian R steno r 344 Noriega
" Marjorie (wid Chas) r 1308 Divisadero
" Mark I (Phoebe G) butcher 2840 California
" Martin (Anna) asphaltwkr r 483 Madrid
" Mary E (wid Jas) r 3669 23d
" M E Mrs r 417 Stockton
" Melvin J (Katharine) clk r 652 Oak
" Michael A (Ida) supt r 2464 Howard
" Michael L (Marjory) r 1308 Divisadero
" Millicent steno r 145 Fell
" M N Mrs agt Am Mutual Life Ins Co
" Morton E oculist 246 Powell r Fairmont Hotel
" Myrtle Mrs seamstress r 85 14th
" Nella R (wid Arch C) r 910 Steiner
" Nellie E Mrs r 3532 17th
" Nellie M bkpr r 3124 25th
" Nelson J (Celia) express r 1016 Carolina
" Nettie (wid Geo) r 3976 24th
" O Mrs mgr r 1738 Pine
" Otis E (Gertrude) grocer 1168 Leavenworth r 1128 Leavenworth
" Paul R (Ellen) sec-treas Mission Lbr Co r 1045 Sanchez
" Pauline prin Pub School r 1804 Leavenworth
" Peter r 76 3d
" Peter F (Mary) cond r 47 Verona Pl
" Peter H (Elva) salsn r 3201 Washington
" Peter J (Mertie) (Hart Bros) r 512 Van Ness Av
" Peyton C (Bertha) clk r 106 Fern Av
" Philip cigars 128 Embarcadero
" Pierce (Bessie J I) mach r 708 Taraval
" Ray W (Marion) geologist r 4042 Fulton
" Raymond r 1125 Ellis
" Richd elev opr 901 California
" R N nurse r 1242 Polk
" Robt L (Elida) foremn Pierce Arrow Pac Sales Co r 2360 46th Av
" Rosalind clk Anglo & London Paris Nat Bank r 1438 Page
" Ruth G Mrs r 1141 Dolores
" Sarah J r 641 O'Farrell

HART SCHAFFNER & MARX CLOTHES, Pauson & Co NE cor Kearny and Sutter, tel Douglas 4640

" Stephen C steward r 925 Geary
" Sydney mfrs agt 24 California r San Mateo
" Theo salsn Sherman Clay & Co r Oakland
" Thos r 995 Howard
" Thos A upholstr r 2357 Howard
" Thos J lab r 881 Shotwell
" Thos M butcher r 2966 Pine
" Thos R clk Blake Moffitt & Towne r Daly City
" Thos R lab r 2159 Mission

HART
" Timothy r 825 Howard
" Verne H (Bessie) porter r 1736 Steiner
" W Curran (May K) dentist 135 Stockton r 516 Ellis

HART WM (Edna), principal Hart-Young Investigating Bureau, 114 Sansome, tel Douglas 312, r 400 Duboce Av, tel Market 612

HART-YOUNG INVESTIGATING BUREAU, Wm Hart, Capt. H. Young, principals, 114 Sansome, tel Douglas 312, night numbers Valencia 1102, Market 612

" Wm C (Lola C) steamftr r 1195 Turk
" Wm E r 1180 Washington
" Wm H (Caroline) clk PO r 1333 Powell
" Wm J (Mary) firemn r 356 Highland Av
" Wm L r 351 Fair Oaks
" Wm M pumpmn r 3263 26th
" Wm R upholstr r 2357 Howard
" Wm T (Rose) lab r 137 Edna
" Wm W (Susan) driver r 2356 Howard

HART-WOOD LUMBER CO, wholesale office W H Wood, mgr, 10th floor Fife Bldg, 1 Drumm, tel Kearny 2225, retail office and yard, R A Hiscox mgr, 5th and Berry, tel Sutter 1642

HART & BURMEISTER (J A Hart, O F E Burmeister), planing mill, general mill work 1068 Brannan
" & Grossbard (B Grossbard) sewing mach r 366 Eddy
" & Hanson (B O Hart, G E Hanson) props Grand Union Hotel 528 Kearny

Harta Wm autowkr r 4397 24th
Harte Emma A nurse r 415 Spruce
" Jas spl police r 1378 11th Av
" John (Martha) clk r 1607 Felton
" John R (Agnes) lab r 108 Laidley
" Margaret M r 3487 22d
" Mary M clk Wells Fargo Nev Nat Bank r 635 Ashbury
" Patk watchmn r 205 Ripley
" R Miss asst Miss G A Shaffer r 560 Sutter
" Susie (wid Dominic) tchr Pub School r 2915 California
" Theo agt WP Ry Co r Oakland
" Timothy lab r 108 Laidley
Hartel Harry drftsmn Grinnell Co of the Pac r 2790 Folsom
Hartell Florence J widow r 1807 Broadway

HARTER see Hartter and Harder

" Edwin R solr Luckenbach SS Co r 1903 Golden Gate Av
" Rhoda J r 2507 Pine
" Tilford D (Grace) mgr John B Ellison & Sons r 512 Van Ness Av
" & Perrigo brokers 77 O'Farrell

Harters Emilie Mrs r 3055 California
Hartery Wm r 480 7th Av

HARTFORD see Harford

HARTFORD ACCIDENT AND INDEMNITY CO, Dixwell Hewitt resident vice-pres, Joy Lichtenstein mgr, 430 California
" Apartments 1151 Polk
" Building 438 California

HARTFORD FIRE INSURANCE CO (Marine Dept), Louis Rosenthal genl agt, 302 California, tel Kearny 1076

HARTFORD FIRE INSURANCE CO (of Hartford, Conn) Dixwell Hewitt genl agt, Adam Gilliland asst genl agt, 438 California, tel Sutter 7680

" Geo J seamn r 234 Broad
" Gladys F clk NWP RR r 245 Edinburgh
" Hotel 1151 Polk
" Jas A (Ethel) shoewkr r 908 Shotwell
" John J (Nellie) lab r 234 Broad
" John J (Helen) truckmn SFFD r 240 Lobos
" John J Jr truckmn SFFD r 240 Lobos
" Katherine r 957 Church

HARTFORD LIVE STOCK INSURANCE CO, Dixwell Hewitt genl agt, Roland C Drake asst genl agt, 438 California, tel Sutter 7680

" Robt (Jennie) comp r 1144 Eddy
" Steam Boiler Inspection and Ins Co 339 Sansome

Harth Chas U (Elizabeth) (Osdowski & Harth) r 2729 Bryant
" Constantine (Louisa) mach r 2214 Greenwich
" Wm H (Anna) autowkr r 4397 24th
Harthorn Albert mech r 2057d 15th
" Annie B (wid Paul D) r 2603 Howard
Hartig Chas (Minnie) lab r 2850 Folsom

INDEPENDENT PNEUMATIC TOOL COMPANY OF CALIFORNIA
Thor
MANUFACTURERS OF
Pneumatic Tools and Electric Drills
TELEPHONE KEARNY 1957
No. 61 FREMONT STREET See Page 71 SAN FRANCISCO, CAL.

REMCO PIPE
REDWOOD MANUFACTURERS CO.
& TANKS
1611 HOBART BLDG.
SAN FRANCISCO

HARTIG
" Chas Jr (Eva) branch mgr Kelly's Hat Store r 2844 Folsom
" H W autowkr r 193 4th
" Jos J mach r 2850 Folsom
Hartigan Lillian nurse r 3046 Jackson
" Wm (Nellie) switchmn r 356 Waller
Hartin Richd D (Mabel) tilestr r 470 27th
Harting Geo M (Clara) salsn r 1513 Baker
HARTJE see Harrje
" Albert clk r 18 Chattanooga
" Anna C clk r 18 Chattanooga
" Detrich (Maria) lab r 201 Naples
" Fredk (Anna) grocer 3550 22d r 18 Chattanooga
" Henry C driver r 18 Chattanooga
" Henry R (Otelia) metalwkr r 650 Bacon
" Herman pkr r 201 Naples
" John D H (Louise) grocer 4400 20th
" Walter A clk r 18 Chattanooga
" Wm J driver r 18 Chattanooga
Hartland Thos P clk r 1007 Haight
" Wm (Minnie) clk r 2401 Sacramento
" Wm P (Anna D) solr Individual Underwriting Corp r 1007 Haight
Hartle Saml state rep Chas A Schieren Co r Berkeley
" Wm C printer 33 Ellis
Hartlein John brasswkr r 1422 Hudson Av
Hartleitner Louis asst mgr Cal Cafe r 1220 2d Av
Hartley Aida clk r 64 Elgin Park
" Alfred film opr r 720 Steiner
" Alfred B (Bernice) drftsmn SP Co r 209 Lincoln Way
" Bernard electn r 337 Franklin
" Catherine T (wid Edw J) r 795 Turk
" Edith steno I S Lillick r 3388 Clay
" Ernest electn r 947 Bush
" Frank N clk Mchts Nat Bank of SF r 125 Manchester
" Fred R driver r 2229 Greenwich
" Harry J (Josephine) r 22 Joost Av
" Irene tel opr r 922 Pine
" Jas E (Elizabeth) boilermkr r 573 Naples
" Jas H (Annie) plastr r 125 Manchester
" Jas H Jr shipftr r 125 Manchester
" John A (Ethel) mach r 2449 Harrison
" LeRoy (Eleanor) chauffr r 2400 Divisadero
" Margaret (wid Oscar) r 310a Duncan
" May Mrs r 922 Pine
" Pearl r 720 Steiner
" Ray E (Maud) lab r 31 Fair Av
" Roland E (Mary K) phys 126 15th Av
" Sarah C (wid Erasmus) r 108 Haight
" Victor W asst mgr Cal Elec Co-op Campaign r 126 15th Av
" Vivian clk r 319 Divisadero
" Wood W (Audrey) with Cal Pac Title Ins Co r 2719 Lombard
" & Erickson (E R Hartley, E V Erickson) auto accessories 917 Van Ness Av
Hartling Valentine (May) bkpr r 229 Whitney
Hartman Abe L (Birdie) salsn r 1541 Oak
" A L r 901 California
" Albert autowkr r 40a Moss
" Apartments 1290 O'Farrell
" Bendix W (Margaret) r 1290 O'Farrell
" Berthan r 1018 Jackson
" Chas (Lizzie) foremn r 817 Turk
" Edw (Christine) driver r 131 Richland Av
" Ellen r 1100 Fell
" Elmer mach r 1100 Fell
" Elra C (Harriet) eng r 160 Belvedere
" Elsie L steno WP Ry r 1658 11th Av
" Emil mining r 133 Pope
" Emil D r 510 Page
" Frank r 456 6th
" Fred ins Provident Life & Trust Co r Oakland
" Fred L student r 1452 Willard
" Fredk nurse r 122 Ellert
" Geo V (Matilda) welder r 510 Page
" Geo W phys 999 Sutter r 1005 Hyde
" Gustaf S diver r 16 Putnam
" Gustave (Pauline) pkr r 1658 11th Av
" Harold (Ruth) salsn r 3685 17th
" Harry lndywkr r 3629 17th
" Harry J (Jessie) mach r 107 Congo
" Hilda M tchr music r 1005 Hyde
" Ida r 553 Natoma
" Jacob C (Sophie) janitor r 348 Diamond
" Jessie (wid Jules) r 3246 18th
" John lab r 3273 23d
" John (Amanda) mach r 3403a 16th
" John H (Helen) r 1010 Haight
" Jos clk Market St Ry Co r 641 O'Farrell
" Josephine cashr r 2254 Howard

HARTMAN
" Josephine clk Hale Bros r 1746 Bush
" Katherine r 710 14th
" Lewis r 1030 Post
" Marcus (Esther) r 1018 Jackson
" Marcus C (Mary) foremn r 577 Alvarado
" Marie B photogr r 555 Bush
" Marie J with Bank of Italy r 2302 Franklin
" Max (Annie) mtrmn r 3162 Turk
" Oliver (Aura) tailor r 157 Beaver
" Paul clk r 3246 18th
" Paul (Ottilie) weigher r 746 9th Av
" Paul J restaurant 1759 Mission
" Saml (Rae) bkpr r 1263 Fulton
" Simon real est 1005 Market r 135 Capp
" Walter (Helen) police r 580 Cole
" Wm F tmstr r 2635a Mission
" Wm K (Lillian) with P E Landfield r 821 Leavenworth
Hartmann Adolph hlpr r 4547 25th
" Albert (Jeanette) (Hartmann & Maloney) r 164 16th Av
" & Main (C Hartman, J Main) refreshments 419 Kearny
" Beatrice cashr r 126 Ord
" Bernice clk r 1316b Valencia
" Bros (M & J W) soft drinks 1354 Polk
" Chris (Kate) lab r 104 Duncan
" Emma (wid John F) r 247 28th
" Ernest W (Carrie) r 249 Downey
" Frank (Elizabeth) lab r 311 Laidley
" Fred H insp Bd Pub Wks r 1146 Mission
" Geo r 1101 Rhode Island
" Geo (Lottie) capt SFFD r 11 Bernal Av
" Geo J (Dorothy) r 1456 Guerrero
" Harry (Hattie M) paperhgr r 1316b Valencia
" Hedwig W (wid Hugo) r 1319 5th Av
" Jessie pkr r 107 Congo
" John F clk r 311 Laidley
" John H (Jessie) mach r 107 Congo
" John W (Regina) (Hartmann Bros) r 354 3d Av
" Jos M (Caroline) paper carrier r 126 Ord
" Jurgen r 1454 Guerrero
" Martin r 800 Geary
" Martin (Meta) (Hartmann Bros) r 1647 Sacramento
" Oliver J salsn Stewart Prod Corp r 150 Ord
HARTMANN PACIFIC COMPANY (Inc) (now United States Pacific Co Inc), G M Rothaug mgr, agts Pacific Commercial Co of the Philippine Islands, and Andersen, Meyer & Co Ltd of China, 814 Balfour Bldg, tel Sutter 5920
" Peter P baker r 1075 Gough
" Rose (wid Jacob) r 2299 Sacramento
" Rose clk r 126 Ord
" Sophia with Eureka Ben Soc r 2299 Sacramento
" Wm (Regina) r 354 3d Av
" Wm G watchmkr 717 Market r 249 Downey
" Wm J driver r 247 28th
" & Maloney (Albert Hartmann Geo P Maloney) Crystal Inn 9 Ellis
Hartmanshenn Fred C metalwkr r 755 Waller
" Mary E (wid John) r 755 Waller
" Myrtle bkpr Clayburgh Bros r 755 Waller
Hartnack Albert C (Lila) mgr r 700 O'Farrel
HARTNETT see Harnett
" Bernice tel opr r 1493 Guerrero
" Danl J with Ford Motor Co r 1324 Geary
" Gertrude clk r 1534 Sutter
" Jas D (Nora) mach r 1493 Guerrero
" John salsn John G Ils & Co r 1434 Washington
" John E (Lillie) mach r 744 Kirkham
" John J (Anna) chauffr r 725 Elizabeth
" Lucy clk r 1434 Washington
" Mary C steno T H Price r 1425 Jackson
" Saml (Adelaide F) (Dixon & Hartnett) r 1421 Hyde
" Sarah (wid Lawrence) r 1434 Washington
Hartney Eugene J engraver 660 Market r Oakland
" Franklyn P watchmn r 88 Jackson
" Raymond P ins NY Life Ins Co 14 Montgomery
Hartnup Wm r 1130 Scott
Harton Dorothy C (wid Wm) r 749 Clayton
" John E (E T B Mills Co) r Piedmont
Hartranft C Winfield (Ollie P) pres-gen mgr Utility Trailer Sales Corp r 758 48th Av
" Wm G Jr (Marcella) v-pres and sales mgr Utility Trailer Sales Corp r 1329 Clay
Hartray Frances r 147 10th Av
Harts Don (Margaret) clk r 157a Henry
Hartsell Frances E (wid Howard) r 1363 Webster

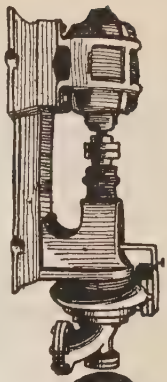
CENTRIFUGAL PUMPS
TURBINE DIRECT CONNECTED BELTED
SIMONDS MACHINERY CO.
117-121 New Montgomery St.
Phone Kearny 1457

C.W. MARWEDEL
PHONE DOUGLAS 4180
MACHINE SHOP TOOLS AND SUPPLIES
BRASS COPPER STEEL
76-80 FIRST ST.

M. LEVIN & SONS
2201 Third St.
Phone Park 418

BUY
SCRAP IRON
SCRAP METALS
SCRAP RUBBER
RAGS
MANILA ROPE
BONES
MACHINERY
BOILERS - PIPE
SHAFTINGS
ABANDONED
PLANTS
RAILS
CONDEMNED
MATERIAL

DO YOU WANT TO SELL ANYTHING?

RAYMOND GRANITE COMPANY, Inc.
THE WEST'S LARGEST DESIGNERS AND BUILDERS OF
MONUMENTS AND MAUSOLEUMS
3 POTRERO AVENUE SAN FRANCISCO TEL. MARKET 688
See Page 41

Hartshorn Albert J eng r 13 Coso Av
" Chas flagmn r 934 Haight
" Chas grinder r 1932 Post
" Wm H (Hattie) janitor r 3693 Mission
Hartson Wm R prop Weller Hotel r 908 Post
Hartsook Fredk (Bessie) photogr 41 Grant Av
152 O'Farrell and 149 Powell r 1541 Sacramento
Hartsough C Lawrence musician r 312 Mason
" David (Georgina) mar eng r 22 Belvedere
" Elmer E Rev (Grace) pastor Reorganized Church of Jesus Christ of Latter-Day Saints r 3893 Clay
" Fulton r 3893 Clay
" Hazel A tchr r 22 Belvedere
" Walter W (Margaret) bldr r 1375 20th Av
HARTTER L CO, L Hartter pres, R E Hartter sec, whol grocers and bakers supplies, 337-339-341 Davis, tel Kearny 1891
Louis pres L Hartter Co r 818 Steiner
" Louis H flour 243 Davis r 818 Steiner
" Mildred F r 818 Steiner
" Richd E (Emma R) sec L Hartter Co r 820 Steiner
Hartung Benj F (Mary L) r 2074 Fulton
HARTUNG FRANK B (Mae), purch agt-traffic mgr Illinois Pacific Glass Co, r 2047 Fulton
" Julius mech dentist r 1406 Baker
" Julius B (Anna) salsn r 4237 25th
Hartvig Harry L sales dir Wagner & Co r 1081 Hanover
Hartway Carrie Mrs r 1406 15th
" Oscar driver r 1406 15th
Hartwell Chas (Ruth) lab r 1053 Capp
" Christine F bkpr Coast Banker Pub Co r 4502 18th
" Edwin B r 4502 18th
" Fred E clk Am Ry Ex Co r 2225 Filbert
" Geo F lab r 1231 Rhode Island
" G H r 1018 Mission
" Geo H agt AT&SF Ry r Fairfax
" Jas A lather r 1231 Rhode Island
" John J lab r 1231 Rhode Island
" Margaret (wid Geo) r 1231 Rhode Island
" Marian tchr r 2928 Pacific Av
" Wm H (Rachael) sec and cashr Columbus Sav & Loan Soc r 3918 24th

HARTWICK see Hardwick
" Alice J (wid Robt) r 225 14th
" Frank H (Josephine) bottler r 1334 Natoma
" Fred M (Bertha) grocer 1302 Fairfax Av
" Kate R (wid Chas S) r 1151 Octavia
" Robt W repr r 225 14th
" Sophus (Johanna) prop Bien Danish Norwegian Newspaper r 816 Cole

HARTWIG see Hardwick
" Albert A (Florence) clk r 409 Laurel
" Arthur H (Winnie) eng r 382 Hill
" Hele seamstress r 39 Hartford
" Mazie Mrs r 1 17 Vermont
" Oscar cabt kr r 4309 Lincoln Way
" Walter (Mary) bargemn r 1931 Sutter
Harty E E gripm r 1602 O'Farrell

HARTZ see Harz
" Geo A driver r 1677 Haight
" Lola L with City of Paris r 1929 Page
" Louis (Anna) carp r 462 20th Av
Hartzell Catherine M steno US Int Rev r 3827 Clay
" Chester F (Mina) clk Hotel Sutter r 935 O'Farrell
" Glenn (Gladys) mtrmn r 32 Judah
" Hamilton C (Helen) r 574 16th Av
" I a M (wid Ha ilton) r 574 16th Av
Hartzer Alphonse (Philomena) brewer r 3617 17th
Harvard Co The pubs 460 Montgomery
" Shoe Store 2649 Mission
Harvatin Antonio r 2675 Sutter
Harvell Helen A (wid Geo A) r 3651 20th
" Herman mov pict opr r 3651 20th
Harveston Jos (Clinch Apts) r 909 Page

HARVEY see Harvie and Hervey
" Abner A (Olive) eng r 112 Onondaga Av
" Albert H (Sadie B) mgr The Union League r 609 Ashbury
" Albert W clk Nathan-Dohrmann Co r 1218 3d Av
" Anne nurse r 674 Washington
" Antoinette clk r 1539 Clay
" Benj treas Garcia & Maggini Co r Piedmont
" Chas E (Agnes) clk r 150 Guerrero
" Chas F (Evelyn) acct r 371 30th Av
" Chas R (Josephine) roofer r 918 Buchanan
" Chas R (Louise M) upholstr 1430 Haight r 1479 Haight
" Earl H r 112 Onondaga Av

HARVEY
" Edith C clk r 2172 15th
" Eldon C (Florence) mgr r 50 Grattan
" Elizabeth tailoress r 2699 California
" Elizabeth F tchr Pub School r 2611 Folsom
" Elizabeth P (wid John) r 3927 25th
" Elmer H (Beatrice) r 3 1 Elm
" Emily Mrs adv mgr Rosenthals Inc r 819 Judah
" Eugene T (Genevieve M) conftr 1263 20th Av
" Eva L (Harvey-Parsons) 565 Sutter
" Frank clk SP Co r 58 Liberty
" Frank clk **THE FIRST NATIONAL BANK OF SAN FRANCISCO** r 1020 Post
" Frank electn r 1397 O'Farrell
" Geo A (Josie) eng PT&T Co r 747 16th Av
" Geo D (Jennie) clk Sanborn, Corinson & Clift r 2426 Bush
" Geo J chemist Viavi Co r Burlingame
" Geo L salsn Greer-Robbins Co r 264 Eureka
" Gladys clk SP Co r 3444 Geary
" Harold B clk r 1218 3d Av
" Harry O mgr L C Smith & Bros r Burlingame
" Hattie M r 4320 California
" Hazel F steno W P Fuller & Co r 2166 Howard
" Hazel L clk r 256 Waller
" Henry J (Alfarata) paint grinder r 1323 23d Av
" Henry R (Emily) printer 1 Montgomery r 819 Judah
" Herbert J salsn Zellerbach Paper Co r 256 Waller
" Jas (Elizabeth) grocer 599 Guerrero r 30 Dorland
" Jas J clk SP Co r Alameda
" Jas P clk r 1070 Post
" J Downey (Sophie) office Phelan Bldg r 2040 Broadway
" John autowkr r 720 Eddy
" John shoemkr r 664 Grove
" John B (Margaret) steward r 667 McAllister
" John S (Lillian K) clk Dohrmann Coml Co r 256 Waller
" Jos B (Hester A) clk r 1947 Lake
" Jos M clk PO r 51 Hill
" Katherine S widow r 1858 Geary
" Lena (wid Jos) r 51 Hill
" Le Roy G sec The Bruguiere Co r 625 Bush
" Leslie clk Anglo & London Paris Nat Bank r 1218 3d Av
" Leslie V musician r 3444 Geary
" Lester N asst sec Cal St Cable RR Co r 1061 Hyde
" Leta G (wid Wm P) r 116 Frederick
" Lewis P (Harvey & Roberts) r Oakland
" Louise Mrs r 952 Sutter
" L P mstr mar r 2159 Mission
" Mamie lndywkr r 2212 23d
" Marie L steno Landis & Brickell r 1479 Haight
" Mary A tchr Pub School r 2611 Folsom
" May (wid Sidney) steno r 541 Liberty
" M E Mrs r 242 Powell
" Melville G (Elizabeth) salsn Guarantee Battery Co r 447 30th Av
" M Josephine (wid Luther R) r 1731 Larkin
" Norvel C salsn r 2172 15th

HARVEY-PARSONS (Eva L Harvey, Mary C Parsons) modistes gowns to order and ready to wear, tel Garfield 3420, 565 Sutter
" Peter (Elsie) lab r 906 Carolina
" Phillis B with Shreve & Co r 3444 Geary
" Raymond waiter r 351 Fell
" Richd T (Annie) spl officer Hum oldt Savings Bank r 309 Scott
" Richd W phys 135 Stockton r 1497 Masonic Av
" Robt (Jeanette H) cabtmkr r 2215 Pacific Av
" Rose r 2172 15th
" Rose Mrs r 162 Taylor
" Roy A driver r 15 Cook
" Sue r 2714 Howard
" Thos (Irma) clk r 1204 Mason
" Thos J (Margaret) eng r 2016 Folsom
" Thos R (Annie L) mar eng r 2487 Mission
" Walter J (Rose) bellmn r 2418 Van Ness Av
" Walter S (Ida M) watchmn r 2009 Oak
" Wm (Ellen) mach r 3357 21st
" Wm A r 377 6th

HARVEY WM A, M D (Anna), phys, 522-524 Pacific Bldg, hours 2 to 4, evenings by appointment, r 424 Central Av, tel Douglas 1438
" Wm C lab r 235 Trumbull

MIMEOGRAPHS
H. S. CROCKER CO., Inc., Agents
565-571 MARKET ST.

PACIFIC FOUNDRY COMPANY
18TH AND HARRISON STS. PHONE MISSION 1105
See Page 46

OLD MISSION
PORTLAND CEMENT
FOR PERMANENCE
See Page 33

HARVEY
" Wm F (Josephine) watchcasemkr 133 Geary r 1539 Clay
" Wm H (Matilda L) r 264 Eureka
" Wm H (Margaret F) salsn Nathan-Dohrmann Co r 1218 3d Av
" Wm K (Hulda) corpl Police r 1378 3d Av
" Wm L (Antoinette) salsn r 2172 15th
" Wilson B (Nellie) carp 719a Franklin
" W L r 750 Fell
" & Roberts (L P Harvey, H R Roberts) water supply boats Pier 15
Harvie Emma B (wid Wm C) r 1278 4th Av
" Fred C (Gertrude) carp r 1039 Dolores
" Ray A comp r 167 O'Farrell
Harvieny Edw eng r 2930 21st
Harvinson Clay cook r 319 22d
Harwood Albert O (Jeanette) mgr Met Life Ins Co r 186 29th
" Alfred J atty Kohl Bldg r Bohemian Club
" Dell r 528 Kearny
" Franklin B (Margaret) salsn Am Can Co r 305 Spruce
" Geo G (Mary S) mgr Western Branch Bristol-Myers Co r 795 Geary
" Henry F (Alma) r 1456 Ellis
" Jane F (wid Henry) r 360 Frederick
" Mary (wid Gran) r 2104 Bryant
" Rosa r 1178 Eddy
" R W reporter SF Call r 1122 Powell
Hary Chris J (Theresa) eng r 233 Precita Av
Haryett Wm (Lucy A) phys r 6114 California
Harze Lydia widow r 119 Hoffman
Harzer Mary Mrs r 1228 Grove
Harzfeld Fannie Mrs r 1000 Sutter
Hasbrook Roe E (Theo) mov pict opr r 1366 Funston Av
" Theo I Mrs bkpr r 1366 Funston Av
Has Brouck Anginette (wid Jos) r 2637 Union
Haschek Josephine (wid Frank) grocer 200 23d Av
Hase Max (Rose) shirt mfr 142 Mason r 340 Eddy
Haselhofer Elsie J steno Pioneer Rubber Mills r 1920 Post
HASELHURST see Haslehurst and Hazelhurst
HASELTINE see Hasseltine, Hazleton, Hazelton and Hesseltine
" Chas W (Fanny) pres Pac Stevedoring & Ballastng Co r 1260 Masonic Av
" Ebert B (Kathleen) foremn De Boom Paint Co r 2558 24th Av
" Jennie B r 4521 18th
" Louis B with Recorder Pub Co
" W Carl (Maud) mfrs agt r 1303 Lake
Haseluer Clarence clk r 170 Langton
" Wm (Wilhelmina) seamn r 170 Langton
Hasemann F C salsn Tillman & Bendel r Oakland
" Henry (Bertha) supt r 812 Arguello Blvd
" Hermann teller Anglo Cal Trust Co r 812 Arguello Blvd
" Lillian H steno r 812 Arguello Blvd
" Rose M clk r 812 Arguello Blvd
Hasenfus Wm H (Alice E) mar eng r 674 23d Av
Hasenkamp Theo salsn Sussman Wormser & Co r 625 Taylor
Hasenpusch Richd (Frieda) chauffr r 621 Precita Av
HASHAGEN see Hasshagen
" Christian malt extracts 4433 Mission
" Mae steno Houghton & Houghton r 201 Dolores
" Marguerite Mrs r 201 Dolores
Hashinger Geo F asst cred mgr Genl Motors Acceptance Corp r 1390 California
" Wm F (Mary B) (Hasinger & Co) r 3009 Mission
" & Co (Wm F and Mary B) jewelers 3258 Mission
Haskell Alice R CR Pract 166 Geary r 411 O'Farrell
" Alice S salswn r 516 Ellis
" Annie H tchr r 3681 21st
" Astaroth V (Claribel S) dep clk Supreme Court r 4419 23d
" Carrie G (wid N A) phys r 1442 Fulton
" Chas L (Elizabeth) r 706 Ashbury
" Chas S (Flora) baker r 60 Shotwell
" Chas O (Mabel) mining r 637 Lake
" Dudley R (Nellie) with SF Sav & Loan Soc r 730 11th Av
" Francis E (Della) linemn r 194 Lower Ter
" Fred F (Emma) mech r 700 O'Farrell
" Geo W (Mabel) cashr Hercules Powder Co r 631 5th Av
" Geo A dept mgr r 729 Jones

HASKELL
" Ira G (Anna) electn r 831 Arguello Blvd
" Jas T tmstr r 1201 Revere Av
" J C agt r 74 2:th
" Lura E widow r 2022 Sutter
" Mark (Anna) mstr mar r 249 21st Av
" Noah C (Caroline B) r 656 O'Farrell
" Nellie Mrs r 39 Lafayette
" Olcott C S Pract 166 Geary r San Rafael
" R R Mrs r 562 Sutter
Stanford L (Katherine) mach r 302 Waller
" T H mgr Am Thread Co (Inc) 526 Mission
" Thos R lab r 1201 Revere Av
" Wm J (Mabel) painter r 632 10th Av
HASKETH see Hesketh
J Mrs bakery 3229 Jennings
" Wm whsemn r 1269 Florida
Haskey Adella G (wid F G) r 636 Clayton
Haskin Henry (Miriam) (Cal Ptg Co) r 797 21st Av
" Henry P (Mary) (Haskin & McDonnell) r 22 ½ Johnston Av
" Rowena r 1163 Pine
" John P (Mary) buyer r 715 15th Av
Warren driver r 1622 Ellis
& McDonnell (H P Haskin J P McDonnell) investments 68 Post
Haskins Albert r 109 Clement
" Arthur S (Genevieve) bkpr r 318 St Rose's Av
" Carroll (Margaret L) mach r 1327a Lyon
" Chas bkpr r 22-0 Bush
" Chas mach r 1616 Geary
" Chas L (Elsie M) broker r 171 Boyce
" Howard salsn r 179 Julian Av
" Jas W with Harbor Com r 171 Boyce
" Jessie H steno Fed Res Bank r 625 Bush
" L Ruth tchr Pub School r 1208 8th Av
" M florist 5447 Geary
" Philip J clk PG&E Co r 1464 Leavenworth
" Philip J notary 525 California r 1563 Leavenworth
" Ralph M (Mary B) carrier PO r 619 26th Av
" Rose Mrs r 1464 Leavenworth
" Russell G with Bank of Italy r 3288 Jackson
" Saml clk r 3917 California
" Saml clk US Customs r 830 Alvarado
" Thos H (Frances V) r 3288 Jackson
" W F grocer 6152 California
" Wm (Mary) r 5447 Geary
" Wm H (June) dentist 350 Post r 1437 Willard

HASKINS & SELLS
(NY), John F Forbes res partner certified public accts, Crocker Bldg, tel Douglas 3480

HASLACHER see Hasslocker
Haslom Bernice clk r 6442 Geary
" Jas P (Audree) mtrmn r 183 Alpine Ter
" Jos C r 159 Powell
" Walter E (Gertrude) foremn r 6442 Geary
HASLEHURST see Hazelhurst
" Helene B sec-treas Philip Burns Co r 130 Northwood Drive
" Homer V salsn Cal Pkg Corp r 130 Northwood Drive
" Wm E dentist 233 Post r 1044 Haight
HASLETT see Hazlett
" Chas R (Josephine) salsn r 2115 Geary
" Nathaniel notary 2565 Mission r 329 Mississippi
" Oliver C lumber 1 Montgomery r Alameda
" Percy E (Winifred) sec Haslett Warehouse Co r 3561 Clay
" Saml M v-pres Cal Fruit Selling Co r Alameda
" Sidney with Haslett Warehouse Co r Alameda
" S M pres Haslett Warehouse Co r Alameda
" S M Jr v-pres Haslett Warehouse Co r Alameda

HASLETT WAREHOUSE CO.
THE, S M Haslett pres, Jas J Searle v pres, S M Haslett Jr v pres, P E Haslett sec, warehousemen and forwarding agts, general storage, public weighers, bay lighterage, bonded and free warehouses, coffee hulling, grain and bean cleaning, 228 Pine

" W F salsn r 380 Eddy
Hasley Robt r 149 3d
Haslinger Jos T mgr Pac Linen Supply Co 544 Clementina
HASS see Haas and Hasse
" Andrew cond r 964 Minnesota
" Elizabeth clk r 226 Valley
" Fred Jr (Margarete) r 2018 Fell

GLADDING McBEAN & Co.
ARCHITECTURAL TERRA COTTA
ROOF TILE
HOLLOW TILE
FIRE PROOFING
VITRIFIED PIPE
TERRACOTTA PIPE
FACE BRICK
ETC.
OFFICE CROCKER BLDG.
PHONE DOUGLAS 540
SAN FRANCISCO
WORKS LINCOLN CAL.

C.W. MARWEDEL
MACHINE SHOP TOOLS AND SUPPLIES
PHONE DOUGLAS 4100
BRASS COPPER STEEL
76-80 FIRST ST.

BOX BRANDS
TYPE AND PRESSES
FOR
WOOD AND FIBRE PRINTING

AMES HARRIS NEVILLE CO.
100 POTRERO AVE.
PHONE MARKET 6100
See Page 9

PRINTERS
BOOKBINDERS
STATIONERS
LITHOGRAPHERS
LOOSE LEAF LEDGERS
TYPEWRITER SUPPLIES
❖
H. S. CROCKER COMPANY INC.
❖
565-571 MARKET ST.
TEL. DOUGLAS 5800
ALSO AT
LOS ANGELES
SACRAMENTO
OAKLAND

THE SALVATION ARMY (Incorporated)

Western Territorial Headquarters: 115 VALENCIA STREET at MARKET

A. GIFFORD, Lieut.-Commissioner Western Territory **PHONE PARK 1614**

HASS
" Geo r 1178 Fulton
" Robt E (Olive) plumber r 230 Mono Av
Hassan E A with Johnson & Higgins r Berkeley
Hassopis Angelo (Hassopis Bros) r 1164 Buchanan
" Bros fruits 1109 Golden Gate Av
" John (Hassopis Bros) r 1164 Buchanan
HASSARD see Hazard
HASSE see Haas and Hass
Chas J (Frances) pipefttr r 3528 Sacramento
" Frederica (wid Chas) r 530 Douglass
" Herman ironwkr r 530 Douglass
" John A barber 2574 Folsom
Hassel David J (Loraine) driver r 876 Elizabeth
" Ruth nurse r 1264 2d Av
Hasselbach Fred (Kurer & Hasselbach) r 4330 Geary
" Geo P (Emily) (Crowe & Hasselbach) r 967 Alabama
" Meta G (wid Geo) r 2573 Bryant
Hasselbacher Matthew (Emma) cabtmkr r 179 Julian Av
Hasselbrock Wm r 20 Vicksburg
" Wm J H (Emmy) cashr r 48 Vicksburg
Hasselgren Sybil clk Cal Ins Co r Alameda
Hassell Audit Co 703 Market
" Clayton electn r 2803 California
" Ernest W clk SP Co r 514 Baker
" Gilbert (Jessie M) photogr r 1690 Washington
" John (Rachel) cook r 1467 15th
" Karl (Christina) (Sunset IronWks) r 1565 Washington
" Lulu I (wid Horace) r 1158 Ellis
HASSELL WILLIAM P, with Joshua Hendy Iron Works, 75 Fremont, tel Kearny 3450, r 300 Baker
Hasselroth Chas r 898 Carolina
" Saml E (Carrie) driver r 585 Vienna
Hasseltine John F tailor 1526 California r 1480 Larkin
HASSEN see Hasson
" Isaac (Millis) watchmkr r 840 Carolina
Hassenmiller Jos (Julia N) millwright r 1409 McAllister
Hassett Anne clk The Bulletin r 727 Cole
" A V garagemn r 907 Valencia
" Edith L (wid Jos B) r 2630 Diamond
" Jess B (Adele) acct r 459 11th Av
" Jos F clk Am Ry Ex Co r 626 Cole
" Martin C (Annie E) atty 68 Post r 1725 Vallejo
Hassey Edw C clk PT&T Co r Alameda
" H B chiropractor r 1651 Market
" S A eng Franklin Hospital
Hasshagen Carl T (Amanda) r 116 Frederick
" Wm L (Frieda) clk SP Co r 1912 Golden Gate Av
Hassi John A (Hilda) carp r 387 Noe
Hassing Oliver L (Mary M) police r 811 43d Av
Hassler Bernard clk r 3710 17th
" Fred W baker r 3374 25th
" Guy W insp US Customs r Berkeley
" John (Daisie) cook r 1467 15th
" J P r 621 Taylor
" Pacific Co 1451 Van Ness Av
" Philip (Loraine) waiter r 900 Steiner
HASSLER WM C (Carrie), Health Officer, Dept Public Health, r 680 Funston Av
Hasslinger Camilla Mrs r 1135 Taylor
" Henry G lithogr r 1557 Ellis
Hassmann Fred H (Ida) foremn Cyclops Iron Wks r 4330 23d
Hassmer Albert E clk r 1343 Pierce
" Jacob E (Emma) trackmn r 1343 Pierce
" Louis E with Genl Elec Co r 1343 Pierce
HASSON see Hassen
Hastard Mabel nurse r 2130 Lyon
Haste Julius A (Anna A) r 1411 6th Av
" Lawrence B (Edith) r 1411 6th Av
Hasten Saml (Pauline) furs 430 Sutter r 1481 Eddy
Haster Alice clk r 143 Highland Av
Carl clk r 143 Highland Av
" John J (Mary) r 143 Highland Av
" John J Jr clk Continental Ins Co r 143 Highland Av
Hasterlick Fanny clk r 734 Guerrero
" Mary seamstress r 734 Guerrero
" Simon r 734 Guerrero
Hastey Neva Mrs sec Milton's Clothing r 1762 Pine
Hastie Jane R cashr r 256 Gambier
" Jessie C (wid Robt) r 256 Gambier
Hastings Anette clk r 418 Gough
" Arthur C (Ida A) real est Coldwell-Cornwall & Banker r 246 18th Av
" A W r 955 Golden Gate Av
HASTINGS
" Chas J autowkr r 1461 Steiner
" Chas W (Elizabeth) brklayer r 814 Eddy
HASTINGS CLOTHING CO THE, A H Turner pres, Frank I Turner sec and treas, Post NW cor Kearny
" College of the Law City Hall
" Danl janitor Wells Fargo Nev Nat Bankr 522 Birch
Eva Mrs r 82 Bartlett
" Eva M widow r 418 Gough
" Frank B (Vivian) autowkr r 1530 11th Av
" Geo clk r 955 Golden Gate Av
" Geo A (Annie) r 618 29th Av
" Geo E (Margaret) cond r 3144 24th
" Graphic System 681 Market
" Guilford B (Hastings & Nelson) r 2874 Bush
" Harold S with J Aron & Co 233 California
" Harry O (Johanna) tinsmith r 73 Lapidge
" Harry T (Matilda) ctr r 1028 Sacramento
" Hattie Mrs r 3407 20th
" Henry M (Hastings Graphic Sys) r Oakland
" Herbert J (Marie) salsn r 1164 Green
" Jas U pres Hydro Carbon Cos 433 California
" Jeremiah J clk SP Co r 216 2d Av
" J H supt Van Noy Interstate Co r 325 Leavenworth
" J Jos (Ellen) clk r 216 2d Av
" Philip (Ruby) publicity 681 Market r 1368 Fulton
" R B demonstrator with Miller Saw Trimmer Co r 20 Franklin
" Richd C dept mgr Tillman & Bendel r Oakland
" Russell P (Frances) eng SO Co r 3525 Pacific Av
" Sanford C (Margie) salsn r 2079 Market
" Stella F Mrs office Lick Bldg r Oakland
" Tract Co 465 California
" Trust Estate 454 Montgomery
" Walter G autowkr r 1706 Polk
" Walter J (Maud) butcher r 320 Paris
" Warren eng SO Co r 505 O'Farrell
" & Nelson dry gds 345 Divisadero
Hastler Chas B (Helen) r 2480 Sutter
" Harold M clk r 2480 Sutter
" Florence H clk r 2480 Sutter
Haston Charlotte L bkpr PG&E Co r Berkeley
Hastoy Gussie Mrs r 1925 15th

HASTY ANNE F.

notary public, evening service by appointment, SEABOARD BRANCH, Anglo California Trust Co, 101 Market, tel Sutter 6900 Ashbury, tel Park 9289

" Chas F (Grace) cooper SP Co r 1290 O'Farrell
" Cyrus A salsn r 881 Ashbury
" Frank G student r 881 Ashbury
" John E (Annie) adv mgr Williams Bros r 337 Webster
" Katherine D steno r 881 Ashbury
" Mary A (wid Alonzo) r 1835 19th Av
" Wm B student r 881 Ashbury
Haswell Chas W (Bessie) atty 433 California r 46 Entrada Ct
" F Royce mgr A Schilling & Co r Oakland
" H Miss salswn City of Paris r 1326 McAllister
" Jas salsn r 608 Steiner
" John J (Lena) clk r 970 Post
" Julian r 801 Sutter
Hatch Allen T v-pres-mgr Monticello SS Co r Berkeley
" Ann H (wid S G) r 2015 Broadway
" Bess nurse r 158 Shrader
" Chas H sailmkr r 1810a Webster
" Chas H r 2404 Washington
" Chas N pres Monticello SS Co r 608 O'Farrell
" Chas R clk SO Co r Berkeley
" Cornelius F sec-treas Monticello SS Co r Vallejo
" E watchmn r 869 Hayes
" Francis O (Minnie M) r 2730 Sacramento
HATCH FRANK L, atty-at-law, Hearst Bldg, r Oakland
" Fred W rep Pittsburgh Des Moines Steel Co r Oakland
" Gertrude B coml artist Hearst Bldg r 621 Stockton
" Grant P tchr Pub School r 1144 Market
" Harry B agt Los Angeles SS Co r 555 Bush
" H E r 1337 California
" Herbert L (Sadie) contr r 4530 Geary
" Irwin C (Louise R) prin Pub School r 142 Hugo

FILMER BROS. ELECTROTYPE CO.
ELECTROTYPERS AND STEREOTYPERS
330 JACKSON ST.
TELEPHONE DOUGLAS 5384

ZELLERBACH PAPER CO.
BATTERY STREET AT JACKSON, SAN FRANCISCO

HATCH
" Jefferson D salsn r 786 O'Farrell
" John G asst registrar La Salle Extension University (acct dept) 226 Pacific Bldg
" John (Margaret C) cond r 742 Presidio Av
" J Q & Co (I S Preston) jewelers Phelan Bldg
" Kenyon L Jr glovemkr r 24 Eugenia Av
" Nathaniel W (Mary A) clk r 165 Lamartine
" Newton P R mfrs agt 693 Mission r 625 Bush
" Robt D salsn Sandercock Land Co r San Rafael
" Thos r 758 Carolina
" Wesley B (Clarisse) draymn r 2858 21st
" Wm I (Hatch & Orth) r 61 Sycamore Av
" Wm S clk Robert Dollar Co r Berkeley
" Wilson S (Gladys E) whse 1265 Battery r 1127 Green
" & Orth refreshments 598 Valencia
Hatcher Caroline M r 362 32d Av
" Chas M (Alice M) salsn Center & Spader r Oakland
" Florence (wid Frank) r 2520 Howard
" Jas B (Mattie) spl agt Geo H Tyson r 148 6th Av
" R W barber r 1264 Howard
" Vivian (wid Anson) r 1040a Guerrero
Hatchett Groyer driver r 1630 Broderick
" Herbert vulcanizer r 3318 22d
Hatchford H mach r 349 Golden Gate Av
Hatfield Alma W cashr r 1699 47th Av
" Arthur G bkpr r 144 Hugo
" Arthur S (Daisy R) carp r 1921 Page
" Elizabeth M Mrs clk r 2207 Clay
" Frank A clk PT&T Co r 1699 47th Av
" Frank D salsn r 1885 Golden Gate Av
" Frank L (Leslie) electn r 3990 20th
HATFIELD GEO J, atty-at-law, pres East Side Canal & Irrigation Co, mgr James J Stevinson (a corporation), mgr Stevinson Colony, 401-405 Foxcroft Bldg, 68 Post, tel Sutter 500
" Howard r 525 Turk
" J Belle steno Genl Motors Acceptance Corp r Los Angeles
" J Mrs steno A F Thane & Co 311 California
" John L tchr r 1371 Pine
" M L r 525 Turk
" Mollie (wid Frank) r 3222 17th
" Norman F (Mary) insp Bd Pub Wks r 3222 17th
" Saml (Anna) eng SFFD r 1058 De Haro
Hathaway A J cook r 851 Van Ness Av
" Alfred (Eliza J) mining r 1849 Larkin
HATHAWAY EDMUND G, engineer, **H S CROCKER CO Inc**, r Alameda
" Geo W real est r 280 Palmetto Av
" Joy sollr Daily News r 516 Ellis
" Lillian steno r 2027 Howard
" Ralph L mach r 402 Locust
" Rose printer r 71 Waller
" S clk r 493 Geary
" Smith Folds & Co 1 Montgomery
" Wm C (Anne) barber r 461 14th
HATHAWAY WILLIAM L (Carrie), mgr Mutual Life Ins Co of NY, 310 Sansome, r Fairmont Hotel
Hathcock A Gilion carp 731 Howard
Hathorn Ralph L (Edith) atty 68 Post r 2797 Clay
HATHORNE see Hawthorne
Hatley R r 2284 Mission
Hatlow Jas C editor The Bulletin r Oakland
Hatman Wm J (Katherine) field asst Bd Pub Wks r 1648 Union
Hatner Edw P salsn r 2850 Mission
Hatruppe Chas r 175 3d
Hatschek Ella clk r 1724 Steiner
" Matilda (wid Arthur) r 1724 Steiner
Hatt John cook r 183 Page
" John C clk r 514 17th Av
" Muriel C steno The Hatt Mfg Co r 1055 California
Hattabough C R Mrs r 1337 California
" John A musician r 143 Cortland Av
" Wm F (Rose E) elev opr r 143 Cortland Av
Hatter J Albert (Hatter & Brown) 10 3d
" Jos A pres Pac-Sightseeing Co r 480 Ellis
" Shirley W (Anna) garage 541 Ellis r 395 17th Av
" & Brown cigars 10 3d
Hatterle John A (Kathleen M) phys r 145 Buena Vista Ay
Hatteroth Caroline Mrs (Hatteroth's Smg House) r 1534 Sutter
HATTEROTH'S SURGICAL HOUSE surgical supplies, orthopedic appliances, elastic hosiery and trusses, 232 Powell, 2d floor, tel Sutter 749
Hatton Adrian P tailor r 447 Eddy
" Alex (Margaret) carp r 1315 Grove
" Emily C (wid Thos L) r 11 Sharon
" Geo C (Dorthy) mgr r 375 Eddy
" Kate Mrs dressmkr r 242 Turk
" Manley D (Marie) clk r 1006 Pine
" Nellie Mrs clk Sommer & Kaufmann r 533 3d Av
" Thos L bkpr r 11 Sharon
" Walter P hlpr r 9c Juri
Hattrick Jas dept mgr Schussler Bros r Alameda
Hattrup Jos J eng r 3677 23d
Hatzfeldt Albert R (Lena) waiter r 1531 20th Ay
Hatzidakis John restaurant 210 3d r 175 6th
Hatzis Jas G mtrmn r 3381a Mission
Hatzmeier Elsie bkpr Korbel Box Fcty r 709 Shotwell
" Louis (Louise) brewer r 700 Shotwell
Haub Geo conftr r 1617 Pine
" Geo H mgr Cal Cafe & Confectionery Co r 170 Carl
" Geo P (Anne) plumber r 1996 Union
" Gertrude R steno r 170 Carl
" Louis (Cal Cafe & Confectionery Co) r 170 Carl
" Margaret seamstress r 138 Sanchez
" Marie (wid Chas) r 1476 19th Av
" Nelson G insp r 1996 Union
Haubensak Caroline (wid Martin) r 614 Utah
Hauber Geo clk r 411 O'Farrell
Haubold May J Mrs bkpr SF Photo Engraving Co r 161 Crescent Av
Haubrick Jos r 514 Bush
Haubrock Louise r 3309 Folsom
HAUCK see Hauk and Houck
" Albert (Margaret) shoemkr r 778 14th
" Anna Mrs r 81 Capp
" E C r 701 Sutter
" Fred B civ eng r 1404 Hyde
" Georganna (wid Fred J) r 1404 Hyde
" Hannah widow r 81 Capp
" Mfg Co oil burners 296 2d
" Walter C mfrs agt 681 Market r Alameda
Hauer Harold driver SFFD r 1570 Jackson
" Harry E with John Breuner Co r 1869 Buchanan

HAUER, J. B. & CO.

(John B Hauer), insurance brokers, Aetna Bldg, 333 Pine, tel Garfield 230

HAUER JOHN B (Ethel M) (J B Hauer & Co) r 1460 Willard
Hauerken Geo H with Fireman's Fund Ins Co r 1700 McAllister
" Marie (wid Geo) r 1700 McAllister
Haufe Chas W (Carolina) dairymn r 2900 Bush
" Chas W Jr mach r 2900 Bush
Haug Antone (Agnes) lab r 1622 Florida
" J A musician r 3577 Sacramento
HAUGAARD see Hougaard
" Chester B (Christina) cook r 4508 19th
" Mary clk SP Co r 4508 19th
" Nicholas driver r 186 Diamond
" Peter acct r 4508 19th
Haugan Clara L clk SP Co r 24 Heyman Av
Hauge Christen M (Othelie) r 15 Sharon
" L J hlpr r 1251 Clay
" Oscar J (Ingrid) v-pres Am Baking Co Inc r 1621 Hayes
" Sylvia C steno r 1621 Hayes
Haugen E C asst sec SF Assn of Credit Men r Oakland
" Selmar druggist Joy's r 1225 O'Farrell
Hauger Fred W (Mathilda) autos r 300 Cabrillo
Haugerud Arnt store fixtures 2745 16th
HAUGH see Hough
" Pearl hairdresser r 2020 Sutter
Haughan Lester E (Elizabeth) fruits 3522 20th r 291b San Carlos
Haughawout Ettie (wid John W) mfr neckties 416 Laguna
Haughey Jas (Anna) lab r 1674 Hayes
" Jos P (Anna T) nurse r 1720 Golden Gate Av
" Michael clk r 731 Buena Vista Av
Haughn Lester E (Elizabeth) waiter r 291 San Carlos
Haugner J Robt clk r 62 Turk
HAUGHTON see Horton and Houghton
" Arthur electn r 495 Valencia
" Cecilia clk I Magnin & Co r 1272 Waller
" John J (Mary T) whsemn r 1267b Page
" Mary Mrs r 263a Clinton Park
" Vila Forewn r 975 Key Av
Haughton Harry O (Etta) clk r 739 Haight
HAUGHEY see Haughey
" Sadie Mrs Harrison
" Wm F (Rose M) electn r 61 Alpine Ter

WALKER Electric Trucks REDUCE CITY DELIVERY COSTS
ELWELL PARKER Electric Industrial Trucks and Tractors
SAVE TIME AND MONEY IN WAREHOUSE AND FREIGHT HANDLING OPERATIONS
IRA G. PERIN Distributor
458 Natoma St.
PHONE SUTTER 1476
ELECTRIC SERVICE GARAGE
Operated for the Charging and Care of ELECTRIC TRUCKS

PUMPS WINDMILLS, GASOLINE ENGINES WATER SYSTEMS
PACIFIC PUMP & SUPPLY CO. : 853 FOLSOM STREET

Established 1912
Modern Auto Painting Co.
Telephone Franklin 5542
AUTO LETTERING AND MONOGRAMS
First-class Work
Closed Cars Our Specialty
724 Golden Gate Ave.
Between Gough and Franklin

MURRAY & READY
LEADING EMPLOYMENT AGENTS
782 to 786 HOWARD STREET, S. F.
PHONES SUTTER 1205 1206

HAUGHY
" Edw W (Katherine) light and water insp Bd of Supervisors r 538 Harrison
" Geo W mach r 538 Harrison
" Jas H saw mfr r 87 3d
" Mary (wid Patk) r 151a 13th
" Rose Mrs bkpr r 61 Alpine Ter
Hauish Frank gardener r 465 Dewey Blvd
Hauke Louise with Pac Embroidery Co r 3550 Folsom
Haule Beatrice E steno Trojan Powder Co r 904 Pine
Haultain Millard clk WUTel Co r 3009 Mission
Hauman True (Martha) clk r 233 23d Av
Haun C r 522 Hyde
" Carl C (Emma) contr r 313 28th
" Ella R steno r 313 28th
" Emma M steno Gendotti & Houston r 313 28th
" Florence r 313 28th
" Fredk C (Harriet) cementwkr r 378 Diamond
" Hugo (Mary) contr r 315 28th
" Victor E (Pauline) carp r 2142 15th
Haunech Albert clk r 1014 Guerrero
HAUPT see Houpt
" Geo M switchmn r 319 Guerrero
" Oscar drftsmn PT&T Co r 231 Grant Av
" Roy clk r 319 Guerrero
" Ruth steno r 319 Guerrero
" Wm L (Mabel) mach r 1144 Mission
Hauptli Jacob r 1106 Eddy
Hauptman Sidney M (Charlotte) v-pres McCormick SS Line r 830 Jackson
Haurat Jean lndywkr r 2239 Webster
" Marie lndywkr r 2239 Webster
Haure Jeanne lndywkr r 480 5th Av
Hauret Emily lndywkr r 477 Hickory
" Henry cigars 626 Golden Gate Av
" Louis (Marie L) sheet metal wks 840 Valencia
" Marcel (Francine) laundry 3226 17th
" Paul r 477 Hickory
Haury Alfred bkpr r 2242 Polk
" Fred (Anna) lab r 3986 18th
Haus Alex (Victoria) iron and bronze wks 425 Potrero Av
" August (Elizabeth) grocer 205 Granada Av r 305 Holloway Av
" Carl P ironwkr r 229 Ellsworth
" Emil ironwkr r 425 Potrero Av
" Moritz (Theresa) mgr r 425 Potrero Av
" Wm V (Caroline) designer r 750 O'Farrell
Hausch Helen Mrs r 880 Bush
Hauschildt Aline steno r 925 Geary
" Diedrich (Marie) waiter r 10 Dodge
" Bernhard (Sophie) Holland Am Line r 238 22d Av
" Henry T (Hauschildt Music Co) r Hayward
" Jos cook r 545 Turk
HAUSCHILDT MUSIC CO, wholesale and retail pianos, players and electrics, Victor and Edison talking machines and records, musical instruments, 140 O'Farrell, tel Sutter 2150, also Oakland and Sacramento
" Sophie (wid Ferdinand) r 35 Carl
HAUSE see House
" Chas F Co plumber supplies 937 Howard
" Edw W Jr (Mary A) bkpr r 251 Diamond
" John H (Martha) ptrnmkr 259 2d r 178 Precita Av
" Naomi E tchr Pub School r Burlingame
" Thos T Jr (Ida M) lieut USN r 861 Masonic
Hauselt Chas P dentist r 750 Baker
" Elizabeth E v-prin Pub School r 136 Frederick
HAUSEMANN see Haussman and Houseman
HAUSEN GEORGE J, oil well supplies and well casing, 1402 Hobart Bldg, tel Garfield 736, r 559 Valle Vista Av, Oakland
" Herbert cashr Sutro & Co r Oakland
" J cashr r 132 East
HAUSER see Hausser and Houser
" Adolph (Ernestine) waiter r 53 Eureka
" Adolph Jr pipeftr r 53 Eureka
" Arthur L (Jewel) mgr Cal Shade Cloth Co r 475 26th Av
" Carl (Hazel) metalwkr r 149 Corbett Av
" Catherine (wid Fredk) r 134b Carl
" Christine r 61 Douglass
" Christopher (Marie) ironwkr r 1502 Guerrero
" Edw (Maude) r 225 Pacheco
" Ernst (Gladys) steward r 40½ Henry
" Ethel widow r 1157 Key
" Frank E plastr r 674 Oak
" Fred (Jessie) (Hauser Window Co) r 86 Whittier
HAUSER
" Fred A (Mary) eng r 70 St Mary's Av
" Geo (Ottilie) cooper r 4748 25th
" Geo painter r 1712 Quesada Av
" Geo E electn r 2919 Howard
" Geo L pressmn **H S CROCKER CO Inc** r Larkspur
" Geo R (Bertha) gilder r 674 Oak
" Gustav (Dena) cabtmkr r 4226 25th
" Harold L finisher r 674 Oak
" Helen steno r 53 Eureka
" Helen typist r 1157 Key
" Henry r 147a Lexington
" Henry baker r 61 Douglass
" Henry (Gretchen) lab r 115 Corbett Av
" Henry (Louise) salsn r 56 Winfield
" Henry J Jr r 56 Winfield Av
" Henry with Fireman's Fund Ins Co r 147a Lexington Av
" Henry P sec-treas Cal Shade Cloth Co r 125 Colon Av
" Henry T (Henrietta) car insp r 1225 Sanchez
" Herman (Elisa) foremn r 2878 16th
" H W ins Edw Brown & Sons r 863 Bush
" Isadore J (Lizzie) r 585 Grove
" Jacob with Gullixson Bros r Oakland
" John mech r 1510 Sanchez
" John asst supt Garratt-Callahan Co r 610 McAllister
" John H (Catherine) shades r 1266 Naples
" Jos E cabtmkr r 2919 Howard
" Jos cook r 995 Folsom
" Lena bkpr r 53 Eureka
" L H lab r 758 Harrison
" Louis (Sarah) v-pres Cal Shade Cloth Co r 225 Pacheco
" Louis B musician r 1932 McAllister
" Paul H (Cora) r 3646 24th
" Philip J (Bertha) salsn Collins-Hencke Candy Co r 2408 Bryant
" Stephen real est 68 Post r 621 Stockton
" Victor E bkpr Cal Shade Cloth Co r 225 Pacheco
" Warren H (Thelma) (Claudius & Hauser Call Bldg

HAUSER WINDOW COMPANY
The Simplified Hauser Reversible Window, mfg in wood and metal, 157 Minna, tel Kearny 3706

Hausknecht Fred H mech dentist r 3360a 16th
HAUSLE see Housle
HAUSLER see Haussler
" Simon mach r 15 Aztec
Hausman Anna (wid Jacob) r 476 Willow
" Ira (Marie) mach r 3020 Pine
" Mamie L dressmkr r 478 Willow
" Robt A r 3020 Pine
" Wm E (May) metalwkr r 3635 Army
HAUSMANN see Haussman and Houseman
" Adolph (Elizabeth) cooper r 1359 York
" Laurence A (Emma) salsn Old Homestead Bakery r 871 Church
" Louis architect r 3034 Jackson
" Siegfried (Hattie) clk r 3034 Jackson
" Walter D with Shreve & Co r Oakland
Hauso Thos (Rosalie) sales mgr Peoples Baking Co r 1801a Ellis
Hausrath Ralph E dept mgr Sherman Clay & Co r 2141 Golden Gate Av
" Robt E (Wanda) painter r 2141 Golden Gate
Hauss Elizabeth (wid Fred) r 370 15th Av
HAUSSLER see Hausler
" Otto (Mary) painter r 38½ Hoffman Av
" Wm (Louise) painter r 38 Hoffman Av
HAUSSMAN see Hausemann and Houseman
Hausted Andrew R watchmn r 20a Johnston Av
" Walter (Hazel) driver r 20 Johnston Av
Haustein Henry clk r 273 Niantic Av
" Henry G (Emma) ironwkr r 3180 San Jose Av
Hautt Albert J fruits 1251 Market r 2375 Bryant
HAUXHURST see Hawxhurst
" Jas B r 765 Ellis
Hauxwell Cecil G mar eng r 178 Delano Av
" Frank G (Cecelia) with Daniel Contracting Co r 178 Delano Av
Havard Wm E acct r 909 Church
Havasy Geo lab r 335 28th Av
Havel John (Caroline) marblectr r 223 Felton
HAVELEY see Haverly
" Frank grocer 233 14th
Havelka Rose M r 233 14th
Haven Acton (Maude) salsn Ill Pac Glass Co r 611 Baker

Addressograph
PRINTS FROM TYPE
H. S. Crocker Co., Inc.
AGENTS
565-571 Market St.

FAIRBANKS SCALES
OIL ENGINES
STATIONARY AND MARINE
ELECTRIC MOTORS
STEAM PUMPS—SUPPLIES
FAIRBANKS-MORSE & CO.
651 MISSION STREET
PHONE DOUGLAS 3585
See Page 70

BLAKE, MOFFITT & TOWNE
PAPER
37, 41 and 45 FIRST STREET SAN FRANCISCO

HAVEN
" Allen L salsn Greer-Robbins Co r 2301Polk
" Amanda M (wid Truman) r 1012 Shotwell
" Arthur A engine foremn Belt RR r 819 Mission
HAVEN, ATHEARN, CHANDLER & FARMER (T E Haven, F G Athearn, A E Chandler, M T Farmer), attys-at-law, 723 Balboa Bldg, 593 Market, tel Sutter 1491
" Chas E (Haven & Haven Co) r Oakland
" Clarence C mech r 48 6th
" Edna bkpr r 2301 Polk
" Edw A salsn Schlueter Coml Co r 48 6th
" Harold E (Haven Athearn Chandler & Farmer) r Berkeley
" Maude N phys 1496 Fulton r 611 Baker
" Methodist Episcopal Church Rev C B Holmes pastor 20 Harriet
" Saml C (Jennie) salsn Oil Land Syndicate r 221 Mason
" Thos C (Haven & Haven Co) r Oakland
" Thos E (Haven Athearn Chandler & Farmer) r 2400 Vallejo
" & Haven Co mfrs agts 508 Mission
HAVENS see Haven
" Amanda N (wid Truman) r 1012 Shotwell
" Bernice M bkpr r 1873 Golden Gate Av
" Chas R v-pres Grant Co r Berkeley
" Franklin C acct Chester N Weaver Co r 136a Parnassus Av
HAVENS, WICKHAM (Inc), real estate and investments, 1500 Franklin, Oakland, tel Oakland 1750
" Wm chauffr r 800 Bosworth
Haver Fred O salsn r 661 Valencia
" Phillip J contr r 1868 Page
Haverbeck Oscar (Lena) lithogr r 616 Linden
Haverfield John A (Barbara) framemkr r 1718 Broderick
" Roscoe H (Flo) r 3106 Cabrillo
Haverkamp Harry F (Emma) elec fixtures 1148 Market r 3937 25th
Haverlandt Jos E (Mary) mach r 352½ Waller
HAVERLY see Haberly and Haveley
Havermale Hemer L (Inez C) with H K McCann Co r 29 Palm Av
Havers Paul r 1036 Cole
Haverson E A soft drinks 299 3d
Haverty Edw L express r 14 Johnston Av
" Harold C express r 14 Johnston Av
" Michael J (Mary) gardener r 14 Johnston Av
" Patk (Margaret) plastr r 992 Oak
" Roy tmstr r 1901 Lyon
" Wm (Amelia) r 1901 Lyon
Havey Nellie clk r 861 Masonic Av
" Clarence bkpr r 244 Diamond
" Thos H (Eva) r 604 Noe
Haviland Frank miner r 487 Minna
" Jas C (Lucy M) foremn r 3507 23d
" Mary P Mrs (Sheridan Apts) r 600 Bush
HAVISIDE see Heaviside
" Byron student r 100 26th Av
HAVISIDE COMPANY, J J Haviside Jr pres, H T Haviside v-pres, H H Brann sec, Wellington Gregg treas, ship chandlers, ship riggers and sail makers, 56-62 Steuart, tels Kearny 3643 and 3644, private exchange connecting all depts
" Harry T (Kate) v-pres Haviside Co r 100 26th Av
" John J Jr (Irene) pres Haviside Company r 2490 Jackson
" Marvel A widow r 839 Jones
Havre Jean B (B Havre & Co) r Oakland
" J B & Co importers and exporters Kohl Bldg
Havres Geo waiter r 770 O'Farrell
Haw Doris L tchr Pub School r 729 Mason
" John r YMCA
Hawaii Meat Co 311 California
" Tourist Bureau 681 Market
" & South Seas Curio Co Pacific Bldg
HAWAIIAN COMMERCIAL & SUGAR CO, 310 Sansome
" Dredging Co (Ltd) 14 Montgomery
" Pineapple Co Ltd 112 Market
Hawbaker Clay H r 895 Mission
Hawekotte Harry (Augusta) acct r 1664 Clay
HAWES see Haws
" Curtis millhd r 1408 California
" Donald M (Lonna) vulcanizer r 1375 Grove
" Fred C (Reno Hotel) r 252 6th
" Harriet (wid Don Carlos) r 801½ Guerrero
" Harry H (Mary) r 646 Central Av
" Henry Q v-pres H K McCann Co r 2093 Franklin
" Robt janitor r 252 6th
" T A watchmn r 403 1st
HAWES
" Talton B (Ada E) supt bldg US Mint r 176D Page
" Wm clk Langley & Michaels Co r 1643 47th Av
" Zoe S (wid John) clk r 1316 6th Av
Haweston Elizabeth Mrs r 909 Page
Hawgood Blanche P bkpr S J Hammond & Co r 980 Bush
Hawk Hadley C (Mabel) r 253 Octavia
" Leonard M tailor 1006 Harrison
Hawke Jas express 3311 17th r 1267 Arguello Blvd
" Sheldon A (Violet F) salsn r 1970 McAllister
Hawken Thos S (Annie) mtrmn r 69 Whitney
HAWKES see Hauke, Hawke and Hawks
" Bernett proofreader Examiner r 917 Eddy
" Burt S timekpr r 1285 Oak
" Elmer C (Tillie) cond r 128 Cortland Av
" Fred W (Veronica) druggist 654 Irving r 495 21st Av
" Harry N clk r 1560 Union
" Jos G baker r 250 Gates
" Nathaniel D ins Pac Mutual Life Ins Co
" Robt H real est Allen & Co r Piedmont
" Thos J salsn r 1560 Union
Hawkesworth Fanny (wid Louis) r 3028 Buchanan
Hawkeye Securities Fire Insurance Co 275 Bush
Hawkhurst I M steno r 136 Oak
Hawkin Thos I mtrmn r 2111 Geary
HAWKINS see Howkins
" A H clk r 1678 Sacramento
" Alfred H clk Stanford Court Apts
" Alfred H salsn r 2573a Howard
" Alfred J r 1915 Oak
" Alice E with Fireman's Fund Ins Co r Berkeley
" -Ambler Geo A (Grace) phys 210 Post r 3234 Clay
" Anna I milliner r 37 Shrader
" Annie M (wid Alfred) r 2573a Howard
" Arthur J salsn Coffin Redington Co r 1915 Oak
" Bessie C tchr Pub School r 1915 Oak
" B M (Haba Co) Russ Bldg r 450 Jones
" Chas clk r 603 Golden Gate Av
" Chas A (Hawkins & Frater) r 562 Shotwell
" Chas D lab r 18 Prospect Av
" Chas H r 1915 Oak
" Charlotte clk r 944 Fillmore
" Clarence cond r 2735 California
" C J with Nat City Co r Berkeley
" Clarence (Mildred) driver r 191 Andover
" Doris (wid Jas) r 915 Naples
" Edw (Mary C) upholstr r 372 Dolores
" Edw H mach r 482 Cole
" Frances with City of Paris r 660 Bush
" Geo mech W J Benson & Co r 1125 Ellis
" Geo E (Ella) (Catherine Apts) r 1589 Sacramento
" Georgiana T r 1915 Oak
" G Irvin mech r 1125 Ellis
" Gladys clk r 372 Dolores
" Grover S police r 1260 16th Av
" H E mgr Alemite Co r 120 Ellis
" Harry (Gertrude) driver r 3982 25th
" Herbert T cook r 708 Buchanan
" Herbert L cashr Brunswick Balke Collender Co r Mill Valley
" Hubert M printer r 415 Buchanan
" J clk r 504 Valencia
" Jas lab r 417 3d
" Jas mgr r 798 Post
" Jas C (Frances L) glasswkr r 3676 19th
" Jas S pres Acme Engine Co 163 Main
" Jesse J mgr Stewart-Dawes Shoe Co Inc r Burlingame
" John r 819 Mission
" John clk r 545 Church
" John cook r 714 Haight
" John hostler r 1897 Haight
" John E (Cora) electn r 119 Collingwood
" John W janitor r 36 Vienna
" Jos A (Edith) salsn r 1711 Washington
" Jos M fur ctr r 1616 O'Farrell
" Julia P r 1915 Oak
" Julius (Mary) upholstr r 372 Dolores
" Kate E (wid Jos) r 404 London
" Ket (Florence) barber r 1423 Divisadero
" L U reprmn r 119 Collingwood
" Leland D carrier PO r 2014 Fillmore
" Leroy r 2689 Pine
" Lester R salsn r 550 Leavenworth
" Lyndon R telegr AT&SF Ry r Berkeley
" Marion (wid Sebastian S) r 1207 Gough
" Mary B Mrs r 595c Dolores

Steam Engines, Marine and Steering Engines
C. H. EVANS & CO. 187 Fremont St.

See Page 90

See Page 34 Buyers' Guide.
WESTERN BUILDERS SUPPLY CO
"Plaster Board"
135 Second St.
Tel. Kearny 1991

Trade Mark
C. W. MARWEDEL
MACHINE SHOP TOOLS AND SUPPLIES
PHONE DOUGLAS 4180 BRASS COPPER STEEL
76-80 FIRST ST.

Griffith-Durney Co. CANNED FOODS
No. 1 DRUMM STREET — SAN FRANCISCO, CALIF.
TELEPHONE KEARNY 262

See Page 38

PRINTERS
BOOKBINDERS
STATIONERS
LITHOGRAPHERS
LOOSE LEAF LEDGERS
TYPEWRITER SUPPLIES
H. S. CROCKER COMPANY INC.
565-571 MARKET ST.
TEL. DOUGLAS 5800
ALSO AT
LOS ANGELES
SACRAMENTO
OAKLAND

Recorder Printing and Publishing Company
COMMERCIAL PRINTING See Page 82
77 Sutter St. Telephone Market 1190 693 Stevenson St.

HAWKINS
" Mary E (wid Horatio B) stationery 550 Irving r 1290 7th Av
" Norman L (Reba) salsn Edgar Viegelmann r 512 Frederick
" Norton A r 60 Market
" Richd C clk r 135 Chattanooga
" Richd W (Lottie L) plastr r 108 Winfield
" Ruby clk r 372 Dolores
" Saml M (Edna) editor Assoc Press r 134 Hugo
" Thos A tmstr r 404 London
" Urlene S dept mgr WUTel Co r 1589 Sacramento
" Wade W appr r 119 Collingwood
" Ward W clk r 119 Collingwood
" Walter D carp r 149 Parker Av
" Wm J (Evelyn) dentist Flood Bldg r 70 Baker
" Wm R court reporter r 2037 Oak
" & Frater auto reprs 578 Shotwell
Hawkinson Gustav W (Mathilda) druggist 2100 Market r 100 Dolores
HAWKS see Huke, Hawke and Hawkes
" Henry D (Hawks & Pennell) r 1442 Filbert
" Herthelet clk Crane Co r 422 Arguello Blvd
" J Lawrence (Laura) with Bank of Cal r 3409 Pacific Av
" Thos Y clk r 422 Arguello Blvd
" & Pennell (H D Hawks) real est 155 Montgomery
HAWKSLEY A (Clara), sals mgr John Finn Metal Wks, r 555 25th Av
Hawksworth Wm B Pac Coast mgr Cutler Desk Co r 321 Grant Av
Hawley Albert C (Louise) clk r 1506 Leavenworth
" Alice J r 223 Plymouth Av
" Arthur B cashr Underwood Typewriter Co r Berkeley
" Cecil v-pres Am Forge Co r Berkeley
" Chas O mgr Cal Underwriters 341 Montgomery r Los Angeles
" Clara L Mrs (Hugo Apts) r 214 6th
" Clyde C sals mgr Colliers, Hearst Bldg r 4245 25th
" Danl barber r 76 3d
" Dolly widow r 3117 San Bruno Av
" Ethel M (wid Wm) r 1837 Oak
" Eugene L wire products 149 California r 497 22d Av
" Geo J clk r 758 7th Av
" Geo P (Martha) r 758 7th Av
" Harry W clk SP Co r Oakland
" Helen Mrs steno Nat Surety Co r San Leandro
" Jas G nurse r 399 Steiner
" Jacob K missionary r 1649 Hayes
" Jeanette (wid Jas) r 1415 Scott
" John (Alice) gaswkr r 247 Mississippi
" John V sec-treas Western States Life Ins Co r Alameda
" Kate I Mrs r 761a Guerrero
" L C (Katie I) salsn r 170 Grattan
" Lloyd C (Isabel) r 177 Grattan
" L W mach r 467 Turk
" Mark (Jewel) salsn r 1965 Oak
" Mary E tchr Pub School r 277 San Jose Av
" May (wid Jos) r 306 Montcalm
" M J (Rincon Whse) r Oakland
" Norman P with PT&T Co r 2926 Pacific Av
" Ray (Portia) autowkr r 3949 Washington
" Robinson W civ eng 703 Market r Placerville
" Roy D (Soules & Hawley) r Oakland
" Royal D (Marguerite L) mfrs agt Crocker Bldg r 1369 Hyde
" Saml J (Margaret) lab r 223 Plymouth Av
" S S r 352 Geary
" Wm painter r 2152 Pine
" Wm E with Gantner & Mattern Co r 3117 San Bruno Av
Haworth Barnabas C (Eleanor) writer r 965 Geary
" J P salsn Anglo-Cal Trust Co r Alameda
HAWS see Hawes
" Arthur E painter r 1144 Guerrero
" Ernest E musician r 1144 Guerrero
Hawthorn Jas carp r 51 Belle Av
HAWTHORNE see Hathorne
" Apartments 627 Taylor
" Arthur W plumber r 2001 San Jose Av
" Bertha (wid Edw C) r 2001 San Jose Av
" Chas M r 283 4th Av
" Chas R r 283 4th Av
HAWTHORNE COMPANY THE, "Brokers in Brains," high grade office and sales employees, Dan N Skeoch mgr, 611 Santa Fe Bldg, 605 Market, tel Douglas 8670

HAWTHORNE
" Ethel F Mrs tchr Pub School r 293 4th Av
" Frank (Hattie) clk r 844 46th Av
" Grant clk Am Ry Ex Co r Oakland
" L N mgr V S Hoffman Machy Corp 1110 Mission
" Lucy M Mrs r 1179 Pine
" Nathaniel (Josephine) lab r 2001 ½ San Jose Av
" School Shotwell bet 22d and 23d
" The 651 Folsom
Hawton Frank L (Lottie) eng r 546 21st Av
Havoer Andrew M (May) livery 1225 Fell r 121 Broderick
HAWXHURST see Hauxhurst
" L S salsn Peters Cartridge Co r Oakland
" Robt (Catherine) r 2106 Pacific Av
Hax John E (Edith J) office 519 California r 215 Laguna
Haxton Earl P (Alice) collr The Bulletin r 772 6th Av
HAY see Hey
" Allan L clk Crocker Nat Bank r 2689 Howard
" Alvin T (Helen M) elec eng r 318 Lawton
" Andrew L clk SO Co r Berkeley
" Bessie E Mrs (Hotel Beresford) r 635 Sutter
" Boyse (Emilie) painter r 3173 Folsom
" Chas E (Gertrude A) r 402 Grove
" Charlotte K Mrs clk r 1511 Buchanan
" Emily P B r 2434 21st Av
" Emma R (wid Wm G) r 2434 21st Av
" Florence S with Cal Sugar & White Pine Co r 66 Pleasant
" Geo L with SP Co r 736 Stanyan
" Geo M (Clare) land appraiser r 303 Coleridge
" Gordon W (Viola A) asst to mgr Mut Life Ins Co r 375 Frederick
" Jas A B mtrmn r 107 Highland Av
" John lab r 221 7th
" John A clk Wells Fargo Nev Nat Bank r 2689 Howard
" John F (Margaret) carp r 2689 Howard
" Lena (wid Danl) r 1137 DeHaro
" Lewis J (Grace) lab r 348 San Carlos
" Lisette Mrs r 653 Lake
" Marjorie r 2689 Howard
" Mary Mrs r 3458 25th
HAY PAUL B, wholesale furnishings, 120 Battery, tel Garfield 2332, r 501 Taylor
" Scott B (Emily) painter r 3173 Folsom
" Violet capt Salvation Army r 362 Connecticut
" Wm (Mina) salsn r 438 Masonic Av
" Wm G (Elizabeth) lab r 2316 Folsom
" Wm R chauffr r 1253 Green
HAYBURN JAMES C (Emma L), insurance, resident v-pres Fidelity and Deposit Co, Union Indemnity Co of New Orleans, 433 California, tel Kearny 799, r 265 10th Av
HAYCOCK see Heacock
Haycraft Saml E sec Sampson Magnesite Co r Berkeley
Haycroft Georgina (wid Jas) r 1419 Washington
HAYDEN see Haden, Haydon and Heyden
" Abbie nurse r 464 4th Av
" A Miss clk Examiner r 2920 Webster
" Albert A salsn r 901 Pine
" Anna D Mrs r 903 Pine
" Apartments 334 Hyde
" Augusta r 471 37th Av
HAYDEN BRACE, pres Dunham, Carrigan & Hayden Co, cor Kansas and Division, tel Park 9500, r Oakland
" B G r 719 10th Av
" Catherine Mrs r 290 Coleridge
" Catherine Mrs (Jupiter Apts) r 440 Hyde
" Chas clk r 2920 Webster
" Chas E (DeMartini & Hayden) r Alameda
" Cornelius clk r 310 Pierce
HAYDEN CURTISS C, 2d v-pres Dunham, Carrigan & Hayden Co, cor Kansas and Division, tel Park 9500
" C W clk Matson Nav Co r Oakland
" D E Mrs dept mgr WUTel Co r 103 Sanchez
" Dennis E (Mary E) mining 103 Sanchez
" Edw A salsn Madison & Burke r San Rafael
" Edw J r 290 Coleridge
" Edw R (Bessie G) real est r 719 10th Av
" Eileen F clk WUTel Co r 41 Worth
" Emil lab r 161 6th
" Eugene F (Dora A) driver r 2312 21st Av
" E Patricia ins Edw Brown & Sons r 290 Coleridge
" Geo (Bridget) r 3952 Army
" Geo V clk SP Co r 3952 Army
" Guy B (Hayden, Slatter Ehlers & Co) r 760 24th Av

PACIFIC COAST PAPER COMPANY
545 Mission St. Printing and Wrapping Papers OF ALL KINDS

13th and Mission Sts
PHONE MARKET 15
BEKINS Fireproof Storage

HAYDEN
" Henry B Mrs r 901 Pine
" Henry W with Franklin Motor Sales Co r 726 Bush
" Jas salsn A F Thane & Co r 903 Pine
" Jas tmstr r 2389 Folsom
" Jas E r 1246 10th Av
" Jas F (Sarah) mech r 480 2d Av
" Jas F police r 1246 10th Av
" Jane steno r 944 Jackson
HAYDEN J EMMET (Rita), Supervisor City and County S F, r 162 15th Av
" John J (Sarah) r 956 Dolores
" John J (Margaret M) clk r 41 Worth
" John J Jr (Maude) butcher 2773 Mission r 3632 26th
" John R gen agt AT&SF Ry r Oakland
" John T r 290 Coleridge
" John T butcher 1146 Valencia r 956 Dolores
" Jos D corpl Police r 944 Jackson
" Julius C (Margaret) clk r 310 Pierce
" Kenneth M mfrs agt 22 Battery r Oakland
" L Abbie clk PO r 464 4th Av
" Margaret J steno r 944 Jackson
" Mary K sec Rowe School & H M Rowe Co r 903 Pine
" M F pressmn r 1548 Market
" M G salsn Pac Marine Review r 598 Bush
" Neil A (Catherine) mgr Jupiter Apts r 440 Hyde
" Nell clk PO r 464 4th Av
" Noel E (Florence) autowkr r 504 Clayton
" Philip (Mary) mining eng r 501 Taylor
" Ruth F clk r 2312 21st Av
" Raymond S (Lyle) driver r 2571 31st Av
" Sarah A widow r 944 Jackson
" Sarah Mrs lndywkr r 480a 2d Av
" Slatter Ehlers & Co mfrs agts 77 O'Farrell
" Thos E US Court Commissioner 242 Post-office Bldg, r 440 Geary
" Thos J lab r 2109 24th
Haydock Roger P (Ada) r 7 9th Av
Haye Herman driver r 112 Pacific
Hayen Matilda (wid Henry) r 515 Birch
" Wm E lab r 515 Birch
Hayer Jos A tchr music r 138 Dolores
HAYES see Hays
" Abbie (wid Jos) r 557 Page
" Ada seamstress SF Hospital
" Agnes clk r 1420 Polk
" Albert mgr Americas & Orient Co r Oakland
" Albert E (Byrdye) clk r 1908 Webster
" Albert E (Virginia) mgr r 1152 Eddy
" Albert E salsn r 1700 Bush
" Alfred G r 1436 25th Av
" Alice M tchr Pub School r 356 Ellington Av
" Allan J sec C Beyfuss Co r 952 Union
" Anna clk Anglo & London Paris Nat Bank r 446 10th Av
" Anna r 1102 Masonic Av
" Annie janitrix Pub School r 1431 20th
" Apartments 1424 Valencia
" Arthur H chauffr r 62 Turk
" A W with Bank of Italy r San Mateo
" Bartholomew (Della) lab r 972a Harrison
" Bonney M (Della) supt r 1171 Clay
" Bridget J (wid Dennis) r 1128 Fell
" Catherine F r 24 Isis
" Catherine M clk r 489 14th
" Celia J Mrs r 1751 Market
" Chas clk r 1105 Post
" Chas A porter r 508 Larkin
" Chas C baker r 749 Webster
Chas P pedler r 1514 Newcomb
" D r 38 Belvedere
" David hlpr r 494 6th
" David H (Georgine M) chauffr r 1 Grafton
" Dennis S carp r 1427 Oak
" Edw (Hotel Verdun) r 917 Kearny
" Edw (Hattie E) marblewkr r 1804 Market
" Edw tmstr r 74 Spencer Pl
" Edw D (Louise) rug weaver r 11 Saratoga
" E L atty 1 Montgomery r 2315 Sacramento
" Elmer R (Harriet) tmstr r 1813 Baker
" Emma Mrs r 2032 Mission
" Ethel tchr PubSchool r 655 Stockton
" Evelyn L bkpr r 557 Page
" Florence R widow r 770 Turk
" Francis J printer r 1534 Guerrero
" Frank clk D N & E Walter & Co r 50 Waller
" Geo S (Florence) civ eng r 81 9th
" Geo W printer r 555 Bush
" Grace Mrs clk r 395 Capp
" H clk r 2786 Howard
" Hannah (wid John) r 1431 20th
" Harold D (Esther) contr r 259 15th Av
" Harry A ins Coml Union Assurance Co r 166 Dolores

HAYES
" Harry J (Lyle & Hayes) r 1245 Divisadero
" Hattie E Mrs r 1804 Market
" H E acct r 660 Bush
" Helen bkpr r 671 3d Av
" Herbert salsn r 162 5th Av
" H H salsn SO Co r 495 14th Av
" Hilda (wid J W) r 3234 Pacific Av
" Howard clk Wm Volker & Co r 1650 Ellis
" Howard E clk Toyo Kisen Kaisha r Alameda
" Janet tel opr r 353 3d Av
" Jas C r 2015 Lincoln Way
" Jas E (Bertha N) boilermkr r 126 23d Av
" Jas F (Mary) printer r 2411 Harrison
" Jas H clk r 4014 18th
" Jas M (Josephine) hlpr r 305a Russia Av
" Jas M P police r 799 Oak
" Jeremiah J (Louise) lab r 1463 Hayes
" John clk r 1727 Hayes
" John (Margaret) cook r 372 12th Av
" John lab r 168 Eddy
" John lab r 1463 Hayes
" John (Hannah) lab r 663 27th Av
" John waiter r 356 Ellington Ay
" John with Hall-Gustadt Co r 3505 20th
" John E printer r 4014 18th
" John F r 2266 Vallejo
" John F (Sarah) driver r 887 McAllister
" John J (Josephine) glazier r 2440 California
" John J (Elizabeth) plastr r 438 San Jose Av
" John J lab r 990 Potrero Av
" John J (Theresa) rigger r 57 Cordova
" John R clk r 671 3d Av
" John T (Elizabeth) carp 110 Fern r 7 McCormick Pl
" John T (Emilie) cond r 470 3d Av
" John T (Mary) mstr mar r 3884 22d
" John T hlpr r 679 Waller
" John T Jr hosemn SFFD r 7 McCormick Pl
" Jos clk Keystone Jewelry Co r 972a Harrison
" Jos E bkpr r 252 Balboa
" Jos salsn J E French Co r 338 Staples Av
" Jos H (Lillian) salsn r 3342 24th
" Jos P dep Recorder r 252 Balboa
" Jos W plumber r 1727 Hayes
" Josephine clk r 60 Sanchez
" Josephine (wid Michael) r 928 Alabama
" Josephine M tchr Pub School r 663 27th Av
" Julia Mrs r 353 3d Av
" Justin O (Mary L) autowkr r 1126 Clay
" Lilly Mrs r 404 Locust
" Lucy M r 2032 Mission
" Lurene A cashr Natomas Co of Cal r 1650 California
" Madeleine cashr Pac Coast Auto Underwriters Conference r 489 14th
" Marie C tchr Pub School r 440 Eddy
" Martin (Genevieve) mar eng r 141 Leese Av
" Mary (wid Jeremiah) r 990 Potrero Av
" Mary (wid Edmund) r 2475 Harrison
" Mary (wid Patk) r 24 Isis
" Mary (wid J F) r 1829 Hyde
" Mary F r 4014 18th
" Mary L tchr Pub School r 557 Page
" Maurice (Annie F) police r 43 Alvarado
" Maurice (May) shoemkr r 2061 Mission
" Maurice R mach r 66a Angelica
" Michael r 995 Howard
" Michael H blksmith r 1939 Larkin
" Michael (Katherine) police r 489 14th
" Michael J (Margaret) ironwkr r 179 Albion Av
" Michael T (Mona) SFFD r 455 31st Av
" Muriel B steno r 737 Shrader
" Nellie C r 1829 Hyde
" Nellie W r 36 Pearl
" N F clk r 2773 Bryant
" Oser Co (W W Hayes, H J Oser) contr engs Call Bldg
" Park Laundry 21 Cayuga Av
" Patk J (Catherine) clk r 109 28th
" Patk (Elizabeth) lab r 1186 Shotwell
" Patk whsemn r 1009 Brazil Av
" Phineas N (Alice L) lab r 1436 25th Av
" Reed r 757 Sutter
" Rice livery 317 Broderick
" Robt E salsn Baker Hamilton & Pac Co San Diego
" Robt J (Filomina) musician r 1011 Hyde
" Robt M painter r 7 McCormick Pl
" Ronald B clk Merc Trust Co r Oakland
" Roy janitor r 1678 Sacramento
" Sue widow r 1214 Gilman Av
" Theatre 391 Hayes
" Thos A (Anna) contr r 757 5th Av
" Thos whsemn r 254 Grand View Av
" Timothy J clk r 57 Cordova

S. A. WHITE Funeral Director
FORMERLY PORTER & WHITE
Telephone West 770
2200 Sutter Street : N. W. Corner Pierce

See Pages 47-93

HEATING AND PLUMBING CONTRACTORS
GILLEY-SCHMID CO., Inc.
198 West Mission St.
Cor. THIRTEENTH
Telephone Market 965

See Page 54

HYLAND BAG CO. BURLAP

See Page 10

NATIONAL PAPER PRODUCTS COMPANY
1789 MONTGOMERY ST. San Francisco Phone Sutter 7031
Corrugated and Fibre Shipping Cases, Corrugated Specialties, Fibre Cans, Mailing Tubes, Public Service Towels, Sop-O-Zon, Liquid Soap Disinfectants, No-Waste Toilet Tissue
See Page 82

COTTRELL BROS. MOVING & STORAGE PACKING—SHIPPING
Phone MARKET 1000—Day or Night
2362 MARKET STREET

HAYES
" Valley-Hebrew School 933 Webster
" Veronica r 489 14th
" Vincent B with Santa Cruz Portland Cement Co 505 O'Farrell
" Vincent J (Lucile) steno SO Co r Kentfield
" -Wallier & Co mfrs agts Pacific Bldg
" Wheel Co of NY Pac Coast Branch 1447 Van Ness Av
" Wilbur O clk W R Grace & Co r Berkeley
" Wm buyer S Foster Co r 3970 18th
" Wm janitor r 1727 Hayes
" Wm salsn r 3970 18th
" Wm A (Mary F) stairbldr r 1534 Guerrero
" Wm E Rev Canon Grace Cathedral r 1846 Gough
" Wm E (Lillian L) painter r 457½ Sanchez
" Wm F (Gertrude) supt Wilson's Dancing Studio r 1727 Hayes
" Wm F boilermkr r 2069a Mission
HAYES WILLIAM J, (Hankins & Hankins & Hayes) atty-at-law, 918 Pacific Bldg, tel Douglas 1225, r Burlingame, tel Burlingame 767J
" Wm W (Hayes-Oser Co) r 1231 Market
Hayessen Louisa J cashr Sutro Baths r 2342 Post
Hayfer Jeannette r 808 Dolores
" Louis H (Malvina) men's furn 2684 Mission r 808 Dolores
" Wm R cementwkr r 3147 Laguna
Hayman Chas salsn r 925 Geary
" Frances widow r 925 Geary
" Frank J (Frances) surveyor r 1768 Hayes
" Frank N foremn r 24 Irving
" Fred treas S B Oppenheimer r 521 Post
" Grace Mrs r 580 McAllister
" Harold M r 2230 Sacramento
HAYMANN see Heymann
" Beatrice J r 591 8th Av
" Emma millinery 2327 Market r 880 Oak
" Esther (wid Lambert) r 591 8th Av
Haymanson Alfred salsn r 1060 Bush
HAYNE see Haine
" Alston W Mrs r 2030 Broadway
" Benj S (Norberg & Hayne) r 2632 Fillmore
" Dallas G clk r 759 8th Av
" Duncan office 58 Sutter r Hillsborough
" Florence r 1485 Pine
" Investment Co 112 Market
" Margaret C lndywkr r 559 2d Ay
" Robt Y office 112 Market r Santa Barbara
" Wm A (Maud) r 2521 Steiner
HAYNES see Haines

HAYNES AUTO SALES CO.
Phillip S Cole, distributors of Haynes Automobiles, cor Turk and Polk, tel Prospect 7200
" Auto Sales Co (Used Car Dept) 497 Golden Gate Av
" Chas D r 213 Thirft
" Co (Webster Haynes) real est 995 Market
" Denzel C (Selma) tmstr r 3051 Pine
" Edmund (Catherine) driver r 1946 Ellis
" Ella E (wid Wm D) opr r 123 Freelon
" Elwood W salsn r 169 Bernard
" Emma J (wid John) r 714½ Capp
" Florence S widow tchr Pub School r 1274 8th Av
HAYNES FRANK P, atty-at-law, 720 Western States Life Bldg, 995 Market, tel Kearny 4219, r 511 Ashbury
" Geo r 417 Kearny
" Gilman B salsn r 1274 8th Av
" Gladys steno Am Ry Ex Co r Berkeley
" Gordon P electn r 1646 O'Farrell
" Hiram A (Madge P) acct Haskins & Sells r 890 Bush
" Horace B (Olive) r 191a Belvedere
" Ida Mrs r 1299 California
" Jas agt Am Mutual Life Ins Co r Berkeley
" Jas H clk Selby Candy Co r 269 O'Farrell
" Jos P clk WP Ry Co r Berkeley
" Lee (Minnie) mtrmn r 636 Mt Vernon Av
" Margaret (wid Edmond) r 1946 Ellis
" Margaret r 559 2d Av
" Mark R asst eng SP Co r Berkeley
" Maude E (wid Saml) adjuster r 1201 Green
" Millard W (Mary) lab r 1143 Treat Av
" Nathan mgr r 27 5th Av
" P S claim adjuster US Casualty Co r Mountain View
" Perley clk r 3267 21st
" Retta H tchr Pub School r 1274 8th
" Reuel S truckmn SFFD r 1067 Post
" Robt (Mabel) clk r 518 17th Ay
" Robt N (Mabelle) tile str r 420 10th Av
" Rowell shoewkr r 344 Bartlett
HAYNES
" Thos E (Elsie M) salsn r 413 Grove
" Webster D (Zella) (Haynes Co) r 1430 McAlister
" Wm R (Dorothy) brklayer r 1212 Cole
HAYS see Hayes
" Alice A (wid Hiram) r 897 Golden Gate Av
" Azale clk r 1040 Bush
" Bertha E clk r 897 Golden Gate Av
" Edmund L (Clara) plumbing 465 Bryant
" Elizabeth (wid Bryant) r 448 Staples Av
" Harry T with SO Co r Piedmont
" Howard C (Margaret G) whse supt US Steel Prod Co r 251 Ashbury
" Ina B Mrs steno r 513 2d Av
" Ira C stationery 527 Clement r Burlingame
" J B ins West Coast Life Ins Co r San Mateo
" J H Mrs r 1412 Octavia
" John C carp r 253 3d
" Silas W clk Holbrook Merrill & Stetson r Palo Alto
HAYS THOS A, asst to v-pres Union Oil Co, Mills Bldg, tel Sutter 1400, r Palace Hotel
" Wm cementwkr r 157 4th
" Wm C architect 1 Montgomery r Berkeley
Hayselden Caroline widow r 634 Clayton
" Geo W (Edith) clk r 634 Clayton
Haysom Elsie Mrs r 1515a Lyon
Hayter Annie (wid Frank M) r 632a Natoma
" Jas H clk Assoc Oil Co r 1506 Anza
HAYWARD see Heywood and Haywood
" Chas W mtrmn r 512 Presidio Av
" Eva steno AT&SF Ry r 1534 Sutter
" Florence (wid Harry) r 307 Webster
" Frank (Daisy) salsn r 60 Sanchez
" Fred stockmn J L Ash & Co
" Geo W (Florence) mech r 1356 48th Av
" Harry M reporter Daily News r 307 Webster
" R O Mrs r 1523 Sacramento
" Sumner N ins Aetna Life Ins Co r Burlingame
HAYWARD WARREN B (Sigrid C), caterer, 1157 Sutter, tel Franklin 1089, r 1175 Stanyan
" W H r 908 Post
Haywards Annie shoewkr r 3845 Army
" Nora C shoewkr r 3845 Army
HAYWOOD see Hayward and Heywood
" A J musician r 505 O'Farrell
" Chas cook r 252 6th
" Co engineers Hearst Bldg
" M Mrs salswn I Magnin & Co r 1745 Judah
" N J porter r 758 Harrison
" R C real est Russ Bldg r Berkeley
" Thos G (Mabel K) pres Haywood Co r 494 44th Av
HAZARD see Hassard
" Geo D office 593 Market
" Wm E (Bertha) salsn r 3878 22d
Haze Elias E (Alice) (Blackstone Apts) r 81 9th
HAZEL ATLAS GLASS CO (Wheeling, W Va), A G Heunisch Co (Inc) agts, 1 Drumm, Fife Bldg
" Ely r 1165 O'Farrell
" Margaret r 498a 30th
" Robt A mgr Western States Film Ex 86 Golden Gate Av
" Wm mech r 149 3d
Hazeleaf Geo (Renee) mstr mar r 1727 Sanchez
Hazeleur Clarence pkr r 170 Langton
" Louisa appr r 170 Langton
Hazell Rodney D clk PO r 994 Oak
HAZELRIGG see Hezelrigg
" Chas D (Nellie A) musician r 958 Haight
" Henry C (Susie) traf mgr Standard Biscuit Co r 1267 3d Av
" Louise waitress r 1621 Sutter
" Wm W clk SP Co r Oakland
Hazeltine Bert decorator r 1175 O'Farrell
" Rupert R salsn r 829 Fell
HAZELTON see Haseltine and Heazelton
" Apartments 976 Eddy
" Carl (Esther) cementwkr r 326½ 20th Av
" Ernest E (Mary A) cond r 3021 Pine
" Rosa H wid Chas H) r 1712 Bush
" Rose bkpr r 398 Capp
Hazelton Apartments 972 Ellis
" Ernest E cond r 156 Lily
" West T butcher 1400 9th Av r Berkeley
Hazelwood Margaret asst matron Fed Res Bank r 4116 Lawton
" Percy J clk Patrick & Co r Oakland
Hazen Alice M r 1005 Powell
" Alice M Mrs nurses uniforms 333 Kearny r 16 Fella Pl
" Louis (Juanita) chauffr r 657 Arkansas
Hazer John C (Catherine) eng r 131 States
HAZLETT see Haslett

MIMEOGRAPHS
H. S. CROCKER CO., Inc., Agents 565-571 MARKET ST.

PACIFIC FOUNDRY COMPANY
18TH AND HARRISON STS. PHONE MISSION 1105
See Page 46

C. A. ANDERSON
FUNERAL DIRECTOR AND EMBALMER
TELEPHONE MISSION 151
1387 VALENCIA ST., at 25th

HAZLETT
" C L real est Kahn Feder & Brandt r 775 Post
" Elizabeth nurse r 1740 Bryant
" Geo salsn r 930 Clayton
" Geo A clk Cal Pkg Corp r 1740 Bryant
" Hugh H clk Met Life Ins Co r Alameda
" John lab r 900 Brannan
" John (Jennie) v-pres Nat Ice & Cold Storage Co r 930 Clayton
" Jos C tmstr r 1114 Shotwell
" Lee mgr r 221 Mason
" Robt (Mary J) buyer O'Connor Moffatt & Co r 610 Bush
" Thos (Lena) firemn r 1114 Shotwell
" W Gordon autowkr r 1740 Bryant
" Wm J (Catherine) foremn r 1740 Bryant
Hazlin Frances steno r 1023 Leavenworth
Hazman Hazel Mrs r 494 6th
Hazzard Elsie Mrs with S & G Gump r 1050 Eddy
" Geo A clk SP Co r Berkeley
" Harry (Annie) mar eng r 1670 Florida
" John autowkr r 1670 Florida
HEACOCK see Hecox, Hickok and Hickox
" Francis I r 1420 9th Av
" Frank T (Ida E (Frank T and Lyman D Heacock) r 1420 9th Av tel Sunset 1237
HEACOCK FRANK T AND LYMAN D, dentists, 493 Haight cor Fillmore, tel Market 1763
" Lyman D (Frank T and Lyman D Heacock) r 1420 9th Av tel Sunset 1237
Head Ella (wid John W) r 70 Portola
" Eunice clk r 1559 8th Av
" Fredk (Mabel) clk r 1559 8th Av
" Geo painter r 246 Grove
" Gertrude E Mrs r 2449 Pacific Av
" Harriet r 3491 16th
" H L Mrs r 1204 Mason
" Jas D (Maude) asst mgr Marier Engraving Co r 741 Castro
" Jos insp US Customs r 538 27th Av
" Leon O (Helen) with Am Ry Ex Co r 1127 Greenwich
" Robt T (Katharine) eng PT&T Co r 100b Edgewood Av
" Roy L (Marie) cond r 535 36th Av
" Wm E (Mary) metalwkr r 2734 Folsom
" Wm J buyer S Zacharonsky r Berkeley
Headden Alex r 1525 Valencia
" John r 1525 Valencia
Headen Claude T drugs 201 Frederick r 834 Clayton
" Mary E widow r 834 Clayton
" Wm porter r 1325 Stockton
Headland Dorothy (wid Thos) r 952 Ellis
Headley Elizabeth V r 1301 Page
" Florence R r 177 Douglass
" Geo (Jessie) mach r 3422a 19th
" H E ins 681 Market r Alameda
" Myrtle M clk r 177 Douglass
" Roy E office mgr Cal Fruit Growers Exch r 177 Douglass
" Worth V salsn r 177 Douglass
Headline Agnes Mrs r 3116 16th
Headman Abraham (Cecilia) pres Franklin Mach Co r 1699 Vallejo
" Alfred O stonectr r 252 Sickles Av
" August G (Irene) architect Call Bldg r 487 14th Av
" Cecil W (Miriam) salsn Geo A Sheehan Co r 1915 Baker
Headquarters French Baking Co 686 Guerrero tel Park 6921
Headquist Chas watchmn r 132 East
Headsock Jefferson (Lucile) painter r 3402 California
Headson Robt orderly SF Hospital
Headuck A J elev opr r 286 2d
Heady Chas L barber 129 Ellis r 120 Ellis
Heafey Wm D bkpr Mercantile Trust Co r Berkeley
Heager Jos cond r 621 Ellis
HEAGERTY see Hagarty, Hagerty, Haggerty and Hegarty
" Dan messgr SF Call r 1710 Noe
" Donald J clk r 1710 Noe
" Ellen N (wid David) r 1710 Noe
" Helen F bkpr r 1710 Noe
" Mary N steno r 1710 Noe
" Stephen F (Elizabeth) lab r 341 Divisadero
" Wm H (Josephine) malt extracts 2902 Mission r 1419 Valencia
Heagney Clarence H lab r 710 14th
" Everett S clk Baker Hamilton & Pac Co r 87 Henry
" Harold J clk r 295 Fell
" Lester L (Mable C) lino opr r 264 Noe
HEAGNEY
" Margaret J r 87 Henry
" Ruby typist r 1213 Fillmore
" Walter V (Mary) police r 471 30th Av
Heahnel Alfred painter r 1154 O'Farrell
Heal Geo P (Hazel) auditor Union Trust Co r 2102 California
" Gordon H salsn Joost Bros r 660 Bush
" Hazel with E H Rollins & Sons r 2102 California
Heald Alfred H student r 1281 Dolores
" Cora A (wid Bruce H) r 329 6th Av
HEALD EDWARD P, pres HEALD'S BUSINESS COLLEGE, r 3267 Telegraph Av, Oakland
" Geo (Martha) brklayer r 350 Crescent Av

HEALD'S BUSINESS COLLEGE
E P Heald pres, L W Peart v-pres, A L Lesseman sec and mgr, J W Nixon treas, T B Bridges auditor, NW cor Van Ness Av and Post (See Page Insert opp classified section)
HEALD'S BUSINESS COLLEGE NIGHT SCHOOL, A L Lesseman mgr, NW cor Van Ness Av and Post

HEALD'S ENGINEERING AND AUTOMOBILE SCHOOL, T B Bridges pres, W L Butler v-pres-mgr, A L Lesseman sec, J W Nixon treas, L W Peart auditor, 1101 Sutter cor Larkin, tel Prospect 3900 (See Page Insert opp classified section)
" Garage 1101 Sutter
HEALEY see Haley and Healy
" Agnes (wid Michael) r 257 Hartford
" Alice r 450 17th Av
" Angela M steno r 645 3d Av
" Anna tailoress r 218 Richland Av
" Arthur J r 257 Hartford
" Austin M salsn Rucker-Fuller Desk Co r Fresno
" Bernard foremn Nathan-Dohrmann Co r 185a Duboce Av
" Bernice clk SVW Co r 84 Haight
" Catharine r 184 Clinton Park
" Chas lab r 731 Harrison
" Chas teller Union Trust Co r 645 3d Av
" Chas F (Matilda) hoseman SFFD r 645 3d Av
" Dorothy clk r 3380 23d
" Edw A foremn r 530 Scott
" Edw P (Anita) police r 70 Liberty
" Edwin L (Muriel) salsn r 368 Ellis
" Elizabeth F (wid Wm W) r 450 17th Av
" Ernest G (Aleta B) mgr Magnolia Metal Co r 739 16th Av
" Geo D (Viola) steam ftr r 1185 York
" Geo M pipemkr r 3246 Army
" Harry P (Mary) sec Franklin Mach Co r 2269 Filbert
" Henry (Annie) stovewkr r 168 Lexington
" Isabel Mrs (Verona Apts) r 368 Ellis
" Jas r 1087 Market
" Jas floor officer Anglo-Cal Trust Co r 1087 Market
" Jas C porter r 368 Ellis
" Jas P (Healey & Donaldson) r Alameda
" John J (Minnie C) r 34a Dearborn Pl
" Jos M (Marion R) pilot SF Bay Pilots r 1951 Green
" J R r 3048 16th
" K with Rix Compressed Air & Drill Co r 257 Hartford
" Kate (wid Andrew) r 312 Haight
" Lester mach r 1808 Lincoln Way
" Lillian G clk 1750 Sacramento
" Mabelle r 807 Mason
" Margaret (wid Patk) r 3380 23d
" Martin J (Gertrude) shoewkr r 185a Duboce Av
" Mary T widow r 20 Granada Av
" M P soft drinks 1114 Bryant
" Robt egg insp r 380 Lexington
" Robt M (Natalie) clk Springfield Fire & Marine Ins Co r 2233 Anza
" Roy clk RMS r 2940 22d
" Thos E (Della) carp r 84 Haight
" Thos J acct r 3380 23d
" Vincent pressmn r 634 Haight
" Warren (Freda) electn r 132 Lexington

HEALEY WM. & SON
General Insurance Brokers, 208 Crocker Bldg, opp Palace Hotel, tel Kearny 391
" Wm F agt AT&SF Ry r 257 Hartford
" Wm M (Mary) cond r 327 Richland Av

SUHR & WIEBOLDT
GEO. L. SUHR
Funeral Directors and Undertakers
1465 to 1473 Valencia St.—between 25 thand 26th
TELEPHONE MISSION No. 1

See Pages 47-93

STOVES
WEDGE-WOOD RANGES
serve you BEST
WOOD & COAL OR GAS

See Page 89

C.W. MARWEDEL
MACHINE SHOP TOOLS AND SUPPLIES
PHONE DOUGLAS 4180
BRASS COPPER STEEL
76-80 FIRST ST.

TENTS
OF
QUALITY
AWNINGS
TO
ORDER
CAMP
FURNITURE
AMES HARRIS NEVILLE CO.
100 POTRERO AVE.
PHONE
MARKET 6100
See Page 9

"WE WELCOME YOU"
Clinton Cafeterias
Courteously serves its patrons with good food at moderate prices in pleasant surroundings and with excellent music.
Breakfast—Lunch—Dinner
18 POWELL ST.
NEAR MARKET ST.
136 O'FARRELL ST.
OPPOSITE ORPHEUM THEATRE
See Page 37

HEALEY
" Wm S (Margaret) elev constr r 75 Falcon Av
HEALEY WILLIAM W.
Notary Public, 208 Crocker Bldg, opp Palace Hotel, tel Kearny 391, r 450 17th Av, tel Pacific 9249
" & Donaldson (J P Healey, H T Donaldson) cigars 41 Market
Healing Geo (Emma F) carp r 3665 Sacramento
Health Chester W clk A Lietz Co r 4088 26th
HEALY see Haley, Healey and Heley
" Alice K clk Hale Bros r 3719 23d
" Alex S (Kathleen M) bkpr r 2589 Post
" Arthur J atty r 70 Diamond
" Catherine r 138a Eureka
" Catherine r 452 Fell
" Catherine nurse 1085 Page
" Catherine (wid Martin) r 1476 Page
" Cecilia steno Walton N Moore D G Co r 1574 Dolores
" Chas L (Mary) clk r 2840a Folsom
" Claire M clk r 507 Sanchez
" Clara (wid Jas) r 922 Florida
" Clyde E (Ruth) asst eng Bd Pub Wks r 1655 Jones
" Con r 253 4th
" Cornelius lab r 25 Zoe
" Danl (Agnes) mgr r 2791 16th
" Danl L (Hattie) real est r 888 Hyde
" Danl P pkr r 387 Eddy
" Dennis J (Nora) car repr r 647 22d Av
" Donald (Nora) lab r 61 Harper
" Edgar S sec Army & Navy YMCA 226 Embarcadero
" Edmund J photo engr r 1014a Hampshire
" Edw B adjuster Aetna Life Ins Co r Oakland
" Edw C (Rivera B) mgr Victor J Evans & Co r 410 Shrader
" Edw F (Martha) foremn Philippine Veg Oil Co r 530 Scott
" Edw J r 507 Sanchez
" Edw J (Adeline) soft drinks 247 Montgomery r 560 Hayes
" Edw P mgr M Clark r 70 Diamond
" Frances nurse r 3826 California
" Frances M clk r 3719 23d
" Francis I clk r 507 Sanchez
" Francis J purch agt W R Grace & Co r 3835 22d
" Francis X r 70 Diamond
" Frank W (Lyn) concert mgr 26 O'Farrell r 1138 Taylor
" Fredk J ironwkr r 922 Florida
" Gale S (Edna) office mgr John B Ellison & Sons r 709 Geary
" Geo r 181 Jessie
" Geo M (Catherine C) police r 4081 18th
" G M clk H F Dugan r 2067 Grove
" Helen P steno r 1476 Page
" Irene r 634 Haight
" Jas lab r 1085 Page
" Jas F trunkmkr r 1014a Hampshire
" Jas L clk r 507 Sanchez
" Jas P (Margaret) boilermkr r 1014a Hampshire
" Jas T student r 116 Sweeney
" J Emmett clk Cal Pkg Corp r 767 26th Av
" Jeremiah lab r 1102 Church
" Jeremiah B (Elizabeth) tract supt r 381 Magellan Av
" Jeremiah J (Delia M) lab r 553 Liberty
" Jerome E sec r 2037 Hyde
" Joan Mrs 634 Haight
" John (Annie) r 2472 Clay
" John lab r 758 Harrison
" John mach r 911 Howard
" John mach r 3968 18th
" John C carrier PO r 553 Liberty
" John E clk r 1476 Page
" John F student r 116 Sweeney
" John H seamn r 1102 Divisadero
" John J (Mary) boilermkr r 767 26th Av
" John J trackmn r 334 22d Av
" John P (Ellen) guard Fed Res Bank r 3825 22d
" Jos lab r 175 6th
" Jos G photo engr r 1014a Hampshire
" Jos M jailer Sheriff r 987 Haight
" Kate (wid Andrew) r 462 Fillmore
" Lilly nurse r 3543 Washington
" Louis (Mary) janitor r 3751 23d
" Margaret steno r 533 Liberty
" Marguerite M r 2589 Post
" Marie E (wid John H) r 1102 Divisadero
" Mary clk r 574 27th Av
" Mary Mrs r 342 Funston Av
" Mary nurse St Joseph's Hospital
HEALY
" Mary (wid Jeremiah) r 4022 23d
" Mary A (wid Michael N) r 2037 Hyde
" Mary E (wid Patk) r 3666 17th
" Mary F steno r 2037 Hyde
" Michael (Mary) firemn r 133 Murray
" Michael lab r 250 Hartford
" Michael patrolmn r 25th and Illinois
" Michael A (Mary) contr r 636 2d Av
" Patk clk Pelton Water Wheel Co r Oakland
" Patk (Nellie) gaswkr r 4 Day
" Patk hlpr r 900 Brannan
" Patk lab r 758 Harrison
" Patk J (Mary) boilermkr r 3719 23d
" Patk J books 1292 Market r 14 Laidley
" Patk J (Catherine) mtrmn r 1233½ York
" Patk J stone ctr r 1574 Dolores
" Richd lab r 1085 Page
" Richd A (Mary) farrier r 116 Sweeney
" Robt printer r 380 Lexington
" Sarah E Mrs r 1678 Sacramento
" Thos (Mary) lab r 1085 Page
" Thos (Mary) mtrmn r 60 Bernal Av
" Thos salsn O'Connor Moffatt & Co r Oakland
" Thos E r 70 Diamond
" Thos H (Elizabeth) whsemn r 1001a Diamond
" Thos J clk r 507 Sanchez
HEALY-TIBBITTS CONSTRUCTION CO, W H Healy pres, Chas C Horton v-pres, J H Edwards sec, engineers, builders and contractors, 64 Pine, tel Kearny 5581
" Timothy (Marie) atty 14 Montgomery r 2109 Broadway
" Timothy B (Catherine) tchr Pub School r 15 Parnassus Av
" Ursula with Bank of Italy r 15 Parnassus Av
" Vernon D (Elizabeth) mech r 144 Peralta Av
" Wm r 1335 Stevenson
" Wm (Hannah) hosemn SFFD r 471 25th Av
" Wm A clk r 507 Sanchez
" Wm F (Margaret) driver r 1574 Dolores
" Wm H pres Healy, Tibbitts Const Co r 2424 Hyde
" Wm T (Margaret) lieut Police r 549 7th Av
HEANEY see Haney, Heeney and Heney
" Alice M with Bank of Italy r 3934 26th
" Alta R milliner r 520 Jones
" Arthur (Mary) shoewkr r 3934 26th
" Arthur A clk r 3934 26th
" Arthur A clk Young Com Co r 67 Jersey
" Arthur T autowkr r 374 22d Av
" Beatrice E tchr Pub School r 3934 26th
" Constance M tchr Pub School r 59 Carmel
" David A acct Oakland Motor Car Co r 3755 Clay
" Edw J (Mary E) plumber r 369 19th Av
" Elizabeth r 240 Lake
" Ella clk r 17 Costa
" Frank butcher r 1452 Divisadero
" Granville C mech r 1266 Church
" H bkpr Guilfoy Cornice Wks r 3572 18th
" Jas J blksmith r 844 Potrero Av
" Jas L molder r 4287 23d
" Jas W (Margaret) sec Enterprise Fdry Co r 4287 23d
" John F (Louisa) blksmith r 528½ Alabama
" John G (Margaret) steamfitr 1266 Church
" John H (Louise) shoemkr r 3572 18th
" Marie A tchr Pub School r 4287 23d
" Mary T nurse Franklin Hospital
" Maurice (Augusta E) cond r 10 Prospect
" Patk (Nora) whsemn r 1360 Sanchez
" Robt (Mabel) mar eng r 3476 20th
" Ruth cashr O'Connor Moffatt & Co r 369 19th Av
" Thos cementwkr r 1386 Ellis
" Wm J collr r 1140 Sutter
" Wm P (Mary L) dentist 323 Geary r 59 Carmel
" Wm V civ eng r 4287 23d
Heap John electn r 192 4th
Heaphey Andrew T appr r 584 Hill
" Gerald J (Marie) v-pres A F Mahony Lbr Co r 3866 21st
" Nelly (wid Michael) r 584 Hill
HEAPHY see Heavey
" Alice engraver r 28 Chattanooga
" John F lab r 260 Pennsylvania
" John J insp Hibernia Sav & Loan Soc r 1271 Lombard
" John J salsn Mann Mfg Co r 28 Chattanooga
Heard Chas E (Lillian B) salsn r 709 Geary
" Clifford (June) salsn r 1014 Ellis
" Emma R (wid Cornelius) r 2967 26th

PRINTERS
BOOKBINDERS
STATIONERS
LITHOGRAPHERS
LOOSE LEAF LEDGERS
TYPEWRITER SUPPLIES
H. S. CROCKER COMPANY INC.
565-571 MARKET ST.
TEL. DOUGLAS 5800
ALSO AT
LOS ANGELES
SACRAMENTO
OAKLAND

TYPEWRITERS RENTED 3 MONTHS VISIBLES $6.50 AND UP
AMERICAN WRITING MACHINE CO.
506 MARKET STREET SAN FRANCISCO PHONE DOUGLAS 649

MISH & CO.
TAILORS
TELEPHONE DOUGLAS 2517
25 KEARNY STREET
ROOMS 400-401
BALDWIN BUILDING
SAN FRANCISCO, CAL.
See Page 90

HEARD
" Eugene N agt Union Cent Life Ins Co r Oakland
" Leo P (Ida) autowkr r 2519 Sacramento
" Louis H (Grace) mgr McCall Co r 1335 Clay
" Mary E ins broker 438 California r 555 Bush
Hearfield Bannister & Co whiting 268 Market
" D & Son (D and H H) mfrs agts 268 Market
" David mgr Columbia Marble Co r San Rafael
" Harold H dir Columbia Marble Co r San Rafael
Hearld Chas blksmith r 3048 16th
Hearley Chas G salsn r 378 Golden Gate Av
HEARN see Hern and Heron
" Albert (Minnie) boilermkr r 443 Madrid
" Alden J printer r 343a Tehama
" Caroline (wid John) r 343a Tehama
" Chas E (Lillian) salsn r 319 Divisadero
" Clarence clk r 72 Bartlett
" David A lab r 72 Bartlett
" Edw E (May) r 279 Randall
" Edw W (Violet) with Continental Ins Co r 1478 23d Av
" Emile police r 279 Randall
" Frank (Mary) eng r 391 Wilde
" Knox r 1346 Hyde
" Thos F lino opr r 2543 Larkin
" Val r 735 Ellis
Hearne Frank P (Julia) clk r 107 Hoffman Av
" Gene r 36 Clara
" Julia I Mrs bkfolder **H S CROCKER CO Inc** r 107 Hoffman Av
" Noble mgr Frolic Theatre r 125 Mason
Hearney Hugh T (Margaret) acct Liverpool & London & Globe Ins Co r 575 20th Av
Hearns J A r 108 4th
Hearon Robt M (Claudette) mailer Examiner r 2387 Howard
Hearschin Nathan autowkr r 75 Harlow
HEARST see Hirst and Huest
" Anna missionwkr r 25 Hampton Pl
" Arthur J asst City Atty r 1277 Arguello Blvd
" Building SE cor 3d and Market
" Catherine (wid Michael) r 1277 Arguello Blvd
" Estate Hearst Bldg
" Geo M (Dorothy) printer r 46 Hillway Av
" Harry A salsn r 1277 Arguello Blvd
" John A draymn SFFD r 1277 Arguello Blvd
HEARST PHOEBE A ESTATE OF, Hearst Bldg,
" Richd A clk Fed Res Bank r 430 Steiner
" Wm T (Ethel) lino opr r 1277 Arguello Blvd
" Hearst's International Magazine (monthly) Hearst Bldg
Heart Geo B (Dora E) mgr r 725 Capp
Heartsner Christine (wid John) r 1210 Jackson
" E Jos traffic mgr r 1210 Jackson
HEARTY see Harty
HEARTY FRANK J (Margaret M), mfrs rep Edward Valve & Mfg Co, The Superheater Co and power plant equipment, 739 Rialto Bldg, r 334 Stockton
" Thos E examiner US Appraiser r Oakland
Heasler Chas A (Pauline) molder r 2714 Diamond
Heastand B F Mrs r 909 Page
" B F Co whol crockery 86 3d
" Franklin D (Hazel) salsn r 3447 Clay
Heater Annis A (Mary) grocer 701 Hampshire
HEATH see Heeth
" Angelo r 1048 Union
" Chas R (Hattie) mstr mar r 1921 McAllister
" D C & Co book pub 182 2d
" Earle with SP Co r Berkeley
" Edw (Margaret) r 1335 Oak
" Elizabeth (wid John) r 332 27th
" Elizabeth (wid Walter) r 4088 26th
" Elsie r 1090 Hampshire
" Emma M (wid Benj) r 2539 Clay
" Engineering Laboratories 681 Market
" Ethel with WP Ry Co r 562 21st Av
" Felton (Grace) solr r 562 21st Av
" Fred clk Monticello SS Co r Oakland
" Geo J (Thekla) salsn **H S CROCKER CO Inc** r 1665 Leavenworth
" Geo J (Delia) soft drinks 2952 16th r 1726 Howard
" Harford E chemist r 2145 Lombard
" Harry C (Alma) designing eng r 1132 Taylor
" Harry E dept mgr Cleveland Tractor Co r 255 O'Farrell
" Helen C musician r 2539 Clay
" Helen G clk Chanslor & Lyon r 332 27th
" Jas r 1339 Oak
" Jennie (wid Thos) notions 121 Fillmore
" Jessie B (wid Fred B) r 2296 Sutter
" J G mgr Remington Arms Co Inc r Berkeley

HEATH
" John (Margaret) real est r 2985 Pacific Av
" Katie (widow) r 24 Dehon
" Marcella L compt opr r 119 Fillmore
" Margaret (wid John) r 2985 Pacific Av
" Mary (wid Clinton E) r 215 Cortland Av
" Mary C r 2331 Pacific Av
" Maude r 1921 McAllister
" Oscar H (Jessie) salsn r 225 Hartford
" Robt clk Ford Motor Co r 1090 Hampshire
" Roberta E tchr Pub School r 2331 Pacific Av
" Sidney G tmstr r 4088 26th
" Virginia D prin Pub School r 2331 Pacific Av
" Walter F (Bertha) r 1644 Washington
" Wm C salsn J E French Co r 1030 Post
" Wm C (Pearl) tmstr r 1152 Sanchez
Heathcote G W B mgr Canadian Bank of Com r Berkeley
" Irene M (wid Eugene) r 577 27th Av
" Kitzie steno Canadian Bank of Com r Berkeley
" Roland L with Bank of Italy r Oakland
Heathe Clarence (Cecelia) r 487 Hayes
" Katherine masseur r 1007 Fell
" Wm C (Edith) instr Heald's r 131 Crescent Av
Heather Stanley mech r 102 Guerrero
HEATHERINGTON see Hetherington
Heatherly Bessie clk r 170 Duboce Av
Heathman Pearl G r 394 Haight
Heathorn Wm W pres Alameda Co Pharmaceutical Assn r Oakland
Heatley Alfred P (Evelyn) grocer r 3201 Geary
" Gladys Mrs clk Humboldt Sav Bank r 950 Pine
" Lloyd E (Beatrice) insp r 2230 Mission
" Philip (Sara) grocer 7253 Geary
HEATON CALVIN P, pres Western Fuel Co 451 California, r 1401 Masonic Av
" Carrie M (wid Thos M) r 175 Carl
" F C clk Earle C Anthony Inc r 745 Geary
" Francis bkpr r 1754 Larkin
" Henry (Katherine M) paver r 24 Carmel
" Henry W (Mary) blksmith r 284 Page
" P M musician r Eddystone Apts
Heaverson Jennie r 2276 45th Av
Heavey Bernard pkr r 1357 Folsom
" Ethel G steno r 1357 Folsom
" Jas (Kate) r 1719 Webster
" John T (Sarah E) carp r 448 Alvarado
" Lawrence (May) lab r 516 Haight
" Mary J (wid Bernard J) r 1357 Folsom
" Terence (Mary M) clk SP Co r 244 Diamond
HEAVISIDE see Haviside
Hebank Geo driver r 85 4th
Hebard Amy B musician r 75 Telegraph Pl
" Lillian Mrs r 512 Shrader
Hebb F Jean osteopath 323 Geary r 170 Cook
HEBBARD see Hibbard
Hebble Chas C (Clara) barber r 449 Franklin
Hebeisn Catherine Mrs r 524 Lake
" Sophie nurse r 524 Lake
Heber Ernest O (Annie E) salsn r 6219 California
" Frank lab r 253 3d
" Henry L (Sadie) r 462 2d Av
" & Lewis (H Heber H Lewis) refreshments 464 Kearny
Heberer Chas E r 50 Turk
Heberger Gertrude V bkpr r 180 Downey
" Katherine (wid Martin J) r 180 Downey
Herberling Clarence A (Belle) lab r 1854 Filbert
" Ralph L salsn r 331 Octavia
Heberschek Paul cook r 637 California
Hebert Chas (Mary) barber 552 Columbus Av r 882 Fulton
" Frank shoemkr r 3630 Army
" Hector (Jeane) (H & H Mfg Co) r 85 4th
Hebgen Adolph G (Mildred) mgr r 1359 20th Av
Hebrank Fred W glasswkr r 114 Cortland Av
" Geo H lab r 114 Cortland Av
" John E (Ann) glasswkr r 139 Clipper
" May basketwkr r 139 Clipper
Hebrew Board of Relief 436 O'Farrell
" Burial Assn 1115 Buchanan
" Free Loan Association Inc 745 Laguna
" Home for Aged Disabled 2504 Howard
Hebron Eileen G steno SP Co r 827 Hayes
Heche Jules E jeweler r 514 Bush
Hechenleitner John (Emma) lab r 511 Minna
Hechfrom John pressmn r 3200 Sacramento
" Perry driver r 3200 Sacramento
" Sally Mrs r 3200 Sacramento
Hechinger Louis (Anna) gardener r 1630 Greenwich
Hecht Augusta (wid Emanuel) r 1820 Bush
" Bert R v-pres Buckingham & Hecht office Kohl Bldg r St Francis Hotel

The UNION LITHOGRAPH CO.
LITHOGRAPHING
PRINTING
BINDING
EMBOSSED
BUSINESS
STATIONERY
COPPER
PLATE
ENGRAVING
BLANK
BOOKS
LOOSE
LEAF
LEDGERS
TELEPHONE
KEARNY
3780
OFFICE
AND
PLANT
741-755
HARRISON
STREET
NEAR THIRD
SAN FRANCISCO

H.N. COOK BELTING COMPANY
401 HOWARD ST.

PUMPS
BYRON JACKSON IRON WORKS
410 SHARON BUILDING
SAN FRANCISCO, CALIFORNIA

See Page 69

Addressograph
PRINTS FROM TYPE
H. S. Crocker Co., Inc.
AGENTS
565-571 Market St.

Salvation Army Industrial and Social Home

(MEN)

876 HARRISON ST. Brigadier George Reid, Officer in Charge PHONE SUTTER 3518

HECHT
" Charlotte r 1746 Hyde
" D & Co importers 510 Battery
" Danl (Bertha) mgr D Hecht & Co r 1211 Webster
" Edith r 2518 Fillmore
" Elias M sec Hecht Inv Co r 2518 Fillmore
" Enrique mining Hobart Bldg r 55 Ashbury Ter
" Herbert with D Hecht & Co r 1211 Webster
" Hiram mgr Sommer & Kaufmann r 352 Geary
" Hobart (Hedwig) electn r 1746 Hyde
" Investment Co Kohl Bldg
" Jacob foremn r 351 Jones
" Joel K (May) pres Hecht Inv Co Kohl Bldg
" Leon clk r 1211 Webster
" Lydia Mrs r 2860 Sacramento
" Ralph v-pres Western Agencies Inc r 658 8th Av
" Regina Mrs (Brookfield Apts) r 351 Jones
" Robt C (Hedwig) mech PG&E Co r 1746 Hyde
" Treu (Jennie) (Hoge & Hecht) r 430 35th Av
" & Blakesiey (Brookfield Apts) 351 Jones
Hechter Fred (Cecilia) tailor 255 Market r 215 Clayton
" Morris r 80 Silver Av
Hechtman Albert L r 1749 Larkin
" Bear (Dora) clk r 1749 Larkin
" Jos pressmn r 1749 Larkin
Heck Alice E sec A J Meidroth r 1251 5th Av
" Apartment Flats 32 Rausch
" Edw J (Sarah) chauffr r 2065 Bush
" Frank broker r 3101 California
" Gustavus H bkpr Am Nat Bank r Oakland
" Jos (Mary) waiter r 895 Mission
" Jos H (Bertha) r 32 Rausch
" Roy with Dunham Carrigan & Hayden Co r 1150 O'Farrell
" Stephen D (Katherine) butcher 3186 24th r 1359 4th Av
" Wesley C asst cashr Am Exp Co r 350 Gough
Heckard Nelson A (Grace) r 242 30th Av
Hecke Geo H director State Dept of Agriculture Ferry Bldg r Sacramento
Heckel Anna r 194 Noe
" F W r 376 Ellis
" Geo M r 194 Noe
Heckenkemper Herman P (Mary) carp r 1812 Church
Heckenroth Louis carp r 335 8th Av
" Ruth musician r 335 8th Av

HECKER see Hacker
" Chas M lino opr r 87 3d
" Chas V garage 561 Castro
" Matthew (Castro Street Garage) r 161 Hartford
" Peter supt Pac Box Fcty r 3868 25th
Heckert Stephen ironwkr r 363 Raymond Av
" Theresa (wid Wm) r 363 Raymond Av
Hecking Antoine guard US Customs r Oakland
Heckler Louise M (wid Louis) r 105 Shotwell
Heckman Augusta (wid Henry) r 919a Florida
" Bernard (Dora) carp r 1749 Larkin
" Charlotte (wid John C) salsn r 1471 10th Av
" Elizabeth boxmkr r 358 Raymond Av
" Emma clk Leighton Co r 146 McAllister
" Frank D with Genl Elec Co r 2301 Polk
" Gertrude (wid Fred) r 479 24th Av
" G Fred supt Alaska Pkrs Assn r Alaska
" Harold Y (Clarice) auditor Examiner r 793 Arguello Blvd
" Jos (Lucille) printer r 1749 Larkin
" Ray F (Mary) salsn r 549 Divisadero
" Louis (Teller & Heckman) r Oakland
" Wm r 362 Raymond Av
Heckmann Emil T (Mabel) clk r 4233 25th
" Otto G (Goldie) salsn r 1534 Baker
" Wm B with US Rubber Co r Alameda
Heckrotte Sherwood (Maude) eng r 260 Connecticut
Heckscher Robt V (Martha) author r 1651 Portola Drive
Hecox Sarah M Mrs r 1447 O'Farrell
Hector Agnes r 215 Cortland Av
" C mtrmn r 161 Perry
Hecter Geo (Annie) mtrmn r 161a Perry
" Chas F lab r 215 Cortland Av
" Rudolph bkpr Union Fish Co r 161 Perry
" Walter S cook r 278 24th Av
Hedberg Carl S r 2246 Filbert
" Floyd L clk Blake Moffitt & Towne r 107 Capistrano Av
" Fred (Caroline) carp r 3 Ord Ct
" Karl A elect motors 290 Fremont r Oakland
" S E office mgr A Lietz Co r Oakland
Hedden John F (Minnie J) mfrs agt Mills Bldg r 419 Pierce

HEDDEN
" Hans lab r 486 3d
Hedderman Annie (wid Frank) r 351 Fell
" Clifford J clk Sherman Clay & Co r 351 Fell
Hedegard Carl J (Mary) brklayer r 3756 16th
" Clarence J druggist r 3756 16th
Hedels Robt waiter r 187 Sanchez
Hedemark E L ins Aetna Life Ins Co r Oakland
" Harold A clk SP Co r Oakland
" J C ins Aetna Life Ins Co r Berkeley
Hedge Arthur concretewkr r 1060 Ellis
" Wm A (Emma) driver r 4798a Mission
Hedgedakis Wm r 731 Harrison
Hedger Katherine E (wid Leslie) r 1608 Golden Gate Av
" Robt L with Geo L Burtt r Burlingame
Hedges Chas r 504 4th
" E I r 1624 Sacramento
" E Walton Jr r 621 Stockton
" Helen S Mrs r 845 Bush
" Jos W (Sarah) mach r 257 Randall
" Lucius gardener r 253j Dolores
" Oliver (May) eng r 4211 23d
" W G (Elsie) jeweler r 1120 Jackson
Hediger Fred clk r 663 Clay
Hedin Hannah E clk SO Co r 1060 Bush
Hedine Emil (V C Howe & Co) r 2224 Bush
Hedland Victor clk Wells Fargo Nev Nat Bank r 660 Bush

HEDLEY see Headley
" John pres Western Fdry Co r Belvedere
Hedluend Geo (Malinda) lab r 621 Rhode Island
Hedlund Andrew seamn r 3631 23d
" Chas W (Myrtle) pkr r 233 Elsie
" Geo (Malinda) carp r 2042 Mission
" June waitress r 589 Post
" Oscar W (Hilda) chauffr r 2251 Steiner
" Stewart autowkr 1629 Golden Gate Av
Hedman Anton (Ollie) barber r 214 6th
Hedrich John L (Kate) r 226 Hugo
" Olga L choc dipper r 226 Hugo

HEDRICK see Haedrick, Hedderich and Headrick
" Albert butcher r 351 27th Av
" Beulah r 268 Richland Av
" Chas r 262b Divisadero
" David E (Josephine) carp r 351 27th Av
" Earl H whsemn r 268 Richland Av
" Ethel L nurse r 947 Bush
" Eugene M (Julia T) lab r 874 Carolina
" Frank V clk r 480 Utah
" Geo r 262b Divisadero
" Harry P (Annie) r 120 Fair Oaks
" Harvey F (Annie M) supt r 480 Utah
" Hazel steno Wells Fargo Nev Nat Bank r 815 O'Farrell
" J r 262 Divisadero
" John F (Ethel) USN r 947 Bush
" Wm G millhd r 262b Divisadero

HEDSTROM see Hadstrom and Headstrom
" Bernard architect r 249 Pennsylvania
" Benj O (Clara) carp r 178 Eureka
" John B (Augusta) r 249 Pennsylvania
Hedwall K (Adelaide) mstr mech r 1656 Leavenworth
Hee Arthur pressfeeder r 805 Kearny
Heeb Jos collarmkr 452 Folsom
Heeder Clara (wid Harry) dressmkr r 4165 25th
" Marshall E clk r 4165 25th
Heedson Albert r 163 Tehama
Heegaarde Carl V (Eva) mstr mar r 980 Capp

HEENAN see Heanan and Henon
" Elizabeth E (wid Frank) r 2640 San Jose Av
" Geo A hosemn SFFD r 92 7th
" Mabel r 1574 Jackson
" Margaret tel opr r 2134 Clement
" P millmn r 1024 Gough
" Patk acct Fredk Johnson r Larkspur
" Stephen C (Mary J) car repr r 2874 Golden Gate Av
" Wm mach r 2134 Clement

HEENEY see Haney, Heaney and Heney
" Mary Mrs r 1416 Webster
Heer A A (Grace) (Moran & Heer) r 1231 Market
" Albert A clk Cal Pkg Corp r Alameda
Heesche Henry (Caroline) eng r 1238 Grove

HEESEMAN see Heasman
" Henry (Kate M) (Heeseman & Co) r 1151 17th Av
" & Co butchers 2195 Fillmore
Heetebry E M student r 1536 Ellis
Heffelfinger Lawrence J r 1121 Ellis
Hefferman Anna nurse SF Hospital
Heffernan Adeline (wid John) r 2418 Clement
" Alice G clk Continental Ins Co r Yolanda
" Anne B clk Geo H Burr & Co r 1446 Jones
" Arthur (Mary) r 77 Shipley

BUILDING & ENGINEERING NEWS
All of the Construction and Engineering News of the West
Issued Weekly $4.00 Per Year
560 MISSION STREET San Francisco Telephone Douglas 2372

"THAT CAREFUL DENTIST"
DR. WM. W. HOAGLAND
SPECIALIST
EXTRACTIONS, CROWNS, SELF-CLEANSING
BRIDGE WORK, WHALEBONE ROOFLESS PLATES
TELEPHONE GARFIELD 835
908 MARKET STREET
COR. POWELL AND EDDY
SAN FRANCISCO, CALIF.

HEFFERNAN
" Arthur J tmstr r 77 Shipley
" Bera M r 1522 Howard
" Clarence lab r 1281 Green
" Ethel B r 1271 California
" Frank J oiler r 2218 Castro
" Frank M (Florence) real est 105 Montgomery r 1290 28th Av
" Ernest O (Irene) lab r 2815 Howard
" Harold J electn r 945 Alabama
" Helen M bkpr r 77 Shipley
" Jas F (Mary G) contr r 59 Santa Marina Av
" John M (Mary M) with Kelleher & Browne r 820 Cabrillo
" John V (Mary F) salsn R W Kinney Co r 3 Atalaya Ter
" Jos J (Esther) truckmn SFFD r 2218 Castro
" Margaret A steno r 1241 Bush
" Marian (wid Henry) r 1281 Green
" Michael J (Catherine) tailor 628 Montgomery r 725 Clayton
" Nellie nurse r 108 Guerrero
" Richd (Julia) r 469 Guerrero
" Rose r 772 Charter Oak Av
" Timothy (Bridget) lab r 554 Hayes
" Walter G clk r 77 Shipley
" Wilhelmina nurse r 59 Santa Marina Av
" Wm (Sarah A) steward Emergency Hospital r 579 41st Av
" Wm F (Mae A) (Standard Inv Co) r 848 Gough
" Wm J (Fannie) jailer Sheriff r 1145 Divisadero
" Wm P (Mary) cooper r 303 Filbert
Heffenger Jas (Gertrude) firemn r 15 Prospect
Heffner Edw W (Ruby) salsn J H Newbauer & Co r 578 44th Av
" Floyd (Nancy E) barber r 109 Cordova
" Roy J eng PT&T Co r Berkeley
Heffrin Wm (Nina) printer r 961 Vallejo
HEFFRON see Hefron and Heyfron
" Ida (wid Wm) r 2812 Howard
" Sarah (wid Albert) r 575 27th Av
Hefner Albert r 554 Hayes
" A P (Irene L) shoes r 415 Pierce
Hefron Helen tchr Pub School r 503 Cole
" Sarah (wid Louis) r 503 Cole
Heft Arthur (Eva) musician r 1477 5th Av
Hefti Melchior (Harriet A) hlpr r 1125 Shotwell
Hegard Chas E r 120 Santa Marina
" Geo O lab r 120 Santa Marina
HEGARTY see Hagarty, Hagerty, Haggerty, Heagerty and Heggerty
" Anne (wid Chas) r 1825 Larkin
" Chas mining r 1825 Larkin
" Chas E (Iva) salsn r 616 Shrader
" Danl clk r 332 Duncan
" Danl insp r 4418 Bay Shore Av
" Danl (Nellie) marblestr r 611 Texas
" Emmet D (Anna) carp r 1458 Grove
" Eugene J mfg chemist r 1825 Larkin
" Jas F lab r 1777 Haight
" Jas T salsn Zellerbach Paper Co r 1825 Larkin
" John (Mary) r 683 14th
" Nora M (wid Patk) r 2652 22d
" Patk police r 3491 17th
" Thos J (Kate) cond r 1777 Haight
Hegberg Eugene M clk Langley & Michaels Co r 1563 McAllister
" W M lab r 2280 Mission
Hegburg Ludwig T (Anna M) (Bergren & Hegburg) r 471 3d Av
Hegdahl Peter P pressmn r 965 Oak
Hegel John H foremn r 4629 18th
Hegelund Harry R repr Tacoma Grain Co 485 California r Alameda
Hegen Maxmillian clk SP Co r Hayward
Heger A J (Winifred B) r 8101 Geary
" Anna (wid Danl) r 2428 Jackson
" Beatrice steno r 842 Central Av
" Clotilda clk r 645 Bush
HEGER D C (S Ralph Heger), shirts and underwear to order, 116-118 Kearny, tel Douglas 3641
" Geo (Ernestina) carp r 370 Lexington
" S Ralph (Geraldine) prop D C Heger r 589 10th Av
" Winifred steno r 645 Bush
Hegerhorst John (Winifred) tmstr r 843 Harrison
" John A (Matilda) grocer 301 Hoffman Av
" Melvin J chemist r 301 Hoffman Av
Hegerich Geo (Anna) elev opr r 219 15th Av
Hegerle Clarence J clk SP Co r Alameda
Hegerty Marie clk r 71 Collins
Heggblom Theo C H (Marie) cashr Dieckmann Hardwood Co r 1590 California
Heggelund Turulf (Annie) millwright r 2424a Harrison
HEGGERTY see Hagarty, Hagerty, Haggerty, Heagerty and Hegarty
HEGGERTY CHARLES J, atty-at-law, 808-810 Crocker Bldg, tel Kearny 4145, r 2319 Scott, tel West 822
" Wm F (Ella) police r 1291 Union
Heggler Edwin C (Bernice) r 701 Taylor
Heggum Chas E (Jennie) clk SP Co r 1970 15th
" Chas W (Frances) capt SFFD r 124 28th
Hegler Jos lab r 1488 Lombard
" Thos H (Ida) lab r 1488 Lombard
Heglin Albert E appr r 257 Richland Av
" Bernhardt N (Anna) carp r 257 Richland Av
" Philip B lab r 257 Richland Av
Heguerus Raymond (Mary) tmstr r 1068 Gilman Av
Hegyessy Jas C S Pract r 1691 McAllister
Hehling John A r 628 Montgomery
Hehnreich Carl with SVW Co r 658 Lisbon
Heiberg Henry L (Flora I) lab r 2104 Folsom
Heich Jos (Louise) sausagemkr r 551 Chenery
Heick Fred L acct Alaska Packers Assn r 122 Broderick
Heid Alan H clk Cal Pkg Corp r Alameda
" Elvan M clk Crocker Nat Bank r Alameda
" Frank F clk Assoc Oil Co r Alameda
" Hildegard cashr H Liebes & Co r 815 Buena Vista Av
Heide Carl H salsn r 1816 Broderick
" Emil clk Eastman Kodak Co r 1918 Green
" Henry J (Betty F) grocer 99 Webster r 736 Stanyan
" Hilda H tchr elocution r 1816 Broderick
Heidel Henry r 785 Minna
Heidelberg Bernard (Paula) cigar pkr r 1322 Sacramento
" Henry (Lotta G) atty Flood Bldg r 120 3d Av
" John messgr r 120 3d Av
" & Murasky (H Heidelberg, L A Murasky) attys Flood Bldg
Heidelberger Louise r 1278 Market
Heidelmann Wilhelmina nurse r 737 6th Av
Heideman Harry C (Georgia) baker r 1507 Hyde
Heidemann Frank H (Felita) salsn r 744 Lake
Heiden Chas cook r 2034 Scott
" Edwin B (Ruby) with Shreve & Co r 44 Glover
" Gustave (Olga) janitor r 24 Glover
Heidenreich Elvira nurse St Francis Hospital
" Eugenia K (wid Chas W) r 1250 10th Av
" John S lab r 3824 Army
" R H clk PG&E Co r Oakland
" Wm C (Fannie) contr r 1250 10th Av
Heider A whsemn r 597a Dolores
" Carl baker r 1554 Grove
" C H salsn Sherman Clay & Co r Berkeley
" Fred barber 965 McAllister r 662 Ash
" Fred foremn r 798 Post
" Mabel bkpr r 662 Ash
" Martin clk Langley & Michaels Co r Oakland
" Robt B acct US Shipping Bd r Berkeley
" Wm Jr salsn Caro & Upright r Oakland
Heidewald Chas M (Matilda) salsn r 81 Delano Av
Heidinger Mina (wid Geo) r 436 Pacheco
Heidman Geo r 156 3d
Heidohrn Geo porter r 1714 Geary
" Henry porter r 1714 Geary
" John pkr r 1714 Geary
Heidrich Walter A (Myrtle L) auto repr r 1230 Steiner
" Wm (Mariana) waiter r 814 California
Heidron John (Eliza) lab r 1423 Kansas
Heidt Elmer optician r 8 Lundy's Lane
" Fannie Mrs r 22 Langton
HEIDT JOHN W, pres Pacific Metal Works, 151 1st, r Alameda
" Philip J (Emma L) druggist r 8 Lundy's Lane
" Phillip M druggist r 8 Lundy's Lane
HEIDT W CORNICE WORKS, architectural sheet metal work, patent ventilated skylights, etc, 152-160 1st, tel Kearny 3587
" Wesley H (Adeline) (W Heidt Cornice Wks) r 1922 Leavenworth
HEIDTMANN see Heitmann
" Geo C (Ethel) clk r 672 Precita Av
" Louise T (wid Arnold) r 2308 Humboldt
" Mary M clk r 2308 Humboldt
Heiduska Ferdinand (Marie) mfg jeweler 133 Geary r 1235 Hyde
Heieck Albert whsemn r 520 2d Av
" Erwin bkpr r 520 2d Av
" Nicholas (Louise) r 520 2d Av
HEIER see Heyer and Hyer
Heifner Mildred E tchr r 2186 California

PACIFIC METAL WORKS
COPPER
SHEETS
BARS
TUBING, Etc.
SOLDER
BABBITT
TYPE METALS
BRASS
CASTINGS
153-159 1st St.
SAN FRANCISCO, CAL.
Tel. Sutter 608
BRANCH: LOS ANGELES

See Page 79

SEE PAGE 34 BUYERS' GUIDE
WESTERN BUILDERS' SUPPLY CO
Agents and Dealers in Builders Specials. Store
135 Second
Phone Kearney 1951

BAY CITY IRON WORKS
Telephone MARKET 1311
ELECTRIC (ARC) WELDING
HYDRAULIC PRESS WORK
BOILERS AND STEAM TANKS FOR OIL AND WATER
1215-45 HARRISON STREET, BETWEEN 8TH AND 9TH
SEE PAGE 59

RICHARDS HARDWOOD LUMBER CO.
ESTABLISHED 1908
Telephone SUTTER 572
OFFICE
480-486 Brannan Street
Yards, Brannan, Fourth and Freelon Sts.
See Page 52-65
AMERICAN AND IMPORTED HARDWOODS

DIETZGEN TRADE MARK
DRAWING MATERIALS
ENGINEERS' and ARCHITECTS' SUPPLIES
18 FIRST STREET
See Pages 7-45
TEL. KEARNY 2680

Heigel Mary F r 209 Dorland
Heighman John cond r 1221 Vermont
Heikkila F W clk Anglo & London Paris Nat Bank r Alameda
Heikkinen Susanna r 280 30th Av
Heil John F frt and pass rep Baltimore & Ohio RR Co r 471 Lake
Heilbron I artist r 405 Van Ness Av
" Louis (Julia) office Phelan Bldg r 1528 Sutter
" Simon L (Flora) (Frank Food Co) r 2225 Steiner
Heilbronner A Mrs r St Francis Hotel
" Berta with J Barth & Co r 3456 22d
" Louis cloaks and suits 39 Taylor r 685 Geary
" Ludwig (Bert) r 3456 22d
" Sollie (Helen D) musician r 1711 Lake
Heilbrun J L salsn H C Coburn Co r 405 Cherry
Heilbuth John (Theresa) steward r 3889 Sacramento
Heile Robt W (Sidney) clk r 1639 Bush
Heilebry Edwin M student r 1536 Ellis
Heilfron B (Ida M) r 2335 Leavenworth
Heilfronn Julius (Hedwig) r 583 Fell
Heiliger Wm F (Kathryn B) cigar mfr 2958 16th r 2878a 16th
Heilman Harry (Hannah) marblewkr r 886 Fell
" Louis (Lena) grocer 139 Noe
Heilmann Emily G tchr Pub School r 2703 21st
" Herman S (Esther) r 517 Liberty
" John E (Martha) lndywkr r 534 Laidley
" John E (Emma) State Police r 2703 21st
" John S civ eng State Highway Com r 2703 21st
" Jos H (Doris) salsn r 288 Clipper
" Paul (Alice M) mach r 59 Webster
Heim Adam (Margaret) sausagemkr r 2451 Bush
" F L & Son (Inc) shoes 228 Powell
" Geo clk Wm Cluff Co r 1408 Revere Av
" Herman M (Alma F) pres F L Heim & Son (Inc) r 570 25th Av
" Johanna E sec-treas F L Heim & Son (Inc) r 1499 Sutter
" John lab r 1408 Revere Av
" Lena (wid Jacob) r 1408 Revere Av
" Louis r 1649 15th
" Philip (Alice) asst chief eng City Hall r 623 Castro
" Wm C v-pres F L Heim & Son r Oakland
Heiman Andrew (Amelia) r 356 Spruce
" Emma r 479 10th Av
" Harry D (Frances) r 917 Cole
" Isaac (Rebecca) cond r 1221 Vermont
" Jacob (Hedwig) clk H Bercovich Cigar Co r 1910 Divisadero
" Leo P (Josephine) r 169 Palm Av
" Louis (Etta) hatter 2396 Mission r 768 Guerrero
" Saml architect 57 Post r Ross
Heimann Richd Jr (Ruth) mgr Braun-Knecht-Heimann Co r 1925 Gough
Heimbach Alfred R (Jessie C) clk r 1268 Union
" Almira (wid Chas C) r 2037 Hyde
" Luella tchr Pub School r 1887 Eddy
" Walter W acct Parker Shortridge & Daily r 1091 Bush
Heimbackel Maggie clk r 203 Ellsworth
Heimbaugh Jas W clk r 656 Cole
Heimburg Louis G M bkpr L Frentrup Co r Oakland
Heimerle Henry F (Jeannette) clk Nat Lead Co r 434a Fillmore
Heimes Leonard J wax figuremkr r 66 Geary
Heimish Chris janitor r 156 Tehama
Heimrath Albert J carrier PO r 539 Waller
" Fred furrier r 539 Waller
" Jos furrier r 539 Waller
" Lena (wid Jos) r 539 Waller
Heimroth Anna D r 1419 Geary
" Lee B r 1419 Geary
Hein Amanda R nurse r 640 Judah
" Chas H (Caroline L) lab r 115 Precita Av
" Crissie (wid John) r 523 Octavia
" Edna M sec Pac Coast Dredging Co r 640 Judah
" Fred G mech r 1138 Page
" Geo (Mathilda) jeweler 478 O'Farrell
" Geo N (Clara) dentist 323 Geary r 482 15th Av
" Ida R nurse r 640 Judah
" J C janitor r 1334 O'Farrell
" John Co The (J W Hein and T P Robinson) printers 210 Drumm
" John W (Lillian) The John Hein Co r 2426 Anza
" Mabel C steno r 640 Judah
" Marcus I electn r 640 Judah

HEIN
" Marcus J (Alice) lab r 640 Judah
" Martha J (wid John) r 1984 15th
" Matilda Mrs 478 O'Farrell
" Minnie (wid Jos) r 1318 Octavia
" Pearl E r 270 Coleridge
" Philip V (Beatrice) salsn Wildberg Bros r 2730 Sacramento
" Theo H (Lena) carp r 270 Coleridge
Heinbach Edwin R (Sadie) auditor r 3140 Steiner
Heinbockel Chas H (Annie) janitor r 504 Shotwell
" Henry clk r 2457 Buchanan
" John F supt Alaska Pkrs Assn r Alameda
Heinceiman Wm H (Ina) tmstr r 63a Woodward
Heincke Wm A (Lina) eng r 768 Foerster
Heindrich Peter M (Vivian) cigars 2551 Mission r 1040a Guerrero
Heine Albert E r 541 Washington
" Boiler Co 503 Market
" Chimney Co 703 Market
" Curt driver r 1337 Church
" Gustave O r 2015 Lincoln Way
" Gustave O H pres Heine Piano Co r Sunol
" Hugo (Nora) lab r 3223 17th
" J D r 312 Mason
" Johanna Mrs janitrix r 1031 Greenwich
HEINE PIANO CO INC—"**HOUSE OF GRANDS,**" representatives for "Hazelton," "Francis Bacon" and fifteen other standard makes, 408 Stockton at Sutter, tel Sutter 3254
" Piano Co Bldg 408 Stockton
" Saml r 1315 Jackson
Heineberg Jacob A (Belle) treas Pac Orient Co and Cowen-Heineberg Co r 2 20th Av
" Jos v-pres Pac Orient Co and Cowen-Heineberg Co r 1555 Jackson
" Laura tchr Pub School r 1555 Jackson
HEINECKE see Heinicke, Hencke and Hincke
" Bros (Chas W Heinecke) grocers 4201 18th
" Chas W (Louise) grocer 4210 18th r 106 Collingwood
" Emma B (wid Geo) r 77 Collingwood
" Fred autowkr r 1337 Vallejo
" Fritz (Lizzie) mgr r 1337 Vallejo
" Max (Elizabeth) r 4220 18th
" Paul W r 3048 16th
" Wm F sec-treas Western Fancy Goods Co r 1324 Cole
HEINEMAN see Heinemann and Heynemann
" Arthur J (H M Heineman Sons) r San Rafael
" Barbara Mrs r 1117 Geary
" Benj (Mary) r 832 McAllister
" Bertha r 2400 Van Ness Av
" Building 130 Bush
" Chas (Katie) brewer r 54 Prospect
" Chas J (Maud) (Heineman-Pearson Co) r 1600 Vallejo
" Clifford M (H M Heineman Sons) r 1661 Bush
" H M Sons neckties 130 Bush
Heinemann Irving S (Solomon-Heinemann Co) r 111 14th Av
" Jos H (Pauline) salsn r 2400 Van Ness
" Mary (wid Harry) r 1661 Bush
" Moses (Hattie) (Heineman & Stern) r 1610 Sutter
" -Pearson Company engs Rialto Bldg
" Wm J with Davis-Watkins Dairymans Mfg Co r 242 Jackson
" & Stern (M Heineman, M Stern) meat pkrs 1040 McAllister
" Albert (Heinemann's Conservatory of Music) r 3350 23d
" Arman (Annie) baker r 2612 Folsom
" Chas B plumber 547 Lyon r 1676 Grove
" Heinrich sec German Consulate 1318 24th Av
" Marie (wid Geo) r 1664 Grove
" Oluf J clk r 1664 Grove
HEINEMANN'S CONSERVATORY OF MUSIC, for all musical instruments, vocal harmony and history, band and orchestra instructor, music furnished for all occasions, 3350 23d, tel Mission 7412
Heiner Carl (Charlotte) boilermkr r 2316 Bryant
" Walter boilermkr r 2316 Bryant
Heiney Chas musician r 822 Clayton
Heinick Fredk R (Marie) (Pac Western Coml Co) r 2610 Lake
Heinicke Charlotte clk r 238 8th Av
" Wm F (Annie) fancy gds r 1324 Cole
Heinig Arno M blksmith r 1677 Bush

INTERNATIONAL RADIATOR CO.
C. BARMANN
METAL WELDING
TELEPHONE PARK 1682
505 VAN NESS AVENUE
EXPERT AUTO RADIATOR REPAIRING
FIRST-CLASS REPAIR WORKS
AUTO RADIATORS : LAMPS : FENDERS
WINDSHIELDS : AND : SPEEDSTER BODIES

REMCO PIPE
REDWOOD MANUFACTURERS CO.
& TANKS
1611 HOBART BLDG
SAN FRANCISCO

Heiniger Fred (Anna) mech r 71 Rolph
HEININGER C P (Teresa A), smokers' articles, pipes, notions, cutlery, stationery, shell and wood novelties, walking canes, 19th and Guerrero, tel Market 484, r Yolando, Marin Co
" John F with C P Heininger r Yolando
HEINKE see Hainke and Heinecke
" Fred (Myrtle) cook r 1742 Fell
" Reinhard (Maria) driver r 1566 O'Farrell
Heinkel John (Marie) waiter r 619 4th Av
Heinlein Dolores clk r 421 Fair Oaks
Heinman Mary (wid Benj) r 832 McAllister
Heino August A (Ellen) tailor r 752 Elizabeth
" Edw W driver r 116 Chattanooga
" Julius dentist 1026 Market r Mill Valley
" Saul (Josephine) tailor 427 Ellis r 1231c 11th Av
Heinreich Fred (Eleanor) mariner r 1622 McAllister
Heinrich Arnold capt USA r 562 42d Av
" Bruno v-pres-treas SF Elevator Co r 860 Folsom
" Christ (Hotel Townsend) r 328 3d
HEINRICH EDWARD OSCAR, B S (legal chemist and microscopist), examiner of suspected and disputed documents, 718-720 Marvin Bldg, 24 California, tel Douglas 6145, r 1001 Oxford, Berkeley, tel Berkeley 5565W
" John tel opr r 405 Van Ness Av
" Julius clk I Lutz r 5 Johnstone Av
" Rudolf E notions 82 29th
Heinrichs Con (Lena) lab r 575 Athens
" Herman A (Nora) auto trimmer 141 8th r 735 Minna
Heinrichsen Wm conftr r 806 34th Av
Heinricks Peter M (Vivian) cigars 2551 Mission r 1040a Guerrero
Heins Alex Belting Co 2413 Harrison
" Annette with Shreve & Co r 618 Silliman
" Arthur driver r 749 Arguello Blvd
" Diedrich (Lou) janitor r 1124 Mason
" Geo W asst sec West Coast Life Ins Co r 752 Buchanan
" Harriet steno SO Co r 1303 Waller
" Henry carp r 173 Josiah Av
" Herman (Barbara) lab r 618 Silliman
" John D (Mary) r 331 17th Av
" Larry salsn Republic Truck Sales Corp
" Louise (wid Herman) r 749 Arguello Blvd
" Peter (Ida) eng r 158 Lisbon
" Richd janitor r 1124 Mason
" Theo eng r 1538 McKinnon Av
" Thos appr r 618 Silliman
" Wm (Florence) clk r 1546 Dolores
" Wm A auto mech r 749 Arguello Blvd
Heinsen Geo (Julia) r 1345 McAllister
Heinsohn Edw with London & Lancashire Ins Co r Alameda
" Herman sec So SF Pkg & Prov Co r Alameda
HEINTZ see Hintz
" Catherine B r 4242 19th
" Chas (Mabel) janitor r 69 Hattie
" Elizabeth C bkpr r 1279 Church
" Everett R watchmkr r 1519 Mason
" Frank (Barbara) tmstr r 1279 Church
" Herbert W (Emily) with SO Co r 69 Buena Vista Ter
" Howard W salsn R H Moulton & Co r 1345 Sacramento
" L O r 801 Sutter
" Mabel nurse 447 29th Av
" Peter J (Flora) (Cal Mirror & Beveling Wks) r 759 Cole
" Ralph M elec insts 606 Mission
" Richd T (Nellie) eng r 1519 Mason
" Theo R (Louise E) r 3450 Geary
HEINZ see Heins, Hinds, Hines and Hynes
" Alice 241 29th Av
" Arthur (Elizabeth C) (Heinz Bros) r 241 29th Av
" Arthur H salsn r 2144 Union
" Bros (H T and A) jewelers 29 Geary
" Chas (Louise) plumber r 3103 Pierce
" Chas (Janet) with Dunham Carrigan & Hayden Co r 566 Natoma
" Conrad (Margaret) r 279 Bartlett
" Conrad (Katy) plumber r 2144 Union
" E A fcty mgr Jones & Richesen r Oakland
" Edw E r 173 29th
" Edw C (Louise) conftr r 173 29th
" Fannie (wid Emil) r 3829 24th
" Geo J asst mgr Richmond Sanitary Mfg Co r 3638 16th
" Geo W tchr dancing 1516 Polk
" Goldie clk Examiner r 3829 24th

HEINZ
" Harry B r 173 29th
" Henry E clk D N & E Walter & Co r 839 Alvarado
" Henry M (Nellie) with Redlick-Newman Co r 839 Alvarado
" Henry T (Anna) (Heinz Bros) r 246 29th Av
" H J Corporation 217 2d
" John J lab r 7 Tiffany Av
" Minnie (wid Henry) r 2849 Steiner
" Wm J tmstr r 256a Guerrero
Heinze Bros (E P and F J) shoemkrs 3281 Mission
" Emma A (wid Carl F) r 3281 Mission
" Ernest A (Caroline) asst mgr Reid Bros Inc r 1763 Hayes
" E Paul (Heinze Bros) r 3281 Mission
" Fredk J (Dorothy) shoemkr r 3025 Castro
" Johanna Mrs r 1763 Hayes
" Jos painter r 466 Brannan
" Margaret (wid Wm) r 440 5th Av
" Paul shoemkr r 3283 Mission
" Walter O sec-mgr Pac Farm Supply Co
" Wm F (Zepherene) tailor r 542 44th Av
Heinzman Wm H (Cordelia) phys 177 Post r 2153 Sacramento
Heirich Paul r 673 Hayes
Heisch August F floor layer r 550 Oxford
" Jos (Louisa) sausagemkr r 551 Chenery
Heise Albert P (Margaret) (Peninsula Whse) r 755 Victoria
" Bertha Mrs r 1566 Fell
" Carl E (Safronia) r 1441 Jones
" Edwin S mgr r 140 Hugo
" Henry watchmn r 929 McAllister
" Herman L salsn r 1471 Waller
" John D (Mathilda) supt Franklin Hospital
" John D Jr pharmacist Franklin Hospital
" Louis C (Mabel) autowkr r 1428 Shotwell
" Matilda Mrs r 140 Hugo
" Wm G Jr clk Denver Rock Drill Mfg Co r 140 Hugo
Heisel Edw G (Marie) clk Baker Hamilton & Pac Co r 871 Oak
Heiseler Fred mach r 342 Mason
Heisen Harry S (Mabel) clk r 3479 16th
Heisenbottle Henry janitor r 1455 Franklin
HEISER see Heyser
" E (Ethel) salsn r 1650 Jones
" Edmund (Elizabeth) driver r 1224 Union
" Edna P (wid Leonard K) r 347 Frederick
" Emil (Ethel) acct I Ichelson Merc Co r 1650 Jones
Heisinger Edgar (Alta) baker r 3440 24th
" Elmer baker r 170 Julian Av
Heisky Wm barber r 140 Turk
HEISNER CHAS L, mgr Central Coal Co, Balfour Bldg, r 1358 15th Av
Heiss Harold L (Clara) clk r 1492 Plymouth Av
Heissner Frank O (Margaret) salsn r 534a 6th Av
" Geo H (Minnie) carpet layer r 86 Haight
" Geo H Jr acct r 86 Haight
" Madaline bkpr r 534a 6th Av
Heist C L Mrs r 625 Bush
Heistand Carl cond r 822 Divisadero
" Melvin H (Doris) tel opr r 822 Divisadero
Heister Frank r 374 Grove
Heitchew Chas A USA r 3261 Scott
Heith Paul waiter r 5 Fella Pl
Heitkamp D M carp r 828 Chenery
Heitler Fredk W salsn r 1440 Leavenworth
" Hermina (wid Edw) r 1440 Leavenworth
Heitman Fredk (Pearl) musician r 501 Haight
" Dora (wid John) r 810 Guerrero
" Hubert dentist 240 Stockton r Berkeley
Heitmann Dietrich H (Dora) cigars 503 Haight r 578 Haight
" Harold J dentist r 4794b Mission
" Herman (Anna) grocer 2246 Mission
" Irving F bkpr Mergenthaler Lino Co r 4794b Mission
" John A (Gretchen) soft drinks 4798 Mission r 4794b Mission
" Martha E r 60 Central Av
" Olaf P (Martha E) asst supt Fleischmann Co r 1236 Minnesota
" Richd H (Dorothy) cigars 503 Haight r 570 Haight
Heitmeyer Fred A r 1046 Cole
" Henry (Marguerite) student r 2790 Folsom
" Sophie M steno r 1840 Van Ness Av
Heitmuller Fred autowkr r 1455 Franklin
HEITMULLER H D, mgr C W Marwedel, r Oakland
Heitsman Max E clk Baker Hamilton & Pac Co r Berkeley
Heitsmann Alma steno r 749 7th Av

DEEP WELL PUMPS
SIMONDS MACHINERY CO
117-121 New Montgomery St
Phone Kearny 1457

C.W. MARWEDEL
PHONE DOUGLAS 4180
MACHINE SHOP TOOLS AND SUPPLIES
BRASS COPPER STEEL
76-80 FIRST ST.

RAYMOND GRANITE COMPANY, Inc.
THE WEST'S LARGEST DESIGNERS AND BUILDERS OF
MONUMENTS AND MAUSOLEUMS
3 POTRERO AVENUE SAN FRANCISCO TEL. MARKET 688
See Page 41

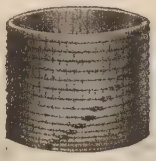

Tanks
Towers
Pipe
Silos
Boxes
Millwork

Write for Catalogues and Prices

Pacific Tank & Pipe Co.
Mercantile Box Co.
National Mill & Lumber Co.
318 Market St.
San Francisco
Kearny 3620

HEITSTUMAN
" Fred mach r 749 7th Av
" Wm (Anna) broker r 749 7th Av
Heitz Otto (Magdalene) asst foremn r 144a 7th
Heitzelmann Alvie B (wid Peter) r 2536 Baker
Heizer Hans H (Marie) sta eng r 61 Elk
Heizler Franklin J r 328 Munich
" Julius H (Wilhelmina) foremn r 328 Munich
Heizmann Chas L (Laura C) r 37 Presidio Av
Hejick Antony waiter r 702 Vallejo
Hekesich Antone (Mary) r 195 7th
Hekker Michael glass blower r 1303 Laguna
Helau Blanche A clk Cal Ins Co r 2548 Fillmore
Helbach Chas A with Ford Motor Co r 1472 Valencia
" Merle R farmer r 3176 24th
" Rose Mrs r 1472a Valencia
" Walter J (Marguerite) cook r 3176 24th
" Walter J Jr autowkr r 3176 24th
HELBERG see Hellberg
" Claus (Anne) massage 948 Market r 765 Tehama
" Fredk C clk r 416 Dolores
" Ingrid r 765 Tehama
" Lena M cashr Mangrum & Otter r 219 11th Av
Helbig Carl F (Gussie C) waiter r 520 Natoma
" Wm H (Genevieve N) r 260 Stanyan
Helbing Andrew P (Louise E) carp r 3659a 18th
" Anna r 1241 18th Av
" Clarence (Evangeline) leatherwkr r 179 Oak
" David A (Orta) pres Helbing Hat Co r 2260 Jackson
" Ernest L (May) plumber 1004 Cole r 1212a Cole
" Hat Co 89 Battery
" Jack A ins agt 315 Montgomery r 2567 Union
" Louis (Bertha V) mach r 1368a 8th Av
Helburg Clarence leatherwkr r 179 Oak
Helbush Abner W asst mgr Chanslor & Lyon Co r 3385 Clay
" Building 40 Montgomery
" Frank H driver r 3385 Clay
" Fred H (Eleanor) spl Police r 3962 Clay
" Herman H (Anna) (H H Helbush & Co) r 32 6th Av
" Herman H (Sadie) spl Police r 3385 Clay
HELBUSH H H & COMPANY, real estate, insurance and investments, 40 Montgomery, tel Sutter 2927
" M Porter r 3385 Clay
HELD see Hald
" Alex R printer r Mill Valley
" Anna salswn r 1394 McAllister
HELD CAMILLE, sec Home Mfg Co, 543 Brannan
" Edw purser r 3751 Army
HELD ERNEST v-pres Home Mfg Co r Berkeley
" Fannie r 2311 Broadway
" Franz (Filippine) musician r 3751 Army
" Fred J (Gertrude K) clk Coffin Redington Co r 43 Crescent Av
" Grace forewn r 1751 Market
" Harry clk SP Co r Oakland
" Henry A (Alice) barber 655 Merchant r 322 27th
" Jacob J (Anna) dairy prod r 267 22d Av
" John B (Mary) cook r 379 Clementina
" Louis A clk Holbrook Merrill & Stetson r 267 22d Av
" Myrtle Mrs r 2784 Union
" Nettie nurse r 2311 Broadway
" Rene (Jessie) printer r 58 Fair Oaks
" Walter J with SO Co r Oakland
Helela Mary F tailoress r 750 Larkin
Helen Elizabeth M clk r 1671 Howard
" Harry T teller Wells Fargo Nev Nat Bank r Sausalito
" John H seamn r 1671 Howard
" Richd J (Julia) foremn r 1671 Howard
Helenius Wm (Laimi) tailor r 161a Henry
HELEY see Haley and Healey
Helfenberger Rudolph F (Verna) polisher r 27 Theresa
Helfrich Esther J steno r 435 19th Av
" Francisca r 240 Lake
" Llewellyn C clk PG&E Co r 435 19th Av
" Llewellyn S (Cornelia) with Sword-Bilodeau Co r 435 19th Av
" Theo (Kate) r 721 Kirkham
" Walter acct r 2504 Sacramento
" Wm J (Evangelist) salsn Freeman Smith & Camp Co r 902 Steiner
Helgaard Carl V (Eva E) mstr mar r 980 Capp
Helganz Chas F (Marie) atty r 384 32d Av
Helgelson Wm r 2361 Mission
Helgesen Anton (Christine) lab r 127 Park Hill Av
Helgeson Albert E (Agnes A) r 660 9th Av
" Arthur R comp r 3751 Army
" Douglas (Margaret) driver r 1152 Scott
" Henry salsn r 690 Turk
Helgesson Albert (Fannie) clk r 450 27th
" Anne steno r 442 8th Av
" Esther J steno r 450 27th
" Oscar W autowkr r 2361 Mission
" Roy A concretewkr r 450 27th
Helget Hans (Tessie) musician r 1240 Mc Allister
Helgoth Harry G (Helen) carrier PO r 363 Lexington
Helin Chris J solr Examiner r Burlingame
" Esther P steno r 102 Clifford Ter
" Gustave (Katherine) seamn r 233 Laidley
" Nellie (wid C F) r 102 Clifford Ter
Helinder Chas F (Millie) eng r 1524 Golden Gate Av
Heline Paul (Empi) seamn r 969 Elizabeth
Heliopulos Andros (Anthe) tailor r 860 Waller
" Tulla r 860 Waller
Heliotis Gustave V salsn r 3636 17th
" Jas (Lorraine) lndywkr r 3636 17th
" Saml V driver r 3636 17th
Helip Alexandre with French Hospital
Helkenberg Otto H r 392 11th Av
Helkenson Emil plastr r 217 Church
Hella Anna r 27 Monroe
Hellberg Alfred plastr r 102 Guerrero
" Dora widow r 219 11th Av
" Emma bkpr SF Call r 219 11th Av
" Lena cashr r 219 11th Av
Hellen Louis J eng Maryland Casualty Co r Oakland
" Wm A chauffr Emergency Hospital r 903 Fell
HELLER see Haller and Holler
" Abraham M office mgr Lloyd Sales Agcy r 3002 26th
" A H (The Day Co) r Berkeley
" Adam lab r 2878a Folsom
" Beckie F (wid David) r 3895 Sacramento
" Benj (Isabelle) elev opr 129 Bertita
" Benj (Mildred) tailor r 1618 Turk
" Bros 681 Market
" Cassi F tchr singing r 3895 Sacramento
" Chas E (Hazel A) checker r 1793 Ellis
" Chas L (Nonie) sec Jules Levy & Co Inc r 163 Palm Av
" Chas M (Emily) com photogr r 103 Cherry
" Clarence cons eng 57 Post r 1980 Jackson
" David (Rose) clk r 11 Hollis
" Eace A (Stella H) r 3371 Jackson
" Edmund (Hilda) upholstr r 322 Parnassus
" Edwina nurse r 1046 Ellis
HELLER, EHRMAN, WHITE & McAULIFFE (Emanuel S Heller, Sidney M Ehrman, Jerome B White, F M McAuliffe) attys-at law 14 Montgomery
" Ely salsn O'Connor Moffitt & Co r 11 Hollis
" E M Mrs r Fairmont Hotel
" Emanuel L (Rose) office Mills Bldg r 1980 Jackson
HELLER EMANUEL S (Clara) (Heller, Ehrman, White & McAuliffe) and v-pres Union Trust Co of S F r 2020 Jackson
" Emma clk r 418 21st Av
" Frank A cond r 2614 24th
" Henry H mtrmn r 2766 Mission
" Herman S (Irene) musician r 7328 Geary
" John E (Helen) eng PT&T Co r 4169 17th
" John H sec Bartlett Springs Co r 2896 Pine
" Jos (Annie) shoemkr r 15 Hollis
" Jos E (Yolanda) mfrs agt 833 Market r 108 Presidio Av
" Leonard G sec Garcia & Maggini Co r Fairmont Hotel
" Louis H (Alice) r 650 Church
" Marea (Hubbert & Heller) r 555 Bush
" Martha Mrs r 763 Treat Av
" Moses capitalist 593 Market r St Francis Hotel
" Nathan (Sarah) shoemkr 2878 24th r 3002 26th
" Ross E asst foremn The Bulletin r 378 Golden Gate Av
" Saml (Florine) restaurant 218 Kearny r 2131 Lyon
" Sigmund M capitalist 593 Market r St Francis Hotel
" Walter S (Claire S) office Mills Bldg r 145 Laurel
" Wm salsn r 387 Edd
Helliet Francis Rev asst pastor Notre Dame des Victoires Church (RC) r 526 Bush

PACIFIC FOUNDRY COMPANY
18TH AND HARRISON STS.
PHONE MISSION 1105
See Page 46

OLD MISSION
PORTLAND CEMENT
FOR PERMANENCE
See Page 33

Helliker Muriel clk r 357 Arlington
" Walter R (Florence) ironwkr r 357 Arlington
Hellin Sophie (wid Leonard) r 1548 Noe
HELLING see Hilling
Hellingsen J L (Lillian) r 664 Church
Hellman Alice bkpr r 851 Van Ness Av
" C mach r 3721 26th
" Chas (Sophie) painter r 419 4th Av
" Edwin H clk SP Co r 2421½ California
" Ernest eng r 730 Great Highway
" Eugene H cashr P Greenberg & Co r 1218 11th Av
" Frances (wid Isaiah W) r 2300 Pacific Av
" Fredk r 2300 Pacific Av
" Henry ctr r 419 4th Av
" I W clk Wells Fargo Nev Nat Bank r 2300 Pacific Av
" Jos (Katherine) r 173 7th Av
" Louis (Rebecca) imports r 1841 Ellis
" M r 1114 Sutter
" Marco F r 2300 Pacific Av
" Otto carp r 1396 McAllister
" Paul (Lena) r 312 Douglass
" Saml (Irene) foremn Am Ry Ex Co r 1537 47th Av
" Svanta L (Maria) r 1748 10th Av
" Warren r 2300 Pacific Av
HELLMANN see Hellman, Helman and Hillman
" Anthony C stock broker Kohl Bldg r 717 Sutter
" Bros & Co imp and exp 22 Battery
" Geo H office 68 Post r Palo Alto
" Horatio G (Manuela P)r 2412 Gough
" Richd H stock broker Kohl Bldg r Woodside
Hellmer Harry J (Zella) driver r 52 Linda
Hellquist Harold O steamftr r 367 Jersey
" Robt W (Nellie N) mach r 4678a 18th
" Magnus A (Annie) mstr mar r 367 Jersey
Hellriegel Geo R (Mary) stoker SFFD r 250 Sanchez
Hellsey Edw J (Ethel C) real est r 454 Clipper
Hellstrom Alex (Adelaide) r 753 Minna
" Henry (Elsa) mgr r 8 Johnston Av
Hellwegen E clk Wells Fargo Nev Nat Bank r Oakland
HELLWIG see Helwig
" Alma Mrs candies 1210 Laguna
" Chas A restaurant 41 Stockton r 45 Stockton
" Christian (Minnie) r 1286 Guerrero
" Geo F (Alma) auto mech r 1208½ Laguna
" Gordon H r 182 Commonwealth Av
" Henry C (Hazel) r 182 Commonwealth Av
" Herbert F drftsmn SO Co r 51 San Leandro Way
" Herman r 112 Congo
Helm Emil W (Mabel) hlpr r 544 5th Av
" Frank R (Ava S) cigars 199 4th r 179 Oak
" Frank P (Annie L) (Helm & Co) r 1809 Broadway
" Geo A r 3438a 16th
" Herman whsemn r 1125 Tennessee
" Jos lab r 785 Folsom
" Lucien E (Marine Electric Wks) r Alameda
" Max cook r 939 Ellis
" Oscar C cashr Western Newspaper Union r Yolanda
" Priscilla A Mrs r 935 O'Farrell
" Robt (Nan) brkmn r 716 Turk
" Roland (Eva) r 179 Oak
" Thos S millhd r 288 2d
" Wm J (Ella L) drftsmn r 1462 California
HELM & COMPANY (F P Helm, G A F Bidwell) shipping and commission agts, 311 California, tel Garfield 376
Helman Leon B mgr Balboa Art Co r 1350 Sutter
" Lillian clk r 1651 Market
" May r 246 9th Av
" Peter (Mary) clk r 10 Godeus
" Saml P (Nancy) lab r 523 Brunswick
Helme J r 117 4th
Helmer August J (Henrietta) cook r 618½ Guerrero
" August P tmstr r 618½ Guerrero
" Dorothy bkpr r 2361 Bryant
" Geo A (Nell H) dentist 1296a 9th Av
" Halma r 2184 15th
" Josephine M (wid John H) r 723 York
" Rosa Mrs r 2419½ Clement
Helmers Fredk J (Adelaide M) salsn r 3343 21st
" Henry C (Alma) clk r 20 Sanchez
Helmes Edw R (Roselee) printer r 68 Josiah Av
Helmet Alice B steno r 296 Collingwood
Helmholz Henry (Mary) plumber r 19 Bowdoin
Helmis Louis tinsmith r 674 Harrison
Helmke Edw (Elizabeth) r 120a Carl
" Edw Jr mach r 120a Carl
HELMKE
" Gladys bkpr r 120a Carl
Helmore Stanley clk Aetna Life Ins Co r Mill Valley
Helmquist Albert clk r 144 2d Av
" Albert L shipftr r 144 2d Av
" Albertine Mrs r 552 Bartlett
" Andrew D photogr r 144 2d Av
" Wm J (Clara) pres Cal Card Mfg Co r 48 Ashbury
Helmrich Carl C hlpr r 658 Lisbon
" Fred (Elizabeth) mech r 658 Lisbon
" Thekla K (wid Oscar) r 3109 Jackson
Helmrose Gustav (Charlotte) lab r 229 28th
Helms Chas (Christina) cook r 2582 Lombard
" Chas E (Sylvia) sec Pope & Talbot r 2600 Vallejo
" Fredk W repr PG&E Co r San Mateo
" Herman (Phoebe) r 1125 Tennesssee
" Herman Jr lab r 1125 Tennessee
" Jas H messgr r 234 6th Av
" J Harry salsn r 1061 Valencia
" John F r 121 Clipper
" Leo (Jane B) painter r 1630 10th Av
" Lola Mrs r 1428 Steiner
" Mary Mrs r 1515 Hyde
" Richd r 1747 Waller
" Saml blksmith r 80 Landers
Helper Herman (Frances) clk r 623 19th Av
Helscher Lawrence W with Bank of Italy r Gilroy
HELSER CHAS W v-pres and mgr of agencies West Coast Life Ins Co r Menlo Park
Helsing G R elev insp r 480 Pine
Helske Taave (Augusta) automobiles r 26 Ord
Helsley Edw (Ethel C) real est 24 Montgomery r 454 Clipper
Helvern Alonzo W with Klink Bean & Co r 1086 Post
HELVERTSEN see Halverson
Helvetia Hotel 637 California
Helvith Eggert sec Consul Denmark 464 Mills Bldg
Helvogt Margaret pkr r 917 Folsom
HELWIG see Hellwig
" August (Annie) bakery 3695 Sacramento
Hemberger Albert J (Ruby M) foremn Haviside Co r 478 17th Av
Hembree C Earle auto repr 736 Folsom 1010 Haight
Hemenway Clyde C (Eva) electn r 1407 Vermont
Hemeon Frank R (Katherine D) lather r 243 Caselli Av
Hemi Antone (Alta Roofing Co) r 3048 16th
Hemingway M & Sons Co 112 Kearny
" Ransome L insp Industrial Acc Com r Mill Valley
Hemler Christina (wid John) r 1365a 11th Av (rear)
" Geo E (Annie M) r 519 Ashbury
" Geo S with Dunham Carrigan & Hayden Co r 168 Belvedere
Hemman Albert ins r 1208 Powell
Hemme John M (Ursula) blksmith r 452 Divisadero
" Walter hlpr r 542 Divisadero
HEMMENWAY see Hemenway
" Jos r 1449 Powell
Hemmer Chas r 3048 16th
" Henry F (Mabel) butcher r 51 Fairmount
" Tillie r 804 Stanyan
Hemmerick C E r 909 Franklin
Hemmerl Richd (Fara) boilermkr r 3663 20th
Hemmeter Geo H (May) lab r 2137 24th
" Louis (Zena) printer r 828 Fulton
Hemminga Bernard J (Flora) salsn r 952 Potrero
" Nicholas (Gertrude) contr 705 22d Av
" Wm L (Ruth) contr r 47 Ashbury
Hemmings Edw poultry r 2773 McAllister
Hemmingsen Minna L C asst sec Consul Denmark r 1901 Pacific Av
Hemmingway Anita nurse r 2152 Broderick
" John C salsn W S Ray Mfg Co r Berkeley
Hempel Lilly r 145 Laurel
" Wm lab r 364 9th
Hemphill Alfred F (Isabelle) mgr Fairmont Hotel Pharmacy r 207 Fair Oaks
" Chas (Jeannie) chauffr r 338 Parnassus Av
" Isabella r 2507 Pine
" Jas mgr Autocar Sales & Service Co r Oakland
" John G (Georgina) chauffr r 367 Florida
" Logan W carp r 1878 Market
Hempton Albert C (Margaret E) r 960 Haight
Hemrich Arthur salsn r 1030 Larkin
" Louis autowkr r 2745 Lake
" Louis (Maude) pres Rainier Brewing Co r 242 Sutter

GLADDING MC BEAN & CO.
ARCHITECTURAL TERRA COTTA
ROOF TILE
HOLLOW TILE
FIRE PROOFING
VITRIFIED PIPE
TERRACOTTA PIPE
FACE BRICK
ETC.
OFFICE CROCKER BLDG.
PHONE DOUGLAS 540
SAN FRANCISCO
WORKS LINCOLN CAL.

Trade Mark
C.W. MARWEDEL
PHONE DOUGLAS 4100
MACHINE SHOP TOOLS AND SUPPLIES
BRASS COPPER STEEL
76-80 FIRST ST.

AWNINGS
FOR THE
RESIDENCE
STORE
OR
FACTORY
AWNING
HARDWARE
& MATERIALS
AMES HARRIS
NEVILLE CO.
100 POTRERO AVE.
PHONE
MARKET 6100
See Page 9

Globe-Wernicke Book Cases and Files
H. S. CROCKER CO., Inc., Agents : 565-571 MARKET ST.

PHONE MARKET 191 WILL & FINCK 1686 MARKET STREET
CUTLERY × BARBERS' SUPPLIES × SPORTING GOODS

HEMRICH
" Wm (Caroline) r 2745 Lake
Hemsing Jas F bonds r 1011 Bush
Hemsley Fredk W bkpr John W Masury & Son r 790 California
Hemstreet Abraham S insp r 1260 Green
" Morrell mgr Chalmers Knitting Co r Oakland
" Vesta (wid Abraham) r 1260 Green
Hemsworth John C (Margaret M) cond r 1733 Hayes
Henas Alfred A asst cashr Portuguese Am Bank r Oakland
Hencal Fred (Johanna) blksmith r 3257 Buchanan
Hench Wm A salsn r 1307 12th Av
Henchel Arthur (Theresa) mgr r 2843 Howard
" John F (Grace V) clk r 434 Leavenworth
Henchell Fred P adv mgr Holbrook Merrill & Stetson r Berkeley
Henchy John J r 1270 McAllister
HENCKE see **Heinecke, Heinicke, Henicke, Henke and Hincke**
" Chas H (Elizabeth) foremn Baker Hamilton & Pac Co r 1233 Taylor
" Fannie A (wid Wm) r 1126 Valiejo
" Herman H (Anna) r 1707 Broderick
" Ralph A salsn r 1126 Vallejo
" Wm (Janet) v-pres Collins-Hencke Candy Co r 565 Page
Hencken Anna (wid Geo) r 1558 Howard
" Harry G grocer r 416 Turk
" John M dept mgr C R McCormick & Co r Oakland
" Rudolph (Hencken & Burner) r 225 Taylor
" Sophie (wid Julius) r 23 Hoff Av
" & Burner (R Hencken W H Burner) importers and exporters 36 Sacramento
Hendee Harold C editor Coast Banker Pub Co r Berkeley
Hendel Ida widow r 1930 Post
Hendershott Clay soft drink 3560 20th
Henderson Addie Mrs clk O'Connor Moffatt & Co r 210 Frederick
" Albert (Sadie) elev opr r 967 Capp
" Albert agt r 44 4th
" Alice Mrs r 2111 Pine
HENDERSON-AMES CO THE, Fred A King Pacific Coast mgr, military and society uniforms and regalia, lodge supplies, 833 Market, tel Douglas 4785
" Andrew R driver r 458 Page
" Aner M clk r 1407 Sutter
" Annamay Mrs clk r 830 Post
" Annie (wid Jas) r 1766 Fell
" Augustus N (Mollie) mgr Davis-Watkins Dairymen's Mfg Co
" Avery F foremn PG&E Co r 218 Liberty
" B sec-treas Swayne & Hoyt (Inc) r 1930 Larkin
" Belle R Mrs clk SO Co r 1737 Golden Gate Av
" Belle M (wid Alex B) r 3601 23d
" Bernard I (Lillian) salsn White Bros r 511a Minna
" Bert cigarmkr r 1338 McAllister
" Bertha Mrs r 1209 Webster
" Bessie cashr r 1930 Larkin
" C E salsn Anglo-Cal Trust Co r Whitcomb Hotel
" Cecil autowkr r 335 Jones
" Chas E r 795 Pine
" Chas F mfrs agt Call B6ldgr 715 Bush
" Chas H (Mary E) lab r 1 Mullen Av
" Chas M (Charlotte) lab r675 6th Av
" Chas P pres Henderson Securities Corp r Berkeley
" Chas P (Louise) tmstr r 364 Crescent Av
" Charlotte D Mrs r 3124 California
" Chris H autowkr r 1453 Franklin
" C J r 1222 Jackson
" Clark T sales mgr Great Western Elec Chem Co r Burlingame
" Claude R (Violet) elev opr r 1239 O'Farrell
" D r 1030 Post
" D Mrs r 1749 California
" David lab r 1448 Folsom
" David W cond r 127 Bernard
" Delia F (wid Chas) r 224 Judah
" Donald W asst acct Fed Res Bank r Oakland
" Dorsey G (Irene) with Ford Motr Co r 1014 Tennessee
" D W purch agt Haviside Co r 453 Kearny
" E lab r 205 3d
" Edith (wid F B) r 2650 Scott
" Edw J (Florence) real est r 185 28th Av
" Edwin H (Mary) (Kenney & Henderson) r 71 Alvarado
HENDERSON
" Elise W Mrs tchr Pub School r 6700 Fulton
" Elizabeth Mrs floor mgr Emporium r 846 California
" Elizabeth S (wid Roy M) r 3927 19th
" Ester G Mrs r Fairmont Hotel
" Eva millinery 212 Stockton r 1766 Fell
" Florence J (wid John H) r 341 7th Av
" Frank clk Holbrook Merrill & Stetson r 1104 Fell
" Frank B clk r 3601 23d
" Fred S (Martha) mtrmn r 432 Irving
" G A whsemn 971 McAllister
" Geo L salsn Baker Hamilton & Pac Co r Oakland
" Geo R (Mary) cond r 2455 Polk
" Hannah Mrs r 1843 Scott
" Harold H (Sophie) tmstr r 180 Stillman
" Harold M (Iantha) ins Travelers Ins Co r 3561a Sacramento
" Harold W cashr Center & Spader r Alameda
" Harold W clk Crane Co r Albany
" Harrison r 890 Broadway
" Harry G (Sarah) agt r 200 Parker Av
" Helen A bkpr PG&E Co r 675 6th Av
" Heloise r 2421 Pierce
" Henry (Agnes P) r 144 Belvedere
" Herbert S with C Beyfuss Co r Mill Valley
" H L r 645 Leavenworth
" Horace P mgr Western Wheeled Scraper Co r Mill Valley
" Irene governess r 50 20th Av
" Irma steno r 605 Waller
" J waiter r 758 Harrison
" Jas (Madge) lab r 161 Blake
" Jas metalwkr r 1329 Lincoln Av
" Jas sign painter 906 Laguna
" Jas A (Rosette) foremn Examiner r 1281 Jackson
" Jas A (Gladys) with H K McCann Co r 2302 Leavenworth
" Jane nurse St Francis Hospital
" Jean telegr WUTel Co r 161 Blake
" Jessie cashr r 1514 Washington
" Jessie clk r 1565 Clay
" J G r 1507 California
" J M mgr Cal Photo Engraving Co r 775 Post
" J M Jr pres Assoc Dairymen of Cal r Sacramento
" John clk r 1507 California
HENDERSON JOHN, pres Mount Olivet Cemetery Assn, r Mill Valley
" John H (Celeste) trunkmkr r 27 Adair
" John J (Elizabeth) tailor r 4736 25th
" John K sec YMCA r Berkeley
" John W atty 785 Market r Oakland
" Jos (Emily) butcher r 218 6th Av
" Jos J clk SP Co r Oakland
" Jos J oculist 240 Stockton r San Rafael
" J S drftsmn PG&E Co r Berkeley
" Lena L widow r 1473 Oak
" Lillian M steno r 2027 Howard
" L O r 639 Market
" Lois r 835 O'Farrell
" Margaret C sec r 183 Saturn
" Mary J v-prin Pub School r 1381 5th Av
" Mollie Mrs r 2021 Baker
" Neal proof reader Examiner r 6700 Fulton
HENDERSON ORRIN STAPLES (Elizabeth A), gen state agt Western Mutual Life Assn, 1174 Phelan Bldg, rooms 1 and 2, tel Garfield 2866, r 125 Belvedere
" Oscar (Myrtle) eng r 543 Charter Oak Av
HENDERSON PERCY L (Marie G), v-pres Halsted & Co and pres Odd Fellows Cemetery Assn, r 960 Haight
" Perry clk SO Co r Oakland
" Richd F lab r 458 Page
" Robt agt r 44 4th
" Robt mar eng r 3124 California
" Robt B pres Pac Portland Cement Co r Pacific Union Club
" Robt N (Lillian) salsn r 94 Castro
" Rowena M r 224 Banks
" Reuben S (Anna) civ eng r 3725 Sacramento
" Rufus P r 137 8th
" Sadie tchr piano r 1421 Hyde
" Sarah (wid Henry) r 70 Lloyd
" Secord salsn r 1766 Fell
" Securities Corp Mills Bldg
" Stanley E broommkr r 1136 Ellis
" Thelma clk SP Co r 1349 Masonic Av
" Thos R (Dedie) salsn Fairbanks-Morse & Co r 1201 8th Av
" Timothy ironwkr r 131 5th
" Vail conftr r 459 Turk
" Violet steno r 1642 McAllister
" Valda L bkpr r 1301 Leavenworth

FILMER BROS. ELECTROTYPE CO. 330 JACKSON ST.
LAW BOOK PRINTERS
ELECTROTYPERS AND STEREOTYPERS
TELEPHONE DOUGLAS 6384

ZELLERBACH PAPER CO.
BATTERY STREET AT JACKSON, SAN FRANCISCO

HENDERSON
" Violet steno r 1642 McAllister
" V V carp r 1050 Cole
" W H clk r 733 Joost Av
" Wilbert D contr 681 Market r 342 Mason
" Willard C (Harriet L) bkpr Wells Fargo Nev Nat Bank r 83 Woodland Av
" Wm agt Aetna Life Ins Co r Alameda
" Wm (Annie) foremn Hyland Bag Co r 822 York
" Wm (Ella F) ship carp r 2540 Folsom
" Wm A clk Anglo & London Paris Nat Bank r 125 Marsilly
" Wm A (Viola) with Aetna Ins Co r 1644 Hyde
" Wm H auditor SO Co r 650 Bush
" Wm J (Florence) draying 70 Clara r 1427 5th Av
" Wm M (Sadie) eng PG&E Co r 568 12th Av
" Wm W surveyor US Engineer Office r 272 9th Av
" Winifred steno r 16 Mullen
Hendler H A r 117 4th
Hendrich Lewis V (Anna E) buyer r 3716 Sacramento
Hendrick Hudson Apartments 1204 Mason
" Margaret r 767 Haight
" T A clk Sherman Clay & Co r Oakland
HENDRICKS see Hendrix, Hendryx, Henrichs, Henrix and Hinrichs
" A bkpr r 46 Julian Av
" A B linemn r 88 6th
" Agnes Mrs r 22 Clipper
" Amos H salsn Gantner & Mattern Co r 623 Baker
" Annis r 449 10th Av
" A R messgr r 132 East
" Avery H autowkr r 1661 Scott
" Bud (May) r 2377 Bush
" Chris W (Clara B) mach r 624c Natoma

HENDRICKS COMMERCIAL
REGISTER OF THE UNITED STATES, W J McCamman representative, a national directory of manufacturers, jobbers, etc, issued for 30 years. The original book, price $15.00, including Monthly Supplement. Published only by S E Hendricks Co (Inc), western office 1202 Hearst Bldg

" David porter r 2128 Van Ness Av
" Elmer mar eng r 1661 Scott
" Emily steno r 333 Laurel
" Frank E (Alice) carp r 57 McCoppin
" F W eng r 400 Duboce
" Harry clk J D Costigan r 115c Langton
" Henry salsn 623 Baker
" John J (Maude G) (Pacific Label Co) r 340 16th Av
" John P (Emma) autowkr r 1739 Pine
" L H lino opr r 34 Turk
" L L insp PG&E Co r Albany
" Louis E chauffr r 711 Lyon
" N J Mrs r 909 Page
" Orville (Stephaine) photogr r 1565 Bush
" Paul F painter r 449 10th Av
" Pezza Mrs artist 1565 Bush
" Robt E (Virginia) eng r 1661 Scott
" Roy r 449 10th Av
" Scott atty Mills Bldg r Bohemian Club
HENDRICKS S E CO (Inc) (N Y), W J McCamman Pac Coast rep, pub Hendricks' Commercial Register, 1202 Hearst Bldg
" Walter D eng r 1661 Scott
" Wm C (Dolores) mgr Bray Metal Hardening Co r 60 Market
" Wm P lab r 1945 Geary
Hendricksen Henry H (Patra) mach r 146 Laidley
HENDRICKSON see Henrichsen, Henrickson and Henriksen
" Albert lab r 212 Gates
" Alfred with Anglo & London Paris Nat Bank r 310 Post
" Andrew carp r 2220b 23d
" Byron weigher 430 California r Alameda
" David A artist r 1246 Sacramento
" Ella r 445 Octavia
" Emil clk Christenson Lbr Co r 235a Cortland Av
" Frank D (Emma) carp r 55 Collingwood
" Fred (Agnes) r 2589 Sutter
" Gus engraver r 3220 16th
" Jas A (Maude) painter r 459 Ramsell
" Lumber Co 112 Market
" Mary (wid Leander) r 212 Gates

HENDRICKSON
" O roofer r 252 6th
" Rodman mgr Hendrickson Lbr Co r Oakland
" T porter SF Hospital
" Wm (Ellen W) atty r 2345 Larkin
Hendrickx John (Mary) firemn r 323 27th
Hendriksen Martin (Bertha) lab r 563a Shotwell
" Violet governess r 63 20th Av
Hendrix Ethel Mrs r 172 Haight
" Eva pkr r 1044 Ellis
" Paul A radio opr r 355 Octavia
" Willard (Luella) painter r 1944 Post
HENDRY see Henry
" Andrew M (Maie) sec Union Mach Co r 2508 Cabrillo
" Chas J sec C J Hendry Co r 2164 Hyde
" Chas S tchr Pub School r 2470 Folsom
HENDRY C J CO, G W Hendry pres, W H Marston v-pres, C J Hendry sec, ship chandlery and naval stores, 27 Main, tel Sutter 6802
" Geo W (Florence) pres C J Hendry Co r 2164 Hyde
" Jane (wid John) r 2470 Folsom
" John E ins adjuster 433 California r Berkeley
" Luther C (Mary) mach r 691 Arguello Blvd
" Norah C (wid Geo) r 442 Kirkham
" Wm (Anna) supt Market St Ry r 138 Cabrillo
Hendryx Ruth steno r 1346 Pine
HENDY see Handy
" Ellen O Mrs r 2507 Pine
" Georgia with Fireman's Fund Ins Co r 430 O'Farrell

HENDY JOSHUA IRON WORKS
see Joshua Hendy Iron Works, 75 Fremont (See Page 68)

" Michael janitor r 759 Natoma
HENECKE see Hencke
Heneken Martin r 1900 Hyde
HENEY see Heaney and Heeney
" Frank pipefitr r 807 Octavia
" Hallie widow r 3295 Clay
" John J musician r 2634 24th
" Mark A (Elizabeth) lab r 62 Delmar
" Martin lab r 511 Moultrie
" Paul A salsn Walton N Moore D G Co r 105 Palm Av
" Wm J Mrs widow r 105 Palm Av
Hengel Chas carp r 175 Sweeny
Hengeveld Henry E barber r 76 Sycamore Av
Hengst Wm (Dora) grocer 4342 California
Hengstler Louis T (Andros & Hengstler) atty r Berkeley
Hengston G r 945 Larkin
HENINGER see Henninger
Henion A C salsn Herring-Hall-Marvin Safe Co r Oakland
" Asa (Isabelle) ins Willard O Wayman r 1504 Quesada Av
" Chas C sec-treas Los Verjels Land & Water Co r Berkeley
" Floyd (Georgia) electn r 1233 Athens
Henius Erik with East Asiatic Co r 775 Bush
Henke Chris porter r 1173 Broadway
" Ferdinand librarian r 4257 18th
" Fred r 356 3d
" Homer with Pac Orient Co r 701 Russia Av
HENKEL see Henkle and Hinkel
" Carrie E (wid Andrew) r 1388 Filbert
" Frances steno Galloway Litho Co r 126 Funston Av
" Frank A (Sarah) lithogr r 126 Funston Av
" Grace Mrs sec J J Henkel Co r 535 Powell
" Harry salsn Eugene Dietzgen Co r Oakland
" H N cook r 206 Lily
" Howard G r 193 4th

HENKEL J. J. CO,
J J Henkel pres, Benjamin L Brahms v-pres, Grace Henkel sec, women's wear, cloaks, suits, furs, millinery, etc, 220 Grant Av, tel Sutter 4616

" John J (Mary E) lab r 102a Frederick
" Jos J (Grace) pres J J Henkel Co r 535 Powell
" Katherine mgr Chester Hall Apts r 955 Bush
" Sophie r 22 Sanchez
HENKELL AVERY P (Lois) (You Drive Auto Rental Co) 242 Van Ness Av, r 1600 Vallejo
Henkenius Fred J dist mgr Kennedy Valve Mfg Co r Oakland
Henkey Wm waiter r 397 4th
HENKLE see Henkel and Hinkel
Henle Edwin F druggist r 2850 Pine
HENLEY see Hanley and Hanly

WALKER Electric Trucks REDUCE CITY DELIVERY COSTS
ELWELL PARKER Electric Industrial Trucks and Tractors
SAVE TIME AND MONEY IN WAREHOUSE AND FREIGHT HANDLING OPERATIONS
IRA G. PERIN Distributor
458 Natoma St.
PHONE SUTTER 1476
ELECTRIC SERVICE GARAGE
Operated for the Charging and Care of ELECTRIC TRUCKS

PUMPS WINDMILLS, GASOLINE ENGINES WATER SYSTEMS
PACIFIC PUMP & SUPPLY CO. : 853 FOLSOM STREET
Pages 73-84

CENTRAL COAL CO.
Kearny 2647
HI-HEAT COAL
PROMPT DELIVERY
A TON OR
A CARLOAD
351
California St.

See Page 40

PRINTERS
BOOKBINDERS
STATIONERS
LITHOGRAPHERS
LOOSE LEAF
LEDGERS
TYPEWRITER
SUPPLIES
H. S.
CROCKER
COMPANY
INC.
565-571
MARKET ST.
TEL. DOUGLAS 5800
ALSO AT
LOS ANGELES
SACRAMENTO
OAKLAND

MURRAY & READY
LEADING EMPLOYMENT AGENTS
782 to 786 HOWARD STREET, S. F.
PHONES SUTTER 1205 1206

HENLEY
" Barclay Jr (Jane) (Miller Henley & Scott) r 2817 Scott
" Earl B dept mgr PG&E Co r Oakland
" Effie bkpr r 1544 Union
" Emmy M tchr Pub School r 1645 Waller
" Herbert S asst eng RR Com r Mayfield
" Homer tchr music 1610 Sutter
" Julia widow r 1544 Union
" Ruth (wid Barclay) r 2333 Filbert
" Wm B (Anna M) police r 1256 2d Av
Henline Anna C Mrs hairdresser r 1327 Jackson
Henn Frank S clk r 1144 Ellis
" Henry (Cory) carp r 3744 22d
" Theo E (Frances) well borer r 1468 47th Av
Hennard Fedor (Bohemian Hotel) r 624 Post
HENNE see Hanne and Henney
" A clk Meese & Gottfried Co r 1053 Sanchez
" Chas F (Emma) boilermkr r 673 Kansas
" Ernest F with McCarthy Co r 1010 Bush
" Harry J (Rose M) rubberwkr r 281 Collingwood
" John (Adelaide) r 673 Kansas
" Ynez clk r 1056 Huron Av
HENNEBERG see Hinneberg
Henneberger Henry clk r 3415 22d
Henneberry Catherine (wid John) r 1628 Hayes
" Frank clk r 1628 Hayes
" John F autowkr r 1628 Hayes
" John J cond r 262 Connecticut
" John W r 262 Connecticut
" Josephine r 1050 Stanyan
" Maybelle clk r 1774 a Union
" Paul (Louise) bellmn r 825 Bush
" Ray messgr SF Call r 1774 Union
" Thos (Anna) lab r 1774a Union
" Thos A shipftr r 262 Connecticut
" Wm T mach r 2230 Mission
Hennefer Florence with Fireman's Fund Ins Co r 2669 Bush
" John W (Annie) clk r 2669 Bush
Hennelly Patk r 753 Howard
Henner Benj (Clara) jeweler r 35a Hoff Av
" Jos glassblower r 35a Hoff Av
Hennessey Albert E (Margaret) mgr Gen Con Co r 1230 Jackson
" Alfred clk r 508 Stanyan
" Alfred E (Edith) plumber 127 4th r 1741 8th Av
" Arthur J (Louise) hosemn SFFD r 2487a Folsom
" Chas driver r 104 Prentiss
" Christine mach opr r 612 Octavia
" Danl hosemn SFFD r 3662 Folsom
" Fred P (Roberta) autowkr r 860 Bush
" Geo F painter r 1520 Sanchez
" Harold C contr r 1065 Noe
" Jas jailer Sheriff r 637 4th Av
" Jas P (Clara) dredgermn r 637 4th Av
" John J driver police r 1045½ York
" John L (Nellie) supt r 621 Belvedere
" Leonora G tel opr r 644 3d Av
" Louis (Fay) dentist r 1452 Divisadero
" Maria J (wid John A) r 3441 26th
" Richd J (Irene G) tmstr r 104 Prentiss
" Thos tanner r 1045½ York
HENNESSY see Henesey
" Aileen Mrs tchr Pub School r 1515 Clay
" Alfred J atty 315 Montgomery r 508 Stanyan
" Anna A steno r 1238 10th Av
" Anna M tchr Pub School r 439 Oak
" Arthur E Mrs r 376 Ellis
" Catherine widow r 308 Cortland Av
" Catherine (wid Peter) r 2773 Bush
" Chas E seamn r 651 Joost Av
" Danl A (Anna) salsn r 443 Oak
" Danl F clk SP Co r 4193 17th
" Edw P r 2773 Bush
" Eileen clk r 439 Oak
" Elizabeth H pkr r 145 Randall
" Ella C steno r 39 Whitney
" Ellen widow r 1741 8th Av
" Frank J (Maude) atty 1095 Market r 1200 Washington
" Geo (Alice) cooper r 3190 24th
" J salsn r 957 Mission
" Jas E clk r 1287 12th Av
" Jas F (Ray) clk r 111 Mason
" John r 398 Eddy
" John r 44 4th
" John C chief clk US Indian Whse r Alameda
" John E steno SP Co r 1937 15th
" John I acct US Shipping Bd r 439 Oak
" John J (Nora) lab r 39 Whitney
" John P (Catherine) lab r 209 Henry
" John W (Elizabeth) tmstr r 145 Randall
HENNESSY
" Jos Amar eng r 439 Oak
" Julia (wid Patk) r 1238 10th Av
" Kathleen T steno r 39 Whitney
" Leslie R (Mary) tmstr r 1007 Shotwell
" Maria J (wid Richd) r 1515 Clay
" Mary r 2098 Pine
" Mary A steno r 39 Whitney
" Michael F officer SPCA r 720 Clayton
" Michael J foremn r 368 Day
" M Jennie salswn r 251 Castro
" Nicholas millhd r 144 O'Farrell
" Patk J (Ellen) r 439 Oak
" Percy R (Paula) auditor r 1525 Clay
" Peter r 344 4th
" Rose A (wid Wm) r 1135 Gough
" Timothy mtrmn r 124 12th Av
" Wm lab r 740 Laguna
" Wm C lab r 145 Randall
" Wm J examiner PO r 1135 Gough
HENNEY see Hanne, Henne and Henny
" John R (Gertrude) millhd r 806 Potrero Av
" Martin J lab r 511 Moultrie
Hennies Wm R (Olga) sec A Mautz & Co r 299 Cole
Hennig Benj J (Irene G) clk Hale Bros r 2130 19th
" E r 405 Van Ness Av
" Frank W windowdresser r 47 Lafayette
" Gus D (Elsie) butcher r 2816 Bryant
" Hans T (Laura L) mgr Walters Surgical Co r 621 3d Av
" Harry G oiler r 47 Lafayette
" Julius F (Minnie) chemist r 2424 Harrison
" Karl chauffr r 47 Lafayette
" Maude A (wid Robt E) r 47 Lafayette
" Robt tanner r 3271 25th
" Robt E mar eng r 47 Lafayette
" Thos F (Josephine) hosemn SFFD r 522 Vermont
Hennigan Elizabeth (wid Michael) r 1487 Valencia
Henning Adolph B (Augusta) foremn r 2912 Army
" Amanda C steno r 2308 Buchanan
" Benj J (Irene) clk r 2130 19th
" Bertha tel opr r 5 Winfield
HENNING BRUNO W, sec Montague Pipe & Steel Co, Hobart Bldg, tel Kearny 698-9 r Oakland
" Carl F salsn r 3139 16th
" Christian (Sarah E) carp r 4001 Lincoln Way
" Clarence A (Anna) atty r 1044 Shrader
" Claus (Anna) lab r 2249 Bryant
" Edith H clk WP RR Co r 2308 Buchanan
" Edw F (Maria) grocer 701 11th Av r 789 10th Av
" Ella C r 341a 3d Av
" Fred clk Frank Werner Co r 789 10th Av
" Fred W (Frances) coffee r 28 Prosper
" Fred W millhd r 666 6th Av
" Fred W Jr shademkr r 28 Prosper
" Herman (Mary) cigars 464 Battery r 747 9th Av
" Jas H (Margaret) (Eureka Iron & Wire Works) r 766 23d Av
" John C (Mary M) watchmn r 137 Baker
" Julius C (Minnie) boat bldr r 998 Florida
" Lionel O salsn r 28 Prosper
" Malvina steno r 998 Florida
" Maria (wid Richd) r 181 Downey
" Mary r 7 Lilac
" Minna (wid Wm S) r 581 Dolores
" T G Pac Coast mgr Nat Quotation Co 433 California
" Walter W (May) eng r 2437 Folsom
" Wm mgr August Krome r 721 Bush
" Wm H genl contr Hearst Bldg r Alameda
" Wm H (Lulu F) plumber r 1382 20th Av
HENNINGER see Heninger
" Adolph with SF Savings & Loan Soc r 146 11th Av
" Bruenhilde E steno r 1822 19th Av
" Claude F clk Standard Underground Cable Co r Oakland
" Mary (wid David) r 146 11th Av
Hennings Adolf r 1006 Noe
" Marius J brklayer r 411 Douglass
" Walter contr r 1006 Noe
Henningsen Frank P (Katrina) marine r 1077 Alabama
" Fritz r 2507 Pine
" Hans (Emma) r 1717 Oak
" Harold clk Equitable Life Assurance Soc r Oakland

FAIRBANKS SCALES
OIL ENGINES
STATIONARY AND MARINE
ELECTRIC MOTORS
STEAM PUMPS—SUPPLIES
FAIRBANKS-MORSE & CO.
651 MISSION STREET
PHONE DOUGLAS 3585

See Page 70

BLAKE, MOFFITT & TOWNE
PAPER
37, 41 and 45 FIRST STREET SAN FRANCISCO

Henno Gustave B vet surgeon 3200 California r 3056 California
Hennon Mary sec r 3746 21st
" Matthew (Ella) r 3746 21st
HENNY see Henney
Henoch Malcolm S salsn Elec Ry & Mfrs Supply Co r 2128 Van Ness Av
Henon Elizabeth J (wid Chas M) r 24 Pond
" Geo J ironwkr r 24 Pond
" Harry brklayer r 24 Pond
" Paul (Naomi) brklayer r 613 Wisconsin
HENRETTY see Hanratty and Henritty
" Eileen clk r 161 Morris Av
" Genevieve steno r 2252 Lombard
" Hannah (wid Jos) r 2272 Lombard
" John E (Mary) lab r 161 Morris Av
" Jos F clk J B F Davis & Son r 2272 Lombard
" Thos painter r 165 11th
Henri Fredk C (Florence L) agt r 751 Cole
" Robt (Mildred) dept mgr SF Call r 1000 Union
" S R r 415 O'Farrell
Henrich Chas (Matilda) lndywkr r 66 Prosper
" John M (Katherine) paper carrier r 530 Scott
" Louis r 619 Frederick
" Richd W musician r 3030 16th
HENRICHS see Hinrichs
" Henry H (Eleanor) steward r 541 Athens
" Wm J (Mary) restaurant 1103 Golden Gate Av r 1123 Buchanan
Henrichsen Rachel Mrs r 1536 Ellis
" Thea steno r 2231 Sutter
HENRICI HARRY H, pres Johnson-Locke Mercantile Co, 1 Drumm, r Alameda
" Wanda B Mrs reporter The Bulletin r 1369 Hyde
HENRICKS see Hendricks
" Edw M (Lillian D) r 822 Stanyan
" Emil (Renee) waiter r 1710 Webster
Henricksen Elsie tel opr r 331 Church
" J C (Marie) blksmith r 1022 Masonic Av
" Margaret Mrs lndywkr r 3476 19th
Henrickson Henry (Mabel) acct r 160 Liberty
" Sigard (Hilda) lab r 306 Shotwell
Henrics C A caretaker r 1441 Jones
Henrie A Y marble ctr r 314 Kearny
Henrietta Anna r 1541 California
" Vincent M (Clara) r 1251 11th Av
HENRIKSEN see Hendrickson, Henrichsen and Henrickson
" Ellen F (wid Bernhardt E) r 1344 Fell
" Jas agt New England Mut Life Ins Co r San Leandro
" Louis P (Pauline) restaurant 1688 Bryant r 658 21st Av
" Thos seamn r 2972 Folsom
Henrikson Albert (Ida) r 1143 Naples
" August carp Franklin Hospital
" Daisy cashr r 776 Bush
Henrioulle John B (Marie) r 1762 Larkin
" Henry J (Lillie) piano tuner r 40 Danvers
" Louis J (Nellie) collr Union Trust Co r 3872 19th
" Nellie Mrs artist r 3872 19th
Henriques Eugenia proof reader r 1863 Vallejo
" Fred C (Geraldine) chemist r 1197 Sanchez
Henriquez L phys r 448 14th
Henrix Edw sails and tents 64 Sacramento r Alameda
HENRIX-LUEBBERT MANUFACTURING CO (Inc), tents, paulins, cotton duck, 326-332 Howard, tel Kearny 1858
Henrotte Leon J (Elizabeth) butcher 15 Clement r 276 2d Av
HENRY see Henery and Hendry
" Ada B bkpr r 2027 Howard
" Agnes G barber 177½ 3d
" Alfred (Henry Supply Co) r 1601 Sacramento
" Alice M clk Sutro & Co r 261 Missouri
" A Louis dept foremn Ford Motor Co r 41 Clipper
" Amanda (wid Wm S) r 1818 Post
" Andrew J (Millie A) notary 660 Market r 365 Fair Oaks
" Andrew W lino typing 340 Sansome r 28 Chatham Pl
" Anna M nurse r 400 Pierce
" Apartments 864 Ellis
" Arthur L r 1601 Sacramento
" A W r 625 Bush
" Bernice F steno r 3999 Clay
" California S clk r 637a Castro
HENRY CARL A, insurance, NW cor Sansome and Sacramento

CARL A. HENRY
GENERAL AGENT
PACIFIC COAST DEPARTMENT
Sun Insurance Office of London
Michigan Fire and Marine Ins. Co. of Detroit
Sun Underwriters Agency of London
Patriotic Assurance Co., Ltd., of Dublin
N. W. COR. SANSOME & SACRAMENTO STS.
SUN BUILDING
Telephone Douglas 703
Connecting All Departments.

Henry Chas F (Ramona A) pressmn r 750 Guerrero
" Chas P (Wilhelmina) conftr r 1453 O'Farrell
" Clarence R clk Cahn-Nickelsburg & Co r 514 Bush
" Dani L salsn r 484 Guerrero
" David r 2089 Market
" Earl G (Helen) salsn Wm Cluff Co r 279 San Jose Av
" Earle S (Florence) eng r 21 Beulah
" Edw r 494 6th
" Edw (Martha A) checker r 21 Beulah
" Edw L clk PO r 1284 Golden Gate Av
" Edw S (Lillis M) (Matabelle Apts) r 625 Bush
" Ella r 2002 Sutter
" Emanuel (Ethel) barber 1786 Geary r 1144 Eddy
" Etta tchr r 1115 Steiner
" Eugene with Emporium r 440 Eddy
" Eugene B (De Lora A) plumber 173 Jessie r 1404 O'Farrell
" Ferguson r 28 Chatham Pl
" Frank lab r 1008a Golden Gate Av
" Franklin N (Hilda) contr r 1667 9th Av
" Fredk ship broker 320 Market r Alameda
" Gayland mach r 2018 Union
" Geo C lab r 229 9th
" Geo J (Evelyn) (Miller Henry & Boyken) r 615 20th Av
" Geo M salsn Bank Inv Co r 3267 21st
" Geo W (Mollie) painter r 1812 Bush
" Gladys Mrs tel opr r 711 Post
" Grace (wid Elmer) r 324 Bartlett
" H r 2084 Mission
" Harold H bkpr r 654 Central Av
" Harry driver r 1115 Steiner
" Harry E r 1248 Fell
" Hattie Mrs r 1474 Ellis
" Helen Mrs r 910 Geary
" Helen J reporter Examiner r 20 Monroe
" Henrietta (wid Jos) r 1115 Steiner
" Hotel 106 6th
" Howard J (Alice) r 3848 21st
" I M with Bank of Italy r Sausalito
" Isaac J collr PG&E Co r 1115 Steiner
" J clk SF News Co r 1720 Geary
" Jas r 85 14th
" Jas r 1445 Ellis
" Jas A (Minnie C) driver r 1911 Post
" Jas F clk r 3634a 20th
" Jas T clk r 112 7th
" Jas T porter r 519 Hickory
HENRY J H, sales mgr U S Slicing Machine Co, 665 Pacific Bldg, tel Douglas 4972, r 641 Post
" John (Gunhild) dept mgr Dill-Coppage r 2186 California
" John (Ellen) firemn r 512 Mississippi
" John grocer 2406 Polk r 135a Duncan
" John lab r 954 Minnesota
" John C (Gale) oiler r 83 Alvarado
" John F clk United Motors Service r 744 12th Av
" John J clk Detmer Woolen Co r Oakland
" John L (Sarita) auditor Majestic Elec Development Co r 744 12th Av
" Jos (Rose) r 2572 California
" Jos (Lillian) lab r 408 Buchanan
" Kenneth salsn Harron Rickard & McCone Co r Berkeley
" Kenneth N (Abby B) chemist r 1544 Union
" Leo r 1115 Steiner
" Leopold P (Melanie) cook r 215 30th
" Louis (Louise) eng r 1651 Oakdale Av
" Louis A (Josephine) autowkr r 41 Clipper
" Louise M (wid Jos W) r 1333 Gough
" Lucille r 534 11th Av
" M Mrs salsw a Marks Bros r 677 Fell
" Marcus M r 1177 Ellis
" Margaret r 534 11th Av

C. H. EVANS & CO. 187 Fremont St.
THOMSON & EVANS STEAM AND POWER PUMPS

See Page 59

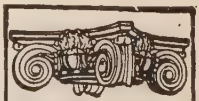
SEE PAGE 34 BUYERS' GUIDE
WESTERN BUILDERS SUPPLY CO
"Compo Carving"
135 Second St.
Tel. Kearny 1991

C. W. MARWEDEL
PHONE DOUGLAS 4180
MACHINE SHOP TOOLS AND SUPPLIES
BRASS COPPER STEEL
76-80 FIRST ST.

G. W. PRICE PUMP & ENGINE CO.
High Grade Pumps, Engines and Motors
33 STEVENSON STREET SAN FRANCISCO, CAL.
See Page 73

Globe-Wernicke Book Cases and Files
H. S. CROCKER CO., Inc., Agents : 565-571 MARKET ST.

Recorder Printing and Publishing Company
COMMERCIAL PRINTING See Page 82
77 Sutter St. Telephone Market 1190 693 Stevenson St.

HENRY
" Mark clk r 1115 Steiner
" Mary (wid Chas P) r 2110 Golden Gate Av
" Mary widow r 1008a Golden Gate Av
" Mary L (wid Merritt) r 42 Tioga Av
" Maurice G (Genevieve) driver r 215 30th
" May F clk r 3634a 20th
" Melba steno r 41 Scott
" Merlin L clk RMS r 744 12th Av
" Mervin mtrmn r 2572 California
" Michael (Ida) USA r 2248 Filbert
" Nellie T r 1111 Scott
" Nora (wid Geo) r 1714 Filbert
" Peter cook r 656 Pacific
" Raymond M (Adelaide) salsn Rucker-Fuller Desk Co r 458 Alvarado
" Robt (Georgia) r 770 7th Av
" Robt (Robina J) with Pac Coast Boiler Wks r 3855 17th
" Robt A (Adrienne) with Pac Coast Boiler Wks r 1918 Lake
" Robt S (Nellie) carp r 347 20th Av
" Roy electn r 3376 25th
" R S optician John F Wooster Co r 415 O'Farrell
" Saml (Margaret) salsn O'Connor Moffatt & Co r 801 Golden Gate Av
" Scott A salsn Rucker-Fuller Desk Co r Oakland
" S H Mrs r 1601 Sacramento
" Sol druggist r 2572 California
" Sophie (wid Jos) r 1160 Filbert
" Supply Co (A Henry) paper 316 Clay
" Suzanna clk r 1376 Broadway
" Ted pkr r 215 30th
" Therese clk r 3634a 20th
" Thos clk r 335 Stockton
" Thos J (Annie) eng r 1483 12th Av
" Voorhies real est 582 Market r Ross
" Wm firemn r 37 Clay
" Wm (Florence M) soft drinks 2399 Folsom r 3282 20th
" Wm A painter r 852 Presidio Av
" Wm B mgr North Am Claim Bur r Alameda
" Wm F student r 900 Ashbury Av
" Wm J r 554 11th Av
" Wm P (Mary M) mgr Sonoma Land Co r 554 11th Av
" Wm R (Marcella) bkpr r 3376 25th
" Wm R Jr cashr Union Ice Co r 3376 25th
" W P (Mary) salsn r 1044 Cole
" 's Fashion Restaurant 270 Market
Henschel Arthur buyer Hale Bros r 2843 Howard
" J E salsn r 434 Leavenworth
" Peter (Eugenia M) glass ctr r 1527 Sacramento
Hense Peter cook r 1730 Fillmore
Hensel Chas F (Nellie) carp r 1454 Oakdale
Henselman Rose restaurant 110 4th
Hensey Robt E (Mary E) clk r 1720 Pacific Av
Henshall Chas T salsn B K H Co r 2242 Polk
" Geo F (Helen) adv r 1475 Washington
" Richd P atty 57 Post r Burlingame
" Wm B r 1475 Washington
HENSHAW see Hinshaw
" Austin hlpr r 108 4th
" Edw P drftsmn SO Co r 1468 Great Highway
" Fredk W (Helen) (Henshaw & Black) atty r 1901 California
" Geo F (Helen G) adv mgr r 745 Pine
" Griffith office Mills Bldg r Stanford Ct Apts
" Harry F broker r 701 Post
" Jos (Fredericka) mgr Coast Refrigerator Co r 1468 Great Highway
" Stuart T salsn Tubbs Cordage Co r Oakland
" Thos D sec Cal Salt Co r Berkeley
" Tyler office Mills Bldg r Oakland
" Wm G office Mills Bldg r Stanford Ct Apts
" & Black (F W Henshaw, P C Black) attys Mills Bldg
Hensiek Henry F W (Mabel) clk Loop Lbr Co r 2919½ Howard
" Lee clk r 2919½ Howard
Hensill Esta (wid Geo H) r 610 Cole
Henslee Virgil (Eula) mach r 3452 16th
" Wm (Laura) phys r 2238 California
Hensler Chris lab r 1147 Folsom
Hensley Calvin P (Minnie S) r 79 Piedmont
" C B statistician Aetna Life Ins Co r Berkeley
" Earl bkpr Carrau & Green r 3028 25th
" Fredk C with Anglo & London Paris Nat Bank r Daly City
" Geo mgr Monta Vista Garage r Monta Vista
" Jesse R mech r 140 4th
" O salsn r 646 O'Farrell
" Wm J (Nettie) capt SFFD r 41 Lake
Hensold Gaylord clk W P Fuller & Co r 1125 Ellis
Henson Arthur J cashr Mills Est (Inc) r Oakland
" Elizabeth M steno r 685 Geary
" Mildred (wid Earl) bkpr r 2949 Fillmore
Henstrom Frank O (Ebba) r 772 Noe
Hentrich Lewis V (Anna E) purch agt Yosemite Nat Park Co r 3716 Sacramento
Hentschel Emil barber r 193 4th
Hentz Geo C (Alice) foremn Coml News Pub Co r 266 Octavia
Hentzell John F mattressmkr r 2777 24th
Henwood Geo r 141 5th
" Jos A (Marion) driver r 116 Jersey
" Josiah (Margaret) cond r 1542 Steiner
Henze Albert (Agnes) r 312 Holladay
" Fredk (Augusta) lab r 756 Kansas
" Hermine sec r 110 9th Av
Henzel Edw F (Elizabeth C) chief insp Dept of Electricity r 274 10th Av
" Geo L (Isabella) electn r 2294 Bush
Heinzer John (Lina) tmstr r 146 Swiss Av
Henzi Henry (Alice) autowkr r 3161 Folsom
" Walter (Josephine) woodwkr r 1119 Plymouth Av
" Wm (Sylvia I) butcher r 78 Meda Av
Hepburn Daisy E musician r 1125 Filbert
" Ernest (Anita) candies 3923 24th
" John (Rose) pres Cal Elec Sup Co r 219 Clayton
" Jonathan (Ada) lab r 733 Andover
" Robt cigars r 140 Turk
" Wilbur G janitor S A McDonnell r 76 6th
Hepler Chas (Tillie) printer r 1282 Valencia
" Roland L (Marie) mgr Lambert Trublpruf Cord Tire Co r 3219 23d
Hepner Arthur E electn r 739 Shrader
" Edw r 800 Powell
" Frank C (Annie L) painter r 739 Shrader
" Walter C (Helen M) decorator r 739 Shrader
Hepp Catherine (wid Geo) r 891 Capp
" Geo F mailer Examiner r 891 Capp
Heppe Marion F with Crane Co r Oakland
Hepper Oscar (Bertha) butcher r 355 Hermann
Heppert Harry C (Mary F) lithogr r 1476 8th Av
Heppner Albert E (Edna C) mar eng r 932 Madrid
" Geo checker Examiner r 1426 Waller
" Henry J tailor 833 Market r 1426 Waller
" Maurice R (Fannie) phys 135 Stockton r 44 Ashbury
Hepworth John dyer r 377 3d
HERALD see Harold, Harrold and Herold
" Edwin M draymn r 988 Potrero Av
" Frank (Ernestine) eng r 480 Head
" Garage 315 Eddy
HERALD HOTEL, C H Edwards mgr, F A Cline asst mgr, cor Eddy and Jones, tel Franklin 7272 (See inside back cover)
" John F r 281 Clara
HERALD PHARMACY, Theo P Panagos prop, 300 Eddy at Jones, tel Prospect 9103-9104
" Realty Co 9 Main
" Ruth G steno r 988 Potrero Av
HERAN see Heron, Herrin and Herron
" Geo I lab r 176 Hancock
" Francis P clk r 176 Hancock
" Paik r 176 Hancock
Herard Allison eng r 2261 Geary
Herb Jos (Linda) chemist r 3866 19th
Herbagault Stephen lab r 1419 Geary
HERBEIN GEORGE W DR (Edith), chemist, 327 Phelan Bldg, r 359 Hyde, tel Prospect 5823
Herbel Barbara (wid Fred) r 678 Precita Av
Herbelin Marvel N (Mattie P) agt r 1710 Larkin
Herber Otto W (Catherine) (Auto Glass House) r 2745 Bush
Herberg Richd (Anna) lab r 1228 Pierce
Herberger Carrie (wid Chas) r 3369 Army
Herbers Wm B (Bessie M) marblewkr r 281 27th Av
HERBERT see Harbert
" Albert H (Georgia S) (Herbert Bros) r 1315 Clay
" Apartments 807 Ashbury
" Beatrice clk SP Co r 2232 Geary
" Bernice typist SP Co r 21 Nordhoff
" Bros (A H and C) props Herbert's Bachelor Hotel 151-159 Powell
" Chas (Annie) r 177 Saturn
" Chas A v-pres Lincoln Whse & Van Co r Berkeley
" Conrad (Herbert Bros) r 159 Powell
" Ellen (wid Edw) r 442 2d Av
" Ethel Mrs with Luckenbach SS Co r 2329 Mission
" Florence I steno r 1325 Masonic Av

PACIFIC COAST PAPER COMPANY
545 Mission St. Printing and Wrapping Papers OF ALL KINDS

13th and Mission Sts
PHONE MARKET 15
BEKINS Fireproof Storage

HERBERT
" Frank H (May F) auditor Santa Cruz Portland Cement Co r 653 14th Av
" Geo (Irene B) autowkr r 442 2d Av
" Geo C clk r 1901 Webster
" Jeanette M bkpr r 395 Dolores
" John D (Mabel J) ins r 241 10th Av
" Hazel M sec Mut Life Ins Co r 653 14th Av
" Kathryn F clk C J O'Kell & Co r 213 Arcadia
" Lee R (Cora C) salsn r 366 3d Av
" Marie M steno SO Co r 213 Arcadia
" Meyer (Cecile) salsn r 723 Fulton
" Patk (Julie) r 603 Haight
" Patk J (Ellen) lab r 213 Arcadia
" Paul L (Elizabeth) cabtmkr r 218 Connecticut
" Paul M (Meta) barber r 3828a 19th
" Paul P clk SP Co r 246 Mason
" Richd pkr r 106 6th
" Ruth E steno PG&E Co r 1325 Masonic Av
" Thos (Ethel) clk r 2329 Mission

HERBERT, VOGEL & MARK CO (Inc), Wm C Herbert pres, T M Mark sec, coopers and tank builders, 18th and Indiana, tel Mission 8116

" Walter E appr **H S CROCKER CO Inc** r 1325 Masonic Av
" Walter J printer r 528 Kearny
" Wm barber 453 Broderick
" Wm (Florence) bartndr r 441 9th Av
" Wm C (Annie) cooper r 395 Dolores
" Wm F cooper r 395 Dolores
" Wm J (Julia) autowkr r 29 Adair

HERBERTS BACHELOR HOTEL

no accommodations for ladies, 151 to 159 Powell, tel Sutter 567

Herberts John clk r 400 Market

HERBERTS MACHINERY & SUPPLY CO, machine tools, shop equipment, wood working machinery, 140 1st, tel Sutter 4967 (See Page 76)

Herbig D S with Genl Elec Co r 538 Pine
Herboth Lulu r 829 Fell
Herbst Adolph teas and coffee 410 Folsom r 2813 Buchanan
" Bros household gds 1943 Mission
" Dora clk Cal Almond Grower's Exch r 2813 Buchanan
" Henry C (Marie) mach r 1022b Shotwell
" Herschel H (Herbst Bros) r 1628 Octavia
" Irma clk r 1935 Lake
" John H H (Dora) (Herbst Bros) r 1628 Octavia
" Justus (Louise) jeweler r 1935 Lake
" Louis F (Zelda) salsn r 1339 Stevenson
" Maurice H (Herbst Bros) r 1628 Octavia
" Mildred A clk PG&E Co r 1935 Lake
" Wm A salsn Eccles & Smith Co 69 1st
" Wm & Co (W F Herbst) clockmkrs 209 Post
" Wm F (Alice) (Wm Herbst & Co) r 139 Hugo

Herbstritt Albert (Mary) mach r 2624 Bush
" Ernest (Susan) mach r 558 Texas
" Herman (Frida) mach r 379 Day

Herbuth John (Theresa) r 3889 Sacramento
Hercules Glue Co 369 Pine
" Heat Treating Co 924 Hearst Bldg
" Mfg & Sales Co (Inc) 1 Montgomery
" Mfg Co ornamental iron wks 1508 Folsom

HERCULES POWDER CO.

J B Rice mgr, mfrs dynamite, powder, explosives and blasting supplies—Naval Stores, 10th floor Chronicle Bldg, tel Douglas 2330

" Rubber & Supply Co (Inc) 3 Mission

HERD see Heard, Hird and Hurd

" Jas C (Grace) blksmith r 1217 Noe
" John B (Annie) clk r 709 Clayton
" John B Jr clk r 709 Clayton
" Russell O insp r 709 Clayton

Herdel Barbara (wid Fred) r 678 Precita Av
" Martin H porter r 4132 California
" Geo A (Agnes) clk r 1211 Guerrero

Herdin Chas (Beatrice) waiter r 771 Turk
Herdle Geo E (Bessie) salsn SO Co r 183a Duboce Av
Herdlick Geo (Marcelline) clk r 98 Endicott Park
Herdman Robt E ins Travelers Ins Co r Palo Alto
" Wm lab r 306 4th
Herel Danl H tufter r 136 Lobos
Herdtfelder Amelia Mrs r 9 Downey
Herenberg Leon (Laura) grocer r 139 Hearst Av
" Martin L (Bertha) molder r 177 Elsie
Herforth Herman (Susan) wood turner r 1528 Guerrero
" Herman Jr eng r 1528 Guerrero

HERFORTH
" Matilda insp r 1528 Guerrero

Hergenhahn August dentist H D Medcraft r Alameda

Herger Ernest A (Matilda E) (Scott Mitchell & Herger) r 146 Lake
" Frank (Lena) fixturemkr r 926 Geneva Av
" Jos L (Christina) plumber r 1063 Dolores

Hergert Julius C (Emily) harnessmkr r 173d Valencia
" Mary widow r 66 Farallones

HERGET see Herrgott

" John L (Elizabeth) insp of supplies Bd of Supervisors r 675 Dolores
" Jos (Theresa) yeastmkr r 262 Oak
" Minnie r 146 20th Av

Hergott M pantrymn SF Hospital
" Mae (wid Chas) r 1140 Valencia
" Stanley mtrmn r 1140 Valencia

HERGUTH see Herrguth

Herhold Wm P (Louise) launchmn r 272 Missouri

HERING see Herring

" Alfred C mar eng r 3258 Harrison
" Carl mech r 1259 37th Av
" Carl G lab r 3258 Harrison
" Carl J (Matilda) tailor 265 Steiner r 1259 37th Av
" Caroline A clk I Magnin & Co r 3258 Harrison
" Clifton electn r 1424 O'Farrell
" Gambetta G (Katherine) butcher r 175 Pope
" Gambetta W butcher r 175 Pope
" Gustave A sailmkr r 3258 Harrison
" Gustave E (Marguerite) lab r 3258 Harrison
" Henry plastr 175 Pope
" Herman H (Leona) florist r 3266 Harrison
" Margaret N clk I Magnin & Co r 3258 Harrison
" Richd D student r 3258 Harrison
" Rudolf baker 1223 Polk r 1625 Polk
" Rudolph A (Tessie) mtrmn 2510 Polk

HERINGER see Herringer

" Edw H (Etta) lab r 32 Hoff Av

Heringhi Aaron (Louise R) (Central Loan Co) r 2296 Geary
" Edw (Hannah) salvage 657 Sacramento r 1369 Hyde
" Louis ins Travelers Ins Co r 775 Post
" S & Co (S Heringhi) real est 525 California
" Saml (S Heringhi & Co) r 115 Haight

Heriot Guy B (Edith) salsn r 1527 15th
" Lorne C r 2128 Union

HERIOTT see Herriott and Harriott

Heritage Henry (Kittie) seamn r 1654 O'Farrell
Herke Leona A bkpr r 1178 Eddy
Herkenham Alice nurse r 2141 Pacific Av

HERKENHAM WALTER J vice-pres Central Coal Co, 351 California, r 594 23d Oakland

Herkner H Frank (Anna) credit mgr Weinstock-Nichols Co r 523 41st Av

HERLIHY see Hierlihy

" Cornelius J (Avie) gasmn r 1611 Noe
" David M (Carrie) whsemn r 138 Peralta Av
" Edw clk Anglo & London Paris Nat Bank r 387 3d Av
" Gertrude clk Am Ry Ex Co r 356 6th Av
" Hannah (wid Patk) r 1018 Tennesssee
" Jas C (Margaret) hosemn SFFD r 1215 Broderick
" John optician r 356 6th Av
" John P (Rita) sergt Police r 1645 Clay
" Louise R tchr Pub School r 27 Jordan Av
" Maurice hlpr PG&E Co r 2708 Howard
" Mary A Mrs r 838 Hayes
" May opr r 356 6th Av
" Michael r 327 12th Av
" Michael (Ellen) calker r 840 Diamond
" Patk (Elizabeth) (Trabucco & Herlihy) r 910 Diamond
" Patk (Bee) lab r 628 29th
" Patk J salsn r 1018 Mission
" Patk N (Louise) capt Police r 27 Jordan Av
" Philip F (Catherine) driver r 329 25th Av
" Robt T (Anna) boilermkr r 216 Connecticut
" Wm B tmstr r 1325 Broadway
" Wm J (Elizabeth) clk r 356 6th Av
" W P r 193 4th

Herling Max H (Louise) steward r 451 25th Av

Herlitz Clarence H salsn r 754 Treat Av
" Fredk W ironwkr r 754 Treat Av
" John J (Hattie) vulcanizer 1126 Valencia r 25 San Jose Av
" Vivian stenog Fredk W Snook Co r 2705 Howard
" Walter E (Gunther & Herlitz) r 754 Treat Av

S. A. WHITE Funeral Director
FORMERLY PORTER & WHITE
Telephone West 770
2200 Sutter Street : N. W. Corner Pierce

See Pages 47-93

E. A. CORNELY, Inc.
RAYFIELD CARBURETORS
Distributors
San Francisco
Seattle
Duplex and Simplex
double drive
single drive
GOVERNORS

HYLAND BAG CO.
BURLAP BAGS

See Page 10

NATIONAL PAPER PRODUCTS COMPANY
1789 MONTGOMERY ST. San Francisco Phone Sutter 7031
Corrugated and Fibre Shipping Cases, Corrugated Specialties, Fibre Cans, Mailing Tubes, Public Service Towels, Sop-O-Zon, Liquid Soap Disinfectants, No-Waste Toilet Tissue
See Page 82

DETECTIVES
WEST COAST AGENCY
SUITE 439 PACIFIC BLDG.
THOS. C. GRAY, Gen'l Mgr.
Phones { Bus. Sutter 1360 / Res. Sutter 3720
OPEN DAY AND NIGHT
LICENSED - BONDED
Charges Reasonable
Established 1879 Consultation FREE
Business Strictly Confidential

HERLITZ
" Wm (Anne) with Lilienthal Co r 499 36th Av
Herman A Mrs r 639 Market
" Albert L (Mina) salsn r 2880 Broadway
" Albert R (Dorothy M) r 2683 Green
" Alex F (Ella) carp r 1820 Felton
" Alfred (Delia) r 115 12th Av
" Allen C r 512 Frederick
" Allen K clk r 37 States
" Alma V clk r 115 Fell
" Alvin I (Christina) acct Union Lbr Co r 239 Clayton
" Arvid L (Mary) shoemkr 3279 24th r 1542 York
" Belle (wid Albert) r 623 Broderick
" Boris S phys 961 Fillmore r 1500 Sutter
" Chas (Agnes) r 2518 Filbert
" Chas A musician r 1281 Turk
" Chas F (Hildur) mattressmkr r 289 Dorland
" Clarence broker r 626 19th Av
" Etta clk r 586 Church
" Edw H plumber r 154 Arlington
" Edw O drftsmn SP Co r Mill Valley
" Emanuel (Katherine) r 1838 Larkin
" Evelyn clk Federal Res Bank r 1418 Larkin
HERMAN F A & CO brokers, 3004 16th, tel Park 6999
" Frank (Pearl B) adv r 1755 Grove
" Harriett r 111 Taylor
" Harry (Ada) mtrmn r 1010 Haight
" Harry C hosemn SFFD r 1034 Shotwell
" Henry with Bank of Italy r 160 Arlington
" Henry sec Beckel-Cordy-Hutchinson (Inc) r 526 Ellis
" Henry tailor r 1151 McAllister
" Howard upholstr r 3812 21st
" Isabell steno US Shipping Board r 1321 8th Av
" Jas B salsn r 1105 Geary
" Jesse M with Am Rescue Workers r 2644 Howard
" John salsn r 2893 Howard
" John A (Sarah S) metalwkr r 37 States
" Katherine r 2262 Green
" Leo (Sarah) grocer 6301 Geary r 1321 8th Av
" Leroy G with Pierce Arrow Pac Sales Co r 212 Granada Av
" Lillie B steno r 1218 42d Av
" Lily K (wid Henry) r 1034 Shotwell
" Louis (Etta) hatter r 768 Guerrero
" Louis watchmkr Hirschman & Co r Oakland
" M r 563 29th Av
" Margaret steno Bankers Life Co r 1321 8th Av
" Marie clk R G Dun & Co r 1034 Shotwell
" Martha Mrs r 158 Fillmore
" M Arthur chiropractor r 1029 Hyde
" Mary (wid Fred A) r 626 19th Av
" Percival clk r 158 Fillmore
" Robt V clk Baker Hamilton & Pac Co r 2508 Filbert
" Rollie (Agnes) bargemn r 475 Dolores
" Rudolph P with Bank of Italy r 160 Arlington
" Walter S salsn J A Lombard & Co r Oakland
" Walter T agt Admiral Line r 490 4th Av
" Warren A (Caroline L) drftsmn r 821 Judah
" Warren C dept mgr Luckenbach SS Co r 1739 Newcomb Av
" Wm (Rose) pedler r 1205 10th Av
" Wm D salsn Nat Lead Co r 2436 Clay
" Wm G (Elizabeth) driver r 586 Church
" Wm J r 1622 McAllister
" Wm I mstr mar r 154 Arlington
" Wm S (Molly) tailor r 455 Ellis
HERMANN see Herrman and Herrmann
" A r 242 Turk
" Amalie S (wid Otto) r 517 Elizabeth
" Augusta A Mrs r 2035 Hayes
HERMANN'S B SONS (J B & S) grocers and butchers 1598 Bush, tel Franklin 9300
" Conrad (Mary) butcher r 128 Balboa
" Edna Mrs clk r 2815 16th
" Elsie F steno r 105 Falcon Av
" Emil A architect r 89 Broadway
" G Bliss (Nadine) (Clay Miller & Co) r 73 Sea Cliff Av
" Geo (Mary) mach r 3728 23d
HERMANN JOHN (Amanda) pres Hermann Safe Co, 216-226 Fremont, also member Bd of Elections, City and County, r 652 2d Av
" John r 1179 Ellis
" John (Sylvia) r 2891 Howard
" Jos butcher r 210 Fair Oaks
" Jos B (Katherine) B Hermann's Sons r 173 7th Av
HERMANN
" J Rudolf (Evelyn) v-pres Hermann Safe Co r 1406 11th Av
" Leo H carp r 517 Elizabeth
" Marcel C clk r 226 Douglass
" Otto (Pauline) delicacies 315 Leavenworth r 522 Eddy
" Rebecca Mrs r 80 Silver Av
HERMANN SAFE CO THE John Hermann pres, mfrs fire and burglar proof safes, vaults, and deposit boxes, agts York Safe and Lock Co 216-226 Fremont, tel Kearny 543
" Saml (Leah) (B Hermann's Sons) r 148 18th Av
" Stanley H (Alice R) acct Greenhood & Jansen r 610 9th Av
" Viola M Mrs tel opr r 3654b 20th
" Victor A (Elizabeth) cabtmkr r 154 Arlington
" Walter G salsn SO Co r 128 Balboa
Hermans Edw J (Florence A) garage 2345 Filbert r 2306 Union
" Fred P mgr Granada Hotel 1000 Sutter
" Griffith Co J P Hermans mgr 461 Market
" Jas P (Winnie) mgr Hermans-Griffith Co r 154 Cole
Hermansen Chas seamn r 132 Embarcadero
" Henry mar firemn r 132 Embarcadero
" Herman r 2140 Post
" Herman cook r 2295 15th
" Wanda steno Federal Res Bank r Oakland
HERMANSON see Harmanson
" August K (Helena) seamn r 1266 Kansas
" Chas (Mary) boilermkr r 643 Hampshire
" Emily steno Certain-Teed Prod Corp r 1666 Florida
" Gladys steno r 1266 Kansas
" John (Emma) shipwright r 120 Florentine
" Mary baker r 1214 Laguna
" Waina (Mary) carp r 410 Peru Av
" Wm motormn r 1214 Laguna
Hermes Julia r 1836 Lake
Herminghaus Pauline widow r 58 Liebig
" Theo K (Gertrude) with Shreve & Co r 1824b Sutter
Hermione Apartments 656 O'Farrell
Hermitte Eugene r 1406 Shafter Av
" Marcell r 1406 Shafter Av
" Mary (wid Geo) r 1406 Shafter Av
Hermon Apartments 890 Geary
" Helen cashr Livingston Bros r 1003a McAllister
" John E (Helen) baker 1003a McAllister
Hermosa Apartments 1005 Hyde
Hermosillo Albert bkpr r 31 Belcher
" Arthur clk r 31 Belcher
" Chris (Isabelle) barber 706 Railroad Av
" Jas r 524 Halliday Av
" Mary r 31 Belcher
Hermsen Henry upholstr r 1419 Geary
Hern Mayverne Mrs (Acme Mfg Co) r 1129 Guerrero
Hernan Anna r 240 Lake
" Brownlee (Francis) r 4113 21st
" Emma C clk r 961a Union
" Jas B r 961a Union
" Kate tchr Pub School r 961a Union
" Katherine (wid John) r 961a Union
" Michael H atty 58 Sutter r 2262 Green
Hernandez Augustine lab r 585 Fulton
" E D musician r 1806 Pacific Av
" Chas (Mildred) salsn Lippman Bros r 59 Alvarado
" Eulalia r 503 Railroad Av
" Eustasia r 2952 Laguna
" John lab r 1411 Stockton
" Jose lab r 483 Pacific
" Josephine r 240 Lake
" Jose Mrs r 568d Folsom
" Manuel lab r 702 Vallejo
" R A waiter r 576 Frederick
" Ralph clk r 834 McAllister
" Regina r 1822 Bush
" Secondo (Maria) lab r 118 Vienna
HERNDON see Harnden
" Anna C tchr Pub School r 1105 Larkin
" Durward (Ethel) acct Carton Corp r 115 Arlington
" Earle (Aileen G) optician Roger Wilson r 1410 Taylor
" Edw M (Annie) musician r 90 Haight
" Grace Mrs r 1380 Sutter
" Hattie Mrs clk r 1714 Clay
" Ida (wid Chas) r 2030 Green
" Jas G clk r 52 Ivy
" Lorena waitress r 1362 Jackson

PRINTERS
BOOKBINDERS
STATIONERS
LITHOGRAPHERS
LOOSE LEAF LEDGERS
TYPEWRITER SUPPLIES
H. S. CROCKER COMPANY INC.
565-571 MARKET ST.
TEL. DOUGLAS 5800
ALSO AT
LOS ANGELES
SACRAMENTO
OAKLAND

PACIFIC FOUNDRY COMPANY
18TH AND HARRISON STS.
See Page 46
PHONE MISSION 1105

WEST COAST WIRE & IRON WORKS
WIRE FENCE—IRON AND WIRE PRODUCTS
861-863 HOWARD STREET OPERATING SINCE 1887 DOUGLAS 4397

HERNDON
" Zoe r 62 Macondray
Herne Hall (Rae) electn r 234 Sanchez
Herning Harry C (Hazel) salsn Elec Ry & Mfrs Supply Co r 127 Perry
Hernon Hotel 344 4th
" Ida tchr Pub School r 1742 Larkin
" Letitia clk r 1742 Larkin
" Lily (wid Michael) r 1742 Larkin
" Michael mach r 1742 Larkin
Hernones Geo r 227 4th
Hernsdorff Lina nurse Franklin Hospital
Hernstein Robt J salsn r 3662 Clay
HEROLD see Harold, Harrold, Herrold and Herald
" Adolph G clk Chanslor & Lyon r 815 O'Farrell
" Agnes (wid Conrad) r 1708 Eddy
" Chas blksmith 1522 San Bruno Av r 3048 16th
" Chas (Lina) butcher r 2457 Sacramento
" Chester A salsn r 2459 Sacramento
" Claire F (Kathryn) bkpr Columbia Dairy r 2039 Taraval
" Clarence R clk Travelers Ins Co r 2420 San Bruno Av
" Florence G r 1708 Eddy
" Geo J salsn r 2314 Humboldt
" Harry (Bessie) baker r 2149 Castro
" Hugo ins r 1960 Hyde
" Jos C real est 163 Sutter r 1708 Eddy
" Leo M salsn r 2459 Sacramento
" Matthias (Katherine) butcher 735 Haight r 638 Waller
" Peter J constr eng 465 California
" Philip r 2420 San Bruno Av
" Raymond E sals mgr Pac Box Factory r Yolanda
" Roy J (Harriet) tchr music r 2722 Pine
HEROLD RUDOLPH JR (Edie W), insurance broker, 7 Mills Bldg, tel Kearny 152, r 795 Sutter, tel Prospect 3886
" Russell (Rose) r 804a Eddy
" Ruth nurse St Francis Hospital
HERON see Heran, Herron, Herrin and Hiron
" Alta I nurse r 3732 Sacramento
" Chas janitor r 627 Taylor
" Dudley with Nat City Co r Sacramento
" H Milton engraver Lick Bldg r 143 Buena Vista
" J D salsn B Schapiro & Co r Oakland
" Jas (Pamela) buttermkr r 1391 Golden Gate Av
" John F ins r 309 7th Av
" Thos (Carrie) butchers aprons 1206 Divisadero
" Wm M (Adah) with Northern Coml Co r 499 28th Av
Heroux Mary J (wid Edmond L) r 415 Bartlett
Herpel Richd T credit mgr Crown Cork & Seal Co r 598 Bush
Herr Ethel M steno Assoc Oil Co r 583 5th Av
" Grace M Mrs clk Anglo & London Paris Nat Bank r 851 California
" Grover C (Lena) conftr r 181 Douglass
" Harry M lab r 4339 23d
" Henry C (Ellen) r 583 5th Av
" Herman clk r 82 Waller
" John H (Alice) waiter r 4339 23d
" John S atty 830 Market r 1087 Market
" Murle steno r 583 5th Av
" W T baker r 56 Eddy
Herredo Manuel lab r 993a Filbert
Herrel Catherine (wid Michael) r 1360 Kansas
" Eugene carp r 1360 Kansas
Herren John A dept mgr J H Newbauer & Co r 1657 Market
" Wm B (Matilda) electn r 155 Precita Av
Herrera Alsalio (Josefa) r 58 Sanchez
" Benj clk P M SS Co r 58 Sanchez
" Clement clk r 2222 Hyde
" Clinton C mach r 2598 San Jose Av
" Danl (Marie) mach r 1658 Railroad Av
" Edmond F r 3320 16th
" John (Isabella) carp r 344 Hickory
" Jose mar firemn r 719 Broadway
" Juvencio shoemkr r 3721 Geary
" Lena (wid Manuel) r 3320 16th
" Leo r 58 Sanchez
" Louie shoemkr 3721 Geary
" Manuel (Maria) shoemkr 3721 Geary
" Michael A (Rose A) foremn r 3639 Army
" Peter J (Annie) millmn r 2598 San Jose Av
" Raymond clk r 58 Sanchez
" Sarah Mrs r 38 Merritt
Herrerias Everett clk Otis McAllister & Co r 2103 Pacific Av

HERRERIAS
" Fernando (Elisa) agt r 356 Locust
" J Baldomero (Soledavo) clk r 3526 Washington
Herrgott August A (Anna) roofer r 159 20th Av
" Elmer A bkpr r 159 20th Av
" Lawrence clk Detmer Woolen Co r 159 20th Av
Herrguth Dora (wid August) r 2312 Bryant
" Frank F (Minna) tmstr r 562 9th
" Frank E Jr tmstr r 562 9th
" Frank P (Catherine) (Elec Sup & Repr Co) r 2312 Bryant
" Fred S (Elizabeth A) stationery 323 Clement r 350 9th Av
" Saml M r 350 9th Av
Herrick Anson (Burey) (Lester, Herrick & Herrick) r 3338 Clay
" Carleton E pres Automotive Finance Corp r Berkeley
" Chas A (Lillie V) dentist 133 Geary r 265 8th Av
" Frank C dept mgr W P Fuller & Co r Mill Valley
" Fred T with SO Co r Berkeley
" Geo D (Jessie N) lumbermn r 1353 4th Av
" Henry (Agnes) lab r 528 20th Av
" Katherine G Mrs salsn leasing dept M V B MacAdam Co (Inc) r 1355 Leavenworth
" Laura dressmkr r 819 Fell
" Lester (Lester, Herrick & Herrick) r Menlo Park
" Lyman C (Gertrude) agt r 141 Bellevue Av
" Marcus whsemn Nathan-Dohrmann Co r 3151 Californ a
" Stephen C salsn Cons Sales Co r San Mateo
" Wealthy (wid Wm) r 2655 Folsom
" Wm L clk Mattoon & Co r San Mateo
Herricks Alice A bkpr r 2831 Howard
" Howard (Alice) mach r 2831 Howard
Herriford Wm (Iris) porter r 656 Pacific
Herridge Chas (Elizabeth) janitor r 169 Wilson Av
Herrigues Antone lab r 37 Clay
Herrill Geo E (Lulu) elev opr r 1871 Sacramento
Herriman Chas F (Etta F) asst insp US Steamboat-Inspection Service r Oakland
HERRIN see Heran, Heron and Herron
" Hannah (wid Maurice) r 422 Gough
" Lydia N Mrs with A C Blumenthal & Co r 61 Divisadero
" John J cigars r 422 Gough
" Josephine Mrs r 1120 Hyde
" Nellie E prop Edgeworth Hotel r 770 O'Farrell
" Sophie E r 1493 Masonic Av
" Wm F v-pres SP Co r 2580 Broadway
" Wm J (Vera) agt Occidental Life Ins Co r 1349 5th Av
" Wm V atty SP Co r 2580 Broadway
HERRING see Herrin, Herron and Heran
" Alice E sec P I Manson r 1346 6th Av
" Benj sailor r 232 Townsend
" Chas E (Anna) painter 1372 Sutter r 349 3d Av
" David J (Julia) r 241 Bartlett
" Edith clk r 349 3d Av
" Elizabeth J (wid Tillman R) r 5915 California
" Fred W pres Herring's Mill (Inc) r 666 6th
" Gertrude opr r 349 3d Av

HERRING - HALL - MARVIN
SAFE CO, D E Carmichael mgr, safe vaults, bank vaults, safe deposit boxes etc, 214 California, tel Douglas 2167

" Harold H (Herring & Robinson) r 5915 California
" Ida janitrix r 2560 Mission
" John H office mgr Dewey, Strong, Townsend & Loftus r Piedmont
" Rowland auditor SO Co r 1901 Powell
" Teris L (Etta) police r 1795 9th Av
" Tillman R (Sadie) tailor r 1438 26th Av
" Viola A steno r 1746 Bush
" Walter F tmstr r 341 Delano Av
" Wm J (Emma) lab r 341 Delano Av
" & Robinson (H H Herring W J Robinson) book binders 1927 Howard
Herring's Mill (Inc) 557 Brannan
HERRINGER see Heringer
HERRINGTON see Harringtn
" Al salsn r 104 Trumbull
" Edna clk r 851 Van Ness Av
" Edw C (Emma C) r 525 Arch
" Edw L (Alice A) phys Flood Bldg r 2200 Green
" Emma C atty r 525 Arch
" [illegible] California r 1529 Sutter

SUHR & WIEBOLDT
GEO. L. SUHR
Funeral Directors and Undertakers
1465 to 1473 Valencia St.—between 25 thand 26th
TELEPHONE MISSION No. 1

See Pages 47-93

STOVES
WEDGE-WOOD RANGES
serve you BEST
WOOD & COAL OR GAS

See Page 89

Lose Hard, Not the Cutter
C.W. MARWEDEL
PHONE DOUGLAS 4180
MACHINE SHOP TOOLS AND SUPPLIES.
BRASS COPPER STEEL
76-80 FIRST ST.

BAGS
MADE OF
BURLAP
COTTON
GOODS
DUCK
OR
CANVAS
PLAIN
OR
PRINTED
AMES HARRIS NEVILLE CO.
100 POTRERO AVE.
PHONE MARKET 6100
See Page 9

"WE WELCOME YOU"
Clinton Cafeterias
Courteously serves its patrons with good food at moderate prices in pleasant surroundings and with excellent music.
Breakfast—Lunch—Dinner
18 POWELL ST.
NEAR MARKET ST.
136 O'FARRELL ST.
OPPOSITE ORPHEUM THEATRE
See Page 37

HERRINGTON
" Howard phys 1529 Sutter
" J J r 336 Clementina
" Martha A (wid Chas) r 421 Broderick
" Mercedes E steno PG&E Co r 1333 Plymouth Av
" Wm r 1117 Geary
" & Clausen (C Herrington, E A Clausen) attys 519 California
HERRIOTT see Heriot
" Chas C clk Wells Fargo Nev Nat Bank r Oakland
" Clarence D ins State Comp Ins Fund r Berkeley
Herritt Lennon W clk r 1222 Sanchez
HERRMANN see Herman, Hermann and Herrman
" A H drftsmn Mercantile Trust Co r San Leandro
" Carl (Anna) metalwkr r 3721 26th
" Chas E (Elaine) with White Co r Oakland
" Ernest (Agnes) (Legallet & Herrmann) r Oakland
" Fernande L tchr Pub School r 863 Bush
" Fred tanner r 176 6th
" Fredk C cons eng 465 California r Berkeley
HERRMANN GEO, pres Geo Herrmann Company, r 2116 Pacific Av
HERRMANN GEO. COMPANY
Geo Herrmann pres, shipping and commission merchants, dealers in hops, anhydrous and aqua ammonia, Solvay 75 per cent calcium chloride and agts Alex Fries & Bro (Cincinnati) essences, oils and flavors, distributors Pabst Brewing Co's Malt Extracts, etc, 300 Front, tel Sutter 2798 (See Page 55)
HERRMANN GERALD F, v-pres Geo Herrmann Co, r 2116 Pacific Av
" Henry (Annie) (Herrmann & Co) r 757a 6th Av
" Henry (Edna) clk r 1412a Golden Gate Av
" Hugo (Eda) clk r 3836 21st
" John L (Pac Photo Sup Co) r 242 Turk
" Meyer J (Belle) r 2306 Sacramento
" P Otto (Emma) mach r 2969 Army
HERRMANN WM (Eda), asst cashr S F Savings & Loan Society r 1900 Broadway
" Wm clk r 522 Eddy
HERRMANN & CO (H Herrmann, Fred W Meussdorffer), hatters, 249 Kearny, tel Douglas 2558
Herrod Raymond F purch agt Am Beet Sugar Co r Oakland
HERROLD see Herald and Herold
" Sidney H (Edna) acct r 242 Cole
HERRON see Heron, Herrin and Heran
" Ellamay G clk WU Tel Co r 704 Bush
" Elmer A (Gertrude) mach r 3603 Mission
" Harry mech r 1045 Market
" Mary (wid Wm) r 1039 Cole
HERRON R H CO (Los Angeles, Cal), San Francisco office 747 Monadnock Bldg, tel Kearny 39
" Robt F (Helen M) steno F E Booth Co r 1154 O'Farrell
" Stella Wynne Mrs r 1133a Filbert
" Wm lab r 2138 23d
" Wm F atty 703 Market r 1171 Bush
Herrschaft Christian F (Anna) florist 1850 Judah
Herrscher Edmond E (Erna) atty-at-law 369 Pine r 901 California
Herry Patk (Hanna) clk r 72 Woodward Av
Hersch Benj r 110 6th Av
" Benj (Lillian) cigars 1251 Van Ness Av r 614 18th Av
" Eleanor tchr music r 841 Diamond
" Harold S salsn Silberstein & Son r 614 18th Av
" Mellville salsn r 841 Diamond
" Osman I clk r 841 Diamond
" Tillie crockery 3188 22d r 2607 Howard
Herschberger I (Marjorie) barber r 81 9th
Hersche Frank tanner r 1415 Kansas
Herschell Gottlieb (Johanne) baker 298 Oak
Herschin Nathan (Gussie) mech r 75 Harlow
" Saml autowkr r 258 Lexington
Herschman Edw B (Bertha) cook r 3151 California
Herscovitz Max (Gertrude) furniture 540 McAllister r 305 Franklin
Herscowitz Jacob (Rose) tinner r 1231 Naples
" Max (Fannie) cigars 228 Valencia r 181a 14th
" Saml (Rose) painter r 144 Carl
Hersey C Ruth nurse 1661 Bush
" Fred H v-pres-sec S Foster Co r Oakland
HERSEY
" Jas (Nellie) chef r 2131 Lake
" Jas B (Albertine) orchardist r 371 Fair Oaks
" Mfg Co meters 742 Market
" Ruth r 2131 Lake
Hersh Benj (Sophie) (Hersh Bros) r 354 Arguello Blvd
" Bros millinery 836 and 971 Market 1637 Fillmore and 2584 Mission
" David (Estelle) (Hersh Bros) r 330 Arguello Blvd
" Edw barber 1195a Market r 86 6th
" Estelle (Hersh Bros) r 354 Arguello Blvd
" Harry W (Agnes) baker 447 O'Farrell
" Saml (Emma) salsn r 539 27th Av
" Sophie (Hersh Bros) r 354 Arguello Blvd
Hershbaum Michael crockery 455 Hayes
Hershberg Jacob L (Alice) pres J Greenebaum Co r 2411 Webster
Hershberger I F (Plonsky & Hershberger) 458 Larkin
Hershel-Rothenberg Co 1026 Market
Hershey Oscar H (Burch Hershey & White) r Berkeley
Hershfield Lewis H (Mabel) mgr Western Mach Exch r 1435 Larkin
Hershkowitz Abraham clk r 1461 Steiner
" Saml r 539 27th Av
HERSKO S & CO (Sol Hersko), show cases, desks, store and office fixtures, 552-554 McAllister, tel Park 6348
" Sol (Rosa) S Hersko & Co r 324 Larkin
Herspring Millie Mrs r 3548 Geary
" Sydney (Alice) (Durney & Herspring) r 1824 Larkin
HERT see Hirt and Hurt
Hertel Edw butcher r 353 Bush
Herten Frank (Eliza) r 3663 17th
Hertenstein A & Son (Fred Hertenstein) metal show case mfrs 309 Florida
" Fred (A Hertenstein & Son) r 309 Florida
" Harry A contr bldr 309 Florida
" Rose (wid August) r 309 Florida
Herter Olga Mrs restaurant 27 6th r 92 7th
Herterich Anna B bkpr Coefield Mfg Co r 2942 21st
Herting Edwin (Mae) salsn Walton N Moore L G Co r 1903 San Jose Av
" Herry mach r 778 Cole
" Marie (wid Henry) r 778 Cole
" Richd r 343 Divisadero
Hertmann Hermann (Anna) grocer r 2446 Mission
Hertsche Lucius C Mrs steno r 636 Hyde
Hertwig Raymond chemist US Food & Drug Insp r Berkeley
HERTZ see Herz
" Adele tchr Pub School r 2153 Sacramento
" Alex clk B Hart & Bro r 1933 15th
" Alfred (Lilly) cond SF Symphony Orchestra r 182 32d Av
" Arnold F (Alice) millmn r 64 Falcon Av
" Blanche L tchr dancing r 1431 O'Farrell
" Della J widow r 2305 Market
" Harry H men's furnishings 234 Market r Alameda
" Hugo (Elinore) with Anglo & London Paris Nat Bank r 122 8th Av
" John B printer r 346 Hickory
" John C (Lillian C) clk r 375 Eddy
" Kenneth H lab r 55 Carver
" Laura Mrs r 1528 Sutter
" Louis cashr Sinsheimer & Co r 1528 Sutter
" Matilda (wid Jacob) r 2773 Clay
" Melvin I musician r 1431 O'Farrell
" Saml hlpr PG&E Co r San Mateo
Hertzberg Anna L r 620 Eddy
" Annie L Mrs (Bijou Apts) r 1308 Powell
Hertzman Siegmund (Flora L) pres A Mautz & Co (Inc) r 867 Guerrero
Hertzmann Anna B bkpr Edmund Loewy & Co r 332 Euclid Av
" Leo (Clara) dry gds 495 Castro r 332 Euclid Av
" Siegmund (Flora L) pres A Mautz & Co r 867 Guerrero
HERTZOG see Herzog
" Alfred (Sadye) s s sn r 1040 Fulton
" Leon salsn A Mautz & Co r 1040 Folsom
Herve Eugene V (Annie C) police r 3230c 16th
" Suzanne cook r 374 23d Av
Hervey Harry C (Emma) r 961 Pine
" Wilna actress r 132 South Wood Drive
Hervieux Fred mining r 149 3d
Herwitz Philip A (Rose) ins r 2325 Filbert
Hery Christian (Theresa) hlpr r 233 Precita Av
" Christian Jr lab r 233 Precita Av

MIMEOGRAPHS
H. S. CROCKER CO., Inc., Agents
565-571 MARKET ST.

TYPEWRITERS RENTED 3 MONTHS VISIBLES $6.50 AND UP
AMERICAN WRITING MACHINE CO.
506 MARKET STREET SAN FRANCISCO PHONE DOUGLAS 649

OFFICES:—NEW YORK, CHICAGO, YOKOHAMA, TOKIO, OSAKA, KOBE and NAGOYA
NIPPON DRY GOODS CO.
IMPORTERS EXPORTERS MANUFACTURERS WHOLESALERS
PHONE SUTTER 690 | N. E. Corner Pine & Front Sts. | SAN FRANCISCO, CAL.

Heryford John (Julia) electn r 474 24th Av
" Wm D (Alameda Transp Co) r Alameda
HERZ see Hertz
" Ernest (Irene) clk r 443 Gough
" Francis J dentist 246 Powell r 516 Laguna
" Jas I supt Playground Com r 471 12th Av
" Jay J (Nat Woodworking Co) r 471 12th Av
" Leopold R (Selma S) bkpr Sussman-Wormser & Co r 3478 Clay
" Mary (wid Fred) r 2130 Sutter
" Olga pub steno 1 Montgomery r 745 Sutter
" Saml (Elsie) (Nat Woodworking Co) r 471 12th Av
HERZBERG see Hertzberg
" August (Jane) r 180 Hartford
" B & Son (B and S A) real est 1119 Fillmore
" Bernard (Fannie) (B Herzberg & Son) r 1713a Eddy
" Geo (Acme Press) r 170 6th Av
" Geo W 1359a Sacramento
" Nathan (Ida) printer r 170 6th Av
" Saml A (Eva) (B Herzberg & Son) r 1713a Eddy
Herzbrun Jos press feeder r 3200 Sacramento
Herzer Edw appr r 3552 22d
" Elizabeth (wid Hugo) r 2535 McAllister
HERZER HERMAN H, asst cashr San Francisco Savings & Loan Society, r 2533 McAllister
" Walter (Sylvia) asst genl agt Bently & Waterman r 2360 Vallejo
Herzig Rudolph (Matilda) waiter r 566 41st Av
Herziger Evon cashr Gantner & Mattern Co r 2440 Van Ness Av
Herzinger Luella (wid Thos) r 311 Shotwell
Herzler Carl (Thelma) melter US Mint r 1449 Post
" Julius H (Wilhelmina) foremn Pelton Water Wheel Co r 328 Munich
Herzo Andrew (Lottie) soft drinks 807 Lincoln Way
Herzoff Saml salsn r 179 Julian Av
HERZOG see Hertzog
" A clk Earle C Anthony Inc r 1520 California
" Agnes steno r 550 Leavenworth
" Arthur H (Lillie) waiter r 3228 22d
" Carl with Franklin Hospital
" Dexter r 347 17th Av
HERZOG ELECTRIC AND ENGINEERING CO, rep De Laval Steam Turbine Co, Carlisle & Finch Morganite Brush Co and Matthews Engineering Co, Electricians and Machinists, 172-174 Steuart, tel Sutter 4257 and 4258
" Emma r 158a Church
" Ernest E clk Army Stores Dist Co r 317 Leavenworth
" Eugene (Emma) draymn r 1856 Howard
" Fredk G (Rose) clk r 819 Capp
" Geo K (Rae) phys Flood Bldg r 146 20th Av
" Johanna Mrs r 1179 Pine
" John H (Olga) mach r 124 Eugenia Av
" Jos r 425 15th Av
" Jos jeweler 3946 Geary r Alameda
" Jos (Ella) salsn r 2336 Fulton
" Jos K (Lucy) electn r 243 Paris
" Lillian sec r 2231 Franklin
" Marton M (Laura) coml artist) r 1552 Hampshire
" Max (Rose) woolens 12 Geary r 1885 Sacramento
" Nathan K (Miriam D) Lyric Theatre r 347 17th Av
" Philip with Moludite Co r Emeryville
" Saml electn r 2231 Franklin
" Sidney G (Evelyn) dept mgr Foster & Kleiser r 2211 Broderick
" Sylvia r 146 20th Av
" Theo D tchr music r 2256 Bush
" Wm electn r 117 4th
HERZSTEIN MORRIS, physician and surgeon, 805 Sutter, hours 12-1:30 p m, 4-5:30 p m, tel Franklin 75
Hesby Thos r 193 4th
Heselwood Fredk mech r 254 Ash Av
Hesemeyer Claude F (Helen) clk Eastman Kodak Co r 748 Prague
" Werner salsn r 2176 Geary
Heskes Lena tailoress r 1841 Scott
" Simon (Edith E) (Heskes & Feiner) r 529 Willow
" & Feiner (S Heskes, I Feiner) tailors Lick Bldg
Hesket H lab r 2361 Mission
Hesketh A Mrs widow nurse r 923 Shotwell
" Claude M bkpr Pac Gravel Co r 185 Valencia
" Henrietta with SF Hospital
HESKETH
" Richd G janitor r 784 Vienna
" Wm J (Josephine) clk r 160 Tiffany Av
Heskett Louisa Mrs r 1390 45th Av
" Orpha steno r 1390 45th Av
Heskins Benj (Gussie) (Carroll & Tilton Co) r 3844 Clay
" Clothing Co 162 3d
" Harold asst mgr Carroll & Tilton r 3844 Clay
" Herman (Hedwig) men's furn 245 Kearny r 1541 Oak
" Morris purch agt Carroll & Tilton r Alameda
HESLEP see Heslop, Hislop and Hyslop
" Carlton C (Eva M) salsn SO Co r 516 Shrader
HESLER see Hessler
Heslett David (Elizabeth) lab r 329 Mississippi
" Jannett steno r 329 Mississippi
" Nathaniel notary r 329 Mississippi
Hesley Ethel C tchr Pub School r 454 Clipper
Heslin Catherine (wid Chas) r 2404a Harrison
" Chas lab r 2404a Harrison
Hesner Geo E r 540 Leavenworth
Hespe Amy E with Crown Willamette Paper Co r 1667 Haight
Hess Adolph lab r 775 Cole
" Adolph L cigars 151 Mason r Kentfield
" A Frank (Elizabeth) sec Bd of Pensions SP Co r 889 Fell
" Anna (wid Frank) r 298 Pierce
" Benj (Serafina) carp r 52 Lawrence Av
" Bessie R r 2059 Market
" Carl baker r 1818 O'Farrell
" Cecil W (Edith) eng Cal Steel Co r 1711 Lake
" Chas H (Edna F) autowkr r 126 Haight
" Cyril S (Jessica F) men's furn 1630 Haight r 516 Clayton
" David E r 525 O'Farrell
" Danl examiner Nat Life Ins Co r Oakland
" Dorothy M nurse r 625 Ashbury
" Edw carp r 515 Ivy
" Edw O (Olive) tel opr r 1746 Bush
" Elizabeth nurse r 625 Ashbury
" Emil (Augusta) cond r 1850 Ellis
" Frank (Marie) musician r 817 Oak
HESS FRED W DRAYING CO, and prop Mission & 8th Garage, 1158 Mission, r 92 7th
" Fredk (Ruth) driver r 515 Guerrero
" Fredk J carp r 54 Lawrence Av
" Geo r 911 Eddy
" Geo W (Regina F) salsn r 1960 Hyde
" Gordon C clk PG&E Co
" Henrietta Mrs r 1430 Larkin
" Hiram A phys Flood Bldg r 625 Ashbury
" Jas R r 1320 3d Av
" Jorgine clk WUTel Co r 314 6th Av
" Jos J (Minnie) driver r 1818 O'Farrell
" Laura steno r 1560 Sacramento
" Leo (Lillian E) (Hess & Novis) 55 Casseli Av
" Lewis W with US Forest Service r Oakland
" Louis with Franklin Hospital
" Louis with Shreve & Co r 1127 Bush
" Louis M (Amelia) watchmn r 70 Merritt
" Myrtle L clk SP Co r 721 Divisadero
" Nathan (Carrie) ironwkr r 434 Lisbon
" Philip H treas Jos R H Jacoby r Alameda
" Rachel A (wid Wm H) r 251 9th
" Richd r 1664 Larkin
" Rolla B r 625 Ashbury
" Rudolph (Lilly) clk SP Co r 55 Caselli Av
" Saml H r 440 Post
" Sigmund acct Guggenheim & Co r 2914 Clay
" Stanley H eng PT&T Co r Hotel Andrews
" Teresa tchr Pub School r 2914 Clay
" W Jos shipping clk r 434 Lisbon
" Wilhelmine (wid Christian) r 1509 McAllister
" Wm (Katie) cigarmkr r 23 Concord
" Wm B (Elizabeth C) (Helen Apts) r 625 Ashbury
" Wm F cashr Wells Fargo Nev Nat Bank r Alameda
" Wm G barber r 480 Pine
" Wm T (Katharine F) atty and notary (Harris & Hess) r 28 6th Av
" & Novis (L Hess, E F Novis) barbers 507 Castro
Hesse David salsn E S Lewis r 626 Hyde
" Edw W purch agt D D DeLuca r Burlingame
" Frank G (Lillie) cook r 1477 9th Av
" Lillian bkpr r 1001 Post
" Mary A (wid Edwin E) r 538 San Jose Av
" Nicholas cigars 5951 California r 202 22d Av
" Walter A drftsmn SP Co r Alameda
Hesselberg Abe L student r 522 15th Av
" Edwin H civ eng r 522 15th Av
" Marcus (Anna) indywkr r 820 Church

H. F. SUHR & CO., Undertakers
2919 Mission Street (ESTABLISHED 1884) Phones: Mission 98 & 99
H. F. SUHR H. FRED SUHR, JR. A. W. NELSON

HEATING AND PLUMBING CONTRACTORS
GILLEY-SCHMID CO., Inc.
198 West Mission St.
Cor. THIRTEENTH
Telephone Market 965

See Page 89

H.N. COOK BELTING COMPANY
401 HOWARD ST.

PUMPS
BYRON JACKSON IRON WORKS
410 SHARON BUILDING
SAN FRANCISCO, CALIFORNIA

See Page 69

Globe-Wernicke Book Cases and Files
H. S. CROCKER CO., Inc., Agents : 565-571 MARKET ST.

Kane Detective Agency
ALL BRANCHES OF DETECTIVE WORK
544 Market Street, Flat Iron Building See Page 43 Telephone Garfield 366
Residence Prospect 55

HESSELBERG
" Marinus (Elizabeth) clk r 3519 21st
" Terese L (wid Isador) r 522 15th Av
" Tillie B tchr Pub School r 522 15th Av
" Victor M (May) dept supt De Pue Whse Co r 546 Eureka
Hesselein Wm F (Violet F) metermn r 53 De Wolf
Hesselmeyer Henry T salsn Meese & Gottfried Co r Mayfield
Hesseltine Benj L clk r 1030 Capitol Av
Hesser Mabelle nurse r 2431 26th Av
Hession Alice tel opr r 266 11th
" Emily (wid Henry) r 131a Duboce Av
" Emmet with Shreve & Co r 131a Duboce Av
" Henry C plastr r 266 11th
" May tel opr r 266 11th
" M J pres Wm O'Shaughnessy & Co r 741 Valencia
" Patk (Mary A) plastr r 3371 21st
" Rose clk I Magnin & Co r 131a Duboce Av
HESSLER see **Hesler**
" Bernard bkbdr r 3710 17th
" Carrie (wid Philip) r 374 Dolores
" Clarence E (Marie) (Burberick & Hessler) r 3554 17th
" Geo (Mary) firemn r 3064 Buchanan
" Geo (Pansy) lab r 1597 Jackson
" Geo E (May) driver Police r 652 7th Av
" Henry (Ellen) lab r 1252 Union
" Henry J (Elizabeth) mach r 2052 Jones
" John H pkr US Customs r 1243a Union
" Robt W (Maria E) r 786 McAllister
Hessmann Clara T clk PO r Alameda
Hessner Walter tmstr r 1959 Post
Hesson Walter clk Coffin Redington Co r Oakland
Hesteld Peter soft drinks 684 Larkin
Hester Annie A seamstress r 90 Godeus
" Bayless (Alice) clk WP Ry r 1040 Persia Av
" Carl clk r 1874 Howard
" Ella M cashr St Francis Hotel r 1370 McAllister
" Ivy D real est r 317 Lexington
" John hlpr r 78 Clementina
" John tmstr r 464 Brannan
" John E hlpr r 460 Vernon
" Margaret (wid Geo) r 638 9th Av
" Martin r 3747 20th
" Martin M shoemkr r 90 Godeus
" Myrel clk Lou H Rose Co r 1123 Masonic Av
" Rosa (wid Frank) r 1874a Howard
" Sidney J (Lisa B) clk r 141 Central Av
" Wm H painter r 221b Bush
Hesthal Adelia (wid August) r 1710 Clement
" Earl M (Lucille) soft drinks 401 Front r 1710 Clement
" Ferdinand E real est r 400 Duboce
" Ralph atty r 400 Duboce
HESTHAL WILLIAM J, (Stella) prop Golden Gate Loan office, 110 Kearny, tel Sutter 1570, r 1368 McAllister
Hestorff Clarence clk SO Co r Berkeley
" Percy C r 660 Bush
" Thos V clk SO Co r 660 Bush
Hetch-Hetchy Project (Law Dept) 375 City Hall
Hetfield Katherine B (wid Albert D) r 881 Ashbury
Hetherington Helen (wid Jos H) r 1227 Fulton
HETHERINGTON MATTHIAS J, architectural books, 46 Kearny, tel Douglas 5157
" Robt (Margaret A) sub foremn Examiner r 711 27th Av
Hetrick A W r 1308 Clay
Hetterich Jacob lithogr Sanborn Map Co r Oakland
Hettich Frank W (Effie) salsn r 915 Quintara
" John plumber r 454 Page
" Nelly Mrs steno r 2345 Larkin
" Walter O (Agnes) autowkr r 636 Olive
" Wm B mach r 448 Page
Hettinger Chas (Juanita C) molder r 362 Lisbon
" Henry J molder r 611 Haight
" Richard W (Esther) USA r 1711 Washington
Hettler Emma bkpr r 2830 Buchanan
" Joseph baker r 2830 Buchanan
Hettman Walter E (Anna D) (Scrivner & Hettman) atty r 430 Iowa
HETTRICH A L & COMPANY, mfg jewelers in Abalone and pearl, wholesale dealers in sea shells, souvenirs and novelties. 508-510 Washington, tel Kearny 598
" Alfred L (Mary E) (A L Hettrich & Co) r 1111 Pine
HETTRICH
" Louis butcher 499 Guerrero r Oakland
Hettshey Jas clk r 1122a Market
HETTY APARTMENTS 376 Ellis

HETTY BROTHERS

J F Hetty prop, electrical contrs and supplies, 372 Ellis, tel Prospect 333

HETTY JULIUS F (Helen) (Hetty Bros) prop Hetty Apts r 376 Ellis
" Louise C (wid Louis B) r 214 Ashbury
Hetzel Otto A seamn r 77 Cortland Av
Hetzer Clarence G salsn H A Metz & Co r 610 11th Av
" Helena (wid Louis) r 375 Bartlett
" Henry A (Bessie) foremn Bethlehem SB Corp r 610 11th Av
" Herman E shipftr r 375 Bartlett
" Jos A r 560 Hill
" Magdalene tchr Pub School r 560 Hill
" Paul rattanwkr r 375 Bartlett
" Russell A coppersmith r 610 11th Av
Hetzler Harry M clk Federal Res Bank r Oakland
Heubach Emanuel (Louise) fuel & feed r 2820 Filbert
Heubner Emil (Katie) cabtmkr r 1045 Oak
Heuck Herman J (Anna) foundrymn r 21 Laidley
" John molder r 780 Grove
Heuer A Ferdinand (Franklin Linotyping Co) r Alameda
" Edith M tchr Pub School r 769 Francisco
" Frank (Turnbull & Heuer) r Burlingame
" Frank (Laura) sausagemkr r 3169 Army
" Fred G apartments 646 O'Farrell
" G A dept mgr SF Realty Co r 1337 California
" G A R r 625 Bush
" Geo F (Caddy) ins 315 Montgomery r 3112 Clay
" Herman J (Margaret) lab r 59 Liebig
" Lucy (wid Henry) r 461 Wilde
" P E cashr Cal Ins Co r 2560 Vallejo
" Philip with Benj Goodwin r Oakland
" Theo (Katherine) candymkr r 2766 Bush
" Wm (May L) restaurant 150 Mason r 722 10th Av
" Wm G assembler r 769 Francisco
" Wm H r 1235 5th Av
Heuerhusen Ernest H (Lydia) depr mgr B Hermann & Sons r 1977 Bush
Heuermann Alfred J P (Elizabeth) with S F Savings & Loan Soc r 2240 Fulton
" Amanda T Mrs steno Walton N Moore D G Co r 801 Jones
" Florence Mrs r 2636 26th Av
" Geo W bkpr Anglo-California Trust Co r 415 Lyon
" Margaret (wid Emil) r 415 Lyon
Heuger Wm C (Helen) lab r 1408 Webster
Heuges Mary widow r 851 Van Ness Av
Heumann Armand (Zelda) (Platt & Heumann) r 1645 Anza
" Max salsn Stephens & Co r 1907 Lyon
Heunisch Adam Mrs r 432 Geary
HEUNISCH ALBERT G pres A G Heunisch Co (Inc) r Oakland

HEUNISCH A. G. CO. (Inc.)

A G Heunisch pres, representing Hazel-Atlas Glass Co, Simpson & Doeller Co, Owens Bottle Machine Co, Phoenix Hermetic Co and Kearns-Gorsuch Bottle Co, Fife Bldg, 1 Drumm, tel Sutter 2207

Heuring Martha r 38 West Clay Park
" P K acct Anderson-Smith Motor Co r Oakland
Heuschkel Alfred (Margaret) clk r 2204 Grove
Heuser Geo with Sanborn Vail & Co r 3253 Garfield Av
" Paul mech r 502 Washington
Heusler Frank druggist r 1455 Franklin
Heusman Frank r 611 6th Av
Heussmann John L (Jeanne B) mar eng r 1027 Plymouth Av
" Katherine widow r 569 Grove
Heusmer Irving A (May L) salsn r 3434 Geary
Heuss Danl porter r 975 Harrison
Heussler Chas A (Barbara) r 673 Elizabeth
HEUSTED see **Huested**
Heustis A E with W P Fuller & Co r Oakland
HEUSTON see **Hewston and Houston**
Heuten John B (Mary) carp r 331 Bartlett
Heuter Ernest C (Loretto) mfg r 2600 Green
Heverin Patk F (Nora A) foremn r 1489 Dolores
Heverson Wm M (Lillian) switchmn r 733 Joost Av
Hevia Jos (Juana) lab r 629 Vallejo
Hewald Elfrida steno PT&T Co r 326 Hayes

DAILY PACIFIC BUILDER
All the Building News of the Coast
560 MISSION STREET
San Francisco
Telephone Douglas 2372

See Page 36

"THAT CAREFUL DENTIST"
DR. WM. W. HOAGLAND
SPECIALIST
EXTRACTIONS, CROWNS, SELF-CLEANSING
BRIDGE WORK, WHALEBONE ROOFLESS PLATES
TELEPHONE GARFIELD 835
908 MARKET STREET
COR. POWELL AND EDDY
SAN FRANCISCO, CALIF.

HEWALD
" Richd A (Frieda I) finisher r 326 Hayes
Hewartson Wm (Clara) ctr r 139 21st Av
" Wm Jr clk r 139 21st Av
Hewelcke Edwin J (Rosa A) carrier PO r 186 Bonview
" Helene (wid Hugo) 416 12th Av
" Herbert (Margaret) supt Nathan-Dohrmann Co r 39 Vicksburg
" Hermann R pub acct 216 Pine r Oakland
" Wm O lab r 416 12th Av
Hewer Wm H (Mary) r 634 Fell
HEWES see Hews and Hughes
HEWES BUILDING (owned by Western States Life Ins Co) 995 Market cor 6th tel Sutter 545
" Chas L (Emily M) with Dunham Carrigan & Hayden Co r 1415 Hyde
" Gertrude E clk SO Co r 1135 Bush
" Laurence I (Agnes) eng US Bur Pub Roads r 114 Edgewood Av
HEWES & POTTER, makers of "Bulldog" brand Suspenders and Belts, Paul B Hay Pac Coast mgr, 120 Battery, tel Garfield 2332
Hewetson Angelo drftsmn H H Gutterson r Alameda
HEWETT see Hewitt
" Jas L mtrmn r 2255 San Jose Av
" Montague L (Irene) sec Rix Compressed Air & Drill Co r 1111 Jones
" W W r YMCA
Hewins Rose M clk Anglo & London Paris Nat Bank r Berkeley
HEWITT see Hewett
" Agnes J steno Am Ry Ex Co r 1569 Clay
" Aldwyn (Alexandrina) mgr Arden Salt Wks r 1159 Clay
" Archie carp r 122½ San Jose Av
" Augusta Mrs r 2601 Larkin
" Chas clk r 3000 Sacramento
" Chas E (Maybelle) salsn Holbrook Merrill & Stetson r 122 Dolores
" Clark chauffr r 115 South Park
" Danl S agt US Int Rev r 440 Eddy
HEWITT DIXWELL genl agt Hartford Fire Ins Co, Sterling Fire Ins Co and Hartford Live Stock Ins Co 438 California, r 2525 Broadway
" Edw T (Jeanette) motor trucks r 4718 17th
" Edwin (Frieda) r 3040 Pierce
" Elmer S (Grace C) mgr Airdry Co r 658 11th Av
" Emma (wid John R) r 1328 Waller
" Ernest clk SP Co r Oakland
" Frank (Annie) tmstr r 2543 Bryant
" Fredk F bkpr Royal & Queen Ins Co r Alameda
" Hayden mach r 2583 Post
" H M (Susan) delicacies r 1007 Guerrero
" Jas (Bertha) r 80 Sumner
" Jas butcher r 1997 Post
" Jeanet (wid Clark) r 3229 21st
" John E (Amelia) eng r 1177 Vallejo
" Josephine clk r 1569 Clay
" Kenneth W producer r 2601 Larkin
" Lila E steno r 2543 Bryant
" Louise clk r 314 Excelsior Av
" Ludlow Auto Truck Co 901 Indiana
" M pantrymn SF Hospital
" Marion nurse r 2188 Green
" Mary A tchr Pub School r 2222 Baker
" Norman A whsemn r 770 O'Farrell
" Reuben V (Clara) salsn r 4214 California
" Robt L gen foremn SP Co r 315 Castro
HEWITT RUBBER CO OF CALIFORNIA Charles W Harris pres, Hewitt tires, 703 Market, tel Kearny 1584
" Sophie B phys 135 Stockton r 151 32d Av
" Thos (Emma) (Chicago Furniture Co) r 2338 24th
" Thos C pressmn r 851 Van Ness Av
" Wm A r 1231 Market
" Wm A (Rose) insp Ford Motor Co r 1642 Lawton
" Wm L (Grace) wire supt E F Hutton & Co r 610 22d Av
" Wm R eng r 3000 Sacramento
Hewlett Albion W (Louise) phys r 2442 Union
" Allerton L dep Treasurer r 251 San Jose Av
" Edw (Annie K) telegr E F Hutton & Co r 721 9th Av
" Eliza J widow r 2031 San Jose Av
" Harry (Allen E) mgr Petersen Oven Co r 20 Joost Av
" H S Mrs r 1480 Larkin
" Irene G (wid Wm) clk PG&E Co r 779 Clayton
HEWLETT
" Marie r 1365 Taylor
" Mars Mrs r 721 9th Av
" Palmer B inventor r 163 Belvedere
" Sophia A (wid Edmond) r 251b San Jose Av
Hewlunt Chas (Elina) lab r 3278 21st
Hewson Eunice salswn City of Paris r 1520 Sacramento
" Geo A clk SO Co r Oakland
" Gordon L (Alta L) salsn r 3434 Geary
" Nathan A (Hannah) v-pres Leo Pockwitz Co r 1907 Page
" S D mar eng r 1520 Sacramento
HEWSTON see Heuston, Houston, Hughson and Huston
" Anna L clk r 3446 Sacramento
Hewton Claire clk Langley & Michaels Co r 127½ Duboce Av
" Ruth bkpr Langley & Michaels Co r 127½ Duboce Av
" Thos (Elizabeth) carp r 127½ Duboce Av
Hexberg Caspar (Anna) pres National SS Co r 286 Liberty
Hexter A L Mrs musician r 1000 Sutter
" Clayton (Hazel) clk r 1732 Washington
" David (Lena) stationery 713 3d r 729 Jones
Hextrum Arthur W sec McKay Foundry Co r 323 Bartlett
" Chas A (Charlotte) tanner r 323 Bartlett
" Herman C (Emma) police r 39 Santa Rosa Av
HEY see Heye and Hay
" Ernest (Ella) lab r 616 Belvedere
" John foremn r 637 California
" Wm S foremn Am Ry Ex Co r Berkeley
Heydan Kate seamstress r 1330 Union
" Wm tmstr r 1330 Union
Heyde Gertrude clk r 692 Hayes
" Gustav M (Bertha) janitor r 679 Athens
" Herman (Winifred) carp r 11a Winfield
" Margaret clk r 692 Hayes
" Theo (Ada) lab r 692 Hayes
HEYDEN see Haden, Hayden, Haydon and Hyden
" F B contr r 1651 Market
Heydenaber Henry (Pibianna) musician r 133 Dolores
Heydenberg Alexiuss waiter r 653 Natoma
HEYDENFELDT see Hadenfeldt
" Fredk O (Grace) r 3303 Clay
" Rizpah O r 3303 Clay
Heyder Henry drftsmn David Dorward Jr r Oakland
Heye Chris housesmith r 1074 Oak
HEYER see Heier and Hyer
" Albert with Sanborn Vail & Co r 645 Hayes
" Chas W Jr gen contr Mills Bldg
" Fredk H clk r 1869 Page
" Fredk O (Martha) cok r 254 Minerva
" Irene clk Pac Coast Glass Wks r 799 Oak
" Louise (wid Albert) r 1869 Page
" Mamie E (wid Chas W) r 162 19th Av
HEYER WM C (Mary), branch mgr San Francisco Savings & Loan Society, r 232 Stanyan
" Wirt (Minnie) mach r 95 Coleridge
Heyerman Chas J (Bridget) marblewkr r 284 Missouri
" Chas J Jr driver r 284 Missouri
" Ignatius metalwkr r 284 Missouri
HEYFRON see Heffron
" Matthew F (Mary T) painter r 222 Shotwell
Heyka Jos F tailor r 1214 Eddy
Heyl Hazel steno Harris & Hess r 955 Bush
Heyman Annie r 75 Harlow
" Geo (Theresa) butcher r 3932 24th
Heyman Alex sec Midway Oil Co r 434 Spruce
" Alvin (Oscar Heyman & Bro) r Fairmont Hotel
" Augusta (wid Julius) r 235 Presidio Av
" Frida steno r 2432 Post
" Henry salsn r 924 Balboa
" Henry musician r 434 Spruce
" Jacob (Ella) bkbdr r 751 Charter Oak Av
" Julius (Mary) shoes r 2432 Post
" Kurt A (Ethel I) prop The Gotham Shop 110 Geary r 170 Upper Ter
" Louis with Heyman-Weil Co r 924 Balboa
" Oscar (Oscar Heyman & Bro) r San Mateo
HEYMAN OSCAR & BRO (Oscar and Alvin), real estate, Bankers Investment Bldg, 742 Market and 49 Geary, tel Sutter 4420
" Robt J real est Kahn Feder & Brandt r 235 Presidio Av
" Ruth steno r 2432 Post
" Seni (Fannie) pres Heyman-Weil Co r 924 Balboa
" Weil Building 718 Mission

PACIFIC METAL WORKS
SOLDER
all grades and shapes
BABBITT METAL
for every purpose
TIN, LEAD
COPPER
ZINC, Etc.
153-159 1st St.
SAN FRANCISCO, CAL.
Tel. Sutter 608
BRANCH: LOS ANGELES
See Page 79

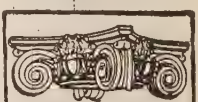
SEE PAGE 34 BUYERS' GUIDE
WESTERN BUILDERS SUPPLY CO
Concrete Specials. Water-Proofing, etc.
135 Second St.
Tel. Kearny 1991

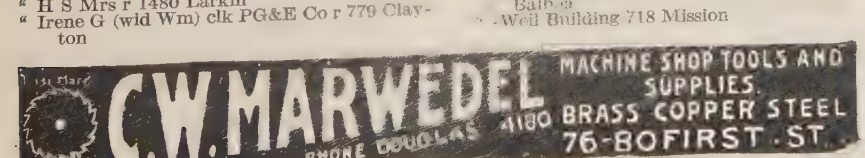

E. H.
OTTO
AND
COMPANY
—
Oriental
Products
—
INDESTRUCTIBLE
PEARLS
—
Oils
Vegetable
Fish
Petroleum
—
BEANS, RICE
PEANUTS
OIL SEEDS
OIL CAKES
COPRA
—
Imported
Chemicals
—
Camphor
Calcium
Chloride
Alum—Hypo
—
California
Dried Canned
Fruits
Grapes
—
245
California St.
Phone Sutter 3680

DIETZGEN TRADE MARK
BLUE PRINTS
ARCHITECTS' and ENGINEERS' SUPPLIES
18 FIRST STREET
See Pages 7-45
TEL. KEARNY 2680

HEYMAN
" -Weil Co kitchen utensils 720 Mission
HEYMANN see Hawmann, Heiman, Heimann and Hyman
" Adolph clk r 160 5th Av
" Bruno (Louise) dean Cal School of Mech Arts r 38 Woodland Av
" Edw J foremn Hart-Wood Lbr Co r Oakland
HEYMANN PAUL (Elsa), with Greenhood & Jansen, r 790 California
Heymans Emile F (Lucille) mfrs agt 681 Market r 171 15th Av
" Ernest pres Humboldt Oil Co r Hayward
" Marie widow r 171 15th Av
Heymes John B (Rosa) mach r 49 Wayne Pl
John B Jr chemist r 49 Wayne Pl
Heyn August (Mary) upholstr r 156 Curtis
" Geo (Louise) lab r 918 Elizabeth
" Harry A salsn E I duPont deNemours & Co r Alameda
" Marie r 918 Elizabeth
Heyne Gus r 146 McAllister
Heyneman Mary (wid Alex) r 2518 Buchanan
HEYNEMANN see Heineman
" David H (Myrtle) mstr mar r 2242 Polk
" Geo (Alice) dir Arnstein Simon & Co r 3955 Washington
" Jas L with Eloesser-Heynemann Co r Belvedere
" Lionel (Lucy) civ eng r 2721 Clay
" Mary B Mrs steno r 701 Taylor
" Paul salsn r 2721 Clay
" Ruth with Playground Com r 2721 Clay
" Walter R V r 2149 Laguna
Heynen Edw O chief clk Northern Pac Ry Co r 220 Golden Gate Av
Heynes Jos clk r 1377 Folsom
Heyny Victor (Mary) grocer 949 Geneva Av r 100 Allison
Heyward Jas A (Myrtle) carp r 1174a Treat Av
HEYWOOD see Hayward
" Bros & Wakefield Co furniture 737 Howard
" D Herbert publisher Chronicle Bldg r Mill Valley
" Franklin (Winifred) (Heywood & Co) r 643 7th Av
" Geo M salsn Kee Lox Mfg Co r Mill Valley
" Harry (Emily G) opr r 1287 19th Av
" Hazel I manicurist r 3057 Fillmore
" John G (Nana S) spl asst US Atty office Mills Bldg r 2299 Sacramento
" M L Mrs hairdressing 3057 Fillmore
" Wakefield Co rattan gds 737 Howard
" & Co investments 461 Market

HI-HEAT COAL

Central Coal Co, 351 California, tel Kearny 2647

Hiam Geo V real est r 770 O'Farrell
HIATT see Hiett, Highet and Hyatt
" Edwin A (Amelia) seamn r 3686 16th
" Ella M Mrs r 386 Geary
" Gale C (Emma) carrier r 372 Sanchez
HIBBARD see Hebbard
" Doris clk SP Co r 192 Hermann
" Edna K clk Fed Res Bank r 192 Hermann
" Emma r 815 O'Farrell
" Ernest B (Addie) musician r 337 Hyde
" Ernest L (Charlotte V) foremn r 137 Beulah
" Harry r 3335 Buchanan
" Henry B (Mary L) mach r 512 Laguna
" John r 3335 Buchanan
" Marjorie I steno r 192 Hermann
" Martin L (Madeline) auto electn r 402 Grove
" Mary L Mrs tchr language r 512 Laguna
" Rose E Mrs r 770 O'Farrell
" Roswell G (Elsie A) prop Arvella Apts r 2749 Mission
" Thos S (Henrietta) clk r 192 Hermann
Hibberd Pneumatic Stevedoring Co 1 Drumm
" Robt H (Elizabeth M) mgr Regal Shoe Co r 1520 Sacramento
Hibbert E E M bkpr SVW Co r 440 Eddy
Hibbett Geo G student r 2231 19th Av
" Harry R (Evelyn) mach r 767 Turk
" R Lloyd clk Matson Nav Co r 2231 19th Av
" W Bradford (Eliza A) tailor r 2221 19th Av
Hibbins Geo (Annie) brklayer r 1570 12th Av
Hibbs Harold E clk Baker Hamilton & Pac Co r 936 Mission
" Lowell E clk Baker Hamilton & Pac Co r 936 Mission
HIBERNIA ROOFING CO (John T Keleher), asphaltum, felt and composition roofers, also recoating of gravel roofs, all work guaranteed, 995 Folsom, tel Kearny 3221

HIBERNIA SAVINGS & LOAN SOCIETY, THE, E J Tobin pres, R M Tobin sec, cor Market, McAllister and Jones (See Page 21)

HIBERNIA UNDERWRITERS AGENCY, Ray Decker gen agt, 451 California, tel Kearny 853
Hibernian Hall 454 Valencia
Hiby Chas A salsn r 856 Clayton
" Fred C salsn r 856 Clayton
Hichborn Franklin with State Law Enforcement League 681 Market
HICKEI see Hickey and Hickie
" Oscar H (Adelaide E) plumber r 2728 Octavia
Hicken Herman L pkr r 740 Treat Av
Hickerson Frank (Nellie) cabtmkr 1347 Divisadero r 1357 Divisadero
" Rufus D salsn r 1164 O'Farrell
Hickey Anna clk r 119 Lyon
" Anna E bkpr r 3803 18th
" Annie (wid Eugene) r 416 20th Av
" Bridget (wid John) r 914 Anza
" Bruce S cementwkr r 720 Steiner
" Carrie Mrs dept mgr Marks Bros r 89 Tingley
" Catherine r 2428 23d Av
" Catherine A Mrs r 336 Waller
" Chas M (Caroline) mach r 89 Tingley
" Clotilde M tchr Pub School r 1030 Post
" Danl D (Elizabeth) clk PO r 23 Dehon
" Danl J (Mary) clk RMS r 2626 Howard
" Delia (wid Jerome J) r 2428 23d Av
" Dennis with PG&E Co r 2020 Howard
" E A watchmn r 144 Joice
" Earl shoemkr r 17 Butler
" Eileen L bkpr r 3803 18th
" Elizabeth M r 2626 Howard
" Elizabeth (wid Jas) r 1813 Lyon
" Eugene F (Violet) salsn r 540a 19th Av
" Eva tel opr r 2428 23d Av
" Florence N clk r 1857 Hayes
" Frank clk City Coal Co r 914 Anza
" Gertrude E compt opr Matson Nav Co r 470 17th Av
HICKEY HENRY B, timber lands, 907-908 Crocker Bldg, tel Kearny 714, r 260 Lee, Oakland, tel Oakland 7632
" Henry B Jr lumber and ties Crocker Bldg r Oakland
" Howard (Ethel) metalwkr r 252a Capp
" Jas lab SP Co r 585 Natoma
" Jas bkpr r 3803 18th
" Jas A watchmn r 381 Bush
" Jas B (Sarah) carrier PO r 29 Lyon
" Jas I bkpr Cal Pkg Corp r 3803 18th
" Jas J steno Los Angeles SS Co r 41 Valley
" Jas J with Bank of Italy r Oakland
" J Edw C with Williams SS Co r 1301 Kansas
HICKEY J H & CO (J H Hickey), silversmiths, 717 Market, tel Kearny 3487
" John F agt r 914 Anza
" John H (Jeannette) (J H Hickey & Co) r 647 2d Av
HICKEY JOHN I, asst cashr Liberty Bank r 1025 Bush
" John P civ eng 422 Montgomery r Berkeley
" John P (Dorothy) phys r 149 6th Av
" Jos Rev asst pastor St Ignatius Church 2130 Fulton
" Jos M (Edith M) atty r 338 Waller
" Josephine L steno r 914 Anza
" Katherine F tchr Pub School r 2626 Howard
" Loretta R cashr WUTel Co r 285 Coleridge
" Mary (wid Thos) r 41 Valley
" Mary steno r 1813 Lyon
" Mary (wid John M) r 2626 Howard
" Mary A dressmkr 1405 Sutter r 1407 Sutter
" Maurice E (Mary) lab r 1301 Kansas
" Monica R tel opr r 416 20th Av
" Nellie (wid Martin) r 39 Leese Av
" Nellie (wid Jas) r 3803 18th
" Reginald hlpr Air Compressor & Equipment Co r 17 Butler
" Ruth A steno r 660 Bush
" Thos D (Nellie M) lab r 1857 Hayes
" Thos W (Effie E) (Cullinan & Hickey) r 374 Fair Oaks
" Violet C clk r 914 Anza
" Wm foremn Daily News r 840 Van Ness Av
" Wm A chauffr r 144 Eddy
" Wm J foremn Market St Ry r San Mateo
HICKIE see Hickei and Hickey
" Peter W (Alice) agt r 1266 McAllister
" Wm E floormn City of Paris r Westgate Apts
" Wm P (Marie) mgr r 4615 California
HICKINGBOTHAM JOS C, v-pres Shreve & Co, r Oakland

INDEPENDENT PNEUMATIC TOOL COMPANY OF CALIFORNIA
Thor
MANUFACTURERS OF
Pneumatic Tools and Electric Drills
No. 61 FREMONT STREET
TELEPHONE KEARNY 1957
See Page 71
SAN FRANCISCO, CAL.

REMCO PIPE
REDWOOD MANUFACTURERS CO.
& TANKS
1611 HOBART BLDG.
SAN FRANCISCO

Hickle Geo E barber r 1481 Eddy
Hicklin Benj H (Theresa C) (Wm Dolge & Co) r 1005 Diamond
Hickling Clara clk r 671 Shotwell
" Fredk (Edna) polisher r 2 Lexington
" Myra (wid Wm) r 671 Shotwell
" Walter office mgr Pinckard, Shaughnessy & Anderson r San Leandro
Hickman Arthur G musician r 1710 Geary
" Carolyn J proofreader r 179 Oak
" Carrie A Mrs with Cal Dev Assn r 1648 Hyde
" Catherine clk r 1059 O'Farrell
" Chas P (Marie) mach r 25 Wilder
" Edgar auditor SP Co r Oakland
" Francis W drftsmn r 411 O'Farrell
" Frank A (Florence) cook r 475a Fell
" Frank C (Elizabeth) plumber r 326 Connecticut
" Geo H r 146 McAllister
" Harold K (Clara) r 793 Arguello Blvd
" H W salsn r 275 Turk
" Jacob salsn r 1648 Hyde
" Jas B foremn r 1117 Geary
" Jas H (Elmira) mach r 931 Chenery
" John C eng r 1648 Hyde
" Kathryn M Mrs r 2670 Pine
" Leroy R (Sophie) carp r 2480 31st Av
" Lucille J widow r 1648 Hyde
" M R eng Matson Nav Co r Oakland
HICKMAN NEWTON H (Teresa E), lumber and shipping, 24 California, tel Sutter 6980, r 2300 Van Ness Av
" Pearl tchr dancing r 1710 Geary
" Ransom D (Beulah C) salsn Mason McDuffie Co r 70 Terrace Drive
" Robt D (Lucinda) mach r 1710 Geary
" Saml R jeweler r 1648 Hyde
Hickmott R Canning Co 310 California
" Robt with R Hickmott Canning Co r Oakland
Hickok Chas P bkpr Alaska Pkrs Assn r 1005 Larkin
" Geo F (Amelia) (Hickok & Hickok) r 177 17th Av
" Jessie P with Hickok & Hickok r 444 12th Av
" Julia hairdresser 702 Bush r 400 Stanyan
" Maurice C (Hickok & Hickok) r Los Angeles
" Sarah J (wid Geo) r 444 12th Av
" Sidney H foremn Fairbanks Morse & Co r 216 Eddy
" Stanley H salsn r 444 12th Av
" & Hickok mfrs agts 605 Market
Hickox Amos De W W mdse broker 204 Sacramento r 153 Market
" Arthur M with Bank of Cal r Alameda
" B Willis salsn Hard & Rand r Berkeley
" Mary Mrs clk r 893 Rhode Island
Hicks Ada E (wid Abraham) r 71 Hartford
" Adele r 1040 Bush
" Albert hostler r 377 Filbert
" Alonzo A (Oleta) police r 758 38th Av
" Amos M (Marie L) r 1868 Page
" Annette clk r 780 Guerrero
" Bertha cashr r 586 Geary
" Bros butchers 488 Ellis
" Carl mech W Wesley Hicks r Mill Valley
" Carl E clk SO Co r Oakland
" Carlton E (Mary L) electn r 531 41st Av
" Catherine (wid Henry T) r 506 Liberty
" Chas (Jane) eng r 204½ 11th
" Chas A (Eva) salsn SO Co r 555 Clayton
" Darthula F Mrs r 762 Pine
" Doris J dentist r 360 Parnassus
" E with SF Hospital
" Edgar A (Amy) bkpr Cal Pkg Corp r 765a Guerrero
" Edgar A (Amy) acct r 765 Guerrero
" Edgar B (Rita) mtrmn r 932½ Sanchez
" E H r 1544 California
" Elizabeth B acct r 506 Liberty
" Elmer A (Ollie) cond r 226 3d Av
" Elsie r 985 Valencia
" Ernest Jr plastr r 3776 22d
" Eva F clk SO Co r 555 Clayton
" Evelyn bkpr r 3776 22d
" Fannie Mrs r 762 Pine
" Fay D r 1232 Octavia
" Frank A (Ella) mach r 770 Capp
" Geo H chief eng NWP RR r Oakland
" Geo V teller Merc Trust Co r Oakland
" Geo W (Gertrude) clk Langley & Michaels Co r 3110 Clay
" Harry D salsn Schwabacker-Frey Co r 1375 California
" Hazen H insp US Bur of Animal Ind r So San Francisco
" Herbert lab r 172 6th

HICKS
" Herbert R clk SP Co r Burlingame
" Ida B Mrs r 780 Guerrero
" Iron Works 967 Howard
" Jas (Mary) clk PO r 3035 Steiner
" Jas E r 175 Yukon
" Jas W mach r 770 Capp
" J Clarence (Bertha M) janitor r 536 Avalon Av
" J Norris (Agnes) salsn r 3943 17th
" John (Ada M) barber r 104 Leese
" John L (Emma) cook r 618e Natoma
" John M (Mary) eng r 376 San Carlos

HICKS-JUDD CO. (Inc.)

F H Abbott Jr pres, printers 460 4th, tel Douglas 3140

" Leo R atty Kohl Bldg
" Louise E waitress r 1105 Post
" Mary clk r 839 Leavenworth
" Mildred Mrs waitress r 1031 Leavenworth
" Patk (Minnie lab r 1511 Golden Gate Av
" P D clk Bourret-Kirkwood Co r 140 4th
" Robt W shoemkr r 1831 Polk
" S 380 7th
" Simon P (Hicks Bros) r San Mateo
" Thos J r 2430 Lake
" Thos J (Blanche) (Hicks Bros) r 3039 Pine
" Wallace (Lillie) lab r 1465 Ellis
" Wm lab r 236 3d
" Wm D (Mary E) carrier PO r 155 States
" Wm H r 1130 Sacramento
" Wm W cable oprr 506 Liberty
" Willis E (Allie) cond r 745 Haight
" W Wesley (Emily) elec heaters 115 Minna r 2141 Lake
HICKSON see Hixson
" Isabel B r 814 Cole
Hidalgo Ventura waiter r 108 4th
Hidden Reginald L (Ada G) musician r 495 Carl
Hiddie Fannie M r 617 Steiner
Hider Frances pkr r 1349 Hampshire
" Lillie Mrs r 3345 22d
" Michael G (Nazan) mtrmn r 1001 Wisconsin
Hidzick Jos F (Rose E) supt Union Fish Co r 3812 Mission
" Josephine milliner r 3812 Mission
Hieback Fredk W mech r 467 Wilde
" Maggie (wid Fredk W) r 467 Wilde
" Wm H porter r 467 Wilde
Hiebel Edwin J (Dawn W) with Chanslor & Lyon r 820 Franklin
Hiebey Henry H clk USN Bd Insp and Surv r 438 O'Farrell
Hiell Elmer C ctr r 392 Dolores
" Frank S (Dessie) boilermkr r 392 Dolores
Hielscher Paul locksmith 196 Jessie
" Wm J bkpr r 909 Lincoln Way
Hieronimus Adolph (Anna V) r 431 17th Av
" F Leslie (J A Hieronimus & Sons) r 2237 Union
" J A & Sons lubricating oils 108 Steuart
" Julius A (Olga) (J A Hieronimus & Sons) r 2237 Union
HIESTAND see Heistand
" Chas N salsn r 1541 Hyde
" Edna elev oprr 242a Capp
HIESTER see Heister
" Walter clk r 445 O'Farrell
Hiett A H eng r 85 4th
" Julius S (May) police r 1247 44th Av
Hifle Geo W genl supt O'Connor Moffatt & Co r Olympic Club
Higbee Alfred lab r 1306 Girard
Higby Frank A (Henrietta) eng r 3222 California
" Frank C electn r 3222 California
" Fred W (Red Gum Products Co) r 160 Eddy
" Ralph H chemist US Bureau of Animal Industry r 925 Chestnut
" Wm F (Rose N) editor r 344 16th Av
Higginbotham Chas B mach r 141 5th
" Geo H steward r 257 Steuart
" Geo W r 299 Castro
" Hugh T ins State Comp Ins Fund r Berkeley
" J L Mrs r 1222 Pine
" Lillian salswn r 528 Valencia
" Lucy A r 299 Castro
" Robt (Etta) bkpr r 263 Bartlett
Higgins Abigail M basketmkr r 2980 Bush
" Albert J (Alma) mar eng r 639 Natoma
" Alex G (Mary) blksmith r 919 Plymouth Av
" Alice M r 2901 Pacific Av
" Alice P (wid Robt) r 3873 Clay
" Ann (wid John) r 3366 22d
" Anna (wid Patk) r 131 Randolph
" Anna (wid Jos) r 2277 Fulton
" Annie M (wid Alpheus) r 208 Joost Av
" Arthur M clk SO Co r 1241 Bush

KEWANEE
WATER SUPPLY SYSTEMS
"The Best of Six for Your Home"
SIMONDS MACHINERY CO.
117-121 New Montgomery St
Phone Kearny 1457

C.W. MARWEDEL
PHONE DOUGLAS 4180
MACHINE SHOP TOOLS AND SUPPLIES
BRASS COPPER STEEL
76-80 FIRST ST.

M. LEVIN & SONS
2201 Third St.
Phone Park 418
SELL
GOV'T TENTS
CANVAS COVERS
BELTING
MACHINERY
RAILS
ROPE YARN
SALVAGED MATERIAL
Tell Us Your Wants

RAYMOND GRANITE COMPANY, Inc.
THE WEST'S LARGEST DESIGNERS AND BUILDERS OF
MONUMENTS AND MAUSOLEUMS
See Page 41
3 POTRERO AVENUE SAN FRANCISCO TEL. MARKET 688

HIGGINS
" Augustus with Sherman Clay & Co r Oakland
" Benj H (Ellen) lab SP Co r 716 Girard
" Braidwood B (Olive M) grader r 139 Belvedere
" Chas H shipping 268 Market r Berkeley
" Chas W (Dorothy) plumber r 1306 Shrader
" Dorothy steno G H Tyson r 3955 17th
" E r 459 Turk
" Edgar E r 528 Kearny
" Edna with Franklin Hospital
" Edw (May) lab r 2919 22d
" Edw A (Madeleine) electn r 1335 24th Av
" Edw L (Eugenia) clk r 1435 24th Av
" Edwin min eng 582 Market r Oakland
" Elizabeth (wid Wm J) r 1529 Page
" Elizabeth (wid Jas H) r 2416 Bush
" Ernest D capt Salvation Army r Burlingame
" Ethelinda V asst supt Presbyterian Chinese Mission r 920 Sacramento
" Forrest L clk Anglo & London Paris Nat Bank r 4373 21st
" Frank (Katherine) lab r 1336 Ellis
" Fredk E (Nellie) car bldr r 2516 McAllister
" Fredk H (Elizabeth H) clk r 109 Carl
" Geo musician r 646 O'Farrell
" Geo L (Winifred) cutter r 565 Fell
" Georgia M clk US Steamboat Insp Service r Oakland
" G J salsn Union Litho Co r 903 Pine
" Goldie R clk r 852 Guerrero
" Grover B (Edna) salsn r 530 6th Av
" Guy B (Helen A) driver United Milk Co r 256 Richland Av
" H E r 74 6th
" Hazel M clk WUTel Co r Berkeley
" Henry C (Grace M) salsn r 420 Spruce
" Henry G police r 322 Fair Oaks
" Herbert T (Minnie) clk r 4277 22d
" H Graham autowkr r 981 Haight
" Howard E acct Caspar Lumbr Co r Oakland
" H Ray traf mgr Rosenberg Bros & Co r Oakland
" Hubert G chemist US Food & Drug Insp r Oakland
" Irene cashr Magnus Fruit Prod Co r Oakland
" Jas driver r 580 McAllister
" Jas (Nora) metalwkr r 38 Mizpah Av
" Jas E pres J E Higgins Lumber Co r Alameda
" Jas E Jr sec treas J E Higgins Lumber Co r Piedmont
" Jas J with Atlantic Gulf & Pac SS Co r 424 Staples Av
" Jas J clk SP Co r 906 Florida
" Jas M (Mary) carp r 328 Hoffman Av
" Jas P molder r 2277 Fulton

HIGGINS J E LUMBER CO, J E Higgins pres J E Higgins Jr sec-treas, successors to Allen & Higgin Lumber Co, 423-459 6th tel Kearny 1014

" J M r 1846 Larkin
" John r 758 Harrison
" John nurse r 1130 Market
" John (Sarah) ins r 2640 Howard
" John F autowkr r 149 Corbett Av
" John F (Mary E) r 1362 Webster
" John G comp r 1524 Golden Gate Av
" John J supt r 2264 Filbert
" John P bkpr r 1422 12th Av
" Jos (Zoe) steam ftr r 528 Natoma
" Jos (Walter & Higgins) r 3246 23d
" Jos E firemn r 6 Elizabeth
" Jos J (Gertrude) lab r 65 Clementina
" Jos J (Mary) electn r 3116 16th
" Jos P (Beatrice) mar eng r 4563 18th
" Josephine r 571 McAllister
" Josephine clk PO r 881 Shotwell
" Kathryn F ins Edw Brown & Sons r Oakland
" Lawrence mstr mar r 328 5th
" Lloyd J foremn r 258 21st Av
" Mae photogr r 2854 Mission
" Margaret r 2127 Broderick
" Mark r 322 Fair Oaks
" Mark Jr (Rose) corp Police r 774 11th Av
" Marvin R (Alice M) v-pres Independent Paper Stock Co r 2901 Pacific Av
" Mary (wid Jas) r 881 Shotwell
" Mary (wid Harry) r 2010 Folsom
" Mary (wid Jas) r 3226 18th
" Mary clk WPRR Co r 2210 Polk
" Mary A tchr r 1919 Sacramento
" Mary C r 10 Moss
" Maurice (Isabelle) bkpr r 2978 Pine
" Melba steno r 258 21st Av
" Michael lab r 410 Steiner
" Michael (Hannah) lab r 431 1st
" Michael C (Alice) glasswkr r 631a Capp
" Minnie r 1755 Geary
" M L r 352 Geary
" Montford L acct Haskins & Sells r 352 Geary
" Opal r 391 Valencia
" Oscar L r 3955 17th
" Patk S (Catherine R) dep r 3116 16th
" Pauline Mrs steno r 598 12th Av
" Raymond bkpr Anglo-Cal Trust Co r 2554 Bryant
" Raymond J porter r 258 21st Av
" Raymond T real est r 981 Haight
" Richd candies 1701 Leavenworth
" R Jordan musician r 516 O'Farrell
" Robt E hydrantmn SFFD r 179 Saturn
" Rose M nurse r 1846 Larkin
" Saml (Lita C) police r 317 Church
" Solomon F sec-treas Acme Paper Box Factory r Berkeley
" Stephen F eng Harbor Com r 1379 Sutter
" Susan B r 2051 Hyde
" Sybil tchr Pub School r 2978 Pine
" Theo S (Jessie) dentist Flood Bldg r 1106 Bush
" Thos bkpr r 3987 19th
" Thos F (Emma) r 2127 Broderick
" Theo F (Anita) bkpr r 2188 Howard
" Thos F (Jane) clk Am Ry Ex Co r 165 Henry
" Thos J electn r 530 6th Av
" Thos M (Carrie E) r 41 Brunswick
" Valerie tel opr r 258 21st Av
" Vernon G (Arilla J) real est r 981 Haight
" Vernon P (Elvira) teller Am Nat Bank r 981 Haight
" Walter F with C H Higgins r Berkeley
" Wm (Caroline) carp r 24 Costa
" Wm (Bertha) lab r 1859 Post
" Wm G clk Santa Cruz Portland Cement Co r 842 Fell
" Wm G (Lillian) lab r 2921 22d
" Wm J hlpr r 2277 Fulton
" Wm J (Belle) with Foster & Kleiser r 2911 16th
" Wm M (Jane M) salsn L Dinkelspiel Co r 483 19th Av
" Winona clk Hinchman & Wentz r 780 Fell

Higginson Edw carp r 926 Oak
" Norwood (Van Ness Garage) r 2100 Van Ness Av
" Saml P r 1938 Turk

Higgs Archibald B clk r 1528 Octavia
" Jas (Bertha) clk r 3271 20th

HIGH ALEX Z (Jennie G), pres Main Iron Works, r 3902 Clay
" Christine M steno N H & I H Frank r 1435 Funston Av
" John W clk SO Co r Oakland
" Kenneth G with Fireman's Fund Ins Co r 3902 Clay
" School of Commerce Fell bet Van Ness Av and Franklin
" Thornton L with Main Iron Wks r 3902 Clay
" Walter M cashr Wolverine Brass Wks r Burlingame

Highams Frank N (Gladys) salsn Walton N Moore DG Co r 1751 Market
Highet Isabella (wid Edw) r 1601 Page
Highfield Frank atty 1112 Market r 2006½ Pine

HIGH GRADE FRENCH LAUNDRY (L Poney, C Bourdet), 1558 Bush, tel Franklin 4945

HIGH GRADE LEATHER GOODS CO, mfrs of fine leather goods, hand bags, vanity boxes, jewelry cases, etc, 220 Post, tel Sutter 2074
" School of Commerce Fell bet Van Ness Av and Franklin

Highland Albert (Gertrude) r 562 Olive
" Apartments 1385 Clay
" School 1458 Page

Highlander Oscar (Jane) lab r 1633 Sanchez
Highstone Nora seamstress I Magnin & Co r 1436 12th Av
Hight Stuart with Crown Willamette Paper Co r Berkeley
Hightower J C bkpr r 111 Lyon
" J H Mrs r 1520 California
" John P (Margaret F) police r 111 Lyon

Highway Garage Co 1234 Pine

HIGHWAY TRANSPORT COMPANY, freight moving by auto truck between San Francisco and San Jose, 226 Fremont, tel Sutter 3670

Higley Martin L (Bernice) (Higley & Mortensen) r 345 Leavenworth
" Nellie (wid Edw) r 1848 Ellis

Globe-Wernicke Book Cases and Files
H. S. CROCKER CO., Inc., Agents : 565-571 MARKET ST.

PACIFIC FOUNDRY COMPANY
18TH AND HARRISON STS. See Page 46 PHONE MISSION 1105

OLD MISSION
PORTLAND CEMENT
FOR PERMANENCE
See Page 33

HIGLEY & MORTENSEN (M L Higley, A Mortensen), successors to M J Kochman & Co, mfrs and dealers in musical instruments, specialties, drummers supplies, factory 2400 Polk cor Union, tel Franklin 4274
Higlos Mfg Co Russ Bldg
HIGSON see Hixon
Higuera Albert S (Louise) pkr r 1117 Scott
" Chas J (Anita) driver r 1 Ford
" Clotilde R steno r 2915 Bush
" Florence seamstress r 14 Shepard
" Frank A r 1374 Golden Gate Av
" Gregory D (Catherine H) police r 2915 Bush
" John r 434 Clement
" Lawrence lab r 2707 Howard
" Marie opr r 2707 Howard
" Milton electn r 465 30th
" Ramon (Sophie) gripmn r 827 Lincoln Way
" Theresa (wid Manuel) (Troy Lace Curtain Lndy) r 465 30th
" Wm (Clara) r 2707 Howard
" Wm M clk Cal Pkg Corp r 1225 Laguna
Higueret Henry (Louise) chauffr r 1578 McKinnon Av
" Lauran (Graciosa) butcher r 1351 Evans Av
Hihn Fredk D (Jessie H) (Hihn & Denicke) r Fairmont Hotel
" & Denicke (F D Hihn E H Denicke) ins Mills Bldg
HILBERT see Hilpert
" Amelia Mrs r 483 14th Av
" Louis M insp Am Ry Ex Co r 1429 7th Av
" Mark carp r 1201 Bryant
Hilbig Chas (Ida) janitor r 128 Mangels Av
Hilbish Wilson hlpr r 12 Guy Pl
Hilborn Adolph (Rachel) r 3422 20th
" Lewis A atty Crocker Bldg r Piedmont
Hilbourn Theo O Jr with Fireman's Fund Ins Co r Oakland
Hilbrich John L (Mattie) cooper r 3314a 16th
Hilburn Wm (Nora) eng r 44 Rondel Pl
Hild Geo driver r 178 Hermann
Hildane S P cook r 132 East
Hildebrand Adele (wid August) r 140 Haight
" Adolph H (Anna) r 1660 Hayes
" Agnes C salswn City of Paris r 829½ York
" Annie (wid Geo) r 3123 Pierce
" B clk r 1867 Powell
" Carl (Adeline) lino opr r 312 Duncan
" Edmund H chemist r 771 Francisco
" Edw D (Rose) porter r 829 York
" Elmer A clk SO Co r 1116 Shotwell
" Ernest H architect 110 Sutter r 901 Bush
" Floyd R (Delaney-Hildebrand) r Piedmont
" Frank G hlpr r 1353 Folsom
" Fredk H (Caroline) autowkr r 2191 Mission
" Fred W butcher r 473 Sanchez
" Geo (Sue) umpire r 1273 10th Av
" Geo (Martens Read & Co) r Berkeley
" Geo M foremn Schmidt Litho Co r Piedmont
" Harold S (Myrtle) deckhd r 905 Greenwich
" Henry salsn r 151 Lower Ter
" Henry mattressmkr r 2104 Larkin
" Henry B (Elizabeth) mach r 771 Francisco
" Henry C clk H Roth & Sons r 241 6th
" Ida (wid Wm) r 1642 Webster
" Jas O (Phoebe) salsn Keyston Bros r 2706 22d
" Julia (wid John) r 1239 9th Av
" Leland F (Irene L) bartndr r 2024 Jones
" Ralph (Victoria) driver r 2579 Post
" Roy G (Lolo) atty r 134 7th Av
" S clk Langley & Michaels Co r San Bruno
" Susan (wid Conrad) r 1271 10th Av
" Walter C chemist Genl Chemical Co r 771 Francisco
" Walton with E H Rollins & Sons r Piedmont
HILDEBRANDT see Hillebrand and Hillebrandt
" Carlos N mfrs agt 14 Montgomery r Ross
" Chas clk Blake Moffitt & Towne r 624 Cole
" Chas drftsmn Cal State Auto Assn r 1407 Lyon
" Chas Jr drftsmn r 1407 Lyon
" Chas H (Ella) (Stelling & Hildebrandt) r 118 Leroy Pl
" Chas H (Kate) (Chas H Hildebrandt & Co) r 1407 Lyon
HILDEBRANDT CHAS H & CO, general commission merchants, leather, hides, tan bark, oils, 320 Market, tel Kearny 4459
" Elizabeth Mrs delicacies 133 Gough r 317 Guerrero
" Ellen steno State Bd of Health r 1040 Bush
" Ernest autowkr r 34 Ellis
" Fredk (Hulda) auto dlr r 138 Albion Av
HILDEBRANDT
" Fredk J (Anna) grocer 3625 Sacramento r 338 Locust
" Harry bkpr r 1407 Lyon
" Harry G (Eva) clk r 3123 Pierce
" Henry (Bertha) glazier r 278 Jersey
" Herman soft drinks 336 Kearny
" Howard salsn r 138 Albion
" Johannah (wid Chas) r 624 Cole
" John (Maria) eng r 23 Laskie
" Irene steno r 1040 Bush
" Ruth steno r 1040 Bush
Hildebrecht Anita r 2836 Washington
" Chas r 1109 Greenwich
" Elizabeth T (wid Otto T) r 170 Belvedere
" Ruth r 2836 Washington
Hildenbrand Geo r 3444 18th
" R A (Violet) lab r 321 Fulton
Hilder Chas T driver r 1653 Cabrillo
" Fredk F (Augusta R) express 2925 Geary r 427 Walnut
" Conr. dine (wid Chas) r 1653 Cabrillo
" Henry D (Ruth M) r 41 Octavia
" Rose (wid Louis) r 2203 Anza
Hildesly Anna P nurse r 1802 Washington
Hildick Frank r 1740 Sacramento
Hildreth Allen B with Bank of Cal r 1239 Clayton
" Carey clk r 1239 Clayton
" Chas (Johanna) lab r 1563 Hampshire
" Earl C chemist r 1239 Clayton
" J Leigh (Viola) carp r 35 Prospect
" John C clk r 1239 Clayton
" Jos C (Hildreth Pharmacy) r 354 Fair Oaks
" Olivia tchr Pub School r 154 27th
" Richd (Hildegard) woolwkr r 279 Sadowa
" Rose (wid Geo) r 1239 Clayton
" Wm C (Myra) painter r 329 Paris
" 's Pharmacy 2998 Mission
" & Co inspecting and testing engs 624 Sacramento
Hileman Ethel clk Wells Fargo Nev Nat Bank r 1970 Page
Hiles Chas O (Hiles Watchmaking & Engraving School) r 50 Golden Gate Av
" Emily r 2719 Bush
" Grosvenor autotrmr r 2719 Bush
" Horace clk Cal Pkg Corp r 2719 Bush
HILES WATCHMAKING AND ENGRAVING SCHOOL (C O Hiles), 717 Market, tel Douglas 5664
Hilgard E seamn r 758 Harrison
Hilgers August L ctr r 1215 Filbert
" Christian J mfrs agt Pacific Bldg
Hilkeman Wm baker r 66 Geary
Hilken Bernhard R (Zada) mtrmn r 531 Utah
" Dorothy M opr r 323 Orizaba Av
" Helen B boxmkr r 323 Orizaba Av
" Herman H (Tillie) car bldr r 323 Orizaba Av
" Otto N (Isabelle) clk r 4026 Mission
" Richd H (Vera) ironwkr r 503 San Bruno Av
" Vera Mrs grocery 501 San Bruno Av
Hilker Amelia (wid Richd) r 270 Lisbon
" Henry W (Helena) barber r 1759 Fulton
HILL see Hills
" Agnes L dept mgr Emporium r Menlo Park
" A J Norris (Mirta) adv rep Hearst Bldg r 468 38th Av
" Ann B nurse r 120 Pierce
" Albert V clk SP Co r San Leandro
" Alice tchr r 1040 Bush
" Andrew cook r 491a Dolores
" Anna r 310 Post
" Anthony (Ida) contr r 4338 Fulton
" Apartments 1090 Jackson
" Arthur C (Loretta) mech r 2454 15th
" Arthur J (Carolyn L) mgr State Life Ins Co of Indiana r Palace Hotel
" Arthur N pkr Eastman Kodak Co r 667 Waller
" August painter r 156 3d
" A W Miss steno W P Fuller & Co r Oakland
" B Miss student r 120 Ellis
" Barton clk r 232 18th Av
" Benj A contr r 2152 Pine
" Bertram E (Catherine) tmstr r 1336 Guerrero
" Bertram F (Elizabeth) clk r 1336 Guerrero
" Bertha L salswn r 840 Hayes
" Bessie widow steno r 1010 Haight
" B F r Baird Hotel
" Blanche with City of Paris r 508 Larkin
" Budd lino opr r 415 O'Farrell
" C saltakr r 132 East
" C Blyde (Anna) salsn r 1511 Golden Gate Av
" Chas janitor r 252 6th
" Chas (Sarah) lab r 519 6th Av
" Chas A (Carrie) clk r 719 Central Av
" Chas E r 232 18th Av

GLADDING McBEAN & Co.
ARCHITECTURAL TERRA COTTA
ROOF TILE
HOLLOW TILE
FIRE PROOFING
VITRIFIED PIPE
TERRACOTTA PIPE
FACE BRICK
ETC.
OFFICE CROCKER BLDG.
PHONE DOUGLAS 540
SAN FRANCISCO
WORKS LINCOLN CAL.

C. W. MARWEDEL
PHONE DOUGLAS 4180
MACHINE SHOP TOOLS AND SUPPLIES.
BRASS COPPER STEEL
76-80 FIRST ST.

TWINES
FOR THE
MILL
WAREHOUSE
AND
HARVEST
FIELD
AMES HARRIS NEVILLE CO.
100 POTRERO AVE.
PHONE
MARKET 6100
See Page 9

MIMEOGRAPHS
H. S. CROCKER CO., Inc., Agents
565-571 MARKET ST.

THE SALVATION ARMY (Incorporated)

Western Territorial Headquarters: 115 VALENCIA STREET at MARKET

A. GIFFORD, Lieut.-Commissioner Western Territory **PHONE PARK 1614**

HILL
" Chas H (Alice) seamn r 999 Fell
" Chas H (Frances) r 306 Chattanooga
" Chas S (Bertha) stone ctr r 1705 Greenwich
" Charlotte E G musician r 546 Sunnyside Av
" Chester H with Nat City Co r 1278 Jackson
" Chester T carp r 358 5th Av
" Christian F (Gertrude) repr r 1963 16th
" Claire (wid Wm) r 4155 20th
" Claire P with G V Pettigrew Co (Inc) r Oakland
" Clara steno r 1040 Bush
" Clarence A (Margaret) lbr surveyor r 1696 Golden Gate Av
" Clarence M with Hind Rolph & Co r Oakland
" Clark D with Pac Embroidery Co r Berkeley
" Claude orderly SF Hospital
" Cora bkpr Roos Bros r 221 Geary
" Courtland P Miss nurse r 720 Taylor
" C T window dresser Johnson Locke Merc Co 1 Drumm
" D A 414a 1st
" Daisy (Bessie) chauffr r 2729 Sutter
" David painter r 1898 O'Farrell
" David B sec-treas Bertrand Seed Co r Oakland
" Dean J salsn Kinney Mfg Co 525 Market
" D J foremn WUTel Co r Berkeley
" Doris B steno Cal State Auto Assn r 1227 Masonic Av
" Edw A geologist 155 Montgomery r Hotel Sutter
" Edw H (Tacie E) broommkr r 33 Valley
" Edwin L r 310 Post
" E E woodwkr r 20 12th
" Elizabeth (wid Richd B) r 2680a Folsom (rear)
" Elizabeth F (wid Wm J) r 131 Baker
" Elizabeth J r 1327 Leavenworth
" Ellis Mrs nurse r 957 Ellis
" Emma mfrs agt 46 Kearny r 525 Turk
" Ernest H (May) mar eng r 1233 De Haro
" Ethel r 1541 Steiner
" Eugene W agt Occidental Life Ins Co r 845 Sutter
" Fentress office 454 California r San Mateo
" Fernleigh H agt r 847a 14th
" F Henry demonstrator Ingersoll-Rand Co r Stockton
" Florence (wid King) r 1363 O'Farrell
" F L Co real est 10 Embarcadero
" Frances salswn Hale Bros r 978 Ellis
" Frank bkpr r 156 3d
" Frank (Katherine) driver r 343 Harriet
" Frank A (Della) junk r 3574½ Mission
" Frank theatrical mgr r 927 Guerrero
" Frank D J with PT&T Co r 3116 16th
" Frank G r 1249 Ellis
" Frank L real est 10 Embarcadero r Berkeley
" Frank R clk PM SS Co r 1302 Taylor
" Franz musician r 3751 Army
" Fred B (Ada) with Lewis-Simas-Jones r 2619 Hyde
" Fred T (Hazel) auditor r 124 Delmar
" Geo (Ida) r 867 Eddy
" Geo C asst gen auditor SO Co r Oakland
" Geo H clk SO Co r Richmond
" Geo S barber 1396 California r 1507 California
" Geo S civ eng PG&E Co r 620 O'Farrell
" Geo V r 1280 4th Av
" Geo W (Olga) barber r 3879 23d
" Glenn H salsn Chanslor & Lyon Co r 1238 Van Ness Av
" G Leslie eng PG&E Co r Oakland
" Granville D (Alinda) (Mira Vista Apts) r 1249 Ellis
" H Mrs bkpr r 120 Ellis
" H A mach r 544 Grove
" Hannah nurse r 555 Haight
" Harold P (Elizabeth) phys 177 Post r 2701 Larkin
" Harry r 951 Eddy
" Harry (Josephine) adv r 280 32d Av
" Harry A automobiles r 156a Lexington Av
" Harry B (Elizabeth) eng York-Cal Const Co r 1619 Irving
" Harry C r 1036 Polk
" Harry H (Lolita) guard Fed Res Bank r 179 Downey
" Harry O (Louisa) carp r 740 Vermont
" Harvey D (Lulu M) musician r 1146 Pacific
" Hattie tchr Pub School r 140 Haight
" H E lbr dlr r 480 Pine
" Helen clk r 232 18th Av
" Henry (Josephine) ironwkr r 778 Madrid

HILL
" Henry F (Ann) whsemn r 2735 Green
" Henry H salsn Norwalk Tire & Rubber Co (Inc) r Mill Valley
" Hilmer (Alice) painter r 4136 25th
" Horace (Mildred) mgr Geo Peak Co r 653 Sutter
" Horace L Jr (Toyon Farms) Mills Bldg r Los Altos

HILL, HUBBELL & CO.

R H Hubbell pres and genl mgr, Briturine protective coatings, marine glue, paints, varnishes, mastic flooring and waterproofing compounds, 115 Davis, tel Sutter 5040

" Hugh B creditmn Swift & Co r Oakland
" Hunt C atty Kohl Bldg r 980 Bush
" Ida B steno r 2680a Folsom
" Inez Mrs ftr r 60 Pearl
" Jacob N (Gertrude) mach r 20 Lizzie
" Jas B (Marietta) clk Henry Cowell Lime & Cement Co r 1982 McAllister
" Jas M geologist US Geological Survey r Berkeley
" Jas W painter r 2680a Folsom (rear)
" Jeanette asst cashr Western Lbr Mfg Co r Oakland
" Jessica nurse SP Hospital

HILL J GORDON (MacHugh, Hill & Co) r 795 Geary
" John (Katie) lab r 219 Vienna
" John (Mary) lab r 544 Grove
" John prop Hotel Westwood r 635 California
" John janitor r 846 Bush
" John r 877 Bryant
" John B (Ella) r 643 Webster
" John E (Mary E) bldr r 782 12th Av
" John F (Amy) real est r 2903 Mission
" John J (Emma M) lab r 358 5th Av
" John P asst sec SP Co r 909 Geary
" John S (Katherine E) soft drinks 901 Valencia r 3621 20th
" John W Rev (Grace) supt United Evangelistic Mission Assn r 59 Collingwood
" Jos A (Elsie) contr 101 Post r 1301 Leavenworth
" Jos A (Florence J) salsn r 319 Cherry
" Jos M salsn Hale Bros r 320 32d Av
" Katherine Mrs r 3621 20th
" Katherine (wid Chas B) clk Hale Bros r 1244 California
" Leon janitor Potter School r 1564 Jones
" Leonard W (Grace) jeweler r 117 Downey
" Lillian tchr r 927 Guerrero
" Lon S (Myrtle) (Hill & Morton) r San Mateo
" Lottie Mrs steno 1703 Geary
" Louis G (Liddia) lab r 207 Holly Park Circle
" Lovell A (Catherine) painter 1608 Divisadero r 2829 Washington
" Lucy r 2822 Clay
" L W (Cora) painter r 2221 Geary
" M r 1662 Bush
" Marcel Mrs r 1150 Grant Av
" Margaret (wid Frank) r 927 Guerrero
" Margaret Mrs r 1830 Buchanan
" Margaret G Mrs tchr Pub School r 1696 Golden Gate Av
" Marian E tchr Pub School r 1135 Hyde
" Marie hairdresser r 1207 Market
" Marion E (Mathile I) salsn r 1420 Jackson
" Mary clk PO r 120 Pierce
" Mary widow r 2041 Turk
" Mary J (wid John) r 2439 Sacramento
" Mary S widow r 1298 Haight
" Mildred L supervisor Aetna Life Ins Co r 1091 Bush
" Monte E cigars r 2701 Mission
" Otis orderly SF Hospital
" Ralph T (Frieda) carp r 2534 28th Av
" Raymond J tmstr r 1336 Guerrero
" Rebecca (wid John) r 450 29th Av
" Reuben C (Florence McCoy) phys r 418 39th Av
" Rhoda M Mrs clk r 1037 Fillmore
" Robt (Leonora J) mstr mar r 3526 Sacramento
" Robt C clk W P Fuller & Co r 1611 O'Farrell
" Robt J (Hill & Koehn) r 144 O'Farrell
" Robt J penman Dakin Pub Co r 2907 Fillmore
" Robt L (Fannie) autowkr r 418 10th Av
" Robt R hlpr r 2439 Sacramento
" Robt R printer 2188a Sutter r 1265 Clay
" Robt R with US Forest Service r 321 Grant Av
" Roland steno r 4155 20th

FILMER BROS. ELECTROTYPE CO.
330 JACKSON ST
LAW BOOK PRINTERS
ELECTROTYPERS AND STEREOTYPERS
TELEPHONE DOUGLAS 5384

ZELLERBACH PAPER CO.
BATTERY STREET AT JACKSON, SAN FRANCISCO

HILL
" Rollin C clk Wells Fargo Nev Nat Bank r Berkeley
" Roy T (Dorothy) mech r 1077 Page
" Ruth (wid Harry) r 2151 Broadway
" Saml (Daisy M) pres Saml Hill Co Inc r 1325 Hyde
" Saml Co Inc whol millinery 833 Market
" S Anson (Myrtle J) phys 209 Post r 3408 Geary
" S E r 140 Haight
" Simon F (Eva B) dept mgr F Hartsook r 607 2d Av
" Terrence A with London Assurance Corp r 4155 20th
" Thelma student r 62 Sharon
" Thos carp r 293 4th
" Thos clk r 953 Dolores
" Thos E (Mary) shpwkr r 187 Cora
" Thos J (Tantine) r 217 Arguello Blvd
" Thos S (Libbie) autowkr r 237 Hartford
" Thos W (Lula B) (H J H Mfg Co) r 840 Hayes
" T Wm lab r 555 Haight
" Ursula F ins Ins Co of North Am r 2971 23d
" Viola clk r 903 Eddy
" Walter B painter r 2132 Clement
" Walter H phys St Luke's Hospital
" Ward A clk Elec Appliance Co r 607 22d
" W H salsn Zellerbach Paper Co r Berkeley
" Wilbur E (Elma R) (Macomber & Hill) r 559 Lombard
" Willard N (Kathleen E) salsn r 1367 25th Av
" Wm clk r 189 Rose
" Wm janitor r 2048 Polk
" Wm (Mabel) mach r 122 Precita Av
" Wm mach r 1795 Sanchez
" Wm E (Julia) auto repr r 5704 Mission
" Wm H (Bessie) ptrnmkr r 1644 Bush
" Wm J musician r 127 Ellis
" Wm K (Mattie) painter r 1176 McAllister
" Wm R dentist r 1176 McAllister
" Wm T clk r 555 Haight
" Wm V (Edith) r 701 Taylor
" Wilton D mov pict opr r 122 Precita Av
" Winifred Mrs r 946 Jones
" & Koehn restaurant 2234 Polk
" & Morton (L S Hill, H S Morton) whol lumber 110 Market
Hilland Sophie r 78 Sanchez
HILLARD see Hilliard and Hillyard
" Christopher (Ella) salsn r 1225 Taylor
" Christopher J (Sadie) pres C J Hillard Co r 145 Laurel
" C J & Co (Inc) ornamental iron 19th and Minnesota
" Edw A (Laura L) hosemmn SFFD r 2535 Bryant
" E P cook r 193 4th
" Fredk W salsn r 1366 Green
" Irene Mrs r 4142 25th
" John J clk r 2535 Bryant
" Jos lab r 2393 Folsom
" Margaret (wid Patk) r 2535 Bryant
" Patk J r 2535 Bryant
Hillbaak Alfred W (Atha) ins r 933 Cabrillo
Hillback Andrew A (Anna) joiner r 615 Broderick
Hillbranch Arthur F (Jenney) seamn r 488 Hayes
" Jennie (wid Axel) r 488 Hayes
Hillbrink Edw C (Anna) phys r 1319a 7th Av
Hillcourt Carrol W patternmkr r 16 Walter
Hillcrest Apartments 1200 California
" Public School Cambridge and Silliman
Hildring Axel A (Esther C) mar eng r 1133 O'Farrell
Hille Geo W genl supt O'Connor Moffatt & Co r Olympic Club
Hilleary Luella with I Magnin & Co r Lady Shirley Apts
Hillebrand H butcher r 1508 Hudson Av
" Harriett (wid Alfred) r 645 Webster
" Henry W Jr (Freda) salsn r 255 Prospect Av
" Herman H (Mabel) chauffr r 222 Minerva
" Marie seamstress r 645 Webster
" Mary (wid Henry) r 28 Farren
" Robt clk r 1508 Hudson Av
" Robt V (Alice) lab r 23 Chenery
" Roy G claim agt SP Co r 134 7th Av
" Wm A eng Ohio Brass Co r Palo Alto
" Wm F r 134 7th Av
HILLEBRANDT see Hilderbrand, Hildebrandt and Hildebrant
" August D (Henrietta) grocer 1901 Divisadero r 2718 Pine
" Axel (Lillian) mgr Seattle Flour Mills Co r 1454 Taylor
HILLEBRANDT FABIAN H atty-at-law 806 807 Mutual Savings Bank Bldg 704 Market tel Kearny 3271
" Geo J (Rebecca M) grocer 3698 17th r 504 Church
" J F steno E F Hutton & Co r 903 North Point
" John E salsn r 1270 Pine
Hillefeld Otto (Etta) mgr Marshall Square Vulcanizing Co r 542 18th Av
Hillenbrand Anna (wid Wm) r 734 Lyon
" Geo with Dunham Carrigan & Hayden Co r 445 Walnut
" Leo salsn Hirschman & Co r 734 Lyon
" Minnie clk r 445 Walnut
Hillens Dorothy r 2349 Vallejo
" Eleanor r 2349 Vallejo
" Fredk J (Mabel E) (F Hillens & Co) r 1733 Jones
HILLENS F & CO (F J Hillens) flour, beans an whol produce 227 Davis, tel Sutter 2007
" Margarethe (wid Fred) r 2349 Vallejo
HILLER see Heller
" Amelia (wid Adolph) r 845 Divisadero
" Apartments 1341 Valencia
" Benj chauffr r 845 Divisadero
" Carrie with Fireman's Fund Ins Co r Oakland
" Chas M (Emily) photogr 1117 Geary r 103 Cherry
" Earl H clk SO Co r Oakland
" Edna N clk r 103 Cherry
" Emily A clk r 103 Cherry
" Emma E (wid Wm) (Victoria Cafeteria) r 23 7th Av
" Fredk M (Belle) salsn Crane Co r 159 Downey
" Henry F v-pres SF Whse Co r 2735 Green
" Percival F salsn Blyth Witter & Co r 991 Sutter
Hillers Chris (Elsie) butcher 900 Cortland Av r 4442 20th
" Henry F (Marian A) with SF Savings & Loan Soc r 650 Church
" Henry J (Sophie D) butcher r 233 Cortland Av
Hilley Kate r 1146 Mission
Hillhouse Clarence H teller Mercantile Trust Co r Oakland
HILLIARD see Hillard and Hillyard
" Bertha L Mrs r 701 Post
" Eunice V steno Shell Co r 701 Post
" Geo B (Sarah J) foremn r 323 3d Av
" Howard H (Lucy) electn r 1984 Turk
" Lester H (Madelene) tmstr r 1375 Hayes
" Richd (Freda) dept mgr S L Jones & Co r 1503 Balboa
Hillier Geo H (Emma) woodwkr r 449 Anza
" Margaret tel opr r 915 Pierce
Hilligan Jas P r 1207 Guerrero
" Mary (wid Thos) r 1207 Guerrero
Hilligoss Harry T (Ruth) r 1805 San Jose Av
Hilliker Loron W (Anna M) r 2200 Steiner
" Loron W Jr salsn r 2200 Steiner
Hilling Julia C (wid Wm) r 204 Russia Av
HILLIS CHARLES C, v-pres-treas Electric Appliance Co 807 Mission, tel Sutter 4900 r Berkeley
" John R (Lucretia E) printer r 2614 Gough
" Rebecca T tchr music r 2614 Gough
" Robt chauffr PG&E Co r 1906 Mission
" Wm draymn r 926 Folsom
HILLMAN see Hellman
" A C salsn r 1311 5th Av
" Alberta clk r 1462 Divisadero
" Arthur C (Ellen L) salsn r 1311 5th Av
" Emil (Emma) sodawater 30 Bennington r 253 Bocana
" Emil F (Florence) butcher 1612 Market r 103 Ashbury
" Emma Mrs prop Glen Cliff Apts r 679 Pine
" Fredk (Sophie) patternmkr r 580 McAllister
HILLMAN FRED H v-pres SO Co r Whittier
" Fred J (Ella) bkpr r 1423 6th Av
" F W r 580 McAllister
" Gale (wid A B) r 2300 Van Ness Av
" Geo collr PG&E Co r Oakland
" Geo A (Gladys) butcher r 135 Buchanan
" Herman carp r 224 3d
" Isador L (Anna) dairy produce 146½ 6th r 1770 Pacific
" Jas M (Minnie) supt r 354 20th Av
" J L dairy prod 1533 Grant Av
" Jeannette C prin Pub School r 417 Stockton
" Jesse V L stockmkr r 210 Post 1311 5th Av
" John F [illegible] 1017 Bush r 1101 Bush
" John J [illegible] coral 26 O'Farrell
" John R (Lucile) ins broker 201 Sansome

WALKER Electric Trucks REDUCE CITY DELIVERY COSTS
ELWELL PARKER Electric Industrial Trucks and Tractors
SAVE TIME AND MONEY IN WAREHOUSE AND FREIGHT HANDLING OPERATIONS
IRA G. PERIN Distributor
458 Natoma St.
PHONE SUTTER 1476
ELECTRIC SERVICE GARAGE
Operated for the Charging and Care of ELECTRIC TRUCKS

PUMPS WINDMILLS, GASOLINE ENGINES WATER SYSTEMS
PACIFIC PUMP & SUPPLY CO. : 853 FOLSOM STREET
Pages 73-84

Established 1912
Modern Auto Painting Co.
Telephone Franklin 5542
AUTO LETTERING AND MONOGRAMS
First-class Work
Closed Cars Our Specialty
724 Golden Gate Ave.
Between Gough and Franklin

Addressograph
PRINTS FROM TYPE
H. S. Crocker Co., Inc.
AGENTS
565-571 Market St.

MURRAY & READY
LEADING EMPLOYMENT AGENTS
782 to 786 HOWARD STREET, S. F. * PHONES SUTTER 1205, 1206

HILLMAN
" Jos S clk r 352 Taylor
" Juliet cashr r 1161 Pacific
" Lilly tel opr r 8 Balboa
" Monroe B clk r 1770 Pacific
" Robt R (Emma) mining r 3814 Army
Hillmann Theo (Annie) driver r 3111 Folsom
Hillock Stella Mrs teleg opr r 1474 Sacramento
Hillou Leon J (Delphine M) pres and gen mgr Parisian Baking Co r 1504 Mason
HILLS see Hill
" Austin H pres Hills Bros (Inc) r Oakland
" Alzoleene V Mrs statistician r 3995 19th
" A P r 556 California
" Bros (Inc) coffee 175 Fremont
" Calista M r 1639 Page
" Edw E r 2621 Pacific Av
" Ernest H insp US Customs r 252 Collingwood
" Ernest H Jr r 3995 19th
" Geo W lab r 15 Patton
" H G with Hills Bros r Piedmont
" Helen steno r 512 Van Ness Av
" Leslie W with Hills Bros r 2201 Broderick
" of Eternity Cemetery office 2010 Webster
" Reuben W (Minnie) v-pres Hills Bros r 2201 Broderick
" Ruth M with Dennison Mfg Co 20 2d
" R W Jr with Hills Bros 175 Fremont
" Saml r 809 Bryant
" Wm E auditor Mills Bldg r San Mateo
" Wm E (Bernice) druggist r 1499 McAllister
" Wm W mfrs agt 444 Market r Berkeley
" Yale D (Ruth) mgr r 1120 Hyde
Hillsborough Apartments 920 Post
" Apartments 1556 Clay
" Water Co 58 Sutter
Hillsdale Hotel 53 6th
Hillside Apartments 1011 Washington
" Robt r 3995 19th
Hillstrom Arnold F (Ethel) salsn r 254 Carl
" E Barney (Pearl) chauffr r 3142 Steiner
Hillverg Louis H (Ellen) r 1718 Greenwich
Hillyard Frank C (Ethel E) r 1027 Shrader
" Fredk with E H Kemp r 1442 Dolores
" Robt B (Emily) v-pres W J Byrnes & Co r 744 Guerrero
Hillyer Annie boxmkr r 677a San Jose Av
" Curtis with S M Van Wyck r San Diego
" F r 521 Post
" Fred (Lea) r 492 7th Av
" Walter broommkr r 677a San Jose Av
Hilmer Arnold E (Azalea) acct r 617 Guerrero
" Fred L (May) (Fred L Hilmer Co) 129 Davis r 2 Euclid Av
HILMER FRED L CO (Fred L Hilmer), whol dairy produce, butter, eggs, cheese and cranberries, SW cor Davis and Sacramento, tel Private Exchange Kearny 804
" F L Jr with Fred L Hilmer Co r 2 Euclid Av
" Herbert A buyer r 280 26th Av
" Marshall office mgr Fred L Hilmer Co r 2 Euclid Av
Hilo Meat Co 311 California
Hilp Emma Mrs r 3295 Clay
" Harry H (Adelaide W) (Barrett & Hilp) r 139 Cherry
" Walter J mgr r 3295 Clay
HILPERT see Hilbert
" Chas M stage hd r 83 Downey
Hilperthausen Geo r 710 Ellis
Hilpisch Carl (Tekla) surveyor r 2433 Irving
" Elisa widow r 783 Larch
Hilse August W (Emily) r 3026 Webster
Hilson Abraham (Sarah) real est r 1848 Franklin
HILSON'S LADIES' TOGGERY, Harry Harris prop, waists, corsets, underwear and ready to wear departments, 301 Geary cor Powell, tel Kearny 1624
HILSZ see Hiltz
" Carl F (Hannah) clk Bd of Supervisors r 3865 18th
" Carl O clk r 3865 18th
Hilt Julius autowkr r 2231 15th
Hiltel John G tailor r 1395 O'Farrell
Hiltman Fred baker r 353 Kearny
" Mary steno r 678 5th Av
Hiltner Harry r 480 Pine
" Harry B (Mary) ironwkr r 1658 48th Av
HILTON see Hylton
" A T clk Houghton Mifflin Co r Berkeley
" Alex F (Frances) mgr r 106 18th Av
" Fannie D Mrs tchr music r 628 Montgomery
" Florence clk PG&E Co r 1174 Dolores
" Franklin C (Katherine) clk r 1828 Church
" Geo watchmn r 36 Bourbin
" G Murray salsn r 833 Jones

HILTON
" Harriet r 1846 Gough
" Harry with Aetna Ins Co r 1411 Divisadero
" Harry A (May) electn r 171 Lily
" Jas A (Edna) foremn r 593b Potrero
" Jos (Lulu) sawmkr r 1174 Dolores
" Joy Mrs bkpr r 1204 Mason
" Lucille Mrs r 1650 Jones
" M E R r 1664 Larkin
" Orrin N (Hilton & Christensen) atty Chronicle Bldg, r Ontario
" Mildred tel opr r 1411 Divisadero
" P Murray clk Met Life Ins Co r Belvedere
" Richd clk Sommer & Kaufmann r 319a Capp
" Saml (Hilton & Giusto) r 1035 Post
" Vonnie r 319 Divisadero
" Walter with Shreve & Co r Redwood City
" Wm J steward r 255 Vernon
" Wm W r 1641 Washington
HILTON & CHRISTENSEN (O N Hilton, S X Christensen) attys-at-law, 420 Chronicle Bldg
" & Giusto (S Hilton, A Giusto) auto reprs 1035 Post
Hilts Roy W chief of Western dist US Food and Drug Insp r 524 Sutter
Hilty John C druggist r 1340 Broadway
" Lillian M r 790 California
" Pearle clk r 235 O'Farrell
Hilzinger Geo F (Paula) syrup 1903 Mission r 1022 Hanover
" Geo J (Sophie) polisher r 1187 Noe
" R clk Merch Nat Bank of SF r 1187 Noe
Himburg Helen clk Nat Life Ins Co r Oakland
Himes Add N v-pres Mutual Paper Box Co r Oakland
" Catherine (wid Wanton) r 554 Hill
" Mary E (wid Alfred) r 290a Guerrero
Himmel Benj F clk r 776 Victoria
" Edw E salsn r 776 Victoria
" Jas (Mae) atty r 257a Fair Oaks
" Wm C eng r 776 Victoria
" Margaret C (Adolph) r 776 Victoria
Himmelbauer A R r 1231 Market
Himmelmann Andrew D salsn r 853 Ashbury
" Geo clk Clayburgh Bros r 1654 Broadway
" August W (Elsa) salsn r 1622 12th Av
" Frank tmstr r Alameda
" Henry janitor r 1205 22d Av
" Minnie (wid Geo) r 1654 Broadway
Himmelsbach Jesse R with Genl Elec Co r 821 Post
Himmelstern Arthur r 291 Arguello Blvd
HIMMELSTERN BROS (J and L), whol crockery and glassware, 718 Mission, tel Douglas 1813
" Julius (Himmelstern Bros) r 291 Arguello Blvd
" Leo (Florence) (Himmelstern Bros) r 166 Commonwealth Av
" Robt r 291 Arguello Blvd
Himmelwright Edwin Y (Marjorie) mgr r 650 39th Av
HIMOTE J A (Myrtle S), office mgr Procter & Gamble Distributing Co, 112 Pine, r 1036 Polk
Hinan Geo bkpr SF Hospital
Hinard Anna Mrs hemstitching 780 Sutter r 1619 Palou Av
" Jean (Anna) salsn r 1619 Palou Av
Hinback Edw C (Mabel) clk r 3859 25th
Hinch Frank (Stella) yd mstr r 2637 McAllister
" Louise M dept mgr C R McCormick & Co
Hincher Myrtie M CS Pract 166 Geary r 411 O'Farrell
Hinchy Jos W (Elsie) contr r 1237 7th Av
Hinchcliffe Paul G supt r 20 12th
Hinchman Chas M acct Haas Bros r Alameda
" Edwin E drftsmn SP Co r Oakland
" Homer M (Edith) (Hinchman & Wentz) r 258 28th Av
" Waldroth R clk r 268 San Carlos
" & Wentz (H M Hinchman, W B Wentz) genl agts 22 Leidesdorff
Hinchsliff John S (Emma) molder r 1323 Vermont
" Lena r 204 Valencia
HINCK see Hink
" Adeline Mrs hairdresser r 1660 Sacramento
" Geo tmstr r 1660 Sacramento
" Geo A (Louise) salsn r 1660 Sacramento
" Hanna bkpr r 228 25th Av
" Helmut H (H J Hinck & Co) r Alameda
" Henry J O (H J Hinck & Co) r Alameda
" H J & Co (H J O and H H Hinck) mfrs agts 268 Market
Hinckle Warren (Mae) architect r 1848 15th

FAIRBANKS SCALES
OIL ENGINES
STATIONARY AND MARINE
ELECTRIC MOTORS
STEAM PUMPS—SUPPLIES
FAIRBANKS-MORSE & CO.
651 MISSION STREET
See Page 70
PHONE DOUGLAS 3585

BLAKE, MOFFITT & TOWNE
PAPER
37, 41 and 45
FIRST STREET
SAN FRANCISCO

HINCKLEY see Hinkley
" A H Miss supt nurses, Franklin Hospital
" E G clk r 44 5th
" Frank E atty 465 California r Berkeley
" Georgia G steno r 2002 Pierce
" Hotel 67 Hinckley
" Mary G (wid Harry) r 2002 Pierce
" M F tinner r 165 3d
Hincks Alfred W r 1907 Leavenworth
" Jennie (wid John H) r 1907 Leavenworth
" John F asst eng SP Co r 1090 Eddy
" John F (Evelyn) mech r 1082 Post
Hind Building 230 California

HIND COMPANY (Inc.)

Geo U Hind pres, L L Greenwell vice-pres and mgr, real estate, insurance rent collectors, country lands, 245 Montgomery, tel Douglas 573, branch office Merced

HIND GEO U, pres Hind Rolph & Co (Inc) and pres Hind Co (Inc) r San Rafael
" J H eng Hunt Mirk & Co r Berkeley

HIND ROLPH & CO (Inc.)

George U Hind pres, J L King Jr vice-pres, Jos Beamer sec, shipping and commission merchants, 230 California

" Violet nurse Franklin Hospital
" Willard A with Paul I Fagan & Co r 1312 Jackson
Hinda Jane B tchr Pub School r 213 2d Av
Hinden Otto (Hazel) cooper r 4 Nagle
Hindes Edw B with John McGaw & Co r Menlo Park
HINDES STETSON G, pres S F Bridge Co, r 2519 Broadway
Hindin Isaac (Annie) r 100 Girard
" John clk r 100 Girard
" Margaret r 27 Park Hill Av
" Stanley clk r 100 Girard
Hindle Jas W (Johanna) elev oprr 573 Minna
" Wm B salsn Hastings Clothing Co r 2925 McClure
Hinds A C whol candy 150 Post r 1600 Fell
" Albert L adjuster WP Ry Co r Oakland
" Anna tchr Pub School r 691 2d Av
" C Mrs r 106 Divisadero
HINDS CHAS G, sec Home Mutual Deposit Loan Co, Rotunda Mills Bldg, r 1718 Addison, Berkeley
" Cornelius F Mrs 1880 Sutter
" Elizabeth Mrs r 1269 Broadway
" Elva M steno r 741 Shrader
" Flora steno r 1269 Broadway
" Harry clk r 691 2d Av
" Henry asst mgr Met Life Ins Co r 302 Brazil
" J E pkr r 765 1st Av
" Jas B (Margaret) driver r 738 McAllister
" Jane B v-prin Pub School r 213 2d Av
" Jennie (wid Sam J) r 741 Shrader
" John lab r 65 Cortland Av
" Leta steno Am Ry Ex Co r 106 Divisadero
" Lucile M bkpr r 741 Shrader
" Lucy (wid Rudolph) r 15 Cortland Av
" Margaret r 127 Central Av
" Sydney C clk r 288 Howth
" Vernon W (Virginia M) elev oprr 3654b 20th
" Walter R (Catherine) r 288 Howth
" Wm A jailer r 691 2d Av
" W M r 363 Page
Hindshaw B steno Cal Pkg Corp r 1236 Chestnut
" Frank (Alice) r 4760 17th
" Wm (Emma) salsn r 2464 Vallejo
Hindu Temple Rev Swami Prakashananda pastor 2963 Webster
HINE CHAS F (Lillian C), v-pres Rees Blow Pipe Mfg Co, r 1580 Masonic Av, tel Park 5041
" Harry A (Grace) r 152 9th Av
" Herbert M r 921½ Shotwell
Hiner Chas L (Kate) comi artist 525 Market r 4232 Balboa
" David (Ida A) r 261 Clara
" Emma r 257b 10th
" Frank M mech r 143 3d
HINES see Heines, Heins, Heintz, Hinds and Hynes
" Albert W (Eva) jeweler r 379 Frederick
" Allman C brakemn r 1102 Scott
" Anestasia r 110 Excelsior Av
" Chas mech r 939 Ellis
" Chas F (Hilda C) cond r 755 Cole
" Chas H (Mary) autowkr r 1427 Anza
" E (Dorothy) r 1159 Pacific
" Edith seamstress r 905 Ellis
" Edwin clk r 370 Shotwell

HINES
" Ella (wid Thos) r 1549 California
" F foremn Danl E Hoffman r San Rafael
" Fredk J (Dorothy) shoemkr r 3025 Castro
" G S (Savetta) const eng r 2519 Broadway
" Gabriel office 209 Post r 1040 Van Ness Av
" Geo R foremn r 1373 Stevenson
" Henry A (Willie M) foremn r 3418 Army
" J S pub Pac Marine Review r 9 Scenic Way
" John (Margaret) cabtmkr r 1484 Newcomb
" John metalwkr r 1028 York
" John (Clara) pressmn r 1594 Union
" John waiter SF Hospital
" John E (Kathryn E) spl police r 445 15th Av
" John J hlpr r 110 Excelsior
" John T (Belle L) clk r 2339 Union
" Jos (Rose) autowkr r 1334 O Farrell
" Mary Mrs r 3230e 16th
" Peter (Christina) boatmkr r 971 Bryant
" Rena Mrs r 1408 California
" Russell S clk SO Co r 755 Cole
" Theo (Florence) eng r 1538 McKinnon Av
" Thos (Catherine) lab r 370 Shotwell
" Thos A (Florence) with Dunham Carrigan & Hayden Co r 2379 Bryant
" Walter clk r 952 Eddy
" Wm E (Agnes) cook r 2586 Lombard
" Wm M (Ethel) editor r 368 16th Av
Hiney Chas F acct r 867 Clayton
" Mary C (wid Jas) r 867 Clayton
" Wilbur C ins r 867 Clayton
Hing Herman (Minnie) r 5845 Mission
" Lew pres Canton Bank r Oakland
Hingsbergen Henrietta clk r 1466 Noe
" Lillian (wid Herman) r 1466 Noe
Hiniker John (Lucy) r 1310 Golden Gate Av
HINK see Hinck
" Alyce R clk Fed Res Bank r 2006 Union
" Claus J (Anita F) (Marshall & Reimers) r 1217 2d Av
" Gustave O (Hink & Unger) r 787 22d Av
" Henry M salsn Dolbeer & Carson Lbr Co r Berkeley
" Jos waiter r 787 22d Av
" Martin bldr 1505 Vallejo
" Metta (wid Henry) r 2130 Howard
" Sarah (wid Peter) r 2006 Union
" Sophie steno Industrial Acc Com r 50 Southwood Drive
" Wm L C (Lcula) grocer r 190 Parnassus Av
" & Unger (G O Hink F H Unger) restaurant 29 2d
HINKEL see Henkel
" Arthur (Anna) carp r 1204 Castro
" Benj F (Josephine) bldr r 1220 Castro
" Elizabeth Estate of Mills Bldg
" John W (Julia) clk Baldwin & Howell r 277 Eureka
" Tina (wid Chas L) r 740 Castro
" Wm Estate of Mills Bldg
Hinkelbein Frank B (Lena) (Stalder-Hinkelbein Co) r 1848 Franklin
" Geo A sec Cal Perforating Screen Co r Berkeley
" R Mrs r 244 Cole
" Wm G salsn r 540 Powell
Hinkelman Adolf (Josephine) r 2208 15th
" Fred (Neva) butcher 4525 18th r 81 Caselli Av
" Helen A (wid Frank) r 2051 Scott
" Lee (Marie) mgr r 2051 Scott
Hinkey Wilbur A (Nevah) student r 1300 Golden Gate Av
Hinkle Apartments 1204 Castro
" Dale (Louise) musician r 34 Joice
" Edw B (Bertha) bailiff Supreme Court r 271 Frederick
" Glenn W (Eva) cashr AT&SF Ry r 1118 Taraval
" Ida L steno r 165 3d
" Julia nurse r 2556 Pine
HINKLEY C E, general realty service, hotels, apartment houses, exchanges, leases, promotions, loans, business opportunities, suite 611-614, 830 Market, tel Sutter 7230, r Berkeley
" Delbert J (Helen) agt US Int Rev r 235 25th Av
" Ralph W (Neva) musician r 69 Masonic Av
" Vern (Ethel) copy reader The Bulletin r 1091 Bush
" Walt clk r 310 29th
Hinman Chas F confir r 721 Lincoln Way
" Elmer C dentist r 3570 20th
" Ethel clk r 3526 20th
" Frank (Marion L) phys 516 Sutter r 3255 Pacific Av
" Geo H (Mabel) pressmn r 11b Winfield

MACHINE WORK and GENERAL JOBBING
at
C. H. Evans & Co. Machine Works
187 Fremont Street

See Page 59

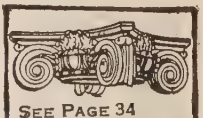
See Page 34 Buyers' Guide
WESTERN BUILDERS SUPPLY CO
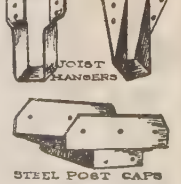

135 Second St.
Tel. Kearny 1991

C. W. MARWEDEL
PHONE DOUGLAS 4180
MACHINE SHOP TOOLS AND SUPPLIES.
BRASS COPPER STEEL
76-80 FIRST ST.

Griffith-Durney Co. CANNED FOODS
No. 1 DRUMM STREET
TELEPHONE KEARNY 262 — SAN FRANCISCO, CALIF.

See Page 38

Globe-Wernicke Book Cases and Files
H. S. CROCKER CO., Inc., Agents : 565-571 MARKET ST.

Recorder Printing and Publishing Company
COMMERCIAL PRINTING See Page 82
77 Sutter St. Telephone Market 1190 693 Stevenson St.

HINMAN
" Geo W Rev sec Am Missionary Assn r Berkeley
" Henry L pres Merchants Express Co r Oakland
" Margaret E (Hinman & Foster) r 1452 9th Av
" Norman S clk r 977 Pine
" Osman E salsn r 3570 22d
HINMAN Z L SCHOOL OF DANCING, home studio 2074 Union St at Webster, tel Fillmore 690
Hinote Jos A acct r 1036 Polk
HINOY CO THE, O Suda prop, garment manufacturers, 461 Bush, tel Sutter 2837
HINRICHS see Hendricks, Henricks and Henrichs
" Helen clk SP Co r Oakland
" Henry (Natalda) carp r 1323 Quesada Av
" Max A with Genl Elec Co r 525 11th Av
" Peter S (Nellie) sergt Police r 280 19th Av
" S H clk SC Co r 280 19th Av
" Walter R r 1490 Pine
" Wm T (Helen) (Hinrichs & Loshuertos) r 595 6th Av
" & Loshuertos (W T Hinrichs J G Loshuertos) grocers 3698 20th
Hinrichsen Henry (Niagara Hotel) 331 Church
Hinsberg Helene E clk r 738 Elizabeth
" Sophie E C (wid Chas) r 738 Elizabeth
Hinsberger Albert (Rose) lab r 663 Charter Oak Av
HINSCH see Hinch
" Andrew electn r 728 19th Av
" Ernest (Bertha) butcher r 728 19th Av
" Loretta clk J B F Davis & Son r 728 19th Av
" Thos (Antonia) with Mchts Nat Bank of SF r 2378 Green
Hinsen Lewis A contr r 1228 Grove
Hinsey John A (Leslie) salsn r 335 Leavenworth
Hinshaw Clyde C (Sadie) sign painter 1621 California r 1910 Divisadero
Hinson Sydney electn r 2591 Sutter
Hinterman Berthold porter r 2507 Pine
Hintermann Adolph E (Ruth) teller Anglo Cal Bank r 821 Baker
" Chas A (Anna C) pressmn r 827 Baker
" Jean (Fannie) clk r 1378 Vallejo
" Otto G (Marguerite M) drftsmn r 3995 19th
Hinthorn Lula nurse r 832 Lake
Hintmann Henry (Margaret) grocer 1399 Church
HINTON see Henton
" Elma art gds 1142 Valencia r 536 Presidio Av
" Frohna E clk Fed Res Bank r Alameda
" Guy clk r 651 Folsom
" Isaac T clk r 651 Folsom
" Isabelle (wid Clarence) r 107 Wool
" Jas M (Jessie) salsn r 1233 Arguello Blvd
" Jessie steno r 2056 Grove
" Murph pkr r 2336 Geary
HINTON RUSSELL (Maybelle) painting and decorating, 912-914-916 Geary, tel Franklin 2346, r 27 Euclid Av
" Thos r 253 3d
" Wm A printer r 2056 Grove
HINTZ see Hinz
" August J (Beatrice) r 1142 Hyde
" Adolph A (Mollie) salsn r 928 Hampshire
" Chas F (Julia E) r 1419 6th Av
" Henry (Winnie) ins r 1250 Ellis
" Johanna F M (wid John J) r 641 Cole
" Otto F (Madeline) r 1720 Bryant
" Wm (Gertrude) polisher r 1416 Guerrero
Hintze Everett with Shreve & Co r 1519 Mason
" Henry asst mgr Met Life Ins Co r 1250 Ellis
HINZ see Hintz
" Carl R drftsmn r 255 11th Av
" Chas J (Anna) lab r 17 Bessie Av
" Edgar C clk r 2360 Van Ness Av
" Geraldine E r 76 Diamond
" Gus (Clara) repr PG&E Co r 457 8th Av
" Henry J mtrmn r 76 Diamond
" Martin lab r 1735 Geary
" Wm ftr PG&E Co r 255 11th Av
HINZ & LANDT (Inc), J C Berendsen pres and managing director, wholesale millinery, 883 Market, tel Douglas 4660
Hinze Chas J (Rose M) r 1530 Jones
" Eric woodwkr r YMCA
" H C C baker r 56 Eddy
" Herman S (Alice K) with Nat Carbon Co r 1 Urbano Drive
" Sarah hatmkr r 830 Greenwich
Hipkins Dorothy L steno r 4505 Mission
" Henry (Agnes E) dentist 210 Post r 801 Sutter
" Saml J (Sarah) whol fruits 4505 Mission
Hippely Aaron cond r 1464 Grove
" Edw D (Nellie J) cond r 25 Godeus
" Geo W (Emily) police r 1440 Clay
" John L (Frances) autowkr r 279 Lisbon
" Martha (wid Lon) r 1464 Grove
" Paul clk Langley & Michaels Co r 1464 Grove
Hippert Phillepena r 648 Central Av
" Wm gardener r 648 Central Av
Hipple Clyde (Delia) lab r 80 Ramona
Hippodrome Theatre 160 O'Farrell
Hipps Jacob (Bertha) pedler r 3987 20th
Hipsher Ethel steno r 727 Laguna
" Henry (Rebecca) grocer 727 Laguna
" Henry metalwkr r 727 Laguna
Hipshman Abraham (Jeannette) mgr Franco Elec Corp r Burlingame
Hipsley Frank musician r 1658 Clay
" Margaret musician r 1658 Clay
" Helen F bkpr Hubbard Mach Co r 1658 Clay
Hirch Jacob (Fannie) r 3 Somerset
" Louis (Agnes) autowkr r 1369 California
Hircko Mildred nurse Franklin Hospital
HIRD see Heard, Herd and Hurd
" Chris J cond r 1399 Rhode Island
" Chris J (Inez) with Shreve & Co r 1278 Jackson
" John W auditor US Shipping Bd r 979 Guerrero
" Wm R (Anna P) butcher r 331 Elsie
Hireck Adam r 1588 Thomas
Hirer F with John Breuner Co r 480 Ellis
Hires Chas E & Co mfrs of root beer 16th and Utah
Hirleman Aileen sec r 269 4th Av
" Matilda (wid Philip) r 1632 Broderick
" Philip dep Assessor r 269 4th Av
Hironymous Verner r 923 Eddy
Hirrel Chas L (Tessie) driver r 2673a Howard
" Danl firemn r 1047 York
" Dennis (Rose) r 334 Valley
" Ellen r 383 Park
" Hugh (Mary) lab r 554 Naples
" Jas P tmstr r 1822 Judah
" Sarah clk r 1047 York
HIRSCH see Hirsh and Hearsch
" Alphonse (Anna) (Hirsch & Kaye) r 2686 Union
" Alphonse Jr optician r 1221 29th Av
" Annie seamstress r 340 San Jose Av
" Barnard Co whol notions 7 Battery
" Barnard J (Bernice) (Barnard Hirsch Co) r 281 Arguello Blvd
" Bernard electn r 261 Diamond
" Bert clk r 614 18th Av
" -Blum Co tires 1500 Market
" Bros (J and L) clothing 951 Kearny
" David (Frances) (Aunger Artificial Limb Co) r 261 Valencia
" David (Rose) (L Hirsch & Co) r 1225 Hyde
" Emile (Regina) clothing 835 Kearny r 3589 Clay
" Ernest (Aline) shoes r 18 Jordan Av
" Ernest (Leonore) r 150 Joice
HIRSCH'S G SONS, Chas Fisher rep, tinsel, threads and fabrics, beads, spangles and trimmings, 112 Kearny, tel Kearny 1669
" Helen E salswn r 3037 Clay
" Henry r 1650 Sacramento
HIRSCH HENRY L (Elizabeth), mgr States Restaurant, r 182 32d Av
" Hortense bkpr M R Fleischman & Co r 860 Sutter
" J r 1231 Market
" Jay (Hirsch-Blum Co) r 641 Post
" Jean cook r 3139 16th
" John pressfdr r 2715 Harrison
" John r 801 ½ Turk
" Jos (Olga) salsn E Hirsh r 175 17th Av
" Jos salsn r 845 Sutter
" Jos (Celia) (Hirsch Bros) r 1192 Page
" Julia r 884 Fulton
" Julius A (Pauline) painter r 1363 7th Av
" L r 1231 Market
" L H jeweler r 255 O Farrell
" L & Co (L B and D Hirsch) clothing 245 Columbus Av
" Leo (Etta) ins agt r 179 17th Av
" Leopold (Pauline) (Hirsch Bros) r 2498 Broadway
" Leopold B (Margaret) (L Hirsch & Co) r 314 Locust
" Louis (Minnie W) real est r 3037 Clay
" Louis salsn Rogers Shoe Co r Los Angeles
HIRSCH LUDWIG H (Mildred G), mgr States Restaurant, r Hotel Whitcomb
" Marcel L salsn r 229 7th Av

PACIFIC COAST PAPER COMPANY
545 Mission St. Printing and Wrapping Papers OF ALL KINDS

13th and Mission Sts
PHONE MARKET 15
BEKINS Fireproof Storage

HIRSCH
" Martin real est Russ Bldg r 2790 Pine
" Mayer (Sophie) rabbi r 1212 Buchanan
" Melville M salsn Electric Appliance Co r 841 Diamond
" Minnie W (wid Louis) r 3037 Clay
" Morris (Bessie) r 199 Sweeney
" Motor Co 1135 Van Ness Av
" N r 139 3d
" Osman I electn r 841 Diamond
" Philip clk r 188 16th Av
" Rose (wid Herman) r 841 Diamond
" Saml (Tillie) r 2607 Howard
" Saml clk r 1212 Buchanan
" Saml (Minna) tailor 830 Market r 1700 Golden Gate Av
" Sidney J salsn r 441 Spruce
" Solomon (Sadie) 2d hd gds 1758 O'Farrell r 1481 Eddy
" Wm (Malvina) cond r 956 Natoma
HIRSCH & KAYE (A Hirsch, L M Kaye), optical goods and photo supplies, 239 Grant Av, tel Douglas 1290
Hirschberg Abraham (Vera) real est r 290 30th Av
" Anna (wid H L) r 235 Divisadero
" Berthold (Catherine) salsn r 791 26th Av
" Florence steno Am Ry Ex Co r 1339 Sacramento
" Gussie A (wid Emile) r 1006 Masonic Av
" Leopold (Amelia) printer r 1339 Sacramento
" Louise Mrs r 795 Sutter
HIRSCHBERG SAML B DR, supt Mt Zion Hospital, 2200 Post, r 493 23d Av
Hirschey Harriett (wid Henry) r 1231 Fulton
" Katherine B clk PT&T Co r 1231 Fulton
HIRSCHFELD see Hirshfeld
" A C & Co Inc 476 Jackson and 74 Ellis
" Adolph N (Pearl) salsn r 1336 10th Av
" Albert (Blanche) sec Levi Strauss & Co r 2411 Webster
" Alfred C (Margaret) pres A C Hirschfeld & Co r 1370 Washington
" Arnold (Lillian) sign painter 15 Beale r 291 27th Av
" Benj S r 1328 Hyde
" Carrie Mrs salswn r 262 8th Av
" Emil (Albertine) ins r 731 Duboce Av
" Harry (Theresa) decorator r 1676 9th Av
" Julius H (Hattie) jeweler r 1328 Hyde
" Leah (wid Phillip) r 766 Sutter
" Leon clk r 262 8th Av
" Max (Anna) waiter r 586 5th Av
" Mervyn H phys Flood Bldg r 731 Duboce Av
Hirschfelder Ada widow r 2901 Pacific Av
" E (A Crocker & Co) r 1105 Bush
" Erwin M (E M Hirschfelder Co) r 1105 Bush
" E M Co baker and conftr supplies 108 Clay
" & Meaney trunks 36 Battery
Hirschfield Florence r 1033 Fell
Hirschkowitz Lesser (Hannah) phys 3616 Sacramento
Hirschl Leopold (Rose) poultry 2830 Mission r 625 Cortland Av
Hirschler Building 42 Market
" Carolyn H sec r 2705 California
" D & Son (D and H L) real est 12 Steuart
" David (Linda) (D Hirschler & Son) r 2705 California
" Edw (Stella) r 1040 Van Ness Av
" Geza I (Margaret) janitor r 3484 17th
" Horace L (D Hirschler & Son) r 2705 California
" Margaret dressmkr r 3484 17th
Hirschman Marion A (Hirschman & Co) r San Mateo
" Minnie (wid Philip) r 1265 29th Av
" Philip r 1265 29th Av
" Sidney J r 421 Powell
HIRSCHMAN & CO (M A Hirschman), jewelers and silversmiths, 300 Post cor Stockton, tel Douglas 97-98
Hirsekorn Edw (Myrtle) riveter r 1156 Turk
Hirsh Chas Mrs widow r 1704 Vallejo
Hirshey H F clk Williams Dimond & Co r San Mateo
Hirshfeld Chas 255 Russ Bldg
" Mary salswn r 659 Willow Av
" Morris (Josephine) clk r 2650 Harrison
" Rachel Mrs r 3301 Clay
" Tine Mrs r 119 16th Av
Hirshfelder J O Mrs r 125 Jordan Av
Hirshmiller Wm (Cora) tailor r 1452 Divisadero
Hirsinger Geo E r 3628a Army
HIRST see Hearst and Hurst
" Chas H salsn Ingersoll-Rand Cor 220 Golden Gate Av

HIRST
" Harold K (Jane G) student r 492 4th Av
" J B eng Linde Air Prod Co r Piedmont
" Julia C (wid Chas P) r 1585 Waller
" Minerva tchr music r 2185 Union
" Wm B (Harriet H) clk Mercantile Trust Co r 257 16th Av
Hirstel Minnie (wid Nathan A) r 253 16th Av
" Saml E (Henriette) clk Anglo-Cal Trust Co r 764 8th Av
Hirt Edwin C auto washer 419 Larkin
" Emil locksmith 203 3d
" Geo cabtmkr r 2315 Mission
Hirth Bridget (wid Leo) r 142 Knox
" Arthur (Madeline O) lab r 106 Knox
Hirtzler Victor chef r 1650 California
Hirvo Henry (Mary) tailor r 123 Beaver
Hirzel Elisabeth with Bank of Italy r 1351 Divisadero
Hirzu Carroll (Sadie) driver r 63 Pond
" Dorothy clk r 233 Duboce Av
" Lydia (wid Geo) r 233 Duboce Av
Hischier Baptiste (Therese) r 3925 17th
" Theo (Ruth) eng r 1863 Howard
Hischler Martin L (Olga) clk r 3555 Mission
" Paul J (Lucile) cooper r 212 Clement
Hiscock Alfred C clk Grinnell Co of the Pac r Berkeley
" Chas foremn Grinnell Co of the Pac r Berkeley
" E molder r 179 Julian
" Walter clk Grinnell Co of the Pac r Berkeley
Hiscox Angela Mrs clk r 621 Taylor
Hisken Catherine (wid Carl E) r 1307 Webster
HISLOP see Heslop and Hyslop
" Alex (Anna) mach r 391 Dolores
HISLOP HARRY R, dept mgr Am Ry Ex Co, r Alameda
" John A salsn r 1326 Green
Hisser Ernest shoemkr r 134 Clementina
Hitch Wm T (Julie) dept mgr Cal Pkg Corp r 202 21st Av
Hitchcock Donald C (Gertrude G) oiler r 164 29th
" Edw janitor r 1100 O'Farrell
" Frank (Winnifred) r 863 Masonic Av
" Fredk S (Mae) musician r 1530 46th Av
" Harry (Mamie) mach r 455 Sanchez
" Helen M r 1010 Powell
" Jennie A widow r 758 Arguello Blvd
" John L floormgr r 1010 Powell
" L V dept mgr **H S CROCKER CO Inc** r Berkeley
" Lena Mrs r 1530 46th Av
" W Gordon clk Am Factors r Burlingame
" Walter W (Minnie) painter r 1611 Fulton
Hitchener Alfred (Velma M) clk r 1031 Ellis
HITCHENS see Hichens
" Bernice printer r 4132 26th
" Elizabeth tchr Pub School r 701 Post
" Florence J tchr Pub School r 701 Post
" Olda tel opr r 1380 Sutter
" Thos H (Marion) ironwkr r 4132 26th
" Verda E tchr Pub School r 1380 Sutter
Hitchfield Louise U clk Bd Fire Underwriters r Oakland
HITCHING FRANK K steamship agent, broker for sale purchase and chartering of steamers and sailing ships, 244 California, tel Dougals 7744 r Yolanda
Hitchings G G r 1087 Market
Hite Albert (Lena R) asst supt Boy's Aid Soc r 460 Baker
Hitman Henry driver r 85 Bartlett
Hitmuller Walter r 1300 Hyde
Hitsch Jos (Margaret) carrier PO r 142 Cortland Av
Hitt Neil reporter r 1011 Hayes
Hitte Emil J (Carmelita) clk SO Co r 1661 Leavenworth
" Eugene (Marca) (Chantecler Apts) r 1067 Washington
Hittell Catherine H clk r 808 Turk
" Franklin T (Emily) atty r 808 Turk
Hittenberger C H Co artificial limbs 1103 Market
" Carl H (Marie) (C H Hittenberger Co) r 2473a Post
Hittler Doris M steno r 2426 33d Av
" Louise B Mrs r 2426 33d Av
Hittman Mary E steno r 678 5th Av
Hitzelberger Mary E (wid Andrew) r 286 Farrallones
Hitziger Richd baker 920 Valencia r 79 Liberty
Hively David A (Henrietta) salsn r 1423a Clay
" Geo T buyer r 440 Eddy
" Wm H (Anna) car repr r 171 Peabody

S. A. WHITE Funeral Director
FORMERLY PORTER & WHITE
Telephone West 770
2200 Sutter Street : N. W. Corner Pierce
See Pages 47-93

HEATING AND PLUMBING CONTRACTORS
GILLEY-SCHMID CO., Inc.
198 West Mission St.
Cor. THIRTEENTH
Telephone Market 965
See Page 54

HYLAND BAG CO.
MANUFACTURERS
IMPORTERS AND DEALERS
BAGS, BURLAP
TWINE
See Page 10

NATIONAL PAPER PRODUCTS COMPANY
1789 MONTGOMERY ST. San Francisco Phone Sutter 7031
Corrugated and Fibre Shipping Cases, Corrugated Specialties, Fibre Cans, Mailing Tubes, Public Service Towels, Sop-O-Zon, Liquid Soap Disinfectants, No-Waste Toilet Tissue
See Page 32

COTTRELL BROS.
MOVING & STORAGE
PACKING—SHIPPING
Phone MARKET 1000—Day or Night
2362 MARKET STREET

Hix Marvin C (Jean) atty 1 Montgomery r 1083 Union
HIXON see Hickson
" A M r 1724 Larkin
Hixson Danl E cont r 3867 18th
" Hester E (wid Edw J) r 3867 18th
" Morris C with Genl Elec Co r Oakland
" S A salsn **H S CROCKER CO Inc** r 720 Jones
Hjelmberg Agnes M steno r 1150 Clay
Hjelseth Torkild (Ida) clk r 1618 Sutter
Hjelt Annie (wid Alfred) r 1555 Revere Av
" Helen A typist r 1555 Revere Av
" Walter A seamn r 1555 Revere Av
Hjelte Frans A (Alexina) (Olson & Hjelte) r 1265 Stanyan
Hjort Paul G (Karen) bkpr Am Trading Co r 1830 Lombard
Hjul Christain H coml artist 681 Market r Berkeley
" H r 540 Leavenworth
" Hans H (Margaret H) restaurant 448 Montgomery r 1348 Hyde
" Jas H (Emma) const eng 681 Market r 19 Clarendon Av
Hjulmand Hans (Doris) seamn r 1643 9th Av
Hjulstrom H (Anna) carp r 261 Sanchez
Hladik John C (Anna) architect 681 Market r 799 Bay
Hoadley Elias A (Belinda C) painter r 3725 25th
" Geo H (Beryl) r 825 Scott
" Gerald mach r 825 Scott
" Herman M teller Mercantile Trust Co r Burlingame
" Ruth bkpr 2891 Bush
" Walter E (Marie H) clk r 3725 25th
HOAG see Hoge and Hogue
" Albert (Westwood Pharmacy) 1526 Ocean r 332 3d Av
" Carl L (Josephine) phys 177 Post r 154 24th Av
HOAG CHAS C sec-treas Smith Hoag Co (Inc) and mgr SF Blue Book r Piedmont
" Chas S (Ethel) with London Assurance Corp r 1381 20th Av
" Edith r 1040 Bush
" Gail S (Seva) r 1381 20th Av
" Gladys r 1044 Pine
" Geo H (Malvina B) grocer 139 Noe
" Jed J office 340 Sansome r 2422 Buchanan
" Laura F (wid Obediah) r 1942 Hyde
" Mary nurse r 308 Waller
" Obediah H phys r 440 Castro
" R L mar eng r 115 Market
" Ramona C r 353 Hanover
" Roberta r 1449 Hyde
" Ruby milliner r 440 Castro
" Violet M Mrs r 4535 California
" Walter M (Elizabeth) r 332 3d Av
" Walter R (W R Hoag & Co) r San Mateo
" Wm B civil eng 742 Market r San Mateo
" W R & Co (W R Hoag) real est 742 Market
Hoagland Alma S Mrs r 1831 Larkin
" E M r 1831 Larkin
HOAGLAND FRANK J (Bessie) chief clk and asst cashr Anglo & London Paris Nat Bank r 1268 8th Av
" Gladys tchr Pub School r 1831 Larkin
" Mary G r 2815 Bush
" Mabelle E Mrs r 304 Euclid Av
" Nellie (wid Edw) r 1268 8th Av

HOAGLAND WM. W. D. D. S.
"That Careful Dentist" successor to Whalebone Painless Dentists (Inc) specialist extractions, crowns, self-cleaning bridgework and whalebone roofless plates, 908 Market, cor Powell and Eddy tel Garfield 835 r 304 Euclid Av, tel Bayview 2801 (See right top lines)

Hoak Jos lab r 273 4th
Hoapili Patk (Louise) mach r 450 Ellis
HOAR see Hoare, Hore and Horr
" F Emerson consulting eng 995 Market r 125 Mason
" Mary clk r 237 Pixley
Hoarberg Borghild S clk Am Ry Ex Co r 147 29th
Hoard M E corsets r 734 Bush
Hoardon John (Kathe ine) carp r 3626 20th
Hoare Bernice clk r 1737 McKinnon Av
" Danl mtrmn r 2620 Sutter
" Elizabeth H r 626 Cole
" Jos H (Elizabeth J) capt SFFD r 1737 McKinnon Av
" Michael H (Mary) clk PO r 3474 16th

HOARE
" Robt E plumber r 561 8th Av
" Veronica bkpr r 1737 McKinnon Av
Hobart Building 582 Market
" Clark artist r 1371 Post
" Estate Co 351 California
" Gladys M artist r 907 Valencia
" Harriet K Mrs notary 2539 Mission r 907 Valencia
" Lewis G (Mabel) architect Crocker Bldg r 2512 Pacific Av
" Oliver S (Elizabeth) blksmith r 728 Hayes
" Pearl clk Cal Ins Co r 2506 Washington
" Rose steno Mercantile Trust 454 Larkin
" Walter office 351 California r San Mateo
Hobbs Albert L real est Russ Bldg r Arbuckle
" Albert L pkr r 1435 Larkin
" Chas purch mgr Emporium r Hotel Victoria
" Clarence W (Mary) sec r 2760 Broderick
" Edw E bkpr r 773 Turk
" Henry W atty SP Co r Oakland
" Horace E (Hobbs & North) r 1352 9th Av
" Ira S caretkr 1859 Geary
" Jennie (wid Chas) r 1130 Sacramento
" John (Emily) janitor r 318 Edinburgh
" John clk r 1624 Sacramento
" John steno r 1000 Hyde
" Kate Mrs r 476b Tehama
" Louis M (Grace) carp r 1352 9th Av
" Mary J r 359 Cumberland
" Parsons Co whol fruits 16 California
" Richd P (Elizabeth) carp 818 Shrader
" Storage Battery Co r 778 Golden Gate Av
" Thaddeus B dentist 948 Market
" Wall & Co whol lmbr 1 Drumm
" Walter J (Dora) stereotyper r 127 Fillmore
" & North (H Hobbs, C North) autoreprs 398 Turk
Hobby Frank H (Florence) clk r 836 Alvarado
" John waiter r 1460 O'Farrell
Hobday Chas W driver r 20 12th
Hobdy Wm C (Harriet W) surgeon Flood Bldg r 65 Santa Clara Av
Hobe Arthur A bkpr Cal Pkg Corp r 830 Haight
" Sophia A tchr Pub School r Palo Alto
Hobeck Frank (Anna) lab r 2612 21st
HOBERG see Hoburg
" Arthur O (Minnie) eng r 124 Ellsworth
" Wm (Margaret) acct r 901 Buena Vista Av
Hobert Oscar S blksmith r 728 Hayes
HOBGOOD THEO mgr Moreland Sales Corp office 4th and Harrison
Hobi Mary E (wid Thos) r 718 Fell
" Mildred M steno r 718 Fell
Hobin Mary (wid Martin) r 1603 Broderick
" Wm H cond 1603 Broderick
Hobkirk Isobell nurse SP Hospital 1400 Fell
" Ruth nurse SP Hospital 1400 Fell
Hoblit Fredk M clk Anglo & London Paris Nat Bank r So Pasadena
HOBRECHT CHARLES B DR (Marie) optometrist suite 806 Howard Bldg, 209 Post, tel Garfield 964, r 1588 Fulton, tel West 6352
HOBRO ALFRED W, cashr Treasurer City & County SF r 432 Dewey Blvd
" Fredk S (Rose) collr SV Water Co r 312 Excelsior Av
" Jas L plumber 734 Washington r 2643 Clay
" Wm D (Catherine) chf plumbing insp Dept Pub Health r 678 5th Av
Hobron Emily (wid Cornelius) r 2104 Castro
" Lucy M r 2913 Octavia
" Mary r 2913 Octavia
HOBSON see Hopson
" Chas B with First Fed Trust Co r Berkeley
" Elizabeth R Mrs r 882 Geary
" Emily dressmkr r 3410 22d
" Florence r 882 Geary
" Florence art wkr City of Paris r 714 11th Av
" Frank H with H F Hobson r 529 Baker
" Frank S police r 114 Albion Av
" Geo M mtrmn r 1366 Vallejo
" Geo W (Rose) carp r 1200 Howard
" Gregory (Camille) (Ellsworth & Hobson) r 1830 Eddy

HOBSON HAROLD F.
stocks and bonds, Merchants Exchange Bldg, 465 California, tels Douglas 7822-7823, r 451 Frederick

" Henry M sec State Fish Ex r Berkeley
" John (Florence) mar eng r 43 Prosper
" Jos H bkpr Linde Air Products Co r Alameda
" Jos W (Annie G) real est r 1907 Leavenworth
" Lotta M musician r 305 Buchanan
" Mabel A tel opr r 3410 22d
" Marjorie r 714 11th Av

Addressograph
PRINTS FROM TYPE
H. S. Crocker Co., Inc.
AGENTS
565-571 Market St.

PACIFIC FOUNDRY COMPANY
18TH AND HARRISON STS. See Page 46 PHONE MISSION 1105

C. A. ANDERSON
FUNERAL DIRECTOR AND EMBALMER
TELEPHONE MISSION 151
1387 VALENCIA ST., at 25th

HOBSON
" Ralph G ins C H Williamson Co r 1617 Pine
" Wm (Evelyn) painter r 3256a 22d
Hoburg Alfred M (Inga) driver r 1499 Guerrero
" Eugene S (Lillian) (Sunset Journal) r 124 Clifford Ter
" Wm H (Margaret) r 1330 Union
Hoch Bernard (Anna) cooper r 428 15th Av
" Bertha r 131 Mansfield
" Frank (Mabel) waiter r 740 Anza
" Lena tailoress r 131 Mansfield
" Louise tailoress r 131 Mansfield
" Richd (Theresa) r 131 Mansfield
" Robt E reprmn r 218 14th
Hochede Gustave (Marie) (Hotel Monplaisir) r 818 Pacific
Hocher Max salsn r 1120 Taylor
Hochfeld Wm (Frances) salsn r 1577 Oak
Hochheimer Amiel pres Hochheimer & Co r Richelieu Hotel
" Julia tchr r 3977 Clay
" & Co investments 465 California
Hochholzer Edw with John Breuner Co r 2030 Divisadero
" Elizabeth r 2030 Divisadero
Hochman John shoemkr 24 Embarcadero r Alameda
Hochmuth Bernard C (Agnes) gardener r 173 Noe
Hochstein Natalie G r 2469 Vallejo
Hochstuhl Elizabeth G Mrs (Powell Court Apts) r 908 Powell
Hock Albert mach r 4369 25th
" Chas H contr r 1788 Fell
" Clarence H clk Baker Hamilton & Pac Co r 534 Greenwich
" Clarence T bkpr SVW Co r 1493 McAllister
" Harry I janitor r 326 Fulton
" Harry T (Cecelia) tuner r 326 Fulton
" Henry T musician r 1282 Turk
" Martin (Mary) lab r 732 Castro
" Mary E (wid Nichols) r 4369 25th
" Susie Mrs r 1493 McAllister
" Thos E clk r 10½ Rondel Pl
Hockadey Margaret tel opr r 530 Scott
Hockburn Wm (Dora) seamn r 1666 Clay
Hocke Peter clk r 3989 26th
Hocken Edith steno Western Meat Co r 1575 Washington
Hockenbeamer A F 2d v-pres PG&E Co r Berkeley
Hockenbery Edwin driver r 167 4th Av
" Elmer driver r 167 4th Av
" Laura (wid Calvin) r 167 4th Av
Hockenyos Geo (Mary) autowkr r 1627 Jackson
HOCKER see Hoecker
" Everett C clk Coffin Redington Co r 831 16th
" Everett O clk Continental Ins Co r Oakland
" Jos M (Mary) dentist r 110 19th Av
" Martha Mrs clk Sanborn Vail & Co r Oakland
" Morten (Zella) salsn r 1120 Taylor
" Wm F clk r 2306 Market
Hockersmith Annie E Mrs r 874c Valencia
" Fredk (Elizabeth) lndywkr r 2657 Howard
" Geo L lndywkr r 874b Valencia
" John F lndymn r 874 Valencia
Hockett Elizabeth r 945 Larkin
" H C insp WUTel Co r Oakland
" Madeline musician r 1327 O'Farrell
" Neva Mrs r 1728 Filbert
Hockey John (Louisa) r 2484 Bush
Hocking Alfred (Monnie) painter r 1274 Treat Av
" Florence steno r 3025a 23d
" Jane (wid Wm) r 537 25th Av
" John V (Elizabeth) r 2966 21st
" J Winfield (Esther) r 520 46th Av
" Norene salsn r 1300 Golden Gate Av
" Saml J (Sarah) riveter r 3025a 23d
" W Benn (Daisy) hardware 2216 Clement
Hockingson Cecil auto mech r 1447 O'Farrell
Hockmuth Chas gardener SO Co r 173 Noe
Hocks Oscar (Anna) with Bank of Italy r 558 Guerrero
Hockwald Benj H cond r 1492 Ellis
" Chemical Co 531 Howard
" Lewis N real est 4837 Geary r 624 Post
" Lionel S (Hockwald Chem Co) 531 Howard
" Louis mfr r 493 Geary
" Sigmund S (Hockwald Chem Co) 531 Howard
Hockwalder Camile r 2196 Market
Hodapp Frank dept mgr Walton N Moore D G Co r San Mateo
Hodde Cyrus E acct Luckenbach SS Co r 602 Mason
Hoddell John W metalwkr r 3229 Jennings
Hodder Geo J Jr (Helen) salsn r 1943 Anza
Hodel Gottfried waiter r 979 Rhode Island
Hoder Robt butcher r 1124 Page
Hodes Saml (Anna) civ eng Edw L Soule Co r 536 Shrader
" Simon (Fannie) buttonmkr 133 Geary r 538 Shrader
Hodgdon Russel L (Ora) mach r 1705 Church
Hodge Albert E books r 826 McAllister
" Alex (Agnes) lab r 2180 Howard
" Alice M steno Union Indemnity Exch r 1224 Taylor
" Catherine (wid Michael) r 1856 Green
" Chas janitor r 2215 Van Ness Av
" C Vere adv mgr Peck-Judah Co 672 Market
" Edw B coltr SF Realty Co r 534 Divisadero
HODGE-FALK CORPORATION, Geo H Edwards pres, Emile S Falk v-pres, Rudolph B Epstein sec, G Howard Hodge treas, millinery manufactures, 1061 Market, tel Market 1254
" Frank elev opr r 85 4th
" Frank (Martha G) r 2378 Market
" G Howard (Madeline) treas Hodge-Falk Corp r 445 Carl
" Helen I clk Schwabacher-Frey r 3663 Geary
" John W cashr Mutual Life Ins Co r San Leandro
" Leland C clk Niagara Fire Ins Co r San Leandro
" Molly clk r 3663 Geary
" Rebecca (wid Jacob T) r 826 McAllister
" Robt B mtrmn r 1037 Fillmore
" Thos clk Reid Bros r 3767 23d
" Walter E clk Holbrook Merrill & Stetson r 12 Rincon Pl
" Wm H metalwkr r 2180 Howard
Hodgen Jos D dentist 240 Stockton r Berkeley
Hodgens Aimee florist r 221 26th Av
Hodgers Bonnie M Mrs r 319 29th
Hodges Benj R (Belle) carp r 2588 Bush
" Earl r 1087 Market
" Earle W office 830 Market r 1209 Stockton
" Elton S clk SP Co r 717 Hyde
" Ethel S Mrs dept supt Methodist Book Concern r 717 Hyde
" Geo A investigator B I LaSelle r Oakland
" Irene Mrs r 1118 Fell
" Irene L tchr music r 2588 Bush
" John S mtrmn r 955 Golden Gate Av
" Jos clk r 50 Turk
" Jos trunkmkr r 1221 Gough
" K C drftsmn r YMCA
" Nellie A janitrix r 4 Hodges
" R V salsn Sun-Maid Raisin Growers r Alameda
" Sandel A radio opr Fed Tel Co r Berkeley
" Squire C (Evelyn) r 1419 O'Farrell
" Thos E r 1465 Masonic Av
" Thos E asst trust officer Anglo-Cal Trust Co r Hotel Washington
" Vivian S with Hind Rolph & Co r Oakland
" Wm H r 1275 Bush
Hodghead Beverly L atty 58 Sutter r Berkeley
" Ella K (wid D A) r 3445 Sacramento
" Lillian K tchr music r 3445 Sacramento
Hodgins John (Mary) mtrmn r 30 Arlington
" Walter J clk SP Co r 30 Arlington
" Wm F salsn r 3338 21st
Hodgkins Earl M (Lila M) r 20 Monroe
" Mary dressmkr r 1321 11th Av
" Philip interne SF Hospital
Hodgkinson Arnold sec Vulcan Fire Ins Co r Berkeley
" Edw M (Minnie) plater r 180 Rousseau
" Frances tchr r 1442 Taylor
" Frank W (Amy) salsn r 1442 Taylor
" Geo R (Alma) carp r 143 Louisburg
" Grace tchr r 1040 Bush
" Mary r 1442 Taylor
" Robt drftsmn PG&E Co r 317 Otsego
Hodgman Wm (Elizabeth) r 1664 Larkin
Hodgson Annie Mrs r 79 Valley
" Arthur J with PG&E Co r 755 Mason
" Augusta Mrs (Dresden Apts) r 955 Pine
" Carolyn clk Walton N Moore D G Co r 1740 Pacific Av
" Chas R cabtmkr r 183 Delmar
" John lab r 268 Thrift
" John mach r 1031 Ellis
" Mary steno r 955 Pine
" Ralston W clk r 634 Powell
" Roy C (Viola) dept supt Cal Insp Rating Bur r 167 8th Av
" Stephen H (Lucille) coltr Zellerbach Paper Co r 1672 Hayes
Hodgkinson E W Corp 254 Turk
Hodgot Catherine clk r 346 21st Av

SUHR & WIEBOLDT
GEO. L. SUHR
Funeral Directors and Undertakers
1465 to 1473 Valencia St.—between 25 thand 26th
TELEPHONE MISSION No. 1

See Pages 47-93

STOVES
WEDGE WOOD RANGES
Serve you BEST
WOOD & COAL OR GAS

See Page 89

C.W. MARWEDEL
PHONE DOUGLAS 4160
MACHINE SHOP TOOLS AND SUPPLIES
BRASS COPPER STEEL
76-80 FIRST ST.

WATER BAGS

PALM BRAND

REGULAR SANITARY AND MOTOR

KEEP WATER COOL AND PALATABLE

AMES HARRIS NEVILLE CO.
100 POTRERO AVE.
PHONE MARKET 6100
See Page 9

"WE WELCOME YOU"
Clinton Cafeterias
Courteously serves its patrons with good food at moderate prices in pleasant surroundings and with excellent music.
Breakfast—Lunch—Dinner
18 POWELL ST. NEAR MARKET ST.
136 O'FARRELL ST. OPPOSITE ORPHEUM THEATRE
See Page 37

HODNETT
" Dolland H cook r 2280 Mission
" Geo (Eunice) elev opr r 346 21st Av
" John J clk Fed Res Bank r 346 21st Av
" Wm J hlpr r 2602 Howard
Hodr Robt B (Mary G) butcher r 29 Lapidge
Hodson Jean F r 825 Jones
" Jeannette V r 201 Dolores
" Saml (Marion) metalwkr r 75 Ord
" Stephen H (Katherine L) collr r 1672 Hayes
Hoeber Eugene G L lab r 1606 Kearny
HOEBER HAROLD H, pres Francis-Valentine Co, 174 8th, r 325 Hugo
" Imogene typist r 1606 Kearny
Hoeck Peter L hlpr r 3989 26th
Hoeckele Caroline with SF Call r 1231 Page
" Frank A police r 684 Ellis
" Gertrude tchr Pub School r 1231 Page
" Louis (Marie) r 1231 Page
" Robt (Minnie) with SF Call r 266 Cole
" Robt G (Minnie) clk Mercantile Trust Co r 81 Webster
" Wm grocer 351 Duncan r 1231 Page
HOECKER see Hocker
" Ernest L shipping 112 Market r 1651 Market
" Fred lab r 62 Turk
" Richd (Gertie) r 1259 Dolores
Hoedel Robt O auditor PT&T Co r Berkeley
Hoedt Fred O dentist 240 Stockton r 1820 McAllister
HOEFER see Hoffer
" Anton F clk r 1217 Arguello Blvd
" Frances steno Reid Bros Inc r 1217 Arguello Blvd
" Frank J salsn r 1217 Arguello Blvd
" Jos (Louisa) clk r 1217 Arguello Blvd
" Martha A (wid Wm) r 115 Rivoli
Hoeffler Ian W (Rose K) with Mountain Copper Co r 1047 Sutter
" Robt mach r 432 Collingwood
Hoefgen Margaret A sec r 2460 Larkin
HOEFINGHOFF see Hofinghoff
HOEFLER, COOK & SNYDER (L M Hoefler, F Cook, G F Snyder), attys-at-law, 908 Claus Spreckels Bldg, tel Douglas 523
" Harry (Marie) (Harry Hoefler Candy Co) r 305 30th Av
HOEFLER HARRY CANDY CO, mfrs Harry Hoefler's Chocolates, 481-483 Jessie, tel Douglas 6542
" Henry R pres Hoefler's Centennial Chocolate r Astoria
" Ludwig M (Emma M) (Hoefler Cook & Snyder) r 160 Haight
" Mary E widow r 160 Haight
HOEFLER'S CENTENNIAL CHOCOLATE (Inc), "TRADE MARK REG," 555 Folsom, tel Douglas 6542
Hoeflich Albert (Loretta) furs 57 Geary r 626 16th Av
" Else M Mrs furrier 376 Sutter r 1257 Octavia
Hoeflinger Paul barber 1621 Market
Hoefner John (Mary) r 805 Treat Av
Hoeft Alfred J (Louise) driver r 271 Farallones
" Ernest lab r 725a Grove
" Walter R clk SP Co r Oakland
Hoegemann Edw B acct Donohoe-Kelly Banking Co r Oakland
" Edw H salsn r 579 Guerrero
" Ernst J (Bessie) with Genl Elec Co r 3660 19th
" Julius (Helen C) soft drinks 598 Guerrero r 579 Guerrero
Hoegler Jos (Frances) waiter r 89 Naples
Hoegsberg Knud B clk Anglo & London Paris Nat Bank r Oakland
" Niles S auto painter r 2329 Sacramento
HOEHN see Hohn
" Carl J clk Baker Hamilton & Pac Co r 2605 Bryant
" Catherine (wid Jacob) r 2605 Bryant
" Chas J P (Flora S) pres Enterprise Foundry Co r 639 29th Av
" Raymond W photogr r 659 Clayton
" Walter F (Elizabeth J) baker r 659 Clayton
Hoehna Wm F salsn C B Jennings Co r 1330 Masonic Av
Hoehner Albert (Belle) adv r 1127 Leavenworth
" Geo A salsn r 1127 Leavenworth
" Harry P salsn r 1930 Fell
Hoekenoogen Henry dept mgr Emporium r 3579 19th
Hoell Jas T with SP Co r 93a Haight
Hoelle Emil (Nat Tire & Vulcanizing Co) 454 Turk
" Oscar E cabtmkr r 3804 18th
Hoeller Fredk (Nellie) millmn r 428 Irving
HOELSCHER see Holscher
HOELSCHER
" Arthur G (Adelaide) r 582 18th Av
" Elise (wid Wm F) r 46 6th Av
" Frank real est r 163 Lyon
" Therese Mrs steno r 63 Buena Vista Ter
" Victor F sales mgr Consumers Fuse & Powder Co r 46 6th Av
" Wm (Mizpah) sec Consumers Fuse & Powder Co r 2425 Green
" Wm Co investments 22 Battery
" Wm S with Leib-Keyston & Co r 2425 Green
Hoelskin Victor clk Bethlehem SB Corp r Oakland
Hoelter Eugene with Hills Bros r 1178 Shotwell
" Flora clk Springfield Fire & Marine Ins Co r 1178 Shotwell
" Henry J (Anna) r 1178 Shotwell
" Louis C bkpr Baker Hamilton & Pac Co r 1178 Shotwell
Hoen Harry clk r 241 6th
" Hazel pkr r 271 Sunnyside
Hoen lorf Felix Pac Coast agt Geo Lueders & Co r 790 California
Hoene Herman driver r 2062 Bush
Hoenes H W sales mgr Oest Fruit Co r Berkeley
HOENIG see Hoennig and Honig
" Elizabeth Mrs r 516 7th Av
" Richd W clk Union Trust Co r 1368 Eddy
" Violet tchr Pub School r 516 7th Av
Hoepner Alice Mrs seamstress r 155 Coleridge
" Francis C (Louise) tmstr r 3983 25th
Hoeppen Margaret seamstress r 1231 Eddy
Hoeppner Henry seamn r 3 Chenery
" Max coffee roaster r 78 Colton
Hoerchner Emil R (Costello Costello & Hoerchner) r 609 Oak
" Eric (Anna) baker r 250 Fair Oaks
" Eugene (Beulah) chauffr r 609 Oak
Hoernig Anna nurse r 2245 Webster
Hoerth Leo brewer r 379 Shotwell
Hoertkorn Edw W (Jennie) foremn Daily News r 473 Lombard
" Geo A broker r 1829 Grant Av
" Thos L (Emma) sergt Police r 519 16th Av
Hoertlein John L floor supt O'Connor Moffatt & Co r 1365a Valencia
Hoesch Matie E with Title Ins & Guar Co r 1748 Green
Hoetink Morris cook r 758 Natoma
Hoetzel Frank (Essa) foremn Eastern Outfitting r 1286 Treat Av
Hoey Alice (Sprague & Hoey) r 935 O'Farrell
" Chas lab r 175 3d
" Chas C cashr Burr W Freer Co r Alameda
" Ellen widow r 321 Bartlett
" Eugenia M treas John Hoey & Co r 1315 Divisadero
" Henry P contr eng 625 Market r Oakland
" Jas millmn r 62 Williams Av
" Jas D (Ethel M) salsn r 1139 Green
" Jas F atty 351 California r Martinez

HOEY JOHN & CO. (Inc.)
manufacturers of mattresses and upholsterers, 15th and Vermont, tels Market 2749 and Park 4252

" John A office Holbrook Bldg 58 Sutter r Hillsborough
" Katherine (wid John A) r 3624 Army
" Margaret (wid Chas) r 3031 Cailfornia
" Margaret (wid John) pres John Hoey & Co r 1315 Divisadero
" Matthew (Annie) foremn SP Co r 242 Mississippi
" Robt M (Nettie) bkpr r 378 Wilde Av
" Wm P (Ella) ftr PG&E Co r 907 Haight
Hofen Albert V (Helen) r 4324 25th
" Edith clk Pioneer Rubber Mills r 4324 25th
" Percy F autowkr r 4324 25th
" Wm C salsn Atkins Kroll & Co r Larkspur
Hofer Ernest (E Hofer & Sons) 58 Sutter
" E & Sons publishers 58 Sutter
" Laurence F (E Hofer & Sons) 58 Sutter
" Robt M (E Hofer & Sons) 58 Sutter
Hofers Lena widow r 2507 Post
HOFF see Hough and Huff
" Alice Mrs r 1445 Broderick
" Bernt L (Karen) painter r 507 Kirkham
" Charlotte clk Koster Co r 843 Balboa
" Chas D driver r 2050 Sutter
" Chas J pkr r 3979 19th
" Chas M r 411 O'Farrell
" Edwin r 2049 Leavenworth
" Elmer H (Pearl) salsn r 495 Carl
" Ernest cond r 720 Vermont
" Ernest welder r 4409 24th
" Ernestine (wid Marcus) r 1590 Sacramento
" Eva F hairdresser r 871 Turk

MIMEOGRAPHS
H. S. CROCKER CO., Inc., Agents
565-571 MARKET ST.

TYPEWRITERS RENTED 3 MONTHS VISIBLES $6.50 AND UP
AMERICAN WRITING MACHINE CO.
506 MARKET STREET SAN FRANCISCO PHONE DOUGLAS 649

MISH & CO.
TAILORS
TELEPHONE DOUGLAS 2517
25 KEARNY STREET
ROOMS 400-401
BALDWIN BUILDING
SAN FRANCISCO, CAL.
See Page 90

HOFF
" Geo F clk r 2890 23d
" Helene tchr Pub School r 220 Shrader
" Jos metalwkr r 1487 48th Av
HOFF MAGNESITE CO, asbestos and magnesite products, commercial minerals, asbestos magnesite flooring, "Hoffite" Tiles, 333 Monadnock Bldg, tel Kearny 498, plant ft 22d Av, East Oakland
" Marcus J (Sadie A) r 2053 Sutter
" Marie (wid Rudolph) r 843 Balboa
" Olga Mrs r 220 Shrader
" Perry F (Amanda) car bldr r 309 Woolsey
" Peter L cigars 101 Golden Gate Av r 1391 Valencia
" Sidney baker r 4409 24th
" Walter A (Irma) mgr MacRorie-McLaren Co r 251 Ashbury
" Wm (Maggie) tailor 2458 Sacramento r 4409 24th
" Wm (Stephene) (Wm Hoff & Co) r 653 Sutter
HOFF WM CO (Wm Hoff), 212 Sutter
" Wm H (Ruth) floor layer r 4409 24th
" 's Melody Men D H Brown mgr 1233 Taylor
" & Hoff sculptors 1888 Mission
Hoffacker Bernard J (Levina) r 2310 Steiner
" Edw D (Sylvia) with Fireman's Fund Ins Co r 32 7th Av
Hoffel Bell r 640 Grove
" Earl tailor r 915 Polk
HOFFER see Hoefer
" Chas (Elizabeth) cabtmkr r 175 Sweeny
Hoffman Abe (Esther) ladies' tailor Phelan Bldg r 1261 4th Av
" Abraham B (Julia) ins r 1069 Fell
" Abrahm L salsn W T Belvel 24 California
" Adam J (Lena) mech r 573 Dolores
" Adolph O tmstr r 315 27th
" Adrian V (Julia) journalist r 1069 Fell
" Adrienne M Mrs r 3557 17th
" Albert chemist r 1504 Franklin
" Albert cook r 1345 O'Farrell
" Albert C tailor r 2840 Folsom
" Albert D clk SO Co r 434 3d Av
" Albert H waiter r 2099 Bush
" Alex F (Josephine) metalwkr r 4245 23d
" Alfred B clk W P Fuller & Co r Oakland
" Alice C blue prints 604 Mission
" Aline B Mrs CSPract 177 Post
" Amelia r 405 Van Ness
" Amy R (wid Chas) r 897 Ashbury
" Andrew r 581 Natoma
" Andrew P salsn Johns-Manville Inc r Oakland
" Anna Mrs r 439 Minna
" Armine (Josephine) cigars 501 Ellis r 643 Hayes
" Arnold J (Catherine) mach r 201 Missouri
" Arthur D clk Haviside Co r 652 4th Av
" Arthur J driver r 1836 Pine
" Bernard (Hermina) cigars 1567 Fillmore r 1715 Webster
" Bessie R Mrs tel opr r 101 Gates
" Brace D (Alice) filer r 565 8th Av
" Cafe 619 Market
" Carl (Elsie) driver r 45 Flood Av
" Carl editor SF Call r Oakland
" Carl A drftsmn r 269 2d Av
" Carrie widow r 1745 Broadway
" Chas (Florence) broker r 2306 Leavenworth
" Chas A clk r 1811 Lyon
" Chas A (Mary) metalwkr r 1668 Mission
" Chas G (Hannah) mstr mar r 1221 Taraval
" Chas J tmstr r 122 Brewster
" Chas L mgr C L Hoffman Co r Oakland
" Chas S (Kate) (Golden Gate Iron Wks) r 1307 Alabama
" Chas S asst mgr Elks Club r 1674 Broadway
" Chauncey W clk r 1742 Bush
" C L Co fin agts Phelan Bldg
" Clare D driver r 2 Cuvier
" Clarence R (Carolyn) clk Met Life Ins Co r 1345 4th Av
" Cloak & Suit Co Inc 133 Kearny
" Clyde (Harriette) carp repr r 813 Laguna
" Dane Mrs r 1386 McAllister
" Danl (Anna) eng r 2119 21st
" Danl E hauling 123 Valencia r 101 Gough
" Dene (Smith, Farasyn & Hoffman) r 1275 Pine
" Donald draftsmn r 1069 Fell
" Edna M steno Harbor Com r 372 Baker
" Edouard (Gretchen) cabtmkr r 524 32d Av
" Edw dried fruits 214 Front r Piedmont
" Edw A (Katherine) salsn r 814 Persia Av
" Edw D (Nellie) salsn r 514 Guerrero

HOFFMAN
" Edw W (Grace) mgr Hotel Marymount r 777 48th Av
" Eleanor nurse r 159 Commonwealth Av
" Emma r 629 Castro
" Emma H (wid John) r 409 30th
" Ernest C (Alvina) painter r 1414 Alabama
" Eugene carp r 2 West Portal Av
" Eugene (Myrtle) cond r 126 Landers
" Eunice elev opr r 49 Boyce
" Eva M printer r 619 Van Ness Av
" Ferdinand (Janka) cigars 199 6th r 643 Hayes
" Flora widow r 1663 McAllister
" Florence steno r 239 15th Av
" Frank (Hilda) lab r 2735 Army
" Frank H lab r 2515 Lombard
" Frank J (Eilene) auto mech r 819 Grove
" Frank T (Edith) supt Traung Litho Co r 609 16th Av
" Fred (Marie) driver r 315 27th
" Fred clk r 936 Oak
" Fred L (Susan) r 1953a Webster
" Fredk millmn r 3214 Mission
" Frieda bkpr A Hoffman r 1261 4th Av
" Fritz with Franklin Hospital
" Furniture Co (S and J Hoffman) 707 McAllister
" Geo P lab r 635 Sutter
" Geo W cigars r 312 Mason
" Geo Wm Co metal polish 112 Market
" Geraldine F with SO Co r 204 Funston Av
" Gertrude Mrs r 204 Funston Av
" Gertrude Mrs r 126 Landers
" Gilbert lab r 813 Page
" Grace N Mrs musician r 822 Lake
" Gus salsn r 1261 4th Av
" Harry shoemkr r 175 6th
" Harry (Rose D) tailor r 1318 Page
" Harry L (Annette) salsn r 155 27th Av
" Hattie r 570 O'Farrell
" Hazel salswn City of Paris r Oakland
" Heater Co 452 Powell
" Helen Mrs r 900 Taylor
" Henry drillhd r 787 Treat Av
" Henry (Florence) lab r 1921 Howard
" Henry (Marie) r 2264 Green
" Henry H (Grace N) tchr music 822 Lake
" Henry H (Alice H) waiter r 5833 Mission
" Henry K clk SP Co r Alameda
" Henry N (Antoinette) r 1734 Golden Gate Av
" Herman (Alice) with US Steel Products Co r 186 Chattanooga
" Herman V phys 209 Post r 635 Sutter
" Hilda (wid Adolph) r 266 5th Av
" Hyman salsn 1130 Buchanan
" Isaac musician r 528 Kearny
" Isador clk r 528 Kearny
" Jas D r 895 Mission
" Jas J mfrs agt Pacific Bldg r 126 Palm Av
" Jeanette steno r 735 Ellis
" John r 1575 Pine
" John ironwkr r 245 Pixley
" John lab r 847 Montgomery
" John (Dora R) painter r 936 Oak
" John salsn J L Ash & Co r 28 Harriet
" John (Rose W) (Hoffman & Cohn) r 495 28th Av
" John A with Geo H Burr & Co r 1721 Pacific Av
" John E watchmn r 652 4th Av
" Jos (Hoffman Furniture Co) r 392 Hayes
" Jos A dept mgr S H Frank & Co r Oakland
" Jos F (Ida E) butcher r 54 Lapidge
" Julius lab r 134 Folsom
HOFFMAN JUNK CO (S Hoffman) 926 Bryant tel Park 8940
" J Wm r 293 4th Av
" Lawrence H phys 177 Post r 144 Kearny
" Lawrence M salsn r 4172 17th
" Leo (Anita) with Golden Gate Iron Wks r 2305 Bush
" Lewis L (Nettie) salsn r 490 Grove
" Louis r 105 Scott
" Lucien C electn r 763 8th Av
" Lucien J (Celestine) cigars 70 Embarcadero r 763 8th Av
" Marco salsn r 4172 17th
" Margaret (wid S L) r 1418 Larkin
" Marie clk r 959 Ellis
" Marie E Mrs r 372 Baker
" Marion (wid Morris) clk r 1745 Ellis
" Mary cook r 224 30th Av
" Mary Mrs r 2060 Filbert
" Mary T (wid Danl C) r 155 27th Av
" Maud r 1232 Broadway
" Melville G (Hoffman & Kinsey) r Burlingame
" Morris tailor r 3235 16th

The UNION LITHOGRAPH CO.
LITHOGRAPHING
PRINTING
BINDING
EMBOSSED BUSINESS STATIONERY
COPPER PLATE ENGRAVING
BLANK BOOKS
LOOSE LEAF LEDGERS
TELEPHONE KEARNY 3780
OFFICE AND PLANT
741-755 HARRISON STREET
NEAR THIRD
SAN FRANCISCO

H.N. COOK BELTING COMPANY
401 HOWARD ST.

PUMPS
BYRON JACKSON IRON WORKS
410 SHARON BUILDING
SAN FRANCISCO, CALIFORNIA

See Page 69

Globe-Wernicke Book Cases and Files
H. S. CROCKER CO., Inc., Agents : 565-571 MARKET ST.

Salvation Army Industrial and Social Home
(MEN)
876 HARRISON ST. Brigadier George Reid, Officer in Charge PHONE SUTTER 3518

HOFFMAN
" Nancy S Mrs mgr Chickering Apts r 636 Bush
" Oscar (Florence) (Hoffman & Greenlee) r 250 Laurel
" Oscar G (Elizabeth) varnisher r 50 Miguel
" Otto sales mgr M J Brandenstein & Co r 347 Cornwall
" Otto A bkpr r 1414 Baker
" Otto P (Antigone) draftsmn PG&E Co r 320a Presidio Av
" Paul (May) r 2740 Franklin
" Ralph W (Hazel) draymn r 4 Cuvier
" Richd L salsn r 405 Cole
" Robt (Emma) steamftr r 2793 Mission
" Robt B sec r 635 Sutter
" Robt S (Frances O) glazier r 520 Hayes
" Rose Mrs r 165 3d
" Rose sec Golden Gate Iron Wks r 1307 Alabama
" Roy W (Georgie) saw filer r 710 Balboa
" S & Son cigars 1501 Polk
" Saml (Rebecca) (Hoffman Furniture Co) r 392 Hayes
" Saml tailor 932 Larkin r 34 6th
" Saml (Clara) (Hoffman Junk Co) r 3456 19th
" Saml G (Alice A) dispatcher r 108 Caine Av
" Saml O mech eng 717 Market r 1111 Pine
" Sigmund S (Ella) jeweler r 315 17th Av
" Sol S knitter r 1275 Pine
" Solomon W (Charlotte) r 1135 McAllister
" Sophie (wid Wm) r 2591 California
" Southard with Dunham Carrigan & Hayden Co r 90 Divisadero
" Tremain jeweler r 186 Chattanooga
" Victor L (Irene) (S Hoffman & Son) r 1714 Clay
" Walter (Ella) engraver r 187 Ney
" Walter A (Florence) butcher 1018 Pine r 347 26th Av
" Walter H salsn r 2429 Mission
" Warren W (Emily) salsn r 3561a 17th
" Wm cook r 131 5th
" Wm A (Lottie) eng r 1323 Noe
" Wm G (Melanie) r 3840 California
" Wm J salsn r 118 21st Av
" Wm O (Eva) elev opr r 1307 Fairfax Av
" Wm P (Anne) acct r 1661 Leavenworth
" Wm S (Rose) drygoods 1649 Haight r 1931 Oak
" Wm W atty Mills Bldg r Oakland
" Wilmot G (Mollie) decorator r 2 Cuvier
" & Cohn (John Hoffman, Louis W Cohn) genl mdse 146 Battery

HOFFMAN & GREENLEE (Oscar Hoffman, F S Greenlee, E C Boobar) brokers and exporters canned goods, dried fruits and food products, 112 Market, tel Sutter 586

HOFFMAN & KINSEY (M G Hoffman, R G Kinsey) dist "Panama" and "Du-Ra-Bul" carbon paper and typewriter ribbons, 883 Market tel Douglas 3555

Hoffmann Adolph clk r 434 Clement
" Adolph (Martha) jeweler 2596 Mission r 1268 19th Av
" Albert (Adeline) treas Graphic Art Engraving Co r 653 5th Av
" Albert C waiter r 112 Columbus Av
" Alex R druggist 3196 24th
" Alphonse (Frances) salsn r 666 10th Av
" Annie (wid Fred) r 140 Winfield
" Bros (D W and Frank) grocers 3807 24th
" Bruno E (Minnie) mech r 271 Prospect
" Carl (Kate) r 271a 2d Av
" Carl (Elsie) driver r 2728 22d
" Chas with Universal Elec & Gas Co r 1035 Noe
" Chas R atty 260 California r 650 Bush
" Chas T (Hoffmann & Schalich) r Alameda
" Christina (wid Henry) r 2680 22d
" Diedrich W (Hoffmann Bros) r 1171 Church
" Edw with Schmidt Litho Co r 470 16th Av
" Eleanor R steno r 936 Hollister Av
" Elizabeth widow r 37 Meda
" Elsie steno r 239 15th Av
" Emile (Catherine) (Hoffmann & Co) r 15 Baker
" Ernest lab r 1155 Howard
" F & Son(W and F H) blksmiths 2151 Webster
" Frank (Hoffmann Bros) r 117i Church
" Fred H (Catherine) (F Hoffmann & Son) r 2828 Pine
" Geo J clk Civil Service Com r 626 Delta
" Gunter clk W P Fuller & Co Oakland
" Henry F grocer 2680 22d
" Henry F C office mgr Monroe Calculating Machine Co r 775 Bush

HOFFMANN
" Henry H printer r 140 Winfield
" Henry L (Flora) lino opr r 239 15th Av
" Jos (Augusta) r 1760c Turk
" Judith (wid Fritz) r 1648 Haight
" Lucille dressmkr r 936 Hollister Av
" Marie widow r 666 10th Av
" Martha clk r 470 16th Av
" Max (Ida) lab r 934 Fillmore
" Minne C tchr music r 1566 9th Av
" Paul W (Sophie) blksmith r 59 Octavia
" Philip (Mary) lino opr r 41 Florence
" Rudolph (Nellie) driver r 268 Prospect
" W G & Co (W G Hoffmann, E A Schumacher) diamond strs 133 Geary
" Wm G (Ethel L) (W G Hoffmann & Co) r 3383 Clay
" Wm H (Elizabeth) (F Hoffmann & Son) r 1251 Webster
" & Co (Emile Hoffmann) real est 333 Kearny
" & Schalich (C T Hoffmann, T F Schalich) plumbers 942 Pacific

HOFFMEISTER see Hofmeister

HOFFMEYER see Hofmeyer
" Albert hlpr r 134 Webster
" Carl H contr r 495 Valencia
" Nils (Minnie) mach r 95 Coleridge

Hofford Morris mech r 542a Valencia

Hoffschneider Archie W (Aylen) with Hoffschneider Bros Co r 1315 Jackson
" Arthur P (Minnie) (Hoffschneider Bros Co) r 1315 Jackson

HOFFSCHNEIDER BROS. CO.

(Arthur P and George E Hoffschneider, Frank Kristan), electrotype and stereotype foundry, 140 2d (See Page 45)

" Edw with Hoffschneider Bros r Oakland

HOFFSCHNEIDER GEO E (Hoffschneider Bros Co), r Oakland
" Geo W with Hoffschneider Bros Co r Oakland
" Henry W carrier PO r 605 Brunswick
" Louise (wid Wm) r 605 Brunswick

Hoffstetter Mathilde E r 930 Hayes

Hofinger Carl (Marie) carp r 421 Congo

Hofius Harry mgr J B Ford Co r Berkeley

HOFLICH see Hoeflich

Hofling Herbert G (Elizabeth) porter r 774 1st Av

Hofman Alois A butcher r 6443 California
" Anton butcher 6439 California r 6443 California
" August (Helen) shoemkr r 1304 Fulton
" Vincent J driver r 6443 California

HOFMANN see Hoffman, Hoffmann, Hofman and Huffman
" Adolph L (Edith) v-pres J Hofmann & Sons Co r 2245 15th
" Alfred E sec and mgr Pac Butchers' Supply Co r 901 California
" Allen Pac Coast mgr Verree & Conklin r 1105 Bush
" Conrad (Margaret) metalwkr r 307a Guerrero
" Gottlieb (Clara) tanner r 46 Winfield
" Harry (Myrtle) plumber r 3869 23d
" Henry (Emma) traffic mgr Baker Hamilton & Pac Co r 345 Locust
" Ida r 971 Page
" Isaac L (Pauline) pres and treas Pac Butchers' Supply Co r 901 California
" J & Sons Co whol butchers 219 6th
" Jacob G (Isabel) pres-treas J Hofmann & Sons Co r 2243 15th
" John ironwkr r 245 Pixley Av
" Jos I (Gertrude) salsn r 1661 Bush
" Walter with Fireman's Fund Ins Co r 1025 Bush
" W F (Violet) musician r 1434 Jones
" Wm C (Emma) painter r 360 Arlington

Hofmeister Amelia J photogr r 1725 McAllister
" August A clk Ansco Co r Berkeley
" Chas W (Anne) boxmkr r 28 Bonita
" H Chas (Laura) photogr r 1725 McAllister
" H Chas Jr photogr r 1725 McAllister
" Julius D salsn r 1325 3d Av
" Wm whsemn r 28 Bonita Av

Hofmeyer Margaret Mrs r 63 Moss

Hofstetter Catherine (wid Herman) r 1548 Palou Av
" Hazel L cashr Weston Basket & Barrel Co r 1548 Palou Av
" Mable bkpr r 1548 Palou Av
" Ruth H steno Aetna Life Ins Co r 1548 Palou Av

Hofvendahl Doris salswn r 228 Octavia
" Herbert metalwkr r 228 Octavia

LARSEN'S CONSTRUCTION REPORTS
Daily advance information covering the construction field
560 MISSION STREET Telephone DOUGLAS 2372
SAN FRANCISCO

See Page 36

"THAT CAREFUL DENTIST"
DR. WM. W. HOAGLAND
SPECIALIST
EXTRACTIONS, CROWNS, SELF-CLEANSING
BRIDGE WORK, WHALEBONE ROOFLESS PLATES
TELEPHONE GARFIELD 835
908 MARKET STREET
COR. POWELL AND EDDY
SAN FRANCISCO, CALIF.

HOFVENDAHL
" Jules (Louise) auditor Union Litho Co r 1519a Turk
" Maria Mrs r 228 Octavia
Hogan Aileen C clk SP Co r 2429 Post
" Albert E (Minnie) plumber r 3182 25th
" Amelia P (wid Wm J) r 275 San Jose Av
" Andrew D lab r 19 Cuvier
" Andrew J (Florence) salsn r 376 9th
" Anne M r 263g Clinton Park
" Arthur W salsn r 1276 Ellis
" Benj plastr r 380 Clipper
" Bessie Mrs clk r 539 11th Av
" Byron J drftsmn Cal Highway Com r 1005 Jones
" Caroline milliner r 555 Clayton
" Carrie M r 1634 San Jose Av
" Clarence W r 1620 Fulton
" Danl musician r 1263 Pine
" Danl E mtrmn r 2429 Post
" Danl H clk Los Angeles Soap Co r 528 Hugo
" Danl J (Cora) (Hotel Sutherland) r 465 Ellis
" Dennis autowkr r 2056 Mission
" Dennis J (Annie) with John Breuner Co r 80 Shotwell
" Edmond buyer City of Paris D G Co r 171 Castro
" Edw lab r 864 Chenery
" Edw C lab r 2389 Folsom
" Edw E (Ella) plumber r 2914 Folsom
" Edw L (Mary) tmstr r 2208 Filbert
" Edw M hosemn SFFD r 71 Glover
" Edw M with Heywood Bros & Wakefield r 375 Eddy
" Edw M (Justina) hosemn r 1735 Jones
" Edw S Josephine) lab r 3002 24th
" Edw W (Stella) clk r 1953 Turk
" Eliza Mrs prop Cremona Hotel r 616 Broadway
" Elizabeth Mrs r 1537 Pine
" Ellen U steno r 306 Waller
" Emmett J (Jennie) corpl Police r 2305 Lombard
" Ernest H r 1321 12th Av
" Everett shoerepr r 24 Lucky
" Everett J lab r 112 7th
" F B Mrs sec Jas J Stevinson r Oakland
" Florence clk r 56 Sharon
" Francis R autowkr r 3621 26th
" Frank (Lula) lab r 120 Lyon
" Frank (Minnie) lab r 336 Alabama
" Frank (Lottie) barber r 973 Fell
" Frank J r 170 15th Av
" Frank J (Helen) lab r 718 Cole
" Frank J lab r 1221 Hayes
" Frank J (Keystone Ptg Co) r Alameda
" Frank M (Alice) boilermkr r 1325 Haight
" G Dewey hlpr r 336 Alabama
" Geo E (Miriam) autowkr r 2742 Filbert
" Geo F (Genevieve) driver r 342 22d Av
" Geo J (Irene) upholstr r 555 Clayton
" Geo T clk SO Co r Oakland
" Grace G steno Rosenberg Bros & Co r 141 Noe
" Harry glasswkr r 3032 16th
" Harry H driver r 2025 Polk
" Harry E salsn SO Co r 614 10th Av
" Hazel clk r 141 Noe
" Helen M tchr Pub School r 2053 Golden Gate Av
" Howard W (Margaret W) ins r 1450 Masonic Av
" Jas lab r 1130 Howard
" Jas (Marie) lab r 1326 Potrero Av
" Jas E (Bridget) cond r 815 Chenery
" Jas M (Mary A) pressmn r 112 Columbus Av
" Jeremiah L (Gertrude) clk PO r 341 24th Av
" John r 64 Cortland Av
" John (May) clk r 42 Norton
" John bellmn r 108 Montana
" John messgr Union Trust Co r 275 Tingley
" John clk r 415 Clayton
" John salsn Walton N Moore D G Co r 2828 16th
" John C clk r 608 O'Farrell
" John C clk Anglo & London Paris Nat Bank r Piedmont
" John D driver r 2429 Post
" John D (Orpha) solr r 1342 8th Av
" John E (Ellen R) miner r 306 Waller
" John F clk r 415 Clayton
" John F mgr Auto Electric Repair Dept r 263g Clinton Park
" John J lab r 19 Cuvier
" John J (Adele) chauffr r 590 Guerrero
" John J lab r 1634 San Jose Av
" John M (Kate) dep collr Int Rev r 3621 26th

HOGAN
" John S (Julia) atty 68 Post r 1838 Taylor
" John W clk Buckingham & Hecht r 141 Noe
HOGAN JOHN W (May A), foremn **H S CROCKER CO Inc**, r 254 Day
" John W (Abie) engr r 715 Franklin
" Jos (Loretta) plumber r 171 Henry
" Jos lab r 1326 Potrero Av
" Jos r 1751 Market
" Jos J (Lillie) driver r 3422 19th
" Julia Mrs r 1479 5th Av
" Lauretta A steno PG&E Co r 1221 Hayes
" Loretta steno r 170 15th Av
" Letitia (wid Michael) r 415 Clayton
" Louise Mrs salswn r 2090 Howard
" Madeleine D nurse r 735 Capp
" Margaret r 240 Lake
" Margaret dressmkr r 1751 Market
" Marguerite Mrs r 2429 Post
" Marie A steno r 306 Waller
" Martha Mrs janitrix Pub School r 1621 Fulton
" Mary r 766 Pond
" Mary (wid Danl) r 1634 San Jose Av
" Mary (wid Edw) r 777 Tehama
" Mary (wid Wm) r 3358 16th
" Mary A r 170 15th Av
" Mary A Mrs r 1221 Hayes
" Mary A L dietician r 411 Cherry
" Mary E r 528 Hugo
" May clk r 19 Cuvier
" May Mrs dressmkr r 1961 Geary
" M E (Hogan Cooperage Co) r 1520 Sacramento
" Melvin S r 176 Belvedere
" Mervyn J ins Goodwin Klinger Mackay Co r 1621 Fulton
" Michael (Mary) r 102 Anderson
" Michael (Josephine) draymn r 364 7th
" Michael lab r 3190 16th
" Michael V (Georgina) police r 454 Pennsylvania
" Ollie bkpr r 3772 20th
" Patk (Margaret) hosemn SFFD r 205 28th
" Patk J (Catherine E) r 766 Guerrero
" Ralph B with Sterling Furn Co r 635 Broderick
" Raymond steelwkr r 1621 Fulton
" Regina nurse SF Hospital
" Richd J lab r 254 Vienna
" Richd M clk D N & E Walter & Co r 528 Hugo
" Robt with Bank of Italy r 152 Broad
" Rose widow r 30 Niantic Av
" Stephen M (Nina) mach r 1131 O'Farrell
" Theresa (wid Jos) r 63 Lloyd
" Thos (Winifred) autowkr r 1365 Ellis
" Thos (Ethel) blksmith r 275 Tingley
" Thos lab r 650 4th
" Thos J (Florence) r 1045 Fell
" Walter F mar eng r 735 Capp
" Walter L (W L Hogan & Co) r 440 Post
" Wayne hlpr r 1247 Masonic Av
" Wm (Mary) with O'Connor Moffatt & Co r 37 Brady
" Wm mtrmn r 523 Banks
" Wm A mgr Hogan & Co r Burlingame
" Wm F lab r 19 Cuvier
" Wm F (Cecelia) shipftr r 415 Clayton
" Wm F (Myra) mar eng r 735 Capp
" Wm H (Margaret) dep Justice's Clerks r 26 Holloway Av
" Wm J (Annie) dentist r 2697 Bryant
" Wm J (Margaret) (United Fruit & Prod Co) r 1144 Green
" Wm J with Elec Appliance Co r 241 Paris
" Wm S (Lillian) printer r 3746 21st
" Winnie r 56 Sharon
HOGAN W L & CO (Walter L Hogan), farm lands, 406 Macdonough Bldg, 333 Kearny, tel Sutter 616
" & Adams Co 507 Mission
" & Co W A Hogan mgr mfr coopers 326 12th
Hogart Fredk seamn r 541 Washington
Hogarth Edwin S (Helen) mach r 139 Charles
" Grace with Ransohoff's r 879 Turk
" Jas K clk r 879 Turk
Hogberg Emil (Ingrid) contr r 249 Edgewood Av
" Eskil L r 249 Edgewood Av
" & Ludwig contrs 180 Jessie
" Edw J (Grace R) (Lenox Hotel) r 167 O'Farrell
" Geo R candy r 2647 Pierce
" Jerry R mech eng r 2647 Pierce
" J Hampton atty r 2647 Pierce
" Lionel B Pac Coast mgr Nat Life Ins Co USA r Oakland

PACIFIC METAL WORKS
Manufacturers
Dealers
and
Brass Founders
Solder
Babbitt
Type Metals
Etc.
153-159 1st St.
SAN FRANCISCO, CAL.
Tel. Sutter 608
BRANCH: LOS ANGELES

See Page 79

SEE PAGE 34 BUYERS' GUIDE
WESTERN BUILDERS SUPPLY CO
ART MOULDING
135 Second St.
Tel. Kearny 1991

BAY CITY IRON WORKS
Telephone MARKET 1311
ELECTRIC (ARC) WELDING
HYDRAULIC PRESS WORK
BOILERS AND STEAM TANKS FOR OIL AND WATER
1215-45 HARRISON STREET, BETWEEN 8TH AND 9TH
SEE PAGE 59

RICHARDS HARDWOOD LUMBER CO.
Telephone SUTTER 572
ESTABLISHED 1908
OFFICE
480-486 Brannan Street
Yards, Brannan, Fourth and Freelon Sts.
See Page 52-65
AMERICAN AND IMPORTED HARDWOODS

DIETZGEN
DRAWING MATERIALS
ENGINEERS' and ARCHITECTS' SUPPLIES
18 FIRST STREET
See Pages 7-45
TEL. KEARNY 2680

HOGBERG
" Octavia r 1390 California
" Stella Mrs (Hoge & Hecht) r 891 Post
" & Hecht (Stella Hoge T Hecht) artists Call Bldg
Hogeboom Frank L r 146 McAllister
Hogeland Morris G (Marie) lab r 1865 O'Farrell
Hogenhofer Louis mach r 424 Cole
Hoger Herman C (Pauline) salsn r 545 Jones
Hogevoll S T atty Pacific Bldg r Menlo Park
Hogg Andrew R (Polly) clk r 1160 Ellis
" Chas H (Genevieve) atty Phelan Bldg r 1254 Washington
" C Jenner watchmkr r 460 Baker
" Fred W milliner 883 Market r Fresno
" Jas (Martha) autowkr r 2823 25th
" John L (Frances) upholstr r 2642 Howard
" Jos (Theresa) carbldr r 288 Broad
" Margaret (wid W P) r 2051 Scott
" Margaret J steno r 635 Sutter
HOGG ROBERT O (Lulu C), sec Hawaiian Commercial & Sugar Co, r 562 Sutter
Hoggard Wm J (Mary) elev opr r 3452 16th
Hogland Nicholas cementwkr r 498 Duboce Av
Hogle Frank cook r 2209 Sutter
" Mary E r 4359 18th
" Mary E (wid Edw) r 1520 California
Hoglund Henry clk r 2130 Market
" Selma L Mrs r 609 Ashbury
Hogmaier Danl (Louisa) carp r 1387 Hayes
Hogrefe Anna r 1200 Geary
" Anna J (wid Chas) r 3176 25th
" Henrietta A tchr Pub School r 2525 Steiner
" Herman (Bertha) bldr r 776 12th Av
" Herman C (Gracia) bldr r 61 Divisadero
" Julia (wid Chas) r 3176 25th
" Laurine steno r 3176 25th
" Leo W clk SP Co r Hayward
Hogreve Adolph barber r 439 14th
" Edw barber r 439 14th
" Henry clk r 439 14th
Hogshead Jos V (Nina) salsn Crane Co r 1104 Fell
Hogstrom Carl lab r 1423 San Bruno Av
HOGUE see Hoag and Hoge
" Chas E (Mary R) acct r 93 6th Av
" Clara r 1342 Guerrero
" Helen M pub steno 260 California r 93 6th Av
" Jos E mach r 821 Kansas
" Mary (wid Jos) r 821 Kansas
" Wayne E (Catherine) grocer 2 Sanchez
Hoheisel Jos (Ida) (Gerhardt Apts) r 1200 Sacramento
Hohenschild Reginald H with Aetna Ins Co r Alameda
Hohenstein Tillie salswn r 422 Hayes
Hohfeld Clarence H (Belle I) r 307 Lake
" Edw (Lillian D) (Morrison Dunne & Brobeck) r 754 3d Av
" Ernest mach r 87 3d
" Rosa C Mrs r 417 Stockton
Hohl Emil (Clara) musician r 2756 Baker
" John (Lena) solr r 319 24th Av
Hohman Albert Mrs r 1425 Golden Gate Av
" Bertha cook r 459 Fell
" Gustave E (Helen E) plastr r 762 Joost Av
" Paul (Mary) with Bank of Cal r 577 40th Av
Hohmann Anne (wid August) r 1475 Guerrero
HOHN see Hahn and Hoehn
" Frank seamn r 735a Harrison
Hohneck Fred (Agnes) ironwkr r 1355 8th Av
Hohnemann Augusta r 3419 16th
" Wm H (Charlotte) clk City of Paris r 245 Miramar Av
HOHWIESNER F (Inc), F M Hohwiesner pres, F Hohwiesner v-pres, O Danker sec, general insurance brokers, 454 California, tel Kearny 46
" Fred M pres F Hohwiesner (Inc) r 2160 Lake
" Louise A Mrs r 1665 Clay
" Fredk (J Lillian) v-pres F Hohwiesner (Inc) r 2160 Lake
" Stephen C r 1665 Clay
Hoiland L D with Crown Willamette Paper Co r Oakland
Hoin Apartments 1739 Washington
" Frank P (Erma) r 3145 Steiner
" Sarah S (wid Pierre P) r 3143 Steiner
" Theo S (Minnie) r 1739 Washington
Hoinacki Blanche steno r 701 Sutter
Hoishalt Andrew W Mrs widow r 2124 Hyde
Hoisington Wm (Edith) driver r 340 Eddy
Hoit O A tchr YMCA
HOITT see Hoyt
Hokamp Alex (Theresa) candies r 2408 Franklin
Hokans Ivan (Lena) cabtmkr r 2218 23d
Hokanson Henry r 528 Kearny
HOKANSON
" Oscar lab r 2422 23d Av
" Sven (Eda) tailor r 1051 Hampshire
Holabird Russell D mgr Ohio Brass Co r Berkeley
" Russell G (Hazel) salsn H D Sears r 2224 Van Ness Av
HOLACEK see Holecek
HOLAHAN see Hallahan, Hallihan and Hollehan
Holak Albert lab r 3320 19th
" Annie opr r 3320 19th
Holberg Marco tea house 1508 Ellis r 671 Ash
Holbert Benj B (Emma) r 1602 Vallejo
" Irving optician r 787 Hayes
Holbrook Albert (Genevieve) r 3638a 16th
" Benj appraiser Am Appraisal Co r 950 Pine
" Building 58 Sutter
" Chas clk SP Co r San Jose
" Chas chairman Holbrook Merrill & Stetson r 1802 Washington
" Chas H Jr (Nellie V) (Holbrook & McGuire) r 2664 Filbert
" Dorothy G Mrs clk SP Co r 4316 19th
" Edw H (Clara) mining r 1110 Ellis
HOLBROOK EDWIN C CO, commercial paper, rep Curtis & Sanger (NY), Blake Bros (NY), S B Lewis & Co (Phila), Philip M Shaw & Co (NY) and Frank G Wright & Co (Chicago), First Nat Bank Bldg, 1 Montgomery, tel Sutter 813
" Edwin C (Edwin C Holbrook Co) r Berkeley
" Elizabeth (wid Harry) r 521 Joost Av
" Elliot asst eng SP Co r Berkeley
" Florence Mrs r 627 Waller
" Frank A (Anna) supt r 825 Lisbon
" Frank B (Lillian) driver r 197 Pope
" Furbee E printer r 19 Porter
" Gaylord contr r 1616 Geary
" Geo (Dorothy) porter r 4316 19th
" Gertrude clk r 2927 Sacramento
" Harry W (Florence) mtrmn r 3180 25th
" H M r St Francis Hotel
" Jay F (Catherine) painter r 231 27th
" Josephine W (wid Chas H) r 2851 Fillmore
" King B clk WP Ry Co r Alameda
" Lowell (Myrtle) clk r 930 Leavenworth
" Lucille cashr r 1010 Haight
" Mabel M r 1731 Larkin
HOLBROOK MERRILL & STETSON, H Morris pres, R D Merrill 1st v-pres, H N Stetson 2d v-pres, C H Merrill sec and treas, metals, plumbers' supplies, stoves, household goods, auto accessories, Main Office and warehouse 665 6th, tel Sutter 60, Plumbing Display 64 Sutter, Garage 1020 Harrison
" Pauline Mrs r 1350 Golden Gate Av
" Raymond clk SP Co r Alameda
" Walter with M Friedman & Co r 3298 San Jose Av
" Willard E Jr clk SP Co r 3180 25th
" & McGuire (C H Holbrook Jr, W L McGuire investments Crocker Bldg
Holburt Mathis (Beckie) grocer 501 Hayes r 522 Hayes
Holby Frank L clk Harbor Com r 1910 Webster
HOLCE see Holse
" Chas hatter 1195 Market
Holcenberg Jacob (Bertha) men's furn 156 Embarcadero r 274 4th Av
Holcomb Chas H asst city eng Bd Pub Wks r 347 8th Av
" Clarence O (Nellie) druggist 1097 Pine r 953 Jones
" Donald E bkpr W A Hammond Co r 860 Geary
" Elbridge tel opr r 1492 California
" Elizabeth (wid Robt) r 20 Lexington
" Frank (Elsie) clk 3720 22d
" Jas H (Margaret E) foremn r 119 Haight
" Loretta steno r 3806 17th
" Ray C mgr E J Brown r 4409 20th
" Royal A (Teresa) Rex Phone Co r 20 Lexington
" Walter E mgr Keuffell & Esser Co r Oakland
" W Horace sales eng Pelton Water Wheel Co r Berkeley
" Wm C (Nancy) r 3806 17th
Holcombe C J sec Parrott & Co r Mill Valley
HOLCOMBE R A & CO (R A Holcombe), manufacturers agents, 711 Marvin Bldg, 24 California, tel Kearny 2441
" Royal A (R A Holcombe & Co) r Belvedere
" Wm G salsn Metro Pict Corp
Hold Alice Mrs lndrywkr r 189 Lily
" Geo foremn PG&E Co r 54 4th

INTERNATIONAL RADIATOR CO.
C. BARMANN
METAL WELDING
TELEPHONE PARK 1682
505 VAN NESS AVENUE
EXPERT AUTO RADIATOR REPAIRING
FIRST-CLASS REPAIR WORKS
AUTO RADIATORS : LAMPS : FENDERS
WINDSHIELDS : AND : SPEEDSTER BODIES

REMCO PIPE
REDWOOD MANUFACTURERS CO
& TANKS
1611 HOBART BLDG.
SAN FRANCISCO

Holdeman Harry C (Joy G) salsn Walton N Moore D G Co r 2034 Hyde
Holden Alice F Mrs tchr Pub School r 2441 Jackson
" Anna Mrs r 1457 Lake
" Anna H tchr Pub School r 2835 Divisadero
" Betty tel opr r 748 Elizabeth
" Chas A (Mattie) painter r 2210 Webster
" Chas H (Mary) painter r 856a 14th
" David guard US Customs r Berkeley
" David N (Mabel G) vulcanizer r 354 Presidio Av
" Edw lab r 2307 24th
" Edw (Margaret) salsn r 1714 Geary
" Edwin R r 1380 Ellis
" Ellen E (wid Bertrand) r 2510a Polk
" Erastus with NWP RR r Alameda
" Frances clk Hale Bros r 416 Turk
" Geo A carp Orpheum Theatre r 684 Ellis
" Harry M (Madge) (Lotus Dairy Lunch) r 378 Golden Gate Av
" Hester R (wid Saml) r 2835 Divisadero
" Jas (Louise) steamftr r 2309 24th
" Jos T (Inez) eng r 3975 24th
" Julia (wid Jas) r 582b Natoma
" Lewis E (Catherine) lab r 3179 23d
" Lloyd J trunkmkr r 3179 23d
" Margaret bkpr r 1267 Lombard
" Milward B craftwoman r 2835 Divisadero
" Minnie J Mrs r 1907 Leavenworth
" Mona J (wid Edmund) r 2946 Pine
" Raymond W (Bettie) janitor r 748 Elizabeth
" S moldmkr r 2020 Howard
HOLDEN ST GEORGE (Betsy), sales mgr Merritt Terrace, real estate, 308 Crocker Bldg, tel Douglas 4337, r 81 Allston Way, Merritt Terrace, tel Sunset 2923
" Warren P (May) dept mgr W P Fuller & Co r 1268 Jackson
" Wm L boilermkr r 3179 23d
" Wm R (Alice) mate r 1849 Howard
HOLDER see Holter
" Anthony L (Agnes) coffee and teas 4122 Geary r 700 Anza
" Edwin L salsn Little Auto Co r Oakland
" Morgan A (Leona) (Holder & Pope) r 365 Golden Gate Av
" Richard V (Virginia) genl agt Chicago & NW Ry Co r 2195 Sacramento
" & Pope vulcanizers 288 Golden Gate Av
Holderer Ella steno r 326 27th
" Jacob (Mathilda) barber 1316 Laguna r 326 27th
Holderby Peyton G (Nellie) r 2188 Green
Holderman Edw J with S & G Gump r 2183 Union
Holderness Geo r 493 Geary
Holderried Chas millhd r 2161 Powell
Holdgate Avy r 43 Abbey
Holdhusen Chas (Elizabeth) r 455 London
Holding Robt S (Helene) brklayer r 334 28th Av
Holdner Carlton A (Anna) lab r 40 Cayuga Av
Holdredge Josephine A r 1314 Cole
" May Mrs r 59 7th Av
Holdridge Earl A (Enid) electn r 534 Oak
" Emelie (wid Fonda) r 1266 16th Av
" Sarah A Mrs r 59 7th Av
Holdren Chas O r 32 Sacramento
" Maud Mrs nurse r 1369 Hyde
Holdsberg Grace clk r 851 Van Ness Av
HOLDSWORTH see Holsworth and Holzworth
" Chas H asst mgr Los Angeles Soap Co r 485 Dolores
" Raymond E mar eng r 810 Divisadero
Holecek Antonia (wid Jas) r 119 Gaven
" John clk r 119 Gaven
" John (Josephine) tailor Nate Levy r 115 Gaven
" Mary (wid Anthony) r 1501 19th Av
Holembeck Anna milliner r 4234 19th
Holeproof Hosiery Co 526 Mission
Holes Manuel (Holes & Romais) r 389 3d
" & Romais (M Holes, C Romais) restaurant 404 3d
Holetz Robt A salsn C Bergfried r San Mateo
Holford G B solr r 1517 Jones
Holgemann Edw mdse broker 16 California
Holgersen Albert J clk Fed Res Bank r 2952 21st
" Julia (wid Wm) r 2952 21st
Holgerson Fred (Amanda) express r 167 Douglass
HOLGREN see Holmgren
Holian Austin (Mary) lead burner r 222 Dore
" Edwin M pkr r 222 Dore
" John J clk r 222 Dore
" Peter (Delia A) lab r 1556b Howard
HOLIAN
" Vincent A painter r 222 Dore
Holic Michael tailor 200 San Jose Av
Holipino Josephine opr Cowan Frank Mfg Co r 2626 Leavenworth
Holje Catering Co (C H Tickner, E H Tickner) 2327 Sutter
Holkamp Madeline steno RR Com r Oakland
Holl Albert F steward r 3012 Mission
" Arthur E (Mae) buyer Holl Shoe Co r 179 Precita Av
" Edmund J atty 785 Market r 3012 Mission
" Edw F r 161 Precita Av
" Francis J (Sophie) clk Holl Shoe Co r 3323 26th
" Geo E (Rosalia) (Holl Shoe Co) r 3012 Mission
" Geo E Jr artist r 3012 Mission
" Jos (Justine) contr r 161 Precita Av
" Jos C (Helen) salsn r 161 Precita Av
" Marie J compt opr SP Co r 2024 15th
HOLL SHOE CO (Geo E Holl), dealers in up-to date footwear, 3012-3014 Mission, tel Mission 299
" Walter E dentist 2571 Mission
Hollabaugh Frank A salsn Pioneer Rubber Mills r 890 Bush
HOLLADAY see Halladay, Hallidie and Holliday
" Albert H mgr Holladay Typewriter Co r Oakland
" Clara Mrs r 155 Dolores
" E Burke atty r Clay NW cor Octavia
" Edw clk r 2000 Lyon
" Gertrude r 341 Park
" Reed driver r 3417 24th
" Terry B (Gertrude) eng r 341 Park
" Typewriter Co Lick Bldg
Hollahan Thos E mtrmn r 707 10th Av
Holland Abraham (Rose) pedler r 3597 Mission
" Agnes M steno r 2224 Larkin
" Albert L (Elizabeth) cook r 2260 Greenwich
" American Chamber of Commerce 38 Bush
" American Hotel 3278 Mission
HOLLAND AMERICAN LINE, E F R de Lanoy genl agt, 401 Market, tel Douglas 7510
" Andrew D (Emma) foremn r 1371a Greenwich
" Arthur whsemn r 372 29th
" Benj (Ida) mtrmn r 139 Tiffany Av
" Bernard (Rose) r 1318 Guerrero
" Bessie (wid Jas) r 1200 Page
" Bettie Mrs r 2260 Greenwich
" Calvin clk SP Co r 1005 Fell
" Carl steward Old Peoples Home 2507 Pine
" Caroline r 10 Shore View Av
" Catherine (wid Jerry) r 372 29th
" Cecilice widow r 24 Chesley
" C H pool 400 Divisadero
" Chas H (Flora) whsemn r 2897 Golden Gate Av
" Chas W (Lydia) electn r 707 Andover
" Danl E clk r 372 29th
" Edw chief eng r 1044 Clay
" Edw P clk r 195 14th
" Elizabeth Mrs r 548 7th Av
" Elizabeth (wid Jas) r 2260 Greenwich
" Elsie r 875 14th
" Ethel bkpr r 2959 Washington
" Evelyn T bkpr r 927 Union
" Frank J (Vernon M) r 628 O'Farrell
" Florence Mrs r 1407 Laguna
" Florence (wid Enoch) r 2959 Washington
" Floyd (Agnes) police r 1044 Clay
" Frank J salsn Standard Ladies Hat Mfg Co r 216 Steiner
" Frank S (Cora B) architect r 1629 Folsom
" Fredk carp r 2089 Bush
" Geo salsn Walton N Moore DG Co r 458 Paris
" Geo A (Mary) boilermkr r 458 Paris
" Geo A salsn r 226 Rose Av
" Grace T bkpr Zellerbach Paper Co r 2224 Larkin
" Helen M clk r 10 Shore View Av
" Herbert J with US Food & Drug Insp r Oakland
" H G with Williams & Berg Co r Burlingame
" Hotel 161 Ellis
" Irene L clk SP Co r 1407 Laguna
" Jas (Mary) lab r 2238 15th
" Jas A cond r 1293 Gilman Av
" Jas L court reporter Mills Bldg r Berkeley
" Jas L Jr see Robt Dollar Co r Berkeley
" Jeremiah J (Nellie) grocer 223 Banks
" Jerome F (Catherine) janitor r 927 Mission
" Jessie Mrs r 5565 Mission

DEEP WELL PUMPS
SIMONDS MACHINERY CO.
117-121 New Montgomery St
Phone Kearny 1457

C.W. MARWEDEL
PHONE DOUGLAS 4180
MACHINE SHOP TOOLS AND SUPPLIES
BRASS COPPER STEEL
76-80 FIRST ST.

RAYMOND GRANITE COMPANY, Inc.
THE WEST'S LARGEST DESIGNERS AND BUILDERS OF
MONUMENTS AND MAUSOLEUMS
3 POTRERO AVENUE SAN FRANCISCO TEL. MARKET 688
See Page 41

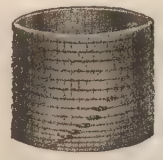

Tanks
Towers
Pipe
Silos
Boxes
Millwork

Write for Catalogues and Prices

Pacific Tank & Pipe Co.

Mercantile Box Co.

National Mill & Lumber Co.

318 Market St.
San Francisco

Kearny 3620

HOLLAND
" Johanna widow r 226 Rose Av
" John porter r 259 DeBoom
" John r 288 9th
" John clk r 953 Minnesota
" John (Mary) r 1532 Howard
" John clk r 1618a Fulton
" John A (Mary G) police r 231 Clipper
" John B (Clara C) shipwright r 3394 16th
" John C (Florence) clk r 746 Clementina
" John F clk WP Ry r 195 14th
" John H clk r 574 3d
" John H clk Hunter House r 675 Howard
" John H lab r 995 Harrison
" John J (Carrie) porter r 25a Dearborn Pl
" John J (Catherine) tmstr r 49 Richland Av
" John P (Helen) grading contr 540 Brannan r 10 Shore View Av
" John P Jr contr r 10 Shore View Av
" Jos R (Anna) lamplr r 2741 Clay
" Judson E (Ada E) mach r 21 Lapidge
" Julie r 227 24th Av
" Katherine (wid John) r 812 Turk
" Katherine F bkpr r 161a Lexington
" Katie r 626 Clayton
" Kenneth driver r 2027 Larkin

HOLLAND LAND COMPANY, J V Mendenhall pres, A J Ottem v-pres, G E Trezise sec-treas, 420 Balfour Bldg, tel Sutter 2303

" Lawrence (Emma) chauffr r 31a Dearborn Pl
" Leon D r 712 21st Av
" Louise M (wid John F) r 328 Edinburgh
" Margaret steno r 2959 Washington
" Margaret M bkpr r 223 Banks
" Martin A tmstr r 907 Cortland Av
" Mary Mrs r 25 Woodward
" Mary A (wid Danl) r 1833 Jones
" Mary L r 2507 Pine
" Michael boxmkr r 771 Treat Av
" Moses F (Della) cigar mfr r 1746 Mission
" Myrtle K nurse r 417 Stockton
" Naomi F r 875 14th
" Nell oprr 2027 Larkin
" Nellie Mrs r 1541 Eddy
" Ney D clk SP Co r 401 Cole
" Patk clk r 1542 Page
" Robt B drftsmn York Cal Const Co r 2224 Larkin
" Ruth cashr Rudolph Mohr & Sons r 4079 23d
" Ruth bkpr r 145 Fell
" Society of California Geo Crans fin sec 172 Golden Gate Av
" Teresa clk r 10 Shore View Av
" Thelma tchr Pub School r 1150 Clay
" Theo J rep Kadota Fig Gardens 681 Market
" Thos (Catherine) metermn r 148 Day
" Thos B clk r 367 Haight
" Timothy J lab r 223 Banks
" Vincent E teller Anglo-Cal Trust Co r Alameda
" Virginia Mrs steno r 950 Pine
" Wm mech r 1189 Guerrero
" Wm clk r 2260 Greenwich
" Wm B clk SP Co r 440 Eddy
" Wm C clk Baker Hamilton & Pac Co r 3036 22d
" Wm R r 1470 California

Hollander Arthur (Hattie) (Butterfield & Hollander) r 2101 California
" Arthur (Sadie) agt r 3882 California
" Mathilda (wid Jas) r 3882 California
" Walter F acct 55 New Montgomery r 1146 Mission

Hollands Wm autowkr r 55 Harlow
Hollandsworth Harry M (Charlotte) mgr W W Hodkinson Corp r 1902 Union
Hollar Edw L (Mable) clk PT&T Co r 2717 Folsom
Hollaway Raymond E r 875 Bush
Holle Agnes (wid Jacob) r 2731 20th
" Andrew T (Mamie) plumber r 2725 20th
" Edw J (Cecilia) boilermkr r 1760 Eddy
" Emma (wid Henry) r 1567 Jones
" John Edw (Ida) eng r 1760 Eddy

HOLLE JOSEPH (Johanna), Authorized Ford and Fordson Tractor Dealer, automobile repairing and supplies, 20th and Folsom, tel Valencia 5697, r 2269 Bryant

Hollemaier I woodwkr r 386 Hayes
Hollenbeck Albert cook r 252 6th
" Geraldine E tel oprr 580 O'Farrell
" Henry lab r 1353 Geary
" Jas W (Mary J) dredger r 1219 6th Av
" John r 1609 Broderick
" Roy B (Selinda) clk r 2861 California
" Walter L (Pearl B) clk SO Co r 3342 Fulton

HOLLENBECK
" W H r 801 Sutter
" Wm J (Mary) r 1219 6th Av

Hollenberg Ralph W salsn Sanborn Vail & Co r Alameda
Hollenstein Ernest (Freida) clk r 1721 Baker
" Ernest Jr clk r 1721 Baker
Holler Gustav A photogr r 337 4th Av
" Herman C (Ella) painter r 3374 25th

HOLLERAN see Halleran and Halloran

" Jas E clk PO r 1600 Diamond
" John M mach r 357 Day
" Julia (wid Danl) r 677 Clementina
" Michael M woodwkr r 771 Treat Av
" Patk J (Mary) grocer r 1600 Diamond

Hollerback Ludwig (Marie) cabtmkr r 158 Park

HOLLES see Hollis

Hollett Jas (Ethel) molder r 20 Granada Av
" Leigh C (May) carp r 20 Granada Av
" Vernon M (Atesha) driver r 20 Granada Av

Holley Alex H mgr Hathaway-Smith-Folds & Co r Oakland
" Anton (Mildred) butcher r 2350 Ulloa
" Ernest W (Hattie) carp r 2855 Union
" Horace J (Florence) dept mgr S L Jones & Co r 676 Funston Av
" Virginia (wid Allen) r 1368 Utah

Hollhen Chas seamn r 465 14th

HOLLIDAY see Halliday and Holladay

" Alfred (Ethel) spl Police r 917 Cole
" Clyde S (Ora) barber r 118 Steiner
" Emily r 2235 Market
" Ernest (Sarah J) clk r 1175½ McAllister
" Isaac miner r 917 Cole
" Isador (Louise) cigarmkr r 1256 Hyde
" John L (Edith) driver r 212 Harold Av
" Jos L tmstr SF Hospital r 426 Cole
" Nell Mrs nurse r 1897 Sutter
" Wm N foremn Gantner & Mattern Co r San Bruno

Hollidge Harry H (Kate D) surveyor Bd Pub Wks r 3474 18th
Holliger Elizabeth r 79 26th Av
Hollihan Sinon (Ellen) lbr insp r 544 Ashbury
" Wm (Gladys) driver r 1750 Mission
Hollin August C salsn J B Crowley r San Anselmo

HOLLING see Halling

" Augusta Mrs r 316 4th Av

HOLLING ALFRED L (Bessie B), optometrist and optician, 324 Clement, tel Pacific 1267, r 316 4th Av, tel Pacific 1788

" Charlotte r 2827 Union
" Chas F clk Sherman T Blake Co r 2827 Union
" Henry W with Examiner r 2827 Union

HOLLING WM T (Azile), sec-treas Tillman & Bendel (Inc), office 1 Harrison, r 440 26th Av

" Wm W auditor US Shipping Bd r Oakland

Hollingberry Alva H clk r 249 16th Av
" Frank G (Helen) cigars 98 Eddy r 249 16th Av
" Howard L (Katherine) clk r 249 16th Av
" Orin E (Hazel) ins r 520 Scott
" Robt L r 249 16th Av
" Wm V (Minnie) r 1030 Post
" Wm V Jr (Hedwig) r 1278 8th Av

Hollinger Ray I with Dunham Carrigan & Hayden Co r 1164 O'Farrell
Hollingrin Walter R mach r 379b Clara
Hollings Detrich (Meta) r 1420 7th Av
" Harry V (Lilly) ptrnmkr r 1535 Lincoln Way
" Henry J acct Van Arsdale & Harris Lbr Co r Burlingame
" W J acct Greenhood & Jansen r 1270 Pine

Hollingshead Benj J watchmn r 2507 Pine
" Edw (Edith) eng r 1350 Washington
" Frank (Addie) salsn r 715 26th Av
" Herbert H chemist M Getz & Co r 715 26th Av
" Lois C r 1350 Washington

HOLLINGSHEAD R M CO THE, C C Dieudonne gen mgr, automobile oils, soaps, polishes and chemical specialties, 445 2d, tel Kearny 1926

Hollingshurst & Co (India) Ltd fertilizer 465 California
Hollingsworth August A driver r 310 Moultrie
" Bessie musician r 2059 Market
" D R with Bank of Italy r Oakland
" Earl W atty 127 Montgomery r Alameda
" Ethel leatherwkr r 310 Moultrie
" Frank J leatherwkr r 310 Moultrie
" Gerald clk SP Co r Berkeley
" Ida M r 130 Hartford
" John E examiner PO r 1087 Market

PACIFIC FOUNDRY COMPANY
18TH AND HARRISON STS. **PHONE MISSION 1105**
See Page 46

OLD MISSION
PORTLAND CEMENT
=FOR PERMANENCE=

See Page 33

HOLLINGSWORTH
" Lou E (wid Edmund V) r 1554 Jackson
" Margaret Mrs with Boos Bros r 85 4th
" Martha (wid John F) r 310 Moultrie
" Minnie nurse St Francis Hospital
" Myrtle r 310 Moultrie
" Perry L (Lillian) clk r 1221 Masonic Av
" Royal W (Genevieve) police r 130 Haight
" Russell salsn B K H Co r Oakland
" Wm (Erica) restaurant 408 Valencia r 300 Waller
Hollingum Bros (W R and E L) delicatessen 2225 Fillmore
" Edw L (Hollingum Bros) 2225 Fillmore
" Walter R (Hollingum Bros) 2225 Fillmore
Hollingworth Harold S (Bessie) controller Nathan-Dohrmann Co r 490 32d Av
" Mary E clk Fed Res Bank r 1040 Leavenworth
" Wm T investments 550 Montgomery r Fairmont Hotel
Hollinshead Wm H (Minnie) genl supt Borden Sales Co r 79 Madrone Av
Hollis Ada J (wid Clayton) r 2663 California
" Alfred (Emily) cond r 561 7th Av
" Chas L (Bertha) mgr Arctic Ice Co r 1386 Sacramento
" Faeth A (Hattie M) cooper r 1632½ Howard
" Frank D florist r 2539a Polk
" Geo E millmn r 246 Mason
" Geo S (Wilma) lino opr SF Call r 722 Dolores
" Lyndall J clk Kahn Feder & Brandt r 1632½ Howard
" Randall r 1522 Pacific Av
" Robt A (Gertrude) auto repr r 1522 Pacific
" Robt A clk r 1632½ Howard
" Roderick C clk r 2663 California
" Seth A cooper r 1632½ Howard
" Thos (Eva) r 2402 Fillmore
Hollister Claudia C Mrs clk r 1034 Sutter
" Felton S v-pres Howell Photo Paper Corp r 1131 Green
" Geo W genl mgr Purity Spring Water Co r 2050 Kearny
" Harry H (Anna) eng United Milk Co r 579 Valencia
" Jas J v-pres Cal Farm Bureau Exchange r Gaviota
" Norman A chief clk Canadian Pac Ry r Oakland
" Tina E with Nat City r 4709 California
" Wm A clk Baker Hamilton & Pac Co r 205 3d
Holliway Wm C (Elsie A) agt r 1175 Washington
Hollman Eleanor Mrs r 601 26th Av
" Emily M dept mgr r 1666 Golden Gate Av
" Esther K Miss nurse r 241 Lily
" Frank H Rev (Carrie) pastor St Paul's German M E Church r 241 Lily

HOLLMAN FRED W.
Real estate, 45 Montgomery, tel Kearny 343, r 1224 Sacramento, tel Prospect 1645

" Fredk W r 1666 Golden Gate Av
" Harry salsn r 776 Bush
HOLLMEYER see Hallmeyer
Hollnagel Anna widow r 154 Cole
Hollomon Robt B with Nat City Co r 1299 California
Hollopeter Wm H foremn Leo J Meyberg Co 383 Clipper
HOLLOWAY see Holliway
" Allan E (May) plastr r 230 Douglass
HOLLOWAY CHARLES JR (Martha), branch mgr, Truscon Steel Co, r 243 17th Av
" Chas M mgr r 5 Appleton Av
" Clarence H (Mary) mgr Le Noir Bookkeeping Service r 641 O'Farrell
" Elizabeth tchr Pub School r 798 Post
" Emil V (Bessie) carp r 330 31st Av
" Emma C r 851 Cole
" Geo M salsn r 851 Cole
" Jas (Stella) clk r 1279 19th Av
" Jas M clk US Customs r 3887 18th
" Louis W (Bessie A) mfrs agt 833 Market r 625 Ashbury
" Mary B Mrs (Cornelia Hotel Apts) r 641 O'Farrell
" Richd N (Josephine M) clk r 241 Trumbull
Hollsberg Edw clk r 1506 Anza
Hollub Adele clk Anglo & London Paris Nat Bank r 2306 Franklin
" Minnie tchr Pub School r 1822 Sacramento
" Saml (Bertha W) buyer r 2580 Vallejo
Hollweges John cigars 3346 Mission r 1203 Sanchez

HOLLY see Holley
" Hotel 140 Mason
" Park E of Mission bet Cortland and Crescent Avs
" Park Playground Holly Park Circle
" Park Presbyterian Church Rev D D Donnan pastor Coleridge and Lizzie
" Richd lab r 752 Pacific
" Wm B (Virginia) salsn Hastings Clothing Co r 2199 California
Hollywood Addition Co 785 Market
" Apartments 1580 Washington
" Chas B (Fontana-Hollywood Co) r Alameda
" Phelps with Lamborn & Co r Alameda
Holtzer Jos I clk r 1457 10th Av
" Mark (Florence L) elec engr r 496 23d Av
Holm Alfred (Annie) carp r 684 Precita Av
" Bros (O F and O H) shoemkrs 1737 Haight
" Carl W bkpr Franklin Hospital
" Christina (wid Fred) r 182 Henry
HOLM DION R (Ramona F), asst atty State Inheritance Tax Dept, 785 Market, tel Sutter 5281, r 738 9th Av, tel Pacific 5697
" Dunia clk r 1369 Waller
" Edw (Singni) farmer r 1125 Kansas
" Edwin A clk Welsbach St Light Co of Am r 684 Precita Av
" Ethel J tchr r 324 Hugo
" Eugene G clk r 4227 24th
" Fannie steno r 1369 Waller
" Francis O clk Rosenberg Bros & Co r Oakland
" Frank B carp r 4227 24th
" Herbert A carp r 4227 24th
" Hugo F r 324 Hugo
" Jas E (May G) salsn r 3738 20th
" John (Lena) mining r 521 Ashbury
" John H (Clara) seamn r 1369 Waller
" Julius barber r 352 Presidio Av
" Louis (Anna) plastr r 3636 Sacramento
" Marie (wid Martin) r 4227 24th
" Martin butcher 1684 Market r 4258 23d
" Martin (Alice) lab r 94 Sanchez
" Mathers (Augusta) mach r 579 Liberty
" Minnie r 352 Geary
" Oscar H (Holm Bros) r 324 Hugo
" Otto F (Holm Bros) r 324 Hugo
" Rasmus C insp Mun Rys r 1777 Union
" Thos N (Julia) whol millinery Pacific Bldg r 2712 Pacific Av
" & Nathan Inc whol millinery 733 Market
HOLMAN see Hollman
" Alfred publisher Argonaut Pub Co r 901 California
" Alice r 1610 Sutter
" Arthur S (Mary R) mgr Travelers Ins Co r 34 West Clay Park
" C Devens (Elsie G) ins Travelers Ins Co r 1941 Jackson
" Chas A dept mgr Keaton Tire & Rubber Co r 415 Jones
" Chas E (Jeanette) seamn r 11 Lansing
HOLMAN CHARLES J, mgr Commercial Union Assurance Co, Commercial Union Fire Ins Co, Palatine Ins Co, Columbia Casualty Co and Union Assurance Society of London, 315 Montgomery, tel Douglas 7100, r Clift Hotel
" Danl lab r 253 3d
" Edw mach r 3048 16th
" Edw A Jr clk **THE FIRST NATIONAL BANK OF SAN FRANCISCO** r Alameda
" E Laurie steno Mission Bank r 66 Portola
" Eric (Mary) eng r 409 Hill
" Everett A Pac Coast Rep E Katz Spec Ad Agcy 681 Market
" Frank H (Fannie B) auditor Fed Res Bank r 3615 23d
" Harry B (Maude L) mfrs agt r 1205 10th Av
" Henry C r 1239 Polk
" Howard clk r 363 Church
" Ida r 1023 Jor[illegible]
" John D ins Johnson & Higgins r Olympic Club
" John J (Marguerite) millmn r 1564 Greenwich
" L A lino opr 151 Minna
" Luther W mach r 891 Post
" Merritt C mgr Assoc Farm Papers r Oakland
" Mildred M tchr SF State Tchrs Col r 66 Portola
" Saml S contr r 1239 Polk
" Stephen L (Florence) whsemn r 2542 Post
" Victor printer r 1553 Fulton
Holmans Harry R (Florence) clk r 33 Pearl
Holmberg A Gustaf (Olga) tailor r 913 Eddy

GLADDING MC BEAN & Co.
ARCHITECTURAL TERRA COTTA
ROOF TILE
HOLLOW TILE
FIRE PROOFING
VITRIFIED PIPE
TERRACOTTA PIPE
FACE BRICK
ETC.
OFFICE CROCKER BLDG.
PHONE DOUGLAS 540
SAN FRANCISCO
WORKS LINCOLN CAL.

C.W. MARWEDEL
PHONE DOUGLAS 4180
MACHINE SHOP TOOLS AND SUPPLIES
BRASS COPPER STEEL
76-80 FIRST ST.

AWNINGS
FOR THE
RESIDENCE
STORE
OR
FACTORY
AWNING
HARDWARE
& MATERIALS
AMES HARRIS
NEVILLE CO.
100 POTRERO AVE.
PHONE
MARKET 6100
See Page 9

PHONE MARKET 191 WILL & FINCK 1686 MARKET STREET
CUTLERY × BARBERS' SUPPLIES × SPORTING GOODS

HOLMBERG
" Anna B Mrs r 516 Ellis
" Anna N Mrs r 66 Ramona
" Clara Mrs clk r 274 Henry
" Ernest H (Elizabeth) eng r 640 Turk
" Geo electn r 917 Howard
" Grover A (Clara A) salsn SO Co r 274 Henry
" Gustaf B (Alma) shoe repr r 152 Park
" John seamn r 4145 19th
" John E (Sophie) lab r 1413a San Bruno
" John F (Hilda) (Anderson & Holmberg) r 1275 Rhode Island
" John J autowkr r 314 Jersey
" Margaret Mrs r 1150 Clay
" Olga nurse SF Hospital
" Oliva steno r 1413a San Bruno
" Otto B student r 152 Park
" Raymond H sec W L Comyn & Co (Inc) r 26 10th Av
Holmboe Clifford E r 72 Waller
Holmburg Elsie nurse r 745 Geary
Holmer Andrew J (Christina) autowkr r 1577 Treat Av
" Andrew J Jr lab r 1577 Treat Av
" Edna J clk r 1577 Treat Av
" Elof (Anna) carp r 3622 22d
" Helge (Antoinette) jeweler r 102b Frederick
HOLMES see Holm and Holms
" Albert F (Olive) clk Elec Appliance Co r 949 Broderick
HOLMES ALFRED S, sec-treas Baker, Hamilton & Pacific Co, 7th and Townsend, r 505 Geary
" Alice B (wid Richd M) seamstress r 481 29th
" Allan C (Elenor) bkpr r 250 Central Av
" Alphonse (S O Holmes & Co) r Oakland
" Alvin T with Am Ry Ex Co r 1384 10th Av
" Andrew (Lillian) steelwkr r 2008 Lombard
" Annie (wid Geo) r 1426 Newcomb
" Arthur E contr 251 Kearny
" Arthur J (Margaret) ironwkr r 135a Duboce Av
" Benj C (Mary J) janitor r 241 Bacon
" Benj J (Margaret) barber r 170 6th
" Bertha widow r 2701 Sacramento
HOLMES BLANCHE, handwriting expert, 715 Claus Spreckels Bldg, tel Kearny 4152
" Bodel M steno r 193 Peralta Av
" Book Co 104 Market
" Book Co (Inc), 22 3d, 152 Kearny and 707 Market
" C Bruce Rev asst pastor Howard Street ME Church r 20 Harriet
" C Edward pres Holmes Investment Co r Belvedere
" Catherine Mrs r 864 Haight
" Chas lab SO Co r 3915 26th
" Chas F r 971 Fell
" Chas J (Rosalie) mach r 3915 26th
" Cornelius tailor r 12 Sumner
" David H electn Haslett Whse Co r 106 Haight
" Earle I asst sec Union Sugar Co r Berkeley
" E Clarence (Holmes Inv Co) r Berkeley
" Eleanor J steno r 1426 Newcomb Av
" Elizabeth Miss r 1204 Mason
" Elizabeth E sec r 1315 Jackson
" Ellis A (Mary L) clk US Appraiser r 1558 Grove
" Emily shoewkr r 636 Arkansas
" Eureka Lumber Co 681 Market
" Eva S r 1807½ Steiner
" Everett E salsn r 1155 Hayes
" Fana clk Mangrum & Otter r 1369 Waller
" Floyd R (Margaret) engraver 830 Market r 1921 Hyde
" Floyd R (Viola) ironwkr r 225 Guerrero
" Frances r 1637 Fillmore
" Frank (Holmes & Copley) r 565 Harrison
" Frank M salsn r 167 O'Farrell
" Fred E electn r 1074 Dolores
" Fred T tmstr r 421 Caselli Av
" Fred V sales mgr Holmes Eureka Lbr Co r Oakland
" Fredk (Sarah) ship broker r 421 Caselli Av
" Fredk A (Bodell M) clk Morris & Co r 193 Peralta Av
" Geo tmstr r 1825 Stockton
" Geo L cons eng 582 Market r 27 Monroe
" Geo M (Isabelle) mar eng r 25 Ramona
" Georgia (wid Geo) r 2357 Union
" Gertrude cashr Simonds Machy Co r 1091 Bush
" Glenn C purch agt r 2726 Bush
" Grace steno W P Hammon Co's r 633 Noe
" H paper carrier r 68 28th
" Hans (Ohlson & Holmes) r Alameda
" Harold C (Holmes Book Co) r Berkeley

HOLMES
" Harriet clk r 3137a Mission
" Harriet Mrs r 2158 Golden Gate Av
" Hattie Mrs clk r 1134 Haight
" Havelock mgr Holmes Book Co r 480 Pine
" H C Mrs r 505 Geary
" H E & Co wagonmkrs 744 Folsom
" Henry E (Adah B) (H E Holmes & Co) r 209 Castro
" Henry L (Mary F) cond r 29 Niagara Av
" Henry P (H E Holmes & Co) r 209 Castro
" Hilda tchr SF State Tchrs Col r 2424 21st Av
" H T watchmn Harbor Com r Oakland
" Investment Co 68 Post
HOLMES IRVIN (Grace), v-pres Ralphs-Pugh Co (Inc), r 2459 Larkin
" Irving paper carrier r 1252 Union
" Isaac J (Katherine) chief eng Wells Fargo Bldg r 2115 23d
" Jas M (Henrietta) r 3929 19th
" Jean steno r 241 Bacon
" Jesse R (Belle) city frt agt Sac Northern RR Mills Bldg r 2059 Market
" John (Alvilda) cooper r 101 Isabel
" John A mar eng r 633 Noe
" John E (Gretta) eng r 256 18th Av
" John F clk SP Co r Los Angeles
" John J (Christine) r 1298 Haight
" Jos E (Mary E) police r 1435 12th Av
" Jos H pres Holmes Eureka Lbr Co 681 Market r Claremont
" Lime & Cement Co 2 Pine
" Mae E with Autographic Register Co of SF r Oakland
" Margaret (wid Geo) r 3325 Fillmore
" Margaret J clk Genl Motors Acceptance Corp r 645 Leavenworth
" Marjorie waitress r 589 Post
" Martin T (Regina) tailor r 633 Noe
" Mary (wid Wm) r 5808 California
" Mary A (wid Josephus) r 1435 12th Av
" Mary A waitress r 35 Rausch
" Mary B tchr Pub School r 590 8th Av
" Mary J Mfs r 2424 21st Av
" Mary J janitrix r 241 Bacon
" Mary L tel opr r 2219 Mission
" Maud (wid Wm) r 1290 McAllister
" Miles E (Ruth) clk WU Tel Co r 588 Sanchez
" M M r 242 Turk
" Oliver W (Edith) with State Bd of Agriculture "Div of Markets" r 400 Stanyan
" Paul Alice J) elev opr r 703 Clayton
" Percy W (C E Bickford & Co) r Oakland
" Philbrook W salsn H E Holmes & Co r 209 Castro
" Phyllis steno r 621 Taylor
" Planing Mill 6th and Channel
" Richd H (Clothilde) (Holmes & Jacobson) r 1800 Kirkham
" Robt (Holmes Book Co) r Berkeley
" Rose Mrs r 8 Golden Ct
" Sadie A (wid Ensign K) r 48 Carl
" Saml O (S O Holmes & Co) r Oakland
" Sargent E (Alice) cigars 239 Powell r 48 Carl
" S O & Co rubber stamps 505 Washington
" Thos C (Nellie) clk C C Morse & Co r 664 41st Av
" Thos S with US Govt r 1173 Ellis
" Ursula A tchr Pub School r 407 Falcon Av
" Viola B tel opr r 2219 Mission
" Victoria salswn r 3364 21st
" W Lee branch mgr 1900 Washer Co r Oakland
" Wm (May) carp r 194 Sussex
" Wm clk Lippman Bros r 387 Bartlett
" Wm E (Bertha) engraver 717 Market r Oakland
" Wm F (Margaret) electn r 845 Oak
" Wm F (Marian L) paperhgr r 615 Cole
" Wm H clk Libby McNeill & Libby r Oakland
" Wm P (Agatha) mgr Holmes Planing Mill Co r 771 10th Av
" Wm R (S O Holmes & Co) r Oakland
" W P D r 193 4th
" & Copley (F Holmes R Copley) candies 180 Ellis
" & Jacobson (R H Holmes L Jacobson) painters 1729 Haight
Holmgren Agda E C clk r 496 Utah
" Arthur hlpr r 721 San Bruno Av
" Axel (Johana) shipwright r 496 Utah
" Chas E (Mary) carp r 721 San Bruno Av
" Edw (Elizabeth) tmstr r 3719a 17th
" Emil H r 2184 15th
" Fred A cond r 34 Turk
" Hilma clk r 2184 15th
" John E electn r 352 Taylor
" Karl H (Hilda) bldr r 1212 8th Av

Globe-Wernicke Book Cases and Files
H. S. CROCKER CO., Inc., Agents : 565-571 MARKET ST.

FILMER BROS. ELECTROTYPE CO. 330 JACKSON ST
LAW BOOK PRINTERS
ELECTROTYPERS AND STEREOTYPERS
TELEPHONE DOUGLAS 5384

ZELLERBACH PAPER CO.
BATTERY STREET AT JACKSON, SAN FRANCISCO

HOLMGREN
" Paul A clk r 721 San Bruno Av
" Ralph G (Minnie) druggist r 1007 Valencia
" Reuben G clk Autocar Sales & Service Co r 721 San Bruno Av
Holmlund Jacob (Carrie) metalwkr r 339 Vienna
Holmquist Frank (Christina) paver r 12 Elsie
" Mabel M clk r 12 Elsie
HOLMS see Holm and Holmes
" Albert A seamn r 3279 21st
" Marie (wid John) r 41 White
" Mary (wid J H) dressmkr r 1515 Hyde
Holmshaw Florence J Mrs r 662 4th Av
Holmsten Adolph E electn 4 Leona Ter
" Fred C (Julia M) 4 Leona Ter
Holnska Rudolph painter r 2948 Diamond
Holocek Jos hlpr r 119 Gaven
HOLOHAN JAS B (Adeline), U S Marshal, 311 Postoffice Bldg, r 1251 15th Av
" Jos (Cecilia) auto repr r 159a Russ
" Mary acct r 44 4th
" Oscar J (Genevieve) with SP Co 842 r Hayes
" Timothy (Helen) r 365 Crescent Av
Holroyd Albert soft drinks 801 Buchanan
Holsberg Geo A (Maud) (Service Fender & Radiator Co) 442 Turk
HOLSCHER see Hoelscher
" B Mrs bkpr M Friedman & Co r 957 Mission
Holschuh Edw lab r 1681 Hayes
" Herman carp r 1681 Hayes
" Wm A r 1681 Hayes
Holsclaw Earl (Gertrude) cond r 1100 Eddy
" Florence M phys 240 Stockton r 26 Commonwealth Av
Holsdron Adelina Mrs (Palo Alto Hotel) r 1550 Polk
HOLSE see Holce
" Amalia (wid Detreich) r 126 Guerrero
" Geo clk r 126 Guerrero
" Wm clk r 126 Guerrero
Holsher Carl (Helen) baker r 1914 Ellis
Holsinger Jos W (Mary) cashr r 527 Lincoln Way
Holson Jos J (Rose) carp r 443 Edinburgh
" Louise M typist r 443 Edinburgh
Holst Anthony H clk The Bulletin r Press Club
" Arthur mach r 480 Pine
" Benj C (Helen) mgr r 251 Ashbury
" Diedrich (Marie R) driver r 111 17th Av
" Fred grocer 3715 Geary
" Henry P linemn WUTel Co r 283 Parker Av
" Herman (Mary) stevedore r 45 Stoneman
" John (Doris W) real est 333 Kearny r 1500 Sutter
" Louis B r 722 Page
" Oscar K (Elizabeth) masseur r 3951 Washington
" Peter H (Bertha M) janitor r 283 Parker Av
" Wm lab r 283 Parker Av
Holste Fredk cook Boos Bros r 750 Howard
HOLSTEIN see Holdstein
" Arthur lab r 710 14th
" Jules waiter St Francis Hotel r 820 O'Farrell
Holsten John (Henrietta) foremn r 719 Guerrero
" John J (Elizabeth) seamn r 2858 Howard
" John J Jr bkpr r 2858 Howard
Holston F A (Alice) salsn r 340 29th Av
" Harry L (Frances) clk r 1012 Potrero Av

HOLSUM BAKING CO
2140 O'Farrell, tel West 1501

HOLSWORTH see Holdsworth and Holzworth
" Edw J (Lillian) plastr r 514 Athens
" Percy R (Elva) plastr r 227 Granada Av
" Wm J (Mae) plastr r 386 Lisbon
HOLT see Hoult and Hult
" Alice elev opr r 5 Fella Pl
" Anna M r 2595 Washington
" Bessie C (wid I L) r 880 Ashbury
" Bonnie seamstress I Magnin & Co r 720 Jones
HOLT BROS COMPANY, Carl A Bachelder pres, C Parker Holt, v-pres, J F Tedtsen sec, wagon and carriage materials and hardwood lumber, 914-924 Folsom, tel Kearny 1793
" C E agt PG&E Co r Berkeley

HOLT C. H. REALTY CO.
C H Holt pres, real estate and insurance, 39 Montgomery, tel Sutter 7038; branch offices, Burlingame, tel Burlingame 6; Redwood City, tel Redwood City 401w

" C Parker v-pres Holt Bros Co r Stockton Cal
HOLT
" Chas H (Madge) (C H Holt Realty Co) r Emerald Lake Country Club and 1527 20th Av
" Chester M (Rose) cabtmkr r 1319 Gough
" Clarence P cond r 156 27th
" Dorothy L r 880 Ashbury
" Eliza (wid Wm) r 1840 Green
" Geoffrey (Helen) artist 220 Post r 42 19th Av
" Jas janitor r 130 Eddy
" G M Mrs r 704 Bush
" Harry R (Mayda) dept mgr Lazare Klein Co r 1706 Grove
" Herbert B (Ruth) r 46 Pierce
" Herbert E (Adele V) salsn r 2186 Howard
" John Mrs steno Merc Trust Co r 1409 7th Av
" John R clk Anglo & London Paris Nat Bank r Berkeley
" Jos (Abigail) salsn r 933 Burnett Av

HOLT MANUFACTURING CO THE, caterpillar tractors, combined harvesters, plows, farm machinery, etc, 304-306 Balboa Bldg, tel Sutter 1252

" Margaret (wid Frank) r 3432 22d
" Margaret D (wid Andrew J) r 486 Frederick
" Marvin L driver r 379 22d Av
" Morris B usher r 541 O'Farrell
" Myra A r 2595 Washington
" Norman H clk PO r 1666 Lombard
" Oscar r 3877 26th
" Oscar C (Ellen) contr 180 Jessie r 543 21st Av
" Peter R (Belle) autowkr r 3864 26th
" Theo S Mrs r 3196 Washington
" Thos carp r 2011 Buchanan
" Ula K (Mary) carp r 3877 26th
" Verna millinery 35 Grant Av r 140 Ellis
" Vernon C clk r 1666 Lombard
" Vina widow r 109 Appleton Av
" Walter W supt R N Nason Co r Burlingame
" Wm H (Berta) salsn r 1666 Lombard
" Wm T (Helen C) chaplain Seaman's Inst and Church of SF r 515 17th Av
Holtcamp Anna waitress r 1739 Pine
Holten Harry r 835 O'Farrell
Holtenson O watchmn r 574 3d
Holter Arthur M (Ingeborg) clk r 3477 ½ 17th
Holtermann Alfred H (Mabel) pres Holtermann's Elec Shop r 1747 McAllister
" John J (Annie) r 3847 22d
" Rudolph J (Flossie) mgr-sec Fobes Supply Co r 580 Alvarado
" 's Electric Shop 89 Market
Holthaus Frank A (Theresa) grocer 2701 Bryant
" Isabel r 2705 Bryant
Holthouse H Basil clk Goodyear Rubber Co r 1119 Divisadero
Holtman Albin (Saiman) stevedore r 43 Wolfe
HOLTON see Houlton
" Annie clk r 4347 California
" Chas R atty 625 Market r 822 Turk
" Erwin V teller Security Bank & Trust Co r Oakland
" Henry W driver r 47 Garden Av
" Lloyd E (Leonore) phonographs 1692 Fillmore r 1550 Fillmore
" Lynn E (Kathleen) (Wyrick & Holton) r 555 Eddy
" Luther J pres Am Gold Dredging Co r Burlingame
" Margarete Mrs clk PG&E Co r 64 Baker
" Melvyn appr PG&E Co r 64 Baker
" Saml H bkpr Stuart Oxygen Co r Berkeley
" Wm A carp 42 Ord
Holtslander Geo S salsn r 440 Scott
Holtum Christian soft drinks 237 Market r Piedmont
" Ferdinand Jr (Meryl) clk r 83 Boyce
" O gardener SF Hospital
HOLTZ see Holz
" Albert (Catherine) mar eng r 60 Harlow
" Albert J appr r 60 Harlow
" Francis J mgr Thos E Wilson & Co r Alameda
" Gustav (Henritta) mar eng r 3741 22d
" Jennie Mrs r Mentone Hotel
" Richd (Elene) mar eng r 3670 22d
" Wm L electn r 1959 15th
Holtzen Otto A (Ethel C) (Geo S Merwin Co) r 23 White
" Robt D lndywkr 141 San Carlos
Holty N E tchr Spanish r 568 Golden Gate Av
Holtzmiller Lillian nurse r 1772 Pacific Av
Holubar Constant (Margaret) mach r 44 Caselli
" Constant Jr (Florence) electn r 46 Caselli Av
" Helene tel opr Bankers & Shippers Ins Co of NY r 840 California

WALKER Electric Trucks REDUCE CITY DELIVERY COSTS
ELWELL PARKER Electric Industrial Trucks and Tractors
SAVE TIME AND MONEY IN WAREHOUSE AND FREIGHT HANDLING OPERATIONS
IRA G. PERIN
Distributor
458 Natoma St.
PHONE SUTTER 1476
ELECTRIC SERVICE GARAGE
Operated for the Charging and Care of ELECTRIC TRUCKS

PUMPS WINDMILLS, GASOLINE ENGINES WATER SYSTEMS
PACIFIC PUMP & SUPPLY CO. : 853 FOLSOM STREET

CENTRAL COAL CO.
Kearny 2647
HI-HEAT COAL
PROMPT DELIVERY
A TON OR
A CARLOAD
351
California St.
See Page 40

MURRAY & READY
LEADING EMPLOYMENT AGENTS
782 to 786 HOWARD STREET, S. F. × PHONES SUTTER 1205 1206

Holum Mary clk r 1809a Ellis
Holway Herman C clk r 34 Ellis
HOLWAY H M, mgr H H Robertson Co, Hobart Bldg, r Berkeley
" Percy M sollr Swayne & Hoyt r Oakland
Holy Cross Cemetery San Mateo Co City Office 1100 Franklin
" Cross Church Rev J W Brockhage NS Eddy bet Scott and Divisadero
" Family Convent 890 Hayes
" Innocents Memorial Church (Epis) Rev R L Macfarlane pastor Fair Oaks bet 25th and 26th
" Trinity Church (Greek) Rev Constantinos Tsapralis pastor 345 7th
Holyoke Philip R (Alice J) masseur r 1117 Turk
Holyrod Alfred (Irene) autos r 923 Post
HOLZ see Holtz
" Fred (Ada) clk r 510 Jersey
" Harry chauffr r 2447 Sacramento
" Hattie clk r 1548 McAllister
" Jos watchmn US Mint r 1548 McAllister
" Kate Mrs r 2447 Sacramento
" Katherine Mrs r 1329 37th Av
" Louis (Margaret) driver Police r 2803 22d
Holzberg Henry L (Bernyce) phys 890 Geary r 895 Sutter
Holzberger Carl (Nettie) mach r 69 Springdale
" Gustave A (Henrietta) r 69 Springdale
Holzer Anna hairdresser 519 Bush
" Antoinette nurse r 242 Turk
" Carrie clk r 482 Fell
" Ernest H (Lucy) lab r 423 Edinburgh
" Jacob r 495 Frederick
Holzhauer Stanley salsn Schussler Bros r 178 Douglass
" Marie T r 178 Douglass
Holzhausen Rudolph (Fannie) with Am Ry Ex Co r 3123 26th
Holzheid M W Mrs r 405 Van Ness Av
Holzheiser C Irwin with PM SS Co r 57 Jordan Av
" Fred G shipping r 57 Jordan Av
Holzinger Anton (Anna) tailor r 123a Valley
Holzkamp Carl A clk Sperry Flour Co r 1017 Greenwich
" Chas C (Nita C) clk r 1017 Greenwich
" Emil C ins Norwich Union Fire Ins Soc r 1017 Greenwich
Holzmueller Chas J theatrical appliances 1055 Mission r 227 12th
Holzmuller Karl F cashr Pac Guano & Fertilizer Co r 542 16th Av
" Wm G r 236 Laussatt
Holzworth Albert (Margaret) foremn r 37 Winfield
Homan Edw A (Lillian) mgr r 929 Divisadero
" Louis C (Elizabeth) grocer 1431 Haight r 1407 Octavia
" M Jos salsn r 562 Sutter
" Wm J (Nonie) linemn r 128 27th
" Wm M (Florence V) dentist 3323 Mission r 23 College Ter
" & Moffitt (W W Homan, J B Moffitt) auto painting 1634 Howard
Homann Emma cashr Boos Bros r 460 Ellis
Homard Glenn C adjuster Chanslor & Lyon Co r 1104 Larkin
Home Apartments 2424 California and 1222 Folsom
" Art Glass Works 290 14th
" Credit Clothing Co 2500 Mission
" Comfort Hotel 468 Brannan
" Drug Co (M C Smith) 1200 Union
" Electrical Co 301 Mason
" Elevator Co 54 Natoma
" Express & Moving Co (Inc) A A Hallenquist mgr 586 Eddy
" Fire and Marine Ins Co of Cal 433 California
" for the Aged of the Little Sisters of the Poor 240 Lake
HOME FURNISHING AND DECORATING CO, H C Keller mgr, draperies and furnishings, Jos Magnin Bldg, 77 O'Farrell, tel Sutter 180
" Hotel 68 6th
HOME INSURANCE CO (New York), Ray Decker, genl agt, 451 California, tel Kearny 853
HOME LAUNDRY CO, Wesley Reid pres, H M Burdick sec, John P Flanagan mgr, 3338-3356, 17th bet Mission and Valencia, tel Market 130
HOME LIFE INSURANCE CO OF NEW YORK, James A Lawrence genl mgr, 400-406 Claus Spreckels Bldg (Call), 3d and Market, tel Kearny 4474

HOME MANUFACTURING CO.

Otto Bamann pres, Ernest Held v-pres, Camille Held sec, bank, store and office fittings, hardwood interiors, cabinet work of superior quality, 543-545 Brannan, tel Kearny 1514

" Market 1179 Sutter
HOME MUTUAL DEPOSIT LOAN CO, Geo M Mitchell pres, C G Hinds sec, rotunda Mills Bldg, tel Douglas 2235
" of Peace Cemetery Colma Cal office 14 Montgomery
" Pattern Co (Inc) 985 Market
" Plumbing Supply Co 5921 Geary
" Products Co malt syrups 237 Market
" Realty 521 Eddy
" Stretch Publishing Co Phelan Bldg
HOME TRANSFER CO, 586 Eddy
HOME UNDERWRITERS AGENCY (New York), Ray Decker, genl agt, 451 California, tel Kearny 853
Homel Fred E salsn Anglo-Cal Trust Co r 3725 17th
Homell John porter r 3051 24th
Homen Antonio J sec-asst mgr Assoc Milk Producers r Oakland
HOMEOPATHIC PHARMACY, Boericke & Runyon Co, 106 Powell, tel Douglas 53
Homer Andrew G (Virginia) acct r 688 Belvedere
" Apartments 840 Van Ness Av
" Dorothy J r 801 Sutter
" Eugenie r 1670½ Howard
" Frank T (Genevieve) chauffr r 2446 15th
" Geo C (Mayme) office mgr The Gates Co r 1455 Leavenworth
" Guy H mech eng 44 Natoma
" Jeanette A gowns 800 Sutter
" Sarah E (wid Wm H) r 2305 Humboldt
" Wm H bkpr r 2305 Humboldt
Homerhouse John M (Margaret) driver r 121 Valley
Homes Vega G (Lucile) mach r 405 Van Ness Av
HOMESTEAD BAKERY, see Old Homestead Bakery, 19th and Howard, tel private exchange Mission 931
Homestead Realty Co Inc 704 Market
" The lodgings 110 Oak
Homeyer Freda L steno Sussman Wormser & Co r 729 Mason
Homil John C (Nora) cook r 840 Dolores
Homilius Alma Mrs dressmkr 212 Stockton 1161 Vermont
" Augusta M steno r 1161 Vermont
" Ernest (Marie) r 1161 Vermont
" Ernest A (Waldina) clk r 1175 De Haro
" Lydia E steno r 1161 Vermont
" Martha clk r 1161 Vermont
Homsky Maurice (Zipy) creamery 2747 Mission r 1325 Ellis
Honaas Chris painter r 2550 Gough
HONAN see Honen
" Marie (wid Martin) steno r 2616 Howard
Honayager Chas (Doris) carp r 1178 Ellis
Honda C Japanese art gds 1624 Fillmore
Hondaa Jos (Reine) (Hondaa & Laborde) r 941 Pacific
" & Laborde bakery 544 Kearny
Hone Danl W atty Assoc Oil Co r 601 20th Av
Honegger Walter G (Mary) carp r 496 Ellsworth
Honeker Bertha clk r 135 Henry
Honemann Henry billiards 286 4th
Honen Chas weigher r 22 Stillman
" Marie (wid Gabriel) r 22 Stillman
Honey Alfred C (Emma) mach r 404a Vicksburg
" Jessie r 465 Dewey Blvd
" Leonard H (Irene) (Reisner & Honey) r 2242 Polk
" Lillie C (Corinne Apts) r 1601 Sacramento
Honeyman David A (Frances) clk r 996 Page
" E Nellie clk Am Steel & Wire Co r 996 Page
" John V shipftr r 1539 Palou Av
" May vocalist r 996 Page
" Wm A (Jessie) auto accessories 111 New Montgomery r 1361 7th Av
Honeywell Frank (Flora) pub Pacific Rural Press r Berkeley

HONGKONG & SHANGHAI BANKING CORPORATION, R J Gillingham acting agent, Balfour Bldg, 361 California

Honich Chas ins agt r 1227 47th Av
" Mary r 108 4th
HONIG see Hienig
" Celia Mrs milliner r 3642 19th
" -Cooper Co (Inc) advertising Call Bldg
" Fred with Schloss Mfg Co r 2128 Sutter

PRINTERS
BOOKBINDERS
STATIONERS
LITHOGRAPHERS
LOOSE LEAF LEDGERS
TYPEWRITER SUPPLIES
H. S. CROCKER COMPANY INC.
565-571 MARKET ST.
TEL. DOUGLAS 5800
ALSO AT
LOS ANGELES
SACRAMENTO
OAKLAND

FAIRBANKS SCALES
OIL ENGINES
STATIONARY AND MARINE
ELECTRIC MOTORS
STEAM PUMPS—SUPPLIES
FAIRBANKS-MORSE & CO.
651 MISSION STREET
See Page 70
PHONE DOUGLAS 3585

BLAKE, MOFFITT & TOWNE
PAPER
37, 41 and 45
FIRST STREET
SAN FRANCISCO

ONIG
" Geo clk r 2128 Sutter
" Jos (Fannie) candy mfr r 527 Myrtle
" Louis (Haidee L) pres Honig-Cooper Co (Inc) r 317 Cherry
" Peter salsn r 3642 19th
" Saml (Lena) notions 2064 Sutter r 2128 Sutter
Honigbaum Alfred sales mgr Rosenberg Bros & Co r 602 Mason
Honigsberg Raymond (Myrtle F) (Purity Fruit Juice Co) r 801 Jones
" Wm (Frances L) (Purity Fruit Juice Co) r 801 Jones
HONIGSBERGER see Hoenigsberger
Honinghouse Albert (Leona) lndywkr r 1463 Post
Honn Geo E (Lillian) asst mgr Pac Coast Steel Co r 3955 17th
" Gladys steno H Lund & Co r 214 Clayton
" John J (Laura) eng r 2159 Mission
Honnef Henry (Rose) collr r 1080 Sanchez
Honnert Albert C (Gladys) finisher r 3498 18th
" Ernest P mar eng r 519 Genesee
" Phillip (Marguerite) tailor r 519 Genesee
Honnold Omar F clk WP Ry r Colma
Honold Geo E (Hattie) clk r 246 Ivy
" Lillie (wid John) r 556 Bosworth
Honolulu Consolidated Oil Co 120 Market
" Fruit Gum Co 1132 Mission
" Plantation Co 2 Pine
Honore Harold (Minnie E) metalwkr r 3772 20th
Honorian Henry F clk RMS r 419 Golden Gate
Hons Alfred H (Margaret) electn r 235 Jersey
" Bert L clk Plant Rubber & Asbestos Wks r 333 Sanchez
" Electric Works 4007 24th
" Fred C (Sophie) electn r 410 Mississippi
" Henry D F (Alvina) (Hons Elec Wks) r 326 Clipper
" Henry Jr (Frances) autowkr r 324 Clipper
" Julius E (Hons Elec Wks) r 326 Clipper
Hontalas Louis J (M Hontalas & Bros) r 532 43d Av
" M & Bros (M J and L J) restaurant 1006 Point Lobos Av
" Michael J (Margaret) (M Hontalas & Bros) r 532 43d Av
Hontz Saml (Velma) clk r 1853a McAllister
Hooban Frank (Lottie) barber r 973 Fell
Hoobler Geo W rep Halsey Stuart & Co r 555 Bush
" Ober G student r 555 Bush
Hood Albert B (Florence) with Koster Co r 2924 Van Ness Av
" Alma V clk SO Co r Oakland
" Bernadette steno r 133 Fair Oaks
" Beth steno r 65 Collingwood
" Caroline Mrs C S Pract 133 Geary
" Chas L (Mabel) cond r 570 Page
" Chas R (Hazel M) salsn r 411a Clayton
" C L electn r 187 3d
" Clare V Mrs salswn Marks Bros r 580 Geary
" Edw M (Mae) electn r 431 16th Av
" Edwin (Louisa) knitter r 65 Collingwood
" Eugene E (G Amsinck & Co) 60 California r 512 Van Ness Av
" Florence C steno Industrial Acc Com r 1541 Larkin
" Fredk J printer r 716 Silver Av
" Geo carp r 716 Silver Av
" Geo A clk Yosemite Taxi Co r 65 Collingwood
" Harold G with Genl Coml Co r 716 Silver Av
" Hubert acct Wm Dolge & Co r Oakland
" John (Janet) carp r 519 Rhode Island
" Jos finisher r 895 Mission
" Mary (wid Jas) r 828a Clayton
" Mary L (wid Geo) r 521 Arguello Blvd
" Ora Mrs r 1878 O'Farrell
" Robt (Glen) molder r 1685 Oak
" Robt B (Florence) acct r 256 5th Av

HOOD RUBBER PRODUCTS
CO (Inc), M D Bixby district sales mgr, Hood Tires and Tubes, factory branch 141 Fremont, tel Kearny 1425

" Theresa steno r 1201 Stanyan
" Thos C (Mary) r 1477 Washington
" Walter (Gladys E) (Hood & Strong) r 165 San Fernando Way
" Wm (Tillie) eng r 2524 Filbert
" Wm B miller r 817 Eddy
HOOD & STRONG (Walter Hood, A G Strong), certified public accountants, 260 California, tel Sutter 966
Hoodoo Ant Products Agency 112 Market
Hooe Raleigh P ins Aetna Life Ins Co r Berkeley
[illegible] Oakland
Hoog Mary A tchr Pub School r 1285 6th Av
Hoogendyk Cornelius (Esther V) eng r 1940 Howard
" Witte (Agnes) eng r 125½ Shotwell
Hoogs Charlotte E bkpr Keaton Tire & Rubber Co r Oakland
" Mary A Mrs tchr Pub School r 1285 6th Av
Hook Annie (wid Michael R) r 105 Vienna
" Benj tmstr r 708 Capp
" Beverly B (Maya) dentist 209 Post r 1241 Stanyan
" Catherine widow r 1010 Powell
" Chas M (Marie) carp r 1167 Plymouth Av
" Frank W (Fay) mgr Johnson Service Co Rialto Bldg r 861 Sutter
" Geo electn r 1426 Thomas
HOOK GEO H, consulting engineer, 318 Am Nat Bank Bldg, tel Garfield 588, r Long Beach, Cal
" Geo W (Eva) shipping clk r 105 Vienna
" Harry H (Louise) waiter r 776 Hayes
" Henry O (Martha) foremn Bethlehem SB Corp r 3757 21st
" Henry P (Miriam) clk RMS r 1858 Fell
" Jessie widow tel opr r 107 Webster
" John E clk Blake Moffitt & Towne r 1010 Powell
" Louis (Lula) r 164 Dorland
" Lulu r 14 Sanchez
" Veronica lndywkr r 1134 Treat Av
Hooke Adelaine Mrs lndywkr r 149 Castro
" Bessie ins Coml Union Assurance Co r 522 8th Av
" Chas A (Ella) printer 208 4th r 645 Shotwell
" Claude r 900 Powell
" Dasie E Mrs r 411 Clipper
" Geo H (Adelia) (Geo H Hooke Co) r 2355 Pacific Av
" Geo H Co fruit canners 268 Market
" Saml r 522 8th Av
" Wm F (Rose) cashr Hawaiian Pineapple Co r 132 Grattan
Hooker Alma H clk Coml Securities Corp r 845 Sutter
" Chas F (Harriette) lab r 428 Nevada
" C Osgood (Hooker & Co) r Burlingame
" Elizabeth Mrs mgr Carribel Apts r 2215 Fillmore
" Jane r 1925 Gough
" John clk Penn Rubber Co r YMCA
" Jos W (Annie W) salsn Roberts Mfg Co r 119 Edgewood Av
" Luke B (Ethel J) sheet metal wks 1530 Howard
" Robt G (Hooker & Lent) r Hillsborough
" T S clk Cardinell Vincent Co r 1619 Howard
" Winifred steno Am Bible Soc r Oakland
" & Co (C O Hooker J H Brunings) brokers 454 California
HOOKER & LENT (Robt G Hooker, G H Lent), real estate and insurance, Cunard Bldg, 503 Market
Hooks Claude C (Jeane L) lndywkr r 371 Lexington
" Geo insp US Shipping Bd r 780 Haight
Hookstratten Fred chocolatemkr r 1039 Mission
HOOLEY see Wholey
" Elmer B printer r 1513 Scott
Hoolhorst John lab r 2867 22d
" Leo (Barbara) r 154 10th
" Wm F (Louisa) salsn r 28 Boyce
Hoon Chas L (Maud M) electn r 493 Haight
Hooner Mollie clk r 307 Octavia
Hoop Albert F (Alma) USA r 7 Blake
Hoope Frank r 27 Monroe
" Leonard ins clk r 2104 Union
Hooper Adolph G (Grace) diamondstr 133 Geary r 964 Noe
" Albert O (Maie) electn r 930 Hayes
" Alfred F clk SP Co r 2900 California
" Alvah (Winifred) mtrmn r 1938 Eddy
" Annette nurse r 2201 California
" Arthur W (Josephine) with Am Finance & Com Co r 2249 Broadway
" Benj salsn Sanborn Vail & Co r 1544 Polk
" Berton G clk Union Trust Co r 1311 Fulton
HOOPER C A & CO, Wigginton Creed pres, E F Burrell v-pres, Rudolph Bode sec, lumber, shipping and commission, 1210 Balfour Bldg, tel Sutter 6385
" Carl electn r 818 Fillmore
" Caroline J (wid Edw) r 2900 California
" Cecil A clk Ingersoll-Rand Co r 818 Fillmore
" Chas storekpr r 1064 Fell
HOOPER CHAS J (Frone) pres Western Meat Co, r 865 Urbano Drive

THOMSON & EVANS STEAM AND POWER PUMPS
C. H. EVANS & CO. 187 Fremont St.

See Page 59

SEE PAGE 34 BUYERS' GUIDE
WESTERN BUILDERS SUPPLY CO
"Compo Carving"
135 Second St.
Tel. Kearny 1991

C.W. MARWEDEL
MACHINE SHOP TOOLS AND SUPPLIES
BRASS COPPER STEEL
76-80 FIRST ST
PHONE DOUGLAS 4180

G. W. PRICE PUMP & ENGINE CO.
High Grade Pumps, Engines and Motors
33 STEVENSON STREET SAN FRANCISCO, CAL.
See Page 73

Globe-Wernicke Book Cases and Files
H. S. CROCKER CO., Inc., Agents : 565-571 MARKET ST.

Recorder Printing and Publishing Company
COMMERCIAL PRINTING See Page 82
77 Sutter St. Telephone Market 1190 693 Stevenson St.

HOOPER
" Clayton R r 140 Haight
" Clifford J (Ruth) ptrnmkr r 1981 Oak
" Donald clk Hunt Bros Pkg Co r Oakland
" D W salsn W Wesley Hicks r 825 43d Av
" Edw C (Ann S) clk r 2360 Van Ness Av
HOOPER EDW J (Edyth C) real est 26 Montgomery r 6643 California
" Eleanor A steno Ingersoll-Rand Co r 818 Fillmore
" Frank D (Jessie) clk Am Hawaiian SS Co r 3064 22d
" Frank P (Charlotte) lbr office 110 Market r 2201 Laguna
" Fred A traffic mgr Williams Dimond & Co r Oakland
" Fred E plumber 3606 20th r 214 Fair Oaks
" Gartrell G (Ethel W) printer r 1311 Fulton
" Geo A (Catherine) mar eng r 145 Chattanooga
" Geo F clk r 2549 Green
" Geo K r 250 Kearny
" Geo R (Anita E) electn r 736 Ashbury
" Geo W (Nannie) (Hotel Sutter and Hotel Mission) r 478 37th Av
" G M Mrs compt opr US Int Rev r 420 Eddy
" Harold W appr Wholesale Typewriter Co r 1523 Laguna
" Harry C (Anna) electn r 2958 21st
" Harry F dept mgr John Deere Plow Co r 88 6th Av
" Herbert J chauffr r 2900 California
" Hillis J (Louise) student r 620 Eddy
HOOPER-HOLMES BUREAU THE, H Frank Cary Pac Coast mgr, insurance inspectors and adjusters, 519 California, tel Sutter 679
" Howard E bkpr Anglo & London Paris Nat Bank r Oakland
" Jas H (Leona) cook r 168 Eddy
" John (Ellen) r 1064 Fell
" John (Anne) gardener r 845 Golden Gate Av

HOOPER JOHN A.
wholesale lumber, 201 Lumbermen's Bldg, 110 Market, r 2201 Laguna
" John C (Anna) mgr Sprake Sales Co 22 Battery
" John M (Lillie) carp r 33 Guerrero
" John T (Henrietta) millwright r 818 Fillmore
HOOPER JOS G (Mary P), v-pres and trust officer The First Federal Trust Company, r 2549 Green
" Jos G (Vida) with Am Ry Ex Co r 3834 California
" Katherine P Mrs specialist r 646 O'Farrell
" Leon E r 911 Folsom
" Leroy E clk r 911 Lincoln Way
" Lillian C recorder WUTel Co r 2900 California
" Melvin T (Marie) with Bank of Cal r 673 Oak
" M L foremn r 171 23d Av
" Office Equipment Co 716 Mission
" Ollie r 575 Noe
" Reginald B dept mgr Johnson & Higgins r 42 Westwood Drive
" Reginald T (Bernice) clk Elec Appliance Co r 50 Golden Gate Av
" Robt J (Elsie) cond r 1920 McAllister
" Robt L (Emily) firemn r 134 Laidley
" Robt P rancher r 2549 Green
" Roy (Myrtle) mgr Hooper Office Equip Co r 3345 18th
" Saml L (Ursula) pres Noiseless Typewriter Co r 1414 Plymouth Av
" Sofronia T widow r 1300 Jones
" Thos waiter r 1794 Post
" Thos E metalwkr r 77 Dehon
" Thos W (Mary) r 1214 Polk
" Wm H (Mary) carp r 1236 Valencia
" Wm clk **THE FIRST NATIONAL BANK OF SAN FRANCISCO** r Oakland
" Wm H clk r 2024 Larkin
" Wm H (Anna) eng r 210 Fillmore
" Wm T patrol officer Soc Prev Cruelty to Animals r 298 Pierce
" & Jennings whol grocers 100 Howard
HOOPER'S MISSION LAUNDRY, Geo W Hooper prop, 2020 Howard, tel Market 1194
Hoopes Harry H (Jessie) clk r 95 College Av
" Wilmer S salsn Palace Hdwe Co r Oakland
Hoops Doris (wid J Fredk) r 872 Broadway
" Fredk spl police r 1235 Powell
" Wm R clk SP Co
Hoos Irene clk SP Co r Oakland
HOOS
" Marion M clk SP Co r Oakland
HOOSIER STORE THE, O K Brown mgr, kitchen cabinets and built-in fixtures Pacific Bldg, mezzanine floor, tel Sutter 4122
Hoot Harry lab r 1516 McAllister
Hoots Leona E steno r 3530 Fulton
" Howard J (Edna R) carp r 485 6th Av
Hootstein Jos salsn Spiro Co r 3t0 Eddy
Hoover Automatic Typewriter Co 609 Market
" Chas A supt Magner Bros r 3820 24th
" Chas R (Minnie) tmstr r 46 Laskie
" Earl r 1809 Clement
" Ernest clk r 151 Page
" Eva shoewkr r 1424 Valencia
" Frances Mrs tchr r 978 Valencia
" H Arlene tchr Pub School r 798 Post
" Harold clk r 151 Page
" Herbert C office 1102 Balfour Bldg r Palo Alto
" Jas L (Alice) carp r 218 Hoffman Av
" Jas L (Teresa) painter r 3523 21st
" Jennie clk r 114 Broderick
" John H (Jovita) r 1550 Great Highway
" J Wenger tchr SF State Tchrs Col r 1367 7th Av
" L A sawyer r 2091 Bush
" Lenora steno r 151 Page
" Meade mech O'Neill Motor Co r 627 Octavia
" Ray sawyer r 2091 Bush
" Roy L r 434 Leavenworth
" S F salsn Parrott & Co r San Rafael
" Spring Co 201 Franklin
HOOVER SUCTION SWEEPER CO, Harry G Glass div mgr, 523 Market, tel Douglas 7940
" Theo J min eng Mills Bldg r Palo Alto
" Thos (Molly) mach r 627 Octavia
" Ulysses G (Grace) druggist r 1750 Divisadero
" Walter T mfrs agt Mills Bldg r 876 Francisco
" Warren (Meta) salsn r 151 Page
Hooy Annie widow r 1223 47th Av
Hooz Michael clk r 60 Market
Hopcroft Ellsmere typist r 607a San Jose Av
" Thos (Lily) eng r 607a San Jose Av
Hope Frank C (Maud) plumber r 22 Eureka
" Hall Social Service 807 Kearny
" Henry eng r 1714 Bryant
" Marion J (Lillian) barber r 1235 Ellis
" Mary E (wid Jas) nurse r 171 Duboce Av
" Nelson M (Annie M) supt M E Ryan r 2411 Howard
" Robt J r 256 Oak
Hopely Alfred C clk SP Co r Oakland
Hopewell John W surgical gds 124 Webster r 397 Haight
Hopher J J agt West Coast Life Ins Co r 1715 Webster
Hopkins Alfred E (Minnie) carp r 1215 Brussels
" Bayly r 6 Commonwealth Av
" B Sterling (Lucile) timekpr King Coal Co r 1020 Clay
" Chas W (Catherine) (Hotel Von Dorn) r 251 Ashbury
" Cecil B (Elena A) mfrs agt 681 Market r 1231 Market
" Crisley clk Aetna Life Ins Co r Oakland
" Della M (wid Chas A) r 155 San Benito Way
" Dilse (Pearl) printer r 1309 Hyde
" Dorothea tchr r 964 Haight
" Earl G (Ruth) salsn r 4091 23d
" Edna L steno Cal Pkg Corp
" Edw K phys 135 Stockton r 1030 Pine
" Edw P (Nellie G) carrier PO r 1212 Hampshire
HOPKINS EDWARD W, capitalist, 354 Pine room 402, tel Douglas 77, r 2099 California
" Edwin D (Gertrude) clk L J Hopkins Co r 1465 18th Av
" Eilza B (wid Wm) r 490 3d Av
" Elizabeth H tchr Pub School r 750 Guerrero
" Emily B, H A Coggins agt office 354 Pine
" Emma F Mrs r 2270 Filbert
" Ernest J reporter Examiner r 2611 Keith Av
" Frank H carp r 1215 Brussels
" Geo P metalwkr r 266 Clinton Park
" Geo S clk Examiner r 2024 Bancroft Av
" Gertrude (wid Wm) r 3500 Clay
" Harold salsn r 848 Gough
" Harry (Bridget) r 79 Montezuma
" Helen B tchr r 964 Haight
" Herbert C (Beatrice) (Dolman & Hopkins) r 891 Post
" Hiram B textiles Lick Bldg r 335 Stockton
" Hubert J eng SFFD r 328 Guerrero
" Jas C (Hollie) ctr r 978 Hayes

PACIFIC COAST PAPER COMPANY
545 Mission St. Printing and Wrapping Papers OF ALL KINDS

13th and Mission Sts
PHONE MARKET 15
BEKINS Fireproof Storage

HOPKINS
" Jas E (Annie) supt Ferry Bldg r 87 Tingley
" Jas R painter r 2210 Broderick
" J F salsn r 1254 Bush
" J M r 1000 Sutter
" Johannah (wid Jas E) r 2381 Bryant
" John r 179 Julian Av
" John tailor r 266 Clinton Park
" John polisher r 995 Folsom
" John D (Grace E) brklayer r 1086 Church
" John H salsn Tacoma Brewing Co r 161 Ellis
" John L (Elizabeth) salsn Testa Cigar Co r 1159 Masonic Av
" John P clk PO r 1146 Mission
" Jos D (Margaret) r 1530 Green
" Josephine r 266 Clinton Park
" Josephine tchr Pub School r 1791 Pine
" Julia Mrs tchr Pub School r 2475 Pine
" Kathryn Mrs r 308 Scott
" L C credit mgr Bemis Bro Bag Co r Oakland
" Leslie D with Dunham Carrigan & Hayden Co r 308 Scott
" Leslie J (Christie) (L J Hopkins Co) r 2339 Lake
HOPKINS L J CO (Leslie J Hopkins), commission merchants, 433-441 Front, tel Kearny 2916
" Louise dressmkr r 929 Pacific
" L W clk Mangrum & Otter r 135 Capp
" Lydia M r 2507 Pine
" Marjorie S clk Fed Res Bank r 920 Taylor
" Mary I (wid Chas) r 2151 Lgauna
" Mathew L (Tressie) mtrmn r 3207 Mission
" May steno r 2270 Filbert
" Nellie (wid Wm F) r 105 Carl
" Nellie Mrs r 601 Buchanan
" Oliver C ins Travelers Ins Co r Petaluma
" P r 193 4th
" Patk lab r 282 Pixley
" Patk lab r 3074 24th
" Patk H (Julia) lab r 445 14th
" Paul H eng r 2700 23d
" Peter janitor r 82 Perry
" Peter L r 1030 Post
" Robt (Julia W) clk r 505½ 33d Av
" Saml r 51 Portola
" Saml with Union Ice Co
" Sidney r YMCA
" Stephen I (Mattie B) mfrs agt r 964 Haight
" Thos P (Freda) watchmn r 1135 Guerrero
" Timothy office 14 Montgomery r Menlo Park
" Wm r 2444 Jackson
" Wm (Margaret) garagemn r 515 Gates
" Wm H (Wire Specialty Co) r Oakland
" Wm I hlpr r 2381 Bryant
" Wm S (Hope) clk r 1515 Grove
" Wilson C with Dunham Carrigan & Hayden Co r 790 Oak
Hopkinson Arthur C acct Mills Bldg r Berkeley
" Catherine T (wid Alfred J) r 52 Mullen
" Wm H (Lillian) millmn r 750 Guerrero
HOPLAND STOCK FARM, S F office 226 Southern Pacific Bldg, 65 Market
Hopley Albert E (May) dist Gibson Quartz Mill r 1314 Taylor
Hopp Emil driver r 277 Sunnyside
" Frank autowkr r 27 Monroe
" J Milton chauffr r 3688a 20th
Hoppe Alfred E clk r 1682 Grove
" Anna with Retail Credit Assn r Oakland
" Bertha r 2909 California
" Carl with Shreve & Co r 1183 Key Av
" Carl L (Kathryn) with Daily News r 794 Grove
" Chas E (Christina) eng r 10 Ford
" Chas E (Florence) salsn Tillman & Bendel r 2300 Sacramento
" Ellen E (wid Henry) r 3428 26th
" Ernest C H (Violet) hdwe 1317 9th Av r 1257 11th Av
" Frank A (Blanche) mach r 2721 22d
" Frank F clk SP Co r 947 Folsom
" Fred (Bertha) mtrmn r 1535 Revere Av
" Henry (Anna) silversmith 461 Bush r 41 Falcon Av
" Herbert (Bertha) salsn r 258 16th Av
" H F clk S L Tobias & Son r Alameda
" Jos W (Lucille) carp r 616 Girard
" Kathryn typist r 794 Grove
" Otto (Martha) miner r 638 Willow Av
" Theresa Mrs r 614 Girard
" Wm with Shreve & Co r 55 Exeter
" Wm A (Violet) clk r 1171 Munich
" Wm H (Amelia) molder r 55 Exeter
Hoppenberg Mary M steno Barber Asphalt Pav Co r Berkeley
Hopper David E (Minnie) mach r 603 Chenery
HOPPER
" Dorothy S widow r 1803 Folsom
" Edw E salsn SO Co r Oakland
" Frank M v-pres-mgr Bellevue Hotel r 509 Geary
" Fred r 18 Clement
" Geo A carp r 757½ Guerrero
" Harry F (Claire B) mgr r 88 6th Av
" J A pkr r 825 York
" Jos C with Dunham Carrigan & Hayden Co r 352 Geary
" Mary J (wid Milford) r 757½ Guerrero
" Thos W engraver r 757½ Guerrero
" Verne F steno r 757½ Guerrero
HOPPER WM C DR (Alice D), visiting physician to St Mary's Hospital, 724 Chronicle Bldg, hours 2-4 p m, tel Sutter 3448, r 2 Ashbury Ter, tel Market 185, emeregency, tel West 1400
Hopperger Helen clk r 734 Shotwell
" John (Eleanor) brewer r 734 Shotwell
HOPPS see Hobbs
" Anna M Mrs r 2899 Vallejo
" Chas A clk SO Co r 805 Bush
" Chas E clk SO Co r Alameda
" Harry R salsn Tillman & Bendel r Oakland
" Janet B nurse r 52 Jordan Av
" John H consulting eng 503 Market r Ross
" Margaret (wid Geo H) r 1215 Lombard
" R E clk H R Mann & Co r Alameda
" Stewart B clk r 2899 Vallejo
Hoppus Glenn M dept foremn Corona Typewriter Co r 411 O'Farrell
Hopson Lucille L Mrs r 131 Steiner
Hopton Arthur (Elizabeth) electn r 1317 Bosworth
Hora Ludvig ctr Robt Wallace r Oakland
" Robt lab r 561 8th Av
Horace Mann Intermediate School Valencia bet 22d and 23d
Horack Walter (Grace) purser r 141 Blake
" Walter G Jr (Alma) electn r 141 Blake
Horak Walter clk Steinberger Bros, Lobl Co
HORAN see Horn
" Atherton S elev opr r 2215 Scott
" Catherine (wid Thos) r 40 Clifford Ter
" Chas E cigar mfr 1502 Haight r 1681 Haight
" Edna C musician r 626 3d Av
" Edw J clk r 40 Clifford Ter
" Elizabeth L sec G V Wood r 726 Sutter
" Frank W copyist Recorder r 1412 Market
" Geo (Gertrude) clk r 1039 Sanchez
" Helen with Crown Willamette Paper Co r Oakland
" Howard K salsn Wm Cluff Co r San Leandro
" Jas (Florence) driver r 183 Randall
" Jas E tel opr r 744 Guerrero
" Jas L hosemn SFFD r 985 York
" Kathrine steno r 726 Sutter
" Kathryn M bkpr McKay Foundry Co r 418 Connecticut
" Marie steno r 550 17th Av
" Mary (wid Patk J) r 1765 Howard
" Maurice (Mary) lab r 418 Connecticut
" Nan L steno St Francis Hotel r 726 Sutter
" Nathaniel W (Jennie) salsn r 626 3d Av
" Stanley A dep Registrar r 2215 Scott
" Terrence (Annie) lab r 550 17th Av
" Terrence Jr clk O'Connor Moffatt & Co r 550 17th Av
" Thos r 640 Eddy
" Thos (Georgia) tailor r 1142 Broderick
" Thos J (Tillie L) spl police 1873 Page
" Thos M clk r 418 Connecticut
" Thos P (Catherine) clk Am Ry Ex Co r 669 Castro
" Walter bottler r 16a Lexington
" Wesley J (Eleanor) buyer r 118 Precita Av
" Wm A lab r 4028 Army
" Wm J linemn r 128 27th
" Wm S (Katherine) truckmn SFFD r 684 9th Av
" Wm W (Jeanette M) (Fire Protection Prod Co) r 3234 Harrison
Horback B pantrymn SF Hospital
Horber Helen clk Cal Ins Co r 329 10th Av
" Louis A with SF Sav & Loan Soc r 1328 11th Av
" Walter J clk r 329 10th Av
Horberg Ole (Hanna) carp r 741 Andover
Horblit Dorothy compt opr Holbrook Merrill & Stetson r 1636 9th Av
" Harry (Sarah) grocer 983 Market r 1636 9th Av
" Sylvia steno r 1636 9th Av
Hord Clay H W (Hord & Son) r Pleasanton
" Dreyfer B (Mazie) musician r 226 Irving
" Laura A stenо r 228 Irving

S. A. WHITE Funeral Director
FORMERLY PORTER & WHITE
Telephone West 770
2200 Sutter Street : N. W. Corner Pierce

See Pages 47-93

E. A. CORNELY, Inc.
RAYFIELD CARBURETORS
Distributors
San Francisco
Seattle
Duplex and Simplex
double drive
single drive
GOVERNORS

HYLAND BAG CO.
BURLAP BAGS

See Page 10

NATIONAL PAPER PRODUCTS COMPANY
1789 MONTGOMERY ST. San Francisco Phone Sutter 7031
Corrugated and Fibre Shipping Cases, Corrugated Specialties, Fibre Cans, Mailing Tubes, Public Service Towels, Sop-O-Zon, Liquid Soap Disinfectants, No-Waste Toilet Tissue
See Page 82

DETECTIVES
WEST COAST AGENCY
SUITE 439 PACIFIC BLDG. Phones { Res. Sutter 1360 / Res. Sutter 3720
THOS. C. GRAY, Gen'l Mgr.
OPEN DAY AND NIGHT
LICENSED - BONDED
Charges Reasonable
Established 1879 Consultation FREE
Business Strictly Confidential

HORD
" Warren H (Elma) (W H Hord & Son) r 228 Irving
" Wm H & Son live stock Phelan Bldg
HORE see Hoar, Hoare and Horr
" Danl M cementwkr r 188 Eureka
" Eleanor r 35 Pond
" Jas A clk r 188 Eureka
" Jas N (Josephine) cigars 476 Castro r 142 Hartford
" John J (Lucy) with Crown Willamette Paper Co r 35 Pond
" John J Jr chauffr r 35 Pond
" Oliva clk r 35 Pond
" Wm J (Viola G) shipftr r 1039 Noe
HORGAN see Harrigan and Horrigan
" Agnes G clk r 864 Haight
" Alex (Hazel) mtrmn r 224 Valencia
" Andrew vulcanizer r 936 Mission
" Cornelius C (Nellie) hosemn SFFD r 1371 8th Av
" Cornelius J (Laura) soft drinks 2701 Mission r 1035 Dolores
" Danl (Mary) lab r 234 Iowa
" Denis electn r 1621 Folsom
" Denis J (Emma) mdse broker 24 California r 1538 Fulton
" Edw T (Mary F) collr r 1759 Hyde
" Eileen tchr Pub School r 382 6th Av
" Elizabeth E tchr Pub School r 1537 Eddy
" Ellen Mrs janitrix Pub School r 540 29th
" Frances E tchr Pub School r 540 29th
" Geo F hosemn SFFD r 883 Valencia
" Harry C (Marie) mar eng r 87 Vicksburg
" Harry J (Minnie) switchmn r 4901 Mission
" Jas J (Lola) druggist Relief Home r 785 Morse
" Jas T real est 1278 Market
" John J (Mary) police r 1274 24th Av
" John P (Lillian) chief bldg insp Bd Pub Wks City Hall r 232 Cole
" John R (Adelia) timekpr SP Co r 428 Connecticut
" Kathleen G tchr Pub School r 1537 Eddy
" Leo C lab r 234 Iowa
" Lillian bkpr r 540 29th
" Margaret (wid Thos) r 2500 27th Av
" Mary F Mrs clk r 1885 O'Farrell
" Maybelle L clk SP Co r Berkeley
" Patk contr r 915 Pierce
" Patk J (Mary) eng SFFD r 382 6th Av
" Rosalie (wid Dennis) r 2233 Turk
" Thos r 2500 27th Av
" Thos P (Frances) bill poster r 507 Oak
" Thos P mech dentist r 1243 Rhode Island
" Timothy with Canadian Bank of Com r 1537 Eddy
" Wm 2101a Webster
Horgheim Edith bkpr Behrens & Co r 423 24th Av
Horgemann Ernest J electn r 3660 19th
Horger J G welder r 181 Jessie
Horick Saml P lab r 1049 Cortland Av
" Abraham (Cecelia) driver r 1203 ½ Turk
Horine May Mrs r 28 Sanchez
Hormay August L (Anna) cabtmkr r 109 Sunnyside Av
Hormert Albert C with Wm D McCann r 3498 18th
HORN see Horan and Horne
" Anna (wid Nathan) r 1987 Green
" Anna Mrs r 220 Scott
" Arthur contr r 2142 Golden Gate Av
" A V dept mgr Earle C Anthony Inc r Berkeley
" Balthasar (Florentine) r 1041 Stanyan
" Betty clk r 2408 Polk
" Bros men's furn 178 Embarcadero
" Carrie Mrs r 652 Lyon
" Chas locksmith r 1841 Ocean Av
" Chas B shoemkr 2331 Fillmore
" Clyde roofer r 181 Jessie
" David A (Bessie) (Golden State Leaf House) r 171 14th Av
" Dora C r 611 Wyoming
" Edw L (Maude) lab r 943 York
" Eleanor clk r 319 17th Av
" Elizabeth r 255 7th Av
" Elsie L clk r 117 Caselli Av
" Esidore (Estella) (Golden State Leaf House) r 420 15th Av
" F V Mrs r 424 Ellis
" Francis H clk SO Co r 974 Broadway
" Frank E clk Baker Hamilton & Pac Co r 939 Mission
" Fredk L (Bettie) salsn Witzel & Baker r 320 19th Av
" Geo mech r 1441 Oak

HORN
" Gussie G (wid Michael) r 224 Silliman
" Harold F salsn r 420 15th Av
" Harry L (Lena) atty and notary 550 Montgomery r 321 8th Av
" Henrietta (wid Jos) r 820 Fell
" Henry (Lillian) (Horn Bros) r 310 Parnassus
" Henry F (Alice) r 319 17th Av
" Hugo lab r 1800 Laguna
" Jacob (Fannie) barber 591 Hayesr 635 Hayes
" Jesse (Henrietta) (Horn Bros) r 870 Oak
" Johanna r 2614 Sacramento
" John (Blanche) musician r 210 Hoffman Av
" John C r 353 Bush
" John F carp r 2614 21st
" Jos J (Margaret) ins r 529 Oak
" Josephine M clk Roos Bros r 326 Sanchez
" Julius lab r 900 Brannan
" Lambert W electn r 42 Valley
" Laura J tchr Pub School r 799 Oak
" Leslie V atty 550 Montgomery r 321 8th Av
" Louise M Mrs r 333 Naples
" Mack A salsn r 171 14th Av
" Mary Mrs janitrix r 326 Sanchez
" Mary G steno r 319 17th Av
" Max (Carrie) cond r 652 Lyon
" Max waiter r 63 Moss
" Mildred T tchr dancing r 1336 Divisadero
" Philip G (Smith Horn Co) r 420 15th Av
" Rose (wid Hammond) r 1913 Post
" Roy driver United Milk Co r 31b Camp
" Sigmund US Rubber Co r 1913 Post
" Theo H painter r 1424 Howard
" Wm floormgr Emporium r 224 Silliman
" Wm lab r 94 Duboce Av
" Wm J with Walton N Moore D G Co r 1338 Divisadero
" Wm P mfrs agt Rialto Bldg r San Rafael
" Wm R clk r 224 Silliman
Hornaday Wm H D Rev (Mary L) pastor Ashbury Meth Epis Church r 4319 Geary
Hornbacher Fred clk SP Co r 315 Van Ness Av
Hornbaker Saml J (Gertrude) r 2168 Folsom
Hornbeak King H carp r 1046 Ellis
Hornberger Cecil L teller PG&E Co r Oakland
" Earl E sec Cal Auto Reverse Control Co r 387 Ellis
" John A (Harriet) pkr r 931 McAllister
Hornblower Angus G r 496 30th
" Fred (Alice) driver r 542 Utah
" Grace H notary public Hearst Bldg r 2261 Mission
" Wm B (Grace) atty Hearst Bldg r 2261 Mission
HORNE see Horn
" Albert C lab r 180 Andover
" Albert F (Alma S) mgr r 90 Fair Oaks
" Alfred clk Western Brass Mfg Co r 126 Clifford
" Chas A (Olive A) pres Horne and Livingston r 47 18th Av
" Chas J (Anna) clk r 306d Lily
" Dorothy G clk r 1299 Haight
" Julia r 2810 Gough
" Lucy steno E L Fifield r 17 Sharon
" Roy P (Harriet) driver r 31b Camp
" Stanley E (Rachael) housesmith r 416 San Miguel Av
" Wm A r 126 Clifford Ter
" Wm S (Hattie) with Pac Oil & Lead Wks r 126 Clifford Ter
" & Livingston C A Horne pres, L G Livingston v-pres Erna E Schoenholz sec advertising agts 411-413 First Nat Bank Bldg tel Kearny 737
HORNELL J H adv mgr H O Harrison Co r 1280, 8th Av
HORNER see Harner
" Andrew G cashr Eurkea Sash Door & Molding Mills r 638 Belvedere
" Annie (wid Chas F) r 49 Delmar
" Clarence A (Elissa) dept mgr Waterhouse & Lester Co r 2930 Washington
" Emma A (wid Wm) candies 4140 25th
" Ella C Mrs steno Davis Watkins Dairyman's Mfg Co r Alameda
" Fredk G (Annie) grocer 2 Falcon Av
" Fred T lab r 3720 Folsom
" Jack Co box strapping 407 Battery
" John with Elec Appliance Co r Dewey Hotel
" Kingsley tmstr r 45 Alvarado
" Louis (Gladys) r 795 Geary
" Peter (Adeline) janitor r 1846 Gough
" Sophie r 2160 Steiner
" Tessie Mrs r 1941 Mission
" Warren D (Madge) oculist 135 Stockton 5240 Geary

PRINTERS
BOOKBINDERS
STATIONERS
LITHOGRAPHERS
LOOSE LEAF LEDGERS
TYPEWRITER SUPPLIES
H. S. CROCKER COMPANY INC.
565-571 MARKET ST.
TEL. DOUGLAS 5800
ALSO AT
LOS ANGELES
SACRAMENTO
OAKLAND

PACIFIC FOUNDRY COMPANY
18TH AND HARRISON STS. See Page 46 PHONE MISSION 1105

WEST COAST WIRE & IRON WORKS
WIRE FENCE—IRON AND WIRE PRODUCTS
861-863 HOWARD STREET OPERATING SINCE 1887 DOUGLAS 4397

Hornberg Jacques M clk Fed Res Bank r Alameda
Hornibrook Florence (wid Walter) r 1713 Turk
Hornick John opr r 309a Castro
Hornik Josef (Irma) musician r 450 3d Av
Horning Albert O mach r 56 Mizpah Av
" Diedrick G r 242 Montana
" Elizabeth Mrs r 56 Mizpah Av
" Fred A (Vina) mtrmn r 124 Highland Av
Hornung Irene Mrs r 1033 Capp
" Julius bkpr r 56 Mizpah Av
Hornlein Albert (Julia) real est r 1408 California
" Belle E Mrs dept mgr Livingston Bros r 1565 Fulton
" Geo H with E C Atkins & Co r 2455 Polk
" Hugo A (Lillie S) pres Dunne Inv Co r 2728 Green
" Investment Co 15 Stockton
Hornstein Harry H (Julia) delicacies 708 Bush r 725 Pine
Hornsworth Michael mstr mar r 940 Dolores
Hornung Albert O mech r 966 Chenery
" Albert T clk r 422 Church
" C C (Inc) pianos 234 Eddy
" Chas F (Catherine) (Eagle Meat Pkg Co) r 422 Church
" Chas F dep sealer Weights and Measures r 422 Church
" Elizabeth Mrs r 966 Chenery
" Julius cashr Internat Harvester Co r 56 Mizpah Av
" Julius clk r 966 Chenery
" Lena (wid Carl) 709 Douglass
" Leo J clk r 422 Church
" Leo J (Hattie) painter r 18 Dehon
" Marie clk r 1703 Octavia
" Richd C piano tuner r 1749 9th Av
" Rudolph F (Walker & Hornung) r 56 Waller
" Valdemar S (Gertrude) mgr C C Hornung (Inc) r 1749 9th Av
Hornweg Jan seamn r 570 Harrison
Hornwell Lucy F (wid Wm) r 319 Missouri
Horounjeff Paul F (Marina) salsn r 630 Hyde
HOROVITZ see Horvitz, Horwitz and Hurewitz
Horowitz Abraham H (Helen) hemstitching 430 Haight
" Bernard N (Annie) tailor 784 O'Farrell r 633 Irving
" Florence clk r 525 Franklin
" J ctr r 793c Valencia
" Sebastian clk r 577 8th Av
HORR see Hoar, Hoare and Hore
" Alex books 626 Golden Gate Av r 219 Elm
" Chas (Nadine) cooper r 843 Capp
" Clara (wid Henry) r 2379 Howard
" Frank appr r 2379 Howard
" Grace cashr r 2379 Howard
" Wm B (Blanche) foremn r 683 London
Horral Brice acct Stephens & Co r Oakland
HORRELL see Hurrell
Horrigan Alice C (wid Jas) r 1060 Munich
" Eugene (Catherine) r 359 San Carlos Av
" J Francis plater r 1060 Munich
" John H (Charlotte) r 1233 Jones
" Mary A tchr Pub School r 1162 Fell
" Robt J mech dentist r 1060 Munich
Horrisberger W E with SF Call r Alameda
Horrub Catherine (wid Walter) r 1035 Bush
Horsburgh David W (Lea) r 2710 Baker
" Jas Jr office Crocker Bldg
Horseshoe Bend Mining Co Chronicle Bldg
Horsey Jas B (Minnie) clk r 1822 Fell
" Marie steno PG&E Co r 1822 Fell
Horsford Bros Co mill sup 235 Mission
" Myron B pres Horsford Bros r Oakland
" Starr C sec-treas Horsford Bros Co r Oakland
Horsfull Geo B salsn Baldwin & Howell r 624 Hyde
" Wm A plumber r 3480 17th
Horsky John J pres Union Merc Co r 1452 Larkin
Horsley Dolph C auto adjusting Mills Bldg r Oakland
" Eudora Mrs r 1369 Hyde
Horsman Chas B (Amy) cook r 511 Frederick
" Ella r 634b Kansas
" Frank pile driver r 634b Kansas
" Irvine driver r 163 Shotwell
" John W (Edith C) cashr Cyclops Iron Wks r 840 Van Ness Av
Horst Caroline (wid Conrad) r 1655 Sacramento
" E Clemens (Daisy) pres E Clemens Horst Co r 31 Presidio Ter
" E Clemens Co hops 235 Pine
" Henry Z (Gladys) watchmkr r 1419 9th Av
HORST
" L musician r 1655 Sacramento
Horstman Allen J (Anna B) electn r 340 4th Av
" Bernard H mach r 175 Parnassus Av
" Catherine steno West Am Auto & Fire Ins Co r 175 Parnassus Av
" Harry W (Cora A) r 405 Cole
" Henry J (Anna) restaurant 373 Bush r 175 Parnassus Av
Horstmann Adolph F (Hattie M) bkpr r 3666 20th
" Anna (wid August) r 2264 Mission
" Anna M (wid Henry) r 17 30th
" Anthony J contr r 3004 16th
" Arthur vulcanizer r 2982 Howard
" Erma G steno Vulcan Fire Ins Co r 3666 20th
" Fredk W cigars 1698 Valencia r 17 30th
" Henry W (Horstmann Hahn & Co) r 2982 Howard
" John (Antonia) elev opr r 94 Endicott Park
" Wm (Clara) r 834 Baker
" Wm J mgr Pac Guano & Fertilizer Co 114 Sansome r Berkeley
Horstmeyer Henry W (Genevieve) mach r 22a Banks
" Wm (Clara) contr r 31 Ord
" Wm E musician r 658 Shotwell
Horswell Harold r 2430 Bush
Horswill Alfred D clk SP Co r Oakland
Hort Chas cook r 193 4th
Horten John E (Barbara) tmstr r 180 Rousseau
Hortenstine Jas W millmn r 1283 Green
" Elizabeth steno r 167 9th Av
Horticultural Commissioner (City and County Dudley Moulton Comr 510 Battery
Hortig Willie F (Pauline) upholstr r 142 Hearst
Horton Addie B tchr Pub School r 695 9th Av
" Benj V waiter r 1019 Franklin
" Cecilia (wid Chas) r 3078 California
" Chas C (Mabel) sec K E Parker Co r 601 14th Av
" Chas O artist Adv Serv Co r Oakland
" Dora B (wid Eugene A) r 116 Frederick
" Dorothea M typist Fed Res Bank r 1805 Franklin
" E salsn r 2159 Mission
" Eugene L (Edna) janitor r 1170 Ellis
" Edgar cook r 1054 Howard
" Edna r 1170 Ellis
" Edw B musician r 109 Golden Gate Av
" Edw E cooper r 317 Texas
" Edw H (Horton Lime Co) r Berkeley
" Elaine r 601 14th Av
" Elbert W (Nora) r 317 Texas
" Ester G steno Cal Fruit Growers Exch r Alameda
" Etta J clk City Coal Co r 317 Texas
" Eugene L (Edna) foremn r 1170 Ellis
" Geo E salsn r 1170 Ellis
" Geo W (Mary A) carp r 506 Athens
" Gilbert T r 1121 Ingerson
" Gladys r 1170 Ellis
" Israel E (Helen) bkpr r 2602 Sacramento
" Jennie (wid Gilbert) r 1170 Ellis
" Katherine Mrs trunks 1751 Polk r 1471 Clay
" Lewis E (Eledje cook r 2851 Union
" Lime Co 681 Market
" Marguerite C clk Anglo-Cal Trust Co r 550 Leavenworth
" Marie r 695 9th Av
" Mary E steno r 506 Athens
" Mary Mrs nurse St Joseph's Hospital
" Philip H (Mildred) clk r 2329 Mission
" Ross A (Agnes V) salsn r 9 Anza
" Violet Mrs r 1160 Taylor
" Wm r 673 Waller
" Wm J lab r 70 Merlin
" Wm S mtrmn r 1411 Baker
Hortop (Daisy H) salsn leasing dept M V B MacAdam Co r 1360 Jones
" Eliza C widow r 34 Woodland Av
" Oscar W salsn r 1360 Jones
Horvat Matthew lab r 2001 17th
Horvath Geo L acct US Shipping Bd r 3671 16th
" Paul r 3671 16th
" Valentine (Mary) janitor r 688 Linden
" Vendel lab r 32 Sweeney
Horvitz Louis (Adeline) cloaks and suits 77 O'Farrell r 1400 Masonic Av
" Saml shoewkr r 3 Hollis
Horwege Edmund (Alice) salsn r 388 Oak
" Gustave C salsn Langley & Michaels Co r 586 Hickory Av
" Henry J estimator Empire Planing Mill r 3965 18th
" Milicent A nurse r 947 Bush
" Raymond H (Florence) clk r 158 Hermann

SUHR & WIEBOLDT
GEO. L. SUHR
Funeral Directors and Undertakers
1465 to 1473 Valencia St.—between 25 thand 26th
TELEPHONE MISSION No. 1

See Pages 47-93

STOVES
WEDGE WOOD RANGES
Serve you BEST
WOOD & COAL OR GAS

See Page 89

C. W. MARWEDEL
PHONE DOUGLAS 4180
MACHINE SHOP TOOLS AND SUPPLIES
BRASS COPPER STEEL
76-80 FIRST ST.

BAGS
MADE OF
BURLAP
COTTON
GOODS
DUCK
OR
CANVAS
PLAIN
OR
PRINTED
AMES HARRIS NEVILLE CO.
100 POTRERO AVE.
PHONE MARKET 6100
See Page 9

"WE WELCOME YOU"
Clinton Cafeterias
Courteously serves its patrons with good food at moderate prices in pleasant surroundings and with excellent music.
Breakfast—Lunch—Dinner
18 POWELL ST.
NEAR MARKET ST.
136 O'FARRELL ST.
OPPOSITE ORPHEUM THEATRE
See Page 37

HORWEGE
" W R millhd r 1217 Florida
Horwich Alex (Bessie) photogr 607 Broadway r 780 24th Av
Horwitz Abe collr r 380 Eddy
" Adolph (Blumenthal & Horwitz) r 920 Post
" E Mrs r 1401 Jones
" Jos (Sarah) furrier 793c Valencia
" Leon druggist Sutter Powell Drug Co r 514 Bush
" Nathan Dclk St Francis Hotel r 580 O'Farrell
Horwood Hannah Mrs r 1523 Baker
Hosaflook S mach r 1990 Folsom
Hose John F (Margaret) salsn r 1831 Larkin
" Lawrence V (Luvia L) mach r 50 Dorland
Hosford Hugh H (Ethel G) salsn r 750 Larkin
" Inez cook r 875 Sutter
" Mary r 2876 Sacramento
Hoshal D E barber r 735 Ellis
Hosie Milton D clk r 3447 20th
" Susan K (wid David) r 65 Valley
Hosken J Earl with Fireman's Fund Ins Co r Oakland
" J Fredk r 1142 Jackson
" R Earle clk r 1306 Fillmore
Hosker Wm J tmstr r 1180 Dolores
Hoskin Arthur J (Adeline) asst mgr r 4132 17th
" Martin r 252 6th
Hosking Albert J (Edith) foremn Pac Coast Glass Wks r 4230b 20th
" Arthur J (Adeline) clk Krogh Mfg Co r 4132 17th
" Clem driver r 1601 Sacramento
" Eva r 50 Piedmont
" Geo (Laura) chauffr r 3433 20th
" Geo C clk r 2288 Geary
" Maud L (wid Geo J) r 2288 Geary
" John driver r 147 Caledonia
" Jos (Marie) pipeftr r 147 Caledonia
" Lloyd police r 1601 Sacramento
" Richd clk r 2288 Geary
" Richd G (Evelyn) dentist Flood Bldg r 50 Piedmont Av
Hoskins Albert I (Antoinette) clk SP Co r 660 26th Av
" Edna Mrs r 1163 Pine
" Elizabeth r 851 California
" John G (Camelia) comp **H S CROCKER CO Inc** r 2200 25th
" Josiah watchmn r 607 Buchanan
" Richd O sec Dunne Inv Co r Berkeley
" Wm T molder r 415 O'Farrell
Hoskinson Geo W (Nellie M) steward r 781 Natoma
" Harry B (Henrietta) eng r 37 Railway
Hosmer Abel office 68 Post r Oakland
" Allen B civ eng SO Co r Ross
" Anna K r 1403 Willard
HOSMER FRANK W (Josephine E), cashr London Assurance Corp and London Underwriters Agency, r 447 17th Av
" Frank W Jr with Alexander & Baldwin r 447 17th Av
" Geo Wm (Lucille) sec r 1125 Cole
" Mary R Mrs C S Pract 166 Geary
" Nina G tchr music r 1125 Cole
" Ralph B (Viola) sec Premier Bed & Spring Co r 2430 20th Av
" Wm R (Nancy J) r 799 Ashbury
Hosp John carp r 20 Dorland
Hospital for Children and Training School for Nurses 3700 California
" for Incurable Children 3800 Sacramento
Hospodarsky Frank G (Annie) (F Hospodarsky's Mach Shop) r 984a Harrison
HOSPODARSKY'S F MACHINE SHOP, general machinists, all kinds second-hand machinery and motors, printing presses, all new designs a specialty, 70 Oak Grove, tel Kearny 1880
Hoss Rose (wid John B) r 662 Hayes
Hossack Chas R (Jennie M) branch mgr Mead's Co (Inc) r 2911 16th
Hossfeld August E (Mary) r 2639 Baker
" August E Jr bkpr Am Nat Bank r 2639 Baker
" Francis H salsn r 2639 Baker
" Harry J (Edna) eng r 2821 Union
" Marcy J ins r 2639 Baker
Hossman Everett barber r 1808 Geary
" Jos (Fannie) cond r 422 Laurel
" Julius barber 1808 Geary
" Steven with John Breuner Co r 420 Jones
Hosta Ellen (wid John A) r 1273 Union
" John A Jr (Leonie) electn r 1273 Union
Hoster Harold E dept mgr Willys Overland Pac Co r 311 30th
" Mary B steno r Hotel Sutter
" Rosa widow r 2371 Sutter
Hosters Johanna (wid Bartol) r 246 4th Av
Hostetter Agnes (wid Augustus) r 1845 Clay
" Anna nurse r 626 Larkin
" John carp r 224 3d
" Norman S jeweler r 293 Golden Gate Av
HOTALING see **Houghtaling**
HOTALING A. P. & CO. (Inc.) **R M Hotaling pres, C T Beringer v-pres and mgr, D M Schiller asst sec, wholesale druggists, mfrs, importers, exporters and agents druggists sundries, fruit juices, syrups, cordials, fountain supplies, 451-461 Jackson, tel Kearny 4695**
" Ella (wid Anson P Jr r 1904 Franklin
HOTALING ESTATE CO THE, Chas N Taylor sec, 1134 Merchants Exchange Bldg
" Fredk C (Myrtle r 1900 Franklin
" Geo H with A P Hotaling & Co r 1904 Franklin
" John N (Ida M) cementwkr r 61 Mill
" Lavina J wid Anson P r 1900 Franklin
HOTALING RICHD M, capitalist, 1134 Merchants Exchange Bldg
Hotchkiss Chas N auditor WP Ry r 909 Geary
" Fredk J (Minnie) r 1800 Turk
" Isabelle C widow r 924b Fulton
" J M mgr Hobbs-Wall & Co r Oakland
" L L dept mgr Cal Pkg Corp r Berkeley
" Wm J v-pres Cal Pkg Corp r Berkeley
Hotchner Fred (Hotchner Engineering Co) r 1263 Vallejo
" Harold treas Novelty Electric Sign Co r 1263 Vallejo
" Jos (Gusti) pres Novelty Electric Sign Co r 1263 Vallejo
" Sidney sec Novelty Electric Sign Co r 1263 Vallejo
Hotel Acadia 172 Columbus Av
" Acme 819 Mission
" Adair 445 Ellis
" Adams 391 Leavenworth
" Adelaide 5 Adelaide Pl
" Adena 144 O Farrell
" Admiral 146 Embarcadero
" Admiral 608 O'Farrell
" Admiral 3489 18th
" Adrian 493 Eddy
" Aetna 1617 Pine
" Airdale 649 Jones
" Albany 187 3d
" Albers 46 Jackson
" Albert 293 4th
" Albert 2135 Mission
" Albion 25 Clay
" Alcazar 326 O Farrell
" Alda 420 Kearny
" Aldrich 439 Jones
" Alida 1457 Geary
HOTEL ALEXANDER, 352 Geary
" Alexandria 1010 Bush
" Allan 411 Eddy
" Alma 335 Stockton
" Allison 142 Taylor
" Amador 301½ Columbus Av
" Almira 2162 Pine
HOTEL ALTA, 165 3d
HOTEL ALTAMONT, C J Clemens prop, $1.00 per day and up, weekly rates to permanent guests, in the warm belt, at 3048 16th bet Mission and Valencia
" Alto The 1126 Fillmore
" Alton 175 6th
" Altoona 340 O Farrell
" Alvarado 606 Post
" Andree 1661 Market
" Andrews 1018 Mission
" Angelo 293 8th
" Angelo The 815-19 Bush
" Angelus 805 Kearny
HOTEL ANGLO, Chas Layrac prop, 200 modern rooms, steam heat, 50c up per day $2.50 up per week, 241 6th, 2 blocks from Market St and Post Office, tel Douglas 2543
" Anita 1643 Bush
" Antlers 245 Powell
" Argo 2432 Mission
HOTEL ARGONAUT, Edw M Rolkin genl mgr, Kirk Harris mgr, 44 4th at Market, tel Sutter 1616
" Argonne 995 Howard
" Argus 149 3d
HOTEL ARLINGTON, S Clauzade prop, 480 Ellis cor Leavenworth, tel Franklin 3800
" Armand 260 Kearny

MIMEOGRAPHS
H. S. CROCKER CO., Inc., Agents
565-571 MARKET ST.

TYPEWRITERS RENTED
3 MONTHS
VISIBLES $6.50 AND UP
AMERICAN WRITING MACHINE CO.
506 MARKET STREET
SAN FRANCISCO
PHONE DOUGLAS 649

OFFICES:—NEW YORK, CHICAGO, YOKOHAMA, TOKIO, OSAKA, KOKE and NAGOYA
NIPPON DRY GOODS CO.
IMPORTERS EXPORTERS MANUFACTURERS WHOLESALERS
PHONE SUTTER 690 N. E. Corner Pine & Front Sts. SAN FRANCISCO, CAL.

HOTEL
" Arms 706 Kearny
" Arno 246 Mason
" Ascot 1657 Market
" Assembly 341 O Farrell

HOTEL ASSOCIATION (Northern California), 204 Crocker Bldg, tel Sutter 1138
" Asti 303 9th
" Astor 270 McAllister
" Astor 504 Pacific
" Astoria 514 Bush

HOTEL ATLANTA, 92 7th, tel Market 426
" Atlantic 632 Clay
" Atlas 117 4th
" Auburn 481 Minna
" Aurora 1951 Sutter
" Avalon 1272 Market
" Avon 420 Jones
" Baird 157 Ellis
" Baird 118 Taylor
" Baker 1485 Pine
" Balboa 120 Hyde
" Balboa 294 Embarcadero

HOTEL BALDWIN, 321 Grant Av
" Baltimore 1015 Van Ness Av
" Bay 24 Sacramento
" Bell 37 Columbus Av
" Bell 630 Washington
" Bellaire 126 McAllister

HOTEL BELLEVUE, Geary cor Taylor
" Bellevue 835 Golden Gate Av
" Belmont 730 Eddy
" Belva 130 Eddy
" Bemis 2056 Mission
" Benson 91 Turk
" Beresford 635 Sutter
" Benard 344 Jones
" Biltmore 735 Taylor
" Blaire 1739 O Farrell
" Bleriot 625 Pacific
" Boston 452 Folsom
" Brayton 50 Turk
" Bretagne 705 Broadway
" Bristol 1528 Sutter
" Bronx 353 Kearny
" Brownell 335 Larkin
" Bryant 809 Bryant
" Buena Vista 860 Columbus Av
" Buena Vista 2043 Mason

HOTEL CADILLAC, Eddy at Leavenworth, tel Franklin 3840
" Cage 1122a Market

HOTEL CAIRO, Harry L Anderson prop, 124 Turk, tel Prospect 565
" Calamata (Mrs M Lameyse) 405 3d
" California 206 Steuart
" California 1390 California
" Calivo 1133 Grant Av
" Carmel 128 3d
" Carnot 504 4th
" Carson 51 Turk
" Carson 972a Market
" Cartwright W M Turner mgr 524 Sutter
" Casino 221 Mason
" Casper 346 Sutter
" Castro 705 Vallejo

HOTEL CECIL
Mrs O E Morris prop, W H Garlick mgr, American and European plan, every room with bath, 545 Post, tel Prospect 180
" Celtic 638 Kearny
" Center 1130 Market
" Central 574 3d
" Cerf 377 6th

HOTEL CHANCELLOR, Jos Cahen mgr, 433 Powell, tel Douglas 2004
" Chopin 111 Taylor
" Charles 342 Mason
" Chatham 524 Bush
" Chicago 656 Pacific
" Clair 151 Ellis
" Claire 1834 Fillmore
" Clarington 629 Golden Gate Av

HOTEL CLARK
C H Edwards manager, F A Cline asst manager, cor Eddy and Taylor, tel Prospect 124 (See inside back covr)
" Claudia 248 Columbus Av
" Clement 524 Clement
" Cleveland 417 3d

HOTEL CLIFT
Fredk C Clift pres and managing director, Geary cor Taylor, tel Prospect 4700
" Colchester 259 Embarcadero

HOTEL
" Colfax 368 Bush
" Colombo 615 Broadway
" Colonial 650 Bush
" Colonial 62 Broadway
" Colonial Annex 417 Stockton
" Colonial Espanol 801 Sansome
" Colonial Hall 27 Monroe
" Comfort 744 Howard
" Commodore 120 Embarcadero
" Congress 1414 Fillmore
" Continental 127 Ellis
" Cornell 715 Bush
" Coronado 373 Ellis
" Cort 34 Ellis
" Cosmopolitan 219 Steuart
" Cosmopolitan 550 Green
" Cosmopolitan 674 Broadway
" Cosmos 480 Geary
" Court 555 Bush
" Cremona 616 Broadway
" Crowell 1548 Market
" Curtis 559 Valencia
" Dagmar 2191 Mission
" Dale-Tallac 140 Ellis

HOTEL DALT, Chas W Ward mgr, 34 Turk, tel Prospect 354
" de Espana 781 Broadway
" De France 1326 Powell
" De Leon 527 3d
" Del Mar 870 Mission

HOTEL DEL MONTE
Del Monte Monterey Co Cal, City Office, 401 Crocker Bldg, tel Sutter 6130
" Del Monte 269 O'Farrell
" Delta 88 6th
" De Luxe 717 Sutter
" Denniston 991 Valencia
" de Paris 801 Vallejo
" De Pau 1398 Evans Av
" des Alpes 730 Broadway
" Dewey 193 4th
" Dixon 2176 Mission
" d Oloron 55 Columbus Av
" Don Carlos 1030 Geary
" Domo 1278 Market
" Dorchester 1482 Sutter
" Dorel 1507 California
" Doric 44 3d
" Du Midi 1362 Powell
" Dunloe 141 Eddy
" Earle 284 Golden Gate Av
" Eastern 102 6th
" Eastman 1668 Market
" Eddy 235 Eddy
" Edward 3155 Scott
" Edwards 1159 Folsom
" El Drisco 2901 Pacific
" Elgin 2175 Mission
" Elite 116 Turk
" Ellen 949 Clay
" Elm 632 Van Ness Av
" El Rosa 166 Turk
" Empress 144 Eddy
" Emile 174 3d
" Entella 905 Columbus Av
" Enterprise 1144 Market
" Erhart 227 4th
" Erle 924 Geary
" Erleen 634 Larkin
" Erlington 444 Columbus Av
" Espanol 719 Broadway
" Essex 684 Ellis
" Evans 89 Broadway
" Fairfax 420 Eddy
" Fairfield 1325 Stockton
" Fairmont D M Linnard lessee LeRoy Linnard mgr California and Mason
" Fargo 691 Folsom
" Farnum 572 Eddy
" Favorite 821 Pacific
" Federal 1087 Market
" Fenton 259 7th

HOTEL FIELDING, Ernest F Peterson mgr 386 Geary cor Mason, tel Sutter 600
" Fillmore 1037 Fillmore
" Florence 621 Taylor
" Florence 3161 16th
" Florida 417 Kearny
" Foch 354 Columbus Av
" Folsom 917 Folsom
" Fontaine 863 Bush
" Forall 273 4th
" Francis 719 Ellis
" Franklin 159 7th
" Fulton 469 Fulton

H. F. SUHR & CO., Undertakers
(ESTABLISHED 1884)
2919 Mission Street Phones: Mission 98 & 99
H. F. SUHR H. FRED SUHR, JR. A. W. NELSON

HEATING AND PLUMBING CONTRACTORS
GILLEY-SCHMID CO., Inc.
198 West Mission St. Cor. THIRTEENTH
Telephone Market 965

See Page 89

H.N.COOK BELTING COMPANY
401 HOWARD ST.

Kane Detective Agency

ALL BRANCHES OF DETECTIVE WORK

544 Market Street, Flat Iron Building See Page 43 Telephone Garfield 366 Residence Prospect 55

HOTEL
" Funston 1005 Powell
" Garfield 354 O'Farrell
" Gartland 909 Geary
" Gates 1550 Fillmore
" Gates Annex 1612 Fillmore
" George 906 Howard
" Geraldine 483 Pacific
" Gianduja 1549 Stockton
" Glen 16 Turk
" Globe 1147 Folsom
" Golden Eagle 253 3d
" Golden Eagle 402 Broadway
" Golden Gate 549 Kearny
" Golden State 131 5th
" Golden West Powell and Ellis
" Goldfield 157 4th

HOTEL GORDON, Luke Hamilton prop, Geo Bloemen mgr, 75c and up per day, $4.00 and up per week, 112 7th, tel Market 701

" Gordon 752 Pacific
" Granada 1000 Sutter
" Grand 57 Taylor
" Grand 236 5th

HOTEL GRAND SOUTHERN, Antoine Vayssie prop, modern and up-to-date, rates 75c per day and up with private bath $1.50 per day and up, 1095 Mission cor 7th, tel Park 4665

" Grand Union 528 Kearny
" Grant 50 Clay
" Grant 753 Bush
" Gray 757 Howard

HOTEL GRAYSTONE, 66 Geary, tel Sutter 6082

" Grove 402 Grove
" Haight 1665 Haight
" Hale 939 Mission
" Halifax 2218 Mission
" Hamlin 387 Eddy
" Hansa 447 Bush
" Harder 2582 3d
" Harrison 397 4th
" Hartford 1151 Polk

HOTEL HERALD
C H Edwards mgr, F A Cline asst mgr, cor Eddy and Jones, tel Franklin 7272
(See inside back cover)

" Hernan 344 4th
" Hillsdale 53 6th
" Holland 161 Ellis
" Hudson 2407 Mission
" Howard 184 6th
" Hutchins 349 Golden Gate Av
" Hyde 11 Jones
" Ideal The 1334 Stockton
" Idora 433 Ellis
" Idaho 715 Howard
" Ilmo 1024 Bush
" Imperial 140 4th
" Iriarte 1256 Powell and 895 Pacific
" Iris 293 Golden Gate Av
" Iroquois 835 O'Farrell
" Irwin 108 4th
" Jackson 608 Jackson
" Jalisco 708 Harrison
" Jefferson Apartments 848 Gough
" Jewell 1102 Masonic Av
" Joenita 253 Mason
" Julian 179 Julian
" Justice 640 Clay
" Kensington 580 Geary
" Kenyon 201 Leavenworth
" Kern 160 Eddy
" King George 334 Mason
" Knickerbocker 589 Post
" Knust 306 4th
" La Compana 440 Broadway
" Lacey 725b Howard
" Lafayette 453 Kearny
" Lafayette 790 Vallejo
" La Andrews 80 Julian Av
" Laibach 461 4th
" Land 936 Mission
" Lange 239 3d
" Lansdale 619 Larkin
" Lark 447 Eddy
" Larkin 598 Eddy

HOTEL LARNE, F Woodmansee mgr, 210 Ellis, tel Franklin 9130

" Larsen 56 Eddy
" Lawrence 48 6th
" Le Burt 395 Eddy
" Le Grande 473 Pine
" Lenard 391 Leavenworth
" Lenox 167 O'Farrell
" Leo 10 Eddy

HOTEL
" Leon D'Oro 1525 Grant Av
" Lincoln 115 Market
" Lincoln 408a Clement
" Lincoln 365 Golden Gate Av
" Livermore 1001 Harrison
" Lorraine 740 Broadway
" Lucca 2161 Powell
" Luxor 644 Pacific
" Lyle 923 Larkin
" Lynn 306 Minna
" Lyon r 1300 Page
" Magnolia 374 5th
" Maita 37 Woodward Av
" Majestic 1500 Sutter
" Mansfield 585 California

HOTEL MANX, J M Flanagan mgr, NW cor Powell and O'Farrell, tel Douglas 4000

" Marathon 124 Turk
" March 730 22d
" Margaret 71 4th
" Marguerete 508 Gough
" Marion 1669 Sutter
" Marly 87 3d
" Marne 2389 Folsom
" Mars 192 4th
" Martin 843 Van Ness Av
" Martiniet 1103 Geary
" Maryland 490 Geary
" Maxwelton 515 Bush
" May 1242 Market
" Mecca 280 O'Farrell
" Melba 214 Jackson
" Melrose 600 Presidio Av
" Mentone 387 Ellis
" Mercer 352 Taylor
" Merit 1105 Post
" Merritt 1836 Geary
" Merry Port 350 Kearny
" Metropole 1105 Golden Gate Av
" Metropolitan 975 Harrison
" Milan 906 McAllister
" Milano 371 Columbus Av
" Mimosa 1232 Market
" Minalee 149 6th
" Minnesota 761 Howard
" Minster 312 Mason
" Mint 141 5th
" Miramonte 2908 Mission
" Modern 162 Taylor
" Monarch 722 Golden Gate Av
" Monett 553 Van Ness Av
" Monplaisir 818 Pacific
" Monroe 237 3d
" Monroe 1822 Sacramento
" Monte Carlo 643 Pacific
" Monte Rio 1208 Powell

HOTEL MORTON, 205 3d

" Nanbu 614 Pine
" Netherland 203 4th
" Neville 1068 Howard
" New 730 Eddy
" New California 2237 Mason
" New Orleans 1411 Stockton
" New Norden 774 Howard
" New Southern 494 6th
" New York 753 Howard
" New York 962 McAllister
" Nicholas 22 Turk
" Nobby 42 Columbus Av
" Noble 630 Geary
" Norden 774 Howard
" Norma 2697 Mission
" Normandie 1499 Sutter
" North 310 Columbus Av
" Northern 1272 Market
" Norton 700 Jones
" Oak 171 Fell
" Oakland 551 Kearny
" Oaklin 45 Franklin
" Oaks 287 Natoma
" Occidental 175 3d
" Occidental 605 Montgomery
" Octavia 539 Octavia
" Odean 40 7th

HOTEL OF ITALY, 736 Montgomery, SE cor Jackson, tel Douglas 3850

" Ogawa 612 California
" Ogden 2361 Mission
" Ohio 723b Howard
" Oliver 585 Geary
" Oliver 722 Harrison
" Olympia 600 20th
" Oregon 320 Valencia
" Ormond 440 Eddy
" Orton 1045 Market
" Otis 1156 Sutter
" Overton 378 3d

PUMPS Byron Jackson Iron Works 410 SHARON BUILDING SAN FRANCISCO, CALIFORNIA

See Page 69

Globe-Wernicke Book Cases and Files H. S. CROCKER CO., Inc., Agents : 565-571 MARKET ST.

DAILY PACIFIC BUILDER
All the Building News of the Coast
560 MISSION STREET Telephone Douglas 2372
San Francisco

See Page 36

"THAT CAREFUL DENTIST"
DR. WM. W. HOAGLAND
SPECIALIST
EXTRACTIONS, CROWNS, SELF-CLEANSING
BRIDGE WORK, WHALEBONE ROOFLESS PLATES
TELEPHONE GARFIELD 835
908 MARKET STREET
COR. POWELL AND EDDY
SAN FRANCISCO, CALIF.

HOTEL
" Owners Laundry Co 710 York
" Oxford 1207 O'Farrell
" Pacific States 556 California
" Paisley 432 Geary
" Palmer 480 Bush
" Panama 176 4th
" Panama 565 6th
" Pantages 948 Mission
" Paris 348 3d
" Parkstone 1050 Eddy
" Parsons 714 McAllister
" Paul Arthur 1485 Bush
" Pennant 40 Mason
" Penzance 979 Sutter
" Peters 2284 Mission
" Phoenix 269 3d
" Piemont 752 Vallejo
" Pine 1291 Pine

HOTEL PLAZA, Carl Sword mgr, Post NW cor Stockton
" Plaza 179 O'Farrell
" Plaza 988 Howard
" Polk 560 Polk
" Pon 1012 Fillmore
" Pontiac 138 6th
" Popolare 17 Romo Pl
" Post 1859 Post
" Potter 1288 Mission
" Prescott 611 Pacific
" Pressey 1544 Polk
" Prim 1032 Kearny
" Princeton 311 Kearny
" Ramona 174 Ellis
" Rand 364 Eddy
" Ray 292 3d
" Raymond 727 Howard

Hotel Regent

562 Sutter **Tel. Douglas 2260**

A comfortable and refined hotel for families, ladies and children and permanent business people, or those visiting the city for a day, week or longer. An ideal home place. Downtown.

AMERICAN PLAN RATES (2 Meals) Room, $2.50 day up; $16.00 week up; $65.00 month up. With bath, $3.00 day up; $19.00 week up; $75.00 month up. Luncheon, 50c day; $3.00 week; $10.00 month, extra.

EUROPEAN PLAN RATES:—$1.25 day up; $7.50 week up. With bath, $12.00 week up.

" Regina 116 Mason
" Reno 252 6th
" Renton 604 4th

HOTEL REPORTER EMPLOYMENT AGENCY, Best Agency for Hotels, Restaurants, Clubs, Resorts, Cafeterias, Institutions, Hospitals, Apartments and Private Homes, 966 Market, tel Prospect 3244

" Reo 422 Valencia
" Republic 708 Grant Av
" Rex 236 3d
" Rheims 36 Columbus Av
" Rialto 325 Sutter
" Richelieu 1040 Van Ness Av
" Richland 1906 Mission
" Rio 644 Sacramento
" Ritch 731 Harrison

HOTEL RITZ, Alliguie Bros props, 216 Eddy at Taylor, tel Franklin 6611

HOTEL ROBINS, Leonard B O'Brien mgr 711-721 Post nr Jones, tel Franklin 2670
" Rocklin 335 Leavenwort
" Roddy 740 Howard
" Roehampton 419 Golden Gate Av
" Roland 184 4th
" Roma 17 Pinckney Al
" Rondel 3081 16th
" Rose 125 6th
" Rose 2049 Mission
" Rosebro 775 Bush
" Rosslyn 317 Leavenworth
" Roxie 220 6th
" Roycroft 972 Sutter
" Russell 2256 Market
" Sahlein 1255 Polk
" San Joaquin 112 Columbus Av
" San Remo P Bazet prop 1316 Stockton
" Santa Fe (H Keim) 684 Folsom
" Savoy 851 Van Ness Av

HOTEL SCHWARTZ, Edwin Schwartz mgr 62 Turk, tel Prospect 660
" Scott 750 Howard

HOTEL SENATE, up-to-date modern fireproof hotel, 467 Turk at Larkin, tel Prospect 3020

HOTEL SENECA, Rolkin & Sharpe props, J E Celestine mgr, 34 6th nr Market, tel Market 857
" Sequoia 520 Jones

HOTEL SHASTA, 314 Kearny
" Sherman 87 11th
" Sherwood 341 O Farrell
" Sierra 610 McAllister
" Silver 456 3d

HOTEL SOMERTON, Jos Goldie prop, E W Wheeler mgr, 440 Geary, tel Franklin 5234
" Southern 328 3d
" Spaulding 240 O'Farrell
" St Andrew 440 Post
" St Anthony 374 5th
" St Bonnet 754 Broadway
" St Cecile 145 Fell
" St Charles 507 Bush
" St Daniel 20 6th
" St Elmo 151 3d

HOTEL ST. FRANCIS

facing Union Square, tel Douglas 1000, Thos J Coleman manager **(See Page 57)**

" St George 1259 Market
" St Helen 1717 Ellis
" St James 405 Van Ness Av
" St Julian 1304 Stockton
" St Lawrence 702 Vallejo
" St Louis 920 Montgomery
" St Marchea 875 Post

HOTEL ST MARLEAU, 190 O'Farrell
" St Michel 1235 Powell

HOTEL ST NICHOLAS, Arthur J Wilson prop, 235 O'Farrell, tel Sutter 3611
" St Paul 935 Kearny
" St Regis 85 4th
" St Rose 1492 Ellis
" St Rose 1326 Stockton
" St Yves 517 Broadway
" Stanford 250 Kearny
" Stanley 1544 California
" Stanyan 1897 Haight
" Star 74 Eddy
" Star 1740 Ellis
" State 16 Turk
" Statler 154 Ellis
" Sterling 377 3d

HOTEL STEWART

Charles A Stewart and Margaret Stewart proprietors, on direct line of Municipal Ry, 343-353 Geary nr Powell, tel Sutter 3640

" Stockholm 235 Kearny
" Stockton 841 Stockton
" Stockton 1350 Stockton
" Strand 284 Embarcadero
" Strand 415 O'Farrell
" Statford 242 Powell
" Sunset 153 Market
" Sussex 701 Sutter
" Sutherland 465 Ellis

HOTEL SUTTER

Fireproof, European plan, $1.50 day up, Direct car service from all depots, Kearny and Sutter, tel Sutter 3060

" Svea 68 Jackson
" Swiss 1101 Battery
" Tacoma 20 Howard
" Tallac 155 Montgomery
" Teller 630 Geary
" Temple 469 Pine

HOTEL TERMINAL

60 Market, near the Ferry Station, opposite S P Building. The only first-class modern hotel close to Ferries, also convenient to theatres and business. All street cars pass the door. Rates, rooms with bath attached $1.50 and up, rooms with private baths $2.00 and up, Jas H Hoyle mgr, tel Sutter 3100

" Texas 338 3d
" Thames 74 Turk

HOTEL THOMAS, D H Brooks prop, strictly modern, steam heated, popular rates sunny rooms, 971 Mission bet 5th and 6th, tel Sutter 2730
" Thorndale 680 Golden Gate Av

C. W. MARWEDEL
PHONE DOUGLAS 1180
MACHINE SHOP TOOLS AND SUPPLIES
BRASS COPPER STEEL
76-80 FIRST ST.

PACIFIC METAL WORKS

SOLDER
all grades and shapes
BABBITT METAL
for every purpose
TIN, LEAD
COPPER
ZINC, Etc.

153-159 1st St.
SAN FRANCISCO, CAL.
Tel. Sutter 608
BRANCH: LOS ANGELES

See Page 79

SEE PAGE 34 BUYERS' GUIDE

WESTERN BUILDERS SUPPLY CO

Concrete Specials. Water-Proofing, etc.

135 Second St.
Tel. Kearny 1991

E. H.
OTTO
AND
COMPANY
—
Oriental
Products
—
INDESTRUCTIBLE
PEARLS
—
Oils
Vegetable
Fish
Petroleum
—
BEANS, RICE
PEANUTS
OIL SEEDS
OIL CAKES
COPRA
—
Imported
Chemicals
—
Camphor
Calcium
Chloride
Alum—Hypo
—
California
Dried Canned
Fruits
Grapes
—
245
California St.
Phone Sutter 3680

DIETZGEN TRADE MARK
BLUE PRINTS
ARCHITECTS' and ENGINEERS' SUPPLIES
18 FIRST STREET
See Pages 7-45
TEL. KEARNY 2680

HOTEL
" Thornton 337 O'Farrell
" Ticino 637 Broadway
" Tivoli 83 Eddy
" Torino 2237 Powell
" Toscana 1994 Lombard
" Townsend 232 Townsend
HOTEL TRAVELERS, Gooding & Snelson props, 255 O'Farrell, tel Sutter 4300
" Turin Emile Valetta prop 670 Broadway
HOTEL TURPIN, Lissner & Iverson props, 17 Powell, tel Sutter 960
" Twin Oaks 1010 Post
HOTEL TYNAN, 62 Turk
" Universal 545 Turk
" Utah 203 9th
" Vancouver 696 McAllister
" Van Ness 619 Van Ness Av
" Van Ray 486 Geary
" Vendome 224 Columbus Av
" Verdi 548 Green
" Verdun 917 Kearny
" Vermont 447 Valencia
" Vernon 253 Mason
" Victor Hugo 712 Kearny
HOTEL VICTORIA, C S Gardner mgr, American and European plan, attractive rates to permanent guests, dining room open to the public, NE cor Bush and Stockton, tel Garfield 2080
" Victoria 995 Harrison
" Vincent 459 Turk
" Virginia 690 3d
" Virginia 521 Post
" Von Dorn 242 Turk
" Wade 111 Mason
" Wagner 2791 16th
" Waldorf 370 3d
" Warfield 118 Taylor

HOTEL WASHINGTON
Al D Short mgr, V H Christensen asst mgr, 342 Grant Av cor Bush, tel Sutter 3570
" Wayne 417 Gough
" Webster 1291 Turk
" Wellington 610 Geary
" Wesley 910 Geary
" West 156 3d
" Westland 427 9th
" Westwood 635 California

HOTEL WHITCOMB
D M Linnard lessee, Ernest L Drury mgr, Market at Civic Center, tel Market 510
" White 1226 Grant Av
" Whittier 3562 20th
" Wilber 328 4th
" Williams 515 Bush
" Wilson 125 Mason
" Wilson 2815 16th
HOTEL WINCHESTER, M J Graham mgr, 76 3d
" Winchester Annex 50 3d
" Windsor 238 Eddy
" Woodley 492 Grove
" Woodrow 364 O'Farrell
" Woodstock 120 Ellis
" Worth 641 Post
" Worthy 1898 Haight
" Yuba 1140 Mission
" Zone 373 Ellis
Hotizman Leslie clk Isaac Upham Co r 401 Laurel
Hotlelis Nick waiter r 1208 Powell
Hotop Carl G clk r 108 Congo
" Clara L (wid Gustave) r 108 Congo
" Geo (Anna) watchmn r 3 Newell
" Julia widow r 3 Newell
" Matilda bkpr r 2003 Golden Gate Av
Hotte Louise M (wid Geo) r 651 Clayton
Hottel Leon F (Genevieve) driver r 1056 14th
Hotter Jos F (Frances) mfr window shades 224 Eddy r 1810 Turk
" Webster M ins Edw Brown & Sons r 1870 Turk
Hottinger Ernest A plumber r 901 Buena Vista
" Eugene J police r 901 Buena Vista Av
Hottua Bros garage 730 Folsom
" Catherine A (wid Nicholas) r 1610 Lyon
" Nicholas A (Hottua Bros) r 1610 Lyon
" Wm J (Hottua Bros) r 1610 Lyon
Hotz Lloyd G (Elizabeth M) clk r 894 Eddy
Houch John (Hettie) r 512 Haight
Houchin E Grant clk Holbrook Merrill & Stetson r 1205 4th Av
" Irving M bicycles 1104 Valencia r 54 Bartlett
HOUCHIN
" Walter C (Ida W) electn r 54 Bartlett
Houck Albert (Senta) tailor r 2164 Bush
" Andrew J agt Conn Mut Life Ins Co r Alameda
" Bertha B Mrs chiropractor Pacific Bldg r 713 Grove
" Chas A printer 181 Jessie
" Claude L (Bertha B) chiropractor Pacific Bldg r 713 Grove
" Edgar L (Alva) salsn r 22a Albion Av
" Margaret ftr r 248 24th Av
Houda Anton J (Jewel) frt agt r 1225 Taylor
" John P (Katherine) clk r 1225 Taylor
Houdek Frank C with Robt S Atkins r 37 Columbus Av
Houdry Julius clk r 2658 21st
HOUGAARD see Haugaard
" Adolph H ins r 726 9th Av
HOUGAARD JOHN A (Florence), gen agt Rhode Island Insurance Co, Nationale Fire Insurance Co (of Paris, France) and Colonial Assurance Co (of N Y), 124 Sansome, tel Sutter 3004, r 161 Divisadero, tel Market 8820
" Wm F (Elsa E) (J B F Davis & Son) r 1356 4th Av
HOUGH see Huff and Hoff
" Edwin A (Lafayette Taxicab Co) r 711 Post
" Edw S consulting eng 16 California r Oakland
" Erastus R pub acct Mills Bldg r Kentfield
" Fredk candymkr r 2766 Mission
" Harold (Beatrice) autowkr r 17 Erkson Ct
" Harry P carpet layer r 440 Turk
" Hattie (wid Geo) bkpr r 29 Liberty
" John (Anna) r 512 Haight
" Jos A (Minnie) r 1237 Willard
" Mary A (wid Jos) r 861 Bryant
" Pearl clk r 114 Dolores
Hougham Henry W (Ella E) chauffr r 50 Linda
HOUGHTALING see Hotaling
" Wm sec Sunshine Stores (Inc) r 2415 Pierce
Houghtelin Sidney D (Augusta) salsn r 38 Madrone Av
HOUGHTON see Haughton and Horton
" Alys M sec Georgia Casualty Co r 1371 Waller
" Arnold R clk r 34 Delmar
" Chas clk Thos Cook & Son r 999 Bush
" Co investments 312 Russ Bldg
" C S (Houghton Co) r Oakland
" D Mrs gilder r 72 Ney
" Edw T (Houghton & Houghton) r Berkeley
" E F & Co 16 California
" Eleanor (wid Ed P) r 112 Collingwood
" Fredk C (Eileen) mgr SF Iron and Metal Co r 2301 Stockton
" Geo soft drinks 1001 Larkin r 945 Larkin
" H C (Lilian) sec r 1329 Taylor
" Jas lab r 995 Folsom
" J E Mrs r 387 Eddy
" Jennie F (wid Warren) r 3033 Pierce
HOUGHTON-MIFFLIN CO, Howard H Taylor mgr, publishers and booksellers, 612 Howard, tel Kearny 3784
" Orville (Blanche) driver r 567 Webster
" R E Mrs r 505 Geary
" Robt O (Myrtle C) with Bethlehem SB Corp r 1855 Sacramento
" Sherrill clk r 72 Ney
" Shirley (Houghton & Bonte) 351 California r Oakland
" Thos F r 516Ellis
" Wm A acct United Fruit & Prod Co r Oakland
" & Bonte (Shirley Houghton H S Bonte) civ engs 351 California
HOUGHTON & HOUGHTON (Edward T Houghton), attys-at-law, 1108 Merchants Exchange Bldg
Houghwout Harry clk Matson Nav Co r 739 Haight
Houk Elmo T (Katherine) blksmith hlpr r 705 Utah
Houlahan Albert F (Genevieve) tmstr r 451 Fell
" Jas (Theresa) r 632 Grove
" Marie H steno r 3744 16th
Houle A L bindery 509 Sansome r Berkeley
" David (Marion) real est 660 Market r Burlingame
HOULIHAN see Hallahan, Hallihan, Hollahan and Houlahan
" Ellen (wid Edw) r 2677 Howard
" Gladys T cashr City of Paris r 632 Grove
" John F (Nellie) police r 3670 24th
" John J (Eva) printer r 52 Stanton

INDEPENDENT PNEUMATIC TOOL COMPANY OF CALIFORNIA
Thor
MANUFACTURERS OF
Pneumatic Tools and Electric Drills
TELEPHONE KEARNY 1957
No. 61 FREMONT STREET
See Page 71
SAN FRANCISCO, CAL.

REMCO PIPE
REDWOOD MANUFACTURERS CO.
& TANKS
1611 HOBART BLDG.
SAN FRANCISCO

Hoult Stanley M mar eng r 1379 Revere Av
Houltby Breuss mach r 241 9th Av
" John carrier PO r 241 9th Av
" Walter J (Johanna) hlpr r 241 9th Av
Hounslow Harry (Clara) valet r 285 Broad
" Jos H autowkr r 285 Broad
Houpin Emile salsn r 1061 Clay
" Madeline widow r 1061 Clay
HOUPT see Haupt
HOUPT FRANK J (Manheim, Dibbern o), 420 Montgomery, r 1609 Anza
" Gladys clk r 380 Eddy
Hour John B (Anna) r 477 Frederick
Hourcade Eugene (Marie) r 32a Wayne Pl
Houdry Julius clk r 2658 21st
Hourigan Catherine (wid Thos) r 25 Landers
" Jas A (Theresa) chauffr r 65 Merritt
Hourihan Cornelius (Delia) tmstr r 1236 DeHaro
" Eugene P atty Pacific Bldg
" Evelyn M tel opr r 1236 DeHaro
" Harry lab r 1856 Alabama
" Mary A (wid Lawrence) r 2471 Jackson
" Thos H (Ellen T) pres Magnalite Co r 779 26th Av
" Thos J sexton r 2213 Howard
Hourtane Eugene (Alice) electn r 2365 Howard
HOUSE see Hause, Howes and Howse
" Arthur L cashr Springfield Fire & Marine Ins Co r Mill Valley
" A T (Viola) autowkr r 47 Perry
" Clifford H with Examiner r 310 Post
" Cornelia Mrs r 838 Page
" Elliott M (Helen) bkpr Baker Hamilton & Pac Co r 347 29th Av
" Frank M civ eng PG&E Co r 311 21st Av
" G A druggist r 900 Ashbury
" Hiram S (Effie) asst cashr Fed Res Bank r 325 Maple
" Jesse (Josephine M) driver r 1705 Hyde
" John I tailor r 234 Leavenworth
" Mary Miss r 952 Powell
" Madelline B r 311 21st Av
" Mary F (wid Wm) r 1515 Lyon
" Oliver P (Lorraine) dentist r 573 Scott
" Perry W (Lillian) lab r 824 Masonic Av
" Richd C bkpr r 819 Mission
" Wm porter r 1788 Sutter
Household Necessity Co 2125 Market
Householder Frank E clk Am Ry Ex Co r Oakland
" Harry L (Mary A) welder r 1217 Jones
Houseley Fredk J (Margaret) musician r 790 California
HOUSEMAN see Hausmann and Housman
" Abner L r 105 Appleton Av
" J L eng Monadnock Bldg r 1027 Plymouth Av
" Leontine r 240 Lake
HOUSER see Hauser
" Chas E (Grace) autowkr r 1622 Ellis
" Isaac (Jennie) r 204 5th Av
" Jos r 745 Geary
" Kate (wid Edw) r 2009 Howard
" Mary A dressmkr 4125a 19th r 55 Merritt
" Maxwell H (Caroline) r 2780 Broadway
" Ned L (Stella) real est r 1636 Clay
" Sophie r 310 Eureka
" Thos bkpr Rainier Brewing Co r Alameda
Houseworth Emma (wid Thos) r 1035 Bush

HOUSEWORTH FREDK. A.

(Houseworth & Smith), general agt Life Department, The Travelers Insurance Co of Hartford, Conn, 105 Montgomery, rooms 302-303, tel Kearny 70, r 1035 Bush

" Harrison (Henrietta) spl agt Liverpool & London & Globe Ins Co r 2672 Filbert

HOUSEWORTH & SMITH

(Frederick A Houseworth, W Garner Smith), agents Life Department, The Travelers Insurance Co of Hartford, Conn, 105 Montgomery, rooms 302-303, tel Kearny 70

Housken Josie L (Jules & Housken) 444 Powell
" Michael S (Margit) civ eng r 464 29th Av
Housle Marge M clk Dick & Simpson r Mill Valley
HOUSMAN see Hausmann and Houseman
" Albert C lab r 1466 Ellis
" Elizabeth (wid Lord) r 111½ 7th Av
" Fred autowkr r 351 San Carlos Av
" Nathaniel S phys Flood Bldg r 998 Divisadero
" Otto J lab r 1466 Ellis
Housner Michael W salsn Baker Hamilton & Pac Co r Oakland
Houson Wm R r 1025 Post
HOUSTON see Heuston and Huston
" A salsn Earle C Anthony Ins r 2948 Octavia
" Albert collr Haslett Whse Co r 1901 Pacific Av
" Albert (Mary) dep r 1285 Waller
" Albert J phys 350 Post r Palo Alto
" Alice (wid John) r 630 Fillmore
" Alta clk r 426 Noe
" Amanda U Mrs (Sutter Hall Apts) r 765 Sutter
" Chas J (Veronica) (Gendotti & Houston) r 1363 3d Av
" Chas M r 1144 Mission
" Cinderella clk r 1219a Page
" Clyde H r 951 Eddy
" Colin C (Flossie) with Genl SS Corp r 466 5th Av
" David (Janet) (Houston & Schedeman) r 446 Missouri
" Donald S steno Jones Bros & Co r Oakland
" E L painter 44 4th
" Elmer C (Delphine) phys 46 Kearny r 764 47th Av
" Emanuel W clk r 837 Mason
" Estella clk r 1044 Pacific
" Eugene R clk Pictorial Review r Santa Rosa
" Fred K r 2285 Broadway
" Fred L (Madge) r 425 Franklin
" Geo G clk SP Co r 1205 Gough
" Gilmore & Co jewelers 298 Post
" Henry P mfrs agt Phelan Bldg r Berkeley
" Howard pres Houston Gilmore & Co r Oakland
" John A (Lillie) hlpr r 475 Fair Oaks
" John E (Burrowes & Houston) r 645 Bush
" John J (Katherine) real est 3848 Geary r 3037 Geary
" Jos R clk WUTel Co r 1205 Gough
" Josephine (wid Isaac M) r 1219a Page
" Julius mach r 413 Bartlett
" Mary A r 724 47th Av
" Oliver J with SF Savings & Loan Soc r 1136 Pacific
" Price barber 1543 Steiner r 1878 Sutter
" Saml P (Ida M) grocer 700 Polk
" Saml W clk r 2967 Harrison
" Victor M salsn r 650 8th Av
" Wm G (Agnes B) r 2451 Larkin
" Wm H sec-treas Coml News Pub Co r Palo Alto
" & Schedeman (D Houston, F Schedeman) grocers 1434 18th
Houtz Edw H (Gertrude) (A Morris & Co) r 361 25th Av
" Elizabeth (wid John) r 2575 Bryant
Houweling Catherine clk SP Co r 830 Prague
" Fred appr r 830 Prague
" Jacob M (Pertronella C) carp r 21 Kingston
" Richd carp r 830 Prague
" Theodorus J (Theodora) carp r 830 Prague
" Wm eng r 830 Prague
Houwink John J clk SP Co r 321 London
" Richd (Cora M) glasswkr r 321 London
Hovious John F bkpr r 57 Dorland
Houy Paul A (Verna) salsn E H Forestier Co r 1732 Washington
" Phillip (Emma) r 1991 Green
Hovard Marie r 909 Church
Hoveland Ralph clk Roberts Mfg Co r Oakland
Hoven Edw lab r 1649 Webster
" Knute (Augusta) lab r 1649 Webster
HOVER see Hoever
" Chas r 466 Brannan
" Clayton J (Emma) chauffr r 1982 Hayes
" Clyde W acct Rosenberg Bros & Co r 756 Baker
" Geo cond r 1050 Ellis
Hovey Cathrine Mrs seamstress r 305 Oak
" Chas E bonds 150 Post r Alameda
" Chester L (Annie) (C L Hovey & Son) r Stanford Ct Apts
" Chester L & Son timber lands 681 Market
" Emma Mrs r 1808 Sutter
" Geo clk r 594 Valencia
" Richd H (Grace) (C L Hovey & Son) r 3427 Clay
" Theo Mrs with I Magnin & Co r 1808 Sutter
" Walter H mfrs agt 150 Post r Alameda
" Wm T (Elizabeth T) r 2515 Scott
Hovious Alice Mrs milliner r 298 Pierce
" Edw J (Caroline) glazier r 1010 Persia Av
" John F bkpr r 57 Dorland
" Mabel A clk r 57 Dorland
Hovis Josephine (wid Chas) r 1753 Mason
HOVIS WM L (The Elliott Co) 114 Sansome, tel Sutter 6072, r 350 Gough
Hovland Alice clk F F G Harper Co r Oakland

KEWANEE
WATER SUPPLY SYSTEMS
"The Best of Six for Your Home"
SIMONDS MACHINERY CO.
117-121 New Montgomery St.
Phone Kearny 1457

Trade Mark of the Cutter
C.W. MARWEDEL
PHONE DOUGLAS 4180
MACHINE SHOP TOOLS AND SUPPLIES.
BRASS COPPER STEEL
76-80 FIRST ST.

M. LEVIN & SONS
2201 Third St.
Phone Park 418
SELL
GOV'T TENTS
CANVAS COVERS
BELTING
MACHINERY
RAILS
ROPE YARN
SALVAGED MATERIAL
Tell Us Your Wants

RAYMOND GRANITE COMPANY, Inc.
THE WEST'S LARGEST DESIGNERS AND BUILDERS OF
MONUMENTS AND MAUSOLEUMS
3 POTRERO AVENUE SAN FRANCISCO TEL. MARKET 688
See Page 41

Hovnanian Hovnan tailor r 317 Tehama
How Jared atty Mills Bldg r Hillsborough
Howard Abigail clk r 1610 Sutter
" Albert H (Lottie) r 403 Naples
" Anna Mrs (Romaine Apts) r 388 5th
" Anna L Mrs tchr Pub School r 678 Page
" Anne r 1324 Jackson
" Apartments 1534 Clay
" Arthur G (Katherine) steward r 50 Collins
" Auto Express 7 Gough

HOWARD AUTOMOBILE CO.
Pacific Coast distributors of Buick automobiles NW cor Van Ness Av and California, tel Prospect 4000

" Automobile Co used car dept 438 Golden Gate Av
" Beatrice clk SP Co r 167 Vicksburg
" Bertha C Mrs r 202 Clement
" B Frank (Elsie T) musician r 79 26th Av
" Bridget r 2507 Pine
" Building 209 Post
" Carl N asst sec W L Comyn & Co r Berkeley
" Catherine r 420 Noe
" C H r 919 Sutter
" Chas F (Emily) salsn r 970 Post
" Chas J (May) chauffr r 4140 22d
" Chas L (Josephine) notions 2111 Market r 258 Church
" Chas M (Ella E) clk r 1258 2d Av
HOWARD CHARLES S, Howard Automobile Co, distributors Buick Automobiles, NW cor Van Ness Av and California, r 2801 Broadway
" Chas V mfrs agt Pacific Bldg
" Chas W chemist r 1258 2d Av
" Clarence r 2615 Howard
" Clarence lab r 2361 Mission
" Cleveland A (Eleanor M) (Sterling Auto Top Co) r 635 Golden Gate Av
" Danl D lab r 14 Elsie
" Danl J (Howard's Auto Express) r 1409 Sanchez
" E A & Co hardwood lumber 74 Howard
" Earl lab r 1153 Brussels
" Earl Mrs clk r 1465 O'Farrell
" Earl E metalwkr r 521 Capp
" Earl H r 835 O'Farrell
" Earl R (Regina) acct with White House r 2483 Folsom
" Edmond T salsn H R Basford r 117 4th Av
" Edw (Helen) r 1449 Divisadero
" Edw A (E A Howard & Co) r Oakland
" Edw J dentist 350 Post r 559 Page
" Edwin H (Catherine) clk r 167 Vicksburg
" Elizabeth D (wid Edw S) r 666 6th Av
" Emma G prin Madison School r 3739 Clay
" Emmett R (Mary) salsn r 666 Noe
" Ernest (Annie) paintmkr r 3710 ½ Army
" Estelle cashr r 342 Mason
" Ethel steno r 1545 Taylor
" Eugene (Howard's Auto Express) 7 Gough
" Florence r 1726 Sutter
" Frances J sec Chas J Wirth Drayage Co (Inc) r 1091 Bush
" Francis H chauffr r 3668 16th
" Frank (SF Novelty Co) 660 Market r 3993 24th
" Frank mar eng r 1850 Larkin
" Frank molder r 917 Howard
" Frank pkr r 914 Page
" Franklin (Edna M) salsn r 642 45th Av
" Fred mech r 146 McAllister
" Fred (Mary) painter r 242 26th Av
" Fred A clk SP Co r Berkeley
" Fred B (Phoebe) clk r 275 7th Av
" Fred S (Emmeline) clk SP Co r 1348 Filbert
" Fredk R (Mary M) r 1943 O'Farrell
" F Robt (Mina M) min eng r 826 Masonic Av
" Geo mach r 2485 Folsom
" Geo A (Violet M) r 1112 Eddy
" Geo B (Jennie) salsn r 3668 16th
" Geo G r 60 Market
" Geo H (Howard & White) r Hillsborough
" Geo H (Margaret) pkr r 3000 ½ Laguna
" Geo H Jr salsn Anglo Cal Trust Co r San Mateo
" Geo W mach r 2483 Folsom
" Glenn B r 1105 Larkin
" Guy (Margaret) bill poster r 3661 20th
" Harold clk r 920 Post
" Harry 274 Jules
" Harry lab r 85 4th
" Harry M salsn Pac Fdry Co r Berkeley
" Henry E (Rose) salsn Assoc Oil r 521 Capp
" Henry S P clk Am Factors r San Mateo
" Henry W (Emily I) mech r 328 Hyde

HOWARD
" H H hlpr r 731 Harrison
" Horace P (Katherine) sales mgr Western Sugar Ref Co r 1900 Broadway
" Horace Z pres State Bd Pilot Comrs r 3739 Clay
" Ida Mrs r 3516 17th
" Irene Mrs widow tel opr r 1411 Octavia
" H S dentist r 352 Taylor
" Jas r 825 14th
" Jas B r 190 O'Farrell
" Jas L with C H Thaler r 71 Collins
" Jason C (Caroline) clk Langley & Michaels Co r 30 Steiner
" Jerome I messgr Fed Res Bank r Oakland
" Jewelry Company 230 Market
" John (Sarah) r 2054 Hyde
" John (Loretta) firemn r 4641 18th
" John (Norma) USA r 2938 Leguna
" John hosemn SFFD r 4641 18th
" John (Minnie R) supt r 114 Burrows
" John G architect 1 Montgomery r Berkeley
" John H P office 58 Sutter r Hillsborough
" John I (Jennie) electn r 1147 Naples
" John J (Katherine) firemn SFFD r 1578 11th Av
" John J driver SFFD r 2456 Geary
" John M with Edw M Brown Co r 1170 Sacramento
" John R (Hanna) (Howard & Merrifield) r 332 Fell
" John W (Eudora) r 259 4th Av
" Jos A electn r 4670 18th
" Jos (Clara) r 870 Eddy
" Jos (Annie) carp r 444 14th
" Jos F (Lena) carrier PO r 1026 Clay
" Jos L (Nellie) phys 135 Stockton r 353 Geary
" J Raymond (Barbara) dentist r 1645 Hyde
" Julius carp r 112 Grand View Av
" Karl (Adaline) lab r 2734 Folsom
" Katherine (wid Benford) r 1200 19th
" L r 1020 Post
" Lawrence (Mary) mach r 445 22d Av
" Leo E boilermkr r 1537 Dolores
" Lloyd P mgr Schermerhorn Bros Co r Burlingame
" Louis D ins r 1030 Franklin
" Lulu widow r 2274 Fulton
" Mabel C tchr music r 3739 Clay
" Margaret M (wid Matthew) r 1334 Guerrero
" Martin millmn r 122 Manchester
" Mary (wid Edmund) salswn r 41a Albion Av
" Mary (wid Chas S) r 2521 California
" Mary H tailoress r 2740 Howard
" Maude E clk SP Co r 1499 California
" May (wid Edwin) r 1827 Turk
" Melville clk Anglo & London Paris Nat Bank r 1827 Turk
" Michael mfrs agt 681 Market r Redwood City
" Mortimer (Howard's Auto Express) 7 Gough
" Morton W salsn r 628 Montgomery
" M R (Wilhelmina) chauffr r 1610 Leavenworth
" Nathan H (Blanche) (Sterling Auto Top Co) r 2004 Steiner
" Nellie (wid John) r 71 Collins
" Noah janitor r 61 Noe
" Norma r 1411 Octavia
" Olive r 320 8th Av
" Otto (Rose) salsn r 641 O'Farrell
" Parker R clk r 202 Clement
" Patk F salsn Trenton Potteries Co r Piedmont
" Presbyterian Church J Wilson Lundy pastor 1321 Oak
" Ranch Co 55 New Montgomery
" Ray L (Ethel) r 1272 45th Av
" Roy C (Louise) autowkr r 987 Hampshire
" S C r 540 Leavenworth
" Street Methodist Episcopal Church Rev W P Stanley pastor Howard SW cor Harriet
" Terminals J B Ruth mgr 112 Market
" Theo (Myrtle) foremn Am Can Co r 822 Persia Av
" Thos mar firemn r 221 3d
" Thos J mgr Metropolitan Laundry Co r 44 Parnassus Av
" Thos P (Johanna) supt Eagles Hall Assn r 48 Elgin Park tel Park 3878
" Thos R (Signa) musician r 1607 O'Farrell
" Victor coppersmith r 710 14th
" Victor (Clara) eng r 445 Connecticut
" Violette D (wid Walter I) r 1030 Franklin
" Virgil (Clara) eng r 445 Connecticut
" Volney E salsn Chase Co of Cal r Mill Valley

Globe-Wernicke Book Cases and Files
H. S. CROCKER CO., Inc., Agents : 565-571 MARKET ST.

PACIFIC FOUNDRY COMPANY
18TH AND HARRISON STS. See Page 46 PHONE MISSION 1105

OLD MISSION
PORTLAND CEMENT
FOR PERMANENCE

See Page 33

HOWARD
" W A clk Geo E Billings Co r 904 Haight
" Walter P teller Am Nat Bank r 71 Collins
" Wanda steno r 1050 Post
" Wm (Frances) r 1269 Vermont
" Wm (Mabel) foremn Class A Garage r 1666 Clay
" Wm janitor r 365 Golden Gate Av
" Wm A r 54a Woodward Av
" Wm A (Adair Apts) r 445 Ellis
" Wm H (Trinidad) eng r 273 Sunnyside Av
" Wm H Estate Co 55 New Montgomery
" Wm H (Florence) waiter r 1386 LaPlaya
" Wm J steno r 71 Collins
" Wm S (Ellen C) acct Mountain Copper Co (Ltd) r 42 Palm Av
" Zerah Y (Florence) asst agt Hakalau Plantation Co r 120 Palm Av
" & Hayne Properties Co 58 Sutter
" & Merrifield auto reprs 711 Octavia
" & White architects Lick Bldg

HOWARD'S AUTO EXPRESS, moving, packing, shipping, 7 Gough, tel Market 7850

Howarter F A clk Triest & Co r 1845 Mission
Howarth Hannah Mrs grocer 4670 18th
" Jas (Ida) mtrmn r 20 Fairmount
" Jane E cook r 2425 Fillmore
" Jos r 4670 18th
Howatson Bryce (Daisy) (Bryce Howatson Co) r 735 Ellis

HOWATSON BRYCE CO, factory distributors of motor parts, 717 Ellis, tel Franklin 2963

Howatt Albert E plumber r 3887 17th
" Arthur J salsn White Bros r 3887 17th
" Catherine C (wid John B) r 3887 17th
" Edw B clk r 3887 17th
" John A sales mgr White Bros r Oakland
" Walter F (Elsie R) salsn r 52 Eureka

HOWE see Howes
" Agatha M r 1263 Stanyan
" A H Mrs salswn I Magnin & Co r 255 O'Farrell
" Albert E (Jennie M) barber r 373 Hermann
" Alfred r 786 O'Farrell
" Alice V clk Sussman-Wormser & Co r 2346a Fulton
" Alice Z bkpr r 4521 18th
" Arthur S (Cora) printer r 2675 Sacramento
" Bruce r 952 Eddy
" Catherine (wid Jos) r 2346a Fulton
" Chas mach r 97 Banks
" Chas A (Minta) auditor r 233 Clayton
" Chas B whsemn r 991 Valencia
" Chas D eng PT&T Co r Palo Alto
" Chas F (Katherine) mach r 24 Valley
" ChasF (Catherine) mach r 282Chenery

HOWE CHARLES K (Gussie), v-pres Weeks-Howe-Emerson Co, 90 Market, r 2515 Filbert
" Chas M acct US Shipping Bd r 233 Clayton
" Clinton M (Nellie E) credit mgr I Magnin & Co r 739 17th Av
" Delia T Mrs r 415 Kirkham
" Earle D pres Exposition Decorating Co r Oakland
" Elizabeth tchr PubSchool r 55 Carl
" Emery D clk r 1346 Pine
" Ethel M nurse r 816 Shotwell
" Felton clk Weeks Howe Emerson Co r 2515 Filbert
" Fredk clk r 64 Sycamore Av
" Fredk (Anna) mach r 407 University
" Geo A watchmn r 128 3d
" Gerald H clk Am Ry Ex Co r 1010 Church
" Harold E electn r 373 Hermann
" Harry F r 1116 Powell
" Harvey B (Marie) electn r 350 21st Av
" Herbert C salsn Baker Hamilton & Pac Co r Fresno
" Horace L (Mary B) r 1272 Sacramento
" Inez Mrs designer r 734 Larkin
" IrvingE eng US Engineer Office r Oakland
" Jas E (Elizabeth E) druggist r 1251 Willard
" Jas E Jr clk r 1251 Willard
" -Jenny Co undertakers sup 41 Franklin
" John N (Ella) with Examiner r 952 Oak
" Laura Mrs r 1819 Oak
" Leonard F lab r 956 Potrero Av
" Lewis M (Zilla) clk r 1147 Turk
" Lillian clk r 1010 Church
" Lily C massage 133 Geary r 726 Bush
" Louis P chief surgeon SO Co r 2335 Pacific Av
" Lucy E (wid ChasA) r 1637 Page
" Margaret (wid John) r 3885 18th
" Marion I Mrs milliner 798 Post r 161 Octavia
" Maude (wid Chas) r 827Turk

HOWE
" Merrill M (Lillian) r 1314 7th Av
" Michael J (Elizabeth) soft drinks 399 9th r 427 Jersey
" Minerva bkpr r 3885 18th
" Morgan bkpr T Lawrence r 1668 Mission
" Olga solr Examiner r Oakland
" Paul D (Aina) saw filer r 243 Lisbon
" Robt E (Emma J) lab r 2210 23d
" Rubber Corp 824 Ellis
" Russell B (Clara L) bkpr PG&E Co r 132 Anza
" Sarah D Mrs C S Pract Phelan Bldg

HOWE SCALE CO., THE
H W Randall mgr, automatic scales, safes, butcher supplies, warehouse trucks, refrigerators, 521 Mission, tel Kearny 31 (See Page 87)
" Theo G (Gertrude I) r 263 8th Av
" Thos clk UnionTrust Co r 65 Albion
" Thos G (Charlotte) driver SFFD r 65 Albion

HOWE V C & CO, chimney sweeping and repairing, chimney tops and extensions, furnace and French range repairing, fireplaces altered and repaired, 2222 Bush, tel West 5828

" Vernie (wid Fred) r 2107 Pierce

HOWE WALTER C (Howe & Peters), 24 California, r Alameda
" Wilbur W (Carrie) (Howe & Espeland) r 108 College Av
" W V office mgr Sommer & Kaufmann r Alameda
" & Espeland window shades 552 Valencia
" & Peters (W C Howe A A Peters) consulting engs 24 California

Howekamp Dietrick (Elizabeth) restaurant 199 Washington r 770 Bay
Howell Ada L clk SP Co r 2125 Pine
" Albert J (Osgood & Howell) r San Mateo
" Alfred r 1302 Laguna
" Annie D r 2015 Buchanan
" Arthur F (Hazel) mgr E H Kemp r 239 Page
" Chas F (Mary L) lieut US Coast Guard r 4444 Fulton
" Clara M r 1282 Stanyan
" Clarence B (Camille) with SF Savings & Loan Soc r 510 6th Av
" Delphis D (Lola) estimator W S Wetenhall Co r 1233 41st Av
" Edgar H (Mary) phys Flood Bldg r 87 7th Av
" Elizabeth tchr Pub School r 2566 Pine
" Ethel r 2530 California
" Francis (Janet) r 1282 Stanyan
" Frank E clk r 1282 Stanyan
" Harold M (Agnes) garage owner r 2881 Bush
" Harry G clk Merchants Nat Bank of SF r 1282 Stanyan
" Harry L (Lottie) lndywkr r 210 Capp
" H B buyer Cal Pkg Corp r Oakland
" Hurley A ironwkr r 452 Folsom
" Jas eng r 352 Lexington
" Jas B (Geraldine) (Howell & Lesser) r 2600 Lyon
" Jas E (Virginia) barber 1604 Ellis r 235 Eddy
" Jas L (Anna) branch mgr Redwite Stores r 1938 Page
" Jesse H clk r 1541 Quesada Av
" Jesse H (Henrietta) bkpr r 166 Germania
" John (Jessie) civ eng r 493 20th Av
" John H (Inc) books 328 Post
" John H pres John H Howell (Inc) r Berkeley
" John R (Emily) mgr Rapid Safety Filter Co r 334 Clement
" John S (Osgood & Howell) r 2964 Jackson
" John W (Roberta) sec Cal Fruit Selling Co r 2353 Pacific Av
" John W asst sec Haslett Whse Co r 2353 Pacific Av
" Leonard lab r 949 Clay
" Francis (Janet) r 860 Noe
" Jas r 1460 Masonic Av
" Madison bkpr **THE FIRST NATIONAL BANK OF SAN FRANCISCO**, r 726 Sutter
" Mary A sec W F Quarrie Co r Piedmont
" Milton clk r 334 Clement
" Nancy (wid Mathias) r 2146 9th Av
" Nettie (wid Edw H) r 155 27th Av
" Olin K clk W R Grace & Co r Burlingame
" Phillip (Sophie) broker r 3892 Sacramento
" Photo Paper Corp 927 Golden Gate Av
" Ralph B bkpr Matson Nav Co r Burlingame
" Raymond electn r 334 Clement
" Roy L (Howell & Musso) r 224 Columbus Av

GLADDING MC BEAN & CO.
ARCHITECTURAL TERRA COTTA
ROOF TILE
HOLLOW TILE
FIRE PROOFING
VITRIFIED PIPE
TERRACOTTA PIPE
FACE BRICK
ETC.
OFFICE CROCKER BLDG.
PHONE DOUGLAS 540
SAN FRANCISCO
WORKS LINCOLN CAL.

C.W. MARWEDEL
PHONE DOUGLAS 4180
MACHINE SHOP TOOLS AND SUPPLIES
BRASS COPPER STEEL
76-80 FIRST ST.

TWINES
FOR THE
MILL
WAREHOUSE
AND
HARVEST
FIELD

AMES HARRIS NEVILLE CO.
100 POTRERO AVE.
PHONE
MARKET 6100
See Page 9

MIMEOGRAPHS
H. S. CROCKER CO., Inc., Agents
555-571 MARKET ST.

THE SALVATION ARMY (Incorporated)

Western Territorial Headquarters: 115 VALENCIA STREET at MARKET
A. GIFFORD, Lieut.-Commissioner Western Territory **PHONE PARK 1614**

HOWELL
" Stanley N typewriter rep 214 Front r 527 Central Av
" Virgil E die str r 725 Grove
" Virginia L (wid Wm) r 1903 Howard
" Virginia N Mrs r 2067 Bush
" Wesley W (Myra E) carrier PO r 2124 Sutter
" Whitfield G (Ina E) ins r 803 Cole
" Wm A mgr Redwood Film Co r 151 Ellis
" Wm E clk r 1282 Stanyan
" Wm E clk Crocker Nat Bank r 1282 Stanyan
" Wm E (Vera) electn r 319 San Jose Av
" Wm F (Frances) mach r 1269 Vermont
" Wm H (Mary) clk r 2568 Howard
" & Lesser industrial engs 22 Battery
" & Musso soft drinks 100 Columbus Av
Howells Edw tchr Butler School of Com r Alameda
" Jennie Mrs r 2443 28th Av
" Julius M cons hydraulic eng 58 Sutter r Belvedere
Hower Solomon E mtrmn r 753 Cole
Howerth Harold (Adele) plumber r 60 Elgin Park
HOWES see Hause, House and Howse
" Catherine Mrs (Sheridan Arms Apts) r 600 Bush
" Chas O waiter r 1141 Leavenworth
" Clair D (Esther) photogr 919 Clement
" Edwin S (Kate) roofer r 219 Shotwell
" Frank paperhgr r 27 Brosnan
" Geraldine clk A Carlisle & Co r 555 Bush
" Harriet (wid Donald C) r 712 Shotwell
" Henry A (Sally) (Howes Lbr Co) r 1005 Railroad Av
" Leslie paperhgr r 27 Brosnan
" Lumber Co 1003 Railroad Av
" S H (Sarah) (Howes Lbr Co) r 1005 Railroad Av
" Victoria M (wid Andrew) r 27 Brosnan
Howey Jas D (Ethel C) real est Buckbee Thorne & Co r 1139 Green
Howie Emily nurse r 3824 California
" Lillian steno r 112 Chattanooga
Howkins B Alfred (Betty) (R McLeran & Co) r 41 Palm Av
Howland August J mach r 287 Coleridge
" Benj L auditor US Shipping Bd r Berkeley
" Carrie D Mrs matron The Frederick B Ginn House r 2235 17th
" Cecil (Blanche) lab r 327 Valley
" Frank (Emily) cond r 1044 Ellis
" Danl C r 259 London
" Geo H clk Bd Pub Wks r 2235 17th
" Harold K (Mary E) salsn r 345 Prospect Av
" Harry L clk SP Co r 410 Eddy
" Henry F office mgr Williams Dimond & Co r Oakland
" John J mar eng r 287 Coleridge
" Leon D eng Chas C Moore & Co Engineers r San Mateo
" Louise (wid John F) r 287 Coleridge
" Olive S (wid Henry C) r 1152 Eddy
" Sarah Mrs r 317 Crescent
" Wesley P clk SP Co r Oakland
" Wm (Dilla) mtrmn r 411 34th Av
" Wm Jr clk Willard O Wayman r 411 34th Av
HOWLAND & DEWEY CO (Eastman Kodak Co), H W Sanford mgr, kodaks and photo supplies, cutlery goods, picture framing, developing and printing for amateurs, 545 Market, tel Douglas 6346
Howlett Clara clk r 7 Cypress
" Edw C sign painter r Berkeley
" Frank (Magdalene) (Habenicht & Howlett) r 162 9th Av
" Henry M (Jane) hdwe r 450 San Bruno Av
" Jennie (wid John W) r 7 Cypress
" John W (Josephine) brklayer r 761 Oak
" Katharine steno r 634 Powell
HOWLEY see Hawley
" Jas (Delia) lab r 818 22d
" John M foremn White Bros r San Mateo
" Josephine r 247 Mississippi
Howling Wm mach r 21 Kingston
Howrin Patk lab r 635 Folsom
Howry R R traffic mgr Blake Moffitt & Towne r 1040 Leavenworth
HOWSE see House and Howes
" Bros hardware 1092 Valencia
" Francis R (Anna) (Howse Bros) r 3283 22d
" Henry L (Loretta) (Howse Bros) r 3281 22d
" Norman clk r 218 Waller
Howser Ira cook r 1519 Scott
Howson Geo W hydraulic eng 58 Sutter r Berkeley
Hoxie Harry E (Irma) ins r 57 Levant
HOXIE
" Harvey H (Martha) salsn r 1260 8th Av
" Henry B electn Roberts Mfg Co r Oakland
" Jas B r 146 McAllister
" Vivian W (Grace T) mech eng Chas C Moore & Co Engineers r 84 Commonwealth
HOY see Hoey
" Anthony (Olga) lab r 307 Vienna
" Edw r 957 Hayes
" J Albert musician r 429 Kearny
" Odin (Helen) electn r 244 Richland Av
" Peter (Johanne) jeweler r 509 3d Av
Hoyden Ann C cashr R D McElroy r 1246 10th Av
Hoyer Anna r 867 McAllister
" Henry W (Anna) watchmn r 1227b Pierce
" Wm salsn Weil & Levy r Oakland
Hoyle Agnes E steno r 22 Ewer Pl
" Farrah r 49 Scott
" Jas tel opr r 934 Haight
HOYLE JAMES H, mgr Hotel Terminal, 60 Market
" Jennie L sec Dist Court of Appeal r 22 Ewer Pl
" John r 250 Kearny
" Reuben N garage 1945 Hyde r 1329 Taylor
" Victoria Mrs r 22 Ewer Pl
" Walter (Jennie) mach 225 Gough
" Wm W (Ethel) clk r 730 48th Av
HOYT see Hoitt
" Catherine (wid Howard) r 1407 Scott
" Chas H (Lou) clk r 1750 Washington
" Clifford W (Mary F) electn r 400 Oak
" Elizabeth steno Mercantile Trust Co r Oakland
" Elsworth mtrmn r 349 Divisadero
" Flora I steno r 273 Castro
" Frank B (Hoyt, Shepston & Sciaroni) r Oakland
" Grover S buyer r 39 Monroe
" Heater Co 70 O'Farrell
" Helen T steno WP Ry Co r 340 Stockton
" Herman S artist r 2527 Sutter
" Hiram P con eng 681 Market r Berkeley
" John G (Hoyt, Shepston & Sciaroni) and v-pres Swayne & Hoyt Inc r Oakland
" Jos M with Fireman's Fund Ins Co r Burlingame
" Laura Mrs r 108 4th
" Martin r 108 4th
" May r 1915 Sacramento
" Oscar F (Martha E) agt r 756 Clayton
" Pearl Mrs (Arthur House) r 885 Folsom
" Richd H (Beulah) bkpr Interstate Motors Corp r Oakland
" R Sidney (Mae) com and shipping 1 Drumm r 1250 Vallejo
" R S & Co 1 Drumm
" Shepston & Sciaroni brokers 430 Sansome
" Thos (Ella) eng r 2911 16th
" W A carp Merch Exch Bldg r Burlingame
" Wallace L (Florence) salsn r 1441 Larkin
" Wm H dept mgr J A Folger Co r Oakland
" Wm N (Margaret) carp r 273 Castro
" W Jourdan (Frances) v-pres Martin Hoyt & Milne (Inc) r 1408 California

HOYT'S INC.

Hoyt M Lesher pres, Fred D Prakel sales mgr, real estate, finance investments, 904 Alexander Bldg, cor Bush and Montgomery, tel Douglas 7650

" 's Doughnut Factories 1122 and 928 Market, 2630 Mission and 1545 Fillmore
Hozack David clk Spool Cotton Co r Oakland
" John clk M C Harrison & Co r Oakland
Hozen Alex (Mary) lab r 1028 De Haro
" Jas lab r 1028 De Haro
Hranek Chas (Christine) musician r 90 St Mary's Av
" Crystal clk Wells Fargo Nev Nat Bank r 90 St Mary's Av
" Hermie ins Ins Co of North Am r 90 St Mary's Av
Hranwelli Jere (Mary) restaurant 10 Folsom r 948 Harrison
Hrehl E D optician Chinn Beretta Optical Co r Corte Madera
Hromada Candy Co 45 Ecker
" Emanuel J (Verne) mgr Hromada Candy Co r 916 Masonic Av
Hromsen C E r 165 3d
Hroneck Rosalie (wid Frank) r 731 Madrid
Hronis Jas C (Annie) clk SP Co r 30b Clara
Hrubanik Martin F art basker mfr 615 Commercial r Alameda
• Studio 630 Sacramento

FILMER BROS. ELECTROTYPE CO.
330 JACKSON ST
LAW BOOK PRINTERS
ELECTROTYPERS AND STEREOTYPERS
TELEPHONE DOUGLAS 5384

ZELLERBACH PAPER CO.
BATTERY STREET AT JACKSON, SAN FRANCISCO

Hrusa Frank C (Reliable Auto Parts & Sup Co) r 187 Belvedere
" Katherine B (wid Chas J) r 187 Belvedere
Hruska Fred tailor 1617 California r 1242 Jackson
H S Motor Co 910 O'Farrell
Hualde Santiago porter r 900 Jackson
Huant Rene A geologist Call Bldg r Berkeley
Huard Fillmore (Evelyn) bkpr r 1306 Fillmore
Huath Chas seamn r 37 Stoneman
Hub Apartments 611½ Post
" Garage 1663 Market
" Investment Co 1 Montgomery
Hubacek Barbara (wid Mathew) r 823 York
" Carl appr r 823 York
" Edw jeweler r 823 York
" Wm E artist r 823 York
Hubacher Chas E (Marie) salsn r 945 Naples
" Elmer with Bethlehem SB Corp r Hunters Point
" John dockmstr Bethlehem SB Corp r Hunters Point
Hubanks Mary Mrs dressmkr 955 Larkin
HUBBARD see Hubbert and Huppert
" Chas B (Effie) real est 1 Montgomery r 3 Buena Vista Av
" Chas H musical instr 78 Ellis r Oakland
" Chester F (Grace C) mach r 183 Ellsworth
" Chester M clk Cal Pkg Corp r 190 O'Farrell
" Clara clk Am Ry Ex Co r 493 21st Av
" Emma (wid Louis) r 883 Valencia
" Eugene A mfrs agt 906 O'Farrell r 835 O'Farrell
" Flora H musician r 3 Buena Vista Av
" Frank J (Emma) janitor r 1033 York
" Geo W (Mamie) driver r 219 Bosworth
" Gordon A r 1336 Green
" Harold E (Mildred) with Elec Ry & Mfrs Sup Co r 145 6th Av
" Harold J (Mary T) with **SHREVE TREAT & EACRET** r 1070 Post
" H R salsn Sommer & Kaufmann r 1288 Mission
" H V mech r 134 Duboce Av
" Jas B (Claudia) with Am Ry Ex Co r 493 21st Av
" John watchmn r 108 Langton
" John A hlpr US Mint r 1814 O'Farrell
" John F appr r 1227 Webster
" Jessie T (wid Fredk) r 1336 Green
" John M r 1227 Webster
" Jos E (Marion) mfrs agt 830 Market r 1080 Bush
" Leslie messgr Union Trust Co r 1033 York
" Lester lab r 2378a Market
" Lloyd E (Elizabeth) auditor r 1540 Steiner
" Lowell autowkr r 927 Silver Av
HUBBARD MACHINE CO, pumping machinery and equipment, deep well pumps, centrifugal machinery for testing crude oils, 969 Folsom, tel Douglas 1472
" Margaret r 2378a Market
" Mary (wid J A) r 1814 O'Farrell
" Mary (wid Henry) r 2520 Clay
" Mary E (wid Louis E) r 883 Valencia
" Merten L (Margaret) with Redlick-Newman Co r 1880 Turk
" O P Mrs r 1547 Clay
" Ralph N asst credit mgr Holbrook-Merrill & Stetson r 2520 Clay
" Richd (Catherine) clk r 833 Valencia
" Sadie E clk r 1494 Noe
" Theo W (Hubbard & Johnson) Consul Monaco r 565 4th Av
" Wm E eng Hubbard Mach Co r Sausalito
" Wm H whsemn Haslett Whse Co r Oakland
HUBBARD WILLIAM P, atty-at-law, Mills Bldg, rooms 546-547, tel Douglas 1282, r 2829 Filbert, tel Fillmore 173
" & Co 461 Market
HUBBARD & JOHNSON (T W Hubbard, W E Johnson), attys-at-law, 915-917 Phelan Bldg, tel Garfield 300
Hubbell Caroline nurse r 623 Broderick
" Chas r 1645 Webster
" Henry L lino opr r 629 Clayton
" Leroy S eng PT&T Co r 1401 Jones
" Russell H (Eve) pres and gen mgr Hill Hubbell & Co r 250 Laurel
Hubbenette Conrad (Betty) mstr mar r 461 Day
" Edla bkpr r 461 Day
" Gustave (Anita) clk r 1346 Galvez Av
Hubber C Mrs widow nurse r 720a Clayton
" Edw J bkpr r 434 Laurel
" Richd lab r 165 Belvedere
Hubbert Benj J fuel 3219 24th r 22 Prospect Av
" Edw (Catherine) draymn r 434 Laurel
" Ivah S steno r 390 Frederick
HUBBERT
" Jeannette clk r 5639 California
" Margaret (Hubbert & Heller) r 1330 Union
" Nathaniel T (Jeanette) butcher r 390 Frederick
" Wallace R butcher r 1724 Washington
" Walter K (Mary C) r 22 Prospect
HUBBERT & HELLER (Margaret Hubbert, Marea Heller), real estate, 412 Mills Bldg, tel Sutter 6669
Hubbs Ida M typist r 1526 Haight
Hubel Herbert H (Marie N) office mgr Belber Trunk & Bag Co r 2714 Webster
Hubeli August (Ida) carpet cleaning 1115 Clement
Hubelius Anna r 240 Lake
Hubener John clk E R Squibb & Sons r Oakland
" Frank G (Myrtle) dyer r 205 Coleridge
Hubenette Edw R (Mary T) eng SFFD r 338 Guerrero
HUBER see Hueber
" Adolph (Elizabeth) (Huber Catering Co) r 282 Castro
" Agnes V r 252 Alma
" Albert (Louisa) clk r 1603 San Bruno Av
" Albert Jr (Louise E) r 1825 Leavenworth
" Alfred salsn r 1235 Dolores
" Alfred J teller Fed Res Bank r Alameda
" Anton lab r 336 Fremont
" Carl cabtmkr r 2135 Mission
" Caroline C (wid Frank) r 2621 19th
" Catering Co 2379 Market
" Chas baker r 629 Clay
" Chas boxmkr r 5988 Mission
" Chas F canmkr r 358 Hermann
" Chas O journalist r 1414 Fillmore
" Chas R (Nellie) grocer 4001 18th
" Edna A r 1040 Huron Av
" Edw A architect r 982 Green
" Edw J (Mary) painter r 128 Bartlett
" Ernestine E (wid Jos) r 1040 Huron Av
" F r 32 Sacramento
" Frank appr r 1618 Hayes
" Fredk W salsn **H S CROCKER CO Inc** r 504 Cole
" Geo cigarmkr r 769 Clementina
" Geo (Margaret) druggist 465 Larkin r 1339 Judah
" Geo G tmstr r 1618 Hayes
" Harry H (Florence) upholstr 100 Church r 779 Cole
" Henry pantrymn SF Hospital
" Henry (Mary) salsn r 3559 Mission
" Herbert clk r 2040 Sutter
" J M printers inks 418 Clay
" Linda K r 83 Webster
" Louis r 2767 Bryant
" Margaret steno Stewart Fruit Co r Oakland
" Marie (wid John) r 1618 Hayes
" Martin H (Pauline) driver r 177 Bartlett
" Minnie with Butterick & Designer Pub Co r 1021 Washington
" Otto F (Tillie) supt r 276 Castro
" Phil (Terese D) min eng W J Loring r 776 Bush
" Raymond Jr jeweler r 566 Miramar Av
" Sophie (wid Albert) r 1290 O'Farrell
" Stanley B salsn Isaac Upham Co r Mill Valley
" Theo cook r 973 Howard
" Tracy E clk r 196 O'Farrell
" Ursula (wid Fredk J) r 83 Webster
" Walter clk Pac Imp Co r 1603 San Bruno Av
" Walter L civ eng 1 Montgomery r Berkeley
" Walter P (Marjorie) asst sales mgr Nathan-Dohrmann Co r 215 Castro
" Werner (Pauline) autowkr r 951 Church
" Wm (Mary) carp r 6309 Geary
" Wm J cashr Arnstein Simon & Co r Oakland
Hubert A r 85 4th
" Alfred autowkr r 3183 Army
" Alfred (Yvonne) shoemkr r 3845 24th
" Floy E clk r 146 McAllister
" Geo W (Margaret) clk SP Co r 1669 10th Av
" Hazel C with S F Savings & Loan Soc r Oakland
" Helen r 1242 Portola Drive
" Leo (Lillian) r 1379 Union
" Mae clk r 212a Valencia
" Max A lino opr 75 3d r Berkeley
" M C Mrs clk r 1019 Franklin
" Paul (Elsie) baker r 4035b 26th
" Walter janitor r 131 5th
" W E r 146 McAllister
HUBINGER J C BROS CO, C S Alden mgr, starches, corn syrups, Pacific Coast office, room 200, 214 Front, tel Sutter 3514
Hubley Marie Mrs r 621 Taylor

WALKER Electric Trucks
REDUCE CITY DELIVERY COSTS
ELWELL PARKER Electric Industrial Trucks and Tractors
SAVE TIME AND MONEY IN WAREHOUSE AND FREIGHT HANDLING OPERATIONS
IRA G. PERIN
Distributor
458 Natoma St.
PHONE SUTTER 1476
ELECTRIC SERVICE GARAGE
Operated for the Charging and Care of ELECTRIC TRUCKS

PUMPS WINDMILLS, GASOLINE ENGINES WATER SYSTEMS
PACIFIC PUMP & SUPPLY CO. : 853 FOLSOM STREET
Pages 73-84

Established 1912
Modern Auto Painting Co.
Telephone Franklin 5542
AUTO LETTERING AND MONOGRAMS
First-class Work
Closed Cars Our Specialty
724 Golden Gate Ave.
Between Gough and Franklin

MURRAY & READY
LEADING EMPLOYMENT AGENTS
782 to 786 HOWARD STREET, S. F.
PHONES SUTTER 1205 1206

HUBNER see Huebner
" Adolph (Peacock Confectionery) 1816 O'Farrell
" Carl seamn r 666 Elizabeth
" Conrad clk Roos Bros r 98 Webster
" Gustave C (Anna) clk r 31 Montezuma
" Katherine F (wid Conrad W) r 98 Webster
" Thos A with Bank of Italy r 349 Frederick
" Wm C salsn r 98 Webster
Hubrecht Alfonse spinner Roberts Mfg Co r 17 Decatur
Hubrich Carl A clk r 1234 Grove
Hubsch Frank (Marie) waiter r 740 Anza
Huby Wm F (Annie) waiter r 2415 California
HUCK see Hucks
" Alois (Selma) painter r 1954 Howard
" Anna clk r 846 Vallejo
" Chas (Eva) cook r 355 3d Av
" Christina (wid Valentine) r 447 Elizabeth
" H Claude (Stella) dentist 558 Columbus Av r 687 Green
" Jas estimator Bethlehem SB Corp r Oakland
" John barber r 504 Valencia
" Louisa M Mrs prop Burnett Apts r 815 O'Farrell
" Max electn r 23 Laskie
" Rudolph seamn r 23 Laskie
Huckaboy Robt E (Margaret) barber 327 Divisadero r 157 Gothe
Hucke Millie with Wilson's Everlasting Flesh Reducing Method r 891 Post
HUCKE SARA MISS, mgr SF office Wilson's Everlasting Flesh Reducing Method, 358 Sutter, r 891 Post
Huckins Wm P (Florence L) r 3410 22d
Hucknall W H clk Cal Pkg Corp r Alameda
HUCKS see Huck
" Geo A (Mary) prop Dore Studio 2308 Mission r 1289 Church
Huckstep Nancy E (wid T W) r 667 44th Av
Huddart C E dept mgr Robert Dollar Co r Berkeley
HUDDART F H, agent US Bung Manufacturing Co, 809 Monadnock Bldg, tel Kearny 1871
" Jas M whol lumber 110 Market r Woodside
Huddleson Alma L Mrs r 2365 Pine
" Louisa (wid John) r 485 4th
Huddleston Donald E clk Aetna Ins Co r Oakland
" Henry I branch mgr Postal Tel Co r 127 Edinburgh
" Matthew J tmstr r 127 Edinburgh
" Matthew M auto mech r 127 Edinburgh
" Otto janitor r 2365 Pine
" Perry collr r 32 6th Av
" Robt M (Emma V) mach r 637 Persia Av
Huddy Jas G (Anna) with Gullixson Bros r 256 Stanyan
Hudekoff Zenova (Elizabeth) janitor r 368 1st
Hudel Fred salsn H L Judell & Co r 376 Ellis
Hudelson Harry C journalist r 998 Divisadero
Hudema Theo (Francesca) lab r 1102a Kansas
Huden Isaac C (Lillian) linemn r 528 Lisbon
Hudgens Luverne L clk WUTel Co r 840 Van Ness Av
Hudgins Cid orderly SF Hospital
Hudnall Lillian Mrs r 310 Post
Hudner John B (Madeleine C) acct London Assurance Corp r 2270 Fulton
Hudnut Richd A (Winifred) mfr perfume r 1055 California
Hudson Bay Fur Co 222 Powell
" C r 479 Noe
" Carl F musician r 245 Leavenworth
" Cecil (Elsie) r 230 17th Av
" Chas D (Mary D) acct Bullock & Kellogg r 333 8th Av
" Chas E (Hannie L) broker r 4902 California
" Chas E (Ella) salsn Genl Paper Co r 4065 25th
" D W r 625 Bush
" Edna (wid Walter) r 1414 Turk
" E F eng SO Co r Berkeley
" Effie R compt opr SP Co r Oakland
" Elsie L steno r 57 Shotwell
" Geo r 1129 Leavenworth
" Geo mfrs agt 681 Market r 1231 Market
" Harry L mach Pac States Elec Co r 1488a California
" Hendrick Apartments 1204 Mason
" Henry M with Cal Barrel Co r Berkeley
" Henry R solr The Bulletin r 473 8th Av
" Henry W mgr Webster Mfg Co r Berkeley
" Hillman lithogr r 233 Hartford
" Hotel 2407 Mission
" Insurance Co of New York Edw Brown & Sons genl agts 150 Sansome
HUDSON
" John with Clinton Cafeteria r 50 Turk
" John A (Muriel) tinsmith r 62 Turk
" John H (Hattie) salsn D N & E Walter & Co r 57 Shotwell
" Jos A lab r 330 Pennsylvania
" Katherine C (wid John M) r 356 12th Av
" Larry bkpr Western Meat Co r 625 Bush
" Lillian Mrs dept mgr r 81 9th
" Lucy widow r 1777 Hayes
" L W Mrs r 141 5th
" Mack H student r 28 Nordhoff
" Marguerite steno r 369 Bartlett
" Marshall A salsn r 1180 Union
HUDSON MARY D F MRS, steno and notary 68 Post, r 333 8th Av
" Maurice J clk r 369 Bartlett

HUDSON MOTOR CARS

H O Harrison Co (Inc) distributors, 1200 Van Ness Av cor Post, tel Franklin 250

HUDSON OSCAR (Estelle), atty-at-law, Liberian consul, notary Alameda Co and bail bonds, 617 Montgomery, tel Douglas 3648, r 1627 Hearst Av, Berkeley, tel Berkeley 6805
" Panthea B (wid Rodney) r 1180 Union
" Robt A (Hunter & Hudson) r Berkeley
" Ruth steno r 40 Baker
" Sherman C (Blanche) bkpr r 243 23d Av
" Shirley J clk SO Co r 233 Hartford
" Stella art student r 1040 Bush
" Taylor R v-pres Individual Underwriting Corp r San Mateo
" Thos porter SF Hospital
" Thos E (Effie) autowkr r 840 Van Ness
" Willard salsn r 3243 16th
" Wm H (Leah) oil opr r 1017 Stanyan
Hudy Jos showcasemkr r 3576 18th
Huebel Archibald E (Elizabeth) with Independent Casing Co r 2714 Webster
" Christian J (Celia) mgr Anti-Uric Co r 2714 Webster
" Herbert H (Marie N) mgr r 2714 Webster
" Robt R clk r 2714 Webster
" Wm A credit mgr r 2714 Webster
HUEBNER see Heubner and Hubner
" Emma L (wid Bernhardt) dressmkr r 488 30th
" Gustav A (Helen) phys r 156 12th Av
" Walter F (Ruth H) mfrs agt r 335 17th Av
Huebsch Frank J (Della) r 1374 7th Av
" Math r 684 Folsom
Huefner Frank F (Fannie) carp r 293 Divisadero
Huegle Anthony J (Grace) clk r 2922 25th
" Roman A (Rose) salsn r 1266 McAllister
Huenergardt David G (Lottie) acct r 1121 Clay
Huerzeler Chas A (Barbara) r 673 Elizabeth
Huesby Ella capmkr r 2241 Webster
" Elmer F autowkr r 2241 Webster
" Ernest L clk r 2 Appleton Av
" Lucy steno r 2241 Webster
" Oscar J (Dorothy) bkpr r 339 Franklin
" Vernon r 2241 Webster
Hueser Corinne M steno Blyth Witter & Co r 90 Divisadero
Huesman Raymond C clk WP Ry Co r 1537 6th Av
HUESTED see Heusted and Husted
" H E Mrs clk Sommer & Kaufmann r Berkeley
Huester A r 2799 Pine
Hueston Chas M (Jennie) painter r 1414 Webster
" Geo B with London Assurance Corp r 153 Market
" Lincoln W (Helen) carp r 223 Liberty
Hueter Albert L (Agnes) r 1230 9th Av
" Edith r 1293 Noe
" Eleanor nurse r 1434 Jones
HUETER ERNEST C (Lauretta B), investments, office 805-806 Flatiron Bldg, 544 Market, tel Sutter 663, r 2600 Green, tel Fillmore 75
HUETER ERNEST L (Anna), capitalist, 805-806 Flatiron Bldg, 544 Market, tel Sutter 663, r 2898 Vallejo, tel West 7544
" Ernest W (Violet) clk PG&E Co r 342 Granada Av
" Ferdinand E agt Matson Nav Co r Berkeley
" Mae (wid Gustave) r 1434 Jones
" Noble r 1434 Jones
HUETER OSCAR M (Wilhelmina), investments, 805-806 Flatiron Bldg, 544 Market, tel Sutter 663, r 2930 Vallejo, tel Fillmore 4240

Addressograph
PRINTS FROM TYPE
H. S. Crocker Co., Inc.
AGENTS
565-571 Market St.

FAIRBANKS SCALES
OIL ENGINES
STATIONARY AND MARINE
ELECTRIC MOTORS
STEAM PUMPS—SUPPLIES
FAIRBANKS-MORSE & CO.
651 MISSION STREET
PHONE DOUGLAS 3585
See page 70

BLAKE, MOFFITT & TOWNE
PAPER
37, 41 and 45 FIRST STREET
SAN FRANCISCO

Huether Fred painter r 438 23d Av
" Sebastian (Elizabeth) mach r 438 23d Av

HUFELAND

Swiss Stomach Tonic, Lind & Stevens sole manufacturers, 108-110 Davis, tel Sutter 3750

HUFF see Hough and Hoff
" Amy Mrs r 1108 Gough
" Annie E (wid Wm B) r 2209 Webster
" Benj W chauffr r 2209 Webster
" Brill Co (Inc) 712 Mission

HUFF CHAS L (Kathleen C) asst sales mgr King Coal Co, 369 Pine, r 736 Leavenworth
" Chas P (Viola K) capt USN r 2614 Webster
" Edw C (May C) r 2415 Green
" E M mech r 729 Grove
" Emma with I Magnin & Co r 1353 Geary
" Ethel L (wid Wm) r 1247 Geary
" Everett B salsn r 2415 Green
" G L asst dept supt Goodyear Rubber Co
" Harvey M (Wanda) sec-treas Blair Shipping Co r 1059 Union
" Hiram (Edith) bakery 1054 Hyde
" Jennie Mrs r 1123 Greenwich
" Jesse J lab r 1553 Leavenworth
" John M (Henrietta M) r 1652 Hyde
" Jos (Carrie) mgr Keystone Hotel and Dudley Apts r 172 6th
" Jos A (Gertrude) salsn r 555 Bush
" Lloyd C salsn r 2209 Webster
" Martin R clk Procter & Gamble r 28 Liebig
" Russell painter r 630 Geary
" Vernon F salsn SO Co r 172 6th
" Walter R (Christine M) mgr Van Zandt Jacobs & Co r 45 Upper Ter
" Warren G (Nellie) r 3403 20th

Huffaker Archie H clk Wells Fargo Nev Nat Bank r Oakland
" Patk O'B insp US Customs r Oakland

Huffam Walter (Nellie) painter r 407 Duncan

Huffeld Otilla C sec Galloway Lith Co

Huffine Horace Hobart foremn Am Ry Ex Co r 167 O'Farrell

HUFFMAN see Hoffman, Hoffmann, Hofman and Hofmann
" Alice M widow r 2625 Clay
" Harry cigars r 471 23d Av
" Howard T (Frances I) acct Dujardin's Inc r 1640 Clay
" John (Stella) mach r 12b Sanchez
" Laura (wid Chas) r 2842 Jackson
" Margaret clk r 1022 Haight

Hufschmidt Chas (Emma) shades 915 McAllister r 2151 Green
" Elvira R nurse r 2134 Pierce
" Emma R (wid Geo T) r 2134 Pierce
" Lewis A (Emily) light fixtures 1475 Eddy r 3149 Washington
" Miles E (Elinor) cond r 543 Elizabeth
" M S real estate r 405 Van Ness Av
" Hug A mach r 241 6th
" Louise salswn City of Paris r 333 Capp
" Oscar E (Emma) lab r 4144a 25th

Hugaboon Edw W (Nellie G) salsn r 1575 Washington

Huggard A H (Elva) acct Wm Dolge & Co r 1321 Greenwich
" Harry P clk Holbrook Merrill & Stetson r 759 Clayton
" Leland (Mildred) painter r 433 Olive Av

Huggins Amos W pres A I Hall & Son r Berkeley
" Dallas B (Ruby) sec-treas Brotherhood of Railway Carmen r 1535 Eddy
" Edw electn r 2152 Pine
" Frank A r 734 Bush
" Gilbert B (Katherine C) butcher 726 Post r 1425 7th Av
" Harry G (Minnie) hemstitching 419 Clement

Huggler John (Elizabeth) porter r 3441 20th

Hughart J H P Jr clk r 1200 Washington

HUGHES see Hewes and Huhs
" A pkr r 150 9th
" Ada (wid Jas) tailoress r 1192 Ellis
" Adelaide steno r 1544 Union
" A G porter r 992 Oak
" Agnes L Mrs r 81 Downey
" A L Grain Co 351 California
" Albert (Grady) mach r 869 Capp
" Albert F oil Phelan Bldg r Oakland
" Alfred L (Helen D) acct S E Slade Lbr Co r 1462 9th Av
" Alfreda R r 453 21st Av
" Alice (wid Edw) r 152 Stillman
" Alice E steno r 900 Oak
" Allen C (Josephine B) asbestoswkr r 22a Church

HUGHES
" Allie r 56 Henry
" Alma millinery r 282 Oak
" Anita I clk r 75 Parnassus Av
" Ann (wid Thos) r 3655 21st
" Anna M cashr r 1100 Jackson
" Arizona clk r 869 Capp
" Arthur boilermkr r 1826 Page
" Arthur clk r 3655 21st
" Arthur C (May) salsn r 155 17th Av
" Arthur F (Tessie E) foremn r 1920 Post
" Arthur L (A L Hughes Grain Co) r Oakland
" Arthur L (Elmira) (Nat Elec Co) r 532 2d Av
" Arthur R (Pearl E) grocer 399 Eddy r 275 Turk
" Arvona F sec Pub School r 31 Seward
" Belle with Crown Willamette Paper Co r 805 Bush
" Bernard H (Winifred) driver r 30 Carl
" Bertram clk r 2634 Howard
" Beverly T salsn Monotti-Larimer r 1648 Haight
" Burel (Minnie M) carp r 1452 48th Av
" Carl G boxmkr r 30 Powers Av
" Carolyn office asst Photostat Corp r Berkeley
" Catherine (wid Patk) r 346 30th
" Cecil student r 3556 22d
" Chas atndt r 2027 Polk
" Chas E (Stella) auto mech r 1244 46th Av
" Chas H clk WUTel Co r 56 Henry
" Chas T (Ada) ins 433 California r 627 Cole
" Charlotte E r 1020 Dolores
" C K salsn SO Co r 242 Turk
" Claar mach r 1452 48th Av
" Clara (wid Thos) r 1259 46th Av
" Clarence C r 75 Parnassus Av
" Clarence G lab r 315 10th
" Clifford salsn Neal Stratford & Kerr r 2112 Steiner
" Clifford P steno SO Co r Oakland
" Cornelius r 539 14th
" Danl J (Mary A) clk r 95 Webster
" David bkpr Nat Elec Co r Oakland
" David mach r 1720 Steiner
" David (Jane C) foremn Chronicle r 879 14th
" David A (Anna) salsn r 418 2d Av
" David G (Catherine) stonectr r 31 Seward
" D E musician r 1539 Franklin
" Delbert B carp r 1452 48th Av
" D J ctr Eagleson Hawkins Co r Oakland
" Don G glazier r 202 Sadowa
" E (Helen) salsn r 2124 California
" Earl B r 1159 Clay
" Earl C rep Peninsula Lbr Co 24 California
" Edith Mrs r 900 Oak
" Edith I steno r 75 Parnassus Av
" Edna A steno WUTel Co r Burlingame
" Edw ins Aetna Life Ins Co r 752 6th Av
" Edw painter r 152 Stillman
" Edw B (Bertha) barber 1732 Ellis r 417 Fulton
" Edw P r 179 Fairmount
" Edw W (Ocal L) carrier PO r 317 10th
" Elizabeth artist 381 Bush r 2014 Green
" Elizabeth C clk Niagara Fire Ins Co r 114 27th
" Elizabeth M nurse r 901 Scott
" Ellen (wid John) insp r 3609 23d
" Ellen B r 75 Parnassus Av
" Ellen E tchr Pub School r 95 Webster
" Elsie C tchr music r 815 Clement
" Emily (wid Amos) r 100 2d Av
" Emma widow r 2513 Bush
" Emmett P (Mary F) soft drinks r 56 Douglass
" Ernest H (Eva) cigars r 1309 Gough
" Ethel clk SP Co r Oakland
" Ethel steno r 815 O Farrell
" Eugene (Johanna) grocer 1237 Cole
" Eugene M (Ethel) r 1134 Jackson
" Evan L pkr Baker Hamilton & Pac Co r Oakland
" Fenton A printer r 1639 Polk
" Florence Mrs mgr Hotel Francis r 719 Ellis
" Florence G bkpr r 246 Cole
" F P salsn r 1580 Washington
" Frances salswn I Magnin & Co r 2640 Broderick
" Francis B druggist 211 Hugo r 30 Carl
" Frank A clk A W Scott & Co r 21 Hill Point
" Frank B autowkr r 2977 Pacific Av
" Frank J chauffr r 470 Madrid
" Frank J (Gertrude) mar eng r 1247 16th Av
" Frank M (Elizabeth) plumber r 114 27th
" Frank P (Mary L) asst sub-mgr W R Grace Co r 21 Hill Point Av

MACHINE WORK and GENERAL JOBBING
at
C. H. Evans & Co. Machine Works
187 Fremont Street

See Page 59

SEE PAGE 34 BUYERS' GUIDE
WESTERN BUILDERS SUPPLY CO

JOIST HANGERS

STEEL POST CAPS
135 Second St.
Tel. Kearny 1991

C. W. MARWEDEL
MACHINE SHOP TOOLS AND SUPPLIES
BRASS COPPER STEEL
76-80 FIRST ST.
PHONE DOUGLAS 4180

Griffith-Durney Co. CANNED FOODS
No. 1 DRUMM STREET
TELEPHONE KEARNY 262 — SAN FRANCISCO, CALIF.
See Page 38

Globe-Wernicke Book Cases and Files
H. S. CROCKER CO., Inc., Agents : 565-571 MARKET ST.

Recorder Printing and Publishing Company
COMMERCIAL PRINTING See Page 82
77 Sutter St. Telephone Market 1190 693 Stevenson St.

HUGHES
" Fredk (Grace) r 514 Guerrero
" Fredk B asst cashr Bank of Italy r Oakland
" Fredk B (Ellen C) oil lands 605 Market r 635 Buena Vista Av
" G A r 399 Steiner
" Geo A (Mary) plumber r 645 Castro
" Geo R sec Wiley B Allen Co r 2112 Pine
" Geo T (Harriet) r 5 3d Av
" Gertrude steno r 2634 Howard
" Gertrude E typist SP Co r 30 Carl
" Glen L (Rita) police r 2265 Mission
" Glover drftsmn Cal Highway Com r 179 Broad
" Griffith C r 31 Seward
" Guy A (Edith) cook r 370 Coleridge
" Gwendolyn M clk Am Ry Ex Co r Oakland
" H A r 4617 17th
" H R salsn PG&E Co r 966 Pine
" Harold H (Lillian) salsn r 4232 25th
" Harriet D (wid Wm) r 22 San Carlos Av
" Harry A (Ida M) grocer r 179 Broad
" Harry G clk r 330 Lexington
" Harry J (Ethel) police r 417 10th Av
" Helen clk PG&E Co r 2655 21st
" Helen pres Vegetable Exch of Cal r 432 Geary
" Helen C musician r 1115 Taylor
" Henry G (Nellie) bkpr r 1354 48th Av
" Henry J (Emma) contr r 395 Clipper
" Henry J (Kittie) driver r 274 Lexington
" H Glover drftsmn r 179 Broad
" Hollis clk Aetna Life Ins Co r 1271 Pine
" Horace (Ada) r 15 Tay
" Howard F bkpr r 2634 Howard
" Hugh r 1500 Sutter
" Hugh L mach r 3655 21st
" Humphrey with J A Folger Co r Oakland
" H W drftsmn PG&E Co r Oakland
" Ida (wid Wm G) r 1356 Haight
" Irene tel opr r 2112 Steiner
" Irwin M express 2051 Folsom r 22 San Carlos
" Isabella widow r 202 Sadowa
" J Mrs with SF Call r 950 Silver Av
" Jas steno Alberta Candy Co (Inc) r Berkeley
" Jas A (Alice M) dep sealer Weights and Measures r 968 Hayes
" Jas J (Martha) dep Sheriff r 2395 Vallejo
" Jas J mach r 1105 Geary
" Jas J Jr cigars 2401 16th r 36 Collingwood
" Jas R salsn H N Cook Belting Co r 888 Hyde
" Jas T (Emma W) picture framer r 226 Athens
" Jas V (Marion E) phys r 3155 16th
" Jennie compt opr r 470 Madrid
" Jennie A bkpr Bourret-Kirkwood Co r 656 O'Farrell
" Jessie P (wid J P) (I P Hughes & Son) r 3850 Geary
" J H cashr W J Benson & Co r 21 Hill Point
" Jimmilla S asst sec Meads Co (Inc) r 2852 California
" John (Elizabeth) chipper r 162 Clipper
" John foremn SVW Co r 315 10th
" John (Hannah) mar eng r 1419 Kansas
" John miner r 2551a Sutter
" John rattan wks 2107 Geary
" John C vocalist r 515 Shrader
" John E (Eva C) cement contr r 2535 Anza
" John E clk r 900 Oak
" John F millhd r 26 Urbano Drive
" Jogn F (Pearl M) polisher r 29 Middle
" John H mfrs agt 55 New Montgomery r Berkeley
" John H (Mabel) steward r 1045 Leavenworth
" John J (Dora H) carrier PO r 252 Richland Av
" John J (John J Hughes & Son) 801 Hayes r 968 Hayes
" John J mech r 280 Chattanooga
" John J (Clare) tailor r 1824 Pacific
" John J Jr (John J Hughes & Son) r 968 Hayes
" John J & Son butchers 801 Hayes
HUGHES JOHN L (Lulu E), r 3556 22d, te Mission 4096
" John L Jr clk A I Hall & Son r 3556 22d
" John M clk r 162 Clipper
" John P (Margaret) r 1569 Page
" John P (Libbie) eng r 1458 Guerrero
" John R (Jessie) driver r 111 Lundy's Lane
" John T (Florence) mach r 208 Coleridge
" John T (Nellie) pipe ftr r 30 Powers
" John W (Mary L) mfrs agt 25 Kearny r 2634 Howard
" Jos (Jessie) mailer r 373 Moultrie
" Jos D (Katherine) atty 703 Market r 1411 Golden Gate Av
" Jos F (Dora) carp r 75 Woodward Av

HUGHES
" Jos F (Margaret A) salsn r 2634 Howard
" Jos O salsn r 76 3d
" Jos P r 795 Pine
" Jos P painter r 49 Eagle
" J P & Son ins 628 Montgomery
" J T mgr Diamond Match Co r Oakland
" Julia M (wid Henry) r 656 O'Farrell
" Katherine r 36 Collingwood
" Kenneth M salsn SO Co r 1379 45th Av
" Laura E pub steno 1 Montgomery r 5 3d Av
" Leon S r 85 4th
" Leonard W salsn Elliott Fisher Co r 61 Divisadero
" Leroy R (Anna) cook r 7 Short
" Leslie F (Mae) watch repr r 456 Jersey
" Letha B steno Bake Rite Cons r Oakland
" Lillian M r 968 Hayes
" Lillian S (wid Eugene) r 144 Beulah
" L M clk Assoc Press r 1922 Pierce
" Loretta steno r 2634 Howard
" Lovisa r 1500 Sutter
" Lycurgus mach r 869 Capp
" M lab r 69 Richland Av
" Madeline pub steno 1 Montgomery r 5 3d Av
" Margaret (wid Chas) r 752 6th Av
" Margaret C actress r 950 Silver Av
" Margaret E bkpr r 246 Cole
" Margaret M with Fed Res Bank r Oakland
" Marie M bkpr r 1200 Pine
" Marion E cond r 2905 ½ Harrison
" Martin (Helen) prop Hotel Ritch r 731 Harrison
" Mary Mrs clk SP Co r Oakland
" Mary A clk r 21 Newman
" Mary A janitrix r 465 Linden Av
" Mary C (wid Wesley E) r 826 Clayton
" Mary C (wid Rienzi) r 619 Baker
" Mary E clk r 162 Clipper
" Mary E clk Fed Res Bank r Berkeley
" Mary E (wid Patk) r 51 Corbett Av
" Mary J clk r 56 Henry
" Matthew (Annie) lab r 36 St Mary's Av
" May (wid Milton J) r 2977 Pacific Av
" Merritt S clk Fed Res Bank r 321 Grant Av
" Michael A (Honoria) lab r 21 Newman
" Michael A Jr lab r 21 Newman
" Michael J (Julia K) lab r 950 Silver Av
" Minnie (wid Richd) r 2407 Howard
" Owen D (Johanna) grocer 1237 Cole
" Nellie r 330 Lexington
" Nellie E lndy r 3953 25th
" Nellie Mrs r 50 Turk
" Olin (wid Lycurgus) r 869 Capp
" Patk r 240 Lake
" Patk J (Mary L) r 315 10th
" Paul mach r 869 Capp
" Pearl Mrs r 2540 Filbert
" Pearl opr r 1826 Page
" Percy A clk Geo E Billings Co r 1200 Pine
" Peter acct SP Co r 641 Post
" Peter J police r 2880 Folsom
" Philip painter r 152 Stillman
" Rattan Co 155 Valencia
" Richd C r 3655 21st
" Richd J r 1742 Bush
" Richd J lab r 21 Newman
" Richd O (Edna) police r 2659 21st
" Robt E (Edna) mar eng r 1859 Green
" Robt G clk r 619 Baker
" Robt J salsn r 163 Divisadero
" Robt M (Acme Mfg Wks) r Oakland
" Roderick P r 1020 Dolores
" Russell E garage 930 Cole r 144 Beulah
" Russell W (Sarah) salsn r 2313 Webster
" Saml M comp r 330 Lexington
" Sarah A ctr r 881 Capp
" Stanley clk r 416 Turk
" Stephen B cigars 228 Townsend r 3434 Geary
" Stephen I (Mary) dep County Clk r 339 Pierce
" T Miss r 645 Leavenworth
" Teresa steno Robert Dollar Co r 470 Madrid
" Theo M mgr Genl Fire Proofing Co r Oakland
" Theresa clk Fed Res Bank r 2227 Taylor
" Thos clk RMS r 91 Central Av
" Thos cond r 508 Stanyan
" Thos A (Rosine) printer 1639 Polk
" Thos B (Sarah S) mach r 32 Carson Av
" Thos E (Wilhelmina) painter r 553 Elizabeth
" Thos G acct RR Com r 2321 Sacramento
" Thos J hosemn SFFD r 470 Madrid
" Thos J miner r 2551a Sutter
" Thos J plumber r 2880 Eolsom

PACIFIC COAST PAPER COMPANY
545 Mission St. Printing and Wrapping Papers OF ALL KINDS

13th and Mission Sts
PHONE MARKET 15
BEKINS Fireproof Storage

HUGHES
" Thos P (Katherine) painter r 705 Douglass
" Thos S insp US Customs r 3655 21st
" Tudor r 879 14th
" Victor R (Margaret M) eng PG&E Co r 1038 Pine
" Victorine bkpr r 532 2d Av
" Viola B Mrs r 1644 Clay
" Vivian A steno r 645 Leavenworth
" Walter clk r 1159 Clay
" Walter D (Caroline) mach r 1025 Capp
" Walter G (Emma) salsn r 1641 Lombard
" Walter N (Florence) salsn Ill Pac Glass Co r 231 25th Av
" Walter W clk PO r 214 Richland Av
" Wilfred J r 3680 17th
" Wilfred K pres W K Hughes & Co r 2926 Pacific Av
" Wm (Mary A) mar fireman r 50 Zoe
" Wm Rev rector Church of the Nativity (RC) r 245 Linden
" Wm B (Catherine) r 1100 Jackson
" Wm C salsn Zellerbach Paper Co r 1356 Haight
" Wm D (Mamie) mach r 465 Linden
" Wm G (Clara) sec mgr Theo Planz (Inc) r 679 4th Av
" Wm J (Estella M) (Edison Theatre) r 65 Merced
" Wm V (Margaret M) lab r 321 29th
" Wm L (Grace A) (Hughes Rattan Co) r 1549 15th
" Wm M (Mary S) stone ctr r 56 Henry
" Wm P adv mgr Building Review r San Anselmo
" Wm R (Marie A) engraver 133 Geary r 556 Jones
" W K & Co (Inc) exp and imp 485 California
" Zita M steno r 1641 Lombard
" Zoe clk r 330 Lexington
" & Dockas (E B Hughes and A D Dockas) barbers 105a Golden Gate Av
" & Gosliner (W J Hughes H J Gosliner) 27 Powell
Hughlett Harley S bkpr Owl Drug Co r 1686 McAllister
Hughey C H r 405 Van Ness Av
" Pearl clk r 224 Elm
Hughson Chas H office mgr L Samter & Son r 1781a Green
" Eugene O clk Joost Bros r 1385 Pine
" Geo W (Helen) mach r 272 Wawona
" Whitworth A gripmn r 588 Miramar Av
" Wm L (Angelita) pres Wm L Hughson Co r 1040 Van Ness Av

HUGHSON WILLIAM L CO.
(Since 1903) (Officers Wm L Hughson pres, Geo W Emmons v-pres and treas S S Nerney v-pres and genl mgr, Carl Hader sec), 103,000 square feet devoted to "Ford" sales and service; also dealers in "Fordson Tractors" and Lincoln Motor Cars, Market at 11th, tel Park 4380 (See Page 8)
" & Merton (Inc) mfrs agts 9 Main
Hugli Arthur whsemn M Getz & Co r 3388a 16th
Hugo Albert upholstr 1510 Divisadero
" Apartments 214 6th
" Elizabeth (wid Wm) r 336 Pierce
" Jos bedding 1957 Polk
" L clk r 716 Turk
" R E clk r 336 Pierce
" Victor (Clara O) paperhgr r 2156 Filbert
" Wm E mach r 336 Pierce
" Wm H (Louise) mach r 336 Pierce
Huguenin Adolph jeweler 717 Market r 619 Octavia
" Julius C (Pauline) r 1810 15th
Huhn Bruno (Marie) auto painter 2765 Geary r 554 Goettingen
Huidobro Marios G Consul Chile 268 Market
Huie Wm H T (Lillie R) sec El Dorado Oil Wks r 2670 Green
Huillade Adrien clk SP Co r 626 Pine
Huisman Jos cook r 1740 Ellis
Huizinga Ari T (Annie) lab r 581 28th
Huk Gustav chauffr r 326 Clementina
Hulbe Geo autowkr r 1822 Page
HULBERT see Hurlbert
" A r 508 Florida
" Electro Steam Mfg Co 76 Tehama
" Jas clk r 523 Alvarado
Hulbraden J H r 336 Clementina
Huldrum Geo W (Margaret V) teller **THE FIRST NATIONAL BANK OF SAN FRANCISCO** r 2028 Hyde
Hulen J H ironwkr r 165 3d
" Vard H oculist 135 Stockton r Berkeley
Hulett Emilene J Mrs C S Pract Hotel Plaza
Hulier Chas (Helen) blksmith r 1021 Washington
Huling Martha Mrs clk r 395 Park
" Phlii E (Martha) chauffr r 395 Park
" T Henry (Mary A) clk PO r 397 Park
Hull Albert P (Mildred) clk J D Spreckels Bros Co r 675 O'Farrell
" Annie (wid David) r 1789 Haight
" Berenice sec Thos Emory r Oakland
" Blanch widow r 827 Turk
" Chas r 3048 16th
" Chas (Estelle) (Hull & Lynch) r 926 Valencia
" Chas E (Mary) painter r 4442 18th
" Clarence A (Thelma B) druggist r 209 Corbett Av
" Clement J (May) acct r 52 Harper
" C S with Genl Elec Co r Berkeley
" Della M Mrs salswn r 417 Stockton
" D M r 1600 Fell
" Dollie J inst r 371 Waller
" Edmund Q (Edna) auto tops 1037 Golden Gate Av r 1027 Golden Gate Av
" Edw T r 848 Gough
" E F clk Ford Motor Co r 876 Treat Av
" Emma F (wid Wm) r 251 Faxon Av
" Eugene F clk SP Co r Berkeley
" Frank B (Emma) electn r 251 Faxon Av
" Grace reporter r 334 Stockton
" Harold H clk SP Co r 406 Buchanan
" Henry broker C B Jennings Co r Alameda
" Henry seamn r 4145 19th
" Horace M (Ruby S) mgr Aeolian Vocalion Co r 895 Sutter
" Jas W cond r 1281 McAllister
" Jessie Mrs r 1704 Filbert
" J K with PT&T Co r 140 Ellis
" John W (Louise A) furrier r 1014 Cole
" Jos A with Bank of Cal r Oakland
" Jos R (Anna A) barber r 2556 Greenwich
" Katherine X-ray technician Assoc Radiograph Laboratories r 70 Collins
" Lewis L (Marion T) osteopath Flood Bldg r 163 20th Av
" Martha widow r 2930 Sacramento
" Mary r 2691 Sutter
" O Mrs r 848 Gough
" Orville pressmn r 221 Mason
" Sidney R autowkr r 2222 Clay
" Stella kodak finisher Wm G Barlow r 848 Gough
" Thos B (Minnie) r 2222 Clay
" Thos E r 947 Bush
" T Seth (Ida F) mgr Zenobia Apts 947 Bush
" W Coleman teller First Fed Trust Co r San Mateo
" W H carp r 405 Van Ness Av
" Wm (Florence) salsn r 1127 Hyde
" Wm J furrier r 1014 Cole
" & Lynch (C Hull J Lynch) autos 1009 Valencia
Huller Francis W (Amy) clk r 936 Leavenworth
Hulling Anna (wid Jas A) r 158 18th Av
" Melvin A mgr r 158 18th Av
Hullinger Frank pres Banfield-Hullinger Co r Piedmont
Hulme Gerald C salsn Baker Hamilton & Pac Co r 1040 Fulton
" Julia F nurse r 35 Belvedere
HULSE-BRADFORD CO, E J Bates pres and mgr, inporters and wholesale dealers in carpets, rugs, mattings, upholstery goods, pillows, cushions, 844 to 848 Mission, 345 to 349 Jessie, tel Garfield 526
" Chas L (Georgia L) salsn Hulse Bradford Co r 330 9th Av
" David A (Helen) r 2744 Green
" Emma (wid Jas) r 2462 Greenwich
" Paul G (Sue) electn r 1339 Ellis
" Susanna B (wid Benj) r 1308 Larkin
Hulseth Mary cashr r 1568 Shafter Av
HULSMAN see Huelsmann
" Antone mach r 50 Laskie
Hulsmann Edna auditor Gantner & Mattern Co r 232 27th
" Fred (Julianna) lab r 232 27th
Hult Clarence A (Catherine) cond r 210 Acadia
" David R field asst Bd Pub Wks r 1271 Union
" Ellen D steno r 4449 23d
" Gustave A (Mary) tailor 628 Montgomery r 1743 Lyon
" Mary widow r 1046 Hampshire
" Olaf (Caroline) carp r 4449 23d
Hultberg Frank L dentist 821 Market r 255 Lincoln Way
Hulten Al clk Sherman Clay & Co r San Anselmo

S. A. WHITE Funeral Director
FORMERLY PORTER & WHITE
Telephone West 770
2200 Sutter Street : N. W. Corner Pierce
See Pages 47-93

HEATING AND PLUMBING CONTRACTORS
GILLEY-SCHMID CO., Inc.
198 West Mission St.
Cor. THIRTEENTH
Telephone Market 965
See Page 54

HYLAND BAG CO.
MANUFACTURERS
IMPORTERS AND DEALERS
BAGS, BURLAP
TWINE
See Page 10

NATIONAL PAPER PRODUCTS COMPANY
1789 MONTGOMERY ST. San Francisco Phone Sutter 7031
Corrugated and Fibre Shipping Cases, Corrugated Specialties, Fibre Cans, Mailing Tubes, Public Service Towels, Sop-O-Zon, Liquid Soap Disinfectants, No-Waste Toilet Tissue
See Page 82

COTTRELL BROS.
MOVING & STORAGE
PACKING—SHIPPING
Phone MARKET 1000—Day or Night
2362 MARKET STREET

HULTEN
" Geo P salsn Sherman Clay & Co r Burlingame
" Gus (Margaret A) tailor 268 Market r 1559 Willard
Hultin Herbert R artist r 508 Scott
" Howard R bkpr Anglo-Cal Trust Co r 508 Scott
" Peter J (Emily) r 508 Scott
" Rose clk r 508 Scott
Hulting Apartments 1351 California
" F Bert (Hulting Hurst & Hulting) r Berkeley
" Hurst & Hulting mfrs agts 681 Market
" Walter J (Hulting Hurst & Hulting) r Berkeley
Hultman Frank M (Lillian) atty 465 California r 709 Geary
" Oscar E (Frances) driver SO Co r 2445a Harrison
" V E porter r 1124 Ellis
Hultz Violet governess r 2510 Jackson
Hultzreder Augusta Mrs r 41 White
Human Leroy G (Bertha) autowkr r 212 Granada Av
Humason Chas H mgr Garland Hotel r 505 O'Farrell
Humber John D (Lelia) phys 909 Hyde r 125 Alton Av
Humbert Canute G (Mary) musician r 2973 Pine
" Marie widow r 899 Broadway
" Michel coffees 899 Broadway
Humboldt House 1136 Mission
" Oil Co 681 Market
" Public Scales Beale and Bryant

HUMBOLDT SAVINGS BANK
Alexander D Keyes pres, Wm H Crocker v-pres, W A Frederick v-pres, H C Klevesahl sec-cashr, P A Pflueger asst v-pres, V M Smith asst cashr, E H Monroe asst cashr, J A Spears asst cashr, 783 Market nr 4th (See Page 22)
" Savings Bank Building 785 Market
HUMBOLDT SAVINGS BANK SAFE DEPOSIT VAULTS, open 8 a m to 6 p m, armor plate vaults on main floor, no stairs, 783 Market nr 4th, tel Sutter 7540
" Warehouse Beale & Bryant
" Trading Co Russ Bldg
Humburg John F office 310 Sansome r Piedmont
Humdahl A Mrs shoewkr r 349 Lexington
Hume Arthur (Rose) painter r 3578 17th
" Arthur J (F Dorothy) mfg jeweler Phelan Bldg r 16 Joice
" Chas A (Hattie B) r 1349 48th Av
" Chas A Jr clk r 1349 48th Av
" Chas E pres G W Hume Co r Oakland
" Doris M steno Fed Res Bank r 1440 Sacramento
" Edgar B (Clare) mar eng r 4417 California
" Edw F (Eloise) metalwkr r 2198 Geary
" Ethel clk Fed Res Bank r 1346 Pine
" Geo mach r 1234 Geary
" Grace steno r 836 Alvarado
" G W Co packers 311 California
" Harry music pub r 34 Turk
" Inez tchr music r 1349 48th Av
" John A mach Air Compressor & Equip Co r 3578 17th
" Leigh E clk Assoc Oil Co r Oakland
" Lida M Mrs register US Land Office r Berkeley
" Paul cond r 1117 Geary
" R D Mrs r 310 Post
" Thos J (Jennie) salsn r 838 Alvarado
" Wm C carp r 2995 Folsom
" Wm F financial reports 58 Sutter
Humes Chas V grocer r 898 Eddy
" Edw (Mary) lab r 324 Mississippi
" Harry C (Ida) r 898 Eddy
" June dressmkr 246 Powell r 1549 Octavia
" Libby steno City of Paris r 898 Eddy
Humlen Olaf lab r 1410 Guerrero
" Peder (Alene) seamn r 1410a Guerrero
Humm Fredk (Marie) driver r 3108 California
" Harry L (Marie) insp r 248 Cabrillo
Hummel Emma (wid Matthew G) r 2833 Webster
" Elsie S steno Merc Bond Co r 2833 Webster
" E Mrs hairdresser r 1534 California
" Eoline (wid Fred) bkpr r 227 26th Av
" Fred grocer r 227 26th Av
" Fred E sec Pac Adv Corp r Oakland
" Herman H (Margaret) clk SP Co r 530 Belvedere
" John A r 3725 17th
" Jos (Kate) mach hd r 527 24th Av
HUMMEL
" Julia (wid Alois) r 245 Bartlett
" Louise B bkpr PG&E Co r 245 Bartlett
" Marie C steno r 245 Bartlett
" Robt E (Hulda) lunch 3228 Folsom r 56 Alpine Ter
" Rudolph r 165 11th
" R W traffic mgr Thos W Simmons & Co r 56 Alpine
" Theo baker r 789 Howard
" Varlin r 946 Geary
Hummell Wm steno SO Co r 20 Franklin
Hummons C pkr r 4242 24th
Humperdinck R cabtmkr r 670 Treat Av
Humpert Warren W with PT&T Co r 3877 Jackson
Humphrey Carl E (Linda B) salsn r 355 London
" Chas A mach r 124 Carl
" Chas E clk Donohoe-Kelly Banking Co r 545 O'Farrell
HUMPHREY CHAS F, atty-at-law, 1212-1216 Merchants Nat Bank Bldg, 625 Market, tel Sutter 2698, r Berkeley
" Cora D Mrs r 355a London
" Earl D (Effie) mgr Geo Haas & Sons r 340 Eddy

HUMPHREY EDGAR C.
(Grace) real estate, 712 Chronicle Bldg, tel Douglas 1953, r 1052 Fulton, tel Fillmore 5482
" Edgar C Jr bkpr r 1052 Fulton
" Emil G with Baxter Co r 852 Faxon Av
" Erving Z sec Pac Arms Corp r Oakland
" Evelyn nurse Franklin Hospital
" Ford L with Baxter Co r 852 Faxon Av
HUMPHREY, GRANT, ZIMDARS & WARREN (Chas Humphry, Wm Grant, John Zimdars and F G Warren), attys 625 Market, tel Sutter 2698
" Hannah (wid M A) r 2450 15th
" John C clk r 1245 Hayes
" John H sec-mgr City Title Ins Co r 1457 O Farrell
" John J clk r 18 Heron
" J W with N K Fairbank Co r Berkeley
" Kate A tchr Pub School r 1457 O'Farrell
" May A (wid David) r 18 Heron
" Orra C clk r 34 6th
" Ray H min eng 681 Market r Berkeley
" Richd r 1052 Fulton
" Robt O clk SP Co r 2129½ Union
" Sarah B bkpr Vermont Marble Co r Berkeley
" S L broker r 795 Pine
" Thos radio opr Fed Tel Co r 625 Bush
" Thos E cigars 47 6th r 74 6th
" W C r 447 Bush
HUMPHREY WM F (Lent & Humphrey), atty, pres Old Mission Portland Cement Co, Mills Bldg, r 1457 O Farrell
" Wm H (Myrtle) salsn r 1279 19th Av
" Wm L (Frederika) clk r 1593 McAllister
" Wyatt M (Laura) mach r 1109 Leavenworth
Humphreys Alex H (Magna) carp 1206 Valencia r 1216 Valencia
" Alfred S atty 433 California r Oakland
" Chas (May) r 124 Carl
" Chas (Olive) trainmn r 2387 Howard
" Chas W (Adams & Humphreys) atty 703 Market
" David (Mary) gatemn r 1217 York
" Edw upholstr r 1217 York
" Felix J clk Langley & Michaels Co r 2482 Fulton
" Harry (Eva) punch hd r 2110 Bryant
HUMPHREYS JAMES H (Fanny) consulting engineer and architect, 408 Wells Fargo Bldg, 85 2d, tel Kearny 3100, r 806 Oak, tel Park 788
" Maude A ins Ins Co of North Am r 1217 York
" Mary (wid David) r 6 Broad
" Mary A (wid Harry) r 1063 Washington
" Milton A (Hannah C) foremn r 2450 15th
" Robt (Jane) bakery 2685 Mission r 338 Brazil Av
" Thos V r 2120 California
" Wm C (Elizabeth) mech r 3330 22d
" Wm M cond r 6 Broad
HUMPHREYS WILLIAM PENN (Paula) atty-at-law, Holbrook Bldg, 58 Sutter, tel Garfield 414, r 29 West Clay Park, tel Pacific 679
Humphries Ethel G (wid Geo C) r 2679 California
" Geo R tchr Potter School r 1219 Jones
" John H Jr dept mgr Cleveland Tractor Co r St Regis Hotel
" Margaret clk r 312 Montcalm

Addressograph
PRINTS FROM TYPE
H. S. Crocker Co., Inc.
AGENTS
565-571 Market St.

PACIFIC FOUNDRY COMPANY
18TH AND HARRISON STS. See Page 46 PHONE MISSION 1105

C. A. ANDERSON
FUNERAL DIRECTOR AND EMBALMER
TELEPHONE MISSION 151
1387 VALENCIA ST., at 25th

Humphris Albert (Mary) lab r 1426 Vermont
" Kathleen clk r 1426 Vermont
Hund August tchr Cogswell Poly Col r Berkeley
" Erwin J (Emily E) phys 391 Sutter r 1261 Broadway
" Lovina M r 72 Jordan Av
Hundeby Martin L auto tires 270 Valencia r 320 Valencia
Hundermer Marie (wid Herman) r 1210 Treat Av
Hundertmark H A ins r 499 Steiner
Hundley Elner M salsn r 451 23d Av
" Harvey (Pauline) r 989 14th
" Jas E broker r 1910 Taraval
" & Mahony hardware 183 Stevenson
Hungate Robt r 1995 Post
Hunger Edw (Bertie) r 1727 Pine
" Leonora D (wid Edw) r 1312 Page
Hungerford Emily Mrs r 2048 Polk
" Fred auto repr r 2048 Polk
" J C agt r 85 4th
" Richd driver r 2048 Polk
HUNGERFORD U T BRASS AND COPPER CO, William J Conroy representative, 800 Postal Telegraph Bldg
Hungriege Geo M salsn Walton N Moore D G Co r San Mateo
Hunicke N Wm (Ellen) adv r 1348 Dolores
Huning Dorothy J steno r 965 Hayes
" Justina widow r 965 Hayes
Hunius Eric W (Sara M) butcher 217 Hugo r 224 Hugo
" Martin F (Eda) blueprinter SP Co r 2033 Howard
Hunken Emma C steno r 519 Dolores
" Geo M (Ruth A) clk r 2148 Post
" Henrietta A steno r 519 Dolores
" Henry (Marie) r 519 Dolores
" John C (Rena) grocer 1183 O'Farrell r 1186 Ellis
" Saml J (Lotta) phys r 1155 Bush
Hunkins Ruth clk SF Call r 32a Landers
Hunn Chas express 470 Valencia r 44 Abbey
" Lester I (Birdie) salsn r 1836 10th Av
" Walter S salsn r 1433 Clay
Hunnell Bryan r 1862 Church
" Jas J (Clara) carp r 7 30th
" Tillman B (Ruth) electn r 1862 Church
Hunner Barbara (wid Jos) janitrix r 254 Page
" Jos brewer r 1912 Divisadero
Hunnicutt Chas r 150 Franklin
" Flora M Mrs steno r 150 Franklin
Hunrick Wm C clk SP Co r Berkeley
Hunsaker Harrison B (Cecil) real est r 530 30th
HUNSAKER HIRAM W, M D (Henrietta), eye, ear, nose and throat, hours 1 to 4, 524 Pacific Bldg, tel Douglas 1413, r 70 Cerritos Av, tel Randolph 2783
" H Waker salsn r 70 Cerritos Av
" Rodney L clk r 70 Cerritos Av
Hunsberger Harvey S phys 1204 Sutter
Hunseth Geo (Signe) carp r 4517 19th
Hunsicker Jeremiah E (Emma J) adv r 1681 Fulton
" Wm O salsn SO Co r 1698a Grove
Hunsinger Chas cashr Beaulieu Vineyard r 410 Eddy
" Chas W clk r 153 Market
HUNT see Hundt
" Adeline (wid Willis) r 1506 Anza
" Alice typist SP Co r Oakland
" Alex R (Madge) coml artist r 75 Clifford
" Amelia with Shreve & Co r 277 Duboce Av
" Andrew C soft drinks r 2020 Howard
" Andrew M civ eng 14 Montgomery r Berkeley
" Anna S corsets 449 Mason r 627 Taylor
" Anne P tchr Pub School r 242 Wawona
" Antone cementwkr r 129 30th
" Arthur B (Christina) spl police r 555a Minna
" Arthur E (Marguerite B) autowkr r 2139 Green
" Arthur T (Anna S) cabtmkr r 1372 Sutter
" Audrey teller Anglo-Cal Trust Co r 1612 Fillmore
" Basil T with Magnus Fruit Prod Co r 1733 Fulton
" Bernadette Mrs steno r 378 Golden Gate Av
" Blanche R r 708 Broderick
" Bros Packing Co canned fruits 2 Pine
" Caleb R (Minnie) tmstr r 2750 24th
" Chas (Alice) lab r 669 Fulton
" Chas E (Louise) watchmn r 551 Alvarado
" Chas F lab r 1505 Guerrero
HUNT CHAS F (Gussie), v-pres The Anglo & London Paris Nat Bank r 3516 Clay
" Chas W (Julia) garage 3262 17th r 3264 17th

HUNT
" Chas W broker 251 Kearny r Berkeley
" Chas W Jr (Lucile) mgr Line-A-Time Mfg Co r 2505 Union
" Chas Wendell broker 251 Kearny r Berkeley
" Chester A autowkr r 616 Broderick
" Clarence M (J Josephine) r 1248 Arguello Blvd
" Clarence R (Elizabeth) eng r 164 Madrone
" Clarence R br mgr Robbins & Myers Co r 164 Madrone Av Berkeley
" Clark R (Rose E) clk r 1637 Sacramento
" C T pkr r 610 McAllister
" D J with PT&T Co r 237 Clement
" Edith Mrs clipper Allens Press Clipping Bur r 281 Downey
" Edith sec Geo S Romanovsky r Alameda
" Edw A autowkr r 405 Van Ness Av
" Edw C (Cora M) elec eng r 1011 Washington
" Edw S (Fabrice) painter r 117 Prospect
" Edwin A with Genl Elec Co r 126 Clayton
" Elaine clk r 2750 24th
" Elizabeth B Mrs treas E J Dodge Co r Berkeley
" Ellis M tchr r 609 Ellsworth
" Emma L (wid H C) r 200 Laurel
" E R dentist r 1030 Larkin
" Esther A artist r 1681 Oak
" Eugene W field supt Cal Fish & Game Com r 1102 Divisadero
" F C with Zellerbach Paper Co r 22 Parnassus Av
" Frances E r 609 Ellsworth
" Frank J salsn Garlock Pkg Co r Alameda
" Fredk A salsn r 1323½ Minna
" Fred W real est Allen & Co r Los Altos
" Geo (Conner & Hunt) with Pac Mutual Life Ins Co (accident dept) r 836 Turk
" Geo E (Elizabeth J) ins r 69 Divisadero
" Geo H cigars 700 Larkin r 619 Larkin
" Geo H Mrs ins 330 California r 439 Jones
" Geo J (Ida) ptrnmkr r 1558 11th Av
" Geo W (Martha) nurse r 1233 Eddy
" Hannah J (wid Wm) r 309 Elizabeth
" Harold clk r 3264 17th
" Harriet bkpr r 1333 Oak
" Harry Mrs salswn Hale Bros r 123 Grattan
" Hatch & Co (Inc) com mer 501 Front
" Haywood H designer Kennedy ten Bosch Co r 427 Stockton
" Helen steno r 616 Broderick
" Helen W steno r 750 12th Av
" Helm Ferris & Co hardware 283 Minna
" H H checker City of Paris r 3264 17th
" Horace (Albert) eng r 158 Lexington
" Hubert F pres E J Dodge Co r Berkeley
" Ida (wid Geo) r 1558 11th Av
" Isabelle G clk r 2285 15th
" Jas (Bridget) r 2489 15th
" Jas A (Nettie) carp r 616 Broderick
" Jas H (May C) with Shreve & Co r 2217 Van Ness Av
" Jas M office 14 Montgomery r Berkeley
" John C clk r 3979 Clay
" John C clk PG&E Co r Ross
" John H purch agt PG&E Co r Ross
" John J (Ellen) lab r 3872 24th
" John M clk r 664 Willow
" Jos F mgr Hunt Hatch & Co r Piedmont
" Jos H office 582 Market r Palace Hotel
" Jos J clk Langley & Michaels Co r Oakland
" Katherine r 1751 Market
" Leo W clk **THE FIRST NATIONAL BANK OF SAN FRANCISCO**, r Berkeley
" Leonard B metalwkr r 94 Ramona
" Lottie B sec Dozier & Dozier r 717 Sutter
" Louise H nurse r 2401½ Clay
" Mabel Mrs r 504 4th
" Margaret P compt opr r 3979 Clay
" Martin (Mary) lab SP Co r 61b Prospect Av
" Mary (wid John) r 2525 Folsom
" Mary (wid John E) r 1210 Page
" Mary E tchr Pub School r 242 Wawona
" Maud F Mrs with Bird Archer Co r 1624 Sacramento
" Mildred D r 2003 California
HUNT MIRK & CO (Inc), engineers, contractors, marine and stationary machinery dealers, complete power plants, 141 2d
" Myra C steno r 391 Valencia
" Nellie (wid Wm) r 750 12th Av
" Olga salswn Marks Bros r 1030 Larkin
" Oscar L (Adele) autowkr r 3448 18th
" Patk G (Annie T) bottler r 215 Elsie
" Paul J r 845 Bush
" Perry E barber 1254 Mason
" Phray O (Elois) r 2294 Broderick

SUHR & WIEBOLDT
GEO. L. SUHR
Funeral Directors and Undertakers
1465 to 1473 Valencia St.—between 25 thand 26th
TELEPHONE MISSION No. 1

See Pages 47-93

STOVES
WEDGE WOOD RANGES
serve you BEST
WOOD & COAL OR GAS

See Page 89

C. W. MARWEDEL
PHONE DOUGLAS 4180
MACHINE SHOP TOOLS AND SUPPLIES
BRASS COPPER STEEL
76-80 FIRST ST.

"WE WELCOME YOU"
Clinton Cafeterias
Courteously serves its patrons with good food at moderate prices in pleasant surroundings and with excellent music.
Breakfast -- Lunch -- Dinner
18 POWELL ST.
NEAR MARKET ST.
136 O'FARRELL ST.
OPPOSITE ORPHEUM THEATRE
See Page 87

WATER BAGS
PALM BRAND
REGULAR SANITARY AND MOTOR
KEEP WATER COOL AND PALATABLE
AMES HARRIS NEVILLE CO.
100 POTRERO AVE.
PHONE MARKET 6100
See Page 9

MIMEOGRAPHS
H. S. CROCKER CO., Inc., Agents
565-571 MARKET ST.

HUNT
" Ralph Rev asst pastor St. Peter's Church (RC) r 1200 Florida
" Reuben G (Terese R) atty 785 Market r 362 15th Av
" Richd with Roos Bros r 995 Folsom
" Richd H (Ellen) clk PG&E Co r 2763d Bush
" Robt r 242 Turk
" Robt B clk r 3979 Clay
" Robt McM (Elise P) with Bond & Goodwin & Tucker r 1095 Lombard
" Robt W & Co testing engs 251 Kearny
" Ruby nurse r 350 Frederick
" S O model r 1030 Larkin
" Spencer S (Olive E) cashr Loop Lbr Co r 1485 16th Av
" Stephen H r 237 Clement
" Susanna (wid Wm) r 709 Ashbury
" Thos draying 525 Brannan r 328 3d
" T M salsn Anglo-Cal Trust Co r Berkeley
" Timothy R (Mary E) salsn r 3877 25th
" Virginia M steno AT&SF Ry r 750 12th Av
" Walter L (Annie) mach Krogh Mfg Co r 55 Clipper
" Walter N (Anna E) gen mgr Gerrard Wire Tying Machines Co r 2550 Gough
" Wilde furniture 1235 Sutter
" Wm (Anne) r 237 Clement
" Wm Jr (Marcella) restaurant r 752 12th Av
" Wm B ins Pac Mut Life Ins Co r 26 Hugo
" Wm H (Hannah J) janitor r 309 Elizabeth
HUNT WM H (Gertrude U), Judge U S Circuit Court of Appeals, r 2411 Webster
" Wm J (Edith) clk r 281 Downey
" Wm L driver SFFD r 2750 24th
" Wm P gripmn r 1948 Mason
Huntemann Andrew acct H Moffatt Co r Corte Madera
" Diedrich A (Margaret) butcher r 1528 Larkin
Hunter A D salsn Investors Syndicate r 534 Broadway
" Agnes Mrs mgr Raymond Apts 20 Franklin
" Alex (Alice) mach r 501 Cole
" Alex J (Margaret) mtrmn r 446 35th Av
" Alex S (Nettie) r 465 Dolores
" Alfred T (Alice) with Genl SS Corp r 5518 California
" Anabel L C (Canadian Fur Co) r 1373 Clay
" A R r 1000 Union
" Bertha (wid H A) with Shreve & Co r 709 Buchanan
" Bessie r 1835 Buchanan
" Calvin P with Geo H Burr & Co r 539 37th Av
" Chas r 688 Commercial
" Chas (Bertha) r 1037 York
" Chas ctr C S Benedict & Co r 1315 Page
" Chas E (Emilia) (Rozellah Apts) r 835 Octavia
" Chas L (Annie) tmstr r 721 York
" Chas M (Phoebe) eng r 953 ½ Jones
" Chas R clk Langley & Michaels Co r Alameda
" Christine r 502 Washington
" C L interne SF Hospital
" Danl B r 724 Leavenworth
" David (Elsie) mach r 1317 Vermont
" Donald F salsn r 703 Shotwell
" Dorothy E with Usinger Nute & Co r Alameda
" Dulin & Co Carlos S Greeley mgr investment securities 256 Montgomery
" E A with Canadian Bank of Com r Berkeley
" Earl electn r 531 Fell
" Edna L steno Coast Rock & Gravel Co r 1373 Clay
" Edw (Sarah) clk r 441 Bartlett
" Edw clk r 843 Van Ness Av
" Edw L foremn Pac Box Facty r 4182 Army
" Edwin H (Anna M) prop Logan Hotel r 365 5th
" Elizabeth r 704 Bush
" Elizabeth C r 226 Jules Av
" Ellsworth R mech r 151 Broderick
" Ethel R opr r 34 Lapidge
" Ethyl M bkpr Ducommun Hdwe Co r 1315 Page
" Eugene V (Esther) shipftr r 1249 Broderick
" E V with Patrick & Co r Fairfax
" Florence M tel opr r 226 Jules Av
" Florence S clk SP Co r 2619 Howard
" Frances L milliner r 1259 20th Av
" Frank ins r 4182 Army
" Frank L (Gertrude) asst mgr Norwich Union Fire Ins Soc (Ltd) r 1244 Washington
" Fred W bkpr Am Nat Bank r Oakland
" Fred W (Anna) lab r 2823 Folsom
" Geo lab r 758 Harrison
" Geo C mach Krogh Mfg Co r 1012 Ellis

HUNTER
" Geraldine steno r 2514 McAllister
" G Geo with PG&E Co r 1109 Vermont
" Harold F painter r 226 Jules Av
" Harvey (Franisia) mining r 3760 Sacramento
" Harry salsn Stephens & Co r 1908 Webster
HUNTER H B, v-pres Mercantile Trust Co of S F, r Fairmont Hotel
" Helen M clk WUTel Co r 522 Waller
" Henry C (Grace) electn r 134 Clementina
" Henry C (Tydvil D) painter 1248 Golden Gate Av r 1250 Golden Gate Av
" Herbert r 1046a Hampshire
" Horace R ins Pac Mut Life Ins Co r Berkeley
" House 675 Howard
" Howard H (Margaret) with Mann Mfg Co r 887 Capp
" Jas H lab r 34 Lapidge
" Jas H (Christine E) spl Police r 2514 McAllister
" Jas H Jr (Ruth) clk r 36 Lapidge
" Jas J asst mgr Park-Union Foreign Banking Corp 230 California r San Mateo
" Jas J (Agnes) mtrmn r 1438 Grove
" Jas P (Genevieve) decorator 1103 Powell r 1107 Powell
" Jas T (Dorothy) janitor r 1039 Page
" Jane Mrs r 4336 California
" Jemima M (wid John) proof reader r 4336 California
" Jessie A steno r 625 14th
" J J lab r 995 Folsom
" J M solr Daily News r 709 Balboa
" John autowkr r 531 Fell
" John (Emma) draymn r 3621 17th
" John lab r 801 Vallejo
" John salsn Walton N Moore DG Co r 834 Jones
" John A (Virginia) carp r 151 Broderick
" John A (Anna) driver r 212 ½ Steiner
" John E clk West Elliott & Gordon r 531 Fell
" John F with J E French Co r 395 Eddy
" John L clk SP Co r 469 Pine
" John W (Florence E) salsn Hayes Wheel Co r 160b San Carlos
" Johnson Co mfrs agts 209 California
" Jos C watchmn r 1733 Fulton
" Jos G asst eng RR Com r 1086 Post
" Jos S asst executive officer Cal Fish & Game Com r San Mateo
" Kate r 639 Market
" Lacy G steward r 151 Broderick
" Leslie L (Emma) mach r 306 Grandview Av
" Leslie V (Gertrude) chauffr r 821 Guerrero
" Lester (Theresa) tel opr r 710 Vermont
" Lida B r 1020 Bush
" Mabel G r 580 McAllister
" Madge seamstress r 468 8th Av
HUNTER MFG & COMMISSION CO, cotton goods, Geo M LaNicca mgr, Postal Tel Bldg, tel Sutter 5156
" Martha L with Fireman's Fund Ins Co r 151 Broderick
" Mary (wid Wm) r 2619 Howard
" Mary tailoress r 1345 Gough
" Mary A (wid Geo W) r 468 8th Av
" Mary E r 401 Steiner
" Mary M clk r 703 Shotwell
" Matilda E (wid Robt J) r 703 Shotwell
" Maureen A clk r 228 8th Av
" Milton clk r 77 Colton
" Mollie A (wid Henry L) r 77 Colton
" Nancy r 504a 9th
" O D r 259 6th
" Oliver R (Wilhelmina) carrier PO r 2927 Laguna
" Orie (Mary) cond r 539 37th Av
" Orman E clk Royal Mail Steam Packet Co r Oakland
" Patk W (Ella) (Timm & Hunter) r 544 Bartlett
" Phoebe r 1875 Sacramento
" Raymond J (Luella) cable opr r 4182 Army
" Rene Mrs r 1870 Sutter
" Richd E (Shirley) salsn r 662a Valencia
" Robt A clk Baker Hamilton & Pac Co r San Mateo
" Robt A clk Yokohama Specie Bank r Oakland
" Robt E (Ruby) police r 414 Dubocc Av
HUNTER ROBT G (Gertrude) v-pres Hewitt Rubber Co r 101 Rivoli
" Robt K clk r 703 Shotwell
" Robt L clk Aetna Life Ins Co r Alameda
" R S (R S Hunter & Co) r Berkeley
" Rose (wid Roy) r 918 Capp
" Sadie Mrs milliner r 441 Bartlett
" Sophia clk PG&E Co r 2186 California
" Sylvester B (Theresa) clk r 710 Vermont

TYPEWRITERS RENTED 3 MONTHS VISIBLES $6.50 AND UP
AMERICAN WRITING MACHINE CO.
506 MARKET STREET SAN FRANCISCO PHONE DOUGLAS 649

MISH & CO. TAILORS
TELEPHONE DOUGLAS 2517
25 KEARNY STREET
ROOMS 400-401
BALDWIN BUILDING
SAN FRANCISCO, CAL.
See Page 90

HUNTER
" T A watchmn r 920 Montgomery
" T Carroll r 703 Shotwell
" Thos B (Edythe) (Hunter & Hudson) r 3026 Clay
" Thos C clk Bethlehem S B Corp r 799 15th Av
" Thos C (May) (Pac Art Glass Co) r 1259 20th Av
" Thos E (Mary) ship clk r 1444a Broadway
" Thos H (Bessie) walter r 1252 Ellis
" Thos J clk SP Co r 1250 Golden Gate Av
" Virginia Mrs r 759 Fillmore
" Willard T (Juliet F) (Warmington Duff Co) r 114 27th Av
" Wm (Mary) eng r 1046a Hampshire
" Wm A with Hind Rolph & Co r Oakland
" Wm A (Catherine) v-pres-gen mgr Onion Valley Gold Mines Co r 1010 Haight
" Wm E asst eng Custom House r 522 Waller
" Wm E (Doris) musician r 1351 Sutter
" Wm H (Louise M) glass ctr r 30 Roanoke
" Wm H (Alice) lab r 27b Powers
" Wm J (Florence E) draymn r 3619 17th
" Wm M asst salesmgr Yuba Vineyards Co r 161 Ellis
" Wm T cond r 114 27th Av
" & Hudson (T B Hunter R A Hudson) engrs Rialto Bldg

HUNTING see Huntting

" Laurence J (Annie) restaurant 427 3d r 1373a California
Huntington Arms Apartments 1209 Bush
" Fred E salsn Sommer & Kaufmann r Hotel Herald
" Geo (Sarah) musician r 3366 Sacramento
" Helen steno SO Co r1373 3d Av
" Henry (Christine) seamn r 3970 22d
" Herbert C carp r 31 Mizpah Av
" Julia E Mrs r 1325 Octavia
" Jas W clk r 823 Webster
" Marion A r 32 Maple
" Oscar H trav frt and pass agt El Paso & SW Sys r Alameda
" Park Realty Co 1 Montgomery
" Ralph S (Bessie) acct r 3691 Clay
" Thos P (Maude) (Auto Parts Exch Co) r 1640 Washington
" Thos W phys WP Ry Co r 1900 Broadway
" Virginia Mrs r 969 Bush

HUNTLEY see Hundley

" Albert (Lulu) farmer r 395 Capp
" Alfred mech r 395 Capp
" Edwin L (Annie M) carp r 1301 Guerrero
" Geo pedler r 1001 Harrison
" Grant L mgr Hoyt Heater Co r 235 O'Farrell
" Mildred Mrs r 514 Bush
" Thos H (Emma L) asst supt r 1746 Hayes
" Walter R (Margaret) mtrmn r 1620 Turk
Huntoon Elizabeth Mrs timekpr Emporium r 648 Waller
" Jas E bkpr SVW Co r 1020 Post
" Pearl reporter Retail Credit Assn r 1020 Post
Huntsberger Etta (wid Danl) r 3339 Army
Huntsman Henry (Mary L) firemn r 489 Diamond
" Herbert C (Mary) lab r 3019 Webster
" John r 273 4th
" Jos elev opr r 488 Natoma
" Roy clk r 3019 Webster
Huntt Geo E (Esther) clk r 41 Sussex
" Jos A (Martha) dock supt Union SS Co r 66 Sussex
Huntting Saml E mgr Pac Pumping Co and Universal Pump Co r Alameda
Hunzeker Gottlieb baker r 1850 Ellis
Huntzinger Camille cook r 1326 Powell
Huot Annie L (wid Napoleon) r 444 Ashbury
" Mary L r 444 Ashbury
" Napoleon H (Ellie) boatmkr r 7 Fair Av
Hupenbecker Ella grocer 2201 Bryant r 1569 Hampshire
Hupfield Albert C (Josephine) elev opr 218 San Carlos
" Ottilie (wid Julius) r 2085 9th Av
Hupke Edw (Helen) tmstr r 510 San Bruno Av

HUPMOBILE MOTOR CARS
Greer-Robbins Co, distributors for California, 1560 Van Ness Av, tels Prospect 471-472

Hupp Elizabeth G Mrs r 538 35th Av

HUPPERT see Hubbard and Hubbert

" Henry (Frederica) upholstr r 833 14th
" Henry K (Olga) (Preston-Huppert X-Ray Laboratories) r 67 Scott
Hurabielle Carmel (Louisa) mach r 1315 Mason
" Georgette J with Genl Elec Co r 1315 Mason
HURABIELLE
" Leon G (Jennie) metal wks r 1315 Mason
" Philip (Marie L) prop Arrow Apts r 492 Page
Hurbert D r 792 McAllister
Hurbison Katherine (wid Stuart) r 554 Ashbury

HURD see Heard, Herd and Hird

" Benj W supt Fess System Co r 3331 Folsom
" Burt D cook r 273 Golden Gate Av
" Byron H asst to the genl mgr The Cal Oregon Power Co r Medford Oregon
" Ella F (wid Jesse) bkpr r 2497 Mission
" Jas (Margaret) lab r 3004 Castro
" Laura B phys 209 Post r 1737 Larkin
" Lester W architect Allen & Co r 3125 Arkansas
" Lissette r 2507 Pine
Hurdle Armistead L (Florence) grocer 297 Page
" Thos S (May M) tmstr r 45 Alpha
Hurewitz Walter (Rae F) salsn Roos Bros r 1257 9th Av
Hurlbert Florence L r 1373 Minna
" Fredericka (wid Gustavus) r 521 5th Av
" Wm G (Lillian) carp r 1373 Minna
" Wm G Jr bkpr r 1373 Minna
Hurlburg H D salsn **H S CROCKER CO Inc** r 1984 15th
Hurlburt Frank H real est 58 Sutter r Berkeley
" Harold B (Elgie) salsn r 1984 15th
Hurlbut Chas (Minnie) clk PO r 131 Flood Av
" Chas H with Western Phonograph Co and Pathe Phonograph Shop r Oakland
" Christine (wid Emery) r 131 Flood Av
" Edw H (Alexandria) 605 Market r 1127 Lake
" E E cashr Virden Pkg Co r 1718 Vallejo
" Forrest E v-pres Columbia Machine Wks r Berkeley
" Hazel A clk SP Co r 1097 Green
" Howard R (Elizabeth) with Auditor r 907 Noe
" Inez L clk That Man Pitts r 946 Geary
" Leona M steno SO Co r 1097 Green
" Margaret cashr Hind Co r Burlingame
" May (wid Chas M) r 2726 Bush
" Mary A auditor r 2726 Bush
" Mildred (Quality Shop) r 21 Hill
" Walter H (Irene) clk PO r 131 Flood Av

HURLEY see Hearly

" Abbie (wid Michael) r 354 San Carlos Av
" Abbie F tchr Pub School r 1820 Pacific Av
" Anita M tel opr r 78 Chenery
" Anna Mrs clk r 3617 22d
" Catherine nurse r 226 Page
" C C Miss steno Leighton-Jellett Co r 114 Jersey
" Chas F clk PT&T Co r 574 9th Av
" Chas F (Nellie) ironwkr r 334 Arleta Av
" Chas J wiremn r 78 Chenery
" Chas P (Nora) porter r 114 Jersey
" Cornelius J clk r 722 Treat
" Cornelius T lab r 722 Treat
" Danl appr r 65 Vicksburg
" Danl (Harriet) lab r 463 Connecticut
" Danl F (Julia) blksmith r 3914 Army
" Danl F clk Assoc Oil Co r 3660 20th
" Danl J (Grace M) mfrs agt 833 Market r Sunol
" David (Bridget) lab r 454 Church
" Eileen r 574 9th Av
" Ellen r 240 Lake
" Estelle M clk r 4685 18th
" Eugene firemn r 4545 18th
" Frank J v-pres H & W Pierce (Inc) r Oakland
" Hanna seamstress r 927 Hampshire
" Hanora (wid Patk) r 233 San Jose Av
" Harry F (Zetta) bkbdr r 2429a Bryant
" Helen steno r 658 Natoma
" Jas autowkr r 1159 Tennessee
" Jas (Catherine) (Morrissey, Hurley & Moore) r 574 9th Av
" Jas (Henrietta) r 1159 Tennessee
" Jas lab r 2863 Folsom
" Jas (Mary) sectionmn r 1232 York
" Jas J (Mayme) boxmkr r 219 Shotwell
" Jas L cigars 387 22d Av
" Jas P autowkr r 3138 Army
" J E Miss r 2220 Clay
" Jeremiah butcher r 1559 Jerrold Av
" Jeremiah cementwkr r 365 Clipper
" Jeremiah J clk r 1559 Jerold Av
" Jeremiah J police r 2581 Post
" Jeremiah T ins 948 Market r 1075 Gough
" John clk SP Co r 1591 Underwood Av
" John doormn r 286 2d
" John (Nellie) mtrmn r 950 Florida
" John mgr M Witmark & Sons r 125 Mason
" John J (Elsie) carp r 155 Harold Av
" John J clk **THE FIRST NATIONAL BANK OF SAN FRANCISCO** r Oakland

The UNION LITHOGRAPH CO.
LITHOGRAPHING
PRINTING
BINDING
EMBOSSED
BUSINESS
STATIONERY
COPPER
PLATE
ENGRAVING
BLANK
BOOKS
LOOSE
LEAF
LEDGERS
TELEPHONE
KEARNY
3780
OFFICE
AND
PLANT
741-755
HARRISON
STREET
NEAR THIRD
SAN FRANCISCO

H.N. COOK BELTING COMPANY
401 HOWARD ST.

Byron Jackson Iron Works
PUMPS
410 SHARON BUILDING
SAN FRANCISCO, CALIFORNIA
See Page 69

Globe-Wernicke Book Cases and Files
H. S. CROCKER CO., Inc., Agents : 565-571 MARKET ST.

Salvation Army Industrial and Social Home
(MEN)
876 HARRISON ST. Brigadier George Reid, Officer in Charge PHONE SUTTER 3518

HURLEY
" John J (Margaret) lab r 1226 Treat Av
" John M (Isabelle) blksmith SFFD r 1065 Dolores
" Jos messgr Examiner r 1226 Treat Av
" Jos tmstr r 1531 15th
" Jos F (Lizzie) millhd r 355 Edinburgh
" Julia A widow r 71 Clementina
" Katherine r 2825 Sacramento
HURLEY MACHINE CO, L B Osborn mgr, Thor Electric Shop, Thor electric washing machines, ironing machines and vacuum cleaners, 124 Post, tel Sutter 3354
" Margaret (wid Thos) r 65 Vicksburg
" Mamie E tchr Pub School r 1820 Pacific Av
" Marie A (wid John T) r 71 Delmar
" Mark J (Josephine) sec SP Co r 63 Lapidge
" Martin lab r 818 Pacific
" Mary (wid John) r 658 Natoma
" Mary acct O'Connor Moffatt & Co r 233 San Jose Av
" Mary janitrix Pub School r 9 Bonita
" Mary janitrix Pub School r 430 Steiner
" May clk W P Fuller & Co r 2560 Mission
" Mazie r 574 9th Av
" Michael r 71 Waller
" Michael (Elizabeth) firemn SFFD r 1619 Florida
" Michael lab r 829 Howard
" Michael lab r 4368 17th
" Michael mach r 2487 Folsom
" Michael J (Hanora) guard US Customs r 2324 Humboldt
" Patk contr r 504 Valencia
" Patk J (Hannah) lab r 72 Woodward
" Patk (Mary) lab r 801 Wisconsin
" Patk J cond r 221 3d
" Paul r 1050 Post
" Peter J (Mary) contr r 2793 Mission
" Richd R (Ruth) driver r 101 Cstro
" Robt L (Belle) tmstr r 3479 17th
" Thos F (Mary E) police r 19 Liberty
" Thos J (Annie) printer r 44 Pope
" Timothy (Nora) lab r 319 Elsie
" Timothy tmstr r 1142 Mariposa
" Timothy C (Mary E) cooper SP Co r 78 Arlington
" Vera steno r 430 Steiner
" Wm r 405 Clipper
" Wm boilermkr r 3479 17th
" Wm janitor Merc Trust r 176 18th Av
Hurme Hjalmar r 2799 Pine
Hurmezian Remanta steno Matson Nav Co r Oakland
Hurndall Gertrude steno Edmund Loewy & Co r 861 Clayton
" Herbert A pictures frames 2437 Fillmore
" Percy W (Mary) piano tuner r 861 Clayton
Hurni Fredk A with Bank of Cal r Oakland
HURRELL see Horrell
" Alfred C (Mary) painter r 652 10th Av
" Norman A (Jessie R) clk Keyston Bros r 455 30th Av
Hurry Harry W clk PO r 563 3d Av
" Jas S asst genl agt Bentley & Johnson r 563 3d Av
" Walter salsn Harrigan Weidenmuller Co r Lomita Park
Hursh A Mrs r 819 Mission
" Bert C (Mary B) auto repr r 314 30th
" Loren L (Eva) supt const Bd Pub Wks r 856 Dolores
" Ray L (Clara) dentist Flood Bldg r 925 Dolores
Hurson Alice r 3222 Buchanan
" Aloysius clk r 2048 Greenwich
" Maurice J (Elsie) tmstr r 2048 Greenwich
Hurssell Clara A r 138 26th Av
HURST see Hearst and Hirst
" Arthur (Maria) steward r 65a Woodward Av
" Chas (Freda) driver r 375 22d Av
" Chas E (Mattie) r 2221 Fillmore
" Christina S Mrs prop Hotel Biltmore r 749 Taylor
" C W clk Williams Dimond & Co r 903 Fell
" Danl F (Florence M) with M P Detels & F J Sullivan & Co r 431 20th Av
" Emma A r 190 Parnassus Av
" Eugene H (Myrtle S) clk Matson Nav Co r 182 Jordan Av
" Frances L Mrs clk Tablet & Ticket Co r 291 Richland Av
" Frank E with Dunham Carrigan & Hayden Co r 1876 Post
" Frank S mgr Elect Materials Co r 711 Post
" Geo A (Alice G) electn r 1771 Page
" Geo F r 885 Head
" Geo L mech eng 544 Market r Mill Valley
HURST
" Geo T (Leona) clk AT&SF RR r 807 Ashbury
" G H r YMCA
" Gladys r 2221 Fillmore
" Glenn B (Helen) r 1011 Bush
" Harry E clk A Lietz Co r 2708 20th
" Howard C carp r 852 Haight
" Ida milliner r 639 Bush
" Irene B r 2221 Fillmore
" Jas salsn Harrigan, Weidemuller Co r 2429 Franklin
" Jane r 717 Clement
" John sec Pac Fire Extinguisher Co r Oakland
" Lionel J (Katherine) bkpr Owl Drug Co r 3133 Washington
" Lulu r 2221 Fillmore
" Mary r 717 Clement
" Mary E widow r 2429 Franklin
" May V tel opr r 4476 23d
" Melvin E traffic mgr Am Import Co r 852 Haight
" Stephen G (Hulting, Hurst & Hulting) r Alameda
" Thos clk Examiner r 114 Edinburgh
" Thos millhd r 114 Edinburgh
" Wm E (Jessie M) rigger r 2708 20th
HURT see Hert and Hirt
" Arthur E clk Mercantile Trust Co r Berkeley
" Fredk O sales mgr Mountain Copper Co (Ltd) r Berkeley
" Jos draftsmn r 445 Noe
HURT JOS J vipres-treas Bodinson Mfg Co r 445 Noe
" Young E (Kathryn E) auto tires 1729 Haight r 1387 Hayes
Hurton Beatrice B clk r 1436 Dolores
" Declan (Mary) harnessmkr 1098 Howard r 1436 Dolores
Hurtubise Leopold phys 3 City Hall Av
Hurtzig Wm F mgr Mission Drug Co r 946 Haight
Hurwitz Arthur salsn L Dinkelspiel Co r 1454 California
" Harry (Lena) ladies tailor 2012 Mission r 120 Albion Av
" Leah (wid Philip) r 1454 California
" Leon L mgr F E Harris & Co r 1454 California
" Monroe H (Ruth) acct r 2312 Sacramento
" Phillip (Rose) ins Hearst Bldg r 2325 Filbert
" Rose Mrs milliner 1305 Polk r 2325 Filbert
" Saml H (Anne) phys 516 Sutter r 251 Dorantes Av
" Tessie salsn Meister & Adou r 1057 Steiner
" Theo I (Eva) cond r 3266 20th
Hurych Jos sec Kockos Bros r Oakland
Husar Christian (Adeline) mar eng r 18 Fairmount
" Frank E mach r 18 Fairmount
" Gordon R (Augusta) clk r 1560 Sanchez
" Harold M lab r 18 Fairmount
Husband Robt (Margaret) v-pres Mathesen Trading Co r Oakland
Husch Lou H salsn r 255 O'Farrell
Huse Maud steno U S Fidelity & Guaranty Co r 1534 Sutter
Huseman Frank salsn r 611 6th Av
" Lena Mrs r 1466 Ellis
Huserik Geo (Geo Huserik & Co) r 740 Harrison
" Geo & Co (Geo Huserik) wire wks 740 Harrison
" Harry (Jos W Huserik & Sons) 740 Harrison
Hush Walter F R salsn r 524 Post
Husing Albert S mach r 168 Grattan
" B ins Ins Co of North Am r Corte Madera
Husk Hannah (wid Harry) r 377 26th Av
" John H (Annie) whsemn r 2098 Bryant
Huske Frank E (Marie) musician r 3533 22d
Huskey Adella G (wid Frank G) r 636 Clayton
" D r 1830 Geary
Husky Henry (Hilma C) ctr r 4117 17th
Husler Otto F (Antoinette) (Kern & Husler) r 567 Moultrie
Huspy Carl mar eng r 4155 20th
Huss Frank E (Elsie) pkr r 90 Haight
" Isaac r 491 Frederick
" John with Bank of Italy r Oakland
" Pauline r 491 Frederick
" Veronica r 639 Market
Hussenot Antone lithogr r 2116 Post
" Emily (wid Peter) r 2116 Post
Hussey Abigail (wid W H H) r 166 Carl
" Carrie M nurse r 2158 Golden Gate Av
" Chas foremn Roberts Mfg Co r 3070 22d
" Chas B publisher r 2307 Bush
" Chas E (Margaret) carp r 625a Castro

LARSEN'S CONSTRUCTION REPORTS
Daily advance information covering the construction field
560 MISSION STREET Telephone DOUGLAS 2372
SAN FRANCISCO
See Page 36

"THAT CAREFUL DENTIST"
DR. WM. W. HOAGLAND
SPECIALIST
EXTRACTIONS, CROWNS, SELF-CLEANSING
BRIDGE WORK, WHALEBONE ROOFLESS PLATES
TELEPHONE GARFIELD 835
908 MARKET STREET
COR. POWELL AND EDDY
SAN FRANCISCO, CALIF.

HUSSEY
" Delia A r 40 DeSoto
" Emma Mrs r 1042a Washington
" Geo with Roberts Mfg Co r 3070 22d
" Henry A buyer W Peabody & Co r Berkeley
" Henry F mining 40 De Soto
" Ina E with Fireman's Fund Ins Co r Oakland
" Irving R clk PO r 216 Granada Av
" James H (Mary) auto repr 501 Douglass r 21 Hoffman Av
" Jos C (Zelie) electn r 19 Delano Av
" Jos L (Fanny) r 449 Cole
" Jos V with Roberts Mfg Co r 625a Castro
" Margaret J (wid Chas) r 625a Castro
" Marie L clk r 19 DeLano Av
" Nellie C tchr Pub School r 2627 Clay
" Nora E v-prin Pub School r 40 De Soto
" Patk (Doris) mtrmn r 4150a 25th
" Robt E electn r 625a Castro
" W r 252 6th
" Wm J clk SP Co r 2627 Clay
" Wm W salsn r 166 Carl

HUSSMANN REFRIGERATOR & SUPPLY CO, Harry W St John, Pac Coast sales mgr, the only freezer display counter with a guaranteed circulation of cold dry air, 676 Mission, tel Sutter 250

Husson Alex P (Catherine) painter r 233 Lake
" Bee (wid Jas) r 3629 Sacramento
" Margaret with Genl Elec Co r 3629 Sacramento

Hussong Edw A clk E F Hutton & Co r Columbia Hotel

Husted Florence (wid Harvey) r 2414 Pine
" Harry F (Eva) police r 26 Cumberland
" Montgomery (Mary) r 2694 McAllister
" Peter (Julia) watchmn r 462 Naples
" Raymond P (Katheryn) police r 26 Cumberland

HUSTED ROBERT L (Nellie) atty-at-law, 2565 Mission, tel Mission 8944, r 472 Bartlett, tel Mission 8380

Hustedt Anna C clk r 388 Eureka
" Elizabeth milliner r 388 Eureka
" Gesine tel opr r 388 Eureka
" Henry auto mech r 388 Eureka
" Henry J (Mabel) hosemn SFFD r 2713 22d
" Nicholas (Catherine) watchmn r 388 Eureka
" Walter N jeweler r 388 Eureka

Husting Elizabeth steno r 1938 Hyde

HUSTON see Heuston, Houston and Hueston
" C B sales rep Williams Radiator Co 681 Market r 59 Eureka
" Chas B (Gene) supt DeRecat Corp r 950 Pine
" Chas F traf mgr Haslett Whse Co r 155 Delmar
" Edwin F (Lydia) butcher 2202 Mission r 395 Capp
" Ella clk Federal Res Bank r 490 Geary
" Farms Co Call Bldg
" Harry L min eng 485 California r Berkeley
" Jacob (Arckley) clk r 950 Pine
" Jas A cook r 216 Eddy
" John pub Legion News 1033 Market
" Lincoln floorlayer r 223 Liberty
" Patk (Anna) lab r 250 Moultrie
" Riley M sales mgr Garratt-Callahan Co r 30 Fremont
" Willard J (Mary) ins r 1359 14th Av
" Wm E (Fannie M) mgr Western Optical World Phelan Bldg
" Wm G (Lyla E) mgr Mittag & Volger 75 Montecita Av

Hustrom Hjalmar (Anna) carp r 261 Sanchez

Hutaff J Harry (Maybelle) asst credit mgr Hale Bros r Alameda

Hutchens F B mgr Fruit Growers Sup Co r Los Angeles

Hutcheon Jas (Berth M) r 1150 Clay

Hutcherson Robt traf mgr Assoc Oil Co r 1177 Green
" Stanley J bkpr r 237 14th

Hutchenson Wilbur J (Bena) chauffr r 1850 Larkin

Hutchings Edwin H tchr music r 1912½ Broderick
" Hartley F (Helen) r 54 PalmAv
" Herman S teller Mcths Nat Bank of SF r 220 Golden Gate Av
" Horatio C E agt r 1912½ Broderick
" Lillian clk r 480 West Lake Av
" Lizzie (wid Thos) notions 933 Greenwich
" Mabel A steno r 933 Greenwich
" Ray Mrs steno r 814 California

HUTCHINGS
" Raymond with Luckenbach SS Co r 814 California
" Robt K phys 209 Post r 27 Monroe
" Thos L (Mabel) mtrmn r 740 Green

Hutchins Bryant H (Frieda) cond r 1028 Clement
" Carrie clk r 570 Page
" Clinton J office 465 California
" Cynthia (wid Jos) r 326 Anderson
" Day S lab r 570 Page
" Eugene V (Old Oak Soap Co) r 2415 Buhs
" H with Bank of Cal r Oakland
" Harold clk r 914 Fulton
" Harvey B (Frieda) driller r 1028 Clement
" Ida L widow r 914 Fulton
" Ida M Mrs r 125 Brunswick
" L E salsn Safe Cabinet Co r Oakland
" Louis C (Pearl L) chauffr r 563 Webster
" Marion steno Am Ry Ex Co r Oakland
" Pearl L with Bankers Utilities Co r 563 Webster
" Raymond H (Nola) acct r 1215 Sanchez
" Reuben L (Agnes M) mach r 4129 Judah
" S M Mrs r 1370 California
" Vera sec J J Lermen r 914 Fulton

Hutchinson Albert H (Veteran Press) r 661½ San Jose Av
" Archie F (Marie) phys r 2955 Clay
" Arthur C (Gertrude) salsn r 1853 Church
" Arthur S atty 625 Market r Burlingame
" Bert bartndr r 504 4th
" Chas A (Gertrude) music dlr r 1853 Church
" Chas F (Elizabeth) clk Custom House r 511 Eureka
" Chas F (Edna) mgr SF Mill Furng Co r 482 16th Av
" DeWitt C (Mae) r 1135 Masonic Av
" Earl r 175 3d

HUTCHINSON EDW C, pres Kennedy Mining & Milling Co, 519 California, r 16 Presidio Ter
" Elizabeth M (wid Saml) r 65 Whitney
" Ellen Mrs r 1650 California

HUTCHINSON ELY C, engineer Pelton Water Wheel Co, 19th and Howard, r 633 Santa Ray Av
" Frances R bkpr r 1703 Castro
" Fred tmstr r 3653 20th
" G eng SVW Co r Daly City
" Geo r 801 Sutter
" Geo A (Jessie) foremn Haslett Whse Co r 1520 Dolores
" Geo H (Delia) janitor r 1119 Diamond
" Geo W musician r 1342 24th Av
" Harry E (Annie) driver r 73 Whitney
" Henry W clk Royal Indemnity Co r 1125 Ellis
" Ida Mrs r 2201 California

HUTCHINSON JAMES S (Eleanor A), atty-at-law, 923 First Nat Bank Bldg, tel Kearny 4339, r Berkeley
" John J (Harriet) mtrmn r 1342 24th Av
" Jos K (Katherine) (Knight Boland Hutchinson & Christin r 2529 Green
" Kate K (wid Jos) r 2701 Green
" L O musician r 725 California
" Lillian A steno r 65 Whitney
" Lucille (wid Edgar) r 309 Moultrie
" M clk US Shipping Bd r 606 Post
" Martha Mrs r 425 Broderick
" Mary H clk r 1630 Taylor
" Mary Mrs r 1818 Fell
" Mary H sec Geo L Bell r 1630 Taylor
" Michael clk r 179 Julian Av
" Millie E compt opr r 1425 McAllister
" Nathaniel M (May) clk Am Steel & Wire Co r 600 3d Av
" Pansie Mrs r 407 Walnut
" Ruth nurse SP Hospital 1400 Fell

HUTCHINSON SUGAR PLANTATION COMPANY, C F Jacobson sec, 2 Pine, tel Douglas 408
" Tripler Mrs r 1650 California
" W E clk Bd Fire Underwriters r Oakland
" Wm A clk R Mohr & Sons r 123 3d Av
" W A trader Anglo-Cal Trust Co r Berkeley
" Wm C lab r 363 Page
" Wm E dept supt Methodist Book Concern r Berkeley
" Wm F (Naomi) salsn r 1255 7th Av
" Wm W with Ford Motor Co r 425 Broderick
" Willis shoemkr r 503 33d Av
" & MacKay (A H Hutchinson W J MacKay) printers 1264 Valencia

Hutchison A Mrs r 1053 Bush
" Anna (w'd Abel) r 845 Capp rear
" Anna Mrs salswn r 1850 Larkin

PACIFIC METAL WORKS
Manufacturers
Dealers
and
Brass Founders
Solder
Babbitt
Type Metals
Etc.
153-159 1st St.
SAN FRANCISCO, CAL.
Tel. Sutter 608
BRANCH: LOS ANGELES

See Page 79

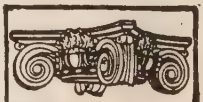
SEE PAGE 34
BUYERS' GUIDE
WESTERN BUILDERS SUPPLY CO
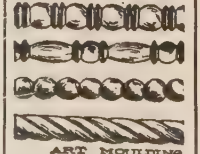
ART MOULDING
135 Second St.
Tel. Kearny 1991

BAY CITY IRON WORKS
Telephone MARKET 1311
ELECTRIC (ARC) WELDING
HYDRAULIC PRESS WORK
BOILERS AND STEAM TANKS FOR OIL AND WATER
1215-45 HARRISON STREET, BETWEEN 8TH AND 9TH
SEE PAGE 59

RICHARDS HARDWOOD LUMBER CO.
AMERICAN AND IMPORTED HARDWOODS
Telephone SUTTER 572
ESTABLISHED 1908
OFFICE
480-486 Brannan Street
Yards, Brannan, Fourth and Freelon Sts.
See Page 52-65

DIETZGEN TRADE MARK
DRAWING MATERIALS
ENGINEERS' and ARCHITECTS' SUPPLIES
18 FIRST STREET
See Pages 7-45
TEL. KEARNY 2680

HUTCHISON
" Alex clk Nickel Plate RR r Oakland
" Arthur lab r 1506 Shotwell
" Bartley H eng r 1703 Castro
" Benj R (Anna) electn r 274a Connecticut
" Bertha A steno US Engineers Office r 1190 Pine
" Clarence clk r 845 Capp rear
" Clay (Annie) with PMSS Co r 33 Pond
" Clement elev opr r 315 Elizabeth
" David R druggist r 900 Ashbury
" Edw E civ eng r 118 27th
" Edw K salsn r 1053 Bush
" Elmore E (Anna) r 118 27th
" Evelyn corsetmkr r 1850 Larkin
" Frank (Hanna) cashr Leighton Co r 1521 Golden Gate Av
" Frank V (Maude) foremn Am Ry Ex Co r 848 Gough
" Hugh F (Buena) r 1454 Lombard
" John (Pierson Lee & Hutchison) r 498 Hoffman Av
" John D (Annie B) eng r 360 Parnassus Av
" Linus farmer r 1703 Castro
" Office Specialties Co (NY) Lewis E Sperry rep 135 Fremont
" Peter r 504 4th
" Rachel r 1703 Castro
" Sterling P clk Union Lbr Co r Redwood City
" Wm S (A Estelle) map mounter r 1506 Shotwell
" W S & Sons (W S E E and A M) map pubs 3275 Army
Huth Balthasar (Katrina) r 340 Lombard
" Chas steward r 284 Douglass
" Geo C clk r 340 Lombard
" Harry H r 340 Lombard
" Lillian r 284 Douglass
" Otto C collr Jas W Doherty r 284 Douglass
" Philip C clk Brunswick Balke Collender Co r 340 Lombard
" Wm cook r 1298 Thomas Av
" Wm P salsn r 340 Lombard
Huther Chas (Bertha) clk r 1037 York
Huthmacher Adolph mach r 137 Saturn
" Alfred (Alma) carp r 372 Lower Ter
" Edw (Nancy) dentist r 420 3d Av
Hutshing Benno L (Arta) mech r 945 Haight
Hutsky Henry J (Hilma C) tailor r 4114 17th
Hutson Julius Mrs clk r 413 Bartlett
Hutten Elizabeth steno r 948 Broadway
Hutter John lab r 1298 Treat Av
" John D (Marie) agt r 18 Whitney
Huttinger Clara (wid Jos) r 642 Brussels
Huttleball H E r 495 Valencia
Hutton Bertha steno W R Grace & Co r 955 Bush
" C A Flour Co cor Front and Vallejo
" Cassius A pres C A Hutton Flour Co r 90 25th Av
" Christina (wid David) r 515 Connecticut
" Doris C bkpr r 515 Connecticut

HUTTON E F & CO.
member New York Stock Exchange, stocks and bonds, Montgomery and Bush, tel Douglas 2487 and St Francis Hotel, tel Sutter 2989

" Ellen Mrs r 28 Cook
" Ella nurse r 1400 Jones
" Ernest D clk Johnson & Higgins r 515 Connecticut
" Eva B Mrs r 2111 California
" Gerald H min eng 582 Market r Oakland
" Grace salswn r 706 Polk
" Harold P (Florence) salsn C A HuttonFlour Co r 90 25th Av
" Harry W atty Pacific Bldg
" Hayden D steno SO Co r 1035 Geary
" Jos clk r 2089 Bush
" Jos (Helen) shipftr r 1126 Florida
" Mary nurse St Francis Hospital
" Robt (Elizabeth) lab r 1254 Utah
" Saml R adv r 925 Geary
" Thos S mgr Ludlum Steel Co r Berkeley
" Virginia (wid Thos) r 448 Linden
" Wm (Guinevere) eng r 724 14th
" Wm (Cora E) trunks 56 7th r 135a 7th
Hutz Shirley clk PG&E Co r 1857 O'Farrell
Hutzler Haus painter r 4161c 23d
Huvane Thos cond r 302 23d Av
Huwiler Jos auto mech r 920 Eddy
Huxley Walter The Metropolitan Press r 117 4th
Huxtable Howard H clk Internatl Banking Corp r Burlingame
Huyck Chas L salsn r 1774 Grove
" Elizabeth E tchr Pub School r 1774 Grove
HUYCK
" Susan E (wid Chas V) r 1774 Grove
Huylers Candy Agency 112 Market
Hyams A G with Livingston Bros r San Rafael
" Albert C (Mary R) r 317 12th Av
" Chas F (Marguerite) painter r 575 12th Av
" Dolly R tchr penmanship Pacific Bldg r 1343 Hayes
" Earl clk r 317 12th Av
" Frank C (Lillie E) salsn G A Sheehan Co r 271 19th Av
" Jacob (Julia E) r 41 Octavia
" Jos B (Linnie L) clk USA r 1499 Union
" Jos J with Pac Box Facty r 264 9th Av
" Sanford (Lucille) (Hyams & Mayers) r 5230 California
" & Mayers (Sanford Hyams M L Mayers) ins brokers 433 California
HYATT see Hiatt
" Annie A (wid Geo) r 286 29th
" Howard (Georgia) printer r 146 4th Av
" M L r 1550 Polk
" Roller Bearing Co 74 New Montgomery
" Wm R Union Auto Ins Co r Piedmont
Hybschman Anna Mrs r 1530 Hyde
HYDE see Heide, Heyde and Hydes
" Albin H (Estelle) acct r 1038 Clayton
" Alice C r 1036 Chenery
" Allan M clk r 2107a California
" Anna V bkpr r 501 Plymouth Av
" Apartments 729 Hyde
" Benj H (Ruby) acct Assoc Oil Co r 65 Valdez Av
" Bertram J E mach r 385 Arlington
" Catharine (St Cecile Hotel) r 145 Fell
" Chas r 640 Turk
" Chas r 1036 Chenery
" Chas lab r 149 3d
" Chas C (Mary) r 310 Chenery
" Chas L asst sec Poultry Producers of Cent Cal 700 Front
" Clarence E (Evelyn) phys 240 Stockton r 2701 Green
" Clayton J clk Fed Tel Co r 1684 Great Highway
" Cornelius D (Mary) gardener r 501 Plymouth Av
" Elizabeth dressmkr r 312 Page
" Ella T (wid Everett) r 154 Dorchester Way
" Florence musician r 2107a California
" Fredk M drftsmn r 1137 Hyde
" Geo acct The Bulletin r Mill Valley
" Geo M with Wm D McCann r 2621 Divisadero
" Harry A (Leila L) mstr mar office 24 California r 514 Guerrero
" Harry E (Pearl) (Hotel Hyde) r 11 Jones
" Jas M mining Mills Bldg r Palo Alto
" J Clarendon (Jane G) pub weigher 24 California r 87 6th Av
" John J salsn r 1216 Hampshire
" John M dep auditor r 248 Capp
" Jos lab r 691 Broadway
" K C mgr SF County Nurses Assn Club Rooms r 1155 Pine
" Leland clk Fed Res Bank r Mill Valley
" Loretta nurse r 182 Divisadero
" Loretta B r 380 Eddy
" M Miss with Cal Dev Assn r Oakland
" Marcus D land atty 510 Battery r 1137 Hyde
" Margaret r 145 Fell
" Margaret (wid Jos N) r 1556 Waller
" Marie C r 2504 Jackson
" Mary C r 3896 17th
" Mary L Mrs r 182 Divisadero
" Mary R (wid Andrew J) r 385 Arlington
" Mary T (wid Wm D) r 4495 23d
" Maud J clk SP Co r 3896 17th
" Nayan (wid Grant) r 26 Commonwealth Av
" Nellie M tel supr r 501 Plymouth Av
" O Crosby Jr trader Blyth Witter & Co
" Olive musician r 2107a California
" Ralph L (Grace) mgr r 204 Elm
" Ralph W r 2520 Howard
" Russell J salsn r 158 27th
" Street Apartments 324 Hyde
" Street Garage 247 Hyde
" Sutter Apartments 888 Hyde
" The rooms 1531 Folsom
" Walter M student r 501 Plymouth Av
" Wilfred R (Amelia) agt Weinstock-Nichols Co r 17 Alpine Ter
" W E salsn Schwabacher & Co r Oakland
" W H Jr bkpr Mercantile Trust Co r Berkeley
" Wm B boilermkr r 182 Divisadero
" Wm E (Rotha M) mgr T J Bruner Co r 1045 Cabrillo
" Wm H (Josephine A) r 2527 McAllister

INTERNATIONAL RADIATOR CO.
C. BARMANN
METAL WELDING
TELEPHONE PARK 1682
505 VAN NESS AVENUE
EXPERT AUTO RADIATOR REPAIRING
FIRST-CLASS REPAIR WORKS
AUTO RADIATORS : LAMPS : FENDERS
WINDSHIELDS : AND : SPEEDSTER BODIES

REMCO PIPE
REDWOOD MANUFACTURERS CO.
& TANKS
1611 HOBART BLDG
SAN FRANCISCO

HYDE
" Wm Y sec A W Scott & Co r Yolanda
Hydemento Apartments 1487 Sacramento
HYDEN see Heyden
Hyder Chas A metallurgist 460 Montgomery
" Fredk B min eng 460 Montgomery r Oakland
Hydes C E pres Foreign Trade Club 465 California
" Jas L mgr Crucible Steel Co office 542 Folsom
Hydler Ernest r 640 Turk
Hydevale Apartments 1773 Hyde
Hydrangea Apartments 525 Hyde
Hydro Carbon Companies 433 California
Hyduke Andrew (Magdalen) driver r 181 Bartlett
Hyelte Edith Miss r 514 Bush
Hyer Alma E tchr music r 903 Eddy
" Effie Mrs r 733 Shotwell
" Henrietta widow r 903 Eddy
" John J elec eng 701 Valencia r 903 Eddy
HYER SAML C (Elsa), certified public accountant and income tax expert, 215 Lachman Bldg, 417 Market, tel Douglas 4656 r 525 Stockton
Hyers Harry W mgr Bankers Supply Co r Oakland
Hygeia The lodgings 2042 Mission
Hyland Arthur W (Julia) painter r 1492 Pacific

HYLAND BAG COMPANY

(Richard C Hyland)
243 Sacramento Street
TELEPHONE DOUGLAS 412
Manufacturer, Importer and Dealer—Bags, Burlap, Twine. (See page 10 and right bottom lines)

Hyland Chas painter r 1034 Sutter
" Chas J salsn Blake Moffitt & Towne 41 1st
" Dave J (Camille) grocer 4548 18th r 4551 18th
" Edw W dental laboratory 323 Geary r Oakland
" Elizabeth clk r 1492 Jackson
" Frank M (Julia) mtrmn r 4143 20th
" Geo C horseshr r 2168 15th
" Gus (Sophia) clk r 1507 Sanchez
" Harriett Mrs r 3066 22d
" Harry L (Esther A) salsn r 1498 48th Av
" Harry W credit mgr Linde Air Prod Co r 1348 Hyde
" Helen Mrs r 2250 Van Ness Av
" Helen L r 4077 17th
" Henry G (Helen K) credit mgr Dodge Sweeney & Co r 2514 Octavia
" Jas J r 630 Webster
" Jennie r 2168 15th
" John r 61 Fair Av
" John (Agnes) waiter r 1943 Turk
" John C with **HEALD'S BUSINESS COLLEGE** r 1629 Bush
" John F (Mary C) glazier r 54 Lafayette
" John H clk SP Co r Richmond
" John M bkpr PG&E Co r Oakland
" Leo E r 2168 15th
" Martin hostler r 701 7th Av
" Mary Mrs r 1492 Jackson
" Michael J (Mary) plastr r 994 Oak
" Philip (Louise) pkr r 785 Guerrero

HYLAND RICHARD C.

Hyland Bag Co, 243 Sacramento, tel Douglas 412, r 1629 Taylor
" Rose with Pac Embroidery Co r 616 Mississippi
" Thos M police r 2720 Irving
" Thos P clk r 1492 Jackson
" Wm soft drinks 2520 3d r 1391 Palou Av
" Wm J cashr Dodge Sweeney & Co r 309 Lux Av
" Wm J clk r 2168 15th
" Wm J (Annie C) police r 4038 20th
" Winifred P (wid John) r 4077 17th
Hylena Apartments 1516 Larkin
HYMAN see Heyman and Heiman
" Abraham C (Catherine) printer r 1478d California
" A E broker r Palace Hotel
" Alvina Mrs gowns 133 Geary r 1690 Golden Gate Av
" Anita R tailoress r 2323 Fillmore
HYMAN B & SHEVELL CO, woolens and silks, 130 Sutter, tel Douglas 178
" Ben watchmkr 914 Larkin
" Borrie Mrs r 1740 Sacramento
" Bros (I & S) stationery 536 Kearny
" Bros Box and Label Co 29 Minna
" Bros Co office Kohl Bldg

HYMAN
" Building 125 Stockton
" Clara tchr music r 900 Oak
" Dave Co (D Hyman) clothing 545 Kearny
" David (Rose) (Hyman & Bernstein and Dave Hyman Co) r 681 5th Av
" David S comp r 1838 Golden Gate Av
" Frank (Lottie) musician r 900 Oak
" Geo S salsn r 1838 Golden Gate Av
" Golda clk r 508 Clayton
" G Mrs r 64 5th Av
" Gustave r 432 Hugo
" Harold M sec Mutual Paper Box Co r 2230 Sacramento
" Harry (Pauline) tailor r 2323 Fillmore
" Harry H ins 433 California r 508 Clayton
" Helen clk City of Paris r 2939 Fillmore
" Ida (wid Selig) r 1838 Golden Gate Av
" Irvine (Dorothy) salsn Sussman-Wormser & Co r 2860 California
" Isador (Hyman Bros) r 528 Kearny
" Isidore clk r 751 Charter Oak Av
" Isadore (Alvina) printer r 1690 Golden Gate Av
" J broker r 120 Ellis
" Jacob (Annie) r 1264 Ellis
" Jacob A r 632 4th Av
" Jos bkpr r 2939 Fillmore
" Jos (Belle) sec-treas Hyman Bros Co r 1916 California
HYMAN JOS, v-pres Mercantile Trust Co
" Kauffman patrolmn r 328 4th
" Leon bkpr r 2939 Fillmore
" Louis r 1167 Hayes
" Louis (Sybil) gen mgr All Star Features Dist Corp r 115 Ashbury
" Louis (Johanna) salsn r 1552 Jackson
" Maurice (Dora) salsn r 273 29th Av
" May L clk r 2323 Fillmore
" M L r 580 Geary
" Morris (Augusta) pres Hyman Bros Co r 2230 Sacramento
" Max (Gussie) tailor r 2939 Fillmore
" Raymond T (Caroline C) furnishing gds 1709 Polk r 273 29th Av
" Rebecca Mrs r 508 Clayton
" Rosa (wid Morris) r 1167 Hayes
" Rose clk r 508 Clayton
" Saml (Hyman Bros) r 528 Kearny
" Saml L (Helen S) architect 68 Post r 3362 Jackson
" Saml L with Sword-Bliodeau r San Mateo
" Solomon (Caroline) phys 135 Stockton r 3421 Jackson
" Wallace A student r 2901 Washington
" Walter A (Lillie) clk Arnstein Simon & Co r 2901 Washington
" Walter G pres Pac Box Facty r San Mateo
" Wm L (Edith S) (Frank & Hyman) r 2410 Steiner
" & Bernstein (D Hyman C Bernstein) clothing 653 Kearny
Hymans Louis H (Hymans Trading Co) r 1050 Eddy
" Trading Co exporters Mills Bldg
Hymer Curtis W mgr Larned-Carter & Co r Oakland
" Mildred clk SP Co r Oakland
Hymers Anne Mrs tchr piano r 901 Powell
Hymes Chas restaurant 1103½ McAllister
" John (Jennie) r 1103 McAllister
" Louis (Rosa) collr r 1288 McAllister
" Max (Anna) mfrs agt Pacific Bldg r 1017 Hyde
" Max J (Hymes & Shaff) r 1017 Hyde
" Simon (Sarah) (Cal Merc Co) r 1040 Fulton
" & Shaff household gds (M J Hymes and M Shaff) 821 Market
Hymovitz Max (Bertha) prop Hotel Earle r 284 Golden Gate Av
Hymson Jos Wm (Ida) optometrist 1102 Market r 281 16th Av
" Marie clk r 281 16th Av
" Maurice dept mgr r 281 16th Av
" Rae sec Fred W Hollman r 281 16th Av
" Stella vocalist r 281 16th Av
Hynd Geo (Christina) lab r 3816a 19th
Hyndman Edmund M (Hyndman & Preisser) r 1029 Hollister
" Edw A musician r 3331 17th
" & Preisser (E M Hyndman F W Preisser) typewriter reprs 24 California
Hynen E r 415 O'Farrell
HYNES see Heins, Heinz, Hinds and Hines
" Andrew J (Nellie) lithogr r 3018 Octavia
" Anna (wid Jas) r 483 14th
" Barney busboy r 130 Page
" Catherine r 2699 California

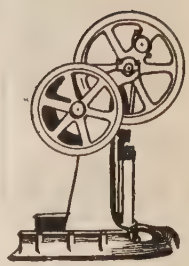

PUMPS

"The Best of Six for Your Home"

SIMONDS MACHINERY CO.

117-121 New Montgomery Street
San Francisco
Telephone
Kearny 1457

Trade Mark of the Cutter
C.W. MARWEDEL
PHONE DOUGLAS 4180
MACHINE SHOP TOOLS AND SUPPLIES
BRASS COPPER STEEL
76-80 FIRST ST.

Tanks
Towers
Pipe
Silos
Boxes
Millwork

Write for Catalogues and Prices

Pacific Tank & Pipe Co.
Mercantile Box Co.
National Mill & Lumber Co.
318 Market St.
San Francisco
Kearny 3620

RAYMOND GRANITE COMPANY, Inc.
THE WEST'S LARGEST DESIGNERS AND BUILDERS OF MONUMENTS AND MAUSOLEUMS
See Page 41
3 POTRERO AVENUE . . SAN FRANCISCO TEL. MARKET 688

HYNES
" Chas bkpr SVW Co r 100 Laguna
" Chas P salsn Sussman-Wormser & Co r Oakland
" Geo (Josie) clk r 521b Shotwell
" Geo A statistician r 847 Oak
" John (Annie) steward r 330 3d Av
" John D (Florence M) musician r 550 Page
" John J (Gertrude) driver r 3883 24th
" Laura M clk r 521b Shotwell
" Mary Mrs r 279 Hickory Av
" Mary M (wid Walter) r 247a 14th
" Matthew cond r 1069 Oak
" Michael J r 20 Welsh
" Robt watchmn r 2032 Scott
" Stuart T r 540 Powell
" Teresa R steno SO Co r 3139 16th
" Thos F cashr Nat Life Ins Co r Oakland
" Wm D (Mary) foremn E J Sultan Mfg Co r 847 Oak

HYNES W J (Belle) Public Administrator, 858 Phelan Bldg, tel Sutter 920, r 139 14th Av

Hyrup Andreas (Susan) toolmkr r 30c Rausch
" Apartments 30 Rausch

HYSLOP see **Hislop**
" Donald (May) electn r 1642 McAllister
" Dorothy clk Nestles Food Co r Berkeley
" Leon M statistician r 378 Golden Gate Av
" Loo W (wid Geo W) r 112 Beulah
" Marjorie R bkpr Du Val-Kirk Co r 112 Beulah
" Oscar W electn r 112 Beulah

Hysslay H bkpr Hubbard Mach Co r 1658 Clay
Hyvarinen John W (Annie) mstr mar r 1292 Noe
Hyzer R M firemn r 193 4th
" Ray N barber r 6224 California

I

I X L Elastic Truss Co 964a Market
I X L TAMALES, Workman Packing Co, mfrs, 432 to 452 7th, tel Market 367
IACCHERI G CO (Inc), formerly Ferrari & Cassenelli Co (Inc), Frank C Tracy secmgr, Funeral Directors, 1548 Stockton nr Union, tel Douglas 4115
" Italia (wid Anthony) r 2819 23d
" Oliva seamstress r 2819 23d
Iacono John (Mary) (Iacono & Vella) 1435 Stockton
" Sarefeno (Helena) (New Sonoma Creamery) r 727 Columbus Av
" & Vella (J Iacono, J Vella) dairy produce 1435 Stockton
Iaconetti Dominic (Genive) tailor r 2121 Union
Iancu M r 1209 Bush
Ianelli Frank C lab r 383 10th Av
Iannicelli Gabriel (Antoinette) lab r 2132 Mason
Iaqua Medicinal Spring Water Chronicle Bldg
Iavarole Frank (Teresa) barber r 764 Green
Ibach Adolph (Emma) messgr John A Roebling's Sons Co r 712 Capp
" Roy A salsn Union Lbr Co r 712 Capp
Ibanez John A (Dorothy) autowkr r 1485 Church
Iben Bernard with Shreve & Co r Fairfax
Iberia Hotel 801 Pacific
Ibers Max C (Bessie) mgr Cal Audit & Adjust Co r 580 Geary
Iberson Robt T r 1000 Sutter
Ibis The lodgings 427 Bush
Iblings Herman E (Mae) salsn r 6022 California
IBOS PIERRE J (Roche & Ibos), atty-at-law, 611 French Bank Bldg, tel Sutter 691, r 351 Corwall
Ibsen Andrew tailor r 507 Bush
Iburg Annie E widow r 320 Hermann
" Herman E (Catherine) watchmn SFFD r 1263 10th Av
" John C tile str r 320 Hermann
Icanverry Wm (Alice) salsn r 935 Sanchez
Icardi John (Madeline) janitor r 456 Lisbon
" Jos (Icardi & Carrieri) r 891 Filbert
" Peter (Pierina) janitor r 891 Filbert
" Stephen barber r 891 Filbert
" & Carriere (J Icardi, C Carriere) radiator reprs 1586 Pacific Av
Icardo John M (Jennie) (Griffo & Icardo) r 262 Waller
" Pietro baker r 860 Columbus Av
Ichelson I Mercantile Co 1083 Market
" Isia (Rose) (I Ichelson Merc Co) r 689 16th Av
" Maury M (Selene) salsn r 245 Scott
Icho Louis r 688 Commercial
Ickelheimer Ada (wid Saml) r 1000 Sutter

ICKELHEIMER
" Bros (Thos Day & Co) gas and elec fixtures 725 Mission
Ickes Wm W (Ruby) salsn r 1036 Polk
Ickler Henry (Louisa) r 2 Sadowa
Icove Fannie (wid Louis) r 751 9th Av
" Martin phys r 751 9th Av
" Mildred r 751 9th Av
" Herman H (Esther) tailor 1104 Market r 751 9th Av
Icy Hot Bottle Co vacuum bottles 180 New Montgomery
Idaho Hotel 715 Howard
" Maryland Mines Co 582 Market
Idarraga Peter mar firemn r 1362 Powell
Iddins Rose W Mrs r 2507 Pine
Ide Geo P & Co whol collars and shirts 460 Market
Ideal Cornice Co 1038 Howard
" Electric Traveling Oven Co (Inc) 948 Market
" Hotel 1334 Stockton
" Printing Co 935 Market
" Stencil Machine Co 18 Front
" Supply Co 1047 Mission
" Tool & Die Works 208 12th
Idema Minnie J Mrs r 860 Bush
Idenstrom August tanner r 3377 26th
Idiart Julein with Bank of Cal r 1407 Powell
" Mary Mrs r 1407 Powell
Idon Edw r 710 Douglass
Iffla Jos r 3254 Mission
Iga Frank M lab r 332 Church
Igaz Rudolph (Mary) cabtmkr r 373 Ivy
Igel Fredk (Pauline) baker r 496 Andover
" Fredk Jr electn r 496 Andover
" Matilda steno r 496 Andover
" Rudolph (Lena) lab r 78 Anderson
" Walter J mach r 496 Andover
Igler Ralph (Marion) driver r 1047 Franklin
Iglick Anna H r 795 Geary
" Florice E r 795 Geary
Igliori Celeste salsn r 37 Jasper Pl
Ignacio Frank (Isabelle) barber 3645 23d
Ignatz Lena (wid John) r 338 Holladay Av
Igoe H F r 1651 Market
" Jas C (Elizabeth) waiter r 284 Chenery
" Michael D r 284 Chenery
Igom Julius P (Christina) prop La Grande Rooms r 1377 Folsom
Igstadter Carrie (wid Bernard) r 1660 Broadway
" Jas T sales mgr Zellerbach Paper Co r 1660 Broadway
" Sidney (Blanche) pres Cash Merc Co r 578 18th Av
Ihler Amelia cook r 100 Spruce
Ihm Albert r 241 6th
Ihssen Ernest (Charlotte) r 329 Church
Ila Geo G waiter r 1215 Pierce
Ilario Galena granitewkr r 450 Greenwich
Ilch Chas I salsn Q R S Music Co r Los Angeles
IL CORRIERE DEL POPOLO, Pedretti Bros editors and props (Italian semi-weekly newspaper), 628 Montgomery
Iler Frank restaurant r 1224 Pierce
" Jesse candymkr r 555 Folsom
" Dwight V salsn r 2639 Balboa
Ilfrey Lawrence (Nadine) lab r 1430 McAllister
Ilg Bertha M nurse r 224 Shotwell
" Electric Ventilating Co 681 Market
" Ernest (Elizabeth) r 164 Hartford
" Ernest E mach r 164 Hartford
" Henry J (Hertha) grocer 499 Castro r 15 Beaver
" Wm H carpet layer r 164 Hartford
Ilies John cleaner r 3048 16th
Iliff Jas C (Runde Iliff & Beckwith Inc) r Berkeley
Iliohan Anthony H salsn Lagunitas Dev Co r Oakland
" Henricka with Mitchum Tully & Co r Oakland
Illia Mary L widow r 90 Cedro Av
Illiczas Pedro with Clinton Cafeteria r 1170 McAllister
Illidge Louise (wid Geo) r 432 22d Av
Illies Geo W upholstr r 1423 Steiner
Illig Margaret r 131 Hugo
Illing Ernest ptrnmkr r 3942 19th
" Fred mfrs agt 149 California
" Fritz ins r 3942 19th
" Meta (wid Fritz) r 3942 19th
" Rudolph (Anna K) clk US Steel Products Co r 1125 Noe
Illingworth Alice (wid Wm) r 2167 Union
" Herbert S bkbdr r 2167 Union
Illinois Central Railroad 681 Market
" Engineering Co Pacific Bldg

PACIFIC FOUNDRY COMPANY
18TH AND HARRISON STS. PHONE MISSION 1105
See Page 46

OLD MISSION
PORTLAND CEMENT
FOR PERMANENCE
See Page 33

ILLINOIS MALLEABLE IRON CO, pipe and pipe fittings, A C Rulofson Co, Pac Coast sales agts, Monadnock Bldg, tel Douglas 2278

ILLINOIS PACIFIC GLASS CO.

Chas C Cole pres, Otto Rosenstein v-pres-gen mgr, mfrs bottles, jars and pressed glassware, dealers in bottlers' supplies and corks, 15th and Folsom, tel Market 415 (See Page 48)

ILLINOIS UNDERWRITERS OF THE HANOVER FIRE INS CO, NEW YORK, Selbach & Deans genl agents, 108-110 Sansome

Illitch M P r 1140 Hyde
Illum P r YMCA
Ilog Arnold E mach r 1959 Howard
" Geo chauffr r 1959 Howard
" Ole (Josephine) painter r 1959 Howard
Ils John G (Catherine) (John G Ils & Co) r 2957 Buchanan

ILS JOHN G & CO, French ranges and broilers, complete kitchen and bakery outfits, 839-841 Mission, tel Sutter 936

ILSE see Else
" Wm (Bertha) diemkr r 1307 Treat Av
Il Trovatore Hotel 847 Montgomery

IL TROVATORE RESTAURANT

Romeo Cicchi mgr, D Vannucci chef, Banquet Room, Private dining rooms, most up-to-date Italian restaurant, dancing until 1 a m, 502-04 Broadway cor Kearny, tel Sutter 8547

Imahorn Leo cond r 40 Cayuga Av
Imarisio Louis (Leona) comp r 178 Peoria
Imbeck Emile H (Ida) plumber r 278 Farallones
Imberg Albert T carp r 112 Precita Av
" Hannah (wid Andrew) r 112 Precita Av
" Vera steno r 112 Precita Av
Imbert Frank (Jane) waiter r 1741 Jones
Imbler Floyd salsn r 1992 15th
Imboden Amaden (Katherine) r 3796 17th
Imbornone Frank B bkpr Union Trust Co r Palo Alto
Imbrie Alex R bkpr r 819 Mission
" Augustus F (Mary) r 2044 Hyde
Imbruglia Louis Mrs with Golden Pheasant r Alameda
" Marjorie with Golden Pheasant r Alameda
Imdorf Emilie (wid Ulrich) r 589 Castro
Imelda Apartments 3122 Sacramento
Imes Adelle (wid Wm) r 410 15th Av
" Claire sec r 410 15th Av
" Lorenzo D barber r 1752 O'Farrell
Imgarten Henry W cook r 975 Harrison
Imhaus Alfred C (Laura) dept mgr NW Nat Ins Co r 682 3d Av
" Edwin G clk r 682 3d Av

IMHOF see Emhoff and Imhoff
" Albert J clk Walton N Moore D G Co r 777 1st Av
" Frank (Josephine) lab r 1738 Fitzgerald Av
" Henry F (Aline) agt r 1634 19th Av
" Jos clk r 777 Arguello Blvd
" Jos (Anna) dairy 930 Geneva Av
" Jos Jr salsn Weeks-Howe-Emerson Co r 777 Arguello Blvd

IMHOFF see Emhoff
" Fred autowkr r 637 California
" Fredk (Emma) barber 200 Chenery r 1648 Steiner
" John r 345 3d
" Wm W (Amelia B) ironwkr r 1051 Tennessee
Imholz Thos dairymn r 637 California
Imlay Clifford A brakemn r 2588 Howard
Immaculate Conception Academy 1212 Guerrero
" Conception Church Rev A M Durantini pastor Folsom bet Precita Av and Ripley
Immanuel Church of the Evangelical Assn 19th and Capp

IMMEL see Emmel
Immig Alice clk r 193 Collingwood
" Chas (Louise) baker r 193 Collingwood

IMMIGRATION AND HOUSING COMMISSION, State of Cal, 525 Market

IMMIGRATION SERVICE (U S) 62 Appraisers Bldg
Imobersteg Alfred eng r 1808 Ellis
" Wm T (Olive) r 156 Park
Impastato Chas C (Walsh & Impastato) r 1435 Alabama
Impenalli F r 371 Columbus Av
Imperato Matilda R dental nurse r 709 Van Ness Av
IMPERATO
" Salvador (Annuziata) grocer 940 Valencia r 239 Vienna
Imperatori Louis r 2132a Jones
" Elena opr r 2132a Jones
" Luigi (Palmira) driver r 1857 Mason
Imperial Apartments 3579 19th

IMPERIAL ASSURANCE CO OF NEW YORK, Edwin C F Knowles genl agt Munro English and C A Craft asst genl agts, 222 Sansome
" Co The 142 Stillman

IMPERIAL COLOR WORKS (Inc) 74 Natoma

IMPERIAL DYE WOOD CO (Inc) 74 Natoma

IMPERIAL GRILL INC, Preovalos Bros proprietors, pure foods, perfect service, delicious coffee, popular prices, private booths for ladies, 1067-1069 Market next to Imperial Theatre, tel Park 5999
" Hotel 140 4th
" House 672 Howard
" Insurance Co 220 Sansome
" Mario driver r 1519 Haight
" Oil Co Mills Bldg
" Pearl Co 381 Bush
" Stamp Co 773 Market
" Theatre 1075 Market
Imperiale Angelo janitor r 137 Connecticut
" Emilio janitor r 137 Connecticut
" Fred candies 618 Broadway r 371 Columbus Av
" Jos (Mary) lab r 137 Connecticut
" Lily steno N Clark & Sons r 3008 Larkin
" Martin comp r 3008 Larkin
" Peter (Mary) watchmkr r 3008 Larkin
Imperiano Michael r 481 Green
Impey Bros (J R and R R) dental supplies Flood Bldg
" Chas F with SP Co r Oakland
" John R (Minerva) (Impey Bros) r 1081 Church
" Robt R (Impey Bros) r 1081 Church
Imphang Paul B (Jessie) cook r 242 Divisadero
Implement Record (monthly) Phelan Bldg

IMPORTE EN EXPORT MAATS

CHAPPY VOOR INDIE, N C Wolf, managing director, Merchants Exchange Building, 465 California, tel Garfield 3175

Importers and Exporters Assn of San Francisco H P Dimond, chairmn 255 California

IMPORTERS & EXPORTERS INSURANCE CO OF NEW YORK THE, Parrott & Co genl agts marine dept, Edw L Barry mgr, 320 California, tel Douglas 2400

IMPORTERS & EXPORTERS INSURANCE CO (of New York) Automobile Dept, Aronson Insurance Agency, 316 Merchants Exchange Bldg, tel Douglas 723

IMPORTERS & EXPORTERS INSURANCE CO OF N Y, Geo L McIntire mgr, 324 California

IMPORTERS & EXPORTERS INSURANCE CO, fire dept, Bentley & Johnson genl agts, 354 Pine
" & Manufacturers Assn 717 Market

Improved Order of Red Men 240 Golden Gate Av
Imsand Antonia (wid Jos) r 711 Hampshire
" Bros (F L and J O) auto repr 98 8th
" Fred L (Imsand Bros) r 711 Hampshire
" Jos O (Imsand Bros) r 711 Hampshire
" Manuel lab r 650 4th
" Otto plumber r 445 O'Farrell
Imsick Fred (Thelma) butcher r 1543 Leavenworth
" Herman r 1545 Leavenworth
Imus Austin B telegr WU Tel Co r 973 Haight
Ina Coolbrith Circle (literary) 57 Sanchez
" Julian r 27 Bannam Pl
Inadros M lab r 1408 Golden Gate Av
Inaquakia Severino Indywkr r 3654 Sacramento
Inberg Alma with Shreve & Co r Oakland
" Arvid (Katrina) carp r 3924 20th
" John H (Etta M) eng r 702 Laguna
Incandescent Supply Co 726 Mission
Incell Geo C clk r 1907 Pierce
" Wm H (Josephine) clk r 1907 Pierce
Inch L Perkins (Helen) cashr Liverpool & London & Globe Ins Co r 589 16th Av
" Shelley (Carrie) (Inch & Schubert) r 564 12th Av
" Wm (Mary) blksmith r 427 Hill
" & Schubert (S Inch, C L Schubert) cigars 357 Bush
Inclan Ios (Delphina) engraver r 1887 Sutter
Income Tax Bookkeeper Co 681 Market

GLADDING McBEAN & Co.
ARCHITECTURAL TERRA COTTA
ROOF TILE
HOLLOW TILE
FIRE PROOFING
VITRIFIED PIPE
TERRACOTTA PIPE
FACE BRICK
ETC.
OFFICE CROCKER BLDG.
PHONE DOUGLAS 540
SAN FRANCISCO
WORKS LINCOLN CAL.

Trade Mark of the Cutter
C.W. MARWEDEL
PHONE DOUGLAS 4180
MACHINE SHOP TOOLS AND SUPPLIES
BRASS COPPER STEEL
76-80 FIRST ST.

BURLAP
BY THE
CARLOAD
BALE
OR
BOLT
IN ALL WEIGHTS AND WIDTHS
—o—
COTTON GOODS

AMES HARRIS NEVILLE CO.
100 POTRERO AVE.
PHONE MARKET 6100
See Page 9

PHONE MARKET 191 WILL & FINCK 1686 MARKET STREET
CUTLERY × BARBERS' SUPPLIES × SPORTING GOODS

INCOME TAX SERVICE, Claude I Parker atty, 514 Crocker Bldg
INDEMNITY INSURANCE COMPANY OF NORTH AMERICA, PHILADELPHIA, McClure Kelly res sec E V Mitchell res asst sec,223-231 Sansome
" Mutual Marine Assurance Co Ltd The Edward Brown & Sons genl agts 150 Sansome
Independent Automatic Sprinkler Co 72 Natoma
" Automobile League 833 Market
" Casing and Supply Co 121 Railroad Av
INDEPENDENT CRACKER & BISCUIT CO, Chas J Hamilton pres, Wm E Schendel sec-mgr, cor 16th and Church, tel Market 2700
" Elevator Co 1810 Market
" Exhibitor (semi-monthly) 120 Golden Gate
" Film Exchange 49 Jones
INDEPENDENT FISH CO (Inc) A B Davi pres, Jos Lawrence v-pres, L M Foster sec, wholesale and retail fish dealers, 553-555 Washington, tel Sutter 6993
" Investment Co 703 Market
" Iron & Steel Co 24 California
" Laundry 2097 Bryant
" Oil Co 225 Potrero Av
" Order B'nai-B'rith 149 Eddy
INDEPENDENT ORDER OF FORESTERS, 172 Golden Gate Av, John P Murphy high chief ranger, Ed N Cameron, high sec, D J Davis D D, Ellen E Murphy, D D, tel Prospect 275
" Order of Foresters Bldg 172 Golden Gate Av
INDEPENDENT ORDER OF ODD FELLOWS, H D Richardson grand sec, Odd Fellows Bldg, 7th and Market
" Order of Odd Fellows Bldg 7th cor Market
" Order of Odd Fellows (Grand Encampment) Odd Fellows Bldg
" Order of Odd Fellows (Rebekah Assembly) Odd Fellows Bldg
" Order of Odd Fellows (Relief Committee) Odd Fellows Bldg
" Outdoor Adv Co 1 Montgomery
" Paper Stock Co 650 7th

INDEPENDENT PNEUMATIC TOOL CO OF CALIFORNIA, Vernon Job mgr, "Thor" air tools and electric drills 61 Fremont, tel Kearny 1957 (See left bottom lines and Page 71)

INDEPENDENT PRESSROOM Altvater & McKannay props, Color plate printing, folding and bookbinding NW cor Sansome and Broadway, tel Douglas 2905
" Stables 552 Haight
" Soda & Seltzer Water Co 196 Russ
INDEPENDENT TRADING CO, general importers and exporters, shipping and commission 24 California, tel Sutter 3422
" Transfer Co 8 Mission
INDEPENDENT WIRELESS TELEGRAPH CO (Inc), A E Jackson Pacific Coast supt, 167 Steuart
Inderrieden J B Co dried fruits 112 Market
IDESTRUCTO WARDROBE TRUNK CO, 884 Market, 638 Market, 1565 Fillmore
INDIA ALKALI WORKS, Wm T Galloway agt 2203 Divisadero, tel Fillmore 1914
" Tire & Rubber Co of Cal 455 2d
Indian Board of Co-operation 3 City Hall Av
" Refining Co Inc 216 Pine
" Valley Lumber Co 1 Montgomery
" Valley Mines Corp 625 Market
" Valley R R Co Mills Bldg
Indiana-Pacific Truck Corp 1242 Mission
Indice Andrew lab r 280 Gates
" Vincenzo (Anna) lino opr r 2056 Taylor
Indies Commercial Co 260 California
Indig Anna with Hyland Bag Co r 290 Clipper
" Frank J (Anna) driver r 290 Clipper
" Lewis L (Anna) driver r 290 Clipper
" Lizzie E (wid Leo) r 14 Francis
" Walter S (Pearl) salsn r 14 Francis
INDIGO BLUEING CO (Inc) mfrs nicotine, compound of potash, blueing, ammonia, soap, Koss Water and Blister paint remover 2604 18th cor Hampshire, tel Market 8658
Individual Drinking Cup Co (Inc) 545 Mission
" Service Co (Inc) 545 Mission

INDIVIDUAL UNDERWRITING CORPORATION, Wm M McGee pres, Taylor R Hudson v-pres, C H Newton sec, C A Wear treas, 776 Mills Bldg, tel Sutter 1460

INDUSTRIAL ACCIDENT COMMISSION STATE OF CALIFORNIA, Will J J French, A J Pillsbury and A H Naftzger Commissioners H L White, sec, Underwood Bldg, 525 Market
INDUSTRIAL ASSOCIATION OF SAN FRANCISCO, 12th Floor Santa Fe Bldg, 605 Market tel Douglas 7620
" Chemicals Consolidated 605 Market
" Development & Land Co 332 Pine
" Engineering Co Call Bldg
" Fire Insurance Co Seeley & Co genl agts 140 Sansome
" Fire Underwriters 140 Sansome
" Loan & Investment Co 33 New Montgomery
" Ornamental Iron & Wire Works, 552 Noe
" Plating & Specialty Co Pacific Bldg
" Relations Assn of Cal Flood Bldg
" Research Co C E Dolbeer pres, 28 Belden Pl
" Terminal Railway Co 332 Pine
" Welfare Commission State of Cal 328 Flood Bldg
" Wiring & Supply Co electrns 287 2d
Infanger Anthony B (Saraphine) lab r 527 Grove
Infeld Bernhard (Mollie) tailor 670 Post r 3327 17th
Infield Sol tailor 311 Leavenworth
Inferrera Bros (J & D) dyers 554 Columbus Av
" Dominick (Inferrera Bros) r 750 Columbus Av
" Jos (Mary) (Inferrera Bros) r 750 Columbus Av
Ingalls Benj J mech dentist r 1225 7th Av
" Chas A eng r 259 Missouri
" Christ mech eng Minerals Separation N A Corp r Alameda
" E Earle (Laura) asst mgr Moe Bridges Co r 530 Staples Av
" Elizabeth r 259 Missouri
" Eugene R with PT&T Co r 111 Taylor
" Everett A (Hadsell Sweet & Ingalls) atty r San Anselmo
" Harold B salsn r 520 Jones
" Jane M steno Mercantile Trust Co r 606 Post
" Susie M r 747 DeHaro
" W L r 424 Ellis
Ingalsbe Helen steno Pac States Const Co r Larkspur
" Leigh musical insts 330 Sutter r 555 Bush
Ingawilla Martio (Annie) clk r 109 Homestead
Ingber Irving S (Ruth) phys 210 Post r 41 Scott
Inge Harold H clk SP Co r 895 Mission
Ingebretson Thos (Laura) seamn r 135 Fillmore
Ingel Fred P Jr sales mgr Levy Eelct Co r 496 Andover
Ingelow Geo C (Maude S) tchr Pub School r 1303 4th Av
Ingels Bert D (Rose) r 1276 Jones
" Oscar editor The Bulletin r Piedmont
INGENLATH see Engenlath
" John (Gretchel) r 193 Precita Av
" Mary clk r 4395 24th
" Otto J druggist r 4395 24th
" Robt J (Josephine) r 4395 24th
Ingerman Anis (wid Irvin) r 2207 Broderick
" Carl carp Rialto Bldg r Alameda
" Fred O clk r 1956 Post
Ingersoll C S eng Harbor Com r Oakland
" Frank I (Bessie L) r 2150a Market
" Jas H with London & Lancashire Ins Co r Oakland
" J Harry v-pres Keaton Tire & Rubber Co r Oakland

INGERSOLL-RAND CO. OF CAL. H L Terwilliger dist mgr, air compressors quarrying machinery, rock drills, pneumatic tools, Rialto Bldg, tel Sutter 640 (See Page 67)

Ingerson Floyd E bkpr DePue Whse Co r Oakland
" Harry F r 1210 Jones
" May M tchr music r 1210 Jones
Ingerton Mary r 1341 McAllister
" Thos (Mary) lndywkr r 2527 25th
Ingham Clara bkpr r 1040 Bush
" Desiree with Bank of Italy r Oakland
" Elsie steno r 1040 Bush
" Geo E (Sadie) driver r 3830a 18th
" Geo H r 117 4th
" Isabelle r 3250 21st
" Maybelle C typist SP Co r Oakland
" Richd L (Emma) shades 4351 California
" Wm E (Irene M) mstr mar r 3128 21st
Ingle A R salsn r 2248 Fillmore
" E Q supt L Dinkelspiel Co r Oakland
" Fred A (Adele) carp 285 2d r 4186 Army

Addressograph PRINTS FROM TYPE
H. S. Crocker Co., Inc. AGENTS 565-571 Market St.

FILMER BROS. ELECTROTYPE CO. 330 JACKSON ST
LAW BOOK PRINTERS & ELECTROTYPERS AND STEREOTYPERS
TELEPHONE DOUGLAS 53[illegible]

ZELLERBACH PAPER CO.
BATTERY STREET AT JACKSON, SAN FRANCISCO

INGLE
" Jesse A (Letitia M) steamftr r 1714 Waller
" Olga Mrs r 1380 McAllister
Inglenook Vineyard Co 116 Townsend
Ingler Walter (Sarah) driver r 490½ Grove
Ingles Della L (Hotel Andree) r 1661 Market
" Edwin F (Anna C) r 926 Shotwell
" Walter (Sarah) r 506 Shrader
" Walter C clk SP Co r 926 Shotwell
INGLESIDE PHARMACY, P H Lane prop, 201 Holloway Av
" Police Station Balboa Park
Inglin Max M (Emily) r 727 Lincoln Way
INGLIS see English
" Addie L (wid Wm) r 1334 Masonic Av
" Geo clk r 44 4th
" Jas E (Celia) (Jas E Inglis Co) r Burlingame
" Jas E Co motor parts 1430 Van Ness Av
" Jessie G sec r 118 26th Av
" Katharine tchr Pub School r 1334 Masonic Av
" Robt clk Hale Bros r 318 Laguna
" Walter E (Minnie) clk r 493 Haight
Ingman Abraham A (Hannah F) shoemkr r 209 Gates
Ingmanson Emily (wid Fredk) r 166 Duncan
Ingold Ernest pres Automotive Serv Agcy r 1035 Geary
" Laura A with Bank of Italy r Berkeley
Ingomar Con Gold Mining Co Phelan Bldg
Ingraham Bruce messgr r 4050 26th
" Harry J (Cora) ptrnmkr r 4050 26th
" Henry D carp r 4050 26th
" Jean (wid Edw) r 920 Broderick
" Kenneth W clk SO Co r Berkeley
" Mark C (Myrtle) contr 165 Fell r 460 Duboce Av
INGRAM see Ingraham
" A D r 236 5th
" Alex G adv agt Mt Tamalpais & Muir Woods Ry r Berkeley
" Alfred r 1711 Baker
" Chas A (Elisa) salsn r 28 Palm Av
" Chas T (Bessie) salsn Hooper & Jennings r 335 5th Av
" Cecelia clk r 204 Hugo
" Curtis S (Lavinea) electn r 764 7th Av
" David W (Wernse & Ingram) r Atherton
" Earle B real est 1664 O'Farrell r 246 Grove
" Edw F (Annie) lab r 371 25th Av
" Henry lab r 2195 Bush
" Hilda widow tchr r 246 Grove
" Ivan clk Sommer & Kaufmann r 926 Oak
" John bkpr Langley & Michaels Co r 1655 Golden Gate Av
" John E steamftr r 706 Polk
" Jos C (Maria J) pharmacist Phelan Bldg r 1303a Divisadero
" Karl C (Elma) pub rep SP Co r 1261 Broadway
" Robt H gen mgr Mt Tamalpais & Muir Woods Ry r Berkeley
" Thos L musician r 1462 Hyde
" Wm (Isabelle H) r 926 Oak
" Wm presser r 201 Leavenworth
" Wm F asst treas SP Co r Berkeley
" Wm F (Cecilia) contr r 204 Hugo
" Wm J r 561 Baker
" Wm J salsn r 565 Waller
" W S r 660 Bush
Ingrassia Josephine (wid Gaetano) r 1622 Powell
" Leonard mach r 1622 Powell
Ingrim E I salsn **H S CROCKER CO Inc** r Oakland
" Lynn F (Mary K) salsn r 148 Peralta Av

INGRIM-RUTLEDGE COMPANY
H W Rutledge pres, R H Glissman v-pres, H J Baxter sec-treas, stationers and printers, 415 Montgomery, tel Sutter 6874

Ingrisch Louis I paper ruler and bkbdr 340 Sansome r Winship Park
340 Sansome r Winship Park
Ingui Anthony clk Walton N Moore DG Co r 34 Ellis
Ingwersen Chas (Anna) clk r 730 Fillmore
" Lucille steno r 21 Henry
" Henry (Sarah) clk Auditor r 21 Henry
Ink Ribbon Mfg Co 635 Howard
" Theron H tinsmith r 3334 21st
INLAID FLOOR CO (Inc), mfrs of ornamental floors, machine floor sanding, grills and weather strips, 18th and Alabama, tel Mission 1575, Oakland office 406 Watts nr Park Av
" Hardwood Floor Co 5714 Geary
" Steel Co 22 Battery
Inman Chas E salsn Creamery Pkg Mfg Co r Oakland
" Claud C (Carrie) mgr r 1101 Oak
" Claude S (Mabel) supt Earle C Anthony Inc r 1678 Broadway
" Jesse J (Lois H) real est r 834 Clayton
" Melvin J clk r 534 Hyde
" Thos G (Sadie) phys Flood Bldg r 4547 California
INNES see Annis and Ennis
" Calder claim agt SP Co r Oakland
" Jessie A typist Fed Res Bank r Oakland
" John E (Emma) cond r 436 31st Av
" Isabella (wid Geo T) r 2507 Pine
" Murray (Katherine) mining eng Kohl Bldg r 1800 Franklin
Innis Arthur B clk SO Co r Oakland
" C Robt aviator r 462 Frederick
Inniss John cook r 238 Townsend
Innocenti Wanda salswn r 739 Green
Inns Arthur J salsn Frank Werner Co r Berkeley
Ino Harry tinsmith r 825 Howard
INOUYE K & CO, importers and exporters, general agency 444 Bush, tel Sutter 1022
Insecticide Co The Phelan Bldg
Inselman Adolph J (Margaret) ironwkr r 57 Douglass
" Rose Mrs r 108 4th
" Sidney A ptrnmkr r 57 Douglass
" Thos r 1532 Howard
Inskipp Henry (Clarissa) gardener r 1814 Judah
" Naomi A bkpr r 1814 Judah
Institute of Music of SF 26 O'Farrell
Insto Sales Co 995 Market
Insulite Chemical Co 681 Market
INSURANCE BROKERS EXCHANGE, C D Babcock sec, J H Bridgeford asst sec, 328 Merchants Exchange Bldg, 465 California
INSURANCE COMMISSIONER (State), Alexander McCabe, 916 Balboa Bldg, 593 Market
INSURANCE COMPANY OF NORTH AMERICA, McClure Kelly mgr, McKee Sherrard asst mgr, 223-231 Sansome
INSURANCE COMPANY OF NORTH AMERICA (Marine Dept), G Kirkham Smith mgr, J Hunter Harrison asst mgr, 343 Sansome
INSURANCE EXCHANGE BUILDING, 433 California cor Leidesdorff
INSURANCE FEDERATION OF CALIFORNIA Jas J Ryan sec 813 Insurance Exchange Bldg 433 California
" Underwriters Seeley & Co agts 140 Sansome
Intemann Henry (Intemann & Mahler) r 1347 Grove
" Herman H (Edna) clk r 1227 Cole
" Richd H (Wilma) salsn Nat Cash Reg Co r 2368 Bryant
" & Mahler (H Intemann H E Mahler) grocers 2301 Bryant
Inter-California Ry Co 65 Market
" Ocean Casualty Co 681 Market
" -Ocean Fowarding Co 84 2d
Interkum Jos (Mary) driver r 52 Niagara Av
Internal Revenue Agent (US) Flood Bldg
" Revenue Collector (US) Custom House Bldg
" Revenue Service (Special Intelligence Dept) 1095 Market
International Agencies (Inc) import agts 310 Sansome
" Assn of Machinists Pacific Bldg

INTERNATIONAL BANKING
CORPORATION, W H Taylor mgr, 232 Montgomery, tel Garfield 2870

" Bible Students 2135 Sutter
" Brotherhood Electrical Workers Pacific Bldg
" Brotherhood of Steam Shovel and Dredgemen 268 Market
" Brotherhood Welfare Assn 1224 Folsom
" Casement Co Hearst Bldg

INTERNATIONAL COMMITTEE YOUNG MEN'S CHRISTIAN ASSOCIATION, T A Rymer regional sec Army & Navy branch, C Puehler regional sec Industrial Dept, H B Long associate sec Army & Navy branch, First Nat Bank Bldg, 1 Montgomery

INTERNATIONAL CORRESPONDENCE SCHOOLS
(of Scranton, Pa), sales office 228 Phelan Bldg, tel Garfield 20, sales office 1109 Market, tel Park 3673, Western Accounting office, Geo E McShea director Humboldt Bank Bldg, tel Garfield 41

WALKER Electric Trucks REDUCE CITY DELIVERY COSTS

ELWELL PARKER Electric Industrial Trucks and Tractors

SAVE TIME AND MONEY IN WAREHOUSE AND FREIGHT HANDLING OPERATIONS

IRA G. PERIN Distributor

458 Natoma St.

PHONE SUTTER 1476

ELECTRIC SERVICE GARAGE

Operated for the Charging and Care of ELECTRIC TRUCKS

PUMPS WINDMILLS, GASOLINE ENGINES WATER SYSTEMS

PACIFIC PUMP & SUPPLY CO. : 853 FOLSOM STREET

CENTRAL COAL CO.
Kearny 2647
HI-HEAT COAL
PROMPT DELIVERY
A TON OR
A CARLOAD
351
California St.

See Page 40

MURRAY & READY
LEADING EMPLOYMENT AGENTS
782 to 786 HOWARD STREET, S. F. PHONES SUTTER 1205 1206

INTERNATIONAL DIAMOND DRILL CONTRACTING CO, W J Mitchell pres and mgr, mine exploration work and test boring for dam sites, 502 Hobart Bldg, tel Sutter 6672
INTERNATIONAL EMPLOYMENT AGENCY, help of all kinds furnished free, 726 Howard, tel Douglas 4156
INTERNATIONAL FINANCE COMPANY LTD, California Dept 85 2d
INTERNATIONAL GENERAL ELECTRIC CO, G I Kinney local mgr, exporters General Electric Co's products, Rialto Bldg, tel Sutter 3535
" Geneva Association SF Branch 151 Mason
INTERNATIONAL HARVESTER CO OF AMERICA, W G Criswell branch mgr, 201-223 Potrero Av at 15th, tel Market 346
" Hotel 848 Kearny and 3159 Webster
INTERNATIONAL IMPORT & EXPORT AGENCY, 707-708 Pacific Bldg, tel Douglas 7369
INTERNATIONAL INDEMNITY CO, W B Swett & Co mgrs, automobile insurance, 922 Balfour Bldg, tel Garfield 1070
" Institute YMCA 1812 Washington
" Ladies Garment Workers Union Phelan Bldg
" Life Ins Co (St Louis Mo) 593 Market
INTERNATIONAL MERCANTILE MARINE CO, T H Larke pass mgr, 550 Market, tel Garfield 1955
INTERNATIONAL MILLING CO, Chas A Christin pres, R B Hoffman sec and gen mgr, millers of copra, coke, tobacco dust and Keiselguhr, 767-781 Beach, tel Garfield 1922 and 1923
" Minerals Syndicate Hobart Bldg
" Minerals & Metals Co (NY) 311 California
" News Service 632 Mission
" 100% Club Lyle R Ohlson sec 405 Sansome
INTERNATIONAL PRINTING CO, printers foreign and English printing and translations, 330 Jackson, tel Douglas 855
INTERNATIONAL RADIATOR CO, Carl Barmann prop, mfrs and expert repairers of auto radiators, lamps, fenders and gasoline tanks, 505 Van Ness Av, tel Park 1682
INTERNATIONAL SILVER CO, 150 Post

INTERNATIONAL SILVER CO.
SILVERSMITHS
150 Post St.
E. V. SAUNDERS, Manager
STERLING SILVER CUT GLASS
HIGH GRADE SILVER PLATE
The Barbour Silver Company
The Holmes & Edwards Silver Company
Meriden Britannia Company
The Meriden Cut Glass Company
1847 Rogers Bros.
Rogers & Brother
Wilcox Silver Plate Company
The Derby Silver Company
Wilcox & Evertsen
The Wm. Rogers Mfg. Company
Simpson, Hall, Miller & Company
The Watrous Mfg. Company
General Offices - - - - Meriden, Conn.

International Time Recording Co (of NY) 640 Mission
" Trade Developer (monthly) 582 Market
" Trading Co 369 Pine
Intersimone Carmelo (Mary) clk r 182 Collingwood
" Concetta fish 4118 18th
" Jos (Concetta) shoemkr 4120 18th
Interstate Motors Corp 810 Van Ness Av
INTERSTATE CASUALTY CO (Birmingham, Ala), The Agency Company of California general agents, 201 Alaska Commercial Bldg, 310 Sansome, tel Sutter 483
" Commerce Commisson Bureau of Valuation attorneys office Pacific dist 85 2d
" Freight Auditing Service Call Bldg
INTERSTATE LAW AND MERCANTILE AGENCY, 1005 Market, tel Market 1290
Intertype Corporation 560 Howard
Intravia Angelo (Ange) shoemkr 338 Precita Av
3228 Harrrson

INUKAI CO (Inc), mfrs agts, exporters and importers 444 Bush, tel Sutter 1598-1599
Inverness Apartments 1405 Van Ness Av and 1651 Larkin
Invernizzi Arbino lab r 1944 Lombard
" Augustino lab r 1994 Lombard
" Jas (Ida) autowkr r 50 Wayne Pl
INVESTORS INVESTMENT CO, Jas B Brooks sec, Macdonough Bldg, 333 Kearny, tel Kearny 3463
" Syndicate (Minneapolis) 485 California
Inwood Dorris tel opr r 1105 Powell
" Louis R with Bank of Italy r San Mateo
" Maude S Mrs r 1105 Powell
Inyo Chemical Co 605 Market
Inzunza Chas salsn Walton N Moore D G Co r 1222 Jackson
Ioannou Stephen barber 203 Embarcadero
Ioas Leroy C sec to v-pres SP Co r Burlingame
Ione Clay & Sand Co Kohl Bldg
" Coal Mines Co Kohl Bldg
" Fire Brick Co 155 Montgomery
Iorio Frank (Teresa) bootblk r 2234 Jones
Ipas Bros (J and M) cigars 734 Broadway
" Jos (Ipas Bros) r 734 Broadway
" Michael (Ipas Bros) r 734 Broadway
" Pierre Indywkr r 3654 Sacramento
Iphar Peter car repr r 1362 Powell
Ipsen A G with Giant Powder Co r Oakland
" Andrew M (Meta) r 768 Church
" Carl E (Maybelle) cook r 3847 17th
" Frances L sec Crocker-Wheeler Co r 1408 California
" Jas rooms 602 3d
Ipswitch Ada M (Lyona Apts) r 3001 Pine
" Arthur L (Katherine) (Tuggle & Ipswitch) r 1656 Hayes
" Jas G (Mary) steward r 1826 Broderick
" Geo (Estella) pipefr r 328 Hyde
" Robt G cigars 619 Post r 1826 Broderick
Irakilo Napoleon lab r 365 Golden Gate Av
Irby Claude G clk Cal Brick Co r 1678 Sacramento
" Mary clk r 215 11th Av
Iredale Chas L (Ruby V) electn r 553 6th Av
Irelan Annie (wid Warren) r 1286 Guerrero
" Annie M (wid Geo W) r 418 Gough
" Irving clk Fidelity & Casualty Co r 1286 Guerrero
Ireland Alex S asst cashr British Am Bank r Palo Alto
" Arthur C (Lillian) driver r 764 Elizabeth
" B Clifford (Rose) mdse broker 24 California r 2368 Broadway
" Chas D cond r 828 Central Av
" Edgar L (Emma) driver r 764 Elizabeth
" Egerton L (Jennie) optometrist r 2417 Lake
" Elbie L (Elizabeth) salsn r 738 Castro
" Fredk W (Sarah) lieut SFFD r 2461 Jackson
" Geo L (May) painter r 1334a Scott
" Gertrude r 242 Turk
" Harry J (Minna) with SF Call r 3850 Army
" Henry (Maud) chauffr r 145 10th Av
" Herbert T (Emma) mtrmn r 828 Central Av
IRELAND JAMES, with Louis Rosenthal, r Oakland
" John (Ada) mach r 55 Capp
" Lindsay M (Helen) clk SO Co r 145 10th Av
" Lloyd W salsn Ludlum Steel Co r 764 Elizabeth
" Luis A (Alma M) sec Printers Bd of Trade r 621 Victoria
" Phillip H penmn r 34 Ellis
" Robt whsemn r 109 Perry
" Stephen T (Mildred) barber r 71 Mason
" Thos W (Jeanne) mech eng r 903 Cole
" Velma cashr r 714 Mason
" Wm R artist 533 Sutter
Ireton Arthur C mgr Edison Phonographs Ltd 871 Mission
Iriart Louis (Angela) butcher r 112 Powell
Irick Dora Mrs salswn Hale Bros r 1676 Geary
IRILARRY JOHN T, asst cashr French Am Bank r San Rafael
Iris Apartments 1656 Leavenworth and 2663 California
Irish Albert L r Fairmont Hotel
" C H shoemkr r 1380 Sutter
" Chas W gardener Relief Home
" Edith with Franklin Hospital
" Eileen I with Bank of Italy r 1470 Haight
" Elmo L (Grace) painter r 532 Douglass
" Frank L (Clara J) painter r 456 Frederick
" Grace E r 2005 Sutter
" Harold A clk r 456 Frederick
" Irene typist r 1470 Haight
" John L (Zella) radio opr Fed Tel Co r 422 9th Av

Addressograph
PRINTS FROM TYPE
H. S. Crocker Co., Inc.
AGENTS
565-571 Market St.

FAIRBANKS SCALES
OIL ENGINES
STATIONARY AND MARINE
ELECTRIC MOTORS
STEAM PUMPS—SUPPLIES
FAIRBANKS-MORSE & CO.
651 MISSION STREET
PHONE DOUGLAS 3585

See Page 70

BLAKE, MOFFITT & TOWNE
PAPER
37, 41 and 45 FIRST STREET SAN FRANCISCO

IRISH
" John P Jr (Elizabeth) atty r 3127 Jackson
" Leonard M lab 456 Frederick
" Margaret (wid John) r 1470 Haight
" Mary V widow r 2005 Sutter
" Melvin C (Margaret) r 5508 Mission
IRISH TAILORS THE. 716 Market
" Wm E (Severine E) boilermkr r 2011 Sutter
Irmer Ernest A r 843 Alvarado
IRON & STEEL CONTRACTING CO, Wm S Rea pres-mgr, steel tanks and boilers, 215 San Bruno Av, tels Market 2466 and 2467
Irones Carrie (wid John) r 212 Steiner
Iroquois Apartments 409 Ellis
" Hotel 835 O'Farrell
Irvan J L dept mgr Walton N Moore D G Co r Oakland
IRVIN see Irvine, Irving and Irwin
" Alice salswn r 1447 O'Farrell
" Clyde Y shoemkr r 2714 Pine
" Edwin S Jr (Enid) office mgr Seagrave Co r 495 Carl
" E S Mrs clk Wells Fargo Nev Nat Bank r Oakland
" Leo clk r 190 O'Farrell
" Leo L clk r 2714 Pine
" S Mrs r 1805 Steiner
" Walter barber 1604 Hayes r 411a Lyon
Irvine Charlotte I acct r 52 Farren
IRVINE COMPANY THE, specialties for confectioners, bakers, bottlers, hotel, restaurant and ice cream makers, 715-721 Battery, tel Douglas 810
" Elizabeth (wid Alex) r 52 Farren
" Ethel steno John A Hougaard r 3737 22d
" Florene T steno r 62 Boyce
" H J clk Jas F Cobb Co r 417 Frederick
" H V barber r 255 O'Farrell
" Jas office Crocker Bldg r 2421 Pierce
" Jas painter r 175 3d
" Jas S (Annie) r 139 7th Av
" Jas W (Sarah) carpet layer r 1508 Fell
" Jas W treas Irvine Music Co 263 O Farrell
" John (Osna) glazier r 3257 Sacramento
" John (Alda) shipftr r 417 Frederick
" John C (Marguerite) (Irvine & Jachens) r 3841 18th
" John H (Rose) eng r 3686a 18th
" John H salsn r 1418 47th Av
" John W r 476 10th Av
" John W treas Irvine Music Co r 263 O'Farrell
" Jos D (Frances) carp r 24 Brady
" Leigh H sec Progressive Business Club (Nat) r Press Club
" Leo r 190 O'Farrell
" Maybelle acct Irvine Co r Berkeley
" Merle autowkr 320 Valencia
IRVINE MUSIC CO, R S Irvine pres, R C Irvine v-pres, H D Riley sec, J W Irvine treas, 263 O Farrell, tel Douglas 1400
" Myford P r 2421 Pierce
" Nathaniel (Irvine Co) r Berkeley
" Richd H adjuster r 144 Oak
" Richd (Sarah) salsn r 525 Ashbury
" Richd C (Ida C) v-pres Irvine Music Co r 175 20th Av
" Richd R architect Call Bldg r 3841 18th
" Richd S (Lulu M) pres Irvine Music Co r 476 10th Av
" Thos (Lula) carp 1760 Ellis r 1726 9th Av
" Thos (Mary E) salsn Haas Bros r 1937 Page
" Walter A (Mabel) r 1189 Sanchez
" Wm glass ctr r 3257 Sacramento
" Wm A (Evangeline) clk r 9b Juri
" Wm B (Matilda) r 3737 22d
" Wm F mach r 3841 18th
" Wm K (Edith) contr r 1387 Hayes
" Wm L (Irvine & Chapuis) r 3737 22d
" Zee Mrs r 1670 Clay
" & Chapuis (W L Irvine, A P Chapuis) garage 834 Divisadero
" & Jachens (J C Irvine, J H Jachens) engravers 1027 Market
Irving Andrew K clk Am Nat Bank r 344 8th Av
" Apartments 1808 Sutter
" Benj (Lena) ladies' furn 992 Valencia r 801a Guerrero
" Evelyn M (wid Wm) r 715 Brazil Av
" Florence r 2013 Broderick
" Harry A (Norma) (L I Sussman & Co) r 720 Lake
" Henry (Marion) teller Anglo & London Paris Nat Bank r 205 28th
" Jane coml artist r 2900 Broderick
" John M acct r 143 Buena Vista Av

IRVING
" John mach r 2930 21st
" Jos F (Anna) tanner r 223 Shotwell
" L G (Irving Sales Agcy) 593 Market
" Marie (wid Jas) r 2190 O'Farrell
" Menlo P (Norma E) varieties 1101 Stanyan r 190 Parnassus
" Minna (wid Jas L) r 143 Buena Vista Av
" M Scott School Tennessee bet 21st and 22d
" Roy J clk RMS r 223 Shotwell
" Sales Co sales agt 593 Market
" Saml F (Christina) teller Anglo-Cal Trust Co r 342 8th Av
" Theater 830 Irving
" Thos J bkpr French Am Bank r 1625 California
" W r 800 Powell
IRWIN see Erwin, Ervin, Irvin and Irvine
" Albert M (Diana) autowkr r 80 Elgin Park
" Anna I clk r 1370 Green
" Archie D lab r 948 Mission
" Augustine H (Mary J) painter r 12 Prior Ct
" Bruce R (Edna) elec eng r 1371 Grove
" Chas E clk r 1142 Jackson
" Chas W dept mgr Marshall-Newell Co r 3620 16th
" Cleveland L (Sylvia) barber 1320 Castro r 4284 26th
" C Milton (Mildred) eng r 1363 15th Av
" Danl metalwkr r 1224 Cole
" Delbert ironwkr r 20 Sadowa
" E A with Bond & Goodwin & Tucker r Sausalito
" E D Miss steno Am Factors r 3628 16th
" Edw P writer The Bulletin r 524 Sutter
" Elmer W (May) office mgr r 324 Cabrillo
" Ernest asst eng RR Com r 54 4th
" Eunice M (wid Nathaniel) nurse 23 Madrid
" Frances F (wid Robt) r 690 Linden
" Frank (Helen E) carp r 3428 19th
" Frank lab r 758 Harrison
IRWIN GARLAND J ((Edith A) atty-at-law 911-913 Phelan Bldg, tel Douglas 641, r 890 Geary
" Geo lab r 2824 23d
" Harrison & Crossfield, Inc, tea importers 25 California
" Harry S (Elizabeth) salsn Bass Hueter Co r 2380 Vallejo
" Harry J examiner State Banking Dept r Berkeley
" Homer A (Mary) painter r 12 Prior Ct
" Hotel 108 4th
" Howard M mach r 5817 California
" Ida J clk Johnson & Johnson r 1029 Hyde
" Jas wellborer r 3382 20th
" Jas A (Nellie) tmstr r 20 Sadowa
" Jas J (Margaret) contr 801 Cabrillo
" Jas J (Nora) eng r 1193 York
" Jared H ins broker 409 Ellis
" John lab r 1177 Ellis
" John H (Mildred) salsn Norwalk Tire & Rubber Co (Inc) r 1332 Shrader
" Leo salsn r 3628 16th
" Marguerite Z tchr Pub School r 3620 16th
" Marie A tchr Pub School r 155 9th Av
" Mary widow r 3620 16th
" Philip r YMCA
" Raymond r 3628 16th
" Raymond (Lorina) lab r 3414 17th
" R D r YMCA
" R F bkpr Union Trust Co r Oakland
" Richd tmstr r 4167 17th
" Robt (Mary A) driver r 972 Harrison
" R S comp r 1148 Ellis
" Russell K steno SP Co r 1370 Green
" Sylvester r 2929 Octavia
" Theo F (Katherine) tchr music r 1516 Larkin
" Vera A tel opr r 23 Madrid
" Washington (Minnie) lab r 84 Angelica
" Willard contr r 861 Baker
" Wm r 3620 16th
" Wm with Sword-Bilodeau r Oakland
" Wm G Charity Foundation 210 Post
" Wm J r 3578 18th
" Wm J tmstr r1193 York
Isaac Abraham (Edna) lab r 580 Olive
" Adolph I (Ray) cigars Chronicle Bldg r 1227 Mason
" Amelia r 3317 22d
" Chas D (Florence) diamonds 101 Post r 2455 Vallejo
" David millwkr r 1348 McAllister
" Ethel r 1348 McAllister
" Harry (Sadie) r 465 Waller
" Jos L elec r 1221 Clay
" Julius pedler r 124 Fillmore
" Rachael Mrs r 1221 Clay

Jobbing Machine Work
AT
C. H. EVANS & CO. 187 Fremont St.

See Page 90

See Page 34 Buyers' Guide
WESTERN BUILDERS SUPPLY CO
Capitals and Brackets
135 Second St.
Tel. Kearny 1991

C. W. MARWEDEL
PHONE DOUGLAS 4180
MACHINE SHOP TOOLS AND SUPPLIES.
BRASS COPPER STEEL
76-80 FIRST ST.

G. W. PRICE PUMP & ENGINE CO.
High Grade Pumps, Engines and Motors
33 STEVENSON STREET SAN FRANCISCO, CAL.

See Page 73

Recorder Printing and Publishing Company
COMMERCIAL PRINTING See Page 82
77 Sutter St. Telephone Market 1190 693 Stevenson St.

ISAAC
" Ralph L clk r 1221 Clay
" Rosa D clk PT&T Co r 2455 Vallejo
" T Miss clk Chase-Morrill Co r 115 11th Av
" Wm (Hotel Waldorf) r 370 3d
Isaacs Abraham (Fannie) Keystone Jewelry Co 756 Market r 419 17th Av
" Abraham lieut SFFD r 1002 Jackson
" Al H (Golden West Credit Exchange) r 1000 Sutter
" Alex (Rose) salsn r 2242 Polk
" Cecil J tmstr r 3651 19th
" Chas W (Alice) importer Russ Bldg r 1166 Haight
" Clarence (Etta) clk r 2766 Mission
" Clarence A (Etta) clk r 541 Naples
" Edw r 262 10th Av
" Edw S (Louise L) r 161 Alpine Ter
" Eva A (wid Jacob) r 350 Carl
" Francis salsn r 1317 Divisadero
" Frank (Sarah) clk r 1733 Scott
" Frank S drftsmn SV Water Co r 2695 22d
" Gladys steno Italian Am Bank r 1135 Hyde
" Hannah soc ser wkr r 329 16th Av
" Harold clk Sherman Clay & Co r Berkeley
" Harold C (Myrtle) clk Libby McNeill & Libby r 3059 Army
" Harry salsn r 98 Jordan Av
" Henry B (Kate L) clk L Dinkelspiel Co r 2695 22d
" Henry E (Golden West Credit Exchange) r 1000 Sutter
" Iris r 1305 Baker
" Jos E atty Hearst Bldg r 134 Delano Av
" Joshua D (Regina) (Luscombe & Isaacs) r 98 Jordan Av
" Julius (Emelia) furniture 557 Waller
" Lawrence W with Western Industries Co r 860 Sutter
" Louis lab r 57 Crocker
" Louis (Clara) salsn r 2663 Sacramento
" Melvin A importer 310 California r 1690 Hyde
" Morris (Josephine) salsn W Brill r 1120 Jackson
" Rae (wid Henry) r 1135 Hyde
" Roy B (Alice) traf mgr Allen Flour Co r 2061 Mission
" Saml C (Lena) r 79 Walter
" Wm police r 24 Castro
" Wm E with Bank of California r 1239 Broderick
Isaacson Adolph r 1410 Octavia
" Alex r 1410 Octavia
" Alfred I (Mae) carp r 537 Foerster
" D Miss steno r 627 Central Av
" Etta r 612 Oak
" Isaac lab r 3900 Folsom
" Isaac 2d hd gds 563 Jackson
" Isaac (Eva) tmstr r 1236 Valencia
" Isidor (Lena) r 17 Bourbin
" J carp r 16 Turk
" John clk r 4100 Geary
" Leslie A spl agt International Corrrespondence Schools r 337 Hyde
" Robt carp r 1774 O Farrell
" Viola E steno r 1372 Pine
" Wm (Selma) lab r 141 Bronte
Isaakson Album O (Minnie) janitor r 311 Surrey
Isabeyen Jose lab r 719 Broadway
Isacksen Ethel E clk Williams Dimond & Co r Oakland
Isadora Caral nurse r 890 Bush
Isaksen Harry (Marie) barber r 1106c Valencia
Isakson Andrew painter r 1264 Howard
" John V (Marie) carp r 174 Eureka
Isbell Arthur A (Grace) genl supt Radio Corp of Am r 180 19th Av
" Eva (wid Phillip) r 193 Belvedere
" Fredk G (Clara) hosemn SFFD r 466 3d Av
" Helen M (wid Geo) r 614 Balboa
" Henry L salsn S W White Dental Mfg Co r 614 Balboa
Isbitzky Leo tailor r 112 7th
Ischer Julius (Matheron & Ischer) r 4100 Geary
Iscowitz Iancu mech r 177 Duncan
Isenbacher Michael cook r 909 Steiner
Isenberg Max (Bessie) hemstitcher r 1284 Eddy
" Virginia R (wid Alex) r 3216 Jackson
Isenbruck Anna (wid Rudolph) r 1030 Masonic
" Rudolph (Charlotte) purch agt Luckenbach SS Co r 140 7th Av
Isenburg Bertha (wid Benj) r 214 14th
Iser Jos baker r 1665 Haight
Iserloh Florence Mrs r 1219 Jones
Iserman Fredk R (Annie) whsemn r 455 25th Av
ISERMAN
" Robt (Pauline) r 494 Bartlett
" Sophie (wid Geo) r 494 Bartlett
Isett Geo clk Federal Res Bank r 1728 Sutter
" J Homer sales mgr Banner Refining Co r 445 Ellis
Isetti Emilio (Fregosi & Isetti) r 549 Kearny
Isham G E r 730 Eddy
" Rena Mrs r 910 Montgomery
ISHIMITSU S CO, whol grocers, importers, exporters and general agts, 223-227 Clay tel Sutter 2359
Ishmael Kenneth (Adele) autowkr r 22 Clement
Isi Antonio (Julietta) lab r 69 Oakwood
" Francesco (Albina) lab r 69 Oakwood
Ising Jensing (wid Saren) hardware 215 Church r 107 Sanchez
" Sarah M r 107 Sanchez
Isis Theatre 2507 Mission
Islais Creek Incinerator Army and De Haro
ISLAM CLUB, 650 Geary
ISLAM TEMPLE A A O N M S, Harry Maundrell recorder, 650 Geary
Islands Commercial Co 255 California
Isle Julius clk r 156 3d
Isles Albert E (Muriel) bkpr Cal Pkg Corp r 1288 California
Isleton Butter Co 345 Front
" Produce Co 111 Clay
Ismer Ernest driver r 1485 Pine
Isnardi Mario phys 166 Geary r San Mateo
Iso Susan (wid Jacob) grocer 1182 De Haro
Isoard Max H (Maie E) pres Continental Petroleum Co r 343 Castenada Av
Isoardi Chris lab r 320 Mississippi
" Claudio watchmn r 249 Mississippi
ISOLA see Esola
" Adolph A salsn r 411b Fair Oaks
" Angelina steno r 469 Valley
" Antonio painter r 1960 Union
" Beatrice clk r 469 Valley
" Conrad blksmith r 3785 Sacramento
" Catherine Mrs r 2860 Pine
" Danl (Regina) lab r 469 Valley
" David B (Louisa) lab r 196 Boyce
" Frank (Adelle) lab r 89 Norton
" John (Ivancovich Trobock & Bergen) 201 Washington
" John chauffr r 3785 Sacramento
" John clk r 978 Page
" John tmstr r 3439 Mission
" John J (Emily) glovemkr r 311 Moultrie
" Jos auto trimming 438 Valencia r 1960 Union
" Margaret Mrs r 978 Page
" Maria (wid Paul) r 16 30th
" Paul waiter r 16 30th
" Peter clk r 2011 Filbert
" Peter driver r 89 Norton
" Peter driver r 3785 Sacramento
" Raymond J lab r 16 30th
" Richd M clk r 16 30th
Isolation Hospital Army and De Haro
Ison Wm (Elsie) cigarmkr r 1833 O'Farrell
Isonberg Sylvester atty 617 Montgomery r Oakland
Israael Theo paperhgr r 47 Henry
Israel A r 1209 Bush
" Abraham (Sophie) salsn r 610 8th Av
" Benj W clk r 1424 Grove
" Bernice clk 1570 Grove
" Birdie acct r 1241 Jackson
" Celia steno r 1306 California
" Edgar J salsn Sommer & Kaufmann r 1424 Grove
" Edmund A salsn r 1662 Page
" Edw L (Benzion Salvage Co) r 235 7th Av
" Elias (Rebecca) tailor 1015 Bush r 1259 8th Av
" Elise J bkpr r 1424 Grove
" Emanuel (Fannie) r 1570 Grove
" Ernest A (Roy) painter r 1662 Page
" Eugene clk Helbing Hat Co r 2138 Howard
" Grace r 367 Frederick
" Hans clk Haas Bros r 39 Broderick
" Henry H (Laura) plumber r 243 Parnassus
" Jas r 1000 Sutter
" Jos (Israel & Nussbaum) r 1505 Gough
" Jos (Hanna) (Pratt & Israel) r 1306 California
" Josie salswn r 255 17th Av
ISRAEL LEON & BROS, John E Duff mgr, coffee importers, 160 California, tel Douglas 3155
" Lucy J (wid Grant) r 367 Frederick
" Manuel r 255 17th Av
" Max D tmstr r 1424 Grove
" Norman J salsn r 1662 Page

PRINTERS
BOOKBINDERS
STATIONERS
LITHOGRAPHERS
LOOSE LEAF LEDGERS
TYPEWRITER SUPPLIES
H. S. CROCKER COMPANY INC.
565-571 MARKET ST.
TEL. DOUGLAS 5800
ALSO AT
LOS ANGELES
SACRAMENTO
OAKLAND

PACIFIC COAST PAPER COMPANY
545 Mission St. Printing and Wrapping Papers OF ALL KINDS

13th and Mission Sts
PHONE MARKET 15
BEKINS Fireproof Storage

ISRAEL
" Rosa (wid Chas) r 1241 Jackson
" Rosa (wid Jonas) r 255 17th Av
" Saml (Addie) fruits 1724 Haight r 1585 Waller
" Saml whol cigars 310 Jackson r 1241 Jackson
" Sanford printer r 255 17th Av
" Simon (Gertrude) printer r 291 Parker Av
" Sol treas O Rourke Eubank s Hat Co r Sacramento
" Wm O clk r 367 Frederick
" & Nussbaum Co (J Israel, E Nussbaum) cloaks and suits 154 Sutter
Israelesky Harry express r 1025 Steiner
" Saml salsn Baldwin & Howell r 625 Bush
Isrin David S (Fannie) com Pacific Bldg r 307 Page
Isson Robt jeweler 28 Jackson r 558 Lyon
Isted Harry pressmn r 839 Leavenworth
" Mary clk r 839 Leavenworth
" Wm I (Hattie) pressmn r 1683a Haight
Istel Jos (Lizzie) shoemkr r 243 Webster
Isvernar Peter (Ethel) shipwkr r 608 Paris
Itaiz Eugenio (Itaiz & Lacoste) pipe fndy r 731 Vallejo
" & Lacoste (E Itaiz and A Lacoste) 729 Vallejo
Italia Motor Truck Co 1346 Folsom
" Virtus Club 1406 Powell
Italiae Polytechnicum 1151 Polk

ITALIAN AMERICAN BANK

A Sbarboro pres, M F Roesti v-pres, A E Sbarboro v-pres and cashier, R A Sbarboro, G J Panario and V L Puccinelli asst cashiers, C C Peini mgr Foreign dept, Montgomery SE cor Sacramento, North Beach Branch SE cor Columbus Av and Broadway (See Page 12)

ITALIAN-AMERICAN DISTRIBUTING CO (A Lucchesi, A Micheli, F Cicchi), wholesale grocers, 627 Vallejo, tel Sutter 6784
" -American Paste Co 466 Green
" American Sausage Co 524 Washington
" Benefit Society 678 Green
" Board of Relief 1801 Larkin
" Catholic Union publishers L'Unione 628 Montgomery
ITALIAN CEMETERY (Colma, Cal), Jos Civinini sec, office 678 Green, tel Douglas 5395, Cemetery tel Randolph 678
ITALIAN CHAMBER OF COMMERCE, A Pedrini pres, G Unti sec, 604 Montgomery
" Civic Building 678 Green
" Consulate 550 Montgomery
ITALIAN DAILY L'ITALIA, E Patrizi editor, L Liati bus mgr, 118 Columbus Av, tel Douglas 1928 and 1929
" Directory Publishing Co 235 Montgomery
" Opera Society 678 Green

ITALIAN POPOLARE BANK

F N Belgrano pres, G M Perine v-pres, A Laiola v-pres, K T Soracco sec, F N Belgrano Jr cashier, Guido Ballaglia asst cashier and mgr, 2 Columbus Av (See Page 15)

" Relief Society C Crespi sec 678 Green
ITALIAN STEAMSHIP LINES, Zappettini-Perasso Co genl agts for the Pacific Coast, 1 Columbus Av, tel Kearny 1923
" & French Baking Co 1353 Grant Av
Italiener Alex clk r 2012 Sutter
Italo American Oil Co 718 Montgomery
" Cincero (Anelena) r 3241 Scott
Itani Geo janitor r 542 Lyon
Itcaina Jean lab r 1362 Powell
Iten Alma steno Fidelity & Casualty Co r 581 Alvarado
" August (Katea) foremn r 581 Alvarado
" Jacob (Mary) bottler r 219 Moultrie
" Jacob Jr driver r 219 Moultrie
" Olga M steno r 581 Alvarado
Itgen Herman pressmn r 963 Hampshire
Itoiz Eugene (Itoiz & Lacoste) r 731 Vallejo
" & Lacoste laundry 729 Vallejo
Itora Jos (Rosa) lab r 51 Manchester
Itrich Eugene F (Blanche) floor layer r 217 6th Av
" Franz A (Mary A) r 118 12th Av
" Herbert A ship ftr r 118 12th Av
Itsell Wm F (Nellie) sol r Luckenbach SS Co r 1868 O'Farrell
Ittig Morris (Leona) bkpr r 3332 26th
Ittnar Albert bkbdr r 158 Boutwell
" Paul E (Alma) lab 158 Boutwell
Iturbide Apartments 1807 Fillmore
Ivac John (Marguerite) bottler r 509 Vermont
Ivaldi Marie r 4341 17th
" Antone waiter r 2067 Turk
Ivan J (Anna) waiter r 2786 24th
" Julius mach r 1515 Buchanan
Ivancovich Anita r 2067 Turk
IVANCOVICH BALDO A, ins 803 Ins Exchange Bldg, 433 California, tel Sutter 228, r 691 Post, tel Prospect 1874
" Geo J (Dorris) realtor 26 Montgomery r 800 Bush
" Louis (Manuella) cook r 132 Tiffany Av
" Peter waiter r 253 Lowell

IVANCOVICH, TROBOCK & BERGEN CO

Alex Bergen pres, Robt E Tener sec, J G Joly treas, importers and exporters, foreign and domestic green and dried fruits and commission merchants, 201-215 Washington and 349-361 Davis, tel Kearny 5120

Ivanetich Anton (Mary) lab r 2126 18th
" John (Mary) lab r 2128 18th
Ivanhoe Apartments 223 Leavenworth and 650 California
Ivanhoff Peter (Helen) mach r 890 Kansas
Ivani Ceasar (Adelle) gardener r 596 Huron Av
" Edw (Sabina) clk r 8 Maynard
" Rinaldo student r 8 Maynard
Ivankovich Geo r 1883 O'Farrell
" Jennie L (wid Louis) r 132 Guttenberg
" Michael N lab r 132 Guttenberg
Ivanoff Florence tchr Pub School r 1631 Grove
Ivanovich Irvin 556 California
" Martin (Geo Mayes Oyster Co) 556 California
Ivarone Frank (Scarvine) barber 136 Montgomery r 764 Green
Ivelich Anton waiter r 26 Arlington
" Geo (Emilia) lab r 58 Gladys
" John cook r 58 Langton
" M cook r 58 Gladys
Ivens Rosie lndywkr r 2979 19th
Ivers Richd Mrs widow r 2180 Washington
" & Pond pianos 315 Sutter
Iversen Anton (Wilhelmina) clk r 156 8th Av
" Carl A (Martha) seamn r 214 Roanoke
" Chester A (R Esther) v-pres Alaska Pkrs Assn r 1539 10th Av
" Christian H teller Mission Branch Anglo-Cal Trust Co r 67 Scott
" Dana M bkpr r 1560 Hyde
" Edwin clk Anglo & London Paris Nat Bank r Oakland
" Harry jeweler r 2025 25th
" Iver M salsn Fred L Hilmer Co r 1285 4th Av
" John (Melene) tailor r 204 Vicksburg
" Kate (wid Niels) r 1285 4th Av
" Magda r 2510 Jackson
" Mark J (Louise) r 1902 Folsom
" Nicoline F steno r 1499 California
" Peter O (Edna) r 217 Vicksburg
" Roderick M drftsmn r 1560 Hyde
" Thos (Amanda) seamn r 72 Lansing
IVERSON see Everson and Ibersen
" Chas seamn r 751 14th
" Chas W (Edna G) office 378 Golden Gate Av r 771 26th Av
" Christian (Annie) driver r 1095 Capp
" Edw J (Ethel) salsn SO Co r 1708 9th Av
" Emma office mgr Wm P Horn Co r Corte Madera
" Geo (Mary) stevedore r 132b Clinton Park
" Gerda T bkpr White Sewing Machine Co r Mill Valley
" G W salsn Redlick-Newman Co r Oakland
" Hannah M (wid Hans) r 28 Hartford
" Leonatine M with Fireman's Fund Ins Co r 315 16th Av
" Milton with PT&T Co r 1095 Capp
" Niels Mrs r 391 Valencia
" Olga nurse r 29 Parker Av
" Otto L student r 1536 Ellis
" Pearl M with Bank of Italy r 246a 5th Av
" Robt T sec Golden Gate Cloak & Suit House r 1000 Sutter
Ives Annie M (wid Chas W) r 1249 9th Av
" Edw H checker r 1294 Golden Gate Av
" G I Mrs r 545 Post
Ivester Geo W (Elizabeth A) mgr r 141 16th Av
Ivey Frank M (Elvira) mtrmn r 182 Trumbull
Ivicevich Jos (Dominica) carp r 422 Clipper
" Lena teailoress r 20 Lafayette
Ivins Chas H barber 382 Hayes
" Chas H (Ella A) grocer r 99 Holloway Av
" Robt (Jennie) mtrmn r 4382 Mission
" Rose (wid Chas) r 3979 19th

S. A. WHITE Funeral Director
FORMERLY PORTER & WHITE
Telephone West 770
2200 Sutter Street : N. W. Corner Pierce

See Pages 47-93

E. A. CORNELY, Inc.
RAYFIELD CARBURETORS
Distributors
San Francisco
Seattle
Duplex and Simplex Double drive Single drive GOVERNORS

HYLAND BAG CO.
MANUFACTURERS
IMPORTERS AND DEALERS
BAGS, BURLAP
TWINE

See Page 10

DETECTIVES
WEST COAST AGENCY
SUITE 439 PACIFIC BLDG.
THOS. C. GRAY, Gen'l Mgr.
Phones { Bus. Sutter 1360 / Res. Sutter 3720
OPEN DAY AND NIGHT
LICENSED - BONDED
Charges Reasonable
Established 1879 Consultation FREE
Business Strictly Confidential

NATIONAL PAPER PRODUCTS COMPANY
1789 MONTGOMERY ST. San Francisco Phone Sutter 7031
Corrugated and Fibre Shipping Cases, Corrugated Specialties, Fibre Cans, Mailing Tubes, Public Service Towels, Sop-O-Zon, Liquid Soap Disinfectants, No-Waste Toilet Tissue
See Page 82

Addressograph
PRINTS FROM TYPE
H. S. Crocker Co., Inc.
AGENTS
565-571 Market St.

Ivory Donald D student r 660 Bush
" Harriett Mrs barber r 1092 Golden Gate Av
Ivulich Anton (Mary) lab r 734b Vermont
Izaquirre Wm (Marie) cigarmkr r 2913 Bush
Izer Tomasa r 1560 Jackson
Izett Wm N C bkpr Canadian Bank of Com r San Rafael
Izlar Bessie Mrs r 370 Page
Izzard Co The (Seattle) adv agts Call Bldg
Izzi Antoine janitor r 665 Lisbon
" Jean (Leonie) janitor r 665 Lisbon

J

J M Apartments 2314 18th
Jaacks Paul office mgr H Lund & Co r 2649 Van Ness Av
Jaap Richd C (Annie) lab r 229 Day
" Walter M chauffr r 229 Day
Jabin Wm (Emma) tailor r 817 Carolina
Jablonski Albert (Henrietta) painter r 1667 Green
Jabs Marie (wid Otto F) r 2819 Golden Gate Av
Jaccard Chas (Marguerite) jeweler 1730 Polk r 1726 Polk
" Eugene S eng r 2750 McAllister
" Eugenie steno r 999 Bush
" Francis A phonograph repr Lick Bldg r 1537 Franklin
" Louise (wid August) r 2750 McAllister
" Lucile r 1726 Polk
" Paul A lab r 2011 Webster
Jachens Adolph (Emma) pres Rathjen-Eggers Co r 575 Liberty
" Emily (wid Chris) r 602 Buchanan
" John (Johanna) r 1279 Jackson
" John H (Irvine & Jachens) r 220 Eureka
" Ralph clk r 575 Liberty
" Wm grocer r 602 Buchanan
Jachetta Conchetta (wid Fortunato) r 1805 Grant Av
" Fred r 30 Child
" Jeremiah autowkr r 1805 Grant Av
" Jos (Amelia) metalwkr r 334 Vallejo
Jacinto Minnie salswn City of Paris r Berkeley
Jack Alice clk r 1770 Sutter
" Carmen nurse SF Hospital
" Chas P (Mabel L) carp r 197 Downey
" Homer R salsn r 1330 Polk
" John H (Margaret V) hlpr r 333 London
" Ruth S Mrs r 1650 Ellis
" Thos C agt Cal Trans Co 516 O'Farrell
" Wm waiter r 435 4th
" Wm G (Ellen) salsn r 1546 Waller
" & Laffa restaurant 142 Embarcadero
JACK'S RESTAURANT, Blanquie & Redinger props, 615 Sacramento, tel Kearny 5990
Jacka Cecil (Ruth) salsn r 3382 20th
" Wm W with Bank of Italy r 1202 McAllister
Jacket-Crown Point-Belcher Mines Co Mills Bldg
Jackisch Hans tmstr r 123 Gates
" Leo lab r 123 Gates
" Marx (Agnes) lab r 123 Gates
Jacklich Anton lab r 544 Vermont
" Frank (Johanna) lab 544 Vermont
JACKLING DANIEL C (Virginia), office 18th floor Hobart Bldg, tel Garfield 1296, r Hotel St Francis
" Grace E (wid J Richd) r 2221 Larkin
Jackman Frank with Rucker-Fuller Desk Co r Berkeley
" Gertrude W r 1255 Washington
" Jas C teller **THE FIRST NATIONAL BANK OF SAN FRANCISCO** r 2003 Franklin
" Jesse W clk SP Co r 427 Stockton
Jackowski Alfred tmstr r 461 Andover
" Chas T (Annie) hosemn SFFD r 461 Andover
" Frank bottler r 461 Andover
JACKS see Jack, Jacques and Jaques
" Alice E steno r 1770 Sutter
" Anna (wid John P) r 1770 Sutter
" Frank H (Mary) cabtmkr r 273 Lexington
" Henry contr r 5426 California
" L D r 639 Market
" L M and V office 485 California
" Lile T (Ethel A) judge Police Court No 4 r 650 Ulloa
" Margaret r 840 Powell
" Noel H ins Travelers Ins Co r Berkeley
" Vida r 840 Powell
" Walter T mach r 1770 Sutter
Jacksa Jos upholstr r 67 Rondell Pl
JACKSON ADOLPH C DR, optometrist and specialist in lens therapy, 214 Phelan Bldg, tel Sutter 906
" Albert (Sophia) janitor r 1070 Capitol Av
JACKSON
" Albert lab r 1912 23d
" Alden W pres Pope & Talbot and Grays Harbor Coml Co r 3757 Washington
" Alex janitor r 688 Commercial
" Alfred clk r 81 9th
" Alfred R upholstr r 1353 Vallejo
JACKSON ALICE M, mgr Standard Sanitary Mfg Co r 1849 Larkin
" Alicia E r 220 Laussat
" Alton F (Florence) mgr S Daly Clair Co r 3956 20th
" Andrew R (Frances) r 376 23d Av
" Anna S bkpr Saml Zacharousky r Oakland
" Antone R (Frances) decorator r 1353 Vallejo
" Apartments 1290 Jackson
" Arthur (Mary) (Weed & Jackson) r 1441 Post
" Arthur A (Bertha) plumber r 1575 10th Av
" Arthur E asst mgr Am Druggists Syndicate r Oakland
" Arthur E (Helen M) Pac Coast supt Ind Wireless Tel Co r 2720 Octavia
" August C (May) lab r 641 Arkansas
" Axel (Ida M) mech dentist r 2724 ½ Folsom
" B watchmn r 1036 Polk
" Bart (Rose) electn r 164 Milton
" Bernard M (Antoinette) atty Pacific Bldg r 1456 Page
" Bertram P (Ala) sales mgr Sanborn Vail & Co r 34 Atalaya Ter
" Bess steno Williams Dimond & Co r Oakland
" Blanche acct Northwestern Mut Life Ins Co r 1650 California
" Brewing Co 1489 Folsom
" Bros fuel 2847 Army
" Building 156 2d

JACKSON, BYRON IRON WKS

410 Sharon Bldg, tel Douglas 1560, works Carlton Station, West Berkeley (**See Page 69**)

" Carl (Tillie) tmstr r 253 San Carlos
" Caroline Mrs r 1565 Washington
" Catherine nurse r 1590 Broadway
" Chas (Muhl & Jackson) r 330 Balboa
" Chas barber r 1228 Divisadero
" Chas A (Freda) r 82 Exeter
" Chas A Jr mach r 82 Exeter
" Chas F (Gertrude) sec Parkside Realty Co of SF r 2750 Vallejo
" Chas H (Anna) salsn Sala & Sala r 278 San Carlos
" Chas H Jr clk Anglo & London Paris Nat Bank r 1910 Washington
" Chas M writer The Bulletin r Oakland
" Chas O mach r 1548 12th Av
" Chas S salsn Edw R Bacon Co 51 Minna
" Chas T (Florence) r 407 Cole
" Chas W (Mary L) with Miller Rubber Co r 780 Guerrero
" Chas W (Lalia) musician r 745 Geary
" Claude C r 7 Holloway Av
" Clinton L teller Humboldt Sav Bank r Mill Valley
" Curtis C (Frances A) clk Sherman Clay & Co r 1430 48th Av
" Daisy V clk r 1214 Hampshire
" Dequilla P (Louise) dentist 558 Irving r 1338 5th Av
" Dolores r 2516 Sacramento
" Dulcie r 1780 Sutter
" Earl clk Anglo & London Paris Nat Bank r 1622 Great Highway
" Earl D (Minnie) mtrmn r 1126 Hampshire
" Edith L clk r 649 Guerrero
" Edith P chiropodist 376 Sutter r 726 Shrader
" Edw lab r 752 Pacific
" Edw H men's furnishings r 2288 Mission
" Edw W (Thelma) plumber r 1709 Eddy
" Edw W (Evelyn) real est r 2601 Union
" Edw W salsn r 372 Funston Av
" Edwin r 621 Stockton
JACKSON EDWIN R, pres and mgr P H Jackson & Co, r Oakland
" Egbert W (Jessie S) salsn r 621 Stockton
" Eleanor K Mrs tel opr r 2900 California
" Eleanor V r 1511 Masonic Av
" Elizabeth clk r 319 Virginia Av
" Elizabeth (wid John) r 2778 Green
" Elkan r 1400 Shrader
" Elliot G (Mary) salsn r 87 7th Av
" Elsie H clk PO r Albany
" Elwood clk r 1622 Great Highway
" Elyster H baker r 1657 Market
" Emma C r 1548 12th Av
" Ernest W (Cora) (Jackson Bros) r 3 Irvington

PACIFIC FOUNDRY COMPANY
18TH AND HARRISON STS. See Page 46 PHONE MISSION 1105

WEST COAST WIRE & IRON WORKS
WIRE FENCE—IRON AND WIRE PRODUCTS
861-863 HOWARD STREET OPERATING SINCE 1887 DOUGLAS 4397

JACKSON
" Esther milliner r 38 Granada Av
" Ethel Mrs sec Wells Fargo Nev Nat Bank r Oakland
" Ethel r 1040 Bush
" Eugene J (Josephine) clk r 960 Pacific
" Eugenia J r 960 Pacific
" Frances widow r 51 Clipper
" Frank pkr r 1565 Washington
" Frank B Mrs r 727 Cole
" Frank J police r 220 Lausset
" Frank L (Alice) USA r 2749 Laguna
" Frank R (Louise) cashr Matson Nav Co r 108 Hugo
" Frank W (Leontine) clk r 1661 Baker
" Fred frt agt Monticello SS Co r Burlingame
" Fred E (Emma) mach r 935 Alabama
" Fred H (Gertrude) sugarwkr r 1214 Hampshire
" Fredk (Frances E) tmstr r 469 Potrero Av
" Fredk E (Irene) mech r 606 Shotwell
" Fredk (Helen) lab r 3228 18th
" Garage 1641 Jackson
" G B & Sons hdwe 852 Clement
" G E salsn Nat Cash Reg Co r Oakland
" Genevieve T tel opr r 1221 Masonic Av
" Geo r 726 Shrader
" Geo B (Emma J) (G B Jackson & Son) r 850 Clement
" Geo B driver r 1657 Market
" Geo E (Anna) clk r 1238 Hollister Av
" Geo H (Elizabeth) r 3397 Clay

JACKSON GEORGE H T (Mary), pres and mgr Napa Soda Co, 1142 Mission, tel Market 117, r San Anselmo, tel San Anselmo 285

" Geo M mgr Leighton's r 1061 Laguna
" Geo M vulcanizer r 219 Elm
" Geo P H (Jane) drftsmn SP Co r 536 Ashbury
" Geo R (Ellen M) clk r 1646 Fell
" Geo W r 2507 Pine
" Geo W (Sadie) brklayer r 2680 Bush
" Geo W G clk WUTel Co r 1281 2d Av
" Gertrude clk r 524 Baker
" G N r 2230 Mission
" Grace M r 635 Mason
" Gustave millmn r 7 Holloway Av
" H Mrs with Fireman's Fund Ins Co r Alameda
" Harold clk r 411 O'Farrell
" Harold E (Frances) bkbdr r 4971 Mission
" Harry clk Pioneer Rubber Mills r Berkeley
" Harry (Elizabeth) USA r 1566 Union
" Harry A (Sophie) carpet layer r 349 Arlington
" Harry L (Gertrude) mfrs agt r 1350 Sutter
" Harry P (Rose) cook r 1889 Sutter
" Harry R agt Atlas Assurance Co r 524 Post
" Harry R (Ella) janitor r 526 28th

JACKSON HARRY W (Stella), v-pres-gen mgr Jas Graham Mfg Co, 531 Mission, r 1855 Sacramento

" Hartley E supt F H Abbott 545 Mission r Burlingame
" Harvenia Mrs matron r 2066 Pine
" Hattie bkpr r 82 Exeter
" Hazel nurse SF Hospital
" Hazel E clk r 349 Arlington
" Helen elev opr r 332 Valley
" Henrietta M (Jackson & Webster) r 334 Mason
" Herbert S (Alice J) supt Heyman-Weil Bldg r 332 Valley
" Hooper salsn r 2003 Franklin
" Horace J (Florence B) dep County Clk r 432 Webster
" H R r 621 Taylor
" Ida M Mrs r 2724 ½ Folsom
" Irene steno r 3418 19th
" J auditor Pac Oil and Lead Wks r 433 Powell
" Jacob carp r 1218 Mariposa
" Jacob Y (Margarite) clk r 38 Joice
" Jas lab r 656 Pacific
" Jas mach r 2190 Sutter
" Jas (Kate) metalwkr r 1458 Sutter
" Jas A (Annie) mar eng r 40 Rausch
" Jas D (Theresa A) r 2409 Webster
" Jos E salsn r 126 McAllister
" Jas E seamn r 1117 Geary
" Jas G pressmn r 311 Van Ness Av
" Jas M mfrs agt 320 Market r Oakland
" Jas W (Phila) supt Bankers Investment Bldg r 540 Leavenworth
" Jasper S (Elizabeth V) r 501 6th Av
" Jennie r 711 Leavenworth
" Jennie dept mgr Emporium r 860 Geary

JACKSON
" Jeremiah W (Dahlin & Jackson) and pres Bd of Election Comrs r 82 Exeter
" Jessie r 2901 Pacific Av
" Jesse M (Maud) contr r 1843 Leavenworth
" J M & Co stocks and bonds 155 Montgomery
" John (Mary) eng r 1703 Oakdale Av
" John janitor r 410 Eddy
" John (Eva) painter r 402 Grove
" John (Julia T) (Jackson Bros) r 2616 25th
" John A (Catherine) tchr swimming r 1110 Divisadero
" John C (Jackson & McKay) r 929 Sacramento
" John F (Susie I) mar eng r 2632 Fillmore
" John M r 1010 Haight
" John M mgr J M Jackson Co and sec Cal Car Co r Oakland
" John P salsn City of Paris r 1369 9th Av
" John Q (Meda) dep County Clk r 649 Guerrero
" John R (Elliott) r 1427a Clay
" Jos (Lilly) lab r 67 Rondel Pl
" Jos (Mary) lab r 626 Connecticut
" Jos messgr Union Trust Co of SF r 469 Potrero Av
" Jos A (Elizabeth W) cook r 319 Virginia Av
" Jos H adv r 1520 Jackson
" Jos J porter r 1866 Sutter
" J Ross r 703 Broderick
" J S reporter SF Call r 660 Bush
" Kate M (wid Wm) r 20 Harlow
" Katheryn A steno r 110 Rousseau
" Kathryne A Mrs r 1972 Green
" Laura steno r 1020 Masonic Av
" Laurence G (Olga) office mgr Norwalk Tire & Rubber Co Inc) r 796 Grove
" Lawrence L (Mary) police r 148 Hartford
" Leroy A (Nellie) autowkr r 1362 Sacramento
" Leslie H (Geraldine) sec r 20 Ashbury Ter
" Leslie R (G B Jackson & Sons) r 850 Clement
" Lillie r 1061 Laguna
" L N pres L N Jackson & Co r Oakland
" L N & Co (Inc) com 216 Pine
" Louelle r 15 Walnut
" Louis E janitor r 936 Eddy
" Louise M bkpr r 424 Pierce
" L P (Barbara) foremn r 2154 Sutter
" Lucille r 1880 Sutter
" Lucy r 1790 Sutter
" Mabel sec to pres State Bd Harbor Com r Oakland
" Madeleine steno Mercantile Trust Co r Berkeley
" Manuel (Mary) ironwkr r 5 Saratoga
" Mfg Co (W J Jackson) furniture 1227 Sutter
" Marcus ins G H Tyson r Sausalito
" Margaret B Mrs r 1677 Sacramento
" Margaret E Mrs r 24 Angelica
" Margaret E r 418 Hugo
" Marguerite D r 2409 Webster
" Marie widow r 903 North Point
" Marie clk r 534 Hyde
" Marie clk r 745 Geary
" Martin A (Mae) tmstr r 1915a Howard
" Mary bkpr r 82 Exeter
" Mary L sec PG&E Co r 780 Guerrero
" Maude nurse r 914 Stanyan
" Max (Fannie) pres Model Hat Co r 1400 Shrader
" Mervin (Rose) autowkr r 1668 Mission
" Mervyn W (Bess) r 1740 Sacramento
" Milton C seamn r 84 Anderson
" Milton E (G B Jackson & Sons) r 850 Clement
" Minnie M (wid Thos B) r 729 27th Av
" M Marion steno Am Nat Bank r 626 Pine
" Myrtle I clk r 649 Guerrero
" Nellie (Jackson & Merwin) 229 Post
" Nels tailor r 57 Scott
" Nora Mrs r 1080 Bush
" Oliver M with Hanlon Dry Dock & SB Co r Oakland
" Oscar A (Margaret) lab r 425 Fell
" O W salsn Weeks-Howe-Emerson Co r 55 5th
" P r 1910 Washington
" Park cor 16th and Carolina

JACKSON PARKER L, asst cashr Wells Fargo Nevada National Bank, r 561 Vernon, Oakland
" Percy W (Gertrude) clk SO Co r 2919 Webster

JACKSON P. H. & CO.
Mfrs of patent sidewalk lights, patent waterproof sidewalk doors, iron and steel work for buildings, etc, 237 to 247 1st, tel Kearny 1959

SUHR & WIEBOLDT
GEO. L. SUHR
Funeral Directors and Undertakers
1465 to 1473 Valencia St.—between 25 thand 26th
TELEPHONE MISSION No. 1

See Pages 47-93

STOVES
WEDGE WOOD RANGES
serve you BEST
WOOD & COAL OR GAS

See Page 89

Trade Mark
C.W. MARWEDEL
MACHINE SHOP TOOLS AND SUPPLIES
BRASS COPPER STEEL
PHONE DOUGLAS 4180
76-80 FIRST ST.

DUCK
NARROW
WIDE
LIGHT—HEAVY
COLORED
AND
WATERPROOF
—o—
CANVAS
COVERS
OF ALL
DESCRIPTIONS
TO YOUR ORDER
AMES HARRIS
NEVILLE CO.
100 POTRERO AVE.
PHONE
MARKET 6100
See Page 9

"WE WELCOME YOU"
Clinton Cafeterias
Courteously serves its patrons with good food at moderate prices in pleasant surroundings and with excellent music.
Breakfast—Lunch—Dinner
18 POWELL ST.
NEAR MARKET ST.
136 O'FARRELL ST.
OPPOSITE ORPHEUM THEATRE
See Page 37

JACKSON
" Phillip (Rebecca) salsn r 1369 9th Av
" R (Carpenter & Jackson) r 550 Golden Gate Av
" Ralph mgr Majestic Theatre r 109 Perry
" Randall (Mabel) electn r 957 Mission
" Ray engraver r 50 Turk
" Raymond (Mollie) salsn r 1985 Grove
" Richd Jr (Richd Jackson Jr Co) 717 Market

JACKSON RICHARD JR CO, rep Rawlings Mfg Co (St Louis), sporting goods, 509 Kamm Bldg, 717 Market

" Robt r 1117 Pierce
" Robt lab r 160 Lisbon
" Robt C (Alice) dentist r 259 Bartlett
" Robt L dentist 1095 Valencia
" Robt P dept supt US Fidelity & Guarancy Co r Oakland
" Roy (Nellie) autowkr r 1362 Sacramento
" Ruby (wid Lea) bkpr r 462 Paris
" Sarah (wid Andrew) r 635 Mason
" Sarah tel oprr 319 Virginia Av
" Selma widow r 7 Holloway Av
" Sidnay A (Lorina) solr r 1485 Pine
" Sirie F steno r 438 Webster
" Sophie Mrs r 876 Filbert
" Stanley atty 209 Post r Oakland
" Stephen lab r 476 Kansas
" Surn lab r 1406 Union
" Susanna (wid John) r 70 Sharon
" Sylvester M (Dorris) chauffr r 315 Virginia
" Thos H (Nellie) mach r 3619 23d
" Thos M (Ida) clk r 870 Noe
" Thos R (Annie) trunkmkr r 65 Harold Av
" Thos W (Florence) carpet layer r 31 Merritt
" Virginia r 1034 Vallejo
" Waldo F (Pauline) janitor r 36 Joice
" Waldo H clk r 36 Joice
" Walter cook r 184 6th
" Walter D (Marie) brklayer r 4340 Kirkham
" Walter E (W E & W H Jackson) r San Mateo
" Walter N (Irene) dentist r 934 Broadway

JACKSON WARD S, asst mgr Harold Junker, office 266 Bush, tel Sutter 485

JACKSON W E & W H, automobile accessories, cycle supplies, Davis Sewing machines wholesale, 865 Mission, tel Kearny 2900

" Wilber H (W E & W H Jackson) r San Mateo
" Wm r 1742 Steiner
" Wm bootblk 790 O'Farrell r 656 Pacific
" Wm vulcanizer r 214 Haight
" Wm (Abbie) watchmn r 1722 Ellis
" Wm A sec-treas Plumas Light & Power Co r 607 Montgomery
" Wm E creditmn Blake Moffitt & Towne r 440 Eddy
" Wm G painter r 1927 Sutter
" Wm H (Edith) (Taylor & Jackson) r 101 Eastwood Drive
" Wm H T (Annie) drftsman r 834 44th Av
" Wm J (Jackson Mfg Co) r San Mateo
" Wm J (Eleanor A) phys r 1511 Masonic Av
" Wm L (Anna) cond r 223 Lisbon
" Wm S (Grace L) clk r 1622 Great Highway
" Wm S whsemn r 1622 49th Av
" W S bkpr Haslett Whse Co r Alameda
" & McKay (J C Jackson John McKay Jr) dental laboratory Flood Bldg
" & Merwin hairdressers 229 Post
" & Webster (H M Jackson L M Webster) trademark solicitors 112 Market

JACKSON'S NAPA SODA, 1142 Mission, tel Market 117

Jackway Jay W (Caroline) oyster opnr r 245½ Clara
Jaco Chas (Julia) grocer r 69 Prosper
" Justo (Nicolara) clk r 98 Endicott Park

JACOB see Jacobs and Jakobs

" Andrew A (Erna W) (Andrew A Jacob & Co) r 3332 Washington
" Andrew A & Co (A A & H R Jacob S M Stock) whol millinery 753 Market
" Bernard electn r 1154 Turk
" Catherine G (wid Peter C) r 519 Falcon Av
" Curly musician r 387 Ellis
" David D (Rose) cashr r 351 12th Av
" Dewey (Ellen) waiter r 7400 Geary
" Frank (Pauline) r 188 Arguello Blvd
" Frank R carp r 519 Falcon Av
" Fredk (Alice) delicacies 1865 Hyde r 1828 Hyde
" Fredk H whsemn r 515 Minnesota
" Henry (Helen) pres Coml Drayage Co r 942 Clayton
" Henry R (Hilda) (A A Jacob & Co) r 135 Presidio Av

JACOB
" Illes (Nina) ironwkr r 1301 Sanchez
" Jeanne (wid David) r 3826 Sacramento
" Jos (Rosa) mach r 3741 26th
" Lewis G (Marguerite) ins r 1681 Hayes
" Mary (wid Carl E) r 1917 Mission
" Max electn r 1152 Turk
" Morris S (Anita M) restaurant 130 Leidesdorff r 123 Lake

JACOB NATHAN, v-pres L Dinkelspiel Co (Inc) 113-135 Battery, r Fairmont Hotel
" Peter (Eva) soft drinks 598 Guerrero r 712 Shotwell
" Rudolph r 1705 Divisadero
" Saml capitalist r 1528 Sutter

Jacobe Katherine Mrs r 2924 Octavia

JACOBI see Jacoby

" A Leonard (Aileen) v-pres S H Frank & Co r 2005 Sacramento
" Aileen batik designer 628 Montgomery r 2005 Sacramento
" Alex (Caroline) (Patek & Co) r 111 Presidio Av
" Bertram clk r 53 Portola
" David (Rosa) sash and doors 730 Bryant r 53 Portola
" Edmund (Beatrice) hatter r 964 Central Av
" Henry A steno NWP RR r 300 Vallejo
" Jacob J (Edith) r 2855 Pacific Av
" Jesse driver r 3523 Sacramento
" John T driver r 1678 Sacramento
" John V cashr R H Moulton & Co r 555 Bush
" Jos M (Selma) (J M Jacobi & Co) r 3641 Jackson
" Morris r 53 Portola
" Mary (wid Leopold) r 2447 Jackson
" Portia C Mrs clk Pub School r 650 Bush
" Saml L (Gertrude) ins r 2447 Jackson

Jacobowitz Saml mar eng r 132 East
Jacobowsky Harry (Jessie) chauffr r 1943 Page
" Jessie H Mrs ladies clothing 1045 Market r 1943 Page
" Solomon (Rosalie) tailor r 1485 Jackson

JACOBS see Jacob and Jakobs

" Aaron (Mildred) cashr Pac Coast Oyster Co r 1630 Sacramento
" Aaron R r 3909 17th
" Abe (Adelaide) (Maison Adelaide) r 410 Lake
" Abraham (Theresa) sec Growers Rice Milling Co r Fairfax
" Abraham (Millie) tailor 952 Market r 4096 18th
" Abraham J (Rebecca) tailor r 939 McAllister
" Abraham L (Hannah) (Werner-Jacobs & Werner) r 119 Central Av
" Adaline C (wid Baron) r 426 Scott
" Addie J tel opr r 1570 O'Farrell
" Adele steno Mark Sheldon Co r 1929 Ellis
" Adolph acct r 1540 Polk
" Adolph bkpr r 1649 Sacramento
" Al hats 742 Market r Alameda
" Al (Adeline) painter r 635 Ellis
" Albert H (Millicent) com r 232 16th Av
" Albert M phys 209 Post r 1040 Van Ness Av
" Albert P V (Eleanor P) (Jacobs Malcolm & Burtt) r 20 Palm Av
" Alfred H (Lillian) architect 110 Sutter r 80 21st Av
" Alice H Mrs (wid J M) r 1236 Washington
" Almerion r 2128 Post
" Antone r 1380 Ellis
" Arthur (Emily) mgr Peacock Motor Sales Co r 482 17th Av
" Arthur F (Gladys E) (Equitable Realty Co) r 1882 Grove
" August R (Mercedes) mstr mar r 3909 17th
" Augustus (Catherine) lndywkr r 860 Guerrero
" Barnett (Eva) mtrmn r 525 Arguello Blvd
" Benj (Lizzie) (Jacobs & Reinhold) r 1565 Scott
" Benj M (Mary) salsn r 427 Steiner
" Benj S (Martha) r 2211 California
" Bernard (Gussie) salsn r 246a 5th Av
" Birdie salswn r 721 Castro
" Bros Cigar Co (Louis Jacobs prop) r 2295 Market
" Carl H with Cal Pac Title Ins Co r 516 O'Farrell
" Caro W (Judith L) (J Jacobs & Co) r 139 12th Av
" Chas (Agnes) lab r 71 Harper
" Chas (Dora) reporter Call r 1411 Divisadero
" Chas (Hannah) tailor r 242 5th Av
" Chas (Bertha) tailor 1437 Larkin r 415 O'Farrell

MIMEOGRAPHS
H. S. CROCKER CO., Inc., Agents
565-571 MARKET ST.

TYPEWRITERS RENTED
3 MONTHS
VISIBLES $6.50 AND UP
AMERICAN WRITING MACHINE CO.
508 MARKET STREET
SAN FRANCISCO
PHONE DOUGLAS 649

OFFICES:—NEW YORK, CHICAGO, YOKOHAMA, TOKIO, OSAKA, KOKE and NAGOYA
NIPPON DRY GOODS CO.
IMPORTERS EXPORTERS MANUFACTURERS WHOLESALERS
PHONE SUTTER 690 | N. E. Corner Pine & Front Sts. | SAN FRANCISCO, CAL.

JACOBS
" Chas A salsn r 1530 Kirkwood Av
" Chas R (Fay M) driver r 615 Andover
" Chas S (F P Jacobs & Bro) r 235 Presidio
" Chas W (Caroline) printer r 1121 Shotwell
" C Huntington atty Mills Bldg r Berkeley
" Clara (wid E) r 2420 Fillmore
" Clarence r 639 Moscow

JACOBS D S, jobbers' petticoats, silk underwear, sweaters and dresses, 130 Sutter, tel Douglas 735

" D & Son (H Jacobs) tailors 30 Powell
" David C (Leah) salsn r 1551 Sacramento
" Edgar M phonographs 533 Haight r 395 30th Av
" Edith steno r 798 Post
" Edwin M asst sales mgr Magnus Fruit Prod Co r 2299 Sacramento
" Edwin M clk r 1502 ½ Golden Gate Av
" Elise salswn r 647 Capp
" Elizabeth clk SP Co r 2267 Hayes
" Ella J (wid Jos) r 500 7th Av
" Ellen Mrs 2520 Sutter
" Ernestine Mrs salswn City of Paris r 1580 Jackson
" Estelle L mgr Sutro Baths r 500 7th Av
" Esther widow r 798 Post
" F P & Bros jobbers 22 Battery
" Faye Mrs r 615 Andover
" Florence steno r 3824 Sacramento
" Frank (Frieda) lab r 725a Grove
" Frank B (Vivia) r 5735 California
" Frank P (Pauline) (F P Jacobs & Bros) r 188 Arguello Blvd
" Fred W (Gertrude) pres Cal Canneries Co r 1875 California
" Fredk mach r 179 Julian Av
" Gaskell S consulting eng 995 Market r Oakland
" Geo beverage supplies 4087 24th
" Geo A r 149 3d
" Geo G clk r 216 San Carlos
" Geo T salsn P Greenberg r 430 Lake
" Gertrude r 1875 California
" Grover C clk r 216 San Carlos Av
" Gustave (Annie) r 2122 Sutter
" Gustave (Elizabeth) barber r 647 Capp
" Gustav (Elizabeth) printer r 61 Central Av
" Gustave A lndywkr r 860 Dolores
" Hanford H (Lillian) architect r 80 21st Av
" Harold r 952 Sutter
" Harold (SF Fur Brokerage Co) r 1237 Jackson
" Harold A sec H Bercovich Cigar Co r 1507a Broderick
" Harold R (Mary R) salsn r 461 28th Av
" Harry clk r 1452 Hyde
" Harry dentist 453 Clement
" Harry (Margaret) grocer 1553 Fulton
" Harry (Susie) lab r 848 Haight
" Harry mach r 647 Capp
" Harry A porter r 1869 Buchanan
" Hattie H tchr Pub School r 1590 Sacramento
" Helen G (wid Hyman) r 2299 Sacramento
" Henrietta clk r 1846 Larkin
" Henry (Lizzie) agt US Int Rev r 474 8th Av
" Henry butcher 1301 Ellis 798 r 10th Av
" Henry (Helen) pres Coml Drayage Co r 942 Clayton

JACOBS HENRY A (Paula) atty-at-law, 1001-3-5 First Nat Bank Bldg, tel Kearny 5164, r 250 Laurel

" Herbert A (McKeever & Jacobs) r Oakland
" Herman chauffr r 605 Octavia
" Herman F foremn r 515 Minnesota
" Herman T (Anna) mgr Cal Roofing Co r 1921 15th
" Hulda Mrs 2d hd clothing 1135 Golden Gate
" Hyme (Stella) (D Jacobs & Son) r 3555 Jackson
" I R salsn PG&E Co r 1920 Ellis
" Irvin r 481 Fell
" Irving M (Gertrude) with D S Jacobs r 1231 Market
" Isaac r 184 16th Av

JACOBS ISIDORE, pres California Canneries Co, r 1830 Gough

" Isidor Mrs r St Francis Hotel
" Israel (Augusta B) shoes 816 Irving r 1507a Broderick
" J R r 562 Sutter
" J T driver r 1678 Sacramento

JACOBS J. & CO.
(Caro W Jacobs) wholesale jewelry and novelties, 717 Market, tel Douglas 3593

JACOBS
" J Leslie (Erne) real est r 2421 Lake
" Jacob r 352 Geary
" Jacob (Bessie) barber r 1150 Hyde
" Jacob (Gertrude) mfrs agt 742 Market r 1899 California
" Jacob E with Bank of Cal NA r Alameda
" Jacob S floormn r 1458 Grove
" Jas vulcanizer 208 11th r 203 9th
" Jay (Elena O) phys Flood Bldg r 779 9th Av
" Jesse salsn Helbing Hat Co r 505 Geary
" John clk City of Paris r 1452 Hyde
" John expressmn r 1555 McAllister
" John (Elsie) watchmn r 2055 Lombard
" John C (Elise) (Bank Inv Co) r 772 2d Av
" John L (Bertha R) sec Cal Canneries Co r 3555 Jackson
" John M (Catherine) delicacies 1424 Clement
" Jos Annie elev opr r 1846 Larkin
" Jos Marie eng r 1502 ½ Golden Gate Av
" Jos (Miriam) lithogr r 1841 Ellis
" Jos salsn r 1832 Larkin
" Jos (Bertha F) salsn J Jacobs & Co r 3237 Sacramento
" Jos student r 246 Girard
" Jos J r 528 Kearny
" Jos J (Hilda) salsn r 444 Guerrero
" Jos J (Louise) salsn r 1409 Geary
" Jos L (Flossie) ins r 1749 Golden Gate Av
" Julia milliner r 242 5th Av
" Julius (Bertha) mgr Son Bros & Co r 673 3d Av
" Julius J (Edna) broker r 1761 Grove
" Julius M (Clare) grocer 2595 Post
" Katherine waitress r 1158 Webster
" Katie r 2317 Jackson
" Kaufman tailor r 1452 Hyde
" Lena r 504 Hickory
" Lena Mrs milliner 284½ O'Farrell
" Leon (Florence) novelties 82 3d r 975 Sutter
" Leopold mgr Federal Pub Co r 2935 Pacific Av
" Leslie L (Rose) sec Louis Straus Inc r 154 29th Av
" Lester mfrs agt 821 Market r 1000 Sutter
" Lewis (Muriel) r 828 Masonic Av
" Lionel r Fairmont Hotel
" Lloyd ins 312 Montgomery r 798 Post
" Louis (Amelia) (Jacobs Bros Cigar Co) 2295 Market r 2230a 15th
" Louis phys r 1820 Sutter
" Louis waiter r 7400 Geary

JACOBS LOUIS CLIVE DR, physician, diseases of bladder and kidney, genito urinary surgery, 462 Flood Bldg, tel Sutter 2966, r 1010 Lake, tel Pacific 8728

" Louis G com r 481 Fell
" Louise (wid Isaac) r 3929 Clay
" Louise N Mrs widow r 1836 Eddy
" Lydia 310 Post

JACOBS M MALCOLM (Lillian M) dentist 948 Market, tel Kearny 2899 r 1290 4th Av, tel Sunset 2255

" Malcolm & Burtt (A P Jacobs, I Moysa) com 101 Washington
" Marcel salsn r 308 6th Av
" Margaret S (wid J P) bkpr r 4030 19th
" Mark salsn r 721 Castro
" Mark (Theresa) r 946 Jones
" Mark H hosemn SFFD r 1273 Hayes
" Mary wid r 1820 Sutter
" Matthias J (Ida) shoemkr 1722 Divisadero r 1705 Divisadero
" Matilda (wid Danl) r 130 Dorchester Way
" Maude N Mrs C S Pract 166 Geary r 835 Hyde
" Mayhelt mgr Pac Pipe Co r Oakland
" Mercedes Mrs nurse r 1637 Sacramento
" Michael tailor 1002½ Webster
" Michael J salsn Wm Cluff Co r Stockton
" Michael J (Frances) lab r 2588 Howard
" Millicent R dept mgr White House r 2 Ellick Lane
" Milton clk r 2225 Geary
" Milton (Pearl) engraver r 80 Dehon
" Milton D (Mae) adv S F Chronicle r 1929 Laguna
" Minnie (wid Jos) r 246 Girard
" Miriam clk r 474 8th Av
" Miriam steno r 360 12th Av
" Mitchell C tailor 1002½ Webster
" Monroe B (Ruth) salsn r 556 Funston Av
" Morris r 91 Turk
" Moses (Ella K) buyer r 111 6th Av
" Nathan printing r 1820 Sutter
" Oscar (Juliette) cashr McLeod Mercantile Co r 666 29th Av
" Peter (Eva) soft drinks r 712 Shotwell

H. F. SUHR & CO., Undertakers
2919 Mission Street (ESTABLISHED 1884) Phones: Mission 98 & 99
H. F. SUHR H. FRED SUHR, JR. A. W. NELSON

HEATING AND PLUMBING CONTRACTORS
GILLEY-SCHMID CO., Inc.
198 West Mission St. Cor. THIRTEENTH Telephone Market 965

See Page 54

H.N. COOK BELTING COMPANY
401 HOWARD ST.

Kane Detective Agency

ALL BRANCHES OF DETECTIVE WORK

544 Market Street, Flat Iron Building See Page 43 Telephone Garfield 366 Residence Prospect 5 5

JACOBS
" Priscilla r 1619 Vallejo
" R E salsn Sunset Feather Co r Oakland
" Ralph broker r 154 11th Av
" Ralph (Lena) mgr Lena Katz r 610 Irving
" Ray Mrs r 2517 Post
" Rebecca r 86 Geary
" Reed E (Julia) lab r 623 Divisadero
" Richd auto repr r 1921 15th
" Richd clk r 772 2d Av
" Rika (wid Hyman) r 1463 Sacramento
" Robert clk r 754 Golden Gate Av
" Robina clk r 360 12th Av
" Roland H (Eula) adv SF Call r 1871 Sacramento
" Rosa Mrs r 1929 Ellis
" Rosa M widow tchr music r 3362 24th
" Rosalia (wid Herman) r 3932 22d
" Rosalie Mrs (wid Joseph M) r 481 Fell
" Ross salsn r 641 O'Farrell
" Rudolph bkpr r 1705 Divisadero
" Rueben clk r 754 Golden Gate Av
" S Nicholas (Rita) phys 209 Post r 1800 Franklin
" Sadie salswn City of Paris r 2317 Jones
" Saml (Beckey) r 1405 Jackson
" Saml (Rose L) barber r 3667 17th
" Saml salsn r 246 Girard
" Saml C salsn r 1050 Divisadero
" Saml L (May) mgr L Sonneborn Sons r 854 34th Av
" Saml S drftsmn r 260 4th Av
" Sarah clk r 1590 Sacramento
" Sarah A (wid John A) r 1530 Kirkwood Av
" Sarah F (wid Abraham M) r 651 Castro
" Sarah R r 2317 Jackson
" Saul (Bella) melter r 1763 Hyde
" Solomon r 588 Birch
" Solomon carrier PO r 1555 McAllister
" Sydney R salsn r 1929 Ellis
" Theo H (Belle) dist pass agt Peck-Judah Co r 301 Lincoln Way
" Theo S (Mabel) v-pres H Bercovich Cigar Co r 420 Funston Av
" Walter auto mach r 1463 Fulton
" Walter (Eva) salsn r 1081 Valencia
" Walter W (Alma P) (Walter W Jacobs Co) r 446 18th Av
" Walter W Co autoreprs 697 Goiden Gate Av
" Walter Z (Augusta) salsn r 153 7th Av
" Wesley (Anna) cond r 36 Sheridan
" Wm reprmn r 552 34th Av
" Wm B (Deborah) checker r 224 Valencia

JACOBS WM F (Dorothy) mgr Cosgrave Cload & Suit Co, r 14 Presidio Ter
" Wm F (Sophye) F P Jacobs & Bro r 2899 Washington
" Wm J (Emily) publicity 681 Market r 1430 Sacramento
" Wm T (Pearl) purch agt WP RR Co r 1387 Hayes
" Zephora H steno r 2420 Fillmore
" & Plume (W Jacobs, J Plume) hops 1070 Valencia
" & Reinhold (B Jacobs G Reinhold) stationery and cigars 1655 Fillmore

Jacobsen Adolphina (wid Rudolph) r 535 Castro
" Albert (Valborg) ctr r 57 Ford
" Albert E (Lillie) porter r 155 Tucker Av
" Andrew (Eliza) grocer 2502 Folsom
" Ann C clk Federal Res Bank r 1420 Jackson
" Anna Mrs r 3535 Clay
" Anna (wid H) dressmkr r 3622 18th
" Anne G Mrs clk r 1420 Jackson
" Carl D r 195 Eureka
" Chas M clk SP Co r 685 McAllister
" Chas T (Carrie) lab r 88 South Park
" Chester E (Martha) clk SO Co r 595a Dolores
" Christ (Anna) pkr r 2834 Baker
" Christ T (Margaret) ptrnmkr 48 Tehama r 182 Carl
" Christian F (Josephine A) chiropodist r 2763 Bush
" Christian O (Olivia P) carp r 514 Russia Av
" Dorothy steno r 116 8th Av
" E Louise clk r 2763 Bush
" Earl D (Viola) salsn PG&E Co r 195 Eureka
" Edith T clk Anglo & London Paris Nat Bank r 2753 Bryant
" Edw (Karen) grocer 1684 Market r 4258 23d
" Elsie clk SP Co r 2110 Leavenworth
" Elizabeth (wid Ferdinand) r 85 Naples
" Emma M (wid Ernest) r 477 Turk
" Frances clk US Fidelity & Guaranty Co r 535 Castro
" Fredk P (Alta) mfrs agt 833 Market r 669 8th Av

JACOBSEN
" Gertrude steno r 459 Noe

JACOBSEN HALVOR & CO, insurance, genl passenger agts Scandinavian-American Line, Russian-American Line, Rm 303 Flatiron Bldg, 544 Market, tel Douglas 1782
" Halvor J T (Halvor Jacobsen & Co) r New York
" Helen C clk Anglo & London Paris Nat Bank r Hayward
" Henry (Catherine) janitor r 2125 18th
" Henry C Jr steno WP RR Co r 2125 18th
" Herbert C (Hazel) auto mach r 842 Potrero Av
" Isidore real estate r 1209 Octavia
" Jacob waiter r 747 Jones
" Jacob (Valborg) waiter r 4076 19th
" Jas C (Esther E) painter r 234 Wilde
" Jens C expressmn r 9 Tioga Av
" Jessie nurse r 1849 Larkin
" Johanna r 2507 Pine
" John seamn r 607 Waller
" John A (Esther) tanner r 352 Castro
" John E (Hilda) cook r 844 14th
" Lars J (Emma) dentist 995 Market r 453 Belvedere
" Lawrence D lab r 1183 De Haro
" Leonasd (Holmes & Jacobsen) r 767 Minna
" Louis (Christine) coast guard r 626 Judah
" M C autowkr r 842 Potrero Av
" Nels J (Mary K) seamn r 52 Allen
" Otto (Muzetta) mtrmn r 22 Gladys
" Paul L clk Assoc Oil Co r Alameda
" Robt (Bertha) toolmkr 1745 O'Farrell r 1094 Golden Gate Av
" Rudolph (Pearl) mech r 1627 Jackson
" Rudolph E mgr Robt C Bolton r 535 Castro
" Saml (Rose L) barber r 3667 17th
" Jacobsen Stanley C clk r 1104 Treat Av
" Stina A (wid Geo) janitrix Pub School r 2753 Bryant

Jacobshagen Robt E chemist Langley & Michaels Co r 1390 California
Jacobsmeyer Katherine salswn r 571 Valencia

JACOBSON see Jacobsen
" A C comp Examiner r Oakland
" A E (Lillian) salad oils, etc 1909 Mission r 1587a 15th
" Abraham (Nora) (Lewald & Jacobson) r 551 9th Av
" Adolph (Rose G) clk r 1824 Fell
" Adolph L (Bessie) auto tires 1002 Post r 521 Central Av
" Albert clk r 2763 Bush
" Albert S (Clara) fumigator r 81 Ellsworth
" Andrew baker r 120 10th
" Andrew M (Carrie) mar eng r 175 Hancock
" Anna (wid Jos) r 638 Olive
" Anton E (Lillian) oils etc r 1537a 15th
" Axel (Lottie) seamn r 1786 Church
" Benj (Violet) sec Lubeck Inv Co r 3608 Sacramento
" Bert salsn r 118 16th Av
" Carl A (Charlotte) pianomkr r 2740a Howard

JACOBSON CARL F, sec Hakalau Plantation Co, Hutchinson Sugar Plantation Co, Paauhau Sugar Plantation Co, Kilauea Sugar Plantation Co, office 2 Pine, rm 602, r 267 15thAv
" Chas (Christina) cementwkr r 1104 Treat Av
" Chas pres Jacobson Reimers Co r 1482 Sutter
" Chas C clk r 4514 California
" Corinne r 511 11th Av
" C W waiter r 74 6th
" Dale Mrs clk r 16 Turk
" David B dept mgr Geo Mills & Sons Ltd r 1715 Webster
" Della steno r 747 Ellis
" Doral r 118 16th Av
" E E clk PT&T Co r 835 Howard
" Estelle clk Am Ry Ex Co r 1715 Webster
" Edw D mdse broker 331 Davis r 1482 Sutter
" Elsie clk r 3993 Army
" Emil (Libby) pres A Crocker & Co r 54 5th Av
" Ernest E r YMCA
" Ernest salsn r 96 Sanchez
" Esther L steno r 1346 McAllister
" Ethel clk r 1183 DeHaro
" Eugene r 511 11th Av
" Evelyn Mrs r 58 Endicott Park
" Evelyn r 1848 Page
" Frank (Sylvia) agt r 57a Woodward Av
" Fredk r 96 Sanchez
" Fredk L (Amelia) lab r 1183 DeHaro
" Florence clk r 881 Douglass

PUMPS Byron Jackson Iron Works 410 SHARON BUILDING SAN FRANCISCO, CALIFORNIA

See Page 69

Globe-Wernicke Book Cases and Files H. S. CROCKER CO., Inc., Agents : 565-571 MARKET ST.

DAILY PACIFIC BUILDER
All the Building News of the Coast
560 MISSION STREET San Francisco Telephone Douglas 2372
See Page 36

"THAT CAREFUL DENTIST"
DR. WM. W. HOAGLAND
SPECIALIST
EXTRACTIONS, CROWNS, SELF-CLEANSING
BRIDGE WORK, WHALEBONE ROOFLESS PLATES
TELEPHONE GARFIELD 835
908 MARKET STREET
COR. POWELL AND EDDY
SAN FRANCISCO, CALIF.

JACOBSON
" Geo optician W R Johnston Optical Co r 663 4th Av
" Georgiana (wid Jas) r 141 Buena Vista Av
" Gilbert E clk Baker Hamilton & Pac Co r Oakland
" Gus r 1084 Folsom
" Gustaf salsn r 881 Douglass
" Hans r 934 Shotwell
" Harry salsn Muller & Raas r 1308 Taylor
" Harry (Nellie) treas S H Frank & Co r 1499 Sutter
" Harry (Belle) 2d hd gds 711 Howard r 712 Haight
JACOBSON HARRY G, commercial specialist, commercial collections and adjustments throughout the world, 820 American Nat Bank Bldg, 485 California, tel Garfield 3363, r Alameda
" Helen (wid Harry) r 388 Page
" Henrietta (wid Hyman) r 1848 Page
" Henry Mollie) clk r 1880 Page
" Henry springftr r 2028 Mission
" Herbert M salsn r 3533 Sacramento
" Isaac (Lena) 4514 California
" Ivah tchr Pub School r 169 12th Av
" Ivar (Anna) tailor r 36 Brunswick
" Jacob r 1902 Broderick
" Jacob (Mildred) with Home Mfg Co 1924 25th
" Jacob (Selma M) mach r 75 Leese Av
" Jacob E (Johanna) collr PG&E Co r 3533 Sacramento
" Jas with SF Sav & Loan Soc r 1902 Broderick
" Jas painter r 755 5th Av
" Jas P (Bertha B) credit mgr r 363 Page
" Jessie steno r 1715 Webster
" John (Wilhelmina) lab r 3993 Army
" John (Ida) seamn r 52 Allison
" John A (Inga) mstr mar r 53 Cortland Av
" John C r 844 14th
" John C (Louise E) carp r 112 Tucker Av
" John H clk SP Co r 388 Page
" John H (Annie) tailor r 1190 Eddy
" Jos tailor r 388 Page
" Jos G (Ella M) tchr music r 2833 Sacramento
" Julia Mrs embroideries 526 Clement r 419 7th Av
" Julius salsn r 747 Ellis
" Kate r 437 Falcon Av
" Katherine widow r 881 Douglass
" Leland R atty 785 Market r 1848 Page
" Leonard R office mgr Leighton Co r 400 Duboce Av
" Lews tailor 22 7th
" Louis (Violet) broker r 330 15th Av
" Mabelle Mrs r 940 Leavenworth
" Margaret F Mrs r 738 15th Av
" Mark E diamond ctr 209 Post r 633 4th Av
" Marten seamn r 139 Drumm
" Morris 2d hd gds 703 Howard r 26 Bruce Pl
" N Mrs r 21 Brush Pl
" Nathan D elec eng r 1346 McAllister
" Nellie r 96 Sanchez
" Nettie r 120 10th
" Ole (Nathalie) mstr mar r 155 Eureka
" Pauline writer r 2649 Van Ness Av
" Pearl Mrs r 1346 McAllister
" Ralph (Kate) cigars 507 Market r 579 9th Av
" Ralph salsn r 747 Ellis
" Raphael dry gds r 118 16th Av
" -Reimers Co (Inc) whol grocers 148 Davis
" Rose r 91a 6th Av
" Reuben pipeftr r 638 Olive
JACOBSON SAMUEL (Rebecca), mgr Great Western Smelting & Refining Co, Folsom and Spear, r 511 11th Av
" Saml (Rose) r 4455 California
" Saml (Rose) (Broadway Theatre) r 585 Page
" Sara r 91a 6th Av
" Stanly H (Irma) salsn Jacobson Reimers Co r 1167 Hayes
" Thos plastr r 2766 Mission
" Ward S ins Harold Junker r 1370 California
" Wm J (Augusta) mgr Art Wicker-Craft Co r 122 Ellsworth
Jacobus Adele steno Anglo-Cal Trust Co r 314 Presidio Av
" Chas wheelmkr r 314 Presidio Av
" Delbert photogr r 254 Shipley
" Frank A dept mgr Sloss & Brittain r Oakland
" Fredk G (Hilda L) salsn r 116 Fair Oaks
" Jesse J (Margaret) acct r 1499 Union
" Mary r 236 Presidio Av
" Theo C (Sadie) clk r 215 Parnassus Av
JACOBY see Jacobi
" A B with Bank of Italy r 797 Bush
JACOBY ALBERT (Mary), atty-at-law, 1029 Hearst Bldg, tel Douglas 3379, r 6009 California
" Caroline Mrs r 352 12th Av
" Chas I salsn Crane Co r 3405 Clay
" Clara bkpr r 324 Arguello Blvd
" Clarence eng r 3550 Fulton
" Clarence P clk r 1917 Grove
" Dorothea Mrs r 324 Arguello Blvd
" Ellen r 324 Arguello Blvd
" Elton E (Kate) driver r 2416 Pine
" Felix (Minna) tailor r 2461 Sacramento
" Flora r 324 Arguello Blvd
" Henry (Martha) barber r 656 O Farrell
" Isidor presser r 2350a Bryant
" Josephine musician r 59 Cook
" Jos M r 721 Jersey
" Jos R H (Dora) pres Motion Picture Utility Corp r 1917 Grove
" Philip r 1760 Bush
" Philip I (May) pres Standard Biscuit Co r 3747 Jackson
" Rey E (wid Jacob) r 221 Jersey
" Violet Mrs r 410 Lake
" Wm B mgr Am Woodworking Machy Co r San Mateo Park
" Wm P mfrs agt 833 Market r Berkeley
Jacomet Jos (Theresa) (Cailhabot & Jacomet) r 674 Broadway
Jaconi Jas r 293 Castro
Jacono John (Grace) with Holbrook Merrill & Stetson r 293 Castro
" Michael clk r 293 Castro
JACOPETTI see Giacopetti
" Alberto (Virtuosa) lab r 119 27th
" Andrea (Vera) lab r 119 27th
" Edwin soft drinks 625 Washington r Oakland
Jacot Harold lab r 39 Perry
" Lloyd D (Eva) bkpr r 39 Perry
Jacott Emily Mrs r 3977 Sacramento
Jacque Ludwig (Gertrude) gardener r 2359 Lombard
Jacquel Julien (Louisa) grocer 1457 Waller
Jacquelin Theresa (wid Jos) r 3626 California
Jacquemart Achille shipping and com 320 Market r Berkeley
Jacquemet Henry (Marie C) driver r 3531 17th
" Jas (Marie) florist r 4206 22d
" Noel V (Hazel) clk SO Co r 3976 18th
" Peter florist r 4206 22d
" Rosalie tchr Pub School r 4206 22d
Jacquenot Elizabeth (wid Geo) r 3860 24th
" Geo lab r 3860 24th
JACQUES see Jacks and Jaques
" Bernard C mgr Am Impt Co r 2340 Union
" Descella r 45 Cordova
" Geo W (Jessie) carp r 192 Douglas
" Jos (Marie) dyer r 932 Silliman
" Jos (Frances janitor r 780 Fell
" Jos R (Emma) sec Adolph Blaich (Inc) r 1952 Leavenworth
" Reginald clk r 2514 Octavia
" Thos J G cashr Hauschildt Music Co r Berkeley
Jacshon John mgr r 389 3d
Jade Hans A lab r 318 Russia Av
Jaegel Alvin H druggist 1601 Haight r 1952 Leavenworth
Jaegeling Julius P (Lena) dental laboratory Flood Bldg r 3749 Clay
" Thurlow mech dentist r 3749 Clay
JAEGER see Jager, Yager and Yeager
" Amelia r 3955 17th
" Augustus F (Helen) carrier PO r 4320 19th
" Chas r 860 Geary
" Dr Co woolens 218 Post
JAEGER F C & SON (F C Jaeger and F C Jaeger Jr), florists and decorators, 141 Powell bet Ellis and O'Farrell, tels Douglas 4946 and 4947
" Fred C (Lulu M) (F C Jaeger & Son) r 32 Merritt
" Fred C Jr (Sada R) (F C Jaeger & Son) r 1331 Oak
" John J salsn r 4320 19th
" Loretta steno r 937 Broderick
" Otto & Sons 833 Market
" Pearl r 979 Sanchez
" Wm A (Frances) acct r 1719 Baker
" Wm A auto mech r 4320 19th
" Wm J importer 180 New Montgomery r 3955 17th
" Wm P with H Davies & Co r Berkeley
Jaeggi Gus J (Erna) buyer r 1542 Jackson
Jaeggie Emil (Jennie) ironwkr r 520 Natoma
JAEGLING see Jaegeling
Jaehne Alfred designer r 1263 12th Av
" Anne clk r 1263 12th Av

PACIFIC METAL WORKS
MAKERS of the UNEQUALED ECLIPSE BRONZE BUSHINGS Solid or Cored
153-159 1st St.
SAN FRANCISCO, CAL.
Tel. Sutter 608
BRANCH: LOS ANGELES
See Page 79

SEE PAGE 34 BUYERS' GUIDE
WESTERN BUILDERS SUPPLY CO
Cornell Wall Board
135 Second St.
Tel. Kearny 1991

C.W. MARWEDEL
MACHINE SHOP TOOLS AND SUPPLIES
PHONE DOUGLAS 4180 BRASS COPPER STEEL
76-80 FIRST ST.

E. H.
OTTO
AND
COMPANY
—
Oriental
Products
—
INDESTRUCTIBLE
PEARLS
—
Oils
Vegetable
Fish
Petroleum
—
BEANS, RICE
PEANUTS
OIL SEEDS
OIL CAKES
COPRA
—
Imported
Chemicals
—
Camphor
Calcium
Chloride
Alum—Hypo
—
California
Dried Canned
Fruits
Grapes
—
245
California St.
Phone Sutter 3680

DIETZGEN
BLUE PRINTS
ARCHITECTS' and ENGINEERS' SUPPLIES
18 FIRST STREET
See Pages 7-45
TEL. KEARNY 2680

JAEHNE
" Elsie bkpr r 1263 12th Av
" Sophia (wid Wm) r 1263 12th Av
Jaekel Bruno (Anna) waiter r 173 Douglass
Jaekle Carl J r 1953 McAllister
Jaelme Moritz H drftsmn r 1263 12th Av
JAENICKE see Jeenicke
" Chas A (Ida) paperhgr r 560 Clayton
" Herbert W clk SO Co r 556 Clayton
" Martha widow r 556 Clayton
" Susan B (wid Chris) r 1129 Vallejo
Jaeschke Carl (Martha) cementwkr r 2150 Divisadero
" Walter E (Helen) carrier PO r 2150 Divisadero
Jaffa Edw M atty 900 First Nat Bank Bldg r Berkeley
" Fannie r 617 Steiner
Jaffe Anna A steno r 1215 Buchanan
" Borris (Sarah R) r 379 17th Av
" Herbert L Mrs r Palace Hotel
" John r 1215 Buchanan
" Louis B cond r 1215 Buchanan
" Manuel T cond r 1215 Buchanan
" Mary (wid Solomon) r 1215 Buchanan
" Richd (Jennie) (Modern Cloak & Suit Co) r 2855 Clay
JAFFRAY see Jeffrey
Jagels Henry D cond r 2702 Mission
JAGER see Jaeger, Yager and Yeager
" Geo (Elesa) r 378 Capp
" John bkpr r 70 Liberty
" K with SF Hospital
" Martin butchers' supplies 413 3d r 157 Delmar
Jaggard Albert clk r 936 Mission
" B P mgr A U Morse & Co r Oakland
Jagger Henry C Jr (Mary) police 1419 8th Av
Jagoe Robt H (Elizabeth) polisher r 175 Haight
Jagow Herbert P electn r 1514 25th
" Herman (Louisa) r 1514 25th
JAHN see Jann and John
" Cecil F clk AT&SF Ry r 912 Minnesota
" Christen G (Effie) salsn r 372 Hearst Av
" Geo (Agnes) lab r 312 30th
" Henry (Lulu) barber 2584 3d r 912 Minnesota
Jahnigen Florence cashr r 978 Valencia
" Walter E salsn r 978 Valencia
JAHNKE see Janke
Jahnsen Antonette sec r 496 Laurel
" Christoffer B clk r 496 Laurel
" Emil C grlpmn r 496 Laurel
" Henry H (Emily) draying r 496 Laurel
Jahr Elmer musician r 62 Pleasant
Jahreis Harry r 917 Kearny
Jaimes Antonio R (Beatrice) autowkr r 1956 Fell
Jain Mary steno r 1020 Post
Jaiud Mary Mrs r 1037 Clay
Jake Edw F musician r 1127 Hyde
Jakel John lab r 93 6th
Jaklitsch Frank (Johanna) ironwkr r 544 Vermont
" Johan (Josephine) brewer r 143 Farallones
Jakob Jos A r 624 Hyde
Jakobs Amalie M K bkpr r 174 11th Av
" Ernest W clk r 174 11th Av
" Eva M widow r 174 11th Av
" Karl cutlery 1144 Divisadero
" Walter G (Nellie) mar eng r 330 Faxon Av
Jakobson Wm r 141 5th
" Wm carp r 12a Guy Pl
Jakovina Antonio (Iva) lab r 630 Brus els
Jalbert Sylvain (Eugenia) r 1001 Harrison
Jamart Victor M butcher r 384 Richland Av
Jamba Antone (Katherine) driver r 626 21st Av
Jamberg Otto (Hilda) mach r 3403 26th
Jambet Peter (Augustine) r 38 Washburn
JAMES see Jahmes
" Alfred W r 373 Ellis
" Alice R Mrs school bk publisher 681 Market r 980 Bush
" Alicia L corsets 251 Post r 1563 Octavia
" Anna W cashr Beckley, Ralston & Co r 1715 Broadway
" Antonio (Cecelia) autowkr r 806 McAllister
" August H (Mildred) waiter r 1803 Laguna
" Austin F (Elizabeth) hlpr r 3756 22d
" B Mrs r 1901 Pacific Av
" Bessie acct O'Connor Moffatt & Co r 163 8th Av
" Bethelene clk r 2937 Pine
" Bennett T (Hazel) min eng r 1355 Taylor
" Chas r 1231 Market
" Chas H (Anna) foremn r 538 Valencia
" Chas L atty 870 Market r 1521 Sutter

JAMES
" Chas S salsn r 701 Sutter
" Clement L (Mae) (Pac Auto & Eng School) r 2614 Gough
" Danl T (Katherine) mstr mar r 3254 25th
" Danl W Jr law student r 3254 25th
" Darrel F clk r 1125 Ellis
" Dorothy E clk C J Okell & Co r 2585 Folsom
" Edith E dep Ins Com r Alameda
" Edw clk r 141 5th
" Edw G (Clara) salsn Justinian Caire Co r 2937 Pine
" Edward Apartments 746 Clementina
" Edwin (Mary) carp r 163 8th Av
" Edwin Jr clk r 163 8th Av
" Elbert P clk Bethlehem SB Corp r 635 4th Av
" Eleanor r 2614 Gough
" Elizabeth Mrs r 1011 Scott
" Elizabeth B Mrs r 3737 Sacramento
" Emlyn S (Anna) painter r 4061 18th
" Ernest (Laura) r 233 Miramar Av
" Ethel M Mrs bkpr r 1348 48th Av
" -Force Co whol grocers 49 Spear
" Francis H salsn Edw R Bacon Co r 284 Golden Gate Av
" Frank mgr Bohemian Hotel r 624 Post
" Frank (May) porter r 600 Pacific
" Frank porter r 238 Townsend
JAMES FRED S & CO, genl agents General Fire Assurance Co, Urbaine Fire Ins Co, Eagle, Star & British Dominion Ins Co (Ltd), and National Security Fire Ins Co, 362 Pine
" Geo (Clarissa) chauffr r 644 Capp
" Geo clk r 1122a Market
" Geo (Mabel) eng r 1153 Shotwell
" Geo examiner State Banking Dept r 524 Post
" Geo foremn Baker Hamilton & Pac Co r 2889 Pacific Av
" Geo R (Alice) carrier PO r 381 18th Av
" Geo T autowkr r 620 Linden Av
" Gertrude L Mrs (Baldwin Apts) r 1036 Polk
" Grace steno r 163 8th Av
" Grace L r 1840 Van Ness Av
" Harry K (Dorothy C) salsn r 815 Duboce Av
" Henry r 354 Vienna
" Henry lab r 3128a Laguna
" Henry D (Elenor) cashr r 1290 O'Farrell
JAMES HENRY T (Bernice), vice-pres and mgr Bass-Hueter Paint Co Inc, 816 Mission, r Burlingame
" Hubert plumber r 2585 Folsom
JAMES J G CO, M J Graves pres, J J Graves v-pres, E A Fotheringham sec-treas, 911 Merchants Nat Bank, 625 Market, tel Sutter 594
" Jas (Lizzie) waiter r 1830 Divisadero
" Jas H appr r 546 6th
" Lick Grammar School r 25th and Noe
" Jesse M (Victoria) r 93 Leland Av
" John janitor r 337 Golden Gate Av
" John C (Lillian) plumber r 1036 Polk
" John N (Helen) editor r 800 Head
" Kate Mrs nurse r 16 Turk
" Leander L Jr (Sybil S) atty Chronicle Bldg r 645 Leavenworth
" Lewis clk SO Co r 480 Ellis
" Louis autowkr r 806 McAllister
" Louis pres SF Whse Co r Alameda
" Louisa M Mrs r 1499 California
" M B salsn Santa Cruz Portland Cement Co r Oakland
" Manuel r 806 McAllister
" Margaret r 1142 Hyde
" Maria widow r 465 Hoffman
" Mary (wid Jas) r 772 17th Av
" Mary (wid John P) r 2585 Folsom
" Nellie Mrs r 1720 Golden Gate Av
" Oland (Lucille) electn r 931b Shotwell
" Oliver R (Mary) milliner r 415 Falcon Av
" Raymond E clk SP Co r 2937 Pine
" Raymond L (Agnes) mech eng r 815 Clement
" Richd H chauffr r 1045 Market
" Richd L purch agt r 482 Page
" Robt H photo engr r 1955 Webster
" Russell vulcanizer r 1276 Ellis
" Ruth r 1127 Laguna
" Saml C (Maud) plumber r 4124 24th
" Sarah E (wid Jos) r 705 Broderick
" Sylvia (wid Leander M) r 645 Leavenworth
" Thos (Lillie) clk r 351 Cornwall
" Thos operating mgr PM SS Co r 612 22d Av
" Thos (Charlotte) wood turner r 171a Fair Oaks
" Theo R clk Crane Co r 1294½ Haight
" Thos S (Emma) driver r 4129 24th

INDEPENDENT PNEUMATIC TOOL COMPANY OF CALIFORNIA
Thor
MANUFACTURERS OF
Pneumatic Tools and Electric Drills
TELEPHONE KEARNY 1957
No. 61 FREMONT STREET
See Page 71
SAN FRANCISCO, CAL.

REMCO PIPE
REDWOOD MANUFACTURERS CO.
& TANKS
1611 HOBART BLDG
SAN FRANCISCO

JAMES
" Walter D (Catherin) tmstr r 948 Hampshire
" Wm (Western Broom Handle Co) r Oakland
" Wm clk SP Co r 465 Hoffman Av
" Wm lab r 416 Laidley
" Wm (Cecilia) painter 1728 Waller
" Wm B (Ivy) r 1360 Jones
" Wm C salsn Pac Sales Corp 426 Larkin
" Wm F clk r 651 Folsom
" Wm H F (Susan) porter r 740 21st Av
" Wm J (Gertrude L) real est r 1036 Polk
" Wm L carp r 1955 Webster
" Wm T clk PO r 1288 Mission
" Willis W (Marie) phys r 429 2d Av
" & Hennard (Bohemian Hotel) 624 Post
Jameson Archie (Marie C) cond r 2709 Jackson
" Beatrice clk Wells Fargo Nev Nat Bank r 144 Seville
" C Elmer salsn r 115 Market
" Edw H driver r 144 Seville
" Elizabeth steno r 1718 Bryant
" Genevieve r 1030 Post
" Geo grocer 535 Harrison r 2 Montcalm
" Harry W (Florence) dentist 1211 Polk r Mill Valley
" Mary sec r 771 Turk
" Mary I Mrs r 1718 Bryant
" Nelson W (Genevieve) salsn r 1333 Washington
" Nicholas grocer 2 Montcalm
" Velma (wid Michael B) r 1549 Jones
" Wm r 479 3d
" Wm R foremn r 1333 Washington
Jamet Edmond Z asst to Consul France r 711 Leavenworth
Jamieson A Mrs musician r 798 Elizabeth
" Albert salsn r 515 Bush
" Alex E hlpr r 624 Naples
" Alice M steno r 442 4th Av
" Agnes (wid John) r 1267 Page
" Elizabeth widow salswn r 1207 O Farrell
" Elizabeth steno r 1718 Bryant
" Harry F clk r 972 Valencia
" Isador tailor r 441 Minna
" John (Claire) tailor r 1037 Irving
" John H salsn r 1267 Page
" John O r 2507 Pine
" Laughlin A glazier r 798 Elizabeth
" Mary A r 2507 Pine
" Mary I (wid Andrew) r 1718 Bryant
" Mathilde (wid Jas) r 442 4th Av
" Robt M clk Met Life Ins Co r Oakland
" Russell clk Otis McAllister & Co r Berkeley
" Thos A (Bessie) mstr mar r 45a Laskie
" W S r 165 3d
" Wm eng Merch Exch Bldg r Oakland
" Wm F (Elizabeth) hlpr r 624 Naples
Jamis Andrew cook r 493 Eddy
" Peter G mtrmn r 170 Park
JAMISON see Jameson, Jamieson and Jemison
" Alex wardmn SF Hospital
" Alva Mrs r 3266 Mission
" Auto Top Co (H E Jamison) 1528 Franklin
" Chester N Sec Legallet Hellwig-Norton Co r Alameda
" Clifford K (Ruth) clk SP Co r 1492 Pacific
" Edgar E pres Jamison Steel Co r Berkeley
" Edwin C r 1549 Jones
" Harold E (Jamison Auto Top Co) r 929 Pine
" John (Susan) whsemn r 119 Lakeview Av
" John D pres Legallet-Hellwig-Norton Co r Alameda
" John T (Annie) tmstr r 1595 Underwood
" Joy (Bessie) Jamison & Winter) r 723 Rutland
" Mae A Mrs cashr E H Forestier Co r Burlingame
" L E pantrymn r 1268 17th Av
" Marian steno Libby McNeill & Libby r 844 Page
" Nelson M (Ruth) baker 406 Clement r 408a Clement
" Robt W (Madge) salsn r 139 Hugo
" Steel Co 77-79 Natoma
" Thos A cond r 1312 Utah
" Walter (Fannie) painter r 2600 Filbert
" & Winter (Joy Jamison, H Winter) candies 1101a Market
Jamme Anna C director Bureau of Reg of Nurses 85 2d
Jammerthal Geo clk r 380 Eddy
Jamnyke Wm J (Stella) lab r 945 San Bruno Av
Janacone R pastrymn r 120 Ellis
Janakas Jas N (Pagona) lab r 449 Mississippi
" Pete (Goldie) restaurant 3104 24th r 2490 San Bruno Av

JANCOVICH see Jankovich
" Costa driver r 1563 Leavenworth
" Louis plumber r 1563 Leavenworth
" Stephen G (Ida) clk r 1719 Lyon
Jane Apartments 527 Dolores
" Irma G tchr dancing r 136 Onondaga Av
" Jos lab r 740 Broadway
Janeck Z cabtmkr r 841 Madrid
" Amelia milliner r 841 Madrid
" Ella dressmkr r 841 Madrid
JANES see Jaynes
" Arthur F eng r 378 Golden Gate Av
" Bertha r 174 Clinton Park
" Chas (Olive) lab r 336 Noe
" Chas A (Helen J) dentist 323 Geary r 1701 Bush
" Geo (Dorothy) chauffr r 538 25th Av
" Harriet (wid Chas M) r 785 Valencia
" Harriet E steno r 785 Valencia
" Howell clk Humboldt Sav Bank r 26 Ashbury
" John (Freda) butcher 777 Sutter r 2536 Clay
" Louis L (Grace) (Louis L Janes Co) r Mill Valley
" Louis L Co pub accts Call Bldg
" Sarah (wid Alfred) r 174 Clinton Park
" Sylvia S widow r 1255 Taylor
" Thos I (Triphena) phys 1531 Sutter
" Wm H (Katherine) (Janes & Bullwinkel) r Alameda
" & Bullwinkel (W H Janes, W Bullwinkel) furriers 228 Grant Av
Janesville Harry (Rose) lab r 150 Peralta Av
Janetsko Michel autowkr r 1412 Golden Gate Av
" Edw H salsn SO Co r 711 40th Av
" Elmer salsn r 711 40th Av
" Julius (Josephine) waiter r 711 40th Av
" Julius Jr salsn r 711 40th Av
Janett Edw r 911 Folsom
" Geo A (Josephine) rptr Daily News r 1288 2d Av
Janette Frank (Sadie) driver r 1469 O Farrell
Janetti Chas F cook r 271 6th
Janevein Arthur J salsn r 3522 19th
Janez Hortensio Mrs r 3355 Buchanan
Janik Frank (Rose) carp r 1306 Guerrero
Janin Chas mining eng Kohl Bldg r Piedmont
Janis John (Amelia) cook r 505 34th Av
Janisen Lulu A r 92 7th
Janitor Jos chemist r 909 Page
Janits Herman gardener r 210 Lawrence Av
Janka Leary baker r 1969 Sutter
JANKE see Jahnke
" Carl steno r 66 Locust
" Ernest brklayer r 801 Vallejo
" Georgia H (wid Albert) r 539 14th
" Walter E (Elvira L) dentist 233 Post r 64 Fout Av
Jankelson Harry v-pres Incandescent Supply Co r 861 Sutter
Janker Francis A (Maud E) mach r 2245 17th Av
Jankovich Geo cook r 30 Pleasant
JANN see Jahn and John
" Christian (Margaret) whsemn r 169 Clayton
Jannett Kasper r 663 Clay
Jannick Louis barber r 2127 Howard
Jannon Catherine Mrs r 368 Oak
JANNOPOULOS ALBERT (Alma) sec-treas Shreve & Co r 2759 Union
Jannsen Wm (Ester) chauffr r 1231 Fulton
Jannssen Herman M (Amanda) express 3210 22d r 2832 Harrison
Janofsky Abram M (Sarah) stationer 3294 Mission
Janover Jos (Delia) Boys Clothing 305 Grant Av r 1374 McAllister
Janovitz Alex M clk Am Ry Ex Co r 308 Church
" E Frank clk SF Chamber of Com r 308 Church
" Eugene J (Teresa) r 308 Church
Janow Benj (Diana) printer r 1703 Oak
" Esther steno r 1703 Oak
" Louis jeweler 314 Eddy r 1703 Oak
Janowski David clk SP Co r Alameda
JANSEN see Janson, Jensson, Janssen, Jantzen, Jensen and Jessen
" A L bkpr r 1360 Leavenworth
" Anna (wid John P) r 319 Frederick
" Albert (Catherine) driver r 1337 Laguna
" Algot seamn r 464 Jersey
" Bonita r 1665 Clay
" Carl N carp r 2126 Taraval
" Carl W (Mary) baker r 1391 5th Av
" Catherine (wid Geo) r 448 Webster
" Conrad T salsn Union Oil Co r San Jose
" Edmond L printer r 332 Herman

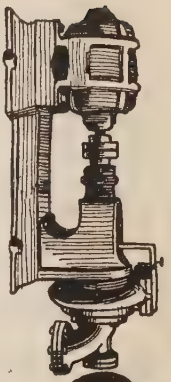
CENTRIFUGAL PUMPS
TURBINE DIRECT CONNECTED BELTED
SIMONDS MACHINERY CO.
117-121 New Montgomery St.
Phone Kearny 1457

C.W. MARWEDEL
PHONE DOUGLAS 4180
MACHINE SHOP TOOLS AND SUPPLIES
BRASS COPPER STEEL
76-80 FIRST ST

M. LEVIN & SONS
2201 Third St.
Phone Park 418

BUY
SCRAP IRON
SCRAP METALS
SCRAP RUBBER
RAGS
MANILA ROPE
BONES
MACHINERY
BOILERS - PIPE
SHAFTINGS
ABANDONED
PLANTS
RAILS
CONDEMNED
MATERIAL

DO YOU WANT TO SELL ANYTHING?

RAYMOND GRANITE COMPANY, Inc.
THE WEST'S LARGEST DESIGNERS AND BUILDERS OF
MONUMENTS AND MAUSOLEUMS
3 POTRERO AVENUE SAN FRANCISCO TEL. MARKET 688
See Page 41

JANSEN
" Emile (Elizabeth) mining eng 703 Market r 28 Hill Pt Av
" Ethel steno r 448 Webster
" Frank A clk Canton Ins Co r Oakland
" Geo C office 503 Market r Oakland
" Harry W marblewkr r 720 Capp
" Immanuel ins r 413 Douglass
" J H lab r 319 Frederick
" Jens lab r 729 Brussels
" Jerome J dentist 210 Post r 1428 Golden Gate Av
" Jessie Mrs r 2776 Greenwich
" John (Anna) cementwkr r 32 Middle
" Jos C clk PG&E Co r 718 Broderick
" Josephine Mrs 848 Potrero Av
" Knud rigger r 2596 21st
" Norma clk r 718 Broderick
" Oscar electn r 28 Hill Point Av
" Ollie bkpr r 690 5th Av
" Peter (Grace) drftsmn r 1045 Post
" Philip R (Cecelia) (Wilsom & Jansen) r 1274 7th Av
" Robt J clk r 1724a Turk
" Robt clk Cal & Haw Sugar Ref Corp r Alameda
" Ruth buyer Neal Stratford & Kerr r 448 Webster
" Saml electn r 939 Mission
" Theo H (Mary E) printer r 1550 Fillmore
" Vandall R (Sidonia E) foremn r 1624 11th Av
" Wm H (Augustine) r 721 Capp
" Wm J with J B F Davis & Son r Oakland
Jansha Matt (Frances) tanner r 912 Wisconsin
Janski Mateo restaurant 598 Beale r 2612 25th
Janson Anna Mrs (wid Wm) r 237 Lexington
" Carl r 405 Van Ness Av
" Dovi Mrs r 1310 Webster
" Elin (Misses Janson) r Mill Valley
" Elizabeth (Misses Janson) r Mill Valley
" Gustav (Edna E) eng r 3741 Army
" Harry lab r 237 Lexington
" Jas clk r 1513 Ellis
" John W (Bernardino) lab r 854 Baker
" Misses (Elin and Elizabeth) stamping 177 Post
" Simon G driver r 2776 Greenwich
Jansse Dirk (Hendrina) r 3292 Sacramento
Janssen Annie M (wid Fred C) r 1310 Guerrero
" Arthur D drftsmn Harbor Com r Oakland
" Chas J ins r 77 Bartlett
" Diedrick M (Edna) sec H Janssen & Co r 51 Arguello Blvd
" Edw A (Isabel) real est Hearst Bldg r 553 10th Av
" Emily B bkpr Coast Banker Pub Co r 778 15th Av
" Fred T (Julia) foremn McRoskey & Co r 717 20th Av
" Geo H (Rosina) clk r 355 Pierce
" Gerald clk r 417 Stockton
JANSSEN H & CO W J Eva pres, D M Janssen sec, importers and dealers in cheese, fish, delicacies, 406-408 Front, tel Kearny 857
" Howard H (Flora) autowkr r 1312 Guerrero
" John J (Freda) r 77 Bartlett
" Otto J drftsmn PG&E Co r 77 Bartlett
" Walter A C druggist r 77 Bartlett
Jansson Annie (wid Thos P) r 1315b Fulton
JANTZEN see Jansen, Janson, Janssen, Jansson and Jensen
" Carl (Johanna) sec Am Cream Tartar Co r 1024 Lake
" Herman clk r 1069 Fell
" Wm R (Erna) baker r 225 Sussex
January Leonard E (Clotilde) grocer r 87 29th
" Leonard E Jr tmstr r 87 29th
Janus Mildred Mrs r 2507a Sacramento
Janusch John H (Pauline) welder r 934 Oak
" Pauline Mrs (Rose & Janusch) r 934 Oak
Janvier Henry (Emma) moldmkr r 1125 18th
" Leopold (Adeline) glasswkr r 1974 Folsom
" Lucien W (Camille M) chauffr r 22a Angelica
" Paul tel opr r 1974 Folsom
Janz J Thurston salsn T A Kellner r Alameda
Japan Society of America The 22 Battery
Japanese Agricultural Assn 510 Battery
JAPANESE AMERICAN THE, A daily morning paper, K Abiko, publisher, 650 Ellis, tel private exchange Prospect 238-239
" American School of Photographic Art 1976 Bush
" Association of America 444 Bush
" Association of San Francisco 1619 Laguna
" Catholic Mission 1715 Octavia Rev A A Dinand pastor
JAPANESE CHAMBER OF COMMERCE, K Doi pres, H K Watanabe sec, B Takita asst sec, 444 Bush, tel Sutter 1987
" Exclusion League of Cal 785 Market
" Methodist Episcopal Church 1369 Pine
" Reformed Church 1760 Post
" Rescue Home of the Salvation Army 1432 Laguna
JAPANESE REST HOME OF THE SALVATION ARMY, Hiroshi Furusho supt, 1479-81 Geary, tel Fillmore 618
JAPANESE TEA GARDEN, M Hagiwara prop, Golden Gate Park
JAPANESE YOUNG MEN'S CHRISTIAN ASSOCIATION, 1826 Sutter
" Young Women's Christian Assn 1826 Sutter
JAQUES see Jacques and Jacks
" Ernest G r 1841 Mission
" Reginald S clk **THE FIRST NATIONAL BANK OF SAN FRANCISCO**, r 2514 Octavia
" S H ptrnmkr r 819 Mission
Jaquish Perry S salsn r 1739 Pine
Jaqute Martha r 1163 Turk
Jara H Julius musician r 2465 Folsom
Jarbeau Grace A sec r 1259 Hampshire
Jarboe Carol tchr r 124 Euclid Av
" John (Beatrice) lab r 541 Arguello Blvd
Jardella Ethel r 562 Sutter
Jardelle Germain (Adeline) r 1332 Fairfax Av
Jardine Adelaide D widow dressmkr r 1121 Ellis
" Arthur S (Ann) candies r 505 Faxon Av
" Euphemia bkpr r 39 Noe
" Geo R dept mgr Balfour Guthrie & Co r Oakland
" John mgr Jardine Mach Co r 39 Noe
" Machinery Co 115 Main
" Mary Mrs r 255 Octavia
" Sarah (wid Jos) r 39 Noe
Jared Edw F atty Hobart Bldg r Union League Club
Jargoyhen Harry autowkr r 30 Theresa
" Peter (Amelia) lab r 30 Theresa
Jarkovsky Albert (Edith) mech dentist Flood Bldg r 617 Masonic Av
Jarman Albert H atty 625 Market r 1509 Steiner
" Harry E solr Williams Dimond & Co r Berkeley
" Ira J (Alma) r 4170 17th
Jarnny Katherine F fitter r 22 Heron
Jaronis J porter r 418 Green
Jaropete Wm clk r 267a Anderson
Jaroske Harold P (Agnes M) ins r 70 Fout Av
Jarr Herman D (Florence) barber r 757 Mason
" Rose widow r 618 Vienna
Jarrell Thos with Emporium r 3564 17th
Jarrett Esther clk r 422 Lake
" Geo reporter Daily News r 556 Irving
" Jennie E r 3171 16th
" Mervyn D ins r 422 Lake
Jarus Saml (Rachael) dry gds 6 Valencia r 1651 Market
Jarvey Anthony r 1140 Leavenworth
Jarvie Alex r 1408 Turk
Jarvince V lab r 7 1st Court
JARVIS see Jervis
" Calvin A (Fanny) chauffr r 1086 Post
" Chas mgr Netherlands Transp Co r Oakland
" Elwood H (Lillian E) v-pres T P Jarvis Mfg Co r 287 Connecticut
" Emma J tchr vocal r 1276 Jackson
" Isaac J (Elizabeth) r 706 20th Av
" Percy A (Clara) r 12 Chattanooga
" Thos carp r 88 6th
JARVIS T P MANUFACTURING CO, W A Blair pres, E H Jarvis v-pres, oil burning equipment and appliances, refrigerating and ice making machinery, 275 Connecticut, tel Market 3397
" Virgil O (Helyd A) printer r 7 Boyce
" Wm E (Angelia) r 1569 Ellis
" Wm T (Chrystal) ins r 537 Fillmore
Jaske Fred (Axell & Jaske) r Alameda
Jasinto Proval lab r 238b Langton
Jasiopoulos Thos mgr Varellas r 573 Scott
Jasmann Pauline nurse SF Hospital
Jasmin Hazel sec Blyth Witter & Co r 332 Stockton
Jason Roger (Jeanne) barber r 160 Eddy
" Wm E (Mary) salsn r 2806 Jackson
" Wm E Jr clk r 2806 Jackson
Jaspar Harry drftsmn SP Co r San Leandro
" Geo A (Freda) chauffr r 514 Lyon
" John (Helen) steamftr r 2793 Mission
" John (Katherine) farmer r 1395 Masonic Av

MIMEOGRAPHS
H. S. CROCKER CO., Inc., Agents
565-571 MARKET ST.

PACIFIC FOUNDRY COMPANY
18TH AND HARRISON STS.
PHONE MISSION 1105
See Page 46

OLD MISSION
PORTLAND CEMENT
FOR PERMANENCE
See Page 33

JASPAR
" Oscar W Jr (Adele) mgr Shattuck Const Co 525 Market r 1250 Washington
" Tillie clk r 514 Lyon
" Virginia widow r 1250 Washington
JASPERSON see Jesperson
" Katherine (wid John) r 4244 22d
Jaspovice Martin L (Rose) bkpr PG&E Co r 522 Lyon
Jasse Martha V Mrs steno r 351 Jones
Jasten H (Helen) auto repr r 1214 Eddy
Jastram Burton A barber 435 California r Oakland
" Katherine (wid Fredk) r 2076 McAllister
" Minnie lndywkr r 1218 Laguna
Jatho Adolf Rev pastor St Andreas German Lutheran Church r Oakland
Jatley Emma r 817 Eddy
Jaubatz Carl W (Mary) floormn r 233 Santa Rosa Av
JAUBERT see Joubert
" Harry C uphlstr r 1990 Folsom
Jauch Gustave mgr Liberty Radiator Core Mfg Co r 32 Rose
" Josephine Mrs r 457 Oak
Jauchen Hans W (Ethel) Jauchen's Olde Copper Shop 1391 Sutter

JAUCHEN'S OLDE COPPER SHOP (H W Jauchen), sculptors in metal, ornamental and figurative antique, also modern styles, 1391 Sutter, tel Prospect 1911

Jauders Frank J (Laura L) wood turner r 1339 Natoma
Jaudin Harry U (Josephine) (H U Jaudin & Co) r 136 6th Av
" H U & Co com 247 Washington
Jauhiainen Yrjo E Rev (Siiri) pastor Finnish Seamen's Mission r 3835 23d
Jaulus Bernat musician r 2229 Steiner
" Margaret Mrs r 319 Cherry
Jaunet John L S with Cal Pac Title Ins Co r 641 Post
Jaungclaus Alfred H (Angie) conftr r 1028 Shotwell
Jauregui Gertrude r 2604 Pacific Av
" Hippolito clk r 629 Vallejo
" Joaquina r 2604 Pacific Av
" Rodolfo T clk Baker Hamilton & Pac Co r 2604 Pacific Av
Javaras John (Jaravas & Co) r 551 Kearny
" & Co restaurant 557 Kearny
Javet J C clk CM&SP Ry r Berkeley
Javette Helen nurse St Francis Hospital
Javita Carrilo widow r 8 Doric Al
Javitz Phillip r 528 Kearny
Jay Clifton T (Kathryn) salsn r 740a Shrader
" Lenney (Adele) lab r 1154 Key
" Lucy tchr SF Nat Training School r 129 Haight
Jaymot Clara (wid Thos) baker r 2119 Jones
" Dorothy salswn r 2119 Jones
" Jeanne r 1530 Hyde
" J Isabel tel opr r 2119 Jones
" Leon (Elsie) springmkr r 1442 Quesada Av
" Peter (Jaymot & Nougue) r 1467 Pine
" Pierre (Elsie) r 4416 24th
" Raymond clk r 4416 24th
" Vincent jeweler r 1530 Hyde
" & Nougue (P Jaymot, J A Nougue) lndy 1467 Pine
Jean Louise G (wid Alphonse) r 2011 Webster
" Parker School r 3 Broadway bet Powell and Mason
Jeandeville Paul seamn r 1012 Shotwell
Jeanette Apartments 626 Larkin
Jeanmaire Paul (Louise) with Bank of Italy r 1836 Geary
Jeannette Apartments 2262 Mission
Jeannin Emile G day clk Oceanic Hotel 84 Jackson
Jeans Harvey L (Hattie H) locksmith 2117 Fillmore r 2519 27th Av
" Louise Mrs timekpr W U Tel Co r 434 31st Av
" Lucile M bkpr r 2856 Steiner
" Robt H salsn r 2856 Steiner
" Velma ins Norwich Union Fire Ins Soc r 1534 Sutter
Jeanson Dorothy A (wid Carlton P) r 2055 Turk
" Evelyn lingerie Phelan Bldg
Jebe Elsie (wid Wm) r 1282 Guerrero
" Frieda (wid John) r 779 Oak
" Wm (Freida) ptrnmkr r 1225 Webster
Jeddis Alphonse (Hattie K) (Alphonse Jeddis Co) r 1824 Jackson

JEDDIS ALPHONSE CO (Alphonse and Frank L Jeddis), diamond importers, Mutual Savings Bank Bldg, 704 Market, tel Kearny 3010
" Frank L (Alphonse Jeddis Co) r 1824 Jackson
Jedow John B (Mary V) painter r 1369 Oak
Jeena Jos shoe repr 1622 Stockton r 567 Lombard
Jeffer Harry C (Oliva) salsn r 818a Stanyan
Jefferes Robt M supt Mann Mfg Co r 3172 23d
Jefferies Felyx S (Vivian) sec SF Assn of Credit Men r 1300 Sacramento
" Geo (Mary) salsn r 776 Bush
" John T (Mary) chauffr r 1755 Washington
" Wm (Hester) porter r 2727 Sutter
Jefferis Elaine C steno r 745 Geary
" Robt (Frances) mach r 3172 23d
Jeffers Altha M tchr r 700 O'Farrell
" Annie E (wid Jas) r 1247 Potrero Av
" Ernest R cashr W U Tel Co r Oakland
" Kathleen tailoress r 4320 California
" Milo S salsn Van Arsdale Harris Lbr Co r 1602 Turk
Jefferson Apartments 871 Turk
" Hotel Apartments 848 Gough
" Lena B (wid Stephen P) r 115 Cherry
" Mary J (wid Jas) r 1326 Masonic Av
" Park Apartments 945 Golden Gate Av
" School 19th Av and Irving
" Square Golden Gate Av, Eddy, Laguna and Gough
" Willard B (Alma) lbr dlr r 2442 Anza
Jeffery Albert G (Sarah) janitor r 214 29th
" F r 1114 Sutter
" John (Grace) lndy r 620 Eddy
" Mervyn (Bessie) mech r 706 Polk
" Minnie clk r 214 29th
" M W r 773 Turk
" Wm (Annie) r 326 ½ 20th Av
" Wm (T C) r 619 Balboa
" Wm M mach r 706 Polk
Jefferys Louis M real est Buckbee Thorne & Co r 1701 Franklin
Jeffray John F electn r 660 San Jose Av
Jeffre Albert lab r 849 Union
JEFFRESS see Jeffers and Jeffries
" Carrie clk r 22 Caselli Av
" Clarence R (Harriet) dept mgr Baker Hamilton & Pac Co r 22 Caselli Av

JEFFRESS MELVIN G, pres W T Garratt & Co, 299 Fremont, r Berkeley
" Ray appr r 25a Delmar
" Robt E (Aileen) optician r 895 Sutter
" Robt L (Katherine) clk r 1430 Leavenworth
" Wilfred F clk Baker Hamilton & Pac Co r Oakland
Jeffrey Alex G (Jean M) r 271 Dorland
" Geo (Hope) (Shreve & Barber Co) 441 Kearny
" Harry (Grace E) auditor Am Marine Paint Co r 69 San Anselmo Av
" John (Lillian) carp r 805 Valencia
" John electn r 55 Coleridge
" Katherine P (wid David) r 69 San Anselmo Av
" Marilla R (wid Wm) r 1197 Valencia
" Peter (Ida) blksmith r 933 Valencia
" Wm (Maggie) r 433 19th Av
" Wm (Guadalupe) car bldr r 610 San Bruno Av
Jeffreys Eliza M (wid John H) r 1651 Larkin
" Herbert M (Helen F) mgr r 47 Collins
" Howell C (Mary J) lab r 1036 Tennessee
" L with Owl Drug Co r 820 O'Farrell
" Richd (Louise) hlpr r 1242 Fairfax Av
Jeffries Albert L (Magdelina) USA r 2717 Greenwich
" Catherine C clk Fed Res Bank r 2609 Larkin
" Geo L (Anna) dept mgr Sussman-Wormser & Co r 1358 Leavenworth
" Hilda L clk r 1358 Leavenworth
" Jas (Lidia) cook r 128 Tiffany Av
" Jerry (Alice) bootblk r 3220 Pierce
" John USA r 236 Presidio Av
" Maybelle M salswn r 729 Mason
" Peter (Freda) grocer 689 Geary
" Robt blksmth r 422 Valencia
Jeffry D E house officer SF Hospital
Jefts Benj J (Mabel L) clk r 161 Octavia
" Lulu (wid Fred D) r 920 Fillmore

JEHL see Yehl
" Alice steno r 37 Divisadero
" John B (Margaret) salsn r 37 Divisadero
Jehly Eugene J (Helen) driver r 3034 Fillmore
Jein Plat (Lucy) lab r 25 Arlington
Jeogle Wm cooper r 409 22d

GLADDING MC BEAN & Co.
ARCHITECTURAL TERRA COTTA
ROOF TILE
HOLLOW TILE
FIRE PROOFING
VITRIFIED PIPE
TERRACOTTA PIPE
FACE BRICK
ETC.
OFFICE CROCKER BLDG.
PHONE DOUGLAS 540
SAN FRANCISCO
WORKS LINCOLN CAL.

C. W. MARWEDEL
MACHINE SHOP TOOLS AND SUPPLIES.
BRASS COPPER STEEL
76-80 FIRST ST.
PHONE DOUGLAS 4180

BOX BRANDS
TYPE AND PRESSES
FOR WOOD AND FIBRE PRINTING

AMES HARRIS NEVILLE CO.
100 POTRERO AVE.
PHONE MARKET 6100
See Page 9

PRINTERS
BOOKBINDERS
STATIONERS
LITHOGRAPHERS
LOOSE LEAF LEDGERS
TYPEWRITER SUPPLIES
❖
H. S. CROCKER COMPANY INC.
❖
565-571 MARKET ST.
TEL DOUGLAS 5800
ALSO AT
LOS ANGELES
SACRAMENTO
OAKLAND

THE SALVATION ARMY (Incorporated)

Western Territorial Headquarters: 115 VALENCIA STREET at MARKET PHONE PARK 1614

A. GIFFORD, Lieut.-Commissioner Western Territory

Jeker Emma M clk PG&E Co r 580 Fell
Jelbert Richd H (Gladys A) clk Wakelee's r 445 Octavia
Jelcie Martin marblewkr r 957 Mission
Jelenich Anton (Helen) grocer 2248 19th
Jelica Benj (Stella) real est r 3771 Clay
Jelincich Geo (Lucy) (Jelincich & Cevitanich) r 184 Ney
" Nickolas (Mamie) restaurant 1160 Market r 184 Ney
" & Cevitanich restaurant 286 Embarcadero
Jelinek Jos (Anna) r 530 30th
" Venzel (Frances) baker r 1480 Shotwell
Jelinski Arthur C (Nellie) (Telegraph Press) r 410 Arguello Blvd
" Colm (Nellie) stationery r 410 Arguello Blvd
" Dorothy sec r 410 Arguello Blvd
" Harold bkpr r 2059 Market
" Leslie R student r 410 Arguello Blvd
" Mendle (Dora) cigarmkr r 1367 11th Av
" Milton with Bank of Italy r 1367 11th Av
Jellenik Rose r 166 19th Av
Jellett Jas M v-pres Leighton-Jellett Co r Oakland
" Morgan W pres Leighton-Jellett Co r Oakland
Jelley Geo T (Violet M) cabrmkr r 38 Carl
JELLICK see Jileck
Jellinek Agnus r 266 29th Av
JELLINEK CHAS (Mae), sec A and A Scottish Rite Cal Bodies, office 1859 Geary, r Burlingame
JELLINEK EMIL O (Ruth), physician, room 634 Butler Bldg, 135 Stockton, hours 2 to 4 p m, tels Douglas 1982 and Emergency West 1400, r 2226 Washington, tel Fillmore 304
Jellison Chas M (Elizabeth) lndywkr r 191 Edinburgh
" Clarence (Eugenia) adv r 620 Clement
" Mary Mrs r 1836a Eddy
" Rupert A clk Hercules Powder Co r Menlo Park
Jelm Carl upholstr r 309 12th
Jenders F J sawyer r 1339 Natoma
Jenen E I r 112 Powell
Jenevein August J (Hilda) salsn r 3522 19th
Jeney Chas shoemkr 1265 47th Av r 1261 47th Av
JENKE see Janke
Jenkel John R (Emma C) jeweler 75 O'Farrell r 2374 Howard
" Walter C appr r 2374 Howard
Jenkens Elizabeth Mrs r 1125 Geary
" Gertrude Mrs milliner r 675 O'Farrell
Jenkin Alfred C lapidary E Rosendorff 660 Market r 630 Geary
Jenkins A M r 192 4th
" Anna E Mrs r 866 Post
" Annette K Mrs clk Mercantile Trust Co r 1547 Clay
" Annie (wid John) r 1609 Castro
" Arden barber r 351 Jones
" Arthur E (Elizabeth) (Fisher & Jenkins) r 138a Fillmore
" Arthur T with Bank of Italy r 516 Shotwell
" Belle D gift shop 133 Geary r 980 Bush
" Bess V r 2801 Jackson
" Blanch Mrs r 352 Geary
" Bros valves 112 Market
JENKINS C H COMPANY (Inc), C H Jenkins pres and mgr, general agents, office appliances, Blick Typewriters, Meilink safes, Checkometer check writer and Carter Ink Co, 114 Bush, tel Kearny 4040
" Caroline F (wid Chas L) r 2801 Jackson
" Chas dept mgr St Francis Hotel r 312 Mason
" Chas B clk Hawaiian Pineapple Co r Oakland
" Chas B steno U T Hungerford Brass & Copper Co r 1270 Pine
" Chas F (Hazel A) police r 1079 Church
" Chas H janitor r 600 Stockton
JENKINS CHAS H, pres C H Jenkins Co (Inc), r Stanford Court Apts
" Clara A r 2340 Van Ness Av
" Clarence H (Frieda) buyer Assoc Oil Co r 177 Goethe
" DeWitt (Pauline) mach r 2267 Union
" E r 1490 Pine
" Edw D tmstr r 735 Ellis
" Edw J (Ethel) tmstr r 158 29th
" Effie (wid Luther) clk r 4225 24th
" Emery M (Mae) autowkr r 50 Whitney
" Etta real est r 795 Sutter
" Evan R (Katherine) notions 4225 24th
" Felix E chauffr r 1364 Sacramento
" Flora widow r 1507 Baker

JENKINS
" Fred J r 2206 29th
" Geo with Hotel Argonaut 44 4th
" -Hall Index Card Co 435 Mission
" Harry r 310 Post
" Harry C (Serena) salsn Baldwin & Howell r 1770 Pacific Av
" H F r 1030 Post
" H G with NWP Ry r 645 48th Av
" Howard O (Anna) pres Jenkins-Hall Index Card Co r 866 Post
" Howard L (Jessie V) butcher r 1158 Capp
" Inez A Mrs clk WUTel Co r 354 San Carlos
" Irma S with Bond & Goodwin & Tucker r 1735 Hyde
" Isabella steno r 1609 Castro
" Jas asst mgr E H Rollins & Sons r Mill Valley
" Jas A (Gesina) contr r 224 Falcon Av
" Jas F (Emma) bkpr r 3489 21st
" Jane (wid Chas) r 1271 O'Farrell
" Jennie D r 1 Congo
" John (Virginia) autowkr r 1227 14th Av
" John cond r 2503 24th
" John messgr r 1013 Vermont
" John H (Emilie M) eng r 1469 Waller
" John J (Gladys) coppersmith r 4008 19th
" John W (Josephine) foremn SP Co r 117 Precita Av
" Julius J clk SP Co r Berkeley
" Lillian clk Hale Bros r 578 Noe
JENKINS LOUIS W (Anna M), asst v-pres and mgr Mission branch Security Bank & Trust Co r 284 Sunnyside Av
" M clk r 2159 Mission
" Mabel steno r 134 Sussex
" Marvin purch agt Marshall-Newell Co r Oakland
" Marvin T (May) r 50 Whitney
" Mary A Mrs r 306 Munich
" Mary M (wid Wm) r 140 Chenery
" Melvin bkpr **THE FIRST NATIONAL BANK OF SAN FRANCISCO** r 224 Falcon Av
" Muriel M nurse r 52 Castro
" N D salsn r 405 Van Ness Av
" Oliver L asst supt US Supt of Lighthouses r Berkeley
" Oran drftsmn PG&E Co r Mill Valley
" Percy ironwkr r 15 Merritt
" Reginald C mgr Logan & Bryan r 2373 Washington
" Richd lab r 1139 Market
" Richd S (Mary) mgr r 2373 Washington
" Robt clk r 1609 Castro
" Robt Jr r 325 Diamond
" Robt F (Nellie) r 325 Diamond
" Roy A (Myrtle) driver r 1875 Church
" Sadie widow r 1201 Waller
" Saml electn r 528 Kearny
" Sarah (wid David A) r 4028 26th
" Sarah B prin Pub School r 490 Geary
" Stanley H cashr M S Cowen & Co r 2801 Jackson
" Stella E Mrs clk Anglo & London Paris Nat Bank r 1821 Polk
" Susie bkpr r 1040 Bush
" Theo with Mercantile Trust Co r 744 17th
" Thos (Eliza N) watchmn r 2473 Howard
" Vern D clk SP Co r 2206 Castro
" Volney W (Norma E) drftsmn r 1421 Howard
JENKINS VULCAN SPRING CO, 1035 Polk
" Wesley R clk SP Co r Oakland
" Wesley S (Virginia) dispatcher r 1171 Valencia
JENKINS WM, asst cashr Merchants Nat Bank of S F, r Oakland
" Wm eng r 4521 20th
" Wm A (Marie) painter r 1013 Vermont
" Wm B (Annie) mtrmn r 225 3d Av
" Wm H mach wks r 540 Powell
" Wm J mtrmn r 172 Downey
" Wm R acct C H Jenkins Co r Berkeley
JENKINSON E L, asst division mgr Dayton Pump & Mfg Co, r San Jose
" Geo H mach r 384 Missouri
" Margaret (wid Thos) r 384 Missouri
JENKINSON WM E, division mgr Dayton Pump & Mfg Co, cor 4th and Harrison, r San Jose
Jenks Fredk C (Josephine) optician r 422 10th Av
" J S agt Belt Ry Co of Chicago 216 Pine
" Paul I carp r 1134 Stanyan
" Pearl M salsn Pac Motor Supply Co r 1008 Larkin
JENNE see Jenney and Jenny
" Chas F (Mary) lumbermn r 1270 3d Av

FILMER BROS. ELECTROTYPE CO. 330 JACKSON ST.
ELECTROTYPERS AND STEREOTYPERS TELEPHONE DOUGLAS 5384

ZELLERBACH PAPER CO.
BATTERY STREET AT JACKSON, SAN FRANCISCO

JENNE
" C J (Marie) with Am Protection Corp r 1224 Taylor
" Helen clk r 1270 3d Av
" Martin L genl mgr Am Bakery Equipment Co r Olympic Club
Jenner Fred T with Bank of Italy r Oakland
" Luther E (Annie E) insp US Public Bldgs r 1200 3d Av
Jennes Ivan painter r 466 Brannan
" Jos (Stella) janitor r 660a Natoma
Jenness Herbert H treas Dunbar Hanson Co r Oakland
" Paul r 108 4th
Jennett Bessie P Mrs r 379 4th Av
Jennette John (Bessie) salsn r 3144 24th
JENNEY see Jenne and Jenny
Jenni Geo woodturner r 663 Clay
Jennings Aileen salswn r 888 Waller
" Anna Mrs nurse r 80 Silver Av
" Antionette r 165 11th
" Bernard J clk r 310 Missouri
" Bernard P (Ida) r 310 Missouri
JENNINGS C B CO, merchandise brokers and commission merchants, 24 California, tels Sutter 6457-6458
" Chas F salsn Cal Pkg Corp r Oakland
" Delphine E tel opr Federal Res Bank r 41 Palm Av
" Dora (wid Frank) r 163 17th Av
" Edw B (Eliza) with Hooper & Jennings r 657 Divisadero
" Elizabeth (wid Patk) r 16 Richland
" Elizabeth steno Mercantile Trust Co r 4377 17th
" Fayette nurse St Francis Hospital
" Frank (Caroline) boilermkr r 215 Thornton Av
" Frank A auto supplies 4345 Geary r 3138 Sacramento
" Frank J appr r 310 Missouri
" Geo (Hilda) mstr mar r 1832 Church
" Grace E r 444 15th Av
" Harry F clk F A Jennings r 3138 Sacramento
" Hazelton B clk Hooper & Jennings r 657 Divisadero
" Jas H (Blanche) clk Hooper & Jennings r 3921 Clay
" Jas H dept mgr Van Noy Interstate Co r Berkeley
" J Herbert salsn Bass Hueter Co r 635 Sutter
" John H sec Bass-Hueter Co r San Anselmo
" Jos E clk Norton Teller & Co r Piedmont
" Juanita milliner r 890 Bush
" Kate Mrs r 357 Presidio Av
" Katherine E (wid Robt P) r 1768 Bush
" Lyman (Florence) artist r 1048 Broderick
" Mamie pkr r 3545 23d
" Margaret lndywkr r 16 Richland Av
" Marjorie F r 2119 O'Farrell
" Mary clk r 3545 23d
" Mary E steno r 711 Post
" Max (Radium Specialties Co) r 1040 Larkin
" Martin J (Lucy) lab r 2483 Harrison
" Nellie (wid Peter) r 3379 24th
" Patk J (Mary C) cond r 3475a 18th
" R A with Balfour Guthrie & Co r 555 Bush
" Richd (Eleanor) r 444 15th Av
" Richd C (Mary) mar eng r 2341 Bush
" Verena M nurse St Luke's Hospital
" Wm (Mamie) candies 575 Hayes r 562 Hayes
" Wm r 52 Sanchez
Jennison Alice clk r 2287 Geary
" Elizabeth D widow r 2287 Geary
Jenns Mabel steno r 1661 Octavia
JENNY see Jenne and Jenney
" Annie Mrs r 915a Dolores
" Benj painter r 529 Castro
" Fred (Lula) (Howe-Jenny Co) r 150 Franklin
" Grace D clk r 915a Dolores
" Harding autowkr r 529 Castro
" Howard W lndywkr r 868 Valencia
" Ida W opr r 150 9th
" Irving A chauffr r 915a Dolores
" Kate (wid Augustus) r 2009½ Golden Gate Av
" Nannie (wid Chas) r 1711 Lake
Jensch C with United Milk Co r Carter & Walbridge
Jens Emil (Christine) lndywkr r 31 Walter
" Wm (Felice) r 514 Shrader
" Wm O clk Wells Fargo Nev Nat Bank r 514 Shrader
JENSEN see Jansen, Janson, Janssen, Jansson, Jantzen, Jenssen and Jessen
" A blksmith r 165 Arlington
" Abeel Co (C Jensen) mfrs agts Call Bldg
JENSEN
" A C r 387 Eddy
" Adolph (Selma) r 328 Hyde
" Adolph F (Genevieve) firemn r 613 Castro
" Albert (Bella) autowkr r 4394 25th
" Albert L salsn r 435 Dolores
" Albert L supt Doble Steam Motors r 660 Church
" Alfred E (Anna) rigger r 175 Lucky
" Alfred T chiropodist r 1635 Pierce
" Aloysius I student r 2233 Turk
" Andrew C (Agnes) (Jorgensen & Jensen) r 60 Walter
" Andrew P painter r 3227 19th
" Anna r 2732 Diamond
" Anna steno r 145 Fell
" Anna (wid Knud) r 1777 15th
" Annie C (wid Christian L) r 3522 17th
" Antoinette steno PG&E Co r 308 Church
JENSEN ANTON C (formerly of London) merchant tailor, horse back clothes a specialty 1023 Phelan Bldg, tel Garfield 2840
" Archie hosemn SFFD r 613 Castro
" Arlin driver r 1337 Laguna
" August F steward r 507 Bush
" Austin C clk r 920 Leavenworth
" B barber r 88 6th
" Bros (H and M) soft drinks 118 Embarcadero
" C r 819 Mission
" C pressmn r 669 Pine
" C watchmn r 1060 Bush
" Carl (May) autowkr r 3780 26th
" Carl baker r 292 Larch
" Carl mach r 3279½ 21st
" Carl M (Marie K) plastr r 1304 48th Av
" Carlo lab SP Co r 2946 Baker
" Carroll E student r 1239 9th Av
" Chas r 688 Commercial
" Chas (Jeannette) salsn r 2 Clipper
" Chas A clk Procter & Gamble r 1111 Pine
" Chas E (Hanna) tailor r 1375 Vallejo
" Chas F seamn r 72 Lansing
" Chas H comp r 93 Dehon
JENSEN CHAS V (Ethel) ins Chas J Okell & Co 201 Sansome, tel Sutter 3866, r 279 14th Av
" Chester autowkr r 4316 25th
" Christian res agt East Asiatic Co (Inc) r Berkeley
" Christian A (Anna) painter r 37 Linda
" Christian E (Ida) cigars 267 Embarcadero r 41 Delano Av
" Christopher J r 244 Rivoli
" Claus (Vera) r 2037 Hyde
" Creston H (Abeel-Jensen Co) r Berkeley
" D r 613 Castro
" Edna tel opr r 2732 Diamond
" Edw (Hazel) upholstr 327 Hayes r 145 Rolph
" Edw C (Myrtle) salsn r 2262 Market
" Edw F (Stella N) mstr mar r 986 Union
" Edw G (Louise) lab r 160 Richland Av
" Edw V (Andina) clk r 88 Eureka
" Einar clk r 3230 Sacramento
" Elline C (wid Rasmus) r 164 Precita Av
" Elsie salswn r 116 Noe
" Emil A (Elsie) tmstr r 41 Bernal Av
" Emil C (Anna M) (Jensen & Neilsen) r 1336 5th Av
" Emil J (Sigrid) salsn Cal Pkg Corp r 711 36th Av
" Emil T bldr r 59 Ramona
" Endre (Johanna) lab r 4184 24th
" Ernest butcher r 703 Capp
" Ernest J (Julia) bakery 1239 9th Av
" Evelyn bkpr r 1104 Taylor
" Francis B (Margaret) salsn Cal Pkg Corp 3756 17th
" Frank A bkpr r 2233 Turk
" Fred (May) clk r 1860 Green
" Fred painter r 1338f Stevenson
" Fred C (Nellie) lab r 35 Bemis
" Fred F r 730 Eddy
" Genevieve U bkpr r 613 Castro
" Geo r 132 Henry
" Geo (Anna) baker r 3891 23d
" Geo (Marie) timekpr r 76 Liberty
JENSEN GEO C pres-mgr Spotswood-Helfer Co r Oakland
" Geo K contr 320 Market r Berkeley
" Geo L shoewkr r 627 Moultrie
" Geo P W contr 320 Market r Berkeley
" Godfried (Marie) livery r 3354 24th
" H r 2159 Mission
" H [illegible] r 308a Duncan
" Hans C (Magdalena) masseur r 1730 Sutter
" Hans F (Elizabeth F) r 25 Fair Av
" Hans M (Anna) grocer 1601 Dolores

WALKER Electric Trucks REDUCE CITY DELIVERY COSTS

ELWELL PARKER Electric Industrial Trucks and Tractors

SAVE TIME AND MONEY IN WAREHOUSE AND FREIGHT HANDLING OPERATIONS

IRA G. PERIN Distributor

458 Natoma St.

PHONE SUTTER 1476

ELECTRIC SERVICE GARAGE

Operated for the Charging and Care of ELECTRIC TRUCKS

PUMPS WINDMILLS, GASOLINE ENGINES WATER SYSTEMS

PACIFIC PUMP & SUPPLY CO. : 853 FOLSOM STREET

Established 1912
Modern Auto Painting Co.
Telephone Franklin 5542
AUTO LETTERING AND MONOGRAMS
First-class Work
Closed Cars Our Specialty
724 Golden Gate Ave.
Between Gough and Franklin

MURRAY & READY
LEADING EMPLOYMENT AGENTS
782 to 786 HOWARD STREET, S. F.
PHONES SUTTER 1205 1206

JENSEN
" Hans P (Effie) salsn r 825 Baker
" HansinaM (wid Peter) r 67 Harper
" Harold driver Daily News r 578 Ney
" Harry C (Elsie M) real estate 2400 Van Ness r 516 Cole
" Harry E (Irene) mtrmn r 706 Chenery
" Harry P cementwkr r 173 Sweeny
" Harry P (Helen) contr r 2535 Sutter
" Harry W (Helen) contr r 2535 Sutter
" Harry W (Irene M) contr r 359 Douglass
" Helga clk Examiner r 1058 Ingerson Av
" Henry (Annie) clk r 1618 Castro
" Henry contr r 1431 Jackson
" Henry (Meta) restaurant 396 6th r 740 9th Av
" Henry salsn P Jensen r Oakland
" Henry (Annie) soft drinks 137 Folsom
" Henry H (Anna) lab r 4316 25th
" Hilding carp r 265 Church
" Holger (Hedwig) musician r 312 Gambier
" Howard N r 1086 Post
" Hugo (Jensen Bros) r 3130 21st
" Hulda bkpr r 77 Walter
" Ignatius (Marion) cabtmkr r 35 Linda
" Inga Mrs r 807 Octavia
" Ingrid r 1304 48th Av
" Irene steno r 67 Harper
" Jas (Sophie) r 729 14th
" Jas (Mary) driver r 863 Alabama
" Jas A (Annie M) bldr r 1074 Alabama
" Jas tmstr r 729 14th
" Jas C clk US Shipping Bd r 2233 Turk
" Jas C lab r 1370 24th Av
" Jas C (Clara) plumber r 1838 Larkin
" Jas C (Ingebord) salsn Robert S Atkins r 175 27th Av
" Jas E (Modesta) lab r 2939 Pine
" Jas H (Mary) driver r 1430 Pacific
" Jas J (Elizabeth) contr 354 Pine r 59 Ramona
" Jasper (Johanne) lab r 33 Falcon Av
" Jens (Maria) lab r 2224 24th
" Jens seamn r 257 Steuart
" Jens J (Susan) barber r 643a Capp
" Jens M (Bridget) cond r 2233 Turk
" Jens P cond r 442 Nevada
" Jens P express r 9 Tioga Av
" Jens P interne SF Hospital
" Jesse clk r 251 Divisadero
" Jesse druggist r 1050 Post
" J K carp r 134 Duboce Av
" J M appraiser r 920 Leavenworth
" John A (Clara M) autowkr r 154 10th
" John A (Marie) mtrmn r 318 Moraga
" John C (Helen) lab r 318 5th Av
" John J (Frieda) r 77 Bartlett
" Jos S student r 1536 Ellis
" Josephine A steno r 2659 Folsom
" Karen (wid Lars) r 25 Park
" Katherine tchr Pub School r 1446 Washington
" K P clk Anglo & London Paris Nat Bank r 441 10th Av
" Lawrence (Bertha) seamn r 1026 Arkansas
" Lena Mrs r 2507 Pine
" Loring C r 516 Cole
" Lottie R clk Am Ry Ex Co r 977 Pine
" Louis A (Hannah) carp r 25 Park
" Louis C driver r 632 San Bruno Av
" Louise steno r 77 Bartlett
" Magnus (Jensen Bro) r 3130 21st
" Margaret Mrs r 1161 Turk
" Marie Mrs milliner 662 Post r 326 O'Farrell
" Martin (Emma) cond r 1417 O'Farrell
" Martin J (Delia) carp r 1332 Dolores
" Martin J (Anna) cond r 3330 Sacramento
" Martin J (Marie) firemn r 4392 25th
" Mary with SF Hospital
" Mary C steno r 3315 Adeline
" May G steno r 241 Pierce
" Melville lab r 2732 Diamond
" Melvin r 1403 Rhode Island
" Michael ironwkr r 4184 24th
" Miller (Hortence) cond r 432 Walnut
" Mogens C (Caroline) carp r 1441 Hyde
" Mogens S (Sarah) electn r 178 Ney
" Nels lab r 391 Arguello Blvd
" Nels P (Ane) cementwkr r 12 Highland Av
" Neils seamn r 3806 18th
" Niels bkpr Royal & Queen Ins Co r Berkeley
" Niels M (Lily) barber r 3000 Pine
" Niels P r 628 Montgomery
" Niss tailor r 1878 Market
" Olaf L (Charlotte) driver r 82 Gates
" Olaf M ironwkr r 2293 3d
" Ole (Bettie) collr PG&E Co r 1604 Dolores
" Otto drftsmn r 77 Bartlett

JENSEN
" Otto C (Celia) lab r 389 Corbett Av
" Otto E mach r 40 7th
" Oluf driver r 3230 Sacramento
" Pearl B typist Fed Res Bank r 979 Sutter
" Peter (Bertha) r 2060 Mission
" Peter carp r 413 Bartlett
" Peter (Lucie M) dist supt US Coast Guard r 1104 Taylor
" Peter hdwe 241 8th r Oakland
" Peter F (Elizabeth) mach r 226 Shotwell
" Peter J (Thelma) stationer 2824 California
" Philip lab r 843 Van Ness Av
" Ralph E bkpr Rudolph Wurlitzer Co r 1542a Pacific Av
" Ralph P painter r 3227 19th
" Rita Mrs r 718 Golden Gate Av
" Robt V (Johanna) woodwkr r 435 Dolores
" Roy T (Anita) cashr Leon Lewin r 172 Parnassus Av
" Sanford G (Katheryn) chauffr r 230 Downey
" Theo (Ena) painter r 3019b 23d
" Theo P (Hilda) driver r 607 Waller
" Thos autowkr r 4316 25th
" Thos (Ida) cond r 547 San Bruno Av
" Thornstein musician r 2139 Grove
" Ursula r 613 Castro
" Walter A druggist r 77 Bartlett
JENSEN WALTER H, mgr Sharpless Co, 61 Fremont, r 374 Fairmont Av, Oakland
" Walter L (Edith) salsn A Carlisle & Co r 520 Scott
" Wheeler G clk Pac States Elec Co r Oakland
" Wilhelmina (wid Louis) r 1364 Sacramento
" Wm presser r 418 Clipper
" Wm sailor r 466 Brannan
JENSEN WM M (Eva), asst mgr A C Rulofson Co, r 527 Dolores
" Yvonne V Mrs clk r 1104 Ellis
" & Nelson men's furn 110 Embarcadero
" & Ryberg (Mrs L Mahnken, Mrs M Ryberg) embroidery 268 Sutter
Jenson Albert L asst mgr J B Havre & Co r Oakland
" Gunnar deck hd r 4392 25th
" Harold R cashr-office mgr Elec Appliance Co r 3719 22d
" John grinder r 25 College Av
" Oscar (Olive M) tailor r 3719 22d
" Ralph (Frances) foremn r 24 Margaret Av
" Rudolph M agt r 3719 22d
Jenssen Haakon A (Hazel) shoes r 22 Castro
" Herman lab r 141 Richland Av
" Herman P C (Annette) grocer 4482 Mission r 74 Stanton
Jenter Conrad (Marie) bakery 1247 20th Av r 1254 20th Av
Jentzsch Carl W (Helen) carp r 22 Isis
" Franz L (Margaret) barber 2802 16th r 74 Shotwell
" Reinhold (Ernestine) r 138 23d Av
Jeppesen Lars C (Alice M) seamn r 710 Madrid
Jepsen Geo W clk SP Co r 212 Leavenworth
" Hans mech r 24 Sacramento
" H M clk Royal & Queen Ins Co r San Rafael
" Julie (wid John H) r 1041 Page
" Rasmus pilot r 722 17th Av
Jepson Anthony R comp r 354 30th Av
" Irene steno r 33 Pearl
" Jos clk r 1474 Sacramento
Jerald Antonio M (Lizzie) auto painter 1495 Ellis r 1231 Webster
Jerasek Frank butcher 2712 Mission r San Mateo
Jerenberg Alice H r 1461 Pacific
Jerenberg Knut S (Ida) chauffr r 1461 Pacific
Jerg John (Annie) r 3272 18th
Jergensen Annie (Rowlin & Jergensen) r 192 4th
Jerichau Arthur M salsn r 1835 McAllister
" Jas L (Bertha) importer 30 Front r 1835 McAllister
Jericke Fredk W (Anna) pressmn r 25 Edgar Pl
Jermane Elizabeth clk r 549 San Bruno Av
Jermyn Theresa F steno PG&E Co r 344 Ellis
Jernberg Knut (Ida) driver r 1461 Pacific
Jernegan Edw S clk Fed Res Bank r 801 Sutter
Jerolaman Delbert J clk SP Co r 560 Polk
Jerome Albert T (Edith) mason r 114 Springdale
" Albert T Jr lab r 114 Springdale
" Catherine Mrs restaurant 1004 Valencia r 3229 21st
" Dorothy bkpr r 1400 Post
" Edw R (Irene) asst cashr Portuguese Am r 2787 Baker
" Jas J tmstr r 254 15th Av
" John (Amanda) mgr Jerome Service Co r 485 36th Av

Addressograph
PRINTS FROM TYPE
H. S. Crocker Co., Inc.
AGENTS
565-571 Market St.

FAIRBANKS SCALES
OIL ENGINES
STATIONARY AND MARINE
ELECTRIC MOTORS
STEAM PUMPS—SUPPLIES
FAIRBANKS-MORSE & CO.
651 MISSION STREET
PHONE DOUGLAS 3585
See Page 70

BLAKE, MOFFITT & TOWNE
PAPER
37, 41 and 45 FIRST STREET SAN FRANCISCO

JEROME
" Jos (Nora) detective r 44 Prosper
" Jos mgr Ford Apartments r 957 Mission
" Jos D (Josephine) USA r 1884 Lombard
" Luiz (Mary) pres Portuguese Merc Co r 159 Precita Av
" Raymond clk Baker Hamilton & Pac Co r Oakland
" Richd S dept mgr Baker Hamilton & Pac Co r Mill Valley
Jerse Michael lab r 538 San Bruno Av
Jersey Apartments 216 Jersey

JERSEY FARM COMPANY
George R Sneath pres, Harry J Sneath sec, office 436-448 8th, tel Market 78

JERSEY FIRE UNDERWRITERS THE, American Insurance Co of Newark N J, Selbach & Deans genl agts, 108-110 Sansome, tel Kearny 1614
" Island Farm Co 465 California
Jervis Henry (Margaret) clk r 3547 Army
" Jas (Julia) eng r 1327 Utah
" Jas L r 1327 Utah
" John V eng r 1327 Utah
" Roy H mach r 1327 Utah
Jesberg Heinrich (Gertrude) boxmkr r 3591 19th
Jeschke Bruno arch supporters 400 Haight
" Fred guard r 520 Huron Av
Jeske Dora Mrs dressmkr 418 Fremont
Jespersen Aage (Hilda) chauffr r 38½ Landers
" Camilus r 36 Landers
" Edw (Mary) janitor r 1859 Mason
" Wm mach opr r 1859 Mason
Jess Anna (wid John) r 2975 Army
" August T mach r 2975 Army
" Geo H (May) clk PT&T Co r 139 Sears Av
" John G auditor r 2975 Army
Jesscoch Gertrude A grocer 101 Pierce r 636 Waller
Jesse Annie bkpr r 1024 Gough
" Camilla F (wid Geo R) r 235 Page
" Ernest (Pauline) (Jesse & Burke) r 2721 San Jose Av
" Ernest (Pauline) lab r 721 San Jose Av
" Fredk lab r 483 Pacific
" Henry clk Otis McAllister & Co r 310 California
" & Burke (E Jesse J Burke) hops and malt 1600 Dolores
" Jas clk Anglo-Cal Trust Co r Oakland
Jessee Robt D (Doris K) opr r 1330 Union
JESSEN see Jensen
" Augusta clk r 909 Clayton
" Caroline C (wid Paul) r 1234 Ellis
" Chris r 626 Larkin
" Edw janitor r 1234 Ellis
" G M r 1050 Post
" Gus M (Ada) mstr mar r 1570 Jackson
" Hedwig S r 1234 Ellis
" Jas r 909 Clayton
" Jas W (Catherine) cashr r 1531 9th Av
" Lena steno r 720 Arguello Blvd
" Neils P r 720 Arguello Blvd
" Nicholas P (Alma) mach r 31 Lizzie
" Soren S (Mae) sugarwkr r 816 Fell
" Wm (Alice) tmstr r 2728 Folsom
" Wm A (Alice) lab r 26 Cumberland
Jesser H H electn Harbor Com r Oakland
Jessie Jas G sec F E Booth Co r 1502 Anza
Jessiman John W contr r 230 7th Av
Jesslau Apartments 385 Arguello Blvd
Jesson Edw R (Georgie) r 135 Central Av
" Lee N (Clara) miner r 425 Belvedere
" Soren (Eliza) r 131 Central Av
Jessop John E (Mary E) supt Scott Co r 1562 Vallejo
" Wm & Sons Inc 20 Natoma
Jessup A Reginald salsn Frank Werner Co r 374 Grant Av
" Carolina Mrs r 2158 Golden Gate Av
" C Douglas (Margaret) real est Russ Bldg r 1400 Washington
" Edgar B (Mildred) r 483 22d Av
" John D (Marietta E) pres-mgr Cal Paper Box Co r 174 Liberty
" Sanford R r 948 Post
" Stafford H (Margaret) painter r 10 Patton
Jessurun Melanie (wid Isaac B) r 3061 Pacific Av
Jestadt Albert (Martha) mach r 1036 Church
Jesus Angel r 801 Sansome
Jeter Geo W clk Pac Coast Glass Wks r 162 Tioga Av
" Guy (Gerdie) mach r 2113 Pine
" Henry E moldmkr r 302 Felton
JETER
" Lawrence T (Mary) elev opr r 764 Page
" Mary E (wid Henry E) r 302 Felton
" Nancy J Mrs r 162 Tioga Av
Jetter Rachel (wid John) r 1135 Potrero Av
Jetton Lucius W eng PT&T Co r 1715 Judah
Jeusserd Sophie Mrs nurse r 2703 California
Jevons Marian cashr r 182 Haight
Jewel Apartments 1554 Howard
" Apartments 34 Joice
" Apartments 1102 Masonic Av
Jewelers Building 150 Post
Jewell C Mrs salswn City of Paris r 343 Geary
" Chas C clk SP Co r Oakland
" Dorothy A student r 1003 Stanyan
" Fred B shoewkr r 1472 Valencia
" Hector W clk Internatl Harvester Co r 26 Pine Pl
" Jane r 730 28th Av
" J F & Co ins 210 Post
" J Frank (J F Jewell & Co) r 684 Ellis
JEWELL J F & CO, J F Jewell pres, gen ins brokers. life, fire, accident, plate glass, bonds, etc, Shreve Bldg, 210 Post, tel Sutter 1576
" John E Jr (Caroline) (Reams & Jewell) r 1411 Divisadero
" Kate H widow r 1003 Stanyan
" Katherine M Mrs r 1411 Divisadero
" Margaret B (wid Fritz) r 331 Spruce
" Marie E tel opr r 1010 Haight
" Marion V clk r 355 Grove
" Mary C (wid Richd C) r 1472 Valencia
" Philip S bkpr SO Co r 949 Broderick
" Richd C solr Examiner r 440 Eddy
" Robt r 1207 O'Farrell
" Sidney E (Lillian) pkr r 4543 18th
" Sophie (wid Raphael) r 3880 California
" Steel & Malleable Co 1375 Potrero Av
" W E sec Liberty Mach Co r Los Angeles
" Wm T (Mary) clk SP Co r 551 Frederick
Jewels Martin autowkr r 230 Scott
Jewers Mercedes steno r 1116 Pine
Jewett Alvin T (Florence) sawfiler 379 Valencia
" Anna bkpr r 717 Franklin
" E L & Co (E L Jewett) whol prod 230 Washington
" E Lee (Mabel) (E L Jewett & Co) r 45 Ashbury Ter
" Elmer C collr r 717 Franklin
" Elvira (wid Seward) r 717 Franklin
" Frank G (Hulda) broker r 1036 Polk
" Fidelia r 433 Powell
" Fredk T (Elizabeth H) police r 1722 Pierce
" Geo A (Christine) car dispatcher r 1132 Mason
" Grace architect 57 Post r 1434 Jones
" Herbert L floor layer r 717 Franklin
" John (Leafie) painter r 106 Fillmore
" John C floor layer r 717 Franklin
" Jos C (Hazel) (E L Jewett & Co) r 1901 Pierce
" Percy F (Kathleen) with United Milk Co r 19 Woodward
" Russell A phys Flood Bldg r Oakland
" Willard A (Anna) solr r 2752 McAllister
JEWISH COMMUNITY CENTER, Morris Spiegelman pres, Menedel N Fisher sec A M Lesser treas, 926 Grove, tel Market 9488
" Times (weekly) 50 Main
" Welfare Board 121 Haight
Jewson Jas W (Florence) clk Dixon Fish & Co r 1243 46th Av
Jiffy Co (Inc) auto accessories 742 Market
Jileck Geo R (Ellen) (Cal Messgr Serv) r 2570 30th Av
" Geo R Jr (Louise) driver r 132 Arleta Av
" Richd (Lillie) roofing r 85 Park Hill Av
" Lloyd with John Breuner Co r 85 Park Hill Av
Jilge Edith clk C J Okell & Co r 3802 California
" Wm F clk r 3802 California
Jillson Isaac O (Anna L) mining r 609 Masonic Av
Jilson Sidney G salsn Baker Hamilton & Pac Co r Alameda
Jimenez Elton bkpr Vulcan Fire Ins Co r 470 5th Av
JIMENEZ FRANCISCO, Consul Panama, Russ Bldg, r 1720 Broadway
" Francisco lab r 79 Stillman
" Frank pressfdr r 1234 Mason
" Liberado F (Catherine E) saddlemkr r 470 5th Av
" Roberto atty Russ Bldg
" Savino (Lucy) barber r 67 Hinkley Al
" Thos sugarwkr r 230 Munich

Steam Engines, Marine and Steering Engines
C. H. EVANS & CO. 187 Fremont St.
See Page 90

SEE PAGE 34 BUYERS' GUIDE
WESTERN BUILDERS SUPPLY CO

"Plaster Board"
135 Second St.
Tel. Kearny 1991

C.W. MARWEDEL
PHONE DOUGLAS 4180
MACHINE SHOP TOOLS AND SUPPLIES.
BRASS COPPER STEEL
76-80 FIRST ST.

Griffith-Durney Co. CANNED FOODS
No. 1 DRUMM STREET — SAN FRANCISCO, CALIF.
TELEPHONE KEARNY 262

See Page 38

Recorder Printing and Publishing Company
COMMERCIAL PRINTING See Page 82
77 Sutter St. Telephone Market 1190 693 Stevenson St.

Jimera M O clk Selbach & Deans r 313 Austin Av
Jiminez Ernesto clk r 647 Hyde
" Manuel waiter r 104 Clement
" Ramon lab r 232 Langton
Jing Chong Co 717 Grant Av
Jinnai F mgr Kamikawa Bros r 1905 Bush
Jirgens Ethel mach opr r 9 Heyman Av
Jirsak Ludek Mrs r 1373 Hayes
Jitney Bus Assn 58 and 64 Embarcadero
Joachim LeRoy (Eleanor) finisher r 2055 Golden Gate Av
Joakimson Frank E with Aetna Ins Co r Fairfax
" Fred r 1407 Shotwell
Joannes Raymond (Jennie) lndrywkr r 811 Treat Av
Joaquin J r 528 Kearny
" Jos autowkr r 420 Potrero Av
Joat Gertrude M clk r 191 Corbett Av
" Sophie (wid H) r 191 Corbett Av
Job Albert M clk SO Co r Berkeley
" Harry M (Marguerite) salsn r 514 11th Av
JOB VERNON, mgr Independent Pneumatic Tool Co of California, "Thor" Air Tools and Electric Drills, 61 Fremont, tel Kearny 1957, r Berkeley (See left bottom lines and Page 71)
Jobs Alfred J (Elsie) polisher Sherman Clay & Co r 1356 Waller
" Herman lab r 541 Washington
Jobson Geo M painter r 309 Octavia
" Thos (Webinna) mstr mar r 47 Ford
Jobst Geo J (Lucy) acct r 569 Duboce Av
Jocbye Edw (Catherine) r 12 Dehon
Jochetta Julia with Pac Embroidery Co r 30 Child
Jochim R r 830 Folsom
Jochims John H clk SP Co r Oakland
Jochum Karl (Julia) bakery 120 Steiner r 181 Germania
JOCHUMSEN see Von Jochumsen
" Jas M (Metha) 2d hd gds 2132 Fillmore r 78 Harper
" Louis mgr Leighton Co-op Lndy r Alameda
Jockers Jos clk r 995 Folsom
Jocz Edwin mar eng r 1452 Kansas
" Ignatius firemn r 1452 Kansas
" Theo (Gertrude) electrn r 1452 Kansas
" Thaddues T (Elizabeth) electn r 1452 Kansas
Jodan Antone r 895 Mission
Jodocy Nicholas (Elsie) millmn r 718a Clementina
Jodoin LeRoy B (Margaret) scalp specialist 406 Sutter r 1552 Jackson
Jodow Chas r 1130 Market
Joel Abe (Anna) salsn Rosenthals Inc r 1017 Hyde
" Arthur atty Mills Bldg r 1000 Sutter
" Otto J (Goldstein & Joel) r 335 Stockton
Joenze John mach r 1117 Geary
Joerdens Henry A (Minnie) waiter r 720 Anza
Joergensen Clarence clk **THE FIRST NATIONAL BANK OF SAN FRANCISCO** r Oakland
Joesler Christian (Clara) painter r 508 St Rose's Av
" John C eng r 348 Arlington
Joessi John (Lena) r 3219 Jennings
Joest Louis J (Julia) with Am Finance & Com Co r 2806 Jackson
Joesten Anna M r 455 Linden Av
" B (Dina) optician r 333 Franklin
" Bertha M sec Widows' Pension Bur r 333 Franklin
" John J (Agnes W) druggist r 242 Linden
" Wm Margaret) mach r 2519 Post
Joethel Marguerite opr r 341 ½ Surrey
Joffe Mendeli clk r 1215 Buchanan
Joffer Alex (Olga) mach r 284 Henry
Joffre J S salsn r 1016 Clay
Joffroy Alexandro (Aurelia) r 2669 California
Jofre Adelaide r 1245 Leavenworth
Johanknecht Geo P chief clk SO Co r Berkeley
Johann Edw W (Lillian) (Cosmos Hotel) r 480 Geary
Johannes Jacob I (Gladys) auctioneer 17 Beale
" Miriam ladies' furnishings 436 Geary r 1080 Bush
Johannesburg Townsite Mining Co 681 Market
Johannesen Alfred (Esther) seamn r 4005 23d
" Arnt J (Josephine) seamn r 393 121st
" Carl (Anna) eng r 523 Duboce Av
" John I (May) eng r 420 Laurel
Johannsen Arthur H (Anna) clk Goodfellowship Camp MWA r 371 18th Av
" Edw (Marie) mstr mar r 1648 McKinnon Av
JOHANNSEN
" Fredk H (Marie) r 371 18th Av
Johannson Karl r 519 Ashbury
Johansen A r 405 Van Ness Av
" Aagot (wid Edw) r 1123 Hampshire
" Albert M (Bertha) painter r 365 24th Av
" Andrew printer r 14 Godeus
" Augustus C clk r 547 Page
" Bros Shoe Co 420 Market
" Carl (Christine) seamn r 31 Saturn
" Carl (Emilia) Halifax Apts) r 594 Valencia
" Carl A (Augusta A) junk r 42 Merritt
" Chas seamn r 369 Capp
" Chris mstr mar r 860 York
" Christian M (Hannah) clk SP Co r 1417 Washington
" Edw finisher r 322 5th Av
" Edw salsn r 523 Duboce Av
" Edw A clk SP Co r Berkeley
" Erneste (Marie) phys 291 Geary r 1914 Fell
" Frieda steno r 3248 Army
" Gus salsn r 547 Page
" Geo (Inger) seamn r 846 Hampshire
" Hans (Laura) seamn r 1708 LaSalle Av
" Hans F cook r 3347 22d
" Harry A (Alfrida) autowkr r 18 Norfolk
" Helmer M (Christine) seamn r 4435 17th
" Herman (Hulda) seamn r 153 Majestic Av
" Hjalmar tailor r 42 Merritt
" Jacob K (Mary) lab r 14 Godeus
" Johannes seamn r 18f Ritch
" John carp r 11 Day
" John C carp r 3347 22d
" John H (Bertha) seamn r 50 Laidley
" John (Mary) sailor r 43 Zoe
" Karl cabtmkr r 193 4th
" Lorentz C (Lucy V) carp r 845 Duncan
" Louise reporter r 8 Beaver
" Malveina steno r 3248 Army
" Oscar (Rosina) r 15 Ware
" Oscar J clk RMS r 2061 Mission
" Otto F (Freda) carp r 120 Appleton Av
" Peter carp r 3347 22d
" Peter (Elvie) flagmn r 16 Prague
" Peter E cond r 2751 Greenwich
" Sadie clk r 2316 Humboldt
" Theo conftr r 42 Merritt
" Tom (Mary) r 345 Tehama
" Trygve (Edith) waiter r 4027 23d
" Walford (Elsie) salsn r 1126 Masonic Av
" Walter E musician r 74 6th
" Wm (Tillie) lab r 4027 23d
JOHANSON see Johannsen and Johnson
" A with Genl Elec Co r 1331a Stevenson
" Anna (wid Martin) r 2131 Grove
" Arthur W clk r 2161 Greenwich
" Carl (Olmerine) naturopath 165 Post r 2940 Fillmore
" Carl H (Nonie L) ins r 1221 Waller
" Chas A auto repr 1506 Folsom r 2161 Greenwich
" Edmund J (Francil) police r 1183 Munich
" Edw E (Dorothy S) photogr r 1214 Waller
" Eric (Sarah) seamn r 702b Laguna
" Eric tanner r 3098 Army
" Eric K (Elma) painter r 429 Duboce Av
" Ernest R (Charlotte) foremn r 2459 Howard
" John (Christina) jeweler 2473 Mission r 2475 Howard
" John D (Enie) electn r 2049 Divisadero
" John G (Isabel) mstr mar r 3656 20th
" Knut A (Gerda) electn r 131 Peralta Av
" Laura r 2283 15th
" Loretta steno r 257 Lowell
" Otto (Agnes) mstr mar r 1693 Fulton
" Peter E (Jennie) cond r 2751 Greenwich
" Victor E (Agnetha) seamn r 36 Bronte
" Wm printer r 2283 15th
Johanssen R reporter Examiner r Oakland
" Victor E (Anna) janitor r 32 States
Johansson Chas A B (Emma H) mstr mar r 37 Alma
" Chas M eng Bd Pub Wks r 52 Santa Marina
" John L opr r 2231 15th
Johe Gertrude clk r 1385 Funston Av
" Sophia M (wid Henry) r 1385 Funston Av
Johlke Erick r 660 Bush
John Baba (Mary) janitor r 555 Natoma
" C H mgr Nat Pole Co Rialto Bldg r Oakland
" Esha A (Anna) janitor r 669 Linden
" Emma (wid Emil) r 2664 Bush
" Fred molder r 1377 Folsom
" Fredk A (Anna) contr r 2664 Bush
" Geo (Mary) lab r 525 Missouri
" Geo waiter r 1349 Folsom
" Jenkin B (Ruth) real est r 301 Spruce
" Jos K (Amalie) plumbing sup 289 Divisadero r 1732 Cabrillo

PRINTERS
BOOKBINDERS
STATIONERS
LITHOGRAPHERS
LOOSE LEAF LEDGERS
TYPEWRITER SUPPLIES
H. S. CROCKER COMPANY INC.
565-571 MARKET ST.
TEL. DOUGLAS 5800
ALSO AT
LOS ANGELES
SACRAMENTO
OAKLAND

PACIFIC COAST PAPER COMPANY
545 Mission St. Printing and Wrapping Papers OF ALL KINDS

13th and Mission Sts
PHONE MARKET 15
BEKINS Fireproof Storage

JOHN
" Michael (Emma) grocer 1168 18th r 243 Mississippi
" Ramona E steno r 725 Lisbon
" Theo P (John & Kazanos) r 1803 Folsom
" Wm cook r 131 5th
" Wm (Louisa M) r 1015 Gough
" Wm (Grace) baggagemn r 725 Lisbon
" & Kazanos restaurant 1807 Folsom
Johnck Beran & Kibbee (Inc) printers 156 2d
" John pres Johnck Beran & Kibbee r 819 Mission
JOHN'S HANGER CO,(A E Lefiell), mfrs of toys, die and press work, butcher supplies, general machine work, 709-715 Harrison nr 3d, tel Kearny 525
Johns Albert N asst eng RR Com r 744e 20th
" Amanda (wid John F) r 175 Ney
" Arthur H (Ada) bldr r 973 Haight
" Arthur W (Millen E) tchr Pub School r 1938 Page
" Beatrice grocer 98 Haight r 78 Haight
" Benj (Rose) shoe repr 616 Clay r 135 Varennes
" Elizabeth r 190 Noe
JOHNS GRILL, W J Girard prop, 57 Ellis, tel Douglas 3687
" Henry W drftsmn r 1715 Waller
JOHNS H. V. D.
mgr United States Fidelity & Guaranty Co (of Baltimore), 234 Bush, Mills Bldg, tel Sutter 4925, r 1770 Pacific Av
" Hugh M pres Hooper & Jennings r 2120 California
" Jennie Mrs r 248 4th Av
" Madeline E phys 209 Post r 650 Bush
JOHNS-MANVILLE, INC, OF CALIFORNIA, Pacific Division, David W Boylan mgr, NW cor Post and Mason, tel Prospect 6810
" Milton V with Redwood Sales Co r Berkeley
" Minnie E steno r 1715 Waller
" Nellie E r 78 Haight
" Ralph L sec YMCA r Berkeley
" Thos grocer 96 Haight
" Ula r 1040 Bush
" Wm F (Amber L) ironwkr r 1279 O'Farrell
Johnsen Adolph (Lena) milk dlr r 853 Arguello Blvd
" Anton W (Helen M) r 422 Ellsworth
" Albert clk r 1020 Post
" Amalie M r 2036 Steiner
" August P clk SO Co r 1135 Bush
" Carl (Aline) milk dlr r 855 Arguello Blvd
" Chris pressmn r 871 34th Av
" Chris (Helen) grocer 1096 Union
" E C gripmn r 496 Laurel
" Geo clk r 149 Erie
" Gertrude (wid Walter) r 2473 Folsom
" Giesena r 8 Beaver
" Gustav (Catherine) mstr mar r 175 16th Av
" Herman (Ellen) painter r 218 Genesee
" Henry with John Breuner Co r 655 Castro
" Jas A (Mary) lab r 690 Hearst Av
" Julius A (Helen) nurse r 2139 Pierce
" Martin H lab r 246 Grove
" Ruby typist Fed Res Bank r 241 Pierce
" Ruth M steno r 3650 16th
" Rudolph (Nellie) seamn r 3650 16th
" T Arthur electn r 3650 16th
" Wm C (Ellen) lab r 1222 Hampshire
JOHNSON see Johnsen, Johnston, Johnstone and Jonsen
" A with Robt Morris Co r 420 Bartlett
" A r 1018 Mission
" A librarian Examiner r San Rafael
" A A with Nat Cash Reg Co r Oakland
" A B Lumber Co (A B and Mariett Johnson) 1 Drumm
" A Bertram Jr lumber r 508 Belvedere
" Abel W phys 350 Post r 488 17th Av
" Abraham B (Mariett) (A B Johnson Lbr Co) r 261 10th Av
" Adolph baker r 2091 Market
" Adolph marblectr r 1985 15th
" Adolph (Theresia) lab r 39 Delmar
" Adolph A (Clara) seamn r 90 Whitney
" Agnes Mrs r 25 Jersey
" Agnes r 1734b Mason
" A H r 117 4th
" A H Mrs r 1660 Sacramento
" Aida (wid Glenn) r 839 Jones
" Al r 237 ½ Capp
" Al B clk r 3048 16th
" Albert (Genevieve) carrier PO r 1101 Kansas
" Albert clk r 65 Bishop

JOHNSON
" Albert (Lena) lab r 9 Aztec
" Albert (Lillie) lab r 18e Ritch
" Albert (Johanna) lab r 946 York
" Albert (Agnes) lab r 2123a Howard
" Albert (May) lather r 2607 Folsom
" Albert A ins r 480 Ellis
" Albert C mtrmn r 133 Blake
" Albert C salsn r 503 Edna
" Albert (Ellen) with Sherman Clay & Co r 4218 26th
" Albert J agt r 196 Connecticut
" Albert L steno r 3337 Geary
" Albert N lab r 1191 Noe
" Albert R clk r 3214a Mission
" Albert S (Margaret) auditor r 3843 20th
" Albin seamn r 114 Stillman
" Albin B (Edith) (Pearson & Johnson) r 705 36th Av
" Albin R architect 742 Market r Piedmont
" Alex r 193 4th
" Alex (Mary) driver r 4016 25th
" Alex (Anna) lab r 438 Naples
" Alex lumbermn r 146 Palmetto Av
" Alex A clk r 744 6th Av
" Alfred K (Laura T) clk r 38 Lundy's Lane
" Algott (Minnie) conf r 879 Arguello Blvd
" Alice Mrs r 2656 McAllister
" Alice Mrs r 1419 O'Farrell
" Alice compt opr r 635 Sutter
" Alice forewn r 3214a Mission
" Alfred eng r 2357 Bryant
" Alfred (Margaret) furrier r 49a Fair Av
" Alfred A mgr Manhattan Life Ins Co r 480 Ellis
" Alfred B (Elizabeth) eng r 2357 Bryant
" Alfred D (Johanna) tailor r 663 5th Av
" Alfred J (Augusta) rigger r 1141 De Haro
" Allan S (Julia) ironwkr r 85 San Luis
" Allen electn r 1600 Treat Av
" Allen H janitor r 344 Ellis
" Allyn E (Lucile) metalwkr r 340 Sanchez
" Almer S (Henrietta) acct r 104 3d Av
" Alvin carp r 132 Collingwood
" Alvin (Grace) clk r 81 9th
" Alvin collr Federal Res Bank r 272 2d Av
" Alvin J bkpr PG&E Co r 14 College Ter
" A M Mrs r 1231 Market
" A M editor SF Call r 1651 Larkin
" A M salsn r 1601 Sacramento
" A M (Elvina) mstr mar r 3688 18th
" Amanda Mrs r 56 Angelica
" Amy G Mrs (wid Thos) r 1232 Washington
" Andrew r 541 Washington
" Andrew (Emma) r 1044 Pine
" Andrew cook r 789 Howard
" Andrew Jr carrier PO r 315 Texas
" Andrew (Ada) eng r 19 Casto
" Andrew insp US Customs r Berkeley
" Andrew (Jane) lab r 315 Texas
" Andrew waiter r 2910 San Bruno Av
" Andrew C (Margaret) salsn r 6 Fairmount
" Andrew H (Christina) lab r 1034 14th
" Andrew J (Hulda) pipe ftr r 14 College Ter
" Andrew P mgr Golden State Hotel 1264 Howard
" Andrew R bkpr Roman Catholic Archbishop of SF r 297 Masonic Av
" Andrew T (Isabelle) lab r 1339 Palou Av
" Andrew W (Marie) marker r 3324 19th
" Angus H miner r 1880 Folsom
" Anita (wid Martin) r 142 Chilton Av
" Ann L sec Georgia Casualty Co r 160 Alpine Ter
" Anna Mrs r 1155 Howard
" Anna Mrs salswn r 1335 Bush
" Anna dressmkr r 1418 Church
" Anna B typist r 28 Cumberland
" Anna D (wid Edw T) r 806 Lisbon
" Anna H (wid Harron) r 1660 Sacramento
" Anna M Mrs r 805 Bush
" Anne (wid Walter J) r 29 Johnston Av
" Annette dept mgr Weinsteins r 1335 Bush
" Annie r 3810 18th
" Annie (wid Martin) r 405 University
" Annie (wid Andrew) r 468 Connecticut
" Annie M Mrs steno r 461 29th
" Annie V bkpr r 468 Connecticut
" Anton (Electa) sof drinks 1898 Folsom r 1878 Folsom
" Anton C (Augusta) r 160 Alpine Ter
" Antone (Frances) carp r 642 Edinburgh
" Archibald M atty Mills Bldg r Pacific Union Club
" Arthur appr r 27 Homestead
" Arthur (Bertha) autowkr r 1478 California
" Arthur (Gerda) bkpr r 432 28th
" Arthur (Helena) carp r 70 Dehon

S. A. WHITE Funeral Director
FORMERLY PORTER & WHITE
Telephone West 770
2200 Sutter Street : N. W. Corner Pierce
See Pages 47-93

HEATING AND PLUMBING CONTRACTORS
GILLEY-SCHMID CO., Inc.
198 West Mission St.
Cor. THIRTEENTH
Telephone Market 965
See Page 54

HYLAND BAG CO. BURLAP
See Page 10

NATIONAL PAPER PRODUCTS COMPANY
1789 MONTGOMERY ST. San Francisco Phone Sutter 7031
Corrugated and Fibre Shipping Cases, Corrugated Specialties, Fibre Cans, Mailing Tubes, Public Service Towels, Sop-O-Zon, Liquid Soap Disinfectants, No-Waste Toilet Tissue
See Page 82

MIMEOGRAPHS
H. S. CROCKER CO., Inc., Agents 565-571 MARKET ST.

COTTRELL BROS. MOVING & STORAGE
PACKING—SHIPPING
Phone MARKET 1000—Day or Night
2362 MARKET STREET

JOHNSON
" Arthur clk r 1414 Post
" Arthur clk Union Trust Co r Piedmont
" Arthur clk SP Co r San Mateo
" Arthur cooper r 324 Holyoke
" Arthur orderly Relief Home
" Arthur purch agt Pac Fire Extinguisher Co
" Arthur (Pauline) welder r 1226 47th Av
" Arthur B salsn r 3048 16th
" Arthur E dept mgr Proctor & Gamble r 179 Julian Av
" Arthur E (Mary) elec r 1121 Sanchez
" Arthur E (Julia) mach r 3210 Folsom
" Arthur G (Johnson Bros) r 664 Valencia
" Arthur H lab r 961 Union
" Arthur L (Kathrine) driver r 1499 McAllister
" Arthur R drftsmn SP Co r Berkeley
" Arthur W treas Johnson Bros r Palo Alto
" Arvid (Johnson & Johnson) r 153 Henry
" Arvid K (Gerda) lab r 667a Castro
" Arvid seamn r 114 Stillman
" A S acct PG&E Co r 104 3d Av
" Asa A clk SP Co r Niles
" August r 337 Dore
" August (Lily) contr r 466 31st Av
" August (Lena) foremn r 2974 Army

JOHNSON AUGUST (Agda) grocer and dealer in Scandinavian specialties, 22d and Capp, tel Mission 4909, r 3146 22d
" August teller r 419 Golden Gate Av
" August H (Olive) police r 1884 9th Av
" Augusta salswn Dr Jaeger Co r 1225 Taylor
" Augusta J tchr Pub School r 769 Page
" Augustus painter r 922 Page
" Augustus sec Everett Pulp & Paper Co, 244 California r Oakland
" Augustus S (Caroline) v-pres Johnson Bros r 1905 Broadway
" Avaline E tchr Pub School r 3415 22d
" A W clk r 419 2d Av
" A W V (Helen) oxygen apparatus 465 California r 1131 Jackson
" Axel r 114 Stillman
" Axel (Edna) carp r 212 Prentiss
" Axel clk r 107 Ellsworth
" Axel (Selma) clk r 115 Cortland Av
" Axel A (Ida) contr r 632 Belvedere
" Axel (Annie) garage r 876 Page
" Axel hlpr r 182 Cora
" Axel (Gerda) mstr mar r 1541 Alabama
" Axel (Freda) restaurant 104 7th r 195 7th
" Axel (Agnes) seamn r 1191 Noe
" Axel G cementwkr r 1191 Noe
" Axel J boilermkr r 174 Dorland
" Alex M miller r 3756 16th
" Axel N cigars 101 4th r 117 4th
" Axel R (Marie) auto wks 100 Van Ness Av r 466½ Bartlett
" Axel W salsn E I duPont deNemours & Co r 1449 11th Av
" B r 539 Octavia
" B Mrs r 2054 Hyde
" Beach (Annie) carp r 461 29th
" Benj (Marie) r 80 Woodward
" Ben L (Emma) clk r 1359½ Minna
" Benj (Thyra) salsn r 1106 Fulton
" Benj F (Mary) salsn r 469 Clipper
" Benj F (Christina) tmstr r 4027 18th
" Benj F (Wilhelmina) autowkr r 102 Coleridge
" Benj H agt Royal Indemnity Co r 560 Powell
" Ben H (Nellie) acct Santa Cruz Portland Cement Co r 1186 Greenwich
" Bertha (wid Geo W) (Johnson Pound Cake Bakery) r 70 Piedmont
" Bertha (wid A V) r 179 Lower Ter
" Bertha L (wid Henry A) r 3641 Army
" Bernard A ins Columbia Casualty Co r 160 Alpine Ter
" Bernard J (Blanche) electn r 1991 Oak
" Bernice nurse r 174 Sadowa
" Bernice B clk SP Co r 2875 Folsom
" Bert A (Laureatta E) clk r 1718 Waller
" Bertram lab r 2820 Baker
" Bertram M clk PO r Oakland
" Bessie (wid Oscar) r 2304 Webster
" Bessie A cashr r 642 Jones
" Betty E clk r 447 Vermont
" Blanche steno r 38 Lundy's Lane
" Bros (M and A) cigars 502 Valencia

JOHNSON BROS (Inc) E E Johnson pres, A S Johnson v-pres, W C Baker sec, A W Johnson treas, wholesale and retail groceries 2183-2187 Fillmore, tel West 240
" Bros & Kokorin (M N A and R Johnson and J A Kokorin) restaurant 691 3d

JOHNSON-BUCHANAN ENGRAVING CO (Theo E Johnson, Richd Buchanan) engravers, printers, embossers, top floor 325 Kearny tel Garfield 132
" Burnett A (Lillian) plant chief PT&T Co r 2737 Sutter
" Byron S artist r 1021 Broadway
" C with I Magnin & Co r 1125 Post
" Chas F r 449 9th
" Cabaniss E (Cleonia) cook r 2729 Sutter
" Carl lab r 138 6th
" Carl clk St Francis Hotel r 311 Eddy
" Carl (Amelia) grocer 2894 Folsom r 2875 Folsom
" Carl (Johnson & Olson) r 115 Market
" Carl A (Esther) sec r 2921 Washington
" Carl A with Crown Willamette Paper Co r 2855 California
" Carl A (Wilhelmina) janitor r 129 Erie
" Carl A (Augusta) lab r 117 Winfield
" Carl B salsn Mitchum Tully & Co r Berkeley
" Carl C clk Pac States Elec Co r 117 Winfield
" Carl D asst mgr Milton Bradley Co r 421 Hickory
" Carl E bkpr G H Tyson r 951 Eddy
" Carl E office mgr Colgate & Co r YMCA
" Carl E (Bertha) eng r 2238 Vallejo
" Carl J tinsmith r 4029 25th
" Carl M (Elsa) engraver r 3745 21st
" Carl V (May) firemn r 1595 Haight
" Carl W r 141 5th
" Carl W (Charlotte) metalwkr r 232 Shotwell
" Carl W (Margaret) seamn r 277 Henry
" Carlos G (Jacqueline) clk SO Co r 1716 Sanchez
" Carmen Building 340 Sansome
" Caroline (wid Chas) r 319 20th Av
" Caroline Mrs r 908 Post
" Carrie clk H E Verran Co r 737 35th Av
" Carrie L (wid Robt A) r 1001 California
" Carrie Mrs (wid Alfred) r 135 Lexington
" Carrie (wid Louis) r 737 35th Av
" Catherine Mrs r 57 Dorland
" Catherine Mrs r 1721 Quesada Av
" C Chauteau (Ursula) r 2214 Steiner
" Cecelia steno r 419 27th
" Cecil r YMCA
" Chas fishermn r 150 Hawthorne
" Chas r 3248 Folsom
" Chas agt r 995 Folsom
" Chas lab r 1183 Treat Av
" Chas lab r 2011 Pine
" Chas carp r 1187 Ellis
" Chas (Elizabeth) janitor r 141 2d Av
" Chas seamn r 780 Grove
" Chas r 340 O'Farrell
" Chas lab r 997 14th
" Chas (Minnie) mtrmn r 994 Vermont
" Chas lab r 949 Clay
" Chas cashr W Johnson r 88 6th
" Chas lab r 97 Valley
" Chas (Anna) lab r 1240 Hollister Av
" Chas (Delia) carp r 913 Alvarado
" Chas (Eda) carp r 275 Turk
" Chas (Bertha) seamn r 1363a Minna
" Chas (Jennie) watchmn r 648 Carolina
" Chas (Amelia) waiter r 2537 Mission
" Chas (Olga) lab r 1125 Kansas
" Chas (Ethel) lab r 4326b 17th
" Chas (Helena) r 3519 16th
" Chas (Louisa) carp r 1033 Noe
" Chas A (Gertrude) clk r 871 Sanchez
" Chas A (Amanda) cooper r 131 Chattanooga
" Chas A welder r 2055 Golden Gate Av
" Chas A clk r 233 Anderson
" Chas A r 1530 Kirkwood Av
" Chas A contr r 36 Steiner
" Chas B with Genl Elec Co r Alameda
" Chas C (Drucilla) r 2524 Clay
" Chas C (Helen) sheetmetalwkr r 82 Faralones
" Chas D (Dorothy) r 1810 Jackson
" Chas E (Mary) mtrmn r 1456 Dolores
" Chas E (Hilda) eng r 246 Cumberland
" Chas E (Drucilla) Wasserman technician r 2552 Sacramento
" Chas E (Florence) carp r 849 Florida
" Chas F (Evelyn) salsn r 690 23d Av
" Chas G (Fannie E) acct r 508 3d Av
" Chas G (Emma) clk Bethlehem SB Corp r 146 9th Av
" Chas G ironwkr r 955 Carolina
" Chas G watchmkr r 343 29th Av
" Chas G (Elizabeth) salsn r 390 Arguello Blvd
" Chas H (Mary) (J G Johnson) r 130 Palm
" Chas H grocer 36 7th r 203 Carl
" Chas H (Pearl) newsagt r 352 Parnassus Av

PACIFIC FOUNDRY COMPANY
18TH AND HARRISON STS. PHONE MISSION 1105
See Page 46

C. A. ANDERSON
FUNERAL DIRECTOR AND EMBALMER
TELEPHONE MISSION 151
1387 VALENCIA ST., at 25th

JOHNSON
" Chas H pkr Walton N Moore D G Co r Mill Valley
" Chas H (Irene) stationer 775 Frederick
" Chas H musician r 779 Greenwich
" Chas H waiter r 97 Valley
" Chas I (Helen) eng r 1111 Hampshire
" Chas J (Seipel & Johnson) r 727 Hampshire
" Chas J ironwkr r 955 Carolina
" Chas J lab r 605 Montgomery
" Chas J (Ella) ins broker r 2702 Bush
" Chas J (Hulda) painter r 100 Milton
" Chas K (Mary) rigger r 3596 21st
" Chas L saw mfg 20 Stillman
" Chas L (Ethel) mach r 516 Brussels
" Chas M (Louise) carp r 1033 Noe
" Chas M photogr 1028 Market
" Chas N (Millie) foremn Am Can Co r 627 Judah
" Chas M mfrs agt 833 Market r Oakland
" Chas R (Mary) pres Union Lbr Co r 901 California
" Chas V (Ida) mstr mar r 455 Connecticut
" Chas V (Amanda) lab r 1114½ Powhattan
" Chas W r 1523½ Golden Gate Av
" Charlotte Mrs sollr r 1020 Bush
" Charlotte (wid H F) r 56a Hancock
" Charlotte E tchr Pub School r 580 Geary
" Chester salsn r 2421 24th
" Chester W (Blanche M) dentist 516 Sutter r 498 Carl
" Chris r 2910 San Bruno Av
" Chris seamn r 137 Anderson
" Christian J (Anne) carp r 447 Vermont
" Christina r 1044 Haight
" Christina r 335 Hanover
" Christina (wid Alfred) r 2502 California
" Christine (wid John) r 951 Eddy
" Christy C orderly SF Hospital

JOHNSON C. L
mfr JOHNSON SAW, Efficient Cut-off Rip Saw, 20 Stillman, tel Kearny 5843

" Clara clk r 384 Lexington Av
" Clara (wid Peter r 1137 De Haro
" Clara J (wid Matthew F) r 775 Post
" Clare E asst sec Civil Serv Com r 642 Jones
" Clarence B mach r 118 Wool
" Clarence E mtrmn r 715 Shrader
" Clarence E lab r 437 Cherry
" Clarence H credit mgr r 1719 Scott
" Clarence L eng PT&T Co r Berkeley
" Clarence M (Caroline) upholstr r 730 Ellsworth
" Clarence V (Bessie) contr r 1376 Church
" Clarence W with Fox & McDonald r 1146 Golden Gate Av
" Clayton (Mary) foremn r 2539a Polk
" Clifford H candymkr r 223 Leland Av
" Clyde D (Clara) eng r 2489 Harrison
" Coford (Helen) phys 516 Sutter r 1220 28th Av
" Coleman (Florence) mar eng r 261a Chattanooga
" Columbia C with M F O'Brien & Co r Oakland
" Conrad clk r 224 3d
" Conrad E teller Merc Trust Co r Berkeley
" Cora Mrs mgr Southmayde Apts r 901 Bush
" Cowdin & Co (NY) silk ribbons 278 Post
" Danl rigger r 342 Edinburgh
" Darius (Louise) lab r 323 28th
" David r 55 Brosnan
" David K salsn 149 2d
" David W (Tillie) upholstr 530 Divisadero
" Deane S real est Coldwell-Cornwall & Banker r Berkeley
" D L salsn Pac Pipe Co r 281 26th Av
" D M salsn r 298 Pierce
" Donald D bkpr Canton Bank r Oakland
" Donald J asst bkpr K E Parker Co r 1614 Church
" Donald M r 635 16th Av
" Doris clk r 249 Peru Av
" Dorothea r 651 24th Av
" Dorothy nurse r 635 Central Av
" Dorothy salswn r 255 O'Farrell
" Dorothy cashr r 3737a Sacramento
" Dorothy Mrs r Fairmont Hotel
" Dorothy M nurse r 6 Estero Av
" Douglas E autowkr r 664 Valencia
" E r 1535 Leavenworth
" Earl (Edna) clk S T Johnson Co r 44 Ramona
" Earl B salsn Arata & Peters r 1016 Powell
" Earl T nurse r 1572 O'Farrell
" Ebba A tchr Pub School r 940 Jones
" Eben (Emma) clk Wells Fargo Nev Nat Bank r 61 Scott

JOHNSON
" Eddie refreshments 750 Pacific
" Edith bkpr Wells Fargo Nev Nat Bank r 118 20th Av
" Edith M tchr Pub School r 1721 Pacific
" Edith V steno r 14 College Ter
" Edna D nurse 1200 Sacramento
" Edw r 809 Bryant
" Edw (Mary) benchhd r 18 Carson Av
" Edw (Ethel R) contr r 2445 26th Av
" Edw janitor r 36 Columbus Av
" Edw lab r 35 Telegraph Pl
" Edw porter SF Hospital
" Edw printer r 26 Elgin Park
" Edw shipftr r 1345 Hayes
" Edw B (Eleanor) finisher r 322 5th Av
" Edw C (Irene) clk r 659 5th Av
" Edw C clk r 1334 Utah
" Edw C (Ethel) printer 1274 Folsom r 527 Eureka
" Edw E (Alice) carp r 238 Guerrero
" Edw E electn r 437 Cherry
" Edw E (Hilda) pilemn Harbor Com r 634 Fillmore
" Edw G (Mabel) insp r 73 Ashton Av
" Edw H r 1644 Great Highway
" Edw H lab r 3190 16th
" Edw H painter r 1668 Market
" Edw J (Carrie) tiremkr r 2914 Bush
" Edw K (Laura) clk r 38 Lundy's Lane
" Edw L electn r 806 Lisbon
" Edw L (Jessie) clk r 212 Banks
" Edw W (Mary) foremn r 237½ Capp
" Edwin (Annie) painter r 1010 Haight
" Edwin (Mae) plumber r 1519 York
" Edwin F (Mary) buyer r 27 Joice
" Edwin L (Fern) carp r 3043 23d
" Edwin W clk r 100 Milton
" E E Dr r Fairmont Hotel
" E F Mrs r 1788 Sutter
" Johnson Effie Mrs nurse r 1480 Jackson
" Einar seamn r 114 Stillman
" Einar F r 6 Gladys
" Einer M (Marie) mstr mar r 197 Banks
" Einar W (Mary) 9 Douglass
" E Jeane Mrs bkpr r 1449 11th Av
" Eleanor steno r 2948 Buchanan
" Elizabeth r 240 Lake
" Elizabeth bkpr Pauson & Co r 118 20th Av
" Elizabeth clk J E French Co r 957 Jones
" Elizabeth steno r 210 Church
" Elizabeth Mrs r 1010 Valencia
" Elizabeth Mrs r 2158 Golden Gate Av
" Elizabeth Mrs hosiery reprs Phelan Bldg r Mill Valley
" Elizabeth (wid W C) r 4083 18th
" Elizabeth (wid Jas) r 26 Elgin Park
" Elizabeth (wid Thos) r 196 Connecticut
" Elizabeth M r 1254 Taylor
" Eleanor Mrs salswn r 4850 17th
" Eline D (wid Wm) r 2619 Pacific Av
" Ella (wid Orrick) r 1816 Lyon
" Ella Mrs r 1519 Ellis
" Ella M steno r 4064 18th
" Ella steno r 158a Alpine Ter
" Ellen tchr r 1114½ Powhattan
" Ellen r 3824 17th
" Ellen J (wid Robt) r 2958 Pine
" Ellen L steno r 56 Angelica
" Ellen M steno r 142 Chilton Av
" Elliott (Ford & Johnson) r Oakland
" Ellsworth E pres Johnson Bros r Burlingame
" Elmer clk r 1186 Greenwich
" Elmer clk Elec Ry & Mfrs Supply Co r 18 Carlson
" Elmer B clk AT&SF Ry r Oakland
" Elmer M clk SP Co r Alameda
" Emerick O mach r 79 Bishop
" Elsa steno r 1163 Wisconsin
" Elsie (wid Geo) r 5648 Mission
" Elsie clk r 2421 24th
" Elsie clk r 5648 Mission
" Elsie M cashr Cunard SS Co r 4114 17th
" Elsie Mrs (Stockton House) r 1141 Stockton
" Elsie V steno r 1405 Sanchez
" Ema E dressmkr r 1272 Page
" Emanuel (Ellen) lab r 1117 DeHaro
" E Martin r 900 Ashbury
" Emil foremn Auto Fender & Radiator Wks r Redwood City
" Emil marblewkr r 819 Mission
" Emil (Hazel) pile driver r 1723 Scott
" Emil M (Hilda) lab r 285 Anderson
" Emily Mrs r 773 7th Av
" Emily Mrs r 3480 19th
" Emma S Mrs r 409 Gates
" Emma O r 252 Burview Av
" Emma V widow r 1738 Golden Gate Av

SUHR & WIEBOLDT
GEO. L. SUHR
Funeral Directors and Undertakers
1465 to 1473 Valencia St.—between 25 thand 26th
TELEPHONE MISSION No. 1

See Pages 47-93

STOVES
WEDGE WOOD RANGES
serve you BEST
WOOD & COAL OR GAS

See Page 89

C. W. MARWEDEL
MACHINE SHOP TOOLS AND SUPPLIES
ALSO BRASS COPPER STEEL
PHONE DOUGLAS 76-80 FIRST ST.

TENTS
OF
QUALITY
—o—
AWNINGS
TO
ORDER
—o—
CAMP
FURNITURE

AMES HARRIS NEVILLE CO.
100 POTRERO AVE.
PHONE
MARKET 6100
See Page 9

PRINTERS
BOOKBINDERS
STATIONERS
LITHOGRAPHERS
LOOSE LEAF
LEDGERS
TYPEWRITER
SUPPLIES
❖
H. S.
CROCKER
COMPANY
INC.
❖
565-571
MARKET ST.
TEL. DOUGLAS 5800
•
ALSO AT
LOS ANGELES
SACRAMENTO
OAKLAND

"WE WELCOME YOU"
Clinton Cafeterias
Courteously serves its patrons with good food at moderate prices in pleasant surroundings and with excellent music.
Breakfast—Lunch—Dinner
18 POWELL ST.
NEAR MARKET ST.
136 O'FARRELL ST.
OPPOSITE ORPHEUM THEATRE
See Page 37

JOHNSON
" Emmet L carrier PO r 3214a Mission
" Eric E (Hilda) prop Newton Hotel r 383 9th
" Eric J (Edna) lab r 1704 Waller
" Eric M student r 1536 Ellis
" Eric R (Elizabeth) ctr r 26 Danvers
" Ernest clk r 706 Polk
" Ernest molder r 2020 Howard
" Ernest (Marie) rigger r 21 Coso Av
" Ernest whsemn r 2927 16th
" Ernest A cond r 3234 Mission
" Ernest F (Jennie) hosemn SFFD r 1669 Masonic Av
" Ernest G (Emma) cabtmkr r 3846 19th
" Ernest L dentist 291 Geary r 501 6th Av
" Ernest S (Louise) housemover r 117 Laidley
" E S adjuster r 658 Fell
" Esther H manicure r 508 Larkin
" Ethel clk SP Co r 1141 DeHaro
" Ethel ins Fidelity & Casualty Co r 326 Guerrero
" Ethel tchr vocal 26 O'Farrell
" Ethel J clk r 1530 Jones
" Ethel Y bkpr r 2159 Mission
" Etta Mrs r 359 Arguello Blvd
" Eugene show cards 1514 Ellis
" Eugene L supt L M Field r 525 Turk
" Evert painter r 3737a Sacramento
" Evert C salsn r 153 Henry
" F W dept mgr Western Meat Co r 557 Capp
" Fannie r 646 Cabrillo
" Fannie M widow r 1620 Fulton
" F Courtney (Breda) salsn r 1307 Shrader
" Felix clk Baker Hamilton & Pac Co 2070 O'Farrell
" F G Clothing Co 2545 Mission
" Flora nurse r 890 Grove
" Flora F r 508 Belvedere
" Florence r 1138 McAllister
" Florence B r 1376 Church
" Florence E steno r 29 Johnston Av
" Florence H sec r 1846 Gough
" Forrest E clk SP Co r 995 Pine
" Frances steno r 49 Godeus
" Frances E (wid John) r 503 Edna
" Frances V clk r 1025 Bush
" Francis F (Sophia) phys r 2225 Howard
" Frank pkr r 1090 Capp
" Frank painter r 329½ 27th
" Frank r 1144 Mission
" Frank soft drinks 32 7th
" Frank salsn Joost Bros r 1144 Mission
" Frank linemn r 1245 Broadway
" Frank (Hattie) porter r 1903 Ellis
" Frank (Ida) r 243 Girard
" Frank (Nellie) plumber r 32a Landers
" Frank A (Augusta) barber r 1328 San Bruno Av
" Frank A (Margaret) painter r 1180 Diamond
" Frank E (Mary) pipeftr r 519 Arkansas
" Frank G clk r San Rafael
" Frank G (Amanda) (F G Johnson Clothing Co) r 8 Fair Oaks
" Frank N tailor r 165 3d
" Frank S Mrs r 840 Powell
" Frank V clk r 519 Arkansas
" Frank W lab r 35 Telegraph Pl
" Frank W r 2725 Pacific Av
" Franz G drftsmn P David Co r 2304 Webster
" Fred carp r 166 Dolores
" Fred (Anna) mtrmn r 1908 15th
" Fred E (Mamie) driver r 1104 Gough
" Fred G (Amanda) tailor r 91 Walter
" Fred H auto mech 143 Scott r 15 Broderick
" Fred M teller Crocker Nat Bank r Oakland
" Fred T copy reader SF Call r Mill Valley
" Fredk acct 216 Pine r Berkeley
" Fredk (Clyon) foremn r 2307 23d
" Fredk (Jennie) lab r 3532 22d
" Fredk W printer r 247 Faxon Av
" Fredricka (wid John) r 2307 23d
" Freeman H (Lulu) autowkr r 1160 Florida
" Frieda tailoress r 2239 Bryant
" G firemn r 669 Clay
" G (Louise) seamn r 381 Broadway
" G A (Ida) v-pres Adams Imp & Eng Co r Alameda
" Gail B (Carrie B) salsn r 2051 Scott

JOHNSON GEAR CO. (INC.)
F B Drake pres-mgr, specialists of cut gearing of every description for mine and mill service, passenger cars, trucks and tractors, Fabroil and Rawhide pinions, main office and factory 8th and Parker, Berkeley, tel Berkeley 7376, S F office 15 Spear, tel Sutter 2673

JOHNSON
" Geo ironwkr r 1407 Golden Gate Av
" Geo with Behrens & Co r San Leandro
" Geo clk Fed Tel Co r Oakland
" Geo salsn r 3337 Geary
" Geo salsn Zellerbach Paper Co r 534 Divisadero
" Geo (Alice) electn r 2640 23d Av
" Geo (Ella) cook r 20 Morrell
" Geo A carp r 1578 McAllister
" Geo A (Elizabeth) mach r 1339 Pierce
" Geo A tel opr r 175 6th
" Geo E (Catherine) waiter r 1316 Vallejo
" Geo E (Anna M) mgr Chanslor & Lyon Co r 651 24th Av
" Geo E (Lorette) butcher r 1125 Naples
" Geo H hlpr r 1334 Utah
" Geo H (Ida) waiter r 553 Ivy
" Geo J lab r 1781 15th
" Geo L (Mary F) driver r 3170d Mission
" Geo L Jr clk Fed Res Bank r Berkeley
" Geo M pkr r 526 Precita Av
" Geo O (Etta) cigars 198 Embarcadero r 288 27th
" Geo R (Agnes) with Lewis-Simas-Jones r 495 Valencia
" Geo R (Agnes) (Johnson & Clarke) r 495 Valencia
" Geo R agt r 400 Duboce Av
" Geo S (Romilda) mgr r 660 Green
" Geo T (Iva) mtrmn r 463 25th Av
" Geo W real est 660 Market r Redwood City
" Geo W collr r 132 Bartlett
" Geo W (Louise) cond r 1133 DeHaro
" Geo W (Tekla) draymn 32 Front r 254 26th Av
" Geo Z supervisor WUTel Co r 175 6th
" Georgia (wid Nicolas) r 3651 20th
" Georgia M Mrs r 600 Bush
" Gershom E clk r 1462 48th Av
" Gerda (wid Albert) r 1051 Hampshire
" Gezela Mrs dressmkr 449 O'Farrell
" G H mstr mar r 1600 Waller
" Gilbert lab r 196 Andover
" Giles B (Gritzmacher & Johnson) r 715 Bush
" Gladys cashr r 1240 Hollister Av
" Gladys writer r 1463 Willard
" Gladys steno Madison & Burke r 805 Bush
" Gladys W bkpr r 1512 Jackson
" G M pkr r 526 Precita Av
" G P timekpr WUTel Co r 1358 Post
" Grant T (Barbara E) contr r 438 Haight
" Gustave lab r 249 Clara
" Gustave painter r 922 Page
" Gustave (Bertha) r 1118 Hollister Av
" Gustave (Ellen) carp r 3870 22d
" Gustave W pkr r 3632 24th
" Gustave framemkr r 81 Dehon
" Gustave A clk O A Bremer r Alameda
" Gustave F (Blenda) carp r 278 Randall
" Gustave H (Theresa) r 464a Bartlett
" Gustave driver r 117 Winfield
" Gust (Carrie) mar eng r 44 Clara
" Gustave shoemkr r 2415 Sutter
" Gustave (Emma) seamn r 1333 York
" Gustave (Hilma) cigar mkr r 430 Noe
" Gustave (Katherine N) mstr mar r 175 16th Av
" Gustave (Matilda) mar eng r 1485 Church
" Gustave A r 819 Mission
" Gustave C (Anna) carp r 353 Bush
" Gustave C (Effie) eng r 174 Sadowa
" Gustave H (Anna) mstr mar r 2214 Howard
" Guy r 1560 Hyde

JOHNSON H EXPRESS, moving and storage 742 14th, tel Park 7499
" Hank sollr r 1031 Fillmore
" Hank (Adele) (H Johnson Express) r 731 14th
" Hannah (wid Nels) r 65 Bishop
" Hannah (wid Carl) r 1876 Greenwich
" Harlan C (Ida) electn r 115 Rolph
" H Arnold auditor E R Cowles Co r 867 Fell
" Harold A (Margaret) salsn Nathan-Dohrmann Co r 1816 Broderick
" Harold R firemn r 1141 De Haro
" Harrick T (Genevieve L) driver r 1030 Franklin
" Harriett bkpr Walton N Moore D G Co r 635 Waller
" Harriett (wid Wm) r 118 Eugenia Av
" Harry (Johnson Launch & Towboat Co) r 467 Turk
" Harry carp r 833 Kearny
" Harry firemn r 1191 Noe
" Harry lab r 911 Howard
" Harry (Catherine B) mach r 45 Dearborn Pl

TYPEWRITERS RENTED 3 MONTHS VISIBLES $6.50 AND UP
AMERICAN WRITING MACHINE CO.
506 MARKET STREET SAN FRANCISCO PHONE DOUGLAS 649

MISH & CO.
TAILORS
TELEPHONE DOUGLAS 2517
25 KEARNY STREET
ROOMS 400-401
BALDWIN BUILDING
SAN FRANCISCO, CAL.
See Page 90

JOHNSON
" Harry (Josephine) lab r 3372 24th
" Harry D (Annie L) polisher r 4 4 Oak
" Harry S (Adela R) asst Grand Sec F & A M r 1443 5th Av
" Harry W salsn Linen Thread Co r Alameda
" Hazel tchr vocal r 2720 Filbert
" Helen Mrs r 73 Fountain
" Helen Mrs r 592 Guerrero
" Helen E cashr Javaris & Co r 1660 Sacramento
" Helen steno r 687 Capp
" Helena Mrs r 19 Laussat
" Helga Mrs r 516 Ellis
" Helmer (Montie) printer r 291 Richland Av
" Henrietta J widow r 139 Lee Av
" Henrietta tel opr r 1560 Union
" Henry carp r 1590 Sanchez
" Henry cementwkr r 1163 Wisconsin
" Henry (Anna) police r 1721 10th Av
" Henry firemn r 335 Hanover
" Henry r 655 Castro
" Henry r 1332 Pacific
" Henry (Mary) tanner r 2616 24th
" Henry lab r 758 Harrison
" Henry (Violet) mach r 1646 Wallace Av
" Henry B (Ida) (Johnson & Armstrong) r 165 11th
" Henry S (Louisa M) salsn r 1378 Waller
" Henry T (Randa) steward r 1122 Ellis
" Herbert (Dorothy M) stevedore r 4210 19th
" Herbert teller Anglo-Cal Trust Co r 1643 Castro
" Herbert B Rev supt Pac Japanese Missions r Berkeley
" Herbert B Jr ins Landis & Brickell r 142 27th Av
" Herbert B r 142 27th Av
" Herman clk Schwabacher-Frey r 201 Dolores
" Herman seamn r 114 Stillman
" Herman (Anna) glove ctr r 1600 Treat Av
" Herman (Grace) eng r 137 Anderson
" Herman C (Ida C) carp r 1719 Scott
" Hilma lndywkr r 1957 Sutter

JOHNSON HIRAM W, U S Senator r 857 Green

" Hiram W Jr atty Mills Bldg r 973 Green
" Hjalmar trimmer Williams & Berg Co) r 42 Newell
" Hjalmer printer r 1375 20th Av
" Hoadley (Emma) rep Glucol Mfg Co r 55 Cotter
" Howard bkpr r 26 Elgin Park
" Howard ins Ins Co of North Am r 3809 16th
" Howard M clk Tillman & Bendel r San Leandro
" Howard W switchmn Harbor Com r 611 6th Av
" H R clk PG&E Co r 115 Beulah
" Hugo carp r 1163 Wisconsin
" Hugo N drftsmn r 2410 18th
" Hulda 505½ Divisadero
" Hulda H clk r 77 Walter
" H W (Garfield & Co) 1223 Hearst Bldg r Sausalito
" Ida (Michaels & Johnson) r Alameda
" Ida (wid Gabriel) r 2421 24th
" Ida L bkpr Cadwallader-Gibson Co r 1375 Waller
" Ida K (wid Chas L) r 664 Valencia
" I H painter r 758 Harrison
" Ingwall (Mary M) pressmn r 1233a Larkin
" Ira S (Annie V) elev opr r 438 Frederick
" Irene musician r 779 Frederick
" Irving H bkpr Butler-Schutze Co r Oakland
" Isaac H (Mina) atty r 1960 Hyde
" Isaac M dep clk Supreme Court r 2255 California
" Isaac S barber 807 Howard r Oakland
" Iva Mrs r 128 Dolores
" J porter Blake Moffitt & Towne r 2079e 15th
" J E dentist r 600 Bush
" Jacques (Ruth) mach r 1641 Folsom
" Jas r 1609 Clement
" Jas molder r 30 Bartlett
" Jas (Rosie) mstr mar r 207 Clipper
" Jas (Catherine) teller Humboldt Savings Bank r 348 Winfield
" Jas A mstr mar r 53 Crown Ter
" Jas B (Cora) carp r 1642 Webster
" Jas F (Cora) salsn r 4124 23d
" Jas G clk SO Co r Oakland
" Jas G (Clara B) lithogr r 257 Lexington
" Jas H with P SS Co r 901 California
" Jas H (Agnes) clk r 3037 Octavia
" Jas M cigars 1601 Market r 92 7th
" Jas M insp Mun Rys r 1327a Lyon

JOHNSON
" Jas O (Ruby V) painter r 704 Capp
" Jas P police r 117a Highland Av
" Jas W eng Cal State Auto Assn r 1390 Clay
" Jasper r 141 5th
" J Eleanor sec r 1021 Broadway

JOHNSON JENNIE WATKINS, public stenographer, 116 Arcade, Russ Bldg, tel Sutter 1298, r 1662 Masonic Av, tel Park 5429

" Jeremiah salsn Arnstein Simon & Co r Stockton
" Jeremiah V (Lena) molder 223 Leland Av
" Jesse C genl mgr S T Johnson Co r Oakland
" Jessie nurse St Francis Hospital
" Jessie F Mrs r 56 Harold Av
" Jessie I clk Willys Overland Pac Co r 155 Oak

JOHNSON J G (C H Johnson, Isidor Selig), whol butchers, 208-210 Macdonough Bldg, 333 Kearny, tel Sutter 945, slaughter house, Arthur Av nr 3d

" J Harold (Jennie L) contr r 771 28th Av
" J Herbert (Bertha) mar eng r 201 Peru Av
" Joel (Carrie) contr r 1614 Church
" Johanna (wid Jos) r 687 Capp
" Johanna widow r 1021 Broadway
" Johannes E (Hilda) carp r 128 Hancock
" John r 122 Park Hill Av
" John salsn r 179 Julian Av
" John mtrmn r 1146 York
" John seamn r 844 Shotwell
" John carp r 1296 Treat Av
" John r 2079 15th
" John pile driver r 4254 24th
" John brklayer r 78 Sanchez
" John (Nora) carp r 51 Winfield
" John (Hazel) mtrmn r 2630 23d Av
" John (Esther M) plastr r 42 Mars
" John (Marie) lab r 327 Douglass
" John (Mary) contr r 793 16th Av
" John (Janet) carp r 247 Faxon Av
" John cook r 635 California
" John (Josephine) cook r 1376 Jackson
" John (Anne) wrecker r 3045 23d
" John (Ida) molder r 196 Andover
" John (Elizabeth) lab r 115 Prospect
" John (Selma) ironwkr r 2231 15th
" John (Mathilda) lab r 4959 Mission
" John (Amanda) lab r 410 Andover
" John A (Marie) carp r 236 Whitney
" John A (Ella) carp r 609 Excelsior Av
" John A police r 1431 Steiner
" John A (Lulu) plumber r 3273 23d
" John A (Grace) grocer r 334 3d Av
" John A (Emma) lab r 30 White
" John A (Zerla) police r 1431 Steiner
" John A (Anna) brklayer r 282 Frederick
" John A (Esther) mar eng r 2974 Army
" John A (Lillian) whitewashing 69 Converse
" John A (Mina) mach r 694 Haight
" John A driver r 334 Stockton
" John A printer r 1564 O'Farrell
" John B (Elizabeth) r 62 Boyce
" John C autowkr r 834 Capp
" John E (Malenie) mstr mar r 1311 21st Av
" John E painter r 724 Franklin
" John F r 209 Jersey
" John F Emma) lab r 348 Winfield
" John F (Margaret) carp r 4224 26th
" John I A (Sophie M) r 30 Valley
" John H (Tillie) carp r 730 Russia Av
" John J r 2237 Market
" John J (Armenia) asst foremn r 834 Treat Av
" John K shoe repr 2488 3d r 1548 Noe
" John L (Ostlund & Johnson) r 1146 Mission
" John M bkpr r 1660 Sacramento
" John M with Klink Bean & Co r Berkeley
" John N eng r 1111 Hampshire
" John P (Marie) r 442 Duncan
" John P S carp r 3059 Harrison
" John R (Bessie) carp r 520 Natoma
" John R (Georgia) driver r 1523½ Golden Gate Av
" John T (Anna) carp r 1932 Fillmore
" John T (Lena) mtrmn r 2149 15th
" John W cashr Genl Accident Fire & Life Assurance Co r Oakland
" John W truckmn SFFD r 2958 Pine
" John Wm clk r 955 Carolina
" Joseph & G M Josselyn & Co ship chandlers 56 Sacramento
" Jos (Sarah) carp r 445 10th Av
" Jos A (Ida M) sign painter 526 Pine r 51 Buena Vista Ter
" Jos A (Mary) lab r 546 Ash
" Jos A (Susie) electn r 621 Arguello Blvd
" Jos C musician r 352 Parnassus Av
" Jos C lab r 1403½ Lyon

The UNION LITHOGRAPH CO.
LITHOGRAPHING
PRINTING
BINDING
EMBOSSED BUSINESS STATIONERY
COPPER PLATE ENGRAVING
BLANK BOOKS
LOOSE LEAF LEDGERS
TELEPHONE KEARNY 3780
OFFICE AND PLANT
741-755 HARRISON STREET
NEAR THIRD
SAN FRANCISCO

H.N. COOK BELTING COMPANY
401 HOWARD ST.

PUMPS
BYRON JACKSON IRON WORKS
410 SHARON BUILDING
SAN FRANCISCO, CALIFORNIA

See Page 69

Addressograph
PRINTS FROM TYPE
H. S. Crocker Co., Inc.
AGENTS
565-571 Market St.

Salvation Army Industrial and Social Home

(MEN)

876 HARRISON ST. Brigadier George Reid, Officer in Charge PHONE SUTTER 3518

JOHNSON
" Jos J (Elsa) tailor r 1312 Cole
" Jos W (Emma) driver r 255 Bosworth
" Josephine (wid Alfred) r 232 Shotwell
" J Robt (Hilma) mstr mar r 324 Holyoke
JOHNSON J STUDEBAKER, (Dorothy) (Bentley & Johnson) 354 Pine, r 901 California
" J Sumner (Lorina) cabtmkr r 1899 O'Farrell
" Judith (wid Axel) r 1182 Treat Av
" Jules (Alice) baker 1930 McAllister r 440 Masonic Av
" Julius driver r 76 Ramona
" Julius tailor r 1702 Washington
" Julius with Shreve & Co r Burlingame
" Justin E mfrs agt 150 Post
" Kate Mrs tailoress r 623 Hayes
" Katherine clk Union Trust Co r 118 20th Av
" Katherine (wid Chas A) nurse r 1316 Vallejo
" Katherine (wid Henry) r 203 Carl
" Kendric, (Madeline R) atty 785 Market r 1550 Fillmore
" Kenneth C auto repr r 2914 Bush
" Kirk M pkr US Appraiser r Sunnyvale
" Knud (Bretta) cooper r 387 Richland Av
" L J tailor r 419 Golden Gate Av
" L L drftsmn WU Tel Co r 159 Hartford
" L M salsn W W Erskine
" L N comp Examiner r 4174 25th
" Lambert E (Anna F) autowkr r 127 Leese Av
" Lambert E Jr painter r 71 Cuvier
" Launch & Towboat Co ft Harrison
" Laura bkbdr r 1330 Union
" Laura finisher Schradsky & Domb r 2120 Market
" Laura dept mgr St Francis Hotel r 1949 Green
" Laura Mrs (G H McCallum Co) r 208 16th Av
" Laura H Mrs (G H McCallum Co) r 648 16th Av
" Laura M with London & Lancashire Ins Co r Oakland
" Lauretta I tel opr r 3214a Mission
" Lawrence clk Welden & Co r Alameda
" Lawrence (Sarah) lab r 3650 17th
" Lawrence C clk r 421 Hickory
" Lena (wid E L) r 3737a Sacramento
" Lena (wid Andrew) r 955 Carolina
" Leo W cashr A M Scott Tire Co r 815 Bush
" Leonard J clk r 1650 Ellis
" Leroy B (Bertha B) clk r 763 Clayton
" Leslie (Zelia) tmstr r 87 Fair Oaks
" Leslie C (Zelma) salsn r 1134 Haight
" Lillian Mrs typist Anglo-Cal Trust Co r 1299 Haight
" Lillie (wid Wm) r 272 2d Av
" Lincoln V (Miriam) patent atty 57 Post r 780 47th Av
" Lloyd A (Anna) (National Motor Bearing Co) r Fruitvale
" Lloyd S sales mgr A W Rawling Co r 7004 California

JOHNSON-LOCKE MERCANTILE CO THE, H H Henrici pres, J A McEwen vice-pres, H T Frost sec, W B Curtis treas, manufacturers representatives, brokers, importers and exporters, 1 Drumm, tel Kearny 2823

" Lorentz C r 156 ½ Tioga Av
" Loretta Mrs r 3002 Octavia
JOHNSON LOUIS (Anna) (Johnson Tinning and Retinning Co) r 758a Church
" Louis (Annie) r 159 Hartford
" Louis (Lina) bldr r 2260 19th Av
" Louis (Susan) carp r 28 Nordhoff
" Louis E (tmstr r 1491 Valencia
" Louise r 193 4th
" Louise clk r 592 Guerrero
" Lucile r 22 Dorland
" Louise E clk WU Tel Co r 627 Taylor
" LucienB (Augustine E) cook r 632 Steiner
" Luella L r 840 Van Ness Av
" Luther H electn r 34 Turk
" Lydia auditor Lassen Lumber & Box Co r 482 16th Av
" M cigars r 293 4th
" M & Co (Martin Johnson) hay and grain 268 Market
" M A upholstr r 237 ½ Capp
" M F clk r 1715 Pacific Av
" M F autowkr r 248 5th Av
" M M with London & Lancashire Ins Co r 1144 Castro
" M V pub steno 833 Market r Oakland
" Mabel forewn Pac Embroidery Co r Oakland

JOHNSON
" Mabel (wid John) r 2763 Octavia
" Mabel F nurse r 437 Cherry
" Mabel M steno PT&T Co r 39 Delmar
" Mabel T Mrs with SF Chamber of Com r 2441 Jackson
" Madge E clk Dept Justice r 1220 Pine
" Mae J steno r 3620 20th
" Mae L tchr Pub School r 782 Post
" Magdelina widow r 163 Hancock
" Major (Pearl) r 376 7th Av
" Malena (wid Claus) r 181 Highland Av
" Mamie Mrs r 276 Ritch
" Manna r 1339 Vallejo
" Manning r 4959 Mission
" Margaret salswn r 45 Dearborn
" Margaret nurse r 1694 Green
" Margaret steno r 1020 Post
" Margaret Mrs seamstress r 34 Liberty
" Margaret L salswn r 13 Valley
" Marguerite Mrs steno r 1007 Hayes
" Marie M (wid Edw) r 555 Dolores
" Marie r 1501 Larkin
" Marie steno r 535 41st Av
" Marie steno Williams Dimond & Co r 535 5 14th Av
" Marie with Golden Pheasant r 771 Turk
" Marie clk r 770 O'Farrell
" Marie C Mrs r 437 Cherry
" Marie Mrs (Johnson Tamale Parlor) r 380 Capp
" Marie B (wid Nels) r 742 Green
" Marie J tchr Pub School r 3116 16th
" Marion drftsmn r 2954 Bush
" Marion J clk SP Co r San Carlos
" Mark (Henrietta) cond r 1836 Geary
" Martin (Lena) mtrmn r 361 Texas
" Martin (Hattie) insp r 9 Henderson Av
" Martin (Maude) pkr r 651 Alvarado
" Martin C clk Federal Res Bank r 480 Ellis s
" Martin F (Lucille) mach r 248 5th Av
" Martin G (Anne) carp r 2858 Railroad Av
" Martin H whsemn r 525 Gough
" Martin J clk r 468 Connecticut
" Mary widow r 810 Vallejo
" Mary Mrs r 1020 Post
" Mary Mrs r 1238a Larkin
" Mary (wid John) r 2229 Bryant
" Mary (wid Chas K) r 1738b Greenwich
" Mary (wid John C) r 872 Sutter
" Mary (wid Chas) r 710 Capp
" Mary (wid John) r 582 17th Av
" Mary (wid Chas) r 421 Hickory
" Mary A Mrs r 196 16th Av
" Mary E (wid Martin) ,r 1334 Utah
" Mary I Mrs r 389 Arguello Blvd
" Mary J (wid Julius) r 1803 Silliman
" Mary J (wid Jas) r 249 Peru Av
" Mary M Mrs r 3214a Mission
" Matilda (wid Chas) r 419 27th
" Matthew (Judith) carp r 125a Jersey
" Mathew (Rose) mstr mar r 4064 18th
" Mathew A clk r 468 Connecticut
" Maud clk AT&SF RR r 71 Cuvier
" May C sec Atlantic Gulf & Pac SS Co r 1530 Jones
" May office nurse A J Houston r 1228 Geary
" May Mrs r 1800 Sutter
" May Mrs conftr 1298 Market r 1784 Page
" Melville C bkpr r 3810 18th
" Merrill (Paulina) carpet layer r 514 Guerrero
" Merritt clk SP Co r Oakland
" Metra Mrs r 2305 Divisadero
" Michael (Johnson Bros & Kokorin) r 74 6th
" Michael carp r 915 Polk
" Michael (Lena) car repr r 62 Center Pl
" Michael L ironwkr r 2231 15th
" Millie (wid Wm) r 132 Bartlett
" Milton (Effie) civ eng r 1365 11th Av
" Milton H (Lucille) (Johnson Bros) r 22 Dorland
" Minnie dressmkr r 335 Hanover
" Minnie r 252 Bonview Av
" Miriam r 651 24th Av
" Munau (Edla) painter r 20 Flint
" Myrtle C clk SP Co r Oakland
" Myrtle C clk SO Co r 1190 Pine
" Myrtle G compt opr r 913 Alvarado
" Ned E candies 2294 Mission r 92 7th
" Nellie (wid John) r 892a Noe
" Nellie r 1901 California
" Nels cigars and tobacco 247 Embarcadero r 25 Clay
" Nels clk r 540 Liberty
" Nels A (Johnson Bros & Kokorin) r 74 6th
" Nels H (Helga) painter r 52 Surrey
" Nick (Athens) lab r 925a Howard

BUILDING & ENGINEERING NEWS
All of the Construction and Engineering News of the West
Issued Weekly *$4.00 Per Year*
560 MISSION STREET San Francisco Telephone Douglas 2372

"THAT CAREFUL DENTIST"
DR. WM. W. HOAGLAND
SPECIALIST
EXTRACTIONS, CROWNS, SELF-CLEANSING
BRIDGE WORK, WHALEBONE ROOFLESS PLATES
TELEPHONE GARFIELD 835
908 MARKET STREET
COR. POWELL AND EDDY
SAN FRANCISCO, CALIF.

JOHNSON
" Nick O r 673 Minna
" Niels E (Jennie) lab r 60 Clifford Ter
" Nils (Elsie) carp r 49 Godeus
" Nils P (Hedwig) carp r 1934b Folsom
" Nita clk Am Ry Ex Co r 1485 Bush
" Norman (Maude) mach r 223 Jules Av
" Olaf carp r 2091 Market
" Olaf carp r 2361 Mission
" Olaf seamn r 25 Baker
" Olaf (Matilda) tanner r 95 Nordhoff
" Olaf (Maria) rigger r 625 Wisconsin
" Olaf M (Hilda) carp r 55 Van Buren
" Olaf W (Hilda C) clk r 452 Haight
" Olga M tchr Pub School r 95 Nordhoff
" Oliver G (Etta) cigars r 288 27th
" Oliver L (Ruth) (F G Johnson Clothing Co) r 674 Church
" Olivia (wid Ernest) r 1405 Sanchez
" Orville (Margaret) salsn r 2560 Mission
" Oscar elev opr r 181 Jessie
" Oscar lab r 78 Sanchez
" Oscar cooper r 139 Pierce
" Oscar foremn r 2584 San Jose Av
" Oscar cook r 116 Drumm
" Oscar (Minnie) express r 731 14th
" Oscar A clk r 267 San Jose Av
" Oscar B (Freda) druggist r 1417 Church
" Oscar C (Minnie) (O'Neill & Johnson) r 731 14th
" Oscar E (Josephine) lab r 326 Guerrero
" Oscar H salsn Albion Lbr Co r Piedmont
" Otis F with Walter N Moore DG Co r Oakland
" Otis N (Mary) dept mgr W P Fuller & Co r 2720 Filbert
" Otis R (Marion) v-pres Union Lbr Co r 2559 Union
" Otto (Daisy) lab SP Co r 739 Baker
" Otto (Freda) salsn r 115 2d Av
" Otto B sec-mgr Pyramid Oil Co r Berkeley
" Otto C bkpr Alaska Pkrs Assn r 1062 Dolores
" Otto H (Dine) finisher r 40 Landers
" Ouray V clk Sussman-Wormser & Co r 2895 Folsom
" P A clk SP Co r Berkeley
" Paul janitor r 114 Stillman
" Paul with Shreve & Co r Burlingame
" Paul bkpr Wells Fargo Nev Nat Bank r Oakland
" Paul (Susie) radio opr r 315a 1st
" Paul A (Rose) optician r 275 26th Av
" Paul F cond r 56 Hancock
" Percival G drftsmn r 1715 Waller
" Peter painter 104 Church r 2156a Market
" Peter agt r 320 24th Av
" Peter carp r 526 Oak
" Peter mstr mar r 1662 Fulton
" Peter electn r 1039 Mission
" Peter (Alice) carp r 17 Chula Lane
" Peter B (Olive) r 523 Castro
" Peter E musical instrs 2704 Mission r 384 Lexington
" Peter E (Winifred) carp r 384 Lexington
" Peter G cook r 84 Jackson
" Peter H (Wilhelmina) pres Hercules Rubber & Sup Co r 1062 Dolores
" Peter J C (Mary) seamn r 227a Collingwood
" Peter (Sarah) ins r 320 24th Av
" Peter O seamn r 1123 Hampshire
" Petrus D (Mollie) carp r 301 Woolsey

JOHNSON P. H.
attorney-at-law, 712-714 Phelan Bldg, 760 Market, tel Garfield 409
" P H Phelan Bldg r 210 Ellis
" Philip marblectr r 2184 15th
" Phillip E drftsmn SO Co r Berkeley
" Philip L salsn r 909 Geary

JOHNSON-PICKETT ROPE CO, mfrs manila rope, Manila, P I, U S A office 503 Market, tel Douglas 5072
" P L with Hills Bros r San Leandro
" P N salsn Detmer Woolen Co r Berkeley
" Pound Cake Bakery 3630 19th
" Ragnar millhd r 116 Drumm
" Ralph salsn W J Benson & Co r 845 Sutter
" Ralph F (Olyne) (F G Johnson Clothing Co) r 1727 Church
" Ramon D atty 465 California r 2437 23d Av
" Rasmus B r 121 Frederick
" Ray (Louise) (Johnson Bros & Kokorin) r 78 Page
" Ray C (Georgiana) dept mgr Baker Hamilton & Pac Co r 3993 24th
" Raymond clk r 1005 Larkin
" R D with AT&SF Ry r 650 Bush

JOHNSON
" Redmond O (Margaret) (Cal Oil & Greasing Serv Co) r 1714 Clay
" R E R with Joost Bros r 191 Frederick
" R H clk SP Co r 1528 Sutter
" Richd carp r 419 Drumm
" Richd (Anita) conftr 482 Castro r 125 Ord
" Rita notary Hearst Bldg r 775 Post
" R N clk SP Co r Sausalito
" Robt cigars 133 2d r 4105 20th
" Robt (Katie) r 186 Lexington
" Robt doormkr r 1245 Broadway
" Robt (Maria) gardener r 335 Hanover
" Robt lab r 315 Texas
" Robt mar eng r 49 Godeus
" Robt (Lilly) mar eng r 264 16th Av
" Robt messgr Union Trust Co r 552 27th
" Robt (Sadie) painter r 228 4th Av
" Robt C (Farnetta) eng 35 West Portal Av
" Robt D (Pearle) (Bertauga Apts) r 1124 O'Farrell
" Robt J (Clara) eng r 3930 18th
" Robt L (Ethel) eng r 33 Pearl
" Robt L salsn Walsh & Weidman Boiler Co 143 2d
" Robt O clk r 90 Whitney
" Robt T student r 1925 Page
" Robt W (Hazel) clk r 136 Lexington
" Rodney L dept mgr Johns-Manville Inc r 1351 44th Av
" Roosevelt (Theresa) promoter r 1145 Larkin
" Rose M (wid Victor) r 4024 26th
" Roy M (Kittie M) salsn r 555 Clayton
" Roy P salsn Robert S Atkins r Oakland
" Roy W (Pac Battery Station) r 1920 Post
" Royal B storekpr Childrens Hospital r 170 15th Av
" Rudolph (Nellie) seamn r 3650 16th
" Rupert C teller Union Trust Co r San Carlos
" Rupert F bkpr r 272 2d Av
" Russell C bkpr Eugene Dietzgen Co r Alameda
" Russell E R treas Joost Bros (Inc) r 191 Frederick
" Sales Co hdwe French & Linforth reps 55 New Montgomery
" Saml (Sophia) contr r 632 Funston Av
" Saml R printer r 528 Kearny

JOHNSON SAWS, 20 Stillman
" Sarah E r 3565 Washington
" Sargent C (Pearl) pict framr r 1385 Waller
" Selma (wid Chas) r 751 Minna
" Selma S Mrs waitress r 1760 Pacific Av

JOHNSON SERVICE CO, Frank W Hook mgr, automatic temperature and humidity control, 417 Rialto Bldg, 116 New Montgomery, tel Sutter 2794
" Seth (Florence) welder r 1743 ½ LaSalle Av
" Sidney eng r 1512 Jackson
" Sidney A v-pres Western Brass Mfg Co r 58 Crown Ter
" Sidney E (Rose) agt r 369 Paris
" Sinclair S electn r 90 Whitney
" S J (Mildred) ins Mullen-Acton Co r 1317 Taylor
" S L with J D & A B Spreckels r Oakland
" Sophie nurse SF Hospital
" Sophie (wid P A) r 286 Eureka

JOHNSON S. T. CO.
oil burning equipment, blowers and vacuum pumps, 1337 Mission bet 9th and 10th, tel Market 2759
" Stanley lab r 751 Minna
" Stanley M (Genevieve) acct r 701 Taylor
" Stefan credit mgr Freeman Furn Co r 516 Ellis

JOHNSON STUART L, asst mgr American Equitable Assurance Co and Knickerbocker Ins Co 266 Pine, r 2900 Pierce

JOHNSON STUDIO THE, Chas M Johnson prop, room 1, 1028 Market, tel Market 7652
" Sydney A (Sue) mach r 58 Crown Ter
" Sylvia nurse r 645 Bush
" T E clk Ford Motor Co r 2706b Mission
" Ted barber 1606 Market r 3190b 16th
" Theo porter SF Hospital
" Theo candies 492 Haight r 42 Merritt
" Theo (Louise) carp r 3580a 18th
" Theo clk Aug Johnson r 687 Capp
" Theo clk r 729c Natoma
" Theo (Christina) carp r 561 Clipper
" Theo (Signe) mstr mar r 3845 21st
" Theo C clk US Coast Guard r Walnut Creek
" Theo E (Nellie) (Johnson-Buchanan Engraving Co) r 274 Naples
" Theresa r 700 California

PACIFIC METAL WORKS
COPPER
SHEETS
BARS
TUBING, Etc.
SOLDER
BABBITT
TYPE METALS
BRASS
CASTINGS
153-159 1st St.
SAN FRANCISCO, CAL.
Tel. Sutter 608
BRANCH: LOS ANGELES

See Page 79

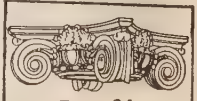
SEE PAGE 34
BUYERS' GUIDE
WESTERN BUILDERS' SUPPLY CO
Agents and Dealers in Builders Specials.
Store
135 Second St.
Phone Kearney 1991

BAY CITY IRON WORKS
Telephone MARKET 1311
ELECTRIC (ARC) WELDING
HYDRAULIC PRESS WORK
BOILERS AND STEAM TANKS FOR OIL AND WATER
1215-45 HARRISON STREET, BETWEEN 8TH AND 9TH
SEE PAGE 59

RICHARDS HARDWOOD LUMBER CO.
AMERICAN AND IMPORTED HARDWOODS
Telephone SUTTER 572
ESTABLISHED 1908
OFFICE
480-486 Brannan Street
Yards, Brannan, Fourth and Freelon Sts.
See Page 52-65

DIETZGEN TRADE MARK
DRAWING MATERIALS
ENGINEERS' and ARCHITECTS' SUPPLIES
18 FIRST STREET
See Pages 7-45
TEL. KEARNY 2680

JOHNSON
" Theresa F Mrs r 480 Ellis
" Thos (Mary) (Halverson, Nygard & Johnson) r 345 Tehama
" Thos lab r 109 Perry
" Thos mach r 19 Costa
" Thos tmstr r 6245 Geary
" Thos B drftsmn Bd Pub Wks r 1429 Page
" Thos B (Caroline) clk r 229 Divisadero
" Thos G clk SP Co r Alameda
" Thos M (Mae) r 1784 Page
" Thos W (Johnson & Wood) r San Mateo

JOHNSON TINNING AND RE-TINNING CO, 1801 Mission

" Truman A salsn Woodin & Little r Oakland
" Valborg C tchr Pub School r 1390 California
" Vernon E shoemkr r 3048 16th

JOHNSON VICTOR, factory representative Johnson-Pickett Rope Co 503 Market, tel Douglas 5072

" Victor driver r 3219 Mission
" Victor hlpr r 223 Leland
" Victor (Minnie) carp r 1163 Wisconsin
" Victor G candymkr r 223 Leland Av
" Victor H r 4616 Irving
" Violet J typist r 1040 Leavenworth
" Virgil (Leona) salsn r 1472 Dolores
" Wade H clk SP Co r 728 Shrader
" Walter r 693 Fulton
" Walter r 2721 Pacific Av
" Walter cigars tobacco 114 Powell r 824 Turk
" Walter clk Walton N Moore D G Co r 1358 Post
" Walter cond r 740 Green
" Walter (Margaret) mar eng r 662 Natoma
" Walter printer r 619 Larkin
" Walter (Margaret) restaurant 725 Howard r 315b Clementina
" Walter (Mildred) salsn r 1344 Jackson
" Walter A ptrnmkr r 455 Connecticut
" Walter A (Clara) electn r 1414 Union
" Walter C (Lulu) druggist r 735 9th Av
" Walter G acct r 242 Turk
" Walter H r 1344 Jackson
" Walter J (Lucile) plastr r 2527 Washington
" Walter L (Katie) driver r 1783 Broadway

JOHNSON WALTER P, judge Dept No 14 Superior Court, City Hall, r 2505 Broadway

" Walter S pres Tarter Webster & Johnson r Oakland
" Warren D (Kittie) stove repr 60 Isis
" Warren E F bkpr r 635 Guerrero
" Werner (Mandy) lab r 537 Laidley
" Wilbur A (Alta) clk r 1200 Waller
" Wilkins B (Mamie) barber r 2082 Pine
" Willard C (Clara M) elec eng r 868 Head
" Willard L r 1905 Broadway
" Willette C Mrs r 1578 McAllister
" Wm clk Dick & Simpson r 955 Carolina
" Wm firemn r 3648 20th
" Wm janitor r 917 Haight
" Wm (Katie) lab r 1666 Florida
" Wm (Mildred) lab r 4174 25th
" Wm (Claire) mach r 3267 21st
" Wm (Elizabeth) mach r 2656 McAllister
" Wm C salsn r 272 2d Av
" Wm (Blanche) salsn r 1417 Cole
" Wm (Katherine) seamn r 435 Harrison
" Wm (Hattie) tailor r 3 Elizabeth
" Wm A r 27 Elgin Park
" Wm A asst mgr Thiel Detective Service Co r 720a Clayton
" Wm A (Carry) pastor Church of the Seventh Day Adventists r 501 Scott
" Wm A plumber r 1334 Utah
" Wm A salsn r 1651 Market
" Wm B (Margaret) clk PO r 1434 Broderick
" Wm C (Angie) hosemn SFFD r 468 Clipper
" Wm C (Eva) painter r 58 Endicott Park
" Wm C salsn Lang Stroh & Boradori r 1417 Cole
" Wm D (Sarah B) mfrs agt r 1025 Bush
" Wm E (Matilda C) r 208 Hoffman Av
" Wm E adjuster Williams Dimond & Co r Oakland
" Wm E (Hubbard & Johnson) atty r 457 Buena Vista Av
" Wm E (Susan) electn r 131 Maynard

JOHNSON WM E, v-pres Merchants Nat Bank of SF r 378 Arguello Blvd

" Wm G (Sigrid) lab r 175 Eureka
" Wm H agt r 995 Folsom
" Wm H (Hattie) blksmith r 1913 Broderick
" Wm H (Theresa) clk r 728 Shrader

JOHNSON
" Wm H clk r 3337 Geary
" Wm H clk Anglo & London Paris Nat Bank r Oakland
" Wm H driver r 12 Rincon Pl
" Wm H (Marie E) mfrs agt 268 Market r 3040 Balboa
" Wm H mech r 480 Pine
" Wm H (Ella) mtrmn r 40 Tara
" Wm J clk r 955 Carolina
" Wm J (Annie) clk r 6245 Geary
" Wm J (Mabel) electn r 1101 De Haro
" Wm J (Fannie) jeweler r 177 Alpine Ter
" Wm J watchmn r 16 Dearborn Pl
" Wm K (Eugenia) lab r 495 Hill
" Wm L (Elizabeth G) firemn r 917 Alvarado
" Wm M (Ella M) collr r 131 Belvedere
" Wm M tmstr r 964 Howard
" Wm P (Margaret) r 1536 20th
" Wm P (Florence L) pres H & W Pierce 840 Powell
" Wm R janitor r 872 Grove
" Wm V cond r 67 San Gabriel
" Wm V (Alice) tmstr r 55 Bernal Av
" Wm W salsn Bausch & Lomb Optical Co r Berkeley
" Wm W (Matilda) seamn r 32 Richland Av
" & Armstrong (H B Johnson, H Armstrong) Dover Apts 165 11th
" & Clarke (G R Johnson, C F Clarke) candies 3263 16th

JOHNSON & CO (F Allenwood, M T Mildon) metals of all description baked, enameled and japanned, 1629 Market, tel Market 8438

JOHNSON & HIGGINS, average adjusters and insurance brokers, 433 California, Ins Exch Bldg, tel Douglas 6767

" & Johnson (G T and A) cigars 2105 Market

JOHNSON & JOHNSON
(New Brunswick N J), Pacific Coast Dept, H D Dietrich mgr, Surgical Dressings, 576 Mission, tels Douglas 189 and 190

" & Olson (C Johnson-J O Olson) auto painting, 222 8th
" & Wood (T T Johnson, W E Wood) mfg jewelers 150 Post

Johnsrude Carlson & Fernleaf tailors Chronicle Bldg
" Martin (Leah) (Johnsrude, Carlson & Fernleaf) r 336 Hill
Johnsson Frans (Jessie) r 85 Pleasant
Johnstad Chas seamn r 3650 16th

JOHNSTON see Johnson, Johnstone and Jonsen

" A clk Wells Fargo Nev Nat Bank r Berkeley
" A B autos r 745 Geary
" Albert (Emma) mtrmn r 1237 O'Farrell
" Albert L shipftr r 266 Connecticut
" Alex brklayer r 3028 California
" Amedee B (Gertrude) cashr r 1817 Baker
" Andrew driver r 265 Parker Av

JOHNSTON ANDREW L (Sadie E), resident sec Royal Indemnity Co, 201 Sansome, r 1387 6th Av

" Anna (wid Arthur) r 1322a Valencia
" Anna J widow r 410 Gates
" Archie S (Josephine) r 710 Franklin
" Arnold express r 464 Valley
" Arthur M clk US Food & Drug Insp r 563 41st Av
" Arvid (Jennie) rigger r 139 Vicksburg
" -Ayres Co advertising 525 Market
" Benj J painter r 2442 Clement
" Carl R mgr Sutter Powell Drug Co r Berkeley
" Catherine seamstress r 3665 19th
" Chas (Susan) blksmth r 624 Guerro
" Chas F (Super Auto Prod Co) r 835 O'Farrell
" Charlotte (wid Christopher) r 3644 20th
" Chrispopher (Hannah) rigger r 1334 12th Av
" C W mech r 515 Octavia
" Danl H (Maude A) salsn r 299 Guttenberg
" Danl L (Eda) sales mgr r 381 26th Av
" Danl W (Julia F) real est 582 Market r 1300 Sacramento
" David F (Frances) police r 4282 25th
" David P mgr Union Drop Forge Co r Burlingame
" Edw r 635 Dolores
" Edw B (Elk Transfer & Storage Co) r 109 7th
" Edw F driver r 635 Dolores
" Edw L (Agnes) hosemn SFFD r 403 Diamond
" Edw L mfrs agt 681 Market r Sutter Hotel
" Elizabeth (wid Wm) r 1817 Baker

INTERNATIONAL RADIATOR CO.
C. BARMANN
METAL WELDING
TELEPHONE PARK 1682
505 VAN NESS AVENUE
EXPERT AUTO RADIATOR REPAIRING
FIRST-CLASS REPAIR WORKS
AUTO RADIATORS : LAMPS : FENDERS
WINDSHIELDS : AND : SPEEDSTER BODIES

REMCO PIPE
REDWOOD MANUFACTURERS CO.
& TANKS
1611 HOBART BLDG
SAN FRANCISCO

JOHNSTON
" Ella M (wid John) r 114 Frederick
" Ellen F Mrs CSPract 166 Geary
" Elsie with H K McCann Co r 1482 Sutter
" E M Mrs salswn r 380 Eddy
" Emily M r 1462 Haight
" Esther milliner r 265 Parker Av
" Ethel M clk r 1302 Sanchez
" Evangeline A bkpr r 2442 Clement
" F Kirk coml artist 417 Montgomery r Alameda
" Floyd clk r 2920 Pacific
" Frank mfrs agt 9 Main r Oakland
" Frank B W clk SP Co r Oakland
" Frank R phys r 2631 Clay
" Fred R (Mae) granite ctr r 1555 Church
" F Roy salsn Union Litho Co r Oakland
" Geo Mrs widow r 1380 Sanchez
" Geo (Cora) r 3 Railway
" Geo (Jessie) salsn r 534 Divisadero
" Geo (Julia) r 464 Valley
" Geo I mtrmn r 3333 Geary
" Geo R shoemkr r 284 Sanchez
" Geo W (Helen) sta eng r 132 Hearst Av
" Godfrey W with Hale Bros r Piedmont
" Gordon S clk SP Co r 106 Surrey
" Grace catermn L E Waterman r 469 Clipper
" Gunner carp r 3466 20th
" Harold T autowkr r 265 Parker Av
" Harrison B car repr r 1259 42d Av
" Harry foremn Able Mfg Co r Oakland
" Harry salsn r 1214 Polk
" Harry B SFFD r 498 Falcon Av
" Harry with SF Call r Oakland
" Harry V (Fogelstrom & Johnston) r Berkeley
" Harry V salsn Western Paper Stock Co r 1214 Polk
" Harvey C (Ida) mgr Leo Feist (Inc) r 1417 11th Av
" Helen C (wid Jas) r 2861 Clay
" Horace E bkpr Oakland Motor Car Co r Oakland
" Ida dressmkr r 892 Fulton
" Irene E clk PG&E Co r 112 Clmeent
" Irving S adv r 1020 Balboa
" Iva clk Am Ry Ex r 815 Bush
" Jas (Catherine) police r 2861 22d
" Jas salsn r 1285 Sanchez
" Jas (Mary) painter r 2442 Clement
" Jas A (Continental Steel & Sup Co) r Berkeley
" Jas M (Delia) stonectr r 98 Santa Barbara Av
" Jas S shipftr r 177 Liberty
" Jesse B (Deborah) salsn r 351 Camino del Mar
" Jewett M (Corrinne) r 1468 47th Av
" J Harvey (Lily A) phys 1026 Market r 105 Steiner
" John (Hedda) lab r 1301 Geneva Av
" John (Margaret) brklayer r 265 Parker Av
" John (Sarah J) foremn r 106 Surrey
" John (Mary C) USN r 61 Santa Ynez Av
" John G mach r 3644 20th

JOHNSTON JOHN G (Berenice) mgr Willcox, Peck & Hughes ins brokers, 311 California tel Sutter 5482 r 3362 Clay

" John J clk SP Co r 43 Cordova
" John S (Margaret) barber 248 6th r 317 Clementina
" Kate G r 563 20th Av
" Katherine F r 131 Highland Av
" Laben (Ethel) auto painter r 475 19th Av
" L D r 645 Leavenworth
" Leo musician r 1545 Larkin
" Lorne (Crystal O) clk A L Greene r 645 Leavenworth
" Louise Mrs milliner r 2242 Polk
" Luella (wid Geo) clk r 553 5th Av
" Lulu M tchr vocal r 3408 Clay
" Lydia Mrs r 1111 Jones
" Mabel nurse SF Hospital
" Martha bkpr r 2442 Clement
" Marvelle Mrs feeder r 1606 Washington
" Mary Mrs lndywkr r 1703 Geary
" Mary Mrs r 430 Oak
" Mary A clk r 635 Dolores
" Mary J (wid Jas I) r 349 10th
" Mildred A nurse r 131 Highland Av
" Nancy waitress r 1493 O'Farrell
" Patk J (Mary) plumber r 131 Highland Av
" Percy L mgr Congress Cafe 439 Powell
" Perry A salsn E B De Surville Co r 1020 Balboa
" Ray (Louise) waiter r 78 Page
" R B newspaper rep 58 Sutter r 620 Post
" R H asst auditor Anglo-Cal Trust Co r 147[illegible] Sacramento

JOHNSTON
" Robt (Myrtle) carp r 371 Douglass
" Robt (Margaret) mach r 778 Clayton
" Robt J painter r 2442 Clement
" Richd opr Radio Corp of Am r 316 30th

JOHNSTON ROBERT (Ona) mgr San Francisco Law School 326 Call Bldg, tel Kearny 4251 r 501 Taylor

" Roy (Mae) mgr Townsends (Inc) r 586 19th Av
" Ruth bkpr r 464 Valley
" Saml (Mary) cooper r 266 Connecticut
" Saml (Stella) adjuster r 3255 Sacramento
" Saml H agt r 159 Powell
" Saml P (Allia H) (Johnson Ayres Co) r 1020 Balboa
" Sarah nurse r 380 Eddy
" Sidney C (Harriet T) painter r 113 Precita Av
" Swante (Emily) eng r 271 Chattanooga
" Thos r 724 Franklin
" Thos A (Jessie) r 177 Liberty
" Thos E (Marjorie) r 135 Edgewood Av
" Thos F painter r 651 Folsom
" Thos H (Lula) clk r 367 Paris
" Thos J (Charlotte) hosemn SFFD r 221 Farallones
" W A r 819 Mission
" Walter solr r 1214 Polk
" Walter (Gussie) r 2920 Pacific Av
" Wm (Sadie) blksmith r 419 29th
" Wm (Celia) bldr r 813 Lyon
" Wm elev opr r 1334 12th Av
" Wm (Ida B) firemn r 3646 20th

JOHNSTON WILLIAM E, dist mgr Equitable Life Assurance Society, 1017 California, Commercial Union Bldg tel Kearny 4048, r 243 38th Av

" Wm F lab r 418 Texas
" Wm G watchmn SO Co r 16 Dearborn
" Wm H blksmith r 1913 Broderick
" Wm H (Pearl) mach r 63 Dehon
" Wm M (Elenor) agt r 1138 Fell
" Wm N (Catherine) carp r 467 Duncan
" Wm P (Mary) hardware 400 Cortland Av r 300 Coleridge
" Wm R asst buyer O'Connor Moffatt & Co r 734 Franklin
" Wm R (W R Johnston Optical Co) r 555 Eddy
" Willis clk r 936 Mission

JOHNSTON W R OPTICAL CO, manufacturing opticians, wholesale 704 Market tel Douglas 1152 retail 31 Geary, tel Kearny 2983

" & Carter (W Johnston, J L Carter) cigars 114 Powell

JOHNSTONE see Johnson, Johnston and Jonsen

" Alida B Mrs r 431 Guerrero
" Carlos A A (Beda M) mgr Sutter Lunch Co r 685 16th Av
" Chas H r 1465 Masonic Av
" Charlotte (wid Christopher) r 3644 20th
" Christina S Mrs r 1311a Lyon
" Clifford asst eng RR Com r Piedmont
" Douglas (Annie) clk r 3721 16th
" E C clk PT&T Co r 156 Yerba Buena
" E O rep Am Chain Co Pacific Bldg
" Ernest (May) clk r 160 Buena Vista Ter
" Ethel M tchr r 1475 8th Av
" Frances W r 1218 4th Av
" Geo (Hannah) restaurant 1013½ Golden Gate Av
" Geo A driver r 1757 Ellis
" Geo S (Matilda) carp r 1935 Ellis
" Hannah (wid Geo M) r 821 Shrader
" Harry E (Emma) mar eng Harbor Com r 953 Edinburgh
" Helen B Mrs agt r 1615 Lyon
" Henry W (Beatrice) r 450 Magellan Av
" Herbert G r 1475 8th Av
" Irene Mrs r 112 Clement
" John (Corinne) (Little Automobile Co) r 758 17th Av
" John G mach r 3644 20th
" Jos broker r 352 Geary
" Josephine E clk r 1079 Ashbury
" Louise clk r 1708 Octavia
" Mary r 1243 37th Av
" Maurice (Anna) r 48 Casselli Av
" Pearl L Mrs clk r 1545 Larkin
" Richd r 1385 Clay
" Richd (Marian) r 316 30th
" Richd W (Helen) r 640 16th Av
" Robt M (Georgina) foremn Bethlehem SB Corp r 1475 8th Av
" Robt W purser r 1475 8th Av

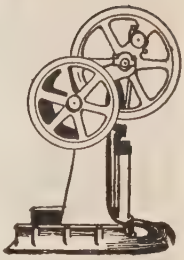

PUMPS

"The Best of Six for Your Home"

SIMONDS MACHINERY CO.

117-121 New Montgomery Street
San Francisco
Telephone Kearny 1457

C.W. MARWEDEL
MACHINE SHOP TOOLS AND SUPPLIES
BRASS COPPER STEEL
76-80 FIRST ST.
PHONE DOUGLAS 4180

RAYMOND GRANITE COMPANY, Inc.
THE WEST'S LARGEST DESIGNERS AND BUILDERS OF
MONUMENTS AND MAUSOLEUMS
3 POTRERO AVENUE SAN FRANCISCO TEL. MARKET 688
See Page 41

Tanks
Towers
Pipe
Silos
Boxes
Millwork

Write for Catalogues and Prices

Pacific Tank & Pipe Co.
Mercantile Box Co.
National Mill & Lumber Co.
318 Market St.
San Francisco
Kearny 3620

JOHNSTONE
" Sue A nurse r 720 12th Av
" Thos E (Irene) driver SFFD r 1311a Lyon
" Thos (Annie) sec r 1757 Ellis
" Walter driver r 1751 Market
" Walter L (Sophie) asst r 2201 California
" Wm acct Balfour Guthrie & Co r 653 Sutter
" Wm A clk Royal & Queen Ins Co r 1144 Larkin
" Wm H r 2476 Bush
" Wm L agt P M SS Co 508 California
Johosky Rose nurse SF Hospital
JOICE see Joyce
" Chas H (Jennie) painter r 132 Clipper
" Margaret steno r 1747 Fulton
" Nicholas (Mary) lab r 563 Moultrie
JOINER see Joyner
" John H baker r 1809 Page
" Wm D (Isabel) mgr Lash's Products Co r 1245 27th Av
Jojraphos Geo (Anna) rest r 2315 Mission
Joki Emil (Vera) ironwkr r 4446 23d
Joley Jennie Mrs r 2586 Howard
Jolin Max (Rose) r 2246 Fulton
" Mendel (Lilly) salsn City Iron & Metal Co r 252 Lexington
Jollain Guiseppe tchr music 376 Sutter
Jolley Jennie Mrs bkbdr r 2586 Howard
" Thos tmstr r 887 McAllister
" Wm brklayer r 887 McAllister
" Wm R cartoonist 3032 Washington
Jolliff Andrew F clk r 181 Jessie
" Robt A (Elsie) teller Anglo-Cal Trust Co r 2142 Golden Gate Av
Joliffe Edwin Mrs widow r 591 15th Av
" Frances r 1800 Vallejo
" Harriet r 1800 Vallejo
" Mary r 1800 Vallejo
" Wm H r 1800 Vallejo
Jollit Jeanne r 2345 Larkin
Jollumour Bessie cashr Meister & Adou r Alameda
Jolly Edwyn J (E J Jolly & Son) r Oakland
" E Jesse (E J Jolly & Son) r Oakland
" E J & Son (E J and Edwyn J) ins adjusters 485 California
Jollyman J P elec eng PG&E Co r Oakland
Joly Dorothy bkpr r 516 Noe
" John G (Leona M) treas Ivancovich-Trobock & Bergen Co r 218 10th Av
" Oscar J (Evelyn) pressmn r 516 Noe
Jonas Abraham J tailor 227 3d
" Arthur W atty and asst Dist Atty Russ Bldg r 1040 Fulton
" B C r 1485 Pine
" Chas A (Emma) clk r 39a Lapidge
" C N & F W mfrs agts 111 New Montgomery
" Ernest musician r 526 Grove
" Frances M steno r 4089 26th
" Harry A (Ella) sales mgr Genl Cigar Co r 1000 Sutter
" Ira O (Dorothy) r 504 Hickory
" Isidor (Jeanette) tailor 1723 Fillmore r 1508 McAllister
" Jacob S r 2438 Clay
" Jas T (Julia H) r 4089 26th
" Leah (wid Isaac) r 1040 Fulton
" Louis (Rose) tailor 1199 McAllister r 580 McAllister
" Milton (Tessie) (Milton's Clothing) r 173 Jordan Av
" Nell steno r 2525 Steiner
" Sigsmund tailor 243 3d r 175 3d
" Sylvia r 1508 McAllister
" Viola salswn r 1279 Union
" Wm J clk r 190 3d
" Wm J (Ethel E) pharmacist r 3037 Steiner
" Wm S (Zilphia) clk r 119 Otsego Av
Jones Abner mgr Crawford Apts r 620 Eddy
" Addie widow r 20 Monroe
" Adelaide steno F H Tibbetts r 1404 Hyde
" Agnes Mrs r 750 Guerrero
" Aileen steno r 521 8th Av
" Albert H (Caroline E) salsn Schwabacher-Frey Staty Co r 158 Shrader
" Albert L asst mgr Edw R Bacon Co 51 Minna
" Alex D B clk Roberts Mfg Co r Alameda
" Alex R (Alice) copy writer Lockwood-Shackeford r 690 40th Av
" Alfred blksmith r 8 Fair Oaks
" Alfred (Rhoda) carp r 2963a 24th
" Alfred (Louise) tmstr r 2 Hale
" Alfred waiter r 50 Turk
" Alfred E clk r 1255 47th Av
" Alfred L (Elsie) lab r 45 Arbor
" Alga V mtrmn r 1300 Golden Gate Av
" Alice M bkpr r 4041 21st
" Alice M Mrs tchr Pub School r 690 40th Av

JONES
" Alleen tel opr r 1671 Bush
" Allen G with Genl Elec Co r Berkeley
" Allen S clk Fed Res Bank r Alameda
" Alma waitress r 545 Post
" Alma with Bank of Italy r 1682 Broadway
" Alma Mrs r 1424 Polk
" Alva eng r 1955 Filbert
" Alva mtrmn r 1141 McAllister
" Alva M cigars 354 Battery
" Alvia clk r 11 Leland Av
" Andrew J porter r 111 Stillman
" Anna D (wid Wm) r 1274 Guerrero
" Anna G steno r 1106 Bush
" Anna K (wid Robt C) r 554 Baker
" Anna L millinery 3416 22d r 1274 Guerrero
" Anna Mrs clk r 832 Silver Av
" Anne r 309 Castro
" Annette Mrs r 1255 32d Av
" Annie M r 713 York
" Annie P r 839 Clayton
" Anthony F (Julia A) clk r 9 Charles
" Archibald B (Kathryn) supt r 1515 Leavenworth
" Arthur baker r 1610 Folsom
" Arthur chauffr r 554 Baker
" Arthur (Elsie) mach r 3907 22d
" Arthur (Elizabeth) tmstr r 3938 19th
" Arthur B salsn r 528 Clayton
" Arthur C (Elizabeth) acct r 1137 Hyde
" Arthur C (Lillian) contr r 2312 25th
" Arthur E with Dunham Carrigan & Hayden Co r 1156 Sutter
" Arthur F mstr mar r 1856 Green
" Audrey clk Pac Fdy Co
" Augusta (wid Joel B) r 2580 Clay
JONES AXTON F (Marian), v-pres Shingle Brown & Co, Balfour Bldg, r 2670 Greenwich
" Bartlett F r 521 8th Av
" Beatrice A tel opr r 3232 18th
" Benj eng Standard Biscuit Co r Oakland
" Benj B (Lena) firemn Merch Exch Bldg r 1363 Webster
" Benj L salsn Cheek & Jones r 515 Jones
" Bert E press feeder r 701 Fulton
" Bert J (Alice) clk Welch & Co r 1252 Broadway
" Bert R dept mgr Maryland Casualty Co r Oakland
" Bertram F cashr Eastman Kodak Co r 35 Delmar
" B Jas presser r 20 Monroe
" Bracie (Ada) framemkr r 1125 Geary
" Bros Asbestos Supply Co (Inc) 512 2d
" Bros & Co (Inc) vinegar and cider 22 Battery
" Byron S r 2507 Pine
" Carrie S Mrs CSPract 166 Geary
" Carl A (Craig Hotel) r 44 Eddy
" Carl O (Agnes H) soft drinks 685 Sacramento r 1315 Sacramento
" Carter B editor Assoc Press r 995 Pine
" Casey r 704 Oak
" Catherine A (wid Eugene) asst Public Library r 1132 Guerrero
" C E mov pict opr Frolic Theatre r 67 Carl
" Cecil r YMCA
" Chas r 1105 Larkin
" Chas clk r 318 15th Av
" Chas janitor r 1790 Sutter
" Chas (Annie) lab r 1518 Dolores
" Chas v-pres Union Mer Co r 318 17th Av
" Chas A (Jones & Kanhauser) r 111 Taylor
" Chas A (Georgie L) asst mgr H E Verran Co r 56 Delmar
" Chas A (Grace) glasswkr r 509 Capp
" Chas E (Susan B) phys r 1136 Guerrero
" Chas E printer r 701 Fulton
" Chas F (Rose) ironwkr r 2942 Howard
" Chas G (Emma C) candymkr r 49b Fair Av
" Chas H driver r 2487 Greenwich
" Chas H ins 315 Montgomery r Oakland
" Chas L sec-treas Jones Bros Asbestos Supply Co r 1917 Vallejo
" Chas R (Margaret) clk Triest & Co r 1456 Jackson
" Chas W clk Geo E Billings Co r Berkeley
" Claire M r 45 Tingley
" Clara B r 645 Leavenworth
" Clara W widow r 1539 Hayes
" Clarence mach r 1808 Post
" Clarence B (Winifred) elev constr r 27 Carmel
" Cliff L police r 923a Sacramento
" Clifford drftsmn State Mining Bur r 419 Golden Gate Av
" Clifford C mach r 700 Jones

PACIFIC FOUNDRY COMPANY
18TH AND HARRISON STS. **PHONE MISSION 1105**
See Page 46

OLD MISSION
PORTLAND CEMENT
FOR PERMANENCE
See Page 33

JONES
" Clifford P clk r 1910 Page
" Clifton B salsn SO Co r 504 Shrader
" Clinton (Sarah W) r 2617 Buchanan
" Clinton Jr (Herbert Jones & Bro) r 2617 Buchanan
" Daisy clk r 488 29th
" Daisy Mrs clk r 378 Shotwell
" Danl r 1105 Larkin
" Danl (Julia) clk r 311 2d Av
" David C hlpr PG&E Co r 4324 Judah
" David D official interpreter US Courts r Oakland
" David F (Eliza) clk Roberts Mfg Co r 1157 Wisconsin
" David M lab SP Co r 2022 Fell
" David R dept supt De Pue Whse Co r Berkeley
" David T clk r 115 Market
" Dean (Margaret) hauling r 2330 Bush
" D Harry candies 2557 Mission r 140 Romaine
" Dorothy L bkpr r 20 Kingston
" Dorothy M steno Am Auto Ins Co r 1754 Fell
" Dwight W (Addie L) clk r 2031 Vallejo
" Earl (Alice) mach r 2007 California
" Earl H broker Pacific Bldg r Oakland
" Earl R mgr H J Baker & Bro r Berkeley
" Ed Hardware & Tool Co 1172 Market
" Ed L gen agt Minneapolis & St Louis RR Co r Berkeley
" Edgar A (Amanda) cond r 135 Collins
" Edna clk B K H Co r Oakland
" Edna clk Anglo-Cal Trust Co r 2525 Anza
" Edw r 83 Pleasant
" Edw with Lyon & Hoag r Alameda
" Edw clk Sanborn Vail & Co r 635 29th
" Edw (Rachel) cook r 14 De Wolf
" Edw carp r 860 Presidio Av
" Edw ironwkr r 602 20th
" Edw stevedore r 236 3d
" Edw (Tulip) tmstr r 1522 Geary
" Edw B enameler r 3518½ 16th
" Edw C (Mary S) r 2031 Vallejo
" Edw D (Hetta C) foremn r 783 Turk
" Edw F (Alice) salsn Johns-Mansville Inc r 2061 Green
" Edw H clk Fed Res Bank r Berkeley
" Edw M (Sue M) ins broker 465 California
" Edw M optometrist 209 Post r Oakland
" Edw P (Esther P) eng r 1200 3d Av
" Edw R r 515 7th
" Edw T r 100 2d Av
" Edwin (Lydia) pres Ed Jones Hdwe & Tool Co r 163 5th Av
" Edwin R (Louise M) police r 575 17th Av
" E L driver United Milk Co r Colma
" Eleanor Mrs dressmkr r 2597 Pine
" Eleanor tchr Pub School r 724 Lake
" Elizabeth r 140 Romain
" Elizabeth (wid Julius) r 614 5th Av
" Elizabeth E nurse r 1103 O'Farrell
" Ella (Jones & Smith) r 1680 Clay
" Ella widow r 253 Oak
" Ellen clk SF Call r 36 Baker
" Ellen Mrs tchr r 1371 Pine
" Ellen J (wid Peter C) r 506 14th
" Elma tchr Pub School r 405 Fillmore
JONES ELMER H (Mabel E), sales rep Associated Supply Co r 1245 Plymouth
" E M Mrs r 625 Bush
" Enoch R L (Renedios) teleg WUTel Co r 1517 Baker
" Ernest (Emma) cook r 378 8th Av
" E Stanley (Jessie) r 2302 Fillmore
" Ethel A clk r 45 Tingley
" Ethel M clk r 172 Templeton Av
" Ethel Mrs milliner r 1410 Geary
" Etta (wid John) r 386 Elizabeth
JONES EUGENE P, atty-at-law and Notary Public, 808-810 Crocker Bldg, tel Kearny 4145, r 1754 Fell, tel West 8782
" Evan W cigars 2500 Washington r 1171 Clay
" Everett A clk r 242 Turk
" Everett W bkpr r 158 Shrader
" Farrington L ins r 669 Parker Av
" F E Hardware Co 1461 Church
" F H Mrs r 316 Walnut
" Florence E clk Continental Ins Co r 1079 Church
" Forrest T (Jones & George) r 1290 O'Farrell
" Frances (wid R C) r 1909 Post
" Frances E Mrs r 51 Arguello Blvd
" Frances M steno W R Grace & Co r 4089 26th
" Francis U (Josephine) piano tuner r 4756 17th
" Francis W glazier r 3232 18th

JONES
" Frank r 1754 Fell
" Frank r 1763 Golden Gate Av
" Frank bkbdr 340 Sansome r Oakland
" Frank clk r 345 Locust
" Frank (Ada) tel oprr 1750 Mission
" Frank A agt r 400 Duboce Av
" Frank A r 1920 Leavenworth
" Frank B clk r 1345 Laguna
" Frank C (Marie) rancher r 1309 Hyde
" Frank C (Agatha) salsn r 445 26th Av
" Frank E (F E Jones Hdwe Co) r 3832 Army
" Frank E (Frances) v-pres Jones Bros Asbestos Sup Co r 1047 Page
" Frank G clk WUTel Co r 1404 Hyde
" Frank H (Ada) branch mgr Postal Tel & Cable Co r 495 Valencia
" Frank H Mrs widow r 1920 Leavenworth
" Frank J (Lewis-Simas-Jones) r Palace Hotel
" Frank L acct Hill & Morton 110 Market
" Frank L S (Catherine) cond r 81 9th
" Frank W elev opr r 2243 Post
" Fred r 2400 Pacific Av
" Fred B (Leona E) car repr r 906 Stanyan
" Fred C (Eva) sec Retail Furn Assn r 577 Page
" Fred E (Anna M) painter r 816 Stanyan
" Fred G mgr Am Optical Co r 752 Clayton
" Freda flymkr r 187a Belvedere
" Fredk D cond r 2011 Buchanan
" Fredk W foremn r 14 DeWolf
" Fredk W v-pres and editor The Architect and Engineer (Inc) r Berkeley
" Geo clk r 1813 Lyon
" Geo cook r 193 4th
" Geo mailer r 1351 Sutter
" Geo printer r 1380 Sutter
" Geo salsn r Olympic Club
" Geo E r 2507 Pine
" Geo E clk SP Co r Oakland
" Geo E (Maude) mar eng r 3022 Webster
" Geo E v-pres Mitchum Tully & Co r Berkeley
" Geo F atty Mills Bldg
" Geo H (Catharine) r 840 Stanyan
" Geo H (Hazel) electn r 214 14th
" Geo H salsn r 3434 19th
" Geo H Jr chauffr r 840 Stanyan
" Geo J coremkr r 635 Shotwell
" Geo L (Eleanor) autowkr r 2597 Pine
" Geo M r 14 DeWolf
" Geo M (Mary L) r 1609½ Baker
" Geo M auditor Lou H Rose Co r 1717 Leavenworth
" Geo P clk Union Trust Co r 3159 Jackson
" Geo S (Margaret) r 4252a 21st
" Geo W (Mary) r 909 Haight
" Gerald F bkpr r 1269 5th Av
" Gideon C pres Jones Bros & Co r Berkeley
" Gladys M clk SP Co r 702 Larch
" Glenn H (Jones & George) r 1290 O'Farrell
" Glenn L r YMCA
" Gordon supt Alaska Packers Assn r Berkeley
" Grace steno r 1259 O'Farrell
" Grace M r 585 16th Av
" Grace Mrs salswn r 235 O'Farrell
" Grace M Mrs r 815 Clement
" Gregory sec Sonoma Land Co r 909 Quintara
" Griffith eng r 353 Bush
" Gussie H Mrs r 2519 California
" Guy P director State Bd of Health r 210 Church
" Gwen r 2500 Fillmore
" H radio opr r 480 Pine

JONES H. & CO.
(Australia), Hobart, Melbourne, Sydney, South Africa, I X L JAMS AND JELLIES, office and factory E 11th and 29th Av, Fruitvale Station, Oakland

" Hannah (wid Thos) r 719 Capp
" Harland r 1529 Hyde
" Harold (Alvina) autowkr r 207 Church
" Harold mach r 1808 Post
" Harold H (Agnes) mach SFFD r 750 Guerrero
" Harold L clk Am Ry Ex Co r 479 4th Av
JONES HARRISON A (Thacher & Wright) atty-at-law and proctor in Admiralty, 244 California, tel Kearny 1711, r 1839 Hayes
" Harry (Pearl) barber r 246a 5th Av
" Harry clk SO Co r 504 Shrader
" Harry (Harriet) cond r 516 4th Av
" Harry (Margaret) seamn r 2681 22d
" Harry B cond r 1456 Pacific
" Harry B (Anna B) mar eng r 504 Shrader
" Harry C r 380 Eddy

GLADDING McBEAN & Co.
ARCHITECTURAL TERRA COTTA
ROOF TILE
HOLLOW TILE
FIRE PROOFING
VITRIFIED PIPE
TERRACOTTA PIPE
FACE BRICK
ETC.
OFFICE
CROCKER BLDG.
PHONE DOUGLAS 540
SAN FRANCISCO
WORKS
LINCOLN CAL.

Trademark of the Cutter
C.W. MARWEDEL
PHONE DOUGLAS 4180
MACHINE SHOP TOOLS AND SUPPLIES
BRASS COPPER STEEL
76-80 FIRST ST.

BURLAP
BY THE
CARLOAD
BALE
OR
BOLT
IN ALL WEIGHTS AND WIDTHS
COTTON GOODS
AMES HARRIS NEVILLE CO.
100 POTRERO AVE.
PHONE MARKET 6100
See Page 9

PHONE MARKET 191 WILL & FINCK 1686 MARKET STREET
CUTLERY × BARBERS' SUPPLIES × SPORTING GOODS

JONES
" Harry C (Maisie) autos r 1462 23d Av
" Harry D (Ida) r 917 Cole
" Harry E office mgr Western Sugar Ref r Piedmont
" Harry G lab r 575 9th Av
" Harry H (Bertha) salsn r 492 8th Av
" Harry H V pkr US Appraiser r Oakland
" Harry L (Pearl) barber r 246a 5th Av
" Harry L (Lucille) eng r 766 Cole
" Harry S (Emma) dep County Clk r 45 Tingley
" Haviland M r 628 O'Farrell
" Haywood lab r 702 Larch
" H C Mrs r Fairmont Hotel
" Helen Mrs r 345 Locust
" Helen M Mrs r 746 Geary
" Henrietta manicurist r 1815 Powell
" Henrietta G r 959 Webster
" Henry bootblk r 392 3d
" Henry (Jennie) insp r 1955 Filbert
" Henry porter r 1575 Turk
" Henry B (Jones & Nolan) r 4325 Army
" Henry L (Onellion & Jones) r 209 Clement
" Henry L clk r 3000 Laguna
" Henry M salsn Western Butchers Sup Co r Kentfield
" Henry M (Eliz) gripmn r 3057 California
" Henry T (Annie M) insp r 426 5th Av
" Henry W (Louise) cond r 15 Rosecrans
" Herbert (Ysabel) (Herbert Jones & Bro) r 2619 Baker
" Herbert J cond r 840 Stanyan
" Herbert & Bro (Herbert and Clinton Jr) importers and exporters 210 California
" H L asst treas Cal Pkg Corp r Burlingame
" Horace r 246 Mason
" Horace (Margaret) telegr r 4041 23d
" H R clk r 1979 Howard
" Hugh B with Hind Co r 51 Arguello Blvd
" Hugh B Jr (Hazel N) supt r 41 Arguello Blvd
" Hugh L purch agt US Pac Co r Oakland
" Hugh L (Frida) mstr mar r 585 16th Av
" Hugh L (Olive) undertkr r 3165a 16th
" Hugh O (Minnie C) biksmith r 1079 Church
" Hugh R (Mary) lab r 1979 Howard
" Hugh S salsn Robbins & Myers Co r Berkeley
" Hyram (Frankie) Elk Transfer & Storage Co r 142a Langton
" Idwal Mrs sec Chas Cable r 2101 Van Ness Av
" Ira O floormn Crane Co r 504 Hickory
" Isabel M (wid Thos A) r 1301 Fell
" Jacob K (Odessa) lab r 453a 26th Av
" Jas bldg supt Hauschildt Music Co r 135a 13th
" Jas men's furnishings 3155 Mission
" Jas B salsn r 20 Monroe
" Jas F (Elizabeth) millhd r 1856 Green
" Jas F (Stella B) tmstr r 1146 York
" Jas Hervey (Elizabeth) v-pres Ellery Arms Co r 1262 21st Av
" Jas J salsn r 234 Lisbon
" Jas P (Pauline) bkpr Mark-Lally Co r 1253 3d Av
" Jas S clk r 293 4th Av
" Jas T (Julia H) mach r 341 27th Av
" Jas V with Cal Barrel Co r 20 Kingston
" Jane (wid Evan) r 1486 Dolores
" Jane S r 1369 Hyde
" January (Elizabeth S) office Phelan Bldg r 1091 Bush
" Jay (Mabel) mtrmn r 2645½ Mission
" J B with Lachman Bros r 1001 Post
" J Bates real est R D McElroy r 621 Taylor
" J Cleve acct r 378 Golden Gate Av
" Jeannette clk r 992 Capp
" Jennie A (wid Wm O) r 724 Lake
" Jennie P (wid Thos) r 2500 Fillmore
" Jeremiah lab r 1031 Fillmore
" Jeremiah C (Lily) clk SP Co r 20 Kingston
" Jerusa J CS pract r 415 Buchanan
" Joel (Rachel)foremn r 103 Freelon
" John (Charlotte) r 16 Harper
" John acct Aetna Life Ins Co r 84 Buena Vista Ter
" John (Susie) mach r 331 27th
" John mach r 3232 18th
" John millhd r 9 Charles
" John mtrmn r 418 Broderick
" John paymstr Emporium r 1269 5th Av
" John (Anna) seamn r 3139 16th
" John (Mary) steamftr r 758 11th Av
" John Jr clk 3165a 16th
" John A foremn r 1538 Broderick
" John A (Eva) mach r 1116 Divisadero
" John A Jr (Frieda) mgr r 527 Central Av

JONES
" John B (Emily) insp r 3419 16th
" John C sec Landgrebe MacNevin & Jones r 1009 Hayes
" John E (Sophie) cond r 113 Lundy's Lane
" John E elec eng r 2772 Sacramento
" John E traf mgr r 300 Haight
" John G (May) janitor r 2816 Howard
" John G salsn United Med Service r 447 Eddy
" John H (Emily) ins agt r 2022 Taylor
" John H (Marguerite P) printer r 61 Caselli
" John J r 1631 Dolores
" John J barber 1395 Valencia r Berkeley
" John J (Maud) bkpr r 1269 5th Av
" John J elev opr r 85 4th
" John J lab r 684 Folsom
" John M r 1316 Page
" John P (Marion) division supt Market St Ry r 1274 Guerrero
" John P steamftr r 758 11th Av
" John P (Kathrine) salsn r 1754 Larkin

JONES JOHN R (Vance R), atty-at-law, 1203-1208 Chronicle Bldg, tel Kearny 3895, r 1417 7th Av, tel Sunset 704
" John W lab r 827 22d
" John W (Marie) r 1716 Steiner
" John W (Ellen) mach r 3232 18th
" John W (Tura) (Minnalee Hotel) r 573a Minna
" Jonah (Maye) rancher r 25 Liberty
" Jos r 498 Duboce Av
" Jos lab r 829 22d
" Jos A salsn r 1917 Vallejo
" Jos H butcher r 78 Prosper
" Jos K asst cashr Tax Collr r 505 O'Farrell
" Joshua R computer SP Co r San Leandro
" Juanita nurse SF Hospital
" Juanita tchr Pub School r 1949 Pine
" Katherine C clk Interstate Commerce Com r Alameda
" Kathryn C Mrs clk W R Grace & Co r 1040 Mason
" Kenneth r 1601 Sacramento
" Kitty boxmkr r 408 London
" Laura B steno Pac Financial Press (Inc) r 923a Sacramento
" Laura W tchr Pub School r 1817 Eddy
" Lee I (Ellen) photogr r 1371 Pine
" Leigh S genl purch agt Northern Coml Co r Mill Valley
" Leland L comp **H S CROCKER CO Inc** r 528 Kearny
" Leo H (Marguerite) pressmn r 3943 26th
" Leo J salsn r 1917 Vallejo
" Leon B (Marie B) cons eng r 2721 Pierce
" Leonard C (Leonard C Jones Co) 341 Montgomery

JONES LEONARD C CO (L C Jones, W C Ramm) General Insurance, 341 Montgomery, tel Sutter 2160
" Leonard G barber 547 Haight
" Lester M (Claire P) clk SP Co r 1140 Sutter
" Lewis clk r 1079 Church
" Lewis E watchmn D N & E Walter & Co r 635 Mason
" Lewis O groceries r 1079 Church
" Lillian B Mrs salswn r 356 Spruce
" Llewellyn L (Hattie E) phys 233 Post r 1316 Page

JONES LLOYD, Real Estate and Insurance, open Sundays, 5430 Geary, tel Pac 2078
" Lloyd B (Ethel M) mach Mann Mfg Co r 563 Shotwell
" Lloyd J autowkr r 506 14th
" Louis S (Jones Bros Asbestos Supply Co) r 1917 Vallejo
" Louise Mrs r 625 Bush
" Louise r 514 Bush
" Lucile R Mrs r 245 Buchanan
" Lucy H Mrs r 109 Prospect
" Lynn (Ethel) chiropodist 505 Kearny r 1048 Fulton
" Mabel E janitrix r 2758 Greenwich
" Mable Mrs r 115b Shotwell
" Madison Ralph (Creed, Jones & Dall) atty r Oakland
" Mae J Mrs seamstress r 1678 Sacramento
" Malcolm (Edalene) autowkr r 1408 California
" Margaret (wid Jas) r 526 9th Av
" Margaret (wid Horace) r 4041 23d
" Margaret (wid Jas O) r 889a Bryant
" Marguerite C r 433 Corbett Av
" Margaret Mrs acct O'Connor Moffatt & Co r 4252 21st
" Marian A tchr Pub School r 575 9th Av
" Marie tchr Pub School r 1949 Pine
" Marie C (wid Jas M) r 3044 Pine

Addressograph
PRINTS FROM TYPE
H. S. Crocker Co., Inc.
AGENTS
565-571 Market St.

FILMER BROS. ELECTROTYPE CO. 330 JACKSON ST
LAW BOOK PRINTERS
ELECTROTYPERS AND STEREOTYPERS
TELEPHONE DOUGLAS 93

ZELLERBACH PAPER CO.
BATTERY STREET AT JACKSON, SAN FRANCISCO

JONES
" Marjorie tel opr r 2942 Howard
" Marshall F tailor 127 Montgomery r 1301 Leavenworth
" Martha R Mrs r 310 Parnassus
" Martin Van B r 153 Market
" Mary widow r 1754 Fell
" Mary (wid Jas) r 191 Emmet Ct
" Mary r 1445 Guerrero
" Mary (wid Jas A) janitrix r 3357 26th
" Mary shademkr r 1589 Sacramento
" Mary steno r 1458 Guerrero
" Mary widow r 461 29th
" Mary C Mrs (wid L H) r 3434 19th
" Mary D (wid Wm T) r 240 20th Av
" Mary E r 1103 O'Farrell
" Mary H clk r 2069 Bush
" Mary T Mrs tchr Pub School r 3357 26th
" Maurice J (Anne) carp r 37 Guerrero
" May Mrs r 1678 Sacramento
" Maybelle clk r 2758 Greenwich
" M Edw clk Remington Typewriter Co r 126 Haight
" Michael J (Ella) clk r 234 Lisbon
" Mildred tchr r 892 Fulton
" Mildred tel opr r 3357 26th
" Minnie Mrs r 1280 California
" Minnie janitrix r 1540 Jones
" Minnie C Mrs r 1428 Fulton
" Minnie L clk SO Co r 1029 Broadway
" M J clk Cal Trans Co r 234 Lisbon
" Moody grocer r 1669 Haight
" Morgan P (Margaret) mtrmn r 18 Fair Av
" Moses L (Mamie) lab r 1656 San Jose Av
" Munson lab r 417 3d
" Myrtle nurse Franklin Hospital
" Nathaniel clk **FIRST NATIONAL BANK OF SAN FRANCISCO** r Oakland
" Nellie R steno Merc Trust Co r Oakland
" Nellie tchr r 1242 Steiner
" Nellie J clk r 1366 Haight
" Olive clk Wells Fargo Nev Nat Bank r 1680 Broadway
" Olive V tchr r 3522 Fulton
" Olive W r 2101 Van Ness Av
" Oliver W drftsmn Harbor Com r Oakland
" Opal L steno r 509 Capp
" Ormal G (Ageline) ins adjuster 605 Market r 575 9th Av
" Oscar M (Annie) seamn r 3189 19th
" Osgood K (F Elsie) elecn r 2419 22d
" Ottiwell W phys Flood Bldg r San Anselmo
" Owen F (Aria) whsemn r 1436 Sanchez
" -Parker Pharmacy Phelan Bldg
" Paul C sec-v-pres J S Sampson Co r San Rafael
" Paul H telgr opr r 2707 Sutter
" Paul K (Teressa) (Ward & Jones) r 527 4th Av
" Paul S clk Nestles Food Co r Berkeley
" P Cyril (Mary L) clk PT&T Co r 1163 Pine
" P Dobner gripmn r 1456 Jackson
" Percy r 1401 Jones
" Percy L warrant officer r 2847 Fillmore
" Perry M r 776 Bush
" Peter J (Lenna) tailor r 998 Pierce
" Phoebe A r 378 Golden Gate Av

JONES, PINTHER & LINDSAY

(Warren C Jones, Theo E Pinther, Wm G Lindsay), successors to Warren C Jones Co, professional opticians, Stewart Hotel Bldg, 349 Geary, opp St Francis Hotel, tel Garfield 273

" Preston A (Bessie) mov pict opr r 67 Carl
" Price (Mary) lodgings r 152 6th
" Priscilla (wid Jas) masseuse r 1501 Post
" Ralph C teller Merc Trust Co r Oakland
" Ray carp r 12½ Putnam
" Ray clk r 1917 Vallejo
" Raymond A clk AT&SF Ry r 342 Pierce
" Raymond C (Gertrude F) insp r 275 17th Av
" Raymond I (Jones & Murray) r 1920 Leavenworth
" Raymond L eng PT&T Co r Oakland
" Raymond L (Daisy) firemn r 378 Shotwell
" Reinold (Clara) driver SFFD r 1479 Alabama
" Reinhold J teller Union Trust Co r 1479 Alabama
" Rene Mrs with Andrews Diamond Palace r 529 Bush
" Richd r 1020 Post
" Richd B acct J B F Davis & Son r San Anselmo
" Richd C salsn Van Arsdale Harris Lbr Co r San Rafael

JONES
" Richd D (Mae) mach r 100 Dolores
" Richd H r 1045 Mason
" Richd H notary pub 612 Washington
" Richd S (Alma) pressmn r 250 3d Av
" Richd V (Alma) estimator Bethlehem SB Corp r 166 Alpine Ter
" Robt (Rosetta) r 1366 Haight
" Robt (Katherine) chauffr r 284 Linden
" Robt (Daisy) driver r 488 29th
" Robt soft drinks 1979 Howard
" Robt A (Elise G) mech r 1344 48th Av
" Robt A phys Flood Bldg r 440 Powell
" Robt C r 1234 Jones
" Robt C elev opr r 10 3d
" Robt N Mabel) eng r 410 Duncan
" Robt J (Catherine) elev op r 371 Elsie
" Robt L r 424 Ellis
" Robt W blksmith r 758 11th Av
" Robt W (Gertrude) mstr mar r 2966 California
" Rodney C (May A) photog r 510 Ashbury
" Rodney L salsn H Roth & Son r 160 Central Av
" Rogan asst to pres Stephens & Co r 701 Sutter
" Roland (Mathilda) lab r 573 Edinburgh
" Rose (wid Peter) r 271 Church
" Roy signhgr r 1433b Harrison
" Roy A bkpr Am Nat Bank r 1064 Fell
" Roy B with Jones Hdw & Tool Co r 163 5th Av
" Roy E messgr r 1409 Golden Gate Av
" Roy M D (Ruby) salsn r 1688 10th Av
" Royal C sec Lampoc Produce & Real Est Co r 1140 Sutter
" Rupert H (Alice) electn r 1361 Union
" Russell G bkpr r 45 Tingley
" Ruth clk SP Co r San Rafael
" Ruth M musician r 645 Leavenworth
" Saml (Katherine) hlpr r 255 Chattanooga
" Saml (Florence I) seamn r 924 Chenery
" Saml (Carrie) soft drinks 201 3d r 1008 Pierce
" Saml L (Bertha) barber 34 Clay r 1959 Stockton
" Saml J atty Mills Bldg r 1087 Market
" Saml P (Beatrice) v-pres Jones-Bros & Co r 499 15th Av
" Sarah (wid Thos A) r 1580 Treat Av
" Sarah J prin Pub School r 1350 Pine
" Shirley A clk Nathan-Dohrmann Co r 436a Scott
" Sidney shoemkr r 992 Capp

JONES S. L. & COMPANY (Inc.)

P C Denroche pres, R C Eddy vice-pres, importers and exporters, 138-140 California, tel Sutter 3320

" Stanley H salsn r 405 Fillmore
" Stanley P (Anita) molder r 661 Waller
" Stella clk r 1754 Fell
" Susan (wid Millard) r 3522 Fulton
" Thayer S chf clk Pan American Line r Sausalito
" Theo cond r 1456 Pacific
" Theo millwright r 193 4th
" Theresa r 528 Clayton

JONES-THIERBACH CO, importers and dealers in teas, coffees, spices, extracts and baking powder, 437-447 Battery, tels Kearny 2761-2762

" Thos bellmn Cecil Hotel
" Thos whsemn r 2909 Harrison
" Thos A mech r 1301 Fell
" Thos D cashr Hobbs Wall & Co r 1841 Hyde
" Thos F (Hazel M) butcher 1795 Haight r 520 Shrader
" Thos L (Catherine) flagmn r 634 Kansas
" Thos L (Elizabeth) blksmith r 85 Bartlett
" Thos L (Vivian) tea room 555 Sutter
" Thos M (Florence) carp r 3767 Army
" Thos P driver r 342 Duncan
" Thos P (May) (Jones & Owens) 1101 Clay r 1215 Jackson
" Tilly Mrs r 245 Scott
" T Lloyd Rev pastor Welsh Presbyterian Church r 1346 Guerrero
" Tolly B mech Holbrook Merrill & Stetson r Oakland
" Trevor (Kate) carp r 582a Castro
" T Rodney (Eva) dentist Phelan Bldg
" Una B barber r 801 Vallejo
" Vera L opr r 2036 Larkin
" Vida M steno Mercantile Trust Co r Oakland
" Vincent V (Anna) r 2246 Filbert
" Walter with Lewis-Simas-Jones r 371 Ellis

WALKER Electric Trucks REDUCE CITY DELIVERY COSTS
ELWELL PARKER Electric Industrial Trucks and Tractors
SAVE TIME AND MONEY IN WAREHOUSE AND FREIGHT HANDLING OPERATIONS
IRA G. PERIN Distributor
458 Natoma St.
PHONE SUTTER 1476
ELECTRIC SERVICE GARAGE
Operated for the Charging and Care of ELECTRIC TRUCKS

PUMPS WINDMILLS, GASOLINE ENGINES WATER SYSTEMS
PACIFIC PUMP & SUPPLY CO. : 853 FOLSOM STREET

CENTRAL COAL CO.
Kearny 2647
HI-HEAT COAL
PROMPT DELIVERY
A TON OR
A CARLOAD
351
California St.

See Page 40

MURRAY & READY
LEADING EMPLOYMENT AGENTS
782 to 786 HOWARD STREET, S. F. * PHONES SUTTER 1205 1206

JONES
" Walter clk r 2112 California
" Walter lab r 1442 Leavenworth
" Walter (Edna May) salsn r 2207 Bryant
" Walter P lab r 371 Elsie
" Walter R (Adelyn) dept mgr r 2704 Union
JONES WARREN C (Charlotte L) (Jones, Pinther & Lindsay) optometrists and opticians, 349 Geary, tel Garfield 273, r 340 Lake
" Webster pres Jones Thierbach & Co r San Rafael
" W Horace r 724 Lake
" Wilfred A (Jones-Parker Pharmacy) r Oakland
" Wm autowkr r 1650 California
" Wm r 141 5th
" Wm (Tura) r 573a Minna
" Wm r 2164 Market
" Wm baggagemn r 3547½ Sacramento
" Wm bkpr r 81 7th Av
" Wm (Sophia) clk r 625 Haight
" Wm driver r 1725 Hyde
" Wm (Corrilla P) r 232 Hugo
" Wm (Sadie) eng r 174 9th Av
" Wm B artist r 2269 Chestnut
" Wm C decorator 1045 Mission r 1132 Guerrero
" Wm D r 919 Sutter
" Wm D (Helen) solr r 700 O'Farrell
" Wm E (Merty) r 1149 Greenwich Ter
" Wm E (Edna) foremn r 116 Madison
" Wm E painter r 3867 18th
" Wm F (Lila) salsn r 3641 16th
" Wm G (Agnes) lab r 2439 Pacific Av
" Wm G S (Sarah) lab r 902 Haight
" Wm H (Jones & McCarthy) r San Anselmo
" Wm H (Mary) elev opr r 143 Jules Av
" Wm J (Rose) stationery r 2190 Lombard
" Wm J (Mary H) clk Am Steel & Wire Co r 118 DeMontford Av
" Wm M (Eleanore) mens furnishings 1524 Haight r 1600 Waller
" Wm M (Sarah L) elec cranemn r 945 Golden Gate Av
" Wm O (Lillian J) driver r 888 Waller
" Wm P bkpr R N Nason Co r 3028 Washington
" Wm R clk r 3185 16th
" Wm R patrolmn Morse Det Patrol r 2519b California
" Wm S clk r 119 Otsego Av
" Wm S lab r 2770a Franklin
" Wm T plumber r 634 Kansas
" Wm T (Louise) police r 414 Dolores
" Wm T salsn r 634 Kansas
JONES WM W v-pres Mchts Nat Bank of SF r 1740 Franklin
" W P with Knight-Counihan Printing Co r 1401 Jones
" W R dept mgr Johns-Manville Inc r 2704 Union
" W T Mrs (Santa Anna Apts) r 2504 Sacramento
" Zed E (Lillian M) with Ward Pierce Wells & Co r 890 Bush
" & George (G H Jones, F S George) interior decorators 233 Post
" & Kanhauser (C A Jones A R Kanhauser) restaurant 554 Market
" & Lamson Machinery Co 503 Market
" & Laughlin steel and iron Crocker Bldg
" & McCarthy (W H Jones, J H McCarthy) jewelers 935 Market
" & Murray (R I Jones, R J Murray) boiler compounds 168 Stewart
" & Nolan (H B Jones, E A Nolan) butchers 1305 Castro
" & Owens (T P Jones, E Owens) grocers 1101 Clay
" & Pettigrew (G D Pettigrew W P Darsie) com 320 Drumm
" & Richeson (J Jones, W Richeson) mfrs cut glass r 170 2d
" & Smith (E Jones, M Smith) tailors 693 Mission
JONGENEEL ALBERT H, v-pres Redwood Mfrs Co, Hobart Bldg r Pittsburg
" M dept mgr Cal Pkg Corp r San Rafael
Joninon Gould nurse SF Hospital
JONSEN see **Johnsen and Johnson**
" Arthur (Flora) candy 46 California r 505 O'Farrell
" Frank r 954 Capitol Av
" Margaret with East Asiatic Co r 1020 Post
" Mary Mrs r 1020 Post
" Oliver r 2507 Pine
Jonson Benj seamn r 1117 Geary
Jonsson Thorbjorn (Brynhildur) carp r 868 14th
Joos Martin (Sophie) moulder r 229 Gates
" Martin A (Alice V) mach r 221 Gates
Joost Behrend A ins r 708 Masonic Av
JOOST BROTHERS (Inc) I C Walker pres, H E Cherry v-pres, R E R Johnson treas, J I Lawless sec, hardware, tools, sporting goods, kitchen utensils, stoves and ranges, electrical appliances, 1053 Market, tel Market 891
" Bros (R M & H H) teas & Coffee 1427 Fillmore
" Carl A (May) eng r 191 Cook
" Christina (wid Jacob) r 705 5th Av
" Emanuel (Esther) tailor 6406 California
" Geo clk r 161 Farallones
" Geo W mech r 1061 Florida
JOOST HARDWARE CO, (Inc) Marten B Joost pres, Wesley W Joost sec, hardware, sporting goods, paints and oils, 3043-3045 16th, tel Market 5740
" Harry H (Paula) (Joost Bros) r 1431 Steiner
" Henry C Jr (Emma) autowkr r 2882 23d
" Henry (Irene) clk r 218 15th Av
" Henry (Mabel) clk r 2074 Hayes
" Henry (Ida) trunkmkr r 1061 Florida
" John driver r 135 22d Av
" John with Johnson Bros r 170 6th Av
" John C countermn SV Water Co r 705 5th Av
" Leslie B electn r 218 15th Av
" Mabel r 1409 Geary
" Marten B (Nettie B) pres Joost Hardware Co r 1752 Howard
" Martin A mach r 221 Gates
" Rudolph W (Maybelle) (Joost Bros) r 1409 Geary
" Tonjes (Marguerite) rancher r 535 Ashbury
" Walter (Susan B) salsn r 540 Cole
" Walter J mach r 1061 Florida
" Wesley W sec-treas Joost Hardware Co (Inc) r 708 Masonic Av
Jope Max (Mary) mech r 1195 Munich
Joplin Josephine Mrs (Hotel El Rosa) 166 Turk
Jordan Abbie L (wid Fredk) r 130 Lakeview Av
" Alfred H (Elsie) clk r 570 Chenery
" Alberta Mrs r 1267 O'Farrell
" Ambrose (Iona) r 766 Wilson
" Anna opr r 1041 Valencia
" Anne clk r 1805 Franklin
" Arthur H pres Jordan-Hill Co r Berkeley
" Arthur L tchr Pub School r 1451 5th Av
" Benj clk Miller Rubber Co r 216 Castro
" Benj whsemn r 165 3d
" Benton clk Miller Rubber Co r 216 Castro
" C P with Fireman's Fund Ins Co r 555 Bush
" Carrie (wid Phillip) r 216 Castro
" Chas autowkr r 3403 16th
" Chas S (Rae) foremn Robt S Atkins r 212 6th Av
" Ciprano (Catherine) barber r 227 Ellsworth
" Claire steno r 570 Hayes
" Clifton L (Joel) mach r 2806 Pine
" Co The (Inc) David Sternberg mgr, weighers 510 Battery
" David J (Edna M) ins broker 430 California r 1045 Anza
" Dora Mrs r 1982 Sutter

JORDAN D. V.
(Laura) real estate and insurance 315 Bush, tel Douglas 7931, r 552 Geary

JORDAN EDWARD B
public acct 1001 Santa Fe Bldg, 605 Market r Oakland
" Edw B sales mgr Western Can Co r 1492 Pacific
" Edwin M acct H Moffatt Co r San Anselmo
" Elmer C surv field asst Bd Pub Wks r 1155 Hayes
" Florence dep Auditor r 2810 Clay
" Forrest (Amelia) autowkr r 1341 Fell
" Frank L r 1960 Hyde
" Franklin C (Nellie) r 2806 Pine
" Frank M (Beatrice) clk r 73 Shotwell
" Fred (Lena) eng r 1560 Hyde
" Fred C (Maude I) r 369 9th Av
" Fred J real estate 785 Market, r Belmont
" Geo B (Cantilever Shoe Store) r Palace Hotel
" Geo N (Lucinda) r 457 Castro
" Geo W (Nellie A) chauffr r 23 Beaver
" Gladys clk r 457 Castro
" Gertrude A tchr Pub School r 76 Central Av
" Harry C with SO Co r Oakland
JORDAN-HILL CO, Sharples milking machines, moto-milkers and pipe line milkers, 112 Market, tel Douglas 2724
" Jas lab r 419 29th

Addressograph
PRINTS FROM TYPE
H. S. Crocker Co., Inc.
AGENTS
565-571 Market St.

FAIRBANKS SCALES
OIL ENGINES
STATIONARY AND MARINE
ELECTRIC MOTORS
STEAM PUMPS—SUPPLIES
FAIRBANKS-MORSE & CO.
651 MISSION STREET
See Page 70
PHONE DOUGLAS 3585

BLAKE, MOFFITT & TOWNE
PAPER
37, 41 and 45
FIRST STREET
SAN FRANCISCO

JORDAN
" Jas lndy supt SF Hospital r 1442 5th Av
" Jas C clk H Roth & Sons r 939 Mission
" Jennie Mrs r 430 Staples Av
" John r 939 Mission
" John (Margaret) linemn r 1013 Valencia
" John J collr r 72 Central Av
" John J ins r 565 Haight
" John J (Mary C) police r 1631 Hyde
" Jos B (Eva J) watchmn r 245 Webster
" Jos J (Florence) clk r 720 Baker
" Lillian salswn r 46 Rosecrans
" L L Mrs office mgr W W Erskine
" Louis L bkpr Mendelson Iron & Metal Co r Oakland
" Louise J steno Chas F Smillie & Co r 1259 O'Farrell
" Lucy r 457 Castro
" Luther C r 1637 Oak
" L W r 2632 Fillmore
" Margaret C salswn r 419 29th
" Mary nurse r 1474 Washington
" Mary E (wid Chas G) r 564 Clipper
" Mary E bkpr r 1896 Oakdale Av
" Mary T (wid Dennis) r 633 Webster
" Mary T cashr Plant Rubber & Asbestos Wks r 72 Central Av
" Maud V Mrs r 1778 Mission
" M B Mrs r 820 Franklin
" Merle r 1560 Hyde
" M Evangeline dentist 135 Stockton r Los Angeles
" Michael J dep Sheriff Co Jail No 2
" Michael J grocer 1228 18th

JORDAN MOTOR CARS
Chase-Morrill Co distributors, Van Ness Av and Sutter, tel Prospect 1765

" Noel r 1631 Hyde
" Ora C (Elizabeth) carp r 455 Buena Vista Av
" Patk C (Mary) r 2810 Clay
" Peter A pres Dodge Sweeney & Co r Alameda
" Peter B salsn Blake Moffitt & Towne r 800 Geary
" Peter F (Caroline) mach r 127 Beaver
" Philip W (Ella) salsn M Friedman & Co r 520 29th
" Ralph clk r 1631 Hyde
" Ray F (Pauline) clk SO Co r 471 Page
" Raymond chauffr r 439 Minna
" Renee steno r 780 Post
" R F r 193 4th
" Richd (Mary) ironwkr r 1896 Oakdale Av
" Richd C supt US Indian Whse r Berkeley
" Robt S (Pauline) farmer r 2243 Geary
" Rose clk r 72 Central Av

JORDAN RUDOLF JR (Hilda) r 2847 Broderick
" Sarah steno r 1219 12th Av
" Thos r 2580 3d
" Thos (Della) clk r 509 Sanchez
" Thos C atty Mills Bldg r Fairfax
" Val Mrs r 1778 Mission
" Victor mach r 168a Stillman
" Walter C (Vivian) carp r 208 Chenery
" Wendell bkpr Union Trust Co r 1475 McAllister
" Wm cook r 131 5th
" Wm porter r 461 Minna
" Wm student r 2810 Clay
" Wm switchmn r 573 Minna
" Wm watchmn r 192 Duncan
" Wm C (Christina) cook r 31 Whittier
" Wm H (Mary) atty 681 Market r 1900 Broadway
" Wm H reporter Examiner r 700 Geary
" Wm J clk r 72 Central Av
" & Braun (W H Jordan W S Braun) attys 681 Market

Jordanoff Christ porter r 324 Bryant
Jordas John (Clara) cook r 723d Green
Jordi Sarah Mrs tchr Pub School r 2558 Pine
Jorge Jas C treas Portuguese Merc Co r Fruitvale

JORGENS see Jurgens
" Julius (Anna) atty 582 Market r 884 41st Av

JORGENSEN see Juergensen and Jurgensen
" Abraham C (Johanna) seamn r 831 Union
" Addie r 921 Lincoln Way
" Andrew tmstr r 1223 Vermont
" Albert V (Anna) opr SFFD r 250 Cumberland
" Alfred R (Beatrice) (Jorgensen's Pharmacy) r 781 Castro
" Andrew cementwkr r 1379 DeHaro
" Arthur r 2852 California
" Arthur L T (Jorgensen's Pharmacy) r 781 Castro

JORGENSEN
" Carl (Ethel) (C Jorgensen & Co) r 105 Palm Av
" Carl & Co building material 604 Mission
" Chris (Marie) (Jorgensen & Jensen) r 2196 15th
" Chris (Sophia) electn r 477 10th Av
" Chris (Mae) restaurant 2298 San Jose Av
" Christina (wid J C) r 781 Castro
" Christina (wid Carl) r 921 Lincoln Way
" Clarence A acct r 921 Lincoln Way
" Earl gripmn r 600 Oak
" Edw (Hannah) r 1745 Sanchez
" Edw B (Freda) druggist 625 Kearny r 226 22d Av
" Emma clk r 121 Grattan
" Flora Mrs r 2088 Golden Gate Av
" Fred (Josephine) driver r 1666 Wallace Av
" Geo (Ethel) lab r 213 Clipper
" Gustave carp r 75 Waltham
" Hans P (Clara M) seamn r 527 Anza
" Harold civ eng r 781 Castro
" Henry (Margaret) foremn r 935 O'Farrell
" Henry P clk r 43 Pomona
" Hjalmar W (Grace L) ptrnmkr r 324 Capp
" Ida M steno r 781 Castro
" Inga compt opr r 626 Balboa
" Isabella nurse r 3409 Sacramento
" Jas K (Trea) grocer 912 Geneva Av r 301 Moultrie
" Joachim (Alida) sailmkr r 6 Porter
" Johanna dressmkr r 20a Sanchez
" Johannes H clk Engels Copper Mining Co r 949 Fell
" John lab r 2580 3d
" Jorgen restaurant 612 6th r 2361 Mission
" J P painter r 1319 Pine
" Julius (Eva) mtrmn r 1670 10th Av
" Karen dressmkr r 2784 McAllister
" Lars R hyd eng Hobart Bldg r Berkeley
" Louis (Anna) lab r 244a Guerrero
" Louisa (wid Danl) r 310 Jersey
" Maren (wid Nels) r 949 Fell
" Margaret (wid Martin) r 1878 McAllister
" Marie sec C J Berry r 1469 Sacramento
" Marie Mrs r 320a Capp
" Mark T drftsmn r 1878 McAllister
" Martin P (Hannah) carp r 1745 Sanchez
" Miller r 624 4th
" Morten J (Aceta) plastr r 1149 Dolores
" Nora Mrs lndywkr r 105 Dolores
" Oga clk Reig Bros r Oakland
" Oluf (Marjorie) notions 121 Grattan
" Paul (Bethy) r 1726 Geary
" Pauline steno r 627 Taylor
" Peter (Mary G) r 1367 6th Av
" Peter (Anna M) electn r 566b Natoma
" Peter (Emma) steward r 3953 23d
" Raymond mach r 310 Jersey
" Robt E lndy foremn St Luke's Hospital
" Wm carp r 250 Cumberland
" Wm (Elizabeth) switchmn r 421 Octavia
" Wulff J (Margaret) steward r 40 Bache
" & Jensen restaurant 2106 Market

Jorgenson Jos lab r 710 14th
" John modelmkr 628 Montgomery r 225 Kearny
" Irene clk Genl Motors Acceptance Corp r 908 Ashbury
" Kate widow r 55 30th
" Nels C barber r 269 O'Farrell
" Thos china decorator 1186 Market r Alameda

Jornal de Noticias (Portuguese weekly) P L C Silveira editor 345 Front
Jorres Henry F T embalmer r 440 Elizabeth
" W D dept mgr Thos W Simmons & Co r 919 Sutter
Jorsch Edwin L (Jennie F) electn r 334 23d Av
Jorss Edw C (Mary) millmn r 511 Shotwell
" Harry decorator 1045 Mission r 1025 Shotwell
Jortall Bros express 212 Embarcadero
" Nicholas (Jortall Bros) r 132 Embarcadero
Jory Arthur T batteries 3600 Geary
" Arthur T salsn Trevor & Co r 340 Eddy
" Howard clk Sherman Clay & Co r Oakland
" Jos S clk Wells Fargo Nev Nat Bank r Mill Valley
" Jos W surveyor Bd of Marine Underwriters of SF r Alameda

Joscelyn Alfred E eng r 1310 Greenwich
" Henriette Mrs r 1310 Greenwich
Jose Chas (Lena) janitor r 969 Pacific
" Edw r 1179 Hayes
" Edw J atty 519 California r 1034 Clay
" Emanuel F (Alda) foremn Haslett Whse Co r 180 22d Av

Jobbing Machine Work
AT
C. H. EVANS & CO. 187 Fremont St.

See Page 90

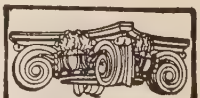
SEE PAGE 34 BUYERS' GUIDE
WESTERN BUILDERS SUPPLY CO

Capitals and Brackets
135 Second St.
Tel. Kearny 1991

Trade Mark
C.W. MARWEDEL
PHONE DOUGLAS 4180
MACHINE SHOP TOOLS AND SUPPLIES
BRASS COPPER STEEL
76-80 FIRST ST.

G. W. PRICE PUMP & ENGINE CO.
High Grade Pumps, Engines and Motors
33 STEVENSON STREET SAN FRANCISCO, CAL.
See Page 73

Recorder Printing and Publishing Company
COMMERCIAL PRINTING See Page 82
77 Sutter St. Telephone Market 1190 693 Stevenson St.

JOSE
" Emily Mrs r 118 15th Av
" Frank H salsn r 1179 Hayes
" Jas B with O'Connor Moffatt & Co r Oakland
" Mary E (wid Edw) r 1179 Hayes
" Patterson C (Lenore) salsn r 448 Laurel
" Richd (Theresa) tchr vocal r 795 Sutter
" Wm (Anna) r 1034 Clay
" Wm L salsn J E French Co r 480 Ellis
" Wm L salsn r 1710 Larkin
Joseph Abraham glazier r 1031 Fillmore
" Albert office 68 Post
" Anna (wid Maurice) r 1003 Kansas
" Anna M steno r Plaza Hotel
" Anthony J (Sunset Express) r 26 Carl
" Arnold (Fannie) Widasky & Joseph) r 847 Scott
" Arthur ctr r 1816 McAllister
" Benj clk r 1003 Kansas
" Bernard J architect CallBldg r 775 Post
" Bessie novelties r 617 Ellis
" Benj M (Gladys) (Joseph's Florists) r 1225 Hyde
" Bros Co (J J and J M) com 222 Washington
" Chas B (Rebecca) sales mgr Nathan-Dohrmann Co r 274 20th Av
" Clarence E steno r 151 Delmar
" Conrad clk r 1767 Ellis
" David lab r 1031 Fillmore
" Edwin r 274 20th Av
" Elizabeth (wid Henry V) r 215 Clinton Park
" Ellen (wid Chas) r 1948 McAllister
" Elmer W lard ref r 151 Delmar
" Esther (wid Isaac) r 3300 Clay
" Eva steno r 2861 California
" Frank driver SFFD r 327 Kirkham
" Geo J salsn Joseph Bros Co r 2022 Larkin
" Gus r 580 McAllister
" Gus importer r 1003 Kansas
" Hanah (wid Isaac) r 2861 California
" Hanna Mrs r 684 Olive Av
" Harold I mech r 2553 Montana
" Harriet M (wid Jas L) r 1691 Haight
" Harry clk Lou H Rose Co r 151 Delmar
" Harry typewriter repr r 1816 McAllister
" Henrietta J (wid Henry) r 372 Hermann
" Henry supt W J Sloan & Co r 630½ Haight
" Hugo (Sarah) salsn J Greenberg r 2252 Pine
" Ira H collr r 1468 Jackson
" Isadore (Rebecca) clk Am Ry Ex Co r 1468 Jackson
" Jacob r 80 Silver Av
" Jacob (Bessie) pedler r 51 Boylston
" Jas L metalwkr r 1691 Haight
" Jennie (wid Julius) r 1816 McAllister
" Jesse M (Ida M) r 2149 Lyon
" J M clk Jos Thorpe r 1717 Bush
" Joaquin M (Eda) r 426 7th Av
" John reporter r 255 O'Farrell
" Jos (Theresa) (Gollober-Joseph Co) r 1449 Hyde
" Jos dyeing 3224 22d r 3310 Mission
" Jos (Theresa) r 1449 Hyde
" Jos tailor 791 O'Farrell r 451 Cabrillo
" Jos F asst traf mgr Monticello SS Co r Mill Valley
" Jos J (Daisy) (Joseph Bros Co) r 2022 Larkin
" Jos J (Theodora) electn r 2319 Jones
" Jos J finisher r 1691 Haight
" Jos L (Adele) mining Mills Bldg r 3879 Jackson
" Jos Mrs mgr Powell's Cut Rate Drug Store r 3316 Mission
" Leon acct Wolf Hop Co r 700 Cabrillo
" Mac leatherwkr Crocker Mfg Co r Hotel Shasta
" Mae R steno Isaac Upham Co r Sausalito
" Manuel (Julia J) salsn r 633 5th Av
" Marius (Elsie) (Hotel Imperial) r 140 4th
" Mark (A Lillian) salsn r 1247 10th Av
" Mary (wid Lavane) r 53 Carl Al
" Mattie r 1452 9th Av
" Melville M (Jessie) salsn r 1224 Taylor
" Morris r 1350 Sutter
" Morris (Jennie) cigars 998 McAllister r 628 Redwood
" Nathan r 30 Baker
" Oliver P (Winifred) police r 682 Hayes
" Rae steno Rosenberg Bros & Co r 417 Stockton
" Robt A r 1031 Fillmore
" Saml (Marie A) floor layer r 3657 17th
" Saml with Johnson Joseph & Josselyn r 2155 Buchanan
" Sidney (Emilie) artist r 2107 Pacific Av

JOSEPH
" Simon salsn r 2446 California
" Sydney office 68 Post
" Walter autowkr r 3176 24th
" Wm L chauffr r 1691 Haight

JOSEPH'S, FLORISTS (B M Joseph) novelties for "welcoming" and "bon voyage" packages, flowers delivered to any part of the world, 233-235 Grant Av, tel Sutter 423

Josephi David E r 3122 Sacramento
" Eva A r 3122 Sacramento
" Jas E (Ira) bkpr r 3009 Mission
Josephs Benj glazier r 2307 Bush
" John publisher 935 Market r 255 O'Farrell
" John E (Catherine R) musician r 144 Fillmore
" Leona C nurse Mt Zion Hospital r 909 Page
" Leonard decorator r 624 Haight
Josephson Minnie (wid Jos) r 1362 47th Av
Josewski Gladys steno Emerick & Duncan Co r San Mateo Park
Josey John tchr music r 56 Danvers
" N L oil opr r Hotel Sutter
Josha Michael lab r 604 4th

JOSHUA HENDY IRON WORKS

F J Behneman pres, Morris Levi v-pres, Chas C Gardner sec, A L Behneman treas, iron founders, engineers, machinists, mining and ore reduction machinery, manufacturers of hoisting, smelting, saw mill, logging and hydraulic mining machinery, water wheels, pumps, boilers, steam engines and ore concentrators: general office 75 Fremont, tel Kearny 3430, San Francisco, Cal., works Sunnyvale, Santa Clara Co., Cal (See page 68)

Josich Chas (Mary) r 3170 25th
Joslin Earl L optician John F Wooster Co r Berkeley
" Royal T (Mae M) with PT&T Co r 54 Vicksburg
Joslyn Edw (Elizabeth) watchmn r 179 Douglass
" Ethel M nurse r 1565 Jackson
" Edwin M clk Lange Grain Co r 136 Parnassus Av
" P L consulting eng 311 California r Oakland
" Wm (Elizabeth) chauffr r 2787 Union
" Wm E (Gertrude) adv r 136 Parnassus Av
Joss Oscar (Bertha) lab r 1254 Green
Jossa Malina midwife r 1244 Mason
Josselyn Annie B Mrs r 2338 Franklin
" Beatrice steno Edw L Eyre & Co r 1750 Sacramento
" Chas r St Francis Hotel
" Lotha clk OFT Co r 217 Front
JOST see Joost, Just and Yost
" B C with Genl Elec Co r Berkeley
" Bernhard widow 1290 O'Farrell
" Camile driver r 131 5th
" Dominika r 558 Sanchez
" Frank H pres-genl mgr Pac Coast Syrup Co r 807 Mason
" Geo W (Alfa J) sec r 114 Palm Av
" Jeanette (wid Wm R A) r 2080 Green
" John (Matilde) mgr Golden State Hotel r 563 17th Av
" Ollie E clk Travelers Ins Co r Oakland
" Peter (Frances) refreshments 135 5th r 18 Walter
" Ruth A (wid Jay) r 2305 Clement
" Wilford student r 2080 Green
Joste Edw T clk r Oakland
" Reginald V acct Bunker Hill & Sullivan Min & Const Co r Oakland
Josten Alec clk r 1245 Jackson
" August E steno Fed Res Bank r 35 Palm Av
" John with Nat City Co r 35 Palm Av
Josue Armin musician r 1408 8th Av
" Arthur (Matilda) refreshments 9 Market r 253 Collingwood
" Chas G J (Bertha) sec-treas Cereal Prod Ref Corp r 1464 5th Av
Jouan Leo mar firemn r 678 3d
Jouanneau Jos (Emilie) dressmkr r 1310 Scott
Jouanou Antoinette (wid Jan B) (Prince Hotel) r 331 Columbus Av
Joubert Alfred G watchmn r 1917 Howard
" Anita Mrs lndywkr r 1990 Folsom
" Clifford L (Helen) woodwkr r 970 Eddy
" Ferdinand (Marie) dyer r 804 Silliman
" Homer E (Mildred) autowkr r 1200½ Octavia

PRINTERS
BOOKBINDERS
STATIONERS
LITHOGRAPHERS
LOOSE LEAF LEDGERS
TYPEWRITER SUPPLIES
H. S. CROCKER COMPANY INC.
565-571 MARKET ST.
TEL. DOUGLAS 5800
ALSO AT
LOS ANGELES
SACRAMENTO
OAKLAND

PACIFIC COAST PAPER COMPANY
545 Mission St. Printing and Wrapping Papers OF ALL KINDS

13th and Mission Sts
PHONE MARKET 15
BEKINS Fireproof Storage

JOUBERT
" Jos F lndywkr r 1917 Howard
Joue Jean (Ethel) (Christe & Joue) r 56 Blake
Joullin Maude musician r 1038 Hyde
Jounieaux August (Amalie) clk r 658 3d Av
Jouriartz J baker r 754 Broadway
JOURNAL OF COMMERCE THE, see SF Journal of Commerce, 165 Jessie
Journeay Albert (Ella) carp r 226 Missouri
" Frank elec r 226 Missouri
" Jas (Mary) r 2957 21st
Journeymen Ship-Joiners Union 181 Steuart
" Tailors Union of Am Local 80 660 Market
Jouve Camille (Yvonne) upholstr r 3454a Sacramento
Jovanes Harry candies 3290 Mission r Oakland
Jovovich Spaso M restaurant 409 Drumm r 58 Jackson
Jowett O A mgr Pac Coast Branch Internat Co r Berkeley
" Thos H (Elsie) molder) r 425a Geneva Av
Joy Chas H (Emma) chauffr r 2815 Geary
" Christina P (wid Edwin F) r 1289 11th Av
" Clair F steno Fed Res Bank r 4034 Fulton
" Edwin W (Grace) druggist 201 Kearny r Fairmont Hotel
" Ernest M (Frances) locksmith 477 Hayes r 331 Octavia
" Fawny r 1326 Sacramento
" John E musician r 1060 Bush
" John G with PT&T Co r 368 Baker
" John G Jr (Pearl) clk r 368 Baker
" Kathleene with Fireman's Fund Ins Co r 4034 Fulton
" Mansfield F (Mary) police r 4034 Fulton
" Marshall W (M W Joy Co) r Oakland
" M W Co mfrs agts Pacific Bldg
" Thaddeus architect Julia Morgan r Berkeley
" Thos mtrmn r 525 Baker
" Wm J (Mary) automobiles r 1684 Washington
" Wm H (Hannah H) shingler r 1206a Turk
Joya Eugenio (Maria) barber 1344 Powell r 39a John
" Lucia R widow r 481 10th Av
JOYCE see Joice
" Annie (wid Edmund) r 757 Valencia
" Bernice steno Nat Surety Co r 126 Liberty
" Catherine steno J B F Davis & Son r Oakland
" Chas P bkbdr r 110 Milton
" Claire tchr Pub School r 277 16th Av
" Coleman soft drinks 5 Howard r 453 1st
" Cora M Mrs candies 3646 Geary
" Edw J clk r 110 Milton
" Elizabeth (wid Wm) r 11 Wright
" Elizabeth r 2107½ Pine
" Elizabeth (wid Martin) r 1130 De Haro
" Elizabeth Mrs r 540 Broderick
" E S r 745 Geary
" Fannie F comp r 1149 Hyde
" Frances Mrs r 43 Butler Av
" Geo K (Margaret) clk r 848 California
" Harry clk r 711 San Jose Av
" Harry A (Ella) mgr Acme Coll Agcy r 2028 Broderick
" Helen Mrs r 1565 Washington
" Irene A with Ocean Accident & Guar Corp r Oakland
" Jas A tmstr r 3688a 18th
" Jas P lab r 3658 Folsom
" Jas W (Margaret) mech SO Co r 75 Gorham
" Jane (wid Wm) r 2028 Broderick
" John blksmith r 468 Tehama
" John (Mary) lab r 126 Liberty
" John seamn r 3658 Folsom
" John J lab r 453 1st
" Jos J (Ellen) foremn SP Co r 1257 2d Av
" Martin (Elizabeth) mtrmn r 29 Saturn
" Martin F artist r 1050 Oak
" Martin S (Leona) melter r 2294 15th
" Mary A cashr Oliver Typewriter Co r 110 Milton
" Maud L (wid Fred L) r 2857 Broderick
" Mervyn with Fireman's Fund Ins Co r 126 Liberty
" Michael salsn r 511 Lyon
" Nora steno r 2699 California
" Olive Mrs steno r 1225 Taylor
" Patk r 277 16th Av
" Patk (Mary) lab r 3658 Folsom
" Peter I (Fanny) r 1149 Hyde
" Thos lab r 3658 Folsom
" Thos (Nora) hosemn SFFD r 516 Mississippi
" Thos A r 3381 21st
" Tritton W (Elizabeth) seamn r 74 Angelica
" Wilma Mrs r 39 San Jose Av
" Wm (Agnes) cond r 110 Milton
" Wm lab r 3658 Folsom

JOYCE
" Wm P clk r 757 Valencia
" Wm V (Frances) salsn r 3688a 18th
" Apartments 1662 Bush
JOYNER see Joiner
" Jas E with Dunham Carrigan & Hayden Co r 508 Noe
" Patk lab r 3968 18th
" Patk T (May) hlpr r 155 Buena Vista Ter
" Patk T with SFFD r 51 States
Joynes A Fred (Ethel) with PG&E Co r 77 Pearl
Joynson Jane (wid Edw L) r 1624 Pacific
" Wm N chauffr Baker Hamilton & Pac Co r 1624 Pacific Av
Joynt Mary E Mrs r 930 Hayes
Juarez Clyde (Adelina) tmstr r 131 Erie
" Marcellite clk r 2430 Anza
" Moritz P (US Garage) r 639 Bush
" Phyllis clk r 748a Fulton
" Roy L (Minnie E) (US Garage) r 142 11th Av
Jubert Harry upholstr 1985 Howard
Jublonsky Helen O steno r 2419 Post
" Jos blksmith r 2419 Post
" Maxwell (Lena) blksmith r 2419 Post
Juch S S bkpr Nestles Food Co r Oakland
Juchter Harry J whsemn r 2521 Harrison
Juciemba Geo polisher r 1468 Folsom
Juckes Robt C lab SP Co r 132 Freelon
JUDA BROS (L and S F), cloaks, suits, dresses and skirts, 130 Sutter, tel Douglas 2325
" Ella salswn Keystone Jewelry Co r 1440 O'Farrell
" Eugene M (Alpha) (Mish & Juda) r 736 Leavenworth
" Herbert broker r 3969 Clay
" Leon (Dora) (Juda Bros) r 3545 Washington
" Mary (wid Simon) r 3969 Clay
" Simon F (Viola) (Juda Bros) r 3585 Clay
Judah Floyd S (Gracia L) pres Peck-Judah Co r 148 21st Av
" Gelston C (Mildred) clk r 244 Cabrillo
" Mose (Grace) (Fraser Wire Co) r 3412 Geary
" Sarah E (wid Chester) r 259 11th Av
Juday Floyd D salsn r 753 8th Av
" Merton H hlpr r 753 8th Av
" Orlando H (Cora) foremn r 753 8th Av
Judd Frank W (Anna) artist r 1660 Lyon
" John F (Anna) r 1329 Florida
" Ida J (wid Cornelius) r 1296 9th Av
" Jos F (Mary E) with SO Co r 2018 Hyde
" Mary A (wid Geo P) r 645 Clayton
" Norris A (Virginia) r 49 Park Hill Av
" Olive D Mrs r 2202 California
" Thos clk r 995 Folsom
" Virginia E manicurist r 1060 Bush
" Wilber (Helen) sec YMCA r 273 5th Av
Judell Adolph (Mabel) v-pres H L Judell & Co r 165 Jordan Av
" Emil (Edith) sec H L Judell & Co r 244 16th Av
" Herman L (H L Judell & Co) r 244 16th Av
JUDELL H L & CO (H L, Emil and Adolph Judell), wholesale cigars, cigarettes, etc, 126-128 Front, tel Douglas 1375
" Malvine I phys Relief Home
Juden Francis W (Frida) pipefitr r 15 Leese Av
Judge A J Jr salsn Berger Mfg Co r 98 7th
" Bernard J (Rose) police r 1894 Turk
" Bessie C clk Assoc Oil Co r 775 Post
" Eugene J clk r 1894 Turk
" Fredk B (Beth) garage 595 Valencia r 1347 Lincoln Way
" Harry H firemn r 87 3d
" John F tmstr r 2571 Post
" Julia (wid Frank) r 301 Raymond Av
JUDGE J W, rep The Lake Erie Bolt & Nut Co, Call Bldg, tel Sutter 6087, r 1628 Fell
" Martin Jr (Martin Judge Jr & Co) r Fairmont Hotel
JUDGE MARTIN JR & CO (Martin Judge Jr, John Parrott), bonds and stocks, American Nat Bank Bldg, 485 California, tels Kearny 791 and Douglas 1917
" Mary E (wid E F) r 1934 Leavenworth
" Patk (Agnes) farmer r 3812 California
" Patk (Margaret) lab r 2571 Post
" Thos H r 1086 Post
" W Elliott maps 24 California r 1501 Leavenworth
" Wm salsn M Friedman & Co r State Hotel
" Wm B salsn r 16 Turk
" Wm G bkpr Hibernia Sav & Loan Soc r 1936 Leavenworth
Judice A mach r 280 Gates
" Jos P (Zulma) grocer r 340 Anza
Judkins Calvert law clk T C Judkins r 132 Yerba Buena

S. A. WHITE Funeral Director
FORMERLY PORTER & WHITE
Telephone West 770
2200 Sutter Street : N. W. Corner Pierce

See Pages 47-93

E. A. CORNELY, Inc.
RAYFIELD CARBURETORS
Distributors
San Francisco
Seattle
Duplex Simplex
double drive
single drive
GOVERNORS

HYLAND BAG CO.
MANUFACTURERS
IMPORTERS AND DEALERS
BAGS, BURLAP
TWINE

See Page 10

NATIONAL PAPER PRODUCTS COMPANY
1789 MONTGOMERY ST. San Francisco Phone Sutter 7031
Corrugated and Fibre Shipping Cases, Corrugated Specialties, Fibre Cans, Mailing Tubes, Public Service Towels, Sop-O-Zon, Liquid Soap Disinfectants, No-Waste Toilet Tissue
See Page 82

DETECTIVES
WEST COAST AGENCY
SUITE 439 PACIFIC BLDG.
THOS. C. GRAY, Gen'l Mgr.
Phones { Bus. Sutter 1360 / Res. Sutter 3720
OPEN DAY AND NIGHT
LICENSED - BONDED
Charges Reasonable
Established 1879 Consultation FREE
Business Strictly Confidential

JUDKINS T C, atty-at-law, 826-830 Mills Bldg, tel Douglas 2684, r Berkeley
Judnich Anton (Ursula) (Judnich Bros) r 587 Vermont
" Bros restaurant 2001 17th
" Frank (Mary A) molder r 704 Vermont
" Martin (Annie) (San Bruno Hotel) r 2316 18th
" Matthew (Katerina) lab r 609 San Bruno Av
" Matthew D (Johanna) lab r 544 Vermont
" Stephen (Sophie) (Judnich Bros) r 968 Hampshire
Juds Henry A (Anne) clk SP Co r 26 Hamburg
Judson Alfred clk r 2007 California
" Anita A tchr Pub School r 1484 47th Av
" Anna r 2440 California
" Clarence E (Nellie O) real est 1217 47th Av
" Clarence H eng PT&T Co r Palo Alto
" Ella A (wid Henry C) r 3398 Washington
" Estate Co 465 California
JUDSON FREDK W, asst cashr Merchants Nat Bank of S F, r Oakland
" Freight Forwarding Co 64 Pine
" Henry C Mrs r 3398 Washington

JUDSON MFG. COMPANY

H E Bothin pres, W T Summers v-pres, C J Maasgen mgr, R B Girdwood sec, mfrs of open hearth, steel ingots, bars, plates, small shapes, forgings, foundry and structural work, steel and steel castings, 819-823 Folsom, tel Sutter 6820, works Emeryville, Oakland

" Paul K agt Am Mut Life Ins Co r Oakland
" Susan A (wid Chas C) r 3636 Clay
" Warren M auditor Woolworth Co r Corte Madera
" Wm W (Lillian) lndywkr r 746 Treat Av
Judy Henrietta G (wid Oscar) telegr r 1634 Haight
" Howard A atty Crocker Bldg r Berkeley
" Lillian O bkpr r 2756 Pierce
JUE DAVID F & CO, wholesale packers of Chinese Red Triangle Noodles, 1117-1119 Stockton, tel China 763
Juel Adolph O (Clara) det sergt Police r 2630 Market
Juell Fred (Ingrid) dept mgr Geo A Moore & Co r 824 Camino Del Mar
Juergens Wm C (May) agt Swayne & Hoyt r 720 Elizabeth
" Wm H (Federated Emp Agcy) r 141 Eddy
JUERGENSEN see Jorgensen and Jurgensen
" Amelia (wid Chas) r 520 Fillmore
" Elmer C drftsmn PT&T Co r Oakland
Jugo Jos M teller Mission Branch Anglo-Cal Trust Co r 1100 Dolores
Juhl Arthur C salsn r YMCA
" Jesse (Ethel) optician 27 7th r 1533 Larkin
" Thos J r 556 California
Juhlin Eric clk r 908 Post
Juhnson Carl A (Wilhelmina) janitor r 129 Erie
" Oscar chief eng r 129 Erie
Juillerat Adolphe sec Swiss Relief Soc r Berkeley
" Caroline E (wid Adolph E) r 65 Harlow
" Frederic L cashr Bradstreet Co r 65 Harlow
Juilly Geo H (Bertha) phys 133 Geary r 646 11th Av
" Marcel E chemist Robt W Hunt & Co r Lomita Park
Jukkala Stella steno Wells Fargo Nev Nat Bank r Berkeley
Jules Sam (Millie) soft drinks 1150½ Market r 3356 Sacramento
" & Housken (Mrs I Tipp J L Housken) milliners 444 Powell
Juley Jos autowkr r 361 Oak
JULIAN see Jullien
" Carmen designer J Ulrich r 608 O'Farrell
" Chas (Emma R) caretkr r 2175 Mission
" E A gen mgr Goldfield Con Mines Expl Co r Piedmont
" Theall Jr mach r 4740 Ellis
" Wm A (Bertha) stonectr r 38 Ord
Juliano Anthony shoemkr r 506 Vallejo
" Salvatore (Mary) (Gilbert Shoe Repg Co) r 434 Leavenworth
" Thos (Maricich) lab r 1963 Taylor
Julien Edw A (Caroline C) bkpr Aetna Ins Co r 716 Clayton
" Edw C (Martha) atty Hearst Bldg r 1304 Hyde
" Katherine r 150 Franklin
Julier Georgia M (wid Frank) r 879 Turk
Juliette Apartments 417 Fulton
" Apartments 1750 Washington
Julihn Eric G A with **SHREVE TREAT & EACRET** r 908 Post
Julin Gustaf A (Jorgine) ironwkr r 224 Grand View Av
" John W (Sophie) mar firemn r 432 Vicksburg
Julius Carl with Compton's r 144 O'Farrell
" Elizabeth (wid John M) r 720 Lake
" Gus clk r 292 3d
" Jos (May) grocer 3800 17th r 3761 17th
" Laura r 3761 17th
" Peter J auto repr 132 Valencia r 137 Valencia
JULIUS RESTAURANT Julius P Roz, 671 Union, tel Garfield 3202
Jullich August F (Ruby) bottler r 353 Hanover
JULLIEN see Julian
Jullerud John ctr r 629 Golden Gate Av
Jump Terry R salsn Stephens & Co r 754 Post
Junca Marie typist SP Co r Alameda
Junction Garage 150 Valencia
" Oil Co 58 Sutter
Junck Herman D r 3696 17th
June Alma (wid M) r 560 Guerrero
Junek Frank cigars 155 3d r 167 3d
Juneman John lab r 203 4th
Jung Apartments 3139 16th
" August F (Wilma) waiter r 74 Lloyd
" Edith M (wid Ferdinand) r 1009 Lombard
" Fred housesmith r 848 York
" Geo F (Louise) ironwkr r 848 York
" Jacob (Emma) (Jung Apts) r 3139 16th
" Leonie (wid Henry) r 1436 Post
" Marguerite (wid Jacob) r 330 Balboa
" Max clk r 246 Mason
" May clk r 654 Grant Av
" Otto sec German Consulate r Oakland
" Tom Rev pastor Cumberland Presb Chinese Church 855 Jackson
" Wilhelm (Louise) (Schmitt & Jung) r 222 23d Av
JUNGBLUT AUGUST CO (Otto A Jungblut) billiard and pocket table manufacturers 833 Fillmore, tel Park 866
" August A (Wilhelmina) (August Jungblut Co r 833 Fillmore
" Otto P (Georgie) mgr August Jungblut Co r 706 Funston Av
Jungclaus Alfred H (Angie) confectr r 235 Granada Av
" Geo J (Alice) clk r 136 Frederick
JUNGE see Jung, Young and Yung
" Albert F H (Pearl) clk r 229 Clipper
" Anna (wid Albert) r 229 Clipper
" Frank H (Bertha) tanner r 135 Silver Av
" Frank H Jr (Elsie) caulker r 131 Silver Av
" Hans r 693 6th Av
" Herman A (Stella) shipbldr r 123 Silver Av
" Katherine M steno r 2828 Divisadero
Jungers Walter F (Alberta I) barber 121 Market r 119 Kissling
Junghaenel Ernest (H Muus & Co) r 1760 Leavenworth
Jungmann Philip G (Bess) cook r 1385 Geary
Jungsten Rudolph Jr salsn r 587 Jersey
Jungstrom Carl H r 4096 18th
Junipero Serra Apartments 450 Ellis
" School Highland Av and Holly Park Circle
JUNKER see Yunker
" Albert F salsn r 224 Cabrillo
" Clara (wid Fredk) r 770 Oak
" Edw J (Dorothy) r 1360 Green
" Fredk (Albertine) butcher 1005 McAllister r 224 Cabrillo

JUNKER HAROLD

mgr Pacific District, North River Ins Co, Richmond Ins Co and United States Fire Ins Co, 266 Bush, tel Sutter 485

" Harold (Esther) mgr Harold Junker r 3005 Clay
" J J auditor Tarter, Webster & Johnson r 1340 Hyde
" Louis ins broker 354 Pine r 945 Buchanan
" Marie (wid Louis) r 1733 Laguna
" Thos lab r 975 Harrison
" Wm E (Lucy) metalwkr r 423 Mangels Av
Junkin Ethel M Mrs r 1446 Washington
Junkins Chas K (Minnie A) with Cal Nav & Imp Co r 1228 16th Av
Junod Alfred A collr r 1371 Noe
Jupiter Apartments 440 Hyde
Jurado Manuel barber 711 Broadway r 124 Alta
Juran Harry presser r 1372 Ellis
Jurasin John with Sanborn Map Co r 1147 Turk
Juravcoff Paul (Helen) cabtmkr A T Hunt r 317 15th Av
Jurge Frank (Edla) tailor r 1155 Howard
JURGENS see Jorgens

Addressograph
PRINTS FROM TYPE
H. S. Crocker Co., Inc.
AGENTS
565-571 Market St.

PACIFIC FOUNDRY COMPANY
18TH AND HARRISON STS.
See Page 46
PHONE MISSION 1105

WEST COAST WIRE & IRON WORKS
WIRE FENCE—IRON AND WIRE PRODUCTS
861-863 HOWARD STREET OPERATING SINCE 1887 DOUGLAS 4397

JURGENS
" Albert hlpr r 2662a 22d
" Amelia Mrs r 54 Pleasant
" Arthur R (Ruth) r 1510 Leavenworth
" B H C clk **THE FIRST NATIONAL BANK OF SAN FRANCISCO** r Sausalito
" Carl A with London Assurance Corp r 1294 Stanyan
" Caroline M r 736 Castro
" Dora (wid Hans) r 1530 Hudson Av
" Doris steno r 778 11th Av
" Elizabeth (wid Diedrich) r 2213 Scott
" Frieda clk Fleischmann Co r 1530 Hudson Av
" Hans P student r 1752 Quesada Av
" Henry (Emma) soft drinks 3400 3d r 1752 Quesada Av
" Leslie appr Examiner r 850 Turk
" Louis (Margaret) butcher r 911 Hollister Av
" Richd r 736 Castro
" Richd (Isabella) waiter r 519 Grove
" Vera A steno Lloyds London r 54 Pleasant
" Wm (Emma) r 2662a 22d
" Wm (Frieda) police r 778 11th Av
" Wm Jr clk SP Co r 2662a 22d
JURGENSEN see Jorgensen and Juergensen
" Carl E (Christiana) carp r 767 Corbett Av
" Chas J (Hilda) watchmkr r 359 29th Av
" Karl G clk Sussman Wormser & Co r 359 29th Av
JURI see Jury
" Caroline (wid Henry) r 9½ Liberty
" Catherine Mrs r 2798 Sutter
" Elvin A (Katherine) clk r 367 Arguello Blvd
" Vivian dept mgr Emporium r 9½ Liberty
Jurian Ivan twines Call Bldg r Mountain View
Jurisich Peter (Anna) waiter r 816 Fulton
Jurisevich Anthony (Jurisevich & Pocekay) r 639 Broadway
" & Pocekay (A Jurisevich, A Pocekay) barbers 674 Broadway
Juristac Syndicate 244 California
Jurjevic Roy (Margaret) cook r 178 Holladay
Jurras John (Ella) contr r 408 16th Av
Jurvig Emanuel (Maria) cook r 3984 18th
Jurs Henry clk r 1507½ Guerrero
JURS HENRY F (Di) mfrs age 15 Spear, tel Sutter 955 r 621, 9th Av
" Peter C (Agnes W) dept mgr Bethlehem SB Corp r 114 Presidio Av
JURY see Juri
" Carrie A r 145 26th Av
" Geo (Lilly) lab r 18 Woodward Av
" M Miss with Macondray & Co r Sausalito
" Richd H lithogr r 1589 Sacramento
Jusaitis Walter V (Sophie) tailor r 144 Albion
Jussen Edmund mining eng Crocker Bldg r Berkeley
Jussila Eino J clk SP Co r Alameda
Just Elizabeth Mrs r 1825 Leavenworth
" F W cigars 237 6th r 241 6th
" Helen clk r 1825 Leavenworth
Justen John W (Mary A) lab r 146 Lisbon
Juster Max (Getty) notions 98 Embarcadero r 1285 McAllister
Justi Albert bartender r 817 Union
" Ernesto (Leonida) soft drinks 2448 24th r 116 Coleridge
" Gustave (Anna) lab r 1063 Oak
Justice's Clerk 300 City Hall
" Garage 646 Clay
" Gold & Silver Mining Co Russ Bldg
" Hotel 640 Clay
" Otis F (Dollie) metalwkr r 716 Douglass
Justin Victor r 138 6th
Justine Alice G Mrs r 342 Spruce
Justinian Caire Bldg 575 Market

JUSTINIAN CAIRE CO.

dealers, hardware, assayers' and chemists' materials, wire cloth and grape growers' supplies, 573-575 Market

Justitz Moritz (Esther) janitor r 1544 Steiner
Justo O steam ftr r 180 Andover
Juston Catherine (wid Phillip) r 207 Ellsworth
" Louise bkpr r 207 Ellsworth
Justus Carl A corp police r 648 Waller
Juszky Adam (Leopoldine) barber 193 Valencia r 544 Castro
Juth Grace Mrs (Silvester Apts) r 907 Valencia
Jutte Chas B dep collr r 1001 Pine
Jutting Ernest mach r 33 Sharon
Jutton Jacob (Mae) spl police r 819 Mason
Juvenile Court Frank J Murasky judge 150 Otis
" Detention Home 150 Otis
" Protective Assn 995 Market
Juzix Chester (Addie) clk r 3582a 18th
" Henry J (Emma) clk Pascal Dubedat & Co r 238 Corbett Av
" Louis (Margaret) brklayer r 241 Whitney
" Aileen (wid Wm P) r 301 Scott

K

K Apartments 1438 Hyde and 3145 Mission
"K" HAND POWER STUMP PULLER, Fitzpatrick Products Corporation distributors, 952 Mission, tel Douglas 7017
K & S AUTO TOP CO Auto Trimming, tops, seat covers and upholstery 1739 Sacramento, tel Franklin 7787
Kaale A cabtmkr r 3666a 18th
KAAR CHAS H (Agnes) pres and genl mgr Chas H Kaar Co r 946 Geary

KAAR CHARLES H. CO.

Chas H Kaar pres and genl mgr, A R Mires v-pres, E M McDonnell sec-treas, distributors Lexington Motor Cars "Minute Man Six," and Rickenbacker Motor Cars, "A car worthy of its name," Van Ness Av and Post, tel Franklin 256

Kaarboe Olav (Laura) phys 909 Hyde r 1106 Bush
Kaaret John W (Lizzie) carp r 268 Lowell
Kaari Otto (Hilma) tailor r 425 Corbett Av
Kaarte Milton W (Margaret) salsn r 487 Grove
Kaartz Jos (Helen) lab r 539 Harkness
Kaas Chas A mfrs agt 1220 Hearst Bldg r Oakland
" Geo A mfrs agt 1220 Hearst Bldg r Oakland
" Niels r 504 4th
Kaasch Caroline (wid Wm) r 425 10th Av
" Otto (Anna) mach r 670 5th Av
Kabatchnick Jos B (Ella L) hatter 154a Embarcadero r Burlingame
Kabel Pauline (wid John) r 1764 Ellis
Kabisius Chas artist Sierra Art & Engraving Co r Oakland
Kabler Alice (wid Asa) r 2645 Harrison
" Henrietta clk r 2645 Harrison
" Herbert E (Lillian) with John Breuner Co r 74 Parnassus Av
Kabo Co corsets 142 Sansome
Kaboth G drftsmn Meese & Gottfried Co r 905 Eddy
Kabranes Chris cook r 2148 Pine
Kachel Richd show cards 1015 Hearst Bldg
Kachlein Mildred H clk SO Co r Berkeley
" Nina steno SO Co r Berkeley
Kacoureck Chas polisher r 480 Pine
Kacsurak John barber 610 Laguna r 466 Oak
Kaden Elsie P clk RMS r 2324 San Bruno Av
" Otto M (Emma) leatherwkr r 2324 San Bruno Av
Kading Erol Mrs r 1791 Pine
" Margaret J Mrs candies 250 O'Farrell r 1151 Polk
Kadish A r 175 3d
" Nicolas (Mira) steno r 3634 Sacramento
Kadleak Saml clk Assoc Oil r 1113 Egbert Av
Kadota Fig Gardens office 681 Market
Kaech John (Phoebe) bakery r 3016 22d
Kaechele Louise (wid John) r 106 Collingwood
Kaeding Chas D (Martha) pres Candelaria Mines Co r 2309 Jackson
Kaefer Catherine (wid Jacob) r 271b Clinton Park
Kaehler Norman M optician r 666 24th Av
" Otto H (Victory) instmkr r 1351 California
" Ronald E (Marie D) (Wardell Feeney & Kaehler) r 1143 Balboa
Kaeintz Chas D (Kaeintz & Mibach) r 123 Hartford
" Edwin F (Katherine) pkr r 3951 20th
" Emanuel C (Otillia) painter r 68 Josiah Av
" Emil candymkr r 123 Hartford
" Jos G (Mary) r 3356 16th
" Louis G (Mary) printer r 114 Cole
" & Mibach (C D Kaeintz, A Mibach) upholstrs 4210 18th
Kaelber Arthur P surgeon 518 Sutter r 1099 Chestnut
" Wm (Louise) r 1099 Chestnut
Kaelin John B (Emma) chauffr r 906 Russia Av
Kaempff Eliza (wid Chas) r 1128 Vallejo
" Elsie steno r 1128 Vallejo
Kaesch Jas porter r 286 2d
Kaeser Adeline R Mrs salswn Hale Bros r 585 Geary
Kaffka Oluf (Ellen) carp r 182 Precita Av
Kafka John F (Gertrude) musician r 338 Duncan

SUHR & WIEBOLDT
GEO. L. SUHR
Funeral Directors and Undertakers
1465 to 1473 Valencia St.—between 25 thand 26th
TELEPHONE MISSION No. 1

See Pages 47-93

STOVES
WEDGE WOOD RANGES
serve you BEST
WOOD & COAL OR GAS

See Page 89

Trade Mark
C.W. MARWEDEL
PHONE DOUGLAS 4180
MACHINE SHOP TOOLS AND SUPPLIES
BRASS COPPER STEEL
76-80 FIRST ST.

DUCK
NARROW
WIDE
LIGHT--HEAVY
COLORED
AND
WATERPROOF
—o—
CANVAS
COVERS
OF ALL
DESCRIPTIONS
TO YOUR ORDER
AMES HARRIS
NEVILLE CO.
100 POTRERO AVE.
PHONE
MARKET 6100
See Page 9

"WE WELCOME YOU"
Clinton Cafeterias
Courteously serves its patrons with good food at moderate prices in pleasant surroundings and with excellent music.
Breakfast—Lunch—Dinner
18 POWELL ST.
NEAR MARKET ST.
136 O'FARRELL ST.
OPPOSITE ORPHEUM THEATRE
See Page 37

KAFKA
" Laurence (Wanda) butcher r 829 Fell
" Robt butcher r 135 16th Av
" Simon butcher 203 Octavia r 135 16th Av
Kafos John (Annie) lab r 28 Lucky
Kafoury Edwin r 1228 46th Av
Kage Dora (wid Henry) r 1950 Howard
" Henry (Francisco) lab r 3255 Scott
" Henry R with Cal Wine Assn r 1950 Howard
Kagel Isadore r 1223 Scott
Kagoff Saml lab r 348 3d
Kahdemann Paul C (Johanna) millhd r 565 Naples
Kaher Danl (Henrietta) tmstr r 1624 17th
" Geo H (Mae) riveter r 1622 17th
Kahl Albert E (Anna) mach r 56 Madrone Av
" Alfred H (Daisy) salsn r 1754 Hayes
" E r 405 Van Ness Av
" Edmond (Ida) driver r 1788 Revere Av
" Ernst A sub-mgr W R Grace & Co r Alameda
" Frank J (Hazel) eng r 71 Portola
" Grace Mrs dressmkr r 844 Dolores
Kahlbom John tailor r 1220 Laguna
KAHLER see Kaehler, Kaler and Kohler
" Albert P G druggist Argonaut Drug Co r 480 Ellis
" Anna clk r 4171 17th
" Cornelius & Flannery auto painters 1475 Pine
" Edw (Jennie) grocer r 3481 18th
" Edw mach r 723 Baker
" Edw M typewriter rep r 723 Baker
" Ernst P (Argonaut Drug Co) r 480 Ellis
" Florence r 2714 Pine
" Geo F butcher 2970 Washington r 2307 Webster
" Harry S (Kahler Cornelius & Flannery) r 775 Clayton
" Henry R (Carolyn) painter r 531a Grove
" Ida (wid Ernst P) r 1215 18th Av
" Richd (Emma) painter r 723 Baker
" Spencer bkpr r 312 Hoffman Av
" Spencer R clk r 1956 Post
" Wm butcher r 2305 Howard
Kahlke Minna (wid John) r 2522 Lombard
" Walter salsn r 2522 Lombard
KAHLSTROM see Fallstrom
Kahman Emma G widow r 2402 California
" Peter F M (Margarita) mgr Indies Coml Co r 433 Powell
" Richd A salsn r 2402 California
" Roalfe H salsn r 2402 California
KAHN see Cahen, Cahn and Kohn
" Aaron Mrs r 2332 Washington
" Abraham (Minnie) mgr r 340 Eddy
KAHN ADOLPH J, physician, 86 Post, hours 10-12 and by appointment, tel Douglas 5885, r 1112 Anza, tel Pacific 1
" Albert orchardist r 3984 Sacramento
" Alfred (Minnie) chauffr r 3401 Geary
" Alfred collr r 2643 Bryant
" Annie (wid Meyer) r 234 2d Av
" Arthur salsn Hale Bros r 963 Florida
" Axel H (Jessie) purch agt Pac States Elec Co r 131 Clayton
" Bernard salsn r 1015 Van Ness Av
KAHN BERT (Lena), elec globes, 49 Geary and 742 Market, tel Douglas 1355, r 1508 Waller
" Bert (Lena) US Appraiser r 1508 Waller
" Carol N steno r 2730 Sutter
" Caroline (wid Jos) r 1200 Jackson
" Caroline R pkr r 577 Ivy
" Carrie L Mrs r 3042 Sacramento
" Clifford J (Marian M) with Incandescent Sup Co r 1620 Noe
" Cordelia (wid Saml) r 1505 Gough
" Edw (Dora) dept mgr r 43 Cook
" Edw L buyer Pac Prod Co r 1330 Clement
" Emil (Harriet) collr PG&E Co r 1138 Broderick
" Emile E (Kahn Feder & Brandt) r 3984 Sacramento
" Enid L steno r 2730 Sutter
" Ethyl acct Block-Levy Co r 745 Geary
KAHN, FEDER & BRANDT (Emile E Kahn, Abe S Feder, Walter B Brandt), city real estate dept 227 Montgomery, insurance and country real estate dept 315 Montgomery, tel Kearny 1906
" Felix (Ruth) (MacDonald & Kahn) r 3383 Washington
" Flossie (wid Frank) r 1330 Clement
" Frank lab r 914 Carolina
" Frank R ins State Comp Ins Fund r 136 Frederick
" Fred r 639 Market
" Fred (Deborah) auto repr 1507 Sutter r 1540 Franklin
KAHN
" Fredk W electn r 2743 Bush
" Furth Orchards 465 California
" Geo H (Jeannette) (Geo H & Henry Kahn & Co) r 2404 Divisadero

KAHN, GEORGE H. & HENRY & CO, manufacturing opticians and importers optical goods, photographic apparatus and supplies, 54 Geary, tel Douglas 2212 and 590 Market, tel Garfield 1463

" Haman (Catherine) lab r 434 Linden
" Harold (Blanche) news agt r 753 9th Av
" Harold M salsn Cahn-Nickelsburg & Co r 750 O'Farrell
" Harry H (Daisy E) (Kahn & Keville) r 21 Urbana Drive
" Helen (wid Maurice) r 3984 Sacramento
" Henrietta B r 1505 Gough
" Herman (Amelia) tailor 3401 Geary
" Horton D clk r 1112 Anza
" Ira (J Barth & Co) r Redwood City
" Isaac (Mary) butcher r 1331a Ellis
" Jacob (Sarah) driver r 1236 Eddy
" J C salsn H E Hobson r 141 Hale
" Jesse mfrs agt 130 Sutter r 745 Geary
" Jos r 505 Geary
" Jos gatekpr SP Co r 1200 Jackson
" Jos (Kate) lab r 525 Hickory
" Julian salsn r 2088 Broderick
" Lawrence L (Julie) r 6 2d Av
" Leah Mrs r 2504 Howard
" Leon (Phoebe) salsn r 2730 Sutter
" Lloyd M office mgr r 1540 Franklin
" Louis r 1350 Sutter
" Louis treas Lompoc Prod & Real Est Co r 545 Lake
" Louis E clk Elkus Co r 1040 Van Ness Av
" Margaret A credit mgr Clayburgh Bros r 746 Geary
" Marie r 3984 Sacramento
" Mark A watchmkr r 2238 Bush
" Mathilde ins Aetna Life Ins Co r 2021 California
" Max salsn r 1635 Lyon
" Max (Mollie) (Figel & Kahn) r 22 Ashbury
" Max M (Matilda) mgr Cal Stevedore & Ballast Co r 333 Parnassus Av
" Melonie dressmkr r 1960 Lyon
" Minnie (wid Leopold) r 577 Ivy
" Monroe clk r 3540 Washington
" Morris L (Dora) 2d hd gds 766 Howard r 1618 Eddy
" Moses M (Gnesy) r 1328 Buchanan
" Moses M (Julia) mgr Modern Vehicle Co r 2032 Green
" Olga Mrs finisher r 109 4th Av
" Otto electn r 1859 Post
" P D & Co stocks 308 Bush
" Percy D mgr P D Kahn & Co r 1216 Geary
" Phil E (Lea) r 1328 Buchanan
" Phina (wid Aaron) r 2332 Washington
" P Robt salsn r 198 Oak
" Ralph C r 577 Ivy
" Regina Mrs 1139 McAllister
" Richd acct J M Cohen & Co r 480 Geary
" Richd C artist 127 Montgomery r 1315 Polk
" Robt coachmkr r 228 Raymond Av
" Robt L clk r 1112 Anza
" Rose Mrs r 639 Market
" Siegfried ctr r 3401 Geary
" Siegfried W (Evelyn) salsn r 100 Alma
" Sigmund M (Alexandrina) ins broker Russ Bldg r 2332 Washington
" Sol mgr SF Cash Reg Co r Alameda
" Sol & Co (Sol Kahn) imp & exp 411 Market
" Solomon r 1505 Gough
" Sydney clk r 118 Taylor
" Theresa ins r 1635 Lyon
" Wm (Hattie) sec Leo Pockwitz Co r 2743 Bush
" Wm A adjuster r 1529 Steiner
" Wm E (Margaret) news agt r 2505 Larkin
" & Greenfield (New Mission St Theatre) 2550 Mission
" & Keville (H H Kahn H Keville) tires 982 Post
Kahny Elsa r 934 Divisadero
" Emma Mrs r 934 Divisadero
Kahofer Bina (wid Jules) r 815 Mason
Kahou Edw porter r 18 Joyce
Kahran August finisher r 468 Vista Grand Av
Kahrs Bernal r 834 Jones
" Berry Mrs mgr French Hosiery Shop r 1871 Sacramento
" C B clk Am Nat Bank r 834 Jones
" E H mfrs agt 582 Market
" Fredk J (Annie) storekpr r 7 Porter

MIMEOGRAPHS
H. S. CROCKER CO., Inc., Agents
565-571 MARKET ST.

TYPEWRITERS RENTED 3 MONTHS
VISIBLES $6.50 AND UP
AMERICAN WRITING MACHINE CO.
506 MARKET STREET SAN FRANCISCO PHONE DOUGLAS 649

OFFICES—NEW YORK, CHICAGO, YOKOHAMA, TOKIO, OSAKA, KOKE and NAGOYA
NIPPON DRY GOODS CO.
IMPORTERS EXPORTERS MANUFACTURERS WHOLESALERS
PHONE SUTTER 690 | N. E. Corner Pine & Front Sts. | SAN FRANCISCO, CAL.

KAHRS
" Henry tmstr r 61 Fair Oaks
" Louis W trunkmkr r 7 Porter
" Wm A (Agnes D) plumber r 1728 Washington
KAI O & CO, wholesale and retail dealers, Japanese goods, 512-518 Grant Av, tel Douglas 5550
Kaighin Edna steno r 1416 Clement
" John C (Ada) prop Douglas House r 1416 Clement
Kaikainchaole Herman clk PO r 125 Chilton Av
Kaikinger Theo (Louise) cook r 715 McAllister
Kaile Hobart (Thelma) autowkr r 2029 Fillmore
Kain Danl A (Elizabeth) pilemn r 4226 24th
" E E r 505 Geary
" Mitchell mtrmn r 413 Bartlett
" Paul J r 45 Masonic Av
" Sumner H (Rose) janitor r 45 Masonic Av
Kaindl Jos real est r 124 Mason
Kaine Dennis lab r 72 Woodward Av
" Mary T (wid JL) r 116 Delmar
" Robt S clk SP Co r 116 Delmar
Kainz Paul ladies' tailor 333 Kearny r 1011 Washington
" Peter lab r 609 18th
Kaise Chas (Elvira) chauffr r 2929 Folsom
" Emanuel clk r 2929 Folsom
KAISER see Kaeser, Kayser, Keyser and Keiser
" Al B r 3132 Steiner
" Anna Mrs tubemkr r 657 Duncan
" Anna C Mrs funeral director 234 San Jose Av
" Anselm C (Harriet) produce 24 Washington r 625 Bush
" Barbara (wid Ernst) r 12 Washburn
" Chas waiter r 1317 Octavia
" Chas A lithogr r 410 18th Av
" Emil (Catherine) r 2640 Howard
" Fern F clk C J Okell & Co r Oakland
" Frank clk Sterling Furn Co r 1476 Grove
" Fred (Lula) autowkr r 3623a 17th
" Fred B contr r 3132 Steiner
" Fred J with Macondray & Co r 474 2d Av
" Fred M (Phoenix Ink Co) r Oakland
" Freda (wid John) r 410 18th Av
" Fredk A (Emilia) r 463 Central Av
" Fredk F cook r 1309 Bosworth
" Fritz (Susana) brewer r 1620 Grove
" Henry A (Josephine) bottler r 219 Sunnyside Av
" Irving cook r 1434 Turk
" Jacob (Elizabeth) butcher r 1446 26th Av
" John decorator r 179 Julian Av
" John J (Bessie) butcher r 1446 26th Av
" John J (Anna) electn r 234 San Jose Av
" Jos musician r 1766 O'Farrell
" Jos shoemkr r 2278 Bush
" Jos J (Bertha A) with Tacoma Brewing Co
" Julius (Louisa) r 3742 Geary
" Kate M Mrs r 125 Highland Av
" Lillian r 445 Clipper
" Margaret A r 222 Fair Oaks
" Margaret C solr The Bulletin r 988 Hayes
" Mary Mrs r 3347 22d
" Mildred steno r 463 Central Av
" Paul lab r 55a Haight
" Ralph H clk r 125 Highland Av
" Theo lithgr r 657 Duncan
" Theobald (Sophie) butcher r 19 30th
" Valentine R steamftr r 12 Washburn
" W C r 1018 Mission
" Wm (Louise) butcher r 651 Minna
" Wm A (Mildred) dental lab 323 Geary r 145 Bartlett
" Wm F (Kate) candy 506 Clement r 1231 40th Av
" Wm Y (Gertrude) r 1455 6th Av
" Wm H autowkr r 2629 Mission
" Wm Jr (Agatha A) mach r 892 Eddy
Kajarina Geo (Pascalis & Kajarina) r 470 3d
Kajdan Jacob (Rose) grocer 1000 McAllister
Kakandes Jas waiter r 85 4th
Kakroski Grace G printer r 40 7th
Kalacevch Martin (Annie) r 133 Raymond Av
Kalahan Vina R nurse Wakefield Private Hospital
Kalahar F M steno SP Co r 340 Eddy
" Timothy (Myrtle) mach r 340 Eddy
Kalaman S phys Franklin Hospital
Kalamazoo Loose Leaf Binder Co 760 Market
Kaland John wardmn SF Hospital
Kalani Julia tchr r 1536 Webster
Kalas Nicholas driver r 379 Minna
Kalash Antone (Irene) cabtmkr r 20 Belcher
Kalashian Geo (Bella) tailor 1656 Sacramento r 1555 Polk
Kalasich John A mech r 1105 Naples
" Marco (Josephine) r 1105 Naples
Kalb Albert (Clara) USA r 1656 Leavenworth
" Anthony lab r 1985 Page
" Fred with Am Tobacco Co r 774 Fulton
" Wm F (Ida) eng r 1985 Page
Kalban Lena Mrs mgr Sheridan Apts r 1408 California
Kalbaugh Eugene E (Edna) chief clk Trojan Powder Co r 410 Cabrillo
Kalberla Julius lab r 2605 Bryant
Kalck Jacob L mgr Assoc Sales Co r Oakland
" Jacob N mfrs agt 50 Main r Oakland
Kalem-Kar Jas H mgr Parisian Lace & Novelty Shop r 2186 Bush
Kalen Claude F clk r 805 Valencia
" Kathleen J sec H C Casidy & Co r 805 Valencia
" Peter (Ruth) clk RMS r 799 Waller
Kallenberg Albert mach r 637 Linden
" Theo express 899 McAllister r 637 Linden
KALER see Kahler
Kales Franklin A (Marie) consulting eng 593 Market r Alameda
Kaleschke Carl L salsn r 2236 Cabrillo
" Emil J (Jessie) drftsmn Cal Highway Com r 2236 Cabrillo
Kalfaien Henry (Zekia) tailor r 1424 Clay
Kalfin Irving F salsn r 832 Shrader
" Isadore (Eva) 2d hd furn 3239 Mission
" Theresa (wid Frank) r 832 Shrader
Kalgoria Geo J acct Rosenberg Bros & Co r 33a Delmar
Kaliman L messgr r 175 Peralta Av
Kalimos Gus waiter r 3 Embarcadero
" Gus L (Athena) r 443 10th Av
Kalin Clarence G clk SP Co r Richmond
" John B driver r 906 Russia Av
" Louis W (Emma) embroiderer r 210 Anza
Kalinsky W spinner r 374 5th
Kalisch Abraham (Rayna) broker 672 Market r 1306 California
KALISCHER see Calisher
" Helen R atty r 1774 Turk
" Nathan (Sophie) r 1774 Turk
Kalishcer Sigmund E (Flora) r 3158 Clay
KALISH see Calish
" Geo L (Florence) aviator r 3516 23d
" Herman (Theresa) tailor 775 Sutter r 284 2d Av
" Hilda tchr Pub School r 284 2d Av
" Rudolph salsn Lippitts r 626 10th Av
" Saml porter r 216 4th
Kalisich L lab r 621 Natoma
Kaliski Fred (Mollie) (Kaliski & Pinto) r 469 Noe
" & Pinto (F Kaliski, G I Pinto) mfrs ladies' underwear 518 Market
Kalisky Harry (Belle) salsn r 1340 McAllister
" Louis (Margaret C) salsn r 1221 Webster
" Reuben dep Recorder r 1217 Webster
" Saml (Geneva) r 1217 Webster
Kallas Anthony porter r 631 Vallejo
" Thos restaurant 135½ 4th r 140 4th
Kallberg Edwin A (Irene) reedwkr r 553 Cedar
" Karl (Violet) (Luz Apts) r 603 Golden Gate
Kalleg Geo baker r 3144 22d
Kallenbach Henry C (Alysse) detective r 3319 Clay
Kallenbeck John mtrmn r 634 Baker
Kaller Wm cook r 439 Minna
Kallersberg A clk r 132 Embarcadero
Kallerup Erhardt C (Ingeborg) jeweler 316 Clement
" Harold S (Hedevig) restaurant 3012 16th r 400 Duboce Av
" Wm F (Christine) cook r 74 Belcher
Kallgren Edw H acct J D & A B Spreckels r 638 40th Av
Kallio August F (Anna) carp r 121 Silliman
" Frank W carp r 242 27th
Kallman Alfred J painter r 175 Peralta Av
" Arthur E hlpr r 175 Peralta Av
" Carl musician r 2178 Sutter
KALLMANN see Kohlman and Kollmann
" Caroline widow r 143 4th Av
" Carl optician R Mohr & Sons r 143 4th Av
" Jacob (Rose) jeweler 937 Market r 143 4th Av
Kallo Max K (Emma A) with W F Altvater & Co r 305 Coleridge
KALLOCH see Kelloch
" Isaac M (Kalloch & Fox) r Oakland
" & Fox (I M Kalloch, F St J Fox) attys 1095 Market
Kallross Thos eng r 364 9th
KALLSTROM see Kahlstrom
Kallunk J A mach r 3676 19th

H. F. SUHR & CO., Undertakers
(ESTABLISHED 1884)
2919 Mission Street Phones: Mission 98 & 99
H. F. SUHR H. FRED SUHR, JR. A. W. NELSON

HEATING AND PLUMBING CONTRACTORS
GILLEY-SCHMID CO., Inc.
198 West Mission St.
Cor. THIRTEENTH
Telephone Market 965

See Page 54

H.N. COOK BELTING COMPANY
401 HOWARD ST.

PUMPS
BYRON JACKSON IRON WORKS
410 SHARON BUILDING
SAN FRANCISCO, CALIFORNIA

See Page 69

Globe-Wernicke Book Cases and Files
H. S. CROCKER CO., Inc., Agents : 565-571 MARKET ST.

Kane Detective Agency

ALL BRANCHES OF DETECTIVE WORK

544 Market Street, Flat Iron Building See Page 43 Telephone Garfield 366 Residence Prospect 55

Kallwetz Harris (Sophie) mtrmn r 258 24th Av
Kalmback Henry C police r 3319 Clay
Kalmer Arthur O porter r 362 5th Av
Kalmin Alfred J (Valentine) grocer r 601 Sunnyside Av
Kalmut Lillie tchr Pub School r 440 Eddy
Kalnin Karl (Austri) carbidr r 922 Fillmore
Kalnis Henry (Elizabeth) lab 440 1st
Kalodimos Jas waiter r 2447 Mission
" John (Drocule) r 1547 Thomas
Kalogerson Gust candies 3505 17th r 64 Ramona
Kalogria Geo J (Virginia) bkpr r 33a Delmar
Kaloutsis Peter (Aristea) tailor r 48a Ritch
Kaltenbach Anna (wid Wm) r 475 Belvedere
" Dorothy E steno r 475 Belvedere
" Frank floormgr Emporium r 334 Stockton
Kalthoff Herbert J salsn Holbrook Merrill & Stetson r 597d Dolores
" Llewellyn B (Edna) with Abbott-Brady Ptg Corp r 1650 Portola Drive
" Wm H r 2810 Gough
Kaltner Peter C (Eva) barber r 3528 Army
Kalugerovich Leslie waiter r 253 Lowell
" Nick cook r 3810a 18th
Kam Jacob (Lillian) foremn r 515 7th Av
Kamaralos Wm S restaurant 188 4th r 192 4th
Kamaris Geo butcher r 74a Clara
Kamber Milton (Bertha) salsn r 250 18th Av
Kambick Frank (Mary) whsemn r 529 Vermont
" John baker r 529 Vermont
" John (Mathilda) lab r 530 San Bruno Av
Kambur Jas (Pearl I) r 2186 Sutter
Kamena Geo (Elizabeth) r 3543 21st
" Walter clk r 3543 21st
Kamener Julius (Louisa) cabtmkr r 4084 20th
Kamenzind Louis (Mary) lab r 617 Wyoming
Kamermayer Peter electn r 879 O'Farrell
KAMIKAWA BROS (Y Jinnai mgr), importers and exporters, 318-326 Jackson, tel Sutter 5715
Kaminski Henrietta with I Magnin & Co r 1550 McAllister
" Saml J (Rebecca) barber 486 Pine r 1550 McAllister
Kamiske Herman (Ellen) mgr Hotel Wesley r 910 Geary
Kamlade Fred J tmstr r 2753 23d
" Raymond J driver r 138 College Av
KAMLER see Kammler
" Abraham (Marian) dyer 691 10th Av
" Henry clk PT&T Co r 1648 Waller
" Isadore (Sarah) tailor 1106 Mission r 1648 Waller
" Milton salsn M R Fleischman & Co r 250 18th Av
" Sydney salsn M R Fleischman & Co r Los Angeles
Kamm Building 717 Market
" Edwin O (Freda) baker r 2607b Post
" Henry dairymn r 663 Clay
" Walker with Stephens & Co r San Mateo
" Wm ballplayer r 2607b Post
Kamman Chas F (Bertha) agt r 535 22d Av
Kammerer Alvin V (Carrie) painter r 1382 Oakdale
" Fred V cond r 676 Hayes
" Geo (Mary) r 3065 Clay
" Geo waiter r118 Taylor
" Geo G clk SO Co r 226 Presidio Av
" Ida B nurse SF Hospital
" Julia (wid Chas) r 226 Presidio Av
" Wm (Mary) r 381a Shotwell
Kammeyer J r 108 4th
" Julius (Maria S) cooper r 1436 Revere Av
Kammler Alfred ironwkr r 546 London
" Geo (Blanche) express r 3911 20th
" Henrietta M (wid Wm) r 546 London
" Rosalie clk r 546 London
" Wm G G carp r 546 London
Kammueller Carl with US Pacific Co r 189 Chattanooga
" Fred (Emma) miner r 189 Chattanooga
Kamna John H mtrmn r 1463 Valencia
Kamnick Jos with Clinton Cafeteria r 590 San Bruno Av
Kamoska Adam janitor r 3450 19th
Kamp Aaron (Eva) r 1740 Franklin
" Carl M (Preato) fuel 227 Balboa r 218 Balboa
" David S with Macondray & Co r 1740 Franklin
" Elizabeth Mrs r 2135 Mission
" Helen clk Genl Motors Accept Corp r Richmond
" Nathan (Sarah) r 1749 Grove
KAMPE see Campe and Kemp
" Harry A (Emma) salsn Sterling Furn Co r 2527 27th Av
Kamper Geo A (Helena) expr insp r 132 Locust
KAMPF see Kaempff, Kempf and Kompf
" Chas A clk r 4070 23d
Kampfen Annie M (wid Frank) bkpr r 3925 17th
Kamphoefner Fred J (Alice) tchr Pub School r 1310 Page
Kamps Amanda C r 1533 Castro
" Edw clk Langley & Michaels Co r 675 Howard
" Louise Mrs r 102 Duncan
Kamptisie Geo soft drinks 125 3d
Kamratkie John M (Lucille) salsn r 1672 Great Highway
Kamuta Henry chauffr r 710 14th
Kamvich Frank (Mary) lab r 529 Vermont
" John lab r 529 Vermont
Kan Wm salsn Rosenthal's Sales Stores r 805 Kearny
Kanaert Aime (Bertha) (Kanaert & Rutledge) r 363 Page
" & Rutledge (Maryland Apts) 363 Page
Kanaga Amos R (Tillie) r 4228 26th
Kanagh Louis A (Lena) tinner r 250 Thrift
Kanahauser Alfred R (Helen) restaurant 646 Natoma
Kanak Geo A mach r 2517 Post
Kanakaris Angelo (Anna) (Rialto Cafe) r 555c Natoma
" A & Co restaurant r 1113 Market
Kanapick Jos r 344 4th
Kanaley John J tchr languages 26 O'Farrell r 220 Golden Gate Av
KANAVAN see Canavan
Kanawyer Eaven V (Emma) weigher r 425a Balboa
Kanchen Alex (Mary) r 922 Carolina
Kandelbert Henry H (Henda) carp r 1338 Jessie
Kandis Alex (Kandis & Paios) r2697 Mission
" & Paios restaurant 2695 Mission
KANE see Cain, Cane, Kaen and Kain
KANE A J, mgr Kane Detective Agency, 544 Market, Flatiron Bldg, tel Garfield 366, r Kensington Hotel, 1256 Bush, tel Prospect 55
" Alice seamstress r 744 McAllister
" Antony r 221 3d
" Anthony (Bridget A) police r 221 Ashbury
" Arthur r 4108 19th
" B r 809 Bryant
" Bessie widow r 425 Naples
" Chas F (Pauline) (C F Kane & Co) r 642 15th Av
" Chas F & Co (C F Kane, J H Clarkson) draymen 71 Elm and 609 7th
" Clara clk r 912 Naples
" Clara M with Freeman Smith & Camp Co r 342 49th Oakland
" Clyde r 201 Dolores
" Della (wid Jas) malt and syrup 3182 Mission

KANE DETECTIVE AGENCY

licensed and bonded, all branches detective work; charges moderate, consultation free, 544 Market, Flatiron Bldg, tel Garfield 366, night tel Prospect 55 (See Top lines and Page 43)

" Edith S steno Lloyds London r 1146 Taylor
" Edw clk r 1778 O'Farrell
" Edw D clk Buckingham & Hecht r Ross
" Edw E lab r 1457 Underwood
" Eleanor M cashr O'Connor Moffatt & Co r 544 Clayton
" Elton A collr r 862 Haight
" Emily M (Watson Coat & Apron Supply Co) r 702 Capp
" Emma r 989 Haight
" Eneas (Catherine F) salsn r 774 45th Av
" Evelyn steno r 707 Page
" Frank E acct r 145 Madrone Av
" Frank J (Beatrice) electn r 436 Guerrero
" Frank horses and mules 63 Duboce Av r 99 Duboce Av
" Fredk S (Ethel) carp r 401 Ellsworth
" Geo tmstr r 3425 19th
" Geo J r 1373 Clay
" Geo P real est 228 Montgomery r 1794 Hayes
" Gerald J clk Sussman Wormser & Co r 2108 Hayes
" Gertrude steno r 63 Fair Oaks
" G P r 556 California
" Howard M electn r 1020 Post
" Inez nurse r 503 Franklin
" Irene R r 1061 Laguna
" Jas autowkr r 101 Gough
" Jas F (Thresa) farmer r 1135 Oak
" Jas J (Mary C) mtrmn r 1207 San Bruno
" Jas O r 100 2d Av
" Jas P (Mary) lab SO Co r 1765 Lombard

DAILY PACIFIC BUILDER
All the Building News of the Coast
560 MISSION STREET
Telephone Douglas 2372
San Francisco

See Page 36

"THAT CAREFUL DENTIST"
DR. WM. W. HOAGLAND
SPECIALIST
EXTRACTIONS, CROWNS, SELF-CLEANSING
BRIDGE WORK, WHALEBONE ROOFLESS PLATES
TELEPHONE GARFIELD 835
908 MARKET STREET
COR. POWELL AND EDDY
SAN FRANCISCO, CALIF.

KANE
" Jane (wid Danl) r 167 Chattanooga
" Jeremiah r 193 4th
" Jessie G nurse r 503 Franklin
" Johanna (wid John) r 917 Natoma
" John salsn City of Paris r 3899 16th
" John Jr clk r 826 Stanyan
" John A (Margaret) mach r 230 Bennington
" John E eng r 154 10th
" John F clk Holbrook Merrill & Stetson r 1061 Laguna
" John F (Ellen) lab r 1359b Sacramento
" John J (Margaret) boiler insp Bd Pub Wks r 41 Collingwood
" John J mach r 3848 26th
" John M (Garland Hotel) r 775 Post
" John T copyist Recorder r 223 Shotwell
" Jos E cond r 670 Shotwell
" Jos H (Alice M) druggist r 150 23d Av
" Jos L (Mary) clk PO r 71 Dehon
" Jos M (Neola) lab r 1163Rhode Island
" Jos T (Mary) police r 921 Central Av
" Josephine (wid Adolph) dressmkr r 103 Webster
" Josephine (wid Jas P) r 63 Fair Oaks
" J Richd mgr Screenland r 1030 Post
" Julia nurse 560 Baker
" Kenneth clk r YMCA
" L r 862 Haight
" Lawrence M (Maude M) r 1439 Oak
" Leo A shipper r 267 Eureka
" Lillian dressmkr r 103 Webster
" Linda salswn r 351 Winfield Av
" Lorretta bkbdr 560 Baker
" M Mrs r 1155 Leavenworth
" Madeline F bkpr r 921 Central Av
" Marguerite M clk Aetna Life Ins Co r 69 Liberty
" Mark mach r 167 Chattanooga
" Martha J nurse r 1679 Haight
" Martin r 825 Bush
" Mary (wid Jas) r 490 Fell
" Mary A (wid Wm) r 1271 Turk
" Mary E (wid John) r 3899 16th
" Maurice J (Lola) ctr r 769 Capp
" Michael (Ellen S) lab r 106 Chattanooga
" Michael F r 3848 26th
" Michael (Margaret) tmstr r 1080 Church
" Milton K (Mary) ironwkr r 1459 Thomas
" Milton L (Emma) (M L Kane Merc Co) r 544 Clayton
" M L Mercantile Co Kohl Bldg
" Nellie E bkpr Daly-Seeger Co r 454 Scott
" Nora r 3848 26th
" Nora clk r 826 Stanyan
" Patk r 2072 McAllister
" Patk lab r 1429 O'Farrell
" Patk vaultmn Merc Trust Co r San Bruno
" Patk watchmn r 293 4th
" Patk F (Katherine) r 1367 Palou Av
" Patk S (Elizabeth) horseshoer 1763 Lombard r 3052 Octavia
" P F Co (P F Kane) auto body bldr 532 Gough
" Rosine M clk r 760 Hayes
" Sarah r 2617 Buchanan
" Sarah (wid Thos) r 1457 Underwood
" Sarah (wid Chas) r 2201 Fulton
" Stephen P sec-treas SF Pressmen's Union No 24 r 440 Eddy
" Thos (Catherine) r 670 Shotwell
" Thos carp r 769 San Jose Av
" Thos carp r 2072 McAllister
" Thos (Delia) lab r 917 Central Av
" Thos F (Mary) eng r 167 20th Av
" Thos F mech r 688 Commercial
" Thos J (Francesca) r 1188 Silver Av
" Thos J driver r 917 Natoma
" Thos J (Henrietta D) grocer 1597 Haight r 826 Stanyan
" Wm (Margaret) soft drinks 1200 Fillmore r 1259 Hayes
" Wm A (Rosine) clk r 760 Hayes
" Wm B (Mary) clk r 482 43d Av
" Wm J (Hattie) metalwkr r 2812 Gough
" Wm J teller Hibernia Sav & Loan Soc r 1735 Post
Kanego Mary r 3557 23d
" Peter salsn r 3557 23d
Kanellis Kanellos B grocer 598 Geary
Kanesan Co imp and exp 24 California
Kanesety Nickles P lab r 1018 Webster
Kanewske Fred pkr r 2871 22d
" Harry (Carrie) baker r 574 Lisbon
" Leonard chauffr r 319 Eureka
Kangas Alex (Kangas Bros) r 684 Ellis
" Alona nurse Franklin Hospital
" Bros (A and P) grocers 1100 Polk
KANGAS
" Peter (Kangas Bros) r 684 Ellis
Kanhauser Alfred R (Helen) (Jones & Kanhauser) r 646 Natoma
Kaninski Sylvan (Eva) salsn r 1550 McAllister
KANITZ see Kaeintz
" Isabelle E Mrs r 930 Pierce
Kannady Edwin H (Anna) mar eng r 625 Ashbury
Kannellos Thos r 117 4th
Kannely Jas E chiropractor Pacific Bldg r 378 Golden Gate Av
" Nell bkpr Keaton Tire & Rub Co r 951 O'Farrell
Kannen Harry clk r 64a Moss
" Max (Jennie) draymn r 64a Moss
" Raymond clk r 64a Moss
Kannisto Kalle T (Sophie) seamn r 201 Laidley
Kanode Ella R Mrs r 1621 Sutter
Kanouses Geo (Gwendolyn) with Clinton Cafeteria r 104 Allison
Kansas City Mexico & Orient RR Co 9 Main
" City Southern Railway Co 681 Market
Kansteiner Chas H salsn r 380 Hayes
Kansy Bert F (Agnes) boilermkr r 42 Norfolk
KANT see Cant
" Al presser r 74 6th
" Belle sec Max D Kant r 1200 California
" Fredk W atty Mills Bldg
" Jessie L sec Randolph Whiting r 1424 Sacramento
" Max D (Flore) whol groceries 110 Clay r 2709 Laguna
" Walter D mgr M D Kant r Berkeley
Kantelberg Ernest waiter r 1244 Ellis
Kanter Albert L (Frances) clk r 2059 Market
" David chiropodist 830 Market r 5232 Geary
" Henry J asst cashr Anglo-Cal Trust Co r 5232 Geary
" John (Esther) salsn r 5232 Geary
" Louis teller Anglo-Cal Trust Co r 741 1st Av
" Meyer (Fannie) r 350 San Carlos
Kanters Bert C (Lillian) civ eng r 555 Clayton
Kantler Edwin painter r 3619 23d
" Bohuslav (Josephine) furs 476 Geary r 4206 24th
" Paul S mgr r 1 Broderick
Kantor Alex (Margaret) shoemkr 4698 18th
" Emery (Flora) shoemkr 227 Valencia r 3 San Diego Av
" John (Julia) shoemkr r 3 San Diego Av
Kantrow Albert (Hannah) (SF Suit Case Co) r 142 17th Av
" Solomon (Frances) (Lukin & Kantrow) r 1855 Scott
Kantrowitz Alfred A with Bank of Italy r 138 Hyde
Kantzer Karl K (Mollie) r 794 15th Av
Kanurk Ernestina (wid John) r 777 San Jose Av
" Harman A lab r 777 San Jose Av
Kanuvahn John lab r 466 Brannan
Kanuzza Nick cooper r 3624 17th
Kanzee Arthur furrier Lofstad & Evans r Berkeley
" Austin tires 782 Turk r 1955 Turk
" Geo lantern slides 12 Geary r Mill Valley
" Robt A clk Chapman deWolfe Co r Oakland
" Tire Co 782 Turk
Kapan E G grocer 509 O'Farrell
Kapanis John barber 105 4th r 939 Mission
Kapelos Thos J (Alvilda) cond r 1255 Mason
Kapetanakis Harry candy 341 Market r 424 Noe
Kapitza Peter (Agnes) shoemkr r 235½ Harriet
Kapkin Gerson (Gussie) junk 1230 Harrison r 14 Silliman
Kaplan Abe V (Hattie) shoemkr 189 6th r 609 Ashbury
" Abraham r 1214 Buchanan
" A Weiner salsn r 1212½ Buchanan
" Benj (Celia) painter r 2025 O'Farrell
" Benj (Esther) real est 1509 Divisadero r 319 25th Av
" Chas musician r 1214 Buchanan
" Chas W (Lina) pkr US Appraiser r 135 Capp
" David barber 1596 Ellis r 1546 Ellis
" Ethel salswn r 2364 Pine
" Frances r 3001 Pine
" Francis W acct r 1717 Bush
" Frank (Gertrude) shoe repr 213 Embarcadero r 132a Russ
" Gussie (wid Barnet) r 242 Girard
" Hanna widow r 1717 Bush
" Harry electn r 380 Eddy
" Henry clk r 2364 Pine
" Henry (Elsie) r 691 Post
" Jane Mrs r 3001 Pine
" L with SF Call r 702 Capp
" Marie E r 3001 Pine

PACIFIC METAL WORKS
MAKERS of the UNEQUALED ECLIPSE BRONZE BUSHINGS Solid or Cored
153-159 1st St.
SAN FRANCISCO, CAL.
Tel. Sutter 608
BRANCH: LOS ANGELES
See Page 79

SEE PAGE 34 BUYERS' GUIDE
WESTERN BUILDERS SUPPLY CO
Cornell Wall Board.
135 Second St.
Tel. Kearny 1991

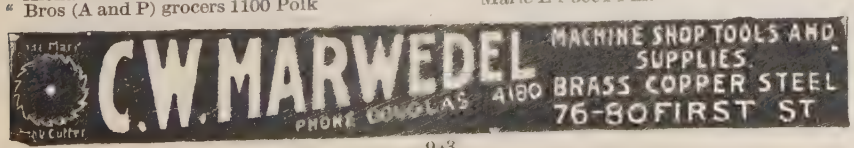

E. H.
OTTO
AND
COMPANY
—
Oriental
Products
—
INDESTRUCTIBLE
PEARLS
—
Oils
Vegetable
Fish
Petroleum
—
BEANS, RICE
PEANUTS
OIL SEEDS
OIL CAKES
COPRA
—
Imported
Chemicals
—
Camphor
Calcium
Chloride
Alum—Hypo
—
California
Dried Canned
Fruits
Grapes
—
245
California St.
Phone Sutter 3680

DIETZGEN
BLUE PRINTS
ARCHITECTS' and ENGINEERS' SUPPLIES
18 FIRST STREET
See Pages 7-45
TEL. KEARNY 2680

KAPLAN
" " Marian C clk r 3947 18th
" " Max (Lena) men's furnishings 854 Kearny r 926 Jackson
" " Max (Agusta) tailor 1210 McAllister r 2496 Fulton
" " Meyer clk WUTel Co r 1214 Buchanan
" " Minnie C r 3947 18th
" " Moses (Mollie) jeweler 1308 Fillmore r 1481 Eddy
" " Peter (Stella) (Paul & Kaplan) r 1017 Laguna
" " Philip dept mgr Anglo & London Paris Nat Bank r 2327 Fillmore
" " Philipine dept mgr Emporium r 860 Sutter
" " Ralph (Fanny) window cleaning r 1265 Ellis
" " S tailor r 1658 Washington
" " Saml musician r 485 Eddy
" " Saml (Ester) 2d hd clothing 1277 Golden Gate Av r 1252 Golden Gate Av
" " Solomon (Eva) tailor 1212 ½ Buchanan
" " Walter F r 1717 Bush
" " Wm (Grace) musician r 226 Hyde
" " Wm B clk US Customs r 615 Ellis
Kaplanis Geo (Aulonia) grocer 346 3d r 117 Perry
" " John clk r 117 Perry
" " Peter grocer 997 Golden Gate Av r 1017 Laguna
Kaple Bert H (Marie D) Pac Coast mgr Brunner Mfg Co r 35 Belvedere
Kapler Louis clk Baker Hamilton & Pac Co r 211 Diamond
" " Louis A (Ruth) autowkr r 54 Merritt
" " Theo contr r 504 Valencia
Kapor John K r 261 Clara
Kapopoulas Costas (Constantina) mach r 31c Guy Pl
KAPP see Capp
" " Andrew J (Mary E) r 1586 Waller
" " Chas D (Jule) clk SO Co r 1509 10th Av
" " Clara nurse r 647 Baker
" " Edw A lab r 1586 Waller
Kappas Edw firemn r 735 Harrison
Kappatos Demetrios J grocer 753 Polk r Richmond
" " Stavos restaurant 1101 Geary r 270 15th Av
" " & Co (D and S Kappatos) restaurant 1023 Van Ness Av and grocers 751 Polk
Kappel Katie Mrs r 2282 Howard
Kappeler Jos A (Kate) pipefitr r 148 Precita Av
" " Jos L clk W E & W H Jackson r 148 Precita Av
Kappelman Fred W (Mildred) buyer Edw L Soule Co r 1340 Taylor
" " Wm (Henrietta) r 424 Haight
Kappenman Everett A ins Edw E Potter & Sons r Berkeley
Kappler Frank G asst mgr State Mfg Co 269 Minna r Oakland
Kapreilian Geo mech r 1511 Church
" " Rose steno r 1040 Bush
Kaps Jos millhd r 461 4th
Kapsch Andrew (Lena) lab r 2422 19th
" " Frank W diemkr r 452 Folsom
" " Jacob lab r 594 Vermont
Kapstein S mgr Woolworth Stores r 1000 Sutter
Kapus Catherine Mrs floor mgr Emporium r 821 Leavenworth
" " F E clk Williams Dimond & Co r 821 Leavenworth
Kar Geo C (Olive) credit mgr Neustadter Bros r 1390 Clay
Kara Lawrence (Elizabeth) plumber r 3299 Army
Karades Geo lab r 725 Folsom
Karageorge Andros (Flora) lab r 348 3d
" " Evangelo B dentist 1026 Market r 1343 7th Av
Karagiozis Achilles oprr 156 Ripley
Karantzos John (Ruth) restaurant 59 6th r 1654 O'Farrell
Karas Geo cook r 2513 Mission
" " John G (May) baker r 2265 Lombard
" " Stephen barber r 571 Fell
" " Theo restaurant 1351 Polk r 225b Clara
Karasek Frank (Mae) clk SO Co r 273 24th Av
" " Wm (Mae) millinery r 411 15th Av
Karasky Jos C bkpr Turner Whittell Whses r Oakland
Karavas Peter waiter r 73 Shippy
Karb Emma steno r 869 Valencia
Karbach Victor (Nettie A) r 1489 16th Av
Karbos John r 345 3d
Karbusicky Edw mailer r 651 Cole
" " Mathew (Hannah) molder r 651 Cole
Karcher Matthew C (Olive) pkr r 104a Webster
" " Simeon P plumber r 104a Webster
Kardell David C foremn r 2114 Mission
Kardex Sales Co 461 Market
Kardinal Otto porter r 3332 Fillmore
Kardorff Herbert sausagemkr r 28 Rausch
Kardos E r 897 California
Karecow John (Louisa) r 568 Vermont
Karetoff Alex E (Emma) grocer 816 Rhode Island r 887 Rhode Island
Karger Max A salsn A P Hotaling & Co r 853 Fulton
Karges Mathilde B r 635 Sutter
" " Millie O r 635 Sutter
Kari John (Annie) lab r 675 Lisbon
Karib Paul r 424 Ellis
Karicopolous Lucas lab r 2697 Mission
Karidos Leon restaurant 351 3d r 345 3d
" " Nick painter r 370 3d
Karigan Hester E bkpr r 1439 12th Av
" " John B clk r 1439 12th Av
" " Stephen E (Minnie) USA r 1439 12th Av
Karion Mae lndywkr r 717 Minna
Karis Peter r 149 3d
Karitianos John restaurant 3204 Mission
Karitos Manuel restaurant 524 Hayes
Karl Hans painter r 812 Scott
" " Herman J (Minnie) clk r 3957 25th
" " Herman J Jr (Nellie) r 117 Eureka
" " Raymond clk r 3957 25th
Karle Robt dept mgr Lachman Bros r 43 Cole
Karlgran Oscar seamn r 712 Fillmore
Karlin Cyrilla M cashr r 3971 20th
" " Eugene J usher r 3971 20th
" " Jacob bkpr r 3971 20th
Karlseng Oscar E (Nelda) tailor r 527 Sanchez
KARLSON see Carlson
" " Carl (Sarah) elev constr r 2728 San Jose Av
" " Jos tanner r 3364 16th
" " Richd (Mary) lab r 200 Bocana
Karlstrom Olaf carp r 236 Guerrero
Karm Mary (wid Henry) r 1733 Larkin
KARMEL I (Frankie) atty-at-law 1028 Market Rms 12-14, tel Market 5267
" " Louis salsn r 1735 Leavenworth
Karmelenski Robt (Annie) (Western Woolen Co) r 1600 California
Karn Elizabeth E (wid Gustave) r 12 Octavia
" " Jacob foremn Majestic Bottling Co r 515 7th Av
" " Jay asst foremn Poultry Producers of Cent Cal
" " Lucile steno r 12 Octavia
" " Orla W chairmn Brotherhood of Locomotive Firemen & Enginemen 847 Pacific Bldg r Oakland
Karnan Sigman (Jennie) painter r 450 Joost Av
Karnasch Leopold (Helen) eng Pelton Water Wheel Co r 845 Guerrero
Karnell Herman druggist r 904 Pine
" " Hugo druggist r 904 Pine
" " Mary (wid Jos) r 904 Pine
Karner Alois r 9 Hayward
" " Arthur J (Olive) candymkr r 9 Hayward
KARNES see Carnes
" " Helen sec r 4013 18th
" " Mercedes steno r 4013 18th
" " Olive sec r 215 Camino del Mar
" " Wm B (Winifred) r 4013 18th
KARNEY see Carney and Kearney
" " Thos G (Mary) clk r 821 Arguello Blvd
" " J W baker r 1130 Market
Karnushus A orderly Franklin Hospital
Karo Michael clk r 737 McAllister
Karoly Bennett (Bertha) mech r 1451 Taylor
Karos Spiro fruits r 3177 Mission
Karp Abe A autowkr r 1414 Webster
" " Alenia (wid Frank) r 1296 Treat Av
" " Anna H bkpr r 869 Valencia
" " Arthur W (H Karp & Son) r 869 Valencia
" " Frank P (Josephine) cooper r 210 Clipper
" " Girda steno r 1296 Treat Av
KARP H & SON, (H A and H H) contractors and builders. Every description of cabinet and mill work, 711-713 Valencia, tel Market 2484, res tel Mission 9154
" " Harry (Julia) furrier 1351 Fillmore r 1481 Eddy
" " Henry A (H Karp & Son) r 869 Valencia
" " Henry H (Maria) (H Karp & Son) r 869 Valencia
" " John H (Mary) cooper r 1546 Treat Av
" " Jos (Elizabeth) (Hackman & Karp) r 205 Castro
" " Louis (Minnie) notions 902 McAllister
" " Morris (Annie) salsn r 2260 15th
" " Molly 2d had furn 3346 24th
" " Rosie Mrs r 1416 Webster
" " Robt F (Gertrude A) salsn r 327 Precita Av
" " Wm J (Jennie) mech r 3131 Folsom

INDEPENDENT PNEUMATIC TOOL COMPANY OF CALIFORNIA
Thor
MANUFACTURERS OF
Pneumatic Tools and Electric Drills
TELEPHONE KEARNY 1957
No. 61 FREMONT STREET
See Page 71
SAN FRANCISCO, CAL.

REMCO PIPE
REDWOOD MANUFACTURERS CO.
& TANKS
1611 HOBART BLDG
SAN FRANCISCO

Karpalien Rose film insp r 86 Golden Gate Av
Karpaty Nicholas A (Annie) phys r 228 Haight
Karperaal Peter r 193 4th
Karpilow John (Fannie) mach r 1200a Buchanan
Karpus Peter G (Mabel) driver r 23 Rausch
KARR see Carr
" Arnold chauffr r 165 3d
" Fred C with Fireman's Fund Ins Co r 1075 Post
" Gladys with Cal Dev Assn
" Phyllis S r 698 Bush
Karras Gust fruits 1700 Fillmore
" H cook r 364 9th
" Harry waiter r 786 O'Farrell
" John B (Edna) boilermkr r 1800 San Bruno Av
" Nick lab r 225b Clara
Karsant Jas (Scoufas & Karsant) 316 3d
Karsey Richd M (Josephine) musician r 3932 Mission
Karsh August E bakery 2901 Diamond
Karski Abraham C mgr Royal Theatre r 5410 California
" Geo cook 1363d Sacramento
" Hanna r 1424 Gough
Karsky Irving salsn Karsky & Abrahm r 1888 Fell
" Jesse G salsn M V B MacAdam Co Inc r 1888 Fell
" Jules G salsn r 1888 Fell
" Morris (Carrie) (Karsky & Abrahm) r 1888 Fell
" Saml (Beckie) pres Globe Import Co r 3018 Jackson
" Sarah r 2226 Post
" & Abrahm (M Karsky, S Abrahm) woolens 39 Battery
Karslund Karl (Christina) lab r 2961 26th
Karstadt Geo E musician r 762 8th Av
Karsten Alex (Mildred) waiter r 1124 Eddy
" Chris (Emily) grocer 697 O'Farrell r 2028 Filbert
Karstensen Alvin M (Alice) eng Union Construction Co r 430 Steiner
" John (Carrie) (Ravn & Karstensen) r 823 Oak
" Saml r 823 Oak
Kartheiser Chas J (Gussie) clk r 464 3d Av
Karuntzos Louis (Smylios) r 440 Lily
Karusos Chris waiter r 1324 Larkin
Karuza Edwin J r 579 Capp
" Jacob (Annie) cooper r 3624 17th
" Jas clk PO r 3624 17th
" Nicholas cooper r 3624 17th
" Peter B (Margaret) bottler r 124 Albion Av
Kasaka Sophia nurse Franklin Hospital
Kasala Rudolph J (Lydia) foremn Ahern Co r 1930 Post
Kasavan Bertha r 1166 Turk
" Morris clk Fred L Hilmer Co r 1166 Turk
Kasberg Hans (Anna) cond r 248 3d Av
Kascampas Geo clk r 649 Natoma
" Steve (Pota) grocer 300 Turk r 201 Leavenworth
Kasch Emily (wid Henry) r 877 Hampshire
" Geo J acct Bullock & Kellogg r 877 Hampshire
" Henry J printer r 877 Hampshire
Kasdorff Wm A insp WU Tel Co r 717 Sutter
Kaser John G (Mary) acct r 1020 Post
Kash Anthony J (Anna) salsn r 142 Acadia
Kashabu Geo (Nellie) mach r 1021a Vermont
Kashevaroff Cyril A (Rea) clk r 136 Joost Av
" Mary r 2964 Fillmore
Kasich Jos cook r 47 Wayne Pl
" Milan waiter r 47 Wayne Pl
" Peter V (Mary) lab r 454 Madrid
Kasik Arthur (Hilda) seamn r 12 Hill
Kaskambus Steve (Josie) butcher r 649 Natoma
Kaskel Dora (wid Isaac) r 315 17th Av
" Geo salsn 1737 O'Farrell
" Benj r 2038 Sutter
" Celina wid (Gus) r 928 Castro
" Gussie steno Federal Res Bank r 343 8th Av
" Hannah (wid Geo) r 343 8th Av
" Herman tailor r 3671 16th
" Isadore (Lillian) jewelry Chronicle Bldg r 550 Baker
" John (Blossom) driver r 3510 Sacramento
Kasling Gustave J (Marian) (Kasling & Farrell) r 422 Pierce
" & Farrell (G J Kasling, J Farrell) horseshoers 744 8th Av
Kasloff Mary Mrs r 887 De Haro
" Michael (Louise) lab r 887 De Haro
Kasnestis John (Mary) janitor r 526e Natoma
Kasovich Thos cook r 60 Gladys
KASPER see Casper
" Abraham H (Rose) salsn r 1749 Pine
" Carrie (wid Jacob) r 577 6th Av
" Elsie widow r 1505 Gaugh
" Emil tailor r 773a Pine
" Frank waiter r 1109 Franklin
" Sylvian L (Helen) (Birnbaum & Kasper) r 3475 Jackson
Kaspersk Betty r 30 Johnston Av
" Mabel r 30 Johnston Av
Kass Chas J (Elizabeth J) pres and gen mgr Leader Dairy Lunch r 3435 25th
" Frank (Anna) mgr Leader Dairy Lunch r 1318 Masonic Av
" Leo M clk PG&E Co r 275 Turk
Kassarian Armenia nurse r 1720 Pacific Av
Kassebaum Margaret Mrs clk r 1114 Sutter
Kassell Wm J eng r 2140 Pine
KASSER see Casser
" Egg Process Co 275 6th
" Gertrude clk r 1114 Turk
" Herman (Theresa) real est r 1114 Turk
" Jos chauffr r 1114 Turk
" Jos B (Kasser Egg Process Co) r 1765 McAllister
" Martin with McCarthy Co r 1525 Ocean Av
" Mervyn r 1114 Turk
" Morris (Kasser Egg Process Co) r 1765 McAllister
Kasso Anthony barber r 1021 Harrison
" Roman E painter r 1021 Harrison
Kassobian Fricker with Shreve & Co r 1765 Larkin
Kast Agnes tchr music r 1073 Broadway
" Anthony F salsn Eugene Dietzen Co r 333 Willard
" Caroline A widow r 1073 Broadway
" Cecelia J r 333 Willard
" Chas N eng WP Ry Co r 1315 Polk
" Eugene H mgr McPartland & Reich r 2081 Fulton
" Frank X (Augusta) clk r 353 8th Av
" Frederika (wid John) r 333 Willard
" Gregg (Beatrice) tchr Pub School r 2081 Fulton
" Louis S (Mary) r 1126 Guerrero
KAST MARIUS J supt Bd of Supervisors r 753 Bush
" S John (Jeanne) com artist r 1149 Cole
" Theo janitor r 1035 Oak
Kastanas Gus cook r 141 5th
Kasten Cedric L bkpr r 522 Fillmore
" Ferdinand (Barbara) foremn r 544 Anza
" Francis (wid Augusta I) r 522 Fillmore
" Henry C (Bertha) mtrmn r 26 Roanoke
" Leo C dep Sheriff r 522 Fillmore
Kastenbauer John baker r 3081 16th
Kasrendieck John (Elizabeth) phys r 644 Fillmore
" Wm cabtmkr r 165 Stillman
Kastens Clara A widow r 2209 Sutter
" Edith nurse SF Hospital
Kastenschmidt Wm (Bahenson & Kastenschmidt) r 3151 23d
" Edw clk r 1160 Filbert
" Jennie (wid Wm) r 234 Francisco
Kastl Henry R (Muriel) acct r 818 Treat Av
" Louis O clk Wagner Elec Mfg Co r 1261 Waller
" Mary Mrs r 1261 Waller
KASTNER see Castner
" Clyde (Christine) mfrs agt 235 Montgomery r 165 7th Av
" Fredk (Emma) mfr r 1377 Haight
" Michael C baker r 288 30th
Kastrikon Alec (Dorthy) lab r 1920 23d
Kastumis Saml mtrmn r 1235 Powell
Kastus Geo A (Evelyn) mach r 568 Chenery
Katcher Ida salswn Marks Bros r 530 Grove
" Saml (Minnie) r 530 Grove
Kate Kennedy School Noe and Day
Katenbrink Wm W (Maggie) dept mgr Rosenberg Bros & Co r 814 43d Av
Kater Herman A stone ctr r 365 5th
Kates Israel whol jeweler 704 Market r 242a Capp
Kather H A hlpr r 310 Columbus Av
" Sterling A ctr r 1342 47th Av
Kathriner Benj J refreshments 1123 Folsom r 130 Langton
" Grace nurse SF Hospital
" Jos F (Ann) sec-mgr Genl Sales Corp r 212 26th Av
Kaths Elizabeth (wid Carl) r 1164 Ellis
Katich Antone waiter r 282 Dolores
" Bozo (Helen) restaurant 456 Larkin r 1739 Leavenworth
" Chas (Bessie) cook r 74 6th

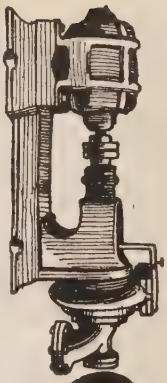
CENTRIFUGAL PUMPS
TURBINE DIRECT CONNECTED BELTED
SIMONDS MACHINERY CO.
117-121 New Montgomery St.
Phone Kearny 1457

C. W. MARWEDEL
MACHINE SHOP TOOLS AND SUPPLIES
PHONE DOUGLAS 4180 BRASS COPPER STEEL
76-80 FIRST ST.

M. LEVIN & SONS
2201 Third St.
Phone Park 418

BUY
SCRAP IRON
SCRAP METALS
SCRAP RUBBER
RAGS
MANILA ROPE
BONES
MACHINERY
BOILERS - PIPE
SHAFTINGS
ABANDONED
PLANTS
RAILS
CONDEMNED
MATERIAL

DO YOU WANT TO SELL ANYTHING?

RAYMOND GRANITE COMPANY, Inc.
THE WEST'S LARGEST DESIGNERS AND BUILDERS OF
MONUMENTS AND MAUSOLEUMS
3 POTRERO AVENUE SAN FRANCISCO TEL. MARKET 688
See Page 41

KATICH
" Saml r 467 Turk
Katok E T with US Forest Service r Berkeley
Katros Frank creamery 2202 Mission r 150 San Carlos
Katsanes John (Anne) lab r 120 Bowdoin
Katsas Peter whsemn r 1534 Donner
Katsavos John fruits 15 7th r 3488 17th
" Nicolas r 3488 17th
" Peter (Jennie) fruits 175 Sutter r 3488 17th
Katschinski Alfred (Madeline) with Philadelphia Shoe Co r 3456 Jackson
" Bernard (Dora) (Philadelphia Shoe Co) r Palace Hotel
" Jacob (Rebecca) 2d hd clothes r 1113 McAllister
Katsis Chris tailor 369 3d
Katsomis P r 5 Fella Pl
Katsuili Nick cook r 908 Post
Katte Fred V (Frances) photogr r 119 Precita Av
Kattel Geo F (Margaret G) carp r 101 Allison
" Jacob seamn r 101 Allison
Kattelman Harry H (Mildred) sec Cole French Co r 450 Irving
" Mabel L bkpr Owl Drug Co r 429 Spruce
Kattenberg Chas H r 562 17th Av
" Dorothy seamstress r 562 17th Av
" Margaret (wid Jasper) r 562 17th Av
" Margaret K tchr music 562 17th Av
Kattenhorn Ernest M (Mary) nurse r 1306 Fillmore
Katz Albert (Dora) ladies' tailor 534 Clement
" Albert E r 146 McAllister
" Arthur S (Sue) real est r 857 Page
" Bernice hlpr r 920 Hampshire
" Bert (Rosalind) v-pres Guggenhime & Co r 44 Commonwealth Av
" Bros (G and G) butchers California Market
" Dora drftswn PT&T Co r 955 Page
" E spl Advertising Agcy 681 Market
" Edwin dept mgr Adele Millar r Berkeley
" Ernestine (wid Gottlieb) r 810a Cortland Av
" Esther r 1902 19th
" Frank P salsn r 809 Masonic Av
" Fredk A acct r 71 Parker Av
" Gabriel (Susan) autographer r 788 Clayton
" Geo (Katz Bros) r Ross
" Gustave (Lillian) butcher r 1227 10th Av
" Gustave A (Katz Bros) r 556 California
" Hannah (wid Abraham) r 857 Page
" Harry ct H B Fur Co r 906 McAllister
" Harry optician r 442 Vicksburg
" Harry H (Frances) (Gerhardt Katz & Wankowski) r 135 9th Av
" Jennie Mrs r 71 Parker Av
" Jos B r 141 5th
" John J (Elizabeth) foremn r 475 Hoffman
" L uis (Pearl) tool and die mkr 1753 O'Farrell r 1857 O'Farrell
" Louis R (Dorothea) butcher r 3633 Clay
" M A & Co importers and exporters 311 Califo ni
" Mae Mrs r 1200 Dolores
" Max painter r 753 Laguna
" Mendel r 920 Hampshire
" Morris (Rose) pianos 794 McAllister r 684 Ellis
" Murray A (M A Katz & Co) r Fairmont Hotel
" Nathan (Laura) grocer 1695 McAllister
" Paul tailor 1192 Pine
" Philip C adjuster Am Legion 1033 Market r 71 Parker Av
" Robt L r 3633 Clay
" Rose Mrs r 1200 Dolores
" S Mrs r 949 Page
" Saml (Dora) stationery r 442 Vicksburg
" Virginia Z Mrs r 71 Parker Av
Katzbon Paul S mach r 566 Pennsylvania
" Stephen (Ellen) lab r 566 Pennsylvania
Katzconi Harry (Annie) hlpr r 353 Potrero Av
Katzenbach Fred D waiter r 1377 Union
" Henry J r 1377 Union
Katzenstein A Pearl musician r 2525 Steiner
" Edmond (Jennie L) acct r 2525 Steiner
" Jennie L Mrs CSPract 2525 Steiner
Katzer Arthur W window trimmer r 2186 Post
" Mathilde (wid Max) r 2186 Post
Katzman G Rev rabbi r 835 Webster
Kauck Henry (Christina) r 1846 Church
Kaudle Louis mech r 66 Geary
Kauer Carl soft drinks 1400 Eddy
" Rudolph (Annie) blksmith r 3263 20th
" Walter foremn Kleiber Motor Truck Co r 3263 20th
Kauf Chas C (Ruth) painter r 195 Eureka
" Katherine (wid Chas) r 311 Bosworth

KAUF
" Otto H driver r 311 Bosworth
Kaufer Constantine elev opr r YMCA
" Constantine (Elsie) upholstr r 1208 York
" Oscar hosemn SFFD r 2793 Mission
KAUFFMAN see Coffman, Kaufman and Kaufmann
" Claude printer r 1635 Sutter
" Edw cook r 824 Laguna
" Elinn (wid Leon) r 250 Laurel
" Emilie Mrs tel opr r 1406 Golden Gate Av
" E R r 825 Bush
KAUFFMAN EUGENE, v-pres **H S CROCKER CO Inc**, 565-571 Market, tel Douglas 5800, r 56 West Santa Inez Av, San Mateo
" Felix (Carrie) r 3299 Washington
" Forrest A (MacArthur & Kauffman) r Berkeley
" Frank r 1406 Golden Gate Av
" Geo A mdse broker 216 Pine r Oakland
" Jacob (Sophie) (Union Furn Co) r 3333a 17th
" Ruth S Mrs r 62 Carmelita
KAUFFMAN SYLVAIN S (Florence N), pres **H S CROCKER CO Inc**, 565-571 Market, tel Douglas 5800, r 3222 Jackson
KAUFMAN see Coffman, Kauffman and Kaufmann
" Al J firemn r 87 3d
" Albert r 841 Church
" Albert (Caroline) lab r 208 Isabel
" Albert H actor r 3623 Army
" Ann clk r 2412 Fillmore
" Anna steno Harold Junker r 1713 Golden Gate Av
" Arthur (Emma) steward r 2849 Clay
" B B & Co printers 773 Market
" Benj (Mary) 2d hd gds 1022 Webster r 2412 Fillmore
" Benj B (Anna) pres B B Kaufman & Co r 1658 12th Av
" Bernard grocer 1499 Ellis r 847 Buchanan
" Bernard phys 240 Stockton
" Chas r 1400 Washington
" Chester clk r 745 Geary
" Cyrus S pharmacist r 847 Buchanan
" David (Rose) mach r 782 Fulton
" David (Freda) tmstr r 621 7th Av
" E clk Hale Bros r 1713 Golden Gate Av
" Edgar (Pearle) pres Cal Convertible Auto Top Co r 621 Taylor
" Edgar I r 2323 Larkin
" Edith (wid Geo) cashr Am Lndy Machy Co r 4093 17th
" E G Mrs office 519 California
" Etta Mrs r 2504 Howard
" Eva (wid Chas) r 1400 Washington
" F J janitor r 688 Commercial
" Frank r 1521 Van Dyke Av
" Frank (Marie) riveter 2063 Railroad Av
" Gallenski (Louise) r 1536 Grove
" H Mrs r St Francis Hotel
" Helen L atty Pacific Bldg
" Helen J (Gruman & Kaufman) r Alameda
" Herman tailor 1212 20th Av r 1412a O'Farrel
" Hyman tailor r 2571 San Bruno Av
" Jack clk r 1188 Ellis
" Jacob (Etta) clothing 2754 Mission r 2736 Mission
" Jacob (Anna) shoemkr 582 Hayes
" Jacob (Esther) tailor r 1660 Sacramento
" Jessie writer r 2421 Washington
" John with Am Finance & Com Co r 1451 Taylor
" Jos bkpr r 956 Natoma
" Jos jeweler r 571 Grove
" Julius M (Charlotte) r 4022 California
" Kallman r 60 Moss
" Landon orderly SP Hospital 1400 Fell
" Leo G (Rose) mgr Gruenhagen's (Inc) r 701 Post
" M waiter r 438 O'Farrell
" Pauline Mrs r 2323 Larkin
" Raymond (Alma) eng r 214 Connecticut
" Rosalie Mrs r 2421 Washington
" Rose Mrs novelties 542 Hayes
" Sara steno NWP RR r 1144 Golden Gate Av
" T Frank bkpr r 1733 Lombard
" Wm R with Am Ry Ex Co r 1105 Golden Gate Av
" Wolf presser r 2 Hollis
KAUFMANN see Coffman, Kauffman and Kaufman
" Adolph (Alice) sec Sommer & Kaufmann r 30 5th Av
" Adolph D (Ethel M) cashr Christenson Lbr Co r 85 Parnassus Av

MIMEOGRAPHS
H. S. CROCKER CO., Inc., Agents
565-571 MARKET ST.

PACIFIC FOUNDRY COMPANY
18TH AND HARRISON STS.
PHONE MISSION 1105
See Page 46

OLD MISSION
PORTLAND CEMENT
FOR PERMANENCE
See Page 33

KAUFMANN
" Anna Mrs r 367 7th Av
" August W soft drinks 551 Lyon
" Carl (Anna) sausagemkr 413 30th
" Chas (Lena) clk r 617 Birch
" Edw optometrist 888 Market r 859 Fulton
" Emil H dentist 1196 McAllister r Oakland
" Ernest W (Mary) r 477 Turk
" Fred C grocer 1601 Fulton r 549 Lyon
" Fred E (Marguerite) musician 2908 Folsom
" Geo W (Alma) cashr Haviside Co r 633 4th Av
KAUFMANN HAROLD F DR, optometrist, 209 Post, tel Douglas 8164, r 189 Commonwealth Av, tel Pacific 1157
" Harry M (Mary) driver Police r 65 Cook
" Henry C (Louise) pkr r 961 Church
" Henry L with Crocker Nat Bank r Piedmont
" Herman tailor r 2571 San Bruno Av
" Joel asst controller Emporium r San Mateo
" Jos F (Anna) carp r 1623 Jerrold Av
" Julia clk r 1033 Jones
" Julius (Laura) clk r 731 Noe
KAUFMANN LEO (Lillie), atty-at-law, 617 Hobart Bldg, 582 Market, tel Garfield 1423, r 449 39th Av
" Leon (Raymonde) mfrs agt r 2852 California
" Leopold (Frieda) watchmn 3226 26th
" Mary r 3933 Clay
" Maurice J (Sarah) v-pres Sommer & Kaufmann r 1040 Van Ness Av
" Melville supt Sommer & Kaufmann 30 5th Av
" Moses F (Lottie) treas Sommer & Kaufmann r 952 Sutter
" Myron A (Helen) mach r 555 Balboa
" Robt A (Emma) butcher r 440 28th Av
" Sig (Bertha) bkpr Sommer & Kaufmann r 189 Commonwealth Av
" Sydney J mgr Sommer & Kaufmann r 1855 Sacramento
" Wm lab r 291 Bocana Av
" Wm (Lena) mgr Sommer & Kaufmann r 1040 Van Ness Av
KAUFMANN WM, sec-treas The Emporium, r 160 Poplar Av, San Mateo
" Wm D (Charlotte) druggist r 275 Parnassus
" Wm M (Margaret) messgr r 65 Cook
Kaufner Anna widow r 1531 Willard
" Bruno (Charlotte) v-pres A G Heunisch Co r 1531 Willard
" Ernest clk r 1531 Willard
" Julius (Auguste) salsn r 1479 11th Av
Kaul Chas A r 1609 Franklin
" Christian H (Emma G) genl mgr M J Brandenstein & Co r 811 Shrader
Kaulfuss Fredk C (Marie) glass engraver 461 Bush r 2891 Folsom
" Reinhold asst cashr PO r Oakland
Kaulich Wm ladies' tailor 421 O'Farrell r 1327 Laguna
Kaull Clarence R (Alice N) musician r 1801 California
Kaune Robt S asst cashr SO Co r Piedmont
Kaunitz Mary (wid John) r 291 Pennsylvania
" Theo (Hilma) ironwkr r 1222 18th
Kaup Albert (Wenla) seamn r 317 Scott
Kaupert Arthur L clk Sussman-Wormser & Co r 1450 Castro
" Fredk H driver r 2516 Bryant
" Jos T clk Baker Hamilton & Pac Co r 2516 Bryant
" Laura H (wid Jos) r 2516 Bryant
" Otto L clk r 2516 Bryant
Kauppinen Albin shoemkr 589 8th Av r 590 7th Av
Kaurin Odin (Ella) salsn r 766 Clementina
Kauscha John A (Mabel) chauffr r 2673 Clay
Kausse Robt seamn r 648 Grove
Kautto Waina (Olga) seamn r 367 Prentiss
Kavanagh Alice bkpr r 366 Page
" Alice cashr Jos J Stevinson Corp r 2418 23d Av
" Alice steno r 445 Grand Av
" Arthur USA r 419 Golden Gate Av
" Chas V boxmkr r 1016b Shotwell
" Cornelius (Kate) gardener r 188 Haight
" Denis J Rev St Ignatius Col 2130 Fulton
" Dorothy steno r 366 Page
" Edith nurse r 2104 Bush
" Elizabeth (wid John) r 648 Castro
" Elsie clk r 3111 Buchanan
" Florence T tchr Pub School r 17 Powell
" Geo H salsn r 67 Madrone Av
" Grace milliner 2055 Mission
" Jas H police r 71 Boyce
" John J (Alice) clk r 253 Hartford
" John T r 366 Page

KAVANAGH
" John T (Anna) tchr music r 917 Lake
" Jos lab r 3111 Buchanan
" Jos J (Grace) phys Flood Bldg r 390 30th Av
" Katherine r 847 Oak
" Katherine L steno r 648 Castro
" Leo J salsn r 999 Greenwich
" Mary A (wid Chas) r 1016b Shotwell
" Michael car repr r 2402a Harrison
" Michael (Margaret) lab r 61 Ford
" Michael B (Anna E) salsn r 999 Greenwich
" R A r 165 3d
" Ralph J salsn r 999 Greenwich
" Richd H with Dunham Carrigan & Hayden Co r 1921 Oak
" Ruth C milliner r 999 Greenwich
" Thos E (Elizabeth) mach r 366 Page
" Wm E (Elizabeth) lab r 3111 Buchanan
" Wm J clk PMSS Co r 61 Ford
KAVANAUGH see Cavanagh, Cavanaugh and Kavanagh
" Allen clk r 635 21st Av
" Anna clk Fed Res Bank r 2458 Bryant
" Arthur F (Alelia) r 826 Clayton
" Chas mech r 171 Fell
" Clarence (Lillian) mech dentist r 3909 17th
" Edw A millmn r 165 3d
" Edw C (Ann) clk Hale Bros r 635 21st Av
" Edw C Jr with H M Newhall & Co r 635 21st Av
" Edw J (Bridget) r 2748 Railroad Av
" Edwin drftsmn Pelton Water Wheel Co r 2061 Mission
" Frank N (Helen) mach r 2879 Bryant
" Harry ftr PG&E Co r 2748 Railroad Av
" Helen bkpr Union Trust Co r 1412 Hayes
" Isabelle r 2748 Railroad Av
" Jas (Marie) foremn r 428 Missouri
" Jas P (Rose) mach r 1031 Hampshire
" John J eng Bd Pub Wks r 602 Castro
" Jos F clk Anglo & London Paris Nat Bank r Oakland
" Jos P (Tessie) metalwkr r 148 Lundy's Lane
" J T naval insp r 451 3d Av
" Katherine r 2062 Jackson
" Katherine steno r 428 Missouri
" Lucille salswn r 1171 Clay
" Luke capitalist r 386 Geary
" Margaret Mrs r 3132 25th
" Mary P asst cashr Sala & Sala r 428 Missouri
" Nicholas (Ellen) mach r 20 Wright
" Nicholas Jr mach r 20 Wright
" Robt E clk r 635 21st Av
" Stanley H with WP Ry r Oakland
" Wm carp r 1671 Sanchez
" Wm chauffr r 406 Sanchez
" Wm P USA r 20 Wright
KAVENY see Caveny
" Clara S compt opr r 370 Utah
Kaville Max clk r 409 Dolores
Kavros John r 3597 Mission
KAWALKOWSKI see Kowalkowski
" Frank (Lillian) salsn r 651 5th Av
" Wladislaw T (Rose) salsn r 2453 Clement
Kawallek Theo M mach r 1246 Eddy
Kaweah Molybdenum Mines Co Crocker Bldg
Kawin Chas C Co chemists 693 Mission
KAWNEER MANUFACTURING CO OF CALIFORNIA, metal store fronts and Simplex windows of single and double reversible type, 8th and Dwight Way, Berkeley, tel Berkeley 8710, SF office 180 Jessie, tel Sutter 6700
Kay Alfred A S asst cashr Bank of Italy r Oakland
" Beulah tchr Pub School r 641 O'Farrell
" Eugene W mining Santa Fe Bldg r 314 Kearny
" F W mtrmn r 2739 Harrison
" Frances D r 87 Shore View Av
" Geo r 224 3d
" Irene nurse r 2215 Buchanan
" Jennie D Mrs r 1135 Potrero Av
" Julian r 641 O'Farrell
" Loyal W sec Moran Paint & Oil Co r 87 Shoreview Av
" Oliver W (Goldie) min eng 605 Market r 950 Pine
" Rose Mrs r 178 9th Av
" Thos (Elizabeth) plastr r 3802 17th
" Wm boilermkr r 437 Harrison
" Wm A interne SF Hospital
" Wm O (Gertrude) pres Moran Paint & Oil Co r 87 Shore View Av
" Wm T carp r 3117 Sacramento
Kaydachy Arpad (Annie) baker r 8 Enterprise
Kaye Arthur mgr Altoona Hotel r 340 O'Farrell
Edith nurse r 356 Spruce

GLADDING McBEAN & Co.
ARCHITECTURAL TERRA COTTA
ROOF TILE
HOLLOW TILE
FIRE PROOFING
VITRIFIED PIPE
TERRACOTTA PIPE
FACE BRICK
ETC.
OFFICE CROCKER BLDG.
PHONE DOUGLAS 540
SAN FRANCISCO
WORKS LINCOLN CAL.

C. W. MARWEDEL
MACHINE SHOP TOOLS AND SUPPLIES
PHONE DOUGLAS 4180
BRASS COPPER STEEL
76-80 FIRST ST.

BOX BRANDS
TYPE AND PRESSES
FOR WOOD AND FIBRE PRINTING

AMES HARRIS NEVILLE CO.
100 POTRERO AVE.
PHONE MARKET 6100
See Page 9

PRINTERS
BOOKBINDERS
STATIONERS
LITHOGRAPHERS
LOOSE LEAF LEDGERS
TYPEWRITER SUPPLIES
❖
H. S. CROCKER COMPANY INC.
❖
565-571 MARKET ST.
TEL. DOUGLAS 5800
ALSO AT
LOS ANGELES
SACRAMENTO
OAKLAND

THE SALVATION ARMY (Incorporated)

Western Territorial Headquarters: 115 VALENCIA STREET at MARKET
A. GIFFORD, Lieut.-Commissioner Western Territory PHONE PARK 1614

KAYE
" Elizabeth (wid Christopher) r 35 Bernard
" Fred M (Lucy) grocer 400 Clement r San Mateo
" Leo W (Bertha) (Knox & Kaye) r 336 Cherry
" Lipman M (Lillie) (Hirsch & Kaye) r 232 Maple
Kayer Geo (Elizabeth) clk r 329 Lexington
Kaylor Chas R glass blower r 32 Adair
" Miles T glass blower r 32 Adair
" Russell H glass blower r 32 Adair
" Wm clk L Dinkelspiel Co r 927 Eddy
Kays Alfred A (Loretta) carrier PO r 326 Richland Av
" F Victor r 1340 Larkin
" John V (Elsie) r 3 Commonwealth Av
" Wm F (Margaret) boilermaker r 2069a Mission
Kaysel Richd (Florentina) r 56 Richland Av
Kayser Alice with Pac Embroidery Co r 463 Central Av
" Chas A (Lena) plumber 426 Ivy
" David r 2504 Howard
" Edmond C buyer r 329 Lexington
" Chas W (Grace G) salsn r 32 Divisadero
" Eva R typist SP Co r 426 Ivy
" Geo (Elizabeth) clk Chanslor & Lyon Co r 329 Lexington
" Hubert H (Matilda) (Kayser & Hannay) r 1346 27th Av
" Jos T (Marie P) electn r 382 Frederick
" Julius & Co underwear 605 Market
" Nicholas miner r 1136 Mission
" Paul A (Helena) watchmkr 2007 Mission r 11a Hayward
" Saml (Rose) shoes 201 Clement r 225 25th Av
" Sol L sales mgr Schussler Bros r Burlingame
" Vera (wid Albert R) r 1236 15th Av
" & Hannay (H H Kayser, E W Hannay) autos 3018 Mission
Kazaka Geo I molder r 858 Treat Av
" Jos I lab r 858 Treat Av
" Maude tel opr r 858 Treat Av
" Mitchell lab r 858 Treat Av
" Richd lab r 858 Treat Av
" Saml clk r 858 Treat Av
" Solomon (Agnes) r 858 Treat Av
" Sophie nurse r 858 Treat Av
" Wadie I lab r 858 Treat Av
Kazakevich Saml (Dora) (Silan & Kazakevich) r 609 Ashbury
Kazakoff John janitor r 271 6th
Kazanos Zissis (John & Kazanos) r 1803 Folsom
Kazarian Agakhan janitor r 80 Rincon
Kazebeer Asa G atty Mills Bldg r Oakland
Kazinski Irving (Theresa) awningmkr r 3425 19th
Kazuch Antone (Stella) tailor r 355 27th Av
Keables Albert E (Harriett) mining r 1528 Haight
" Albert E Jr (Marie) r 1528 Haight
" Philip I electn r 1528 Haight
Keal Chas W Jr clk Monroe Drug Co r Berkeley
Kean Arthur auto mech r 523 Natoma
" Harry L (Lorraine) seamn r 416 Turk
" Jennie R (wid Wm) r 1334 Larkin
" Josephine I tchr Pub School r 1750 O'Farrell
" Kathleen E tchr Pub School r 1750 O'Farrell
" Leslie G (Mary) clk Coffin Redington Co r 815 Douglass
" Letitia R (Oaks & Kean) 951 Market
" Marie Mrs r 43 Abbey
" Mary (wid John C) r 711 Clayton
" Moses (Rose) musician r 254 Joost Av
Keana John F (Sarah) lab r 35a San Carlos Av
KEANE see Kean, Keen and Keene
" Annie (wid Frank) r 3800 21st
" Arthur S (Margery) acct r 751 Dolores
KEANE AUGUSTINE C (Mildred) atty-at-law 901-907 Hearst Bldg, r 2304 Sacramento, tel Douglas 5676
" Chas J r 2204 Anza
" Chas R cond r 297 28th
" Edw steelwkr r 167 Chattanooga
" Ella (wid John) r 571 Alvarado
" Eugene I cond r 297 28th
" Florence acct r 1402 Shrader
" Fredk J (Alice) cond r 1254 48th Av
KEANE GEORGE B, atty-at-law, 901-907 Hearst Bldg, tel Douglas 5676
" Geo C (Dollie J) autowkr r 1837 Oak
" Geo L clk SP Co r Oakland
" Grace H nurse r 571 Alvarado
" Helen (wid Patk) r 297 28th
" Jas (Ellen) lab r 635 Madrid
" Jas C appr r 16 Lafayette

KEANE
" Jas H (Nellie) police r 318 28th
" Jas I r 635 Madrid
" Jas J (Edith) cabtmkr r 1402 Shrader
" Jas J clk US Steel Products Co r 2305 Van Ness Av
" Jas J (Nora) tmstr r 1529 20th
" Jas M (Mary E) painter r 11 Wright
" Jas P atty r 1201 Moraga
" Jane (wid Danl) r 167 Chattanooga
" Jeffrey J painter r 1143 Florida
" John lab r 2676 21st
" John J clk r 571 Alvarado
" John J USA r 635 Madrid
" John T ctr r 50 Liberty
" Josephine M steno r 297 28th
" Katherine (wid Peter) r 1201 Moraga
" Lawrence P r 1123 Florida
" Lenore A clk r 3800 21st
" Maley M (Helen G) dental lab Pacific Bldg r 326 Pierce
" Martin (Alice) carp r 148 Morris Av
" Mary clk r 167 Chattanooga
" Mary bkpr r 1529 20th
" Maurice lab r 2402 24th
" Michael shoemkr 4030½ 24th r 214 Laguna
" Michael (Margaret) tmstr r 1080 Church
" Patk (Agnes) cementwkr r 1316 Sanchez
" Patk (Nora) watchmn r 1402 Shrader
" Richd clk O'Looney Madigan Co r 1316 Sanchez
" Rita C r 25 Scenic Way
" Sarah M r 1430 Steiner
" T F clk WU Tel Co r Oakland
" Thos (Margaret) mtrmn r 1419 Church
" Thos J draymn r 16 Lafayette
" Thos J (Nellie) mtrmn r 15 Broad
" Wm lab r 3368 16th
" Wm J clk SP Co r 16 Lafayette
" Wm M (Bridget) oiler r 78 13th
" Wm P (Amelia) police r 1335 25th Av
" Anthony (Marie) clk r 55 Guerrero
KEANY see Keeney
" M Helen clk Hartford Fire Ins Co r 702 Ashbury
KEARCE see Kierce
" Margaret C pub steno Kohl Bldg r 518 Noe
Kearfoot Robt R (Lillian) artist r 1069 Broadway
KEARN see Kern
" Anthony (Marie) clk r 55 Guerrero
" J painter r 1259 Market
KEARNEY see Kearny and Carney
" Agnes (wid Peter) r 348 Scott
" Alfred gas ftr r 1271 11th
" Benj lab r 2056 Mission
" Danl (Cecelia) r 258 Church
" Danl J cond r 2705 Geary
" Dennis (Julia) dep Justice's Clerks r 1739 10th Av
" Edw L salsn **H S CROCKER CO Inc**, r Oakland
" Evelyn M tchr Pub School r 1739 10th Av
" Francis mach r 45 Capp
" Geo E clk r 3672 20th
" Geo E copyholder Examiner r 2679 Sacramento
" Grace tchr Pub School r 1739 10th Av
" Harry foremn OFT Co r Alameda
" Henry with O'Connor Moffatt & Co r 125 6th
" Jas G (Irene E) driver SFFD r 29 Norton
" John A clk SP Co r 45 Capp
" John F (Hannah) capt SFFD r 132 Kissling
" John F (Mary) lab r 453 Dolores
" John F Jr salsn r 453 Dolores
" Jos A janitor r 2040 Scott
" Jos M (Anita) sec Calman Printing Co r 671 Miramar Av
" Julia Mrs r 302 Brazil Av
" Kate Mrs r 50 Zoe
" Mary (wid Michael) r 786 Harrison
" Mary E (wid Wm R) r 206 Grafton Av
" Patk J (Ella M) whsemn r 415 Grove
" Peter A phys r 2564 Sutter
" Philip r 175 3d
" Raymond W atty and ex sec Com of Imm and Housing r Alameda
" Roger firemn r 185 Sussex
" Sarah r 519 Webster
" Terence lab r 456 6th
" Thos J (Mary) r 45 Capp
" Thos P (Carolyn) salsn r 1271 11th Av
" Timothy J (Teresa) clk r 835 Dolores
" T J eng r 165 3d
KEARNEY W B, physician (practice limited to diseases of eye, ear, nose and throat), 3384 23d, tel Mission 159 and 718-720 Flood Bldg, tel Garfield 143

FILMER BROS. ELECTROTYPE CO.
330 JACKSON ST.
ELECTROTYPERS AND STEREOTYPERS
TELEPHONE DOUGLAS 5384

ZELLERBACH PAPER CO.
BATTERY STREET AT JACKSON, SAN FRANCISCO

KEARNEY
" Wm mach r 1220 12th Av
" Wm police r 2605 Anza
" Wm trackmn r 4226 26th
" Wm E (Deborah) tailor r 908 Post
" Wm H r 2120 California
" Wm R chauffr r 206 Grafton Av
KEARNS see Cairns, Carnes and Kerns
" Annie (wid Martin) r 769a Clementina
" Bridget (wid Timothy) r 2603 23d
" Chas P mach r 744 Clayton
" Dora Mrs (Belva Hotel) r 130 Eddy
" Ethel E steno Cal Pkg Corp r 243 Steiner
" Geo (Margaret) painter r 3615 22d
" Geo A salsn r 63 Masonic Av
" Geo J (Mary A) salsn r 63 Masonic Av
" Jas lab r 737 McAllister
" Jas J (Anna) butcher r 744 Clayton
" Jas F carp r 1428 Golden Gate Av
" J J r 76 3d
" J J salsn H Roth & Sons r 57 Taylor
" John F (Minnie) salsn r 1340 Taylor
" John I (Bertha) lab r 139 Edinburgh
" Jos (Myrtle) bkpr r 66 28th
" Jos clk Assoc Oil Co r 134 Duboce Av
" Jos A (Mary) clk r 38 Moss
" Mae clk r 640 Fulton
" Martin lab r 1181 Valencia
" Martin J (Josephine) battalion chief SFFD r 38 Sheridan
" Mary salswn r 769a Clementina
" Mary Mrs r 1935 15th
" Peter D r 35 Adair
" Roland P (Grace) mgr R P Kearns Co r 3649 Clement
" R P Co Inc, whol jewelers 150 Post
" Thos (Eleanor) carrier PO r 41 Henry
" Thos lab r 546 6th
" Thos (Sarah) plumber r 3963 24th
" Thos H (Bertha C) dentist Flood Bldg r 218 Wawona
" Wm lab r 63 Masonic Av
KEARNY see Carney and Kearney
" Cornelius (Annie) lab r 230 Joost Av
" Grocery Co 504 Kearny
" Edw F (Nellie G) salsn Bass Hueter Co r 336 Moraga
" J gardener SF Hospital
" Theatre 825 Kearny
" Wm (Deborah) tailor r 908 Post
Kearnybush Apartments 429 Bush
Kearse Christopher (Eva) lab r 47 Caine Av
Kearsley Louise Mrs r 361 6th Av
Keast Alfred H (Viola) r 60 Woodward
" Clarence mar eng r 1133 Guerrero
" Ernest lab r 3587 19th
" Fred J salsn **H S CROCKER CO Inc** r Oakland
" Lewis H (Marie) clk r 4340 25th
" May r 520 Haight
" Richd E (Kathryn S) mach r 3587 19th
" Viola G Mrs r 3115 San Bruno Av
Keates Emilie (wid Geo B) r 466 Frederick
Keating Agnes M r 2161 Hayes
" Alfred clk r 2024 Lombard
" Annie (wid Patk) r 108 San Jose Av
" Arthur E salsn r 1349 Rhode Island
" Blanche M (wid Thos H) r 122a Collingwood
" Bridget (wid Jas) r 320 Fair Oaks
" Catherine nurse r 1656 Divisadero
" Cornelius L (Esther) clk PO r 180 Noe
" Danl (Mary) carp r 388 Park
" Danl W (Keating Drayage Co) r 12a Sanchez
" Della clk r 1747 Bush
" Drayage Co 243 Davis
" Earl F driver r 1351 Rhode Island
" Edmond I (Lillian) clk PG&E Co r 2718 22d
" Edw (Elsie) r 1544 Steiner
" Edw P clk PO r 70 Hartford
" Elizabeth (wid Robt P) r 1747 Bush
" Esther M r 702 San Bruno Av
" Frances J (wid John) r 2631 Clay
" Frank D salsn r 122a Collingwood
" Foster (Amanda) r 673 14th Av
" Frank M (Julia) brakemn r 246 Jersey
" Geo M (Minnie) bkpr Keating Drayage Co 12a Sanchez
" Henrietta A hair specialist r 122a Collingwood
" John r 79 7th Av
" John driver r 1539 Innes Av
" John A (Hattie M) (Upton & Byrnes) r 15 25th Av
KEATING JOHN B, pres Byron Jackson Iron Works, 410 Sharon Bldg and West Berkeley, r Piedmont
" John P mar eng r 702 San Bruno Av
" Jos A (Eleanor) upholstr r 702a San Bruno Av
KEATING
" Leona A clk r 981a Valencia
" Louis H (Annie J) salsn Buckingham & Hecht r 1221 Folsom
" Mabel G (wid John J) r 3549 Mission
" Martha (wid John) r 2024 Lombard
" Martin r 981a Valencia
" Martin (Hannah P) r 2161 Hayes
" Martin J (Lolita F) acct Kullman Salz & Co r 332 Capp
" Mary r 17 Marcela Av
" Mary E Mrs r 127 Rey
" Mary E Mrs r 3122 Steiner
" Mary E prin Spring Valley School r 1824 Larkin
" Michael (Mary) r 79 7th Av
" Nettie (wid C J) r 1352 Broadway
" Philip J police r 381 Noe
" Richd clk US Shipping Bd r San Rafael
" Robt P r 1747 Bush
" Stella tchr Pub School r 1747 Bush
" Thos P (Josephine G) asst mgr St Francis Hotel r 625 Hyde
" Timothy T (Catherine) metal polisher r 515 Waller
" Violet I (wid Jos) r 9 Harper
" Vincent J r 1301 Leavenworth
" Wm D clk r 1747 Bush
Keatley Geo electn r 150 9th
Keaton Ada B Mrs r 1911 Divisadero
" Chas A driver r 3131 Pierce
" Frank cond r 1361d Sacramento
" Geo (Olive) sec Keaton Tire & Rubber Co r 75 Carmel
" Jos N (Althea M) barber r 1256 Stanyan
" Morgan (Jessie) State Adjutant Am Legion Dept of Cal r 1451 Sacramento
" R E r 328 4th
" Robt H (Vesta) pres Keaton Tire & Rubber Co r 87 Carmel
" Tire & Rubber Co 636 Van Ness Av
Keay Harold porter r 1240 Bush
Keays Louise G Mrs clk r 74 Carmelita
" Nora nurse r 502 Page
Kec Vaclav I (Carol) musician r 139 Brighton Av
Keck Arthur W r 472 37th Av
" Chas F (Margaret) electn r 71 Peralta Av
" Clyde D (Opal) (Keck's Prescription Pharmacies) r 795 Pine
" Co investments 311 California
" Edw mach r 53 Peralta Av
" Evelyn B (wid John) sec Presbyterian Woman's Bd of Foreign Missions r 2051 Hyde
KECK F C DR, physician and surgeon, hours 2 to 4 p m, 948 Market, room 603, tel Douglas 5828, r 608 O'Farrell
" Geo F (Tillie) lab r 53 Peralta Av
" Georgina E clk r 146 5th Av
" J r YMCA
" Lloyd D clk r 146 5th Av
" Margaret M (wid Geo F) r 146 5th Av
" Mary r 2456 Steiner
" Myrtle C tchr Pub School r 146 5th Av
KECK'S PRESCRIPTION PHARMACIES, 209 Post, 135 Stockton and 240 Stockton
Kecki J baker r 227 4th
Keco Mitchell M (Emily) cook r 542 Fell
Kecovich Vaso cook r 48 Wetmore
Keddie Alex r 2649 Van Ness Av
Kedon Clarice A r 990 Geary
Kedzie Gertrude Mrs nurse r 257 8th Av
KEE LOX MANUFACTURING CO (Rochester, N Y), C L Miller mgr, mfrs of Clean Carbon Papers and Typewriter Ribbons, 25 Kearny, tel Sutter 4924
Keebler Catherine (wid Chas) r 1158 Shotwell
" Easton firemn r 1158 Shotwell
Keech John r 822 Charter Oak Av
KEEFE see Keeffe and O'Keefe
" Alex r 1672 Eddy
" Alvin clk Linde Air Products Co r 154 Cole
" Ann (wid Danl) r 257 5th Av
" Anna nurse r 1124 Ellis
" Arthur W (Elizabeth W) polisher Sherman Clay & Co r 123 Valley
" Chas I painter r 1177 Stanyan
" Chas I pkr r 859 Fulton
" Cornelius J chauffr r 1177 Stanyan
" Danl T (Alice) r 1630 Sanchez
" Edw driver r 953 Harrison
" Elizabeth (wid Frank) r 434 16th Av
" Elizabeth (wid Cornelius) r 123 Valley
" Frank clk r 280 O'Farrell
" Frank C (Ellen) painter 1250 9th Av r 2514 22d Av

WALKER
Electric
Trucks
REDUCE
CITY
DELIVERY
COSTS
ELWELL
PARKER
Electric
Industrial
Trucks
and
Tractors
SAVE TIME
AND MONEY
IN
WAREHOUSE
AND
FREIGHT
HANDLING
OPERATIONS
IRA G.
PERIN
Distributor
458
Natoma St.
PHONE
SUTTER
1476
ELECTRIC
SERVICE
GARAGE
Operated
for the
Charging
and Care of
ELECTRIC
TRUCKS

PUMPS WINDMILLS, GASOLINE ENGINES WATER SYSTEMS
PACIFIC PUMP & SUPPLY CO. : 853 FOLSOM STREET

Established 1912
Modern Auto Painting Co.
Telephone Franklin 5542
AUTO LETTERING AND MONOGRAMS
First-class Work
Closed Cars Our Specialty
724 Golden Gate Ave.
Between Gough and Franklin

MURRAY & READY
LEADING EMPLOYMENT AGENTS
782 to 786 HOWARD STREET, S. F.
PHONES SUTTER 1205 1206

KEEFE
" Frank D (Isabelle) r 61 Central Av
" Geo salsn r 434 16th Av
" Geo E (Minnie) clk r 746 Elizabeth
" Grace tchr Pub School r 3280 22d
" Hannah L sec r 1500 Sutter
" Harold E (Esther J) r 1209 Bush
" Imelda M steno r 3280 22d
" Jas clk SO Co r 3601 26th
" Jas H (Flora) sign painter r 1306 10th Av
" Jas H (Christina) steward r 1682 Howard
" Jas W (Katherine) dispatcher r 3601 26th
" Jas W (Elizabeth) tmstr r 430 Douglass
KEEFE J H CO, A D Sutherland pres, A W Dollard sec, painters and interior decorators, 1442 Bush, tel Franklin 2055
" Johanna (wid Dennis) r 1324 Mariposa
" John A (Lillian) foremn Internat Ptg Co r 1022 Huron Av
" John B clk Hoover Spring Co r 805 Valencia
" John F (Agnew & Keefe) r 434 16th Av
" John F clk PO r 2065 Bush
" John J clk WP Ry r 2065 Bush
" John M clk r 68 Central Av
" John P (Catherine) foremn r 264 Collingwood
" Jos F salsn r 1390 California
" Margaret S r 1665 Hyde
" Marguerite (wid Lawrence G) r 154 Cole
" Mary (wid Thos H) r 945 Jones
" Mary (wid Danl F) r 68 Central Av
" Mary J (wid Jas W) r 3280 21st
" May E r 1211 Buchanan
" Melville salsn Max Miller 130 Sutter
" Michael (Nora) r 1566 Waller
" Michael (Leah) cementwkr r 271 Lowell
" T r 1490 Pine
KEEFER see Keiffer, Kiefer and Kieffer
" Alice steno r 2211 California
" Clarence A (Margaret) USA r 3326a Fillmore
KEEFER JOSEPH, expert violin repairer, 2176 Sutter
" Peter S (Lilla B) collr r 1451 Taylor
Keeffe Alice P nurse r 718 Cole
" Edmund D (Alice) dentist 135 Stockton r 1432 5th Av
" Jas (Alice) r 718 Cole
KEEGAN see Kaighin
" Agnes D sec r 1152 Sacramento
" Alex W hlpr r 51 Francis
" Arthur A (Etta) cigars 144 Embarcadero r 743 Polk
" Austin (Selena) mstr mar r 786 Dolores
" Elizabeth L seamstress r 55 30th
" Ernest steno r 4672 18th
" Frank (Gertrude) autowkr r 700 Octavia
" Gertrude M clk US Food & Drug Insp r 440 Geary
" Helen with City of Paris r 753 Post
" H J ins Edw Brown & Sons r Alameda
" Jas J (Ethel) driver r 2842 Folsom
" Jas J (Bessie C) police r 39 Coso Av
" Jas V chauffr r 1154 Capp
" Jas W florist r 1326 Haight
" John (Etta) woolens 153 Kearny r 1804 Turk
" John E (Madeline) police r 1010 Haight
" John L with Hind Rolph & Co r 1326 Haight
" John T (Margaret) foremn J A Folger Co r 1774 Union
" Jos lab r 1240 Broadway
" Jos J driver r 2842 Folsom
" Kathryn E buyer r 1152 Sacramento
" Madolin R steno r 179 Duncan
" Manie (wid John) r 511 Eureka
" Maria (wid Peter C) r 539 Anza
" Mary E tchr Pub School r 512 Van Ness Av
" Mary F steno r 539 Anza
" Mervin appr r 1774 Union
" Richd D clk r 511 Eureka
" Richd J driver SFFD r 231 Greenwich
" Suie r 3828 22d
" Thos boilermkr r 1371 Sanchez
" Thos G (Annie) lab r 4672 18th
" Thos P selector Chas Brown & Sons r 511 Eureka
" Wm r 2632 Howard
" Wm (Kate) cond r 3072 24th
" Wm janitor r 776 Howard
" Wm (Eleanor) tmstr r 268 11th
" Wm A (Alice) shipwright r 235 Valley
" Wm F (Isabella M) mfrs agt 68 Post r 1732 Hayes
" Wm J lab r 39 Coso Av
" Wm R clk r 268 11th
Keehley Wm H (Rose) r 287 Going
Keehn Henry R phonograph repr 539 Valencia
Keehner Chas G v-pres Waterhouse & Lester Co r Oakland
Keel Howard r 140 Haight
" L H Mrs r 140 Haight
Keelan Burt sign painter r 1002½ Dolores
Keeland Geo chauffr r 44 4th
" Jos janitor r 226 Embarcadero
Keelen Bertram J (Regina) candymkr r 1237 Guerrero
" Burt (Selma E) carp r 1002½ Dolores
" Harold A clk r 1002½ Dolores
Keeler A Starr Cal rep Bonbright & Co r San Rafael
" Avery A steno r 1534 Sutter
" Chas M sec Combined Oil Co r Oakland
" Faun telegr WU Tel Co r 749 Taylor
" Freda r 2125 Pine
" Harry A clk Bethlehem SB Corp r 621 Taylor
" Irvin C real est 830 Market r 1008 Larkin
" Jas M (Josie W) barber 407 O'Farrell r 411 O'Farrell
" M Grace (wid Wm A) office 830 Market r 1008 Larkin
" Minor S clk Palace Hdwe Co r Oakland
" Ralph B salsn A B Harrison r 1875 Sacramento
" -White Co mfrs agts 509 Mission
" 's Hotel Weekly 830 Market
KEELEY see Keely, Keily and Kiely
" Agnes M steno r 735 Tehama
" Alice Mrs nurse r 479 Steiner
" Carolyn F compt opr SP Co r 59 Hattie
" Eugenie widow bkpr r 1356 Geary
" Harry autowkr r 38 Pearl
" Jas T clk r 59 Hattie
" John J clk r 59 Hattie
" John J (May) lab r 2456a Bryant
" John P (Catherine) hlpr r 143 Richland Av
" Jos V acct r 1010 Post
" Margaret (wid Jas) r 59 Hattie
" Patk (Alice) firemn r 320 Hill
" Patk F (Mary) eng SFFD r 735 Tehama
" Patk J (Hannah) clk r 4227 25th
" Rollin A r 974 Pine
" Wm J (Helen F) foremn r 87 Going
" & Henry Co (L A Keeley) grain dlrs 465 California
Keeling F G Mrs r 1105 Larkin
" Gertrude W Mrs real est r 448 Dewey Blvd
Keely Carroll with Ford Motor Co r 3636 22d
" Geo D (Maud E) brklayer r 3636 22d
" Patk J lab r 650 4th
Keemor Jos F with Knox Shop r 1409½ Scott
Keen Arthur (Jean) blksmith r 523 Natoma
" Eli (Ida) painter r 175 Wood
" Florence with US Forest Serv r 415 Buchanan
" Geo H (Elsie A) barber r 2582 Bush
" Herbert (Pearl) seamn r 540 Birch
" Saml A (Elsie M) clk r 1520 Guerrero
" Wm (Ellen) carp r 348 Madison
" Wm A (Hannah) mar eng r 1503 Masonic Av
KEENAN ALEX S, physician and surgeon, 1210 Flood Bldg, hours 2 to 4 p m, evening Monday, Wednesday and Friday 7 to 8 p m, tel Sutter 1119 r 2721 Folsom
" Anette bkpr r 463 30th Av
" Apartments 1335 Clay
" Arthur (Anna) autowkr r 169 Beulah
" Bartlett C autowkr r 534 Utah
" Cecelia nurse SF Hospital
" Chas J (Marie) bldr 110 Sutter r 3300 Jackson
" Cora pressfdr r 1133 Gough
" Edith widow r 473 8th Av
" Edw (May) r 1721 Broderick
" Edw (Katherine L) shipwright r 1624 Waller
" Edw T chauffr Hibernia Sav & Loan Soc r 1908 9th Av
" Ella r 2914 Fillmore
" Ellen T opr WU Tel Co r 1921 Lake
" Frank L (Effie B) musician r 1286 46th Av
" Frank W carp r 102 Shotwell
" G A lab r 2629 Mission
" Geo (Nellie) watchmn r 577 Chenery
" Geo Jr polisher r 577 Chenery
" Geo J mach r 534 Utah
" Harry W express r 577 Chenery
" Henry C (Merle) mach r 2580 McAllister
" Hugh (Theresa) bldr r 300 Webster
" Hugh C bldr r 300 Webster
" Jas (Bridget) grocer r 1647 Sanchez
" Jas A mach r 302 Eureka
" Jas G (Jane T) cigars 27 Jackson r 1415 Scott
" Jane clk r 721 Bush
" John orderly SF Hospital
" John (Annie) salsn r 116 Eugenia Av

Addressograph
PRINTS FROM TYPE
H. S. Crocker Co., Inc.
AGENTS
565-571 Market St.

FAIRBANKS SCALES
OIL ENGINES
STATIONARY AND MARINE
ELECTRIC MOTORS
STEAM PUMPS—SUPPLIES
FAIRBANKS-MORSE & CO.
651 MISSION STREET
PHONE DOUGLAS 3585
See Page 70

BLAKE, MOFFITT & TOWNE
PAPER
37, 41 and 45 FIRST STREET SAN FRANCISCO

KEENAN
" John watchmn r 2389 Folsom
" John J (Mary J) lab r 534 Utah
" John W (Annie M) cond r 317b Tehama
KEENAN JOSEPH B, v-pres Joseph Musto Sons-Keenan Co, r 2646 Union
" Jos H (Ethel) comp r 2638 Hyde
" Jos I bkpr r 757 Guerrero
" Julia (wid Jas) r 968 McAllister
" J W carp r 175 6th
" Kathrine nurse r 1921 Lake
" L with SF Hospital
" Leo A clk r 577 Chenery
" Lillian milliner r 463 30th Av
" Loretta C steno r 757 Guerrero
" M clk City Coal Co r 1574 Jackson
" Margaret typist SP Co r 577 Chenery
" Mary (wid Wm) r 463 30th Av
" Mary C clk r 757 Guerrero
" Mary F nurse r 1921 Lake
" May C r 1555 Vallejo
" Patk J (Emma) clk r 267 Fair Oaks
" Patk H (Emma J) riveter r 757 Guerrero
" Sarah A r 300 Webster
" Thos D clk r 473 8th Av
" Thos J (Elizabeth) boilermkr r 822 22d
" Thos R (Rose) boatbldr 249 Jefferson r 2031½ Powell
" Wm millhd r 278 Missouri
KEENE see Keane
" C B r 1532 Hayes
" Florence R proofreader r 1105 Franklin
" Harrison H (Blanche) dentist 1026 Market r 691 O'Farrell
" Helen C r 1532 Hayes
" Ira watchmn r 44 4th
" Jas r 2240 Larkin
" John shipftr r 120 2d Av
" Patk mtrmn r 2072 McAllister
" Jos (Pearl) seamn r 540 Birch
" R G prop Russ House r 520 Hayes
" Roland W mgr Hersey Mfg Co r Los Angeles
" Thos r 442 Portola Drive
" Warren (Edith) (Harding & Keene) r 620 Funston Av
KEENEY see Keaney
" Annie r 4145 20th
" Chas C v-pres Cal Salt Co r Piedmont
" Clayton H (Spl Woodwkg Co) r 141 5th
" Delia asst supt Emporium r 4145 20th
" Frank W mgr Con Lime & Dolomite Assn 219 Underwood Bldg
" Griffin S r 98 South Park
" Homer I (Lucile) phys r 103 Noe
" Jas (Elizabeth) firemn r 163 Lexington
" Marcelle M Mrs r 1451 Larkin
" Merril E (Marie T) r 98 South Park
" Raymond J farmer r 1456 Hayes
" Robt T supt A W Scott & Co r 1549 Jones
" Russell clk Holbrook Merrill & Stetson r 955 Golden Gate Av
" Saml S (Georgia) salsn r 748 9th Av
" Saml (Margaret) upholstr r 320 Haight
" Venard R (Francis) (Keeney & DeMello) r 185 Belvedere
" & DeMello (V R Keeney M S A DeMello) auto repairing 1570 Waller
Keeny Fredk r 1306 Greenwich
Keep Norman M with Nat Carbon Co r Berkeley
Kees Esther S steno r 634 Powell
Keesee Wm H (Dora) decorator r 1214 Polk
KEESING see Kessing
" Bartet mach r 2819 Laguna
" Thos B (Rose) clk Nathan-Dohrmann Co r 2819 Laguna
Keesling Francis V (Haidee) atty Chronicle Bldg r 20 Presidio Ter
" Geo H with Behrens & Co r 423 17th Av
" Hector (Margaret) asst eng PG&E Co r 1560 Green
" Louis A with Crocker Nat Bank r Oakland
Keeton Frank gripmn r 1361 Sacramento
" Ronald T office 201 Sansome
" Rose widow r 2159 Mission
Keever F B mining r 144 Kearny
" Harry N salsn E H Forestier Co r Larkspur
" Jos W (Carrie) wire chief r 1420 Shrader
Keevey Ida Mrs r 1852 Ellis
Keevy Earl A timekpr r 377a 19th Av
Keffer Harry A whsemn r 203 9th
Keffoury Geo barber r 932 Minnesota
Kefolas Danl clk r 180 6th
Kegel Louise tel opr r 152 Forest Side Av
" Otto (Mary J) musician r 152 Forest Side Av
Kegg Geo W (Mabel) com artist 535 Sacramento r 2459 Larkin
Kegler Elfreda E steno r 894 Eddy
KEGLER
" Howard L bkpr r 894 Eddy
" Jas J clk SP Co r 894 Eddy
" Mary E (wid Fred D) r 894 Eddy
Kehl Alice steno r 1072 Kansas
" Richd J (Hilda) tmstr r 1072 Kansas
Kehlenbeck Henry (Amelia) r 639 Masonic Av
Kehn Milton signwriter r 58 Sterling
KEHOE see Keough and Keogh
" Alex C (Flora) mstr mar r 571 Edinburgh
" Carl C (Frances) salsn r 217 Laussat
" Chas E (Irene) carrier PO r 1341 Church
" Clarence J mach r 1014 Alabama
" Claud A bkpr r 2804 Bush
KEHOE DISPLAY FIXTURE CO, Wm E Kehoe mgr, window fixtures, wax figures and forms, 541 Market, tel Douglas 1270
" Francis W (Mary A) tinner r 4032 Army
" Frank whsemn r 338 Sanchez
" Geo F salsn r 146 McAllister
" Jas r 1273 17th Av
" Jas (Mary E) refreshments 301 Potrero Av r 2015 16th
" Jas F (Mary) coffee blender r 338 Sanchez
" John (Margaret) lab r 1383 Hampshire
" John W (Lyda) r 247 Laussat
" Jos F pub acct Mills Bldg r Oakland
" Lois G clk r 1920 Post
" Martin J lab r 2804 Bush
" Mary (wid Bryan) r 668 Noe
" Norbitt driver r 2804 Bush
" Robt F (Sarah) tmstr r 1014 Alabama
" Thos P with Willcox Peck & Hughes r 755 Bush
" Wm atty 465 California r Berkeley
" Wm E (Kehoe Display Fixture Co) r 433 Powell
" Wm F guard r 338 Sanchez
" Wm N S (Gertrude) barber r 335 Stockton
Kehr Fredk (World Window Cleaning Co) r 1131 Laguna
Kehrere Frank varnisher r 8 Gaiser Court
Kehres Elmer W (Mabel) electrn r 844 48th Av
Kehrlein Ann (wid Valentine) r 939 Lombard
KEHRLEIN BONIFACE, crayon mfr, from manufacturer to consumer, made to suit your requirements, at special rates will not rub off waterproof, Patronize Pacific Coast Industry, 767 ½ San Bruno Av, tel Mission 1828
" Elmer salsn SO Co r 939 Lombard
" Jos L r 1733 Green
Keif Howard B salsn r 480 Ellis
" Isadore A (Dorey) acct r 2434a Post
Keife John O porter r 2158 Market
KEIFER see Keefer, Kiefer and Kieffer
" Frank lab r 733 Brannan
" H lab r 246 Parker Av
" Harry E sales mgr E B & A L Stone Co r Palo Alto
Keig Wm salsn Sommer & Kaufmann r Berkeley
Keighary Patk J lab r 2327 23d
Keighley John carp r 3638 Geary
Keigman Saml 1177 ½ McAllister
Keike A r 961 Ellis
KEIL see Keihl, Kiel and Kyle
" Building 770 Mission
" Edw A (Margaret) v-pres-sec Keil Estate r 1578 Fell
" Estate Phelan Bldg
" Geo F (Wilhelmina) asst mgr Maryland Casualty Co r 160 Divisadero
" Gustave (Mary E) musician r 372 18th Av
" Hugo D (Serena T) pres Keil Estate r 1578 Fell
" Lauren C salsn r 1085 O'Farrell
" Paul W (Ellen) grocer 2801 Geary
Keilbar Alice B r 1043 Powell
" C A r 1345 Sacramento
" Clarence (Bernice) springmkr r 187 Rose
" Ida tchr r 1345 Sacramento
Keilhoffer Jos (Eugene) soft drinks r 33 Sears
Keilty Wm P (Mildred) salsn r 592 20th Av
KEILY see Keely, Kiely and Kiley
" Bernice with Mercantile Trust Co r 1864 Golden Gate Av
" Clarence J (Hazel) eng r 46 Lake
" Michael (Nellie) mach r 770 Fulton
Keim Henry (Santa Fe Hotel) r 684 Folsom
Keinast Hanry (Elizabeth) millhd r 261 Lee Av
Keiner Herman broker r 265 Arguello Blvd
Keip Fredk B r 3299 Washington
Keiran Henrietta S (wid Comadore) r 2466 Filbert
KEISER see Kieser Kaiser and Keyser
" wind E T com State Real Est Dept r Palo Alto
" Fred C confctr 634 Market r 154 Sears

Steam Engines, Marine and Steering Engines
C. H. EVANS & CO. 187 Fremont St.
See Page 90

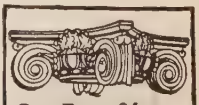
See Page 34 Buyers' Guide
WESTERN BUILDERS SUPPLY CO
"Plaster Board"
135 Second St.
Tel. Kearny 1991

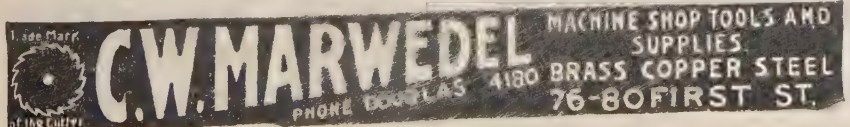

Griffith-Durney Co. CANNED FOODS
No. 1 DRUMM STREET — SAN FRANCISCO, CALIF.
TELEPHONE KEARNY 262

See Page 38

Recorder Printing and Publishing Company
COMMERCIAL PRINTING See Page 82
77 Sutter St. Telephone Market 1190 693 Stevenson St.

KEISER
" Gustave (Lena) lab r 338 11th Av
" Jas R (Inc) men's furnishings 742 Market
Keister Harry A (Gertrude M) plastr r 754 Fell
" Jas B v-pres Bass Hueter Co r Berkeley
Keith B R Mrs r 545 Post
" Caroline E Mrs r 1934 Buchanan
" Catherine C r 300 Webster
" David M salsn Crane Co r Burlingame
" Donald P (Emma) lab r 1939 Golden Gate Av
" Eliza D prin Sherman School r 1280 Vallejo
" Herbert B mgr Vulcan Fire Ins Co r 433 Powell
" Ileen tchr Pub School r 1516 Clay
" Isaiah D pres Pac Typesetting & Type Fdry Co r Alameda
" Jas R (Catherine) (Jas R Keith & Co) r 21 5th Av
" Jas R & Co real estate Crocker Bldg
" J Dunbar clk Cal & Haw Sugar Ref Corp r Berkeley
" John C clk Met Life Ins Co r 1784 Page
" John F (Louisa) painter r 207 Church
" Laura steno r 1993 Green
" Leonard R clk Cal Pkg Corp r 4185 24th
" Louisa Mrs r 207 Church
" Sarah A Mrs r 1280 Vallejo
" Tess clk r 725 Leavenworth
" Willard W with Cosgrove-Cleverdon r Berkeley
" Winifred Mrs with Davis-Schonwasser Co r 323 Grant Av
" Wm H tchr vocal r 1280 Vallejo
Keithary Patk J clk r 2327 23d
Keithley Edgar A (Emma) mfrs agt Rialto Bldg r 455 39th Av
" Elizabeth Mrs r 1114 Sutter
" Eulah steno r 1114 Sutter
" Geo F L (Sophie) musician r 1235 Jackson
" L Edwin printer r 1235 Jackson
" Norma B Mrs steno r 700 O'Farrell
Keithly A (wid John) r 1235 Jackson
" Wm E (McMullen & Keithly) r 2257 San Jose Av
Kekule Duke (Nina) musician 1812 Fillmore
Kelaz Michael (Katherine) lab r 745 Niagara Av
Kelb Chas (Franzeska) treas Blanco's (Inc) r 695 2d Av
Kelber John (Elizabeth) brushmkr r 4431 19th
" May Mrs clk r 4096 18th
Kelcey Jesse bkpr r 2056 Mission
Kelday Wm ins adjuster Mills Bldg r 645 Leavenworth
Keldsen Albert (Edith) (Keldsen Bros) r 1850 Fulton
" Andro (Elfreda) (Keldsen Bros) r 1145 Hayes
" Bros (Albert, Andro and John) tailors Phelan Bldg
" Christian P (Hilda) restaurant 138 Embarcadero r 167 Belvedere
" John P (Edna) (Keldsen Bros) r 3437 Geary
" Peter S r 668 Clay
KELEHER see Kelleher and Kelliher
" John P (Estelle) brakemn r 3255 Harrison
" Lucy J (wid Jeremiah) r 3255 Harrison
" M H r 1606 Turk
" Michael r 546 6th
" Michael F appr r 2162 Market
Kelenhofer Walter tailor r 1618 Turk
Kelez Ricko waiter r 2895 Mission
" Victor waiter r 2793 Mission
Kelham Geo W (Katherine) architect 55 New Montgomery r 98 Sea Cliff Av
Keliher Madge M (steno) r 2402 California
" Nora (wid John) r 2402 California
Kelindt Dorris Mrs r 2655 Sacramento
Keling Henry (Lena) eng r 461 14th Av
Kelivaris Louis fruits 16 Embarcadero r 250a Clementina
Kelker John W (Agnes) const eng r 962 Jones
Kell Grace r 879 34th Av
" Guy L (Bernice) lino opr r 410a Broderick
" Jas W (Florence) tmstr r 220 Texas
Kellaher Dan (Mary) chauffr r 1720 Pacific Av
Kellajtes Chester J rancher r 130 Lobos
" John (Louise) lab r 130 Lobos
Kellam Elizabeth psycho analysis r 3153 Pacific Av
KELLAM FREDERICK B, asst mgr Royal, Queen and Newark Ins Cos, 201 Sansome, r 3153 Pacific Av
Kelland H P acct Aetna Ins Co r Oakland
Kellar Chas millhd r 837 Buchanan
" Edw carp r 1983 15th
" Jas A clk r 1040 Leavenworth
" Jos B cond r 1127 Hyde
" Lila G Mrs dept mgr Marks Bros r 391 Valencia
KELLAR
" -Fox Alice tchr music 1007 Fillmore
Kellard Wm (Rosanna) cond r 880 Oak
Kellas Chas ctr r 140 Ellis
" Wm ctr r 140 Ellis
Kellberg Carl (Marie) cook r 222 Jersey
" Chas soft drinks 2170 Market
Kelleghan Frank J (Edith) r 1435 8th Av
" John (Elizabeth) cond r 1638 11th Av
" John J carp r 1638 11th Av
" Parker (Abbie) lab r 685 McAllister
" Sara r 214 Haight
KELLEHER see Keleher and Kelliher
" Andrew hlpr PG&E Co r 843 Elizabeth
" Arthur W clk r 1443 Vermont
" Bartholomew (Nellie) police r 1356 20th Av
" Catherine T (wid Danl) r 551 Castro
" Cornelius (Mary) hosemn SFFD r 2066 Bryant
" Cornelius J (Mary) grocer 80 Regent
" Co draying 24 Freelon
" Danl (Nora) lab r 129 Freelon
" Danl J lab r 397 4th
" Edw M clk SP Co r 230 Prospect Av
" Emma M (wid Jos J) bkpr r 120 Fillmore
" Frank B (Carrie) mtrmn r 15 Richland Av
" Frank D (Nellie A) autowkr r 3647 19th
" Francis J lithogr r 51 Whitney
" Gerald with Bank of Italy r 109 Diamond
" Hanna H r 4326 19th
" Hannah Mrs r 379 Sanchez
" Humphrey police r 649 Diamond
" Jas lab r 911 Folsom
" Jas (Hannah) lab r 1461 Sanchez
" Jeremiah police r 1115 Plymouth Av
" Jeremiah (Mary) plumber r 302 Virginia Av
" Jeremiah T clk SP Co r 302 Virginia Av
" Johanna (wid John) r 379 Sanchez
" John (Honora) lab r 214 Prospect
" John A (Agnes) hosemn SFFD r 4095 Army
" John J (Mary) mtrmn r 1274 Dolores
" John J shoewkr r 2401 24th
" John M clk SP Co r 230 Prospect Av
" John P (Elizabeth) carrier PO r 1443 Vernon
" John T (Hibernia Roofing Co) r 995 Folsom
" Jos salsn r 271 San Jose Av
" Jos A clk PO r 1443 Vermont
" M pantrymn SF Hospital
" Marcella hair dresser r 551 Castro
" Margaret (wid Danl) r 101 St Mary's Av
" Mary (wid Danl) r 2003 O'Farrell
" Mary C r 551 Castro
" Mathew draymn r 555 29th
" Michael J (Minnie) foremn r 109 Diamond
" Michael lab r 507 Crescent Av
" Michael lab PG&E Co r 2649 Folsom
" Mildred M with H M Dinsmore & Co r 1345 Masonic Av
" Milton chauffr r 1443 Vermont
" Nellie (wid John G) r 3647 19th
" Nellie F (wid Thos) r 51 Whitney
" Patk J (Mary A) (Kelleher & Browne) r 1345 Masonic Av
" Patk J with Langley & Michaels Co r 555 29th
" Peter (Julia) grocer 649 Diamond
" P K clk Hotel Atlas r 117 4th
" Raymond P clk r 109 Diamond
" Rose steno r 971 Guerrero
" Simon lab r 3425 Geary
" Theresa steno r 230 Prospect
" Thos D lab r 51 Whitney
" Thos J clk SP Co r 507 Crescent
" Walter A salsn Kelleher & Browne r 1345 Masonic Av
" Wm (Catherine) calker r 1109 Alabama
" Wm mtrmn r 2032 Mission
" Wm switchmn Harbor Com r 605 Montgomery
KELLEHER & BROWNE (P J Kelleher, G A Browne), tailors, 716 Market, tel Douglas 5424
Kellems Thos O chemist US Food & Drug Insp r 344 Jones
Kellenberg Ellen J Mrs r 463 Edinburgh
Keller Abe (Florence) car dispatcher r 1328 Haight
" Adeline clk r 1356 Fulton
" Adolph (Elena) cook r 85 Homestead
" Albert Rev r 369 23d Av
" Alfonso (Albertine) lab r 807 Holloway Av
" Andrew (Christina) tmstr r 90 Endicott
" Andrew Jr tmstr r 90 Endicott Pk
" Amy G artist r 750 Baker
" Barnet (Rosie) tailor r 1965 Grove
" Augusta J Mrs r 2507 Pine
" Bros (G, L and T) purchasing agts 839 Larkin

PRINTERS
BOOKBINDERS
STATIONERS
LITHOGRAPHERS
LOOSE LEAF LEDGERS
TYPEWRITER SUPPLIES
H. S. CROCKER COMPANY INC.
565-571 MARKET ST.
TEL. DOUGLAS 5800
ALSO AT
LOS ANGELES
SACRAMENTO
OAKLAND

PACIFIC COAST PAPER COMPANY
545 Mission St. Printing and Wrapping Papers OF ALL KINDS

13th and Mission Sts
PHONE MARKET 15
BEKINS Fireproof Storage

KELLER
" Brownie (Rose) tinner r 1965 Grove
" Catherine (wid Jas) r 1040 Leavenworth
" Chas (Agnes) lab r 2370 Mission
" Chas (Annie) salsn r 837 Buchanan
" Chas (Gladys) tmstr r 267 2d Av
" Chas A (Catherine) lndywkr r 2694 Folsom
" Chas A (Mary) painter r 643 Capp
" Chas H (Mary K) office mgr Aetna Life Ins Co r 60 Mercedes Way
" Clarence (Mildred) lab r 2122 Union
" Clarence K agt Aetna Life Ins Co r 60 Mercedes Way
" Clyde F (Ella R) clk r 874b Valencia
" E Mrs r 458 Fell
" Edw W barber r 751 Page
" Edwin J Rev asst pastor St Paul's Church r 221 Valley
" Ella (wid Jos) r 1260 California
" Elmer springmkr r 2692 Folsom
" Elvera clk r 903 Fell
" Emma Mrs r 1703 Octavia
" Emma F (wid Jas E) r 2629 Folsom
" Eugene (Marie) butcher 2220 18th r 2920 25th
" Florence J clk r 1328 Haight
" Frank porter r 684 Folsom
" Frank salsn r 1981 McAllister
" Frank D lab r 1815 Powell
" Frank J (Maria) lab r 120 Cuvier
" Fred lab r 1137 Shotwell
" Fred (Marion) painter r 707 San Jose Av
" Fred J (Alice) dept mgr W J Benson & Co r 1574 Hayes
" Fredk real est r 2125 Pine
" Frieda clk r 870 Eddy
" Geo (Keller Bros) r San Jose
" Geo A (Gertrude) coffee roaster r 456 3d Av
" Hannah Mrs blouses 746 Clement r 1541 Clement
" Geo L (Anna B) chauffr r 750 Baker
" Harland G salsn W W Saint Co r 456 3d Av
" Harold A (Ruth) ins broker Mills Bldg r 189 Parnassus Av
" Harry clk r 1137 Shotwell
" Harry springmkr r 2692 Folsom
" Harry C (May) draperies r 707 27th Av
" Harry S (Jennie) salsn r 14 Divisadero
" Herman photogr 1219 Fillmore
" Jas A traf mgr Pac Portland Cement Co r 1040 Leavenworth
" J Danl clk Fed Res Bank r 1146 Taylor
" John M mech r 463 Ivy
" John P (Lillian) branch mgr Machy Sales Agcy r 1233 Willard
" Jos B (Minnie) cond r 1451 Pacific
" Jos L (Annie) cooper r 460 Capp
" Katie (wid Tom) r 2122 Union
" Lawrence (Keller Bros) r San Jose
" Leonard R (Giacobbi & Keller) r Alameda
" Leslie A steward r 315 Van Ness Av
" Lillian C vocalist r 1652 Fell
" Louis clk r 910 Geary
" Louis (Olga) tailor r 1356 Fulton
" Lucien (Marie) butcher r 2920 25th
" Ludwig (Emma) barber r 458 Fell
" Margaret (wid Wm B) r 62 Baker
" Martin waiter r 235 Eddy
" Mary (wid Eugene) lndywkr r 463 Ivy
" Mathilda tchr music r 1319 9th Av
" Mathilde (wid Eugene J) r 1319 9th Av
" Maude Mrs r 1087 Market
" May Mrs r 4096 18th
" Michael lab r 2649 Folsom
" Michael J (Emma L) r 1652 Fell
" Michael S (Hannah) tailor 1541 Clement
" Nettie seamstress r 3102 Broderick
" Nolan E (Betty) traf mgr Pac Portland Cement Co r 835 Divisadero
" Otto (Lena) janitor r 2061a Lyon
" Philip L atty 948 Market r 1652 Fell
" Rene (Madaleine) waiter r 1245 Divisadero
" Robt A ins Aetna Life Ins Co r 60 Mercedes Way
" Rose steno r 1356 Fulton
" Rose E teller Morris Plan Co r Oakland
" Ruth J bkpr r 2629 Folsom
" Sidney J clk SO Co r 1541 Clement
" Sophie (wid Wm) r 1137 Shotwell
" Thos (Keller Bros) r San Jose
" Walter (Violet) clk r 837 Buchanan
" Wm r 626 Pine
" Wm blksmith r 109 Whittier
" Wm sec Morris Herzstein r Oakland
" Wm Rev asst rector St Joseph's Church (RC) r 1415 Howard
" Wm E pres Globe Grain & Milling Co r Los Angeles

KELLER
" Wm F (Ida) lab r 488a 30th
" Wm G (Ammiee) polisher r 114 Caselli Av
" Wm L (Matilda) acct r 1447 Washington
Kellerman John (Mary) r 494 Bryant
Kelles Geo (Mable) restaurant 58 Ellis r 34 Ellis
" Peter porter r 287 Natoma
Kellett Chas J (Kathryn) porter r 1423 44th Av
" Frances steno r 814 Divisadero
" Fred K foremn SF Plastering & Lathing Co r Berkeley
" Horatio G USA r 3475 Mission
" J salsn r 1034 Sutter
" Phillida H clk r 331 Frederick
" Richd with E H Rollins & Sons r 800 Powell
Kellette Claude L chiropractor r 410 15th Av
" Lewis C mech dentist r 556 Jones
KELLEY see Kelly
" A painter r 28 Chatham Pl
" Agnes L (wid JohnJ) r 173 Andover
" Albert A salsn Santa Fe Lbr Co r 2272 Sutter
" Albert F (Paulina) mtrmn r 4159 17th
" Andrew (Mary) r 28 Montezuma
" Anna r 329b Sanchez
" Anna M (wid Peter R) r 2272 Sutter
" Annie Mrs r 1077 Gilman Av
" Arthur R valuation eng 14 Montgomery
" Arthur S (Blanche) cond r 425 Staples
" Barbara H r 2272 Sutter
" Buron (Elizabeth A) mtrmn r 161 Coleridge
" Buron D (Fanny A) 1165 Valencia
" Chas A ins broker Mills Bldg
" Chas T Rev (Lillian B) supt Hope Hall Social Service r 250 Kearny
" Chesley B steno Fed Res Bank r 135a 8th
" Clifford (Caroline) watchmkr r 137 San Carlos
" -Clarke Co brokers 2 Pine
" Cornelia steno r 173 Andover
" D clk Humboldt Savings Bank r 2032 Baker
" Delia r 2002 Sutter
" Dennis P clk r 1705 Octavia
" Edna M bkpr **H S CROCKER CO Inc** r Oakland
" Edw r 146 McAllister
" Edw L mach r 957 Mission
" Elizabeth r 704 Oak
" Elizabeth (wid Miles) r 1337 Florida
" Elizabeth M tchr Pub School r 135 Baker
" Ethel clk r 621 Taylor
" Ethel steno r 1818 15th
" Ethyl S tchr Pub School r 937 Dolores
" Frank M lab r 453 Kearny
" Frank W auto trimmer Cal Taxi Co r 135 Baker
" Frank W (Lena) mach r 2876 16th
" Fred artist r 1481 Eddy
" Fred dentist H C Medcraft r Oakland
" Fred H clk **THE FIRST NATIONAL BANK OF SAN FRANCISCO** r Oakland
" Geo cond r 1604 O'Farrell
" Geo A (Mary) (Kelley & Donner) r 121 Lake
" Geo F dentist 802 Irving r 1281 9th Av
" Geo J mach r 785 San Jose Av
" Geo L hlpr r 265 Orizaba Av
" Gertrude hairdresser 233 Post r 645 Bush
" Hannah (wid Thos) r 329b Sanchez
" Harry A clk r 1818 15th
" Henry A (Mary) jeweler r 1502 Noe
" Ida A tchr r 2801 Webster
" J A r 141 5th
" Jas (Agnes) student r 2112 Steiner
" Jas E clk SP Co r San Mateo
" Jas E salsn Rosenthals Inc r 737 Bush
" Jas F with Bank of Italy r 329b Sanchez
" Jas P finisher r 2272 Sutter
" Jas T (Rose) boilermkr r 267 Orizaba Av
" Jas W painter r 177 Lexington
" Jas W cigars 3098 16th r San Mateo
" Jerome r 160 Central Av
" John bartndr r 824 Laguna
" John with Shreve & Co r 645 Bush
" John A Mrs clk Mercantile Trust Co r 995 Pine
" John H (Helen) butcher r 1670 Clay
" John J messgr r 937 Dolores
" John J tmstr r 3224 ½ 16th
" Jos r 250 Kearny
" Jos A foremn SO Co r Berkeley
" Jos M switchmn r 906 Howard
" Katherine nurse r 1841 Webster
" Kenneth M asst classifier US Geological Survey r 1244 California
" L A (Kelley & Henry Co) r 1482 Sutter
" Lillian E (wid Thos) r 265 Orizaba Av
" Lorette tel opr r 2887 Washington

S. A. WHITE Funeral Director
FORMERLY PORTER & WHITE
Telephone West 770
2200 Sutter Street : N. W. Corner Pierce

See Pages 47-93

HEATING AND PLUMBING CONTRACTORS
GILLEY-SCHMID CO., Inc.
198 West Mission St.
Cor. THIRTEENTH
Telephone Market 965

See Page 54

HYLAND BAG CO. BURLAP

See Page 10

NATIONAL PAPER PRODUCTS COMPANY
1789 MONTGOMERY ST. San Francisco Phone Sutter 7031
Corrugated and Fibre Shipping Cases, Corrugated Specialties, Fibre Cans, Mailing Tubes, Public Service Towels, Sop-O-Zon, Liquid Soap Disinfectants, No-Waste Toilet Tissue
See Page 82

COTTRELL BROS. MOVING & STORAGE PACKING—SHIPPING
Phone MARKET 1000—Day or Night
2362 MARKET STREET

KELLEY
" Lloyd D clk r 86 Eastwood Drive
" Lyman S (Alice) clk r 203 Castro
" Mabel Mrs clk Anglo & London Paris Nat Bank r 427 Stockton
" Margaret (wid Jas J) r 1216 Ellis
" Marie steno r 290 Liberty
" Marion M clk r 1830a Howard
" Mary Mrs widow r 1705 Octavia
" Mary A (wid Jas W) r 135 Baker
" Mary A (wid Michael) r 1818 15th
" Michael J (Wille J) foremn SP Co r 427 11th Av
" M Kingston nurse r 177 Lexington
" Norman D dentist 210 Post r Berkeley
" Orlo F clk 1563 Fulton
" Otis W (Annie) miner r 2 6th Av
" Patk J lab r 55 30th
" Peter hlpr r 2425 Post
" Philip J salsn Kelley-Clarke Co r Oakland
" R r 253 4th
" Ralph J salsn r 1633 Dolores
" Richd with Bank of Italy r 2 6th Av
" Rita tchr music r 1696 Fell
" Robt (Myra) carrier PO r 640 Fulton
Rollin M spl agt Scottish Union & Nat Ins Co r 360 Frederick
" Sidney A (Marion) mach r 68 Waller
" Sterling mach r 1563 Fulton
" Thelma r 161 Coleridge
" T M salsn Rucker-Fuller Desk Co r Sacramento
" Vera E clk Fed Res Bank r Oakland
" Wm bkpr r 733 11th Av
" Wm D with Union Trust Co r Oakland
" Wm H (Josephine M) carrier PO r 134 Carl
" Wm J (Ellen) salsn r 615 Kirkham
" Wm S (Sophie) r 4234 19th
" & Donner (G Kelley E Donner) soft drinks 915 Fillmore
& Henry Co grain and flour 465 California
Kellie Alex (Margarat) stonectr r 1124 DeHaro
KELLIE CHAS (Agnes), supt Pacific Foundry Co, r 90 San Anselmo Av
Kelliher Jas (Nora) lab r 4 Wright
" John ftr PG&E Co r 1480 Noe
" Nora widow r 28 Stanyan
Kelling Elmer L pipeftr r 272 Chestnut
" Florence finisher r 520 Castro
" Francis J clk Wieland Bros r 272 Chestnut
Kellinger Alphonse (Edith) collr Anglo-Cal Trust Co r 861 Arguello Blvd
Kellman Bernard (Marguerite) clk Anglo & London Paris Nat Bank r 1555 McAllister
" Harry (Louise) clk r 4159a 24th
" Helen r 2887 Washington
Kellner Anton with Franklin Hospital
" Beatrice K (wid Clifton G) r 2938 Pierce
" Geo J (Augusta) salsn Sommer & Kaufmann r 1551 Hyde
" Sylvain R (Marcia) salsn r 727 26th Av
" T A silversmiths 116 Union Sq r Alameda
KELLOCK see Kallock
Kellogg Adelbert E (Kate B) prin Pub School r 431 10th Av
" Albert C dentist Phelan Bldg r Oakland
" Albert G (Bessie) sec-treas Genl Paper Co r 74 Collins
" Alfred E with Bank of Italy r 1287 4th Av
" Apartments 2205 Sacramento
" Arthur E autowkr r 3060 California
" Benj B (Mary E) treas R N Nason & Co r 255 10th Av
" Benj B Jr (Blanche) salsn r 638 10th Av
" -Bergonie Co 525 Powell
" Chas A clk SP Co r 349 Golden Gate Av
" Chas B (Harriet M) painter r 175 Fair Oaks
" Chas M (Julia) salsn r 1526 9th Av
" D Castro clk r 1105 O'Farrell
" Edwin D insp US Customs r Burlingame
" Elmo L (Lulu M) grocer 587 Turk r 670 Eddy
" Express Co 90 Steuart
" Fanny L Mrs r 772 Pine
" Grant E (Bessie) clk r 1287 4th Av
" Harold A (Bullock & Kellogg) r Berkeley
" Harold B clk Assoc Oil Co r Berkeley
" Ira M salsn Creamery Pkge Mfg Co r Monrovia
" Josie (wid Geo A) r 74 Collins
" Kate T Mrs r 401 Steiner
" Lester S (Anita M) with SOCo r 33 Marcela Av
" Lester W (Matilda) lab r 2271 Jackson
" L M Mrs grocer 587 Turk r 670 Eddy
" Louise Mrs milliner r 520 Jones
" Lucian (Lulu) clk r 670 Eddy
" Marie bbpr r 1145 Pine

KELLOGG
" M B Mrs r 545 Post
" Nellie W Mrs r 1516 Larkin
" Orman T clk SP Co r Berkeley
" Ralph P Jr salsn r 3060 California
" Rem R mgr J M Huber r Berkeley
" R J foremn r 364 Eddy
" Sarah (wid Ralph) r 3060 California
" S G salsn Schlueter Coml Co r 349 Golden Gate Av
" Spencer & Sons Inc of Cal 681 Market
" Switchboard & Supply Co 86 3d
" Sydney r 1428 18th
" Wilfred H phys r 970 Chestnut
KELLOM see Kellum
" Ada E (wid Arthur) r 1308 Masonic Av
" Arthur sales mgr Henry Cowell Lime & Cement Co r 2827 Broderick
" H B clk PT&T Co r 896 Franklin
" Lucy V (wid Harvey) r 2827 Broderick
Kells Mary Mrs nurse r 128 Church
" Thos J (Mildred) salsn Neptune Meter Co r 527 Dolores
Kellstrom Oscar F (Kellstrom & Gillis) r 353 Geary
" & Gillis (O F Kellstrom J Gillis) oil lands 155 Montgomery
KELLUM see Kellom
Herman A clk PO r 1350 Franklin
" Howard C bkpr Goodyear Rubber Co r 1284 California
KELLY see Kelley and Kellie
" Agnes E v-prin Pub School r 440 Eddy
" A H mech r 405 Van Ness Av
" Aimee T tchr Pub School r 1215 10th Av
" A J clk Henry Cowell Lime & Cement Co r 275 Turk
" Albert T (Elizabeth) lndywkr r 166 Brighton Av
" Alex (Rose) firemn r 1358 Dolores
" Alex M (Annie) cook r 742 Bosworth
" Alfred R (Fannie) r 3400 Washington
" Alfred R Jr (Loretta) real est 660 Market r 807 Ashbury
" Alice F steno Cal Pkg Corp r 2079f 15th
" Aloysius J clk r 813 Cole
" Andrew J (Katherine) lab r 39 Clara
" Anita B compt opr r 1619 Howard
" Anna r 80 Silver Av
" Anna salswn r 67 Laussat
" Anna (wid Edw) r 706 8th Av
" Anna (wid Michael J) r 1892 Ellis
" Annie Mrs r 2738 Bryant
" Anna C tailor 370 Eddy r 843 Van Ness Av
" Anna W (wid John J) r 2163 Grove
" Anne M clk Auditor r 281 San Jose Av
" Annie salswn r 1458 Clay
" Annie A (wid Jos) r 2912 California
" Annie G (wid John C) r 452 Anderson
" Annie M r 180 Parker Av
" Anthony M clk PO r 1374 12th Av
" A P Mrs ins r 217 Eddy
" Arthur r 995 Howard
" Arthur J mar eng r 2650 Folsom
" Audley F clk r 734 Bush
" August L (Edna) lab r 1252 Church
" Augusta G tchr Pub School r 1562 Portola Drive
" Austin (Ella) clk Matson Nav Co r 483½ Sanchez
" Bailey A (Belle) clk Am Ry Ex Co r 931 Eddy
KELLY BALL BEARING CO, repairing and hauling, bearings, 649-653 Turk, tel Prospect 4300
" Beatrice widow r 793 9th Av
" Benj H salsn r 255 O'Farrell
" Bera steno r 793 9th Av
" Bernard J acct r 1428 Golden Gate Av
" Bertha N r 131 Henry
" Bessie E steno r 655 Stockton
" Bridget (wid Patk) r 3638 23d
" Bridget (wid Thos) r 645 Hampshire
" Bros (F J and T A) bakery 3005 Steiner
" Byrne A messgr Fed Res Bank r 559 11th Av
" Byron R auto mech r 821 Turk
" Catherine r 1780 Great Highway
" Catherine (wid John) r 208 Winfield
" Catherine (wid Peter J) r 221 11th Av
" Catherine C (wid John) r 2434 Geary
" Catherine C (wid Jos) r 1768 Sanchez
" Catherine F (wid Jas W) r 17 Parsons
" C B Mrs r 135 8th
" Cecilia G tchr Pub School r 1562 Portola Drive
" Ceylon B widow r 2558 29th Av
" Chas (Nora) r 1228 York
" Chas (Delia) candies 2299 Sutter

MIMEOGRAPHS
H. S. CROCKER CO., Inc., Agents 565-571 MARKET ST.

PACIFIC FOUNDRY COMPANY
18TH AND HARRISON STS. PHONE MISSION 1105
See Page 46

C. A. ANDERSON
FUNERAL DIRECTOR AND EMBALMER
TELEPHONE MISSION 151
1387 VALENCIA ST., at 25th

KELLY
" Chas elev opr r 514 Bush
" Chas grocer 405 29th
" Chas (Nora) live stock r 2406 Bush
" Chas (Emma) v-pres and genl mgr Sterling Motor Truck Co r 2701 Larkin
" Chas A insp US Customs r 2121 California
" Chas C (Catherine) foremn Johns-Manville Inc r 147 Laidley
" Chas F molder r 537 Grove
" Chas J (Loretta) salsn r 1631 Lake
" Chas O driver r 19 Santa Marina
" Chas R clk SP Co r 364 Eddy
" Chas R (Celia) police r 333 Presidio Av
" Chas V clk r 180 Parker Av
" Christabelle Mrs Indywkr Home Laundry r 553 Liberty
" Christine steno r 2163 Grove
" Clarence H coml artist Russ Bldg r 1481 Eddy
" Clarence J student r 83 Glover
" Clinton W (Ida M) clk r 514 Guerrero
" Cornelius J clk r 723 Grove
" Cornelius T watchmn r 1178 Vallejo
" Cornelius W (Rose) atty Chronicle Bldg r 1178 Vallejo
" C Richd (Ruth) salsn r 1247 Clay
" Danl r 155 Fair Oaks
" Danl fruits 4102 24th r 247 Clipper
" Danl mtrmn r 2299 Sutter
" Danl J Rev asst pastor Star of the Sea Church (RC) r 371 8th Av
" Danl J painter r 574 3d
" Danl J (Elizabeth) boilermkr r 1742 Sanchez
" Danl M cigars 2751 Lombard r 2204 Union
" David carp r 404 Haight
" David ins adjuster 369 Pine r 352 Taylor
" Dennis J (Jane C) hlpr r 50 Lafayette
" Dennis P clk r 1705 Octavia
" Dennis R lab r 1055 Filbert
" D M r YMCA
" Dorothy steno r 2887 Washington
" Dudley (Anna) garagemn r 1544 Franklin
" Earl E with N K Fairbank Co r Oakland
" Edmond L adjuster 550 Montgomery r 103 Edinburgh

KELLY EDMUND T (Edith), sec Bodinson Mfg Co r 39a Hill

" Edna M tchr Pub School r 407 Clayton
" Edw clk r 449 Dolores
" Edw (Hortense) garagemn r 1544 Franklin
" Edw (Kelly's Stables Inc) r 1962 Sutter
" Edw (Josephine) molder r 1362 Geary
" Edw paver r 2483 Harrison
" Edw porter SF Hospital
" Edw F lab r 706 8th Av
" Edw F mach r 55 30th
" Edw H eng r 1015 10th Av
" Edw T (Florence) r 66 Endicott Park
" Eldon J clk r 1917 Baker
" Elizabeth tchr Pub School r 1808 Larkin
" Elizabeth E prin Cosmopolitan School r 559 11th Av
" Ella (wid John) r 1603 Turk
" Ella B cashr Cal Optical Co r 440 Eddy
" Ellen E widow r 191 Rolph
" Ella M sec Pac Marine Review r 362 21st Av
" Ellen M (wid Peter) r 800 Shrader
" Ellenor M tchr r 839 Central Av
" Elmer r 161 Coleridge
" Emma (wid John) r 4100 20th
" Esther (wid Peter) r 3463 Mission
" Ethel pkr r 251 Church
" Ethel steno r 621 Taylor
" Eugene F (Margaret H) cond r 3019 Sacramento
" Eugene F salsn r 1178 Vallejo
" Eugene M tmstr r 44a Rosemont Pl
" Eugene W whse agt r 825 Newhall
" Evelyn N mgr Monitor Pub Co r 2623 Hyde
" F J r 1030 Post
" Florence A bkpr r 28 Montezuma
" Florence M Mrs clk r 342 Arlington
" Frances C clk r 813 Cole
" Francis J (Minnie T) boilermkr r 3964 20th
" Francis J dept mgr r 320 23d Av
" Francis P lieut SFFD r 431 Polk
" Frank r 911 Folsom
" Frank r 2101 Bush
" Frank (Selma) lab r 219 Isabel
" Frank with Rathjen Bros r 235 Eddy
" Frank F (Alice) clk r 346 Noe
" Frank J (Kelly Bros) baker r 2243 Filbert
" Frank J (Julia C) miner r 44 Berlin
" Frank J (Johanna) salsn r 2727 Balboa
" Frank M J (Melvina B) bkpr First Fed Trust Co r 1276 Jackson
" Frank P mailer r 1084 McAllister

KELLY
" Frank S (Louise S) druggist r 2925 Pierce
" Frank S (Josie) grocer 151 Noe r 131 Henry
" Frank T (Delia) eng r 45 Gladys
" Frank W bkpr r 1374 42d Av
" Fred J salsn J A Lombard & Co r 244 Divisadero
" Fred W (Lucinda) butcher 523 Haight r 244 Divisadero
" Geo carp r 157 Delmar
" Geo elev opr r 193 4th
" Geo lab r 345 Hickory
" Geo C with Bank of Italy r 1348 Hyde
" Geo D cigars 1300 Fillmore r 1481 Eddy
" Geo F photos 2701 Mission
" Geo F (Mary F) plumber r 327a Linden
" Geo J r 162 Taylor
" Geo L ball player r 159 15th Av
" Geo S (Ella) r 125 Guerrero
" Geo S mar eng r 291 16th Av
" Geo T (Elsie) driver r 4030 Mission
" Geo W r 637 Morse
" Gertrude C steno r 852 York
" Glenn B clk r 1563 Fulton
" Grace r 577 Belvedere
" Grace steno r 890 Lombard
" Grace D (wid Jas) r 133 Central Av
" Harmon (Estelle) watchmn r 70 Henry
" Harold clk Baker Hamilton & Pac Co r 221 13th
" Harold wharfinger Pac SS Co r Sausalito
" Harold J (Lillian) clk SP Co r 4100 20th
" Harold J cond r 83 Glover
" Harry cook SP Hospital
" Harry I salsn r 3172 21st
" Harry J v-pres Pac Coast Dredging Co 112 Market
" Harry M (Sadie) ins broker 438 California r 679 Waller
" Hattie W (wid Walter) r 92 Meda
" Helen r 685 Geary
" Helen clk r 1332 Larkin
" Helen D tchr Pub School r 3527 Sacramento
" Henry r 995 Howard
" Henry J (Catherine) r 1967 Oakdale Av
" Henry M (Helen) clk Berkeley Transp Co r 852 York
" Homer jailer Sheriff r 214 Haight
" Horace sailmkr r 2558 29th Av
" Hubert W oiler r 1768 Sanchez
" H W radio opr r 480 Pine
" Ida with SF Hospital
" Irene F tchr Pub School r 101 Gough
" J salsn M Friedman & Co r 3346 Clay
" Jas (Maria) r 647 Broderick
" Jas (Sarah) r 2079 15th
" Jas boilermkr r 283 Langton
" Jas (Ellen) lab r 842 Elizabeth
" Jas lab r 3106 25th
" Jas A (Clara) chauffr r 3924 19th
" Jas A sec r 12 Presidio Ter
" Jas B (Delia) dep County Clk r 290 Liberty
" Jas C (Mary) (Cal Messgr Service) r 1360 Fulton
" Jas C (Carrie M) watchmkr Phelan Bldg r 137 San Carlos
" Jas D sec r 559 11th Av
" Jas F (Alice C) plastr r 135 Crescent Av
" Jas H (Nellie R) clk r 2325 Bush
" Jas J (Rose) cond r 511 Lyon
" Jas J (Loretta) mgr Astoria Flouring Mill Co r 1917 Baker
" Jas M pkr r 281 San Jose Av
" Jas M salsn Hauck Mfg Co r Oakland
" Jas R (Mary) r 159 15th Av
" Jas R (Ellen) atty 544 Market r 75 San Anselmo Av
" Jas R clk Hercules Powder Co r 914 Page
" Jas R pkr r 19 Santa Marina Av
" Jas T metalwkr r 1562 Portola Drive
" Jas T (Esther) painter r 44 Delmar
" Jas W soft drinks 3098 16th r Burlingame
" Jane (wid Manus) r 537 Grove
" J C real est r 1814 Bush
" J E clk WUTel Co r 1031 Fillmore
" J E lab r 220 Precita Av
" Jeremiah D (Anna) sec Kelly's Stables (Inc) r 828 Balboa
" J Melvin (Lillian) pressfeeder r 3222 23d
" J Newton (Alice) electn r 2358 30th Av
" John r 839 Central Av
" John (Josephine) carp r 823 Grove
" John clk r 260a 4th Av
" John (Mary) clk r 2745 Bryant
" John clk Merc Trust Co r 4147 25th
" John (Estella A) dairymn r 1211 McAllister
" John (Annie) driller r 177 Crescent Av
" John (Mary R) farmer r 808 Haight

SUHR & WIEBOLDT
GEO. L. SUHR
Funeral Directors and Undertakers
1465 to 1473 Valencia St.,—between 25 thand 26th
TELEPHONE MISSION No. 1

See Pages 47-93

STOVES
WEDGE WOOD RANGES
serve you BEST
WOOD & COAL OR GAS

See Page 89

C. W. MARWEDEL
MACHINE SHOP TOOLS AND SUPPLIES
BRASS COPPER STEEL
PHONE DOUGLAS 4100
76-80 FIRST ST.

TENTS
OF
QUALITY
AWNINGS
TO
ORDER
CAMP
FURNITURE
AMES HARRIS
NEVILLE CO.
100 POTRERO AVE.
PHONE
MARKET 6100
See Page 9

"WE WELCOME YOU"
Clinton Cafeterias
Courteously serves its patrons with good food at moderate prices in pleasant surroundings and with excellent music.
Breakfast—Lunch—Dinner
18 POWELL ST.
NEAR MARKET ST.
136 O'FARRELL ST.
OPPOSITE ORPHEUM THEATRE
See Page 37

KELLY
" John (Hannah) firemn r 733 11th Av
" John (Elsie A) mar eng r 971 Capp
" John pkr r 551a Natoma
" John plumber r 171 Jersey
" John salsn r 1458 Clay
" John (Lilly) tmstr r 1602 Turk
" John watchmn r 574 3d
" John A clk r 362 21st Av
" John A (Gertrude) dist director US Dept of Labor r 39 Lyon
" John A lab r 1216 Ellis
" John E lab r 3857 18th
" John F (Alma) r 590 8th Av
" John F clk SP Co r 1332 Waller
" John F clk r 2745 Bryant
" John F (Nan) (Ekedahl & Kelly) r 2425 Post
" John G (Mary) eng r 800 Arguello Blvd
" John H Mrs r 1619 Howard
" John H (Margaret) molder r 169 Madrid
" John H purser r 793 Clayton
" John J r 175 3d
" John J (Hannah) r 4685 18th
" John J (Rose) chauffr r 1435 Page
" John J clk r 742 Buchanan
" John J (Katherine) janitor r 362 21st Av
" John J lab r 46 Blake
" John J (Katherine) lab r 411½ 30th
" John J lab r 1252 Church
" John J (Cecilia) mach r 511 Mt Vernon Av
" John J (Margaret) millwright r 185 Downey
" John J porter r 44 4th
" John J salsn r 370 Madrid
" John J (Annie) plastr r 1259 Alabama
" John J (Matilda) soft drinks 1144 Mariposa
" John J (Margaret B) watchmn r 1941 Geary
" John L (Mary) gardener r 813 Cole
" John M (Grace A) restaurant 3301 Clement r 3319 Clement
" John P seamn r 238 Bonview Av
" John R (Margaret A) messgr Am Ry Ex Co r 793 Clayton
" John T police r 1412 Market
" John T (Georgia) sailmkr r 412 Broderick
" John W (California R) r 1234 Jones
" John W hlpr r 180 Parker Av
" John W comp r 559 11th Av
" John W Jr electn r 268 Carl
" John W (Mary) mining r 268 Carl
" Jos r 240 Lake
" Jos chauffr r 89 Walter
" Jos clk Danl Kelly r 247 Clipper
" Jos (Agnes) clk r 124 Parnassus Av
" Jos cond r 2014 McAllister
" Jos hlpr r 1216 Montgomery
" Jos (Margaret D) plastr r 2121 Golden Gate Av
" Jos F draymn r 645 Hampshire
" Jos H lab r 2115 Mission
KELLY JOS J, sales mgr Western Asbestos Magnesia Co r 208 Winfield
" Jos J salsn Sanborn Vail & Co r Alameda
" Jos M r 629 Van Ness Av
" Jos M undertaker r 1128 Sutter
" Jos P hlpr r 180 Parker Av
" Jos P clk OFT Co r 44 Delmar
" Jos P (Vivian) seamn r 1381 Hampshire
" Jos R clk r 793 Clayton
" Josephine D compt opr SP Co r 1619 Howard
" Josephine G tchr Pub School r 1562 Portola Drive
" Josie hairdresser r 36 Lapidge
" Julia (wid Frank) r 291 16th Av
" Julia J Mrs r 11 17th Av
" J V (Grace) r 354 Wilde
" J W comp Examiner r 182 Waller
" J Walter (Sybil) salsn C R McCormick & Co r 43 Cole
" Kate (wid John) r 1458 Clay
" Katherine clk Langsdorf's r 1342 Masonic Av
" Katherine widow r 1522 11th Av
" Katherine salswn r 126 Highland Av
" Katherine tchr r 1067 Valencia
" Kathleen E dressmkr r 948 Post
" Kathleen L steno r 2430 34th Av
" Kathryn A (wid Jos P) r 1274 23d Av
" L A Mrs (L A Kelly & Co) 582 Market
" L A & Co real est 582 Market
" Laura A r 2912 California
" Lee tmstr r 1146 York
" Leona tel opr r 1326 Valencia
" Lester R drftsmn r 399 Steiner
" L F clk Haas Bros r 711 Post
" Lillian E (wid Frank P) r 618 Bush
" -Linehan Belting Co 33 Minna
" Linnie (wid Chas) r 821 Turk
" Lloyd mach r 208 Winfield
KELLY
" L L driver r 1146 York
" Louis F (Soloma) r 3135 Sacramento
" Louis J (Art Polishing Co) r 4595 Mission
" L R drftsmn r 568 Frederick
" Lucy tchr r 3527 Sacramento
" Lucy B clk r 46 Blake
" Madeline widow r 1842 Steiner
" Madeline N steno r 17 Parsons
" Manus E dep County Clk r 537 Grove
" Margaret r 3400 Washington
" Margaret salswn r 839 Central Av
" Margaret widow r 68 Palmetto Av
" Margaret (wid John) r 3729 Army
" Margaret (wid Thos) r 1544 Franklin
" Margaret (wid Thos) r 1727 Grove
" Margaret janitress r 2829 Laguna
" Margaret tchr Pub School r 1342 Masonic Av
" Margaret (wid Jas J) r 1216 Ellis
" Margaret B r 668 Castro
" Margaret C tchr Pub School r 2829 Laguna
" Margaret J (wid Thos) r 126 Highland Av
" Marie r 521 Kirkham
" Marie clk r 1503 Waller
" Martha (wid C E) r 30c Abbey
" Martin blksmith r 1372 Union
" Mary Mrs r 1156 Sutter
" Mary Mrs r 1509 Clement
" Mary salswn r 1458 Clay
" Mary tel opr r 171 Jersey
" Mary (wid Kieran) r 180 Parker Av
" Mary (wid Wm) r 228 Ellsworth
" Mary (wid Wm) r 260a 4th Av
" Mary (wid Thos) r 517 Liberty
" Mary (wid Peter) r 1705 Pine
" Mary C r 207 Central Av
" Mary E r 1324 California
" Mary E (wid John) r 103 Edinburgh
" Mary E (wid John) r 1619 Howard
" Mary J nurse r 1679 Haight
" Mary L r 2329 Market
" Mary T r 1780 Great Highway
" May (wid Jas F) r 1326 Valencia
" May steno r 3527 Sacramento
" Maybelle with F B Smith r 1302 Page
" Mayme r 1234 Jones
" Mayme bkpr r 1752 Turk
" McClure Jr r 2222 Hyde
" M E clk r 2050 Ellis
" Meddie B Mrs r 2430 34th Av
" Michael cigars 301 6th r 152 6th
" Michael lab r 296 Coleridge
" Michael (Catherine) lab r 4147 25th
" Michael plastr r 354 Precita Av
" Michael salsn r 1458 Clay
" Michael soft drinks 699 3d r 294 Embarcadero
" Michael E (Catherine C) tailor r 141 Lexington
" Michael J (Rose A) express r 386 Vienna
" Michael J (Delia) hlpr r 610 Noe
" Michael J (Catherine) lab r 345 Prospect
" Michael J (Nora) pipeftr r 22 Harper
" Milton J auto painter r 918 Hanover
KELLY M J, supt U S Mint, r Oakland
" Mortimer (Mary) driver r 3992 25th
" Nancy clk r 2430 34th Av
" Neil J (Anna) plumber r 2870 22d
" Nell r 1705 Octavia
" Nell A tchr Pub School r 185 Downey
" Neva A nurse r 63 Pierce
" Nora Mrs bakery 463 Haight r 322 Haight
" Olive clk r 1814 Bush
" Owen refreshments 401 Octavia r 520 Hayes
" Patk r 240 Lake
" Patk r 428 Church
" Patk (Helen) chauffr r 218 Hartford
" Patk (Catherine) driller r 307 Crescent Av
" Patk lab r 1647 Folsom
" Patk (Agnes) lab r 171 Jersey
" Patk (Ellen) lab r 639 Shotwell
" Patk lab r 3187 19th
" Patk mstr mar r 839 Central Av
" Patk (Delia) seamn r 625 Minna
" Patk F (Rebecca F) switchmn r 187 Douglass
" Patk J (Mary J) carp r 476 Diamond
" Patk J (Margaret) cementwkr r 3466 16th
" Patk J (Mary) draymn r 1289 Stanyan
" Patk J (Roberta) garage 731 Van Ness Av r 618 23d Av
" Patk J (Gertrude) hosemn SFFD r 3334 Fulton
" Patk J (Ellie) lab r 517 Bartlett
" Patk J lab r 2693 Bush
" Patk J (Anna) plastr r 1218 25th Av
" Patk T lab r 55 30th

PRINTERS
BOOKBINDERS
STATIONERS
LITHOGRAPHERS
LOOSE LEAF LEDGERS
TYPEWRITER SUPPLIES
H. S. CROCKER COMPANY INC.
565-571 MARKET ST.
TEL. DOUGLAS 5800
ALSO AT
LOS ANGELES
SACRAMENTO
OAKLAND

TYPEWRITERS RENTED 3 MONTHS
VISIBLES $6.50 AND UP
AMERICAN WRITING MACHINE CO.
506 MARKET STREET SAN FRANCISCO PHONE DOUGLAS 649

MISH & CO.
TAILORS
TELEPHONE DOUGLAS 2517
25 KEARNY STREET
ROOMS 400-401
BALDWIN BUILDING
SAN FRANCISCO, CAL.
See Page 90

KELLY
" Paul watchmn r 926 Potrero Av
" Paul J appr r 1619 Howard
" Peter carp r 516 Mississippi
" Peter (Margaret) clk US Customs r 407 Clayton
" Peter lab r 228 5th
" Peter J (Margaret) autowkr r 748 14th
" Peter J car repr r 2095 Market
" Peter J driver r 1362 Haight
" Peter J (Margaret) lunchroom 290 Valencia r 1480 12th Av
" Peter J (Katherine) pass agt SP Co r 1332 Waller
" Philip C P mfrs agt r 5242 Geary
" P J clk r 1005 Fell
" R r 273 4th
" Ralph P clk r 407 Clayton
" Regina F steno r 2650 Folsom
" Reginald (Henrietta) photogr r 439 44th Av
" Reynolds C ball player r 159 15th Av
" Richd E with SP Co r Berkeley
" Richd F (Rosalie) r 1937 Buchanan
" Robt mach r 165 11th
" Robt mstr mar 839 Central Av
" Robt (Mary) paver r 3527 Sacramento
" Robt C (Julia) butcher r 890 Lombard
" Robt D eng r 637 Morse
" Robt E (Charlotte) carp r 168 Hancock
" Robt F r 1808 Larkin
" Robt H (Maebelle E) bldr r 55 Grattan
" Robt J (Charlotte L) plastr r 18 Francis
" Robt tailor r 843 Van Ness Av
" Roland mar r 2650 Folsom
" Rollo (Hannah) mach r 2650 Folsom
" Rose r 562 Sutter
" Roy W dept mgr Assoc Oil Co r Berkeley
" Rupert F clk r 1123a Alabama
" Ruth steno r 611 Diamond
" Saml (Lottie) clk r 2159 Mission
" Sarah (wid John) r 4148 24th
" Sarah F dressmkr r 948 Post

KELLY SHOPS THE—**MEN'S HATS** (Ralph C Brown) 96 3d, tel Kearny 4003, 3051 16th tel Park 739, 2670 Mission, tel Valencia 3996

" Sophie M tchr Pub School r 3527 Sacramento

KELLY-SPRINGFIELD MOTOR SALES CO THE, L G Titus v-pres, 82-90 8th, tel Market 6960

" Stanley C (Stanley Kelly Co) r Burlingame

KELLY STANLEY CO, real estate, 660 Market
" Stanley G salsn r 1374 42d Av
" T salsn Blake Moffitt & Towne r 3555 Sacramento
" T A (Kelly Bros) 2253 Filbert
" Terence Mtrmn r 391 Haight
" Theo Mrs steno r 1493 O'Farrell
" Theresa C tel opr r 1274 23d Av
" Thos K insp r 1470 California
" Thos P autowkr r 985 York
" Thos P police r 131 Fairmont
" Thos P salsn O'Connor Mofatt & Co r 611 Diamond
" Thos V clk r 1178 Vallejo
" Thos W hlpr r 143 3d
" Thos r 218 Hartford
" Thos r 240 Lake
" Thos (Margaret) baker r 2243 Filbert
" Thos (Tiny) barber r 191 Lilly
" Thos (Catherine) brklayer r 521 Kirkham
" Thos carp 805 8th Av r 330 8th Av
" Thos lab r 112 Peabody
" Thos soft drinks 1399 Evans Av r 825 Newhall
" Thos USN r 1242 Fairfax Av
" Thos A jailer Sheriff r 467 Castro
" Thos E clk r 559 11th Av
" Thos F (Catherine) clk r 1401 Mariposa
" Thos F garage r 1544 Franklin
" Thos F (Margaret) lab r 366 Shotwell
" Thos H (Cornelia G) phys 240 Stockton r 2409 Scott
" Thos J r 319 29th
" Thos J clk Federal Res Bank r Oakland
" Thos M (Nellie) lab r 528½ Alabama
" Timothy F (Annie) mtrmn r 249 Prospect
" Timothy S (Ethel) driver r 2462 Mission
" Timothy T r 637 Morse
" Timothy T (Nora) tmstr r 2743 Folsom
" Transfer & Storage Co 83 Turk
" Vera M clk Chickering & Gregory r 371 20th Av
" Violet clk r 1620 Leavenworth
" Virginia D salswn r 135a 8th
" Virginia R sec S R Wiel r 2079 15th
" Walter J (Sybil) salsn r 43 Cole
" Walter L (Alma M) civ eng r 114 Hugo

KELLY
" Whitford G clk SP Co r Berkeley
" Winifred (wid Patk) r 39 Lyon
" Winifred clk r 2699 California
" Wm r 240 Lake
" Wm lab r 274 4th
" Wm plumber r 345 Hickory
" Wm with Bank of Italy r 228 Ellsworth
" Wm A (Josephine A) atty 785 Market r 3462 17th
" Wm R Int Rev Tax 105 Montgomery r 1626 Hyde
" Wm E mgr Leighton's r 1114 Sutter
" Wm E with Atlas Assurance Co r Alameda
" Wm F (Margaret) ironwkr r 531 21st Av
" Wm F (Lena) mech r 167 Goethe
" Wm F (Mary) plastr r 1212 25th Av
" Wm F (Lillian M) police r 455 Spruce
" Wm H r 1324 California
" Wm H agt NY Life Ins Co r 3643 16th
" Wm H (Josephine M) carrier PO r 134 Carl
" Wm H (Annie) farmer r 1382 Hayes
" Wm H (Virginia) plumber r 2360 30th Av
" Wm H (Harriett) real estate r 743 12th Av
" Wm H sailmkr r 291 16th Av
" Wm H (Julia) salsn r 3643 16th
" Wm J atty 681 Market
" Wm J cook r 4234 18th
" Wm J lab r 186 Lexington
" Wm J (Ella) lab r 1106 Kansas
" Wm J lab r 3567 19th
" Wm J (Anna) clk PO r 37 Pond
" Wm J seamn r 1034 Sutter
" Wm J (Martha) plumber r 46 Beideman
" Wm J salsn Mangrum & Otter r 385 Day
" Wm P (Hannah) electn r 3275 21st
" Wm R (Mary) clk r 1123 Alabama
" Wm R clk Haslett Whse Co r 208 Winfield
" Wm R (Emily I) clk SP Co r 1408 8th Av
" Wm R (Lorraine) mgr PT Carroll r 4106 17th
" Wm S r 3921 Sacramento
" Wm T clk Crocker Nat Bank r 742 Buchanan
" Wm W (Katherine) with White House r 1935 Lake

KELLY'S DIRECTORY OF MERCHANTS, MANUFACTURERS AND SHIPPERS OF THE WORLD, W J McCamman representative (A directory giving information about every known concern throughout the entire world) Published by Kelly's Directories Ltd (London), Western U S office, 1202 Hearst Bldg

KELLY'S STABLES (Inc) **KELLY'S GARAGE**, automobiles, limousines, DeLuxe taxicab service, 1623-1631 Pine, tel Franklin 217

Kelm Chas A (Lena) electn r 1219 Moraga
" Clara M steno r 2785 Union
" Emma (wid Wm A) r 2785 Union
" Otto M salsn Hunt Hatch & Co r Daly City
Kelp Chas P (Frances) mgr r 695 2d Av
Kelsch Russell W optometrist 43 Geary r 721 Post
Kelsen H r 411 O'Farrell
Kelsey Addison O (Carrie) barber r 146 McAllister
" Caroline Mrs tel opr r 3386 Clay
" Edwin N (Winifred) pres Adv Service Co, r Oakland
" Ely (Cora) r 108 Park Hill Av
" Frank F eng r 568 Golden Gate Av
" Harrison C sec H L Connor & Co r Oakland
" Henry C (Violet) mgr r 2400 Van Ness Av
" Henry H Rev sec Am Bd of Com for For Mis r Berkeley
" Isaac A (Lillie F) real estate 6001 Geary
" J F timekpr r 2056 Mission
" John W treas Dub & Co r Berkeley
" Jos W (Norma) asst auditor Fleischmann Co r 210 Ellis
" J T comp r 562 Sutter
" Margaret Mrs nurse 365 5th
" Morris K (Alice) lab r 225 Winfield
Kelso Alex (Anne) lab r 804a Webster
" Clair M (Hazel M) barber r 2454 Mission
" Eleonora E (wid John T) r 150 Sears
" Mabel steno r 645 Leavenworth
" Margaret C clk r 245 30th
" Odin C (Jessie) mfg jeweler 251 Post r 1243 19th Av
" Wm stablemn r 447 9th
" Wm L (Julia) contr r 678 Capp
Kelson Mitchell r 3525 17th
Kelstrom Hans (Agnetta) cooper r 913 Cortland Av

The UNION LITHOGRAPH CO.
LITHOGRAPHING
PRINTING
BINDING
EMBOSSED
BUSINESS
STATIONERY
COPPER
PLATE
ENGRAVING
BLANK
BOOKS
LOOSE
LEAF
LEDGERS
TELEPHONE
KEARNY
·3780·
OFFICE
AND
PLANT
741-755
HARRISON
STREET
NEAR THIRD
SAN FRANCISCO

H.N. COOK BELTING COMPANY
401 HOWARD ST.

Byron Jackson Iron Works
PUMPS
410 SHARON BUILDING
SAN FRANCISCO, CALIFORNIA

See Page 69

Addressograph
PRINTS FROM TYPE
H. S. Crocker Co., Inc.
AGENTS
565-571 Market St.

Salvation Army Industrial and Social Home

(MEN)

876 HARRISON ST. Brigadier George Reid, Officer in Charge PHONE SUTTER 3518

KELSTROM
" Hansten (Alice) salsn r 978 Noe
Kelson Mitchell supt Concordia Oil Co r 3525 17th
Kelterer John F r 3383 Mission
Keltner Lynn F student r 777 Valencia
Kelting Fred M bkpr r 115 Silver Av
" Herman metalwkr r 789 Howard
" Rudolph J (Margaret) tanner r 115 Silver Av
" Peter C (Eva) barber r 3528 Army
Kelton Edw A spl agt Am Ry Ex r 2792 California
" Julian O (Margaret) mgr Owl Drug Co r 3254 Clay
" Robt H (Hazel) painter r 4231 26th
Kelty Jas r 1557 Mission
Keltz Betty presser r 201 Hoffman Av
Kelwig Henry W (Mina) chauffr r 440 30th
Kem Chas R (Martha A) (C R Kem Co) r 2852 California
" C R Co paper mfrs agts 24 California
" Elsie cashr r 189 Corbett Av
" Harry H (C R Kem Co) r 2852 Clifornia
Keman Chris J (Letha) carp r 4449 18th
Kember Wm lab r 20 Carver
KEMBLE see Kimball and Kimble
" Burr with Crocker Nat Bank r 977 Pine
" Collen B (Elizabeth) r 4630 Geary
" Constance steno r 1150 Powell
" Homer S clk US Coast Guard r Alameda
" Katie E (wid Thos) r 1385 Clay
" Vincent M bkpr Dolbeer & Carson Lbr Co r 1385 Clay
Keming Thos clk Arnstein Simon & Co r 1308 Leavenworth
Kemlein Elizabeth M (Wolfe Apts) r 525 O'Farrell
" Hans (Mina) artist r 525 O'Farrell
Kemler Andrew C (Lillian) wire chief r 901 Broderick
" Frank clk SP Co r 445 Ellis
Kemline Robt L R B Guernsey & Co r Berkeley
Kemme Claus B (Marie) tmstr r 184 Lippard Av
" Frank L clk RMS r 4327 23d
" Henry W (Martha) eng r 4327 23d
Kemmer Robt roofer r 25 Landers
Kemmerle Martin E clk r 28 Banks
Kemmerling Edw E (Emma) pilemn r 70 Liebig
Kemmerly Fredk W (Alma) r 8 Otsego Av
Kemmerrer Albert L (Bertie) clk r 328 Corbett Av
Kemmerjer Peter (Lindanda) autowkr r 1537 Octavia
Kemmi Robt (Bertha) tmstr r 211 Goettingen
Kemmie Howard W (Eugenia) lab r 148 Park
Kemnitz Louis (Belle) janitor r 101 Anderson
Kemnitzer Henry lab r 2416 Geary
" Karl W (Britta) dept supt US Fidelity & Guaranty Co r 1215 Filbert
" Mellwood r 625 Bush
Kemony Helen clk Columbia Casualty Co r 1265 47th Av
KEMP see Camp and Kampe
" Abe reporter The Bulletin r 3353 Mission
" Ageney The (James Murray Kemp) 681 Market
" A Margaret clk r 726 Bush
" Anna B (wid Wm H) nurse r 6 Winfield Av
" Antoinette r 1000 Hyde
" Arnold (Bertha) (Kemp & Marks) r 258 17th Av
" Bertha Mrs waitress r 60 7th
" Carl E cook r 956 Ellis
KEMP EDWARD H, agent Motiograph and Acme Motion Picture Machines and supplies, stereopticons and lantern slides, 833 Market and 114-116 Golden Gate Av, tel Sutter 1391
" Edw H (Josephine A) motion picture supplies r 578 16th Av
" Edwin I (Daisy B) eng r 226 Waller
" Ellen M r 898 14th
" Francis F driver r 1739 Broadway
" Fred E (Mary) printer r 640 Oak
" Geo C (Laura) optician 237 Fillmore r 3640 22d
" G F carp r 115 Market
" Guy H clk PT&T Co r Oakland
" Harold B salsn J H Kemp r 312 Maple
" Harry E engraver r 1519 Larkin
" Herbert V (Eva) salsn L Hirsch & Co r 1779 Mason
" Hilja r 3627 16th
" Jas Murray (Eva H) (The Kemp Agcy) r 65 San Fernando Way
" Jennie M (wid Robt N) organizer WCTU r 65 San Fernando Way
" John miner r 1309 Octavia
KEMP
" John H (Flora B) mfrs agt 833 Market r 312 Maple
" Jos (Elizabeth J) r 1029 Dolores
" J Richd (Emma) mgr Miller Saw Trimmer Co r 591 Miramar Av
" J Richd Jr clk Geo R Reed Co r 591 Miramar Av
" Katherine A clk r 117 Frederick
" Laura F (wid John) r 120 Hancock
" Luenna (wid Geo W) r 2926 Pacific Av
" Mary (wid Henry) r 1519 Larkin
" Mary I (wid Richd) r 1739 Broadway
" Max (Ida) pedler r 527 Hugo
" Minnie P (wid Herman) r 1312 Jackson
" Peter M salsn D N & E Walter & Co r Berkeley
" Richd chauffr Anglo & London Paris Nat Bank r 1348 Leavenworth
" Richd A clk r 1739 Broadway
" Robt collr r 1029 Dolores
KEMP ROBERT (Georgia), pres and mgr Vulcan Iron Works, r 122 Lyon
" Sara solr Examiner r 591 Miramar Av
" Susan E Mrs steno SO Co r 898 14th
" Van E Fredk (Rebecca) dentist 506 Divisadero
" Wm (Mary) lab r 55 Clementina
" Wm M (Kathryn) salsn Miller Saw Trimmer Co r 411 15th Av
" Willis H with Atlas Assurance Co r 1474 Sacramento
" W R clk r 351 6th
" & Marks (A Kemp, L Marks) whol cloaks and suits 154 Sutter
Kempe Hannah lndywkr r 2189 Howard
Kemper Neva A with H M Dinsmore & Co r 1102 Irving
" Wm H clk C A Miller r 36 Columbus Av
KEMPF see Kaempff and Kampf
" Peter A (Ora) roofer r 10 Circular Av
" Wm pipemkr r 748 Lane
Kempis Saml cook r 1045 Market
Kempke Augustus cons eng 582 Market r Piedmont
Kemps A J Mrs r 457 Anderson
Kempston Arthur salsn Majestic Electric Development Co r 193 Chattanooga
" Billee steno Linde Air Products Co r 1650a Howard
Kempthorne Arnold carp r 2507 Sacramento
" Arthur H (Agnes) carp r 2507 Sacramento
" Dorothy steno r 2507 Sacramento
" Selwin pkr r 2507 Sacramento
Kempton Elizabeth F Mrs r 217 Divisadero
" Geo M (Inez) carp r 261 Corbett Av
" Sylvia steno Canners League of Cal r 217 Divisadero
" Walter C (M Gertrude) mach r 15 Alpine Ter
Kenagy Nina tchr SF State Tchrs Col r Oakland
Kenareff Boris watchmn YMCA
" Dragomir (Anka) cook r 3320 21st
Kenbrook Chas A ins 155 Montgomery r Oakland
Kendall Albert C bkpr Spool Cotton Co r 1026a Pine
" Beatrice tel opr Wells Fargo Nev Nat Bank r 750 Lyon
" Carmelita r 2376 Vallejo
" Carmen B clk Northern Assurance Co r 1091 Bush
" Chas L r 1305 Octavia
" Chas V r 1671 Greenwich
" David G clk St Francis Hotel r 545 O'Farrell
" Earle C (Carmen) cashr WP Ry r Empire Court Apts
" Edw mach r 635 Montgomery
" Edwin shoemkr 637 Clement
" Ella A r 2706 California
" Emerson G appr r 750 Lyon
" Emma Mrs salswn r 1544 California
" Frank B r 3 Newell
" Frank B Jr clk Crane Co r 3 Newell
" Fred E r 2706 California
" Geo H (Clara) dairymn r 536 2d Av
" Geo H Jr r 536 2d Av
" Hattie (wid Chas F) r 2090 Fell
" Hilton J clk r 739 Haight
" John N (Frances M) mtrmn r 1474 47th Av
" Leslie W clk Nathan-Dohrmann Co r 750 Lyon
" May with Aetna Ins Co r 1343 Waller
" Mary M widow r 110 Arlington
" Mina (wid Jas) r 988 Hayes
" Prescott J (Marietta) clk SP Co r 2090 Fell
" Roy (Mathilda) mach r 1 August Al
" Ruth steno r 862 Folsom

BUILDING & ENGINEERING NEWS
All of the Construction and Engineering News of the West
Issued Weekly $4.00 Per Year
560 MISSION STREET San Francisco Telephone Douglas 2372

"THAT CAREFUL DENTIST"
DR. WM. W. HOAGLAND
SPECIALIST
EXTRACTIONS, CROWNS, SELF-CLEANSING
BRIDGE WORK, WHALEBONE ROOFLESS PLATES
TELEPHONE GARFIELD 835
908 MARKET STREET
COR. POWELL AND EDDY
SAN FRANCISCO, CALIF.

KENDALL
" Wm B (Rose) asst mgr A G Spalding Co r 617a Arguello Blvd
" Wm P r 1901 California
" Zeb (Belle) mining 155 Montgomery r 25 17th Av
Kendel F r YMCA
KENDRICK see McKendrick
" Anna Mrs r 1418a O'Farrell
" Chas C (Jane) r 4305 18th
" Chas H (Kathryn C) (Kendrick & Co) r 2701 Pierce
" Elizabeth r 621 Taylor
" Frances A tel opr r 4305 18th
" Frank clk r 519 Natoma
" Frank E (Emily) salsn r 2001 Grove
" Harry F electn r 1063 Geneva Av
" John boilermkr r 3660 Folsom
" John A tchr r 420 Guerrero
" Jos A tanner r 420 Guerrero
" Leon driver United Milk Co r 504 Valencia
" Mary E tchr Pub School r 420 Guerrero
" Michael L (Julia) lab r 186 Nevada
" Nell K tchr Pub School r 420 Guerrero
" Patk F r 381 San Jose Av
" Percy B (Cecile) painter r 1426 Laguna
" Rose E salswn r 186 Nevada
" Thos E ironwkr r 519 Natoma
" Thos H (Catherine M) r 2701 Pierce
KENDRICK & CO (Chas H Kendrick), real estate and investments, 321 First National Bank Bldg, tel Douglas 280
KENDRIGAN see Kindergan
Kenealey Frank watchmn r 574 3d
" Francis J (Cecelia) eng r 24 Whitney
" Jos (Katherine) (Sullivan & Kenealey) r 24 Whitney
" Wm J (Minnie) capt SFFD r 818 Buchanan
" Wm J (Margaret) spl police r 174 Downey
Keneally Edw A (Eleanor C) r 3130 Divisadero
" Mary (wid Patk r 192 Precita Av
KENEALY see Kenealey, Kennealy and Kennelly
" Adaline E Mrs with Fireman's Fund Ins Co r 3874 24th
" Cornelius cigars 304 Valencia r 2148 Sutter
" David r 2148 Sutter
" Jas F clk r 459 14th
" Wm salsn r 657 Noe
" Wm L (Frances M) frt agt Bayside Redwood Co r 1111 Cole
Kenedy Jock cementwkr r 248 Gambier
Kenefick John A (Helene) r 190 Ellsworth
" Ella bkbdr r 17 Coso
" Margaret r 17 Coso Av
" Mary R sec Mills Est (Inc) r 501 Taylor
Kenesau G r 115 Market
Keney Danl E with Dunham Carrigan & Hayden Co r 770 O'Farrell
Kenfield Coralie N (Cal School of Lip Reading) r 3064 Sacramento
Kengla Eileen R r 1499 Sutter
Kenilworth Apartments 698 Bush
Kenion Jos r 479 3d
KENISON see Kennison
" Royal C (Cora) driver r 2059 Bush
Kenlar Wm glazier r 1547 ½ Leavenworth
KENNA see Kenne, Kenney and Kenny
" Blanche M Mrs salswn r 1482 Clay
" Catherine Mrs r 1393 Golden Gate Av
" Danl with M Friedman & Co r 306 Shrader
" Edw A ball player r 1751 Market
" Frank (May) watchmn SFFD r 3777 23d
" Jas R (Boyle & Kenna) r Oakland
" Janette Mrs r 1751 Market
Kennan Apartments 1335 Clay
Kennard Hattie L bkpr Harbor Com r 1106 Masonic Av
" Jas O lino opr r 335 Stockton
" John F (Minnie) lab r 306 Alabama
" John H electn Harbor Com r 422 Valencia
" Nancy Mrs r 685 Geary
" Richd with SF Call r Oakland
KENNE see Kenna and Kenney
" Frank G (Anna) chemist r 55 Walter
Kenneally Chas F (Kathryn) wharfinger Harbor Com r 1261 29th Av
" David hlpr PG&E Co r 2148 Sutter
" Gerald T carrier PO r 1109 Castro
" Helen tel opr r 1109 Castro
" John (Nora) grocer 45 Rotteck
" John P (Margaret) grocer 98 Arlington
" Jos clk City of Paris r 257 Day
" Martin P (Nellie) plastr r 1285 5th Av
" Thos (Annie) blksmith r 1109 Castro
" Thos pharmacist r 264 2d Av
KENNEALY see Kenealy and Kennelly
" Catherine B clk Selbach & Deans r 4370 17th
KENNEALY
" May E clk r 4370 17th
" Michael J (Hannah) foremn r 257 Day
" Patk F (Bridget) foremn r 4370 17th
Kennech Irvin bkpr r 1685 Oak
Kennedy Abner B supt Woodin & Little r Berkeley
" Ada F Mrs jailer Sheriff r 3033 Pine
" Agnes tel opr r 416 Duncan
" Aida Mrs r 662 19th Av
" Albert (Mary J) switchmn r 191 Rolph
" Alfred (Mary J) foremn r 191 Rolph
" Alice r 2380 Vallejo
" Alice ins Columbia Casualty Co r 124 ½ Stillman
" Alice tel opr r 1888 Lombard
" Alice B (wid John) sec E J Dodge Co 16 California r 931 Scott
" Alice J bkpr r 1550 Fillmore
" Alice M steno r 134 Sears
" Allan F (Pauline) mgr Henry Disston & Sons r 525 Hyde
" Anne dressmkr r 1029 Page
" Anne steno Cal Council of Education
" Annie (wid Edw) r 3722 24th
" Arthur E (Barbara E) r 488b 30th
" Arthur J (Elva) clk SP Co r 146 Tucker Av
" Bliss E (Elizabeth) printer r 994 Page
" Bros (D S and E L) vulcanizing 5423 Geary
" Bros (H and E) grocers 16 Chesley
" Catherine widow r 75 Gorham
" Catherine (wid John) r 2380 Vallejo
" Catherine tel opr r 915 Diamond
" C H (Arrow Transfer Co) 441 Jones
" Chas with St Ignatius College 2130 Fulton
" Chas W musician r 9 Endicott Pl
" Chas W cond r 6121 California
" Chelton G salsn Simmons Co r 1805 Franklin
" Chris (Mary E) eng r 206 Montcalm
" Clement I clk SP Co r 356 Day
" Clyde C civ eng Call Bldg r Ross
" Colin B (Colin B Kennedy Co) r Burlingame

KENNEDY COLIN B. CO.,
THE, mfrs and distributors of radio apparatus and supplies, Rialto Bldg, tel Sutter 5367, factory 140 2d

" Danl (Ann) hlpr r 1028a Florida
" Danl (Katherine) lab r 408 Hoffman Av
" Dennis J (Julia) cond r 1008 Arkansas
" Dewey (Daphne) lab r 35 Hoff Av
" Donald J (Kathryn) mstr mar r 16 Cole
" Donald S (Kennedy Bros) r 1823 8th Av
" Dora J clk G H Tyson r 2158 Pine
" Earl A clk r 146 Parker Av
" Earle G gasfitr r 55 Polk
" Edith r 240 Lake
" Edna A Mrs asst adv mgr Roos Bros r 495 Valencia
" Edw (Agnes) (Kennedy Bros) r 1163 Harrison
" Edw autowkr r 1435 12th Av
" Edw clk r 1888 Lombard
" Edw (Eva) clk r 2344 Post
" Edw lab r 19 Cortland Av
" Edw A (Sadie) auditor US Shipping Bd r 795 Geary
" Edw H (Pac Auto Top Co) r Oakland
" Edw L (Kennedy Bros) r 1823 8th Av
" Edw L (Edna) r 2417 Washington
" Edw P carp r 219 Liberty
" Edwin J clk Anglo & London Paris Nat Bank r 1252 16th Av
" Elizabeth designer r 880 Bush
" Ellen C r 343 Frederick
" Ellen F r 808 14th
" Emeret artist r 1029 Broadway
" Ellis C (Ardie) tmstr r 1156 Sanchez
" Emro (Louise) printer r 994 Page
" Eugene P driver Examiner r 124 ½ Stillman
" Eugene P (Theresa) pres Speel River Project r 276 Funston Av
" Eugene T plumber r 1953 Filbert
" Eunice clk W U Tel Co r 625 Bush
" Florence steno Cal Council of Education
" Frances Mrs nurse r 786 O'Farrell
" Francis B salsn SO Co r 561 Baker
" Francis E drftsmn State Mining Bur r 2586 Pine
" Frank (Margaret) clk SP Co r 36 Clara
" Frank v pres Guaranty Co (NY) and rep Guaranty Trust Co (NY) r 1230c Washington
" Frank O (Kathryn) (Kennedy Fgt Forwarding Co) r 64 Turk
" Frank E r 211 Haight
" Frank J (Kathrine) boilermkr r 615 Fell
" Frank J (Minnie A) salsn r 1476 Guerrero

PACIFIC METAL WORKS
COPPER
SHEETS
BARS
TUBING, Etc.
SOLDER
BABBITT
TYPE METALS
BRASS
CASTINGS
153-159 1st St.
SAN FRANCISCO, CAL.
Tel. Sutter 608
BRANCH: LOS ANGELES
See Page 79

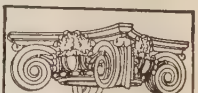
SEE PAGE 34 BUYERS' GUIDE
WESTERN BUILDERS' SUPPLY CO
Agents and Dealers in Builders Specials.
Store
135 Second St
Phone Kearney 1991

BAY CITY IRON WORKS
Telephone MARKET 1311
ELECTRIC (ARC) WELDING
HYDRAULIC PRESS WORK
BOILERS AND STEAM TANKS FOR OIL AND WATER
1215-45 HARRISON STREET, BETWEEN 8TH AND 9TH
SEE PAGE 59

RICHARDS HARDWOOD LUMBER CO.
AMERICAN AND IMPORTED HARDWOODS
Telephone SUTTER 572
ESTABLISHED 1908
OFFICE
480-486 Brannan Street
Yards, Brannan, Fourth and Freelon Sts.
See Page 52-65

DIETZGEN DRAWING MATERIALS
ENGINEERS' and ARCHITECTS' SUPPLIES
18 FIRST STREET See Pages 7-45 TEL. KEARNY 2680

KENNEDY
" Frank R bkpr r 124 ½ Stillman
KENNEDY FRANK T, sec Board Fire Commissioners, r 2380 Vallejo
" Freight Forwarding Co 681 Market
" Genevieve nurse r 1817 Jackson
" Geo (Catherine) clk r 675 Dolores
" Geo (Mary) clk r 1109 Turk
KENNEDY GEO A, v-pres **THE FIRST NATIONAL BANK OF SAN FRANCISCO**, r 35 Santa Ana Av, St Francis Wood
" Geo E (Ethyle A) dept mgr SO Co r 140 Palm Av
" Geo W (Alma) salsn C W Skaggs & Co r 353 Haight
" Grace M supt of nurses St Luke's Hospital
" Gusie (wid Wm) r 1368 York
" Harold (Alice) r 196 Twin Peaks Blvd
" Harriet B Mrs r 1820 Washington
" Harry A (Cunningham Car Agcy) r 1791 Pine
" Harry F clk Sussman-Wormser & Co r 356 Day
" Harry H salsn Crane Co r Berkeley
" Henrietta B clk RMS r 15 Sterling
" H R salsn T A Strobridge r 191 Frederick
" Hubert T plumber r 356 Day
" Hugh (Kennedy Bros) r 1163 Harrison
" Hugh E (Ada F) mach r 3033 Pine
" Ina Mrs r 214 Haight
" Irene clk r 42 Henry
" Iva M r 42 Rivoli
" Jack W apartments 1616 Geary
" Jas r 240 Lake
" Jas clk r 827 Broderick
" Jas clk r 1390 California
" Jas lab r 754 Folsom
" Jas A (Nellie) egg candler r 521 Grove
" Jas E (Lettie) clk r 1262 Vallejo
" Jas G (Margaret) r 205 Hoffman Av
" Jas J clk r 915 Diamond
" Jas J (Margaret) driver r 134 Sears
" Jas M auditor SP Co r Oakland
" Jas R r 1755a Sanchez
" Jas T clk Mchts Nat Bank of SF r 154 Albion Av
" J C phys Franklin Hospital
" Jennie D sec Pub School r 63 Alpine Ter
" Jesse F (Irene) electn r 309a San Jose Av
" John A (Mary E) plumber r 356 Day
" John A sailmkr r 16 Ford
" John E sales eng Celite Prod Co r 320 Wawona
" John r 964 Howard
" John (Mary) cementwkr r 248 Gambier
" John clk r 1106 Gough
" John (Jennie) lab r 2545Post
" John sec Cal Dist Defense Com r 226 Russ Bldg
" John with Clayburgh Bros r 1398 California
" John F clk r 906 Capp
" John G (Edith P) v-pres Pac Mfg Co r Palo Alto
" John J (Frances) mach r 1122 Florida
" John J firemn r 2320 Bryant
" John J with J Barth & Co r 356 Day
KENNEDY JOHN M (Hazel), pres-mgr Kennedy-ten Bosch Co, r 1153 Dolores
" Jos r 219 Liberty
" Jos lab r 571 7th
" Jos mach r 1122 Florida
" Jos B atty 14 Montgomery r 630 Ellis
" Jos E (May) cabtmkr r 730a Harrison
" Jos F (Gertrude) (Burke & Kennedy) r 70 Sycamore
" Jos M (Margaret) with Dunham Carrigan & Hayden Co r 4097 17th
" JosephineMrs r 2101 Van Ness Av
" J Vincent clk r 1234 37th Av
" Karl E phys r 3135 Pacific Av
" Kate School 30th Noe and Day
" Kate R (wid David) r 448 Girard
" Katherine waists 166 Geary r 1030 Franklin
" Katherine E (wid Frank) r 21 Rausch
" Laura Mrs sec Success in Life (Inc) r 936 Divisadero
" Leslie r 190 O'Farrell
" Lillian G steno r 134 Sears
" Lionel with Bank of Italy r 2203 Webster
" Lucille waitress r 1343 Broderick
" Mabel E (wid Jas H) r 1251 37th Av
" Mabel E clk r 1455 Sacramento
" Marcellus M clk SP Co r 1370 Pine
" Margaret (wid Walter r 876 Treat Av
" Margaret steno r 1234 37th Av
" Margaret Mrs r 963 Minna
" Margaret C Mrs r 205 Hoffman Av

KENNEDY
" Margaret L r 808 14th
" Marie with London Assurance Corp r Oakland
" Martin J (Margaret) lab r 106 30th
" Mary bkpr Mt Zion Hosp r 1024 Bush
" Mary with Pac Embroidery Co r 44b Rausch
" Mary A r 36 Clara
" Mary E steno r 478 16th Av
" Mary J (wid Jas) r 2452 Broadway
" Mary J nurse r 2586 Pine
" Mary M (wid Martin) r 478 16th Av
" Mary M steno Chanslor & Lyon Co r 2320 Bryant
" Matthew W (Annie) editor r 3677 23d
" Maude (wid Thos) r 2160 Union
" Maurice E (Mayme) chiropractor Chronicle Bldg r 805 Bush
" May r 2380 Vallejo
" May (wid Wm P) r 955 Vermont
" Michael J (Nellie) ironwkr r 88c Sanchez
KENNEDY MINING AND MILLING CO, Edw C Hutchinson pres H H Adams sec 302 Thos Clunie Bldg 519 California, tel Garfield 222
" M Laura tchr Pub School r 675 Dolores
" Nora (wid Michael) r 1133 Hayes
" Orville G (Florence) Kennedy Poole Co r r 929a Divisadero
" P Rev asst pastor St Vincent de Paul Church (R C) r 2300 Green
" Patk M (Faye) mtrmn r 1618 Fulton
" Phillip J (Julia) painter r 3616 24th
" Philip J (Clara) with Bank of Italy r 1252 16th Av
" P M r 387 Eddy
" -Poole Co (O J Kennedy, J E Poole) whol produce 350 Davis
" Ralph G garage 3757 Sacramento r 3200 Sacramento
" Rene Mrs musician r 1219 Webster
" R hlpr r 20 12th
" R B printer r 76 3d
" Robt (Elizabeth) firemn r 2320 Bryant
" Robt J (Marie) asst dept mgr Rosenberg Bros & Co r 723 22d Av
" Robt V real est Umbsen Kerner & Eisert r 111 Taylor
" Roger J agt SF & Portland SS Co r 3034 Balboa
" Roger J (Alice) with UP System r 2001 Grove
" Ronald C (Alice) v-pres W H Young Co r 2106 Pacific Av
" Rose clk r 478 16th Av
" Sadie A corsets 1100 Sutter r 795 Geary
" Sarah (wid John) r 16 Ford
" Stephen J carp r 1283 Howard
" Susie watiress r 62a Valencia

KENNEDY-ten BOSCH CO.

John M Kennedy pres-mgr, I Bunning sec-treas, printers and bookbinders, Printers Bldg, Sansome and Broadway, tel Sutter 1196

" Teresa L r 3722 24th
" T G bkpr r 1390 California
" Thos carp r 2161 Union
" Thos (Jane) foremn W P Fuller & Co r 63 Alpine Ter
" Thos (Henrietta) mar eng r 15 Sterling
" Thos (Annie) stonectr r 128 Sagamore
" Thos F (Mary) lab r 124 ½ Stillman
" Thos F (Catherine) pipe ftr r 2782 Harrison
Kenny Thos H (Virginia) barber r 252 Capp
" Thos J (Sarah) cond r 461 Anderson
" Thos J (Bridget) lab r 915 Diamond
" Thos J (Mabel) painter r 3930 Mission
" Thos J (Pansy R) tchr Pub School r 622 Filbert
" Thos M steno r 2326 Irving
" Timothy J (Mary) r 3873 20th
" Timothy P salsn r 31 Farragut Av
" Ursula tel opr r 414 Duncan
KENNEDY VALVE MFG CO THE (Elmira N Y) F J Henkenius dist mgr, brass and iron valves, fire hydrants, 23-25 Minna, tel Douglas 5093
" Verley (Daisy) glassblower r 35 Hoff Av
" Veronica tel opr r 416 Duncan
" Vincent D clk r 356 Day
" Violet tel opr W P Fuller & Co r 745 Sutter
" Walter B with Fireman's Fund Ins Co r 931 Scott
" Walter C clk Western States Life Ins Co r Berkeley
" Walter J (Irene) salsn r 1888 Lombard
" Walter R (May) chiropractor 2091 Fillmore r 2964 Fillmore

INTERNATIONAL RADIATOR CO.
C. BARMANN
METAL WELDING
TELEPHONE PARK 1682
505 VAN NESS AVENUE
EXPERT AUTO RADIATOR REPAIRING
FIRST-CLASS REPAIR WORKS
AUTO RADIATORS : LAMPS : FENDERS
WINDSHIELDS : AND : SPEEDSTER BODIES

REMCO PIPE
REDWOOD MANUFACTURERS CO.
& TANKS
1611 HOBART BLDG
SAN FRANCISCO

KENNEDY
" Willard A (Mattie) barber r 539 16th Av
" Wm r 495 Valencia
" Wm (Catherine) autowkr r 2760 23d
" Wm (Bessie) glassblower r 1914a Folsom
" Wm E (Gertrude) (Brown & Kennedy) r 3478 18th
" Wm G with Dunham Carrigan & Hayden Co r 4087 17th
" Wm J auto trimmer r 84 Jackson
" Wm J clk r 2380 Vallejo
" Wm J electn r 416 Duncan
" Wm J solr Sterling Furniture Co r 342 Mason
" Wm K r 4126 Judah
" Wm N (Katherine) acct r 595d Dolores
" Wm R pres Bank Line Trans & Trad Co r Burlingame
" Wm R (Mae E) salsn r 238 Shrader
" Wm R salsn Hastings Clothing Co r Oakland
" Wm T printer r 124 ½ Stillman
" Winifred clk Cahn-Nickelsburg & Co r 88 Sanchez

KENNEFICK see Kenefick

Kennel Anna (wid Jos) grocer 912 York r San Bruno
" Jos (Catherine) driver r 1255 Potrero Av
" Louis waiter r 663 Clay
Kennell Frank R (Ruth) clk Methodist Book Concern r 1465 Masonic Av
" Raymond W salsn with Stewart Sales Co r Alameda

KENNELLY see Kenealy and Kennealy

" Julia r 1250 29th Av
" Nora M Mrs r 712 Haight
Kennerly Frances (wid John) clk r 41 Duncan
" Irma steno r 41 Duncan
Kennerson Walter const supt Pac Materials Co r Alameda
" Walter W clk PT&T Co r Alameda
Kennery Jas r 955 Golden Gate Av
Kennett Geo W (Flora) r 1329 Clay
" Myra W tchr Pub School r 1329 Clay
" Wm (Isabella) r 319 Chenery

KENNEY see Kenna, Kenne, Kenny, Kinney and Kinnie

" Agnes C r 540 26th Av
" Aileen asst Public Library r 630 Haight
" Annie L millinery 705 O'Farrell r 1549 Jones
" Arthur clk SP Co r 1328 12th Av
" Arthur W mech r 61 Prosper
" Bridget T (wid J W) r 1328 12th Av
" Carl B mgr Ne Page McKinney Co r Oakland
" Danl H student r 1328 12th Av
" David F (Adele E) (Kenney & Henderson) r 1751 Market
" Earl r 1175 O'Farrell
" Edna steno Hibernia Sav & Loan Soc r 630 Haight
" Edw cigars 132 4th r 334 Mason
" Edw eng r 2106 Union
" Edw oyster cocktails 2211 Bryant r 2401 ½ Howard
" Edw A (Agnes G) r 526 26th Av
" Edw F div mgr Daily News r 307 1st
" Ellen T (wid Patk) r 766 11th Av
" Eva D steno R L Husted r 61 Prosper
" Frank clk r 1864 Greenwich
" Frank A (Nellie) carrier PO r 766 11th Av
" Frank H (Emily) r 50 Stillman
" Genevieve milliner r 36 Endicott Pk
" Gerald (Mollie M) salsn r 1309 Gough
" Geo A r 115 Parker Av
" Harry barber r 252 Capp
" Helen M steno r 61 Prosper
" Helena (wid Frank) r 2106 Union
" Jas r 334 Mason
" Jas lab r 1336 ½ Minna
" Jas lab r 546 6th
" Jas J metalwkr r 736 Andover
" Jas J (Annie) police r 9 Rondel Pl
" Jerome (Mary) police r 39 Hoffman Av
" John (Mary A) r 421 Ashbury
" John (Hattie) watchmn r 640 Turk
" John A clk r 1328 12th Av
" John B deckhd r 1619 ½ Turk
" John F clk PO r 419 Golden Gate Av
" John J capt SFFD r 115 Haight
" John M atty 369 Pine r Oakland
" Jos A lab r 2498 Harrison
" Julia Mrs r 312 Prospect
" Kate (wid Thos) r 736 Andover
" Katherine clk r 1868 Page
" Lawrence lab r 274 Oak
" M r 952 Powell
" Marguerite C steno r 112 Caselli Av
" Martin Mrs clk Anglo & London Paris Nat Bank r 1690 Washington

KENNEY
" Martin J (Carmen) mgr Macdonald & Collett r 500 Eureka
" Mary seamstress r 35 Carson Av
" Mary A (wid John J) r 112 Caselli Av
" Mary T nurse Relief Home
" Matthew (Delia) mtrmn r 354 30th
" Maud widow waitress r 1175 O'Farrell
" Michael L (Esther) r 385 19th Av
" Milton M salsn r 112 Caselli Av

KENNEY M L CO auto supplies, 535 Golden Gate Av

" Patk J (Catherine) driver SFFD r 1674 Page
" Peter (Anna R) pkr r 1864 Greenwich
" Richd lab r 84 29th
" Robt E auto mech r 540 26th Av
" Robt T clk r 1549 Jones
" Rose candymkr r 1864 Greenwich
" Thos USA r 2809 Pine
" Thos E r 115 Parker Av
" Thos E (Iola E) lieut SFFD r 11 Eugenia
" Thos F (Eva) r 321 Lexington
" Thos G clk SP Co r Oakland
" Thos W salsn Cal Steam & Plumbing Supply Co r San Jose
" Timothy (Gussie) janitor r 184 Vienna
" Wm (Sue) phys Flood Bldg r 1379 6th Av
" Wm B (Mabel) mach r 1005 Church
" Wm F painter 3882 25th
" Wm T bazaar 2320 Clement r 540 26th Av
" Wm W (Katherine) clk r 745 Pine
" & Henderson butchers 1005 Guerrero

Kenngott Albert clk r 564 Fell
" Fredk (Mary C) r 1372 Kansas

KENNIFF see Conniff and Cunniff

" Chas R mgr r 949 Guerrero
" Cornelius A (Emily) clk r 2644 Larkin
" Gerald D (Gertrude) with Shreve & Co r 121 Culebra Ter
" John B salsn r 949 Guerrero
" Jos A (Mabel) electn r 2644 Larkin
" Minnie (wid John) r 949 Guerrero

Kenniger Ethel L r 833 Jones
Kenning Geo E cigars and tobacco 298 2d

KENNISON see Kenison

" Edgar M cashr Hartford Fire Ins Co r Redwood City

Kenniston Frank (Mary) (Kenniston & Wood) r 4120 23d
" & Wood (F Kenniston C C Wood) cigars 65 4th

Kennon Juan L (Sarah) printer r 343 Divisadero

KENNY see Kenna, Kenne, Kenney and Kinney

" A & L grocers 4900 California
" Alice bkpr r 2775 Pine
" Alice F steno AT&SF Ry r 2123 Turk
" Andrew I clk SP Co r 146 McAllister
" Annie (A & L Kenny) r 2339 Sutter
" Annie with Franklin Hospital
" Bart clk Coffin-Redington Co r 2560 Greenwich
" Catherine (wid Jas) refreshments 3349 20th
" Catherine steno Keyes & Erskine r 2560 Greenwich
" Chas T shoewkr r 1424 Valencia
" Danl clk r 770 O'Farrell
" Danl F lab r 1538 Folsom
" Dennis I (Catherine) undertaker 1652 Eddy
" Edw lab r 106 Excelsior Av
" Edw T (Ann) bkpr Veyhle & Collins r 4331 23d
" Ella steno r 240 Mississippi
" Ella M salswn City of Paris r 3882 25th
" Ellen (wid Edw) r 2775 Pine
" Ellen typist r 2560 Greenwich
" Frank C (Olive M) bkpr Hibernia Sav & Loan Soc r 1298 Haight
" Geo driver r 2775 Pine
" Geo B student r 242 Carl
" Geo G clk US Customs r 1254 Taylor
" Geo W (Margaret) insp r 242 Carl
" Gerald J traffic mgr r 1625 Clement
" Guilford G r 1254 Taylor
" Hannah Mrs janitrix r 3189 Pine
" Harold L artist r 1254 Taylor
" Harry T clk Cal Pkg Corp r 633 Haight
" Henry J USN r 240 Mississippi
" Jas mach r 2048 Powell
" Jas E (Mary C) painter r 3969 25th
" Jas F (Kathlen A) plastr 3553 20th
" Jas J clk r 757 Cole
" Jas J steamftr r 1614 Castro
" Jas J steno State Ins Com r 1052 Guerrero
" Jas M clk SP Co r 187 Kissling
" Jas P (Nellie) lab r 50 Edinburgh
" Jeremiah (Mary) janitor r 2123 Turk
" John (Effie) glasswkr r 2129 Lombard

DEEP WELL PUMPS
SIMONDS MACHINERY CO.
117-121 New Montgomery St
Phone Kearny 145

C.W. MARWEDEL
MACHINE SHOP TOOLS AND SUPPLIES
BRASS COPPER STEEL
76-80 FIRST ST.
PHONE DOUGLAS 4180

RAYMOND GRANITE COMPANY, Inc.
THE WEST'S LARGEST DESIGNERS AND BUILDERS OF
MONUMENTS AND MAUSOLEUMS
3 POTRERO AVENUE SAN FRANCISCO TEL. MARKET 688
See Page 41

KENNY
" John (Mary) lab r 1937 Ellis
" John B (Kathryn) hosemn SFFD r 2359 32d Av
" John E lab r 1538 Folsom
" John J pkr r 79 Treat Av
" John R steno St Louis-SF Ry Co r Oakland
" Jos clk Mercantile Trust Co r 633 Haight
" Jos B acct r 633 Haight
" Jos J (Isabel) autowkr r 2146 Howard
" Lane photogr 1945 Polk
" Lizzie (A & L Kenny) r 2339 Sutter
" Loretta steno r 2123 Turk
" Loyal R salsn Anderson Smith Motor Co r 736e Stanyan
" Margaret (wid John) r 106 Excelsior Av
" Mary (wid Bernard) r 1137 Oak
" Mary G steno r 187 Kissling
" Michael (Margaret) r 240 Mississippi
" Michael J (Helen) salsn r 7 Beaver
" Nellie (wid Michael J) r 187 Kissling
" Nellie M (wid John) r 1538 Folsom
" Nora F steno E I duPont deNemours & Co r 187 Kissling
" Norah bkpr r 2123 Turk
" Olive M steno W R Grace & Co r 1298 Haight
" Patk B (Anna) cond r 2560 Greenwich
" R N Mrs r 181 Corbett Av
" Robt T clk A W Scott & Co r 1549 Jones
" Royal R (Edna P) salsn r 736 Stanyan
" Saml clk Cal Pkg Corp r Sausalito
" Thos F (Ellen M) lieut SFFD r 30 Worth
" Thos F shipftr r 2560 Greenwich
" Thos J r 193 4th
" Thos J r 465 Minna
" Thos R pkr r 187 Kissling
" Wm A autowkr r 61 Prosper
" Wm D blksmith r 844 York
" Wm J (Carrie) r 61 Prosper

Keno Frank (Margaret) lab r 1327 23d
" Jos F C sec Nat Cardoscope Co r 1327 23d
" Wm lab r 1327 23d

Kensington Apartments 720 Powell
" Hotel 226 6th
" Hotel 580 Geary

Kensit David carp r 959 Ellis

Kent Arthur A clk SP Co r 431 Hill
" Calvin J (Beatrice) mech r 4008 California
" Chas A carp r 1560 Hyde
" Chas J (May) cond r 627a Hayes
" Della O Mrs r 2429 Mission
" Douglas C plumber r 130a Diamond
" Easton r 2552 Baker
" Edw pkr r 297 Fell
" Elinor M r 2514 Washington
" Frank B (Florence) clk SP Co r 431 Hill
" Geo E ins Coml Union Assurance Co r 1126 Elm Av
" Geo L (Elizabeth) cook r 265 Linden
" Harold F clk SP Co r 1480 Larkin
" Harry (Mabel) clk r 519a Valencia
" Hattie M Mrs (Devonshire Apts) r 1086 Bush
" Helen typist SP Co r 431 Hill
" Helen C r 2514 Washington

KENT JAMES B (Hester E), treas G V Pettigrew Co (Inc), 260 California, tel Kearny 5406, r 1590 Sacramento
" Jas E clk Cal Steam & Plumbing Supply Co r Fort Scott
" J Blair (Aileen) electn r 3512 23d
" John D salsn PG&E Co r Berkeley
" John V insp Royal Indemnity Co r 438 O'Farrell
" John W (Leona) r 1462 Clay
" Jos B (Aileen C) electn r 3512 23d
" Jos G clk r 2049 Mission
" Jos S with The Germaine Co r 801 Bush
" Josephine W (wid Richd) tchr music r 2108 Scott
" Julius r 80 Silver Av
" Katherine M (wid Danl M) r 221 5th Av
" Kathleen M cashr r 221 5th Av
" Law School office Phelan Bldg
" Louis (Estella) mgr Am Pool Hall 4242 24th
" Louise r 776 Bush
" Lyle S (Nettie L) (Sunnyview Apts) 1430 McAllister
" Margery nurse r 1345 12th Av
" Marie L sec r 776 Bush
" Mary Mrs r 1126 Elm Av
" Milo F (Marie) with Umbsen Kerner & Eisert r 617 Central Av
" Nellie r 1696 Howard
" Platt (Genevieve) atty AT&SF Ry r San Mateo

KENT
" Ralph K (Susie) salsn Gheffoli & Maggini r 1087 Valencia
" Ralph N (Janet) electn r 252 Crescent Av
" Regina tchr r 776 Bush
" Richd W clk Arnstein Simon & Co r 2108 Scott
" Saml H (Eva C) contr r 1612 Washington
" Theo (Thaler Elec & Hdwe Co) 257 3d
" Thos E (Flora M) shirtmkr 25 Kearny r 2552 Baker
" Thos J drftsmn L P Hobart r Oakland
" Thos R (Sarah) with Am Can Co r 2514 Washington
" Walter C (Camille A) salsn White Bros r 106 Delano
" Wm office 1 Montgomery r Kentfield
" Wm Jr (Sophie M) v-pres Jas Force Co r 2882 Jackson
" Wm D (Bessie) driver r 1827 Larkin
" Wm H (Clara J) min eng r 924 Page
" Wm W (Edna G) r 1086 Post
" Zella r 1560 Hyde

Kentfield Edw E (John Kentfield & Co) r Hotel Sutter
" Howard E (Constance) (Cornyn & Kentfield) r 2651 Filbert
" John (John Kentfield & Co) r 318 Steuart
" John & Co shipping and com 318 Steuart

Kentley Josephine H tchr r 65 Valley

Kentner Walter tmstr r 305 Sweeny

Kenton Daisy C Mrs (Albemarle Apts) r 375 Eddy
" Dorothy E Mrs bkpr r 375 Eddy
" Fredk r 556 California
" Wallace C sec and treas Roman Paint Co r 375 Eddy

Kentucky House 2500 3d

Kentzel Jas R (Ella) porter r 2425 Franklin
" Vincent bkpr Marsh & McLennan r 2425 Franklin

Kentzell Dora M (wid Theo) r 517 8th Av Blvd
" Geo A (Dorothy) mach r 582a 3d Av
" Geo T r 517 8th Av
" Herbert J (Alice W) clk SP Co r 365 29th
" John lab r 995 Folsom

Kenville Frank L (Jennie) police r 139 Chattanooga

Kenward F Burton dentist 240 Stockton r Berkeley

Kenwood Apartments 1120 Hyde

Kenworthy Mary E Mrs r 402 Locust

Kenyon Alice r 562 Sutter
" Alphonse F (Bess) furniturewkr r 22½ 30th
" Curtis G office 135 Stockton r Hotel Victoria
" E C dist mgr Crosby Steam Gage & Valve Co r Burlingame
" Elsa C Mrs r 1900 Broadway
" Etta M sec r 1590 California
" Everett D r 2230 Mission
" Geo H tel opr SP Co r Oakland
" Hotel 201 Leavenworth
" Jas A salsn J E French Co r 1590 California
" Jos mgr Genl Accident Fire & Life Assurance r Mayfield
" Martin J lab r 479 3d
" Nora nurse r 650 Post
" R E with Genl Elec Co r Oakland
" R L (Edna) mgr r 1238 23d Av
" Robt F (Jessie) with SP Co r 621a Arguello Blvd
" Silas T basket mfr 1398 Church r 1335 25th Av
" Virginia Mrs r 232 Townsend

Kenzel Geo (Mabel) glasswkr r 739 34th Av

Kenzie John elev opr r 75 Shipley
" Wm r 920 Montgomery

Keogan John P (Lucillia) clk SP Co r 60 Hollis

KEOGH see **Kehoe and Keough**
" Brida nurse r 1048 Union
" Chas E atty r 157 Jordan Av
" Frances widow r 1571 McKinnon
" Frank T r 2542 Clay
" Jas cond r 57 Hartford
" Jas J soft drinks 370 Hayes r 448 Linden
" John A (Clara) musician r 664 Douglass
" Jos lab r 175 3d
" Lettia T Mrs r 157 Jordan Av
" Malarky lab r 2876 25th
" Marie (wid John) r 2542 Clay
" Mary Mrs r 389 Oak
" Rose clk Recorder Ptg & Pub Co r Berkeley
" Thos A (Keogh & Olds) r 157 Jordan Av
" Walter J (Rose) dept mgr Hale Bros r 438 24th Av

Tanks
Towers
Pipe
Silos
Boxes
Millwork

Write for Catalogues and Prices
Pacific Tank & Pipe Co.
Mercantile Box Co.
National Mill & Lumber Co.
318 Market St.
San Francisco
Kearny 3620

PACIFIC FOUNDRY COMPANY
18TH AND HARRISON STS. PHONE MISSION 1105
See Page 46

OLD MISSION
PORTLAND CEMENT
FOR PERMANENCE
See Page 33

KEOGH
" & Olds (T A Keogh, L M Olds) attys 68 Post
Keohan Clarence R tchr Pub School r 2525 Steiner
Keohane Annie (wid Michael) r 1506 Dolores
" Annie T steno SO Co r 894 22d
" Bessie (wid John) r 3168 23d
" Cornelius (Hannah) lab r 1021 Natoma
" Danl whsemn r 546 6th
" Jeremiah (Ellen) r 894 22d
" Jerome (Margaret) janitor r 714 27th
" May D clk r 894 22d
" Nellie (wid Danl) r 4044 24th
" Thos F (Charlotte) lieut SFFD r 619 12th Av
Keon Albert S butcher r 1340 Guerrero
" Hugh F Jr (Marion) atty Chronicle Bldg r 618 19th Av
" Lenora (wid Thos) r 2840 Harrison
" Louis A printer r 1340 Guerrero
" Louise H (wid Henry) r 1340 Guerrero
" Paul salsn r 1340 Guerrero
Keorkle Frank J salsn r 794 Hayes
Keoshaian Garabed jeweler r 317 Tehama
KEOUGH see Kehoe and Keogh
" Edwin E (Alma) mgr r 1541 20th Av
" Jas J with Internat Silver Co r 3029 Gough
" Jas W chauffr r 376 Bartlett
" John A (Hazel) salsn r 624 Shrader
" John P r 165 11th
" Lucy M Mrs r 376 Bartlett
" Myra (wid Thos) r 1008 Valencia
" Paul B clk r 367 15th Av
" Thos W (Elinore M) butcher 3809 24th r 3730 20th
" Wm J (Mary A) bkbdr r 367 15th Av
Keous Louis r 287 4th Av
Keown Guernsey H upholstr r 797 14th
" Jennie B r 797 14th
" Minette L Mrs (Hotel Palmer) r 480 Bush
Kepes Chas tailor r 528 Kearny
Kephart Anna C (wid Geo) r 263 Divisadero
" Cyrus J (Pearl) rep Splitdorf Elec Co r 175 26th Av
" Elsie M dressmkr r 263 Divisadero
KEPHART HORACE W (Elizabeth), atty-at-law, 73 Divisadero, tel Market 1793
" Russel E (Elaine) adjuster Cal State Auto Assn r 3125 26th
" Saml W eng PT&T Co r 263 Divisadero
Kephi A r 108 4th
Kepin Danl lab r 12a Henry
" Peter (May) miner r 12a Henry
Kepka Frank (Rose) (Howard Jewelry Co) r 766 Sutter
Kepler Andrew H (Anita) bkpr r 1167 Hayes
Keplinge John (Nellie) cook r 122 Shotwell
Keplinger Livingston B mgr Peters Cartridge Co r Berkeley
Kepner John M (Eva L) pres Down Town Assn of SF r 19 Jordan Av
Kepon Peter (Mary) ironwkr r 12a Henry
Keppa Ferris mach r 453 Charter Oak Av
" Homer G chauffr r 453 Charter Oak Av
Keppelmann Danl E (Orisa C) acct PM SS Co r 1230 Leavenworth
" Frances bkpr r 1230 Leavenworth
" Helen bkpr r 1230 Leavenworth
Kepple Edmund P (Ethel) autowkr r 2607 Diamond
Keppler August mech r 4855 Mission
" Eugene H (Margurite H) clk Sherman Clay & Co r 1334 Broadway
" Harry printer r 44 Rausch
" Saml (Mollie) restaurant 523 3d r 129 Point Lobos
Kepsel Dora r 33 Pearl
Ker Chas E (Maggie E) mgr r 117 Lyon
" Ernest R dentist Flood Bldg r 117 Lyon
Kerber Krezentia (wid Jos) r 3301 Army
" Louis (Caroline) marble str r 158 Precita Av
KERBY see Curby and Kirby
" Andrew G with SP Co r 1557 Sacramento
" Edwin r 1612 Washington
" Mary Mrs salswn City of Paris r 1144 O'Farrell
Kercheval Arthur L acct r 1931 O'Farrell
" Irene L dressmkr r 1931 O'Farrell
" Mary widow r 1931 O'Farrell
Kerek John (Lyytia) lab r 536 Waller
Kerekes Susan R widow r 1658 Sacramento
Keres L H r 387 Eddy
Kerfoot Claude W autowkr 861 Ellis r 345 Leavenworth
Kergan Josephine clk Niagara Fire Ins Co r 440 Geary
" Wesley W atty 495 California r Oakland
Kerhulas Geo mgr T P Kerhulas r 53 Verona Pl
" Theros P (Urania) soft drinks 182 3d r 53 Verona Pl
Kerins Clarence C (Mabel) (Cal Motor Delivery Co) r 1070 Page
Kerivan K J clk Hunter Dulin & Co r 1351 Mason
Kerker Edw millhd r 2056 Mission
" John N salsn r 384 Oak
Kerkorian Sagatal shoemkr 1032 Polk
KERLIN see Kehrlein
KERMAN FREDERICK R, publicity mgr Bank of Italy, r Oakland
" Jos with SP Hospital
Kermoyan Harry (Arzoloa) florist r 2892 Pine
KERN see Kearn
" Albert E (Eva S) sec Kern & Co Inc r 2567 Green
" Albert E with A R Gould r 1015 Van Ness Av
" Albert F ironwkr r 189 Corbett Av
" Albert S butcher r 1340 Guerrero
" Alma L steno r 87 Webster
" Archie W elev opr r 87 Webster
" B Stanley salsn r 3646 17th
" Carl (Nellie) ironwkr r 4126 26th
" Chas (Mary) tmstr r 57 Leese Av
" Chas J (Emelia I) contr r 3883 18th
" Claud L (Gertrude) clk r 3621 25th
" County Land Co 910 Am Nat Bank Bldg
" County Oil Lands Corporation 927 Hearst Bldg
" Elizabeth widow r 34 Castro
" Edw (Bessie) lino opr r 182 Castro
" Ella clk Walton N Moore D G Co r 738 6th Av
" Emile J lens grinder r 62 Rae
" Emily (wid Henry) r 900a Florida
" Eugene F (Dorothy) dept mgr W P Fuller & Co r 2373 Filbert
" Frank (Cezilia) (Kern & Husler) r 189 Corbett Av
" Fred J (Mary F) woodwkr r 547 Naples
" Garage 525 Jones
" Geo (Jessie) lab r 1073 Treat Av
" Geo A dep County Clk r 87 Webster
" Geo J (Alice) with Crocker Nat Bank r 1038 14th
" Harry tmstr r 1073 Treat Av
" Harvey C (Estelle) r 829 Fell
KERN HENRY (Charlotte), dealer in wall papers, 534 Sutter, tel Garfield 2399, r 433 Locust
" Henry F salsn r 1141 Leavenworth
" Hotel 160 Eddy
" Jas M (Mary K) electn r 1343 Page
" John (Cora) (Am Casings Co) r 671 19th Av
" John A (Anita) welder r 4011 19th
" Josie (wid Julius) r 87 Webster
" Kathryn Mrs with Fireman's Fund Ins Co r Alameda
" Louis (Anna) carp r 459 Fell
" Louis A (Ellen S) contr r 3646 17th
" Louis A printer r 1340 Guerrero
" Louise (wid Henry) r 1340 Guerrero
" Lydia salswn r 42 ½ Fair Oaks
" Margaret J Mrs r 1898 O'Farrell
" Maurice clk Assoc Oil Co r 1343 Page
" Mervyn A clk r 1343 Page
" Ora M clk SP Co r Oakland
" Paul salsn A Kern r 1340 Guerrero
" Pearl steno U S Fidelity & Guaranty Co r 558 Alvarado
" Ray L (Emma F) contr r 3721 17th
" River Oil Co 230 Sansome
" Rodrigo E tchr music 26 O'Farrell r Oakland
" Ruben W (Grace) garage 1255 California r 280 30th Av
" Rudolph canmkr r 900a Florida
" Russell A salsn W R Staats Co r Berkeley
" Stanley B mach r 3646 17th
" Stephen (Daisy) waiter r 1343 48th Av
" Susan B bkpr r 804 Divisadero
" Wm barber r 2334 Fulton
" Wm H r 1575 Pine
" Wm L (Leeta) switchmn r 622 Kirkham
" & Co (Inc) real estate 110 Sutter
" & Husler (F Kern, O Husler) artistic iron wks 468 Hayes
" Chris J (Letha) carp r 4449 18th
KERNAN see Kiernan
" Jas A (Stella) clk W P Fuller & Co r 38 Cotter
" John H hydrantmn SFFD r 860 Ashbury
" Mary asst cashr City of Paris r 1301 Geary
Kerner Blanche tchr music r 660 Bush
" Dorothy M tchr Pub School r 1340 Cole
" Eddie M barber r 74 6th

GLADDING MC BEAN & Co.
ARCHITECTURAL TERRA COTTA
ROOF TILE
HOLLOW TILE
FIRE PROOFING
VITRIFIED PIPE
TERRACOTTA PIPE
FACE BRICK
ETC.
OFFICE CROCKER BLDG.
PHONE DOUGLAS 540
SAN FRANCISCO
WORKS LINCOLN CAL.

C.W. MARWEDEL
MACHINE SHOP TOOLS AND SUPPLIES
BRASS COPPER STEEL
PHONE DOUGLAS 4180
76-80 FIRST ST.

AWNINGS
FOR THE
RESIDENCE
STORE
OR
FACTORY
AWNING
HARDWARE
& MATERIALS
AMES HARRIS
NEVILLE CO.
100 POTRERO AVE.
PHONE
MARKET 6100
See Page 9

PHONE MARKET 191 WILL & FINCK 1686 MARKET STREET
CUTLERY × BARBERS' SUPPLIES × SPORTING GOODS

KERNER
" Harry S (Alfreda) real estate Umbsen Kerner & Eisert r 462 25th Av
" Incinerator Co 77 O'Farrell
" Louis P (Minnie G) pres Umbsen Kerner & Eisert r 270 20th Av
" Michael J clk SO Co r 3434 Geary
" Minnie E (wid Henry J) r 1340 Cole
Kerney Jos r 2040 Scott
" Margaret salswn r 453 Dolores
" Loren (Mollie) r 495 17th Av
KERNS see Carnes and Kearns
" Francis P (Ada B) acct r 1044 Broderick
" Francis P Jr clk r 1044 Broderick
" Frank W civ eng 22 Battery r Berkeley
" Helen (wid John) r 252 Sanchez
" Jas (Alice) r 1134 Hampshire
" John B insp US Customs r 1666 O'Farrell
" Katherine C (wid Peter) r 1239 Willard
" Louise tchr Pub School r 1239 Willard
" Matthew salsn r 1134 Hampshire
" May E tchr Pub School r 1239 Willard
" Wm with Franklin Hospital
" Zita E clk r 1044 Broderick
Kerny Edw (Bessie) printer r 182 Castro
KERR see Ker
" Alex McD salsn Pierce Arrow Pac Sales Co r 580 Geary
" Alice nurse r 1345 12th Av
" Alice R steno r 3834a 17th
" Andrew L (Leonore) mgr Steiger & Kerr Stove & Foundry Co r 1208 8th Av
" Archie E salsn de Bruton Motor Co r 636 Bush
" Arthur autowkr r 375 Winfield
" Arthur L clk WU Tel Co r Oakland
" Bessie r 1163 Bosworth
" Bethel E clk SP Co r 364 Eddy
" Beulah (wid Bertram) r 1248 46th Av
" Chas (Maude E) plumber r 2921 Irving
" Christine (wid Jas) r 1124 O'Farrell
" Douglas salsn Roberts Mfg Co r Alameda
" Emma A dressmkr r 1117 Leavenworth
" Ethel E steno Cal Pkg Corp
" Florence r 1124 O'Farrell
" Frances milliner r 400 Octavia
" Francis J (Elizabeth) r 868 Waller
" Geo P glasswkr r 213 Shotwell
" Geo R (Alice) contr r 1355 19th Av
" Geo R (Margaret) lab r 434 Mangels Av
" Geo T (Anna M) atty 21 Columbus Av r 778 Pine
" Gifford & Co (Inc) exporters 260 California
" Gussie (wid Malcolm) r 3378 22d
" Hattie (wid John) r 2830 Harrison
" Hazel ctr r 2830 Harrison
" Henry J (Grace) plumber r 132 Langton
" Horsley J (Frances W) butcher r 312 Montcalm
" Ignatius A (Martha) mar eng r 261 Valencia
" Jas pres Roberts Mfg Co r Alameda
" Jas D firemn r 3834 17th
" Jas E mining 681 Market r Oakland
" Jas W clk Wildberg Bros r 216 Bemis
" Jas W musician r 3018 California
" Jas W (Elizabeth) pres Steiger & Kerr Stove & Foundry Co r 92 Palm Av
" J E r 3220 16th
" John (Minnie) carp r 870 14th
" John driver r 1492 Ellis
" John C (Lynn) agt r 406 Noe
" John C with Roberts Mfg Co r Alameda
" Jos driver r 400 Octavia
" Jos F mach r 3834 17th
" Josephine M (wid Alex) kennels r 190 Vernon
" Lancelot R (Lillian) mstr mar r 236 6th Av
" Lansing B (Lillian C) sales mgr Steiger & Stove Foundry r 28 Atalaya Ter
" Leona clk r 1124 O'Farrell
" Lettie clk r 502 8th Av
" Margaret r 445 Castro
" Margaret M r 3834 17th
" Maria M (wid Matthew) r 3444 16th
" Martin (Kerr & Monte) r Berkeley
" Martin janitor r 445 Castro
" Mary A (wid Jas W) r 3834 17th
" Nellie (wid Wm) r 1795 McAllister
" Nellie clk r 400 Octavia
" Reverdy J (Burrows & Kerr) r 925 Geary
" Robt I (M Norma) sec Cal Metal and Mineral Assn r 1649 Anza
" Rowena G (wid Wm W) r 2160 Vallejo
" Ruth S r 1169 Oak
" Saml W (Dorothy) salsn Incandescent Supply Co r 411 O'Farrell
" Thos painter r 494 6th
" Thos B (Emma S) (Neal, Stratford & Kerr) r 1016 Balboa

KERR
" Walter (Frances) butcher r 312 Montcalm
" Walter H clk r 1185 Pine
" Wm r 149 3d
" Wm J clk r 445 Castro
" Wm J drftsmn PT&T Co r 2255 Mariposa
" Wm J (Dorothy) phys r 684 Funston Av
" Wm L mtrmn r 1736 Bryant
" Wm M pressmn r 139 Henry
" Wm W Mrs r 2160 Vallejo
" Winifred steno J D Galloway 1 Montgomery
" & Monte auto reprs 1025 Golden Gate Av
" Mary L (wid Albert G) r 1284 Dolores
Kerresey Robt G (Clotilde) rigger r 1183 Le Conte Av
Kerrick Cordelia r 1250 California
KERRIGAN see Carrigan
" Annie G r 560 Lyon
" Bridget widow r 960 Hampshire
" Catherine Mrs r 2150 Washington
" Earle B wireless opr r 2843a Harrison
" Edw B clk Royal & Queen Ins Co r 2843a Harrison
" Ella milliner r 240 28th
" Ellen M (wid Jas J) r 556 4th Av
" Ellen M (wid Thos J) r 521a 2d Av
" Esther steno r 809 Noe
" Ethel K steno r 556 4th Av
KERRIGAN EUGENE J, investigator, 733 Mills Bldg, tel Garfield 1858, r 556 4th Av, tel Pacific 4719
" Frank lab r 829 Howard
KERRIGAN FRANK H, associate justice Dist Court of Appeal r 897 California
" Frank W (Monica) sergt Police r 853 Wisconsin
" Hattie clk Federal Res Bank r 1700 Bush
" Jas P (Margaret) coppersmith r 115 Thornton Av
" Jas S (Beulah) driver r 1021 Shotwell
" Jas W (Mary F) riveter r 2713 Bryant
" Janet press hd Larkin Spec Mfg Co r 2843a Harrison
" John clk PG&E Co r 521 2d Av
" John F (Eileen) clk r 3782 26th
" John J (Emma) notary r 516 42d Av
" John S (Ethel) r 1021 Shotwell
" Julia r 1651 Church
" Katherine bkpr B Burns Co r 1100 Sanchez
" Katherine dressmkr r 560 Lyon
" Louis J agt WP Ry Co r Berkeley
" Lucille C steno Crane Co r 519 2d Av
" Margaret seamstress I Magnin & Co r 3782 26th
" Margaret L dressmkr r 560 Lyon
" Marie clk r 560 Lyon
" Marie A clk r 1235 Caroline
" Mary r 69 Lloyd
" Mary A (wid Patk) r 560 Lyon
" Mary E Mrs r 750 Guerrero
" Mary E bkpr Iron & Steel Contracting Co r 1730 Noe
" Mary L steno r 521a 2d Av
" Matthew J watchmn SF Hospital
" Nora M steno r 809 Noe
" Owen J (Catherine) lab r 1235 Carolina
" Paul (Catherine) r 275 27th
" Philip J (Alice) supt Kohl Bldg r 321 2t8h
" Thos (Julia) chauffr r 183 Valley
" Thos (Elizabeth) soft drinks 1100 Sanchez
" Thos A police r 1700 Bush
" Thos C photogr Shell Co r 321 28th
" Thos M salsn r 1100 Sanchez
" Thos J clk Anglo & London Paris Nat Bank r 521 2d Av
" Walter J solr The Bulletin r 1507 California
" Wm (Bertha) r 809 Noe
" Wm F (Jeanette) tmstr r 2843a Harrison
" Wm J bkpr r 556 4th Av
Kerrins Clarence C (Mabel) chauffr r 1070 Page
Kerrison Jean E bkpr r 1969 Hayes
" Robt E r 1969 Hayes
" S M Co (S M Kerrison J S Green R S Stephens E P Nelson) show cards 908 Market
" Stephen M (Winifred) (S M Kerrison Co) r 21 Lapidge
" Wm H r 1969 Hayes
Kerrugen Chas (Cora) mfrs agt 180 New Montgomery r 454 26th Av
Kerruish Edw J (Carolyn) salsn r 209 Lincoln Way
" Harry E (Edith) salsn r 1715 Pacific Av
Kerschoff F C r 76 3d
Kershaw Robt (Grace) lab r 444 Stanyan
Kershell Matt (Elvera) r 14 Heron
Kerske Hilda W Mrs r 626 15th Av
Kersner Michael baker r 193 4th

Globe-Wernicke Book Cases and Files
H. S. CROCKER CO., Inc., Agents : 565-571 MARKET ST.

FILMER BROS. ELECTROTYPE CO. 330 JACKSON ST
LAW BOOK PRINTERS
ELECTROTYPERS AND STEREOTYPERS
TELEPHONE DOUGLAS 5384

ZELLERBACH PAPER CO.
BATTERY STREET AT JACKSON, SAN FRANCISCO

Kerst Grace Mrs waitress r 1105 Geary
KERSTEN see Carsten
" Chas mach Air Compressor & Equip Co r 1120 Broadway
" Ruth M clk Am Nat Bank r Oakland
Kerstick G artist r 734 Larkin
Kerth John G (Margaret) r 615 18th Av
" Louis r 615 18th Av
Kertis John (K & S Auto Top Co) 3843 20th
Kertz Israel (Sarah) grocer 439 Duboce Av
" Jos H (Laura) salsn r 526 Lyon
Kervan Clara B Mrs r 1389 Golden Gate Av
" Ida M prin Pub School r 1464 McAllister
Kervin Jas C chemist r 65 Westwood Drive
" John J (Mary) mar eng r 25 Chattanooga
KERWIN see Kirwan and Kirwin
" Danl M r 4089 25th
" Edw P (Ethel) clk SP Co r 169 12th Av
" Francis J hlpr r 651 Edinburgh
" Frank J. (Lillian M) garage mgr r 1627 Jackson
" Genevieve M r 1350 Washington
" Geo W with S & G Gump r 1405 Clement
" Helen R typist SO Co r Oakland
" Jas (Ella) florist r 1376 Broadway
" Jas J (Caroline) with Examiner r 1387 Funston Av
" John r 207 7th Av
" John A (Mary) salsn Guarantee Battery Co r 1560 Sacramento
" John P (Ellen) bkpr r 252 3d Av
" Lawrence (Rae) supt r 706 Polk
" Marie L (wid Louis J) tchr Pub School r 1350 Washington
" Maud E (wid Jas) r 690 Linden
" Roger L r 1350 Washington
" Thos J garage 1019 Clement r 252 3d Av
" Violet G Mrs r 2861 California
Kerz Helen E clk US Bur Pub Roads r San Anselmo
Keseberg Richd (Agusta) mgr Alpert Pkg Co r 1435 Fulton
Keser Frank L (Stock & Keser) r 730 Eddy
Keshishian Esther (wid Hartune) r 768 Church
Kesketh Jerome A mach r 1899 Diamond
Kesler Edith L mgr Margaret Clayes r 1048 Union
" Harry A with Dick & Simpson r 679 Pine
" Herman (Tillie) carp r 1076 Guerrero
Kesner Mary (wid John) r 11a Lafayette
Kessack Geo (Dora) watchmn r 159 19th Av
" Jas porter r 159 19th Av
Kessel Frank J atty 703 Market
" Henry J (Madelaine) (Henry J Kessel & Sons) r 475 31st Av
" Henry J & Sons (H J, H W and H V) props Lincoln Park Nursery Geary and 31st Av
" Henry W (Henry J Kessel & Sons) r 475 31st Av
" Herbert V (Henry J Kessel & Sons) r 475 31st
" Wm P salsn Berger Mfg Co r 584 36th Av
KESSELER see Kessler
" Jos F clk SP Co r Oakland
Kesselring Ferdinand (Antonia) ironwkr r 6339 California
Kessell Wm (Clara) mstr mar r 3836 Army
Kessen Jas M (Marion) steno Bd of Supervisors r 1579 Dolores
KESSING see Keesing
" Chas B police r 255 Central Av
" Edw F (Minnie L) draymn 672 Paris
" Elmer L (Marguerite) chiropractor 20 Octavia
" Geo M barber 672 Paris
" Herman A (Mabel) credit mgr Western Cal Fish Co r 2442 Leavenworth
" Mary A with Bank of Italy r 2349 Leavenworth
KESSLER see Kesler and Kesseler
" Adam (Emma) baker r 148 Hearst Av
" Adolph baker r 129 Bradford
" Albert & Co art gds 180 New Montgomery
" August lab r 862 14th
" Belle Mrs r 1859 Post
" Balthasar (Catherine) carp r 840 Filbert
" Benj (Elizabeth) mach r 1478 McAllister
" Chas mach r 1478 McAllister
" Edna V clk r 418 Elizabeth
" Edw r 1048 Union
" Edwin B clk Baker Hamilton & Pac Co r 418 Elizabeth
" Edwin S drftsmn r 321 Sanchez
" Fred G soft drinks 276 3d
" Geo (Martha) bottler r 862 14th
" Hans G buyer r 129 Bradford
" Henry molder r 142a Langton
" Henry (Louisa V) v-pres Union Mach Co r 321 Sanchez
KESSLER
" Jack H (Helen) (SF Leather Goods Co) r 22 Gough
" Jake (Freda) (Kessler & Wiesman) r 19½ Capp
" John J (Kunigunde) baker r 129 Bradford
" John (Dora) salsn Borden Sales Co r 244 20th Av
" Jos r 1 Kentucky Pl
" Jos (Sylvia R) jeweler 2376 Mission r 3048 16th
" Kenneth M (Jourdanna) (LaParisienne) r 562 20th Av
" Lena acct r 633a Capp
" Leo (Hazel) driver r 3559 17th
" Louis lab r 26 Prospect
" Mabel E steno SO Co r 352 Geary
" Martin (Veronica) mach r 418 Elizabeth
" Mary r 684 2d Av
" Otto G baker r 129 Bradford
" Richd H mfrs agt 833 Market r Oakland
" Richd T restaurant 142 California r Berkeley
" Sidney r 562 20th Av
" Theo D mfrs agt 153 Kearny r 562 20th Av
" Wm asst eng US Geological Survey r Berkeley
" & Birnbaum embroideries 222 Kearny
KESSLER & WIESMAN (J Kessler J Wiesman), Fashion Cloak and Suit House, mfrs cloaks and suits, 1905 Fillmore, tel West 2358
Kesson Alice F steno Genl Motors Acceptance Corp r Washington Hotel
Kest John J (Catherine) electn r 572 Vermont
Kestel Geo grocer 314 Athens
Kestenbaum Jetty Mrs tailoress r 889 Noe
KESTER see Kister
" Edw C priv sec Robert Dollar Co r Burlingame
" Harvey C (Caroline) soft drinks 1240 Bryant r 54 Cypress
" May clk r 1288 Mission
Kestler Amalia (wid Henry) r 947 Fillmore
" Antone (Vinna) whse supt Mangrum & Otter r 205 Missouri
" Elwin clk Mangrum & Otter r 205 Missouri
" Henry G pres SF Elec & Hdwe Co r 947 Fillmore
" Pauline J steno r 947 Fillmore
" Frank (Christina) r 682 6th Av
Ketcham Agnes steno E I duPont deNemours & Co r Alameda
" Jessie G Mrs r 1523 Hyde
" Minor E firemn r 3604 Army
Ketchum A driver r 50 Turk
" Hubert W guard Fed Res Bank r Sausalito
" Wm r 111a Fillmore
Ketensky Jos bartndr r 225 Powell
Ketjen Edw J mach r 200 Miramar Av
" Frederique W steno r 318 Parnassus Av
" Henry A C bkpr Canadian Bank of Com r 300 Miramar Av
" Wilhelmina E (wid Wm) r 318 Parnassus Av
Ketler John C mach r 2000 Lyon
" Katharine nurse r 2000 Lyon
" Mary P (wid Wm) r 2000 Lyon
Kett Wm F gen mgr Mountain Copper Co r Berkeley
Kettenberg Sherman H (Evelyn) stoves 1034 Valencia r 1026 Masonic Av
Kettenburg Anna typist r 4217 25th
" Carl clk Am Can Co r 407 Locust
" Gus H clk Assoc Oil Co r 407 Locust
" Henry cook r 995 Folsom
" Herman lab r 4217 25th
Ketter Harriet student r 1536 Ellis
KETTLE see Kittle
" Amelia stewardess r 829 Mason
" John (Katherine) lab r 1237 Eddy
" Renc (Belle) lbrmn r 2365 Bryant
" Robt lab r 1237 Eddy
Kettles I with Examiner r 1232 15th Av
Kettlewell Katherine Mrs r 658a 8th Av
" Leo O vulcanizer 18 Valencia r 214 Haight
" Maude steno Cal Pkg Corp
Kettner Edw driver r 492 3d Av
" Olive C clk clk PO r 492 3d Av
Keuerleber Anna M Mrs (Sonora Apts) r 1207 Bush
" Fredk W (Mary) r 1233 Hayes
Keuffel & Esser Co office supplies 30 2d
Keune John C (Salesia) marblestr r 299 Guttenberg
Keuneth Lavin messgr PT&T Co r Oakland
Keup Emil (Bertha) autowkr r 408 Jersey
Kevic Stanl furrier r 1520 Sacramento
Kevie Helen r 3907 18th

WALKER
Electric
Trucks
REDUCE
CITY
DELIVERY
COSTS
ELWELL
PARKER
Electric
Industrial
Trucks
and
Tractors
SAVE TIME
AND MONEY
IN
WAREHOUSE
AND
FREIGHT
HANDLING
OPERATIONS
IRA G.
PERIN
Distributor
458
Natoma St.
PHONE
SUTTER
1476
ELECTRIC
SERVICE
GARAGE
Operated
for the
Charging
and Care of
ELECTRIC
TRUCKS

PUMPS WINDMILLS, GASOLINE ENGINES
WATER SYSTEMS
PACIFIC PUMP & SUPPLY CO. : 853 FOLSOM STREET

CENTRAL COAL CO.
Kearny 2647
HI-HEAT COAL
PROMPT DELIVERY A TON OR A CARLOAD
351 California St.
See Page 40

MURRAY & READY
LEADING EMPLOYMENT AGENTS
782 to 786 HOWARD STREET, S. F. * PHONES SUTTER 1205 1206

Keville A lab r 377 3d
" Frank car repr r 909 Dolores
" Hugh J (Kahn & Keville) r 21 Urbana Drive
" John (Ella) firemn SF Hospital r 909 Dolores
Kevorkian John waiter r 144 O'Farrell
Kewanee Boiler Co C U Martin mgr 216 Pine
KEWANEE WATER SUPPLY CO, Simonds Machinery Co agents, 117 New Montgomery, tel Kearny 1457
Kewell Chas H (Nettie) (Chas H Kewell & Co) r San Mateo
" Chas H & Co fishing tackle 140 Duboce Av
" Hester Mrs r 700 Baker
Kewnig Edw millhd r 340 30th
Key Albert H electn r 1037 Fillmore
KEY JNO L (Elsie), scrap iron, pig iron, coke and rails, 403 Call Bldg, tel Sutter 4116, r 2858 Franklin
" Margaret C r 1245 Washington
" Route Ferry Ferry Bldg
KEY SYSTEM (S F Oakland Terminal Railways) Ferry ft Market, office 22d and Grove, Oakland
" Walter (Julia A) carp r 3951 18th
" Wm r 253 3d
Keyer Chas J (Mary) v-pres McMahon & Keyer r 1103 Dolores
" Frank A (Elizabeth A) mtrmn r 651 Central Av
KEYES ALEXANDER D (Kate S) (Keyes & Erskine), pres Humboldt Savings Bank, r 3476 Jackson
" Chas B mach Krogh Mfg Co r Berkeley
" Edith r 164 Grattan
" Effie E salswn r 1326 Hyde
" Elizabeth M cashir 1400 Washington
" Ethel clk r 119 Haight
" Frank H r 608 O'Farrell
" Geo salsn r 639 Mason
" Geo H journalist r 660 Bush
" Harry S clk r 1125 Ellis
" Jas W r 771 7th Av
" John W (Christina) clk Grinnell Co of the Pac r 771 7th Av
" Jos J mtrmn r 3032 Fillmore
" Lester M clk Holbrook Merrill & Stetson r 242 Turk
" Mary r 1400 Post
" Richd A Mrs r 545 Post
" Wm F (Laura) carp r 1035 Pierce
KEYES & ERSKINE (Alexander D Keyes Herbert W Erskine), attys-at-law, 1006 Humboldt Bank Bldg, tel Kearny 673
Keym Carrie Mrs r 1819 Laguna
" Gustave lab r 1460 O'Farrell
Keys Agnes E (wid Jos A) r 348 Funston Av
" Axel M (Clara B) (Larsen Hotel) 56 Eddy
" Benj P (Keys-Stumm Co) r Berkeley
" C W r 108 4th
" Elizabeth F phys 391 Sutter r 1331 Greenwich
" Jas chauffr r 3143 Washington
" John pressmn Hancock Bros r 978 Ellis
" Levi miner r 55 30th
" Robt E dentist 391 Sutter r Berkeley
" -Stumm Co paper rulers 560 Mission
Keysall Chemical Co 30 Main
KEYSER see Kaiser, Kayser and Keiser
" Adele (wid Paul) r 162 Funston Av
" Carmel widow r 1231 O'Farrell
" Elie (Minna) stocks and bonds Phelan Bldg r 1499 Sutter
" Elizabeth tchr r 162 Funston Av
" Ferdinand tanner r 3168 26th
" F Morgan (Ada) with Pac Coast Bur Emp Research r 235 San Leandro Way
" Frances bkpr r 162 Funston Av
" Herbert H supt Pac Auto & Eng School r Oakland
" Howard supervisor PT&T Co r 425 Judah
" Lawrence H drftsmn r 1420 6th Av
" Paul (Adele) seeds and grain 326 Clay r 162 Funston Av
" Ramon E (Elsie M) salsn r 1455½ 19th Av
KEYSTON BROS, J W Keyston pres, S A Keyston v-pres, J W Keyston Jr sec, W D Keyston treas, wholesale harness, saddlery, leather and shoe findings, 461 Mission, tel Douglas 470
" Fredk B (Marie) salsn Keyston Bros r 126 8th Av
" Garton D atty Mills Bldg r 2680 Green
" Geo N (Hazel E) (Leib-Keyston & Co) r 1166 Haight
" Jas W (Leila) pres Keyston Bros r 32 Parnassus Av
" Jas W Jr (Effie M) sec Keyston Bros r 912 Clayton
KEYSTON
" Saml A v-pres Keyston Bros r San Mateo
" Wm D (Antoinette N) treas Keyston Bros r 2901 Pacific Av
Keystone Apartments 1369 Hyde
KEYSTONE BOILER WORKS (Main Iron Works), 7th, Daggett and 16th, tel Market 752
" Creamery (Inc) 2002 Mission
" Dredging Co 433 California
" Electric Co 2799 California
" Engraving Co 830 Market
" Hotel 54 4th
KEYSTONE JEWELRY CO (A Isaacs), 756 Market, tel Kearny 1877
" Lubricating Co 46 Davis
" Mfg Co 284 Clementina
" Ornamental Iron & Bronze Works 830 Howard
" Printing Co 143 2d
KEYSTONE TIRE SALES CO No 2 (Inc), 818 Van Ness Av, tel Prospect 996
" Vulcanizing Works (C J Smith) 700 Golden Gate Av
" Watch Case Co The 150 Post
KEYSTONE WATER CO, sanitary drinking water for homes and offices, 318 Leavenworth, tel Prospect 2880
Keyt John E (Julia L) r 943 Shotwell
Keza Michael (Josephine) elev opr r 615 Hayes
Kezar Adelbert S r 1736 Larkin
" Mary (wid Geo N) r 1736 Larkin
" Mary A r 2000 Laguna
Kezas Frank G clk SP Co r 29a Clara
Kholen Julius r 344 4th
Khorge Esper (Adma) (Wm E Khorge & Bro) r 1686 Page
" Wm E (Wm E Khorge & Bro) r 1686 Page
" Wm E & Bro (W E and E) cone mfrs 1235 Folsom
Khou Edw r 18 Joice
Khouri Amiel lab r 447 Connecticut
" John (May) clk r 1247 Valencia
Khyen August (Ann) piano repr r 1377½ Hayes
Kiadas Geo r 117 4th
Kibbe Geo R acct RR Com r Oakland
" Laverne H (pres Cobbledick-Kibbe Glass Co) r Oakland
Kibbee Gladys bkbdr r 1520 Leavenworth
" Roy C (Alice) (Geo A Duddy & Co) r 1418 Leavenworth
" Wallace L (Ethel) sec-treas Johnck Beran & Kibbee r 908 Powell
Kibbler L B r 1105 Larkin
Kichleman Lucille clk r 2758 22d
Kickhofel Edwin L (Nellie) cashr Am Express Co r 2333 Market
Kidchoh Chester lab r 364 9th
KIDD see Kydd
" Alex M atty Balfour Bldg r Oakland
" Arthur (Daisy) pres Marsh & Kidd Corp r 1422 Plymouth Av
" Elmore (Millie) acct r 3358 21st
" Erma J clk r 2212 Sutter
" Harry E salsn r 1826 Webster
" Jas (Rose) painter r 2256 Filbert
" Jas B (Anita) eng Harbor Com r 349 Cherry
" Jennie S clk T A Strobridge r San Carlos
" John (Mary) lab r 22 Lyell
" John J shirtctr r 2433 Folsom
" John S (Clara L) eng r 56 Taraval
" Katherine (wid John) r 2433 Folsom
" Lois C pub steno 1207 Hearst Bldg
" Louise (wid Alex) r 349 Cherry
" May F widow r 867 Golden Gate Av
" Robt B grocer 1 Merritt
" Rodnal S insp SO Co r Oakland
" Roy mach r 402 Locust
" Wm clk r 453 Kearny
Kidder Chas A clk W R Grace & Co r 615 Diamond
" Ellen T (wid Chas A) r 615 Diamond
" Frank glazier r 293 4th
" Maude nurse r 562 Hayes
" Monroe C mgr Manufacturers Indemnity Exch r Berkeley
KIDDER PEABODY & CO, Mitchum, Tully & Co, correspondents, 315 Montgomery, tel Douglas 8484
" Sarah A (wid John) r 2020 Lake
Kidell Ida widow r 771 Turk
Kidney David lab SO Co r 396½ Shotwell
" Jos lab r 206 Surrey
" Victor H drftsmn PG&E Co r Oakland
Kidson Beatrice M Mrs steno First Fed Trust Co r 2334 Pacific Av
Kidston Mary A Mrs tchr Pub School r 1244 5th Av

PRINTERS
BOOKBINDERS
STATIONERS
LITHOGRAPHERS
LOOSE LEAF LEDGERS
TYPEWRITER SUPPLIES
H. S. CROCKER COMPANY INC.
565-571 MARKET ST.
TEL. DOUGLAS 5800
ALSO AT LOS ANGELES SACRAMENTO OAKLAND

FAIRBANKS SCALES
OIL ENGINES STATIONARY AND MARINE
ELECTRIC MOTORS STEAM PUMPS—SUPPLIES
FAIRBANKS-MORSE & CO.
651 MISSION STREET See Page 70 PHONE DOUGLAS 3585

BLAKE, MOFFITT & TOWNE
PAPER
37, 41 and 45 FIRST STREET
SAN FRANCISCO

Kidward May E (wid Jas) r 1282a Page
" Nora Mrs r 790 Page
Kidwell Annie widow r 730 Dolores
" Emily S Mrs nurse r 1601 Sacramento
" Geo G (Elsa) agt r 31 Divisadero
" Jos D (Hattie E) boilermkr r 47 Guerrero
" Kennett J clk r 730 Dolores
" Patricia Mrs clk r 1601 Sacramento
" Wm N r 1469 Sacramento
Kieb John A clk r 245 Sanchez
Kiefer Edgar (Maltzer & Kiefer) r 157 Powell
" Frank cooper r 975 Harrison
" Frank H salsn Blake Moffitt & Towne r 1493 6th Av
" Gustavus H (Tillie) r 427 Vicksburg
" Harry N (Nell Y) salsn r 1766 Hayes
" Jacob E (Rose) cigars 4629 18th
" Nettie W (wid Frank H) r 438 26th Av
" Nicholas J (Carrie) tchr music r 1990 Folsom
" Philip (Meta) r 1040 Page
" Wm C genl agt Am Ry Ex Co r 1429 7th Av
Kieferdorf M G auditor Cal Trans Co r Oakland
" Wm J with Bank of Italy r Oakland
KIEFFER see Keefer, Keiffer and Kiefer
" Celestin (Elizabeth) soft drinks 300 Shotwell
" Edw J (Lulu) sales agt Hamersley Mfg Co r 641 O'Farrell
" Elzever (Margaret) carp r 875 Castro
" Frank with Shreve & Co r 875 Castro
" Henry (Teresa) r 1251 Egbert Av
" Kenneth (Minnie) comp r 2041 Howard
" Marie (wid Frank) r 152 Wool
" Raymond r 936 Hollister Av
" Stephen E cons eng 57 Post
KIEHL see Keil and Kyle
" Henry lab r 82 Perry
KIEL see Keil
" Annie cigarmkr r 289a 30th
" Barthold (Hannah E) r 314 11th Av
" Francis cigarmkr r 289a 30th
" Morris (Blanch) grocer 1834 Lyon
" Wm (Marie) watchmkr r 396 Laidley
" & Sons (P and G H) 261 California
Kielbar Harold G electn r 1345 Sacramento
Kieldsen Helen tchr Cogswell Poly Col r 146 McAllister
Kieleger Frank J (Louise) bkpr Plant Rubber & Asbestos Wks r 210 Coleridge
Kielema Meis seamn r 230 Scott
Kieler May A r 2297 Franklin
Kieley Philip (Anastasia) firemn r 44 Clara
Kielty Jos T (Constance) salsn r 1985 Grove
" Patk J pkr r 755 10th Av
" Stephen A bkpr Link Belt-Pac Co r 755 10th Av
" Wm P (Kielty & Dayton) r 592 20th Av
" & Dayton printers 163 California
KIELY see Keely, Keily and Kiley
" Eugene A real est Crocker Bldg
" John (Julia) lab r 47 Germania
" Patk paver r 907 Dolores
" Philip cond r 3601 26th
" Thos J (Ella) janitor r 313a San Jose Av
" Thos J Jr clk W J Byrnes & Co r 313a San Jose Av
Kiem Christian r 148 Bertita
" Geo E (Mildred) pressmn r 148 Bertita
" Herman orderly Relief Home
KIEN JOHN, TUNER, Sherman, Clay & Co, r 945 Hayes
Kienast Leopold musician r 280 Precita Av
Kienlen Christ cook r 1390 O'Farrell
Kientz Edw B acct Albers Bros Milling Co r San Leandro
" Louis (Laurine) baker r 1278 16th Av
KIENZLE see Kinzel and Kinzle
Kiep Chas F clk r 1252 Fell
" John H (Jennie) tmstr r 1252 Fell
" Lloyd tmstr r 1252 Fell
" Montague J (Ruth) asst supervisor Am Ry Ex Co r 1252 Fell
Kiepen Amelia (wid Herman) r 222 Plymouth Av
" Chas E (Florence) (Kiepen & Co) r 6067 Mission
" Clara steno r 222 Plymouth Av
" & Co butcher 206 Plymouth Av
Kier Grant A salsn r 1751 Market
Kieran Peter carp r 1442 48th Av
KIERCE see Kearce
KIERCE FRANCIS J (Martha E) atty-at-law, 1103-1107 Claus Spreckels Bldg, tel Kearny 4658, r 1024 Masonic Av, tel Park 1787
Kiering Simon (Marie) horseshoer r 164 27th
KIERNAN see Kernan
" Anna widow r 460 Head
" Clarence E supt Star Theatrical Lighting Co r 523 Alvarado
" Edna M bkpr r 1208 Divisadero

KIERNAN
" Ellen (wid Bart) r 469 Shotwell
" Eva r 184 Clinton Park
" Henry lab r 460 Head
" Jas cooper r 78 Converse
" John r 157 4th
" John cooper r 78 Converse
" Jos A (Hazel) plastr r 779 Guerrero
" Katherine (wid Peter) r 237 27th
" Louise widow r 87 Maynard
" Mae r 497 15th Av
" Mary steno r 460 Head
" Mary steno Tubbs Cordage Co r 469 Shotwell
" Rose K (wid Matthew) r 2569 Folsom
" Thos F (Margaret) (Kiernan & O'Brien) r 1484 Page
" Thos F stone ctr 1517 19th Av
" Wm J (May) plastr r 158 Lee Av
" & O'Brien (T F Kiernan, R J O'Brien) plumbers 1756 Mission
Kierns Wm foremn Daily News r St Regis Apts
Kierski Sam (Mae) (Lee & Kierski) r 495 10th Av
Kieruliff Arthur Wallis Rev Associate rector St Pauls Church r Berkeley
" A W (Adelaide J) ins r 2345 Larkin
" Geo D (Holmes Investment Co) r Berkeley
" Thos C (Georgina) v-pres North Am Oil Cons r 15 Walnut
" W Jos L (Kate P) pres Architect & Engineer r 2311 Broderick
Kiesan Augusta sec r 404 Maple
Kiesel Fred (Hazel) auto painter 575 Fulton r 516 Gough
" Marie clk Buckbee Thorne & Co r Oakland
KIESER see Keiser, Kaiser and Keyser
" Fredk C (May) candies 634 Market r 154 Sears
" Herman J cigars 158 Mason r 948 Mission
" Leland J (Jessie) tobacco r 1017 Irving
" Victor J salsn F C Kieser r Oakland
Kiesling Herman turner r 3712 20th
Kiesow Paul F cond r 615 29th
Kiessig Wm F atty 216 Pine r Berkeley
Kiewe Abraham (Rosalie) salsn r 605 9th Av
Kiewitt Wm salsn r 1036 Ellis
Kiewiz Frank acct r 1125 Ellis
Kifer Alvernon Mrs telegr r 562 Sutter
Kight Howard E (Elizabeth) driver r 1490 Pine
" Nellie r 702 Broderick
Kihlstrom Edw J (Elia) lab r 131 Ord
Kihn Albert E clk SO Co r Oakland
" Herman J clk SP Co r Alameda
Kikly Jos E (Minnie) pkr r 361 3d Av
KILAUEA SUGAR PLANTATION COMPANY, C F Jacobson sec, 2 Pine, tel Douglas 408
Kilborn Augustus H salsn r 1480 7th Av
" Chas A driver r 754 Broadway
" Leland with PT&T Co r 1480 7th Av
Kilbourne Edw L sec Cal Barrel Co and The Koster Co r Redwood City
" Eugenia cashr r 1245 Broadway
KILBOURNE & CLARKE MFG CO (Seattle) Ship Owners Radio Service Inc reprs, Radio and electrical engineers, 24 California, tel Sutter 40
Kilbride Howard J salsn r 65 Dorland
Kilburn Earl B mgr Campbell Heath & Co r Oakland
" Walstine (Jane) paintmkr r 147 Tiffany Av
Kilbury Wm N (Anne) eng r 1255a 47th Av
Kilby Mary r 2240 Jackson
Kilcar Nicholas (Winifred) r 4646 California
Kilcline Wm reporter SF Call r Press Club
Kilcourse Agnes opr r 79 Brosnan
" John M lab r 79 Brosnan
" Martin P (Gertrude) clk r 1765 Chestnut
Kilcoyne Jas r 3184 23d
" Mae A steno Linde Air Products Co r 223a 29th
" Mary (wid John) r 1485 15th
" Margaret tel opr r 223a 29th
" Patk (Bridget) lab r 223a 29th
" Stanly J (Ethel) electn r 3184 23d
" Thos chauffr r 1909 Howard
Kilcullen Michl r 240 Lake
Kildahl Wm barber r 1137 Folsom
Kilday Catherine A (wid Patk) r 3667 19th
" Edw F salsn r 786 McAllister
" Frank W bkpr r 3667 19th
" Gertrude clk r 3816 19th
" Jos F (Madge) mach r 1674 Filbert
" Madge (el opr r 1674 Filbert
" Mary C clk Cal Pkg Corp r 24 Belcher
" Patk lab r 24 Belcher
" Teresa Mrs r 498 Duboce Av

THOMSON & EVANS STEAM AND POWER PUMPS
C. H. EVANS & CO. 187 Fremont St.

See Page 59

See Page 34 Buyers' Guide
WESTERN BUILDERS SUPPLY CO
"Compo Carving"
135 Second St.
Tel. Kearny 1991

C. W. MARWEDEL
MACHINE SHOP TOOLS AND SUPPLIES
PHONE DOUGLAS 4500 BRASS COPPER STEEL
76-80 FIRST ST.

G. W. PRICE PUMP & ENGINE CO.
High Grade Pumps, Engines and Motors
33 STEVENSON STREET SAN FRANCISCO, CAL.

See Page 73

Globe-Wernicke Book Cases and Files
H. S. CROCKER CO., Inc., Agents : 565-571 MARKET ST.

Recorder Printing and Publishing Company
COMMERCIAL PRINTING See Page 82
77 Sutter St. Telephone Market 1190 693 Stevenson St.

KILDAY
" Wm F (Lina) lab r 3816 19th
Kildea May dressmkr r 750 Larkin
Kilduff Frank H real estate r 3861 Washington
" Jas E salsn Kohler Co r Berkeley
" Margaret M r 1174 Broadway
" Mary R tchr Pub School r 3861 Washington
" Raymond clk r 3861 Washington
" Vera steno Hind Rolph & Co r 3861 Washington
Kile Geo r 380 Eddy
" Robt F phys r 1140 Sutter
Kilemade Annie widow r 651 29th
Kiler Nettie V steno SP Hospital
" Wm H atty Hearst Bldg r Oakland
Kilespa Peter (Julia) baker r 10 Roanoke
KILEY see Keely, Keily and Kiely
" Anna Mrs waitress r 1005 Larkin
" David S chauffr r 1202 Treat Av
" Florence M capmkr r 328 Arlington
" Francis seamn r 3548 17th
" Jas H (Anna) optician John F Wooster Co r 3326 19th
" John lab r 834 Douglass
" Jos (Alice) elev opr r 3548 17th
" Margaret I tel opr r 3548 17th
" May E clk SP Co r 3548 17th
" Michael carp r 846 Waller
" Vincent P mgr A 1 Garage r 160 Shrader
" Wm F (Katherine F) carp r 1479 47th Av
KILFOYLE see Guilfoyle
Kilgallon Anita G steno r 562 22d Av
" Phil J (Emily E) steamfttr r 3662 20th
" Wm J roofer r 1122 Stanyan
Kilgarif Elizabeth P (wid John M) r 41 Commonwealth Av
" Mary r 3642 16th
" Theresa r 3642 16th
Kilger Alex appr r 1315 Silver Av
" Chas A (Marie) carp r 1315 Silver
KILGORE see Killgore
" Alson R (Anne S) surgeon 391 Sutter r 254 Edgewood
" Arthur R salsn r 3957 23d
" Eugene S (Marie) phys 391 Sutter r 2417 Green
" Jas A (Ida) telegr WU Tel Co r 41 Foote Av
" Thos A printing r 2417 Green
Kilgour Alberta clk r 407 Octavia
KILHAM GEORGE T (Ethelwyn) jute bags and burlap, Oriental Products, Representing E Everett Carleton & Co (N Y) as agents for E D Sassoon & Co (Ltd) Calcutta, Merchants Exchange Bldg, 465 California, tel Sutter 4743 r 3775 California, tel Bayview 4103
" Jos (Eugenia) office 1793 Mission
KILHOFFER see Kielhofer
Kilian Dora (wid Antonio) r 433 Fillmore
" Edgar L (Birdie) electn r 485 Hill
" Frank S tanner r 2516 25th
" Philip (Agnes) salsn Sussman Wormser & Co r 115 Germania
Kilkeary Caroline Mrs r 2789 Clay
" Lloyd G musician r 2789 Clay
" Michael seamn r 154 Rivoli
Kilkelly Peter (Margaret) lab r 24a Day
" Wm lab r 360 30th
Kilken Susan (wid Wm) r 1243 McAllister
Kilkenny Agnes Mrs stationer 4438 Geary
" John V cable splicer r 242 Waller
" Loretta steno Aetna Life Ins Co r Oakland
" Lucas E atty Mills Bldg r Berkeley
" Martin clk r 4438 Geary
" Mary A (wid Patk) r 242 Waller
" Michael (Margaret) tmstr r 3983 18th
" Michael J lab r 71 Ashton Av
" Morton steno r 4438 Geary
" Patk M (Emma) dentist r 4561a 18th
" Thos (Agnes) lab r 4438 Geary
Kill Mary (wid Philip) r 1233 York
Killalea Patk (Nora) oiler r 234 Dore
KILLALEE see Killelea and Killilea
" John J (Ethel) with Buckingham & Hecht r 57 Bemis
" Martin J (Ethel) shoewkr r 882 Shotwell
Killam Leslie J (Juliette) clk r 1367 7th Av
Killard Jas (Leah) mach r 105 Wilder
Killbourn Oscar r 3145 22d
Killduff John lab r 404 Railroad Av
Killean Eugene P (Angela) tmstr r 3542 Army
Killebrew Albert N (Kate) br mgr WU Tel Co r 323 7th Av
" Mamie r 458 Turk
Killeen Bettie acct r 928 Haight
" Edgar J (Martha) painter r 531 Bartlett
" Edw J appr r 236 Shotwell
" Elizabeth H compt opr SP Co r 928 Haight
KILLEEN
" Henrietta H steno r 1080 Post
" Howard hlpr r 529 Bartlett
" J Francis phys 2161 Sutter
" J K Mrs r 721 Arguello Blvd
" John (Julia) painter r 3969 23d
" John E (Marie) clk r 928 Haight
" Loretta r 251 Church
" Mazie compt opr SP Co r 928 Haight
" Ruth N clk r 1080 Post
" Thos L clk r 610 Page
" Theo T salsn r 1080 Post
Killelea John r 660 Hampshire
" Roy V (Helena) horsehoer 1331 Folsom r 1838 Judah
Killen Mary clk SP Co r 1384 Harrison
" Paul r 914 Minnesota
Killigariff Thaddeus J (Catherine) plastr r 1517 8th Av
Killgore Robt R (Adelaide) mar eng r 3957 23d
KILLIAN see Kilian and Killion
" Anna with I Magnin & Co r 440 Eddy
" Catherine with City of Paris r 1474 Sacramento
" Ernest cabtmkr r 343 Surrey
" Raymond clk SP Co r Oakland
" Victor L clk SP Co r Oakland
" Wm elev opr r 315 Minna
Killias Christian H (Clara H) mach r 21a Delmar
Killick Libby forewn Pac Embroidery Co r 3335 21st
Killilea Edw J (Jessie J) painter r 1389 Waller
" Elizabeth tchr r 77 29th
" Frank J janitor r 363 Park
" John P lab r 463 10th Av
" Mary seamstress r 234 Dore
" Matthew J carp r 451 Hyde
" Thos Mary) carbldr r 77 29th
" Thos F clk r 77 29th
Killimede Aloysius J (Lillian) cigars 2622 Mission r 566 20th Av
" Ignatius J (Margaret) metalwkr r 340 Eddy
Killin Elizabeth Mrs r 2130 3d
" Geo (Grace) clk r 629½ Arguello Blvd
" Jean J bkpr r 2130 3d
" John C lab r 2130 3d
Killinger Howard E office mgr Miller Rubber Co r Oakland
KILLION see Kilian and Killian
Killoh Jas tmstr r 203 Foote Av
Killpack Chas R butcher r 163 Collingwood
" Jane T clk r 163 Collingwood
" Raymond M (Jane) watchmn r 163 Collingwood
Kilmartin Edw J tile str r 361 Elsie
" Francis J atty McCutchen, Olney, Willard, Mannon & Greene r 361 Elsie
" Geo B electn r 361 Elsie
" Michael asphaltwkr r 361 Elsie
" Wm J student r 361 Elsie
Kilmer Louis C (Gertrude) carp r 357 Presidio Av
Kilner Fred A r 1508 Masonic Av
" Fred J r 1508 Masonic Av
" Harold J r 1508 Masonic Av
Kilpack Geo janitor r 773 Turk
" Geo solr SF Call r 1603 Golden Gate Av
" Lottie Mrs with Schussler Bros r 1603 Golden Gate Av
Kilpatrick Albert painter r 2378 Howard
" Alex painter r 3656 19th
" Earl barber r 351 Jones
" Elbert C salsn r 1100 Taylor
" Geo W (Margaret G) driver r 829a 14th
" John eng Ocean Accident & Guarantee Corp r 995 Pine
" John J (Mary) mach r 3724 26th
KILROE WM R E, mgr Price, Waterhouse & Co, Balfour Bldg, r 2835 Divisadero
Kilroy Chas janitor r 914 Vallejo
" Dollie nurse r 914 Vallejo
" Edw A (Margaret A) with Ault & Wiborg Co r 3351 18th
" Frank F (Anna) r 1377 Pine
" Fred (Annie) lab r 914 Vallejo
" John F (Catherine) florist r 663 Natoma
" Jos A bkpr r 55 Lloyd
Kilsby Anna clk r 1377 Pine
" Ellen T (wid John S) r 2112 Bryant
" Frank F (Anna V) comp r 1377 Pine
" John S (Johanna) roofer r 2080 Bryant
KIMBALL see Kemble, Kimble and Kimmel
" Carl S chemist r 161 Ellis
" Caroline E CS Pract r 501 Taylor
" Chas r 977 Pine
" Chas E pres J S Kimball Co r Berkeley

PACIFIC COAST PAPER COMPANY
545 Mission St. Printing and Wrapping Papers OF ALL KINDS

13th and Mission Sts
PHONE MARKET 15
BEKINS Fireproof Storage

KIMBALL
" Christian F atty r 754 Clayton
" Cloie Mrs milliner r 334 Hyde
" David N (Minna) mfr r 393 Florida
" Don L mgr Universal Distributing Co r 990 Geary
" Dorothy (wid Mark) r 4254 24th
" Edna Field phys r 1230 Geary
" Edw H publishers rep Crocker Bldg r Palo Alto
" Edwin B mining eng Rialto Bldg r Piedmont
" Edwin P auto painter r 184 Clipper
" Elsie Mrs salswn City of Paris r 972 Bush
" Frances steno Mercantile Trust Co r Berkeley
" Frank L (Jessie E) salsn r 1499 Union
" Geo musician r 165 Lexington Av
" Geo A salsn Investors Syndicate r Woodland
" Geo E (Louise S) elec eng Industrial Acc Com r 1440 12th Av
" G Easton sec Summit Construction Co r Berkeley
" Geo W messgr Hongkong & Shanghai Banking Corp r 184 Clipper
" Hazel r 948 Post
" Herbert L supt Pac Coast Syrup Co r Oakland
" J Austin clk R H Moulton & Co r 2647 Pierce
" J G Mrs r 618 20th Av
" John C (Lila M) chauffr r 425 Noe
" J S Co investments Mills Bldg
" Leonidas F (Bertha) pkr r 649 Ashbury
" Maud Mrs r 1751 Market
" Maud E Mrs asst mgr Steinhart Apts r 952 Sutter
" Max clk r 618 20th Av
" Porter driver r 945 Madrid
" Rebecca M cashr Chick's Booterie r 2922½ Howard
" Roy T with Marvin Shoe Co r 1230 Geary
" Rufus Hatch atty 465 California r Burlingame
" Sarah H Mrs r 5408 California
" Sarah L steno John A Percy r Palo Alto
KIMBALL SHERMAN (Bradford, Kimball & Co) 433 California, r Menlo Park
" Wm E (Camelia) supt Newell Bros r 1403½ San Bruno Av
" Wm S (Sophia) druggist r 497 10th Av
" W L hlpr SF Hospital
Kimbark Clinton (Lucia) electn r 925 Guerrero
Kimbel Anna (wid John) r 779 Page
Kimber Rilley (Olia) mtrmn r 638 45th Av
Kimberlin Lester O (Gladys) phys Flood Bldg r 166 Palm Av
Kimberly Apartments 959 Webster
KIMBLE see Komble and Kimball
" Chas W (Adeline R) cementwkr r 77 Hancock
" Elbert J clk r 2116 Leavenworth
" Fredk W (Margaret) sergt Police r 53 Boyce
" Howard A (Anchor Tailoring Co) r 452 Drumm
" Mary E (wid John) r 1632 Taylor
Kimbley Howard G phys 133 Geary r 1845 Larkin
Kimbrough Douthit (Evelyn) salsn r 2111 Baker
Kimery Wm R clk Hotel Dale-Tallac r 140 Ellis
Kimes Arthur S (Anna) telegr E F Hutton & Co r 264 Carl
" Harold Z mfrs agt 704 Market r 1220 Pine
Kimlau Leland law student r 19 Trenton
Kimme Ernest G with WP Ry Co r Oakland
" Wm (Ruth) baker r 4438 17th
Kimmel C M r 1207 Bush
" Elwood salsn Hoover Spring Co r 1751 Market
" Emil L (Myrtle) clk r 1465 9th Av
" Harry acct r 1751 Market
" Nathan (Rebecca) cleaning & dyeing 373½ 1st r 307 1st
Kimmerer Dora cashr Clinton Cafeteria r 1201 Gough
Kimmerle Bros mfrs auto shop equipment 683 Golden Gate Av
" Danl (Rebecca) foremn South End Whse Co r 4324 26th
" Danl S (Irene) (Kimmerle Bros) r 4326 26th
" Larned T (Edna) (Kimmerle Bros) r 52 Cole
Kimmick Evan P clk SP Co r 1685 Oak
Kimpo Emma M Photogr r 1539 Franklin
Kinard Lovah G steno Crane Co r Oakland
Kinavey John (Mary) lab r 665 Arkansas
Kincade Anthony (Day-Nite Press) r Berkeley
KINCAID see Kinkade
" Bell v-prin Pub School r 1252 Waller

KINCAID
" Edwin H (Lillian) driver r 814 14th
" Geo F (Elizabeth F) atty r 116 Frederick
" Goldie r 1412 Octavia
" Herbert B salsn C J Auger r Berkeley
" John A with PT&T Co r 776 Bush
" Kenneth (Norma) captain r 2806 Union
" Lloyd E (Georgette) (Kincaid & Raynau) r 37 29th
" Martha A r 814 14th
" Maxwell I with Moore Realty Inv Co r 1054 Ellis
" May tchr Pub School r 1252 Waller
" May J tchr dramatic art 26 O'Farrell r St Francis Hotel
" Robt D (Minnie K) dept mgr Golden Gate Bkg Co r 363 Grove
" Rose widow r 1252 Waller
" Thelma M steno r 1425 McAllister
" & Raynau electns 33 29th
Kincanon John G (Katherine) (Kincanon & Perego) r 650 Church
" J W r 1604 O'Farrell
" & Perego bldrs 159 Sutter
Kind Julia r 2785 Green
Kindberg Agnes milliner r 340 Laidley
" Albert J lab r 340 Laidley
" Christine (wid Jas) r 340 Laidley
Kindel Alzora clk PT&T Co r Oakland
" Walter N (Rita) (Kindel & Graham) r 138 Funston Av
KINDEL & GRAHAM (W N Kindel, C C Graham), importers and jobbers, notions toys, novelties, carnival supplies, etc 785-787 Mission, tel Douglas 528
Kindelon Mary C (wid Patk J) r 1776 Grove
Kindergarten of the Sisters of the Holy Family cor Divisadero and Greenwich
Kindergen Jos M autowkr r 629 Shotwell
Kindig Raymond S (Irene) clk PG&E Co r 1022 Haight
Kindle Edw A (Mary) auto accessories 1985 Mission r 1188 Shotwell
Kindleberger Esther M salswn r 970 Post
" Frank M (Clementina) clk r 970 Post
Kindler Chas F r 1700 Bush
" Oscar toolmkr 1108 Howard r 34 Rausch
Kindred John T leather findings r 479 Valencia
Kindstrom Seth switchmn r 165 3d
Kindt Harvey V (Leone) r 331 Arguello Blvd
Kinell Elaine clk SP Co r Berkeley
" Nelson asst gen pass agt SP Co r Berkeley
Kines Thos E salsn Union Litho Co r San Leandro
Kinevan Mary proofrdr r 1712 Bush
King Adelbert W (Frances L) r 485 Fulton
" Adolph W (Frances) r 485 Grove
" Agnes steno r 114 Broderick
" Albert E salsn Am Type Founders r 1015 Pierce
" Albert G mgr Consolidated Flour Mills r San Leandro
" Albert R chauffr r 4278 24th
" Alex (Katherine) foremn r 4272a 23d
" Alfred I (Louise) mach r 3048 California
" Alice (wid Jacob) r 54 Cordova
" Alice (wid John) r 186 Guerrero
" Alice (wid Jerome) r 700 Masonic Av
" Alice R r 689 Fell
" Ambulance Co (Inc) 2570 Bush
" Amy L Mrs r 9 Seymour
KING ANCIL L, sec H O Harrison Co (Inc), r Alameda
" Anita clk r 874 Filbert
" Anna Mrs r 2186 Sutter
" Annie Mrs dep US Int Rev r 4226 20th
" Arthur A (Mary) r 325 Head
" Arthur D pres King Lbr Co r Oakland
" Arthur R (Lillian H) cond r 163 Vienna
" Arthur V (Loretta) butcher r 330 Faxon Av
" Belle steno r 920 Fulton
" Benj (Bettie) salsn r 1478 48th Av
" Benj F (Ethel) salsn r 100 Onondaga Av
" Bertram C musician r 3185 16th
" Bessie milliner r 1163 Pine
KING BOSWELL F (Helen), atty, 785 Market tel Sutter 1056, r 2117 Broderick
" Bros (W F King) books 1174 Market
" Burkhardt (Marie) scamn r 438 Duncan
" Byron (Marie) mtrmn r 1843 Castro
" Cameron H (Florence) clk Registrar r 155 Buchanan
" Carl mech dentist r 1291 Sanchez
" Carl E (Margaret) dentist 596 5th Av r 430 4th Av
" Caroline lino opr r 1279 O'Farrell
" C F r 411 O'Farrell
" Chas A salsn Baldwin & Howell r 445d Page

S. A. WHITE Funeral Director
FORMERLY PORTER & WHITE
Telephone West 770
2200 Sutter Street : N. W. Corner Pierce

See Pages 47-93

E. A. CORNELY, Inc.
RAYFIELD CARBURETORS
Distributors
San Francisco
Seattle

Duplex and Simplex
single drive
double drive
GOVERNORS

HYLAND BAG CO.
BURLAP BAGS

See Page 10

NATIONAL PAPER PRODUCTS COMPANY
1789 MONTGOMERY ST. San Francisco Phone Sutter 7031
Corrugated and Fibre Shipping Cases, Corrugated Specialties, Fibre Cans, Mailing Tubes, Public Service Towels, Sop-O-Zon, Liquid Soap Disinfectants, No-Waste Toilet Tissue
See Page 82

DETECTIVES
WEST COAST AGENCY
SUITE 439 PACIFIC BLDG.
THOS. C. GRAY, Gen'l Mgr.
Phones { Bus. Sutter 1360 / Res. Sutter 3720
OPEN DAY AND NIGHT
LICENSED - BONDED
Charges Reasonable
Established 1879 Consultation FREE
Business Strictly Confidential

KING
" Chas A (Carrie E) driver r 33 Adair
" Chas A (Reaka C) handbagmkr 46 Kearny r 250 Kearny
" Chas A (Mary) real est r 445 Page
" Chas H (Annie) lab r 600 Hampshire
" Chas H (Eva) mach r 1390 20th Av
" Chas I mfrs agt 22 Battery r Berkeley
" Chas J (Ethel M) salsn r 695 Dolores
" Chas R (Elizabeth) metalwkr r 1106 Capp
" Chas W elec eng Rialto Bldg r Oakland
" Chas W (Georgia) police r 394 Laidley
" Christ restaurant 263 6th r 252 6th
" C Keller v-pres King Extract Co r 1242 43d Av
" Clara tchr Pub School r 785 Castro
" Clarabel (wid W H) r 1285 6th Av
" Clarence musician r 1739 Pine
" Clarence porter r 250 Moulton
" Clarence F clk r 411 O'Farrell
" Clarence J (Jeanne) chauffr r 546 5th Av
" Clark (Clara) pkr r 1000 Harrison
" Claude R (Florence H) agt PMSS Co r 2711 Buchanan

KING COAL CO.

James B Smith pres, Frank J Foran v-pres-gen mgr, Brenton W Grable sec-treas, Frank V Curtis gen sales mgr, Chas L Huff asst gen sales mgr, importers and wholesale dealers in all kinds of coal and coke. Best and most modern facilities for bunkering of vessels. General offices Exchange Block, 369 Pine, tel Garfield 2700, Depots 9th and Division and 340 Steuart, SF, and 1st and Market, Oakland (See Pages 2 and 39)

" Coast Parts Distributing Co 710 Van Ness
" Cora A foremn Guedet Ptg Co r 1953 Lyon
" Daisy M (King & Sykes) r 2472 Sacramento
" Danl I (Jennie) boilermkr r 2731 Bryant
" David (Elsie) ctr r 181 Noe
" Dean W asst mgr Remington Arms Co Inc r Burlingame
" Della (wid Geo) r 4278 24th
" Dora (wid Wm) r 2606 Hyde
" Dorothy steno R G Dun & Co r 727 Clayton
" Dorothy I bkpr H Liebes & Co r Oakland
" Edith D milliner r 54 Lower Ter
" Edith S tchr Pub School r 2500 Prince
" Edgar lab r 1415 Shotwell
" Edgar B sec King Lbr Co r Berkeley
" Edna clk Anglo & London Paris Nat Bank r 2212 Steiner
" Edna C r 149 Palm Av
" Edw (Anna) steward r 534 18th Av
" Edward Apartments 275 Turk
" Edw E elev opr r 58 Sterling
" Edw F candymkr r 22 Alvarado
" Edw J bkpr J M Huddart r 2445 Greenwich
" Edw J clk r 175 3d
" Edw J (Anna) mtrmn r 393 30th
" Edw L ins Travelers Ins Co r Alameda
" Eleanor r 2725 Pacific Av
" Elizabeth r 1252 Portola Drive
" Ellen Mrs r 2472 Sacramento
" Ellen A tchr Pub School r 700 Masonic Av
" Elsa bkpr r 1022 Leavenworth
" Elvina Mrs r 1347 Ellis
" Emanuel (Jo) autowkr r 1004 McAllister
" Emma waitress r 545 Post
" Emilie A Mrs cashr Wm A Curtis Co r Fairfax
" Emily clk r 689 Fell
" Emily E sec r 2440 Polk
" Endicott J (Florence) r 1291 5th Av
" Ethel steno r 1624 Sacramento
" Ethel M tel opr r 695 Dolores
" Etta E dressmkr r 1410 Hayes
" Eunice tel opr r 1590 Fulton
" Evelyn Mrs clk City of Paris r 934 Fillmore
" Extract Co 245 Mission
" F cond r 184 Chattanooga
" Flora (wid Jos L) r 2301 Scott
" Florence clk r 1422 Waller
" Ford (Hedwig) r 808 Oak
" Frances tel opr Mercantile Trust Co r 1422 Waller
" Frank (Beryl) soft drinks 131 Embarcadero r 1656 Powell
" Frank (Rosie) tmstr r 556 Vermont
" Frank A clk r 1185 Vallejo
" Frank B druggist r 340 O'Farrell

KING FRANK B (Elwina), v-pres-cashr Wells Fargo Nevada National Bank, r 50 Laurel
" Frank E (Am Dyeing and Cleaning Wks) r 2562 29th Av

KING
" Frank E (Stone & King) r 758 29th Av
" Frank F (Frances) mar eng r 139 Perry
" Frank H (Dorothy) painter r 1661 Grove
" Frank L salsn Carstens & Earles r Berkeley
" Frank P with SO Co r 228 27th
" Frank S (Rosaria) ladies' tailor 2404 California
" Fred porter r 75 8Harrison

KING FRED A.

Pacific Coast mgr The Henderson-Ames Co, military and society uniforms and equipments, regalia and paraphernalia, banners, badges, lodge furniture, etc, Commercial Bldg, 833 Market, tel Douglas 4785, r Elks Club

" Fred E (Bessie H) pres King & Layton (Inc) r 1252 Portola Drive
" Fred J clk r 2226 15th
" Fredk L lubricating oils 149 California r Berkeley
" Frederic R atty 785 Market r Beresford
" Furniture Co (J King C W Grotefend) 725 Larkin
" Geo cook r 18 Washburn
" Geo plastr r 1363 Webster
" Geo tmstr r 22 Alvarado
" Geo C ironwkr r 2667 22d
" Geo C (Mary) pres King Extract Co r 1242 43d Av
" Geo E (Esther) lumber r 8 Eureka
" Geo H autowkr r 1237 Post

KING GEORGE HOTEL, Walter Seitz mgr, 334 Mason bet Geary and O'Farrell, tel Sutter 5050

" Geo J (Alta R) salsn r 509 5th Av
" Geo S eng Columbia Dairy r Berkeley
" Geo W salsn Holbrook Merrill & Stetson r 316 17th Av
" Geraldine sec-treas King Extract Co r 1242 43d Av
" Gertrude M clk r 2468 Bush
" Gertrude V bkpr Witzel & Baker r 1316 Fairfax Av
" Gladys A clk r 874 Filbert
" Gordon G chiropractor 259 Geary r 693 14th Av
" Grace M nurse r 26 Camp
" Grant (Myrtle) elev opr r 1564 Jones
" Grant S clk Yokohama Specie Bank r Oakland
" Harold A (Ethel) salsn r 1226 6th Av
" Harold F cashr St Francis Hotel r 602 Mason
" Harold H (Grace) salsn r 895 Sutter
" Harold T r 9 Seymour Av
" Harrison (Madeline) salsn r 241a Downey
" Harry (Clara) cabtmkr r 1536 Webster
" Harry janitor r 109 Perry
" Harry C lab r 1020 Treat Av
" Hattie (wid Geo) r 74 Ashbury Ter
" Hattie A widow r 1589 Sacramento
" Hazel Mrs r 223 Leavenworth
" Helen r 1252 Portola Drive
" Helen nurse r 1723 Golden Gate Av
" Helen Mrs clk Anglo-Cal Trust Co r 860 Bush
" Helen Mrs steno r 1185 Pine
" Henry A exporter Kohl Bldg r Los Altos
" Henry E (Margaret) (Scully & King) r 2001 Grove
" Herbert (Elizabeth) mtrmn r 4903a Mission
" Herman musician r 238 O'Farrell
" Hill miner r 252 6th
" Hollis autowkr r 2295 Turk
" Homer S Mrs widow r 1898 Broadway
" Horace B salsn r 422 Broderick
" Hotel 42 6th
" Howard F (Emily S) examiner r 689 Fell
" Howard F Jr messgr r 689 Fell
" Hugo A mfrs agt 742 Market r Oakland
" Ida Mrs r 2317 Howard
" Ira A (Minnie) r 1273 Hayes
" Irene steno SF Call r 22 Beaver
" Jas r 175 3d
" Jas (King Furniture Co) r 411 Cole
" Jas (Anna) electn r 444 Belvedere
" Jas molder r 1403 Baker
" Jas E adv r 674 22d Av
" Jas F clk r 1564 Haight
" Jas H (Mary) clk r 438 Laurel
" Jas J (Olympia) police r 2 Juri
" Jas J real est r 2344 Franklin
" Jas J (Ellen M) salsn r 255a Henry
" Jas P (Marguerite) lab r 1403 Baker
" Jas R porter r 209 Moulton
" Jas T (Eliza R) boxmkr r 1117 Turk
" Jas T (Ruth) salsn r 1508 Jackson

PRINTERS
BOOKBINDERS
STATIONERS
LITHOGRAPHERS
LOOSE LEAF LEDGERS
TYPEWRITER SUPPLIES
H. S. CROCKER COMPANY INC.
565-571 MARKET ST.
TEL. DOUGLAS 5800
ALSO AT
LOS ANGELES
SACRAMENTO
OAKLAND

PACIFIC FOUNDRY COMPANY
18TH AND HARRISON STS.
See Page 46
PHONE MISSION 1105

WEST COAST WIRE & IRON WORKS
WIRE FENCE—IRON AND WIRE PRODUCTS
861-863 HOWARD STREET OPERATING SINCE 1887 DOUGLAS 4397

KING
" Jas W (Mary) lab r 451 29th
" J Chas mgr King & Co r 74 Ashbury Ter
" Jesse R agt r 3601 26th
" Jesse W mfrs agt 704 Market r 255 O'Farrell
" J Harry (Bessie) broker r 1409 Bush
" John r 149 3d
" John W acct Pope & Talbot r Berkeley
" John (Elizabeth) bartender r 3760 22d
" John C (Edna) autowkr r 2212 Steiner
" John C draying r 74 Ashbury Ter
" John C (Agnes) min eng r 3185a 16th
" John G adv agt r 3185a 16th
" John J Mrs books 1716 Market
" John J (Lillian) supt r 801 Anza
" John L contr 742 Market
" Jos r 951 Eddy
" Jos (Lillian) r 2397 Mission
" Jos (Rosie) autowkr r 1346 Hyde
" Jos H comp Examiner r 1544 California
" Jos J (Ethel) salsn Virden Pkg Co r 2342 Divisadero
" Jos J watchmn Relief Home
" Jos L Jr (Elinore) office mgr Hind Rolph & Co r 2114 Pacific Av
" Jos M (Josephine) wrecker r 1015 Castro
" Jos P (Johanna) cond r 1931 Greenwich
" Jos T (Ruth E) salsn r 1508 Jackson
" Jos V r 1544 California
" Josephine D Mrs r 2301 Scott
" -Knight Co mfrs agt 525 Market
" Laura r 2811 Harrison
" Lauretta B Mrs cashr City of Paris r 1553 Church
" Leo musician r 2344 Franklin
" Leo L (Jasmine) mtrmn r 412a Fair Oaks
" Leona steno SO Co r Berkeley
" Leonard elev opr r 250 Moulton
" Leopold B clk Anglo & London Paris Nat Bank r 2765 Golden Gate Av
" L F r 242 Turk
" Lila tel opr r 3382 Sacramento
" Lochiel M office eng Harbor Com r Alameda
" Loretta widow r 2295 Turk
" Louis (Mary) r 1924 Steiner
" Louis r 1369 Hyde
" Louis carp r 431 Holly Park
" Louis H (Ella) chauffr r 2667 22d
" Louis H salsn SO Co r 1083 Hampshire
" Louise clk City of Paris r 3048 California
" Lucile typist r 727 Clayton
" Lucile E sec Linscott Drilling Co r Oakland
" Lumber Co 465 California
" Lydia (widow) r 1615 Divisadero
" Lyman S (King-Knight Co) r Oakland
" Mabel C (wid Jos) r 415 Clement
" Mabel D r 812 31st Av
" Mae A clk r 2606 Hyde
" Manuel (Jo A) r 1004 McAllister
" Manuel F tmstr r 1571 13th Av
" Margaret (wid Chas) r 138 Persia Av
" Margaret E clk r 1183 Jackson
" Maria T r 1940 Fillmore
" Marie steno r 221 Noe
" Marie J (wid Frank) r 1422 Waller
" Mark J police r 1624 Sacramento
" Martin W (Delia) lab r 635 Central Av
" Martin comp r 1018 Mission
" Martin (Annie) lab r 1671 Folsom
" Martin (Anne I) salsn r 652a Greenwich
" Martha J r 35 Buena Vista Ter
" Mary A (wid M G) tchr r 54 Lower Ter
" Mary T (wid Edw) r 1185 Vallejo
" McCoy S (Belle) steward r 1802 Haight
" Michael sign painter Crocker Bldg
" Michael V (Edith) lab r 55 Haight
" Minnie (wid Edw J) r 874 Filbert
" Morton (Rachel) r 1723 Golden Gate Av
" Murray D (Lois) paymstr r 2957 Washington
" Nannie F (wid Chas L) r 163 Belvedere
" Neal student r 2438 Mission
" Nell steno r 727 Clayton
" Nellie clk r 99 Banks
" Noble E lab r 1140 Sutter
" Nurses Home 2570 Bush

KING OF BIRDS THE, feather works, dyeing, cleaning, curling and remodeling, 484 Sutter, tel Douglas 4999

" O L r 528 Kearny
" Ola butcher r 2192 15th
" Onnie nurse SF Hospital
" Ora (Zula) r 920 Fulton
" Otto musician r 555 Eddy
" Patk (Elizabeth) foremn SP Co r 785 Castro
" Patk G (Catherine) clk r 356 Arlington
" Percy L clk r 2301 Scott
" Peter (Annie) eng r 103 Arlington
" Peter C (Ida) r 3625a 17th

KING
" Preston W (Helen) civ eng r 184 Arguello Blvd
" Rachel r 1723 Golden Gate Av
" R B chemist r 340 O'Farrell
" Refining Co 58 Sutter
" Rena M tel opr r 2342 Divisadero
" Reuben T clk r 609 Fillmore
" Richd M bkpr **THE FIRST NATIONAL BANK OF SAN FRANCISCO** r 819 Pierce
" Robt E salsn r 2728 Bryant
" Robt J r 747 Ellis
" Robt W (Margaret) carp r 318 Coleridge
" Rosalie M widow 1360 Jones
" Rose G steno r 1185 Vallejo
" Roy A clk Stiefvater & Munch r Alameda
" Russel (Lea) chauffr r 1176 McAllister
" R W autowkr r 3541 20th
" Saml wardmn SF Hospital
" Saml P autowkr r 3185a 16th
" Saml T (Dora) r 22 Alvarado
" S Edith tchr Pub School r Berkeley
" Seth H (King & Troiel) r 326 18th Av
" Severene E driver r 890 Grove
" S L clk r 217 17th
" Solomon's Hall 1739 Fillmore
" Stella Mrs steno r 411 Pierce
" Stenographic Service 605 Market
" Steven G O sec King Ref Co r Piedmont
" T G Mrs clk r 1278 Ellis
" Thelma r 485 Grove
" Theo r 2562 29th Av
" Thos r 911 Folsom
" Thos cook Relief Home
" Thos reprmn r 354 28th
" Thos A r 3409 Clay
" Thos C (Lavina) auditor r 1219 2d Av
" Thos F hosemn SFFD r 1671 Folsom
" Thos H foremn Majestic Elec Dev Co r Oakland
" Thos J chauffr r 2472 Sacramento
" Thos S supt Van Noy Interstate Co r Yolando
" Thos W (Ida) carp r 50 Isis
" Val (Elizabeth) r 727 Clayton
" Vedeata tchr r 2342 Divisadero
" Vera nurse r 816a Grove
" Victor tmstr r 22 Alvarado
" Wallace R salsn r 1291 Sanchez
" Walter architect Call Bldg r Oakland
" Walter (Emily) phonographs 147 Valencia
" Walter G clk SP Co r 1037 Fillmore
" Walter J H (Ella) purch agt Wells Fargo Nev Nat Bank r 858 Dolores
" Wm r 1571 Clay
" Wm butcher r 2606 Hyde
" Wm (Georgie W) div mgr N K Fairbank Co r 112 Frederick
" Wm driver r 829 Fell
" Wm musician r 630 Oak
" Wm painter r 852 Stanyan
" Wm (Annie) police r 2342 Divisadero
" Wm F (Grace) (King Bros) r 1254 Taylor
" Wm G floormn Merc Trust Co r 1579 Sanchez
" Wm H lab r 476 Ivy
" Wm H (Marie) police r 6231 Geary
" Wm J (Annie L) clk r 1704 Geary
" Wm M (Bess M) vet surg r 1050 Stanyan
" Wm O (Ellen) electn r 55 Prosper
" Wm P (Elizabeth R) r 15 Peters Av
" Wm R (Margaret) plastr r 1291 Sanchez
" Wm S (Hattie G) contr r 135 Webster
" Wm W (Helen) bkpr Am Nat Bank r 860 Bush
" Willie W (wid John) r 1409 Geary
" Willis E (Ada F) phys r 1043 Powell
" Wilma cashr Hale Bros r 15 Peters Av
" Wirt B mfrs agt 268 Market r Berkeley

KING & COMPANY, J Chas King mgr, draymen, warehousemen, heaving machinery and pool cars distributed, 625 2d, uptown office 22 Front, Chinatown office (Teele Co), 764 Clay, boxing plant 11h & Bryant tel Kearny 1040 stables 34 Boardman Pl

KING & LAYTON (Inc), Fred E King pres, W B Layton sec and treas, whol dealers butter, eggs and poultry, 310 Clay

" & McGrew mfrs agts 152 Clay
" & Sykes milliners 141 Grant Av
" & Troiel (S H King, J E Troiel) props Montague, Range & Furance Co 826 Mission

Kingberg Louis (Daisy) r 453 Frederick
Kinghorn Frank J (Amelia) (Kinghorn & Smith Co) r 1915 Post

SUHR & WIEBOLDT
GEO. L. SUHR
Funeral Directors and Undertakers
1465 to 1473 Valencia St.—between 25 thand 26th
TELEPHONE MISSION No. 1

See Pages 47-93

STOVES
WEDGE WOOD RANGES
serve you BEST
WOOD & COAL OR GAS

See Page 89

C. W. MARWEDEL
MACHINE SHOP TOOLS AND SUPPLIES
BRASS COPPER STEEL
PHONE DOUGLAS 4180
76-80 FIRST ST.

BAGS
MADE OF
BURLAP
COTTON
GOODS
DUCK
OR
CANVAS
PLAIN
OR
PRINTED
AMES HARRIS NEVILLE CO.
100 POTRERO AVE.
PHONE MARKET 6100
See Page 9

"WE WELCOME YOU"
Clinton Cafeterias
Courteously serves its patrons with good food at moderate prices in pleasant surroundings and with excellent music.
Breakfast—Lunch—Dinner
18 POWELL ST.
NEAR MARKET ST.
136 O'FARRELL ST.
OPPOSITE ORPHEUM THEATRE
See Page 37

KINGHORN & SMITH CO (F J Kinghorn, O B Smith), accountants and income tax service, 112 Market
Kingman Mildred L (wid I W) r 2709 Sacramento
" Silver-Gold Mines Co Russ Bldg
Kingan & Co pkrs 440-446 Drumm
Kingon Arthur mach r 407 Maple
KINGS COUNTY DEVELOPMENT CO, A D Schindler v-pres, C J Goodell sec, 1104 Balfour Bldg, 351 California
" River Parks Co Pacific Bldg
Kingsbury Apts 839 Leavenworth
" Bernard C (Florian) dentist Flood Bldg r 1307 2d Av
" Machine Works Rialto Bldg
" Virginia Mrs r 291 Arguello Blvd
" Florence r 1534 Sutter
KINGSBURY KENNETH R, pres SO Co r 2300 Pacific Av
" Roscoe (Clyde) clk r 1204 Mason
Kingsby Mabel nurse r 1473 Guerrero
" Robt (Delia) metalwkr r 1473 Guerrero
Kingsford Claire Y steno Jas D Phelan r 1300 Sacramento
Kingsland Apartments 591 Turk
" Edwin N (Elsie) r 233 Bellevue
" Olivia artist r 701 Sutter
KINGSLEY see Kinsley
" Bonita (wid Jos) milliner 538 Geary
KINGSLEY CHAS A, mgr Locomobile Co, 230 Fulton, r 2901 Ashbury Av, Berkeley
" Clifton (Ida) mar eng r 2911 16th
" Danl G (Margaret) clk r 3685 24th
" Edw S (Mattie) carp r 383 Coleridge
" Geo clk r 3098 16th
" H D r 495 Valencia
" John H (Minnie) clk r 1181 Valencia
" Jos R (Mary J) pipefitr r 124 Teddy Av
" Katherine D bkpr J B McIntyre Bindery Co r 1928 Pierce
" Lewis E (Henrietta) with Dairy Del Co r 348 4th Av
" Lloyd J bkpr r 3685 24th
Kingston Bertha (wid Oscar) clk r 621 7th Av
" Club 214 Powell
" E H salsn r 1048 Larkin
" Fred r 830 Folsom
" Grace M Mrs r 107 22d Av
" Harry (Laura) r 2285 Chestnut
" Jeremiah (Margaret) r 132 Fairmount
" John messgr Merc Trust Co r Oakland
" John (Laura) real est r 1574 Jackson
" John H r 3190a 16th
" John J phys Phelan Bldg r 320 Pierce
" Julia Mrs r 720 Powell
" Mary Mrs r 320 Pierce
" Paul F (Mary) ins 519 California r 2244 Vallejo
" Paul J (Margaret) with Bank Line Trans & T Co r 2341 Divisadero
" Richd B clk r 320 Pierce
" Robt (Kingston & Crowley) r 204 4th
" Walter B chauffr r 1017 Stanyan
" Wesley J (Lillian) tmstr r 562 Lyon
" & Crowley tailors 204 4th
Kingstone Bedding Co 683 Bryant
" Burt O (The Kingstone Co) r 621 7th Av
" Co The leather gds 32 Battery
" Frances steno r 621 7th Av
" Jacob O (Irene) whol jeweler 717 Market r 742 Masonic Av
" Max O (Martha) (Kingstone Bedding Co)
Kingswood Franklin S (Mary) mar eng r 15 Fairmount

KINGWELL BROTHERS

California Brass Works, Wm A Kingwell, Chas A Kingwell, owners, manufacturers of bronze castings, automobile bushings, deep well pumps, 444 Natoma, tel Sutter 1347

KINGWELL CHAS A (Arlie) (Kingwell Bros), r 2155 Buchanan
KINGWELL JOHN J DR, eye, ear, nose and throat, hours 1:30 to 4:30 p m, 402 Butler Bldg, 135 Stockton, tel Douglas 1969, r 3360 Geary
" Vivian scalp specialist 406 Sutter r Mill Valley
KINGWELL WM A (Helen I) (Kingwell Bros), r 2556 Howard
Kinkade Jas A (Zina D) clk r 327 18th Av
" John T (Gertrude A) mgr W & J Sloane & Co r 1307 4th Av
" Walter M editor Assoc Press r 795 Pine
KINKEAD see Kincaid and Kinkade
" David C (Mary L) r 1333 Fell
KINKEAD
" Elmer G Pac Coast Rep US Playing Card Co r Berkeley
" Max (Leah) real est r 1054 Ellis
Kinkel Walter (Rose) blksmith r 379 Frederick
Kinkle Clyde A mach r 1622 Fell
" Jessie U r 1622 Fell
Kinley Evelyn Mrs r 35 Franklin
" Wm (Lucia) r 621 Stockton
Kinman Jos F (Emma D) kodaks 2207 Fillmore r 2519a Sacramento
Kinn Leopold E photos 1127 Market r 42 Laskie
Kinnaird Geo (Jane) molder r 1423 Dolores
" Hugh (Lena H) r 1439 Fillmore
" Wm R (Annie) drftsmn r 1480 Waller
Kinnarney John G (Myrtle) salsn r 955 Golden Gate Av
Kinne F G r 192 4th
" Loring W r 263 7th Av
Kinnear Chas A (Eunice) foremn r 221 Precita Av
" Eben C ptrnmkr r 221 Precita Av
" Edna M Mrs asst cashr Globe Indemnity Co r 1590 California
" Georgina (wid Ebenezer) r 219 Precita Av
" Harry D (Furrer, Langner & Kinnear) r 1028 Geary
" Robt fuel 1275 47th Av
" Wm R mach r 324 Bartlett
Kinnebrew Don D (Annie C) adj Cal Highway Indemnity Exch r 337 Hyde
Kinnell L F mech r 518 Noe
KINNEMAN see Kinemann
" Chas F (Nora) eng r 3115 San Bruno Av
" Clara steno r 3115 San Bruno
Kinner Esther O (wid Clyde) salswn r 552 15th Av
KINNEY see Kenney and Kenny
" Anna M Mrs milliner r 61 Anderson
" Cable C v-pres and mgr Marsh & McLennan r Berkeley
" Carey W chauffr r 2411 Webster
" Charm Mrs r 2007 California
" Esther (wid Jos) r 1247 Jones
" Frank r 273 4th
" Geo I (Harriet M) local mgr Internat Genl Elec Co r Berkeley
" Geo S tailor r 465 Ellis
" Howard mach r 459 Turk
" John E (Gertrude) pub acct 1 Drumm r 3751 21st
" Lillie M vice prin Pub School r 440 Geary
" Manufacturing Co R S Danforth dist mgr road machinery and pumps 525 Market
" Ralph W pres R W Kinney Co r Oakland
" -Rome Co (Chicago) furniture 71 Bluxome
" R W Co plumbers' supplies 586 Howard
" S H salsn Marshall-Newell Co r Berkeley
" Sydney W (Rose) lab r 122 Sadowa
" Thos asphaltwkr r 1975 Howard
" Thos (Georgina) salsn r 532 42d Av
" W H with H K McCann Co r 1074 Washington
Kinnisten Elizabeth A bkpr Marcus Brower & Co r 969 Bush
Kinnon J L clk Patrick & Co r 105 Webster
Kino Hyman (Esther) ctr r 2765 Golden Gate Av
" Leopold bkpr r 2765 Golden Gate Av
Kinports Sallie L r 1711 Washington
Kinrade Chas W (Julia) clk PO r 1121 Scott
" Jos J lapidary 628 Montgomery
Kinread Herbert chauffr r 1667 Hayes
" Wm Henry (Catherine) carp r 1667 Hayes
Kinrod John J copyist Recorder r 54 4th
Kinschler Otis (Pearl) ftr r 805 Golden Gate Av
Kinsel Chas N (Myrtle A) transcriber r 243 Parnassus
Kinsell Henry S with Bank of Italy r 395 17th Av
Kinsella Allen J (Adeline P) bellmn r 514 Guerrero
" Chas M agt r 212 Leavenworth
" Edw clk Loop Lbr Co r 1671 Noe
" I M Miss r 242 Powell
" John r 259 6th
" Peter I (Catherine) clk r 951 Alabama
Kinsey Chas L bkpr r 2195 Bush
" Chas W mach r 1909 Capp
" Clara L Mrs r 173b Valencia
" Gertrude (wid Edw) lndywkr r 1908b Folsom
" H M cashr SVW Co r Oakland
" Howard O clk r 1705 Divisadero
" Kate W (wid Chas) r 1409 Hyde
" Louis M (Virginia) r 2195 Bush
" Louise Mrs r 1705 Divisadero
" Pryce O (Elizabeth) bkpr r 164 Beulah
" Robt G (Hoffman & Kinsey) r 1705 Broderick

MIMEOGRAPHS
H. S. CROCKER CO., Inc., Agents
565-571 MARKET ST.

TYPEWRITERS RENTED
3 MONTHS
VISIBLES $6.50 AND UP
AMERICAN WRITING MACHINE CO.
506 MARKET STREET
SAN FRANCISCO
PHONE DOUGLAS 649

OFFICES:—NEW YORK, CHICAGO, YOKOHAMA, TOKIO, OSAKA, KOKE and NAGOYA
NIPPON DRY GOODS CO.
IMPORTERS EXPORTERS MANUFACTURERS WHOLESALERS
PHONE SUTTER 690 | N. E. Corner Pine & Front Sts. | SAN FRANCISCO, CAL.

KINSEY
" Wm A (Louise) salsn r 1705 Broderick
" Wm I (Margaret) police r 3588 Sacramento
" Wm P Jr clk r 164 Beulah
KINSIE see Kinzie
Kinsky Wm (Mildred) plumber r 1340 20th Av
" Wm Jr plumber r 1340 20th Av
Kinsler Pearl Mrs r 805 Golden Gate Av
KINSLEY see Kingsley
" Guy R (Elsie) r 111 9th Av
" Jas B (Lillian) express r 216 Thrift
" Marie steno Merc Trust Co r Burlingame
" Mary E clk r 362 Noe
" Wm C (Eleanor B) tmstr r 208 Girard
Kinslow Frank A phys Flood Bldg r 2440 Van Ness Av
" Imelda tchr Pub School r 2440 Van Ness Av
" Regina tchr Pub School r 2040 Van Ness Av
Kinsman Alice P clk SO Co r 1175 Washington
" Aubrey F (Alma) auditor r 1053 Bush
" Chester T clk Nathan-Dohrmann Co r 538 17th Av
" John R (Lila M) (John R Kinsman Co) r 538 17th Av
" John R Co (J R Kinsman) whol dairy prod 345 Davis
" Norma Mrs dept supt Wiley B Allen Co r 992 Oak
Kinspel Anna salswn r 521 Central Av
" Harry (Lillie) whol Furs 154 Sutter r Berkeley
" Itshe (Lena) prop Blythedale Apts 1640 Washington
" Manuel clk r 730 Eddy
" Maurice salsn r 521 Central Av
" Wm (Adele) salsn r 1747 McAllister
Kinst John H (Emma) mach r 1325 Kansas
Kintner Franklin H (Emma) mtrmn r 245 23d Av
Kinto John waiter r 451 Kearny
Kintz Emily r 808 Eddy
Kinucan Mary Mrs r 1a Cyrus Pl
Kinzel Chas (Josie A) clk Sherman Clay & Co r 526 3d Av
" Philip (Mazie) plumber r 327 24th Av
" Richel (Daisy) cigars r 205-7th Av
Kinzie Robt A (Veronica) min eng 1 Montgomery r 198 32d Av
" Robt A Jr student r 198 32d Av
Kinzy Glenn E (Dorothy) chauffr r 2092 Howard
Kions Nettie r 2507 Pine
Kipke Arthur M (May) salsn r 416 Turk
Kipling Apartments 381 Turk
Kipnis Isadore (Renee) (Western Fixture Co) r 722 McAllister
" Philip cabtmkr r 722 McAllister
Kipp Herman H (Eleanor) clk PO r 138 Fair Oaks
" Louis D sales mgr SF News Co r 1562 11th Av
" Matthew E (Jane) electn r 1213 3d Av
Kippen Hugh D (Mildred) carp r 973 Haight
KIRBY see Curby and Kerby
" A Lansing r 402 Fair Oaks
" Arthur F asst sec Enterprise Elec Wks r 576 Hill
" Arthur G adj r 1557 Sacramento
" Catherine Mrs r 3336a 16th
" Cathryn r 639 Market
" Chas (Florence) salsn r 259 Andover
" Charlotte (wid Wm) r 1340 42d Av
" Chester B drftsmn r 844 Waller
" Claribel tchr dancing r 1326 Hyde
" Claribel H (wid Chas K) r 1243 42d Av
" Cecelia clk Fed Res Bank r 757 7th Av
" Daly C clk r 1005 Treat Av
" Edmund clk US Engineer Office r 1612 Washington
" David r 3336a 16th
" Edw (Anne) soft drinks 200 12th r 1958 Howard
" Emma L (wid John) r 1258a Folsom
" Fannie (wid Timothy) r 519 Faxon Av
" Florence bkbdr r 183 Russ
" Frank (Grace) pharmacist r 2521 Polk
" Frank H salsn Newbery Elec Co
" Geo P (Lorreta) plumber r 734½ Anza
" Harold clk r 651 4th Av
" Irene A E steno US Int Rev r 1005 Treat Av
" Jas (Mary E) elev opr r 757 7th Av
" Jas A carp r 20 Norton
" Jas M (Lena) police r 111 Castro
" Jenny L r 1530 Church
" Jesse (Wanda) cook r 244 Allison
" John (Annie) seamn r 2049 15th
" John F (Helen) plumber r 224 Broderick
" John J (Grace) clk r 167a Castro

KIRBY
" John P (Margaret) lab r 25 Roscoe
" John V (Ella C) clk r 519 Faxon Av
" Jos electn r 1560 Sacramento
" Jos C contr and bldr r 494 22d Av
" Jos F (Lulu L) printer r 941 Guerrero
" Jos S (Alma) with Nat Rice Mills r 2341 Divisadero
" Josephine L clk r 1357 Clay
" Loretta salswn Hale Bros r 25 Roscoe
" Lucy (wid Geo) r 1308 California
" Margaret r 1124 O'Farrell
" Marie clk Fed Res Bank r Oakland
" Marion steno r 1005 Treat Av
" Martha I mgr Autographic Reg Co of SF r Alameda
" Mary (wid Jas) r 20 Norton
" Mary bkpr r 25 Roscoe
" Maurice lab r 20 Norton
" Michael (Sarah A) car insp r 438 Campbell Av
" Michael G (Nellie) foremn r 1005 Treat Av
" Myrtle I missionwkr r 25 Hampton Pl
" Nellie (wid Chas) r 1833 Laguna
" Patk lab r 224 3d
" Patk ropemn r 813 Chenery
" Richd lab r 900 Brannan
" Robt bkpr r 1024 Bush
" Sarah steno r 25 Roscoe
" Stella Mrs (Gill & Kirby) r 721 Post
" Thos (Stella) clk r 346 Shotwell
" Thos E cook r 40 Naples
" Thos F (Helen) chauffr r 24 Harlow
" Virginia clk SP Co r Oakland
" Wanda Mrs seamstress r 244 Allison
" Wm (Nora) r 576 Hill
" Wm F clk r 34 Joice
" Wm F (Marjorie) clk r 101 Lee Av
" Wm F (Margaret) r 1067 Valencia
" Wm J clk r 1005 Treat Av
Kirchbraun Hyman (Kate) r 1015 Masonic Av
Kirchen Edw F bkpr **THE FIRST NATIONAL BANK OF SAN FRANCISCO** r 1247 Hampshire
" Matthew (Rose) foremn r 1247 Hampshire
" Rose typist r 1247 Hampshire
Kircher Ernest (Ella) leatherwkr r 917 Howard
" Henry W Jr with PSS Co r 4355 18th
Kirchhoff Bernard R (Eunice) clk r 1257 Laguna
" Edw (Ellen) butcher r 2360 Folsom
" Elvira T clk r 420 2d Av
" Geo E clk r 420 2d Av
" Sophia Mrs r 420 2d Av
" Theo Jr mach r 420 2d Av
Kirchhoffer Fred (Louise) phys 1030 Valencia
" Jacob r 1030 Valencia

KIRCHMANN HARDWOOD CO.
importers and manufacturers hardwoods, largest dealers in Philippine Mahogany in America, 212-216 American Nat Bank Bldg, yards and wharves ft 25th (See Page 66)

KIRCHMANN HENRY JR, sec Kirchmann Hardwood Co, r Whitcomb Hotel
KIRCHNER see Kershner and Kirschner
" Albert A chauffr r 57 Noe
" August (Flora) brklayer r 60a Woodward Av
" Clara (wid Albert) r 328 16th Av
" Dorothy (wid Chas) r 967 Golden Gate Av
" Frank L realtor Geo E Belvel r 328 16th Av
" Fred (Mary J) police r 1386 20th Av
" Geo H asst foremn r 1663 LaSalle Av
" Geo Jr clk Langley & Michaels Co r Oakland
" Gustav E Rev (Bertha) asst pastor St Paulus German Evangelical Lutheran Church r 1110 Eddy
" Georgina cashr r 967 Golden Gate Av
" Jos cook r 758 Harrison
" Minnie r 389 Noe
" Walter (Edith) vegetables r 241 Flood Av
" Walter J salsn Triest & Co r 389 Noe
Kirgis Wm D (Jean) appraiser r 1100 Jackson
Kirigija Anthony (Margaret) restaurant 564 3d r 1817 McAllister
Kiriakis Gus (Kiriakis & Marchelos) r 429 Kearny
" & Marchelos (G Kiriakis P Marchelos) grocers 504 Kearny
Kirillian L collr r 903 Pine
Kirin Peter (Rose) pipeftr r 109 Minerva
Kirk Adam W (Frankie J) carp r 412 Colby
KIRK ALBERT W DR, eye, ear, nose and throat, hours 9 to 1, 987-993 Monadnock Bldg, tel Sutter 4395, r 1927 Francisco Berkeley, tel Berkeley 2444W
" Alice Mrs r 730 Franklin
" Anna M Mrs r 380 Hayes

H. F. SUHR & CO., Undertakers
(ESTABLISHED 1884)
2919 Mission Street Phones: Mission 98 & 99
H. F. SUHR H. FRED SUHR, JR. A. W. NELSON

HEATING AND PLUMBING CONTRACTORS
GILLEY-SCHMID CO., Inc.
198 West Mission St. Cor. THIRTEENTH Telephone Market 965

See Page 89

H.N. COOK BELTING COMPANY
401 HOWARD ST.

PUMPS
BYRON JACKSON IRON WORKS
410 SHARON BUILDING
SAN FRANCISCO, CALIFORNIA

See Page 69

Globe-Wernicke Book Cases and Files
H. S. CROCKER CO., Inc., Agents : 565-571 MARKET ST.

Kane Detective Agency
ALL BRANCHES OF DETECTIVE WORK
544 Market Street, Flat Iron Building See Page 43 Telephone Garfield 366 Residence Prospect 5 5

KIRK
" Chas M (Katherine) carp r 126 Rousseau
" Edw janitor r 487 Hayes
" Edw D (Mary E) r 1646 Hyde
" Elizabeth widow r 737 Arguello Blvd
" Florence r 1901 Pacific Av
" Frank soft drinks 668 Sacramento
" Fritz (Kirk & Tomlinson) r 1871 Divisadero
" Geary & Co (Sac) whol druggists 84 2d
" Girard (Marie) painter r 174 Tucker Av
" Harris C with Mercantile Trust Co r Berkeley
" Hazel mgr Emporium r 875 Bush
" Henry (Cleo) musician r 1045 Post
" Henry H (DuVal-Kirk Co) r 900 Powell
" Isabelle Mrs r 255 Hartford
" Jas H (Jessie) autowkr r 3071 24th
" Jane r 2850 Filbert
" John (Alice) r 730 Franklin
KIRK JOS, atty, Bd of Trade of SF, 444 Market r 2412 Pine
" Lou E clk Am Ry Ex Co r 1275 Bush
" Marguerite D (wid Jas E) clk r 2557 Howard
" Michael (Alice) mach r 1702 Noe
" Otis L asst mgr John Deere Plow Co r Oakland
" Sadie r 1834 Divisadero
" W Stokes army and camping gds 589 Market
" Walter vulcanizer r 137 Richland Av
" Walter L bkpr Mercantile Trust Co r 326 O'Farrell
" Wm J r 137 Richland Av
" & Tomlinson (F Kirk W M Tomlinson) locksmiths 1871 Divisadero
Kirkbride Chas W (Edith) sales mgr deBruton Motor Co r 116 Frederick
" John salsn r 1007 Fell
" Walter H eng SP Co r 2736 Pierce
Kirkby Charlotte (wid Wm) r 1340 42d Av
" Chris T clk r 1340 42d Av
Kirke John A (Lillian) clk r 562 Guerrero
Kirkeby Chas lithogr r 1046 Ellis
" Josephine clk r 442 Noe
Kirker Geo C (Grace R) mar eng r 2402 California
Kirkham Cherrill student r 235 25th Av
" Geo E autowkr r 2580 Mission
" Gertrude nurse r 2103 California
" Richd V (Gertrude C) (Acme Photo Engraving Co) r 235 25th Av
Kirkiles Paul clk r 509 O'Farrell
Kirkland Elbert L (Ruth G) driver r 431 Guerrero
" Mary nurse r 314 Walnut
Kirkman Nurseries 149 California
" Wm T Jr pres Kirkman Nurseries 149 California
Kirkonis Nicholas (Ellen) cook r 526a Natoma
Kirkpatrick Alfred (Estell) salsn r 309a Capp
" Alfred J musician r 1009 Valencia
" Bertha A nurse r 312 Cherry
" Gerald clk Examiner r 1141b Turk
" Harold C ins 465 California r 312 Cherry
" Hubert W eng r 312 Cherry
" Jas (Barbara) r 455a Ivy
" J F r 117 4th
" John watchmn r 2155 Powell
" Katherine (wid Wm) r 1342 11th
" L J r 252 6th
" Mary B (wid Chas A) r 312 Cherry
" May r 2418 Washington
" Virgil K r 2538 Post
" Wm (Rena) pkr r 937a Harrison
" Wynona E clk Hongkong & Shanghai Banking Corp r Berkeley
Kirksey Sybil cashr r 450 Jones
Kirkwood Alfred clk r 412 Clayton
" Arthur T drftsmn r 14 Chenery
" Danl H (Annie L) r 412 Clayton
" Dolores r 660 Bush
" Gordon B drftsmn Pac Elec Mfg Co r 1501 Sacramento
" Ruth checker r 1418a O'Farrell
Kirley Alice salswn r 711 Leavenworth
Kirman Herbert W (Hanna) eng r 442 Laurel
Kirn Harry elev opr r 2273 Pine
KIRNER FRANK G dept mgr Fairbanks-Morse & Co r Oakland
Kirrane Catherine clk r 801 Wisconsin
" John shipftr r 801 Wisconsin
KIRSAK see Krsak
Kirsch Benj (Sabina) tailor r 51 Russ
" Bertha nurse r 1155 Pine
" Chas J ins Phelan Bldg r 1238 20th Av
" Henry (Maria) phys r 2275 Pine
" Herman eng r 1512 Underwood
" Louis C musician r 1512 Underwood
" Robt contr r 1512 Underwood

KIRSCH
" Wm (Anna) barber r 231 23d Av
Kirschbaum Albert (Evelyn) clk F E Haggerty & Son r 2320 Mission
" Carrie nurse r 537 Belvedere
" Dorothy C nurse r 537 Belvedere
" Fredk W millwright r 537 Belvedere
" Jacob (Pauline) r 26 Harriet
" John D (Theresa) cond r 584b Castro
" Louis (Margaret) cementwkr r 584b Castro
" Max musician r 26 Harriet
" Minnie r 1594 Treat Av
" Percy (Ethel) (Rosenberg & Kirschbaum) r 803 Cabrillo
" Rebecca bkpr Rogers Shoe Co r 26 Harriet
" Wm G T pkr US Appraiser r 1594 Treat Av
Kirschberg Sigmund (Aurelia) prop Sun Tent and Awning Co r 744 Victoria
KIRSCHEN see Kirchen
Kirschenbaum Abraham (Annie) 2d hd gds 743a Howard r 157a Russ
" Sarah with Emporium r 157a Russ
Kirschling Jos salsn r 2240 California
KIRSCHNER see Kershner and Kirchner
" Geo with S & G Gump r 118 Hearst Av
" Herbert journalist r 1054 Divisadero
" Herman (Lizzie) solr r 2710 Sutter
" Louis (Evelyn) salsn r 124 Rhine
" Robt (Lena) conftr r 1054 Divisadero
" Robt (Florence) plumber r 1634 Grove
Kirschnigg Hans baker r 975 Harrison
Kirsh Harry (Mary) tailor 1128 Fillmore r 1134 Golden Gate Av
Kirshen Belle r 55 Peralta Av
" Peter clk r 55 Peralta Av
Kirshner Harry salsn r 1665 Hayes
Kirske Alfred S (Gertrude R) whol cloaks and
" Fred W (Hayde D) mfrs agt r 364 Arguello Blvd
suits 154 Sutter r 1023 Franklin
Kirst Herbert (Helma) mstr mar r 79 Eastwood Drive
Kirstein Chas C (Rosa B) real est r 1240 McAllister
Kirsten Oscar (Kirsten & Mogel) r 427 9th
" Wm H (Marie) electn 55 McAllister r 37 Ashbury
" & Mogel (O Kirsten, Hans Mogel) coppersmiths 45 Tehama
Kirtney Robt (Irene) clk r 665 Hyde
Kirtz G pantrymn SF Hospital
Kirvett Jack painter r 345 3d
Kirwan Arthur J (Lulu S) (Kirwan & Schott) r 30 Piedmont
" Bernal nurse r 404 Cole
" Edwin J (Jennie) autowkr r 680 Capp
" Evalyn r 404 Cole
" Frank lab r 533 Eureka
" John elev starter r 404 Cole
" Lula Mrs pres C C Hornung r 30 Piedmont
" Lucile R tchr Pub School r 1062 Page
" Mary (wid Timothy) r 39a Pearl
" & Schott (A J Kirwan, W J Schott) grocers 1398 Haight
KIRWIN see Kerwin
" Ambrose P electn r 568 San Bruno Av
" Clarice tchr Pub School r 524 10th Av
" Marie K tchr Pub School r 524 10th Av
" Mary widow r 524 10th Av
" Thos J (Margaret) tmstr r 568 San Bruno Av
Kise Albert C mtrmn r 1777 Union
Kiselevo Anna (wid Alex) r 1911 23d
" Hazel lndywkr r 1911 23d
KISER see Kaiser and Keyser
" Chas E (Estelle) clk r 3201 Washington
" Fay W clk Fed Res Bank r Berkeley
" Floyd R (Jean) with Bank of Italy r 1965 Hayes
" Fredk clk r 1296 Shotwell
" Howard B (Myrtle) mgr r 1180 Stanyan
" K K cond r 2503 24th
Kish Harry (Marian) tailor r 1134 Golden Gate Av
" Harry M (Alta) lab r 291 San Carlos Av
" Wm J r 1037 Fillmore
Kisich John waiter r 30 Pleasant
" Lawrence waiter r 3862 Army
Kiskadden W S interne SF Hospital
Kisler Martha Mrs r 620 Eddy
Kislingbury Wheeler S (Edith) with Bank of Cal r 1079 Valencia
Kislinger Margaret asst dept mgr Marks Bros r 866 Page
Kisner Percy E (Jessie) bkpr Phoenix Assurance Co r 4657 18th
Kispert Chas H clk r 1748 Quesada Av
" Harry (Leona) jeweler r 172 Belvedere

DAILY PACIFIC BUILDER
All the Building News of the Coast
560 MISSION STREET Telephone Douglas 2372
San Francisco

See Page 36

"THAT CAREFUL DENTIST"
DR. WM. W. HOAGLAND
SPECIALIST
EXTRACTIONS, CROWNS, SELF-CLEANSING
BRIDGE WORK, WHALEBONE ROOFLESS PLATES
TELEPHONE GARFIELD 836
908 MARKET STREET
COR. POWELL AND EDDY
SAN FRANCISCO, CALIF.

KISPERT
" Harry R (Hilda) with Robt Morris Co r 3308 Fulton
" Rose widow r 1748 Quesada Av
" Roy W clk r 172 Belvedere
Kiss Louis (Mary) grocer 1497 Church
" Stephen waiter r 634 40th Av
Kissack Delmar M (Ellen L) tire adjuster r 542 Bartlett
Kissane Marie A student r 130 21st Av
" Patk M (Mary F) police r 130 21st Av
Kissel Eda (wid Jacob) r 118 Jersey
" Eva steno r 118 Jersey
" Isador (Ann) painter 1747 Sacramento r 2389 Washington
" Jacob J clk SP Co r 118 Jersey
" Louis clk r 118 Jersey
Kissinger Frank S (Addie) salsn r 2029 Larkin
" Geo R mgr r 2029 Larkin
Kissler David r 190 O'Farrell
Kissling Conrad r 50 Golden Gate Av
" Henry (Rosa) mach r 517 Falcon Av
" Oscar (Olga) r 915 Minnesota
Kistle Wm J (Lillian) mar eng r 346 Austin
Kistler Henry S mgr Emporium r 335 Miramar Av
" L A eng PT&T Co r Berkeley
" Lew r 1425 Divisadero
" Ray H phys 516 Sutter r 1011 Eddy
" Roy E eng PT&T Co r 1125 Ellis
" S E r 480 Pine
Kitchak Michael cigars 207 6th
" Saml (Mary) lab r 49 Hallam
Kitchell Ford clk SO Co r Oakland
Kitchen Albert W (Ethel M) (A W Kitchen & Co) r San Rafael
" Andrew H (Kitchen & Son) r Oakland
KITCHEN A W & CO (A W Kitchen), general contractors, bridge and wharf bldrs and pile drivers, Lumbermen's Bldg, 110 Market, tel Kearny 2638
" Chas W mgr Holmes Book Co r 628 Montgomery
" Eliza C r 512 Cole
" Gordon L salsn Greenebaum Weil & Michels r Oakland
" John (Kitchen & Son) r Oakland
" John (Elizabeth) retired r 261 14th
" John Jr pres John Kitchen Jr Co r Walnut Creek
" John Jr Co printers 67 1st
" Wm r 512 Cole
" & Son (J and A H) furniture 33 Oak Grove Av
Kitchener Albert F (Louise) Kitchener-Schmulian Co r 1369 Hyde
" S A v-pres Bake Rite Consolidated r Berkeley
KITCHENER-SCHMULIAN CO, A F Kitchener pres, Wm E Schmulian vice-pres, Irvin A Simon sec, men's furnishings, 500 Market cor Battery, tel Garfield 845, and 160 Powell, tel Garfield 1459
Kitching Edw F office mgr Thomas J Lipton r 1121 Clayton
Kitson Elizabeth M mgr Golden Gate Cloak & Suit House r 2200 Steiner
" Frank C (Cora) mech eng 582 Market
Kittay Solomon (Annie) (Kittay & Kahn) r 879 26th Av
" & Kahn fur dlrs 557 Geary
Kittel Albert (Clara) bodywkr r 1178 Ellis
" Hazel waitress r 1178 Ellis
Kittelsen Halvar r 911 Folsom
Kitterman Jas furniture 1327 Stockton r Alameda
" J Franklin (Mae) mfrs agt 180 New Montgomery r 2842 Filbert
Kittlar Augusta (wid Romand) r 330 27th Av
" Chas lithogr r 330 27th Av
KITTLE see Kettle
" Allen I atty 14 Montgomery r 2501 Scott
" Building 210 California
" Jonathan G Mrs r 2501 Scott
" John C r 2501 Scott
" M A Estate of 210 California
Kittler Chas clk r 242 Arlington
" Geo W musician r 242 Arlington
" Louis (Lois) musician r 269 Chenery
" Wm C (Josephine) musician r 242 Arlington
Kitto Annie (wid Edw) r 1130 Fell
" Byron floorlayer r 43 Abbey
" Catherine Mrs mgr W J Egan & Co r 211 Eureka
" Chas R salsn r 211 Eureka
" Edw r 1130 Fell
Kittredge Augustus blksmith r 69 Lapidge
" E H & Co 43 Main
KITTREDGE
" Frank A eng US Bur Pub Roads r 801 Sutter
" Lottie widow r 154 Cole
" Mary E (wid Edw) r 2721 Pacific Av
" Thos J (Emma L) hlpr r 69 Lapidge
Kitts Chas W (Emma D) atty 315 Montgomery r 1248 25th Av
" Lisle E with Am Ry Ex Co r Oakland
Kitz Robt mach r 1395 O'Farrell
Kitzman Elbert with Olympic Club r 1122 Ellis
Kitzmiller Elsie clk Fed Res Bank r Berkeley
Kieuer Edna E mgr Keeler-White Co r 480 Ellis
Kiuchi T (Phoenix Feather Works) r 311 Grant Av
Kiuschwitz Emil P (Jose) grocer 4147 19th
Kivi Folk tailor r 3717 17th
" Matti carp r 2412 15th
" Newton M clk r 1238 41st Av
" O r 175 6th
Kiwan Albert tailor 112 Mason r 225 Taylor
Kjar Carl (Esther) metalwkr r 855 Urbano Drive
Kjer Leonhard lab US Customs r Oakland
Klaar M millwright t 22 Devon Pl
Klaas Geo (Louise) bkpr r 962 Broadway
" Matthew (Lucy) r 1348 Powell
" Matthew Jr lab r 1348 Powell
" Otto H (Isabel E) with Int Merc Marine Co r 359 Hyde
Klaasen W clk Holland Am Line r 225 San Benito Way
Klahn Adolph H (Margaret L) barber r 2737 Union
" Alfred H (Dorothea) salsn Dalziel Moller Co r 941 Guerrero
" Arthur H (Olga) carp r 1334 21st Av
" August (Matilda) contr r 27 Chenery
" Edw clk r 266 Brighton Av
" Henry J carp r 2507 Pine
" Leander L (Alma) carp f 150 Chenery
" Malinda A nurse r 27 Chenery
" Nicholas (Annie) janitor r 266 Brighton Av
" Otto O supt r 27 Chenery
" Walter H supt r 27 Chenery
Klaiber Frank (M Rowena) clk The Family r 1981 McAllister
Klaire Pauline (wid Jos) r 576 Shotwell
Klakamp Geo (Ethel) USA r 2464 Lombard
Klakowicz Stanley (Amelia) r 127 Caine Av
Klamath Development Co 9 Main
" Lake Land & Livestock Co 485 California
Klampert Edmund clk r 1327 11th Av
" Gustave (Alice) r 1327 11th Av
" Hermina clk r 1327 11th Av
Klanderud Henry G USMC r 1055 Mason
Klandt Geo carp r 116 Mason
Klang Arthur D acct r 134 Cook
" David (Sophia) grocer 3100 Geary r 134 Cook
" Henry clk r 2833 Golden Gate Av
" Henry T (Sarah) painter r 348 Lexington
" Max (Rachel) r 2833 Golden Gate Av
Klapp Jesse R reprmn r 231 Lily
" Randolph J (Zella) electn r 231 Lily
Klapperich John J (Anna) dairymn r 1290 35th Av
Klare Pauline (wid Jos) r 576 Shotwell
Klarnet Chas (Elizabeth) barber 1604 Ellis r 1440 Washington
" Flora E (wid Chas) r 1140 Webster
" Helen steno r 1140 Webster
" Jos (Ernestine) r 947 Broderick
Klase Ada B artist r 52 Onondaga Av
" Chas E (Louise) pkr r 52 Onondaga Av
" Elma r 116 ½ Lyon
" Elmer C upholstr r 2737 22d
Klass Fredk (Regina) driver r 54 Endicott Park
" Jacob W (Rebecca) r 225 Bright
Klassen Irene (wid John) cashr PSS Co r 1892 Green
Klasser Ernest (Anna) baker r 397 Arguello Blvd
KLATT see Clatt
" Oscar H sec-treas Golden Gate Ferry Co r Berkeley
Klatte Evelyn adv r 423 24th Av
" Henry E contr r 423 24th Av
Klaum Erna clk r 159 Maynard
KLAUS see Claus and Clauss
" Bertha J prin Pub School r 240 Downey
" Harry (Gertrude) mech r 1302 McAllister
" Mary L (wid Jos) r 714 14th
" Wm B clk Langley & Michaels Co r Concord
Klauser Francis H chemist Banner Refining Co r 1231 7th Av
" Herman R (Louise B) r 1231 7th Av
" Herman R Jr r 1231 7th Av
Klavos Chas (Anne) butcher r 1049 Noe

PACIFIC METAL WORKS
SOLDER
all grades and shapes
BABBITT METAL
for every purpose
TIN, LEAD
COPPER
ZINC, Etc.
153-159 1st St.
SAN FRANCISCO, CAL.
Tel. Sutter 608
BRANCH: LOS ANGELES

See Page 79

SEE PAGE 34 BUYERS' GUIDE
WESTERN BUILDERS SUPPLY CO
Concrete Specials. Water-Proofing, etc.
135 Second St.
Tel. Kearny 1991

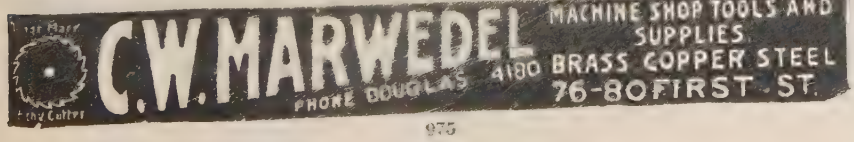

E. H.
OTTO
AND
COMPANY
—
Oriental
Products
—
INDESTRUCTIBLE
PEARLS
—
Oils
Vegetable
Fish
Petroleum
—
BEANS, RICE
PEANUTS
OIL SEEDS
OIL CAKES
COPRA
—
Imported
Chemicals
—
Camphor
Calcium
Chloride
Alum—Hypo
—
California
Dried Canned
Fruits
Grapes
—
245
California St.
Phone Sutter 3680

DIETZGEN
BLUE PRINTS
ARCHITECTS' and ENGINEERS' SUPPLIES
18 FIRST STREET
See Pages 7-45
TEL. KEARNY 2680

Klaw Klutch Hammer Co M M Getz sec 101 Post
Klawans Julius R (Joan) mgr A G Spalding & Bros r 1646 Clement
Kleaver Merritt dentist r 908 Guerrero
Klebec Anton (Mary) lab r 330 Alabama
KLEBER see Klaber and Kleiber
" Chas J (Martha) men's furnishing 90 9th r 186 Henry
" F solr Examiner r 939 Mission
" Jos (Theresa) X-ray opr Franklin Hospital r 1037 14th
" Jos C mar eng r 1037 14th
KLEBSCH see Klepsch and Klipsch
Klee Alfred S (Lolo S) atty r 1776 Broadway
" Catherine E (wid Henry) r 931 Vallejo
" Geo W clk SP Co r 183 Henry
" Henry W bkpr r 931 Vallejo
" Hilda steno PT&T Co r 183 Henry
" Johanna Mrs r 1344 McAllister
" Louise steno r 931 Vallejo
" Victor r 1507 California
" Wm K (Elizabeth) driver r 183 Henry
Kleebauer Bernard R cond r 144 Flood Av
" John B (Pauline) plumber r 144 Flood Av
" Pauline C cashr r 144 Flood Av
Kleeberg Chas clk John G Ils & Co r 1622 Webster
" Otto r 238 Eddy
Kleeman Geo G (Anna) autowkr r 386 Lily
Kleemann Hans clk r 447 Divisadero
Kleemeyer Adelaide tchr Pub School r 119 Haight
Kleen Dorette (wid John) r 222 Cole
Klees Wm H (Dora) furnacemn r 1213 York
Klegman Benj salsn Rogers Shoe Co r Portland Ore
Kleiber August mach r 131 5th
" Frank (Mary R) r 1981 McAllister
" John C (Lotta A) mgr r 518 11th Av
KLEIBER MOTOR TRUCK CO (Inc), motor truck mfrs. NE cor 11th and Folsom, tel Market 1608
" Paul (Antonia) pres-mgr Kleiber Motor Truck Co r 2022 Green
" Paul Jr r 2022 Green
Kleiforth Harold ins Aetna Life Ins Co r 29 Anza
Kleimeyer Albert J (Fannie F) v-pres Pierce-Arrow Pac Sales Co r 1036 14th
KLEIN see Cline, Clyne, Kleyn and Kline
" Abraham clk r 716 Arguello Blvd
" Ada Mrs elec hygiene r 1154 Turk
" Albert H (Grace) tmstr r 642 Madrid
" Alex (Martha) tailor r 1927 Broadway
" Alice steno r 875 Eddy
" Andrew C (Emma) r 534 25th Av
" Anna (wid Adolph) r 957 Hayes
" Arthur E plumber 3116 22d
" August F mach r 41 Vicksburg
" Bertha tchr r 1568 Fulton
" Carolyn r 222 Clayton
" Carl A mgr Cal Pump Co r Oakland
" Carl H barber 374 Golden Gate Av r 350 San Carlos
" Chas lab r 541 Washington
Chas (Rose) seamn r 1620 Steiner
" Chas B (Ida) wagonmkr 951 Capp r 2551 Howard
" Chas & Co (C B Klein) wagonmkr 947 Capp
" C J artist r 2964 California
KLEIN-CLARKE & GERLACK (W Klein, R M Clarke, A Gerlack), attys-at-law, Humboldt Bank Bldg, 785 Market, tel Kearny 166
" David (Leona) r 137 9th Av
" David r 1333 Laguna
" David A (Ethel) salsn Keystone Jewelry Co r 830 Anza
" Eberhart contr 1568 Fulton
" Edna M Mrs r 15 Coso Av
" Edw L (Helen) butcher r 66 Laussat
" Edw L Jr butcher 1532 Fillmore
" Elias I (Leah) mgr NY Auto Co r 1116 Buchanan
" Ella A (wid Julius) tchr music r 3990 Sacramento
" Elsie clk Fed Res Bank r 1290 Jackson
" Emily (wid Peter) r 164 Divisadero
" Eva steno r 1116 Buchanan
" Florence clk r 3250 Army
" Frank (Mary A) lab r 4429 Mission
" Frank H clk r 4429 Mission
" Fredk plumber r 3804 17th
" Fredk A (Comelia) carp r 1423 24th Av
" Fredk A R (Milda) r 820 Green
" Geo (Anna C) painter r 1269 Union
" Geo D (Gixella) lndy mgr St Francis Hotel r 2319 Howard

KLEIN
" Geo J (Ruth G) diamondstr Axell & Jaske r Ross
" Geo J (Elizabeth) salsn O'Connor Moffatt & Co r 1685 Oakdale Av
" Geo M (Eva) eng r 54 Delmar
" Hannah (wid Adolph) r 957 Hayes
" Hattie r 1450 Leavenworth
" Helen clk R G Dun & Co r 931 Eddy
" Henry clk r 1927 Broadway
" Henry L (Cecelia P) acct r 1484 California
" Henry W (Millie) butcher r 3250 Army
" Herbert W dental mech r 3250 Army
" Herman bkpr r 722 12th Av
" Hermina widow r 2852 California
" Isadore (Lillie) r 1116 Buchanan
" Jacob (Anna) mach r 9a Sumner
" Jacob (Ida) (Gans & Klein Inv Co) r 1040 Van Ness Av
" John r 504 4th
" John (Ruth) chauffr r 226 Anza
" John A (Catherine) r 1736 Fell
" John E (L Margaret) news agt r 3731 17th
" Jos butcher r 957 Hayes
" Jos cook r 2424 Post
" Jos F (Eva) driver r 1287 Noe
" Julius tailor 2331 Van Ness Av
" Julius O clk r 3990 Sacramento
" J Wm (Anne W) acct Marsh & McLennan r 471 8th Av
" Katie L Mrs clk Anglo-Cal Trust Co r 2964 California
" Katie L Mrs clk r 2964 California
" Katherine (wid Fredk) r 1333 Waller
" Katherine (wid Phillip) r 3103 Pierce
" Katherine A buyer Livingston Bros r Colonial Hotel
" Lazare pres Lazare Klein Co r 2205 Buchanan
" Lazare Co whol dry gds 87 1st
" Leo jeweler r 1430 Larkin
" Leo with Bank of Italy r Oakland
" Leon D dentist r 670 Fulton
" Lorenzo (Carrie) barber 1914 Sutter
" Louis (Helen) tailor 1805 Post r 1721 Webster
" Louis J (May J) sec-treas Roos Bros r 723 12th Av
" Margaret Mrs C S Pract 133 Geary
" Marie G v-prin Pub School r 1443 Greenwich
" Marion J clk SO Co r Alameda
" Mary (wid John) grocer 1116 Naples
" Maurice (Kate) mgr r 669 8th Av
" Max (Mary) broker r 650 19th Av
" Millard (Henrietta) with Symmes & Assoc r 2423 Green
" Morris (Julia) r 119 9th Av
" Morris (Mildred) butcher 400 Clement r 800 Geary
" Nathan (Melanie) tailor 1470 Sutter
" Nettie widow r 1335 4th Av
" Paul (Lena) baker r 515 Alvarado
" Pearl bkpr r 137 9th Av
" Peter r 1337 Gough
" Phillip r Fairmont Hotel
" Philip (Rachael) hatter 1808 Polk r 722 12th Av
" Renee Mrs r 545 Lake
" Roberta M mgr Buckingham Apts 845 Sutter
" Saml B cond r 1235 Powell
" Sidonie Mrs prop Altoona Hotel 340 O'Farrell
" Sigmund ladies' furn gds 782 Market r Oakland
" Theo G baker r 3682 20th
" Viola steno r 137 9th Av
" Walter shademkr r 50 Lapidge
" Walter O (Genevieve) comp r 1961 Pine
" Wm (Essie E) (Klein Clarke & Gerlack) r 2852 California
" Wm mgr Lance Mfg Co 839 Post
" Wm A autowkr r 41 Vicksburg
" Wm F (Ann) r 222 Clayton
" Wm H (Millie) butcher r 3250 Army
Kleinberg Fred student r 1143 Geary
Kleinclaus Freda G cashr Mayer & Weinshenk r 519 Ashbury
" Josephine N (wid Andrew) r 519 Ashbury
" Wilfred P salsn Cahn-Nickelsburg & Co r 519 Ashbury
Kleindenst Geo T (Jessie M) electn r 968 Ellis
Kleine Amanda salswn r 1526 Haight
" Chas B (Ida) auto body bldr 947-951 Capp r 2551 Howard
" Ernest J foremn Baker Hamilton & Pac Co r Berkeley
Kleiner Erich G importer 214 Front r Berkeley
" Francis C (Margaret) salsn r 1101 Oak

INDEPENDENT PNEUMATIC TOOL COMPANY OF CALIFORNIA
Thor
MANUFACTURERS OF
Pneumatic Tools and Electric Drills
TELEPHONE KEARNY 1957
No. 61 FREMONT STREET
See Page 71
SAN FRANCISCO, CAL.

REMCO PIPE
REDWOOD MANUFACTURERS CO.
& TANKS
1611 HOBART BLDG.
SAN FRANCISCO

Kleinert Alfred G (Violet S) ins Travelers Ins Co r Burlingame
" Harry R clk W P Fuller & Co r 3049 22d
" I B Rubber Co 153 Kearny
" Ida grocer 3049 22d r 807 Shotwell
" Robt (Ida) mach r 807 Shotwell
Kleinhammer Wm H (Alice C) r 52 Mullen Av
KLEINHANS ALBERT, v-pres Bank of Italy, r 627 16th Av
" E G sec L S Rosner r 2123 California
" Edwin J bkpr r 223 Waller
" Louis (Katie) barber Chronicle Bldg r 223 Waller
Kleinhaupt Moses (Anna) clk PO r 521 18th Av
" Theresa (wid Abraham) r 268 Cumberland
Kleinheinz Chas (Anna K) bakery 2439 California
Kleinklaus Chas D (Henrietta) sec r 1421 Irving
Kleinman Saml r 1020 Bush
" Saml F (Kathleen M) scale expert Jas Geddes & Co r 1550 Fillmore
Kleinschmidt Edw M with Examiner r 120 Ellis
" Walter G acct PT&T Co r Berkeley
" Wm seamn r 40 Steiner
" Wm H janitor r 949 Ellis
Kleinschroth Fredk silversmith r 22 Sanchez
Kleinsorge Gretchen cook r 387 Coleridge
" Henry B (Caroline) autowkr r 14 Virginia Av
" John baker r 326 Herman
Kleinworth Otto H (Dolores) Kleinworth & McCarthy r 248 Danvers
KLEINWORTH & McCARTHY (O H Kleinworth, J F McCarthy), mfrs of candies, extracts and cough drops, 51-53 Merchant, tel Kearny 3728
Kleir Edw (Louise) barber r 1310 48th Av
Kleiser Chas H broker r 2525 Steiner
" Geo W (Maud) pres Foster & Kleiser r 1810 Jackson
Kleist Herman watchmn Nathan-Dohrmann Co r 155 Duncan
" O mtrmn r 1161 Guerrero
" Otto C (Hetty) r 1702 Oakdale Av
Klem F E r 1414 Pacific
Klemenchich John salsn r 550 Leavenworth
Klemens Jos (Frances) bottler r 558 San Bruno Av
Klement Peter M (Kunigunda) lab r 5980 Mission
Klemesh Chas (Patricia) r 330 3d Av
Klemm Edw carp r 420 Gough
" Emilie steno r 1730 Ellis
" Herbert C (Evelyn) mach r 401 Baker
" Herman auto trimmer Larkins Co r 111 2d Av
" Julius G (Bertha H) cabtmkr r 1338 Shrader
Klemme Dora cashr City of Paris r 585 Dolores
" Frieda steno PG&E Co
" Lottie Mrs mgr Mossvale Apts r 1535 Leavenworth
Klemmer Albert (Emma L) mar eng r 2432 Mission
Klemo Alfred (Catherine) seamn r 214 Putnam
Klemola Henry janitor r 335 Leavenworth
Klemp Carl lab r 825 Howard
Klemyer Geo N (Mary E) real est r 1880 Grove
KLENCK see Klinck and Klink
" Fred J mfrs agt Sharon Bldg r 137 Alma
" Florence Mrs r 1600 California
" Herman R (Katherine A) (Ferry Sheet Metal Wks) r 131 15th Av
" Mary E (wid Fredk) r 137 Alma
Klenfield Geo lab r 377 3d
Klenk Godfried (Marie) lab r 17 Chattanooga
" Paul F carrier PO r 17 Chattanooga
Klenner Jos butcher r 1253 Fairfax Av
Klenz A drftsmn Coast Rock & Gravel Co r Oakland
" Sophie r 2716 Pine
Klepec Antone (Mary) lab SP Co r 330 Alabama
Klepner H J r 193 4th
Klepp Jacob (Constance) mach r 3141 Folsom
Klepper Herman (Helen) r 1052 Sanchez
" Jos (Helen) (Standard Plumbing & Heating Co) r 1052 Sanchez
Klescovick Chas (Lillian) r 263b Clinton Park
Klesow Fredk (Caroline) mstr mar r 342 Sanchez
" Walter clk PO r 342 Sanchez
Klessinger Beth tel opr r 814 Buchanan
" Leona (wid John) r 814 Buchanan
Klett Andrew bartndr r 493 Eddy
Klette Fredk (Ella) with PG&E Co r 453 Divisadero
Kletz Chas M (Dow & Kletz) r Oakland
" Jos salsn r 845 Hyde
Kletzker Chas H coml artist 112 Market r Oakland
KLEUGEL see Kluegel
Kleupfer Alice Mrs r 1975 Howard
" Chas B clk SP Co r 1975 Howard
" Edw F mov pict opr r 1975 Howard
" Gordon L lab r 1975 Howard
KLEUTSCH FRANK, Express, City and Country Moving, NW cor Polk and Sacramento "Wakelee's," tels Franklin 1401, Prospect 8053
Klevesahl Alice M clk Detmer Woolen Co r 1333 Florida
" Emil E ptrnmkr r 152 16th Av
" Ernest C (Alice S) salsn r 1333 Masonic Av
" Fredk W (Mary) asst dep Coroner r 1222 Treat Av
KLEVESAHL HENRY C (Alice), sec-cashr Humboldt Savings Bank, r 152 16th Av
" Jules M (Mary) clk r 1333 Florida
Klewe Walter salsn r 1031 Fillmore
KLEYN see Cline, Clyne, Klein and Kline
" Anthony H (Kleyn & Foulds) r Oakland
" Anthony J (Caroline) painter r 322 Paris
" Edw driver r 326 Paris
" John H (Elizabeth) painter r 326 Paris
" Otto clk r 322 Paris
" & Foulds Typewriting Co (A H Kleyn J R Foulds) 22 Front
Klich John (Sophie) lab r 622 Silliman
" Marie boxmkr r 622 Silliman
Klieforth Harold E clk r 29 Anza
" Mary (wid Ernest) r 29 Anza
Klien Chas (Grace M) baker r 225b 9th
Kliger Morris (Hester) pedler r 4 Somerset
Kligerman Herman (Sarah) junk dlr r 472 Douglass
Kligman Chas furniture 3497 Mission r 3235 Mission
Klimesh Chas (Patricia) salsn r 330 3d Av
Klimcke Edna E nurse r 1625 Larkin
" Wm H with Shreve & Co r 1625 Larkin
Klimko Steve janitor r 62 Stillman
Klimm Apartments 460 Ellis
" Emily M sec Humboldt Sav Bank r 1242 8th Av
" Frank J (Victorine) plumber 221 Oak r 1242 8th Av
Klinck Karl J electn r 2497 Greenwich
" Sarah (wid Fritz H) r 2497 Greenwich
Klinder Geo E bkpr r 3926 Cabrillo
" Georgette bkpr R M Hollingshead Co r 3926 Cabrillo
KLINDT see Clint and Klint
" Doris r 2655 Sacramento
" Mamie E Mrs r 41 Dorland
" Wm F (Mamie) with W H Hambleton r 41 Dorland
KLINE see Cline, Clyne, Klein and Kleyn
" Arthur A r 1000 Sutter
" Arthur E tailor r 3633 17th
" Beatrice clk SP Co r Alameda
" Clarence A (May A) (Kline & Logie) r 465 Dolores
" Clemence (wid Mark) r 644 Cole
" Douglas A storekpr r 718 Hayes
" E r 252 6th
" Fannie r 2994 Pine
" Geo A (Hattie) r 1701 Bush
" Geo R civ eng r 2607 Fillmore
" Geo W (Ella) r 2607 Fillmore
" Gertrude (wid Chas) salswn O'Connor Moffatt & Co r 3134 Scott
" Harold J (Elaine F) (H J Kline Co) r 1443 Page
" Harry M (Leona) autowkr r 19 Orizaba Av
" H J Co disinfectants 455 Folsom
" Hulda Mrs r 1808 Sutter
" Ignaz (Louisa) fruit buyer r 555 Birch
" John A (Lulu) r 3731 17th
" John L (Agnes) clk r 545 29th
" Laura Mrs r 155 10th Av
" Leopold (Regina) presser r 1236 Eddy
" Loretta C steno PG&E Co r 1160 Clay
" Margaret (wid Carl) r 718 Hayes
" Marion M Mrs r 1348 McAllister
" Melissa (wid H H) r 465 Dolores
" Saml mfrs agt 717 Market r 2994 Pine
" Sylvan H dept mgr W P Fuller & Co r 555 Birch
" Vance L (Hattie) clk r 816 Grove
" Walter E mgr Elliott Service Co r Oakland
" Walter H musician r 740 Page
" Warner r 1264 Howard
" & Logie opiometrists 2048 Mission
KLINER see Kleiner
Kling Carl K clk Pac Coast Adj Bur r San Rafael
" Freda (wid G) r 72 Endicott Park
" Fredk (Louisa) lab r 1602 Bacon

KEWANEE
WATER SUPPLY SYSTEMS
"The Best of Six for Your Home"
SIMONDS MACHINERY CO.
117-121 New Montgomery St
Phone Kearny 1457

C. W. MARWEDEL
PHONE DOUGLAS 4180
MACHINE SHOP TOOLS AND SUPPLIES
BRASS COPPER STEEL
76-80 FIRST ST.

M. LEVIN & SONS
2201 Third St.
Phone Park 418
SELL
GOV'T TENTS
CANVAS
COVERS
BELTING
MACHINERY
RAILS
ROPE YARN
SALVAGED
MATERIAL
Tell Us Your Wants

RAYMOND GRANITE COMPANY, Inc.
THE WEST'S LARGEST DESIGNERS AND BUILDERS OF
MONUMENTS AND MAUSOLEUMS
3 POTRERO AVENUE SAN FRANCISCO TEL. MARKET 688
See Page 41

KLING
" Geo C (Adeline) baker r 127 Anza
" Lawrence painter r 1625 Polk
" Ottilie cashr r 72 Endicott Park
" Philip F (Bethel S) card writer r 1645 Haight
" Rosa r 74 Endicott Park
" Susan r 251 Divisadero
Klingeberg Fred Outwest Ptg Co r Oakland
Klingbiel Albert musician r 789 Howard
" Wm J H (Marguerite) oiler r 919 Silver Av
Klingel C C with Fireman's Fund Ins Co r 2899 Vallejo
Klingen Herman A with Parrott & Co r 711 10th Av
Klingenfus Wm (Sadie) chauffr r 2334 Mission
Klingenfuss Christina steno r 556 Brunswick
" Frank (Lena) r 556 Brunswick
" Frank Jr appr r 556 Brunswick
" Mary clk r 556 Brunswick
Klinger Albert ironwkr r 1390 O'Farrell
" Carl G (Abbie) auto painter r 1627 Jackson
" Fredk (Ella) baker r 49 Patton
" Harold F (Irene M) with Merchants Security Co r 1643 Anza
" Julia (wid Chas) r 116 10th Av
" Myron H (Lucille) auto supplies r 2022 Lake
" Seth (Genevieve) autos r 184 5th Av
" Wm (Catherine) salsn Jenkins Hall Card Index Co r 218 Rose
" Wm M (Matilda) (Goodwin, Klinger MacKay Co) r 60 Palm Av
Klingler Anna F clk r 5656 Mission
" Carl (Lucy) baker r 109 Lowell
" Edna nurse Franklin Hospital
" Geo A cooper r 5656 Mission
" John lab r 1117 Plymouth Av
" Louise F (wid Fredk) r 5656 Mission
Klingman Richd r 153 Market
" Louis (Bertha) carp r 715 16th Av
Klingspoon Al foremn United Milk Co r 2306 Market
Klingstrom Albert r 2733 Golden Gate Av
KLINK see Klenck
KLINK BEAN & CO, B T Bean pres, G T Klink treas, public accountants, Oceanic Bldg, 2 Pine, tel Sutter 1232
KLINK GEORGE T (Marion), treas Klink Bean & Co r 2006 Lyon
" R r 2190 Sutter
" Richd (Belva) baker r 1471 15th
" Wm M (Adelaide B) v-pres S B Gracier Co (Inc) r 84 5th Av
Klinkam Frank O (Lillian) mgr Sunset Cafeteria r 825 Jones
Klinke Engraving Co 117 Montgomery
" Herman A engraver r 117 5th
" Herman A Jr mgr Klinke Engraving Co 117 Montgomery
" Herman J auto mech r 836 Turk
" M L clk M Friedman & Co r 1090 Jackson
Klinker Halvor clk Anglo & London Paris Nat Bank r 795 Clayton
" Karl carpet layer r 188 Lippard
" Mabel Mrs r 2860 California
KLINKER VICTOR (Mabel), asst v-pres The Anglo & London Paris National Bank, r 1060 Bush
Klinkner Harry D clk SO Co r Oakland
Klinkwitz Fredk clk r 192 Edinburgh
Klinner Jos butcher r 1253 Evans Av
Klint Matilda Mrs r 258½ 5th Av
Klinz Jacob (Edith) r 722 2d Av
Klipp Leonard J drugs 380 3d r 1249 Ellis
Klippel Gertrude asst mgr Emporium r 3244 Mission
" Otto W (Hilma) mach r 311 Florida
" Wm G (Frieda) cond r 418 Colby
KLIPSCH C W (Carrie L), asst coast mgr The White Co, r 103 Steiner
Klise O F (Marie) clk r 2107 O'Farrell
Kliser Chas broker r 2525 Steiner
Klisserath Peter watchmn r 201 Foerster
Klistoff Peter (Mary) r 862 De Haro
Klisura Antone (Zuba) truck bldr r 233 Harriet
Klitgaard Carl N salsn r 413 Douglass
" Christen J mgr Continental Life Ins Co r Alameda
" Christian F (Sophie) contr r 109 6th Av
" Jens C (Thyra) lab r 413 Douglass
" Otto clk SP Co r 413 Douglass
" Sven salsn r 413 Douglass
Klitzen John (Rose) pkr r 437 San Miguel
Klitzke Harvey A with Bank of Italy r 344 Jones
Klobas John (Francisca) lab r 335 Vallejo
Kloberg Geo solr r 55 5th
Klobucar Jos (Johanna) lab r 2212 22d
Klock Chas L salsn Am Art Wks r 44 4th

KLOCK
" Clifford printer r 3715 17th
" John (Patricia) musician r 3715 17th
KLOCK MENZO NORMAN (Menzo Decorating Shop), 126 Post, tel Douglas 7117, r 352 Geary
" Raymond P (Myrtle) tel opr r 828 Church
Klocka Peter (Mary) lab r 900 Kansas
Klocker Frances widow r 1134 Broderick
Kloehn Albert G (May) porter r 1013 Tennessee
" Chas H mtrmn r 2275 3d
Kloen C L adv r 44 4th
" Henry (Barbara) men's furn 2275 3d
Kloepfer Chris lab r 2308 Humboldt
Kloepper Bernard H tailor r 92 Fair Oaks
Kloeres Einse (Kloeres & Koch) r 50 Turk
" & Koch (E Kloeres, A Koch) ornamental iron 943 Columbus Av
Klohr John (Louise) carp r 612 Buchanan
Kloman Francis A clk N Abrams r 621 25th Av
Klooger Jos opr r 1315d Steiner
Kloos Chas J (Johanna) butcher r 1049 Noe
" John C (Lillie E) sec Caravan No 6 Order of Camels r 81 Woodward Av
Klopenstine H E r 2527 California
Klopfer Emil G dep Assessor r 1423 Hayes
" Fredk (Hazel) hlpr US Mint r 1421 Hayes
Klopp Geo J (Mary) mech r 418 29th
" Geo W collr Nathan-Dohrmann Co r 1224 Octavia
Kloppel Jacob with Knox Shop r Oakland
Kloppenburg Victor W eng r 2225 Howard
Klopper Elinor clk r 715 McAllister
" Henry driver r 715 McAllister
" Mable widow r 715 McAllister
" Viola bkbdr r 715 McAllister
Kloppman Edwin asst trimmer I Magnin & Co r 5940 Fremont
KLOPSTOCK BROS (Frederick F and I D), mfrs Library and Extension Tables and Upholstered Furniture, 3300-3338 18th at Howard, tel Market 724
" David (Mabel) (Klopstock Bros) r 428 Scott
" Estella (wid Curtis) r 1242 Polk
" Fredk F (Mabel) (Klopstock Bros) r 572 10th Av
" Isaac D (Grace) (Klopstock Bros) r 2417 Franklin
" Saml C (Matilda) (Klopstock Bros) r 1750 Grove
Klores Ernest r 62 Turk
Klos Phillip W (Mary) glasswkr r 1438 Underwood
KLOSE see Close and Kloos
" A Victor (P Ruth) cashr Welch & Co r 700 O'Farrell
" Emil A (Agnes) eng r 1649 Golden Gate Av
" Pauline (wid Carl) r 605 Clayton
Kloth Fred r 141 Divisadero
Klotte Evelyn solr SF Call r 423 24th Av
Klotz Anna A groceries 1908 Mission
" Anna K clk r 1908 Mission
" Arnold (Dora) seamn r 649 Minna
" Chas W musician r 547 Hayes
" Edwin F (Ida V) r 936 Leavenworth
" Frank (Ida M) musician r 547 Hayes
" Fredk W (Ella) clk SP Co r 3818 19th
" Jacob J (Melissa) v-pres Michalitschke Bros & Co r 2117 Larkin
" Leo (Anna) lab r 1908 Mission
" Otto R (Lena W) porter r 231 Vienna
Klouse Felix lamplr r 46a Rausch
Klube Frances (wid Otto) r 933 McAllister
Kluber Jos (Elizabeth) cabtmkr r 826 Filbert
Klubescheidt Carl r 1310 Larkin
Klucznik John (Stefania) lab r 935 Silver Av
Kluegel Harry A cons eng r Fairmont Hotel
Kluft Saml tailor r 193 4th
Kluge August (Wilhelmina) tailor 25 Stockton r 1380 O'Farrell
" Chas A Mrs with Sword-Bilodeau r 56 Pierce
" F with Robt Morris Co r 3672 24th
" Geo F molder r 131 Broad
" John A (Grace) exporter and importer r 1230 11th
" Martin O (Lily) pres Elite Cafe r 1450 16th Av
" Oscar C (Clarice) USN r 56 Pierce
" Tyyne M steno r 3672 24th
Kluger Richd (Fanny) presser r 157 Brighton Av
Klugman Henry (Mildred) chiropodist r 1481 Eddy
Klukas Dave (Tordich-Klukas) 66 Turk
Klumann Adolph L (Alta) foremn SO Co r 348 Highland Av
Klumpe Herbert mgr Herbert's Bachelor Hotel r 159 Powell
Klumpner Anna r 2150 Washington

Globe-Wernicke Book Cases and Files
H. S. CROCKER CO., Inc., Agents : 565-571 MARKET ST.

PACIFIC FOUNDRY COMPANY
18TH AND HARRISON STS. See Page 46 PHONE MISSION 1105

OLD MISSION
PORTLAND CEMENT
FOR PERMANENCE
See Page 33

Klumpp Chas glasswkr r 504 Valencia
" Otto H (Emma) jeweler r 911 Divisadero
Klung Alphonse J (Frances) teller PG&E Co r 1535 Page
" Otto J F (Lucy L) drftsmn r 2084 16th Av
Klunis Jas C (Birdie) grocer 400 Vienna
" Wm lab r 4545 Mission
Klussmann Hans phys 909 Hyde r 955 Clayton
KLUTE see Clute
" Carl (Maida) mach r 2512 Mission
" Geo C (Edna E) clk r 265 10th
" Henry L (Hilda A) sales mgr Food Products Co r 1606 Guerrero
" Wm (Eleanor) grocer 489 Haight r 535 22d Av
Kluver Henry (Emma) tmstr r 2826 22d
" Roy photogr r 2826 22d
Klyce E B with Genl SS Corp r Berkeley
" Harvey A contr Call Bldg r Mill Valley
" Melvin H clk H A Klyce r Mill Valley
Knabe Frank (Elma M) stampmkr r 608 Ashbury
" Wilson O salsn r 1505 Divisadero
Knabenschuh Chas Jr mach r 685 San Jose Av
" Chas (Augusta) tanner r 685 San Jose Av
" Geo C (Mary) carp r 97 Holloway Av
Knack Chas (Minnie) lab r 519 Arleta Av
" Chas W (Catherine) painter r 480 Raymond Av
" Fredk J autowkr r 519 Arleta Av
" Loretta H casket trimmer r 519 Arleta Av
Knacke Geo F (Mary) clk G H Tyson r 2252 California
" Geo J clk r 2252 California
" Rufina E (wid Fred G) r 53 Downey
Knackstedt Henry C (Mildred) roofer r 787 Page
Knadler Aelx A butcher r 2865 24th
" Geo F (Ollie) lab r 2154a Howard
Knapp Agatha salswn City of Paris r 1349 Masonic Av
" Aladelphia Mrs r 1501 Leavenworth
" Angelo (Grace) bootblk r 119 Wool
" Anna B clk Hale Bros r 628 Octavia
" Aura S clk PT&T Co r Oakland
" C B insp r 2622 19th
" Chas F T (Catherine) cook r 23 Cotter
" Chas S (Harriet) decorator r 1118 Gough
" Christian (Ida) paper carrier r 1435 Octavia
" Clarence C (Mary) r 60 Mercedes Way
" Clayton B (Helen) salsn r 2622 19th
" Danl A atty 703 Market r 391 Valencia
" Danl W (Nora) hatter r 685 McAllister
" Edw W r 3054 California
" Edwin E with Superior Chemicals Corp r Oakland
" Edwin G clk r Manx Hotel
" Edwin V pathologist Flood Bldg r San Anselmo
" Ethel E reedwkr r 23 Cotter
" Ezekiel W (Leona) lather r 3054 California
" Geo C missionary r 1649 Hayes
" H E salsn Blake Moffitt & Towne r Oakland
" Helen nurse r 3760 22d
" Jas E (Mabel) v-pres Joshua Hendy Iron Wks r 187 17th Av
" Leo A eng US Eng Office r 730 41st Av
" Leona F clk r 434 Leavenworth
" M Calvert (wid Wm H) r 707 Haight
" Nicholas (Kate) v-pres Schwartz Ginger Ale Co r 503 Mt Vernon Av
" Nona Mrs clk SP Co r Oakland
KNAPP PHILIP C (Lillian B), sec Natomas Company of California, 310 Sansome, r 1156 Filbert
" Richd (Regina) electn r 3333 17th
" Saml J clk PG&E Co r 241 Downey
" Sewell A mines and oil Hearst Bldg r Berkeley
" Sewell A Jr mgr Lockhead Sealable Pail Co Hearst Bldg r Oakland
" S H auditor Jas W Edwards Co r 323 Geary
" W A (Amorette) bkpr r 1762 Pine
" Walter C chauffr r 1435 Octavia
" Wilbur F (Marie) (Baxter & Knapp) r 2080 Vallejo
" Wm C (Mary) glasswkr r 18a Norfolk
" Wm C waiter r 731 Guerrero
" Wm H clk r 241 6th
Knappen Olive L steno WP Ry r 1219 Waller
" R H clk PG&E Co r 1040 Ellis
Knarston Geo S clk SF Call r 635 Sutter
" John H with Alexander & Baldwin r 795 Pine
Knaster Benj upholstr r 2515 Howard
" Gertrude B cashr r 2515 Howard
" Manas (Goldie) ins r 2515 Howard
Knauer Adolph (Lina) musician r 79 Central Av
KNAUER
" Anil Deer Mrs tchr vocal 79 Central Av
Knauff Martin Rev pastor St Boniface's Church (RC) r 133 Golden Gate Av
Knauft Geo W (Julie) foremn r 1590 Ellis
Knaus Adolph (Hazel) painter r 1516 Broderick
" Geo (Faye) dept mgr P T Carroll r 205 Steiner
" Henry V (Lillie) grocer r 823 Guerrero
" John J (Annie M) elev opr r 3268a Mission
Knausenberger Hilda nurse r 1200 Sacramento
Knautz Margie solr SF Call r 1739 Pine
KNEASS see Kneiss and Kniese
" Edw D r 31 Joice
" Geo W (Mary A) boat bldr r 42 Walter
" Webster L boat bldr r 42 Walter
Knecht Delia M (wid Chas) r 967 Natoma
" Gustav (Mary L) mgr Braun-Knecht-Heimann Co r 55 West Clay Park
" Herman G (Loretta) driver r 3920 Army
" John E (Minnie) waiter r 520 Natoma
Kneer Adolph U (Emma) gardener r 325 Lakeview Av
" Harry (Leona) chauffr r 2950 Fillmore
Knefsend Fred (Esther) insp r 1865 Filbert
Knego Frank with Pac Coast Oyster Co r 706 Polk
" Mary r 3557 23d
" Peter V salsn Central Coal Co r 3557 23d
KNEIF see Knief
Kneip Elizabeth A clk Travelers Ins Co r Oakland
" Frank (Julia) watchmn r 130 10th Av
Kneipp Raymond clk Met Life Ins Co r Piedmont
Kneis Harold floor layer r 743 Waller
" Herbert clk NY Life Ins Co r 743 Waller
" Martin (Marie) floor layer r 743 Waller
Kneiss Karl E (Frances) dept mgr Assoc Oil Co r 1373 Clay
" Walter R (Harriet) coml agt Deleware Lackawanna & West RR Co r 1159 Clay
Knell Fredk (Maude) clk r 226 Coleridge
" Fredk G purch agt Willard Storage Battery Co r 720 6th Av
" Geo H lino opr r 573 4th Av
" Mabel (wid John E) musician r 738 6th Av
Knepler Jos M (Jean) salsn r 1357 Clay
Knepper Edw W chauffr r 202 San Carlos
Knerr Calvin L with Crown Willamette Paper Co r Oakland
" Daisy (wid Fred) r 1021 Leavenworth
Knerstein G W mach r 4621 Lincoln Way
Kness Leo soft drinks r 2048 Polk
Knettle Mary L Mrs (Buckingham Apts) r 845 Sutter
Knewing Jennie (wid Herbert C) r 1407 Sutter
Knez Ignatius (Annie) lab r 638 Arkansas
Knick Benj bridgemn r 253 3d
" Mabel N with Pac Coast Supply Co r 1185 Pine
Knickerbocker Adele Mrs r 1201 Green
" Apartments 1330 Pine and 2548 Fillmore
" Calvin E (Janet) bldr r 2112 Pine
" Elwood (Loretta) r 2112 Pine
" Hotel 589 Post
KNICKERBOCKER INSURANCE CO, W Beaumont McLaren mgr, Stuart L Johnson asst mgr, 266 Pine, tel Douglas 6379
" Walter P (Helen) ins broker 332 Pine r 45 5th Av
Knief Anita clk r 3610 Folsom
" Anna steno Northern Coml Co r 1642 Hyde
" Fredk J (Susan) mach r 1953 McAllister
" Geo E (Adele) carp r 1942 Filbert
" Henrietta M seamstress r 50 Cumberland
" Henry (Mary) r 3610 Folsom
" Henry J (Maria) carp r 50 Cumberland
" John H (Maria) r 50 Cumberland
" John H carp r 455 4th Av
" John W mach r 3610 Folsom
" Laura A clk r 455 4th Av
" Wm lab r 3610 Folsom
Kniefschild Chas M (Kniefschild & Hawley) r Oakland
Kniesche Max T (Anna) r 1462 16th Av
Kniese Geo (Mary) shoewkr r 21 Bernal
" Geo J clk Mercantile Bond Co r 5 Coleridge
Kniffen Jas H (Mary) cond r 12 Fairmount
" Rich M acct US Shipping Bd r 655 Stockton
Knigge Conrad r 259 6th
Knight Abram J (Cathrine W) tel opr r 3855 California
" Adelaide Mrs (Mable House) r 663 Valencia
" Adele Mrs salswn Hale Bros r 633 Oak
" Albert eng r 489 4th
" Alice (wid Jas) r 118b Connecticut
" Allen r 3043 Clay

GLADDING McBEAN & Co.
ARCHITECTURAL TERRA COTTA
ROOF TILE
HOLLOW TILE
FIRE PROOFING
VITRIFIED PIPE
TERRACOTTA PIPE
FACE BRICK
ETC.
OFFICE CROCKER BLDG.
PHONE DOUGLAS 540
SAN FRANCISCO
WORKS LINCOLN CAL.

C.W. MARWEDEL
MACHINE SHOP TOOLS AND SUPPLIES
BRASS COPPER STEEL
PHONE DOUGLAS 4180
76-80 FIRST ST.

TWINES
FOR THE
MILL
WAREHOUSE
AND
HARVEST
FIELD

AMES HARRIS NEVILLE CO.
100 POTRERO AVE.
PHONE
MARKET 6100
See Page 9

MIMEOGRAPHS
H. S. CROCKER CO., Inc., Agents
565-571 MARKET ST.

THE SALVATION ARMY (Incorporated)

Western Territorial Headquarters: 115 VALENCIA STREET at MARKET PHONE PARK 1614

A. GIFFORD, Lieut.-Commissioner Western Territory

KNIGHT
" Allen P (Agnes) carp r 2114 Lombard
" Anthony G (Henrietta) dep Registrar r 1036 Jones
" B pressmn r 939 Mission
" Beatrice A tel opr Standard Underground Cable Co r 324 Clipper
" Bert P (Mabel) lab r 247 Bixby
" Bessie R with Bank of Cal r 902 Taylor

KNIGHT, BOLAND, HUTCHINSON & CHRISTIN (Samuel Knight, F Eldred Boland, J K Hutchinson, Chas A Christin), attys-at-law, 303 Balfour Bldg, 351 California

" B Thackston (Bertha) cartoonist r 2202 California
" C G (Ground Gripper Shoe Store) r 687 Market
" Chas lab r 2820 Baker
" Chas C (Myrtle) r 1128 Chestnut
" Chas E clk SP Co r Redwood City
" Chas E investments Chronicle Bldg r Clift Hotel
" Chas H sales mgr Winchester Co r 524 Post
" Chester L (Emily G) carp r 3662 19th
" Coleman H r 160 Shrader
" -Counihan Printing Co (Inc) 345 Battery
" Dawson janitor r 467 Turk

KNIGHT EDWARD D (Helen M), atty-at-law, 430 Monadnock Bldg, 681 Market, tel Kearny 4014, r 58 Woodland Av, tel Park 5641

" Edw E r 165 3d
" Edw E (Jessie) metalwkr r 165 3d
" Edw N (Rose) cigars 362 Divisadero r 508 Scott
" Elizabeth B (wid Wm) nurse r 2059 Market
" Ella r 1259a Folsom
" Emerson landscape eng 704 Market r 1005 Jones
" Ernest waiter r 53 6th
" Ethel (wid Wm) r 448 Divisadero
" Eugene J clk PT&T Co r Alameda
" Fredk W tseas Knight-Counihan Ptg Co r 440 Eddy
" Freda bkpr H F Suhr & Co r 304 Sanchez
" Geo Mrs r 493 Geary
" Geo A Estate Chronicle Bldg
" Geo D (Annie) mach r 122 Sagamore
" Geo J (Louise) clk r 260 Granada Av
" Geo R (Ivia F) lndymn r 261b 10th
" Geo W (Yotta) tailor 1008 Bush r 455 20th Av
" Grace Mrs steno S L Jones & Co r 1351 Grove
" Gus B pilot SF Bar Pilots r Alameda
" Hattie P Mrs r 3381 24th
" Helen M with Bank of Italy r 58 Woodland
" Henry D (Laura) r 130 Cole
" Hillis J acct Alaska Packers Assn r Berkeley
" Hiram E (Viola) mstr mar r 923 Lincoln Way
" Howard W musical insts 2310 Fillmore
" Hugh L (Hattie P) mach r 3381 24th
" J r 175 3d
" Jas (Mary) eng r 3890 24th
" John (Bertha) cartoonist 1112 Market r 2202 California
" John r 2462 Greenwich
" John cook r 690 Oak
" John O (Florence S) mstr mar r 25 Holyoke
" Jos painter r 906 Howard
" Jos oiler r 3890 24th
" J P autowkr r 843 Van Ness Av
" Julia (wid Nehemiah) r 902 Taylor
" Katherine waitress r 635 Ellis
" Larry printer 343 Front r Alameda
" Leontine (wid Chas P) r 2820 Baker
" Lester M lab r 102 Richland Av
" Loren P salsn r 1618 Polk
" Louise Mrs tchr music r 260 Granada Av
" Louise C tchr Pub School r 260 Granada Av
" Lucian W (Mabel) r 2886 Jackson
" Mabel M grocer 301 Balboa r 1387 Golden Gate Av
" Margaret A (wid Wm H) r 304 Sanchez
" Mary B (wid Woodbury) r 2938 Pierce
" Maurice A rep B M Pilhashy 465 California
" Millinery Shop 425 Clement
" N E carp r 1742 Bush
" Oliver M painter r 304 Sanchez
" Oscar C salsn Roberts Mfg Co r 242 Turk
" Patk (Mary) lab r 1437 Shotwell
" Paul J (Rose) baker 33 West Portal Av r 2475 17th Av
" Peter J (Mary) r 218 Clement
" Prescott upholstr r 143 Newton
" R & Son furniture dlrs 665 Valencia

KNIGHT
" Ray N (Josephine) pres and mgr Nat Securities Co r 660 Bush
" Remi C (King-Knight Co) r Oakland
" Richd (Ruby) (R Knight & Son) r 661 Valencia
" Richd Jr (R Knight & Son) r 661 Valencia
" Robt (Irene) autowkr r 236 Broad
" Robt (Macie) salsn r 2447 Franklin
" Robt S r 3855 California
" Roy contr r 3648 19th
" Saml (Knight, Boland, Hutchinson & Christin) atty r Hillsborough
" S E Mrs r 2705 Howard
" Shelly clk r 934 Shotwell
" Thos G real est r 160 Shrader
" Thos L clk r 3754 20th
" Van Cleve (Mary) pub acct 311 California r 2900 Pacific Av
" W reprmn r 448 Divisadero
" Walter D musical instruments 2310 Fillmore
" Wm clk r 1437 Shotwell
" Wm (Mary) carp r 448 Divisadero
" Wm B salsn Franco Elec Corp r Berkeley
" Wm D clk Crane Co r 260 Granada Av
" Wm G (Nellie) electn r 2319 Mission
" Wm H switchmn r 112 7th
" Willson H (Dorothy S) mgr Munn & Co r Oakland

Knighton Addie widow r 1359d Sacramento
" Wm H cond r 1359d Sacramento
Knights Chas (Margaret) r 1850 Laguna
" Chas P (Jean) atty Mills Bldg r 2101 Divisadero
" Employment Agency 16 Geary
" Helen (wid Wm R) r 210 Frederick
" Landing Ridge Drainage District Mills Bldg

KNIGHTS OF COLUMBUS, John J Whelan sec, 150 Golden Gate Av, tel Franklin 615
" of Columbus Building 150 Golden Gate Av
" of Columbus Educational and Welfare Activities Phelan Bldg
" of Columbus Hall 150 Golden Gate Av
" of Columbus Night School 146 Golden Gate Av

KNIGHTS OF PYTHIAS GRAND LODGE, Chas J Creller sec, 706 Pacific Bldg
" of The Red Branch Hall 1133 Mission
" Wm D (Jessie) with John Breuner Co r 21 Parnassus Av

Knightwine Chas N janitor r 423 Tehama
Kniljevich Milan (Sara) waiter r 339 Lincoln Way
Knill Geo F clk SO Co r 1374 Sacramento
" Wm H (Theresa) tel opr r 1374 Sacramento
" Zeronie A steno r 1374 Sacramento
Knipe Benj F (Ethel) foremn r 2759 Bryant
" Chas r 539 Alvarado
" Fredk T (Barbara A) plumber r 3824 21st
" Geo H (Annette) brakemn r 539 Alvarado
" Myrtle steno r 539 Alvarado
Knippenberg Frank R sec Am Forge Co r Burlingame
" Geo N clk Coffin Redington Co r Burlingame
Knipper Albert L metalwkr r 1527 Pacific Av
" Emil G metalwkr r 1527 Pacific Av
" Fred firemn r 669 Clay
" Susanna S (wid Jacob) r 1527 Pacific Av
Knipscher Fred W (Florence) sales agt Internat Time Rec Co r 1534 Plymouth
Knipschild Carl M (Edna) (Knipschild & Hawley) r 1227 45th Av
" & Hawley (C M Knipschild, D Hawley) barbers 57 3d
Knisley Wilma B Mrs r 2345 Larkin
Knittle-Cashel Co heating and ventilating 1822 Ellis
" Frank B (Knittle-Cashel Co) r Larkspur
" John L (Lena) (Knittle-Cashel Co) r 368 Diamond
Knobelauch Christian L shoemkr r 17 Prospect Av
" Christine steno r 17 Prospect Av
" Herman (Alice) locksmith 2803 Greenwich r 737 Elizabeth
Knobloch Nora A (wid Fredk) (St Dominic Apts) r 980 Bush
Knoblock Chas F clk SO Co r 254 Edgewood Av
" Chas J (Julia) hdwe 608 18th
Knoch Edwin A (Louise) metalwkr r 527 Madrid
" Otto C painter r 171 Clipper
Knoche Elizabeth J sugartester r 61 Regent
" Margaret H steno r 624 12th Av
Knock Mary (wid Harry) r 2724 24th
Knoderer John r 1718 McAllister
" Robt A (Gladys) (Western Coml Co) r 1718 McAllister

FILMER BROS. ELECTROTYPE CO. 330 JACKSON ST
LAW BOOK PRINTERS
ELECTROTYPERS AND STEREOTYPERS
TELEPHONE DOUGLAS 5384

ZELLERBACH PAPER CO.
BATTERY STREET AT JACKSON, SAN FRANCISCO

Knoedler Wm (Rose) r 53b Bernal Av
Knoess Henry P (Marcella) Hanks Music House 2121 Market r 853 Hyde
Knoff John W (Evelyn A) agt New England Mut Life Ins Co r 760 7th Av
Knoflach M H Mrs r 2186 California
Knoles Alfred R dentist r 1833 Laguna
" Chas S (Lois L) dentist 1990 Sutter r 1599 10th Av
" Ellen Lewis r 1833 Laguna
" Fredk T (Maude) plumbing 2033 Fillmore r 1833 Laguna
KNOLL see Noll
" Adolph M autowkr r 55 Homestead
" Albert cigars 4399 24th r 21 Homestead
" Albert R office 465 California r 1001 Pine
" Andrew H (Elsie) architect Hearst Bldg r 481 17th Av
" Apartments 1624 Sacramento
" Carlos driver r 55 Homestead
" Edmond grocer r 618 Haight
" Emma (wid Nicholas) r 112 Park Hill Av
" Geo (Martha) foremn McKay Foundry Co r 65a Jersey
" Herman P (Katherine) plastr r 2960 Diamond
" Howard clk r 112 Park Hill Av
KNOLL H W, mgr Fisher Advertising Agency, Merchants Exchange Bldg, r 1056 Spruce Berkeley
" Jesus (wid Wm F) r 55 Homestead
" Otto lab A W Scott & Co r 21 Homestead
" Vida J Mrs r 830 Princeton
" Wm Adolph (Virginia) auto metalwkr r 3554a 20th
" Wm W (Alice) masseur r 1312 Jackson
Knollin Ernest R tchr Pub School r 3945 Clay
Knollman Walter F with Bank of Cal r Oakland
Knollmiller Albert W (Margaret) bkbdr r 1910 Page
Knoop Ernest A (Clara) carp r 537 14th
" Henry grocer r 1798 Church
" John (Margaret) clk r 484 Page
Knopf Anita steno r 1316 Leavenworth
" August J (Kate) foremn Mallott & Peterson r 1750 Leavenworth
" Camille (Odile) butcher r 4033½ 24th
" Carl S area sec ME Church 3 City Hall Av r Oakland
" Keith M assembler r 3662 20th
" Norman A drftsmn US Engineers Office r 141 5th
Knopff Fred seamn r 87 3d
Knopflar Isador (Malvina) junk r 2422 Howard
Knopfmacher August (Clementine) diamond str r 2980 California
" & Kaiser diamonds 704 Market
Knoph Al N (Emily M) employ office r 232 San Carlos
" Harry T (Lucille) r 232 San Carlos Av
" M Rollin (Ruth A) dentist r 547 Page
Knopp E J appr Examiner r 1912 Filbert
" Frank A J acct Haskins & Sells r Burlingame
" Fredk J pkr r 1950 Lombard
" John W (Isabelle) teller **THE FIRST NATIONAL BANK OF SAN FRANCISCO** r 1912 Filbert
" Otto eng PG&E Co r Oakland
" Philip (Lillian) sec r 1156 Filbert
Knorp Albert (Florence I) clk Holbrook Merril & Stetson r 1027 Ellis

KNORP ALBERT F.,
real estate, residential, investment and property management, 126 Arcade floor, Russ Bldg, 235 Montgomery, tel Douglas 2267, r 1027 Ellis

KNORP FRANCIS F, surgeon, 523-524-525 Butler Bldg, 135 Stockton, hours 1 to 3 and 7 to 8 p m, tel Douglas 2054, r 3100 Clay, tel West 2206
" Wm F clk r 1027 Ellis
Knorr Adelle (wid Gustav) r 266 Missouri
" Ethel H clk Examiner r 266 Missouri
" Geo M butcher r 266 Missouri
Knorre Fredk J (Sybil) r 508 2d Av
Knoth David autowkr r 14 Whitney
" Fred A clk r 14 Carl
KNOTT see Nott
" Emily F steno Robert Dollar Co r 1985 Page
" Fred (Maud M) clk Bethlehem SB Corp r 247 Dolores
" Fred M Jr clk Bethlehem SB Corp r San Anselmo
" Mary J r 3279 16th
" Nellie Mrs r 1547 California
Knottner Geo clk Baker Hamilton & Pac Co 468 4th Av
KNOTTNER
" Geo driver r 695 Dolores
" Leo F (Sophie) whse supt Brogden Becker Storage Co r 468 4th Av
" Otto A (Hedwig) police r 231 Upper Ter
Knotts Ada M (wid Everett) vocalist 1517 Buchanan
" Earl A (Mayme) rice grader r 1658 Grove
" Eugene F r 1658 Grove
Knower Clara A Mrs r 835 O Farrell
KNOWLAND see Nolan and Nolen
" Jos R pres Gardiner Mill Co r Alameda
" Wm bkpr r 133 Cook
Knowlden Carl lab r 1324 Rhode Island
KNOWLES see Knoles and Noles
" A A r 556 California
" Albert (Emma) contr r 316 Stanyan
" Alfred B ins H R Mann & Co r 1325 Pine
" Alice J clk Nat Lead Co r Alameda
" Andrew A clk PM SS Co r 556 California
" Bessie E bkpr r 1949 Pine
" Calvin W dentist 177 Post r 2438 Green
" Carolyn A instr nurses SF Hospital
" Chester H (Hilda) salsn United Cigar Store r 929 Pine
" E r 3525 17th
" Edgar A farmer r 32 Belvedere
KNOWLES EDWIN C F, genl agt Phoenix Assurance Co Ltd of London, Imperial Assurance Co of New York, Union Marine Ins Co Ltd of Liverpool and Columbia Ins Co of New Jersey, 222 Sansome, r 29 Hillcrest Road, Berkeley
" Emma (wid Geo S) r 218 Clipper
" E P r 1424 Gough
KNOWLES ERWIN L (Olya) ,sec Raymond Granite Co, r 263 9th Av
" Eugene C mgr S E Knowles Co r 2825 Sacramento
" Eva clk Cal State Auto Assn r 3114 Geary
" Frank plastr r 3114 Geary
" Frank S (Marie) r 1552 Sacramento
" Fred clk r 1452 Sutter
KNOWLES FREDK E, pres Raymond Granite Co, r Oakland
" Geo A dept mgr Pathe Exch r 439 Minna
" Geo E electn r 2146 Golden Gate Av
KNOWLES HARPER L, v-pres Raymond Granite Co (Inc), r Oakland
" Harris E (Margaretta) clk r 830 Urbano Drive
" Harry E r 87 3d
" Harry J ins 260 California r Oakland
" Helen B librarian Am Institute of Banking r Alameda
" Irene tchr Lux School Industrial Training r Oakland
" Isabella (wid Barton) r 2226 Howard
" Jas A (Minnie) lab r 510 Diamond
" Marian B Mrs office mgr Union Litho Co r 1462 Waller
" Minnie (wid Saml E) r 2825 Sacramento
" Minnie A Mrs clk r 1215 Hyde
" Muriel E tchr Cogswell Poly Col r Berkeley
" Myrtle Mrs r 3114 Geary
" Ned L (Mary) painter r 567½ Dolores
" Paul S sec J R Whisner Co r 310 Post
" Percy glasswkr r 494 6th
" Raymond C clk Cal Pkg Corp r San Mateo
" Richd R (Sarah) with S & G Gump r 69a Pearl
" Sanderson L salsn r 1552 Sacramento
KNOWLES S E COMPANY, Eugene C Knowles mgr, fishing tackle and sporting goods manufacturers, 320 Market, tel Douglas 4260
" Wm architect Hearst Bldg r Oakland
" Wm C (Cornelia) dentist r 2438 Green
" Wm H (Minnie A) min eng r 1215 Hyde
" Wm H with London & Lancashire Ins Co r 545 Turk
" Wm T (Samantha) nurse r 113 Gates
Knowlin Geo (Lulu) firemn r 2421 Mission
Knowlton Carl D lab r 1324 Rhode Island
" David T (Rachel) cabtmkr r 1324 Rhode Island
" Dorothy tchr Pub School r 1924 Divisadero
" Edw (Catherine) lab r 20 Welsh
" E L r 2189 Howard
" Eugene r 324 Baker
" Fred C clk Union Trust Co r 618 Bush
" Geo E (Marietta) clk r 2687 Sacramento
" H A r 175 3d
" Harvey W (Mayne H) candymkr r 699 Corbett Av
" Henry W (Genevieve) foremn r 1924 Divisadero

WALKER
Electric
Trucks
REDUCE
CITY
DELIVERY
COSTS
ELWELL
PARKER
Electric
Industrial
Trucks
and
Tractors
SAVE TIME
AND MONEY
IN
WAREHOUSE
AND
FREIGHT
HANDLING
OPERATIONS
IRA G.
PERIN
Distributor
458
Natoma St.
PHONE
SUTTER
1476
ELECTRIC
SERVICE
GARAGE
Operated
for the
Charging
and Care of
ELECTRIC
TRUCKS

PUMPS WINDMILLS, GASOLINE ENGINES WATER SYSTEMS
PACIFIC PUMP & SUPPLY CO. : 853 FOLSOM STREET

Established 1912
Modern Auto Painting Co.
Telephone Franklin 5542
AUTO LETTERING AND MONOGRAMS
First-class Work
Closed Cars Our Specialty
724 Golden Gate Ave.
Between Gough and Franklin

Addressograph
PRINTS FROM TYPE
H. S. Crocker Co., Inc.
AGENTS
565-571 Market St.

MURRAY & READY
LEADING EMPLOYMENT AGENTS
782 to 786 HOWARD STREET, S. F.
PHONES SUTTER 1205 1206

KNOWLTON
" H H clk Mchts Nat Bank of SF r Berkeley
" Iva C sec r 1501 Larkin
" Katherine C tchr r 1808 Leavenworth
" Mary A (wid Geo W) r 1909 Divisadero
" N clk Goodyear Rubber Co r 1050 Eddy
" Nellie tchs dancing r 528 Divisadero
" Rowan H clk r 1924 Divisadero
Knownburg Mary A (wid Chas H) r 75 Vicksburg
Knox Alice Mrs upholstr r 2097 Bush
" Andrew B (Catherine) grocer r 874 Valencia
" Andrew J (Margaret) salsn r 916 Haight
" Annie (wid John F) r 3596 Sacramento
" Arthur A (Cosette) news stand 55 5th
" Arthur E (Annabelle) locksmith 362 Ellis r 480 Ellis
KNOX ARTHUR J, dentist, offices 203-204 Grant Bldg, 1095 Market, tel Market 8239
" Arthur W traffic expert Pacific Bldg r 835 O'Farrell
" Chas salsn r 512 Frederick
" Chas E office 1 Montgomery r Berkeley
" Chas H shoemkr r 432 Guerrero
KNOX COLLECTION AGENCY, Wm C Knox mgr, 1203 Claus Spreckels Bldg, tel Douglas 492
" D r 175 3d
" Danl H atty 703 Market r Alameda
" Delma steno r 2097 Bush
" Edw (Lulu) lab r 1274 Golden Gate Av
" Fannie (wid David) r 913 Dolores
" Flora clk r 913 Dolores
" Frank V (Mary) mtrmn r 1315 Rhode Island
" Fredk W (Kannie) surveyor r 525 Turk
" General F (Margaret) r 2212½ Pine
" Geo clk Fed Res Bank r 940 Grove
" Geo J (Mary) bkpr Hibernia Sav & Loan Soc r 1996 Green
" Harry C shoemkr r 432 Guerrero
" Henry A (Margaret J) driver r 1805 Howard
" Henry L (Bessie) tailor 3072 16th r 137a Albion Av
" Hubert R clk r 624 7th Av
" Hugh B (Marie) stage director Alcazar Theatre r 102 Cordova
" Jas B (Lillian D) ins Prudential Ins Co r 883 Waller
" Jennie G (wid Andrew) r 742 Dolores
" John r 808 McAllister
" John (Leora) mtrmn r 2255 San Jose Av
" John C painter r 1302 Divisadero
" John C pharmacist r 916 Haight
" Juliet Mrs author r 611 Oak
" Landes M with Mercantile Trust Co r Berkeley
" L E acct 717 Market r 2156 Market
" Leslie H (Hilda A) elec eng r 1015 Masonic
" Louis (Ila) r 670 Oak
" Orrin (Margaret J) contr r 624 7th Av
" Maurice H (Juliet (Knox & Kaye) r 173 Palm Av
" Paul E musician r 916 Haight
" Ranair B asst sales mgr Pac Portland Cement Co r 1152 Sacramento
" Richd J lab r 1154 LeConte Av
" Robt J salsn r 1059 Howard
" Robt P mach r 913 Dolores

KNOX SHOP, THE
E W BLUM mgr, KNOX HATS FOR MEN AND WOMEN, clothing, furnishings, coats and suits, 51 Grant Av tel Garfield 12
" Stella steno r 2156 Market
" Thelma steno Cal State Auto Assn r 2097 Bush
" Theresa (wid Hugh) r 122 3d Av
" Thos (Emma) grocer r 567 Ramsell
" Walter S cook r 995 Howard
" Wm A B (May L) chauffr r 4979 17th
" & Kaye (M H Knox L W Kaye) diamonds 704 Market
Knozevich Geo (Rosslyn Grill) r 871 14th
" Martin (Lolita) lab r 3306 Buchanan
Knubbe Louis lab r 1235 Evans Av
Knubel Chas H mfrs agt 742 Market r 505 Geary
" Harry J (Jeanette) asst to pres W H Worden Co r 1056 14th
Knuckey Wm A autotrucks 1230 Market
" Wm H cook r 1383 Geary
Knudsen Andrew mach r 202 Laguna
" Chas r 1141 Gilman Av
" Claus J (Hilda) mar eng r 1050 Noe
" Cornelius R (Olivia) seamn r 1 Van Buren
" Elna steno r 54 Richland Av
" Geo (Katherine) autowkr r 2643a Harrison

KNUDSEN
" Geo clk Miller & Lux r Alameda
" Geo mach r 205 Church
" Hans steward r 27 Monroe
" Harold E (Bergitte) art gds 2689 Mission r 181 Bartlett
" Harold E Jr (Mabel) clk r 3721 25th
" Harold S (Catherine) lithogr r 372 Laidley
" J Martin (Louise) asst cashr Am Nat Bank r 159 14th Av
" Lena Mrs r 255a Hickory
" Leslie lab r 337 Dore
" Maria (wid Johan) r 41 Regent
" Martin M r 60 Hahn
" Mary pkr r 461 Douglass
" Matthias (Madeline) seamn r 418 Banks
" Nordien (Gussie) foremn r 331 Octavia
" Oscar seamn r 3303a Army
" Paul H tel opr r 54 Richland
" Peter (Florence) foremn r 60 Hahn
" Peter J (P J Knudsen & Co) 255 California
" P J & Co (P J Knudsen) imp and exp 255 California
" Thos mar eng r 243 Dorland
" Thos E Jr (Esther C) eng r 518 Connecticut
" Thos M oiler r 518 Connecticut
" Viggo (Anna) rigger r 2424 Post
Knudson Alvin r 283 Rose Av
" Chas R (Inez) r 1878 O'Farrell
" Edw clk Sherman Clay & Co r 860 Bush
" Ernest mach r 1088 Ashbury
" J C r 1463a Vallejo
" John B (Martha M) baker r 412 Noe
" John C (Charlotte) atty Russ Bldg r 1463a Vallejo
" Margaret with Bank of Italy r 501 Taylor
" Marie S Mrs r 524 Sutter
" Peter waiter r 960 Valencia
" Rudolph S prin Standard Secretarial School r 843 California
" Walter autowkr r 1024 Bush
Knudtson Arthur S (Lucille) mgr Seabury-Johnson Co 133 1st
" Robt chemist B K H Co r 366 Cumberland
Knupp Chas O (Elma) express r 323 19th Av
" Pearl G photogr 352 O'Farrell r 323 19th Av
Knuppe Henry (Brown & Knuppe) r Oakland

KNUR HERMINE C, asst sec Sperry Flour Co, r 634 Powell
Knus John (Jessie) lab r 3844 26th
Knuse Annie (wid Chas) r 1537 LaSalle
" Chas tmstr r 1537 LaSalle
" Otto lab r 1537 LaSalle
Knust Dorris V clk r 1418 Clement
" Henry (Augusta) r 209 8th Av
" Hotel 306 4th
" Minnie C r 1914 Vallejo
" Wm C (Maude C) r 2554 Pine
Knuts Wm (Anna) (Sweeney & Knuts) r 1156 Munich
Knutsen A Grove broker Frank K Hitching r 1767 Hyde
" Alfred (Marybell) carp r 1378 Kansas
" Berger student r 1536 Ellis
" Betty (wid Peter) r 2421 Folsom
" Earl contr r 817 Eddy
" Fred whsemn r 1698a Grove
" Hans cook r 203 Sickles Av
" Knute (Jennie) optician r 1383 44th Av
" Lena opr r 1100 O'Farrell
" Lindsay asst cashr Union Oil Co r 55 Liberty
" Louis melter US Mint r 55 Liberty
" Selma (wid Ivan) (Argile Hotel) r 479 3d
Knutson Martin (Elena) janitor r 1569 Oak
" Wendell M conftr r 1569 Oak
Knutzen Adolph watchmn r 274 Ritch
Koatz Otto (Louisa) brewer r 657 Fulton

KOBAYASHI MASASUKE ADJUTANT, commanding officer Japanese work of the Salvation Army on the Pacific Coast, r 1432 Laguna, tel West 6082
Kobely Fredk C (Lillian) asst to gen mgr Bethlehem SB Corp r 1023 Broderick
Kober Adolph porter r 789 Howard
" Conrad (Mary) r 201 21st Av
Koblenz Emma C milliner 798 Post
Koblick Bros (Wm I Koblick) hdwe 2129 Mission
" Max clk r 29 San Carlos
" Morris (Clara) r 29 San Carlos
" Morris A (Rae) r 29 San Carlos
" Wm I (Esther) (Koblick Bros) r 1567 Alabama
Koblik Benj lab r 941 McAllister
" Harry I (Annie) stationery 1010 Fillmore r 941 McAllister
Kobsh Richd clk r 2796 Sutter

FAIRBANKS SCALES
OIL ENGINES
STATIONARY AND MARINE
ELECTRIC MOTORS
STEAM PUMPS—SUPPLIES
FAIRBANKS-MORSE & CO.
651 MISSION STREET
See Page 70
PHONE DOUGLAS 3585

BLAKE MOFFITT & TOWNE
PAPER
37, 41 and 45
FIRST STREET
SAN FRANCISCO

Kobsted Sarinus (Agnes) r 1843 Webster
Kocel Pierre (Zoe) prop New Franks Restaurant r 145 25th Av
KOCH see Cook, Cooke, Cock and Kuck
" Albert (Kloeres & Koch) r 870 Mission
" Alex P (Standard Const Co) r Oakland
" Alfred J electn r 2120 Golden Gate Av
" Alice nurse r 3688 California
" Antone R r 2069 Mission
" Anita D steno r 2120 Golden Gate Av
" Bertha M clk r 1231 12th Av
" Carl (Minnie) printer r 1801 Laguna
" Chas (Sophia) gardener r 1278 17th Av
" Chas G barber 2120 Golden Gate Av
" C Roy driver r 1312 Valencia
" Edw r 273 4th
" Elmer L (Lorine) conftr r 225 Clayton
" Emelia A clk r 1009 Innes
" Ernest r 4105 21st
" F & Son (F and W V) plumbers 1808 Market
" Francis A salsn Crane Co r 725 San Jose Av
" Frank (Emma) r 873 Page
" Frank A (Helen G) salsn r 3662a 19th
" Fred C salsn r 27 Alvarado
" Fred H (Addie) salsn r 2042 Hyde
" Fredk (Bertha) (F Koch & Son) r 1231 12th Av
" Fredk D clk r 308 8th Av
" Geo autowkr r 2927 Pierce
" Geo (Mary) lab r 374 Capp
" Geo A (Hazel) r 276 12th Av
" Geo W (Hortense) salsn r 624 Ashbury
" Guido with Fireman's Fund Ins Co r 2726 Pine
" Gus (Amelia) cars and trucks 681 Market r 415 Belvedere
" Guy K (Alpha) clk r 520 Sanchez
" Hans C (Susie) mach r 3843 26th
" Harold clk r 1219 Carolina
" Harry J (Daisy) clk r 1290 Noe
" H B r 1150 Powell
" Helen A clk SP Co r 1231 12th Av
" Henry plumber 1506 Vallejo
" Henry A (Emma) sign painter r 1324 Dolores
" Herman with Robert S Atkins r Larkspur
" Jane steno r 635 15th Av
" John (Anna M) lab r 27 Alvarado
" John A (Florence) electn r 785 San Jose Av
" John A finisher r 2069 Mission
" John G (Margaretha) mach r 2927 Pierce
" Jos (Anna) carp r 4105 21st
" Jos E (Elizabeth) bottler r 2868 22nd
" Karl F sec-treas Manila Cigar Co r Alameda
" Karl M with Genl Elec Co r Oakland
" Lillian v-prin Pub School r 873 Page
" Louise (wid Henry) r 3216 26th
" Louise H tchr Pub School r 790 Page
" M A Mrs r 434 Leavenworth
" Michael T bellmn r 88 6th
" Otto (Meta) restaurant 1098 Mission r 1044 Sanchez
" Otto H (Dorothy) mtrmn r 1139 Kansas
" Robt F (Dora) (Daisy Lee Distributing Co) r 2045 Green
" Rose Mrs salswn r 405 Van Ness Av
" Saml (Laura) barber 357a Kearny r 635 15th Av
" Sine (wid Christian) r 871 Treat Av
" Sonia salswn r 1057 Steiner
" Walter V (F Koch & Son) r 1231 12th Av
" W C r 1150 Powell
" Wm A (Anna) supt Central Iron Wks r 4269 22d
" Wm F (Minnie) musician r 2726 Pine
" Wm J clk r 2069 Mission
" Wm L (Elizabeth) foremn r 1312 Valencia
" Wm L with John Breuner Co r 301 Scott
" -Ward-Williams Co (Inc) Phelan Bldg
Kochart John A (Zulieka) seamn r 281 Faralones
Koche Pando grocer 1460 O'Farrell r 1497 O'Farrell
Kocher Harry (Maude) carp r 1660 Eddy
KOCHER PAUL, successor to Soule & Kocher financial adjuster, collections by personal call, 1005 Market, tel Park 1101, r 1226 23d Av
" Wm F (May E) acct r 1005 Golden Gate Av
Kochevar Anton (Veronica) lab r 709 San Bruno
" Martin (Agnes) lab r 714 Kansas
Kochman Michael J r 824 Hyde
Kochmann Isaac M (Cecile S) mfrs agt 833 Market r 206 Clayton
Kochs Harold M (Kochs & Son) r 2841 ½ California
" Herman (Celia) (Kochs & Son) r 2841 ½ California
" John (Pauline) cabtmkr r 41 Stoneman

KOCHS
" & Son leather specialities 2839 California
Kocjan Frank (Teresa) mtrmn r 1055 York
Kock Alfred D clk r 234 Downey
" Henry H (Marie) clk r 234 Downey
" Karl (Hattie) molder r 101 Leese Av
" Sofus R (Kamilla) yeastwkr r 41 Santa Barbara Av
Kockaras Geo conftr 525 Kearny r 551 Kearny
Kocke Edw L (Lillian) chief opr SF Call r 351 Jones
Kockler Fred H clk r 3865 18th
Kockos Andrew B v-pres Kockos Bros r 485 37th Av
" Bros (Inc) whol grocers 701 Davis
" Harry (Panagiota) pres Kockos Bros r 485 37th Av
Kocourek Chas lab r 480 Pine
Kodgich Geo typist r 1242 Jones
Kodjich Geo pub steno 333 Kearny r 1244 Jones
Koebe Conrad with Franklin Hospital
Koebeling Katherine E (wid Lawrence) r 543 Clayton
Koeberer Theo C (Frieda) painter r 949 York
" Theo C Jr autowkr r 949 York
Koeberle Meta (wid Jos) r 2608 Howard
Koebsch Richd C mining r 2796 Sutter
Koechlin Adolph E steno SF Committee of Sugar Factors Co Ltd r Berkeley
Koegel David (Nellie L) police r 96 Cumberland
" Martha tchr Pub School r 96 Cumberland
" Edw lab r 136 Belvedere
" Frank A (Mary) bkbdr r 519a Shotwell rear
" Martha tchr Pub School r 96 Cumberland
" Wm F student r 96 Cumberland
KOEHLER see Kohler
" Chas r 62 Turk
" Elsie Mrs cashr r 1243 Jackson
" Emil W (Harriet) jeweler r 614 5th Av
" Frank (Angeline) r 3756 21st
" Helen S clk US Atty r 614 5th Av
" Herbert G woodwkr r 71 Brosnan
" Leslie G (Ethel) woodwkr r 71 Brosnan
" Marie (wid Henry) restaurant 33 Grant Av r 1480 Willard
" Peter C (Rose) mfrs agt Rialto Bldg r 405 Clipper
" Rudolph F r 1480 Willard
" Vincent H E (Clara) mach r 459 Frederick
" Wm G woodwkr r 71 Brosnan
Koehn Arthur C (Hill & Koehn) r 85 4th
" Oscar cashr Locomobile Co r 815 O'Farrell
Koehncke Bertha (wid C H) r 230 Douglass
" Carl (Elizabeth) cigars r 437 26th Av
" Max (Viola) elev opr r 431 26th Av
" Paul engraver r 437 26th Av
Koehne Theo (Etta E) lithogr r 3188 24th
" Victor (Della) printer r 258 Jersey
Koehnke Henry L (Helen L) salsn r 269 5th Av
Koeltze Carl (Adelheid) druggist r 1444 Grove
Koelzer Anthony (Annie) eng r 302 Sanchez
KOEN see Coen, Cohen, Cohn and Kohn
Koenecke Julia tchr Pub School r 55 Polk
" Marie M tchr Pub School r 55 Polk
Koenemann Carl clk r 1811 Pierce
" Helen sec Drews Coaching School r 1811 Pierce
" John (Clara) grocer 2401 Bush r 1811 Pierce
" John Jr (Olive) mgr E J Weston r 1811 Pierce
Koenen Peter (Julia) porter r 27 Diamond
Koenick John lab r 620 Silliman
KOENIG see Koening and Konig
" Albert (Maude) buyer r 2024 Divisadero
" Albert (Katherine) grocer 1121 Geary
" Alice R C r 520 Church
" Arthur J L ptrnmkr r 3543 19th
" Carl M salsn Haas Bros r 1243 15th Av
" Carl W with Pac Mfg Co r Santa Clara
" C E salsn Walton N Moore D G Co r 1654 O'Farrell
KOENIG CHAS A (Louise), mgr and sec Inlaid Floor Co, r 7045 Geary
" Chas J U (Emelia) contr r 520 Church
" C Roland autowkr r 520 Church
" E mgr Dunbar Hansen Co r Oakland
" Edw G (Lyla) mfrs agt 25 Kearny r 2575 Washington
" Edwin M (Lorena) carp r 2724 17th
" Elizabeth (wid Anton) r 1680 Ellis
" Frank (Lizzie) janitor r 3543 19th
" Frank shoes 133 Geary r Burlingame
" Frank M Jr clk r 3543 19th
" Fred J (Elizabeth M) (Strohmeier & Koenig) r 2212 Divisadero
" Geo (Elizabeth) cabtmkr r 335 Park
" Harold R mfrs agt 25 Kearny r 2575 Washington

MACHINE WORK and GENERAL JOBBING
at
C. H. Evans & Co. Machine Works
187 Fremont Street

See Page 59

See Page 34
Buyers' Guide
WESTERN BUILDERS SUPPLY CO

STEEL POST CAPS
135 Second St.
Tel. Kearny 1991

C. W. MARWEDEL
PHONE DOUGLAS 4180
MACHINE SHOP TOOLS AND SUPPLIES.
BRASS COPPER STEEL
76-80 FIRST ST.

Griffith-Durney Co. CANNED FOODS
No. 1 DRUMM STREET
TELEPHONE KEARNY 262 — SAN FRANCISCO, CALIF.

See Page 38

Globe-Wernicke Book Cases and Files
H. S. CROCKER CO., Inc., Agents : 565-571 MARKET ST.

Recorder Printing and Publishing Company
COMMERCIAL PRINTING See Page 82
77 Sutter St. Telephone Market 1190 693 Stevenson St.

KOENIG
" Henry T (Sophia B) r 1629 Waller
" Herman (Alma) baker r 668 Capp
" J E spl agt Travelers Ins Co r Sausalito
" Jos watchmn r 2105 Bush
" Julius J (Louisa) butcher r 355 Herman
" Lawrence J acct J D & A B Spreckels r San Rafael
" Leo waiter r 530 Vermont
" Louis (Helen) autowkr r 110½ San Jose Av
" Ludwig (Lillian) grocer 1409 Valencia
" Mary (wid Wm) r 264 Precita Av
" Otto A clk r 335 Park
" Peter (Mabel) 1709 Judah
" Raymond O (Myrtle) baker r 18a Sanchez
" Val A drftsmn J B F Davis & Son r 83 Walter
" Wilhelmina H S (wid Frank) r 2424 Howard
" Wm A driver r 264 Precita Av
" Wm C clk r 520 Church
" Wm C teller Humboldt Savings Bank r 520 Church
" Wm D (Margaretha) architect r 788 16th Av
" Wm G plumber 134 Battery r 854 Noe
Koenigsmark Wm F (Paula) musician r 354 Texas
KOENIGSTEIN see Konigstein
" Gabor chiropodist 101 Post r 1040 Pine
Koenigsthal August mattressmkr r 312 Pierce
Koening Carl M (Claire A) salsn r 1243 15th Av
" Ewald A (Hilda) electn r 1268 Vermont
Koeniska Lyle M (wid Herman) bkpr r 1525a 15th
Koepf Fred A salsn Meese & Gottfried Co r 1321 Greenwich
" F Mrs bkpr Tubbs Cordage Co r 769 6th Av
Koepff Herman (Frieda) carp r 155 Alma
Koepke Ada dep r 1305 Divisadero
" Edw J (Helen) salsn r 1200 3d Av
" Hans J H (Anna) (Commercial House) r 1305 Divisadero
" Wm r 731 Harrison
" Wm C (May) mach r 415 Buchanan
" Wm H (Emma) contr r 661 10th Av
Koepp Otto musician r 146 Palmetto Av
Koeppe Charlotte M tchr Pub School r 1954 Fell
" Hulda tchr music r 1954 Fell
" Sophie (wid Carl A) r 1954 Fell
KOERBER see Korber
" Fredk (Beatrice) (Koerber & Curry) r 1091 Bush
" John baker Boos Bros r 71 4th
" Lily L phys r 1185 Valencia
" Rudolph O (May) mach r 446 Arleta Av
" & Curry (F Koerber) motor car securities 901 Post
KOERNER see Korner
" C autowkr r 1146 Castro
" Katerina R (wid John N) r 314 Moraga
" T W (Dora) salsn J H Newbauer & Co r 201 Leavenworth
" Wm C (Margaret) driver r 502 Washington
Koesel Louis (Sadie) trunks 579 Geary r 658 29th Av
" Louis T carp r 1837 Oak
" Wm H (Katherine) buyer r 2137 Grove
KOESTER see Costa, Kosta and Koster
" Fredk H (Wilhemina) r 2073 Bush
" Henry C acct Haskins & Sells r Oakland
" John J (Katherine) clk r 1140 Treat Av
" Richd watchmkr H C Ahlers Co r 29 Montcalm
Koetitz Fredk A pres Pac Const Co r Oakland
" Karl F clk Tibbitts-Pac Co r Oakland
" Walter P v-pres Tibbitts-Pac Co r Alameda
Koetz Otto brewer Milwaukee Brewery r 657 Fulton
Kofahl Chas A (Daisy) barber r 4448 24th
" Rose C grocer 443 Sanchez
Kofeldt Frieda C r 2400 Van Ness Av
" Walter W (Reine) with Pathe Exch r 520 Scott
Koffer Alex (Olga) mach r 284 Henry
" Julius E (Mary) seaman r 910 Stanyan
" Martin C (Anna) r 286 Henry
" Mary A (wid Julius) r 910 Stanyan
Koffinke Bruno mach Mann Mfg Co r Oakland
Koffos John tanner r 28 Lucky
KOFOED see Koafoed and Koefoed
" Nina widow r 142 Central Av
Koford Albert E salsn J L Ash & Co r 181b Caselli Av
" Carl T (Anna) clk r 430 Joost Av
" Hans P (Anna) elev opr r 181b Caselli Av
" Marie Mrs mgr Marquard Apts r 1468 Folsom
" Mathias (Marie) r 1468 Folsom
Koga Frank (Maike) r 481 Frederick
Kogelschatz Adolph (Minnie) butcher r 454 18th Av
" Milton clk r 454 18th Av
Kogler Jos E clk SP Co r Oakland
Kohake Cathryn M tel opr Humboldt Savings Bank r 1280 Union
Kohanek Henry B (Kate) lab r 314 Lily
Koharian Nathan (Adelaide) barber r 1949 O'Farrell
Kohl Alfred salsn r 1754 Hayes
" Anna dressmkr r 1424 California
" Anna J (wid Chas) r 1651 Washington
" Building California and Montgomery
" Chas Fredk Estate Kohl Bldg
" Chas W (Mary E) salsn r 3620 20th
" Fannie (wid Wm) with Pac Embroidery Co r 4188 20th
" Fred (Lena) r 241 14th
" Harry A r 217 4th Av
" Henry J (Amelia) ins r 1110 Stanyan
" Leo R atty Kohl Bldg r 536 Mason
" Oscar H (Emma) orchardist r 698 Bush
" Wm W lab r 1429 Shotwell
Kohlback Rose Mrs r 3155 Scott
Kohlbecher Annie L (wid Jos) shoes 281 4th r 283 4th
Kohlberg Albert M ins 409 Washington r Eureka
" Marie Mrs r 233 21st Av
" Ottilia tchr Pub School r 1528 Sutter
" W Mrs r 746 Geary
Kohlburn John W (Minnie) barber r 254 Ivy
Kohlen Apartments 579 O'Farrell
Kohlenberg Jennie (wid Fredk) r 1805 Golden Gate Av
KOHLER see Koehler
" Anna (wid Fritz) r 577 Minna
" Chas A clk Corona Typewriter Co r 1175 Alabama
KOHLER CO, H W Finch mgr, mfrs plumbers' supplies in enameled ware, and Kohler Automatic Power and Light Unit, 571 Mission, tel Sutter 1955
" Conrad (Margaret) r 3733 17th
" Edw (Anna) shoemkr 394 29th
" Ernest P clk r 3733 21st
" Eugene H (Mayme) (Merz & Kohler) r Alameda
" Frank (Christine) plumber r 1175 Alabama
" G C adjuster Pac Coast Envelope Co r 122 46th Av
" Geo F salsn E J Feisel r Alameda
" Grover C (Jessie) mach r 1228 46th Av
" Henry (Kate) carp r 427 Lisbon
" Henry A (Katherine) mach r 144 Beaver
" John A (Hazel) mach r 1460 Dolores
" John F lab r 577 Minna
" Ludwig pkr r 2241 Polk
" Margaret ladies' furn 546 Geary
" Max F (Priscilla) baker r 286 Crescent Av
" Peter (Elfrieda) salsn r 1325 9th Av
" Preston W musician r 2608 California
" Rosa (wid Ernest) r 3733 21st
" Wm (Hermine) upholstr r 2608 California
" Wm A (Alice F) plumber r 1226 17th Av
" Wm C clk r 3733 17th
KOHLER & CHASE, Geo Q Chase pres, E M Chase v-pres and treas, Robt H Blake sec, dealers in pianos, player pianos, soloelles and phonographs, 26 O'Farrell, tel Kearny 5454, whol dept and executive offices 837 Mission
" & Chase Building 26 O'Farrell
Kohlhauf Karl r 634 Baker
Kohlhauff Wm F salsn SF Chamber of Com r 767 Mason
Kohlhoff Fred clk SP Co r 165 3d
" Herman watchmn r 165 3d
Kohlman H L asst mgr Western Auto Supply Co r 1956 Post
Kohlmoos Herman (Caroline) musician r 559 Miramar Av
" John H r 1398 McAllister
" Oleta tchr Pub School r 1398 McAllister
Kohlsdorfer Bernard (Marie) r 1720 Mission
" Theopil restaurant 290 9th r 1720 Mission
Kohlwes Herman (Johanna) contr r 1037 Lincoln Way
Kohlwey Elizabeth D Mrs r 1256 4th Av
KOHN see Coen, Cohen, Cohn, Kahn, Koen and Kohen
" Albert L steno SP Co r Oakland
" Alfred (Louise) estimator r 1666 Fell
" Alois (Celia) butcher r 625 10th Av
" Annie (wid Jacob) r 2032 Green
" Arthur (Helen) r 5220 Geary
" -Boldeman Co office 301 Howard
" Bros (D G and C F) grocers 1160 Divisadero

PACIFIC COAST PAPER COMPANY
545 Mission St. Printing and Wrapping Papers OF ALL KINDS

13th and Mission Sts
PHONE MARKET 15
BEKINS Fireproof Storage

KOHN
" Carl F (Magda) (Kohn Bros) r 1142 Divisadero
" Chas G (Annie) lab r 927 Lincoln Way
" Dietrich G (Julia) (Kohn Bros) r 241 Divisadero
" Geo A office Kohl Bldg r 600 Bush
" Geo J salsn Sommer & Kaufmann r 235 O'Farrell
" Harry S (Blanch) salsn r 2088 Broderick
" Herman salsn r 1690 Ellis
KOHN HERMAN, sec SF Lodge No 3, BPO Elks, r 1723 Lyon
" Ira clk Langley & Michaels Co r 2005 Buchanan
" Isadore barber r 1943 Page
" Jacob (Emma) lab r 1293 21st Av
" Julie tchr r 1723 Lyon
" Lena Mrs r 1322 Pierce
" Lois tchr r 1723 Lyon
" Louis H cigars 1201 Turk r 1224 Buchanan
" Louis H (Mattie) hdwe 350 Divisadero r 1272 Fell
" Marion mov pict r 925 Geary
" Robt watchmkr r 1433 Polk
" Seligman (Bertha) r 128 Carl
" Sigmund (Frances) agt r 1460 Leavenworth
" Simon (May) r 3251 Washington
" Walter acct r 2032 Green
Kohner Arthur W clk Wells Fargo Nev Nat Bank r 82 Caselli Av
" Sigmund (Bertha) clk r 1225 18th Av
KOHNKE see Koehncke
" Fred C with Klink Bean & Co r Berkeley
" John H (Annie) r 2126 Howard
" P F clk Am Ry Ex r 1183 Jackson
KOHNKE PRINTING CO, Washington I Kohnke prop, commercial printers, 568 Clay, tel Douglas 2525
" Washington I (Edith A) Kohnke Ptg Co r 747 10th Av tel Pacific 4399
Kohon Phil (Mollie) tailor 1571 Vallejo r 3113 Buchanan
Kohoutek Antone (Mary) tailor 818 Fillmore
Kohs John (Dora) baker r 14 Shotwell
Kohtz Oscar W (Emily E) cooper r 642 Delta
Kohvakka Otto W furniture 2213 Fillmore r 299 Nevada
Kojima K mgr Yokohama Bank r 1848 Pine
Kok D C pres US Products Corp r 901 California
" Leonard drftsmn r 625 Bush
Kokesh Chas (Marie) mach r 720 Central Av
Kokinos Michael (Despuna) florist r 1397 Palou Av
" Stamati J (Princess Floral Co) r 1262 O'Farrell
Koklas Spiros D (Charlotte) mtrmn r 249 Rolph
KOKOMO ELECTRIC CO, magnetos, distributors, coils, factory branch 32 Van Ness Av, tel Market 2214
Kokons Peter express r 781 Tehama
Kokorin John A (Dell) (Johnson Bros & Kokorin) r 957 Mission
Kokoris Raymond (Emma) clk r 636 Ash
" Theo (Stella) cook r 526f Natoma
Kolander Saml (Caroline) express r 377 Richland Av
" Max (Dora) r 1501 Larkin
Kolanoski Emma (wid Thos) r 3681 24th
Kolar Louis electn r 580 O'Farrell
Kolas Spiros (Josephine) lab r 913 DeHaro
Kolb Alfred R chemist r 803 Castro
" Benj M (Sarah) lab r 3433 Anza
" Edw O sales mgr E I dePont deNemours Export Co r 803 Castro
" Emma C (wid Edw A) r 803 Castro
" Fred W salsn r 1251 Jackson
" Geo clk SF Call r 1512 Shrader
" Geo with Shreve & Co r 888 Eddy
" Harry F (Anita) purch agt Hercules Powder Co r 575 25th Av
" Richd (Minnie) musician r 545 O'Farrell
" Wm with Shreve & Co r 888 Eddy
Kolback Jose r 3261 Scott
Kolbe Leo (Gussie) photogr r 1435 Fulton
Kolberg Jos F baker r 4163 20th
" Louis (Beline) r 562 Hayes
Kolbezen John (Barbara) lab r 763 Kansas
Kolborn Chas C barber r 1105 Geary
Kolburn John (Benson & Kolburn) r 298 O'Farrell
KOLBY see Colby
" Beta Mrs r 59 Albion Av
" Henry clk r 59 Albion Av
" Henry C (Mabel) hosemn SFFD r 1071 DeHaro
" Reinhard (Gertrude) grocer 534 Mississippi
KOLBY
" Reinhard Jr hosemn SFFD r 534 Mississippi
Koldenstrodt Fred (Beatrice) salsn r 118 Carl
" Fred A contr r 2735 22d
" Milton lab r 2735 22d
Koldinger Knud N driver r 556 Guerrero
" Niels r 556 Guerrero
Kolepka Ernest grocer 1868 Larkin
Kolezar Agnes (wid Andrew) r 136 Tomasa
Kolich Mary M acct r 312 Prospect
" Sarah M Mrs r 1569 Dolores
Koling Walter D (May) carp r 147 Hartford
Kolkmann Wm H (Louise) draper r 665 6th Av
Koll Adam r 412 Central Av
KOLL EDGAR W (G W Thomas Drayage & Rigging Co), r 412 Central Av
" Marie widow r 1589 Sacramento
Kollbeck Edith Mrs asst mgr Emporium r 1447 O'Farrell
Koller Frank B salsn r 1411 Florida
" Henry (Mary) carp r 100 Wolfe
" Rudolph (Mabel) mov pict opr r 158 Lily
Kollerer Chas (Emma) blksmith r 21a Bernal Av
Kolligs Anton (Johanna) chiropodist 275 Post r 3148 Clay
Kolling Ruby L bkpr r 1541 Sacramento
Kollis Gus (Callope) restaurant r 127a Perry
Kollmus Jos baker SF Hospital
KOLLMANN see Kallmann and Kohlman
" Henry lab r 758 Harrison
" Mailing Service 942 Market
" Max (Blanche) (Kollmann's Mailing Service) r 762 12th Av
Kolman Benj r 356 Noe
" Fannie solr r 20 Hartford
Kollmar Chas (Dellia) baker r 2430 Fulton
Kollmyer Wm B atty 68 Post r Alameda
Kolmer Arthur (Barbara) clk r 82 Caselli
Kolmokoff John grocer 1012 DeHaro
" Stephen (Jennie) lab r 1012 DeHaro
Kolmorgen Paul r 1053 Bush
Kolnke Frederich (Mary) r 1183 Jackson
Kolod Paul (Mary) cook r 1218b Fulton
Kolody Wm A r 2094 Bush
Kolombotos John candies 2639 Mission r 45 Lapidge
Kolomvates Geo (Kolomvates & Economakis) r 500 Stanyan
" & Economakis candies 1674 Haight
Kolos Frank r 246 Powell
Kolsen Karl r 2404 Bush
Kolstead Tobias cook r 44 Clara
Kolster Henry J (Marie) mstr mar r 402 1st
Kolterjohn August with Johnson Bros r 56 Winfield
Koltumis S gripmn r 1235 Powell
Komashkos Adam janitor **THE FIRST NATIONAL BANK OF SAN FRANCISCO** r 3450 19th
Komax Apartments 1855 Sacramento
Komend Walter J (Gertrude) clk r 3543 21st
Komer Geo H (Louise) mar eng r 902 Irving
Kommer Chas (Delia) clkr 514 9th Av
" Fredk E Jr clk r 3863 Army
" Marguerite C steno r 514 9th Av
Komsthweft Albert (Emma) baker r 527 Castro
" Albert P Jr druggist 800 Irving r 527 Castro
" Lucy A (wid Albert) r 1286 8th Av
" & Atkinson (A P Komsthoeft Jr H L Atkinson) whol drugs 745 Folsom
Kon L dry gds 2026 Mission
Kondaros Geo r 2026 Sutter
Kondilis Jas (Zoe) restaurant r 625 Broderick
Konetsky Andrew mach r 362 10th Av
" John R pres-gen mgr Reliance Trailer & Truck Co r 362 10th Av
" Milton J sec Reliance Trailer & Truck Co (Inc) r 362 10th Av
Konevich Simo G (Elizabeth C) restaurant 1012 Post r 1861 Hyde
Koney Edw J (Jane) tel opr r 1326 Sacramento
Kongro Fred W clk r 192 4th
Kongvig Chris lab r 236 3d
Konichek Tony (Elizabeth) r 57 Shipley
Konick Jean (Martha) r 1 States
" Jerry kennelmn r 172 Haight
KONIG see Koenig
" Christian barber 102 Valencia
" Olga clk r 181a Kissling
" Wm C boxmkr r 39a Moss
KONIGSTEIN see Koenigstein
Koning Max J (Bella) r 1059 Union
Konitzko Jos tailor r 722 Golden Gate Av
Konkel August (Progress Woodworking Co) r Berkeley
Konnersman Henry G (Hazel) salsn **H S CROCKER CO Inc** r 915 Lincoln Way

S. A. WHITE Funeral Director
FORMERLY PORTER & WHITE
Telephone West 770
2200 Sutter Street : N. W. Corner Pierce

See Pages 47-93

HEATING AND PLUMBING CONTRACTORS
GILLEY-SCHMID CO., Inc.
198 West Mission St.
Cor. THIRTEENTH
Telephone Market 965

See Page 54

HYLAND BAG CO.
MANUFACTURERS
IMPORTERS AND DEALERS
BAGS, BURLAP
TWINE

See Page 10

NATIONAL PAPER PRODUCTS COMPANY
1789 MONTGOMERY ST. San Francisco Phone Sutter 7031
Corrugated and Fibre Shipping Cases, Corrugated Specialties, Fibre Cans, Mailing Tubes, Public Service Towels, Sop-O-Zon, Liquid Soap Disinfectants, No-Waste Toilet Tissue
See Page 82

COTTRELL BROS. MOVING & STORAGE
PACKING—SHIPPING
Phone MARKET 1000—Day or Night
2362 MARKET STREET

Konold Apartments 31 Camp
" Armine (Eliza C) eng r 31a Camp
" Geo W (Therese) clk SP Co r 81 Elgin Park
" Harry clk Coffin-Redington Co r 832 Green
Konopasek Margaret M bkpr Fed Res Bank r 122 19th Av
KONRAD see Conrad and Conradt
" Jacob C foremn r 1288 4th Av
Konzelman Carl (Jessie) clk r 1350 Golden Gate Av
Konzen Elizabeth B Mrs clk Cal State Auto Assn r 4210 26th
Koock Alex blksmith r 271 6th
Kool Michael J (Caroline) ins r 4308 19th
Koolpe Leopold (Frieda) tailor 885 Post r 1653 Waller
Koomas M cond r 1005 Powell
Koon Alfred F clk US Food & Drug Insp r Alameda
" Walter (Elsie) r 2170 Post
Koonce Lynville (Katherine) broker r 326 17th Av
Koons Clare H (Lulu) switchmn r 1648 Haight
" E C salsn Eccles & Smith Co r 2402 California
Koontz L K r YMCA
Koop Hattie salsn r 8 Hill Point Av
" Herman C optician 536 Clement
Koopman Ethel widow r 1623 Sutter
" Frank E (Marie) driver r 2748 Franklin
" Frank T (Catherine) pkr r 120 Wool
" Jas J r 1107 Ellis
Koopmann Claus (Hulda) electn r 454 Gates
Koordt Bernardine V steno Fed Res Bank r Alameda
" John H (Estella) r 225 Ashbury
Kooustra Geo r 3562 20th
KOOYMAN C, wholesale florists, florists supplies, bulbs, seeds and plants, 431 Bush, tel Sutter 540 r Alameda
Kopa Lester cond r 754 Broadway
Kopal Jos mach r 224 Rose Av
Kopatz Oscar (Juanita) seamn r 28 Ford
Kopecky Jos F with Bank of Italy r 20 Franklin
Kopecny Henrietta M widow r 111 Caine Av
Koperski Jos S cabtmkr r 260 San Carlos
" Stanley (Helen) cabtmkr r 260 San Carlos
Kopf Frank C woodturner r 385 5th
" Henry A (Verona) grocer 4452 Mission r 4450 Mission
" Henry A Jr druggist r 4450 Mission
" Verona E steno r 4450 Mission
Kopfer Paul (Mary) carp r 6 Delta
Kopfli Jos A acct Coml Bank of Spanish Am r 19 Pine Pl
Koph Harry T (Lucille N) salsn r 232 San Carlos
KOPLAN see Kaplan
" Lucile bkpr r 1658 Washington
" M D (Gertrude) tailor 2323 Market
" Murray S (Frances) (Koplan & Cantrowith) r 1700 Golden Gate Av
" Simon (Esther) tailor r 1658 Washington
KOPLAN & CANTROWITH (M. S. Koplan, A. Cantrowith) Furniture and office equipment, 940 Mission, tel Sutter 3284
Kopman Geo F (Juanita) corpl Police r 3340 23d
KOPP see Copp
" Anton J (Anna E) mach r 1727 Golden Gate Av
" Bertha bkpr r 2255 15th
" Clara L clk SP Co r 2255 15th
" Clarence W salsn Crane Co r Fresno
" Edmund (Hilde) delicacies 2233 Market
" Fred clk r 101 Gough
" Geo cook r 353 Bush
" John (Mary) electn r 688 Capp
" John W (Evelyn) upholstr r 558 40th Av
" Marguerite A steno Aetna Life Ins Co r 214 Haight
" Matt janitor r 51 Stockton
" Nicholas cook r 1312 Utah
Koppe Albert (Margaret) mstr mar r 48 Bosworth
Koppel Irving D weigher Haslett Whse Co r 586 17th Av
" Josephine cashr r 1054 Ellis
" Leonard clk Haslett Whse Co r 586 17th Av
" Mollie (wid Geo) r 586 17th Av
" Nellie Mrs milliner r 4004 Folsom
Koppeler Jos driver r 148 Precita Av
" Jos A (Kattie) reprmn r 148 Precita Av
Koppelow Herman (Metropole Hotel) r 1105 Golden Gate Av
Koppen Geo P (Beatrice) collr OFT Co r 24 Sanchez
" Geo P Jr salsn r 24 Sanchez
Kopper Harry J eng r 425 Steiner
Koppitz Ada R clk US Marshal r 1510 7th Av
KOPPITZ
" Elenor r 1322 Octavia
" Maude F D Miss scalp specialist 323 Geary r 525 11th Av
Koppman Peter R r 756 Golden Gate Av
Koprowski Ladislaus P (Stella) clk Com Bank of Spanish Am r 712 Central Av
Kopsted S cabtmkr r 1843 Webster
Kor Fannie draper r 1545 Gough
Koracas Harry waiter r 727 Folsom
Korach Peter lab r 237 San Carlos
Korakakis John (Antate) r 351 Capp
Korb Frank (Gladys) mach r 426 16th Av
Korbel Anton B (Claudia) salsn r 182 20th Av
KORBEL BOX FACTORY, cigar boxes, 2014 Bryant, tel Mission 745
" Jos F (Marguerite) (Korbel Box Factory) r 774 12th Av
Korber Wm (Johanna) grocer 5515 Geary
Korbinacher Hugo baker r 125 Pope
Korbus Emil (May) (Emil Korbus & Son) r 991 Howard
" Emil & Son (Emil and Herbert) glass 991 Howard
" Herbert (Emil Korbus & Son) r 991 Howard
" Valentine (Dorothea) baker r 76 Shotwell
Korbut Frank (Josephine) r 1694 Sutter
Korby Samuel r 240 Lake
Kordelas Bros (Harry and Denis) grocers 372 5th
" Denis (Kordelas Bros) r 161 Clara
" Harry (Kordelas Bros) r 372 5th
Kordoulis Steve A cabtmkr 16 Ritch r 74 Moss
Kordt Anna widow nurse r 160 Belvedere
Kore Peter mtrmn r 1735 Geary
Korean Mission Rev David Lee pastor 1053 Oak
KOREAN NATIONAL ASSOCIATION OF NORTH AMERICA, room 419 David Hewes Bldg, 995 Market at 6th, tel Garfield 457
Korell Jacob A (Jacob A Korell & Co) r 31 Isis
" Jacob A & Co (Jacob A Korell) sheet metal wks 39 Isis
Korenko Sig (Annie) r 254 Hahn
Korens Jacob J (Bertha) salsn Western Woolen Co r 626 10th Av
Koret Abraham (Sarah) tailor 210 4th r 68½ Moss
" Alex salsn r 68½ Moss
" Jos salsn r 68½ Moss
Korich Frank (Pinoli & Korich) r Oakland
" Michael billiards 933 Kearny r 480 Pine
Korinthias Julius (Anna) carp r 469 26th Av
Kork Louis with Klink Bean & Co r Oakland
Korman Louis (Anna) rug mfr 3175 Sacramento r 1830 Lyon
Kormel Arthur (Catherine) woodwkr r 39 Downey
Kormil R C Mrs tel opr r 400 Duboce Av
KORN see Kohrn
KORN A, THE HATTER, agent John B Stetson, Borsalino, Mossant Celebrated hats Korn's Patent Hat Creaser, 15 Kearny, tel Douglas 2219
" A H salsn r 935 Pine
" Albert (Frieda L) (A Korn The Hatter) r 125 15th Av
" Ann T Mrs art goods 1614 Haight
" Edw (Elvira) stereotyper r 46 Alvarado
" Ernest (Mary) r 268 24th Av
" Felix salsn Zellerbach Paper Co r 213 14th Av
" Francis X (Josephine) asst mgr Paul B Hay r 1284 Noe
" Harry (Hilda) driver r 152 Noe
" Hubert F (Anna B) mach r 1971 Eddy
" John C musical instruments r 298 Church
" Jos J (Alice) teller Mercantile Trust Co r 1325 Irving
" L with John Breuner Co r 522 Kirkham
" Leopold L (Nellie) cigars 29 2d and 619 Market r 221 10th Av
" Louis real estate r 408a Clement
" Max (Edith) clk r 276 9th Av
" Melvin I (Sadie) (Am Pleating Co) r 326 Anza
" Norval foremn Daily News r 46 Alvarado
" Seymour B (Mabel) salsn r 146 7th Av
" Sol H (Rosa) ins r 1801 O'Farrell
Kornahrens John (Marie) gripmn r 2947 Larkin
Kornbau Chas H (Mary E) timekpr r 412 London
Kornbeck Christian H (Anna) sec Bauer & Schweitzer r 1947 Golden Gate Av
Kornblum David clk Met Life Ins Co r Daly City
" Harry N with London Assurance Corp r Daly City

Addressograph PRINTS FROM TYPE
H. S. Crocker Co., Inc. AGENTS
565-571 Market St.

PACIFIC FOUNDRY COMPANY
18TH AND HARRISON STS. PHONE MISSION 1105
See Page 46

C. A. ANDERSON
FUNERAL DIRECTOR AND EMBALMER
TELEPHONE MISSION 151
1387 VALENCIA ST., at 25th

KORNER see Koerner
" Fred A clk r 1043 Hanover
KORNFIELD see Cornfield
" Levy (Riva) clk r 25 Beideman
" L L salsn r 1857 O'Farrell
" Martin (Lucille) news agt r 772 24th Av
" Nathan (Bertha) clk PO r 2638 Cabrillo
Kornmayer Anthony (Anna) painter r 168 Clipper
" Minnie (wid Frank) r 168 Clipper
Kornmeier N J with Julius Brunton & Sons Co r 11 Jones
Korobkoff Henry (Elida) lab r 2200 22d
Korpan Katherine Mrs r 1830 Geary
Korper David C furrier r 318 Pierce
" Leland S clk r 318 Pierce
" Leon I clk r 318 Pierce
" Maurice A clk r 318 Pierce
Korss Bros Battery Service 987 Golden Gate Av
" Chas (Cecilia) (Korss Bros) r 840 Fell
" Harry (Gertrude) (Korss Bros) r 937 Fillmore
" John (Korss Bros) r 840 Fell
" Rebecca salswn r 547 Page
Korsun Harry salsn r 1499 Golden Gate Av
Korte Benj H r 774 48th Av
" Frances M tchr Pub School r 18 Leona Ter
" John bkpr **THE FIRST NATIONAL BANK OF SAN FRANCISCO** r 18 Leona Ter
Kortes Wm (Pearl) mach r 3792 22d
Korth John lab r 1006 Clement
Korticich Nikolus lab SP Co r 456 3d
Kortick Clifford B driver r 298 Pierce
" Ernest E (Gracye S) broker r 635 16th Av
" John C (Eva) mgr Kortick Mfg Co r 382 San Jose Av
KORTICK MANUFACTURING CO, building hardware and tools, electric pole line fixtures, plumbing and steam specialties, iron and steel products, forgings, 345-351 1st, tels Sutter 516-517
" Mary tchr Pub School r 300 Castro
" Thos H (Mary A) lather r 300 Castro
KORTS see Courts
" Geo (Mary) electn r 1337 Minna
" Harry (Minnie) lndymn r 334 Sanchez
Kortzbach Leo (Rose) r 756 Golden Gate Av
Kos Jos S musician r 55 Polk
Kosac Sales Co auto bumpers 2100 Van Ness Av
Kosby Arminius J (Helen) bldg insp Bd Pub Wks r 1619 47th Av
Kosch Theo T (Francis) acct r 1650 Clay
Kosches Adolph salsn Cal Jewelry Co r 310 Post
Koschnick Albert boilermkr r 1075 Texas
" Edw riveter r 1075 Texas
" Fredk (Margaret) ironwkr r 1075 Texas
" Harry lab r 1075 Texas
Kosczinski Anton r 2465 Sacramento
Koser Wm J (Ruth M) hosemn SFFD r 1825 Eddy
Kosetky Jos with Mann Mfg Co r Oakland
Koshland Adolph grain and beans 310 California r 189 Commonwealth Av
" Julius (Madeline) treas Union Paper Box Factory r 324 Arguello Blvd
" Marcus S (Corinne) (S Koshland & Co) r 3800 Washington
" Max I investments Mills Bldg r Palace Hotel
" S & Co wool dlrs 110 Market
Koshnitzky Carl A (Adelaile) broker 916 Kearny r 1580 8th Av
Kosht Jas P eng Automatic Sprinkler Co of Am r Oakland
Kosick Chas (Olive) brklayer r 759 Webster
Kosinski Julian (Frances) lab r 122 Gates
Kositzky H W dentist r 141 5th
Koskia Kala (Ida) tailor r 2450a 15th
Koskinen Adolph driver r 1527 Shafter Av
" John M (Martha) lab r 4112a 17th
" Mester (Anna) lab r 1527 Shafter Av
" Victor W auto mech r 4112a 17th
Kosler Fred janitor r 2073 Post
Koslosky Stanley (Annie) upholstr r 171 Edinburgh
Kosman Louis mgr United Service Club r 667 McAllister
KOSMINSKY see Kozminsky
" Sue bkpr Sommer & Kaufmann r 3300 Clay
Kosmopoulos Gus (Manos & Co) r 104 4th
" John (Mary) watchmn r 1570 Howard
Kosokoff Michael (Bivina) lab r 1215a Rhode Island
Koss Morris (Fannie) grocer 1661 Fulton
Kossak Frank carp r 605 Buchanan
Kosser Herman (Teresa) real estate r 1114 Turk
Kosshiel Emilie (wid Ferdinand) r 1118 Fell
Kossoy Harry (Bertha) salsn r 665 14th Av
Kosta Alex J (Katherine) cook r 570 7th Av
" Marcus shoemkr r 82 Cumberland
" Michl M (Mary A) driver r 915 Madrid
" Peter F (Myrtle) painter r 251 Oak
Kostakis Geo N clk SP Co r 250 24th Av
KOSTER see Costa, Coster and Koester
" August (Mary C) r 1504 Hyde
KOSTER CARL L (Florence) v-pres Cal Barrel Co 433 California
" Celia E r 1497 Masonic Av
" Chas H lab r 1582 Underwood

KOSTER COMPANY, THE

Fredk J Koster pres, W B Duff v pres, and genl mgr, A B Hood export mgr, G R Payne import mgr, import, export American and Foreign development, 704 Insurance Exchange Bldg, tel Sutter 5430

" Curtis M men's furnishings 249 O'Farrell r 650 Bush
" Douglas r 1504 Hyde
" Elmer L salsn Baker Hamilton & Pac Co r 1725 Grove
KOSTER FREDERICK J (Louise F) pres California Barrel Co and The Koster Company, r 54 Commonwealth Av
" Geo S mach r 514 Baker
" Gustave (Johanna) r 1341 23d Av
" Harold B salsn M H Lewis & Co r 515 Bush
" Harold W (Viola) r 676 Funston Av
" Harriet E Mrs r 514 Baker
" Henry cabtmkr r 431 21st Av
" Henry (Elsie) r 1753 Lombard
" Henry A (Maude) with The Koster Co 433 California
" Ilma M steno Mercantile Trust Co r 1504 Hyde
" John (Lulu) (Sunset Iron wks) r 1461 California
" John (Alice) hosemn SFFD r 2406 Howard
KOSTER JOHN A (Carrie L) 1st v-pres California Barrel Co and The Koster Company, r 145 Paloma
" John C (Dora) grocer 771 Capp r 3224 23d
" John L r Fairmont Hotel
" Katherine nurse SF Hospital
KOSTER LUDWIG C, branch mgr San Francisco Savings & Loan Society, r 105 22d Av
" Mayme E Mrs clk r 516 Church
" Paul T pressmn r 1461 California
" Tony (Marie) tailor 2554a California
" Willamina J r 1096 Clay
" Wm (Ethel) clk Robt Green Co r 2134 Post
Kostergon Jas electn r 490 Caselli Av
Kostering Fred with Shreve & Co r Burlingame
Kostermenke Wm mach r 452 Folsom
Kostervich Saml waiter r 1255 Polk
Kostesky Peter (Lena) lab r 720 Rhode Island
Kostolny Julius furs 505 Geary
Kostourous J B r 925 Pierce
Kostovchek Michael (Veronika) cond r 128 Caine Av
Kostrikon Alex (Dorothy) lab r 1920 23d
Kosturos Bros (Wm and Nicholas) grocers 1680 Howard
" Nicholas (Kosturos Bros) r 1722 Howard
" Wm (Kosturos Bros) r 1722 Howard
Kotera Jas J (Margaret F) barber r 618 Webster
Kothe Carl clk Wieland Bros r 567 Hayes
" Gottfried G (Frieda) delicacies 567 Hayes r 468 Linden
" Leonore Mrs r 1438 McAllister
Kotoff Geo (Sophie) (Kotoff & Pavlow) r 880 Kansas
" & Pavlow (G Kotoff, M Pavlow) grocers 1600 Divisadero
Kotopoulos Theo grocer 282 9th r 285 9th
Kotsotis Geo musician r 956 Ellis
Kott Wm N driver PG&E Co r 1547 Clay
Kotta Wm D (Gregoria) barber r 873 Broadway
" Wm P clk r 873 Broadway
Kottal Chas B with SF Breweries r 286 2d
Kotte Mathews foremn r 858 Wisconsin
Kotter Jos (Mary) driver r 1346 Larkin
Kottinger Chas eng Bethlehem SB Corp r 275 Fairfax
Kottkamp Ernst porter r 1658 Bush
Kouchukos Peter candies 586 Guerrero
" Saml salsn r 586 Guerrero
" Stephen salsn r 586 Guerrero
Koue A L salsn Genl Fire Proofing Co r Oakland
Kouff M D (Harris & Kouff) r Alameda
Koufos Nicholas (Bakina) shoemkr 200 Balboa
Koughan Marguerite C bkpr Bay & River Dredging Co r 358 Frederick
Kraunhansl Jos agt r 1030 Geary
Krauns Gus H salsn r 328 Steiner

SUHR & WIEBOLDT
GEO. L. SUHR
Funeral Directors and Undertakers
1465 to 1473 Valencia St.—between 25 thand 26th
TELEPHONE MISSION No. 1

See Pages 47-93

STOVES
WEDGE WOOD RANGES
serve you BEST
WOOD & COAL OR GAS

See Page 89

C.W. MARWEDEL
MACHINE SHOP TOOLS AND SUPPLIES
BRASS COPPER STEEL
76-80 FIRST ST.
PHONE DOUGLAS 4180

WATER BAGS

PALM BRAND

REGULAR SANITARY AND MOTOR

KEEP WATER COOL AND PALATABLE

AMES HARRIS NEVILLE CO.

100 POTRERO AVE.

PHONE MARKET 6100

See Page 9

"WE WELCOME YOU"

Clinton Cafeterias

Courteously serves its patrons with good food at moderate prices in pleasant surroundings and with excellent music.

Breakfast—Lunch—Dinner

18 POWELL ST. NEAR MARKET ST.

136 O'FARRELL ST. OPPOSITE ORPHEUM THEATRE

See Page 37

Kounz Max J (Jessie) restaurant 1340 Fillmore r 2504 Sacramento
Koury Waddy (Martha) (Koury & Kiwan) r 664 Oak
" & Kiwan (W Koury, A Kiwan) tailors 348a Grant Av
Kouskie Jos porter r 3986 Army
Koustmer Stuart L r 1045 Mason
Koutchis Helen Mrs (Gavreles & Koutchis) r 530a Natoma
Koutras Theo (Mary) lab r 155 Edinburgh
Koutsos Louis restaurant 992 McAllister r 1123 Golden Gate Av
Kouvales Konstantine (Louise) trunks 441 Eddy r 819 Turk
Kovac Jos driver United Milk Co r 841 Buchanan
Kovach Chas (Anna) clk r 1720 Geary
" Frank auto trimmer r 831 Hayes
Kovacik John chipper r 434 5th Av
" Stephen M (Mary) salsn r 187 Castro
Kovacs Emeric with Shreve & Co r 140 4th
Kovan Walter (Pearl) autowkr r 840 Van Ness Av
Kovar Raymond clk Roos Bros r 1663 Washington
Kovarik Henry F (Carolina M) cook r 195 Eureka
Koven Jos L (Henrietta) (Koven Mfg Co) r 1474 Sacramento
" Manufacturing Co 444 Hayes
Kovery Selma widow r 241 Ashbury
Kovich Henry r 12 Vermont
" Jandre (Fermina) r 186 Cora
KOWALKOWSKI see Kawalkowski
" Leo (Juliana) porter r 438 2d Av
Kowalski Chas E (Ethel) dept mgr W P Fuller & Co r 230 Valley
Kowalsky Jos (Bertha) lab r 1989 Geary
" Jos M r 124 Mason
Kowell C controllermn r 112 7th
Kowlden D millmn Anderson Bros r 1324 Rhode Island
Kowskie Jos J (Bertha) printer r 3986 Army
Koycheff Chas D shoemkr 438 Balboa r 615 5th Av
Koyle Jean Mrs r 129 Majestic Av
" Jos (Mary) baker r 129 Majestic Av
Koyuch Antone (Stella) tailor r 355 27th Av
Kozak J A decorator r 150 9th
Kozel Carlo blksmith r 584 Texas
" Jos lab r 584 Texas
KOZMINSKY see Kosminsky
Kozna Lyons (Florence) tailor r 3048 Pierce
K. P. F. Electric Co 37 Stevenson
Kraack Johannes mgr Dougal-Moylan Co r 610 Geary
Kracht Claus H (Wilhelmina) salsn r 2461 33d Av
" Fredk W (Elene R) mgr Palm Garden Grill r 526 Ellis
" Marie (wid Henry) r 333 Church
" Paul E (Estelle) r 481 Diamond
Krack Anna widow r 1447 Van Dyke Av
" Ernest r 1447 Van Dyke Av
" Henry clk r 1447 Van Dyke Av
" Rosie r 4445 Mission
Kracke Elizabeth Mrs r 438 24th Av
" Fredk C police r 368 2d Av
Kraeft Peter G (Anna) mstr mar r 1223 Mc Allister
Kraeger Alfred E (Mary) mach r 56 Geneva Av
" Frieda E tchr Pub School r 451 Hill
" John (Louise) plumber r 451 Hill
Kraemer Adam J (Agnes) foremn r 1360 Clayton
" Milton (Grace) eng r 951 Eddy
" Paul (Bohmansson & Kraemer) r 175 6th
Kraetel Emma A steno r 805 Grove
" Henrietta (wid Armin) r 805 Grove
Krafft Alfred (Mary) chemist r 349 Edna
" Alfred J (J E Krafft & Sons) r 2829 Divisadero
" Elmer J (J E Krafft & Sons) r 2829 Divisadero
" Hugo (Minna) upholstr 1714 Turk
" J E & Sons (J E, A J, E J) architects Phelan Bldg
" Julius E (Anna) (J E Krafft & Sons) r 2829 Divisadero
" Raymond E appr elec Farnsworth Elec Wks r 2126 Mission
KRAFT see Craft and Kraeft
" Chas L newsdlr r 340 Eddy
" Chas T (Marie) molder r 2005 Golden Gate Av
" Dorothy (wid Henry) r 627 Octavia
" Frances clk r 332 Frederick
KRAFT
" Fred L (Helen) mar eng r 116a Noe
" Hartley J shipbldr r 691 Madrid
" Herbert Co H B Phillips sec 16 California
" Herman millmn r 1978 Folsom
" Jack salsn r 332 Frederick
" J L & Bros Co (Chicago, Ill) 757 Sansome
" John (Olive) foremn r 691 Madrid
" Karl F mfrs agt 444 Market r 2501 Union
" Kathryn bkpr r 2501 Union
" Louise widow r 340 Eddy
" Milton shoewkr r 691 Madrid
" Paul (Annie) mstr mar r 1223 McAllister
Krag Erik F (Dheny) with Genl SS Corp r 1234 Jones
Kragel Adam H (Grace) r 1286 26th Av
KRAGEN see Cragin, Craigen, Creegan and Cregan
" Catherine (wid mark) r 649 Fell
" Danl L (Alma) salsn r 1818 15th
" Edw E (Josephine) credit mgr r 1909 Eddy
" Essie asst sec Grand Circle of Cal C of F of A r 1524 Dolores
" Juliet steno r 1909 Eddy
" Louis (Rachael) (Exposition Woodworking Co) r 661 Golden Gate Av
" Robt H electr r 649 Fell
" Simon (Minnie) garage 4700 Geary r 119 15th Av
" Stanley H salsn r 1909 Eddy
" Thos R police r 649 Fell
Krah Walter H salsn r 545 Jones
Krahenberg Frank autowkr r 1796 Eddy
Krahenbuhl Ernest watchmkr 312 Bush r San Rafael
Krahl Jas A (Lydia) r 668 16th Av
" Margaret Mrs r 2128 Post
Krahn John A (Isabel G) driver r 876 Hampshire
" John W bkpr SO Co r Berkeley
Krahner Lillie salswn r 1667 Haight
Kraig Thos r 1331 Oak
Kraijer John H (Marie) butcher r 1609 O'Farrell
KRAIMER see Craemer, Cramer, Creamer, Kramer and Kreamer
Kraiser Richd seamn r 441 Minna
Krajewski Ida photogr r 2874 23d
Kraker Louis G (Mabel) vet surgeon r 154a Clinton Park
Kral Ernest painter r 521 Page
Kralisheck Richd cond r 1216 Gough
Krall Alma E steno r 289 Jersey
" Edwin dept mgr Holbrook Merrill & Stetson r 2677 California
Krambeck Herman H autowkr r 179 14th
Kramer A J r 441 Fell
" Anna (wid Abraham) r 672 Noe
" Annie R (wid Frank) r 76 Belcher
" Bernard (Magdalin) r 4029 23d
" Bert M (Bertha) foremn H A Fletcher r 445 Ellis
" Bertha (wid Morris) r 1434 Buchanan
" Caspar opr r 3438 21st
" Chas C (Rose) salsn r 454 Filbert
" Chas E with Recorder Ptg & Pub Co r 1424 Polk
" Chas E (Hoffemayer & Kramer) r 617 Baker
" Cyrus W bkpr r 1752 La Salle Av
" Edw H broker 785 Market r Alameda
" Edw L supt Gunn Carle & Co r Oakland
" Felix (Katie) mach r 543 25th Av
" Frank M r 76 Belcher
" Fred (Lena) bakery 1240 Fillmore r 712 15th Av
" Fred M drftsmn Bliss & Faville r 1146 Florida
" Fred W (Mary A) clk Langley & Michaels Co r 1908 Baker
" Geo r 240 Lake
" Geo (Marie) lab r 1146 Florida
" Geo salsn Tacoma Brewing Co r 754 48th Av
" Geo Jr credit mgr r 2883 Harrison
" Geo H (Ethel) autowkr r 1565 Washington
" Geo J (Anna) credit mgr Hale Bros r 2883 Harrison
" Gus W (Lula) printer r 4967 17th
" H ladies tailor 117 Grant Av
" H Mrs r 1000 Sutter
" Harry scrap iron 1030 Howard r 184 6th
" Harry A drftsmn PG&E Co r 4029 23d
" Harry J clk r 465 Ellis
" Henri waiter r 146 McAllister
" Howard B (Elise J) pkr r 406 Connecticut
" Jerome (Madeline) (H Kramer and Lindbeck & Kramer) r 2021 California
" John (Barbara) lab r 476 Kansas
" John (Sarah) salsn r 1434 Buchanan
" John A (Celia) r 214 8th Av
" John F (Kramer-Lake Co) r Fresno

MIMEOGRAPHS

H. S. CROCKER CO., Inc., Agents

565-571 MARKET ST.

TYPEWRITERS RENTED 3 MONTHS VISIBLES $6.50 AND UP

AMERICAN WRITING MACHINE CO.

506 MARKET STREET SAN FRANCISCO PHONE DOUGLAS 649

MISH & CO.
TAILORS
TELEPHONE DOUGLAS 2517
25 KEARNY STREET
ROOMS 400-401
BALDWIN BUILDING
SAN FRANCISCO, CAL.
See Page 90

KRAMER
" Julius (Bessie) musician r 1510 O'Farrell
" Lake Co real est 691 Market
" Leon B (Meta) salsn 1514 Clay
" Louis L r 1434 Buchanan
" Marcus (Betsey) lab r 1516 McAllister
" Maude Mrs mgr Nevada Apts r 825 Van Ness Av
" Maurice S salsn M Getz & Co r 184 20th Av
" May cashr r 858 14th
" Michael mach r 1815 Eddy
" Moses (Minnie) springmkr r 50 Beideman
" Nicholas N sec-treas Whse and Cereal Wkrs Union r 234 3d
" Oscar V chauffr r 76 Belcher
" Otto T eng r 651 Guerrero
" Philip (Regina) (Quilt Mfg Co) 334 Sutter r 1533 California
" Philip (Pearl) mattressmkr r 841 ½ Capp
" Philippine (wid Bernard) r 638 Redwood
" Regina Mrs dressmkr 1533 California
" Roy G phys r 593 Potrero Av
" Ruth r 1752 La Salle Av
" Saml r 2300 Van Ness Av
" Sarah Mrs compt opr r 1434 Buchanan
" Stanley (Laura) eng r 72 Sanchez
" Victor r 1730 Jackson
" W Dail USA r 1810 Bush
" Wm junk 1030 Howard r 184 6th
" Wm A contr r 795 Sutter
" Wm A (Sadie) mach r 1408 Rhode Island
" Wm F (Ethel) lndymn r 4136 24th
" Wm J r 608 O'Farrell
Krames Lester C (Gladys) clk r 75 Grattan
Kramm August A asst eng WP Ry r Oakland
Kramolin Wm V pathological laboratory Flood Bldg
Kramp Frank C (Emma) 2965 Harrison
Krampert Edwin salsn r 1327 11th Av
" Gustave (Annie) watchman r 1327 11th Av
Kranci Ignatius (Edith) chauffr r 1968 Turk
Kraner Warren A (Augusta) eng 593 Market r 795 Sutter
Kraniak Jacob shoemkr 2311 Sutter
Kranskoff J r 608 O'Farrell
Kranz Barnett (Anna) grocer 1398 Ellis
Krase Alfred J (Melba) (Krase Bros) r 382 Fair Oaks
" Anna M cashr Von Rhein Real Est Co r 68 Fair Oaks
" Bros (A J and E C) florists 2667 Mission
" Edmund C (Krase Bros) r 141 Rousseau
" Louis L Mrs tchr Pub School r 141 Rousseau
" Wm A (Agnes) sec Geo W Prising Co (Inc) r 1122a Stanyan
" Wm J (Anna) eng Pelton Water Wheel Co r 68 Fair Oaks
Krasenes Wm (Lilly) metalwkr r 1575 11th Av
Krasnick John r 189 Holladay
Krasno Jacob (Anna) cond r 1996 Donner Av
" Saml salsn r 3652 19th
Krasovic John M (Mary) ironwkr r 576 Vermont
Krasow Benj (Annie) lab r 17 Hollis
" Morris clk r 17 Hollis
" Morris M fruits r 17 Hollis
" Selig M lab r 17 Hollis
Krastl Jos pantrymn 529 Myrtle
Kratky Chas clk RMS r 45 Franklin
" Rudolph (Elsie) shoewkr r 3652 17th
Kratofield Jos clk r 2334 Mission
Kratt Jacob (Lizzie) hdwe 225 Clement
Kratter Geo C (Sinkins & Kratter) r 743 Polk
Krattle Margaret r 1657 Church
Kratz Adolph (Marie) butcher r 3129 16th
KRATZ CARL E (Estelle V) (A L Young Machinery Co), 26-28 Fremont, r 479 20th Av
" Emma r 645 Leavenworth
" Fred (Freda) carp r 78 Landers
" Fred W (Cora Raye) candy 276 Post r 2806 Vallejo
" Marie C r 3129 16th
" Walter F clk W P Fuller & Co r 3129 16th
" Wm steward r 494 6th
" Wm F (Josephine) (Kratz & McLane) r 2430 California
" & McLane (W F Kratz P I McLane) butchers 2236 Fillmore
Kratzer Danl W collr PG&E Co r 903 Pine
" Eugene W (Harriet) Pac Coast agt Bourne Fuller Co r 2402 Larkin
" H L r 108 4th
" Myrtle clk r 930 Clement
Kraul Emil H office mgr D F DeBernardi & Co r Oakland
" Ferdinand (Maria) salsn r 424 Dolores
Kraup Cahn H (Annie) carp r 45 Burnside Av
Kraus Albert P r 1025 Oak
" Alfred with Franklin Hospital
" Anthony polisher r 1059 Oak
" August (Sophie) bagctr r 2004 Union
" Benath shoemkr r 2815 Greenwich
" Benj (Alma) treas Growers Rice Milling Co r 588 10th Av
" Frank (Ida) painter r 1452 Divisadero
" Fred acct Robt Dollar Co r 241 Rivoli
" Fred clk r 2104 Union
" Harry (Bertha) r 21 Hollis
" Herman with Shreve & Co r 1905 Union
" Hilda clk RR Com r 1328 Hyde
" Ida Mrs bkpr r 1105 Larkin
" Johanna (wid Vincent) r 2008 Union
" John barber r 725 Clayton
" Jos r 723 Hampshire
" Jos (Mabel) clk r 1901 10th Av
" Jos C bakery 425 Castro r 3947 18th
" Jules (Margaret) mech eng r 1926 Fell
" Kalman clk r 21 Hollis
" Lila Mrs r 1838 Fillmore
" Morris (Dora) carrier r 654 Capp
" Oscar (Carrie) r 816 Arguello Blvd
" Paul (Louisa) baker r 634 24th Av
" Rudolph (Dora) porter r 1905 Union
" Solomon r 1018 Mission
" Vincent clk r 2008 Union
" Wm (Adeline) buyer Haas Bros r 1134 Hyde
KRAUSE see Crouse, Kraus, Krauss and Krouse
" Albert H (Katherine) painter r 514 Charter Oak
" Alex T (Mary) millwright r 222 Day
" Antonia (wid Chas) r 282 Lisbon
" Chas butcher r 128 Coleridge
" Chas A with Fireman's Fund Ins Co r Berkeley
" Chas H (Anna) dep Assessor r 1053 Divisadero
" Chas J painter r 155 Whitney
" Chas W (Rose) printer r 615c Minna
" Christian O steward r 225 Steiner
" Danl H insp r 907 Jackson
" Dora r 204 Corbett Av
" Elsie M clk r 282 Lisbon
" Emil mach r 134 Clementina
" Eric baker r 522 Natoma
" Ernest r 1645 Geary
" Ernest J importer 369 Pine
" Ferdinand R S (Mary) r 1726 Alabama
" Frank J (Julia) butcher r 4378 23d
" Gladys clk r 222 Day
" Harriet steno r 1622 Lombard
" Harry W (Minnie) ball player r 626 8th Av
" Hazel B clk Grinnell Co of the Pac r 1726 Alabama
" Herman r 1622 Lombard
" Louis L (Clara) pres St Francis Drug Co r 725 Leavenworth
" Max (Anna) carp r 167 20th Av
" Otto painter r 1447 Broderick
" Paul H (Marie) mach r 1622 Lombard
" Peter R r 1726 Alabama
" Regina (wid John) r 1229 5th Av
" Reinhold C (Cora) tailor r 53 St Charles Av
" Robt painter r 1447 Broderick
" Sophia Mrs r 460 Ellis
" Victor r 377 6th
" W r 242 Turk
" Walter asst eng SP Co r Redwood City
" Wm electn r 1622 Lombard
" Wm C (Kate) fuel 277 Lexington r 21 Rutledge
Krauser Christian steward r 225 Steiner
Krausgrill Jacob C (Clara) mach r 708 North Point
" Jeannette with Examiner r Larkspur
" John P (Thumler & Rutherford) r 840 North Point
" Louis P (Ricklina) clk r 1250 Taylor
" Philip (Lena) (Krausgrill & Lamerdin) r Mill Valley
" Walter C (Helen) salsn Fisher & Co r 530 6th Av
" & Lamerdin (P Krausgrill A Lamerdin) furniture 1336 Stockton
Krauskopf Henry F (Florence M) bldr r 262 Henry
" J salsn A F Thane & Co r 608 O'Farrell
Krauss Christian F (Louise) r 115 Palm Av
" Ethel C steno Union Trust Co r 115 Palm Av
" John B (Helen) driver r 2823 Pine
" Jos E (Mabel) clk Republic Truck Sales Corp r 1901 10th Av
Louise B prin Pub School r 115 Palm Av

The UNION LITHOGRAPH CO.
LITHOGRAPHING
PRINTING
BINDING
EMBOSSED BUSINESS STATIONERY
COPPER PLATE ENGRAVING
BLANK BOOKS
LOOSE LEAF LEDGERS
TELEPHONE KEARNY 3780
OFFICE AND PLANT
741-755 HARRISON STREET
NEAR THIRD
SAN FRANCISCO

H.N. COOK BELTING COMPANY
401 HOWARD ST.

PUMPS
BYRON JACKSON IRON WORKS
410 SHARON BUILDING
SAN FRANCISCO, CALIFORNIA

See Page 69

Globe-Wernicke Book Cases and Files
H. S. CROCKER CO., Inc., Agents : 565-571 MARKET ST.

Salvation Army Industrial and Social Home

(MEN)

876 HARRISON ST. Brigadier George Reid, Officer in Charge PHONE SUTTER 3518

Krausse Alvin C (Henrietta) furs 2104 Mission r 182 Dorland
" Benj F steward r 182 Dorland
" Genevieve with City of Paris r 1910 Washington
" John F (Wilhelmina) pkr r 846 Vallejo
Kraut Chas W drftsmn r 412 27th
" Emile F (Kate) sec Dredgemen's Union r 412 27th
" Jos lab r 21 Welsh
" Melvin electn r 412 27th
" Saml clk r 21 Welsh
" Simon (Victoria) r 21 Welsh
" Victor lab r 21 Welsh
Krauter Chas (Lena) painter r 3482 17th
" Herman cook r 232 Ellis
" Helen clk r 3482 17th
" Marie bkpr r 3482 17th
" Walter electn r 3482 17th
Krauth Rose A (wid Walter) bakery 1252 47th Av
Krautz Wm H acct NWP Ry r 762 10th Av
Kravchyk August (Catherine) water proofer r 130 Gates
Kravitz Julius (Bessie) hardware r 383 Guerrero
Krayenbuhl John F (Louise) clk SO Co r 1425 Lincoln Way
" Mae cashr Pac Foundry Co r Oakland
Krebs Annie (wid Paul) r 4694a 18th
" August r 667 Shotwell
" Chas baker r 735 Ellis
" Emma (wid Ernest) r 1007 Haight
" E T (Ida M) phys 2970 22d r 1258 Brunswick
" Frank J mgr Hacienda Hotel r 580 O'Farrell
" Gus cook r 193 4th
" Harry M (Emma) r 261 Carl
" Helen steno r 590 8th Av
" Jacob cook r 811 Mason
" Leona E with Paul M Nippert Co r 25 Mercedes Way
" Max salsn r 972 Guerrero
" Minna (wid Robt) r 667 Shotwell
" Otto F phys 2970 22d
" Rudolph O locksmith r 4694a 18th
" Wm H salsn Bausch & Lomb Optical Co r Oakland
" W J Mrs waitress r 514 Bush
Krecker Carl (Bertha) carp r 34 Landers
Krecsmayer Chas (Myrtle) steward Emergency Hospital r 339 Broderick
Kredewahn Emil H F clk r 1688 Page
Kredo Fred L salsn r 126 McAllister
Kreeft Emil cabtmkr r 54 Auburn
Kreeger Margaret r 290 Douglass
Kreel John J (Barbara) baker r 1267 9th Av
KREFT ARMAND B, U S Referee in Bankruptcy, 202 PO Bldg, r Burlingame
" Myer (Dora) bkbdr r 332 Frederick
" Paul (Hedwig) janitor r 76 Lyell
KREGER see Kreiger and Krieger
Kreh Wm H with Felt & Tarrant Mfg Co
Krehbiel Ednah mgr Redfern Corset Shop r 600 Bush
Krehmeier H salsn r 1025 Sutter
Krehmke Wilhelmina (wid Edw W) r 1335 Masonic Av
KREIDER see Krieder
" Earl S (Lairnia) salsn r 131 Fair Oaks
" Frank W (Elizabeth) mgr Allo Apts r 1067 Valencia
" Morris L (Betty) tailor r 81 9th
Kreifels Sabastin lab r 2934 Howard
Kreig Leah R clk Pac States Elec Co r 1055 Mason
Kreiger Albert J (Birdie) baker r 1409 Guerrero
Kreil Frank R (Gertrude H) with Van Noy Interstate Co r 416 19th Av
Kreindler Herman (Mollie) 2d hd gds 866 Valencia r 1023 Buchanan
Kreipe Herman (Anna) clk r 4114 California
Kreipl Aloysius A tchr r 180 Fair Oaks
Kreiss Adelaide clk r 381 Oak
" Edw C (L Kreiss & Sons) r Burlingame
" Florence R r 745 Haight
" Geo A (L Kreiss & Sons) r San Mateo
" Gertrude steno r 1051 Montgomery
" Herbert L (Amelia) (L Kreiss & Sons) r 1429 Sacramento
" Herman G furrier Phelan Bldg r 542 Mason
" John R with Shreve & Co r Escalles
KREISS L & SONS (E C, G A and H L), furniture, draperies and oriental rugs, Sutter SW cor Stockton, tel Sutter 1210
" Marian B with Bank of Italy r 1116 Florida
" Ottilie (wid Louis) r 1429 Sacramento
Kreissig Richd (Marie) salsn r 2900 Army
" Violet steno r 2900 Army
Kreitsberg August (Eva) carp r 375 Noe
Kreitzer Albert lab r 2603 19th
Krejcik Frank (Anna) salsn r 2516 25th
" Frank J (Rose) candy dealer r 959 Oak
" Frank J Jr agt r 959 Oak
Kreke Eric coml artist 417 Montgomery r Oakland
Kreling Barbara M widow r 80 Sycamore Av
" Benj (Elizabeth) clk r 180 Dolores
" Bros (Maud W J) tobacco brokers 3073 16th
" Chas T (Kreling Bros) r 80 Sycamore
" Ethel bkbdr r 1a Juri
" Jos E foremn Simmons Co r 440 Dewey Blvd
" Martin (Kreling Bros) r 2061 Mission
" Wm M (Julie M) mgr r 140 Jordan Av
" Wm J (Kreling Bros) r 80 Sycamore
Krell Herman (Dinah) barber r 262 Lowell
KREMER see Craemer, Cramer, Creamer, Kraimer and Kramer
" Chas W (Uldene) tchr music 26 O'Farrell r 762 10th Av
" Henry mach r 1131 Sanchez
" John mtrmn r 1206 McAllister
" Nicholas (Helen) lab r 1131 Sanchez
" Norman W (Grace) r 478 32d Av
" Roy G (Rose) phys 948 Market r 503 Potrero Av
Kremesec John (Mila) boilermkr r 705 Vermont
" Rudolph (Kate) ironwkr r 2617 19th
Kremser Alois (Pauline) mech eng 544 Market r Berkeley
" John baker r 669 Clay
Kren Hugo (Irene) printer Novelty Printing Co r 569½ 12th Av
Krenke nurse SF Hospital
KRENZ see Kranz
" Oscar Copper & Brass Works (Inc) 612-634 Bryant
" Oscar R W (Flora) pres Oscar Krenz Copper & Brass Works, Inc r 458 17th Av
" Otto L clk Oscar Krenz Copper & Brass Works Inc, r Berkeley
" Robt H (Jennie S) electn r 42 Valley
" Rudolph (Emma) shoemkr r 1235 York
" Ulrich Emil carp r 1275 Vermont
Krenzel Emil with Franklin Hospital
Krenzien Wm cigars 800 Larkin r 770 O'Farrell
Kreplin Geo A (Matilda) (Triangle Parts Co) r 851 Scott
Kresilius Wm E (Lilly) autowkr r 1575 11th Av
Kress Annie (wid Victor) r 316 Pierce
" Carl H metalwkr r 316 Pierce
" Fred A (Mollie A) insp Lumbermen's Indem Exch r 111 Colon
" Fredk B (Marjorie) coml artist r 932 Santiago Av
" Geo hlpr r 531 Connecticut
" Harry pool r 353 Kearny
" Hazel M clk State Comp Ins Fund r 316 Pierce
" Herman F (carp 1089 O'Farrell
" Victor musician r 316 Pierce
Kressler Benedict (Agnes) r 17 De Wolf
" Wm garagemn r 17 De Wolf
Kressman Chas shoemkr r 1622 Geary
Kresteller Aileen tchr Pub School r 479 18th Av
" Aneta tchr Pub School r 479 18th Av
" Morris E (Rae) mach r 1701 Grove
" Morton T (Kresteller Motor Co) r 378 Golden Gate Av
" Motor Co 2001 Market
Krestling V H r 1550 Polk
Krestovich John S hlpr r 3823 18th
" Merko restaurant 2802 Mission r 815 Dolores
" Stephen waiter r 28 Cunningham Pl
Kretlow P W r 175b Alma
Kretz Anna E widow r 635 Minna
" Louis (Rose J) grocer 167 11th r 635 Minna
Kretzer Alfred mech r 69 Ramona
Kretzmer John J (Mary J) butcher 2854 24th r 2688 Bryant
" Wm J (Josephine) musician 628 Lyon
Kretzschmar Agatha (wid Wm F) r 4130 17th
" Ernest (Elizabeth) eng Krogh Mfg Co r 275 Diamond
" Paul clk Frank Werner Co r 4130 17th
KREUGER see Krueger
" Mary (wid Hans) r 3514 24th
" Wm J waiter r 1235 Powell
Kreul Augusta widow r 1515 Golden Gate Av
Kreuter Apartments 236 Presidio Av
" Chas (Hoomalu) clk B K H Co r 606 29th Av
" Emile musician r 606 29th Av
" Emma (wid H E) r 236 Presidio Av
" Oscar clk B K H Co r 606 29th Av

LARSEN'S CONSTRUCTION REPORTS
Daily advance information covering the construction field
560 MISSION STREET SAN FRANCISCO Telephone DOUGLAS 2372

See Page 36

"THAT CAREFUL DENTIST"
DR. WM. W. HOAGLAND
SPECIALIST
EXTRACTIONS, CROWNS, SELF-CLEANSING
BRIDGE WORK, WHALEBONE ROOFLESS PLATES
TELEPHONE GARFIELD 835
908 MARKET STREET
COR. POWELL AND EDDY
SAN FRANCISCO, CALIF.

Kreutz Antone eng r 315 Holly Park Circle
Kreutzberg Robt C (Esther M) salsn r 8 Highland Av
Kreutzberger Walter G salsn J H Newbauer & Co r Oakland
Kreutzer Albert (Celestine) lab r 2603 19th
" Jesse F (Maud M) bkpr r 93 Sanchez
" Margaret A r 3955 17th
" Stella clk City of Paris r 3955 17th
Kreutzmann Henry A R (Pearl K) phys 323 Geary r 502 Clayton
" Marie (wid Henry) r 1344 Union
Kreuz Anna I steno r 180 Park
" Elizabeth M steno r 180 Park
" Frank (Elizabeth) tmstr r 180 Park
" Wm J salsn r 1701 Grove
Kreuzberger August L (Myrtle) salsn Morrill Estate Inc r 488 15th Av
Kreuzer Julius J (Rose) driver r 1044 Munich
" Louis J (Minna) autowkr r 3381 22d
Kreybill Frank B Jr with Triangle Parts Co r Oakland
Kreye Adolph F (Matilda) baker r 735 Clayton
" Fred C clk Assoc Oil Co r 735 Clayton
" Freda clk r 735 Clayton
" Mildred steno John A Roebling's Sons Co r 735 Clayton
Kreyer Edmond C (Maude A) foreman r 105 Isabel
Kreyska August barber r 246 Mason
Kricos Geo (Pappas & Kricos) r 291 6th Av
" Louis waiter r 283 4th Av
KRICK EDWIN V asst cashr Mercantile Trust Co of S F r 1097 Green
Kriedt Harry L (H L Kriedt Co) 24 California r Oakland
KRIEDT H L COMPANY (San Francisco, Manila, Yokohama, Shanghai and Honolulu) general exporters and importers, paper, machinery, electrical supplies, etc, leaf tobacco, cigars, copra, vegetable oils, etc, 24 California, tel Sutter 2557
Kriefs Wm mgr E R Squibb & Sons r Oakland
Krieg Antone V (Minnie) r 1340 Dolores
" Arnold (Clarice) upholstr r 534c Clipper
" Chas G (Josephine F) cond r 1083 Hampshire
" Ella M r 1832 Fell
" Fred W (Margaret) ctr r 390 11th Av
" Geo S vulcanizing 1600 Bush
" Harry Mrs clk Langley & Michaels Co r 1605 Castro
" Hermene (wid Jos) r 1384 8th Av
" Margaret (wid Anton) r 1369 Plymouth Av Av
" Philip (Mary) carp r 282 Clara
" Tanning Co 1703 San Bruno Av
" Wm K with Lind & Stevens r Oakland
KRIEGER see Kreger and Kreiger
" Carl M with Kullman Salz & Co r Berkeley
" Chas (Emilie) watchmn r 166 Hartford
" Chas M lithogr r 41 Capp
" Frank (Rose) clk r 4388 25th
" Gustav (Lola) barber r 78a Haight
" Harry (Anna) draymn r 641 McAllister
" Herman (Nettie) buyer r 805 Cabrillo
" Jos (Emily) r 333 Peoria
" Lawrence welder r 957 York
" Lenore Mrs r 2593 Pine
" Louis B (Lillie) mgr Pac Fire Extinguisher Co r 93 Henry
" Raymond U broker r 78a Haight
" Walter H office mgr Farquhar & Seid r 166 Hartford
Kriegs Otto (Ida) lab r 234a Langton
Kriegsman Eugene F eng r 1016 Eddy
Kriel John V (Pearl) butcher 3088 24th
Kriemelmeyer Louise A r 2251 Fulton
Kriemler Conrad C (Lillian) r 890 Union
Kriens Clarence W autowkr r 359 Hyde
" Earl H autowkr r 359 Hyde
Krieschbaum Edw J Blitz Remedy Co r 577 Valencia
KRIESS see Kreiss
" Ernest F (Adelade) printer r 381 Oak
Kriete Chas salsn Gerdau & Johnson r Berkeley
" Minnie S (wid Arnhard) r 464 Noe
Kriever Lena Mrs r 3489 18th
" Peter tailor 3686 20th r 4145 19th
Krikorian Chas (Mikealian & Co) r 353 Kearny
Krigbaum Marcellus & Co 235 Montgomery
" Wilfred T (Eda) salsn r 126 Cole
Krile Barney (Lubich & Krile) r 1763 McAllister
" Martin B (Phoebe) clk r 1223 2d Av
" Stephen G art glasswkr r 1233 2d Av
Kriletich Gust (Ora) r 58a Stillman
Krill Chas driver r 835 O'Farrell
KRILL
" F Adon with Mercantile Trust Co r 1155 Leavenworth
" Hyman (Rose) cabtmkr r 880 Haight
Krim H hlpr r 317 Clementina
Krimphoff Agnes clk SP Co r 1325 Columbus Av
" Franz J H (Elizabeth) r 1325 Columbus Av
Kriner Anna G r 1453 McAllister
" Emma E (wid Theophile) r 1453 McAllister
Kring Roy M (Bessie) collr r 32 Mohawk Av
Kringen A orderly SF Hospital
Krinoff Michael (Alexandra) (Avondale Apts) r 2242 Polk
Krinsk Arnold musician r 2 Regley Pl
Kripp Orlin A (Bertha E) supt Lopez & Co r 1458 Dolores
Krippler Alma M steno Aetna Ins Co r 427 London
" Clarence C (Hazel) reprmn r 86 Santa Ysabel Av
" Cornelius (Earnestina) lab r 342 Capistrano
" Earnest W (Alma) millmn r 342 Capistrano
Krische Marie nurse r 2141 Pacific Av
Krisel A salsn SO Co r 903 Pine
Kriski Paul jeweler r 480 Ellis
" Saml (May E) salsn r 495 10th Av
Krist Martha L Mrs clk Cal Pkg Corp r 1395 Union
Kristan Frank (Hoffschneider Bros Co) r Oakland
Kristeller Mark salsn r 735 Taylor
Kristensen Theodora dressmkr r 1904 Steiner
Kristich Michael waiter r 723 Divisadero
Kristinich Jacob r 1664 Larkin
Kristoffy-Onesti Johanna Mrs tchr music r 1360 Washington
Kristovich Blas waiter r 2542 3d
" Chris restaurant 2544 3d r 812 York
" John cook r 2542 3d
" John (Vivian) r 3823 18th
" Michael P (Mary) cook r 3862 Army
" Stephan waiter r 28 Cunningham Pl
Kritikakos Peter lab r 67 Ritch
Kritt Jas (Anastasia) fruits 3398 Mission r 14 Clara
Kritzer Wm H eng r 1533 Sutter
Krivizki Annie Mrs lab r 2981 21st
Kriz Rudolph (Marie) mach r 36 Grattan
Krober Mary (wid Wm) r 208 Anza
Krobitzsch Robt W pres-mgr Sunset Feather Co r Oakland
Kroder Arthur F (Anna) teller Anglo & London Paris Nat Bank r 219 Corbett Av
" Emma (wid August) r 2120 Howard
" Harry clk r 179 Julian Av
Kroeber A L Ph D psycho-analysis 516 Sutter r Berkeley
Kroeck Philip H (Louise M) dentist 2804 Folsom r Redwood City
KROEGER see Kroger, Krueger and Kruger
" Adolph C statistician Mitchum Tully & Co r Oakland
" Fay L clk Zellerbach Paper Co r 345 Locust
" Fred electn r 1673 Sutter
" Fred P porter r 728 Carmel
" Hattie clk r 1673 Sutter
KROEHL, HOWARD & CO, certified public accountants, 1010 Balboa Bldg, 593 Market, tel Sutter 3296
Kroehnke Harold S mech dentist r 1180 Vallejo
" Hulda clk John A Roebling's Sons Co r 1180 Vallejo
" Katherine pub steno 112 Market r 1180 Vallejo
" Marianne pub steno 320 Market r 1180 Vallejo
Kroencke Bertha (wid Wm) r 2503 California
" M steno W P Fuller & Co r 2503 California
" Theo C (Margaret) r 434 Vienna
Kroenke August E (Louise) salsn Cal Baking Co r 57 Ashbury
" Carl F clk Langley & Michaels Co r 132 Clinton Park
" Edw H (Francine) r 206 Clement
Kroepsch Otto (Eugenia J) tailor 340 Balboa
Kroetz Mary M phys r 496 Guerrero
Kroeze Robt artist The Bulletin r Burlingame
Krog Geo printer 1616 O'Farrell
KROGER see Kreger, Krueger and Kruger
" Antone (Lillian) dentist Flood Bldg r 378 Golden Gate Av
" Chas dept mgr Dixon Fish & Co r San Mateo
" Henry T (Hilda) clk SP Co r 120 Collingwood
" John H (Anna) r 909 York
" Marie (wid Hans) r 3514 24th
KROGH see Crow and Crowe

PACIFIC METAL WORKS
Manufacturers
Dealers
and
Brass Founders
Solder
Babbitt
Type Metals
Etc.
153-159 1st St.
SAN FRANCISCO, CAL.
Tel. Sutter 608
BRANCH: LOS ANGELES

See Page 79

SEE PAGE 34 BUYERS' GUIDE
WESTERN BUILDERS SUPPLY CO

ART MOULDING
135 Second St.
Tel. Kearny 1991

BAY CITY IRON WORKS
Telephone MARKET 1311
ELECTRIC (ARC) WELDING
HYDRAULIC PRESS WORK
BOILERS AND STEAM TANKS FOR OIL AND WATER
1215-45 HARRISON STREET, BETWEEN 8TH AND 9TH
SEE PAGE 59

RICHARDS HARDWOOD LUMBER CO.
AMERICAN AND IMPORTED HARDWOODS
Telephone SUTTER 572
OFFICE
480-486 Brannan Street
Yards, Brannan, Fourth and Freelon Sts.
See Page 52-65
ESTABLISHED 1908

DIETZGEN
DRAWING MATERIALS
ENGINEERS' and ARCHITECTS' SUPPLIES
18 FIRST STREET
See Pages 7-45
TEL. KEARNY 2680

KROGH CARL A, v-pres Krogh Pump & Machinery Co, r 2516 Sutter
" Johanna M (wid Marcus) r 776 17th Av
" Mary L bkpr r 776 17th Av
" Peter M carp r 776 17th Av

KROGH PUMP & MACHINERY CO, O Poulsen pres and mgr, C A Krogh v pres, A G Birch sec and treas, E P McMurtry acting mgr, mfrs irrigation and reclamation machinery, also mining pumps, 149-163 Beale, tel Sutter 6783

" Theo signs r 785a San Jose Av
" Wilbur C (Emma) salsn r 416 Dolores
Krogness C Geo newspaper rep Phelan Bldg r Burlingame
" C Geo Jr office Phelan Bldg r Olympic Club
Krogstad Helen clk Marks Bros r 4137 24th
KROHN see Cron, Kron and Krone
" Adolph Ida carp r 626 Madrid
" Alfred (also Frank) eng r 2638 Hyde
" August W (Gertrude) truckmn SFFD r 921 York
" Fredk (Marie) carp r 178 Gillette
" Fredk W (Margaret) eng r 2638 Hyde
" Henry H (Emma) eng r 355 Arlington
" Julia widow r 1655 Baker
" Raymond L lithogr r 856 Filbert
" Theo V clk r 1529a 15th
" Wm H with Shreve & Co r 545 Duboce Av
Krolik Abraham clk Anglo & London Paris Nat Bank r 380 Eddy
" Max r 380 Eddy
Kroll A r 149 3d
" Clifton H (Atkins Kroll & Co) r Piedmont
" Fredk W (Frances C) phys 391 Sutter r 1238 Washington
" Fredk W (Minnie) salsn r 1026 Greenwich
" Gertrude hairdresser r 143 Ney
" Hulda M agt r 925 Geary
" John r 1997 Post
" Paul (Mary) lab r 143 Ney
" Reginald clk Stephens & Co r Alameda
" Wm (Catherine) butcher r 63 Brosnan
Krome August (Emma) grocer 729 Bush r 653 27th Av
Kromelbein John (Josephine) (Schulz & Kromelbein) r 1160 Treat Av
Kromes Market 729 Bush
Kromidakes J r 1726 Steiner
Kromrey August (Agnes) tanner r 4015 22d
" Geo (Dunlap & Kromrey) r 758 Clayton
" Geo Jr broker r 758 Clayton
KRON see Cron, Crohn, Krohn, Krohne and Krone
" Audrey Y sec-treas Fleissner & Kron r San Mateo
" Bertha Y (wid Julius) r 335 Euclid Av
" David (Bernice) bakers' supplies 488 Pacific r 201 14th Av
" Lloyd A salsn r 951 O'Farrell
" Oscar J (Augusta A) vet surg 1386 Golden Gate Av
" Paul (Amelia) lab r 1332 Stevenson
Kronberg Annie (wid Rudolph) r 1565 Scott
" Bessie (wid Sigmund) r 2523 Sutter
" Isadore (Mamie) clk r 1640 Washington
" Philip carrier PO r 1565 Scott
" Philip plumber 901 California
KRONE see Crone, Krohn and Kron
" Carl firemn r 89 Broadway
KRONE-KREUTZE F CO, Walter E Waechtler propr, dies, tools, presses, model and metal stamping, 204 1st, tel Kearny 4213
Kroneder Richd (Valerie) autowkr r 2620 Sacramento
KRONENBERG FRED, v-pres Bank of Italy, r 530 12th Av
" Herman phys 177 Post r 1369 Hyde
Kroner Max ctr r 2152 Pine
Kronholm Clara C r 879 Clayton
" Wm F (Hattie) painter r 447 Raymond Av
Kroncke Gustav clk Boye's Prov Co r 2818 Harrison
Kronke Henry r 851 Van Ness Av
" Wm salsn r 851 Van Ness Av
Kronick Chas lab r 2606 Howard
" Louis (Zemon & Kronick) r Oakland
Kronnick Andrew H (Kronnick Bros) r 1674 O'Farrell
" Bros (F G and A H) contrs 1659 O'Farrell
" Fredk G (Elizabeth) (Kronnick Bros) r 1717 O'Farrell
Kronquist Clarence E mach r 1261 Rhode Island
" Geo (Lily) carp r 614 Elizabeth
" Marie bkpr US Pacific Co r Berkeley
KRONQUIST
" Marie (wid Carl V) r 1261 Rhode Island
" S A bkpr Zellerbach Paper Co r Berkeley
Kronwetter Henry A (Catherine) clk r 1554 Fulton
KROOK see Crook
" Ethel r 1298 47th Av
" Nels clk r 242 Turk
Kropf Adolph C (Victoria) painter r 574 8th Av
" Amy (wid Louis) r 1527 Octavia
" Chas A (Victoire) barber r 574 8th Av
" Harold clk Crocker Nat Bank r 1527 Octavia
KROPP see Cropp
" Fredk W r 556 California
" Herman C musician r 927 Haight
" Walter E (Mary A) audi.or Assoc Terminals Co r 1256 8th Av
Kroske Fred D (Hattie) r 364 Arguello Blvd
Krosman Michael (Annie) gardener r 1410 Quesada Av
KROSS see Cross
" Anna X-Ray spec r 839 Jones
" Ferdinand F (Catherine) firemn r 1480 Shafter Av
" Hugo baker r 789 Howard
" John H press Indigo Blueing Co r 2604 18th
Krot Richd (Sarah) baker r 2117a 23d
Krotoszyner Albert W clk r 995 Sutter
" Jenny (wid Martin) r 995 Sutter
Krough P P orderly SF Hospital
KROUSE see Kraus, Krause and Krausse
Kroutch Zenia widow r 1251 Hyde
Kroven Otto A (Delia) carp r 338 Capistrano Av
Krow Barnett (Pearl) salsn r 574 Hickory
" Max (Alice) janitor 610 Linden
Kroy O Mrs r 1595 Clay
Krsak Adelbert (Johanna) lab 224 Lower Ter
Krsinich Nicholas lab r 233 Harriet
" Roy driver r 1440 Broadway
Krstelj Frank sec Croatian Unity of the Pac r 1288 Mission
Krstofiak Michael lab r 945 San Bruno Av
Krubber Grace clk r 923 Eddy
Kruck Chas A (Marie C) painter r 1439 Lawton
Kruckeberg Wm A (Carrie) clk WP Ry r 2884 23d
Krucoff Nicholas (Anna) tailor r 702 Vermont
Krudwig Jos acct r 560 Geary
Krueckel Catherine (wid Chas) r 1694 Ellis
" Chas (Marie) plumber r 1928 Clement
" Clara (wid Frank) r 110 Valley
" Emil R (Trina) metalwkr r 53 Valley
" Frank A (Annie) whsemn r 1418 Steiner
" Geo A painter r 110 Valley
" Helena H (wid Peter) r 1628 Lake
Kruegeman E J salsn Johnck Beran & Kibbee r San Mateo
KRUEGER see Kroeger, Kroger and Kruger
" Catherine (wid Oscar) clk r 455 Faxon Av
" Christian pres Pac Trunk & Bag Co r Fruitvale
" Emma dressmkr r 1840 15th
" Emma waitress Cecil Hotel
" Fredk C (Adelaide) clk r 323 Gates
" Geo L druggist r 119 Haight
" Harry (Ernestine) druggist 1690 Market r 664 Larkin
" Henry mach r 1530 Hudson Av
" Howard H copy reader The Bulletin r Berkeley
" Jas I (Lulu) rep Illinois Eng Co Pacific Bldg r 775 Post
" Josephine r 94 Carl
" Judson E (Gladys B) with Haskins & Sells r 1215 Hyde

KRUEGER LAURENZ J (Bessie R), atty and counselor at law, 1106 Merchants Nat Bank Bldg, tel Douglas 707, r 2550 Gough

" Louis C (Agusta) butcher 808 Diamond r 4209 24th
" May steno Union Trust Co r 1694 Page
" R A electn r 34 6th
" Ralph r 1532 Howard
" Richd painter r 1532 Howard
" Walter W (Anna) sec Pac Trunk & Bag Co r 1520 Hudson Av
" Wm F police r 751 Arguello Blvd
" W V clk Walton N Moore D G Co r 225 Clara
Krug Adeline L (wid Wm) r 600 Presidio Av
" Albert J with P J Krug r 419 Golden Gate Av
" E Albert (Helena) auto painter r 1241 4th Av
" H W cond r 1605 Castro

KRUG P J automobile painting, monograms high class work guaranteed, 425-431 Golden Gate Av, tel Market 1026, r Los Altos

INTERNATIONAL RADIATOR CO.
C. BARMANN
METAL WELDING
TELEPHONE PARK 1682
505 VAN NESS AVENUE
EXPERT AUTO RADIATOR REPAIRING
FIRST-CLASS REPAIR WORKS
AUTO RADIATORS : LAMPS : FENDERS
WINDSHIELDS : AND : SPEEDSTER BODIES

REMCO PIPE
REDWOOD MANUFACTURERS CO. 1611 HOBART BLDG.
& TANKS SAN FRANCISCO

KRUG
" Rudolph porter SP Hospital
" Wm H (Margaret) (Hotel Melrose) r 600 Presidio Av
KRUGER see Kroeger, Kroger and Krueger
" Adolph r 3147 Laguna
" Anita E steno r 1238 Chestnut
" August (Flora) with I Magnin & Co r 354 23d Av
" Bertha (wid Emil) r 639 7th Av
" Bertha Mrs r 1431 9th Av
" Carl F hosemn SFFD r 1238 Chestnut
" Chas comp r 511 Webster
" Chas salsn W I Priest r Oakland
" Christian Edw (Betty T) supt Laurel Hill Cemetery Assn r 699 Presidio Av
" David (Kate) painter r 673 Oak
" Ellen (wid Carl) r 1238 Chestnut
" Frances r 160 Sea Cliff Av
" Fred (Miller & Krueger) r 1257 McAllister
" Fred drftsmn Bliss & Faville r 1742a Mission
" Fritz drftsmn r 1211 Divisadero
" Geo (Esther) tchr music 26 O'Farrell r 1865 Sacramento
" Geo D bkpr Merc Trust Co r 283 20th Av
" Geo J r 1223 10th Av
" H r 108 4th
" Harry W (Casio & Kruger) r 149 Columbus Av
" Henry W (Helen) (Kruger & Lengfeld) r San Carlos
" Herman H (Helena) (Kruger & Lumerding) r 728 Castro
" Jasper B mfrs agt Pacific Bldg
" Josephine r 94 Carl
" M & Co (Max Druger David Strauss) boxes and excelsior 200 7th
" Maria Mrs r 1725 Hyde
" Maude Mrs furrier r 2016 Sutter
" Max (Eugenia) (M Kruger & Co) r 1223 10th Av
" May (wid Gustave) r 1001a McAllister
" Michael (Anna) tailor r 3970 25th
" R r 830 Folsom
" Saml E (Pauline) (S E Kruger Supply Co) r 489 18th Av
" S E Supply Co janitors' supplies 55 11th
" & Lengfeld (H W Kruger, H F Lengfeld) elec supplies 126 Clement
" & Lumerding (H H Kruger, C Lumerding) soft drinks 101 4th
Krull Emanuel clk r 165 Arlington
KRULL FRANCIS (Agnes), U S Commissioner and Atty-at-Law, 217 Postoffice Bldg, r 1 Sola Av
" Geo N (Lizzie) clk Coffin Redington Co r 2458 Folsom
" Lewis S (Agnes) pilot r 1034 Cole
" Lydia C (wid E) r 708 Castro
" Myra with Bank of Italy r 618 Bush
" Richd R (Karen) r 165 Arlington
Krumbach Anna Mrs dressmkr r 1105 Geary
" Chris r 431 10th Av
Krumdick Karl (Ottile) baker r 545 Douglass
Krumel Leo J artist Sierra Art & Engraving Co r Alameda
Krumholz Jacob tailor r 2182 O'Farrell
Krumlinde Alice F typist r 505 Potrero Av
" Jas H (Sarah A) mgr Felix Gross Co r 505 Potrero Av
Krummes Anna Mrs clk r 433 19th Av
" Chas (Tillie) repr r 3267 23d
" Hans P phys r 419 25th Av
" Peter (Matilda) signalmn r 419 25th Av
Krumpe Wm A r 2012 Grant Av
Krumpler R B r 108 4th
Krumrey August R clk r 534 Anza
Krunhagen Clara r 461a Castro
Krupka August J barber r 246 Mason
Krupski Herman storekpr St Luke's Hospital
Kruschke Omer N v-pres Western Phonograph Co r Berkeley
KRUSE see Cruise and Cruz
" Adolph (Frieda L) r 272 9th Av
" Adolph Jr (Gladys) plumbing 419 Divisadero
" Albert (Gertrude) janitor r 1759 Mason
" Annie widow r 43 Garden
" Apartments 3219 23d
" August W salsn r 232a Downey
" E & E T shipping 24 California
" Edw (E & E T Kruse) r Berkeley
" Einar mtrmn r 3847 17th
" Elise A A steno Peninsular Lbr Co r 90 Peralta Av
" Emil T (E & E T Kruse) r Berkeley
" Ernest driver r 22 Lisbon
" E T r 32 Sacramento
" Ethel steno r 450 4th Av

KRUSE
" Frank (Florence) r 1612c Vallejo
" Frank L (May) (Frank L Kruse Co) r 450 4th Av
KRUSE FRANK L & CO (F L Kruse, Thos J Treichel) automobile tops and trimmings 724 Golden Gate Av
" Fred J (Edna) clk D N & E Walter & Co r 2223 Clement
" Fredk (Signa) painter r 1935 Ellis
" Fredk H (Gertrude E) phys 240 Stockton r 750 Parnassus Av
" Fred W (Luella) butcher r 1708 Filbert
" Frieda L phys 135 Stockton r 272 9th Av
" Geo A (Gladys) (Nagy & Kruse) r 1471 15th
" Harry conftr r 1759 Mason
" Henry r 819 Mission
" Henry J (Ida) foremn r 90 Peralta Av
" Jas H (Leona) clk Am Ry Ex Co r 750 6th Av
KRUSE J H (Cora B), lumber, hardware and planing mill, office and store SE cor 23d and Shotwell, tel Mission 2576, yard cor 23d and Folsom, mill 23d and Treat Av tel Mission 725, r Hillsborough
" John janitor r 131 5th
" John (Marie) vulcanizing 3634 Geary r 4220 21st
" John E (Katherine) millmn r 7 Balmy
" John T (Anna) lab r 405 Naples
" Josephine buyer City of Paris D G Co r 1941 Turk
" Laura C (wid Bernard) r 1382 Haight
" Lawrence drftsmn r 1941 Turk
" Max R (Lilly) with Louis Rosenthal r 147 4th Av
" Mildred M clk r 750 6th Av
" Minna bkpr r 240 Downey
" Richd F (Valerie) chauffr r 2460 California
" Rosalie (wid Herman) r 1941 Turk
" Sophie hair dresser r 324 Hyde
" Viola steno r 450 4th Av
" Wm r 317 Plymouth Av
Krusi LeRoy F civ eng SO Co r Berkeley
Krusic Leonard W (Helen) canmkr r 238 Willard
" Nora (wid Thos J) r 238 Willard
Kruson Andrew steeple jack r 245 Buchanan
" Howard steeple jack r 245 Buchanan
Kruspe Fred C (Edith) printer r 1765 Jones
Kruss Frank (Florence) rigger r 4247 25th
Krutmeyer Albert (Isabel) cook r 46 Walter
" Albert J (Charlotte) drftsmn Shell Co r 532 Eureka
" Arthur A plumber r 2259 Geary
" Herbert J (Bernadette) mach r 2257 Geary
" Jerome F clk r 2259 Geary
" John F (Matilda) eng r 2259 Geary
Kruttz Matios (Emma) carp r 136 Lundy's Lane
Kruvosky Jos boilermkr r 383 5th Av
Kruwell Geo cond r 44 4th
Krynen Cecilia Mrs r 801 Broadway
KRYPTOCK SALES CO, R E Merville mgr, Western Division, optical manufacturers, 166 Geary, tel Douglas 2527
Krysiak Adam A (Bronislawa) contr r 144 Lower Ter
" Hilary clk Libby McNeil & Libby r 144 Lower Ter
" Vitalis A with Nat City Co r 144 Lower Ter
Kryst Chas (Anna) janitor r 941 Vermont
Kubach August (Clara) mach r 3947 23d
Kuban Chas waiter r 88 6th
Kubes Albert orderly SF Hospital
" Fred orderly SF Hospital
Kubey Bertha (wid Saml) r 1350 Sutter
" Jos (Leilani) motion pic ex r 742 6th Av
Kubi I ladies' tailor 133 Geary
Kubicek Ignac (Anastasia) tailor r 4312 Kirkham
" Jos (Anna) tailor r 467 Jersey
Kubischek Ernest (Anna) musician r 3728 16th
" Paul (Jessie) musician r 908 Powell
Kubish Emil millhd r 2153 Howard
Kubli Casper (Rose) gripmn r 424 Clipper
" Fred C clk r 424 Clipper
Kubush Mary steno E H Otto & Co r 34 Merritt
" Michael (Mary) janitor r 34 Merritt
Kucel Louis waiter r 71 Cumberland
Kucera Louis tailor r 69 Portola
Kuchac John mach r 21b Clara
" Mary (wid John) r 21b Clara
Kuchel Chas J (Edna L) eng r 795 Cole
Kuchen John r 504 4th
Kuchlenz Erwin tailor r 1831 Eddy
" Wm (Erna) painter r 1336 Steiner
Kuchler Mary (wid Frank X) r 736 Leavenworth
Kuchmeister Marion clk r 504 Bartlett
KUCICH see Cusich, Cusach and Kusick

DEEP WELL PUMPS
SIMONDS MACHINERY CO.
117-121 New Montgomery St
Phone Kearny 1457

C.W. MARWEDEL
MACHINE SHOP TOOLS AND SUPPLIES
PHONE DOUGLAS 4180 BRASS COPPER STEEL
76-80 FIRST ST.

RAYMOND GRANITE COMPANY, Inc.
THE WEST'S LARGEST DESIGNERS AND BUILDERS OF
MONUMENTS AND MAUSOLEUMS
3 POTRERO AVENUE SAN FRANCISCO TEL. MARKET 688
See Page 41

KUCICH
" Clarence L clk r 2013 Pine
" Geo R (Mary E) cooper r 2013 Pine
" Gladys G tel opr r 2013 Pine
" John (Katy) cooper r 2121 Mason
" Lillian M nurse r 2013 Pine
" Ostroilo S phys Flood Bldg r 16 Turk
" Richd (Lucy) cooper r 519 Excelsior Av
Kuck Lilly clk r 1014 Guerrero
" Stiena (wid Henry) r 1014 Guerrero
Kuckens Benj porter SP Hospital
Kuckert Louis M moldmkr r 1943 Howard
Kucksdorf Paul (Nellie) autowkr r 2333 23d
Kudelka Frank J (Jennie) mach r 1912 McAllister
Kudravzeff Wm (Barbara) lab r 747 DeHaro
Kuebler Irvin clk Hale Bros r 141 Eddy
Kuebrick Edw W (Ellen) clk r 815 Moultrie
Kuechler Elwood R salsn Baker Hamilton & Pac Co r Sacramento
Kuegler Paul (Nellie) waiter r 1259 21st Av
Kuehl Edith R Mrs milliner r 401 Montecito Av
Kuehler Ethel Mrs dermatologist r 1612a 48th Av
KUEHN see Coon and Kuhn
" Chas G drftsmn r 1445 Shrader
" Geo W (Ada M) with Shreve & Co r 1673 Sutter
" Matilda B nurse r 422 31st
" Max F clk US Steel Products Co r Berkeley
" Victor A (Louise H) with Shreve & Co r 1445 Shrader
Kuehnlein Wm H lithogr r 143 10th Av
Kuen Oscar (Amber) clk r 1618 Polk
Kuennecke Saml W C (Ruth F) foremn O'Brien Spotorno & Mitchell r 883 43d Av
Kuenneke Bruno salsn Pac Sales Corp r Sacramento
Kuenstle Martin W (Harriet) clk PO r 479 27th
Kuentz Jos C (Olga) barber r 150 Rose
Kuentzel Hans (Alphonsin) (Kuentzel & Blanquie) r 988 Howard
" & Blanquie (Plaza Hotel) 988 Howard
Kuentzle John C (Mollie) salsn r 1144 Ellis
Kuenzi Albert R M engraver 320 Market r 1505 Shrader
" Henry S (Mae) clk r 487 Guerrero
" Louise clk r 1505 Shrader
" Magdalena (wid John R) r 1505 Shrader
Kuepers J Henry asst mgr Am Radiator Co r 2440 Van Ness Av
Kuersten Geo W (Helen) mach r 4621d Lincoln Way
Kuerzel Otto C (Sierra Sales Co) r Oakland
Kuerzi H Irving (Daisy) clk r 1182 DeHaro
Kuester Jules guard Federal Res Bank r 556 California
Kuettner Paul G driver r 3076 22d
Kuffner Wm (Frances) barber r 994 Capp
Kugel Albert clk r 1002 Noe
" Ernestine (wid Jacob) r 1002 Noe
" Jacob (Sarah) (Art Furn Shop) r 1500 McAllister
" Ruth S Mrs with Eureka Ben Society r 1524 Jackson
Kugelberg Chas E (Henrietta) salsn r 2182 O'Farrell
" Henry salsn O'Connor Moffatt & Co r Fairfax
Kugelburg Frank C clk Williams Dimond & Co r 1123 Clay
Kugeler Fredk H (Elise) r 1251 21st Av
" Henry G mach r 105 Rousseau
" Johanna R r 641 Cole
Kugelman Morris (Rebecca) barber r 1105 Page
Kugeman E Edw lab r 377 3d
Kugland Chas seamn r 87 Shipley
Kugler Hardy H auto trimmer r 138 Goettingen
" Ida L (wid John F) r 138 Goettingen
" Jay H (Lillian) mgr Western Confectioner r 1330 46th Av
" Laurence E r 1541 Sacramento
" Ludwig F (Frieda R) lab r 32 Aztec
" Mabel Mrs bkpr Watson & Taylor r 1443 Shafter Av
" Madeline (wid Chas) r 643 Webster
" Othneil comp r 1443 Shafter Av
Kuh Arthur J (Frances) r 352 Arguello Blvd
" Bros (L and I D) mfrs ladies wear 15 Battery
" Irwin D (Kuh Bros) r 542 Mason
" Louis (Kuh Brss) r 1499 Sutter
Kuhar Stephen (Amelia) woodwkr r 218 Elm
Kuhich David (Leda) steward r 210 Rose Av
KUHL see Cool
" Conrad (Elizabeth) boxmkr r 1675 Alabama
" Conrad H autowkr r 1675 Alabama
" Emma with Pac Embroidery Co r Oakland
" Erina (wid Henry) r 254 Edgewood Av

KUHL
" Martin (Louise) r 1450 11th Av
KUHL MAX J (Lucile S) atty-at-law 605 Market,Santa Fe Bldg, tel Douglas 1320, r 1916 Lake
Kuhlemann Chas H (May) butcher 2813 20th r 2367 Howard
" Wm C (Louise) autowkr r 4325 23d
Kuhlenkamp Geo clk SP Co r 2327 Clement
" John H (Annie) shoemkr 2327 Clement
Kuhlers Edw G F (Elizabeth) r 732 Fell
Kuhlman Edw H (Sadie) contr r 1115 Castro
" Harry J (Olivia A) r 701 Taylor
" Robt (Vesta) salsn r 909 Douglass
" Wm G jeweler r 685 Geary
KUHLMANN see Kuhlman and Kullman
" Henry D (Margaret) clk r 3678 23d
" Meta (wid Richd) r 3676 23d
Kuhlmeyer Henry J sec Jones-Thierbach & Co r Oakland
" Jennie Mrs r 1659 Greenwich
" Myrtle F Mrs steno H K H Silk Co r 133 Baker
" Norman F eng r 133 Baker
Kuhls Fred florist 704 Sutter r 715½ Grove
" Margaret (wid Edw G) r 430 Cabrillo
" Henry B (Gussie) clk r 376 Hayes
" Vera F steno Anglo-Cal Trust Co r 732 Fell
KUHN see Kuehn and Coon
" Albert A clk Anglo & London Paris Nat Bank r 1829 Buchanan
" Alfred (Mae) architect 833 Market r 206 Castenada Av
" Anna r 525 O'Farrell
" Annie (wid Leopold r 2019 Pine
" Bessie A r 1030 Larkin
" Chas (Mary) mach r 1778 O'Farrell
" Chas J (Edna B) r 3232 Pacific Av
" Christian lab r 975 Harrison
" E clk M Friedman & Co r 1018 Capitol Av
" Edmund F Jr drftsmn PG&E Co r Berkeley
" Frank L (Helen) r 1472 Van Dyke
" Jack asst mgr r 1030 Larkin
" John r 273 4th
" Jos (Caroline) bkpr Ostlund & Johnson r 2242 15th
" Lillian M Mrs r 9a Juri
" Nathaniel R mgr Ship Owners Radio Service (Inc) r 1920 Post
" Paul F waiter r 54 Blake
" Rudolph (Mary) waiter r 611 Haight
" Saml (Agnes) r 610 Lake
" Walter S (Lottie M) r 645 Leavenworth
" Wendell S office 454 California r 2714 Broadway
" Wm S (Katharine H) office 454 California r 2714 Broadway
KUHNE see Coon and Kuehne
" Arnold G (Etta) clk r 2041 Green
Kuhnel Gustave (Louise) foremn r 2415 25th
" Gustave L r 2415 25th
Kuhnert Walter A (Anna B) (Wrinkle & Kuhnert) r 795 Pine
Kuhns Lottie (wid Geo) r 916 Laguna
Kuhr Ernest r 480 Pine
" Harvey A (Emma) knitter r 1952 Taylor
Kuhwarth Jas E supt SF Laundry Assn r 1521a Turk
Kuimelis Bros (G and W) grocers 820 Bush
" Geo (Kuimelis Bros) r 765 Mason
" Leon (Elizabeth) (Kuimelis & Stathis) r 2662 Baker
" Wm (Mary) (Kuimelis Bros) r 1080 Bush
" & Stathis (L Kuimelis, N Stathis) grocers 2797 Union
Kujat Paul (Frida) seamn r 872 Capp
Kukar John (Agnes) furn rooms 461 4th
Kuklinski Josepha (wid Frank) r 903 Pine
" Sadie clk Anglo & London Paris Nat Bank r 903 Pine
Kukulis Christ (Olga) r 362 Mississippi
Kukurick Geo r 273 4th
Kukuskin Vicile (Mary) (Hotel Lange) r 239 3d
" Wm firemn r 239 3d
Kulakis Dan refreshments 3478 San Bruno Av
Kulibert Elsie clk r 728 Cole
Kulich Geo M opr r 1383 Minna
Kulievan Nicholas P steward r 2400 Van Ness
Kulik Benj cigars 500 Clement r 357 6th Av
" Elsie clk Zellerbach Paper Co r 357 6th Av
" L Mrs dressmkr r 804 Stanyan
Kulikoski Paul (Martha) shoemkr r 1310 Golden Gate Av
Kulis Michael student r 412 Ashbury
Kulisich Antone (Mary) r 34 Arlington
Kulberg Saml R sales mgr Hoeflers Centennial Chocolate r 2000 Vallejo

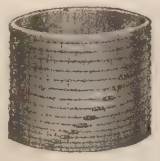
Tanks
Towers
Pipe
Silos
Boxes
Millwork

Write for Catalogues and Prices
Pacific Tank & Pipe Co.
Mercantile Box Co.
National Mill & Lumber Co.
318 Market St.
San Francisco
Kearny 3620

PACIFIC FOUNDRY COMPANY
18TH AND HARRISON STS.
PHONE MISSION 1105
See Page 46

OLD MISSION
PORTLAND CEMENT
FOR PERMANENCE
See Page 33

KULL see Cull and Kuhl
" Alfred C (Elizabeth P) salsn r 141 Webster
" Darrell F salsn Schussler Bros r 161 Leavenworth
" Martin (Mary) carp r 288 Moultrie
" Oscar carp r 409 Gates
Kullak Elizabeth (wid Louis) r 1862 Page
" Marian steno Merc Trust Co r 1862 Page
Kullander Magnus (Marie) USN r 78 Clementina
Kullman Jacob v-pres Kullman Salz & Co r 2145 Franklin
" Jean Mrs r 2887 Washington
" John C (Anna) painter r 41 Hamburg
" Jules G (Adele) broker r 275 23d Av
" Salz & Co tanners 85 2d
KULLMANN see Kuhlman and Kuhlmann
Kullunk John mach r 3676 19th
Kulp C Stanley salsn Ingersoll-Rand Co r Palo Alto
" Roy electn r 1006 Clement
Kulper Anna seamstress r 1188 Shotwell
" Carl ptrnmkr r 978 Hayes
" Henry J (Helen) branch mgr Nat Shirt Shops r Alameda
Kulukzade Feyzi rugs 1701 9th Av
Kuluz John lab r 460 10th
" Michael (Annie) lab r 460 10th
Kumle A H salsn Paul B Hay r Corte Madera
" Chester A clk r 1125 Ellis
Kumli Anna (wid Paul) r 1019 Vermont
" Dorothy J steno Zellerbach Paper Co r 1019 Vermont
Kummer Bertha salswn r 2027 Howard
" Dani dairymn r 663 Clay
" Felix foremn Cal Photo Engraving Co r Larkspur
KUMMER HENRY L (Charlotte G), antique furniture 1740 Divisadero
" Max mstr mar r 684 Folsom
Kummerer A opr r 106a Stillman
" Geo E (Helen S) r 226 Presidio Av
Kumor Chas clk r 1409½ Scott
" Jos F (Louise) tailor r 1409½ Scott
Kump Chas G clk W D Ayers Co r 1645 Florida
" Frank J clk Grolier Soc r 1645 Florida
" John (Magdalene) carp r 1645 Florida
" John Jr (Elvira) grocer 1512 Polk r 1646 Florida
" Jos salsn r 1645 Florida
Kunakoff Michael J mach r 1017 De Haro
Kundert Balthasar pressmn r 653 Hayes
Kundy Ernest musician r 243 Pierce
Kunedt Wm J (Martha A) artist r 1121 Noe
Kuner Bertha K r 581 Dolores
" Rudolph A (Kuner & Sievers) 581 Dolores
" & Sievers mfrs agts 25 Kearny
Kunert Gustave W artist Sierra Art & Engraving Co r Alameda
Kunkler Adele steno r 50 Golden Gate Av
Kunnecke Wm (Delia) (Kunnecke & Frische) r 274 22d Av
" & Frische (Wm Kunnecke and H Frische) meats and groceries 519 2d
Kunst Henry P clk Gates Co r 724 Arguello Blvd
KUNTZ see Coonts
" Edw lab r 827 22d
Kuntze Wm with Franklin Hospital
Kunz Andrew J acct Bullock & Kellogg r 834 Jones
" Fredk G (Selma) (Kunz & Polishook) r 1704 Fulton
" Harry A sec River Farms Co r 821 Leavenworth
" Henry (Chas Meinecke & Co) r Alameda
" Louis C (Adeline) butcher 3705 17th r 61 Harlow
" Lydia (wid John) r 627 Bush
" Nik (Lisetta) (Kunz & Moll) r 3525 19th
" & Moll bakery 2170 Mission
" & Polishook tailors 116 Union Square
Kunze Anna J widow r 1474 Sacramento
" Arthur J bkpr Kelloggs Express Co r Oakland
" C E with SF Call r Mountain View
" Chas grinder 582 California r 939 Mission
" Oscar E (Beulah) bkpr r 1455 Sacramento
" P G G salsn Jos Holle r Colma
Kuo Min Tang (Chinese Nationalist Party) 519 California
Kuoka John autowkr r 48 Clay
Kufeldt Julius (Bessie) carp r 102 Edinburgh
KUPFER see Copfer
" Alice r 1315 Clay
" Edw H salsn r 1315 Clay
" Martin (Rathjens & Kupfer) r 1315 Clay
Kupfernagel Carl M (Anna) chemist r 2687 McAllister
Kuphaldt Stella bkpr r 242 Downey
Kupiamer Johan (Helena) seamn r 136 Hancock
Kupp Otto mach r 1955 Pine
Kuppe Gustav cashr Blake Bros Co r 3081 16th
Kupper Theo H (Adelaide) (New Occidental Hotel) r 605 Montgomery
Kuppers Edw pressmn r 515 Edinburgh
" Hulda (wid John) r 515 Edinburgh
" Paul r 525 O'Farrell
Kupperion Marie (wid Max) r 1359 10th Av
Kurahashi T architect 510 Battery r 1530 Webster
Kurant Max (Rose) shoes 772 Howard r 1863 Ellis
Kurbatoff Annette Mrs r 557½ San Bruno Av
Kurchin Solomon delicacies 129 Fillmore r 1460 O'Farrell
Kurer John (Anna) (Kurer & Hasselbach) r 4330 Geary
" & Hasselbach (John Kurer, Fred Hasselbach) bakery 521 Clement
Kuriaca Wm clk r 1204 Mason
Kuring Louis G (Julia) decorator r 679 Lisbon
Kurinsky Saml clk r 3364 25th
" Jos (Minnie) fruits 2806 Mission r 3364 25th
Kurkjian Armen tailor 278 9th
Kurlanzik Rachael tchr Pub School r 440 Geary
Kurlfinke Oscar H (Etta F) drftsmn SP Co r 1426 Waller
Kurnick Peter (Margaret) lab r 2403 18th
Kurpieksi Anthony with Baird-Bailhache Co r 752 Arguello Blvd
Kurpinsky Frank L (Annie) tanner r 418 Precita Av
Kurreger Chas A (Cora) salsn r 1254 26th Av
Kurschinski Albert (Clara) acct r 1228 Taylor
Kurtela Martin (Maria) (Sutter Grill) r 1952 Larkin
Kurtnys John M florist 451 O'Farrell r 908 Post
Kurtovich Martin (Elizabeth) restaurant 1621 Divisadero
" Nicola C (Amelia) (Dedier & Kurtovich) r 542 Diamond
" Saml restaurant 1803 Polk r 1359 Jackson
Kurtz-Abbott Co book sellers 995 Market
Kurts John lab r 233½ Collingwood
Kurty David tailor r 2502 30th Av
" Anita tchr Pub School r 1710 McAllister
" Bernard (Annie) pedler r 51 Wheat
" Chas M eng NWP RR r Piedmont
" Edith 1401 Jones
" Frank P (Kurtz-Abbott Co) r 1120 Hyde
" Fred (Marie) r 710 Ellis
" Helen r 1120 Hyde
" Kittie E clk Fed Res Bank r 729 Jones
" Michael R waiter r 1038 Hyde
" Otto plumber 445 Stevenson r Oakland
" Wm (Hattie W) (Kurtz-Abbott Co) r 50 Golden Gate Av
Kurtzman Bertha F (wid Harry) dyer 439 O'Farrell r 978 Ellis
" Louvia R r 2411 Pacific Av
Kurucar Stephen cond r 2750 24th
Kuruklis Danl (Kuruklis & Manolatos) r 344 4th
" & Manolatos candies 204 3d
Kurz Gustave gilder r 316 Paris
" Henry J (Weber & Kurtz) r 3650 Geary
" Reinhold (Marguerite) r 3027 22d
Kurzan John R (Virginia) baker r 1750 Mission
Kurzman Jos lamp shades 149 New Montgomery
Kusch Henry ins Prudential Ins Co r 2275 Pine
Kusche August (Louise) salsn r 3018½ Scott
" Paulinc r 3018½ Scott
Kuschel Paul janitor r 221 3d
" Ruby cashr N A Accident Ins Co r 1673 Sutter
" Sophie (wid Emil) r 1673 Sutter
Kuse Myrtle Mrs r 723 Franklin
Kusel John H (Margaret) janitor r 207 Shipley
Kushberg S J r 117 4th
Kushner Chas H tailor r 163 Webster
" Isaac furniture 3437 Mission r 601 Rhode Island
" Saml (Fannie) plumber r 50 Hamilton
Kushnich Abraham (Beatrice J) electn r 1103 Clay
Kusic Jas (Annie) carp r 636 Brussels
" O phys r 16 Turk
" Ray (Nellie) ins r 2029 Fillmore
" Vincent (Vincenza) grocer 3450 16th
Kuskinen Carl (Emma) carp r 112 Knox
Kusnetsky Isidor (Rose) lab r 296 Hale
Kuss Bert cook r 637 California
" Chas P salsn r 132 Steiner
" Geo W (Mary) r 2514 Clement

GLADDING MC BEAN & Co.
ARCHITECTURAL TERRA COTTA
ROOF TILE
HOLLOW TILE
FIRE PROOFING
VITRIFIED PIPE
TERRACOTTA PIPE
FACE BRICK
ETC.
OFFICE CROCKER BLDG.
PHONE DOUGLAS 540
SAN FRANCISCO
WORKS LINCOLN CAL.

Trade Mark
C.W. MARWEDEL
PHONE DOUGLAS 4180
MACHINE SHOP TOOLS AND SUPPLIES
BRASS COPPER STEEL
76-80 FIRST ST.

AWNINGS
FOR THE
RESIDENCE
STORE
OR
FACTORY
AWNING
HARDWARE
& MATERIALS
AMES HARRIS
NEVILLE CO.
100 POTRERO AVE.
PHONE
MARKET 6100
See Page 9

PHONE MARKET 191 WILL & FINCK 1686 MARKET STREET
CUTLERY × BARBERS' SUPPLIES × SPORTING GOODS

KUSS
" Rosina (wid Chas J) r 132 Steiner
" Wm J salsn r 132 Steiner
Kustel Florence L r 706 Ashbury
Kuster Albert r 241 6th
" Andrew (Nellie) salsn r 580 Hill
" Bertha (wid Ernest) dressmkr r 575 Liberty
" Wm E (May) boilermkr r 642 Ivy Av
Kustin Max mach r 710 Silver Av
Kutch Rudy clk Upjohn Co r 667a Minna
Kutcher Alice E clk r 169 27th
" Geo B autowkr r 169 27th
" John tailor r 169 27th
" John J clk r 169 27th
" Mae clk r 169 27th
" Mary L clk r 169 27th
Kuthocoij Nick clk r 908 Post
Kutner Abraham L (Florence) r 2696 California
" Alfred (Theresa) pres Kutner Goldstein Co r 1810 Jackson
" Goldstein Co gen mdse 465 California
" Leon A v-pres Pac Embroidery Co r 601 Stockton
" Louis (Bertha) v-pres Kutner Goldstein Co r 2135 Sacramento
Kutrucois Saml (Mary) (Gartland Grill) r 1251 Geary
Kutsch Emma M cashr Selig Bros r 4040 26th
" Geo (Carolina) chef r 4040 26th
" Rudolph (Elizabeth) cabtmkr r 669 Minna
Kutscher Sarah dressmkr r 547 Linden
Kutter Edw sawyer r 2237 Filbert
" F Wm (Amalie) v-pres Norway Pac Line Agcy 485 California r 312 Douglass
Kuttner Annie (wid Henry) r 650 Broderick
" Geo P lab r 3076 22d
" Paul E messgr The Bulletin r 650 Broderick
" Paul G cond r 3076 22d
" Louis (Sadie) (Kuttner-Newton Optometric Corp) r 945 Fillmore
" -Newton Optometric Corp 760 Market
Kuttruff Josephine (wid Jos) r 1160 Shotwell
" J Walter salsn r 3920 17th
Kutulas Efstratois tester r 483a Clementina
Kutz Chas solr Anglo-Cal Trust Co r Plaza Hotel
" Chas C (Mildred) r 1607 Anza
" Jesse W with Hind Co r 3251 Washington
" Lena (wid Gabriel) r 3028 Jackson
" Milton G broker r 3028 Jackson
" Wm J salsn Magnus Fruit Prod Co r 3028 Jackson
Kutzkau Herman T (Anna) autowkr r 444 Locust
Kuvalis Peter butcher 1171 Folsom
Kuvelas Peter fuel 846 Harrison r 44 7th
Kuykendall Jas G (Mabel) eng r 1359 47th Av
" Jos A (Nellie C) phys 995 Market r 1220 16th Av
Kuyper August (Anastasia) r 634 22d Av
Kuys Reinier P (East & West Export Co) r 3292 Sacramento
Kuzmanich Antone (Annie) clk r 1445 Mason
Kuzmich Fred (Martha) waiter r 60 Sumner
Kvasnick John (Vera) lab r 189 Holladay
Kwartz Jos woodturner r 529 Harkness Av
Kwate Morris (Sadie) watchmkr 704 Market r 903 14th
Kwong Yick & Co importers 941 Grant Av
KYDD see Kidd
" Mary G with Mercantile Trust Co r Yolanda
Kyhn Peter R painter r 11 Cumberland
KYLE see Keil and Keihl
" Catherine clk r 1301 Octavia
" Eva (wid Chas) tchr languages r 1408 Geary
" G M salsn Anglo-Cal Trust Co r Berkeley
" Irene Mrs milliner r 630 Geary
" Jane H r 220 Lower Ter
" Jos (Marion E) r 1260 Sacramento
" Octavia V bkpr Whittell Realty Co r 1260 Sacramento
" Perry r 630 Geary
" Robt (Margaret J) r 47 ½ Dearborn Pl
" S Clyde (Bessie) mfrs agt Rialto Bldg r 1428 Portola Drive
" Shelby (Eva) driver r 41 Laskie
" Willis B (Kyle & Co) Call Bldg r Berkeley
" & Co steel products Call Bldg
Kyley Patk tanner r 3548 17th
Kyne Chas D (Margaret) stoker SFFD r 841 Alvarado
" Geo W (Anna) plumber r 4279 23d
" Investment Co 149 Ellis
" Jack sec Kyne Inv Co r 149 Ellis
" John J (Hannah) clk r 316 Sanchez
" John T mech r 1123 Potrero Av
" Margaret T nurse r 675 Dolores
" Mary A (wid Thos) r 1123 Potrero Av
KYNE
" May clk D N & E Walter & Co r 1252 Hyde
" Peter B writer r 901 California
" Thos E (Mary) (Kyne & Farrell) r 161 Dolores
" Wm P (Myrtle) pres-treas Kyne Inv Co r 442 11th Av
" & Farrell (T Kyne H Farrell) cigars 2 Turk
Kyritsis Antonio lab r 20 Cleveland
" Steve lab r 20 Cleveland
Kyte Geo W (Alice) lather r 45 Valley
Kytka Alice (wid Theo) r 2682 Union

L

L & L AUCTION CO, Joseph Liberman auctioneer, 950 Mission, tel Douglas 7259
L E C Apartments 179 Oak
Laabas Anton (Lydia) tailor r 2448a 15th
Laakso E Miss clk J B F Davis & Son r Berkeley
Laan Elizabeth r 1061 Laguna
" Peter autowkr r 1061 Laguna
Labadie Emile L sec Chronicle Bldg
" Victor traf mgr Willits & Patterson r 536 Mason
Labagh Steele clk Cal Pkg Corp r 239 Judah
Labak Ignatz (Elizabeth) repr r 11 Surrey
" Louis repr r 11 Surrey
LaBan Adrian J (Evelyn J) barber 2003 Fillmore r 2232 Bush
LaBarbe Jean cook r 1326 Stockton
Labarbera Saml (Marie) pedler r 3250 Folsom
" Sebastian (Mary) fruits r 420 Precita Av
LaBarbera Sebastian (Annie) lab r 29 Bessie Av
" Severio (Lena) shoes 388 Precita Av
Labarbere Jos (Celina) r 1559 California
" Robt cook r 310 Columbus Av
LaBarca Geo conftr r 2164 Hayes
" Emily clk r 2164 Hayes
LaBarge Leona r 2002 Sutter
" Vincent A examiner Phoenix Assurance Co r Berkeley
LaBarraque J P (Crystal J) com mer r 1312 Leavenworth
" Rosalie r 1312 Leavenworth
LaBarre Ray S (Marina G) chiropractor 259 Geary r 693 14th Av
Labarrere Eugene gardener r 134 Parker Av
LaBarry Forest chiropractor 555 Sutter
Labarthe Jean (Marie) cook r 32 Auburn
" Jules Jr (Harriet) (Bradley Bruff & Labarthe) r Berkeley
" Madeline (wid Justin) r 413 Tehama
Labat Catherine lndywkr r 751 Webster
" Ernest H (Grace) draymn r 176 Parnassus Av
" Gladys A steno r 176 Parnassus Av
" Jean (Catherine) lab r 751 Webster
Labatt Henry J (Lida B) clk r 560 Powell
Labaudt Lucien dressmkr 520 Sutter r San Mateo
Labayrade A salsn r 1505 Hudson Av
" Louis clk r 1505 Hudson Av
LaBeau Saml (Anna) car repr r 810 Castro
Labede Elizabeth (wid John) r 353 3d Av
Label Abraham (Ruby) draymn r 3920 25th
" Abraham (Susie) plumber r 1314 Octavia
" Isidor (Sara) clk r 1492 California
" Jacob journalist 3 City Hall Av r 731 Fell
" Louis shoe repr 2705 22d
" Miriam sec SP Co r 1492 California
Labele Isadore salsn r 1526 Octavia
Labell Hattie (wid Henry) r 1526 Octavia
LaBelle Chas W with Bank of Italy r 503 Franklin
" Florence (wid Chas) r 503 Franklin
LaBerge Emma tchr Pub School r 441 10th Av
" Saml r 495 8th Av
" Silas W (Mary) painter r 441 10th Av
" Sophie Mrs cashr City Coal Co r 495 8th Av
Laberrigue Gabriel (Isadorine) laundry 874 Pacific
Labes Frank cond r 730 22d
Labhard Eva Mrs bkpr r 3000 Pine
" Henry D (Mary) carp r 3122 Geary
" Juanita tchr dancing r 3122 Geary
" Theo J (Jessie) fuel 2375 Post r 2250 Geary
" Wilhelmina widow r 705 9th Av
" Walter H (Charlotte T) with Jas Rolph & Co r 3631 25th
Labish Walter S (Ada) tel opr r 3458a 17th
LaBlue David r 150a San Carlos
LaBonita Theatre 23d Av and Clement
LaBonte Mildred nurse r 262 4th Av
Labor Bureau Inc 525 Market
" Bureau State of California 948 Market
Laborde Arnaud laundry 1631 Haight
" Eugene (Marie L) gardener r 134 Parker Av
" Felicien (Marie) lndywkr r 844a Presidio

Globe-Wernicke Book Cases and Files
H. S. CROCKER CO., Inc., Agents : 565-571 MARKET ST.

FILMER BROS. ELECTROTYPE CO. 330 JACKSON ST
LAW BOOK PRINTERS
ELECTROTYPERS AND STEREOTYPERS
TELEPHONE DOUGLAS 5384

ZELLERBACH PAPER CO.
BATTERY STREET AT JACKSON, SAN FRANCISCO

LABORDE
" Jean lab r 1977 Pine
" John B (Jane) lndy 561 Fillmore
" John J (Nettie) mach r 823 Hampshire
" Jos r 1265 37th Av
" M Henry lab r 2284 Greenwich
" Octavie (wid Eugene) r 53 Silver Av
" Pierre (Marie) (Hondau & Laborde) r 23 Bernard
Labory Frank (Eugenia) r 118 17th Av
" Frank (Marie) waiter r 924b Jackson
" Henry E electn r 118 17th Av
" Rene hlpr r 1453 Mason
Labourdette Alexis C (Lucille) clk SP Co r 732 Guerrero
" Jos (Mary) butcher r 1355 Fairfax
" Theresa Mrs r 1525 Jackson
Labovitch L Mrs with Marks Bros r 1243 Pine
Labovitz Jos (Nettie) ctr r 640 Ivy Av
Labowitz Louis presser r 1788 O'Farrell
" Saml opr r 1435 Golden Gate Av
Laboy Arthur r 866 14th
" Mary r 866 14th
LaBoyteaux John C salsn Am Can Co r 608 20th Av
Labraff Chris (Madina) lab r 1728 LaSalle Av
LaBraun T M designer r 324 Hyde
Labrecque Alphonse (Louise) telegr E F Hutton & Co r 525 34th Av
Labroue Louis (Naomi) (Labroue & Lestrade) r 549 Kearny
" & Lestrade (L Labroue A Lestrade) props Hotel Golden Gate 549 Kearny
Labrucherie Vincent (Mary) asst supt French Hospital r 955 Pacific
Labrum Thos (Henrietta) ptrnmkr r 670 Fulton
Labruzzi Augusta widow r 2155 Mason
" Dominick boat bldr 123 Jefferson r 19 Valparaiso
Labuda John M (Clementina) hlpr r 82 Endicott Park
Laburde Pierre r 2321 Jackson
Labure Henry lab r 1320 Palou Av
" Raymond (Renee) lab r 1320 Palou Av
Lacabanne Clarence clk r 54 Carl
" David (Marie) r 54 Carl
" John v-pres Nat Dairy Co r 1008 Buchanan
Lacade Fred cook r 23 Brice Ter
Lacaloni Mike with Clinton Cafeteria
LaCampana Hotel 440 Broadway
Lacassie Alexis (Jeanne) grocer 1429 Castro
" Peter (Leontine) carp r 1610 Kirkwood Av
LaCastro Thos (Candida) fruits 2897 Bryant r 2934 Army
Lacaton Christine (wid Noel) r 27 Henderson Av
Lacau Andrew (Margaret) chauffr r 1643 Oakdale Av
" Michel laundry 1861 Union r 1863 Union
LaCava Rocca A (Anna) dept mgr Cal Pkg Corp r 1187 Green
" Theresa (wid Michel) r 1187 Green
LACAZE LOUIS (International Printing Co), 330 Jackson, tel Douglas 855
Lacazette Emile autowkr r 1434 Vallejo
" Louis (Minnie) butcher r 1434 Vallejo
" Paul driver r 1156 Sutter
Laccassie Pierre carp r 1610 Kirkwood
Lace Thos foremn Bethlehem SB Corp r 361 Texas
Lacer & Green (E B Lacer E A Green) air compressors 228 Fulton
LACEY see Lacy and Lascy
" Albert E mach r 508 Cole
" Albin L bkpr r 354 30th
" Alfred J r 4334 17th
" Anna (Whiteside Apts) 150 Franklin
" Benj (Margaret) mtrmn r 3437 Folsom
" Edw (Annie) lab r 869 Texas
" Edw (Veronica) contr r 3485 21st
" Elizabeth B (wid Chas L) r 464 Edinburgh
" Elizabeth J (wid Wm H) r 1055a Page
" Frank (Louise) clk Fairbanks-Morse & Co r 3415 22d
" Frank B clk Mercantile Trust Co r 1565 Oak
" Fred F (Mary C) plumber r 10 Roscoe
" Geo F lab r 31 Lyon
" Henry R (Anna) eng r 150 Franklin
" Hotel 725b Howard
" John F salsn r 380 Eddy
" John C lab r 364 9th
" Jos (Anna) tanner r 4334 17th
" Jos C r 379 Lower Ter
" Martin (Annie) car bldr r 3867 Army
" Michael J electn r 1427 Vermont
" Ralph B ins Edw Brown & Sons r 1336 Guerrero
" Ray B salsn Oakland Motor Car Co r 998 Fell

LACEY
" Robt L (Irene) watchmn r 78 Bernal Av
" Thos P pkr r 2137 24th
" Tracy janitor r 2306 Fillmore
" V Daisy steno r 2219 Mission
" W C (Anna) eng r 1177 Broadway
" Wm G agt CM&StP Ry r Oakland
" Wm J (Goldie) salsn r 490 Guerrero
LaChall Edw T optician r 698 Bush
LaChapelle Clyde B salsn Sommer & Kaufmann r 600 Geary
" Wm S (Blanche) plumber r 3457 Mission
LACHASSE see DeLachasse
LACHER see Locher and Locker
" Albert (Margaret) mach r 991 Valencia
" Lester (Theodosia) v-pres Guggenhime & Co r 1135 Hyde
" Wm whsemn r 119 Ripley
" John J cond r 1650 10th Av
Lachini John (Eda) with Bank of Italy r 1010 Montgomery
" Jos lab r 604 4th
Lachler Chas H (Mary) ironwkr r 195 Ney
LACHMAN see Lackmann and Lackeman
" Albert with Lachman Est r 952 Sutter
" Apartments 2061 Mission
" Arthur (Bertha) chemist r 143 14th Av
" Benj B (Millie) r 215 7th Av
LACHMAN BROS (G and E Lachman), furniture, carpets and stoves, 2019-2039 Mission nr 16th, tel Market 263
" Building 417 Market
" Chas whsemn r 1785 Webster
" Chas (Belle) pres Lachman Co r 410 Lake
" Co fruit preserves 235 9th
" Edw (Blanche) (Lachman Bros) r 351 Funston Av
" Emily (wid Rudolph) r 1241 Willard
" Estate 417 Market
" Frank with Lachman Bros r 2061 Mission
" Gustave (Lachman Bros) r 3299 Washington
" Harry bkpr r 1735 Laguna
" Harry R salsn r 1241 Willard
" Herbert F (Lauretta) chauffr r 689 4th Av
" Isaac M (Anna) tailor r 1312 Scott
" J Henry (Elsie) lieut Police r 658 6th Av
" Jos H (Bertha) salsn r 1541 Oak
" Rudolph with Lachman Bros r 567 11th Av
" Louis salsn r 1600 California
Lachmann Christina (wid Julius) r 434 San Jose Av
" Elsie r 765 3d Av
" Henry P metalwkr r 434 San Jose Av
" Marie widow r 3005 Clay
Lachmund Harry G with US Forest Ser
" Ralph H (Lorna) (Cooley Crowley & Lachmund) atty r 173 18th Av
Lachonoran Alex janitor r 935 Silver Av
Lachtmon John clk r 365 Capp
" Sol (Anna) (Mission Reliable Furn Co) r 365 Capp
Lachtrup Marie Mrs r 1251 Fulton
Lack Henry plumber r 28 Cook
" Ida r 1901 Pacific Av
" Josephine Mrs nurse r 616 Laguna
" Josephine F bird store 614 Laguna
" Priscilla E steno Cal Pkg Corp
Lackawanna Steel Co (C W Pike Co) 22 Battery
LACKEMAN see Lackmann
" Chas E (Magdalene) r 1785 Webster
LACKENBACH ARNOLD C (Grace), atty-at-law, 1406 Claus Spreckels Bldg, tel Sutter 2119, r 493 10th Av, tel Pacific 3341
" Fannie (wid Chas) r 495 14th Av
LACKENBACH FRED I (Betty B), biologic products, Butler Bldg, 135 Stockton, tel Sutter 3122, r Los Gatos
" Jos C salsn r 1160 Clay
Lackewandt Amelia H steno r 1712 Sanchez
" Emma M r 1712 Sanchez
" Henry D (Gertrude A) dept mgr Automatic Co-op Bur r 332 5th Av
" Herman D lab r 1712 Sanchez
" Herman F auditor r 1712 Sanchez
Lackey Andrew waiter r 568 Golden Gate Av
Lackie Geo S auditor G W Hume Co r Piedmont
" Jas P (May) miller r 1714 Clay
" Jas P (Mary) whsemn r 1441 Sacramento
LACKMANN see Lachman and Lackeman
" Ernest A (Ella M) (Lackmann Grocery Co) r 641 15th Av
" Grocery Co 860 California and 501 Balboa
" Harry dairymn r 658 6th Av
" Helen bkpr Lackmann Grocery Co r 845 26th Av
" Herman G (Minnie) (Lackmann Grocery Co) r 845 26th Av
" John (Lackmann Grocery Co) r Alameda

WALKER
Electric
Trucks
REDUCE
CITY
DELIVERY
COSTS
ELWELL
PARKER
Electric
Industrial
Trucks
and
Tractors
SAVE TIME
AND MONEY
IN
WAREHOUSE
AND
FREIGHT
HANDLING
OPERATIONS
IRA G.
PERIN
Distributor
458
Natoma St.
PHONE
SUTTER
1476
ELECTRIC
SERVICE
GARAGE
Operated
for the
Charging
and Care of
ELECTRIC
TRUCKS

PUMPS
WINDMILLS, GASOLINE ENGINES
WATER SYSTEMS
PACIFIC PUMP & SUPPLY CO. : 853 FOLSOM STREET

Pages 73-84

CENTRAL COAL CO.
Kearny 2647
HI-HEAT COAL
PROMPT DELIVERY
A TON OR
A CARLOAD
351
California St.
See Page 40

MURRAY & READY
LEADING EMPLOYMENT AGENTS
782 to 786 HOWARD STREET, S. F.
PHONES SUTTER 1205 1206

Lackner F musician r 322 Baker
" Chas (Susan) jeweler r 2755 Mission
Lackstrom Rudolph W (Violet) autowkr r 333 28th Av
LaClair Pearl Co Phelan Bldg
Laclaustra Emily (Magnolia Apts) r 680 Ellis
Laclergue Bernard (Maria) grocer 1201 Mariposa
" Jean (Marie) cigars 101 3d r 359 Capp
Laclerque Jean B lndywkr r 2413 Clay
La Colonia Svizzera semi-(weekly) 580 Washington
LACOMBE see Larcombe
" Albert M (Cecil) clk SO Co r 560 10th Av
" Arthur mach r 118 Kisling
" Camille (Jeanne) cook r 46 Wayne Pl
" Emile pres Smith's Cash Store r Berkeley
" Louis E carp r 3928 17th
" Louis P (Adele) lab r 556 Natoma
Lacome Basil (Ella) waiter r 1455 24th Av
Lacomme Albert lndywkr r 821 Lincoln Way
" Eliza Mrs lndywkr r 821 Lincoln Way
Laconi Thos (Laconi & Menta) r 426 Broadway
" & Menta restaurant 1030 Kearny
Laconna Thos with Bank of Cal r 628 Montgomery
Lacosta Ramon lab r 719 Broadway
Lacoste Alfred v-pres Bayle Lacoste & Co and Cal Fertilizer Wks r Piedmont
" Arnold (Itoiz & Lacoste) r 1466 Powell
" Elizabeth r 1153 Shafter
" Eugenie tchr Pub School r 3233 Jackson
" Frank Mrs widow r 1337 California
" Henry L dentist 291 Geary r 352 Geary
LACOSTE JOHN, pres California Fertilizer Works and pres Bayle Lacoste & Co, r Piedmont
" John B (Anna A) butcher r 32 Collingwood
" John M (Mary) (Weiler & Lacoste) r 1614 Larkin
" John T (Burgis B) clk r 366 28th Av
" Louis M (Hotel Casper) r 144 Eddy
" Thos (Marie) r 3233 Jackson
" Vincent T (Harriet) real est Allen & Co r 3169 Clay
Lacoume Pierre (Catherine) lndymn r 1569 California
Lacourrega Adrian (Marie) bkpr French Am Bank r 1852 Webster
Lacrouts Gabriel lndywkr r 205 Chattanooga
Lacroix Helene r 754 Broadway
LACY see Lacey and Lascy
" Alice acct O'Connor Moffatt & Co r 4334 17th
" Anne r 2650 Union
" Blanche clk r 255 O'Farrell
" Edw L r 72 Caselli
" Edw J (Minnie) tailor 175 Ellis r 1502 Golden Gate Av
" Eugene F dep County Clk r 3216 17th
" Geo S (Margaret) (Wright & Lacy) r 116 Frederick
" Helen F (wid Thos) r 145 San Jose Av
" Herbert J (Marie) hosemn SFFD r 467 Paris
" Jas (Annie) painter r 2026 Anza
" Jas C driver r 6 Ford
" Jas E (Mary A) tmstr r 442b Guerrero
" John A (Anita) mech r 120 Ripley
" Jos (Mary) eng r 1640 Washington
" Lyman C (Eva) agt London & Lancashire Ins Co r 2652 Union
" Margaret M (wid Bernhardt) r 1562 Divisadero
" Mary r 72 Caselli
" Michael clk Baker Hamilton & Pac Co r 1349 Masonic Av
" Sydney B r 2650 Union
" Wm E hosemn SFFD r 999 Fell
Lada Adolph M musician r 2528 Washington
" Marie (wid Bronislaw) tchr music r 2528 Washington
Ladar Morris (Lena) tailor 251 Tehama
" Saml A student r 510 Clayton
Ladarre Madeleine bkpr L D McLean r 431 4th Av
" Marguerite J (wid Henry) r 431 4th Av
" Severn E salsn N L Walter r 431 4th Av
Ladd Frank (Minnie) ins r 1745a Golden Gate Av
LADD'S GUN STORE, H J Ladd prop, sporting goods, guns, ammunition and fishing tackle, 335-337 Kearny, tel Kearny 3602
" Harold J (Jessie A) (Ladd's Gun Store) r 674 21st Av
LADD HARRY L (Catherine) (Ladd's Prescription Pharmacy), 343 Powell, St Francis Hotel, r 1595 Clay
LADD
" Howard M real est Buckbee Thorne & Co r 1646 Grove
" Leonard T r 264 Montana
" Myrtle widow r 1367 Eddy
LADD'S PRESCRIPTION PHARMACY (H L Ladd) 343 Powell St Francis Hotel tels Kearny 767-768
" Robt E cashr White Lunch Co r 620 Eddy
" Winfield S painter r 4059 26th
Laddaran Estanislao P clk r 635 California
Laden Jean (wid Andrew) r 627 Clayton
Ladenheim Jacob (Lizzie) ladies' furnishings 750 Clement r 552 Clement
Laderman Meyer tailor r 88 6th
Ladewig Arthur E (Irma W) (Bovee Toy & Co) r 225 Powell
Ladies Home Journal 1 Montgomery
LaDieu Clarence A (Lily A) eng r 1742 Fell
Ladira August (Emilie) tanner r 23 Richland
" Roger G dyer r 23 Richland
Ladley Henry r 353 Van Ness Av
Ladner Edw clk r 87 7th Av
" W D Mrs r 87 7th Av
Lados Thos (Pelagia) pool 36 Kearny r 17 Liberty
LaDue Chas W (Margaret) police r 1909 Palou Av
" Chas W mtrmn r 1413 San Bruno Av
Ladwig Frank steno US Fidelity & Guaranty Co r 112a Russ
Lady Florence Apartments 245 Leavenworth
" Frances Apartments 890 Bush
" Rosa Apartments 324 Larkin
" Washington Apartments 950 Pine
" Washington Cons Mining Co Mills Bldg
Laemleim Emma tchr r 412 Laurel
Laenza Jas (Jennie) lab r 64 Valparaiso
Laendner Jacob lab r 443 Wilde
Laepge Chas H (Catherine) grocer 1998 Bush r 1840 McAllister
La Esmeralda Apartments 1645 Hyde
Lafabreque Alice clk r 1270 Pine
" Leon (Hotel Auburn) r 481 Minna
LaFaille Frank H (Elizabeth) mfrs agt r 2860 California
" Helen musician r 2860 California
" Henry A (Margaret) salsn r 869 Shotwell
" Marie r 76 Sea Cliff Av
Lafarge Jeanne M r 32 Germania
Lafargue John pres Twentieth Century Baking Co 1650 Polk
Lafaune Anna Mrs (Redondo Hotel) r 911 Howard
" Stephen baker r 911 Howard
Lafayette Alonza (Lafayette & Bailey) r 2419 Woolsey
" Ambrose r 322 Lisbon
" Antoine caster r 18 Tiffany
" Apartments 2135 Sacramento
" Hotel 790 Vallejo
" School Es 37th Av nr Geary
" Square, Gough and Laguna, Sacramento and Washington
LAFAYETTE STUDIO (H L Carlton) portraiture, former location Fraser Studio, 116 Geary, tel Sutter 2180
" Taxicab Co 761 Post
" & Bailey (A Lafayette and Mrs L Bailey) squab raisers 2419 Woolsey
Lafcas Peter K candies 2105 Fillmore r 3018 Sacramento
Lafee Helen clk r 195 18th Av
" Manuel (Eta) (Sutliff Pipe Shop) r 195 18th Av
" Marius (Rebecca) (G Weissbein & Co) r 5224 California
" Marcus A (Cal Uniform Co) 46 Kearny r 159 Powell
LaFerrera Vinton D (Mildred) musician r 887 26th Av
Laferty E garagemn United Milk Co r 3783 20th
LAFERTY I D (Annie R) special examiner US Pension Bureau, 419 PO Bldg, r 1829 Eddy
LaFeur Albert H (Dorothy) bkpr r 952 Powell
" Dorothy Mrs mgr Bordeaux Apts r 952 Powell
Laff Wm W (Mary) collr r 1460 5th Av
Lafferty Alex (Mary) hosemn SFFD r 12 Marsily
" Anita J clk Anglo & London Paris Nat Bank r 413 Shrader
" Danl F marblewkr r 55 30th
" Frank salsn G L Najarian Co r Oakland
" Fredk S (Florence) steno Supreme Court of Cal r 538 11th Av
" Grace with Fireman's Fund Ins Co r 2140 Pierce

PRINTERS
BOOKBINDERS
STATIONERS
LITHOGRAPHERS
LOOSE LEAF LEDGERS
TYPEWRITER SUPPLIES
H. S. CROCKER COMPANY INC.
565-571 MARKET ST.
TEL. DOUGLAS 5800
ALSO AT
LOS ANGELES
SACRAMENTO
OAKLAND

FAIRBANKS SCALES
OIL ENGINES
STATIONARY AND MARINE
ELECTRIC MOTORS
STEAM PUMPS—SUPPLIES
FAIRBANKS-MORSE & CO.
651 MISSION STREET
See Page 70
PHONE DOUGLAS 3585

BLAKE, MOFFITT & TOWNE
PAPER
37, 41 and 45 FIRST STREET SAN FRANCISCO

LAFFERTY
" Henry S mar eng r 413 Shrader
" Jas F r 641 O'Farrell
" Jas J student r 413 Shrader
" Lester r 429 Frederick
" Wm D (Barbara) mar eng r 413 Shrader
Laffin Matthew lab r 227 14th
LaFiesta Jacob mach r 954 Ellis
Lafitte Arthur G (Viola) grocer 900 Clement r 340 Anza
" Chas J clk r 410 Clement
" Jacques (Gladys) clk Arnstein Simon & Co r 2030 Balboa
" Jean V (Geraldine) chef r 1805 Page
" St George (Beatrice) r 335 12th Av
LaFleur Apartments 1658 Sacramento
" Ernest A salsn r 1929 Anza
" Natilda widow r 2269 Chestnut
Laflin Addison H Mrs widow r 1041 Leavenworth
" Adele nurse r 1041 Leavenworth
LaFolette Wm E r 3717 Sacramento
Lafon Antone (Anna) lndy 1711 Divisadero
" Henri (Rose) bakery 2184 Union r 2926 Fillmore
" Leon butcher r 1398 Evans Av
" Peter (Marie) lndywkr r 659 McAllister
" Rose C clk Ocean Accident & Guarantee Corp r 2375 Sutter
La Fonciere Marine Ins Co 339 Sansome
La Fontaine Apartments 1140 Pine
" Chas E mgr Pac Desk Co r 501 Taylor
LAFONTAINE EMMA C, physician, office and resident 1211 Polk, hours 1 to 3 p m, tel Franklin 8540
LaForest Emile (Carrie S) supt Am Ry Ex r 550 Clayton
LaForte Nunzio (Theresa) musician r 176 Page
Lafourguette Jacques (Emilie) lab r 1315 Revere
LaFrance Catherine Mrs janitrix Pub School r 3562 22d
" Harry R (Mary V) musician r 863a Golden Gate Av
LAFRANCHI see Lanfranchi
LaFranchi Arthur A printer r 340 O'Farrell
" Otto J (La Franchi Ptg Co) r 340 O'Farrell
" Printing Co (O J LaFranchi) 502 Washington
Lafranco Lorenza widow r 33 Child
" Jos janitor r 33 Child
Lafranconi Eucherio P (Alba) (Hotel Melba) r 838 Green
Lafrentz Geo dep Auditor r 1060 Fell
Lafrenz Chas B leadburner r 31 Granada Av
" Ernest H cashr Miller Henley & Scott r 3392 22d
" Geo mach r 3392 22d
LaFrenz Gus salsn Tillmann & Bendel r Sacramento
" Josie M Mrs r 31 Granada Av
" Katie (wid John) r 3392 22d
" Wallace J (Stella Mae) mar eng r 471 31st Av
" Wm (Julia) pres Blancos (Inc) r 865 Miramar Av
LaGalla Harry waiter r 975 Harrison
Lagan Alice M tchr r 198 Haight
" B & Sons fuel 3220 17th
" Danl (B Lagan & Sons) r 3220 17th
" Edw (Ellen A) phys r 560 Page
" Hugo G druggist r 198 Haight
" John F phys Flood Bldg r 198 Haight
" John J (B Lagan & Sons) r 3220 17th
Laganne Jean baker r 2168 Union
Lagarde Commercial Agency Mills Bldg
" Jean (Emma) waiter r 1204 Mason
" Jean (Lucy) butcher r 1120 Phelps
LaGarde Nydia Mrs r 801 Sutter
Lagario Mario (Frances) r 1030 Jones
LaGas Antone clk r 218 Chenery
" Fred concretewkr r 1312 Utah
" Peter (Amelia) fruits 1758 Church r 218 Chenery
" Victor concretewkr r 1312 Utah
Lagau August (Emma) (Golden State Dyeing & Cleaning Wks) r 3287 Army
Lage Della Mrs r 702 Haight
Lageman Harry elev opr r 967 Capp
" Rudolph W bkpr Nat Ice & Cold Storage Co r Alameda
Lagen Danl J (Elizabeth) clk SP Co r 1210 Dolores
LAGER see Laeger
" Frank (Gerde) mach r 308a Eureka
" Maurice r 4448 Fulton
" Sophie J sec Gilbert R Carlock r 1377 Fulton
Lagerberg Chas cigars 186 Embarcadero r 3242 23d
Lagerholm Greta masseusse Franklin Hospital
Lages Anis (wid Herman) r 1211 Arguello Blvd
" Frances dressmkr r 510 Stockton
Lagger Carolina Mrs r 190 Albion Av
" Ida I ins Selbach & Deans r 190 Albion Av
Lagier Leon A (Mary) dressmkr r 1058a Washington
" Louis (Lucy) gardener r 3249 Pierce
LaGiovane Italia Hotel 136 Jackson
Lago Raymond (Elinore) tailor 560 Balboa r 555 7th Av
Lagomarsino Adelaide Mrs r 2139 Jones
" Albina clk r 86 Endicott Park
" Amelia clk r 276 24th Av
" Anna widow r 86 Endicott Park
" Anthony lab r 373 Chestnut
" Chas driver r 86 Endicott Park
" Cyril A clk Equitable Life Assurance Soc r 566 Frederick
" David (Marie) lab r 1057 Treat Av
" Edith bkpr r 2139 Jones
" Fred J (G B Lagomarsino & Sons) r 163 4th Av
" G B & Sons fruits 251 Clement
" Geo B (G B Lagomarsino & Sons) r 161 4th Av
" Geo J (Millie) r 5724 Mission
" Geo T (G B Lagomarsino & Sons) r 161 4th Av
" Gerolamo (Louisa) (Cademartori & Lagomarsino) r 373 Lombard
" Jacinto (Rosie) lab r 459 8th Av
" Jas (Carmen) clk r 1074 Filbert
" Jas (Rose) gardener r 316 Chestnut
" John lab r 860 Columbus Av
LAGOMARSINO JOHN, v-pres Bank of Italy, r Ventura
" John C (Teresa) garage 1636 Powell r 2139 Jones
" Jos (Emilia) r 3475 26th
" Jos J tmstr r 286 7th Av
" Leo r 3101 Clement
" Louis A (Beatrice) salsn r 1534 Lake
" Louis C (Edna) tmstr r 856 Union
" Louis T (Catherine) rancher r 54 Norton
" Louise tailor r 1057 Treat Av
" Luigia (wid Stefano) r 3739 16th
" Marshall metalwkr r 1057 Powell
" Mary (wid Ambrogio) r 1559 Powell
" Mary (wid Jos) r 276 24th Av
" Neta clk r 1057 Treat Av
" Norman teller Banca Popolare Fugazi r 566 Frederick
" Ray ctr r 794 Hayes
" Rosa (wid Fortunato) r 847 Bryant
" Rose opr Eagleson Hawkins Co r 316 Chestnut
" Silva (Elizabeth) contr r 213 3d Av
" Stephen r 1507 Powell
" Thos (Susie) baker r 373 Chestnut
" Tony r 494 6th
LAGOMARSINO VICTOR (Alice), prop Mission Monumental Works, monuments, mausoleums and building work, contracting all parts of the State, 2941 Mission, tel Valencia 682, r 237 Sanchez, tel Park 1621
" Victor E mach r 566 Frederick
" Virginia r 537 Utah
Lagorio Angela (wid Antonio) r 759 Athens
" Aurora (wid Louis) r 1004 Dolores
" Fred r 759 Athens
" Irene opr r 759 Athens
" John J (Ida) real est 4472 Mission r 674 Vienna
" Leo lab r 1004 Dolores
Lagos Michael student r 2723 Jackson
LaGran Andrew R (Edith) electn r 257 Thrift
LaGrande Harry H pressfdr **H S CROCKER CO Inc** r 50 3d
" Moses E (Leontine M) watchmkr r 3107 Buchanan
" Rooms 1377 Folsom
" & White Laundry Co 250 12th
LA GRANGE see LeGrange
" Chas E (Margaret E) eng r 326 Lower Ter
" Julius (Mary) gardener r 471 Hickory
Lagrange Louis L clk Anglo & London Paris Nat Bank r 471 Hickory
Lagranja Apartments 1255 Taylor
Lagrave Anna widow r 1542 Mason
" Chas G driver r 1131 Munich
" Geo F soft drinks 504 Railroad Av r 506 Railroad Av
" John G (Sarah) butcher r 207 Sanchez
" Leon r 404 Railroad Av
LaGray Lillia milliner r 1513 Divisadero
LaGrill John M (Florence) painter r 115½ Bartlett

THOMSON & EVANS STEAM AND POWER PUMPS
C. H. EVANS & CO. 187 Fremont St.

See Page 59

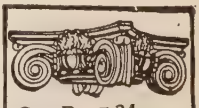
See Page 34 Buyers' Guide
WESTERN BUILDERS SUPPLY CO
"Compo Carving"
135 Second St.
Tel. Kearny 1991

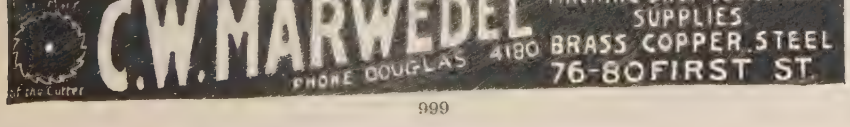

G. W. PRICE PUMP & ENGINE CO.
High Grade Pumps, Engines and Motors
33 STEVENSON STREET SAN FRANCISCO, CAL.

See Page 73

Globe-Wernicke Book Cases and Files
H. S. CROCKER CO., Inc., Agents : 565-571 MARKET ST.

Recorder Printing and Publishing Company
COMMERCIAL PRINTING See Page 82
77 Sutter St. Telephone Market 1190 693 Stevenson St.

Lagrouel Jos mech Eames Co r 114 Winfield Av
LaGrue Isaline R r 2264 California
Laguello Benj (Antonia) lab r 647 Madrid
LaGuera Richd lab r 12 Card Al
Laguna Apartments 409 Laguna
" Honda School 7th Av bet Irving and Judah
" Jean baker r 2168 Union
" Jos (Mary) cementwkr r 348 Harriet
" Raymond (Maggie) farmer r 1122b Golden Gate Av
Lagunitas Apartments 3031 16th
LAGUNITAS DEVELOPMENT CO, John B Coleman pres, Donald McKee v-pres, Chas H Lovell v-pres, John D McKee treas, P A Seitz sec, 507 Montgomery
" Development Co (Liberty Farms Co) 833 Market
Lagus Geo D florist 710 Bush r 763 Pine
" Saml sawyer r 5100 Geary
LaHacienda Apartments 1864 Larkin
Lahaderne Cyril waiter r 34 Ellis
" Edw (Theresa) baker r 130 Albion Av
" Edw J (Annie) waiter r 1586 Folsom
Lahane Patk lab r 811 Lincoln Way
LAHANEY see Lehaney
" Jos F (Ivy) hides and salt 1520 Evans Av r 902 Potrero Av
" Katharine tchr Pub School r 821 Oak
" Margaret tchr Pub School r 821 Oak
" Margaret (wid Patk) r 821 Oak
Lahann John (Anna) musician r 168 Dolores
LaHaye Eugene B musician r 1472 Grove
LA HAYE MFG CO (Louis Skerl), auto radiators, hood and fender work and metal spinning, 298 11th cor Folsom, tel Market 1097
" Theophile H (Sybilla) metalwkr r 1252 Guerrero
Laheen Thos lab r 1574 Folsom
Lahene Danl lab r 347 10th
" Timothy mtrmn r 347 10th
Laherty Agnes steno Aetna Life Ins Co r 1772 Hayes
" Bertha acct r 909 Page
" Edwin J hosemn SFFD r 4543 18th
" Katherine widow r 1772 Hayes
" Lillian with Shreve & Co r 208 Haight
" Richd A mtrmn r 208 Haight
" Rose (wid Chas) r 208 Haight
LAHEY see Leahy
" Arthur G police r 137 Duboce Av
" Ed cond r 3036 22d
" Ellen (wid John) r 688 Capp
" Jack T soft drinks 134 7th r 2875 Folsom
" Jas M ctr r 41 Clipper
" Jos P (Theresa) mtrmn r 2771 Howard
" Mary T tchr Pub School r 3036 22d
" Patricia G clk Am Ry Ex Co r Oakland
" Russell E (Ellen) treas Pac Acceptance Corp r 1249 Jones
" Thos J lab r 2928 Folsom
Lahmeyer Herman driver r 96 Homestead
LaHonda Oil Fields Association 341 Montgomery
Lahti Chas (Olga) plumber r 221 Chattanooga
" G C r 640 Turk
" John seamn r 221 Chattanooga
" Seth (Tyyne) shoemkr 2207 Market
Lahusen Fredk (Hazel) insp r 164a Langton
" Geo W capt SFFD r 2339 Bryant
Laib Albert A (Celia) solr r 1279 Eddy
" Arthur J (Olga) salsn r 700 Broderick
" Jos (Theresa) signs 7th and Folsom r 893 Clayton
" Mabel G (wid Wm J) r 585 5th Av
Laidlaw Betty F r 2710 Baker
" Co of Cal auto supplies 1314 Post
" Dora r 2459 Jackson
" Etta notary r 2921 Jackson
" Frank 1st v-pres Premier Bed & Spring Co r Piedmont
" Henri D (Sarah) clk SF Whol Dairy Prod Exch r 2950 Howard
" Henry A eng PG&E Co r Piedmont
" J E broker Geo E Billings Co r Sausalito
" Royal D salsn r 2950 Howard
" Walter A (Eva) chauffr r 1550 Divisadero
Laidler Wm porter r 516 O'Farrell
Laiho John (Ida) lab r 55 Lundy's Lane
Lailhacar Jean P (Genevieve) (Hayes Park Laundry) r 20 Cayuga Av
Laime Pierre cook r 526 Bush
Laimee Peter M molder r 2726 20th
Laine Edw W (Florence) clk Crane Co r 1531 Clay
" Saima V clk Cahill Adv Co r 579 Noe
" Sophie E Mrs r 2345 Larkin
" Walter R (Blanche) photogr r 1541 Sacramento
Lainer Agnes R (wid Richd) r 1355 McAllister
" Karl R (Philomena) supt Aetna Ins Co r 771 Haight
" Minna (wid Chas) broker r 771 Haight
" Nessie druggist Mt Zion Hospital r 1355 McAllister
" Willow steno r 771 Haight
LAING see Lang
LAING CHAS D (Isabelle), stock broker, 409 Pine, tel Kearny 1962, r 1805 Broadway, tel Franklin 1865
" David with Internat Silver Co r Oakland
" Finley J clk **THE FIRST NATIONAL BANK OF SAN FRANCISCO** r Alameda
" Jas D copyholder Chronicle r 43 Germania
Laingor John J with Genl Elec Co r Oakland
" Lloyd dept mgr Emporium r Oakland
La Insular Cigar Factory 681 Market
LAIOLO A, v-pres Banca Popolare Fugazi, 2 Columbus Av, r 1295 Union
" Colombo J (Piombo, Laiolo & Barnoli) r 1216 18th
Laios Salvatore (Neva) lab r 317 Hearst Av
Laird Danl (Emma) clk PO r 123 Milton
" Charlotte Mrs r 732 46th Av
" Danl r 108 4th
" Eda V pharmacist 1804 Fillmore r 1117 Green
" Fanny B sec West Valley Lbr Co r Oakland
" Fannie F dep r 1117 Green
" Harvey R salsn r 343 San Carlos
" Jas (Marie) lab r 343 San Carlos
" Jas F Mrs r 1117 Green
" John H (Jennie) clk r 324 Moultrie
" Kenneth V sec-treas Superior Chemicals Corp r Berkeley
" Lester reedwkr r 1507 California
" Mark (Rena) r 1878 Market
" Patricia student r 732 46th Av
" Robt E electn r 324 Moultrie
" Ruth nurse r 1808 Sutter
" Thos J (Marcia) editor Daily News r 953 Sanchez
" Travers firemn Merch Exch Bldg r Berkeley
" Wm r 368 Ellis
LAIST HERBERT R (Janet), drugs, chemicals and essential oils, 433-435 Rialto Bldg, 116 New Montgomery, tel Douglas 4160, r 160 Wawona
" Otto (Matilda) phys 1527 McAllister
Laitone Victor S (Aline) seamn r 2108 Folsom
Laity Geo H (Elianor) driver r 2329 Lombard
" Jas (Mabel) miner r 85 Curtis
" Louisa (wid Geo) r 1424 Valencia
Laivand Ellis (Sadie) (Laivand & Marcotullis) r 1449 Hyde
" & Marcotullis (E Laivand, B Marcotullis) tailors 141 Gough
Laivo John (Elvi) tailor r 151 Buena Vista Ter
Laizure C McK eng State Mining Bur r Alameda
Lajanetti Alex (Josephine) chauffr r 1398 Evans
" Eugene chauffr r 1533 Newcomb
LaJeunesse Ethel clk r 507 Hugo
" Fred (Eunice) chauffr r 219 Chattanooga
" Harry V salsn Sussman Wormser & Co r Alameda
Lajunen Andrew evangelist r 1536 Ellis
Lake Ada R (wid Edw) r 2539 Clay
" Albert foremn Haslett Whse Co r Oakland
" Apartments 105 18th Av
" Bernice clk Am Ry Ex r Oakland
" Clarence M supervisor Am Ry Ex Co r Oakland
" C Herbert r 48 Divisadero
" Clarence H (Mamie) carpet layer r 3351 18th
" Clarence W (Kramer-Lake Co) r Kentfield
" Elwin (Mary) mtrmn r 3106 California
" Frank (Alice) r 733 Fillmore
" Geo B (Hattie) acct r 1334 7th Av
" Geo C (Lizzie) sec Fairfax Dev Co r 48 Divisadero
" Georgia Mrs dressmkr r 2040 Scott
" H Rafael (Elizabeth) architect 593 Market r 1319 Taylor
" Jas r 56 Eddy
" Jos A (Edith) eng Millbrae Dairy r 51 Walter
" Linwood (Flora) autowkr r 2539 Clay
" O Geo with Fireman's Fund Ins Co r Alameda
" Rutherford C clk Merc Trust Co r 1544 California
" -Shaw Apartments The 1166 Haight
" Tahoe Ry and Transportation Co 65 Market
" Vernon J chauffr r 1105 Post
" View Apartments 1108 Lake
" Walter A (Rose) (Lincoln Taxicab Co) r 462½ 4th Av

PACIFIC COAST PAPER COMPANY
545 Mission St. Printing and Wrapping Papers OF ALL KINDS

13th and Mission Sts
PHONE MARKET 15
BEKINS Fireproof Storage

Lakeman Anna K tel opr r 1747 Waller
Lakeside Golf Club Lake Merced
Lakey Arthur B sales eng Kingsbury Mach Wks Rialto Bldg r 29 Noe
" Mary J r 29 Noe
" Wm E with Berger's r 980 Eddy
Lakin Chas clk Norwalk Tire & Rubber Co (Inc) r 48 Russell
" Herbert C (Susanna) with W E Young r 763 Capp
" Jos J (Marion) clk r 1911 Divisadero
" Jos J lab 3049 California
" Wm H clk r 763 Capp
Lakner Francis (Adela) musician r 322 Baker
Lakomy Frank (Ida) grocer 110 San Jose Av r 8 Elizabeth
" Sophia M steno Hankins & Hankins r 8 Elizabeth
LaLGobind B writer 942 Market r 1114 Octavia
Lalande Alice H tchr Pub School r 1474 Sacramento
Lalanne Baptiste (Lalanne & Forte) r 83 Eddy
" Calixte (Anna) (Bergez-Frank's Inc) r 1061 Washington
" Eugene r 339 11th Av
" Laurence (Jennie) (The Roserie) r 3385 Sacramento
" Louis dairymn r 1061 Washington
" Rose Mrs r 538 Natoma
LaLanne Sylvain (Matilda) (LaLanne & Bola) r 1461 California
" & Bola (S LaLanne, H Bola) props Hotel Del Monte 269 O'Farrell
" & Forte (Hotel Rivoli) 83 Eddy
Laleux Ernest (Anna) plastr r 491 Chestnut
LaLine Homer W (Stella) mach r 4123 17th
Lall Edw (Mary) lab r 3900 Folsom
Lalley Michael (Annie) pipeftr r 99 Prospect
Lalli Jos hlpr US Pipe Bending Co
Lallin Emile sec Lanson Lauray & Co 534 Jackson
Lally Annie r 2509 Lake
" Catherine clk r 1386 Utah
" Gertrude r 1924 Laguna
LALLY HARRY T (Charlotte G), pres Mark-Lally Co, r 1816 Pacific Av
" Helen steno Anglo-Cal Trust Co r 737 Bush
" John (Margaret) mar firemn r 1130 Rhode Island
" John steamftr r 61 Crocker
" John A statistician Roman Catholic Archbishop of SF r 1370 California
" John J r 360 Mississippi
" Jos men's furn r 4563 18th
" Jos F r 2967 California
" Jos P (O'Neill & Lally) r 4563 18th
" Katherine clk r 1386 Fell
" Margaret (wid Patk) r 1386 Utah
" Martin R publisher r 360 Mississippi
" Mary F clk Henry C Peterson (Inc) r 360 Mississippi
" Peter W truckmn SFFD r 1386 Utah
" Raymond (Myrtle) painter r 2621 Laguna
" Thos E butcher r 251 14th
" Timothy (Mary) lab r 55 Downey
" Walter J (Frances) plumber r 2353 San Bruno Av
" Wm F salsn Jas Graham Mfg Co r 251 14th
Lalonis Jas conftr r 711 10th Av
LALOR see Lawler and Lawlor
" Jerome M mgr C Cory & Sons r Burlingame
" Stephen P (W L Robison Co) r Hotel Plaza
" Wm K clk r 3350 24th
La Loraine Apartments 1508 Taylor
Laluc H O chauffr r 58 Scotia Av
LaMadrid Rafael tailor r 754 Broadway
Lamagra Carlogero (Angelina) hlpr r 1540 Treat Av
Lamanet Andre bkpr r 2990 California
" Geo J (Clorine) ins broker 433 California r 535 18th Av
" Jacques (Anna) lndywkr r 2990 California
" John (Mary) r 1500 Mason
" Laurent J (Marie) salsn r 2333 Jones
" Madeleine (St Francis French Lndy) r 2990 California
Lamantia Nunzio mgr Turlock Produce Co r 929 Vallejo
LAMAR HARRY E, prop Golden West Plating Wks, 131-133 Mission, r Berkeley
" Horace (Cleo) mach r 58a Woodward Av
" John mach r 377 3d
" Marie cashr 55 Polk
LaMar Mary (wid Chas) r 1150 Golden Gate Av
Lamar Ruth mgr r 734 Larkin
LaMarche Edw F salsn r 639 Bush
LA MARCHE
" Sarah H sec Madra Mines Co r 639 Bush
LaMarr Ruth r 734 Larkin
Lamare Edw stonectr r 900 Brannan
Lamarere Jule carp r 407 Broadway
Lamarque Elizabeth (wid Julian) r 1351 Mason
" John B (Rose) salsn r 1351 Mason
Lamarrigue Jos (Anna) cook r 921 Jackson
" Rene cook r 921 Jackson
Lamata Lucas (Sophie) r 2066a Market
Lamayson Clement (Rosalie) laundry r 2673 Sutter
Lamb Alfred W (Florence) fish 1076 McAllister r 715 Shotwell
LAMB see LAMM
" Alice r 1519 Palou Av
" Bernard r 1519 Palou Av
" Bernard P (Agnes) tchr Pub School r 2751 Union
" Chas W (Julia) eng r 2911 16th
" Clarence (Lydia) r 1468 Folsom
" Desiah F r 2507 Pine
" Edna M clk Luckenbach SS Co r 2701 Sacramento
" Edw (Minerva) tillermn SFFD r 46 Lynch
" Esther Mrs r 900 Jackson
" Flora E widow r 157 Miramar Av
" Francis A lab SP Co r 2059 Market
" Franklin T (Lottie) phys 859 McAllister
" Genevieve compt opr r 283 Dolores
" Geo A clk WP Ry r San Mateo
" Geo A (Katherine) salsn r 730 9th Av
" Geo W pres South End Whse Co r Oakland
" Henry electn r 56 Eddy
" Herbert H ins Cal Ins Co r Oakland
" Jas V r 995 Howard
" J E & Son (J E, F E and A W) fish 1076 McAllister
" John salsn r 1151 Polk
" John E (Elizabeth) (J E Lamb & Son) r 715 Shotwell
" Kenneth clk Chas Nelson Co
" Laverne salswn Hale Bros r 2059 Market
" Leonard musician r 1321a Steiner
" Margaret milliner r 533 Fillmore
" Mary E (Atkinson & Lamb) r 737 Bush
" Mary P costumer r 518 Noe
" Nancy L (wid Morris) r 1321a Steiner
" Otto (Sarah) printer r 806 Eddy
" Patk leatherwkr r 724 Franklin
" Peter Mrs r 2882 Bush
" Peter (Della) stevedore r 1519 Palou Av
" Phillip (Mary) r 864 Hampshire
" Roland T clk WUTel Co r 925 Chestnut
" Susan L H phys 243 Joice r Oakland
LAMB THOS R, with West American Automobile & Fire Ins Co, r Los Angeles
" Wm H salsn Holbrook Merrill & Stetson r 1920 Post
" Wm H (Freda) plumber 63 Rotteck
" Wm N (Eoline) phys r 1802 Fillmore
" Wm W (Eva) grocer 1016 Diamond
" Willis E eng PT&T Co r Oakland
Lambdin Dewey S clk PG&E Co r 936 Mission
" Rowland A bkpr r 334 Stockton
Lambe Frank G boilermkr r 2017 19th
" Jos (Theresa) r 2017 19th
" Victor J carp r 2017 19th
Lamberg Carl (Lillian) boilermkr r 1303 Fell
Lamberger Fred (Helen) r 110 Chattanooga
LAMBERT see Lampert
" Adelaide steno Cal Pkg Corp
" Alfred M foremn Majestic Elec Dev Co r Alameda
" Alice (wid Griston) r 1180 Turk
" Belle nurse St Luke's Hospital
" Chas G electn r 526 Naples
" Colin batterymn r 1056 Ellis
" Dressen cook r 1375 Ellis
" Elmer r 621 Octavia
" Emma A Mrs r 156 ½ 29th
" F W (Kittie) seamn r 131 Acadia
" Gilman r 1615 Broderick
" Glen r 190 O'Farrell
" Henry clk E Valletta r 224 Columbus Av
" Hubert G salsn r 291 Surrey
" Jas C (Catherine) r 621 Octavia
" John A (Cora) mach r 367 Church
" John D cashr Am Factors Ltd r Alameda
" John M r 2218 Mission
" Jos marblewkr r 131a Pfeiffer
" Jos (Ernestine) USA r 262 Miramar Av
" Jos H (Annette) collr r 190 Guerrero
" Jos J (Margaret) lab r 160 Newman
" Louise C k I Magnin & Co r 1614 O'Farrell
" Margaret nurse r 3698 California
" Marie clk r 1614 O'Farrell

S. A. WHITE Funeral Director
FORMERLY PORTER & WHITE
Telephone West 770
2200 Sutter Street : N. W. Corner Pierce

See Pages 47-93

E. A. CORNELY, Inc.
RAYFIELD CARBURETORS
Distributors
San Francisco
Seattle
Duplex and Simplex
Double drive
Single drive
GOVERNORS

HYLAND BAG CO.
BURLAP BAGS

See Page 10

NATIONAL PAPER PRODUCTS COMPANY
1789 MONTGOMERY ST. San Francisco Phone Sutter 7031
Corrugated and Fibre Shipping Cases, Corrugated Specialties, Fibre Cans, Mailing Tubes, Public Service Towels, Sop-O-Zon, Liquid Soap Disinfectants, No-Waste Toilet Tissue
See Page 82

DETECTIVES
WEST COAST AGENCY
SUITE 439 PACIFIC BLDG. Phones { Bus. Sutter 1360 / Res. Sutter 3720
THOS. C. GRAY, Gen'l Mgr.
OPEN DAY AND NIGHT
LICENSED - BONDED
Charges Reasonable
Established 1879 Consultation FREE
Business Strictly Confidential

LAMBERT
" M H H cashr Cal Stevedore & Ballast Co r Oakland
" Nels filler r 532 Connecticut
" Oro O buyer J J Henkel Co r 1152 Sacramento
" Ralph N agt Admiral Line r Oakland
" Stuart H acct r 1001 Post
" Sheila M steno Aetna Life Ins Co r Oakland
" Thos A engr 526 Naples
" Trublpruf Cord Tire Co 1408 Market
" Wm r 621 Octavia
" Wm D (Sarah) sign painter r 33 Rodgers
" Wm E with PT&T Co r 1903 Webster
" Wm H clk SP Co r Berkeley
" Wm H (Adeline) mach r 69 Carl
" Wm H sergt Police r 1421 San Bruno Av
" Wm T clk SP Co r 526 Naples
" Whitten (Helen) printer r 337 Willard
" Zoe drftsmn PG&E Co
Lamberti Geo lab r 170a Russ
" Tiulio (Dragon Hotel) r 537 Pacific
Lamberton Chas H with M I Crocker r Clift Hotel
Lambertsen Arthur L millwright r 407 Banks
" Caroline (wid Antonio) r 407 Banks
" Dorothy steno r 407 Banks
" Frank W autowkr r 407 Banks
Lambertson Eleanore A sec Cal Trans Co r 230 Shrader
" Harry V (Emma) carp r 54 Center Pl
Lambeth John Y (Ella) chief clk Erie RR Co r 3640 O Farrell
Lambetto Alberto (Nina) plumber r 1600 Grant Av
" Guido clk r 1600 Grant Av
Lambing Lorenz elev opr r 308 Clementina
Lambkin Rowland A seamn r 334 Stockton
Lambla Augustine (wid Jules) r 1100 Jackson
Lambley Geo J (Constance E) mfrs agt 833 Market r 1702 Vallejo
Lamboglia Salvatore bootblk r 541 Washington
Lamboi Manuel (Concha) lab r 232a Langton
Lamborn Ben F (Lamborn-Mead) r Alameda
LAMBORN-MEAD, commercial investigators, 519 California
LAMBORN & CO (N Y), merchandise brokers, food products, 311 California, tels Kearny 531-532
Lambres Louis (Sophie) r 1919 Post
Lambros Jas clk Eastern Market r 718 Golden Gate Av
Lambruschini A (Mary) lab r 132 Jasper Pl
Lambur Belle sec J D Redding 816 Crocker Bldg
Lamburth Cassius E (Loretta) supt Tibbitts Pac Co r 1942 Howard
Lamcke Henry (Mary) r 615a Fell
Lame Celine steno Genl Motors Acceptance Corp r 846 Bush
" Fred J (Lenore) salsn r 410 Church
" Jos (Emma) autowkr r 12 Dearborn Pl
" L asst cashr Blyth Witter & Co r 846 Bush
" Peter (Helen) salsn r 1696 Page
Lamee Henrietta (wid John) r 1318 York
" John H chauffr r 1318 York
Lameir John B (Anna M) lab r 1808 Scott
LAMERDIN see Lamardin
" August (Lottie) (Krausgrill & Lamerdin) r 929 Broadway
" Carl gripmn r 1256 Green
" Emil (Edith) dept supt York-Bradford Co r 1256 Green
Lamey Elisabeth (wid Jas) r 1852 Howard
" Francis T (Julia) bkpr r 1077 Page
" Frank hosemn SFFD r 3842 Mission
" Jas A tilestr r 1850 Howard
" Thos J (Elizabeth) dept supt Mangrum & Otter r 2375 25th Av
" Wm V (Winetta A) mach r 1858 Howard
L'Ami Apartments 90 Divisadero
Lamie A J eng Ocean Accident & Guarantee Corp r 1090 Jackson
LAMINET see Lamanet
Lamkau Jos C mach r 1105 Valencia
Lamke Gesina D r 20 21st Av
LAMKIN see Lampkin
Lamme Kenneth T (Mary) furniture r 1254 Taylor
" Mary A (wid Wm) r 1329 Taylor
" Robt G upholstr 1728 Sacramento r 1245 Polk
" Wm F used machy Pacific Bldg r San Rafael
Lammerer Chas (Emma) barber 3202 16th r 1119 Church
Lammerman Chas lab r 1172 Silver Av
Lammers Gustave C hair restorer 46 Kearny r Oakland

LAMMERS
" Louis T mech dentist r 1513 Waller
" Peter E r 1513 Waller
Lammon Claire r 148 Delmar
" Clara A r 427 Guerrero
" David (Annie) mach r 23 Tingley
" Fredk M millhd r 427 Guerrero
" Georgie r 148 Delmar
" Madeline steno R G Dun & Co r 23 Tingley
Lamnet Geo (Clorinne) ins broker r 535 18th Av
LaModel Apartments 1225 Jones
Lamoglia Jos (Mary) bootblk r 1367 Pacific
" Rose clk r 1367 Pacific
Lamond Andrew S (May) mgr Wolverine Brass Wks r 463 17th Av
" Stirling F salsn Wolverine Brass Wks r 463 27th Av
LaMonde Lillian E (wid Corydon) r 624 Fillmore
Lamonica Saml fruits and vegetables 103 Carl r 2153 Greenwich
LAMONT see Lemont
" Carl musician r 125 Mason
" Corliss & Co mfrs agt 142 Beale
" Donald Y (Chickering & Gregory) atty r Oakland
" Earle L (Shea & Lamont) r 1255 Polk
" Edw H pub acct Hood & Strong r 1050 Post
" Florence E (wid Henry) r 1288a 9th Av
" Frank (Ruth) Star Inv Co r 625 Taylor
" Frank J buyer Union Oil Co r Burlingame
" Jas B (Ethel) insp r 1215 Filbert
" Marie librarian r 2202 California
" Thos C field mgr City Realty Co (Inc) r 250 Kearny
" Wm A (Lamont & Sugden Co) r Oakland
LAMONT & SUGDEN CO (W A Lamont, A E Sugden), hardware, whol iron and steel, products 445-453 2d, tels Douglas 429-430
Lamonte Floyd J clk r 387 Ellis
LaMonte Geo & Son paper mfrs office 14 Montgomery
" Mary Mrs r 1535 Pine
LaMora Louis M (Grace) autowkr r 685 McAllister
LaMore Amos (Louise) tmstr r 655c Natoma
" Chas J r 419 Golden Gate Av
" Walter clk Met Life Ins Co r Oakland
Lamoreaux Harold F (Olga) mach r 936 Eddy
" Thos B (Clara L) r 457 38th Av
Lamos Gust r 454 Clementina
LaMotte Della nurse St Francis Hospital
" Florence Mrs r 1205 Hyde
" Inez clk Hale Bros r 123 Joost Av
" Robt S with Crocker Nat Bank r 860 Bush
Lamoure Alphonse (Lucia) soft drinks 12 Mission r 1532 Green
Lamoureaux Raymond M r 465 3d Av
Lamp Chas J musician r 1035 Fell
" Chas dept mgr Flynn & Collins r 952 Eddy
" Clifford E clk SO Co r Oakland
" Elizabeth (wid Geo G) r 232 Virginia Av
" Geo A salsn Hulse Bradford Co r 730 9th Av
" Hans J musician r 225 O'Farrell
" Linda clk SO Co r Oakland
" Shade Manufacturing Co 149 New Montgomery
Lampe E T salsn Ghirardelli & Co r 1976 Green
" Frank boilermkr r 2017 19th
" Frieda (wid Walter) hairdresser r 752 Buchanan
" Henry r 789 Howard
" Jos (Teresa) lab r 2017 19th
" Mary tel opr r 2017 19th
" Minerva bkpr r 1669 Page
" Ralph C (Nance) decorator r 750 Sanchez
" Victor lab r 2017 19th
" Walter A dermatologist 2408 Mission
" Wm ctr r 713 Capp
" Wm cook r 426 Fell
Lampel Edw (Kathleen) molder r 6 2d Av
" Josephine clk H E Verran Co r 750 Lyon
Lampella Hulda M bkpr Westinghouse Lamp Co r 1480 Clay
Lampert Max (Mary) clk Meister & Adou r 669 Willow
Lamperti Chas P (Columbia) mach r 10 Neptune
" John (Marie) lab r 246 Caselli Av
" Louis mach r 124 Eureka
Lampes Chas tchr Pub School r 1035 Fell
Lampheard Della salswn r 1004b Golden Gate Av
" Geo F (June) r 1756 Washington
LAMPHER see Lanpher
Lamphere Frank E telegr SP Co r Oakland
" Gertrude seamstress r 546 Anza
" Helen seamstress r 546 Anza

PRINTERS
BOOKBINDERS
STATIONERS
LITHOGRAPHERS
LOOSE LEAF LEDGERS
TYPEWRITER SUPPLIES
H. S. CROCKER COMPANY INC.
565-571 MARKET ST.
TEL. DOUGLAS 5800
ALSO AT
LOS ANGELES
SACRAMENTO
OAKLAND

PACIFIC FOUNDRY COMPANY
18TH AND HARRISON STS. PHONE MISSION 1105
See Page 46

WEST COAST WIRE & IRON WORKS
WIRE FENCE—IRON AND WIRE PRODUCTS
861-863 HOWARD STREET OPERATING SINCE 1887 DOUGLAS 4397

Lampier John (Elizabeth) 2d hd furn 2859 Mission
Lamping Jeanette E vocalist r 1035 Bush
Lampint Edna L r 1189 Noe
Lampke Harry wiremn r 1687 Oakdale
" Harry (Virginia) electn r 37 Norton
Lampkin Canduis r 2015 Buchanan
" Edw porter r 656 Pacific
" Marcellus lab r 1575 Turk
LAMPORT & HOLT LTD STEAMSHIP CO, S B Fugazi mgr, 630 Montgomery, tel Kearny 3649
Lampre Nicholas fruits 3901 18th
Lampros Gus restaurant 2181 Union r 2160 Fillmore
" Theros (Helen) cook r 2960 Fillmore
Lampson Walter A salsn r 232 3d Av
Lampton Geo J (Ellan) eng r 1626 Dolores
Lamson Company store appliances 617 Mission
" Jos S (Byrne & Lamson) r Berkeley
" Roland H (Grace E) clk r 60a Sanchez
" Theo (Julia) r 2785 Green
Lamster Harry A (Bertha) mgr Martin-Perry Co r 340 Spruce
La Mushad Apartments 1875 Sacramento
Lamut Geo (Mary) clk H C Schlichting r 703 Vermont
" Peter (Mary) lab r 732 Vermont
" Rose shoewkr r 732 Vermont
Lana Antoinette Mrsr 1063 Union
" Raymond P electn r 1063 Union
Lanagan Jas (Thomas, Beedy & Lanagan) atty 315 Montgomery r Sausalito
Lanahan Hazel r 381 Day
" Mary r 115 South Park
" Peter A lithogr r 115 South Park
" Peter B clk Union Litho Co r 927 Eddy
Lanata Geo B lab r 1926 Lombard
" Rose clk r 1926 Lombard
Lancaster Elizabeth S r 898 Urbano Drive
" Elsie L clk Watson & Taylor r Oakland
" Elvenia steno AT&SF Ry r 1542 Broadway
" Ernest M salsn City of Paris r 55 5th
" Florence r 812 Charter Oak Av
" Geo W clk r 1048 Larkin
" Hall Apartments 709 Geary
" Pauline S r 898 Urbano Drive
" Presley I (Frances) r 898 Urbano Drive
" Thornton B (Myrtle R) mgr Marshall Field & Co r 860 Geary

LANCASTER TIRE & RUBBER CO, Ralph F White branch mgr, cord and fabric tires and tubes, 967 Mission, tel Sutter 1478

" Wm (Sarah) cement finisher r 812 Charter Oak Av
" Zenas clk r 88 6th
Lance A barber r 193 4th
" Dixie cashr r 141 Eddy
" Goodman H (Willie R) corpl Police r 727 Rivera
" Julia Mrs r 1612 48th Av
" Lucien C asst treas Simmons Co r Berkeley
" Mfg Co 839 Post
Lancel Emilie r 433 18th Av
" Eugene H r 433 18th Av
Lancely Wm driver r 1744 Bryant
Lancer Richd F musician r 225 O'Farrell
Lanci Alphonse tailor r 432 Francisco
" Italo printer r 432 Francisco
" Jos lab r 432 Francisco
" Paul (Margaret) (Lanci & Colosimo) r 63 Woodward Av
" & Colosimo (P Lanci, S Colosimo) tailors 2844 Mission
Lancilotti Angelo (Ardelina) janitor r 341 Lombard
Lancop Jos A (Elizabeth) carp r 74 Mohawk Av
Lancton Fred S r YMCA
Lanctot David E (Mary) candies 1093 Pine r 1020 Jones
" Sheridan E (Honor) salsn r 1749 Eddy
Lancy John (Anna) laundry 3469 18th
Land A F foremn Wholesale Typewriter Co r 830 Folsom
" Albert T (Doris V) salsn r 449 Buena Vista Av
" Apartments 1084 McAllister
" Ethel waitress r 676 Haight
" Geo salsn r 2128a Market
" Geo (Parsha) tailor r 1352 Castro
" Gladys A clk r 1178 Eddy
" Hannah nurse 416 Linden
" Hotel 936 Mission
" Ida Mrs tailor r 416 Linden
" Jas C (Catherine) bkpr r 480 Bartlett
" Jas R clk r 664 Church
LAND
" L E with Nat City Co r 835 O'Farrell
" Roy E (Dolores P) tailor r 131 Pixley
Landa Albert clk r 931 Dolores
" David (Rosalie) jeweler r 931 Dolores
" Elena widow r 1618 Mason
" Emily steno r 931 Dolores
" Norma clk r 931 Dolores
Landaluce Jennie Mrs r 1252 Broadway
Landan Reuben clothier r 995 Folsom
Landau Benj (Mary) r 2706 San Bruno Av
" Bernice J clk Fed Res Bank r 1906 Union
" Chas (Carrie) carp r 1906 Union
" Chas (Pauline) restaurant 601 Jackson r 896 Franklin
" Economic Syphon Co 1627 Howard
" Fannie (wid David) v-pres Landau Economic Syphon Co r 57 Taylor
" Henry (Lilabel) sales mgr F E Booth Co r 3720 Army
" Mary Mrs r 2574 San Bruno Av
" Nathan opr r 1519 Buchanan
" Sophie milliner r 65a Lapidge
Landberg Chas (Catherine) lab r 86 Lundy's Lane
" Frank L (Annabelle) clk SP Co r 2315 Howard
Lande Davis sec Chevra Sharre Refooah r 745 Laguna
" Michael pipeftr r 2604 Sacramento
" Wm J clk SP Co r 480 Bartlett
Landecamp Engel M steno r 2374 Union
Landecker Carl (Elise) jeweler 646 Clement r 142 7th Av
" H & Co (Hugo Landecker) money brokers 119 Montgomery
" Herbert salsn r 142 7th Av
" Hugo (Flora) (H Landecker & Co) r 614 8th Av
" Leopold salsn r 142 7th Av
" Sol D stock broker 315 Bush r 1869 California
Landeker Ida (wid Wm) r 1837 Buchanan
Landelis Gavin (Jennie) porter r 380a Dolores
" Janet clk r 380a Dolores
" Kathleen bkpr r 380a Dolores
LANDELOF see Lendelof
" Olaf (Dina) r 1252 Filbert
Landen Theresa (wid Felix) r 240 San Carlos
Landenberger Chas F (Catherine) ironwkr r 130 Bismarck
" Louis clk Cal Pkg Corp r Oakland
Lander Chas J (Edith) phys Flood Bldg r 600 15th Av
" Elfrieda A (wid Jos) r 5 Ord Ct
" Emma (wid John) r 1891 Sutter
" Lillian steno r 5 Ord Ct
" Jos (Lander & Depart) r 442 Noe
" Otto B (Louise) (Atkins Bros) r 4643 Irving
" Sarah tailoress r 980 McAllister
" & Depart bakery 987 Bush
Landerkin Henry E clk SP Co r Alameda
Landern Julieta r 1720 Pacific Av
LANDERS see Lander, Landes and Landis
" Annie clk r 809 Scott
" Chas M tinner r 2389 Folsom
" Edw mech r 377 Sutter
" Edw r 2162 Market
" Evangeline G sec r 2677 Sutter
" Edmond steno r 2677 Sutter
" Frank P (Pauline) janitor r 1601 Hyde
" Frank V casketmkr r 2677 Sutter
" Geo electn r 337 7th Av
" Henry M (Laura) stage mgr r 470 10th Av
" J r 175 3d
" Jas (Sadye) real estate r 2156 Market
" John (Elizabeth E) clk r 1063 Fell
" John (Ellen) lab r 851 Texas
" John (Augusta) salsn r 1 Buena Vista Av
" John (Helen A) res v-pres Manhattan Life Ins Co r 2522 Octavia
" John A (Lillie) rancher r 1651 Market
" John J ironwkr r 319 Sanchez
" Jos E clk Crane Co r Berkeley
" Lee Mrs r 209 Prospect
" Mary (wid Maurice) r 319 Sanchez
" Patk r 240 Lake
" Scott A mgr Florsheim-Schaefer Shoe Co r 610 Geary
" Thos contr r 809 Scott
" Walter D reedwkr r 1063 Fell
Landerville Annie (wid Geo) r 2615a Howard
" Filamene F steno r 2615a Howard
" Geo A salsn r 2615a Howard
" Jos A r 1690 Masonic Av
" Jos F salsn r 2615a Howard
Landes Fred lapidary r 1973 San Jose Av
" Jones Julia Mrs r 1525 Shafter Av
" Wm (Grace) guard r 233 2d Av

SUHR & WIEBOLDT
GEO. L. SUHR
Funeral Directors and Undertakers
1465 to 1473 Valencia St.—between 25 thand 26th
TELEPHONE MISSION No. 1

See Pages 47-93

STOVES
WEDGE WOOD RANGES
Serve you BEST
WOOD & COAL OR GAS

See Page 89

C.W. MARWEDEL
MACHINE SHOP TOOLS AND SUPPLIES.
BRASS COPPER STEEL
PHONE DOUGLAS 4180
764-80 FIRST ST.

BAGS
MADE OF
BURLAP
COTTON
GOODS
DUCK
OR
CANVAS
PLAIN
OR
PRINTED
AMES HARRIS NEVILLE CO.
100 POTRERO AVE.
PHONE MARKET 6100
See Page 9

"WE WELCOME YOU"
Clinton Cafeterias
Courteously serves its patrons with good food at moderate prices in pleasant surroundings and with excellent music.
Breakfast -- Lunch -- Dinner
18 POWELL ST.
NEAR MARKET ST.
136 O'FARRELL ST.
OPPOSITE ORPHEUM THEATRE
See Page 37

Landesen Arthur (Alta Vista Apts) 1019 Franklin
Landfelder Maurice (Sadie) cabtmkr r 463 Waller
LANDFIELD PHILIP E (Rose) stocks and bonds, 501-502-503 Amer Nat Bank Bldg, 485 California, tel Douglas 4773, r 669 19th Av
Landgraff Jos mtrmn r 1015b Golden Gate Av
Landgrebe Arthur with Genl Elec Co r 519 Clipper
" Dora P dressmkr r 1961a 15th
" Fredk A (Elizabeth) painter r 519 Clipper
LANDGREBE, MacNEVIN & JONES (Inc) real estate, rent collections and ins brokers, 525 California, tel Sutter 5274
" Milton W (Ruth) v-pres Landgrebe, MacNevin & Jones r San Anselmo
" Minnie r 1961a 15th
" Robt H salsn Landgrebe, MacNevin & Jones r Oakland
" Rose (wid Richd A) r 1961a 15th
Landgren Carl O (Helen) eng r 152 29th
Landi Elton J clk r 1065 Union
" Fredk driver r 1905 Mason
" Mario clk r 1905 Mason
" Michael (Tecla) clk r 1905 Mason
" Peter (Elenore) shoemkr 516 Railroad Av
Landia Ula ins r 4826 Geary
Landing Jessie clk Anglo-Cal Trust Co r 1903 Baker
Landini Caesar marblewkr r 526 Edinburgh
" Emilio fish 2255 Mission r 974 Greenwich
" Jas F (Zetta) electn r 271 Fair Oaks
" John driver r 2038 Taylor
" John (Margaret) marblewkr r 526 Edinburgh
" John J millmn r 1942 Quesada Av
" Jos (Martina) clk r 2032 Taylor
" Julius W (Elizabeth) foremn Lachman Bros r 209 Fair Oaks
" Mario weigher r 1513 Oakdale
" Peter (Angelina) foundrymn r 530 Edinburgh
" Peter (Teresa) lab r 116 Connecticut
" Peter (Eva) painter r 143 Pfeiffer
" Ray salsn r 767 Filbert
Landis Chas W civ eng A J Cleary r Oakland
" Edw C (Landis & Brickell) 230 Sansome
" Herbert L pub acct 485 California r San Leandro
" Irwin F Lt Comdr in charge Naval Petroleum Reserves r Oakland
" Jas L (Louisa E) lab r 1618 Mason
" John M (Mary) (Marisch & Landis) r 495 14th Av
" Lee H with WP Ry Co r 555 Bush
" Nellie V clk 984 Dolores
" Pearl clk r 984 Dolores
" Thos H r 504 4th
LANDIS & BRICKELL
(E C Landis and H Brickell) genl agts London Guarantee and Accident Co, and United Firemen's Ins Co of Phila, 230 Sansome
Landler Flora E steno r 235 7th Av
Landman Carl F (Mary) clk r 628 9th Av
" Isadore (Annie) cornicewkr r 1876 Turk
" Jennie bkpr r 730 Eddy
" Marion clk r 628 9th Av
Landmann Rudolph (Hermine) clk r 830 Arguello Blvd
Landmoore Henry clk r 259 14th
Lando Adele steno r 235 8th Av
" Arthur R treas Orpheum r 1637 Sacramento
" Benj B mfrs agt 153 Kearny r 1791 McAllister
" Bertha (wid Saml) r 1320 Buchanan
" Ellis A (Louise) salsn r 755 Cabrillo
" Giacomo (Elizabeth) lab r 1154 Iowa
" Henry solr r 1320 Buchanan
" Henry whol clothing 39 Battery r Oakland
" Hinda widow r 1791 McAllister
" Leona steno r 235 8th Av
" Meyer (Louise) carp 1704 Washington r 235 8th Av
" Meyer (Sophie) tailor 252 Leavenworth r 929 Fulton
" Morris (Anna) tailor r 927 Fulton
" Rebecca steno City of Paris r 1791 McAllister
" Stephen (Frances) grocer r 844a Vallejo
Landolt Emil J (Cordelia) mach r 2761 Pine
" Jos E (Mary) painter r 1521 Church
Landon Alfred leatherwkr r 603 Golden Gate Av
" Chas H (Florence) janitor r 40 Ringold
" Eustace B (Agnes) r 420 Head
" Frank J guard r 2417 Webster
" Geo salsn Weisheimer& Coolidge r Oakland
LANDON
" Hart chauffr r 2417 Webster
" Horace S (Margarita) ins r 374 Pine
" Howard P asst sec SF Stock Exchange r Berkeley
" Jas G asst eng PG&E Co r Oakland
" Jas L mgr r 2417 Webster
" Jennie (wid John H) r 2417 Webster
" John H (Matilda) mach r 457 Franklin
" Leslie (Landon & Fishell) r 1411 Jackson
" Nathan H (Juanita) chauffr r 2417 Webster
" Ralph W (May) sec 190 Divisadero
" Viola A steno r 1534 Clay
" Warren P ins Northern Assurance Co r San Anselmo
" & Fishell (L E Landon) underwear mfrs 1411 Jackson
Landragan Michael W (Margaret) eng r 729 Fillmore
Landram Jas A (Ada) carp r 547 Moscow
" Wm R whol Jeweler 140 Geary
Landreaux Ruby r 2735 Mission
Landregan John W r 141 5th
LANDRESSE see DeLandresse
" Chas E (Elizabeth) chauffr r 377 Clipper
" Chas G (Madeline) with London Assurance Corp r 2847 20th
" Chas H bkpr r 1122 Potrero Av
" Chas P (Clara) clk r 2215 Bryant
" Emile (Adelaide) tmstr r 3307a Army
" Marie clk r 1425 Lincoln Way
Landrum Carl clk Wells Fargo Nev Nat Bank r 1742 Bush
" Theron L asst trimmer r 631 5th Av
" Wm pressfeeder r 978 Ellis
" Wm P r 730 Eddy
" Wm R autowkr r 36 Clay
Landry Alfred carp r 118 Dolores
" Dan clk r 1322 Fulton
" Irene clk r 545 O'Farrell
" John r 1135 Greenwich Ter
" M K Mrs steno Bldg Trades Council r 2354 Post
" Rex collr City of Paris r 2551 Van Ness Av
" Wm A (Mary) (Landry & Stewart) r 1135 Greenwich Ter
" & Stewart (Wm A Landry L C Stewart) whse SE cor Broadway and Battery
Lands Wm R 525 O'Farrell
LANDSBERG see Landsburg and Lansburgh
" Mary (wid Albert) r 2901 Webster
Landsberger Henry (Sadie) salsn r 217 19th Av
" Henry M (Landsberger & Son) r Alameda
" Ivonne lithogr r 2250 Jackson
" Louis Mrs r 1228 Washington
" Nathan J (Irma H) musician r 2250 Jackson
" Philip (Agnes) dept mgr Emporium r 228 22d Av
" & Son commission merchants 461 Market
Landsburg Ellen (wid John A) r 752 Cabrillo
Landseer Apartments 797 Bush
Landsfield H J floor foremn r 576 Guerrero
Landstrom Lloyd L (Thelma) salsn r 695 9th Av
Landtbom Arthur J (Theresa) ironwkr r 1333 45th Av
" Jas J (Kate) lieut SFFD r 1331 45th Av
Landucci Carmelita r 164 Sadowa
" Colombo (Sistilia) tailor r 61 Arago
" Danl (Clara) cigars r 2350 Jones
" Danl (Rose) firemn r 260 Texas
" Emiel (Dora) pipe ftr r 47 Tingley
" Frank (Mercy) lab r 4296a Mission
" Guglielmo wagonmkr r 423 Union
" Jessie (wid Martin) r 1251 11th Av
" Julio janitor r 133 Jackson
" Leonilda (Mary) wagonmkr 335 Bay r 440a Chestnut
" Louis (Eleanor) clk r 857 Greenwich
" Nildo (Mary) blksmith r 440a Chestnut
" Oreste clk r 2350 Jones
" Richd cigars 601 Montgomery r 640 Post
" Stanley mech r 1946 Mason
" Ulisse (Bernardina) r 400 Lombard
" Vincent driver r 1787 Haight
" Wm A clk r 164 Sadowa
Landwehr Geo bkpr r 217 Winfield
" Harry (Emma) clk r 405 Duncan
" Harry J (Elizabeth) painter r 217 Winfield
" John H (Virginia) ctr r 225 Collingwood
" Leo F clk r 217 Winfield
" Lydia r 217 Winfield
Landwehrkamp Henry F (Hattie) tailor r 2374 Union
Landy Annie hairdresser r 3170a Mission
" Elizabeth Mrs r 1721 O'Farrell
" Frank (Camille) fruits 354 Divisadero r 446 Broderick

MIMEOGRAPHS
H. S. CROCKER CO., Inc., Agents
565-571 MARKET ST.

TYPEWRITERS RENTED 3 MONTHS
VISIBLES $6.50 AND UP
AMERICAN WRITING MACHINE CO.
506 MARKET STREET SAN FRANCISCO PHONE DOUGLAS 649

OFFICES:—NEW YORK, CHICAGO, YOKOHAMA, TOKIO, OSAKA, KOKE and NAGOYA
NIPPON DRY GOODS CO.
IMPORTERS EXPORTERS MANUFACTURERS WHOLESALERS
PHONE SUTTER 690 | N. E. Corner Pine & Front Sts. | SAN FRANCISCO, CAL.

LANDY
" Frank (Elizabeth) r 2354 Post
" Wolf (Rosie) shipwkr r 1119 Girard
LANE see Laine, Layne and Lehn
" A (Anna) r 307 1st
" Albert C r 132 21st Av
" Alfred W (Mary) solr r 545 Post
" Agnes F clk Cal Pkg Corp
LANE AIR BRAKE CO (J H Lane), air brake equipment for motor trucks and trailers, 764-768 Golden Gate Av, tel Franklin 320
" Alice (wid Galucia) r 3939 18th
" Annette Mrs r 1653 Washington
" Barnett H (Genevieve) pressmn r 246 Delano Av
" Berenice B steno r 340 O'Farrell
" Betty Mrs r 757 Sutter
" Bros whol furs 154 Sutter
" Carl tailor r 538 Pine
" Carlton R autowkr r 550 Liberty
" Carlton V sales eng r 550 Liberty
" Catherine F wid r 3842 California
" Chas A (Edith) glazier r 1342 42d Av
" Chas C dentist 25 3d
" Chas E clk SP Co r 843 Fell
" Chas E electn r 3637 25th
" Chas H (Sarah I) carp r 323 22d Av
" Chas H (Ruby) clk r 1322 10th Av
" Clyde W Mrs compt opr r 260 Carl
" Cora M sec r 3632 Sacramento
" Cornelius lab r 222 Anderson
" Cynthia E r 30 Baker
" Dennis r 222 Anderson
" Doris clk City of Paris r 228 3d Av
" Earl C chemist US Bur of Mines r Berkeley
" Earl D (May L) autowkr r 202 Central Av
" Earl E (Camille) chauffr r 2517 Polk
" Edith E Mrs musician r 1362 42d Av
" Edna M clk r 3637 25th
" Edw F (Leutzinger & Lane) r Oakland
" Elizabeth (wid Benson) r 244 Shotwell
" Ellen r 2430 Jackson
" Ethel r 1751 Market
" Eva Mrs r 128 Jones
" Evelyn clk r 222 Clipper
" Fay C musician r 5931 California
" Felicia C Mrs r 550 Liberty
" Frank J (Anna) painter r 151 Central Av
" Frank M (Leonora) whsemn r 436 Valencia
" Franklin H (Myrtle T) police r 918 Lake
" Genevieve sec r 1217 Broderick
" Geo r 2270 Sutter
" Geo autowkr r 4616 Irvington
" Geo clk r 2925 Mission
" Geo A (Rena) autowkr r 1027 Vermont
" Geo B acct Pyramid Oil Co r Oakland
" Geo L bkpr Union Trust Co r 1217 Broderick
" Geo R clk r 3637 25th
" Geo W (Maria) lab r 3637 25th
" Geo W (Eugenia) millinery 1281 Ellis r 1523 Laguna
" Gertrude r 3842 California
" Grace B (wid Judson) r 1179 Filbert
" Grace F clk r 1179 Filbert
" Grover T driver SFFD r 2926 San Jose Av
" H r 2084 Mission
" Harold A (Carmelita) salsn r 2035 15th Av
" Harold E (Phyllis) pkr r 1435 Castro
" Harry B r 514 Bush
" Helen typist r 1590 Sacramento
" Helen F tchr Pub School r 1617 California
" Helen J steno r 1454 Taylor
" Henry C (Mary) lab r 222 Anderson
" Herbert F clk PO r 151 Central Av
LANE HOSPITAL, SE cor Clay and Webster
" Howard S salsn r 1369 Hyde
" Jacob H (Lucille) (Pac Dental X-Ray Lab) r 270 25th Av
" Jas (Josephine) bill poster r 3326 25th
" Jas brakemn r 1612 Turk
" Jas lab r 2294 Lombard
" Jas A fuel and feed r 360 30th
" Jas B (Marie) carp r 492 23d Av
" Jas B police r 244 Shotwell
" Jas D clk r 2926 San Jose Av
" Jas E mgr Assoc Terminals Whse r San Anselmo
" Jas F (Margaret) clk PO r 71 Whitney
" Jas J (Catherine) cementwkr r 222 Clipper
" Jane R clk r 843 Fell
" Jane W (wid Nathaniel) r 843 Fell
" Jennie (wid Don Q) r 619a Natoma
" J L drftsmn PG&E Co r Oakland
" John tmstr r 102 Santa Marina
" John E salsn r 386 Euclid Av
" John E pharmacist Creger's Pharmacy r 308 Hill
" John G (Marie) clk PO r 30 Butler

LANE
" John H mgr Lane Air Brake Co r Berkeley
" John H watchmn r 1378 O'Farrell
" John J (Abbie) clk Pub Emp Bur State of Cal r 2648a Folsom
" John J (Alice) clk PO r 3445 20th
" John J (Ella) clk r 421 Collingwood
" John T (Mary) painter r 308 Hill
" Jos cook r 737 McAllister
" Jos J (Lillie) supt McCloud Bldg r 406 Sutter
" Josephine clk r 4187 24th
" Katherine (wid John) r 3842 California
" Leonora L tchr r 843 Fell
" Lorene D sec Jos A Tresch r Lansdale
" Louis (Mary) bkbdr r 1264 Union
" Louis L (Bessie M) mstr mar r 164 Jordan Av
" Mabel Mrs r 1645 Larkin
" Margaret r 1112 Sanchez
" Margaret D steno r 102 Santa Marina
" Marian Mrs r 1919 Sacramento
" Mark (Hallie) real est 714 Market r 72 Buena Vista Ter
" Mary J (wid John) r 2040 Scott
" Maud J nurse Franklin Hospital
" Medical Library Stanford University cor Webster and Sacramento
" Michael B (Betty) (Lane Bros) r 757 Sutter
" Mildred r 1369 Hyde
" Mildred M r 3965 18th
" Minnie clk r 68 Divisadero
" Nat D (Lane Bros) r 542 Mason
" Nathaniel (Loretta) salsn r 1503 Church
" Nellie J steno r 102 Santa Marina
" Nellie M r 1629 Sutter
" Nora nurse SF Hospital
" Norman clk B K H Co r Berkeley
" Oscar r 165 3d
" Paul H (Ruth) phys 201 Holloway Av r 972 Sutter
" Phillip (Cornelia) clk r 2009 Oak
" R B clk r 85 4th
" Rex mov pict opr r 2530 California
" Richd E (Frances) painter r 779 Waller
" Robt K (Emma) autowkr r 3972½ 25th
" Roscoe clk r 2580 Mission
" Saml C (Fay) (Lane Bros) r 1369 Hyde
" Sophia tchr Pub School r 68 Divisadero
" Teresa (wid Jas) r 4187 24th
" Thelma Mrs bkpr r 31 Hill
" Theo H (Grace M) mgr Sunset Nut Shelling Co r 737 2d Av
" Thos clk r 102 Santa Marina
" Thos orderly SF Hospital
" Thos A (Alys) agt r 1179 Filbert
" Thos F lab r 4278 Army
" Veronica steno r 222 Clipper
" Walter B agt r 1751 Market
" Warner clk Pac Stores Corp r San Rafael
" Warren ironwkr r 74 6th
" Wm ironwkr r 74 6th
" Wm orderly SF Hospital 1400 Fell
" Wm salsn r 3842 California
" Wm A salsn Tillman & Bendel r Berkeley
" Wm H (Katherine) ins r 19 Dorland
" Wm H (Isabel G) janitor r 181a Caselli Av
" Wm J (Mary E) plastr r 1223 Cortland Av
" Wm W collr r 1550 Fillmore
LANERI see Lanari and Linari
Lanetta L finisher r 6 Folsom
Laney Jas G lab r 716a Clayton
" Margaret J (wid Mark M) r 716a Clayton
Lanfar Adaline L (wid Benj F) r 1370 Washington

LANFAR H. L.
Notary Public, 823 Insurance Exchange Bldg, tel Kearny 5713, r 1370 Washington, tel Prospect 6325

Lanfear Chas E (Mary) lab r 1299 Haight
" Eleanor shoewkr r 723 Shotwell
" Jas A electn r 3624 20th
Lanfeld Jos H grocer 1757 Fillmore
LANG see Laing, Lange and Layng
" Adolph B (Catherine) r 1858 Ellis
" Agnes widow r 4037 22d
" Albert auto mech r 3516 23d
" Albert D sec Cooks' Helpers Union Local 110 r 1411 Stockton
" Albert G (Gertrude) (Lang Stroh & Boradori) r Palace Hotel
" Alfred H grocer 392 Dolores r 519 Prentiss
" Aline M bkpr r 109 Hoffman
" Alvin O jeweler r 111 Buena Vista Av
" Annie M (wid Hugh) r 518 18th Av
" Arthur carp r 1850 19th Av
" Arthur H (Elsie) driver r 57 Cotter
" August clk r 1535 Paiou Av

H. F. SUHR & CO., Undertakers
(ESTABLISHED 1884)
2919 Mission Street Phones: Mission 98 & 99
H. F. SUHR H. FRED SUHR, JR. A. W. NELSON

HEATING AND PLUMBING CONTRACTORS
GILLEY-SCHMID CO., Inc.
198 West Mission St.
Cor. THIRTEENTH
Telephone Market 965

See Page 89

H.N. COOK BELTING COMPANY
401 HOWARD ST.

PUMPS
Byron Jackson Iron Works
410 Sharon Building
San Francisco, California

See Page 69

Globe-Wernicke Book Cases and Files
H. S. Crocker Co., Inc., Agents : 565-571 Market St.

Kane Detective Agency
ALL BRANCHES OF DETECTIVE WORK
544 Market Street, Flat Iron Building See Page 43 Telephone Garfield 366
Residence Prospect 55

LANG
" August upholstr r 248 Golden Gate Av
" August J Jr (Josephine) (Lang Realty Co) r 1396 Portola Drive
" Bob A J (Fay) pres Costello-Lang Co (Inc) r 1040 Fulton
" Carl dairy r 964 Eddy
" Carrie r 2266b Market
" Chas lab r 298 Jersey
" Chas (Barbara) r 352 Highland Av
" Chas Jr baker r 352 Highland Av
" Chas P barber r 1878 Folsom
" Charlotte F clk r 1344 Scott
" David P (Dolores) driver r 33 San Carlos
" Della widow r 2509 Howard
" Dora (wid Isaac) r 140 Camino del Mar
" Edw r 684 Folsom
" Edw C (Mabel) r 186 Lippard Av
" Einar clk r 190 Bonview Av
" Florence steno r 875 14th
" Frank barber r 1541 California
" Frank mach r 22 Mullen Av
" Frank painter r 1535 Palou Av
" Frank E (Madeline) auto repr 627 Irving r 32 Taraval
" Fred (Mary) tanner r 1158 Potrero Av
" Geo mtrmn r 1234 Kansas
" Geo (Annabel) autowkr r 1936 Buchanan
" Geo (Clara) cigars 3685 18th r 3645 17th
" Geo J clk Wells Fargo Nev Nat Bank r 3645 17th
" Geo F (Sophia) r 456 Broderick
" Geo F (Mary S) r 1760 Fell
" Geo L (Lucy) clk r 1748 Fell
" Geo O (Charlotte F) bkpr r 1344 Scott
" Gustave molder r 88 6th
" Harold A hlpr r 19 Porter
" Harry lab r 1104 Powell
" Helen steno r 3645 17th
" Henrietta W (wid Adolph) r 324 Waller
" J pkr r 1143 Mariposa
" Jacob (Barbara) barber 3812 24th r 124 Jersey
" Jas clk r 553 Van Ness Av
" Jas B (Hattie) tile str r 204 Russia Av
" Jean (wid Robt) r 1850 19th Av
" Joakim (Hilda) firemn r 1221 19th
" John (Margaret) cook r 439 Haight
" John (Annie) r 3485 21st
" John H coppersmith r 663 Clay
" John H (Minnie) elev opr r 4027 26th
" John W broker r 2500 Sutter
" Jos (Mary) baker r 225 Corbett Av
" Jos (Caroline) supt r 3727a 25th
" Josephine r 156 Baker
" Karl auto mech r 2516 23d
" Katherine (wid Jas B) r 552 Steiner
" Kazare (Carrie) janitor r 705 Andover
" Laurence clk r 190 Bonview Av
" Leon M dept mgr Kohler & Chase Co r Oakland
" Leonard W (Kate) contr 1372 Pacific
" Leonhard (Augusta) r 111 Buena Vista Av
" Louis cook r 175 6th
" Louis mach r 280 30th
" Louise (wid Olaf) r 190 Bonview Av
" Louise B Mrs CSPract r 340 O'Farrell
" Lydie C steno r 525 O'Farrell
" Margaret J (wid John) r 493 Haight
" Marie Mrs r 2053 Sutter
" Mary r 1217 Broderick
" Mary (wid Jos) r 519 Prentiss
" Mary widow r 981 Golden Gate Av
" May F (wid Giles B) r 109 Hoffman
" Michael A (Concentrated Products Co) r 440 Geary
" Minnie C (wid Wm W) dressmkr r 1346 11th Av
" Nicholas H real est Mills Bldg r 1047 Sutter
" Otto (Helen) r 1518 Ellis
" Otto F (Lizzie) foremn r 1373 12th Av
" Otto F Jr clk Anglo Cal Trust Co r 1373 12th Av
" Paul P (Sadie) bkpr r 1308 Greenwich
" Philip watchmn SF Hospital
" Philip M autowkr r 658 San Jose Av
" Raymond R clk r 1957 O'Farrell
" Raymond W (Marie E) chairman Brotherhood of Ry and SS Clks r 2053 Sutter

LANG REALTY CO, real estate insurance and home builders, First Nat Bank Bldg, 1 Montgomery, tel Sutter 2800, tract office exit of Tunnel, tel Sunset 2145, San Anselmo office, tel San Anselmo 17

" Rebecca r 356 26th Av
" Robt driver r 467 Greenwich
" Robt (Frances A) salsn r 4 Twin Peaks Blvd
" Robt J (Mary) supt r 1229 Laguna

LANG
" Rudolph D (Trixie) (Lang Realty Co) r 250 Wawona
" Raymond I (Anita) salsn Pac Coast Rubbe Co r 1207 11th Av
" Saml (Ester) tailor 943 Fillmore
" Victor E ptrnmkr r 1221 19th
" Walter (Thelma) r 311 Texas
" Walter H salsn r 216 Eddy
" Walter W steno SP Co r 815 Bush
" Wilho (Hulda) carp r 239 Noe
" Wm bkpr Harron Rickard & McCone Co
" Wm pressmn r 54 Taylor
" Wm (Flora) upholstr r 2841 20th
" Wm F carp r 298 Jersey
" Wm H (Meta) porter r 298 Jersey
" Wm O (Bonita) (Lang Realty Co) r 570 Magellan Av
" & Stroh Co (A G Lang, F T Stroh, W J Boradori, H R Browne) mfrs agts 217 Drumm

Langan Agnes C r 2177 15th
" Glen G (Harriet) foremn Bethlehem SB Corp r 696 22d Av
" J r 175 3d
" Mary H (wid Geo F) r 1720 Larkin
" Patk r 2043 Howard
" Peter (Mary) cementwkr r 1227 York
" Sarah T widow r 224 Bennington
" Sophia (wid Peter) r 1519 Golden Gate Av

Langard Margaret r 151 Corbett Av
Langas Peter (Amelia) grocer 1758 Church r 218 Chenery
Langbein Florence M bkpr r 18 Carl
" Herman r 18 Carl

LANGDON see **Langton**

" Bernard G (Agnes P) cashr Citizens Bldg & Loan Assn r 220 Lower Ter
" Chas M (Nellie) mgr J W Leavitt & Co r 1601 Green
" Edmund H (Emma) trimmer r 237 Lake View Av
" Edwin H salsn Dodge Sales & Eng Co r 315 Orizaba
" Elizabeth (wid Nathan B) r 324 Bartlett
" Geo F (Victoria R) carp r 3729½ 26th
" Grace salswn r 1201 Green
" Harry J mining 681 Market r Fairfax
" Jas (Elane) r 1640 Jones

LANGDON J G, v-pres Dunham Carrigan & Hayden Co, r Berkeley
" Mildred r 660 Bush
" Nellie Mrs r 660 Bush
" Oley D bkpr **THE FIRST NATIONAL BANK OF SAN FRANCISCO** r 6 Lloyd
" Sarah A tchr Pub School r 1500 Sutter

LANGDON W M H, presiding justice Dist Court of Appeal Division No 2, r Alameda

LANGE A D, with Fireman's Fund Ins Co, office 433 California, r Berkeley
" Adela widow r 143 Bismarck
" Adolph butcher r 63 Sanchez
" Adolph (Meta) v-pres and treas Franklin Mach Co r 506 Hill
" Adolph L (Hattie) clk r 3952 19th
" Catherine milliner r 600 Girard
" Catherine P (wid Adolph) r 4194 17th
" Chas (Letta) switchmn r 81 9th
" Chas R clk r 907 Jackson
" Chas W pkr r 298 Jersey
" Dorothea photogr 540 Sutter r 1080 Broadway
" Edmund W (Stewart Elec Mfg Co) r Oakland
" Edw clk Am Ry Ex Co r Berkeley
" Edw C (Caroline) eng r 359 7th Av
" Edw C (Mabel) painter r 186 Lippard Av
" Einar (Lange & Lee) r 909 Geary
" Elsie J clk r 417 Stockton
" Emil H real est r 199 Carl
" F G Ernst (Mabel E) pres Lange Grain Co (Inc) r 726 4th Av
" Ernest steward r 349 Divisadero

LANGE FRANK L (Mary), sales mgr Blake Moffitt & Towne, 37 1st, r 1362 Leavenworth
" Fredk C (Myrtle) pipeftr SO Co r 3937 17th
" Fred M Mrs r 201 Dolores
" Geo D (Florence) (P N Lange & Son) r 3380 Army
" Grace buyer I Magnin & Co r 2952 California
" Grain Co (Inc) The 519 California
" Gus eng r 88 6th
" Harry (Johanna) mach r 1046 Sanchez
" Henry J (Elizabeth) fuel 3767 Mission r 18 Richland
Herman N (Louise G) v-pres and genl mgr Inglenook Vineyard Co r 1030 Stanyan

DAILY PACIFIC BUILDER
All the Building News of the Coast
560 MISSION STREET
Telephone Douglas 2372
San Francisco

See Page 36

"THAT CAREFUL DENTIST"
DR. WM. W. HOAGLAND
SPECIALIST
EXTRACTIONS, CROWNS, SELF-CLEANSING
BRIDGE WORK, WHALEBONE ROOFLESS PLATES
TELEPHONE GARFIELD 835
908 MARKET STREET
COR. POWELL AND EDDY
SAN FRANCISCO, CALIF.

LANGE
" Herman N Jr clk Inglenook Vineyard Co r 1030 Stanyan
" Johanna (wid Andrew) r 600 Girard
" John finisher r 600 Girard
" John E with Atlantic Gulf & Pac SS Co r 146 McAllister
" Marian Mrs fuel r 3767 Mission
" Marie tchr Pub School r 1820 Union
" Otto F messgr Anglo-Cal Trust Co r 1373 12th Av
" P N & Son (P N and G D) grocers 3486 Mission
" Peter N (Mary A) (P N Lange & Son) r 3484 Mission
" The Rooms 239 3d
" Walter clk r 117 Prospect
" Wm A r 1544 California
" Wm A real est 454 Montgomery r Olympic Club
" Wm B buyer r 3055 California
" Wm B clk Examiner r 1451 Market
" Wm F lab r 365 Golden Gate Av
" Wm F r 776 41st Av
" Wm H janitor r 298 Jersey
" Wm J (Lange & Borthwick) r Oakland
" & Bergstrom (E Lange A H Bergstrom) contractors 55 New Montgomery
" & Borthwick (W J Lange) printers 761 Sansome
" & Lee (E Lange H E Lee) restaurant 1312 Polk
Langeberg Adolph (Kirstine) brklayer r 30 Porter
Langenberger Fred (Couradine) framemkr r 65 Hartford
LANGENDORF BAKING CO (Inc), general offices and main plant 1160 McAllister nr Fillmore, tel Market 800
" Bernard (Sarah) pres Langendorf Baking Co r 1136 McAllister
" Chas V (Lillian) supt Langendorf Baking Co r 1175 Pine
" Irving with Langendorf Baking Co r 1136 McAllister
" Saml T v-pres Langendorf Baking Co r 1136 McAllister
Langendorfer Jos C clk r 124 Fillmore
Langenegger Josephine artist r 1290 O'Farrell
" Rosa sculptor r 1290 O'Farrell
Langensand Peter (Christina) driver r 438a Guerrero
Langer Ethel M r 526 Clayton
" Gotthold L mech eng r 143 Holloway Av
" Gustave R (May E) dentist 602 5th Av r 714 Balboa
" Henry J mar eng r 526 Clayton
" Ida (wid Max) r 1377 Fulton
" John r 267 Brighton Av
" John (Katherine) weigher r 526 Clayton
" John O (Louisa) cond r 654 26th Av
" Leo H (Edith) lab r 11 Knox
LANGER LITHOGRAPHING & ENGRAVING CO (Inc), R F Langer pres, W J Scott v-pres, 682-684 Mission, tel Sutter 7223
" Robt F (Bowina) pres Langer Litho & Engraving Co r 1722 Sutter
" Samuel (Marena F) supt Pac Heb Orphan Asylum
Langermann Albert T messgr Union Trust Co r 51 Sanchez
" Alfred T clk r 51 Sanchez
" Christian (Emma) mach r 51 Sanchez
" Clifton artist r 3696 16th
" Fred carp r 3696 16th
Langesen Fred mach r 1718 Revere Av
Lagevin Melville W (Julie) salsn r 490 Belvedere
" W J salsn Tillman & Bendel r Chico
Langfeld Harry (Esther S) mfrs agt 830 Market r 36 Jordan Av
" Karl H decorator r 58 Caselli Av
Langfelder Adolph (Jennie) cabtmkr r 1933 15th
" Isadore (Ida) cabtmkr 1709 Mission r 633a Capp
" Lillian salswn r 1933 15th
" Morris (Sadie) (Dealers Refrigerator Co) r 463 Waller
Langford Ernest E (Mary) mgr Auto Finance Co r 210 Ellis
" Edw W salsn r 314 Kearny
" Geo W (Alice T) garage r 1595 Clay
" Hazel G tel opr r 1635 Sutter
" Leslie clk r 1762 Page
" Lester H clk r 215 Santa Rosa Av
" Thos L supt safe deposit vaults SF Sav & Loan Soc r 1762 Page

LANGFORD
" Stephen G (Carrie) quarantine insp State Dept Agriculture r 221 Eureka
Langhausen Paul (Lucy) polisher r 1714 Bryant
Langheldt Harry B clk SP Co r Berkeley
Langhorne Hazel steno r 1011 Washington
LANGHORNE JAMES P, atty-at-law, 801-802 Hobart Bldg, tel Sutter 5056, r 2459 Pacific Av, tel Fillmore 313
" Jas P Jr min eng r 2459 Pacific Av
Langhusen Mathew J cigars 500 9th r 427 9th
Langiel Jas (Annie) mach r 200 Silliman
" Jas Jr mach r 200 Silliman
Langille John E (Sophie) carp r 2068 Market
Langin Rose L steno r 1045 Post
Langlais Chas A (Florence) (Browne-Langlais Elec Const Co) r 3415 22d
" Ralph J sec DeLaveaga Est Co r 20 Octavia
Langler Herbert G ins Norwich Union Fire Ins Soc r Berkeley
Langley Alfred r 193 4th
" Alice steno r 1423 Octavia
" Allan r 76 3d
" Allan E clk r 3544 22d
" Amelia (wid Martin) r 1423 Octavia
" Chas H (Mary) lab r 329 Duncan
" Edw F driver r 329 Duncan
" Estelle J clk r 1321 Page
" Grace r 645 3d Av
" Harry drftsmn r 425 Shrader
" Harry D salsn F P Jacobs & Bros r 1321 Page
" Herbert S (Sarah) salsn Columbia Loan Office r 929 Scott
" Jos (Louise) lab r 2711 20th
" Louis H (Mamie) elev opr r 1165 Broadway
" Louis L (Phoebe) ctr r 1321 Page
" Mary (wid Wm) r 174a Dorland
" Mary E steno r 421 Fair Oaks
" Sarah widow r 3544 22d
" S H mtrmn r 2092a Howard
" Stephen H (Belle) mtrmn r 2092a Howard
" Thos tmstr r 975 Harrison
" Virginia nurse r 996 Oak
" Wm F (Mary A) tmstr r 174a Dorland

LANGLEY & MICHAELS CO.
C F Michaels pres, Wm L Pattiani v-pres, Frederick T Norton sec, W F Terry treas, importing and wholesale druggists, druggists sundries, glassware, pharmaceutical preparations, soda fountains and supplies, 42-60 1st, tel Sutter 7272

LANGLEY'S SAN FRANCISCO DIRECTORY, see Crocker-Langley San Francisco Directory, 230-240 Brannan
Langlois Elizabeth (wid Francis) r 423 Elizabeth
" Frank B chemist r 423 Elizabeth
" Geo steamfitr r 3403a 16th
" Harold W (Ellen E) clk r 656 O'Farrell
" Rodney driver r 734 14th
Langmaid Bernice clk r 3243 21st
" Edw (Bertha) carp r 3243 21st
" Leanora (wid Orrin) r 3536a 23d
Langman Mary Mrs r 910 Geary
Langner G r 1018 Mission
" Ralph (Furrer Langner & Kinnear) r Sacramento
Langon Jas (Minnie) blksmith r 719 Divisadero
" Sophie (wid John) r 25 Mizpah Av
Langpaap Chas H with PT&T Co r 253 8th Av
" Frances K asst Librarian Public Library r 253 8th Av
" Otto agcy supt West Coast Life Ins Co r 1479 14th Av
Langridge Adam G (Violet A) plastr r 331 26th Av
" Geo J electn r 1342 Greenwich
" Jesse E plumber r 1212 Broderick
" John J (Mary) clk r 1212 Broderick
" Leo L (Nell) butcher 2354 Polk r 1420 Union
" Margaret steno r 1212 Broderick
" Mary (wid Wm) r 1342 Greenwich
" Wm tmstr r 2399 Powell
Langrock F Louis (Bernardine) ladies' tailor 270 Sutter r 733 Grove
Langry Chas L (Katie M) mtrmn r 1651 Filbert
" Geo mining r 383 Guerrero
" John C printer r 1651 Filbert
Langsdon Alverness (Emma) toolmkr r 2035 Howard
Langsdorf Harry salsn Levi Strauss & Co r 1137 Turk
" Jacob (Jennie) (Langsdorf's) r 1137 Turk
" John salsn Smith Lynden & Co r 2222 Geary
" 's cloaks and suits Phelan Bldg
Langsea John (Hilma) seamn r 212 Gates
Langsradter Adeline r 1829 Post

PACIFIC METAL WORKS
SOLDER
all grades and shapes
BABBITT METAL
for every purpose
TIN, LEAD
COPPER
ZINC, Etc.
153-159 1st St.
SAN FRANCISCO, CAL.
Tel. Sutter 608
BRANCH: LOS ANGELES
See Page 79

SEE PAGE 34 BUYERS' GUIDE
WESTERN BUILDERS SUPPLY CO
Concrete Specials. Water-Proofing, etc.
135 Second St.
Tel. Kearny 1991

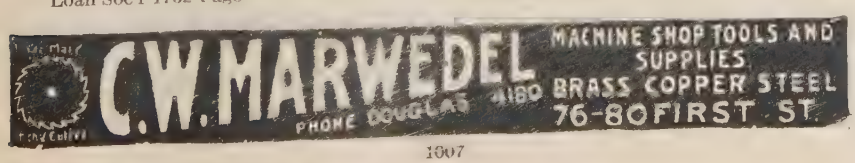

DIETZGEN TRADE MARK
BLUE PRINTS
ARCHITECTS' and ENGINEERS' SUPPLIES
18 FIRST STREET
See Pages 7-45
TEL. KEARNY 2680

LANGSTADTER
" Danl clk r 1829 Post
" Pauline tchr Pub School r 1829 Post
Langstaff Wm J (Eleanor) treas Dodge Sweeney & Co r 422 Belvedere
Langston Jos A (Linnie) brakemn r 672 Minna
" Wm B r 795 Geary
Langstorf John (Elizabeth) salsn r 2264 Geary
Langstroth Lovell phys 240 Stockton r 1950 California
LANGTON see Langdon
" Apartments 171 Langton
" E mailer r 1591 Greenwich
" Francis D clk r 3320 Washington
" Hubert J salsn Sierra Art & Engraving Co r 445 Octavia
" Margaret (wid Edw) r 445 Octavia
" Oliver foremn Bethlehem SB Corp r 248 18th Av
" Ronald F electn r 445 Octavia
Langtre Florence O Mrs steno US Int Rev r 417 Stockton
Langtry G H r Palace Hotel
Languetin Emile E (Harris & Languetin) r Burlingame
Langum A V r YMCA
Langusch Fredk E baker r 171 27th
LANGUTH see Langguth
Langworthy I D salsn Marshall-Newell Co r Berkeley
Lanham Chas r 895 Sutter
LaNicca Geo M (Amy) mgr Hunter Mfg & Com Co r 723 4th Av
Lanigan Edw F (Lye & Lanigan) r 179 Concord
" Henry R (Mary J) painter r 179 Concord
" John B painter r 179 Concord
" Margaret (wid Maurice) r 153 Lexington
" Richd sign painter 4801 Mission r 179 Concord
Lanini Jos waiter r 517 Broadway
Laninie Dolores cashr r 18 Bonview Av
Lank Helen M cashr Q R S Music Co r 443 London
" John D (Helen T) paperhgr r 443 London
" John J (Margaret) clk WP Ry r 53 Sycamore
" Saml J (Martha) salsn r 339 Walnut
Lankenau Eva Mrs dep Coroner r 681 San Bruno Av
" Hannah (wid Fred J) draying 609 Sansome r 643 Alabama
" Wm (Eva) tmstr r 681 San Bruno Av
LANKERSHIM HOTEL, A B Smith mgr, 55, 5th nr Market, tel Sutter 3720
Lankewitz Ernest seamn r 1155 Filbert
Lankin Jas J (Nell) mgr Bay Cities Transp Co r Oakland
Lankovsky Anatole eng r 1934 Eddy
" Vsevolod drftsmn W C Phillips Co (Inc) r 1934 Eddy
Lanman Fred W (Ruth) salsn r 1050 Post
Lann Elmore (Ruth) clk PO r 1374 12th Av
" Emma L (wid Wm) r 1231 Page
" Oscar (Evelyn) mar eng r 222 18th Av
Lannegrand Henry (Frances) watchmn r 35 Alma
Lannert Harriett Mrs salswn r 1961 15th
" Stella steno r 1961 15th
Lannes Rose (Lannes & Podesta) r 960 Broadway
" & Podesta dry gds 1401 Stockton
Lannessus Raymond (Alexandrine) lndy r 370 19th Av
LANNON see Lennon
" Alfred C clk PG&E Co r 1573 Laguna
" Harry (Margaret) mach r 2170 O'Farrell
" J Harold (Naomi) salsn Jas W Edwards Co r 4616 17th
" Katherine salswn r 646 6th Av
" Margaret J (wid Pat K W) r 2170 O'Farrell
" May salswn r 2170 O'Farrell
" Thos J steno r 1629 Sutter
LANNON WM F (Pearl E) director City of Paris Dry Goods Co, r 667 24th Av
LaNoria Apartments 102 Lake
Lanott Felix (Katherine) r 289 3d Av
Lanotto Antone r 174 Pfeiffer
Lanoue Edw firemn r 371 12th Av
Lans John eng r 257 Steuart
" Leo sec Pile Drivers Wharf & Dock Builders Union r 1095 Mission
Lansburgh G Albert (Irene) architect 709 Mission r 2122 Pacific Av
" S Lazarus (Ethel) atty Mills Bldg r 3030 Pacific Av
Lansdale Oscar O (Florence) forester r 936 Eddy
Lansdorff Max waiter r 1207 Market
Lansdown Christopher B with Bank of Italy r 3 Everett Pl
Lanser Lawrence clk Wells Fargo Nev Nat Bank r 255 O'Farrell
Lansfield Wm T (Clementina) polisher r 3628 18th
Lansing Belle steno r 1550 Waller
LANSING COMPANY, formerly Lansing Wheelbarrow Co, J O Ernsberger mgr 338-348 Brannan, tel Kearny 2975
" Eugene B chauffr r 346 Lisbon
" Frank P (Edith) mfrs agt 77 O'Farrell r 1918 Fell
" Grace (wid Henry) r 1550 Waller
" Harry waiter 410 Eddy
" Jessie F clk r 346 Lisbon
" Louis P mach r 424 Banks
" Neal F (Gertrude) chauffr r 2174 ½ 15th
" Otto F cleaning r 402 Grove
" Petra Mrs r 424 Banks
" Saml ctr r 706 Polk
" Sarah C steno r 880 Oak
" Wm r 377 6th
Lanson Geo (Anna) printer r 1445 Mason
" Lauray & Co Inc printers 534 Jackson
" Paul J (Sylvia) pres Lanson Lauray & Co r 956 Jackson
Lantheaume Belle widow r 237 Dorland
" Danl W acct r 237 Dorland
Lanther Edw (Louise) steamftr r 1733 McAllister
" Fred chauffr r 49 Lafayette
" Fredk P (Margaret) mach r 236 Lobos
" Jessie Mrs asst dept mgr Hale Bros r 1290 Turk
" Jos A (Mary) wool sorter r 3527 Mission
" Leo J clk PO r 49 Lafayette
" Richd V r 2817 Gough
" Sarah (wid Evangelist) r 49 Lafayette
" Wm mach r 1311b Alabama
Lantiere Felice fishermn r 504 Chestnut
Lantrip Lynn with US Ship Bd r 327 Presidio Av
Lantry Catherine A (wid Jas) r 25 Chenery
" Jas T boxmkr r 25 Chenery
Lantz Amy clk r 1446 Washington
" Augusta Mrs r 1916 Filbert
" Hazel tchr Pub School r 1166 Haight
" Ira spl agt US Genl Land Office r Berkeley
" Max A (Gertrude) ins agt r 119 Haight
" Stone (Gertrude) autowkr r 1917 Post
Lantze Clemens E autowkr r 1205 Cole
" Elizabeth A clk r 1205 Cole
Lanyon S Herbert sales engineer Call Bldg r Oakland
Lanz Gottfried (Madeline) lino opr r 757 Hayes
" Thelma I tel opr r 3256 20th
Lanza Albert autowkr r 2021 12th
" Dominic (Josephine) barber 1668 Railroad Av r 2025 Lane
" John (Letizia) r 1180 Broadway
Lanzendorf Ernest (Bertha) r 1534 Vallejo
" Herman (Cora) gripmn r 33 Bonita
Lanzeoni V ironwkr r 175 Collingwood
Lanzit Mortimer H dept mgr C O Bashaw Co r Berkeley
" Philip L (Thelma) salsn r 776 41st Av
" Robt D (Mae) salsn r 698 40th Av
Lanzweert Edw r 757a Natoma
Lapachet Albert tchr Pub School r 120 Downey
" Alfred R clk r 127 Carl
" Antone driver r 8 Highland Av
" Emile J (Lucille B) (Lapachet & Co) r 1809 Lake
" Jos (Rose) milker r 165 Peabody
" Leon P (Jane) tmstr r 72 Putnam
" Louise cashr r 127 Carl
" Marie (wid P) r 127 Carl
" Marie A notary public 110 Sutter tel Kearny 1993 r 1524 Fell
" Pierre (Camille) ins broker 110 Sutter r 120 Downey
" Rose bkpr Coast Counties Gas & Elec Co r 127 **Carl**
" Victor cond r 165 Peabody
" Violet G r 120 Downey
" & Co (E J Lapachet) real est 110 Sutter
Lapacina Nicholas waiter r 45a South Park
Lapadura Jos clk Owl Drug Co r 26 Regent
" Lena widow r 26 Regent
" Rose capmkr r 26 Regent
LaPage Antone lab r 819 Mission
" Frank L lab r 531 Arkansas
" Gertrude nurse r 3046 Jackson
LaPaloma Apartments 2952 California
" Theatre 2249 Market
LA PARISIENNE, House of Hand Embroideries, 222 Kearny, tel Sutter 2558, Factory 1552 Webster
Lapata Emanuel G cook r 1736 ½ Church
Lapcik Frank J (Soupals Dairy Lunch) r 88 6th

E. H. OTTO AND COMPANY
Oriental Products
INDESTRUCTIBLE PEARLS
Oils
Vegetable
Fish
Petroleum
BEANS, RICE
PEANUTS
OIL SEEDS
OIL CAKES
COPRA
Imported Chemicals
Camphor
Calcium Chloride
Alum—Hypo
California Dried Canned Fruits
Grapes
245 California St.
Phone Sutter 3680

INDEPENDENT PNEUMATIC TOOL COMPANY OF CALIFORNIA
Thor
MANUFACTURERS OF
Pneumatic Tools and Electric Drills
TELEPHONE KEARNY 1957
No. 61 FREMONT STREET
See Page 71
SAN FRANCISCO, CAL.

REMCO PIPE
REDWOOD MANUFACTURERS CO.
& TANKS
1611 HOBART BLDG.
SAN FRANCISCO

Lapera Saml (Josephine) tmstr r 56 Telegraph Pl
LaPerre Jos tailor r 181 Jessie
Lapeyri Martin (Marie) lndy 1477 15th
" Michel (Mary) r 1217 Fell
Lapham Alton R (Anna H) real est 6311 Geary r 5541 California
" A R Building Co 6311 Geary
" Arthur E clk SO Co r Oakland
" Edith M tchr Pub School r 555 19th Av
" Edw N (Fern R) salsn r 426 15th Av
" Elizabeth wid r 152 Cole
" K Emerson (Edwina) bkpr G Lindauer r 4324 20th
" Roger D (Helen) r 2604 Jackson
" Thos H contr 6311 Geary
" Walter (Olga) tmstr r 221 3d Av
Lapi Jos lab r 455 Vermont
Lapidaire Emil H (Bertha) r 1716 Sutter
" Harry druggist 187 4th r 1716 Sutter
Lapidus Abraham (Charlotte) (Universal Hat Co) 731 Market r 3440 24th
Lapier Hobart F (Mary E) bldr r 5919 California
" Leslie B painter r 5919 California
Lapkin Ellis (Beatrice) asst supt Natl Carbon Co r 682 22d Av
" Harry D (Lillian) supt Natl Carbon Co r 615 Central Av
" Henry E (Annette) purch agt Natl Carbon Co r 671 14th Av
" Isador (Esther) men's furn 3086 16th r 414 Central Av
LaPla Jos H purch agt SVW Co r Oakland
Laplace Edw (Grace) lndy r 2205 Pine
LaPlace Emile H (Addie) eng r 2590 32d Av
Laplace Felix teller The French Am Bank r 1514 Jerrold Av
" Francis (Louise) r 2531 Washington
" John L (Jennie) artist r 440 Portola Drive
" Louis (Marguerite) insp r 2574 31st Av
LaPlace Marcel G dentist Flood Bldg r 2531 Washington
Laplace Remi (Marie) driver r 1511 Galvez
Laplocotte Henry lab r 55 Columbus Av
LaPointe Anton metalwkr r 107 Delano Av
" John B (Frances) steamftr r 117 Delano
" Raymond (Lillian) with Shreve & Co r 357 Chenery
Lapori Basile (Emilie) r 3726 16th
" Chas r 388 5th
" Constantine (Bertin & Lapori) r Oakland
" Elmer clk r 1640 Leavenworth
" Lida M clk r 1640 Leavenworth
Laporte Jean (Hotel Eddy) r 235 Eddy
LaPorte Lawrence J (Mary V) electn r 1473 Oak
" Mary (wid J B) r 371 Coleridge
" Peter (Catherine) driver r 3242 17th
Lapotka Edw (Church Art Glass Co) r 870 Oak
Lapouble Martha M tchr music r 21 Cayuga Av
Lapp Albert hlpr SO Co r 4339 25th
Lappi Jos millhd r 455 Vermont
Lappin Edw r 181 Jessie
" Evelyn milliner r 9 College Ter
LaPrimera Apartments 395 Capp
Lapsen Peter tailor r 1118 Buchanan
Lapuri Louis (Aurelia) creamery r 1205 Pierce
Lapuyade Calixte (Sidonie) lndy 116 Clement
" Pierre (Marie) gardener r 375 5th Av
Lapzies Frank F clk r 1847 Grant Av
Lara Jos M (Constance) mach r 320 Montcalm
" Martin G (Juana) clk r 150 Freelon
LARABEE see Larrabee
Larado Kate hairdresser r 1002 Ellis
Laraia Aida musician r 1434 Jackson
" Attilio (Marie) musician r 1434 Jackson
LARAIA E A, dentist, Physicians' Bldg, 516 Sutter, hours 9 to 6, tel Kearny 2352, r 1252a Jackson
" Erminia tchr Pub School r 1252a Jackson
" Rocco musician r 1252 Jackson
" Wm F tchr music 26 O'Farrell r 1252a Jackson
Laramee Leo clk r 1276 California
Laramie Edw polisher r 1555 Ellis
Larazabel Thos clk r 34 Ellis
Larbalestier Kinley mgr r 141 Eddy
Larbig Angelina (wid Nicholas) r 1277 Union
Larch Viola J clk SP Co r 944 Haight
Larchen Wm H with SO Co r 625 8th Av
Larcher Frank W (Claire) with Mann Mfg Co r 93 Grattan
Larchmont Apartments 1270 Pine
Larcombe John J (Juliette) autowkr r 1707 Cabrillo
Lardelle Peter (Madeline) soft drinks r 881 Valencia
Lardemer Jas M (Ida) r 235 Diamond
Lardi Victor E (Martha) r 628a Natoma
Lardie Chester C (Grace) barber r 338 Arleta Av
Lardner John mgr Holbrook Bldg r 2005 Lyon
LaRell Apartments 786 O'Farrell
LaReyes Hotel 404 Oak
Largan Jas R (Agnes) clk SP Co r 761 Shrader
Large Arthur R (Addie M) carp r 3607 Army
" C (Angela) real est r 960a Broadway
" Chas T (Margaret) druggist r 318 Scott
" May A mgr Pioneer Plate & Window Glass Co r 516 16th Av
" Reginald J (Anneke) eng r 317 San Jose Av
" Wm H (May) mgr Pioneer Plate & Window Glass Co r 516 16th Av
Largent Leon N (Evelyn) baker r 77 Capp
Largente Pierre lndywkr r 2547 Clay
Larger Philip (Minnie) agt r 732 8th Av
Larghi Chas (Juanita) steward r 1390 O'Farrell
" Ernest F (Maud) farmer r 40 Laskie
Lari Angelo (Ida) cook r 203 Gates
Larid Danl r 108 4th
LARIMER see Larrimore
" Anderson W (Helen) r 3169 22d
" Elmer F (Catherine) sec-treas Monotti-Larimer r 1320 38th Av
" Jas L reprmn r 3169 22d
Larin Chas E (Rose) mtrmn r 2664a 22d
" Margaret nurse r 1315 Polk
Larios Chas r 178a Clinton Park
" Helen r 784 14th
" Nicolas shoemkr r 1127 Folsom
" Vasilios shoemkr 1127 Folsom
Larison Lloyd H purch agt Hawaiian Pineapple Co r Oakland
" Michael autowkr r 3485 16th
Larissou Antoinette lndywkr r 228 Willard
" Chas r 1169 Gilman Av
" Emile (Emilie) supt Lachman Co r 1181 Gilman
" Henry A (Elsie) bkpr Holbrook Merrill & Stetson r 1124 O'Farrell
" John A (Josephine) butcher r 1169 Gilman Av
Larivee Agnes clk r 282 Sanchez
" Mary widow r 282 Sanchez
Lariver Paul N (Hermine) tailor r 2013 17th
Lark Eliza (wid David) r 774 Fulton
" Mary J Mrs r 380 7th
" The 1574 Folsom
LARKE T H, mgr International Mercantile Marine Co, 550 Market, tel Garfield 1955, r 479 40th Av
" Thos Jr insp J B F Davis & Son r 479 40th Av
LARKEN see Larkin
Larkey Loretta steno RR Com r Alameda
" Mary (wid Danl) r 1274 24th Av
" Mary r 1371 16th
LARKIN see Larken
" Alphonse mtrmn r 453 Alvarado
" Allen r 23 Palm Av
" Anne M with Little River Redwood Co r 4444 20th
" Apartments 734 Larkin
" Bertha C with Fireman's Fund Ins Co r Berkeley
" Bertha G bkpr W J Byrnes & Co r 453 Alvarado
" Bertram clk r 60 Waller
" Chas driver r 112 Ripley
" Clyde with Larkin Spec Mfg Co r 452 Folsom
" David L pres Larkin Transp Co r Alameda
" Dennis F (Pearl) pres-genl mgr Larkin Spec Mfg Co r 112 Ripley
" Edw J (Agnes) musician r 2419 18th
" Eugene tmstr r 2403 16th
" Evelyn steno r 42 Belvedere
" Fannie Mrs r 159a San Carlos
" Floyd J mgr Larkin Transp Co r Alameda
" Francis M editor Cal Christian Advocate r Berkeley
" Francis P (Catherine) with SVW Co r 97 Walter
" Frank plumber r 373 Capp
" Frank L acct SP Co r 1600 California
" Fred W (Billie) r 61 Walter
" Gale C atty 465 California r Berkeley
" Genevieve clk r 1962 Union
" H T salsn Leo J Mayberg Co r 215 7th Av
" Jas (Catherine) lab r 453 Alvarado
" Jas F (Frieda) driver r 2870a Harrison
" Jas J soft drinks 2401 16th
" Jennie salswn r 1962 Union
" John driver r 456½ 6th
" Jos E missionary r 1649 Hayes
" Jos J steward r 2140 Pine
" Lillian steno r 60 Waller
" LaVerne steno Larkin Spec Mfg Co r 112 Ripley

KEWANEE
WATER SUPPLY SYSTEMS
The Best of Six for Your Home
SIMONDS MACHINERY CO.
117-121 New Montgomery St.
Phone Kearny 1457

Trade Mark of the Cutter
C.W. MARWEDEL
PHONE DOUGLAS 4180
MACHINE SHOP TOOLS AND SUPPLIES
BRASS COPPER STEEL
76-80 FIRST ST.

M. LEVIN & SONS
2201 Third St.
Phone Park 418
SELL
GOV'T TENTS
CANVAS COVERS
BELTING
MACHINERY
RAILS
ROPE YARN
SALVAGED MATERIAL
Tell Us Your Wants

RAYMOND GRANITE COMPANY, Inc.
THE WEST'S LARGEST DESIGNERS AND BUILDERS OF MONUMENTS AND MAUSOLEUMS
3 POTRERO AVENUE SAN FRANCISCO TEL. MARKET 688
See Page 41

LARKIN
" Mae A bkpr r 373 Capp
" Margaret bkbdr r 373 Capp
" Margaret lndywkr r 1424 Valencia
" Martin F (Frances) driver r 132 Collins
" Mary (wid Patk) r 1962 Union
" Mary C dressmkr r 453 Alvarado
" Michael E lab r 4444 20th
" Mildred r 514 12th Av
LARKIN NEIL E (Edna) (MacHugh, Hill & Co), 277 Pine, r 363 Page
" Patk (Elizabeth) lab r 373 Capp
" Peter J (Theresa) elev constr r 6038 California
" Pharmacy 1501 California
" -Post Apartments 926 Larkin
" Robt E clk r 2361 Pine
" Rose (wid Patk) r 398 Capp
" Ruth Mrs clk r 1600 California
" Smith with Butterick & Designer Pub Co r 179 Chattanooga
" Specialty Mfg Co 268 1st
" Theatre 816 Larkin
" Thos (Mary C) r 60 Waller
" Thos B mtrmn r 202 23d Av
" Thos J mtrmn r 453 Alvarado
" Thos J police r 6809 California
" Thos P (Margaret) examiner Interstate Commerce Com r 514 12th Av
" Transportation Co Pier 23
" Vincent P clk r 453 Alvarado
" Wm lab r 453 Alvarado
" Wm L (Angeline) salsn **H S CROCKER CO Inc** r 750 9th Av
Larkins Allan sales mgr Larkins & Co r San Rafael
" Arthur H (Alice) foremn Haslett Whse Co r 269 Hartford
" Jas A (Hattie) foremn r 273 Hartford
" John H (Grace) electn r 451 Holly Park Circle
" Kenneth with Larkins & Co r San Rafael
" Ruth steno r 273 Hartford
" Thelma H steno r 273 Hartford
" W B (Larkins & Co) r San Rafael
LARKINS & CO (W B Larkins) automobile body builders and repairers and automobile painting, salesroom and factory 3700 Geary tel Pacific 7951
Larkston Geo lab r 69 Dorland
Larmer David W salsn Jos L Castor Co Rialto Bldg
Larne Hotel 210 Ellis
LARNED see Learned
" -Carter & Co overall mfrs 257 8th
Larner R B buyer Hamberger Polhemus Co r 1631 Larkin
Larney Albert L clk r 1359 Church
" John F bkpr r 1359 Church
" John H (Annie) butcher 1361 Church
LaRocca Pasquale (Josephine) fishermn r 769 Chestnut
" Peter (Adeline) fish r 1726a Filbert
" Vincent (Mary) grocer 946 Columbus Av r 788 Lombard
Laroche Alfred G salsn Roos Bros r 2088½ O'Farrell
LaRoche Chas J (Minnie M) salsn r 2446 Lake
" Geo painter r 480 Ellis
Larochell Mary (wid Arthur) (Hotel Elm) r 632 Van Ness Av
Larock Edmond A pub acct Call Bldg r Oakland
LaRock Fred L (Emma) salsn r 578 Frederick
Laromiguiere Valerie Mrs (King Hotel) r 42 6th
LaRosa August (Anna) fruit r 364 Precita Av
LaRosalia Apartments 3010 Webster
LaRose Apartments 1044 Pine
" Apartments 1040 Howard
" Regina (wid Louis) dressmkr r 2965 Washington
" Stanley (Inez) salsn r 1716 McAllister
LaRosea Peter (Ida) lab r 1031a Columbus Av
LaRossa Guiseppie(S LaRossa Bros)r Oakland
" S Bros (S and G) 528 Washington
" Salvatore (S La Rossa Bros) r Oakland
Laroulandie Emil (Louise) furniturewkr r 1392 Union
Laroux Louis (Marcel) r 1355 Mason
Larquier Pierre (Larquier & Capdevielle) r 1401 Woolsey
" & Capdevielle nursery 1401 Woolsey
Larrabee Albert E (May E) pkr r 324 Hermann
" Apartments 487 Hayes
" Geo (Catherine A) investments r 487 Hayes
" Mary L Mrs r 324 Hermann
Larraburu Bros (Jean and St Jean) bakery 365 3d Av

LARRABURU
" Frank J (Nellie) janitor r 1214 Laguna
" Jean (Marie) (Larraburu Bros) r 363 3d Av
" St Jean (Louise) (Larraburu Bros) r 363 3d Av
Larramendy Dominic (Alice) lndywkr r 20 Cayuga Av
Larrasquet Clement (Chapot & Larrasquet) r 917 Pacific
" Marie lndywkr r 2400 Post
Larrave Jos M mgr E H Brownstone r 1372 Haight
Larrian Isabelle bkpr Ill Pac Glass Co r 1116 Phelps
Larrick Paul r 1380 Sutter
" Wm K (Catherine) collr Columbia Dairy r 719 Page
Larrieu Albert (Louise) driver r 1731 Fitzgerald Av
" Clement (Marie) gardener r 929½ Shotwell
" Henry salsn City of Paris r 51 Pierce
" John (Mary) clk r 2723 Bryant
LARRIMORE see Larimer
" Annie (wid Richd) r 540 Grove
" Grover B (Dora) driver r 430 Fell
" Marvin M driver r 540 Grove
" Rufus (Gertrude) gunsmith r 540 Grove
Larrios Jos W (Ruth) min eng r 434 Webster
Larrison Arthur W salsn D N & E Walter & Co r 1000 Union
" Dorothy F steno r 1000 Union
" Helene M Mrs with Fireman's Fund Ins Co r 1000 Union
Larroche John (Mary) insp r 925 Guerrero
Larroude Louis cigars 2142 Fillmore
Larrouy Edw C bkpr Mercantile Trust Co r Redwood City
" Jacques laundry 1077 Post
" John (Marie) mach r 554 Brussels
" Louise lndywkr r 1228 Sutter
Larruk Paul A salsn United Auto Supply Co r 1380 Sutter
Larry Helen Mrs r 1554 O'Farrell
LARSEN see Larson, Larssen and Laursen
" Adler M (Jennie) clk SO Co r 3795 24th
" Adolph plumber r 473 2d Av
" Albert lab r 245 Duboce Av
" Albert painter r 1660 Bush
" Albert vulcanizer r 2308 Jackson
" Albert M (Eva) autowkr r 1630 Sanchez
" Albert W student r 1061 Haight
" Alfred seamn r 607 Waller
" Alfred C (Augusta) cashr r 1233 4th Av
" Alfred C painter r 1414 Fillmore
" Alma dressmkr r 2036 Steiner
" Andrew J supt Rothchild Bldg r Oakland
" Anna clk Eastman Kodak Co r Oakland
" Anna B steno Tayler & Spotswood Co r 4547 20th
" Anna K widow r 191 Peralta Av
" Anthony r 529 Cabrillo
" Anton C M (Ora) (Peidel & Larsen) r 1267 Arguello Blvd
" Arthur clk Langley & Michaels Co r 4043 23d
" Arthur A lab r 1750 17th Av
" Arthur G (Inga) painter r 1419 Guerrero
" Arthur M salsn r 2872 Pine
" Arthur N computer SP Co r 516 O'Farrell
" Benj A with Bank of Italy r 322 Moultrie
" Bertha G steno Pac Coast Borax Co r 1631 Larkin
" Carl mach r 74 6th
" Carl autowkr r 288 9th
" Carl cabtmkr r 807 Octavia
" Carl eng Holsum Baking Co r 134 Guerrero
" Carl lab r 1955 Pine
" Carl C Jr (Mary) mach r 835 Octavia
" Carl G prop Tivoli Cafe and Hotel Larsen 56 Eddy
" Chas r 1327 Revere Av
" Chas (Ella) carp r 34 Valparaiso
" Chas (Jeanette) draymn r 1327 Revere Av
" Christ (Anna) painter r 353 Van Ness Av
" Chris (Kristine) mach r 154 Dolores
" Christian (Emily) (Pac Structural Iron Wks) r 751 10th Av
" Christian (Adelina) tankmkr r 521 Vienna
" Christina Mrs r 7 San Carlos
" Dani seamn r 1236a Larkin
" Deeny autowkr r 288 9th
" Dora cashr r 7 San Carlos
" Einer cook Tivoli Cafe r 56 Eddy
" Eleanor F (wid L A) r 1061 Haight
" Ellen A Mrs r 860 14th
" Elman cook r 557 Natoma
" Elsie with Boos Bros r 1725 Pine
" Ernest auto tires r 459 Turk
" Fredk r 857 Ellis

Globe-Wernicke Book Cases and Files
H. S. CROCKER CO., Inc., Agents : 565-571 MARKET ST.

PACIFIC FOUNDRY COMPANY
18TH AND HARRISON STS. See Page 46 PHONE MISSION 1105

OLD MISSION
PORTLAND CEMENT
FOR PERMANENCE
See Page 33

LARSEN
Fred cook r 449 1st
Fredk L (Jeanne) real est r 1385 Funston Av
Geo driver r 814 Corbett Av
Geo (Nellie) oiler r 127 Springdale
Gladys S steno r 715 Mt Vernon Av
Gustave (Ellen) barber r 646 Douglass
Gustave clk r 548 Hill
Hakon M (Christiane) eng r 308 Anza
Hans carp r 249 States
Hans pedler r 915 Hampshire
Hans H (Jakobine) (H H Larsen & Bro) r 101 8th Av
Harold A shoemkr 1547 Clement
Harold M (Larsen & Larsen) r 234 Haight
Harry autowkr r 780 Turk
Harry (Clare) painter r 2121 Larkin
Harry W (Elvira) hdwe 4419 Mission r 816 Lisbon
Helen O tel opr r 860 14th
Henry A pres L A Norris Co r Oakland
Henry B clk Republic Truck Sales Corp r 76 3d
Henry B mech r 330 Elsie
H H & Bro (H H and N C) gen contrs 251 Kearny
Howard C with Larsen-Siegrist Co r 691 Post
Hulda steno r 2695 Bush
Hjalmar janitor r 1200 Waller
Hjalmar tailor r 1151 Octavia
Ida Mrs r 2121 California
Ira H (Ruth) civ eng PG&E Co r 105 8th Av
Ingeborg steno PG&E Co r 2782 Bryant
John (Andree) lab r 780 Page
John (Minnie) r 2698 Bush
John (Caroline) lab r 905 Corbett Av
John deckhd r 175 6th
John lab r 151 Sears
John B driver r 860 14th
John P (Rodea) autowkr r 342 Austin
John W (Aina) firemn r 4030 Army
Jos O mach r 860 14th
Julia (wid Harry) r 1359 Hampshire
Julius H (Adele) mar lookout r 2241 Filbert

LARSEN L. A. CONSTRUCTION
REPORTS, advance information for the special benefit of contractors dealers and manufacturers of building supplies and materials before the closing of contracts. Our reports cover the entire Pacific Coast and include all classes of construction work; delivered daily, 560 Mission, tel Douglas 2372 (See left bottom lines and Page 36)

Lars C (Larsen-Siegrist Co) r 691 Post
Lars J (Alma) clk Witzel & Baker r 65 Sumner
Lars O cabtmkr r 1557 Sacramento
Lars P (Margrethe) restaurant 10 Van Ness Av r 953 York
Laurence C (Ella) salsn r 619 Brussels
Lawrence (Imelda) finisher r 1236a Larkin
Lawrence metalwkr r 3111 24th
Lawrence H with Larsen-Siegrist Co r 691 Post
Levy C clk r 4435 17th
Lewis A (Addie) salsn r 354 O'Farrell
Louis baker r 1414 Fillmore
Louis clk R G Dun & Co r 1805 Lincoln Way
Louis (Hannah) cook r 548 Hill

LARSEN LOUIS ALBERT MRS
printer and publisher Daily Pacific Builder, Building and Engineering News, L A Larsen Construction Reports, 560 Mission, tel Douglas 2372, r 1061 Haight, tel Market 4085 (See left bottom lines and Page 36)

Louis H ins Fred S James & Co r Alameda
Louis T salsn Pac Desk Co r 1115 Taylor
Louise clk WP Ry r Oakland
Ludwig E (Ingeborg J) steward r 7 Ord
Mabel bkpr r 145 Fell
Maria C steno r 1905 23d
Matilda dressmkr r 1273 Hampshire
Martin (Sine) lab r 1273 Hampshire
Mary Mrs r 189 Rose
Niels C (Christina) (H H Larsen & Bro) r 234 Haight
Olaf glazier r 76 3d
Oscar T dist mgr Insulite Chemical Co office 681 Market
Otto N (Annie) chauffr r 4547 20th
Patk elev opr r 965 Jackson
Paul (Eva) blksmith r 3425 16th
Percy L clk r 234 Haight
Peter seamn r 965 Jackson

LARSEN
Peter (Mary) seamn r 1037 Sanchez
Peter supt Naknek Pkg Co r Alameda
Peter C (Anna) waiter r 814 Corbett Av
Peter J lab r 1905 23d
Phyllis K r 160 Beulah
Ralph L (Mary) phys 964 Market r 1407 Oak
Richd driver r 529 Post
Richd mtrmn r 3048 16th
Roy salsn Wm Cluff Co r 21 Walter
Russell mech r 647 Birch
Siegrist Co (Inc) contrs 703 Market
Sigmund M (Agnes) artist r 177 Precita Av
Sophus M (Agnes) artist r 2241 Market
Thos (Clara V E) ironwkr r 1541 Steiner
Urban C (Eleanor) clk Baker Hamilton & Pac Co r 1065 Divisadero
Vidorf editor Daily News r 839 Clayton
Wm R (Lupie) clk r 20 Peters Av
Winifred B mgr Royal Typewriter Co r Berkeley
Zola E steno M Wynne r 1141 Post
& Larsen (Niels & Harold) contrs 681 Market

LARSH H G, v-pres Union Trust Co of S F, r 42 6th Av

Larson Alex M carp r 971 Fell
Alice bkpr r 615 Connecticut
Alice r 2409 Scott
Andrew lab r 1038 Pine
Andrew lab r 1897 Haight
Andrew (Marie) mach r 3230a 16th
Andrew (Selma) polisher r 259 Eureka
Andrew P (Helen) mstr mar r 626 Naples
Anne steno S L Jones & Co r 1259 Arguello Blvd
Arthur L (Agnes) plumber r 330a Bryant
Axel A (Hanna) carp r 25 Rivoli
Bengt (Eva) r 119 Ellert
Benj clk r 322 Moultrie
Betty r 1707 O'Farrell
Carl ironwkr r 545 Turk
Carl A (Esther) r 1781 15th
Carl E (Ruth J) acct r 654 Vienna
Carl E (Jennie) (Pier Hotel) r 452 Drumm
Carl F (Elise) eng r 134 Guerrero
Carl G (Edith) salsn r 364 Bartlett
Carl H (Emma) lndywkr r 331 Ellsworth
Carl J salsn r 804a Turk
Carl J (Alma S) shoemkr 721 14th r 1021½ Guerrero
Carl L (Elsie E) carp r 338 Madrid
Carl W (Alma) with **SHREVE TREAT & EACRET** r 369 15th Av
Catherine Mrs r 1413½ Guerrero
Celeste Mrs r 170 Dolores
Chas clk Brunswick Balke Collender Co r 214 6th
Chas lab r 394 4th
Chas (Amanda) lab r 193 Kissling
Chas (Annie) mstr mar r 571 Valencia
Chas A mtrmn r 1904 Divisadero
Chas A (Fannie N) (Pacific Leather Mat Co) 77 O'Farrell r 318 6th Av
Chas E (Katherine) carp r 4679 18th
Chas E (Hilda) tanner r 2233 22d
Chas J (Olga) printer r 1333 Columbus Av
Chas J tanner r 1433 Vermont
Claus (Annie S) baker r 4732 Geary
Edw lab r 108 4th
Edna steno r 780 Turk
Edna M bkpr r 618 Connecticut
Edvil J clk SP Co r 780 Turk
Edw lab r 108 4th
Edw driver r 61 Lucky
Edwin B driver SFFD r 18 Joy
E E (Campbell & Larson) 24 California
Elizabeth (wid Antone) r 322 Moultrie
Elizabeth I clk r 2457 Howard
Ellis (Laura) pkr r 889 York
Elvira steno r 780 Turk
Emil seamn r 40 Steiner
Emil shoemkr r 383 Arguello Blvd
Emil shoemkr r 98 Laidley
Emil V printer r 208 Dorland
Emma r 208 Dorland
Emma Mrs (Hotel Balboa) 294 Embarcadero
Emma H clk Zellerbach Paper Co r 2128 Van Ness Av
Eric (Ida) driver r 3485 16th
Eric (Christine) rancher r 472 13th Av
Eric (Matilda) tailor r 665a Castro
Ernest clk r 3485 16th
Ernest (Anna) mstr mar r 122 Whitney
Erma S steno Zellerbach Paper Co r Oakland
E W r 193 4th
Ewald A house officer SF Hospital
Florence B r 710 Ellis

GLADDING McBEAN & Co.
ARCHITECTURAL TERRA COTTA
ROOF TILE
HOLLOW TILE
FIRE PROOFING
VITRIFIED PIPE
TERRACOTTA PIPE
FACE BRICK
ETC.
OFFICE CROCKER BLDG.
PHONE DOUGLAS 540
SAN FRANCISCO
WORKS LINCOLN CAL.

C. W. MARWEDEL
MACHINE SHOP TOOLS AND SUPPLIES
PHONE DOUGLAS 4180
BRASS COPPER STEEL
76-80 FIRST ST.

TWINES
FOR THE
MILL
WAREHOUSE
AND
HARVEST
FIELD
AMES HARRIS NEVILLE CO.
100 POTRERO AVE.
PHONE
MARKET 6100
See Page 9

MIMEOGRAPHS
H. S. CROCKER CO., Inc., Agents
555-571 MARKET ST.

THE SALVATION ARMY (Incorporated)
Western Territorial Headquarters: 115 VALENCIA STREET at MARKET
A. GIFFORD, Lieut.-Commissioner Western Territory
PHONE PARK 1614

LARSON
" Fred purch agt Libby McNeill & Libby r 1001 Pine
LARSON GEORGE & CO, engravers, designers, medals, badges, class and society pins and trophies, 150 Post, tel Douglas 2719
" Geo P (Alice) (Geo Larson & Co) r 2116 Sutter
" Godfrey with SFFD r 1433 Vermont
" Gust (Louise) carp r 21 Walter
" Gust gardener r 49 Godeus
" Gust lab r 2315 Mission
" Gust seamn r 2162 Market
" Harold A cook r 559 Minna
" Harold J clk E M O'Neill r Berkeley
" Harry cond r 2512 California
" Harry cond r 1648 Haight
" Harry G (Anna) mach r 3827 Army
" Harry O (Anna) lab r 1618a Howard
" Harry P clothwkr r 1359 Hampshire
" Henry r 876 Shotwell
" Hilda widow r 780 Turk
" Hjalmar (Alice E) mtrmn r 815 Fell
" Hjalmar H (Gerda) janitor r 32 Lyon
" Hugo lab r 1904 Divisadero
" Hugo mach r 780 Turk
" Hulda (wid Peter) r 876 Shotwell
" Ingeborg M Mrs r 2457 Howard
" Ingwald shoemkr r 385 1st Av
" Ivan A lab Harbor Com r 377 3d
" Jewel steno PG&E Co r 225 Danvers
" John with Examiner r 2341 Filbert
" John r 48 Delmar
" John r 227 4th
" John r 2507 Pine
" John lab r 908 Corbett
" John (Phoebe) carp r 780 Hayes
" John firemn r 2533 Folsom
" John mtrmn r 88 6th
" John with Underwriters Fire Patrol r 2872 Pine
" John A r 193 4th
" John A mgr Leighton Co r 203 Holly Park
" John B (Freda) mach r 1327 Broadway
" John C (Marie) lab r 4448 20th
" John G (Ella) acct Cal Pkg Corp r 1431 6th Av
" John G mstr mar r 749 Minna
" John J millmn r 1288 Mission
" John M (Christine) ironwkr r 226 Ney
" John O (Anna) fireman SFFD r 4030 Army
" Jules printer r 411 Eddy
" Larger tailor r 612 Clayton
" Lars N (Mabel) foremn r 261 Octavia
" Lars U (Agda) mtrmn r 172 Tiffany Av
" Lawrence (Elina) mstr mar r 1626 Great Highway
" Louis baker r 1414 Fillmore
" Louis carp r 2432 Mission
" Louis dept mgr Levi Strauss & Co r Berkeley
" Louis A (Lillian) clk r 1805 Lincoln Way
" Louise A seamstress r 2128 Van Ness Av
" Ludwig (Annie) lab r 285 Sadowa
" Mabel milliner r 876 Shotwell
" Margaret nurse r 449 Spruce
" Martin cabtmkr 1921 Mission r 1828 15th
" Martin (Edna) electn r 640 Eddy
" Mathilda r 2270a Market
" Mattie A Mrs CSPract 133 Geary r 775 Post
" Molly opr r 159 7th
" Nels ironwkr r 1031 Fillmore
" Nels seamn r 193 4th
" Oscar (Anna) cook r 133 Lily
" Oscar (Hilda) lab r 816 Fulton
" Oscar mtrmn r 1843 Castro
" Oscar painter r 132 Parker Av
" Oscar A (Elsie) eng r 125 Guerrero
" Oscar F (Sophie) plastr decorator r 180 Guerrero
" Oscar G barber r 46 Lyon
" Oscar W (J Rosalind) autowkr r 132 Parker Av
" Peter (Sarah) baker r 1031 Fillmore
" Peter hostler r 1221 19th
" Peter (Maria) lab r 1905 23d
" Peter H lab r 1221 19th
" Philip (Othelia) plastr decorator r 182a Guerrero
" Randell J examiner Fed Trade Com r 721 Post
" Robt lab r 749 Minna
" Robt J (Ada) grocer r 439 Hoffman
" Robt J jeweler r 659 Church
" Roy J clk r 745 Geary
" Roy E (Ruth) paymstr WP Ry Co r 108 Liberty
" Ruth with J B F Davis & Son r 108 Liberty

LARSON
" Thos J salsn r 57 Taylor
" Thurston eng r 749 Minna
" Verda (Niedt & Larson) r 775 Post
" Victor r 74 6th
" Victor vulcanizer r 170 Valencia
" Walter r 876 Shotwell
" Walter M (Larson & Zinnamon) r 225 Danvers
" Wm (Adeline) bldr r 1515 Lake
" Wilhelmina (wid Edw) r 618 Connecticut
" & Zinnamon elec batteries 439 Golden Gate Av
Larssen Alma r 1487 Sacramento
Larsson Annie S bkpr G A Kohn r 525 Belvedere
" Axel (Elizabeth) salsn r 183 Goethe
" Axel traffic expert Call Bldg r Alameda
" Carl (Anna) carp r 355 Wilde
" Chas (Caroline) mstr mar r 525 Belvedere
" Eric J (Maria) blksmith r 67 Lapidge
" Isabelle (wid C A) r 2053 Sutter
" Julia H bkpr r 525 Belvedere
" Lillie C r 525 Belvedere
Larter Lillian nurse r 660 Bush
" Violet nurse r 660 Bush
" Violet nurse r 995 Pine
" Walter (Gertrude) agt r 556a Sanchez
Lartigau August G (Katherine I) phys 391 Sutter r 2701 Larkin
Lartigue Gregoire sexton r 526 Bush
Lartingoyen Domingo lab r 1362 Powell
Larton Bugner Frank sculptor r 355 Presidio Av
LaRue Apartments 1243 Pine
" Arthur D clk Western Meat Co r 1247 9th Av
" Bert E cond r 1247 9th Av
" Apartments 1243 Pine
" Blanche ctr r 1387 Hayes
" Blanche Mrs hairdresser 687 O'Farrell
" C M cigars 1301 Mason r 1000 Jackson
" Edgar E eng Chas C Moore & Co Engineers r Oakland
" Edwin L with SO Co r 1800 Franklin
" Geo r 1757 Fulton
" Gus L (Leera) mtrmn r 33 Farren Av
" John M clk Harbor Com r Oakland
" Luella r 1387 Hayes
" Melvin H (Susan C) timekpr r 40 Sycamore Av
" Pearl clk Aetna Life Ins Co r 1626 Octavia
" Stephen conftr 3436 16th
" Walter driver r 166 Julian Av
Laruelo Louisa (wid Vicento) tchr Spanish Phelan Bldg r 1028 Pine
Larus & Bro Co 310 Brannan
Larzelere Electric Supply Co 543 Van Ness Av
" Leigh R (Dorothy) (L R Larzelere & Co) r Hotel St Francis
" L R & Co whol produce 38 Sacramento
LARZELERE, SWEENEY CO (W R Larzelere), whol produce, 203-205 Drumm
" Wm R (Anita) (Larzelere Sweeney Co) r St Francis Hotel
LA SALLE see Lascelle, Laselle and Lasselle
" Anthony soft drinks 408 Kearny r 414 Pine
" Apartments 650 Post
" Emelie tchr languages r 2125 Broderick
LA SALLE EXTENSION UNIVERSITY (Accountancy Dept), G R Carlock registrar, 226-227 Pacific Bldg, tel Sutter 2309
LA SALLE EXTENSION UNIVERSITY (Business Administration Dept), Fredk J Crafts Western Rep, Nevada Bank Bldg, 14 Montgomery, tel Douglas 8339
LA SALLE EXTENSION UNIVERSITY, Law Department, Benjamin F Lickey Western Rep, 718-822 Phelan Bldg
Lasalle John (Clementina) lab r 48 Ritch
" John (Marie) lndy r 2926 Webster
" Jos (Matilda) collr r 19 Cayuga Av
" Marie lndywkr r 631 Richland Av
LaSamaritaine Apartments 900 Jackson
Lasar Augustine A (Nellie) r 2195 Green
" Edw weaver r 2224a Post
" Emely sec r 2195 Green
" Frank J (Terry) mgr Newberry Elec Co r 1603 Ocean Av
Lasarte Patk (Selica) r 629 Moultrie
Lasarter Geo J (Angela) mgr r 71a Lapidge
" Raymond C (Doris) eng r 337 4th Av
Lascelle Harvey W (Margaret) r 332 Fair Oaks
Lascroux Rene notary 628 Montgomery r 18 Curtis
Lascuola Jos (Louise) porter r 579 Filbert
Lascy Fred E (Amalia) lab r 91 Alpine Ter
" Grace Mrs ins Ins Co of North Am r 1080 Bush

FILMER BROS. ELECTROTYPE CO.
330 JACKSON ST
TELEPHONE DOUGLAS 5384
LAW BOOK PRINTERS
ELECTROTYPERS AND STEREOTYPERS

ZELLERBACH PAPER CO.
BATTERY STREET AT JACKSON, SAN FRANCISCO

LASDAN I I, eyesight specialist, optometrist 806 Phelan Bldg, tel Sutter 8574, r 2146 Anza
Lasell Ernest R prop Alhambra Water Depot 326 Ritch
LASELLE see Lacelle, Lassalle and Lasselle
LaSelle Alberta r 1500 Sutter

LA SELLE B. I.
Legal Research and Investigations of Matters in Probate, 504 Phelan Bldg, tel Sutter 2018, r 1500 Sutter, tel West 231

" Ernest C artist 185 Stevenson r 872 Sutter
" Wm V (Edna) garage 440 Valencia r 30 Elgin Park
Laser Hannah (wid Saml) r 2565 Washington
LaSette Ida widow r 1463 Haight
Lash Herman cook r 131 5th
" Horace r 901 California
" Horace W pres Pac Forge & Iron Co r 680 Sutter
" 's Products Co 43 Beale
LaShelle Frank with RR Com r 345 Leavenworth
" Roy clk r 242 Turk
LaShells Wm S mining eng 485 California r Berkeley
Lashenko David (Ida) lab r 376 1st
Lasher Chas W (Mildred) mfrs agt Rialto Bldg r 2575 Washington
" Harry (Lulu) cook r 274 6th
" Lillian lino opr r 2423 Buchanan
" Philip H salsn Q R S Music Co r 1742 Grove
Lashley Wm H (Mary) clk r 1964 Bush
Lashner Abraham barber 1520 Fillmore r 1312 Scott
Lashuer Chas lab r 27a Hoff A v
Lashwood Estelle widow r 561 Moultrie
LA SIRENA, Claud Araneda prop, Genuine Mexican Tamales and Tortilla factory, wholesale and retail, 454 3d, tel Douglas 3968
Lasitch Antone (Mary) lab r 1112 18th
Lask Geo E tchr elocution 220 Post r 872 Sutter
" Harry A (Marion) acct r 2028 Pierce
Lasker Mabel nurse r 116 Frederick
" Margaret Mrs r 1155 Howard
" Paul (Margaret) baker r 2815 San Jose Av
Laskey Adeline (wid Henry) r 149 McCoppin
" Chester (Amy) foremn r 367 Hermann
" Donald ins State Comp Ins Fund r 334 Pierce
Geo F (Margaret) lather r 2269 Howard
" Jas V clk SP Co r 334 Pierce
" Jeannette pkr r 1118 Potrero Av
Lasko John pkr r 720 Jones
LASKY see Lascy, Laskey and Laski
" Addie M (wid Henry) r 2610 Sutter
" Albert A (Alice) cigars 801 Valencia r 261 Valencia
" Benj E with Lasky's r 235 Camino DelMar
" Dora (wid Isaac) r 293 San Carlos
" G Harry (Mayme) (Lasky Shoe Co) r 235 Camino Del Mar
" Harry clk r 193 4th
" Howard J (Ruby E) clk r 335 Waller
" Isaac (May) solr Examiner r 195 7th
" I Mrs r 814 Arguello Blvd
" Jos (Mae) (Lasky Shoe Co) r 575 7th Av
" Lloyd clk r 214 28th Av
" Mervyn C dentist Flood Bldg r 214 28th Av
" Michael C (Kate) (Lasky's) r 214 28th Av
" Morris (May) bottlemkr r 524 Birch
" Nathan (Lulu) candymkr r 218 San Carlos
" Robt P r 243 Parnassus Av
" Saml W (Meriam) salsn r 1524 Dolores
LASKY SHOE CO, agents for Packard Shoe, 224 Kearny, tel Kearny 3214
LASKY'S, opticians and photo supplies, 718 Market, tel Douglas 1701
Lasley Louise D ins L F Weaver Co r 922a Valencia
" Richd L (Lolita) clk r 1807 Lyon
Laso Emilio lab r 1208 Stockton
LaSonoma Apartments 508 Larkin
Laspina Philip (Marie) barber 3192 22d r 3122 22d
LASS see Less
" Betty sec Howard Kroehl & Co r 711 Post
" Christine F steno r 1234a Alabama
" John J (Rose) shoemkr r 12 Rincon
" Wm P with Alexander & Baldwin r 1234 Alabama
Lassabatere Jos driver r 730 Broadway
LASSALLE see Lasalle and Lasselle
" Alice Mrs clk r 1542 Mason
" Anna widow r 19 Cayuga Av
LASSALLE
" Antoine butcher r 1398 Evans Av
" Isadore (Bertha) clk r 1413 Mason
" Jean P r 1261 Folsom
" Jean L (Julie) baker r 711c Guerrero
" Leon bellmn r 941 Pacific
Lassart Marie (wid Martin) r 480 10th Av
Lassegues Chas (Catherine) gardener r 284 Lee Av
Lasselle Frank r 251e San Jose Av
" Henriette sec City of Paris r 1413 Mason
" Mary G Mrs salswn r 251e San Jose Av
Lassen Adolf F steno SO Co r Alameda
" Anna Mrs r 225 Steiner
LASSEN HENRY C, sec Weeks-Howe-Emerson Co, 90 Market, r Alameda
" Lumber & Box Co 681 Market
" Volcanic Nat Park Association of Cal Crocker Bldg
Lasserre Emily r 3651 17th
" Frank (Mary) r 3651 17th
" John (Grace) cond r 13 Abbey
" John P (Mary) lab r 1331 Galvez Av
" Marie Mrs mgr r 1355 Folsom
Lassey Richd (Lolita) r 1807 Lyon
Lassiat Claire clk Marsh & McLennan r Oakland
" Rose steno East Asiatic Co r Oakland
Lassig Ethelyn P (wid Louis) r 124 Joost Av
Lassus Antone (Maude) lab r 252 Bonview Av
" Pierre butcher r 1398 Evans Av
Last Wilhelm baker r 60 Shotwell
" Wm S r 522 Hyde
Lastein Geo A butcher r 1580 Hudson Av
" Lillie r 1580 Hudson Av
Lastreto Carlos B (Ella) pres Lastreto & Co r Menlo Park
" Emilio atty Chronicle Bldg r Ross
LASTRETO & CO, C B Lastreto pres, exporters and importers, Newhall Bldg, 260 California, tel Kearny 1357
Lastrico Nicholas shoemkr 586 3d r 574 3d
Lastufka Bros Co suit cases 50 Beale
" Frank salsn r 2391 Bryant
" Frank J (Libusc) r 4208 24th
" John C (Emma) (Lastufka Bros) r 69 Portola
" Philip (Irene) lab r 2391 Bryant
Lasucola Ignacio r 579 Filbert
Lasure Harry A bkpr r 1411 Divisadero
" Mary K r 905 Haight
Lasuter Wm r 440 Geary
Laswell Ellen r 109 Douglass
Lataillade Prosper (Pauline) driver r 1825 Broadway
Late Clara steno r 2504 Sacramento
" Ira D (Annie) clk Johnson Bros r 2504 Sacramento
Laterza Vincent (Rose boilermkr r 269 Theresa
Latham Alfred (Latham & Swallow) r Alameda
" Andrew J (Margaret) r 1374 12th Av
" Annie Mrs clk r 674 Ivy
" Arthur C teller Wells Fargo Nev Nat Bank r Oakland
" Arthur J (Clara) foremn r 3750 16th
" Bert (Wynton) (Latham, Davis & Co) r 1820 Washington
" Bert ins r 1909 Post
" Emily K (wid Jas) r 2303 Scott
" Floy with Scottish Union & Nat Ins Co r 579 39th Av
" Jas F (Elizabeth) tmstr r 3425 19th
" Jos (Emma) lab r 3750 16th
" Jos (Mary) (Latham Moving Co) r 714 McAllister
" J L salsn Goodyear Rubber Co r Los Angeles
" Marvin A (Annie E) clk USN r 520 27th Av
" Milton architect 454 Montgomery r 1822 Sacramento
" Moving Co (J Latham) 680 McAllister
" Walter W (Elizabeth) foremn r 1232 Potrero Av
" Wm C insp US Customs r Berkeley
" Wm K (Martha) stationer 1515 Polk r 1487 Pine
" & Swallow (A Latham, W E Swallow) printers 243 Front
Lathan Alex (Mary A) r 1684 Washington
" John (Anna) watchmn r 674 Ivy Av
Lathe Fred A (Lathe Tool Wks) r Oakland
" Theo H with Genl SS Corp r 1005 Fell
" Tool Works 52 Natoma
Lather Harry r 901 Fell
" Violet r 901 Fell
Lathieze Julius hlpr r 1644 McKinnon Av
LATHROP see Lothrop
" A E porter r 1286 Turk
" Arthur P teller Am Nat Bank r Berkeley
" Blanche W Mrs r 645 Broderick

WALKER
Electric
Trucks
REDUCE
CITY
DELIVERY
COSTS
ELWELL
PARKER
Electric
Industrial
Trucks
and
Tractors
SAVE TIME
AND MONEY
IN
WAREHOUSE
AND
FREIGHT
HANDLING
OPERATIONS
IRA G.
PERIN
Distributor
458
Natoma St.
PHONE
SUTTER
1476
ELECTRIC
SERVICE
GARAGE
Operated
for the
Charging
and Care of
ELECTRIC
TRUCKS

PUMPS WINDMILLS, GASOLINE ENGINES WATER SYSTEMS
PACIFIC PUMP & SUPPLY CO. : 853 FOLSOM STREET
Pages 73-84

Established 1912
Modern Auto Painting Co.
Telephone Franklin 5542
AUTO LETTERING AND MONOGRAMS
First-class Work
Closed Cars Our Specialty
724 Golden Gate Ave.
Between Gough and Franklin

MURRAY & READY
LEADING EMPLOYMENT AGENTS
782 to 786 HOWARD STREET, S. F.
PHONES SUTTER 1205 1206

LATHROP
" Bldg 275 Post
" E L r 730 Powell
" Frank C asst genl pass agt SP Co r 2195 Sacramento
" Henry S (Flora C) elec eng r 1207 Naples
" Margaret Mrs lndywkr r 957 Church
" Minnie clk r 1016 Eddy
" Nancy L (wid Cyrus F) r 1364 Leavenworth
" Nonea K asst mgr E J Stevens r 352 Geary
" R Mrs r 352 Geary
" Rose (wid Chas) r 1364 Goettingen
" Roy r 141 5th
Lathrow Carrie lino opr r 1485 Valencia
" Geo r 250 Turk
Latimer Hollis F gripmn r 2048 Polk
" Jay atty Flood Bldg r 1602 Pacific Av
" Wm G (Florence) eng PT&T Co r 708 1st Av
" Wm R (Josephine) lab r 1111 Scott
Latin Bakers Union Club (Inc) 671 Broadway
Latini Frank (Mary) with Bank of Italy r 1848 Taylor
LATON see Layton and Leighton
" Chas A r Fairmont Hotel
" Thos J r Fairmont Hotel
Latora Edmund clk r 1355 Jackson
" Louis (Mary) lab r 636 Carolina
" Madaline (wid Peter) r 1355 Jackson
" Peter clk r 1355 Jackson
LaToraca Nicola (New Sonoma Creamery Co) r Los Banos
LaTorre Frank barber r 1549a Stockton
Latorre John marblewkr r 260 Falcon Av
" Michael (Josephine) fishermn r 348b Francisco
LaTorre Philip (Mary) fishermn r 2157 Mason
LaTorres Frank F (Monica C) contr r 2236 Post
" Ione H clk r 2477 Diamond
" John J lab r 2477 Diamond
" Peter M clk r 3122 22d
" Robt C acct Examiner r Burlingame
Latour Ira H v-pres Nestles Food Co (Inc) r Berkeley
LaTour Jas salsn r 352 Taylor
Latour Jean cook r 55 John
" Jos (Carrie) foremn r 27 Wanda
" Leo (Helen) waiter r 1456 Clay
" Peter (Theresa) driver r 3906 23d
" Richd eng r 512 Haight
Latouris John r 377½ Sanchez
Latorouel Geo (May) carp r 114 Winfield
" John J tmstr r 114 Winfield
" Jos hlpr r 114 Winfield
Latreille Hilaire clk r 1530 9th Av
" Hilaire J clk Am Ry Ex Co r 1951 McAllister
" Jos C salsn r 1951 McAllister
" Louis B clk r 1530 9th Av
" Louise J steno Am Ry Ex Co r 1530 9th Av
" Marie (wid Benoit) r 1951 McAllister
Latson Florida L (wid Frank P) r 2580 Howard
Latta W B comp Examiner r 340 O'Farrell
Latter Wm (Bella) with S & G Gump r 2538 San Jose Av
Latterell Geo O (Grace) electn r 1334 Noe
Lattich Antone (Christine) plumber 365 Fell r 1343 15th Av
Lattie John (Annie) mar eng r 27 Landers
Lattig Frank J (Belle) r 170 Madrone Av
Lattimer Jack I (Lucille) mach r 104 Santa Marina
LATTIMORE see Latimer
LATTIMORE ALBERT E (Paula), auto tops upholstering, painting and woodwork, 1433 Bush, tel Prospect 4663, r 1750 10th Av
" Andrew (Edith) lab r 635 Arguello Blvd
" John hostler r 609 Union
" Wm J soft drinks 933 Post r 940 Post
Lattin Percy B mtrmn r 1010 Haight
Latulipe Francis X carp r 3859 26th
" Francis X Jr (Louise) police r 3859 26th
LATZ see Lotz
" Benj r 1910 California
" Felix (Rose) r 30 Walnut
" Geo H bkpr r 1250 Stanyan
" H Louis (Marie) (H L Latz & Co) r 1865 Clay
" H L & Co (H L Latz) whol cloaks and suits 154 Sutter
" Irene clk **H S CROCKER CO Inc** r 1120 Union
" Philip r 757 Sutter
" Theresa Mrs r 2507 Pine
Latzer Alice r 918 Divisadero
" Sylvester H clk r 918 Divisadero
Lau Albert H (Margaret) clk r 342 Locust
LAU
" David artist r 280 O'Farrell
" David W druggist 566 Kearny r 654 Grant Av
Laub Adolph (Ethel) autorepr 3410 17th r 1310 Laguna
" Bridget (wid Frank) r 321 Precita Av
" Lottie cashr r 1310 Laguna
" Pearl typist r 1310 Laguna
" Wm musician r 1310 Laguna
Laube Ed (Rhoda) candies 900 Dolores
Laubenheimer Chas barber r 270 17th Av
Lauber Carl waiter r 2638 Cabrillo
" Geo lab r 3005 Jackson
Laubscher Fred (Laubscher's Delicatessen) r 320b Clementina
" Louis (Elsie) (Laubscher's Delicatessen) r 320b Clementina
" Louis Jr (Myrtle) (Laubscher's Delicatessen) r 318a Clementina
Laubscher's Delicatessen (Louis, Louis Jr and Fred) 751 Market
Lauchere Madeline lndywkr r 3128 Sacramento
Lauchlin Jas W (Laura) r 771 9th Av
Lauck Jos B (Carrie) agt r 1734 Golden Gate Av
" Louis A (The Lauck-Mann Co) r Oakland
LAUCK-MANN CO THE, artists and photo engravers, 563 Clay, tel Kearny 1024
Lauden Martin K (Jennie) pres Lauden & Tees (Inc) r 4200 23d
" Mary widow r 470a Day
" & Tees (Inc) lumber 112 Market
Lauder David B (Mary) clk WP Ry r 511 Cole
" Edmond J (Nellie) toolmkr r 622 Fell
" Gertrude clk r 2959 24th
LAUDERBACK see Lauterback and Louderback
Lauderdale Benj M (Florinette) printer r 1023 Franklin
" Frank D (Rose) comp r 4021 Lincoln Way
Laudon Anna clk r 634 San Bruno Av
" John (Margaret) brewer r 184 Stillman
" Louis (Johanna) r 634 San Bruno Av
" Wm sugarwkr r 634 San Bruno Av
LAUENSTEIN ROBT A, asst cashr San Francisco Savings & Loan Soc r Alameda
" Wm (Theresa) conftr 4243 18th
Lauer Addie widow r 742 Clementina
" Benj (Emily) r 215 Arguello Blvd
" Harley C (Amy) estimator r 1300 Golden Gate Av
" John (Hattie) lab r 742 Clementina
" Raymond A salsn Keyston Bros r 131 9th Av
" Robt G (Hildegarde) sec Miocene Oil Co and sec-treas Sunset Oil Co r 770 23d Av
Lauerman Cornelius P (Helen) clk r 930 Leavenworth
" Helen C steno MacRorie-McLaren Co (Inc) r 930 Leavenworth
Lauezzari Alphonse C bkpr A Schilling & Co r Sausalito
Lauf Theo (Tillie) lab r 233 Anderson
Laufenberg Christine (wid Jos) r 79 Elgin Park
" Danl A (Ida) hatter r 1840 15th
" Helen nurse r 3360a 16th
" J M asst sec Baldwin & Howell r 79 Elgin Park
LAUFENBERG WALTER F (Adelaide E), sec Baldwin & Howell, r 1401 Plymouth Av
Laufenberger Antone lab r 37
Laufer A H solr SF Call r 952 Powell
" Rena B Mrs (Broadway Apts) r 2048 Polk
Lauff Dewey A (Ada) salsn Kohnke Ptg Co r 1177 Sanchez
Lauffer J G salsn E C Atkins & Co r Oakland
Laufman Chas H salsn 372 Baker
Laugeson Fred mach r 783 Ingerson Av
LAUGHERY see Loughery and Loughrey
" Helen N Mrs tchr Pub School r 645 Leavenworth
" Walter (Petrovella) blksmith 735 Turk r 1145 Broderick
LAUGHLIN see Loughlin
" Anna r 1801 California
" Apartments 1801 California
" Chas driver r 444 27th Av
" Gail atty Pacific Bldg r 778 Green
" Geo (Alice) carp r 444 27th Av
" Harold J (brushmkr r 444 27th Av
" Hazel steno r 2931 Pacific Av
" H B salsn Schloss Mfg Co r 55 5th
" Hobart E (Marie) lab r 1540 Leavenworth
" J L miner r 405 Van Ness Av
" John J lab r 2246 Hyde
" John O dentist 46 Kearny r Alameda
" Jas W (Mabel) supt Hale Bros r 118 Palm Av

Addressograph
PRINTS FROM TYPE
H. S. Crocker Co., Inc.
AGENTS
565-571 Market St.

FAIRBANKS SCALES
OIL ENGINES
STATIONARY AND MARINE
ELECTRIC MOTORS
STEAM PUMPS—SUPPLIES
FAIRBANKS-MORSE & CO.
651 MISSION STREET
See Page 70
PHONE DOUGLAS 3585

BLAKE, MOFFITT & TOWNE
PAPER
37, 41 and 45
FIRST STREET
SAN FRANCISCO

LAUGHLIN
" Leroy L (Mary) whsemn r 605 Webster
" Margaret r 1801 California
" Martha (wid Jas) r 2931 Pacific Av
" Mary L grocer 800 Hayes r 605 Webster
" Minnie B mgr Eddystone Apts r 340 Eddy
" Robt J acct Robt Dollar Co r Alameda
" Saml J (Kathryn A) lab r 1617 Howard
" Thos F r 525 O'Farrell
" Wm Mrs r 201 Sutter
" Wm I with Reeves Pub Co r 167 O'Farrell
Laughman Clarence r 734 Larkin
" Violet nurse r 734 Larkin
Laughran Arthur E porter r 74 Clipper
Laughton Apartments 272 9th
" Elizabeth acct Rosenberg Bros & Co r 863 Bush
" Jas Jr shipsmith 810 Battery r 239 27th
Lauinger Geo P r 630 Cole
" Hermina A r 630 Cole
Laukota Garriott Co (Inc) mfrs agts 24 California
Laulhere Felice (wid Hipolite) r 1240 Broadway
" Leone Mrs r 705 Broadway
Laulner Fred (L Fronia) miner r 231 San Jose
Lauman Martha clk r 1400 Post
Laumeister Anita with Crown Willamette Paper Co r Berkeley
" Anton (Defina) miller r 365 Frederick
" Chas S (Ruth L) broker r 1388 Union
" John J (Elizabeth) lab r 517 Andover
" Leslie (Martha) clk r 877 Hampshire
" Vincent clk r 2895 Mission
Laumond Helen Indywkr r 322 Lisbon
" Matilde Mrs r 322 Lisbon
Laun Fred linemn r 265 Dorland
" Fredk (Louise) mach r 16 DeWolf
Laundrie Nicholas A (Isabelle) checker r 204 14th
Laundry Owners Exchange 1095 Market
Launer Chas E (Gladys H) real est r 955 Bush
" Otmar W (Myrtle) mgr r 1233 Arguello Blvd
Launey Robt clk Frank Werner Co r 1412 Market
LAUNSTEIN see Lauenstein
Launstrett J drftsmn US Forest Ser r 1250 California
Launt John janitor r 963 Ellis
" Wm r 900 Ashbury
Lauray August (Ethel) garagemn r 284 Dore
" Julien (Eulalie) treas Lanson Lauray & Co r 1265 Broadway
" Leon G (Germain) real est W B McGerry & Co r 940 Jackson
Laurel Apartments 970 Post
" Apartments 1240 McAllister
LAUREL HILL CEMETERY (late Lone Mountain), C E Kruger supt, Presidio Av opp Bush
LAUREL HILL CEMETERY ASSOCIATION, W B Reis pres, Chas A Stubenrauch sec, Presidio Av opp Bush
LAURENCE see Lawrence and Lorentz
" Bernard clk r 339 Franklin
" Chas steno SVW Co r 2426 Bryant
" Donald (Minnie) carp r 124 Hermann
" Elaine nurse r 706 Polk
" Eliza tailoress r 138 Sanchez
" Frank mech r 85 4th
" Isaac N miner r 33 Valley
" Isabelle (wid Jos) r 1460 Haight
" John (Clorinda F) tmstr r 806 Green
" May tel opr r 1817 Lyon
" Sidney S (Julia) broker r 2661 Green
" Wm H (Frances) atty Mills Bldg r 3633 Jackson
" Wm L industrial eng W W Breite r 828 Taylor
Laurencik Vincent (Josephine) mach r 644 Natoma
Laureno Silvio (Lena) r 40 Wayne Pl
Laurens Chas F (Nellie) restaurant 482 Ellis r 126 McAllister
" Louis (Irene) (Hotel Stockton) r 1350 Stockton
Laurenso Antone (Assunta) mtrmn r 264 Lobos
LAURENT ANDREW G (Rosina), mgr Pan American Line, r 538 19th Av
" August (Camille) insp Earle C Anthony (Inc) r 2128 Van Ness Av
" E Mrs r 688 2d Av
" Elie J porter r 1411 Stockton
" Harry driver r 2230 Mission
" Leon Indywkr r 1001 Harrison
" Louise Mrs r 2321 California
" Marie A clk Wells Fargo Nev Nat Bank r Oakland
" Yvonne steno r 2321 California
Laurenzi Anna bkpr r 463 Paris
" Catherine Mrs r 463 Paris
" Peter (Virginia) with Bank of Italy r 232 Corbett Av
" Ruth bkpr r 232 Corbett Av
Lauretta Apartments 1857 Ellis
Lauri Henry tailor 16 Geary r Berkeley
" Louis r 809 Bryant
Lauricella Albert clk r 216 London
" Bartholomeo shoemkr 661 Andover
" Chas (Catherine) r 274 Whitney
" David clk r 216 London
" Florence r 1903 Divisadero
" John finisher r 216 London
" Jos (Rosalie) r 216 London
" Jos (Sarah) fruits 1862 Divisadero r 1903 Divisadero
" Julia r 320 Myrtle Av
" Louis r 72 Whitney
" Ruth (wid John) r 4721 17th
Lauridsen Viggo (Anna M) electn r 1457 Willard
LAURIE see Lauray, Lawrie, Lowery, Lourie and Lowry
" Clarence sailmkr r 189 Fair Oaks
" Frank r 3491 16th
" Georgie J milliner 468 Ellis r 1601 Clay
" Jas mar firemn r 1278 Market
" Mabel A clk Fed Res Bank r 1326 Hyde
" Max (Jennie) (M Laurie & Co) r 5540 Geary
" M & Co real est 5540 Geary
Laurienti Michael (Lucia) shoemkr 1116 Fillmore r 1447 Thomas Av
Laurin Regina clk Examiner r 543 Vienna
" Robt A insp r 226 Waller
Lauringer Mary A r 630 Cole
Laurino Chas P dentist r 2242 Polk
Lauriston Archibald electn r 141 Lower Ter
" Jas W (Gertrude) eng PT&T Co r 146 Cole
" Wm (Henrietta) Indywkr r 808 York
Lauritano Angelo J mach r 154 Lisbon
" Jas J (Margaret) tmstr r 22a Angelica
" Nicholas (Caroline) hlpr r 154 Lisbon
" Pasquale porter r 60 Russell
Lauritsen Knud (Marjorie) mstr mar r 1627 Jackson
" Niels G (Mary) foremn Reliance Trailer & Truck Co r 6 Highland Av
" Peter C (Marie) mgr r 928 Diamond
Lauritzen Matt chiropractor 935 Market r 34 Turk
Lauro Jos (Carmen) barber 489 Broadway r 387 Union
" Timothy waiter r 1102 Jerrold Av
Laursen Mary seamstress r 40 DeSoto
" Mathew ranchwkr r 1750 17th Av
" Thorvald (Annie) clk r 219 Girard
Lausen August F Jr (Edith S) sec-gen mgr Foster & Kleiser r 180 16th Av
" Ernest lab r 131 5th
" Robt clk r 255 O'Farrell
Lausten Bert C (Lausten Bros) r 1231 Green
" Bros fish 1517 Polk
" Cecelia M (wid Hans) r 28 Hartford
" Fredk L (Elsie) (Lausten Bros) r 1250 Green
" Harry driver r 28 Hartford
" Harry T (Lausten Bros) r 1231 Green
" Leo polisher r 135 Hancock
" Louis M (Mary) cashr r 568 Noe
" L Peter (Caroline) r 135 Hancock
Lauten Agusta bkpr r 182 Bernard
" Alois (Hermina) butcher r 182 Bernard
" Emile (Gertrude) supt John Hoey Co r 311 San Bruno Av
" Louis v-pres SF Saw & Tool Wks r Fairfax
" M J Mrs steno r 440 15th Av
" Wm V (Anna) pres SF Saw & Tool Wks r 6 College Ter
Lautenschlager Mary r 658 Fell
Lauter Geo H (Lauter Merc Co) r 2195 Sacramento
" H M r 1025 Post
LAUTER MERCANTILE CO, pipes and smokers' articles, 39 Battery
" Nathan (Antoinette) (Lauter Merc Co) r 2195 Sacramento
" Richd L salsn E J Feisel r 2195 Sacramento
LAUTERBACH see Lauderback and Louderback
" Theo (Flora) clk r 3935 Army
Lauterer Mabel Mrs r 21 Clipper
Lauterstein Jacob (Bradford Clothes Shop) r 111 Powell
Lauterwasser Carrie B r 443 Fair Oaks
" Chas D tmstr r 443 Fair Oaks
" Fredk P (Mary A) chauffr r 3725 Army
" Fred P Jr (Pearl N) insp r 569 4th Av
" Harry T driver r 3725 Army
" Milton with Bank of Italy r 3725 Army

MACHINE WORK and GENERAL JOBBING
at
C. H. Evans & Co. Machine Works
187 Fremont Street

See Page 59

SEE PAGE 34
BUYERS' GUIDE
WESTERN BUILDERS SUPPLY CO

JOIST HANGERS

STEEL POST CAPS
135 Second St.
Tel. Kearny 1991

C.W. MARWEDEL
PHONE DOUGLAS 4180
MACHINE SHOP TOOLS AND SUPPLIES
BRASS COPPER STEEL
76-80 FIRST ST.

Griffith-Durney Co. CANNED FOODS
No. 1 DRUMM STREET
TELEPHONE KEARNY 262 — SAN FRANCISCO, CALIF.

See Page 38

Globe-Wernicke Book Cases and Files
H. S. CROCKER CO., Inc., Agents : 565-571 MARKET ST.

Recorder Printing and Publishing Company
COMMERCIAL PRINTING See Page 82
77 Sutter St. Telephone Market 1190 693 Stevenson St.

LAUTERWASSER
" Roy B salsn r 3725 Army
Lauth Charlotte M clk SP Co r 1302 Taylor
Lauthier Jos A SFFD r 851 Church
Lautner Hannah B (wid Wm C) r 1187 Ellis
Lauturelle Jas L lab US Customs r 915 Eddy
Lautze Clement C (Minna) r 1205 Cole
" Elizabeth A steno r 1205 Cole
Laux Cecilia widow r 147 Noe
" Edw J (Marie) decorator r 147 Noe
" Euguene V salsn r 2203 Broderick
" Frank A mach r 147 Noe
" Gustave J candywkr r 147 Noe
" Ione clk r 1125 Jackson
" John (Emilie) clk r 1783 Turk
" Marie Mrs nurse r 1815 Eddy
" Wm C lab r 147 Noe
Lavagnino August (Pauline) clk r 108 Pfeiffer
" Chas (Catherine) r 1909 Grant Av
" Danl nurserymn r 260 Hanover
" David janitor r 108 Pfeiffer
" Mary finisher r 1909 Grant Av
LaValle Emery clk r 519 Sanchez
" Emery A (Addie C) eng r 127 Judah
Lavalli Amadeo (Nicola) r 850 Vallejo
Lavan John C grocer 1812 O'Farrell r 1836 Geary
Lavanese Angelo baker r 32 Boardman Pl
Lavaron Ernest (Dorothy) with Harry Green Co r 1408 California
LAVARONI see Leveroni
" Henry S SFFD r 756 Green
" John F (Maggie) lieut SFFD r 834 Green
" Louis (Emilia) r 541 Union
" Richd lab r 40 Boardman
LaVarre Forest chiropractor r 693 14th Av
" Ray (Marina) chiropractor r 693 14th Av
Lavary John clk M R Fleischman & Co r 2516 Bryant
Lavazollo John B (Edith) (Paris Floral Co) r 669 Greenwich
LAVEAGA see DeLaveaga
" Adolph C office mgr US Rubber Co r 1190 Pine
Laveau Chas J salsn r 157 Capp
" Harry clk City of Paris r Oakland
Lavell Andrew C mov pict opr r 361 26th Av
" Harry r 1468 Folsom
" Jas r 240 Lake
" Jas (Elizabeth) clk r 995 Howard
" Thos B (Mira) (Lavell & Moore) r 485 Eddy
" & Moore (T B Lavell & F Moore) auto reprs. 740 O'Farrell
Lavelle Andrew (Margaret) lab r 2967 Pine
LaVelle Grover J bkpr Fed Res Bank r Oakland
Lavelle Henry J (Hilda) driver r 1714 Polk
" Jas r 995 Howard
" Jas porter SF Hospital
LaVelle John (Maud) barber r 735 Ellis
Lavelle John P salsn r 1050 Post
" Leo tailor r 255 O'Farrell
" Loretta Mrs r 430 Presidio Av
" Patk J clk r 3566 22d
LaVelle Ruth (wid Paul) steno r 232 San Jose Av
Lavelle Thos mach r 504 4th
" Wm A clk r 3732 20th
LAVEN see Lavin and Levin
" Beata R steno r 335 Divisadero
" Jos (Sophie) diamonds 717 Market r 1481 Eddy
" Sarah F Mrs tchr Pub School r 513 Bartlett
Lavender M V salsn G W Price Pump & Engine Co r Berkeley
" Wm A (Hazel) with SO Co r 215 23d Av
Lavenroth Benj (Ida) ins broker Phelan Bldg r 371 Waller
LAVENSON see Levenson
" Jas H (Alexander & Lavenson) r Oakland
LAVENTHAL see Leventhal
" Ewart B clk Sprio Co r 540 Leavenworth
" Lillian R Mrs salswn Marks Bros r 540 Leavenworth
Laver Alice hemstitching 1102 Sutter r 1140 Sutter
LaVere Edson musician r 907 Valencia
Lavergne Leopold porter r 702 Vallejo
" Paul (Delagnes & Lavergne) r Oakland
Laverin Peter r 761 Kansas
Laveris Jos lab r 29 Bannam Pl
La Verite (weekly) 628 Montgomery
Laverne Clara J tchr Pub School r 2560 Mission
LaVerne Clement (Victoria) lab r 671b Green
" Gitton clk r 2027 Howard
" Wm (Marguerite) cook r 714 Haight
Lavery John J (Nora) lab r 2120 3d
" Olive steno r 246 20th Av
" Thos bkpr r 246 20th Av
Lavezzo Amelia bkpr Lewis Pkg Co r 938 Broadway
" Anthony (Josephine) clk r 443 San Miguel
" Bros (J B, S & L) mfrs ravioli 1417 Powell
" Danl waiter r 1233 17th
" David lab r 938 Broadway
" Ernest (Mary) lab r 936 Rutland Av
" Frank with Bank of Italy r 522a Natoma
" John B (Lavezzo Bros) r 1417 Powell
" Lawrence (Lavezzo Bros) r 1417 Powell
" Louis mach r 522a Natoma
" Louise widow r 443 San Miguel Av
" Severino (Angelina) baker r 64 Bauer
" Stephen (Lavezzo Bros) r 1417 Powell
" Theresa (wid Louis) r 938 Broadway
Lavezzoli Antonio (Angela) lab r 825a Filbert
" Chas (E D & C Lavezzoli) r 129 Fair Oaks
" Dominic (Mary) (Lavezzoli & Rebolini) r 6 Avery
" Edw (Maria) (Lavezzoli & Rebolini) r 129 Fair Oaks
" E D & C ravioli and noodle mfrs r 1970 Sutter and 1100 Valencia
" Emilio (Mary) (E D & C Lavezzoli) r 120 Fair Oaks
" Irma E clk Ocean Accident & Guarantee Corp r Oakland
" & Rebolini (E, D and C Lavezzoli and J Rebolini) grocers 1501 Waller
Laviesa Mario A hlpr PG&E Co r 3102 ½ California
LaVigne Eugenie widow r 1488a California
Lavigne Wm lab r 312 Andover
LAVIN see Laven and Levin
" Agnes M tel opr r 303 Chenery
" D Mrs r 1750 Palou Av
" John (Ann) piledriver r 1132 Plymouth Av
" John J (Mary A) lab r 2628 24th
" John W (Lillian) steamftr r 2250 15th
" Louis J clk D N & E Walter & Co r 909 Page
" Lawrence tmstr r 1750 Palou Av
" Mabel M bkpr Western Pipe & Steel Co r 57 Sycamore
" Mataura widow r 57 Sycamore
" Michael C (Mary M) r 587a Dolores
LaVine Alice steno Fed Tel Co r 998 Divisadero
" Frank A (Amelia) carp r 2462 Greenwich
Lavine Swan O (Sarah) cond r 1339 5th Av
Laviosa Mario A (Agnes) gasftr r 3102 ½ California
La Vista Apartments 1142 Jackson
Lavista Rocco (Eleanor) pkr r 102 Teddy Av
LA VOCE DEL POPOLO (Italian Daily), 62 Columbus Av, tel Douglas 2504
Lavoie Alfred with Monotti-Larimer r 3379 20th
LaVoie Bernadine clk r 439 Haight
" Clarence E driver r 3379 20th
" Edmund driver r 3379 20th
" Frances clk r 3379 20th
" Jane A Mrs r 439 Haight
" Louis butcher r 3379 20th
" Paul A clk Am Nat Bank r 439 Haight
" Rose (wid Damas) r 3379 20th
Lavoie Victor (Jean) lab r 502 Washington
" Wm (Marie) contr r 3129 Folsom
Lavoria Antoinette widow r 1538 Stockton
Lavorini Camillo (Ida) painter r 406 Lombard
" Emma steno Aetna Life Ins Co r 406 Lombard
" Jean bkpr r 406 Lombard
LAW see Lau and Laws
" Douglas E clk r 645 Leavenworth
" Frank A clk r 645 Leavenworth
" Frank G salsn Hirschfelder & Meaney r Oakland
" Harold W (Genevieve) pres Viavi Co r 2507 Broadway
" Harry shipftr r 516 Connecticut
" Harry V coml artist 535 Sacramento r Oakland
LAW HARTLAND (Ada W), office 910 Rialto Bldg, tel Sutter 29, r 5 Presidio Ter
" Henry shipftr r 516 Connecticut
LAW HERBERT EDWARD, offic 500 Monadnock Bldg, r 1021 California
" Hubert E v-pres Viavi Co r 6 Estero Av
" J H detective r 630 Geary
" Jas lab r 516 Connecticut
" Jas A (Josephine) mtrmn r 615 Cole
" Jos lab r 789 Howard
" Kate (wid Max) r 3165 16th
LAW UNION & ROCK INSURANCE CO (Ltd), Geo O Smith mgr, 332 Pine, tel Douglas 272
" Wm shipftr r 516 Connecticut
" Wm M (Minna) electn r 462 Mangels Av
Lawcock Edw A finisher r 465 Douglass

PACIFIC COAST PAPER COMPANY
545 Mission St. Printing and Wrapping Papers OF ALL KINDS

13th and Mission Sts
PHONE MARKET 15
BEKINS Fireproof Storage

Lawford Wm E bkpr Central Coal Co r 67 Guerrero
Lawick Jacob soft drinks 597 Hayes
LAWLER see Lawlor and Lolar
" Bella (wid Michael) r 282 24th Av
" Catherine J asst sec-treas Merchants Security Co r 2300 Van Ness Av
" Danl J lab r 175 Ocean Av
" Danl J acct Jas O Sully & Co 260 California
" David A insp US Customs r 684 2d Av
" Edw J driver police r 2519 McAllister
" Edw J electn r 624 Castro
" Edw J salsn Andrews Diamond Palace r 161 Palm Av
" Edw J (Mary) carp r 40 Buena Vista Ter
" Ellen G r 624 Castro
" Esther R steno r 3883 25th
" Eunice r 40 Buena Vista Ter
" Francis r 569 Liberty
" Frank (Mary) driver r 489 Noe
" Frank A (Gertrude) dep Assessor r 3744 16th
" Frank P mech eng F G Baum r 990 Geary
" Frank W (Lucille) clk Sierra Art & Engraving Co r 284 Hickory
" Geo P mtrmn r 2243 Post
" Howard T (Verona) clk r 271 Prospect
" Jas F clk r 415 Douglass
" Jas W (Jessie) insp of bldgs Bd Pub Wks r 3883 25th
" John (Edna) asst mgr Poultry Producers of Cent Cal r 2 Belmont Av
" Jos sec SF Wool Sorting & Scouring Co r 3006 18th
" Jos B r 2261 Geary
" Jos P (Catherine) insp r 238 17th Av
" Kate (wid Frank) r 920 Guerrero
" L A mstr mar r 1136 Mission
" Martin J (Clara) carrier PO r 175 Ocean Av
" Mary widow r 1253 Geary
" Milton M lab r 175 Ocean Av
" Mollie nurse r 30 Florence
" Philip J (Margaret E) dept mgr Bank of Italy r 1909 Vallejo
Lawless Adeline (wid Sydney) r 3011 Laguna
" Annie with Franklin Hospital
" Edw checker Examiner r 243 San Jose Av
" Edw blksmith r 939 Guerrero
" Edna salswn r 552 Capp
" Hilda compt opr SP Co r 89 Brosnan
" Hubert acct r 2883 Green
" Jas B cond r 542 29th
" John (Elizabeth) ironwkr r 243 San Jose Av
" John lab r 89 Brosnan
" John C (Isabel) salsn r 871 Shotwell
" John F salsn r 243 San Jose Av
" Jos C harnessmkr 1578 Folsom
" Jos I (Elizabeth) with Joost Bros r 1951 Fulton
" Jos V r 4609 25th
" Leona steno Cal Pkg Corp r 1411a Golden Gate Av
" Mary F r 636 Natoma
" Wm E firemn r 243 San Jose Av
Lawley John J plastr r 4032 18th
" Margaret r 142 Hartford
" Margaret clk r 4032 18th
" Michael J license adjuster Tax Collector r 4032 18th
" Robt F lab r 1412 Rhode Island
LAWLOR see Lawler and Lolor
" Anna Z clk Roos Bros r 4150 25th
" Bartholomew r 1514 Sanchez
" Chas J clk r 1027 Rhode Island
" Chas S r 222 Haight
" Edw bkbdr r 550 Church
" Edw A (Anna) mach r 4150 25th
" Edwina clk SP Co r 40 Buena Vista Ter
" Emma (wid Wm B) r 3382 20th
" Geo J (Annie) r 220 Haight
" Geo P mtormn (Mary) r 2812 Bush
" Harry P foremn L Levingston r 333 Kirkham
" John A r 718 22d
" John C driver r 2604 Sacramento
" John C (Gertrude) phonograph repr r 372 Baker
LAWLOR JOHN G, atty-at-law, 219-220 Russ Bldg, 235 Montgomery, tel Douglas 96, r 49 Winfield Av, tel Mission 1799
" Jos (Mary) lndywkr r 1306 Girard
" Julia r 2757 Laguna
" Mary dressmkr r 117 Arlington
" Rose tel opr r 2604 Sacramento
" Sarah F (wid John) r 2604 Sacramento
" Violet tel opr r 2604 Sacramento
" Wm J (Bessie) clk r 1027 Rhode Island
LAWLOR W P, associate justice Supreme Court of Cal, r 2164 Hyde
LAWRENCE see Lawrance, Lorentz and Lorenz
" A E with Bass Hueter Co r Berkeley
" Adelbert W (Violet) acct SP Co r 445 Dolores
" Alline Mrs r 1096 Pine
" Anita J clk Fed Res Bank r 858 Clayton
" Annie r 2446 Fulton
" Apartments 2044 Mission
" Araminta Mrs r 1816 Fillmore
" Arthur C salsn D N & E Walter & Co r Berkeley
" Arthur J (Elizabeth) driver r 714 Presidio Av
" Arthur J lab r 1325 Hampshire
" Audrey D steno US Engineers Office r 711 Post
" Bessie bkpr WP Ry r 1312 Jackson
" Carl E trunkmkr r 1637 Geary
" Chas (May) clk r 201 Randall
" Chas A electrotyper r 1357 45th Av
" Chas A (Mabel) mach r 785b San Jose Av
" Clara milliner r 432 Geary
" Clifford S (Margaret)mgr Logan & Bryan r 1217 7th Av
" Dudley C (Vera A) electn r 20 Cortland Av
" Earl F teller First Fed Trust Co r Oakland
" Edna D steno Assoc Milk Producers r Oakland
" Edna Mrs seamstress r 1988 Sutter
" Elbert E bookseller Mills Bldg r 510 Stockton
" Elizabeth r 254 4th Av
" Elizabeth tailoress r 138 Sanchez
" Ellen (wid Benj B) r 1325 Hampshire
" Ernest (Jennie E) musician r 752 Pacific
" Ernest G (Minnie) painter r 522 6th Av
" Ernest O (Irma) lino opr r 150 Delmar
" Ernest W steno SO Co r 1227 Clay
" Esther C tchr Pub School r 149 Seville
" Eunice M steno r 149 Seville
" Eva M (wid Lewis) r 727 Elizabeth
" Flora r 3793 17th
" Frank H (Agnes) eng r 3533 ½ Mission
" Frank L atty Hoyt Shepston & Sciaroni r Oakland
" Frank Wm (Sarah) watchmn r 2423 Folsom
" Fred C (Mary A) mgr Florence Hotel r 621 Taylor
" Geo (Betty) renovatory r 1247 Geary
" Geo A patrol driver police r 54 Dorland
" Groom & Co (H W Lawrence S L Groom) forwarding agts 485 California
" Hadley W (Lawrence Groom & Co) r 536 Mason
" Harry (Anna) hlpr r 493 4th
" Harry E (Mary) mstr mar r 1272 Treat Av
" Harry C clk SP Co r 131 Gates
" Harry G (Lucy) clk r 326 Anderson
" Helen Mrs r 408a Clement
" Henry G (Ida) lab r 1541 Broadway
" Henry W (Sarah E) plastr r 4043 26th
" Hotel 48 6th
" Hubert J industrial acct 58 Sutter r 137 Palm Av
" Ilene nurse r 706 Polk
" Jas A gen mgr Home Life Ins Co of NY r Berkeley
" Jas A Jr priv sec and spl agt Home Life Ins Co of NY r Berkeley
" Jas J ins Selbach & Deans r 1004 McAllister
" Jas M waiter r 1242 Polk
" Jasper M r 1509 Baker
" Jean chiropodist r 1756 Fillmore
" Jennie E Mrs r 752 Pacific
" Jessie N steno r 254 4th Av
" J Lovell osteopath 133 Geary
" John lab r 789 Howard
" John H drftsmn US Forest Ser r Corte Madera
" John L (Nellie) prosthetic dentist 323 Geary r 673 Oak
" John S painter r 2446 Fulton
" Jos dept mgr Emporium r Oakland
" Jos ironwkr r 719 Treat Av
" Jos v-pres Independent Fish Co r Oakland
" Jos C carp r 2419 25th
" Josephine r 778 Pine
" L & Co auto cylinder repairing 116 Hyde
" Landen (Meda) actor r 1959 Union
" Leigh C autowkr r 261 Valencia
" Leonard W (Gertrude) autowkr r 147 Jersey
" Lucia clk Genl Motors Acceptance Corp r 1235 Leavenworth
" Madelaine r 2057 Bush
" Manuel J (Anastasia) lab r 1338 Minna
" Marcus E (Harriette) lab r 2091 Ellis
" Margaret r 778 Pine
" Margaret H (wid Frank S) r 910 Steiner
" Mary M Mrs r 621 Taylor

S. A. WHITE Funeral Director
FORMERLY PORTER & WHITE
Telephone West 770
2200 Sutter Street : N. W. Corner Pierce

See Pages 47-93

HEATING AND PLUMBING CONTRACTORS
GILLEY-SCHMID CO., Inc.
198 West Mission St.
Cor. THIRTEENTH
Telephone Market 965

See Page 54

HYLAND BAG CO.
MANUFACTURERS
IMPORTERS AND DEALERS
BAGS, BURLAP
TWINE

See Page 10

NATIONAL PAPER PRODUCTS COMPANY
1789 MONTGOMERY ST. San Francisco Phone Sutter 7031
Corrugated and Fibre Shipping Cases, Corrugated Specialties, Fibre Cans, Mailing Tubes, Public Service Towels, Sop-O-Zon, Liquid Soap Disinfectants, No-Waste Toilet Tissue
See Page 82

COTTRELL BROS.
MOVING & STORAGE
PACKING—SHIPPING
Phone MARKET 1000—Day or Night
2362 MARKET STREET

LAWRENCE
" Mary V insp US Customs r 1034 Vallejo
" Maurice (Bella) musician r 621 Fillmore
" May Mrsr 1658 Scott
" May Mrs salswn r 2691 Post
" Melville (Emma) r 1690 Washington
" Minnie I clk WP Ry r 522 6th Av
" Nan G asst sec SF Mach Dlrs Assn r Berkeley
" Oscar A (Anna E) millwkr r 154 Beulah
" Otto M mar eng r 254 4th Av
" Paul H examiner Interstate Commerce Com r Berkeley
" Ray P electn r 1816 Fillmore
" Rena S bkpr Bekins Fireproof Storage r 1087 Market
" Reye C r 495 Valencia
" Richd r 731 Harrison
" Robt J piledriver r 17 Laidley
" Sidney S (Julia) salsn Columbia Steel Co r 2661 Green
" T B with Hart Wood Lbr Co r Sausalito
" Tennessee B driver r 1036 Ellis
" Theo A mgr The Harvard Co r 1447 Fulton
" Thos r 640 Eddy
" Thos (Hilda) mtrmn r 768 Fulton
" Thos W autos 1683 Mission r 727 Elizabeth
" Victor J with Assoc Milk Producers r Oakland
" V K (Jeanette) lab r 374 Noe
" Warehouse Co office 112 Market
" W C sec-treas White Lunch Co r Berkeley
" W Erwin (Minnie) sec-treas Carrau & Green r 178 10th Av
" Wm clk SP Co r 773 Joost Av
" Wm B supt SVW Co r Millbrae
" Wm B Jr salsn United Motors Service r Burlingame
" Wm H (Frances C) atty Mills Bldg r 3633 Jackson
" Wm H (Katherine) chauffr r 182 Julian Av
" Wm R salsn Wiley B Allen Co r Oakland
" Wm W (Edith) lab r 307 London
" & Co reprs 22 Battery

LAWRENSON see Laurenson and Lorenzen

Lawrent Jasper M foremn PO Bldg r 1509 Baker

LAWRIE see Louray, Laurie, Lowrie and Lowry

" Clarence K sailmkr r 189 Fair Oaks
" Ella tchr music r 739 Ashbury
" Frank foremn r 3491 16th
" Harry D with Cal Pac Title Ins Co r Piedmont
" H J salsn SO Co r Berkeley
" John U (Josephine) salsn Baker Hamilton & Pac Co r 1145 Hayes

Lawry Bessie E with Aetna Ins Co r 2984 Folsom
" Fred L (Violet) r 555 Clayton

LAWS see Law

" Alice (wid Harry) r 380 5th Av
" Bert (May) elev opr r 1618 Polk
" Blanch B with Ransohoff's r 1082 Post
" Leonora bkpr r 901 Stanyan
" Luther S agt r 1082 Post
" May with Knox Shop r 1618 Polk

Lawson Adele B Mrs bkpr r 269 3d Av
" Albert W (Minnie) mar surveyor r 106 Anza
" Alfred B (May) atty 1095 Market r 1393 Guerrero
" Alice steno r 618 Connecticut
" Alonzo (Mary) carp r 564 37th Av
" Ambrose (Julia) firemn r 400 Octavia
" Andrew (Josephine C) mfr r 653 Guerrero
" Andrew tanner r 3477 18th
" Andrew M r 1355 Leavenworth
" Andrew W (Teresa) geologist Mills Bldg r 2617 Union
" Channie M widow r 212 Bright
" Chas B fuel 849 Florida
" Chas (Cleo) salsn r 50 Alma
" Chas R solr r 48 Clifford
" Danl (Lily) r 107 Duboce Av
" Edith (wid Wm) r 1259 Hampshire
" Edna W steno r 225 Danvers
" Edw A (Phoebe) contr r 1082 Post
" Ella nurse r 2221 Market
" Elmer (May) cook r 557 ½ Natoma
" Elmer T pkr r 3499 Sacramento
" Esther tchr r 1818 Turk
" F E salsn SO Co r Ross
" Frank salsn r 1161 Ellis
" Frank E (Ella) carp r 1355 Eddy
" Frank E (Florence) (Lawson Roofing Co) r 48 Clifford Ter
" Fred A (Eva G) mfrs agt 525 Market r 4224 California
" Gertrude Mrs bkpr Royal & Queen Ins Co r 1343 Green

LAWSON
" Geo H metalwkr r 775 Guerrero
" Geo R (Louise) capt SFFD r 400 Octavia
" Grace salswn r 3193 16th
" Harry (Thelma) driver r 935 14th
" Herman (Mable) (Lawson & Drucker) r 526 11th Av
" Irma clk Marsh & McLennan r 20 Monroe
" Jane with Fireman's Fund Ins Co r 2532 Lake
" Jas A sales mgr Vegetable Oil Corp r Burlingame
" Jas A (Julia) steamftr r 3917 17th
" Jewel M steno r 225 Danvers

LAWSON JOHN (Gertrude) (Balfour, Guthrie & Co), r 15 Arguello Blvd
" John (Margaret J) barber r 230 Grattan
" John H clk r 1345 7th Av
" John J (Sue) grocer 1101 Lake r 206 11th Av
" John R r 2507 Pine
" Jos W real est cor 18th Av and Quintara r 1205 O'Farrell
" Leonard (Minnie) sailwkr r 490 Andover
" Lionel J buyer Philip Burns Co r 2233 Post
" Louisa widow r 2793 Pine
" Mabel L chemist r 1209 Bush
" Manuel (Blanche) lndymn r 1025 Natoma
" Paul S service supt St Francis Hotel r 1140 Sutter
" Peter (Alma) carp r 197 Bonview Av
" Robt G (Helen) phys Phelan Bldg r Burlingame

LAWSON ROOFING CO, F E Lawson prop, felt and composition roofers, 3318 17th, tel Market 5006
" Tyre P (Adele B) tailor r 269 3d Av
" Vera r 254 11th
" Walter B ins solr SP Emp Mut Benefit Assn r 3955 17th
" Walter M batteries r 225 Danvers
" Wilhelmina (wid Edw) r 618 Connecticut
" Wm (Carrie) pkr r 195 7th
" Wm C (Hilda) driver r 225 Danvers
" Wm H (Agnes) r 2444 Leavenworth
" Wm J (Maud) asst dept mgr H Liebes & Co r 755 Bush
" & Drucker (H Lawson, C Drucker) plumbing and heating 450 Hayes

LAWTON see Laughton and Louten

" Agnes Mrs r 2314 Humboldt
" Albert C clk r 1348 Union
" Anita r 1935 Webster
" Agustus F (Daisy) (Lawton & Cone) r 2340 Union
" Chas L (Eliza) r 281 Castro
" Delmore E clk PO r 556 California
" Edw (Mary E) insp r 465 2d Av
" Edw C (Lucille) clk Liberty Bank r 1438 Grove
" Ethel J with Fireman's Fund Ins Co r 3036 Pierce
" Eleanor B (wid Montague) r 3036 Pierce
" Geo E clk Crocker Nat Bank r 3048 16th
" Harry J (Laura) sales mgr J H Newbauer & Co r 5539 California
" Harry S (Eleanor) photogr 693 Mission r 281 Castro
" John clk r 15 Walnut
" Lewis H with Shreve & Co r Piedmont
" Mary steno r 905 Eddy
" Mary F widow r 4610 18th
" Mary N Mrs r 15 Walnut
" May clk r 1010 Bush
" Oswald G (Genevieve H) (Lawton & Vezey) r 2528 Union
" Richd C r 85 14th
" Robt W (Helen) r 582 11th Av
" Rose E (wid Wm) r 1984 McAllister
" Wm C (Florence) r 1125 York
" Wm Y (Mary) (Poppy Pkg Co) r 16 13th
" & Conc (A F Lawton, W H Cone) ores Call Bldg
" & Vezey (O G Lawton, C G Vezey) contrs Call Bldg

Laxman Carl (Hilda) carp r 4148 25th

Lay Adolph lab r 1648 Grove
" Anna r 1648 Grove
" Geo (Ida) r 120a Noe
" Henry (Wilhelmina) ironwkr r 1648 Grove
" Henry mech r 40 Anza
" Henry Jr cabtmkr r 1648 Grove
" Nan steno r 562 6th Av
" Philip (Katherine) mach r 40 Anza

Laycock Annette clk r 636 4th Av
" Robt bkpr r 636 4th Av
" Walter lab r 415 Spruce

Layden Alice M steno r 1422 Clay
" Eudora (wid Jas F) r 1422 Clay

Addressograph
PRINTS FROM TYPE
H. S. Crocker Co., Inc.
AGENTS
565-571 Market St.

PACIFIC FOUNDRY COMPANY
18TH AND HARRISON STS. PHONE MISSION 1105
See Page 46

C. A. ANDERSON
FUNERAL DIRECTOR AND EMBALMER
TELEPHONE MISSION 151
1387 VALENCIA ST., at 25th

LAYDEN
" Jas r 1864 Page
LAYDON see Layton, Leyden and Lydon
" Darby (Agnes) contr r 36 Divisadero
" Helen with J D & A B Spreckels r 36 Divisadero
" Robt H constr eng r 36 Divisadero
Laye Carl E salsn A Carlisle & Co r 735 Elizabeth
Layer Frank B (Mary) steward r 3844 California
" Herman oil 582 Market r Berkeley
" Wm r 1625 Noe
Layman Everett S atty 1 Montgomery r YMCA
" Jasper L (Margaret) wireless opr r 1230 46th Av
" Mary H phys r 2582 Filbert
" Perkins A (Nellie) purser r 1005 Hyde
Laymet Catherine Mrs r 1120 Elm Av
Laynahan F E supt Ocean Accident & Guarantee Corp r Oakland

LAYNE AND BOWLER CORPORATION, P L Nourse dist mgr, deep well turbine pumps for irrigation, well screens, 1412 Merchants Natl Bank Bldg, 625 Market, tel Sutter 2498 (See page 84)

" Arthur D (Alice) capt Police r 1461 Shrader
" Chas H (Ruby L) clk US Engineer Office r 1322 10th Av
" Hotel 545 Jones
" John tanner r 1288 McAllister
LAYNG see Lang, Lange and Laing
" Bertha bkpr r 2818 Bush
" John B ptrnmkr r 825 Cole
" Lillie M (wid Harry G) r 2402 California
Layola Edw ctr r 722 Golden Gate Av
Layrac Albert (Doris) (Layrac & Ficat) office 433 Ellis r 2400 Balboa
" Chas (Lucy) prop Hotel Anglo r 241 6th
" Geo bakery r 1667 Revere Av
" & Ficat (A Layrac, A Ficat) (Hotel Alton) 175 6th
LAYTON see Laton, Laydon and Leighton
" Chas A (Martha A) r 4421 California
" Chas E with H F Suhr & Co r 4421 California
" Frances nurse Franklin Hospital
" Gladys with Mercantile Trust Co r Empire Court Apts
LAYTON JOHN CO THE (Inc), general produce, 510 Battery, tels Garfield 184-185
" Orville M printer r 1397 Church
" Robt (Bertha) seamn r 4376 17th
" Walter B (Hannah M) sec-treas Bennett-King & Layton 110 Colon Av
" Walter F salsn r 777 5th Av
" Wm B (Meta E) clk r 1420 47th Av
" Wm R hats 111 6th r 88 6th
Laza Geo (Hannah) janitor r 1574 O'Farrell
La Zacualpa-Hidalgo Rubber Co 461 Market
Lazaneo Geo (Mary) cook r 518 Edinburgh
Lazansky Arthur mach r 286 23d Av
" Arthur P (Sansome Street Garage) r 691 11th Av
" Bernhard (Millie) r 419 11th Av
" Pauline r 419 11th Av
Lazapoulos Louis (Sylvia) restaurant 1094 Fillmore r 1869 Buchanan
Lazar David lab r 580 Olive
" Julius (Lazar & Mehlhorn) r 2060 Ellis
" & Melhorn (J Lazar F H Melhorn) grocers 1703 Divisadero
Lazarakis John candies 1071 Market
Lazare Apartments 307 Page
Lazarevich Geo (Hermion) cabtnkr r 69 Joost Av
Lazari Frank J (Marcella) salsn r 2926 Laguna
Lazarte Chas M nurse r 1264 Page
Lazarus Alfred A (Minnie) watchmkr 704 Market r 358 Locust
" Bert (Florence) with Chas Pearlstein r 1794 Hayes
" Frank mgr O'Brien Spotorno & Mitchell r 67 Pleasant
" Harry dept mgr White House r 1000 Sutter
" Ida tchr r 1000 Sutter
" John (Cipre) grocer 601 Haight r 1357 Mc Allister
" Leon A (Maude) jeweler 711 Market r 2133 Lyon
" Louis J (Anna) clk r 1015 Pierce
" Manuel (Mary) r 67 Pleasant
" Robt r 746 Geary
" Rebecca r 340 Eddy
" Sarah Mrs r 1082 Union
LAZARUS SYLVAIN J (Rosalind), Judge Police Court No 2, office 785 Market, r 766 Sutter
Lazear Woodson (Geraldine) r 173 Dolores
Lazelle Harold J pkr r 3524b 17th
" Lorraine clk Hale Bros r 3524b 17th
" Marie (wid J A) r 3524b 17th
Lazenby John F (Sadie) police r 1403 Larkin
" Nora widow r 2078 McAllister
Lazier Henry G eng r 1458 10th Av
Lazio Angelino (wid Lorenzo) r 570 Filbert
" Marie C steno NWP Ry r 740b Union
" Thos clk r 570 Filbert
Lazo Manuel chief clk CB&QRR Co r 1004 Pine
Lazootin Wm S (Martha) grocer 1016 DeHaro
Lazopoulos Louis (Sylvia) restaurant 1692 Fillmore r 1869 Buchanan
Lazor Bertha ins State Comp Ins Fund r 126 Goettingen
" Michel fruits 1191 Turk r 1305 Ellis
Lazowy Stanley (Helen) billiards 208 Valencia r 152a Clinton Park
Lazuretto Jos with Bank of Italy r 1767 Dolores
Lazzareschi Barney (Anna) salsn r 1010 Tennessee
" Bruno (Edwina) butcher r 18 Caselli Av
" Ernest (Virginia) mach r 405 Lombard
" Etolo lab r 1012 Tennessee
" Frank (Leonildi) r 1012 Tennessee
" Fred (Julia) mach r 2227 Taylor
" Romano r 1012 Tennessee
" Sabine bkpr New SF Lndy r 405 Lombard
" Turibio (Florence) fruits 821 Irving r 1280 9th Av
Lazzaretto Jos E bkpr r 1767 Dolores
" Louise (wid Joaquin) r 1767 Dolores
" Rose steno r 1767 Dolores
" Wm clk G H Tyson r 1767 Dolores
Lazzari Amos (Theresa) (Dell, Osso & Lazzari) r 629 Ash
" Antonio ball player r 142 Missouri
" Augustino (Julia) ironwkr r 142 Missouri
" Aurelio grocer 777 Oak
" Fernando (Emma) shoemkr r 1886 McAllister
" Linda Mrs clk r 1466 Leavenworth
Lazzarini Albert mach r 1072 Sanchez
" Alfred (Hazel) (Lazzarini & Del Carlo) r 2634 Hyde
" Amerigo (Norma) bkpr r 436 Vallejo
" Antonio (Lucchesi & Lazzarini) r 1447 Grant Av
" Attilio (Elvira) carp r 1291 Green
" Edw P whsemn r 2151 Polk
" Emilio (Delsomina) grocer 491 Greenwich r 529 Filbert
" John (Clara) lab r 826 Vallejo
" Jos lab r 825 Union
" Lucia tchr Pub School r 826 Vallejo
" Orlando r 252 Granada Av
" Ralph autowkr r 252 Granada Av
" Sami (Estella) r 135 Farallones
" Virgil clk r 947 Lombard
" Wm (Mary) lab r 25 Brompton
" & Del Carlo (A Lazzarini F Del Carlo) com 302 Drumm
Lazzaro Gaetano foremn Monarch Iron Wks r 729 Chestnut
" Peter (Annie) lab r 209 Paris
Lazzarotti Maximo (Mary) driver r 157 Randall
Lazzeri Antonio shoemkr r 1221 Mariposa
" Louis (Sarah) r 82 Woodward Av
L'Berl Pietro waiter r 354 Columbus Av
LEA see Lee and Leigh
" C Floyd (Clara) mech r 632b San Bruno Av
" Fred A salsn r 2003 California
" Horace E (Wilmay) chauffr r 2412 Polk
" Leslie S (Aimee B) salsn L S Simons r 1340 Vallejo
LEACH see Leech, Leich and Leitch
" Al r 848 Gough
" Albert E (Nettie) mech r 1045 Page
" Alice r 1301 Fulton
" Bert W porter r1403 Lyon
" E asst buyer Hale Bros r 890 Bush
" Edw C (Minnie) driver r 40 College Av
" Ernest L (Madge) mgr Continental Casualty Co r 386 Geary
" F r 848 Gough
" Francis E driver r 40 College Av
" Frances G clk r 973 Valencia
" Francis J (Margaret) mstr mar r 1358 24th Av
" Geo clk r 734 Larkin
" Geo waiter r 144 O'Farrell
" Hannchen (wid Arthur) r 973 Valencia
" H M (wid Eugene) r 1403 Lyon
" Irma bkpr r 542 Page
" John J sales eng Bodinson Mfg Co r Oakland
" Josephine Mrs r 2158 Golden Gate Av

SUHR & WIEBOLDT
GEO. L. SUHR
Funeral Directors and Undertakers
1465 to 1473 Valencia St.—between 25 thand 26th
TELEPHONE MISSION No. 1

See Pages 47-93

STOVES
WEDGE WOOD RANGES
serve you BEST
WOOD & COAL OR GAS

See Page 89

C. W. MARWEDEL
MACHINE SHOP TOOLS AND SUPPLIES
BRASS COPPER STEEL
PHONE DOUGLAS 4100
76-80 FIRST ST.

WATER BAGS

PALM BRAND

REGULAR SANITARY AND MOTOR

KEEP WATER COOL AND PALATABLE

AMES HARRIS NEVILLE CO.
100 POTRERO AVE.
PHONE MARKET 6100
See Page 9

"WE WELCOME YOU"
Clinton Cafeterias
Courteously serves its patrons with good food at moderate prices in pleasant surroundings and with excellent music.
Breakfast -- Lunch -- Dinner
18 POWELL ST.
NEAR MARKET ST.
136 O'FARRELL ST.
OPPOSITE ORPHEUM THEATRE
See Page 37

LEACH
" Josephine M r 483 40th Av
" Jos M (Bertha M) r 483 40th Av
" Motor Car Co 1906 Van Ness Av
" Marion H lab r 973 Valencia
" Mary (wid Thos) r 518 Oak
" Ralph C (Maud D) electn 1450 Sutter
" Sylvester A clk r 1838 10th Av
" Thos E acct Hawaiian Pineapple Co r Oakland
" Thos F clk SP Co r 3530 21st
" Thos L salsn Dennison Mfg Co r San Bruno
" Wm (Mary) carp r 1561 9th Av
" Wm P foremn Simmons Co r 518 Oak
Leacovas Gus waiter r 664 Larkin
LEADBETTER see Ledbetter
Leader Dairy Lunch (Inc) 40 Eddy 35 6th and 1730 Fillmore
" Herbert E (Harriet) paperhgr r 546 3d Av
" Russell D driver r 546 3d Av
LEADER THE (weekly), Jos T Harrington mgr, 95 9th at Mission, tels Market 2703-2704
LEADER WATER SYSTEMS (Pacific Pump & Supply Co), 853 Folsom, tel Sutter 4982 (See Pages **73-84**)
Leaderich Edw painter r 1885 Sutter
Leading Star Magazine 833 Market
Leadley Raymond E clk Palace Hotel r Oakland
Leads Henry W (Katherine) decorator r 2455 Howard
Leaf Albert plastr r 1396 Hayes
" Chas A (Amanda) r 1265 Stanyan
" Eunice G steno r 1265 Stanyan
" Ivar (Aina) shoe repr 1306 Hayes
" John clk Weil & Levy r Mill Valley
Leafe Hyman M (Anna) cond r 1371 46th Av
Leagarden Harrison M r 606½ Broderick
Leager C A broker r 210 Ellis
Leagu Claire (Martha) autowkr r 3605 20th
League Chas R (Laura) carp r 496 Bartlett

LEAGUE FOR THE CONSERVATION OF PUBLIC HEALTH, Celestine J Sullivan executive sec, general offices 902-903 Butler Bldg, 135 Stockton, tel Sutter 1688
" Frances M tel opr r 496 Bart tt
" of Cal Municipalities Pacific Bldg

LEAHY see Lahey
" Adele steno r 468 29th
" Annie E r 2222 Hyde
" Chas H (Araminta) tobacco r 1607 Dolores
" Clorine Mrs (Polin Cloak & Dress House) r 2560 Mission
" Danl E (Agnes) salsn r 1326 15th
" Danl F (Julia) insp US Cust Av Fulton
" Dennis (Nora) lab r 468 29th
" D L r 255 O'Farrell
" E D r 206 Steiner
" Edw J office mgr UCS Co r 468 29th
" Ellen (wid John W) r 3758 20th
" Eugene E clk Detmer Woolen Co r 22 Pond
" Evelyn clk r 137 27th
" Frank M (Elvira) firemn r 1635 Haight
" Frank T dentist r 233 9th Av
" Fredk W agt r 3758 20th
" Geo E mach r 584 Church
" Grace steno r 137 27th
" Herbert dep Cal Fish & Game Com r 50 Oliver
" Irene J steno r 233 9th Av
" Jas shoectr r 322a Bartlett
" Jas cond r 944 Florida
" Jas housemn r 2901 Pacific Av
" Jas F v-pres Simmons Co r 2222 Hyde
" Jas J (Julia A) carp r 2 Coso Av
" Jas M lab r 41 Clipper
" Jas P (Ellen) mgr Oyster Loaf (Inc) r 326 29th Av
" Jesse H (Martha) clk WP Ry r 22 Pond
" John lab r 4063 26th
" John F Capt SFFD r 1340 Powell
" Jos D sec Pioneer Motor Co r Oakland
" Leslie D clk r 468 29th
" Margaret r 25a Wilder
" Mary r 322a Bartlett
" Mary E Mrs (Leola Apts) r 482 6th
" Mary E (wid Thos G) r 2909 Bush
" M J r 175 3d
" Nellie (wid John F) r 137 27th
" Patk clk r 3278 Mission
" Patk W (Orry) lab r 224 Bradford
" Raymond A mech r 233 9th Av
" Raymond J bkpr r 584 Church
" Saml (Shaw-Leahy Co) 416 Market
" Sarah J (wid Thos) r 1607 Dolores
" Terrence mtrmn r 719 Capp

LEAHY
" T G salsn r 480 6th
" Thos mtrmn r 2570 Post
" Thos J cond r 1750 Pine
" Timothy (Mary) cond r 15 Hoffman Av
" Timothy (Margaret) mach r 159 Duncan
" Timothy M pkr r 651 Capp
" W r 615 Broadway
" Wm D (Emma) v-pres-mgr Louis T Snow & Co r 3954 Fulton
" Wm E clk Marcus Brower & Co r 549Kearny
" Wm H (Ernestine) theatrical mgr r 70 Eddy
" Wm J (Ella) messgr SF Call r 1625 Noe
" Wm P (Lillian) metalwkr r 584 Church
" Wm P (Ruth) draymn r 852 Treat Av
" W Vincent (Marie) mgr Am Internat Trading Co r 43 Cole
" W Vincent Co genl purch agts 149 California

LEAKE see Leek
" Jennie r 3237 Sacramento
" Wm S office 55 New Montgomery r Fairmont Hotel
Leal John S (Nora T) mach r 24 Hartford
" Jos H teller First Fed Trust Co r Olympic Club
" Lucio J (Annie) lab r 266 Falcon Av
" Manuel S porter r 4022 19th
Leale John D (Fannie A) mstr mar r 2475 Pacific Av

LEAMAN see Leeman, Lehman and Lehmann
" Wm T (Helen) clk Ford Motor Co r 3931 19th
Leamas F V v-pres SF Dairy Co r 1610 Turk
Leamey Patk A (May) lab r 399 Steiner
" Thos clk r 1237 De Haro
Lean Cecil S acct White Bros r Berkeley
" Chas W clk Fed Res Bank r 238 Eddy
" Robt (Susie) police r 2510 McAllister
Leando Robt (Emma) instr Olympic Club r 1136 Webster
Leandoski Marie tel opr r 2928 Pine
Leane Nora nurse r 109 28th
" Timothy J (Hannah) lab r 1201 Rhode Island
Leaner Earl T (R T Leaner & Son) r Oakland
" Reuben T (R T Leaner & Son) r 964a Market
" R T & Son chiropodists 964a Market
Leanis Theo restaurant 487 Castro r 3518½ 17th
Lear Fred (Alice) cashr Valvoline Oil Co r 3035 Pine
" Fredk Jr (Emma) supt Ford Motor Co r 351 18th Av
" Herbert S (Muriel) mgr Geo A Moore & Co r 430 Lake
Leard Chester B cashr r 22 Dorland
Learn H J asst mgr Edw R Bacon Co r Alameda
" Minnie (wid Geo) r 2230 22d

LEARNED see Larned
" Robt J (Mae) painter r 522a 26th Av
" T Cassin (Clara) painter r 1039 Lincoln Way
" Valerie Mrs restaurant r 1339 Bush

LEARNER see Larner
" Annie r 851 Buchanan
Lears Arthur clk Western Meat Co r 325 Sutter
Leary Alex E mar eng r 152 Eureka
" Andrew B r 580 McAllister
" Andrew B (Leary Bros) r 1394 York
" Bros cigars 1754 Fillmore

LEARY BROS (J L, J H, D A and A B), undertakers, funeral directors and embalmers, 2917 24th, tel Mission 5742
" Cornelius J (Nellie) electn r 161 Whitney
" Danl hlpr PG&E Co r 85 14th
" Danl (Margaret) lab r 74 Hartford
" Danl A (Leary Bros) r 1394 York
" Danl F (Julia M) chemist W P Fuller & Co r 82 Jordan Av
" Danl J r 450 Duboce Av
" Danl J statistician Auditor r 1119 Castro
" Danl L barber 22 Davis r 1025 Post
" Dennis (Elizabeth) eng r 281 28th
" Edw R (Estelle) with E L Strauss r 845 Bush
" Ellen G tchr Pub School r 154 10th
" Elva salswn r 556 Waller
" Frances E Mrs r 1770 Greenwich
" Harry whsemn r 4339 23d
" Jas E with Nat Ice Cream Co r 1119 Castro
" Jas H (Catherine) spl police r 557a Minna
" Jas J (Eleanor) (Leary Bros) r 279 10th Av
" Jeremiah clk r 599 Valencia
" John r 1332 Ellis
" John clk r 1284 Golden Gate Av
" John (Mary) janitor r 1363 Brussels
" John C (Josephine) eng r 142 Rivoli

MIMEOGRAPHS
H. S. CROCKER CO., Inc., Agents
565-571 MARKET ST.

TYPEWRITERS RENTED 3 MONTHS VISIBLES $6.50 AND UP
AMERICAN WRITING MACHINE CO.
506 MARKET STREET SAN FRANCISCO PHONE DOUGLAS 649

MISH & CO. TAILORS
TELEPHONE DOUGLAS 2517
25 KEARNY STREET
ROOMS 400-401
BALDWIN BUILDING
SAN FRANCISCO, CAL.
See Page 90

LEARY
" John D (Margaret) metalwkr r 348 Richland Av
" John H (Leary Bros) r 1394 York
" John W (Margaret) paver r 152 Eureka
" Jos L (Leary Bros) r 1394 York
" Jos T janitor r 152 Eureka
" J Scott (Helen) (Leary Bros) r 519 Clayton
" Katherine clk r 727 Fillmore
" Mae bkpr r 281 28th
" Manuel G (Mabel) clk r 771 Turk
" Margaret widow r 311 11th Av
" Marion F (wid Philip) r 606 16th Av
" Mary widow r 875 Haight
" Matthew police r 748 Diamond
" Michael (Margaret G) r 2782 Bush
" P O painter r 125 6th
" Patk J (Nana) r 583 4th Av
" Ralph E (Violet) lather r 81 Maynard
" Robt J clk SF Assn of Credit Men r 152 Eureka
" Thos F clk PG&E Co r 375 5th
" Thos F mgr H Mueller Mfg Co r Berkeley
" Timothy janitor r 1139 Market
" Timothy police r 748 Diamond
" Wm J cable splicer r 152 Eureka
Leas John S (Rae) chauffr r 2683 Bush
Lease Chas F r 104 Excelsior Av
" Clarence M appr r 104 Excelsior Av
" Edw K r 828 34th Av
" Fred J clk J A Folger Co r 104 Excelsior Av
" Isabella J (wid Chas) notions 104 Excelsior Av
Leasen Christine (wid Henry) r 3912 23d
" Harry J (Marie L) drftsmn r 2181 Grove
" Verona A tchr Pub School r 3912 23d
Leask Gordon (Bella) carp r 434 Duncan
" Robt (Barbara) spl police r 546 Waller
Leason Earl E bkpr John A Roebling's Sons Co r 1472 Grove
Leasure Chas A (Marie) autowkr r 640 Eddy
Leater John chauffr r 528 Valencia
LEATHE see Leith
" Alice G Mrs photogr r 1059 Leavenworth
" Frank (Edith) plumber r 2944 Gough
" Herbert A (Edith) welder r 659 Ellsworth
Leather Mat Mfg Co 340 Sansome
Leatherby Geo (Flora) pianos r 764 12th Av
Leathers Geo N (Theresa) cond r 1519 Sanchez
" Jas (Sophia) r 716 Franklin
Leatherwood Edwin A (Minnie V) r 1320 Haight
" Guy M with SF Sav & Loan Soc r 1320 Haight
Leathley Wm M (Mary E) driver r 58 28th
Leathurby Clarence E ins Travelers Ins Co r 367 4th Av
" Elizabeth (wid Forrest) r 367 4th Av
" Flora D v-pres G H Leathurby Co r 764 12th Av
" Geo H pres G H Leathurby Co r 764 12th Av
" G H Co musical insts 183 Golden Gate Av
Leavenworth Apartments 1520 Leavenworth
" Edw r 1222 Octavia
Leaver Frank L clk SP Co r Alameda
Leavick Leah salswn r 380 Eddy
" Leon M (Clara) agt r 865 Eddy
" Silas L (Mabel) r 818 47th Av
LEAVITT see Levit
" Albion E in charge G A R Hdqrs 467 City Hall r 1807½ Steiner
" Alice r 101 20th Av
" Apartments 2114 Mission
" Aubrey M foremn Ford Motor Co r Berkeley
" Chas E (Irene) autowkr r 126 Collingwood
" Danl H (Annette) mach r 2720 17th
" Edgar I (Laura A) phys r 4802 Mission
" Elmer B agt SP Co r Berkeley
" Flora (wid Edw) r 2038 Sutter
" Florence W Mrs priv sec Western Pipe & Steel Co r 517 Belvedere
" Frank r 556 California
Geo W clk r 3300 16th
LEAVITT JOHN W (Nell), pres J W Leavitt & Co, r 101 20th Av

LEAVITT, J. W. & CO.

Distributors Oldsmobile motor cars and Oldsmobile Economy Truck, Van Ness Av and Sacramento, tel Prospect 3400, used car dept 453 Golden Gate Av, tel Market 9405

" Lew (Viola B) salsn N S Morris r 1370 California
" Martha nurse St Francis Hospital
" Mary steno r 987 Ashbury
" Melbourne L real est Kahn Feder & Brandt r 1346 Pine
Leavy Bernard (Ellen) tmstr r 769 North Point
" Edw H adjuster r 42 Tioga Av
" Edythe V compt opr r 1441 Jones
" Eileen G tel opr r 2927 Sacramento
" F Akin bkpr r 715 Clayton
" Francesca Mrs (wid Chas M) r 1441 Jones
" Julia Mrs r 1722 Lyon
" Leonard S bkpr r 650 Bush
" Margaret K steno r 769 North Point
" Peter J (Helen) whsemn r 2115 Anza
" Virginia G clk r 1722 Lyon
Leazer Shelly J autowkr r 1034 Sutter
Lebanon Presbyterian Church Rev K G Murray pastor 1061 Sanchez
Lebante Jules r 389 3d
LeBaron Bertram E (Annie) clk Anglo & London Paris Nat Bank r 949 Fell
" Chas W (Carrie) painter r 247 Otsego
" Clyde L (Cremo Milk Co) r Valley Ford
" Edw F clk PT&T Co r 968 Jamestown Av
" Harry E r 968 Jamestown Av
" Henry (Leota) r 1255 37th Av
" Ida nurse St Francis Hospital
" Mable clk r 949 Fell
" Mary (wid Andrew) r 968 Jamestown Av
" Monta R office 87 Clay r Sausalito
" Oscar J (Oliveto Mine Co) r Healdsburg
" Raymond clk W E & W H Jackson r 968 Jamestown Av
Lebarty May (wid John) r 1690 Washington
LeBaube F r 509 23d Av
Lebaud Theo tchr languages r 227a Downey
Lebbina Jos (Rose) mtrmn r 556 Ashbury
Lebeau Jos R (Helen) r 1775 Sanchez
" Saml carp r 810 Castro
" Virginia A steno r 1775 Sanchez
Lebenbaum Leo mgr Wiltshire Hotel r 340 Stockton
" Paul (Essie) elec eng r 391 17th Av
Leber John painter r 87 Walter
" Lester V (Margaret) boilermkr r 161 Edinburgh
Leberas Geo seamn r 348 3d
LeBihan Louis Rev asst pastor Notre Dame des Victoires Church (RC) r 526 Bush
LeBlanc Beatrice musician r 120 Joost Av
" Cleophas (Aurelia) lab r 55 Day
" Enest J (Rosanna) tailor r 1644 Page
LeBlond Frank C (Mildred) C S Pract 133 Geary r 2211 Broderick
" Mildred L Mrs C S Pract 133 Geary r 2211 Broderick
Leboire Fredrique (wid Nathan) r 424 Lyon
" Leon N (Leboire & Stuart) r 424 Lyon
" & Stuart (L N Leboire C J Stuart) drugs 1003 Market
Lebolt Orville E salsn W F McGee r 670 Eddy
LeBon Chas (Inez) clk r 1405 Rhode Island
Lebon Julia Mrs r 47 Cortland Av
LeBonte Mildred nurse r 619 Larkin
Lebovich Isadore (Stella) salsn r 3380 20th
Lebovitch Annie steno r 3363 21st
" John ctr r 3363 21st
Lebowitch Julius (Carrie) tailors trimmings 760 Mission r 650 22d Av
Lebrecht Walter J (Adele G) lndymn r 3667 18th
LeBreton Durell H clk SP Co r Oakland
" Elie r 240 Lake
" Jeanne widow r 1727 Vallejo
" Maude r 179 Pine
" Raymonde steno r 1727 Vallejo
Lebricht Philip driver r 112 7th
LeBris Aline tchr language r 2544 Clay
" Louise tchr language r 2544 Clay
LeBrun Apartments 853 Hyde
" Genevieve J millinery r 324 Hyde
" Henry (Louise) printer r 482 Madrid
" T M designer r 324 Hyde
L E C Apartments 179 Oak
LeBurt The rooms 395 Eddy
LeCam Fred J (Angeline) (Pioneer Battery Co) r 290 Larch
" Peter J (Augustina) (Cazenave & Lecam) r 2042 Leavenworth
Lecaros Edw (Mary) painter r 475 Moscow
Lecay Jean (Jeanne) indy 1066 Oak
LeChasseur Eugene O (Lilian) opr E F Hutton & Co r 328 Hyde
Lechens Burton O carp r 3578b 18th
" Ida E (wid Wm L) r 3578b 18th
Lechevallier Matthew (Marie) insp r 49 Theresa
Lechliter Susan M r 964 Diamond
Lechner Ferdinand (Matta) (Hotel Hutchins) r 349 Golden Gate Av
" Franz (Elizabeth) barber r 4156 20th
" Jos (Elvera) baker r 627 Cortland Av
" Johanna r 1101 Pine
" Jos (Elizabeth) r 748 Castro

The UNION LITHOGRAPH CO.
LITHOGRAPHING
PRINTING
BINDING
EMBOSSED BUSINESS STATIONERY
COPPER PLATE ENGRAVING
BLANK BOOKS
LOOSE LEAF LEDGERS
TELEPHONE KEARNY 3780
OFFICE AND PLANT
741-755 HARRISON STREET
NEAR THIRD
SAN FRANCISCO

H.N. COOK BELTING COMPANY
401 HOWARD ST.

Salvation Army Industrial and Social Home

(MEN)

876 HARRISON ST. Brigadier George Reid, Officer in Charge PHONE SUTTER 3518

L'Echo de L'Ouest daily) 2448 Clay
Lechten Bros conftrs 1242 Divisadero
" Chas (Alice) (Lechten Bros) r 1246 Divisadero
" Gustave (Lechten Bros) r 1246 Divisadero
Leck B nure r 1242 Polk
Lecker Gustav (Dorothy) shoes 1419 Stockton r 526 35th Av
LECKIE see Lackie
" Harry (Madeline) (Williams Apts) 2748½ Mission
" Jas mfrs agt 833 Market
" Regina M recorder WUTel Co r 238 Shrader
Leckmur Lars lab r 265 Church
Leclair Achille J (Jean) clk r 1154 O'Farrell
LeClair Amy r 103 Ellsworth
" Ethel Mrs clk SP Co r 2649 Van Ness Av
" Fred D (Adelaide) mach r 103 Ellsworth
" Octave (Mary) carp r 103 Ellsworth
" Sanford D (Saraphie) hoisting eng Lick Bldg r 819 Shotwell
" Earl P r 2649 Van Ness Av
Leclerc Edmond shoe repr 1303 Laguna
LeClercq Chas J (Louise) engraver r 1501 Larkin
LeComfite Jessie Mrs milliner r 746 Geary
LeCompte Hugo R clk r 6315 California
" Jay B (Martha) autowkr r 6315 California
LeConte Domenico (Tosie) hlpr r 1687 Kirkwood Av
" School Norwich and Alabama
Lecouna H (Augusta F) baker r 1209 Stockton
LeCount C M with Genl Elec Co r Oakland
" Frank P salsn Neal Stratford & Kerr r Alameda
Lecoures Constantine (Lecoures & Schmidt) r 342 Mason
" & Schmidt (C Lecoures J Schmidt) restaurant 232 O'Farrell
LeCouteur Herbert dept mgr Roos Bros r 626 Bush
" Mabel Mrs r 626 Bush
LeCross Edw (Ida) salsn r 3594 California
Lecuyer G H salsn **H S CROCKER CO Inc** r 245 Powell
LEDBETTER see Leadbetter
" Cash T steward Emergency Hospital r 275 Dolores
" Chas H (Sylvia) carp r 335 Lexington
" Gus E (DeWitt & Ledbetter) r 505 Geary
Ledden Jas A (Frieda) truckmn SFFD r 569 3d Av
" John A (Winifred) cond r 2049 Green
" Jos W (Priscilla H) salsn r 557 3d Av
" Thos J salsn Sommer & Kaufmann r 557 3d Av
Ledderhos Albert F (Anna) tailor r 256 Broad
Leddy Chas W (Mary) v-pres Western Fancy Goods Co r 2526 Anza
" Danl A (Eva C) salsn r 2 Douglass
" Jas glasswkr r 1904 Folsom
" John mech r 576 2d Av
" May seamstress r 2808 California
" Rose (wid Thos) r 3574 Mission
Ledeme Alfred C (Clara M) with Anglo & London Paris Nat Bank r 519 17th Av
Leder John mfrs agt 2034 Van Ness Av r 2432 Fulton
" Jos (Esther) autowkr r 2432 Fulton
" Louise Mrs r 3781 22d
" Max (Elizabeth T) baker r 80 Saturn
Lederer Gertrude (wid Chas) r 64 Ramona
" Gustave (Annie) hair gds 508 Sutter r 2271 California
" Jimmie musician r 710 Ellis
" Lester (Elsie) mach r 1296 Golden Gate Av
Lederhaus Annie (wid Wm) r 1633 Waller
" Emma dressmkr r 1633 Waller
Lederle Antitoxin Laboratories 163 Jessie
Lederman B sec T C Judkins r Berkeley
" E D (Linda) pres Sterling Realty Co r 38 Presidio Ter
" J Delmore (Belle) atty 544 Market r 2112 Jackson
" Mollie clk r 615 4th
Lederwager Abraham (Anna) autowkr r 304½ Lily
Ledgett Birdie A (wid Chas) r 662 Waller
" Willis J agt Toyo Kisen Kaisha r Oakland
Lediard Herbert J (Gladys J) asst mgr R A Orrett Co r San Mateo
LeDoux Emelie tchr French 133 Geary r 1560 Sacramento
" Ernest A (Emelie) cashr Met Life Ins Co r 1560 Sacramento
" Irene clk r 1560 Sacramento
Ledoux Jean salsn r 353 Kearny
" N J waiter r 175 6th
" Wm H (Mary) molder r 457 Anderson
Ledoyan Morris (Palmyre) carp r 1736 Hyde
Ledson Barker B (Edna) mgr r 1472 16th
Ledtke Zula M Mrs r 1878 Market
LeDu Irvin F lab r 1666a Howard
Leduc Edw B (Elsie) clk Ford Motor Co r 3567 17th
LeDuc Jos r 1678 Sacramento
Ledvina Fred C musician r 620 Eddy
Ledward Mae C steno r 1054 Leavenworth
" Wm lab r 827 22d
LEDWIDGE WM F (Ruth), v-pres Pacific Pump & Supply Co, r 1097 Green
Ledwith Olimon T N (Ella) atty r 265 States
Ledyard Maritza r 1082 Post
LEE see Lea and Leigh
" A r 182 Los Banos
" A J salsn Chase-Merrill Co r 1301 Van Ness Av
" Albert I mech r 614a Natoma
" Albert J (Lena) clk r 1150 Powell
" Alfred watchmkr 2274 Union
" Alfred S (Leona) (Lilienthal Lee & Co) r 2973 Jackson
" Alice (wid Harry) r 7 Willard
" Andre E (Joanna) USN r 1664 Larkin
" Anna widow r 1107 Stanyan
" Anna C (wid John) r 1940 Post
" Anna (wid M O) 3524 20th
" Annette Mrs r 1105 Larkin
" Annie (wid Henry) r 424 Ivy
" Anton barber r 445½ Valencia
" A R acct 681 Market r Berkeley
" Arthur G clk Wells Fargo Nev Nat Bank r 2731 Folsom
" Arthur H grocer 1401 Castro r 1403 Castro
" Arthur P (Mary) dyeing 433 Mason
" A S (Lilienthal Lee & Co) r 2973 Washington
" Auto Repair Shop r 1289 19th Av
" B B & Co real est invest 254 Russ Bldg
" Benj A (Isabel) butcher r 578 Hickory
" Bertha S r 2744 Steiner
" Betty Mrs r 1280 Golden Gate Av
" Bissel C with Rudolph Wurlitzer Co r 1273 Hayes
" Bros grocers 338 Castro
" -Brown Robt R (Ailsa) surgeon r 1264 2d Av
" Byron B (Paulina) B B Lee & Co r 3828 Sacramento
" C r 149 3d
LEE CARL M, dentist, 310 Columbus Av, tel China 892, r 2259 Green, tel Fillmore 2546
" Catherine E sec C B Hobrecht r 1794 Sutter
" C E agt AT&SF Ry r Berkeley
" Chas watchmn r 1398 Evans Av
" Chas H chauffr r 28 Landers
" Chas H roofer r 117 Brazil Av
" Chas H cons eng 58 Sutter r Berkeley
LEE CHARLES M, sec-mgr Lee-Greefkens Co (Inc), 572 Folsom, r 3023 Grove, Berkeley
" Chas M carp 21 Steuart
" Chas McI ins Willard O Wayman r Oakland
" Chas P (Anna) asst cashr Shreve & Co r 734 Page
" Chas S (Elizabeth) clk PO r 1148 Alabama
" Chas V salsn r 925 Geary
" Clarence (Elizabeth) ins r 4352 26th
" Cora M Mrs bkpr r 1400 Jones
" Cuyler (Erva) r 2670 Pierce
" Cuyler J (Betty) 1525 Clay
" Daisy Distributing Co 1028 Market
" Danl A r 2259 Green
" Danl J (Annie) mach r 3444 20th
" David grocer r 1053 Oak
" David Rev pastor Korean Mission 1053 Oak
" David W mgr r 868 Valencia

LEE DON MOTOR CARS

Don Lee, owner; P T Prather, mgr; California dealer for the CADILLAC; Dealer in used cars, and operating body, paint, trim and repair shops in San Francisco, Los Angeles and Oakland; Repair shop, garage and accessory department in all branches; Van Ness and O'Farrell, tel Prospect 100, r 6 Presidio Ter

" Dora r 706 Polk
" Dora (wid Andrew) r 980 Eddy
" Dorothy R milliner r 622 Fell
" Edmund S (Lillian) salsn Holbrook Merrill & Stetson r 451a Sanchez
" Edw r 38 Ellert
" Edw F (Mary E) tmstr r 1073a Natoma
" Edw P salsn T A Strobridge r 105 Edinburgh
" Edw S clk r 28 Landers

PUMPS Byron Jackson Iron Works 410 Sharon Building San Francisco, California

See Page 69

Globe-Wernicke Book Cases and Files H. S. CROCKER CO., Inc., Agents : 565-571 MARKET ST.

LARSEN'S CONSTRUCTION REPORTS

Daily advance information covering the construction field

560 MISSION STREET Telephone DOUGLAS 2372

SAN FRANCISCO

See Page 36

"THAT CAREFUL DENTIST"
DR. WM. W. HOAGLAND
SPECIALIST
EXTRACTIONS, CROWNS, SELF-CLEANSING
BRIDGE WORK, WHALEBONE ROOFLESS PLATES
TELEPHONE GARFIELD 835
908 MARKET STREET
COR. POWELL AND EDDY
SAN FRANCISCO, CALIF.

EE
" Edw W clk SP Co r 140 4th
" Elisha (Mary) whsemn r 471 Arleta Av
" Elizabeth Mrs r 3936 Folsom
" Emma r 706 Polk
" Ernest A (Aimee) salsn r 1238 Cole
" Ernest J clk r 835 Golden Gate Av
" Estate Co 465 California
" Ethel Mrs r 1665a Greenwich
" Ethel M steno r 3828 Sacramento
" Eugene J (Ida E) cigars 601 Divisadero r 1300 Hayes
" Evelyn r 1000 Sutter
" Fern M palmist r 347 Haight
" Florence M widow r 1455 Sacramento
" Francis (Vivian) r 1667 Haight
" Francis C mailer r 1357 Folsom
" Francis J clk Am Ry Ex Co r 31 Beidemann
" Frank autos r 2063 Larkin
" Frank F r 1575 Washington
" Frank J clk Coml Bank of Spanish Am r 7 Willard
" Frank J (Harriet) salsn Chanslor & Lyon Co r 522 11th Av
" Frank P r 1044 Pine
" Fred Jr salsn Lee & Kierski r 800 Bush
Fred L (Lee & Kierski) r 800 Bush
" Frederic M acct 485 California r Piedmont
" Fredk C (Alice M) millmn r 3621 Army
" F S clk Armour & Co r 344 Jones
" Gaylord mfrs agt 26 Front r Oakland
" Gee Ching teller Canton Bank r 1029 Jackson
" Geo lab r 4083 18th
" Geo porter r 1064 Stockton
" Geo salsn Rosenthal's Sales Stores r 805 Kearny
" Geo A clk Masonic Club r 1304 Stockton
" Geo C (Gertrude) sargeant Underwriters Fire Patrol r 28 Landers
" Geo J (Edna B) salsn L P Degan Belting Co r 1409 Taraval
" Geo R (Annie) chauffr r 249 Corbett Av
" Geo W r 528 Kearny
" Geo W (Catherine) atty Phelan Bldg r 331 21st Av
" Geo W with Joost Bros r Oakland
" Gerkin M upholst r 1052 Oak
" Gertrude clk r 2709 Sacramento
" Goldman clk r 2554 McAllister
" Gracie (wid Jas) r 407 Laguna
" Graham r YMCA

LEE-GREEFKENS CO. (INC)
John H Greefkens pres, J L Goss v-pres, Chas M Lee sec and mgr, dealers in raw materials, mfrs of "Paramount Brand" bakers confectioners and ice cream makers specialties, 572 Folsom, tel Kearny 2591

LEE H. D., THE MERCANTILE CO, garment manufacturers 718 Mission, tel Garfield 340
" Harold W sec-treas Lee Estate Co r Berkeley
" Harry R mgr Western Detective Agcy r 141 Eddy
" Helen F steno r 544 Ashbury
" Helen H decorator r 1711 Washington
" Helen M salswn r 340 O'Farrell
" Henry lab r 424 Ivy
" Henry L r 589 Post
" Herbert M with Pelton Water Wheel Co r Oakland
" Howard clk r 1122 Powell
" Howard E (Leona) (Lange & Lee) r 1086 Post
" Howard R elec supplies 1138 Sutter r 3828 Sacramento
" Ida tchr r 224 Parker Av
" Jack (Zelma) (Fern Hotel) r 314 6th
" Jas D (Olivia A) plumber r 1626 Guerrero
" Jas J with Bank of Italy r 2554 McAllister
" Jas S (Ethel) (Bell Wall Bed Co) r 122 17th Av
" Jay W (Jessie) salsn r 1201 6th Av
" Jess B (Margaret) barber r 342 Fair Oaks
" Jessie H (wid John) r 3592 Sacramento
" J F r 108 4th
" John lab r 528 Valencia
" John (Margaret) lab r 2554 McAllister
" John Jr genl mgr SF Breweries Ltd r Palo Alto
" John A (Lillie) hosemn SFFD r 12 Hoffman Av
" John A (Theresa) min eng r 1410d Guerrero
" John F lab r 21 College Ter
" John R clk r 419 Baker
" John R (Anna) (Lee Auto Repair Shop) r 1289 19th Av

LEE
" Jos r 1044 Pine
" Jos driver r 546 6th
" Jos eng York-Cal Const Co r 402 Grove
" Jos metalwkr r 1579 Sutter
" Jos A steno Police r 21 College Ter
" Jos E (Susie) ins adjuster 433 California r 129 22d Av
" J Richd office mgr Oceanic SS Co r Los Altos
" Julia (wid Jas) r 275 5th Av
" June clk SP Co r Alameda
" Katherine r 801 Vallejo
" Katherine Mrs r 1656 Bush
" L Eugene (Bertha) r 2744 Steiner
" Leon C clk Examiner r Berkeley
" Leon H steward r 927 Pacific
" Lillian Mrs millinery 1415 Stockton r. 419 Baker
" Lily M r 1286 2d Av
" L L clk r 139 Drumm
" L R r 4617 17th
" Lulu E (wid Christopher) r 28 Landers
" Lydia B cashr City of Paris r 301 Crocker Av
" M sectionmn r 733 Vermont
" Mamie E steno 3524 20th
" Margaret r 240 Lake
" Margaret (wid Wm J) r 537 Fillmore
" Margaret (wid Bartley) r 3230f 16th
" Margaret janitress r 3936 Folsom
" Martin J (Katherine) lab r 716 San Bruno Av
" Martin J (Gertrude) (Regal Stationery) r 151 Albion
" Mary r 184 Clinton Park
" Mary (wid John) r 21 College Ter
" Mary A (wid Thos) r 15 Beideman
" Mary D (wid Chas H) r 1357 Folsom
" Mary E (wid Mark) r 70a Stillman
" Mary G (wid Thos) r 1044 Pine
" Matie r 801 Vallejo
" Michael (Bridget) r 430 Castro
" Michael (Irene) r 1108 Steiner
" Michael (Josephine) asphalt wkr r 136 Montana
" Michael (Ethel) lab r 236 Precita Av
" Michael (Mary) lieut SFFD r 639 24th Av
" Michael J (Mary) cond r 1124 Fell
" Milton clk Assoc Oil Co r 1137 Geary
" Milton A (Bessie) welding 234 Van Ness Av r 173 Hartford
" Minnie K r 1578 Grove
" Nancy L Mrs opr r 510 Webster
" Nathan S (Ethel) atty 916 Kearny r 736 Stanyan
" Newman D (Margaret) reprmn r 137 Sadowa
" Nina mfrs agt 833 Market r 512 Cole
" Oscar (Anna) autowkr r 3524 20th
" Oscar E (Theresa) spl officer Anglo & London Paris Nat Bank r 927 Pacific
" Otis M chief clk Dinwiddie Cons Co r Berkeley
" Patk (Mamie L) lndywkr r 105 Edinburgh
" Ralph C (Gensler-Lee Jewelry Co) r San Mateo
" Raymond clk r 706 Polk
" Raymond clk r 2731 Folsom
" R H r 165 3d
" Richd upholstr r 21 Westwood Drive
" Richd H (Ethel) printer r 236 Campbell Av
" Richd M mach r 284 Golden Gate Av
" R L r 340 O'Farrell
" Robt C clk r 752 47th Av
" Robt E (Dorothy) mtrmn r 118 Appleton Av
" Robt E steno SO Co r 1940 Post
" Robt H sec S E Slade Lbr Co r Palo Alto
" Robt L (Lee Bros) r 2784 22d
" Robt S soft drinks 1801 Ocean Av
" Rose A (wid Robt) r 2702 23d
" Roy A (Belmont) jeweler 498 Haight r 3426 Fulton
" Russell V (Dorothy) phys r 2507 Larkin
" Saml J Rev rector St James Episcopal Church r 4652 California
" Seymour (Henrietta) real est 703 Market r 2023 Lake
" Sidney autowkr r 1350 Webster
" Spencer M (Elizabeth) (Lee Bros) r 2784 22d
" Susan Mrs r 3408 California
" Theo glasswkr r 1696 Howard
" Theo P electn r 1811 Eddy
" Thos r 61 Moss
" Thos (Esther A) mach r 1512 Guerrero
" Thos silversmith r 485 4th
" Thos A clk USN r 1455 Sacramento
" Thos Fr15Beideman
" Thos F (Helen) cond r 3230f 16th
" Thurman glasswkr r 1696 Howard

PACIFIC METAL WORKS
Manufacturers
Dealers
and
Brass Founders
Solder
Babbitt
Type Metals
Etc.
153-159 1st St.
SAN FRANCISCO, CAL.
Tel. Sutter 608
BRANCH: LOS ANGELES

See Page 79

SEE PAGE 34 BUYERS' GUIDE
WESTERN BUILDERS SUPPLY CO
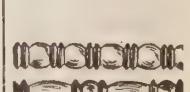
ART MOULDING
135 Second St.
Tel. Kearny 1991

BAY CITY IRON WORKS
Telephone MARKET 1311
ELECTRIC (ARC) WELDING
HYDRAULIC PRESS WORK
BOILERS AND STEAM TANKS FOR OIL AND WATER
1215-45 HARRISON STREET, BETWEEN 8TH AND 9TH
SEE PAGE 59

RICHARDS HARDWOOD LUMBER CO.
AMERICAN AND IMPORTED HARDWOODS
Telephone SUTTER 572
ESTABLISHED 1908
OFFICE
480-486 Brannan Street
Yards, Brannan, Fourth and Freelon Sts.
See Page 52-65

DIETZGEN TRADE MARK
DRAWING MATERIALS
ENGINEERS' and ARCHITECTS' SUPPLIES
18 FIRST STREET
See Pages 7-45
TEL. KEARNY 2680

LEE TIRES, Chanslor & Lyon Co agents, 1238 Van Ness Av
" T T ins broker 617 Montgomery r Oakland
LEE UNION ALLS, 718 Market, tel Garfield 340
" Viola steno r 945 Larkin
" Vivian tel opr r 1667 Haight
" Walter T gardener Relief Home
" Weston (Dora) chauffr r 3819a Folsom
" Wilfred A (Ida D) acct PG&E Co r 1325 Hyde
" Wilfred J salsn r 1850 Larkin
" Wm driver UF Patrol r 2079 Market
" Wm painter r 504 Valencia
" Wm salsn r 1507 California
" Wm A (Margaret) r 3936 Folsom
" Wm A carp r 2 Falmouth
" Wm D (Marian) waiter r 1850 Larkin
" Wm E (Agnes) trunk mfr r 71 Maynard
" Wm F clk r 53 Octavia
" Wm F (Henrietta) clk r 1268 17th Av
" Wm G upholstr r 21 Westwood Drive
" Wm H creditmn Cal Phonograph Co r Corte Madera
" Wm H (Juliet) dept mgr O'Connor Harrison & Co r 6811 California
" Wm H (Florence) (Sequoia Garage) r 684 Ellis
" Wm H (Clarissa) musician r 317 Lincoln Way
" Wm H USN r 2325 Pacific Av
" Wm J r 30e Rausch
" Wm J (Alice) autowkr r 2963 California
" Wm J butcher r 15 Beideman
" Willis P eng Auto Sprinkler Co of Am r Oakland
" W J B (Zada C) oil 465 California
" & Kierski (Fred L Lee Sam Kierski) mfrs agts 704 Market
Leeb Benj salsn r 700 Front
" May A opr r 1191 Oak
Leebody Geo W (Florence) autowkr r 556 Paris
" Wm E lab r 556 Paris
Leebrick Chas W Jr r 509 20th Av
Leece Jos (Lily) r 770 Turk
LEECH see Leach and Leitch
" Ann widow r 1251 Egbert Av
" C wardmn SF Hospital
" Chas steno D C Jackling r Oakland
" G W phys r 745 Geary
" John N tailor r 34 Turk
" John T billiards 1836 Polk
" Russ B (Jennie) r 710 21st Av
LEECHMAN see Leishman
Leed Benj carp r 274 Andover
" JohnR (Frances) eng PT&T Co r 4 Highlan Av
Leedke Chas steamship agt 685 Market r 378 Golden Gate Av
Leedon W M clk r 16 Turk
Leedov Alexis r 1934 Eddy
Leeds A W atty Pillsbury Madison & Sutro r 830 Hyde
" Bertha E tchr Pub School r 120 Alma Av
" Carl W salsn Pac Desk Co r Berkeley
" Elsie B clk r 1106 Bush
" Emma B (wid Emanuel) r 120 Alma Av
" Marie r 1951 O'Farrell
" Roy M (Marie) auto repr 525 Gough r 849 26th Av
LEEGE CHAS F, v-pres Anglo California Trust Co, r 38 West Clay Park
Leehan Geo r 259 6th
" Norah clk Hartford Fire Ins Co r 1050 Post
LEEK see Leake
" Geo W (Gladys) dentist 25 Stockton r 578 17th Av
" Geo W Jr dentist 966 Market r 630 Geary
" Juanita M bkpr PG&E Co r 201 Buena Vista Av
Leekage Michel waiter r 910 Geary
Leeman Cecil G Mrs widow r 57 Pond
" Edw W r 454 Castro
" Julius molder r 348 Eureka
" Olga r 733 Shotwell
LEEMANN see Leaman, Lehman and Lehmann
" August r 348 Eureka
" Henry clk r 348 Eureka
" Julius ironwkr r 348 Eureka
Leemon Lee W (Harriet) r 702 Broderick
Leep Berthold B (Lelia) mstr mar r 1738 Steiner
Leeper Charlotte L (wid Thos) r 149 Mangels Av
" Edw autowkr r 724 9th Av
" Ella (wid Edw) r 724 9th Av
" Jas lab r 823 Niagara Av
" Kenneth M chauffr r 724 9th Av
" L B clk SO Co r Berkeley
LEEPER
" Robt E (Lottie) asst auditor Northwestern Elec Co r 791 22d Av
" Robt F painter r 1174 Valencia
" Robt J autowkr r 724 9th Av
Leer C r 819 Mission
Leeroy Apartments 786 O'Farrell
Lees A r 1326 Lyon
" Alex H clk Crocker Nat Bank r San Mateo
" Bros cloaks and suits 130 Sutter
" Edw pres Lees Bros r 3267 Jackson
" Flats The 558 Scott
" Horace H clk Mercantile Trust Co r San Rafael
" Jas with Shreve & Co r 485 4th
" Ogden H r 580 Geary
" Robt B salsn r 1770 Hayes
" Walter B with Fireman's Fund Ins Co r San Rafael
" Wm auditor Riverside Portland Cement Co r Piedmont
Leesard Christine (wid John) r 581 Pennsylvania
Leese Edw R cook r 828 34th Av
" Frank r 163 Tehama
" Frank (Anny) clk r 1287 Turk
" Jennie (wid Arthur) r 281 Guerrero
" Jos carp r 1166 Ellis
" Louis (Emma) cashr r 2044 Mission
" Wm A salsn Lippitts r 233 Lake
Leesley Jos foremn r 711 Shotwell
Leesmont Apartments 790 California
Leeson Chas H agt WP Ry r Berkeley
Leet Amelia A (wid John F) r 171 Delmar
" Bessie Mrs r 255 Lee Av
" John E electn r 171 Delmar
" Loretta M steno r 255 Lee Av
" Sarah C tel opr r 171 Delmar
Leete Emily (wid Henry) r 1729 McAllister
" Walter H (Emma W) embalmer r 2051 Market
Leevis Geo tanner r 2757a Harrison
Lefcourt Jos r 627 Taylor
LeFeaver Jas H civ eng 465 California r Berkeley
Lefebure Antoine salsn Anglo-Cal Trust Co r 306 Eddy
LeFever E C waiter r 1205 O'Farrell
LeFevre Eugene L salsn Morris & Co r 1903 Lincoln Way
" Ida J Mrs r 1605 Broderick
" Louis A corsets 28 Geary r Oakland
" Susie R tchr Pub School r 1762 Pine
Leff A B mach r 58 Moss
Leffel John C agt Trans-Continental Freight Co r 2305 Market
Leffelman F G teller Anglo & London Paris Nat Bank r 815 Bush
Leffert Herman M (Eleanor W) clk r 120 Alpine Ter
Lefferts Frances acct r 130 Hazelwood Av
Leffingwell Anna F (wid John) r 326 Richland
" Wm C cond r 366 26th Av
LEFFLER see Loeffler
" E L (Sada) clk WP Ry r 625 Bush
" Fredk (Catherine) miller r 1555 Ellis
Leffmann David pres Thannhauser & Co r 3402 Clay
" Harry clk **THE FIRST NATIONAL BANK OF SAN FRANCISCO** r Berkeley
" Julius (Lillian) r 139 Broderick
" Sigmund T sec Thannhauser r 3402 Clay
Lefholz H S r 146 McAllister
Lefiell Alfred E (John's Hanger Co) r 709 Harrison
" Harry (Gertrude) r 1302 McAllister
Lefkovitch Joshua (Hani) pedler r 1388 McAllister
Lefkovitz Bessie r 1845 Larkin
" Harry (Minnie) (Nierman & Lefkovitz) r 1351 Anza
" Jacob r 1845 Larkin
" John (Bessie) (Nierman & Lefkovitz) r 1273 Hayes
" Louis (Lena) r 1104 Divisadero
" Pincus (Etta) r 355 Arguello Blvd
Lefkowitz Edw (Mary) salsn r 1533 California
" Isaac cigars 1199 and 1296 Market r 3932 California
" Isadore W (Sara) salsn r 570 Guerrero
" Jacob (Annie) salsn r 1709 Hayes
" Jos (Celia) millinery r 3536 20th
" Lena (wid Jos) r 3271 20th
LeFlore Susie tchr Pub School r 1762 Pine
Leflure Edw lab r 328 4th
Lefor May steno r 59 Buena Vista Ter
Lefort Al J soft drinks 101 6th r 413b Natoma
LeFort Howard J (Justice Cafe) r 447 3d Av
" Peter W clk SP Co r Oakland

INTERNATIONAL RADIATOR CO.
C. BARMANN
METAL WELDING
TELEPHONE PARK 1682
505 VAN NESS AVENUE
EXPERT AUTO RADIATOR REPAIRING
FIRST-CLASS REPAIR WORKS
AUTO RADIATORS : LAMPS : FENDERS
WINDSHIELDS : AND : SPEEDSTER BODIES

REMCO PIPE
REDWOOD MANUFACTURERS CO.
& TANKS
1611 HOBART BLDG
SAN FRANCISCO

LEFORT
" Thos soft drinks r 906 Howard
Lefrancois Arthur (Mary) (Alclyde Apts) r 300 Hyde
" Louis (Lucy) autowkr r 488 8th Av
Leftheris Louis restaurant 2025 18th r 825 Rhode Island
Lefurgey Osborne B (Helen M) mining r 2762 Pierce
Legal Aid Society of San Francisco 912 Hearst Bldg
LeGal Clarence L planing mill 114 Mission
Legale John (Mary) r 560 Greenwich
LeGallee Alvin B (Cecile) bkpr r 321 24th Av
" Bert H (Mabel G) clk r 363 24th Av
" Don J pharmacist r 363 24th Av
Legallet-Hellwig-Norton Co tanners 1600 Fairfax Av
" Paul (Vere) (Legallet & Herrmann) r Alameda
" & Hermann tanners 1445 San Bruno Av
Legan Claire T (Martha) metalwkr r 3605 20th
LEGARDE see Lagarde
Legare Everett A (Rebecca) chauffr r 32 Danvers
Legasse Jos r 2723 Bryant
" Wm P (Margaret) ironwkr r 2723 Bryant
Legault Alfred (Henrietta) contr r 663 Ashbury
" Florence A bkpr r 663 Ashbury
" Hector A asst traf mgr Stewart Fruit Co r Oakland
Lege Dimitro (Almeda G) barber 2143 Greenwich
Legendre Louis N (Shiffer & Legendre) 605 Market
Leger Louise (wid Gustave) r 776 Vallejo
" Maurice tailor 133 Kearny r Mill Valley
Legernas Ole (Mary) lab r 776 Carolina
Legerton C C collr Anglo-Cal Trust Co r 150 Eastwood Av
Legett Kenneth C salsn r 1140 Sutter
LeGette Jas B (Irene) tmstr r 624 Hamilton
Legg M A r 495 Valencia
Leggat Elizabeth Mrs r 34 Delmar
" Wm A r 1105 Larkin
Legge Anna (wid Robt) r 1225 Taylor
LEGGETT see Liggett
" Gladys A ins Travelers Ins Co r Berkeley
" Grace r 1575 Pine
" John W (Ann) dentist 323 Geary r Burlingame
" Jos W (Mattoon & Co) r Atherton
" Martha Mrs (Lorigan & Leggett) r 682 40th Av
" Ray M r 1746 Hyde
" Robt M (Catharine) dentist 323 Geary r 2140 9th Av
" Thos H (Dora) lab r 241 Prim
Leggo Sydney (Norma) mech r 544 Ashbury
Legin David (Mary) cond r 669 7th Av
Legion News The (semi-monthly) 1033 Market
Legler Alta Mrs r 793 Haight
" Leo L teller Merc Trust Co r 1714 Clay
Legman Harry clk r 508 14th
Legna A mailer Examiner r 56 Geary
Legnitto Jos (Amalia) fruits r 2941 Fillmore
" Louis (Celesta) r 1857 Filbert
Legorreta Antonio (Faconda) canmkr r 156 Bertita
" Gonzalio (Conception) batterymn r 156 Bertita
Le Grand Apartments 1183 Jackson
Legrand Arthur (Alice) carp r 3140 25th
" C car bldr r 268 29th
" Edw R with Clinton Cafeteria r 1259 Market
" Felix clk French Hospital r 630 4th Av
LeGrand John driver r 2048 Polk
" Julius L appr r 268 29th
LeGrande Hotel 473 Pine
" Roy r 1200 Pine
LE GRANGE see La Grange
Legris John H phys Flood Bldg r 641 O'Farrell
" Louis orderly Relief Home
Legry Mary widow r 42 Miramar Av
LeGuenne Chas V (Bessie) artist r 3697 21st
LeGuennec Catherine E r 637 Goettingen
" John M (Esther) cook r 637 Goettingen
Lehahous Leonie Mrs r 1700 Golden Gate Av
Lehane Danl lab r 347 10th
" Timothy mtrmn Bd Pub Wks r 347 10th
LEHANEY see Lahaney
" Katharine tchr Pub School r 821 Oak
Lehcar John cook W H Gilbert r 1420 Laguna
Lehe Timothy lab r 61 Harper
Lehen John lab r 180 Henry
Leherte Julius lab r 1362 Powell
Lehfeldt Emile G (Isabele) min eng 703 Market r 1074 Union
Lehigh-McCrossen (W J Lehigh-W J McCrossen) printers 3419 Mission
" Tire & Rubber Co 1201 Market
" Walter J (Lehigh-McCrossen) r 3504 Mission
Lehikoinen Wm (Marie) bkpr Assoc Oil Co r 336 Castro
Lehmaier Schwartz & Co Inc (N Y) tin foil 250 Broadway
Lehman Alvilda r 4529 California
" Annette tchr dancing r 562 Guerrero
" Bertha clk r 1758 Fillmore
" Chas seamn r 900 Brannan
" Chris H (Meta C) lab r 1383 De Haro
" Christina C clk r 1383 De Haro
" Christian J (Cora) floor layer r 1833 Hyde
" Felix (Helen) butcher r 3842 Geary
" Frank (May) city agt C&NW Ry Co r 186 Parnassus Av
" Fred C clk r 34 6th
" Geo W lab r 1383 De Haro
" Hans C (Meta) lab r 1383 De Haro
" Henry J (Catherine) mailer r 114 Arlington
" Howard clk Sanborn Vail & Co r 2540 Geary
" Jesse E musician r 1511 Gough
" John (Gladys) r 380 Rolph
" Jos H (Clara) electn r 345 Chattanooga
" Nellie V Mrs 1517 Buchanan
" Pole tailor r 1920 10th Av
" Sylvan buyer Rosenberg Bros & Co r 1221 Hyde
LEHMANN see Leaman, Leemann and Lehman
" Adolph (Jessica) (Lehmann Ptg Co) r 418a Central Av
" Adolph (Etelka) molder r 3977 25th
" Armand (Andree) pres Lompoc Prod & R E Co r 2206 Lake
" Brokerage Co 112 Market
" Carl H CSPract 68 Post r 1738 Pine
" Christian T (Louisa) r 3961 Washington
" Edw (Mary) (Lehmann Brokerage Co) r 602 Mason
" Ernest E r 3977 25th
" Frank A (Clara) tailor r 504 Guerrero
" Harry J (Lucile) with Bank of Italy r 955 Bush
" J watchmkr r 406 Central Av
" Johanna Mrs r 1920 10th Av
" Louise A r 3573 20th
" Lucien A student r 2206 Lake
" Max (Elsie) r 1532 Howard
" Max (Belle) capmkr r 1127 Buchanan
" Peter tailor r 3390 26th
LEHMANN PRINTING COMPANY (A Lehmann), labels, color and commercial work, 181-189 2d, tel Douglas 612
" Theo P (Edith) jeweler r 3626 18th
LEHMKUHL see Lemkuhl
Lehnberg Lillian M with J H Decker r 1303 Fell
Lehne Herman F (Ruth) bkpr Reiss Premier Pipe Co r 951 Eddy
Lehner Edw W (Frances S) reporter r 1300 4th Av
" Ernest office mgr L Dinkelspiel Co r Berkeley
" Franz X (Mary) contr r 40 Rhine
" F Wm (Swan the Painter) r Berkeley
" Geo (Mary L) painter 186 17th Av
LEHNER JOS G (Margaret), physical therapeutics, 1112 Market, tel Market 2868,
" Louis metalwkr r 1124 Howard
" Michael r 917 McAllister
" Wm F (Mary) tmstr r 2119 Webster
LEHNHARDT see Lanhart, Leonard and Leonhardt
" Albert C (Estelle) police r 2703a McAllister
" Gus J (Emma) mstr mar r 1542 15th
Lehning Edmund H salsn City of Paris r 2047 Green
" Edmund J elec eng r 2047 Green
Lehon Co roofing material 311 California
Lehousse Louis G (Elizabeth) salsn r 850 43d Av
Lehr Henry clk r 972 Valencia
" John r 175 6th
Lehrbach Herbert L r 1310½ Golden Gate
" Herman J clk r 1310½ Golden Gate Av
Lehre Arthur J (Mabel) tires 602 Mission r 1001 Pine
" Geo H salsn r 1111 Pine
Lehrer Herman M (Matilda) r 625 Bush
" Manida steno r 625 Bush
Lehrke Alvin J r 1338 Shrader
" Gustave F (Marie) grocer 344 Connecticut
" Henry W r 253 Sanchez
" Hilda D acct r 1338 Shrader
Lehrking Oscar S (Adele) acct Herrick & Herrick r 2852 California

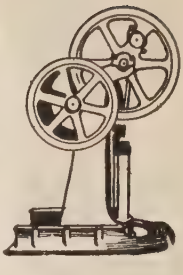

PUMPS

"The Best of Six for Your Home"

SIMONDS MACHINERY CO.

117-121 New Montgomery Street
San Francisco
Telephone Kearny 1457

C. W. MARWEDEL
MACHINE SHOP TOOLS AND SUPPLIES
PHONE DOUGLAS 4180
BRASS COPPER STEEL
76-80 FIRST ST.

RAYMOND GRANITE COMPANY, Inc.
THE WEST'S LARGEST DESIGNERS AND BUILDERS OF MONUMENTS AND MAUSOLEUMS
3 POTRERO AVENUE SAN FRANCISCO TEL. MARKET 688
See Page 41

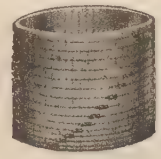

Tanks
Towers
Pipe
Silos
Boxes
Millwork

Write for Catalogues and Prices

Pacific Tank & Pipe Co.
Mercantile Box Co.
National Mill & Lumber Co.
318 Market St.
San Francisco
Kearny 3620

Lehrmann Hans E drftsmn Pelton Water Wheel Co r 1040 Leavenworth
Lehtinen Ruth J steno r 26 5th Av
Lehto Tony lab r 1013 Valencia
Lehy Alfred painter r 1284 Golden Gate Av
Leib Geo treas Blyth Witter & Co r 2646 Broderick

LEIB-KEYSTON & CO.
(Wm L Leib, Geo N Keyston), stocks, bonds and securities, members San Francisco Stock and Bond Exchange, 331 Montgomery, tels Sutter 128-129-130

" Wm F (Jane) (Leib-Keyston & Co) r 2639 Filbert
Leibacher Jac (Mary) carp r 140 Swiss Av
Leibe Louis H (Adeline) druggist r 247 5th Av
" M H pastor Evangelical Lutheran Zion Church r 507 4th Av
" Sumner druggist r 2501 California
Leibel Dave (Rae) (Mason Tailors) r 2927 Pine
" Saml (Minnie) barber 188 6th r 21b Harriet
LEIBERT see Liebert
" John G r 5050 Geary
Leibig Margaret Mrs furn rms 781 Folsom
" W plumber r 150 Noe
Leibman Benj r 113 9th Av
LEIBMANN see Liebmann
LEIBOLD see Liebold
" Emma F Mrs tchr Pub School r 2140 Hyde
" J Geo (Emma) gen mgr Leibold & Co r 2140 Hyde
LEIBOLD & CO, army and navy goods, uniforms, outdoor outfitters, harness and saddles, flags, tents, etc, 151 Market, tel Kearny 3533
Leibovitch Abraham (Gertie) r 3363 21st
" Isadore (Estelle) clk r 3380 20th
" Louis ctr r 3363 21st
" Saml plumber r 3363 21st
Leibowitz Morris (Annie) butcher 2492 San Bruno Av
LEIBRANDT see Leibbrandt
" Claire V steno r 903 Haight
" Grace B Mrs r 903 Haight
Leibschultz Arthur clk Daily Pac Bldr r 560 Natoma
LEICESTER see Lester and Lister
" John F (Elsie) (Drown-Leicester & Drown) r 2125 California
LEICH see Leach, Leech and Leitch
Leicher Philipp clk r 2193 Powell
Leichner Catherine (wid Geo) r 1542 15th
" Geo comp r 1542 15th
" Wm H comp r 1542 15th
Leichsenring Chas (Alice) r 4157 20th
" Chas R steno r 4157 20th
" Wm (Bertha) lieut SFFD r 121 Leese
Leichter Edgar C salsn Palace Hdwe Co r 955 Ashbury
" Frieda (wid Chas) r 2055 Ellis
" Jacob clk Snow & Rothbach r 2459 Post
" Wm (Meta) r 2208 Vallejo
Leidecker Alfred r 33 Richland Av
" Walter E clk Union Oil Co r 33 Richland Av
Leider Albert C (Catherine) r 1253 19th Av
" Chas r 4301 24th
" Jos H (Fanny) cleaner r 572 Bosworth
" Solomon student r 572 Bosworth
Leidich Henry G autowkr r 324 28th
Leidig Alice cashr r 1756 Washington
" Isabelle r 1756 Washington
Leiding Anna clk r 1427 Post
Leidtke A D nurse SF Hospital
Leiduano Chas A (Emma) mach r 460 Pennsylvania
Leif Earl clk Arnstein Simon & Co r 637 Baker
" Howard A messgr r 637 Baker
" Ida widow r 637 Baker
Leigh Alice J (wid Ernest A) r 815 Shotwell
" Arthur L (Mary) mgr Ajax Merc Co r 833 Ashbury
" David (Edith) bldr r 840 44th Av
" Ernest A (Ella M) (Davidson & Leigh) r 1133 Hayes
" Florence V sec A G Griffin r 815 Shotwell
" Fred J (Martha) druggist r 4164 23d
" John bkpr r 1220 Geary
" Margaret widow r 1133 Hayes
" Mary W Mrs tchr Pub School r 833 Ashbury
" Wm (Jean) miner r 1504 McAllister
Leighman Max electn r 602 Golden Gate Av
LEIGHTON see Laton and Layton
" Anna W steno r 2402 24th
" Callie A milliner r 2553 Lake
" Catherine C (wid Willis) r 2402 24th
" Chas J sec Leighton-Jellett Co r Oakland
LEIGHTON
" Co-operative Laundry 1925 Bryant
" Frank (Hazel) steamfttr r 506 Ellsworth
" Frank D (Sarah) agt Am Ry Ex Co r 87 7th Av
" Grace F steno r 2911 16th
" Gwen E (wid Chas) r 943 Stanyan
" Harry barber 861b Golden Gate Av
" Howard with M Friedman & Co r 2911 16th
LEIGHTON-JELLETT CO (Chas J Leighton, M W Jellett, J M Jellett), importers and wholesalers household and art linens and cotton white goods, 134 Bush, tel Douglas 1793
" John H (Sue) pres Leighton Co r 75 San Lorenzo Way
" John H driver r 2911 16th
" Levi (Adella) bkpr r 1822 McAllister
" Lloyd W (Gladys) mgr r 943 Stanyan
" Margaret steno r 2402 24th
" Press 516 Mission
" Rachael r 2553 Lake
" Robt E baker r 320 Valencia
" Willis T electn r 2402 24th
Leik Anna J cashr Lane & Stanford Univ Hospitals r 1538 Clay
Leiken H life guard r 1737 O'Farrell
Leilich Francis T r 43 Noe
" Harold G eng r 43 Noe
Leima Frank (Rosia) lab r 75 Bessie Av
Leimbach Louis C steno SO Co r 1072 Ellis
Leimert Edw with Bank of Italy r Oakland

LEIMERT WALTER H. CO.
Lakeshore Highlands Properties, Syndicate Bldg, Oakland, tel Lakeside 4410

Leindecker Philip (Ida) watchmn r 1636 Palou Av
Leinen John F (J F Leinen Chem Co) r San Leandro
" John F Chemical Co (John F Leinen) 177 Jessie
Leinhard Jacob baker r 540 Shrader
Leining Emma F clk SP Co r 3736 20th
Leininger Chas A (Jessie) tchr Pub School r 80 Hazelwood Av
" Frank H (Hulda) restaurant 1328 Fillmore r 155 Dolores
" Jean F clk PT&T Co r 1920 Post
" P P clk PT&T Co r 1920 Post
Leinkoinen Wm r 336 Castro
Leino Victor R (Hillya) lab r 2607a Post
Leinweber Harry shoes 4037 24th r 615 Elizabeth
Leipert Herman (Hilda) barber 3119 Clement
Leipnitz G & Co (Snake Drug Co) 127 Kearny
Leipschultz Jules A clk r 945 Golden Gate Av
Leipsic Abraham (Mary) r 2416 Fillmore
" Jacob (Marie) driver r 146 10th Av
LEIPSIC SYLVAIN D, atty-at-law, 369 Pine tel Douglas 4094 r 146 10th Av, tel Pacific 4045
Leipsiger Herbert furniture r 1650 California
Leiras Jos horseshr r 1255 Kearny
LEIS see Lies
" F W (F W Leis & Co) 109 Montgomery
LEIS F W & CO, real estate investments, 105 Montgomery, tel Douglas 2446
" Peter (Gesine) firemn r 323 Lisbon
Leisander Geo mgr Guardian Life Ins Co r 149 Eastwood Drive
Leischman Jesse V foremn Western Can Co r 319 Otsego Av
Leise John lab r 2210 Webster
Leisen Francis P (Gertrude) clk r 524 Sutter
Leiser Abraham H (Florine K) dentist 350 Post r 232 9th Av
" Anna K bkpr Weidenthal-Gosliner Elec Wks r 45 Collingwood
" Bros bakers supplies 622 Larkin
" Elizabeth F clk WUTel Co r 45 Collingwood
" Fred (Frieda) harnessmkr r 45 Collingwood
" Gus cigars 165 O'Farrell r 2325 Fillmore
" Jas with Galland Merc Lndy r 144 6th Av
" John C (Mabelle) metalwkr r 24 Shotwell
" Leo (Rebecca) (Selinger & Leiser) r 144 6th Av
" Milton (Leiser Bros) r 835 O'Farrell
" Nathan H (Adeline) painter r 408 Broderick
" Philip (Rose) (Leiser Bros) r 1883 Golden Gate Av
" Rose (wid Saml) r 554 Broderick
LEISHMAN see Leechman
" Geo J (Leona) chauffr r 781 Clayton
" Grace C tchr Pub School r 374 Bartlett
" Wm (Margaret) molder r 374 Bartlett
" Wm G (Kathleen) molder r 3062 22d

PACIFIC FOUNDRY COMPANY
18TH AND HARRISON STS. PHONE MISSION 1105
See Page 46

OLD MISSION
PORTLAND CEMENT
FOR PERMANENCE
See Page 33

Leisner Marion M steno Mark M Meherin & Son r 791 Buena Vista Av
" Wm auditor Mercantile Trust Co r 44 Portola
Leiss Carl M (Bertha) ironwkr r 255 Jersey
" Ernest (Georgina) stonectr r 314 Clarendon Av
" Ernest Jr (Gertrude) carp r 314 Clarendon Av
Leist Chas F (Frank A Smith & Co) r 386 Cornwall
" Chas H (Elsie) clk r 1241 Ellis
" Edw A bkpr Anglo & London Paris Nat Bank r Redwood City
Leisure Albert (Albert Leisure & Sons Co) 618 Alabama

LEISURE ALBERT & SONS CO.
distributors of STUDEBAKER Farm Wagons and Trucks, Delivery Wagons Pleasure Vehicles, Sprinklers, Dump Wagons, Push Carts, Harness and Collars, also Wagon Parts, 618 Alabama nr 18th, tel Mission 61

" Herbert asst mgr Albert Leisure & Sons Co r Berkeley
" Raymond cashr Albert Leisure & Sons Co r Berkeley
Leitch Edwin P salsn Eccles & Smith Co r Masonic Club
" Mary r 125 Alpine Ter
" Robt A cashr Pac Gear & Tool Wks r Oakland
Leite Jerome P (Ida) dept mgr r 173 Merced Av
Leiter Chas W (E T Leiter & Sons) r Oakland
" Edw T (E T Leiter & Sons) r Oakland
LEITER E T & SONS, general contractors, 407 Call Bldg, tel Sutter 1980
" Geo L (E T Leiter & Sons) r Oakland
" Mary (wid Alex) r 1365 6th Av
Leith Alister C acct Hongkong & Shanghai Banking Corp 351 California
" Chas F firemn r 575 Athens
" John B jeweler r 1139 Pierce
Leithead Queen B dept mgr Knox Shop r 1776 Hayes
Leithmann Arthur E teller Anglo-Cal Trust Co r Oakland
Leithner Arietta r 2507 Pine
" Henry (Ida L) mach r 564 Elizabeth
" John mach r 1422 Hudson Av
LEITNER see Lightner
" Edw J cashr The Rosenblatt Co r Oakland
" Jos (Rose) eng r 2519 Lombard
LEITZ see Lietz
" Hattie r 710 Ellis
Leiva Andres F (Ida) clk Kingan & Co r 2621 Octavia
" Carl S (Adeline) phys Flood Bldg r 471 6th Av
Leivo Paul (Elvera) tailor r 1084 Jackson
Lejeal Barbara C clk r 863 Bush
" Francis X clk B K H Co r Oakland
LeJeune Alfonse r 2507 Pine
" Madaline r 2507 Pine
Lekas Saml (Lekas & Salis) 1532 Haight r 1898 Haight
" & Salis (S Lekas, D Salis) fruits 1532 Haight
Leko Michael r 480 Ellis
Lekoff Nicholas (Matrona) lab r 767 Rhode Island
" Wm (Alice) carp r 725 Rhode Island
Lekos Louis candies 1111 Market r 1130 Market
" Louis restaurant 34 Embarcadero r 205 3d
Lekson Andrew clothwkr r 969 Valencia
Lela Jos (Lillie) driver r 2440 California
Leland Bros Co (Inc) belting 593 Market
" Edith salswn r 1025 Post
" Frank L clk r 1898 Haight
" Lucile clk r 49a South Park
" Ruth tel opr r 1534 Sutter
" Severt O (Amelia) clk USN r 182 Chattanooga
LELAND THOS B W (Florence), phys Flood Bldg and City and County Coroner, r 1910 Vallejo
" Walter S sales agt Eric City Iron Wks and Birchfield Boiler Co r Walnut Creek
" Wm (Jessie) bkpr r 40 25th Av
" Wm E (Leland & Haley) r Berkeley
" Wm L min eng 593 Market
" & Haley (W E Leland, H S Haley) consulting mech engs 58 Sutter
Lellado Manuel (Mary) shoemkr r 1141 Harrison
Lellekoll Steve (Alexandra) boilermkr r 404 1st
Lellman Peter r 2507 Pine
Lelong August (Rose) r 724 Vallejo
Le Loure laundry 536 Castro
Le Lyon Apartments 130 Octavia
LEM see Lemm
" Gustava Mrs (Alberta Apts) r 866 Post
LEMA see Lima
" Antonio lab r 2300 Folsom
" Gus J r 838 Broderick
" Juanita salswn r 1715 Castro
Lemaire Madeline milliner r 1454 Union
" Marie with Cal Sugar & White Pine Co r 1790 Pine
LeMaitre Geo L (Grace) asst cashr John Deere Plow Co r 10 Otsego Av
Leman Sheldon D (Matilda) civ eng r 600 10th Av
LeMarr Homer painter r 1105 Geary
LeMartins Albert (Mary) salsn r 517 Minna
LeMasters Chas carp r 1148 Golden Gate Av
Le Matty L Gene mgr Globe Superior Corp r Alameda
Lemay Alfred J pressmn **H S CROCKER CO Inc** r 848 Gough
LeMay Dorothy R tchr Pub School r 63 Jersey
" Florence Mrs artist r 63 Jersey
" Harry musician r 17 Powell
" Henry G clk The Bulletin r 848 Gough
Lemberg Curtis B (Anita) salsn McLeod Merc Co r 955 Pine
LEMBERGER A F, atty-at-law, 68 Post, tel Sutter 1525-6, r 1231 Market
Lembeye John M (Adele) driver r 320 Edinburgh
Lembi Alfred (Lembi & Co) r 1247 Hampshire
" Italo pastemkr r 2750 Railroad Av
" J clk Morris & Co r 2118 Greenwich
" Orlando (Ida) (Lembi & Co) r 1401 San Bruno Av
" Peter metalwkr r 524 Union
" Umberto (Elvera) autowkr r 34 Harris Pl
" & Co (O and A Lembi) 2725 24th
Lembke Cathryn C Mrs bkpr r 1550 Fillmore
" J H salsn Elec Storage Battery Co r 1550 Fillmore
" John (Annie) electn Harbor Com r 42 Rotteck
" Kunigunde (wid John) r 757 Clayton
Lemburg Chas (Lena) waiter r 459 3d Av
" Marie A nurse 459 3d Av
Lemcke Annie (wid Otto) r 16 Laskie
" Martin treas Guggenhime & Co r Alameda
" Otto r 16 Laskie
LEMEN CHAS A (Katherine) asst mgr Flood Bldg, tel Garfield 1718, r 3535 17th, Market 7654
" Danl r 1018 Cortland Av
Lemer Geo shoemkr 1715 Folsom
Lemeteyer Celestine (wid Paul) r 1220 45th Av
" Emil H clk Blake Moffitt & Towne r 1471 10th Av
" Harry A (Hortence) metalwkr r 1471 10th Av
" Paul waiter r 1220 45th Av
Lemey Frank (Mary) soft drinks r 3842 Mission
" Frank M (Audrey) firemn r 1642 Guerrero
LeMignan John lndywkr r 4247 19th
Lemish Milo (Sarah) express r 1471 O'Farrell
" Rose r 1471 O'Farrell
Lemke Geo (Anna) foremn John G Ils & Co r 130 Clayton
" Theo J (Josephine) insp US Bur of Standards r 65 Belcher
Lemkhen Fredk clk r 746 Central Av
Lemle Julius real est 593 Market r 490 Geary
Lemm Chas E (Rose) blender r 88 Meda
" Gustave (Clara) (St Regis Apts) r 350 Gough
LEMMAN see Lemmon and Lemon
" Geo H sec South End Whse Co r Mill Valley
Lemme Alberta (wid Emil S) r 337 7th Av
" Gertrude Mrs r 1474 Sacramento
Lemmelet Marcel L (Angela) clk Fed Res Bank r 1419 ½ Scott
Lemmer Frances clk Crane Co r Burlingame
" Max r 4159 24th
" Wm H (Cal Boiler Wks) 522 Howard
Lemmerhirt Irwin (Bertha) lab r 2137 Taylor
Lemmermann Fredk W (Hattie M) carp r 1528 11th Av
" Henry (Anna) soft drinks 198 Embarcadero r 69 Chattanooga
" Wm H (Margaret) whsemn r 346 Duncan
Lemmon Allen B clk SP Co r Palo Alto
" Bym S carrier PO r 15 Winfield
" Dixie T (El Drisco Hotel) r 2901 Pacific Av
" Geo H (Ruby) mach r 2112 California
" Harold clk r 2112 California
" Hazel r 242 Turk
Lemoge Victor V (Annie T) elec contr 281 Natoma r 330 22d Av
Lemoine Caroline L steno J W Payne r 3432 25th

GLADDING MC BEAN & Co.
ARCHITECTURAL TERRA COTTA
ROOF TILE
HOLLOW TILE
FIRE PROOFING
VITRIFIED PIPE
TERRACOTTA PIPE
FACE BRICK
ETC.
OFFICE
CROCKER BLDG.
PHONE DOUGLAS 540
SAN FRANCISCO
WORKS
LINCOLN
CAL.

C. W. MARWEDEL
PHONE DOUGLAS 4180
MACHINE SHOP TOOLS AND SUPPLIES
BRASS COPPER STEEL
76-80 FIRST ST.

BURLAP
BY THE
CARLOAD
BALE
OR
BOLT
IN ALL WEIGHTS AND WIDTHS
—o—
COTTON GOODS

AMES HARRIS NEVILLE CO.
100 POTRERO AVE.
PHONE MARKET 6100
See Page 9

PHONE MARKET 191 WILL & FINCK 1686 MARKET STREET
CUTLERY × BARBERS' SUPPLIES × SPORTING GOODS

LEMOINE
" Emil A (Josephine) bkpr r 137 Wood
" Emile J (Glennie) autowkr r 3715 Folsom
" Frank (Eugenie C) r 3432 25th
" Louise M A cashr Neustadter Bros r 3432 25th
LEMON see Lemen, Lemmen and Lemmon
" Fredk (Frances) lieut Police r 479 12th Av
" Geo r 221 Liberty
" Geo T (Markley & Lemon) r 3140 16th
" Harriett steno r 621 Taylor
" Jas (Mary) carp r 3905 Sacramento
" Joanna M with Bank of Italy r 3123a Jackson
" Lawrence M messgr r 58 Endicott Park
" Leslie wireless opr r 514 Guerrero
" Mary Mrs r 714 Andover
" Mary J widow r 479 12th Av
" Theodosia M r 58 Endicott Park
" Wm salsn O'Connor Moffatt & Co r San Anselmo
Lemone Geo (Kate) shoewkr r 76b Clara
LEMONT see Lamont
" Mercy (wid Geo) r 219a Lexington
Lemos Henry S (Aimee) (Lemos & Hanscom) r 3835 26th
" John T (Miriam) tchr Pub School r 236 Sanchez
" M I G with SF Dairy Co r 663 10th Av
" & Hanscom (H S Lemos, S L Hanscom) 159 Washington
Lemp Arthur (Eleanor) eng r 1137 Folsom
" Wm G (Nellie) driver r 356 Winfield Av
Lemperle Rose (wid Peter P) r 24 Prospect
" Wm (Mary) tmstr r 1537 Dolores
LEMPKE see Lembke
" Herman D (Henrietta B) atty 948 Market r 154 25th Av
Lempp Arthur P clk r 106 Clipper
" Edw E clk r 106 Clipper
" Paul F (Ida) foremn W P Fuller & Co r 106 Clipper
Lemstrom Edw (Beulah) USA r 1337½ Alabama
LeMeus J waiter r 131 5th
Lena Angelo baker r 738 Green
" T with United Milk Co r 1634 33d Av
Lenadini Angenette steno r 50 Cotter
" Celestine widow r 50 Cotter
LENAHAN see Lenehan, Lenihan, Linahan and Linehan
" Frank J musician r 1424 4th Av
" John (Myrtle) prin Pub School r 634 12th Av
" John A license supt Tax Collector r 634 12th Av
" John B woodwkr r 348 Funston Av
" Mary E dept mgr Hale Bros r 1242 Church
Lenard Helen (wid Isaac M) r 763 Treat Av
" Isaac insp r 763 Treat Av
" Jos carp r 402 Grove
Lenardson Mayo E (Lenore) r 509 5th Av
Lenari John porter r 420 Green
" Jos r 883 Vallejo
" Theresa (wid Giovanni) r 1049 Montgomery
Le Narp Apartments 1167 Pine
Lenato Stephen lab r 605 Texas
Lenchner Jeanette adv City of Paris r 766 Sutter
Lenci Ansano butcher 3101 Pierce r 741 Union
" Frank (Emilia) lab r 573 Union
" Guido (Edith) (Lenci & Mandoli) r 561a Union
" Natale (Josephine) baker r 1829 Mason
" Orlando (Angela) (Lenci & Raggio) r 36 Telegraph Pl
" Sylvia with Bank of Italy r 1419 Grant Av
" & Mandoli (G Lenci, N Mandoli) butchers 801 Greenwich
" & Raggio (O Lenci, A Raggio) butchers 659 Union
Lencione Lorenzo (Zeta) lab r 23 Blake
Lencioni Ancilla (wid Giovanni) r 4731 Mission
" Angelo grocer 1944 Filbert r 3100 Buchanan
" Emilio (Ernestine) driver r 251 Duboce Av
" Frank lab r 9 Blackstone
" Jos clk r 3100 Buchanan
" Luigi chef r 133 Jackson
" Serafino janitor Fed Res Bank r 1141 Montgomery
Lencner Geo cook r 532 Linden
Lendal Chris metalwkr r 153 Market
Lendelof Chas O (Mabel B) mgr F C Frank's Contr Co r 2043 Hyde
Lenden Gustave (Jennie) seamn r 2432 Mission
Lenderer M Mrs r 1196 Ellis
Lendewig Thelo (Margaret) driver r 578 Anderson
Lendor S Ole r 180 Lilly
Lenehan Aileen steno r 4278 25th
" Delia (wid Jos) r 4278 25th
" Thos J druggist r 4278 25th
Leney David J (Elizabeth) lab r 122 Arbor
Lenfesty Geo C with **SHREVE TREAT & EACRET** r Berkeley
Lengeman Chas F (Emma) r 1284 Fairfax Av
Lengfeld Belle r 1505 Gough
" Felix pres Lengfeld's Pharmacy r 1505 Gough
" Jos L v-pres-treas Lengfeld's Pharmacy r 1505 Gough
" Karl F (Elizabeth) (Kruger & Lengfeld) r 58 Caselli Av
" Louis sec Lengfeld's Pharmacy r San Mateo
LENGFELD'S PHARMACY, 216 Stockton, tel Sutter 80 and 1804 Fillmore, tel West 1885
Lengwinat Ernest (Marie) indywkr r 1552 McAllister
" Gertrude A steno r 1552 McAllister
" John clk r 1552 McAllister
LENHART see Lahnhardt, Leonard and Leonhardt
" Bernard clk r 2102 Post
" Dorry A (Isabel) mach r 1520 Hyde
" Edwin J (Grace E) bkpr L C Rossi r 2287 Sutter
" Eugene F (Christina) tmstr r 2287 Sutter
" Sadie S (wid Oliver) r 1177 Sanchez
Lenhoff Edgar G (Marguerite) r 2285 Chestnut
" Wm H (Marie) mgr Lambert Tire Co r 370 Clipper
" Wm S (Laura) metalwkr r 933 Church
Lenian E pkr r 476 Hickory
Lenigan Katherine nurse r 1717 Scott
" Mary nurse r 1717 Scott
LENIHAN see Lenahan, Lenehan, Linahan and Linehan
" Dennis r 240 Lake
" Jas J driver r 126 Duboce Av
" Michael J (Jennie) pkr r 2108 Bryant
Lenine F hatter r 165 3d
Lenke Wm clk r 556 Steiner
Lenn Abraham (Clara) grocer r 746 Douglass
" Edna clk r 746 Douglass
" Malve M timekpr WUTel Co r 746 Douglass
Lennards Mauritz mach r 509 Cole
Lennartz Jos mech r 802 Fell
Lennefelt Geo (Leah J) boxmkr r 317 San Carlos
" Wm (Allura B) (Lennefelt & Westphale) r 3744 Judah
" & Westphale tailors 251 Hugo
Lennert Jerome (Lennert & Barry) r 3445 Clay
" & Barry (J Lennert P F Barry) grocers 359 Presidio Av
Lenning A r 377 6th
Lennion Jas lab r 758 Harrison
LENNON see Lannon
" Andrew M pipeftr r 893 Rhode Island
" Andrew P police r 2866 Pine
" Ann salswn r 1301 Laguna
" Annie (wid Chas) r 2866 Pine
" Bernard J lieut SFFD r 2866 Pine
" Chas F (Lillian R) driver SFFD r 267 11th Av
" Dominick butcher r 1136 Mission
" E Mrs (wid John) r 424 Andover
" Edw waiter r 212½ Steiner
" Edw J driver r 67 Pond
" Edw P (Anna) electn r 3671 16th
" Frances (wid Chas) r 128 Fair Oaks
" Glove House 782 Market
" Harry B mgr John A Lennon r 3800 Clay
" Jas lab r 900 Brannan
" Jas D Rev asst pastor Sacred Heart Church (RC) r 546 Fillmore
" Jas E (Edith) (Jas Lennon Lime & Cement Co) 352 Church
" Jas E Lime & Cement Co 352 Church
" Jeremiah P r 130 Landers
" John A whol grocer 137 Sacramento r 3800 Clay
" John H (Jane) tmstr r 517b Shotwell
" Leo C atty 68 Post r 3800 Clay
" Mary E seamstress r 578 San Jose Av
" Mary J tel opr r 105 Russia Av
" Milton B (Aimee A) phys 135 Stockton r 157 Commonwealth Av
" Nicholas clk Haviside Co r 115 Market
" Patk (Mary) r 893 Rhode Island
" Robt D shipftr r 893 Rhode Island
" Sarah bkpr r 570 Eureka
" Thos A (Elizabeth) switchmn r 115 Cora
LENNON THOS J, associate justice Supreme Court of Cal, 85 2d, r Fairmont Hotel
" Thos L (Margaret) atty r 1350 Washington
" Thos T mach r 893 Rhode Island

Addressograph
PRINTS FROM TYPE
H. S. Crocker Co., Inc.
AGENTS
565-571 Market St.

FILMER BROS. ELECTROTYPE CO. 330 JACKSON ST
LAW BOOK PRINTERS
ELECTROTYPERS AND STEREOTYPERS
TELEPHONE DOUGLAS 69

ZELLERBACH PAPER CO.
BATTERY STREET AT JACKSON, SAN FRANCISCO

LENNON
" Wm A butcher r 105 Russia Av
" Wm E clk r 706 8th Av
LENNOX see **Lenox**
" K M r 1501 Leavenworth
" Walter J salsn Fred B Foster & Co r 691 Post
" Wm W (Anna) eng r 2620 Sutter
Lenocker Ella widow matron SF Nat Training School r 129 Haight
Lenoir August (Mary) glasswkr r 2904a 25th
LE NOIR CHESTER W (Lavina C), experts on Income Tax, 926-928 Chronicle Bldg, tel Garfield 2004, r 1508 Lake
" Eugenie r 240 Lake
" Gustav A pres Bare Bros r 2975 Clay
Lenor Mary (wid Jos) r 1927 Hyde
Lenore Alma Rev pastor Spiritual Church of the Master 1737 Scott
Lenormand Marie R Mrs r 2252 Grove
" Raymond L cashr A G Baccus r 2252 Grove
Lenovsky Chas (Minnie) salsn r 183 Parnassus
Lenox Apartments 725 California
" Eleanor nurse r 1551 Octavia
" Hotel 167 O'Farrell
Lensing John H (Marie C) r 776 Clayton
Lenskin Vera E steno r 2542 Polk
Lent Eugene (Bertha) (Lent & Humphrey) atty r 2810 Pacific Av
" Geo H (Bessie) (Hooker & Lent) r 2229 Washington
" Sidney (Rebecca) driver r 3316 Mission
" Wm J (Elizabeth) salsn r 781 11th Av
LENT & HUMPHREY (Eugene Lent, Wm F Humphrey), attys-at-law, 428 Mills Bldg, tel Douglas 1510
Lentz Brida J (wid Fredk W) r 653 Arguello Blvd
" Chas W (Ellen T) mach r 806 Polk
" Geo J (Lentz and Hare) r 1037 Fillmore
" Jennie (wid Wm) r 653 Arguello Blvd
" Philip C (Marian) r 1677 48th Av
" & Hare (G J Lentz B L Hare) billiards 1221 Fillmore
Lenz Antone T (Katherine) steward r 134 Park
" Benj lab r 650 4th
" Jack (Elizabeth) butcher r 2668a Folsom
" Lawrence A (Alma) salsn r 2340 Union
" Leslie clk Fed Res Bank r 2770 21st
Lenzdorf Mary (wid Wm) r 1626 Turk
Lenzen Carl J salsn A Carlisle & Co r San Mateo
LENZEN THEODORE W, architect, 706 Humboldt Bank Bldg, tel Douglas 2876, r 840 45th, Oakland, tel Piedmont 3383W
" Wm F (Anna) painter 1877 Union r 2014 Green
Lenzi Celestine baker r 439 Minna
" Dominico r 1390 Quint
" Frank (Rosa) r 1419 Grant Av
" Oreste lab r 299 Broadway
" Peter driver r 1944 Lombard
" Silvia clk r 1419 Grant Av
" Wm r 1390 Quint
Lenzini Louis (Placitta) cementwkr r 426 Francisco
Lenzio Mario r 44 Service
Lenzioni Geo mach r 2423 Leavenworth
Lenzner Geo cook r 532 Linden Av
Leo Alice G r 26 Hoff Av
" Edwin broommkr r 3808 21st
" Frederic T atty 275 Bush r 2317 Market
" Israel tailor 790 McAllister
" John H (Mary) printer r 3808 21st
" Jos W cigarmkr r 106 Tioga Av
" Martha C (wid Henry T) r 2317 Market
Leola Apartments 482 6th
Leon D'Oro Hotel 1525 Grant Av
" Fortuno (Carmen) lab r 37 Bannam Pl
" G A Mrs r 402 Broderick
" Geo lab r 1633 Grant Av
" Geo T (Henrietta) lab r 630 Mississippi
" Herbert A clk RMS r 1288 Mission
" Isabell r 1633 Grant Av
" Jack M framemkr r 1084 Jackson
" Jos porter r 145 Laurel
" Jos H r 2846a California
" Louis (Margaret) lab r 436a 1st
" Manuel (Amelie) r 2846½ California
" Max com mer r 36 Columbus Av
" Meyer tailor 1023 Stanyan
" Philip P (Sara) waiter r 945a Jackson
" Ruth D steno r 1091 Bush
" Sallie (wid David) furs 354 Taylor r 1534 Laguna
" Sam R (S R Leon & Co) r Alameda
" Sofie W Mrs r 1091 Bush
" S R & Co (S R Leon) cotton fabrics 32 Battery
Leona Anna r 190 O'Farrell
LEONARD see **Lehnhardt, Lenhart, Lennard and Lenard**
" A r 175 3d
" Adna Wright Rt Rev Bishop ME Church 3 City Hall Av r Berkeley
" Agnes B tchr Pub School r 2124 California
LEONARD ALBERT C (Jessie E), mgr The Beckley-Ralston Co, 449-451 Turk, r 235 25th Av
" Alex T (Annie) phys Phelan Bldg r 1124 Fulton
" Alice r 761 Dolores
" A N acct Stephens & Co r 368 Ellis
" Anita L artist r 1124 Fulton
" Annie (wid Patk) r 418 2d Av
" Annie J Mrs tchr Pub School r 2150 Larkin
" A R clk Pac Mill & Mine Sup Co r Oakland
" Arthur C clk r 127 Central Av
" A W clk r 2123 Pierce
" Barbara steno r 125 Newman
" B J phys r 2040 Scott
" Bros (F and J) restaurant 1453 Fillmore
" Catherine r 120 Church
" C E with Bank of Italy r 851 Van Ness Av
" Chas (Caroline) r 273 Sanchez
" Chas actor r 124 Mason
" Chas (Anna) salsn Shell Co of Cal r 1113 Vermont
" Chas (Mary) with PG&E Co r 411 23d Av
" Chas B tchr Pub School r Berkeley
" Chester (Mary A) lab r 3276 20th
" Della (wid Jos F) r 176 Duncan
" Earl S (Dorothy) salsn Leonard Lbr Co r 173 Dolores
" Edw lab r 549 Divisadero
" Edw F clk r 120 Church
" Edw L salsn r 251 Divisadero
" Edw M atty Mills Bldg r 2435 21st Av
" Edwin S asst custodian PO Bldg r Ross
" Edwin S Jr clk SO Co r Ross
" Eileen M phys 1124 Fulton
" Elizabeth C Mrs r 491 Utah
" Elizabeth M steno r 176 Duncan
" Ella F steno r 557 Vermont
" E M interne SF Hospital
" Emma widow r 995 Steiner
" Esther A tchr Pub School r 120 Church
" Eva milliner r 85 4th
" Florence bkpr r 2874 Washington
" Frank (Leonard Bros) r 1788 O'Farrell
" Frank r 4171 25th
" Frank J (Leonard & Diestel) r 4171 25th
" Frank J mar eng r 557 Vermont
" Frank P (Anna G) metalwkr r 34 Angelica
" G D r 165 3d
" Geo L (Ida) grocer 493 Excelsior Av
" Geo L (Marie) (Leonard & Holt) r 236 Moncada Way
" Geo P (Catherine) driver r 272 Sanchez
" Gladys L r 761 Dolores
" Harry pkr r 743 Polk
" Harry H (Lolita) clk r 2741 Clay
" Hazel M tchr Pub School r 1147 Guerrero
" Helen nurse r 4171 25th
" Helen A r 264 Broad
" Homer (Mary) mach r 412 Duncan
" Ida M Mrs r 262 Dolores
" J mach r 175 6th
" Jack r 125 Newman
" Jack M (Jessie M) insp r 2139 Pierce
" Jas J salsn r 525 Connecticut
" Jas P r 440 Post
" Jas T clk r 2040 Scott
" Jas W r 531 Natoma
" Jas W (Ercel M) painter r 442 Haight
" J F ptrnmkr r 402 Grove
" John (Evelyn) (Leonard Bros) r 1300 Golden Gate Av
" John spl officer r 1920 Sutter
" John r 723 Franklin
" Jonn A lab US Customs r 2040 Scott
" John B structural eng 57 Post r 3850 Sacramento
" John J (Catherine) contr r 1158 Dolores
" John J driver r 525 Connecticut
" John V (Celia S) phys 177 Post r 659 Buena Vista Av
" Jos r 73 Portola
" Jos (Louise) metalwkr r 46 Merritt
" Jos A (Annie E) r 90 Cedro Av
" Jos F acct r 176 Duncan
" Jos L (Marie) electn r 78 Endicott Park
" Jos M (May) painter r 228 27th
" Jos R (Emma) painter r 311 Duncan
" Josephine E (wid Edw) r 356 Utah
" Josephine G clk r 3908 Clay
" Kathryn steno r 235 25th Av

WALKER Electric Trucks REDUCE CITY DELIVERY COSTS

ELWELL PARKER Electric Industrial Trucks and Tractors

SAVE TIME AND MONEY IN WAREHOUSE AND FREIGHT HANDLING OPERATIONS

IRA G. PERIN Distributor

458 Natoma St.

PHONE SUTTER 1476

ELECTRIC SERVICE GARAGE Operated for the Charging and Care of ELECTRIC TRUCKS

PUMPS WINDMILLS, GASOLINE ENGINES WATER SYSTEMS

PACIFIC PUMP & SUPPLY CO. : 853 FOLSOM STREET

CENTRAL COAL CO.
Kearny 2647
HI-HEAT COAL
PROMPT DELIVERY
A TON OR
A CARLOAD
351
California St.

See Page 40

Addressograph
PRINTS FROM TYPE
H. S. Crocker Co., Inc.
AGENTS
565-571 Market St.

MURRAY & READY
LEADING EMPLOYMENT AGENTS
782 to 786 HOWARD STREET, S. F. * PHONES SUTTER 1205 1206

LEONARD
" Leonard L chemist r 1083 O'Farrell
" Leslie E clk Hooper & Jennings r 228 27th
" Lester P clk SP Co r 1247 45th Av
" L G shop supt Sherman Clay & Co r Oakland
" Lloyd W (Hilda) (Pope Downing & Leonard) r 1325½ Broadway
LEONARD LUMBER CO, lumber and mill work, office and yard 1843 15th bet Guerrero and Dolores, tel Market 773
" Madeline A r 570 O'Farrell
" Marcella steno r 1147 Guerrero
" Margaret (wid Patk) r 1639 Fulton
" Margaret statistician r 625 Bush
" Marie (wid Andrew) r 627 Wisconsin
" Marie L tchr r 1124 Fulton
" Martin J (Alice) calker r 525a Connecticut
" Mary Mrs r 1500 Sutter
" Mary A (wid John F) (Leonard & Mahoney) r 1147 Guerrero
" Mary G nurse r 55 Divisadero
" Matthew J clk Baker Hamilton & Pac Co r 33 Brady
" Michael r 804a Lyon
" Owen (Katherine) foremn Dolan Wrecking & Const Co r 1128 Castro
" Patk A (Mildred) comp r 17 San Carlos
" Pearl bkpr r 125 Newman
" Peter F r 557 Vermont
" Peter F Jr chauffr r 557 Vermont
" Peter M (Mary) contr r 1247 45th Av
" Richd student r 1147 Guerrero
" Robt r 640 Turk
" Russell A (Pearl) cashr SF Coml Club r 870 Mission
" Stephen A (Emma) blksmith r 1550 Noe
" Swan J (Elizabeth) tailor 628 Montgomery r 111 Lee Av
" Terence F (Nora) tmstr r 2487 Mission
" Theresa nurse r 2050 Bush
" Thos (May) r 1743 Bush
" Thos (Elizabeth) (Leonard Lbr Co) r 761 Dolores
" Thos (Octavia) soft drinks 2099 Polk r 1511 Broadway
" Thos (Mary) switchmn r 2493 Folsom
" Thos A clk r 1716 Hayes
" Thos A mach r 525 Connecticut
" Walter (Mary E) sec Barnard & Bunker r 724 Parnassus
" Walter P clk r 1247 45th Av
" Wm r 108 4th
" Wm H (Goldie) dept mgr Muller & Raas r 1841 Ellis
" Wm J clk Monotti-Larimer r 176 Duncan
" Wm J instr boxing r 33 Brady
" Winifred (wid Martin) r 525 Connecticut
" & Diestel (F Leonard, C Diestel) hats 2610 Mission

LEONARD & HOLT

Realty investments, exclusive sales managers Ingleside Terraces, 39 Montgomery, tel Sutter 7038

" & Mahoney (M Leonard, J Mahoney) butchers 1082 Valencia
Leonardi Guido clk Langley & Michaels Co r San Rafael
" Motto whsemn r 1353 Kearny
Leonardini Giovanni (Angelina) shoemkr 178 8th r 2021 17th
" Guido chauffr r 2021 17th
" Julio clk r 2021 17th
" Louis D clk r 2021 17th
" Michael (Katie) r 65 Oakwood
Leondis Gus electn r 410 3d
LEONE see Leoni
" Angelo J vulcanizer r 430 2d Av
" Angelo L (Annie) tailor r 309 Elsie
" Antonio musician r 2264 Union
" Arthur musician r 2262 Union
" Carlo (Vincenzina) druggist 1528 Grant Av r 1074 Union
" Caroline r 488 Eddy
" Chas (Mary) lab r 2935 San Jose Av
" Chas J chauffr r 2260 Union
" Chas J (Eleanor) pkr r 829 Vallejo
" Domenico lab r 802 Filbert
" John (Catherine) lab r 571 Eureka
" John B (Anna) tchr music r 2925 Jackson
" Jos molder r 802 Filbert
" Leonard (Mary J) salsn r 4248 20th
" Rosa (wid Victor) r 424 Wilde
" Umberto (Lucy) buttermkr r 1949 Filbert
Leonetti Antonio (Carmina) fruits r 2722 24th
" Antonio (Rosie) metalwkr r 458 Leland Av
" Louis r 111 Taylor
" Walter A (Ann) embalmer r 916 Pacific
Leonhardt A L upholstr r 20 Franklin

LEONHARDT
" Carl (Vivian R) r 820 Ashbury
" Chas wall paper r 1256 29th Av
" D & R M wall paper 1580 Market
" Dillo (Nellie) (D & R M Leonhardt) r 1256 29th Av
" Geo T (Mary) watchmn r 1139 Florida
" Harry (Elizabeth) glasswkr r 219 Banks
" Harry V salsn Joost Bros r 20 Franklin
" Louise (wid Herman) r 1190 Haight
" Otto musician r 68 Haight
" Paul J (Josephine) (Goldberg & Leonhardt) r 2221 Larkin
" Richd M (D & R M Leonhardt) r 2003 Golden Gate Av
" Theo (Ila) baker r 701 Fillmore
" Walter H (Mary) police r 530 16th Av
Leonhauser Solon C (Maria) drftsmn PT&T Co r 230 Linden
" Solon C Jr musician r 230 Linden
Leonholdt Ann clk r 1166 Haight
" Ella clk r 1166 Haight
" F cashr Cal Pkg Corp r 1166 Haight
LEONI see Leone
" Andrew (Bertha) salsn r 571 12th Av
" Erma L widow r 705 Van Ness Av
" Frank A (Mabel) carp r 129a Ord
" Joaquin lndymn r 1068 Clay
Leonidas Dimetrios restaurant 1414 Market r 1412 Market
Leonie Adele with Pac Embroidery Co r 1813 Fillmore
Leonis John (Ellen) clk r 24 Cleveland
Leonisia Jos gasftr r 2633 Sacramento
Leopas Elizabeth Mrs (Regal Apts) r 675 O'Farrell
" Julius A (Lizzie) sta eng r 259 Clinton Park
LEOPOLD see Leupold and Lippold
" Bertram clk r 721 Ashbury
" Carmel baker r 2471 Lombard
" Doris salswn r 721 Ashbury
" Edith C r 132 Douglass
" Edna steno r 635 Sutter
" Edw (Adeline) r 627 Webster
" Emma Mrs (DeKope Apts) r 1001 Post
" Godfrey (Eleanora) bazaar 1828 Union r 2062 Union
" Gustav A (Emma) mach r 1001 Post
" Helen steno r 635 Sutter
" Henry A (Elizabeth) (Speck Mfg & Gear Co) r 2621 19th
" Ida V (wid Saml) r 721 Ashbury
" Jacob (Frieda) tailor r 1435 O'Farrell
" Jos L real est 420 Montgomery r 627 Webster
" Julia C (wid Hugo) r 132 Douglass
" Lew (Eloise) salsn r 965 Geary
" Margaret Mrs millinery 549 Geary r 2053 Sutter
" Robt S clk Continental Ins Co r Berkeley
Leotta Alfred r 937 Ellis
" Santino (Anna) metalwkr r 442 Leland Av
LePage Geo H tmstr r 531 Arkansas
" Herace J (Frieda) salsn r 807 Bosworth
LePan Mary (wid Frank) r 170 Shotwell
Lepe Marcelino (Francisca) lab r 474 24th Av
Lepetich John waiter r 119 11th Av
" Milton K (Sophie) dry gds 798 Larkin r 451 Hyde
Lephart Harry A cond r 3214 Mission
LePiane Achille (Vincenza) (LePiane Bros) r 664 29th
" Alex (Catherine) (LePiane Bros) r 1527 Church
" Bros (A and A) tailors 948 Market
LePiniec Emiel (Marie) chef r 514 Jersey
" Louise tel opr r 514 Jersey
Lepiscopo Vito waiter r 354 Columbus Av
Leplat Emma C (wid Gustave) r 511 Mississippi
" Gustave photogr r 438 O'Farrell
Lepley Bess with Fireman's Fund Ins Co r Oakland
Lepori Marco salsn r 36 Columbus Av
" Peter T (Lena) lab r 1112 Broadway
Leporie Rinaldo r 915 Broadway
Leppard Wm N watch repr r 547½ Valencia
Lepper Herman J (Maude) cashr r 2517 California
LEPPERT see Lippert
Lepuise Carmelita glasswkr r 107 Banks
" Fred glasswkr r 107 Banks
" Gaston cond r 107 Banks
LeQuesne Apartments 597 Dolores
LeQuest Maud Mrs r 1237 45th Av
LeQuime A mach opr r 1190 Haight
Lera Alex (Eda) clk r 147 Blake
" Jos waiter r 2691 Geary
Lerable Adelph lab r 84 Surrey

FAIRBANKS SCALES
OIL ENGINES
STATIONARY AND MARINE
ELECTRIC MOTORS
STEAM PUMPS—SUPPLIES
FAIRBANKS-MORSE & CO.
651 MISSION STREET
PHONE DOUGLAS 3585

See Page 70

BLAKE, MOFFITT & TOWNE
PAPER
37, 41 and 45 FIRST STREET SAN FRANCISCO

Lercara Jos L (Rose) r 1686 Broadway
" Rose Mrs (Walker & Lercara) r 1686 Broadway
Lercardi Catherine seamstress r 704 Lombard
" Tiara widow r 704 Lombard
Lercari Angelo (Mary) lab r 176 Louisburg
" Bartolomo (Leta) lab r 1826 Mason
" Chas J (Louise) salsn r 78 Collins
" Erminia (wid Jos) r 2350 San Bruno Av
" Louis C student r 78 Collins
Lerch Geo (Lilly) barber 3076 24th
" Leslie L (Daisy) ptrnmkr r 314 Pierce
" Theo C sales mgr Albion Lbr Co r Piedmont
Lerche Geo F (Sophie G) salsn r 1707 Hyde
Lerchea Wm L (Ethel) r 625 8th Av
Lercher Alice Mrs cashr No Percentage Drug Co r Oakland
" Otto J musician r 554 40th Av
Lerda Edw J bkpr r 518 12th Av
" Lawrence r 518 12th Av
" Lillian M bkpr r 518 12th Av

LERER BROS.

(Dave M and Dave S) automobile dealers and wreckers, used cars and trucks wanted, parts for all makes of cars, used tires and accessories, 375 11th, tel Market 8281

" Chas with Jos Lerer Co r 739 14th Av
" David M (Annie I) (Lerer Bros) r 371 11th
" David S (Lerer Bros) r 371 11th
" Jos (Belle) (Jos Lerer Co) r 739 14th Av
" Jos Co junk 398 11th
Lehaar Henry H (Rose) clk r 42?0 23d
LeRiche Dalton bkpr r 179 O'Farrell
Lerk John (Isabella) mgr Acme Hardwood Floor 2216 Polk r 836 North Point
Lerlich Harold G eng PT&T Co r 43 Noe
Lerma Braulio lab r 76 Chesley
Lerman Boris clkr 26 Farren
" Frank (Nora) r 1811 Baker
" Gertrude M compt opr r 1811 Baker
" Marie r 26 Farren
" Morris (Marion) (White & Lerman) r 26 Farren
" Tauba (wid John) r 26 Farren
" Victor barber r 26 Farren
Lermen Gertrude compt opr Hale Bros r 1811 Baker
LERMEN JOHN J (Emerita), atty-at-law, 504 Balboa Bldg, tel Douglas 89, r 2652 Pierce
Lerner Albert (Helen) clk PO r 1114 McAllister
" Annie (wid Saml) r 1114 McAllister
" Henry (Esther) shoemkr 173 Sutter r 375 Capp
" Jos clk r 1114 McAllister
" Louis (Alice) restaurant 631 Broadway r 236 30th Av
" Louis salsn P Lerner Co r 639 Hayes
" P Co dairy produce 137 Drumm and creamery 2431 Mission
" Philip (Grace) (P Lerner & Co) r 724 Hayes
" Wm E (Mary) printer 639 Gough r 1282 Hampshire
Lernhart Agnes steno Henry Disston & Sons r Oakland
" Mervin C clk US Atty r 1398 California
Leroi Geo V (Ida J) sales mgr Cereal Prod Ref Corp r 565 Page
Lerond Geo W (Jennie) musician r 331 25th Av
" Mervin clk E J Felsel r 113 3d Av
" Theo (Fredericka) musician r 113 3d Av
" Theo salsn Sussman-Wormser & Co r Oakland
Leroux Jos (Catherine) police r 3470 20th
LeRoy Cora Mrs waitress r 1463 Fulton
" Ethel clk r 1534 Sutter
" Eugene capitalist 440 Montgomery
" Florence D (wid Geo) musician r 2612 California
" Frank P (Carrie) miner r 317½ San Carlos
" Fred mgr Broadway Theatre r 618 Broadway
" Fred R autowkr r 1284 Hampshire
" Geo electn r 138 6th
" Georges capitalist 440 Montgomery
" Harvey V clk W E & W H Jackson r 737 Bush
" Jas (Annie) cond r 3272 25th
" Jas M contr r 1426 Vermont
" Lois steno r 1125 Post
" Rene clk Anglo & London Paris Nat Bank r 1525 Sutter
" Robt lab r 949 Clay
" Ruth A steno r 260 9th Av
" Wm E (Jane) lab r 1284 Hampshire
Lerre Noni Mrs r 1318a Natoma
Lerro Frank H (Mildred) cook r 702 Golden Gate Av
Lerta Peter dairymn r 217 Columbus Av
Lertora Attilio (Lertora & Lertora) r 4792b Mission
" Edmund J salsn Weeks-Howe-Emerson Co r 1355 Jackson
" Edna r 214 Dolores
" Eva clk r 1802 Stockton
" John A molder r 1802 Stockton
" Maria clk r 1802 Stockton
" Mario (Lertora & Lertora) r 4792b Mission
" Rose (wid Angelo) r 1802 Stockton
" & Lertora butchers 4760 Mission
Lerum Harry J (Bessie) barber r 1782 O'Farrell
Lervik Louis A importer 24 California r Oakland
LeSart Sadie Mrs r 54 John
Lesca John (Jennie) cook r 1118 Pacific
LESCHEN A & SONS ROPE CO, wire rope and wire rope tramways, F J deVry Pacific Coast mgr, Monadnock Bldg, 681 Market, tel Sutter 2814
Lescinski Alfred (Annie) mfrs agt 833 Market r 1478a California
Lese Battiste lndywkr r 1228 Sutter
Leseberg Wm (Rex Auto Sup Co) r 1144 Market
" Wm M electn r 1226 Octavia
Lesh Louis (Helena) salsn r 517a Shotwell
Lesher Hoyt M (Katherine) pres Hoyt's Inc r 2140 Hyde
" Gustave r 108 4th
Leske Ernest H (Clara) lab r 599 Moultrie
Leskevich John shoemkr 286 6th r 310 Columbus Av
Leslia Andrew N clk r 2040 Mission
Leslie Alex (Dora) electn r 1657 Webster
" Andrew F (Nellie) electn r 176 Park
" Angus watchmn r 29 Laura
" Anna S r 226 Clayton
" Apartments 929 Bush
" Apartments 1173 Hayes
" Austin (Tourist Hotel) r 238 Townsend
" Cecile r 29 Laura
" Chas H (May) carp r 2318 Folsom
" Chas J (Elizabeth) messgr Am Ry Ex Co r 739 Haight
" Chas R dept mgr I Magnin & Co r 1456 Hayes
" Frank (Bertha) baker r 5321 Geary
" Frank (Alice) mach r 2315 California
" Frank (Elizabeth) salsn r 468 Bartlett
" Frank L with Canadian Bank of Com r Burlingame
" Geo clk L Dinkelspiel Co r Oakland
" Geo W (Annie M A) asst supt SO Co r 675 19th Av
" Henry E chauffr r 19 Harriet
" Isaiah N (Emma) carp r 1267 Vermont
" Jacob J real est Kahn Feder & Brandt r 2421 Lake
" Jas r 1309 Hyde
" Jas (Minnie) steward r 481 Guerrero
" Jas D chauffr r 19 Harriet
" John (Anna) ironwkr r 62 Cumberland
" John tmstr r 1229 Folsom
" Juanita H r 660 Bush
LESLIE-JUDGE CO, pub Leslie's Weekly, 459 Pacific Bldg
" Martha clk r 5321 Geary
" Robt W fuel 451 Hayes r Berkeley
" Robt W (Mary) lab r 3975 Army
" Salt Co 624 California
LESLIE SALT REFINING CO, St John Whitney pres, L D Whitney v-pres, 544 Market, tel Garfield 1222, factory San Mateo
" Wm clk L Dinkelspiel Co r Oakland
" Wm A salsn W J Shaw & Co r 380 Eddy
" Wm H painter r 27 Bernice
" Wm S mach r 1146 Mission

LESLIE'S WEEKLY

circulation 600,000, M F Campion Western representative, suite 459 Pacific Bldg, subscriptions and advertising

Lesman Simon (Lesman & Liberti) r 159 Powell
" & Liberti (S Lesman, A Liberti) tailors 935 Market
LesMona Apartments 1179 Pine
Lesnik Mary lodgings 944 Fillmore
Lesoine John A (Marcus-Lesoine Inc) r Oakland
Lesosky Sigmond (Helen) (Lesosky & Majersik) r 11 Jones
" & Majersik tailors 105 Golden Gate Av
Lesoute Danl lab r 1696 Howard
LESS see Lass and Liss
" Alex salsn r 1500 Sutter
" Alex S musician r 579 Birch Av
" Isadore (Florence) jeweler r 1407 Steiner
" Lee (Risel) (SF Pkg Co) r 1822 Sacramento

Jobbing Machine Work AT
C. H. EVANS & CO. 187 Fremont St.

See Page 90.

See Page 34 Buyers' Guide

WESTERN BUILDERS SUPPLY CO

Capitals and Brackets
135 Second St.
Tel. Kearny 1991

C.W. MARWEDEL
PHONE DOUGLAS 4180
MACHINE SHOP TOOLS AND SUPPLIES.
BRASS COPPER STEEL
76-80 FIRST ST.

G. W. PRICE PUMP & ENGINE CO.
High Grade Pumps, Engines and Motors
33 STEVENSON STREET SAN FRANCISCO, CAL.

See Page 73

Recorder Printing and Publishing Company
COMMERCIAL PRINTING See Page 82
77 Sutter St. Telephone Market 1190 693 Stevenson St.

LESS
" Louis (SF Pkg Co) r 1822 Sacramento
" Pauline r 1407 Steiner
Lessard John E (Jennie) mach r 771 Prague
Lessell Adolph (Lucille) v-pres H H Hebush & Co r 120 21st Av
LESSEMAN ALBERT L (Neenah), sec and mgr **Heald's Business College**, r Redwood City
Lesser Alvin S butcher r 786 17th Av
" Asriel M (Bertha) pres Lesser Bros Co r 110 21st Av
" Bros Co props Lincoln Market 887 Market Washington Market 983 Market
" E A broker r 334 Stockton
" Edith Mrs r 728 Arguello Blvd
" Fredk porter r 2555 San Jose Av
" Harry (Rebecca) sec-treas Provident Security Corp r 112 Commonwealth Av
" Hazel clk Eugene Dietzgen Co r 1015 Van Ness Av
" Henry waiter r 974 Rhode Island
" Jennie Mrs r 2444 Clay
" Jessie W (wid John) r 1205 4th Av
" Jos lab r 1483 O'Farrell
" Michael clk Provident Security Corp r 1500 Sutter
" Minnie r 2866 Sacramento
" Morris M with Lesser Bros Co r 110 21st Av
" Saml B (Lesser Bros Co) r 110 21st Av
" Sol (Bessie A) r 46 Atalaya Ter
Lesserman A L with Heald's Business College r Redwood City
Lessman Christine M steno Cal Pkg Corp r 660 18th Av
" Frances T steno Cal Pkg Corp r 660 18th Av
" Frank B eng US Bur Pub Roads r 660 18th Av
" Isaac (Reka) tailor 422 Divisadero r 235 Pierce
" Margaret (wid Jos) r 660 18th Av
Lesso Peter lab r 302 Coleridge
Lessow E Wm (Margaret) USA r 430 Lyon
" Munroe Margaret Mrs r 430 Lyon
Lesswing Sylvester A (Gladys) architect SO Co r 682 23d Av
Lest Martha R Mrs r 901 California
Leste Henry (Jennie) lndy 240 Scott
LESTER see Lister and Leicester
" A M v-pres Cal Pkg Corp r Berkeley
" Archie Mrs r 2158 Golden Gate Av
" Chas M (Pauline) tmstr r 830 York
" Cora clk r 2753 Golden Gate Av
" Emmet E eng r 559 Valencia
" Etta M Mrs r 2007 18th
" Floyd C (Sadie E) cond r 38 Angelica
" Grace milliner Hersh's Millinery r 450 Ellis
" Henry r 377 6th
" Henry C (Janie C) watchmn r 29 Whittier
" Herrick & Herrick pub accts 465 California
" Jas newsdlr r 293 4th
" Roy (Cora) cleaner r 2753 Golden Gate Av
" Theresa (wid E) r 1209½ Divisadero
Lestrade Albert (Irene) (Labroue & Lestrade) and Hotel Odean r 40 7th
Le Strance B Miss with Fireman's Fund Ins Co r Oakland
LeStrange Jas G (Elvira M) r 251 15th Av
LeSur Danl autowkr r 6300 California
Lesway Jos with Shreve & Co r 666 Ivy Av
Lesyak Jos lab r 593 Texas
Letchens Josephine widow apts 1845 Fillmore r Oakland
Letcher Apartments 1485 Vallejo
" Beverly W asst genl auditor SO Co r 790 California
LETCHER ILLTRED W, dentist, 430 Fillmore, hours by appointment, tel Park 1093
" Laura M steno r 1267 Pine
Leter Peter r 468 Tehama
Lethart Wm S (Vanda) waiter r 2147 Castro
Letin Chris (Martha) carp r 2763 22d
Letourneau J J sec Dom Mining Organization Russ Bldg
Letreille Elaine clk r 1951 McAllister
" Jos clk r 1951 McAllister
" Mary (wid B) r 1951 McAllister
" Natalie clk r 1951 McAllister
Letroade C A trunk mfr r 85 4th
" Eugene M (Ida R) salsn D N & E Walter & Co r 900 Powell
" Julien clk French Am Bank r 900 Powell
Letsche Henry G chauffr r 910 Irving
" Wm E (Johanna) salsn r 910 Irving
LETSON see Latson
" H C r 50 Turk
" Wm office 910 Am Nat Bank Bldg r Oakland
LETSON
" Wm sec r Palace Hotel
Letta Mary Mrs 142 Langton
Lettich Antone (Alexina) plumber r 1343 15th Av
" Jas J (Annie E) butcher 983 Bush r 863 Bush
" John M (Louise) plumber 185 Stevenson r 1416 7th Av
" Peter B (Lydia) r 323 Clipper
" Peter J clk Baker Hamilton & Pac Co r 323 Clipper
Lettmar Pauline Mrs with Boos Bros r 3017 20th
Lettunich Peter J salsn G Berti & Co r 1248 Mason
Letvinoff Wm (Lucy) lab r 69 Shipley
Leu Annie (wid Hennig) r 736 Natoma
" Herman r 12 Flood Av
" Matthias (Dorothea) plumber r 58 14th
" Robt C (Celia C) sec-treas Order Railway Conductors r 93 Stillman
Leubner Erich W (Hazel) r 2140 Pine
Leuchars Jas r 835 O'Farrell
Leuenberger Caroline Mrs clk r 550 Leavenworth
" Emil (Olga) sub-mgr Coml Bank of Spanish Am r 1829 Laguna
" Emile L waiter r 243 Miramar Av
" Paul M (Ida) delicacies 3318 Mission
Leuhrs H P lab r 252 6th
Leupold Voelpel Co hydrographic instr 118 Sansome
Leurey Louis F (Leah) elec eng 58 Sutter r 524 15th Av
Leusche Frank autowkr r 534 Clipper
Leutenberg Gertrude widow r 1589 Sacramento
Leutenegger John S (Louisa) r 1457 Hyde
Leuterdt Emil H (Hedwig) trimmer r 115 Park Hill Av
Leuthe R H salsn Walton N Moore D G Co r 1272 Union
Leutsker Alice tchr SF State Tchrs Col r 2424 21st Av
Leutza Nicholas (Lena) clk r 1477 Dolores
" Peter A (Antoinette) tmstr r 1544 Dolores
Leutzinger Fred H (Leutzinger & Lane) r Oakland
" & Lane (F H Leutzinger, E F Lane) whol prod 324 Drumm
Leva Carmelina r 545 Green
" Frank (Octavia) (Cavallero & Co) r 545 Green
" Fredk (Mint Cafe) r 545 Green
Levacich Philip (Levacich & Franusich) r 604 4th
" & Franusich restaurant 602 4th
Levaggi Anthony r 1025 Green
" Benj (Mary) r 1025 Green
" Jas r 1025 Green
" Jules r 1025 Green
LeValley Walter A lab r 33 Elsie
Levansaler Robt C (Olive) mach r 783a Guerrero
Leve Fred P atty 582 Market r 1727 Lyon
" Marcus S (Fannie) drftsmn r 1727 Lyon
LeVeau J Gabriel dentist Flood Bldg r 776 Bush
Leveck Gilbert W salsn S M Wilzin r 1420 Polk
" John (Adele) r 1420 Polk
Levee Jonas M (Sophie) mfrs agt 153 Kearny r 259 19th Av
" Miriam J steno Aetna Ins Co r 259 19th Av
Leveille Margaret Mrs r 2219 Mission
Leveira Benita steno r 584 29th
" Martin (Margaret) electn r 584 29th
" Robt M clk New Zealand Ins Co r 584 29th
Leveling J wardmn SF Hospital
Levenberg Frank tchr Pub School r 1456a Clay
" Geo P (Florence) salsn r 3484 18th
" Louis J (Elizabeth) tmstr r 62 Bruce Av
LEVENE see Levin and Levine
" Albert I (Florence) mgr Levene & Co r 816 Anza
" Bernard W autowkr r 1414 Pacific
" Edw (Lillian) art gds 331 Sutter r 451 14th Av
" Emanuel (Jennie) whol jeweler 704 Market r 131 Lake
" Harold L clk r 131 Lake
" Nate E (Pauline M) adv 25 O'Farrell r 874 36th Av
" & Co genl mdse 153 7th
Levens Basil W (Jennie) clk r 2281 Chestnut
" Claude E driver r 421 Duboce Av
Levensaler Caleb A (W D Sheldon & Co) r Oakland
" Jas A (Charlotte) genl ins 681 Market r 3398 Washington
Jos G r 3409 Pacific Av

PRINTERS
BOOKBINDERS
STATIONERS
LITHOGRAPHERS
LOOSE LEAF LEDGERS
TYPEWRITER SUPPLIES
H. S. CROCKER COMPANY INC.
565-571 MARKET ST.
TEL. DOUGLAS 5800
ALSO AT
LOS ANGELES
SACRAMENTO
OAKLAND

PACIFIC COAST PAPER COMPANY
545 Mission St. Printing and Wrapping Papers OF ALL KINDS

13th and Mission Sts
PHONE MARKET 15
BEKINS Fireproof Storage

LEVENSALER WM M, sec Dunham, Carrigan & Hayden Co, r Oakland
LEVENSON see Lavenson, Levinson and Levison
" Anna (wid Israel) r 136 22d Av
" Co hdwe 325 Market
" David (Pauline) capmkr r 546 Grove
" Eugene M (Minnie) salsn Selix Clothing Co r 701 Post
" Harry gen mgr Henry C Peterson (Inc) r 205 7th Av
" Jos (Jeanette) electn r 1650 Ellis
" Henrietta widow r 451 30th
" Louis clk r 451 30th
" Saml M (Anna) with Crown Willamette Paper Co r 136 22d Av
" Sidney bkpr Leib-Keyston & Co r 546 Grove
LEVENTHAL see Laventhal
" Morris M clk r 917 Webster
Levento S driver r 1485 Pine
Lever Bros Co soap mfrs 24 California
" Emma J Mrs r 1727 McAllister
Levere John (Ellen M) lab r 31 Downey
Leveridge Henry tailor 209 Embarcadero r 4126 California
Leverman Julia cook r 1140 Clay
Leverone Wm (Isabelle) r 1204 Railroad Av
LEVERONI see Lavaroni
" Edw T hdwe 446 Columbus Av r 451½ Green
" Frank with Bank of Italy r 3739 16th
" John salsn r 174 Lisbon
" Lon soft drinks 584 Washington r 451½ Green
" Louis (Anna) janitor r 174 Lisbon
" Mario E (Josephine) (P Leveroni & Bro) r 2115 Jones
" P & Bro (P & M) men's furnishings 1318 Grant Av
" Peter (Carmelina) (P Leveroni & Bro) r 661 Green
" Richd (Amelia) stablemn r 36 Boardman Pl
" Rose bkbdr r 174 Lisbon
Levers Fred (Elizabeth) cigars 300 4th r 220 8th Av
Levery Olive steno Wholesale Typewriter r 246 20th Av
Levesque Albert J (Gertrude) autowkr r 159 15th Av
" Emile carp r 1383 Fairfax Av
LEVET see Leavitt and Levitt
" John A (Jeanne) waiter r 1407 Douglass
Levey Aaron (Sophie) clk r 1818 Sutter
" Abraham carp r 245 Leavenworth
" Benj C (Belle) barber 643 5th Av r 1985 Sutter
" Bert theatrical agt 262 O'Farrell r 1988 Bush
" Chas C (Mathilda) sec-mgr Fillmore St Imp Assn r 945 Fillmore
" Chas M (Kate) pres WP Ry r 1740 Franklin
LEVEY EDGAR C (Emily), atty-at-law, 842-848 Pacific Bldg, r 166 19th Av
" Elise R r 250 9th Av
" Geo L (Nellie) electn r 166 Castro
" H salsn Cal Notion & Toy Co r 334 Stockton
" Harold bkpr Vulcan Fire Ins Co r 643 5th Av
" J Coleman (Theresa) sexton Cong Ohaibai Shalome r 1988 Bush
" Lewis C (Emma H) broker r 3093 California
" Mel agt r 270 McAllister
" Morton (Marian) sewing machines 1934 Fillmore r 1833 Fulton
" Saml B (Mathilda) auctioneer r 1000 Sutter
" Sidney M shirt ctr r 419 Golden Gate Av
LEVI see Leavy, Levey and Levy
" Albert A (Edith) drftsmn PT&T Co r 154 Hermann
" Alfred F ins WUTel Co r 2120 Post
" Alvin r 614 Clayton
" Bertha (wid I Chas) r 306 Arguello Blvd
" H & Co inv 111 New Montgomery
" Henry v-pres Alaska Codfish Co r 352 Geary
" Herman (Fannie) pres H Levi & Co r Fairmont Hotel
" Jos A (Antoinette) clk r 154 Hermann
" Leo J salsn Edmund Loewy & Co r 2120 Post
" Lloyd clk Walton N Moore DG Co r 614 Clayton
" Mark M (Rose) salsn r 614 Clayton
" Melville B clk r 329 Goettingen
" Milton J v-pres H Levi & Co r Fairmont Hotel
" Monte bkpr r 1433 Clay
" Nathan P (Bertha) cattle dlr 329 Goettingen
" Newton E r 965 Geary
" Salina K (wid Chas) r 965 Geary
" Saml (Emelia) store and office fixtures 243 7th r 2120 Post
LEVI
" Sarah (wid Abraham) r 154 Hermann
Levick Chas L news stand r 1305 Octavia
" Milnes R (Frances) with SF Call r 1250 Taylor
" Wm salsn r 526 Jackson
Leviele Blanche tchr Pub School r 1279 44th Av
Levillian Edmond P salsn H L Guerard r 850 Dolores
" Emilie (wid Edmond) r 850 Dolores
LEVIN see Lavin
LEVIN A & J (A and M E Levin), exclusive agency Indestructo Wardrobe Trunk, leather goods, bags and suit cases, 884 Market nr Powell, 638 Market opp Palace Hotel and 1565 Fillmore cor Geary
" Aaron S (Dora) (A & J Levin) r 3535 Washington
" Abraham (Fanny) r 831 Broderick
" Abraham salsn Robt Morris Co r 1855 McAllister
" Abraham (Pauline) (A & J Levin) r 223 14th Av
" Alex shoectr r 1725 Golden Gate Av
" Alex E (Juliet) (Coliseum Theatre) r 4930 California
" Anne Mrs r 203 14th Av
" Arnold locksmith 1230 McAllister
" Berthold L (Sadie) autos 301 Van Ness Av r 133 Palm Av
" Borris M neckwear 312 Kearny r 774 Fulton
" Bradford dentist Flood Bldg r 210 Ellis
" Chas (Fannie) tailor 850 Gough
" Danl (Sadie) mfrs agt 833 Market r 152 Palm Av
" David (Sarah) janitor r 1855 McAllister
" David B dentist Flood Bldg r 580 Geary
" David B (Edith) picture booker Loew's Inc r 281 O'Farrell
" Dorothy steno r 831 Broderick
" Edw clk r 1569 Grove
" Ella steno r 2128 Pine
" Ellis S (Abbie) mfrs agt r 1985 Grove
" Ellis A (Fanny) tailors r 122a San Jose Av
" Emanuel M (Pearl R) ins Kohl Bldg r 247 8th Av
" Frances clk r 831 Broderick
" Fredk E (Sadie) printer r 311 Edinburgh
" Gertrude steno Bacigalupi & Elkus r 470 Waller
" Grace Mrs r 6 Dodge
" Hansel (Rebecca) r 1569 Grove
" Harold L atty Chronicle Bldg r 1470 California
" Harry tailor r 1136 Mission
" Henry clk r 1280 7th Av
" Henry ins r 1644 Clay
" Herman (Levin & Sydelman) r 781 Page
" Herman florist 1803 Fillmore r 2615 Pine
" Heyman (Esther) r 567 Birch
" Hyman (Jennie) tailor 942 Market r 349 25th Av
" Hyman with J Barth & Co r 595 26th Av
" Hyman S (Ida) mov pict r 3825 18th
" Ida (wid Max) r 1054 Folsom
" Ida with Travelers Aid Soc r 2529 Sutter
" Jacob (Lena) r 349 Hickory
" Jas r 181 Jessie
LEVIN JOSEPH (Dora) (M Levin & Sons), r 158 Downey
" Jos L (Ida) atty 693 Mission r 2852 California
" Julius (Sarah) pres Julius Levin Co r 2310 Washington
" Julius Co (Inc) brokers 524 Montgomery
" Leo waiter r 1840 Steiner
" Lesser barber r 165 3d
" Louis (Mary) (Harold Apts) r 1470 California
" Louis (Blanche) clk PO r 179 17th Av
" Louis mach r 1132 Fell
" Louis (Arline) mgr Cal Flag Co and with C J Hendry Co r 90 Ramona Av
" Louis sales mgr Rogers Shoe Co r 831 Broderick
" Louis (Pearl) watchmkr Phelan Bldg r 928 Broderick
" Louis J (Bessie) soda water mfr 633 Olive Av r 1670 Ellis

LEVIN M & SONS
wholesale dealers in Army and Navy surplus goods, rags, rope, rubber, iron and metals, waste materials. We want your junk, 2201 3d cor 19th, tel Park 418 (See left side lines)

" Mannie E (Pearl) ins r 247 8th Av
LEVIN MARTIN C (M Levin & Sons), r 679 8th Av

S. A. WHITE Funeral Director
FORMERLY PORTER & WHITE
Telephone West 770
2200 Sutter Street : N. W. Corner Pierce

See Pages 47-93

E. A. CORNELY, Inc.
RAYFIELD CARBURETORS
Distributors
San Francisco
Seattle
Duplex and Simplex
Double drive
Single drive
GOVERNORS

HYLAND BAG CO.
MANUFACTURERS
IMPORTERS AND DEALERS
BAGS, BURLAP
TWINE

See Page 10

DETECTIVES
WEST COAST AGENCY
SUITE 439 PACIFIC BLDG. Phones { Res. Sutter 1360 / Res. Sutter 3720
THOS. C. GRAY, Gen'l Mgr.

OPEN DAY AND NIGHT
LICENSED - BONDED
Charges Reasonable
Established 1879 Consultation FREE
Business Strictly Confidential

NATIONAL PAPER PRODUCTS COMPANY
1789 MONTGOMERY ST. San Francisco Phone Sutter 7031
Corrugated and Fibre Shipping Cases, Corrugated Specialties, Fibre Cans, Mailing Tubes, Public Service Towels, Sop-O-Zon, Liquid Soap Disinfectants, No-Waste Toilet Tissue
See Page 82

LEVIN
" Mary (wid Alex E) r 550 Baker
" Mary R widow r 18 Prior Ct
" Maurice E (A & J Levin) r 1865 Sacramento
" Max tailor 635 Bush r 2128 Pine
" Meyer tmstr r 2128 Pine
" Milton H (Viola) v-pres-mgr Pac Acceptance Corp, r 3990 Clay
" Minnie (wid David) r 247 8th Av
" Morris (Annie) tailor r 595 26th Av
" Morris M clk r 1569 Grove
" Moses r 630 Funston Av
" Myer furniture 1001 McAllister
" Nathan clk Shipowners Assn of the Pac Coast r 1280 7th Av
" Olga Mrs r 285 Divisadero
" Philip (Mary) r 140a Russ
" Philip (Annie) shoemkr 1646 Ellis r 1790 Post
" Reuben (Ada) metal dlr 444 11th r 490 Guerrero
" Reuben N (Annie) r 1280 7th Av
" Rose steno r 2128 Pine
" Sadie clk r 1545 McAllister
LEVIN SAMUEL (Jennie) (M Levin & Sons) r 115 Clayton
" Saml mov pict opr r 1569 Grove
" Saml tailor r 2128 Pine
" Saml (Sarah) (United Hat Co) r 487 Hayes
" Saml H (Sadie) (Coliseum Theatre) r 655 Masonic Av
" S P telegr WUTel Co r 1504 O'Farrell
" Stanley with Daily News r 2174 Bush
" Stella r 2128 Pine
" Zelma bkpr I Magnin & Co r 1543 McAllister
" & Sydelman fruits 2080 Hayes
Levine Abe with Dunham Carrigan & Hayden Co r 2594 Sutter
" Alex (Minnie) r 1725 Golden Gate Av
" Alex (Fannie) tailor 1112 Market r 326 Fulton
" Anna steno r 1869 Ellis
" David shoemkr r 83 Woodward Av
" Ellis A (Fanny) tailor r 584 San Jose Av
" Hazel (wid Alex) r 1718 Sutter
" Henry (Rose) clk r 34b Rausch
" Jos (Ray) tailor r 1117½ Castro
" Julius bkpr Anglo-Cal Trust Co r 1117½ Castro
" Rose Mrs r 1869 Ellis
Leviney Florence M clk r 183 Duboce Av
" Louis S (Freda) salsn r 183 Duboce Av
Levinger Benj M buyer M J Brandenstein Co r 1000 Sutter
" Leo V (Jennie) dentist 177 Post r 147 14th Av
Levings Wm H (Frances) director publicity Chamber of Com r 145 Merced Av
LEVINGSTON see Livingston
" Geo painter r 452 Natoma
" Harry mfrs agt 153 Kearny r 2300 Divisadero
" Isadore (Hilda) cutter Norton & Son r 2300 Divisadero
" Lafayette (Babette) printer 317 Front r 1565 Jackson
" Ray mar firemn r 452 Natoma
Levingstone Adolph (Flora) r 114 9th Av
" Jos musician r 114 9th Av
Levingsky Pincus (Rose) tailor 2328 San Bruno Av
LEVINSON see Levison and Leviston
" Aubrey E (Clara) salsn r 2418 Fulton
" Bros (Merchants Garage) 35 Natoma
" Chas A buyer Bethlehem SB Corp r Alameda
" Chester (Levinson & Wulzer) r Alameda
" Fanny widow r 925 Geary
" Emma Mrs r 131 Lake
" Harry (Emma) investments r 2700 Pierce
" Herman (Elizabeth) pres Dean Reversible Window Co (Inc) r 625 Bush
" Homer F (Merchants Garage) r 625 Bush
" Jas with Levinson & Wulzen r Alameda
" Louis H (Helen) (Merchants Garage) r 150 20th Av
" May steno Owl Drug Co r 2926 25th
" Paul clk r 238 Myrtle
" Solomon (Florence A) sporting gds 1028 Market r 506 23d Av
" & Wulzen ins brokers 226 Sansome
Levis Gus r 108 4th
" Jos J (Mary) janitor r 65 Noe
" M M with Marsh & McLennan r Oakland
" Wm r 1901 Pacific Av
Levisee Arthur (Bertha) baker r 1586 Folsom
Levison Alex (Lillie) (Levison Ptg Co) r Palace Hotel
" Alex E steno Bd Pub Wks r 2418 Fulton
" Ben (May) (Levison & Wilson) r 58 Collins

LEVISON
" Chas G phys Flood Bldg r 421 Powell
" Evelyn vice prin Pub School r 1747 McAllister
" Harry (Gertrude) (Levison Ptg Co) r 134 Presidio Av
" Henry M F mfrs agt Pacific Bldg r 1743 Pine
" Isaac M (Lavinia) plumber r 127 7th Av
LEVISON J B (Alice), pres Fireman's Fund Ins Co, r 2420 Pacific Av
" Louis O (Mamie L) (Cal Jewelry Co) r 3766 Clay
" Mark L clk SP Co r 110 Gough
" Millie Mrs r 1438 McAllister
" Printing Co 1540 California
" Robt M with Fireman's Fund Ins Co r 2420 Pacific Av
" Thos (Levinson & Peters) r Alameda
" & Peters ins Pacific Bldg
" & Wilson mfrs agts 681 Market
Leviston Doris M steno Willard O Wayman r 1259 O'Farrell
Levit Adolph (Nannette) mgr Clayburgh Bros r 163 Palm Av
LEVIT MORRIS (Fannie), v-pres Joshua Hendy Iron Works r 627 Masonic Av
" Saml (Jeanette) r 920 Irving
Levitas Philip bkpr J H Newbauer & Co r 2299 Sacramento
" W with Examiner r 955 Geary
Levite Saml A salsn r 364 Eddy
Levitin Harry clk WPR RR r 681 Duncan
" Jos student r 1668 Page
" Leon (Dessie) tailor 1312 Haight r 1668 Page
Levitski Rosa widow r 344 17th Av
LEVITT see Leavitt
" Aaron with S Levitt Cooperage Co r 611 5th Av
" Abraham (Annie) salsn r 458 Judah
" Albert chauffr r 608 Laguna
" Alfred auditor L H Butcher Co r Fairfax
" Allie E mfrs agt 995 Market r 701 Sutter
" Benj F watchmn r 469 Pine
" Chas clk Examiner r 1834 McAllister
" David L mfrs agt Pacific Bldg
" Harry pres-treas Gt Western Sup Co r Burlingame
" Henry M nurse r 1020 Clement
" Israel (Miriam H) cooper r 1580 Jackson
" Mary Mrs r 2464 Greenwich

LEVITT M. H.
Kodak finishing, developing, printing, copying, enlarging and panoramic work, fourth floor Pantages Bldg, 935 Market, tel Kearny 5529
" Moses H (Katherine) kodak finishing 935 Market r 1330 McAllister
LEVITT'S COOPERAGE CO, 1821-1825 15th bet Guerrero and Dolores, tel Market 1320
" Simon (Anna) (S Levitt Cooperage Co) r 611 5th Av
Levkovitch K A musician r 400 Stanyan
Levkowicz Marcus W dentist 323 Geary r Alameda
LeVoy Jos (Occidental Plating Wks) r Berkeley
LEVY see Leavy, Levey and Levi
LEVY A & J ZENTNER CO, J Zentner pres, W P Meyerhoff v-pres, S Levy sec-treas, whol fruit and produce NW cor Davis & Washington
" Aaron (Bertha) capmkr 693 Mission r 86a Harriet
" Aaron B (Camille) (Levy & Pitts) r 2559 29th Av
" Aaron (Evelyn M) r 2737 Bush
" Aaron W (Ruth P) musician r 576 4th Av
" A B (Belle) r 495 14th Av
" Abraham r 276 5th Av
" Abraham (Eva) barber r 1533 Webster
" Abraham (Bessie) ladies' tailor r 1373 Masonic Av
" Abraham S (Mary) cigars 195 3d r 950 Stanyan
" Achille (Elsie) butcher r 1952 McAllister
" Adrian S ins Macondray & Co r 254 17th Av
" Adrien (Emma B) real est 26 Montgomery r 433 Powell
" Aida D steno Phoenix Assurance Co r 2027 Howard
" Albert butcher r 1623 Hyde
" Albert (Hazel) com 442 Davis r 1330 Pierce
" Albert J (Annie) lndywkr r 1176 O'Farrell
" Alex (Esther) chiropodist 948 Market r 236 4th Av
" Alfred ctr r 2152 Sutter
" Alice E r 721 Ashbury

Addressograph PRINTS FROM TYPE
AGENTS
H. S. Crocker Co., Inc.
565-571 Market St.

PACIFIC FOUNDRY COMPANY
18TH AND HARRISON STS. PHONE MISSION 1105
See Page 46

WEST COAST WIRE & IRON WORKS
WIRE FENCE—IRON AND WIRE PRODUCTS
861-863 HOWARD STREET OPERATING SINCE 1887 DOUGLAS 4397

LEVY
" Andre salsn r 3042 Sacramento
" Anita r 505 Geary
" Ann widow r 1000 Sutter
" Annette prin Pub School r 1635 Golden Gate Av
" Annie (wid Jos) r 521 Central Av
" Arline steno PG&E Co r 432 Oak
" Armand D (Anna) salsn r 661 4th Av
" Arthur (Anna) curtain mfr 251 Post r 410 Pierce
" Barbette (wid David) r 1360 Hyde
" Barnett r 80 Silver Av
" Barnett (Annie) locksmith r 674 Willow Av
" Beatrice R Mrs salswn r 1146 Taylor
" Bella G (wid Walter H) r 238 28th Av
" Benj (Josephine) r 694 Hayes
" Benj clk r 2229 Steiner
" Berne V R (Dorothy J) asst frt agt r 663 9th Av
" Bertha r 2152 Sutter
" Bertha Mrs r 1528 Sutter
" Bertha Mrs salswn Marks Bros r 669 4th Av
" Blanche clk Hale Bros r 4550 California
" Bros (P, H and M) mfrs agts 833 Market
" Cap B (Albina) dep Recorder r 750 O'Farrell
" Caroline steno r 1475 Florida
" Carrie steno r 1335 Washington
" Celia Mrs r 1254 41st Av
" Cecilia A r 80 Silver Av
" Chas (Betty) r 306 Arguello Blvd
" Chas (Addie) bagmkr r 363 Scott
" Chas (Hazel) clk r 450 18th Av
" Chas (Eugenie) novelties 717 Market r 433 Powell
" Chas O (Emma) dept Assessor r 2602 Sacramento
" David salsn r 217 Eddy
" David A (Theresa C) clk r 3810 California
" David L (Mildred M) (Sapiro and Levy) r 1434 Lake
" David S with Soc Cal Pioneers 5 Pioneer Pl
" Dora (wid Lewis) r 1146 Taylor
" Edith florist 430 Hayes r 434 Hayes
" Edith A hairdresser r 2860 California
" Edmund salsn M H Lewis & Co r 3 Van Buren Ct
" Edna E tchr music r 3060 Jackson
" Edw r 4336 California
" Edw clk Althof & Bahls r Oakland
" Edw salsn r 1176 O'Farrell
" Edw I mfrs agt 833 Market r Fairmont Hotel
" Edw J salsn r 2541 Folsom
" Edw L (Augusta) r 119 Edna
" Edw M (Rose) cloaks & suits 2486 Mission r 2911 16th
" Edw P (Alice I) Mgr Consolidated Adv Co r 276 30th Av
" Edw W (Grace) druggist r 4336 California
" Edwin H (Hannah) sales mgr Kern Co Oil Lands Corp r 508 Lyon
" Elaine sec r 510 Funston Av

LEVY ELECTRIC CO, intelligent electric service, 1230 Polk nr Sutter, tel Prospect 230

" Ella steno r 1132 Fell
" Elsie C Mrs r 901 California
" Emanuel mfrs agt 101 Post
" Emanuel A (Ella) desks 531 California r 306 Arguello Blvd
" Emanuel H (Amelia) (Levy Tailoring Co) r 329 16th Av
" Ernestine A steno Roberts Mfg Co r 2061 Bush
" Eryle R (Pac Hair Goods Co) r Oakland
" Estelle r 2211 California
" Esther Mrs r 2284 Mission
" Eugene (Theresa) butcher 2351 Clement r 2322 Bryant
" Eugene M dep County Clk r 1635 Golden Gate Av

LEVY EUGENE W (Rebecca), atty and counselor-at-law, notary public and commissioner of deeds, 560 Mills Bldg, tel Douglas 140, r 3005 Jackson, tel West 6452

" Eva A tchr SF State Tchrs Col r 510 Funston Av
" Felix F (Clara) dept mgr W P Fuller & Co r 791 Dolores
" Fernand A (Sophie) pres Cal Phonograph Co r 2195 Sacramento
" F H Mrs r 505 Geary
" Flora Mrs r 2860 California
" Frances clk r 1134 Lake
" Frances J (wid Jacob) r 3780 Sacramento
" Geo clk H M Heineman Sons r Oakland
" Geo (Blanche) druggist r 1747 Quesada Av

LEVY
" Freda (wid Gustave) r 4105 20th
" Fred A steno Toyo Kisen Kaisha r 624 Post
" Gertrude M nurse r 2541 Folsom
" Gladys clk SP Co r 1176 O'Farrell
" Grace sec Jacobson Reimers Co r 145 San Fernando Way
" Gus H musician r 1522 8th Av
" Gustav G r 624 Post
" Gustave clk r 873 Grove
" Gustave R (Marie) salsn r 725 Leavenworth
" H searcher records Tax Collector r 558 29th Av
" Harold W (Elizabeth) police r 680 5th Av
" Harry J v-pres Willner-Levy Co r 476 18th Av
" Harry J (Lucille) sec-treas M Schussler & Co r 269 29th Av
" Harry L (Carrie) collr McNab & Smith r 2071 Bush
" Harry L salsn r 224 Arguello Blvd
" Hattie tailoress r 1431 O'Farrell
" Henrietta (wid Herzman) r 133a Carl
" Herietta clk Aetna Life Ins Co r 2322 Bryant
" Henry Co whol butchers 1 Montgomery
" Henry shoe repr 2120 Mission r Daly City
" Henry R (Esther) real est r 105 Palm Av
" Herbert (Madeline) with H Levy Co r 2595 Washington
" Herman (Hilda) (Golden Gate Tailoring Co) r 1528 Sutter
" Hiram (Belle) mailer r 180 Bartlett
" I mailer Examiner r 55 Polk
" Ignatz (Carrie) salsn r 1550 Steiner
" Irving comp r 122 Vista Grande Av
" Isaac r 2a Ellick Lane
" Isadore (Lena) jeweler r 1761 Ellis
" Isadore (Rose) tailor 1308 Ellis
" Isadore W sec Western Industries Co r 2620 Buchanan
" J r 580 McAllister
" Jacob r 1328 Pierce
" Jacob (Bertha) butcher r 3455 Sacramento
" Jacob (Agusta) salsn Butler-Schutze Co r 2946 California
" Jacob W (Carrie) chiropodist Phelan Bldg r 250 9th Av
" Jane steno Zellerbach Paper Co r 663 2d Av
" J Clarence (Rosa H) with Emporium r 62 Palm Av
" Jeanne steno r 760 3d Av
" Jennie Mrs r 1690 Hyde
" Jennie r 2860 California
" Jennie (wid Saml) r 3147a Mission
" Jesse H r 3505 Jackson
" Jesse J (Goldie J) salsn Willys Overland Pac Co r 530 6th Av
" Jesse M salsn F Chevalier & Co r 14 Palm Av
" Jessie M Mrs trunks 321 Kearny r 1134 Lake

LEVY JOSEPH, general insurance, life, automobile and compensation a specialty, 1006 Claus Spreckels Bldg, 703 Market, tel Douglas 3354

" Jos r 259 6th
" Jos r 396a Hayes
" Jos (Fanny) r 1617 Page
" Jos art store 2110 Fillmore r 674 Willow
" Jos (Charlotte) junk r 313 Shotwell
" Jos lampltr r 2497 Pacific Av
" Jos (Dora) salsn Roos Bros r 862 25th Av
" Jos (Rebecca) shoe repr 670 Post r 1606a Church
" Jos A chauffr r 154 Hermann
" Jos B (Agnes) clk r 2704 21st
" Jos H bkpr r 2315 Webster
" Jos J r 1840 Green
" Jos M (Dora) barber r 1841 Ellis
" Jules pres J Levy & Co inc r Hotel St Francis
" Jules & Co Inc whol lace 733 Market
" Julia (wid August) r 1840 Larkin
" Julius cigars 644 Laguna
" Julius (Ray) tailor r 859 Elizabeth
" Kossuth C (Mary C) r 523 26th Av
" Lawrence L (Hilda B) (Sapiro and Levy) r 1432 Lake
" Lenman (Ray) lab r 49 Jersey
" Lena (wid Sylvain) r 735 Shrader
" Leo (Regina) designer 1417 Polk r 1560 Sacramento
" Leo A (Alice) (Levy Tailoring Co) r 825 Oak
" Leon (Bryant Hotel) r 499 5th
" Leon J clk r 1940 Ellis
" Leonie (wid Moise) r 760 3d Av
" Leopold (Rachel H) salsn Clayburgh Bros r 1454 Clement
" Leopold H (Rae) ins r 1565 Washington
" Lester (Mollie) (Levy & Albom) r 12 Commonwealth Av

SUHR & WIEBOLDT
GEO. L. SUHR
Funeral Directors and Undertakers
1465 to 1473 Valencia St.—between 25 thand 26th
TELEPHONE MISSION No. 1

See Pages 47-93

STOVES
WEDGE WOOD RANGES
serve you BEST
WOOD & COAL OR GAS

See Page 89

Trade Mark
C.W. MARWEDEL
PHONE DOUGLAS 4180
MACHINE SHOP TOOLS AND SUPPLIES
BRASS COPPER STEEL
76-80 FIRST ST.

"WE WELCOME YOU"
Clinton Cafeterias
Courteously serves its patrons with good food at moderate prices in pleasant surroundings and with excellent music.
Breakfast—Lunch—Dinner
18 POWELL ST.
NEAR MARKET ST.
136 O'FARRELL ST.
OPPOSITE ORPHEUM THEATRE
See Page 37

DUCK
NARROW
WIDE
LIGHT—HEAVY
COLORED
AND
WATERPROOF
CANVAS
COVERS
OF ALL
DESCRIPTIONS
TO YOUR ORDER
AMES HARRIS
NEVILLE CO.
100 POTRERO AVE.
PHONE
MARKET 6100
See Page 9

MIMEOGRAPHS
H. S. CROCKER CO., Inc., Agents
565-571 MARKET ST.

LEVY
" Lillian steno PG&E Co r 1298 Haight
" Lillie widow r 250 Carl
" Louis (Leah) furs 259 Geary r 1750 Sacramento
" Louis (Amelia) mgr Levy Elec Co r 325 15th Av
" Louis (Edith) office 830 Market r 126 Commonwealth
" Louis sec A C Hirschfeld & Co r 1505 Gough
" Louis tmstr r 1533 Webster
" Louis v-pres Riesener Chocolate Co r 3963 Clay
" Louis B (Viola) mfrs agt 417 Market r Fairmont Hotel
" Louis L (Helen S) grain bags 68 Post r 150 Palm Av
" Louis M whol coats and suits 154 Sutter r 952 Sutter
" Louis R (Emma) mgr Calso Water Co r 225 21st Av
" Lucie Mrs r 3782 Sacramento
" Lucien (Jessie M) mgr J M Levy r 1134 Lake
" Lucien L (Leah) branch mgr General Cigar Co r 1623 Hyde
" Lucille E r 1231 Market
" Mannie dog breeder r 743 20th Av
" Manuel A (Ella) r 306 Arguelio Blvd
" Marcel S salsn Cal Phonograph Co r 3042 Sacramento
" Marcus (Blanche) (Weil & Levy) r 17 Commonwealth Av
" Marcus L (Eda) chiropodist r 469 Castro
" Marie widow r 1501 Larkin
" Mark Jr (Mark J Levy Auction Co) r San Mateo
" Mark C (Ruth) r 2069 Sutter
" Mark E (Pearl) office Chronicle Bldg r 254 17th Av
" Mark J Auction Co 791 Mission
" Martha bkpr First Fed Trust Co r 2322 Bryant
" Martha tchr music r 2901 Washington
" Martin S (Rae) (Bair & Levy) r 653 8th Av
" Martin W r 897 California
" Mary r 2609 Fillmore
" Mary (wid Saml) r 2541 Folsom
" Matilda Mrs r 607a Waller
" Matilda r 1328 Pierce
" Matilda A v-prin Pub School r 510 Funston Av
" Maurice (Lily) electn Decker Electrical Construction Co r 840 Lisbon
" Maurice lab r 1940 Ellis
" Maurice porter r 1818 Sutter
" Maurice salsn W J Benson & Co
" Maurice Mrs salswn r 1444 Cabrillo
" Max (Amelia) barber 1745 O'Farrell r 1431 O'Farrell
" Max (Henrietta) whol cloaks and suits 130 Sutter r 376 Arguello Blvd
" Max H (J Schussler & Co) r 910 Clayton
" May Mrs r 137 10th Av
" May clk SP Co r 521 Central Av
" Melville (Mary) r 1176 O'Farrell
" Merwin J Mrs r 322 Presidio Av
" Meyer junk r 49 Jersey
" Meyer H with Federation of Jewish Charities r 278 Edgewood Av
" Mildred R nurse SF Hospital
" Milton (Ruth) (Levy Bros) r 1530 California
" Milton M (Cathryn) r 495 Carl
" Minnie Mrs r 1533 Webster
" Minnie M Miss r 524 Sutter
" M L & Co (M L Levy) whol jewelers 704 Market
" Mollie (wid Isaac) r 453 Anza
" Morris hidegrader r 133a Carl
" Morris (Rose) jeweler r 3320 Jackson
" Morris (Rose) sec Congregation Beth Israel r 2402 California
" Morris tmstr r 80 9th
" Morris H (Adele) asst civ eng Bd Pub Wks r 1985 Grove
" Morris H (Rae E) sec-treas Meads Co (Inc) r 186 Commonwealth Av
" Morse S (Minna) (Block-Levy Co) r 1915 California
" Moses L (Rose) (M L Levy & Co) r 3349 Jackson
" Naomi E r 62 Palm Av
" Nat coml artist Hearst Bldg r 2402 California
" Natalie steno r 1335 Washington
" Nate salsn r 1550 Steiner
" Nate (Elizabeth) tailor 1020 Fillmore r 1266 McAllister
" Nathan r 1000 Sutter
" Nyman (Millie) r 272 22d Av

LEVY
" Otto L (Clare E) clk B Hart & Bro r 229 19th Av
" Paul (Levy Bros) r Oakland
" Pauline mgr Paulyns Hat Shoppe Pacific Bldg
" Percy L (Continental Steel & Sup Co) r 3060 Jackson
" Phil (Carrie J) (Acme Elec Co) r 717 9th Av
" Ralph I (Clara) (Levy Tailoring Co) r 165 Central Av
" Rebecca r 2609 Fillmore
" Robt embroideries 301 Sutter r Burlingame
" Robt salsn 552 Broderick
" Robt B salsn Willard Bros r 3042 Sacramento
" Robt S (Hattie) salsn r 1342 Green
" Rose clk r 1132 Fell
" Rose r 1335 Washington
" Rose (wid Bernard) r 2901 Washington
" Rose A salswn City of Paris r 902 Magnolia
" Ruth salswn City of Paris r 1943 Page
" Sadie bkpr r 1617 Page
" Salomon (Mariam) pedler r 1011 Silver Av
" Saml (Pauline) r 132 Downey
" Saml pressfeeder r 149 3d
" Saml tailor 611 Post r 1132 Fell
" Saml (Rebecca) varieties 2915 16th r 1868 Page
" Saml H (Louisa C) r 262 11th Av
" Saml L (Rose) tailor r 1940 Ellis
" Sarah (wid Ralph) r 747 8th Av
" Sherwood I salsn r 2101 California
" Sidney dentist 323 Geary r 133a Carl
" Sidney (Diva) driver r 2117 Larkin
" Sidney (Miriam) with H M Heineman Sons r 547 18th Av
" Sidney M lab r 735 Shrader
" Sidney T (Josephine) sec-treas A Levy & J Zentner Co r 263 15th Av
" Siegfried (Beatrice) with Examiner r 1459 43d Av
" Simon (Bertha) (Green Jewelry & Notion Co) r 1528 Sutter
" Sol r 1114 Sutter
" Sol (Regina) livestock r 690 Funston Av
" Sol D (Marie B) salsn Desk Exch r 399 Laurel
" Sol J (Eugenia) r 3978 Washington
" Stella nurse r 62 Palm Av
" Sybil bkpr Juda Bros r 137 10th Av
" Sylvain M (Grace) treas Jacobson Reimers Co r 145 San Fernando Way
" Sylvia r 1254 41st Av
" Tailoring Co 53 3d
" Theo M atty Kohl Bldg r 1091 Bush
" Tillie (wid Jos) r 224 Arguello Blvd
" Vesta C steno r 62 Palm Av
" Walter H (Bella G) purch agt Cal Pkg Corp r 238 28th Av
" Walter M cigars 1065 Hyde r 735 Shrader
" Wm (Frances) cigars 1718 Fillmore r 2033 Pierce
" Wm clk SP Co r 950 Stanyan
" Wm A (Lucille) real est Kahn Feder & Brandt r 276 30th Av
" Wm H (Alice) dentist 516 Sutter r 393 30th Av
" W Scott clk Bentley & Johnson r Berkeley
" Yetta (wid Herman) r 371 Waller
" Zara shoemkr 619 Haight
" & Albom (Inc) whol cloaks and suits 130 Sutter
" & Pitts (A B Levy, J P Pitts) cigars lobby 605 Market
" & Wren ins 255 California
Lew Herbert auto trimmer r 851 Van Ness Av
LEW HING, pres Canton Bank, r Oakland
Lewald Albert (Ella) (Lewald & Jacobson) r 626 Hayes
" Cecelia Mrs r 2218 Divisadero
" Eugueue C (Therese) jeweler r 2851 Jackson
" Henrietta (wid Louis) r 531 Grove
" Henry L clk r 531 Grove
" Milton (Fannie) pres Sunset Knitting Co r 26 Chenery
" Rose (wid Saml) r 2556 Post
" Sanford G (S G Lewald Co) r Mill Valley
" Sanford G Co fuel 2054 O'Farrell
" S Theo clk r 2556 Post
" Wm J (Victoria) r 2716 20th
" & Jacobson (A Lewald, A Jacobson) cigars 163 Market
Lewandowska Elizabeth widow r 37 Farallones
" Genevieve H steno r 655 Hyde
" Joe cabtmkr r 252 6th
" L r 108 4th
LeWarne B F Mrs matron Florence Ward Sanatorium r 1195 Bush

TYPEWRITERS RENTED 3 MONTHS VISIBLES $6.50 AND UP
AMERICAN WRITING MACHINE CO.
506 MARKET STREET SAN FRANCISCO PHONE DOUGLAS 649

OFFICES: NEW YORK, CHICAGO, YOKOHAMA, TOKIO, OSAKA, KOKE and NAGOYA
NIPPON DRY GOODS CO.
IMPORTERS EXPORTERS MANUFACTURERS WHOLESALERS
PHONE SUTTER 690 | N. E. Corner Pine & Front Sts. | SAN FRANCISCO, CAL.

Lewberg Amelia (wid John) r 138 Hearst Av
" Gertrude A steno r 138 Hearst Av
Lewek Albert J druggist 700 Sutter r 1001 Pine
" Henry (Alice M) cigarmkr r 414 Hugo
LEWELLYN see Llewellyn
" Arthur mach r 3048 16th
" John mach r 972 Eddy
" Wm with Bank of Italy r 14 30th
" Wm P (Mary) collr r 1630 Sanchez
LEWENTHAL see Lowenthal
" Augusta dressmkr 1523 Sutter
" Henry F clk Cal Notion & Toy Co r 2436 Post
" Jacob bkpr r 1585 Waller
" Jacob salsn E Newman & Son r Larkspur
" Leontine (wid Fredk) sec Saml T Bush r 810 Shrader
" Leopold H (Addie) carpetlayer r 2436 Post
" Lloyd salsn Gerson & Breyer r 2436 Post
Lewers Harry with Anglo & London Paris Nat Bank r 427 Duboce Av
Lewes Phyllis salswn I Magnin & Co r 685 Haight
Lewetzow Albert P (Mary) tailor r 1404 9th Av
" Gladys I steno SF Whol Dairy Prod Exch r 27 Lyon
Lewicki Helen Mrs r 2730 23d
" Walter (Helen) barber 1942 Fillmore r 2856 Golden Gate Av
Lewin Arthur r 140 Arguello Blvd
" Bert J clk r 432 Ivy
" Charlotte J bkpr Armour Grain Co r 2240 Bush
" Ernest W (Helen W) r 3776 22d
" Fritz r 2240 Bush
" Harry (Gordon Tailoring Co) r 432 Geary
" Jack L clk L Lewin r 1830 Jackson
" Jas H Rev (Margaret K) pastor Wesley Methodist Episcopal Church r 638 Buchanan
" Lawrence clk Union Trust Co r 432 Ivy
" Leon (Lillie) coffee importer 112 California r 1830 Jackson
" Louis (Julia) fruits r 143 San Jose Av
" Louis M (Bessie) mach r 300 Winfield
" Ludwig (Pauline) tchr music r 2240 Bush
" Marcus (Esther) barber 1803 Post r 1545 Webster
" May steno r 818 Dolores
" Peter (Dora) with Market St Ry Co r 432 Ivy Av
LEWIN ROBT A, sec Shell Company of California, 343 Sansome
" Roy with Leightons r 971 Mission
" Theresa Mrs r 1481 O'Farrell
" Tillie N milliner 952½ Market r 378 Golden Gate Av
" Victor sec Harry B Gregg & Co r 1481 O'Farrell
LEWIS see Lewys and Louis
LEWIS' (Inc), J S Lewis pres, E P Taber v-pres, J A Watts 2d v-pres, N A Denvir sec, M W Altmayer treas, whol jewelers, diamond importers, rooms 202-203, 133 Kearny, tel Douglas 244
" Aaron A (Ettie) office furn 888 Mission r 1595 Clay
" Addie (wid Jeremiah) r 442 Fell
" Adelaide r 2519 Pacific Av
" Adeline V clk r 4820 Geary
" Agnes nurse St Joseph's Hospital
" Albert clk Upjohn Co r 92 Ramona
" Albert (Katrina) driver r 902 Garfield
" Albert polisher r 125 Beulah
" Alex (Kate) jeweler r 523 Myrtle
" Alfred (Annie) butcher 400 Precita Av r 3200 Harrison
" Alfred M solr Examiner r Oakland
" Alice tchr Pub School r 3766 Clay
" Anna C Mrs r 568 Golden Gate Av
" Apartments 500 Fillmore
" Arthur salsn r 1842 McAllister
" Arthur E (Theresa M) boatbldr r 229 Chenery
" Arthur G (Elsie) r 155 Oak
" Arthur W musician r 123 Cherry
" Arthur W (Bessie) r 2850 19th Av
" Austin atty Mills Bldg r Oakland
" Benj W (Mae) mgr Panoche Land Inc Co r 1651 Market
" Bernard (Ida) tailor r 11 Endicott Park
" Bert mgr Moler Barber School r 85 4th
" Bert C (Ellen) cardwriter 1419 Golden Gate
" Bert R (Jennie) metalwkr r 225 Sadowa
" Bertha salswn r 1842 McAllister
" Bucey salsn r 1316 Haight
" Carl P flotation eng Minerals Separation NA Corp r Burlingame

LEWIS
" Caroline (wid Wm) r 1350 Washington
" Carlton G (Maybelle) r 776 Bush
" C Hyde min eng r 125 Lyon
" Chas (Western Bottling Co) r 3136 Army
" Chas chauffr r 1304 Fillmore
" Chas A (Lewis & Carril) 274 Valencia
" Chas A carp r 730 22d
" Chas A mfr r 739 12th Av
" Chas D v-pres Western Steel & Engr Co 35 Montgomery
" Chas E (Rose K) rep The Germaine Co r 3133 Jackson
" Chas F (Sarah F) musician r 122 Edgewood Av
LEWIS CHARLES F, sec Crocker Hotel Co, r 125 Lyon
" Chas G civ eng W P Hammon Co's r 443 32d Av
" Chas H janitor r 2159 Mission
" Chas K (Ruth) sugarwkr r 119 Haight
" Chas L mfrs agt 268 Market r Alameda
LEWIS CHARLES LEE (Mary E), genl mgr The Recorder Printing and Publishing Co, 689 Stevenson, r 1336 Green
" Chas R (Doretta) mach r 481 Guerrero
" Christine nurse Marys Help Hospital
" Claire J tchr music r 1249 Jackson
" Clara B (Chas A Dowd Sales Co) r 63 Waller
" Clarence E (Catherine) lab r 660 Pennsylvania
" Clay with Pac Embroidery Co r 368 2d Av
" Clyde (Myrtle) lab r 242 Laussat
" Constance H clk WP Ry Co r 356 Willard
" Cornelia Mrs with O'Connor Moffatt & Co r 2306 Fillmore
" Daisy Mrs r 252 18th Av
" David (Selena E) lbrmn r 4143 23d
" David S (Leanta) mtrmn r 18 Girard
" D K salsn H E Hobson r 1166 Turk
" E r 447 Bush
" E D salsn r 325 Sutter
" Edgar S (Mabel) mfrs agt 742 Market r 317 Cherry
" Edson A (Mary W) r 3317 Jackson
" Edw clk SP Co r Berkeley
" Edw B (Margaret) hosemn SFFD r 116 Broad
" Edw C (Marie J) housesmith r 47 Richland Av
" Edw G mfrs agt 693 Mission r 2612 Webster
" Edw J (Henrietta) mgr Standard Glove Wks r 952 Sutter
" Eldred E millhd r 2316 Folsom
" Elinor steno Cal Pkg Corp r 4143 23d
" Elizabeth tchr Pub School r 3315 Jackson
" Elizabeth R bkpr r 1655 Page
" Ella Mrs clk r 1134 Hyde
" Ellen (wid Geo E) r 215 Perry
" Elliott M clk r 567 9th Av
" Ellis (Selena) r 190 8th Av
" Elmer E (Jessie) real est Chronicle Bldg r 1590 Sacramento
" Elmer M (Agnes M) cond r 1128 Irving
" Emanuel (Esther) sec D N & E Walter & Co r 160 Palm Av
" Ernest M (Edna) with J A Folger Co r 612 Charter Oak Av
" Erwin S firemn r 356 Willard
" Esther F tchr Pub School r 634 Ashbury
" Ethel nurse r 711 Leavenworth
" Ethel M clk Cal Pkg Corp r 312 Caselli Av
" Euphemia R (wid Geo H) r 2521 Pine
" Evangeline S with Butterick & Designer Pub Co r 225 Sadowa
" Evelyn nurse r 2780 Union
" Fanny steno Globe Indemnity Co r 493 Eddy
" F H r 221 3d
" F Lanis engraver r 724 Russia Av
" Flora (wid David) r 1436 Buchanan
" Frances R prin Pub School r 215 14th Av
" Francis clk r 1791 Pine
" Frank (Clara) clk r 1012 Ellis
" Frank E bkpr r 255½ Clinton Park
" Frank F (May) supt C E Grosjean Rice Milling Co r 2316 Folsom
" Frank J clk r 1714 Clay
" Frank J insp Bd Pub Wks r 2127 Union
" Frank R (Mabel) (Lewis & Broy) r 1365 Taylor
" Frank R rep G M Gest r 44 4th
" Frank W salsn r 4220 California
" Fred A (Adina) ins r 4220 California
" Fred J (Lewis & Co) r 641 Post
" Fred S (Barbara) salsn r 332 Funston Av
" Fredk Rev associate rector St Luke's Church r 2770 Green
Fredk (Ellen) boilermkr r 532 20th Av

H. F. SUHR & CO., Undertakers
(ESTABLISHED 1884)
2919 Mission Street Phones: Mission 98 & 99
H. F. SUHR H. FRED SUHR, JR. A. W. NELSON

HEATING AND PLUMBING CONTRACTORS
GILLEY-SCHMID CO., Inc.
198 West Mission St. Cor. THIRTEENTH
Telephone Market 965

See Page 54

H.N. COOK BELTING COMPANY
401 HOWARD ST.

Kane Detective Agency

ALL BRANCHES OF DETECTIVE WORK

544 Market Street, Flat Iron Building See Page 43 Telephone Garfield 366 Residence Prospect 55

PUMPS Byron Jackson Iron Works 410 SHARON BUILDING SAN FRANCISCO, CALIFORNIA

See Page 69

Globe-Wernicke Book Cases and Files H. S. CROCKER CO., Inc., Agents : 565-571 MARKET ST.

LEWIS
" Fredk A (Ethel) cable opr r 1290 12th
" Fredk W insp US Customs r Oakland
" Friend J (Marguerite) cond r 1447 Shafter Av
" Geneva A clk Rosenberg Bros & Co r Alameda

LEWIS GEO, pres Shreve & Co, r Pacific Union Club
" Geo checker Examiner r 634 Ashbury
" Geo B (Emma) floor layer r 724 Russia Av
" Geo B steno WUTel Co r 175 6th
" Geo E r 215 Perry
" Geo H (Daisy) r 2519 Pine
" Geo J (Lillian) boatmn r 18 Sanchez
" Geo L collr r 2514 Octavia
" Geo N (Wilhelmina) driver SFFD r 278 Sadowa
" Geo R clk r 1621 Sutter
" Geo W bkpr r 948 Eddy
" Geo W (Pauline) clk r 1520 Thomas
" Geo W (Jennie) clk r 6150 California
" Geo W (Edith) with Nat City Co r 2222 Hyde
" Gerald V artist 628 Montgomery
" Gertrude steno r 1040 Bush
" G R r 115 Haight
" Gus r 108 4th
" Hanna (wid John) r 1265 Union
" Harriet r 973 14th
" Harriet A r 2507 Pine
" Harry r 240 Lake
" Harry galvanizer r 401 Precita Av
" Harry (Emma) lab r 422 28th
" Harry salsn r 242 Turk
" Harry salsn Nippon Dry Goods r San Jose
" Harry C (Bessie) carp r 420 Plymouth Av
" Harry C (Dora F) contr 68 Post r 2901 Washington
" Harry J (Rose) candies r 531 Divisadero
" Harry J cigars 464 Kearny r 23 Lexington
" Harry J (Mary P) lab r 9 Vienna
" Harry W (Elizabeth) mstr mar r 2390 Fulton
" Harvey S (Martha) writer r 1737 Page
" Hattie T (wid Lemuel T) r 2831 Washington
" Hazel r 2721 Lombard
" Henry (Angeline) r 2780 Union
" Henry plumber r 22 Montezuma
" Henry B upholstr r 1239 Polk
" Henry J (Lillie) lab r 1573 McKinnon Av
" Herman (Libby) novelties 424 Balboa r 3162 Turk
" Herman T (Elsie) police r 108 Dwight
" H F Miss clk Springfield Fire & Marine Ins Co r 1791 Pine
" Horace S (Josephine) horseshr r 5857 Mission
" Ida M salswn r 1265 Union
" Irene salsn I Magnin & Co r 1153 Shafter Av
" Isabelle (wid Sol) r 2519 Pacific Av
" Isadore K (Emma) pres Lewis Sample Shoe Co Inc r 228 22d Av
" Jacob (Rae) glazier r 674 3d Av
" Jacob E (Harriet) dept mgr Levi Strauss & Co r 576 9th Av
" Jas bkpr r 1011 Hayes
" Jas bus agent Cooks Helpers Union 110 r 539 Octavia
" Jas A (Celia) driver SFFD r 1432 Pine
" Jas C teller Donohoe-Kelly Banking Co r 1655 Page
" Jas F tailor r 494 6th
" Jas L hosemn SFFD r 1542 Silver Av
" Jas P (May) hosemn SFFD r 217 Felton
" Jas W carp r 628 Baker
" Jas W lab r 462 7th
" J Cresswell (Lucia L) phys 715 Clayton
" Jennie (wid Chas) r 437 29th
" Jerome (Frances) painter r 854a 14th
" J Hall (Lottie) atty r 1637 Hyde
" John mar eng r 1661 Scott
" John (Henrietta) painter r 803½ Wisconsin
" John A (Elvira) lab r 117 Virginia Av
" John B dep Auditor r 815 Haight
" John F steno Fire Comrs r 1316 Haight
" John J (Sophia) cooper r 14 Sadowa
" John L painter r 1272 Fulton
" John M atty Kohl Bldg r San Mateo
" John M solr Examiner r 151 Ellis
" John R chauffr r 186 Bismarck
" John S (Emily) chauffr r 3084 22d
" John W (Lueella) r 641 O'Farrell
" Jos (Mamie E) cabtmkr 338a Capp
" Jos clk r 130 Eddy
" Jos porter r 238 Townsend
" Jos A (Marie) stevedore r 231 Collingwood
" Jos E (Eliza) barber 1067 Howard r 665 Minna

LEWIS
" Jos E (Laura M) electn r 601 44th Av
" Jos G (Lewis-Simas-Jones) r Ross
" Jos G (Sophie) whsemn r 3819 Folsom
" Jos R (May) druggist 2200 Union r 2322 Filbert
" Jos S pres Lewis (Inc) r 895 Sutter
" J Sidney with Bethlehem SB Corp r Burlingame
" Julia M tchr Pub School r 860 Sutter
" Juliette Mrs r 215 Virginia
" Laura nurse r 134 2d Av
" Laura (wid Lewis) r 628 Central Av
" Laurence D clk SP Co r 1655 Page
" Leah (wid Philip) r 685 Haight
" Leandro N (Annie N) firemn r 634 Ashbury
" Leandro N Jr with Emporium r 634 Ashbury
" Lee soft drinks 360 O'Farrell r 120 Ellis
" Leo G (Carrie) acct r 625 Bush
" Lillian clk r 186 Bismarck
" Lillie M (wid Wm) r 1540 Leavenworth
" Lizzie Mrs r 1009 Fillmore
" Louis F tmstr r 255½ Clinton Park
" Lyda (wid Al) r 1600 Vallejo
" M r 690a Fulton
" Mae Mrs r 492 7th
" Manuel (Anna) eng r 414 Shotwell
" Manuel D (Eva) salsn r 322 Faxon Av
" Manuel E druggist r 2322 Filbert
" Manuel G (Lewis-Simas-Jones) r 770 Funston Av

LEWIS MANUFACTURING CO (Walpole, Mass), makers of "Curity" products, hospital supplies and white goods, 111 New Montgomery, tel Sutter 3264

LEWIS M. H. & COMPANY

Brace Carter resident partner, government, municipal and corporation bonds, 7th floor California-Commercial Union Bldg, 315 Montgomery, tel Sutter 356, Los Angeles office Citizen's National Bank Bldg

" Margaret J clk r 1277 O'Farrell
" Margaret L Mrs r 3336 21st
" Marion r 2519 Pacific Av
" Martin (Ina) r 1096 Pine
" Martin lab r 1256 Powell
" Martha E photogr r 2404 Washington
" Mary Mrsr 729 Hyde
" Mary (wid Harry) r 1282 California
" Mary nurse r 628 Central Av
" Mary E candies 667 Bush r 645 Bush
" Mary E clk r 521 Douglass
" Mary J sec A F Mahoney r 1655 Page
" Mary M with Bank of Italy r 364 Sanchez
" Mary P tel opr r 364 Sanchez
" Matthias J (Katherine) lab r 147 Ney
" Maurice (Cecelia R) ladies' tailor 1718 Clay r 414 11th Av
" Maurice (Rose) salsn r 416 11th Av
" Max (Amelia) r 825 Oak
" Max (Olga) (Lewis & Brown) r 3485 21st
" Max (Minnie) tailor r 92 Ramona
" May E (wid Jos H) r 549 Frederick
" Maynard B (Estelle) carrier PO r 125 Park Hill Av
" Melita bkpr r 1390 Union
" Melville P salsn r 275 Turk
" Mervin H (Mary) clk r 356 Willard
" Meyer (Rose) tailor 908 Pine r 690 Fulton
" Milton A eng r 221 Connecticut
" Milton J (Mildred) salsn r 61 Levant
" Minnie with Genl Elec Co r 645 Leavenworth
" Morgan M civ eng 509 Crocker Bldg
" Nathan (Dora) metalwkr r 1844 Scott
" Nathaniel W (Mary) carp r 560 Scott
" Nellie A (wid Chas) r 350 Richland Av
" Nellie steno r 1040 Bush
" Nesta A Miss dept mgr Cal Pkg Corp r 4143 23d
" Noble driver r 660 San Jose Av
" O C salsn PG&E Co r 221 Douglass
" O Elmer printer r 915 Polk
" Omer D r 2201 California
" Oscar (Rose) painter r 757 Cabrillo
" Owen clk RR Com r Oakland
" Packing Co 998 Columbus Av
" Pansy B r 2519 Pacific Av
" Paul (Elvira) ladies' tailor 166 Geary r 1084 Jackson
" Phyllis (wid Geo) r 1153 Shafter
" Pigot lab r 2368 3d
" Reginald A Rev pastor St Dominic's Church r 2390 Bush
" Rachel (wid Jos E) r 215 14th Av
" Rachel (wid Max) r 1842 McAllister

DAILY PACIFIC BUILDER

All the Building News of the Coast

560 MISSION STREET Telephone Douglas 2372

San Francisco

See Page 36

"THAT CAREFUL DENTIST"
DR. WM. W. HOAGLAND
SPECIALIST
EXTRACTIONS, CROWNS, SELF-CLEANSING
BRIDGE WORK, WHALEBONE ROOFLESS PLATES
TELEPHONE GARFIELD 835
908 MARKET STREET
COR. POWELL AND EDDY
SAN FRANCISCO, CALIF.

LEWIS
" Ralph (Nellie M) r 1135 Francisco
" Ralph E (Alwilda) genl mgr Gartner Standard Garage Equipment r 1565 Jackson
" Ralph M clk DePue Whse Co r 1737 Page
" Ray r 525 Turk
" Rienze H (Winifred F) blksmith r 707a Clayton
" Rhoda Mrs r 3382 Sacramento
" Richd F atty Mills Bldg r Piedmont
" Robt A Mrs r 80 Pierce
" Robt B S r 146 McAllister
" Robt Co (W W Hills) 444 Market
" Robt G r 736 Leavenworth
" Robt L (Hazel A) carp r 1249 Jackson
" Roberta L dressmkr 866 Sutter r 872 Sutter
" Romulus F janitor r 1001 California
" Rose Mrs r 1011 Bush
" Rose F tchr Pub School r 860 Sutter
" Rose P tchr Pub School r 1015 Van Ness Av
" Roswell E (Janice R) eng r 2782 Union
LEWIS ROY (Laurel), atty-at-law, 354 Pine, tel Kearny 4011, r 334 Hyde
" Roy E (Myrtle) salsn r 197 21st Av
" Rudolph (Rosa) painter r 1215 Taraval
" Sample Shoe Co Inc Pacific Bldg
" Saml L steno r 567 9th Av
" Sarah L steno r 2780 Union
" -Simas-Jones Co exporters 427 Davis
" Simon (Leah) chauffr r 1181 Treat Av
" Solomon (Julia) clk Majestic Elec Dev Co r 1674 Grove
" Sophie (wid Wm H) r 650 Broderick
" Spencer H clk SP Co r 356 Willard
" Stanley bkpr r 674 3d Av
" Stephen B with Nat City Co r 1287 5th Av
" Thelma steno r 999 Steiner
" Theo (Evangeline) r 2911 Bush
" Theresa r 539 11th Av
" T r 132 Embarcadero
" Thos (Christina) r 255½ Clinton Park
" Thos (Ethel) eng r 116 Broderick
" Thos (Sydna) pipefitr r 125 Beulah
" Thos (Louise) woodwkr r 1407 15th
" Thos B clk r 492 Grove
" Thos J (Elizabeth) r 1655 Page
" Thos J (Mae) mach r 186 Wilson Av
" Vincent B (Anna) police r 46 Alvarado
" Virginia Lee widow CSPract 133 Geary r 701 Taylor
" Vivian A Mrs hlpr US Food & Drug Insp r Oakland
" Walter C (Marie) baker r 1576 McAllister
" Walter C salsn r 1485 Pine
" Walter O architect 625 Market r Alameda
" Walter S clk Fed Res Bank r 1011 Bush
" Walter W (Bessie) salsn r 591 Turk
" Warren O (Dorothy) salsn Robert S Atkins r 1643 Castro
" W E mfrs agt 833 Market
" W H pilot SF Bar Pilots
" Wm candymkr r 147 San Carlos Av
" Wm clk Gutta Percha & Rubber Mfg Co r Sausalito
" Wm cook r 193 4th
" Wm janitor r 1354a 48th Av
" Wm A insp Am Ry Ex Co r 2831 Washington
" Wm B (Emma) r 1412 Octavia
" Wm F cashr Union Oil Co r Berkeley
" Wm H bkpr Hooper & Jennings r 391 Leavenworth
" Wm H clk r Oakland
" Wm J clk r 2326 Washington
" Wm J (Anna) cook r 999 Steiner
" Wm J (Elinor) lab r 987 Capp
" Wm S (Hattie) auto tires 1416 Bush r 620 Cabrillo
" Wm T Rev asst pastor St Dominic's Church r 2390 Bush
" Wm W clk r 4143 23d
" & Carrill (C A Lewis, F L Carrill) candies 274 Valencia
" & Brown (M Lewis, M Brown) clothing 518 Market
" & Broy stock brokers 312 Bush
" & Co brokers 58 Sutter
Lewison Geo (Isabelle) ladies' furn 642 Clement
" Jacob L sec-mgr SF Restaurant Assn r 1440 Washington
Lewiston Dredging Co The r 582 Market
LEWITT FREDERICK C, M D, ear, nose, throat, Butler Bldg, 135 Stockton, tel Sutter 110, r 2477 Vallejo, tel Fillmore 4650
" Henry tailor r 934 Fillmore
" Susie (wid Wm) r 564 Funston Av
Lewitus Alois clk Edmund Loewy & Co r 62 Turk
Lewkowitz Martin (Victoria) clk r 1730 Baker
" Rose (wid Jos) millinery 1352 Stockton r 2900 Pierce
Lewohl Alex A (Emmie) foremn r 225 Bennington
" Alexandra (wid Carl) r 1374 20th Av
Leworthey Mark salsn r 2000 Lyon
Lewry Raymond (Mary) clk r 152 Delmar
Lewsader Martha (wid Jas F) r 740 Clementina
" Ray C r 740 Clementina
Lewtas Theresa clk Anglo & London Paris Nat Bank r Mill Valley
Lewton Nellie Mrs art gds 1310 Haight r 1618 Broderick
Lewys Emlyn (Abbie C) tchr music r 2041 Lyon
Leyten Orwell T printer r 1397 Church
Lexington Apartments 1655 Sacramento

LEXINGTON MOTOR CARS
"MINUTE MAN SIX," Chas H Kaar Co, distributors, Van Ness Av and Post, tel Franklin 256

Ley Alfred J tanner r 293 4th
" Bert clk r 1499 Post
" Bertha M furrier SF Fur Co r 1499 Post
" John boilermkr r 254 Minerva
" Patricia clk r 1627 Jackson
" Philomene M milliner 1350 Polk r 1627 Jackson
Leydecker Arthur H clk **THE FIRST NATIONAL BANK OF SAN FRANCISCO**, r Alameda
" Beatrice I r 25 Divisadero
" Ernest J (Maud B) cigars 700 Turk r 640 Turk
" Wanda A (wid Ernest A) r 485 Sanchez
LEYDEN see Laydon and Lydon
LEYLAND LINE, T H Larke pass mgr, 550 Market, tel Garfield 1955
Leyon Rose (wid Carl) r 956 York
Leyva Franz r 1601 Sacramento
" Margaret Mrs r 1487 Thomas
" Wm C (Margaret) traffic mgr Hale Bros r 75 John
LEZINSKY see Leszynsky and Lazansky
L'Heureux Chas O (Josephine) waiter r 14 Delano Av
L'Huquet Thos (Eliza S) r 3645 24th
L'Hommedieu Co adv and printers 1617 California
" Richd R (Ella W) (The Print Shop and l'Hommedieu Co) r 1222 Leavenworth
L'Hullier John G (Gladys) asst eng Market St Ry r 1171 Plymouth Av
Lhuillier Eugene A (Anna) cashr De Pue Whse Co r 1250 17th Av
Liakos Geo cook r 345 3d
Lial Jos (Anna) (Lial & Zanone) r 3164 24th
" Manuel F (Annie) barber 628 Cortland Av r 256 Anderson
" & Zanone (J Lial and Al Zanone) cigars and tobacco 201 Embarcadero
Liapis D G (Anastasia) grocer 250 Camino del Mar
Liaros Paris (Pallas & Liaros) r 292 3d
Lias A S Miss r 62 Turk
Liati Louis A (Lena) mgr L'Italia r 2323 Larkin
Libante Jacques Indywkr r 389 3d
Libbey Dwight B spl agt Travelers Ins Co r Oakland
" John F sec-treas The O'Connor Co r Berkeley
" Raymond F salsn The O'Connor Co r Berkeley
" Fred N buyer Cal Pkg Corp r Oakland
" S (Libbey & Glenn) 281 Post
" Warren G clk McCormick SS Line r Oakland
LIBBEY & GLENN (S Libbey, C L Glenn), Gada perforated stamping patterns, "Me Too" rompers, Janet children's wear, A M novelties, 281 Post, tel Garfield 557
Libbing Henry H (Annie M) clk PO r 506 Sanchez
Libbrecht Henry C (Mary) (Hotel Antwerp) r Kearny
LIBBY see Libbey
" Barnem B (May G) tchr r 1228 18th Av
" Bert S lab r 265 Dolores
" Burr A (Josephine) autowkr r 2388 Union
" Chas F estimator Hannah Bros r 1024 Page
" Dorville Jr (Josephine M) eng Pelton Water Wheel Co r 2997 Pacific Av
" Dwight P ins r 1547 Clay
" John M r 1030 Post
" John T (Agnes A) chauffr r 377 Noe

PACIFIC METAL WORKS
MAKERS of the UNEQUALED ECLIPSE BRONZE BUSHINGS Solid or Cored
153-159 1st St.
SAN FRANCISCO, CAL.
Tel. Sutter 608
BRANCH: LOS ANGELES
See Page 79

SEE PAGE 34 BUYERS' GUIDE
WESTERN BUILDERS SUPPLY CO
Cornell Wall Board
135 Second St.
Tel. Kearny 1991

C. W. MARWEDEL
PHONE DOUGLAS 4180
MACHINE SHOP TOOLS AND SUPPLIES
BRASS COPPER STEEL
76-80 FIRST ST

DIETZGEN
BLUE PRINTS
ARCHITECTS' and ENGINEERS' SUPPLIES
18 FIRST STREET
See Pages 7-45
TEL. KEARNY 2680

E. H.
OTTO
AND
COMPANY
—
Oriental
Products
—
INDESTRUCTIBLE
PEARLS
—
Oils
Vegetable
Fish
Petroleum
—
BEANS, RICE
PEANUTS
OIL SEEDS
OIL CAKES
COPRA
—
Imported
Chemicals
—
Camphor
Calcium
Chloride
Alum—Hypo
—
California
Dried Canned
Fruits
Grapes
—
245
California St.
Phone Sutter 3680

LIBBY
" Josephine S (wid Dorville) r 2997 Pacific Av
LIBBY, McNEILL & LIBBY, canners and food products, 420 Merchants Exchange Bldg, Sales Office 132 Pacific
" Rose r 1335 Washington
Libera Fredk (Alvina) (Garibaldi Hotel) r 18 Osgood Pl
LIBERMAN see Leiberman, Liebermann and Liebmann
" Adolph pres Golden Gate Cloak & Suit House r 2426 Buchanan
" Jos J (Elka) (Liberman-RosencrantzCo) r 122 6th Av
" -Rosencrantz Co (J J Liberman Gus Rosencrantz) auctioneers 132 Pine
" Sarah bkpr r 122 6th Av
Liberoth Nicholas G (Wanda) mar eng r 805 Hayes
Libert Bertha clk r 848 Gough
" Edna r 848 Gough
Liberti Alphonse (Pasqualina) (Lesman & Liberti) r 3502 23d
" Dominic tailor r 3586 19th
" Nicholas shoemkr r 3502 23d
Liberty Apartments 181 Bartlett
" Asbestos Co Mills Bldg
" Bakery and Restaurant 142 6th
" Baking Co 3251 26th

LIBERTY BANK

Marshal Hale pres, Geo A Webster v-pres, W D Fennimore v-pres, Oliver J Olson v-pres, Wm G Volkmann sec, F M Buckley cashr, Daniel C Murphy asst cashr, Chas C Partridge and W J O'Dea asst cashrs, John Zaro mgr Foreign Dept, Market at Mason and Turk (hours 9 a m until midnight) **(See Page 23)**

" Bank Building 948 Market
" Bell lodgings 1668 Mission
" Brass Foundry 248 Tehama
" Cleaning Dye Works 876 Geary and 3344 Fillmore
LIBERTY DAIRY CO, W G Loewe pres, W A Loewe v-pres, E A Green sec, 271-279 Tehama, tel Douglas 5829
" Drug Co 54 3d
" Electric Co 479 Sutter
LIBERTY FARMS CO, J H Rosseter pres, 833 Market
LIBERTY FIRE INSURANCE CO, H M Dinsmore & Co general agents, 22 Leidesdorff
" Hospital Co Associated Health Service Phelan Bldg
LIBERTY HOTEL, Paul Delmas prop, 429 Kearny, tel Sutter 4740
" Hotel 24 Tiffany Av and 900 Brannan
LIBERTY MACHINE CO, O Tusting pres, B H Barber v-pres, mfg machinists, specializing in pole line hardware, press forgings, light iron work, punching and forming, 2857 26th, tel Mission 5528
" Placer Gold Mines Co 35 Ellis
" Radiator Core Mfg Co 32 Rose
LIBERTY UNDERWRITERS, C J Stovel mgr, 6 Insurance Exchange Bldg, tel Douglas 4296
Libia Hotel 133 Jackson
Libonati Dominic lab r 1816 Stockton
" Frank r 1816 Stockton
" Kate (wid Rafael) r 1816 Stockton
" Peter hlpr r 1816 Stockton
Librarie Francaise 1111 Polk
LIBRARY PUBLIC cor Larkin and McAllister
Licaroli Dominic clk C J Okell & Co r 2013 Grant Av
Licavoli Jos (Josephine) janitor r 2013 Grant Av
Licciardi Salvatore (Sarina) cigars 1300 Stockton r 2050 Powell
Lice Jean (Emily) (Hotel DeFrance) r 1326 Powell
Lich Geo joiner r 56 Eddy
Lichoff Nicholas (Matrona) lab r 767 Rhode Island
Licht Bennett (Rosa) (Starlight Furn Co) r 1849 Howard
" Chas L (Gertrude) bkpr Lyons Cal Glace Fruit Co r 1684 Grove
" Eva (wid Louis) r 1444 Haight
" Geo C steward r 513 Broadway
" Geo J dept mgr Anglo & London Paris Nat Bank r 243 Vicente
" Henry butcher 2766 San Bruno Av r 400 Girard
" Jos L (Sylvia) auto service r 734 Masonic Av
LICHT
" Louis (Eda) (Starlight Furn Co) r 314 Capp
" Louis clk Marks Bros r 2061 Bush
" Max E (Laura) salsn r 2061 Bush
" Saml (Clara) r 1740a Mission
" Simon L (Rose) dep County Clk r 527 Baker
" Sylvia K tchr Pub School r 479 18th Av
Lichtenberg Dottie cashr Owl Drug Co r 3609 Army
" Edw W (Ada F) jute and bags 311 California r 2520 Green
" Isador (Pearl) (United Furn Co) r 820 Holloway Av
" Jacob r 730 Hayes
" Julius (Rosa) real est r 730 Hayes
" Margaret (wid Rudolph) r 2700 Union
" Walter lino oprr 349 Haight
Lichtenberger Fritz B mach r 2522 Post
" Herman B (Ernestine W) baker r 2522 Post
" Iydia G steno r 2522 Post
" Paul A mach r 2522 Post
Lichtenfeld Helen P (wid Herman) r 2869 Clay
Lichtenstadter Selma (wid Martin) r 1467 Post
Lichtenstedt Henry (Katherine) cook r 9 Mars
LICHTENSTEIN see Litzenstein
" Abraham (Carrie) tailor 673 Sacramento r 380 2d Av
" Alfred (Lichtenstein Bros) r 380 2d Av
" Alfred (Emily) ctr r 2715a Mariposa
" Amelia widow r 470 28th Av
" Bros suit case mfrs 1074 Folsom
" Cyril mfrs agt Pacific Bldg r 103 8th Av
" Harriet E tchr Pub School r 470 28th Av
" Harry (Bertha) presser r 300 Girard
" Henrietta (wid Henry) r 2432 Jackson
" Henry whol cigars 127 4th r 1741 8th Av
" Irwin (Alma) salsn r 306 Arguello Blvd
" Jackson K r 2643 Bryant
LICHTENSTEIN JOY, mgr Hartford Accident and Indemnity Co, 430 California, r 2824 Pierce
" Louis (Lichtenstein Bros) r 380 2d Av
" Louis r 2643 Bryant
" Manny druggist 753 Larkin
" Max (Ida) (Lichtenstein Bros) r 1063 Capp
" Max (Gertrude I) cashr r 1816 Fell
" Melvin B salsn r 1483 McAllister
" Moses B (Ernestine) r 1369 Hyde
" Philip (Harriet) r 470 28th Av
" Ruth tchr music r 380 2d Av
" Sol M (Clara K) mgr Red Cross Telephone Mouthpiece Co r 2643 Bryant
" Victor (Bertha) tchr music r 573 Scott
Lichter Valentine brewer r 911 Howard
Lichtig Emil E salsn Sussman-Wormser & Co r Oakland
" Jacob S (Mildred) sales mgr Sussman-Wormser & Co r 332 Presidio Av
Lichty E Laurence chiropractor Pacific Bldg r 378 Golden Gate Av
Licin Morris (Jessie) foremn Swift & Co r 1620 McAllister
Lick Building 35 Montgomery
" Eugene W (Stella H) office 703 Market r 894 Chestnut
" Grill 27 Lick Pl
" Hotel 895 Mission and 115 5th
LICKEY BENJAMIN F (Susan), Western rep law dept La Salle Extension University, 718-722 Phelan Bldg, r 375 Eddy
Licotta Angelo (Augusta) jeweler r 416 Francisco
" John lab r 9½ Imperial Av
" Jos (Mary) lab r 9½ Imperial Av
Liddell Elbert D restaurant 541 Montgomery
Liddiard Wm M (Ada) vulcanizer 630 Golden Gate Av r 803 Turk
Liddicoat Elaine A steno Cal Pkg Corp r 60 Landers
Liddle Geo F (May) autos r 2262b Market
" Geo M r 2262 Market
" Mary r 2262 Market
Liddy Alma with H K McCann Co r 891 Post
" Elizabeth Mrs salswn r 3341 22d
" Jos T mstr mar r 221 3d
" Lewis card writer r 823 Mason
" Michael J (Lizzie) clk r 3436 19th
Lide Chas C (Cleo) plumber r 1125 Geary
" Oscar H (Mamie B) prop Claude Apts r 1125 Geary
" Wylie H (Grace) plumber r 1125 Geary
Lider Chas tailor 4301 24th
Lidios Frances (wid Natildes) r 2153 Lombard
" Frank lab r 2153 Lombard
" Peter lab r 2153 Lombard
Lidley Henry W millwright r 3440 16th
" John N millwright r 3440 16th
" Louis milwright r 3440 16th

INDEPENDENT PNEUMATIC TOOL COMPANY OF CALIFORNIA
Thor
MANUFACTURERS OF
Pneumatic Tools and Electric Drills
TELEPHONE KEARNY 1957
No. 61 FREMONT STREET
See Page 71
SAN FRANCISCO, CAL.

REMCO PIPE & TANKS
REDWOOD MANUFACTURERS CO.
1611 HOBART BLDG
SAN FRANCISCO

Lidman H car bldr r 163 Laidley
Lidston Stephen J acct Genl Cigar Co r 342 Grant Av
Lidstone Mark J (Maude) millwright r 2209 Leavenworth
Lidstrom Arthur K USA r 313 Virginia Av
" Eloise C bkpr r 313 Virginia Av
" Emma (wid Antone) r 313 Virginia Av
Lie Ingeborg r 224 Parker Av
LIEB see Leib
" Adam H r 2872 Folsom
" Alfred musician r 683 23d Av
" Clair D electn r 411 3d Av
" Clyde (Gladys) carp r 2664 Folsom
" Earl R (Louisa M) carp r 1150 Sanchez
" Florence I steno r 2825 Golden Gate Av
" Fredk (Ellen) lab r 573 Mississippi
" John H (Charlotte) lab r 717 San Bruno Av
" Jos D (Fanny) (Lieb & Weisinger) r 2825 Golden Gate Av
" & Weisinger (J D Lieb C I Weisinger) whol furriers 773 Market
Liebe Geo clk r 1351 California
" Geo V (Dora) bkpr r 280 Bartlett
" H C dept supt Goodyear Rubber Co r Oakland
" Martin H Rev (Emma) pastor Zion Evangelical Lutheran Church r 507 4th Av
" Wm janitor r 995 Folsom
Liebel Ray tailor r 2979 Pine
Liebenam Wm A buyer Langley & Michaels Co r 486 Geary
Liebenberg Fredk (Hazel) mtrmn r 3626 Sacramento
Lieber Leon (Bertha) salsn r 267 8th Av
" Lina (wid Leopold) r 351 12th Av
" Robt S salsn r 267 8th Av
" Stanley clk r 267 8th Av
" W A office 112 Market r Alameda
Lieberman A G eng r 16 Turk
LIEBERMANN see Liberman, Leiberman and Liebman
" Wm (Bessie) books 1150 Market r 66 Park
Lieberoth N W seamn r 354 Castro
Liebers Fred A (Minnie S) express 1488 Pine r 1827 Greenwich
LIEBERT see Leibert
" Ernest W (Myrtle) carp r 426 Duboce Av
" Julius M salsn Von Rhein Real Est Co r 182 Laguna
" Pauline r 182 Laguna
Liebes Alvin (Daisy K) nuts 325 Sacramento r 1152 Jackson
LIEBES ARNOLD L (Grace), v-pres H Liebes & Co, r 1814 Pacific Av
" Austin J (Ella) salsn Incandescent Supply Co r 3744 Sacramento
" Bldg 177 Post
" Edgar A (Nellie) salsn r 1267 Filbert
" Flora (wid Benj) r 1400 Sutter

LIEBES H. & COMPANY

Leon I Liebes pres, Arnold L Liebes v-pres, Ben A Goldsmith sec, importers, wholesale and retail dealers, manufacturing furriers and specialists in women's and misses' ready-to-wear garments, Liebes Bldg, Post at Grant Av

" Helene (wid Isaac) r 1814 Pacific Av
LIEBES LEON I, pres H Liebes & Co, r Stanford Court Apts
" P r Hotel St Francis
Liebeskurd O F clk r 1147 Broadway
Liebhardt Albert J (Madeline) cigarmkr r 422 Edinburgh
" Frank (Naomi) mach r 2519 Howard
" Peter (Catherine) cigars 2854 Harrison
Liebhart Chas A (Anna) painter r 1829 Church
Liebich Ann dressmkr r 1280 Golden Gate Av
Liebig Edw G pressmn r 1961 Pine
" Elsie M r 308 Carolina
" Marie (wid Henry) r 308 Carolina
" Pearl E steno r 580 Sanchez
Liebling Felician Rev pastor St Anthony's RC Church 3215 Army
" Saml (Nellie) acct Benj Goodwin r 132 Carl
Liebman Helen steno Ocean Accident & Guarantee Corp r 3810 Sacramento
" Lloyd H (Aileen) salesmgr Kullman Salz & Co r 2748 Steiner
" Sallie Mrs r 3810 Sacramento
Liebmann Elsa clk r 1899 Green
" Jacob (Francis) r 1899 Green
" Maurice office 216 Pine r San Mateo
LIEBOLD see Leibold
" Fred E (Tillie) salsn r 304 Diamond
" Gustav (Clara) salsn r 27 Carson Av
LIEBOLD
" Gustave (Ida) r 150 Henry
" Otto (Annie M) mach r 286a Guerrero
LIEBRANDT see Leibbrandt
Liebrecht John H (Anna) clk r 4163 17th
Liebreich Louis (Henrietta) carrier PO r 1883 15th
" Wm clk r 1883 15th
Liebscher Caroline W (wid Edw) r 3837 18th
" Geo W (Edith) clk r 3159 Folsom
" Max A (Garnet E) sec Mutual Engraving Co r 1288 46th Av
" Wm salsn r 3837 18th
Liechter Jacob mech r 2459 Post
LIECHTI ARNOLD W, atty-at-law, 901-902 French Bank Bldg, 110 Sutter, tel Kearny 1993, r 2517 Noble Av, Alameda, tel Alameda 3576J
Lieck John H clk SF Coml Club r 1107 Ellis
Liedelt Paul (Dora) r 2887 Golden Gate Av
Liedeman E electn r 1015 Van Ness Av
Liederman Benj Rev (Daisy) cantor r 318 24th Av
Liedtke A L woodwkr r 472 Edinburgh
" Florence tel opr r 472 Edinburgh
" Gustave (Frances) autowkr r 472 Edinburgh
Lieginger Chas (Louise) clk r 2066 McAllister
Liembach John clk r 720 Dolores
Lien Adolph C pkr r 763 San Jose Av
" Richd r 227 4th
Lienard Blanche Mrs housekpr r 526 Bush
Lienau Chas L pharmacist r 418 7th Av
" G sec-treas Gorman Metal Co Mills Bldg
" Oscar L (Mattie C) tchr vocal 318 6th Av
Liepman Theo (Rose) salsn Cal Baking Co r 36 Germania Av
Liersch Albert autowkr r 1825 Broadway
" Helena I nurse r 1355 Leavenworth
LIES see Leis
Liesen Wm r 108 4th
Liesenberg Lena steno r 1384 Masonic Av
LIESENER see Leisner
Lieser Chas H clk r 773 Faxon Av
LIESS see Leiss
" Frieda (wid Emil) r 32 Beaver
Liet Jean driver r 1119 Pierce
LIETZ A COMPANY THE, Adolph Lietz pres and genl mgr, mfrs surveying and nautical instruments, main office and store 61 Post, factory 632-648 Commercial, tel Kearny 1552
LIETZ ADOLPH, pres and genl mgr A Lietz Co, r San Rafael
LIETZ ADOLPH JR, v-pres A Lietz Co, r San Rafael
Lieurance Otto R (Nellie) electn r 648 8th Av
Lieutard Leon L (Anna) driver r 1615 Shafter Av
Lievense John (Annie) lab r 546 Naples
Lievre Adele (wid Constant) r 889 Vallejo
" Constant lndywkr r 883 Vallejo
" Dell r 1320 Wayland
" Gaston L (Mary) molder r 1320 Wayland
" Geo (Edna) r 2780 Jackson
" Louis mtrmn r 1320 Wayland
LIEWALD see Lewald
" Fredk R (Ernestina) (R F Liewald & Co) r 179 14th
" R F & Co grocers 1801 Howard
" Rudolph F (R F Liewald & Co) r 179 14th
LIEX see Leix
Life Line Gospel Mission Rev N T Franklin pastor 832 Kearny
" Savers 625 3d
" Saving Stations (US) see Coast Guard Stations
Liff Abraham mach r 58 Moss
" Philip adv r 58 Moss
" Saml (Berkowitz & Liff) r 58 Moss
Liffers Harry (Anita) hlpr r 3946 California
Lifschiz Jean mgr r 1257 Guerrero
" Matthew dentist 2580 Mission r 1257 Guererro
" Paul eng r 830 Webster
" Solomon (Minnie) (Gremberg & Lifschiz) r 1257 Guerrero
Lifter Julia salswn I Magnin & Co r 224 12th Av
" Louis (Rebecca) grocer 1401 Clement r 244 12th Av
Ligare Chas A hatter 1108 Polk
LIGGETT see Leggett
" Hunter (Harriet L) r 2760 Scott
" Theo R (Hazel) millhd r 2710 Harrison
" Wm lab r 2743 Harrison
Light Albert A (Sarah) ins r 157 17th Av
" Apartments 120 10th
" Beatrice H tchr Pub School r 2641 Howard
" Chas R salsn r 567 5th Av

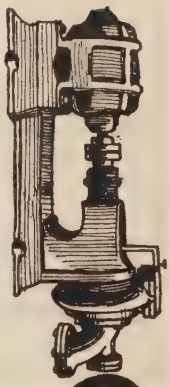
CENTRIFUGAL PUMPS
TURBINE DIRECT CONNECTED BELTED
SIMONDS MACHINERY CO.
117-121 New Montgomery St.
Phone Kearny 1457

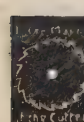
C.W. MARWEDEL
MACHINE SHOP TOOLS AND SUPPLIES
BRASS COPPER STEEL
PHONE DOUGLAS 4180
76-80 FIRST ST.

M. LEVIN & SONS
2201 Third St.
Phone Park 418

BUY
SCRAP IRON
SCRAP METALS
SCRAP RUBBER
RAGS
MANILA ROPE
BONES
MACHINERY
BOILERS - PIPE
SHAFTINGS
ABANDONED
PLANTS
RAILS
CONDEMNED
MATERIAL

DO YOU WANT TO SELL ANYTHING?

RAYMOND GRANITE COMPANY, Inc.
THE WEST'S LARGEST DESIGNERS AND BUILDERS OF
MONUMENTS AND MAUSOLEUMS
3 POTRERO AVENUE SAN FRANCISCO TEL. MARKET 688
See Page 41

LIGHT
" Eugene S (Marguerite) hlpr US Food & Drug Insp r 2641 Howard
" Frank bkpr SO Co r Berkeley
" Geo E (Belle) carp r 490 Fell
" Herbert W (Louise) metalwkr r 2162a Howard
" Herman A r 829 Haight
" Israel J (Sarah) dry gds 2001 Fillmore
" Kalmon (Anna) r 201 Broderick
" Oil Extension Co 9 Main
" Peter P (Vera) mtrmn r 1357 Oak
" Robt Mack atty Mills Bldg r Berkeley

LIGHT SHOP THE (F Bartalini, F Menecucci) house wiring and lighting fixtures, 3162 24th, tel Mission 8905

" Thelma H steno Assoc Oil Co r 2641 Howard
" Wm r 490 Fell
" Wm (Elsa) drugs 585 Columbus Av r 818 Union

Lightbody Archibald R (May J) sign painter r 851 Page
" Clyde D mgr Pacific Bottler r 561 Hill
Lightfoot Philip (Carmen) lab r 15 Lansing
" Mary M (wid John S) r 742 18th Av

LIGHTNER see Leitner

" Chas J (Dulcie) clk r 962 Union
" Clyde C (Lisbeth) mstr mar r 2261 Fulton
" Geo W (Adaline) acct Pac Portland Cement Co r 3428a 16th
" Jos printer r 1234 Jones
" Julia (wid Bonus) r 899 Fell

Lightstone Frank (Belle) pkr r 1061 Laguna
Ligi Albert barber 1803 Lombard
Lignatti John R pedler r 2371 Greenwich
Lignier Rachael milliner r 2649 Clay
Ligon Caroline E widow r 780 Pine
" H solr Examiner r 76 3d
Ligori Henrietta nurse Franklin Hospital
Ligouri Antone (Mary) porter r 249 Anderson
" Pauline Indywkr r 249a Anderson
Ligue Nationale Francaise 110 Sutter
Liguri Hall 4441 Mission
Liguria Bakery 1700 Stockton
Lihtz John (Helen) cook r 43a Laskie
Likas Geo P (Neshla) r 140 Fairmount
Likens Harvey D collr r 272 7th Av
" Jas W (Violet) dentist 133 Geary r 2265 California
" Maude steno M H Lewis & Co r 1444 Taylor
Likermann Abe cabtmkr r 1332 Ellis
Lile H A autowkr r 1485 Pine
" Isabelle clk r 1423 Willard
" Pearl clk r 1423 Willard
" Sadie widow r 1423 Willard
Lilienfeld Alfred (Elizabeth) r 2211 Broderick
Lilienthal Arthur G (Katherine) (Plunkett-Lilienthal & Co) r 2975 Jackson
" Benj P sec Lilienthal Co r Stanford Court Apts

LILIENTHAL COMPANY, 606 Balfour Bldg, 351 California

LILIENTHAL ERNEST R, pres Lilienthal Co, r Stanford Court Apts
" Ethelyn Mrs r 3445 Clay

LILIENTHAL JESSE W JR, v-pres The Anglo & London Paris National Bank, r San Mateo
" John L v-pres Freeman Smith & Camp Co r 901 California

LILIENTHAL LEE & CO (W Lilienthal, A S Lee), importers and exporters of oriental products, 25 California, tel Garfield 938
" Lillian (wid Jesse W) r 1806 Vallejo

LILIENTHAL MAX P (Hilda), stocks and bonds, 310 Montgomery r 3386 Washington

LILIENTHAL M P & Co (M P Lilienthal, P G Herrlein) stocks and bonds 310 Montgomery

LILIENTHAL, McKINSTRY, RAYMOND, HABER & FIREBAUGH (J C McKinstry, Albert Raymond, Joseph Haber Jr and Charles L Firebaugh), attys-at-law, 1502 Claus Spreckels Bldg, tel Sutter 590
" Philip N (Lilienthal-Williams Co) r Burlingame
" Saml (Alice) sec Haas Bros 2007 Franklin
" Theo M clk Anglo & London Paris Nat Bank r 2027 Sacramento
" Walter (Rose) (Lilienthal Lee & Co) r Palace Hotel

LILIENTHAL-WILLIAMS CO, wholesale brokers, Marine Bldg, 214 Front, tels Sutter 4641-4642

Lilja Carl W teller Mission Branch Anglo-Cal Trust Co r Oakland
Liljeblad Lars (Edith) brklayer r 142 St Roses
Liljedahl Chas J (Margaret) lab r 65 San Jose Av
Liljequist Claus W mstr mar r 466 21st Av
Liljestrom Gustav F artist S & G Gump r 1938 Scott
Lill A withM Friedman & Co r Berkeley
" Henry A clk r 843 Treat Av
" Katherine (wid August H) r 843 Treat Av
" Olga M r 843 Treat Av
" Robt (Jean) salsn r 1051 Post
Lillard Harold J (Hortense S) carrier PO r 735 Andover
" John W (Agnes L) barber r 1 Regley Pl
" O W (Hortense) sec-treas-mgr Gould Storage Battery Co r 2211 Broderick
" Michel (Henrietta) rancher r 340 Precita Av
Lilleland Ole A (Laura S) seamn r 118 Highland Av
Lillestol Johan A (Lillie) eng r 443aConnecticut
" Olaf J (May) USN r 1686 Eddy
Lilley Alex S (Juliette) dept mgr Foundation Co r 775 Post
" Geo G (Annie E) (Carey & Lilly) r 738 Anza
Lillian Chas (Dora) USA r 651 Duncan
" E C gowns 705 Geary r 545 Jones

LILLICK IRA S, atty-at-law 907-912 Kohl Bldg, tel Sutter 23 r 809 Francisco

Lillie Augustus S (Ellen) reporter Examiner r 127 14th Av
" Geo J (Hazel) elev bldr r 211 Acadia
" Geo S broker Hearst Bldg r 127 14th Av
" Marie bkpr Clinton Cafeteria r 580 O'Farrel
" Mary (wid Geo) r 211 Acadia
" Robt I (Catherine D) r 740 24th
" Walter J bkpr Anglo-Cal Trust Co r 127 14th Av

Lillig Frank (Erma) cook r 39 Dearborn Pl
Lillis Agnes E with SP Co r 511 5th Av
" Edw R (Katherine) cond r 374 28th Av
" Elizabeth R r 2525 Union
" G boilermkr r 10 Bartlett
" Geo F autowkr r 2815 Bryant
" Gerald bkpr Wells Fargo Nev Nat Bank r 511 5th Av
" Helen C r 2170 Vallejo
" J R bill poster r 1136 Mission
" Louis F (Elsie F) plumber r 3929 23d
" Lucy E (wid Simon C) r 2170 Vallejo
" Mary B (wid Patk) janitrix r 511 5th Av
Lillon Albert W (Grace C) clk r 438 16th Av
Lilly Ann C clk Federal Res Bank r 1120 Hyde
" Elsie Mrs r 1949 Lyon
" Eugene B acct r 1100 Jackson
" Geo G (Annie E) mach r 738 Anza
" J B r 328 4th
" Jos (Mary) janitor r 164 Sussex
" Margaret nurse r 1120 Hyde
" O E seamn r 1949 Lyon
" R r 328 4th
" R A solr Individual Underwriting Corp r 536 Mason
" Saml F lab r 164 Sussex
" Wm P clk SP Co r 164 Sussex
Lilot G driver r 1632 Mason
" Isidore (Letitia) driver r 1632 Mason
Lima Bartholomew (Annie) mov pict opr r 47 Delano Av
" Chester H autowkr r 116 Lundy's Lane
" Dominico (Mary) fruit r 308 Precita Av
" Frank salsn r 1632 Mason
" Frank F tmstr r 1632 Mason
" Geo D (May) salsn r 116 Lundy's Lane
" Jos r 611 Natoma
" Mary seamstress r 224 Shrader
" Paula (wid Marceline) r 1632 Mason
" Rudolph (Victorina) r 536 Vallejo
Limacher Josef A carp r 1429 Dolores
" Jos F (Theresa) driver r 1592 Treat Av
" Gerald R clk SO Co r Oakland
Limback Geo F asst sec West Coast Life Ins Co r Oakland
Limbaugh Frank A clk SP Co r Alameda
" John A salsn Royal Shoe Co r 830 Hyde
" Vera J artist 1454 California
" Wm A (Eva) clk US Customs r 1454 California
Limber Claus R (Clara) carp r 257 Surrey
" Edw clk PO r 127 Milton
Limberg Adolph (Olga) seamn r 133 Lundy's Lane
" Chas r 2219 15th
Limbocker Wm G r 146 McAllister
Limbrock Herman C mach r 159 Powell
Limner Lawrence (Margaret) barber r 1394 Utah
Limon Luis (Esther) bkpr Ben Padilla & Co (Inc) r 1223 Pierce

MIMEOGRAPHS
H. S. CROCKER CO., Inc., Agents
565-571 MARKET ST.

PACIFIC FOUNDRY COMPANY
18TH AND HARRISON STS. PHONE MISSION 1105
See Page 46

OLD MISSION
PORTLAND CEMENT
FOR PERMANENCE
See Page 33

L'Impaziale (weekly) 330 Jackson
Limprecht Wm H (Adele) plumber r 1374 San Bruno Av
Lina Agnes (wid Richd) r 1355 McAllister
" Agnes druggist r 1355 McAllister
LINAHAN see Lenahan, Lenehan, Lenihan and Linehan
" F hatmkr r 1424 49th Av
" Honora r 760 Capp
" Timothy P (Sarah J) clk SP Co r 144 Freelon
Linale Aurelia clk PO r 435 Union
" David C (Irene C) printer r 738 Union
" John B janitor r 435 Union
Linane Timothy (Gertie) lab r 3990 Anza
Linares D Mrs salswn r 1091 Bush
" Jos F (Lola) r 323 14th Av
Linari Geo porter r 1602 Eddy
" Jos (Mary) boxmkr r 883 Vallejo
" M Mrs tailoress r 883 Vallejo
" Stephen J (Olive) salsn Langley & Michaels Co r 580 22d Av
Linbald Wm N eng PG&E Co r Berkeley
Linberg Theo (Helen) painter r 922 Fillmore
Lincett Louis cook r 311 Kearny
Linch Andres J with Cosgrove-Cleverdon r 2517 Sacramento
" Geo E pres Success in Life r Oakland
LINCH GEO W, dist mgr Am Mut Liability Ins Co, 816 Balboa Bldg, 593 Market, tel Kearny 3202 r Yolanda
Linchner Albert chauffr r 1570 Hampshire
" Hyman painter r 1570 Hampshire
" Isaac (Bertha) junk r 1570 Hampshire
" Sadie r 226 Bocana
LINCK see Link
LINCOLN see Linken
" Albert E salsn r 1252 5th Av
" Alice Mrs musician r 2374 18th Av
" Apartments 1312 Jackson and 3553 Mission
" Building 246 Powell
" Chas P clk SP Co r Berkeley
" Clifford M (Anna) mach r 454 36th Av
" Corps Women's Relief Corps Auditorium
" Edgar E (Dora) supervisor PT&T Co r 4038 23d
" Elmer H (Mary M) clk r 63 Sussex
" Ernest r 281 14th
" Frank electn r 717 Webster
" Farms Co 454 California
" Garage 858 Pacific
" Geo A (Hattie) mtrmn r 1752 Geary
" Gladys C tchr Pub School r Oakland
" Grace M tchr r 1821 Polk
LINCOLN GRAMMAR SCHOOL ASSN, Fred C Peterson pres, Frank C Drew 1st v-pres, L L Solomons 2d v-pres, Thos P P Burns treas, 348 Pine, Chas Turrill historian and sec, 57 Sanchez, tel Market 290
" Henry L supt Union Ice Co r Burlingame
" Herman R (Nettie F) druggist 500 Divisadero r 970 Post
" Hospital Assn Pacific Bldg
LINCOLN HOTEL THE, 150 outside rooms, hot and cold water, steam heat, and telephone in every room; reasonable weekly rates, 115 Market, tel Sutter 4500
" Hotel 85 5th, 365 Golden Gate Av and 408a Clement
" Lincoln House 911 Folsom
" Isabelle Mrs prop Arnold Apts r 1821 Polk
" Jas O Rev (Nellie O) vice-dean Church Divinity School r 2434 Jackson
" Jane F (wid Granville H) r 81a Delmar
" John r 1018 Tennessee
" Mae A Mrs corsets 391 Sutter, r 757 Sutter
" Milton R paymstr Nat Carbon Co r 81a Delmar
" Manor Geary opp 37th Av
" Market 877 Market
" Monument League, Chas B Turrill Secretary 57 Sanchez

LINCOLN MOTOR CARS

Walter M Murphy Motors Co distributors, 2001 Van Ness Av cor Jackson, tel Prospect 6640

LINCOLN NATIONAL LIFE INSURANCE CO Edwin K Rice genl agt 1329-1330 California Commercial Union bldg tel Douglas 8495
" Park west of Clement, N of 33d Av
" Park Golf Club 3139 Clement
" Park Market 6439 California
" Park Nursery Geary and 31st Av
" Park Presbyterian Church Rev P F Payne pastor, Clement and 31st Av
" Percy W (Lillian) butcher r 1685 18th Av
LINCOLN
" Philinda (wid Jerome) r 2716 Scott
" Realty Bldg 883 Market
" Realty Co Mills Bldg
" Robt F (Edith) firemn r 104 Baker
" Robt H (May) clk r 757 Sutter
" Robt Q (Isabelle) r 1821 Polk
" The rooms 396 3d
" School Harrison bet 4th and 5th
" Taxicab Co 434 Powell
" Warehouse & Van Co 460 McAllister
" Way Apartments 1205 10th Av
Lincolnshire Bldg 532 Geary
Lind Albert rooter r 995 Folsom
" Amy G (wid Alex) r 485 Chenery
" Anna (wid Chas) r 254 Page
" Carl E clk r 228 Missouri
" Caroline Mrs r 2628 Baker
" Carl W (Ellen G) osteopath 166 Geary r 156 Madrone Av
" Clemens H with Lind & Stevens r Oakland
" Doris tel opr r 1117 Irving
" Doris M clk SP Co r Berkeley
" Edith shoewkr r 2338 Franklin
" Edw clk Christenson Lumber Co r 228 Missouri
" Edw (Marie) waiter r 1247 Geneva Av
LIND EDW M (Florence) (Lind & Stevens) r 207 14th Av
" Elizabeth (wid Reynold) r 228 Missouri
" Elmer G asst cashr Anglo-Cal Trust Co r Ross
" Emily M (wid August) r 4533 Mission
" Frank M sec Club Bottling Co r Oakland
" G cook r 995 Folsom
" Harold bkpr Anglo-Cal Trust Co r Daly City
" H F lab r 676 Treat Av
" Henry C clk r 485 Chenery
" Hilda (wid John) r 1492 Larkin
" Hjalmar mach r 1203 O'Farrell
" John (Helen) plastr r 2788 Howard
" John A (Anna M) mach r 1117 Irving
" Jos mach r 1492 Larkin
" Jos E A (Fern) locksmith 44 29th r 2658 Bush
" Josephine Mrs r 226 Waller
" Julius A (Edith) r 1492 Larkin
" Katherine bkpr r 340 O'Farrell
" Lawrence A (Margaret) driver r 252½ Tingley
" Lena M bkpr Gregg Pub Co r 233 Dolores
" Louis H (Hester) painter r 249 Moultrie
" Marie steno Harbor Com r Mill Valley
" Nels (Irma) seamn r 1022 Ellis
" Niles J (Pearl) mach r 54 Stanton
" Oliver (Elizabeth D) foremn r 32 Wolfe
" Oscar W (Hannah) carp r 4345 25th
" Peter O (Adelaide E) mgr r 137 Amazon Av
" Rose Mrs cashr r 638 Fell
" Roy A with Howe & Peters r 2628 Baker
" Saml (Edith) tire repr r 3821 Geary
" Thos H (Julia) lab r 676 Treat Av
" Waldemar (Myrtle) violinist r 909 Franklin
" Wm H baker r 3365 17th
" W M bkpr US Rubber Co r Oakland

LIND & STEVENS

Manufacturing chemists and wholesale druggists, HUFELAND Stomach Tonic, 108-110 Davis, tel Sutter 3750

Linda Vista Lodgings 961 Fillmore
Lindacher Herbert F (Anna) drftsmn r 2904 Bush
" Paul P (Frieda) r 2904 Bush
Lindahl Chas cabtmkr r 320 Church
" Folkie A musician r 1704 Geary
Lindauer Adelaide D (wid Ernest) r 254 22d Av
" Cecil B (Jeannette) whol drugs r 82 Collins
" Earl S student r 254 22d Av
" Elizabeth waitress r 3428 19th
" G Leroy (Cade) salsn r 1044 Page
" Grace nurse r 534 Capp
LINDAUER GUSTAV (Elizabeth), prop Union Livery and Sales Stables, 122-124 Clara, tels Kearny 658-659 and Garfield 330, livery and draying of all kinds, r 534 Capp, tel Mission 5229
" Morris vulcanizing 3954 Geary r 523 3d Av
Lindbeck C A r YMCA
" Carl E (Ida) (Lindbeck & Kramer) r 3645 16th
" Hannah J (wid Simon) r 33½ Isis
" & Kramer (C E Lindbeck J Kramer) tailors 25 Kearny
LINDBERG see Lundberg
" Arthur r 205 Coleridge
" Chas tailor r 2219 15th
" Edw C clk PO r 127 Milton

GLADDING McBEAN & Co.
ARCHITECTURAL TERRA COTTA
ROOF TILE
HOLLOW TILE
FIRE PROOFING
VITRIFIED PIPE
TERRACOTTA PIPE
FACE BRICK
ETC.
OFFICE
CROCKER BLDG.
PHONE DOUGLAS 540
SAN FRANCISCO
WORKS
LINCOLN
CAL.

C. W. MARWEDEL
PHONE DOUGLAS 4180
MACHINE SHOP TOOLS AND SUPPLIES.
BRASS COPPER STEEL
76-80 FIRST ST.

BOX BRANDS
TYPE AND PRESSES
FOR WOOD AND FIBRE PRINTING

AMES HARRIS NEVILLE CO.
100 POTRERO AVE.
PHONE MARKET 6100
See Page 9

THE SALVATION ARMY (Incorporated)

Western Territorial Headquarters: 115 VALENCIA STREET at MARKET
A. GIFFORD, Lieut.-Commissioner Western Territory PHONE PARK 1614

LINDBERG
" Elin milliner City of Paris r 3744 17th
" Geo J (Margaret M) formen W Dahl & Son r 4072 25th
" Gustaf R barber 4448 18th r 15 Broderick
" Gustave A tailor r 904 Haight
" John (Matilda) candies 2490 Mission r 2489 Mission
" John E (Annie) mar eng r 45 Cowden
" Knut W (Mary) mstrman r 2777 23d
" Mary (wid Robt) r 368 Moscow
" Nils mstr mar r 205 Coleridge
" Reuben mach r 1227 San Bruno Av
" Victor C r 4072 25th
Lindblad Anna steno r 435 Madrid
" Ida E Mrs r 435 Madrid
Lindblom Alma J (wid J Victor) r 149 Jules Av
" Andrew J lab r 541 Washington
" Erik O mining Mills Bldg r Berkeley
" Lydia C steno r 655 Stockton
Lindburg Harold C (Anna R) salsn r 107 Capistrano Av

LINDE AIR PRODUCTS CO
PACIFIC COAST, oxygen, F G Forrest v-pres and mgr, 5th floor Balfour Bldg, 351 California, tel Douglas 1640
" Emil butcher 2200 15th r 249 Noe
" Fred pres Barnett Auto Body Co r 419 Golden Gate Av
" Henry C auto repr r 1562 Jackson
" Oscar B (Rebecca M) mstr mar r 334 Madrid
" Robt lab r 502 Washington
" Sonia nurse St Francis Hospital
Lindeback Edw H mach r 450 Duboce Av
Lindeberg Edw W (Margaret) capt SFFD r 2837 Clay
" Jafet (Josephine) r 2398 Broadway
" Oscar R janitor r 3918 18th
Lindeburg Bros (F A and M F) jewelers 182 Ellis
" Frank A (Lillie) (Lindeburg Bros) r 227 Alma
" Maurice F (Lindeburg Bros) r 227 Alma
Lindecker Henry J (Anita) shipwkr r 1043 Fell
" Philip G (Alice) police r 174 Onondaga Av
" Wm J police r 119 Loehr
Lindegren Arvid clk SO Co r 6 Upper Ter
" Gustaf L (Jennie) (Crystal Cafeteria) r 1270 California
Lindell John clk Triest & Co r 88 6th
Lindelli Ambrosia (Angelina) carp r 19 Carr
Lindelof Fredk H (Mabel clk r 972 Eddy
Lindelos August (Jennie) seamn r 840 Clipper
Lindelove Edw lab r 150 Russ
LINDEMAN see Von Lindeman
" Chas r 766 Sutter
" Chas autowkr r 307 Page
" Chas H (Elizabeth) housesmith r 39 College
" Elizabeth (wid Wm) r 232 Anza
" Elmer (Edna) agt r 254 Ivy
" Ferdinand (Sarah) janitor r 318 DeLong
" Florence F steno r 232 Anza
" Fred clk Cal & Haw Sugar Ref Corp r 318 DeLong
" Fred (Blanche) tailor r 1326 California
" Harry O contr r 232 Anza
" Isadore (Eleanor) salsn r 120 20th Av
" Leland salsn r 120 20th Av
" Minnie Mrs r 1745 Broadway
" Nathan J autowkr r 307 Page
" Nellie (wid Isadore) r 307 Page
" Oscar (Ina) lab r 458 Mangels Av
" Pauline steno r 307 Page
" Wm R (Mabel E) bldr r 530 Balboa
LINDEMANN see Linderman
" Albert conftr r 1346 Pine
" Albert Jr conftr r 1346 Pine
" Annie (wid Claus) r 222 29th
" Chas (Agnes) r 895 Dolores
" Chas H (Lindemann Jewelry Co) r Alameda
" Chas W (Lindemann Jewelry Co) r Alameda
" Geo J candymkr r 49 Albion Av
" Henry J upholstr r 49 Albion Av
" Jewelry Co (C H and C W Lindemann) 233 Post
" John H (Adelheidt) r 49 Albion Av
" John H D tanner r 222 29th
" Leroy (Marie J) lab r 2464 Post rear
" Richd J (Romelda) teller Union Trust Co of SF r 3478 18th
" Walter janitor r 2518 Howard
" Wilhelmine C bkpr Lindemann Jewelry Co r Alameda
Linden Albert clk r 458 Sanchez
" Ambrose J estimator r 1545 Dolores
" Bernard H asst US Radio Insp r Oakland

LINDEN
" Carl (Emma) tailor r 4626 18th
" David r 1644 Webster
" Edw J (Leona) (Linden SS Co)
" Frank J (Ellen) clk Pan-Am Line r 168 Sadowa
" Harry (Ray) tailor r 157 Russ
" Harry (Katie) 2d hd gds 712 Howard r 879 Grove
" Henry r 811 Buchanan
" Henry porter r 758 Harrison
" Herbert E (Alma) v-pres and director Beckman & Linden Engineering Corp r 1001 Pine
" Jas A (Martha) clk r 1545 Dolores
" Marcelle M steno R W Kinney Co r 1553 Sanchez
" Margaret (wid Jas) r 1545 Dolores
" Saml barber r 241 6th
" Steamship Co Pier 17
Lindenbaum Irwin electn r 1278 Page
" Leon (Lena) electn r 2927 Howard
" M r 1490 Pine
" Nathan (Sophie) r 1278 Page
Lindenberg Emil lndywkr r 51a McCoppin
" Eric autowkr r 1453 Franklin
" Oscar lndywkr r 51a McCoppin
Lindenberger Wm J (Edith) mdse broker 149 California r Oakland
Lindenstadt Gustave (Ida M) junk r 1330 Divisadero
" Robt (Bertha) junk r 1901 O Farrell
Linder Chas E (Anna) clk r 1167 Vermont
" Christ polisher Vermont Marble Co r 2190 Sutter
" Claude W (Mary) eng PT&T Co r 461 2d Av
" Flaven & Opperman restaurant 235 3d
" Fred W printer r 610 McAllister
" Jennie (wid Jas) r 1167 Vermont
" John (Edith) carp r 1738 Golden Gate Av
" Margaret typist Anglo-Cal Trust Co r Alcatraz Island
" Nettie (Linder Flaven & Opperman) r 571 Valencia
" Philip E clk r 1680 Ellis
" Roger D printer r 790 Tehama
" Theophile clk H Roth & Sons r 1278 Market
" Victor (Nettie) seamn r 571 Valencia
Linderer Josephine cashr r 2104 Folsom
Linderlof Fred r 3425 19th
Linderman Bert W bkpr Fred Linderman r Alameda
" Blanche clk r 1326 California
" Frank watchmn r 2056 Mission
LINDERMAN FRED, shipping and commission, 608 Lumbermen's Bldg, 110 Market, tel Kearny 2226, r Alameda
" Saml W (Mary) S W Linderman Trans & Dray Co
" SW Trans and Dray Co 207 Oregon
" Walter (Mary) foremn r 1183 Treat Av
LINDERMANN see Lindemann
Lindermeyer John H dept mgr Emporium r 164 19th Av
Linders Julius lab r 1130 Leavenworth
Linderstrand Harry J (Elenor) carp r 248 Precita Av
Lindevald Conrad T foremn Geo H Leathurby r 1422 7th Av
Lindewald H painter r 561 Baker
Lindfors Alice clk r 1343 Vermont
" Axel (Mary) cementwkr r 1343 Vermont
" Juno molder r 1343 Vermont
" Peter (Hanna) mar eng r 969 Naples
LINDGREN see Lindegren and Lundgren
" Alfred (Edith) decorator r 1669 Grove
" Andrew cranemn r 616 Golden Gate Av
" Arvid W asst eng Fed Res Bank r 53 Landers
" Axel F (Ebba) pres Lindgren Co r 1542 9th Av
" Carl lithogr r 1046 Ellis
" Chas J (Christine) (Lindgren & Marr) r 2720 Pierce
" Christine (wid J) r 478 Guerrero
LINDGREN CO, A F Lindgren pres, A B Swinerton vice-pres, H C Park sec, contractors and builders, 972 Monadnock Bldg, tel Douglas 2647
" Constant (Selma) lab r 71 Edgar Pl
" Edw molder r 690 30th
" Fred elev const r 53 Landers
" Henry F (Elizabeth) carp r 351 Vienna
" Richd painter r 551 Oak
" Sylvia bkpr r 1105 Larkin
" Victor E carp r 216 4th Av
" & Marr (C J Lindgren, J L Marr-Campbell McGregor) import and export 351 California

PRINTERS
BOOKBINDERS
STATIONERS
LITHOGRAPHERS
LOOSE LEAF LEDGERS
TYPEWRITER SUPPLIES
H. S. CROCKER COMPANY INC.
565-571 MARKET ST.
TEL. DOUGLAS 5800
ALSO AT
LOS ANGELES
SACRAMENTO
OAKLAND

FILMER BROS. ELECTROTYPE CO.
ELECTROTYPERS AND STEREOTYPERS
330 JACKSON ST.
TELEPHONE DOUGLAS 5384

ZELLERBACH PAPER CO.
BATTERY STREET AT JACKSON, SAN FRANCISCO

Lindh Chas L (Anna) painter r 224 Wayland
" G A clk Bishop & Bahler r Oakland
" Lillie E student r 224 Wayland
Lindholm Chas metalwkr r 1541 California
" Frank J r 922a Florida
" Freda steno Security Life Ins Co r 979 Capp
Lindholt Henry lab r 139 Drumm
Lindhorst Karl (Pauline) cabtmkr Jackson Mfg Co r 277 Hickory
Lindland Della (wid Oliver) r 1655 Washington
" Robt G auto repr r 1655 Washington
" Thos lab r 1685 Oak
Lindley Belle N (wid Philo) salswn r 140 Ellis
" Billie tel opr r 2807 Greenwich
" Paul A atty r 220 Golden Gate Av
" Percy T (Lillian) chemist r 1251 Fulton
" Scott A barber 528 Jackson
" Wm P (Frances) eng r 160 Noe
LINDLEY & EICKHOFF attys at law 604 Mills Bldg tel Sutter 1116
Lindlow Halmar (Anna) shoemkr 1472 Haight 115 3d Av
Lindman Ernest W (Hazel) sec Am Brake & Foundry Co r 305 Franklin
" G hlpr r 1507 Steiner
" Harry F (Josie) ptrnmkr r 163 Laidley
" N hlpr r 1507 Steiner
Lindner Adolph carp r 3974 25th
" Adolph (Lenora) pres Western Fancy Gds Co r 306 Arguello
" Anita embroiderer r 1799 10th Av
" Bros (D and S) tailors 126 Post
" Carolyn with Eureka Ben Soc r 1955 Lyon
" Cecelia (wid Joel) r 1025 Ellis
" Conrad H (Lena) dentist Flood Bldg r 1643 Castro
" David (Lindner Bros) r 1929 Laguna
" David J clk r 1025 Ellis
" Elliott clk Western Fancy Gds Co r 425 Frederick
" Emma r 1929 Laguna
" Gustave (Mary) chauffr r 4035 26th
" Harry K (Vera A) salsn A Schoenfeldt Co r 3792 Sacramento
" Helen A steno r 624 6th Av
" Henry bkpr Rogers Shoe Co r 1025 Ellis
" Henry cooper r 40½ Rondel Pl
" Herman (Lenore) salsn Lippman Bros r 425 Frederick
" John (Erma) carp r 478 2d Av
" Jos L interne SP Hospital
" Jules V physical culture r 1130 Leavenworth
" Julius K (Lillian) v-pres Western Fancy Gds Co r 248 10th Av
" Katherina (wid Richd) r 110 Russia Av
" Margaret Mrs r 233 9th Av
" Minnie with Fed of Jewish Charities r 1025 Ellis
" Moey K (Elsie E) buyer Dohrmann Com Co r 204 21st Av
" Moses clk r 1025 Ellis
" Simon (Lindner Bros) r 1929 Laguna
LINDO DONALD (Juanita), import-export commission, specializing in Central and South American products, 214 Front, tel Douglas 5764
" Henry clk Donald Lindo r 1329 Sacramento
" Lillian tel opr r 250 5th Av
" M clk Walton N Moore D G Co r 981 Folsom
" Sophie K clk Morris Plan Co r 250 5th Av
Lindon Laurence A (Ella) restaurant 62 7th r 112 7th
Lindop Mary (wid Wm J) r 1590 Sacramento
" Ruth V clk SO Co r 1590 Sacramento
Lindow John H (Hattie) tailor Pacific Bldg r 2735 California
" Wm J jeweler r 839 Jones
LINDQUIST see Linquist and Lundquist
" A clk **THE FIRST NATIONAL BANK OF SAN FRANCISCO** r 764 McAllister
" Amber r 2642 Green
" Arvid W (Edna) millmn r 249 Cotter
" C Mrs r 214 Haight
" C A r 809 Bryant
" Chas F (Fannie W) salsn Lind & Stevens r 540 19th Av
" Edith cashr r 44 4th
" Edw W (Kathrine E) mgr Allis-Chalmers Mfg Co r 2642 Green
" Einar J O (Ethel) printer r 2872 Golden Gate Av
" Frank janitor r 862 Folsom
" Harry lab r 1896 Market
" Hilda Mrs with Clinton Cafeteria r 415 O'Farrell
" Oscar painter r 67 Landers
" Oscar A (Martha) supt r 1696 McAllister
LINDQUIST
" P N steno NWP RR r Berkeley
" Pauline with London & Lancashire Ins Co r Albany
" Raymond clk Marks Bros r Daly City
" Rodney J clk SP Co r Berkeley
" Theo (Teresa) baker r 118 Whitney
Lindroth Carl A (Edith K) chiropractor 555 Sutter r 2053 Sutter
Linds Jos driver r 456 Filbert
Lindsay Anslie A r 684 Folsom
" Anne B nurse r 159 9th Av
" Chas r 860 Bush
" Chas E (Edith) driver r 122a Arbor
" Curtis M business mgr McGraw-Hill Co of Cal r Berkeley
" David A (Martha) carp r 435 24th Av
" Edw F millmn r 173 Portola Drive
" Edw H r 126 McAllister
" Ethel nurse r 839 Leavenworth
" Frank C office mgr Libby, McNeill & Libby r 602 Mason
" Frank R (Mary) (Christiansen & Lindsay) r 4079 25th
" Fred J mar eng r 159 9th Av
" Geo G car repr r 444 31st Av
" H (Violet) clk r 1850 Pine
" Harry S buyer r 2255 Mariposa
" Henrietta T (wid Robt A) r 173 Portola Drive
" Jas A pkr r 560 Polk
" Jas C cashr Langley & Michaels Co r 211 Crescent Av
" J Benton (Mabel) musician r 612 Broderick
" Jean P milliner r 211 Crescent Av
" J H r 242 Powell
" John P clk SP Co r Alameda
" M J dept mgr Matson Nav Co r Ross
" Marie Mrs r 1224 Webster
" Mary (wid Jas) r 211 Crescent Av
" Ray (Mary) mach r 3685 17th
" Robt bkpr Canadian Bank of Com r Oakland
" Robt E (Elizabeth) barber r 79 Clara
" Robt H millmn r 173 Portola Drive
" Robt M salsn Whitelaw Wrecking Co r 580 O'Farrell
" Robt S bkpr Cal Pkg Corp r 1051 Franklin
" Rose cashr r 2945 Baker
" Sarah E (wid David) r 3656 26th
" S Frances r 79 Clara
" Thos (Susan) contr r 4079 25th
" Ulysses G (Betty) r 2856 Bush
" Vedda Mrs r 1661 Sacramento
" Virginia clk r 4533 Mission
" Warren P (Ottilie) cond r 1401 Jones
" Wm (Blanche) eng r 1298 12th Av
LINDSAY WM G (Myrtle A F) (Jones, Pinther & Lindsay), optometrists and opticians, 349 Geary, tel Garfield 273, r 1273 11th Av
Lindsberg Jos (Esther) 2d hd gds 1633 Divisadero r 1617 Divisadero
" Theresa Mrs (Banbury & Lindsberg) r 2139 Taylor
Lindsel Sarah cook Dante Sanatorium r 1590 Broadway
LINDSEY see Lindsay and Lindsley
" Catherine Miss tailor r 673 Oak
" Edw W salsn Freed Teller & Freed r 1618b Howard
" Ernest E (Alice) pres Bake-Rite Cons r 1018 Noe
" Ernest H autowkr r 850 Van Ness Av
" Gertrude hairdresser r 673 Oak
" Hazel salswn r 673 Oak
" J H copy holder Chronicle r 242 Powell
" L A r 1836 Geary
" Lawrence S acct Wiley B Allen Co r 799 Waller
" Ralph (Fern) lab r 1236 O'Farrell
" Robt E (Angelita) police r 1230 21st Av
" Thos solr r 568 Golden Gate Av
Lindskog Allen L clk Langley & Michaels Co r Mill Valley
" Herman E (Hilda) janitor r 209 Bonview Av
" Hermione r 4057 25th
" Louise (wid Maurice) r 4057 25th
" Oscar W janitor Fed Res Bank r 1045 Market
" Otto M (Genevieve) glasswkr r 107 Homestead
" Roy mach r 4057 25th
LINDSLEY see Linsley and Lindsay
" Herbert L salsn Steinberger Bros Lobl Co r 742 Market
LINDSTROM see Lundstrom
" Albert S (Mary) mfrs agt 111 New Montgomery r 359 Hyde
" Alette (wid Nils) r 81 Delmar

WALKER Electric Trucks REDUCE CITY DELIVERY COSTS
ELWELL PARKER Electric Industrial Trucks and Tractors
SAVE TIME AND MONEY IN WAREHOUSE AND FREIGHT HANDLING OPERATIONS
IRA G. PERIN Distributor
458 Natoma St.
PHONE SUTTER 1476
ELECTRIC SERVICE GARAGE
Operated for the Charging and Care of ELECTRIC TRUCKS

PUMPS WINDMILLS, GASOLINE ENGINES WATER SYSTEMS
PACIFIC PUMP & SUPPLY CO. : 853 FOLSOM STREET

Pages 73-84

Established 1912
Modern Auto Painting Co.
Telephone Franklin 5542
AUTO LETTERING AND MONOGRAMS
First-class Work
Closed Cars Our Specialty
724 Golden Gate Ave.
Between Gough and Franklin

MURRAY & READY
LEADING EMPLOYMENT AGENTS
782 to 786 HOWARD STREET, S. F.
PHONES SUTTER 1205 1206

LINDSTROM
" Alma H steno r 585 Pago
" Anna milliner r 2194 15th
" August M A (Eilen) carp r 233a Coleridge
" Axel (Naima) seamn r 1265 DeHaro
" Axel O (Agnes) phys 406 Sutter r 1115 Taylor
" Carl G (Clara) dist mgr Denver Rock Drill Mfg Co of Cal r 503 Franklin
" Clarence D electn r 81 Delmar
" Clarence E drftsmn r 2194 15th
" Edith clk r 2194 15th
" Edw (Ida) r 2194 15th
" Eloise C clk Cal Pkg Corp
" Flora widow r 1005 Hyde
" Fred clk Bethlehem SB Corp r Oakland
" Helen r 291 28th Av
" John F (Carolyn) r 291 28th Av
" John P (Christine) electn r 67 Landers
LINDSTROM LOUIS (H Elizabeth), tailor for men and women, 251 Post bet Grant Av and Stockton, tel Kearny 3097, r 721 Brazil Av
" Ludwig clk r 503 Franklin
" Martin soft drinks 229 3d
" Oke A (Gladys A) v-pres Geo D Roberts & Co r 1115 Taylor
" Olaf B tailor r 406 Central Av
" Oscar A (Inez) molder r 278 Gates
" Robt chauffr F M Barrett r 1416 Kansas
" Siegfrid E (Ruth) foremn Pac Coast Glass Wks r 67 Minerva
" Walter H mgr Geo Haas & Sons r 505 O'Farrell
" Walter J clk Genl Cigar Co r 34 6th
" Z with Pac Coast Glass Wks r 67 Minerva
Lindt Peter pressmn r 515 Natoma
Lindus Francis W (Olivia) men's furnishings 590 Market r 626 Cabrillo
LINDWALL see Lindwald
" Edmond J (Lillian M) clk r 234½ Herman
" Wm lab r 918 Greenwich
Line-A-Time Mfg Co Rialto Bldg
Linebarger Loy E (Anne) r 45 Alma
" Rosa (wid Perley) r 1195 Valencia
Lineer Geo F (Dorothy) salsn r 1 Lyon
" Lillian M tchr music r 1 Lyon
" Martha Mrs r 1 Lyon
" Roy W autowkr r 1 Lyon
LINEGAR see Linnegar
" Walter A salsn Creamery Pkg Mfg Co r Mountain View
Lineger Chas V (Lucy) dep Sheriff r 736 Guerrero
" Jas M (Josephine) agt r 24a Cumberland
" Jos A butcher r 736 Guerrero
LINEHAN see Lenahan, Lenehan and Lenihan
" AugustusN clk r 718 22d
" Catherine Mrs r 2348a Fulton
" Danl janitor r 473 Guerrero
" Denis (Josephine) lab r 473 Guerrero
" Eugene A (Catherine) driver r 122 Broad
" Eugene W mach r 1808 Turk
" Frank L salsn Western Newspaper Union r 736 Duboce Av
" Fredk mach r 523 Valencia
" GeoP (Ethel) capt SFFD r 988 Dolores
" Jas E (Agnes G) salsn r 4348 18th
" Jas L porter Holbrook Merrill & Stetson r 162 Sears
" Jas W (Josephine) with Crown Williamette Paper Co r 1368 8th Av
" Jeremiah J (Bertha) mgr Kelly-Linehan Belting Co r 3816 21st
" John (Elizabeth) stonectr r 270 27th Av
" John F (Florence G) clk Southern Cotton Oil Trad Co r 3720 23d
" John F (Marguerite) dairymn r 2184 Howard
" John J (Margaret) soft drinks r 2787 Bryant
" John T clk SP Co r 72 Albion Av
" Jos C dept supt Bd Pub Wks r 976 Dolores
" Kate Mrs lndywkr r 616 Hayes
" Lillian (wid Frank) r 1924 Folsom
" Mary (wid John) r 2415 Yorba
" Mary clk SP Co r 72 Albion Av
" Mary M steno r 2787 Bryant
" Michael pkr r 2108 Bryant
" Michael J (Dorothy) (M J Linehan & Co) r 753 Dolores
" M J & Co (M J Linehan) hay and grain 430 5th
" Peter F (Annie) chemist r 1633 Dolores
" Rose E bkpr Maldonado & Co r 2348a Fulton
" Simon lab r 2368 15th
" Timothy (Josephine) lab r 144 Freelon
" Wm (May) police r 163 Delmar
" Wm H clk r 954 Oak
Linehaugh Leo A (Dixie C) real est Pacific Bldg r 639 McAllister

LINEN THREAD CO. THE
mfrs linen salmon gill nets and twines, also cotton netting, 443 Mission, tel Douglas 3857

Lines Richd clk Flynn & Collins r 563 Bright
Linford Harold G clk WUTel Co r 419 Golden Gate Av
LINFORTH EDWARD J (Miriam), atty-at-law, 712-720 Chronicle Bldg, tel Douglas 1953, r 1159 Green, tel Franklin 4840
" Edw W (French & Linforth) r Berkeley
" Frank J (Helen) with Market St Ry Co r 813 Oak
" Jas A (Emma) collr Wells Fargo Nev Nat Bank r 1202 Jackson
" Mary T clk r 813Oak
" Paul S (Ada) (McDonald & Linforth) r 1249 4th Av
LINFORTH WALTER H (Josephine), atty-at-law, 712-716 Chronicle Bldg, tel Douglas 1953, r Menlo Park, tel Menlo Park 61
Ling Hee sec Canton Bank r 78 Clara
" Irene r 1185 Pine
Linga Lillian with S & G Gump r 625 Bush
Lingafelter Edw C (Winifred O) salsn r 112 Upper Ter
Linge C W with Miller & Lux r Alameda
Lingelser Madeline (wid Martin) r 391 Jersey
" Marie A steno r 391 Jersey
" Rene J mach r 391 Jersey
Lingenfelser Margaret (wid Conrad) r 73 Carl
Lingenfelter Grace r 1007 Haight
" Homer atty Chronicle Bldg r 765 Ellis
" Mabel Mrs 2384 Pine
" Sherwood r 2384 Pine
Lingge Frank C (Edith A) plastr r 1457 46th Av
" Marie R clk r Fairfax
Lingohr Fred insecticide 696 4th
Lingren Fred solr r 487 15th
Lingsch Chas L (Elizabeth) buttermilk 56 Maynard
Lingscheid Antone W (Julia) shoemkr r 1437 Castro
" Wm D shoemkr r 1437 Castro
Linhart Annie cashr City of Paris r Oakland
" Jos P clk r 858b 14th
" Julia M knitter r 858b 14th
Linholm Gustav (Marie) cabtmkr r 119 Park
Linigar Jas r 240 Lake
LINK see Linck
" Belt-Pacific Co of Cal 168 2d
" Chas driver r 1237 Grove
" Geo (Jeanette) sausagemkr r1410 Octavia
" John A (Deba) watchmn r 809 Turk
" Max (Anna) grocer 260 Divsadero r 269 Divisadero
" Max (Charlotte) grocer 1819 Market
" Violet J steno Mercantile Trust Co r 1235 37th
Linka Andrew clk r 1136 Taraval
" John clk Palace Hdwe Co r 1136 Taraval
" Julia steno r 1136 Taraval
Linke Helen L (wid H A) clk Libby McNeill & Libby r 1791 Pine
" Herman (Wilhelmina) brewer r 1990 Folsom
" Wm lab r 825 Howard
Linken Chas (Mary) barber 1081 Market r 744 Divisadero
" Laurence salsn r 744 Divisadero
" Moses florist r 27 San Carlos
Linkenbach Chester (Emma) filer r 4031 26th
Linkenhelt Fred mgr Waldorf Cafe 648 Market
Linker Elizabeth J (wid Wm) r 1102 Masonic Av
" Margarita Mrs clk Marks Bros r 1407 McAllister
" Philip ins Columbia Casualty Co r 1407 McAllister
Linken Lloyd chauffr r 744 Divisadero
Linkins Henry r 310 Post
" Henry U eng PT&T Co r 709 Geary
" May D steno Am Marine Paint Co r 8 Jordan Av
Linklater Colin (Florence) supt Ind Cracker & Bicuit Co r 5 Dehon
" Phineas A (Mary) grocer 2567 Gough r 1705 Green
Linkletter Wm (Annie T) carp r 937 Persia Av
Linklitter Ellen (wid Elijah) r 1276 Ellis
Linkros August (Mary A) r 612 Holloway Av
Links Adolph (Esther) (Links Bros) r 3139 Jackson
" Bros (A and M) tailors 112 Market
" Irving A salsn Links Bros r 3139 Jackson
" Marcus (Lottie) (Links Bros) r 1731 Larkin

Addressograph
PRINTS FROM TYPE
H. S. Crocker Co., Inc.
AGENTS
565-571 Market St.

FAIRBANKS SCALES
OIL ENGINES
STATIONARY AND MARINE
ELECTRIC MOTORS
STEAM PUMPS—SUPPLIES
FAIRBANKS-MORSE & CO.
651 MISSION STREET
PHONE DOUGLAS 3585
See Page 70

BLAKE, MOFFITT & TOWNE
PAPER
37, 41 and 45 FIRST STREET SAN FRANCISCO

Steam Engines, Marine and Steering Engines
C. H. EVANS & CO. 187 Fremont St.
See Page 90

LINN see **Lynn**
" Chas clk City of Paris r 1005 Turk
" Chas H Jr (Rebecca) cashr Allen Flour Co r 1534 Clay
" Clarence A atty 582 Market r 1245 Green
" Edith E (wid Geo) r 224 Brighton Av
" Edwin I clk West Coast Life Ins Co r 1024 Bush
" Ernest r 1930 Post
" Geo H (Annie) molder r 22 Marsilly
" Gust r 2507 Pine
" Henry I drftsmn SO Co r 1204 Mason
" Jas F (Myra) carp r 102 Leese
" Jas T mech dentist r 102 Leese
" John J (Etta) salsn r 3528 Mission
" Madeline clk Johnson & Higgins r 1204 Mason
" Olen M (Hazel B) barber 374 Fillmore
" Olney W mach r 224 Brighton Av
" Otis L Rev (Anna A) pastor Calvary Presbyterian Church r 2818 Clay
" Road Tractor 786 Mission
" S G r 911 Folsom
" Wm J (Esther) autowkr r 96 Prentiss
Linnard D M lessee Fairmont Hotel and Hotel Whitcomb r Fairmont Hotel
" LeRoy mgr Fairmont Hotel r Fairmont Hotel
Linne Emil butcher r 249 Noe
" Geo H with SVW Co r 240 Dolores
Linnell E Howard bkpr C DeVeuve 407 Pine
Linner Elizabeth bkpr Fed Elec Co r 2911 16th
" Johanna Mrs r 2911 16th
Linnet Carrie A trunkwkr r 850 Florida
Linnett Benj A (Annie J) cook r 217 Ellsworth
Linney Edw J welder r 163 Park
" Harry shoewkr r 708 Moscow
" Hartwell H (Ethel W) atty 785 Market r 986 Chestnut
" Jas F lithogr r 163 Park
" Jas F (Ardelle) pipefr r 541 Lisbon
" John G (Jemima) lab r 163 Park
" John J caps r 163 Park
" Margaret clk r 708 Moscow
" Mary (wid Thos) r 708 Moscow
" Patk mach r 708 Moscow
" Thos J lndywkr r 708 Moscow
Linnstedt Wm F r 1414 Fillmore
Lino Anthony (Mary) lab r 1820 Grant Av
" Minnie clk r 640 Turk
" Wm (Minnie) firemn r 640 Turk
" Wm P r 1209 Bush
Linoberg Addie r 2480 Broadway
" Rosina clk SP Co r 766 Sutter
Linom Adolph B (Inga) mach r 37 Curtis
LINQUIST see **Lindquist and Lundquist**
Lins J F (Edith) r 641 44th Av
LINSCOTT DRILLING CO, Ernest G Linscott pres, water wells drilled, plants installed, ditches dug, pipe line laid, prospecting and examinations made, cleaning wells with air, 404 Balboa Bldg, tel Kearny 5227
" Ernest G pres Linscott Drilling Co 593 Market r Berkeley
Linsenmaier Aug (Louisa) butcher r 3340 23d
Linsey David (Livona) acct r 1018 Noe
" Jasmine Mrs tchr Pub School r 1644 Clement
" Louis A (Freda) r 1824 Grove
" Morris grocer 80 Market
Linskey Geo W (Florence) painter r 2053 15th
LINSKY see **Lynskey**
Linsley F D (Sally C) r 1168 Jackson
" Mary D steno Am Ry Ex Co r 1168 Jackson
Linsly Sophie Mrs tchr r 411 Clayton
Linss Fred clk r 449 Alvarado
" Herman R (Lena) driver r 2928 Diamond
" Louis H (Bertha) salsn r 449 Alvarado
" Louis H Jr painter r 449 Alvarado
Linsted Arthur C (Julia E) hosemn SFFD r 734 Central Av
Linstrum Elmer O (Grace) blksmith r 538 30th
Linteo Geo B (Jennie S) ironwkr r 137 Collins
Lintner Frank X (Marguerite G) painter r 1404 Palou Av
" Franklin M carp r 1404 Palou Av
" Hulda M salswn r 1388 Palou Av
" Louis pkr r 1429 Palou Av
" Marguerite steno r 1404 Palou Av
" Matilda r 1388 Palou Av
" Ralph S painter r 1404 Palou Av
" Sebastian r 1388 Palou Av
Linton Betty milliner 545 Sutter
" Fred clk r 754 6th Av
" Harvey H salsn Western Asbestos Magnesia Co r 239 17th Av
" Rosetta (wid Wesley A) r 272 Clara
" Walter B (Josephine) eng r 272 Clara
Lintott Walter R floormn Mercantile Trust Co r 134 Clement
Linwood Chas insp U S Imm Service r 402 Cole
" John (Mary) barber 109 6th r 3137a Mission
" John W drftsmn Dewey, Strong Townsend & Loftus r 3137 Mision
" Mildred L student r 402 Cole
Linz F J Motor Co 1128 Van Ness Av
" Fred J (Bernice) autos r 88 Shore View Av
Liola Nicholas porter r 1001 Harrison
LION see **Lyne and Lyon**
" Alice A (wid Simeon) r 1251 Vallejo
" Bertha (wid Isadore) r 250 12th
" Bertha L (wid Chas) r 963 Vermont
LION EDGAR H. mgr marine insurance dept H M Newhall & Co 210 Battery r 810 Paru, Alameda
" Hannah (wid Adolf) r 86 Whittier
" Julius clk r 250 12th Av
" Otto salsn r 250 12th Av
" Richd A mtrmn 963 Vermont
" Sigmund salsn r 250 12th Av
Lionet Michele lab r 752 Vallejo
Lionetti Walter (Anna) undertaker r 916 Pacific
Liotini Chris (Annie) baker r 373 Green
Liotta Albert clk SP Co r 1908 Steiner
" Eugene M clk SP Co r 219 Cornwall
Lipari Harry F (Juliette) barber r 243 Divisadero
Lipchitz, Maisin & Berin fruits 1754 Haight
" Max (Lipchitz Maisin & Berin) r 16 Belvedere
Lipe Dewitt J r 467 Turk
" Loretta Mrs r 1028 Jones
" Vaughan E salsn r 467 Turk
Liperelli Jos (Emma) lab r 1515 25th
Liphsitz Ethel salswn r 242 15th Av
" Israel (Lena) novelties 723 Market r 242 15th Av
" Mollie bkpr r 242 15th Av
" Rose salswn r 242 15th Av
Lipinski Zenon A (Stanis E), cashr Johns Manville Inc r 379 Prague
Lipke Carl F driller r 539 Girard
" Max A (Eleanor) clk Am Can Co r 571 Vienna
LIPMAN see **Lippman**
" Abraham (Adele) optometrist 818 Market r 457 4th Av
" Ada tailoress r 3710 Army
" Alfred salsn Nathan-Dohrmann Co r 860 Sutter
" Alice salswn Hale Bros r 851 Church
" B dept mgr Walton N Moore D G Co r 787 9th Av
" Benj M (Christina) salsn H A Schumacher r 1502 Guerrero
" Chas F tailor r 3710 Army
" Chas W (Lottie) upholstr 1876 Sutter r 1719 Pine
" Chester P clk r 1507 Balboa
" Edw C dept mgr Emporium r Berkeley
LIPMAN F L, pres Wells Fargo Nevada National Bank r 2467 Warring, Berkeley
" Geo M (Annette) atty Pacific Bldg r 463 12th Av
" Harrison R (Aileen) asst sales mgr Rosenberg Bros & Co r 700 Miramar Av
" Henry (A Eisenberg & Co) r 1733 Post
" Henry M (Pearl F) whol jeweler 12 Geary r 123 9th Av
" Jean clk r 606 Lake
" Leopold (Cecelia) acct r 276 5th Av
" Louis collr Nate Levy r 121 Scott
" Maurice (Frances) musician r 1522 8th Av
" Montie (Carrie) awningmkr r 3184 21st
" Robt L atty McCutchen, Olney, Willard, Marmon & Greene r Berkeley
" Rose (wid Isidor) 2d hd gds r 2116 Union
" Saml M (Irene M) clk r 1215 22d Av
" Willard clk r 1507 Balboa
" Yetta (wid Wm) r 1424 Gough
Lipovac Wm I (Ethel) pkr r 216 Jersey
Lipp A J r 820 Franklin
" John F painter r 1644 Waller
" Orlando (Mary) lab r 852 Bay
Lippacher P H clk Tillman & Bendel r YMCA
Lippard Floyd bkpr J Isaacs r 324 Bartlett
" Hazel waitress r 16 Majestic Av
Lippe Jos with Bank of Italy r 113 Shotwell
" Jos A (Emma) mgr Hoyles Garage r 1933 Hyde
LIPPERT see **Leppert**
" Anne M (wid Wm) r 478 11th Av
" Barbara Mrs r 1300 McAllister
" Carl lather r 3352 26th
" Cecelia cashr r 175 28th
" Chester J bkpr r 1433 Clay
" Elizabeth (wid John) r 3½ Hayward
" Ernest (Emma) r 3½ Hayward

See Page 34 Buyers' Guide
WESTERN BUILDERS SUPPLY CO
"Plaster Board"
135 Second St.
Tel. Kearny 1991

Trade Mark
C. W. MARWEDEL
PHONE DOUGLAS 4180
MACHINE SHOP TOOLS AND SUPPLIES
BRASS COPPER STEEL
76-80 FIRST ST.

Griffith-Durney Co. CANNED FOODS
No. 1 DRUMM STREET — SAN FRANCISCO, CALIF.
TELEPHONE KEARNY 262

See Page 38

Recorder Printing and Publishing Company
COMMERCIAL PRINTING See Page 82
77 Sutter St. Telephone Market 1190 693 Stevenson St.

LIPPERT
" F C printer r 239 3d
" Harold (Wanda) tmstr r 476 Bartlett
" Jacob L lab r 1300 McAllister
" Jas L clk Cal Pkg Corp
" Jas L (Florence) mech eng r 531 19th Av
" Leonard L (Edith M) chauffr r 1282½ Valencia
" L Geo (Dolly) clk r 2719 Pine
" Louis (Margaret) cooper r 7 Berlin
" Louise tel opr r 7 Berlin
" May dept mgr Emporium r 621 Waller
" Otto H plumber r 175 28th
" Otto H (Florence) truckmn SFFD r 197 Holladay Av
" Pauline E steno r 909 Geary
" Wm (Clothilda) barber 1942 Divisadero r 621 Waller
Lippet T D Mrs r 1000 Sutter
Lippi Adolph (Deslina) mach r 2635 20th
" Armando r 410 Elizabeth
" Amedeo soft drinks 612 Front r 214 Jackson
" Angela J (wid Pio) r 3863 23d
" C & Co (C Lippi A Massoni) com 234 Washington
" Caesar (C Lippi & Co) r Oakland
" Cesare lab r 1855 Stockton
" Chace J (Rose) carp r 49 Linda
" Dean O with Bay of Italy r 2340 Union
" Felice bkpr r 1631 Grant Av
" Filomena (wid Louis) r 614 20th Av
" Fredk S (Helen) salsn C Lippi & Co r 1582 Hudson Av
" Jos J (Esther) police r 125 Marston Av
" O r 365 Harkness
" Peter (Eda) lab r 1682 Kirkwood Av
" Pietro lab r 291 Broadway
" Rinaldo C (Addie) salsn C Lippi & Co r 3828 23d
Lippich A W foremn Pac Coast Envelope Co r 736 14th
Lippincott Beall & Co mfrs agts 461 Market
" C lab r 205 3d
" Catherine B (wid John) r 3433 Sacramento
" Donald K (Ruth O) pres Thermal Devices r 1750 Mission
" Ellen F (wid Amaziah) r 888 Haight
" Jas B (Bertha) (Lippincott Beal & Co) r 1369 Hyde
" Walter V r 1144 Eddy
LIPPITT see Leppet
" Avis (wid Otto) r 197 Holladay
" Milton A (Lippitt's) r 2300 Van Ness Av
" Philip office 14 Montgomery r 2300 Van Ness Av
" Robt R musician r 115 Market
" Sidney G (Estella) (Lippitt's) r 2221 Pacific
" 's clothing 726 Market
LIPPMAN see Lipman
" Bert (Clara) mgr r 787 9th Av
" Bros (Inc) dry goods 2790 Mission
" Caro W (Marian) phys 135 Stockton r 1429 Leavenworth
" Ernst (Helda) cook r 1327 46th Av
" Isaac bkbdr r 1015 Van Ness Av
" Johanna pres Lippman Bros r 2198 Jackson
" Leon salsn O'Brien Spotorno & Mitchell r 469 Pine
" Marion sec Lippman Bros r 2198 Jackson
" Marion H (Ione G) (Lippman & Sugarman) r 2198 Jackson
" O appraiser Chronicle Bldg
" Saml glovemkr r 1015 Van Ness Av
" & Sugarman bacteriologists 135 Stockton
Lippo Rose with Bank of Italy r 2242 Larkin
Lippold Alfred E (Lillian) (Phonograph-Record Exch) 129 6th
" Delia (wid Rheinhart) r 4522 18th
" Edw with Shreve & Co r 4522 18th
" O H clk B K H Co r 2712 Sutter
Lippolt Bertha (wid Peter) r 315 Leland Av
" Emile pkr r 314 Leland Av
" Fred carp r 315 Leland Av
Lippy Geo F (Alice) painter r 998 Pierce
Lipschitz Jos (Fannie) (Jos Lipschitz & Co) r 774 Grove
" Jos & Co importers 78 2d
" Louis (Jennie) junk r 1350 O'Farrell
Lipscomb Arthur (Anna) electn r 3448 16th
" Lutie r 405 Van Ness Av
Lipsher Clement L clk US Steel Products Co r 2060 Ellis
Lipshitz David capmkr r 703 Fulton
" Jacob capmkr r 703 Fulton
" Morris cap mkr r 703 Fulton
" Phillip (Esther) cap mfr r 703 Fulton
Lipshutz Max L (Anna) agt Occidental Life Ins Co r 2593 Sutter
Lipsitch I Irving (Gertrude) with Eureka Ben Soc r 2916 Clay
Lipson Saml I (Annie) tailor Lick Bldg r 1661 Buch
Liptisitz Michel salsn r 1804 Laguna
Lipton Benj treas-mgr Schlueter Coml Co r 210 16th Av
LIPTON THOMAS J INC, Geo F Taylor genl Western mgr; tea, coffee and cocoa planters, 561 Mission, tel Sutter 18
Lira Antone cafe r 50 Turk
Lirati Fred clk B K H Co r 341 Divisadero
Lirenge Michael clk 603 Hayes
Lires Gus waiter r 274 3d
Lireson Geo (Alma) salsn r 3622 18th
Lisberger Danl S (Wm G Fahey Co) r 2175 Pacific Av
" Saml mgr Pac Coast Newspaper Exch 681 Market
" Sylvan J (Caroline) elec eng PG&E Co r 3570 Washington
Liscaljet Julia bkpr Holland Am Chamber of Com r 1050 Eddy
Lischer Evelyn (wid Emanuel) r 1580 Washington
" Philip shoemkr 2191½ Powell
Lischeske Rennie W (Anna) barber r 732 Arguello Blvd
Lisenby Pearl salswn r 1082 Post
Liserre Pietro (Mamie) shoemkr 1361 Kearny r 1336 Kearny
Lisk Wm clk r 1862 Geary
Liske Benj janitor r 995 Folsom
" Gertude M nurse r 591 Minna
" John H tailor r 591 Minna
Liskee Julius woodturner r 271 6th
Lisle B Mrs r 775 Haight
" Paul W clk Aetna Ins Co r 775 Haight
" Wm J USA r 990 Geary
Lisner Wm bkpr r 44 Portola
Lisotto Ettore (Rita) painter r 259 Vienna
Liss Clifford L (Beatrice) mach r 500 Utah
" Harry C (Alice) printer 2305 Mariposa r 500 Utah
" Louis (Tobiey) cigars r 576b Hickory
" Olive clk r 940 Haight
Lissak John cook r 447 Eddy
" Maude A tchr Pub School r 411 O'Farrell
Lissard Mark D (Belle) r 227 Parnassus
Lissauer Herman Rev (Nettie) rabbi Congregation Beth Israel r 2054 Baker
" Jacob (Adele) pedler r 1422 Steiner
Lisser Hans (Enid) phys 240 Stockton r 3233 Pacific Av
" Rosa (wid Louis) r 3899 Washington
Lissner A L (Lissner & Iverson) r Oakland
" Berthold salsn Jacobson Reimers Co r 999 Bush
" Pauline (wid Wm) r 1379 Grove
" & Iverson (A L Lissner, C W Iverson) props Turpin Hotel 17 Powell
List Chas eng Healy Tibbitts Const Co r Oakland
" Geo F (Emma) barber r 1622 Steiner
Listenberg Kate r 137 Hancock
LISTER see Lester and Leicester
" Chas G cashr Am Type Founders r Berkeley
" Edith clk SF Call r 108 Brazil Av
" Geo clk r 1209½ Divisadero
" Henry B (Lydia) atty Pacific Bldg r 1337 12th Av
" Michael (Barbara) lab r 383 Wilde
" Michael Jr r 383 Wilde
" Thos (Mary) car repr r 108 Brazil Av
" Walter mach r 383 Wilde
Listman Emil tmstr r 3628a Army
" Emily (wid Louis) r 3628a Army
" Ernest porter r 3628a Army
" Louis H (Carrie) giasswkr r 62 Surrey
Listoe Willard A office mgr Norton-Munter Co r YMCA
Liston F M night mgr Palace Hotel r Alameda
" Lester L bkpr Blake Moffitt & Towne r Oakland
" Patk (Catherine) blksmith r 48 Lyell
" Van Wyck pkr Upjohn Co r 52 Center Pl
Lists Geo F barber 548 Taylor r 1622 Stanyan
L'ITALIA (Italian Daily News), L'Italia Press (Inc) publishers, 118 Columbus Av, tel Douglas 1928 and 1929
" Hotel 2562 3d
" Press 118 Columbus Av
Litch Vernie M bacteriologist r 131 Hugo
Litchenberg Gustave janitor r 3609 Army
Litchenstein David florist 7 Embarcadero r 745 Sutter
" David (Minnie) tailor r 412 Treat Av
" Herman (Esther) cigarmkr r 598 Moscow

PRINTERS
BOOKBINDERS
STATIONERS
LITHOGRAPHERS
LOOSE LEAF LEDGERS
TYPEWRITER SUPPLIES
H. S. CROCKER COMPANY INC.
565-571 MARKET ST.
TEL. DOUGLAS 5800
ALSO AT
LOS ANGELES
SACRAMENTO
OAKLAND

PACIFIC COAST PAPER COMPANY
545 Mission St. Printing and Wrapping Papers OF ALL KINDS

13th and Mission Sts
PHONE MARKET 15
BEKINS Fireproof Storage

LITCHENSTEIN
" Philip shipwkr r 598 Moscow
Litchfield Asa B with Shell Oil Co r 37 San Jose Av
" Belle (wid Chauncey) r 37 San Jose Av
" Bertha (wid Chas A) r 1452 Galvez Av
" Emma B clk Elec Storage Battery Co r 37 San Jose Av
" Everett S clk Merc Trust Co r 691 O'Farrell
" Frank S (Vera) salsn r 678 22d Av
" Jos M agt NY Lubricating Oil Co and sec Coml Fire Dispatch Co r Woodside
" Ralph A salsn r 3397 Clay
" Ralph M mach r 37 San Jose Av
" R L (Alice) with SF Call r 791 9th Av
Liter Ernest (Amelia) foremn PT&T Co r 579 24th Av
Litford Geo r 242 Turk
Litheu Irene cook r 3005 Jackson
Lithernand Walter clk Pauson & Co r 1228 4th Av
Lithgow Jas (Jennie) boilermkr r 25 Alberta
Lithwin August J (Iva M) baker r 165 Duboce Av
Litman Betty steno r 290 18th Av
" Evelyn clk r 1008 Larkin
" Geo M (Anna) atty r 463 12th Av
Litou Maurice bkpr French Am Bank r Burlingame
Litsch Caroline (wid Frank) r 911 Divisadero
Litter Peter (Henrietta) brassmolder r 468a Tehama
LITTLE see Liddle, Lyrtle and Lyrttle
" Agnes steno New England Mut Life Ins Co r Oakland
" Archibald D (Laura) mar eng r 626 Clayton
" Arthur S (Vera K) salsn John Hoey Co r 1244 5th Av
LITTLE AUTOMOBILE CO, 701 Golden Gate Av at Franklin, tel Market 9103
" Caroline H tchr vocal 26 O'Farrell r Oakland
" Cash and Carry Grocery (Jos Sanguinette) 1511 Grant Av
" Chas H (Mary L) priv sec AT&SF Ry r 322a Guerrero
" Chas R (Edna J) comp r 4043 19th
" Children's Aid 995 Market
" Clara tchr music r 1302 Laguna
" Clara L clk r 1370 9th Av
" Clifford B (Clare) auto repr 2447 Lake
" Danl E (Mary A) butcher r 3634 24th
" Delilah (wid David) r 1900 Page
" Donald driver r 974 Pine
" Donald E sec Great Western Pub Co r 974 Pine
" Edna C with Fireman's Fund Ins Co r 739 10th Av
" Edw M (Laura) foremn Hoover Spring Co r 675 Castro
" Edw P dept mgr Sherman Clay & Co r Alameda
LITTLE ELEANOR J, atty-at-law 68 Post, r 1016 Eddy
LITTLE ERNEST K, atty-at-law 68 Post, r 1016 Eddy
" Esther C asst mgr Chas A Rossier Co r Oakland
" Frank H (Little-Marx Company) r 55 5th
" Fredk B student r 431 Faxon Av
" Fred M salsn Brunswick Balke Collender Co r 334 Stockton
" Geo with S & G Gump r 627 1st Av
" Geo C (Irma) mgr Standard Fence Co r 137 Ashbury
" Geo H janitor Baker Hamilton & Pac Co
" Gilbert W (Nellie C) spl police r 1355 Oak
" H C r 405 Van Ness Av
" Helena clk SP Co r 391 Valencia
" Helena L (wid Thos) r 1250 Hyde
" Horace O (Elizabeth E) garage 1419 Pacific r 1347 Broadway
" Ida L hair specialist r 798 Post
" Isabel A r 930 Clayton
" Iva nurse r 1418 Leavenworth
" Jas E (Florence) salsn r 256 Central Av
" J Herman eng PT&T Co r 160 Central Av
" John (Frances) contr r 1035 Lincoln Way
" John B r 400 Duboce Av
" John G civ eng 251 Kearny
" John H ctr r 1115 Castro
" L Miss clk r 1370 9th Av
" Lauretta steno r 352 Parnassus Av
" Lelia clk r 1900 Page
" Lewis (Louise) clk SP Co r 1929 Page
" Lillian widow r 664 10th Av
" Lizzie M (wid Reuben) r 2153 Howard
" Lucy T r 2515 Gough

LITTLE
" Margie printer r 1050 Ellis
" -Marx Company importers 25 California
" Mary B (wid Lucius H) 1370 9th Av
" Matthew A contr r 107 24th Av
" Melville J (Little & Mann) r 30 Ramona
" Moses (Lydia) carp r 375 7th Av
" Otis E lab r 3634 24th
" Phil (Eleanor) artist r 2430 Lake
" Raymond tchr r 1125 Ellis
" Rena clk r 1701 Leavenworth
" Richd clk r 147 Ney
" Richd J (Marie) real est Kahn Feder & Brandt r 1459 9th Av
LITTLE RIVER REDWOOD CO THE, 112 Market, tel Sutter 6713-4
" River Steamship Co 112 Market
" Robt whsemn r 541 Washington
" Robt G chauffr r 76 3d
" Theater Magazine Russ Bldg
" Theo A r 279 Downey
" Thos T (Rosa A) janitor r 130 Duboce Av
" Ursula dressmkr r 1960 Pierce
" Vera K tchr Pub School r 1244 5th Av
" Wm (Lena) autowkr r 391 Valenca
" Wm C (Veronica) ins Prudential Ins Co r 1328 42d Av
" Wm E hostler Police r 1575 Church
LITTLE WM H (Edith H) (Woodin & Little), 33-41 Fremont, r 701 Scott
" Wonder Mines (Inc) Chronicle Bldg
" & Mann grocers 2687 Mission
Littlefield Chas M r 2242 Polk
" Donald clk First Fed Trust Co r 836 Clayton
" Dorothea bkpr r 416 Collingwood
" Eleanor A tchr Pub School r 2170 Sutter
" E M with Bank of Italy r Oakland
LITTLEFIELD I F (Isabella), pres W P Fuller & Co r 1369 Hyde
" Jas M bkpr J Greenbaum Co r 1222 Jackson
" Jas T sales mgr r 419 Golden Gate Av
" John F (Rose) mining eng r 836 Clayton
" Luther F (Clara) clk POr 416 Collingwood
" Therese Mrs sec C R Hunt office 702 Rialto Bldg
Littleford Edw (Agnes) gripmn r 1566 Clay
" John W flotation eng Minerals Separation NA Corp r Alameda
" Margaret Mrs r 1566 Clay
Littlehales Henry (Mattie) mach r 119a Bartlett
Littlejohn Geo H (Nellie) Pac Coast mgr Hoffman Heater Co r 258 Clinton Park
" Gilbert H salsn r 930 Green
" Harlan E clk British Am Bank r 542 Mason
" J W (Rachel G) miner r 930 Green
" Leona inst r 258 Clinton Park
" Lilly clk r 930 Green
" Maude steno r 542 Mason
" M Ernestine clk r 930 Green
" Mary r 890 Bush
" Mildred (wid Wm) r 740 Laguna
Littlepage John C contr 419 14th Av
" L Claude (Frida) asst sales mgr Anglo-Cal Trust Co r 483 14th Av
" Minnie (wid E F) r 419 14th Av
Littler Archibald E office mgr WUTel Co r 1284 California
" Grace L steno Industrial Acc Com r Oakland
" Loren D (Minerva) salsn r 1040 Fulton
" Mary A (wid Oliver) r 101 Noe
" M E steno r 737 Bush
LITTLETON see Lyttleton
" Fredk N examiner US Bur Naturalization r Alameda
" Lloyd clk Crocker Nat Bank r 2430 Pacific
" Maurice M clk Holbrook Merrill & Stetson r 2559 Sutter
Littlewood Albert H (Regina W) cashr Nat Carbon Co r 826 Baker
" Elias (Ellen) r 2733 Golden Gate Av
" Geo W (Ramona) mach r 1302 11th Av
Littman Fred mach r 259 10th
" Morris (Sadie) (Littman & Siskin) r 574a Hickory
" Phillip salsn r 1427 Haight
" Therese Mrs r 1430 Larkin
" & Siskin (M Littman S Siskin) tailors 948 Market
LITTON see Lytton
" Agnes D widow r 102 Haight
" Chas A dentist Flood Bldg r 160 26th Av
Litwack Julius r 375 Capp
Litz Edw J (Irma) clk r 110 Gough
" John N (Mary E) carpets r 261 Claremont Blvd
Litzberg Phoebe tchr Pub School r 2825 Sacramento

S. A. WHITE Funeral Director
FORMERLY PORTER & WHITE
2200 Sutter Street : N. W. Corner Pierce
Telephone West 770

See Pages 47-93

HEATING AND PLUMBING CONTRACTORS
GILLEY-SCHMID CO., Inc.
198 West Mission St.
Cor. THIRTEENTH
Telephone Market 965

See Page 54

HYLAND BAG CO. BURLAP

See Page 10

NATIONAL PAPER PRODUCTS COMPANY
1789 MONTGOMERY ST. San Francisco Phone Sutter 7031
Corrugated and Fibre Shipping Cases, Corrugated Specialties, Fibre Cans, Mailing Tubes, Public Service Towels, Sop-O-Zon, Liquid Soap Disinfectants, No-Waste Toilet Tissue
See Page 82

MIMEOGRAPHS
H. S. CROCKER CO., Inc., Agents 565-571 MARKET ST.

COTTRELL BROS. MOVING & STORAGE
PACKING—SHIPPING
Phone MARKET 1000—Day or Night
2362 MARKET STREET

Litzenstein Herman (Bertha) lab r 1532 Steiner
" Louis (Tillie) barber 899 Hayes r 957 Hayes
Litzius August C (Emma) engraver r 260 Bocana
" Jos F (Antoinette) tilestr r 167 Marston Av
" Louis r 2838 Folsom
" Louis Jr mtrmn r 2838 Folsom
" Wm (Catherine) brickmason r 189 Bonview Av
Litzza Anthony (Augusta) chef r 4323 19th
Liukonen Oscar (Ellen) stonectr r 530 Noe
Liuzza Antonio clk r 1330 Church
" John seamn r 1330 Church
" Jos (Jessie) gardener r 1462 Church
" Jos printer r 1330 Church
" Jos C (Catherine L) mgr r 978 Union
" Luke P (Lillian) pres John Demartini Co r 1548 Mason
" Nicholas J (Edna M) cond r 155 Newman
" Peter (Rosie) fruit dlr r 1330 Church
Liuzzi Dominick r 951 Greenwich
Livacich Bogdan waiter r 1536 Taylor
" Philip r 432 Duboce Av
" Thos (Bertha) mach r 432 Duboce Av
Livchitz Max (Livchitz & Salmon) r 1411 Webster
" & Salmon (M Livchitz R Salmon) printers 617 Commercial
Lively Edna S bacteriologist 135 Stockton r 655 Stockton
" Frank E (Selena) eng r 4015 Folsom
Livenais August A (Lily) auto repr 1536 Pacific Av r 1547 Pacific Av
" Christ lab r 275 Clara
Livengood Laurence carp r 804a Webster
Livermore Flora E steno r 792 Bush
" Grace G (O'Hara & Livermore) r San Anselmo
" Hotel 1001 Harrison
" John J r 1414a O'Farrell
" Norman B (Caroline) (N B Livermore & Co) r 1045 Vallejo
" Norman B & Co machinery 625 Market
Liverpool & London & Globe Building 444 California

LIVERPOOL & LONDON & GLOBE INSURANCE CO (Ltd), Clarence E Allan mgr, George F Guerraz asst mgr, Logan B Chandler dep asst mgr, 444 California, tel Sutter 2280

LIVERPOOL & LONDON & GLOBE INSURANCE CO (Ltd), (Marine Dept), Louis Rosenthal gen agt, 302 California tel Kearny 1076

Livesay Therion F (Alice) garage 3855 Geary r 800 Geary
Livesey Ralph G (Elizabeth) lab SP Co r 816b Hampshire
" Richd (Annie) ironwkr r 210 Dore
" Wade (Annie) ironwkr r 210 Dore
Livesley Arthur (Emma) cook r 108 19th Av
Livetin Arnold fruit r 2326 Mission
Livingston Alfred r YMCA
" Amelia (wid Jacob) r 1335 Clay
" Benno (Saidee L) ladies' waists 130 Geary r 335 Euclid Av

LIVINGSTON BROS. (Inc.)
Women's and misses' Paris designed apparel at moderate prices, Grant Av and Geary

" Brunn r Fairmont Hotel
" C H r YMCA
" Chas restaurant r 241 6th
" Clarence H r 1831 Jones
" David (Lena) pres Livingston Bros r 1040 Van Ness Av
" Donald clk Potter Hotel r 1412 Market
" Earl V clk SO Co r Berkeley
" Edw sec Livingston Bros r San Mateo
" Edwin E clk r 478 Willow
" Harvey L (Annie E) supt r 600 Steiner
" J A r 634 Powell
" Jas P mgr Strauss & Co r Berkeley
" John (Edith) autowkr r 539 5th Av
" John (John Livingston & Co) r Oakland
" John & Co (John Livingston) mar ins 244 California
" John F (Irene) clk r 572 Grove
" Lafayette printer r 1565 Jackson
" Leon G (Etta) v-pres Horne and Livingston r 332 Presidio Av
" Lester C dep Recorder r 1335 Clay
" L M salsn H Roth & Sons r 750 O'Farrell
" Louis A (Sarah A) clk r 1193 Turk
" Oscar tailor r 88 6th

LIVINGSTON
" Philip H (Cora) mstr mar r 612 Haight
" Rae Mrs r 739 Lake
" Stanley (Grace) with SO Co r 2160 Steiner
" Stanley M firemn r 325 Wilde

LIVINGSTONE see Livingston

" Anna E dressmkr r 1590 Sacramento
" Chas C (Etta) driver r 158a Clinton Park
" Fred A (Delia) window trimmer Pauson & Co r 205 9th Av
" G appr r 707 5th Av
" Jean bkpr r 2017 Sacramento
" J S salsn SO Co r 205 9th Av
" Leon G r 332 Presidio Av
" Maud C copyist Recorder r 205 9th Av
" May Mrs r 1934 Ellis
" Wm A (Helen) clk Assoc Oil Co r 1107 Ellis
Livio Jos barber 2632 3d
Livolsi Philip (Settima) salsn r 2209 Jones
Lizardo Francisco clk r 792 McAllister
Lizee Edwin W firemn r YMCA
Lizzau L Miss r 522 Hyde
" Leonard N appr r 405 Utah
" Lillian T student r 405 Utah
" Napoleon (Anna) eng SF Hospital r 405 Utah
Ljungkvist Jennie cashr Heyman-Weil Co r 670 Eddy
Llanes Felix (Delia) clk r 204 Fillmore
Llewellyn Chas H (Millie) salsn r 129a Dore
" Geo E (Eulalie) jobber r 750 Guerrero
" Hazel H r 2430 Lake
" Henry T driver r 263 Whitney
" Lorin L dental lab 1204 Sutter r Piedmont
" Margaret clk r 263 Whitney
" Nannie bkpr r 263 Whitney
" Peter F (Georgia) with Bank of Italy r 1041 Green
" Thos (Nannie) marblemn r 263 Whitney
" Wm jewelry 2302 Mission
Llop Richd carp r 4358 23d

LLOYD see Loyd

" Albert A pressmn r 221 Richland Av
" Alvin T (Lloyd Sales Agcy) r Oakland
" Alvin W clk r 727 Baker
" Arthur E lab 1880 Sutter
" Arthur J (Amelia) lab r 1270 Plymouth
" Bruce consulting eng 214 Front
" C Sweetman pastor St Andrews ME Church r 1791 Oakdale Av
" Chas firemn r 1122 Valencia
" Drug Co 1201 Sutter and 1467 Hyde
" E musician r 171 Fell
" Earle G (Pearl) (Contr Assn of Northern Cal) 625 Market
" Edith I with Underwood Typewriter Co r 3225 Sacramento
" Efren R acct r 1270 Plymouth Av
" Ella bkpr r 824 Turk
" Emily Mrs r 2902 Pine
" Enid tchr music r 727 Baker
" Ernest cond r 810 Eddy
" Ethel P (wid Wm) r 45 6th Av
" Ethyl E (wid A T) r 1267 Filbert
" Frank L clk r 150 Franklin
" Gertrude L steno r 3202 17th
" Harry Alfred (Harriet) inventor r 4343 26th
" Hugh J (Elizabeth) r 727 Baker
" Jennie r 221 Richland Av
" Jennie C r 196 Arguello Blvd
" John r 824 Turk
" John A coml agt Erie RR Co r San Mateo
" John C (Edith) imp r 220 32d Av
" John J blksmith r 2590 Howard
" John T lab US Customs r Piedmont
" Leonia L artist r 2905 Bush
" Lewis C (Alta) dental laboratory Phelan Bldg r 484 4th Av
" Lionel V (Gertrude) salsn r 2517½ Sacramento
" Louise Mrs r 140½ 6th Av
" Mamie with Bankers Utilities Co r 221 Richland Av
" Margaret 1880 Sutter
" Mary E Mrs r 1869 Sutter
" May Mrs r 3202 17th
" Merle L (Freda) druggist 1467 Hyde r 1355½ Jackson
" Morgan H (Ada) solr R G Dun & Co r Larkspur

LLOYD SALES AGENCY, A T Lloyd pres-mgr, manufacturers representative for household and electrical merchandise, Furniture Exchange Bldg, 180 New Montgomery, te Douglas 6565

" Seymour r 150 Franklin
" Thos rigger r 303 Montcalm
" Thos A (Margaret E) r 110 20th Av

PACIFIC FOUNDRY COMPANY
18TH AND HARRISON STS. See Page 46 PHONE MISSION 1105

C. A. ANDERSON
FUNERAL DIRECTOR AND EMBALMER
TELEPHONE MISSION 151
1387 VALENCIA ST., at 25th

LLOYD
" Wm (Annie) tmstr r 2746 ½ Mission
" Wm M clk r 1122 Valencia
" Winfred H with US Shipping Bd r Alameda
Lloydell Apartments 1200 3d Av
LLOYDS, LONDON, P A Becker agent, Alaska Commercial Bldg, 310 Sansome, tel Kearny 1497
LLOYDS' PLATE GLASS INSURANCE CO, Benj Goodwin mgr Pac dist, 241 Sansome
LLOYDS' REGISTER OF SHIPPING, 454 California, tel Kearny 2139
Loaiza Dolores r 1255 Taylor
Loan Geo salsn r YMCA
Loane Albert S painter 1530 Golden Gate Av
" H O 1600 Fell
Lobao Jos V electn r 1474 Page
" Marie A (wid Manuel L) r 1474 Page
Lobaugh Riley T (Tanner Spiral Co) r 825 Bush
" Rollin J (Tanner Spiral Co) r 825 Bush
Lobb Harry W (Jennie T) sec-treas Pac Financial Press (Inc) r 2760 Pierce
" Louis (Ruby) autowkr r 1549 Franklin
LOBE see Loeb
" Emilie steno r 554 24th Av
" Estelle (wid Leon) r 554 24th Av
" Jules V salsn r 554 24th Av
" Lester (Norma) salsn r 3991 Washington
" Louis J dept mgr Levi Straus & Co r 555 Bush
" Rosa (wid E Loeb) r 3991 Washington
Lobeck Fred mach r 739 6th Av
Lobecker Chas r 507 Divisadero
Lobel Danl furrier r 2125 Bush
" Maurice (Ruth) agt r 3485 21st
Lobell Clarence D (Louise) (Model Lamp Shade Co) r 2300 Van Ness Av
" Rose (wid J H) r 2300 Van Ness Av
" Saml L r 2300 Van Ness Av
Lobenstein Amanda (wid Sol) r 45 Henry
" Jos (Fanny) r 1735 Laguna
" Kate widow r 400 Duboce
" Leon H salsn r 400 Duboce
" Ralph (Gussie) shoes 1004 Cole r 402 Frederick
Loberg Hjalmar C (Avia) whol flour 24 California r 424 11th Av
Lobherr Edwin (Paula) mtrmn r 855 Fell
Lobianco Frank (Lucille) plastr r 134 Gates
" Ignatius (Maria) r 200 Ellsworth
" Peter (Lena) plastr r 224 Gates
Lobig John P (Laura K) auto trimmer r 171 Langton
Lobina Gregorio (Marguerite) steward r 1609 Laguna
Lobinger Arthur D with Emporium r Oakland
Lobl Max (Steinberger Bros Lobl Co) r New York
Loblaw Mark H (Jean) carp 2222 Fillmore r 2215 Pacific Av
" Russell I salsn SO Co r 2215 Pacific Av
Lobos Square bet Chestnut and Bay Laguna and Webster
Lobree Aaron D (Flora) (Lobree Bros) r 62 Beaver
LOBREE ALLEN A (Ray), asst mgr Great Western Smelting & Refining Co, Folsom and Spear, r 950 Anza
" Abraham E (Martha) r 1791 Pine
" Adeline (wid John) r 1207 Sanchez
" Bros (A D & L L) dry gds 2271 Market
" Elias (Bessie) with Pac Embroidery Co r 367 12th Av
" Elizabeth Mrs r 4329 California
" Floyd with Fireman's Fund Ins Co r 1190 Pine
" Lucian L (Carrie) (Lobree Bros) r 60 Beaver
Lobsien Adolph (Ethel) bkpr Cahn-Nickelsburg & Co r 233 Upper Terrace
" Chas C r 337 Hyde
Lobure Maurice lab r 1320 Palou Av
Locario Bioggio (Vita) fruits r 137 Arlington
Locatelli Jos J (Mary) janitor r 14 Williar
Locey Vernie E nurse r 1019 Cole
" Virginia nurse r 1372 Pine
Loch Adam carrier PO r 1510 Masonic Av
" Thelma steno r 234 Downey
Lochart Geo M (Nellie) salsn r 1794 Hayes
Lochas Wm C (Lucy) tailor r 2815 Bryant
Lochbaum Edw (Annie) tmstr r 108 ½ Langton
Lochead Jas K asst dept mgr Merc Trust Co r 1137 Hyde
LOCHER see Lacher
" Adolph (Marie) musician r 130 26th Av
" J Ralph Cal Farm Bureau Exchange r 41 Gratton
" Robt (Johanna) carp r 1305 Greenwich
LOCHHEAD see Loughead
Locht Gus seamn r 138 6th
Lock Chas r 971 Oak
" Gustav lab r 995 Folsom
Lockard Fred L clk SO Co r 1060 Bush
" Geo F office Lick Bldg r Oakland
Locke Augustus mining eng Mills Bldg r Berkeley
" Carroll S teller Anglo-Cal Trust Co r 1618 Grove
" Chas (Katherine) tmstr r 171 Germania
" Christ mach r 56 Harlow
" David T (Selsa) trainmn r 96 South Park
" Eben (Maude) mstr mar r 616 Golden Gate Av
" Elmer E (Theresa) salsn r 1208 Potrero Av
" Geo S teller Union Trust Co r 2514 27th Av
" Hollis M pkr r 32 Isis
" Jas B (Annie) clk SP Co r 2514 27th Av
" Josiah E (Mary J) salsn r 1734 Golden Gate Av
" Kathleen M student r 25 Cerritos Av
" Leslie L (Eleanore A) lather r 142 Sears
" Mathew J (Genevieve) r 2514 27th Av
" Mignon L bkpr r 45 Middle
" Nellie G (wid Hollis) r 45 Middle
" N S clk PO r 1146 Mission
" -Paddon Land Co r 821 Market
" -Paddon Wm (Locke Paddon Land Co) Pacific Bldg
" Ray T salsn SO Co r 1246 17th Av
" Richd J (Theresa) driver r 347 22d Av
" Wm r 344 Hermann
" Wm (Marcella) painter r 258 Laussat
" Wm J (Alice) architect r 25 Cerritos Av
" Wm Jr clk Wright & Ditson-Victor Co r 25 Cerritas Av
" Wm J (Mason & Locke) atty r Alameda
Locken Alpha clk Eastman Kodak Co r 2027 Howard
Locker Julia nurse r 2141 Pacific Av
" Thos F clk r 1305 Greenwich
Lockerby Ellsworth E clk Libby McNeill & Libby r San Mateo
Lockhard Harry r 141 5th
" Lois steno r 618 Bush
" Nola Mrs r 1811 Pierce
Lockhart Archibald O (Jennie) asst dept mgr W P Fuller & Co r 826 Church
" Corbett mtrmn r 402 Walnut
" Frank (May) spl police r 1526 Haight
" Fred A (Lillian) lab PG&E Co r 3003 Harrison
" Ida M Mrs r 775 Bush
" John W clk r 241 Hugo
" Kenneth L r 826 Church
" Sidney B (Lucile R) Pac Coast mgr Sego Milk Products Co r 845 Hyde
" Wm (Julia) mtrmn r 2664 22d
" Wm (Katherine) eng r 434 16th Av
" W M asst mgr Anglo-Cal Trust Co r 626 Bush
Lockie-Brown Jas clk SO Co r Oakland
Lockington Harriet steno r 522 Hyde
Lockmiller John waiter r 549 Kearny
Lockridge Ella H Mrs r 100 Walnut
Locks Carl H (Julia) electn r 2744 Franklin
" Geo (Matilda) trimmer r 3456a 17th
" Herman (Emma) clk r 2617 Octavia
" Howard clk **THE FIRST NATIONAL BANK OF SAN FRANCISCO** r 2724 Octavia
Locksley Hall Apartments 800 Geary
Lockwood Alice (wid John J) r 1414 Post
" Arthur (Mary) electn r 236 Presidio
" Augusta (wid Eugene) r 2726 Folsom
" Elbert S salsn Rucker-Fuller Desk Co r Los Angeles
" Ellsworth A (Georgia) salsn Coffin Redington Co r 56 Dearborn
" Essie (wid Alex) r 278 Diamond
" F Mrs r 701 Sutter
" Fay (Bessie) carp r 1202 Stanyan
" Harry (Jean) driver r 2927 Sacramento
" Harry E (Sarah) (Lockwood & Robinson) r 703 Bowdoin
" Jas B soft drinks 70 4th r 895 Mission
" John clk r 241 Dolores
" Jos E (Josephine) r 460 39th Av
" Marion D interne SF Hospital
" Ralph D salsn r 1035 Geary
" R L bkpr PG&E Co r Mill Valley
" Russell M (Lockwood-Shackelford Co) r 1035 Geary
" Shackelford Co adv agts 222 Kearny
" Thos clk Holbrook Merrill & Stetson r 235 18th Av
" Wm (Amanda) eng r 56 Dearborn Pl
" Wm B r 685 Geary
" Wm H pkr r Oakland

SUHR & WIEBOLDT
GEO. L. SUHR
Funeral Directors and Undertakers
1465 to 1473 Valencia St.—between 25 thand 26th
TELEPHONE MISSION No. 1

See Pages 47-03

STOVES
WEDGE-WOOD RANGES
Serve you BEST
WOOD & COAL OR GAS

See Page 89

C. W. MARWEDEL
MACHINE SHOP TOOLS AND SUPPLIES.
BRASS COPPER STEEL
PHONE DOUGLAS 4180
76-80 FIRST ST.

TENTS
OF
QUALITY
AWNINGS
TO
ORDER
CAMP
FURNITURE
AMES HARRIS NEVILLE CO.
100 POTRERO AVE.
PHONE
MARKET 6100
See Page 9

"WE WELCOME YOU"
Clinton Cafeterias
Courteously serves its patrons with good food at moderate prices in pleasant surroundings and with excellent music.
Breakfast—Lunch—Dinner
18 POWELL ST.
NEAR MARKET ST.
136 O'FARRELL ST.
OPPOSITE ORPHEUM THEATRE
See Page 37

LOCKWOOD
" & Robinson (H E Lockwood, G B Robinson) vulcanizers 1109 Mission
Lockyeer-Laura R florist r 1035a Clay
" Thos C mstr mar r 1035a Clay
" Thos W mach r 1035a Clay
Lockyer Robt (Mary) eng r 565 Eureka
" Walter (Dorothy) welder r 2010 McAllister
Lococo Amoto Mrs r 1466 York
" John clk Willard Bros r 1466 York
" Jos (Josephine) fishermn r 129a Pfeiffer
" Jos (Grace) r 34 Card Al
" Nunzio (Mary) lab r 736 Bay

LOCOMOBILE COMPANY THE C A Kingsley mgr, makers of fine motor cars and trucks, Fulton Street west of Van Ness Av, tel Market 630
Lodanin Victor foundrymn r 175 Collingwood
Lodden Bert (Elizabeth) painter r 144 Elsie
Loder Flora (wid David) r 543 Baker
Loderhose August mach r 206 Minerva
" Emma (wid August) r 206 Minerva
Lodge Chas V autowkr r 720 Capp
" Frank auto rep r 2048 Polk
" Jos (Helen E) auto repr 1240 Post r 157 Alma
" Raemond M Mrs milliner r 562 Sutter
" The 1304 49th Av
" Wm V (Olive) lab r 720 Capp
Lodo Saml (Carmela) r 916 Pacific
Lodoline Camella mattressmkr r 121 York
Lodovica Jos lab r 833 Kearny
Lody Frank r 3022 Buchanan
LOEB see Lobe
" Albert I atty Crocker Bldg r Fairmont Hotel
" Alex (Georgia) salsn r 1453 Haight
" Arthur (Hattie) janitor r 1683 Ellis
" Building 412 2d
" Dahlia H (wid Saul) r 639 Market
" Henrietta dept mgr Emporium r 1653 Page
" Jos (Etta) elev opr r 3672 Sacramento
" Jos (Paula) r 25 Ashbury
" Jules mfrs agts r 1653 Page
" Sadie steno r 3672 Sacramento
" Saml S (Blanche) (Old Lager Brewing Co) 693 Mission r St Francis Hotel
" Sidney S (Caroloine) (Seebe & Loeb) r 3 Commonwealth Av
" Sigmund (Babette) r 1653 Page
Loebbing A Mrs with Bank of Italy r 2867 23d
" John H pipeftr r 183 Maynard
" Raymond A (May) com artist r 80 Cortland
Loebel Alton lab r 2344 Post
Loeber August A printer r 559 Pine
" Herman elev opr r 1356 Stevenson
" Ivy M bkpr Indiana-Pacific Truck Corp r 2673 California
" Margaret J r 76 Diamond
Loebig Edw G (Bertha) printer r 1961 Pine
" Gustave J (Kate) driver r 1445 Baker
Loebner Edw (Helen) eng r 870 Haight
" Max r 870 Haight
Loeffler Anthony r 214 Duboce Av
" Chas (Carolyn) r 738 Baker
" Emilia C clk r 289 29th
" Geo (Angelina) foremn r 1911 Mason
" Jos clk r 214 Duboce Av
" Leonard (Elizabeth) baker r 1701 Church
" Marie clk SP Co r 214 Duboce Av
Loehr Chas S (Mildred) agt AT&SF RR r 2530 25th Av
Loehrsen Geo steno SO Co r 810 Dolores
Loenholdt Frank (Louise J) cashr r 1166 Haight
Loesch John (Louise) grocer 4023 24th
" Julia sec Wells Fargo Nev Nat Bank r Oakland
" Kathryn with Fireman's Fund Ins Co r Oakland
Loeser Robt M (Katherine) r 20 Cherry
Loessel Ernest foremn Holbrook Merrill & Stetson r 806 Cole
" Helen M r 806 Cole
" Herman (Flora) asst sec G W Reynolds Co r 1318 24th Av
" Wm mgr r 806 Cole
Loether Paul waiter r 175 6th
Loetscher Werner watchmkr 85 Post r 893 Filbert
Loevitt Harry (Lucile) photogr r 1120 Guerrero
Loew Morris r 80 Silver Av
LOEW'S INC, Ackerman & Harris Western representatives 988 Market tel Kearny 1120
" 's Casino Theatre 198 Ellis
LOEW'S WARFIELD THEATRE 982 Market tel Prospect 9200
LOEW'S
" Bldg 988 Market
LOEWE see Low, Lowe and Loewy
" Albert H (Esther) (Campbell & Loewe Bros) r 2059 Market
" Fred W traf mgr M Stulsaft Co r 2911 16th
" Hugo H (Campbell & Loewe Bros) r 480 Ellis
" Wm A (Lillian) v-pres Liberty Dairy Co r 1162 Dolores
" Wm G (Anna) pres Liberty Dairy Co r 466 Funston Av
Loewen Thusnelda (wid Anton) r 2336 Fulton
LOEWENBERG see Lowenberg
" Fred (Hattie) trunks 2658 Mission r 225 7th Av
" Sylvan (Mary) r 83 Meda
LOEWENGUTH see Lowenguth
" Eldredge bkpr Mission Bank r 467 4th Av
" Harry (Lillian) teller French Am Bank r 467 4th Av
LOEWENSTEIN see Lowenstein
" Herman (Eugenia) tobacco 1123 Howard r 3959 Washington
LOEWENTHAL see Lowenthal and Lewenthal
" Jacob r 919 Sutter
" Jos ins broker 315 Montgomery
" M salsn Roos Bros r 919 Sutter
" Max (Globe Coml Co) r Berkeley
" Myer M asst mgr Tait's Cafe r 1380 Masonic Av
Loewi Martha tchr Pub School r 776 Bush
LOEWI WM (J E) mgr Retailers Creditors Assn of SF 112 Kearny r 721 Post
LOEWINSKY BRUNO gen plant supt Illinois Pacific Glass Co r 934 Divisadero
LOEWY see Loewe and Lowe
" Edmund (Edmund Loewy & Co) r 1654 Taylor
LOEWY EDMUND & CO wholesale cloaks, and suits Hallidie Bldg 130 Sutter, tel Kearny 1936
" Ernest (Belle) salsn r 424 Ellis
" Walter atty 310 Sansome r Hotel Cecil
Lofaso Salvatore (Rose) barber 308 Precita Av r 1669 Alabama
Loff Thos jeweler r 935 Kearny
Loffler Albert r 626 Willow Av
" Estelle Mrs r 626 Willow Av
Lofgren A pantrymn SF Hospital
" Alvin N salsn MacDonald & Harrington r Berkeley
" Emil (Anna) tailor r 335 Waller
" Louise G Mrs musician r 1035 Bush
" Melvin r 479 3d
" Otto seamn r 114 Stillman
Lofland Thos J clk Liberty Bank r 1884 Alcatraz Av
Lo Forti N (Theresa) musician r 176 Page
Lofquist Magnus (Elvire) upholstr r 1148 Leavenworth
Lofstad & Evans furs 251 Post
Lofstrom Helen (wid John) r 169 Page
" John autowkr r 169 Page
Loft Louis waiter r 142 Joice
" Margaret Mrs r 450 Webster
Lofthaus John P millmn r 3427 19th
Loftis F reprmn r 2028 Hyde
Loftos Edw clk r 63 29th
" Mary Mrs r 63 29th
Loftus Agnes clk Langley & Michaels Co r 484 Diamond
" Anthony (Anna) lab r 3884 23d
" Fred C (Rose C) foremn r 112 Maynard
" Geo tmstr 276 Coleridge
" Geo firemn r 3390 22d
" Geo L mach r 440a Guerrero
" Jas clk r 5898 Mission
" Jas (Mary) porter 484 Diamond
" Jas H salsn r 484 Diamond
" John plumber r 276 Coleridge
" John J r 249 Richland Av
" J P salsn Heine Piano Co r 181½ Fair Oaks
" Julia (wid Jas) r 276 Coleridge
" Mervyn J carrier PO r 6 Sumner
" Michle J (Mary C) whsemn r 6 Sumner
" Patk (Catherine) r 3390 22d
" Patk W (Ann) spl agt SP Co r 270 Liberty
" Rita clk Langley & Michaels Co r 484 Diamond
" Thos cond r 1245 Green
" Thos F (Mary) dep Sheriff r 3947 Washington
" Thos H (Mary) autowkr r 353 Hickory
" Thos M (Viola) carrier PO r 581 Guerrero
" Wilbur (Mary) clk r 5025b Geary
" Wm A r 310 Post

PRINTERS
BOOKBINDERS
STATIONERS
LITHOGRAPHERS
LOOSE LEAF LEDGERS
TYPEWRITER SUPPLIES
H. S. CROCKER COMPANY INC.
565-571 MARKET ST.
TEL. DOUGLAS 5800
ALSO AT
LOS ANGELES
SACRAMENTO
OAKLAND

TYPEWRITERS RENTED 3 MONTHS VISIBLES $6.50 AND UP
AMERICAN WRITING MACHINE CO.
506 MARKET STREET SAN FRANCISCO PHONE DOUGLAS 649

MISH & CO.
TAILORS
TELEPHONE DOUGLAS 2517
25 KEARNY STREET
ROOMS 400-401
BALDWIN BUILDING
SAN FRANCISCO, CAL.
See Page 90

LOFTUS
" Wm M r 6 Sumner
Lofving Harry K (Hulda) mar eng r 1825 Castro
LOGAN see Locan
" Alan W seamn r 1149 Brussels
" Albert R (Hazel) mach r 2806 Geary
" Alice tchr Pub School r 198 Haight
" Arthur r 515 Shrader
" Benj B atty McCutchen Olney Willard Mannon & Greene r Berkeley
" Chas F sales eng B F Sturtevant Co r Berkeley
" Chas M (Ollie) clk r 666 Grove
LOGAN C LLOYD (Anna), adv mgr Baker, Hamilton & Pacific Co, r 321 30th Av
" Edmund F salsn r 35 Belvedere
" Fabian mtrmn r 1988 Sutter
" Frank (Goldie) autowkr r 1015 Pierce
" Geo T truckmn SFFD r 1571 Waller
" Grace (wid Robt) r 2235 Post
" Harmon L adv r 1327 Jackson
" Harry F (Frederica) clk PO r 560 2d Av
" Herbert M (Frances A) autowkr r 4007 18th
" Henry E (Blanche) r 1724 Sutter
" Honora (wid Stephen) r 46 Liberty
" Hotel 365 5th
" Isabell r 2162 15th
" Jas (Sarah) reprmn r 2030 Larkin
" Jas N (Elizabeth) contr r 1860 Green
" John ctr r 27 Randolph
" John with **HEALD'S BUSINESS COLLEGE** r 787 Buena Vista Av Alameda
" John A (Thelma) waiter r 1252 Ellis
" Jos A electn r 46 Liberty
" Jos M (Mary J) mar eng r 13 Elizabeth
" Julian A (Public Drug Co) r 1231 Market
" Kenneth N (Mary W) (Logan Sage & Logan) r 2701 Green
" Martha E (wid John R) r 31 San Jose Av
" Mary janitrix r 250 Pixley Av
" Myrtle (wid Saml) r 901 Vallejo
" Nicholas barber r 79 Brady
" Norman (Lillian) (Logan Sage & Logan) r 135 Buena Vista Av
" Peter riveter r 964 Minnesota
" Robt physical culture r 2235 Post
" Robt S (Rose) carrier PO r 2936 Steiner
" Robt S Jr musician r 2235 Post
" Roscoe L (Evelyn) phys 133 Geary r 1122 Green
" Ross C (Public Drug Co) r Alameda
" Rudolph F (Gertrude) musician r 1718 Great Highway
" Sage & Logan pub accts 351 California
" Shirley nurse r 135 Buena Vista Av
" Thos lieut SFFD r 46 Liberty
" Thos (Louisa) riveter r 2790 Harrison
" Walter G (Rebecca A) police r 1149 Brussels
" Walter J printer r 668 29th
" Wm r 46 Liberty
" Wm D (Mary J) locksmith 248 Hyde

LOGAN & BRYAN

(Members New York Stock Exchange), stocks, bonds and grain, 411 Montgomery, tel Sutter 4979

Logar Anton (Bertha) musician r 253 7th Av
Logasa Saml (Irma) Panama Press r 240 15th Av
Logemann Henry W clk PO r 127 Crescent Av
" Robt J (Elizabeth) plumber r 127 Crescent
Loghry Robt (Loraine) electn r 2459 Larkin
Logie Alex jute gds 465 California
" Andrew N (Mary) (Kline & Logie) r 3759 22d
" Marion drftsmn PT&T Co r 1053a Page
" Mary (wid Thos) r 1053a Page
Logi Wm (Mary) molder r 366 Utah
Logsdon Chas E (Carrie) typist r 2400 Van Ness Av
" Fred A steno r 2400 Van Ness Av
Logue Annie (wid Jas) r 318 19th Av
" Arnold (Margaret) lab r 626 Mississippi
" Edw (Catherine) pkr r 232 Sickles Av
" Jas P (Coover) salsn r 316 19th Av
" John eng r 2848 Folsom
" John F (Laura) r 809 Scott
" John F clk r 232 Sickles Av
" John J clk r 232 Sickles Av
" Michael (Mary) janitor r 280 Sickles Av
" Michael F clk r 232 Sickles Av
" Susan (wid Danl) r 2848 Folsom
" Virginia sec Am Ry Ex Co r 600 Geary
" Walter Proofrdr r 541 14th
Loh Adam pkr Walton N Moore DG Co r 807 Castro
" Jesse J (Jessie) driver SFFD r 3892 22d
" Stanley P polisher r 807 Castro
Lohbrunner Adolph G (Elsie) carp r 412 Joost
" Jos porter r 24 6th
Lohe J N clk r 2378 Sutter
Lohman E G clk SO Co r Lansdale
" Emil lab SP Co r 906 Howard
" Geo C (Leon) eng r 3748 21st
" Grace H Mrs r 2153 Sacramento
" Harry W eng PT&T Co r Berkeley
" Peter carrier PO r 1316 Shrader
" Wm mgr Beale St Garage r 1060 Bush
Lohmann Lena Mrs salswn r 1504 Franklin
LOHMANN RUBBER STAMP WORKS, rubber stamps to print on cloth, leather, metal, paper and wood, 502 Washington cor Sansome, tel Garfield 1747
" Walter H (Lohmann Rubber Stamp Wks) 502 Washington
Lohmer Edw r 63 Kearny
Lohmeyer Alice r 456 8th Av
" Lester J clk Union Oil Co r 456 8th Av
Lohmuller Louis (Margaret) lab r 816½ Alvarado
Lohne Timothy (Delia) lab r 2108 Castro
Lohneis Thos (Mary J) driver r 358 26th Av
Lohner Chas janitor r 326 Edinburgh
Lohr Emilie nurse r 2141 Pacific Av
" Fredk H salsn r 448 Laurel
" Geo E (Anna) carp 423 Presidio Av r 689 Kansas
" Jesse H (Agnes) lab r 142 Elsie
Lohse Fred W (Flora) metalwkr r 39 Carl
" Geo A (Elizabeth) baker r 1326c Valencia
" Helen L steno r 39 Carl
" Herbert musician r 879 Alabama
Lohsen Wm C salsn **H S CROCKER CO Inc** r Oakland
Lohson Harry W (Jenny) janitor r 348 Scott
" Herman H (Anna B) driver r 1423 47th Av
" Julius (Alexandra) salsn r 2378 Sutter
" Thos dept mgr Marshall-Newell Co r 2378 Sutter
" W salsn Cal Pkg Corp r 879 Alabama
Loichot S T (Felice) r 143 Collingwood
Lois Apartments 1159 Clay
" Louis tanner r 303 3d
Loiselli Jos salsn Fleischmann Co r 3955 17th
Loity Jas (Mabel) boilermkr r 85 Curtis
Loiza M (Lousiana) cook r 1554 Leavenworth
Loken Antone (Mary) r 1190 Haight
" Gilbert dept mgr G W McNear Inc r Oakland
LOLER see Lawlor and Lawler
L'Oliva Virginia (wid Geo J) r 1936 Leavenworth
Loll Anthony J (Frances) eng r 2334 Market
Loller Wm H real est 1 Montgomery
Lollick Christian (Melissa) tmstr r 740 Presidio Av
" John F lab r 740 Presidio Av
" Richd salsn r 740 Presidio Av
Lollo John elev opr r 819 Mission
Lom Saml (Ettie) SF Junk Co r 3239 17th
Loma Prieta Lumber Co 14 Montgomery
" Vista Apartments 250 Irving
Lomas Albert E eng York-Cal Const Co r 308 Presidio Av
" Grace Mrs dressmkr r 308 Presidio Av
" Jas (Mary) plastr r 368 Noe
" Lavert author r 1927 Sutter
Lomax Lilla M C S Pract r 465 Dewey Blvd
" Lucius (Lucia) r 620 Post
" Richd S (Jennie) tea and coffee 761 Market r 512 Van Ness Av
" Walter B (Irma) (Steffens Lomax Co) r 37 Juniper Serra Blvd
Lomba Louis r 546 6th
Lombard Arabella tchr Pub School r 3284 Jackson
" Gay pres Red Wagon Grocery 956 Bryant
" Geo A (Ethel) salsn McLeod Merc Co r 1027 Stanyan
" Herman (Mary) gardener r 370a 6th Av
" J A & Co coffee importers 222 Front
" John A (J A Lombard & Co) r Oakland
" John T tailor 916 Kearny r 862 Green
" Kate Mrs (Mendocino Hotel) 225 Kearny
" Louise tchr Pub School r 3284 Jackson
" Norman (N Lombard & Co) r Berkeley
" Norman & Co (Norman Lombard) inv 1 Montgomery
Lombardelli Sebastiano accordeonmkr r 279 Columbus Av
Lombardero Chas repr r 829 14th
" Ernest (Katherine) metalwkr r 1206 Naples
" Jos (Alice) r 829 14th
" Ray musician r 829 14th
Lombardi Aurelio (Maria) painter r 268 Madison
" Clementi (Eleanor) painter r 221 Maynard
" Clementina (wid Adolph) r 524 Athens

The UNION LITHOGRAPH CO.
LITHOGRAPHING
PRINTING
BINDING
EMBOSSED
BUSINESS
STATIONERY
COPPER
PLATE
ENGRAVING
BLANK
BOOKS
LOOSE
LEAF
LEDGERS
TELEPHONE
KEARNY
3780
OFFICE
AND
PLANT
741-755
HARRISON
STREET
NEAR THIRD
SAN FRANCISCO

H.N. COOK BELTING COMPANY
401 HOWARD ST.

PUMPS
BYRON JACKSON IRON WORKS
410 SHARON BUILDING
SAN FRANCISCO, CALIFORNIA

See Page 69

Addressograph
PRINTS FROM TYPE
H. S. Crocker Co., Inc.
AGENTS
565-571 Market St.

Salvation Army Industrial and Social Home
(MEN)
876 HARRISON ST. Brigadier George Reid, Officer in Charge PHONE SUTTER 3518

LOMBARDI
" E baker r 1329 Grant Av
" Egisto (Filomina) lab r 719 Sunnyside Av
" Erico shoemkr r 2073 Octavia
" Ermenegildo (Emma) (The Roserie) r Oakland
" Ernest (Lucy) carp r 1158 Egbert Av
" Eumanio clk 2255 Mission r 27 Filbert Pl
" Ferdinand sec Ciocca Lombardi Wine Co r 384 11th Av
" Ferruccio pastemkr r 1878 Donner Av
" Giuseppe (Lombardi & Giannini) r 292 Randall
" Jas clk Patrick & Co r 1402 Kearny
" Jas (Elizabeth G) lab r 43 Downey
" John (Gemma) cook r 2161 Jones
" Lorenzo (Leonora) grocer 423 Union
" Paride (Celia) rancher r 1229 Vallejo
" Peter (Alice) lab r 1154 Rhode Island
" Peter (Mary) r 4393 24th
" Restaurant (F Valente) 161 Sutter
" Vincent lab r 367 Dore
" Vito baker r 1340 Grant Av
" & Giannini (G Lombardi, G Giannini) butchers 401 29th
Lombardini Rinaldo C (Ione) salsn r 3152 Scott
Lombardo Anthony (Christina) jeweler r 171 Wawona
" Pasquale (Ernesta) lab r 860a Greenwich
" Paul r 1957 Stockton
Lombege J driver United Milk Co r 320 Edinburgh
Lombis Denis lab r 7 Hallam
Lomelino Jos W druggist 848 Railroad r 112 Dorchester Way
" R H stationery 915 Cole r 850 Shrader
Lomerias Petroleum Co 244 California
Lometti Chas E (Stella) lab r 537 Harrison
Lomholdt Agathe tel opr r 1434 Quesada Av
" Niels (Ida) carp r 1434 Quesada Av
Lomita Apartments 1463 Sacramento
Lo Monaco Santy (Anna) jeweler 525 Clement r 215a 6th Av
Lomori Chas (Emma) stockmn r 1418 Galvez
Lompoc Produce & Real Estate Co 149 California
Lompre Alex driver r 3654 Sacramento
" Louis (Sophie) (Roslyn Apts) r 212 Leavenworth
Lona Jos (Iona) butcher r 430 O'Farrell
Loncan Paul barber 1257½ Market r 1334 Stockton
Londero Louis (Mary) r 845 Balboa
London Adelaide Mrs tchr Pub School r 60 Central Av

LONDON AND LANCASHIRE INDEMNITY CO OF AMERICA, Geo O Smith mgr, 332 Pine, tel Douglas 272

LONDON AND LANCASHIRE INSURANCE CO (LTD) (London), Geo O Smith mgr, 332 Pine, tel Douglas 272

LONDON ASSURANCE CORPORATION, A W Thornton mgr, J M Mendell asst mgr, 369 Pine
" Chas (Helene) r 810 Shrader
" Clara J Mrs r 115 South Park
" Donald F salsn r 419 Golden Gate Av
" Edw wrapper r 1445 Castro
" Genevieve r 962 Jones
" Georgina (wid Robt) r 323 Willard

LONDON GUARANTEE AND ACCIDENT CO, Landis & Brickell genl agts, 230 Sansome
" H & L leaf tobacco 605 Sansome
" Harry pkr r 1508 Jones
" Henry (Sarah) (H & L London) r 229 10th Av
" Henry ins agt Guardian Life Ins Co r 682 22d Av
" Horace S (Margurite) clk r 1148 Broadway
" J A mfrs agt Pacific Bldg
" Lenore steno r 511 12th Av
" Louis (Minnie) (H & L London) r 7133 Geary
" Lucien (Bessie) cigars 475 Pine r 48 Hillpoint Av
" M Andrew dentist Flood Bldg r San Anselmo
" Meldrum W salsn r 323 Willard
" Minnie steno r 7136 Geary
" Mose M (Rose) examiner US Appraiser r 511 12th Av
" S D salsn Chas E Goss & Son r 60 Lyon

LONDON UNDERWRITERS AGENCY, A W Thornton mgr, J M Mendell asst mgr, 369 Pine
" Wm G (Emma) janitor r 124 Wilmot

LONDON & PROVINCIAL M & G INSURANCE CO (Ltd), McClure Kelly mgr, McKee Sherrard asst mgr, 223-231 Sansome

LONDON & SCOTTISH ASSURANCE CORP (Ltd), Benj Goodwin mgr Pac Coast Dept, 241 Sansome
" & Scottish Insurance Co (Ltd) Edward Brown & Sons genl agts 150 Sansome

Londoner Harry A (Eva) (Glenwocd Apts) r 416 Turk
Lonell C F r 731 Harrison
Lonergan Donald D clk r 940 Jones
" Edw C (Betty) clk r 287 Pixley Av
" Frank J shoemkr r 1731 Dolores
" Frank R salsn r 2587 Pine
" Jas clk r 252 6th
" Jas J (Anna B) eng r 489 Hill
" Jeremiah H (Maria) r 26 Stanyan
" Jeremiah H (Martha) salsn r 372 26th Av
" Jos A clk r 26 Stanyan
" Kathryn clk r 983 Capp
" Margaret (wid Maurice) r 153 Lexington
" Maurice H driver r 153 Lexington
" Patk J electn 2309 Market r 4126 20th
" Percy bkpr r 440 Eddy
" Thos mech SO Co r Oakland
" Walter clk Fed Res Bank r Berkeley

LONEY see Looney and Lowney
" Adeline (wid Rss) r 1694 19th Av

LONEY A. M. & CARRIE

Drugless physicians, rooms 806-808 Western States Life Bldg, 995 Market, tel Douglas 7963

" Ivy capt SA r 355 Fair Oaks
" Jas J pilemn Harbor Com r 78 13th
" Myrtle steno r 78 13th

Long A r 641 O'Farrell
" Agnes (wid Jas) r 3939 25th
" Albert E (Louise B) contr r 340 O'Farrell
" Albert N salsn Baker Hamilton & Pac Co r 1437 Polk
" Alvin E (Kittie J) barber r 1262 21st Av
" Anna M Mrs (Hotel Mercer) r 352 Taylor
" A Norman (Long Bros) r Oakland
" Arthur L salsn Cal State Auto Assn r 2360 Van Ness Av
" Antonio (Maria) fruits 310 Valencia r 283 Chenery
" Archibald F (Ellie) porter r 2511 Howard
" Bros (A N and E R) foreign exchange Mills Bldg
" Chas bazaar 1100 Powell
" Chas (Eulalie) clk r 1701 Grove
" Chas E salsn C Long r 1100 Powell
" Chas I r 2507 21st Av
" Chas M (Gertrude) eng r 64 Divisadero
" Chas S (Rhoda) autowkr r 244 Mangels Av
" Claire Mrs r 1225 San Bruno
" Clarence (Catherine) clk r 2892 Folsom
" Claude C (Jeanette) phys r 2702a Mission
" C Peter sign mfr r 2 Farren Av
" Earl W acct H Moffat Co r Oakland
" Edgar S with Bank of Italy r 444 Webster
" Edw cond r 152 Albion Av
" Edw (Anna) hosemn SFFD r 767 45th Av
" Edw G lab r 2806½ Bush
" Edw M real est Russ Bldg r Menlo Park
" Edw W clk US Steel Products Co r Larkspur
" Elbert C (May) elev opr r 1618 Polk
" Ella C steno r 2266 Geary
" Elvin barber r 1262 21st Av
" Emma (wid Everett) r 1548 Haight
" Ernest E (Lulu) eng r 647 21st Av
" E Ronald (Long Bros) r Oakland
" Eugene (Lucinda) r 602 Golden Gate Av
" Florence T (wid Saml K) r 2865 Golden Gate Av
" Frank r 845 Sutter
" Frank B (Ada F) (Melodiola Mfg Co) r 845 Sutter
" Frank V (Vivian) salsn Union Litho Co r 1562 Vallejo

LONG FREDERICK, physician and surgeon, 538 Butler Bldg, 135 Stockton, hours 2-4 p m, evenings by appointment, tel Garfield 434, r 1 Broderick, tel Park 456
" Fredk W (Lena) ironwkr r 1049 York

LONG GEO (Alice) asst cashr Merchants Nat Bank of SF r 330 5th Av
" Geo soft drinks 135 4th r Oakland
" Geo A (Margaret) clk Coffin Redington Co r 3330 26th
" Geo E (Edna) cond r 9 Peters Av
" Geo E (Mary) molder r 75 Kissling
" Geo H (Katherine) r 1913 Ellis

BUILDING & ENGINEERING NEWS
All of the Construction and Engineering News of the West
Issued Weekly $4.00 Per Year
560 MISSION STREET San Francisco Telephone Douglas 2372

"THAT CAREFUL DENTIST"
DR. WM. W. HOAGLAND
SPECIALIST
EXTRACTIONS, CROWNS, SELF-CLEANSING
BRIDGE WORK, WHALEBONE ROOFLESS PLATES
TELEPHONE GARFIELD 835
908 MARKET STREET
COR. POWELL AND EDDY
SAN FRANCISCO, CALIF.

LONG
" Geo I (Clara) r 3938 Washington
" Geo S (Charlotte) collr r 676 Church
" Gordon F mech r 459 Turk
" Gregory (Olive) mgr Elec White Diamond Water Co r 275 Turk
" H B associate regional sec Army & Navy Branch Internat Com YMCA r 72 Ramona
LONG H C SYRUP CO, Herbert C Long pres and general mgr, syrups, preserved fruits, jellies, maraschino cherries, bar and powdered sugar, 119-121 Clay, tel Sutter 3495
" Harry E eng PT&T Co r Oakland
" Harry E (Lyons' Cal Glace Fruit Co) r 424 Ellis
" Hattie A millinery 39 Geary r 119 6th Av
" Henry L barber 9 Embarcadero r San Rafael
" Herbert C (Josephine) pres H C Long Syrup Co r 1457 Masonic Av
" Herbert E phys r 1 Broderick
" Hugh (Lillian) (Hansen Long Express Co) r 1383 Baker
" Issac N (Rebecca) lab r 1221 McAllister
" J printer r 480 Pine
" Jas E (Frances E) clk r 766 Clayton
" Jas E cond r 1507 Broderick
" Jas F (Grace) cabtmkr r 3941 25th
" Jas H (Sophronia) contr r 1229a 3d Av
" John (Woendla) hipr r 2 Wright
" John (Delia) lab r 58 Harper
" John A (Amanda) mach r 405 Walnut
" John B sales mgr Pratt Bldg Material Co r Mill Valley
" John D (Mattie H) salsn r 1425 Oak
" John F acct r 1610 Sutter
" John P telegr SP Co r 480 Pine
" John T foremn r 2581 Post
" Jos clk r 283 Chenery
" Leith clk 440 Hyde
" Lorenzo T (Lucy) r 1341 O'Farrell
" Louis (Gretta) clk US Steel Products Co r 121 Banks
" Louis (Nellie) whsemn r 254 Lexington
" Louise Mrs r 524 Baker
" Louise B Mrs CSPract 166 Geary
" Lucius L (Carrie E) pres Frank P Doe Lbr Co r 2335 Pacific
" Luther E (Viola O) sec Universal Cons Oil Co r 1086 Post
" Margaret F Mrs r 753 Lisbon
" Mary E (wid Saml) r 95 College Av
" Melville H (Ruth E) phys Flood Bldg r 646 Balboa
" M G r 645 Leavenworth
" Michael carp r 736 46th Av
" Mildred steno Hibernia Savings & Loan Soc r 1296 Haight
" Michael (Isabelle) lab r 2892 Folsom
" Minnie E r 415 Douglass
" Narcissa steno Fed Res Bank r 858 Clayton
" Nonie M Mrs clk r 1296 Haight
" Oscar bkpr r 457 Oak
LONG PERCY V, atty and asst genl counsel Nat Board of Fire Underwriters, 465 California, tel Douglas 2170, r 425 Lake
" Richd woodwkr r 3939 25th
" Richd H elec mech SO Co r Alameda
" Robt J v-pres Am Redwood Co 593 Market r Berkeley
" Ruth C steno US Graphite Co r 1275 25th Av
" Saml (Hattie) r 3239 17th
" Sarah E (wid S F) r 1 Broderick
" Timothy driver r 832 Fell
" Vernon W (Daisy M) sales mgr Nat Redwood Co r 1012 Pine
" Walter r 280 Pennsylvania Av
" Wm r 181 Jessie
" Wm r 1550 Polk
" Wm (Ella) carp 2340 Fillmore r 2605 Sacramento
" Wm cook r 528 Kearny
" Wm (Anna) mech r 454 Larkin
" Wm G (Mary E) (Hansen-Long Exp Co) r 2581Post
" Wm H bkpr Am Nat Bank r 1920 Post
" Wm H (Ethel) musician r 368 Ellis
" Wm P (Felice) carp r 58 Granada Av
" Yervant H (Grace) clk r 128 12th Av
Longa Jos (Lisa) fruits 1859 Market
Longabaugh Elwood P mstr mar r 466 Head
Longan Mary E (wid Wm) r 1135 Masonic Av
" Roswell L clk r 1135 Masonic Av
Longar Frank (Helen) r 3219 Harrison
" John painter r 3219 Harrison
Longay Anna clk r 25 Ramona
Longbourne Alfred r 2202 Steiner
Longenott John (Mary) lab r 1348 Kansas
Longeway Jos H (Myrtle A) lather r 1355 Stevenson
Longfellow Albert S (Marie) clk r 305 San Jose Av
" John cook r 1836 Geary
" Lee A clk Cal Door Co r 1284 Dolores
" Russell H (Georgia) clk r 232 Mississippi
" School Lowell cor Morse
" Thelma B steno US Int Rev r 1010 Bush
Longfield Jas F (Anna) r 1055 Haight
Longhi B baker r 1010 Tennessee
Longhoan Thos F boilermkr r 566 Rhode Island
Longley Clara D Mrs r 131 Jordan Av
" Francis J r 1371 Fulton
" Otis A (Della) vet surgeon r 1371 Fulton
" Ralph E eng Genl Appraisal Co r Oakland
Longman Albert (Anne) mtrmn r 1351 O'Farrell
" Emanuel (Rose) tailor r 522 Hemlock
" Fredk (Marian) r 789 48th Av
Longmate Arthur E with Genl Elec Co r Berkeley
Longmire Edgar (Martha) cond r 330 Elsie
" Robt D r 514 Bush
" Sadie r 1578 O'Farrell
Longmore Elizabeth (wid Thos) r 242 8th Av
" John R electn r 242 8th Av
Longmuir Geo H (Ina N) musician r 903 Pine
Longo Angelo lab r 420 Lisbon
" Barney (Longo Bros) r 1859 Market
" Bartolomoe (Katerina) fruits 1333 9th Av
" Bros (D & B) fruits 3001 24th
" Dominic (Longo Bros) r 1859 Market
" Peter tailor 602 Larkin
" Salvatore (Julia) molder r 125 Charles
" Saml blksmith r 1333 9th Av
Longshaw Geo W (Mamie) tmstr r 1120e Golden GateAv
" Henry plastr r 1120e Golden Gate Av
Longshoremen's Assn of SF and Bay District 85 Clay
" Hall 84 Embarcadero
Longtin Gilbert (Aimee) garage r 1106 Eddy
Longton E C r 352 Geary
Longuera Adriano (Rosa) lab r 1413 Powell
Longueville Albert J (Bessie) sawmkr r 785d San Jose Av
Longuy Frank (Catherine) laundry 325 Fulton
Longwell A M clk WUTel Co r Berkeley
" H W with Bank of Italy r Modesto
" Pearl Mrs salswn City of Paris r 720 Jones
Longwill John (Eva) dept supt Liverpool & London & Globe Ins Co r 157 25th Av
Lonich Antonio (Helen) icemn r 1040 Jackson
Lonigo Helen steno r 723 Beach
Lonkey Chester E (Irene) autowkr r 1156 Sutter
Lonnquist Sophia widow r 759 26th Av
Lonsbury John F (Emma) r 54 Hancock
Lony Herman (Helen) salsn r 597 Guerrero
Loo Anna r 373 26th Av
" Caroline r 664 Fulton
" Chas (Louise) plumber r 124 16th Av
" Geo clk SP Co r 124 16th Av
" John (Annie) laundry 124 16th Av
" Louis (Mary) r 326 25th Av
" Louis Jr plumber r 326 25th Av
" Lucien (Anna) brass molder r 326 25th Av
Loobey Verne M clk r 971 Mission
Looff Arthur r 752 Great Highway
" August (Jennie) joiner r 1021 ½ Railroad Av
" Otto (Friedle & Looff) Great Highway and Cabrillo
" Wm (Mollie) mgr Looff's Hippodrome Great Highway and Cabrillo
" 's Hippodrome Great Highway and Cabrillo
Look Hing Fong asst acct Canton Bank r 868 Clay
" Lester L salsn r 1122a Market
Loomis A E mach r 301 Webster
" Asa B (Bella) telegr WUTel Co r 585 Geary
" Bert C (Rose) autowkr r 233 Mississippi
" Bessie (wid Everett) r 2263 Union
" Chas r 955 Golden Gate Av
" Ella Mrs r 1509 ½ Dolores
" Evelyn M clk r 2263 Union
" Frank (Marion) tmstr r 2389 Folsom
" Harold H oils greases and tallow 369 Pine r Oakland
" Howard B acct Haskins & Sells r Oakland
" Jas r 718 14th
" Jas W cementwkr r 2154 Market
" J W egg candler r 1413 Scott
" Leona A dept mgr F Hartsook r 2263 Union
" Leslie B const eng 681 Market
" Myrtle corsetmkr r 1249a 16th Av
" Stewart C (Myrtle) salsn r 1249a 16th Av
" Thos r 373 Ellis
" Walter springmkr r 2621 Harrison

PACIFIC METAL WORKS
COPPER
SHEETS
BARS
TUBING, Etc.
SOLDER
BABBITT
TYPE METALS
BRASS
CASTINGS
153-159 1st St.
SAN FRANCISCO, CAL.
Tel. Sutter 608
BRANCH: LOS ANGELES

See Page 79

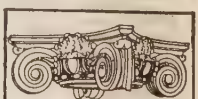
SEE PAGE 34 BUYERS' GUIDE
WESTERN BUILDERS' SUPPLY CO
Agents and Dealers in Builders Specials. Store 135 Second
Phone Kearney 1931

BAY CITY IRON WORKS
Telephone MARKET 1311
ELECTRIC (ARC) WELDING
HYDRAULIC PRESS WORK
BOILERS AND STEAM TANKS FOR OIL AND WATER
1215-45 HARRISON STREET, BETWEEN 8TH AND 9TH
SEE PAGE 59

RICHARDS HARDWOOD LUMBER CO.
ESTABLISHED 1908
Telephone SUTTER 572
OFFICE
480-486 Brannan Street
Yards, Brannan, Fourth and Freelon Sts.
See Page 52-65
AMERICAN AND IMPORTED HARDWOODS

DIETZGEN
DRAWING MATERIALS
ENGINEERS' and ARCHITECTS' SUPPLIES
18 FIRST STREET
See Pages 7-45
TEL. KEARNY 2680

LOOMIS
" W H printer r 493 Eddy
" Wm (Rose) cond r 2034 Lombard
" Wm G agt Clarkadota Fig Pantations r San Mateo
Loon John (Ida) seamn r 424 Fremont
LOONEY see Loney and Lowney
" Camille steno PG&E Co r 406 Utah
" Danl (May) clk r 488 Clipper
" Jas O (Georgiana) dental mech r 198 Oak
" Jeremiah(Catherine)plumber1361 Waller
" Jos A clk Hongkong & Shanghai Banking Corp r 1361 Waller
" Katherine r 4522 20th

LOOP LUMBER CO.
Wm Chatham pres, C S Frantz v-pres, A F Bulotti sec-treas, main office Central Basin, ft 16th, tel Market 1811
" Mary E Mrs widow r 153 Octavia

LOORYA see Loryea
" Julius (Henrietta) agt r 137 13th
Loorz Herman H (Wally) r1897 Haight
" & Sunnen cigars 1898 Haight
Loose Henry (Mary) importer r 223a Douglass
Loosli Robt (Rose) lndymn r 83 Crocker
Lopas Frank (Fannie) bkpr r 432 Hugo
" Mark carp r 1656 Powell
Loper Frank (Rita) lab r 53 Sumner
" Frank W lab SP Co r 764 Clementina
" Roy (Ethel) mach r 121 Steiner
Lopes Anthony (Theresa) lab r 26 Mullen
" Jesse P (Mary) firemn r 1732 11th Av
" Julia J bkpr Cal Ptg Co r 1732 11th Av
" Thos waiter r 1048 Larkin
Lopesko John tailor r 2049 Mission
Lopez A salsn r 288 Union
" Abalino (Catalina) r 1208 Stockton
" Alex (Carrie) mar eng r 320a Capp
" Andrea Mrs r 2122 Geary
" Antonio lab r 629 Vallejo
" Benito (Catelina) lab r 143 Andover
" Edw A musician r 111 Madrid
" Eleanor milliner r 1065 Washington
" Frank (Mary) carp r 1836 Stockton
" Frank clk Anglo-Cal Trust Co r 232 Haight
" Frank (Ida) mar firemn r 1154 Kearny
" Fred radio opr r 82 Perry
" Joaquin (Caroline) ab r 111 Madrid
" Jesse F cond r 1732 11th Av
" John A mach r 1732 11th Av
" Jos cook r 801 Broadway
" Jos porter r 545 Post
" Jos (Adela) (New Parisian French Lndy) r 514 Central Av
" Jos 2d hd gds 717 Vallejo r 1022b Clay
" Jos J (Mable) boilermkr r 255 Bocana
" Jos J (Grace) lab r 1335 Grove
" Leo with Dunham Carrigan & Hayden Co r 1065 Washington
" Luse Mrs r 242 4th Av
" Mary (wid Jos) r 47 Santa Marina Av
" Mary r 1335 Grove
" Mary (wid Rupert) r 1970 15th
" Mateo (Josie) mattressmkr r 524 Vermont
" Maxino (Lorenza) mach r 322a Bryant
" Michael (Sarah) lab r 159 Chattanooga
" Miguel r 82 Perry
" P Mrs opr r 1759 Stockton
" Peter r 1398 Evans Av
" Raymond (New French Hotel) r 326 Broadway
" Rosendo janitor r 2742b Bush
" Saml (Marcella) lab r 153 Blake
" Santiago waiter r 935 Kearny
" Santos J mech optician r 111 Madrid
" Sidonia Mrs r 1177 Pacific
" Virginia Mrs r 2006 Steiner
" & Co cigar mfrs 1152 Stockton
Lopicco Frank (Frances) lab r 514a Chestnut
Lopina Nickolas A clk r 2945 Webster
Lopiparo Peter (Florence) pedler r 822 Arkansas
Lopis Araes (Sara) lab r 450 Ivy
LoPresti Anthony F ins Ins Co of North Am r 227 Clayton
" Arthur J ironwkr r 227 Clayton
" Catherine (wid Anton) r 227 Clayton
" Floyd clk r 227 Clayton
" I optometrist r 1144 Church
" Jos (Victoria) lab r 2821 San Jose Av
" Louis tailor r 80 Waller
" Thos F r 80 Waller
Loquet Desire janitor r 2153 Howard
LORAINE see Lorraine
" Chas W with SO Co 200 Bush
" Larry stonectr r 1555 Ellis
Loran Dennis D tmstr r 36 Academy
" Frank E clk PO r 36 Academy
LORAN
" J dentist r 620 Post
" Roy J clk PO r 36 Academy
" Thos B organist Kearny Theatre r 2238 Fulton
Lorane Leon (Marie) crockery 50 Main r 1374 Arguello Blvd
LORBER ALFRED E, sec Garratt-Callahan Co r Oakland
" Hugo M sec Robt Dollar Co r Berkeley
Lorberter Jos r 259 6th
Lorch Fred clk Petaluma & Santa Rosa R R Co r 3014 Clay
" Philip A electn r 516 Ellis
Lord Arthur T clk r 226 10th Av
" Chas G (Anna) clk r 1668 Washington
" Chas R clk Am Ry Ex Co r 190 Embarcadero
" Eugene A (Elizabeth) r 375 10th Av
" Frances P with Bank of Italy r 1555 Oak
" Frank with Bank of Italy r 1030 Franklin
" Frank H (Jean) det sergt Police r 1030 Franklin
" Fred B dept mgr Industrial Acc Com r Berkeley
" Fredk A clk r 226 10th Av
" Harry (Jennie) driver r 136½ Duncan
" Harry F (Lena) tailor r 579 39th Av
" Harry J (Merle) carp r 519 Anderson
" J H clk Ill Pac Glass Co r 905 Fulton
" John with SP Co r 948 Post
" Keith press fdr r 228 Guerrero
" Lena Mrs r 1005 Hyde
" Lewis M cashr Linen Thread Co r Berkeley
" Mamie (Lord & Rapalee) r 205 5th Av
" Martha I clk r 4431 California
" Maude E asst cashr R D McElroy r 54 4th
" Percy W with Fireman's Fund Ins Co r 1610 Leavenworth
" Philip D M (Emeline M) atty 216 Pine r 1045 Anza
" Royal R pass agt SPCo r 1591 Greenwich
" Seth (Lola) barber r 1011 Howard
" Walter H (Rose) v-pres A W Scott & Co 850 35th Av
" Wm H clk The Bulletin r Ross
" & Rappalee (M Lord I Rappalee) millinery 830 Market
Lordan Danl (Mary) lab r 934 Minnesota
" Dennis lab r 934 Minnesota
Lordeaux Jos A (Madeline) electn r 346 Park
Lorden Anna E steno r 3928 Army
" Denis (Catherine) r 17 Milton
" Edw L (Rose M) r 1451 Larkin
" Hannah (wid Jeremiah) r 3928 Army
" Herbert (Clara) broker r 3222b 23d
" H F musician r 487 Hayes
" Jeremiah A eng r 3928 Army
" Leo P carp r 3928 Army
Lore Frank G mach r 925 Treat Av
" Whitfield D (Flora) lab r 925 Treat Av
Lorek Frank J (Bertha) cook r 62½ Eureka
Lorence Alice steno r 951 Eddy
" Anne B (wid Frank) r 951 Eddy
Lorente Alfred (Nelly) lab r 1802 Post
Lorentz Geo H painter r 1229 4th Av
" Robt phys 681 Market r 2227 Fulton
" Susanna widow r 1229 4th Av
" U lab 1737 O'Farrell

LORENTZEN see Lorntsen
" Amelia Mrs r 2108 Baker
" Axel (Marie) mstr mar r 1783 McKinnon Av
" E steno r 1590 Underwood Av
" Harry H (Lillian) r 285 Faxon Av
" Kay G (Frieda) phys Phelan Bldg r 1400 Jones

LORENZ see Lawrence, Loren and Lorentz
" Albert F (Amelia B) cabtmkr r 138 Beulah
" Alma A clk r 583 Sanchez
" Arthur clk r 176 Parker Av
" Emily Mrs r 176 Parker Av
" Ferdinand A (Amelia) cabtmkr 182 5th r 138 Beulah
" Frank D r 39 Hillway Av
" Frank M (Emily L) carver r 583 Sanchez
" Franz J (Annie G) r 39 Hillway Av
" Jos H dentist 209 Post r 39 Hillway Av
" Lambing elev opr r 318 Clementina
" Phyrne F nurse r 39 Hillway Av
" Walter C clk r 4334 23d
" Warren J insp r 66 Central Av
Lorenzana Faustino (Nettie) lab r 415 Tehama
Lorenze Audrey A clk r 1242b Howard
" Otto (Bertha) mech r 646 Laguna
Lorenzen Carl I (Martina) sign painter 720 Montgomery r 74 Carmel
" Chas J carp r 156 Hermann
" Fred (Minnie) painter r 566 6th Av

INTERNATIONAL RADIATOR CO.
C. BARMANN
METAL WELDING
TELEPHONE PARK 1682
505 VAN NESS AVENUE
EXPERT AUTO RADIATOR REPAIRING
FIRST-CLASS REPAIR WORKS
AUTO RADIATORS : LAMPS : FENDERS
WINDSHIELDS : AND : SPEEDSTER BODIES

REMCO PIPE
REDWOOD MANUFACTURERS CO.
& TANKS
1611 HOBART BLDG
SAN FRANCISCO

LORENZEN
" Hans (Mary) mstr mar r 2169 15th
" Jeannette steno r 1573 Sacramento
" Jens P (Hotel Senate) r 467 Turk
" John T (Matilda) r 156 Hermann
" Margaret widow r 1507 Scott
" Peter (Mary) watchmn 70 Lansing
" Thos P (Mae) contr r 1321 Vermont
" Wm T carp r 156 Hermann
Lorenzetti Adolph (Calthia) driver r 127 Lily
" Fred (Catherine) cook r 528 Ivy
" Fred Jr clk r 528 Ivy
" Fredk (Norma) salsn r 838 Filbert
" Geo (Emilia) salsn r 836 Filbert
Lorenzi Louis (Rosa) lab r 121 Arkansas
Lorenzini Adolph (Pasquima) fruits 2244 Fillmore r 50 Perine Pl
" Emil (May) mgr San Mateo Prod Co r 2811 Jackson
" Ernest V r 428 Walnut
" Guido J (Mary) (E Montemagni & Co) r 677½ Clementina
" Jos (Torella) tailor 537 Broadway r 2522 Sacramento
" Leonidas r 2667 Clay
" Lorenzo (Rosalia) r 2667 Clay
" Max fruit r 2667 Clay
" Spartaca fruit r 2667 Clay
" Tell fruit r 2667 Clay
" Theresa Mrs r 428 Walnut
" Vincent r 428 Walnut
LORENZO see Lorenco
" Dominico shoemkr 410 Ellis
" Frank A lab r 2783 San Jose Av
" G baker r 671½ Broadway
" Jos (Josephine) lab r 643 Paris
" Mark (Carmen) lab r 2783 San Jose Av
" Matilda (wid Emanuel) r 504 Page
" Oscar with Am Finance & Commerce Co r 514 Page
" Vincent (Isabel) (Guppy & Lorenzo) r 644 Green
" Victor metalwkr W R Ames & Co r 121 Arkansas
Loretti Samuel (Lina) lab r 72 Bessie Av
Loretto Jas A (Mary) driver SFFD r 354a Francisco
Loretz Albert auto mech r 123 Whittier
" Freda cashr r 123 Whittier
" Marguerite M Mrs r 123 Whittier
" Geo J (Elizabeth) carp r 515 Niagara Av
Lorge Danl (Genevieve) salsn r 3020 Fillmore
Loriano Paul mech r 33 Hillway Av
Lorich Emma with Crown Willamette Paper Co r 9 Carl
" S (Mary) lab r 1038a Jackson
Lorigan Annie F Mrs (Lorigan & Leggett) r 326 28th Av
" Chas insp r 879 Castro
" Frank B (Mary) dep County Clk r 879 Castro
" Frank B Jr atty Chronicle Bldg r 879 Castro
" Mathias (Teresa) clk PO r 33 Parsons
" Mina Mrs r 1855 Sacramento
" Raymond C clk PG&E Co r 33 Parsons
" Sidney K (Virginia) r 1332 Page
" Thos (Mary) lab r 1009 Castro
" & Leggett (A F Lorigan, M Leggett) surgical corsets Phelan Bldg
Lorin Margaret nurse r 1315 Polk
Lorine Edith r 3946a 23d
Loring Apartments 2400 Van Ness Av
" Catherine (wid Danl) r 730 Franklin
" Chas A with Genl Elec Co r Alameda
" Conrad r 2401 Jackson
" David W Mrs widow r 2401 Jackson
" Fred D clk G H Tyson r 528 4th Av
" Geo (Fannie) barber r 1374 Golden Gate Av
" Homer W driver r 1001 Harrison
" John H (Louise) salsn r 900 Oak
" Ruth W r 2401 Jackson
" Sophie A r 736 Castro
LORING WM J, mining 614 Crocker Bldg, tel Sutter 5191 r 800 Bush
Loringer Chas painter r 128 Church
Lorke Jos cleaner r 40 Martha Av
" Mary E widow r 40 Martha Av
Lorne Dominick upholstr r 1746 Geary
Lorona Antonio (Rose) lab r 27Bannam Pl
LORRAINE see Loraine
" Apartments 1635 Sutter
" Elizabeth opr r 1049 Treat Av
" Hotel 740 Broadway
" Ida Mrs nurse r 1657 Hayes
" John G (Louise) salsn r 1847 Pine
Lorselle Ethel Mrs clk US Atty r 1750 Mission
LORYEA see Loorya
" Esther (wid Abram) r 2274 Pine
LORYEA
" Harry (Elsie) painter r 3425 19th
Losacco Michael (Mary) (Nittel & Losacco) r 1198 Ellis
Losada Bartolomeo R (Mary) billiards 606 Jackson and pres and treas B R Losada Co r 841 Broadway
" B R & Co (Inc) men's furnishings 915 Kearny
" Lucio sec B R Losada & Co r 841 Broadway
" Mary Mrs r 1451 Taylor
" Secundino (Theresa) lab r 6 Doric Al
Los Altos Apartments 1235 Hyde
Los Angeles Apartments 959 Powell
" Angeles Examiner (daily) Hearst Bldg

LOS ANGELES SHIPBUILDING & DRY DOCK CORPORATION, M E Donnelly, San Francisco representative, 433 California, tel Garfield 2474

LOS ANGELES SOAP CO.
F B Warner mgr, 244-254 Front, tel Sutter 5221
" Angeles Steamship Co 685 Market and Pier 7
Losasso Michael J (Lydian) glazier r 1910 Divisadero
Loschiavo G Thos clk r 300 2d Av
Loscula Anthony porter Garcia Bros & Aiken r 581 Filbert
Loscutoff Alex (Jennie) lab r 1035 DeHaro
" Fredk (Louise) lab r 855 Rhode Island
" Geo (Emma) lab r 849 Rhode Island
" Jas lab r 849 Rhode Island
" John (Paula) lab r 842 Wisconsin
" Sami (Alice) lab r 950 DeHaro
Lose Frank C (Anna) welder r 348 Arlington
" Henry W (Martha) electn r 170 Page
Losee Jess millhd r 1885 Sutter
Loser Axel clk r 1795 9th Av
" Christie C sec Greater SF Speedway Assn r 2740 Lake
" Lillian clk r 145 Fillmore
" Louis H (Eusebia) carp r 145 Fillmore
Losey Harry C acct Ruckstell & Land r 1158 Ellis
Los Esteros Ranch Crocker Bldg
" Flores Land & Oil Co 411 Crocker Bldg
Losh Frank A (Mae G) mining 24 California
Los Huertos Emanuel (Louisa) carp r 924 Guerrero
Loshuertos Jose G (Hinrichs & Loshuertos) r 924 Guerrero
Loskay Frank J (Alice) r 14 Broad
Loskot Jos J (Florence) clk PO r 149 Newman
Loslin A V elec eng PG&E Co r Akron Ohio
Lospina Philip (Mary) barber 3192 22d r 3122 22d
Loss Carlos r 310 Post
" Emma r 1463 Post
" Lena (Hotel Bleriot) r 625 Pacific
" Robt (Evelyn) chauffr r 1463 Post
Losse Frances D sec Dr R C Ryan r 510 Stockton
Lossius Geo appr Examiner r 2370 Broadway
" R M pressmn r 11 Priest
Lossman Augusta Mrs r 660 Olive Av
" Bertha r 660 Olive Av
" Morris jewelry 2652 Mission
Los Verjels Land & Water Co 311 California
Lota Geo mtrmn r 346 Harriet
" Saml (Annie) driver r 267 Hermann
Loth Albert plumber r 17 Beaver
" Michael L (Anna) pkr r 714 Capitol Av
Lothers Haydn D (Mina T) (Lothers & Young) r 6014 California
LOTHERS & YOUNG STUDIO (Haydn Lothers, Ralph Young), photographers, commercial and news, 251 Post, tel Sutter 3499
Lothhammer Edw (Mabel) salsn r 143a Dolores
LOTHROP see Lathrop
" Albert E (Laura R) pkr r 1286 Turk
" Chas L (Bertha) salsn r 1635 Clay
" Fordyce L (Flora) r 1635 Clay
Loto Geo mtrmn r 348 Harriet
" Sami driver r 267 Hermann
Lotsey Fredk L (Hattie) police r 867 Bryant
Lott John S (Mead) mach r 1493 O'Farrell
" Maurice clk US Steel Prod Co r Oakland
" Saml (Mary) r 262 Sanchez
" Wm F (Clara) printer r 930 Divisadero
" Wm S (Nellie) driver r 2754 32d Av
Lotter Edw (Carrie) pres Lotter's Fountain Rest r 4802 California
" T G with SF Call r Alameda
" 's Fountain Restaurant 124 Ellis
Lotti Peter (May) mar eng r 885b Filbert

DEEP WELL PUMPS
SIMONDS MACHINERY CO.
117-121 New Montgomery St.
Phone Kearny 1457

C.W. MARWEDEL
PHONE DOUGLAS 4180
MACHINE SHOP TOOLS AND SUPPLIES
BRASS COPPER STEEL
76-80 FIRST ST.

RAYMOND GRANITE COMPANY, Inc.
THE WEST'S LARGEST DESIGNERS AND BUILDERS OF
MONUMENTS AND MAUSOLEUMS
3 POTRERO AVENUE SAN FRANCISCO TEL. MARKET 688
See Page 41

Lottridge Louis H (Cramer & Lottridge) r 275 Turk
Lottritz Frank (Myra) hosemn SFFD r 2693 McAllister
Lotus Apartments 805 Valencia
LOTZ see Latz
" A with United Milk Co r 3624 18th
" Annie Mrs r 1447 Broderick
" Frank J (Susan) salsn r 131 Noe
" Geo H (Louise M) bkpr r 1250 Stanyan
" Henry stonectr r 947 Hayes
Lotze Archibald (Chrisie) r 3624 18th
Lotzin Hugo (Louise) clk r 3144 22d
" Wm F soft drinks 3417 18th r 3144 22d
Loubatiere Celestin (Juliette) miner r 30 Washburn
" Louise landywkr r 30 Washburn
Loube Saml (Alice) barber A A Clark r 1 Sunnyside Av
Loubert Clement E clk SP Co r 1049 Pacific Av
Loucks Wm E (Birdie) dept mgr Cal Pkg Corp r 1629 Taylor
LOUD see Lowd
Louda Frank furrier r 410 Noe
Louden Mel W salsn United Auto Sup Co r 323 Willard
Loudenclos Homer (Zola) mach r 275 Parker Av
Loudenslager Cliff R USA r 2242 Polk
Louder Sophia Mrs r 460 Baker
LOUDERBACK see Lauterback and Lauderback
" Andrew A (Margaret) r 1300 Page
" Chas clk SP Co r 359 Clipper
" Chas E tmstr r 387½ Jersey
" Elizabeth tchr Pub School r 634 29th Av
LOUDERBACK HAROLD, judge Dept 11, Superior Court, Hall of Justice, r 433 Powell
" Hubert A stereotyper r 359 Clipper
" Hubert W seamn r 359 Clipper
LOUDON see Luden, Lundin and Louden
" Chas office mgr S K F Industries r Burlingame
" Lester F farmer r 323 Willard
Lougaret Emil (Eva) cook r 3372 Sacramento
Lough Geo porter Hooper & Jennings r 1663 Bush
LOUGHEAD see Lochhead and Loughhead
Lougher Frank H clk Anglo-Cal Trust Co r Oakland
LOUGHERY see Laughery and Loughrey
" Beulah E r 776 Bush
" C C r 645 Leavenworth
" Frank salsn Sherman Clay & Co r 787 14th
" Harold K salsn r 614 Ashbury
" Lucius H (Camilla) salsn Muller & Raas r 450 Irving
" Lydia (wid Francis X) r 614 Ashbury
" Robt J (Adelaide) clk r 50 Delano Av
" Robt J Jr salsn r 50 Delano Av
LOUGHLIN see Laughlin
" John (Catherine) tmstr r 31 Abbey
" Thos A mgr Bank Line Trans & T Co r 901 Bush
" Thos M timber cruiser US Gen Land Office r 556 California
" Wm r 49 Dehon
Loughman Edw J (Nellie) blksmith r 1820 Webter
" John J (Johanna) blksmith r 2389 Pine
Loughnane Jos (Sonoma Express Co) r 1445 Mason
Loughran Ann salswn r 555 Bush
" Ellen r 1918 Pierce
" Frank clk Wells Fargo Nev Nat Bank r Sausalito
" Frank P (Anna) salsn L R Larzelere & Co r 1444 12th Av
" Harry B hosemn SFFD r 858 Potrero Av
" John carrier PO r 1306 Laguna
" K salsn Internat Harvester Co r 1122 Pine
" Mary (wid Thos F) r 2106 Divisadero
" Ross B (Anna) coml artist r 1306 Laguna
" Theresa Mrs tchr r 219 Virginia Av
" Thos F boilermkr r 566 Rhode Island
" Thos P seamn Harbor Com r Sausalito
" Wm J (Jean) hosemn SFFD r 566 Rhode Island
LOUGHREY see Laughery and Loughery
" Harvey (Janet) r 1946 Baker
" Jas J guard US Customs r 3039 California
" Jos D (Virginia) (Lennon's Glove House) r 16 Commonwealth Av
" Jos R (Lucy J) salsn r 1028 Anza
" Wm (Belle) car insp r 761 San Jose Av
LOUGHTON see Lauten and Lawton
Louhau John (Jeannie) r 1427 Baker
" Louis landywkr r 3031 22d
LOUIS see Lewis and Luis
" Alma widow r 1305 Octavia
" Benj Jr clk r 139 Collingwood
" Chas A (Louise) dry gds 9 Leland Av r 271 Leland Av
" Danl r 336 Clementina
" Duane J clk SP Co r Alameda
" Fashion Restaurant 524 Market
" Frank (Mary) dairy r 2820a Bush
" Gaston (Mary) plumber r 1508 Dolores
" Henry M clk Miller Henley & Scott r Berkeley
" Leo waiter r 568 Golden Gate Av
" Manuel (Josie) painter r 1220 Hampshire
" Myrtle Mrs clk r 2129 24th
" Sarah Mrs hatter 174 r 1067 Natoma
" S N ins Aetna Life Ins Co r Oakland
" T & Co grocers 452 Larkin
" Theo (Evangeline) (T Louis & Co) r 2911 Bush
" V (Nora) lab r 1 Dawson Pl
" Viola tchr Pub School r 9 Leland Av
" Wm clk r 3232 Sacramento
" Wm A asst mgr New Zealand Ins Co (Ltd) 334 California r Berkeley
" Wm C (Esther) boilermkr r 217 Jersey
Louise Apartments 434 Leavenworth
Louisiana Apartments 721 Bush
Louison Theresa r 2411 Webster
Louisville Henderson & St Louis Ry Co 681 Market
" Varnish Co B C Scott mgr 628 3d
LOUISVILLE & NASHVILLE RAILROAD CO, John C Willis genl agt, 522 Monadnock Bldg, 681 Market, tel Sutter 4304
Loupe Jas R salsn O'Neill Motor Co

LOUPE LESTER G.
real estate, 125-127 Sutter, tel Sutter 3815-3816, r 2880 Vallejo

Loupiac Philippe (Mathilda) lab r 411 Gates
Loupis Marie lndywkr r 821 Lincoln Way
Loupy J B (Josephine) r 23 Middle
LOUPY JOHN (Marie J), successor to J P Trouillet & Loupy, French laundry, 1228 Sutter, tel Franklin 7162
" Lucy Mrs r 2454a Post
" Theresa widow r 776 Pine
Lour W D painter r 94 Duboce Av
Loura Milo polisher r 155 Octavia
Lourdeaux Emile E carrier PO r 1553 Church
Louredes Louis (Eva) restaurant 1714 Fillmore r 364 3d Av
Loureiro Jas (Rose) mach r 1644 San Bruno Av
Lourenco Jos R waiter r 54 Commercial
Lourey Cora clk Fed Res Bank r Oakland
Lourtie Ferdinand (Margaret) r 510 23d Av
Loushin Matthew (Christina) lab r 576 Vermont
Loustalet Jean lndywkr r 1633 Eddy
" Julius (Laurence) soda mfr r 1416 Webster
" Peter (Annie) soft drinks 791 Hayes
" Pierre (Aurelia) furn rooms 912 Jackson
Loustalot Peter (Jennie) pres-mgr Nat Dairy Co r 682 Ash
" Zachary (Marie) dyeing and cleaning r 57 Springdale
Loustau August (Catherine) carp r 2885 Bush
" Jos J bkpr r 88 Santa Ynez Av
" Laurent (Catherine) laundry 3654 Sacramento r 3650 Sacramento
" Peter (Planters Hotel) r 286 2d
Loustaunau Henry P (Theresa) driver r 1660 Florida
" Henry P Jr mach r 1660 Florida
" Jean (Juliet) carp r 566 Brussels
" Michele (Marie) lndymn r 144 27th
" Pierre (Marcella) (St Germain Restaurant) r 170 Collingwood
Louthier Jos A (Marguerite) r 853 Church
Louvis Steven lab r 1926 Folsom
Louw Henry A (Emma) supt Hetty Bros r 479 Clipper
Louwaert Peter (Louise) r 541 Birch
Loux Josephine widow r 446 28th Av
Lovat Janet (wid John) r 832 Carolina
" Wm lab r 832 Carolina
Lovato Chas (Sarah) mach r 2369 Greenwich
Lovazzano Angelo (Clara) cooper 552 Filbert r 1730 Stockton
" Frank r 1730 Stockton
Lovdace Archibald M ins Bentley & Johnson r 2430 Lake
Lovdal Fredericka B Mrs steno r 1050 Clay
Love A r 2460 Larkin
" Alfred T (Juliette) carp r 181 Albion Av
" Alice (wid Jas) r 1127 Broderick
" Alroyd r 2717 Pine

Tanks
Towers
Pipe
Silos
Boxes
Millwork

Write for Catalogues and Prices
Pacific Tank & Pipe Co.
Mercantile Box Co.
National Mill & Lumber Co.
318 Market St.
San Francisco
Kearny 3620

PACIFIC FOUNDRY COMPANY
18TH AND HARRISON STS. See Page 46 PHONE MISSION 1105

OLD MISSION
PORTLAND CEMENT
FOR PERMANENCE
See Page 33

LOVE
" Andrew C salsn Willys Overland Pac Co r 1346 Pine
" Annie L Mrs r 257b 10th
" August seamn r 3485 16th
" Belle (wid Emmet R) r 109 Clement
" Bessie Z steno PT&T Co r 250 Randall
" Burr S (Dorothy) cement contr r 141 Bertita
" Cecilia J (wid Edw H) r 250 Randall
" Chas (Grace E) switchmn r 36 Endicott Park
" Chas A (Standard Photoprint Service) r 3353 22d
" Chas S (Leila) mstr mar Harbor Com 28 Carl
" Clarence (Anita) lab r 667 Madrid
" Danl R (Laura)ttr PG&E Co r 114 14th
" Edw H (Cecelia) carp r 250 Randall
" Edwin B clk r 109 Clement
" E L dentist 323 Geary
" Elizabeth Mrs r 2255 Mariposa
" Emmet B clk r 109 Clement
" Ernest eng r 770 O'Farrell
" Eugene W (Madeline) watchmkr Phelan Bldg r 1610 Leavenworth
" Frank janitor r 942 Fell
" Frank K paymstr r YMCA
" Frank N (Beatrice H) mov pict opr r 507 3d Av
" Geo C r 640 Eddy
" Geo E mgr St Charles Bachelor Hotel r 536 Mason
" Gertrude r 2656 Hyde
" G L auditor St Francis Hotel r 1105 Bush
" Gordon F (Rhetta D) seamn r 416½ Broderick
" Grace (wid Harry) sec YWCA r Berkeley
" Harris A (Minerva) electn r 3334 19th
" Harry J solr r 250 Randall
" Harry R contr r 372 Diamond
" Irene steno r 1127 Broderick
" Jas r 3353 22d
" Katherine r 372 Diamond
" Lee elev opr r 193 Corbett Av
" Lewellyn L lab r 667 Madrid
" Lily M tchr Pub School r 3353 22d
" Louis F auto repairing 145 Hyde
" May H Mrs r 3772 20th
" Mildred L cashr r 540 Broderick
" O E clk NWP RR r Mill Valley
" Rich E (Alvera) salsn Smith Lynden & Co r 614 Cabrillo
" R P deckhd Harbor Com r 132 East
" Russell C r 372 Diamond
" Saml H (Elise) tchr r 693 7th Av
" Thos with NWP RR 64 Pine
" Thos A (Ella) clk r 340 Eddy
" Walter G (Josephine) musician r 414½ Bartlett
" Wm J (Pollie) clk r 2656 Hyde
" Wm R bkpr **THE FIRST NATIONAL BANK OF SAN FRANCISCO** r 743 Polk
Loveder Clement (Elizabeth) baker r 460 Noe
Lovegreen Harold A (Susie) mach r 1129 Vallejo
Lovegren Carl N salsn Hunt Bros Pkg Co r Oakland
Lovegrove Chas A (Lucille) electn r 3059 California
" Margery r 3298 Washington
" Walter R (Stella C) dentist r 3298 Washington
Lovejoy Bernie musician r 384 Rolph
" Esther (wid Edw B) r 558 7th Av
" Geo P real est r 132 10th Av
LOVEJOY G RAY, cashier M H Lewis & Co, r Burlingame
" Iona compt opr Walton N Moore D G Co r 384 Rolph
" Mather Hough & Stagg (NY) pub accts 260 California
" S Mrs r 1901 Pacific Av
" Wm H eng r 132 10th Av
Lovelace Archibald M (May) ins agt r 2430 Lake
" Florence B Mrs r 2296 Sutter
" Raleigh W (Lulu) hosemn SFFD r 1946 Post
" Richd C (Alice) mach r 66 Langton
" Roy A (Cora) clk r 2402 California
" Sue E widow r 1101 Oak
Lovelady Peter (Catherine) stevedore r 979 Bryant
Loveland Chester H consulting eng 465 California r Berkeley
" Harvey A traffic agt Flood Bldg r Oakland
" Harvey D (Lulu) with RR Com r 1595 Clay
" Wm J clk SO Co r Piedmont
" Zena D clk SP Co r 776 Bush
Loveless Clifford P Pac Coast mgr Nat Match Co 605 Market

LOVELESS
" Jessie (wid Walter) r 1979a McAllister
" Nancie opr r 2619 23d Av
" Nelson B (Margaret L) salsn r 698 Bush
Lovell Albert T jeweler r 105 Sanchez
LOVELL CHAS H (Wilson & Wilson), atty-at-law, 14 Montgomery, r Piedmont
" Chas W (Mary A) mgr E L Bosqui Ptg Co r 1536 Jones
" G D r 193 4th
" Hiram (Gertrude C) eng r 419 Cherry
" Howell with Wilson & Wilson r Piedmont
" Jos clk Wells Fargo Nev Nat Bank r 2335 Pacific Av
" Richd E newsdlr r 107 Duboce Av
" Willard T dept supt Phoenix Assurance Co r Berkeley
Lovelle Isabelle (wid Matthew) r 584 Valley
Lovely Geo clk r 625 Wisconsin
Loventhal Gertrude pub steno Russ Bldg r 222 6th Av
" Jules (Hilda) salsn r 1450 Clay
" Theo (Dora) salsn r 222 6th Av
Lover Geo (Eleanor) ins r 260 Downey
" Marie Mrs clk r 1668 Washington
Lovergive Veto R barber r 1958 Sutter
Loverich Henry salswn r 291 17th Av
" Saml (Carrie) salsn r 1718 Steiner
Loveridge Chas D (Marguerite E) salsn r 2211 California
" Clarence H r 567 Shotwell
" Don C r 2211 California
" M Mrs r 405 Van Ness
Loverin Frank bkbdr r 761 Kansas
" John (Mary) mach r 761 Kansas
Lovett Gus A (Edith) electn r 951 O'Farrell
" Frank r 34 Carl
" John J (Caroline) hosemn SFFD r 1727 San Bruno
" John M (Mary) carp r 1161 Shotwell
" Louis I (Alice) r 1849 Hayes
" Maria (wid Michael) r 17 Costa
" Saml M watchmn r 17 Costa
" Victor hlpr 160 Potrero Av
" W R salsn r 1125 Post
Lovette T M acct Healy Tibbitts Const Co r Berkeley
" Wm reader Allens Press Clipping Bur r Oakland
Lovey L Watty Hearst Bldg
Lovgran Halmar (May) piledriver r 847 14th
Lovibond Harold (Thora) r 258 Octavia
Lovich Antonio (Ellen) lab r 1040a Jackson
Lovider W baker r 1085 Brunswick
Loving John J (Mary) r 337 Elsie
Lovinger Eugene clk Daily Pac Bldr r 1270 McAllister
Lovisco Jos (Fernanda) barber 1906 McAllister
Lovotti Carl D druggist r 2919 Fillmore
" Eugene (Emilie) janitor r 646½ Lombard
" Frederico (Rose E) druggist r 2919 Fillmore
" Louis whsemn r 1264 Palou Av
" Pasquale (Jennie) clk r 211 Francisco
Lovren Anton hlpr r 2001 17th
" Martin lab r 2001 17th
Lovrin John (Mary) lab r 761 Kansas
LoVullo Salvator (Lena) shomekr r 771 Chestnut

LOW see Lowe and Loewe
" Chas C L (Clara G) cond r 1824 Bush
" Chas P (Harriet T) clk r 2401 Jackson
" Chas R salsn r 225 Powell
" Edw autowkr r 1362 Grove
" Evelyn bkpr r 815a Harrison
" Frank cook SF Hospital
" Fredk S (Marie) carp r 815a Harrison
" Geo A (Marian) eng r 2445 Post
" Geo L painter r 907 Bowdoin
" Hans S (Johanna) cook r 171 Douglass
" Herman R dist mgr Capewell Horse Nail Co r Oakland
" Jas (Margaret) contr r 76 Coleridge
" Jas C (Florence) eng r 143 Victoria
" Janet r 29 Hollis
" Lester painter r 907 Bowdoin
" Louise A Mrs r 907 Bowdoin
" Martha dressmkr r 2321 California
" Mary S r 2507 Pine
" Thos G mstr mar r 29 Hollis
" Thos M asst sec Jones-Thierbach & Co r Pa'o Alto
" Vivian clk r 907 Bowdoin
Lowans Archie (Emma) beveler r 217 Plymouth
Lowary Martha J tchr Pub School r 48 Grattan

LOWDEN see Loudon
" GeoB (Pauline) r 3051 Steiner
" Helen salswn r 104 Park Hill Av
" Jas E with Lunham & Moore r Oakland

GLADDING MC BEAN & Co.
ARCHITECTURAL TERRA COTTA
ROOF TILE
HOLLOW TILE
FIRE PROOFING
VITRIFIED PIPE
TERRACOTTA PIPE
FACE BRICK
ETC.
OFFICE
CROCKER BLDG.
PHONE DOUGLAS 540
SAN FRANCISCO
WORKS
LINCOLN
CAL.

Trade Mark
C.W. MARWEDEL
MACHINE SHOP TOOLS AND SUPPLIES
PHONE DOUGLAS 4180
BRASS COPPER STEEL
76-80 FIRST ST.

AWNINGS
FOR THE
RESIDENCE
STORE
OR
FACTORY
AWNING
HARDWARE
& MATERIALS
AMES HARRIS
NEVILLE CO.
100 POTRERO AVE.
PHONE
MARKET 6100
See Page 9

PHONE MARKET 191 WILL & FINCK 1686 MARKET STREET
CUTLERY × BARBERS' SUPPLIES × SPORTING GOODS

LOWDEN JAMES W (Mary) machine blacksmithing, machine forging, tool dressing and pipe bending, 7 Zoe Pl (now Zeno Pl) S s Folsom bet Fremont and Beale, tel Kearny 5170, r 104 Park Hill Av, tel Park 4636
" Jas W Jr (Claire) bkpr r 104 Park Hill Av
LOWE see Low and Loewe
" Alex (Rose) salsn r 1365 Ellis
" Arthur J clk SP Co r Oakland
" Bernard (Selma G) (Pauson & Co) r 2312 Pacific Av
" Chas D (P Saracco Co) r 2418 Gough
" Donald & Co woolens 25 Kearny
" Edw proofreader r 1095 Mission
" E Mrs salswn City of Paris r 450 Ellis
" Edmund A (Marguerite) r 108 17th Av
" Edw (Emily) r 2727 Pierce
" Elmer G (Iva) salsn r 342 Capistrano Av
" Enoch L r 802 Franklin
" F A foremn r 815a Harrison
" Frank A phys Flood Bldg r 543 9th Av
" Frank (Augusta) janitor r 623 Clayton
" Fred G (Maud) cond r 1024b Clayton
" Genevieve candies 1651 Fillmore
" Geo J dep r 228 Chattanooga
" Herman (Ella) acct r 1369 Hyde
" Henry (Mary) lab r 963 Capp
" Jas (Virginia) mar eng r 2418 Gough
" Jas F (Isabelle) asbestoswkr r 1011 Guerrero
" J B with Geo H Burr & Co r Sausalito
" Jessie adv mgr Oest Fruit Co r Lomita Park
" John H carp and bldr 623 Howard r Tiburon
" L sec Belasco Studios r 950 Pine
" Laura nurse Franklin Hospital
" Lemona Mrs milliner 595 Geary r 630 Jones
" Leon P (Helen M) pres Cal Light & Fuel Co r 3343 Washington
" Margarete r 2505 Pacific Av
" Patk E with Bank of Italy r 1121 7th Av
" Ping ins Coml Union Assurance Co r 804 Stockton
" Rachael Mrs r 1286 California
" Robt M (Helen) steelwkr r 719 Clayton
" Saml (Florence) (Pauson & Co) r 2201 Broadway
" Sherburn Wins r 494 3d Av
" Thos J (Margaret) buyer Holbrook Merrill & Stetson r 1513 Golden Gate Av
" Walter (Rose) atty r 2505 Pacific Av
" Walter (Celesta) candymkr r 2693 Howard
" Walter (Anita) janitor r 1551 Leavenworth
" W E Mrs r 352 Geary
" Wm E clk Federal Res Bank r Oakland
" Wm E druggist r 580 Geary
" Wm H (Saidee) r 2810 Washington
" Wm J v-pres Winkle Boot & Shoe Co r 623 Clayton
" Willis C architect 681 Market r Oakland
Lowell Andrew J r 642 Ellis
" Arthur atty r 2979 Jackson
" Arthur Jr mach r 736 Stanyan
" Arthur C atty Hobart Bldg
" Apartments 825 Masonic Av
" Bldg 555 Sutter
" Burton cashr r 1489 McAllister
" Clinton J clk Royal & Queen Ins Co r Oakland
" Eda G clk r 935 O'Farrell
" F L with Industrial Acc Com r Oakland
" F N clk Federal Res Bank r Berkeley
" Frances Mrs r 310 Presidio Av
" Francis J physio-theraphy r 2988 Washington
" Geo E (Lily) buyer r 1430 Larkin
" Geo H steve r 736 Stanyan
" Geo P sec W B Sumner & Co r Oakland
" May widow r 736 Stanyan
" Mina (wid Alex) r 5530 California
" Morris J salsn Cal State Auto Assn r 2988 Washington
" Oil Co 9 Main
" Percy D (Florence) r 2988 Washington
" Robt E (Marie) polisher r 317 Elliot
" Sylvan (Tillie) salsn r 408a Noe
Lowen H F r Fairmont Hotel
Lowenbein Alvin G (Annette) (Geo J Wallace & Co) r 2921 Washington
LOWENBERG see Loewenberg
" Albert J investments Hearst Bldg r Clift Hotel
" Chas clk Wells Fargo Nev Nat Bank r 1000 Sutter
" Emil cashr Sutro & Co r 161 Ellis
LOWENBERG GEORGE (Sutro & Co) bonds 410 Montgomery, tel Sutter 3434, r 161 Ellis
LOWENBERG
" I Mrs widow r Clift Hotel
" J Mrs r 1000 Sutter
" Jos r 60 28th
" Wilbur seamn r 83 Meda
Lowenfeld Nathan r 421 Laurel
LOWENFELS see Loewenfels
Lowengrund Leopold (Jane) L & E Emanuel Inc r 250 Laurel
LOWENGUTH see Loewenguth
LOWENSTEIN see Loewenstein
" Abraham (Louise) salsn r 3918 Sacramento
" Albert (Anna) salsn E J Feisel r 633 ½ Oak
" David fancy goods 114 Sansome r 1326 Hyde
" Ernest (Sybil) clk r 1420 Taylor
" Harry (Blanche) musician r 1664 Washington
" Jos (Rose) fancy goods 1543 Fillmore r 1565 Scott
" Melville E salsn r 3918 Sacramento
" Nathan (Alice) men's furnishings 1974 Union r 1995 Green
" Hanna Mrs hairdresser r 2666 Bush
" Herman (Eugene) whol tobacco 174 Howard r 3959 Washington
" Rudolph r 80 Silver Av
LOWENTHAL see Loewenthal and Lewenthal
" Adele clk r 163 6th Av
" Harry collr r 1941 Mission
" Jos broker r 1380 Masonic Av
" Max (Hadie) salsn r 163 6th Av
" Nathan tailor r 1300 Leavenworth
" Wm B (Helen) (Sinsheimer & Co) r 18 7th Av
Lower E K spl agt Geo H Tyson r Oakland
" Fred (Ora) agt r 549 Andover
" H G mining 681 Market r 88 6th
LOWERY see Lawry, Lau rie, Lawrie, Lowrie and Lowry
" Frank T photogr r 68 Douglass
" H P clk Holbrook Merrill & Stetson r 3933 23d
" Ida r 1406 Golden Gate Av
" Isabelle bkpr Mayer & Weinshenk r 68 Douglass
" Sophia Mrs r 2703a Mission
" Wm R (Rose) atty 550 Montgomery r 2414 Taraval
" Wm R clk SP Co r 1450 Castro
Lowis Eva Mrs steno r 144 Carl
Lowman A N mining r 895 Mission
" Albie r 339 5th Av
" John A (Marian K) boilrmkr r 132 Broderick
Lowmiller Ruth steno r 1786 Haight
LOWNEY see Loney and Looney
" Chas acct r 1082 Dolores
" Danl A r 1382 Masonic Av
" Danl D (Annie) (D D Lowney) r 1382 Masonic Av
LOWNEY D D, auto body bldr, 1297 Harrison cor 9th, tel Market 80
" Franklin atty r 1082 Dolores
" Harold C ins Edw Brown & Sons r 2405 Howard
" Jeremiah (Catherine) carp r 3328 25th
" John salsn r 1082 Dolores
" Leo L clk SP Co r 1082 Dolores
" Thos F clk r 2405 Howard
Lownsberry Howell W salsn Nestles Food Co r Palo Alto
Lownsdale Glenn H clk r 1643 Sutter
" Robt P clk r 1643 Sutter
Lowrey Bertine cashr r 387 Eddy
" Candy Co (L S Lowrey) 2810 6th
" Etta Mrs dept mgr O'Connor Moffatt & Co r 809a Page
" John (Mary E) wtchmn r 124 Persia Av
" Luther S (Winifred D) (Lowrey Candy Co) r 701 Post
" Robt D clk RMS r 809a Page
Lowrie Alice E cashr r 894 Union
" Belle A (wid John) r 894 Union
" Fred C salsn r 1218 Leavenworth
" Grace (wid Harry M) r 1637 Washington
" Jennie A steno r 894 Union
" John plumbing 765 Turk r 365 Golden Gate Av
" John M (Laura) foremn US Appraiser r 617 27th Av
" Martin W (Myrtle) bkpr r 375 Eddy
" Peter D (Ethel R) eng PT&T Co r 1041 Clayton
LOWRY see Lawry, Laurie, Lawrie, Lowery and Lowrie
" Agnes r Fairmont Hotel
" Alfred S (Belle) buyer Langley & Michaels Co r 436 8th Av

Globe-Wernicke Book Cases and Files
H. S. CROCKER CO., Inc., Agents : 565-571 MARKET ST.

FILMER BROS. ELECTROTYPE CO. 330 JACKSON ST
LAW BOOK PRINTERS
ELECTROTYPERS AND STEREOTYPERS
TELEPHONE DOUGLAS 6364

ZELLERBACH PAPER CO.
BATTERY STREET AT JACKSON, SAN FRANCISCO

LOWRY
" Daisy M clk AT&SF Ry r Oakland
" Dorothy tchr Pub School r Oakland
" Earl waiter r 3477 22d
" Edw S (Bridget) (Lowry & Daly) r 1648 Page
" Elizabeth nurse r 75 San Lorenzo Way
" Evelyn E steno r 436 8th Av
" Grover C chief clk Chicago Gt Western RR Co r 648 O'Farrell
" Howard clk Fed Res Bank r 722 Clayton
" J E bkpr r 798 Post
" Jennie Mrs millinery 917 Clement
" John J clk r 1077 Vallejo
" John W clk r 2053 Sutter
" Lee L (Elizabeth) car repr r 3477 22d
" Lloyd J (Blanche) real est 1109 Chronicle Bldg r 1311 6th Av
" Melville J (Frances) mach r 118 Lee Av
" Nellie r Fairmont Hotel
" Niles W clk r 112 7th
LOWRY RUSSELL, v-pres Am Nat Bank of SF r 447 Vernon, Oakland
" T D salsn Mergenthaler Linotype Co r Sutter Hotel
" T M mining eng SO Co r 445 Ellis
" & Daly mantles 1553 Page
Lowson Bert r 1710 Sutter
" Peter (Hazel) druggist r 838 Clayton
Lowther Bert (Elsie) driver r 47a Delmar
Lowy Benno chem eng and consulting chemist 417 Montgomery
" Richd asst supt Livingston Bros r 847 Buchanan
Loyal Chas E clk r 217 Douglass
" Legion Commandery Call Bldg
LOYAL ORDER OF MOOSE, Frank C Tracy sec, 111 Jones, NW corner Golden Gate Av tel Franklin 4880
LOYD see Lloyd
" Frank waiter r 497 Fulton
Loyez Rose bkpr r 27 Euclid Av
Loyola Apartments 2108 Hayes
" Honoria mach r 722 Golden Gate Av
Lozano Jos acct r 2148 Pine
" Rosendo (Freda) cook r 1632 Mason
Lozare Chas (Alice) caterer r 2507 Polk
Loze Julius E clk SP Co r Oakland
Lozier Henry G (Alle) eng r 1458 10th Av
" Herbert H driver r 1423 47th Av
" Jas E (Nettie) r 2560 Mission
" Robt E (Edith) autowkr r 12 Putnam
Lozinsky Abraham (Sophia) clk r 293 Lexington
Lozouque Arthur J (Icle) tailor r 957 Oak
Lozzarie Eugene cigars 1901 Union
L'Ray Arms Apartments 1740 Franklin
Lub Adolph (Ethel) tinner r 1310 Laguna
Luba Alfred autowkr r 1220 Treat Av
" Alois (Babette) baker r 1220 Treat Av
" Herbert autowkr r 1220 Treat Av
Lubar Isaac H ctr r 424 Balboa
Lubarsky Biagini & Co auto repr 450 Jackson
" Jacob (Pauline) mach r 424 Balboa
" Moses (Ida) (Lubarsky Biargini & Co) r 43 Caselli Av
" Pearl (wid Saml) r 424 Balboa
" Si S (Florella) salsn r 371 Hermann
Lubbe Chas (Minnie W) (Alaska Garage) r 977 Pine
" Emil J (Clara) (Lubbe Music Co) r 340 Stockton
" Emma with Lubbe Music Co r 1086 Post
" Henry lab r 711 Grove
" Jas F mech r 706 Polk
" Marie (wid Theo) r 1734 Golden Gate Av
" Music Co (T J and E J Lubbe) musical inst 1138 Market and 2358 Mission
" Rudolph with Lubbe Music Co r 1086 Post
" Theo J (Lubbe Music Co) r 308 Eddy
Lubben Frank H (Anna) salsn r 143 Sears
Lubbering Chas W (Marie) shoemkr r 232 Clipper
Lubbert Alejandro attache Consul Mexico r 2651 California

LUBBOCK HARRY DETECTIVE AGENCY THE, Harry Lubbock, principal (formerly asst mgr of a national detective agency, San Francisco) special attention given to banks, hotels and corporations, responsible guards and watchmen furnished on short notice, correspondents in all principal cities, terms moderate and all cases strictly confidential, 357-359 Phelan Bldg, tel Sutter 257, Night tel Franklin 9386

LUBBOCK HARRY, principal The Harry Lubbock Detective Agency, 357-359 Phelan Bldg, tel Sutter 257, r 1133 Leavenworth, tel Franklin 9386
Lubcke Chas mech eng 320 Fremont r Alameda
Lubeck Adolph with Lubeck's Investment Co r Oakland
" Geo M pres Lubeck's Inv Co r 825 Bush
" Hjalmar (Agnes) foremn Bethlehem SB Corp r 407 Connecticut
" Victor r 2507 Pine
LUBECK'S INVESTMENT CO, commercial investments, 609 Pacific Bldg, tel Kearny 21, Oakland office Syndicate Bldg
Lubes Hannah Mrs r 1830 Gough
Lubfin Herman mov pict opr Orpheum Theatre r 1530 McAllister
Lubich John P (Josephine) (Lubich & Krile) r 1524 McAllister
" Martin J (Lubich & Krile) r 315 Clement
" Martin P (Annie) cook r 315 Plymouth Av
" & Krile (J Lubich, B Krile) restaurant 86 2d
Lubimir Antone salsn r 2988 Mission
Lubin Albert L salsn Selix Clothing Co r 421 Leavenworth
" Caspar J (Sadie) tailor 1586 McAllister r 2300 Franklin
" Hannah (wid Simon) r 654 Cole
" Irwin salsn r 2300 Franklin
" Jos (Alice) tailor Chronicle Bldg r 1224 Sacramento
" Jos (May) salsn L Skoll r 201 Clayton
" Sam jeweler 133 Market r 1948 Buchanan
" Syra salswn r 2300 Franklin
Lubisco Geo S waiter r 740 Broadway
Lubking Millie J steno r 635 Sutter
Lubliner Chas W (Bertha) (C W Lubliner & Co) r 591 7th Av
" C W & Co (C W and S Lubliner) plumbers 151 Eddy
" Danl A clk Roos Bros r 334 Mason
" Saml (Martha) (C W Lubliner & Co) r 1842 Scott
Lublinsky Bertha compt opr 823 Shrader
" Fannie Mrs cashr r 823 Shrader
" Morris (Minnie) shoemkr r 823 Shrader
" Rose E steno r 823 Shrader
Lubner Frances G steno r 331 10th
" Madeline M steno r 331 10th
" Nora (wid John) r 331 10th
Lubosch Bert finisher r 3498 18th
" Geo (Ray) janitor r 224 Munich
LUBRICATING PRODUCTS CO, R H Handy genl mgr, lubricating oils, 114 Sansome, tel Douglas 4600
Luby Edw P acct **THE FIRST NATIONAL BANK OF SAN FRANCISCO** r 779 10th Av
" Maurice (Florence) express 416 Divisadero r 362 Quesada Av
" Nettie maid YMCA r 1531 11th Av
" Pauline C tchr Pub School r 779 10th Av
Luca Angelo C (Jessie) pedler r 1271 41st Av
Lucarelli Amerigo r 438 Lombard
" Frank mach r 438 Lombard
" Jos lab r 438 Lombard
" Louis boxmkr r 438 Lombard
" Louis (Jennie) blksmith r 438 Lombard
Lucarotti Gio finisher r 49a Harrington
Lucas Adalbert E (Bertha) r 1000 Masonic Av
" Alex D clk r 609 Vermont
" Amanda r 210 Page
" Arthur G (Pearl) auto repr 365 Fell r 1216 Scott
" Arthur M sales mgr Geo F Eberhard Co r 980 Bush
" Berta T clk J A Folger Co r 1342 21st Av
" Byron W (Alice) mgr Empire Cream Separator Co r 1935 Clay
" Carrie (wid Walter) r 1202 Fell
" Carroll M cashr Oliver Chilled Plow Wks r Berkeley
" Chas piano mover r 72a Belcher
" Chas F electn r 508 Judah
" Clarence N clk S O Co r 2133a Larkin
" Donald L clk Royal Indemnity Co r Alameda
" Dorothy E Miss steno Am Factors r Alameda
" Edgar R clk SO Co r 2133a Larkin
" Edw (Ethel) mech r 784 Shotwell
" Edw J (Annie F) painter 473 23d Av
" Edw J Jr painter r 473 23d Av
" Elvira (wid Frank S) r 1342 21st Av
" F R Mrs salswn City of Paris r Oakland
" Ferdinand T tchr Cogswell Poly Col r 1342 21st Av
" Frank J (Nellie) carp r 52 Ney

WALKER
Electric
Trucks
REDUCE
CITY
DELIVERY
COSTS
ELWELL
PARKER
Electric
Industrial
Trucks
and
Tractors
SAVE TIME
AND MONEY
IN
WAREHOUSE
AND
FREIGHT
HANDLING
OPERATIONS
IRA G.
PERIN
Distributor
458
Natoma St.
PHONE
SUTTER
1476
ELECTRIC
SERVICE
GARAGE
Operated
for the
Charging
and Care of
ELECTRIC
TRUCKS

PUMPS WINDMILLS, GASOLINE ENGINES WATER SYSTEMS
PACIFIC PUMP & SUPPLY CO. : 853 FOLSOM STREET

CENTRAL COAL CO.
Kearny 2647
HI-HEAT COAL
PROMPT DELIVERY
A TON OR
A CARLOAD
351
California St.
See Page 40

PRINTERS
BOOKBINDERS
STATIONERS
LITHOGRAPHERS
LOOSE LEAF LEDGERS
TYPEWRITER SUPPLIES
H. S. CROCKER COMPANY INC.
565-571 MARKET ST.
TEL. DOUGLAS 5800
ALSO AT
LOS ANGELES
SACRAMENTO
OAKLAND

MURRAY & READY
LEADING EMPLOYMENT AGENTS
782 to 786 HOWARD STREET, S. F.
PHONES SUTTER 1205, 1206

LUCAS
" Frank J mach r 4324 19th
" Frank W (Mabel T) real est 105 Montgomery r 2150 Vallejo
" Fred r 3027 Fillmore
" Fred G (Emily) with B Getz r 1263 2d Av
" Fredk A (Anna) salsn Morris & Co r 1222 4th Av
" Geo Mrs forewn SF Assn for the Blind r 1270 Pine
" Geo (Mary) carp r 316a 10th Av
" Geo (Mary) shipftr r 33 Coso Av
" Geo J (Stella) seedsmn r 447 29th
" Geo T (Winnie) salsn r 118 Onondaga Av
" Geo W (Lena) mgr Furniture Exch r 43 Lake View Av
" Georgia Mrs corsets 707 Clement
" Harry (Ruth) electn r 553 16th Av
" Harry B (Craigmile & Lucas) r Oakland
" Harry C Asst Inheritance Tax Atty 785 Market r Menlo Park
" Henry C (Demarius) baker r 990 Union
" J H r 776 Bush
" John & Co (Inc) 1132 Market
" John D lab r 609 Vermont
" John G (Beruha) cond r 617 Rhode Island
" John T (Margaret) comp r 419 Brazil Av
" Jos F (Margaret) mtrmn r 77 Caine Av
" Josephine (wid W J) clk Aetna Life Ins Co r 3027 Fillmore
" Josephine widow r 773 Turk
" Julia R cribber r 72a Belcher
" Lee F (Occidental Plating Wks) r Berkeley
" Lemuel H foremn OFT Co r 1708 Irving
" Lottie r 59 Beaver
" Lucile with SF Hospital
" Manuel carp r 1165 Kansas
" Marion clk US Fidelity & Guaranty Co r 1678 10th Av
" Mathias (Eveline) soft drinks 406 Valencia r 1114a York
" Nicholas clk r 1900 Sutter
" Nicholas lab r 617 Rhode Island
" Noel clk r 2133a Larkin
" Paul (Anna) r 1729 McAllister
" Philip (Nancy) painter r 1982 Union
" Robt B cigars 351 California r 1232 Funston
" Robt E chauffr r 72a Belcher
" Sadie E Mrs furwkr r 962 Hayes
" Saml waiter r 656 Pacific
" Thos waiter r 2960 Fillmore
" Thos E painter r 52 Ney
" Thos R insp Aetna Life Ins Co r 814 York
" Walter E (Gertrude) clk Am Ry Ex Co r 580 41st Av
" Walter J restaurant 2701 Lombard r 2524 Lombard
" Wm F (Anna M) office mgr Poultry Producers of Cent Cal r 73 Delmar
" Wm P r Fairmont Hotel
" Wm P painter r 473 23d Av
" Wm P (June) phys r 2603 Steiner
" Wm W (Edna) electn r 2006 Hyde
Lucashenco Frank mach opr r 1096 Carolina
" John (Theodora) lab r 1096 Carolina
Lucassen Fred G mech Wholesale Typewriter Co r 1302 Minna
" John (Annie) grocer 269 14th r 1302 Minna
" Jos A clk Northern Assurance Co r 1302 Minna
Lucca Hotel 2161 Powell
" Hotel 619 Pacific
" Jos lab r 1630 Filbert
LUCCHESI see Luchessa
" Abramo (Eva) salsn r 1455 Vallejo
" Armando (Elinor) r 434a Lombard
" Armando mech r 2237 Powell
" Assuero (Gemma) r 2537 Greenwich
" Clara steno r 1803 Stockton
" Dante (A Frugoli & Co) r 522 Greenwich
" Eugene (Annie) cook r 1293 Green
" Fortunato lab r 522 Greenwich
" Frank (Michelena) bootblk 1001 Larkin r 128 Valley
" Geo (Lucchesi & Simi) r 895 McAllister
" Giacomo (Nicola) soft drinks 1234 Grant Av r 1123 Jerrold Av
" Giovanni (Lucchesi & Lazzarini) r 539 Filbert
" John plaster decorations 2091 Folsom
" Jos (Rosa) shoemkr r 1236 Kearny
" Jos (Olga) tailor 42 Turk r 522 Greenwich
" Lionello r 522 Greenwich
" Orlando (Louisa) r 3037 22d
" Reynold clk r 1293 Green
" Wilhelmina seamstress r 1436 Pacific Av
" Wm (Katherine) candies 1895a Haight r 492 11th Av

LUCCHESI
" Wm (Lucchettis Italian Restaurant) r 2449 Greenwich
" & Lazzarini (G Lucchesi A Lazzarini) grocers 1556 Grant Av
" & Simi (G Lucchesi L Simi) market 891 McAllister
Luchetti Albert F (Marie) dentist 916 Kearny r 1072 Washington
" Angelo lab r 947 Lombard
" Catherine M janitrix r 4 Gercke Al
" Dante lab r 1615 Powell
" Emil D clk r 1020 Filbert
" John (Teresa) porter r 1615 Powell
" John shipftr r 1020 Filbert
" Louis (Josephine) foremn r 879 Filbert
" Orazio ins Prudential Ins Co r 947 Lombard
LUCHETTI VICTOR F, physician and surgeon, eye, ear, nose and throat, 916 Kearny cor Columbus Av, suites 501-2-3 and 4, tel Douglas 7739
Lucchetti's Italian Restaurant (Z Marianetti W Lucchesi) 531 Davis
Lucci Amado (Dina) cook r 438 Vallejo
" Mary clk r 576 Chestnut
" Romaldo (Catherine) cementwkr r 576 Chestnut
Luccito Giacomo (Josephine) lab r 846 Greenwich
LUCE see Luse
" Alice E missionary r 4234 Kirkham
" Amelia (Luce Apts) r 1315 Polk
" Apartments 1315 Polk
" Archer clk SO Co r 4069 25th
" Geo H salsn Waterbury Co r Ross
" Geo W dept mgr SP Co r 3481 Washington
" Gertrude (Luce Apts) r 1315 Polk
" Guy R (Josephine) r 2900 25th
" Harry (Matilda) r 502 Cole
" John F (Emma) r 4069 25th
" Lucile R tchr dancing 2384 California r 3259 Sacramento
" Mabel C adv r 3481 Washington
" Raymond A (Louise P) (Gaffney & Luce) r 1370 Filbert
" Raymond P with Bank of Italy r 334 Mason
" Roy B ins Ins Co of North Am r Alameda
" Roy D (Myrtle) pres Columbus Merc Co r 4604 California
" Thos R (Stella) salsn r 273 Paris
" Virgil B r 205 Day
" Wm C ptrnmkr r 1951 Turk
Lucella Apartments 1520 California
Lucerne Apartments 766 Sutter
Lucelli Angela widow r 55 Bellair Pl
" Dominick lab r 55 Bellair Pl
" Lawrence (Celestina) lab r 483c Francisco
" Mary dressmkr r 55 Bellair Pl
Luceti Jos lab r 176 Pfeiffer
" Lawrence (Mary) lab r 176 Pfeiffer
Lucetta Frank baker r 819 Mason
LUCEY see Lucy
" Andrew T mar eng r 533 Connecticut
" Chas tmstr r 78 Scotia Av
" Chas T salsn r 102 30th
" Cornelius (Mary) firemn SFFD r 2000 Eddy
" Danl J (Margaret) driver r 2178 O'Farrell
" Dennis lab r 341 Douglass
" Dennis (Julia) lab r 2101 O'Farrell
" Dennis (Nora) police r 309 28th Av
" Dennis J (Nellie) eng r 533 Connecticut
" Francis r 1808 Palou Av
" Jas clk r 533 Connecticut
" Jas (Helen) lab r 31 Brady
" Jas (Hannah) salsn r 2006 Eddy
" Jeremiah Indywkr r 220 Randall
" John J (Catherine E) mach r 164 Tiffany Av
" John J soft drinks 1795 Ellis
" Josephine E bkpr r 533 Connecticut
" Julia (wid Dennis) r 1670 Dolores
" Mabel G steno r 829 Corbett Av
LUCEY MANUFACTURING CORPORATION, oil well supplies, pipe, oil well casing, iron, steel and machinery, exporters, Kohl Bldg, tel Douglas 5220
" Michael (Margaret) driver r 2004 Eddy
" Michael (Mary) foremn r 1808 Palou Av
" Patk (Catherine) foremn r 435 21st Av
" Timothy (Helena A) lab r 3322 16th
" Viola B (wid Jos P) r 553 15th Av
Luchesi John (Arela) r 425 Noe
Luchessi Dionesio (Marie) lab r 546 Union
" Jos (Richetta) farmer r 1954 Taylor
" Secundo lab r 1525 Grant Av
" Arthur clk r 790 Arguello Blvd
" Laurence (Angelina) fruits r 790 Arguello Blvd
Luchi Frank grocer 1897 Lombard

FAIRBANKS SCALES
OIL ENGINES
STATIONARY AND MARINE
ELECTRIC MOTORS
STEAM PUMPS—SUPPLIES
FAIRBANKS-MORSE & CO.
651 MISSION STREET
PHONE DOUGLAS 3585
See Page 70

BLAKE, MOFFITT & TOWNE
PAPER
37, 41 and 45 FIRST STREET SAN FRANCISCO

Luchini Jos clk SP Co r 1540 Thomas Av
Luchsinger Albert G (Nell) bldg mgr Humboldt Sav Bank r 2222 Lyon
" Alfred R (Christine) clk Fed Res Bank r 1276 Jackson
" Ann M (wid Geo H) r 2222 Lyon
" John J (Susan) r 1234 Lombard
Lucia Angelina clk r 1179 Pacific
" Frank bootblk r 85 Farallones
" John barber r 470 Columbus Av
" Rose pkr r 337 Santa Barbara
" Wm driver r 1055 Broadway
Lucian Edw (Jennie) eng r 1114 Montgomery
Luciana Santiago (Maria) lab r 353 Union
Lucich John (Pearl) waiter r 239 Clinton Park
" John P (Sophie) restaurant 684 Broadway r 139 Albion Av
" Lawrence (Helen) waiter r 1120 Clay
" Mark restaurant 1545 Polk r 1120 Clay
" Novak waiter r 139 Albion Av
" Vlacho (Rose) pkr r 1118 Mason
Lucido Angelo (Francis) clk r 1327 Hampshire
Lucier Bernice Mrs salswn r 871 Turk
" Chris dept mgr Levi Strauss & Co r 117 Judah
" Don V (Bernice) (Pac Vulcanizing Co) r 871 Turk
" Frank O telegr Wells Fargo Nev Nat Bank r 412 Ashbury
" Frank W (May) (Lucier & Goldsmith) r 1630 12th Av
" John L clk r 164 Parnassus Av
" & Goldsmith shoes 1323 Polk
Lucio Arthur (Hattie) molder r 2749 Folsom
Lucitt Edw F (May V) draymn r 1040 Natoma
Luck Johan L clk r 30 Dorland
" Mario P clk r 2048 Polk
" Otto E (Anna) clk r 274 Collingwood
" Ray L clk r 307 Page
" Stephen (Laura) carrier PO r 117 Guerrero
Lucke Marie (wid Bernhard) r 2880 Green
Luckenback Steamship Co 465 California
Luckensmeyer F H bkpr Nate Levy r 431 Pierce
Luckett Katherine A (wid Edgar) r 2691 Green
Luckey Clarence L (Lena G) salsn r 875 Bush
" Lena G Mrs (Gardiner & Goldsmith) r 875 Bush
LUCKEY & WOOSTER, opticians, succeeded by John F Wooster Co, 234 Stockton, tel Douglas 1830
Luckhardt C A Co (A H Ward) assayers 53 Stevenson
" Caesar (Irma) foremn r 336 5th
" Chas A with Fireman s Fund Ins Co r 535 15th Av
" Ernest (Emily) clk r 434 Clement
Luckmann Henry C (Eleanor) butcher 599 Divisadero r 1950 Eddy
Lucky Chas W (Emily) dispatcher r 182 10th Av
" Clarence L salsn r 1485 Pine
Lucore Edw wathcmn r 193 4th
LUCY see Lucey
" Arthur E (Frances) supt Travelers Ins Co r 45 Westwood Drive
" Jane (wid Benj) 1036 Wisconsin
" Catherine M bkpr r 1036 Wisconsin
" Clara R Mrs bkpr New Home Sewing Mach Co r 1710 Golden Gate Av
" Dennis mach r 1152 Treat Av
" Elmer J tmstr r 1512½ 20th
" Geo D r 1225 Fulton
" Geo E hosemn SFFD r 263 York
" Jas J cond r 3331 26th
" Jane (wid Benj) r 1036 Wisconsin
" Martha bkpr r 1036 Wisconsin
" Melinda (wid Wm) r 3331 26th
" Robt V (Emma M) r 171 9th Av
" R Warren (Clara R) bkp r 1710 Golden Gate Av
" Thos W r 1152 Treat Av
" Wm J lithogr r 3331 26th
Lude John (Augusta) miner r 2000 Turk
Ludeke Geo (Bertha L) grocer 2501 Lake r 201 26th Av
Ludekens Fred W (Eva M) chemist r 1240 California
Ludeman Annie (wid John) r 1527 Sacramento
" August G leatherwkr r 1527 Sacramento
" Carl W (Ludeman & Huhn) r 1550 Fillmore
" Fred W cabtmkr r 1527 Sacramento
" John real estate r 27 Monroe
" Paul clk r 1429 Webster
" & Huhn painters r 2765 Geary
Ludemann Carl (Emilie) sec Pac Silicate Co r 777 17th Av
" Christ baker r 413 Bartlett
" Henry Jr chauffr r 228 Duncan
LUDERS see Lueders
LUDERS
" Gustav (Marie) grocer 1470 Leavenworth r 1277 Jackson
" Rudolph O v-pres Ford-Barstow Ship Chandlery Co r San Rafael
Ludes Louis E (Lottie) with SF Call r 1452 Divisadero
Ludin Agnes clk SP Co r Berkeley
" Harry F (Muriel E) credit mgr City of Paris r 1030 Franklin
Ludinghouse Frank H (Mamie) r 156 Alpine Ter
" Leroy F (May) mech r 1014 14th
Ludington R C clk Blake Moffitt & Towne r 1421 2d Av
Ludlow Chas G clk SO Co r Berkeley
" Jas G mar surveyor Pillsbury & Curtis 351 California
" Jas T (Susan M) consulting eng 460 Montgomery r 1326 3d Av
" John J r 3 Abbey
LUDLOW M H Grand Scribe Grand Encampment, I O O F of Cal, Odd Fellows Hall 7th and Market, tel Park 7501
Ludlum Mildred r 128 17th Av
" Steel Co 80 Tehama
Ludolph Henry H (Alice) r 720 20th Av
" Paul A (Agnes) (Cortland Apts) r 3466 Mission
" Wm F ball player r 3466 Mission
Ludvigsen Clarence W r 495 Oak
" Niels P (Sine) r 436 Buchanan
Ludwick John C salsn Gantner & Mattern Co r 969 Ordway
LUDWIG see Ludewig
" Adam r 820 Stanyan
" Albert H clk Keystone Bros r 553 Van Ness Av
LUDWIG ANITA HARRIS, electrologist, 391 Sutter, tel Sutter 6785, r 1123 Bush, tel Franklin 4971
" Annie seamstress r 848 Stanyan
" Anton J (Mabel) clk r 1339 Eddy
" Apartments 820 Stanyan
" Chas L (Bessie) barber 141 27th
" Edmund seamn r 1434 Turk
" E A clk r 87 3d
" Elmer real estate Umbsen Kerner & Eisert r 643 Divisadero
" Emma r 2507 Pine
" Ernst waiter r 2915 Franklin
" Fritz W baker r 349 Hanover
" Harry (Clara) r 232 10th Av
" Herman (Elsie) contr r 66 Farallones
" John A (Myrtle S) restaurant 423 Washington r 215 Russia
" John C r 754 Capp
" John C Jr carp r 754 Capp
" John J (Margaret F) deckhd r 342 Holyoke
" Louis waiter r 1597 Jackson
" Max (Lulu) grocer 3791 Sacramento r 335 Arguello Blvd
" Nicholas r 1339 Eddy
" Peter P (Emma) (Ludwig & Chekanowski) r 1467 4th Av
" Wm (Frieda) mach r 636 Precita Av
" Wm A police r 754 Capp
" & Chekanowski tailors 219 Frederick
Ludwigsen Chas J (Susie) r 939 Oak
" Lars (Lena) mach r 803 Wisconsin
" Walter T (Hazel) salsn r 324a Guerrero
" Wm (Pauline) eng r 955 Page
Luebbert Fred J (Mirtie D) pres Henrix-Luebbert Mfg Co r 436 Belvedere
" Jos R (Luzi) clk r 2410 Fillmore
" Wm M (Ruby) sec Henrix-Luebbert Mfg Co r 436 Belvedere
Luebkeman Wm H solr r 1649 Ocean Av
" Alfred H clk W P Fuller & Co r Oakland
Lueck Carl C cigarmkr r 1332 San Bruno Av
" Ernest C mtrmn (Mary) r 1332 San Bruno
LUEDERS see Luders
" Geo & Co oils 11 Main
LUEDINGHAUSEN see Von Luedinghausen
Lueger August carp r 452 Charter Oak Av
" John A lab r 452 Charter Oak Av
Luengo Antonio lab r 1201 Bryant
Luermann Fred H ins 112 Market r 190 O'Farrell
Luesche Frank woodwkr r 534 Clipper
Luescher Emil (Cushing & Luescher) r 2980 16th
Luessing Felix r 175 6th
Luetje Theo H (Johanna) painter r 202 Vicksburg
Luff Annie A (wid Danl H) r 2729 San Jose Av
" Hale H salsn Commercial Art Co r Alameda
Lufkin Gean M Mrs X-ray Laboratory 323 Geary r 3 Commonwealth Av

THOMSON & EVANS STEAM AND POWER PUMPS
C. H. EVANS & CO. 187 Fremont St.

See Page 59

See Page 34 Buyers' Guide
WESTERN BUILDERS SUPPLY CO
"Compo Carving"
135 Second St.
Tel. Kearny 1991

C. W. MARWEDEL
MACHINE SHOP TOOLS AND SUPPLIES
PHONE DOUGLAS 1180 BRASS COPPER STEEL
76-80 FIRST ST.

G. W. PRICE PUMP & ENGINE CO.
High Grade Pumps, Engines and Motors
33 STEVENSON STREET SAN FRANCISCO, CAL.
See Page 73

Globe-Wernicke Book Cases and Files
H. S. CROCKER CO., Inc., Agents : 565-571 MARKET ST.

Recorder Printing and Publishing Company
COMMERCIAL PRINTING See Page 82
77 Sutter St. Telephone Market 1190 693 Stevenson St.

LufranoJohn (Anne)bootblack 1900 Polk r 1219 Kearny
Luft Agnes (wid Geo) r 1271 California
" Anna widow r 719 Vallejo
" Herman W (Constance) clk r 290 Richland Av
" Ludwig waiter r 142 Joice
" Wilhelmina grocer 100 Sanchez r 3911 23d
LuFustic Frank lab r 251 3d
Lugano Miguel (Lillian) waiter r 243 Alta
Lugea Michl P (Lugea & Yrigoyen) r 781 Broadway
" & Yrigoyen (M P Lugea, H Yrigoyen) Hotel de Espana 781 Broadway
Luggen Edmund A (Louise) grocer r 1885 9th Av
" Ernest (Maria) (Bruno Hotel) r 1470 San Bruno Av
Lugliani Louis lab r 125 Moultrie
Lugo Angenlena r 26 Bernice
" Katherine salswn r 1685 Oak
Lugogo Venila widow r 823 Lombard
Lugon Agnes stenor 1700 Union
" Armand chauffr r 1700 Union
" Elor C (Lorretta) cook r 1700 Union
Luhisen Henry G sec-treas Foucar, Ray & Simon r Alameda
Luhman Adolf clk r 538 Pine
" Alice M steno r 1201 5th Av
" Chas J (Isabelle) salsn R N Nason Co r 824 Douglass
" E J & Co box shooks 15 Commercial
" Edw J (E J Luhman Co) r Yolanda
" John P (Anna) elev insp r 130 Rivoli
" Robt H (Annie) contr r 1261 5th Av
" Robt H Jr with Bank of California N A r 1261 5th Av
Luhmann Chas (Mary) lab r 1597 Treat Av
" Frank J clk PO r 1597 Treat Av
Luhn Chas W (Luhn & Franusich) r 527 Central Av
" Herbert salsn H G deRoos Inc r 2221 Irving
" Morton (Birdie) salsn r 521 Central Av
" & Franusich (C W Luhn, J N Franusich) cigars 124 Union Sq

LUHR see Luhrs

" Christopher (Camilla)lab r 624 Pennsylvania
" Geo W claim agt SP Co r Oakland
" Hans (Erne) baker r 3174 24th
" Herman seamn r 2031 Grant Av
" John H acct Alexander & Lavenson r Oakland
" Leva O clk r 10 Santa Barbara Av
" Louise J r 10 Santa Barbara Av
" Ludwig baker 3217 24th r 3174 24th
" Marie C Mrs r 3632 20th
Luhring Fredk J (Emmie) dep Sheriff r 41 Hartford

LUHRS see Luhr

" Edw autowkr r 351 San Carlos Av
" Elmo K clk Bd Fire Underwriters r 680 Sutter
" Henry C com artist 830 Market
" Henry C (Adele) with Dunham Carrigan & Hayden Co r 2196 Greenwich
" Henry N shoewkr r 327 Duncan
" John D (Margaret) trimmer r 58 Farallones
" Katherine (wid Chas) r 351 San Carlos Av
" Lillian clk r 351 San Carlos Av
" Martha tel opr r 351 San Carlos Av
Luhrsen Eleanor Mrs r 1765 15th
Luicheji Alfonso pastemkr r 1274 Union
Luiden Harry opr r 159 Russ
Luippold Fred (Emma) lab r 391 Arguello Blvd
Luis Rose Mrs tchr Pub School r Oakland
Luisette Marie widow r 1104 Powell
Luisetti Chas cook r 905 Union
" P John cook r 905 Union
" S (Amelia) cook r 1186 Pacific
Luisi John dept supt Italian Am Bank r 1552 Hudson Av

LUITWIELER PUMPING ENGINE CO., Simonds Machinery Co agts, 117 New Montgomery, tel Kearny 1457 (See Page 74)

Luizza Jos F pressmn r 1330 Church
Lujan Valentina C r 858 Filbert
Lukacs Eugene importer 101 Post r 1875 Sacramento
Lukacsy Emrick carp SP Hospital
Lukanoff Alex (Annie) r 749 Rhode Island
Lukas Carl H cashr B K H Co r 1839 Leavenworth
" Henry clk r 789 Howard
" Hermine nurse r 1499 Guerrero
" P chauffr r 389 3d
Lukaschewski Andrew (Minnie) (Lukaschewski & Sporny) r 11½ Beaver
LUKASCHEWSKI
" & Sporny (A Lukaschewski A Sporny) mfg tailors 518 Market

LUKE see Lukes

" Ada bkpr r 1400 Post
" Carl (Martha) butcher r 645 Natoma
" Edna G clk r 143 3d Av
" Fred ptrnmkr r 645 Natoma
" Geo D hlpr r 1128 Church
" Jas A (Charlotte S) salsn r 116 Frederick
" John (Relda) carp r 645 Natoma
" Richd N (Amy C) salsn S S White Dental Mfg Co r 1156 Vallejo
" Walter (Annie) painter r 143 3d Av
" Walter C clk r 143 3d Av
Lukenbill Edw D (Laura E) office 58 Sutter r 2047 Divisadero
Lukens Anna r 266 24th Av
" Chas E Jr Rev (Vesta) pastor St Paul's Presbyterian Church r 1353 46th Av
" Della r 3057 Steiner
" Vera J clk Johnson & Johnson r 639 Bush
Lukes Annie (wid Henry) carp r 1533 11th Av
" L L dept mgr Genl Motors Acceptance Corp r 352 Geary
" Robt r 150 15th Av
" Sadie Mrs r 317 Lyon
Lukin H (Lukin & Kantrow) r 1855 Scott
Lukinov Alex (Anna) ropemkr r 823 Carolina
" Frank (Julia L) lab r 823 Carolina
" Ollie milliner r 823 Carolina
Lukovitch Saml M mtrmn r 516 San Jose Av
Lukovitzen Frances tel opr Franklin Hospital
Lukrafka Minnie (August) r 534 Liberty
Lukrawka August painter 719 17th Av
Luledjian Jos (Embre) r 3022 Pine
" Zara salsn r 3022 Pine
Lulich Louis (Anna) (Bilafer & Lulich) r 1116 Clay
Lull Chas (Lydia) elev opr r 673 Mangels Av
" Chas W barber r156 Tehama

LULL GEORGE (Evelyn), City Attorney, 206 City Hall

" Sarah L (Arlues Co-op School) 560 Geary
Lum Bertha Mrs artist 136 St Anne r 3665 Washington

LUM BURT F (Bertha), atty-at-law, 1108 Merchants Exchange Bldg, tel Kearny 1480, r 3665 Washington, tel Fillmore 4496

" Chas H asst gen mgr Nat Bd of Fire Underwriters r Oakland
Lumb Clifford clk Williams Dimond & Co r Berkeley
Lumbard L D with Internat Silver Co r 1901 Pacific Av
" Minnie with Pac Embroidery Co r 1229 Masonic Av
Lumber Assn of S F Hearst Bldg
" Surveyors' Assn of the Pac Coast A E White sec 320 Market
Lumbermen's Building 110 Market

LUMBERMEN'S INDEMNITY EXCHANGE, Jas H deVeuve atty in fact, 519 California

" Reciprocal Assn 681 Market
Lumerding Chas (Hettie) (Kruger & Lumerding) r 957 Mission
Lumley Edw tailor r 353 Kearny
" Louisa nurse r 1081 Dolores
" Mary Mrs r 202 Clement
Lummis Benj H importer 112 Market r 1845 Lake

LUMMUS WALTER E CO THE, chemical engineers, 625 Market, tel Sutter 696

Lumsden Bella (wid Wm) r 514 Connecticut
Luna Albert (Isabel) chauffr r 893 Broadway
" Chas B electn 1421 Powell r 931a Vallejo
" Emile R lab r 833 Kearny
" Enrique r 930 Pine
" Felicitas clk US Shipping Bd r 930 Pine
" Jos cook r 55 Boardman Pl
" Lauro (Marie) firemn r 1a August Al
" Lupe clk W R Grace & Co r 930 Pine
" Miguel (Maria) r 547 Hayes
" Phillip metalwkr r 581 Fillmore
" Romulo (Felicitas) r 930 Pine
" Romulo A (Charlotte) electn r 2250 Union
" Rubin (Mercedes) clk r 547 Hayes
" Ruperto steward r 635 Montgomery
" Theo boxmkr r 468 Vallejo
Lunarci Eufrasio opr r 868 Union
Lunardelli Jos (Pasquina) lab r 1442a Grove
Lunardi Aristo (Maria) lab r 12½ St Rose's Av
Lunardini Henry (Alma) r 467 Greenwich
" Pompeo (Clelia) r 2237 Leavenworth
Lunch Alice C clk PO r 417 Stockton
" Jos (Mary) shoemkr r 559 Lisbon

LUND see Lunde, Lundt and Lunt

PACIFIC COAST PAPER COMPANY
545 Mission St. Printing and Wrapping Papers OF ALL KINDS

13th and Mission Sts
PHONE MARKET 15
BEKINS Fireproof Storage

LUND
" A electro-hydro therapeutics 533 Sutter
" Alfred F (Amolia) seamn r 19 Chenery
" Andrew C (Anna S) spl officer Mchts Nat Bank of SF r 2884 Bush
" Anna M (wid Henry) r 1823 Jackson
" Arthur H chief clk Gt Northern Ry Co r Oakland
" Beatrice nurse St Francis Hospital
" Carl r 1457 Hyde
" Carl (Nannie) painter r 221 Elsie
" Carl A clk Fed Res Bank r 2884 Bush
" Caroline (wid Nels) r 1590 Sacramento
" Catherine K nurse r 795 Pine
" Chas (Minnie) asbestoswkr r 179 Corbett Av
" Chas chocolatemkr r 161 Webster
" Chas (Caroline) patrolmn r 162 Dorland
" Chas A cond r 1504 McAllister
" Chris (Maude) seamn r 917 Kearny
" Christabell steno Dodwell & Co r 162 Dorland
" Christian (Louise) painter r 1658 11th Av
" Christian E gripmn r 1457 Hyde
" Edw E firemn r 584 Clipper
" Ethel M clk Cal Pkg Corp r 2407 Larkin

LUND FIN, Consul of Denmark, 464 Mills Bldg, r 2509 Pacific Av

" Geo E (Frances) inventor Union Constr Co r 2515 Octavia
" Henry Jr (Mila) (Henry Lund & Co) r 2222 Hyde
" Henry & Co (Henry Lund Jr) importers 214 Front
" Herbert firemn Milton Bradley Co r 253 3d
" J A locksmith 2507 Folsom
" Joel writer r 1511 Baker
" John (Abbie) painter r 734 Franklin
" John painter r 1922 Broderick
" John A seamn r 3489 18th
" John B (Marion F) mgr Ford Motor Co r 669 14th Av
" Lorenzo P clk O'Connor Moffatt & Co r 771 Pine
" Martin (Minnie) (Edinboro Hotel) r 1239 Polk
" Michael (Josephine) lab r 59 Somerset
" Norman L salsn r 400 Octavia
" Nellie r 1306 Shotwell
" Otto with John Breuner Co r Berkeley
" Paul A (Ellen P) cashr Pac Fire Extinguisher Co r 1809 Octavia
" Peter M carp r 1907 Oak
" Ralph F chemist W P Fuller & Co r 2884 Bush
" Ruth clk Genl Motors Acceptance Corp r 2304 Divisadero
" Victor O salsn Bradford Kimball & Co r 1111 Pine
" Wilhelmina Mrs r 1026 Jackson

Lundbeck Bettie (wid Peter) r 630 8th Av

LUNDBERG see Lundborg and Lundburg

" Alfred J (Louise E) with J Barth & Co r 1300 Plymouth Av
" Arthur J (Dealers Refrigerator Co) r 3540 23d
" Blanche nurse r 2211 California
" Chas F (Vera) salsn Clark Wise Co r 1035 Geary
" Chas T (Carrie) mach r 254 2d Av
" Edw K (Margaret) pkr r 124 Balboa
" Eric B (Irene) baker r 410 Shrader
" Fred G electn r 330 Winfield Av
" Fredk firemn r 419 Drumm
" Freida Mrs r 617 Connecticut
" Geo clk Union Fish Co r 1414 Geary
" Gustaf tailor 628 Montgomery
" Gustav W (Amanda) mach r 111 Chattanooga
" Gustave (Jenny) lab r 282 Linden
" Henry electn r 1643 Sutter
" Iver (Mary) autowkr r 195 7th
" John A electn r 701 Fulton
" Karl shoemkr r 661 Valencia
" Laura B steno r 254 2d Av
" Lawrence J (Emilie) shoemkr r 1565 10th Av
" Otto B (Nellie) carp r 354 Douglass
" Paul electn r 1643 Sutter
" Peter G (Ella) lab r 340 Winfield
" Roy (Carrie) lab r 2710 23d
" Siegfried J (Sarah) seamn r 314 Jersey
" Stanley W clk r 124 Balboa
" Walter E musician r 701 Fulton

Lundblade Fred A r 1833 Fillmore
Lundborg Irving (Irving Lundborg & Co) r Piedmont
" Irving & Co stocks and bonds Kohl Bldg
" Oliver police r 617 Connecticut

LUNDBORG
" John J (Hannah) cabtmkr r 3540a 23d
Lunde Albert J (Jennie) mach r 510 Colby
" Anna clk Hale Bros r 510 Colby
" Ella widow r 510 Colby
" Walter mtrmn r 510 Colby

LUNDEN see Lundin and London

Lundgreen August G r 108 4th
Lundgren Anna C nurse r 300 Hyde
" Axel (Grace) (Denver House) r 950 Howard
" Chas G drftsmn r 872 Clayton
" Earl (Elizabeth) cond r 59 Leese Av
" Edmund S (Agnes) molder r 690 30th
" Elsa Mrs r 74 Woodward Av
" Emmy C r 872 Clayton
" Ernest leatherwkr r 587 Haight
" Geo W clk r 507 Bush
" Gus (Belle) clk r 544a Valencia
" Harold r 1050 Post
" Johan S Rev (Alice) pastor 1st Swedish Baptist Church r 15 Dearborn

Lundholm Florence bkpr B L Dowell r 1259 O Farrell
" May steno r 1259 O'Farrell
Lundie Clara (wid Wm) r 1213 Sanchez
" Evelyn tel opr r 1213 Sanchez
" Hugh tailor r 329 Mississippi

LUNDIN see Lunden and London

" Andrew (Agusta) painter r 826 Elizabeth
" Fred cook r 43 Landers
" Michael (Ellen) baker r 123 Majestic Av
" Walter C (Hazel) bkpr r 188 22d Av

Lundine Carolus tchr vocal 420 Sutter r 1250 Sacramento
" John lab r 37 White

LUNDQUIST see Lindquist and Ljungquist

" Alfred supt Sanborn Map Co r Mill Valley
" Alice V clk Continental Ins Co r 1511 Baker
" Arthur clk r 2485 Clay
" August mach r 2184 15th
" Carl O Rev pastor Swedish Luth Emanuel Church r 208 Dolores
" Caleb (Irma D) carp r 1511 Baker
" Emanuel clk r 518 2d Av
" Gustaf r 2000 Turk
" Gustav A supt Scandinavian Sailors Home r Oakland
" Harold asst bkpr Holbrook Merrill & Stetson r 1511 Baker
" I W clk r Mill Valley
" Llevi carp r 2 West Portal Av
" Sema r 57 Nordhoff
" Wm mtrmn r 225 3d Av

LUNDSTROM see Lindstrom

" Arthur (Amanda) r 1440 Clay
" Byron A sec-treas Ritz-Dexter (Inc) r 2100 Divisadero
" C Sigfrid (Selma) tailor r 1077 14th
" Einar lab r 114 Stillman
" Ernest (Olga) seamn r 512 Gates
" Frank G salsn r 252 Cumberland
" Fredk A r 2100 Divisadero

LUNDSTROM HAT WORKS
THE, K A Lundstrom pres, K A Lundstrom Jr vice-pres, Ed Norman sec-treas, retailers of hats, stores 1082 Market, 605 Kearny, 2640 and 3242 Mission and 26 3d, main office 1114 Missoin, tel Market 761

LUNDSTROM KNUT A, pres The Lundstrom Hat Wks, r 2100 Divisadero

LUNDSTROM KNUT A JR, vice-pres The Lundstrom Hat Wks, r 2100 Divisadero

" Lloyd A (Aloise) salsn Oakland Motor Car Co r 2450 Lake
" Nathalia (wid Iver) r 252 Cumberland
" Victor I acct Royal Indemnity Co r 252 Cumberland
" Wesley r 2126 Geary

LUNDT see Lund and Lunt

" Hans steno Am Nat Bank r 334 San Jose Av

Lundum Jorgen M cabtmkr r 216 San Carlos Av
" Margaret Mrs seamstress r 80 Bartlett

LUNDY see Lundie

" Aaron L (Eva) whol prod 244 California r 1240 Washington
" Albert floorlayer r 1274 12th Av
" Apartments 512 Frederick
" Arthur clk r 704 Oak
" Arthur S r 520 Frederick
" B elev opr r 569b Minna
" Benj W (Minnie) mach r 135 Fair Oaks
" Chas A (Lundy Apts) r 512 Frederick
" Charlotte P clk Fed Res Bank r 771 Buena Vista Av
" Fred millmn r 116 Eureka

S. A. WHITE Funeral Director
FORMERLY PORTER & WHITE
Telephone West 770
2200 Sutter Street : N. W. Corner Pierce

See Pages 47-93

E. A. CORNELY, Inc.
RAYFIELD CARBURETORS
Distributors
San Francisco
Seattle

Duplex and Simplex
Double drive
Single drive
GOVERNORS

HYLAND BAG CO.
BURLAP BAGS

See Page 10

NATIONAL PAPER PRODUCTS COMPANY
1789 MONTGOMERY ST. San Francisco Phone Sutter 7031
Corrugated and Fibre Shipping Cases, Corrugated Specialties, Fibre Cans, Mailing Tubes, Public Service Towels, Sop-O-Zon, Liquid Soap Disinfectants, No-Waste Toilet Tissue
See Page 82

DETECTIVES
WEST COAST AGENCY
SUITE 439 PACIFIC BLDG.
THOS. C. GRAY, Gen'l Mgr.
Phones { Bus. Sutter 1360 / Res. Sutter 3720
OPEN DAY AND NIGHT
LICENSED - BONDED
Charges Reasonable
Established 1879 Consultation FREE
Business Strictly Confidential

PRINTERS
BOOKBINDERS
STATIONERS
LITHOGRAPHERS
LOOSE LEAF LEDGERS
TYPEWRITER SUPPLIES
H. S. CROCKER COMPANY INC.
565-571 MARKET ST.
TEL. DOUGLAS 5800
ALSO AT
LOS ANGELES
SACRAMENTO
OAKLAND

LUNDY
" Geo D clk Anglo & London Paris Nat Bank r 55 5th
" Geo O clk Grinnell Co of the Pac r Mill Valley
" J Wilson Rev (Miriam B) pastor Howard Presbyterian Church r 1834 Grove
" Malcolm J salsn Thos Lundy r 2707 21st
" Raymond E (Hazel) dept mgr A I Hall & Son r 758a 7th Av
" Richd L salsn r 177 11th Av
LUNDY THOMAS (Katherine), watchmaker and jeweler, 718 Market, r 512 Frederick
" Wm T (Mary V) dep collr r 1543 Cole
Lunes Manuel R (Millie) auto mech r 64 Hancock
Lunge Fredk G with Bank of Italy r Berkeley
Lunger Geo F (Eva)machr 2265 Mission
Lunham & Moore (NY) frt agts 465 California
Luni Victorio (Francis) storekpr r 916 Pacific
Luning Consolidated Silver Mines Co of Nevada Russ Bldg
" Mineral Products Co Russ Bldg
L'Unione Italian (weekly) 628 Montgomery
Lunkenheimer Co, engineers supplies Rialto Bldg
Lunn Chas A (Julia D) mstr mar r 143 Yerba Buena
" Chas F clk Kingan & Co r Oakland
" Herbert r 2221 Irving
Lunney Park (Pearl) firemn r 2974 Howard
" Rhoda widow r 105 Andover
Lunny Chas F clk M Thompson & Co r 3953 24th
" Chas W (Mary) painter r 3953 24th
" Edw J (Elizabeth) shoemkr r 285 Fair Oaks
" Emma Mrs indywkr r 42 San Carlos
" Harold E (Irene) pressmn r 4632 18th
" Jas W salsn A Carlisle & Co r 3953 24th
" Jas W (Anna) sign painter r 789 Dolores
" Jos A clk C R McCormick & Co r 285 Fair Oaks
" Lorraine tel opr r 42 San Carlos Av
" Thos mech r 2011 Buchanan
" Veronica steno r 285 Fair Oaks
Lunsmann Anita M clk r 132 27th
" Chas H (Anna M) (C H Lunsmann & Son) r 132 27th
" Chas H & Son grocers 1901 Hyde
" Elsa D clk r 132 27th
" Fred J grocer 3876 6th r 1027 Harrison
" Gerhardine M bkpr r 1027 Harrison
" Henrietta (wid August) r 2222 Anza
" Henrietta B steno r 2222 Anza
" Henry C (C H Lunsmann & Son) r 132 27th
" Herman A pres Milwaukee Brewery of SF r 1231 Guerrero
" Herman H (Helen B) clk r 750 Guerrero
" J M r 504 Valencia
" Walter A clk r 132 27th
" Wm H salsn r 132 27th
Lunstedt Edw (Alma) r 1829 Larkin
" Edwin E cashr Madison & Burke r 1829 Larkin
LUNT see Lund and Lundt
" Geo W (Lillian E) (Bunker, Lund & Rider) r 2090 Divisadero
LUNT HERBERT C, mgr United Milk Co, 3201 16th, tel Park 6400, r 570 Guerrero
" Irving R teller Merc Trust Co r 50 Eastwood Drive
" Jas C r 109 Liberty
" Laura J widow r 415 Pierce
" Lottie auditor r 415 Pierce
" Maude (wid Geo C) r 1344 Jackson
" Stephen B (Georgia) with SF Call r 1752 Fell
" Stephen P collr United Milk Co r 50 Eastwood Drive
Luoma Eli (Fannie) chairwkr r 3900 Folsom
Luondino Bartolomeo r 1640 Mason
Luoto Lizzie (wid Axel) r 632 Felton
Lupescu Lupu P (Ethel) tailor r 185 Russ
" Saml (Fannie) clothing 2863 Mission r 2835 Howard
Lupis Jose M (Freda) shoemkr r 390 Sanchez
Lupo Vincent barber r 24 Jasper Pl
Lupori Enrico (Janet) grocer 925 Bush r 1640 Leavenworth
Luppi Anselmo with Fireman's Fund Ins Co r 73 Telegraph Pl
" Ernest (Elvira) with Fireman's Fund Ins Co r 73 Telegraph Pl
" Louise clk r 1667 Church
Luppy Hilda Mrs r 3579 19th
Lupton Oliver K P (Martha) eng r 707 Haight
Luque Francisco (Agnes) lab r 240b Dore
" Frank cigarmkr r 240b Dore

LUQUE
" Wm (Rose r 240a Dore
Lurch Edw A (Clara) clk Nathan-Dohrmann Co r 74 Portola
" Mathilda (wid Henry) r 291 Divisadero
Lurie Louis R (Babette) real est Mills Bldg r Palace Hotel
LURLINE OCEAN WATER BATHS, NW cor Bush and Larkin, tel Franklin 603, branch 2151 Geary
Lurmann Chas H (Gusta) v-pres-treas Milwaukee Brewery of SF r 2700 22d
" Mary G (wid Fred W) r 1664 Larkin
Lusardi John F ins r 950 Pine
" Otillio (Rosie) lab r 44 Gilbert
Lusck Albert salsn r 1624 Polk
Luscombe Florence B steno r 737 Bush
" Harry sec Army & Navy YMCA r 659 Fillmore
" Wm (Laura) ctr r 456 8th Av
" & Isaacs (J D Isaacs) mfrs agts 154 Sutter
LUSE see Luce
" Jack with Shreve &Co r 3722 21st
Lusher Belle Mrs r 1905 O Farrell
" Jacob M clk 1905 O Farrell
Lushman Geo driver r 781 Clayton
Lusich Raymond (Am Pleating Co) r Oakland
Lusk Agnes L steno US Shipping Bd r Oakland
" Albert M with Genl Elec Co r Alameda
" Chas H clk PG&E Co r 2647 Pierce
" Harry J (Mamie) electn r 26 Twin Peaks Blvd
" J R rep Meek Estate 593 Market r Oakland
" Pickett W bkpr r 1474 Sacramento
" Robt lab r 949 Clay
Lussier Ollie F photogr r 85 4th
Lussman Jos servicemn r 2895 16th
Lust Benj r 1718 Steiner
" Isaac (Jennie) printer r 1015 Pierce
" Wm leather gds 1445 Polk
Lustenberger Chester with Roberts Mfg Co r 67 Brosnan
" Michael (Ida) lab r 67 Brosnan
Luster Beverly B (Louise) printer r 8a Wayne Pl
Lustic Albert r 2801 Sacramento
Lustig Albert clk SP Co r 685 Minna
" Albert H mgr import dept Pacific Orient Co r 2801 Sacramento
" Chas J (Maria) janitor r 2212 Greenwich
" Danl D (Irene) phys r 386 Geary
" Herman K (Matilda) r 27 Howth
" John (Hazel) artist r 859 Scott
" Jos (Laura) salsn r 855 Scott
" Saml (Ethel) ironwkr r 685 Minna
Lusto Alvin A cond r 1219 Shrader
" Clifton P clk r 1219 Shrader
Lutge Henry V civ eng PG&E Co r Berkeley
" Julius (Anna) ironwkr r 2911 16th
" Louis (Emma) (Lutge & Muller) r 410 8th Av
" Richd (Marie) r 1081 Capp
" Robt (Hattie) mach r 80 Norwich
" & Muller (L Lutge C Muller) furniture 545 Clement
Lutgen Geo V r 528 Kearny
" Gustaf with Shreve & Co r 333 Church
" Julius C auditor Mann Mfg Co r Oakland
Lutgens Ernest A mtrmn r 820 O'Farrell
" Harry M (Helen) r 167 Alpine Ter
" John D r 528 Ashbury
Luth Wilbur clk **THE FIRST NATIONAL BANK OF SAN FRANCISCO** r Oakland
Luther Aida clk Cahn-Nickelsburg & Co r 1446 Mason
" Arthur janitor r 1622 Turk
" C Weber clk SO Co r Berkeley
" Chas H (Byrdie) r 165 Margaret Av
" Edwin r 264 4th Av
" Fannie r 129 Castro
" John lab r 1362 Post
" Lenora Mrs nurse r 2840 Harrison
" Marie r 768 Church
" Trinidad (wid Chas) r 1446 Mason
" Wm C (Mary) clk US Coast Guard r 567 Dolores
" Wm J mov pict opr r 2316 Castro
Luthi Adolph (Mary) (Cash & Luthi) r 3669a 17th
" Theo waiter r 139 Drumm
Luthy Co The elec batteries 58 Sutter
Lutich Eva (wid Andrew) r 1267 Clay
" John (Pere) (Lutich & Matich) r 239 Clinton Park
" Lawrence (Helen) waiter r 1120 Clay
" Lillian (wid Nicholas) r 137a Valencia
" Mark waiter r 1120 Clay
" Michael (Elizabeth) restaurant 449 Larkin r 1330 Sacramento

PACIFIC FOUNDRY COMPANY
18TH AND HARRISON STS.
PHONE MISSION 1105
See Page 46

WEST COAST WIRE & IRON WORKS
WIRE FENCE—IRON AND WIRE PRODUCTS
861-863 HOWARD STREET OPERATING SINCE 1887 DOUGLAS 4397

LUTICH
" Paul (Shemita) driver r 836 Russia Av
" Richd J clk J B F Davis & Son r Lansdale
" & Co (J Lutich J Matich) restaurant 326 Sutter
Lutjen Diedrich (Meta) r 372a Dolores
Lutjens Alaska F clk Pac States Elec Co r Alameda
" Wm (Minnie) lab r 706 Capp
Lutley Edw (Emma) eng Union Trust Co r 364 Clipper
" Edythe L bkpr r 1147 Cole
" Frank clk West Elliott & Gordon r 1147 Cole
Lutt L Henry salsn Tillman & Bendel r Oakland
Lutterkort C Henry (Olsen & Lutterkort) r 2156a Market
" Mary F steno r 2156a Market
Lutticken Chas J (Ida) with Maskey's r 633 4th Av
" Frank J (Catherine) tmstr r 435 10th Av
" Louis J salsn Eaton Crane & Pike r Alameda
Luttrell Geo V branch mgr W U Tel Co r Oakland
" Gideon metalwkr r 110a Webster
" Peter H (Pauline M) phys 2617 Sacramento
Luttringer Alphonse with Dairy Del Co r 4562 Mission
" Benhardt plumber r 48 Harrington
" Chas M (Isabel) mov pict opr r 48 Harrington
" Emile A (Mary) barber 5106 Mission
" Francis J with Dairy Del Co r 970 Florida
" Jean I chauffr r 137 Persia Av
" Jeanne (wid Chas) r 4552 Mission
" Jos F (May) chauffr r 21 Harrington
" Maud E (wid Richmond) r 330 Frederick
" Violet M cashr r 48 Harrington
Lutz A A foremn Sussman-Wormser & Co r Berkeley
" Alfred autowkr r 402 Duboce Av
" August J (Emma) salsn r 490 Guerrero
" Bessie (wid W E) r 455 17th Av
" Carl L (Mary) (Lutz & Vahlkamp) r 208 Chenery
" Christian J truckmn SFFD r 2056 Union
" Edw lab r 112 Montcalm
" Estelle Mrs r 1202 McAllister
" Geo A lab r 2455 Folsom

LUTZ IGNAZ, expert violin maker and connoisseur of old instruments, importer of high class strings, etc, established since 1790, 45 Geary, tel Douglas 2127

" Isaac H (Dora) salsn J L Ash & Co r 230 Hugo
" John C (Dora) lab r 2173 Turk
" John J (Elise) ironwkr r 494 Haight
" John J metalwkr r 227 Pierce
" Katie (wid August) hair jewelry 53 Capp
" Leslie H clk r 1756 Haight
" Marie bndrywkr r 2056 Union
" Nelson E with Geo W Caswell Co r 460 Noe
" Robt M (Blanch S) mech eng Vulcan Iron Wks r 128 8th Av
" Rose (wid Geo) r 2455 Folsom
" Wm C r 2772 Franklin
" Wm H (Kathleen M) r 2236 Divisadero
" & Vahlkamp restaurant 101 Beale
Lutzen Harry P (Bertha) with City of Paris r 2352 Fulton
Lutzer Ernest (Wilhelmina) treas Leader Dairy Lunch r 2034 Scott
Lutzi Peter (Cecile) mach r 618 Brunswick
" Roy P (Annie L) asst supt PG&E Co r 1450 23d Av
Luvisi Paul (Emily) plumber r 1357 Natoma
Lux Abraham L r 719 Grove
" D E hair gds 133 Geary r 556 Geary
" Fred W phys 909 Hyde r 1000 Sutter
" Geo H (Elizabeth L) sales mgr Edw L Soule Co r 2420 Union
" Hotel 148 6th
" School of Industrial Training Potrero Av and 17th

LUX W DOUGLAS, asst cashr Crocker National Bank of S F, r Berkeley

Luxborough Apartments 1505 Gough
Luxenberg Cecelia (wid Morris) r 1123 Treat Av
Luxor Apartments 720 Jones
Luz Anna G (wid Francisco) r 358 Vienna rear
" Apartments 603 Golden Gate Av
" Prendis r 1806 Pacific Av
Luzader Fay L clk r 2128 Van Ness Av
" John clk C F Weber & Co r 971 Mission
" May Mrs salswn Owl Drug Co r 208 Vicksburg
" Thos E r 995 Pine
Luzzardi Antone (Palmyra) lab r 703 Florida
Luzzi E cabtmkr r 740 Broadway

LUZZI
" Victor (Armory Mkt r 951 Greenwich
Luzzie David (Cecelia) elev opr r 115 Ellsworth
Lyall Willard R (May) with Genl Elec Co r 1186 Fulton
Lycan Robt W (Rina) barber r 2729 Lombard
Lycett Bernard J (Frances) salsn Goodyear Rubber Co r 3381 23d
" Frank A (Ethel) cpl Police r 207 Vicksburg

LYCETTE see Lysett

" Anna (wid Jos) r 2-3 Fair Oaks
" Dorothy steno Cal Pkg Corp
" Mary D tchr Pub School r 283 Fair Oaks
Lyda Ellis E (Eva R) mach r 136 Girard
Lyddane Geo V gen Western mgr Am Credit Indemnity Co r 551 11th Av
" Grace clk US Int Rev r 1115 Taylor
Lyden Jas with Johnson Bros r 238 Eddy
" M r 758 Harrison
" Martin H (Ellen) r 2520 Fulton
Lyders Eric C W (Elizabeth) atty Mills Bldg r 2429 Green
Lydiksen W W salsn Sterling Furn Co r 562 Sutter

LYDON see Layden and Leyden

" Barbara A (wid Jas J) grocer 595 San Bruno Av
" Hotel 1563 Webster
" Jas clk Hotel Antlers r 245 Powell
" Jas (Annie) lab r 236 Rivoli
" Jas lab r 789 Howard
" Jas J L clk SP Co r 151 Maynard
" John J clk r 151 Maynard
" Mary (wid Danl) r 1232 Haight
" Molly clk r 2955 22d
" Nora (wid Lawrence) r 151 Maynard
" Patk J (Delia) blksmith r 2955 22d
" Peter (Annie) r 1314a Natoma
" Peter F (Stella) (Eureka Hotel) r 438 O'Farrell
" Thos J (Mary S) real est r 358 22d Av
" Thos P (Marie) insp r 850 Baker
" Timothy J (Hannah) lab r 814 Alvarado
Lye Albert J (Wilhelmina) grocer 1001 Stanyan r 1138 Page
Lyen Jas L sec-mgr Pac States Automotive Fin Corp r Berkeley
Lyford Barney painter r 3485 22d
" Sarah (wid Geo) r 3485 22d
" H & Co (Helen M Lyford) real est 2581 Mission
" Helen M (wid Wilson) (H Lyford & Co) r 1297 Dolores
Lykens Preston L r 545 Post
Lyle Annie G phys 1150 Franklin
" Carrie M (wid Francis) r 370 Utah
" Edna nurse SF Hospital
" Gladys r 1231 Market
" Jas (Lyle & Hayes) r 1245 Divisadero
" J R r 3616 26th
" Louise Q Mrs r 3829 Washington
" M lab r 205 3d
" Sarah (wid Wm S) r 208 Stanyan
" Wm S rancher r 208 Stanyan
" & Hayes (J Lyle & H J Hayes) grocers 1700 Divisadero
Lym Francis clk Watson & Taylor r 1398 Fairfax Av
" Frank H clk Canton Bank r 1398 Fairfax Av
Lyman Albert W (Maude) salsn r 3332 22d
" Arthur r 583 22d Av
" Chas T elec contr 2857 16th r 225 27th
" Chester L clk Anglo & London Paris Nat Bank r Berkeley
" E Mrs compt opr M Friedman & Co r 916 Lake
" Eleanor clk r 1290 23d Av
" Eleanor steno Industrial Acc Com r 1474 Sacramento
" Evelyn C steno State Ins Com r 2579 Folsom
" Frank plumber r 1524 Waller
" Genevieve J steno State Ins Com r 2579 Folsom
" Geo D (Dorothy) phys 240 Stockton r 3673 Jackson
" Harry F (Irene) clk 1524 Waller
" Harry G (Helen A) salsn r 1085 14th
" Jas C (Mattie T) clk r 225½ 27th
" John R (Catherine) insp r 250 Fair Oaks
" Maria (wid Chas) r 522 Moscow
" Nettie E tchr Pub School r 860 Sutter
" Oliver B r 800 Powell
" Otto (Grant & Lyman) r 1425 Octavia
" Richd M atty 822 Mills Bldg r Oakland
" Robt I rep frt dept Wabash Ry Co r Oakland
" Russell clk r 3332 22d
" Sarah M (wid Wm) r 2579 Folsom
" Thos J (Catherine) ins r 223 Fair Oaks

SUHR & WIEBOLDT
GEO. L. SUHR
Funeral Directors and Undertakers
1465 to 1473 Valencia St.—between 25 thand 26th
TELEPHONE MISSION No. 1

See Pages 47-93

STOVES
WEDGE WOOD RANGES
serve you BEST
WOOD & COAL OR GAS

See Page 89

C.W. MARWEDEL
PHONE DOUGLAS A180
MACHINE SHOP TOOLS AND SUPPLIES
BRASS COPPER STEEL
76-80 FIRST ST.

BAGS
MADE OF
BURLAP
COTTON
GOODS
DUCK
OR
CANVAS
PLAIN
OR
PRINTED
AMES HARRIS NEVILLE CO.
100 POTRERO AVE.
PHONE MARKET 6100
See Page 9

"WE WELCOME YOU"
Clinton Cafeterias
Courteously serves its patrons with good food at moderate prices in pleasant surroundings and with excellent music.
Breakfast—Lunch—Dinner
18 POWELL ST.
NEAR MARKET ST.
136 O'FARRELL ST.
OPPOSITE ORPHEUM THEATRE
See Page 37

LYMAN
" & Grant (Arthur Lyman, Ralph Grant) grocers 1425 Octavia
Lymburner Achilles candymkr r 346 8th Av
" Jos A r 346 8th Av
" Ruth steno r 346 8th Av
Lynagh John lab r 356 Noe
Lynam Julia C (wid Elbridge V) r 2730 Baker
" Mildred r 966 Union
" W E auditor Wells Fargo Nev Nat Bank r Oakland
LYNAS see Lyness
" John F bkbdr 125 5th
Lynbarcord Molt tanner r 79 Maynard
Lynch A Mrs r 2551 Sutter
" Adelaide L clk SP Co r 1659 Washington
" A G gripmn r 828 Turk
" Agnes M typist r 2254 Howard
" Alex r 1242 41st Av
" Alice bkpr r 701 Sutter
" Alice clk Phoenix Assurance Co r 41 Gladys
" Alice clk Livingston Bros r 670 9th Av
" Alice C clk PO r 417 Stockton
" Alice E clk r 3987 19th
" Alice E tchr Pub School r 622 5th Av
" Anastasia caterer r 4165 23d
" Andrew r 546 6th
" Andrew (Johanna) cementwkr r 291 15th Av
" Andrew J sec Cosgrove-Cleverdon (Inc) r 2517 Sacramento
" Anita bkpr r 704 14th
" Anna (wid Thos) r 330 8th Av
" Anne salswn r 1328 Lyon
" Annie r 4227 18th
" Annie E (wid Henry J) r 46 Clipper
" Annie E Mrs seamstress r 3768 20th
" Apartments 1405 Clement
" Arthur E (Emma) clk r 3993 24th
" Arthur J electn r 51 13th
" Bernard asst mgr r 1428 Golden Gate Av
" Bernard C (Catherine) lab r 1724 Sanchez
" Bessie waitress r 2032 Mission
" Bridget (wid Philip) r 221 Missouri
" Bridget M (wid John) r 514 Bartlett
" Catherine (wid Danl) r 1334 Hayes
" Catherine clk r 137 Cole
" Catherine D clk J B F Davis & Son r 1724 Sanchez
" Celia (wid Michael) r 35 Clover Av
" Cecelia J clk r 1360 Waller
" Charlotte A (wid Frances J) r 2070 O'Farrell
" Chas (Emily) r 66 Curtis
" Chas J mar eng r 1004 Sanchez
" Chas V (Evelyn F) carp r 3 Boyce
" Chas V Jr ironwkr r 3 Boyce
LYNCH CHAS W, atty-at-law, 806-807 Mutual Savings Bank Bldg, tel Kearny 3271, r 641 O'Farrell
" Chester A electn r 130 Noe
" Clara r 568 6th Av
" Cornelius (Julia) lab r 288 Chenery
" Danl clk Langley & Michaels Co r 29 Wilder
" Danl (Mary) lab r 587 Diamond
" Danl A (Mary) fuel 1241 Broadway r 1219 Broadway
" Danl F clk r 1334 Hayes
" Danl J (Clare) carrier PO r 1009 Treat Av
" Danl J clk Atlas Assurance Co r 332 8th Av
" Danl J chauffr r 4509 18th
" Danl M (Edna) lab r 1517 York
" Danl W chauffr r 4509 18th
" Dorothy T steno r 2254 Howard
" Edgar V clk r 564 4th Av
" Edna M clk Hartford Fire Ins Co r 2767 McAllister
" Edw (Mary) carp r 259 Berlin
LYNCH EDWARD J, atty-at-law, 547 Mills Bldg, tel Douglas 1282, r 2730 Vallejo, tel West 6959
" Edw J police r 1004 Sanchez
" Edw J (Violet A) supt r 366 20th Av
" Edw M lab r 2767 McAllister
" Elda widow r 400 Duboce Av
" Elizabeth widow r 914 Anza
" Elizabeth (wid Chas) r 3987 19th
" Elizabeth Mrs r 1242 41st Av
" Elizabeth B tchr Pub School r 2506 Pine
" Elizabeth S phys r 668 Castro
" Ellen widow r 3031 California
" Ellen tchr Pub School r 137 Cole
" Ellen S r 1004 Sanchez
" Elsie steno r 514 Bartlett
" Elva bkpr r 720 Dolores
" Emma C (wid Patk) r 1360 Waller
" Emm F (wid Jos T) r 1206 Waller
" Ethel Mrs r 807 Scott
" Ethel L steno r 433 Pierce

LYNCH
" Eugene lab US Customs r Oakland
" Eugene H clk r 4226 19th
" Eugene H phys Flood Bldg r 582 16th Av
" Eugene J bkpr Roman Catholic Archbishop of SF r 1725 Dolores
" Eugene M driver r 6 Boyce
" Eugene V draymn r 2254 Howard
" Finn (Catherine) lab r 157 Fair Oaks
" Florence C tchr Pub School r 564 4th Av
" Frances tel opr Marys Help Hospital
" Francis E police r 1004 Sanchez
" Francis W clk US Customs r 155 Downey
" Frank W phys r 2505 Broadway
" Fred H sec Honig-Cooper Co (Inc) r 524 Post
" Geo W plumber r 46 Clipper
" Gerald J (Nellie) mtrmn r 1369 Rhode Island
" Gertrude M clk r 46 Clipper
" G L barber r 193 4th
" Grace H Mrs tchr music r 1580 Fulton
" Harry H salsn r 1735 Hyde
" Helen Mrs dressmaking 2898 Mission
" Henry E clk r 1020 Bush
" Henry H eng r 1150 Haight
" Hugh J (Lillian) miller r 41 Cuvier
" Humphrey lab r 545 29th
" Humphrey W (Annie M) with Am Ry Ex Co r 2767 McAllister
" Imelda widow r 608 Redwood
" Isabelle L steno AT&SF Ry r Oakland
" Jas (Jas Lynch Co) r Burlingame
" Jas agt r 1979 O'Farrell
" Jas (Jennie) horseshoer r 631 2d Av
" Jas H (Nonie) clk r 1559 Masonic Av
" Jas C r 1920 Sutter
" Jas Co business analysts 369 Pine
" Jas F tel opr r 3987 19th
" Jas F (Marie) with Genl Elec Co r 1270 Treat Av
" Jas G (Med) USN r 2434 34th Av
" Jas J carp r 3031 California
" Jas J chauffr r 4509 18th
" Jas J clk Bd of Supervisors r 516 O'Farrell
" Jas J clk PG&E Co r 2212 23d
" Jas J fruit r 3073 Pine
" Jas J (Ella) janitor r 444 Ellsworth
" Jas J mach r 121 Valley
" Jas J tmstr r 1330 Jessie
" Jas T clk Baby Shop r 526 Ellis
" Jas T printer 3390 18th
" Jeanette steno Market St Ry Co r 1370 California
" J Edw (Annie) r 107 Steiner
" Jennie (wid John) r 3240 18th
" Jeremiah (Mary) (Lynch & Sons) r 4509 18th
" Jeremiah (Anna) chauffr 2378 Folsom
" Jeremiah (Julia) cigars 3320 16th r 3491 17th
" Jeremiah molder r 5122 Mission
" Jeremiah A whsemn r 29 Wilder
" Jeremiah J (Elizabeth) ironwkr r 1455a 15th
" Jeremiah M ptrnmkr r 2359 Howard
" Jeremiah T (Emilie) cond r 114 Eugenia Av
" John (Margaret) r 582 16th Av
" John (Nellie) r 777 Minna
" John chauffr r 1331 Fell
" John (Mamie) police r 341 25th Av
" John (Alice) sergt Police r 4226 19th
" John tanner r 765 Jessie
" John A r 2517 Sacramento
" John C (John C Lynch Co) r Berkeley
" John C (Beatrice) r 2254 Howard
LYNCH JOHN C CO (John C Lynch, C G Fowler) insurance and real estate 842 Mills Bldg tel Sutter 4578
" John E (Beatrice H) contr r 653 10th Av
" John H bellmn r 1328 Lyon
" John H lab r 75a Brosnan
" John J (Bessie) cementwkr r 1733 Waller
" John J chauffr r 4509 18th
" John J (Nora) lab r 465 Ellsworth
" John J mtrmn r 2506 Pine
" John J Jr driver r 465 Ellsworth
" John L lather r 3768 20th
" John M agt r 440 Eddy
" John M clk Sommer & Kaufmann r 29 Wilder
" John M (Mary) police r 210 Valley
" John P (Catherine) auditor Haslett Whse Co r 356 21st Av
LYNCH JOHN P (Bertha) sec-treas Bourret-Kirkwood Co of Cal r 540 6th Av
" John P (Agnes) State Police r 2880 24th
" John S (Theresa) clk r 4041 22d
" John V chauffr r 514 Bartlett
" Jos r 32 Sacramento
" Jos (Lottie) assayer r 2316 Folsom
" Jos (Catherine) boilermkr r 1216 19th

MIMEOGRAPHS
H. S. CROCKER CO., Inc., Agents
565-571 MARKET ST.

TYPEWRITERS RENTED
3 MONTHS
VISIBLES $6.50 AND UP
AMERICAN WRITING MACHINE CO.
506 MARKET STREET
SAN FRANCISCO
PHONE DOUGLAS 649

OFFICES:—NEW YORK, CHICAGO, YOKOHAMA, TOKIO, OSAKA, KOKE and NAGOYA
NIPPON DRY GOODS CO.
IMPORTERS EXPORTERS MANUFACTURERS WHOLESALERS
PHONE SUTTER 690 | N. E. Corner Pine & Front Sts. | SAN FRANCISCO, CAL.

H. F. SUHR & CO., Undertakers
(ESTABLISHED 1884)
2919 Mission Street Phones: Mission 98 & 99
H. F. SUHR H. FRED SUHR, JR. A. W. NELSON

LYNCH
" Jos A driver r 29 Wilder
" Jos C acct SP Co r Berkeley
" Jos C (Gussie) bakery 1718 Polk r 1625 Polk
" Jos F (Lydia) tilestr r 2750 Howard
" Jos H (Grace) dentist r 2700a Mission r 147 15th Av
" Jos J chauffr r 1328 Lyon
" Jos M (Margaret) boilermkr r 369 Church
" Jos W coffee sampler Leon Lewin r Oakland
" Jos N with Bank of Italy r 1724 Sanchez
" Josephine r 704 14th
" Julia (wid Michael) r 176 Lexington
" J W r 2460 Larkin
" Kate tel opr Examiner r 3150 Buchanan
" Katherine E comp opr Shell Co r 3043 Fillmore
" Kenneth R with E H Rollins & Sons r 2347 Vallejo
" Lawrence clk Nathan-Dohrmann Co r 1136 Fairfax Av
" Leo P bkpr r 3987 19th
" Leona designer r 631 2d Av
" Lillian B widow r 700 O'Farrell
" Loretta A bkpr r 1724 Sanchez
" Lucille cloaks and suits 964 Market
" Luella M steno CRI&P Ry r 631 2d Av
" Lydia Mrs r 2885 16th
" Lydia U Mrs sec Coalinga Mohawk Oil Co r 1465 Green
" Margaret clk r 1714 Geary
" Marguerite K acct Redwood Sales Co r 582 16th Av
" Marie C steno r 1724 Sanchez
" Marion sec Federal Res Bank r 1245 Washington
" Mary steno r 1680 Fell
" Mary A (wid Jas) r 29 Wilder
" Mary C (wid Michael) r 66 Perry
" Mary E (wid Thos) r 1004 Sanchez
" Mary E (wid Jas J) r 1936a Howard
" Mary E r 1124 Guerrero
" Mary J bkpr A J Moeller Co r 350 Gough
" Mary M (wid Jas) r 338 Paris
" Mary M janitrix r 2517 Sacramento
" Maurice chauffr r 4509 18th
" May widow r 150 Joice
" Maybelle steno r 2517 Sacramento
" M E Miss clk J B F Davis & Son r 350 Gough
" Melvin G tmstr r 3 Boyce
" Michael (Martha A) electn r 231 25th Av
" Michl (Bridget) lab r 1253 Masonic Av
" Michl (Nora) police r 919 Alvarado
" Michl I (Annie) draymn 279 Jessie r 6 Boyce
" Michl J salsn r 35 Clover
" M J Mrs with Bank of Italy r 706 Polk
" Myra (wid Thos W) r 1279 Dolores
" Myrtle clk r 3240 18th
" Myrtle Mrs r 60 Market
" Nora (wid Patk) r 160 29th
" Nora r 580 Geary
" Nora nurse r 2250 Van Ness Av
" Oscar G (Marie) clk SP Co r 82 Sussex
" Patk r 431 Staples
" Patk (Mary) draymn r 1725 Dolores
" Patk (Bridget) firemn r 3043 Fillmore
" Patk (Margaret) lab r 1146 Hampshire
" Patk lab r 2580 3d
" Patk (Catherine) lab r 3858 25th
" Patk J (Rose) lab r 2636 3d
" Patk L (Marguerite) painter r 35 Clover
" Patk R with Shreve & Co r 1360 Waller
" Patk R Rev pastor St James Church (RC) r 1086 Guerrero
" P Bernard asst mgr A S Knudtson r 1428 Golden Gate Av
" Peter E carp r 2898 Mission
" Peter J (Louise) contr r 1352 11th Av
" Phillip lab r 171 Fair Oaks
" Philip T dentist 2580 Mission r 1004 Sanchez
" Ralph C clk **THE FIRST NATIONAL BANK OF SAN FRANCISCO** r Berkeley
" Richd (Lula) lather r 268 Richland Av
" Richd J whsemn r 3379 24th
" Robt (Dorothy) r 4 Hollis
" Robt L (Alice N) r 1674 Eddy
LYNCH ROBERT NEWTON, v-pres and mgr SF Chamber of Commerce, r Los Altos
" Theo janitor r 1395 San Bruno
" Theo lab r 160 29th
" Thos r 1125 Ellis
" Thos soft drinks 300 Railroad Av
" Thos B atty r 270 Divisadero
" Thos F (Mary A) r 112 Eugenia Av
" Thos F boilermkr r 2813 Howard
" Thos F (Ellen) horseshoer r 332 8th Av

LYNCH
" Thos J (Mary) chipper r 106 Wool
" Thos J (Alice A) carrier PO r 670 9th Av
" Thos J (Julia M) mining r 326 Funston Av
" Thos J (Elsie) police r 1336 Ellis
" Thos L hosemn SFFD r 3043 Fillmore
" Thos P bkpr r 1004 Sanchez
" Timothy driver r 2378 Folsom
" Timothy lab r 160 29th
" Timothy (Katherine) lab r 934 Diamond
" Timothy (Catherine) trackmn r 538 Pine
" Timothy F (Catherine) cond r 550 26th Av
" Timothy J (Hull & Lynch) r 3096 Army
" Walter H (Camelia) with Dunham Carrigan & Hayden Co r 64 Carl
" Walter N (Violet) carp r 3452 16th
" Wm clk Argonaut r 44 4th
" Wm r 3048 16th
" Wm (Catherine) chauffr r 112 Bennington
" Wm (Bridget) with Pac States Elec Co r 1328 Lyon
" Wm Jr firemn r 1328 Lyon
" Wm B acct r 631 2d Av
" Wm C (Ella B) carp 1364 Webster r 1881 O'Farrell
" Wm F lather r 3768 20th
" Wm F salsn Schwabacher-Frey Staty Co r Mill Valley
" Wm H (Annie) hosemn SFFD r 68 Richland Av
" Wm I salsn r 514 Bartlett
" Wm J (Anita) clk Market St Ry Co r 71 Parnassus Av
" Wm J dental mech r 330 8th Av
" Wm J driver r 465 Ellsworth
" Wm M (Bertha H) carp r 517 Mt Vernon Av
" Wm P (Florence) lab r 107a Congo
" Wm T carpet trimmer r 4227 25th
" & Sons express 2230 Market
Lynd Helen with Butterick & Designer Pub Co r 1228 Geary
" Ray W with Bank of Italy r 1228 Geary
LYNDE see Lind
" Amelia A (wid Geo L) r 206 Sagamore
LYNDEN see Linden
" John R (Smith, Lynden & Co) r Burlingame
Lyndon Ernest lab r 1276 Ellis
" Wm W clk John A Roebling's Sons Co r YMCA
Lyne Henry J Rev asst pastor St Paul's Church r 221 Valley
" Robt C (Delia) spl police r 483 Oak
Lynes Alice with Crocker Nat Bank r 1547 California
LYNESS see Lynas
Lyng Genevieve tchr Pub School r 625 Hyde
" Geo realtor Buckbee Thorne & Co r 4334 19th
" Mary E tchr Pub School r 625 Hyde
" Robt broker r 1010 Post
" & Rix shipping 520 Battery
Lyngbak Holger (Beatrice) waiter r 773 Haight
LYNN see Linn
" Anna A Mrs bndrywkr r 3824 22d
" Apartments 1137 Folsom
" Catherine E tchr Pub School r 1979 O'Farrell
" Della with Bank of Italy r 1534 Sutter
" E F ins R D McElroy r Oakland
" Ellen (wid Jas W) r 1979 O'Farrell
" Emily widow clk r 146a Lilly
" Ethel phys 406 Geary r 723 Sanchez
" Fred A (Katherine) eng r 2900 Pine
" Geo reporter Examiner r Oakland
" Helen widow r 1979 O'Farrell
" Hotel 306 Minna
" Jas W clk r 1979 O'Farrell
" John B (Augusta) clk r 524 Sunny Dale Av
" Julian T r 3995 19th
" Leal clk E I duPont deNemours & Co r San Anselmo
" Minnie seamstress Marks Bros r 458 Castro
" Myrtle A r 567 Grove
" Theo A (Lillian M) (Keystone Printing Co) r 414 Clayton
" Thos R clk r 906 Capp
" W r 193 4th
" Wm F clk r 57 Albion Av
" Willis F with P J Walker Co r Oakland
Lynne Elsie bkpr r 802 Stanyan
Lynngreen Alfred A (Jane) clk r 1233a 2d Av
" Thos J (Catherine A) gauger r 2712 22d
Lynott Francis J r 24 Merritt
" Michael tmstr 1343 Lyon
" Patk F (Mary) draymn r 2565 Post
" Raymond D draymn r 2565 Post
" Walter J (Lillian) police r 24 Merritt
LYNSKY see Linskey

HEATING AND PLUMBING CONTRACTORS
GILLEY-SCHMID CO., Inc.
198 West Mission St.
Cor. THIRTEENTH
Telephone Market 965

See Page 89

H.N. COOK BELTING COMPANY
401 HOWARD ST.

Kane Detective Agency

ALL BRANCHES OF DETECTIVE WORK

544 Market Street, Flat Iron Building See Page 43 Telephone Garfield 366 Residence Prospect 5 5

Lynwood Albert prop Railroad House r 624 4th
LYON ADVERTISING AGENCY, Dwight E Lyon executive "Headwork in Advertising," 525 Market, tel Douglas 3546
" Albert A (Isabelle M) auto repr 695 Turk r 1828 Webster
" Andre L r 518a 6th Av
" Annie M (wid Jeremiah) r 230 Haight
" Arthur D r 1349 Ellis
LYON BARNETT (Frances), atty-at-law, 1202 Claus Spreckels Bldg, tel Garfield 1354, r 3059a Pine, tel West 6370
" Bertie M (wid Seeley B) r 212 Fair Oaks
" Bessie E Mrs bkpr Lewis Mfg Co r Berkeley
" C L with Henry Rhine & Co r San Bruno
" Carl lab r 1466 Broadway
" Chas (Minnie) autowkr r 626 8th Av
" Chas C salsn r 193 4th
" Chester (Loretta) chauffr r 120 Brewster
" Claude mech r 2081 Bush
" David C suitcasemkr r 511 Alvarado
" Dean r 820 Franklin
" D W drftsmn Chas C Moore & Co Engineers r Alameda
" Dwight E executive Lyon Adv Agcy r 1684 Gt Highway
" Edith H Mrs prin Noe Valley Primary School r 518 46th Av
" Edna Mrs musician r 1120 Jackson
" Elizabeth office 203 Pantages Bldg
" Ella r 74 Stanton
" Erma cashr r 909 Geary
" Fayette A (Daisy E) buyer Hale Bros r 49 Paloma Av
" Frank (Nathalie) mfrs agt 681 Market r 386 Geary
" Fred D (Elizabeth F) salsn r 1604 McAllister
" Geo E (Marie) vulcanizer r 1511 Alvarado
LYON GEORGE F, pres Lyon & Hoag, r Hillsborough
" Harry H (Jeanette) eng r 518a 6th Av
" Henry (Alice) carp r 2273 Sutter
" Henry lab r 236 3d
" Henry A r 1452 Divisadero
" Henry F (Bliss & Lyon) r Berkeley
" Herbert clk SP Co r Berkeley
" Horace H (Marie) millwright r 1006 Capp
" H W opr Examiner r 1511 Scott
" J C lab r 156 Tehama
" John (Clara) reprmn r 666 Valencia
" John A clk Scott Co r 57a Douglass
" John J (Leona) mach r 252 Alma
" John M salsn r 518a 6th Av
" Katherine bkbdr r 2159 Mission
" Lester clk r 2159 Mission
" John (Sarah) watchmn r 2159 Mission
" Lloyd O (Christine) barber 508 Battery r 1825 Clement
" Mary T (wid Walter V) r 314 6th Av
" Maude C typist Fed Res Bank r 635 Sutter
" Milton W (Margaret) ins r 1348 Dolores
" Moses J (Julia) with A J Rich & Co r 1900 Vllejo
" Philip H v-pres and sec Chanslor & Lyon Co r 545 Powell
" Richd G mfrs agt 833 Market r Oakland
" Robt salsn Forbes Supply Co r Oakland
" Sylvia artist 628 Montgomery r 1900 Vallejo
" Walter (Isabella) mach r 195 Downey
" Walter S salsn r 212 Fair Oaks
" Walter T (Mary) notary and pub Richmond Banner r 320 6th Av
" Wm (Eva) carp r 525 Franklin
" Wm (Agnes) carp r 984 Hampshire
" Wm mach r 714 Lyon
" Lyon Wm C real est r 2572 California
" Wm N (Josephine) r 1349 Ellis
" W L musician r 645 Bush

LYON & HOAG

George F Lyon pres, Edgar L Hoag v-pres, real estate and insurance, 660 Market, tel Kearny 3750

Lyona Apartments 3001 Pine
LYONS see Lion, Lyne and Lyon
" Abraham upholstr 1749 Geary r 872 Eddy
" Agnes steno r 534 Balboa
" Alex J (Ida) r 1100 Page
" Amy tel opr r 48 Harper
" Annie clk r 451 Eureka
" Arthur J r 230 Caselli Av
" Bert carp r 224 3d
" -Boyland Co auto supplies 550 Polk
" Bros (E H and W B) butchers 410 Valencia
" California Glace Fruit Co 535 Folsom
" Catherine (wid John) r 27 Dearborn Pl
" Cecil V (Marie E) optometrist S L Peiser & Co r 1108 Lake
LYONS CHARLES—LONDON TAILOR, Consolidated with McDonald & Collett Co 791 Market, tel Douglas 3220
" Chas A (Elizabeth H) molder r 175 Ney
" Chas W (Mary) firemn SFFD r 19 St Marys Av
" Cornelius carrier PO r 602 Church
" Cornelius (Bridget) lab r 534 Balboa
" Cornelius J mach r 9 Lafayette
" Cornelius L clk r 4412 24th
" Danl (Catherine) firemn r 232 28th
" Danl J bkpr r 4412 24th
" Danl J clk PO r 602 Church
" Danl P painter r 443 Brazil Av
" David mech r 117 Pixley
" David (Lillie) plumber r 739 Shotwell
" Dorothy G sec Nat Union Assurance Soc r 444 5th Av
" Edgar E chauffr r 2547 28th Av
" Edna C r 2329 Folsom
" Edwin H (May) (Lyons Bros) r 543 Dolores
" Edwin J (Frances L) asst foremn The Bulletin r 230 Caselli Av
" Emmett L clk r 2411 Clay
" Erin H tchr Pub School r 1346 Pine
" Ethel clk r 634 3d Av
" F Mrs clk r 936 Mission
" Francis J (Lyons-Boyland Co) r 61 Brosnan
" Frank M tmstr r 2329 Folsom
" Fred (Mamie) finisher r 104 Thornton Av
" Geo H clk B K H Co r 634 3d Av
" Harold H salsn Spiro Co r Oakland
" Henry (Fannie) r 2101 Van Ness Av
" Henry clk Wells Fargo Nev Nat Bank r 217a Clayton
" Henry clk r 2438 Polk
" Henry (Irene) lab r 342 Shotwell
" Henry C carp r 76 3d
" Henry J asst mgr Q R S Music Co r Oakland
" Henry L clk Levi Strauss & Co r Alameda
" H G r 242 Turk
" H M Miss steno Drury Co r 749 Taylor
" Honora Mrs r 1900½ Greenwich
" H T chauffr r 364 9th
LYONS HUGH E (Rose), with Cosgrave Cloak & Suit Co, r 80 Ashbury Ter
" Hugh J (Evelyn) police r 1413 Noe
" Hugues J (Harriet) ins broker r 318 Arguello Blvd
" Idra E (Alma) r 796 Hayes
" Irving F (Alice E) clk Cal Pkg Corp r 1275a Union
" Irving H (Gladys) genl mgr Rudolph Wurlitzer Co r 153 24th Av
" Isaac foundrymn r 336 Falcon Av
" Isaac L (Mary) tailor 3409 19th r 3335 19th
" Israel F mgr Witmor Candy Co r Berkeley
" J A r 2262 Mission
" Jas coremkr r 1064 Broderick
" Jas dyer 1479 Valencia
" Jas A (Mable) lab r 210 Banks
" Jas A (Nettie) lab r 1832Howard
" Jas E atty SP Co r 1271 California
" Jas H plumber r 1927 Bush
" Jas H with Bank of Cal r Alameda
" Jas J (Johanna) lab r 646 25th Av
" Jas L r 568 Golden Gate Av
" Jas M molder r 1064 Broderick
" Jas T (Emma) cook r 336 Carl
" Jeanette clk R G Dun & Co r 518a 6th Av
" Jennie (wid Frances) r 61 Brosnan
" J J millmn r 252 Alma
" John r 82 Perry
" John auto repr r 3395 19th
" John (Mary) lab r 2162 Pine
" John orderly SF Hospital
" John pkr US Appraiser r 500 7th Av
" John (Mary) autowkr r 2176b Market
" John C plastr r 443 Brazil Av
" John D clk r 55 Dehon
" John E (Alice) with Bank of Italy r 120 Bernard
" John F (Amy) hosemn SFFD r 48 Harper
" John F (Mary) printer r 75 Webster
" John J (Mary) r 541 Eureka
" John J (Marie) carp r 1115 Ellis
" John J clk Cal Pkg Corp r 648 25th Av
" John J (Mary) lab r 581 27th
" John J (Marian) lab r 2329 Folsom!
" John J (Mary C) molder r 155 Blake
" John J (Ellen) police r 1430 Judah
" John J salsn Alexander & Lavenson r 534 Balboa
" John M (Lucretia) foremn O F T Co r 534 Bartlett
" John M (Margaret C) eng r 750 Guerrero
" John W (Mildred) chauffr r 155 Blake
" Jos r 74 6th

PUMPS Byron Jackson Iron Works 410 Sharon Building San Francisco, California

See Page 69

Globe-Wernicke Book Cases and Files H. S. Crocker Co., Inc., Agents : 565-571 Market St.

DAILY PACIFIC BUILDER

All the Building News of the Coast

560 MISSION STREET Telephone Douglas 2372

San Francisco

See Page 36

"THAT CAREFUL DENTIST"
DR. WM. W. HOAGLAND
SPECIALIST
EXTRACTIONS, CROWNS, SELF-CLEANSING
BRIDGE WORK, WHALEBONE ROOFLESS PLATES
TELEPHONE GARFIELD 835
908 MARKET STREET
COR. POWELL AND EDDY
SAN FRANCISCO, CALIF.

LYONS
" Jos (Anna) enameler r 203 Shipley
" Jos D r 419½ Laguna
" Jos E (Mary) d iver r 312 Joost Av
" Jos F janitor r 117 Pixley
" Jos P (Mary A) plastr r 144 Lundy's Lane
" Josephine clk r 541 Eureka
" Josephine M pub acct 1138 Irving
" Julia V r 4412 24th
" Kate r 1901 California
" Kathleen with Bank of Italy r 1664 Larkin
" Kathleen Mrs grocer 464 Silliman r 21 Holyoke
" Kathleen M steno r 602 Church
" L Mrs with Lind & Stevens r Oakland
" Leo J clk r 217a Clayton
" Leo J clk SP Co r 230 Haight
" Leonard (Lilian) autowkr r 1873 Sutter
" Lewis J jeweler 1404 Fillmore r Alameda
" L M adjuster Union Indemnity Exch r 345 Leavenworth
" Lorraine M Mrs retoucher r 1720 Larkin
" Louis broker r 3889 Sacramento
" Louis tailor r 625 Taylor
" Lucy Mrs r 117 Pixley
" Malcolm I (Margaret) salsn r 890 Geary
" Margaret Mrs mgr Hermon Apts r 890 Geary
" Margaret M tchr r 217a Clayton
" Martin r 120 Sadowa
" Mary (wid Timothy) r 443 Brazil Av
" Mary (wid John) r 602 Church
" Mary L r 2170 Hayes
" Maurice A (Lulu G) state mgr Nat Union Assur Soc r 444 5th Av
" May A widow r 221 Parnassus Av
" Melville B salsn Victor R Ulman & Co r 872 Eddy
" Mervyn T salsn Buckingham & Hecht r 703 5th Av
" Michael P (Nellie) gaswkr r 181 Duncan
" Milton F clk r 1479 Valencia
" Mitchell J (Monica M) soft drinks 262 Embarcadero r 1730 Waller
" Nora (wid Dennis) r 9 Lafayette
" Nora A steno r 581 27th
" Patk r 88 6th
" Patk r 1927 Bush
" Patk asphaltwkr r 647 Elizabeth
" Patk (Bridget) lab r 63 Kissling
" Patk D (Ellen) lab r 4412 24th
" Paula A widow r 2547 28th Av
" Peter J (Hannah) tailor r 2411 Clay
" Phillip P clk Cal Pkg Corp r 217a Clayton
" R A mtrmn r 963 Vermont
" Rearden T (Maude H) r 22 Jordan Av
" Richd (Pearl) salsn r 29a Noe
" Robt mach r 2227 Pacific Av
" Rose A r 237 Waller
" Sadie S (wid Thos) r 165 Shotwell
" Stanley clk Cal Trans Co r 936 Mission
" Talmadge G garagewkr r 796 Hayes
" Thos lab r 117 Pixley
" Thos F (Mary) painter r 1106 Brazil Av
" Thos F tmstr r 524 Noe
" Thos G (Anna) salsn Buckingham & Hecht r 703 5th Av
" Teresa widow r 217a Clayton
" Timothy M clk r 541 Eureka
" Verna M nurse r 444 4th Av
" Veronica C tel opr r 443 Brazil Av
" Vivian Mrs cashr O'Connor Moffatt & Co r 1050 Post
" Walter E (Amy) switchmn r 2760 Golden Gate Av
" Wm (Ada) r 62 Moss
" Wm (Lottie) mtrmn r 319 Divisadero
" Wm pastor Church of St John the Evangelist (RC) r 19 St Mary's Av
" Wm (Kate) soft drinks 657 Merchant r 2906 Bush
" Wm watchmn r 995 Folsom
" Wm B (Lyons Bros) r 543 Dolores
" Wm C (Margaret) eng r 1715 Lyon
" Wm M elev opr r 966 Vermont
" Wm T (Theresa E) r 824 Lisbon
" & Boyland (F J Lyons & F P Boyland) mfrs agts 550 Polk
Lyra Antone musician r 935 Kearny
Lyric Theatre 1226 Fillmore
Lysaght Geo W clk r 2001 Grove
" Patk porter r 315 Guerrero
" Wm J sec Current Price Bur r 2001 Grove
Lysell Edwin C lab r 451 Haight
Lyser Albert prin Pub School r 1261 Broadway
" Fred C dept mgr Am Factors Ltd r Berkeley

LYSETT see Lycett
Lysholm Olaf r 99 Divisadero
Lysle David W r 1563 Grove

LYSLE
" Edith M r 1563 Grove
" Fredk G civ eng r 1563 Grove
Lysmore Soren P cabtmkr r 183 Precita Av
Lystad Christina (wid Anton) r 935 O'Farrell
" Mabel B salswn City of Paris r 935 O'Farrell
Lyster Geo J (Willia) cook r 3331 22d
" Lily A dean SF Nat Training School r 129 Haight
LYTLE see Little
" Edwin B (Jennie) pastor Calvary Methodist Church r 1255 19th Av
" Hope Y tchr Cogswell Poly College r 1265 19th Av
Lyttell Frank J (Sarah) mech eng r 1106 Geneva
LYTTON see Litton
" Guy P (Ida M) acct r 461 Belvedere
" Ida M Mrs tchr Pub School r 461 Belvedere
" May G (wid Jos P) r 461 Belvedere

M

M & C Apartments 1353 Bush
M & H PLATING WORKS (I F Mathews, Hugh Morgan), gold, silver and nickel platers, 717 Market, tel Kearny 5244
" J & M & M Consolidated Oil Co Mills Bldg
MAACK see Mack
" Marie (wid Henry) r 1145 Shotwell
Maag Edw (Rosalie) drftsmn r 1178 Dolores
" Ferdinand (Effie) carp r 1007 Hayes
" Herbert hlpr r 1323 Minna
Maart Alfred (Emma) r 467 Turk
Maas Albert B clk Blyth Witter & Co
" Alfred P tchr phys cult 177 Post
" Arthur F (Daisy) salsn r 212 26th Av
" Bernhard clk r 2828 Pine
MAAS CARLOS J (Grace L), gen mgr Judson Mfg Co, 819 Folsom, r 2776 Filbert
" Fred G clk Continental Ins Co r Berkeley
" Henry B artist r 2762 Van Ness Av
" Henry L (Anita) salsn J L Ash & Co r 532 22d Av
" Hugo P (Pearl) carp r 3974 22d
" Ida S (wid Theo J) r 2762 Van Ness Av
" Jas carp r 321 Fulton
" Julia (wid Bernhard) r 271 Lisbon
" Marie A (wid Philip) r 3220 16th
" Philip J (Marjory) civ eng r 315 Clement
" Philip J (Helen) salsn r 302 Chattanooga
" Ted A office mgr Bothin Real Est Co r 2762 Van Ness Av
" Victor E musician r 302 Chattanooga
" Walter B clk Marsh & McLennan r Berkeley
" Wm P F (Mathilde) express r 2663 21st
Maasberg Christian C (Emma) r 1264 5th Av
Maaske Cora clk Wells Fargo Nev Nat Bank r 1130 Sacramento
MAASS see Maas and Mass
" Alvin F clk Canton Ins Co r 250 21st Av
" Andrew H (Ella S) soft drinks 498 9th r 1521 Lake
" Chas E radio opr Leo J Meyberg Co r 250 21st Av
" Edw J pkr r 271 Lisbon
" Henry L (Winifred E) with Dunham Carrigan & Hayden Co r 1804 Market
" Mary F (wid Alvin G) r 250 21st Av
Maassen Emil druggist r 15 Laidley
" John (Mary) lndywkr r 404 45th Av
Maatta Estelle Mrs salswn r 340 Eddy
Mabee Frances Mrs insp r 353 10th Av
" Sara Mrs steno Wells Fargo Nev Nat Bank r Berkeley
Mabeeb Mitrie (Sadie) tailor 2114 Market r 2128 15th
Maben E J r 415 O'Farrell
Maberto Ettore (Sereno) r 4221 Folsom
Mabey Alfred (Arnold & Mabey) r Berkeley
Mable House 830 Folsom
Mabrey Nelson E (Martha) tchr r 29 Alma
Mabson Albert J mech r 1962 Bush
" Edw D atty 948 Market r 1962 Bush
Maybury Arthur F (Eugenia) r 1925 Gough
" Carlotta C S Pract 133 Geary r 1925 Gough
Macabee John E blksmith r 335 Raymond Av
" Norman W r 335 Raymond Av
MacAdam Alex (Orrill) carp r 218 Fair Oaks
MacADAM M V B MRS, pres M V B MacAdam Co (Inc), r 872 Sutter
MacADAM M V B CO (Inc), M V B MacAdam pres, real estate, loans and ins, 401-409 Holbrook Bldg, tel Douglas 232, Burlingame office opp SP Station, Harry Francis Davis mgr
Mac Adams Thos engraver r 1040 Mason
Macaire August L (Bernice) gasfitr r 313a Elsie
" Leo G (Bessie) sewing machines 2112 Mission r 79 Putnam

PACIFIC METAL WORKS
SOLDER
all grades and shapes
BABBITT METAL
for every purpose
TIN, LEAD
COPPER
ZINC, Etc.
153-159 1st St.
SAN FRANCISCO, CAL.
Tel. Sutter 608
BRANCH: LOS ANGELES

See Page 79

SEE PAGE 34 BUYERS' GUIDE
WESTERN BUILDERS SUPPLY CO
Concrete Specials. Water-Proofing, etc.
135 Second St.
Tel. Kearny 1991

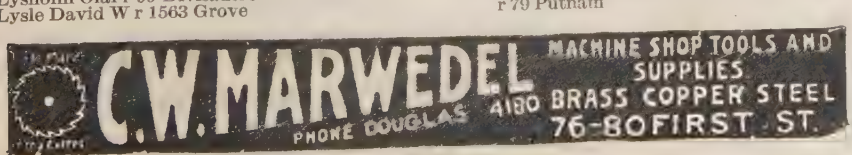

E. H.
OTTO
AND
COMPANY
Oriental
Products
INDESTRUCTIBLE
PEARLS
Oils
Vegetable
Fish
Petroleum
BEANS, RICE
PEANUTS
OIL SEEDS
OIL CAKES
COPRA
Imported
Chemicals
Camphor
Calcium
Chloride
Alum—Hypo
California
Dried Canned
Fruits
Grapes
245
California St.
Phone Sutter 3680

DIETZGEN TRADE MARK
BLUE PRINTS
ARCHITECTS' and ENGINEERS' SUPPLIES
18 FIRST STREET
See Pages 7-45
TEL. KEARNY 2680

Macall Maurice with J H Newbauer & Co r 106 Carl
MacAnnally Ruth with Fireman's Fund Ins Co r Berkeley
MacAninch Arch J eng SP Co r Oakland
Macaret John (Edna) driver r 410 Duboce Av
MacArthur Concrete Pile and Foundation Co 681 Market
" Duncan steno Automatic Device Co r Mill Valley
" H E real est 105 Montgomery r Redwood City
" Robt (Mary) (MacArthur & Kauffman) r 3711 Clay
" Thos W (Alice) carp r 753 Baker
" Walter (Ellen) US Shipping Comr 11 Appraisers Bldg r 1811 Leavenworth
" & Kauffman lumber 461 Market
Macarthy Patk D (Edna G) ins Phelan Bldg r 510 Shrader
" Robt E (Esther) cond r 388 Hickory
Macartney John H v-pres Display Fixture & Mfg Co r 112 7th
Macaulay Bernard dept mgr Lachman Bros r 1420 Taylor
" Frank steward r 423 Laguna
" Isabelle nurse r 496 30th
" Jane D steno r 516 Church
" Wm (Elizabeth) boilermkr r 516 Church
" Wm Jr r 516 Church
MACAULEY see MacCauley, McAuley and McCauley
" Frank R (Emma) prop Irving Theatre 1201 8th Av
" Hector E v-pres Pac Constr Co r Oakland
" Mary E (wid Thos J) r 2554 Howard
" Rees porter r 1149 Leavenworth
" Wesley (Idris) finisher r 1516 15th
Macavin Mattie Mrs film insp r 2860 California
" Robt J coxswain r 2860 California
Macavoy Ernest clk Baker Hamilton & Pac Co r 3872 17th
Macawley Jas C clk Hawaiian Pineapple Co r 780 Turk
MACBETH see McBeth
" Apartments 745 Geary
" Chemical Co 782 O'Farrell
" Edwin B (Glenn) (Macbeth Chemical Co) r 1086 Post
MACBETH EVANS GLASS CO, Sylvester A Baker, representative, 715 Call Bldg, tel Kearny 4648
" Florence r 1086 Post
" Frank D atty 785 Market r 822 Turk
" Harry (Pearl) prod dlr r 722 25th Av
" John (Marion) r 758 Arguello Blvd
" Leo Mrs lecturer r 1628 Taylor
" Roy E r 900 Ashbury
Macboyle Errol mining and geological eng Hobart Bldg r Oakland
MacBride Earl W (Catherine M) acct r 714 Ashbury
" Elizabeth A r 516 Ashbury
" Hannah E (wid Jas) r 516 Ashbury
" Raymond (Marie) salsn r 1771 Geary
" Sarah E (wid Wm) r 714 Ashbury
MacCABE see Macabe and McCabe
" Jos C (Ottillie) photo engr r 71 Santa Ynez Av
" Wm B lab r 287 Lily
MacCallum Archie A mgr S K F Industries r Los Angeles
" Duncan (Kate) cabtmkr r 1374 Sanchez
MacCalman Duncan Surgeon genl Insp US Pub Health Ser Flood Bldg
MacCarra Wm L r 1608 Filbert
Maccari Lucy wardwn SF Hospital
MacCarter G E lino opr r 480 Pine
MacCarthy Cornelius J (Marguerite) police r 443 16th Av
" John L (Bertha) dispatcher r 2619 23d
MacCarty Arthur W clk r 1287 2d Av
" Dorothy M nurse r 1287 2d Av
" Fredk L (Clara L) printer r 1287 2d Av
MacCASKIE see McCaskie
MacCaslin Laura I (wid Irving) r 3319 Clement
Maccagno Andrew (Mary) tmstr r 1510 Underwood
" Clementina (wid Jos) r 1423 Newcomb
" Wm driver r 1423 Newcomb
Macchetto Secondino (Mary) painter 1151 Grant Av r 1427 Mason
Macchi Ambrose (Carolina) window cleaner r 28 Bronte
" Chas mach r 32 Niagara Av
" Elizabeth (wid Antonio) r 2120 Mason
" Frank (Jennie) fisherman r 461a Chestnut
" Jos (Annie) fishermn r 2210 Taylor
MACCHI
" Josephine (wid Frank) r 32 Niagara Av
" Louis (Angelina) ironwkr r 224 Dorland
" Marie (wid August) r 410 Francisco
" Paolo lab r 2121a Jones
" Thos lab r 2120 Mason
" Vincent (Rosa) fishermn r 2159 Mason
Macchia Geo grocer r 399 Cortland Av
" Louis J mining Crocker Bldg r 3201 Pierce
Macchiavello Gaetano G clk Anglo & London Paris Nat Bank r 1648 Great Highway
" Marie r 1648 Great Highway
Maccholz Anna (wid Chas) r 1927 Taraval
Maccias Jos E (Marianna F) lab r 933 Filbert
Maccio Jos porter r 1304 Stockton
MacCLEVERTY see McCleverty
MacConaughey Harry E S F mgr Hawaiian Pineapple Co Ltd r Alameda
Maccord Louise tchr r 2142 Pierce
MacCogswell Hattie Mrs r 37 Woodward Av
MacCormick Jos P sergt Police r 3420 21st
MacCorquodale Archibald with Williams S S Co r Berkeley
MacCoy A dairymn r 3562 20th
" Jas baker r 3562 20th
MacCuaig Anna B tchr Pub School r 428 Cole
" Charlotte A Mrs steno r 125 Judah
Maccubbin Saml T auditor Fidelity & Deposit Co r 990 Geary
MacCurdy Grace V bkpr r 1715 Pacific Av
Macdermott Jas M (Laura M) ins r 176 Belvedere
MacDermott Roderick A (Mabel) steward r 322 Munich
MACDONALD see McDonald and McDonnell
" A F r 340 18th Av
" Agnes ins Aetna Life Ins Co r 2472 28th Av
" Agnes B (wid Alex D) r 4417 17th
" Allan (Suzanne) (MacDonald & Kahn) r 175 29th Av
" Alex broommkr r 138 6th
" Alex salsn r 274 6th Av
" Alex J (Nora) shipwright r 1771 15th
" Alex J clk SP Co r 135 Richland Av
" Allan E firemn r 612 19th
" Almira E clk r 1811b Steiner
" Alvia A importer 25 California r Oakland
" Angus (Mary) lab r 1835 Broderick
" Angus E clk r 1018 Mission
" Angus N (Kitty L) mfrs agt 833 Market r 3432 Jackson
" Anna J steno r 1044 Pine
" Archie student r 501 Ashbury
" Archie C carp r 6009 Geary
" Archie V clk SP Co r 820 O'Farrell
" Belle S tchr Pub School r 1211 11th Av
" Bessie hairdresser r 552 Guerrero
" Burns Mrs r 2205 Sacramento
" Caroline (wid John) r 501 Ashbury
" Carroll steno US Shipping Board r 145 Fell
" Cassie H clk r 72 Landers
" Catherine (wid Jas) r 1358 Stevenson
" Catherine R cashr r 1835 Broderick
" Chas (Catherine) r 237 Fairmount
" Chas A clk r 1802 McAllister
" Chas E (Georgie) foremn Buckingham & Hecht r 3726 Army
" Chas H promoter r 957 Leavenworth
" Chas M (Mabel) (A F Wells & Co) r 627 Taylor
" Chas R (Josephine) clk Industrial Acc Com r 189 Parnassus Av
" Christine M nurse r 3030 Jackson
" Claudia A clk SP Co r Oakland
" Clemmy nurse SP Hospital 1400 Fell
" Colin G chauffr r 1835 Broderick
" Colin W (Mary) salsn SO Co r 3333 Clement
" D carp r 165 3d
" David G clk SP Co r 378 Golden Gate Av
" D J clk Continental Ins Co r Alameda
" Donald salsn r 440 Post
" Donald (Flora) carp r 3623 22d
" Donald A clk r 109 Franconia
" Donald J (Edith) mattressmkr r 88 6th
" Dora A widow r 982 Page
" Dougald (Isabella) mstr mar r 6729 California
" Dougald L clk SO Co r 6729 California
" Earl R drftsmn Bakewell & Brown r 876 Treat Av
" Edna bkpr Nat Ice Cream Co r 275 Turk
" Edw B clk Hartford Fire Ins Co r Mill Valley
" Eliza M r 2530 Sacramento
" Elizabeth r 1610 Sutter
" Elizabeth clk r 501 Ashbury
" Elizabeth Mrs (Prendergast & MacDonald) r 645 Leavenworth

INDEPENDENT PNEUMATIC TOOL COMPANY OF CALIFORNIA
Thor
MANUFACTURERS OF
Pneumatic Tools and Electric Drills
No. 61 FREMONT STREET
TELEPHONE KEARNY 1957
See Page 71
SAN FRANCISCO, CAL.

REMCO PIPE
REDWOOD MANUFACTURERS CO.
& TANKS
1611 HOBART BLDG.
SAN FRANCISCO

MACDONALD
" Elizabeth Mrs C S Pract 166 Geary
" Elizabeth Mrs r 2711 Sacramento
" Ellen E (wid Angus) r 612 19th
" Eloyde nurse SP Hospital 1400 Fell
" Engineering Company 149 California
" Eva J steno Stephens & Co r 440 Geary
" Ferdinand L W (MacDonald & Co) r 656 Post
" F H with Crown Willamette Paper Co Alameda
" Finlay (Blanche) drftsmn r 1996 Grove
" Flora r 2205 Sacramento
" Frank A (Mary) supt Kortick Mfg Co r 80 Entrada Ct
" Frank C (Esther) pres State Bldg Trades Council r 2329 20th
" Fred car repr r 610 Steiner
" Genevieve A clk Am Thread Co r 274 6th Av
" Geo C (Helena) phys Flood Bldg r 2759 Broderick
" Georgena M bkpr r 610 Fillmore
" Gilbert (Elizabeth) r 325 Edinburgh
" Graeme (Marie) (MacDonald Mfg Co) r 22 22d Av
" Grant J driver r 3030 Jackson
" Guy C with West Coast Life Ins Co r San Rafael
" Harold W clk r 618 Precita Av
" Harriet E (wid Wm H) agt r 1915½ Divisadero
" Hedley M chauffr r 335 Lake
" Helen tel opr r 1802 McAllister
" Henrietta J steno r 1044 Pine
" Horace D salsn Pac Export Lbr Co r Ross
" Hugh R (Margaret) r 3030 Jackson
" Irving autowkr r 618 Precita Av
" Jack C asst treas Coml Export & Import Co r 2476 Broadway
" Jas boilermkr r 274 6th Av
" Jas carp r 1736 Golden Gate Av
" Jas (Mary) painter r 1334 Valencia
" Jas D (Wilhelmina) driver r 274 Connecticut
" Jas E mill wright r 72 Landers
" Jas F broker 417 Market r Berkeley
" Jas R pres MacDonald Eng Co r Oakland
" Jas S (Adele) clk r 134 10th Av
" Jas V dept mgr Am Nat Bank r Berkeley
" Jas W pres Western Milling Co r Oakland
" Jane r 56 Valley
" J Archibald lumber dlr r 2530 Sacramento
" Jerome E clk US Steel Products Co r Redwood City
" J G agt CM&SP Ry r Oakland
" J Hugh (Catherine E) r 2758 Pierce
" John (Christine) carp r 1575 Oak
" John (Gertrude) electn r 144½ Grattan
" John A asst cashr Natl Biscuit Co r 1116 Pine
" John A (Anna) boilermkr r 24 Delta
" John A salsn r 1339 8th Av
" John A salsn Garratt-Callahan Co r Oakland
" John A (Margaret M) shipwright r 23 Linda
Macdonald John E (Harriet) supt Winton Co r 1529 Jackson
" John F (Henrietta) carp r 68 Homestead
MacDonald John H lino opr r 1485 Masonic Av
Macdonald John R florist r 1835 Broderick
MacDonald Kenneth Jr (Anita) (MacDonald & Couchot) r 15 Mesa Av
Macdonald Laura steno r 68 Homestead
MacDonald Leo mach r 2315 Mission
" Leo V clk r 578 Linden
" Lester W (MacDonald & Harrington) r Berkeley
" Lillian salswn r 2711 Sacramento
" Lincoln D (Elizabeth M) whol lumber 16 California r 65 Cerritos Av
MACDONALD LLOYD M, v-pres Bank of Italy, r Oakland
" Louise M steno r 552 Guerrero
MACDONALD LUMBER CO, Wm A Macdonald pres, R B Macdonald sec-treas, wholesale and retail dealers in lumber, Channel bet 3d and 4th, tel Market 4386
" M Mrs r 1565 Scott
" Malcolm J acct US Steel Products r 309 Hayes
MacDonald Martha clk SP Co r 2743 Fulton
Macdonald Mary (wid Danl) r 1811b Steiner
MacDonald Mary nurse SF Hospital
" Mary Mrs r 56 Valley
" Mary A Mrs steno r 2830 Buchanan
" Mead (Ethel) clk r 1483 Valencia
" Mfg Co basket mfrs 1169 Folsom
" Milton (MacDonald & Rechter) r 3333 19th
Macdonald Neil J (Bessie) restaurant 1233 9th Av r 1630 Waller
" Oscar (Bessie) foremn r 552 Guerrero
" Paul M r 982 Page
MacDonald Peter J foremn Bethlehem SB Corp r 545 Duboce Av
" R salsn Magnus Fruit Prod Co r Oakland
" Raymond (Katherine) salsn Sherman Clay Co r 325 Franklin
Macdonald R B sec-treas Macdonald Lumber Co r 1925 Pacific Av
" Robt clk r 4417 17th
MacDonald Robt S salsn r 1915½ Divisadero
Macdonald Ronald J electn r 262 Dolores
" Roy C (Mary) printer 417 Montgomery r 2476 Broadway
MacDonald Royal P sec E B & A L Stone Co r Mill Valley
" Ruth with I Magnin & Co r 4334a 19th
Macdonald Theo H (Adelaide E) supt First Nat Bank Bldg r 580 Miramar Av
MacDonald Truck Co 5th and Harrison
Macdonald Vernon N clk r 1630 Waller
" W Aird photogr Daily News r Berkeley
" Walter D mgr Eagleson Hawkins Co r 490 Geary
" Wesley S mgr Leighton's r 635 Ellis
" Wm v-pres T J Moynihan & Co r Oakland
" Wm Mrs r 1760 Pacific Av
" Wm A pres Macdonald Lumber Co r 1925 Pacific Av
MacDonald Wm C (Cecelia) toolmkr r 131 Albion Av
" Wm J (Elva) r 2711 Sacramento
" Wm P tmstr r 1715 Guerrero
MACDONALD WM R, prop Wholesale District Shoe Co, boots and shoes, 249 Market, r Berkeley
" Wm W (Ethyle) MacDonald Truck Co r 460 20th Av
" W Ray (Gladys) office 681 Market r 27 Hillway Av
MacDonald W Raymond (Katherine) salsn r 957 Leavenworth
Macdonald Zelma steno Aetna Life Ins Co r 6009 Geary
MacDonald & Co (F L W MacDonald) importers 454 Montgomery
" & Couchot (Kenneth MacDonald, Jr M C Couchot) architects 234 Pine
" & Harrington (L W MacDonald, G M Harrington) whol lumber 16 California
" & Kahn (A MacDonald, F Kahn) contrs 130 Montgomery
" & Rechter electns 3183 24th
MacDonnell Ione clk SP Co r Alameda
" Jos (Agnes) watchmn r 1499 Guerrero
MACDONOUGH see McDonough
" Building 333 Kearny
MACDOUGALL see McDougall
" Geo W cashr O F T Co r Oakland
" Harold S clk SO Co r Berkeley
" Herbert C teller Am Nat Bank r Berkeley
MacDougall Jas J (Margaret) hardware 1711 Haight
Macdougall Jean clk PO r 1925 Oak
MacDougall Louis W salsn r 726 Balboa
Macdougall Pearl clk SO Co r Berkeley
MacEachen Norman acct Marwick Mitchell & Co r Oakland
Mace Edw (Anna) paperhanger r 138 Church
" Inez r 380 Eddy
" Jas A (Alice) driver r 146 Freelon
" John F (Jennie) tmstr r 2740 Fillmore
" Lewis S (Viola) phys 240 Stockton r 2261 Vallejo
" Nora tel opr r 33 Java
Macedonia Tobacco Co 46 Kearny
Macele Jos (Theresa) brewer r 1755 Alabama
Macellari John (Rose) lab r 10 Elizabeth
" Peter (Catherine) salsn r 50 Oakwood
MacElveen Jas S (Elizabeth) acct r 1675 48th Av
Macelwane Jas B Rev St Ignatius Col 2130 Fulton
Macenovich J steward r 139 Drumm
Macer Jos mech r 33 Buena Vista Av
MACEWEN see McEwen
" John H sales mgr r 1901 Vallejo
MACEY see Macy
" Jewelry Co 904 Market and 11 Eddy
" Orlando (Rebecca) autowkr r 245 Elsie
MacFadyen R Byron (Josephine) copy writer r 3856 Sacramento
Macfarlan Edwin J clk SO Co r 812 Church
" Harrold (Mary E) chauffr r 1347 Scott
MacFarland A L salsn Elec Ry & Mfrs Supply Co r 378 Golden Gate Av

KEWANEE
WATER SUPPLY SYSTEMS
The Best of Six for Your Home
SIMONDS MACHINERY CO.
117-121 New Montgomery St.
Phone Kearny 1457

C.W. MARWEDEL
MACHINE SHOP TOOLS AND SUPPLIES
BRASS COPPER STEEL
76-80 FIRST ST.
PHONE DOUGLAS 4180

M. LEVIN & SONS
2201 Third St.
Phone Park 418
SELL
GOV'T TENTS
CANVAS
COVERS
BELTING
MACHINERY
RAILS
ROPE YARN
SALVAGED
MATERIAL
Tell Us Your Wants

RAYMOND GRANITE COMPANY, Inc.
THE WEST'S LARGEST DESIGNERS AND BUILDERS OF
MONUMENTS AND MAUSOLEUMS
3 POTRERO AVENUE SAN FRANCISCO TEL. MARKET 688
See Page 41

MacFARLAND
" Albert J (Edith) carp r 405 Broderick
" Bernice steno r 378 Golden Gate Av
" Clara A tchr music r 272 Grand View Av
" Nancy r 272 Grand View Av
" Wallace W (May) lab r 233 Edinburgh
MACFARLANE see McFarlane
" D Keith clk Atkins Kroll & Co r Oakland
MacFarlane Earl R (Jean) steward r 139 Belvedere
" Emily E clk r 3983 Army
Macfarlane Erskine E clk r 3623 25th
" Jas clk Geo Wills & Sons r Oakland
" Peter C (Florence) author r 618 15th Av
" Robt L Rev pastor Holy Innocents Memorial Church r 3623 25th
" Walter S upholstr r 1941 Howard
MACFEE see Macphee, MacPhie, McAfee, McFee, McFie and McPhee
MacGAVIS see McGavin
" John Drummond (Helen) with E H Rollins & Sons r 2701 Broderick
MacGhee Wm clk r 422 Laurel
MacGILLIVRAY see McGillivray and McGilvrey
Macgoldrick Frank tinner r 14 Girard
MACGOWAN see McGowan and McGown
" C S Pac Coast mgr Internat Trade Developer r 834 Jones
" Chas mech r 1335 Webster
" Wm refreshments 218 4th
Macgrath Vivian M sec US Surveyor of Customs r 478 Duboce Av
MacGREGOR see McGregor
" Alex (Frances) salsn r 2455 Polk
" Alex H (California Hotels Employment Agency) r 1200 Taylor
" Burton E dept mgr US Steel Products Co r Berkeley
" Charlotte F atty Mills Bldg r Piedmont
" Luis F chancellor Consul Mexico r 951 Eddy
" R R r 1507 California
Macgregor W M salsn Anglo-Cal Trust Co r 729 Jones
MacGruer Geo S (Annie D) plastr r 168 Belvedere
MacGuire Harding J coml artist Chronicle Bldg
" Louise G coml artist Chronicle Bldg
Macgurn Edw N with **SHREVE TREAT & EACRET** r 1362 15th Av
MacGurn Wm C SFFD r 1362 15th Av
Machado A insp r 195 7th
" Catherine opr r 594 Valencia
" Clarence J r 321 5th Av
" Emily r 1327 Jackson
" Frank A v-pres Portuguese Merc Co r Sunnyvale
" Herman B ins Prudential Ins Co r 1541 8th Av
" John J (Marguerite) grocer r 4226 Judah
" Jos lab r 472 3d
" Jos W (Jane) butcher r 235 12th
" Jules V r 3009 Mission
" Julius F (Marguerite E) soft drinks 1396 49th Av r 4226 Judah
" Manuel lab r 278 Precita Av
" Margaret widow r 359 Lexington
" Pauline E Mrs r 321 5th Av
" Stella r 77 Prosper
" Tessie Mrs proofreader r 340 Eddy
MacHale Hugh T repr US Shipping Bd r San Anselmo
" Patk B auditor US Shipping Bd r San Anselmo
Machan Antone (Adelphine) tailor r 201 Dolores
Machara Edw B delicacies 3262 24th r 1185 Shotwell
" Irma J clk Examiner r 1000 Bosworth
" Stephen (Albina) eng r 1000 Bosworth
MacHardy Alex with WP Ry Co r 92 7th
Machem F reprmn r 1378 Hampshire
Machen Henry L chief Nat Bank Examiner 155 Montgomery
" M G Mrs r 3421 Grant Av
Machetti Vincent (Nora) fruits 1381 Pacific r 2252 Fillmore
" Serafine (Colina) r 557 Greenwich
Machi Frank lab r 828 Greenwich
" John (Rosa) clk r 952 Greenwich
" Pietro (Sarah) fishermn r 540 2d Av
" Philip (Josephine) plumber r 3976 25th
Machin S autowkr r 76 3d
" Wm K (Florence) steward r 2306 Union
Machinery Sales Agency 82 Natoma
Machkota Frank (Frances) ironwkr r 418 Bosworth
Machol Eugene r 1070 Post
Machold Edwin (Annie) soft drinks 18 Folsom r 627 Capp
MacHonsic H Audrey clk r 1120 Hyde
Machuca Victor r 949a Jackson
MacHugh Emma office mgr MacHugh Hill & Co r Oakland
MacHUGH FRANK A (MacHugh, Hill & Co), r 5669 Ocean View Drive, Oakland
MacHUGH, HILL & CO (F A MacHugh, J G Hill and N E Larkin), accountants and auditors, 277 Pine, tel Douglas 510, Oakland office Federal Realty Bldg, 1440 Broadway, tel Lakeside 2760
Macia John (Conseon) cigarmkr r 256 Dore
" John Jr lab r 256 Dore
" Jose r 1104 Powell
Maciano Emil whsemn r 131 Connecticut
Maciel John lab r 62 Merritt
MacINNIS see McInnis
" Alex D (Matilda A) ship carp r 62 28th
" Jas A (Philipina) clk r 1630 Hyde
" Jestina steno r 1630 Hyde
" Josephine CS Pract r 98 Madrone Av
" Margaret nurse r 1626 Broderick
MACINTOSH see Mackintosh and McIntosh
MacIntosh Allen D mgr Olsen Lithograph Co r Berkeley
" Donald McK (Estelle) asbestoswkr r 2347 19th
MacINTYRE see McEntire, McIntire, and McIntyre
" F Donald opr Assoc Press r 1507 California
" Hugh lab r 69 Cotter
" Peter A (Ethel M) sergt Police r 539 39th Av
MacIver Donald A (Lilias) boilermkr r 3757 16th
" Edw R (Harriet) mtrmn r 675 7th Av
MacJouran Jos J driver r 2159 Mission
MACK see Maack
" Adolph (Charlotte) v-pres Imperial Oil Co r 2676 Pacific Av
" Aimee M tchr Pub School r 729 Jones
" Albert E (Camilla) plumber r 78 Downey
" Alma P widow r 430 28th Av
" Ann artist 628 Montgomery r 446 36th Av
" Annie widow r 27 Delmar
" A Roy sec YMCA r Berkeley
" 's Automobile Painting Co 141 Grove
" Chas J (Amelia) mach r 4325 19th
" Edw clk Baker Hamilton & Pac Co r 20 Adam
" Edw waiter r 193 4th
" Edw D (Mylo) mstr mar r 1102 Shotwell
" Eldred E drftsmn Sanborn Map Co r 1249 20th Av
" Emil C clk Mergenthaler Lino Co r 956 York
" Ernest salsn r 795 Pine
" Frank (Mack's Auto Painting Co) r 1708 Clay
" Frank housesmith r 418 Bosworth
" Frank F (Annie) mgr Hotel Federal r 1087 Market
" Fred janitor r 2162 Market
" Fred tmstr r 20 Adam
" Fred W (Frieda E) dep County Clk r 450 Haight
" Geo soapmkr r 28 Adam
" Geo D lithogr r 4325 19th
" Geo E solr Aetna Life Ins Co r 629 Vermont
" Geo W (Lillian E) mach r 629 Vermont
" Gerald S salsn Trevor & Co r 830 Sutter
" Gladys clk r 734 Larkin
" Glenn F tchr Pub School r 1550 Polk
" Glenn S (Lillian B) restaurant 70 2d and 76 Ellis
" Harold L (Alyse) salsn r 2584 Filbert
" Harriett D (wid Wm) r 1276 Jones
" Harry G (Moss) messgr r 1109 McAllister
" Helen Mrs actress r 2793 Mission
" Henry r 368 Ellis
" Henry (Augusta) brewer r 101 Louisburg
" Henry M r 745 Haight
" Inez M bkpr Northern Assurance Co r 2709 Sacramento

MACK-INTERNATIONAL
MOTOR TRUCK CORPORATION, F C Atwell branch mgr, SE cor 11th and Howard, tel Park 1457

" Jacob (Meta) blksmith r 20 Adam
" Jacob Jr blksmith r 20 Adam
" Jas (Minnie A) mach r 1885 Golden Gate Av
" J J tinner r 1182 Vallejo
" John janitor r 306 4th
" Jos chauffr r 1075 Gough
" Julius J (Blanche) pres Imperial Oil Co r 2698 Pacific Av

Globe-Wernicke Book Cases and Files
H. S. CROCKER CO., Inc., Agents : 565-571 MARKET ST.

PACIFIC FOUNDRY COMPANY
18TH AND HARRISON STS. See Page 46 PHONE MISSION 1105

OLD MISSION
PORTLAND CEMENT
FOR PERMANENCE

See Page 33

MACK
" Kathryn H steno Anglo-Cal Trust Co r 1909 Larkin
" Kathryn M (wid John) r 848 Brunswick
" Katheryn M corsetiere r 1103 Market
" Louise T Mrs r 2308 Humboldt
" M Mrs with Franklin Hospital
" Margaret I tchr Pub School r 729 Jones
" Marjorie cashr Owl Drug Co r 525 Turk
" Mary (wid Wm) r 1404 Golden Gate Av
" Mary Mrs milliner r 857 Ellis
" Paul E (Lois) treas Geo H Tay Co r 126 27th Av
" Philip (Emily) soapmkr r 210 Leland Av
" Ralph W (Olive) salsn r 1682 McAllister
" Robt (Edna) clk r 661 Valencia
" Robt M r 2153 Sacramento
" Ronald R (Lucille) (Walter M Field Co) r 2153 Sacramento
" Rosa Mrs r 734 Larkin
" Ross L real est R D McElroy r Oakland
" Saml G (Molly) garagemn r 417 Paris
" Sim broker Russ Bldg r Argonaut Club
" Thos W r 645 Leavenworth
" Warren (Mack's Auto Painting Co) r Oakland
" Wm H (The W H Mack Co) office 681 Market
MACK W H CO THE (Wm H Mack), real estate in all its branches, exchanges a specialty, 557-59-61-63-65 Monadnock Bldg, tel Sutter 3217, private exchange connecting all depts
" Wilfred L clk Public Drug Co r Berkeley
" Wm (Mattie) clk r 1005 Larkin
" Wm J (Acme Photo Engraving Co) r Burlingame
" Wm J cook r 245 Washington
" Wm L (Annie J) foremn r 130 Hale
" Wm T autowkr r 3048 16th
Mackall Benj F pres-mgr Weston Basket & Barrell Co r 1810 Jackson
" Margaret Mrs r 533 Clayton
" Maurice (Rose) bkpr r 106 Carl
MacKall Murray R (Helena P) asst eng RR Com r 1550 Jackson
MACKAY see Mackin and Makin
" Alexandra r 4430 Cabrillo
" Anna S milliner r 4430 Cabrillo
MacKay Arthur H (Veteran Press) r Oakland
" Blanche E r 531 2d Av
Mackay Chas r 1842 Divisadero
" Donald S mar eng r 4430 Cabrillo
" Dorothy L tchr r 166 Saturn
" Frank (Rose) wood carver 140 8th r 733 Minna
" Geo D real est Buckbee Thorne & Co r 2205 Sacramento
" Harold J collr r 1647 McAllister
" Harry K (Lillian) chauffr Emergency Hospital r 2264 Filbert
" Helen E librarian r 166 Saturn
" Helen S steno r 4430 Cabrillo
MacKay J Evan coml salsn r 745 Haight
Mackay J R (Goodwin, Klinger, Mackay Co) r Berkeley
MacKay Lola bkpr Schradsky & Domb r 2800 Franklin
" Niel (Annie) clk Selix Clothing Co r 18 Banks
" Rachel (wid Wm) r 531 2d Av
Mackay Ralph D electn r 4430 Cabrillo
MacKay Waldo (Jane) insp r 2344 Fulton
" Wm J (Veteran Press) r 661 ½ San Jose Av
Mackay Wm J B (Lilla L) r 166 Saturn
Macke Gordon B r 1418 Larkin
MacKechnie Angus (Helen) Sunset Furniture Co 54 McAllister r 1678 Sacramento
MacKeever Harry I (Annie E) auto repr 1719 Golden Gate Av
Mackel Francis I chauffr r 2253 Fulton
" John F (Mary) electn r 712 Fillmore
Mackellar Alex (Anna) carp r 1172 Fulton
MacKellar Beatrice M F mgr r 5 Emerson
" Lottie E (wid Wm) r 5 Emerson
MACKEN see Mackin and Makin
" Apartments 91 Central Av
" Margaret (wid Andrew) r 432 Oak
Mackendrick Mardo clk PG&E Co r 1261 Vallejo
MacKennal Eric clk r 663 Haight
Mackensen Ernest H (Ermabelle) dist mgr Dunn's Coml Service
MACKENZIE see McKenzie
" Addison L mgr Pac Radio School r San Rafael
MacKenzie Allina H widow r 1369 Masonic Av
" Charlotte L widow r 112 Frederick

MacKENZIE
" Chas waiter r 144 Eddy
" Chas E chemist r 3182 Washington
" Chas R (Helen) acct r 2538 25th Av
Mackenzie Colin driver r 640 4th Av
" Donald (Lizzie) acct Colbert Co r 34f Joice
MacKenzie Donald (Bella) carp r 2568 Harrison
MACKENZIE DONALD (Helen), real estate, successor to Mackenzie & Underhill, 101-103 Arcade Russ Bldg, r 345 Arguello Blvd
MacKenzie Donald C clk Union Oil Co r Alameda
" Donald R mgr Marwick Mitchell & Co r Alameda
" Doris Mrs r 1326 Hyde
" Emma (wid Alex) r 1251 42d Av
" Frank A (Rose) cashr r 606 5th Av
" Frank J (Janette) artist r 150 20th Av
" Geo W genl mgr Monotype Composition Co r Oakland
" Gordon firemn r YMCA
" Gordon tchr music r 2832 Jackson
" Hall H ins Aetna Life Ins Co r Berkeley
" Hugh F (Margaret) salsn Hayes Wheel Co r 1673 Filbert
Mackenzie Jas A (Maude) atty 582 Market r 2402 Ste ner
" Jas F (Agnes G) Federal Grain Supervisor 465 Cali forn a r 25 Pleasant
MacKenzie Janet steno WP Ry Co r 20 Monroe
Mackenzie Jean E (wid John) r 3182 Washington
" J Harris office 625 Market r 641 Post
" Johanna nurse r 223 27th Av
MacKenzie John (Catherine) insp r 538 Campbell Av
" John F J (Isabel N) blksmith r 102 Shotwell
Mackenzie John H (Marie) min eng 315 Montgomery r 2164 Hyde
" John R clk r 3182 Washington
" Josephine (wid Jas) r 1636 Bush
MacKenzie Kenneth (Winona) mach r 728a Shotwell
Mackenzie Kenneth H ins Aetna Life Ins Co r Berkeley
" Malcolm A clk Royal & Queen Ins Co r 2910 Howard
MacKenzie Margaret r 9 Sharon
Mackenzie Mary (wid H C) r 2816a Bush
" Mary A (wid Jas J) r 2555 Larkin
" Mary B Mrs r 1072 Page
" Mary I r 3655 16th
" Murdo acct Wm Doyle & Co r Corte Madera
" R L atty r 340 O'Farrell
" Wm J drftsmn PG&E Co r 220 Pierce
MACKENZIE & UNDERHILL (Donald Mackenzie) real estate and insurance, 101-103 Arcade Russ Bldg
MACKERT see Mackart
MACKEY see Mackay, Mackie, McKay and McKee
" Alva J (Katherine) chauffr r 3881 18th
" Della C r 240 Lake
" Frank r 556 California
" Fredk M (Lillian) janitor r 2012 Folsom
" Geo (Liba) autowkr r 684 Sanchez
" Geo F (Ann) mgr Underwood Bldg r 3777 23d
" Harry carrier r 2623 Howard
" Jas F (Henrietta) det sergt Police r 3558 17th
" Jas F Jr (Eugenia) police r 3566 17th
" John salsn r 2370 California
" John G bakery 4005 24th
" Juliette (wid John) r 2623 Howard
" Lorrain B with E H Rollins & Sons r 2684 Union
" Ozro clk r 130 Broderick
" Patk (Katherine E) r 2136 Hayes
" Phyllis clk Blake Moffit & Towne r Oakland
" Russell A atty McCutchen, Olney, Willard, Mannon & Greene r 1910 Washington
" Thos J (Bessie) clk RMS r 4137 20th
" Walter bridgemn r 253 3d
" Wm E salsn **H S CROCKER CO Inc** r 4137 20th
MACKIE see Mackay, Mackey, McKay and McKee
" Andrew (Mary E) drftsmn Harbor Com r 1285 3d Av
" Hannah (wid Thos H) r 740 Treat
" J A r 1205 Gough
" Jas B clk Carl A Henry r Oakland
" J J salsn Cal Pkg Corp r Berkeley
" Loleta W steno r 890 Bush
" Mary E r 214 Richland Av
" Paul T eng PT&T Co r Alameda
" Robt W (Mary E) plumber r 214 Richland Av

GLADDING MC BEAN & CO.
ARCHITECTURAL TERRA COTTA
ROOF TILE
HOLLOW TILE
FIRE PROOFING
VITRIFIED PIPE
TERRACOTTA PIPE
FACE BRICK
ETC.
OFFICE CROCKER BLDG.
PHONE DOUGLAS 540
SAN FRANCISCO
WORKS LINCOLN CAL.

C.W. MARWEDEL
PHONE DOUGLAS 4180
MACHINE SHOP TOOLS AND SUPPLIES
BRASS COPPER STEEL
76-80 FIRST ST.

TWINES
FOR THE
MILL
WAREHOUSE
AND
HARVEST
FIELD

AMES HARRIS NEVILLE CO.
100 POTRERO AVE.
PHONE
MARKET 6100
See Page 9

MIMEOGRAPHS
H. S. CROCKER CO., Inc., Agents
565-571 MARKET ST.

THE SALVATION ARMY (Incorporated)

Western Territorial Headquarters: 115 VALENCIA STREET at MARKET

A. GIFFORD, Lieut.-Commissioner Western Territory PHONE PARK 1614

MACKIE
" Robt W Jr carrier PO r 214 Richland Av
MacKILLOP see McKellops and McKillop
" Angus W (Althea) hardware 658 Clement r 294 8th Av
" Archie Mrs widow r 1338 Anza
" Douglas E (Phyllis) bkpr r 274a 5th Av
" Hilda Mrs r 607a Waller
MACKIN see Macken and Makin
" Anne E (wid Francis J) r 19 Shrader
" Geo R radio opr r 88 Peralta Av
" Irene steno r 732 Capp
" John G mach r 88 Peralta Av
" John M (Nettie) shoemkr r 88 Peralta Av
" Nettie M Mrs tchr elocution r 88 Peralta Av
" Thos (Catherine) lab r 732 Capp
MacKINNON see McKinnon
" Angus (Katherine) carp r 2556 Pine
" Chas clk SO Co r 2654 22d
" Edw P (Alda) r 2638 Folsom
" Geo S (Mary E) mastr mar r 1208 Waller
" Ivan pkr r 2654 22d
" Jas B (Laura) chemist r 3407 Clement
" Jean H clk J B F Davis & Son r Berkeley
" John A L (Catherine) carp r 455 Diamond
" Theo dept mgr Emporium r Berkeley
MACKINTOSH see Macintosh and McIntosh
" Alex with Bank of Italy r 520 Post
" Belle F nurse r 56 Delmar
" Elizabeth tchr r 56 Delmar
" Finley (Elizabeth) ironwkr r 1621 Castro
" Guy ins adjuster 315 Montgomery
" Mary C Mrs r 715 Anza
" Margaret draper r 1427 Green
" Peter (Mary) clk r 1104 Ellis
" Stella E clk Carl A Henry r 1130 Vallejo
" Thos B (Esther) mach r 493 Haight
MACKINTOSH WM, br mgr Bank of California N A r 2015 Pacific Av
MACKINTOSH WM C (Cora) physician and surgeon, hours 1-3, Mon, Wed and Friday 7-8 p m, 1095 Market, tel Market 224, r 523 Judah, tel Sunset 2567
" Wm C wharfinger Harbor Com r 1130 Vallejo
Mackler Frank lab r 3169 Army
" Nathan ctr r 913 Webster
Macklin Elizabeth Mrs (Watson Coat & Apron Supply Co) r 3786 17th
" Jas salsn Marcus Brower & Co r 840 Van Ness Av
Macknight Geo (Eva) shoemkr 1371 Valencia
" John H (Gertrude) acct-cashr US Metal Products Co r 1900 Page
" Nina with Fireman's Fund Ins Co r 1401 Jones
" Percival (Cora E) dental mech r 147 Page
Mackrille Wm R (Ida F) dep clk Supreme Court r 1271 37th Av
Mackrodt Lena (wid August) r 2931 Webster
Mackroth Otto H (Clara) broker r 2787 Union
" Stuart K salsn r 1250 Pine
Macky Constance L artist 535 Sacramento r 3879 16th
" E Spencer artist 535 Sacramento r 3879 16th
Maclachlan Arthur (Hope) r 31 Sanchez
" Edna H clk Aetna Life Ins Co r Berkeley
" Kenneth A with US Bur Pub Roads r Berkeley
" Rollo C sec Am Gold Dredging Co r Piedmont
Maclachlin Catherine clk r 1319 Leavenworth
MacLaien Emily Mrs r 2158 Golden Gate Av
MacLaren A M sales eng S K F Industries r Oakland
MacLauchlan Ann clk r 328a 6th Av
MacLaw Margaret J Mrs steno r 735 Minna
Maclay Mary Mrs nurse r 1230 Ellis
" Saml R agt Union Central Life Ins Co r Oakland
" Wm S (Louise) r 1362 Masonic Av
MACLEAN see McClain, McLain, McLane and McLean
" A M (Sipe & Maclean) 3632 18th
" Annie (wid Louis) r 20 Dartmouth
" Archie J (Flora M) office mgr D C Jackling r 30 Euclid Av
" Dietrick V clk r 683 Alvarado
" Donald clk Matson Nav Co r 835 O'Farrell
" Donald vocalist 376 Sutter
" Elizabeth r 518 46th Av
" Elizabeth W clk r 676 Arkansas
" Eugene pub The Daily News r Burlingame
" Frank A (Lillian) r 372 Baker
" G W salsn SO Co r 935 Kearny
" Jas S r 833 Cole
" Jos A floormn Crane Co r Oakland
MacLEAN
" Kenneth C with E D & F L Wolfe r Oakland
" Lachlan A salsn Hood Rubber Prod Co r Oakland
" Neil A clk Langley & Michaels Co r 1204 Jackson
" Richd J (Loretta) salsn C F Weber & Co r 1245 Clay
" Robt J (Ina) (Adamson & Maclean) r 1203 Octavia
" Wm clk r 123 Powell
MacLENNAN see McClennan, McClellan and McLellan
" Alex F Penny Arcade 618 Broadway r 316 30th
" Alex M (Belle) elev opr r 3056 22d
" Elmy bookbdr r 3056 22d
" Jas A eng r 2409 18th
" Kathryn r 3056 22d
MacLEOD see McCloud and McLeod
" Jessie nurse r 2188 Green
" Mary bkpr A Nasser r 1019 Franklin
" Mary Mrs r 1542 McAllister
" Neil D carp r 878 Grove
" Roderick pub acct 223-224 Kohl Bldg r San Mateo
" Rosa Mrs with **HEALD'S BUSINESS COLLEGE** r Mill Valley
" Starr (Vivian) salsn r 1309 Gough
" Wm J with H C Coburn Co r 242 Turk
MacLewee S W adv mgr Pac Adv Corp r Sausalito
Maclin Ora clk r 246 Mason
Macloon C W clk WP RR Co r Alameda
Maclure Arthur J (Eleanor) supt Wolworth Co r 1855 Sacramento
MacLymont Aileen M steno r 3852 Sacramento
MacMahon Albert C sales agt Nat Cash Reg Co r 410 Cabrillo
" Alvin E eng PT&T Co r 1560 Sacramento
" Edith M with Anderson-Endebrock (Inc) r 1560 Sacramento
" Chas N (Florence) mgr Burnett Apts r 683 16th Av
MacManus Walter F clk Arntein Simon & Co r Berkeley
MacMeekin John A (Catherine) music pub 233 Post r 2242 Polk
MacMILLAN see McMillan and McMullen
" Adelaide Mrs cashr Clinton Cafeteria r 915 O'Farrell
" Agnes C milliner r 844 Shrader
" Alex (Hilda) electn r 169a Corbett Av
" Alice Mrs r 1878 Market
MacMILLAN ANNE B public stenographer 432 Whitney Bldg, 133 Geary tel Garfield 3426 r 510 Stockton
" Catherine P (wid John) r 844 Shrader
" Co 609 Mission
" Florence F technician U C Hospital r 844 Shrader
" Frances W clk r 2329 Green
" Jenny S journalist r 489 Buena Vista Av
" Jerome clk Pillsbury Madison & Sutro r 32 Funston Av
" Lydia G r 3755 17th
" Mae clk r 1035 Bush
" Rex J genl mgr Adding Mach Repr Co r 953 Geary
" Robt E (Katherine M) eng r 940 Ellis
" Virginia K clk Hartford Fire Ins Co r 262 Funston Av
" Wm clk r 3169 California
" Ralph T (Grace E) investments 625 Market r 2150 Hyde
MacMullen Elizabeth E r 249 14th Av
" John S mach r 1226 41st Av
" Thos D sec Majestic Elec Dev Co r Berkeley
MacMullin Thos (Elizabeth) foremn r 1226 41st Av
MacMunson Della chiropodist 860 Powell
" Henry (Della) chiropractor 860 Powell
MacMurchy Thos (Frances) mach r 400 Pennsylvania Av
MacNabb Oliver D (Elizabeth) r 535 Hayes
MacNair Douglas salsn Hanan & Son r 851 Post
MacNAMARA see McNamara
" Arthur K (Ann) clk PG&E Co r 131a 4th Av
" Chas (Mary) clk r 311 Guerrero
" Geo r 1352 Ellis
" M & M Co Mills Bldg
MacNeil John J barber r 120 10th
" Jas carp r 559 Valencia
MacNEILL see McNeill
" Helen L Mrs r 1749b Pine
MacNEVIN see McNevin

FILMER BROS. ELECTROTYPE CO.
330 JACKSON ST
LAW BOOK PRINTERS
ELECTROTYPERS AND STEREOTYPERS
TELEPHONE DOUGLAS 5384

ZELLERBACH PAPER CO.
BATTERY STREET AT JACKSON, SAN FRANCISCO

MacNEVIN
" Geo M (Mary E) dentist 101 Post r 576 15th Av
" Harry J (Lillian G) with Landgrebe, MacNevin & Jones r 1923 Vallejo
" Wm V (Carrie) v-pres Landgreve MacNevin & Jones r 2623 Pacific Av
MacNichol Alex W (Edna) (Fox & MacNichol) r 1456 Fulton
" Johanna E (wid Howard) tchr Pub School r 1456 Fulton
" Wm A (Florence) USA r 7002 California
MacNicoll Alex pkr r 351 Frederick
MACNUTT see McNutt
" Archibald H marble and granite monuments 1377 Valencia r 1039 Guerrero
Macomber Chas A genl mgr Nelson Creek Mining Co r 2813 Pine
" Frank B mgr Chicago Lbr Co of Wash Hobart Bldg r Piedmont
" Herbert B (Ethel) (Macomber & Hill) r 995 Pine
" Lloyd atty 785 Market
" Ruth R clk Fed Res Bank r Oakland
" & Hill delicacies 650 Vallejo
Macondray Arthur (Isabel) agt r 1823 Hayes
" Atherton Mrs widow r 2521 Octavia

MACONDRAY & COMPANY

G L Rathbone pres, E M Connolly v-pres, Chas Seeley Jr sec, importers, exporters and fire, automobile and marine insurance agents 4th floor, 220 Sansome, tel Sutter 1960

Macor Antonio lab r 736 Montgomery
Macouillard Anna artist r 446 36th Av
" Barbe Mrs 422 36th Av
" Louis J (Marie) clk Arnstein Simon & Co r 422 36th Av
MACOWSKY see Makowsky
" David (Anita) (Miller & Macowsky) r 228 30th Av
" Jacob (SF Jewelry Co) r 220 30th Av
MACPHEE see Macfee, MacPhie, McAfee, McFee, McFie and McPhee
" Arthur F (Margie) clk r 229 San Jose Av
" Elwood clk Wells Fargo Nev Nat Bank r 229 San Jose Av
MacPhee Mary E (wid Nathan) r 578 San Jose Av
MACPHERSON see McPherson
" Chas H (Pearle) artist r 147 Belvedere
" Clarence (Mary) broker r 50 Taraval
" Elsa C student r 22 Pope
MacPherson Fitzhugh r 417 Stockton
" Fredk H (Lily) mar eng r 234 4th Av
" Geo miner r 646 O'Farrell
" Inez steno Aetna Ins Co r 641 O'Farrell
" John (Ruby) carp r 49 Prospect
" John E G (Alice) sugarwkr r 628a Guerrero
" John H (Marguerite) salsn Crane Co r 9 Theresa
Macpherson Mary L (wid Thos) r 252 15th Av
MacPherson Murdock J lumbermn r 628a Guerrero
" Wm C (Mary) cashr Council Moller & Co r 1384 Church
" Wm E mgr R L Colburn r Oakland
Macquarrie Frank H director Belasco Studios r 1503 Anza
" Harold C (Marie H) electn r 1115 Taylor
" John sculptor 1370 Sutter
MacQuarrie Kenneth E (Lucretia) genl mgr Belasco Studios r 1503 Anza
Macquarrie Theresa B Mrs notions 3937 18th
Macquart Ethel Mrs r 1428 Fulton
MacRae Annie r 52 14th
Macrae Geo L r 795 Pine
" Howard H clk Baker Hamilton & Pac Co r 1278 Sacramento
" Maria (wid Collins L) r 1278 Sacramento
MacRae Peter A (Sue S) mgr r 1504 Clay
MACREADY see Mecready
MacRorie Danl (MacRorie-McLaren Co (Inc)) r San Mateo
MacRORIE-McLAREN CO (INC), landscape engineers, nurserymen, plants, bulbs, etc, 514-516 Phelan Bldg, tel Douglas 4442, nurseries, San Mateo
MACROTH see Mackroth
Macsain Malcolm butcher r 1809 St Charles
MacSORLEY see McSORLEY
" Wm P E trackmn r 170 Parker Av
MacSwain K W dietitian SF Hospital
MacTavish Wm J (Kathryn) foremn r 181 Bartlett
Macturk E nurse r 1656 Leavenworth
MacVean D Malcolm (Jessie) clk r 215 32d Av
MacVEAN
" J Maxwell student r 215 32d Av
MacVINE HENRY (Josephine), prop Chicago Cloak & Suit Co, r 136 Palm Av
Macy Anna (wid Seth) r 563 Steiner
" A Katharine clk Am Ry Ex Co r Oakland
" Chas E (Marian) mgr r 1542a Pacific Av
" Ethel nurse r 2250 Van Ness Av
" Lloyd (Fidelia) eng PT&T Co r 1276 7th Av
" H student r 1248 Arguello Blvd
Maczenauer Carl lab r 229 Dolores
Madamba Adriano N clk PO r 712 Kearny
" Francisco clk PO r 712 Kearny
" Marino elev opr r 706 Polk
Maddan Danl r 141 Eddy
" Ronald H (Maddan & Bohannon) r Berkeley
MADDAN & BOHANNON (R H Maddan, W G Bohannon), pub agts, 310 Pacific Bldg, tel Sutter 365
Madden Aileen M steno SF Call r 2105 Golden Gate Av
" Albert F (Emma) pharmacist r 3724 23d
" Anna E tchr Pub School r 2329 Pacific Av
" Annie (wid John) r 3527 21st
" Annie (wid Thos) r 258 Missouri
" Annie M r 1423 Florida
" Archibald C (Elizabeth) carp 432 Divisadero r 2873 Bryant
" Archie C (Elizabeth) carp r 2873 Bryant
" Arthur E clk r 3527 21st
" Baxter C (Emma) salsn r 2226 Fulton
" Bernice M steno r 170 Bonview Av
" B F r 580 McAllister
" Catherine (wid John) r 1209 Guerrero
" Chas F lab r 236 3d
" Danl D (Rhoda) sales mgr Geo La Monte & Son r 2329 Pacific Av
" Delia r 452 Castro
" Edmond W dep State Parole Officer r 1344 Fell
" Edw (Elizabeth) painter r 1255 Vermont
" Edw E (Margaret) plumber r 1257 Vermont
" Edw J lieut SFFD r 36 Rincon Pl
" Edwin A salsn D C Heger r 1215 Jackson
" Elizabeth dept mgr O'Connor Moffatt & Co r 1919 Vallejo
" Elmer C messgr r 717 Franklin
" Frank r 911 Folsom
" Frances B lndywkr r 103 Franconia
" Frank E drftsmn SP Co r Oakland
" Geo A clk Hotel Stewart r 1355 Leavenworth
" Geo A (Harriet E) salsn Walton N Moore D G Co r 1625 Hayes
" Gertrude A nurse r 919 Fell
" Harry (May) carp r 172a Clinton Park
" Harry E r 172a Clinton Park
" Henry A janitor r 4072 18th
" Henry L with Bank of Cal r 435 Clipper
" Herbert A (Gertrude) eng r 3666 22d
" Irene steno r 1320 7th Av
" Jas r 2219 Market
" Jas A (Anna L) with Hercules Powder Co r 1849 Oak
" Jas F (Zelma) mgr Penn Rubber Co r 788 17th Av
" Jas F (Mae D) police r 1460 Waller
" Jas P (Alice E) lab r 103 Franconia
" Jas W (Helen) salsn r 720 Baker
" Janet C tchr Pub School r 972 Sutter
" Jess R cashr Libby McNeill & Libby r Palo Alto
" John (Elizabeth) lab r 183 Collingwood
" John H r 3527 21st
" John J (Zelma) electn r 1318 7th Av
" John J (Mary F) plater 1258 Golden Gate Av r 416 Oak
" John L clk PO r 4038 18th
" John M (Maria) butcher r 131 Balboa
" John M (Katherine M) auto accessories 908 O'Farrell r 509 7th Av
" John M (Helen) foremn Langley & Michaels Co r 1113 Guerrero
" Jos (Madden & Gibbons) r 141 Pierce
" Jos W r 328 Funston Av
" J Paul clk Ingersoll Rand Co r 1423 Florida
" Langton A clk r 1849 Oak
" LuVina with Bank of Italy r 864 Ellis
" Margaret widow r 610 Vallejo
" Margaret Mrs r 4 Ney
" Mary r 1380 Geary
" Mary A (wid Jas) r 2950 22d
" Mary C with leasing dept M V B MacAdam Co r 1329 Taylor
" Marjorie Mrs clk SP Co r 1250 O'Farrell
" May C with Bessie Boyton Brown r 1329 Taylor
" Michael B r 202 Funston Av

WALKER
Electric
Trucks
REDUCE
CITY
DELIVERY
COSTS
ELWELL
PARKER
Electric
Industrial
Trucks
and
Tractors
SAVE TIME
AND MONEY
IN
WAREHOUSE
AND
FREIGHT
HANDLING
OPERATIONS
IRA G.
PERIN
Distributor
458
Natoma St.
PHONE
SUTTER
1476
ELECTRIC
SERVICE
GARAGE
Operated
for the
Charging
and Care of
ELECTRIC
TRUCKS

PUMPS WINDMILLS, GASOLINE ENGINES
WATER SYSTEMS
PACIFIC PUMP & SUPPLY CO. : 853 FOLSOM STREET
Pages 73-84

Established 1912
Modern Auto Painting Co.
Telephone Franklin 5542
AUTO LETTERING AND MONOGRAMS
First-class Work
Closed Cars Our Specialty
724 Golden Gate Ave.
Between Gough and Franklin

MURRAY & READY
LEADING EMPLOYMENT AGENTS
782 to 786 HOWARD STREET, S. F.
PHONES SUTTER 1205 1206

MADDEN
" Mildred J steno O'Malley-Collins Co r 516 2d Av
" Minnie L (wid Thos) r 170 Bonview Av
" Patk F (May) r 1320 7th Av
" Patk H (Anna M) clk r 1527 Jerrold Av
" Paul E clk r 416 Oak
" Ralph L (Mary) acct Carl A Henry r 1482 6th Av
" Robt W (Minnie) insp PO r 632 Ashbury
" Rose Mrs r 141 Pierce
" Sadie (wid Wm) r 2105 Golden Gate Av
" Thos spl agt SP Co r 747 Baker
" Thos D teller French Am Bank r 344 8th Av
" Thos W foremn Market St Ry r San Mateo
" Treva clk r 138 Farallones
" Ursula C clk r 416 Oak
" Ward J elec plating r 416 Oak
" Wm (Mary r 4015 18th
" Wm Jr autowkr r 4015 18th
" Wm J (Josephine) carp r 17 Carl
" Wm J (Rose E) mach r 152 Delmar
MADDEN WILLIAM M, atty-at-law, 808-810 Crocker Bldg, tel Kearny 4145, r Mill Valley, tel Mill Valley 25
" Wm P (Mary) plastr r 435 Clipper
MADDEN & GIBBONS GARAGE, limousines and taxicabs for hire for all occasions, 645-649 Haight, bet Steiner and Pierce, tel Market 5007
Madding Wilbur salsn r 1727 Pine
Maddock Earl (Elizabeth) eng r 1365a Sacmento
Maddocks Earlston (Luella) lab r 2992 21st
" EL painter r 2440a Folsom
" Ethel tchr Pub School r 3110 Clay
" John bkpr r 174 Cook
" Leopold M lab r 174 Cook
" Wm E blksmith r 174 Cook
MADDOX see Mattox
" Frank (Grace) soft drinks 601 Larkin r 1312 Octavia
" Gaynor A ins r 799 Bay
" Harry S pres Farmers Public Market r Berkeley
" Hattie Mrs with Boos Bros r 938 Mission
" Jos E (Nona L) messgr r 434 44th Av
" Knox atty r 2140 Broadway
" M B salsn r 210 Eddy
" Ralph clk r 1826 Broderick
" Verda F steno r 360 23d Av
" Virginia K widow r 2140 Broadway
Maddox Walter G clk SP Co r Stege
" Wm T (Clara G) mgr r 799 Bay
Maddrell Leopold S (Martha) carp r 1330 Valencia
Maddux Edith E tchr r 3497 16th
" Jas U (Lillian) metalwkr 3497 16th
MADDUX PARKER S, v-pres Mercantile Trust Co of S F, r 2868 Vallejo
Maddy Viola E steno YMCA r Oakland
Madeira Geo painter r 901 California
" Geo D (Minnie) painter r 1550 Page
" Lace Shop (Saul Ades) 116 O'Farrell
Madeiros Manuel (Mary) lab r 3010 Harrison
Madel Peter cooper r 2573 Bryant
Maden Emile (Marcella) supt Cyclops Iron Wks r 590 27th Av
" Louis elev opr r 406 Haight
Madeo Rosario (Beatrice) lab r 190 Maynard
Mader L B with Genl Elec Co r Oakland
" John r 1532 Howard
Madera Kathryn (wid Martin) r 1437 Hudson Av
" Sugar Pine Lumber Co 1 Montgomery
Maderas Alfred J autowkr r 329 Lexington Av
Maders Wm G (Mary) tmstr r 607 Buchanan
Madero Anastacio (Marcella) carp r 719 London
" Clyde porter r 1880 Sutter
" Juan barber r 1238 Stockton
" Morris porter r 1880 Sutter
Maderos Antonio (Maria) boilermkr r 12 Endicott Park
Madesen Chas (Kate) mstr mar r 1243 12th Av
" Anita steno r 1243 12th Av
Madge Saml F (Mazie) clk SP Co r 772 Fell
Madgwick Thos salsn Oscar Heyman & Bro r Mill Valley
MADIEROS see Madeiros
" John A (Maud) rep R W Moller r 614 4th Av
Madigan Annie Mrs r 588 ½ Haight
" Claude E (Augusta) auto repr 4316 Mission r 191 Maynard
" Edw J autowkr r 191 Maynard
" John J (Minnie) floormn Crane Co r 254 Hermann
" Lloyd autowkr r 3126 25th
" Michael (Annie) stoker SFFD r 588 ½ Haight
MADIGAN
" Patk J (Mary T) (O'Looney Madigan Co) r 797 Clayton
" Thos (Margaret) lab r 3126 25th
" Vera D clk r 3126 25th
" Wm I (Virginia) autowkr r 1332 Dolores
Madina Martin (Zelmira) lab r 328 Bryant
MADISON see Madson, Matson and Mateson
" Amy steno r 2900 Broderick
" Ann steno Shell Cor 939 Leavenworth
" Anna H (wid Henry B) r 602 Capp
" Annie C varieties 786 Haight
" Bertha milliner r 238 Noe
" Eric A (Eva) salsn Wagner Elec Mfg Co r 738 42d Av
" F r 731 Harrison
" Frank A collr W P Fuller & Co r 25 Vicksburg
MADISON FRANK D (Pillsbury, Madison & Sutro), atty, Standard Oil Bldg, r Pacific Union Club
" Frederic H (Harriet) chief clk traffic dept NY Cent Lines r 1091 Bush
" Harry C (Irene) chauffr r 647 Frederick
" Harry F clk r 625 Taylor
" Hobart B clk r 602 Capp
" Jas (Jennie) office 112 Market r 2250 Vallejo
" Jas Jr (Dorothy) with Jas Madison r 368 Pacheco
" Jasper lab r 17b Brush Pl
" John E (Marie) with Douglas Fir Exploit & Export Co r 538 Balboa
" Jos (Phoebe) musician r 2048 Union
" Louise Mrs r 1637 Webster
" M nurse SF Hospital
" M A H sec Bancroft Whitney Co r Oakland
" Marshall P (Elena) atty Pillsbury Madison & Sutro r 2840 Jackson
" Maud tel opr US Fid & Guar Co r 326 Pierce
" Maude Mrs r 737 Shrader
" Mildred clk Union Trust Co r Berkeley
" Pearl steno r 1105 O'Farrell
" Randolph W mgr Examiner r Berkeley
" Robt janitor r 442 Tehama
" School Clay bet Arguello Blvd and Cherry
" Walter A ctr r 951 O'Farrell
" Wm T (Hattie) stoker SFFD r 156 Lexington
" W G r 730 Eddy
MADISON & BURKE, real estate and insurance brokers, rent collectors, 80 Post, tel Sutter 6691
Madler J Harry presser r 742 10th Av
Madocks Dora bkpr Noiseless Typewriter Co r 714 Anza
" John E (Ethel) mgr Concordia Club r 1512 California
Madoli Guido (Martinelli & Madoli) r 1566 Stockton
Madonich Gregory (Agnes) cook r 249a Missouri
Madonna Adelia clk r 2430a California
" Alfredo (Maria) r 1204 Kearny
" Hazel tchr Pub School r 2430a California
Madra Mines Co 625 Market
Madregal Emilio seamn r 328 Bryant
Madrid Antone (Maria) lab r 2835 San Jose Av
" Apartments 1260 California
" Danl B (Minnie) window trmr r 52 Carmelita
" Jose lab r 1161 Harrison
" Philip B (Ramona) barber r 179 Julian
Madrieres Henry (Madrieres & Dalmon) r 176 3d
" Isidore (Albina) (Grant Hotel) r 1308 Powell
" & Dalmon (Cal State Hotel) 176 3d
Madrigal Corlista (wid Manuel) r 117 South Park
" Manuel pkr r 1164 ½ Washington
" & Co cocoanut oil 216 Pine
Madrina Apartments 1555 Hyde
Madsen Alexandria W Mrs nurse 717 York
" Carl A (Alexandra W) millhd r 717 York
" Catherine (wid John) r 1146 Fell
" Chris r 252 6th
" D L drftsmn PG&E Co r 545 Jones
" Ellen dressmkr r 1190 Haight
" F Albert pharmacist r 717 York
" Francis M salsn Rudolph Wurlitzer Co r Oakland
" Gerhard F (Sarah) salsn r 3594 18th
" Geo seamn r 3354 24th
" Harold (Minnie I) salsn SO Co r 579 21st Av
" Henry J (Florence) watchmkr 3078 24th r 556 Elizabeth
" Henry L (Maren N) whse agt r 170 Cook
" Julius J clk SP Co r Oakland
" Lauretta M clk SP Co r Oakland

Addressograph
PRINTS FROM TYPE
H. S. Crocker Co., Inc.
AGENTS
565-571 Market St.

FAIRBANKS SCALES
OIL ENGINES
STATIONARY AND MARINE
ELECTRIC MOTORS
STEAM PUMPS—SUPPLIES
FAIRBANKS-MORSE & CO.
651 MISSION STREET
See Page 70
PHONE DOUGLAS 3585

BLAKE, MOFFITT & TOWNE
PAPER
37, 41 and 45 FIRST STREET SAN FRANCISCO

MADSEN
" Mads P (Christina) (Moore & Madsen) r 103 Downey
" Nels lab r 955 Golden Gate Av
" Niels (Camilla) vulcanizer r 674 Moscow
" Olaf J clk r 159 Powell
" Paul clk r 1532 Church
" Raymond J clk r 316 Moraga
" R L r 688 Commercial
" Robt (Margaret) truckmn SFFD r 457 3d Av
MADSON see Madison, Madsen, Matson, Mattson and Matzen
" Geo Mrs r 853 Haight
" Mace J sailmkr r 2951 22d
" Merlin M supt r 1600 California
" Oliver r 2951 22d
" Wm B (Madeline) mach r 204 23d Av
Maede Alvie (Susanna) cigars 2196 Mission r 2061 Mission
" Alfred R pres Schwartz Ginger Ale Co r 494 5th
" Leland S (June) with Hills Bros r 139 4th Av
Maegling Geo hosemn SFFD r 1300 12th Av
" Peter lab r 1300 12th Av
Maehl Arthur P (Mary A) pressmn **H S CROCKER CO Inc** r 186 Noe
" John F r 1020 Hyde
" Lena (wid Otto) r 1222b Hampshire
Maehn Wm J bkpr Ill Pac Glass Co r 55 5th
Maene Victor G (Gussie) modelmkr r 1912 10th Av
Maer H cook r 128 3d
Maertins Herbert G with Fireman's Fund Ins Co r Berkeley
Maes Canuto (Dora) printer 568c Folsom
Maestretti Benj (Ceserina) sausagemkr r 468 Brussels
" Edw seamn r 1878 Greenwich
" Jos pedler r 1878 Greenwich
" Louisa (wid Richd) r 1878 Greenwich
" Peter lab r 1662 Lombard
" Richd tmstr r 1878 Greenwich
Maestri John (Filomena) r 2037 Taylor
" Jos (Pearl) gardener r 2063 San Jose Av
" Louis (Angela) janitor r 2529 Anza
Maessen Margaret Mrs r 1409 ½ Scott
Maetzold Isabelle salswn r 186 Hancock
Maffei A (Georgina) salsn r 1122 Pacific
" Angelina (wid Giovanni) r 163 Madrid
" Antone (Theresa) salsn r 163 Madrid
" Bassilio (Julia) foundrymn r 246 Lisbon
" David (Rosa) waiter r 1161 Kearny
" D Victor (Maffei-Merlo & Co) r Oakland
" Fiore (Jessamina) lab r 369 Chestnut
" Giuseppi lab r 1525 Grant Av
" Hack (Louise) mach r 43 Caine Av
" Italo (Mary) r 50 Allen
" John (Catherine) lab r 120 Pfeiffer
" Jos pkr r 1618 Powell
" Jos (Rose) r 1473 Lombard
" Jos Jr mech r 1473 Lombard
" Lorenzo (Amelia) lab r 42 Liebig
" Louis D (Lena) foremn r 1112 Geneva Av
" Marie (wid Jos) r 233 Trumbull
" Michael (Erminia) (G B Amigo & Co) r 1122 Geneva Av
" Narcisco (Mary) butcher r 301 Green
MAFFEI MERLO & CO (D V Maffei and P C Merlo), agents and merchandise brokers, 408 Clay, tel Sutter 4879
Maffly Alfred E bkpr Genl Cigar Co r 3647 17th
" Alphonse (Mathilda) r 3647 17th
" Rose M steno Coast Rock & Gravel Co r 3647 17th
Magaldi Frank A (Antoinette) lab r 451 Mangels Av
Magana Alfred clk r 16 John
" Philip (Rosenda) cigarmkr r 16 John
Maganaris Michael grocer 1161 Scott r 1825 Ellis
Maganini Arturo (Argentina) wagonmkr r 2917 Octavia
Magarrell John welder r 954 Ellis
MAGARY see McGary and McGeary
" Gertrude steno r 638 Castro
" V J salsn r 120 Ellis
" Wm W (Amy M) salsn r 638 Castro
Magasin DeBlanc linens 301 Grant Av
MAGEE see McGee and McGhee
" Albert E shipftr r 763 Cabrillo
" A M r 2324 Market
" Anthony lab r 32 Germania Av
" Annie Mrs r 222 Richland Av
" Bernice nurse r 1156 Union
" Building 714 Market
" Chas (Mamie) mach r 183 Noe
" Denis E (Margaret) hosemn SFFD r 44 Cortland Av

MAGEE
" E De Los (DeLaveaga & Magee) r 1043 Powell
" Emily M cashr r 460 Lyon
" Frank (Henrietta) mar eng r 1938 Post
" Frank soft drinks 2598 Folsom r 2517 California
MAGEE FREDERIC E, v-pres Thomas Magee & Sons, r Oakland
" Herbert S (Margaret) dental student r 155 Farallones
" Jas (Ilene) lab r 535 Girard
" Jas A (Florence) drftsmn r 460 Lyon
" John (Kate) paver r 6039 Geary
" John L buyer City of Paris D G Co r Alameda
" John P (Rose) eng r 602 Burrows
" John P (Mary) mach r 1263a Church
MAGEE JOS F (Ruby), mgr fire insurance dept H M Newhall & Co, 210 Battery, r 279 28th Av
" Margaret C Mrs r 1606 Guerrero
" Martha W (wid C Ingram) r 460 Lyon
" May B (wid Frank B) r 763 Cabrillo
" Peter r 2608 Folsom
" Richd (Cora) tmstr r 261 Broad
" Sidney D (Marie) mach r 201 Springdale

MAGEE THOMAS & SONS

William A Magee pres, Frederic E Magee vice pres, Chas W Brock sec, real estate agents, editors and proprietors of San Francisco Real Estate Circular, 135 Sutter, tel Kearny 563

" Waldemar clk r 158 Embarcadero
" Walter with Anglo & London Paris Nat Bank r Fairmont Hotel
MAGEE WILLIAM A, pres Thomas Magee & Sons, r Oakland
" Wm A Jr salsn Thomas Magee & Sons r Oakland
" Wm H (M Elizabeth) r 952 Powell
" Norbert J nurse r 4215 26th
Mageehan Andrew salsn r 1345 Laguna
Magel John W dental mech r 4215 26th
" Luke (Katherine) cigarmkr r 4215 26th
" Wm P (Elizabeth) mstr mar r 4215 26th
Magendie Elizabeth L Mrs dry gds 810 Cortland Av
" Laurence r 1335 Golden Gate Av
MAGENDIE PETER, funeral director and embalmer, 1335 Golden Gate Av, tel Market 1280
Mager Bros (J and P) contrs 1318 Valencia
Magerstadt Ernest A (Alva) clk r 2304 Howard
Maget Ernest messgr Franklin Hospital
Maggart R Boyd clk Merchants Nat Bank of SF r 580 McAllister
Maggee John eng SF Hospital
Maggenti Alfred (Mary) (E Bandoni & Co) r 808 Green
Maggi Amelia steno r 20 Hamburg
" Benedetto (Rosa) r 403 Bay
" Constantino (Irene) r 262 Paris
" Emanuel r 20 Hamburg
" Francisco furniture 550 Green
" Frank (Elena) r 1524 18th
" Liugi janitor r 493 Broadway
Maggini Albert A (Alice) (Gheffoli & Maggini) r 1426 Hyde
" Antonio dairymn r 217 Columbus Av
" Chas purch agt Gheffoli & Maggini r 1200 Taylor
" Ermenia widow r 1200 Taylor
" Jos (Jennie) r 339 Bocano
Maggio Anthony E with Fireman's Fund Ins Co r 2587 32d Av
" Emanuel salsn Western Cal Fish Co r 879 Filbert
" Frank D (Mitchell & Maggio) r Berkeley
" Gaspard (Rose) barber supplies r 2587 32d Av
" Geo sec-treas Western Cal Fish Co r Oakland
" Harold F (Ruth M) jeweler r 495 Valencia
" Harold F printer r 2163 Jones
" J V r 879 Filbert
" Lillian steno Cal Pkg Corp r 2587 32d Av

MACHINE WORK and GENERAL JOBBING
at
C. H. Evans & Co. Machine Works
187 Fremont Street

See Page 59

SEE PAGE 34 BUYERS' GUIDE

WESTERN BUILDERS SUPPLY CO

JOIST HANGERS

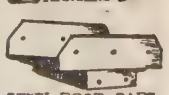
STEEL POST CAPS

135 Second St.
Tel. Kearny 1991

C. W. MARWEDEL
MACHINE SHOP TOOLS AND SUPPLIES
BRASS COPPER STEEL
76-80 FIRST ST.
PHONE DOUGLAS 4180

Griffith-Durney Co. CANNED FOODS
No. 1 DRUMM STREET
TELEPHONE KEARNY 262 — SAN FRANCISCO, CALIF.

See Page 38

Globe-Wernicke Book Cases and Files
H. S. CROCKER CO., Inc., Agents : 565-571 MARKET ST.

Recorder Printing and Publishing Company
COMMERCIAL PRINTING See Page 82
77 Sutter St. Telephone Market 1190 693 Stevenson St.

Maggion Calda Lorenzo (Anita) lab r 217 Arkansas
MAGGIORA see Dellamaggiora
" Attilio carp r 576 Greenwich
" Benvenuto (Maria) barber r 857a Union
" Camillo (Catherine) waiter r 3350a 16th
" Dominick (Elsie) barber r 1068 Pacific
" Lorenzio (Clementina) r 857a Union
" Michael r 444 Castro
" Peter (Teresa) r 444 Castro
" Peter (Angelina) mtrmn r 165 Downey
" Victor coremkr r 260 Chenery
Maggiorini Paul cook Pietro Maggiorini r 1425 Mason
" Pietro restaurant 560 Merchant r 3222 Steiner
Maggs Douglas r 55 Alpine Ter
" Fred (Anna) r 55 Alpine Ter
" Fred Jr phys r 55 Alpine Ter
" Irene bkpr r 55 Alpine Ter
Maghella Ario E (Angelina) groceries 2109 San Jose Av r 25 Edna
Maghetti Rose salswn r 1400 Post
Magid John (Florence) shoemkr 894 McAllister
Magidson Abraham (Rey) fruits r 3412 Fulton
" Aliczar (Rebecca) grocer 1601 10th Av
" Anna tchr Pub School r 1029 Jones
" Edw (Gussie) chauffr r 76 Angelica
" Louis (Susie) salsn r 1117 Noe
" Morris (Fannie) fruits 3578 20th
MAGILL see McGill
" Annette C Mrs cashr Phoenix Mut Life Ins Co r Alameda
" Chas T consulting eng 24 California
" Frances E sec Allied Amusement Ind r 433 Powell
" Harry E (Mabel) salsn r 745 Cabrillo
" Jas M (Marie M) cook r 725 Geary
" John T (Laura) import and export 485 California r 1373 Clay
" Marie M Mrs mgr r 725 Geary
" Wm carp r 224 3d
MAGILL WM W, sec-treas Meese & Gottfried Co, r 751 12th Av
Maginess Archibald chauffr r 1231 O'Farrell
" Mill B (Katherine) melter US Mint r 445 Broderick
Maginis Alan W (Alice) mgr Kohl Estate r 2815 Scott
" Chas H clk Blake, Moffitt & Towne r Burlingame
MAGINNIS see McGinnes, McGinnis, McGuinness and McInnes
" Abbie lino opr r 1422 11th Av
" Chas A (Minnie C) mach r 78 Pond
" Chas H (May E) pkr US Appraiser r 4059 19th
" Frank J mar eng r 78 Pond
" Gertrude A lino opr r 1422 11th Av
" Jas H (Margaret) r 1422 11th Av
" Jas H (Sarah A) mach r 717 Shrader
" John mtrmn r 507 Divisadero
" John B (Leonie) foremn The Bulletin r 218 9th Av
" Lucius A (Neil) linotyper 561 Clay r 1344 Jackson
" Martin mar eng r 78 Pond
" W A chauffr Anglo-Cal Trust Co r 1231 O'Farrell
Maginniss Susan (wid Michael) r 1415 Kansas
Magisti Carlo painter r 217 Columbus Av
Magistra Chas A (Mary) r 336 Arlington
Maglaras Andrew lab r 21 Bartlett
" Geo lab r 21 Bartlett
" Peter lab r 21 Bartlett
Magle Dennis r 504 4th
Magliano Jos r 1071 Filbert
Maglio Fred J (Aurelia) Campidoglio Hotel r 854 Lombard
" Giovanni lab r 11 Tracy Pl
" Ricardo (Rosa) janitor r 325 Green
Magliocco Antonio (Angelina) lab r 47a Boardman Pl
Maglioni Steve (Julia) cook r 550 29th Av
Magliulo Ramon (Fortunata) fishermn r 279 Francisco
" Thos (Jennie) fishermn r 1941 Stockton
Magnacco Ettore waiter r 1525 Grant Av
" Jas lab r 23 Holloway Av
Magnaghi Jos (Ernesto) lab r 5 Saturn
" Louis sausagemkr 938 Railroad Av
Magnalite Co (Inc) 110 Stillman
Magnall Greenwood (Nellie) salesmgr r 474 19th Av
Magnan Beatrice milliner 771 36th Av
" Dani D (Marie) r 40 Carl
" Roy (Beatrice) patrolmn Underwriters Fire Patrol r 771 36th Av
Magnani Albert r 1714 Grant Av
" Antone A coremkr r 1714 Grant Av
" Dante (Margaret) waiter r 581 Lombard
" Emma seamstress r 1 Vulcan
" Jas (Tillie) chauffr r 1061 Filbert
" Jos B (Mary) autowkr r 31 Vulcan
" Peter (Agnes) dry gds 1319 Polk r 24 Ord
Magnante Loretta dressmkr r 115 Arkansas
" Raimundo r 115 Arkansas
MAGNAVOX CO THE, F M Steers pres, J C Sperry v-pres, E B Folsom sec, mfrs of Magnavox Telephones, 616 Mission, tel Kearny 4120 and 2725 East 14th, Oakland
Magne Alice M r 753 Vienna
" Emil H lndywkr r 753 Vienna
" Julienne (wid Henry) lndywkr r 753 Vienna
Magnetti Carlo (Elitta) carp r 1145 Montgomery
Magner Alvin driver r 1529 Pacific Av
" Annie R (wid John G) r 1617 Oak
" Beryl A r 1529 Pacific Av
MAGNER BROTHERS (Inc), Saul Magner pres, Joseph Magner v-pres, J V Toland sec, mfrs paints and oils, 414-424 9th and NE cor Turk and Steiner
" Catherine (wid Francis) r 2615 Octavia
" Celia widow r 2427 Franklin
" Chas lab r 737 McAllister
" Clarence P (Julia) embalmer r 1128 Sutter
" Clayton F clk r 1529 Pacific Av
" Elizabeth F (wid John) r 1529 Pacific Av
" Francis J (Josephine) elev opr r 179a Caselli Av
" Ida R steno US Shipping Bd r 2615 Octavia
MAGNER JOS, v-pres Magner Bros (Inc), r 1010 Ellis
" Josephine Mrs tchr music 935 Market r 1231 Market
" Mary (wid Thos) r 2084 Union
" Mary r 235 Broderick
" Max mgr r 716 Steiner
" Nathan V ironwkr r 763 Wisconsin
" Orchestra Club 935 Market
" Rose (wid Emanuel) r 763 Wisconsin
" Saul (Josephine) pres Magner Bros (Inc) r 1231 Market
" Theresa tchr music r 1678 Ellis
" Thos E mfrs agt Pacific Bldg r 157 Ellis
" Thos F clk Union Trust Co r 2084 Union
" Toby clk Magner Bros r 716 Steiner
" Wm (Carrie) butcher r 251 Dolores
" Wm S with Shreve & Co r 2084 Union
MAGNES see Magnus
" R Shoe Co 420 Market
" Robt (R Magnes Shoe Co)r San Rafael
Magnie Albert porter r 1729 Grant Av
Magnin Cyril mgr r 1369 Hyde
" Emanuel pres I Magnin & Co r New York
" Grover A 1st v-pres I Magnin & Co r St Francis Hotel
MAGNIN I & CO, Emanuel Magnin pres, Grover A Magnin 1st v-pres, Mary A Magnin 2d v-pres, Stephen S Rau sec and treas, importers, manufacturers and retailers of ladies, childrens and infants wear, Grant Av at Geary
" Jos (Charlotte) (Jos Magnin Co) r 1369 Hyde
" Jos Building 77 O Farrell
MAGNIN JOSEPH CO, successors Newman Magnin & Co, ready to wear accessories for women and children, Stockton and O'Farrell, tel Sutter 123
" Lillie r 1359 Oak
" Mary A 2d v-pres I Magnin & Co r Hotel St Francis
Magnoli Carl F (Angela) lab r 2519 15th
" Giacomo A (Lillian) baker r 1089 14th
Magnolia Apartments 680 Ellis
MAGNOLIA METAL COMPANY, mfrs of Magnolia Anti-Friction Metal, Defender and Mystic Metals, all grades of babbitt metal, special alloys and solder, 852 Pacific Bldg, tel Sutter 4209, factory Sterling and Bryant
Magnone Peter (Irene M) auto repr 1641 Powell r 127 Los Banos
MAGNUS see Magnes
" Carmen (wid Max) r 681 Hayes
" Emma Mrs salswn r 798 Post
" Eugene E (Dolly) milliner 174 Geary r 1949 Jackson
MAGNUS FRUIT PRODUCTS CO, formerly Magnus & Lauer, fountain fruits, fruit syrups, flavoring extracts, Howard and Beale, tel Douglas 2471
" Gracia A Mrs r 1732 Fell
" Hannah Mrs millinery 1041 Franklin

PACIFIC COAST PAPER COMPANY
545 Mission St. Printing and Wrapping Papers OF ALL KINDS

13th and Mission Sts
PHONE MARKET 15
BEKINS Fireproof Storage

MAGNUS H. C. & CO.
rubber stamps, stencils, seals, brands, box printing, plates, brass checks, etc, 237 California, tel Sutter 2131

" Henry C (H C Magnus & Co) r 920 Post
" Leonard agt r 438 10th Av
" Louis (Hannah) r 1041 Franklin
" Louis (LeilaE) r 2536 Anza
" Otto M (Louise) salsn r 2104 Bush
Magnusen Lucie A Mrs r 511 Waller
Magnuson August(Ingeborg) carp r 221 Noe
" Axel carp r 1141 Hampshire
" Bertha Mrs r 422 14th
" Emil lab r 246 Granada Av
" Edith H M switchbd opr r 773 San Bruno Av
" Gustav (Margaret) janitor r 4420 18th
" John M (Emmy) painter r 4445 17th
" Mathilda L Mrs r 773 San Bruno Av
" Peter (Ella) mgr Sentinel Apts r 879 Turk
" P Gust (Agnes)contr r 231 Rolph
" T C clk SO Co r Oakland
Magnusson ChasO (Myrtle) mtrmn r 1735 Lyon
" Gus seamn r 782 Harrison
Magoon Betty Mrs r 627 Taylor
" Orrin G (Inez) salsn United Auto Sup Co r 835 Golden Gate Av
Magor Arthur W(Laura B) chauffr r 4010 Geary
" Fredk A (Rose) millmn r 3631 Army
Magorty Fredk W clk r 461 Chenery
" Jas J r 62 Turk
MAGRANE see McGrane
" Andrew F real est 601 Buena Vista Av
" Ellen widow r 601 Buena Vista Av
" John A (Belle) cond r 988 Hayes
MAGRATH see McGrath and McGraw
MAGRUDER see McGruder
" Merle clk WUTelCo r 82 Mars
Maguiness Geo W (Mary) ironwkr r 124 Stillman
MAGUIRE see McGuire and Merguire
" Al J teller Union Trust Co r 952 Powell
" Agnes V (wid Wm J) r 778 Brunswick
" Alex T (Blanche) prop Erhart Hotel r 227 4th
" Alysse (wid Wm) r 3319 Clay
" Andrew G atty r 281 Page
" Anna E r 3024 Clay
" Arnold G salsn Sherman Clay & Co r 794 Lyon
" Arthur C (May) foremn Wheeler-Wunder Co r 2553 Folsom
" Arthur L clk r 1410 Vermont
" Augustus B messgr PG&E Co r 3751 20th
" Bernard (Mary) lab r 35 Francis
" Catherine M stenor 322 21stAv
" Chas blksmith r 1855 Pine
" Chas S phys r 281Page
" Donald F clk Examiner r 322 21st Av
" Edw H (Marguerite E) eng r 742 Ashbury
" Edw W (Amelia) clk PG&E Co r 346 Castro
" Eileen J typist SP Co r 322 21st Av
" Emma Mrs buyer J J Henkel Co r 91 Central Av
" Eugene foremn Golden State and Miners Iron Wks r 2800 Steiner
" Eugene F lab r 1200 9th Av
" Flora Mrs r 474 Leland Av
" Frank (Margaret) lab r 428 Chenery
" Frank E r 797 16th Av
" Frank J (Catherine) mach r 183a Lexington
" Frank J with Shreve & Co r 1175 Pine
" Geo C (Emma) hosemn SFFD r 40 Mateo
" Geo F lino opr r 778 Brunswick
" Gertrude E steno US Gen Land Office r 440 Eddy
" Harold spl agt Inheritance Tax Dept r 489 7thAv
" Harriet EtchrPub School r 212Ashbury
" Helen F clk Harold Junker r 1410 Vermont
" Hugh ins r 2159 Mission
" Hugh E (Laura) tmstr r 615 Precita Av
" J A atty Maryland Casualty Co r 440 Post
" Jas E (Josephine) salsn r 375 Eddy
" Jas J autowkr r 576 Colby
" Jas M (Iva) clk SP Co r 607 Frederick
" Jas W examiner US Appraiser r 1067 Broadway
" J Edw with Breck Photo Sup Co r 1325 Pine
" John (Ellen) r 1609 Dolores
" John lab r 35 Francis
" John G whsemn r 474Leland Av
" John J (Annie) painter r 561 Sanchez
" John P (Lena) painter r 236 Moultrie
" John V (Agnes) clk SP Co r 350 26th Av
" Jos salsn O Connor Moffatt & Co r 971 Mission

MAGUIRE
" Jos A clk **THE FIRST NATIONAL BANK OF SAN FRANCISCO** r 1474 Washington
" Jos A (Sadie A) contr r 576 Colby
" Jos F clk Williams, Dimond & Co r 274 22nd Av
" Jos J chauffr r 576 Colby
" Jos P chauffr r 1231 O'Farrell
" Jos W clk r 797 16th Av
" Katherine r 1341 Lyon
" Lloyd F (Anita) salsn r 1040 Cole
" Lulu tel opr E I duPont deNemours & Co r 432 Sanchez
" Mary r 410 26th Av
" Mary C (wid Jas F) r 322 21st Av
" Mary E (wid Chas F) r 1410 Vermont
" Mary J (wid Jas F) r 4138 20th
" Maud V r 1823 Turk
" Melvin J electn r 1533 Fulton
" Michael r 281 Page
" Peter J hlpr r 778 Brunswick
" Philip P r 1225 Pine
" Ray Mrs clk r 952 Powell
" Robt C clk r 2663 Pine
" Robt W J acct Mills Bldg r 2173 Grove
" Rose M tchr Pub School r 4138 22d
" Sarah r 2380 Pine
" Sarah bkpr r 1609 Dolores
" Sarah nurse r 2159 Mission
" Teresa C withBank of Italy r 400 Duboce Av
" Thos(Breck Photo Sup Co) r 1325 Pine
" Thos F cond r 3024 Clay
" Thos M (Gladys) phys 281 Page r 657 16th Av
" Vivienne with Macondray & Co r 798 Post
" Walter F mach r 1410Vermont
" Wm P (Alice) police r 4254 24th
" Wm H r 2809 San Jose Av
Maha Alex carp r 48 6th
Mahaffey Harry A (Carol) salsn r 1617 Golden Gate Av
MAHAN see Mahon, Mahone, Meehan, Mehan and Meighan
" Elmer G driver r 1109 Potrero Av
" Eugene F (Alma) phys Flood Bldg r 107 14th Av
" Frank woolmn r 74 6th
" Frank (Marie) metalwkr r 151 Valencia
" Frank E agt r 645 Clayton
" Harold r 172 Parnassus Av
" John lab r 1199 Egbert Av
" Jos clk Christenson Lbr Co r 784 Shotwell
" Lyle E Vin-Sok Prod Corp r 901 Bush
" Maude P Mrs clk Wells Fargo Nev Nat Bank r 1455 Leavenworth
" Ray E clk NWP RR r 380 Eddy
" Roy C (Mabel) druggist r 1651 Larkin
" Saml R vulcanizer 201 4th Av
Mahanay Ora T mgr Pac Photo Supply Co r Berkeley
Mahany Augustus M (Lulu) collr r 2048 Ellis
MAHAR see Maher and Meagher
" Wm H (Estelle) clk Mercantile Trust Co r 1281 2d Av
MAHER see Mahar, Mahr and Meagher
" Albertus V clk SP Co r 315 30th
" Arthur (Jennie) chauffr r 140a Noe
" Catherine clk r 1755a Chestnut
" Chas auditor Wells Fargo Nev Nat Bank r 1485 Church
" Chas A (Bessie J) det sergt Police r 550 8th Av
" Christopher S (Katherine) firemn SFFD r 1625 11th Av
" Danl P (Evelyn) salsn Bass Hueter Co r 1715 Hyde
" Edw appr r 112 7th
" Edw J (Frances) carp r 3964 25th
" Edw P (Annie) cond r 164 Caine Av
" Elizabeth (wid Wm) r 3181 16th
" Elsie clk r 441 Elizabeth
" Ernest A mach r 2154 15th
" Florence G steno r 98 29th
" Fred r 734 Buchanan
" Geo E druggist r 98 29th
" Houghton clk r 441 Elizabeth
" Jacob vaultmn Union Trust Co r 1866 Fell
" Jas (Winifred) police r 725 Hayes
" Jas C eng r 1 Logan
" Jas E (Katherine) mach r 997 Dolores
" Jas F (Mary) junk r 1359 Vermont
" Jas J chf examiner and sec SF Civil Service Com r 942 Dolores
" Jas J (Amelia) firemn r 725 Hayes
" Jas J (Margaret E) foremn r 274 Clara
" J C pkr r 2820 Clay

S. A. WHITE Funeral Director
FORMERLY PORTER & WHITE
Telephone West 770
2200 Sutter Street : N. W. Corner Pierce
See Pages 47-93

HEATING AND PLUMBING CONTRACTORS
GILLEY-SCHMID CO., Inc.
198 West Mission St.
Cor. THIRTEENTH
Telephone Market 965
See Page 54

HYLAND BAG CO.
MANUFACTURERS
IMPORTERS AND DEALERS
BAGS, BURLAP
TWINE
See Page 10

NATIONAL PAPER PRODUCTS COMPANY
1789 MONTGOMERY ST. San Francisco Phone Sutter 7031
Corrugated and Fibre Shipping Cases, Corrugated Specialties, Fibre Cans, Mailing Tubes, Public Service Towels, Sop-O-Zon, Liquid Soap Disinfectants, No-Waste Toilet Tissue
See Page 82

COTTRELL BROS. MOVING & STORAGE PACKING—SHIPPING
Phone MARKET 1000—Day or Night
2362 MARKET STREET

MAHER
" John E lab r 315 30th
" John F (Elizabeth) carp r 919 Chenery
" John H (Kathleen) salsn r 1438 11th Av
" John J (Elizabeth) carrier PO r 292 Broad
" John J (Alice) constr eng r 4188 17th
" John M paver r 2612 16th Av
" John W (Ella F) driver r 98 29th
" John W (Louise M) eng r 227 12th
" Jos G (Amalia) firemn SFFD r 725 Hayes
" Josephine Mrs nurse Morton Hospital
" Julia G v-prin Pub School r 1281 5th Av
" Kate H artist r 11 Fair Oaks
" M r 2084 Mission
" Mabel H Mrs real estate 105 Montgomery r 909 Geary
" Madeline tchr Pub School r 130 Cole
" Mary E nurse r 3549 23d
" May E steno r 98 29th
" Michael hostler r 995 Folsom
" Michael M (Margaret) janitor r 50 Hancock
" Minnie tchr Pub School r 2271 Fulton
" Richd r 292 Broad
" Richd (Mary) lab r 347 10th
" Robt with Ins Co or North Am r San Rafael
" Rose A r 2154 15th
" Rose L nurse r 1679 Haight
" Susan M (wid Jas) r 315 30th
" Theresa B tchr Pub School r 98 29th
" Thos clk r 1755a Chestnut
" Thos C clk r 3549 23d

MAHER THOMAS D, physician and surgeon, 701-712 Flood Bldg, 870 Market, hours 2 to 4 p m, tel Douglas 3864, r 3549 23d, tel Mission 580

" Thos F draymn 220 Main r 1281 5th Av
" Timothy J (Annie) cooper r 3376 20th
" Vincent J (Hannah) mar eng r 601 London
" Wm W (Madeleine) eng r 130 Cole

MAHLER see Mehler

" Agnes r 1240 Fairfax Av
" Catherine r 240 Lake
" Dora (wid John) r 327a Sanchez
" Emily clk r 556 Scott
" Fred (Josephine) butcher r 1226 Fairfax Av
" Fred mtrmn r 1966a 15th
" Geo butcher r 1240 Fairfax Av
" Henry E (Interman & Mahler) 2301 Bryant
" Henry J (Lillian) chauffr r 782 Shotwell
" Herman O (Anna) cooper r 2683 22d
" Louis (Elizabeth) butcher r 1515 Galvez Av
" Marie (wid Barney) r 1240 Fairfax Av
" Martha (wid John B) r 837½ Hampshire
" Mary widow r 1118 Stanyan
" Minnie (wid Herman) r 556 Scott
" Wm cooper r 1240 Fairfax Av

Mahlke Louise r 1086 Post
Mahlmann Clarence M chauffr r 128 Diamond
" Geo H (Matilda) salsn r 19½ Eureka
" Harry P reedwkr r 128 Diamond
" Noble P mach r 128 Diamond
Mahlum Helen R nurse r 1442 Fulton
Mahn Albert carp r 1718 Mission
" Patk (Katherine) lab r 3307 Army
Mahncke P C Mrs steno Security Bank & Trust Co r Oakland
Mahncken Henrietta (wid Henry) r 1344 Union
Mahnken John (Christina) clk r 3820 21st
" John D masseur Franklin Hospital
" Laura Mrs (Jensen & Ryberg) r 2306 Union
Mahns Victor lab r 175 Peralta
Mahol Gandour grocer 3300 26th
Mahon Annie L r 921 Fulton
" Clara C clk r 46 Endicott Pk
" Della lndywkr r 341 Hearst Av
" Fannie r 921 Fulton
" Geo L(Erma)dentist 3004 16th r 1829 Larkin
" John (Matilda) r 46 Endicott Pk
" Leonie C (wid Jos) r 1347 Scott
" Louis (Sophie) barber r 944 Fillmore
" Mary A lndywkr r 341 Hearst Av
" Ross L sales eng Pelton Water Wheel Co r Berkeley
" Thos F r 921 Fulton
" Wm r 240 Lake
" Wm P steward r 498 Carl

MAHONE see Mahan, Mahon, Meehan, Mehan and Meighan

" Alfred W cashr Triest & Co r Oakland
Mahoney Adelaide B (wid Jas) r 3736 20th
" Agnes steno r 3630 18th
" Agnes M clk r 3287 22d
" A I (Edna) clk r 1230 Jackson
" Albert bkpr Anglo & London Paris Nat Bank r 231 17th Av
" Alice r 110 22d Av
" Andrew (Marcella) (Mahoney Bros) r 3312 25th

MAHONEY
" Anna buyer r 1649 McKinnon Av
" Bartholomew J lab r 522 Precita Av
" Bros (A and D) butchers 1292 Valencia
" Casmille r 175 Duboce Av
" Catherine r 525 Precita Av
" C Boone clk r 5425 California
" Chas lab r 604 4th
" Chas A salsn SO Co r 1051 Post
" Chester W soapmkr r 1259 Folsom
" Clarence (Sarah J) druggist r 92 6th
" Clifford P (Violet) glazier r 2746 McAllister
" Clyde (Cora) salsn r 1152 Vallejo
" C M r 876 Eddy
" Cornelius (Kate) chauffr r 563 28th
" Cornelius (Ethyl) clk r 3021 22d
" Cornelius lab r 355 Clipper
" Cornelius C (Catherine) chauffr r 1337 Hampshire
" Cornelius V cook r 604 4th
" Danl (Bessie) 649 Central Av
" Danl (Margaret) mtrmn r 1487 44th Av
" Danl plumber r 85 4th
" Danl J (Nellie) hosemn SFFD r 471 9th Av
" David (Lydia) (Mahoney Bros) r 2745 Mission
" Delia (wid Michael) r 1830 Green
" Delia G widow r 1046 Ellis
" Dennis r 863 21st
" Dennis firemn r 560 Willow
" Dennis J (Catherine) boilermkr r 4002 19th
" Dennis J (Mary) carp r 2743 Bryant
" Donald autowkr r 1562 Union
" Earl C clk r 2790 Pine
" Edith steno R R Com r Piedmont
" Edw O (Florence) clk PG&E Co r 207 Balboa
" Edw P collr The Bulletin r Menlo Park
" Edw T mech r 480 Ellis
" Ellen (wid Thos) r 4051 26th
" Elmer L clk r 5425 California
" F Mrs (wid Barclay) r 829 Oak
" Florence J (Bridget) lab r 621 Silliman
" Francis E (Eleanor) sergt Police r 573 Frederick
" Frank r 1538 Irving
" Frank (Amelia) draymn r 175 Duboce Av
" Frank (Hannah R) lab r 3253 Harrison
" Frank J acct Pioneer Rubber Mills r Oakland
" Frank J atty Mills Bldg r 380 Eddy
" Fred A druggist r 506 Church
" Fred F r 2014 McAllister
" Geo butcher r 1651 McKinnon Av
" Geo (Julia) clk r 1226 Treat Av
" Geo H clk PO r 1649 McKinnon Av
" Geo H dept mgr W R Grace & Co r 829 Oak
" Geo M bkbdr r 60 Central Av
" Geo P chauffr r 2314 Filbert
" Gertrude opr r 3674 17th
" Hannah (wid Bartolomew) r 473 Guerrero
" Harry (Katherine) (New York Hotel) r 962 McAllister
" Harry driver r 237 14th
" Harry wirewkr r 863 Wisconsin
" Helen r 880 Camina del Mar
" Helen C messgr PT&T Co r 1837 Church
" Henry J photogr r 69 Central Av
" Hugh Jr clk PG&E Co r 2143 Clement
" Isabelle G steno r 506 Church
" Jas watchmkr r 1208 Powell
" Jas A police r 3736 20th
" Jas F salsn r 2014 McAllister
" Jas T (Mary) r 2763½ McAllister
" Jeremiah (Susan) driver r 519 Valley
" Jeremiah C driver SFFD r 1669 10th Av
" Jeremiah J (Margaret) police r 2566 McAllister
" J Lewis (Bertha K) phys r 116 Frederick
" John r 520 Precita Av
" John lab r 2793 Mission
" John (Hazel) solr r 56 Camp
" John waiter r 144 Eddy
" John A (Leonard & Mahoney) r 936 Church
" John D (Annie) butcher r 1649 McKinnon Av
" John D (Emily) sec Roman Catholic Archbishop of SF r 619 Central Av
" John F lieut SFFD r 550 Eureka
" John F steno r 2763½ McAllister
" John J (Sarah) clk Humboldt Savings Bank r 1381 7th Av
" John J (Catherine) cond r 507 Connecticut
" John J (Isabelle) druggist 500 Church r 506 Church
" John J eng r 230 Haight
" John J watchmn r 231 17th Av
" Jos (Edith) tmstr r 175 Duboce Av

Addressograph PRINTS FROM TYPE
H. S. Crocker Co., Inc. AGENTS
565-571 Market St.

PACIFIC FOUNDRY COMPANY
18TH AND HARRISON STS. See Page 46 PHONE MISSION 1105

C. A. ANDERSON
FUNERAL DIRECTOR AND EMBALMER
TELEPHONE MISSION 151
1387 VALENCIA ST., at 25th

MAHONEY
" Jos waiter r 321 Fulton
" Jos E driver r 522 Precita Av
" Jos J (Justice Garage) r 529 Bush
" Jos J (Alice) clk Mangrum & Otter r 360 Arlington
" Josephine steno r 700 O'Farrell
" J P janitor r 2728 21st
" Julia waitress r 1173 Vallejo
" Justin grocer 4051 26th
" Justin E (Amy) dyer 807 Valencia r 3941 23d
" J W with Genl Elec Co r Berkeley
" Lee C civ eng Barrett & Hilp r 3135 Pacific Av
" Leo bkpr Pac Motor Supply Co r Oakland
" Louise ftr r 863 Guerrero
" Lucy M tchr Pub School r 1661 Washington
" Mabel O Mrs tchr Pub School r 163 Hartford
" Margaret (wid Wm) r 3706 17th
" Margaret Mrs r 319 16th Av
" Margaret clk r 3287 22d
" Margaret dep US Int Rev r 1516 Waller
" Margaret phys 1615 Polk
" Margaret C r 61 Central Av
" Mary (wid John) r 80 Kissling
" Mary (wid Timothy) r 439a Tehama
" Mary (wid Patk) r 1669 Florida
" Mary C r 1198 Fulton
" Mary E (wid Jas) r 4212 California
" Mary E (wid Thos) r 1661 Washington
" Michael (Julia) chauffr r 3190 24th
" Michael ftr r 1029 Brunswick
" Michael (Mary) plumber r 1231½ York
" Michael watchmn r 239 Palmetto Av
" Michael C (Mary) butcher r 1651 McKinnon Av
" Michael J clk SP Co r 4060 19th
" Michael J cond r 964 Eddy
" Minnie E (wid Thos) tchr r 1661 Washington
" Nano janitrix r 1229 11th Av
" Nellie r 736 Natoma
" Nellie F tchr Pub School r 80 Vicksburg
" Patk (Mary) r 951 Plymouth Av
" Patk lab r 1046 Capp
" Patk A (Josephine) r 1342 Guerrero
" Patk B lab r 508 Rhode Island
" Patk B (Elizabeth) police r 2314 Filbert
" Patk J (Nellie) molder r 70 Elgin Park
" Patk T r 64 Douglass
" Raymond A (Henrietta) acct r 1538 Irving
" Raymond M clk r 4049 26th
" Robt egg candler r 1178 Turk
" Rose (wid John) r 129a San Jose Av
" Sarah A (wid Jas) r 2284 Fulton
" Teresa M tchr Pub School r 3008 Pine
" Thos r 388 Sanchez
" Thos F (Cecelia) copyist Recorder r 1840 19th Av
" Thos J glovewkr r 4173 26th
" Thos L r 1661 Washington
" Timothy (Anna) r 311 Elizabeth
" Timothy L (Mary) carp r 1334 Church
" Timothy T (May) lab r 355 Clipper
" W A r 1580 Jackson
" Walter F chauffr r 2314 Filbert
" Wensinger F atty Mills Bldg r 3475 26th
" Wm (Mary) architect r 2069 Green
" Wm (Mary) baker 324 Allison
" Wm clk PO r 1649 McKinnon Av
" Wm (Annie) ironwkr r 3287 22d
" Wm lab r 269b 10th
" Wm (Margaret) tmstr r 1140 Hampshire
" Wm C clk SO Co r 1830 Green
" Wm J r 377 Douglass
" Wm J clk r 563 28th
" Wm J (Annie) contr r 1328 14th Av
" Wm P r 1661 Washington
Mahony Albert B copyist Recorder r 2284 Fulton
" Andrew F (Rose A) shipping and com 1 Drumm and Police Commissioner r 871 Clayton
" Annie (wid Frank) r 3337 Clement
" Annie (wid Patk) r 1013 Valencia

MAHONY BROS.
(John J Jr, Joseph J and Henry J) builders, 868 Flood Bldg, tel Sutter 445
" Bryan actor r 1013 Valencia
" Edw lab r 1117 Geary
" Ethel sec r 3337 Clement
" Frank undertaker r 2284 Fulton
" Frank I (Mary M) contr r 600 18th Av
" Hannah r 240 Lake
" Henry (Etta) r 1013 Valencia
" Henry J (Margaret) (Mahony Bros) r 741 35th Av
" Ida M r 2284 Fulton

MAHONY
" Jeremiah J (Doris) (Hundley & Mahony) r 1448 Cabrillo
" John J Jr (Rose) (Mahony Bros) r 1123 Masonic Av
" Jos J (Mahony Bros) r 741 35th Av
" Louise H r 1815 Broadway
" Mary J r 1317 Masonic Av
" Ralph H cablemkr r 3337 Clement
" Redmond J (Hazel) printer r 125 Forest Side Av
" Rita G tel opr r 250 21st Av
" Rosalie M r 871 Clayton
MAHONY T A, asst mgr R H Moulton & Co, 1301 California-Commercial Union Bldg, 315 Montgomery, tel Douglas 8290
Mahood Adeline with St Joseph's Hospital
" Jos P electn r 7 Surrey
" Mary (wid Jos) r 7 Surrey
Mahr Henry A optician r 1431 Steiner
" Jacob J (Anna M) clk r 1866 Fell
" Laura Mrs clk r 2607 California
Mahunna Thos driver r 722 Golden Gate Av
Mahwash Louis painter r 227 4th
Mai Peter (A Frugoli & Co) r 369 Broadway
Maida Richd (Eleanor) clk PO r 61½ Lundy's Lane
Maidment Elizabeth r 860 Geary
MAIER see Mayer, Meier, Meyer and Myer
" A W Pac Coast mgr Westinghouse Air Spring Co r 972 Bush
" Carl candies 3145 Fillmore
" Charlotte clk r 1370 Pine
" Emilie B steno NWP RR r 375 Eddy
" Fred r 2084 Mission
" Gustave T (Rose) autowkr r 33 Lizzie
" Mildred I clk Am Ry Ex Co r Oakland
" Louise r 368a Sanchez
" Paul paymstr Oceanic SS Co r Elmhurst
" Peter J tchr r 180 Fair Oaks
" Rudolph H (Ella) police r 386 Capp
" Stella J clk Am Ry Ex Co r Oakland
" Wm (Mary) r 378 Day
" Wm G (Lillian) hairdresser r 378 Day
Maiers Apartments r 1462 Clay
MAIL see Male and Mayle
" J Frank (Emma) shoes 1701 Fillmore r 553 Page
" Wm E (Hilda) painter r 658 Arkansas
Maile Geo C with SO Co r 1228 Grove
Mailer Barbara A steno PG&E Co r Oakland
Mailey Robt T (Martha) eng r 4174 26th
Mailhe Marie Indywkr r 1070 Capp
Mailhebuau Camille (Eugenie) r 726 10th Av
" Camille Jr clk Anglo & London Paris Nat Bank r 726 10th Av
Maillard Albert G clk r 142 Day
Maillet Adrian soft drinks 661 Sacramento
" Gaston agt r 1116 Dolores
Mailliard Albert A (Teresa) r 142 Day
" Albert G clk r 142 Day
" A Page sec Tamal Pkg Co r 2461 Gough
" Ernest C asst cashr Fed Res Bank r 145 San Carlos Av
" John W (Lizzie P) (Mailliard & Schmiedell) r 2461 Gough
" John W Jr with Mailliard & Schmiedell r Belvedere
" Jos r 1815 Vallejo
" Louise M r 1815 Vallejo
MAILLIARD & SCHMIEDELL (J W Mailliard, E G Schmiedell), commission merchants and importers, 203 California, tel Sutter 6920
Mailly Eleanor (wid Hamilton) r 161 23d Av
Mailski Clyde A autowkr r 247a Henry
Maimone Chas A (Annie) (Maimone & Newman) r 2018 Taylor
" Constance D clk r 2018 Taylor
" & Newman (C A Maimone J Newman) barbers 94 Market
MAIN see Mayne and Meyn
MAIN BELTING COMPANY, Wm M Taylor mgr, mfrs "Leviathan" and "Anaconda" belting, elevating, transmitting, conveying, 156 2d, tel Sutter 3287
" Camille C r 1406 Golden Gate Av
" Geo r 1406 Golden Gate Av
" Geo (Florence) painter r 77 Arlington

MAIN IRON WORKS
A Z High pres, A deBretteville v-pres-mgr, Austin Sperry sec-treas, office and works 7th, Daggett and 16th, tel Market 752 **(See Page 59)**
" John (Mary) (Hartman & Main) r 681 25th Av

SUHR & WIEBOLDT
GEO. L. SUHR
Funeral Directors and Undertakers
1465 to 1473 Valencia St.—between 25 thand 26th
TELEPHONE MISSION No. 1

See Pages 47-93

SHOVES
WEDGE WOOD RANGES
serve you BEST
WOOD & COAL OR GAS

See Page 89

C.W. MARWEDEL
MACHINE SHOP TOOLS AND SUPPLIES
BRASS COPPER STEEL
76-80 FIRST ST.
PHONE DOUGLAS 4180

WATER BAGS

PALM BRAND

REGULAR SANITARY AND MOTOR

KEEP WATER COOL AND PALATABLE

AMES HARRIS NEVILLE CO.

100 POTRERO AVE.

PHONE MARKET 6100

See Page 9

"WE WELCOME YOU"

Clinton Cafeterias

Courteously serves its patrons with good food at moderate prices in pleasant surroundings and with excellent music.

Breakfast -- Lunch -- Dinner

18 POWELL ST. NEAR MARKET ST.

136 O'FARRELL ST. OPPOSITE ORPHEUM THEATRE

See Page 37

MAIN
" Katherine G tel opr r 951 O'Farrell
" Layton S lab r 730 Presidio Av
" Mfg Co 718 Mission
" Milton J salsn r 255 O'Farrell
" Sophie Mrs r 1804 Turk
" Stanford W (Frances) salsn r 323 23d Av
Maina F housesmith r 1135 Kearny
Mainas Aris (Mainas Bros) r 200 Balboa
MAINAS BROS (Aris and Nick), merchant tailors, 342 3d, tel Douglas 2186
" Nicholas (Mainas Bros) r 200 Balboa
Maine State Oil Co 433 California
Maineri John hlpr r 1301 Grant Av
" Jos (Rena) waiter r 885 Broadway
Mainero Seconde tailor 628 Montgomery
Mainhart E S r 1544 California
Mainland David M bkpr Mchts Security Co r Oakland
" Wm sec-treas J J Moore & Co r Oakland
Maino Frank L (Minnie T) contr r 605 16th Av
" Louise M steno NWP Ry r 1430 Valencia

MAINO THOS.

(Minnie D), importer and manufacturer of marble and granite monuments, altars, statues and building work, office and wareroom 1432 Valencia, tel Mission 3227, r 1430 Valencia, tel Mission 6622

" Thos J salsn r 1430 Valencia
Mains Andrew J (Mary) clk r 50 Boyce
" Andrew J Jr civ eng r 50 Boyce
" Chas E acct J O Sully & Co r Berkeley
" E K sec-treas SF Saw & Tool Wks r Oakland
" Robt H clk r 50 Boyce
Maintenance Equipment Co Crocker Bldg
MAINWARING see Manwaring
" Chas E salsn Anglo-Cal Trust Co r 556 California
Mainwell Building 9 Main
Mainz Theo (Marie) tailor 1300 Powell r 1357 Powell
Mainzer August (Pac Brass & Bronze Foundry) r Berkeley
" Fred A (Pac Brass & Bronze Foundry) r Berkeley
Maio Chas F (Maio Theatre) r 1108 Eddy
" Theatre 980 Market
Maiple Henderson C (Frances) pkr r 1165 Sanchez
Mair Wm (Ella L) eng r 138 Frederick
Mairana Angelo lab r 2650 Leavenworth
" Jasper (Jennie) lab r 1960 Stockton
" Salvador (Leonora) fishermn r 587 Chestnut
Mairani Antonio (Emma) timekpr r 451 Vermont
Maisano Phillip (Anunziata) grocer 650 Laguna
Maisant Maleda r 1806 Pacific Av
Maisch John E insp SVW Co r 1009 Lombard
Maisel Celia Mrs r 671 Willow
" Chas M (Mary) salsn r 1206 Potrero Av
" Fredk (Frieda) mach r 15 Hancock
" Geo T clk r 1206 Potrero Av
" Jos salsn r 1206 Potrero Av
" Mary clk r 1206 Potrero Av
" Wm L cond r 1206 Potrero Av
Maiser F A salsn Sussman-Wormser & Co r 336 Grant Av
Maishuller Annie clk r 1276 Eddy
" Leon r 1276 Eddy
Maisicano Eluia steno r 781 Green
Maisin Max (Lipchitz Maisin & Borin) r 16 Belvedere
Maisler Henry r 1972 Hayes
" Leo M (Sadie) chauffr r 1972 Hayes
" Maurice jeweler r 547 Oak
" Moses (Dora) chauffr r 552 Willow
MAISON see Mason and Masson
" Adelaide ladies furnishing goods 287 Geary
" John (Matilda) r 1234 19th Av
" Leon A (Letitia) salsn r 2640 Broderick
" Lewis A (Lillian C) (Gantner & Maison) r 84 Dorland
" Louis H (Maison Seed Co) r 678 Guerrero
MAISON MENDESSOLLE (Inc), Evelyn J Mendessolle pres, Nellie C Gaffney treas, women's and misses' smart outer apparel exclusively, 280 Post, tel Sutter 6117
" Nellie Mrs dressmkr r 1342 Larkin
" Seed Co (L H Maison) 682 3d
Mait Hester E (wid Arthur) r 628 Hayes
Maita Frank (Catherine) lab r 335 Arlington
" Jos (Rose) grocer 664 Chenery
" Jos (Frances) lab r 822 Chenery
" Michael r 822 Chenery
" Philip (Jennie) r 98 Curtis
" Vincent P (Mamie) barber r 670½ Chenery
Maite Albertina (wid Jos) r 755 Pine
Maither Susan M (wid John B) r 28 Cumberland
Maitland E L Mrs r 417 Stockton
" Jas W (Josephine) plumber 45 Crescent Av
" Josephine dyer 9 Leese r 45 Crescent Av
" Wm clk r 472 Lawton
Maivros Michael barber r 389 3d
Majersik Emil (Lesoky & Majersik) r 11 Jones
Majerus G A auditor r 673 Oak
MAJESTIC BOTTLING CO, J W Goetze pres, E H Goetze sec, mfrs ginger ale and exclusive bottlers Hires, Coco Cola and Whistle, 36 Beideman nr Ellis, tel West 373
MAJESTIC ELECTRIC DEVELOPMENT CO, E N Brown pres, M H Shoenberg v-pres, T D MacMullen sec, 570-590 Folsom tel Sutter 2381
" Hall 1803 Geary
" Hotel 1500 Sutter
" Hotel 2438 Mission
" Theatre 365 3d
" Theatre 2465 Mission
Majoka Michael brazer r 616 Silliman
Major Cecil H (Margaret) clk r 433 Pierce
" Chas A (Zelia) lab r 34 Stillman
" Chas H (Lillie) mach opr r 433 Pierce
" Freda R widow r 1704 O'Farrell
" John (Vera) clk r 111 Taylor
" John cook r 817 Eddy
" Oil Co 485 California
" Richd M (Irene) cook r 447 Connecticut
" Stuart salsn Rix Compressed Air & Drill Co r Oakland
" Wm (Grace) barber r 2735 California
Majorassy Casimer G clk r 754 Broadway
Majors Catherine r 21 Beaver
" Ernest J (Susan) mstr mar r 905 Irving
" Harry J clk Am Ry Ex Co r 21 Beaver
" Russell O pressmn r 335 Eddy
" Thos r 570 Harrison
Majourau Jos J (Vivian E) chauffr r 2264 Mission
Makantas Angelo (Mabel) barber 1807 Howard
Makaroff Alex (Eva) r 1591 Greenwich
Makay Stuart (Jane) paperhgr r 1538 Treat Av
Make Elizabeth I Mrs r 2221 California
Makela Henry lab r 635 California
" Toivo hlpr r 2231 15th
Makepeace Alva D r 3019 Sacramento
" David J (Agnes) clk SP Co r 747 Lyon
Maker Edith F clk r 1020 Post
" Geo E (Mary A) autowkr r 1350 Fell
" Margaret clk r 33 Wetmore
" Margaret Mrs r 710 Ellis
Maketun Tony (Marcelle) baker r 1525 Clay
Maki Otto E Rev pastor First Finnish Evangelical Lutheran Church r 15 Rincon Pl
Makidis John r 345 3d
Makila Alex barber r 927 McAllister
MAKIN see Macon, Macken and Mackin
" August (Anna) rigger r 43 Butler
" Elizabeth Mrs r 715 Page
" Mary (wid Geo) r 361 Grove
Makinney Clarice L clk US Civ Serv Com r 154 Cole
" Louise (wid Fred) r 154 Cole
Makins Geo pres Makins Prod Co r Alameda
MAKINS PRODUCE CO, whol dairy produce, 310-320 Davis, tel Kearny 663
Makisich Anton restaurant 122 Embarcadero r 1468 Sanchez
Makley Frank elev opr 901 California
Makoloh Michael butcher r 931 Jackson
Makower Abraham (Lena) jeweler 2484 Mission r 561 Dolores
" Jos comp r 561 Dolores
MAKOWSKI see Macowsky
" Herman r 143 Eureka
" Herman (Virginia) r 634½ Shotwell
" Josephine F (wid Otto E) r 947 Madrid
" Otto E clk r 947 Madrid
" Paul butcher r 2398 Howard
Makris Peter J grocer 788 Church
Malaban Pastor clk r 705 Broadway
Malacarne Estelle clk r 1363 Eddy
" John clk r 1363 Eddy
" Lawrence r 1363 Eddy
Malady Edw (Margaret) shoemkr r 2219 Mission
Malamis Saml C clk SVW Co r 1029 Harrison
Malanca Ovidio lab r 275 Francisco
" Pasquale (Argentina) lab r 275 Francisco
Maland Emma W Mrs tchr Pub School r 769 Page
Malanis John (Mary) driver r 6 Byington Av
Malannis Danl (Penelope) salsn r 475 4th Av
Malapino Amileo (Mary) carp r 312 Russia Av

MIMEOGRAPHS

H. S. CROCKER CO., Inc., Agents 565-571 MARKET ST.

TYPEWRITERS RENTED 3 MONTHS VISIBLES $6.50 AND UP

AMERICAN WRITING MACHINE CO.

506 MARKET STREET SAN FRANCISCO PHONE DOUGLAS 649

MISH & CO. TAILORS
TELEPHONE DOUGLAS 2517
25 KEARNY STREET
ROOMS 400-401
BALDWIN BUILDING
SAN FRANCISCO, CAL.
See Page 90

Malard Louis H (Victoria) mgr Hotel Astoria r 514 Bush
Malarin Anita Mrs r 801 Sutter
" Henry J r 1572 Washington
" Lawrence A (Irene) mar supt Radio Corp of Am r 746 11th Av
" Margaret Mrs tchr Pub School r 935 Ashbury
Malark Thos (Julia) r 1325 Ellis
Malaspina Giovanni (Mary) r 311 Russia Av
" Mildred clk r 2135 Taylor
" Tito fuel 1653 Valencia r 10 Elizabeth
Malastata John (Carmelita) farmer r 126 Lisbon
Malatano Guido (Julia) lab r 1000 Montgomery
" John lab r 1000 Montgomery
Malatesta Albert r 456 6th
" Eugene J (Lida) real est 453 Columbus Av r 2032 Stockton
" Frank (Decima) grocer 534 Laguna
" Fredk (Carmela) lab r 133 Blake
" Geo E salsn Grinnell Co r Alameda
" John (Mary) lab r 539 Union
" Milton J salsn r 1074 Union
" Serafino lab r 326 Broadway
" Stephen eng r 1924 Taylor
" Susan (wid Guy) r 1924 Taylor
Malbaughman Frank (Pearl) showkr 1281 Fulton
Malberg Harry bkpr r 2852 Steiner
" Solomon ins r 3254 Mission
" Walter G supervisor Fleischmann Co of Cal r 2852 Steiner
MALBURG see Mallburg
" Robt F det sergt Police r 268 Ocean Av
Malchau Fred W (Velma) mach r 1378 Hampshire
Malchi Viola nurse r 1590 Broadway
Malchow Lydia C cashr r 1029 Jones
Malcolm Annie J (wid Saml) r 1329 Masonic Av
" Jas (Hilda) lab r 305 Steiner
" John W (Emilie) police r 1808 Ellis
" Max J (Carol) electn r 1708 Turk
" Nellie B (wid Jas) r 3065 California
" Robt K (Esther) v-pres Liberty Farms Co r 3440 24th
" Thos C (Nettie) mgr Zelznich Pict Corp r 510 Page
" Vinton S bkpr Merc Trust Co r Oakland
" Wm (Annie) presser r 214 Fillmore
" Wm T salsn Baker Hamilton & Pac Co r Santa Barbara
Malcomsen David watchmn r 995 Harrison
" Jos H watchmn r 995 Harrison
Malcomson Norman salsn r 2926 Pacific Av
Malde Andrew J dept mgr Baker Hamilton & Pac Co r 779 23d Av
" Antone E clk r 48 Delmar
" Edw (Matilda) prop A B C Transfer & Storage Co r 147 16th Av
" Paul seamn r 816 Paris
Malden Robt electn r 142 Taylor
Maldonado Edw (Catarina) dentist 516 Sutter r 1552 Jackson
" Fernando Jr r 395 17th Av
" Fernando B pres Maldonado & Co r 1840 Van Ness Av
" John lab r 232a Langton
" Julio clk r 1105 Powell
" Leanhro A sec-treas Maldonado & Co r Berkeley
" Lindor (Jenny) lab r 32 Chesley
" Merciana (wid Antone) r 923 Union
" & Co com 268 Market
MALE see Mail and Mayle
" Antonio (Marie) barber 4274 Mission r 73 San Gabriel Av
" Chas H clk RMS r 1612 Fillmore
" Fredk L painter r 704 Arguello Blvd
Malek Frank shoemkr 484 Turk
Malekes Christ (Poulos-Malekes & Sarganis) r 322 Clementina
Maleno Frank (Amelia) lab r 42 Boyd
Malensek Anthony appr r 461 4th
Malerbi Amelia Mrs cashr r 1765 Mason
" Caesar waiter r 615 Broadway
" Chas F (Amelia) teller Bank of Italy r 1765 Mason
" Guido (Almeda) pedler r 41a Juniper
" Jas A (Victoria) cond r 25 Ruth
" Jessie (wid Alex) r 1 Gaiser Ct
" Louis (Isabel) clk r 573 Green
" 's Italian Restaurant (A Frugoli & Co) 502 Davis
Malespin F conftr r 1150 Grant Av
Maletto Odean (Louise) lab r 3145 Army
Malewith Frank mgr Cal Refrigerating Mach Co r 6 Anza
Maley Catherine B steno r 3772 25th
" D Henry (Mabel E) candies 399 Haight r 375 Haight
MALEY
" Edw A (Rose) carp r 232 Elsie
" Felix (Frances) lab r 376 Moultrie
" John R r 125 Guerrero
" Margaret R (wid Thos) r 3772 25th
" Mildred G steno PM SS Co r 3772 25th
Malfanti Edw (Daisy) waiter r 42 Bernard
" Jos (Julia) r 1523 Larkin
" Jos Jr (Louise) dept mgr Hetty Bros r 139 Dorchester Way
" Jos A (Blanche) waiter r 237 4th Av
" Ludonio (Louise) grocer r 1082 Pacific
" Raymond clk r 237 4th Av
Malfatti Amadeo tmstr r 1144 Mason
" Benedetto clk r 730 Clayton
" Geramia (Filomena) clk r 2036 22d
" Jos soft drinks 2549 24th r 1303 Utah
" Michele (Clotilda) salsn r 1144 Mason
Malfre Alice lodgings 1032½ Kearny
Malget M Mrs r 1242 Polk
Malgren Niles lab r 2337 Howard
Malhiot Emma (wid Edw) r 990 McAllister
MALIA see Melia
" Claire H r 2867 Sacramento
Malianni Nicholas (Jennie) barber 859 Divisadero r 132 9th Av
Malick S with John Breuner Co r 2926 21st
Malicker Harry S clk r 543 Andover
" Jas (Alexandra) harnessmkr r 543 Andover
Malides Demetrius (Virginia) mach r 320 London
Malin Alex bkpr J L Hobro r 884 Washington
" Cora K (wid Geo W) r 1322d Valencia
" Geo W eng r 1322d Valencia
Malina Pedro (Lola) cigarmkr r 1420 Powell
MALINE see Malline
" Arthur millwright r 56 Eddy
" Geo salsn r 3230 16th
" Kate Mrs r 521 Dolores
MALING WALTER B (Edith C), clk US District Court, 327 Postoffice Bldg, r 1001 Pine
Malinger Celia steno r 779 14th
" Esther steno r 779 14th
" Isadore (Rose) tailor r 779 14th
Malino Paul (Irma) lab r 2350 Polk
Malinoff Edw grocer r 175 6th
" Michael (Annie) chauffr r 1456 Grove
Malinowski August (Clara) mach r 808 22d
Maliocchio Gaetano (Concetta) lab r 57a Boardman Pl
Malitz Fred (Blanch) yardmstr r 1732 Baker
Malkan Matthew dept mgr Emporium r Berkeley
Malkin Chas H chiropodist r 831 Broderick
Malkovitch Louis cook r 1037 Fillmore
Malkowitz Frank painter r 2209 Bryant
" Iman lab r 2209 Bryant
" Jacob (Eva) tailor r 2209 Bryant
Malkus Ida lndywkr r 2238 Mission
Malla Peter lab r 702 Vallejo
Mallamo Antonio (Mary) lab r 13 Bannam Pl
Mallar Robt F (Mae) dentist r 6109 California
Mallard J E (Alma) r 701 Capp
" Karl L steno SO Co r Alameda
Mallarino John (Amelia) lab r 322 Utah
Mallarkey Anthony (Sarah) lab r 1443 Underwood
MALLBURG see Malburg
Mallech Oscar E (Marie L) salsn r 323 Woolsey
MALLEN see Mallon
" Gertrude N clk r 146 Delano Av
" Howard C (Mary G) police r 146 Delano Av
" Howard J mgr W B McGerry & Co r 2634 Franklin
Maller Wm (Victoria) ftr r 424 Grove
MALLERY see Mallory
" Jessie B Mrs corsets 209 Post r Berkeley
Mallet Hooper baker r 1601 Sacramento
Mallett Hortense r 1405 Golden Gate Av
" House 336 Clementina
" Hulda (wid John H) r 731 Noe
" John H lumberdlr 465 California r Berkeley
" W H clk RR Com r 1971 Oak
" Wm H mgr r 108 Clifford Ter
MALLEY see Malloy
" Frank M (Ines) firemn SFFD r 339 Athens
" Iness M tchr Pub School r 443 11th Av
" Jas H (Geraldine) asbestosmkr r 733 Fillmore
" John T (Leonia) molder r 1318 Natoma
MALLEY-LONG FURNITURE MFG CO, Manufacturers of Library and Living room tables, dining room suites and beddavenports, factory cor Alabama and Mariposa, salesrooms The Furniture Exchange, Howard and New Montgomery
" Michael F hosemn SFFD r 409 Clipper

The UNION LITHOGRAPH CO.
LITHOGRAPHING
PRINTING
BINDING
EMBOSSED BUSINESS STATIONERY
COPPER PLATE ENGRAVING
BLANK BOOKS
LOOSE LEAF LEDGERS
TELEPHONE KEARNY 3780
OFFICE AND PLANT
741-755 HARRISON STREET
NEAR THIRD
SAN FRANCISCO

H.N. COOK BELTING COMPANY
401 HOWARD ST.

Byron Jackson Iron Works
PUMPS
410 SHARON BUILDING
SAN FRANCISCO, CALIFORNIA

See Page 69

Globe-Wernicke Book Cases and Files
H. S. CROCKER CO., Inc., Agents : 565-571 MARKET ST.

Salvation Army Industrial and Social Home
(MEN)
876 HARRISON ST. Brigadier George Reid, Officer in Charge PHONE SUTTER 3518

MALLEY
" M Louise (wid Wm) r 443 11th Av
" Patk F (Mary) pres Premier Bed & Spring Co r 1350 Green
" Thos P truckmn SFFD r 409 Clipper
Malli John H (Clara) chauffr r 216 Winfield
Malliaris Kostas tailor r 144 Eddy
Mallick Elizabeth tel opr r 524 Arkansas
" Geo N shoemkr r 524 Arkansas
" Jacob J (Betty) watchmn r 524 Arkansas
Malliet Henry J mfg jeweler 833 Market r Piedmont
Mallin Leo lab r 650 4th
" Thury drftsmn r 1148 Stanyan
MALLINE see Maline
Malling J A Mrs r 139 Belvedere
Malloch Henry pres So Eureka Min Co r Oakland
" John S (Johanna J) contr r 252 Frederick
MALLON see Mallen and Mellon
" Chas A (Isabelle F) pressmn r 1055a Page
" Danl r 377 6th
" Edw T Rev asst pastor St Mary's (RC) Church r 660 California
" Elmer J plastr r 57 Wood
" Jas patrolmn r 85 Crocker
" John E collr r 1663 Oak
" Margaret (wid John) r 1326 Masonic Av
Malonee Chas B druggist r 875 Post
Malloney Ellen r 2430 Jackson
Mallony Cassius C acct PMSS Co r 861 Sutter
MALLORY see Mallery
" Earl C engr r 108 4th
" John W (Carrie) driver SFFD r 3400 Sacramento
" Lenore B Mrs steno r 861 Mission
" Presley with SF Call r Mill Valley
" Robt J (Bertha) barber r 185 Fair Oaks
MALLOUGH see Malough
MALLOY see Malley, Malloye, Molloy and Mulloy
" Anna M clk SP Co r 922 Castro
" Chas C (Helen) acct SP Co r 334 Divisadero
" Chas J (Maud) hosemn SFFD r 33 Harlow
" Chas J Jr purch agt West Coast Life Ins Co r 33 Harlow
MALLOY DANIEL F, foremn Leighton Press, r Oakland
" David J cigarmkr r 661 Valencia
" Jas C sergt Police r 2191 Mission
" John B (Myrtle) carp r 1155 Hayes
" Louise widow r 435 Jersey
" Margaret M bkpr Snodgrass & Myers r Oakland
" May A tchr Pub School r 3494 22d
" Michael soft drinks 198 4th r 819 Mission
" Patk clk r 398 7th
" Peter W (Edna) hosemn SFFD r 1035 Capitol Av
" Sue C clk SP Co r 922 Castro
" Walter B hosemn SFFD r 1027 Treat Av
Malloye F Co bkbdrs 265 Bush
MALLOYE FRANK, pres and mgr Western Asbestos Magnesia Co, 21-29 South Park, r 2107 Vallejo
Mally E B barber r 252 6th
" Edw (Mary) cond r 935 Iowa
" John r 2443 Post
" Marie clk SP Co r Oakland
Malm Alberta H bkpr r 1010 Haight
" Arthur H (Agnes) (C A Malm & Co) r 35 17th Av

MALM, C. A. & CO.
(Chas A Malm), mfrs trunks, suit cases and valises, 586Market, Hobart Bldg, tel Douglas 2474

" Chas A (Mary) (C A Malm & Co) r 2424 Steiner
" Chas A Jr with C A Malm & Co r Alameda
" Esther M steno r 126 Buchanan
" Violet D bkpr r 1010 Haight
" Walter R (Winifred) metallurgist Hobart Bldg r 376 22d Av
" Wm S r 2424 Steiner
Malman Nicholas (Betty) soft drinks 208 Embarcadero
Malmberg Albin J (Ella M) drftsmn A I Coffey r 16 Vicksburg
Malmgren Edgar J dept mgr John A Roebling's Sons Co r Corte Madera
Malmburg Arthur (Christine) lndywkr r 776 Noe
" Sigfrid (Amelia) r 256 Church
Malmis Danl salsn r 354 Cabrillo
Malmquist Chas salsn r 280 O'Farrell
" Olaf C sculptor r 2880 Jackson
" Oscar J supt Am Can Co r 1828 Irving
Malnerick Josephine A clk r 683 23d Av
Malnick Edw orderly Franklin Hospital
" Esther clk r 154 Downey
" John (Eva) lndywkr r 154 Downey
Malodobry John H (Jadwiga) cabtmkr r 426 Vienna
Maloff Jos (Anna) (White Cross Pharmacy) r 105 Girard
Malolka Gus A (Agnes) barber 493 Guerrero r 19 Burnside Av
MALONE'S (Candyland), wonderful candy made with utmost care and sold to you while fresh, 100 Powell
Malone Ada (wid Louis) r 1813 Union
" Adeline E Mrs r 3654a 20th
" Bartholomew A salsn r 3573 22d
" B J salsn M Friedman & Co r 545 Turk
" Chas salsn r 4136 Judah
" Danl stationery 142 Powell r 1242 Market
" F E clk r 936 Mission
" Frank P photo engraver r 1366 15th Av
" Henry salsn r 646 O'Farrell
" Jas D (Margaret) clk r 34 Lexington Av
" Jas H (Gertrude) steamftr r 465 Minna
" Jas J (Della) gardener r 286 Sagamore
" Jas P (Lillie) druggist 3001 Laguna r 750 O'Farrell
" Jeanette E clk r 1570 Jackson
" Jeremiah L (Rose) mach r 60 Allen
" Jos clk r 461 Alvarado
" Jos J (Agnes) lab r 631 29th
" Lawrence T (Maude) candies 100 Powell
" Mae clk Equitable Life Assur Soc r Sausalito
" Margaret E (wid Jas) r 165 South Park
" Mary (wid J A) r 609 Redwood
" Mary B clk r 461 Alvarado
" Mary E clk Emergency Hospital r 3573 22d
" Mathew r 141 5th
" Nicholas J mar eng r 400 Duboce Av
" Philip clk r 3654a 20th
" Richd F (Isabelle) photo engraver r 3797 20th
" Thos E (Kate) lab r 224 Langton
" Wm (Mary) hosemn SVW Co r 461 Alvarado
" Wm M clk V W Hallinan r 461 Alvarado
" Wm M (Mabel H) phys Flood Bldg r 40 Atalaya Ter
MALONEY see Meloney, Moloney and Molony
" Bernard (Nellie) sergt Police r 1818 15th
" Bernard I clk r 4147 24th
" Bertram clk r 3816Geary
" Bessie clk r 1286 Turk
" Catherine (wid John) r 417 14th Av
" Catherine steno r 45 Prosper
" Cyril messgr r 967 Sanchez
" Danl J (Norah) stoker SFFD r 4060 19th
" Delia nurse Wakefield Private Hospital
" Edmond (Hannah) mtrmn r 61 Lucky
" Edw (Mary) blksmith r 4147 24th
" Edw clk r 210 Page
" Edw G carrier PO r 3969 24th
" Edw J (Josephine) sales mgr Tacoma Brewing Co r 156 Granville Way
" Edw J clk SP Co r Oakland
" Edw M clk r 1532 Larkin
" Edwin P (Doris T) salsn Drury Hat Stores r 242 Capp
" Elizabeth with SF Sav & Loan Soc r 3354 21st
" Frank X (Amelia) r 918 Minnesota
" Frank H clk PO r 782 Elizabeth
" Fred H (Maude) salsn Hoffman Heater Co r 1281 6th Av
" Genevieve M steno Union Trust Co r 2375 Jackson
" Geo E printer 1317 Grove
" Geo P (Mary) (Hartmann & Maloney) r 209 Dolores
" Hannah T (wid Philip J) r 45 Prosper
" Hugh J (Estella) supt Jos Magnin Co r 293 Cumberland
" Irene Mrs actress r 1336 Ellis
" Jas lab r 347 Minna
" Jas whsemn r 493 18th Av
" Jas (Margaret) paver r 743 Vermont
" Jas A clk r 597 Diamond
" Jas A tmstr r 743 Vermont
" Jas G clk r 288 Fair Oaks
" Jas P r 1041 Leavenworth
" Jas P (Dagmar) calker r 2325 Folsom
" Jas W chauffr r 2168O'Farrell
" J J printer r 221 3d
" John (Anna) r 370 Howth
" John (Julia) blksmith r 24 Alvarado
" John carp r 56 Elgin Park
" John (Rosella) cigars 3818 Geary
" John (Louise) ironwkr r 4351 17th

LARSEN'S CONSTRUCTION REPORTS
Daily advance information covering the construction field
560 MISSION STREET Telephone DOUGLAS 2372
SAN FRANCISCO

See Page 36

"THAT CAREFUL DENTIST"
DR. WM. W. HOAGLAND
SPECIALIST
EXTRACTIONS, CROWNS, SELF-CLEANSING
BRIDGE WORK, WHALEBONE ROOFLESS PLATES
TELEPHONE GARFIELD 835
908 MARKET STREET
COR. POWELL AND EDDY
SAN FRANCISCO, CALIF.

MALONEY
" John lab r 7½ Hallam
" John (Margaret) lab r 394 Guerrero
" John lab r 926 Folsom
" John whsemn r 1362 48th Av
" John E (Lily) police r 1556 Grove
" John E (Mary K) timekpr r 1956 Post
" John H r 3834b 17th
" John J (Mary) chauffr r 3351 22d
" John T (Nellie D) tmstr r 594 Arkansas
" Jos metalwkr r 743 Vermont
" Jos F clk SP Co r 288 Fair Oaks
" Jos J (Madeline) driver r 353 30th
" Jos P (Mary) police r 3354 21st
" Kate A tchr Pub School r 210 Page
" Margaret (wid Edw) r 3051 Webster
" Martin (Catherine) janitor r 139 Sadowa
" Martin H clk Baker Hamilton & Pac Co r 4147 24th
" Martin J (Margaret) boilermkr r 18 Alvarado
" Mary r 1680 Fell
" Mary J Mrs r 2033 Pine
" Mathew J (Mary) lab r 751 Moultrie
" May tchr Pub School r 4147 24th
" Michael (Clara) cond r 611 Frederick
" Michael J clk PO r 1708 Eddy
" Michael J (Johanna) salsn r 879 Douglass
" M T carp r 3048 16th
" Patk r 3969 24th
" Patk clk r 1980 15th
" Patk (Nellie) mach r 1937 Howard
" Patk painter r 3640 23d
" Patk J (Margaret) chauffr r 624 29th
" Peter r 47 Juniper
" Peter J (Edith) firemn SFFD r 4147 24th
" Peter J watchmn r 3969 24th
" Peter R (Catherine) police r 69 28th
" R V steamftr r 242 Turk
" Reta C bkpr r 3969 24th
" Rita M clk SP Co r Oakland
" Robt E printer r 1317 Grove
" Robt P clk Am Ry Ex Co r San Anselmo
" Sarsfield mach r 3969 24th
" Thos carp r 129a Ord
" Thos salsn r 169 O'Farrell
" Thos A (Helen) r 45 Perry
" Thos F metalwkr 4147 24th
" Thos J clk Am Ry Ex Co r 3309 Sacramento
" Thos J driver r 47 Juniper
" Thos J lab r 35 Belcher
" Thos L clk r 3969 24th
" Thos P (Nellie) sergt Police r 50a Walter
" Thos R salsn r 417 14th Av
" Thos W (Helen) police r 967 Sanchez
" Timothy r 35 Belcher
" Timothy J (Nora) lab r 288 Fair Oaks
" Wm lab r 294 Hale
" Wm A clk r 139 Sadowa
" Wm H (Annie) metalwkr r 108 Sickles Av
" Wm J r 44 4th
" Wm J plumber r 149 Hartford
" Wm P salsn W H Mack Co r 160 Eddy
Malony Francis C (Pearl) clk Mitchell Ter Co r 1849 Page
Malos John barber r 259 6th
Malott Howard O salsn Harron Rickard & McCone Co
" & Peterson contrs 2412 Harrison
Malotte Francis tchr r 685 Geary
Malottka Gustav A (Agnes) barber r 19 Burnside Av
Malough Jos D soft drinks 1199 Evans Av r 1136 Fairfax Av
Malowansky Paul J mtrmn r 3437 Jackson
Maloy Jefferson L atty Acme Coll Agcy r 2924 Fillmore
" Louise E Mrs CSPract 133 Geary
MALPAS IDA DR, physician and surgeon, Physicians Bldg, 516 Sutter, tel Garfield 369, hours 1 to 4 p m, r 510 Stockton, tel Kearny 2266
Malpastida C glasswkr r 1134 McAllister
Malpiede Gaetano (Antoinette) dep Sheriff r 820 Filbert
" John (Lucy) (De Luca & Malpiede) r 2070 Union
" Santo (Amy) tailor r 833 Greenwich
Malrieu Leon (Ogden Hotel) r Oakland
Mals Morris cabtmkr r 3702 Folsom
Malsanti Jos (Blanche) lab r 237 4th Av
" Raymond clk r 237 4th Av
Malsbary Emma R Mrs office 519 California r Menlo Park
Malsbury John R (Eva) clk r 558 19th Av
Malstead Geo metalwkr r 1326 10th Av
" Henry (Lizzie) seamn r 1326 10th Av
Maltas Jos lab r 1078 Howard
Maltby E r 252 6th

MALTBY
" Edw D (Frank M Cobbledick Co) r 1111 Pine
Maltese Vito (Marcellina) tailor 1447 Grant Av r 2136 Jones
Maltinesco Henry B min eng Chronicle Bldg r 1567 Octavia
Maltman Caroline P r 625 Bush
Maltmann J Gardner Jr r 1163 Pine
Malton Maurice (Grace) clk r 1011 Hayes
Maltos Dennis (Maltos & Saccas) r 1853 Webster
" Spiros restaurant 1546 Fillmore r 1853 Webster
Maltry Adam (Laura) janitor r 3217 19th
" C N pub steno Mills Bldg r 4421 19th
Maltz H A r 1178 Eddy
Maltzer Ethel Mrs (wid Irving) r 2331a Mission
" Morris (Maltzer & Kiefer) r 157 Powell
" Sy (Dina) pedler r 2331a Mission
" & Kiefer (M Maltzer, E Kiefer) whol men's furn 104 Bush
Malusa Otto butcher 1431 Laguna r 1269 O'Farrell
Maluschka Oscar (Augusta) musician r 230 Parnassus Av
Malvestito Ambrose lab r 276 States
" Andrew r 276 States
Malvino Lewis (Ida T) (Malvino & Segali) r 822 Lombard
" & Segali (J Malvino, J Segali) fruits 5450 Geary
Maly Jeremiah (Amy) eng r 160 Ashton Av
Malynn Wm J clk r 284 4th
Malz Herman cond r 1276 Treat Av
Malzkuhn Erich F (Eleanor A) insp r 60 Mill
" Herman C (Wilhelmina) cabtmkr r 60 Mill
Mamadon Albert eng r 1375 Harrison
Mamill Geo W lab r 403 1st
Mamlar Nathan (Henrietta) (Kearny Theatre) r 540 Page
Mamlock Gertrude milliner r 2252 17th Av
" Jacob r 789 Howard
" Leo (Julia) electn r 2252 17th Av
Mamlok Max L (Mary E) r 1221 Masonic Av
Mammen Anna bkbdr r 1786 Webster
Mammini Fred (Armida) (Arrigoni Mammini & Co) r 3187 24th
" Giuseppi (Orizia) mtrmn r 2812 Folsom
" Guido (Sylvia) r 1122 Montgomery
" Rinaldo (Clara) grocer 3046 24th
" Vincent (Arrigoni Mammini & Co) r 610 Oak
Mammoth Oil Co Crocker Bldg
Manuyac Blas porter r 1636 Clay
Mamzarz Bernard (Pauline) barber 1418 Haight r 1315 21st Av
Man Chas A r 352 Geary
Mana Antonio (Catarina) pkr r 979 Pacific
" Jos (Margaret) lab r 929 Iowa
" Peter pkr r 979 Pacific
Manabe Kay janitor r 1428 Geary
Manakin Michael (Helen) r 1783 Green
Manakoff I with Genl Elec Co r 1255 Octavia
Manalo Theo I (Gertrude) lab r 145a Dore
Manard Louis (Winifred) roofer r 409 Madrid
Manaroff Innocent S electn r 1255 Octavia
Manasse Herbert L cloaks and suits 154 Sutter r 861 Scott
" N r 1000 Sutter
Manaton Wm H (Ethyl) broker r 895 Sutter
Manatt Faith tchr SF State Tchrs Col r 1846 Gough
Manaut John (Adrienne) lndy 1500 Castro
Manceau Sophie V r 417 Eureka
Mancebo Jos C whsemn r 2518 Sacramento
Mancha H Howard (Theresa) spl agt US Genl Land Office r 1849 Larkin
" Jos F (Beatrice) driver r 433 Fair Oaks
Manchen Reinhold E clk J L Ash & Co r 52 6th
Manchester Bessie nurse r 2360 Washington
" Harold L (Ella) mtrmn r 1187 Oak
" John C mgr r 998 Divisadero
" Morris r 80 9th
" Walter (Sarah E) musician r 680 16th Av
Manchini Peter (Georgie) seamn r 381 Broadway
Manciet Paul (Irma) dep Sheriff r 1299 18th
Mancilla John (Adeline) pantrymn r 471 Moscow
" Oscar with B Hirsch Co r 853 Cole
Mancini Angelo (Rosie) wirewkr r 146 McAllister
" Jas (Julia) r 959 Union
Mancke W S (Olevine) (W S Mancke & Co) r 57 Eureka
MANCKE W S & CO, military, navy and society goods, Gillette Bldg, 830 Market, tel Douglas 3426

BAY CITY IRON WORKS
Telephone MARKET 1311
ELECTRIC (ARC) WELDING
HYDRAULIC PRESS WORK
BOILERS AND STEAM TANKS FOR OIL AND WATER
1215-45 HARRISON STREET, BETWEEN 8TH AND 9TH
SEE PAGE 59

PACIFIC METAL WORKS
Manufacturers
Dealers
and
Brass Founders
Solder
Babbitt
Type Metals
Etc.
153-159 1st St.
SAN FRANCISCO, CAL.
Tel. Sutter 608
BRANCH: LOS ANGELES

See Page 79

SEE PAGE 34
BUYERS' GUIDE
WESTERN BUILDERS SUPPLY CO
ART MOULDING
135 Second St.
Tel. Kearny 1991

RICHARDS HARDWOOD LUMBER CO.
AMERICAN AND IMPORTED HARDWOODS
Telephone SUTTER 572
ESTABLISHED 1908
OFFICE
480-486 Brannan Street
Yards, Brannan, Fourth and Freelon Sts.
See Page 52-65

DIETZGEN
DRAWING MATERIALS
ENGINEERS' and ARCHITECTS' SUPPLIES
18 FIRST STREET
See Pages 7-45
TEL. KEARNY 2680

Mancktos Gust waiter r 853 Vallejo
Mancuso Antone M (Mamie) r 115 Cuvier
" Edw chauffr r 6 Maynard
" Edw T salsn r 97 Holloway Av
" Felix (Margaret) (Bellanca-Mancuso & Co) r 9 Cypress
" Frank grocer 915 Irving
" Frank J (Katherine) grocer 5172 Mission
" Gregory (Edna) electn r 3759 17th
" John upholstr 983 Valencia r 30 Angelica
" Jos r 6 Maynard
" Jos (Jennie) groceries 1201 Ocean Av r 147 Lee Av
" Margaret (wid Domenic) r 6 Maynard
" Saml pkr r 324 San Carlos
" Wm clk r 6 Maynard
Mandada Thos waiter r 1900 Page
Mandarino Jos lab r 550 Green
" Salvatore (Aurelia) candymkr r 115 Valparaiso
Mandel Emanuel (Carrie) r 125 Jordan Av
" Frank S steno Jas Rolph & Co r 326 O'Farrell
" Madge A Mrs r 847 Kearny
Mandell Rose (Columbus Rooms) r 531a Jackson
Mandelsloh Alfred (Nettie) clk r 1051 Post
Mandender John lab r 656 Pacific
Mandere John J (Elfreda) lab r 2402 Post
Manders Frances J pkr r 711 Moultrie
" John E atty-notary (Knight, Boland, Hutchinson & Christin) r 342 Mason
" Mary W clk r 711 Moultrie
" Wm H (Josephine) tinner r 711 Moultrie
Manderschied Arthur A baker r 944 Hampshire
" Carl L tmstr r 944 Hampshire
" Chas (Elsie) roofer r 944 Hampshire
Mandery Jos L clk Hotel Manx r 415 Jones
Mandeville Cornelius R artist 165 Post r 321 Grant Av
" Dorothy nurse r 700 O'Farrell
Mandia Carlo salsn r 986 Ellis
Mandich Geo cook r 684 Broadway
" Mark S waiter r 3048 16th
" Peter waiter r 684 Broadway
" Spiro r 888 Waller
" Stephen M mach r 3642 17th
" Zorka (wid Milos) r 3642 17th
Mandl Jos F (Matilda) mach r 38 Harper
" Mary salsn r 165 Duboce Av
Mandlebaum Fiesco (Gussie) atty Klink Bean & Co 2 Pine r 239 Cherry
Mandler Fredk L (Louise C) caterer r 2727 Clay
Mandoli Nello (Iole) (Lenci & Mandoli) r 1961 Taylor
MANEELY NAT C (Anna P), mgr Truman Undertaking Co, r 1919 Mission
Manegold Christian W (Addie) r 391 Valencia
" Frank (Katie) radiator repr 1386 Sutter r 90 Naples
" Jos (Johanna) auto repr 1386 Sutter r 254 Faxon Av
Maneri Jos (Jennie) pedler r 1216 York
" Peter lab r 808 Webster
Manes Agnes r 137 Lundy's Lane
" John H (Hannah) scalemkr r 137 Lundy's Lane
Manetas Geo restaurant 335 3d r 236 3d
Maney Jas F (Catherine) (Engler & Maney) r 1328 Florida
" John T (Margarat) clk r 1368 York
" Maurice E salsn r 41 Bessie Av
Manfre Emanuel (Ruby) fruits 4200 18th
Manfredi Alberto restaurant 505 Broadway
" Alfred rodmn r 548 Green
" Antonio r 809 Bryant
" Arthur (Natalina) fish r 61 Margaret Av
" Italo (Maria) clk r 3669 Sacramento
" Masimo r 61 Margaret Av
MANGAN see Mangen
" Albert clk r 272 28th
" Chas S (Mary) (Connors & Mangan) r 29 Parsons
" Edw A (Irene) tmstr r 530 Hugo
" Elizabeth Mrs r 2421a Clay
" Florence steno PG&E Co r 272 28th
" Geo T tmstr r 3913 22d
" John (Birdie) mach r 907 Valencia
" John J (Elena) police r 554 38th Av
" John M (Eva) salsn Dunbar Hansen Co r 1639 Sanchez
" Jos A foremn r 26a Woodland Av
" Mary E tel opr r 2421a Clay
" Maurice C auto painting 36 McDougall Ct r 133 Broad
" Michael lndywkr r 546 6th
" Michael L (Hannah) tmstr r 272 28th
" Patk J (Euphamie) phys r 730 Ashbury
" Richd (Hannah) cond r 42 Bache
MANGAN
" Thos L (Adele) r 230 Lily
" Wm P (Maud) ironwkr r 1045a Page
Mangano Saro lab r 167 Paris
Mangares Chris (Martha) janitor r 2758 Baker
MANGELS see Mangles and Mengels
" Agnes r 1405 Van Ness Av
" August H clk r 19 Homestead
" Chas L (Elizabeth) police r 1170 Munich
" Claus (H & C Mangels) r 503 Gough
" Diedrich A (Gesine) driver r 9½ Chattanooga
" Elsie clk C J Okell & Co r 1036 Polk
" Fredk (Anna) grocer r 3253 26th
" Fredk A clk r 419 Golden Gate Av
" Geo D (Mabel) tmstr r 3160 26th
" H & C grocers 698 Hayes
" Hazel M asst sec Guide Pub Co r 730 Cole
" Henry (Emma) (H & C Mangels) r 971 Page
" Henry A mgr r 180 Dolores
" Henry C (Elsie) contr r 1142 Naples
" Herman N asst cashr Fed Res Bank r San Anselmo
" Herman W teller Fed Res Bank r 556 California
" Louis (Minna) r 187 Divisadero
" Marie r 5918 California
" Minna r 187 Divisadero
" Phoebe (wid Hans) r 1611 Kirkwood Av
" Weston C (Elsie) clk r 1036 Polk
" Wilhelmine (wid Claus) r 730 Cole
" Wm H with **SHREVE TREAT & EACRET** r 730 Cole
Mangelsdorf Frank electn r 278 15th Av
MANGEN see Mangan
Mangeot Chas E (Eugenie) printer r 73 John
Manger K R printer r 1018 Mission
Mangers Jennie Mrs r 257 Bismarck
Magiante Max grocer 894 Broadway r 1502 Mason
Mangin Arthur J r 2230 Mission
" Marie L Mrs tchr music r 1115 Scott
Mangini Albina seamstress r 3667a 19th
" Antonio (Louise) tmstr r 3667a 19th
" Emil florist r 416 Dolores
" Ernesto (Mary) lab r 3035a Octavia
" Fred J clk r 601 5th Av
" Fredk (Rose) lab r 545 Charter Oak Av
" Gussie Mrs r 1816a Filbert
" Irene steno r 601 5th Av
" Joe Draying Co 240 Pacific
" Jos P (Isabelle) pres Joe Mangini Draying Co r Lansdale
" Louis J (Elizabeth J) janitor r 62 Maynard
" Mario (Galletti & Mangini) shoe reprs r 1329 Grant Av
" Nicoletta Mrs r 6530 Geary
" Pasquilla (Ophela) plastr r 803 Hampshire
" Pearina lndywkr r 3941 Sacramento
MANGLES see Mangels
" Wm J (Anita) contr r 4794a Mission
Mangold Michael (Elizabeth) metalwkr r 339 Grove
" Paul W (Lucy) millmn r 1912 Folsom
Mangos Ryra midwife r 2086 McAllister
Mangren Herman cook r 2712 Webster
MANGRUM ARTHUR S (Nettie), pres-mgr Mangrum & Otter, 827 Mission, r 230 Dolores
" Cora tel opr r 1722 Steiner

MANGRUM & OTTER (Inc.)
A S Mangrum pres and mgr, stoves, ranges, refrigerators, enameled ware, kitchen and hotel outfits, steam and furnace heating, mantels and tiling, 827-831 Mission, warehouses Mariposa cor Minnesota and 15th and Dolores (See Backbone and Page 89)

Manhardt Wm with Internat Silver Co r 445 Cole
" Apartments 1251 Hyde
Manhattan Electrical Supply Co 604 Mission
" Life Ins Co Phelan Bldg
Manheim F r 556 California

MANHEIM, DIBBERN & CO.
(H S Manheim, Henry S Manheim Jr, Geo K Manheim, Frank L Houpt), ins brokers and stock and bond brokers, 420 Montgomery, tel Sutter 2945

MANHEIM GEO K (Manheim, Dibbern & Co), r 3370 Washington
MANHEIM HENRY S (Manheim, Dibbern & Co), r 3370 Washington
MANHEIM HENRY S JR (Manheim, Dibbern & Co), r 3341 Jackson
" Max (Elizabeth) musician r 4 Church
Manhire Nellie r 337 22d Av

INTERNATIONAL RADIATOR CO.
C. BARMANN
METAL WELDING
TELEPHONE PARK 1682
505 VAN NESS AVENUE
EXPERT AUTO RADIATOR REPAIRING
FIRST-CLASS REPAIR WORKS
AUTO RADIATORS : LAMPS : FENDERS
WINDSHIELDS : AND : SPEEDSTER BODIES

REMCO PIPE & TANKS
REDWOOD MANUFACTURERS CO.
1611 HOBART BLDG
SAN FRANCISCO

Manhold Jack (Sadie) lab r 1063 ½ McAllister
Mani L janitor r 2320 Washington
Manibusan John (Florence) clk r 1156b Treat Av
Manicucci Maria Mrs r 155 Palmetto Av
Manier Addran Mrs dressmkr r 1731 Hayes
Manifold Chas F teller Mission Bank r Alameda
" Impressions Corporation Hobart Bldg
Manikas J mtrmn r 21 Bartlett
Manila Cigar Co (Inc) 24 California
" Frame Co 1912 Mission
Manilla J pressmn r 1151 Post
Manilli Thos (Mary) r 1539 Treat Av
Manina Jos (Sarah) lab r 400a Connecticut
Manini Angelo mach r 517 7th
" John (Catharine) lab r 1166 Iowa

MANION see Mannion, Mannon and Manon

" H A bkpr Armour & Co r 344 Jones
" John J (Mary A) det sergt Police r 2844 Harrison
Manis E C r 525 O'Farrell
Maniscalco Jos (Josephine) clk r 781 Chestnut
" Jos (Hope) fishermn r 24 Jansen
" Laurence (Katherine) lab r 706 North Point
" Mary steno r 1331 Columbus Av
" Paul (Jeone) lab r 1331 Columbus Av
" Paul (Giovanna) silversmith r 4443 20th
" Stephen cond r 696 Bay
" Vincent (Mary) lab r 1321 Columbus Av
" Vincent (Lena) tmstr r 886 Chestnut
Manitto Jos lab r 732 Potrero Av
Manjoulet Howard A r 1455 Hyde
Mank Harry (Mary) steamfitr r 467 31st Av
Mankins Elbert (Sadie) bkpr Clark-Gandion Truss Co r 1002b Golden Gate Av
Mankowitz Harry (Frances) tailor r 1456 Waller
Mankus Maurice (Regina) wood turning 861 McAllister
Manley Alice widow r 701 Gough
" Doyle T (Leona) firemn r 4336 17th
" E B musician r 1803 Laguna
" Ellen F (wid Anthony B) r 647 Cole
" Frank G (Lucile) r 2164 Hyde
" Geo B guard US Customs r Alameda
" Geo D (Nora) insp r 1046 Capp
" Jas lab r 650 Shotwell
" Wm r 618 Webster
" Wm R janitor r 816 Shotwell
Manlox Max asst mgr Met Life Ins Co r 1221 Masonic Av
" John T (Mary E) supt r 1335 O'Farrell
" Lucille steno r 1335 O'Farrell
Manly Lloyd F (Ruth) (Industrial Wiring & Sup Co) r 3540a 23d
Mann Albert B dept mgr Johns-Manville Inc r Berkeley
" Albert H (Josephine) refreshments 901 Kearny r 959 Powell
" Alex D clk SP Co r Atherton
" Anna (wid Warren J) r 1559 Pacific Av
" Arthur B salsn r 603 Golden Gate Av
" Bertha (wid Leo) r 1801 O'Farrell
" Chas cabtmkr r 361 Oak
" Chas A fiscal agt Phelan Bldg r 1105 Bush
" Chris clk Sherman Clay & Co r 227 San Jose Av
" Claire clk r 417 Stockon
" Clarence (Minnie) r 3565 Sacramento
" Clarence M (Hattie G) capitalist 105 Sutter r 3414 Washington
" C P real est r 44 4th
" C W lino opr r 3565 Sacramento
" David (Fannie) (Artificial Floral and Decorating Co) 1345 Sutter r 271 8th Av
" David H (Adelaide) salsn Johnson Locke Merc Co r 1626 Fulton
" Doris clk r 514 22d Av
" E r 645 Leavenworth
" Edw H (Mary) lab r 709 Capp
" Ella M janitrix r 1964 Union
" Electa A (wid Chas W) r 1303 Fell
" Elizabeth O clk r 1978 Hayes
" Ernest (Anna) atty r 2182 Union
" Francis P (Gertrude B) hosemn SFFD r 4626 Geary
" Franklin K lab r 956 Ellis
" Fred clk 901 California
" Fred L (Francis) clk SP Co r 211 Nevada
" Fredk 300 Baker
" Geo A (Mann & Snell Co) r 514 22d Av
" Geo M (Mable C) v-pres Motion Pict Utility Corp r 103 19th Av
" Geo P (Mary) autowkr r 772 6th Av
" Geo W (Lucina C) r 1570 Washington
" Gertrude r 131 Hugo
" Helen F clk PO r 1738 Pine
" Herbert F real est 105 Sutter r San Anselmo
MANN
" Horace eng US Engineers Office r Berkeley

MANN H R JR (Arabelle), asst mgr New York Underwriters Agency and Utah Home Fire Ins Co, r Bellevue Hotel

MANN, H. R. & CO.

(H R Mann Jr, F M Branch, J B Warner, Joseph McBoyle) genl agts Hartford Steam Boiler I & I Co, Metropolitan Casualty Co, La Fonciere Marine Ins Co and Utah Home Fire Ins Co (Marine Dept) Security Bldg, 339-341 Sansome, tel Kearny 4566

" Irma r 1390 California
" Jas M (Annie E) corpl Police r 3403 Geary
" Jean milliner r 132 Bertita
" Jefferson A acct Connell Bros Co r 217 14th Av
" Jennie (wid Alex) r 514 22d Av
" Jesse A (Anna) cementwkr r 1020 Guerrero
" John C (Sarah) watchmn r 142 Hamilton
" John H sec Pioneer Fruit Co r 834 Bush
" Jos (Little & Mann) r 2623 Mission
" Jos (Mann Mfg Co) r Oakland
" Jos A r 400 Duboce Av
" Loretta steno r 3416 18th
" Louis (Emma) baker r 2844 California
" Louis (Margaret) cook r 538 44th Av
" Louis clk PO r 577 Duboce Av

MANN MANUFACTURING CO.

(Robt H and Joseph Mann), manufacturers of "Mann Precision Wrist Pins," automotive parts and screw machine products, cylinder grinding a specialty, 454-466 Golden Gate Av, tels Franklin 7067-68

" Marshall r 67 7th Av
" Maurice (Sarah) pedler r 2101 Carroll Av
" Milton H r 217 14th Av
" Norine hairdresser r 1492 Pacific
" Ray ins r 1501 Larkin
" Reynolds (Olive) supt Mitchell T.r Co r 1235 Pine
" Robt r 175 3d
" Robt upholstr r 1266 McAllister
" Robt F clk r 138 Farallones
" Robt H (Mann Mfg Co) r Oakland
" Robt L (Estella J) atty Chronicle Bldg r 67 7th Av
" Roswell E salsn r 3781 22d
" Ruth r 1947 Eddy
" S Mrs widow r 2196 O'Farrell
" Saml clk r 4407 Kirkham
" Saml C (Susie L) mtrmn r 332 Brussels

MANN SETH, atty-at-law and atty traffic bureau SF Chamber of Commerce, Merchants Exchange Bldg, tel Kearny 112, r 545 Powell

" Stephen (Frances M) blksmith r 1379 Revere Av
" Verna electrologist 246 Powell r 884 Fulton
" Waldo R salsn Coast Rock & Gravel Co r 1303 Fell
" Walter J (Alma S) (The Lauck-Mann Co) r 1163 Pine
" Walter J (Pearl) salsn r 1091 Bush
" Warren J lab r 647 Fulton
" W F bkpr Cal Pkg Corp r 1080 Bush
" Wm D (Ethel) r 1865 Clay
" Wm E hardware 1301 48th Av
" Wm S (Ethel) salsn r 1255 Vallejo
" & Snell Co (G A Mann, A Snell) garage 4733 Geary

Mannarinos Nicholas shoemkr r 345 3d

MANNEL see Manuel

" Elise A (wid F R) artist r 4048 17th
" Geo F (Lina D) coml artist 525 Market r 4048 17th

Manner Barclay R (Ethel) molder r 840 Potrero Av
" Jos r 190 O'Farrell

Manners Harold T acct r 1445 Oak
" Herbert E (Mildred J) r 1015 Masonic Av
" Richard musician r 827 Mason
" Theo r 1445 Oak
" Wm S asst med director Met Life Ins Co r Oakland

Mannery Madeline mach opr r 3916 24th
Mannes Alex (Mannes & Shapiro) r 240 O'Farrell
" Carl tailor 964a Market r 325 Sutter
" & Shapiro (A Mannes, S Shapiro) tailors 714 Market
Manney Jos (Olga) seamn r 239 Day

MANNHEIM see Manheim

" Elizabeth (wid Julius) r 2314 Humboldt
" Geo H driver r 2314 Humboldt

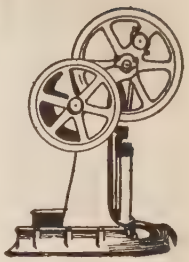

PUMPS

"The Best of Six for Your Home"

SIMONDS MACHINERY CO.

117-121 New Montgomery Street
San Francisco
Telephone
Kearny 1457

C.W. MARWEDEL
PHONE DOUGLAS 4180
MACHINE SHOP TOOLS AND SUPPLIES
BRASS COPPER STEEL
76-80 FIRST ST.

Tanks
Towers
Pipe
Silos
Boxes
Millwork

Write for Catalogues and Prices

Pacific Tank & Pipe Co.

Mercantile Box Co.

National Mill & Lumber Co.

318 Market St.
San Francisco

Kearny 3620

RAYMOND GRANITE COMPANY, Inc.
THE WEST'S LARGEST DESIGNERS AND BUILDERS OF MONUMENTS AND MAUSOLEUMS
See Page 41
3 POTRERO AVENUE SAN FRANCISCO TEL. MARKET 688

Manni Angelo hlpr r 517 7th
Mannia Saml (Josephine) pedler r 3248 Folsom
Mannick Agnes r 618a Sanchez
Mannie Chas M (Minnie) foremn Globe Grain & Milling Co r 635 Broderick
MANNING ABRASIVE CO (Inc), J J Walsh mgr, flint and garnet paper, emery and "metalite" cloth, 278 Post, tel Sutter 4635
" A C with Examiner r 16 Turk
" Albert J seamn r 844 Presidio Av
" Alice r 874 Hampshire
" Anna milliner r 627 Taylor
" Anna M (wid Richd) r 623 29th
" B cabtmkr r 3250 21st
" Beth supervisor WUTel Co r 1680 Ellis
" Bowman & Co (Meriden Conn) nickel plated ware 150 Post
" Carl E comp r YMCA
" Carl J (Emma) cashr Ill Pac Glass Co r 20 DeSoto
" Catharine V tchr Pub School 3958 23d
" Chas r 415 Lily
" Chas A (Margaret) driver r 1535 Treat Av
" Cornelius J r 1667 Greenwich
" Cornelus (Mary) horseshoer r 2189 Pine
" Dolores R bkpr r 3958 23d
" Edw P (Hazel) police r 593 Waller
" Edw T (Mary) police r 3945 23d
" Eleanor r 128 Church
" Elizabeth nurse r 415 Lily
" Elizabeth (wid Patk) r 1608 Folsom
" Ellen R widow r 1976 Fell
" Ernestine tel opr r 3130 Clay
" Evelyn bkpr r 2189 Pine
" Floyd T (Lillian M) mach r 1037 Fillmore
" Francis M (Elizabeth) indywkr r 1375a Stevenson
" Frank mgr Manning Gas Maker 407-409 Market r 744 Hyde
" Frank A lab r 220 Sunnyside Av
" Frank J clk r 128 Church
" Frank W (Laura) chauffr r 1366 26th Av
MANNING GAS-MAKER, manufacturers, gas made from kerosene 4% vapor, 96% air, used in stoves and ranges, 407-409 Market, tel Douglas 1228
" Geo bkpr r 206 Lily
" Geo E (Anna) lab r 55 N Stanyan
MANNING GEORGE E (Mary T) with Dunham, Carrigan & Hayden Co and sec McLaughlin Bros Drayage Co, r 633 Masonic Av
" Geo P clk r 155 Oak
" Geo T r 2189 Pine
" Geo V salsn deBack & Co r 159 Powell
" Guy E (Harriet) phys 516 Sutter r 3675 Clay
" Harry garagemn r 1255 Polk
" Hattie widow r 927 Eddy
" Hazel V nurse r 54 Webster
" Helen steno Cal Pkg Corp r 1319 Leavenworth
" Helena J Mrs grocer 400 London
" Henry P (Cathecine) salsn r 874 Hampshire
" Henry W chauffr r 844 Presidio Av
" Howard A genl agt Northern Pac Ry Co r 2620 Laguna
" Ira (Mary) organizer r 1319 Leavenworth
" Irma J r 627 Taylor
" Jas B (Catherine R) (Button & Manning r Oakland
" Jas C clk r 1976 Fell
MANNING JAS EDW, atty-at-law, 902 Mutual Savings Bank Bldg, 704 Market, tel Kearny 3564, r Kentfield
" Jas F boilermkr r 220 Sunnyside Av
" Jas G (Anna) eng r 1450 9th Av
" Jas I clk PT&T Co r 1608 Folsom
" Jas J mach r 1621 Turk
" Jas W r 69 Farragut Av
" Jeremiah (Mary) trackmn r 220 Sunnyside Av
" Jeremiah tuner Sherman Clay & Co r 464 2d Av
" John clk r 400 London
" John lab r 286 Fair Oaks
" John lab r 404 Railroad Av
" John lab r 669 Clay
" John C (Louise) r 1221 18th
" John C (Maude B) tchr music r 3242 Washington
" John J (Mary) grocer 326 Tehama
" John J lab r 650 4th
" John W (Sarah) firemn r 1139 Hampshire
" John W (Katherine) salsn City of Paris r 86 St Mary's Av
" Jos H (Mary) clk Pub Emp Bur r 328 Hayes
" J P (Constance) clk r 3254 Mission
" Julia (wid Patk) r 3130 Clay
MANNING
" Julia Mrs r 844 Presidio Av
" Lena (wid Mathias) r 3445 20th
" Leroy G USA r 54 Webster
" Lila steno r 283 Lexington
" Loraine C r 2421a Clay
" Loretta buyer City of Paris D G Co r 86 St Mary's Av
" Lydia Mrs r 1000 Lake
" Marguerite L clk r 874 Hampshire
" Marie Mrs typist r 885 Valencia
" Mark J (Harriet) (Manning Realty Co) r 559 18th Av
" Mary r 1123 Carolina
" Michael mach r 825 Howard
" Michael J (Helena J) r 400 London
" Michael J (Katherine) collr SVW Co r 340 25th Av
" Otto furrier r 1424 Post
" Patk H (Catherine) tmstr r 874 Hampshire
" Patk J refreshments 1401 Valencia r 3254 Mission
" Realty Co 1844 Clement
" Reginald (Rebecca) carp r 1556 Noe
" Richd E whsemn r 623 29th
" Robt clk SP Co r 863 Bush
" Rose T clk r 2712 Pine
" Sand Paper Co 278 Post
" Thos F clk SP Co r 400 London
" Thos F janitor r 3945 23d
" Thos F shipftr r 1608 Folsom
" Thos F Jr mar eng r 3945 23d
" Thos J (Annie) autowkr r 235a Pixley Av
" Thos J (Ruth F) lab r 210 12th
" Thos R (Anna E) dep County Clk r 4349 20th
" Vivian (wid Howard) cashr r 517 Webster
" Wilfred J (Bernice) r 69 Farragut Av
" Wm r 141 5th
" Wm cook r 825 Howard
" Wm painter r 3481 17th
" Wm tmstr r 2315 Mission
" Wm L (Lillian J) salsn r 54 Webster
" Wm P lab r 623 29th
MANNION see Manion
" Anastasia tel opr r 2260 Market
" Elizabeth r 2260 Market
" Gerald messgr r 2260 Market
" Jos chauffr r 4072 18th
" Michael foremn r 3358 16th
" Mary (wid Thos) r 4072 18th
" Thos (Sabina) driver SFFD r 2845 20th
Mannisto August (Anna) tailor r 75 Ashton Av
Mannix Aileen tchr r 727 12th Av
" Danl J (Mary M) welder r 2565 Polk
" Dennis (Annie) watchmn r 150 Lisbon
" Eileen A tchr Pub School r 727 12th Av
" Francis J atty 995 Market r 727 12th Av
" Frank B r 825 Bush
" Frank M (Eva) plastr r 530 Fell
" Geo carp r 2709 20th
" John (Anne) r 727 12th Av
" John J (Ellen) lab r 258 Diamond
" Jos with Nat City Co r 258 Diamond
" Michael (Maria) plastr r 26 Parsons
" Thos J contr r 1521 Webster
" Wm J (Elizabeth) cond r 1904 Webster
" Wm L (Ida L) plastr r 292 12th
Mannizzi Harry (Armida) fish 1091 Market r 29a Downey
Mannock Benj (Ella) r 1676 Ellis
Mannon Chas (Bridget) lab r 1246 Funston Av
MANNON J M JR (McCutchen, Olney, Willard, Mannon & Greene), atty, 351 California
Mannoni Albert P (Margarite) soft drinks 3069 16th r 3703 16th
MANNY see Mannie and Many
" J Frank (Nellie B) salsn r 527 Dolores
" Minnie Mrs r 25 Baker
" Paul (Florence) foremn r 251 San Carlos
" Theobald E restaurant 423 Washington r 434 Leavenworth
Mano Carlo janitor r 678 Green
" Jos (Mary) lab r 2602 Quint
Monogue Albert J (Marie) carp r 35 Sharon
Manol Marie r 1661 Octavia
Manolatos Danl (Kuruklis & Manolatos) r 344 4th
Manols Davis r 389 3d
Manor Harold V with Balfour Guthrie & Co r Alameda
" Ellie V V (wid Jas H) r 2245 Green
" Florence sculptor r 2245 Green
" Lawrence C atty Pacific Bldg r Berkeley
Manos Christ oprr 224 Dore
" Frank (Frank Manos & Co) r 501 Kearny
" Frank & Co (Frank Manos) grocer 501 Kearny

PACIFIC FOUNDRY COMPANY
18TH AND HARRISON STS.
See Page 46
PHONE MISSION 1105

OLD MISSION
PORTLAND CEMENT
FOR PERMANENCE

MANOS
" Manuel r 345 3d
" Michael (Manos & Co) r 321 Clementina
" Peter lab r 1994 Lombard
" Sami G barber 31 5th r 44 5th
" Steve restaurant 901 Howard r 140 4th
" & Co (G Kosmopoulos M Petrides M Manos) restaurant 725 Folsom
Manoudis Andrew lab r 397 ½ 8th
Manouk Agnes (wid Chas) r 233 Cumberland
" Herbert L ball player r 233 Cumberland
Manseau Allan J Jr chemist r 647 Clayton
" Edw E bldr r 647 Clayton
" Louis E Jr bldr r 647 Clayton
Mansell Elizabeth M sec Bliss & Lyon r 1869 California
" R E (St Francis Nursery) r Berkeley
MANSEN see Manson
" Fredk C salsn r 744 Guerrero
Manser Mary (wid Geo) r 605 Arkansas
Mansera Mario lab r 736 Montgomery
Mansfeld Julius mgr Pawnee Indian Medicine Co r 2476 Howard
Mansfeldt Dorothea tchr music r 2015 Broderick
" Hugo L (Hazel H) musician r 238 Cole
" Mabel tchr music r 1228 Taylor
" Oscar (Eva) phys 516 Sutter r 2015 Broderick
Mansfield Arthur A (Kathryn) boilermkr r 613 Fell
" Arthur W (Lola) drftsmn PT&T Co r 1223 Arguello Blvd
" Beulah phys r 924 Page
" Channing C (Bertha) clk Crane Co r 814 Central Av
" Chas (Elinor) r 2653 Howard
" Chas buttermkr r 6 Octavia
" Christina (wid Geo) r 2201 Webster
" Clarisse clk Examiner r 1976 Hayes
" Edith C steno r 851 Post
" Elma M tchr Pub School r 2301 Webster
" F B salsn Earle C Anthony Inc r 929 Pine
" Frank (Dora) steward r 572 Liberty
" Gilbert tchr violin r 1772 O'Farrell
" Harold R (Lydia) v-pres Pioneer Rubber Mills r 2201 Webster
" Hotel 585 California
" John (Cora) r 1821 Baker
" John D agt WP Ry r 236 15th Av
" John L salsn r 3228 22d
" John R trav agt Chicago & N W Ry Co r San Jose
" Julia nurse SF Hospital
" Leah clk r 506 Shrader
" Love bkpr r 929 Pine
" Mary F Mrs r 2507 Pine
" Mary J (wid J H) r 1976 Hayes
" May Mrs r 2427 Mission
" Muriel L tchr Pub School r 814 Central Av
" Noah C (Grace) druggist r 1883 Howard
" Robt clk SP Co r Alameda
" Robt painter r 471 Hayes
" Walter D (Idah G) atty 465 California r Palace Hotel
" Wm (Edna) r 508 Grove
Mansi Alfred M with Bank of Italy r 1662 Mason
" Frank (Mansi & Pardini) r 1158 Montgomery
" & Pardini (F Mansi G Pardini) restaurant 218 Washington
Manske Henry carp r 177 12th Av
MANSON see Mansen
" Arthur C salsn r 343 Walnut
" Birdena clk r 1299 Geary
" Caroline widow r 2250 Van Ness Av
" Caroline Mrs r 343 Walnut
" David B watchmn r 2139 Lake
" Fredk clk r 2250 Van Ness Av
" Geo (Nerdean) lab r 332 Day
" John mar r 931 Shotwell
" Nettie J (wid Jos I) r 8 Jordan Av
MANSON PHILLIP I, atty-at-law, 808-812 Kohl Bldg, tel Sutter 918-919, r 1856 Franklin, tel Prospect 8455
" S A salsn r 757 Sutter
" Stewart G student r 8 Jordan Av
" V bkpr r 752 Golden Gate Av
MANSON & ALLAN (P I Manson, Thos A Allan), attys-at-law, 808-812 Kohl Bldg, tel Sutter 918-919
Manss Paul H (Sarah H) solr Wm J Burns Int Det Agcy r 1082 Post
Manstone John collr r 2369 Howard
Mansueto L porter r 3131 Octavia
Mansur Dani A X-ray opr r 267 Divisadero
" Fredk (Ethel) mtrmn r 1903 McAllister
Manta Albertina (wid Louis) r 1945 Taylor
" Fernando driver r 1945 Taylor
Mantakes Phillip porter r 417 3d
Manteca Canning Co 112 Market
Mantel Julius C (Emilie) barber r 294 Noe
Mantell Eugene A salsn S W Straus & Co r Mill Valley
" Evelyn L tchr Pub School r 1863 Hayes
" Geo shoewkr r 3323 23d
" Louis clk r 170 6th
" Michael J (Agnes) police r 3934 California
" Wm J butcher r 298 9th Av
Mantelli Angelo (Marianna) lab r 3212 Fillmore
" Natale lab r 3212 Fillmore
Manter Edwin W (Nellie) with Fireman's Fund Ins Co r 827 Cabrillo
Manthey Paul E mgr Pac Equip Co r 995 Pine
Manton Chas r 1668 Washington
Mantone Gates opr r 1820 Stockton
Mantooth John (Betty) USA r 498 Laurel
Mantor Fred H (Winifred) pres SF Adv Club r 1937 Jackson
" Geo E bkpr r 239 Chattanooga
" Milton H with Sword-Bilodeau r 2517 California
" Morris H (Maude) salsn r 2517 California
Mantz Carl M clk r 1759 Page
" Walter asst cashr J A Folger Co r Alameda
Mantzoras Geo (Jennie) grocer 762 Post r 724 Leavenworth
Manucci J porter r 2212 Jones
Manuck Michael (Juanita) (Valente & Manuck) r 740 Haight
MANUEL B S, genl mgr-v-pres Elec Ry & Mfrs Supply Co, r Oakland
" Eva steno r 818 Fillmore
" Frank C (Anna) ironwkr r 2252 Union
" Harvey S (Sophie) (Standard Garage) r 418 Mississippi
" John (Mary) r 67a Clara
" M H pres Genl Engines Corp r Murphy's Cal
" Rider S (Antoinette) dentist 301 Missouri r 1108 18th
" Robt A (Daisy) chauffr r 541 Missouri
" Walter M salsn Hill & Morton 110 Market
Manuell Herbert (Mary) mach r 1415 San Bruno
Manufacturers and Wholesalers Assn 58 Sutter
" Indemnity Exchange 230 California
Manukow Michael with Clinton Cafeteria r 348 3d
Manvell Sadie B r 50 Laskie
Manville Camille L Mrs clk r 1245 Jones
" Edw (Ruth) steamftr r 234 Lily
MANWARING see Mainwaring
MANWARING HALSEY E, mgr Palace Hotel
Manwell Cecil chauffr r 439 Minna
" Marjory Mrs pub steno Mills Bldg r 641 Post
Manx Hotel NW cor Powell and O'Farrell
MANY see Maney and Manny
Manyan Harold clk r 2275 Post
Manzano Anthony salsn r 792 McAllister
" Peter hlpr r 1264 Howard
Manzara Mario salsn r 736 Montgomery
Manzarz Bernhard (Leopoldina) barber r 1315 21st Av
Manzel Anna Mrs r 965 Union
Manzell Bros Co lubricators Hearst Bldg
Manzella John lab r 264½ Leavenworth
" Jos barber 3009 24th
" Jos (Mary) lab r 264½ Leavenworth
" Mary clk r 264½ Leavenworth
" Rosario (Mary) barber r 2732 24th
Manzer Jason B clk SO Co r 605 Waller
" Mary J Mrs photogr r 605 Waller
Manzo Grace r 1882a Filbert
Manzoni Bert (Alyce) salsn r 1656 Grove
" Chris (Verona) chauffr r 1024 Valencia
" Michele (Anita) lab r 409 Vallejo
Maogi Aurelio (Vittoria) lab r 381 Union
Mapel Chas E (Vivian) contr 250 Hyde r 41 Hattie
Mapes Benj painter r 253 Missouri
" Georgia L bkpr r 955 Bush
" Jessie B Mrs r 861 Post
" Ruby R Mrs r 2401 Sacramento
" Wm (Rose) lab r 253 Missouri
Maple Hall 1516 Polk
Maples Edw P (Claire) pub Western Hotel Reporter r 3535 Clement
" Henry J (Eulalia) driver r 2104 Folsom
" John clk R W Kinney Co r 3351 18th
" Roscoe W (Ann) (Dwight Lbr Co) r 70 Shore View Av
Mapp Lester soft drinks 656 Vallejo
Mappin Gertrude mgr r 465 30th
" Wm lino opr r 74 6th
Maquoi Henry gatemn r 780 Post
MARA see O'Mara

GLADDING McBEAN & Co.
ARCHITECTURAL TERRA COTTA
ROOF TILE
HOLLOW TILE FIRE PROOFING
VITRIFIED PIPE
TERRACOTTA PIPE
FACE BRICK
ETC.
OFFICE
CROCKER BLDG.
PHONE DOUGLAS 540
SAN FRANCISCO
WORKS
LINCOLN
CAL.

Trade Mark of the Cutter
C.W. MARWEDEL
PHONE DOUGLAS 4180
MACHINE SHOP TOOLS AND SUPPLIES.
BRASS COPPER STEEL
76-80 FIRST ST.

BURLAP
BY THE
CARLOAD
BALE
OR
BOLT
IN ALL WEIGHTS AND WIDTHS
—o—
COTTON GOODS
AMES HARRIS NEVILLE CO.
100 POTRERO AVE.
PHONE MARKET 6100
See Page 9

PHONE MARKET 191 WILL & FINCK 1686 MARKET STREET
CUTLERY × BARBERS' SUPPLIES × SPORTING GOODS

Maracci Egidi (Fanny) (Tegiia & Maracci) r 1742 Filbert
Maraccini Adolfo (Georgia) cook r 1163 Kearny
" Michel (Julia) grocer 2351 Clement r 35 Glover
" Robt (Asunta) r 844 Vallejo
Maragliano Chas C clk Chas C Moore & Co Engineers r 471 Greenwich
" Elvira with Bank of Italy r 471 Greenwich
Maralit Pablo with Franklin Hospital
Maragos Nicholas barber 607 Kansas r 737 Kansas
MARAIS see Morais
Marando Jas r 554 Hayes
" Salvatore (Angelina) lab r 381 Raymond Av
Marani Antonio (Toscana) r 215 Joost Av
" C J r 562 Sutter
Marano Chas (Mary) salsn r 666 Carolina
" Frank lab r 517 Carolina
Maraschin Giuseppe L (Virginia) florist r 218 Woosley
" Louis (Costaganno & Maraschin)
MARAT see Maret
Marathon Apartments 710 Ellis
MARATHON AUTO DRAYING CO (S Vagenas), teaming, draying and contracting, 1172 Bryant, tels Park 6831 and 8278, night tel Market 4672
Maravelias John restaurant 855 Kearny r 528 Kearny
Marazzi Antonio (Ernesta) car repr r 168 Mississippi
Marb Xavier (Marb & Brendel) r 328 4th
" & Brendel conftrs 330 4th
MARBLE see Marple
" Cornelia bkpr r 654 Fell
" Crest Apartments 845 Bush
" Jessie B (wid Harry B) r 1619 12th Av
" Luane steno r 2215 Van Ness Av
" Mabel tchr piano 26 O'Farrell r Palo Alto
" Russell P tchr r 175 Colon Av
Marblestone David (Hattie) mgr r 184 16th Av
Marbut Homer H (Alice) salsn r 486 9th Av
Marc Alice steno r 2337 Clement
" Peter (Mary) painter 2337 Clement
" Peter J (Lucy A) molder r 442 Delano Av
" Theo (Juliet) musician r 1301 California
Marcacci Eugene with Shreve & Co r 1007b Guerrero
" John A (Marie) r 1007b Guerrero
Marcallino Antone (Marie) lab r 1374 Quesada
Marcantelli Angelo (Amelia) r 10 Moulton
" Geo J (Annie) r 2135a Larkin
" Jos lab r 10 Moulton
Marcel Anlino (Mary) lab r 1010 Hollister Av
" Geo W (Lillian) hatter r 1311a Stevenson
Marcella Frank L clk r 218 Eureka
Marcelli Aida M musician r 949 Elizabeth
" Andrew r 84 Ervine
" Ermano driver r 50 Onondaga
" John (Linda) rigger r 84 Ervine
" Nino musician r 718 Oak
" Sophie V with Bank of Italy r 84 Ervine
" Ulderico (Clementina) musician r 949 Elizabeth
Marcellini Jos (Virginia) riveter r 753a Minna
Marcellino Vincent (Ellen) barber 256 Columbus Av r 437 Vallejo
Marcellus Chas V (Addie) lino opr r 1330 27th Av
" Frank (Gladys) lab r 320 Hearst Av
Marcesta Apartments 1434 Jackson
MARCEY see Marcy
March Carl tentmkr r 1009 Leavenworth
" Chester A (Elva) (New Southern Hotel) r 494 6th
" Edw H (Nellie P) sign painter 281 2d r 1800 Leavenworth
" Ernest carp r 1009 Leavenworth
" Ethel J (wid Oliver) cashr r 734 Buchanan
" Geo (Antoinette) drftsmn r 1609 48th Av
" Geo H (Rose) weigher 261 Octavia
" Hotel 730 22d
" Jas whsemn r 1039 Mission
" J F salsn Komsthoeft & Atkinson r 734 Buchanan
" John E plumber r 1009 Leavenworth
" Lena (wid John) r 1009 Leavenworth
" Lester K (Lillian) pass agt SP Co r 801 Jones
" Silas P (Gertrude) clk r 46 Natick
" Wm J (Margaret) auto painter 2470 California r 2731 ½ California
Marchais Maurice E (Emily) (Mission Tool & Die Wks) r 411 Vienna
Marchand B r 421 Leavenworth
" Emile (Marguerite) candies 1614 Polk r 1605 Jones
" Eugene D (Marguerite) metermn r 3765a Army
MARCHAND
" F Elmer with London & Lancashire Ins Co r Oakland
" Marius (Zoe) lab r 49 Tingley
" Victor F (Catherine) lab r 144a Clinton Park
Marchant Alfred R pres Marchant Toy Co r Oakland
" Calculating Machine Co 277 Pine
" G A Mrs asst sec Ford's Federated Factors r 795 Geary
" Geo H (Annie) r 248 Richland Av
" Luther B r 1694 Green
" Percy A (May) printer r 16 Arlington
" Toy Co 214 Front
Marchbank John W (Ella) r 630 Leavenworth
Marchbanks Florence C compt opr r 1325 Green
Marchegiani Jos (Esther) glazier r 916 Greenwich
Marchelos Peter (Kiriakis & Marchelos) r 549 Kearny
Marchesani Armando tailor r 1547 Octavia
Marchese Alfonso pres Italo Am Oil Co r 1425 Mason
" Jos barber r 157 4th
Marchesi Alfonso (Assunta) lab r 2816 Laguna
" Paolo lab r 517 Broadway
Marchessi Achills cook r 1334 Stockton
Marchetti Ceasar mech r 1944 Lombard
" Ernest (Pasqualina) molder r 231 Delano Av
" Frank appr r 554 Guerrero
" John A ship bldr r 554 Guerrero
" Luigi lab r 860 Columbus Av
" Nicholas (Annie) lab r 554 Guerrero
" Peter (Dina) lino opr r 1604 Powell
" Renato (Rosa) barber 641 Vallejo r 844 Greenwich
" Vincent (Nora) fruits 2252 Fillmore
Marchi Adolfo lab r 410 Vallejo
" Alberta Mrs r 3685 19th
" Amerigo (Ada) lab r 898 Hollister Av
" Cornelius C (Maria) plumber r 43 Oakwood
" Fred (Alida) dept mgr A Krome r 705 Hampshire
" Giocondo waiter r 3685 19th
" John r 2060 Union
" Jos soft drinks 343 Columbus Av
" Natalie Mrs r 814 Union
" Paul groceries 2601 Sutter r 52 Centre Pl
" Paul soft drinks 2732 23d r 1200 Treat Av
" Peter (Louise) lab r 636 Hampshire
Marchington Alice Mrs clk r 74 Macondary
" Jas millwright r 311 Wilder Av
" Wm E (Ada) woodwkr r 99 Ney
Marchisi Francesco (Rosa) lab r 25 Bannam Pl
Marchisio Albert (Dora) salsn St Germain & Murley r 148 Central Av
Marchman Chas F (Luella) r 835 Octavia
Marchus David E (Violet) atty 1095 Market r 2230 Cabrillo
Marci Adolfo lab r 410 Vallejo
" Guido bootblk r 425 Green
Marciano B (Rose) driver r 156 Connecticut
" Elmer (Nilda) carp r 131 Connecticut
Marcillac Justin (Oakwood Hotel) r 44 5th
Marckel Jos lab r 2011 Pine
Marckhoff Carl S T (Charlotte H) civ eng r 435 25th Av
" Lucille steno r 41 Woodland Av
MARCKLEY see Markley
" Claude A (Minnie) engraver 704 Market r 408 Elizabeth
" Rosalie (wid Frank) r 3334 19th
Marcks Emma nurse Mary's Help Hospital
Marckwardt Carl (Nita) salsn r 3609 Sacramento
Marcocci Selida Mrs r 315 Green
Marcolini Adolph butcher r 36 Havelock
" Massimo (Domenica) lab r 36 Havelock
" Peter lab r 36 Havelock
Marcollo Jos (Mary) lab r 837 North Point
Marcon Jos r 551 Kearny
Marconi David lndywkr r 1259 Market
" Domenico baker r 463 Lisbon
" Fortunato (Clorinda) lab r 136 Gilbert
" Frank millhd r 664a Green
" Frank plastr r 1041 Washington
" Hotel 419 Pacific
" Institute Call Bldg
" Vincent carp r 136 Gilbert
Marconier B musician r 1568 Clay
Marconis Santo pres Pompeii Macaroni Factory Inc r 2987 Folsom
Marcott Olive steno Buehna Lumbr Co 110 Market
Marcotullis Berado (Isabelle) (Laivand & Marcotullis) r 225 Rolph
" Wm clk r 225 Rolph
Marcoux Albina hairdresser r 1644 Page

Addressograph PRINTS FROM TYPE
H. S. Crocker Co., Inc. AGENTS
565-571 Market St.

FILMER BROS. ELECTROTYPE CO. 330 JACKSON ST
LAW BOOK PRINTERS
ELECTROTYPERS AND STEREOTYPERS
TELEPHONE DOUGLAS 20

ZELLERBACH PAPER CO.
BATTERY STREET AT JACKSON, SAN FRANCISCO

MARCOUX
" Emma A (Clarke & Marcoux) r 1644 Page
" Henry R ins r 1644 Page
" Hermenigilde (Dora) r 1644 Page
" Jas E (Maud) ins Cal Casualty Ind Exch r 33 Ashbury
" Sarah r 1644 Page
Marcovich John r 1864 Larkin
" P J r 1140 Sutter
" W lab r 1165 O'Farrell
Marcovitch Adolph (Marcovitch Bros) r 1382 Ellis
" Bros beverages and extracts 2230 Polk
" Harry (Marcovitch Bros) r 1382 Ellis
Marcucci Angelo (Louisa) eng r 232 Hartford
" Geo r 1252 Egbert Av
" Pietro (Elizabeth) salsn r 2474 Lombard
Marcum Robt F securities 582 Market r Oakland
Marcus Aaron tailor 3314 Mission r 225 5th Av
" Abner L seamn r 2264 15th
" Abraham B r 292 Larch
" Adolph upholstr r 878 36th Av
MARCUS A J & CO (A J Marcus, M Epstein), ladies' coats, suits, skirts, dresses and furs, 154 Sutter, tel Sutter 4718
" Anna (wid Abel) r 733 Fulton
" Anna (wid Louis) r 370 10th Av
" Annie clk r 1618 Eddy
" Asher J (A J Marcus & Co) r 500 10th Av
" Austin L with Crocker Nat Bank r Oakland
" Benj (Lena) r 1459 Broderick
" Benj clk r 1618 Eddy
" Bernard (Lena) lab r 287 30th
" Blanche tchr Pub School r 1242 Polk
" Carl (Emily) lab r 2264 15th
" Carl R (Amy) driver r 3133 Mission
" Carl R (Ella) police r 54 Prosper
" Etta bkpr r 225 5th Av
" Eva S salswn r 122 Lyon
" Frank G (Helen W) v-pres S H Frank & Co r 2686 Green
" G (Cal Jewelry Co) 704 Market
" Gassella notions 2934 Lyon
" Geo P clk r 2678 21st
" Gustave R r 2264 15th
" Henry (Hettie B) r 1040 Lombard
" Herman (Gassella) cabtmkr r 2934 Lyon
" Herman (Rose) phys 1357 McAllister
" Ida Mrs dressmkr r 1276 Eddy
" Israel (Augusta) glazier r 422 Lyon
" Jas office 281 O'Farrell r 242 Powell
" Leo tinsmith r 233 Capp
" -Lesoine Inc surgical sups 730 Mission
" Louis J (Marcus-Lesoine Inc) r Alameda
" Morris (Jean) treas The Bulletin r 799 Clayton
" Morris salsn r 1618 Eddy
" Otto A (Fannie) lab r 127 Silver Av
" Saml (Anna) r 583 Minna
MARCUS WM A, cashr-treas Mercantile Trust Co of S F, r Mill Valley
Marcuse Amelia (wid Marcus) r 2430 Clay
" Felix (Delpina) real est r 103 3d Av
" Jacob r 704 Bush
" Leland (Rachel) clk r 252 Chattanooga
" S C Co whol fruit and produce 423 Front
" Seymour C (Rose) (S C Marcuse Co) r 2430 Clay
Marcusen Carl (Helen) grocer 505 Broderick
" Alfred deckhd r 1319 Octavia
MARCUSSEN EMIL, lieut colonel Salvation Army, Territorial Headquarters, r Oakland
" Marcus (Julia) contr 485 California r 4516 Balboa
MARCY see Marcey
" Chas A solr r 2933 Broderick
" D dept mgr SF Call r 2933 Broderick
" Geo D spl agt Fidelity & Casualty Co r Oakland
" Zephyrin (Lillian) clk r 427 Central Av
Mardecich Anton (Annie) millhd r 214 Arleta Av
" Wm millhd r 214 Arleta Av
Mardell Geo L clk r 1288 Mission
Marden Albert H (Minnie) r 1319 6th Av
" Edw L with Smith Lynden & Co r 609 Hampshire
" Howard R (Alice E) lieut SFFD r 1334 11th Av
" Jason R ins r 1334 11th Av
" Wm D (Mary G) asbestoswkr r 321 Diamond
" Wm H (Mary) pkr r 207 Fair Oaks
Mardetti Ernesto hlpr r 231 Delano Av
Mardin John appr r 26 ½ Welsh
" Jos (Rose) trucker r 26 ½ Welsh
Mardis Benj A (Isabella) phys 126 Post r 765 Arguello Blvd
" John D (Harriet) r 835 Golden Gate Av
Mardonato Manuel (Susie) pkr r 623 Paris
Mardorf Martin L (Ida) fruits1610 Ellis r 127 2d Av
Marea Apartments 1435 Larkin
Mareck Ernst (Anne) lab r 33 Carr
Marek Alex cook r 834 McAllister
Marelia C Hubert clk r 1447 Washington
Marelich Jos D (Mary) firemn r 374 Munich
" Stephen (Annie) driver r 401 Moscow
Marelli Alijo r 44 Harlow
" Carlo (Ida) lab r 44 Harlow
" Rose (wid Jos) r 1024 Jackson
Marello Domenico G (Mary) lab r 2357 Jones
Marencia Emil (Nellie) express 3312 22d r 1177 Valencia
" Mary E Mrs r 1177 Valencia
Marenco Paul (Josephine) waiter r 1245c Stockton
" Phillip clk r 2317 Jones
Marengo August A (Mary) nursery 528 Otsego Av
" August A Jr nursery 528 Otsego Av
" Dominick (Linda) driver r 1011 Divisadero
" G Mrs r 1847 Stockton
" Jos A cashr Recorder Ptg & Pub Co r 1456 Portola Drive
" Stephen (Lillian) lab r 584 Jersey
Marenkovitch Kosta (Violet) tailor r 1112 Clay
Mareno Antonio dyer 1612 Stockton r 852b Union
" Jos (Sarubbi & Mareno) r 23 Varennes Pl
Marensik Chas J (Helen) mar eng r 86 Homestead
Maresca Frank (Sophie) painter r 130 Bartlett
" Saml J clk r 2139 Jones
Maresek Frank (Theresa) metalwkr r 57a 13th
Maret Anna (wid Chas) r 2504 Sacramento
" Louis T (Catherine) shadewkr r 272 London
" Minnie (wid Henry) r 444 Fell
" Victor gardener r 581 21st Av
Marg Leo r 2053 Sutter
" Madeline E salswn r 911 Sunnyside Av
" Sigmund (Fanny) jeweler 1659 Fillmore r 2053 Sutter
" Sophie A (wid Jos) r 911 Sunnyside Av
Margaglio John (Josephine) lab r 3826 Folsom
Margaretis Andrew J soft drinks 1801 Haight r 1665 Haight
" Geo (Victoria) r 277 25th Av
Margelli Letizia midwife r 1459 Grant Av
Margett Edw J (Florence) rugs 61 Ellis r 562 26th Av
Margey Jas firemn r 236b 27th
" Michael eng r 725 Shotwell
" Patk soft drinks 9 Howard r 20 Howard
" Rodger (Mary) mar firemn r 236 27th
" Rodger Jr mach r 236b 27th
Margi Louis (Gentile) gardener r 180 Ellington Av
" Massimo 2d hd gds 631 ½ Vallejo r 550 Green
" Sabistine (Paulina) janitor r 1021 Greenwich
Margiotta Arcangelo USN r 561 Lombard
" Giuseppe C (Theresa) lab r 1044 Mississippi
Margo Mary (wid Alex) r 2864 Sacramento
Margolin Louis (Augusta) salsn r 4033 18th
Margolis Hally clk r 174 8th Av
" Saml (Ada) r 174 8th Av
Margot John L r 1043a Page
" Marie L nurse r 1043a Page
MARGRAFF see Markgraf
Marguccio Jos (Mary) blksmith r 1822 Mason
" Nicola tailor r 1836 Mason
Marguerite Apartments r 3189 ½ Mission
" Flats 1304 Hyde
Marguleas Jos clk r 134 Margaret Av
" Oscar (Laura) tailor r 134 Margaret Av
Mari M G nurse r 1242 Polk
" Michael clk r 615 Broadway
Maria John lab r 242b Langton
" John Jr lab r 242b Langton
" Kip Orphanage and Alfred Nelson Memorial Home NE cor 7th Av and Lake
Marian Apartments 2159 Mission
" John (Gertrude) r 3520 21st
Marianetti Geo V with Bank of Cal r 1065 Montgomery
" Zaffiro (Marianetti & Lucchesi) r 541 Davis
" & Lucchesi restaurant 539 Davis
MARIANI see Marioni
" Albert (Hilda) supt r 1266 43d Av
" Antonio barber r 1411 Stockton
" Armando (Amelia) ins 407 Pine r 1446a Mason
" Elsie forelady r 2529 Bryant
" Eugene I clk r 2879 23d

WALKER Electric Trucks REDUCE CITY DELIVERY COSTS
ELWELL PARKER Electric Industrial Trucks and Tractors
SAVE TIME AND MONEY IN WAREHOUSE AND FREIGHT HANDLING OPERATIONS
IRA G. PERIN Distributor
458 Natoma St.
PHONE SUTTER 1476
ELECTRIC SERVICE GARAGE
Operated for the Charging and Care of ELECTRIC TRUCKS

PUMPS WINDMILLS, GASOLINE ENGINES WATER SYSTEMS
PACIFIC PUMP & SUPPLY CO. : 853 FOLSOM STREET

CENTRAL COAL CO.
Kearny 2647
HI-HEAT COAL
PROMPT DELIVERY
A TON OR
A CARLOAD
351
California St.

See Page 40

PRINTERS
BOOKBINDERS
STATIONERS
LITHOGRAPHERS
LOOSE LEAF
LEDGERS
TYPEWRITER
SUPPLIES
H. S.
CROCKER
COMPANY
INC.
565-571
MARKET ST.
TEL. DOUGLAS 5800
ALSO AT
LOS ANGELES
SACRAMENTO
OAKLAND

MURRAY & READY
LEADING EMPLOYMENT AGENTS
782 to 786 HOWARD STREET, S. F.
PHONES SUTTER 1205, 1206

MARIANI
" Ginoto bkpr r 86 Valparaiso
" J cond r 2875 23d
" John (Pauline) janitor r 2746 Franklin
" John (Dominica) lab r 719 Florida
" Jos car insp r 2161 Powell
" Katheryn (wid Danl) r 1383 15th Av
" Leonaldo (Concheta) express 520 Athens
" Louis appr r 959 Wisconsin
" Marco (Mary) lab r 959 Wisconsin
" Romeo (Matilda) r 1463 43d Av
" S & Sons hardware 2881 23d and 3360 Mission
" Stephen (Victoria) (S Mariani & Sons) r 2879 23d
" Stephen L Jr (S Mariani & Sons) r 2879 23d
" Walter A (Lillie) (S Mariani & Sons) r 63a 29th
" Wm (Annie) car repr r 504 Athens
Mariatos Geo waiter r 2585 Shipley
Marich Anthony (Lucy) lab r 3406½ Mission
" John waiter r 1235 Powell
" Louis K (Dorothy) baker r 1250 41st Av
" M salsn r 447 Eddy
" Thos (Laura) ironwkr r 65a Oakwood
Maricik Jos (Vera) metalwkr r 14a Clara
Mariconi Madeline Mrs salswn r 2200 Larkin
Maricopa Producers Oil Co 9 Main
Marie Apartments r 486 Grove
" Jas watchmn r 935 Kearny
" Louise Apartments 520 Scott
Mariel Jos (Anna) eng r 4052 26th
Marier Edmund L (Gertrude) engraver 693 Mission r Fairfax
MARIER ENGRAVING CO, Geo E Marier mgr, copper plate and steel die engravers, printers, embossers, 420 Market, tel Douglas 268
" Geo E (Marier Engraving Co) r Mill Valley
Marietta Frank H printer r 378 3d
Marignac E appr r 1604 Railroad Av
Marigold Apartments 550 Fell
" Apartments 1320 O'Farrell
Marilli Theo (Helen) eng r 32 Pond
Marin Apartments 1485 Clay
" Dionisio lab r 483 Pacific
" Frank metalwkr r 364 Union
" Maria C tchr language 68 Post r 1934a Hyde
" Mario (Genevieve) painter r 341 Moultrie
" Pauline V (wid Antonio) r 22 Gaven
" Victor (Venezia Hotel) r 1199 Stockton
Marina Apartments r 2167 Chestnut
" Hotel r 3143 Fillmore
Marinai Pilade (Edith) (Vannucci & Marinai) r 1164 Montgomery
Marinan Geo C (Anice) tmstr r 4837 Mission
" Herman H mach r 4837 Mission
Marincovich Jas F bkpr r 212 Leavenworth
" Mary widow r 1726 Bryant
Marinda Rooms 1284 Golden Gate Av
Marine and Motor Ins Co of America T P Strong genl agt 58 Sutter
" Building 214 Front
" Cooks and Stewards Assn of the Pac Coast 42 Market
" Corps U S General Headquarters 36 Annie
" Electric Co 195 Fremont
" Electrical Workers Local 1378, 166 Steuart
" Engineers Beneficial Assn Local No 49, 10 Embarcadero
" Engineers Hall 166 Steuart
" Exchange Hearst Bldg
" Fred driver r 573 Fillmore
" Insurance Co (Marine Dept) 220 Sansome
" Otto D barber r 573 Fillmore
" Transport Workers Assn 9 Mission
" View Apartments 1160 Clay
" View Apartments 1330 Union
" View Apartments 2054 Hyde
Marinelli Antonio (Maria) lab r 4 Varennes
" Caesar r 4136 California
" Frank mach r 75a Rausch
" Frank A mach r 323 Park
" Siro (Louise) sculptor r 4136 California
Marinello August (Jennie) clk r 934a Greenwich
" Frank C with Fox & McDonald r 1337 Columbus Av
" Rosie (wid Frank) r 1337 Columbus Av
MARINER see Marriner
" Theresa (wid Jas) r 248 San Jose Av
" Gideon S ins Aetna Ins Co r Oakland
Maring Andrew W (Ella) grocer 397 Oak
" Chas G cond r 851 Van Ness Av
" Edw F (Minnie) elev const r 2629 Diamond
Marini Anibale (Concetta) (Marini & Scatena) r 1676 Fulton
MARINI FRANK (Valente, Marini, Perata & Co), r 653 Green
MARINI
" John (Genevieve) lab r 309 Chestnut
" John B (Paula) lab r 112 Connecticut
" Louis lab r 114 Connecticut
" Mary (wid Lorenzo) r 114 Connecticut
" Vincent shoemkr 1134a Mason
" & Scatena fruits 850 Divisadero
MARINO see Merino and Mereno
" Annibale F (Julia) r 372 31st Av
" Antonio watchmn r 773 Broadway
" Arnulfo (Maro) lab r 1349 Pacific
" Augusta clk r 853 De Haro
" Benj (Concetta) barber r 1445 Mason
" Edw (Millie) men's furn 1204 Pacific
" Frank (Annie) candymkr r 48 Winfield
" Frank (Rachela) grocer 1736 Leavenworth r 1269 Pacific
" Fred clk r 1216 Green
" Geo with Bank of Italy r 15 Phoenix Ter
" Gus J r 1291 Turk
" John r 502 9th
" John (Rita) clk r 507 Greenwich
" John A r 2842 Mission
" John C (Ruth A) mach r 1248 Union
" Jos (Ella) clk r 1216 Green
" Jos ironwkr r 184a Langton
" Jos (Rose) lab r 429 Sunnyside Av
" Minnie N (wid Dominic) r 539 Divisadero
" Paul (Annie) baker r 2842 Mission
" Paul salsn r 3042 Pierce
" Peter (Angelina) musician r 11 Freeman Ct
" Peter with Bank of Italy r 23 Varennes
" Peter J (Adeline) pkr r 1260 Pacific Av
" Rose (wid Fred) r 15 Phoenix Ter
" Santo (Mary) lab r 901 Greenwich
" Vincent (Mary) lab r 696 Bay
Marinos Steve cook r 353 Kearny
" Thos (Marinos & Vorises) r 20 Ringold
" & Vorises fruits 2202 Mission
Marinovich Kate C widow r 2839 Steiner
Marinsek Andrew seamn r 86 Homestead
Mario Giacomini (Mario & Morando) r Mill Valley
" & Morando (G Mario, D Morando) (Italian Emp Agcy) 1011 Kearny
Mariolos Christopher (Sakoes & Mariolos) r 241 6th
" Gus cook r 241 6th
Marion Apartments 1012 Golden Gate Av
" Apartments 1125 Post
" Frank J (Ethel) electn r 1102 Fell
" Geo L (Grabrielle) phys 3473 Mission
" Ida (wid John) r 880 Oak
" J H drftsmn r 880 Oak
" Saml N (Bessie A) eng r 66 Delmar
MARION STEAM SHOVEL CO (Marion, O), Geo W Barnhart mgr, 741 Monadnock Bldg, tel Sutter 1947
Marioni Fred painter r 217 Columbus Av
" Peter (Vera L) r 52 Clifford Ter
Maris Homer B hardwood lumber Chronicle Bldg r Berkeley
" Wm adjuster 201 Sansome r Berkeley
Marisch Anthony (Josephine) mach r 414½ Elizabeth
" Frank P (Lillian) salsn r 192 Arguello Blvd
" John F (Jessie) (Marisch & Landis) r 220 Stanyan
" Nicholas (Marie) salsn r 414 Elizabeth
" & Landis (J F Marisch and J M Landis) clothing 180 O'Farrell
Marisili Jos (Louise) r 766 Chestnut
Maritime Building 58 Commercial
" Hall 49-59 Clay
Maritzen Annie (wid Chas) r 760 Hayes
" August eng Call Bldg r 1444 Waller
" Carl L (Pearl) batteries 751 Ellis r 2728 Irving
" Henry J mgr Union Indemnity Exch r San Anselmo
" Henry W (Dolly) barber r 411 Laguna
" Herbert L with Shreve & Co r 760 Hayes
" Jos L gen mgr Union Indemnity Exch r Oakland
" Max salsn r 467 Turk
Marjlia Carl porter r 372 Green
MARK see Marks
" Augusta (wid Geo) r 1044 Shrader
" Emma K r 2733 Broderick
" Frank Mrs r 723 2d Av

MARK-LALLY CO.
jobbers wrought and cast iron pipe, radiators and steam boilers, valves, steamfitters' and plumbers' supplies, 235-247 2d nr Folsom, tel Kearny 588
" Lincoln (Grace) r 1833 Divisadero
" Mary Mrs r 510 Hill

FAIRBANKS SCALES
OIL ENGINES
STATIONARY AND MARINE
ELECTRIC MOTORS
STEAM PUMPS—SUPPLIES
FAIRBANKS-MORSE & CO.
651 MISSION STREET
See Page 70
PHONE DOUGLAS 3585

BLAKE, MOFFITT & TOWNE
PAPER
37, 41 and 45 FIRST STREET SAN FRANCISCO

MARK
" Nick restaurant 727 Folsom r 1895 Underwood Av
" Robt M (Western Inv Co) r Alameda
" Thue v-pres Canton Bank and treas China Mail SS Co r 824 Grant Av
" Walter S waiter r 3460 18th
" Wm J ironwkr r 253 Missouri
Markatonis Steve barber 1127 Folsom
Markee Dora widow r 4792b Mission
" Emile R autowkr r 4792b Mission
" Ferdinand clk r 4792b Mission
" Wm pkr r 4792b Mission
" Wm M (Paula) electn r 1288 46th Av
MARKEL see Markle
" Bruce R (Edna) contr r 956 Clayton
" Bros (G D and P D) grocers 167 Broderick
" Edw H r 6020 California
" Geo (Pota) grocer 1909a Post r 1919 Post
" Geo D (Markel Bros) r 1140 Page
" Harold F coml artist r 956 Clayton
" Howard H (Leta) phys 135 Stockton r 1868 10th Av
" Jas B (Eva G) carrier PO r 1527 Broadway
" Louis G gen frt agt Netherlands Transp Co r 1644 Clay
" Martin waiter r 1104 Powell
" Peter D (Markel Bros) r 1110 Page
Markell Loren R importer 9 Main r Berkeley
Marker Chas F riveter r 3069 16th
" Frank seamn r 1367 45th Av
Markensen Chris (Hilda) mach r 623 Girard
Market Box Factory 610 Front
" Hotel 245 Washington
" Jos cabtmkr r 502 Washington
MARKET STREET RAILWAY CO, Chas N Black pres, Wm M Abbott v-pres-gen counsel, Geo B Willcutt v-pres-sec, A M Dahler treas, gen offices Holbrook Bldg, 58 Sutter
" Street Realty Co Inc 1066 Market
" & Jones Realty Co Inc 1066 Market
Markey Alfred (Mary) r 3932 Geary
" Frank A (Izora) clk r 716 Hayes
" Frank A salsn r 3932 Geary
" Geo A (Norrine) buyer r 701 Faxon Av
" Hugh (Jeanette) mar eng r 1070 Clay
" Jos W (Minnie) salsn r 1240 46th Av
" Katherine r 3817 24th
" Lewis K (Augusta) mfrs agt r 439 38th Av
" Thos J driver r 120 Hyde
" Vera F bkpr Cal Pkg Corp r 358 12th Av
Markgraf Albert J (Freda) musician r 2476 Post
" Arthur P (Lillian) plumber r 2476 ½ Post
" Fredk J (Mary) plumber r 2476b Post
MARKHAM see Marcum
" Elmer M lab r 703 Chenery
" Frank I (Kitty) barber 802 Mission r 534 Natoma
" Henry J lab r 703 Chenery
" John F boilermkr r 3624 16th
" M r 1350 Sutter
Markiewicz Lucyen r 955 Golden Gate Av
Markillie Walter mgr H L Hamblet Co r 340 O'Farrell
Markison Julius (Mary) autowkr r 4 Coso Av
MARKLE see Markel
" Essie clk r 1020 Post
" Harold F artist r 956 Clayton
" Wallace guard Fed Res Bank r 653 Sutter
" Walter W (Elizabeth A) tmstr r 259 London
MARKLEY see Marckley
" Audrey L steno r 743 Mason
" Chas A (Grace) mach r 467 Turk
" Chas A (Lottie) clk r 918 Alvarado
" Glen cond r 3254 Mission
" Harry r 839 Leavenworth
" Jas E (Nellie M) eng r 4003 24th
" Jos (Catherine) (Markley & Lemon) r 110 Albion Av
" Raymond E eng r 4003 24th
" Theo (Harriett) mar eng r 4009 24th
" Wm (Dola) mar eng r 120 Albion Av
" & Lemon garage 3140 16th
Marklin John (Elizabeth) lab r 112 Ellsworth
Marko Frank hlpr r 1369 Hyde
Markoe Harry (Avis I) bonds r 1505 Gough
" Harry Jr with Strassburger & Co r 1505 Gough
Markopoulus A (Hilda) restaurant 142 3d r 30e Rausch
Markovich Benj (Markovich & Lucich) r 519 Frederick
" Jack (D Ganzelia & Co) r 1118 Mason
" Jerry (Winnie) restaurant 2601 24th r 33 Maynard
" Jerry Jr (Mary) r 29 Maynard
" Kate Mrs lndywkr r 58 Colton

MARKOVICH
" Mathew (Agnes) lab r 701 San Bruno Av
" Saml (Markovich & Mitrovich) r 1105 Larkin
" Vlaho (Markovich & Lucich) r 1620 Powell
" & Lucich grocers 3357 Geary
" & Mitrovich butchers 715 Broadway
Markovits David salsn r Oakland
" Meyer v-pres Jos Rinaldo Cigar Co r Oakland
MARKOWITZ see Markwitz
" Abraham clk r 1136 Alabama
" Abraham (Ethel M) r 574 19th Av
" Abraham (Rebecca) tailor 1920 Sutter r 2315d Bush
" Danl (Jennie T) mov pict opr r 637 Masonic Av
" Gussie (wid David) r 624 ½ Broderick
" Harry (Ida) r 927 Scott
" Harry (Bessie) piano mover 727 Gough r 845 Buchanan
" Henry lab r 624 ½ Broderick
" Herman clk r 2154b Market
" Jacob (Eva) tailor 3004 24th r 2209 Bryant
" Max (Marion) r 1919 Ellis
" Morris clk r 27 Rausch
" Morris (Juliet) mgr r 222 28th Av
" Morris steno r 223 Page
" P Mrs r 332 Presidio Av
" Sadie salswn r 949 Fell
" Saml (Edith) auto repr 617 Turk r 554 Miramar Av
" Saml M (Edith) asst mgr Union Indemnity Exch r 360 12th Av
" W lab r 76 Ramona
" & Prieur (M Odello E W Hahn) shoes 1319 Stockton
Markowski Frank marblewkr r 819 Mission
MARKS see Marcus, Mark and Marx
" A pressmn r 995 McAllister
" Abraham butcher r 1558 Jackson
" Abraham M (Tillie) r 454 Castro
" Abram M atty 703 Market
" Adella Mrs dressmkr r 1423 Clay
" Albert L electn r 3763 Clay
" Alexander Co whol men's furnishings 149 Bush
" Arthur clk r 656 Lyon
" Benj (Helen) salsn r 539 27th Av
" Bernard (Leah) ctr r 2119 Pierce
" Bros (J and I) show cases 607 McAllister
MARKS BROS, Wm Marks pres, Abraham Ancker sec, ladies' wear, 831 Market, tel Douglas 3400
" Clarence V (Janet) (Pac Dental X-Ray Lab) r 291 17th Av
" Danl clothing 1126 Golden Gate Av r 620 Redwood
" David (Rosie) tailor 992 ½ Pine r 1287 McAllister
" Eckey H (Sigrid) salsn r 631 Lyon
" Edmund W carp r 950 Divisadero
" Edw (Marks Alexander Co) r 1538 Clay
" Esther (wid Isaac) r 1637a Washington
" F chemist r 171 Fell
" Flora nurse Franklin Hospital
" Franklin J (Juanita) salsn r 1845 Lake
" Fred W barber 211 O'Farrell r 1330 Pine
" Fredk with Cal Optical Co r Oakland
" Geo (Pearl) pkr r 1345 Judah
" Geo salsn D Buegeleisen Co 253 Minna
" Geo steward r 210 Fair Oaks
" Geo A driver r 926 Pine
" Gus M real est 1025 Hearst Bldg r Oakland
" Harold D (Celia) clk r 20 Franklin
" Harry (Marks & Finck) r 2119 Pierce
" Harry A (Florence) plumber 990 Valencia r 3669 17th
" Harry B (Stella) clk r 463 3d Av
" Henry (Rose) barber r 719 Laguna
" Hiram buyer r 2254 Pine
" Howard A salsn r 1023 Leavenworth
" Hyman r 47 Fair Oaks
" Isaac r 819 Mission
" Isaac (Ella) blksmith r 1431 Steiner
" Isaac (Carrie) electn r 1719 O'Farrell
" Isaac L r 2117 Pierce
" Isabelle Mrs tchr vocal 26 O'Farrell r 1338 26th Av
" Isidore (Esther) (Marks Bros) r 2123 Anza
" Jacob (Rachel) (Marks Bros) r 1522 Webster
" Jesse E r 132 Downey
" J H r 1646 Steiner
" Johanna (wid Berry) r 2900 Jackson
" John lab r 539 Arleta Av
" John S (Katherine) salsn r 224 Grafton Av
" Jos (Gladys) attendant r 656 Lyon
" Jos (Ella) polisher r 1006 Broderick

THOMSON & EVANS STEAM AND POWER PUMPS
C. H. EVANS & CO. 187 Fremont St.

See Page 59

See Page 34 Buyers' Guide
WESTERN BUILDERS SUPPLY CO
"Compo Carving"
135 Second St.
Tel. Kearny 1991

C. W. MARWEDEL
MACHINE SHOP TOOLS AND SUPPLIES.
BRASS COPPER STEEL
PHONE DOUGLAS 4180
76-80 FIRST ST.

G. W. PRICE PUMP & ENGINE CO.
High Grade Pumps, Engines and Motors
33 STEVENSON STREET SAN FRANCISCO, CAL.

See Page 73

Recorder Printing and Publishing Company
COMMERCIAL PRINTING See Page 82
77 Sutter St. Telephone Market 1190 693 Stevenson St.

MARKS
" Jos Mrs r 493 Geary
" Josephine (wid Hubert) r 926 Pine
" L r 114a Russ
" Lawrence r 540 Shrader
" Leon B (Isabel T) porter r 26 Angelica
" Leopold (Bertha) 1266 McAllister
" Louis D (Marian J) collr r 1499 Guerrero
" Louis D with Nat City Co r 1637a Washington
" Louis M (Kemp & Marks) r Alameda
" Louise steno r 3763 Clay
" Mannie musician r 450 Ellis
" Marie C nurse r 1338 26th Av
" Martin tinsmith r 1155 Turk
" Mary widow r 1011 Washington
" Mary J r 950 Divisadero
" Max L (Grace) cigars and tobacco 201 3d r 304 Waller
" Maxim (Rosalie) r 2254 Pine
" May clk r 1618 Polk
" Mildred clk r 1259 5th Av
" Milton (Olita) atty 68 Post r 263 29th Av
" Morris r 310 21st Av
" Morris (Rosa) cond r 4945 California
" Morris (Henrietta) butcher 850 Divisadero r 1259 5th Av
" Moses (Millie) buyer r 1005 Hyde
" Myer clk r 1522 Webster
" Nina Mrs r 344 Scott
" Otto C (Anna) mach r 25 Leese
" P B salsn r 749 Taylor
" Ralph L (Marie) r 2117 Pierce
" Ramona r 950 Divisadero
" Rebecca E (wid Edmund) r 950 Divisadero
" Robt (Genevieve) pkr r 4202 California
" Rosalie Mrs r 1266 McAllister
" Saml A (Pearl L) r 1115 Taylor
" Sara A widow r 1745 Broadway
" Sarah (wid Solomon) r 47 Fair Oaks
" Spillman J (Esme) clk r 2865b Golden Gate Av
" Theresa Mrs waitress r 1105 Geary
" Walter N r 2144 Lake
" Wm r 1493 22d Av
" Wm (Estelle) pres Marks Bros r Palace Hotel
" & Clerk T S Cole mgr pat agts Crocker Bldg
" & Finck (H Marks, H L Finck) stationers 918a Market
Markstrom Arthur E (Mary) gilder r 628 Lyon
Markt Dorothy (wid Ferd) r 4792b Mission
" Emma Mrs r 210 Waller
" Wm pkr r 4792b Mission
MARKUS see Marcus
" Anna Mrs r 1209 3d Av
" David ctr r 1209 3d Av
" John (Sophie) seamn r 181 Alpine Ter
" John F r 920 Buchanan
" Otto lab r 127 Silver Av
Markuse Henry (Salina) butcher r 1266 McAllister
" Monroe (Gladys) salsn r 558 8th Av
Markussen Eivind (Lena) cook r 355 Diamond
Markwart Earl H (Mary F) civ eng r 1208 Waller
Markwell Clarence clk Aetna Life Ins Co r 480 Pine
MARKWITZ see Markowitz
" Louis dentist r 905 Divisadero
Marky Adolph G millhd r 3659 17th
" Geo r 403 1st
Marlatt A A tel opr r 49 Geary
" Edw R (Dorothy) r 1414 Broderick
Marlborough Hall Apartments 1060 Bush
Marlby Carl blksmith r 127 13th
" Ernest carp r 127 13th
Marley Donald r 1350 Washington
" G N r 1155 Leavenworth
" Irene Mrs r 1350 Washington
" Jos W salsn r 1240 46th Av
" Paul waiter r 480 Ellis
" Russell pressmn r 327 23d Av
" Stephen B (Myrtle) cribber r 671 Castro
Marlin Alonzo contr r 254 Lee Av
" Apartments 465 Dolores
" Edw (Babette) metalwkr r 4679a 18th
" Geo musician r 528 Kearny
" Geo printer r 208 4th
" John ironwkr r 520 Connecticut
" John E (Oftedahl & Marlin) r San Lorenzo
" Wm A (Sybil) insp r 134 8th Av
Marlo Angelo r 546 Filbert
" Manon (Jenny) lab r 2262 Turk
Marlow Donald tmstr r 217a 6th Av
" Ernest E (Fannie) mach r 61a McCoppin
" Geoffrey bkpr Genl Cigar Co r 455 Vernon
" Geo r 800 Geary

MARLOW
" Jas I ironwkr r 217a 6th Av
" Jas J (Edna) salsn r 80 Elgin Park
" Leigh R sec-treas Nathan-Dohrmann Co r 1200 Sacramento
" Nicholas (Mary) foremn r 232 Broad
" Thos clk Marshall-Newell Co r Alameda
" Wm J (Ellen) hosemn SFFD r 221 Vienna
Marlowe Edna T clk r 584 San Jose Av
" Frank E (Mary) spl police r 584 San Jose Av
" John (Mary) gilder r 304 Montcalm
" Thos F USN r 584 San Jose Av
" Wm carp r 1214 Polk
Marly Hotel 87 3d
Marmarinos Wm shoemkr 257 4th r 345 3d
Marmin Harry (Louise) cook r 1732 Pacific Av
Marmon Apartments 861 Post
Marmont Cecil J (Augusta) clk r 539 Ashbury
Marmur Jacob (Vernita A) clk r 2355 Bush
Marne Hotel 2389 Folsom
Marnell Margaret M r 1480 10th Av
" Wm J (Mary) (Marnell & Co) r 1480 10th Av
" Wm J Jr with Marnell & Co r 1480 10th Av
" & Co (W J Marnell) printers 761 Market
Marney Michaelangelo (Anna) electn r 1868 McAllister
Maro John lab r 2340 Geary
Maroevich Cora B (wid Roko) r 824 Green
" Ivan clk Aetna Life Ins Co r 824 Green
" Nicholas B clk r 824 Green
Marolf Harriett nurse r 890 Bush
Marone John (Florence B) broker r 1133 Taylor
MARONEY see Moroney
" Benj F clk WP Ry Co r 505 O'Farrell
" Blanche F steno r 218 2d Av
" John A (Carrie) spl police r 405 Clayton
" John A Jr firemn r 405 Clayton
" Mary I tchr Pub School r 440 Eddy
" Paul r 1836 Geary
Maroni Albert L (Lottie) clk Anglo & London Paris Nat Bank r 1309 7th Av
Maronich Gafper (Mary) carp r 4437 25th
" Linda milliner r 4437 25th
Maros Asher J (Jennie) cloaks and suits r 500 10th Av
" Michael barber r 389 3d
Marosco Jos (Louisa) lab r 378 Leland Av
Marosini Antonio lab r 425 Lombard
Maroth Fred (Theresa) bootblk r 1326a Kearny
Maroudas Danl Mrs restaurant 308 Kearny r 314 Kearny
Marovich Eva (wid Philip) r 22 Guttenberg
" John (Louise) shoemkr 1510 Haight r 619½ Clayton
" Martin (Kate) dry gds r 2525 Sutter
Marowitz Jos leatherwkr r 4328 20th
Marple H B dept mgr Sherman Clay & Co r 100 Palm Av
Marples Francis W storekpr r 233 3d Av
Marpole F B r 1560 Hyde
" J D r 1560 Hyde
Marquard Adele H Mrs bkpr r 345 Leavenworth
" Apartments 1468 Folsom

MARQUARD CAFE
A Restaurant for Epicures, exacting in service and quality, Geary and Mason, adjoining Columbia Theatre, tel Prospect 61

MARQUARD HARRY A (Emma D), prop Marquard Cafe, r 558 17th Av
" Robt clk r 25 Baker
Marquarde Antoine Mrs r 721 Grove
" Herman clk r 721 Grove
" Stuart r 721 Grove
Marquardsen Frank (Myrtle) lab r 2155 Union
" John J clk r 935½ Pacific
Marquardt Mabel H Mrs r 120 Pierce
" Paul (Lydia J) real est r 328 Steiner
Marquette Apartments 965 Geary
" Louis (Marguerite) baker r 34a Wayne Pl
" Wm H (Martha) salsn r 1017 Hyde
Marquez Ana restaurant 693 Folsom r 74 Clara
" Anastacius lab r 483 Pacific
" Frank clk r 2790 Harrison
" Hilario G (Gregoria) phys 48 Pearl
" John riveter r 2790 Harrison
" Jos mach r 533 Broadway
" Natividad lab r 483 Pacific
Marquis Alister W (Helen) autowkr r 1909 Oak
" Apartments 198 Oak
" August clk r 310 Columbus Av
" Bertha Mrs dressmkr r 105 Webster
" Frank T (Elsie) mfrs agt 525 Market r 423 Noe
" Jean (Marie) (Hotel North) r 310 Columbus Av

PRINTERS
BOOKBINDERS
STATIONERS
LITHOGRAPHERS
LOOSE LEAF LEDGERS
TYPEWRITER SUPPLIES
H. S. CROCKER COMPANY INC.
565-571 MARKET ST.
TEL. DOUGLAS 5600
ALSO AT
LOS ANGELES
SACRAMENTO
OAKLAND

PACIFIC COAST PAPER COMPANY
545 Mission St. Printing and Wrapping Papers OF ALL KINDS

13th and Mission Sts
PHONE MARKET 15
BEKINS Fireproof Storage

MARQUIS
" Percy E (Mason McDuffie Co) 278 Post r Berkeley
Marr Alex (Edith) clk r 1548 Pine
" Andrew waiter r 1317 Octavia
" Chas H auto mech r 935 Dolores
" D porter r 333 Clementina
" Delia (wid Thos F) r 935 Dolores
" Earl (Marcella) (Marr & Beger) r 1629 McAllister
" Edith O clk r 1548 Hyde
" Geo C salsn O Connor Moffatt & Co r Oakland
" Justus L (Lindgren & Marr) r 321 Grant Av
" Margaret nurse r 1769 Bush
" Ora r 1128 Sacramento
" Orloff C clk SP Co r Berkeley
" Orloff C Jr clk SP Co r Berkeley
" Robt L telegr WU Tel Co r Alameda
" Walter C (M E Galvan & Son) r San Anselmo
" Wm printer r 1187 Ellis
" & Beger (E Marr and A Beger) auto reprs 535 Sansome
Marra Fredk (Jennie) r 719 Green
" U J with Bank of Italy r Berkeley
Marraccini Robt (Asunta) soft drinks 529 Broadway r 844 Vallejo
" Thos lab r 324 Alabama
Marrack G E cond r 540 Baker
" Gladys B steno r 2578 California
" Noel carrier PO r 540 Baker
Marraco Eugenio (Eliza) lndywkr r 3409 Mission
" Lawrence lndywkr r 594 29th
Marracq Maurice J cashr r 1715 Green
" Peter (Hortense) r 1715a Green
Marran Roger W r 1492 Larkin
Marrazzini Louis (Marie bkpr r 2226 Jones
" Renato r 2226 Jones
Marree Thos brakemn r 604 4th
Marren Ellen r 618 Mangels Av
" Thos E solr The Bulletin r Berkeley
Marrey Carolyn Mrs designer r 715 Bush
Marriage License Bureau 302 City Hall
Marrick Essie widow r 21 Edgar Pl
MARRIN see Marron
" Paul S atty 351 California r Oakland
Marrinaz Mathew glazier r 42 Rondel Pl
Marrindatt M driver r 364 Charter Oak Av
Marriner Albert G dist frt rep Baltimore & Ohio RR Co r 651 10th Av
Marrion Henry K clk r 100 Highland Av
MARRIOTT see Marryatt
" C R r 621 Taylor
" Earl E salsn r 1105 Larkin
" Elizabeth (wid John) r 119 Shotwell
" F publisher Russ Bldg
" Geo B (Edna) pianos 1834 Geary r 1915 Broderick
" Wm R real est 155 Montgomery r 773 Joost
Marris Neil r 336 Clementina
Marritti Danl lab r 47 Osgood Pl
MARRON see Marrin
" Catherine (wid Michael) r 297 Church
" Dennis J (Mary J) plastr 1317 Masonic Av
" Frank M clk r 1591 Page
" Geo H (Maud) clk r 708 Oak
" Jas D clk r 173 Ney
" Jas T (Mary) tmstr r 173 Ney
" Jas W (Marron's Creamery) r 2158 Bush
" John H (Mary) r 152 Clipper
" Jos bkpr r 1208 Powell
" Jos (Catherine) photogr r 775 11th Av
" Jos tanner r 37 Woodward Av
" Jos E clk r 1880 Washington
" J Raymond clk r 1317 Masonic Av
" Patk J men's furnishings 326 3d r Oakland
" Stephen C collr R C Archbishop of SF r 297 Church
" T driver r 1384 McAllister
" Thos firemn r 57 Hartford
" 's Creamery 2020 Fillmore
Marrow Mary clk r 17 Laussat
Marrson Chas (Margaret) carp r 201 Holly Park Circle
Marryatt Eva nurse r 1769 Bush
Mars Edith Mrs clk r 1729 McAllister
" Hotel 192 4th
" Jas S (Rose) supt r 1445 Octavia
" Peter waiter r 243 Joice
Marsala Fortunato (Filomena) rigger r 878 Greenwich
" Frank L clk r 218 Eureka
" Gerolemo (Annie) grocer 271 Raymond Av
" John (Annie) lab r 441 Union
Marsano Carlo lab r 467 9th Av
Marschalk Susie I (wid J A) clk r 645 Clayton
Marschall Anna bkpr r 4079 24th
MARSCHALL
" Rudolph clockmkr r 4079 24th
Marschutz L T Mrs r 1899 California
MARSDEN see Marston
" Apartments 51 Arguello Blvd
" Eleanor Mrs r 2316 Folsom
" Jas W (Mable) contr r 507a Cole
Marseillan Fred (Madeline) watchmn r 449 Paul
Marselli R solr r 1650 Jones
Marsh Ada L Mrs r 118 Palm Av
" Albert L (Margaret) salsn r 1918 Steiner
" Alden T (Jenny) clk PO r 4529 25th
" Alex O (Mary) clk SP Co r 1558 48th Av
" Alice L tchr Pub School r 1045 Church
" Anna Mrs clk r 810 Eddy
" Anna R widow r 126 Haight
" Archie L (Eugenia F) barber 1 Montgomery r 1972 15th
" B B r 841 Polk
" B H r 482 6th
" Bros & Gardenier (Inc) contrs 681 Market
" Burnham salsn G T Marsh & Co r Mill Valley
" Chas lab r 365 Golden Gate Av
" Chas A office mgr Borden Sales Co r Alameda
" Chas F (Estella) clk r 1515 Leavenworth
" Cora E bkpr r 3880 Sacramento
" D G eng r 1030 Post
" E C asst mgr S F Bowser & Co r Oakland
" Edgar C (Josie) police r 297 Richland Av
" Eilene cashr r 117 Sargent
" Emmett L pres Marsh Bros & Gardnier (Inc) r Alameda
" Estelle V clk Cal State Auto Assn r 1515 Leavenworth
" Everett boatbldr r 117 Sargent
" Fannie L (wid Wm E) r 410 Goettingen
" Florence nurse Franklin Hospital
" Frank (Rachael) janitor r 1754 Turk
" Frank H salsn Am Type Founders r Alameda
" Frank J (Teresa) inkmkr r 933 Stanyan
" Fred (Gertrude) printer r 805 Turk
" Fredk D (Genevieve) (Burnham & Marsh) r 2774 Union
" Geo (Daisy) lab r 1548 Haight
" Geo T pres G T Marsh & Co r Mill Valley
" Geo W (Anna) insp r 535 4th Av
" Glenn cond r 810 Eddy
" Grace Mrs r 211 2d Av
" Grace M clk r 957 Hayes
" G T & Co (Inc) art gds 400 Post
" Harry C (Barbour) mgr Haines Jones & Cadbury Co r 3781 17th
" H E clk r 36 Magnolia Av
" Henry A supervisor WUTel Co r Berkeley
" Herbert (Thelma) lab r 878 Shotwell
" Hiram C (Ella) carp r 441 Bartlett
" Jas H (Mary) r 606 11th Av
" Jean L Mrs CS Pract 133 Geary r 1518 7th Av
" John clk r 117 Sargent
" John (Emily L) storekpr r 933 Stanyan
" Jos B (Victoria) tailor r 53 Rausch
" Kay (wid Wm) r 820 Franklin
" Louis E (Violet E) r 2614a Bush
" Lucien A v-pres G T Marsh & Co r Mill Valley
" Lucille A bkpr r 957 Hayes
" Lucille B widow r 1854 Ellis
" Lucy W sec-treas G T Marsh & Co r Mill Valley
" Lulu M steno r 1414 Pacific Av
" Maria N (wid Geo H) r 1045 Church
" Martin J plumber r Hotel Splendid
" Mary H (wid Harry) r 957 Hayes
" Mary I Mrs r 1480 Larkin
" Merle (Anna) salsn r 810 Eddy
" Merril mach r 117 Sargent
" Orlando r 240 Lake
" Ralph agt r 2911 San Jose Av
" Robt B (Gertrude) mgr Marsh & Co r 356 17th Av
" Roy (Eula) autowkr r 1850 McAllister
" Sarah A r 1355 Taylor
" Silas P clk Am Ry Ex Co r 46 Natick
" Walter r 1299 Geary
" Walter with London Assurance Corp r Burlingame
" Wm J autowkr r 933 Stanyan

MARSH & CO KODAKS, "Our business is developing," Robt B Marsh mgr, Kodaks and photo supplies, 712 Market, tel Douglas 1591

MARSH & KIDD CORPORATION, Arthur Kidd pres, Albert F Smith sec, mfrs agts, crockery and glassware, 617 Mission, tel Douglas 1893

S. A. WHITE Funeral Director
FORMERLY PORTER & WHITE
Telephone West 770
2200 Sutter Street : N. W. Corner Pierce

See Pages 47-93

E. A. CORNELY, Inc.
RAYFIELD CARBURETORS
Distributors
San Francisco
Seattle
Duplex double drive and Simplex single drive GOVERNORS

HYLAND BAG CO.
MANUFACTURERS
IMPORTERS AND DEALERS
BAGS, BURLAP
TWINE

See Page 10

NATIONAL PAPER PRODUCTS COMPANY
1789 MONTGOMERY ST. San Francisco Phone Sutter 7031
Corrugated and Fibre Shipping Cases, Corrugated Specialties, Fibre Cans, Mailing Tubes, Public Service Towels, Sop-O-Zon, Liquid Soap Disinfectants, No-Waste Toilet Tissue
See Page 82

DETECTIVES
WEST COAST AGENCY
SUITE 439 PACIFIC BLDG.
THOS. C. GRAY, Gen'l Mgr.
Phones { Bus. Sutter 1360 / Res. Sutter 3720
OPEN DAY AND NIGHT
LICENSED - BONDED
Charges Reasonable
Established 1879 Consultation FREE
Business Strictly Confidential

MARSH & LIPPINCOTT ASSOCIATES (H M Marsh, D K Lippincott), industrializing of inventions investigation, exploitation, administration, technical research, development and production, 47 Kearny, tel Sutter 5043

MARSH & McLENNAN

C C Kinney and E B DeGolia vice-presidents, insurance, 114 Sansome, tel Kearny 4746-4747

MARSHALL see Marschall
" A painter r 163 Tehama
" Ada r 2000 Gough
" A E Mrs r 634 Powell
" Agnes Mrs r 895 Head
" Agnes E (wid Jos) r 3169 California
" Allan J (Esther) acct r 1561 Noe
" Amos H (Annie) eng r 1292 Connecticut
" Anna Mrs r 1656 Bush
" Anna B (wid Jos) r 3286 Jackson
" Annette P r 1906 Webster
" Anthony J (Marion) ins 166½ Lexington
" Archie r 1635 Fillmore
" Arthur F (Dorothy) clk SP Co r 2780 McAllister
" Arthur J (Eva) mar eng r 804 Hayes
" Betty Mrs r 851 Van Ness Av
" Carmel F bkpr r 3710 17th
" Carrie nurse r 792 McAllister
" Carrie nurse r 1148 Leavenworth
" Chas driver r 20 Broderick
" Chas watchmn r 2045 Divisadero
" Chas E lino opr r 117 4th
" Chas H (Effie) mach r 4073 23d
" Clarence r 1883 Howard
" Clarence A mtrmn r 1836 Geary
" Clinton clk r 2984 Folsom
" Clyde M ins r 314 10th Av
" David opr r 171 Ney
" David clk r 466 Scott
" David M (Ethyl) mgr r 314 10th Av
" David O (Roberta) acct r 227 16th Av
" Donald L clk Fed Res Bank r Oakland
" Dora r 2507 Pine
" Edgar mach r 734 Larkin
" Edwin (Annie) elev opr r 540 Shotwell
" E J waiter 239 Chattanooga
" Elorna M nurse r 3 Theresa
" E S Mrs (wid Jos) r 1336 Fell
" Eugene B musician r 68 Haight
" Eunice clk r 1656 Ellis
" F (Anne) eng r 123 Joice
" Fannie E widow r 126 Clayton
" F H salsn r 85 4th
" Florence tel opr r 1415 Broderick
" Francis J druggist r 726 Anza
" Frank (Rena) autowkr r 261 Church
" Frank P (Sophie) baker r 1415 Broderick
" Frank S (Mary) cook r 726 Anza
" Fredk C with Dairy Del Co r 3816 26th
" Fredk S (Emma F) gilder r 655 8th Av
" Geo mach Mann Mfg Co r Hayward
" Geo (Julia) millwright r 845 Central Av
" Geo acct r 1245 Broadway
" Geo A chief dep US Naval Officer r Oakland
" Geo H acct Am Ry Ex r Palo Alto
" Geo H (Caroline) clk RMS r 832 Clayton
" Harry L Jr with E H Rollins & Sons r 800 Powell
" Harry R (Daisy) clk r 331 Day
" Harry T lab r 713 Athens
" Helen milliner 228 Church r 64 Belcher
" Helena E r 5 Upper Ter
" Helena M r 8 30th
" Henry (Mary) contr r 1192 Green
" Hotel 1207 Market
" Howard with US Forest Service r 1045 Franklin
" H P pilot SF Bar Pilots r Piedmont
" Ivey (Weda) sec r 529 7th Av
" Jas G (Mary) (Harris & Marshall) r 1838 Laguna
" Jesse H (Frances) polisher r 541 6th Av
" John eng r 312 12th
" John (Annie) lab r 931 Vermont
" John teas r 8 30th

MARSHALL JOHN JR, v-pres Fireman's Fund Ins Co, r 1055 Pine
" John A (Dora) ins r 1575 Washington
" John A (Hazel) dentist Flood Bldg r 28 Hillway Av
" John A metalwkr r 171 Ney
" John B (Katherine) carp r 541 Liberty
" John C printer 485 Pine r Burlingame
" John C (Louis Grill) r 624 Post
" John D (Marian) salsn r 654 6th Av
" John E (Mary) sauce mfr 171 Ney
MARSHALL
" John F bkpr r 320 Haight
" John J (Mabel) supt machy US Mint r 1232 16th Av

MARSHALL JOHN W (Regina), atty-at-law, Foxcroft Bldg, 68 Post, tel Douglas 3367, r 84 Sotelo Av
" Jos (Anna) r 3710 17th
" Jos (Helen) r 64 Belcher
" Jos H sec Marshall Newell Sup Co r Ross
" Jos M (Mattie) autowkr r 2245 Webster
" Jos W (Lucille) painter r 333 Sunnyside Av
" Katie L (wid Wm) r 956 Ellis
" Lawrence G insp r 1765 Geary
" Lena Mrs r 591 36th Av
" Leon W dentist 240 Stockton r 1325 Masonic
" Lester J asst cashr SP Co r 770 35th Av
" Lola Mrs r 978 Ellis
" Lottie Mrs (Hotel Carson) r 972a Market
" L P r 415 O Farrell
" Lucy J steno r 20 Broderick
" Malcolm painter r 20b Ringold
" Manning (Selma) r 128 Bertita
" Margaret L clk r 227a Downey
" Mary Mrs r 1369 Hyde
" Mary A (wid Jos) r 1029 Franklin
" Mortimer lab r 1870 Sutter
" M P mtrmn r 1149 Divisadero

MARSHALL-NEWELL SUPPLY CO, G F Newell pres, J H Marshall sec, engineers and machinists supplies and general hardware, NE cor Mission and Spear, sample room Hobart Bldg, tel Sutter 6585
" Oakley tel opr r 23 Pine Pl
" Philip druggist r 327 Hugo
" Ralph salsn r 1125 Post
" Ralph E (Elizabeth) 1339 Grove
" Ralph K (Lucy M) salsn r 245 Central Av
" Raymond G (Pearl) foremn r 33 Park Hill
" Rea clk r 3169 California
" Reuben carp r 1524 Octavia
" Rex contr r 1524 Octavia
" Richd (Ann) r 20 Broderick
" Richd D painter r 8 Merritt
" R L salsn Alexander & Lavenson r Berkeley
" Robt A salsn r 127 6th Av
" Ruth G (wid Wallace) r 2710 California
" Square Vulcanizing Co 10 Marshall Sq
" Tamah steno r 327 Hugo
" Teggart & Co (Jas Teggart) com 330 Davis
" Thos (Frances) janitor r 2984 Folsom
" Thos L (Carrie) mtrmn r 8 Merritt
" W A driver r 1290 McAllister
" Walter C (Nell) teller **THE FIRST NATIONAL BANK OF SAN FRANCISCO** r 2554a Gough
" Wm (Gertrude) driver r 2689 Pine
" Wm lab r 2389 Folsom
" Wm pressfdr r 221 Mason
" Wm salsn r 1575 Washington
" Wm F lab r 713 Athens
" Wm F (Elvira) salsn r 466 37th Av
" Wm J (Vera) ironwkr r 239 Chattanooga
" Wm T (Adeline) salsn r 197 Guerrero
" & Reimers (L H Reimers, C J Hink) whol dairy produce 327 Clay

MARSHALL & STEARNS CO, H B Stearns, pres, N E Douglass sec, wall beds, office 1142 to 1152 Phelan Bldg, tel Douglas 348
Marshel J Harry (Ruth) clk r 6446 Fulton
" Leslie (Florence) driver r 1685 Sutter
Marshell Benj A clk r 1482 California
" Helen L r 2864 25th
Marshman Geo B (Claudine) police r 595 Dolores
" Geraldine M Mrs r 595 Dolores
Marshment Elmer D (Teresa E) electn r 736 Stanyan
Marsicano Frank salt 341 Broadway r 781 Green
" Mary widow r 781 Green
Marsico Eugene r 34 Ellis
Marsili Armando r 1274 Union
" E appr r 4 Montague Pl
" Edmund J clk r 2791 Bush
" Jos F (Lena) clk r 1379 23d Av
" Vincenzo opr r 2661 Hyde
" Virgil clk Fed Res Bank r Mill Valley
Marsilino Manuel (Juanita) cook r 12 Card Al
Marsily Geo J G sec Belgian Benevolent Soc r Oakland
Marson Julian lab r 139 Dore
Marstad Louis (Alice) mach r 835 Octavia
Marsten Alfred I dentist 2580 Mission

MARSTON see Marsden and Marson
" Alice M (wid Wm H) r 3009 Mission
" Building 244 Kearny
" Carrie E r 45 Walter

PRINTERS
BOOKBINDERS
STATIONERS
LITHOGRAPHERS
LOOSE LEAF LEDGERS
TYPEWRITER SUPPLIES
H. S. CROCKER COMPANY INC.
565-571 MARKET ST.
TEL. DOUGLAS 5600
ALSO AT
LOS ANGELES
SACRAMENTO
OAKLAND

PACIFIC FOUNDRY COMPANY
18TH AND HARRISON STS.
See Page 46
PHONE MISSION 1105

WEST COAST WIRE & IRON WORKS
WIRE FENCE—IRON AND WIRE PRODUCTS
861-863 HOWARD STREET OPERATING SINCE 1887 DOUGLAS 4397

MARSTON
" Chas A (Lula) collr r 541 Baker
" Dixie pkr r 1887 Page
" Edger L banker r 2906 Broadway
" Frank L clk Cal & Haw Sugar Ref Corp r Alameda
" Frank M (Minerva) real est 244 Kearny r 2744 Sacramento
" G V butcher r 1677 Sacramento
" Ira W clk SP Co r 156 Tioga
" John messgr r 778 14th
" Lillian J bkpr r 405 Van Ness Av
" Walter H agt r 1378 McAllister
" Weir B clk r 2295 Broadway
" Wm C with Bank of Cal r 3009 Montgomery
" Wm H v-pres C J Hendy Co r Oakland
Mart Julius r Fairmont Hotel
Marta Frank F (Lina) lab r 207 Banks
Martel Adele F r 2613 Buchanan
" Frank driver r 45 Eureka
" Jane (wid Jas) r 2613 Buchanan
" Louis S rancher r 2613 Buchanan
" Rose dressmkr r 1532 Golden Gate Av
Martell Frank clk r 1726 Hayes
" Frank musician r 45 Eureka
MARTELL FRANK H (Jennie E), (California Mill Co), 645 Bryant, r 3672 19th
MARTELL FRANK H JR (Eleanor) (California Mill Co), r 570 Guerrero
" Harry G broker 525 Market r St Francis Hotel
" John J mfrs agt Pacific Bldg r 220 Stanyan
" Lee (Catherine) chauffr r 1663 Bush
" Robt lab r 22 Gough
Marten Adolph F (Marten & Frederick) r Mill Valley
" Henry F (Carena) 3d v-pres Cal Barrel Co r 2733 22d
" Paul (Christine) r 3366a 22d
MARTEN & FREDERICK (A F Marten, L B Frederick), United Work Shops, interior decorators, 1501 Sutter, tel West 4512
MARTENET see Martinet
MARTENS see Marten, Martins and Mehrtens
" A clk SVW Co r 1516 Larkin
" Adolph (Anna) insp r 430a Fillmore
" Albert J (Flora) v-pres-treas and asst sec Enterprise Foundry Co r 173 20th Av
" Bertha J clk r 1424 Valencia
" D Richd r 1361 California
" Edw H musician r 788 Faxon Av
" Ernest (Lulu) salsn r 3857 24th
" Fredk H clk US Engineers Office r 1862 Union
MARTENS F T, sec Real Est & Dev Co, Hearst Bldg, tel Sutter 260, r San Mateo
" Henry (Enterprise Foundry Co) r 701 Post
" Herman (Leola) cook r 1256 Masonic Av
" Jessie E milliner r 375 Eddy
" John (Christiana D) r 1543 Larkin
" Marie widow r 1530 Larkin
" Mary (wid Edw) r 575 6th Av
" Mary r 1543 Larkin
" Otto (Johanna) (Fechner & Martens) r 932 Anza
" Peter delicacies 1423 Fillmore r 681 Fell
" Read & Co (A C Becker G Hildebrand) dairy produce 319 Front
" Theo B clk r 375 Eddy
MARTENSON see Martinson
" Edw R clk Johnson & Higgins r 176 10th Av
" Mons (Bessie) lab r 174 10th Av
" Walter J (Rosella) clk r 2358 Fulton
Martenstein Peter J (Anna) flour broker 24 California r 129 17th Av
" Sidney C (Edna) salsn r 1058 Ashbury
" Theo A (Carolan) auto repr 1476 Pine r 949 Fell
" Wm H r 215 Castro
Martha Jean tea room 270 Sutter
MARTHA WASHINGTON CANDIES, Barr & Blair mfrs, 243 Mason and 37 Geary
Marti Frank A (Victoria) seamn r 762 Treat Av
Martich John baker r 28 Cunningham Pl
Martignoli Mose (Entonitte) grocer 461 Larkin r 726 Fillmore
" Mose Jr clk r 896 Franklin
" Romeo J salsn H & M C Co r 896 Franklin
Martignone Angelo (Theresa) chocolatemkr r 69 Margaret Av
Martignoni Walter L eng Pillsbury & Curtis 351 California
MARTIN see Marten, Martens, Martine and Martyn
" Ada r 469 Frederick
" Adda H (wid F H) r 3555 Jackson
" Albert driver r 559 25th Av

MARTIN
" Albert seamn r 504 4th
" Albert B clk r 1263 Oak
" Albert H supt Emporium r 358 Pacheco Av
" Albert J clk SO Co r 1415 San Bruno Av
" Albert M clk r 66 Clay
" Alden K v-pres Worley-Martin Orient Co r 1175 Greenwich
" Alex T (Adeline) cook r 2134 Post
" Alexis mech r 50 3d
" Alfred clk First Cong Church r 1508 Masonic Av
" Alfred mtrmn r 2459 Sacramento
" Alfred C welder r 417 Precita Av
" Alfred D real est Allen & Co r 154 Carl
" Alitha bkpr Geo R Reed Co r 1809 ½ Steiner
" Allen clk r 1309 21st Av
" Allen W clk WP Ry r Oakland
" Alma B milliner r 1332 Page
" Alphonso (Kate) produce r 1216 Shotwell
" Amelia A Mrs r 344 Willard
" Andrew (Emily B) mar supt PMSS Co r 1219 12th Av
" Andrew J (Mary E) r 1332 Page
" Andrew J Jr salsn r 1332 Page
" Andrew W (Mary) r 894 Waller
" Andrew W Jr r 894 Waller
" Angus r 32 Divisadero
" Anita G tchr Pub School r 30 Chattanooga
" Anna Mrs nurse r 1299 Hyde
" Anna A r 2619 Divisadero
" Anna M (wid Saml) r 2850 Broderick
" Annie (wid Jas P) r 460 Broderick
" Annie r 2551 Union
" Anthony (Martina) lab r 880 Vallejo
" Arthur F copy holder r 2029 Fillmore
" Arthur W (Mollie) (Martin & Brown) r 2235 Post
" Arthur W painter r 1445 Ellis
" Avadis P pictures 743 Larkin
" August (Mabel) butcher r 620 29th
" Bell widow r 119 Grafton Av
" Belle Mrs bkpr r 1549 California
" Benj salsn Frank Werner Co r Richmond
" Berend (Annie) r 13 Porter
" Bernard electn r 4147 24th
" Bernice I clk r 1809 Steiner
" Bertram P salsn r 1332 Page
" B J r 938 Hyde
" Blanche r 541 Guerrero
" Bradley M acct Union Sugar Co r Alameda
" Bratton C (Francis) mach r 1665 Haight
" Bros (T P and J C) tailors 785 Market
" Bruce dancer r 1461 Steiner
" Byron H (Emily) foremn r 2558 30th Av
" Caleb elev opr r 1902 Bush
MARTIN-CAMM CO, Chas W Camm pres-gen mgr, W H Murphy v-pres, B E Camm sec, whol grocers, dairy produce and bakers' supplies, paper, paper bags and twine, 118-132 Sacramento, tel Kearny 4796
" Candelaria widow r 2116 Post
" Carl (Marion) dept mgr Emporium r 358 Pacheco Av
" Caroline Mrs grocer 1555 Clement
" Carrie M (wid Chas F) r 417 Precita Av
" Catherine (wid Arthur) r 75 Brosnan
" Cecil F (Harriet) mach r 2128 Broderick
" Cecile R nurse r 29 Parker Av
" Chancellor J phys r 955 Golden Gate Av
" Chas r 34 6th
" Chas r 608 O'Farrell
" Chas (Luckmann & Martin) r 1950 Eddy
" Chas clk r 2568 Lombard
" Chas cond r 386 3d Av
" Chas lab r 464 Brannan
" Chas (Margaret) mach r 551 Duboce Av
" Chas millhd r 461 4th
" Chas musician r 182 Collingwood
" Chas real est Chronicle Bldg r 604 O'Farrell
" Chas tmstr r 1054 Howard
" Chas & Co insps of petroleum Rialto Bldg
" Chas A r 250 Kearny
" Chas A (Beula) musician r 237 Flood Av
" Chas B carp r 1343 Thomas
" Chas B (Jennie) mach r 517 Connecticut
" Chas E acct SP Co r Oakland
" Chas E asst div supervisor of Communications US Coast Guard r Piedmont
" Chas E printer r 2315 Divisadero
" Chas F sec-treas J M Rich Co r 154 Carl
" Chas G clk r 1865 O'Farrell
" Chas T (Theresa) grocer 215 Shotwell
" Chester E (Edith) printer r 2857 Clay
" Copeland Co optical goods 210 Post
MARTIN C U, import and export 216 Pine and mgr Cal Hydraulic Engineerng & Supply Co, 70-72 Fremont, r Piedmont

SUHR & WIEBOLDT
GEO. L. SUHR
Funeral Directors and Undertakers
1465 to 1473 Valencia St.—between 25 thand 26th
TELEPHONE MISSION No. 1

See Pages 47-93

STOVES
WEDGE WOOD RANGES
Serve you BEST
WOOD & COAL OR GAS

See Page 89

Best Friend of the Cutter
C.W. MARWEDEL
PHONE DOUGLAS 4180
MACHINE SHOP TOOLS AND SUPPLIES
BRASS COPPER STEEL
76-80 FIRST ST.

DUCK
NARROW
WIDE
LIGHT—HEAVY
COLORED
AND
WATERPROOF
—o—
CANVAS
COVERS
OF ALL
DESCRIPTIONS
TO YOUR ORDER
AMES HARRIS
NEVILLE CO.
100 POTRERO AVE.
PHONE
MARKET 6100
See Page 9

"WE WELCOME YOU"
Clinton Cafeterias
Courteously serves its patrons with good food at moderate prices in pleasant surroundings and with excellent music.
Breakfast—Lunch—Dinner
18 POWELL ST.
NEAR MARKET ST.
136 O'FARRELL ST.
OPPOSITE ORPHEUM THEATRE
See Page 37

MARTIN
" Dale phys 909 Hyde r 509 Geary
" Danl electn r 2629 Mission
" Danl mgr Martin Ship Service Co r 62 Divisadero
" David (Rabia A) r 1194 Green
" David C (Ellen T) r 212 Frederick
" David J (Estelle) r 2816 Clay
" Doris bkpr r 2926 Pacific Av
" Dressel dept mgr Emporium r 358 Pacheco
" Duncan Mrs r 2186 California
" Edmund C (Alma) sec Nat Magnesia Mfg Co r 1231 18th Av
" Edw carp r 1264 45th Av
" Edw (Agnes) contr r 719 Dolores
" Edw lab r 833 Kearny
" Edw mach r 809 Capp
" Edw salsn r 1334 Stockton
" Edw salsn Blyth Witter & Co r Berkeley
" Edw stereotyper r 1464 Sutter
" Edw E (Sue) real est r 700 O'Farrell
" Edw F (Gladys) salsn r 2365 Bryant
" Edw J atty 14 Montgomery
" Edw S (Eva S) sales mgr Greer-Robbins Co r 51 Collins
" Edw T with Genl Land Co 593 Market
" Edwin (Laura) lab r 2619 23d Av
" Edwin R dept mgr Sterling Furn Co r 912 Page
" Eleanor (wid Edw) office 1 Montgomery r 2040 Broadway
" Elizabeth R tchr Pub School r 30 Chattanooga
" Ella r 2551 Union
" Ellis H dept mgr SF Call r 646 19th Av
" Elsa Mrs dept mgr Marks Bros r 319 Divisadero
" Elsie (wid Stanley) r 319 Divisadero
" Emelina J tchr Pub School r 1030 Post
" Emma G typist SP Co r 810 Dolores
" Emma J Mrs mgr Hotel Auburn r 481 Mission
" Endre H r 1739 Pine
" Ernest W asst cashr Royal & Queen Ins Co r Burlingame
" Errold G (Mildred) mgr r 1159 Green
" Estelle clk r 1309 21st Av
" Estelle clk SP Co r Oakland
" Eugene r 937 Ellis
" F C asst mgr Hotel St Francis r Bellevue Hotel
" Fletcher B with H K McCann Co r 352 Spruce
" Flora (wid Arthur H) r 1883 Page
" Florence Mrs r 2689 Pine
" Forgie clk Hartford Fire Ins Co r 400 Duboce Av
" Frances L bkpr r 400 Octavia
" Francis (Emily) r 2700 Franklin
" Francis L (Violet) stockmn r 2711 Sacramento
" Frank (Kingzetta) baker r 2568 Lombard
" Frank clk r 1342c Stevenson
" Frank porter r 1334 Stockton
" Frank vulcanizer r 2280 Mission
" Frank B (Chispa) plumber r 1315a Lyon
" Frank C barber r 1445 Ellis
" Frank H welder r 417 Precita Av
" Frank J (Dorothy) salsn C W Muller r 41 Octavia
" Frank M with NWP RR r 1790 Fell
" Fred (Julia) elev opr r 961 Hanover
" Fred mech r 56 Lafayette
" Fred mgr r 722 2d Av
" Fred R (Mary) lab r 23 Godeus
" Fredk clk r 1555 Clement
" Fredk (Katherine) farmer r 3605 20th
" Fredk P (Jennie) foremn r 715b Clementina
" Geo engraver Chronicle r 445 Ellis
" Geo (Ida) lab r 249 Orizaba Av
" Geo A ins Pac Mutual Life Ins Co r San Rafael
" Geo A lndywkr r 253 Lexington
" Geo A tailor r 20 Montezuma
" Geo H pres Martin, Hoyt & Milne (Inc) r 625 Bush
" Geo J (Anna J) acct Hale Bros r 112 Haight
" Geo J (Freda B) cashr Pope & Talbot r 1403 Church

MARTIN GEORGE J (Laura), sec and librarian SF Bar Association, Pacific Bldg, r Burlingame

" Geo J (Isabelle) spl officer Union Trust Co r 10 Clayton
" Geo L (Mary C) switchmn r 1676 Howard
" Geo S exec sec Army & Navy YMCA r Berkeley
" Geo S student r 51 Collins

MARTIN
" Gertrude Mrs r 2778 Pine
" Gertrude L typist r 112 Haight
" Giles A salsn Fleischmann Co r 894 Waller
" Gladys cashr r 2805 Greenwich
" Gladys L r 97 Webster
" Grover C cond r 1262a Guerrero
" Hal O (Alice) autowkr r 80c Landers
" Hannah W widow r 1306 California
" Harlan (Melena) r 3895 22d
" Harold N (Rose) grocer 704 22d
" Harriet salswn r 1051 Post
" Harrison T v-pres Yolo-Colusa Oil Co r 250 Kearny
" Harry (Malinda) carp r 576 Clipper
" Harry clk r 154 Carl
" Harry electn r 1156 Sutter
" Harry waiter r 252 6th
" Harry J (Helen) salsn r 661 Clayton
" Harry M sec Worley Martin Orient Co r Oakland
" Harry S (Virginia H) carrier PO r 415 Lisbon
" Hazel with Shreve & Co r 576 Page
" Helen (wid Edw) r 2330 Pine
" Helen (wid R J)r 3661 17th
" Helen Mrs r 1299 California
" Henry clk r 624 Post
" Henry T r 1218 Newhall
" Hester (wid Patk) r 474 Fair Oaks
" Howard C (Alta) r 1135 Masonic Av
" Howard J surveyor Cyril Williams Jr r 2778 Pine

MARTIN, HOYT & MILNE (Inc), G H Martin pres, W J Hoyt v-pres, importers, 623 Merchants Exchange Bldg, 465 California, tel Kearny 650

" Hugh P mech eng r 292 14th
" Ina tchr Pub School r 410 Ashbury
" Investment Co 1 Montgomery
" Irving with RR Com r 1035 Geary
" Isaac barber 93 4th r 916 Pacific
" Isabel (wid Frank E) r 1610 Sutter
" J A r 193 4th
" Jack cigars Pacific Bldg r 840 Hayes
" Jack genl mgr Holsum Baking Co r 2140 O'Farrell
" Jacob r 80 Silver Av
" Jas C (Mary L) (Martin Bros) r 249 Central Av
" Jas F clk r 1547 Webster
" Jas G ins broker 525 California r 2795 Clay
" Jas H (Wilma) contr r 2745 Lake
" Jas J (Elizabeth S) watchmn r 1809½ Steiner
" Jas L clk SP Co r 3389 22d
" Jas M contr r 624 7th Av
" Jas S clk Pathe Exch r 765 Ellis
" Jas T salsn Crane Co r Fresno
" Jane (wid Henry) r 2069 Bush
" J C & Co engineers 593 Market
" Jean M phys r 6647 California
" Jesse C Jr pres J C Martin & Co r Sausalito
" Jesse T (Lena P) salsn r 1298 Haight
" John r 338 5th
" John (Christiana) r 410 12th Av
" John (Abbie) r 3294 Clay
" John (Verlie) clk r 1019 Buchanan
" John (Charlotte) foremn N Clark & Sons r 46 Theresa
" John lab r 541 Washington
" John (Catherine) lab r 1087 Clay
" John (Anna) lab r 1746 Mason
" John lab r 1880 Folsom
" John office 354 Pine
" John painter r 264 Church
" John tailor 480 Turk
" John A r 1533 Sutter
" John A clk r 446 Church
" John A lab r 120 Faith
" John A (Lillie) salsn r 149 Prospect

MARTIN JOHN B, clk Dist Court of Appeal, 85 2d, r 1357 Page

" John B fishermn r 589 Francisco
" John C (Mary) carp r 760 Turk
" John D (Gladys) carp r 119 Grafton Av
" John F ins r 460 Broderick
" John F (Eva L) painter r 1445a 47th Av
" John F phys r 766 Sutter
" John J acct Central Coal Co r 1244 California
" John J (Alice J) electn r 3220 16th
" John J mgr State Mfg Co 269 Minna r Berkeley
" John P (Mary) police r 458 16th Av
" John S pres Holsum Baking Co r 2140 O'Farrell
" John T (Minnie) cigars r 840 Hayes
" Jos r Fairmont Hotel

MIMEOGRAPHS
H. S. CROCKER CO., Inc., Agents
565-571 MARKET ST.

TYPEWRITERS RENTED 3 MONTHS VISIBLES $6.50 AND UP
AMERICAN WRITING MACHINE CO.
506 MARKET STREET SAN FRANCISCO PHONE DOUGLAS 649

OFFICES:—NEW YORK, CHICAGO, YOKOHAMA, TOKIO, OSAKA, KOKE and NAGOYA
NIPPON DRY GOODS CO.
IMPORTERS EXPORTERS MANUFACTURERS WHOLESALERS
PHONE SUTTER 690 | N. E. Corner Pine & Front Sts. | SAN FRANCISCO, CAL.

H. F. SUHR & CO., Undertakers
(ESTABLISHED 1884)
2919 Mission Street Phones: Mission 98 & 99
H. F. SUHR H. FRED SUHR, JR. A. W. NELSON

MARTIN
" Jos r 1953 Webster
" Jos carp r 354 Columbus Av
" Jos (Dolores) lab r 227 Dore
" Jos lab r 1576 Sanchez
" Jos Jr Mrs r 1350 Sutter
" Jos E (Margaret) r 51 Albion Av
" Jos E carp r 119 Grafton Av
" Jos E (Julia) driver r 1370 Revere Av
" Jos H (Lillian) driver r 1362 Palou Av
" Jos J clk r 752 Vallejo
" J P asst sales mgr Anglo-Cal Trust Co r 901 Bush
" Julia (wid Henry C) r 153 25th Av
" Julian r 2393 Folsom
" Julian B salsn Sommer & Kaufmann r 335 Stockton
" Julius Mrs widow r 211 Cole
" Kate clk Williams Dimond & Co r Berkeley
" Kenneth clk r 1938 Scott
" King salsn r 1564 Noe
" Laura (Arthur) r 1883 Page
" Leo eng r 1495 O'Farrell
" Leo J (Louise) lab r 1369a Stevenson
" Leo V autowkr r 2838 Baker
" Leona Mrs r 1751 Market
" Lester H elev opr r 3380 Sacramento
" Lewis W (Ina) office 681 Market r 1096 Pine
" Lillian r 901 California
" Lillian Mrs r 660 Bush
" Lillien J psychologist 210 Post r 433 Powell
" Linotyping Co 215 Leidesdorff
" Lionel A (Joan) clk r 477 20th Av
" Lloyd r 1532 Howard
" Lloyd J clk SP Co r Oakland
" Louisa A (wid Peter D) r 237 Webster
" Louise (wid Chas H) r 586 3d Av
" Louise nurse r 755 11th Av
" Lyle V clk SO Co r Oakland
" Lyman r YMCA
" Mabel clk r 382 15th Av
" Malvina bkbdr r 51 Albion Av
" Manuel S (Mary) lndywkr r 122 Ellert
" Margaret (wid Louis) r 308½ Shotwell
" Marguerite L clk r 420 Eddy
" Martha cook r 3100 Washington
" Martin blksmith r 42 Diamond
" Martin (Estelle) mgr Windemere Apts 776 Bush
" Mary (wid John) r 838 Cabrillo
" Mary r 276 Sanchez
" Mary bkpr r 410 12th Av
" Mary clk r 1400 Post
" Mary nurse r 3937 Sacramento
" Mary salswn r 950 Pine
" Mary A r 107 Buena Vista Ter
" Mary E (wid John R) r 410 Ashbury
" Mary I (wid Danl) r 1524 Treat Av
" Mary M tchr r 4147 24th
" Maude E Mrs matron r 49 South Park
" Maude S with Ruckstell & Land r 1750 Sacramento
" May steno r 145 Fell
" May Mrs clk r 1350 Golden Gate Av
" Mervyn W appr r 317b Clementina
" Michael r 1015 Fell
" Michael J tailor r 37 Bernard
" Millie Mrs assembler r 1564 Noe
" Mollie (wid John) r 3463a 17th
" Monce r 2551 Union
" Mora P clk Anglo & London Paris Nat Bank r 211 Cole
" Morris carrier PO r 410 12th Av
" Mortimer J clk r 2838 Baker
" Myles r 1117 Geary
" Nell Mrs r 3389 22d
" Nellie E (wid Max) r 1194 O'Farrell
" Nicholas (Harriet) waiter r 2522 28th Av
" Nora bkpr r 1280 California
" Norbert B r 387 Ellis
" Norman H (Frieda) clk SP Co r 1164 Dolores
" O A r 877 Bryant
" Olive Mrs tchr r 799 Oak
" Oliver B (Evelyn J) with Madison & Burke r 1201 Greenwich
" Ollie M Mrs r 1262a Guerrero
" Ora L Mrs steno US Engineers Office r Forest Knolls
" Oscar (Bessie) contr r 1719 Sanchez
" Palma B clk r 1432 Ellis
" Patk K (May) foremn r 1012 Felton
" Paul (Julia) r 473 Edinburgh
" Paul (Stella) driver r 709 9th Av
" Peter (Clara) cook r 1371 Grove
" Rabia A Mrs tchr r 1194 Green
" Ralph r 1395 Union
" Raymond J clk r 3607 23d

MARTIN
" Raymond W salsn r 1332 Page
" Richd A clk r 1097 Green
" Robt (Catherine) ironwkr r 809 Capp
" Robt salsn Sussman-Wormser & Co r San Bernardino
" Robt B autowkr r 1508 Jones
" Robt C r 1011 Hyde
" Robt C (Ruth C) phys r 1260 3d Av
" Robt E E (Martin Linotyping Co) r 1184 Sacramento
" Robt J (Nannie) gen mgr Pac Fruit Ex Co r 1825 Leavenworth
" Robt J mach r 276 Sanchez
" Robt N (Gertrude) watchmn r 4652 18th
" Robt S (Emma A) phys 830 Market r 2832 Divisadero
" Rose r 824 Laguna
" Rose with St Joseph's Hospital
" Roy (Marie) carp r 1116a Golden Gate Av
" Russell (Vera) pkr r 250 Fair Oaks
" Ruth A tel opr r 312 Hoffman
" Sales Co smokers' articles 833 Market
" Saml W r 377 7th Av
" Ship Service Pier 20
" Stanley S tchr dancing r 3928 19th
" Stella A clk r 237 Webster
" Stratton A Jr mgr Rich Steel Prod Co r 600 Geary
" Ulysses S (Edith) mstr mar r 97 Webster
" Vincent bellmn 1000 Sutter
" Violet r 1228 Page
" Wallace G insp State Mining Bur r 1235 Pine
" Walter J (Dina) lab r 404 Vicksburg
" Walter J musician r 314 Kearny
" Walter S office 1 Montgomery r Burlingame
" Walter T sec Army & Navy YMCA r Berkeley
" Wm r 32 Divisadero
" Wm boxmkr r 253 3d
" Wm (Maude) foremn SF News Co r 317b Clementina
" Wm galvanizer r 342 Utah
" Wm musician r 3945 18th
" Wm salsn r 1018 Mission
" Wm A r 1445 Ellis
" Wm A (Ina) elev opr r 349 Holloway Av
MARTIN WILLIAM A DR eye, ear, nose and throat, office Flood Bldg, tel Douglas 586, r 870 Fell, tel Park 126
" Wm A Jr clk r 870 Fell
" Wm G (Sophie) lather r 25 Noe
" Wm H (Edith) carp r 1278 21st Av
" Wm H clk r 654 Grove
" Wm J (Ruth) bkbdr r 3945 18th
MARTIN WM J, with So SF Land & Impt Co, r South San Francisco
" Wm J Mrs r 434 Leavenworth
" Wm S (Effie I) ironwkr r 358 Sanchez
" Wm V pier agt Pan Am Line r Alameda
MARTIN & BROWN (A W Martin, H B Brown), undertakers, 1515 Scott, tel West 10
Martina Anita widow clk r 35 32 21st
" Gemma sec r 399 Webster
" Paul J (Hazel) r 399 Webster
" Peter J (Julia) r 399 Webster
" Teresa widow r 731 Chestnut
Martindale Carl J agt r 559 Valencia
MARTINDALE R W, Pac Coast mgr US Cast Iron Pipe & Foundry Co, r 275 14th Av
" Ward r 643 Lake
" Wm J (Charlotte) r 27 Ord
MARTINE HENRY P, mgr Gutta Percha & Rubber Mfg Co, 43-47 Fremont, r Alameda
" Homer E clk r YMCA
" Jos lab r 889 Broadway
" Jos (Willihemina) salsn r 556 Scott
" W L eng Genl Appraisal Co r Oakland
Martinell Eugene R autowkr r 167 19th Av
" Eugene T (Emma) clk r 167 19th Av
" Paul A (Bessie) candymkr r 614 Webster
" Walter (Ellen) lab r 2376 Howard
Martinelli Albert pastemkr r 1646 Chestnut
" Amelia C steno **THE FIRST NATIONAL BANK OF SAN FRANCISCO** r 315 Scott
" Cesare (Lina) (LaCampana Hotel) r 3049 Webster
" Donitio (Celide) butcher r 1144a Montgomery
" Ennio H radio opr Fed Tel Co r San Rafael
" Florentina r 3214 Buchanan
" Frank autowkr r 372 Vallejo
" Frank (Clarice) salsn r 37 Prescott
" Frank L (Irene) r 3017 Franklin
" Frank S (America) chauffr r 923 Jackson

HEATING AND PLUMBING CONTRACTORS
GILLEY-SCHMID CO., Inc.
198 West Mission St.
Cor. THIRTEENTH
Telephone Market 965

See Page 54

H.N. COOK BELTING COMPANY
401 HOWARD ST.

Kane Detective Agency

ALL BRANCHES OF DETECTIVE WORK

544 Market Street, Flat Iron Building See Page 43 Telephone Garfield 366 Residence Prospect 5 5

MARTINELLI
" Geo W (Edith) butcher r 830 Powell
" Giuseppe (Ida) (Massoni & Martinelli) r 730 Clayton
" Guglielmo (Creusa) contr r 2232 Jones
" Jas driver r 2232 Jones
" Jeremiah F (Mary) butcher r 1351 California
" John (Eliza) fruits 198 Valencia r 18a Norfolk
" John (Rosalia) lab r 3240 Folsom
" Jos (Ida) r 730 Clayton
" Jos M (Lillie B) salsn Sperry Flour Co r 54 Westwood Drive
" Lawrence (Martinelli & Madoli) 1701 Powell
" Lloyd A (Carol) salsn r 1684 8th Av
" Louis A (Anita) with Bank of Italy r 1882 Filbert
" Luigi porter r 744 Broadway
" Modesto (Rocca) fruit 1209 Union r 1644 Chestnut
" Ray (Mary) lab r 589 Missouri
" Richd pastemkr r 1644 Chestnut
" Robt lab r 3214 Buchanan
" Ugo (Iola) grocer 1700 Lombard
" Wm T (Marie) butcher 1733 Fillmore r 2073 Sutter
" & Madoli soft drinks 1701 Powell

MARTINET see Martenet
" Alex J O carp r 287 Harvard
" Apartments 1105 Geary

Martinez A (Daly & Martinez) r 161 Ellis
" Alberto clk W R Grace & Co r Alameda
" Abundo r 2611 Howard
" Adolph (Julia) r 135 13th
" Alex (Annie) milliner r 197a Precita Av
" Anita Mrs r 935 Kearny
" Antonio lab r 638 Mansell
" Benj lab r 754 Broadway
" Chas cook r 752 Vallejo
" Condido (Dolores) scaler r 1100 Persia Av
" Ernest electn r 1644 Webster
" Eugenio (Evestina) lab r 43 Auburn
" Feliciano (Mary) mar eng r 26 John
" Frank r 527 Hickory
" Frank (Catarina) r 2139 Filbert
" Frank (Emma) junk r 636 Pennsylvania
" Gabriel (Catalina) prop Martinez Lumiere Portrait Studio 260 Columbus Av
" Henry sec-treas Landry C Babin Co r Berkeley
" Jesus lab r 44 Zoe
" Jesus F (Mercedes) bkpr r 165 Sagamore
" John (Bura) lab r 997 Silver Av
" John lab r 456 Page
" John B waiter r 1222 Jones
" John T steward r 506 Capp
" Jose r 731 Harrison
" Jos lab r 1238 Stockton
" Jos springmkr r 311 Filbert
" Labina r 3007 Fillmore
" Louis lab r 1141 Kearny
" Luciano waiter r 635 Montgomery
" Lumiere Portrait Studio 260 Columbus Av
" Manuel lab r 248 Pixley Av
" Marie Mrs r 1225 Taylor
" Mary A (wid Antonio) r 506 Capp
" Michaela (Buda) r 1727 Laguna
" Paul (Helen) r 801 Vallejo
" Pedro (Rose) carp r 2429 Woolsey
" R pkr r 1559 Pacific Av
" Ray (Maria) cook r 341 Vallejo
" Romeo lab r 752 Vallejo
" Rosenda tailor r 702 Vallejo
" Salvador (Carmen) lab r 485 Ivy
" Sigismondo (Matilda) tchr music r 561 Hyde
" Teresa widow r 515 Anderson
" Victor r 2609 California

Martinho Antonio (Maria) r 2266 Union
Martini Albert J (R Martini & Co) r Half Moon Bay
" Andrino lab r 11 Geneva Av
" Arthur (M D Martini & Son) r 3948 26th
" Arthur J (Josephine) buyer D F DeBernardi & Co r 534 Naples
" Beatrice bkpr r 775 Union
" Bianchi lab r 1178 Pacific
" Dante (Marietta) (M D Martini & Son) r 3948 26th
" Dominick (Antonietta) lab r 230 States
" Egidio (Julie) fruits r 2151 Filbert
" Emanule (Mary) lab r 354 Palmetto Av
" Emma tel opr r 119 Maynard
" Ernest B (Flora) r 858a Union
" Frank (Ethel) salsn D F DeBernardi & Co r 62 Seville
" Frank J (Helen) (R Martini & Co) r 2349 Jones
" Guido (Ernesta) clk r 3 Hinckley

MARTINI
" Harold (Bosquina) r 775 Union
" Harry (R Martini & Co) r Farallone City
" Inez with Banca Popolare Fugazi r Oakland
" Irene A tel opr r 1635 Waller
" John clk r 354 Palmetto Av
" John driver r 3 Hinckley
" Lena (wid Angelo) r 1405 Shotwell
" Louis (Elsie) r 1508 Church
" Louis porter r 595 Naples

MARTINI M D & SON (D and A), hardware, sporting goods, electricians and locksmiths 1224 Grant Av, tel Douglas 252
" Narciso A (R Martini & Co) r Santa Rosa
" Ophimia (wid Matteo) r 1536 Taylor
" Paul (Teresa) janitor r 2227 Taylor
" Paul (Maria) pastemkr r 119 Maynard
" R & Co (F J, N A, H, A J and R Martini, A Quilici) whol produce 604 Front
" Rafael (Esperance) lab r 148 Pfeiffer
" Ralph (R Martini & Co) r Santa Rosa
" Rinaldo r 3 Hinckley
" Wm printer r 1224 Stockton

Martinich Frances A tailoress r 1536 Taylor
Martinique Apartments 737 Bush
Martino Lorenzo opr r 630 Pennsylvania
" Maria (wid Franco) r 234 London
Martinon John (Adele) bkpr r 2615 Filbert
Martinoni Emilio syrups 714 Montgomery r 2240 Broderick
" Umberto r 1398 Evans Av
Martinotta Peter (Onorina) gaswkr r 1661a Powell
Martinotti Carrie (wid Frank) r 1249 21st Av
" Catherine (wid Chas) r 334 Mississippi
" Theo A lab r 334 Mississippi
" Victor T printer r 334 Mississippi
Martinovich Antone (Mary) driver r 326 Chenery
" Christ (Antoinette) lab r 1040 Jackson
" Mateo (Semica) driver r 419 Athens
" Nicholas cook r 1050 Montgomery
" Saml clk r 1618 Polk
" Sophie widow r 1618 Polk
Martins Angel M (Marie) elev opr r 1070b Washington
" Carola Mrs r 67 Blake
" Fred (Emma) baker r 1862 Union
" Fritz clk r 1862 Union
" Hans eng r 1170 Hampshire
" Minna (wid Ferdinand) r 1509 McAllister
" Otto (Johanna) (Fechner & Martins) 932 Anza
Martinsen Inga L (wid Harold S) r 274 Andover
" Olaf M (Ingleborg) seamn r 932 Chenery
" Saml (Annie) painter r 2784 McAllister

MARTINSON see Martenson
" Martin lab r 868 Capp

Martinusen Karl (Grace) lab r 172 Stillman
Marton Amelia (wid Thos) r 226 Coleridge
" L Mrs (Letcher Apts) r 1485 Vallejo
" Louis G janitor Anglo & London Paris Nat Bank r 144 Central Av
Martoni Frank salsn r 139 Drumm
Martorella Ernest J USN r 28 Cotter
" Jas (Asunta) nursery r 276 Ellington Av
" John L (Antoinette) gardener r 136 Huron Av
" Jos (Carrie) mar eng r 28 Cotter
" Raymond M driver r 28 Cotter
" Rose steno r 136 Huron Av

Martorelli Rena r 1454 Union
Martucci Celeste (Etti) clk r 273 Green
" Lucius M (Adeline) phys r 858 Green
Marty Andre L r 1735 Quesada Av
" August (Aurelia) (Elkhorn House) r 69 Julian Av
" Augustine bkpr Nat Dairy Co r 69 Julian Av
" Balthasar (Catherine) grocer 604 Larkin r 1693 Folsom
" Bros (M J and J D) groceries 1762 Polk
" Bros (J and L C) lodgings office 657 Clay
" Carl driver r 947 Bush
" Cypron (Mary) r 143 Delano Av
" Emilienne (wid Jules) (Marty Bros) r 479 Bartlett
" Felix grocer 5701 California r 276 8th Av
" Frank (Rose) chauffr r 50 Sycamore Av
" Frank A (Anna) baker r 2720 20th
" Frank J (Pauline) (Marty & Fassler) r 900 Brannan
" Frank J (Mary) baker r 2926 Army
" Gaston (Philomene) (Vayssie & Marty) r 88 6th
" Geo B (Alma) chauffr r 154 Lee Av
" Germain (Marie) (Hotel Milan) 906 McAllister

PUMPS Byron Jackson Iron Works 410 Sharon Building San Francisco, California

See Page 69

Globe-Wernicke Book Cases and Files H. S. Crocker Co., Inc., Agents : 565-571 Market St.

DAILY PACIFIC BUILDER
All the Building News of the Coast
560 MISSION STREET Telephone Douglas 2372
San Francisco

See Page 36

"THAT CAREFUL DENTIST"
DR. WM. W. HOAGLAND
SPECIALIST
EXTRACTIONS, CROWNS, SELF-CLEANSING
BRIDGE WORK, WHALEBONE ROOFLESS PLATES
TELEPHONE GARFIELD 835
908 MARKET STREET
COR. POWELL AND EDDY
SAN FRANCISCO, CALIF.

MARTY
" Jos (Olive Apts) r 1336 Ellis
" Jos D (Anna) (Marty Bros) r 1152 Buchanan
" Jos M (Elizabeth) grocer 521 Cortland Av
" Jules (Emilienne) (Marty Bros) r 479 Bartlett
" Leon (Cecile) soft drinks 1230 Railroad Av
" Louis C (Henrietta) (Marty Bros) r 52 San Jose Av
" Martin J (Marty Bros) r 1152 Buchanan
" Paul grocer 601 Andover
" Paul (Germaine) lndy 3566 20th r 253 Lexington
" Rene L driver r 143 Delano Av
" Robt salsn L C Smith & Bros
" & Fassler (F J Marty, J Fassler) (Liberty Hotel) 900 Brannan
Martyn Anita P osteopath 291 Geary r Alameda
" Geary (Zella) acct r 60 Henry
" Geo asst editor Butchers & Stock Growers Journal r Oakland
Martyr Richd cashr Great Western Elec Chem Co r 2530 25th Av
Marugliano John (Maria) florist r 536 Lombard
Maruto Trading Co 214 Front
Marvel Kenneth clk Anglo-Cal Trust Co r 1125 Ellis
Marver Saml N (Ethel) lab r 1916 Folsom
Marvier Julia M widow r 469 Douglass
" Vivian with Bank of Cal NA r 469 Douglass
Marvin Building 24 California
" Chas clk r 1874 Green
" Chas G (Margaret) painter r 951 Eddy
" C Ireton clk r 840 California
" Ellen sugarwkr r 638 Hampshire
" Emily (wid Wm) r 1874 Green
" Eugene G (Clara) musician r 829 Corbett Av
" Geo D phys Bethlehem SB Corp r Redwood City
" Harvey A (Charlotte) pres Marvin-Showler Hide Co r 2512 Filbert
" John (Rose) clk SP Co r 26 ½ Welch
" Lillian F Mrs r 1230 Geary
" Margaret Mrs r 1734 Turk
" Sarah A (wid Frank W) r 2100 Scott
" Shoe Co whol shoes 216 Market
MARVIN-SHOWLER HIDE CO, Harvey A Marvin pres, William Y Showler sec, dealers hides, sheep skins, tallow, etc, 746 to 756 Sansome, tel Kearny 4237
MARWEDEL ARTHUR, asst mgr C W Marwedel, r 458 15th Av
" Building 76-80 1st
MARWEDEL CHAS A (Adeline), asst mgr C W Marwedel, r 458 15th Av

MARWEDEL, C. W.
tools and supplies for machine shops, foundries and mills, electricians, platers copper, brass, steel, aluminum, etc, 76-78-80 1st bet Market and Mission, private exchange Douglas 4180, r 250 Laurel (See Right Bottom Lines and Page 7)
" Ferdinand F with C W Marwedel r 250 Laurel

MARWICK MITCHELL & CO.
Albert J Watson, resident partner, D R MacKenzie mgr, accountants and auditors, 310 California, tel Sutter 2696

MARX see Marcus and Marks
" Aaron (Jennie) lab r 152a Belvedere
" Achille E (Viola) (H Marx & Son) r 760 12th Av
" Albert (Elsie) (Marx Bros) r 2701 Green
" Bros Cigar Co (Inc) 151 Montgomery
" Clarence D (Marx Bros Cigar Co) r 2672 Union
" Danl (Renie) v-pres Rosenthals Inc r 2455 Jackson
" David clk r 152a Belvedere
" Flora r 250 Laurel
" Geo F carrier PO r 534 Steiner
" Gertrude widow r 250 Laurel
" Gladys steno r 227 Steiner
" Gladys Mrs r 1929 Laguna
" Gustave C pkr r 739 34th Av
" Harry dept mgr Emporium r 501 Taylor
" Henri (Lena) (Henri Marx & Son) r 2439 Buchanan
" Henri & Son (H and A) wool 821 Market
" Henry (Amelia) lab r 1182 ½ Highland Av
" Hyman C (Marx Bros) r 2672 Union
" Ida M bkpr Union Trust Co r 1334 Larkin
" Jerome (Belle) painter r 2445 Buchanan
" John (Jennie) gardener r 64 Harold Av

MARX
" Jos (Marx Bros) r 2672 Union
" Jos (Rose) knit gds 2541 Mission r 739 34th Av
" Julius with Haas Bros r Fairmont Hotel
" Louis S N (Alice) mfrs agt 153 Kearny r 1661 Bush
" Margaret widow r 59 29th
" Philip (Little-Marx Co) r Tehachapi
" Ralph S ins Travelers Ins Co r Berkeley
" Rene R r 951 Jones
" Wm saddlemkr r 2282 15th
" Wm C (Louise) r 227 Steiner
Marxen Edw G clk PO r 313 Winfield Av
" Elizabeth (wid Julius) r 2182 Howard
" Julius butcher 3111 22d r 802 Shotwell
Marxmiller Chester G (Irma) mfrs agt 709 Mission r 575 40th Av
Mary Elizabeth Inn Apartments 1040 Bush
" Frank L with SP Co r Oakland
" 's Help Hospital 145 Guerrero
Maryanski Karol S (Naomi) asst sec Western Industries Co r 701 15th Av
Maryatt E F drftsmn PG&E Co r Berkeley
MARYE GEO T JR (Marie D), atty-at-law, 467 O'Farrell, tel Franklin 717, r Fairmont Hotel
" Geo T & Son (G T and G T Jr) 467 O'Farrell
" O W & Co office 468 O'Farrell
" W B lather r 44 3d
Maryland Apartments 363 Page

MARYLAND ASSURANCE CORPORATION, 22 Leidesdorff
" Building 22 Leidesdorff

MARYLAND CASUALTY CO.
F J Wallace res mgr, Maryland Bldg, 22 Leidesdorff cor Pine, tel Sutter 1841

MARYLAND MOTOR CAR INSURANCE CO, H V D Johns mgr, Edwin C Porter associate mgr, 234 Bush, tel Sutter 4925
" Hotel 490 Geary
Marymee Frank (Loretto) mach r 1167 Shotwell
Marymont Jos Mrs r 1977 Pacific Av
MARYMOUNT HOTEL, Edw W Hoffman mgr, 516 O'Farrell
Marysville River Farms Co Mills Bldg
Marz Jeanette (wid Paul) r 39 Walter
" Paul D toolmkr r 39 Walter
Marzan Waldemar (Annie) mstr mar r 1123 Guerrero
Marzi Alfred D hlpr r 1792 Noe
" Angelo R (Elinore) lab r 1792 Noe
Marzo Camillo (Mae) sec A Giurlani & Bro r 1120 Union
" John (Teresa) lab r 30 Bronte
MARZOLF see Morzolf
" Fredk (Geo Marzolf & Sons) 502 Pine
" Geo (Katherine) (Geo Marzolf & Sons) r 310 Mateo
" Geo (Amy) cigars 801 Valencia r 2363 Howard
" Geo Jr (Annie) (Geo Marzolf & Sons) r 225 Mateo
" Geo & Sons (Geo Geo J and Fred) draymn 502 Pine
" Henrietta clk Ocean Acc & Guar Corp r 2504 Folsom
" Henry W (Emily) tmstr r 2504 Folsom
" John E (Dora) salsn r 526 Moultrie
" Mary (wid Emil) r 161 Lowell
Marzona Alfred tailor r 545 Filbert
Masarie Adeline decorator r 1121 Wisconsin
" Fredk (Ursula) contr r 180 Blake
" Jules (Goldie) auto mech r 28 Cabrillo
" Justina (wid Louis) r 1121 Wisconsin
" Louise steno r 180 Blake
" Theresa telegr r 180 Blake
" Virgil carp r 1121 Wisconsin
Mas-Art Basket Wks (Inc) 180 New Montgomery
Mascarello Angelo A hosemn SFFD r 2064 Union
" Christina (wid August) r 2064 Union
" Jos tinsmith Holbrook Merrill & Stetson r 2064 Union
" Vincent electn r 236 Sanchez
Masch Fred H (Elaine) mach r 3721 25th
Mascherini John F (Nellie) cashr DeMatei & Co r 37 Russell
Maschio Amedeo (Rose) rancher r 5097 Mission
" Amelia clk Nat Life Ins Co r 5097 Mission
" Chas A (Catherine) r 464 Alvarado
" Chas B mach r 464 Alvarado
" Colombo (Louisa) farmer r 191 Amazon Av

PACIFIC METAL WORKS
SOLDER
all grades and shapes
BABBITT METAL
for every purpose
TIN, LEAD
COPPER
ZINC, Etc.
153-159 1st St.
SAN FRANCISCO, CAL.
Tel. Sutter 608
BRANCH: LOS ANGELES
See Page 79

SEE PAGE 34 BUYERS' GUIDE
WESTERN BUILDERS SUPPLY CO
Concrete Specials. Water-Proofing, etc.
135 Second St.
Tel. Kearny 1991

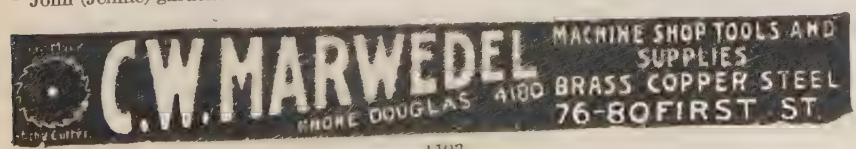

E. H.
OTTO
AND
COMPANY
—
Oriental
Products
—
INDESTRUCTIBLE
PEARLS
—
Oils
Vegetable
Fish
Petroleum
—
BEANS, RICE
PEANUTS
OIL SEEDS
OIL CAKES
COPRA
—
Imported
Chemicals
—
Camphor
Calcium
Chloride
Alum—Hypo
—
California
Dried Canned
Fruits
Grapes
—
245
California St.
Phone Sutter 3680

DIETZGEN
BLUE PRINTS
ARCHITECTS' and ENGINEERS' SUPPLIES
18 FIRST STREET
See Pages 7-45
TEL. KEARNY 2680

MASCHIO
" Frank J ptrnmkr r 464 Alvarado
" Fred rancher r 5097 Mission
" Jos J (Grace) steamftr r 250 Ashton Av
" Marguerite L tchr Pub School r 464 Alvarado
" Pearl G tchr Pub School r 464 Alvarado
" Robt E ironwkr r 464 Alvarado
" Stephen A clk r 464 Alvarado
Masciga John (Rita) lab r 508 Missouri
Masciti Otelio molder r 255 Arkansas
MASCONE see Moscone
Masconi Amelia clk r 1519 Cabrillo
" David gardener r 1944 Lombard
" Florence (wid Santo) r 1519 Cabrillo
" Leonora steno r 1519 Cabrillo
Mascovic Jos salsn r 1736 Polk
Masden Ida waitress r 1124 O'Farrell
" Louisa r 1124 O'Farrell
Maselle Andrew salsn Reid Bros r 675 O'Farrell
Maseman Jos r 108 4th
Maser Paul firemn r 1635 Geary
Mash Saml L (Henrietta) atty 251 Kearny r 841 Polk
Mashel Morrie agt r 1764 Sutter
Masher Paul H clk Bass Hueter Co r 2228 Divisadero
Masi Charlotte W (wid John) nurse r 512 16th Av
" Edw C (Frances) salsn Boardman Bros & Co r 100 Laguna
" Lloyd clk r 100 Laguna
" Violet steno r 100 Laguna
Maskett Edw H (Christina) eng r 1347 23d Av
Maskey Building 46 Kearny
MASKEY'S FINE CANDIES, 52 Kearny, tel Kearny 1628
Maskow Cecilia (wid Harry) r 1619 Lyon
" L A with Fireman's Fund Ins Co r 1619 Lyon
Maslach Michael (Anna) clk r 3040a Mission
Maslaroff Moysey J clk SP Co r 604 4th
" Peter (Marie) lab r 773 Turk
Maslin E M with SF Call r Berkeley
" Herbert E r 1337 California

MASOERO CESARE

veterinary surgeon, 214 Dolores, tel Market 1071

" Enrico (Caroline) baker r 77 Chula Lane
" Lorenzo (Gemma) cond r 138 Paris
" Michael (Theresa) collr r 1118 Hampshire
MASON see Maessen, Maison and Masson

MASON, THE TAILOR

2nd Floor, Baldwin Building, 25 Kearny, tel Douglas 4919

" Addie (wid Hiram) stationery 5604 Geary
" Addie M (wid Jas E) r 1024 Page
MASON ALFRED E (Clara L), mgr Norris K Davis Machine Wks, r 547 Central Av
" Allis F nurse r 1018 Shrader
" Alonzo (Mary E) insp r 2364 Vallejo
" Alvin D (Jennie) hlpr r 1134 McAllister
" Anita E Mrs tchr Pub School r 343 Walnut
" Apartments 1445 Mason
" Arthur (Alice) joiner r 424 Alvarado
MASON BY-PRODUCTS CO, John A Buck Jr pres, Walter J Matson sec, alcohol, alcoline, potash, molasses and molasses feeds, Oceanic Bldg, 2 Pine, tel Douglas 6720
" Carl B (Margarita) mfrs agt Pacific Bldg r 277 17th Av
" Cecila manicure r 255 O'Farrell
" Chas F (Eliza) eng r 426 Alvarado
" Chas G (Harriet) watchmn r 251c San Jose Av
" Chas H r 835 O'Farrell
" Clyde W chauffr SO Co r 371 Church
" Danl actor r 132 South Wood Drive
" Danl W (Inez) lab r 2462 Post
" David clk SO Co r Oakland
" Dorothy clk r 440 Eddy
" Edw E watchmn Philippine Veg Oil Co r Berkeley
" Edw F r 3163 Steiner
" Edw W (Harriet) pilot SF Bar Pilots r 1250 Union
" Edw W (Elizabeth P) v-pres-gen mgr WP Ry r 2312 Leavenworth
" Ehrman & Co office 24 California
" E J r 193 4th
" Emelia (wid John) r 734 Buchanan
" Ernest r 828 Taylor
" Esther A r 233 Presidio Av
" Eva M sec Geo C Sargent 1308 Hobart Bldg
" Ezra (Beatrice) carp r 1385 Clay
" Frank steward r 62 Turk
" Frank E (May) eng r 2823 Laguna

MASON
" Frank W (Annie C) pilemn r 2900 21st
" Fred (Mary) lab r 1547 California
" Fred J (Viola) (Gerry & Mason) r 144 Carl
" Fred M mfrs agt 112 Market r Ross
" Fredk printer r 3528 22d
" Fredk E (Emilie) r 176 Arguello Blvd
" Geo L salsn Holbrook Merrill & Stetson r 580 Geary
" Gertrude Mrs r 801 Sutter
" Gus (Retta) auto brakes 1026 Valencia r 969 Valencia
" Harold G with Schwabacher & Co r Oakland
" Harriet clk r 257 San Jose Av
" Harry painter r 37 Belcher
" Harry W (Myrtle) tmstr r 434 Hickory
" Haven A (Alice) (Mason & Locke) atty r 3129 Washington
" Helen librarian UC Hospital r 310 Parnassus
" Henrietta Mrs r 43 Cole
" Henry J clk SO Co r Oakland
" Hugh O clk USA r 161a Albion Av
" Isabel widow r 1331 Powell
" Jacob W stationery 2105 Geary r Oakland
MASON JAMES (Mary L), notary public and conveyancer, 430 California, tel Douglas 132, r 1018 Shrader, tel Market 1651
" Jas E clk USA r 2737 Lombard
" Jas F (Ida E) r 231 Frederick
" Jas J (Anna) eng 1611 20th
" Jas S pharmacist Ladd's Prescription Pharmacy r 926 Pine
" John (Annie) chauffr r 1924 Ellis
" John A asst cashr Western States Life Ins Co r 288 9th
" John F (Ethel A) import r 734 Cole
MASON JOHN W, pres Western Pipe & Steel Co, r Berkeley
" J H mfrs agt 153 Kearny
" Jos refreshments 658 Jackson
" Jos C salsn r 1285 45th Av
" Jos H (Rose E) tmstr r 1723a Scott
" Josephine acct r 759 6th Av
" J Rupert (Eugenie) (J R Mason & Co) r 1920 Lake
" J R & Co (J R Mason, W H Noble) bond dlrs 465 California
" Lena (wid Jas) r 1011 Bush
" Lillian clk Wells Fargo Nev Nat Bank r 1011 Bush
" Lon (Julian) garagemn 580 McAllister
" Louise bkpr PG&E Co r 711 Post
" Lucy A Mrs r 805 Clayton
" Lucy H widow r 3528 22d
" Mabel nurse r 1654 O Farrell
" Mabel Mrs r 56 Eddy
" Madelaine with Boos Bros r 1134 McAllister
" Margaret r 233 Presidio Av
" Marjorie Mrs r 1779 Turk
" Maud M clk SP Co r 1920 Post
" May G acct O Connor Moffatt & Co r 1501 8th Av

MASON-McDUFFIE CO.

Duncan McDuffie, C C Young, Perry T Tompkins, Elmer I Rowell, P E Marquis, real estate and insurance, agts for St Francis Wood, San Francisco and Northbrae Properties, Berkeley, 278 Post, cor Stockton

" Martha Mrs seamstress r 836 McAllister
" Michael (Mary) blksmith r 2759 Greenwich
" M R Mrs r 948 Post
" Myrita Mrs r 264 Noe
" Oliver J adjuster Norwalk Tire & Rubber Co (Inc) 844 14th
" Ralph W eng PT&T Co r Berkeley
" Redfern editor Examiner r Burlingame
" Regina A r 837 26th Av
" Regulator Co Chas M Bailey mfrs rep 606 Howard
" Rex E (Ethel) broker 149 California r 1190 Vallejo
" Richd (Elizabeth) eng r 426 Alvarado
" Roscoe E (Effie M) mech r 1024 Page
" Saml L (Bessie M) mgr Mason Apartments 490 Guerrero
" Sidney L elec opr r 453 Kearny
" Susan H (wid Bert) r 371 Church
" Tire & Repairing Co 184 2d
" Vance W clk SO Co r 371 Church
" Vernon R (Florence) butcher 1801 McAllister r 508 Larkin
" Vincent lab r 691 Broadway
" Viola with Pac Embroidery Co r 1386 Union
" Violet steno r 138 Laidley
" Walter lab r 2788 Howard
" W J Mrs r 540 Leavenworth

INDEPENDENT PNEUMATIC TOOL COMPANY OF CALIFORNIA
Thor
MANUFACTURERS OF
Pneumatic Tools and Electric Drills
TELEPHONE KEARNY 1957
No. 61 FREMONT ST
See Page 71
SAN FRANCISCO, CAL.

REMCO PIPE
REDWOOD MANUFACTURERS CO.
& TANKS
1611 HOBART BLDG
SAN FRANCISCO

MASON
" Willard W (Belle) with Dunham Carrigan & Hayden Co r 895 Capp
" Wm F (Minnie B) r 233 Presidio Av
" Wm G mach 1611 20th
" Wm W (Elsie) mach r 1306 Fillmore
MASON & HAMLIN PIANOS, The Wiley B Allen Co, 133 Kearny
" & Locke (H A Mason, W J Locke) attys Pacific Bldg
Masoni Jos lab r 440 Arkansas
" Louis (Lena) waiter r 1615 Mason
" Paul (Josephine) restaurant 758 Broadway r 1656 Powell
MASONIC ACCIDENT INSURANCE CO (Springfield Mass) John Talmadge Robbins, State genl agt, 1041 Phelan Bldg, tel Douglas 2986
" Apartments 1221 Waller
MASONIC BOARD OF RELIEF, Leo Bruck sec Masonic Temple, Van Ness Av and Market
" Building 1205 Railroad Av
" Cemetery Turk bet Masonic and Parker
MASONIC CEMETERY ASSOCIATION, 846 Phelan Bldg, tel Sutter 2991
MASONIC CLUB OF SAN FRANCISCO THE, Wm P Filmer pres, H G Squier sec-mgr, Palace Hotel
" Employment Bureau Masonic Temple
" Hall 1739 Fillmore
" Hall cor 12th Av and Irving
" Hospital Assn (Inc) Pacific Bldg
MASONIC MUTUAL LIFE ASSOCIATION OF THE DISTRICT OF COLUMBIA Lawrence H Grady mgr, Sheldon Bldg, 461 Market, tel Douglas 7839
MASONIC PROTECTIVE ASSOCIATION, H C Bradbury State mgr, 531 Pacific Bldg, tel Sutter 3543
" Temple Van Ness Av cor Oak
" Temple Association Van Ness Av cor Oak
Masquera Raymond cigarmkr r 153 Jasper Pl
MASS see Maas and Maass
" Anna K (wid Fred W) r 1912½ Lyon
" Peter H r 2513 Larkin
Massa Jos lab r 1606 Lombard
" Lorenzo S (Angelina) mach r 1606 Lombard
" Mary clk r 108 Park Hill Av
" Paul (Zarie) chef r 500 19th Av

MASSACHUSETTS BONDING AND INSURANCE CO, Pacific Coast department, Fred B Potwin mgr, J W Stevens mgr accident and health dept, surety bonds, automobile insurance, public liability, accident and health, plate glass and burglar insurance, 401 Insurance Exchange Bldg, tel Douglas 1980

" Fire & Marine Ins Co 210 Sansome
MASSACHUSETTS MUTUAL LIFE INSURANCE CO, H A Binder genl agt, 687 Monadnock Bldg, 681 Market, tel Douglas 6775
Massagli Albert (Stella) contr r 658 26th Av
" Alfredo waiter r 32 Prescott Court
" Enrico r 2298 Turk
" Ettore (Antoinette) contr r 2009 Golden Gate Av
" John (Jennie) contr r 147 Parker Av
" Jos (Evelyn) butcher 33 Leland Av r 121 Schwerin
" Jos ironwkr r 2298 Turk
" Olga M steno r 147 Parker Av
" Raffaello (Nancy) contr r 2298 Turk
" Teresa r 2298 Turk
Massano Josephine clk r 1680½ Grove
Massara John (Angelina) janitor r 121 Warde
" Jos metalwkr r 715 Wisconsin
Massari Dominic lab r 649a Natoma
" Maria widow r 165 Boyce
Massatos Andrew r 356 3d
Massberg Elizabeth Mrs tailoress r 868 Valencia
Masse G (Macana) lab r 561 Filbert
" Jos H clk SO Co r 3137 Pacific Av
Massei John lab r 163 Vienna
" Jos r 34 Child
Masser Frank lab r 353 Van Ness Av
Massey Alfred N (Anna G) min eng r 61 Homestead
" Anne r 1554 Howard
" Ernest M (Grace M) asst sec Market St Ry Co r 3241 Washington
" Esther steno Cal Fruit News r Oakland
" Helen Mrs r 350 Gough
" Geo L (Virginia) clk SP Co r 1205 Hyde
" J Mae steno r 854 Fell
" John messgr Mission Bank r 61 Homestead
MASSEY
" Lewis G (Arline) dept mgr Morgan & Allen r 1550 Jackson
Massi Emilio Cal Evergreen Nursery r 202 Goettingen
" Giovanni fruits 791 7th Av
Massiczek Jos mech r 825 Hayes
Massie Andrew (Hannah) carp r 132 Noe
" Courtland r 257a 8th Av
" Elizabeth J bkpr r 172 Dorland
" Evelyn Mrs r 937 Ellis
" Fred chauffr r 1449 O'Farrell
" Geo J painter r 172 Dorland
" John W (Elizabeth) with Genl Elec Co r 172 Dorland
" John W Jr with Genl Elec Co r 172 Dorland
" Mary E (wid Edw) r 1447 O'Farrell
" Mary K (wid John) r 3639 Washington
Massimo Jos lab r 2308½ Taylor
Massingham Lou painter r 924 Geary
" Pierre J painter r 956 Potrero Av
Masso Luigi (Maria) r 83 Exeter
Massoletti Carlo (Rosa) lab r 2328a Taylor
" Irene clk r 2328 Taylor
" Jas (Angelina) r 2326 Taylor
" Michele (Adela) carp r 2328 Taylor
Massoli Felix (Louisa) shoemkr 2773 Railroad Av
MASSON see Maison and Mason
" Danl C clk SP Co r 1950a 15th
" Gilbert (Kathleen) mach r 802 22d
" Jas lab r 377 3d
" John (Susan) carp r 1950a 15th
" Jos L lab r 1950a 15th
" Leon foremn Holbrook Merrill & Stetson r Oakland
" Rose clk r 1950a 15th
" Roy F clk r 1950a 15th
" Vincent W (Geraldine D) with Edw Brown & Sons r 1329 Lincoln Way
Massonabe Anna V (wid Damascus) r 254 Bonview Av
Massone B & Co bakery 516 Green
" Benedetto (Kate) (B Massone & Co) r 520 Green
Massoni Angelo (Catherine) (C Lippi & Co) r 1142 Castro
" Armando driver r 14 Belvedere
" Earl pharmacist r 1900 Union
" John pedler r 1727 San Bruno Av
" Louis J seamn r 242 Capp
" Martha (wid Henry) r 242 Capp
" Nelson (Theresa) wirewkr r 1437 Shrader
" Pietro (Severina) (Massoni & Martinelli) r 14 Belvedere
" & Martinelli (P Massoni, G Martinelli) fruits 1615 Haight
Massucco Emilio (Linda) supt Murphy Bldg r 304 Green
Mast Cooney F lndywkr r 705 Shrader
" Fredk (Lena) r 2422 Fillmore
MASTELLER see Mosteller
Masten Benj B (Chrystal) phys 323 Geary r 1163 Pine
" Chas F architect Allen & Co 168 Sutter
" Henry (White House Hotel) r 285 9th
MASTEN JOS M (Eugenie M), asst cashr The Crocker National Bank of S F, r 3954 Washington
" Warren J tailor 926 Clement
Master Carburetor Sales Co 540 Van Ness Av
MASTER PLUMBERS' ASSOCIATION, John L E Firmin sec, 120 Page, tel Park 955
" Plumbers' Hall 110 Page
" Products Co 422 Larkin

MASTER REFINING CO.

Nicholas R West pres-mgr, office 509 Hobart Bldg, tel Sutter 6080

" Repair Shop (G L Didier Geo Cardenasso) motor truck repairing 139 11th
Masters Arthur E (Violet) r 2156 Sutter
" Chas seamn r 4339 26th
" Chas B (Daisy L) delicacies 1567 Haight r 1805 Page
" Chas H (Claudia B) (Masters & Hansen) r 73 Parnassus Av
" Herbert A (Marjorie F) dist mgr Merchants Credit Guide Co r 515 Bush
" Lon millhd r 1647 Larkin
" Lucien W (Florence) printer r 61 Bishop
" Mabel nurse r 1208 Page
" Mary M steno Ansco Co r Berkeley
" Mates and Pilots of the Pacific Wm A Wescott bus mgr Wm H Stark sec 52 California
" Nellie (wid Rich W) r 732 Fulton

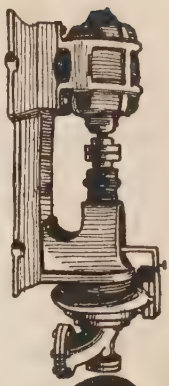
CENTRIFUGAL PUMPS
TURBINE DIRECT CONNECTED BELTED
SIMONDS MACHINERY CO.
117-121 New Montgomery St.
Phone Kearny 1457

C.W. MARWEDEL
MACHINE SHOP TOOLS AND SUPPLIES
BRASS COPPER STEEL
PHONE DOUGLAS 4180
76-80 FIRST ST.

M. LEVIN & SONS
2201 Third St.
Phone Park 418

SELL
GOV'T TENTS
CANVAS COVERS
BELTING
MACHINERY
RAILS
ROPE YARN
SALVAGED MATERIAL

Tell Us Your Wants

RAYMOND GRANITE COMPANY, Inc.
THE WEST'S LARGEST DESIGNERS AND BUILDERS OF MONUMENTS AND MAUSOLEUMS
See Page 41
3 POTRERO AVENUE SAN FRANCISCO TEL. MARKET 688

MASTERS
" O J salsn O'Neill Motor Co r 2400 Van Ness
" Romney S eng PT&T Co r Berkeley
" Thos barber r 770 O'Farrell
" Wm H (Annie L) clk US Customs r 732 16th Av
" Wm J (Lillian) barber r 2560 Mission
" & Hansen plumbers 912 Cole
Masterson Chas janitor Stanford Court Apts
" Chas A r 149 3d
" Edw M (Lillian E) salsn r 69 Palm Av
" Ellen (wid Lawrence) r 2611 ½ Sutter
" Flora r 1407 Hyde
" Geo F (Helen) salsn r 4023 26th
" Geo L with S & G Gump r 76 3d
" Hawley B hlpr r 445 O'Farrell
" J orderly SF Hospital
" Jas lndywkr r 1784 Page
MASTERSON JOHN H (Maude), pres San Francisco Lumber Co, r Belvedere
" John J (Catherine) r 308 Vicksburg
" Laurence (Mildred) driver SFFD r 2611 ½ Sutter
" Leslie clk r 1331 Lyon
" L J r 400 Broderick
" Patk J grocer r 2601 Post
" Tennessee J (wid Danl) r 1407 Hyde
" Thos E cashr Hotel Sutter r 2091 Bush
" Wesley J (Lauretta) janitor r 235 Lily
Mastick Jos r 430 Girard
" Reuben W (Edna S) dept mgr PT&T Co r 709 Geary
" & Partridge (J S Partridge) attys 68 Post
Mastin Emily J Mrs r 81 Chula Lane
Mastoias Anastasios waiter r 549 Kearny
Maston Lincoln F (Florence) ins r 1214 Scott
" Warren G clk PO r 1214 Scott
Mastoras Alcibiades drugs 357 3d r 3895 Sacramento
" Stavros (Elizabeth) lab r 621 Rhode Island
Mastoris Geo (Amanda) waiter r 438 O'Farrell
" Thos (Mary) waiter r 1129 Leavenworth
Mastre Francisco (Augustine) cook r 152 Blake
Mastrodomenica Gaetano lab r 604 4th
MASTROPASQUA LOUIS, architect and civil engineer, 580 Washington, tel Kearny 3934, r 1764 Grant Av, r tel Garfield 1773
MASURY JOHN W & SON OF CALIFORNIA, Geo E L Dyson vice-pres-mgr, paints, colors, enamels and varnish mfrs, 123-131 2d, tel Sutter 6957
Maswick Nelson carp r 3972 Folsom
Mata Flores F (Consuelo) candymkr r 50 Boyd
Matabelle Apartments 625 Bush
Matalat Maria Mrs r 116 Persia Av
Matamoros J r 1405 Van Ness Av
Matas Jas waiter r 406 Hayes
Matasky Stanislaw (Tainy) blksmith r 702 ½ Vermont
Matcheske Albert watchmn r 1226 Octavia
Matchette Adele steno r 1850 Geary
" Orral tchr Pub School r 641 Post
" Zanona (wid Chas) dermatologist 1850 Geary
Mateer Alan ins Aetna Ins Co r Oakland
MATEER WALTER G (Hattie Grace), accountant, 422 Chronicle Bldg, tel Douglas 676, r 1711 Marin Av, Berkeley, tel Berkeley 2851W
Matelli Pietro porter r 36 Downey
Mateo Manuel (Josephine) r 121 Peabody
" Pedro lab r 1208 Stockton
Materne Antone hlpr r 1664 Larkin
" Bevan (Mary) mach r 1624e Howard
" Chas F pressmn r 445 Cherry
" Edw (Alma) lndywkr r 353 12th Av
Matesich John (Stella) r 237 San Carlos
Mateycek Jasper (Mary) firemn r 1753 Noe
" Jos radio opr r 1753 Noe
MATHAI see Matthai
Mathanetis Peter P (Ruth) grocer 2 Twin Peaks Blvd r 231 Mono
Mathat Edw (Hotel Neville) r 1068 Howard
" Jos M (Lillie) gardener r 417 Eureka
" Victor (Germaine) mech r 1049 Page
" Chas P (Beatrice) phys Phelan Bldg r 2676 Greenwich
MATHEIS see Matthies
" Jos Jr phys r 436 Valencia
Matheison Frank J (Elizabeth) salsn r 441 24th Av
Mathena Georgia cashr City of Paris r Oakland
Matheny California (wid Guy F) r 3150 Jackson
" Carlton (Alice) atty r 3388 Clay
" Earl O acct Stephens & Co r 801 Sutter
" Edw wholl umber 260 California r Oakland
" Elizabeth clk Pac States Elec Co r 3388 Clay
" Lee (May) ironwkr r 3052 Mission
MATHENY
" Nathaniel R (Ethel) r 4616 Cabrillo
" Newton with Thos E Wilson & Co r 3388 Clay
Mather Adolph firemn r 749 Moultrie
" Fred (Etta) foremn r 45 Bache
" Geo C salsn St Germain & Murley r 1490 Pine
" Jos O (Rose) mach r 157 Bertita
" Julius clk r 749 Taylor
" Ray (Florence) r 319 2d Av
" Raymond F (Dorothy) electn r 546 29th Av
Matheron Alice with Pac Embroidery Co r 1717 Revere Av
" Marie with Pac Embroidery Co r 1717 Revere Av
Mathers Alice (Richard Apts) r 1750 Mission
" Anna waitress Cecil Hotel
" Jesse W (Frances) spl police r 1707 McKinnon Av
" Mary S r 177 Chattanooga
" Wesley N lino opr r 731 Fillmore
" Wm H clk Langley & Michaels Co r 177 Chattanooga
Mathersen Albert seamn r 558 Natoma
" David (Christine) lab r 1860 Church
" Mabel G steno r 1860 Church
Matherson John J clk Langley & Michaels Co r 1010 Bush
Matherway Edw J Rev St James Church (RC) r 1086 Guerrero
Mathes Helen M clk SP Co r Oakland
" Jacob (Lena) butcher r 2563 San Jose Av
" Theresa F (wid Wm) r 609 Ashbury
" Walter T (Elsie) tmstr r 158 Fairmount
Mathesen Hans (Katherine) chauffr r 767 Treat
" Hans H woodwkr r 767 Treat Av
" Louis N (Emilie) mstr mar r 6245 California
" Thos (Marguerite) driver r 105 Chenery
MATHESON see Mathewson, Mathieson, Mathison and Matthiesen
" Christine (wid Danl) r 160 Dolores
" Douglas clk Matson Nav Co r 740 5th Av
" Duncan (Christabelle) capt Police r 740 5th Av
" Edw D salsn Will & Finck r 320 Valencia
" Edw M janitor r 1273 37th Av
" Florence steno r 685 Geary
" Helen K steno Wells Fargo Nev Nat Bank r 160 Dolores
" Jacob (Mary) mach r 82 Bartlett
" Jas T (Mary) teller Mission Sav Bank r 1916 Taylor
" Jessie H clk Otis McAllister & Co r 1435 Funston Av
" John (Annie L) broker r 42 Waller
" John (Sarah) capt SFFD r 1350 12th Av
" John H (Margery E) clk SP Co r 1501 Leavenworth
" John R janitor r 3418 19th
" John S (Ella) with Am Nat Bank r 1203 Arguello Blvd
" Jos J (Emma) musician r 282 Carl
" Kathryn clk r 1350 12th Av
" Kenneth (Hattie M) salsn r 2027 Vallejo
" Perley R (Jessie) (Master Products Co) r 378 Golden Gate Av
" Quentin R acct US Shipping Bd r 207 Corbett Av
" Robt (Myrtle) carp r 119 Naples
" Vevay steno Genl Motors Acceptance Corp r Kensington Hotel
" Wm J (Isabelle) salsn r 2535 McAllister
Matheu Mary (wid Jos) r 528 Sanchez
" John P (Katherine) ptrnmkr r 1368 Broadway
MATHEWS see Matthews
" Adrienne (wid Wm) r 1471 10th Av
" Alfred (Margaret) clk r 520 Greenwich
" Alfred (Fannie) druggist r 926 Madrid
" Alfred E (Irene) clk r 1411 Divisadero
" Arthur F (Lucia) artist 712 Montgomery r 670 Fell
" Bruno A (Annie) mach r 3536 24th
" Carrie Mrs r 434 Leavenworth
" Catherine M tchr music r 1241 Green
" Chas E priv sec Robt Dollar Co r 881 Clayton
" Chas T r 634 Powell
" Clair bkpr Alaska Pkrs Assn r 1224 Taylor
" Edgar A (Katherine) architect Call Bldg r 2980 Vallejo
" Edith M Mrs clk r 610 Fillmore
" Edith S r 310 Post
" Edw r 193 4th
" Ella E steno r 436 Central Av
" Ernest J (Minnie F) pharmacist Ferry Drug Store r 1558 Clay

Globe-Wernicke Book Cases and Files
H. S. CROCKER CO., Inc., Agents : 565-571 MARKET ST.

PACIFIC FOUNDRY COMPANY
18TH AND HARRISON STS. See Page 46 PHONE MISSION 1105

OLD MISSION
PORTLAND CEMENT
FOR PERMANENCE
See Page 33

MATHEWS
" Eugene L eng r 436 Central Av
" Frances bkpr Pac Sanitary Mfg Co r 110a Clement
" Frank restaurant 623 Clay
" Fredk lab r 1737 O'Farrell
" Fredk E (Edith) r 3623 26th
" G B switchmn r 1750 Mission
" Geo butcher r 1567 Kirkwood
" Geo C (Rose) r 2118 Post
" Geo S (Dale) supt Masonic Cemetery r Turk and Masonic Av
" Gertrude (wid Henry) r 964 Valencia
" Harry r 626 Larkin
" Henry E (Fanny B) r 1250 Leavenworth
" Hester student r 2980 Vallejo
" Hiram W (Helen) atty 333 Kearny r 2548 Geary
" Inez tchr Pub School r 434 Leavenworth
" Irvine F (M & H Plating Wks) r Oakland
" John autowkr r 246 Grove
" John (Hannah) car rep r 181 Collingwood
" John A r 185 Henry
" John E Mrs r 1405 Golden Gate Av
" John H (Mary) butcher 3661 Sacramento r 436 Central Av
" John J (Annie) driller r 239 Sunnyside Av
" Lottie T Mrs r 2007 California
" Margaret sec YWCA r San Mateo
" Marie F cashr Wiley B Allen Co r 185 Henry
" Murray auditor Hotel Plaza 310 Post
" Philip S atty Mills Bldg r Berkeley
" Ralph B (Elizabeth B) ins r 106 22d Av
" Rebecca (wid Wm) r 2742 Sutter
" Robt salsn Wolf & Co r 2476 Fulton
" Rosa tel opr r 2118 Post
" Sarah E r 819 40th Av
" Stuart M (Elsa) mstr mar r 2476 Fulton
" Thos A (Louise) eng r 1732 Bryant
" Victor E (Anna W) with Madison & Burke r 2816 Pierce
" Walter (Grace) barber r 514 Guerrero
" Walter H salsn H & M C Co r 1374 7th Av
" Wm tmstr r 212 Cortland
" Wm A (Catherine) painter r 1241 Green

MATHEWSON see Matheson, Mathieson, Mathison, Matthewson and Matthieson

" Adele V milliner r 8 Lee Av
" Eva (wid Frank) r 2668 Folsom (rear)
" Eva nurse SF Hospital
" Frank D r 1248 9th Av
" Fred watchmn r 574 3d
" G driver r 16 Turk

MATHEWSON HENRY G sec RR Com State of Cal r Alameda
" Horace D with Dunham Carrigan & Hayden Co r 721 27th
" Nelson J (Sadie) r 2852 Bryant
" Nelson N (Nellie) upholstr r 8 Lee Av
" Thos H drftsmn PT&T Co r 41 Dorland
" Walter G State Labor Commissioner 948 Market r Oakland
" Wm stablemn United Milk Co r 3081 16th
" Wm A (Agusta) foremn Cal Hat Co r 15 Grafton
" Wm A (Bernadette) mach r 2735 Mission
" Wm L (Susan) whsemn r 225 Raymond Av

Mathey Henry (Eva) pressmn r 2082 McAllister
" Eugene (Marie) cook r 1445 Lyon
" Helen r 2744 Sutter
" Rupert G clk r 2744 Sutter

MATHIAS see Matthias

" Elizabeth telegr WUTel Co r 720 Jones
" Frieda steno r 1151 Divisadero
" Jacob (Gertrude) salsn r 1151 Divisadero
" J Leroy eng US Bur Pub Roads r Mill Valley
" Nathan clk Selbach & Deans r 1151 Divisadero
" Peter waiter r 170 8th
" Walter agt r 441 Elizabeth

Mathiasen Susan widow r 20 Patton
Mathiesen Aubrey M (Loma) r 225 Sadowa
" Fred bkpr D E Hoffman r 3440 Anza
" Herbert R office mgr Weinstock-Nichols Co r Oakland
" Ollie clk SP Co r Oakland

MATHIESON see Matheson and Matthewson

" Chris S (Rose) mgr Golden Gate Und Co 2483 Mission r 1624 Sacramento
" Donald (Pearl) steward r 629a Hayes
" Martin (Marie) clk r 2518 Clement
" Martin (Matilda E) mtrmn r 826 14th

MATHIEU see Mathew and Matthew

" Andrew E (Marie) prop Hotel Pontiac r 138 6th
" Blanche (wid Gaston Jr) cigars 1330 9th Av

MATHIEU
" Frances with M V B MacAdam Co r 840 Powell

Mathis Earle H (Germaine) dentist Flood Bldg r 310 Parnassus Av
" Earl L mach r 142 Saturn
" Freda r 3465 17th
" Fritz salsn r 1485 Pine
" G W foremn WP RR r 34 6th
" Geo W bkpr r 142 Saturn
" Jacob L (Lena) tchr r 142 Saturn
" John H salsn r 1486 Polk
" Lee painter r 1105 Geary
" Mary Mrs r 3465 17th
" Olive T steno Dunn's Paint Mach Co r 445 Ellis

Mathisen Dagny r 1647 Golden Gate Av
" Edw S (Anna) foremn r 229 Douglass
" Ella O Mrs r 140 Haight
" Fred W salsn r 431 Buchanan
" Geo (Mathisen & Habit) r 246 Mason
" Geo barber r 1011 Howard
" Gottfried L mgr Mathisen Trading Co r 431 Buchanan
" Otto H (May) seamn r 1263 Vermont
" Saml clk r 229 Douglass
" Thos L (Lina) mstr mar r 1771 11th Av
" Trading Co 461 Market
" & Habit (Geo Mathisen, L A Habit) florists 252 Mason

MATHISON see Matheson and Mathewson

" Wm J (Lottie) lieut SFFD r 570 9th Av

Mathos Antone (Anna) clk r 147 Coleridge
Mathson Jos (Mathson & Ischer) r 4100 Geary
" & Ischer grocers 4100 Geary
Matiasi John (Emily D) r 224 Dorland
Matick Anna r 1650 Leavenworth
Matienzo Macario barber 623 Pacific r 1420 Powell
Matignon Lucile nurse r 2103 California
Matiliano Jos fish 354 Divisadero r 328 Divisadero
Matise Alex oiler r 165 Holladay
" John lab r 165 Holladay
Matisek John baker r 28 Cunningham
" Jos (Anna) metalwkr r 827 Haight
Matison Jas D watchmn Examiner r 723 Green
" Jos T porter r 504 Valencia
" Wm A plumber r 504 Valencia
Matje Jos (Louise) barber 23 6th r 465 Dolores
Matjesich Frank (Jennie) lab r 900 Kansas
Matkovich Jos (Clara) cook r 523 Octavia
" M carp r 1235 Powell
" Mark (Stella) (Matkovich & Mishevich) r 1446 Jackson
Matlack Aileen r 4244 Judah
" Bessie V Mrs tchr music r 4244 Judah
" Lydia B steno Herrick & Herrick r 3193 Washington
Matli Anton J (Julia) (Louis Fashion Restaurant) r 3637 19th
" Jos (Julia) lab r 3421 Folsom
" Richd A mach opr r 3637 19th
Matlock Allen (Ethel I) capt SFFD r 1733 11th Av
" Anna C (wid Louis) r 1533 Page
" Ernest W (Gaudalupe) elev opr r 1236 Mason
" Evelyn bkpr r 1011 Bush
" Mae Mrs r 146 McAllister
" Raymond B firemn r 1533 Page
" Wendell T (Irene C) salsn 3351 18th
Matloff Morris (Sadie) tailor r 343 Hickory
Mato Jos (Lena) lab r 73 Rondel Pl
" L A salsn Baker Hamilton & Pac Co r Turlock
Matona G lab r 1398 Evans Av
Matoni Felix (Mary) elev opr r 1820 Stockton

MATOON & COMPANY, 516 Battery, tel Sutter 374

Matrai Geo salsn r 861 Sutter
Matraia P Vincent (Vivian M) pres and mgr Art Floral Co r 621 Stockton
" Saml (Eole) florist r 1448a Mason
Matrange Geo millhd r 258a Langton
" Geo stone ctr r 235 Langton
Matraman John (Matilda) carp r 1730 Church
Matravers Cecil H (Estelle) real est W B McGerry & Co r 2254 California
Matrigali Dante (Clorinda) r 453 Ivy

MATRONI see Motroni

Matschek Ferdinand L (Lottie) drugs 3321 20th r 2341 Folsom
" Ferd L Jr clk r 2341 Folsom
" Milton H druggist r 2341 Folsom
Matschinegg Johann mech r 3169 Army

MATSON see Madison, Madson, Mattison and Matzen

" Alex A (Mary) seamn r 1905 Divisadero

GLADDING McBEAN & Co.
ARCHITECTURAL TERRA COTTA
ROOF TILE
HOLLOW TILE
FIRE PROOFING
VITRIFIED PIPE
TERRACOTTA PIPE
FACE BRICK
ETC.
OFFICE CROCKER BLDG.
PHONE DOUGLAS 540
SAN FRANCISCO
WORKS LINCOLN CAL.

C. W. MARWEDEL
PHONE DOUGLAS 4180
MACHINE SHOP TOOLS AND SUPPLIES
BRASS COPPER STEEL
76-80 FIRST ST.

BOX BRANDS TYPE AND PRESSES FOR WOOD AND FIBRE PRINTING

AMES HARRIS NEVILLE CO.
100 POTRERO AVE.
PHONE MARKET 6100
See Page 9

PRINTERS
BOOKBINDERS
STATIONERS
LITHOGRAPHERS
LOOSE LEAF LEDGERS
TYPEWRITER SUPPLIES
❖
H. S. CROCKER COMPANY INC.
❖
565-571 MARKET ST.
TEL. DOUGLAS 5800
ALSO AT
LOS ANGELES
SACRAMENTO
OAKLAND

THE SALVATION ARMY (Incorporated)
Western Territorial Headquarters: 115 VALENCIA STREET at MARKET
A. GIFFORD, Lieut.-Commissioner Western Territory
PHONE PARK 1614

MATSON
" Alfred J salsn Oxweld Acetylene Co r 1302 Taylor
" Anna T Mrs dressmkr r 3116 California
" Anton mstr mar r 1774 O'Farrell
" Arthur J salsn C J Hendry Co r Oakland
" Carl (Viola) lab r 1185c Guerrero
" Chas r 1410 Rhode Island
" Chris L upholstr r 515 Ashbury
" Danl r 776 Bush
" Florence r 1030 Post
" Frank shipftr r 2220b 23d
" Geo r 570 O'Farrell
" Geo F (Nellie) plumber r 4222 18th
" Geo W drftsmn PT&T Co r 4222 18th
" Gust E (Katie) ship carp r 31a Stillman
" Hemming seamn r 419 Drumm
" Hjalmar (Esther) painter r 184 Castro
" Irene Mrs r 1410 Rhode Island
" John tanner r 995 Folsom
" John (Hannah) janitor r 362 Capp
" John soft drinks 7 Howard r 20 Howard
" John C (Ethel) electn r 61 Eureka
" Jos (Marie) mov pict opr r 4182 25th
" Ludwig butler r 2063 Van Ness Av
" Matthew B r 100 Laguna
" Mathilda lndywkr r 2724 ½ Folsom

MATSON NAVIGATION CO.
E D Tenney (Honolulu) pres, W P Roth v-pres and gen mgr, J A Buck v-pres, W M Alexander v-pres, A C Diericx asst gen mgr, A M McCarty treas, F A Bailey sec, C W Saunders operating mgr, M J Lindsay traffic mgr, W H Sellander gen pass agt, 102 Market, after Feb 1, 1923, new location Matson Bldg, Market and Main

" Nels M (Carrie) millmn r 2661 21st
" Nils B (Eleanor) USN r 4126 Balboa
" Oscar lab r 377 6th
" Theo (Mabel) salsn r 47 Eagle
" Walter J (Ethel) designing eng r 1411 Dolores
" Walter J sec Honolulu Plantation Co r Hillsboro
" Wilfred H asst to mgr Mut Life Ins Co r Redwood City
" Wm (Lilly) (Matson Nav Co) r 1918 Jackson
Matsonia Apartments 645 Leavenworth
Matsos Sophis waiter r 853 Vallejo
Matsumura Wm (Rose) auto repr r 1326 Grove
Matt Paul P (Augusta M) with SO Co r 735 44th Av
Matta Alfred V r 31 Joice
" Chas lab r 37 Clay
Mattade Jos B with Rudolph Wurlitzer Co r 326 O'Farrell
Mattai Victor (Rosie) butcher r 862a Lombard
Mattaliano Peter (Angelica) lab r 578 Filbert
Matte Chas S lab r 149 3d
" Otto R (Nora) pres-mgr Golden State Baking Co r 643 ½ Minna
Mattei Costantino G jeweler r 2200 Jones
" Peter L clk r 217 Columbus Av
Mattekuhn Richd C with Louis Rosenthal r 861 Oak
Mattemos Jos hlpr r 269 3d
Mattenheim Alex (Rose) barber r 138 Guerrero
Matteo Anthony janitor r 705 Vallejo
" John waiter r 548 Green
Matteoli Florence r 2087 Taylor
" Pietro (Pamela) tailor 611 Montgomery r 2087 Taylor
Matteoni Alfred (Zaila) butcher r 1062 Hampshire
" Lawrence (Mary) r 505a Union
" Louis (Louisa) soft drinks 1560 Powell r 549 Green
" Oreste fruits 2400 24th r 2406 24th
Matter Frank J (Alice M) salsn r 43 Collingwood
" Goldie L typist SP Co r 209 Clipper
" Herman (Laura) plumber r 209 Clipper
" Nicholas C (Adelaide) painter r 337 Precita Av
Mattera Francisco (Maria) fishermn r 2010 Grant Av
Matteri M (Sussex Hotel) r 701 Sutter
Mattern Bernice steno r 1632 Page
" Bruce bkbdr r 245 Buchanan
" Danl r 725 Pine
" Daisy Mrs r 245 Buchanan
" Frank H (May) r 1632 Page
" Harry A clk r 1167 Hayes
" Hermann A (Muriel) supt r 80 San Pablo Av
Matterson May tel opr r 765 Ellis
Mattes Chris clk r 420 Eddy
Matteson Erastus P (Carrie A) r 2046 Hyde
" Geo elev opr r Hotel Alta
" Mary A (wid Edmond) r 70 Downey
" Sadie E steno r 70 Downey
Matteucci Amelia with Bank of Italy r 1090 Jackson
MATTEUCCI BROS, BIANCHINI CO (O, H and V Matteucci, A Bianchini), "The House of Service," wholesale grocers and importers, 712-714 Sansome, tel Sutter 5178
" Domenico waiter r 136 Jackson
" Evelyn A steno r 773 Union
" Helen N r 1090 Jackson
" Henry (Minnie) (Matteucci Bros Bianchini Co) also v-pres Roma Macaroni Facty r 1842 Taylor
" Hortense r 1090 Jackson
" John (Genevra) lab r 330 Mississippi
" John pkr r 355 Grove
" John V clk r 871a Vallejo
" Oreste (Margaret) (Matteucci Bros Bianchini Co) r 1832 Taylor
" Pietro lab r 807 22d
" Rocco (Josephine) (Castagnetto & Matteucci) r 1906 Leavenworth
" Vincent (Matteucci Bros Bianchini Co) r 3022 Fillmore
MATTEUCCI & VANNUCCI CO (Inc), R Vannucci pres, O A Vannucci sec, J Vannucci treas, whol grocers and importers, 617 Front, tel Kearny 2116
Mattevista Warehouse Co 510 Battery
Mattey John r 156 Langton
Mattfeldt Fred clk Sherman Clay & Co r Oakland
Matthai Frank (Louise) leatherwkr r 20 Chenery
" Fredk W salsn r 1727 Grove
" Richd diemkr 461 Bush r 585 California
Mattheas Karl (Grace) cigars r 1120 Union
MATTHEIS see Matthies
Matthern Francis Mrs clk r 725 Pine
Matthes Fredk (Ethel) clk r 49 Lexington Av
Matthess Chas (Pearl) mach r 961 Capp
MATTHEW see Mathieu and Mathew
" Allan P (McCutchen Olney Willard Mannon & Greene) atty r Berkeley
" Andrew T (Marjorie) with Mercantile Trust Co r 665 24th Av
" Garety C (Delia) tmstr r 3961 26th
" Helen with Mercantile Trust Co r 950 Pine
" Raymond (Alice) civ eng Fred H Tibbetts r 256 Colon
" Walter R bkpr US Steel Prod Co r Alameda
MATTHEWS see Mathews
MATTHEWS ALFRED (Vail, Eldredge & Matthews), 1400-13 Claus Spreckels Bldg, r 1148 Amador Av, Berkeley
" Alfred Jr cashr Provident Life & Trust Co r Berkeley
" Alvin (Minnie) broker r 625 Brunswick
" Ann r 1534 Sutter
" Anna Mrs salswn Marks Bros r 1163 Pine
" Birdie S r 250 26th Av
" Bud lab r 686 Ash Av
" Byron drftsmn SP Co r 1301a Divisadero
" Chas mtrmn r 2099 Bush
" Chas F (Lucille) autowkr r 961 Capp
" Chas L deckhd r 825 Bosworth
" Danl (Mae) linemn r 3507 23d
" Edw S mgr Philp Burns Co (Inc) of SF r Oakland
" Elizabeth (wid Jas) r 178 23d Av
" Engineering Co 172 Steuart
" Erskine M with **SHREVE TREAT & EACRET** r Oakland
" Florence W with Lumbermen's Indemnity Exch r Berkeley
" Floyd B clk r 1737 O'Farrell
" Frank porter SF Hospital
" Frank tailor r 40 7th
" Fredk C (Mary) clk r 110 Liberty
" Fred H (Stella) clk Assoc Oil Co r 121 Liberty
" Fred J (Lillian) (Coggins & Matthews) r 955 Leavenworth
" Geo (Annie) gardener r 2422 Clay
" Geo (Gerda) hlpr r 845 Alvarado
" Geo E Jr (Emma) r 1750 Fell
" Geo M carrier PO r 1528 Octavia
" Geo V acct r 300 Baker
" G G salsn Hunt Hatch & Co r 555 Bush
" Gordon tailor r 351 Jones
" Harry B (Theresa) genrmgr Geo Haas & Sons r 1645 Clay
" Heber C (Belle T) grocer 1964 Hyde r 1960 Hyde
" Henry D mach r 2305 Divisadero

FILMER BROS. ELECTROTYPE CO.
330 JACKSON ST.
ELECTROTYPERS AND STEREOTYPERS
TELEPHONE DOUGLAS 5384

ZELLERBACH PAPER CO.
BATTERY STREET AT JACKSON, SAN FRANCISCO

MATTHEWS
" Henry D Jr with Internat Harvester Co r 2305 Divisadero
" Henry P asst mgr Evans Traffic Bur 727-9 Pacific Bldg r Oakland
" Ida E Mrs r 1327 Leavenworth
" Jas E (Minnie) autowkr r 178 23d Av
" Jas S with Bank of Italy r Berkeley
" J Duncan salsn Ryone & Co r 2329 Pacific Av
" John B consulting eng 24 California r Oakland
" John J (Mary) clk Producers Hay Co r 131 San Jose Av
" Josephine tchr Pub School r 300 Baker
" Laura (wid Robt J) r 951 Eddy
" Lena shoectr r 585 Scott
" Leo F (Emily) cond r 616 Haight
" Lester hlpr r 1732 Bryant
" Louis J gripmn r 2808 Laguna
" Lucy M widow r 233 Miramar Av
" Mable cashr r 66 Geary
" Matthew r 1264 Howard
" Maude A ins Norwich Union Fire Ins Soc r 380 Westlake Av
" Orlando H (Maria) clk PO r 1657 Geary
" Patk car repr r 250 26th Av
" R A r 480 Pine
" R D electn r 120 Ellis
" Ray E (Lottie) carp r 2612 24th
" Saml blksmith r 883 Dolores
" Saml H (Genevieve) porter r 1325 Stockton
" Saul J (Bessie) sec Glaser Bros r 1870 Fulton
" T C r 909 Franklin
" Thos (Albert) agt r 1849 Pine
" Thos W salsn Standard Inv Co r 948 Market
" Velma tel opr r 1849 Pine
" Wm H salsn r 1374 7th Av
" Wm P clk r 1001 Post
" W S collr Sterling Furn Co r Oakland

MATTHEWSON see Matheson, Mathewson, Mathieson and Mathison
" Frank J carp r 1048 Larkin
Matthey Chas cook r 140 4th
" Chas P auditor Nat Carbon Co r Oakland

MATTHEY ROBT H (Louise), mgr E I du-Pont deNemours & Co, 569 Mission r 514 20th Av, tel Pacific 6781
" Saml (Lulu) r 1778 Mission
Matthias Arthur chauffr r 255 28th
" Fred B (Clara) clk Cal School of Fine Arts r 1061 Broadway
" Fred E autowkr r 1061 Broadway
" John W (Theodora) transfer r 60 Wanda
" Lee F clk r 580 Geary

MATTHIES see Mattheis
" Dora r 58 Parnassus Av
" Henry C contr r 58 Parnassus Av
" Mabel A Mrs steno r 1005 Jones
Matthiesen Anders (Marie C) r 1367 Natoma
" Anna C bkpr Eagleson,Hawkins Co r Alameda
" Dora nurse SF Hospital
" Grace clk r 480 Ellis
" Gustave F A (Caroline) r 316 Felton
" Henry cab r 316 Felton
" Hoeger (Adelaide) foremn r 845 Alvarado
" Jas carp r 156 Lilly
" John H (Cecilia) clk r 156 Lily
" Matilda (wid John) r 371 30th
Matthiessen Louis truckmn SFFD r 1172 Treat Av
Matthieson Nicholas J salsn K J Turner 136 South Park
Mattianda Ernest lab r 523 Filbert
Mattice Frank L switchmn Harbor Com r 1990 Folsom
" Mildred A musician r 34 Parnassus Av
Mattick Harry (Erna) carp r 582 Sunnyside Av
Mattier Louis (Geneva) mech r 1375 Kansas
Mattinger August tailor r 777 Pine
" Eva C dressmkr r 777 Pine
Mattingly Bennet D with Baxter Co r 797 Bush
" H E (Catherine) salsn r 1738 Pine
Mattini Angie pkr r 1337 Columbus Av
Mattinson Robt D with Shreve & Co r 2000 California

MATTISON see Madison, Madson, Matson and Mattson
" Albert H autowkr r 1430 Pacific
" Machine Works Monadnock Bldg
" Saml locksmith 666 Larkin
Mattley David J mtrmn r 1312 Utah
Mattman John H (Rose) casket mfr r 4347 19th
Mattock Arthur F (Millie M) (Mattock & Feasey) r 822 Clayton
" Chas W (Amanda) supt r 58 Fout Av
" Ernest W (Loup) clk r 1238 Mason

MATTOCK
" & Feasey (A F Mattock, A H Feasey) contrs 251 Kearny
Mattocks Douglas C (Mattocks & Mattocks) r 288 9th
" Geo E (Grace) (Mattocks & Mattocks) r 288 9th
" & Mattocks (Geo E and D C) draymn 259 California
Mattone Anna steno r 1124 Mariposa
" Giuseppi (Josephine) lab r 1124 Mariposa
" Mary L fctywkr r 1124 Mariposa
" Michael boilermkr r 235 Texas

MATTOON ROBT S, sec-treas and genl mgr Roamer Motor Car Co, 1801 Van Ness Av

MATTOON & CO (J W Leggett, B C Bremer), Custom House brokers and forwarding agents, 516 Battery, tel Sutter 374
Mattos Antone janitor r 705 Vallejo
" Mario P (Maria) prop Portuguese Hotel r 37 Clay
Mattox Bruce D messgr SP Co r 1310a Page
" Thos O (Jeanette) hlpr r 34 Abbey
" W Forrest salsn Althof & Bahls r 108 Cole
" Wm E collr Millbrae Dairy r 310 29th Av
Mattsewecz Chas (Patrona) firemn r 81 Kissling

MATTSON see Madison, Matson and Mattison
" Albert M (Frances A) clk SO Co r 2013 Pine
" Anna M (wid Albert) r 2311 19th
" Chas L (Mary) lab r 123 Silliman
" E cushionmkr r 1444 De Haro
" Eva A compt opr SP Co r 114 Clement
" Fred M (Florence) seamn r 531 Alvarado
" Geo O purch agt Robert Dollar Co r 1637 Hyde
" Geo W clk Virden Pkg Co r 37 Alpine Ter
" John r 1105 Shotwell
" John (Vendla) seamn r 714 North Point
" John watchmn r 995 Folsom
" John E (Katie) lab r 16a Norfolk
" Katherine (wid G) r 237 Rivoli
" Katherine nurse r 814 Divisadero
" Lars lab r 25 Wood
" Martin (Jennie) lab r 1444 De Haro
" Mathias A (Elizabeth M) mstr mar r 1547 11th Av
" Matthew bus agt Alaska Fishermen's Union r 1416 Webster
" N M student r 1350 Sutter
" Oscar contr r 829 Howard
" Oscar lab r 1444 De Haro
" Roy upholstr r 1444 De Haro
" Walter (Emma) gasftr r 391 Valencia
Matulich Geo (Margaret) cook r 183 Kissling
" Geo (Lucia) lndywkr r 2703 Mariposa
" Gertrude Mrs r 584 Anderson
" Helen M ftr r 224 29th
" Jennie (wid Alex) r 224 29th
" John (Annie) painter r 2044 Mission
" Jos G restaurant 246 Leavenworth r 183 Kissling
" Mabel r 3276 24th
" Mary restaurant 2841 24th r 453 Potrero Av
" Matthew J (Emma) lab r 757 8th Av
" Maurice artist r 2044 Mission
" Paul (Dominica) (Goich & Matulich) r 552 Diamond
Matushenko Peter (Annie) lab r 1336 Rhode Island
Matzaflaries Sophie (wid Geo) r 853 Vallejo
Matzel Adolp butcher 1423 Fillmore r 58 Hollis
Matzelle John (Louisa) r 632 Kansas
Matzen Alma bkpr Levison Ptg Co r 1561 Sacramento
" Chas r 120 5th Av
" Lillian dept mgr Gantner & Mattern Co r 1560 Sacramento
" Otto A bkbdr r 1276 Vallejo
" Otto C (Augusta) plumber r 120 5th Av
Matzenbach Mabel sec r 1541 California
Matzger Chocolate Co (M and N Matzger) 75 Clara
" Israel (Bien Bros & Matzger) r 945 Golden Gate Av
" Manford (Matzger Chocolate Co) r 2135 Sacramento
" Nathan (Matzger Chocolate Co) r 2135 Sacramento
Matzler Genevieve clk Emerick & Duncan Co r 1203 Buchanan
Matzoros Geo r 724 Leavenworth
Matzza Vincenzio (Rose) lab r 115 Hearst Av
Mau A J insp WUTel Co r Oakland
" Bernhard (Louise) cementwkr r 338 Silliman
" Christian (Mary) toolmkr r 747 12th Av

WALKER Electric Trucks REDUCE CITY DELIVERY COSTS
ELWELL PARKER Electric Industrial Trucks and Tractors
SAVE TIME AND MONEY IN WAREHOUSE AND FREIGHT HANDLING OPERATIONS
IRA G. PERIN Distributor
458 Natoma St.
PHONE SUTTER 1476
ELECTRIC SERVICE GARAGE
Operated for the Charging and Care of ELECTRIC TRUCKS

PUMPS WINDMILLS, GASOLINE ENGINES WATER SYSTEMS
PACIFIC PUMP & SUPPLY CO. : 853 FOLSOM STREET
Pages 73-84

Established 1912
Modern Auto Painting Co.
Telephone Franklin 5542
AUTO LETTERING AND MONOGRAMS
First-class Work
Closed Cars Our Specialty
724 Golden Gate Ave.
Between Gough and Franklin

MURRAY & READY
LEADING EMPLOYMENT AGENTS
782 to 786 HOWARD STREET, S. F. PHONES SUTTER 1205 1206

MAU
" Edith C asst Pub Library r 2906 Van Ness Av
" Edw D (Mabel) r 2835 Steiner
" Gustave E (Erna) printer r 4178 26th
" Henry (Amy) baker r 559 Guerrero
" Julia M clk r 559 Guerrero
" Matilda Mrs r 301 Hollister Av
Maubailly Andrew (Victoria) mgr Le Franco Californien r 3664a 18th
Mauberret Edmond (Helene) solr r 1250 Vallejo
" Seraphine (wid John) r 2090 Howard
Maubry C r 1925 Gough
Mauch Elsa K r 853 Ashbury
" Helene (wid Theo) r 853 Ashbury
" Herbert A r 853 Ashbury
Mauchle Fred (Fannie) lab r 1521 Golden Gate Av
Maucoronel Maurice (Marie) (Pantages Hotel) r 948 Mission
Maudlin Jas painter r 1515 Cole
Mauer Chas F (Alma) r 1367 3d Av
" Geo J (Annie) harnessmkr r 411 Clayton
" Gustav A (Mayme) r 2618 Webster
" Jos salsn r 1634 Fell
" Katherine dept mgr Emporium r 925 Geary
" Thelma steno r 411 Clayton
" Thos M (Florence) dentist r 1445 Page
" Vastine clk Union Litho Co r 411 Clayton
Mauerhan Arthur C with Gullixson Bros r 58 Divisadero
" Geo surveyor r 180 Page
" Geo A (Emily) with Gullixson Bros r 58 Divisadero
" Herbert F clk Owl Drug Co r 58 Divisadero
" John E (Olive C) clk r 33 Lapidge
Maugeri Salvatore (Roseline) soft drinks r 185 Ney
Maugham Alice L designer r 2204 Geary
" Mary stationery 610 Holloway Av
Maughan Jas (Mary K) lab r 144 Clipper
Mauguiani Dante waiter r 615 Broadway
Maul Albert r 1623 Turk
" Arthur printer r 1623 Turk
" Juliet M steno r 556 California
" Thos (Mary E) atty Chronicle Bldg r 1590 Hayes
Maule Caroline r 2900 Jackson
" Robt B clk Standard Underground Cable Co r Alameda
" Wm J Mrs r 2900 Jackson
Maulsby Fred R supt Am Ry Ex r Berkeley
Maultby Marie typist r 4249 20th
Maumus Arthur E (Mabel) r 155 24th Av
Mauna Carrie Mrs r 1723 Scott
Maunder Harold G clk r 2563 Polk
" Herbert M carp r 1610½ Green
" Matthew C (Mary A) painter 285 2d r 1610½ Green
Maundrell H & Co painters 320 Hayes
MAUNDRELL HARRY, recorder Islam Temple A A O N M S, 650 Geary, r 625 16th Av
" Wm (Minnie) paints 937 Cole r 1332 Shrader
Mapin Mabel nurse SF Hospital
Maupi Angelo (Angelino) lab 81 Manchester
Maurath Fred Jr acct r 903 Pine
Maurer Alice r 131 Hugo
" Anna Mrs r 41 Octavia
" Anna Mrs candies 360 Sanchez
" Benj G (Lottie M) autowkr r 334 Hermann
" C C musician r 275 Turk
" Chas (Anna) carp r 360 Sanchez
" Clemens (Louisa) miller r 19 Wetmore
" Edw (Edith) driver r 700 Diamond
" Frank barber r 1411 Stockton
" Geo J with Klink Bean & Co r Oakland
" Gottfried press opr r 1277 Geary
" Harry T teller First Fed Trust Co r 882 Grove
" Henry P (Alice) salsn r 1055 Mason
" J Sheldon mech r 650 California
" Kathleen deaconess Oriental ME Home r 940 Washington
" Katherine A buyer r 925 Geary
" Millard E clk SP Co r 753 Bush
" Oscar E (Emily) (Port O Fruit Juice Syrup Co) r San Mateo
" Raymond (Lena) butcher r 32 Belcher
" Wm C office mgr F A Brinkman Co r 457 Turk
Maurice Apartments 1628 Bush
" Apartments 1880 Page
" Lionel M (Edith C) foremn Pac Coast Envelope Co r 129 Castro
" T Wilson (Martha) (Hotel LeBurt) r 395 Eddy
Maurine Co 340 Sansome
Maurino Battista J (Elizabeth) r 3729 Army
" Frank (Sylvia) ins r 2133½ Union
" Jennie (wid Jos) r 1979 Union
Mauritius Carrie H dressmkr r 1235 Hyde
" Clinton L (Ethel) ins Coml Union Assur Co r 446 11th Av
Mauritson Dorothy A (wid Walton) r 1757 Page
Maurizio Rafaele (Rosie) lab r 707 Green
Mauro Amato (Stella) lab r 46 Valparaiso
Maurus John (Marie) tchr r 485 Noe
Maury Mario (Anna) hatter 304 6th Av
" Vane clk r 1485 Pine
Maus A r 231 1b Howard
" Frank drftsmn Pelton Water Wheel Co r 528 Kearny
" Robt clk r 312 Mason
Mauscus Laurence (Elisa) lab r 2715 Railroad Av
Mauser Bertha bkpr r 1622 Geary
" Chas W (Ida) druggist r 3480 19th
" David (Nettie) furs Pacific Bldg r 602 Mason
" Gertrude clk r 18 Vicksburg
" Henry (Rose) r 150 West Clay Park
" Lawrence H musician r 150 West Clay Park
" Margaret Mrs r 1622 Geary
Mausert Otto Dr ND MT herbalist 1842 Fillmore
Maushardt Wendell C with J E Cullen r 898 Dolores
Maushart Gregory P Jr salsn Nestles Food Co
Mauss Paul H (Sara) r 1082 Post
Maussang Bertha (wid Pascal P) clk r 2460 Fulton
Maussange Pauline M A steno r 1222 Masonic Av
Mautalen Chas wharfinger Harbor Com r Oakland
Mautes Frank waiter r 630½ Olive Av
Mautner Jennie E r 2851 Jackson
MAUTZ A & CO (Inc), Sieg Hertzman pres, men s furnishings, dry and fancy goods, toys, etc, 2692-2698 Mission cor 23d, tel Mission 1319
Mauvais E E Mrs r 417 Stockton
Mauzac Celine lndywkr r 1923 Broderick
" Mary lndywkr r 3446 Sacramento
" John lndywkr r 1923 Broderick
Mauzi Zena hatter r 1878 Pine
MAUZY BYRON (Ellen T S), mfr Byron Mauzy Gold Medal Pianos and agent Eastern mfrs, 807 Phelan Bldg, tel Douglas 7129, r Oakland
" Chas S (Mildred A) mgr Byron Mauzy r 1231 29thAv
" Margaret H milliner 798 Sutter r 951 Leavenworth
" Zarah E with Byron Mauzy r 42 Rivoli
Mavis Amy dressmkr r 246 20th Av
" Catherine clk r 246 20th Av
" Florence with I Magnin & Co r 246 20th Av
" Gertrude tchr Pub School r 246 20th Av
" Mary C (wid Wm) r 246 20th Av
" The furnished rooms 1134 Grant Av
Mavity Ruth r 562 Sutter
Mavroithis Stavos lab r 224 Dore
Mavrokefalos Napoleon clk r 480 Pine
Mavros Anthony (Elizabeth) lab r 1557 Treat Av
Mawby Lionel S with Bank of Italy r 805 Bush
Mawdsley Leland mstr mar Blake Bros Co r Oakland
Mawson Bertha printer r 204 Divisadero
Max A Mrs r 1105 Larkin
" Alfred C broker r 1541 Sacramento
" Carl salsn Lang Stroh & Boradori r 1541 Sacramento
" Charlotte (wid Michael) r 1541 Sacramento
" Mary widow r 1132 Buchanan
" Rachel Mrs r 1242 Polk
" Robt (Catherine) poultry 550 Oxford
" Rudolph (Laura E) mech r 4645 Irving
Maxam Edw S real est Pacific Bldg
" Vernard (May) com mer r 149 15th Av
Maxan Maria (wid John P) r 313 Winfield
Maxel Dorothy (wid Geo) r 952a Rhode Island
Maxey Alvin G bkpr r 50 3d
" Herbert A electn r 4902 California
" Homer A asst cashr Walton N Moore DG Co r 1629 Broadway
" John H clk PG&E Co r 4013 24th
Maxfield Arthur clk r 908 Post
" Berenice with Williams & Berg Co r 1380 Washington
" John C (Norma) mgr Kinney-Rome Co r Oakland
" Harry U pres SF & McKittrick Oil Co r Oakland
" Vivian H clk PO r 580 O'Farrell

Addressograph
PRINTS FROM TYPE
H. S. Crocker Co., Inc.
AGENTS
565-571 Market St.

FAIRBANKS SCALES
OIL ENGINES
STATIONARY AND MARINE
ELECTRIC MOTORS
STEAM PUMPS—SUPPLIES
FAIRBANKS-MORSE & CO.
651 MISSION STREET
PHONE DOUGLAS 3585
See Page 70

BLAKE, MOFFITT & TOWNE
PAPER
37, 41 and 45 FIRST STREET
SAN FRANCISCO

Maxie Jas C (Gladys) brakemn r 928 Pierce
Maxim & Co imports 24 California
Maxin Peter r 242 Athens
Maxion LeMar mech r 4789 Mission
Maxon Jos O finisher r 1125 Guerrero
" L B mtrmn r 3176 24th
Maxson Grace E sec J W King r 1067 Washington
" Helen M clk H J Knowles r 635 Sutter
" Herbert G (Grace) v-pres F E Booth Co r 274 17th Av
Maxton Cora J nurse r 470 Mangels Av
Maxwell Ada r 611 Minna
" Agnes G (wid Saml) r 35 Cortland Av
" Alex (Jessie) draymn r 250 Texas
" Anna I Mrs registrar Vannais Accounting Institute r 798 Post
" Apartments 625 Taylor
" Caroline (wid Frank) r 572 29th
" Claude B (Elsie J) lino opr r 31 Duboce Av
" Elena D (wid Richd T) r 1000 Filbert
" Ethel L Mrs steno Coroner r 2209 Leavenworth
" Frank J (Clara) mach r 402 Duboce Av
" Frank L (Grace J) agt r 669 Ashbury
" Geo B rancher r 312 Oak
" Geo R E r 15 Baker
" Geo W Rev supt St Andrews Inn and vicar Grace Cathedral r 2840 25th
" Grant chiropractor Pacific Bldg r Oakland
" Herbert clk r 431 Buena Vista Av
" Homer M (Lavada) salsn r 1266 Eddy
" Jas r YMCA
" Jas A (Agnes) tailor r 712 Lake
" Jas J (Margaret) lab r 1653 Geary
" John rugmkr r 2328 Sutter
" John F cook r 722 Harrison
" John K eng PT&T Co r Oakland
" John R (Minnie) batt chief SFFD r 335 27th Av
" John S bkpr r 15 Baker
" Jos R (Alice) r 1201 Laguna
" Katherine A bkpr US Engineers Office r Oakland
" Leila E musician r 731 Buena Vista Av
" Leroy L (Jeanette) r 522 Hyde
" Louise Mrs checker Boos Bros r 1105 Post
" Marian T nurse r 1701 Bush
" Marshall (Martha) lab r 1412½ Baker
" Martin (Edith) mach r 1067 Valencia
" Mary C (wid Wm J) r 731 Buena Vista Av
" Mary E (wid Patk) r 15 Baker

MAXWELL MOTOR CARS

Lou H Rose Co distributors, 1230 Van Ness Av, tel Prospect 2922

" Motor Sales Corp Flood Bldg
" Robt E mach r 522 Judah
" Robt O (Marjorie) drftsmn r 16 Joice
" Saml A (Lucile) carrier PO r 293 Dore
" Thos V (Helene) sec Jas Irvine r 342 Oak
" Victor T salsn Campbell Heath & Co r 312 Oak

MAXWELL W B sec-treas Blake Moffitt & Towne 37 1st r Berkeley
" Wm C clk SP Co r 1304 11th Av
" Wm D (Cecelia) clk r 1701 Bush
" Wm H with SF Call r 1402 Post
Maxwelton Hotel 515 Bush
May Aaron (Hannah) agt Mut Life Ins Co r 1770 Pacific Av
" Adam K (Helga M) v-pres Sunset Pkg Co r 1166 Haight
" Adolph H (Mollie) supt WUTel Co r 386 15th Av
" Albert A (Gertrude) bkpr r 58 Niagara Av
" Albert L (Dorothy) mgr Coml Clearing House r 282 17th Av
" Albert W trav frt agt Texas & Pac Ry Co r Palo Alto
" Alfred G clk r 870 Treat Av
" Amanda Mrs steno r 1035 Geary
" Amelia (wid Mayer) r 1329 Fell
" Apartments The 319 Divisadero
" Benj E r 419 Golden Gate Av
" Beryl r 562 Sutter
" Carl r 456 6th
" Caroline steno r 3464 18th
" Carrie M with Fireman's Fund Ins Co r 1329 Fell
" C H Mrs cook Stanford Court Apts
" Chas gardener Stanford Court Apts
" Chas C (Alma) hlpr r 2 Elizabeth
" Chas C metalwkr r 3509 23d
" Chas W r 315 12th Av
" Chester (May) lab r 147 Caledonia
" Clarence E (Ethel) supt Cal Shade Cloth Co r 140 Peralta Av
MAY
" Clarence G (Grace) porter r 69 Rausch
" Clyde L (Anna B) sales mgr Earl & Wilson r 1488 Plymouth Av
" Edw F (Annie E) r 1907 Larkin
" Edw R r 735 Gambier
" Elizabeth r 2507 Pine
" Elizabeth with Pac Embroidery Co r 101 Boutwell
" Elizabeth A (wid Henry W) r 1719 Pacific Av
" Ella r 710 Ellis
" Felix r 1329 Fell
" Frank C salsn Crane Co r San Jose
" Frank T (Emma C) driver r 151 Coleridge
" Fredk (Betty) butcher 1600 Castro r 1 Freeman Ct
" Fredk Jr (Margaret) salsn r 1 Freeman Ct
" Gustav (Matilda) plumber r 3668 18th
" Harold (Olive) plumber r 3668 18th
" Harold E salsn r 868 Haight
" Henry F atty 14 Montgomery r Berkeley
" Henry J cashr Lewis E Sands Co r 159 Powell
" Hetty G steno F G Norman & Sons r 906 Central Av
" Hilda tchr Pub School r 1329 Fell
" Irene L steno Midvale Steel & Ordnance Co r 96 Walter
" Jas clk r 1455 Franklin
" Jas A pkr Johnson & Johnson r 3742 20th
" Jas A pressmn r Enterprise Hotel
" Jesse r 1550 Polk
" John lab r 3122 California
" John clk r 346 Oak
" John F (Mary F) coffee 1700 Polk r 1337 6th Av
" John I eng r 203 Paris
" John J (Nonie) clk r 3874 25th
" John N (Nellie P) barber 4 Embarcadero r 339 Caselli Av
" Josephine B (wid Roger L) r 1285 Oak
" Kate r 995 Harrison
" Katherine (wid Albert) lndywkr r 263a Cumberland
" Kenneth C r 555 Clayton
" Laura clk Fed Res Bank r 4248 20th
" Leroy C (Gladys) clk SO Co r 260 Oak
" Lillian opr Eagleson Hawkins Co r 792 Hayes
" Louis (Birdie) plumber r 235 15th Av
" Louis F (Dorothy) with Berger's r 192 19th Av
" Mardell r 140 Peralta Av
" Margaret r 96 Walter
" Margaret widow r 122 Clayton
" Margaret C (wid Edw) r 1285 Oak
" Margaret H clk SP Co r 827 Broderick
" Margarita B r 2760 Union
" Martha r 2027 Hayes
" Martin J lab r 2561 Folsom
" Mary (wid John) r 203 Paris
" Maxine T auditor r 339 Caselli Av
" Milton M pkr r 1329 Fell
" M Laura r 4248 20th
" Nellie (wid Fulton H) r 175 Jersey
" Nicholas J lab r 151 Coleridge
" Noel clk PO r 2866 Harrison
" Olive M clk r 1902 Page
" Phillip S foremn Simmons Co r 7 Theresa
" Phoebe clk Walton N Moore D G Co r Berkeley
" Ray clk r 525 O'Farrell
" Rose r 1505 Gough
" S H office mgr Cal Barrel Co r Oakland
" Thos (Rose) men's furn 38 Ellis r 525 O'Farrell
" Thos steward r 132 Embarcadero
" Thos M (Anna) police r 1031 Geneva Av
" Wm r 1253 Union
" Wm Jr clk r 346 Oak
" Wm eng r 906 Central Av
" Wm (Anna) delicacies 2712 Mission r 346 Oak
" Zelda r 140 Peralta Av
Maybach Saml P (Anna C) gauger r 2434 25th Av
Maybaum Edith salsn r 2233 O'Farrell
" Jennie Mrs r 2233 O'Farrell
Maybeck Bernard R (Maybeck & White) r Berkeley
" John M clk Baker Hamilton & Pac Co r Berkeley
" & White (B R Maybeck, M H White) architects Lick Bldg
Maybee Frank M r 111 Taylor
" Harry V (Jessie) driver r 229 Gough
Maybell Alfred contr r 120 10th
Maybelle Apartments 3440 24th

MACHINE WORK and GENERAL JOBBING
at
C. H. Evans & Co. Machine Works
187 Fremont Street

See Page 59

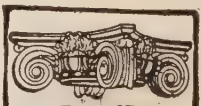
SEE PAGE 34 BUYERS' GUIDE
WESTERN BUILDERS SUPPLY CO

JOIST HANGERS

STEEL POST CAPS
135 Second St.
Tel. Kearny 1991

C. W. MARWEDEL
MACHINE SHOP TOOLS AND SUPPLIES
BRASS COPPER STEEL
PHONE DOUGLAS 4180
76-80 FIRST ST.

Griffith-Durney Co. CANNED FOODS
No. 1 DRUMM STREET
TELEPHONE KEARNY 262 — SAN FRANCISCO, CALIF.

See Page 38

Recorder Printing and Publishing Company
COMMERCIAL PRINTING See Page 82
77 Sutter St. Telephone Market 1190 693 Stevenson St.

Mayberry Ave nurse r 417 Stockton
" E L Mrs steno r 1243 Broadway
Mayblum Fanny sec Pac Porcelain Ware Co r 1528 Sutter
" Jacob J floor layer r 76 Farragut Av
" John J (Ethel) cabtmkr r 76 Farragut Av
Mayborg Ernest H (Pauline) grocer r 1532 Church
" Wilhelmine (wid Chas) r 2718 Pine
MAYBURY FRANK W, sec Pelton Water Wheel Co, r 912 Noe
Mayca Louis lndywkr r 440 Presidio Av
Maydwell Chas A (Elizabeth) pres Maydwell Co r 1091 Bush
MAYDWELL CO THE, importer and mfrs agts, exporters and importers iron and steel products, etc, Sheldon Bldg, 461 Market, tel Douglas 7815
MAYER see Maier, Meier, Meyer and Myer
" A F locksmith r 18 Ritch
" Adolph (Rose L) mov pict opr r 963 Edinburgh
" Adolph (Minnie) cigars 498 14th r 1826 Larkin
" Adolph Jr salsn r 1826 Larkin
" Albert (Jennie) milliner r 1145 Pierce
" Albert A eng r 1628 Broderick
" Albert H jailer Sheriff r 234 Divisadero
" Alex (Emily K) clk r 897 Fulton
" Anita K Mrs mgr M Breitman's r 802 Stanyan
" Arthur L (Jeannette) salsn S Young Tailoring Co r 2143 Grove
" August (Jane E) painter r 408½ Vicksburg
" August F (Minnie) clk Walton N Moore D G Co r 1623 Palou Av
" Benj clk r 270 San Carlos Av
" Chas (Martha) plumber r 81 Dorland
" Chas D adjuster Aetna Life Ins Co r Berkeley
" Chas F (Lena) molder r 2360 Van Ness Av
" Chas A (Theresa) r 718 10th Av
" Christian (Caroline) r1637 Newcomb Av
" Christine clk r 380 Eddy
" David (Anna) r 687 6th Av
" Dawson journalist r 1529a Golden Gate Av
" Edw (Esther) waiter r 553 London
" Elizabeth (wid Peter J) r 806a Hayes
" Emanuel dept mgr Emporium r 956 Post
" Emanuel A (Estelle) office mgr r 2299 Sacramento
" Emil (Violet) clk r 6533 California
" Emile P (Catherine) v-pres and mgr S Young Tailoring Co r 639 Waller
" Ernest waiter r 2847 Golden Gate Av
" F J with Fireman's Fund Ins Co r Berkeley
" Francis A (Elsie) druggist) r 49 Beideman
" Francis X piano tuner r 928 Ellis
" Frank butcher 76 Sanchez r 50 Rosemont Pl
" Frank clk PO r 338 Lexington
" Franz musician r 2048 Polk
" Fredk C (Clara) pkr r 3958 26th
" G E r 175 3d
" Geo r 735 Ellis
" Geo baker r 2392 Post
" Geo clk F A Hardy & Co r 2654 Hyde
" Geo J (Carrie) driver r 2346 Fulton
" Geo J refreshments 501 Gough r 535 Octavia
" Geo R salsn Victor-X-Ray Corp r 250 Irving
" Geo W tmstr r 2346 Fulton
" Gertrude (wid Alois) lndywkr r 253c Dolores
" Gustave clk r 511 Fulton
" Harold A with Fireman's Fund Ins Co r 229 Dolores
" Harry I salsn r 437 Locust
" Harry G (Agnes) sec Round Mountain Mining Co r 505 15th Av
" Henry (Rebecca) (Drossner & Mayer) r 582 Elizabeth
" Henry L (Gertrude) r 3750 Clay
" Henry J salsn r 321 Fulton
" Herman (Helgar) carp r 204 Tingley
" Herman cooper r 250 Allison
" Irving salsn r 952 Sutter
" Isadore salsn r 437 Locust
" J r 2667 Bush
" John (R J J Mfg Co) r Alameda
" Jesse (Jennie) engineers Asst Harbor Com r 3122 Sacramento
" John driver r 1589 Sacramento
" John mach r 353 Kearny
" Jos H atty Mills Bldg r 348 1st Av
" Jos L engraver r 317 Leavenworth
" Julius (Emma) (L I Sussman & Co) r 105 Palm Av
" Julius mach r 3048 16th
" Kenneth B clk Fed Res Bank r Mayfield Cal

MAYER
" Lawrence L mech eng Minerals Separation NA Corp r 3311 Washington
" Leland A musician r 1149 McAllister
" Leo clk Langley & Michaels Co r Oakland
" Leonora (wid Chas) r 845 Fulton
" Lloyd (Theresa) clk r 16 Cook
" L L with Am Ry Ex Co r 528 Kearny
" Lloyd O r 1082 Union
" Louis bartender r 936 Mission
" Louis (Minnie) linemn r 2068 McAllister
" Louis C (Katherine) cigars 598 4th r 1433 Willard
" Marcus (Amelia) r 1628 Broderick
" Martin r 706 Polk
" Max (Lena) (Crabbe Webster & Mayer) atty r 126 Carl
" Max salsn Lyons' Cal Glace Fruit Co r 1225 Hyde
" M Jos (Annie) civ eng r 1457 Page
" Morris (Lillie) (Mayer & Weinshenk) r 512 10th Av
" Myrtle L steno r 1033 Jones
" Nate salsn r 335 Stockton
" Oro F (Lena) mach Wells Fargo Nev Nat Bank r 7 Broderick
" Oscar J (Lucy S) phys r 3810 Sacramento
" Otto W r 563 11th Av
" Paul tanner r 208 Haight
" Ralph C (Conchita) salsn r 6510 California
" Ray C salsn r 591 Turk
" Rica Mrs r 1369 Hyde
" Robina steno r 669 Rhode Island
" Saml D ins broker r 1272 Clay
" Sarah Mrs (wid Maurice) (Belasco & Mayer) r 2299 Sacramento
" Sophie Mrs candies 2130 Mission r 270 San Carlos Av
" Teckla E r 2299 Sacramento
" Tessie clk r 550 Ashbury
" Theo (Clara) mfrs agt 281 Natoma r 1828 Hyde
" Vera with Shreve & Co r 505 15th Av
" Walter J ins Aetna Life Ins Co r 2021 California
" Wm asst cashr PO r Oakland
" Wm (Helen) r 1000 Union
MAYERBACK see Meyerbach
MAYERHOFER see Mayrhofer and Meyerhofer
" Chas A salsn r 335 Larkin
" Dewey collr r 617 Broderick
" Jos M salsn Sommer & Kaufmann r 617 Broderick
" Julian clk Sommer & Kaufmann r 617 Broderick
" Max (Lillie) real est 163 Sutter r 617 Broderick
MAYERLE see Meyerle
" Aloys clk Geo Mayerle r 179 8th Av

MAYERLE'S FAMOUS EYE WATER, a marvelous eye tonic for children and adults, price 55 cts, by mail 65 cts, 960 Market, tel Franklin 3279

MAYERLE, GEORGE, DR. optometrist, expert optical service, 29 years in San Francisco, 960 Market, tel Franklin 3279, r 179 8th Av nr California

" Geo Jr (Elma) optometrist Geo Mayerle r 254 Central Av
" Jos G optometrist Geo Mayerle r 179 8th Av

MAYERLE OPTICAL COMPANY, exclusive eyesight specialist, 960 Market, tel Franklin 3279, Mayerle's Eyewater a marvelous eye tonic for children and adults, at druggists, price 55 cts.

MAYERS see Meyers and Myers
" Aaron clk r 109 Belvedere
" Anthony (Elizabeth) tailor 1047 Powell r 1051 Powell
" Benj (Sophia) r 278 San Carlos
" E A r 1501 Larkin
" Edgar J bkpr r 6521 California
" Edmund (Grace) tmstr r 1721 Alabama
" Edw A clk r 1005 Hyde
" Elizabeth tchr Pub School r 109 Belvedere
" Felix tailor r 144 Balboa
" Geo dry gds 1623 Polk r 1660 Sacramento
" Gus salsn r 109 Belvedere
" Harold R (Olive) r 125 Bertita
" Herman cook r 975 Harrison
" Howard D student r 2265 Sacramento
" Jas Tsalsn r 3124 25th

PRINTERS
BOOKBINDERS
STATIONERS
LITHOGRAPHERS
LOOSE LEAF LEDGERS
TYPEWRITER SUPPLIES
H. S. CROCKER COMPANY INC.
565-571 MARKET ST.
TEL. DOUGLAS 5600
ALSO AT
LOS ANGELES
SACRAMENTO
OAKLAND

PACIFIC COAST PAPER COMPANY
545 Mission St. Printing and Wrapping Papers OF ALL KINDS

13th and Mission Sts
PHONE MARKET 15
BEKINS Fireproof Storage

MAYERS
" Jos L ins r 14 Southwood Drive
" Marion L (Ruth) (Hyams & Mayers) r 512 10th Av
" Percy L salsn r 505 O'Farrell
" Walter H (Helen) clk Am Can Co r 109 Fillmore
" Walter H (Carrie) cond r 216 Scott
" Wm M (Annie T) clk Mercantile Trust Co r 2008 Sutter
Mayerson Irving carhr S Mayerson r 2960 21st
" Rose P Mrs with Eureka Ben Soc r 1335 Clay
" Saml (Rose) junk 617 7th r 2960 21st
" Wm (Beatrice) salsn r 2960 21st
" Wm A (Sadie) pedler r 3132 21st
Mayes Carolyn S Mrs C S Pract 166 Geary r 621 Stockton
" Jos atty r 348 Arguello Blvd
" Lilla A (wid Thos) r 1390 Sacramento
" Oyster House Inc 1183 Sutter
Mayfair Apartments 216 4th Av
Mayfield Benj porter r 238 Townsend
" E J auditor Rice Greisen Co r Albany
" Fred (Lennie M) clk r 435 Waller
" J M r YMCA
" John L (Galena) polisher r 117 28th
" Lillian H (wid Milton) r 1557 McAllister
" Manning Mrs r 555 Bush
" R C salsn Walton N Moore DG Co r 971 Mission
Maygada Andrew r 356 3d
Mayhew E switchmn r 1429 9th Av
" Edith cook r 2360 Washington
" Emma Mrs r 1652 Hyde
" F E & Co custom house brokers 510 Battery
" F L r 1030 Post
" Frank E (Mary) (F E Mayhew & Co) r 568 Funston Av
" Gertrude D steno r 1100 Jackson
" Granville S pharmacist r 2450 26th Av
MAYHEW H H CO (Shelburne Falls, Mass), screw drivers, punches and reamers, E B Sutton & Co rep, 508 Mission, tel Douglas 1540
" Julia S (wid Chas) bkpr r 2450 26th Av
" Mary E (wid Parish) r 1100 Jackson
" M S Mrs r 1005 Hyde
" Sadie E steno r 1507 California
MAYHEW STEEL PRODUCTS (Inc) (NY), screw drivers, punches and reamers, E B Sutton & Co rep, 508 Mission, tel Douglas 1540
" Wm W (Dorothy) ice creammkr r 630 40th Av
Mayhood Clair G (Hazel) r 706 17th Av
" Clinton (Martha) with Shreve & Co r 355 Octavia
Maylan D J driver r 528 Valencia
" W J (Dougal-Maylan Co) r Berkeley
MAYLE see Mail and Male
" Geo bkbdr r 1447 Funston Av
MAYLER see Mahler
Mayley Elizabeth (wid John) r 30 Russell
Mayling John C janitor r 776 Pine
Maylott Arintha milliner r 632 Douglass
" Mary J (wid Cortland A) r 632 Douglass
Mayman Alfred J with Bank of Cal r 41 States
" Frank E driver r 41 States
" Jas B (Emma) melter r 41 States
" Susanna D (wid Thomas) r 41 States
" Thos H Jr (Mae) draymn r 979 Hampshire
Maymuni Juan (Margarita) lab r 1317 Powell
Maynard Alice M r 235 Page
" Alma E sec Per Serv Bur r 1250 Vallejo
" Andrew porter r 2308 Fillmore
" Elmer autowkr r 2904 Webster
" Ernest mech r 168 Eddy
" Ethel F with Title Ins & Guar Co r 1309 Masonic Av
" Frank B baker r 1725 McAllister
" Fred A (Elizabeth) pkr r 2904 Webster
" Fredk W (Edith M) r 352 Clement
" Geo R (Anna B) supt r 1823 Ellis
" Glenn W (Jennie) salsn Tillman & Bendel r 1490 6th Av
" Gustave C (Ellen J) pilemn r 119 Crescent Av
" Harriett steno r 2904 Webster
" Harry H druggist r 480 Pine
MAYNARD HENRY P, asst cashr San Francisco Savings & Loan Society, r 1479 16th Av
" Ida tel opr Am Factors r 308 Eddy
" Jas Jr (Georgia M) ins broker 433 California r 1400 Washington
" John B teller Wells Fargo Nev Nat Bank r Berkeley

MAYNARD
" Katherine (wid Geo) r 1309 Masonic Av
" Raymond K r 860 Bush
" Raymond K Jr supervisor PT&T Co 835 Howard
" Rose M r 2002 Broadway
" Saml C clk r 1370 California
MAYNE see Main and Meyn
" E T embalmer N Gray & Co r 1545 Divisadero
" Frances steno r 745 Geary
" Jas S (Annie) metalwkr r 688 Shotwell
" Melvin C (Madge) reporter Examiner r 573 Scott
Mayner Edw clk Union Trust Co r Alameda
Mayo Arthur R (Katharine H W) vulcanizer 1702 Waller r 95 Woodland Av
" Douglas (Orsell) commissary r 2329 Mission
" Elgin piano tuner r 1866 Page
" Gertrude tel opr r 567 Jersey
" Harry L (Eva) eng r 567 Jersey
" Henry B agt US Int Rev r 4641 Lincoln Way
" H V Mrs ins Aetna Life Ins Co r 1530 Jones
" Larry G (Hazel) mgr Aetna Life Ins Co r 1350 Washington
" Lewis S (Maude) foremn Am Can Co r 1018 Clayton
" L T ins Aetna Life Ins Co r 1530 Jones
Mayock G Mrs clk Hale Bros r 968 Ellis
" Robt L (Violet) salsn r 968 Ellis
Mayolas Chas (Gineo) grinder r 3861a 25th
MAYOR OF SAN FRANCISCO, 200 City Hall
Mayr Chas (Vera) waiter r 574 Waller
Mayrand Jos H (Nell) salsn r 1063 Fell
MAYRHOFER see Mayerhofer and Meyerhofer
" Jos A (Agnes L) mfg jeweler Phelan Bldg r 1001 Fell
" Nicholas (Margaret) janitor r 1999 Geary
Mayries Marie steno r 1424 Gough
Mayrisch Fred A (Ellen A) hlpr r 434 32d Av
Mays Carroll clk r 1005 Larkin
" Daisy A nurse r 17 Powell
" Howard G (Eve) autowkr r 1165 Oak
" Rosa M steno r 2580 Mission
" Wm D (Minnie) salsn Schlueter Coml Co r 2764 Mission
Maysenhalder J F mach r 554 Shotwell
" Otto C (Margaret) mach r 554 Shotwell
Mayshark Stanley F cabtmkr r 3412 18th
Maysonnave Peter (Mary) lab r 1319 Fairfax
MAYWALD see Mainwald
" Chas H (Alma) express r 37 Cortland Av
Mazarz Jos tailor r 648 Fell
Mazcorena Frank lab r 1256 Powell
Maze Emile (Mamie) autowkr r 2009½ Divisadero
" Wm B (Grace) carp r 4110 26th
Mazeau Leslie ironwkr r 49 Park
" Mildred r 49 Park
Mazella Rosalyn clk Cal Ins Co r 319 15th Av
Mazen Saml (Mary) (Mazen & Medvedoff) r 1050 DeHaro
" & Medvedoff (S Mazen J Medvedoff) shoemkrs 317 Connecticut
Mazeres Michael (Veronique) driver r 3743 23d
Mazet John (Adele) dyer r 109 Congdon
Mazoue Catherine (wid Adrien) r 942 Broadway
" Fred (Antoinette) chauffr r 625 Octavia
" Henrietta bkpr r 942 Broadway
" Martha r 942 Broadway
Mazuran Marion J atty 703 Market r 929 Grove
Mazuir Alex (Annie) butcher r 1153 Folsom
Mazza Antone (Rosa) soft drinks r 1501 Divisadero
" Elizabeth (saleswn r 1183 Jackson
" Frank S (Elizabeth) musician r 1668 Washington
MAZZA JOHN J (Beulah E) (Mazza & Tomenotti) atty 15 Columbus Av r 782 Dolores
" Jos chauffr r 124 Anderson
" Jos (Francesa) hdwe 622 Cortland Av r 149 Anderson
" Jos J (Josephine) lab r 182 Andover
" Josephine salswn r 1183 Jackson
" Natale (Mary) fishermn r 512 Chestnut
" Prosper (Rose) lab r 1183 Jackson
" Salvatore (Rosalie) r 1656 Powell
MAZZA & TOMENOTTI (J J Mazza, Ugo Tomenotti), attys, 15 Columbus Av, tel Sutter 6979
Mazzaferro Antone (Angelina) lab r 2843 San Jose Av
" Batista (Santina) bootblk r 2843 San Jose Av
" Jos (Angelina) barber 218 Columbus Av r 9 Sonora Pl

S. A. WHITE Funeral Director
FORMERLY PORTER & WHITE
Telephone West 770
2200 Sutter Street : N. W. Corner Pierce
See Pages 47-93

HEATING AND PLUMBING CONTRACTORS
GILLEY-SCHMID CO., Inc.
198 West Mission St.
Cor. THIRTEENTH
Telephone Market 965
See Page 54

HYLAND BAG CO. BURLAP
See Page 10

NATIONAL PAPER PRODUCTS COMPANY
1789 MONTGOMERY ST. San Francisco Phone Sutter 7031
Corrugated and Fibre Shipping Cases, Corrugated Specialties, Fibre Cans, Mailing Tubes, Public Service Towels, Sop-O-Zon, Liquid Soap Disinfectants, No-Waste Toilet Tissue
See Page 82

COTTRELL BROS.
MOVING & STORAGE
PACKING—SHIPPING
Phone MARKET 1000—Day or Night
2362 MARKET STREET

MAZZAFERRO
" Jas comp r 9 Sonora Pl
" Rose boxmkr r 2843 San Jose Av
Mazzafees Peter bootblk 610 Clayton r 3344 22d
Mazzali Celia r 214 Dolores
Mazzarello Arthur J (Margaret) fruits 1296 Valencia r 7 Juri
" Remo lab r 1311 Fairfax Av
Mazze Antone (Rose) glassmn r 414 Hearst Av
Mazzei Gualtero (Gelinda) lab r 118 Pfeiffer
Mazzeni Louis tanner r 143 Cobel
Mazzera Frank J (Malvina E) cond r 18 Tiffany Av
" Giuseppe (Maria) fuel 4261 Mission r 4265 Mission
" Louis J (Josephine) bkpr r 16 Francis
" Mario L (Mazzera & Granelli) r 4261 Mission
" & Granelli (M L Mazzera, C Granelli) garage 4668 Mission
Mazzetta Antonio (Angelina) fruit r 633 Douglass
Mazzette Jos (Josephine) r 150 Pfeiffer
Mazzi C r 363 Page
Mazzini Achille J (Anne) pressmn r 383 Filbert
" Chris jeweler r 1204 Mason
" Ernestina r 22a Julius
" Eugene (Angela) janitor r 28 Julius
" Jas drayage r 22a Julius
" Jos dairymn r 217 Columbus Av
" Louis (Speranza) lab r 251 Cotter
" Mary Mrs with Bank of Italy r 804 Dolores
" Pedro (Adelaida) lab 410a 1st
" Peter (Natalie) lab r 301 Arkansas
" Silvio lab r 2015a Lombard
" Wm lab r 2015a Lombard
Mazzira Elsie with Bankers Utilities Co r 1068 Pacific
Mazzoni Amadeo E painter r 1525 Grant Av
" M (Amunziata) plastr r 1120 Vallejo
" Serafino (Clara) carp r 533a Greenwich
Mazzuchi Frank (Tranquilla) carp r 1006 Hampshire
Mazzuola Dervila (wid Camilo) r 1539a Grant Av
" Jos (Esther) poultry r 1539a Grant Av
McAbee Geo C (Etta M) florist r 14½ Elsie
" Leland G (Elda) clk US Steel Products Co r 2204 Anza
" Lewis (Reina) autowkr r 4537 25th
McAdam Albert G (Mabel) pipefr r 309 Judah
" Edw L r 449 Frederick
" F A solr r 405 Van Ness Av
" Georgia sec r 1355 Leavenworth
" Jane (wid Edw) r 449 Frederick
" M V B Co Inc real est loans and insurance 58 Sutter
" Mark J (Elizabeth) carp r 1342 Shafter
" Neil A carrier PO r 776 Capp
McAdams Annie T tchr Pub School 1238 12th Av
" C firemn r 1757 Howard
" Elizabeth (wid John) r 815 Laguna
" Grace steno r 1238 12th Av
" Henry H (Mary) r 1728 Steiner
McAdoo Alice F (wid John W) r 1192 Stanyan
" Frances Mrs dressmkr r 568 Golden Gate Av
" Lucille Mrs typist SP Co r 1340 Plymouth Av
" Margaret (wid Matthew) r 2739 Laguna
" Robt M clk r 1192 Stanyan

McAFEE see MacPhee, MacPhie, McFee and McPhee

" Chester R (Edith M) wirewkr r 3000a Webster
" E W (Althouse-McAfee Co) office Flood Bldg
McAleer Chas (Mary) tmstr r 1570 Sanchez
" Ella J notary public 593 Market r 1218 Hampshire
" Jas F marblewkr r 3356 20th
" Julia (wid Frank) r 1218 Hampshire
" Mary A (wid Jas J) r 222 20th Av

McALEER MARY G, School of Bookkeeping and Accounting, Shorthand & Secretarial Training, 68 Post, tel Kearny 3872

McAllep Wm I r 2507 Pine
McAlister Alan with Bank of Italy r 1080 Bush
" Claire Mrs clk r 840 Van Ness Av
" Harold adv mgr r 419 Golden Gate Av
McAllaster Birdsall A land comr SP Co r Piedmont
" Turner clk SP Co r Oakland

McALLISTER see McAlester, McAlister McCollister

" A B Mrs r 839 Haight
" Abe (Sarah) lab r 1427 Post
" Alex (Alice J) eng r 2 Russ
" Apartments 1026 McAllister
McALLISTER
" Archibald ins Columbia Casualty Co r 1471 California
" Benj with SO Co r Oakland
" C F seamn r 165 3d
" Earl A acct SP Co r Alameda
" Edmond T Rev asst pastor St Paul's Church (RC) r 221 Valley
" E L salsn r 1926 Fell
" Elliott atty 605 Market r San Mateo
" Elliott Jr with Bank of Cal r San Mateo
" Estelle M with Bank of Italy r 2376 Sutter
" Floyd S (Evelyn) auditor Am Gold Dredging Co r 451 Belvedere
" F J clk First Fed Trust Co r Oakland
" Frances Mrs tchr Pub School r 1441 Green
" Frank clk H Davies & Co r 3028½ Buchanan
" H orderly SF Hospital
" Harry L (Katherine) atty r 1293 37th Av
" Henry H (Frances) electn r 1441 Green
" Jas r 193 4th
" Jas J painter r 2555 San Jose Av
" Jeanette widow r 1046 Ellis
" John r 1293 37th Av
" John (Addie A) foremn Bethlehem SB Corp r 341 Hugo
" John C (Delia) wharfinger r 2750 Howard
" John W (Harriett) mstr mar r 2376 Sutter
" Leo J (Margaret) police r 148 Cook
" Lewis A r 166 Henry
" Marvell steno Blake & Amber r 3028½ Buchanan

McALLISTER M HALL (Otis McAllister & Co), retired, treas California Academy of Sciences, office 485 California, tel Sutter 5265, r 2436 Jackson, tel West 2128

" Richd V clk Cal Pkg Corp r San Mateo
" Robt S (Lisle) clk r 101 Broderick
" Sarah (wid Wm) r 44 Brunswick
" Thos J chauffr r 1635 Pierce
" Walter F (Carrie) elev insp r 271 30th
" Wm (Mae) driller r 52 Newton
" Wm (Nora) tmstr r 3028½ Buchanan
" Wm J with London Assurance Corp r 376 Sutter

McAllunun Danl clk r 1953 Pine
McAlman Albert J (Margie) r 276 4th Av
McAlone Jas A (Mary) barber r 1202 Webster
McAlpin Jas D (Priscilla) dentist Flood Bldg r 63 Pierce
" Margaret (wid Chas) r 2440 Polk
McAlpine J Lee clk r 665 Minna
" Gertrude with S & G Gump r 1030 Post
" Jonas L elev opr r 665 Minna
McAmis Russell A salsn Baker Hamilton & Pac Co r Oakland
McAnallan John A ins Northern Assurance Co r 1033 Cole
McAnally J clk Fairbanks-Morse & Co r Berkeley
McAnany John S pres Pac Coast Dredging Co r Alameda
McAndrew A r 800 Powell
" Alex w th E H Rollins & Sons r 800 Powell
McAndrews Frank H (Janet) ironwkr r 1363 York
" Martin (Caroline) dept mgr Weil & Levy r 85 Ramona
" Mary E dressmkr r 1763 Golden Gate Av

McANENY see McEnany

" Frank C plastr r 89 Sanchez
" Patk S (Tillie) plastr r 89 Sanchez
" Wm R (Ellen) with Atlantic Gulf & Pac SS Co r 1049a Page

McARAN see McArron and McCarron

McAravy Matthew A (Alice) mtrmn r 3081 16th

McARDLE see McCardle

" Ann E clk SP Co r 263 Day
" Annie r 247 San Jose Av
" Dermod (SF Vet Supply Co) r 247 San Jose Av
" Frank D electn r 1575 Treat Av
" Frank L (Annie) clk r 1171 Dolores
" Georgia (wid Jas) r 411 7th Av
" Jas G clk SP Co r 411 7th Av
" Jos (Mary M) watchmn r 1375 Sanchez
" Jos P (May) janitor r 3364 19th
" Katherine (wid Jas) r 1571 Treat Av
" Mae M nurse r 1575 Treat Av
" Patk (Mary) tmstr r 263 Day
" Susan B office mgr Landis & Brickell r 1575 Treat Av

McARRON see McAran and McCaron

" Catherine E (wid Chas) r 2494 Howard

McARTHUR see MacArthur and McCarter

" Archibald G clk SP Co r Oakland
" B E clk Earle C Anthony Inc r 1485 Pine
" Chas A (Sadie) mstr mar r 459 Valley
" Danl B (Mary) mtrmn r 1186 Noe

Addressograph
PRINTS FROM TYPE
AGENTS
H. S. Crocker Co., Inc.
565-571 Market St.

PACIFIC FOUNDRY COMPANY
18TH AND HARRISON STS. PHONE MISSION 1105
See Page 46

C. A. ANDERSON
FUNERAL DIRECTOR AND EMBALMER
TELEPHONE MISSION 151
1387 VALENCIA ST., at 25th

McARTHUR
" Edw H mgr L C Chase & Co r 3030 Steiner
" Frank farmer office Mills Bldg
" Fredk mgr White Lunch r 590 Eddy
" Geo (Florence J) asst r 534 16th Av
" Helen tchr Pub School r 3228 Clay
" Isabella Mrs r 20 Monroe
" Jas S mar r 3047 22d
" Jos cond r 616 Webster
" Jos P (Ethel) acct Leighton-Jellett Co r 84 Eagle
" L G atty 582 Market r Berkeley
" Margery tchr Pub School r 3228 Clay
" Marion D (Maxwell Apts) r 625 Taylor
" Melita (wid Geo) r 1409 Geary
" Scott office Mills Bldg
" Stewart O mstr mar r 3047 22d
" Thos (Catherine) brklayer r 738 7th Av
McArthur T J cond r 2078 McAllister
" Wm D (Rose) com r 3228 Clay
McAsey Chas D (Annie) boxmkr r 561 Chenery
" Frank mach r 3732 20th
" Jos A (Lillian) clk r 322 Church
McAtamney Frank P bakery 2822 23d

McATEE, F. B.

Detective service, 336 Mills Bldg, tel Douglas 548, r 458 Divisadero, tel Park 9345

" Frank r 1374 San Bruno Av
" Linwood L furrier 166 Geary r 1516 Walle
" Louis A insp Bd Pub Wks r 673 Oak
" Patk firemn r 1828 Buchanan
McATEE SYLVESTER J (Dorothy E), judge Police Court No 1 and atty, 587 Mills Bldg, r 143 21st Av
" Virginia with Clinton Cafeteria r 141 Eddy
McAulay Marion B phys 1195 Bush r 850 Leavenworth
McAULEY see Macauley, McCauley and McGauley
" Harry mach r 833 Kearny
" John (Madeline) salsn r 207 Castro
" M bkpr r 207 Castro
" Madeline Mrs bkpr r 3767 Army
" Norman gardener r 906 Howard
McAuliff Cornelius C (Katherina) r 3874 17th
" Harry C (Martha) salsn r 817 Hayes
" J USN r 115 Market
McAuliffe Cornelius J (Sarah) cond r 1003 Cabrillo
" David (Margaret) buyer City of Paris r 3806 22d
" Dennis F (Katherine) r 1350 Fell
" Edw malt extracts 4651 Mission r 3567 18th
" Edw A (Anna) (McAuliffe & Smith) r 1985 Ellis
" Edw D clk Assoc Oil Co r 327 Day
" Edw P (Sophia) grocer 751 Market r 161 Vicksburg
" E P asst eng RR Com r Alameda
" Eugene (Bridget) tmstr r 18 Clipper
" Florence M (Heller Ehrman White & McAuliffe) r Olympic Club
" Frank agt Pac Fruit Ex Co r 1440 Washington
" Frank lab r 3360 21st
" Gabriel L bkpr W R Grace & Co r 1050 Eddy
" Geo J r 80 Shotwell
" Jas police r 465 Hill
" Jas A (Bryan Com Co) r 4419a California
" Jeremiah D (Mary) cond r 32a Cumberland
" John r 4504 California
" John collr r 1003 Cabrillo
" John (Margaret) lab r 742 Treat Av
" John tmstr r 224 3d
" John C (Nellie) mtrmn r 156 Tiffany Av
" John D (Mary) grocer 245 11th
" Jos A Rev pastor St Charles Borromeo Church (RC) r 2213 Howard
" Jos P clk r 82 Rotteck
" Jos P (Anna) plumber r 1227 46th Av
" Mary (wid Patk) r 2011 Golden Gate Av
" Mary D r 1424 Gough
" Mary E nurse r 447 4th Av
" Maurice J (Katherine) supt r 1307 Dolores
" Michael (Mary) mtrmn r 1129 Church
" Nora r 2661 Clay
" Patk r 241 Clinton Park
" Patk J (Mary) police r 1344 Utah
" Roger D (Annie) hosemn SFFD r 446 3d Av
" Viola acct r 1210 Alabama
" & Smith (E McAuliffe B E Smith) auto reprs 241 10th
McAUSLAN see Macausland and McCausland
McAuslin Christine nurse r 125 Cole
McAvary Nellie laundress SP Hospital

McAVOY see Macavoy and McEvoy
" Bros (Walter and Wm) grocers 5450 Geary
" Chas (Catherine) lab r 826 Turk
" Claire steno r 1076 Lombard
" Edw (Margaret) salsn Morrill Est Inc r 1319 Church
" Ernest (Margaret) lab r 223 Jersey
" Eva Mrs r 1722 Eddy
" Gertrude clk r 607a Shotwell
" Gilbert r 2315 15th
" Goldwin shoes 621 Clement
" John A physical instr r 1504 Franklin
" Josephine sec Dist Court of Appeal r 1075 Lombard
" Mary E (wid Jos C) r 1075 Lombard
" Paul tmstr r 1713 McKinnon Av
" Peter foremn r 224 3d
" Thos C (May) foremn Wm Cluff Co r 433 25th Av
" Thos E collarmkr r 223 Jersey
" Virgil painter r 395 Dolores
" Walter V (Agnes) (McAvoy Bros) r 457 10th Av
" Wm (Lena) (McAvoy Bros) r 395 Dolores
" & O'Hara undertakers 2051 Market
McBain Jessie salswn r 1259 O'Farrell
" Mildred E bkpr Liberty Farms Co r Oaklan
McBarian Sarah nurse r 1461 Waller
McBarnes Anna (wid Archibald) r 802 Cole
" Florence Mrs tel opr r 802 Cole
McBEAN ATHOLL, sec Gladding McBean & Co, r 3742 Washington
" Frank painter r 117 Lilac
" Hoke salsn r 2793 Mission
" Jennie Mrs r 1100 Leavenworth
" Joy r 874 Fell
McBEAN P McG, pres Gladding McBean & Co, r Fairmont Hotel
McBelly Jos r 504 4th
McBETH see Macbeth
" H P acct r 1628 Taylor
McBIRNEY see McBurnie
" Bruce H (Genevieve) r 1104 Fulton
" Hugh (Madge) div supt PT&T Co r 287 28th Av
" Saml (Rose) electn r 1369 Greenwich
McBlain Robt (Agnes) (McBlain & Robinson) r 403 Elizabeth
" & Robinson (R McBlain R J Robinson) cabtmkrs 1114 Valencia
McBowen Robt A tanner r 3010 Harrison
McBoyle A & Co (A McBoyle) drugs 504 Washington
" Alex (Emma E) (A McBoyle & Co) r 2417 Larkin
" Alex J (Lou) real est r 1448 Lake
" Belle A tchr Pub School r 2417 Larkin
" Jos (H R Mann & Co) and cashr NY Underwriters Agcy 341 Sansome r Berkeley
McBrearty Jas foremn Am Ry Ex Co r 836 York
" Jas F (Mary) blksmith r 836 York
" John A r 759 Oak
" Michael J (Abbie) (McBrearty & McCormick) r 151 Dolores
McBREARTY & McCORMICK (M J McBrearty, P J McCormick), funeral directors and embalmers, 643-645 Valencia, tel Market 180
McBreen Edw tmstr r 853 Buchanan
" Ella (wid Thos) r 853 Buchanan
" Henry lab r 853 Buchanan
McBride A E (wid David) r 616 Moultrie
" Annie (wid Jos) r 2448 Larkin
" Archie (Hannah) foremn r 828 Broderick
" Benj C (Josephine) carp r 150 Silver Av
" Catherine r 1230 Arguello Blvd
" Chas N r 47a South Park
" Danl J salsn r 806 York
" Edw A servicemn r 225 Corbett Av
" Eliza (wid Edw) r 72 Merritt
" Ella tel opr r 812 Eddy
" Geo B clk r 2124 California
" Geo L (Julia) mtrmn r 2129 24th
" Glenn (Edythe) mgr McBride Ledger Mfg Co r 627 Taylor
" Harold B (Genevieve) meter repr r 337a San Jose Av
" Hattie M steno r 141 Clement
" J clk r 467 Turk
" Jas r 206 3d Av
" Jas (Mary) painter r 3438 19th
" Jas A salsn Langley & Michaels Co r Alameda
" Jas J (Margaret) r 206 3d Av
" Jennie C r 2186 California
" John lab r 817 Eddy
" John (Margaret) mining r 738 17th Av

SUHR & WIEBOLDT
GEO. L. SUHR
Funeral Directors and Undertakers
1465 to 1473 Valencia St.—between 25 thand 26th
TELEPHONE MISSION No. 1

See Pages 47-93

STOVES
WEDGE WOOD RANGES
serve you BEST
WOOD & COAL OR GAS

See Page 89

C. W. MARWEDEL
PHONE DOUGLAS 4180
MACHINE SHOP TOOLS AND SUPPLIES
BRASS COPPER STEEL
76-80 FIRST ST.

TENTS
OF
QUALITY
AWNINGS
TO
ORDER
CAMP
FURNITURE
AMES HARRIS
NEVILLE CO.
100 POTRERO AVE.
PHONE
MARKET 6100
See Page 9

"WE WELCOME YOU"
Clinton Cafeterias
Courteously serves its patrons with good food at moderate prices in pleasant surroundings and with excellent music.
Breakfast—Lunch—Dinner
18 POWELL ST.
NEAR MARKET ST.
136 O'FARRELL ST.
OPPOSITE ORPHEUM THEATRE
See Page 37

McBRIDE
" John C (Isabelle) r 308 Fell
" John H (Margaret) r 1315 Laguna
" Jos T (Elizabeth) grocer 1620 California r 2448 Larkin
" J R salsn r 62 Turk
" Kenneth S clk Fed Res Bank r 875 Post
" Ledger Mfg Co 742 Market
" Leo W (Elnora) salsn r 2164 15th
" Louise typist r 49 Francis
" Margaret (wid Michael) r 190 22d Av
" Margaret r 738 17th Av
" Mary (wid Orlando) r 818 Hampshire
" Matthew J (Catherine C) (Duarte & McBride) r 49 Francis
" Maurice clk r 467 Turk
" Michael lab r 758 Harrison
" Michael J (Alice) mach r 1129 Guerrero
" Michael L (Margaret) r 2273 Filbert
" Neale K hlpr r 616 Moultrie
" R M Mrs r 411 O'Farrell
" Robt (Annie) seamn r 1041 Valencia
" Roland P (Minnie) r 1816 Bush
" Wm J acting dep Collr of Customs r 1355 Page
McBryan John mar eng r 1828 Webster
McBryde A Douglas (Palmer & McBryde) r Redwood City
" E A Mrs r 493 Geary
" Warren M (Abbie W) sec Cal & Haw Sugar Ref Corp r 212 Spruce
McBrien Geo (Bernice L) auto painter r 1257a 20th Av
" Hazel G salswn r 434 Leavenworth
McBurney Elfrieda decorator r 53a Noe
McBURNIE see McBirney
McCABE ALEXANDER (Josephine), State Ins Commissioner, r Burlingame
" Alice r 835 O'Farrell
" Anna r 538 16th Av
" Bernard (Mary) r 667 10th Av
" Cecil C (Gladys) salsn Enterprise Elec Wks r 524 Judah
" Desmond E resl est 681 Market r Oakland
" Edw F (Louisa) clk r 1023 York
" Elizabeth Mrs caretaker r 1125 Geary
" Emma M (wid Jas W) r 555 Belvedere
" Frank E solr r 1045 Market
" Frank J (Helene) harnessmkr r 173a Valencia
" Fred r 3562 20th
" G r 389 3d
" Gertrude M clk r 405 Haight
" Harriet widow r 1019 Washington
" Harry C r 368 Ellis
" Horace L (Nancy A) lab r 808a Lyon
" Hugh C furniture 2728 Folsom r 2730 Folsom
" J r 242 Turk
" Jas W r 555 Belvedere
" John (Ada W) assayer r 667 Ashbury
" John C (Gertrude) salsn r 72 Collingwood
" John F (May) r 621 Castro
" Laura r 1019 Washington
" Lillian A Mrs r 1017 Hyde
" Margaret J (wid Jos P) r 2335 Pacific Av
" Marie tchr r 555 Belvedere
" Mary r 74a Waller
" Mary Indywkr r 59 Crocker
" Mary A (wid A J) r 3119 Jackson
" Mary J (wid John) tchr Pub School r 2754 21st
" Matthew J (Bridget) r 365 San Carlos Av
" Merwyn L r 297 26th Av
" Nora clk r 3428 16th
" Peter (Mary) clk r 4450 20th
" Raymond P (Louise) drugs 2100 Hayes r 1328 Potrero Av
" Stephen H dept mgr Grinnell Co of the Pac r Oakland
" Thos autowkr r 1544 Polk
" Walter J (Margaret) clk r 449 Spruce
" Willada (wid John R) r 765 6th Av
" Wm druggist r 85 4th
" Wm whsemn r 1021 LeConte Av
" Wm P (Celia) supt S F Labor Council Hall Assn r 1011a Capp
McCaffery J carp r 205 3d
McCafferty Chas mach r 1552 Ellis
" Florence J with Bank of Italy r 2233 Larkin
" Frank (Fannie) carp r 27 Beideman
" Geo (Bertha) carp r 27 Beideman
" Lena A (wid Thos) r 35 Belvedere
" Louise B (wid Eugene F) r 840 Hayes
" Michael H (Anne) clk Wells Fargo Nev Nat Bank r 1949 Green
" Wm J (Anna) (Thompson & McCafferty) r 5 Coleridge
" Wm T lab r 642 Oak
McCaffery Chas C (Ida) salsn r 2942 Webster
" Francis r 2949 Steiner
" Francis L asst auditor SP Co r Oakland
" Hugh (Emily) plastr r 138 Germania
" John A r 293 4th Av
" John D mar eng r 2477 Howard
" Lloyd M clk r 138 Germania
" Patk r 3638½ 18th
" Robt H (Adele) clk r 2995 Folsom
" Thos (Mary) opr r 109 Anderson
" Thos T (Catherine) pkr r 731 10th Av
" Walter A lithogr r 2949 Steiner
McCaffrey B tanner r 64 Elmira
" Catherine (wid Jas) r 260 Missouri
" Chas L salsn S F Realty Co r Alameda
" Edw F clk r 1177 Shotwell
" Edw F lab US Customs r Berkeley
" Elizabeth (wid Jas) r 2477 Howard
" Harold lab r 138 Germania
" Hugh E butcher (McCaffrey & Campbell) r 2477 Howard
" Jas E asst eng RR Com r Berkeley
" John r 35 Sharon
" Katherine (wid Chas) r 2359 Union
" Mary dressmkr r 1459 Fulton
" Wm J (Eleanor) actor r 2370 Mission
" Campbell (H E McCaffrey, J J Campbell) butchers 3202 Folsom
McCahill Lee (Julia) mar eng r 49 Zoe
McCain Ida F architect Baldwin & Howell r 645 Leavenworth
" Thos P r 4107 California
" Wm B v-pres Superior Cal Farm Lands Co r 3529 Clement
McCaleb Chas C clk r 1362 Hayes
" H L clk SO Co r 1163 Naples
" Morse (Rita) mach r 1452 Divisadero
" Thos F (Veda) barber r 359 Hyde
McCALL see McCaull and McColl
" Caroline M clk r 259 Whitney
" C C r 1264 Howard
" C E porter 504 Valencia
" Clarence A (May) autowkr r 1834 Eddy
" Co (NY) paper patterns 140 2d
" Constantine (Kate) molder r 637 Mayflower
" D H with WU TEl Co r 556 California
" Elvin C (Gertrude) Pac Dairy Machy Co r 2834 Folsom
" Geo watchmn r 235 8th
" Geo K clk r 259 Whitney
" Henry A plastr r 146 Boyce
" Jas H sec Dunbar Hansen Co r Berkeley
" John P carp r 3270 Mission
" John R (Grace) mach r 2104 Folsom
" John R cooper r 2104 Folsom
" Michael T r 318 Wilde
" Milton E H (Belle) checker r 1521 Howzrd
" Robt painter r 668 Clay
" Saml (Bertha) salsn Rabjohn & Morcom r 1740 Sacramento
" Thos (Margaret) supt r 259 Whitney
" Thos S tmstr r 259 Whitney
" Thos V baker r 146 Boyce
" Vernon A (Susie) autowkr r 2209 Sutter
McCaila Arthur R clk Miller Henley & Scott r Oakland
" Homer H (Pearl) dist mgr Western Auto Sup Co r 425 Franklin
McCallam W H painter r 715 Ashbury
McCallan John notary 34 Montgomery r 144 Kearny
McCallick Geo shipwkr r 2315 Mission
McCallion Neil clk SP Co r 46 Rausch
" Patk J r 53 Clifford Ter
McCallister Alex C (Adelaide) importer r 1499 Union
" Fredk O salsn Fuller Brush Co r 1646 O'Farrell
" Maryan A (wid Donald J) r 1646 Hyde
McCALLUM see McCallam and McCollum
" Ada Mrs r 380 Eddy
" D (Helen) salsn r 1124 Ellis
" Donald carp r 349 Haight
" Ella L clk Federal Res Bank r 1829 18th Av
" Elmer A (Marian) ins PG&E Co r 654 6th Av
" Fannie E Mrs r 1335 Laguna
" G H Co (Mrs L H Johnson) printers 788 Ellis
" Harold H (Eva) lndywkr r 626 Clayton
" J clk Mchts Nat Bank of S F r 493 Diamond
McCALLUM J H lumber and Mill Work 748 Bryant tel Kearny 176
" John notary r 144 Kearny
McCALLUM JOHN H (Minnie) pres State Board Harbor Com r 123 Liberty
" L C r 945 Larkin
" Neil radio opr Federal Tel Co r 2436 Clay
" Wm H (Violet J) finisher r 705 Ashbury

PRINTERS
BOOKBINDERS
STATIONERS
LITHOGRAPHERS
LOOSE LEAF
LEDGERS
TYPEWRITER
SUPPLIES
H. S.
CROCKER
COMPANY
INC.
565-571
MARKET ST.
TEL. DOUGLAS 5600
ALSO AT
LOS ANGELES
SACRAMENTO
OAKLAND

TYPEWRITERS RENTED 3 MONTHS VISIBLES $6.50 AND UP
AMERICAN WRITING MACHINE CO.
506 MARKET STREET SAN FRANCISCO PHONE DOUGLAS 649

MISH & CO. TAILORS
TELEPHONE DOUGLAS 2517
25 KEARNY STREET
ROOMS 400-401
BALDWIN BUILDING
SAN FRANCISCO, CAL.
See Page 90

McCally Georgie Mrs steno r 1434 Jackson
McCalvy Geo A claim adj 703 Market r Oakland
" L Blanche art goods 2004 Fillmore
" Max lab r 515 Athens
McCambridge Jas eng r 1114 Octavia
" M r 2084 Mission
" Patk clk Swift & Co r 1114 Octavia
McCamm waiter r 835 Golden Gate Av
McCAMMAN W J Pacific Coast rep Hendricks Commercial Register and Kelly's Directories Ltd, 1202 Hearst Bldg r 1519 37th Av Oakland
McCammon D clk r 1626 Webster
McCampbell Frank H (Lucile) asst US Bureau of Markets r Oakland
McCan Aileen W mgr Leslie Apts 929 Bush
" Carmen milliner 321 Stockton
McCandless Geo H sales mgr Am Seedless Raisin Co 1114 Santa Fe Bldg
" H F salsn Anglo-Cal Trust Co r 925 Chestnut
" Jas S office Mills Bldg r Honolulu
McCandlich Richd B USN r 951 Eddy
McCandlish Wm F clk Hercules Powder Co r Oakland
McCane Wm clk M Stulsaft Co r 55 5th
McCanless Fred L (Leila) switchmn r 1001 Capp
" Wm H (Pearl) spl police r 219 Duncan

McCANN see MacCann and McGann
" Anne r 240 Lake
" Beatrice clk r 840 Van Ness Av
" Belle Mrs r 444 Tehama
" Bros (R S and E V) hoisting engs 4521 20th
" Building 451 Montgomery
" Carl C dist mgr Certain-Teed Products Corp
" Chas F with Bank of Italy r 712 Fillmore
" Chas T (Frances E) salsn r 14 Macondray
" David clk r 1451 Franklin
" Earl (Ruth) hlpr r 12 Leland Av
" Edw A (Helen) with PT&T Co r 130 Diamond
" Edw V (McCann Bros) r 4521 20th
" Eleanor E (wid Wm) r 218 Fair Oaks
" Ella A r 3665 17th
" Ellen (wid John) r 549 7th Av
" Esther M clk r 984b Harrison
" Eugene G dept mgr PG&E Co r 2048 38th Av
" F r 60 Market
" Frank clk r 984b Harrison
" Frank J with Bank of California r 230 6th Av
" Frank P (Annie P) salsn r 474 Frederick
" Frank P Jr (Hazel) clk Tubbs Cordage Co r 2806 Union
" Frank T r 2815 Geary
" Grace clk r 3984 25th
" Helen clk r 3984 25th
" H K Co The adv 451 Montgomry
" Homer W creditmn Pac Mill & Mine Sup Co r Oakland
" Hugh (Kathleen) painter r 2164 Bush
" Jas (Hilda) agt r 3041 Sacramento
" Jas J lab r 121 Peralta Av
" Jas J (Helen) soft drinks 61 Embarcadero r 321 Duncan
" Jas J (Sarah) soft drinks 919 Harrison r 984b Harrison
" Jas P salsn SO Co r 25 Montezuma
" John seamn r 5 Goodsell Pl
" John lab r 19 Cook
" John B (Josephine L) clk r 29 Downey
" John C r 965 Geary
" John C tmstr r 1551 Treat Av
" John E (Letha A) druggist r 4096 18th
" John F (Mary E) clk Goodyear Rubber Co r 483 11th Av
" John J (Bella) lab r 19 Cook
" John T clk Frankenberg Stationery Co r 279 13th
" Jos J (Gertrude) driver r 246 Bocana
" Jos J mar eng r 984b Harrison
" Jos S clk PG&E Co r 875 Post
" Julia bkpr A A Hanks r 2815 Geary
" Leo C acct Greenhood & Jansen r 227 Edgwood Av
" Leslie clk r 1451 Franklin
" Margaret pkr r 228 Day
" Mark A (Gertrude L) real est 26 Montgomery r 21 Ashbury
" Mary A (wid Wm) r 410 15th Av
" Patk grocer 989 Bush r 2968 Clay
" Patk J (Cecelia) lab r 212 Miguel
" Peter J (Tessie) foremn r 3028 24th
" Robt L (Marie) chauffr r 131 Brompton Av
" Robt S (McCann Bros) r 4521 20th
" Robt W (Mary) lab r 124 St Rose's Av
" Sadie C (wid Thos) r 227 Edgewood Av
" Sarah nurse r 1855 Laguna
" Thos r 383 5th

McCANN
" Thos (Mary) grocer r 2763 McAllister
" Thos J plumber r 984b Harrison
" Thos P (Mary) lab r 1a Juri
McCANN WARNER, Insurance Broker and special agt Northwestern Mut Life Ins Co, 10th floor Mutual Sav Bank Bldg, 704 Market, tel Kearny 4485, r 2524 Warring St, Berkeley
" Willard F (Dora) salsn r 2741 McAllister
" Wm D furniture 404 Post r 2280 Green
McCanna Edw P r 153 Noe
McCanny John E (Letha) pharmacist r 4096 18th
McCants Melnotte (Eleanor V) asst genl mgr Market St Ry Co r Fairmont Hotel
McCara Geo (Annie) r 1651 Filbert
McCARDLE see McArdle
" Anna V tchr Pub School r 2217 Bush
McCARGAR see MacCargar
" Dorothy J r 3699 Washington
" Earl L teller **THE FIRST NATIONAL BANK OF SAN FRANCISCO** r Oakland
McCARGAR JESSE B, v-pres Crocker National Bank, r 3699 Washington
" M E tmstr r 543 Baker
" Una M nurse r 3699 Washington
McCarley C W (Estelle) r 1575 Pine
McCarlin Jas r 307 1st
McCaron E salsn Sommer & Kaufmann r 54 4th
" Etta (wid Patk) r 687 4th Av
" Harold C clk Cal & Haw Sugar Ref Corp r 687 4th Av
" Jas (Grace) (Auderberg & McCaron) r 484 17th Av
" John (Margaret) lab r 1475 48th Av
McCarra Betty salswn r 1651 Filbert
" Ernest repr r 1651 Filbert
McCarren Genevieve clk r 1128 Irving
" Margaret clk r 1128 Irving
" Martha (wid Jas) r 342 San Carlos
" Mary lndywkr r 1275 O'Farrell
Mary V sec r 125 Mason
McCarrick Anna E r 3?0 Connecticut
Elizabeth H dressmkr r 1421 Washington
" Henry (Hanna) grocer r 1421 Washington
" Wm clk r 1421 Washington
McCarroll Bert shoemkr r 661 San Jose Av
" Edw shoewkr r 659½ San Jose Av
" Herbert bottler r 971 Mission
McCARRON see McAran and McArron
" Anita clk R G Dun & Co r 328 Bartlett
" Annie nurse r 408 Duncan
" Catherine steno r 642 Cabrillo
" John (Elizabeth) cigars 311 9th Av r 642 Cabrillo
" Michael r 240 Lake
" Patk (Agnes) mtrmn r 1117 Cole
" Stephen seamn r 408 Duncan
" Wm seamn r 408 Duncan
McCarry John firemn r 141 Chenery
" Robt F r 1270 Union
McCart Danl J (Hattie) eng r 118 Dolores
McCarte Archibald A (Katherine) police r 4347 17th
" Chas H stoker SFFD r 70 Douglass
" Danl (Sarah) whse agt r 2693 Bryant
" Harold A lab r 2693 Bryant
" Hugh A firemn r 70 Douglass
" John J (Henrietta) police r 208 Douglass
" Robt boilermkr r 2693 Bryant
McCarter Jos A r 439 Jones
McCartey Wilford (Leora) carrier PO r 769 San Jose Av
McCARTHY see McCarty
" A clk Walton N Moore D G Co r Berkeley
" Abbie pkr r 631 Fillmore
" Agnes clk r 138 Hyde
" Agnes steno r 631 Fillmore
" Albert salsn Pioneer Rubber Mills r Fresno
" Albert J (Mary A) police r 280 Frederick
" Alice bkpr r 898 22d
" Andrew (Ellen) firemn r 221 Virginia Av
McCARTHY ANDREW G (Bessie), treas Sherman Clay & Co, Kearny and Sutter, r 749 Taylor
" Anita r Fairmont Hotel
" Anna clk Examiner r 933 Hayes
" Anna salswn r 951 O'Farrell
" Anna (wid Walter) r 738 Clementina
" Anna V tchr Pub School r 2316 Leavenworth
" Anne r 2510 Pine
" Annie (wid Timothy) r 733 Baker
" Annie tchr r 96 Webster
" Annie B tel opr r 60 Theresa
" Annie R (wid Chas T) r 1212 Pacific
" A W Mrs r Fairmont Hotel

The UNION LITHOGRAPH CO.
LITHOGRAPHING
PRINTING
BINDING
EMBOSSED BUSINESS STATIONERY
COPPER PLATE ENGRAVING
BLANK BOOKS
LOOSE LEAF LEDGERS
TELEPHONE KEARNY 3780
OFFICE AND PLANT
741-755 HARRISON STREET
NEAR THIRD
SAN FRANCISCO

H.N. COOK BELTING COMPANY
401 HOWARD ST.

Byron Jackson Iron Works
PUMPS
410 SHARON BUILDING
SAN FRANCISCO, CALIFORNIA

See Page 69

Globe-Wernicke Book Cases and Files
H. S. CROCKER CO., Inc., Agents : 565-571 MARKET ST.

Salvation Army Industrial and Social Home

(MEN)

876 HARRISON ST. Brigadier George Reid, Officer in Charge PHONE SUTTER 3518

McCARTHY
" Bartholomew (Catherine) lab r 630 Natoma
" Bartholomew (Kate) mtrmn r 164 Boyce
" Bartholomew P W mach r 164 Boyce
" Bernard (Elizabeth) lab r 15 Brussels
" Bertha Mrs r 2388 Pine
" Bertram D calker r 480 Castro
" Birdie E buyer Holbrook Merrill & Stetson r 452 20th Av
" B M sec Hobbs Wall & Co r 1919 Page
" Bros (E W, W W and C C) coffee and tea importers 107 Front
" C r 1045 Leavenworth
McCARTHY C A & CO, shipsmiths, iron and steel workers, general blacksmiths, 138 and 140 Steuart, tel Douglas 3311
" Catherine r 240 Lake
" Catherine (wid Jos) r 563 Fell
" Catherine (wid W D) r 2306 Vallejo
" Catherine (wid Cornelius) r 3153 23d
" Catherine A clk r 1218 York
" Chas r 2312 Gough
" Chas (Mona) chauffr r 546 Castro
" Chas orderly SF Hospital
" Chas A (C A McCarthy & Co) r 60 Market
" Chas A blksmith r 4241 21st
" Chas D (Ella) lab r 898 22d
" Chas E (Mary) clk PO r 746 Foerster
" Chas J (Jane M) dentist 166 Geary r 1336 Funston Av
" Chas J salsn r 154a Russ
" Chas J (Emma) driver r 1378 San Bruno Av
" Chas J salsn Pac Fire Extinguisher Co r 1465 Oak
" Chas T (Anna) clk r 1328 Shrader
McCARTHY CHARLES V (Marguerite E), Supt Agencies North British & Mercantile Ins Co, Pennsylvania Fire Ins Co, Mercantile Ins Co of Am, Commonwealth Ins Co of N Y, 244 Pine, r 2811 Buchanan
" Clarence electn r 1684 Page
" Clarence C (Alice) (McCarthy Bros) r 26 Atalaya Ter
" Clarence B (Alice) asst mgr Holeproof Hosiery Co r 4122 17th
" Cleo steno Mission Bank r 1134 Haight
" Co (Inc) real est 316 Bush and 1401 Ocean Av
" Cornelius F shoe clk r 119 Pierce
" Cornelius J (Margaret) police r 443 16th Av
" D r 2048 Polk
" Daisy asst cashr r 1557 McAllister
" Danl r 240 Lake
" Danl (Bridget) r 1225 Gilman Av
" Danl (Delia) r 2404a Harrison
" Danl chauffr r 2407 23d
" Danl (Julia) gardener r 123 Bright
" Danl (Katherine) hlpr PG&E Co r 4231 23d
" Danl lab r 15 Holyoke
" Danl lab r 1039 Mission
" Danl (Margaret) lab r 1218 York
" Danl F (Ellen) driver r 67 Santa Ynez Av
" Danl F (Alice) millwkr r 121 Rousseau
" Dan F State Police r 2 37 20th
" Danl J (Julia) lab r 602 Moultrie
" Danl J (Virginia) foremn Frye & Co r 255 Brighton Av
" Danl T (Ellen) lab r 45 Lyell
" Danl W salsn Von Rhein Real Est Co r 125 6th Av
" David r 141 5th
" David clk r 258 Minerva
" David F tchr r 3946 24th
" Delia r 3728 Jackson
" Denis F cond r 2797 Bush
" Denis J (Mary) mtrmn r 519 Alvarado
" Dennis (Mary) r 321 Duncan
" Dennis grocer 131 Corbett Av
" Dennis (Nora) lab r 72 Alvarado
" Dennis (Marguerite) mtrmn r 309 Liberty
" Dennis mtrmn r 447 Divisadero
" Dennis (Barbara) salsn City of Paris r 336 Scott
" Dennis E (Mary) clk r 333 Webster
" Dennis E (Adele) gardener r 130 Julian Av
" Dennis F (Birdie) (Rome Vulcanizing Wks) r 1315 Leavenworth
" Dennis J (Catherine) soft drinks 70 Embarcadero and 1699 Mission r 396 Surrey
" D F r 540 Powell
" D J with Autocar Sales & Serv Co r 660 Bush
" E with Internat Silver Co r 1212 Treat Av
" E with Examiner r 1530 Hyde
" Edmond cond r 365 5th
" Edw A steno Toyo Kisen Kaisha r 1006 Webster
" Edw A (Lucie A) teller Wells Fargo Nev Nat Bank r 1002 Masonic Av
" Edw F (Ida R) r 1530 Hyde
McCARTHY
" Edw J (Agatha) salsn r 272 Carl
" Edw J (Eleanor) sales mgr Waterhouse & Lester Co r 543 Central Av
" Edw W (Nellie A) (McCarthy Bros) r 553 27th Av
" Edwin J (Helen) salsn r 550 Leavenworth
" Elinore Mrs r 1433 Clay
" Ella L prin Cleveland School r 2312 Gough
" Ella M Mrs salswn r 1390 California
" Ellen with Franklin Hospital
" Elsie r 941 Oak
" Emma (wid Chas) r 266a Precita Av
" Emma A r 117 18th Av
" Eugene r 2048 Polk
" Evelyn r Fairmont Hotel
" Fabian G salsn r 2306 Vallejo
" Francis J (Mae) drugs 600 Larkin r 892 Steiner
" Francis J (Helen W) phys Flood Bldg r 107 Belvedere
" Francis M steno r 3978 19th
" Frank clk SP Co r Oakland
" Frank gardener r 542 Shrader
" Frank A (Johanna) supt r 1126 Fell
" Frank B pkr r 255 Brighton Av
" Frank J lab r 656 4th Av
" Frank Z (Mary) tmstr r 3050 22d
" Frank Z Jr with Bank of Cal r 177½ Fair Oaks
" Geo cashr Pinckard Shaughnessy & Anderson r Berkeley
" Geo E r 1124 O'Farrell
" Geo F lab r 3535a Mission
McCARTHY GEO H (Mabel), real estate, 110 Sutter, tel Douglas 2001, r 1911 Webster
" Geo W (Gertrude) (M J McCarthy & Son) r 534 17th Av
" Gerald E clk SP Co r Oakland
" Gerald P clk PT&T Co r 628 Ashbury
" Gregory r 318 Lawton
" Harold chauffr r 923 Edinburgh
" Harry R (Mary A) dep County Clk r 2143 Grove
" Harvey E (Adeline) chauffr r 583 Capp
" Helen asst treas Nat Ice Cream Co r 1340 Funston Av
" Helen R bkpr r 130 Julian Av
" Henry (Catherine) salsn Baldwin & Howell r 668 Noe
" Henry F (Mary) mar firemn r 548 Paris
" Irene D (wid Peter) tchr Pub School r 2316 Leavenworth
" J r 1212 Treat Av
" J & Son (G W McCarthy) draymn 146 Battery
McCARTHY J A, v-pres and gen mgr Old Mission Portland Cement Co, Mills Bldg, tel Sutter 3075, r Palace Hotel
" Jas r 2673b Howard
" Jas agt r 2398 Post
" Jas (Mary A) hosemn SFFD r 679 33d Av
" Jas (Mary) janitor r 272 Carl
" Jas lab r 1485 15th
" Jas printer r 225 Fillmore
" Jas seamn r 1654 O'Farrell
" Jas Jr firemn r 1721 Broderick
" Jas A (Mary) lab r 259 Richland Av
" Jas E (Hazel) carp r 346 Sutter
" Jas F (Helen) salsn r 368 Eureka
" Jas H (Jones & McCarthy) r Burlingame
" Jas J firemn r 362 Arlington
" Jas J police r 164 Boyce
" Jas P r 18 Albion
" Jas P (Dorothy B) clk r 265 Hermann
" Jas W (Mary) r 1684 Page
" Jas W boilermkr r 2205 San Bruno Av
" Jane steno r 339 Crescent Av
" Jeremiah pkr r 255 Brighton Av
" Jeremiah (Elizabeth) lab r 412 Foerster
" Jeremiah soft drinks 3988 Mission
" Jeremiah D (Marie) adjuster PG&E Co r 1911 Pierce
" Jeremiah P (Hannah) lab r 1114 Diamond
" Jesse T musician r 119 Pierce
" Jessie steno r 3799 20th
" J F r 495 Valencia
" J Frank (Nellie) (Kleinworth & McCarthy) r 256 Collingwood
" J Geo clk US Steel Prod Co r 933 Hayes
" J L salsn r 62 Turk
" J N r 2230 Mission
" Johanna (wid Patk) r 1919 Page
" John (Mary) brklayer r 3946 24th
" John carp r 1515 Clay
" John (Lettie) clk r 2398 Post
" John (Mary) garage 3950 24th r 3946 24th
" John lab r 417 3d

LARSEN'S CONSTRUCTION REPORTS
Daily advance information covering the construction field
560 MISSION STREET Telephone DOUGLAS 2372
SAN FRANCISCO

See Page 36

"THAT CAREFUL DENTIST"
DR. WM. W. HOAGLAND
SPECIALIST
EXTRACTIONS, CROWNS, SELF-CLEANSING
BRIDGE WORK, WHALEBONE ROOFLESS PLATES
TELEPHONE GARFIELD 835
908 MARKET STREET
COR. POWELL AND EDDY
SAN FRANCISCO, CALIF.

McCARTHY
" John (Mary) lab r 651 Natoma
" John (Frances) mar eng r 1022 McAllister
" John (Belle) mgr LaPrimera Apts r 395 Capp
" John (Ethel) mgr r 708 Hampshire
" John porter SF Hospital
" John (Nellie) trackmn r 9 Vicksburg
" John waiter r 125 6th
" John waiter r 722 Golden Gate Av
" John D (Honoria) firemn r 15 Holyoke
" John D (Josephine) (McCarthy Co) r 1738 Great Highway
" John E (Ethel) contr r 1479 12th Av
" John E foremn r 130 Julian Av
" John F bkbdr r 395 Capp
" John F (Belle) clk r 538 Lyon
" John F (May) detective r 3857 20th
" John F (Julia) eng r 507 17th Av
" John J r 3913 26th
" John J (Sophie S) baker r 631 Vienna
" John J bkpr Mercantile Trust Co r 2907 Bush
" John J driver r 898 22d
" John J eng r 733 Baker
" John J mach r 1022 McAllister
" John J (Mary T) mgr Zadig & Co r 1340 Arguello Blvd
" John J plastr r 630 Natoma
" John J purch agt Vulcan Iron Wks r Oakland
" John J (Kate) wardmn r 2902 Octavia
" John L r 527 5th Av
" John L (Catherine T) tmstr r 1013 Natoma
" John M (Sophie) sign painter r 3421 25th
" John P (Anna E) carp r 444 Presidio Av
" John S floor supt O'Connor Moffatt & Co r 447 Eddy
" John W (Ethel) mtrmn r 708 Hampshire
" John W (Ellen T) pres John W McCarthy Jr (Inc) r 2482 Fulton
" John W Jr (Zuletta B) mgr John W McCarthy Jr (Inc) r 445 14th Av
" John W Jr (Inc) mdse brokers 112 Market
" Jos (Elinore) r 1433 Clay
" Jos driver r 55 Godeus
" Jos lab r 86 Clara
" Jos supt Butler Bldg r Berkeley
" Jos F (Theresa) gasftr r 258 Minerva
" Jos F grocer 4499 17th r 131 Corbett Av
" Jos I (Helen) salsn r 1431 20th
" Jos J (Ella) firemn r 735 22d Av
" Jos M foremn L Samter & Son r 563 Fell
" Jos M branch mgr Anglo-Cal Trust Co r 4241 21st
" Jos P (Catherine) ins agt r 930 Naples
" J Roger clk r 701 Paris
" Julia sec r 119 Pierce
" Julia J (wid John) r 656 4th Av
" Justin A salsn Pauson & Co r Oakland
" Justin E blksmith r 4241 21st
" Justin H (Loretta V) bkpr Coldwell-Cornwall & Banker r 1207 Divisadero
" Kate r 2708 Pine
" Kate seamstress r 1225 4th Av
" Katherine steno r 164 Boyce
" Katherine (wid Danl) r 3990 Mission
" Katherine M Mrs r 2288 Fulton
" Kathleen steno r 656 4th Av
" Kitty presshd r 2158 Pine
" L r 923 Eddy
" Leo C clk Cal Pkg Corp r 432 Eureka
" Lettie widow r 248 11th
" Lillian steno r 738 Clementina
" Loretta r Fairmont Hotel
" Malachi J with WP Ry r 1835 Balboa
" Margaret with St Joseph's Hospital
" Marguerite clk r 15 Brussels
" Maria T (wid Florence) r 2243 Polk
" Marie steno r 3050 22d
" Marion steno r 3618 22d
" Martin r 240 Lake
" Martin mtrmn r 814 Hampshire
" Mary r 511 Cole
" Mary clk r 2699 California
" Mary salswn r 1684 Page
" Mary tel opr r 656 4th Av
" Mary (wid Cornelius) r 130 Julian Av
" Mary widow r 2205 San Bruno Av
" Mary (wid John J) r 2907 Bush
" Mary (wid Michael) r 4272a 23d
" Mary A r 1152 Jackson
" Mary A r 1731 Scott
" Mary A (wid Justin) r 336 Elsie
" Mary A (wid John M) r 3799 20th
" Mary C r 701 Paris
" Mary E (wid Chas D) r 920 Guerrero
" Mary E (wid Florence) r 783 Buena Vista Av
" Mary E (wid J) r 1021 Cole
" Mary H Mrs r 941 Oak

McCARTHY
" Mary J grocer 2 Merritt
" Mary S Mrs r 2852 Franklin
" Maurice F (Geraldine) carrier PO r 587 36th Av
" May clk r 660 Bush
" May A tchr Pub School r 336 Elsie
" May E r 119 Pierce
" Michael (Minnie) r 3999 Army
" Michael clk Tillman & Bendel r 414 Miguel
" Michael (Minnie) clk r 4328 23d
" Michael janitor r 238 4th Av
" Michael lab r 574 3d
" Michael (Mary) lab r 817 Lyon
" Michael sectionmn r 125 Leese
" Michael J (Ellen) asphaltwkr r 411 27th
" Michael J (Mabel G) mach r 97 Banks
" Michael J (Mary) police r 3777 24th
" Michael J (Sarah J) police r 436 Banks
" Michael W with Morgan Realty Co r 749 11th Av
" Mildred clk r 2910 Howard
" Milton clk r 538 Lyon
" M P mtrmn r 2395 Mission
" Myrtle H clk r 3978 19th
" Neal C (Lorene) bkpr r 2321 California
" Owen E (Elsie) sales mgr Earle C Anthony Inc r 1444 Anza
" Patk r 377 6th
" Patk (Elizabeth) r 3922 23d
" Patk (Irene) eng r 1407 Mariposa
" Patk (Eileen) grocer r 1498 Dolores
" Patk (Katherine) lab r 414 Miguel
" Patk C (Helen) lab r 609 Diamond
" Patk F r 158 Sagamore
" Patk F (Mary E) asst treas PM SS Co r 1432 Washington
" Patk H (Jeanette V) r 153 Upper Ter
" Patk H (Margaret) janitor r 3827 24th
" Patk H lab r 15 Holyoke
" Patk J tmstr r 67 Santa Ynez Av
" Patk J (Honora) trackmn r 383 Day
" Patk T lab r 246 Texas

McCARTHY FAUL A (Alice), atty-at-law, 1406 Claus Spreckels Bldg, tel Sutter 2119, r 85 Buena Vista Ter, tel Park 5927
" Peter (Mary A) firemn r 923 Edinburgh
" Peter (Nora) watchmn r 701 Paris
" Peter A (Mary) lab r 109 Isabel
" Peter J (Mary) lab r 537 Flood Av
" Phillip C (Violet) r 73 Pond
" Rae Mrs r 1078 Howard
" Ralph butcher r 898 22d
" Ralph A chauffr r 898 22d
" Roy clk r 923 Edinburgh
" Redmond P (Lucille) purch agt Globe Grain & Milling Co r 712 9th Av
" Richd P r 2546 Geary
" Robt (Margaret) carp r 191 Crescent Av
" Robt A (Emily) printer r 628 Ash
" Robt F r 1600 Fell
" Roger clk PO r 701 Paris
" Roger (Margaret) lab r 3913 26th
" Ruth r 678 Waller
" Ruth salswn r 494 8th Av
" Sadie Mrs r 506½ Guerrero
" Serena (wid Florence) r 1340 Funston Av
" T wardmn SF Hospital
" Thos (Mabel) chauffr r 209 Prospect
" Thos (Mary) lab r 197 14th
" Thos cond r 814 Hampshire
" Thos (Laura) real est r 494 8th Av
" Thos (Augusta) steward r 1674 Eddy
" Thos G carp r 158 Sagamore
" Thos H (Sophia) r 1330 Shrader
" Thos K (Mae) dep Treasurer r 890 Geary
" Thos L r 835 O'Farrell
" Thos M clk SO Co r Oakland
" Thos P clk Bristol-Myers Co r 991 Valencia
" Thos W salsn r 630 Natoma
" Timothy (Catherine) r 708 19th Av
" Timothy (Sarah) broker r 119 Pierce
" Timothy (Julia) carp r 1190 Treat Av
" Timothy (Catherine V) clk SP Co r 483 30th
" Timothy guard r 935 Jones
" Timothy lab r 782 14th
" Timothy mtrmn r 221 3d
" Timothy D (Agnes) barber 503 Valencia r 3484 19th
" Timothy D (Nora) driver r 645 Diamond
" Timothy D furn 787 Folsom r 31 Shrader
" Timothy D (Ellen C) janitor r 3978 19th
" Timothy J (Marguerite) eng r 759 11th Av
" Verdie R Mrs (Bonheur Apts) r 1677 Sacramento
" Vincent E salsn r 45 Lyell
" Violet r 1721 Broderick
" Vivian tel opr r 1670 Dolores

PACIFIC METAL WORKS
Manufacturers
Dealers
and
Brass Founders
Solder
Babbitt
Type Metals
Etc.
153-159 1st St.
SAN FRANCISCO, CAL.
Tel. Sutter 608
BRANCH: LOS ANGELES

See Page 79

SEE PAGE 34
BUYERS' GUIDE
WESTERN BUILDERS SUPPLY CO
ART MOULDING
135 Second St.
Tel. Kearny 1991

BAY CITY IRON WORKS
Telephone MARKET 1311
ELECTRIC (ARC) WELDING
HYDRAULIC PRESS WORK
BOILERS AND STEAM TANKS FOR OIL AND WATER
1215-45 HARRISON STREET, BETWEEN 8TH AND 9TH
SEE PAGE 59

RICHARDS HARDWOOD LUMBER CO.
ESTABLISHED 1908
Telephone SUTTER 572
OFFICE
480-486 Brannan Street
Yards, Brannan, Fourth and Freelon Sts.
See Page 52-65
AMERICAN AND IMPORTED HARDWOODS

DIETZGEN TRADE MARK
DRAWING MATERIALS
ENGINEERS' and ARCHITECTS' SUPPLIES
18 FIRST STREET
See Pages 7-45
TEL. KEARNY 2680

McCARTHY
" Walter W (Geraldine) (McCarthy Bros) r 61 5th Av
" Wm r 944 Central Av
" Wm (Bridget) r 2136 Broderick
" Wm mech r 346 Sutter
" Wm A dep r 423 38th Av
" Wm C copyist Recorder r 2910 Howard
" Wm D gardener r 130 Julian Av
" Wm F div mgr Daily News r 40 7th
" Wm F (Margaret) soft drinks r 69 Henry
" Wm F (Florence) tmstr r 3375 Army
" Wm G mgr Levi Strauss & Co r 417 Stockton
" Wm H r 1177 Guerrero
" Wm H (Alice) garage r 3940 24th
" Wm H insp Bd Pub Wks r 3946 24th
" Wm H pres Pac Coast Baseball League office Hearst Bldg
" Wm J (Agnes L) r 1557a Mission
" Wm J (Catherine E) calker r 480 Castro
" Wm J elev opr r 901 California
" Wm J (Elizabeth) mar eng r 1316 York
" Wm J (Theresa) salsn r 149 Cortland Av
" Wm N (Grace C) dep r 2098 Gt Highway
" Wm P (Irene) r 1225 Gilman Av

McCARTNEY see Macartney and Mecartney

" Apartments 100 2d Av
" Chas E salsn r 354 O'Farrell
" Elizabeth F exec sec Legal Aid Soc of SF r 1285 Oak
" Ella (wid Thos) nurse r 1060 Valencia
" Emil E (Ellen) insp Bd Pub Wks r 1200 Ulloa
" John lab r 355 Lisbon
" John G restaurant 1090 Golden Gate Av r Oakland
" Louise widow r 769 Lakeview Av
" Lucina r 355 Lisbon
" Thos W (Annie) flagmn r 733 Capp
" Wm J mech r 355 Lisbon
" Wm J (Parthenia) painter r 278 Bartlett
" Wm J (May I) eng r 816 Cabrillo

McCARTY see McCARTHY

" Alex D (Helen W) mgr R G Dun & Co r 180 Dorantes Av
" Alfred (Kate) r 2158 Pine
" Alfred M (Eugenie) treas Matson Nav Co r 235 14th Av
" Andrew J (Rose) solr r 817 Grove
" Catherine E (wid John H) r 764 17th Av
" Eddie (Mary) clk r 1111 Gough
" Edw J r 514 Bush
" Edw J (Minnie) glazier r 1607 Howard
" Carmelita G steno r 2210 Greenwich
" F L lino opr Examiner r 1287 2d Av
" Geo F (Ella) salsn r 649 McAllister
" Helen A steno r 1185 Pine
" Ignatius H investigator r 764 17th Av
" Jas r 494 6th
" Jas J horseshoer r 1241 Guerrero
" Jean bkpr r 1185 Pine
" J H dept mgr Elec Ry & Mfrs Supply Co r Oakland
" John r 445 14th Av
" John (Jennie) r 2075 Grove
" John mtrmn r 2610 California
" John H (Helen A) brklayer r 2147 Golden Gate Av
" Jos J metalwkr r 2800 Gough
" Julia (wid Dennis) r 2800 Gough
" Lillian M steno r 738 Clementina
" Margaret G tchr Pub School r 1241 Guerrero
" Matthew (Margarette) r 820 Grove
" Matthew W (Elizabeth) contr r 820 Grove
" M H Co (M H McCarty) coml photogrs 942 Market
" Michael J (Katherine) cond r 4223 23d
" Milburn H (Josephine C) (M H McCarty Co) r 388 Capp
" T r 1452 Jackson
" Theobald M (Minnie A) police r 4114 20th
" Thos L dep Assessor r 835 O'Farrell

McCarvill Chas upholstr r 244 Clinton Park
McCary H D asst supt Juvenile Court 150 Otis
McCasker Edw r 240 Lake

McCASKEY REGISTER CO THE, registers and all kinds sales books, 351-353 Phelan Bldg, tel Sutter 5634

McCASKIE see MacCaskie

" Jas (Anna) with J & R Wilson r 386½ Richland Av

McCaskill Anna B r 42 Waller
McCaslin Celesta S (wid Oliver W) r 177 Noe
" Julia M supt Cumberland Presbyterian Chinese Church r 952 Jackson
" Ora W salsn r 177 Noe
" Reo W (Wilma) with Dairy Del Co r 177 Noe

McCASLIN
" Wm R (Gertrude) purch agt Leighton Co r 1570 Plymouth Av

McCaughan Elizabeth bkpr r YWCA
" Elsie Mrs steno r 558 Waller
" Saml J (Clara) autowkr r 1722 Hyde

McCaughern John C asst sec Bd of Fire Underwriters r San Rafael
" Robt clk r 534 Steiner
" Thos sec Bd Fire Underwriters r San Rafael

McCaughey Catherine (wid John) r 311 12th
" Isabell D tel opr r 311 12th
" Jas W (May) atty Mills Bldg r 903 Pine

McCAUL see McCaull, McCall and McColl

" Bruce salsn Giant Powder Co r Oakland
" Jas Rev asst pastor Sacred Heart Church (RC) r 546 Fillmore
" John millmn r 574 3d

McCAULEY see Macauley, McAuley and McGauley

" Albert A (Pearl) carp r 247 Granada Av
" Alice steno Gilley-Schmid Co r 1465 Church
" Ann nurse r 2428 Pine
" Anna Mrs r 1144 Plymouth Av
" Catherine E tchr Pub School r 1743 Ellis
" Chas r 32 Wool
" Chas C (Marie) metal wkr r 32 Wool
" Fred tmstr r 128 3d
" Georgie B clk Crane Co r 1434 Jackson
" Hugh (Catherine) cooper r 25Miguel
" Hugh J r 25 Miguel
" Jas lab r 146 8th
" Jas B with Abbott-Brady Ptg Corp r Ross
" Jas I real est 1 Montgomery r Berkeley
" Jas S mach r 76 Delmar
" John E (Katherine) eng r 357 Cumberland
" Laura Mrs 310 Guerrero
" Mary tchr SF State Tchrs Col r 36 Macondray Pl
" Mary A tchr Pub School r 1745 Ellis
" Mary T (wid John) r 3748 26th
" Michael pkr r 909 Central Av
" Patk (Wesley McCauley Furlong Co) r 2150 Howard
" S R r 611 Minna
" Thos H (Nellie) garage r 3870 25th
" Vivian steno r 262 Granada Av
" Walter (Catherine) shipwright r 352 Precita Av
" Wm electn r 32 Wool
" WmF clk SP Co r 357 Cumberland
" Wm H (Annie) metalwkr r 262 Granada Av

McCAULL see McCaul, McCall and McColl

McCauly Suzanne r 627 Taylor

McCAUSLAND see McAusland and Macausland

" Alex r 826 Clayton
" Alice nurse r 1259 O'Farrell
" Ann seamstsess r 826 Clayton
" John L (Emily) police r 770 45th Av

McCAW see McGaw

" Alice A bkpr r 825 Bush
" Anthony (Geneva) provisions 1315 Fillmore r 2002 Sutter
" David autowkr r 187 Upper Ter
" Ella M r 1751 Pine
" Geo A (Isabelle) salsn r 187 Upper Ter
" -Kennedy Co provisions 1315 Fillmore
" Theo J (Nellie) electn r 979 Fell
" Thos S (Susanna) r 631 40th Av
" Wm N (Effie) (El Forrest Apts) r 825 Bush

McCay Anna C (wid Geo) candies 211 Church
" Candy Co (Geo L McCay) 2241 Market
" Geo L (McCay Candy Co) r 125 Noe
" John H (Fedora) switchmn r 1219 Shrader

McChesney Arthur C clk Bd of Ret Sys for City Employees r 218 18th Av
" Edw F (Bessie B) clk r 220 18th Av
" Esther L clk Am Ry Ex Co r 2945 16th
" Geo J phys Flood Bldg r Mill Valley
" H M salsn r 527 Duboce Av
" John (Pearl) carp r 341 Woolsey
" Ona Mrs with **HEALD'S BUSINESS COLLEGE** r 791 Pine

McCHESNEY RALPH N (Universal Detective Service) 461 Market, r Alameda
" Raymond A salsn R Mohr & Sons r 103 Winfield
" Robt P (Martha) mstr mar r 1193 Noe
" Wm painter r 528 Kearny

McCLAIN see MacLean, McLane and McLean

" Anna W Mrs tchr Pub School r 1190 Haight
" Chas C clk SP Co r Oakland
" Ernest (Maud) salsn r 2185 O'Farrell
" Frank W salsn Norton Teller & Co r Oakland
" Mary E (wid Jas D) r 1328 18th Av
" Thos baker r 22 Church

INTERNATIONAL RADIATOR CO.
C. BARMANN
METAL WELDING
TELEPHONE PARK 1682
505 VAN NESS AVENUE
EXPERT AUTO RADIATOR REPAIRING
FIRST-CLASS REPAIR WORKS
AUTO RADIATORS : LAMPS : FENDERS
WINDSHIELDS : AND : SPEEDSTER BODIES

REMCO PIPE & TANKS
REDWOOD MANUFACTURERS CO.
1611 HOBART BLDG
SAN FRANCISCO

McCLAIN
" Alex carp r 26 Dearborn Pl
McClaire J H reader Examiner r 602 Post
McClanahan Edmund B (McClanahan & Derby) atty r Woodside
McCLANAHAN & DERBY (E B McClanahan S H Derby), attys-at-law, Merchants Exch Bldg, 465 California, tel Kearny 3182
McClancy Harry clk r 405 Van Ness Av
McClaren Emory S clk SO Co r Berkeley
McClary Thos H lather r 345 Congo
McCLASKEY see McCloskey and McCluskey
" Dewey clk SP Co r Berkeley
" John E lab r 4188 20th
McClass Albert clk r 1846 Gough
McClatchy Margaret shoectr r 2873 Folsom
" Mary (wid Wm) r 2873 Folsom
" U S r 433 Powell
McClaughry Chas D salsn r 133 Buena Vista Av
McClay Jos W (Hattie) mach r 216 Prospect
" Marie Mrs salswn r 283 Dolores
McClean M r 273 4th
McCleaney Jos (Jennie) r 619 Wisconsin
McClear Thos bkpr Baker Hamilton & Pac Co r 562 Sutter
McCleary Chas pkr r 1888 Folsom
" Emily R (wid Jas) r 251 Rose Av
" Hugh E (Mary B) clk r 571 London
" Rodney J (Lillian) salsn SO Co r 876 Treat Av
" Wm S mach r 130 Eddy
McCleave Emma Mrs r 1927 Sutter
McCleer Henry C clk SP Co r Berkeley
McClees Martha E (wid Jas E) r 402 Haight
McClellan Albert W (Edith) autowkr r 2272 Greenwich
" Annabelle A clk r 2151 Taylor
" Annie (wid John) r 4211 24th
" Clarence (Dagmar) upholstr r 3329 25th
" Edith steno r 1040 Bush
" Ethel dietitian Lane Hospital r 2186 California
" Etta tel opr r 149 13th
" Frank (Lena) elev opr r 2151 Taylor
" Frank L (Maud L) mach r 2374 Folsom
" Fred r 2105 Castro
" Geo B (Anna) public weigher r 124 Lower Ter
" Geo B treas Pac Paint & Pigment Co r 250a 11th
" Grace clk SP Co r 2377 Jackson
" Henry (Julia) riveter r 281 Rose Av
" Homer clk r 876 Eddy
" Hugh K (Mary M) phys 323 Geary
" John r 528 Kearny
" John H (Rebecca) clk r 1725 Hyde
" Julia G pressfdr r 281 Rose Av
" Leon L (Lilla) with Hind Rolph & Co r 257 5th Av
" Mary (wid Luke) r 2374 Folsom
" Nellie A (wid Geo P) r 1165 Sanchez
" Ray clk r 76 3d
" Robt B (Sophie) atty 582 Market r 2101 Van Ness Av
" Russell clk Wells Fargo Nev Nat Bank r Berkeley
" Wm E actor r 1725 Hyde
" Wm P spl Police r 271 San Jose Av
McClelland Archibald (Joy) clk r 2132 Pine
" Charlotte Mrs r 3576 California
" Earl bkpr r 1105 O'Farrell
" Elizabeth (wid Wm) r 1524 Golden Gate Av
" F C caller r 2020 Howard
" Harry R (Minnie R) r 1738 Union
" Jas C r 1355 Leavenworth
" Jas H creditmn r 3151 California
" Jas H (Marie) phys 350 Post r 1737 Lyon
" June tchr music r 536 Judah
" Lloyd H (Phoebe) mtrmn r 2004 McAllister
" Mable bkpr r 467 Turk
" Martha L Mrs C S Pract 166 Geary
" Raona nurse St Francis Hospital
" Robt T (Ransome & McClelland) r Berkeley
" Wm (Martha) cond r 536 Judah
" Wm G (Annie) plastr r 29 Douglass
" Wm J ins r 536 Judah
" Wilson M student r 536 Judah
McClenahan Henry C (Eleanor H) phys r 1105 Greenwich
" Jas L (Mary N) asst mgr Scott Co r 567 19th Av
" Products Co 112 Kearny
" Seymour P arboriculturist 465 California r Palo Alto
" Timothy W (Lula A) bldr r 333 16th Av
" Walter pres McClenahan Products Co r 310 Post
McClennan F G Mrs widow r 1566 Jones
" Jas L lab r 179 Laidley
" Nellie ftr r 459 Castro
" Wm (Marion) eng r 459 Castro
McClerkin Granville M examiner Fed Res Bank r 801 Sutter
McClernon Danl (Louise) tilestr r 10 Appleton Av
" Jas H (Mary) tilestr r 3986 20th
" Jas R bkpr Geo H Woodward r 3986 20th
" Richd T clk Assoc Oil Co r 3986 20th
McClery Geo seamn r 731 Harrison
McCleverty Zoe Mrs r 7321 Geary
McClintic Cyrus lab r 3233 20th
" Pauline (wid Cyrus F) r 3233 20th
McClintock Albert B (Adeline) clk Bass Heuter Co r 536 Laidley
" Cecil E clk Tillman & Bendel r Oakland
" Edw clk Drury Co r 3151 California
" Ellen F (wid Clyde) r 1760 Hyde
" Ethel M Mrs r 750 Guerrero
" Harry K (Bessie) brkmn r 1405 Sanchez
" M Mrs r 589 Post
" Wm E salsn r 750 Guerrero
McClinton Myron G (Cal Press) r Burlingame
" Ora M (wid Wm) r 3405 Sacramento
McClish John M (Georgia) dentist 275 Post r 2360 Van Ness Av
" Virginia E rug wks 1321 Fulton
McClory J W Rev pastor St Dominic's Church r 2390 Bush
McCloskay Jos (Margaret) r 1041 Irving
McCloskey Catherine ftr r 54 Alvarado
" Danl lab r 989 Capp
" Edw L (Hazel) seamn r 1333 11th Av
" Emily (wid Henry) r 1559 Pine
" Emmett B (Anna R) watchmn r 57 Clifford Ter
" Eva Mrs seamstress r 3048 16th
" Frank (Annie M) plumber r 455 Edinburgh
" Henry J insp r 649 Capp
" Jas cashr Kingan & Co r 2933 Harrison
" Jas plumber r 2406 Howard
" Jane r 54 Alvarado
" John r 377 6th
" John r 610 Page
" John r 649 Capp
" John finisher r 2406 Howard
" John C lab r 165 Margaret Av
" Jos r 610 Page
" Lulu E hair work 406 Sutter r 545 Ashbury
" Mae steno r 1612 Santa Clara Av
" Nellie W (wid Eaver) r 361 Fair Oaks
" Patk (Mary) carp r 610 Page
" Patk J (Jennie) lab r 1925 Greenwich
" Ruth steno r 1244 Masonic Av
McClosky Geo clk r 2264 Mission
" John r 825 Howard
" P porter r 3833 17th
McCLOUD see MacLeod and McLeod
" Building 406 Sutter
" Edith tchr r 1040 Bush
" Frank lab r 1965 Sutter
" Henry sailor r 232 Townsend
" Ida B steno r 361 18th Av
" John B cond r 839 Haight
" John G clk SP Co r 361 18th Av
" River R R Co 65 Market
" Smith M r 1637 Page
" Wm J clk r 1917 Baker
McCloughan Chas (Martha) shoemkr 1719 Sacramento r 1979 McAllister
McClude Roland R (Elizabeth) mech r 854 Fell
McCluney & Co com paper 1 Montgomery
McClung E Mrs r 701 Sutter
" Margaret mgr Allyson Apartments r 1250 O'Farrell
McCLURE see McLure
" B watchmn r 922 Minnesota
" C H r 1144 Mission
" Chas indvwkr r 1143 McAllister
" Chas F (Ethel) salsn r 3381 22d
" David mining eng Mills Bldg r 800 Powell
" D H (Irma) broker 25 California r 890 Bush
" Earl B clk WU Tel Co r Oakland
" Ethel tel opr r 3954 18th
" Frank D (Angie C) sec-treas Sims Pkg Co r 3595 Sacramento
" Fredk E frt agt US Steel Products Co r Alameda
" Geo D (Anna L) r 1335 Laguna
" Geo W r 1247 Geary
" Henry N contr 608 Octavia r 423 Fulton
" Henry W cashr Mitchum Tully & Co r San Mateo
" Jas lab r 321a Clementina
" Jos r 2432 Mission
" Maggie A tchr r 1953 Webster

DEEP WELL PUMPS
SIMONDS MACHINERY CO.
117-121 New Montgomery St
Phone Kearny 1457

C.W. MARWEDEL
PHONE DOUGLAS 4180
MACHINE SHOP TOOLS AND SUPPLIES
BRASS COPPER STEEL
76-80 FIRST ST.

Tanks
Towers
Pipe
Silos
Boxes
Millwork

Write for Catalogues and Prices

Pacific Tank & Pipe Co.

Mercantile Box Co.

National Mill & Lumber Co.

318 Market St.
San Francisco

Kearny 3620

RAYMOND GRANITE COMPANY, Inc.
THE WEST'S LARGEST DESIGNERS AND BUILDERS OF
MONUMENTS AND MAUSOLEUMS
See Page 41
3 POTRERO AVENUE SAN FRANCISCO TEL. MARKET 688

McCLURE
" Malcolm E with Bond & Goodwin & Tucker r Oakland
" Marjorie r 119 Steiner
" Michael soft drinks 454 Main
" Mollie dressmkr r 1242 Sacramento
" Peter L r 423 Fulton
" Seth electn r 630 Geary
" Wm watchmn r 452 Folsom
" W S inv r 440 Geary
McCLUSKEY see McClaskey and McCloskey
" Francis J clk PG&E Co r 61 Albion
" Herbert comp r 3038 28th
" John J (Elizabeth) plastr r 947 Dolores
" Sarah M (wid Francis J) r 61 Albion
McClymonds Jas W dept mgr WP RR Co r 1075 Broadway
" Jas M clk J S McClymont & Co r Piedmont
" J S & Co import and export 351 California
" Julius S (J S McClymont & Co) r Piedmont
McCobb Annie r 839 Leavenworth
" Chas (Jessie) lab r 1646 Wallace Av
" Edmund (Annie) mgr Elevator Sup Co r 600 Geary
McCOEY see McCooey
McCoffrey H salsn r 171 Fell
McColgan Adrian C (Mabel) with C I McColgan Co r 1650 California
" Annie (wid John) r 545 5th Av
" Catherine steno r 923 Treat Av
" Chas J dep collr r 545 5th Av
" C I Co elec lamps 789 Mission
" Cornelius I (Emma) (C I McColgan Co) r 752 Baker
" Edw (Catherine) lab r 923 Treat Av
" Edw D (Eva) mar eng r 3379 20th
" Eugene J carp r 545 5th Av
" Geo W clk Langley & Michaels Co r 1250 46th Av
" Hugh seamn r 923 Treat Av
" Jas (Hazel A) eng r 98 Cumberland
" Reginald H loans 703 Market r Hotel Victoria
McColgen Edgar J (Harriet) clk r 1224 46th Av
McCOLL see MacColl and McCall
" Janet sec Canadian Govt inf office r 1035 Geary
" Neil (Emma) mach r 160 6th Av
McCollam Timothy I (Ellen) mach r 3519 24th
" Walter R (Hazel) cond r 1228 45th Av
" Wm T (Anna) designer r 1433 Jackson
McCollister B r 1846 Gough
" Wm M dept supt Continental Casualty Co r 746 Clayton
McColloch Mary L (wid Chas H) r 1424 Hyde
McCollom K r 729 Oak
" Wm C (Emilie) mov pict opr r 763 45th Av
McCOLLOUGH see McCullough
" Lorena bkpr S W Crozier r Alameda
" Thos miner r 845 Sutter
McCOLLUM see McCallum and McCullom
" Chas L firemn r 1240 Leavenworth
" Francis E clk PO r 735 36th Av
" Ida L widow r 2662 Gough
" Jas A (Bridget I) gardener r 735 36th Av
" Jessie B r 500 Page
" Lee C (Silvia) pub 995 Market r 945 Larkin
" Roderick H elec r 500 Page
" W F millmn r 531a Jackson
" Wm L (Alice O) steward r 1050 Post
" W T woodwkr r 1433 Jackson
McColm Chas A (Arvilla) carp r 312 Hoffman Av
" Lloyd A (Renetta) express r 312 Hoffman Av
McComas Leonie Mrs r 1708 Sutter
" Thos J (Nellie) clk r 18 Chesley
McComb Adelaide r 106 6th
" Anna (wid John) r 410 Clayton
" A V druggist r 424 Ellis
" Edmond (Carol) r 310 Walnut
" Sarah (wid Wm) r 308a Bartlett
" Sarah E Mrs r 102 Webster
McCOMBER see Macomber
McConahey Earl (Lizzie) driver r 1253 Eddy
" Laura (wid John) r 2515 Sacramento
McCONALOGUE see McConologue
" Julia (wid John) r 72 Hartford
McConaughey Nellie G clk r 2259 Steiner
McConiga Harry clk Met Life Ins Co r Oakland
McCONIGLE see McGonigle
McConn Wm mach r 1485 Pine
McConnaha Pearl Mrs nurse r 868 Valencia
McConnell Adelaide C tchr Pub School r Berkeley
" Annie r 2222 Hyde
" Birdie r 939 Silver Av
" Caroline Mrs janitrix r 500 Belvedere
McCONNELL
" Danl H (Hannah) r 1376 Hayes
" Earl H salsn Simonds Mfg Co r 52 Genoa
McCONNELL EDWARD G physician 406 Sutter, hours 10:30 to 12 a m, 2 to 4 p m, Tuesdays by appointment, 7 to 8 p m, tel Kearny 2444, r 2310 Leavenworth
" Eugene (Mary E) r 2250 Van Ness Av
" F B ins State Comp Ins Fund r 432 Geary
" Frank H (Cecile) det sergt Police r 442 16th Av
" Gibson (Esther A) (Gibson McConnell & Co) r 412 Cole
McCONNELL GIBSON & CO. successors to Fraser & McConnell, agts, for Ivers & Pond and Laffargue Pianos, 315 Sutter, tel Sutter 4991
" Harry E clk Western States Life Ins Co r Berkeley
" Jas E (Estelle) hosemn SFFD 2666 22d
" John E Jr steno SP Co r 865 Fell
" Katherine clk r 580 O'Farrell
" Mary (wid Jas) r 430 Steiner
" Raymond clk Mercantile Trust Co r 653 Sutter
" Reason E guard US Customs r 24 Sacramento
" Robt lab r 1211 Railroad Av
" Robt M clk Mercantile Trust Co r 811 Mason
" Thos (Rosa M) news agt r 1209 3d Av
" Wm C (Mary) carp r 2964 California
McConnock Paul J salsn r 1235 Waller
McConnon Michael J (Josephine) cond r 1658 Fell
" Rose A widow r 2385 California
McCONOCHIE see McConachie and McConchie
" John C (Mabel) r 2397 Pine
" Robt elev opr r 106 Santa Marina
" Robt A (Sadie) clk Am Ry Ex Co r 4302a 23d
" Thos S marblewkr r 1240 McAllister
McCONOLOGUE see McConalogue
" Walter clk Baker Hamilton & Pac Co r 869 Douglas
" Wm E (Amelia) mgr Mission Iron Wks r 869 Douglass
McConoughey Oscar H atty 1005 Market r 1427 Post
McConville Hugh driver 2918 23d
" John J (Mary) eng r 6631 California
McCooey Arthur horseshoer r 720 Valencia
" Jas E r 146 McAllister
" Owen (Rose) r 1952 Union
McCook Jas electn r 833 14th
" John F (Emily) driver SFFD r 3874 22d
" Mary (wid J) r 636 Cole
" Sue steno r 636 Cole
McCool Franklin H (Nellie) sailmkr r 3278 Mission
McCORD see MacCord and McCard
" Chas (Violet) sales mgr W J Benson & Co r 972 Sutter
" Chas F (Dorothea) barber r 1940a Howard
" Company publishers 111 New Montgomery
" F S (Pearl) genl mgr McCord Company r 137 Vasquez Av
" Frank D shoe repr 3208 24th
" Geo R clk Arrow Oil Co r Berkeley
" Lillie Mrs r 3338 Sacramento
" Mark L contr r 4024 18th
" Robt dep Registrar r 955 Golden Gate Av
" S Mrs nurse r 405 Van Ness Av
" Thos with Johnson Joseph & Josselyn r Berkeley
" Wm (Jennie M) r 649a Natoma
" Wm R (Bessie) autowkr r 1710 Larkin
McCordon Jas printer r 181 Jessie
McCorkell Lizzie tchr Pub School r 1276 Jackson
McCorkle Frank W barber 2501 24th r 2224 24th
McCormac John W (Helen) r 2856a 25th
McCORMACK see MacCormac and McCormick
" Clifford (Pauline) eng r 620 Eddy
" Clyde cond r 2503 24th
" Edna steno r 625 Fillmore
" Emilie (wid Gordon H) r 951 Eddy
" Frank M (Ernestine) tmstr r 356 Douglass
McCORMACK FRANKLIN W (Anna G), X-Ray laboratory, 209 Post, suite 318, tel Sutter 2540, r 5326 California
" Geo (Eva) driver r 3164 23d
" Geo porter r 2896 21st
" Gordon H (Louise) salsn r 2613 Sutter
" Grace tchr Pub School 850 Leavenworth
" Harry S v-pres Evans & Barnhill r 125 Mason

PACIFIC FOUNDRY COMPANY
18TH AND HARRISON STS. PHONE MISSION 1105
See Page 46

OLD MISSION
PORTLAND CEMENT
=FOR PERMANENCE=
See Page 33

McCORMACK
" Jas P plumber r 2277 Sutter
" John P clk r 585 Castro
" Katherine (wid Jas) r 1718 Baker
" Luise bkpr r 1409 McAllister
" Margaret M r 3026 Clay
" Mary widow r 108 Park
" Nora steno r 440 Eddy
" Philip (Rebecca) painting 2360 3d
" Philip A (Rose) hosemn SFFD r 1007 Castro
" Robt H asst US Atty General r 1374 11th Av
" Sarah (wid John) r 585 Castro
" Thos r 193 4th

McCORMICK see MacCormac and McCormack
" Albert F r 945 Buchanan
" Alex r 431 Connecticut
" Alice L ins r 685 Geary
" Andrew J salsn Patrick & Co r 545 Turk
" Anna (wid John) r 380 Connecticut
" Anna W clk r 104 Peralta Av
" Annie clk r 431 Connecticut
" Arizona Mrs r 930 Pierce
" Arthur A comp **H S CROCKER CO Inc** r 485 2d Av
" Arthur H (May L) salsn SO Co r 1427 12th Av
" Birdye (wid Walter J) r 945 Buchanan
" Chas Jr (Alma) switchmn 616 16th Av
" Chas H bkpr Pioneer Fruit Co 155 Montgomery

McCORMICK CHAS H (Olivia), v-pres **THE FIRST NATIONAL BANK OF SAN FRANCISCO**, r 120 32d Av
" Chas L (Caroline) salsn Leon Israel & Bros r 1485 Vallejo
" Chas R (Florence C) pres Chas R McCormick & Co and McCormick Steamship Lines r 2419 Vallejo

McCORMICK, CHAS. R. & CO.

Chas R McCormick pres, S M Hauptman vice-pres, Jas S Brown sec, whol lumber, Fife Bldg, 1 Drumm

" Chas S (Anna) yard mstr r 616 16th Av
" Clyde W cond r 2503 24th
" Danl J (Pearl) draymn r 116 Shotwell
" Earl B (Florence) salsn r 477 14th Av
" Edw D mach r 608 Haight
" Elizabeth r 240 Lake
" Ernest L (Edith) (McCormick McPherson & Lapham) r 3424 Jackson
" Ernest O (Lily H) v-pres SP Co r 2015 Broadway
" Eugene clk r 4400 25th
" Eugene B autowkr r 2252 Union
" Frank C (Lelia) mach r 4319 21st
" Frank E estimator Bethlehem SB Corp r San Mateo
" Frank J timekpr US Steel Products Co r 4400 25th
" Fred barber r 2955 Baker
" Fred L mech r 3922 22d
" Geo r 493 Geary
" Geo clk r 1561 Grove
" Geo genl supt SP Co r Clift Hotel
" Geo F (Katie) ptrnmkr r 945 Buchanan
" Geo F Jr clk r 945 Buchanan
" Geo M clk NWP RR r 768 Cole
" Geo S (Catherine) pipeftr r 4535 California
" Grover C r 723 Shotwell
" G T r 2610 Pacific Av
" Harry J auto mech r 325 Sutter
" Henry r 2015 Broadway
" Henry M (A L Hughes Grain Co) r Napa
" Herbert C (Kate C) teller Merchants Nat Bank of SF r 3922 22d
" H S Jr clk Anglo-Cal Trust Co r Alameda
" Isabella (wid Wm) r 845 Capp
" Jas clk r 3636 24th
" Jas (Nora) lab r 503 29th
" Jas F firemn r 630 Diamond
" Jas H mach r 4400 25th
" Jas J (Ellen) butcher r 2885 Bryant
" Jas J (Eileen) dentist 4798a Mission r 69 Morse
" Jas J (Rose) housesmith r 191 Hartford
" Jas S mgr Frye & Co r Millbrae
" Jas T (Nellie S) salsn r 685 Geary
" Jennie steno r 380 Connecticut
" J F v-pres Elk Hills Home Oil Co r Oakland
" J K clk Johnson & Johnson r Berkeley
" John (Margaret) r 431 Connecticut
" John cond r 1164 Filbert
" John (Isabelle) salsn r 4140 23d
" John with Bank of Cal r 768 Cole
" John A (Annie) hatter 121 4th r 768 Cole
" John B clk r 554 21st Av

McCORMICK
" John C brushmkr r 628a Shrader
" John E (Mary E) real est r 1752 Bush
" John S (Katherine) ins r 1521 Masonic Av
" John T clk r 4140 23d
" John T (Katherine) police r 4400 25th

McCORMICK JOHN T (Mary), pres Cal Artistic Metal & Wire Co, 349 7th, r 2610 Pacific Av
" John T (Celia M) salsn Blake Moffitt & Towne r 554 21st Av
" John W (Pauline) hosemn SFFD 74 Collingwood
" Jos (Ethel) mach r 223 23d Av
" Jos L lab r 410 Shrader
" Jos M clk r 2157 Howard
" Josephine mach opr r 608 Haight
" J R r 660 Bush
" Julia (wid Thos) r 77 Jersey
" Laura (wid John) r 738 Oak
" Leland J clk r 4400 25th
" Louise V widow r 1023 Franklin
" M Mrs clk Rosenthal's Sales Stores r 108 Park Av
" Margaret G (wid Michael) r 1157 Howard
" Marie W steno r 628a Shrader
" Mary clk r 1411 Guerrero
" Mary (wid Jas) r 104 Peralta Av
" Mary I clk r 945 Buchanan
" Mary M (wid Vestie) r 1161 Tennessee
" Mary S tchr Pub School r 937 Dolores

McCORMICK, McPHERSON AND LAPHAM (E L McCormick, W S McPherson, R D Lapham), shipping and commission, 503 Market, tel Kearny 2632
" Nicholas C (Margaret T) lndywkr r 2157 Howard
" Peter J (McBrearty & McCormick) r 662 Valencia
" Ralph E (Fern H) office mgr Yosemite Nat Park Co r 2525 15th
" Raymond T clk First Fed Trust Co r Oakland
" Robt H (Elizabeth) r 540 Cole
" Robt J (Ethel) salsn r 18 Ford
" Ruth M r 417 Missouri
" S clk r 1122a Market
" Sadie G steno J E French Co r 768 Cole
" Saml J (Charlotte) asst foremn r 3742 22d
" Stanley furrier r 2252 Union
" Stanton lab r 616 16th Av

McCORMICK ST JOHN E (Josephine C), sec California Artistic Metal & Wire Co and pres Rincon Foundry Co, r 2031 Baker

McCORMICK STEAMSHIP

LINE Chas R McCormick pres, S M Hauptman v-pres, Jas S Brown sec, Fife Bldg, 1 Drumm

" Stephen T clk r 485 2d Av
" Thos (Jennie) contr r 37 Hill
" Thos A (Annie E) porter r 485 2d Av
" Thos E express r 2157 Howard
" Thos F (Elsie) driver r 780 Guerrero
" Thos F Jr (Helen) eng r 638 9th Av
" Thos F drftsmn PG&E Co r 522 Douglass
" Thos J (Margaret R) vet surgeon r 2043 19th Av
" Tillie r 720 Filbert
" T J appr r 1233 Eddy
" Wm (Julia) r 818 Central Av
" Wm clk r 431 Connecticut
" Wm J salsn Am Writing Paper Co r Oakland
" Wm J teller Donohoe-Kelly Banking Co r San Jose
" Wm P upholstr r 77 Jersey
" Wm W r 2440 California
" Wm W decorator r 1863 Vallejo

McCorrison Louis R granitectr r 211 2d Av
McCorriston Eugene lab r 211 Chenery
" Hugh (Mary) r 211 Chenery
" Jas (Etta) foremn r 211 Chenery
McCorry Frank hlpr US Mint r 61 Vicksburg
McCoskey Nindarah (wid Wm) r 193 Belvedere
McCoun Helen with Bank of Italy r 39 4 25th
McCourt Bridget Mrs r 619 York
" Hugh J millmn r 619 York
" G T dept mgr Am Auto Ins Co r 1200 Taylor
" Jas J pressmn r 619 York
" Jennie widow r 1011 Washington
McCourtney Geo E (Jennie) millhd r 1318 11th Av
McCown Alberta M steno r 600 Oak
" Barton R salsn Willys Overland Pac Co r Sacramento
" Geraldine (wid Wm M) r 828 McAllister
" John W (Hattie A) r 208 Hermann
" Tennie ins r 1840 Van Ness Av

GLADDING McBEAN & Co.
ARCHITECTURAL TERRA COTTA
ROOF TILE
HOLLOW TILE
FIRE PROOFING
VITRIFIED PIPE
TERRACOTTA PIPE
FACE BRICK
ETC.
OFFICE CROCKER BLDG.
PHONE DOUGLAS 540
SAN FRANCISCO
WORKS LINCOLN CAL.

Trade Mark
C.W. MARWEDEL
PHONE DOUGLAS 4180
MACHINE SHOP TOOLS AND SUPPLIES
BRASS COPPER STEEL
76-80 FIRST ST.

AWNINGS
FOR THE
RESIDENCE
STORE
OR
FACTORY
AWNING
HARDWARE
& MATERIALS
AMES HARRIS
NEVILLE CO.
100 POTRERO AVE.
PHONE
MARKET 6100
See Page 9

PHONE MARKET 191 WILL & FINCK 1686 MARKET STREET
CUTLERY × BARBERS' SUPPLIES × SPORTING GOODS

McCoy Cecil A salsn Edson Adams Co r Alameda
" Celine Mrs tchr Pub School r 833 Jones
" Chas B salsn Holbrook Merrill & Stetson r Berkeley
" Clarence (May) mach r 3184 25th
" Co church gds 761 Mission
" Danl P (Bertha) switchmn r 391 McCoppin
" Danl O (Nora) painter r 521 Moscow
" Edith nnrse r 1266 Sacramento
" Effie Mrs r 658 10th Av
" E Glenn supt Nestles Food Co r 641 Post
" Elizabeth L Mrs tchr Cogswell Poly Col r 146 McAllister
" Emma C Mrs r 550 Page
" Eugene (Mary E) (McCoy Co) r 80 Liberty
" Eugene J (Emma) calker r 1715 Broderick
" Eula F tchr r 952 Jackson
" Felisa (wid Benj) r 1250 California
" Florence steno SO Co r 1610 Sutter
" Frank E with SF Call r 1553 Treat Av
" Frank E (Grace) salsn Peerless Light Co r 4845 California
" Gus driver United Milk Co r 3562 30th
" H baker r 171 Fell
" H E plastr r 839 Capp
" Henry D auto repr 218 McAllister r 219 McAllister
" Henry D (Augusta) pres McCoy Motor Sup Co r 3425 Jackson
" Hugh (Mabel) chef r 631 Octavia
" Hugh O salsn Galloway Litho Co r Alameda
" Jas V salsn City of Paris r Oakland
" John (Frances) contr r 1485 McAllister
" John B (Eda) r 1006 Clement
" John C eng r 146 McAllister
" John F (Lyle) r 68 Montezuma
" Kittie sec r 2329 Divisadero
" L Mrs buyer City of Paris DG Co r 445 O'Farrell
" Laurence O salsn r 710 Franklin
" Lilla (wid Alex) r 671 2d Av
" Louis (Joanna) foremn r 4042 24th
" M S r 352 Geary
" Margaret Mrs milliner r 1553 Treat Av
" Margaret steno r 2329 Divisadero
" Martin A r 937 Ellis
" Michael (Nora) r 721 Webster

McCOY MOTOR SUPPLY CO, H D McCoy pres, W H Reid v-pres, H L Auger sec, J M McDonald treas, wholesale auto supplies, 1524-1534 Bush, tel Prospect 202

" Newton F surveyor r 2900 Pacific Av
" Percy E (Adele) r 1957 Golden Gate Av
" Rose (wid Chas) boxmkr r 210 Broad
" Ross D r 801 Sutter
" S A autowkr r 1490 Pine
" Stacia A Mrs clk Public Defender r 623 12th Av
" Stella A bkpr F H Tibbetts r 737 Bush
" Thelma r 710 Franklin
" Thos orderly SF Hospital
" W I (Irma) salsn H Thaler r 116 Frederick
" Wm r 2043 Howard
" Wm (Nora) chauffr r 37 Hamerton Av
" Winifred (wid Jas W) r 39a McCoppin
" W Isaac (Irma H) bkpr r 37 Downey

McCracken Adele M Mrs r 499 Steiner
" Alfred J (Jessie) mach r 811 Pierce
" Curtis L (Cecelia) mach r 177a Lexington
" Ella r 2821 Buchanan
" Hugh (Etta) with O'Connor Moffat & Co r 440 Geary
" John r 450 Ellis
" Lucile S steno r 499 Steiner
" Stanley asst mgr Examiner r 909 Geary
" Thos H (Aema) lab r 1140 Vallejo

McCrady Bryant F cond r 2550 Bryant

McCRAITH see McRaith

McCraney Abbie R nurse r 219 Page
" Eva (wid Henry A) r 219 Page

McCrary Mouria Mrs r 2065 Bush
" Thos G (Daisy) clk r 415 Pierce

McCray Addie (wid Wm H) r 534 Cole
" Lawrence F (Estella) porter r 1683 Ellis
" Lawrence L (Irene) driver r 2586 Sutter

McCRAY REFRIGERATOR CO, A J Moore mgr, refrigerators for all purposes, special built to order coolers and freezer cases for markets, hotels and institutions, 765 Mission, tels Douglas 2097 and Pacific 2041

McCREA see MacRae and McRea

" Edmund M teller Anglo-Cal Trust Co r Berkeley
" Edw D (Catherine) mtrmn r 1450 9th Av
" Edw J mason r 1450 9th Av
" Elliott A r 777 Frederick
" E M teller Anglo-Cal Trust Co r Berkeley

McCREA
" Fredk H with H K McCann Co r Berkeley
" Geo E (Mary C) architect 369 Pine r 510 Stockton
" Henry F hosemn SFFD r 1480 9th Av
" John A (Gertrude) lab r 609 Ellsworth
" John A waiter r 671 Lisbon
" Katherine r 3311 Washington
" Mary C Mrs tchr vocal 376 Sutter r 510 Stockton

McCready E H (McCready & Allison) r 2298 Howard
" Harriet J nurse r 2646 McAllister
" Hazel Mrs clk r 797 Bush
" John C opr Examiner r 257 San Jose Av
" Mary S nurse r 2646 McAllister
" Rose Mrs r 234 Ney
" & Allison (E H McCready A Allison) grocers 2298 Howard

McCreadie Jas A (Celia) (Trodden & McCreadie) r 402 Pierce

McCreagh Mary (wid Thos) r 975 Dolores
" Mary (wid John) r 2560 Mission
" Mildred steno r 2560 Mission
" Mildred J steno r 2560 Mission
" Walter C firemn r 2560 Mission

McCreary C r 1544 California
" Fannie C widow r 2020 Pacific Av
" John r 56 Eddy
" Ora R steno r 987 Alabama

McCreda Ethel clk Hale Bros r 1281 Geary

McCredie Clell H (Ethel) bkpr Fiat Lux Co r 1281 Geary
" Maru seamstress r 675 Dolores

McCreedy Francis E hatter r 4096 18th
" Hat Co 168 Welsh
" Laura E with Goldfield Con Mines Expl Co Crocker Bldg
" Mary A (wid Jas C) mgr McCreedy Hat Co r 4096 18th

McCreery Agnes E ladies' furnishings 2237 Fillmore
" Andrew lab r 105½ San Jose Av
" Andrew T clk Bd Pub Wks r 1030 Ellis
" Eliza r 213 Clinton Park
" Estate Co 114 Sansome
" Geo L asst chemist Emery Smith & Co 651 Howard
" Ira G mgr Genl Motors Acceptance Corp r 235 Santa Ana Av
" P J r 150 Franklin
" Richd S pres McCreery Est Co r Burlingame
" Walter r 149 3d
" Wm J (Elizabeth) flagmn r 105½ San Jose Av

McCRELLIS see MacCrellish

" Frank H (Margaret) whsemn r 710 Steiner
" Melvin clk r 710 Steiner

McCrie Chryse with Fireman's Fund Ins Co r 2714 California

McCrimmin Fredk D (Medina) salsn Council Moller & Co r 2150 Hyde

McCrimmon Ruth steno E K Wood Lbr Co r 936 Divisadero

McCrindle Jas N (Bessie) autowkr r 2409 Clay

McCrohan Honora (wid Owen) r 210 12th

McCROSKER see McCusker

McCROSKEY ANNA E, sec Western Builders Supply Co, r 121 Falcon Av
" Anna M (wid Wm L) r 121 Falcon Av

McCROSKEY CYRUS B, pres-mgr Western Builders Supply Co, r 121 Falcon Av

McCrossen Jas W (Lehigh-McCrossen) r Berkeley
" John B (Ellen) cond r 2643 Harrison

McCrullen Nicholas lab r 179 Laidley

McCrum Helen (wid Hugh) r 795 Sutter

McCrystle Chas A (Margaret) foremn Vulcan Iron Wks r 40 Parsons
" Louis A (Theresa) trust officer First Fed Trust Co r 1355 Church
" Robt A pkr r 3751 20th

McCUAIG see MacCuaig

McCubbin Alex (Elizabeth) painter r 212 Bemis
" Jas (Janet) painter r 562 18th Av

McCUE see McGue, McHugh and McKew

" Alice r 1223 18th Av
" Danl blksmith r 204½ 11th
" Ellen (wid Thos) r 69 Douglass
" Ena nurse r 652 45th Av
" Etta tchr Pub School r 14 Woodland Av
" Jas F (Alice) atty Mills Bldg r 1960 Pierce
" J Denison mach r 153 Octavia
" John B police r 3 Shipley
" John M (Henrietta) lab r 1223 18th Av
" Martin E (Millicent) shipftr r 874 Eddy
" Martin L (Daisy) mgr R L Scherer Co
" Nellie bkbndr r 1236½ Valencia

Globe-Wernicke Book Cases and Files
H. S. CROCKER CO., Inc., Agents : 565-571 MARKET ST.

FILMER BROS. ELECTROTYPE CO. 330 JACKSON ST.
LAW BOOK PRINTERS
ELECTROTYPERS AND STEREOTYPERS
TELEPHONE DOUGLAS 6384

ZELLERBACH PAPER CO.
BATTERY STREET AT JACKSON, SAN FRANCISCO

McCUE
" Paul Indywkr r 1223 18th Av
" R Frank (Dora) cook r 980 Eddy
" Richd J (Minnie H) real estate r 153 Octavia
" Rose (wid Jas) r 3242 18th
" Thos B r 69 Douglass
" Thos D lab r 1118 Gough
" Thos F (Catherine) lab r 29 Rosemont Pl
" Vera clk r 23 Collingwood
McCuistion Marion E clk N Y Central Lines 111 Taylor
McCullah Ella clk r 71 Teddy Av
McCullan Geo W acct Atlas Assurance Co r Oakland
McCullen Arnold lab r 807 Golden Gate Av
McCuller Mary (wid Robt) janitrix r 3426 22d
" Saml P salsn r 611 Minna
McCulley Ida L dressmkr r 1150 Broderick
" Thos A (Agnes) barber r 1266 Eddy
McCulloch Ada Mrs r 1155 Howard
" Albert mar eng r 1664 Golden Gate Av
" Alex (Leutie C S) atty Tobin & Tobin r 980 Bush
" Amalia J (wid Benj) r 3405 Clay
" Irving S (Elizabeth) salsn Beckley Ralston & Co r 807 Lisbon
" Jas F (Elizabeth) carp r 650 Paris
" Jean E clk r 650 Paris
" John (Ella) contr r 80 Alvarado
" Riley G with S O Co r Berkeley
" John C (Elizabeth) police r 337 Arlington
" Wm (Henrietta) metalwkr r 418 Locust
" Wm D (Juliet) lab r 461 Mississippi
McCullogh John (Cathleen) drftsmn r 125 Leroy Pl
" Mabel (wid Wm) clk r 301 Church
McCullom Jas carp r 493 Diamond

McCULLOUGH see McCulloch
" Albert W (Annie) salsn r 1217 Waller
" Alfed R (Eleanor) mgr McCullough-Fagan Lbr Co r 3161 23d
" Alfred R Jr (Eleanor) salsn McCullough-Fagan Lbr Co r 1826 Broderick
" Annie J Mrs with **H S CROCKER CO Inc** r 765 Ellis
" Arthur M (May) elec r 1317 19th
" Augustus P buyer Wm Cluff Co r 219 5th Av
" Christopher J asst mgr Mohawk Rubber Co r 219 5th Av
" Ella steno r 935 Diamond
" -Fagan Lumber Co 112 Market
" Gailor S (Helen) with Brun & Eisert r 305 Franklin
" Geo (Jennie) chauffr r 354 Utah
" Geo S (Catherine) police 529 8th Av
" Harry F drftsmn r 1030 Geary
" Ignatius F r 219 5th Av
" Irene M tchr Pub School r 1329 Gough
" Jas gardener r 279 Diamond
" John (Kathleen) drftsmn r 125 LeRoy Pl
" John I salsn r 279 Diamond
" John J (Julia) tmstr r 15 Leroy Pl
" John S (Eliza) grocer 152 Clement
" Katherine r 279 Diamond
" M lab r 758 Harrison
" Mary r 2901 Pacific Av
" Mary Mrs r 2250 Fulton
" Mary Mrs janitrix r 3426 22d
" Mary (wid Christopher) r 219 5th Av
" Matthew com r 3041 Pine
" Matthew (Mary) janitor r 1329 Gough
" Matthew A dept mgr New York Lubricating Oil Co r 219 5th Av
" Matthew H salsn r 3041 Pine
" Maurice K (Mary) clk r 226 Shotwell
" Neil clk Cal Pkg Corp r 154 Ellis
" Nelson J (Amy) r 1238 Alabama
" Peter P (Donaldson & McCullough) r 3748 26th
" Wm K (Elizabeth) cabt mkr r 309 Capp
" Theresa M tchr Pub School r 1329 Gough
" Thos foremn Market St RR Co r 935 Diamond
" Thos (Queenie) mtrmn r 1357 5th Av
" Thos J (Edith) contr 2040a Sutter r 1537 Steiner
" W C musician r 793 O'Farrell
" Wm D salsn SO Co r 1657 Hayes
" Wm K (Elizabeth) carp r 309 Capp
" Winona tchr Pub School r 1139 Green
" W T D supt Girls Welfare Club r 1657 Hayes

McCullum W G r 1424 Polk
" Todie (wid Wm) r 1400 Webster
McCully Colin (Mary) lab r 335½ San Jose Av
" John r 42 Broderick
" Paul P comp r 639 Bush

McCummiskey John Rev St Ignatius College 2130 Fulton

McCUNE see McKune
" Anna (wid John) 772 Treat
" Annie (wid Wm) r 655 3d Av
" Elizabeth r 145 Fell
" Roland E buyer Bethlehem SB Corp r 655 3d Av
" Virginia T Mrs r 1447 O'Farrell
" Wm chauffr r 655 3d Av
" Wm Jr mach r 655 3d Av

McCurdy Anita r 4440 18th
" Anna (wid Alex) r 105 21st Av
" Arthur (Gene) eng r 633 Oak
" Elliott S mining eng Mills Bldg r 1200 Washington
" Emile J bkpr r 4444 18th
" Frank C (May C) r 1850 Fulton
" Grace bkpr r 1715 Pacific Av
" Harry S v-pres Golden Undertaking Co r 2479 Mission

McCURDY HUGH, atty-at-law 507 Chronicle Bldg tel Kearny 3362 r 427 Stockton, tel Kearny 4042
" Jas P (Florence) clk r 2 Delta
" John W (Daisy) dept supt Assoc Oil Co r 935 Pine
" Lillian r 1030 Post
" Maurice clk r 105 21st Av
" Robt D clk SO Co r Berkeley
" Roy clk r 105 21st Av
" Ruth tchr Pub School r 2479 Mission

McCurray Laura A Mrs r 1455 Sacramento
McCurrie Hugh C (Mabel) vocalist r 1234 Jones

McCURRIE MATTHEW (Victoria) sec SF Soc for Prevention of Cruelty to Animals r 1545 Sacramento
" Al musician r 243 Page
" Lucille Mrs with City of Paris r 433 Powell
" Margaret A janitrix r 1664 Alabama

McCusker Claude M r 2611 Sutter
" Frank (Margaret) clk r 629 Ellis
" J W r 241 6th
" Owen (Annie) mgr r 193 18th Av

McCUTCHEN EDW J (Elizabeth E) (McCutchen, Olney, Willard, Mannon & Greene) r 2016 Pacific Av
" Edw J (Annie) salsn r 2155 Buchanan
" Luella (wid Warren) r 295 29th Av

McCUTCHEN, OLNEY, WILLARD, MANNON AND GREENE, Edw J McCutchen Warren Olney Jr, Chas W Willard, J M Mannon Jr, A Crawford Greene, Allan P Matthew, Farnham P Griffiths, F F Thomas Jr, attys-at-law, 13th floor Balfour Bldg 351 California

McCutcheon Floris E (Lettie) asst cashr Am Ry Ex Co r 249 10th Av
" Fred O (Blanche) cond r 3412 26th
" Sadie Mrs r 528 Kearny

McDade C W r 528 Kearny
" Dennis F (Estella) mach r 847 Masonic Av
" John J (Alice T) investments Hearst Bldg 2611 17th
" Wm switchmn r 252 6th

McDaniel David L (Leconie) mgr Williams-McDaniel Co r 2750 Lake
" Geo T (May) dentist Flood Bldg r 1288 Green
" Glenn G civ eng 1026 Mills Bldg r 648 Waller
" Gloss (Rose) lab r 47½ Arlington
" Jas candy 1976 Union
" Jesse W (Mabel A) r 1537 Fulton
" Johann steno r 2821 Harrison
" Melba A steno r 280 Fair Oaks
" M H r 715 Leavenworth
" Ray salsn r 37 Guerrero
" Robt W (Mary) metalwkr r 280 Fair Oaks
" Roscoe C (Clarice) chauffr r 2624 California
" Thelma clk r 357 Elizabeth
" Thos M supt Shattuck Const Co r Oakland
" Wm r 193 4th
" Wm janitor r 1166 Ellis
" Wm (Florence) lab r 255 Elm
" Wm H r 2722 Green
" Wm J purch agt Alexander & Lavenson r 125 Lizzie

McDaniell Alex E (Helen) police r 1374 Haight
" Clifford L (Lucille) police r 426 28th Av

McDaniels Earl (Esther) chauffr r 1620 Howard
" Sebina widow r 1225 Eddy

McDAVITT see McDevitt

McDearmid Geo E clk Libby McNeill & Libby r Oakland
McDearmon Bartlett A clk Federal Res Bank r Alameda
" Robt F with Bank of California r Alameda

WALKER
Electric
Trucks
REDUCE
CITY
DELIVERY
COSTS

ELWELL
PARKER
Electric
Industrial
Trucks
and
Tractors

SAVE TIME
AND MONEY
IN
WAREHOUSE
AND
FREIGHT
HANDLING
OPERATIONS

IRA G.
PERIN
Distributor

458
Natoma St.

PHONE
SUTTER
1476

ELECTRIC
SERVICE
GARAGE
Operated
for the
Charging
and Care of
ELECTRIC
TRUCKS

PUMPS WINDMILLS, GASOLINE ENGINES WATER SYSTEMS
PACIFIC PUMP & SUPPLY CO. : 853 FOLSOM STREET
Pages 73-84

CENTRAL COAL CO.
Kearny 2647
HI-HEAT
COAL
PROMPT DELIVERY
A TON OR
A CARLOAD
351
California St.

See Page 40

MURRAY & READY
LEADING EMPLOYMENT AGENTS
782 to 786 HOWARD STREET, S. F. PHONES SUTTER 1205 1206

McDermed Edmundson W clk **THE FIRST NATIONAL BANK OF SAN FRANCISCO** r Oakland
McDermid J C r 528 Kearny
" John (Edwina) carp r 322 Arlington
McDERMOTT see MacDermott and McDermid
" A Miss nurse r 440 Post
" Agnes E Mrs steno WP Ry r 1266 Vermont
" Alonzo watchmn r 4177 23d
" Andrew T chemist r 505 Cole
" Barry G (Jessie) cond r 420 Lake
" Bernard (Johanna F) driver r 715 Guerrero
" Bessie bkpr Federal Res Bank r 26 Whitney
" Camilla M tchr Pub School r 710 Broderick
" Catherine (wid Jas) r 141 Scott
" Celia E steno Coogan & O'Connor r 60 Douglass
" Chas (Rose) janitor r 756 Valencia
" Chas Jr clk Am Ry Ex r 756 Valencia
" Chas A (Mary C) glasswkr r 1674 Howard
" Chas E service mgr Conklin Pen Mfg Co r 432 Geary
" Chas F lab r 1388 10th Av
" Chas T r 4177 23d
" Elizabeth (wid John) r 749 Oak
" Ella clk r 26 Whitney
" Eugene H (Nellie) chauffr r 1122 Valencia
" Evelyn clk r 427 30th Av
" Francis (Anita) purch agt r 526 29th
" Geo A salsn r 4177 23d
" Geo H janitor r 3316 19th
" Geo P (Annie) carp r 12a 28th
" Hugh H (Lena) r 539 41st Av
" Jas (Agnes) butcher 1386 Harrison r 3433 19th
" Jas (Katherine) lab r 126 Elsie
" Jas lab r 758 Harrison
" Jas rooms 221 7th
" Jas C (Mamie) r 735 Vermont
" Jas C boilermkr r 126 Elsie
" Jas E salsn de Bruton Motor Co r 848 Gough
" Jas L (Julia) police r 1553 Church
" Jas P (Mary) r 735 Vermont
" Jas P (Elizabeth) driver r 26 Whitney
" Jane (wid Thos) r 2441 California
" John (Mattie) eng r 2863 16th
" John prop Acme Hotel r 819 Mission
" John F (Viola) glasswkr r 126 Ellert
" John H lino opr r 1565 Scott
" John J tmstr r 749 Oak
" Jos (Catherine) carp r 431 Paris
" Jos tmstr r 1312 Utah
" Jos C clk Walton N Moore D G Co r 1234 Church
" Jas L police r 1553 Church
" J W r 334 Mason
" Katherine tchr Pub School r 93 Scott
" Laura nurse St Luke's Hospital
" Laura tchr Pub School r 70 Santa Monica Way
" Lewis J (Agnes) clk SP Co r 1266 Vermont
" L J driver r 368 Ellis
" Lorretta A steno r 1234 Church
" Louisa tchr Pub School r 1541 California
" Madelene G clk r 756 Valencia
" Mae M sec Eugene C Saul r 3038 Steiner
" Marian J steno Willys Overland Pac Co r 1735 Pine
" Martin A (Mary) pipefr r 201 Vicksburg
" Mary (wid Jas) r 1388 Harrison
" Mary E r 710 Broderick
" Michael (Irene) (Am Elec Eng Co) r 548 Utah
" Michael J (Mary) contr r 2073 Golden Gate Av
" Michael J (Josephine) glasswkr r 126 Ellert
" Minnie clk r 85 4th
" Myrtle engraver r 812 Central Av
" Nathaniel E cashr SF Realty Co r 710 Broderick
" Nellie E bkpr r 462 10th
" O A with SF Call r Oakland
" Octavia A steno SP Co r 427 30th Av
" Olive (wid Geo) rooms 93 6th
" Patk (Margaret C) car insp r 1015 Masonic Av
" Patk woodturner r 12a 28th
" Robt J (Catherine) police r 141 Scott
" Robt P (Dora) insp US Eng Office r 812 Central Av
" Roger J clk SP Co r 2020 Howard
" Thos (Annie) eng r 879 Golden Gate Av
" Thos (Margaret) lab r 1041 Valencia
" Thos F salsn L Kreiss & Sons r 1487 4th Av
" Thos F with White Co r 811 Capp
" Thos J (Mary) janitor r 4070 24th

McDERMOTT
" Wm (Nora) lab r 3038 Steiner
" Wm J clk PM SS Co r 756 Valencia
" Wm J supt r 6 Gaiser Ct
McDevitt Annie (wid Andrew J) r 121 St Mary's Av
" Arthur J (Nellie) (Tamony & Co) r 556 29th
" Belle Mrs clk r 91 Alpine Ter
" Bernice E steno r 1632 Dolores
" Bessie clk r 2048 Powell
" Bridget (wid Arthur) r 1812 Church
" Chas plumber r 2037 Howard
" Chas F (Nellie) plumber r 921 Haight
" Chas J chauffr r 145a Perry
" Danl (Sadie) photogr r 420 Eddy
" Danl F printer r 55 Montecito Av
" Danl J watchmn r 320 15th Av
" Edw (Hannah) r 2757 Divisadero
" Edw J (Alice C) dep Assessor r 1734 Union
" Edw T clk SP Co r 1074 Union
" Elizabeth (wid Thos) r 2048 Powell
" Francis r 824 Buchanan
" Geo F plumber r 921 Haight
" Jas baker r 630½ Olive Av
" Jas A (Mary) watchmn r 42 Bruce Av
" Jas E cond r 1632 Dolores
" Jas E mach r 25 Cuvier
" Jas H lab r 320 15th Av
" Janette tchr Pub School r 132 Vicksburg
" Jesse M mtrmn r 102 Duncan
" John C plumber r 921 Haight
" John F dep Tax Collector r 2523 Harrison
" Jos D teller Anglo & London Paris Nat Bank r 1754 Union
" Jos F (Frances) pressmn r 1632 Dolores
" Jos F Jr cond r 1632 Dolores
" Jos T (Margaret) r 1874 Fell
" Margaret F (wid Phillip) buyer Paragon r 565 Page
" Mary widow r 2302 Franklin
" Mary (wid Chas) decorator r 684 Waller
" Maurice driver r 1507 Steiner
" Peter r 427 9th
" Raymond H (Sadie) driver SFFD r 3424 24th
" Rose steno r 132 Vicksburg
" Rubena L (wid John) r 2523 Harrison
" Susan (wid Patk) r 62 Ramona
" Suzanne D salswn r 565 Page
McDEVITT WM, Election Commissioner City Hall, r 2079 Sutter
" Wm hosemn SFFD r 135 St Mary's Av
" Wm E chauffr r 1622 Webster
" Wm F (Olga) r 173 Bertita
" Wm J (Victorine) mtrmn r 204 Lee Av
" Wm S (Mary A) r 54 Collins
McDIARMID see McDermid and McDermott
" Wm G (Edna) salsn Harrigan Weidenmuller Co r 871 Dolores
McDole Edith salswn r 1385 9th Av
McDonagh Chas H real est W B McGerry & Co r Berkeley
" Mary seamstress I Magnin & Co r 2176 15th
" W J (Ethel) auditor Indian Valley RR Co r 1300 Sacramento
McDONALD see MacDonald and McDonnell
" A r 528 Kearny
" A Ethelyn steno r 1242 2d Av
" Agnes M tchr Pub School r 3207 Clay
" Al J with Logan & Bryan r 340 18th Av
" Albert hosemn SFFD r 237 Fairmount
" A Leslie (Lillian) waiter r 773 Turk
" Alex (Margaret) linemn r 118 Lobos
" Alex (Jessie) pile driver 381 Lexington Av
" Alex wax figuremkr r 66 Geary
" Alex D (Ella) r 1609 Baker
" Alex D (Catherine) shoemkr 4 Van Ness Av r 30 Harriet
" Alex E (Catherine) tmstr r 127 Somerset
" Alex F cigarmkr r 3661 19th
" Alex R (Annie) lab r 78 Chenery
" Alex T r 561 Day
" Alex W carp r 16 Sherman
" Alex W (Emma) eng SVW Co r 274 7th Av
" Alice opr r 263 Crescent Av
" Alice A tchr Pub School r 650 Clayton
" Allen D with Bank of Italy r 908 Powell
" Allen J (Mable) clk r 2296 Jackson
" Andrew B clk PG&E Co r 140 Allison
" Angus (Mary) lab r 1835 Broderick
" Angus T clk Western Pipe & Steel Co r 506 8th Av
" Anna salswn r 1044 Pine
" Anna T dressmkr r 2211 Divisadero
" Anne C (wid Geo) r 2239 Sutter
" Annie (wid Patk A) r 771 Ashbury

Addressograph
PRINTS FROM TYPE
H. S. Crocker Co., Inc.
AGENTS
565-571 Market St.

FAIRBANKS SCALES
OIL ENGINES
STATIONARY AND MARINE
ELECTRIC MOTORS
STEAM PUMPS—SUPPLIES
FAIRBANKS-MORSE & CO.
651 MISSION STREET
See Page 70
PHONE DOUGLAS 3585

BLAKE, MOFFITT & TOWNE
PAPER
37, 41 and 45 FIRST STREET
SAN FRANCISCO

McDONALD
" Arthur (Edna) eng r 1233 York
" Arthur (Kathie) salsn r 1562 Union
" Arthur H mgr Meurer Steel Barrel Co of Cal r Oakland
" Arthur J (Florence) 2d hd furniture 3049 24th r 2859 Folsom
" Arthur P with Shreve & Co r 524 Bush
" Bartholomew (Leonora) carp r 1246 6th Av
" Bartholomew W driver Stringer Storage Co
" Basil B (Margaret) lab r 3880 Army
" Belle cashr r 1484 47th Av
" Benj J (Margaret) chauffr r 840 Haight
" Bernard (Mary) miner r 568 2d Av
" Bernard J clk r 237 Paris
" Bernard J (Olympia) clk r 336 Excelsior Av
" Bernard J police r 1538 11th Av
" Bert lab r 1137 Folsom
" Bertram (McDonald Bros) r 737 Bush
" Bridget (wid John) r 3948 Geary
" Bros diamond setters Chronicle Bldg
" Byron D (Mignon J) dept mgr Levi Strauss & Co r 1484 47th Av
" C salsn r 156 3d
" C A r 250 Kearny
" Carmelita r 1925 Pacific Av
" Catherine (wid Jos) r 1653 Fulton
" Chas (Jennie) r 4328 18th
" Chas (Nell) carp r 926 Valencia
" Chas lab r 896 McAllister
" Chas mtrmn r 271 2d Av
" Chas wardmn SF Hospital
" Chas A driver r 1835 Broderick
" Chas A (Hattie) grocer 849 Cabrillo r 5132 Geary
" Chas A (Lena) purch agt Examiner r 2762a Bush
" Chas E (Marguerite) agt Met Life Ins Co r 1951 Hayes
" Chas H r 2121 Bush
" Chas J clk r 805 Turk
" Christian (Alice) r 867 McAllister
" Clyde C asst mgr Oliver Chilled Plow Wks r Oakland
" Daisy B clk r 2711 Sacramento
" Danl r 193 4th
" Danl A r 3603 Army
" Danl H (Minnie) mach r 1721 O'Farrell
" D S carp r 74 6th
" Duncan (Catherine) carp r 4517 18th
" Duncan D (Harriet B) gardener r 1358 48th Av
" Earl electn r 603 Golden Gate Av
" Edith D tchr Pub School r 4547 18th
" Edw clk SP Co r 2130 Market
" Edw H (Barbara) painter r 1608a Turk
" Edw J (Mabel) chauffr r 937 Naples
" Edw J (Catherine) framemkr r 545 Duboce Av
" Edw J (Tereasa) salsn r 1281a McAllister
" Edw P (Mary) blksmith r 2336 25th
" Edw P (Helena) shoemkr r 126 Douglass
" Edw R (McDonald & Clinton) r Burlingame
" E G Mrs clk **THE FIRST NATIONAL BANK OF SAN FRANCISCO** r 1275 California
" Elizabeth opr r 546 Bartlett
" Elizabeth C (wid Geo C) r 2476 Broadway
" Ella M seamstress r 1284 8th Av
" Elva nurse r 2188 Green
" Elva M r 15 Divisadero
" Emily C with I Magnin & Co r 263 Crescent Av
" Ethelyn steno Stringer Storage Co r 1242 2d Av
" Eugene lab r 1767 Alabama
" Eugene L clk Am Finance & Com Co r 568 2d Av
" Everett clk Guar Battery Co r 2279 Bryant
" F pkr r 1340 Florida
" F G real est W B McGerry & Co r 312 Mason
" Florence (wid Chas) bakery 644 Elizabeth
" Florence K steno r 343 17th Av
" Frances Mrs r 3497 Sacramento
" Francis lab r 349 5th
" Frank (Mary L) asst custodian Custom House Bldg r 715 Clement
" Frank butcher r 1049 Treat Av
" Frank pipefitr r 3499 Sacramento
" Frank P (Viva) eng r 1289 27th Av
" Geo (McDonald Bros) r 737 Bush
" Geo (Mary E) carp r 4160 20th
" Geo A (Mary) whsemn r 561 Day
" Geo D (Josephine) calker r 470 Day
" Geo E (Ella) lather r 570 Hayes
" Geo J (Gertrude) weigher r 254a Collingwood
" Geo W r 92 7th

McDONALD
" Gertrude r 912 Steiner
" Grace clk r 1720 Pacific Av
" Grace Mrs r 1249 Ellis
" H clk B K H Co r 4362 24th
" H A jeweler r 1740 Polk
" Harry (Olive) r 238 Eddy
" Harry clk r 1714 Waller
" Harry D (Lucille) mach r 525 Hyde
" Hector C linemn r 1262 Valencia
" Henry A (Edna) (McDonald Bros) r 1207 Bush
" H F r 1201 Guerrero
" Hotel 550 Eddy
" Ida M Mrs opr r 722 Shotwell
" Ira (Hotel George) r 906 Howard
" Irene A artist r 1609 Baker
" Isabell r 729 Castro
" Isabelle clk r 530 Scott
" Jas r 1390 California
" Jas r 1550 Polk
" Jas (Catherine) r 3342 25th
" Jas prop Acme Multigraphing Co r 433 Ellis
" Jas (Alice) eng r 525 Myrtle
" Jas painter r 546 Bartlett
" Jas A with Bank of Italy r 1358 Dolores
" Jas B (Mary A) contr r 42 Castro
" Jas D with J Barth & Co r 1906 Golden Gate Av
" Jas P (Mary) clk r 615 Cole
" Jas P salsn r 568 2d Av
" Jas R (Catherine) clk r 642 Castro
" Jas R (Edna) pres L D McLean r 1918 Washington
" Jas W (Alice T) r 657 Oak
" Jane M (wid Michael J) r 618 Clayton
" Jeanette nurse Franklin Hospital
" Jennie r 729 Castro
" J Fredk atty Mills Bldg r 1499 Sutter
" John (Barbara) r 729 Clayton
" John r 1470 San Bruno Av
" John (McDonald & Linforth) r 845 Bush
" John clk r 1500 Sutter
" John hosemn SFFD r 1235 Jones
" John mtrmn r 172 Clinton Park
" John painter r 546 Bartlett
" John (Hulda) phys r 1943 15th
" John tmstr r 251 9th
" John A electn r 236 Clinton Park
" John E cond r 1550 Polk
" John F (Gladys) brklayer r 119 MiramarAv
" John J clk r 58 Clay
" John J (Georgina) coilr SVW Co r 343 17th Av
" John J (Mary) electn r 399 Steiner
" John J lab r 311 Douglass
" John J (Freda) mach r 3612 26th
" John J plastr r 30 Norton
" John J statistician State Mining Bur r 161 16th Av
" John J Jr electn r 343 17th Av
" John L carp r 411a Fair Oaks
" John M treas McCoy Motor Sup Co r 1105 Larkin
" John R electn r 809 Fell
" John T acct r 1478 Grove
" John T (Catherine) cond r 215 Fair Oaks
" John T clk SO Co r 510 Divisadero
" John W r 387 Eddy
" John W painter r 1589 Sacramento
" John W Jr (May) contr r 892 Ashbury
" Jos (Pearl B) lab r 87b Woodward Av
" Jos (Annie E) fuel 4547 18th
" Jos porter SF Hospital
" Jos soft drinks 65 4th
" Jos telegr Logan & Bryan r 3333 Clement
" Jos A r 1283 Page
" Jos A bkpr r 269 Lily
" Jos A (Mary) chauffr r 1623 Folsom
" Jos A metalwkr r 140 Allison
" Jos C (Lucy) millwright r 33 Whittier
" Jos D clothing r 1653 Fulton
" Jos F (Mary) carp r 186 Delano Av
" Jos T (Alice) carp r 104 College Av
" Jos V (Alice) r 103 Upper Ter
" Jos W (McDonald & Co) r 2612 ½ Sutter
" Josephine clk Edw Merry Co r 1499 California
" Josephine tailoress r 625 Taylor
" J P painter r 253 3d
" J T r 1231 Market
" Julia r 3808 18th
" Julia tchr Pub School r 1221 Lombard
" Julia Mrs r 85 Whitney
" Julia (wid Michael) janitrix r 2083 Ellis
" J W steno Greenhood & Jansen r 1105 Bush
" Kate (wid Alex) r 1767 Alabama
" Kate (wid M J) r 219 3d Av

Jobbing Machine Work
AT
C. H. EVANS & CO. 187 Fremont St.

See Page 90

SEE PAGE 34 BUYERS' GUIDE
WESTERN BUILDERS SUPPLY CO
Capitals and Brackets
135 Second St.
Tel. Kearny 1991

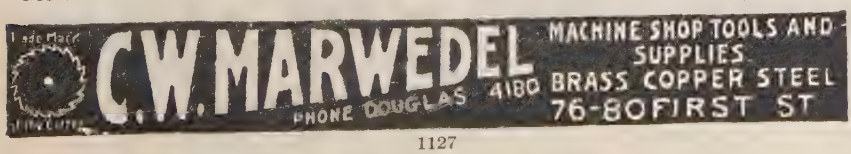

G. W. PRICE PUMP & ENGINE CO.
High Grade Pumps, Engines and Motors
33 STEVENSON STREET SAN FRANCISCO, CAL.

See Page 73

Globe-Wernicke Book Cases and Files
H. S. CROCKER CO., Inc., Agents : 565-571 MARKET ST.

Recorder Printing and Publishing Company
COMMERCIAL PRINTING See Page 82
77 Sutter St. Telephone Market 1190 693 Stevenson St.

McDONALD
" Katherine r 252 6th
" Katherine T steno r 584 Page
" Kenneth (America M) eng r 41 Arguello Blvd
" L Mrs with Bank of Italy r 1072 16th Av
" Leon (Mathilda) cook r 461 Wilde
" L A r 1018 Mission
" M porter SF Hospital
" Margaret shoectr r 561 Day
" Margaret tailoress r 805 York
" Margaret C (wid Simon) r 809 Fell
" Margaret R tchr Pub School r 3207 Clay
" Marshall (Clara) mach r 3916 18th
" Martha (wid Andrew) r 3265 23d
" Mary (wid Alex) r 1262 Valencia
" Mary (wid Jos) r 46 Bosworth
" Mary r 214 Haight
" Mary nurse r 6 Steiner
" Mary B Mrs r 269 Lily
" Mary E (wid Geo C) r 648 Clayton
" Mary E Mrs tchr Pub School r 1590 Sacramento
" Mary H bkpr r 1538 11th Av
" Mary J (wid John) r 1245 Masonic Av
" Mary J (wid Thos F) r 1538 11th Av
" Mary L clk Federal Res Bank r Oakland
" Mary M nurse r 4160 20th
" May Belle steno r 1484 47th Av
" Mercedes clk SP Co r 880 Bush
" Merle clk r 1262 Valencia
" Michael (Catherine) waiter r 630½ Olive
" Michael J (Sadie V) police r 184 Precita Av
" Milton lab r 104 College Av
" M Victoria (wid Roderick) r 114 Broderick
" Nellie clk Paul B Hay r 555 Bush
" Nicholas (Minnie) contr r 1215 Castro
" Olive A bkpr r 1538 11th Av
" Olympia Mrs steno Security Bank & Trust Co r 336 Excelsior Av
" Patk boxmkr r 624 4th
" Patk M (Elizabeth) lab r 1049 Treat Av
" Paul with Mercantile Trust Co r Oakland
" Paul G mgr J F Newman (Inc) (N Y) 57 Post
" Paul J (Bertha) r 246 Presidio Av
" Percy r 1102 Scott
" Peter J real estate r 771 Ashbury
" Peter R r 156 Clipper
" Philip F (Christine) r 2207 Sutter
" Ralph W (Gertrude) mtrmn r 465b 14th
" Ray J lino opr r 1245 Masonic Av
" Raymond lab r 104 College Av
" Raymond W cond r 1882 Geary
" Reginald M Jr salsn Woodstock Typewriter Co r Berkeley
" Reta E sec r 53 Palm Av
" R F salsn Forbes Supply Co r Oakland
" R L salsn Nat Cash Reg Co r 487 18th Av
" Robt B (Freeman & McDonald) r Oakland
" Robt J salsn r 4547 18th
" Robt S (Ruby) r 2466 34th Av
" Robt S chf clk Delaware Lakawanna & West RR Co r Alameda
" Ronald F clk Matson Nav Co r 42 Castro
" Ronald J (Alice) foremn Am Stevedore Co r 4175 20th
" Rose (wid Felix) r 30 Norton
" Ross acct US Shipping Board r Yolanda
" Russell F with Mercantile Trust Co r Oakland
" Ruth r 2296 Jackson
" Sarah (wid Michael) r 263 Crescent Av
" Sarah J Mrs (Hotel George) r 906 Howard
" Sidney (Alice) clk RMS r 3760 21st
" Sylvester (Jessie) metalwkr r 196 Divisadero
" Simon M (Anna) horseshoer 14 Merchant r 2279 Bryant
" S R steno Robert Dollar Co r San Rafael
" Theresa r 1050 Stanyan
" Thos (Mable) r 970 Oak
" Thos r 939 Mississippi
" Thos boxmkr r 284 4th
" Thos C lab r 1214 Polk
" Thos E plastr r 568 2d Av
" Thos J (Anne) mach r 273 Hermann
" Thos P tmstr r 252 6th
" Thos S electn r 329 6th Av
" Violet r 336 Excelsior Av
" Wallace J pkr r 1436a Pacific
" Wallace S (Mary A) blksmith r 1436a Pacific
" W Earl sec Meurer Steel Barrel Co of Cal r Oakland
" Whitney S clk A Carlisle & Co r 2619 Harrison
" Wm r 190 O'Farrell
" Wm r 240 Lake
" Wm (Ada) eng r 724 Elizabeth
McDONALD
" Wm (Margaret) horseshoers 416 Railroad Av r 1552 Palou Av
" Wm (Lena) mstr mar r 530 Scott
" Wm (Edith) tmstr r 172 Clinton Park
" Wm A salsn r 953 Naples
" Wm C (Maud A) barber r 123 Hancock
" Wm C sec Bay Transport Co r Berkeley
" Wm E lab r 140 Allison
" Wm E with J D & A B Spreckels r 438 Jackson
" Wm H (Margaret) r 1191 Valencia
" Wm R painter r 546 Bartlett
" Winifred steno r 176 Belvedere
" W J mtrmn r 1214 York
" & Clinton (E R McDonald, J A Clinton) drugs 401 O'Farrell

McDONALD & COLLETT CO.

Chas W Collett pres, tailors, 791-793 Market, tel Douglas 3220, and 2184 Mission, tel Market 4896

" & Co stocks 519 California

McDONALD & LINFORTH (J McDonald, P S Linforth) mfrs rep for guns, fishing tackle, sporting goods and hardware specialties, 739 Call Bldg, tel Sutter 410

McDONNELL see Macdonald and McDonald

" Ada B r 1212 Fell
" Alex (Elsie) police r 524 7th Av
" Alex F doormn r 2701½ Howard
" Annie T (wid Peter) r 3739 26th
" Arthur F porter r 1918 Pierce
" C r 227 4th
" Catherine r 2176 15th
" Catherine Mrs r 270 Oak
" Chas J atty Phelan Bldg r 1530 McAllister
" Daniel (Emma) r 417 Laurel
" Danl J whsemn r 1227 21st Av
" Edith A r 2921 Scott
" Edw (Catherine) r 2701½ Howard
" Edw chauffr r 871 Eddy
" Edw G (Mary) police r 1002 Clayton
" Edwin (Eveline) mgr Cal Elec Sup Co r 542 6th Av

McDONNELL EILEEN M, sec-treas Chas H Kaar Co, 1155 Van Ness Av

" Elizabeth (wid John A) r 145 Cortland Av
" Elizabeth tchr Pub School r 1655 Grove
" Eugene chauffr r 2701½ Howard
" Florence with Zellerbach Paper Co r 3739 26th
" Hannah (wid Wm D) r 1002 Clayton
" Hannah (wid Patk) r 2176 15th
" Henry C clk Illinois Central Ry Co r Oakland
" Herbert L (Mary) (S A McDonnell & Son) r 1212 Fell
" Ina G r 2270 Bush
" Jas r 131 Freelon
" Jas (Mary) clk PS Co r 3126 20th
" Jas A salsn H W Brintnall r 830 Sutter
" Jas P (Haskin & McDonnell) r Oakland
" Jennie r 784 7th Av
" John r 490 Sanchez
" John miner r 1227 21st Av
" John J (Ella) clk r 39a Walter
" John J (Agnes) lab r 1234 Oak
" John T police 490 Sanchez
" Jos (Alice) wirewkr r 1392 O'Farrell
" Jos (Marguerite) collr Daily News r 15 Bourbon
" Jos P (Alice) whsemn r 2070 O'Farrell
" Josephine (wid Jas) r 796 Elizabeth
" Josephine A clk r 2027 Howard
" Katherine T with Legal Aid Soc of S F r 584 Page
" Lesley printer r 3828 21st
" Lloyd B (Mildred) salsn r 151 Alpine Ter
" Marie I tchr r 15 Bourbin
" Mary r 625 Bush
" Maurice J (Annie E) with Examiner r 3828 21st
" Michael (Margaret) r 1227 21st Av
" Michael F (Mary) mach r 1975 Oakdale Av
" Michael J (Elizabeth) mtrmn r 2725 McAllister
" Mollie T tchr Pub School r 1527 Golden Gate Av
" Patk lab r 2315 Folsom
" Raymond F (Eva E) r 413 Madrid

McDONNELL S A & SON, drugs 237 Powell, tel Douglas 2148

" Sadie A (wid Fredk E) drygoods 863 Cole r 41 Grattan
" Thos r 1975 Oakdale Av
" Thos A (Julia) foremn Western Stevedoring Co r 4274c 23d

PACIFIC COAST PAPER COMPANY
545 Mission St. Printing and Wrapping Papers OF ALL KINDS

13th and Mission Sts
PHONE MARKET 15
BEKINS Fireproof Storage

McDONNELL
" Thos A salsn Safety Insul Wire & Cable Co r 1227 21st Av
" Thos H (Bessie) sec-treas Cal Elec Sup Co r 126 Cole
" Wm lab r 975 Harrison
" Wm F r 129 Ord
" Wm J horseshoer r 784 7th Av
" Wm H (Barry & McDonnell) r 785 Guerrero
" Wm J (Emma) metalwkr r 3137b Mission
" Wm T with Crown Willamette Paper Co r 2176 15th
" Wm W salsn r 1227 21st Av
" Yorke clk Cal Pkg Corp

McDONNELL & CO.
H L Mack, Robt M Ridley resident partners, stocks and bonds, Market St at New Montgomery, tel Sutter 7676, members N Y Stock Exchange

McDonogh Alice (wid Jas) r 120 20th Av
McDONOUGH see MacDonough
" Ada D Mrs r 1030 Haight
" Agnes clk Globe Indemnity Co r Oakland
" Annie r 240 Lake
" Bruce (Irene) dept mgr Emporium r 465 28th Av
" C F clk Fed Tel Co r Burlingame
" Chas J (Eva) salsn Wm H Wise & Co r 4403 California
" Danl W (Rose) r 350 3d Av
" Erma salswn r 660 Bush
" Frank J (Mabel) steamftr r 3343 24th
" Geo J USA r 528 Kearny
" Gertrude M r 1162 Potrero Av
" Helen clk r 2538 McAllister
" Jas (Johanna) car repr r 1821 McAllister
" Jas H pres Mut Biscuit Co r 901 Bush
" John r 1419 Geary
" John (Catherine) carp r 1408 15th
" John B lab r 3721 21st
" John J salsn r 1456 Jones
" John M (Margaret) lab r 1626 Noe
" Jos clk Photostat Corp r Alameda
" Katherine clk Globe Indemnity Co r Oakland
" Loraine r 1901 Scott
" Lottie M r 285 9th
" Margaret (wid Anthony) r 1227a Masonic Av
" Martin (Bridget) soft drinks 343 Embarcadero r 620 28th
" Martin J (Margaret A) ftr r 1162 Potrero Av
" Martin P (May) candies 1000 Cole
" Michael (Mary) r 3719 20th
" Nellie G cashr Locke-Paddon Land Co r 1456 Jones
" Norine V cashr Redlick-Newman Co r 350 3d Av
" Owen (Kate) clk r 459b Haight
" Patk (Florence) r 417 Octavia
" Patk M (Delia) lab 14 Guy Pl
" Peter P (Pienie) broker 708 Kearny r 1350 Sutter
" P H drftsmn McDonald & Couchot r Oakland
" Richd r 350 3d Av
" S J r 919 Sutter
" Thos (Nellie) soft drinks 1401 Lyon r 1449 Vermont
" Thos J (Mary) (Peter P McDonough) r 415 17th Av
" Wm (Mary A) cond r 187½ Coleridge
" Wm E real est Phelan Bldg r Hotel Manx
" Wm J (Veronica) clk r 1533 Valencia
" Wm T (Eleanor) police r 208 3d Av
McDougal Frank J (Marjory) atty Mills Bldg r Fairmont Hotel
" John H (Florence) r 1951 Lyon
" Wm H (Alice) tchr r 3128 Clay
McDougald Amy J r 18 Laskie
" Archie D with Fed Res Bank r Ross
" Donald A r 3257 21st
" G A Co mfrs agt 576 Mission
" Geo A (Coast Commercial Co) r Oakland
" Gertrude H bkpr r 3257 21st
McDOUGALD JOHN E treasurer City and County of San Francisco, City Hall, r 18 Laskie
" Wm cigars r 3257 21st
McDOUGALL see Dougall and MacDougall
" A B clk London & Lancashire Ins Co r Oakland
" Albert B porter r 696 Guerrero
" Alex G electn r 696 Guerrero
" Allen (Mary) salsn r 1233 Arguello Blvd
" Benj G architect 381 Bush r Berkeley
" Betty R steno r 875 Post

McDOUGALL
" Danl (Nellie) r 6151 Geary
" Donald G with Cosgrove-Cleverdon r YMCA
" Duncan (Margaret) electn r 446 Arguello Blvd
" D W with Bank of Italy r 721 Post
" Flora clk Bekins Fireproof Storage r 1087 Market
" Geo (Catherine) clk r 1334 Hayes
" Geo Mrs r 190 O'Farrell
" Harriet R Mrs asst Public Library r 1132 Leavenworth
" H R hlpr r 508 Natoma
" Jas A (Ada B) adjuster SP Co r 3440 24th
" Lottie Mrs clk r 1650 California
" Louis Wm (Jessie) salsn r 686 3d Av
" Louise C (wid Campbell) r 606 3d Av
" Saml cook r 656 Pacific
" Thos garage 149 4th
McDow Otis F r 415 O'Farrell
McDowd Howard J clk Continental Ins Co r 1573 10th Av
" Jas salsn Olds & Stoller r 1206 8th Av
McDowell Alex G (Margaret) r 305 Lake
" Alicia L clk PT&T Co r 305 Lake
" Archibald E salsn White & Farnsworth r 2111 Baker
" Arthur clk r 221 Dolores
" Arthur R dentist 4111 18th r 3048 16th
" Audrey tchr r 1040 Bush
" Cecil J (Ella) autowkr r 10 Gladys
" Dorothy clk r 2111 Baker

McDOWELL DRESSMAKING AND MILLINERY SCHOOL, (E T Mills) hats made to order, patterns to measure, linings fitted, 259 Geary, tel Douglas 4751

" Edw clk r 221 Dolores
" Edw J clk r 1183 Broadway
" Elsie tchr Pub School r 389 Day
" Ethel J nurse r 1608 Lyon
" Floyd L chairmn Brotherhood of R R Trainmen r 161 Ellis
" Franklin (Buelah) clk r 1740 Mission
" Geo S office mgr Peters Cartridge Co r Berkeley
" Gertrude E bkpr r 389 Day
" Harold cook r 37 6th
" Harvey D (Irene) cook r 4327 18th
" J A & Co whol millinery 731 Market
" Jas A (J A McDowell & Co) r Oakland
" J C (Emma) druggist r 632 Fillmore
" John W (Minnie) painter r 1015 Hayes
" Julia r 1113 Clay
" Laura (wid Patk) r 1969 Green
" L P with Examiner r 2524 Clement
" M lab r 205 3d
" Mabel N widow (Harland Apts) r 631 Cole
" Matthews H (Blanche) foremn r 96 Farragut Av
" Milton A (Lois) ironwkr r 514a Hayes
" P H clk SO Co r Alameda
" Robt (Catherine) police r 621 Anza
" Roy G (Laura) plastr r 165 Arch
" Thos F salsn SO Co r 1740 Mission
" Thornton (Minnie) lab r 933 Valencia
" Walter A (Ellen) painter r 926 Plymouth Av
" Warren B autowkr r 1156 Sutter
" W G Mrs r 1740 Union
" Wm A (Margaret) draymn r 372 Clipper
" Wm A (Ida) electn r 1296 Treat Av
" Wm C civil eng SO Co r Oakland
McDuffie Armeto M waitress r 1554 Jones
McDUFFIE DUNCAN (Mason-McDuffie Co) 278 Post r Berkeley
" Irma r 1554 Jones
" Lucy tchr r 1040 Bush
McEachern Annie (wid Jas) r 518b Elizabeth
" Donald E (Edith) autowkr r 1209 Bush
" Duncan (Margaret) carp r 325 Prospect
" Jas D acct Pac Photo Sup Co r 242 Turk
" John (Addie) contr r 1916 Clement
" Jos J (Ethyl) dep mgr SO Co r 408 16th Av
" Jos M police r 3243 23d
" T A mach r 1013 Valencia
McEachin Jos Jr salsn S Bachman & Co r 1334 Page
McEldowney Annie L (wid Robt) r 2934 Greenwich
" Geo A (Ellie) barber r 236 Hartford
" Singa Mrs (Simons Barber Rep Co) r 1081 Dolores
" Wm J (Signa) S F Adv & Dist Co r 1081 Dolores
McEleaney Edw G clk r 224a Langton
" Frances (wid John) r 224a Langton
McElearney Hugh P (Annie) lab r 872 York

S. A. WHITE Funeral Director
FORMERLY PORTER & WHITE
Telephone West 770
2200 Sutter Street : N. W. Corner Pierce

See Pages 47-93

E. A. CORNELY, Inc.
RAYFIELD CARBURETORS
Distributors
San Francisco
Seattle
Duplex and Simplex
double drive
single drive
GOVERNORS

HYLAND BAG CO.
BURLAP BAGS

See Page 10

NATIONAL PAPER PRODUCTS COMPANY
1789 MONTGOMERY ST. San Francisco Phone Sutter 7031
Corrugated and Fibre Shipping Cases, Corrugated Specialties, Fibre Cans, Mailing Tubes, Public Service Towels, Sop-O-Zon, Liquid Soap Disinfectants, No-Waste Toilet Tissue
See Page 82

DETECTIVES
WEST COAST AGENCY
SUITE 439 PACIFIC BLDG.
THOS. C. GRAY, Gen'l Mgr.
Phones { Bus. Sutter 1360 / Res. Sutter 3720
OPEN DAY AND NIGHT
LICENSED - BONDED
Charges Reasonable
Established 1879 Consultation FREE
Business Strictly Confidential

McELEARNEY
" John F driver SFFD r 1519 Masonic Av
" Jos J (Aileen) hosemn SFFD r 189 Parnassus Av
" Rose (wid James) r 1519 Masonic Av
McEleney John r 619 Wisconsin
McElfatrick Wm E pres H & M C Co (Inc) r Seattle
McElgunn Kathleen A milliner r 41 Delmar
McElhann J D stereotypr r 1944 Webster
McElhatten Emery J r 849 Haight
" Fred J teleg opr r 849 Haight
" Mary (wid Saml) r 849 Haight
McEl Heney Alex S printer r 1570 Washington
McElheney Terence L carp r 45 Downey
McElhere Rose I r 2611 17th
McElherron Elizabeth A Mrs bkpr r 3001 Pine
McElligott Danl W (Amelia) real est r 855 Quintana
" Edmund C chemist r 1016 Eddy
" Geo J oiler r 452 Athens
" Jas B (Alice N) clk Cal Trans Co r 452 Athens
" John lab r 719 Capp
" John M asst buyer O'Connor Moffatt & Co r 12 Appleton
" Jos P steno Western Asbestos Magnesia Co r 3842 25th
" Lillian typist r 2316 Filbert
" Mabel steno r 2316 Filbert
" Marie V r 452 Athens
" Maybelle steno r 2316 Filbert
" Michael J (Mary) cond r 3842 25th
" Patk B (Della T) RR Police r 112 Appleton Av
" Thos lab r 929 Shotwell
" Thos B salsn O'Connor Moffatt & Co r 112 Appleton
" Wm (Mary) r 2316 Filbert
McElney Isabel A with Bank of Italy r 1170 Stanyan
" Jas (Isabel) (Schick's Prescription Shop) r 1170 Stanyan
McElree Ethel (wid John W) r 2100 Turk
McELROY see McIllriach
" Aileen J bkpr Roos Bros r 926a Fulton
" Albert lab r 650 4th
" Anita steno r 1637 Golden Gate Av
" Annie (wid Hugh) r 4349 20th
" Bernard salsn Hoover Spring Co r 661 Valencia
" Bernard J phys 909 Hyde
" Bridget (wid Jas) r 532 Lyon
" Carroll B acct E K Wood Lumber Co r San Rafael
" Elizabeth with Mercantile Trust Co r 3427 20th
" Francis P r 832 Fell
" Fred r 800 Geary
" Fred (Pauline) watchmn r 887 Fulton
" Geo whsemn r 525 2d Av
" Geo J tailor 532 Lyon
" Geraldine H manicure r 255 O'Farrell
" Hannah (wid Thos) r 70 Walter
" Harry F (Lolita) insp r 14 Mizpah Av
" Harry S student r 224 Grafton Av
" Hazel steno r 2351 Larkin
" Jas footman 901 California
" Jas A salsn M Schusler & Co r San Anselmo
" Jas B (Emma) office mgr Sherman Clay & Co r 43 Parker Av
" Jas R (Lillian P) ins broker 201 Sansome 110 Pierce
" Jas R surveyor r 3328 Washington
" J M (Pearl) acct r 325 Franklin
" John hlpr r 525 2d Av
" John (Marie) lab r 28 Delmar
" John C (Anna) clk r 4349 20th
" John J (Mary F) real est r 1637 Golden Gate
" John W boilermkr r 525 2d Av
" Jos E with Hind Rolph & Co r 555 Bush
" Leonard F r 1637 Golden Gate Av
" Margaret clk r 830 Sutter
" Marguerite Mrs vocalist r 1021 Leavenworth
" Mary r 240 Lake
" Mary M pkr r 525 2d Av
" May pkr r 525 2d Av
" Olive (wid John) r 200 Divisadero
" Peter J porter r 224 Grafton Av
" Robt J (Sophie) painter r 233 Dolores
McELROY ROBERT D (Carrie G) real est and insurance agt, 607 Phelan Bldg, r 1451 Masonic Av
" Robt J r 685 Haight
" Robt J with Fireman's Fund Ins Co r 321 Grant Av
" Robt W (Ella) real est R D McElroy r 27 Urbano Drive

McELROY
" Saml (Almeda) ironwkr r 1334 Page
" Stuart clk r 28 Delmar
" Teresa widow r 3427 20th
" Thos W salsn r 70 Walter
" Wm A foremn Aunger Artificial Limb Co r 50 Turk
" Wm C clk Pac Portland Cement Co r San Carlos
" Wm J drftsmn r 4349 20th
" Wm J (Celia) mgr Fisher Flouring Mills Co r 190 Parnassus Av
" W J salsn W W Erskine r Lansdale
" W O r 415 O'Farrell
McElvaine Jas W (Martha) publisher r 337c San Jose Av
" Ray S (May) printer r 2152 Howard
" Royal G bkpr Anglo-Cal Trust Co r 441 Oak
McElwain Alfred J (Ada) r 61 Curtis
" Geo W asst auditor SP Co r San Mateo
" Guy W photogr r 61 Curtis
" Jas (Sarah) mtrmn r 566 38th Av
" Thos (Anna) guard Anglo-Cal Trust Co r 3974 20th
McElwaine John E (May) salsn M Friedman & Co r 1223 Arguello Blvd
McElwee A E (Helen) switchmn r 1751 Market
" Don A printer r 40 7th
McEnany Annie M Mrs janitrix r 423 Tehama
McENEANY see McAneny
McENERNEY see McInerney and McNerney
" A Miss clk Cal Pkg Corp r 3837a 20th
" Chas L atty Mills Bldg r 1343 Guerrero
McENERNEY GARRET W (Genevieve), atty-at-law, 2002 Hobart Bldg, tel Sutter 6789, r 1998 Broadway
" Jas J clk Assoc Oil Co r 3837a 20th
" John (Annie) lab r 2862 Harrison
" John P (Katherine E) dep collr US Int Rev r 845 Shrader
" Leo J atty Mills Bldg r 529 16th Av
" Margaret J steno r 1688 Green
" Mary A (wid John) r 529 16th Av
" P orderly SF Hospital
" Patk bkpr r 2862 Harrison
" Philip E adjuster Travelers Ins Co
" Philip R atty Mills Bldg
McEnery Chas T (Emily) r 1868 Buchanan
" Margaret F r 2229 Franklin
McENHILL see McInhill
" Catherine (wid Hugh) r 2963 22d
" John E clk Norwalk Tire & Rubber Co (Inc) r 2963 22d
" Leo E plumber 2965 22d r 2963 22d
" Thos F (Mary) mach r 906 Treat Av
McEnnerney John L clk r 75 Chattanooga
" John T (Josephine) r 75 Chattanooga
McEnroe John B (Johanna) shoewkr r 126 Fairmount
McEntee Frank clk r 1327 Minna
" Geo A (Mary) r 125 Julian Av
" Hector musician r 818 Hayes
" Helen A clk SP Co r 1828 Buchanan
" Jas F chauffr r 331 Winfield
" Jas J (Mary) sergt Police r 630 11th Av
" Jas J Jr atty 433 California r 630 11th Av
" John salsn r 1152 Eddy
" John J clk Chas C Moore & Co Engineers r 1180 Alabama
" Jos F (Mary E) police r 331 Winfield Av
" Mary widow r 1180 Alabama
" Mary widow r 1152 Eddy
" Patk (Mary) firemn r 1828 Buchanan
" Wm P clk Anglo & London Pgris Nat Bank r 1828 Buchanan
McENTIRE see MacIntyre, McIntire and McIntyre
McEntyre Rosa M clk Fed Res Bank r Oakland
McErlane Bridget (wid Peter) r 1445 Lyon
" Camille E bkpr r 1445 Lyon
" Chester H real est r 1445 Lyon
" Jos G salsn r 1445 Lyon
" Mae Mrs r 49 Lloyd
" Peter M bkpr r 1445 Lyon
" Robt F chauff r 1445 Lyon
McErnerny Michael (Delia) mtrmn r 2718 Sutter
McEstep Chester (Laura) clk r 230 Funston Av
McEvers Tilla W (wid John W) r 945 Scott
McEvilly John A cashr White Bros & Crum Co r Oakland
McEVOY see McAvoy
" Elizabeth (wid Wm) r 125 Diamond
" Elizabeth r Fairmont Hotel
" Elmer A with Liberty Bank r 809 Castro
" Esther I typist SP Co r 300 Haight
" Frank P ironwkr r 1607 Jones

Addressograph
PRINTS FROM TYPE
H. S. Crocker Co., Inc.
AGENTS
565-571 Market St.

PACIFIC FOUNDRY COMPANY
18TH AND HARRISON STS.
See Page 46
PHONE MISSION 1105

WEST COAST WIRE & IRON WORKS
WIRE FENCE—IRON AND WIRE PRODUCTS
861-863 HOWARD STREET OPERATING SINCE 1887 DOUGLAS 4397

McEVOY
" Genevieve nurse r 2201 California
" Jas J (Mary) chauffr r 3475 26th
" Jas J (Margaret) grain sampler r 220 Anza
" Leonard M with SF Call r 809 Castro
" Michael A clk PG&E Co r 281 Dolores
" Patk F (Margaret) lab r 1899 Diamond
" Ralph J mach r 125 Diamond
" Stephen clk PG&E Co r 281 Dolores
" Viola r 1532 Revere Av
" Wm F eng r 125 Diamond

McEWEN see MacEwen, McKeune, McKewen and McKown
" Alan reporter SF Call r 1036 Francisco
" Annie (wid Warren L) r 2733 Pierce
" B E Mrs r 190 O'Farrell
" Bros real est 333 Kearny
" Danl eng r 1829 18th Av
" Danl (Pearl) office 985 Market r 10 Cerritos
" Delphine (wid Frank W) v-pres McEwen Bros r 740 Clayton
" Edith A sec McEwen Bros r 734 Clayton
" Edw H (Marion) agt r 529 Lisbon
" Elmer C (Florence) (McEwen & Wardrip) r 1352 Ellis
" Herbert N (Meta) v-pres Acme Transfer & Storage Co (Inc) of NY r 897 California
" John with Cal Trans Co r Oakland

McEWEN JOHN A, v-pres Johnson-Locke Mercantile Co r Oakland
" Kate M (wid John J) pres McEwen Bros 333 Kearny
" Thos lab r 462 7th
" & Wardrip barbers 32 Embarcadero

McEwing John asst gen frt and pass agt Cal Transp Co r Oakland

McFadden Agnes A clk Edw Brown & Sons r 571 Dolores
" Anna bkpr r 571 Dolores
" Carmel steno r 966 Haight
" Catherine clk Am Ry Ex Co r 571 Dolores
" Chas F (Madeline) lab r 2932 Diamond
" C H supt Met Lndy Co r 17 Powell
" Donald M (Nellie) painter r 551 London
" Edw (Tana) foremn Chas J Schmitt r 3666 Folsom
" Edw W granitectr r 47 Patton
" Edythe r 801 Sutter
" Effie B tchr SF State Tchrs Col r 2489 19th Av
" Elizabeth (wid Saml) mgr Saml McFadden & Co r 966 Haight
" Elizabeth M Mrs r 527 Dolores
" Emma tchr Pub School r 1607 Turk
" Eugene clk r 1607 Turk
" Fred R r 221 7th
" Helen (wid Jas) r 58 Hallam
" Isabelle r 580 Diamond
" Jas (Cecila) lab r1573 Dolores
" Jas J (Lena) boilermkr r 2304 Folsom
" John (Annie) lab r 571 Dolores
" John (Winnie) opr Examiner r 2620 Howard
" John plaster r 427 9th
" John F mach r 58 Hallam
" John H supt SOS Mfg Co r Alameda
" John T (Clarice E) asst executive Boy Scouts of Am r 4327 20th
" John W plumber r 66 Douglass
" Jos (Elizabeth) r 2176b Market
" Katherine r 62 Colton
" Mabel D ck r 375 6th Av
" Margaret clk r 571 Dolores
" Michael servicemn r 162 Shotwell
" Rankin D (Margaret U) carp r 593 Haight
" Rex Mm ach r 30b Rausch
" Saml & Co undertakers 1070 Haight
" Thos J (Mary) dept mgr City of Paris r 543 Shrader

McFaddin E collr Lachman Bros r 538 Oak
" Fabiola St C pkr r 4756 25th
" Lillian V (wid Edw J) r 4756 25th

McFALL see McFaul
" Jos A (Jeanette) conftr 901 Irving r 1278 12th Av

McFarlan Fredk pub acct 277 Pine r Berkeley
" Pacific Co autos 1836 Washington

McFarland Ada widow clk r 1175 O'Farrell
" Agnes with City of Paris r 53 Godeus
" Alex W (Nellie) carp r 235 Randall
" Alonzo C collr 412 Claus Spreckels Bldg r San Anselmo

McFARLAND ALONZO G (Elta E), sec Pac Auxiliary Fire Alarm Co, r 1683 8th Av
" Alvin C (Gertrude C) pearls r 1539 47th Av
" Annie widow r 67 Miramar Av
" Carolyn R steno r 1063 Post
" Cecil R eng r 1281 4th Av
" Chas P (Cook McFarland Co) r Los Angeles

McFARLAND
" Cora A (McFarland Studio of Dancing) r 1226 Sutter
" Danl cook r 997 Bryant
" Danl J (Catherine) carp r 1787 Sanchez
" Delia (wid Frank) r 53 Godeus
" E B with L D Allen & Co r 1683 8th Av
" Edwin J (Louise) clk r 812 Church
" Elton Bailey (Steybrae Farm) 412 Claus Spreckels Bldg
" Elza A (Golden Gate Inv Co) r 1562 Fell
" Ethyl (McFarland Studio of Dancing) r 1226 Sutter
" Florence r 685 Geary
" Frances M (wid Gardner) r 1281 4th Av
" Frank G (Mabel) (Golden Gate Inv Co) r 2412 Fillmore
" Gardner J (Luke) r 166 Eureka
" G E with Fireman's Fund Ins Co r Berkeley
" Geo E pres PT&T Co r San Mateo
" Georgie E (wid W Robt) r 488 9th Av
" Harry hosemn SFFD r 3121 Buchanan
" H B asst mgr Reuben H Donnelley Corp 155 Montgomery
" Helen F prin Pub School r 776 Cole
" H J salsn Wm Cluff Co r Fresno
" Inez r 33 Lakeview Av
" Jas mgr r 714 Waller
" Jas (Esther) plastr r 199 Bonview Av
" Jas P (McFarland & Breining) r 1966 Eddy

McFARLAND J B, sec-treas Welch & Co, 244 California, r Berkeley
" J H (Harriet) electn r 1424 Hyde
" John mstr mar r 241 10th Av
" Jos F (Katherine) shoewkr r 878 Dolores
" Lillian E steno r 1787 Sanchez
" Lily (wid Geo) r 37 Lyon
" Nora widow r 825 Eddy
" Oliver C r 1115 Taylor
" Robt D (Mildred) ins r 730 48th Av
" Robt L (Jessie) barber r 234 Harriet
" Robt L salsn Alza Pkg Co r 111 Mason
" Sarah I musician r 879 Clayton
" Studio of Dancing 1226 Sutter
" Victoria Mrs steno Cal Barrel Co r 40 Grattan
" Wm H (Dorothy) salsn r 1362 Page

McFARLAND & BREINING (Jas McFarland, C Breining) (Novelty Tailoring Co) uniform makers, 204-206 Market and 176 Embarcadero, tel Sutter 1048

McFARLANE see McFARLAND and McFarlane
" Betty F Mrs r 221½ 29th
" Chas (Nellie) salsn Christenson Lbr Co r 3557a 17th
" Chas T (Louisa) carrier r 450a 31st Av
" Chester collr Madison & Burke r 1445 Lyon
" Grace clk PG&E Co r 534 Clayton
" John (Anna) lab r 2028 Burrows
" John (Nellie) plastr r 530 29th
" John Jr salsn Tom Dillon r 530 29th
" John D (Belle) transfer r 579 41st Av
" John J (Mary) stoves 1640 Market r 534 Clayton
" John J Jr clk r 534 Clayton
" Louisa (wid Jas) r 515 Athens
" Louise A (wid Saml) r 27 Francis
" Lynn lab r 1990 Ellis
" Mary I ins State Comp Ins Fund r 534 Clayton
" McLaren with Bank of Italy r 579 41st Av
" Patk J (Betty) plastr r 221½ 29th
" Thos J mgr J J McFarlane r 534 Clayton
" Wm M with Title Ins & Guar Co r 969 Bush

McFarlin Geo L mgr E E Quarg r 115 Powell
" M clk r 120 Embarcadero

McFAUL see McFall
" M Mrs r 266 Dolores
" Mary (wid Jas) r 608 Steiner
" Wilmot (Alice) mgr r 511 9th Av

McFEE see Macfee, Macphee, MacPhie, McAfee, McFie and McPhee
" F R r 172b Langton

McFeeley Bernard J (Honore) butcher 821 Irving r 1233 10th Av
" Bernard J Jr clk r 1233 10th Av
" Bridget (wid Barney) r 637 Cole
" Chas T mar eng r 1370 12th Av
" Danl salsn Sherman Clay & Co r 637 Cole
" Edw (Mary) butcher r 348 Kearny
" Edw (May) lab r 1000 Harrison
" Jas W lab r 193 4th
" J Harold r 1370 12th Av
" Mary A C (wid Chas) r 1370 12th Av

McFeely Helen Mrs r 1257 Jones
" Rebe V tchr Pub School r 2914 California

SUHR & WIEBOLDT
GEO. L. SUHR
Funeral Directors and Undertakers
1465 to 1473 Valencia St.—between 25 thand 26th
TELEPHONE MISSION No. 1

See Pages 47-93

STOVES
WEDGE WOOD RANGES
serve you BEST
WOOD & COAL OR GAS

See Page 89

Trade Mark
C.W. MARWEDEL
PHONE DOUGLAS 4180
MACHINE SHOP TOOLS AND SUPPLIES
BRASS COPPER STEEL
76-80 FIRST ST.

BAGS
MADE OF
BURLAP
COTTON
GOODS
DUCK
OR
CANVAS
PLAIN
OR
PRINTED
AMES HARRIS NEVILLE CO.
100 POTRERO AVE.
PHONE
MARKET 6100
See Page 9

"WE WELCOME YOU"
Clinton Cafeterias
Courteously serves its patrons with good food at moderate prices in pleasant surroundings and with excellent music.
Breakfast—Lunch—Dinner
18 POWELL ST.
NEAR MARKET ST.
136 O'FARRELL ST.
OPPOSITE ORPHEUM THEATRE
See Page 37

McFerran Wm K (Roselle) clk r 120 Valley
McFetridge Jas (Grace) glasswkr r 461 Shotwell
" Leslie with Bank of Italy r 37 Merced Av
" Wm J (Mazie) adjuster Aetna Life Ins Co r 37 Merced Av
McGaffey Kenneth sec Motion Picture Utility Corp r Olympic Club
McGaffigan Edw lab r 758 Harrison
" Geo J clk Niagara Fire Ins Co r 482 2d Av
" Jas B with Dunham Carrigan & Hayden Co r 611 Rhode Island
" Marie H bkpr r 482 2d Av
" Mary A steno r 611 Rhode Island
" Mary H (wid Patk J) r 482 2d Av
" Patk (Mary) lab r 611 Rhode Island
" Ruth A steno r 482 2d Av
McGaha Carl (Elsie M) eng r 1448 Newcomb
" John W r 2700 San Bruno Av
McGahan Catherine A r 26 Fairmount
" Wm hlpr PG&E Co r 752 Clementina
McGahey Bernard r 154 Collingwood
" Edna R dressmkr r 559 Douglass
" Emma A dressmkr r 559 Douglass
" Ethel (wid Chas) r 23 Precita Av
" Geo S jeweler r 559 Douglass
" Jas (Katherine) r 233 Douglass
" Minnie r 559 Douglass
" Robt J (Matilda) carp r 565 Douglass
McGahie Robt J (Louisa) atty Mills Bldg r 30 16th Av
McGain Wm (Sarah) contr r 1520 Webster
McGann Edwin J acct r 380 Eddy
" John mach r 497 Guerrero
" John W (Frances) mtrmn r 811 Clayton
" Mary E Mrs nurse 1323 Woolsey
" Wm (Birdie) grocer 762 Clementina
McGanney Anna P (wid Jas) r 1919 Divisadero
" Danl C (Nellie) bailiff Dist Court of Appeal r 1172 Washington
" Danl J clk r 1919 Divisadero
" Genevieve steno r 1919 Divisadero
McGarigan Jas (Eunice) mar firemn r 764 Silver Av
McGarin Jas with S & G Gump r 1039 Mission
McGarr Raymond r 374 Grove
McGarragle Theresa nurse r 2254 Leavenworth
McGarrety Francis T clk PO r 517 Dolores
" Donald salsn Warner Bros r Glenwood
McGarry B Mrs finisher r 331 Octavia
" John (Julia) blksmith r 136 Tiffany Av
" Susan E steno Blyth Witter & Co r 4385 25th
McGart Jos H (Dora A) pressmn r 1249 20th Av
McGarvie John J (Margie) steamfitr r 227 Sanchez
McGarvin Frank P (Laura) painter r 15 Lapidge
" Walter L (Frieda) wheelwright r 1747 Waller
McGarvy Cora Mrs nurse r 1560 Sacramento
McGARY see Magary and McGeary
" Chas E mgr Tom Dillon r 1713 Hyde
" Thos asphaltwkr r 120 Montana
McGaughey Carl W dentist 260 Columbus Av r San Mateo
McGaughran Geo L (Vera) salsn City of Paris r 577 Capp
McGAULEY see Macauley, McAuley and McCauley
" Emma (wid Eustace) crockery 1728 Haight r 133 Belvedere
McGavic Fredk O rep Pennsylvania Door & Sash Co r Berkeley
McGAVIN WALTER (Katherine), v-pres Wells Fargo Nevada National Bank, r 2730 Broderick
" Wm (Irma E) floorlayer r 4921 California
McGavren Horatio S (Ina) oculist 291 Geary r 1106 Bush
" Robt B (Jessie) salsn r 1706 Grove
McGaw Baldwin r 1030 Green
" Daisy A Mrs clk PO r 1204 Mason
" Frank Lylie) clk r 1417 Sanchez
" John (Blanche) (John McGaw & Co) r 1030 Green

McGAW JOHN & CO.
(Successors to O D Baldwin & Son) real estate and insurance, 501-502 Mills Bldg, tel Douglas 3510

McGEARY see McGary
" Jos A r 175 3d
" Wm bellmn r 684 Ellis
McGEE see Magee and McGhee
" Aidan P (Julia) r 4392 17th
" Albert M with Bank of Italy r 717 Guerrero
" Alice A dressmkr r 29 Montezuma
" Alyce M steno PT&T Co r 769 Clayton
" Anne steno Walton N Moore D G Co r 29 Montezuma
McGEE
" Anthony clk r 93 Whitney
" Bernard (Elizabeth) firemn r 2276 Fulton
" Beth steno Linde Air Products Co r 1650a Howard
" B R insp Western Milling Co r Alameda
" Bridget E (wid Edw) r 2485 Folsom
" Catherine (wid Patk) 3969 17th
" Chas A A (McGee & Sapiro) r Oakland
" Danl I salsn Langley & Michaels Co r 17 Powell
" Danl J (Mary) hlpr PG&E Co r 3866 Army
" Edw W (Edith G) elev const r 717 Guerrero
" Florence bkpr r 4392 17th
" Frances r 278 Ritch
" Frank J solr r 456 Page
" Geo L r 352 Geary
" Geo S with Bank of Italy r Union League Club
" Gerald W (Tillie) painter r 1560a Howard
" Henry H (Alice) pkr r 2725 Sutter
" Jas (Hilda) painter r 1112 Turk
" Jas J (Hanna) lab r 360 Day
" JennieE r 2279 Sutter
" John (Alice) cook SF Hospital r 29 Montezuma
" John whsemn r 253 3d
" John A atty Chronicle Bldg r 352 Geary
" John N police r 1426 O'Farrell
" John P clk SP Co r 156 Tehama
" John S (Elsie E) mtrmn r 519 19th Av
" Lillian E salswn r 2517 California
" Marcella B steno r 769 Clayton
" Mary milliner r 28 Montezuma
" Mary G tchr Pub School r 1019 Ashbury
" M Jennie r 1426 O'Farrell
" Owen mar eng r 1419 Kansas
" Patk H (Anita E) sergt Police r 769 Clayton
" Peter M (Mary) lieut Police r 718 11th Av
" Ray lab r 754 Broadway
" Raymond F salsn Weidenthal-Gosliner Elec Wks r 717 Guerrero
" Richd tmstr r 261 Broad
" Robt J clk SP Co r 220 Peru Av
" Thos J (Catherine) r 1216 Hampshire
" Tina (wid Frank) r 456 Page
" Walter L mfrs agt 22 Battery r Berkeley
" Washington E clk Am Ry Ex Co r 2485 Folsom
" Wm with Clinton Cafeteria r 1045 Market
" Wm F (Catherine) clk WU Tel Co r 216 4th
" Wm H cabtmkr r 28 Delta
" Wm J atty Mills Bldg r 655 Stockton
" Wm M (Alice) clk Chronicle r 340 Hugo
" Wm M pres Individual Underwriting Corp r Los Angeles
" Wm M watchmn r 925b Howard
" Wm R (Stella) r 49 Sumner
" Willis G (Catherine) foremn Vulcan Iron Wks r 3825 17th
" & Sapiro (C A A McGee, J H Sapiro) attys 315 Montgomery
McGeehin Andrew (Annie) currier r 1345 Laguna
McGeein Andrew J salsn Neal, Stratford & Kerr r 1345 Laguna
McGeeney Bros (W H, F A and E P) stationery 1555 Washington
" Edw P (McGeeney Bros) and notion 835 Broadway r 1557 Washington
" Frank A (McGeeney Bros) r 1557 Washington
" Wm H (McGeeney Bros) r 1557 Washington
McGehee N N tailor 2319 Pine r 2516 Sacramento
McGenity Jessie copyist Recorder r 745 Pine
" Jos P (Elizabeth) dep County Clk r 77 Douglass
McGeorge Fay E (Margaret) r 487 Grove
" Geo M (Nettie) cond r 1509 Guerrero
McGEOUGH see McGough
" Amy (wid John F) r 495 14th Av
" Edw A pkr r 1229 Cortland Av
" Michael J (Clara J) lndy r 1229 Cortland Av
" Patk grocer 3898 18th r 3428 16th
" Rose tchr Pub School r 759 Buena Vista Av
" Wm J (Mildred) mach r 1303 Cortland Av

McGERRY, W. B. & CO. (Inc.)
real estate, leasing, selling, insurance renting and collecting, 41 Montgomery, tel Douglas 1551

McGETTIGAN CHARLES D (Francisca) physician and surgeon, Schroth Bldg, 240 Stockton, tel Douglas 82, hours 2 to 4:30 p m, r 2644 Filbert, tel Fillmore 1074
" Edw T with R R Com r Redwood City

MIMEOGRAPHS
H. S. CROCKER CO., Inc., Agents
565-571 MARKET ST.

TYPEWRITERS RENTED
3 MONTHS
VISIBLES $6.50 AND UP
AMERICAN WRITING MACHINE CO.
506 MARKET STREET
SAN FRANCISCO
PHONE DOUGLAS 649

OFFICES:—NEW YORK, CHICAGO, YOKOHAMA, TOKIO, OSAKA, KOKE and NAGOYA
NIPPON DRY GOODS CO.
IMPORTERS EXPORTERS MANUFACTURERS WHOLESALERS
PHONE SUTTER 690 N. E. Corner Pine & Front Sts. SAN FRANCISCO, CAL.

McGETTIGAN
" Louis P (Rose) examiner PO r 43 Cole
McGhan John W mtrmn r 811 Clayton
McGHEE see Magee and McGee
" John T supt Cal St Cable R R Co r 1061 Hyde
" Robt J (Frances) salsn r 220 Peru Av
McGhetti Rose clk r 1400 Post
McGibben Robt C (Maud) salsn r 970 Pine
McGIBBON see McKibbon
" Walter C (Hazel E) chauffr r 1651 Market
McGie Luzon E clk Am Ry Ex Co r Oakland
McGiff Thos C salsn Wm Cluff Co r San Jose
McGILL see Magill
" A r 911 Central Av
" Albert eng r 794 Ashbury
" Avery B (Elva A) phys 291 Geary r 15 6th Av
" Barney r 444 Webster
" Chas A (Mabel) foremn r 125 Richland Av
" Danl buyer City of Paris DG Co r 440 Eddy
" David blksmith r 911 Central Av
" Edith Mrs r 1432 Steiner
" Edw (Hannah) lab r 198 Precita Av
" Elizabeth Mrs r 444Webster
" Ella dressmkr r 37 Railway
" Emma C clk SP Co r 125 Richland Av
" Erna clk **THE FIRST NATIONAL BANK OF SAN FRANCISCO** r 1432 Steiner
" Henry r 240 Lake
" Hugh (Bridget) paver r 763 San Bruno Av
" Jas D solr Williams Dimond & Co r Oakland
" John C (Madeline) driver r 1361 Natoma
" Jos (Mary A) carrier PO r 176 Park
" Katherine nurse r 1001 Tennessee
" Lucille (wid Robt) r 415 Baker
" R C & Co whol seeds 427 Davis
" Richd C (R C McGill & Co) r Berkeley
" Robt B (Gertrude) salsn r 1336 Green
" Robt E clk r 610 Geary
" Robt E Jr (Madelline I) (McGill & Woodman) r 792 21st Av
" Roy r 20 Monroe
" Susan E (wid Alger) lel opr r 61 Central Av
" Thos foremn Am Can Co r 2408 Bryant
" Thos painter 470 Valencia r 94 Duboce Av
" Thos B (Mary) capt USA r 2801 Union
" Thos C with Lewis-Simas-Jones r Berkeley
" & Woodman (R E McGill) auto supplies r 1416 Bush
McGillan John J (Aletta) eng r 285 Cumberland
McGillen Stella with Pac Embroidery Co r Oakland
McGillicuddy Chas O (Theresa) electn r 1480 Church
" Evelyn F sec Chas F Hanlon r 1480 Church
" Hannah (wid Eugene) r 324 Scott
" Oscar H (Anna) elec r 1127 Sanchez
McGilligan J cond r 120 Carl
McGillis Danl J shoewkr r 311a Capp
" Donald F acct Kiernan & O'Brien r 38 Broderick
McGILLIVRAY see MacGillivray and McGilvray
" Hugh mech r 44 3d
" John (Mable) carp r 829 Fell
" Stephen lab r 347 Minna
" Wm r 525 O'Farrell
" Wm J (Helen) mstr mar r 840 Hayes
" Wm W clk Baker Hamilton & Pac Co r 2045 Washington
McGillycuddy Valentine T phys and pres Los Verjels Land & Water Co r Berkeley
McGilton Jos messgr r 870 Eddy
McGilvery Ella M tel opr r 3037a Army
" Milton (Elizabeth) lab r 505 Faxon Av
" Richd (Benita) lab r 459½ Sanchez
McGILVRAY see MacGillivray and McGillivray
" Danl (Etta) pilemn r 714 22d
" Geo (Harriet) mach r 579 Valencia
" Harry S with McGilvray-Raymond Granite Co r San Mateo
" John D (Dottie) pres McGilvray-Raymond Granite Co r 38 Shoreview Av
" Malcolm C with McGilvray-Raymond Granite Co r Palo Alto
McGILVRAY-RAYMOND GRANITE CO, 634 Townsend, tel Market 246
McGinerty Annie S r 278 Douglass
" Frank J (Annie) painter r 278 Douglass
McGINITY see McGinty
McGinley Alice A tailoress r 2148 Market
" Chas lab r 464 Brannan
" Cornelius (Mary) lab r 1614 Castro
" Harry A mtrmn r 2811 Howard
" Jas J clk St Francis Hotel r 50 Turk
McGINLEY
" John (Mary) watchmn r 538 Mississippi
" Philip pilemn r2811 Howard
McGinn Allen L (Cecelia) police r 143 Duncan
" Helen r 1382 Sacramento
" Helen F tel opr r 695 Madrid
" Jennie waitress r 1408 Webster
" Jos (Margaret) pilemn r 695 Madrid
" Jos A (Nellie) capt SFFD r 1371 California
" Leo J (Evelyn F) cond r 2108 Hayes
" Mabel A (George W) r 1382 Sacramento
" Mary Mrs r 3948 Geary
" Mary S Mrs r 2007 Buchanan
" Nellie Mrs salswn Marks Bros r 1516 Larkin
" Patk mtrmn r 2569 Folsom
" Thos gatemn SF Hospital
" Thos P electn r 143 Duncan
McGINNERTY see McGinerty
McGinnes Eleanor clk Federal Res Bank r 2425 Clement
McGinness D C garagemn r 434 Leavenworth
" Genevieve A tchr Pub School r 225 Fell
" Geo T dep Tax Collector r 270 McAllister
" Mary seamstress r 1673 Sacramento
" Peter A (Cora L) r 1309 12th Av
" Susan milliner 1703 Polk r 352 Geary
" Robt T (Mary M) insp US Customs r 986 Ashbury
" Wm L (Rose) cashr Pullman Co r 1248 18th Av
McGinney Claire M bkpr r 766 McAllister
" Ellen A (wid Frank) r 774 McAllister
" Frank A mach r 774 McAllister
" John H (Mary) opr r 766 McAllister
" Patk J cooper r 766 McAllister
" Thos E tmstr r 774 McAllister
McGinnis Chas chemist r 4059 19th
" Clyde A clk SP Co r 212 Leavenworth
" John r 1269 McAllister
" Mary C r 328 Bartlett
" Nellie conftr r 1321 7th Av
" Olive tchr r 849a Capp
" Patk J (Rose) soft drinks 3200 16th r 396 Guerrero
" Richd B mining eng Mills Bldg r Oakland
" Thos B (Charlotte) clk Bd of Supervisors r 1362 3d Av
" Thos J adjuster Landis & Brickell r 480 Pine
" Thos Jr clk Sinsheimer & Co r 1362 3d Av
" Viola nurse r 1401 Jones
" Wm H (Genevieve) with Bradt & Beebe r 2730 Sacramento
" Wm H Jr (Mary) v-pres Firdex Co Call Bldg r 534 26th Av
" Wm L student r 1248 18th Av
McGinnity Caroline M Mrs shoewkr r 237 28th
McGINTY see McGinerty
" Arthur T (Elizabeth) bkpr Hibernia Sav & Loan Soc r 927 Divisadero
" Chas lab r 464 Brannan
" Edw (Virginia) mach r 936 Divisadero
" Edw V (Imelda G) real est 110 Sutter r 14 Parsons
" Elizabeth r 81 9th
" Jas r 1550 Page
" Jas P (Annie) eng Standard Biscuit Co r 614 Steiner
" John lab r 546 6th
" John F clk Cal Pkg Corp r 927 Divisadero
" Jos (Margaret) clk Sherman Clay & Co r 349 Jersey
" Jos A (Elizabeth) collr r 81 9th
" Neal L (Gladys) insp Royal Indemnity Co r 769 6th Av
" Owen (Agnes) whsemn r 545 Naples
" Peter (Catherine) janitor r 16 Washburn
" Saml J (Standard Metal Prcd Co) r Berkeley
McGivern Jas H r 266 Embarcadero
" John H contr r 381 Dolores
" Katherine A prin Pub School r 381 Dolores
McGivley Pearl steno r 737 Bush
McGivney Edw (Estella) ironwkr r 1679 Dolores
" Genevieve tchr Pub School r 1679 Dolores
" Jennie bkbdr r 1679 Dolores
" Jas bellmn r Sutherland Hotel
" Patk sexton r 116 Diamond
McGlade Edw M clk PT&T Co r 3274 25th
" John J (Marie) lab r 137 Arbor
" Kathryn (wid Fred) r 440 Naples
" Margaret r 440 Naples
" Mary E Mrs tchr Pub School r 3274 25th
" Peter (Mary) bkpr r 3274 25th
" Wm mattressmkr r 136 6th
McGlammery Miss sec r 634 Baker
McGlashan Harry D dist eng US Geological Survey r Berkeley
" Thos L (Charlotte) r 647 5th Av
McGlauflin L W musician r 51 6th

H. F. SUHR & CO., Undertakers
(ESTABLISHED 1884)
2919 Mission Street Phones: Mission 98 & 99
H. F. SUHR H. FRED SUHR, JR. A. W. NELSON

HEATING AND PLUMBING CONTRACTORS
GILLEY-SCHMID CO., Inc.
198 West Mission St.
Cor. THIRTEENTH
Telephone Market 965

H.N. COOK BELTING COMPANY
401 HOWARD ST.

See Page 89

Kane Detective Agency

ALL BRANCHES OF DETECTIVE WORK

544 Market Street, Flat Iron Building See Page 43 Telephone Garfield 366 Residence Prospect 55

McGlave Jas Rev asst pastor St Teresa's Church (RC) r 723 Tennessee
McGlennon Richd J (Gertrude) r 2½ Vulcan
McGlenon Harold P bkpr York-Cal Const Co r 153 Corbett Av
" John E clk r 153 Corbett Av
" John J (Catherine) blksmith r 153 Corbett
" Katherine P typist r 153 Corbett Av
McGlinchey Frank J eng PT&T Co r Oakland
" Kathryn R tchr Pub School r 737 Clayton
" Mary E tchr Pub School r 737 Clayton
" Wm lndywkr r 62 Ramona
McGloin Danl J (Loretta) dep Recorder r 1471 5th Av
" Ellen matron Youth's Directory r 720 Church
McGloine Patk lab r 2608 Folsom
McGlothen Chas S mach r 425 Franklin
McGlothlin Wm I cond r 1351 O'Farrell
McGlynn Catherine G r 216 Hoffman Av
" Chas J (Margaret T) cashr US Int Rev r 2411 Washington
" David (Ellen) ironwkr r 76a Coleridge
" Edith M r 2411 Washington
" Edw M draymn r 223 Trumbull
" Edw V (Adelaide) jeweler 3828 24th r 4223 25th
" Florence tchr Pub School r 2411 Washington
" Francis J (McGlynn & McSharry) r 60 Stillman
" Frank r 324 Chestnut
" Grace T r 2411 Washington
" Hugh (Margaret) cond r 816 Clement
" Hugh Jr clk r 816 Clement
" Jas J (Eva M) eng r 3508 23d
" John W cashr Leib-Keyton & Co r 816 Clement
" Jos C r 2411 Washington
" Jos H steno Bekins Fireproof Storage r 816 Clement
" Katherine tel opr r 216 Hoffman Av
" Mary r 228 3d Av
" Peter driver r 1858 Howard
" Raymond T atty Mills Bldg r 1301 Leavenworth
" Ruth F tchr Pub School r 2411 Washington
" Rose M clk SP Co r 230 Haight
" Thos clk r 1150 Grant Av
" Thos A (Gertrude) tchr Pub School r 1919 Clement
" Thos F (Alice) hosemn SFFD r 3621 Army
" & McSharry (F J McGlynn J J McSharry) refreshments 566 3d
McGoff Pat grocer r 3428 16th
McGoldrick Edw J (Mamie) candies 1447 20th
" Esther (wid Chas) r 175 Highland Av
" Grace cashr Goldman Cloak & Suit Co r 51 Girard
" John P (Theresa) porter r 51 Girard
" Mary steno I Magnin & Co r 2026 Lake
" Nell r 2053 Sutter
" Patk (Elizabeth) driver r 2026 Lake
McGonigle Bernard (Elizabeth) lab r 278 Lisbon
" Danl lndywkr r 1045 York
" Hugh r 995 Howard
" Jas pipeftr r 575 Bryant
" Licke salsn r 459 Turk
" Thos firemn r 465 Minna
" Wm salsn r 465 Minna
McGonogle Wm P janitor r 146 Embarcadero
McGoodwin N C Mrs r 901 Powell
McGorey Susie tchr Pub School r 440 Geary
McGorn Jos (Catherine) lab r 195 14th
McGoray Ida Mrs restaurant r 44 3d
" Mae F steno Wells Fargo Nev Nat Bank r San Mateo

McGORTY see Magorty

McGorvin Eugene (Florence) carp r 107 Laidley

McGOUGH see McGeough

" Carroll clk Shell Co r 5025a Geary
" Geo (Estella) shoemkr r 5025 Geary
" Jas A dentist Flood Bldg r 1256 Page
" John J (Mary) lab r 43 Juniper
" John P (Margaret) tmstr r 1850 Howard
" Kathryn prin Pub School r 1256 Page
" Patk (Mary) police r 2717 Bryant
" Rose M tchr Pub School r 1256 Page

McGouirk Wm F clk r 106 6th
McGourty Chas J bkpr r 1016 Masonic Av
" Francis clk Lippman Bros r 1025 Masonic Av
" Francis (Agnes) lab r 1016 Masonic Av
" Francis T (Helen) clk r 517 Dolores
" Katherine steno r 1016 Masonic Av
McGovern Andrew J r 3023 Washington
" Annie Mrs r 1544 California
" Catherine r 1726 Hyde
" Chas J (Sarah W) phys r 746 Castro

McGOVERN
" Chas J salsn r 167 South Park
" Chauncey (Emily) handwriting expert Hearst Bldg r 1626 Taylor
" Edw M r 1009 Golden Gate Av
" Edw R salsn Marshall Newell Co r 4011 Folsom
" Elizabeth tailoress r 2159 Howard
" Ellen r 240 Lake
" Elsie L steno r 918 Divisadero
" Frances S r 918 Divisadero
" Frank (Nellie) salsn Blue Seal Bakery r 276 19th Av
" Frank J (Annie G) agt r 1063 Geneva Av
" Geo P (Elizabeth) broker r 426 Madrid
" H J musician r 56 Eddy
" Hannah r 240 Lake
" Harry S jailer r 2210 Bryant
" Helen salswn City of Paris r 1535 Taylor
" Jas r 816 Indiana
" Jas (Mary) cementwkr r 184 Hartford
" Jas plumber r 456 3d
" Jas tmstr r 517 Vienna
" Jas A (Mldred) eng r 565 6th
" I I Mrs r 485 Oak
" John clk r 167 South Park
" John E agt r 405 Van Ness Av
" John F whsemn r 1596 Union
" John J insp US Customs r 1726 Hyde
" K E Mrs r 683 23d Av
" Leonie E Mrs matron WUTel Co r 324 Haight
" Lillian clk r 514 Vermont
" Margaret publicity 681 Market r 1745 Washington
" Margaret (wid Frank) r 514 Vermont
" Martin F (Frances S) mstr mar r 918 Divisadero
" Mary (wid John) r 72 Sussex
" Mary clk r 514 Vermont
" Mary (wid Philip) steno r 1745 Washington
" Mary Mrs tailoress r 4263 26th
" Mary J dressmkr r 1726 Hyde
" Michael (Mary) grocer r 3212 Folsom
" Michael (Isabelle) soft drinks 598 3d r 2246 Mission
" Michael J (Eda M) clk Bd Pub Wks r 738 Duboce Av
" Michael J stoveftr r 167 South Park
" Mitchell (Isabelle R) soft drinks r 2246 Mission
" Peter glazier r 175 6th
" Peter J real est r 1318 Haight
" Robt (Jeannette) salsn Joost Bros r 835 14th
" Rolland purser r 544 Presidio Av
" Rose (wid Edw) corsets 482 19th Av
" Thos (Ellen) gardener r 148 Lexington
" Thos lab r 811 Lincoln Way
" Thos E (Mamie) lab r 4263 26th
" Thos L (Valerie) metalwkr r 1435 Dolores
" T Raymont (Josephine) tmstr r 788 Vienna
" V Mrs r 645 Leavenworth

McGOVERN WALTER (Kathryn), atty-at-law, Merchants Nat Bank Bldg, 625 Market, tel Douglas 570, r 1433 Clay, tel Franklin 5831

" Winifred tel opr r 1375 California

McGOWAN see McGown and MacGowan

" Adelheid H clk r 2606 Diamond
" Agnes C clk r 1342 Haight
" Andrew J candymkr r 119 Bartlett
" Anna nurse St Joseph's Hospital
" Annie (wid Peter) r 305 Duncan
" Bell r 1615 Divisadero
" Blaine (Mildred R) atty 785 Market r 26 Allston Way
" Catherine E (wid Danl) r 371 29th
" Cecilia C clk Cal Pkg Corp r 305 Duncan
" Chas lab r 869 Elizabeth
" Chester A (Nicoline) tilestr r 1379 25th Av
" Dennis (Jean) lab r 869 Elizabeth
" Earl E lab r 1342 Haight
" Edith nurse r 3102 California
" Elizabeth (wid Patk) r 250 Hartford
" Ellen (wid Edw) r 1342 Haight
" Elsie r 639 Market
" Elsie Mrs r 3102 California
" Ethel M nurse r 1342 Haight
" Frank (Lena B) atty 785 Market r 206 Haight
" Frank r 1335 Webster

McGOWAN GEO A (Irma E), atty-at-law Bank of Italy Bldg, 550 Montgomery, tel Sutter 422, r Fairmont Hotel

" Gerald G electn r 371 29th
" Henry broker r 834 Jones
" Henry C (Susan) clk City Coal Co r 626 10th Av

PUMPS Byron Jackson Iron Works 410 Sharon Building San Francisco, California

See Page 69

Globe-Wernicke Book Cases and Files H. S. Crocker Co., Inc., Agents : 565-571 Market St.

DAILY PACIFIC BUILDER

All the Building News of the Coast

560 MISSION STREET Telephone Douglas 2372

San Francisco

See Page 36

"THAT CAREFUL DENTIST"
DR. WM. W. HOAGLAND
SPECIALIST
EXTRACTIONS, CROWNS, SELF-CLEANSING
BRIDGE WORK, WHALEBONE ROOFLESS PLATES
TELEPHONE GARFIELD 835
908 MARKET STREET
COR. POWELL AND EDDY
SAN FRANCISCO, CALIF.

McGOWAN
" Henry H (Margaretha) hlpr US Mint r 2606 Diamond
" Horace M (Emily) police r 1615 Noe
" Hugh (Maggie) firemn r 23 Woodward Av
" Hugh J (Lena) lab r 241 San Carlos Av
" Irene Mrs r 932 Hampshire
" Jas elev bldr r 221 3d
" Jas lab r 541 Washington
" Jas E (Charleen G) conftr 2389 Bush
" Jas P (Evelyn) bkpr r 102 Sickles Av
" John (Sarah) eng r 260 Sanchez
" John F sheet metal wks 3786 Mission
" John H (Laura) millwright r 2756 Howard
" John P mach r 250 Hartford
" Jos P clk r 305 Duncan
" Katherine hair specialist 177 Post r 901 Bush
" Katherine tchr Pub School r 635 Sutter
" Kathleen M clk Am Ry Ex r 230 Farallone
" Louis salsn Sperry Flour Co r Oakland
" Margaret (wid Geo) r 2251 Steiner
" Margaret Mrs dressmkr r 1335 Webster
" Margaret tel opr r 1342 Haight
" Mary tailoress r 869 Elizabeth
" Mary F clk The Bulletin r 371 29th
" Mathew B (Rachel) contr r 719 9th Av
" Michael (Mary) lab r 29 Gladys
" Michael lab r 2270a Bryant
" Patk J (Mary) r 230 Farallones
" Peter C (Nan) r 418 5th Av
" Philip E (Mary) granite ctr r 3877 17th
" Raymond E mech r 1842 Haight
" Robt r 719 9th Av
" Robt (Frieda) clk Wm Cluff Co r 248 26th Av
" Thaddeus salsn Sommer & Kaufmann r 11 Jones
" Thos J (Mary) lab r 1414a O'Farrell
" Thos J (Lillian) metalwkr r 378 Park
" Wm H (Anna) mtrmn r 119 Bartlett
" Wm J (Olga) mtrmn r 205 28th

McGOWN see MacGowan and McGowan

" Albert cook r 131 5th
" Arthur (Florence) clk Minerals Separation NA Corp r 2070 O'Farrell
" Dudley B asst US Radio Insp r 1247 47th Av
" Jessie D Mrs tchr Pub School r 1247 47th Av
" Lee P (Sophie) printer r 846 Haight
" Mabel clk r 846 Haight

McGRAIL see McGreal

McGranaghan Jos lab r 517 30th
" M Jas chiropractor Chronicle Bldg r 3959 18th

McGRANE see Magrane and McGrayan

" Cecelia (wid Hugh) r 621 Clayton
" Edw (Rosabelle) salsn r 1366 4th Av

McGraney Jas tmstr r 1073 Natoma

McGRATH see Magrath

" Agnes B bkbdr r 1106 Brazil Av
" Alfred (Hortense) cond r 27 Powers
" Alice C steno r 4002 19th
" Allen phys Mary's Help Hospital
" Alvin Mrs with Hind Co r 2911 16th
" Bryant clk r 345 Noe
" Catherine steno r 2667 Pine
" Clarence J (Annie) ironwkr r 12 Park
" Delia (wid Jas J) r 341 Hearst Av
" Delia r 563 10th Av
" Dena (wid Wm) r 3311 20th
" Dennis (Kathleen) lab r 30 Eugenia Av
" Dennis (Rose) lab r 2311 Jackson
" Edw (Mary) driver United Milk Co r 595 Waller
" Edw M mech r 640 Eddy
" Edw P (Josephine) plumber r 111½ Landers
" Edw S clk Libby McNeill & Libby r 999 Fell
" Elizabeth S steno r 999 Fell
" Eva L dressmkr r 407 Walnut
" Florence elev opr r 3224 Geary
" Frank (Cathrine) draymn r 2737 Baker
" Frank B clk r 2140 Broderick
" Frank T clk SP Co r 2048 Larkin
" Geo r 3°9 3d
" Geo F (Theresa) lndywkr r 17 Peralta Av
" Geo M sec Frank B Peterson Co r Oakland
" Geo T (Emma) clk r 1025 Jones
" Harry N (Ethel) stoker SFFD r 1328 Jessie
" Helen cashr r 27 Sharon
" Helen governess r 293 28th Av
" Henry J clk to Jury Commissioner City Hall r 339 Hearst Av
" Henry T (Emma) det sergt Police r 1629 Dolores
" Jane (wid Michael) r 1088 De Haro
" Jas clk St Francis Hotel r 999 Fell
" Jas (Grace) metalwkr r 476 4th Av

McGRATH
" Jas C metalwkr r 2236 15th
" Jas F with Crocker Nat Bank r 29 Sharon
" Jas M (Mary) bkpr Ernst & Panario r 862 37th Av
" Jas M driver United Milk Co r 504 Valencia
" Jas R (Elizabeth) electn Otto Kurtz r 27a Sharon
" John (Rose) asphaltwkr r 107 Isabel
" John (Ella) cond r 998 Pierce
" John (Ellen) lab r 309a Clementina
" John pres Sterling Laundry Co (Inc) 56 Julian Av
" John E (Eleanor) glasswkr r 139 Madrid
" John F (Margaret) lndy agt r 1015 Capp
" John F printer r 12 Park
" John J r 1671 Hayes
" John J (Clara) electn r 1088 De Haro
" John J (Ella) firemn r 358 3d Av
" John J (Julia C) horseshoer r 2819 Howard
" John J Jr r 358 3d Av
" Johl L supt C B Babcock Co r 1237 25th Av
" John P with Bank of Italy r 110 Duncan
" John R clk r 2819 Howard
" John R (Rose) pipefitr PG&E Co r 1891 Church
" Jos (May) gardener r 2563 Post
" Jos C (Annie) driver r 12 Park
" Jos J mattressmkr r 336 Shotwell
" Jos M (Adeline) lab r 4796b Mission
" Jos M (Julia E) painter r 1000½ Dolores

McGratti J Raymond clk r 2819 Howell
" Lillian T bkbdr r 1106 Brazil Av
" Lottie Mrs cashr r 583 Castro
" M C lab r 758 Harrison
" Margaret (wid Jas) r 29 Federal
" Margaret (wid Martin) r 120 Guerrero
" Margaret salswn r 915 Pierce
" Margaret tchr Pub School r 1231 Market
" Margaret waitress r 3167 Mission
" Margaret H dry goods 1817 Polk
" Marie opr r 336 Shotwell
" Mary Mrs maid City of Paris r 1669 Howard
" Mary A (wid Danl) r 339 Hearst Av
" Mary H salswn r 1817 Polk
" Mary J lndywkr r 339 Hearst Av
" Mary M steno Genl Motor Acceptance Corp r 2048 Larkin
" Maud Mrs shoewkr r 3342 19th
" Michael C (Mary) r 2072 Hayes
" Michael J (Nora) r 86 Clara
" Michael J (Catherine) janitor r 110 Duncan
" Michael J (Margaret) lab r 585a Natoma
" Michael J (Adeline) lab r 4796a Mission
" Myette clk r 17 Peralta Av
" Myles J (Jane) molder 1515 Palou Av
" Nita H cashr Industrial Loan & Investment Co r Berkeley
" Nora C bkpr R Mohr & Sons r 110 Duncan
" Patk Jr (Annie C) barber 4116 24th
" Patk P (Annie) gatemn r 1106 Brazil Av
" Peter J lab r 252 6th
" Philip r 352 Taylor
" -Popham & Co (S McGrath-A Popham) painters 631 Larkin

McGRATH RAY P, dist mgr Sullivan Machinery Co, Hobart Bldg, 582 Market, r Glengary Apts, Ridge Road and LeRoy, Berkeley

" Robt (Sarah) tmstr r 829 Arkansas
" Rose r 358 3d Av
" Russell appr r 999 Fell
" Stanley (Wilhelmina) (McGrath, Popham & Co) r 344 Ellis
" Thos blksmith r 758 Harrison
" Thos (Nora) blksmith r 2048 Larkin
" Thos (Mary) lab r 210 Day
" Thos porter r 378 3d
" Thos F r 375 29th
" Thos F (Rose C) floormn City of Paris r 1443 Fulton
" Thos H (Katherine) gatemn r 4061 25th
" Thos H (Catherine) plumber r 29 Sharon
" Thos R (Annie E) (Wing, O Malley & McGrath) r 339 Hearst Av
" Thos R clk W R Grace & Co r Oakland

McGRATH TIMOTHY M (Gertrude) mgr Eastern Malt Products Co r 7144 Geary

" Walter (Alvina) driver r 823 Capp
" Wm trunks 1947 Mission
" Wm (Nellie) watchmn r 2932 21st
" Wm D (Elizabeth) mstr mar r 960 Edinburgh
" Wm F (Alma) with Bank of Italy r 64 Carmel
" Winifred tchr r 2819 Howard
" Worthington G salsn City of Paris r 1443 Fulton

McGraw Benj M mach r 324 Bartlett
" Frank (Adeline) USA r 309 2d Av

PACIFIC METAL WORKS
MAKERS of the UNEQUALED ECLIPSE BRONZE BUSHINGS
Solid or Cored
153-159 1st St.
SAN FRANCISCO, CAL.
Tel. Sutter 608
BRANCH: LOS ANGELES

See Page 79

SEE PAGE 34 BUYERS' GUIDE
WESTERN BUILDERS SUPPLY CO
Cornell Wall Board
135 Second St.
Tel. Kearny 1991

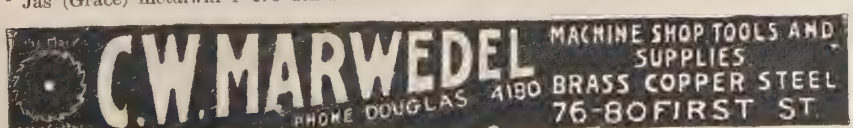

E. H.
OTTO
AND
COMPANY
—
Oriental
Products
—
INDESTRUCTIBLE
PEARLS
—
Oils
Vegetable
Fish
Petroleum
—
BEANS, RICE
PEANUTS
OIL SEEDS
OIL CAKES
COPRA
—
Imported
Chemicals
—
Camphor
Calcium
Chloride
Alum—Hypo
—
California
Dried Canned
Fruits
Grapes
—
245
California St.
Phone Sutter 3680

DIETZGEN TRADE MARK
BLUE PRINTS
ARCHITECTS' and ENGINEERS' SUPPLIES
18 FIRST STREET See Pages 7-45 TEL. KEARNY 2680

McGRAW
" Helen clk r 890 Bush
" -Hill Co of California publishers of Journal of Electricity & Western Industry and Pac Mining News Rialto Bldg
" Jas V r 580 Geary
" John P (Ellen) r 971 Golden Gate Av
" Jos P (Helen) salsn r 890 Bush
" Jas A (McGraw & O Leary) 1240 Mission
" Margaret r 1231 Market
" & Barry attys 354 Pine
" & O Leary (J A McGraw, Steve O Leary) genl blksmiths 1240 Mission
McGrayan Frank (Maud A) det sergt Police r 86 Webster
" Mary Mrs r 1037 Fillmore

McGREAL see McGrail
" Frank J clk r 3359a 22d
" Mary bkpr r 3359a 22d
" Patk J (Mary) cementwkr r 3359a 22d

McGreavy Wm J (Jule) watchmn r 2629 Mission
" Chas W (Maria) embalmer United Undertakers r 637 Guerrero
" Florence Mrs cashr r 637 Guerrero
" Jas lab r 731 Harrison
" Jas F (Maybelle) clk r 3972 18th
" Jas J (Isabelle) bldg insp Bd Pub Wks r 2090 Bryant
" John r 252 6th
" John chauffr r 1693 Market
" John F (Nora) police r 69 Harlow
" John J clk r 637 Guerrero
" John J (Corabell) clk r 769 Lakeview Av
" Jos (Elizabeth) brklayer r 1960 Larkin
" Rose M instr r 637 Guerrero
" Wm G (Emma) mach r 3222 16th
" Wm P (Elsie) driver r 1801 Church

McGREGOR see MacGregor
" Adolph cook r 1607 Baker
" Agnes steno Mercantile Trust Co r Oakland
" Alice widow r 152 Caine Av
" Campbell (Flora C) (Lindgren & Marr) r 2425 Filbert
" Carmen (wid Philip) r 1607 Baker
" Danl J lab r 252 6th
" Elizabeth (wid John) seamstress r 220 Day
" Ernest cashr Guggenheim & Co r 410 Bush
" Frank J clk r 1945 Sutter
" Jas r 3491 16th
" Jas L (Annie) foremn Bethlehem SB Corp r 71 West Clay Park
" John A clk SP Co r 220 Day

McGREGOR JOHN A (Eliza) supervisor City and County, and v-pres Jas Rolph & Co r 2800 Pacific Av
" John C clk r 3116 16th
" Lewis F r 2215 Buchanan
" Mabelle with Bank of Italy r Oakland
" Mary R Mrs r 47 Palm Av
" Michael mech r 1039 Mission
" Ralph G (Esther) r 201 Dolores
" Saml (LauraW) harnessmkr
" Thos lab r 41 Dearborn Pl
" Wm C clk RMS r 1014 Capitol Av

McGreggor Robt ret r 3425 19th
McGrew Arthur firemn r 1370 Eddy
" Edw A (Genevieve) lab r 515½ 30th
" Frances r 1370 Eddy
" Geo A clk r 911 Alvarado
" John L (Lucy) (King & McGrew) r 1090 Jackson
" John N (Emma) r 1370 Eddy
" Jos J (Alice) police r 127 Wool
" Marie (wid Stanley) r 308 Parnassus
" Mary Mrs seamstress r 3284 Mission
" Nellie L (wid Milford) r 911 Alvarado
" Nelson lab r 1370 Eddy
" Wm (McGrew & Frank) r Oakland
" Wm J batterymn r 911 Alvarado
" & Frank (W McGrew, I Frank) mfrs agts 742 Market

McGriff Harry porter r 760 Somerset
McGrogan John R (Mary) r 2724 22d
McGrorey Edmund T bkpr r 1402 Guerrero
" Edw W (Mary) capt SFFD r 2789 Bryant
" Francis J ins Prudential Ins Co r 511½ Broderick
" John L mach 511½ Broderick
" Jos J driver r 737 Waller
" Katherine C (wid Thos) 511½ Broderick
" Mary E (wid Wm) r 471 29th

McGrouther Robt (Martha) supt r 151 8th Av
McGruder Arthur M (Nellie) cooper r 411 Naples
" Chas H (Fannie) whsemn r 48 Surrey
" Madeline E r 411 Naples
" Thos W salsn **H S CROCKER CO Inc** r San Rafael

McGUE see McCue and McHugh

McGuffey Wm eng PT&T Co r 536 Mason
McGuffick Elizabeth (wid Wm R) r 1679 Page
" John R mgr J R McGuffick & Co r Oakland
" J R & Co oils 168 Steuart
" Thurston G with H K McCann Co r 2426b Bryant

McGufflen Geo cond r 44 4th
McGuffin Almirah with Fireman's Fund Ins Co r 2308 Divisadero
McGugan Marianne (wid John) r 633 Elizabeth
McGuigan Clare steno r 3351 18th
" Henry clk r 4246 24th
" Jas A (May) (Monarch Grinding & Machine Wks) r 4745 17th
" Jas E teller Humboldt Savings Bank r Winchester Hotel
" Jas J (Margaret) painter r 4246 24th
" John (Mary A) r 241 Alma
" Marie r 3351 18th
" May r 2773 Greenwich

McGuinn Chas F r 895 Campbell
" John H firemn r 128 3d Av
" Patk (Minnie) miner r 3272 20th
" Patk J (Mary) tailor 904 Valencia 3687 24th
" Vincent r 3687 24th

McGUINNESS see Maginnis, McGinnis and McInnis
" Albert L student r 1133 Geary
" Archie T dentist 323 Geary r 1133 Geary
" Dorothy clk Am Ry Ex r 1133 Geary
" Geo F foremn Wilsey, Bennett Co r 3778 Mission
" Jas (Mary) lab r 3778 Mission
" Jas F Jr drftsmn r 512 Van Ness Av
" Jas J (Sylvia) salsn Sommer & Kaufmann r 1322 Masonic Av
" Jas S clk Assoc Oil Co r 165 6th Av
" John lab r 3778 Mission
" Sue r 352 Geary
" Thos (May) telegr WU Tel Co r 1133 Geary

McGUIRE see Maguire and Merguire
" Albert A (Ella) hosemn SFFD r 250 Gates
" Albert M eng United Milk Co r 3873 20th
" Alice with I Magnin & Co r 1123 Masonic Av
" Alice M (wid Francis J) r 250 Gates
" Amanda (wid John A) r 1020 Jones
" Ann tchr r 1711 Baker
" Anna (wid Thos) r 438 Castro
" Annie r 240 Lake
" Anne (wid Frank) r 1731 Quesada Av
" Archie H clk Anglo & London Paris Nat Bank r 27 Theresa
" Arthur F mach r 726 Cole
" Arthur W carp r 726 Cole
" Blanche A prin Pub School r 726 Cole
" Chas C (Nellie) mstr mar r 318 Joost Av
" Chas J autowkr r 1855 Pine
" Clifford J clk SP Co r San Mateo,
" E r 415 O Farrell
" Edw hostler r 273 4th
" Edw B (Phyllis) checker r 1559 Pacific Av
" Edw F asst to sec Union Oil Co r Oakland
" Edw F lab r 2056 Mission
" Edw J Wilson-McGuire Co) r 1855 Church
" Edwin J collr SO Co r Oakland
" Emily nurse r 901 Scott
" Eustace r 2414 Taraval
" Felix T carp r 438 Castro
" Frances X r 62 Woodland Av
" Francis J (Jane) sergt Police r 758 10th Av
" Frank J asst librarian Law Library r 726 Cole
" Frank T (Julia) draymn r 223 Trumbul
" Frank J (Agnes) mtrmn r 3225 17th
" Frank X treas Geo W Prising Co (Inc) San Anselmo
" Fredk K driver r 204 Castro
" Geo (Nettie) linemn r 226 Langton
" Geo J timekpr Western Can Co r 250 Gates
" Henry r 414 Locust
" Henry (Margaret) r 758 10th Av
" Henry J mach r 438 Castro
" Hollister B dept supt Coml Union Assurance Co r Oakland
" Jas C appr r 805 York
" Jas K driver r 204 Castro
" John clk Langley & Michaels Co r 1835 Church
" John eng r 1414 Fillmore
" John lab r 253 3d
" John (Addie) millhd r 525 Excelsior
" John powdermn r 1112 Fillmore
" John J r 478 Bartlett
" John J clk r 907 Treat Av
" John J (Mary) eng r 1855 Church
" John T boilermkr r 1731 Quesada Av
" Jos r 2159 Mission

INDEPENDENT PNEUMATIC TOOL COMPANY OF CALIFORNIA
Thor
MANUFACTURERS OF
Pneumatic Tools and Electric Drills
No. 61 FREMONT STREET TELEPHONE KEARNY 1957 See Page 71 SAN FRANCISCO, CAL.

REMCO PIPE & TANKS
REDWOOD MANUFACTURERS CO.
1611 HOBART BLDG.
SAN FRANCISCO

McGUIRE
" Jos (Eva) r 1474 Washington
" Jos A eng r 256 Dolores
" Jos H (Ella) foremn r 1201 Treat Av
" Jos J r 2440 California
" Josephine B r 62 Woodland Av
" Julia (wid Michael) r 412 Mississippi
" Julia T (wid Wm T) r 247 Downey
" Lillian clk Walton N Moore D G Co r 2525 Steiner
" Loyd R ins Prudential Ins Co r 1501 Larkin
" Lucy E (wid Jas) r 387 Day
" Margaret clk Industrial Acc Com r 438 Castro
" Margaret M cashr Genl Motors Acceptance Corp r 247 Downey
" Marion J corsetiere 1474 Haight r 62 Woodland Av
" Martin F (Mollie) dentist 502½ Clement r 323 19th Av
" Mary A r 726 Cole
" Matthew r 193 4th
" May (wid Arthur) r 1039 Ellis
" May A Mrs tailoress r 25 Clara
" Michael (Madeline) instructor r 1754 Mission
" Michael J (Mae) boilermkr r 288 Guerrero
" M P chiropractor 948 Market r Burlingame
" Nellie clk D N & E Walter & Co r 222 Cortland Av
" Opal E clk r 1039 Ellis
" Patk J (Mary) grocer r 143 Randall
" Patk J (Nora) spl police r 1143 Stevenson
" Patk M lab r 297 Pennsylvania Av
" Percy J agt Canadian Nat Rys r 907 Treat Av
" Peter r 228 Munich
" Peter (Norma) marker r 542 Valencia
" Philip J boilermkr r 1731 Queseda Av
" Phillip P (Agnes M) associate editor The Wasp r 627 Taylor
" Ralph C steno r 907 Treat Av
" Robt (Alice) clk r 2663 Pine
" Robt W (Sarah) janitor r 2779 McAllister
" Robt W J (Hannah) acct r 2175 Grove
" Rose M clk r 463 Moscow
" Ruth steno Continental Casualty Co r 602 Broderick
" Stephen P (Stella J) r 714 Fell
" Thos (Rose) machr 1855 Church
" Thos F (Sophie) bakery 1534 Fillmore r 322 28th Av
" Thos J with Edw W Brown Co r 438 Castro
" Vincent A clk r 726 Cole
" Walter E r 62 Woodland Av
" Wm lab r 2580 3d
" Wm B carrier PO r 3227 17th
" Wm E elev opr r 2976 22d
" Wm J (Mary) janitor r 2609 Diamond
" Wm L (Holbrook & McGuire) r 524 Post
" Wm W (Edna) foremn r 225 Shotwell
McGuirk David V floor supt O'Connor Moffatt & Co r 1022 Leavenworth
" Hazel M bkpr Am Nat Ins Co r 1024 Bush
" John M (May) clk r 632 Fell

McGunagle see McGonigle
" Alice M steno r 2806 Union
" Harold J (Elva) chauffr r 662 Waller
" Lorette bkpr Z Milani Poultry Co r 2806 Union
McGunnigle Anna Mrs with City of Paris r 451 Franklin
" Dwight M adv agt 1109 Pierce r 1396 McAllister
McGurk Katherine nurse SF Hospital
" Margaret (wid Michael) r 56 Lloyd
" Stephen (Delia) clk r 2705 Folsom
" Steven Jr mach r 2705 Folsom
McGurn Wm C hosemn SFFD r 1362 15th Av
McGurren Norine Mrs r 41 Palm Av
McGushin Angela with Crown Willamette Paper Co r 1536 Lake
" Helen V steno r 240 Valley
" John (Ellen) foremn Walton N Moore D G Co r 240 Valley
" Jos F (Ethelyn) salsn r 1267 Page
" Mary M steno Cal Notion & Toy Co r 240 Valley
" Patk M real est 4622 Geary r 1536 Lake

McHAFFIE see Mahaffie
McHale Helena wardwn SF Hospital
" Jas J lab r 1448 San Bruno
" Margaret clk Marks Bros r 216 Grand View Av
" Martin waiter SP Hospital
" Michael V waiter r 463 31st Av
" Peter (Margaret) furnfinisher r 525a Natoma
" Roy M with Merc Trust Co r Berkeley

McHALE
" Thos J (Marie) truckmn SFFD r 1723a Green
McHardy Wm L (Lula) r 1450 Hayes
McHarg Ruth capt Salvation Army r 3973 17th
McHarvey Alice F r 2723 Pine
McHattie Adam (Mary J) eng r 656 Ashbury
McHendry Dennis r 3654 18th
McHenry Delmer B clk SO Co r 620 San Bruno
" Dennis blender r 3654 18th
" Edwin V with Genl Porcelain Co r YMCA
" Homer J dep Assessor r 2255 Mariposa
" Irving E (Edith) clk SO Co r 2325 Bryant
" Hugh (Ruth) tmstr r 104 Winfield
" Jas (Catherine) clk r 4744 Geary
" Jas (Anna) lab r 2131 Golden Gate Av
" John Jr mgr Cartograms & Daily Science r Berkeley
" Lucia Mrs r 2736 Sutter
" Reynolds eng L S Rosener r 2975 Pacific Av
" Robt G clk r 2736 Sutter
" Rose r 585 Natoma
" Thos (Margaret) eng r 69 Arlington

McHUGH see McCue
" A Mrs musician r 1106 Bush
" Alice C with Nat City Co r 19 Sycamore Av
" Alice M clk r 36 Dehon
" Anna E clk r 36 Dehon
" Annie J Mrs r 3322 Clay
" Chas R r 1133 Sanchez
" Danl (Mary) cook r 914 Alvarado
" Dennis miner r 56 Hallam
" Dorothy steno r 1106 Bush
" Edgar dept mgr Owl Drug Co r 925 Jackson
" Elizabeth (wid John) r 391 Dolores
" Estella (wid Felix) r 926b Fulton
" Etta M r 391 Dolores
" Felix contr r 372 7th Av
" Felix (Katie) horseshoer r 539 7th Av
" Felix (Mary) janitor r 1362 12th Av
" Frank J clk AT&SF Ry r 237 20th Av
" Frank J (May A) contr r 474 17th Av
" Frank J driver United Milk Co r 1129 Sanchez
" Geo E (Anna) contr r 1932 McAllister
" Geo F (Mabel F) r 1437 Anza
" Howard A (Josephine) clk Baker Hamilton & Pac Co r 675 London
" Jas lab r 4694 18th
" Jas F (Felice) mach r 1347 Scott
" Jas J contr r 3531 16th
" John J (Elizabeth) contr 68 Post r 1309 Steiner
" Jos P seamn r 1751 10th Av
" Lillian bkpr r 237 20th Av
" Margaret (wid Jas) r 4043 Army
" Mary E (wid Thos) r 242 Felton (rear)
" Mary tchr Pub School r 2929 Broderick
" Mayme (wid Peter) r 371 12th Av
" Michael lab r 975 Harrison
" Michael (Annie M) police r 1133 Sanchez
" Michael J (Elizabeth) r 36 Dehon
" Michael J Jr cond r 36 Dehon
" Mildred clk r 36 Dehon
" Owen contr Russ Bldg r 710 Baker
" Paul J (Mary) gardener r 1315 19th Av
" Patk (Mary) gardener r 1751 10th Av
" Patk lab r 792 McAllister
" Patk (Margaret) tmstr r 237 20th Av
" Peter contr r 3908 Clay
" Peter lab r 355 21st Av
" Peter Jr r 3908 Clay
" Philip (Ellen) lab r 926b Fulton
" Richd cementwkr r 1010 Shotwell
" T driver United Milk Co r 5727 California
" Terence P (Ethel) driver r 539 7th Av
" Thos (Johanna) foremn r 229 20th Av
" Winfred contr r 3908 Clay
" Wm E (Alice L) druggist r 925 Jackson
" Wm F (Margaret) driver r 200 Naples
" Wm F (Stella) contr r 1527 Funston Av
McHugo John (Celia) shoewkr r 569 Laidley
" Jack R aviator r 569 Laidley
McIlhany Herbert (Helen) lndywkr r 745 Shotwell
McIlmoil Chas W switchmn r 2159 Mission
" David C eng r 2159 Mission
McIlrath Hugh mach r 801 Golden Gate Av
" Lucretia S (wid Chas) r 2266 Jackson
McIlree Grace nurse r 380 Eddy

McILROY see McElroy
" Jos ins 485 California r 524 Post
McIlvain Marcella tchr Pub School r 1340 Plymouth
" Winfield K r 946 Stanyan
McIlvaine Wilhelmina clk r 52 Lyon

McILWAIN see McElwain
" Agnes r 2024 Ellis
" Helen M Mrs r 1101 Pine

KEWANEE WATER SUPPLY SYSTEMS
"The Best of Six for Your Home"
SIMONDS MACHINERY CO.
117-121 New Montgomery St.
Phone Kearny 1457

1 1/8 Miles of the Cutter
C. W. MARWEDEL
PHONE DOUGLAS 4180
MACHINE SHOP TOOLS AND SUPPLIES
BRASS COPPER STEEL
76-80 FIRST ST.

M. LEVIN & SONS
2201 Third St.
Phone Park 418
BUY
SCRAP IRON
SCRAP METALS
SCRAP RUBBER
RAGS
MANILA ROPE
BONES
MACHINERY
BOILERS - PIPE
SHAFTINGS
ABANDONED
PLANTS
RAILS
CONDEMNED
MATERIAL
DO YOU WANT TO SELL ANYTHING?

RAYMOND GRANITE COMPANY, Inc.
THE WEST'S LARGEST DESIGNERS AND BUILDERS OF
MONUMENTS AND MAUSOLEUMS
3 POTRERO AVENUE SAN FRANCISCO TEL. MARKET 688
See Page 41

McInaney Jas B (Ethel) frt rep B & O RR r 2440 Van Ness Av
McIndoo Harry mar firemn Blake Bros Co
McInenery Leo W musician r 512 Ashbury
McInerney Elizabeth M (wid Thos) r 362 Bartlett
" Eva I typist Fed Res Bank r Oakland
" Francis M colir r 4570 19th
" Florena tchr Pub School r Oakland
" John (Catherine) express r 133 St Mary s Av
" John (Jane) lab r 310 Leland Av
" John E (Rose) real est 3011 24th r 633 Oak
" John J clk r 835 Howard
" Jos atty Mills Bldg r Piedmont
" Jos E clk SP Co r 156 Broad
" Julia E Mrs nurse r 48 EndicottPark
" Lawrence J (Ruby) butcher 1400 9th Av r 1426a 10th Av
" Lawrence (Edna) police r 33a Franklin
" Leonora C tchr Pub School r 371 15th Av
" May bkpr Met Lndy Co r1536 15th
" May Mrs r 1987 Ellis
" Margaret clk r 72 Rondel
" Margaret V Mrs r 1829 Lombard
" Mary (wid Pa*k) r 531ArguelloBlvd
" Mary (wid Wm) r 201 Andover
" Michael J creditmn P F Collier & Sons r 4570 19th
" Peter J (Mary A) r 1724 Hayes
" Thos P (Mae J) r 3950 18th
" & Maher grocers 178 Broad

McINERNY see McAneny, McEnerney, McInerney and McNerney

" Andrew dry gds 538 Haight r 722 Waller
" Catherine steno r 2140Howard
" Chas clothing 2124 Market r 722 Waller
" Edwin musician r 701 Sutter
" Frank colr r 1124 Fell
" Jas W mach r 2140 Howard
" John J r 298 Pierce
" John J tmstr r 2140 Howard
" Letitia C tchr Pub School r 1351 Masonic Av
" MargaretA (wid Jas) r 1351 Masonic Av
" Michael (Delia) lab r 2140 Howard
" Teresa J dry gds 1944 Clement r 298 Pierce

McINHILL see McEnhill

McInnes Elizabeth tel opr r 1052 Guerrero
" John (Effie) pkr r 29 Academy
" John vet sur 1190 Market r Daly City

McINNIS see MacInnis

" Andrew H broker 628 Montgomery
" Frank P (Laura) r 9 Granada Av
" Georginia steno r 1630 Hyde
" Irene Mrs clk SO Co r 255 O'Farrell
" Jas T (Catherine) carp r 1034 Noe
" John E mtrmn r 507 Divisadero

McINTEE see McEntee

" Roy J (Elia) garagemn 73 Webster

McIntire Beulah L sec Union Cent Life Ins Co r Piedmont
" Chas W clk Anglo-Cal Trust Co r 1375 California
" Christina clk r 2793 Mission
" Elizabeth r 224 Presidio Av
" Eugene W agt Union Cent Life Ins Co r Piedmont
" GeoL (Anna) sec Merchants Fire Assur Corp of NY 324 California r 795 Pine
" John J (Virginia) lumber 255 California r 253 14th Av

McINTOSH see Macintosh and Mackintosh

" Ada C S Pract 320 16th Av
" Agnes clk r 759 Fillmore
" Albert B r 2774Greenwich
" Alex H (Mary) grocer 1301 12th Av r 1115 Irving
" Alex D r 2810 Gough
" Augustine (Ella) tel opr r 1358 Haight

McINTOSH CHAS K (Mary), v-pres Bank of California NA, r Woodside
" Colin r 897 California
" Danl r 50 Turk
" Danl A clk Holbrook Merrill & Stetson r 848 Peralta Av
" Edw A (M E) pkr r 3986 19th
" Geo clk Curtis Studio r 2750 Harrison
" Jas (Adele) cabtmkr r 3721 21st
" Jas M (Kate) gardener r 1917a Page
" J C musician r 1538 39th Av
" Jessie nurse r 1207 Octavia
" John F (Belle) mar eng r 332 Irving
" John W (Mary) salsn Geo W Caswell Co r 4270 24th
" Kenneth G (Gertrude) clk Am Factors r 3740 Clay
" Mabel clk r 1548 Hyde

McINTOSH
" Marjorie steno r 1548 Hyde

McINTOSH MILES W (Nettie C), atty-at-law, 1028 Monadnock Bldg, tel Kearny 2397, r 57 Ashbury, tel Pacific 9391
" Pearl C widow r 1345 O Farrell
" RaymondP(Lucille) eng r230 4th Av
" Raymond D with Scriver & Hettman r 2540 Folsom
" Wm C (Louise) teller Security Bank & Trust Co r 394 Fair Oaks
" Wm (Elizabeth) mar eng r 10 Rincon
" Wesley S clk r 1345 O'Farrell

McINTYRE see MacIntyre, McEntire and McIntire

" Albert J r 391 Valencia
" AnnaJ designer r 1744 Mason
" Archibald (Anna) clk r 42 Bartlett

McINTYRE ARCHIBALD C, real est, Mercantile Trust Co, r Piedmont
" Arthur B clk Taylor Inst Co r 631 Alvarado
" Arthur W (Agnes) bkpr r 631 Alvarado
" Augusta F (wid Chas) r 715 Franklin
" Bert painter r 860 McAllister
" Chas r 795 Geary
" Carrie (wid Wm) r 1677 Dolores
" Chas (Maude) pub Pac Printers & Publishers r 375 Eddy
" Chas W with Shreve & Co r 715 Franklin
" Donald (Mathilda) mstr mar r 31 Morse
" Edna clk PG&E Co r Oakland
" Edw clk Langley & Michaels Co r 2355 Bryant
" Elizabeth dressmkr r 1744 Mason
" Eugene B (Addie) salsn Christenson Lbr Co r 110 Gough
" Frances Mrs buyer Frank Werner Co r 1651 Market
" Frances cashr Drake Riley & Thomas r 1111 Pine
" Frank clk r 3350 26th
" Fred (Rose) painter r 83 Lyell
" Fredk D r 1507 California
" Geo (Kate D) r 1228 Broadway
" Genevieve clk r 3422 16th
" Grace clk r 795 Frederick
" Harold F clk Baker Hamilton & Pac Co r 3350 26th
" Harry whsemn r 112 Wool
" Helen clk SP Co r 3350 26th
" Henry lab r 180 Duboce Av
" Henry (Isabella) lab r 766 Capp
" Henry J (Mary) r 436 Waller
" Jas (Eva) r 1430 McAllister
" Jas (Emily) mgr r 626 9th Av
" JasP wool sorter r 562 San Bruno Av
" J B Bindery Co 442Sansome
" Johannah waitress r 629a Capp
" John (Marie) hlpr r 590 Naples
" John (Agnes) steamftr r 766 Capp
" John B (J B McIntyre Bindery Co) r 1928 Pierce
" John C clk r 434 Waller
" John J (Anna)lab r 2355 Bryant
" Jos r 1539 Clay
" Mary (wid John) r 907 Valencia
" Mary R (wid Thos) r 3422 16th
" Orville salsn W J Benson & Co r 515 Bush

McINTYRE PACKING CO (R E McIntyre), beef and pork packers (Premier Ham and Bacon), 803-807 Montgomery, tel Sutter 950
" R A mach r 165 3d
" Ralph G clk SO Co r Oakland
" Robt (Sophie) with SP Co r 1362 7th Av
" Robt H (Mary) lab r 1222 9th Av
" Robt E (Lorine) (McIntyre Pkg Co) r 728 Page
" Thos A (Mary) clk PO r 3350 26th
" Thos A lab r 562 San Bruno Av
" Thos F clk PO r 3422 16th
" Walter (Gertrude) metalwkr r 829 Fell
" Wm O electn r 1677 Dolores

McIsaac Alex H (Ella) mtrmn r 2671 21st
" Danl (Mary) carp r 193 14th
" Geo W (Leota) painter r 838 Hayes
" John (Verena) carp r 4935 California

McIVER see McKeever

" Angus (Catherine) stone ctr r 764 DeHaro
" Chas C Mrs r 2816 Clay
" Danl S (Elsie) eng r 418a Duncan
" Donald J cond r 2160 Post
" Edw R mtrmn r 424 24th Av
" Jeremiah (Mary) RR police r 222 Nevada

McIvor Harriet Mrs clk RR Com r 675 7th Av
" Roderick carp r 43 Hill
" Sarah waitress r 2749 Union

MIMEOGRAPHS
H. S. CROCKER CO., Inc., Agents
565-571 MARKET ST.

PACIFIC FOUNDRY COMPANY
18TH AND HARRISON STS.
PHONE MISSION 1105
See Page 46

OLD MISSION
PORTLAND CEMENT
FOR PERMANENCE
See Page 33

McJohn P (Clara) r 1174 Pine
McJunkin David S carp r 3672a 16th
" Edw A drftsmn PT&T Co r 1711 Castro
" Hugh K with Yuba Mfg Co r Oakland
McKaharay John lab r 574 3d
McKaig Geo H (Hazel H) (Bickel, McKaig, Tietjen & Co) r 23 7th Av
" Geo Hughes investments 105 Montgomery
McKalip John R clk Carrau & Green r Oakland
McKanna Belle Mrs r 1209 Bush
" Bert P (Emily) (Universal Trans & Storage Co) r 3134 Fulton
" -Ross Mrs (Crescent Apts) r 359 Hyde
McKannay Susan r 903 Guerrero
" Wm J (Independent Press Room) r San Anselmo
McKaoun Wallace W (Clara) lab r 108 Bennington
McKAY see Mackay, Mackey, Mackie, McCay, McKee and McKey
" Albert E (Amy) tailor 503 Divisadero
" Alex (Lillian) contr r 2670 Bush
" Alex S (Catherine) butcher r 1637 Larkin
" Anna B bkpr r 99 Buena Vista Ter
" Belle Mrs lndywkr r 22 Elgin Park
" Benj musician r 435 Hayes
" Building 243 Kearny
" Chester E mach r 443 Mississippi
" Clarence H (Josephine) carp r 30 Abbey
" David real est Kohl Bldg r Piedmont
" David A (Mary E) carp r 72 Stillman
" Donald artist r 1441 Jones
" Edw lab r 3028 24th
" Edw L printer r 2395 Folsom
" Elizabeth I bkpr r 443 Mississippi
" Elizabeth nurse SF Hospital
" Evelyn clk State Comp Ins Fund r 513 8th Av
" Florence M steno r 1474 Sacramento
McKAY FOUNDRY CO, 17th and Missouri
" Francis E mgr H A Metz & Co r Oakland
" Frank mach r 30 Abbey
" Frank A watchmn r 1374 Hampshire
" Fred O (Edith) contr r 513 8th Av
" Fremont B painter r 85 Sharon
" Gertrude r 65 Brady
" Geo (Maude) mach r 1319 Minna
" Geo V (Vernie E) mgr Royal Shoe Co r 1665 Clay
" Geo W (Annie M) carp r 401 14th Av
" Geo W (Edna) agt r 445 Mississippi
" Harold A (Mary D) eng r 563 Capp
" Henry W (Elizabeth) lab r 2395 Folsom
" Howard S sec-treas Evans & Barnhill r 524 Post
" Irene M r 542 Mason
" Jas A draymn r 1635 Pierce
" Jas (Elizabeth) gaswkr r 99 Buena Vista Av
" Jas F (Elizabeth) foremn Bethlehem SB Corp r 443 Mississippi
" J Duncan (Edith M) restaurant 46 6th r 1433 43d Av
" John lab r 635 Ellis
" John pres McKay Foundry Co r 59 Eastwood Drive
" John Jr (Jackson & McKay) r 929 Sacramento
" John C lab r 3123 Divisadero
" John H (Sophie) r 465 14th Av
" John J (Gabrielle) baker r 1498 Vallejo
" John R (Alice) carp r 619 29th
" Leland S painter r 11 Pearl
" Mabel Mrs lndywkr r 571 Texas
" Margurite r 2415 Pierce
" Marie clk r 555 Eddy
" Marshall C eng PG&E Co r 1949 Lake
" Mary widow r 1618 Polk
" Mary E steno r 99 Buena Vista Ter
" Mary J hairdresser 166 Geary
" Mary J (wid John N) r 128 Hermann
" Patk J (Hattie) lab r 865 Capp
" Remsen P clk Arnstein Simon & Co r Oakland
" R S salsn Union Litho Co r Sacramento
" Ruth bkpr Stiefvater & Munch r 99 Buena Vista Ter
" Sarah S (wid Peter B) r 85 Sharon
" Thos R (Emily) mach r 1512 Castro
" Walter T ptrnmkr r 443 Mississippi
" Wilbur M (Madeleine) clk r 2199 California
" Wm r 1474 Sacramento
" Wm (Ruby) tanner r 1022 Stanyan
McKAY
" Wm A appr r 2395 Folsom
" Wm J (Evelyn J) tmstr r 73 Brady
" Wm M asst eng RR Com r 162 20th Av
" Wm M clk Baker Hamilton & Pac Co r 1474 Sacramento
McKAY & CO, whol lumber, 311 California
McKeage Everett C with E H Rollins & Sons r 600 Geary
McKEAN see McKeen
" Andrew L (Mabel) r 765 Hayes
" Bros auto sup 616 Van Ness Av
" Chas H clk r 353 Bush
" David A (Ella L) garage 3130 California r 628 Lake
" Elmer (Greene, McKean & Swasey) r 1267 Arguello Blvd
" Emma nurse r 835 Golden Gate Av
" Geo W (Mary H) clk Wells Fargo Nev Nat Bank r 310 Laural
" Harold (Muriel D) (McKean Bros) r 480 15th Av
" Jas S adjuster Aetna Life Ins Co r 1045 Mason
" John W (McKean Bros) r 628 Lake
" Louise H Mrs typist SP Co r Alameda
" Stanley F (Frances M) (McKean Bros) r 590 19th Av
" Verdinal D clk SP Co r Alameda
" Wm G insp US Customs r Berkeley
" Wm J (Katherine) sec-treas Nat Securities Co r 1300 McAllister
McKeand Geo R 3657 Sacramento r 1315 2d Av
" Peter (Jemima) autowkr r 430 Mississippi
McKeany Andrew (Julia) r 2615 Sutter
" Catherine A Mrs r 1532 Guerrero
" John E (Kate) driver r 4216 24th
McKeating Thos plastr r 1257 Noe
McKechnie Anastasia clk SO Co r Oakland
" Beatrice Mrs clk SP Co r Oakland
" Fred W editor Daily News r Sausalito
" Nellie Mrs tchr Pub School r 1137 Bush
McKEE see Mackay, Mackey, Machie and McKie
" Alex I clk SP Co r 120 Ellis
" Ann G salswn City of Paris r 2648 Bryant
" Bros (J R and T W) stairbldrs 52 Spencer
" Chas A (Mary E) spooler r 1077 Hampshire
" Clancy R with London & Lancashire Ins Co r Berkeley
" Daisy L clk Willcox Peck & Hughes r 2195 Divisadero
" Donald (Dorothy) pres San Geronimo Valley Water Co r 175 Merced Av
" Dolores steno Paul B Hay r 4328 Geary
" Edna nurse St Joseph's Hospital
" Emma (wid Fletcher) r 358 5th Av
" Frank with Cal Dev Assn
" Geo A (Eleanor) lab r 834 Central Av
" Helen L (wid Jos) r 48 Chenery
" Henry upholstr r 475 Evergreen
" Jas T miner r 1397 Church
" Jas R (Jennie P) (McKee Bros) r 4614 17th
" Jennie (wid Jas) r 292 Richland Av
" John with Cal Pac Title Ins Co r Oakland
" John C r 1931 Hyde
McKEE JOHN D (Anita B), chairman of Board, Mercantile Trust Company, pres The Cal Oregon Power Co, v-pres-treas Benicia Shipbuilding Corp, treas Lagunitas Development Co, r 3456 Washington and Ross, Cal
" John S (Lillie) stair bldr r 234 Lower Ter
" Paul B v-pres-genl mgr The Cal Oregon Power Co, pres Cal Engineering Co, v-pres Benicia Shipbuilding Corp r Medford Oregon
" Pearl E (wid Saml J) r 135 Brighton Av
" Sarah E (wid Robt) r 1074 Page
" Thos W (Mary) (McKee Bros) r 183 Saturn
" Virginia (wid Finley) r 1198 Ellis
" Wesley J (Mildred) copyist Recorder r 4614 17th
" Wilfred A clk Royal & Queen Ins Co r Berkeley
" Wm A (Hattie) contr r 951 Eddy
" Wm A v-pres Harry Hall & Co (Inc) r Oakland
" John ins Fidelity & Casualty Co r Oakland
McKeegan Mary (wid Glen) r 578 Page
McKEEN see McKean
McKeesport Tin Plate Co office 22 Battery
McKEEVER see McIvor and MacKeever
" Ann Mrs r 839 Leavenworth
" Bernard A (Mabel) lab r 3388 20th
" Coulter (Janett) adv r 2456 Steiner
" Edw W clk Logan & Bryan r 591 9th Av

GLADDING McBEAN & Co.
ARCHITECTURAL TERRA COTTA
ROOF TILE
HOLLOW TILE
FIRE PROOFING
VITRIFIED PIPE
TERRACOTTA PIPE
FACE BRICK
ETC.
OFFICE CROCKER BLDG.
PHONE DOUGLAS 540
SAN FRANCISCO
WORKS LINCOLN CAL.

C. W. MARWEDEL
MACHINE SHOP TOOLS AND SUPPLIES
BRASS COPPER STEEL
PHONE DOUGLAS 4180
76-80 FIRST ST.

TWINES
FOR THE
MILL
WAREHOUSE
AND
HARVEST
FIELD
AMES HARRIS NEVILLE CO.
100 POTRERO AVE.
PHONE
MARKET 6100
See Page 9

MIMEOGRAPHS
H. S. CROCKER CO., Inc., Agents
555-571 MARKET ST.

THE SALVATION ARMY (Incorporated)

Western Territorial Headquarters: 115 VALENCIA STREET at MARKET
A. GIFFORD, Lieut.-Commissioner Western Territory **PHONE PARK 1614**

McKEEVER
" Flora lndywkr r 29 Liberty
" Geo P (Mary A) tmstr r 1367 Folsom
" Geo V eng r 591 9th Av
" Henry I (Annie E) mach r 1719 Golden Gate Av
" John T tile str r 467 Sanchez
" Jos M (Alma) r 1365 Folsom
" Margaret (wid Peter) r 467 Sanchez
" Mary (wid Thos) r 1367 Folsom
" Michael J soft drinks 1199 Market r 1242 Market
" Robt insp US Fid & Guaranty Co r 1336a Guerrero
" Thos (McKeever & Jacobs) 22 Battery
" Thos L (Anne) clk PO r 1445 Harrison
" W C (Anna) clk r 1445 Harrison
" & Jacobs, selling agts Pendleton Mills 22 Battery

McKEIRMAN see McKierman

McKell David U (Cecile) carp r 1645 Golden Gate Av

McKellar B M F sec Eureka System of Child Education r 5 Emerson
" Dugald (Jernie) printer r 378 Corbett Av
" Evelyn clk Ocean Accident & Guarantee Corp r 1188 Dolores
" Jas W dept mgr Newbery Elec Co r 641 Post
" Norman teller Anglo & London Paris Nat Bank r 1933 Balboa
" Thos clk SP Co r 124 Turk
" Walter (Evelyn) acct r 1188 Dolores

McKelligon Alvin S storekpr SP Co r Berkeley

McKELLOPS see McKillop

McKELVEY see McCalvy
" Chas (McKelvey & Doherty) r 62 Ramona
" Chas A acct US Shipping Bd r Berkeley
" Chas F (Mary) hlpr r 1264 Fell
" Clyde clk Baker Hamilton & Pac Co r 2021 Pacific Av
" Harry H salsn r 2021 Pacific Av
" John A (Minnie) r 2021 Pacific Av
" Mabel Mrs r 2012 Pine
" & Doherty grocers 3277 22d

McKelvie Angeline Mrs r 2507 Pine
" Wm J clk Mchts Nat Bank of SF r 361 Capp

McKelvy Josephine (wid John) r 1774 O'Farrell

McKendrick Chas A (Carribel Apts) 2215 Fillmore
" Jas r 5 Fella Pl
" Thos Y (Sylvia) marble ctr r 227 Collingwood

McKendry Jane (wid John) r 3659 18th
" Margaret Mrs dressmkr r 3659 18th
" Saml G boilermkr r 3659 18th

McKENNA see McCanna and McKinne
" Alice C dressmkr r 1228 Oak
" Alice F millinery r 155 Oak
" Andrew J clk SP Co r 1387 Baker
" Andrew J (Louise) salsn Crane Co r 31 Bacon
" Anna clk r 417 Grove
" Anna F (wid Andrew) r 1387 Baker
" Anna V clk Cullinan & Hickey r 2059 Market
" Arthur F salsn Mitchum Tully & Co r 119 14th Av
" Arthur J metalwkr r 157 Bonview Av
" Arthur P lab r 3821 25th
" Beatrice Mrs r 620 Eddy
" Benj hlpr r 627b Capp
" Bernard janitor 523 Natoma
" Bertha Miss clk r 786 O'Farrell
" Birdie C Mrs r 1344 Scott
" Catherine (wid John) r 741 Webster
" Catherine (wid Jas) r 1228 Oak
" Catherine (wid John) r 2558 Pine
" Catherine G (wid Wm) r 2112 Divisadero
" Chas D W (Emma N) foremn r 151 Ney
" Danl F mar eng r 1477 Valencia
" Danl S (Katherine) insp US Customs r 1477 Valencia
" Danl J hosemn SFFD r 127 Wolfe
" Edw mach r 1643 Sutter
" Edw G clk Columbia Steel Co r 571 Texas
" Edw A beltmkr r 174 3d
" Edw J oiler r 1477 Valencia
" Edmund L buyer Edw W Brown Co r 119 14th Av
" Eleanor clk SP Co r Alameda
" Eugene pkr r 2059 Market
" Frank J foremn **H S CROCKER CO Inc** r Alameda
" Frank J (Maud) dep County Clk r 508 Scott
" Geo asst purch agt Pelton Water Wheel Co r 359 Hyde
" Geo (Catherine) electn r 2993 Howard
" Geo C (Mayme) clk r 2363 32d Av
" Gerald F clk r 119 14th Av
" Harry (Anna) clk r 472 5th Av

McKENNA
" Helen D tchr Pub School
" Helen M clk r 3821 25th
" Helen N bkpr r 511 Crescent Av
" Henry J lab r 26 Montezuma
" Hugh r 67 Pond
" J musician r 3321 19th
" Jas r 165 11th
" Jas lab r 2480 Lombard
" Jas messgr Wells Fargo Nev Nat Bank r 212 LakeView Av
" Jas C (Artemise) clk r 2985 Harrison
" Jas F steward Emergency Hospital r 1228 Oak
" Jas V (Mary) lieut SFFD r 52 Beideman
" Jas W (Marion) clk r 122 ½ Carl
" Jane T (wid Jos) r 228 8th Av
" John mar eng r 448 Diamond
" John clk r 228 Shotwell
" John (Mary) driver r 1152 Potrero Av
" John F (Emma) plumber r 434 3d Av
" John F surveyor r 120 Ellis
" John J acct Parker Shortridge & Daily r 524 Sutter
" John J clk Palace Hdwe Co r 627 Haight
" John J teleg opr r YMCA
" John M messgr r 157 Bonview Av
" John S solr Texas & Pac Ry Co r Oakland
" Jos O with R R Com r 228 8th Av
" Jos (Anna) lab r 2810 Howard
" Jos (Mary) lab r 141 Boyce
" Katherine steno r 417 Grove
" Kathleen J r 538 6th Av
" Lawrence D clk r 157 Bonview Av
" Lenore nurse r 538 6th Av
" Manuel M (Veronica) mach r 1440 Sacramenot
" Margaret (wid Jas) r 157 Bonview av
" Margaret clk r 448 Diamond
" Margaret (wid John) r 3821 25th
" Margaret C clk r 3821 25th
" Marguerite nurse SF Hospital
" Martha J (wid Peter) r 538 6th Av
" Martin E (Hazel) clk Crane Co r 556 Laidley
" Mary (wid Jas) r 2361 Bush
" Mary sec r 338 Scott
" Mary J (wid Edw L) lndywkr r 571 Texas
" Matthew T (Margaret) mstr mar r 338 Scott
" Minnie clk r 2361 Bush
" M Wm (Frances) lab r 747 Baker
" Nellie Mrs salswn Hale Bros r 2973 24th
" Patk r 46 Sanchez
" Patk clk r 44 Baker
" Pat (Bridget) salsn r 67 Pond
" Patk (Rose) salsn r 119 14th Av
" Patk C (Mary) grocery 511 Crescent Av
" Perry J carp r 484 Frederick
" Peter J shoemkr 2512 Sacramento r 1315b Steiner
" Philip r 281 Clara
" Ralph H (Rose) plumber r 462a 3d Av
" Raymond L plumber r 434 3d Av
" Robt J (Jean) driver r 210 De Montford Av
" Rogie E ins Prudential Ins Co r 629 Oak
" Roscoe S butcher r 434 3d Av
" Rose clk r 220 3d Av
" Roy G (Lillian) chauffr r 260a Falcon Av
" Sara (wid Henry) r 321 Bartlett
" Sarah (wid Eugene) r 2059 Market
" Stephen L mar eng r 1477 Valencia
" Terrence P r 621 Taylor
" Thos (Carrie) lab r 26 Montezuma
" Thos E (Augusta C) printer r 1649 Page
" Thos F ironwkr r 3821 25th
" Thos P (Alice J) 1341 Lyon
" Tillie clk r 2993 Howard
" Walter J (Florence) hosemn SFFD r 2672 22d
" Wm r 523 Natoma
" Wm C (Marguerite) mar eng r 1468 Grove
" Wm J (Pearl E) porter **H S CROCKER CO Inc** r 817 Eddy
" Wm M waiter r 3276 20th
" Wm R (Margaret) cigars 2399 Mission r 139a Albion Av
" Wm Jr r 747 Baker

McKENNEY see McKenna, McKinne and McKinney
" Arthur C (Mary S) phys Flood Bldg r 1020 Union
" Bernice G tchr r 250 Jersey
" Clarinda (wid Jas T) r 43 Winfield
" Geo R (Ermine) police r 250 Jersey
" Grace clk r 263a Clinton Park
" Herbert (Lillian) carp r 874 Eddy
" Jas W (Julia) mech r 36 Prague
" John (Theoda) clk r 177 Harold Av

FILMER BROS. ELECTROTYPE CO.
330 JACKSON ST
LAW BOOK PRINTERS
ELECTROTYPERS AND STEREOTYPERS
TELEPHONE DOUGLAS 5384

ZELLERBACH PAPER CO.
BATTERY STREET AT JACKSON, SAN FRANCISCO

McKENNEY
" Manly E (Myrtle) western mgr Denby Motor Truck r 45 Northwood Dr
" Maude (wid Henry) r 263a Clinton Park
" Wm A (Jennie M) clk PO r 311 Linden
" Wm I clk SO Co r 415 Jones
" W F musician r 132 16th Av
McKennon Hugh clk r 312 Mason
McKenny Frank electn r 1794 Post
" John (Josephine) janitor r 56 Salmon
" Teresa r 56 Salmon
" Wm H lab r 42½ Farren

McKENZIE see MacKenzie

" Agnes nurse r 2069 Bush
" Albert C (Rebecca) salsn r 114 Rousseau
" Alex T (Meta K) lab r 1889 Page
" Apartments 518 46th Av
" Bridget (wid John) r 318 Chestunt
" Chas A (Chas A McKenzie Co) r 1135 Francisco

McKENZIE CHAS A CO mgr Pac Coast dept, Retail Hardware Mutual Fire Ins Co of Minneapolis, Minn, Implement Mutual Fire Ins Co and Hardware Dealers Mutual Fire Ins Co of Wisconsin, 433 California, tel Sutter 2580

" Chas R (Helen) (McKenzie & Hardinge) r 2538 28th Av
" Danl (Edith) r 1451 Franklin
" Delia E (wid Jas W) r 37½ Federal
" Don C (Cora) bkpr r 1661 Leavenworth

McKENZIE DONALD R, mgr Marwick Mitchell & Co, 310 California, tel Sutter 2696, r Alameda

" Duncan r 436 Divisadero
" Duncan (Janette) (Celtic Hotel) r 977 Folsom
" Edwin V (Anna) atty Mills Bldg r 330 Winfield
" Elizabeth A (wid Jas F) r 434 25th Av
" Elmer E (Clara) contr eng r 279 8th Av
" Ethel E cook r 350 Frederick
" Frank W (Lillian) clk r 2447 Bush
" Fred (Elsie) seamn r 245 Oak
" Geo A painter r 2629 Mission
" Geo A (Frances) chiropodist 2151 Geary r 432 15th Av
" Geo H (Ethel) eng r 442 3d Av
" Harry A atty Mills Bldg r Olympic Club
" Harry F (Ethel) butcher r 121 Broderick
" Harry H miner r 246 Grove
" Hector D (Amy) r 3103 Jackson
" Jas salsn r 434 25th Av
" Jenny (wid Henry) r 943 Steiner
" John (Laura) chef r 254a Ash
" John D engraver r 796 Moultrie
" Jos seamn r 221 Steiner
" Kathleen tchr Pub School r 3014 Clay
" Kenneth (Ellen) hlpr r 140 Raymond Av
" Kenneth H (May) contr r 1025 Anza
" Leslie oiler r 1572 Clay
" Letha A (wid Wm H) r 1044 Broderick
" Marcial r 909 Steiner
" Margaret (McKenzie Apts) r 520 46th Av
" Maud r 2507 Pine
" Murdock (Hortense) carp r 1572 Clay
" May Mrs r 2783 McAllister
" Phillip r 1742 Bush
" Sadie M milliner r 2056 Ellis
" Sarah (wid John C) r 1511 Buchanan
" Sarah K (wid Robt) r 2056 Ellis
" Viola clk r 943 Steiner
" W A plastr r 193 4th
" Walter clk r 1275 Eddy
" Wesley (Delphine) acct r 2817 Pine
" Wilford F driver r 943 Steiner
" Wm H (Nuna) ins Travelers Ins Co r 549 Central Av
" Wm J (Margaret) eng r 796 Moultrie
" W R pres H & N Petroleum Co r 363 Page
" & Hardinge (C R McKenzie L R Hardinge) real est 315 Montgomery

McKeon Anne T (wid Wm) r 33 Rondel Pl
" Chas J (Elizabeth) salsn Levi Strauss r 44 Cotter
" Charlotte tchr Pub School r 2140 Steiner
" Christopher D (Catherine) butcher 2160 Mission r 2773 22d
" Dennis lab r 49 Crocker
" Edna G steno r 3606 Army
" Edw T (Catherine) engraver r 3882 24th
" Emanuel cond r 904 Divisadero
" Frank butcher 4304 19th r 929 Cole
" Frank P eng r 659 Paris
" Frank P (Mary) plumber 233 Post r 1309 Gough
" Harriet (wid Eugene) r 2722 Pine
" J J salsn r 1485 Pine

McKEON
" John merchant r 365 Golden Gate Av
" John J (Alice) pressmn r 237 Rivoli
" Jos B (Clementine) atty McCutchen Olney Willard Mannon & Greene r 906 Green
" Jos B hosemn SFFD r 822 22d
" Kathleen (wid John) r 659 Paris
" Mae V with Title Ins & Guar Co r 811 Page
" Michael J (Sarah) r 2140 Steiner
" Michael J (Josie) hosemn SFFD r 1225 Potrero Av
" Peter A (Maud) tmstr r 77 Dehon
" Peter clk Helbing Hat Co r 402 Pierce
" R O clk PG&E Co r 1036 Polk
" Terry (Sue) collr Sherman Clay & Co r 2866 Pine
" Thos J police r 811 Page
" Thos L (Matilda) mach r 655 Kansas
" Wm D (Winifred) police r 1699 Oakdale
" Wm H r 1018 Mission
" Wm J patrolmn Underwriters Fire Patro r 33 Rondel Pl
" Wm J (Jeannette) tmstr r 68 Valley
" Wm J Jr clk r 3606 Army

McKeough Adolph C (Edith) r 473 11th Av
McKeowen Arthur (Ellen) stonectr r 4062 19th
" Arthur Jr plumber r 4062 19th
" Mary E milliner r 4062 19th

McKEOWN see MacEwen, McEwen, Mc Keune, McKewen and McKown

" Caroline clk Wells Fargo Nev Nat Bank r 1932 Fell
" Chas (Anna) plumber r 2945 Howard
" Frank salsn r 417 Kearny
" Hazel with Bank of Italy r 51½ Clipper
" Henry (Ora) (Elk Hotel and Hotel Adena) r 144 O'Farrel
" Jas r 240 Lake
" John J (Mary) r 1932 Fell
" Jos (Eva) mech r 1968 15th
" Jos P mach r 133 Beaver
" Julia (wid Raymond) embroiderer 143 2d r 222 Shotwell
" Letitia M Information Bur Emporium r 1932 Fell
" Mary r 240 Lake
" Ora Mrs (Hotel Burbank) r 144 O Farrell

McKercher Adelbert J (Fannie) lab r 673 Oak
" Eugene M driller r 673 Oak
" Hyacinth copy holder r 1591 Greenwich
McKergin Leonard G (Mabel) glasswkr r 1840 Howard
McKericher Edwin D (Mabel) sewing machines 1318 Hayes r 1314 Hayes
" Walton clk r 1314 Hayes

McKERNAN see McKiernan

" Edw E (Marie A) mgr Catholic Educational Fund r 980 Bush

McKerron John A collr Hibernia Sav & Loan Soc r 511 Fulton

McKEVITT AUTO SUPPLY CO (H W McKevitt), Pedrick Piston Rings and automobile supplies, 1332 Van Ness Av, tel Franklin 33

" Edw J (Hazel L) police r 297 Coleridge
" Frank H (Katherine) dentist 291 Geary 1100 Lombard
" Harold W (Merle W) (McKevitt Auto Sup Co) r 1945 Lake

McKEVITT HUGH K (Myrtle), atty-at-law, 312-315 Hearst Bldg, tel Sutter 4464, r 510 Cole, tel Park 127

McKEWEN see MacEwen, McEwen, Mc Keon and McKown

" Edw (Catherine) with Union Litho Co r 314 Kirkham

McKey Emmett J (Minnie) station agt r 570 Page
" Frank r 456 6th
" Michael A with Bank of Cal r 679 Fell
" Thos V (Esther C) salsn City of Paris r 679 Fell

McKibben Burt F traffic mgr SF Whol Dairy Prod Ex r Oakland
" Curtis W (Hazel T) salsn r 529 Bush
" David painter SFFD r 514 Bush
" Henry W (Keystone Ornamental Iron & Bronze Wks) r Berkeley
" J Warren r 203 California
" Rose steno Bishop & Bahler r 231 Douglass

McKIBBON see McGibbon

McKie Wm J acct Marwick Mitchell & Co r Berkeley

McKIERNAN see McKeernan, McKeirnan and McKernan

" Frank (Grace) clk Schlueter Coml Co r 2306 Union
" Frank P (Susan) steward r 941 Diamond

WALKER Electric Trucks REDUCE CITY DELIVERY COSTS

ELWELL PARKER Electric Industrial Trucks and Tractors

SAVE TIME AND MONEY IN WAREHOUSE AND FREIGHT HANDLING OPERATIONS

IRA G. PERIN Distributor

458 Natoma St.

PHONE SUTTER 1476

ELECTRIC SERVICE GARAGE Operated for the Charging and Care of ELECTRIC TRUCKS

PUMPS WINDMILLS, GASOLINE ENGINES WATER SYSTEMS

PACIFIC PUMP & SUPPLY CO. : 853 FOLSOM STREET

Pages 73-94

Established 1912
Modern Auto Painting Co.
Telephone Franklin 5542
AUTO LETTERING AND MONOGRAMS
First-class Work
Closed Cars Our Specialty
724 Golden Gate Ave.
Between Gough and Franklin

MURRAY & READY
LEADING EMPLOYMENT AGENTS
782 to 786 HOWARD STREET, S. F.
PHONES SUTTER 1205 1206

McKIERNAN
" Johanna (wid John) r 4049 26th
" Margaret steno Roos Bros r 941 Diamond
" Robt (Mary) waiter r 417 27th
McKILLOP see MacKillop and McKellop
" Archibald M logging supplies 77 Minna r Oakland
" Danl (Josephine) real est r 540 Cole
" Geo (Barbara) real est r 540 Cole
" Mary E compt opr PG&E Co r 714 Broderick
" Wm J (Nellie) real est r 540 Cole
McKim Horton A eng SO Co r 242 Powell
McKimmie Wm A (Ruth) baker r 4438 17th
McKinlay Edw (Alice) salsn r 3974 24th
" A C quarantine insp State Dept Agriculture r 776 Bush
" Jas B (Alma) carp r 418 Texas
" Sydonia clk r 3974 24th
" Wm mach r 3120 21st
McKINLEY see McGinley
" Archibald molder r 3732 20th
" Arthur J (Lulu) mach r 258 Carl
" Apartments 1285 Oak
McKINLEY BENJAMIN L, atty-at-law, 917 Humboldt Bank Bldg, tel Kearny 186, r 1657 Washington, tel Franklin 831
" Brice O barber 2024 Fillmore r 2519 California
" Chas C salsn **H S CROCKER CO Inc** r 542 Mason
" Circle Ladies of the GAR, Auditorium
" Danl salsn r 700 Jones
" E r 3974 24th
" Elizabeth W (wid Geo C) r 262 4th Av
" Grace nurse r 262 4th
" Grace sec r 146 McAllister
" Herbert V (Isabella) painter r 518 Church
" Howard M (Elsie S) dentist 323 Geary r 227 17th Av
" Jas lab r 1114 Octavia
" Marie J tchr Pub School r 1657 Washington
" Mary A (wid Benj F) r 1657 Washington
" Mary J lino opr r 1250 Taylor
" Park 20th and Vermont
" Sarah S clk SP Co r 3974 24th
" School Castro bet 14th and 15th
" Wm D (Frances) truckmn SFFD r 4219 26th
" Wm F (Frances) r 1750 Fell
" Wm G (Ruth) r 550 Fell
McKINNEY see McKenna, McKenney and McKenny
" Alice tel opr SF Call r 700 O Farrell
" Almira Mrs r 1358 46th Av
" Alvah R printer 223a 9th
" Andrew insp r 517 Hill
" Anne typist SP Co r Alameda
" Betty steno W P Fuller & Co r 2649 Van Ness Av
" Chas E (Florence) clk r 522 35th Av
" Edw J (Maude) mgr r 2960 California
" Frances steno r 2960 California
" Geo r 175 3d
" John H janitor r 611 Minna
" Katheryn Mrs r 415 Moraga
" Lulu P steno r 745 Haight
" Luther W tailor r 2137 Pine
" Margaret steno r 700 O'Farrell
" M G with Rudolph Wurlitzer Co 427 Stockton
" Preston (Nellie) sec Canners League of Cal r 2766 Green
" Saml B (Annie) candies 286 Valencia r 320 Valencia
" Sara M r 73 Sanchez
" Thelma sec Aetna Life Ins Co r 1040 Leavenworth
" Verne W eng Bd Fire Underwriters r 1097 Green
" Wm F (Nell) musician r 132 16th Av
McKinne Andrew B insp r 517 Hill
McKinnie C A credit mgr Coos Bay Lbr Co
" Ella C (wid Thos S) r 76 Shore View Av
" Fred C clk WP Ry r Oakland
" John L r 160 Eddy
McKINNON see MacKinnon and McKennan
" Adela M (wid Jas J) r 739 Haight
" Allan (Fannie) porter r 314 30th
" C Alvin A with Dairy Del Co r 316 20th
" Chas M mtrmn r 103 Belvedere
" Chas (Margaret) r 2850 Golden Gate Av
" Danl (Fannie) carp r 449 2d Av
" Elizabeth E (wid Alex W) r 57 28th
" Emma R (wid Archibald) r 793 Clayton
" Harold J clk r 937 Broderick
" Hazel C steno Cal Wine Assn r 937 Broderick
" Jos J (Katherine) r 937 Broderick
" Lillian Mrs r 123 27th

McKINNON
" Marion steno r 937 Broderick
" Mayl tchr Pub School r 455 Diamond
" Maxmillian clk Langley & Michaels Co r Alameda
" Norman cigars 71 3d
" Trilby (wid Alex) dressmkr r 167 Webster
McKinsey Flora C Mrs r 341b San Jose Av
" Lloyd G acct SS White Dental Mfg Co r 354 O Farrell
McKinstry J C (Lilienthal McKinstry Raymond Haber & Firebaugh) atty r 2988 Pacific Av
" Laura L r 2988 Pacific Av
McKinty Ethel clk r 935 Sacramento
McKinzie Clifford (Edna) farmer r 2012 Folsom
" John H (Marie) r 2164 Hyde
" Martin carp 1278 Market
McKircher Henry W (Daisy) lab r 4355 18th
" Henry W Jr clk r 4355 18th
" Roy C clk r 4355 18th
McKittrick Edw H (Bernadette) opr SFFD 2573 Folsom
" Gertrude clk r 842 Baker
" Helen (wid Jas) r 842 Baker
" John electn r 315 Van Ness Av
" John (Mary) r 350 Lexington
" Mary J tchr r 955 Dolores
" Philip H (Margaret) butcher r 955 Dolores
" Thos purser r 842 Baker
McKlem Danl P with Schwabacher & Co r 1163 Shotwell
" Robt J (Josephine) carp r 1163 Shotwell
" Robt J Jr clk r 1163 Shotwell
McKnew Agnes Mrs steno Williams Dimond & Co r 1230 Boadway
" Alfred H (Gertrude) (McKnew & Skillin r 1220 Union
" Alfred R (Alice) messgr Am Ry Ex Co r 347 Pierce
" Elmer E (Veronica) clk Cal Pkg Corp r 246 Corbett Av
" Geo R clk Shell Co r 347 Pierce
" Jos W r 4137 19th
" & Skillin (A H McKnew H D Skillin) attys Mills Bldg
McKnight Andrew J clk SP Co r Oakland
" Alice (wid Richd L) r 2914 Jackson
" Anna clk Hale Bros r 1200 Taylor
" Boulton r 622 Golden Gate Av
" Chas attendant SF Hospital
" Erwin salsn r 3829 Clay
" Helen steno r 3829 Clay
" John (Gertrude) cashr r 1900 Page
" Jos W carp r 1362 42d Av
" Lynn B sales eng Dodge Sales & Eng Co r Berkeley
" Margaret widow r 2293 3d
" Marjorie C with Pac Coast Sup Co r 556 Jones
" Marie H r 3829 Clay
" Michael lab r 1284 Golden GateAv
" Paul C with Crocker Nat Bank r 1312 Jackson
" Robt J (Rose) mining r 1208 48th Av
" Robt W (Bessie) atty 1026 Market r 135 6th Av
" Robt W (Edna C) mfrs agt Pac Bldg r 1246 Bush
" Thos r 911 Folsom
" Walter lab r 504a 9th
" Wallace K (Vernon) chauffr r 48 Willmot
" Wm (Edna) lino opr r 35 Homestead
" Wm O gripmn r 2504 California
" Wm R Rev (Lulu M) r 257 Miramar Av
" Wm S atty 1 Montgomery r 123 16th Av
McKowen Wm A (Belle) bkpr Blake Moffit & Towne r 111 Union
McKown Helen F Mrs clk r 417 Stockton
" John H seamn r 54 Merritt
" John Wm hlpr r 4110 20th
" Rose (wid Wm) r 4110 20th
" Winifred (wid John) r 54 Merritt
McKree John N (Greer & McKree) r 240 Guerrero
McKune Harriet E bkpr The Bulletin r 434 Leavenworth
McLACHLAN see MacLauchlan, McLauchlan, McLaughlin and McGloughlin
" Alex joiner r 460 Woolsy
" Andrew (Helen) foremn r 1745 Golden Gate Av
" John salsn r 536 Cole
" John Jr musician r 953 Valencia
McLain Carl D (Helen) electn r 300 Cabrillo
" Dorothy (wid Byron) r 138 Whitney
" John F r 919 Sutter
" Jos lab r 836 Turk
" Percy L (Blanche) chemist r 300 Cabrillo

Addressograph
PRINTS FROM TYPE
H. S. Crocker Co., Inc.
AGENTS
565-571 Market St.

FAIRBANKS SCALES
OIL ENGINES
STATIONARY AND MARINE
ELECTRIC MOTORS
STEAM PUMPS—SUPPLIES
FAIRBANKS-MORSE & CO.
651 MISSION STREET
PHONE DOUGLAS 3585
See Page 70

BLAKE, MOFFITT & TOWNE
PAPER
37, 41 and 45 FIRST STREET SAN FRANCISCO

McLAIN
" Vernon W (Marie) mgr J H O Brien r 2056 Ellis
McLaine Sarah E (wid Laughlin) r 2220 Washington
McLANE see MacLean, McClain, McLain and McLean
" Addie Mrs r 1280 3d Av
" Annie G r 781 16th Av
" Chas r 2029 Steiner
" C L (Agnes) foremn r 2626 Folsom
" Constance I r 1280 3d Av
" Edw clk RR Com r 224a Langton
" Eleanor widow r 429 39th Av
" Elizabeth M (wid Geo) r 619 Balboa
" Frank J copyist Recorder r 2029 Steiner
" Helen tchr Pub School r 781 16th Av
" Mary A bkpr Fed Res Bank r 781 16th Av
" Paul B agt r 1390 California
" Prosper I (Kratz & McLane) r 2029 Stener
McLAREN see McLeran
" Albert (Mina) r 691 5th Av
" Annie nurse r 952 Sutter
" Archie (May) ship joiner r 667 Castro
" Archibald R (Maude) cons eng (Griffith & McLaren) r 3014 Pierce
" Chas S r 108 4th
" Donald (Helen) (MacRorie-McLaren Co Inc) r 920 Leavenworth
" Frank molder r 450 Clipper
" Geo drftsmn Hunt Mirk & Co r Oakland

McLAREN, GOODE & CO.

(Norman McLaren, Percy G Goode and N L McLaren), certified public accountants, 519 California

" Henry clk Golden Pheasant r 50 Mariposa
" Jas R (Jessie E) elev opr 957 Mission
" John clk SO Co r 736 Dolores
McLAREN JOHN, supt parks city and county, r Park Lodge, Golden Gate Park
" Josephine (wid Chas S) r 221 Noe
" Marion I clk Fed Res Bank r 990 Geary
McLAREN N L (McLaren, Goode & Co), certified public accountant, 519 California, r Berkeley
McLAREN NORMAN (McLaren, Goode & Co), certified public accountant, 519 California, r 895 Sutter
" Peter coppersmith 15 Washington r 1269 8th Av
" Richd A with Mercantile Trust Co r 2315 Sacramento
" Thos E with Hind Rolph & Co r Oakland
McLAREN W BEAUMONT, mgr American Equitable Ins Co and Knickerbocker Ins Co, 266 Pine
" Will mfrs agt Pacific Bldg r Oakland
" Wm M (May) phys Phelan Bldg r 1269 8th Av
McLauchlin Kenneth K (May) metalwkr r 193 10th Av
McLAUGHLIN see MacLachlan, McGoughlin, McLachlan, McLauchlan and McLoughlin
" Adeline (wid Hugh) r 2731 San Jose Av
" Agnes (wid Geo) r 450 23d Av
" Agnes tchr Pub School r 467 Turk
" Alex lab r 533 Franklin
McLAUGHLIN ANDREW C, v-pres Associated Oil Co, r 1405 Van Ness Av
" Anna (wid Wm) r 2508 Folsom
" Archie carp r 1500 Steiner
" Bernard P (Ellen) chauffr r 275 Laussatt
" Bernardine nurse SP Hospital 1400 Fell
" Bernice clk r 323 Hill
" Bridget widow r 233 Page
McLAUGHLIN BROS DRAYAGE CO, J G Langdon pres-gen mgr, Curtiss G Hayden v-pres-treas, Geo E Manning sec, Jas Sexsmith supt Kansas and Division, stables 1699 Harrison, tel Market 3122
" Carmel C steno r 670 Douglass
" Catherine C tchr Pub School r 909 Geary
" Catherine (wid Wm) r 59 Crocker
" Catherine widow r 771 Ashbury
" Chas J (Lena) truckmn SFFD r 2864 24th
" Chas P atty Mills Bldg r 380 Eddy
" Chas S r 640 Eddy
" Chas W bkpr r 136a Carl
" Charlotte S (wid Wm H) r 1239 Filbert
" Claire (wid Edw F) tchr Pub School r 4437 18th
" Claire C clk Niagara Fire Ins Co r 217 Clipper
" Clarence (Alice) florist 3091 16th r 2287 Bryant
" Cornelius (Estelle) chauffr r 131 Park

McLAUGHLIN
" Cornelius P (Margaret E) lab r 61 Sheridan
" Danl F (Margaret E) carp r 140 Clipper
" Danl F Jr pkr r 140 Clipper
" Danl J dep collr r 3856 Army
" David H mfrs agt 833 Market r Oakland
" Delia (wid Jas) r 550 Mississippi
" Dorothy steno First Fed Trust Co r 420 5th Av
" Dorothy pkr r 332 Stockton
" Dorsey E with Pac Coast Steel Co
" Edna cook r 184 Clinton Park
" Edna sec C H Beal r 420 5th Av
" Edw foremn r 279 30th
" Edw r 2389 Folsom
" Edw F (Marie) chauffr r 246 Presidio Av
" Edw J (Elizabeth A) r 59 Sheridan
" Edw N (Julia) painter r 346 30th
" Edw T tailor 521 Valencia r 140 Clipper
" Elizabeth (wid Thos) r 422 2d Av
" Elizabeth Mrs r 400 Duboce Av
" Ellen bkpr r 3214a Mission
" Elmer clk r 2815 Geary
" Emma Mrs r 3575 Clay
" Eugene r 704 Oak
" Florence clk PT&T Co r 691 O'Farrell
" Frances r 2085a Ellis
" Frances nurse Pub School r 400 Pierce
" Frances A mach r 167 Clipper
" Frank broommkr r 2122 Folsom
" Frank blksmith r 352 Diamond
" Frank E (Flora) with SF Assn for the Blind r 2122 Folsom
" Frank J (Margaret) r 2966 22d
" Frank J (Mary) watchmn r 160 Hermann
" Frank P r 657 Paris
" Fredk (Florence) r 33 Atalaya Ter
" Geo (Matilda) clk r 2271 Howard
" Geo (Sarah) lab r 700 Brussels
" Geo F (Edith V) r 689 5th Av
" Geo W driver r 250 Lexington
" Geo W miner r 1136 Mission
" Gertrude steno Wells Fargo Nev Nat Bank r 420 5th Av
" Harry J clk SO Co r Oakland
" Henry T (Louise) r 455 Chenery
" Hazel tel opr Wiley B Allen Co r 626 Bush
" Howard G (Jennie) painter r 819 Oak
" Jas railroad supplies 681 Market r 505 Geary
" Jas tmstr r 31 Abbey
" Jas (Mary) sawyer r 507 Shotwell
" Jas J (Irene) with Dunham Carrigan & Hayden Co r 808 Douglass
" Jas L (Sadie I) contr 251 Kearny r 225 Cabrillo
" John clk r 536 Cole
" John (Lottie) hosemn SFFD r 2843 Folsom
" John J (Mary) clk Merc Trust Co r 334 27th Av
" John M agt r 3450 18th
" John P (Mary) US Internal Rev Collr r 121 Alpine Terrace
" John P Jr (Aileen) mgr Pub Em Bur State of Cal r 121 Julian Av
" Jos (Sadie) driver r 909 Central Av
" Jos F r 181 Jessie
" Jos M cashr Frank H Buck Co r 440 Eddy
" Jos T (Anna) foremn r 173 Bartlett
" Katherine r 167 Clipper
" Lloyd H (Edna J) r 1449 Leavenworth
" Louise pkr r 1131 Potrero Av
" Loyall C clk SO Co r 1250 Taylor
" Margaret r 4213 18th
" Margaret Mrs r 625 Bush
" Margaret (wid Chas) r 604 Burrows
" Marie Mrs r 930 Hayes
" Mary dept mgr Marks Bros r 233 Page
" Mary tel opr r 555 Baker
" Mary Mrs r 328a 6th Av
" Mary A r 4447 18th
" Matthew (Mary) lab r 124 29th
" Matthew (Esther E) lieut SFFD 1403½ Lyon
" Michael J tmstr r 1615 Folsom
" Mildred clk Blyth Witter & Co r 1035 Geary
" Patk J (Margaret) lndywkr r 555 29th
" Patk L (Emma) repr r 1544 Treat Av
" Rebecca r 1250 Taylor
" Richd A (Emma) plumber r 424 5th Av
" Richd A Jr drftsmn r 424 5th Av
" Robt G stereotyper r 475 12th Av
" Rose lndywkr r 59 Crocker
" Rose dressmkr r 203 Page
" Ruth clk Niagara Fire Ins Co r 160 Hermann
" Roy P petroleum eng 315 Montgomery r Redwood City
" Sarah (wid Michael) r 66 Walter.

Steam Engines, Marine and Steering Engines
C. H. EVANS & CO. 187 Fremont St.

See Page 90

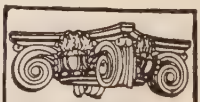
SEE PAGE 34 BUYERS' GUIDE
WESTERN BUILDERS SUPPLY CO
"Plaster Board"
135 Second St.
Tel. Kearny 1991

C. W. MARWEDEL
MACHINE SHOP TOOLS AND SUPPLIES
BRASS COPPER STEEL
PHONE DOUGLAS 4180
76-80 FIRST ST.

Griffith-Durney Co. CANNED FOODS
No. 1 DRUMM STREET
TELEPHONE KEARNY 262 — SAN FRANCISCO, CALIF.

See Page 38

Globe-Wernicke Book Cases and Files
H. S. CROCKER CO., Inc., Agents : 565-571 MARKET ST.

Recorder Printing and Publishing Company
COMMERCIAL PRINTING See Page 82
77 Sutter St. Telephone Market 1190 693 Stevenson St.

McLAUGHLIN
" Sara A clk Industrial Acc Com r 1351 California
" Thos brass finisher SFFD r 3977 18th
" Thos (Georgie) grainer r 217 Clipper
" Thos (Sarah) lab r 37 Bernal Av
" Thos A clk Monotti-Larimer r 670 Douglass
" Thos J (Marie) mtrmn r 2586 San Jose Av
" Thos Jr bkpr r 670 Alvarado
" Thos P (Katherine) plumber r 670 Douglass
" Virginia C steno r 689 5th Av
" Wilhelmina R (wid J C) r 136a Carl
" Wm r 809 Bryant
" Wm (Margaret) lab r 1477 Ellis
" Wm C clk r 3219 23d
" Wm E (Carrie M) lab r 26 Brady
" Wm F dentist 323 Geary
" Wm H (Emily) salsn PG&E Co r 1558 Jackson
" Wm H whse agt r 4213 18th
" Wm J cond r 3217 Mission
" Wm J salsn r 1615 Folsom
" Wm J undertaker 2596 Howard
McLay Geo B (Adah L) clk r 4512 19th
" Pleasance r 867 Oak
McLea Arthur saddlemkr 2117 Market
McLEAN see MacLean, McClain, McLain and McLane
" A A (I X L Elastic Truss Co) r 964a Market
" Albert (Isabella) carp r 3632 18th
" Agnes E steno r 1229 Page
" Alex (Margaret) chief clk Examiner r 60 Buena Vista Ter
" Alex D (Lucia K) phys Flood Bldg r 133 Alton Av
" Alex D Jr r 133 Alton Av
" Alger R clk Houston Gilmore & Co r 213 Maynard
" Arthur T cashr r 358 28th Av
" Bessie D with Presby Woman's Bd Foreign Missions r 358 Camino del Mar
" Catherine (wid John R) r 213 Maynard
" Chas (Esther) molder r 3531 22d
" David A clk WP Ry r Oakland
" David V with Merchants Nat Bank of SF r 683 Alvarado
" Duncan (Anna) shoemkr r 169 Valencia
" Edith E (wid John D) hairdresser 177 Post r 1891 Page
" Edw J (Annie) foremn Bethlehem SB Corp r 1432 8th Av
" E E hair specialist 555 Sutter
" Eleanor finisher r 67 Gladys
" Elizabeth bkpr r 676 Arkansas
" Elizabeth (wid Alex) r 934 Central Av
" Ernest clk PO r 1551 California
" Eva M with Harry Hall & Co (Inc) r 757 8th Av
" Flora clk Anglo-Cal Trust Co r 358 West Clay
" Geo clk r 935 Kearny
" Geo M (Wilhelmina) asst sec Cal Pkg Corp r 870 North Pt
" Geo F (Charlotte E) sec YMCA r 780 Russia
" Geo W (Lillian) r 755 Divisadero
" Hector clk r 1125 Ellis
" Hugh (Margaret) contr r 245 Sanchez
" Jas cond r 1513 Scott
" Jas A (Eloise) druggist r 1659 Scott
" John blksmith r 94 Duboce Av
" John C r 453 3d Av
" John C (Mattie) carp r 1125 Rivera
" John H clk r 1714 20th
" John R carp r 377 6th
" Josephine I clk Rosenberg Bros & Co r 1555 Hyde
" Kenneth (Thelma) acct r 315 Turk
" Kenneth candymkr r 2095 Bush
" Kenneth (Isabell) carp r 676 Arkansas
McLEAN L D CO, importers and grocers, 1158 Sutter and 60 Geary, tel Prospect 1, connecting both stores
" L L mgr Nat Seal Co (Inc) 625 Market
" Lucile R clk Industrial Acc Com r 133 Alton
" Marian M clk SO Co r 213 Maynard
" Matthew carrier SF Call r 1378 Ellis
" Murdoch (Jennie) r 716 5th Av
" May Mrs bkpr r 257a Waller
" Norman A (wid Neil A) insp Travelers Ins Co r Oakland
" Norman H (Margaret C) carp r 4558 19th
" Percy L pharmacist Geary-Larkin Pharmacy r 300 Cabrillo
" Peter G (Grace) lab r 234a Caselli Av
" Robt (Agnus M) contr 180 Jessie r 761 17th Av
" Roselle F nurse r 1696 Green
" Stuart A mgr grain dept Lilienthal-Williams Co r Oakland
McLEAN WALTER S (Crown Ore Mills) commercial minerals for manufacturing purposes, 932 Monadnock Bldg, tel Kearny 1800, r 121 Palm Av, tel Pacific 891
" Wm H (Mabel) autowkr r 2644 Folsom
McLeish Archibald auditor O Connor Moffatt & Co r San Mateo
McLELLAN see MacLellan, McClellan and MacLalan
" Celia steno Hale Bros r 670 Miramar Av
" Earl J bkpr Magner Bros 414 9th
" Edgar S (Louise) mstr mar r 1440 9th Av
" Edw W pres E W McLellan Co r Burlingame
" E L clk Bd Fire Underwriters r Mill Valley
" E W Co (Inc) whol florists 451 Bush
" Henry candy 3408 22d
" Kate (wid Chas) r 110 Webster
" Neil D (Alice) insp 42 Fair Av
" Wakeron G clk r 529 Bush
" Wm F roofer r 110 Webster
McLelland Elizabeth steno r 2132 Pine
" Jane (wid Archer) r 2132 Pine
McLendon Jesse H (Dora) r 2850 Pine
McLenegan Cutler S (S B McLenegan & Son) r Berkeley
" Edith M steno Aetna Life Ins Co r Berkeley
" Sam B (S B McLenegan & Son) r Berkeley
" S B & Son (S B and C S) (Pioneer Ex) 875 Folsom
McLennan Alex (Hattie) r 1616 Jackson
" Apartments 246 Grove
" David M T (Josephine) r 321 Capp
" Francis P pres SF Wool Sorting & Scouring Co r Alameda
" Keith salsn White Bros r Mill Valley
" Walter J embalmer r 1128 Sutter
McLens Cornelius J (Katherine G) salsn r 1326 Fell
McLEOD see MacLeod and McCloud
" Alene steno Willcox Peck & Hughes r Alameda
" Alex (Margaret) carp r 4293 24th
" Alice glovemkr r 156 Chenery
" Andrew C (Ellen T) r 1910 Lake
" Benj F (Alice) comp r 156 Chenery
" Bert clk r 61 Cook
" Chas cigar dlr r 440 Eddy
" Chas lab r 819 Mission
" Chas F (Bangs & McLeod) r Oakland
" Danl, mfrs agt Russ Bldg r 321 Grant Av
" Dorothy steno r 5549 California
" Duncan A (Bernice) atty Mills Bldg r 73 5th Av
" Edgar C S Pract 68 Post r Oakland
" Ethel tchr Pub School r 1259 O Farrell
" Fredk O (Laura A) millmn r 759 Treat Av
" Geo messgr Mercantile Trust Co r Oakland
" Geo F (Virginia) clk r 901 Powell
" Herbert O (Marie) r 61 Cook
" Howard H (Ida) blksmith r 1324 McAllister
" Hugh R (Marguerite) mach r 1601 11th Av
" J (Hilda) ins r 1910 Washington
" Janet r 727 Duboce Av
" Jessie (wid Malcolm) r 723 Shrader
" John J (Florence) plumber 1246 Golden Gate Av r 325 Willard
" John M lab r 629a Capp
" Jos L (Hattie F) molder r 1214½ Turk
" Katherin L clk r 108 Webster
" Kenneth (Jessie) carp r 3611 22d
" Lorraine bkpr r 848 Gough
" Lucile bkpr r 848 Gough
" Margaret r 727 Duboce Av
" Margaret Mrs clk r 1601 11th Av
" Margaret E (wid Jas) r 154 Louisburg
" Margaret E bkpr B Schapiro & Co r Oakland
" Mary (wid Evan) r 629a Capp
" Mary B (wid Oliver) r 1419 Clay
" Maude clk r 40 7th
" Mercantile Co 26 Battery
" Murdock A foremn r 1644 Taylor
" Robt F (Hanorah) tmstr r 2723 20th
" Robt J clk r 2723 20th
" R James (Julia) carp r 1226 12th Av
" Roderick (Catherine) tailor 1248 Mason
" Roderick W salsn Baker Hamilton & Pac Co r Portland Ore
" Saml (Carrie) with South End Whse Co r 1719 Folsom
" Wm D (Emily) drugs 693 Post r 561 Hyde
" Wm E cond 902 22d
" Wm F (Mary J) v-pres and genl mgr Emmons D & S Moving Co r 137 Buchanan
" Wm J clk r 1235 Powell
" Wm R clk r 108 Webster
McLeran John clk r 736 Dolores

PACIFIC COAST PAPER COMPANY
545 Mission St. Printing and Wrapping Papers OF ALL KINDS

13th and Mission Sts
PHONE MARKET 15
BEKINS Fireproof Storage

McLERAN RALPH (R McLeran & Co) and Supervisor r 2474 Fulton
McLERAN RALPH & CO, (Ralph McLeran) genl contrs, 727 Hearst Bldg, tel Douglas 2370
McLerie Chas pressmn r 885 Capp
" Ida B (wid Logan) r 885 Capp
" Jean T tchr Pub School r 326 Church
" Mary S r 326 Church
" Walter A telegr British Am Bank r Burlingame
McLernon Elizabeth nurse r 2831 Webster
" Wm delicatessen 2190 Union r 2831 Webster
McLester Jas M (Catherine) lab 403 Banks
" Mary L tchr Pub School r 403 Banks
McLinden Danl mar firemn r 125b Perry
" Hannah (wid Jas) r 125b Perry
" Kathryn bkpr Columbia Casualty Co r 725a Perry
" Richd cementwkr r 125b Perry
McLorie Hugh with Bank of Italy r 344 Ellis
McLOUGHLIN see MacLachlan, McLachlan, McLachlin and McLaughlin
" Bernard sampler r 1147 Folsom
" Edna r 3727 17th
" Francis J (Mary) salsn r 427 4th Av
" Geo D real est J W Wright & Co r 1276 2d Av
" Geo J sergt Police r 133 Vicksburg
" Geo V dentist 135 Stockton r Piedmont
" Geo V lab r 40 Sharon
" Jas J (Emma T) autowkr r 248 Granada Av
" John seamn r 546a Harrison
" John soft drinks 2198 Noe r 309 Castro
" Jos A (Rose R) salsn r 1600 California
" Lloyd V mach r 1276 2d Av
" Michael D mach r 40 Sharon
" Patk clk r 1234 Church
" Rose tel opr SF Call r 1600 California
" Thos mstr mar r 546a Harrison
" Wm J (Mary) r 1270 2d Av
McLuney Andrew K (Grace A) pres and genl mgr Pioneer Motor Co r 776 Bush
McLURE see McClure
" Ada steno SO Co r 1357 Clay
" Minnie (wid Saml) r 1357 Clay
McMacken Mae T bkpr r 3295 Clay
McMackin Margaret bkpr Linde Air Products Co r 1880 Page
" Mary (wid Chas) r 1880 Page
" Sue tchr Pub School r 1880 Page
McMahan Calvin C pres Bartlett Springs Co 71 Bluxome
" H r 456 6th
" Ida Mrs r 2222 Hyde
" Jas R (Mary) tilesetter r 516 Natoma
" Jas R Jr tilesetter r 516 Natoma
" John r 2420 Webster
" L B with D C Jackling r 1826 Fell
" Mabry (Ada) real estate 704 Market r 2012 Baker
McMahon Abner plumber 9 Sumner r 285 9th
" Alice U r 1035 Natoma
" Annie (wid Timothy) r 58 Cumberland
" Arthur L Very Rev pastor St Dominic's Church r 2390 Bush
" Augustus J (Anna M) mach r 60 Perry
" Callie beauty culture 1462 Sutter r 1379 Sutter
" Ceceilia clk O Connor Moffatt & Co r 1209 Green
" Chas r 344 4th
" Claire bkpr r 727 Waller
" Clara Mrs r 1420 Broderick
" Danl T (Della) police r 468 Elizabeth
" David F (Jennie) office eng SP Co r 2414 Union
" Edw (Gertrude) (Castro Flower Shop) r 452 Castro
" Edw lab r 604 4th
" Edwin T (Kathleen) clk r 1643 Castro
" Geo J (Juliet) clk W H Peabody & Co r 5446 Geary
" Geo L (Irma) dentist 3004 16th r 1829 Larkin
" Geo W T police r 850 Columbus Av
" Gertrude Mrs mgr Windeler Apts r 424 Ellis
" Glenn clk SP Co r Oakland
" Helen clk SP Co r Oakland
" Henry J (Catherine) gauger r 210 Clayton
" Henry M dep sealer Weights and Measures 524 Hill
" Herbert I carp r 1035 Natoma
" Ida r 335 Collingwood
" Jas clk Union Trust Co r 1077 Shotwell
" Jas r 3161 16th
" Jas steward r 163 Tehama
" Jas M (Mary) janitor r 543a Frederick
" Jas P tmstr r 3641 20th
McMAHON
" Jane M r 189 Commonwealth Av
" Jeannette E (steno r 2414 Union
" J H Mrs r 310 Post
" J Laura designer r 920 Haight
" John clk r 126 Brewster
" John salsn Langley & Michaels Co r 326 O Farrell
" John soft drinks 1566 Divisadero
" John A atty r 621 Taylor
" John J (Mary F) (St Margaret Apts) r 400 Octavia
" John J (Mary) clk r 342 Mason
" Jos J clk r 115 Highland Av
" Jos P (Helen C) police r 115 Russia Av
" Jos T with SP Co r Oakland
" Josephine steno r 1077 Shotwell
" Kate (wid Patk) r 1209 Green
" Katherine shoewkr r 68 Wolfe
" Margaret Mrs r 727 Waller
" Margaret (wid Peter) r 126 Brewster
" Marie clk Fed Res Bank r 1450 Washington
" Mary r 524 Hill
" Mary r 1916 Sacramento
" Mary T tchr r 175 Belvedere
" Michael clk SP Co r 624 4th
" Michael J clk Berg Bros r San Mateo
" Milton P hosemnSFFD r 1209 Green
" Mollie r 1390 California
" Mona nurse r 1390 Ellis
" Nellie clk Fed Res Bank r 175 Belvedere
" Newell r 1507 California
" Nicholas F with M F O'Brien & Co r Fairfax
" Patk boiler insp r 1374 Golden Gate Av
" Patk J (Josephine) ironwkr r 64 Norton
" Peter A clk PO r 1035 Natoma
" Peter J (Annie B) r 1035 Natoma
" Robt (Jennie) asst Dist Atty r 1534 Green
" Robt real est r 1209 Green
" Ross (Agnes) r 1530 Dolores
" Steven clk Haas Bros r 593 Haight
" Terrance (Elizabeth) lab r 524 Hill
" Thos watchmn r 451 Haight
" Thos F finisher r 1035 Natoma
" Walter E (Grace) chauffr r 1176 Union
" Wilfred R clk Aetna Ins Co r Oakland
" Wm (Anna) mach r 115 Highland Av
" Wm (Mary) musician r 117 Banks
" Wm (Genevieve) police r 138 Frederick
" Wm G (Christine) atty 703 Market and pres McMahon & Keyer r 427 14th Av
" Wm J agt r 1162 Valencia
" & Keyer Inc tailors 119 Kearny
McMains A H & Co mdse brokers 260 California
" Arthur H v-pres Chas Cable Co (Inc) r Oakland
" Warren S Jr (Blanche) sec Chas Cable Co (Inc) r 866 34th Av
McMakin Mollie r 480 Ellis
McManaman Harry musician r 800 Miramar
McManee Edw J r 2010 15th
" Michael (Frances) clk r 2010 15th
McManley Wm lab r 224 3rd
McManmon John (Katherine) cond r 140 Peralto
McMANN see McMahon
" Apartments 1749 Polk
" Augustus C cook r 1668 Market
" Frank mgr Star Towel Supply Co r Oakland
" Jas H lab r 714 Florida
" Jas R (McMann & Nelison) r 3886 17th
" Nellie N Mrs r 2832 San Jose Av
" Robt (Isabel) mesgr Am Ry Ex r 621 12th Av
" Sophie (wid Jas) r 714 Florida
" Vesta salswn City of Paris r 1462 Jackson
" & Nelison notions 3886 17th
McManning Anne (wid Wm) r 63 Dorland
" Katherine bkbdr r 63 Dorland
McMANUS see MacManus
" Alice G r 647 Hyde
" Angeline Mrs vice prin Pub School r 1262 24th Av
" Anthony (Rose) driver r 3966½ 26th
" Bernard (Della) r 2324 Fulton
" Catherine Mrs matron Relief Home r 686 Castro
" Catherine (wid H A) r 3227 16th
" Danl W (Elsie) r 672 Minna
" Edw A (Maud) broker r 2418 Van Ness Av
" Edw H (Amy) draftsmn Am Marble & Mosaic Co r 142 22d Av
" Elizabeth matron Met Life Ins Co r 148 22d Av
" Emma (wid Wm) r 129 Blake
" Fredk S lndywkr r 9 Fairmount
" Geo Jr salsn r 57 Taylor

S. A. WHITE Funeral Director
FORMERLY PORTER & WHITE
Telephone West 770
2200 Sutter Street : N. W. Corner Pierce

See Pages 47-93

HEATING AND PLUMBING CONTRACTORS
GILLEY-SCHMID CO., Inc.
198 West Mission St.
Cor. THIRTEENTH
Telephone Market 965

See Page 54

HYLAND BAG CO.
MANUFACTURERS
IMPORTERS AND DEALERS
BAGS, BURLAP
TWINE

See Page 10

NATIONAL PAPER PRODUCTS COMPANY
1789 MONTGOMERY ST. San Francisco Phone Sutter 7031
Corrugated and Fibre Shipping Cases, Corrugated Specialties, Fibre Cans, Mailing Tubes, Public Service Towels, Sop-O-Zon, Liquid Soap Disinfectants, No-Waste Toilet Tissue
See Page 82

COTTRELL BROS. MOVING & STORAGE PACKING—SHIPPING
Phone MARKET 1000—Day or Night
2362 MARKET STREET

McMANUS
" Geo F (Loretta) supt r 815 Grove
" Hannah (wid Michael) r 965 Natoma
" Helene clk r 3351 Clay
" Hugh salsn r 499 Steiner
" J A branch mgr Dunbar Hansen Co r Alameda
" Jas (Ellen) plumber r 3351 Clay
" Jas (Mary A) welder r 12 Richland Av
" Jas A (Ramona) watchmn r 129 30th
" Jas B (Catherine) watchmn r 2769a Bryant
" Jas F (Catherine) clk r 686 Castro
" John hostler r 701 7th Av
" John salsn Schlueter Comml Co.
" Jos (Alice G) clk r 647 Hyde
" Katherine r 120 Buena Vista Av
" Margaret nurse Marys Help Hospital
" Mary r 3535 Clay
" Matthew H (Anna) (Standard Agencies) r 500 Belvedere
" McManus Maude A steno r 159 19th Av
" Patk D (Vinnie) porter r 187 14th
" Patk J (Katherine) clk r 3366½ 23d
" Thos (Mary) r 3416 26th
" Wm J mtrmn r 11 Rotteck
McMartin Florence bkpr r 3634 16th
" Geo P r 3634 16th
" Marguerite L nurse r 130 9th Av
" Stuart mgr Nap-A-Tan ShoeCo r 722 Taylor
" Wm H R r 835 O'Farrell
McMaster J L r 108 4th
" Wm eng r 303 27th
" Wm P (Lena) mach r 127 Whittier
McMath Edgar R clk r 2318 Sutter
McMeans L B steno PG&E Co r 729 Jones
McMeeken Mary (wid Jas W) r 236 Diamond
McMeekin Harriet G (wid Jas) r 665 Minna
McMenamie Wm (Rose E) salsn r 2580 Mission
McMenamin Hugh (Mary) firemn r 1453 Hudson Av
" Sarah (wid John) r 1272 3d Av
" Wm chauffr r 1272 3d Av
McMenomy Albert J (Edna C) shoewkr r 280 Precita Av
" Anna clk r 85 Caselli Av
" Arthur clk Buckingham & Hecht r 330 Valley
" Bert salsn Weil & Levy r Mill Valley
" Chas mech r 79 Liberty
" Frank bartndr r 2516 3d
" Geo R clk Assoc Oil Co r Mill Valley
" Jas T (Anita) electn r 85 Caselli Av
" John clk Sherman Clay & Co r Oakland
" John H butcher Cal Market r Oakland
" Julia r 85 Caselli Av
" Lillian r 391 Valencia
" Wm F (Margaret) lab r 266 4th
" Wm F (Lottie) driver r 626 Hampshire
McMichael Danl W (Lucy) branch mgr Wakelees Pharmacy r 795 Geary
" Jas (Lela) baker r 559a Sanchez
" Jos D (Louise) mgr Red Wing Hotel r 2186 Union
" Robt lab r 2693 Bryant
McMicken EdgarG passgr traf mgr Pac SS Co 112 Market
McMickin Lee H barber r 749 Taylor
McMILLAN see MacMillan and McMullen
" Alfred E (Ruth B) mar eng r 141 Parker Av
" Angus (Emma) bkpr r 289 5th
" Angus waiter r 528 Kearny
" Annie E widow clk r63 Homestead
" Anthony Estate Kohl Bldg
" Anthony L (Anna) r 262 Funston Av
" Arnott L adv r 529 Haight
" B Miss steno Kahn Feder & Brandt r 1135 Bush
" Chas clk r 15 Macondray
" Chas P (Marion) draymn r 1724 Howard
" Chas W (Eva) driver r 39 San Jose Av
" Donald r 80 Sanchez
" Donald M clk US Steel Products Co r 6 Divisadero
" Doris M with Pac Embroidery Co r 1450 Taylor
" Douglas clk Crocker Nat Bank r 6 Divisadero
" Eaton (Helen) mgr Howard Auto Co r 396 Urbano Drive
" Edmond W teller Am Nat Bank r 289 Douglass
" Edw printer r 201 Leavenworth
" Elizabeth nurse r 2962 Fillmore
" Eunice salswn Hale Bros r 2211 California
" Genevieve Mrs (Seven-fifty-seven Sutter Apts) r 757 Sutter
" Geo (Rhoda) r 1994 Union
" Geo E clk r 15Macondray
McMILLAN
" Geo T clk Cal Pkg Corp r 289 Douglass
" G W with Bank of Italy r 2360 Van Ness Av
" Hugh W (Molly) bkpr r 6 Divisadero
" Isabel Mrs r 181 27th
" J Mrs r 2335 Pacific Av
" Jennie L nurse r 242 Genesee
" Jerome A atty r 262 Funston Av
" John (Cecelia) autowkr r 34 Sycamore Av
" J T r 845 Sutter
" Lane acct r 262 Funston Av
" Lily clk r 3956 18th
" M (wid Wm) r 324 Guerrero
" Marian Mrs r 1724 Howard
" Omar C clk Anglo & London Paris Nat Bank r 734 Bush
" Peter H clk Baker Hamilton & Pac Co r 3258 25th
" Robt electn r 63 Homestead
McMILLAN ROBT B (Laura C), atty-at-law, 625-632 Phelan Bldg, tel Kearny 48, r 1040 Masonic Av
" Robt H clk r 514 Clayton
" Robt W salsn Pac Manifolding Book Co r Oakland
" Rosetta (wid Danl) r 514 Clayton
" Sadie (wid Clark G) designer r 1423 Octavia
" Teresa (wid Alex) r 2421 Mission
" Wm with Leighton's r 427 Stockton
" Wm autowkr r 1561 Washington
" Wm C electn r 3169 California
" Wm H (Emilia) r 340 Eddy
" Wm J (Alice) sec-treas LaHonda Oil Fields Assn r 457 Hayes
" Wm LeRoy (Mary) plumber r 242 12th
" Wm R (Ellen) (Colonial Apts) r 3169 California
McMillen Jos carp r 1111 Gough
" John C r 472 37th Av
" Lily M Mrs r 3956 18th
" Maggie (wid Willis) r 1343 Church
" Mary C r 1009 Golden Gate Av
" R E Mrs r 1157 Octavia
" Roy cond r 1343 Church
" Saml D lab r 1009 Golden Gate Av
" Willis M mach r 1343 Church
McMillian Jennie steno SO Co r Berkeley
McMillin Alice Mrs r 824 Masonic Av
" Bettie (wid Geo W) r 592 Castro
" D C with Zellerbach Paper Co r Alameda
" Gertrude C hair dressing 246 Powell r 602 Mason
" Ralph T (Mary) r 2150 Hyde
McMills Robt D (Emma) r 77a Hoff Av
McMinn J Frederic tchr vocal r 1674 Washington
" John (Belle) r 563 Fillmore
McMonigle Edw (Mary) lab r 37 Hartford
McMorran Chas W dep collr US Int Rev r 480 Pine
" Earl clk Creasey Corp r Berkeley
" Russell W (Tiedemann & McMorran) r San Lorenzo
McMullan Rev E G pastor St Dominic's Church r 2390 Bush
" Leona (wid Donald) r 1234 Jones
McMULLEN see MacMullen
" Chester clk r 3238 Geary
" Clarence C (Sarah C) chauffr r 3238 Geary
" Geo C r 1024 Gough
" Ira R (Anna) photogr r 2012 Sutter
" Irving H (Jessie) (Ashley & McMullen) r 399 6th Av
" Isabel waitress r 2438 Mission
" Jasper E autowkr r 2134a Post
" John F (Lillian) civ eng r 1506 Clay
" Jos L (McMullen & Keithly) r 55 Sharon
" Marion J Mrs r 1534 Clay
" Martha widow r 2134a Post
" Michael lab r 995 Folsom
" Orison J Rev asst pastor St Mary's (RC) Church r 660 California
" Vera M Mrs r 1534 Clay
" Vincent estimator Fredk W Snook Co r 410 Eddy
" W D salsn r 116 Mason
" Wm (Dora) mach r 165 3d
McMULLIN see McMillan
" Allan (Margaret) with S & G Gump r 26 Cabrillo
" E Mrs (wid Edw) r 1410 Taylor
" Edwin (Alice) clk r 16 College Ter
" Elmer D janitor r YMCA
" Geo E salsn Sanborn Vail & Co r 1243 Pine
" Geo L salsn A Carlisle & Co r 1390 Clay
" Hays clk Stephens & Co r San Rafael
" John Mrs r Palace Hotel

MIMEOGRAPHS
H. S. CROCKER CO., Inc., Agents 565-571 MARKET ST.

PACIFIC FOUNDRY COMPANY
18TH AND HARRISON STS. PHONE MISSION 1105
See Page 46

C. A. ANDERSON
FUNERAL DIRECTOR AND EMBALMER
TELEPHONE MISSION 151
1387 VALENCIA ST., at 25th

McMULLIN
" Latham (Molly T) mfrs agt 703 Market r 2517 Broadway
" Mary (wid Edw) r 774 Fell
" Myrtle Mrs r 1396 McAllister
" Wm (Emily) r 710 9th Av
" Wm J (May) atty 681 Market r 506 8th Av
McMurdo Geo H (Eola) clk Crane Co r 1310 10th Av
" John R salsn Mangrum & Otter r Oakland
" Lavinia M tchr Pub School r 116 Frederick
" Mary E (wid John R) tchr Pub School r 115 Beulah
" Percy F (Genevieve E) phys 219 Clement
" Vincent P clk r 739 Ashbury
McMurray Ann Mrs (Collier & McMurray) r 1625 Polk
" Blanche C (wid Raymond) r 3865 Clay
McMURRAY EDWIN T, atty-at-law, Pacific Bldg, tel Douglas 7627, r Elks Club
" Eugene (Ruth) watchmn r 115½ Chenery
" Helen dept mgr Anderson-Smith Motor Co r 1272 Dolores
" H H salsn r 2344 Van Ness Av
" Jas A with SVW Co r 1272 Dolores
" John F (Bertha) plastr r 4046 26th
" J R foremn r 1807 Octavia
" Margaret (wid Wm) r 842 Brunswick
" Matilda M (wid Jas B) r 980 Oak
" Milton (Gertrude S) dentist 135 Stockton r 65 Portola
" Patk J (Belle) salsn SO Co r 3609 23d
" Raymond W (Carol) real est r 1250 Taylor
" Robt E mgr Western Shoe Buyers Exch office Pacific Bldg
" Ruth r 65 Portola
" Wm J (May E) clk Benj Goodwin r 16 Hillway Av
" Wm T (Senora) salsn Chester N Weaver Co r 3744 26th
McMurrer Chas M driver Police r 2672 22d
McMutrie T Mrs widow r 1527 Green
McMURTRY EUGENE P (Irene), mgr Krogh Pump & Machy Co, 147-159 Beale, r 97 Central Av
" F H steno r 508 Larkin
" Josephine A Mrs r 1363 Vallejo
" Leslie B Jr (Alice) oil 681 Market r 125 Rivoli
" Ralph B (Edna R) assayer r 531 Belvedere
McNab Andrew S (Jessie R) cond r 945 Dolores
" Arthur V (Lulu E) real est 235 Montgomery r 108 Cole
" Bessie V r 108 Cole
" Christie (wid Archibald) r 619 29th
" Edith F tchr Pub School r 108 Cole
McNAB GAVIN, atty-at-law, 1203-1220 Merchants Nat Bank Bldg, 625 Market, tel Douglas 520, r 1001 Pine
" Jas Mrs r Fairmont Hotel
" John L (Jessie G) atty 14 Montgomery r 235 Moncada Way
" Rose r 2213 Scott
" Roy clk r 108 Cole
" Stewart r Fairmont Hotel

McNAB & SMITH
draying and forwarding, 38 Davis, tel Douglas 2131

McNaboe John F (Elma) hosemn SFFD r 2123 Howard
" Thos (McNaboe & Harnedy) r 532 Steiner
" & Harnedy shoes 2062 Mission
McNabola Jenne r 88 Lundy's Lane
" Michael (Mary) painter r 88 Lundy's Lane
McNAIR see McNear
" Geo F (Eda) mgr Riggs Optical Co r 1840 Fell
" Wm F (Hattie) chauffr r 2832 California
" Wm W (McNair & Stoker) r 1300 Sacramento
" & Stoker attys 465 California
McNairy Oliver H (Jennie) stationery 250 Church r 511 Cole
McNally Alice (wid Lawrence) r 1501 Hyde
" Anna r 1916 Lake
" Annie (wid Felix) r 586 Pennsylvania
" Arthur J (Nellie E) salsn r 50 College Av
" Bartholomew lab r 242 Lily
" Bernard cond r 388 Waller
" Catherine (wid Michael) r 1665 Howard
" Chas H salsn Greer-Robbins Co r 863 Hayes
" Cornelius S (Laura A) architect 661 Golden Gate Av r 23 Woodland Av
" Elizabeth T r 2165 15th
" Frank E (Mary M) plumber r 731 Gough
" Frank H atty r 995 Folsom
" F Sydney steno Hind Rolph & Co r 2165 15th
McNALLY
" Geo r 706 Polk
" Harry C autowkr r 252 Scott
" Irene E steno Pac Coast Borax Co r 2165 15th
" Jas lab r 1039 Mission
" Jas J eng r 2477 Howard
McNALLY JAMES J (Elizabeth), sewing machines, all makes, sold, rented and repaired 2900 Mission cor 25th, tel Mission 202, r 1530 Guerrero
" Jas P auditor US Shipping Bd r Oakland
" John (Annie R) mar eng r 893 Fillmore
" John H butcher r 2477 Howard
" John J clk r 595 Castro
" Jos lab r 504 4th
" Jos F (Marjorie) mtrmn r 1738 Page
" Mae bkpr Weisheimer & Coolidge r Oakland
" Mary (wid Thos) r 1533 Jackson
" Michael J tmstr r 1665 Howard
" Mollie r 1738 Page
" Patk J (Johanna) salsn r 240 Lily
" Peter boilermkr r 586 Pennsylvania
" Thos E salsn City of Paris r 6 Steiner
" Thos J mtrmn r 428 29th
" Thos T lab r 215 San Carlos
" Vincent collr Madison & Burke r 586 Pennsylvania
" Wm G clk r 1039 Mission
" Wm J mar eng r 377 3d
McNamar Geo T salsn Langley & Michaels Co r Berkeley
" Reba tchr dancing r 57 Clifford Ter
" Seth H acct Symon Bros r 57 Clifford Ter
McNAMARA see MacNamara
" Albert J clk r 536 Fell
" Alice r 2033 Pine
" Alice C steno r 962 Hampshire
" Anne (wid Hugh) r 22 Morrell
" Annie seamstress City of Paris r 454 Haight
" Annie A (wid Jos P) r 25 Anza
" Austin (Inez) mfrs agt 575 Market r 3957 Washington
" Catherine (wid T J) r 1655 Grove
" Chas T (Catherine E) miller r 677 8th Av
" Clara bkpr r 915 Treat Av
" Clarence lab r 22 Morrell
" Danl T druggist r 1677 Dolores
" Dorothy r 240 Shotwell
" Edw lab r 773 Oak
" Edw J (Kathleen) police r 1224 Hyde
" Estelle tel opr r 962 Hampshire
" Florence (wid Jas) r 37 Crescent Av
" Francis (Mary) millmn r 346 Richland Av
" Frank lab r 22 Morrell
" Garfield A metalwkr r 547 Grove
" Geo (Nora) r 1525 Church
" Harold J with Ind Cracker & Biscuit Co r 373 Sanchez
" Harold V agt r 480 Ellis
" Helen M compt opr Shell Co r 915 Treat Av
" J salsn City of Paris r 1255 6th Av
" Jas r 391 Valencia
" Jas (Grace) r 1138 McAllister
" Jas carp r 1847 Green
" Jas janitor r 2165 Howard
" Jas F (Elizabeth) draymn r 536 Fell
" Jas J agt r 633 Webster
" Jas M (Christine) asst supt Bd Pub Wks r 20 Henry
" Jas P (Stella) foremn Union Litho Co r 557 8th Av
" Jas W estimator Bethlehem SB Corp r 536 Fell
" Jesse G (Katherine) carp r 1557 Mission
" John clk r 539 Anza
" John (Edith) glove mfr 383 Valencia
" John lab r 622½ Guerrero
" John A bkpr Union Trust Co r 758½ 8th Av
" John B (Hannie) express 75 Sanchez r 161 Noe
" John F r 2804 Bush
" John J bkpr W R Grace & Co r 1827 Eddy
" John P (Annie) imm insp r 962 Hampshire
" Josephine C nurse SP Hospital
" Kate L tchr Pub School r 315 12th Av
" M S clk r 459 Turk
" Mary L (wid John F) r 633 Webster
" Matthew (Catherine) shoes 2809 24th
" Michael (Marie) lab r 236 Ney
" Patk lab r 109 28th
" Patk (Margaret) watchmn r 240 Shotwell
" Patk A (Nellie) police r 758½ 8th Av
" P M r 175 3d
" Robt J (Clarinel) shoes r 259 16th Av
" Roger lab r 22 Morrell
" Rose (wid Thos) r 1182 Guerrero
" Thos J checker SP Co r 240 Shotwell

SUHR & WIEBOLDT
GEO. L. SUHR
Funeral Directors and Undertakers
1465 to 1473 Valencia St.,—between 25 thand 26th
TELEPHONE MISSION No. 1

See Pages 47-93

STOVES
WEDGE WOOD RANGES
serve you BEST
WOOD & COAL OR GAS

See Page 89

C. W. MARWEDEL
MACHINE SHOP TOOLS AND SUPPLIES
BRASS COPPER STEEL
PHONE DOUGLAS 4180
76-80 FIRST ST.

WATER BAGS

PALM BRAND

REGULAR SANITARY AND MOTOR

KEEP WATER COOL AND PALATABLE

AMES HARRIS NEVILLE CO.

100 POTRERO AVE.

PHONE MARKET 6100

See Page 9

"WE WELCOME YOU"

Clinton Cafeterias

Courteously serves its patrons with good food at moderate prices in pleasant surroundings and with excellent music.

Breakfast — Lunch — Dinner

18 POWELL ST. NEAR MARKET ST.

136 O'FARRELL ST. OPPOSITE ORPHEUM THEATRE

See Page 37

McNAMARA
" Thos J (May) hosemn SFFD r 276 8th Av
" Walter J clk r 536 Fell
" Walter J driver r 37 Crescent Av
" Wm (Elizabeth) lab r 915 Treat Av
" Wm plastr r 397 4th
" Wm A (Margaret) salsn Harrigan Weidenmuller Co r 2749 Laguna
McNamee Geo mfrs agt 149 New Montgomery r 268 8th Av
" Jas A (Catherine) seamn r 1780 Hayes
" Jos clk r 46 Sanchez
" Mary r 2607 Howard
" Michael pkr r 2010 15th
" Patk (Mary) r 1698 Page
" Patk (Mary) pkr r 46 Sanchez
" Sarah (wid Patk) r 518 Moultrie
" Seth H acct r 57 Clifford
" Stephen cementwkr r 1698 Page
" Thos carp r 518 Moultrie
" Wm mtrmn r 1182 Guerrero
McNaught Ada with Anglo-Cal Trust Co r 239 Clayton
McNAUGHT HARVARD, M D, ear, nose and throat, hours 9 to 1, 508 Butler Bldg, 135 Stockton, tel Sutter 5112, afternoon at Lane Hospital, r 755 14th Av, tel Bay View 584
" Vivian (Bertha) carp r 2005a Golden Gate Av
McNAUGHTON see McNorton
" Bert A clk Bausch & Lomb Optical Co r 229 Valley
" Edw C collr Von Rhein Real Est Co r 229 Valley
" Jas R acct SP Co r Oakland
" John J foremn PO r 165 Fairmount
" John P cashr Pioner Motor Co r 368 Ash
" Kent r 1030 Post
" Lulu clk **THE FIRST NATIONAL BANK OF SAN FRANCISCO** r 1234 Jones
McNaulty Annetta Mrs cashr FR Clark r 625 Ashbury
" Gerald E salsn Sanborn Vail & Co r 625 Ashbury
McNeally Edw (Jennie V) lab r 1749½ Geary
McNear A M Inc 433 California
" Barrol atty 433 California r 2747 Green
" Brick Co 681 Market
" Cyril with Pac Mail SS Co r 2710 Broderick
" Erskine B (McNear Brick Co) r San Rafael
" Geo W (Etta) pres G W McNear (Inc) r 3498 Jackson
" Geo W Jr r 3498 Jackson

McNEAR, G. W. (Inc.)

G W McNear pres, J A McNear vice-pres, J P Rothwell sec, importers and exporters, shipping and commission, 433 California

" John A (Willa) v-pres G W McNear (Inc) r 2710 Broderick
" K Mrs nurse r 16 Turk
McNEAR SEWARD B (Josephine), vice-pres, genl mgr Sperry Flour Co, r 2747 Green
McNeary John J foremn Examiner r 996 Taylor
McNee Company real est 681 Market
McNeelan Henry G printer r 812 Fulton
McNeely Arthur H (Charlotte) cook r 155 Eureka
" Chas T (Laura) r Oakland
McNeeley Catherine clk r 1534 Sutter
McNeil Agnes r 525 Turk
" Al (Edith) lab r 7½ Day
" Albert (Lorraine) clk r 3475 16th
" Albert B (Sarah E) (McNeil Bros) r 907 Fulton
" Andrew J clk r 1125 Guerrero
" Archie (Rose) elev opr r 1689 Fulton
" Bros printers 926 Fillmore
" Chas F electn r 1838 La Salle Av
" Chas R (Loretta) clk David Dorward Jr r 3542 23d
" Clyde A foremn r 3499a Sacramento
" Dani (Catherine) mstr mar r 371 Arguello Blvd
" Earl barber r 346 Sutter
" Earle F with Bank of Italy r 728 Shotwell
" Edith (wid R V) r 531 Arkansas
" Elizabeth (wid Andrew) r 1125 Guerrero
" Frank salsn r 255 Prospect Av
" Gilbert (Madeline) genl mgr Service Truck Tire Co r 797 Bush
" Harold optician r 1017 Castro
" Irene M steno r 1125 Guerrero
" Jas A with S & G Gump r 1039 Mission
" Jas C blksmith r 16 Sanchez
" Jas C (Matilda) shoemkr r 2405 Bryant
McNEIL
" Jane r 1530 Jones
" John (Alice) r 3128a Laguna
" John C (Bertha) mach r 1838 La Salle Av
" John J ironwkr r 1838 La Salle Av
" John L (Emma M) carp r 728 Shotwell
" Jos D lithogr r 441 Oak
" Lenola Mrs r 1442 Leavenworth
" M A salsn r 3116 16th
" Milton clk r 441 Oak
" Neal musician r 545 Turk
" Robt A (Mary) r 60 Day
" Roderick C (Elsie L) with Shreve & Co r 729 San Jose Av
" Roderick C Jr clk r 729 San Jose Av
" Rose with Pac Embroidery Co r 1689 Fulton
" Ruth Mrs r 469 Guerrero
" Sarah J (wid Collin) r 60 Day
" Stephen C carp r 686 San Jose Av
" Wm J (Adelaide) clk PO r 756 Foerster
" W J foremn United Engineering Co r Oakland
McNEILL see MacNeil, McNeal and McNeil
" Alex R (Selma) r 2400 Van Ness Av

McNEILL, ALLAN A.

(May), city supt Mutual Life Ins Co of N Y, 310 Sansome, tel Sutter 6526, r 579 10th Av, tel Pacific 8193

" Allen A clk r 1693 Market
" A M r 444 8th Av
" Archibald (Ida) printer r 247 Hartford
" Archibald Jr mach r 247 Hartford
" Chas A mfrs agt 833 Market r Piedmont
McNEILL CHAS C (Winifred B), sec C F Weber & Co, 985 Market, r Berkeley
" Donald R (Elizabeth) clk r 3701 16th
" Donald R Jr (Mary G) mgr Foster & Kleiser r 117 Palm Av
" Elizabeth (wid Danl) r 2400 Van Ness Av
" Florence E clk r 543 20th Av
" Geo A r 2505 Howard
" H lab r 505 Garfield
" Jas (Katherine) r 1100 Taylor
" Jessie B Mrs acct 2509 Mission r 440 Eddy
" John H (Cora) tanner r 1113 Treat Av
" John R mach r 247 Hartford
" J Rae salsn r 833 Taylor
" M S r 76 3d
" Ralph G (Ella) clk S L Jones & Co r 543 20th Av
" Russell salsn Lachman Bros r 3116 16th
" Wm with A I Hall & Son r Daly City
" Wm T shoewkr r 2405 Bryant
" Wm W (Mabel) clk RMS r 539 Hugo
McNeilly Jas (Anastasia) carp r 505 Garfield
" Robt J (Olga) salsn r 2107 Pierce
McNelis Alice bkpr r 1718 Mission
" Katherine Mrs r 1718 Mission
" Philip (Sarah) with Genl Elec Co r 62 Colton
McNellis John J (Katherine) acct r 4627 California
McNelly Bartholomew lab r 445 Octavia
" Geo (Josie) uphoistr 2123 Fillmore r 2265 Pine
" Patk (Margaret) driver r 222 30th
McNern Francis (Elizabeth) firemn r 2330 Castro
" Patk (Mary) lab r 3368 16th
McNERNEY see McEnerney, McInerney and McInery
" Agnes G steno r 3837a 20th
" Dennis F tmstr r 3428 20th
" Jas J steno r 3837a 20th
" Mary (wid Jas) r 3837a 20th
McNesby Harry R r 3345 18th
" John mach r 2793 Mission
" John tmstr r 1262 Harrison
" Wm A clk r 2974 23d
McNess A r 210 Ellis
" Danl r 252 6th
McNEVIN see MacNevin
" Edmund (Elizabeth) autowkr r 639 Mason
" Minna (wid Chas) r 1351 Mason
" Wm J carrier r 1351 Mason
McNichol Jas (Annie) carp r 268 Collingwood
McNicholas Thos J (Christine) carp r 1457 Baker
McNicholl Johanna Mrs tchr Pub School r 1456 Fulton
McNicoll Andrew J salsn r 2725 Sacramento
" Geo W (Juliet I) (John R McNicoll Ptg Co) r 1543 Webster
" John R (John R McNicoll Ptg Co) r 710 Ashbury
" John R Printing Co (G W and J R McNicoll) 215 Leidesdorff
" Mary C (wid John A) r 420 Utah

MIMEOGRAPHS

H. S. CROCKER CO., Inc., Agents

565-571 MARKET ST.

TYPEWRITERS RENTED 3 MONTHS VISIBLES $6.50 AND UP

AMERICAN WRITING MACHINE CO.

506 MARKET STREET SAN FRANCISCO PHONE DOUGLAS 649

MISH & CO. TAILORS
TELEPHONE DOUGLAS 2517
25 KEARNY STREET
ROOMS 400-401
BALDWIN BUILDING
SAN FRANCISCO, CAL.
See Page 90

McNish Wm J clk PO r 756 Foerster
McNitt Sylvester F (Minnie) mtrmn r 644 Oak
McNORTON see McNaughton
McNULTY see Nulty
" A r 2556 San Jose Av
" Agnes F lndywkr r 65 Kissling
" Albert H (Dorothy) phys 291 Geary r 576 Funston Av
" Anita J (wid Jos) r 57 Gladys
" A Wilbur (Janice) teller Am Nat Bank r 1216 Cole
" Bertha G (wid Owen) r 1729 Newcomb Av
" Chas (Emily) seamn r 582a Sanchez
" D Albert with Bank of Italy r 1478 6th Av
" E r 542 Mason
" Edna G clk PG&E Co r 3607 23d
" Edw C D (Margaret) butcher r 44a Angelica
" Frank lab r 1556 Clay
" Frank M (Tillie) lumber surveyor r 822 Shotwell
" Fred J (Anna G) clk r 315 Athens
" Fredk W atty 58 Sutter r 995 Pine
" Geo E clk Union Trust Co r Redwood City
" Geo J (Margaret) chauffr r 2457 Folsom
" Herbert (Alice) pilot r 963 Hayes
" Jas tmstr r 501 Felton
" Jane anaesthetist SF Hospital
" Jas F (Lilly O) agt Market St Ry Co r 2324 Vallejo
" J E r 1350 Sutter
" Jennie nurse r 1729 Newcomb Av
" John W autowkr r 3005 20th
" Jos (Mary) r 817 Capp
" Jos E mgr Western States Seating Co r 1350 Sutter
" Jos T teller r 57 Gladys
" Julia (Richd J) r 3607 23d
" Louise (wid Frank) r 123 23d Av
" Martha salswn r 817 Capp
" Mary M (wid Robt C) r 311 Eureka
" Neil S (Anita)lab r 1828 Leavenworth
" Norma G steno r 1723a Green
" Owen E stoker SFFD r 1729 Newcomb Av
" Percy G (Nancy) decorator r 219 Tara
" Peter J autowkr SFFD r 47 Meda Av
" Robt P (Katie J) lab r 311 Eureka
" R W acct r 117 4th
" Sarah (wid Thos) r 270 Liberty
" Thos clk Am Nat Bank r 2522 Mission
" Thos A (Mary S) supt r 341 20th Av
" Thos E salsn C F Weber & Co r 1473 Oak
" Wallace K clk RMS r 92 7th
" Wm mattressmkr r 2222 18th
" Wm H dep County Clk r Olympic Club
" Wm L (Anna) elev opr r 68 Sharon
McNUTT see MacNutt
" Archibald H (Pac Marble & Granite Wks) 1377 Valencia r 1039 Guerrero
" Baxter (Gladys) salsn r 1385 Clay
" Henry W (Mary) r 610 Haight
" Herndon with Bank of Italy r Alameda
" Maxwell atty Mills Bldg r Burlingame
" Ralph H (Addie B) mach r 133 Steiner
" Wm F (Mary) phys 135 Stockton r 2440 Washington
" Wm F Jr (Linda) phys 135 Stockton r 1454 16th Av
McOmber Margaret E bkpr J S Torrence Sales Co r 999 Fell
McOmie Marguerite (wid Jas P) r 804 Dolores
McPake John miner r 2864 Harrison
McPARTLAND see McPortland
" Alex with McPartland & Reich r 1363 Jackson
" Emmet clk Nathan-Dohrmann Co r 2728 Bryant
" Geo with McPartland & Reich r 1363 Jackson
" J M autowkr r 2288 Bryant
" John clk r 315 3d
" Margaret (wid Danl) (McPartland & Reich) r 1363 Jackson
" Patk Mrs mach opr r 25c 27th
" Percy D (Tista) police r 1361 Jackson
" Wm J (Anna) mtrmn r 41 Merritt
" Wm W with McPartland & Reich r 1363 Jackson
" & Reich (Mrs M McPartland J H Reich) news stand Ferry Bldg
McPaul Peter M clk r 1439a Broderick
McPeak Danl (Olive) ins r 125 19th Av
McPeek Amy R clk SP Co r Alameda
McPEAKE see McPike
McPhail Anna nurse r 624 Golden Gate Av
" John W (Ellen) USA r 260 26th Av
" Mabel nurse St Francis Hospital
" Norman J with SO Co r 656 11th Av
" Robt C (R J J Mfg Co) r 141 Eddy
McPHAIL
" Theo foremn r 3936 Balboa
" Viola r 3936 Balboa
" Wm J (Ella M) chauffr r 295 27th Av
McPhearson Irene tchr r 1040 Bush
McPhee Albert J ins r 711 Leavenworth
" Allan (Mary) r 1330 Guerrero
" Duncan A refreshments 1820 3d r 2210 Bryant
" Ellie E tchr Pub School r 3324 21st
" Geo D clk Assoc Oil Co r 126 McAllister
" Hugh J (Rose) mgr Am Stevedore Co r 769 Dolores
" John B bkpr Cal Pkg Corp r 1330 Guerrero
" Keith with Smith Emery & Co r Berkeley
" Mary A (wid Wm J) nurse r 977½ Church
" Mary E steno r 1330 Guerrero
" Peter B asst mgr Am Stevedore Co r 3324 21st
" Sadie B tel opr First Fed Trust Co r 1330 Guerrero
McPheil Frances r 1804 Turk
McPherson Alex (Florence) millmn r 1043 Minna
" Allan V (Zella A) lather r 2938 Howard
" Angus (Kate M) carp 3562 20th
" Arthur R cashr Warner Bros r Oakland
" Arthur S clk US Steel Prod Co r Oakland
" Boyd switchmn Harbor Com r 411 O Farrell
" Chas janitor r 1301 Octavia
" Chas E (Sallie B) undertaker r 437 35th Av
" Chas T (May) foremn r 336 Balboa
" Donald with US Shipping Bd r 1284 California
" Edw B (Carolyn) box mfr r 1532 Grove
" Flora clk r 1628 Haight
" Frank boatbldr r 279 Dolores
" Frank C (Ruth N) box shooks 24 California r 1540 Clay
" Fraser L phys r 131 Hugo
" -Ginser Co timber lands 315 Bush
" Jas A (Marie L) gen mgr Leighton Co r 125 Mason
" Janet A bkpr r 1628 Haight
" John painter r 1628 Haight
" John (Christina) tmstr r 3614 17th
" John F (Minnie G) pilemn Harbor Com r 521 Judah
" John M salsn Monamobile Oil Co r Berkeley
" Lillian steno r 1959 10th Av
" Lucy (wid Geo E) r 234 Bartlett
" Mary (wid Angus) r 1628 Haight
" Richd H r 134 16th Av
" Sami G (Florence) painter r 71 Granada Av
" Sina W tchr Pub School r 1334 California
" Stanley E (Beatrice) ins r 915 Broderick
" Thos W (Catherine) photogr 342 Kearny r 1299 Geary
" Vernie R (Eva) doorkpr r 1120 Noriega
" Walter S (McCormick McPherson & Lapham) r Los Angeles
" Wm C div mgr Cal Fruit Growers Exch r Oakland
" Wm J clk r 641 O'Farrell
McPhillips Catherine bkpr r 479 10th
" Elizabeth (wid Edw E) r 20 Hartford
" Frank J (Mary) supt r 155 Wayland
" Frank L r 155 Wayland
" Harold E mach r 20 Hartford
" Jos W tmstr r 473 Edinburgh
" Mayme r 3454 21st
" Mollie (wid Wm) r 490 Edinburgh
McPhun Edw W (Sadie) lab r 348 Shotwell
" Elizabeth A clk r 1033 Broadway
" Sybella (wid Robt B) r 1740 Larkin
" Victor L (Mary) clk r 1235 Florida
" Wm F (Harriet) salsn r 1033 Broderick
McPike Chas J (Hattie L) yardmn r 970 Post
McPIKE DRUG CO, prescription druggists 201 6th cor Howard
" Edw H salsn r 2525 California
" Hal W salsn SO Co r Oakland
" Harris A (Mary) barber r 772 Pine
" Hattie L Mrs r 970 Post
" Hazel J Mrs r 2933 Pacific Av
" Henry H atty 332 Pine r Oakland
" H G musician r 815 O Farrell
" Lawrence B (Lila I) (McPike Drug Co) r 1849 Page
McPoil Eugene V (Isabel) clk SP Co r 947 Natoma
" Ivan J musician r 923 Minna
" Wm (Margaret) barber r 923 Minna
McQUADE see McQuaid, McQuaide and McQuoid
" Althea Mrs r 1151 Post
" Blanche clk r 1108 18th
" Chas (Arvilla) cond r 721 Baker

The UNION LITHOGRAPH CO.
LITHOGRAPHING
PRINTING
BINDING
EMBOSSED BUSINESS STATIONERY
COPPER PLATE ENGRAVING
BLANK BOOKS
LOOSE LEAF LEDGERS
TELEPHONE KEARNY 3780
OFFICE AND PLANT
741-755 HARRISON STREET
NEAR THIRD
SAN FRANCISCO

H.N. COOK BELTING COMPANY
401 HOWARD ST.

BYRON JACKSON IRON WORKS
410 SHARON BUILDING
SAN FRANCISCO, CALIFORNIA
PUMPS

See Page 69

Addressograph
PRINTS FROM TYPE
H. S. Crocker Co., Inc.
AGENTS
565-571 Market St.

Salvation Army Industrial and Social Home

(MEN)

876 HARRISON ST. Brigadier George Reid, Officer in Charge PHONE SUTTER 3518

McQUADE
" Clara L artist r 1808 Leavenworth
" Edw (Annie) mar eng r 314 Montcalm
" Elizabeth (wid Geo) r 226 Raymond Av
" Evelyn steno r 361 Frederick
" Florence steno r 314 Montcalm
" Francis J telegr Strassburger & Co r 313 Eureka
" Frank J seamn r 314 Montcalm
" Geo trackmn r 226 Raymond Av
" Jas deck hd Harbor Com r 226 Raymond Av
" Jas (Katherine) salsn r 6 Arlington
" Jas C tmstr r 168 Eureka
" John (Adelaide) phys r 462a Castro
" John J (Elizabeth) tmstr r 226 Raymond Av
" Jos P (Catherine) clk r 364 28th
" Madeline A steno r 314 Montcalm
" Michael J (Ella) carpet layer r 338 28th
" Nellie T ftr r 403 Octavia
" Thos with Bank of Italy r 338 28th
" Thos M tmstr r 226 Raymond Av

McQuaid Alfred T clk SP Co r 26 Lucy
" Catherine (wid Frank) r 255 Arguello Blvd
" Clara L artist 156 2d r 1808 Leavenworth
" Clark C (Rene) dentist 135 Stockton r 230 28th Av
" Danl J mtrmn r 475 Clipper
" Francis J dentist 209 Post r Oakland
" Frank r 255 Arguello Blvd
" Genevieve nurse r 255 Arguello Blvd
" Henry J (Mary) waiter r 372 Ellington Av
" Mable clk r 475 Clipper
" Mary tchr Pub School r 142 2d Av
" Mary A (wid Jos) r 1436 Page
" Patk r 240 Lake
" Thos (Mollie) clk r 2927 Sacramento

McQUAIDE see McQuade and McQuoid
" Aloysius steward Emergency Hospital r 2461 Bryant
" Arthur T sergt Police r 224 Clayton
" Blanche J bkpr r 1108 18th
" Edw R clk r 324 27th
" Elizabeth nurse SF Hospital r 2461 Bryant
" Hugh (Mary) eng r 324 27th
" Jas P supt jails r 23 Madrid
" John F (Annie) boilermkr r 3927 Army
" Jos plumber r 4145 24th
" Jos H mach r 324 27th
" Jos P Rev pastor Sacred Hearst Church (RC) r 546 Fillmore
" Katherine janitrix Pub School r 255 Arguello Blvd
" Louis A nurse 2089 Market
" Marguerite steno WP Ry Co r 3927 Army
" Nellie T r 403 Octavia

McQUARRIE see Macquarrie
" John G (Myrtle) phys 391 Sutter r 2899 Jackson

McQueen Arthur J (Violet) storekpr r 1477 California
" Norman (Elizabeth) clk r 48 Cortland Av

McQueeney Helen (wid John) r 522 Hyde
" Jas A dep Sheriff r 858b 14th
" J J (Clara) clk r 1245 Divisadero
" Wm A clk 522 Hyde
" Wm P (Katherine) pipefr r 1041 Alabama

McQuesten Chas A (Laura) phys r 3018 Clay
" Emma r 3018 Clay

McQuie Leola steno r 2770 Franklin
" Margaret widow r 317 Page
" Margaret (wid Jesse B) r 2770 Franklin

McQuilkin Harriet S tchr Pub School 4096 25th

McQUILKIN JAS C, v-pres Rucker-Fuller Desk Co, r Berkeley
" Milford (Harriet) electn r 4096 25th

McQuillan Edw V hosemn SFFD r 438 Tehama
" Marion bkpr r 1409 Broderick
" Peter J (Elizabeth) janitor r 103 Anderson

McQuillin Harry L (Emma) with Hermann Safe Co r 190 8th Av

McQuilton Jas R (Fannie S) mfrs agt 130 Sutter r 3400 Sacramento

McQuinn Josephine seamstress r 76 Dehon

McQuisten H L clk r 516 O Farrell

McQuitty Jennie r 42 Baker
" Wm E clk NWP RR r 3426 21st

McQUOID see McQuade and McQuaid
" John T insp eng Harbor Com r Alameda

McQuone Marvin P (Elizabeth) barbers r 1218b Fulton

McRacken Harold metalwkr r 316 Cole

McRAE see MacRae, McCray, McCrea and McCreagh
" Anna B mental healer r 421 Leavenworth
" David D (Josephine A) foremn r 21 Lapidge
" Dodd M clk r 3827 18th
" Donald (Thirza J) 2d hd gds 802 McAllister
" Donald M (Anna) cashr r 129 Carl

McRAE
" Hector lab r 2973 Mission
" John r 165 3d
" J W musician r 820 O Farrell
" Kenneth R (Edith) driver r 246 Detroit
" Leroy (Eaton & McRae) r 1651 Market
" Lillian Mrs r 1369 Hyde
" Mary Mrs r 553 Castro
" Mary clk State Comp Ins Fund r Berkeley
" Mary B (wid J D) r 3827 18th
" Melvin C druggist r 2433 Fillmore
" Peter A with G W McNear r 1504 Clay
" R mach r 236 3d
" Roderick D with Elec Appliance Co r 3827 18th
" Thirza r 2433 Fillmore
" Wm C (Helen) carp r 1500 20th
" Wm C Jr millwright r 2793 Mission
" Wm D mgr W B Sumner & Co r 830 Baker

McRAITH see McCraith

McReynolds Bernard shoemkr 4 Davis r 40 7th
" C B (Emma) salsn r 139 Hugo
" Leila Mrs r 634 Powell

McRitchie Arthur J (Isabella) shipwright r 1552 Waller
" Ernest P draftsman Bethlehem SB Corp r Alameda
" Jessie (wid Donald) r 764 De Haro
" Mudie asst cashr Fed Res Bank r Alameda

McRoberts Edgar A (Florence E) salsn r 424 Waller
" Geo A (Martha O) upholstr r 92 Falcon Av

McROSKEY EWD L (Margaret), The retail mattress factory, 1506 Market, tel Park 4533, r Burlingame
" Leonard H prop McRoskey & Co 399 Sutter r San Mateo

McROSKEY & CO, L H McRoskey prop, mfrs mattresses, pillows, cushions and springs, 399 Sutter, tel Sutter 4944

McRowe Arthur L (branch mgr Anglo-California Trust Co r Alameda
" E C with Anglo & London Paris Nat Bank r 27 Boyce
" Jas P (Martha) elev opr r 552 2d Av
" Kenneth C (Olga) clk r 27 Boyce

McRoy Chas D salsn r 1530 California
" G W millmn E J Sultan Mfg Co

McShane Andrew P (Eva) foremn r 811 Castro
" B C hlpr r 4490 17th
" Catherine A (wid Michael J) r 622½ Guerrero
" Cecilia O steno The Bulletin r 3654 16th
" Daffron sheet music 152 O Farrell r Alameda
" Edw G real est r 3111 Jackson
" Eugene C bkpr Hibernia Savings & Loan Soc r 3654 16th
" Francis J (Mary E) r 216 Shrader
" F A r 391 Valencia
" Henry r 4112 22d
" Henry J (Josephine) garage 370 Waller r 362 Waller
" Jos J (Theresa) atty Flood Bldg r 180 Dolores
" Mary (wid Bernard J) r 4112 22d
" Olive (wid Andrew) r 3654 16th
" Patk (Hannah) baker r 483 Sanchez
" Patk (Jemima) mach r 163 Park
" Patk L (Mary) clk r 860 Bush
" Rachel seamstress r 866 McAllister
" Raymond J F clk SO Co r 4112 22d
" Richd J (Helena) police r 1144 Treat Av
" Robt J autowkr r 362 Waller
" Robt P (Margaret) r 160 Carl
" Virginia M steno r 4112 22d
" Wm H (Lena) tmstr r 90 Arlington
" Wm J (Isabelle) autowkr r 362 Waller

McSharry Agnes nurse r 3025 Army
" Bernard lab r 73 Wool
" Edw electn r 3025 Army
" Frank (Agnes) electn r 128 Clinton Park
" Gerald T clk Anglo-Cal Trust Co r 3025 Army
" John J (Mary) (McGlynn & McSharry) r 828 Arguello Blvd
" Julia (wid Chas T) r 3025 Army
" Mary nurse r 3025 Army

McShea Frank (Clara) clk Crane Co r Fairfax

McSHEA GEORGE E (Helen) director West Div Int Cor Schools, Humboldt Bank Bank Bldg, r 729 Jones
" Mary (wid Wm) lndywkr r 3374 22d
" Percy J salsn r 445 Ellis

McSheehy Edw J (Annie) police r 4148 24th
" Francis J (Marie) carp r 4168-24th

McSHEEHY JAS B (Elizabeth), contractor and supervisor City and County of S F, r 1147 Dolores

BUILDING & ENGINEERING NEWS
All of the Construction and Engineering News of the West
Issued Weekly *$4.00 Per Year*
560 MISSION STREET San Francisco Telephone Douglas 2372

"THAT CAREFUL DENTIST"
DR. WM. W. HOAGLAND SPECIALIST
EXTRACTIONS, CROWNS, SELF-CLEANSING
BRIDGE WORK, WHALEBONE ROOFLESS PLATES
TELEPHONE GARFIELD 835
908 MARKET STREET
COR. POWELL AND EDDY
SAN FRANCISCO, CALIF.

McSheldon Frank (Schrano) tel opr r 1241 Eddy
McSHERRY see MacSherry
" Frank M (Amelia) brklayer r 258 Grandview
" Helen A steno Eastman Kodak Co r 423 London
" Howard lab SP Co r 322 14th
" Jas tmstr r 1154 Folsom
" Jos P (Agnes) yardmn r 423 London
" Patk lab r 1240 Steiner
McSORLEY see MacSorley
" Arthur lab r 240 28th
" Chas R (Rose) steward r 746 Green
" Edw J (Julia) foremn PO r 240 28th
" Marie steno RR Com r 678 30th
McStay Mary (wid John J) r 120 Baker
" Wm R adv r 120 Baker
McStocker Frank B (Nora) asst supt mails r 285 Coleridge
McSteen Margaret milliner r 1275 24th Av
McSwain Hazel clk r 1532 Oakdale Av
McSWEENEY ANTHONY McF, architect and structural engineer, Western States Life Bldg, 995 Market cor 6th, tel Douglas 7463, r Corte Madera, tel 151 Corte Madera
McSweeney Beryl clk r 7033 Geary
" Cornelius J (Annie) police r 2932 Pierce
" Danl (Margaret) grocer 399 29th r 491 29th
" Danl (Agnes) police r 513 Noe
" Danl J (Katherine) grocer 2699 Howard
" Donald r 32 College Av
" Eugene (Elizabeth) lab r 86 Whitney
" Garrett lab r 878 Rhode Island
" Jeremiah (Ellen) clk r 364 Day
" Jeremiah clk r 491 29th
" Jeremiah pipeftr r 70 Elgin Park
" J Lloyd C (Gertrude) electn r 3954 Clay
" John clk r 368 Day
" John electn r 2410 Howard
" John E (Carrie M) civ eng r 3249 Buchanan
" John J druggist r 2697 Howard
" Katherine M steno Industrial Acc Com r 2697 Howard
" Michael (Bridget) lab r 457 Duncan
" Peter J clk Chanslor & Lyon Co r San Mateo
" Timothy (Julia) eng r 241 Clinton Park
" Timothy (Nora) soft drinks 200 4th r 725 Newhall
" Ward A drftsmn PG&E Co r Corte Madera
" Wm watchmn Hibernia Sav & Loan Soc r 3153 23d
" Wm R (Elizabeth) chauffr r 479 Page
McSwegan Alice salswn r 11 College Ter
" Arthur A (May) r 22 Highland Av
" J Geo (Emily M) teller Anglo-Cal Trust Co r 345 Euclid Av
" Jos lab r 17 College Ter
McSwift Henry clk r 315 Chenery
McTaggart Danl (Minnie) mach r 556 Waller
" Edw T driver r 233 Chenery
" Mary S (wid John) r 639 Mason
" Theresa (wid Patk) r 233 Chenery
McTague Thos (Emily) mstr mar r 211 Dorland
McTAMNEY see McAtamney
" Jos P (May) clk PO r 73 Hartford
McTarnahan Carroll C (Georgia) min eng r 232 San Jose Av
McTeigue Annie (wid Hugh) r 172 Park
McTernan Adeline steno r 176 Tiffany Av
" Chas T (Elizabeth) chauffr Emergency Hospital r 1720 Newcomb Av
" Cornelius (Florence M) lieut SFFD r 1712 Newcomb Av
" Jas (Jennie) lab r 176 Tiffany Av
" Jos J (Julia A) police r 1718 Newcomb Av
" Thos F (Eva) hosemn SFFD r 2152 Pine
McTerney Harry C (Jennie F) with SP Co r 735 Taylor
McTiernan Geo J elev constr r 278 Connecticut
" Jas J (Catherine) tchr Pub School r 278 Connecticut
" Wm foremn Zinkes Re-Newing Shoe Co r 52 Page
McTigue Alice (wid Richd) seamstress r 1038 Capp
" John W (Annie) chauffr r 3340 Army
" Jos W (Mary) harness mfr 3154 Mission r 3156 Mission
" Marie clk r 3156 Mission
McVanner David G r 2813 Gough
" Jas (Margaret) painter r 4069 26th
McVay Albert D (Lillian) civ eng PG&E Co r 765 Sutter
" Lucille Mrs steno r 1040 Bush
McVeagh Elizabeth E (wid Edw) r 1337 California
McVeigh Albert B electn r 698 Sunnyside Av
" Chas A printer r 698 Sunnyside Av
McVEIGH
" John (Margaret) lab r 179 11th Av
" Jos P clk SP Co r 698 Sunnyside Av
" Patk J (Margaret) lab r 698 Sunnyside Av
" Rose bkpr r 179 11th Av
McVenn Gertrude r 1035 Bush
McVerry Arthur clk Eagleson Hawkins Co r 1204 Geary
" Jos G dep collr r 1451 Franklin
" Mary tchr Pub School r 547 15th Av
" Myron eng r 547 15th Av
" Thos F porter r 1204 Geary
McVEY see McVeigh
" Bernadette ins Ins Co of North Am r Kentfield
" Chas H drftsmn Bd Pub Wks r 2379 Sutter
" Francis J (Ulrica) lab r 521 Connecticut
" Geo R mach r 1227 17th
" John (Elizabeth) boilermkr r 1227 17th
" John truckmn SFFD r 212 Dorland
" John F (Ellen) routemn r 71 Caselli Av
" Kate F r 333 Page
" Mary (wid John) r 605 11th Av
" Mary A r 333 Page
" Milan D (Antoinette) salsn r 521 Connecticut
" R C lab r 730 22d
" Rose M clk US Fidelity & Guaranty Co r Kentfield
" Thos J (Agnes) soft drinks r 102 Mississippi
" Wm L (Mary) r 144 23d Av
McVICAR see MacVicar
" Alfred J asst sec SF Coml Club r 4326 23d
" Geo (Minnie) candies 908 Valencia r 3616 17th
" Geo seamn r 4326 23d
" Harold G chauffr r 3616 17th
" John G (Margaret) molder r 4326 23d
" Margaret A clk r 4326 23d
McVicker Alex N (Nonie) lab r 426 Bryant
McWade Wm C examiner War Risk Ins r 542 Mason
McWard Raymond W salsn Investors Syndicate r Bohemian Club
McWatters Thos J (Margaret) dept mgr Grinnell Co of the Pac r Mill Valley
McWhinney Chas J calker r 2032 Scott
" Wm J clk Belt RR r 550 Hill
McWhirter Chas broommkr r 1159 Folsom
" Gordon W bkpr r 923 Haight
" Henry (Marie) clothier r 221 29th
" John W (Emma) electn r 471 Valencia
" Robt (Irene) marblestr r 623 Ellsworth
McWhorter C E lino opr r 508 Larkin
" Chas L (Augusta M) Pac Coast mgr Phila StorageBattery Co r Oakland
McWILLIAMS ALEXANDER G (Myrtle), mgr Willcox & Gibbs Sewing Machine Co, 504 Sutter, r 30 Divisadero
" Amos A horseshr 206 Railroad Av r 1532 Revere Av
" Anna E (wid Wm A) r 49 Scott
" Annais (Lolenzo) cook r 1009 Washington
" Catherine tel opr City of Paris r 49 Scott
" Frank steamftr r 1532 Revere Av
" Geo E (Margaret) ins r 3138 Washington
" Geo M (Marie) steamftr r 521 Bartlett
" J miner r 817 Eddy
" Jas S (Emma) chauffr r 406 7th
" Jas S with SO Co r 2263 Sacramento
" John horseshr r 1532 Revere Av
" John A (Julia A) r 332 Pierce
" Jas (Mary) r 1532 Revere Av
" Jos (Anna) autowkr r 354 11th
" Michael tmstr r 354 11th
McWILLIAMS ROBT L, atty-at-law, 68 Post, room 614, tel Douglas 767, r Burlingame
" Siebe Mrs r 2263 Sacramento
" U S driver r 1854 Ellis
McWilliamson Frank J salsn Isleton Produce Co r Oakland
McWood Wm R (Gladys) atty Humboldt Bank Bldg r 1331 4th Av
Meaburn Laura F (wid Jas S) r 1790 Page
Meacham Albert L r 946 Rutland
" Chas H insp r 946 Rutland
" Emma Mrs r 333 Teddy Av
" Frank clk r 1762a Turk
" Fred E (Isabelle) real est 1410 Haight r 25 Woodland Av
" Howard W solr Examiner r 909 Geary
" Wm K (Evelyn) clk Examiner r 1453 Broderick
MEAD see Meade and Meads
" Andrew J asst sec City Coal Co r Oakland
" Chas F salsn r 1237 Leavenworth
" Chas H with Bank of Italy r 242 Powell
" Clifford H (Lamborn-Mead) 519 California r Oakland

PACIFIC METAL WORKS
COPPER
SHEETS
BARS
TUBING, Etc.
SOLDER
BABBITT
TYPE METALS
BRASS
CASTINGS
153-159 1st St.
SAN FRANCISCO, CAL.
Tel. Sutter 608
BRANCH: LOS ANGELES
See Page 79

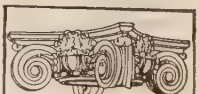
SEE PAGE 34 BUYERS' GUIDE
WESTERN BUILDERS' SUPPLY CO
Agents and Dealers in Builders Specials. Store 135 Second St. Phone Kearney 1391

BAY CITY IRON WORKS
ELECTRIC (ARC) WELDING
HYDRAULIC PRESS WORK
BOILERS AND STEAM TANKS FOR OIL AND WATER
1215-45 HARRISON STREET, BETWEEN 8TH AND 9TH
Telephone MARKET 1311
SEE PAGE 59

RICHARDS HARDWOOD LUMBER CO.
AMERICAN AND IMPORTED HARDWOODS
Telephone SUTTER 572
ESTABLISHED 1908
OFFICE
480-486 Brannan Street
Yards, Brannan, Fourth and Freelon Sts.
See Page 52-65

DIETZGEN TRADE MARK
18 FIRST STREET
DRAWING MATERIALS
ENGINEERS' and ARCHITECTS' SUPPLIES
See Pages 7-45 TEL. KEARNY 2680

MEAD
" Danl K (Mary) express r 609 Grove
" Dewey (Erna) painter r 1618 Fulton
" Hamilton salsn Schwabacher & Co r 805 Bush
" Harry M dentist 210 Post and 1304 18th r 202 Edgewood Av
" Jas F (Mae E) salsn r 133 Chattanooga
" Julia L (wid Walter) r 2925 Scott
" Louis D Mrs r 2011 Sacramento
" Louise Mrs tailoress r 214 6th
" Luke A hlpr r 609 Grove
" Margaret clk r 944 Fillmore
" Margaret L (wid M H) r 239 Grattan
" Mary (wid Louis) lodgings 1143 McAllister
" Vincent T real est r 239 Grattan
" Wm r 528 Kearny
" Wm A supt r 795 Pine
" Wm E (Inger M) r 318 27th Av

Meade Albert cigars r 2061 Mission
" Earl P (Gloria) eng Bd Pub Wks r 372 Eureka
" Edw clk r 701 Fulton
" Edw F mgr Club Rms K of Col r 110 Beulah
" Frank H salsn Alexander-Balart Co r 1129 Leavenworth
" G S salsn r 842 Paris
" Geo R teller Merc Trust Co r Berkeley
" Gilbert L salsn r 340 Eddy
" Henry tailor 408 Waller
" Henry T (Hattie) v-pres Knight-Counihan Ptg Co r 129 Henry
" Howard V (Katherine) salsn Oscar Krenz Copper & Brass Wks r 126 5th Av
" John (Adelaide) driver r 1727 Page
" John E (Nettie) seamn r 223 Montcalm
" John J mtrmn r 361 Texas
" Josie L Mrs r 340 Eddy
" Marie clk Sussman, Wormser & Co r 76 Walter
" M D Mrs r 44 Prosper
" Otto J (Sadie) ctr r 76 Walter
" Ray pkr Stringer Storage Co
" Wm salsn Sherman Clay & Co r Oakland

Meader Alex J (Anne) pkr US Appraiser r 50 Glover
" Anna G clk r 352 Castro
" Edw J firemn r 50 Glover
" Elizabeth clk r 920 Haight
" Jas C (Anna) janitor r 1408 Webster

Meadowcroft Frank E (Elizabeth A) carp r 1235 11th Av

MEADOWS see Meaddows
" Chas H (Florence) r 2858 Steiner
" Earle r 1360 Post
" Edna L widow r 1469 Clay
" Edwin (Clara) painter r 570 8th Av
" H O with J D & A B Spreckels r Oakland
" Ruth (wid Wm) r 79 Liberty

MEADS CO (Inc), props Mead's Restaurants and Bakeries, 517 Stevenson
" Edwin E r 2721 Jackson
" Henry W purch agt Chas C Moore & Co Engineers r Oakland
" Jos with Ford Motor Co r 165 3d

MEADS RESTAURANTS AND BAKERIES, 52, 117 and 159 3d, 241 Kearny, 14 East, 22-24 6th, 3 Market and 64 and 68 4th

MEAGHER see Maher
" Albert J chauffr r 51 Holly Park Circle
" Alyce G clk r 1332 9th Av
" Antoinette steno State Mining Bur r 326 Valley
" Danl C (Mary) (Jas Meagher Sons) r 355 28th
" Francis mach r 361 28th
" Francis L dentist Flood Bldg r 1560 Green
" Geo J clk r 126 Beaver
" Harry mach r 361 28th
" Helen E (wid Jeremiah) r 126 Beaver
" Ida M tchr Pub School r 1560 Green
" Jas grocer 199 Prospect
" Jas B (Alicia) chauffr r 51 Holly Park Circle
" Jas E (Frances) (Jas Meagher Sons) r 361 28th
" Jas F clk r 1332 9th Av
" Jas Sons (D C, J E and J J) cordage plaster fiber sanitary rags 1625 San Bruno Av
" Jas W (Theresa) mach r 156 Lundy's Lane
" John (Annie) watchmn r 282 Sagamore
" Jos E (Jas Meagher Sons) r 326 Valley
" Jos J (Antoinette) (Jas Meagher Sons) r 326 Valley
" Leslie mach r 361 28th
" Michael E (May) shipwkr r 148 San Carlos
" Stephen (Josie) mach r 4050 25th
" Thos F cond r 1345 Golden Gate Av

MEAGHER
" Wm G (Jane) shipfitr r 145 Paris

Meagles Edw J (Rachel) granite ctr r 2887 Bush
" Edw J Jr with Fireman's Fund Ins Co r 2887 Bush
" Hubert clk r 1522 Fulton
" Jos T (Mollie) leatherctr r 1324 10th Av
" Mary C nurse r 2594 Post
" Rae E steno r 2887 Bush
" Richd M (Theresa) stonectr r 1544 12th Av
" Wm H (Bertha) carrier PO r 1522 Fulton

Meakin Edgar T pres and mgr Cal Press Mfg Co r Berkeley
" Henry (Annie) ptrnmkr r 812 Grove
" Ida dressmkr r 812 Grove
" Jos lab r 165 11th

Meakins Mary E Miss r 566 London
" Sarah M L Miss dressmkr r 566 London

Meal Thos G (Irene) tailor r 1270 19th Av

MEALEY see Meeley and Meiley
" Francis J (Catherine) r 1430 McAllister

MEALS ALBERT N (Lea B), branch mgr Northwestern Mutual Life Ins Co, 10th floor Mutual Savings Bank Bldg, 704 Market, tel Kearny 4485, r 1376 Sacramento, tel Prospect 4505

Meaney Jas J (Margaret) brklayer r 135 Edinburg
" Jos P (Catherine) ironwkr r 1225 Cole
" Lewis P (Mabelle) truckmfg r 5125 Geary

Meanock Jas W (Elizabeth) elev opr r 4305 17th

Means Anna M tchr Pub School r 640 Turk
" John N (Mabel) stablemn r 567½ Dolores
" O H clk Miles & Scott r 1272 Taylor
" Saml B watchmn r 995 Howard
" Thos H (Cope Rand Means Co) r Berkeley
" Velma clk SF Call r Oakland
" Wm (May) lab r 565 6th

Meanwell Herbert G (Alma) collr Marks Bros r 916 Elizabeth

Meany Cornelius J (Elizabeth) boilerwkr r 2432a Folsom
" Edw porter r 36 Dearborn
" John clk SP Co r Oakland
" Jos J (Matilda) US Trav Insp Steam Vessels r 462 28th Av
" Louis P mgr Hirschfelder & Meaney 36 Battery

MEARES see Mears
" Florence with Shreve & Co r 20 Culebra Ter
" Jas A (Annie) cond r 20 Culebra Ter
" John L Jr (Wati) clk Balfour Guthrie & Co r 275 Pacheco

Mearns Jas (Jane) r 443 Cole
" John C (Jennie) teller Anglo & London Paris Nat Bank r 1275 Bush

Mears Adolph mach r 559 Valencia
" Hobart W purch agt Matson Nav Co r Berkeley
" M H radio opr r 480 Pine
" Naomi sec Blyth Witter & Co r 720 Jones
" Nettie r 2710 Howard

Measuregraph Co The 742 Market

Meave Jeronimo (Savina) refreshments 820 Pacific

Meayd Frank (Mary) elev opr r 321 Fulton

MEBACH see Mibach
" Emma B (wid Wm) r 467 Fillmore
" Emma J asst cashr City of Paris r 467 Fillmore
" Francis electn r 467 Fillmore

Mebold Elise r 1127 Golden Gate Av
" Elizabeth 1019 Golden Gate Av

Mecchi Beatrice r 746 17th Av
" Carlo (Clara) r 2225 Greenwich
" Edna E with Bank of Cal r 746 17th Av
" Frank butcher r 2225 Greenwich
" Irene G (wid Raymond) r 2268 Filbert
" John (Anna) r 746 17th Av
" Louis r 2225 Greenwich
" T & Co (N Bertoli, T Mecchi, E Delamaggiora) grocers 801 Greenwich
" Tony (Rosa) clk r 3137 Octavia

Mechanics Building 948 Market
" Hotel 279 13th

MECHANICS' INSTITUTE, Byron Mauzy pres, J H Wood sec, Mechanics' Institute Bldg, 57 Post
" Institute Bldg 57 Post

MECHANICS INSURANCE CO (of Phila), Chapman & Nauman Co, genl agts, 358 Pine, tel Sutter 4868

MECHANICS'-MERCANTILE LIBRARY, Francis B Graves librarian, 57 Post

MECHANICS & TRADERS INSURANCE CO OF NEW ORLEANS, Willard O Wayman genl agt, 374 Pine

INTERNATIONAL RADIATOR CO.
C. BARMANN
METAL WELDING
TELEPHONE PARK 1682
505 VAN NESS AVENUE
EXPERT AUTO RADIATOR REPAIRING
FIRST-CLASS REPAIR WORKS
AUTO RADIATORS : LAMPS : FENDERS
WINDSHIELDS : AND : SPEEDSTER BODIES

REMCO PIPE
REDWOOD MANUFACTURERS CO.
& TANKS
1611 HOBART BLDG
SAN FRANCISCO

Mechetti Attilio (Natalina) (Tomei & Mechetti) r 1741a Stockton
Mechling Harry A r 511 Waller
Mechsner Paul yeastmkr r 174 8th
Meckel Chas F (Maud E) auto painter 336 Fulton
Meckfessel Harry A (Mae) farmer r 34 Adair
" Wm B (Emma) r 1461 Page
Mecklenburg Fred W (Blanche) builder r 1410 Shrader
Mecoevich Peter J steward r 193 4th
Mecready Alice steno r 1005 Larkin
" Ray clk r 1963 Filbert
" Wm F (Isabel) ironwkr r 689½ 5th Av
MECREDY see Macready, McCready and Mecready
" Frank J import mgr Karl Offer 465 California
" Fred A (Ida R) clk PO r 120 Dolores
Meda Secundo P supt r 154 29th
MEDAL PHARMACY, 390 Geary at Mason, tel Garfield 212, Douglas 600
Medalen Laura E steno r 2027 Howard
Medard Alphonse blksmith 532 Gough r 1326 Revere Av
" Theresa bkpr r 1626 Revere Av
Medau Albert (Matilda) roaster r 350 Scott
" John E (May) sec-treas John H Spohn & Co r 230 Cherry
Meadcraft R C asst mgr Coml Union Assurance Co r Alameda
" Wyndham with Fireman's Fund Ins Co r Alameda
Medcroft Harry C (Paula) dentist 964a Market r 775 Post
Meddy David miller r 991 Valencia
Mederos Frank dyer r 120 Clement
Medeiros Manuel mech dentist r 260 6th Av
" Mariani Mrs r 120 Clement
" Mildred clk r 120 Clement
Meder Bernard tchr r 180 Fair Oaks
" Francis P tchr r 180 Fair Oaks
Medes Peter (Agnes) clk r 54 Mullen
Medford Marie L clk r 819 Union
Medica A shoemkr r 569 7th Av
" Alfred L baker r 357 Arkansas
" Lillian E r 357 Arkansas
" Remo J mach r 357 Arkansas
Medical Addresograph Service 135 Stockton
" Building 909 Hyde
" Society of the State of California 135 Stockton
Medill Walter P salsn McKay & Co r 1450 Masonic Av
Medin Michael V (Gregovich & Medin) r 1305 Octavia
" Nicholas lab r 705 Vallejo
" Vladimir salsn r 1075 Post
" Wm clk r 1075 Post
" Wm E (Martha) boilermkr r 1537 15th
Medina Alex pressmn r 118 Granada Av
" Bidal D (Marguerite) printer r 118 Granada Av
" Jos (Lena) pastemkr r 616 Russia Av
" Vincent chauffr r 118 Granada Av
" Wm T with Bank of California r Oakland
Meding Gilsey H (Gladys J) asst foremn Ford Motor Co r 366 28th Av
Medland Harry F (Norine) printer r 532 Cole
Medley Chas r 17 Cook
" Chas bellmn r 516 O Farrell
" Ernest T (Annie) clk r 105 Hoffman Av
Medlicott Chas L credit mgr Rucker-Fuller Desk Co r Mill Valley
Medlin J R (Addie) mach r 1791 McAllister
Medo Frank waiter r 69 Ramona
Medoff Saml (Rose) tailor 885 Post r 1235 Webster
Medovich Wm R (Estella A) r 55 Palm Av
Medrano Anna with Pac Embroidery Co r 858 Filbert
" John boilermkr r 2 Verona Ct
Medros John A (Maud) contr r 614 4th Av
Medrow Catherine Mrs r 165 Albion Av
" Pearl clk r 165 Albion Av
" Royce N bkpr Snow & Galgiani r 165 Albion Av
Medus Bertrand A (Alice) opr SFFD r 2506a Polk
" Edna salswn r 54 Mullen Av
" Paul J (Rose) millwright r 50 Mullen Av
" Peter (Agnes E) clk r 54 Mullen Av
" Rene drftsmn PT&T Co r Alameda
Medvedoff John J (Katherine) (Mazen & Medvedoff) r 1070 Carolina
" Wm lab r 1074 Carolina
Mee John H (Erna) atty 465 California r 3355 Pacific Av
MEE
" Leonard W r 1450 Washington
" Margaret T Mrs r 3664 20th
" Thos J (Madge) clk SP Co r 248 Wilson
" Wm P dep County Clk r 3664 20th
Meech Wm R (Elizabeth A) salsn C M Wooster Co r 860 Geary
Meecham Albert E elev opr r 3111 24th
" Andrew (Celia) lab r 3111 24th
" Andrew Jr lab r 3111 24th
Meeder Alice E bkpr Fred L Hilmer Co
Meegan Mary A (wid Peter J) r 1647 Castro
MEEHAN see Mahan, Mehan, Meighan and Mihan
" Agnes G steno r 1241 7th Av
" Alydane steno r 480 Castro
" Andrew (Annie) watchmn r 515 Minnesota
" Anna Mrs r 351 Pierce
" Annie widow r 1241 7th Av
" Betty A steno SVW Co r 559 Shotwell
" Catherine (wid Jas) r 31 Alvarado
" Chas J clk r 816 Scott
" Chas W (Mary) r 816 Scott
" Edw shoectr r 530 Oak
" Edw P (Elsie O) contr r 343 Lower Ter
" Essie A r 1241 7th Av
" Eugene L tmstr r 517c Shotwell
" Evelyn F clk r 4533 California
" F J clk **H S CROCKER CO Inc** r Burlingame
" Florence E steno r 312 Walnut
" Francis J tchr r 1657 Church
" Geo T (Florence) cranemn r 515 Minnesota
" H Mrs r 26 Steiner
" Harold V (Margaret) clk PO r 4533 California
" J A Rev asst pastor St Peter's Church r 1200 Florida
" Jas (Annie) lab r 74 Francis
" Jas G salsn r 317 Eureka
" Jas W clk SP Co r Oakland
" John J (Sadie) insp WUTel Co r 1290 O'Farrell
" John P mach r 4669 18th
" Jos lab r 517c Shotwell
" Jos salsn r 1445 Divisadero
" Lawrence J (Minnie) clk r 156 Southwood Drive
" Margaret r 925 Shotwell
" Martin J (Mayme) boilermkr r 3942 20th
" Mary E (wid Jas) r 1657 Church
" Mary W tchr Pub School r 523 Guerrero
" Patk (Nellie) lab r 28n Stanyan
" Patk (Catherine A) lab r 517c Shotwell
" Patk (Alvida) plumber 1055 O'Farrell r 644 2d Av
" Patk F driver r 1200 9th Av
" Patk J (Mary) carp r 745 Vienna
" Patk P (Catherine) hosemn SFFD r 1742 Noe
" Ray P (Gladys) cond r 4215 Army
" Ruth M steno r 312 Walnut
" Saml P (S P Meehan & Co) r 3128 24th
" S P & Co restaurant 589 Hayes
" Tessie E waitress r 343 Lower Ter
" Thos A (Catherine) clk r 486 Duboce Av
" Thos F (Mary) police r 214 Lexington
" Valentine asbestoswkr r 816 Scott
" Wm (Katherine) steward r 110 Edinburgh
" Wm F r 4533 California
Meek Elva clk Continental Ins Co r 5536 Geary
" Elva (wid Edw H) r 5536 Geary
" Emily Mrs r 3627 Irving
" Estate (Inc) 593 Market
" Harmon L (Martha D) r 362 Richland Av
" Henry W (Emma) investigator r 1925 Ellis
" Lyman C (Grace) metalwkr r 3508½ 16th
" Margaret M r 36 Walter
" Ralph metalwkr r 3508½ 16th
MEEK THOS H (Rosa M), public accountant, income tax expert, Claus Spreckels Bldg, tel Sutter 6859, r 765 11th Av, tel Pacific 1318
" Thos J (Rose) r 2127 Fillmore
Meeker Frances V bkpr r 3025 21st
" Lydia widow r 2238 Geary
" Mary K (wid Stephen A) r 99 Carmelita
" Milo (Hilda) chauffr r 4049 22d
" Stephen M autowkr r 99 Carmelita
" Zella (wid Harry) r 1928b Golden Gate Av
Meeks Frank M r 953 Fillmore
" Geo (Julia) lab r 1527 Sanchez
" Harry E painter SO Co r 147a 13th
" John L (Julia) hlpr r 1527 Sanchez
MEELEY see Mealey and Melly
" Dani r 1059 Tennessee
" Jas lab r 1059 Tennessee
" John A lab r 1059 Tennessee

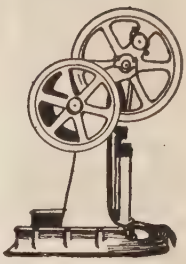

PUMPS

"The Best of Six for Your Home"

SIMONDS MACHINERY CO.

117-121 New Montgomery Street
San Francisco
Telephone
Kearny 1457

C.W. MARWEDEL
MACHINE SHOP TOOLS AND SUPPLIES
BRASS COPPER STEEL
76-80 FIRST ST.
PHONE DOUGLAS 4180

RAYMOND GRANITE COMPANY, Inc.
THE WEST'S LARGEST DESIGNERS AND BUILDERS OF
MONUMENTS AND MAUSOLEUMS
3 POTRERO AVENUE SAN FRANCISCO TEL. MARKET 688
See Page 41

Tanks
Towers
Pipe
Silos
Boxes
Millwork

Write for Catalogues and Prices

Pacific Tank & Pipe Co.
Mercantile Box Co.
National Mill & Lumber Co.
318 Market St. San Francisco
Kearny 3620

MEELEY
" Jos A foremn r 1059 Tennessee
Meenan Harry E (Catherine) batterymn r 2807 San Bruno Av
Meertief Abe (Rosa) with Haas Bros r Fairmont Hotel
Meerz John condies 664 Broadway
Meese Chas H (Hazel) with Registrar r 145 Twin Peaks Blvd
MEESE CONSTANT, pres Meese & Gottfried Co, r Oakland
" G H draftsmn Shell Co of Cal r 430 Arguello Blvd

MEESE & GOTTFRIED CO.
Constant Meese pres, H E Gearon v-pres and gen mgr, W W Magill sec-treas, manufacturers of everything for the mechanical transmission of power, elevating, conveying and screening machinery, office and works 19th and Harrison (See Page 71)

Meeter Marjory with SF Hospital
Meetz Henry T (Annie) electn r 45 Stoneman
Meeve Elsa steno John A Roebling's Sons Co r 542 7th Av
" Geo grocer 542 7th Av
" Henry (Adelia) grocer 900 Cabrillo r 542 7th Av
Meezit Ernest with Franklin Hospital
Mefford Frank D foremn Baker Hamilton & Pac Co r 117 4th
" Hattie nurse SF Hospital
" Jesse D mstr mar r 819 Union
" Marie Mrs r 80 Elgin Park
Mefret Marguerite (wid Xavier) r 96 Webster
Megannon Wm F (Della) bkpr McGilvray-Raymond Granite Co r 48 Shore View Av
Megargee Annette L sec A I Esberg r 2014 Cabrillo
Megas Spiros G tailor 219 Ellis r 208 Dore
" Peter carp r 208 Dore
Meggee Koto M salswn Cal State Auto Assn r 1573 48th Av
Megginson Lawrence S r 813 Shotwell
Megibben Lula D Mrs sec Apex Elec Dis Co r 53 6th
Megin Lottie (wid Frank) r 2287 Bryant
Megladdery Alice J tchr r 3945 Clay
" J L 181 Jessie
Meglin Leo (Dollie) r 1225 36th Av
Mehan Chas insp in charge US Imm Serv r Alameda
" Felix G salsn Weeden & Co r Alameda
Meharry Frieda Mrs clk r 34 Blake
Mehden Carl musician r 3259 Sacramento
Mehdy Mirza (Etta) druggist 1893 Hayes r 1879 Hayes
Mehegan Clifton r 2335 Pine
" Garage 2347 Pine
" Lloyd r 2335 Pine
" Mary (wid Danl F) r 1357 Gough
" Mary J (wid Patk J) r 2335 Pine
" Robt A (Catherine) blksmith r 1664 Ellis
Mehelech Anton (Margaret) lab r 709a San Bruno Av
" Jos lab r 709a San Bruno Av
MEHERIN see Maherin
" Adelaide M r 1350 Washington
" Albert (Nancy) r 1617 Howard
" Chas J (Jennie) r 484 Guerrero
" Elenore writer SF Call r 307 Scott
" J Vincent with Mark M Meherin & Son r 547 16th Av
" Louis W eng r 1350 Washington
" Mark M (Mark M Meherin & Son) 433 California r 307 Scott
" Mark M & Son (Mark M and P W) ins 433 California
" Nancy Mrs r 1617 Howard
" Patk W (Dora) (Mark M Meherin & Son) r 1234 5th Av
" W H salsn Scheer Grandi & Co r Stockton
" Wm clk Langley & Michaels Co r San Anselmo
Mehir Peter (Ettie) candies 2425 Mission and 1286 Market r 1285 Howard
Mehl Alex baker r 444 Duboce Av
" Anton A (Minnie) lab r 706 Hampshire
" Chas (Martha) chauffr r 85 Fair Oaks
" Edna K bkpr r 706 Hampshire
" Horace A clk r 708 Hampshire
" Joy W clk r 3492 18th
" Lucy dressmkr r 1501 Larkin
" Mabel C (wid Francis G) r 70 Stanton
" Rudolph E autowkr r 708 Hampshire
" Vivienne tchr Pub School r 85 Fair Oaks
MEHL
" Walter A salsn r 706 Hampshire
MEHLER see Mahler
" Max (Ester) hostler r 1229 Folsom
" Paul J pkr r 1229 Folsom
" W A mar eng r 957 Mission
Mehlert Agnes Mrs r 647 Kirkham
Mehlhop Ellen bkpr r 53 Rondel Pl
" Julius B mach r 53 Rondel Pl
" Katherine (wid Fred W) r 53 Rondel Pl
Mehlhorn Fredk H (Margaret) (Lazar & Mehlhorn) r 579 20th Av
" Martha ins Ins Co of North Am r 579 20th Av
Mehling John A real est r 628 Montgomery
Mehlmann Otto K asst eng SP Co r Oakland
Mehls Lillian nurse SF Hospital
Mehlwitz Chas G clk r 423 Chestnut
" Chas N (Nora) r 423 Chestnut
Mehovich Mark cond r 1312 Utah
MEHR EDWARD JR, public accountant, 318 Kearny, tel Kearny 3810, r 108 Divisadero
Mehring Bert r 50 Golden Gate Av
" Clara D Mrs mgr Riverside Apts 50 Golden Gate Av
Mehrkens Ernest A (Anna) watchmkr r 425 Potrero Av
Mehrkins Peter J (Wilhelmina) egg candler r 124 Vicksburg
Mehrmann Howard F shipping clk Genl Tire Co r 465 Ellis
" Rose r 170 Camino del Mar
MEHRTENS see Martens and Mertens
" Arthur J (Winifred) autowkr r 200 Madrid
" Grace r 1133 Gough
" John r 1338 LaPlaya
" John E A (Irene C) mgr r 1331 45th Av
" John K (Fannie) r 525 11th Av
" John K Jr (Elsie) (Peerless Elec Motor Co) r 339 20th Av
" Metha (wid August) r 3766 Sacramento
" Stella waitress r 1133 Gough
Mei Palmiro (Josephine) sugarwkr r 33a Downey
" Pellegrino (Pia M) fruits 1423 Haight r 1226 Haight
" Valentino E (Faustina) mgr r 2505 Gough
Meidrick Chas F (Grace) r 58 Rondel Pl
Meidroth Arthur J sales and adv mgr The Luthy Co r Corte Madera
MEIER see Maier, Mayer, Meyer, Myer and Mier
" Bertha H (wid John W) r 474 Naples
" C salsn r 516 O'Farrell
" Carl W (Etta E) butcher r 516 Brazil Av
" C E autowkr r 459 Turk
" Emma widow r 2514½ Bush
" Evelyn D typist r 474 Naples
" Fredk J (Mabel) (Pierce & Meier) r 1485 Vallejo
" Helen A Mrs r 731 Guerrero
" Geo waiter r 179 Julian Av
" Ida P r 490 9th Av
" J & Co auto painters 433 Fulton
" Jacob (Margarete) (J Meier & Co) r 583 Hayes
" Louis W clk Am Ry Ex Co r 459 Turk
" Martin W (Charlotte) mgr r 217 Cole
" Mary with Franklin Hospital
" Michael F (Lena) cond r 706 Foerster
" Minnie M (wid Geo) r 353 Day
" Wm F (Bertha) coppersmith r 83 St Charles
MEIERDIERKS see Meyerderks
" Chas H salsn R N Nason & Co r 231 8th Av
" Geo W salsn r 231 8th Av
" John r 1481 Eddy
" John H (Vera) (J D Fabris & Co) r 1427 Fulton
" Meta E (wid Chas H) r 231 8th Av
" W A phys Flood Bldg r 231 8th Av
Meiers Chas H (Georgia A) r 1239 Leavenworth
MEIGHAN see Meehan and Mehan
Meigs Anson W agt r 714 Waller
" Jane B widow r 144 Bright
" John J Jr (Rhoda) (Geary Meigs & Co) 315 Montgomery r 1112 Filbert
MEIJI THE (S Nao), importers and exporters, 430 Grant Av, tel Kearny 3862
Meikel Alfred r 771 Pacific
Meikle Margarat J (wid David C) r 670 3d Av
Meil Harry r 259 6th
Meilandt Edw J (Caroline) painter r 258 Falcon Av
Meilette Eugenia Mrs (Enterprise and Ohio Hotels) r 1144 Market
Meilicke Carl H police r 1366 Broadway
Meilink Harry F acct Bd of Trade of SF r San Rafael

PACIFIC FOUNDRY COMPANY
18TH AND HARRISON STS. **PHONE MISSION 1105**
See Page 46

OLD MISSION
PORTLAND CEMENT
=FOR PERMANENCE=
See Page 33

Meiller Henry E (Mary) clk Standard Shirt Facty r 521 Laguna
Meillette L steno Assoc Oil Co r 36 Latona
MEILY see Mealy and Meeley
MEIN see Mien
" Geo lab r 198 Ash
" Jos A (Isabelle) salsn Gantner & Mattern Co r 54 Staples Av
" Wm W min eng Mills Bldg
Meinardus Wm jeweler r 1424 California
Meinberg Henry driver r 158 Noe
" Louise (wid Wm) r 158 Noe
Meinberger Herman S (Myrtle) contr 5720 California
" Valentine (Annie) dep Sheriff r 3159 22d
MEINCKE see Meinecke, Meinke and Menke
" Chas M molder r 19 Cotter
" Fred J dep County Clk r 19 Cotter
" Herman F (Irene) trackmn r 3838 18th
" Mary A (wid Fredk) r 19 Cotter
" Ralph M tmstr r 19 Cotter
Meinecke Chas & Co imp and exp 314 Sacramento
" Clara P Mrs with City of Paris r Oakland
" Emilio P with US Forest Serv r 3157 Jackson
Meinel Benj (Rex Dairy Lunch) r 3327 23d
Meinen Anna (wid Fred) r 15 Vicksburg
" Helen steno C H Jenkins Co r 15 Vicksburg
" Fredk A (Eda) eng r 212 Capp
" Meta (wid Geo) r 4325a 23d
Meinero Geo cook r 523b Greenwich
Meinert Chas R (Louise) clk r 2401 23d
" Claude W (Florence) clk r 1338 San Bruno Av
" John T (Marie) grocer 4135 California
" John W (Estelle) creditmn H F Suhr & Co r 3009 Mission
MEINHARDT AL CO, leather novelties, bookbinders, leather wallets and cases for the trade, 462 Battery, tel Douglas 7339
" Alfred (Martha L) pres Al Meinhardt Co r 2649 Sacramento
" Emma N clk I Magnin & Co r 376 Dolores
" Fannie L r 2911 16th
" Fredk W (Charlotte) r 445 Cole
" Gustave W clk Am Lndy Machy Co r 445 Cole
" Paul Q (Yetta) janitor r 376 Dolores
" Wm clk r 445 Cole
Meinhold Wm steno SP Co r 14 Prior Ct
Meininger Benj L (Marion) r 2730 Sacramento
" Leo L (Emma R) phys 240 Stockton r Palace Hotel
" M Miss r 505 Geary
" Thos A r 298 Pope
Meinke Deidrich (Caroline) driver r 2465 Howard
Meinn Louis (Rose) carp r 1434 Thomas
Meinold Anton (Margaret) r 232 Duncan
" Frances steno r 232 Duncan
Meins Johanna (wid Wm) r 2274 Bush
Meinzer Bertha clk r 33 Arlington
" Dorothy clk Cal Baking Co r 115 Noe
Mairan Fredk W (Henrietta J) iron molder r 1230 23d Av
" Fredk W Jr clk SP Co r 1230 23d Av
" Harry W (Edith) with SF Call r 3928 22d
Meisel Arthur E trimmer r 1535 Sacramento
" Henry C (Sophie) grocer 1901 Fillmore r 235 Noe
" John G (Lillian) lab r 1991a Howard
" Jos E (Amelia) r 881 Ocean Av
" Louis (Catherine) r 3157 24th
" Milton G (Eleanor P) clk r 426 Frederick
" Robt A (Rose) steno r 145 Beaver
Meisenbach Francis W (Edna) boilermkr r 1359 Noe
Meiser Chas A (Frances) salsn Hooper & Jennings r 766 Noe
Meisner Edw F (Mary E) r 1190 Haight
MEISSNER see Meisner
" Carl G clk r 114 Chattanooga
" Helena widow r 175 Clipper
" Jos r 1264 Howard
" Otto clk r 4634 San Bruno Av
" Otto S jeweler r 4 Octavia
Meister Agnes Mrs tel opr r 2180 Howard
" Alfred (Louise) rooms 45 Hampton Pl
" Anna r 1541 California
" Arthur L clk Assoc Oil Co r 834 Jones
" Augusta r 70 Sea Cliff Av
" Geo A (Meister & Adou) r Sacramento
" Julius (Mary) cond r 1412 Webster
" Louis M (Agnes M) crane opr r 2056 Mission
" Saml com 226 Washington r Oakland
" Saml tailor r 549 Kearny
" Warde F tchr dancing 532 Geary

MEISTER
" Wm R (Julia F) silk dyer r 1051 Post
" & Adou (G A Meister C A Adou) dry gds 1250 Fillmore 2247 Mission and 1106 Market
MEITH see Mieth
Meitz Della r 3475 16th
" Otto A (Emma) painter r 7 Dehon
" W Walter salsn Union Special Mach Co r 3475 16th
Meitzner Herman (Fredricka) r 1300 Egbert Av
Mejelli H C 628 Montgomery
Mejia Arthur clk r 2525 Vallejo
" Elvina r 2525 Vallejo
" Faustina widow r 949 Jackson
" Gertrude widow r 2525 Vallejo
" Salvadore carp r 457 Fillmore
Mekeel Hawley salsn Investors Syndicate r Eureka
Mekisich Anton J (Mary) cook r 26a Essex
" Antone (Julia) restaurant r 1468 Sanchez
" Matin waiter r 1468 Sanchez
Mel Chas v-pres R E Cotter Co r Berkeley
Melaik Jessie bkpr r 1863 Vallejo
Melander Geo (Marie) sailor r 491 Hill
" Harold with Bank of Italy r 491 Hill
" Henry L clk Bd Pub Wks r 1751 Market
" Helma r 134 Joice
" Wm salsn Central Coal Co r 55 Polk
Melanephy John (Mary) lab r 2309 Humboldt
Melano Frank tester Ford Motor Co r San Rafael
" Giacomo sausages 1402 Grant Av r 1752 Stockton
Melasna Frank lab r 44 Boyd
Melba Apartments 765 Ellis
" Hotel 1048 Larkin
Melbourne Apartments 1350 Pine
" Cecelia milliner r 851 Van Ness Av
" Gus P (Mina) eng r 241 Waller
" Harry r 570 O'Farrell
" Louis A (Josephine) salsn r 326 20th Av
" Terese millinery 371 Geary r 851 Van Ness
Melby Margaret Mrs r 1614 Scott
Melcher August (Frieda) cutlery 2216 Mission r 3468 19th
" Eugene A clk WP Ry r Alameda
" Harry (Idene) autowkr r 3354 Sacramento
" H C auditor US Shipping Bd r Oakland
" Mildred steno r 3468 19th
" Robt clk State Comp Ins Fund r 3468 23d
Melchior Arno J (Myrtle) mech r 281 14th
" Henry (Elsie) mach r 17 Dorland
" Marie F 204 San Jose Av
Melchiori Angelo lab r 1126 Mariposa
" Antonio lab r 1126 Mariposa
" Peter (Catherina) lab r 1126 Mariposa
Melder Arnold (Minnie) mach r 669 Arkansas
Meldon R Mrs nurse r 16 Turk
Meldowney & Martin pub weighers 510 Battery
Meldrum Clifford r 141 5th
Mele Jos (Annie J) delicacies 707 Divisadero
Melek Sophie Mrs prop Brussels Hotel r 253 4th
Melendez Gilberto dentist r 902 Broadway
Melendres Antone waiter r 635 Montgomery
Melendy Harry A salsn r 1583 Church
" Harry W (Mary T) drygds 3945 24th r 1583 Church
" Lelia M (wid Hiram) r 188 28th
Melera Chas dairymn r 217 Columbus Av
Meley Anthony clk **THE FIRST NATIONAL BANK OF SAN FRANCISCO** r Alameda
" Frank with Liberty Bank r Alameda
" Frank Jr clk Wells Fargo Nev Nat Bank r Alameda
Melfi Luise with Bank of Italy r 642 Jones
" Mary F with Butterick & Designer Pub Co r 642 Jones
Melga Canal Co Mills Bldg
Melia Annie (wid Wm) r 223a Guerrero
" Catherine nurse SP Hospital 1400 Fell
" Gaetano (Jennie) cook r 3343 Folsom
" Jos janitor r 193 4th
" John P clk r 223a Guerrero
" Patk J autowkr r 427 Jersey
" Ruth pkr r 3343 Folsom
" Theresa nurse r 223a Guerrero
" Wm autowkr r 223a Guerrero
Melican Maurice (Nora) r 1171 Guerrero
" Michael (Margaret) lab r 513 Athens
Melich Jos (Mary) lab r 15 Rausch
Melicker Harry S clk r 543 Andover
" Jas (Alexandra) mach opr r 543 Andover
Meligan JE switchmn Belt RR r 55 5th
Melillo Sabino ladies' tailor 243 Columbus Av r Oakland
Melin Joaquin janitor r 1120 Hyde

GLADDING MC BEAN & Co.
ARCHITECTURAL TERRA COTTA
ROOF TILE
HOLLOW TILE
FIRE PROOFING
VITRIFIED PIPE
TERRACOTTA PIPE
FACE BRICK
ETC.
OFFICE CROCKER BLDG.
PHONE DOUGLAS 540
SAN FRANCISCO
WORKS LINCOLN CAL

Trade Mark of the Cutter
C.W. MARWEDEL
PHONE DOUGLAS 4180
MACHINE SHOP TOOLS AND SUPPLIES
BRASS COPPER STEEL
76-80 FIRST ST.

BURLAP
BY THE
CARLOAD
BALE
OR
BOLT
IN ALL WEIGHTS AND WIDTHS
COTTON GOODS

AMES HARRIS NEVILLE CO.
100 POTRERO AVE.
PHONE MARKET 6100
See Page 9

PHONE MARKET 191 WILL & FINCK 1686 MARKET STREET
CUTLERY × BARBERS' SUPPLIES × SPORTING GOODS

MELIN
" Virginia A student r 204 Fair Oaks
Melina John (Mary) lab r 317 Tehama
Meline Eva E tchr Pub School r 161 Octavia
" Geo F janitor r 1502 20th
" Lourena tchr Pub School r 161 Octavia
" Virginia tchr Pub School r 161 Octavia
Melior Earl lab r 783 Vaughn
Melka Isabel tchr Pub School r 965 Geary
Melker Richd (Helen) r 630 Steiner
Melko Paul mach r 175 6th
Mell August W clk r 1020 Pierce
" A Wesley Rev sec Am Bible Soc r Berkeley
Mellana Dorothy r 84 Pond
" Gus salsn r 626 Green
Mellars Fred (Ella) eng r 439 Alvarado
Mellas Themestokles tailor r 1114 Masonic Av
Melledge Wm painter r 776 McAllister
Mellegan Katherine G steno r 50 Golden Gate Av
Meller Jos S (Sarah) furniture 735 McAllister r 1441 Buchanan
" Marjorie Mrs dental mech r 1038 Leavenworth
" Michael (Antoinetta) salsn r 7144 Geary
" Myer (Toby) Western Tobacco Co r 1751 Page
MELLER REGINALD B, commercial art and designer Claus Spreckels Bldg, 703 Market, tel Sutter 6859, r 2707 Buena Vista Av Alameda, tel Alameda 1349W
" Violet instructor r YWCA
Mellersh N r 1901 Pacific Av
MELLERSH T C, hydraulic engineer 68 Post, tel Sutter 1525
" Thos (Carrie) r 1880 Fell
Melletz Harry F (Grace) tchr music 935 Market r 700 O'Farrell
Melley Edw cond r 935 Iowa
Mellian Geo janitor r 1502 20th
MELLIN see Melin and Mellon
" Oscar A drftsmn Dewey, Strong Townsend & Loftus r Alameda
" Theo S drftsmn r 360 Diamond
Mellino Cesare lab r 230a Harriet
Mellis Julia (wid Theo) r 1050 Divisadero
" Morton M advertising r 1050 Divisadero
Mello Arthur F (Alice) electn r 640 Mt Vernon Av
" Foster J (Estelle C) r 547 37th Av
" Frank (Mary) lab r 571 Birch
" Ivy O (Margaret) driver r 462c Clementina
" Mary (wid Anthony) r 942 Potrero Av
MELLON see Melin and Mellin
" Edw K (Margaret) musician r 1423 20th Av
" G A r 214 Haight
" Irma Mrs tchr Pub School r 1338 Clement
" Lorene clk Wells Fargo Nev Nat Bank r Oakland
" M Mrs 1335 Lyon
" Thos W (Vesta) sec SF Committee of Sugar Factors Co Ltd r 106 Ortega
Mellor Elizabeth M (wid Geo) r 1216 4th Av
" Wm r 162 Louisburg
" Wm R bkpr Genl Cigar Co r 2402 California
" Willie B (Carrie) clk r 2402 California
Mellott Henry C (Anna) mtrmn r 321 Missouri
" Nora L (wid Harold) r 321 Missouri
Melloy Edw F (Francis) elec eng r 2309 Jackson
Mells Mary (wid Jos) r 1673 Oak
Melluish Fred S C (Pac Rolled Metals Co) r 464 12th Av
" Harold V (Ursuline) metal spinner r 454 11th Av
" Herbert S (Anna M) sawmkr r 464 12th Av
" Vincent C (Louisa M) mach r 457 25th Av
Mellynn Evelyn E dept supt SP Hospital
" Hubert (Katherine) autowkr r 475 Hoffman
Melmon Abraham I druggist r 116 Clayton
" Louis (Sarah) r 161 6th Av
" Maurice pharmacist r 116 Clayton
" Walter (Bessie) r 1622 Eddy
Melnikow Henry P (Labor Bureau Inc) r Berkeley
Melocevich Nicholas (Mary) hlpr r 12 Raymond Av
Meloche Alfred (Anna) clk r 115 Lee Av
" Edw J (Margaret) asbestoswkr r 39 McCoppin
" Geo lab r 2626 19th
" Henry L (Alfreda) lab r 1225 Carolina
" John B (Carrie E) acct r 251 Frederick
" Rose (wid Geo) r 2626 19th
Melodia Antonio (Rosaria) grocer 2803 San Jose Av
Melodiola Mfg Co 514 Washington
Melody C Miss steno r 399 Steiner
MELODY
" Geo L (Alice) veterinarian r 2541 Folsom
" Jas shoewkr r 2438 Mission
" Jos (Adelaide F) r 1000 Union
" Rose (wid John) r 1930 Hyde
" Thos F (Onyx) ship clk r 1847 Hyde
MELONE see Malone
" Ruthnurse St Francis Hospital
Melones Mining Co Call Bldg
Meloni Antonio clk r 615 Broadway
" Jack (Angela) seamn r 15 Edna
Melosi Vittoria r 460 Union
Melotti Ambrose carp r 681 Corbett Av
Meloy Helen steno r 776 Bush
" Wm (Ella) lndywkr r 444 5th Av
Melquiond Cyr H drftsmn SP Co r Oakland
Melrose Allan clk Keyston Bros r 516 O'Farrell
" Apartments 140 Haight 573 Scott 600 Presidio Av and 1041 Valencia
" Chas K v-pres Union Ice Co r San Mateo
" House 2294 Lombard
MELROSE KENNETH, with Shreve & Co
Melskov Christin Jr (Maude) sculptor r 182 Ney
" Irene A bkpr H S Tittle r 182 Ney
Melsness Emma (wid Genhart) r 2241 Webster
Melson Germaine (Arbor Hotel) r 837 Montgomery
" Henry J (Sadie) clk PO r 418 Fremont
Melton H W contr r 111 Taylor
" John salsn r 368 Oak
" Lou A drftsmn US Bur Pub Roads r 237 Webster
MELVILLE see Malville
" Alex S foremn r 241 6th
" Bertha F Mrs r 505 Church
" Clary W (Geneva D) musician r 4220 Judah
" Cora steno r 1868 Golden Gate Av
" Danl clk r 935 Kearny
" Dave L (Hetty) city frt agt Chicago & Alton RR Co r 1934 Buchanan
" Edw C (Josephine) mtrmn r 1123 Stanyan
" Emelie (wid Geo) r 3001 Divisadero
" Jas mach r 237 Genesee
" John W (Rose) baggagemn r 1868 Golden Gate Av
" Jos J (Minnie) autowkr r 1365 Eddy
" Lawrence driver r 1209 McAllister
" Richd shop supt H & M C Co r Berkeley
" Robt J cond r 1750 Pine
" Rudolph E (Laura) mech r 744 2d Av
" Saml mach r 1868 Golden Gate Av
" Viola I nurse Pub School r 1868 Golden Gate
" Wm R telegr WUTel Co r 717 Sutter
Melvin Bradford M atty 785 Market r 301 Spruce
" Chas F (Rose) grocer 5001 California r 119 12th Av
" Chas M clk r 119 12th Av
" Elizabeth S office mgr W A Sheaffer Pen Co r 119 12th Av
" Jas G (Grace) (Melvin Ptg Co) r 302 Carl
" John steward r 172 6th
" Louise (wid Henry A) r 301 Spruce
" Michael J (Katherine) clk r 4316 18th
" Printing Co 19 Leidesdorff
" Robt C (Fidelia) printer r 2752 Baker
" Thos clk Standard Underground Cable Co r 119 12th Av
" R S asst eng RR Com r Oakland
Melvor Sigurd (Agnes L) lab r 852 Stanyan
Memer Jos (Memer & Erwin) r 736 14th
" & Erwin (J Memer H E Erwin) barbers 707 14th
Mena Geo (Inda) r 1416 Webster
" Wm (Martel C) barber r 1471 Ellis
Menacho Francisco r 11 Decatur
" Roderick lab r 11 Decatur
Menaldo Romeo lab r 1104 Powell
Menary Edythe R cashr Pac Lime and Plaster Co r 1351 26th Av
" John E auto repr 1801 Van Ness Av r 3927 California
" John R (Mary) (H C Fisher & Co) r 1854 Church
" Mary K bkpr r 99 Carmelita
" Mary M (wid Robt) r 1351 26th Av
" Wm G (Evelyn) salsn United Auto Sup Co r 4127a 19th
Menaster Jos (Esther) barber 1706 Market r 1643 Bush
Menchen Anna (wid Oscar) r 1501 Stanford Heights Av
" Clara nurse r 1501 Stanford Heights Av
" Oscar W mach r 1501 Stanford Heights Av
Menchini Paul (Ida) lab r 1368 Geary
" Pio (Mariana) (Menchini & Berni) r 744 Union

Addressograph PRINTS FROM TYPE
H. S. Crocker Co., Inc. AGENTS
565-571 Market St.

FILMER BROS. ELECTROTYPE CO. 330 JACKSON ST
LAW BOOK PRINTERS
ELECTROTYPERS AND STEREOTYPERS
TELEPHONE DOUGLAS 53

ZELLERBACH PAPER CO.
BATTERY STREET AT JACKSON, SAN FRANCISCO

MENCHINI
" & Berni (P Menchini A Berni) carp 1504 Powell
Mencke Rudolph W insp US Customs r Oakland
Menconi Agostino (Concetta) (Menconi Berti & Zermini) r 41 Jasper Pl
" Berti & Zermini (A Menconi A Berti B Zermini) fruits 1690 Sanchez
" Chas (Egizia) (Parducci & Menconi) r 348 Vallejo
" Narciso (Dina) boxmkr r 41 Jasper Pl
" Paul (Fernanda) mach r 250 Texas
Mendali Enrico (Luisa) lab r 42 Allen
Mendaro John (Adele) r 862 Broadway
Mendel Albert S (Frieda) clothing 352 Kearny r 14c Moss
" Apartments 415 Jones
" David S (Ida) r 3037 California
" Flora (wid Louis) r 1408 Geary
" Isaac L (Theresa) salsn r 3590 18th
" Jos M (Zeta) musician r 745 Geary
" LillianG bkpr CalSup Co r 1724 Webster
" Louis r 2930 Sacramento
" Louis C (Katherine) phys r 2000 Broderick
" Ralph (Belle) barber 1712 Laguna r 1724 Webster
" Sophia widow r 2930 Sacramento
Mendeles Herbert A (Annie) driver r 3136 Divisadero
Mendelevitch Rodin musician r 1656 Leavenworth
Mendell EllenA (wid Geo H) r 2360 Steiner
" Geo H Jr ins broker Mills Bldg
" Geo W (Winifred) soft drinks 1300 Divisadero r 891 Post
" John A r 2360 Steiner
MENDELL JOHN M, asst mgr London Assurance Corp and London Underwriters Agency, 369 Pine, r 2239 Piedmont Av, Berkeley
" John M sec Broadway Garage Co r Berkeley
Mendelowitz Nathan N (Rebecca) furniture 708 Valencia r 582 Sanchez
Mendelsohn A r 610 Geary
" Emma (wid Henry) r 1461 O'Farrell
" Hattie (wid Castle) r 550 Baker
" Hattie bkpr r 1461O'Farrell
" Lester B (Henrietta) printer r 754 Divisadero
Mendelson A sec Boy Scouts of Am r 1481 Eddy
" Abe (Cellia) men's furnishings 145 Montgomery r 1230 Octavia
" Annie Mrs salswn r 835 Hyde
" Building 15 Battery
" Carrie Mrs r 1240 McAllister
" Clarence R (Minnie) mgr Pratt & Cady Co (Inc) r 3763 Clay
" Freda cashr r 3458 18th
" Geo (Clara) (Mendelson & Bauer) 626 12th Av
" Geo (Julia) clk r 30 Ramona
" Gertrude (wid Max) r 1481 Eddy
" Harry W tchr Pub School r 1438 26th Av
" Herman lab r 1769 Ellis
" Ira (Tillie) grocer 634 CortlandAv and 4106 24th r 320 Vicksburg
" Iron & Metal Co 748 Brannan
" Isaac (Mabel) barber r 1439 Leavenworth
" Isaac (Marie) r 3241 17th
" Isaac H (Nettie) grocer 2155 Mission r 3458 18th
" Julius (Lelia) (J Cohen & Co) r 2415 Washington
" Leon (Ettel) dry gds 2163 Mission r 3458 18th
" Lon R (Eva) prop Geary-Larkin Pharmacy r 5246 Geary
" Louis (Matilda) butcher 1406 Fillmore r 1668 Ellis
" Milton A (Lena) salsn r 643 Central Av
" Morris A (Henrietta) r 1242 Polk
" Selig (Lena) barber 1789 Union r 947 Broderick
" Victor (Minnie) salsn L H Butcher Co r 653 Sutter
" & Bauer (G Mendelson H Bauer) junk 615 Bryant
Mendelssohn Illde nurse SF Hospital
Mendenhall Ernest D (C B Jennings Co) 24 California r Oakland
" Hiram D (Mary J) r 1913 Baker
" Jesse V (Annette) pres Holland Land Co r 594 11th Av
" Oswald V (Marie A) dep Recorder r 2738 Sutter
" Virginia clk r 227Alma
" Wallace r 415 O'Farrell
Mender Dragomir (Eleanor) salsn r 298 Pierce
" Mary A (wid Jos) r 47 Wayne Pl
MENDER
" Jos with Bank of Cal r 47 Wayne Pl
Mendes Amelia widow r 80 Silver Av
" Aristides de Sousa Consul Portugal r Berkeley
" Frank (Laura) driver r 755 14th
" Jos (Juliana) r 1566 Stockton
" Jos Jr clk r 1566 Stockton
" Manuel R (Maude E) driver Sanborn Vail & Co r 32 Theresa
" Mayo J (Mary) (M J Mendes Co) r 714½ Douglass
" M J Co auto body bldrs 600 Fulton
" Roger I asst cashr Dodwell & Co r 1032 Jones
Mendessolle Evelyn J pres Maison Mendessolle r 1931 Jackson
" Rachael (wid Alfred) r 1931Jackson
Mendez Chas clk r 801 Broadway
" Clotilda widow r 35 Wayne Pl
" Jos floor layer r 1111 Vallejo
" Raphael (Jennie) with Dunham Carrigan & Hayden Co r 1763 Jones
" Theo (Mary) candymker 1111 Vallejo
" Victor (MaryR) cook r 801 Broadway
Mendiara Jos (Josepha) (Montes Mendiara & Navarro) r 678 Broadway
" Pietro laundry 2205 Pine
Mendiola Martin (Christina) autowkr r 1154 Chestnut
Mendiondou Jeanne (wid Bartholmew) r 2533 Post
Mendizabal I J bkpr Hibernia Sav & Loan Soc r Alameda
Mendle Morris (Theresa) clk Anglo & London Paris Nat Bank r1436 Fulton
Mendler Chas (Deborah) mfg jeweler Phelan Bldg r 1231 Masonic Av
" Fredk (Julia) yeastmkr r 939 Plymouth Av
Mendlin Max tailor r 1142a Turk
Mendo Wm rubberwkr r 579 Somerset
Mendocino Hotel 225 Kearny
" Lumber Co The Crocker Bldg
Mendola Antonio (Esther) cook r 1224 Mason
Mendosa Antone J (Beatrice) florist r 318 Laidley
Mendoso Isaac musician r 1032 Kearny
Mendot Adolph waiter r 47 Cordelia
Mendoza Albert J pressfdr r 2012 Union
" Allen L (Mercedes) r 1284 Pacific
" Amado jeweler 1386 Pacific
" F r 371 Columbus Av
" Gala V (wid Amado) r 1156 Ellis
" Hermelindo (Herminia) tchr r 1467 Green
" Julius cook r 88 6th
" Julius (Louise) photogr r 2012 Union
" Louise r 1086 Guerrero
" Manuel (Anna) mach r 100 DeMontford Av
" Paul (Mary) porter r 100 DeMontford Av
" Thos (Rosie) lab r 443 1st
Menecucci Frank (Loretta) (Bartalini & Menecucci) r 1307Montgomery
Menektus Jas J (Helen) waiter r 158 Langton
MENEFEE see Minifie
" Herbert clk St Mary's (RC) Church r 660 California
" John W (Myrtle) embalmer N Gray & Co r 6 Leona Ter
" Jos S (Amy D) phys r 1148 Webster
" Myrtle Mrs nurse 6 Leona Ter
Menegaux Henry J with John Rosenfeld's Sons r 910 Geary
Meneghelli Angaela r 2709 Jackson
Meneghetti Peter lab r 709½ Tennessee
Meneken Max (Ella) gardener r 561 Vienna
Menesini Edwin G r 2200 Jones
" Guido (Louise) hotel r 2200 Jones
Menge Dorothy steno r 706 Polk
" Fred H truss mfr 2847 Mission r Oakland
" Henry truss mfr 327 Kearny r Oakland
" Wm clk Nathan-Dohrmann Co r 1505 Scott
Mengel C P clk SP Co r Oakland
" Edna J steno r 1767 Hyde
" Henry J butcher r 138 Beulah
" Otto sec Blanco's (Inc) r 695 2d Av
Menges Audley (Bertha) autowkr r 313 Orizaba
" Chas P (Julia) sawyer r 163 Lobos
" Louis W carp r 210 Broad
" Margaret R (wid Jacob) r 210 Broad
" Wm carp r 313 Orizaba Av
Menghetti Jos painter r 3062 Polk
Mengola Geo D (Ida L) v-pres Growers Rice Milling Co r 141 Jordan Av
Mengula Eugenea widow r 190 Arlington
" Frank L waiter r 190 Arlington
" Lawrence J insp Robt W Hunt Co r 398b Capp

WALKER
Electric
Trucks
REDUCE
CITY
DELIVERY
COSTS
ELWELL
PARKER
Electric
Industrial
Trucks
and
Tractors
SAVE TIME
AND MONEY
IN
WAREHOUSE
AND
FREIGHT
HANDLING
OPERATIONS
IRA G.
PERIN
Distributor
458
Natoma St.
PHONE
SUTTER
1476
ELECTRIC
SERVICE
GARAGE
Operated
for the
Charging
and Care of
ELECTRIC
TRUCKS

PUMPS WINDMILLS, GASOLINE ENGINES
WATER SYSTEMS
PACIFIC PUMP & SUPPLY CO. : 853 FOLSOM STREET

CENTRAL COAL CO.
Kearny 2647
HI-HEAT
COAL
PROMPT DELIVERY
A TON OR
A CARLOAD
351
California St.

See Page 40

MURRAY & READY
LEADING EMPLOYMENT AGENTS
782 to 786 HOWARD STREET, S. F.
PHONES SUTTER 1205 1206

Menich Henry (Josephine) r 1061 Laguna
Menicucci Alberto (Bessie) clk r 1855 Stockton
" Jos lab r 1316 Stockton
" Jos (Rose) lab r 206 Lee Av
" Louis (Bibiana) lab r 2468 Greenwich
" Peter (Zeffera) mfr dolls 148 8th r 783a Natoma
" Rinaldo opr r 155 Palmetto Av
MENIFIE CHAS G, see Chas G Minifie office and res 1590 Sacramento
Meninfior Frank (Teresa) janitor r 10 Carmine Pl
" Peter lab r 10 Carmine Pl
Menino John (Catarina) lab r 1166 Iowa
Menjinbar Encarnation dressmkr r 3313 21st
Menjou Bros (R and V) butchers 5450 Geary
" Peter I (Marie J) lab r 112 7th Av
" Remi (Kathleen) (Menjou Bros) r 457 10th Av
" Victor (Cecile) (Menjou Bros) r 133 10th Av
Menjoulet Albert canmkr r 1455 Hyde
" John mach r 1455 Hyde
" Jules buyer r 1455 Hyde
MENKE see Meincke, Meinecke and Meinke
" Edw (Nathalie) clk r 368a Sanchez
" Ethel H steno Roos Bros r 168 Seville
" Geo G (Caddie) r 168 Seville
MENKE GEORGE S, v-pres West Coast Wire & Iron Works r Corte Madera
" Harry J (Hattie W) musician r 20 Franklin
" Henrietta (wid Henry) r 1900 Laguna
" Hugo L (Tina) druggist r 464 Broderick
" Minnie clk r 1535 Franklin
" Nathalie chemist r 368a Sanchez
" Wm (Camille) mgr D M Ferry & Co r 3880 California
Menken Peter H (Lettie) dentist r 2189 Pine
Menker Earle L asst sec SP Co r Oakland
Menlo Country Club office Mills Bldg
Menne Albert H (Linnett) clk r 585b Dolores
" Albert J (Jean) cashr Dunbar Hansen Co r 383 14th Av
" Frank G chemist r 55 Walter
" Herman A mach r 463 14th
" Mildred clk SP Co r Oakland
" Walter W (Edna) clk r 339 San Juan Av
" Wm F (Christina) r 626 Redwood
Menneman Henry mach r 1366 11th Av
Mennie A Douglas clk r 1230 5th Av
" Alex (Nettie) contr r 1230 5th Av
" Elizabeth E tchr Pub School r 1230 5th Av
" Grace E tchr Pub School r 1230 5th Av
Menning Wm H (May) janitor r 269 29th
Menoli Giusseppe (Margareta) lab r 4 Harris Pl
Menow Jas G (Alice) mach r 49 Fair Av
Mensch Ernest C (Bertha) clk SO Co r 4378a 17th
Mensich Bloz (Mary) restaurant 58 Bryant r 231 Lee Av
Mensing August T (Matilda) woodwkr r 4217 21st
" Carl A autowkr r 1635a Washington
" Carl J (Emilie) boxmkr r 1635a Washington
" Emilie M bkpr A I Hall & Son r 1635a Washington
" Frank (Anna) waiter r 1312 Baker
" Herman launchmn r 1632 Jones
" Herman R mgr Western Union Mfg Co 38 Sansome
" Isabel Mrs with Fireman's Fund Ins Co r 759 Pine
Mensoian Peter (Ruby) autowkr r 2580 Mission
Mensor Albert (Harriet) plumber r 369 Frederick
" Alex r 121 Central Av
" Fredk plumber r 121 Central Av
" Geo W (Hattie) (Home Plumbing Supply Co) r 1315 Jackson
" Isaac (Lizzie) bldr r 2565 Washington
" Mathilda M (wid Morris) r 121 Central Av
" Morris plumber r 664 2d Av
" Wm r 121 Central Av
Menta D (Laconi & Menta) r 4 Nottingham Pl
" Jos (Laconi & Menta) r 1032 Kearny
Mentakis Jos (Paris & Mentakis) r 321a Tehama
Menter Roma steno Cal Italian Products Co r Burlingame
Mentlik Antone (Mary) writer r 1409 O'Farrell
" Jos waiter r 370 25th Av
Mentone Hotel 387 Ellis
" Percy E (Abbie) r 801 Jones
MENTOR ADVERTISING AND DISTRIBUTING CO, 280 32d Av, tel Bay View 2074, PO Box 167
MENTOR
" Harry (Mentor Distributing Co) r 280 32d Av
Mentrum Jeremiah D oiler r 577 Guerrero
Mentu Wilhelm seamn r 2108 Folsom
Menty S M (Dubman & Menty) r 1507 Divisadero
Mentz Chas H Mrs r 1701 Larkin
" John H (Henrietta) photogr r 1064 Washington
Mentzel Gustave A ironwkr r 1715 Golden Gate
Mentzen Barbara (wid Peter) r 2633 Bryant
" Eugene waiter r 2633 Bryant
" Henry P grinder r 2633 Bryant
Mentzer Harry H (Eline) asst supt r 4428 23d
" Leonard C clk Otis McAllister & Co r 4428 23d
" Mary phys 909 Hyde r 650 Bush
" Stanley H interne r 4428 23d
Menu Printing Co 942 Market
Menuhin Moshe (Marutha) language tchr r 732 Hayes
Menz Fred (Josephine) tailor r 2016 Sutter
Menzel Carl (Matilda) insp SVW Co r 854 45th Av
" Fredk H Rev r 2712 Folsom
" Wm (Orenia) storekpr r 947 Lincoln Way
Menzer Conrad (Hattie) chauffr r 2443 33d Av
" Frank W (Meta) comp r 301 Lake
" Geo candymkr r 301 Lake
" Geo R (Henrietta) painter r 301 Lake
Menzey Augusta steno Williams Dimond & Co r 1372 Pine
Menzie Alex J cond r 1553 Franklin
Menzies Chas F (Dolores) plumber r 65 Nordhoff
" Chas M (Winnetta) treas and genl mgr Indiana-Pacific Truck Corp r 972 Guerrero
" Colin supt Fed Res Bank r Mill Valley
" J Graham (Elizabeth) r 2419 Webster
" Robt H pres Parrott & Co r San Rafael
MENZIES STEWART, sec-treas Northern Commercial Co, 310 Sansome, r 3458 Vallejo
" Thos with Alexander & Baldwin r Sausalito
" Wm H (Edith M) with Fireman's Fund Ins Co r 2419 Webster
" Wm P C prop SF Grocer and Western Tobacconist r Sausalito
Menzin Abraham L eng r 1008 Masonic Av
" Esther steno r 1008 Masonic Av
" J L r 1462 Clay
" Kuman widow r 1008 Masonic Av
" Mabel steno r 1462 Clay
Menzinsky Anita steno r 64 Harriet
" Louis clk r 1013 Howard
" Mary (wid Chas) grocer 1013 Howard r 64 Harriet

MENZO DECORATING SHOP

Menzo Norman Klock consulting decorator, complete home furnishings, scientific color schemes, room 305, 126 Post, tel Douglas 7117

Meocreff Chris soft drinks 650 Fillmore
Meon Fredericka C (wid Philip) r 329 Arlington
" Wm P (Mabel) jobber r 907 Bosworth
Mepro Antone E (Estelle) chauffr r 3256 20th
Merat Ida M (wid Egbert) r 1231 4th Av
Merbes Jas G with Larkin Spec Mfg Co r 452 Folsom
Mercadier Peter (Jennie) lab r 1617 Revere Av
Mercado Louis R (Laura C) insp Bd Pub Wks r 686 22d Av
" Louis R Jr clk Sherman Clay & Co r 686 22d Av
Mercalli Frank (Theodora) clk r 212 Alta
" Leo (Isabella) waiter r 210 Alta
Mercandante Tennie C eng Bd Pub Wks r 1131 Shotwell
Mercante Victoria steno r 167 Delmar
Mercantelli Alfred (Rena) mach r 1721 Chestnut
" Amelia Mrs r 1721 Chestnut
Mercantile Agency of Am collrs 1 Montgomery
MERCANTILE BOND CO, collections and adjustments, 410 Merchants Nat Bank Bldg, 625 Market, tel Sutter 2878
MERCANTILE BOX CO, 318 Market, plant High St and Tidal Canal, Oakland (See left side lines)
" Credit Service Bureau 508 Hearst Bldg
" Fire and Marine Underwriters Agency Benj Goodwin mgr Pac dept 241 Sansome
MERCANTILE GUIDE 455 Mission
MERCANTILE INSURANCE CO OF AMERICA THE, A T Bailey genl agt, G M Ward asst genl agt, C V McCarthy supt agencies, 244 Pine

Addressograph
PRINTS FROM TYPE
H. S. Crocker Co., Inc.
AGENTS
565-571 Market St.

FAIRBANKS SCALES
OIL ENGINES
STATIONARY AND MARINE
ELECTRIC MOTORS
STEAM PUMPS—SUPPLIES
FAIRBANKS-MORSE & CO.
651 MISSION STREET
See Page 70
PHONE DOUGLAS 3585

BLAKE, MOFFITT & TOWNE
PAPER
37, 41 and 45 FIRST STREET SAN FRANCISCO

MERCANTILE NATIONAL BANK OF SAN FRANCISCO (see Mercantile Trust Co), 464 California
MERCANTILE SERVICE AGENCY, a clearing house for office, sales and technical help, 68 Post, tel Sutter 1897-8
" Tire and Repair Co 590 Valencia
" Towel Co 8th and Folsom

MERCANTILE TRUST CO.
John D McKee Chairman Bd, John S Drum pres, F G Drum, Jos Hyman, C O G Miller, Henry T Scott, W B Bakewell, J C Bovey, J M Grant, H B Hunter, Parker S Maddux, F L Naylor, P A Sinsheimer, vice-pres, R M Sims, v-pres-trust officer, Wm A Marcus, cashr and treas, R M Welch, sec, F D Arnold, W R Carswell, A M Fournier, R C Gingg, E V Krick, B F Moffatt, R F Parsons, A M Whittle, John H Wilson, asst cashrs H D Friman, A C McIntyre, asst sec Paul McDonald, H B Nichols, R R Bixby, asst trust officers, A Harshall mgr real est dept, J A Nealon mgr foreign dept, H F Cuthbertson auditor, Head Office 464 California, Uptown Office, Savings Union Branch Mercantile Trust Co, Market at O'Farrell and Grant Av, Berkeley Offices: First Berkeley Branch, Shattuck Av at Center; South Berkeley Branch, Alcatraz Av at Adeline; Telegraph Av Branch, 2233 Telegraph Av; Elmwood Branch, College Av at Ashby (See page 24)
Merced Apartments 2629 Mission
" County Farms Co 46 Kearny
Mercedes Apartments 1600 Waller
" Building 251 Post
MERCER see Mercier
" Amy L clk r 669 16th Av
" Arthur H musician r 1255 28th Av
" Arthur J (Martha J) acct Rosenberg Bros & Co r 1255 28th Av
" Carl pantrymn r 252 6th
" Clement N druggist 5229 Geary r 669 16th Av
" Dorothy F steno Merc Trust Co r 1392 10th Av
" Edw r 312 Presidio Av
" Ernest H phys Flood Bldg r 1255 28th Av
" Ethel B salswn r 669 16th Av
" Geo (Julia) clk Hotel Morton r 165 3d
" Henry W Rev r 669 16th Av
" Horace C (Ella M) asst sec Pac States Sav & Loan Co r 726 Lake
" Hotel 352 Taylor
" Leonard C W office mgr Lachman Bros r 1255 28th Av
MERCER MOTOR CARS, C D Rand & Co distributors, 1910 Van Ness Av, tel Prospect 337
" R E comp r 1011 Hyde
" Septimus A r 669 16th Av
" Wm J foremn Am Can Co r Oakland
" Wm S (Frederica) salsn r 1392 10th Av
Mercereau Theresa E (wid Lacy) r 2836 Washington
Mercey Gabrielle r 2345 Larkin
" Mineral Springs Co 525 Market
Merchant Albert T (Rose) lab r 271 Coleridge
" Chas H salsn Johnson Locke Merc Co r Berkeley
" Geo A (May) police r 1750 Page
" Wm G (Alexandra) architect Geo W Kelham r 806 Masonic Av
Merchants Credit Guide Co (Chicago) 485 California
MERCHANTS EXCHANGE BUILDING, 465 California
MERCHANTS EXCHANGE CLUB, H F Harrington executive sec, Geo Mountford steward, Merchants Exchange Bldg, 465 California
MERCHANTS EXCHANGE THE, F A Somers pres, C H Adams sec, Merchants Exchange Bldg
" Express Co 155 Steuart
MERCHANTS FIRE ASSURANCE CORPORATION (of NY), Geo L McIntire sec, 324 California

MERCHANTS FIRE INSURANCE CO THE (Denver, Colo), Clarence deVeuve genl agt, 407 Pine, tel Kearny 2247
MERCHANTS
" Garage 31 Natoma

MERCHANTS ICE AND COLD STORAGE CO, C O Swanberg pres, H W Westphal v-pres Wm A Sherman genl mgr, A R Westphal mgr, L Ubbe sec, office and plant Battery and Lombard, tel Kearny 374
" Nat Adjusting Assn Pacific Bldg

MERCHANTS NATIONAL BANK OF SAN FRANCISCO, Wm T Summers pres, Wm E Johnson v-pres, Wm W Jones v-pres and cashr, T Wilson Dibbler v-pres, Geo Long, Frederick W Judson, Wm Jenkins, Redmond P A Everard and L Harris asst cashrs, SE cor Market and New Montgomery (See Page 25)
" Nat Bank Building 625 Market
MERCHANTS NATIONAL SAFE DEPOSIT CO, Frank F Morris mgr, 625-631 Market, tel Douglas 1295
" Parcel Delivery 330 Larkin
" Reserve Finance Association 422 Montgomery
" Security Co 58 Sutter
" & Shippers Insurance Co 140 Sansome
Merchek Frank (Kate) grocer 2184 Greenwich
MERCIER see Mercer
" Franklin J (Marion) fixturehgr r 234 Rivoli
" J D salsn r 1233 O'Farrell
" Louis (Rose) prop Assembly Hotel r 341 O'Farrell
Mercurio Anna with Bank of Italy
" Mary r 243 Frankfort Av
" Peter (Lucy) lab r 375 Chestnut
" Ralph (Concepta) polisher r 2336 Taylor
Mercury Mining Co Crocker Bldg
" Press 560 Mission
MERCY see Mercey
Merdala Anton mach r 53 6th
Merdich Archie (Saveta) waiter r 1561 Leavenworth
Meredith Alex C asst acct Hongkong & Shanghai Banking Corp
" Apartments 737 McAllister
" Belinda J (wid Jos) r 448 40th Av
" Birdina dressmkr r 448 40th Av
" Edwin W (Annie) police r 1264 16th Av
" Elmo clk Humboldt Sav Bank r 1264 16th Av
" Enid dancer r 1000 Union
" Geo B office mgr Empire Planing Mill r Oakland
" Grace Mrs r 625 Ellis
" Jas M bailiff Supreme Court r 308 Eddy
" John H (Annabelle) r 77a Wood
" Jos (Marie) musician r 448 40th Av
" Milton electn r 465 30th
" Ralph clk SP Co r 2731 California
" Richd (Caroline) r 2033 Oak
" Richd M (May) clk Justinian Caire Co r 2286 15th
" Thos prop Golden Gate Riding School
MEREL see Merle, Merrell and Merrill
" Rose (wid Jos) r 844 Greenwich
Merello Annibale clk r 17 Romolo
" Jos (Thelma) (Hotel Roma) r 17 Romolo
Merenbach Simon drftsmn r 1503 Scott
Merendo J (Atto) lab r 1132 Pacific
Moreno Mercy clk Monotti-Larimer r 1162 Kearny
Merenos Geo lab r 348 3d
Mergele Benj janitor r 995 Folsom
Mergen Matthew B (Christine) mfr r 619 19th Av
Mergenthal Alfred R r 4232 Judah
" Johanna steno Fed Res Bank r 120 Broderick
" Minna widow r 122 Broderick
MERGENTHALER LINOTYPE COMPANY OF NEW YORK, F C Van Schaick, managing agt, 638 Sacramento
Merguire Earl N (Charlotte) sales mgr r 15 Allston Way
" Frank A sec Cal Door Co r Oakland
" John H with Cal Pine Box & Lbr Co r Oakland
Merhoff John C (Margaret) carp r 1463 8th Av
Merich Annie Mrs r 55 McCoppin
" Fred pkr r 2729 Pine
Merienne Jules (Jeanne) carp r 3151 26th
Merillion Ralph P (Margaret M) r 1706 Broadway
Mering Edw B atty Call Bldg r San Anselmo
MERINO see Marino and Moreno
" Frank lab r 31a Federal

Jobbing Machine Work AT C. H. EVANS & CO. 187 Fremont St.
See Page 90

SEE PAGE 34 BUYERS' GUIDE
WESTERN BUILDERS SUPPLY CO
Capitals and Brackets
135 Second St.
Tel. Kearny 1991

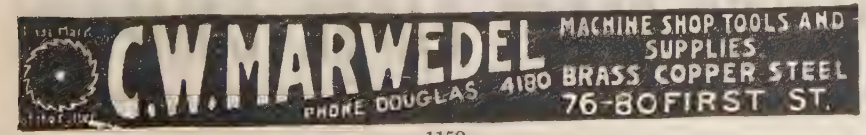

G. W. PRICE PUMP & ENGINE CO.
High Grade Pumps, Engines and Motors
33 STEVENSON STREET SAN FRANCISCO, CAL.

See Page 73

Recorder Printing and Publishing Company
COMMERCIAL PRINTING See Page 82
77 Sutter St. Telephone Market 1190 693 Stevenson St.

MERINO
" Matilda Mrs prop Pine Hill Apts 626 Pine
Merinoff Michael seamn r 439 Minna
Merinos Luis clk r 558 35th Av
Merit Geo B (Merit Press) r Alameda
" Mark (Anna) salsn r 2364 Pine
" Press 25 Fremont
Merithew D G clk Bishop & Bahler r 255 O'Farrell
Meritt Burton L with Dunham Carrigan & Hayden Co r 1359 Jackson
Meriwether Randolph (Lillian) sec Marine Eng Ben Assn r 1159 Masonic Av
" Herbert F mgr Lexington Apts r 1655 Sacramento
Meriz Emelio musician r 1150 Hyde
" Pilar steno Coml Bank of Spanish Am r 1150 Hyde
Merjano Xenaphon (Helen) lab r 1059 Florida
Merkel Henry (Ellen) roofer r 1765 15th
" John C (Gena) mach r 3452 16th
" L A Mrs cashr Am Druggists Syndicate r 670 Eddy
" Marcelle M bkbdr r 3830 18th
" May E bkfolder **H S CROCKER CO Inc** r Alameda
Merkelbach Harold F (Georgia) chauffr r 19 Beideman
" Lucy F (wid Wm E) r 112 Juniper
" Sebastin (Mary) r 3830 18th
" Wm E grocer 99 13th r 112 Juniper
Merkens August H (Adele) prin Merkens Col of Com r 1801 Golden Gate Av
MERKENS COLLEGE OF COMMERCE, bookkeeping, accounting, penmanship, typing and shorthand, 549-551 Phelan Bldg, tel Douglas 5272
Merker Ella r 2160 Steiner
Merki Louis (Louise) stringed insts 150 Post r 4526 California
" Marcel L musician r 3274 California
Merkle John (Lina) electn r 94 Duboce Av
" Jos H (Nora) lab r 1362 Haight
" T H ins Edw Brown & Sons r 1362 Haight
" Wm (Anna) bakery 568 Haight
Merkley Barbara musician Keystone Apts
Merkt Arthur clk Crocker Nat Bank r Berkeley
Merla Henry waiter r 1233 Green
" Louis waiter r 1186 Pacific
Merle Henry clk r 54 Embarcadero
" Isadore A pres Eames Co r Alameda
" Leo V r 310 Post
" Leo V Jr (Joan) with SF Securities Corp r 3435 Jackson
" Pierre V (Beatrice) r 2838 Sacramento
Merlet Albino (Martha) (Merlet & Gotta) r 303 9th
" & Gotta (A Merlet G Gotta) (Asti Hotel) 303 9th
Merlin Apartments 630 Jones
" Angelina with Holbrook Merrill & Stetson r Oakland
" Jas lab r 1005 Vallejo
Merlo Andrew carp r 77 Vandewater
" Antonio (Doseline) lab r 266 Hahn
" David (Jennie) gardener r 298 Goettingen
" Diego bkpr r 1277 Union
" Leon lab r 21 Truett
" Louis (Margaret) r 77 Vandewater
" Nat (Mary) lab r 415 Girard
" Pio C (Maffei-Merlo & Co) r Oakland
" Sylvia R clk SP Co r 77 Vandewater
Merlotti Ambrose (Mary) carp r 681 Corbett Av
Mermel Arthur (Rose) tailor 3270 22d r 1106 Valencia
" Henry tailor r 950 Leavenworth
Mermon Anna mach opr r 24 Wheat
Mernagh Jas J (Edith) cook r 426 Day
Mero Albert (Petrini) tanner r 76 Manchester
" Chas F clk J B F Davis & Son r 247 Page
" Edw A r 1750 Sacramento
" Elmer E (Helen) salsn r 654 19th Av
" Geo F (Pauline) dispatcher r 219 9th Av
" Harvey J (Nina) elev opr r 417 Lyon
" Mattie Mrs r 518 10th Av
" Mimi clk SP Co r 219 16th Av
Merola Gaetano (Rose) musician r 2575 Washington
Meroney John A (Carrie L) r 405 Clayton
" John A Jr firemn r 405 Clayton
Meroux Lloyd A r 399 Steiner
" Louis clk r 399 Steiner
MERRELL see Merel, Merle and Merrill
" Chas C clk SO Co r 497 21st Av
" Chas G r 1551 Larkin
" Edith M bkpr r 1551 Larkin
" Hattie P (wid Chas G) r 1551 Larkin
" Lloyd E r 99 Carmelita

MERRELL
" Orrel M (wid Ashbel H) r 1101 Oak
" W carp r 50 Turk
Merriam Carra K (wid Frank G) r 848 Brunswick
" Grace nurse r 131 Jordan Av
" H pressmn r 3928 22d
" Harriet S (wid Andrew J) r 1374 45th Av
" Irving salsn r 1374 45th Av
" Mary E (wid Geo B) r 1621 Divisadero
" Wm A clk r 1374 45th Av
" Wm J (Harriet) r 774 Arguello Blvd
Merrick A B r 1660 Sacramento
" Aloysius P clk r 725 25th Av
" Effie (wid Henry) r 725 25th Av
" Ernest E (Erma) (Barker & Merrick) r 18 Worth
" Helene H tchr Pub School r 2608 Webster
" Jas J (Mary) lab r 370 Missouri
" John J pipeftr r 370 Missouri
" John G r 4850 17th
" John N (Sarah) phys r 4850 17th
" M P clk Hale Bros r YMCA
" Mae bkpr Cal Barrel Co r 370 Missouri
" Mazie Mrs r 1024 Bush
" Mollie reporter Examiner r 2608 Webster
" Ralph W clk SP Co r Alameda
" Ray W bkpr Central Cal Berry Growers Assn r 2608 Webster
" Wm mstr mar r 370 Missouri
MERRIFIELD see Merryfield
" Henry E electn r 1844 Golden Gate Av
" June bkpr Linde Air Products Co r 1207 O'Farrell
" Sarah (wid Henry) r 6 Octavia
" Warren (Sarah) autowkr r 244 Oak
" Wm (Howard & Merrifield) r 711 Octavia
MERRILL see Merel, Merle and Merrell
" A Dorcas with Children's Hospital r 3810 Sacramento
" Anna r 710 Ellis
" Arthur L (Ada) tchr Cogswell Poly Col r 3055 Army
" Carrie V nurse r 1343 Broadway
" Cecelia typist SP Co r 819 Fell
" Chas G (Vinnie) lab r 1605 Treat Av
" Chas H sec-treas Holbrook Merrill & Stetson r Menlo Park
" Chas W pres The Merrill Co r Berkeley

MERRILL COMPANY, THE

Engineering Offices 5th floor, John Rapp Bldg, 121 2d, tel Sutter 1556

" F salsn City of Paris r 971 Mission
" Francis H (Rena) agt US Int Rev r 776 Bush
" Frank (Lucy) r 341 Maple
" Frank (Rose) eng r 264 Missouri
" Frank W (Ben Franklin Press) r Woodside
" Frank W mtrmn r 1031 Fillmore
" Geo driver r 1849 Clay
" Geo (Sadie) electn r 32 Eagle
" Geo Mrs r 1914 Sacramento
MERRILL GEORGE A, director The California School of Mechanical Arts, r Redwood City
" Geo P salsn Palace Hdwe Co r 1200 Pine
" Harold H student r 1536 Ellis
" Harriett D Mrs r 801 Jones
" Harry (Nellie) electn r 2704 23d
" Harry A salsn Tayler & Spotswood Co r Oakland
" Helen G steno r 1343 Broadway
" Herbert A clk Nathan-Dohrmann Co r 1864 9th Av
" Herbert D salsn Mitchum Tully & Co r Oakland
" Horace E with Bank of Italy r 1864 9th Av
" Jay H (J H Merrill Co) r Kentfield
" J H Co mfrs agts 150 Post
" Jos (Mary E) linemn r 3631 19th
" J Wm (Ruth) mtrmn r 910 Laguna
" Katherine Mrs r 1343 Broadway
" Lewis A (Cecelia) clk r 819 Fell
" Lucy (wid Chas) r 1818 Webster
" M Mrs r 1336 ½ Minna
" Mary widow r 1151 Octavia
" Mary S office 105 Montgomery
" Ralph D v-pres Holbrook Merrill & Stetson r San Mateo
" Ray G clk r 1448 San Bruno
" Richd S Tax consul 105 Montgomery r Oakland
" Rose clk Examiner r 264 Missouri
" Sadie clk Hale Bros r 32 Eagle
" Severance J salsn J H Merrill Co r Kentfield
" Whitney S (Doris) civ eng r 1420 Jackson
" Wm A clk PO r 1310 6th Av
Merrimac Building 10 Embarcadero

PRINTERS
BOOKBINDERS
STATIONERS
LITHOGRAPHERS
LOOSE LEAF LEDGERS
TYPEWRITER SUPPLIES
H. S. CROCKER COMPANY INC.
565-571 MARKET ST.
TEL. DOUGLAS 5800
ALSO AT
LOS ANGELES
SACRAMENTO
OAKLAND

PACIFIC COAST PAPER COMPANY
545 Mission St. Printing and Wrapping Papers OF ALL KINDS

13th and Mission Sts
PHONE MARKET 15
BEKINS Fireproof Storage

Merriman Bessie steno r 407 ½ 43d Av
" Edw (Isabella) shipwright r 1151 Treat Av

MERRIMAN, E. S.

real estate and insurance broker, 308 Crocker Bldg, tel Douglas 4337, r Corte Madero

" Faith r 1140 Clay
" Frank F (Grace) salsn r 2610 Lake
" Irving N salsn r 661 Lisbon
" Isabella A (wid Nehemiah) r 661 Lisbon
" Matthew T acct WP Ry Co r 834 Jones
" Sharon C r 435 Frederick
Merrithew Annie Mrs r 1235 Carolina
Merritt Albert J (Nellie) tmstr r 421 8th Av
" Apartments 917 Folsom
" Building 612 Howard
" Caroline widow r 263 5th Av
" Catherine Mrs r 1653 15th
" Earl F (Powell & Merritt) r 678 3d
" Edw A clk r 2303 Lombard
" Edw A salsn Baker Hamilton & Pac Co r Los Angeles
" Elizabeth acct r 1344 Jackson
" Elizabeth C clk r 1302 Taylor
" Elmer W (Yalla) cook r 1800 Sutter
" Emma R Mrs phys r Sutro Heights
" Eva Mrs cook r 2737 Sutter and 1735 O'Farrell
" Flavia E widow r 1480 Waller
" Francis M (Ella) mach r 1353 Folsom
MERRITT FRANK O (Mabel), atty 3210 22d, r 85 Valdez Av, tel Mission 542
" Geo M (Mary) contr 3014 Geary r 123 26th Av
" Harry P architect 485 California r Oakland
" Henry A (Della) r 923 Sacramento
" Ida Mrs supt Oriental ME Home r 940 Washington
" J E Mrs r Fairmont Hotel
" Lee J (Donna) dist mgr A L Eaton r 1480 Waller
" Josiah Mrs sec r 1480 Larkin
" M Mrs insp r 923 Sacramento
" Manufacturing Co 143 2d
" Marjorie sec Epworth League 3 City Hall Av r Oakland
" Mark D v-pres Geo H Tay Co r Oakland
" Maud r 1653 15th
" Maud E (wid Leaser) r 101 Gates
" May with Title Ins & Guar Co r 1891 Hayes
" Oscar W acct Examiner r 415 Miguel
" Rae H steno Mercantile Trust Co r 1721 Pacific Av
" Ralph (Minnie) mach r 21 Lyell
" Ralph P office Balfour Bldg r Berkeley
" Richd H musician r 556 California
" Robt r 685 Geary
" Ruth nurse St Francis Hospital
" Stanley F salsn Grinnell Co of the Pac r Oakland
MERRITT TERRACE, St George Holden selling agent, 308 Crocker Bldg, tel Douglas 4337
" Theo E clk US Radio Insp r Oakland
" Thos H (Lillian) mach r 2560 Mission
" Wm C bkpr Anglo & London Paris Nat Bank r 557 Fillmore
" Wm E (Emma) porter r 4333 26th
Merriweather Fred W (Willie) painter r 1170 Green
" Harry B r 632 Balboa
" Walter electn r 64 Douglass
" Wm C Mrs bkpr L Levingston r 1170 Green
Merry Edmond P clk r 2613 ½ Sutter
" Edwin F (Mary C) (Edwin F Merry Co) r 24 25th Av
MERRY EDWIN F CO, bicycles and auto supplies, 200 Van Ness Av, tel Market 1014
" John J bkpr Hibernia Sav & Loan Soc r 2613 ½ Sutter
" Medora A clk r 1915 Fillmore
" Port Hotel 346 Kearny
" Richd I druggist r 2613 ½ Sutter
" Richd K (Catherine) r 2613 ½ Sutter
" Seward B treas The Republic Steel Package Co 558 Howard r Berkeley
" Thos F clk UC Store r 2613 ½ Sutter
" Wm A (Ida) floormn Crane Co r 946 Capitol Av
Merryfield Frank E (Ada) cook r 425 University
Merschen Frank J (Charlotte M) painter 314 Divisadero r 1640 Golden Gate Av
Mersereau Apartments 744 Guerrero 2230 and 2265 Mission
" Chas A (Minnie L) (Mersereau Apts) 2265 Mission
" Earl clk Eastman Kodak Co r Oakland
MERSEREAU
" Fred E (Ada E) props Mersereau Apts 744 Guerrero and 2230 Mission
" Judson A (Naomi) grinder r 3959 20th
" Ross mfrs agt 52 California r Belvedere
Mershen Lewis C (Abbie) r 516 Jersey
MERSICH see deMersich
" Annie r 55 McCoppin
" Chas A (Margaret) molder r 1720 Filbert
" Edna r 2049 Ellis
" Fred J pkr r 2729 Pine
" John clk r 1720 Filbert
" Mary pkr r 243 14th
" Mateo (Enedina) waiter r 2049 Ellis
" Mayme lndywkr r 243 14th
Mersing Sophie H (wid Geo J) r 2773 Clay
Mertel Gus baker r 555 Haight
Merten Antoinette Mrs r 766 Sutter
MERTENS see Mehrtens and Maertins
" Ferdinand C (Margaret) cbtmkr r 308 Capp
" Henry C salsn r 2351 Larkin
" Jules salsn Anglo-Cal Trust Co r 621 Taylor
" Julia Mrs r 729a Grove
" Juliette manicurist r 729a Grove
" Louise (wid Ferdinand) r 381 Fulton
MERTENS M J (L Catherine), real estate and investments, 200 Russ Bldg, tel Kearny 2126, r 2115a Anza
" M J Jr (Edith) sec Rathjen-Eggers Co r 571 18th Av
" Peter (Katie) r 681 Fell
" Rudolph (Bernice) chef r 2762 Golden Gate
" Theo A (Anne) acct r 2351 Larkin
" & Mertens accts 267 Mills Bldg
Mertes Anton druggist 198 Gough r 134 Oak
" Clara r 134 Oak
" Ethel bkpr r 318 3d Av
" Frank N salsn r 134 Oak
" Geo mech W W Erskine
" Geo A auctioneer 787 McAllister
" Geo W agt r 318 3d Av
" Peter F (Elizabeth J) paper carrier r 546 Sanchez
" Saml B (Mary E) salsn B K H Co r 365 15th Av
" Wm A (Louise E) carp r 365 15th Av
Merton Josephine G Mrs r 1629 Lyon
" Louis glasswkr r 504 Valencia
" Louise Mrs clk r 101 Gough
Mertz Ernest A salsn r 986 Jackson
" Geo glasswkr r 504 Valencia
" H C salsn City of Paris r 1146 Taylor
" John (Alice) grocer 3077 24th
" Wilbur C barber r 2188 Howard
Merville Ray E (Ottie) mgr Kryptok Sales Co & Gen Optical Co r 2511 26th Av
Mervy Edw T (Harriet) dentist 135 Stockton r 471 Lake
" Emil C phys 2095 Market
" Medora V dentist r 728 14th
Merwin Edmond L (Helen) with Weber Showcase and Fixture Co r 1083 Union
" Geo L (M Hilda) photogr r 553 Van Ness Av
" Geo S (Emily) (Geo S Merwin Co) r 1800 Larkin
" Geo S Co auto repr 1946 Polk
" Lauris F (Catherine) bellmn r 128a Carl
" Margaret E Mrs r 1678 Sacramento
" Matilda (Jackson & Merwin) r 229 Post
" Ogle C clk PG&E Co r 783 Clayton
Merx Chas C (Alice) mstr mar r 2934 22d
Mery Jacob L (Emily) civ eng r 3897 Clay
Merz Frank G (Bertha) (Merz & Kohler) r 1152 Shotwell
" Henry (Flo) cook r 1323 Broadway
" John H (Julia) carp r 273 Lily
" Theo P (Antonio) carp r 31 Rosemont Pl
" W J tchr r 794 Grove
" & Kohler (F G Merz E H Kohler) mfg jewelers 714 Market
Merzbach Eva (wid Felix) r 3005 Jackson
" Gustave (Anna) musician r 5218 California
Mesa Chris (Bertha) floor layer r 2050 Ellis
" Harry G (Emma) barber r 3921 Sacramento
" Otto watchmn 901 California
Mesares Andrew J lab r 776 Hayes
Meschke Richd printer r 1207 Gough
Mesenberg Arthur R salsn Hoyt's Inc r 1211 Waller
Mesenburg Augusta (wid Herman) r 1211 Waller
" Emma (wid Wm) r 1442a Hyde
" Herman A (Wanda) lithogr r 1209 Waller
MESEROLE see Messerole
" Mary A (wid John) r 3 Scott
Meserth Edw G lab r 306 4th
MESERVE see Messerve
Meservey Florence steno r 1534 Sutter

S. A. WHITE Funeral Director
FORMERLY PORTER & WHITE
Telephone West 770
2200 Sutter Street :: N. W. Corner Pierce

See Pages 47-93

E. A. CORNELY, Inc.
RAYFIELD CARBURETORS
Distributors
San Francisco
Seattle
Duplex and Simplex
Double drive
Single drive
GOVERNORS

HYLAND BAG CO.
MANUFACTURERS
IMPORTERS AND DEALERS
BAGS, BURLAP
TWINE

See Page 10

NATIONAL PAPER PRODUCTS COMPANY
1789 MONTGOMERY ST. San Francisco Phone Sutter 7031
Corrugated and Fibre Shipping Cases, Corrugated Specialties, Fibre Cans, Mailing Tubes, Public Service Towels, Sop-O-Zon, Liquid Soap Disinfectants, No-Waste Toilet Tissue
See Page 82

DETECTIVES
WEST COAST AGENCY
SUITE 439 PACIFIC BLDG.
THOS. C. GRAY, Gen'l Mgr.
Phones { Bus. Sutter 1360 / Res. Sutter 3720
OPEN DAY AND NIGHT
LICENSED - BONDED
Charges Reasonable
Established 1879 Consultation FREE
Business Strictly Confidential

Meseth Emil clk r 472 Clipper
Mesher Fredk (Sophia) carp r 101 Collins
Meshima Jos A janitor r 516 Ellis
Mesick Weseley F lab r 175 Brompton Av
" Wm J fixturemn r 175 Brompton Av
" Wm R (Josephine) bkpr r 175 Brompton Av
" Fulton (Mary) foremn r 23 Valparaiso
Meskel Lawrence truckmn SFFD r 478 Jersey
Meslang Frank X (Sophie A) lab r 1620a Howard
Mesler Artemus (Elizabeth) v-pres Con Glove & Hosiery Corp r 2730 Sacramento
" Herbert A clk r 2730 Sacramento
MESMER see Messemer and Messmer
" Alphonse J with E J Egan & Co r Berkeley
" Arthur clk SP Co r 708 Grove
" Walter clk r 57 Hartford
MESNER see Messner
Mesple J Lawrence (Cornelia) (Mesple & Treich) r 1908½ Green
" & Treich (J L Mesple P Treich) real est and ins 110 Sutter
Mesquita Ernest lab r 14½ Guy
" Peter P Jr (Ethel E) acct M A Katz & Co r 1501 Larkin
Mesrach Norman (Ida) salsn r 880 Bush
Mess Elizabeth steno Equitable Life Assur Soc r 26 5th Av
Messa Jos N (Lottie G) driver r 2936 22d
" Michael V janitor r 1578 O'Farrell
" Wm bottler r 1056 Clay
Messager Aline (wid Etienne) r 248 Laurel
Messaros Alex (Nemeth J) r 229 Winfield
" Frank mtrmn r 229 Winfield
Messe Edyna V r 1440 Clay
" Harry C (Mabel) bkpr r 728 Guerrero
Messec Albert (Grace) roofer r 715 Capp
" Gladys steno r 715 Capp
" Hazel H steno Mission Sav Bank r 715 Capp
Messell Mabel Mrs salswn r 371 Waller
Messengale Thos (Katherine) lab r 714 Silliman
Messenger Ada Mrs r 1909 Clay
" Dorothy steno r 1916 Green
" Emma (wid Oscar) r 1916 Green
" I r 1114 Sutter
" Wm E barber r 1808 Sutter
MESSER NAT T (Adelaide), real estate, insurance, Mills Bldg, tel Garfield 30, r 3024 Pierce, tel Fillmore 714
" H F Capt USA r 1846 Gough
Messerer Eleanor steno r 1114 Fell
" Loretta waitress r 2750 Howard
Messerschmidt Anton (Elizabeth) r 21 White
" Anton chauffr r 2561 Folsom
" Elsie bkpr r 2011 Oak
" Fred (Dora) clk r 312 Bartlett
" Henry A clk Fed Tel Co r 312 Bartlett
MESSERSCHMIDT JOHN C, sec General Machinery and Supply Company, r Palo Alto
" Otto r 54 Surrey
" Sophie (wid Anton) r 2011 Oak
Messersmith Clarence W (Ida) clk r 159a Lexington
" Dallas millhd r 911 Central Av
" Geo D (Martha) miner r 911 Central Av
" Jessie clk r 159a Lexington
" John J (Maria) baker r 3945 20th
" John L clk r 3945 20th
" Jos D clk r 911 Central Av
" Lewis V clk r 3945 20th
" Sarah A Mrs (wid John) r 159 Lexington
" Thaddeus clk r 3945 20th
Messic Gladys real est Allen & Co r Fairfax
Messier Geo N (Stella) ins r 4559 18th
" V E salsn Meese & Gottfried Co r 585 Turk
Messina Antonio (Maria) fish r 1924 Golden Gate Av
" Edw (Mary) cigarmkr r 617 Bosworth
" Jos pharmacist r 1924 Golden Gate Av
" Peter driver r 1924 Golden Gate Av
" Salvatore clk r 1924 Golden Gate Av
Messinger Claude (Rae) salsn r 650 22d Av
Messmer Adam cabtmkr r 141 5th
" Arthur (Madeline) r 708 Grove
Messner Chas H (Margaret) mgr Messner's (Inc) r 471 Sanchez
" Emile clk Gutta Percha & Rubber Mfg Co r Alameda
" Frank G dyer r 23 Falcon Av
" Geo S (Bessie) painter r 25 Falcon Av
" Louis M (Caroline) with WUTel Co r 1082 Union
" Mamie Mrs r 1306 Masonic Av
" Philip E (Anna) cond r 2633 20th
MESSNER'S (Inc), cleaning and dyeing works, 246-260 8th, tels Market 81 and Market 8716
Meste Chas (Marie) lndywkr r 88 Endicott Park
Mester Frank (Margaret) cabtmkr r 259a 12th
" Wm H dept mgr r 1362 Leavenworth
Meston Wm metalwkr r 182a Langton
Mestre Alfred waiter r 1482 Ellis
Mesusan Chas B mtrmn r 379 Flood Av
" Lillian J (wid Frank) r 379 Flood Av
Metal Glass Sales Co Call Bldg
METAL HOSE & TUBING CO, complete line of metal lined hose, 558 Howard, tel Sutter 2533-4
Metallics Products Co 681 Market
METALS EXPLORATION COMPANY THE, mining, 1213-1218 Hobart Bldg, 582 Market
" & Chemicals Extraction Corporation Hobart Bldg
Metaphysical Library 165 Sutter
Metaxas Dennis (Gartland Grill) r 909 Geary
" Peter (Helen) (Metaxas & Anninos) r 909 Geary
" Vaptistis restaurant 171 Ellis r 15 Mason
" & Anninos (P Metaxas N Anninos) mgrs Hotel Gartland 909 Geary
Metcalf Alice B clk SP Co r Oakland
" Andrew janitor r 995 Folsom
" Beulah Mrs r 955 Geary
" Chester hlpr r 1696 Geary
" Dewey L (Mary) upholstr r 1626 Turk
" Doris clk r 2280 Sutter
" Ellen Mrs r 1696 Geary
" Evan F (Johanna) plater r 582 21st Av
" Fred C comr Cal Metal Trades Assn r Berkeley
" Geo showmn r 726 Fillmore
" Geo E (Margaret) finisher r 2280 Sutter
" Helen r 1570 Fell
" Hortense with Bank of Italy r 1499 Sutter
" Jas F r 1600 Fell
" Lulu B Mrs r 26 Waldo Al
" Marie Mrs r 945 Larkin
" Mary C (wid C E) r 2304 Howard
" Melvin W clk Cal Pkg Corp r 1241 Bush
" Walter (Alice) r 1305 Gough
METCALF WM E (Martha, traffic mgr Edw L Soule Co, r 130 Jersey
" Wm G salesmgr Cal Pine Box & Lbr Co r Oakland
" Wm H sec Riverside Portland Cement Co r Piedmont
Metcalfe Eva (wid Geo) r 1473 16th Av
" Geo A (Marian) motion picture supplies 307 Turk r 315 Turk
" Gladys with SF Savings & Loan Soc r 1325 4th Av
" Thos K (Bessie) clk Baker Hamilton & Pac Co r 706 Polk
Methaline Aymery lndywkr r 1319 Powell
Metherall Geo E auto reprs 350 Golden Gate Av
Methivier Alex (Camille) (Capitol Plating Wks) r 1774 Newcomb Av
Methmann Otto metalwkr r 35 Lexington Av
" Robt (Alma) carp r 1078 Sanchez
METHODIST BOOK CONCERN, Howard M Boys mgr, 5-7 City Hall Av, tel Market 72
" Episcopal Chinese Church 1001 Stockton
METHODIST - EPISCOPAL CHURCH HEADQUARTERS, 5-7 City Hall Av
Methuen Harry (Hulda) stone ctr r 151 Beaver
Metius C A jeweler 559 Haight
Metlar Geo W salsn Johnson Locke Merc Co r 116 8th Av
Metral Jos butcher r 995 Harrison
Metras Adeline r 120 10th
Metro Apartments 745 Pine
" Hotel 248 Golden Gate Av
Metropole Apartments 526 Ellis
" Hotel 1105 Golden Gate Av
Metropolis Homestead Co 995 Market
Metropolitan Bedding Mfg Co 1017 Folsom
" Building 420 Sutter
" Casualty Co 339 Sansome
" Employment Agency 23 Embarcadero
" Hotel 975 Harrison and 1204 Stockton
METROPOLITAN LAUNDRY CO, 1148 Harrison, tel Market 2170

METROPOLITAN LIFE INSURANCE CO, Ernest H Wilkes Pacific Coast mgr, T B Graham asst Pacific Coast mgr, Pacific Coast Head Offices 600 Stockton, district offices 828 to 848 Flood Bldg, A O Harwood mgr 870 to 884 Flood Bldg, Cecil Moss mgr and 234-238-240 Phelan Bldg, John H Almy mgr

Metropolitan Match Co 503 Market

Addressograph
PRINTS FROM TYPE
H. S. Crocker Co., Inc.
AGENTS
565-571 Market St.

PACIFIC FOUNDRY COMPANY
18TH AND HARRISON STS. PHONE MISSION 1105
See Page 46

WEST COAST WIRE & IRON WORKS
WIRE FENCE—IRON AND WIRE PRODUCTS
861-863 HOWARD STREET OPERATING SINCE 1887 DOUGLAS 4397

METROPOLITAN
" Press The 143 2d
" Sewing Machine Co 86 3d
Metros Peter J clk r 1704 Fillmore
METROVICH see Mitrovich
Metson Wilfred G r 2398 Broadway
" Wm H atty 593 Market r 2398 Broadway
METSON-DREW (W H Metson and F C Drew), attys-at-law, 523 Balboa Bldg, 593 Market, tel Douglas 726
Metten Anton (Appolonia) (Metten & Gebhardt) r 201 Ney
" Henry I upholstr r 568 Clipper
" Jos R tanner r 201 Ney
" Leo A tanner r 201 Ney
" Louis J tanner r 112 Congdon
" Wm J tanner r 112 Congdon
" & Gebhardt tanners 135 Trumbull
" Lester W (Margaret) clk r 206 Cornwall
" Louis carp r 1544 Hudson Av
" Marie Mrs r 129 Julian Av
Metternich Ernest C salsn B K H Co r 263 Cumberland
Metters Fredk (Grace E) r 108 11th Av
Metthoff Dimitri (Tillie) painter r 592 Sanchez
Mettler Fred (Rose) baker r 329 Prospect
Metts C S r 149 3d
Metz Anna clk r 1409 Lyon
" Clarence E (Ruth) cook r 1717 Ellis
" Dora clk r 1747 Eddy
" Frank H (Nettie) leather wkr r 472 Belvedere
METZ H A & CO (Inc) (NY), formerly Farbwerke-Hoechst Co, aniline colors, dye stuffs, chemicals, etc, 20-22 Natoma, tel Sutter 2037
" Harry sailor r 76 Richland Av
" Henry W (Grace) photogr Lasky's r 307 28th Av
" H W clk Anglo-Cal Trust Co r Alcazar Hotel
" Hyman (Gussie) painter r 1747 Eddy
" Jennie (wid W C) r 4134 Fulton
" Katrina opr r 2819 22d
" Lillian L asst sec Cons Sales Co r 472 Belvedere
" Otto B (Pearl) chauffr r 3396 16th
" Reinhardt (Christine) mach r 1190 Diamond
" Walter N paperhgr r 212 Peabody
Metzenmacher Herman chauffr r 3847 17th
Metzgar Frank M (Anna S) photogr r 753 4th Av
Metzger Adrian (Carla) sales mgr Bourret-Kirkwood Co r 3352 23d
" Alfred editor Pac Coast Musical Review r 891 Post
" Anna tel opr r 1750 Mission
" Chas B (May L) r 825 Central Av
" Chas H (Agnes) blksmith r 715½ Grove
" Chas L r 562 Hayes
" Chas L r 715½ Grove
" Chas L (Ellen M) r 2417 Washington
" Edna M (Greenberg & Wise) r 100 Genessee
" Edw (Zeta) (Provident Security Corp) r 860 Sutter
" Emanuel butcher 225 Frederick r 1231 4th Av
" Emily r 1224 46th Av
" Ferdinand ins r 3644 19th
" Fred tmstr r 1823 Greenwich
" Geo r 1433 Buchanan
" Henry express 1823 Greenwich
" Henry (Edna) electn r 100 Genessee
" Herbert (Elizabeth V) mgr r 2106 Divisadero
" Howard S mech r 715½ Grove
" Ida clk r 860 Sutter
" J D carp r 417 Lyon
" John (Pauline) butcher r 314 Paris
" Karl (Louise) delicacies 659 Haight
" L B salsn r 1524 Dolores
" Louis (Lillian) v-pres Provident Security Corp r 2209 Van Ness Av
" Myra Mrs r 548 40th Av
" Otto (Amberg & Metzger) 832 Great Highway
" Robt teller Union Trust Co r 710 Ellis
" W C atty 251 Kearny r Oakland
" Wm tmstr r 1823 Greenwich
" Wm (Henrietta) with Bank of Cal r 330 Bocana
Metzler Edith E clk r 1203 Buchanan
" Emil F (Minnie) cook r 180a Douglass
" Frank bottler r 2805b 16th
" Frank H (Owl Ptg Co) r Berkeley
" Genevieve E steno r 1203 Buchanan
" Hermann lab r 2041 Howard
" Mamie J (wid David) r 1203 Buchanan
" Matilda (wid Chas) r 2805b 16th
METZLER
" Ralph E hlpr r 1203 Buchanan
Metzloff Ida Mrs acct O'Connor Moffatt & Co r 1591 Greenwich
Metzner Annie A Mrs r 434 Leavenworth
" Chas F clk Masonic Club r 1544 California
" Florence R tchr Pub School r 1261 Guerrero
" Hugo salsn r 770 Turk
" Jacob C clk r 1105 Larkin
" Louis F lab r 557 Ashbury
" Paul A (Lisette) painter r 1824 O'Farrell
" Wm (Josephine) real est r 1261 Guerrero
" Wm A bkpr Security Bank & Trust Co r 1824 O'Farrell
Meurer Steel Barrel Co of Cal 630 3d
MEUSER see Muser and Musser
" Wm E (Helen J) salsn r 2398 Post
Meussdorffer Alice A r 487 Hanover
" Anna C (wid Konrad) r 163 Beulah
" Arthur H (Rachael) (J C Meussdorffer Sons) r 936 Clayton
" Conrad A architect 785 Market r 163 Beulah
" Caroline (wid John C) r 487 Hanover
" Edwin W (Elizabeth) salsn r 209 Carl
" Fred W (Alice) (Hermann & Co) r 3764 Sacramento
" Harry C r 1290 McAllister
" Irene H E vocalist r 487 Hanover
" Lloyd J (Louise) with SF Sav & Loan Soc r 706 27th Av
MEUSSDORFFER J C SONS (Arthur H and Oscar E) (established 1849), exclusive hatters, 824 Market, tel Kearny 5169, also 25 Ellis
" John C (Bertha F) with Geo E Billings Co r 624 6th Av
" Oscar E (J C Meussdorffer Sons) r 487 Hanover
" Ottilie C F r 487 Hanover
MEXIA-ROBERTSON OIL CO, Kellstrom & Gillis fiscal agents, 155 Montgomery
Mexican Gold & Silver Mining Co 155 Montgomery
" Products Exhibition 519 California
Mexico City Grill 11 Mason
" Village Cafe 285 O'Farrell
Meyben Albert autowkr r 2553 Folsom
Meyberg Leo J (Amy S) (Leo J Meyberg Co) r 2338 Pacific Av

MEYBERG, LEO J. CO.

Lighting Fixtures, 49 Geary, 2d floor, Wireless apparatus, and Westinghouse Mazda Lamps, office 428 Market, tel Douglas 5338, factory 516 Mission

Meyenberg Evaporated Milk Co 1 Drumm
" John P pres Meyenberg Evaporated Milk Co r Salinas
Meyenborg Anna (wid August) r 1936 Post
MEYER see Maier, Mayer, Meier, Mier, Myer and Myhre
" Aaron N (Rose) mfrs agt 833 Market r 505 O'Farrell
" Abraham (Dora) salsn r 1322 Clement
" Abraham M bkpr r 8 Hollis
" Ada L steno r 2160 Geary
" Adelaide K with R G Guyett & Co r 1743 Waller
" Adolph buyer Maurice Rosenthal
" Adolph clk r 789 Howard
" Adolph H clk Cal Pkg Corp r 142 Oak
" Agnes M steno r 92 Lundy's Lane
" Albert (Alice) dentist r 2927 Clay
" Albert office 310 Sansome r 2136 Pacific Av
MEYER ALBERT & CO (J P Baetje, A E Gillespie), whol groceries, provisions and ships' stores, 137-141 Steuart, tel Sutter 4200
" Albert A clk r 1926 Divisadero
" Albert C chauffr r 2927 Clay
" Albert E (Mary) r 1111 Church
" Albert F (Agnes) r 4175 24th
" Albert G phys r 2599 Howard
" Albert H (Gladys) clk r 239 Bartlett
" Albert W real est Allen & Co r 1629 Anza
" Alex (Caroline) r 1111 Jones
" Alex (Willie) clk r 5325 California
" Alex M (Charlotte) elect supplies 1511 Haight r 8 Cole
" Alfred Rev (Annie) pastor St Luke's German Evang Church r 2015 15th
" Alfred F sec E J Sultan Mfg Co r 32 Presidio Ter
" Alfred H salsn r 652 Central Av
" Alfred L (Belle) salsn r 1441 Jones
" Alfred M (Meyer & Garibaldi) r 147 26th Av
" Alice tchr music r 2927 Clay

SUHR & WIEBOLDT
GEO. L. SUHR
Funeral Directors and Undertakers
1465 to 1473 Valencia St.—between 25 thand 26th
TELEPHONE MISSION No. 1

See Pages 47-93

STOVES
WEDGE WOOD RANGES
serve you BEST
WOOD & COAL OR GAS

See Page 89

Trade Mark
C.W. MARWEDEL
MACHINE SHOP TOOLS AND SUPPLIES
BRASS COPPER STEEL
PHONE DOUGLAS 4180
76-80 FIRST ST.

DUCK
NARROW
WIDE
LIGHT--HEAVY
COLORED
AND
WATERPROOF
CANVAS
COVERS
OF ALL
DESCRIPTIONS
TO YOUR ORDER
AMES HARRIS
NEVILLE CO.
100 POTRERO AVE.
PHONE
MARKET 6100
See Page 9

"WE WELCOME YOU"
Clinton Cafeterias
Courteously serves its patrons with good food at moderate prices in pleasant surroundings and with excellent music.
Breakfast -- Lunch -- Dinner
18 POWELL ST.
NEAR MARKET ST.
136 O'FARRELL ST.
OPPOSITE ORPHEUM THEATRE
See Page 37

MEYER
" Alice B clk SO Co r Alameda
" Alice M (wid Jos) nurse r 1263 10th Av
" Alvin M chauffr r 106 Mateo
" Amelia (wid August) r 620 Broderick
" Ama (wid Diedrich) r 3531 16th
" Anna A steno SP Co r Oakland
" Anna M (wid Wm) r 585b 29th
" Annie (wid Jos) r 930 Hyde
" Antoinette (wid August) r 361 12th Av
" Arthur pres and gen mgr Michalitschke Bros & Co r Berkeley
" Arthur E J (Emma A) hosemn SFFD r 814 Shotwell
" August (Elsie) r 626 Leavenworth
" August (Marie) baker r 2176 Geary
" August (Minna) shoemkr r 31 Middle
" August F (Hermina) ins r 1231 15th
" August G (Lulu) baker r 979 Rhode Island
" Axel A (Dorette) with Shreve & Co r 562 40th Av
" Benj (Teckla) r 787 26th Av
" Benj F (Sadie) (Meyer Cloak & Suit Co) 226 Arguello Blvd
" Bernard A (Frances) eng r 135 Lower Ter
" Betsey (wid Jos) r 2271 California
" Bros (T G and R E) contrs 5326 Geary
" Bruce A (Ida W) cond r 782 11th Av
" C Mrs r 882 Haight
" Carl seamn r 2135 Mission
" Carl waiter r 604 4th
" Carl A (Meta) mach r 962 Capitol Av
" Carl F (Ida) artist r 3822 California
" Carl R (Anna J) salsn r 1105 Cole
" Caroline clk H E Verran Co r 1680 Fell
" Carrie (wid Julius) r 2368 Fulton
" Cecelia (wid Firmin) r 1558 Stockton
" Chas C (Lucretia T) broker r 1200 Sacramento
" Chas F clk r 424 Ellis
" Chas F (Florence) phys r 1040 Huron Av
" Chas F (salsn r 2107 Lombard
" Chas H autowkr r 1743 Waller
" Chas J (Catherine) blksmith r 1510 Baker
" Chas L (Jennie E) bkpr r 180 Chattanooga
" Chas N auto wkr r 106 Mateo
" Chas R (Betty) salsn r 3531 16th
" Chas W (Emily) dep Assessor r 106 Mateo
" Chris salsn Ladd's Gun Store r 480 Pine
" Christoff L (Mary) electn r 532 Buchanan
" Clara r 2223 Howard
" Clara C steno r 304 Holloway Av
" Clara S prop Overlook Apts r 3671 16th
" Cloak & Suit Co 125 Stockton
MEYER DANIEL & CO (Albert, Moritz and Julian J Meyer) Alaska Commercial Bldg 310 Sansome
" Dennis trackmn r 64 Ringold
" Desire (Rose) autowkr r 1138 Church
" Edmond (Florence) soda water mfr 2106 15th r 1974 15th
" Edw autowkr r 2015 15th
" Edw foremn Poultry Producers of Cent Cal r 18 Bruce Pl
" Edw G ins Mills Bldg r San Mateo
" Edw O (Meyer & Cohen) r 618 Clement
" Edw P salsn Butler-Schutze Co r 1700 Bush
" Edwin L sec r 53 Webster
" Edwin M clk Sperry Flour Co r Oakland
" Eive H clk r 626 Leavenworth
" Ella bkpr r 485 22d Av
" Elton J (Irene) clk Am Nat Bank r 1081 Shotwell
" Emil bags 433 California r Piedmont
" Emile (National Pie Co) r 510 Fulton
" Emile cond r 481 10th Av
" Emile (Violet) salsn r 6533 California
" Emily E r 216 Frederick
" Emily G steno Mercantile Trust Co r Oakland
" Emma A with Fireman's Fund Ins Co r 1263 10th Av
" Ernest (Dora) lab r 45 Ney
" Ernest A mtrmn r 3041 Sacramento
" Ernest W driver r 2272 Geary
" Ester steno RR Com r Oakland
" Fannie (wid Selly) r 1343 Hayes
" Ferdinand J clk r 169 Crescent Av
" Florence I (wid Leopold r 2549 Laguna
" Florence clk r 3646 23d
" Florence real estate r 236 Presidio Av
" Frank soft drinks 233 3d r 718 Howard
" Frank waiter r 138 6th
" Fred r 16 Delmar
" Fred cigarmkr r 552 46th Av
" Fred mach r 2015 15th
" Fred A driver r 2818 Harrison
" Fred R mgr r 92 Lundy's Lane
MEYER
" Fred W chauffr r 2272 Geary
" Fred W clk Anglo & London Paris Nat Bank r Redwood City
" Fredk r 485 3d
" Fredk (Bertha) r 652 Central Av
" Fredk r 2223 Howard
" Fredk r 3676 22d
" Fredk (Mathilde) butcher r 28a Woodland Av
" Fredk (Elizabeth) eng r 370 Ellington Av
" Fredk lab r 1752 O'Farrell
" Fredk A r 1231 15th Av
" Fredk C (Gretchen) mstr mar r 419 2d Av
" Fredk C G with SV Water Co r 1327 8th Av
" Fredk H (Lillian B) architect 742 Market r 2756 Steiner
" Fredk H C janitor r 1824 Larkin
MEYER FREDERICK W (Lily) grocer, 1453 Divisadero, tel West 48, r 2160 Geary
" Fredk W (Mary) lieut SFFD r 348 8th Av
" Fredk W (Harriet) stair bldr r 83 Carl
" Frieda (wid Ernest) r 2512 Folsom
" Gabriel F clk S F Meyer r 2215 Webster
" Geo (Dorothea) (Meyer & Strompen) r 168 Carl
" Geo butcher 1658 Polk
" Geo (Katherine) carp r 56 De Long
" Geo clk r 339 Clement
" Geo (Hilda) electn r 1340 18th
" Geo (Anna) tanner r 1351 Kansas
" Geo whsemn r 2791 16th
" Geo A mgr Isleton Butter Co r 1890 Grove
" Geo C (Josephine) 862 Cole
" Geo E linemn r 1438 McAllister
" Geo F with E H Otto & Co r Oakland
" Geo H (Sarah) r 1840 Green
" Geo H salsn Nat Cash Reg Co r 1190 Eddy
" Geo H with S F Savings & Loan Soc r 714 Ashbury
" Geo H Jr auditor r 1840 Green
" Geo H C (Olga) (Meyer Wilson & Co) r 2030 Lyon
" Geo J mgr Home Stretch Pub Co r 698 Bush
" Geo W (Bertha) glasswkr r 204 Theresa
" Geo W (Sara) watchmn r 624 Parnassus Av
" Gertrude cashr r 1624 Steiner
" Gertrude C clk r 1629 Golden Gate Av
" Gesiene (wid Adolph) r 1918 Divisadero
" Gladys r 493 Geary
" Gladys R clk Western Pipe & Steel Co r 1449 Hyde
" Gottlieb (Lena) lab r 352 Clipper
" Gustave r 42 Theresa
" Gustave r 643 21st Av
" H A & Co (H Schmalfeld) grocers 600 Fillmore
" Harold A student r 169 Crescent Av
" Harry (Gladys) dry goods 268 9th r 1470 California
" Harry B (Virginia) acct Parrott & Co r 1965a 15th
" Harry B r 652 Central Av
" Harry F student r 2512 Folsom
" Hazel E clk Western Pipe & Steel Co r 3646 23d
" Helen (wid Jacob) r 3334 22d
" Henrietta widow r 1800 Grove
" Henrietta (wid Wm) r 1312 ½ Page
" Henrietta clk C J Okell & Co r 81 7th Av
" Henrietta Mrs r 1469 O'Farrell
" Henry (Josie) r 356 Utah
" Henry r 2649 Van Ness Av
" Henry baker r 51 Landers
" Henry (Leona) baker r 68 Gladys
" Henry butcher 1441 Hyde r Oakland
" Henry cook r 131 5th
" Henry cooper r 3359 26th
" Henry foremn SF Dairy Co r 2730 Bush
" Henry (Julia) grocer 1799 10th Av
" Henry phys Flood Bldg r 650 Bush
" Henry Mrs r Fairmont Hotel
" Henry Estate Co 310 Sansome
" Henry A (Emma) r 485 22d Av
" Henry C (Verisa) autowkr r 2730 Bush
" Henry C blksmth r 2272 Geary
" Henry D office Mills Bldg r Stanford Ct Apts
" Henry E (Annie E) salsn B K H Co r 86 Elgin Park
" Henry H (Gussie H) carp r 53 Walter
" Henry J appr r 1743 Waller
" Henry J (Inga) butcher r 1330 Fell
" Henry W Mrs r 1534 Clay
" Herbert S (Mabel) r 2153 Sacramento
" Herman (Tillie) salsn r 2707a McAllister
" Herman E shipwkr r 170 Tucker Av
" Herman F (Bessie) carrier PO r 819 42d Av
" Herman G P r 1190 Eddy

MIMEOGRAPHS
H. S. CROCKER CO., Inc., Agents
565-571 MARKET ST.

TYPEWRITERS RENTED
3 MONTHS
VISIBLES $6.50 AND UP
AMERICAN WRITING MACHINE CO.
506 MARKET STREET
SAN FRANCISCO
PHONE DOUGLAS 649

OFFICES:—NEW YORK, CHICAGO, YOKOHAMA, TOKIO, OSAKA, KOKE and NAGOYA
NIPPON DRY GOODS CO.
IMPORTERS EXPORTERS MANUFACTURERS WHOLESALERS
PHONE SUTTER 590 | N. E. Corner Pine & Front Sts. | SAN FRANCISCO, CAL.

MEYER
" Herman L E Jr (Bessie) (Meyer Wilson & Co) r 2650 Green
" Herman R (Mildred) garage 2084 Market r 134 Alpine Ter
" Hilda E Mrs r 1340 18th
" H Morton (Myrtle) cook r 1224 Green
" Hubert (Annie) baker r 4334 23d
" Hugo G (Martha) salsn r 710 5th Av
" I elev opr r 241 6th
" Ida (wid Martin S) r 1399 Broadway
" Irwin O (Edna) salsn r 226 Arguello Blvd
" Isaac express r 620 Broderick
" Jack decorator r 1342 Larkin
" Jacob (Anna) cook r 7 Blake
" Jacob (Margaret) foremn Tillman & Bendel r 2425c Mission
" Jacob S (Jennie C) atty 222 Kearny r 118 Dorchester Way
" J C Mrs r 1538 Clay
" J E Fred (Ella G) (J M Meyer & Co) r 795 Turk
" Jennie C nurse r 1152 Eddy
" Jesse supt r 2825 Sacramento
" Jessie Mrs r 508 Scott
" Jessie clk SP Co r 1567 Clay

MEYER J HENRY & CO, capitalists, 440 Montgomery, tel Kearny 994
" J M & Co (J E F Meyer) grocers 799 Turk
" Johanna H (wid Louis) r 583 Dolores
" John r 1515 Fillmore
" John chauffr r 645 Baker
" John clk PG&E Co r 3684 20th
" John (Neocia) dentist r 558 Steiner
" John porter SF Hospital
" John A (Henrietta) autowkr r 4181 24th
" John A (Bertha E) eng r 128 Hearst Av
" John B (Louise E) carp r 149 Leland Av
" John C (Minnie) r 1704 Fell
" John F (Lottie E) mach r 816 Stanyan
" John H (Mary A) clk r 3920 Sacramento
" John H (Isabelle) musician r 80 Elgin Park
" Jos r 688 Commercial
" Jos r 1387 Hayes
" Jos (Edith) (Currie & Meyer) r 212 Fillmore
" Jos (Nettie) butcher 1690 Fillmore r 1624 Steiner
" Jos clk r 1387 Hayes
" Jos (Elizabeth) cook r 5331 California
" Jos sterilizer SF Hospital
" Jos F (Emily) pipefitr r 1650 Clay
" Julia E (wid Herman) r 613 Clayton
" Julian J (Adele H) office 310 Sansome r 90 Commonwealth Av
" Julius (Barbara) carp r 168 Lundy's Lane
" Jos J soft drinks 2754 Railroad Av r 1252 Hollister Av
" Karl F (Mary L) tchr r 15 Hillway Av
" Katherine steno r 930 Taylor
" Laura r 2223 Howard
" Lawrence B elev opr r 90 Embarcadero
" Lena (wid Wm) r 1820 Bush
" Lena clk r 2620 Franklin
" Leon (Lena) (The Referee) 935 Market
" Lissette M hairdresser 1029 Hyde
" Lothar (Tillie) carp r 342 Harkness
" Louis (Tillie) r 196 19th Av
" Louis (Katie) cook r 2171 Howard
" Louis (Gertrude L) mfrs agt 833 Market r 1630 Clement
" Louis plumber 1112 Steiner r 628 Central Av
" Louis (Clemence) v-pres M & L Meyer r 2011 Sacramento
" Louis A (Augustine) salsn r 1227 Willard
" Louis F (Frances) printer r 20 Monroe
" Louis P H police r 583 Dolores
" Louise Mrs r 947 Bush
" Louise Mrs r 2011 Sacramento
" Louise M (wid Herman N) r 1743 Waller
" Luther G (Flora A) r 13 Saratoga
" M & L (Inc) whol cloaks and suits 154 Sutter
" M A r 389 3d
" Mabel A r 925 Geary
" Malka Mrs r 1945 Sutter
" Maren (Clot & Meyer) r 467 Duboce Av
" Marie F tailoress r 1190 Green
" Marie L r 2030 Lyon
" Marion J steno r 1457 10th Av
" Mark (Hannah) pres M & L Meyer r 110 6th Av
" Martha M clk r 481 2d Av
" Martin (Emma) grocer 2975 Diamond
" Martin with Shreve & Co r 2975 Diamond
" Martin A (Jane) rabbi Congregation Emanu-El r 3108 Jackson
" Martin M (Emilia) lab r 234 Andover
" Martin S (Julia A) foremn r 568 3d Av

MEYER
" Martine sec Consumers Compressed Yeast Co r Burlingame
" Mary clk r 4382 Mission
" Mary Mrs r 481 2d Av
" Mary J (wid John) r 284 Bonview Av
" Mathilda E seamstress r 583 Dolores
" Matilda clk r 1231 15th Av
" Max lab r 284 Bonview Av
" Max salsn r 1800 Grove
" May clk r 204 23d Av
" May steno r 1237 Vallejo
" Maybelle shoewkr r 876 York
" M C Mrs r 493 Geary
" Melville P (Emma L) sales mgr Nathan-Dohrmann Co r 294 29th Av
" Michael C (Slattery & Co) r Oakland
" Milton (Sophie) ins 311 California r 224 16th Av
" Milton linemn r 234 Andover
" Milton N (Gertrude) real est Allen & Co r 220 30th Av
" Mirian steno M Schussler & Co r 312 Baker
" Morton clk Aetna Life Ins Co r 1457 10th Av
" Nathan r 2852 California
" Norbert cooper r 616 Girard
" O C r YMCA
" Otto clk L Dinkelspiel Co r 724 Leavenworth
" Otto H F (May) eng r 69 28th
" Otto J (Emilia) stove mounter r 1664 Dolores
" Paul E (Dora) clk r 638 Balboa
" Paul J (Louise) mgr Stockton and Sutter Garage r 947 Bush
" Pauline (wid Louis) r 1237 Vallejo
" Percy J (Pauline) (Percy J Meyer & Co) r 2371 Pacific Av
" Percy J & Co hospital supplies 377 Geary
" Peter (Andersen & Meyer) 998 Dolores
" Rachel tchr Pub School r 81 7th Av
" Rae S sec to pres Union Trust Co r 1322 Clement
" Ralph r 2006 Pierce
" Ralph pressmn r 1624 Steiner
" Ralph S (Gertrude) r 12 Jordan Av
" Richd (Esther) salsn r 1457 10th Av
" Richd B clk SP Co r Berkeley
" Richd L osteopath 1297 Market
" Robt clk r 508 Scott
" Robt E contr r 706 Polk
" Rollin E (Meyer Bros) r 5324 Geary
" Rose nurse r 2553 Bush
" Rose salswn r 284 Bonview Av
" Rose Mrs r 2215 McAllister
" Rose K clk Globe Indemnity Co r 505 O'Farrell
" Roy trimmer r 1782 O'Farrell
" Ruby E cashr r 2975 Diamond
" Sadie r 1664 Washington
" Saml (Cecilia) r 484 8th Av
" Saml (Sophie) r 6031 California
" Saml clk r 312 Baker
" Saml cond r 2368 Fulton
" Saml (Jessie) investments Mills Bldg r 1910 California
" Saml (Sophia) mgr r 6031 California
" Saml (Sarah) plumber 8 Hollis
" Saml O (Tillie) r 2580 Washington
" Sarah (wid Henry) r 838 Alvarado
" Sarah E Mrs r 350 Madrid
" S D musician r 1272 Clay
" Selig musician r 479 Mangels Av
" Simon fruits 647 Irving r 312 Baker
" Simon (Erna) salsn r 1794 Hayes
" Simon T (Emma) with Bldg Sup Co r 2026 California
" Sol F (Flora) mfrs agt 110 Sutter r 665 7th Av
" Sophie (wid Albert) r 3635 20th
" Sophus C chauffr r 1460 Page
" Stanley shoewkr r 62 Maynard
" Thelma clk r 284 Bonview Av
" Theo G (Lucille) (Meyer Bros) r 2628 Anza
" Thos A r 284 Bonview Av
" Thos A clk r 2522 19th Av
" Victor L (Sadie) musician r 479 Mangels Av
" Violet waitress r 930 Hyde
" Virginia V Mrs (Aloha Book & Art Exch) r 1965a 15th
" Walter foremn r 106 6th
" Walter linemn r 234 Andover
" Walter J pressmn r 1404 Buchanan
" Walter J (Catherine J) printer r 207 Andover
" Wm r 626 Leavenworth
" Wm (Minnie) grocer 3041 Sacramento

MEYER WM (Anna), v-pres and genl mgr Am Finance and Commerce Co, r 2989 Jackson

H. F. SUHR & CO., Undertakers
(ESTABLISHED 1884)
2919 Mission Street Phones: Mission 98 & 99
H. F. SUHR H. FRED SUHR, JR. A. W. NELSON

HEATING AND PLUMBING CONTRACTORS
GILLEY-SCHMID CO., Inc.
198 West Mission St.
Cor. THIRTEENTH
Telephone Market 965

See Page 54

H.N. COOK BELTING COMPANY
401 HOWARD ST.

Kane Detective Agency

ALL BRANCHES OF DETECTIVE WORK

544 Market Street, Flat Iron Building See Page 43 Telephone Garfield 366 Residence Prospect 55

PUMPS Byron Jackson Iron Works 410 Sharon Building San Francisco, California

See Page 69

Globe-Wernicke Book Cases and Files H. S. Crocker Co., Inc., Agents : 565-571 Market St.

MEYER
" Wm A (Lydia) dentist Flood Bldg r 1725 Hyde
" Wm F (Mary) grocer r 200 Hoffman Av
" Wm H (Ione M) with Meyer Wilson & Co r 2108 Scott
" Wm M (Mary E) r 472 Grove
" Wm T salsn White Bros r Berkeley
" Willis J (W J Meyer & Co) r 2347 19th
" Willis J Jr carp r 2347 19th
" Wilson (Mabel) salsn Meyer Wilson & Co r 805 Lake

MEYER, WILSON & CO (Geo H C Meyer and Hermann L E Meyer Jr), shipping and commission merchants, 309 American Nat Bank Bldg, tel Kearny 1577

" W J Co (W J Meyer) boat bldrs 2122 19th
" X Rodwell (Jennie C D) atty r 2101 Van Ness Av
" & Cohen (E O Meyer, S Cohen) dry gds 622 Clement
" & Garibaldi (A M Meyer, Louis Garibaldi) (Golden Gate Floral Co) 901 Clement

MEYER & STROMPEN (G Meyer, W A Strompen), direct importers of human hair nets, in bulk and envelopes, 539 Merchants Exchange Bldg, 465 California, tel Kearny 2408

Meyerderks Geo R (Minnie) salsn Cal Tool Wks r 574 7th Av
Meyerfeld Albert M (Jeanette) (Gabriel-Meyerfeld Co) r 1544 Lake
" Chas M (Stella) salsn r 23 5th Av
" Henry A (Esther) restaurant 331 Bush r 250 Kearny
" Herbert r 217 Eddy
" Irene Mrs r 1086 Post
" Jesse office Mills Bldg r 2825 Sacramento
" J M salsn Kelley-Clarke Co
" Milton C (Stella) (Meyer Cloak & Suit Co) r 23 5th Av
" Morris (Nannie) r 1809 California
" Morris Jr office 1075 Mills Bldg r 1809 California
Meyerherm Fred (Anna) grocer 4800 Geary r 635 Anza
Meyerhern Chas H (Evelyn) cond r 111 San Jose Av

MEYERHOFER see Mayerhofer and Mayrhofer

Meyerhoff Paul (Gertrude) v-pres A Levy & J Zentner Co r 2039 Sutter
Meyerholtz Fred butcher r 1777 Waller
Meyerhoser Barbara r 602 Hampshire
Meyerinck Herbert W (Leona) musician r 359 19th Av
Meyerink Kate widow r 1230 Willard
" John O (Louise) drftsmn Bd Pub Wks r 1230 Willard
" Rudolph F salsn SO Co r 1230 Willard

MEYERLE see Mayerle

MEYERS see Mayers and Myers

" A (Myrtle) r 252 6th
" Alfred E (Katherine) phys 350 Post r 734 9th Av
" Alfred J (Nellie) foremn r 624b Natoma
" Anita P steno SO Co r Berkeley
" Beulah steno r 753 Ashbury
" Burton E (Sarah J) eng r 59 Kissling
" Carl conftr r 3029 California
" Chas eng SF Hospital
" Chas F (Lucy) autowkr r 33 Douglass
" Chas G clk Armour & Co r Oakland
" Chas W (Augusta) mach r 931 Sanchez
" Conrad phys r 2018 Webster
" Edmond M blksmith r 611 Lakeview Av
" Edw A (Ethel) tel opr r 2239 Market
" Edw F baker 1278 Market
" Edw G salsn r 906 Howard
" Electric Safety Switch Co 247 Minna
" Emil boilermkr r 528 Valencia
" Eugene W (Theresa J) printer 834 Valencia
" Ferd automotive eng Rialto Bldg r Oakland
" Frank seamn r 1117 Geary
" Frank A (Mary) printer r 62 Collingwood
" Frank I clk Coffin Redington Co r 252 Waller
" Frank J autowkr r 62 Collingwood
" Fred (Alice) butcher r 309½ Scott
" Fredk driver r 1238 Kansas
" Fredk B shoemkr r 226 Sunnyside Av
" Geo with M Friedman & Co r 1909 Pierce
" Geo D plumber r 3284 Mission
" Geo E (Alma) carp r 707 Central Av
" Geo E (Ida) plumber r 1177 Ellis
" Geo L with Lachman Bros r 2871 Clay
" Geo S salsn r 2871 Clay

MEYERS
" Gertrude tel opr r 96 Webster
" H switchmn r 376 San Carlos Av
" Harold agt r 943 Page
" Harry J salsn r 3322 22d
" Helen Mrs steno r 1490 Sanchez
" Hester F steno Fed Res Bank r Berkeley
" Horace barber r 1239 Leavenworth
" J & Co whol butchers California Market
" Jacob (Recha) (J Meyers & Co) r 410 Lake
" Jacob H tailor r 719 Webster
" Jas C clk Pac Coast Syrup Co r 440 Eddy
" J H r 115 Frederick
" John with Orpheum Theatre r 234 Octavia
" John C (Marie) pkr r 3009 Mission
" John F (Gertrude) r 3388 Clay
" John T r 159 Faith
" Jos clk r 833 Kearny
" Jos (Ellen) salsn r 854 Shotwell
" Jos salsn r 4372 25th
" Julius (Dorothy) mgr Bernstein's Fish Grotto r 352 Geary
" Katherine Mrs r 1 Imperial
" La Veda cashr r 924 Page
" Lena Mrs 611 Lakeview Av
" Leslie mach Orton Mach Co r 1365 9th Av
" Lillian E dressmkr r 2242 Polk
" Louis cond r 951 McAllister
" Louis painter r 11 De Boom
" Louis & Son 130 Battery
" Louis F (Lillian) painter r 2570 31st Av
" Lulu mach opr r 64 Langton
" Madeline dental asst Dr Hoagland r Oakland
" Malcom P (Ernestine) mov pict opr r 1832 Egbert Av
" Martin (Kate) lab r 714 Girard
" Mary (wid Henry) r 1927 Lake
" Mattie E (wid Wm) r 143 Chilton Av
" Michael cigars 215 Mason r 855 Scott
" Myrtle M clk r 501 Cole
" Oscar (Theresa) r 991 Valencia
" Peter J (Rose E) clk r 269 Laussatt
" Raymond W clk PO r 143 Chilton Av
" Ruth (wid Harry) r 655 2d Av

MEYERS SAFETY SWITCH CO, mfrs enclosed externally operated safety switches, knife switches, and electrical sheet metal products, 575 Howard, tel Sutter 4213

" Saml A (Sarah) (Meyers Safety Switch Co) r 1579 Oak
" Simon W printer r 815 O'Farrell
" Thos orderly SP Hospital 1400 Fell
" Victoria (wid Francis) r 1118 Guerrero
" Virginia bkpr r 891 Post
" Vivian clk r 2949 Fillmore
" Walter S foremn US Supt of Lighthouses r Oakland
" Wm r 287 4th Av
" Wm (Meyers & Parker) r Daly City
" Wm driver r 1227 17th
" Wm mtrmn r 442 31st Av
" Wm plumber 3476 Sacramento r 703 Capp
" Wm C driver r 1683a Haight

Meyers & Parker barbers 2653 Mission
Meyerson Adolph (Annie) pedler r 148 Hamilton
" Chas (Mildred) tailor r 2531 Harrison
" Estelle cashr City of Paris r 148 Hamilton
" Katherine V steno r 2531 Harrison
" Saml clk Frank Werner Co r 148 Hamilton
Meyerstein Alfred L (Bernice) pres Coalinga Mohawk Oil Co r 1055 California
" Caesar V (Eunice) pres Union Paper Box Factory r 2335 Pacific Av
" Harold S (Lavina) (Standard Drug Co) r 435 27th Av
" Jane I (wid Louis) r 1901 Franklin
" Jos C (Ida) atty 57 Post r 2516 Octavia
" Julius (Millie) cashr r 173 10th
" L Mrs r 639 Market

MEYN see Mein and Mayne

" Carl (Verna) butcher r 1222 Moraga
" Catarina (wid Martin) r 419 31st Av
" Edith M clk Columbia Casualty Co r 310 12th
" Henry P (Emma) butcher 2901 16th r 310 12th
" John A (Henrietta) lab r 529 Waller
" Lester C butcher r 310 12th
" Martin with Pierce Arrow Pac Sales Co r 419 31st Av
" Nonie bkpr r 529 Waller
" Wm grocer 3043 Sacramento
" Wm H O (Edith) pressmn r 135 Erie

Meyns Claus seamn r 627 York
" Herman O cabtmkr r 627 York

DAILY PACIFIC BUILDER

All the Building News of the Coast

560 MISSION STREET San Francisco Telephone Douglas 2372

See Page 36

"THAT CAREFUL DENTIST"
DR. WM. W. HOAGLAND
SPECIALIST
EXTRACTIONS, CROWNS, SELF-CLEANSING
BRIDGE WORK, WHALEBONE ROOFLESS PLATES
TELEPHONE GARFIELD 835
908 MARKET STREET
COR. POWELL AND EDDY
SAN FRANCISCO, CALIF.

MEYNS
" Milton springmkr r 627 York
Meyran Eugene cook r 582 Birch
Mezger Wm G (Elizabeth) eng r 1310a Page
Mezirka Godfrey with I Magnin & Co r Oakland
Mezquida Mateo (Anna B) forwarding agt 510 Battery r 969 Pine
Mezzelani Marcello accordion mkr r 279 Columbus Av
Mezzetta Angelo (Catherina) janitor r 61 Downey
Mezzino Giuseppe r 1659 Fulton
" Michele r 1659 Fulton
MHOON see Moon
Miailovich Milo (Jennie) cook r 1421 Broderick
" Peter (Jennie) waiter r 1632 McAllister
Mialocq Albert bkpr r 345 Presidio Av
" Andre gardener r 345 Presidio Av
" Marie Mrs r 345 Presidio Av
Miani Domenica widow r 557 London
" Ferrucchio lab r 557 London
Miarssou John B (Isabelle) r 2934 21st
MIBACH see Mebach
" Albert A upholstr r 182 Douglass
" Bertram A (Hazel) salsn SO Co r 12 Henry
" Evelyn wrapper r 1580 Dolores
" Fred J (Clara) auto painter r 182 Douglass
" Henry J (Anna B) jailer Sheriff r 2741 McAllister
" Jos H (Catherine J) mach r 1553 Dolores
" Margaretha (wid Matthias) r 182 Douglass
Micale Anton (Ceclia) fruits 4067 18th r 498 Castro
" Giuseppe (Celide) grocer 1198 Pacific
Micallef Chas lab r 1461 Newcomb
" Severio (Amelia) hlpr r 50 Mill
Micalizzi Catherine janitrix r 2285 Chestnut
Micarelli Alfonso (Josephine) lab r 201 Seneca Av
Micco Ernest L (Adele) butcher r 639 Morse
MICHAEL see Michel, Michell, Michl, Mickel and Mitchell
" Adolph (Hazel) men's furn, 255 Kearny r 679 14th Av
" Adolph (Helen) salsn r 433 24th Av
" Arnold (Frances) r 418 Girard
" Arnold Jr lithogr r 418 Girard
" Dale (Bessie) carp r 343 Divisadero
" Dave (Gertrude) sec r 175 18th Av
" David salsn r 130 16th Av
" David D (Evelyn) salsn r 1528 Sutter
" Edw A garage 3151 Sacramento
" Fred (Millie) driver r 1050 Hyde
" Harry E (Hazel D) atty Chronicle Bldg, r 775 Post
" Helena (wid Jos) r 1963 Grove
" Isaac r 945 Golden Gate Av
" J Finley (Standard Color & Chemical Co) r Walnut Creek
" Jas (Sarah B) farmer r 1210 Stanyan
" Jane artist r 541 Arguello Blvd
" John (Catherine) carp r 762 De Haro
" Jos r 130 16th Av
" Mary E nurse r 1210 Stanyan
" Maurice (Rose) clk r 1486 Waller
MICHAEL M F, atty-at-law, 705-706 Kohl Bldg, tel Kearny 2777, r 2603 Larkin
" Morris (May) salsn r 1631 Larkin
" Paul painting 159 South Park r 790 Vallejo
" Philip (Sadie) r 41a Moss
" Robt R with Ocean Accident & Guarantee Corp r 1551 Franklin
" Robt W (Grace M) salsn r 4639 Irving
" Solomon (Bertha) tailor r 1015 Masonic Av
" Solomon talor r 1264 O'Farrell
" Walter r 418 Girard
" Wm rest 364 3d r 389 3d
MICHAELIS see Michael and Michaels
" Adrian F clk SO Co r Oakland
" Barthold (Catherine) watchmn r 12 Shephard Pl
" Henry C clk r 12 Shepard Pl
" M A Mrs r 3124 Fulton
Michaeloff Minnie P seamstress r 43 Nordhoff
MICHAELS see Michels
" Albert B clk SO Co r 915 Dolores
" Alma (wid Adolph) r 915 Dolores
" B Mrs r 310 Post
" Benj tmstr r 1443 Divisadero
" Chas J (Frances) mov pict opr r 540 Page
" Christopher B (Katherine) r 259 Victoria
" Christopher H (Aida) boatbldr r 259 Victoria
" David salsn Sussman Wormser & Co r 130 16th Av
" Delia (Michaels & Johnson) r 130 16th Av
" Edw (Pauline) clk r 4180 26th
" Emanuel (Mildred) janitor r 230 17th Av
" Emanuel (Irene) repairmn r 618c Clayton

MICHAELS
" H pkr 1673 Golden Gate Av
" Hazel salswn r 3170 Mission
" Ida cashr r 4180 26th
" Johanna (wid Abraham) r 1558 Divisadero
" Jos (Lena) lab r 184 Holladay
" Jos salsn Sussman Wormser & Co r 130 16th Av
" Leopold Mrs r St Francis Hotel
" Louis J (Margaret) steamftr r 54 Perry
" Louis L (Esther) clk Schloss Mfg Co r 1907 Webster
" Matilda (wid Ernest) r 3124 Fulton
" Maurice (Maude) salsn r 112 Arguello Blvd
" Milton A lndywkr r 4180 26th
" Patk J clk Cal Pkg Corp r 515 Niagara Av
" Philip mach opr r 41a Moss
" Rita steno r 1000 Sutter
" Saml E salsn r 1558 Divisadero
" Sidney (Ella) salsn r 1619 Pierce
" Solomon (Tillie) tailor r 3271 20th
" Stanley (Juliet) upholstr r 1041 Shrader
" Stern & Co clothing mfrs 22 Battery
" T M millhd r 60 7th
" Wm (Della) lab r 515 Niagara Av
" Wm E pkr r 4180 26th
" & Johnson dressmaking 420 Sutter
Michaelsen John J billiards 1342 Polk r 126 Clipper
" John J pres Yosemite Valley Land Co Phelan Bldg
MICHAELSON see Micheelsen, Michelsen, Michelson, Mickelson and Mikkelsen
" Albert F clk SO Co r 1224 Taylor
" Jas real estate r 1255 Polk
" Leonard oiler r 3568a 18th
" Tillie widow r 1966 Eddy
Michalek Chas T (Vlasta) electn r 214 Lee Av
" Jos (Frances) barber 1114 Fillmore r 1134 Scott
" Michael (Margaret) carp r 4132 23d
Michalitschke Bros & Co (Inc), whol tobaccos 129 1st
" Carl M (Emma) cigars 301 Kearny r 760 Haight
" Walter A clk r 760 Haight
" Michael J (Lucille) salsn r 565 Valley
Michard Honore (Sylvia) baker r 1155 Ingerson
Michaud Arthur (Isabelle) r 215½ Elm
" Claire A tchr music r 688 Hayes
" David C r 688 Hayes
" Enrique E drftsmn r 1060 Bush
Miche John A (Alice) electn r 615 Frederick
" Jos C eng r 615 Frederick
" Nellie A widow r 615 Frederick
Michel Adolph (Helen) salsn r 433 24th Av
" Alice shoewkr r 919 Vermont
" Auguste J (Lucy) r 1235 Powell
" Edw (Catherine) pressmn r 73a Wood
" Fredk A (Florence) cooper r 3554 20th
" Geo floor nailer r 34 Mill
" Henry M (Marguerite) mgr Michel & Pelton Co r 684 8th Av
" Isador (Fannie) grocer 1194 Turk r 945 Golden Gate Av
MICHEL JOS (Theresa) (Michel & Pfeffer Iron Works) 1415-1437 Harrison r 95 Capistrano tel Randolph 2983
" Peter dep Sheriff r 1231 40th Av
" Renold watchmkr 381 Bush r 469 Pine
" Theresa Mrs r 1025 Steiner
" Wm ironwkr r 3048 16th
" Wm J (Matilda) foremn r 858 34th Av
" Zoe salswn r 1051 Post
MICHEL & PELTON CO, H M Michel mgr, R D Pelton pres, consulting and mfg chemists, liquid soaps and disinfectants 639 Howard tel Douglas 8390
MICHEL & PFEFFER IRON WORKS (Jos Michel, W A Pfeffer) **ironworks, mfrs California Steel Windows, wire works, sidewalk doors, fire escapes, folding gates, etc, 1415-1437 Harrison, tel Market 730** **(See Page 58)**
Michele Albert (Anna) porter r 2050 Powell
Michelena Louis (Erma) clk r 49 Edith Pl
Micheletti Albert butcher r 1520 Lombard
" Anita acct r 1840 Taylor
" David (Isabella) cook r 55 Osgood Pl
" Esava (Marie) r 1159 Montgomery
" Guido grocer 745 Columbus Av
" Italo (Verle) r 1135 Francisco
" Jos (Gloria) fruits r 1634 Kirkwood Av
" Manlio J teller Italian Am Bank r 1840 Taylor
" Othello (Ethel) cond r 49 Bernard

PACIFIC METAL WORKS
MAKERS of the UNEQUALED ECLIPSE BRONZE BUSHINGS
Solid or Cored
153-159 1st St.
SAN FRANCISCO, CAL.
Tel. Sutter 608
BRANCH: LOS ANGELES
See Page 79

SEE PAGE 34 BUYERS' GUIDE
WESTERN BUILDERS SUPPLY CO
Cornell Wall Board
135 Second St.
Tel. Kearny 1991

C. W. MARWEDEL
MACHINE SHOP TOOLS AND SUPPLIES
PHONE DOUGLAS 4180
BRASS COPPER STEEL
76-80 FIRST ST.

E. H.
OTTO
AND
COMPANY
—
Oriental
Products
—
INDESTRUCTIBLE
PEARLS
—
Oils
Vegetable
Fish
Petroleum
—
BEANS, RICE
PEANUTS
OIL SEEDS
OIL CAKES
COPRA
—
Imported
Chemicals
—
Camphor
Calcium
Chloride
Alum—Hypo
—
California
Dried Canned
Fruits
Grapes
—
245
California St.
Phone Sutter 3680

DIETZGEN TRADE MARK
BLUE PRINTS
ARCHITECTS' and ENGINEERS' SUPPLIES
18 FIRST STREET
See Pages 7-45
TEL. KEARNY 2680

MICHELETTI
" P Co (estate) props Golden Gate Meat Market 516 Davis
" Umberto r 440 Broadway
" Wm (Lena) fruit 4127 18th
MICHELHOFF see Michaeloff
MICHELI see Michieli
" Agostino (Fortuno) clk r 135 Eureka
" Albert (Anna) salsn r 2050 Powell
" Alfredo (Rena) waiter r 1206 Kearny
" Ambrozio (Pia) grocer r 1801 Stockton
" Angelo butcher r 3272 California
" Emilio (Mabel) bakery 5131 Mission r 672 Moscow
" Emilio (Banchieri & Michele) r 636 Broadway
" Hugo (Luisa) lab r 23 Rotteck
" Julia clk r 1374 Golden Gate Av
" Jos actor r 790 Vallejo
" Louis (Paregina) driver r 974 Filbert
" Mary clk r 671a Green
" Oreste (Elvira) ironwkr r 569 Union
" Pietro (Mary) clk r 1111 Montgomery
Michelin John (Mamie) lab r 591 Vienna
" John lab r 19 Kate
" Tire Co 166 12th
Michelini Aldelmo (Ortenza) lab r 930 Greenwich
" Angelo mtrmn r 930 Greenwich
" Enrico (Helen) express 678 Madrid
" Nello hlpr r 10a Elizabeth
" Oreste lab r 930 Greenwich
" Frank (Ettorina) lab r 523 Filbert
Michell Andy restaurant 833 Van Ness Av
" Dennis (Alexandra) watchmkr r 63 Shipley
Michelli August (Fortunata) r 135 Eureka
" Lazzareschi butcher r 135 Eureka
" Michael (Michelli & Fontana) r 61 Bauer
" Peter (Angelina) lab r 1169 Fitzgerald Av
" & Fontana grocers 4620 Mission
Michelotti A (Angelina) lab r 448 Vallejo
" Jos (Mary) r 520 Filbert
" Jos (Clorinda) (Bacci & Michelotti) r 1634 Kirkwood Av
Michels Beulah nurse r 2141 Pacific Av
" Bros grocers 1326 Octavia
" Chas mach r 516 O'Farrell
" Clemens A sec Harron Rickard & McCone Co r 75 Carl
" Emil salsn r 1528 Sutter
" Fred salsn r 1528 Sutter
" H W teller Anglo-Cal Trust Co r Mill Valley
" Herbert A dept mgr Cal Almond Growers Exch r Oakland
" Hugo salsn r 1528 Sutter
" Josie r 345 Congo
" Leonard F (Beulah) carp r 3394 Army
" Ludwig (Irma) salsn r 227 24th Av
" Maurice salsn r 1486 Waller
" Peter (Emily) painter r 345 Congo
" Wm C (Beatrice) teller SF Sav & Loan Soc r 712 Clayton
Michelsen Anna clk r 890 Excelsior Av
" Andrew lab r 2416 Mission
" Chas (Martha) carp r 17 Temple
" Emil A (Mary) plumber r 730 Shotwell
" Ferdinand C (Johanna) r 945 Plymouth Av
" Harry M (Lillian) drftsmn r 640 23d Av
" John bkpr r 318 6th Av
" Lawrence (Effie) gardener r 450 25th Av
" Louis P E cashr Dick & Simpson r Oakland
MICHELSON see Michaelson, Michaelsen, Michaelsen, Michelsen and Mikkelsen
" Abraham (Bertha) real est 681 Market r 929 Pine
" Albert (Zelpha) atty Mills Bldg r 1159 Clay
" Benj F clk Bank of Italy r 334 Stockton
" Christine clk SP Co r Burlingame
" Edw D electn r 3957 26th
" Geo J (Ida) mach r 3957 26th
" John H (Olive C) r 890 Excelsior Av
" Julie r 2739 Webster
" Julius waiter r 975 Harrison
" Leopold (Josephine) sec SF Typographical Union No 21 525 Market r 439 Cole
" Lewis phys Flood Bldg r 2739 Webster
" Martha (wid John) r 813 Guerrero
" Maurice printer r 85 4th
" Melvin O salsn Hanan & Son r 325 Frederick
" Miriam writer r 2739 Webster
" Paul phys r 3275 Sacramento
Michelssen Edw S (Emma D) mgr r 1030 Franklin
Michener Harry H (Delia) salsn r 761 Turk
" Jas C clk SP Co r San Anselmo
Michetti Albino (Antonia) lab r 455 Utah
" Italo (Rose) painter r 515 Greenwich
" Maria Mrs r 3412 26th
" Othello artist r 3416 26th
Michie Albert (Ottanava) r 2472a Greenwich
" John lab r 565 Ivy
Michieli John P (Josephine D) druggist 3276 Mission r 110 29th
Michigan-California Lumber Co Call Bldg
" Central RR Co 681 Market
MICHIGAN FIRE AND MARINE INSURANCE CO OF DETROIT, Carl A Henry gen agt, NW cor Sansome and Sacramento
Michon Harold L acct Alex Ball r Oakland
Michos Gus (Theresa) lab r 909 Minnesota
Micich Chas (Madeline) (Perich Batchia & Micich) r 2245 Fulton
Mickalske Wm clk r 1225 Waller
Mickel L E opr Examiner r 680 Sutter
Mickelsen Antone O (Vera) student r 316 Moraga
" Christian A (Anna) carp r 34 Nordhoff
" E paperhgr r 171 Fell
" Lorina r 165 Arlington
" Sami seamn r 3147 Laguna
Mickelson Frank D (Doris) lab r 2995 Folsom
" Frank D Jr carp r 2995 Folsom
Mickey Fern L nurse r 1740 Pacific Av
Mickle Frank L (Bernice) treas Ocean Lbr Co r 191 Frederick
" John L (Herline) salsn Johns-Manville Inc r 359 Hyde
Mickley Mathew clk r 1255 Polk
Micklich Max r 1838 Grant Av
Miclo August (Minnie) real est r 1283 Church
" L librarian Examiner r Oakland
Miculinic Valentine clk r 1840 Powell
Mida's Trade Mark & Patent Bureau 112 Market
Midbust Peter N (Anna) carp r 177 Caselli Av
Middagh Edw r 303 Church
" Leroy clk r 303 Church
" Mary (wid Ezra) r 303 Church
Middaugh Nancy A (wid Hiram B) r 1916 Pine
" Wm (Hulda) buyer r 20 Monroe
Middendorf Henry carp r 3515 23d
Middlebrook Paul F (Esther E) acct r 207 Dolores
Middleby Oven Co 731 Market
Middlehoff Eleanor Mrs clk State Bd of Health r Berkeley
Middlekauff Mary with SF Hospital
Middlemas Geo E office mgr H M Newhall & Co r Alameda
" Stuart (Eva B) r 37 Florence
Middlemist Cliff (Lincoln Taxicab Co) r 63 6th Av
" Herbert J (Jane) carp r 602 Broderick
Middleton Alex G dentist r 4020 20th
" Alex J marblectr r 106 6th
" Alex W plumber sup r 1464 6th Av
" Alice L r 684 46th Av
" Chas S lumber r 1960 Jones
" Edw A (Georgie R) r 209 5th Av
" Elliott (Dorothy) ins r 3326 Jackson
" Geo M stonectr r 4020 20th
" Geo W (Harriet) dentist 209 Post r 1571 Fulton
" Glen C clk r 650 24th Av
" Grayson S (Lillie) clk r 739 Haight
" Harold electrotyper r 558 22d Av
" Harry (Bertha) eng r 1019 Railroad Av
" Henry L clk r 209 5th Av
" Henry W salsn r 4020 20th
MIDDLETON HOWARD (Hannah M), mgr Goodyear Rubber Co, r 3471 Washington
" Jas C (Marie) salsn r 4020 20th
" Jas H marblewkr r 106 6th
" John D (Jessie) clk r 1846 10th Av
" Rae salswn r 891 Post
" Robt journalist Examiner
" Walter C (Frances A) r 5 Emerson
" Wm autowkr r 151 Belvedere
" Wm H (Jean) (Dunham & Middleton) r 1619 Jones
Middlevich Roy E (Zita) autowkr r 243 Parnassus Av
Midgett F A cook r 62 Turk
" Herschel cook r 64 Turk
Midling Julius M (Louise) seamn r 622 29th
Midvale-Cambria Steel Co 681 Market
" -Cambria Steel Co 776 Folsom
Midway Gas Co 550 California
" Oil Co 310 Sansome
Midzdorf Jas cook r 138 6th
MIDZUHO CO THE (M Haraoka), photographic supplies, 1639 Post, tel West 1094
Miebach Walter D (Roa) salsn r 630 9th Av
Miehle Frank (Teresa) foremn r 872 Chestnut
MIEHLE PRINTING PRESS & MANUFACTURING CO, E H Palmer mgr, 693 Mission

INDEPENDENT PNEUMATIC TOOL COMPANY OF CALIFORNIA
Thor
MANUFACTURERS OF
Pneumatic Tools and Electric Drills
No. 61 FREMONT ST
TELEPHONE KEARNY 1957
See Page 71
SAN FRANCISCO, CAL.

REMCO PIPE
REDWOOD MANUFACTURERS CO.
& TANKS
1611 HOBART BLDG
SAN FRANCISCO

Miel Mildred F sec L A Morrison r Burlingame
Mielenz Edw (Martha) electn r 1029 Capp
Mieler Wm driver r 1364 Geary
MIEN see Mein
MIER see Meyer, Mayer, Maier, Meier, Myer and Myhre
" Ralph shoemkr r 1877 Ellis
Mieres Chas r 1840 Steiner
Miers J H cook r 2390 Bush
" John (Helen) lab r 216 29th
Miersch Curtis (Bertha) collr r 1315 Waller
Mierson Max (Edna) (Wm A Cavalier Co) r 3570 Clay
Mieseles Max (Kate) presser r 1406 Buchanan
Miesner Arnold M with Bank of Cal NA r Oakland
" Harry driver r 186 Gough
" John (Sophie) restaurant 1698 Valencia r 4054 26th
Miestre Jos (Josephine) lab r 104 Hearst Av
Mieto Jos (Josephine lab r 416 Precita Av
Mietz Ferdinand (Minnie) shoemkr r 113 28th
Mifka Jos E (Helen) chief opr WUTel Co r 969 Pine
Mifsud Angelo lab r 811 Silliman
" Chas farmer 811 Silliman
" Emanuel (Theresa) lndywkr r 1458 Kansas
" Jos (Christinia) lab r 1639 Jerrold Av
Miganetti F clk r 1850 Pine
Migge John F hair gds 1027 Fillmore r Burlingame
Mighan Margaret bkpr r 532 Connecticut
MIGHELL JACK E (J E Mighell & Co), r 21 18th Av
MIGHELL J E & CO, realty, financial and insurance brokers, 133 Kearny, tel Kearny 1047
Mighels Ella S (wid Philip) writer r 1605 Baker
Mighetto Corado barber 1150 Powell
" Dimitri barber 404 Broadway r 1732 Stockton
" Dominic barber r 1722 Stockton
" Louis (Eda) barber r 1150 Powell
Miglian John (Matilda) collr Daily News r 510 Connecticut
" Louise nurse r 532 Connecticut
Migliavacca Clara r 1360 Masonic Av
Miglio John (Angelica) mach r 254 Caselli Av
Migliocci Giacomo trackmn r 4 Tiffany Av
Migliore John lab r 652 Lombard
" Michele lab r 736 Montgomery
Migliozzi Giacomo grocer r 121 Cortland Av
Mignacco Angelina hairdresser r 38 Laura
" Ettore clk r 1434 Grant Av
" Eugene A (Mabel) sec M J Brandenstein & Co r 1303 Fell
" Marcello (Lillian) labeler r 827 Huron Av
" Marco (Rose) r 38 Laura
" Saml (Mary) pkr r 176 26th Av
" Teribio bakery 805 Union
Mignault Octave (Yvonne) carp r 30 Ceres
Mignola Christine pkr r 2965 25th
" Giovanni (Katerina) lab r 611 San Bruno Av
" Jos (Emily) sergt Police r 1386 16th Av
Miguel Audrey milliner r 1256 Jackson
" Clara seamstress r 831 14th
" Lawrence clk r 70 Douglass
" Louis M (Rose) clk r 1917 Page
" Sophia (wid Paul) r 1256 Jackson
" Wm H clk r 70 Douglass
Miguele Rubio (Eleanor) r 587 Filbert
Mihailof Sergei (Frances) tchr music 408 Stockton r 1413 Montgomery
Mihailovitz Carl A poultry r 183 Lobos
" Chas (Emma) gatemn r 183 Lobos
Mihalcik Ignatius (Catherine) tanner r 1 Brussells
Mihalek Michael (Annie) lab r 182 Holladay
Mihaly Emanuel (Imla) upholstr r 1589 Turk
Mihan Clarence M bkbdr r 10 Vicksburg
" Kate r 493 Geary
" Patk F (Johanna) eng r 10 Vicksburg
" Walter C eng r 10 Vicksburg
Mihe Ernest baker r 259 Tehama
Mihl Marina Mrs r 1002b Golden Gate Av
Mihlinich Nicholas (Tovaraz & Mihlinich) r 1763 McAllister
Mihling Mary governess r 56 25th Av
Mihm Henry barber r 1821 Oak
Miho Geo electn r 1235 Fulton
Mihocevich Geo (Kate) lab r 414 Bryant
Miholovich John (Antonia) blksmith r 219 Anderson
" Lucille salswn r 1441a Oak
Mihovich Antone (Katherine) blksmith r 2 Van Buren
Mihovil John carp r 614a San Bruno Av
Mihulka Beatrice Mrs steno r 648 Waller
Miilu John W clk r 1404 Leavenworth
" Raymond M clk SO Co r 1865 Clay
Mijatovich Frank (Mary) lab r 135 Hale
Mikado & Co imp and exp 214 Front
Mike Arthur janitor r 226 Embarcadero
Mikealian Krikov (Mikealian & Co) r 585 California
" & Co restaurant 447 Kearny
MIKEL ROSSITER L (Vera), v-pres Shingle Brown & Co, Balfour Bldg, r Piedmont
" Wm (Ellen) pkr r 2011 Green
Mikels Frank (Pauline P) candies 2224 Union r 2306 Union
Mikely Matthew clk r 1255 Polk
Mikes Frank cook r 1064 Jackson
Mikkelen Andrew waiter SF Hospital
Mikkelsen Axel F W (Johanna) cashr Chas R McCormick & Co r 266 Gates
" Henry E autowkr Ford Motor Co r 608 Anza
" Jens (Clara) painter r 736 Prague
" Martin W (Alice) clk r 493 7th Av
" Theo M (Augusta) mach r 1325 3d Av
" W H r YMCA
Miklau Anton (Henrietta) salsn r 160 Clifford Ter
" Margaret tchr Pub School r 160 Clifford Ter
Mikovich Marko (Annie) restaurant 205 Embarcadero r 1639 Leavenworth
Mikowsky Carl waiter r 806 Bosworth
Mikulas Matej (Anna) lab r 424 Holliday Av
Mikulasek Jos clk SP Co r Oakland
Mikulich Stephen baker r 1201 Octavia
" Wm C ins Mills Bldg r 1030 Bush
Mikulin John (Katie) cook r 274 Naples
Mikusik Henry (Anna) cabtmkr r 37 Spreckels
Milady Manufacturing Co ladies waists 88 1st
Milan Ellen (wid Geo) r 841 Treat Av
" Geo W tmstr r 841 Treat Av
" John J oiler r 841 Treat Av
" Luke J drivr r 841 Treat Av
" Peter F with Julius Brunton & Sons Co r 3129a Folsom
" Thos R (Irene C) foremn r 125 Genesee
Milanas John (Mary) r 3429 19th
Milanase Harry lab r 1525 Grant Av
Milandro Abele (Virginia) foremn r 65 States
Milanesi Laurence (May) grocer 16 Sanchez r 100 Waller
Milani Alfonso (Angelina) fish and poultry 1762 Polk r 2805 Polk
" Annibale F (Louise A) sales mgr r 575 19th Av
" Anthony (Rose) plastr r 280 Miramar
" Dante fish 1501 Fillmore r 1454 Lombard
" Edw (Pauline) poultry 1636 Polk r 2858 Gough
" Guido E (Rita) clk r 945 Jackson
" Jas caster r 280 Miramar
" John (Louise) riveter r 4351 17th
" Jos waiter r 533 Jackson
" Josephine clk r 1454 Lombard
" Octavius clk r 1454 Lombard
" Rinaldo (Pauline) lab r 945 Jackson
MILANI Z POULTRY CO (Inc), Z Milani pres, wholesale and retail dealers in poultry and game, 317 Washington, tel Kearny 1058
" Zeffiro (Leonie) pres Z Milani Poultry Co r 1962 Larkin
Milano Hotel 430 Broadway
" Milani bkpr r 1549 Stockton
Milanovich Anthony T (Henriette) waiter r 467 Turk
" Jeremiah waiter r 1037 Fillmore
" Saml (Milanovich & Skero) r 1037 Fillmore
" & Skero restaurant 1033 Fillmore
Milarbich Martin waiter r 1524 McAllister
Milas Peter r 344 4th
Milat Michael (Francis) barber r 328 4th
Milbach Wm clk r 182 Douglass
Milbery S F Mrs r 625 Bush
Milbourne John r 415 Eddy
Milbower Frank r 149 3d
Milburn Chas (Alice) pkr r 18½ Johnston Av
" Edith (wid Ethelbert) r 220 32d Av
MILBURN ERNEST W (Clara D), mgr Greer-Robbins Co, r 50 20th Av
" Harold M (Helen) plumber 200 Sagamore
" Jos sec A R Patrick r Alameda
Milbrath Richd (Anna) bkpr r 456 Noe
Milchrist Robt lab r 567a Natoma
Mildahn Geo (Mary) police r 923 Central Av
Mildenberger Mathilde r 374 23d Av
Milder Malvina musician r 710 Steiner
Mildon Mark T (Bernie) r 404 Oak
Milduff Lilla salswn r 66 Arbor
Milen Jos (Mabel) seamn r 425 Minna

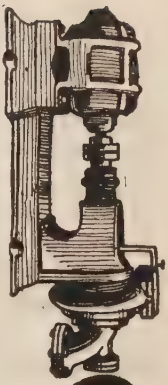
CENTRIFUGAL PUMPS
TURBINE DIRECT CONNECTED BELTED
SIMONDS MACHINERY CO.
117-121 New Montgomery St.
Phone Kearny 1457

C. W. MARWEDEL
PHONE DOUGLAS 4180
MACHINE SHOP TOOLS AND SUPPLIES
BRASS COPPER STEEL
76-80 FIRST ST.

M. LEVIN & SONS
2201 Third St.
Phone Park 418

BUY
SCRAP IRON
SCRAP METALS
SCRAP RUBBER
RAGS
MANILA ROPE
BONES
MACHINERY
BOILERS - PIPE
SHAFTINGS
ABANDONED
PLANTS
RAILS
CONDEMNED
MATERIAL

DO YOU WANT TO SELL ANYTHING?

RAYMOND GRANITE COMPANY, Inc.
THE WEST'S LARGEST DESIGNERS AND BUILDERS OF
MONUMENTS AND MAUSOLEUMS
3 POTRERO AVENUE SAN FRANCISCO TEL. MARKET 688
See Page 41

Milenbach Bernard (Rosa) junk 312 11th r 566 9th Av
MILES see Myles
" Alfred H (Augusta) upholstr r 250 Ritch
" Arthur N (Margaret A) eng r 1637 Florida
MILES BROS (E C Miles, P W Alexander), makers of motion picture films for all purposes, 1149 Mission, tel Market 195
" Carl W (Lucille A) (Miles & Scott) r 1341 37th Av
" Chas (Elizabeth) driver r 427 Edinburgh
" Chas H genl agt CM&SP Ry r 372 Baker
" Chas H salsn J R Kinsman & Co r 60 Market
" Clara clk Cal Pkg Corp r 1375 Grove
" Crealy (wid Don) r 1535 Leavenworth
" David S (Helen E) mach r 1240 McAllister
" Earl C (Harriet) (Miles Bros) r 35 Girard
" Edw C (Helen J) police r 68 Whitney
" F E with J D & A B Spreckels r Oakland
" Fred L r 2754 Bush
" Fred O (Elsa) salsn r 1251 24th Av
" Geo A mach r 1612 Hyde
" H E (Vera) electn r 1918 Pine
" Harry C r 35 Girard
" Helendean clk r 529 Bush
" Howard A (Margaret) plumber r 701 Crescent Av
" Hugh r 2848 Harrison
" Jas B police r 2848 Harrison
" John clk r 2445 Sutter
" John tinsmith r 3761 Army
" John C r 1612 Hyde
" Laura steno r 2927 Mission
" Lillian H Mrs CSPract 133 Geary r 1865 Sacramento
" Louise clk r 3674 16th
" Mary M Mrs steno r 56 Bonview
" May steno r 1742 Bush
" Pauline r 310 Post
" Robt F (Luella) mach r 3674 16th
" Susan C dressmkr 1533 Sutter
" Thos E r 162 Church
" Thos J janitor r 840 22d
" Theo L (Sarah) shoemkr 1087-89 Pine r 2754 Bush
" Willis A (Erna) clk r 708 Castro
" Winifred C with Hale Bros r 896½ Steiner
MILES & SCOTT (C W Miles, E Scott), Direct Mail Advertising, 582 California, tel Kearny 688
Milesi Celestino baker r 752 Vallejo
Milestone Arthur (Sarah E) mach r 879 Oak
" Roy J (Eleanor) janitor r 1009 Fillmore
" Wm H (Henrietta) supt Pac Stev & Ballast Co r 17 Piedmont
Mileti Primo (Arduina) shirt ctr r 184 Anderson
Miletich Ely waiter r 745 Niagara
" Stephen cook r 2222 17th
Miletin Stephen (Victoria) r 2264 Bush
MILEY see Milly
" Anna (wid Jas) clk r 927 Church
" Annette r 2142 Pierce
" Clarence A USN r 390 Arguello Blvd
" Jas H (Mary) r 2409 Bryant
" John J gatemn r 621 Jerrold Av
" Mary E r 460 Hamilton
" Wm T (Celia) collr United Milk Co r 11 Otsego
Milford Apartments 353 Van Ness Av
" Chas S clk r 909 Franklin
" Clinton G (Grace) r 325 Franklin
Milhoan E F r 1144 Eddy
Milholland Jas C (Margaret) autowkr r 177 Liberty
Milia Gaetano (Jennie) cook r 3343 Folsom
Milich Jos barber 128 4th r 140 4th
Milina John lab r 439 Connecticut
Milinovich Andrew S (Amelia) r 1861 Laguna
" Bogdo G 1248 Fell
" Lazar cook r 1861 Laguna
" Makis r 1005 Page
" Robt 410 Divisadero r 1248 Fell
Milirides Michael (Annie) cook 425 Anza
Milisich Frances E (wid Wm S) r 512 34th Av
" Saml cook r 1104 Clay
" Stephen (Helen) artist r 1269 Green
Military Order of the Loyal Legion (US) Call Bldg
" Order of the World War 785 Market
Militello Santo (Leonora) r 2654c Leavenworth
Milito Frank lab r 860 Columbus Av
Milizia Frank shoemkr 1447 Pacific
Miljan Frank r 165 3d
Milks Milton I r 179 Peralta Av
Milkun Geo (Frieda) tailor r 151 Henry
Mill Jas M clk SF Coml Club r Oakland
Millan David C (Jennie) painter r 1357 Gough
Millane Thos carrier PO r 926 Folsom
MILLAR see Miller
" Adele hairdressing 345 Stockton
" Blanche (wid C) r 174 Ashton Av
" Catherine widow r 2055 Hyde
" David J (Isabella) painter r 1427 Green
" Forester J (Bertha) mach r 104 11th Av
" Gavin sta eng r 1005 Larkin
" G T cond r 244 Shotwell
" Jas (Jeanetta F) gardener r 120 29th
" Jas B F dentist 219 Clement
" Jeremiah waiter r 311 11th Av
" John J genl mgr North American Hospital Assn r 440 Eddy
" John R eng r 945 Golden Gate Av
" John W chemist r 1040 Masonic Av
" Mary A (wid Chas) r 1117 Guerrero
" Percival A (Eudora) phys 126 Post r 1520 Willard
" Ruth V steno r 1117 Guerrero
" Sam T (Belva) mgr Cook McFarland Co r 250 Irving
" Sara H Mrs vice prin Pub School r 104 11th Av
" Stanley (Alois) salsn r 2158 Pine
" Thos G cond r 210 Church
" Thos M (Harriet) butcher r 818 Union
" Walter H (Mabel) bkpr r 429 Brazil Av
" Wm R Jr (Bessie G) clk r 631 Cole
Millard Alex salsn r 621 Taylor
" Arthur J (Ethel) lithogr r 26 Bosworth
" Edw B clk r 40 7th
" Ella V Mrs r 20 Steiner
" Fred fruits 1251 Market r 1278 Market
" John E clk r 193 4th
" Mary (wid Peter) r 617 Brunswick
" Oliver J drftsmn r 1407 Noe
" Ralph H (Florence) clk Anglo & London Paris Nat Bank r 463 Hill
" Sylvester (Jeannette) civ eng r 491 27th
" Wm E molder r 617 Brunswick
" & Co (Inc) auto supplies r 1163 Post
Millay John M (Eva) (Independent Automatic Sprinkler Co) r 776 Bush
" Marie Mrs acct r 507 20th Av
" Wm R detective r 507 20th Av
Millberry Arthur H (Sallie) dentist 2792 California
" Guy S (Helen E) dentist r 1043 Clayton
MILLBRAE DAIRY (Mills Estate Inc), at Millbrae, city agency 834 Octavia, Frank Robb, mgr A B Davis agt, Mills Bldg, tel Park 100
Millburn Richd (Isabelle) cond r 420 Laurel
MILLEN see Millin and Milne
" Arthur (Lou) r 2444 15th
" Augustus C auto mech r 119 Downey
" Chas G (Jeserina) janitor r 119 Downey
" Griffith Co 260 California
" Herbert S clk r 540 Bush
" Peter r 181 Jessie
" Webster clk r 2444 15th
" Wm clk r 119 Downey
MILLER see Moeller, Moller, Mueller and Muller
" A pkr r 141 Eddy
" A grocer 733 Cortland Av
" A C grain 219 Battery r Mill Valley
" A W F (Elinor) agt r 2531 Baker
" Aaron (Stella) sec Rosebrand Pet Co r 2801 Sacramento
" Adam (Edith) prop Westminster Apts 634 Powell
" Adeline (wid August) r 2311 25th
" Adolph (Frances) (Allouise Apts) r 2766 Mission
" Adolph C (Annie) r 3131 Pierce
" Adolph G woodcarver r 1504 O'Farrell
" Agnes L r 3043 Clay
" Aimee tel opr r 701 Taylor
" Albert r 111 Taylor
" Albert seamn r 860 York
" Albert H (Alice) driver r 161a Chattanooga
" Albert J lab r 85 Henry
" Albert L (Nellie) supt H W Dubiske & Co r Oakland
" Albert M (Catherine) soft drinks 301 Broderick r 303 Broderick
" Alex H (Ruth) mtrmn r 162 Louisburg
" Alfred r YMCA
" Allen J clk r 125 Vicksburg
" Alois F clk r 545 Sanchez
" Alvin F salsn r 56 Eddy
" Ambrose J (Nellie M) lab r 619 Burrows
" Andree Mrs (Hotel Phoenix) r 269 3d
" Andrew decorator r 80 9th
" Andrew lndywkr r 94½ Endicott Park

MIMEOGRAPHS
H. S. CROCKER CO., Inc., Agents
565-571 MARKET ST.

PACIFIC FOUNDRY COMPANY
18TH AND HARRISON STS.
PHONE MISSION 1105
See Page 46

OLD MISSION
PORTLAND CEMENT
FOR PERMANENCE
See Page 33

MILLER
" Andrew (Estelle) foremn r 1857 O'Farrell
" Andrew W (Anna) police r 1427 10th Av
" Angeline bkpr r 452 London
" Anita r 2940 Lyon
" Anna C Mrs r 1527 Webster
" Anna M (wid Harry) r 1339 Kansas
" Annie r 925 Grove
" Annie E (wid Jas W) r 2326 Greenwich
" Annie F steno r 1534 Sutter
" Anthony R (Ethel) r 432 26th Av
" Arnold D (Rose) salsn r 2628 26th Av
" Arnold E (Zelda) musician r 837 Clayton
" A Robert (Ethel C) with Black & White Cab Co r 432 26th Av
" Arthur (Edith) cook r 995 Folsom
" Arthur salsn r 1715 Pacific Av
" Arthur D lab r 400 Oak
" Arthur E (Lucy) mach opr r 558 Naples
" Arthur E pres Able Mfg Co r Sacramento
" Arthur H clk Bethlehem SB Corp r Burlingame
" Aubry W caner r 340 4th Av
" August F with Schmidt Litho Co r 1713 Golden Gate Av
" August J cashr r 361 Oak
" Aug J (Annie R) salsn r 937 Scott
" Augusta (wid Louis) r 1070 Hampshire
" Augustus P (Julia) acct r 1285 21st Av
" Barbara widow r 2687 Pine
" Barney r 625 Divisadero
" Beecher driver r 1332 Valencia
" Belle tchr piano 26 O'Farrell r 1206 Leavenworth
" Benj (Tillie) clk r 643 Oak
" Benj F mtrmn r 2804 24th
" Benj F salsn r 643 Oak
" Benj L acct Aetna Ins Co r Oakland
" Benj P lab r 272 Farallone
" Benj W (Margaret) butcher r 1721 Oakdale Av
" Bernard C (Lista) printer r 3553 Mission
" Bertha A tchr Pub School r 1499 California
" Bertha V Mrs mgr Jos Levy r 718 Clement
" Bessie Mrs tailoress r 182 Guerrero
" Betty (wid Chas) r 1130 Pine
" Blanche seamstress r 1738 Palou Av
" Blanche H Mrs clk r 1353 Folsom
" Bros (P F and V Muylaert) plumbers 3170 16th
" Bruno H (Lottie) mach r 1119 Munich
" -Bryant-Pierce Co typewriting supplies 660 Market
MILLER C A, v-pres Girvin & Miller (Inc) Kohl Bldg, r San Rafael
" Carl butcher r 3147 Geary
" Carl driver r 786 O'Farrell
" Carl (Laura) shoes r 3470 21st
" Carl upholstr 3301 Sacramento r 728 Mission
" Carl H (Edna) mgr r 609 Castro
" Carl R engraver r 87 3d
" Carlton E pres Nat Magnesia Mfg Co 544 Market
" Carrie Mrs r 660 Natoma
" Cassius C salsn Kingan & Co r Olympic Club
" Catherine T r 1347 Lyon
" Celia clk r 2957 Howard
" Chas r 298 Pierce
" Chas candymkr r 436 3d Av
" Chas (Angela) carp r 3826 Balboa
" Chas clk SP Co r 669 Ellis
" Chas driver r 4175 Army
" Chas (Katie) elev opr r 436 3d Av
" Chas janitor r 219 Granada Av
" Chas pkr r 148 San Diego Av
" Chas (Rose) painter r 699 Paris
" Chas pipewkr r 202 San Carlos
" Chas porter r 112 7th
" Chas poultry r 10 Sunnyside Av
" Chas A (Louise) autowkr r 1236 Larkin
" Chas A (Josephine) eng r 1246 20th Av
" Chas A ironwkr r 4212 19th
" Chas A (Carolina) painter r 361 Oak
" Chas D (Cecilia) insp r 2908 Mission
" Chas E (Mary) r 1229 Page
" Chas E (May) capt SFFD r 4622 17th
" Chas E driver r 513 3d Av
" Chas E egg candler r 8 Gaiser Ct
" Chas E (Dorothea) painter r 1108 Treat Av
" Chas E (Pearl) whsemn r 4300 19th
" Chas F candymkr r 436 3d Av
" Chas F (Minna) grocer 241 Brighton Av
" Chas F mfrs agt 742 Market r 340 Stockton
" Chas H paper carrier r 448 Waller
" Chas H waiter r 364 9th
" Chas J clk r 4340 California
" Chas J (Carrie) tailor r 107 Kissling

MILLER
" Chas N (Katherine) mining Pacific Bldg r 81 7th Av
" Chas O salsn Haines Jones & Cadbury Co r 2852 Pine
" Chas R (Ida) carp r 177 Hancock
" Chas W (Helen T) r 732 Treat Av
" Chas W branch mgr WUTel Co r Berkeley
" Chas W Jr mar eng r 732 Treat Av
" Charlotte C salswn r 436 3d Av
" Chester C (Edna) eng r 2494 California
" Chris C (Violet) (Miller Moving & Storage Co) r 939 Mission
" Christian J mgr Am Press Assn Pac Coast Branch r Berkeley
" Clarence J stereotyper r 92 7th
" Claude C (Agnes) baker r 1332 Valencia
" Claude T (Ella) r 659 Fulton
MILLER CLAY & CO (H Clay Miller, G Bliss Herrmann), bean dealers and shipping merchants, 210 California, tel Kearny 1011
" C Lee mgr Kee Lox Mfg Co r Oakland
" Cleo (Margaret) salsn r 238 4th Av
" Clifton M rep Dillon Read & Co r 1110 Filbert
MILLER C O G (Janet), pres Pac Lighting Corporation, v-pres Mercantile Trust Co, 519 California, r 3001 Pacific Av
" Coby (Lena) clk r 1363 Webster
" Conrad A stationer and optician 235 Columbus Av and 943 Kearny r 1454 Taylor
" C W clk Cal Pkg Corp r Oakland
" Danl H r 580 McAllister
" David A (Annie) autowkr r 3227 21st
" David A (Clarabelle) mfrs agt 717 Market r 230 Shrader
" David H (Frances) cond r 924a Fulton
" David K (Florence) driver r 2517 California
" Dee mfrs agt 681 Market r Alameda
" Dennis (Josephine) lab r 54 Collingwood
" Dental Laboratory 830 Market
" Douglas D with Geary Meigs & Co r 925 Chestnut
" Dwight H (Daisy G) mfrs agt 1 Montgomery r 545 Post
" E Mrs r 556 28th Av
" Earl A (Virginia) bkbdr r 652 Natoma
" Edith (wid John) r 52b Page
" Edw (Marguerite) carrier PO r 529 21st Av
" Edw carver r 1504 O'Farrell
" Edw (Jennie E) cond r 272 3d Av
" Edw mach r 155 Noe
" Edw (Louise) mach r 1038 Noe
" Edw salsn SO Co r 1221 Hayes
MILLER EDWARD & CO (Meriden, Conn), A T Lloyd, rep oil, gas and electric portable lamps and fixtures, Furniture Exchange Bldg, 180 New Montgomery, tel Douglas 6565
" Edw C druggist r 1225 O'Farrell
" Edw D (Rose) salsn r 1113a Treat Av
" Edw G autowkr r 2198 Turk
" Miller Edw H Mrs china painting 142 McAllister r 580 McAllister
MILLER EDW J (Frances), with Globe Indemnity Co, r 778 10th Av
" Edw L (Zella) candies r 4031 24th
" Edw O salsn r 298 Pierce
" Edw W (Gussie I) r 196 Lower Ter
" Edwin L reporter r 1062 Page
" Eilt H (Adeline) grocer 1400 Kansas
" Elinor steno Matson Nav Co
" Eliza (wid Christ) r 295 Dorantes Av
" Eliza C (wid Wm H) r 260 Magellan Av
" Elizabeth r 240 Lake
" Elizabeth (wid Frank) r 900 Sunnydale Av
" Elizabeth Mrs r 2756a Golden Gate Av
" Elizabeth Mrs salswn r 251 Portola
" Elizabeth C steno r 2255 Fulton
" Ella Mrs r 2466 Geary
" Ella F steno r 1040 Bush
" Ellen M r 521 2d Av
" Ellis M (Winifred) police r 452 Haight
" Elsie M clk C J Okell & Co r 4341 23d
" Emelyn clk PT&T Co r 1547 Clay
" Emil H (Mattie) millhd r 29 Dorland
" Emil J mtrmn r 3135 Folsom
" Emily cashr r 640 Turk
" Emily bkpr r 986 Ellis
" Emily widow r 1788 O'Farrell
" Emily F steno r 5637 California
" Emma (wid John) r 721 San Jose Av
" Emma widow r 1635 Filbert
" Epps J (Hillman & Miller) r 1275 Stanyan
" Erle salsn r 955 Pine
" Ernest I mdywkr r 860 McAllister
" Ernest J candymkr r 277 Guerrero
" Ernest W bkpr r 794 Grove

GLADDING McBEAN & Co.
ARCHITECTURAL TERRA COTTA
ROOF TILE
HOLLOW TILE
FIRE PROOFING
VITRIFIED PIPE
TERRACOTTA PIPE
FACE BRICK
ETC.
OFFICE
CROCKER BLDG.
PHONE DOUGLAS 540
SAN FRANCISCO
WORKS
LINCOLN
CAL.

C. W. MARWEDEL
MACHINE SHOP TOOLS AND SUPPLIES
PHONE DOUGLAS 4180
BRASS COPPER STEEL
76-80 FIRST ST.

BOX BRANDS
TYPE AND PRESSES
FOR WOOD AND FIBRE PRINTING
AMES HARRIS NEVILLE CO.
100 POTRERO AVE.
PHONE MARKET 6100
See Page 9

PRINTERS
BOOKBINDERS
STATIONERS
LITHOGRAPHERS
LOOSE LEAF LEDGERS
TYPEWRITER SUPPLIES
H. S. CROCKER COMPANY INC.
565-571 MARKET ST.
TEL. DOUGLAS 5800
ALSO AT
LOS ANGELES
SACRAMENTO
OAKLAND

THE SALVATION ARMY (Incorporated)
Western Territorial Headquarters: 115 VALENCIA STREET at MARKET
A. GIFFORD, Lieut.-Commissioner Western Territory
PHONE PARK 1614

MILLER
" Estella C br mgr Postal Tel r 4564 19th
" Etta r 1580 Waller
" Eugene (Minnie) musician r 1105 Castro
" Eva (wid Melville) r 1704 Eddy
" Ezra (Sadie) r 1550 Church
" F A acct Herrick & Herrick r Alameda
" Fannie Mrs r 1903 Larkin
" Flavia J welder r 219 Granada Av
" Flora clk r 2472 Bush
" Flora Mrs r 259a Hickory
" Florence Mrs r 134 Joice
" Florence clk Fed Res Bank r Berkeley
" Florence Mrs photogr r 1225 Taylor
" Florence N Mrs clk r 132a Albion Av
" Floyd C (Minnie) r 2714 Pine
" Frances (wid Chas E) r 917 Eddy
" Frances H clk Miller Henley & Scott r 1534 Sutter
" Francis salsn r 1536 Sacramento
" Francis W (Maude) musician r 902 22d
" Frank (Madeline) (Hotel Alsasse) r 355 Ellis
" Frank r 1276 Ellis
" Frank r 1278 Market
" Frank cigars 201 Valencia
" Frank (Mary) lab r 859 Greenwich
" Frank (Emma) lab r 3125 Fillmore
" Frank mstr mar r 2177 15th
" Frank (Emma) shoemkr 2082 Sutter r 2142 Sutter
" Frank tailor r 120 10th
" Frank A W cashr Aetna Life Ins Co r 2531 Baker
" Frank C (Minnie) clk Mercantile Trust Co r 146 Parker Av
" Frank C (Bessie M) clk r 1030 Masonic Av
" Frank C sec r 271 Dolores
" Frank E (F J Miller & Son) r 1536 Sacramento
" Frank H (Lula) driver r 1012 Guerrero
" Frank J (Catherine) (F J Miller & Son) r 1536 Sacramento
" Frank J & Son (F J and F E) upholstrs 2301 Fillmore
" Frank M (Leonora) clk r 1224 Taylor
" Frank P cashr Bloom Bros r Oakland
" Frank R clk PG&E Co r 621 Taylor
" Frank R mach r 3267 21st
" Frank S carp r 21 Brook
" Frank V (Carmen) mar eng r 1940 Eddy
" Frank W lab r 2032 Mission
" Frank W mach r 812 Fulton
" Fred (Mazie) adj SP Co r 573 8th Av
" Fred autowkr r 1458 Ellis
" Fred (Edna) carrier PO r 320 Guerrero
" Fred lab r 995 Folsom
" Fred (Belle) salsn r 1011 Washington
" Fred tailor r 3195 Mission
" Fred A bkpr Union Trust Co of SF r 3964 19th
" Fred C with Bank of Italy r 528 Kearny
" Fred G barber r 83 Eddy
" Fred J elev opr r 219 Granada Av
" Fred M eng State Corp Dept r Berkeley
" Fred R salsn r 1629 McAllister
" Frederic W salsn **H S CROCKER CO Inc** r Berkeley
" Fredk (Rose) lab r 18 Sadowa
" Fredk mach r 2442 24th
" Fredk C (Etta) carp r 1233 O'Farrell
" Fredk C H (Serine) contr r 225 Dolores
" Fredk J (Agnes M) shoectr r 108 Arlington
" Fredk Jr clk SP Co r 573 8th Av
" Fredk J J (Ella) mtrmn r 3135 Folsom
" F Richd clk RMS r 38 Steiner
" Frode waiter r 1759 Mission
" Furniture Co (M Miller) 775 Mission
" Gene widow r 1161 Ellis
" Geo r 447 Bush
" Geo (Marion) clk r 1120 Union
" Geo (Mary) barber r 1555 Masonic Av
" Geo butcher r 39 Masonic Av
" Geo clk r 1815 Eddy
" Geo cook r 125 6th
" Geo foremn r 630 Bellview Av
" Geo gripmn r 38 Merritt
" Geo (Anna) lab r 1379 York
" Geo (Sarah) locksmith 462 Turk r 440 Turk
" Geo sec r 540 Leavenworth
" Geo tchr r 1661 Octavia
" Geo (Isabelle) waiter r 328 Connecticut
" Geo (Vera) with US Forest Service r 1120 Union
" Geo A r 1351 California
" Geo A (Lena) carp r 452 London
" Geo A (Alice) foremn r 2684 Sacramento
" Geo A (Elsie) salsn r 1624 Webster
" Geo B (Lempi) r 266 States
" Geo B mach r 42 Castro

MILLER GEO B (Mary M) pres Cogswell Polytechnical College, r Burlingame
" Geo C (Dorothea) cond r 1312 Utah
" Geo C (Gertrude) paperhgr r 1731 10th
" Geo C (Edith) salsn r 14 Leona Ter
" Geo D r 250 Kearny
" Geo E (Elizabeth) autowkr r 1759 Sutter
" Geo E (Mattie) lab r 84 Landers
" Geo E mgr Cantrell Miller Mfg Co r Oakland
" Geo E messgr r 165 3d
" Geo G r 252 6th
" Geo H r 1550 Polk
" Geo H (Lena) boilermkr r 962 Key Av
" Geo H (Anna M) r 1634 Union
" Geo H mfrs agt 105 Clay r Oakland
" Geo J asst sec Board of Trade of SF r San Rafael
" Geo J (Pauline) (Miller & Harney) r 1751 Oakdale Av
" Geo J driver r 15 Parsons
" Geo J (Mary) electn r 391 Valencia
" Geo M (Catherine) marblewkr r 320 Fair Oaks
" Geo R (Hilda) gripmn r 1424a Howard
" Geo R (Regina) supt Malott & Peterson r 1632 Leavenworth
" Geo R M (Alva) mgr Dodd Mead & Co r 1248 8th Av
" Geo S (Helena) r 3964 19th
" Geo S (Sadie) mach r 1380 45th Av
" Geo S (Alma M) salesmgr W S Ray Mfg Co 29 Spear
" Geo T (Nora) blksmith r 138 Lexington
" Geo W r 374 Grove
" Geo W (Zoe C) (R J Waters & Co) r 583 24th Av
" Geo W asst mgr Am Canadian Invest Co r 1956 Sutter
" Geo W (Lottie O) auto parts 525 Golden Gate Av r 1441 Jones
" Geo W mtrmn 617 York
" Geo W (Edla) musician r 1956 Sutter
" Geo W soft drinks 1200 Webster r 247 19th Av
" Geo W (Miller & Miller) r Oakland
" Geo W (R S Wheeler) r Oakland
" Georgette clk r 452 London
" Georgia tchr Pub School r 2067 Green
" Germain W (Anna) civ eng r 1405 Jackson
" Gertrude bkpr r 1040 Bush
" Gertrude M steno r 895 Page
" Gladys clk r 206½ Fair Oaks
" Gladys M tel opr r 1435 Green
" Glenn B (Ellen C) draymn r 321 Frederick
" Gottlieb (Amelia) tailor r 648 Shotwell
" Grace Mrs r 268 Oak
" Gustave clk r 353 Bush
" Gustave plumber St Joseph's Hospital
" H A millhd r 2020 Howard
" H A phys Phelan Bldg r 121 Ellis
" Hans whsemn r 2302 Howard
" Harmon with H K McCann Co r YMCA
" Harold I cleaner r 38 Lapidge
" Harold J (Viola) sec r 123a Carl
" Harold L (Francis T) office mgr Hayes Whee Co r 759 Geary
" Harry r 1095 Mission
" Harry (Ida) r 1246 46th Av
" Harry autowkr r 252 Guerrero
" Harry eng SVW Co r Berkeley
" Harry (Della) mar eng r 1565 Dolores
" Harry painter r 1348 McAllister
" Harry with Shreve & Co r 212 Leavenworth
" Harry A ins broker 315 Montgomery r 3005 Clay
" Harry E tmstr r 158 Maynard
" Harry G (Helen) clk r 678 Shotwell
" Harry G (Alice) foremn Brode Iron Wks r Oakland
" Harry H (Minnie O) butcher r 130 Santa Marina
" Harry H (Adeline) mtrmn r 1931 McAllister
" Harry L (Miller & Whitney) r 420 Jones
" Harry L (Natalie) lab r 247 Clara
" Harry S mach r 732 Treat Av
" Harry W carp r 1861 9th Av
" Hattie clk r 1187 Ellis
" Hattie L bkpr Chas E Goss & Son r Alameda
" H B M (Miller, Thornton & Miller) atty r 192 20th Av
" H Clay (Clay Miller & Co) r Palo Alto
" Helen W (wid Chas K) r 105 Palm Av
" Helen (wid Rudolph) r 2559 Diamond
" Helen with **HEALD'S BUSINESS COLLEGE** r 1518 Ellis
" Henley E (Ruth G) dentist r 51 Arguello Blvd

FILMER BROS. ELECTROTYPE CO.
ELECTROTYPERS AND STEREOTYPERS
330 JACKSON ST.
TELEPHONE DOUGLAS 5384

ZELLERBACH PAPER CO.
BATTERY STREET AT JACKSON, SAN FRANCISCO

MILLER, HENLEY & SCOTT (W L W Miller, Barclay Henley Jr, Harry H Scott), mgrs Western Assurance Co of Toronto, British American Assurance Co (of Toronto), Firemen's Underwriters Agency (of Newark N J), The Tokio Marine & Fire Ins Co (Ltd), Abeille Fire Ins Co of Paris France, Guaranty Fire Assurance Corporation of New York and Scotch Underwriters Dept of the Caledonian Ins Co, 201 Sansome, tel Sutter 261

" Henrietta (wid Fredk) r 8 Gaiser Ct
" Henrietta J (wid Geo A) r 124 Anza
" Henrietta (wid Abraham) r 3005 Clay
" Henry (Emma) r 148 Downey
" Henry butcher r 919 Silver Av
" Henry clk r 925 Scott
" Henry (Rose) contr r 1412 11th Av
" Henry lab r 163 Tehama
" Henry (Pauline) lab r 903 Minnesota
" Henry musician r 125 6th
" Henry painter r 193 4th
" Henry (Pauline) tailor 4429 California
" Henry tanner r 2973 Mission

MILLER, HENRY & BOYKEN (J H Miller, G J Henry and A W Boyken), patent attorneys, 726 Crocker Bldg, tel Kearny 5540

" Henry A clk PO r Oakland
" Henry B (Blanche) clk r 649 5th Av
" Henry C plumber r 1511 Steiner
" Henry D (Delia) insp r 247 19th Av
" Henry E (Mary) lab r 521 Laguna
" Henry G r 142 Highland Av
" Henry G (Catherine) with Umbsen Kerner & Eisert r 4024 18th
" Henry J electn r 1179 Green
" Henry J (Johanna) supt Am Can Co r 252 Guerrero
" Henry M A r 901 California
" Henry W clk SP Co r 1517 Grove
" Henry W (Emma) lab r 34 Lundy's Lane
" Henry W (Elizabeth) painter r 1386 Hampshire
" Herman (Ida) barber 1347 Polk r 1200 Geary
" Herman (Louise) porter r 5b Hallam
" Hiram E (Simone) phys 135 Stockton r 1890 Grove
" Homer T (Miller & Leach Co) r Berkeley

MILLER HORACE H, sec Pac Lighting Corporation, 519 California, r 445 Mountain Av, Piedmont

" Howard L sec A L Miller r Oakland
" Howard M (Louise) mtrmn r 555 Sanchez
" Hyman (Bertha) shoes r 51 Moss
" Inez Mrs saleswn r 734 Green
" Irene steno r 450 Jones
" Irving geologist 57 Post
" Irwin eng r 418 Oak
" Isaac mach opr r 1105 Golden Gate Av
" Isaac whol jeweler 251 Kearny r 1630 Sacramento
" Isabel salswn r 527 6th Av
" Isabelle bkpr r 766 Sutter
" Isabelle G clk r 3622 21st
" Isadore (Rose) r 242 Rivoli
" Isidore Co (NY) (Domnitz & Harris) furs 259 Geary
" Ivy B clk r 845 Bush
" Jacob cleaner 1761 Geary r 1481 Eddy
" Jas (Mary) carp r 2016 McAllister
" Jas clk Thos E Wilson & Co r Piedmont
" Jas pipe ftr r 1247 Geary
" Jas A atty r 624 Post
" Jas C barber 204 11th r 285 9th
" Jas C (Sarah) mgr Foreman & Clark r 532 42d Av
" Jas E (Martha) clk r 201 Eureka
" Jas L dep Tax Collr r 566 Scott
" Jas M (Mary) lab r 187 Peralta Av
" Jas M (Caroline) lndywkr r 2936 Octavia
" Jas R architect 35 Montgomery
" Jas R driver r 18 Sadowa
" Jas Wm Jr (Rita) clk r 4565 19th
" Jason seamn r 731 Harrison
" Jeanette tchr Pub School 900 Sunny Dale Av
" J Elmer clk Buckingham & Hecht r 367 4th Av
" Jesse (Druggists Specialty Co) r 3005 Clay
" Jesse E (Nettie F) clk r 195 Hartford

MILLER JESSE H (Rose C), atty-at-law, 712-720 Chronicle Bldg, tel Douglas 1953, r 1145 Balboa, tel Bayview 1979

" J B Mrs seamstress r 851 Fulton
" J Harvey pkr r 1443 Fillmore
" Johanna steno SP Co r 834 Jones

MILLER

" John r 896 McAllister
" John r 997 Golden Gate Av
" John r 2325 Humboldt
" John butcher r 624 4th
" John clk The Bulletin r 66 Geary
" John elev opr r 1404 Post
" John lab r 3337 22d
" John lumber r 1404 Post
" John mar firemn r 18 Chesley
" John organist r 684 Folsom
" John seamn r 860 York

MILLER JOHN A, asst cashr Union Trust Co of SF r Oakland

" John A (Mary) clk r 1435 Green
" John A (Emily) driver r 1179 Green
" John A (Veronica) phys r 937 Ashbury
" John D (Ada) lab r 1125 Buchanan
" John E foremn Willys Overland Pac Co r Oakland
" John E mach r 1447 Van Ness Av
" John E clk r 367 4th Av
" John E (Mollie) electn r 1266 Ellis
" John F (Martha) r 1861 9th Av
" John F (Annie) carp r 82 Rotteck
" John F clk SO Co r 4153 20th
" John F (Harriet E) min eng r 334 Steiner
" John F (Daisy) sec r 1351 5th Av
" John G gardener r 22 Parnassus Av

MILLER JOHN H (Susie), atty-at-law and counsel in patent cases, 723-726 Crocker Bldg, r Hotel St Francis

" John H carp r 171 Albion Av
" John J (Fannie B) gardener r 458 Linden
" John J masseur r 1363 O Farrell
" John J sailmkr r 1571 Innes Av
" John M (Evelyn) driver r 975a Clayton
" John N (Mary) v-pres New Process Lndy Co r 127 Downie
" John R eng r 997 Golden Gate Av
" John T (Frances) pres Mission Lbr Co r 125 Vicksburg
" John W (Hattie) millwright t 2497 Folsom
" John W (Grace) molder r 571 Capp
" John W tanner r 2793 Mission
" Jos r 117 4th
" Jos clk SP Co r 27 Alta
" Jos (Ethel) clk r 336 Mississippi
" Jos (Sarah) 2d hd furn r 1441 Buchanan
" Jos A (Elise) r 143 Clipper
" Jos A Mrs r 3855 California
" Jos E (Catherine) mach r 261b 12th
" Jos E (Mary) watchmn r 522 ½ Linden
" Jos G editor Cal Demokrat r 309 Hayes
" Jos H (Madge) hosemn SFFD r 4167 25th
" Jos J (Katherine A) suits and cloaks 2386 Mission r 750 Guerrero
" Jos L lab r 3930 Mission
" Jos V lab r 142 Joice
" Jos W (Anna) tel repr r 4 Park
" Josephine G prin Pub School r 1022 Filbert
" J Paul (Lois) atty 1 Montgomery r 3942 Clay
" Julia cashr r 545 Sanchez
" Julius (Clara) (Miller & Macowsky) r 436 20th Av
" J Vance (Fern) driver r 1638 Broderick
" J W baker r 895 Mission
" J W salsn Shell Co 343 Sansome
" J Wm Jr (Rita) hdwe 2442 Mission r 4565 19th
" Karl L dept mgr Schluetter Coml Co r Oakland
" Kate steno PT&T Co r 1412 11th Av
" Kendall J (Elsie) cook r 2517 California
" Kenneth M r 616 9th Av
" Knud porter SP Hospital
" Laurella Mrs (Hotel Leo) r 410 Eddy
" Lauretta salswn r 729 Jones
" Laura M (wid John) r 527 6th Av
" Laurence (Marie) broker 703 Market r 487 Hayes
" Lawrence lab r 1105 Castro
" Lawrence J mgr Max Miller 130 Sutter
" Lee r 1248 8th Av
" Lempi Mrs janitrix r 266 State
" Lemuel J (Estella) mgr Postal Tel Cable Co r 4564 19th
" Lena E Mrs r 907 Eddy
" Lena L r 2071 Sutter
" Leo (Josephine) lab r 3930 Mission
" Leo tailor r 1221 Union
" Leo M (Harriett) lab r 70 Langton
" Leo S (May E) acct r 2701 Green
" Leroy (May) pipeftr r 2588 Pine
" LeRoy (Florence) salsn r 1451 Sacramento
" Lillian r 114 Park Av
" Lincoln lab r 355 11th
" L O clk PG&E Co r Oakland

WALKER
Electric
Trucks
REDUCE
CITY
DELIVERY
COSTS
ELWELL
PARKER
Electric
Industrial
Trucks
and
Tractors
SAVE TIME
AND MONEY
IN
WAREHOUSE
AND
FREIGHT
HANDLING
OPERATIONS
IRA G.
PERIN
Distributor
458
Natoma St.
PHONE
SUTTER
1476
ELECTRIC
SERVICE
GARAGE
Operated
for the
Charging
and Care of
ELECTRIC
TRUCKS

PUMPS WINDMILLS, GASOLINE ENGINES
WATER SYSTEMS
PACIFIC PUMP & SUPPLY CO. : 853 FOLSOM STREET

Established 1912
Modern Auto Painting Co.
Telephone Franklin 5542
AUTO LETTERING AND MONOGRAMS
First-class Work
Closed Cars Our Specialty
724 Golden Gate Ave.
Between Gough and Franklin

MURRAY & READY
LEADING EMPLOYMENT AGENTS
782 to 786 HOWARD STREET, S. F.
PHONES 1205 SUTTER 1206

MILLER
" Lola W (wid Frank H) r 218 Frederick
" Lorraine bkpr r 267a Collingwood
" Lottie (wid Julius) r 15 Lexington
" Lottie L cashr Chanslor & Lyon Co r 522 11th Av
" Louis (Minnie) dep Sheriff r 2878 Bryant
" Louis (Paula) waiter r 271 Nevada
MILLER LOUIS B, mgr Pacific Coast District Victor X-Ray Corporation, 254 Sutter, tel Douglas 6982
" Louis C (Emma G) sec Temple Hospital Assn Inc r 895 Page
" Louis F (Julia L) r 9 Beaver
" Louis F salsn Vermont Marble Co r Berkeley
" Louis H (Anna) driver r 1311 Vermont
" Louis J (Caroline) clk r 29 Dorland
" Louis J comp r 1631 Larkin
" Louis M salsn r 710 10th Av
" Louise r 1580 Waller
" Louise (Miller & Randhahn) r 3137 22d
" Louise clk r 15 Parsons
" Louise v-prin Pub School r 2067 Green
" Lucille clk r 1580 Waller
" Lulu clk r 522 11th Av
" Lydia A pub steno 57 Post
" Mabel boxmkr r 441 Nevada
" Mabel clk r 1230 24th Av
" Madison A (Edith A) real est 2104 Market r 251 Lisbon
" Mae clk Mercantile Trust Co r 1534 Sutter
" Mamie (wid Fred) r 1088 Capp
" Margaret Mrs clk r 80 9th
" Margaret (wid Henry) r 180 Talbert
" Margaret salswn r 627 Taylor
" Marguerite caretaker r 3622 21st
" Marian r 1122 Powell
" Marie S (wid Elmer) dressmkr r 263 Carl
" Marion A (wid Orlando) r 187 Caselli Av
" Mark P Milling Co 243 Davis
" Martha with Sword-Bilodeau r 1361 Union
" M B sec-treas Int Import & Export Agcy r 440 Collingwood
" Martha r 1700 Bush
" Martha (wid Albert) r 2442 24th
" Martha (wid Chas) r 2655 Sacramento
" M Arthur (Edith A) r 251 Lisbon
" Martin (Emma) brklayer r 271 23d Av
" Martin M (Kathryn) agt r 3668 19th
" Martin N (Bessie) r 2940 Lyon
" Marvin r 27 Monroe
" Marvin W (Clara) acct r 267a Collingwood
" Mary r 22 Parnassus Av
" Mary (wid Chas) r 94½ Endicott Park
" Mary r 170 Bernard
" Mary (wid Saml) r 645 Fulton
" Mary Mrs r 2450 28th Av
" Mary r 2478a Bush
" Mary clk r 134 Joice
" Mary A tchr Pub School r 2255 Fulton
" Mary C (wid David N) r 602 Girard
" Mary C r 2368 Broadway
" Mary E (wid Frank J) r 310a Lily
" Mary E r 394 Laidley
" Mary J (wid Frank) r 1632 Broderick
" Matthew r 456 6th
" Maud prin Miss Miller's Private School for Secretaries r 353 Geary
" Maurice r 2016 McAllister
MILLER MAX, dresses, coats and suits, 130 Sutter, tel Sutter 7059, r New York City
" May Mrs lndywkr r 235 Oak
" May B Mrs r 1208 McAllister
" Mercedes A steno r 1067 Dolores
" Merrell F acct Rosenberg Bros & Co r Alameda
" Michael cigarmkr r 1681 Haight
" Milton E (Josephine) salsn r 750 Church
" Minnie M insp r 15 Parsons
" Morris r 141 5th
" Morris bkpr r 892 Fulton
" Morris (Rose) tailor r 1809 Eddy
" Morris (Rose) (Miller Furn Co) r 1134 Hyde
MILLER MOVING & STORAGE CO, C C Miller prop, 385 Taylor, tel Franklin 531
" Myra widow r 43 Garden Av
" Myron artist r YMCA
" Myron C (Katharine) agt r 6408 Geary
" Nathan (Mabel) tailor 693 Mission r 63 Niagara Av
" Nellie dressmkr r 851 Fulton
" Melville H (Eva) driver r 540 Laidley
" Nellie Mrs r 2255 Mariposa
" Nellie F (wid Jos B) r 649 5th Av
" Nellie T (wid Jos) r 161a Chattanooga
" Nels (Lena) autowkr r 860 York
" Nelse (Maria) police r 471 Paris
" Nicholas r 345 3d

MILLER
" Nicholas T (Frances) mach r 14 Eureka
" N O (Fannie E) capitalist r 1456 Jones
" Oren E soft drinks 995 Ellis
" Orlando W (Pauline) agt r 437 Hill
" Orrin D (Josephine) r 1267 Filbert
" Orson H adv mgr Nat Carbon Co r Berkeley
" Oscar (Bessie) driver r 2085 Golden Gate Av
" Oscar B r 2649 Van Ness Av
" Osro C (Emily) men's furnishings 714 Market r 1628 Great Highway
" Otis clk r 2852 Pine
" Otis L dentist 516 Sutter r Oakland
" Otto (Bertha) r 330 Willard
" Otto A (Augusta M) mstr mar r 140a Fillmore
" Otto C (Marie) mach r 273 Chenery
" Otto H (Josephine) insp r 319 Lisbon
" Otto K (Mary) instrumentmkr 507 Mission r 822 Douglass
" Parke autowkr r 2005 Lyon
" Paul rancher r 995 Folsom
" Paul G clk State Comp Ins Fund r 1127 Leavenworth
" Pauling clk E W Bennett Co r Oakland
" Peter autowkr r 2198 Turk
" Peter clk r 441 Minna
" Peter lab r 115a Langton
" Peter lab r 741a Clayton
" Peter watchmn r 995 Folsom
" Peter S carp r 1279 7th Av
" P H marblectr r 140 Ellis
" P H tailor 1630 Leavenworth
" Phillip (Theresa) carp r 200 Onondaga Av
" Philip A furrier r 75 Caselli Av
" Philip Jr trunkmkr r 200 Onondaga Av
" Priscilla P (wid Wm H) r 219 Granada Av
" Purl (Jessica) floorlayer r 143 2d Av
" Raish painter r 1386 Hampshire
" Ralph mach r 1721 Oakdale Av
" Ralph E (Charlotte) mfrs agt Phelan Bldg r 704 Bush
" Randolph C Mrs r 417 Stockton
" Ray (Stella) mach r 1310 Golden Gate Av
" Ray E mach r 194 Gough
" Ray T Mrs r 434 Leavenworth
" Ray V r 573 Scott
" Raymond M (Fredna) teller Anglo & London Paris Nat Bank r 599c Dolores
" R Brazel office mgr Wiley B Allen Co r 1345 2d Av
" Renzi & Lunde hairdressers 1713 Polk
" Rexwell D eng PT&T Co r Berkeley
" Richd (Louisa) r 545 Sanchez
" Richd (Eileen) autowkr r 1604a Treat Av
" Richd (Martha) carp r 591 5th Av
" Richd metalwkr r 2103 Revere Av
" Richd clk RMS r 38 Steiner
" Richd E (Mary E) treas Mutual Woodwkg Co r 3223 Harrison
" Robt driver 3841 24th
" Robt (Katherine) janitor r 20 DeWolf
" Robt soft drinks 1101 McAllister
" Robt (Emily) supt const r 5637 California
" Robt A (Rose) dep Tax Collr r 1133 Fell
" Robt A clk SP Co r 1634 Union
" Robt H (Irene) millmn r 1123 Golden Gate Av
" Robt H (Evelyn) r 2028 Hyde
" Robt J (Lillian) r 682 24th Av
" Robt M autowkr r 545 Sanchez
" Robt N (Elizabeth) mar eng r 616 9th Av
" Robt N salsn Frank A Busse Sales Co r 5637 California
" Robt P (Myrle) r 260 Clinton Park
" Robt S (Tommie) r 491 Guerrero
" Robt W r 108 4th
" Robt W r 1865 Clay
" Robt W (Victoria) clk r 902 Green
" Robt W clk r 3949 25th
" Roberta steno r 2466 Geary
" Ronald r 616 9th Av
" Roswell (Ina) (Miller, Thornton & Miller) atty r 898 Urbano Drive
" Roy driver r 1690 Green
" Roy electn r 1515 Grove
" Roy C (Edith) r 1345 2d Av
" Roy R r 4825 California
" Royal with PT&T Co r 38 Belvedere
" R T r 1589 Sacramento
" Rubber Co sundries 156 2d
" Rubber Co of Cal (Inc) 21 Van Ness Av
" Rudolph r 193 4th
" Rudolph (Miller & Kruger) r 1037 Fillmore
" Rudolph (Della) driver r 122 Valley
" Rudolph mach r 1943 Howard
" Rudolph salsn Chanslor & Lyon Co r 2936 Octavia

Addressograph
PRINTS FROM TYPE
H. S. Crocker Co., Inc.
AGENTS
565-571 Market St.

FAIRBANKS SCALES
OIL ENGINES
STATIONARY AND MARINE
ELECTRIC MOTORS
STEAM PUMPS—SUPPLIES
FAIRBANKS-MORSE & CO.
651 MISSION STREET
See Page 70
PHONE DOUGLAS 3585

BLAKE, MOFFITT & TOWNE
PAPER
37, 41 and 45 FIRST STREET SAN FRANCISCO

MILLER
" Rudolph asst dept mgr SO Co r Oakland
" Rudolph E (Edna) (Premier Music Roll Co) r 890 Bush
" Rufus H clk r 206½ Fair Oaks
" Ruth A steno Breuner & Erb r 1179 Green
" Ruth G steno r 3949 25th
" Ruth N tel opr r 617 Waller
" Sadie L (wid Jesse) r 120 Clayton
" Sally steno r 625 Divisadero
" Saml (Mabel) corpl Police r 1230 24th Av
" Saml presser r 1492 Ellis
" Saml E (Western States Dist Co) r 439 Kirkham
" Saml H cigars 17 Powell r 240 O'Farrell
" Saml J (Mary) r 1211 19th Av
" Saml J pres-mgr Internat Import & Export Agcy r 440 Collingwood
" Sarah (wid D A) r 2411½ Howard
" Saw Trimmer Co printers' machy 145 2d
" Severin Jr druggist r 556 California
" S G r 1275 Stanyan
" Sheridan J sign painting 924b Fillmore

MILLER-SMALL & CO (W M Miller, Perry Small), traffic managers and casualty adjusters, 214 Front, tel Sutter 4571

" Sophie nurse r 355 11th
" Sophie salswn r 1651 Market
" Sophie steno r 1373 Fulton
" Sophie widow r 441 Nevada
" Stanley D (Ruth E) metalwkr r 299 Parker Av
" Stanley D salsn Pac Motor Supply Co r 5636 College Av
" Stella T (wid L F) r 1477 Washington
" Stephen (Maxine) draper r 145 Park Hill Av
" Stephen pkr r 441 Minna

MILLER STORAGE CO 385 Taylor tel Franklin 531

" Stuart E clk r 616 9th Av
" T C mgr Am Bosch Magneto Corp r 1262 Post
" Thaddeus salsn r 111 Taylor
" Theo gardener r 210 Lawrence Av
" Theo (Alexine) trimmer r 1636 Bush
" Theresa bkpr r 906 Shotwell

MILLER THORNTON & MILLER (H B M Miller, H A Thornton, Roswell Miller), attys-at-law, Royal Insurance Bldg, 201 Sansome, tel Kearny 5801

" Thos r 67 Portola
" Thos (Lucy) carp r 1487 Valencia
" Thos firemn r 533 Duboce Av
" Thos porter r 949 Clay
" Thos A art director r 516 O'Farrell
" Thos G (Leonore) cond r 210 Church
" Thos H r 1127 Hyde
" Thurlow (Lena) phys Chronicle Bldg r Palace Hotel
" Timothy E driver r 522½ Linden
" Vance J (Fern) salsn r 1638 Broderick
" Vera Mrs r 795 Geary
" Viola tchr r 892 Fulton
" Violet Mrs (Hotel Hale) r 939 Mission
" Virgil G (Bella) mach r 218 Bradford
" W A adv dept Internat Harvester Co r 3132 Washington

MILLER W A & CO, hay and grain succeeded by A W Scott Co, 112 Pine, tel Douglas 5150

" Wade A (Georgia) grocer 1926 Clement
" Wallace E clk r 1206 Turk
" Walter (Mary) mach r 330 Raymond Av
" Walter (Florence) salsn r 317 24th Av
" Walter B (Louise) salsn r 2159 Mission
" Walter E (Dorothy) shoemkr r 137 Majestic Av
" Walter R (Mildred C) clk Adj General's Office r 821 Leavenworth
" Ward G (Bessie) mtrmn r 617 York

MILLER WASHINGTON J, architect and consulting industrial engineer, 417 Market, tel Douglas 3371, r Oakland

" W E r 146 McAllister
" Willard J (Estella) with US Forest Service r 267a Collingwood
" Wm r 528 Kearny
" Wm r 911 Folsom
" Wm r 1128 Parnassus Av
" Wm r 1144 Eddy
" Wm (Louisa) bldr r 638 5th Av
" Wm carp r 1131 O'Farrell
" Wm clk r 8 Gaiser Ct
" Wm (Carrie) clk r 2402 California
" Wm (Matilda) driver r 307 30th
" Wm (Hattie) eng r 661 London
" Wm (Ruby) gardener r 3949 25th

MILLER
" Wm lab r 650 4th
" Wm (Ellen) ptrnmkr r 113 Chattanooga
" Wm A (Mary) lab r 1054 Potrero Av
" Wm B (Anna) (Miller & Nelson) r 663 Fulton
" Wm C (Wade & Miller) r 547 Sanchez
" Wm C (Susie E) butcher r 39 Masonic Av
" Wm E (Ellen) driver r 31 Concord
" Wm E (Dee) metalwkr r 212 Dorland
" Wm F r 80 9th
" Wm F (Johanna) clk r 14 Merritt
" Wm F (Mamie B) gas ftr r 182 Guerrero
" Wm F (Elizabeth) mtrmn r 546 Linden
" Wm F salsn r 1672 Grove
" Wm G (Olga) carp r 533 Duboce Av
" Wm H (Anna) r 4628 Geary
" Wm H autowkr r 1759 Sutter
" Wm H carp r 49 Park
" Wm H (Isabelle A) dep Tax Collr r 472 Page
" Wm H sta eng r 4212 19th
" Wm J (Municipal Furn Co) 1695 Market r 261 Valencia
" Wm J (Mary A) carp r 452 London
" Wm J (Elizabeth) clk r 1067 Dolores
" Wm J (Anita) lndywkr r 237 Precita Av
" Wm J (May) pkr r 1038 Hyde
" Wm J pkr r 2262 Bryant
" Wm J (Lauretta E) painter r 2676a Folsom
" Wm L (Marcella) porter r 33 White
" Wm O (Florence J) mdse broker 494 Pacific r 281 Magellan Av
" Wm S r Fairmont Hotel
" Wm S (Theresa F) weigher King Coal Co r 780 Clayton
" Wm W carp r 495 Valencia
" Wm W (Henrietta) salsn Bass Hueter Co r 659 3d Av
" Willis S with Alberton Realty Co r Berkeley
" W L W (Miller Henley & Scott) r Berkeley
" W M (Miller-Small & Co) r Los Angeles
" W R clk r 1075 Post
" & Harney butchers 3492 22d
" & Kruger restaurant 1025 Fillmore

MILLER & LEACH CO (Ernest L Leach, Homer T Miller), general insurance, 230 Phelan Bldg, tel Sutter 3348

MILLER & LUX (Inc), J Leroy Nickel pres, David Brown sec, office 1114 Merchants Exchange Bldg, packing house 3d and Arthur

" & Macowsky ladies and children's wear whol 32 Battery
" & Miller (G W Miller) printers 619 Washington
" & Randhahn hemstitching 3137 22d
" & Whitney restaurant 130 Jones

MILLER'S MISS PRIVATE SCHOOL FOR SECRETARIES, Miss Maud Miller prin, 1031-1038 Phelan Bldg, tel Garfield 990

" New York Coats 2386 Mission

Millerick Alice nurse St Francis Hospital
" John F (Angelina) carp r 815 Edinburgh
" Wilhelmina J widow r 421 Fair Oaks
" Wm S (Wm S Millerick Co) r Larkspur
" Wm S Co bookbinding and paper ruling 442 Sansome

MILLERS NATIONAL INSURANCE CO, H M Dinsmore & Co, general agents, 22 Leidesdorff

Millert Clifton M (Emily) broker r 1110 Filbert
" Sarah widow r 1160 McAllister
Milles Chris restaurant 47 3d
Millet Abel baker r 1689 Clay
" August P (Sophie) solr r 1441 Baker
" Ernest Mrs r 46 Lloyd
" Frank cigars 2142 Fillmore
" John firemn r 906 Howard
" Michael (Frances) lab r 21 Lizzie
" Prudencio (Christina) painter r 2240 15th
Millett Geo H (Grace) salsn r 1560 11th Av
" Harry C autowkr r 143 3d
" Jas H dry gds 128 6th r Oakland
" J C Co mfrs agts 318 Clay
" John E (Josephine) dry gds 4149 18th r 207 Eureka
" Jos C (J C Millett Co) r 40 7th
" Michael M (Maude E) police r 750 Guerrero
" Mildred steno r 974 Pine
" Thos Rev asst pastor St Mary's Cathedral r 1100 Franklin
Milleum R cond r 420 Laurel
Milley Wm (Etta) mattressmkr r 73 Fair Oaks
Millgard Vance (Vilda) carp r 1061 Clay
Millhauser Edw (Carrie) mgr Standard Varnish Wks r 372 16th Av
" Fredk J (Segra) autowkr r 562 Crocker Av

Steam Engines, Marine and Steering Engines
C. H. EVANS & CO. 187 Fremont St.

See Page 90

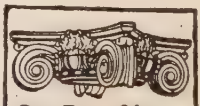
See Page 34 Buyers' Guide
WESTERN BUILDERS SUPPLY CO
"Plaster Board"
135 Second St.
Tel. Kearny 1991

Trade Mark
Cutter
C. W. MARWEDEL
PHONE DOUGLAS 4180
MACHINE SHOP TOOLS AND SUPPLIES
BRASS COPPER STEEL
76-80 FIRST ST.

Griffith-Durney Co. CANNED FOODS
No. 1 DRUMM STREET — SAN FRANCISCO, CALIF.
TELEPHONE KEARNY 262

See Page 38

Recorder Printing and Publishing Company
COMMERCIAL PRINTING See Page 82
77 Sutter St. Telephone Market 1190 693 Stevenson St.

Millholn Rowena solr r YWCA
Millhouse Fred C (Tillie) clk r 3034 Washington
MILLICAN KENNETH A (Amy M), asst cashr Anglo-Cal Trust Co, r Oakland
Millie Belle r 559 Valencia
Millies Henry F metalwkr r 381 Ivy
Milliff Frank A treas Continental Petroleum Co r Martinez
" John A pres Sierra Oil & Ref Co r Oxnard
Milligan Albert J restaurant 395 Geary r 352 Geary
" Chad (Emily) soft drinks 40 Market r 355 Octavia
" Edw mgr Blue Bird Redemption Co 1112 Market
" Elizabeth nurse r 254 11th Av
" Elizabeth L (wid Alex) r 1279 Dolores
" Flora Mrs steno Cal Met Enameling Co r Oakland
" Jas (Agnes) lab r 4550 18th
" Melba clk Wells Fargo Nev Nat Bank r Alameda
" Robt (Marie) ins r 223 Cole
Millikan Chas r 232 London
" Wm F (Zelma) police r 232 London
Milliken Albert A phys 177 Post r 545 O'Farrell
" Ernest C with Swift Trading Co r Berkeley
" Wm J (Minzelle) dept mgr Argonaut Pub Co r 59 Carl
Millikin John D (Lissa) dentist 323 Geary r 1202 Leavenworth
" Lucy steno r 1428 Page
Millington Jane Mrs r 2527 Lake
" Wayne R clk SP Co r 2527 Lake
Million Emile (Maud) r 1631 11th Av
Millis Carey J (Jessie) clk SP Co r 1129 Greenwich Ter
" Wm E (Ruth) housemn r 161 Shotwell
Millisack P B (Frances) salsn r 858 35th Av
Millitzer Cora salswn r 1094 Golden Gate Av
" Fred W r 1094 Golden Gate Av
Millman Boris (Esther) mattressmkr r 528 Shotwell
Millmore Carrie Mrs matron r 607 Buchanan
" Wm H electn r 418 2d Av
Millner Byron drftsmn PG&E Co r 1461 Plymouth Av
" Catherine E dressmkr r 391 Arkansas
" Thos W (Minnie) firemn r 207 Capp
Millos Jos waiter r 984 Harrison
Millranft Apartments 739 Haight
MILLS see Mells
" Allen M (Mattie) auto dlr 699 Valencia r 85 Ramona
" Arthur r 752 Pacific
" Arthur B acct Union Lbr Co r Mill Valley
" Arthur D with J B F Davis & Son r Mill Valley
" Augustus C (Elizabeth) with Am Dist Tel Co r 358 Pierce
" Basil R with Bank of Cal NA r Berkeley
" Beatrice W Mrs r 801 Sutter
" Belle C recorder r 2665 Pine
" Bert firemn r 484 Natoma
MILLS BUILDING, John F Cannon agt, 220 Montgomery
" Building Law Library 1104 Mills Bldg
" Byron F clk R D McElroy r Oakland
" Caroline M clk r 2665 Pine
" Chas (Minne) brewer r 495 Laguna
" Chas A (Alice T) mfrs agt 461 Market r 563 19th Av
" Chas B (May) eng r 484 Natoma
" Chas E mgr SF office A J Tower Co r Alameda
" Chas F shoemkr r 604 Capp
" Chas L paperhgr r 1305 Octavia
" Chas W (Della E) r 260 Guerrero
" Clara Mrs tchr Pub School r 112 Precita Av
" C R r 701 Sutter
" Danl S (Eva) electn r 2275 Hayes
" Edith S tchr Cogswell Poly Col r 2506 Bryant
" Edna salswn r 120 Pierce
" Edw (Alice J) (Mills & Hagbom) r 386 Geary
" Edw (Gertrude) acct r 644 25th Av
" Edw A theatrical gds 935 Market r 120 Hyde
" Edw C (Mary) driver r 2867 Clay
" Edw H (Anna M) police r 131 Duncan
" Edw V (Gertrude M) pres Accts Assn of SF r 644 25th Av
" Elton L cabtmkr r 260 Guerrero
" Emma T mgr McDowell Dressmkg & Millinery School r 1190 Pine
" Ervin L (Mills & Waterman) r 1600 Market
MILLS ESTATE INC, 366 Mills Bldg, 220 Montgomery
MILLS
" E T B Co gen brokers Merchants Exch Bldg
" Evan C (Ida R) phys Flood Bldg r 341 Corbett Av
" Exer (wid John) r 248 Moulton
" Florence r 2901 Pacific Av
" Florence tel opr r 636 San Bruno Av
" Frances (wid Henry) r 2748 ½ Mission
" Frances B with Bank of Cal r 1482 Sutter
" Fred watchmn r 87 3d
" Fredk C (Laura) supt r 890 Bush
" Geo (Annie) carp r 32 Powers
" Geo H (Martha) auto painter r 456 Bradford
" Harry G shingler r 2838 Golden Gate Av
" Harry O Western mgr Anchor Cap & Closure Corp 268 Market r Oakland
" Helen A waitress r 850 Stanyan
" Henry B (Mary) (Rolph Mills & Co) r 119 26th Av
" Ida E prin Pub School r 263 Castro
" John (Mattie) cornicewkr r 845 Dolores
" John metalwkr r 447 Valencia
" John (Anna) salsn r 3411 20th
" John A (Helen) driver r 207 Duncan
" John O (Margaret) ceramist r 3834 California
" John W (Bertha) acct r 526 Judah
" Jos A clk r 833 Kearny
" Lawrence A (Margaret) clk r 3921 17th
" Leo (Marguerite) pkr r 2336 Geary
" Louis D consulting eng The Merrill Co r Redwood City
" Louis W pressmn r 160 Eddy
" Lovell H mach r 2665 Pine
" Margaret with Shreve & Co r 2467 Sutter
" Marguerite dressmkr r 341 Divisadero
" Marie Mrs buyer I Magnin & Co r Oakland
" Mary (wid Herbert) r 517 Webster
" Mary I (wid Jos) r 341 Corbett Av
" Mont W (Elizabeth) pipemkr r 607 Shotwell
" Myron H mach opr r 437 Cole
" Myrtle B sec r 1401 Jones
" Norman T (Juana) jeweler 1857 Fillmore r 2144 Bush
" Paul R clk Wells Fargo Nev Nat Bank r Berkeley
" Reginald clk Fed Res Bank r Berkeley
" Robt J (Bessie) mtrmn r 179 Wood
" Robt L (Edith A) fuel r 1765 Waller
" Robt M (Josephine) pub acct r 995 Pine
" Ross H (Agnes C) carrier PO r 470 11th Av
" Roy S clk First Fed Trust Co r Mill Valley
" Saml M (S M Mills Co) r Berkeley
" Sherman Velectn r 1693 Market
" S M Co (Saml M Mills) mdse brokers 112 Market
" Stuart S (Theresa) driver r 1107 York
" Thos A (Annie T) barber r 223 Russia Av
" Walter G (Kate) mach r 65 McLea Ct
" Warren F Capt, mar surveyor 354 Pine r 3329 Clay
" Wm (Lally) artist r 1957 10th Av
" Wm (Victoria) lab r 508 Greenwich
" Wm A (Myrtle) florist r 636 San Bruno Av
" Wm E r 235 Laussatt
" Wm L (Lona) carp r 280 Lee Av
" Wm L B (Mary A) agt r 120 23d Av
" Wm L B Jr taxicabs 3105 Sacramento
" Wm R barber r 1909 Post

MILLS & HAGBOM

(Edward Mills and E W Hagbom), merchant tailors, Alexander Bldg, 155 Montgomery, tel Douglas 662

" & Waterman (E L Mills, E C Waterman) elec batteries 1380 Market
" Eugene A clk SP Co r 590 3d Av
Millsap Henley salsn C H Baker r 1764 Geary
Millspaugh Harry W (Mabel W) dist supervisor Loyal Order of Moose r 1236 Dolores
Millsworth Harry H clk r 37 Woodward Av
MILLWARD see Milward
" John r 2002 Sutter
" Mary widow r 2002 Sutter
" Thos mech r 659 Natoma
Milly Albert J pres Cal Tallow Wks r 55 5th
" Annie C Mrs r 1523 Kirkwood Av
" Chas A (Stella S) sec Cal Tallow Wks r 1534 Newcomb Av
" Emil F (Meta) driver 1536 Jerrold Av
" Jerome eng r 1517 Jerrold Av
" John (Katherine) lab r 1507 Diamond
" Jos (Bertha) firemn r 1515 Jerrold Av
" Louise (wid Chas) r 577 Greenwich
MILLZNER see Milsner
" Gussie (wid Harry) r 1478d California
" Lionel R salsn r 1478d California
Milne Chas (Ellen J) stonectr r 422 Day

PRINTERS
BOOKBINDERS
STATIONERS
LITHOGRAPHERS
LOOSE LEAF LEDGERS
TYPEWRITER SUPPLIES
H. S. CROCKER COMPANY INC.
565-571 MARKET ST.
TEL. DOUGLAS 5800
ALSO AT
LOS ANGELES
SACRAMENTO
OAKLAND

PACIFIC COAST PAPER COMPANY
545 Mission St. Printing and Wrapping Papers OF ALL KINDS

13th and Mission Sts
PHONE MARKET 15
BEKINS Fireproof Storage

MILNE
" Clothing Co 2364 Mission
" Frank (Annie) USA r 416 Turk
" Francis J (Anna) clk r 667 McAllister
" Geo (Milne Clothing Co) r 686 Capp
" Helen E clk PT&T Co r 235 11th Av
" Herbert clk r 1114 Sutter
" John (Isabella) lab r 345 Crescent Av
" John Jr seamn r 345 Crescent Av
" Lucille Mrs r 1461 California
" Margaret M with Title Ins & Guar Co r 2614 Webster
" Mary compt opr SP Co r Oakland
" Robt A clk r 686 Capp
" Robt S (Mary) car repr r 235 11th Av
" Wm mov pict opr r 345 Crescent Av
" Wm M rattan products 485 California r Piedmont
Milnes Clara Mrs writer r 860 Bush
Milnor Clarence H (Minnie) mtrmn r 924 Potrero Av
MILO COFFEE COMPANY (Economou Bros) all high grades of coffees, teas and spices, 360-362 3d, tel Douglas 4322
" Henry W (Azalea) phys 5153 Mission r 48 Leland Av
" John E millhd r 1880 Folsom
Milonas Geo prop Angelus Hotel r 236 4th
" John K (Mary) (Milonas & Son) r 2934 19th
" Michael barber 503 Kearny r 549 Kearny
" Peter (Milonas & Son) r 2934 19th
" & Son grocers 2200 Mission
Milonopoulos Andreas coiler r 55 Lucy
Milosky Geo lab r 1103 Rhode Island
Miloslavich Nikolos hlpr r 223 14th
" Peter (Anna) waiter r 126 Albion Av
Milot Edwin S dept mgr Anglo & London Paris Nat Bank r 2216 Howard
" Sobey Charlotte Mrs r 1205 Hyde
Milotky Alex (Frances) lab r 1314a Rhode Island
Milovich Boris attache Russian Consulate r 2086 McAllister
" Frances L sec N W Fruit Prod Co r 147 Stillman
" Michael r 2086 McAllister
Milroy Florence H Mrs r 3400 Sacramento
" Rosella Mrs r 565 35th Av
MILSNER see Millzner
" John J (Hannah) mfrs agt Pacific Bldg r 3959 19th
" Pearl clk r 251 Church
Milton Albert C salsn r 3201 Clay
" Ambrose L (May) tmstr r 2616 19th
MILTON BRADLEY CO (Inc), L Van Nostrand mgr, school supplies, kindergarten materials and water color materials, 20 2d, tel Kearny 5939
" Carl B asst mgr United Artists Corp r 1350a Sacramento
" Chas r 377 6th
" Frank B (Mary) r 748 Fell
" Harry spl r 935 Kearny
" Harry A (Clare) elev constr r 129 Ord
" House 190 3d
" John (Margaret) driver r 467 Guerrero
" John lab r 21 Carr
" Jos W (Mary) shoemkr r 808 Potrero Av
" Jos W Jr reprmn r 808 Potrero Av
" Nathaniel (Anna)autowkr r 4627 18th
" Owen (Susan) lab r 125 Leese Av
" Raymond (Mary) clk r 536 Ashbury
" Rose G Mrs r 375 Ivy
" Sydney L (Irene) driver r 4096 18th
" Thos clk r 181 Jessie
" Wm hlpr r 823 Ingerson Av
Milton's Clothing 902 Market
Milucky Anna Mrs r 863 Wisconsin
" Geo wire wks 802 Polk r 863 Wisconsin
Milvia Apartments 482 6th
Milverton Fredk atty 315 Montgomery r Burlingame
Milwain Margaret J clk US Bur Pub Roads r Oakland
MILWARD see Millward
" Reginald contr 3931 Geary r 531 5th Av
Milwaukee Apartments 1800 O'Farrell
MILWAUKEE BREWERY OF SF, 470-490 10th, tel Market 3279
MILWAUKEE FURNITURE CO, H W Frank prop, whol mfrs and jobbers of furniture, carpets, rugs, etc, 832 Mission, tel Garfield 2335
MILWAUKEE HOSIERY CO, mfrs "Best Knit" Hosiery, Paul B Hay Pac Coast mgr, 120 Battery, tel Garfield 2332
" Hotel 513 Pacific
MILWAUKEE LOCOMOTIVE MANUFACTURING CO, A F Peterson rep, gasoline locomotives, 220 Southern Pacific Bldg, 65 Market
" -Mechanics Insurance Co Edward Brown & Sons genl agts 150 Sansome
" Tank Works 897 Bryant
Mimnaugh Danl J teller **THE FIRST NATIONAL BANK OF SAN FRANCISCO** r 790 38th Av
Mimi Imperato (Mary) lab r 743a Union
Mina Alfred musician r 1056 Guerrero
Minafo Frank r 822 Greenwich
" Mary (wid Frank) r 822 Greenwich
" Saml clk r 822 Greenwich
Minahan Wm J (May) police r 163 De Long Av
Minaker Andrew J phys 995 Market r 1659 Divisadero
" Arthur R (Ruth) clk r 77 Liberty
" Lotta J (Schwartz & Minaker) 55 New Montgomery
Minall Ellen S chief clk US Genl Land Office r Berkeley
Minalli Augusto driver r 1411 Stockton
Minarets & Western Railway Co 1 Montgomery
Minarini Carlo (Martina) r 2500 3d
Minas del Tajo mining Mills Bldg
" John r 117 Somerset
Minatto Saml (Minnie) painter r 633 Vermont
Minan Michael (Annie) clk r 10 Tucker Av
Minar Maria (wid Jas) r 1258 Church
Minard Louise Mrs furn rooms 847 Kearny
Minardi Vincent (Josephine) barber 3382 18th r 1363 Stevenson
Minchen Frances (wid Thos) r 436 Duncan
" Marilla B (wid Wm) r 39 Sea Cliff Av
Mincher B L drftsmn Libby McNeill & Libby r Oakland
Minchin Ellen r 1207 Gough
" Claude L (Ida) grocer r 2 Hill Point Av
" Le Roy musician r 2 Hill Point Av
Minciotti Andrew (Rechera) salsn r 751 Union
" Silvio (Esther) grocer 769½ Filbert r 751 Union
MINCK see Mink
" Louis pres Weber's Co-op Plan r 912 Dolores
Minconi Narciso (Dina) boxmkr r 41 Jasper Pl
Minder Jacob W mar eng r 1125 Post
" Mary widow r 47 Wayne Pl
Minderman Henry (Adeline) elev opr r 1056 Guerrero
" Hilda with Bank of Italy r 1056 Guerrero
Mindez Wm r 920 Montgomery
Mindlin Jacob (Leah) r 14b Moss
Mindner Max W (Anna) sculptor 985 Folsom r 126 Ortega
Mindnich Jules G insp r 1110 Jones
Mindy J J with S & G Gump r 418 Duncan
Minear Archie L draper r 157 Miramar Av
" E L clk r 589 Post
" Wm E carpet layer r 1438 McAllister
Minedew Bessie clk r 315a Florida
" Harry A (Della) eng r 901 Treat Av
" Oliver F (May) v-pres Pac Machy & Merc Co r 3035 23d
" Peter B mach r 3035 23d
MINEHAN see Minahan, Minihan and Minnehan
" Aloysius J r 190 Park
" Edmund C salsn r 27 Brazil Av
" Helen steno Fed Res Bank r 190 Arguello Blvd
" John J r 190 Park
" John lab r 1765 Howard
" John with Bank of Italy r 190 Arguello Blvd
" Jos (Katherine) vulcanizer r 40 Ramona
" Josephine A (wid Jas F) r 125a Diamond
" Lloyd driver r 27 Brazil Av
" Margaret tchr Pub School r 190 Arguello Blvd
" Margaret with I Magnin & Co r 2224 Divisadero
" Milton T clk r 27 Brazil Av
" Parthenia J (wid Jas) r 816 Lyon
" Patk (Annie) stoker SFFD r 190 Arguello Blvd
" Thos F (Thos F Minehan Co) r Alameda
" Thos F Co (Thos F Minehan) Pac Coast dist Lehigh Tire & Rubber Co 1201 Market
" Timothy P (Jennie J) salsn r 27 Brazil Av
" Wm F with Bank of Italy r 190 Arguello Blvd
Minelli Armida (wid Zanobi) r 557 Green
Minenna Jas A agt r 907 Union
Mineo Dominico lab r 2650e Leavenworth
MINER see Minor

S. A. WHITE Funeral Director
FORMERLY PORTER & WHITE
Telephone West 770
2200 Sutter Street : N. W. Corner Pierce

See Pages 47-93

HEATING AND PLUMBING CONTRACTORS
GILLEY-SCHMID CO., Inc.
198 West Mission St.
Cor. THIRTEENTH
Telephone Market 965

See Page 54

HYLAND BAG CO. BURLAP

See Page 10

NATIONAL PAPER PRODUCTS COMPANY
1789 MONTGOMERY ST. San Francisco Phone Sutter 7031
Corrugated and Fibre Shipping Cases, Corrugated Specialties, Fibre Cans, Mailing Tubes, Public Service Towels, Sop-O-Zon, Liquid Soap Disinfectants, No-Waste Toilet Tissue
See Page 82

COTTRELL BROS. MOVING & STORAGE PACKING—SHIPPING
Phone MARKET 1000—Day or Night
2362 MARKET STREET

MINER
" Alida R r 2507 Pine
" Allan B clk US Shipping Bd r Sausalito
" Anita Mrs r 1646 Haight
" Chas r 466 Leland Av
" Chas B (Marie G) r 1511 Golden Gate Av
" Chas R (Julia) eng r 242 Ivy
" Clark D Jr salsn Sanborn Vail & Co r Alameda
" Dorman D clk SO Co r Richmond
" Dorothy clk r 3055 Army
" Eugene clk Anglo & London Paris Nat Bank r 689 19th Av
" Eugene S (Mary) auto wks 1540 Van Ness Av r 689 19th Av
" Frank W (Margaret) broker r 1175 Pine
" Fred L (Mazie) min eng r 1133b Filbert
" Geo D (Superior Oil Burner Co) r Berkeley
" Geo H (Loma) r 428 23d Av
" Jane D r 2507 Pine
" Jas H foremn r 131 Eureka
" Jas D (Alemeida) hdwe 3324 Mission r 747 San Jose Av
" Julius (Mary) r 1430 12th Av
" Marion clk W P Fuller & Co r 321 Commercial Av
" R collr PG&E Co r San Mateo
" -Sargeant-Barre (Inc) auto mach 1540 Van Ness Av
" Wilhelmina Mrs r 1520 California
" Wm J eng r 1323½ Steiner
Mineral Metal & By-Products Co The 485 California
Minerals Separation North Am Corp 220 Battery
Miners Edna Z clk r 1720 Pacific Av
" Rudolph (Anna) collr r 1162 Turk
Mines Supply & Machinery Co 582 Market
Minerva Apartments 2347 Market
Minetti Giulio (Elenora) musician r 3325 Clay
Minetto Saml (Minnie) painter r 633 Vermont
Mingers Geo autowkr r 769 14th
Minges Jos L shoewkr r 2908 Mission
Mingine Royal (Fay) reporter r 2808 Fulton
Mingon Fred W tmstr r 407 Naples
" Rolph (Goldie) r 1407 McAllister
Mingst Adolph (Alma) (Mingst Bros) r 622 16th Av
" August (Johanna) grocer 1534 Castro r 1286 6th Av
" Bros (Ad and C H) grocers 359 Pierce
" Chris H (Gesine) (Mingst Bros) r 79 Scott
" Claus (Regina) grocer r 1877 Green
" Emma r 63 Walter
Mini Chas soft drinks 571 Broadway r 885a Filbert
" Catherine lndywkr r 3344 22d
" Gaspard painter r 1235 Powell
" Rosa (wid John) r 873 Vallejo
" John (Anna) lab r 371a Dore
" Jos Jr elec eng PG&E Co r Berkeley
Minich Chas (Marion F) watchmn r 2244 Leavenworth
" Chas Jr eng r 2244 Leavenworth
Minifee John W (Myrtle W) embalmer r 6 Leona Ter
MINIFIE see Menefee
MINIFIE CHARLES G (Alicia), executor estate of Samuel Jones, deceased, office and res 1590 Sacramento
Minigan Alice F r 1278 10th Av
" Geo (Alice) salsn Nathan-Dohrmann Co r 2159 Mission
" Helen L steno SO Co r 1278 10th Av
Minigetta Frank lab r 27 Lizzie
Minihan Agnes tchr Pub School r 4266 24th
" Danl J (Margaret) r 4266 24th
" John civ eng r 4266 24th
Minikel Arnold (Catherine) grocer 1356 Pacific
Mining Bureau (State) Ferry Bldg
Minitas August 851 Vallejo
Minjounlat John lab r 1201 Mariposa
Minjoulet Pierre (Marguerite) r 2329 Pine
MINK see Minck
" Louis (Mink & Mink) r 2560 Mission
" Max (Bertha) mach r 1490 Fulton
" Morris (Jessie) (Mink & Mink) r 3320 22d
" Rose Mrs r 47 Fair Oaks
" & Mink tailors 1068 Valencia
Minkel Fredk W (Mary) chemist r 1900 Army
" Fred W Jr electn r 2008 Balboa
" John E electn r 1900 Army
" Raymond C electn r 1900 Army
" Walter salsn r 1900 Army
Minkowski Giacomo (Wanda) tchr vocal 26 O'Farrell r 214 Arguello Blvd
Minna Apartments 611 Minna
Minnaker W E salsn r 605 Montgomery
Minnalee Hotel 149 6th
MINNEAPOLIS, ST PAUL & SAULT STE MARIE RAILWAY, 675 Monadnock Bldg
" & St Louis Railroad Co 681 Market
" Tribune The (daily) Phelan Bldg
Minneghan Wm r 193 4th
Minner Alice C steno AT&SF Ry r 612 2d Av
" John P (Josephine) candymkr r 253 Elsie
" Marguerite steno r 3359 22d
" Walter H (Addie) (Segal & Minner) r 759 8th Av
" Willis F (Maude) drftsmn r 746 Baker
Minnesota Hotel 761 Howard
" Implement Mutual Fire Ins Co 433 California
" Underwriters Agency Benj Goodwin mgr Pac dept 241 Sansome
" Underwriters Agency (Marine dept) 28 Leidesdorff
Minney M D salsn r 2284 Mission
" Ruth artist r 1125 Post
Minni Paul (Lily) painter r 1344 Hampshire
Minnich Florence W S embalmer Julius S Godeau r 41 Van Ness Av
Minnick Arthur driver r 579 Valencia
" Francis (Justina) r 579 Valencia
" Geo pkr r 579 Valencia
" Wm r 579 Valencia
Minoletti Angelo r 273 Green
Minolli Alfredo pkr r 1141a Montgomery
" Augustine pkr r 1141a Montgomery
" Chas (Giovanna) lab r 593 Utah
Minon Thos J lab r 340 Girard
" Rose (wid Thos) r 340 Girard
MINOR see Miner
" A F clk r 720 Fell
" Alma V timekpr r 337 Ellert
" Benj B Jr (Grace) men's furnishings 830 Market r 595 11th Av
" Chas (Frieda) sailmkr r 414 Missouri
" Chas V clk r 2480 Bush
" D K clk Haslett Whse Co r Berkeley
" F Max musician r 610 Geary
" H W (Bessie) mfrs agt Phelan Bldg
" Jennie M (wid Frank) r 2480 Bush
" Lumber Company Chas I White SF agt 1 Drumm
" May widow r 2148a Post
" Richd P real est Allen & Co r Berkeley
" Robt (Escher & Minor Co) r Alameda
" Susan r 3900 22d
" W McL traffic mgr US Shipping Bd r Oakland
Minori Antonio (Rosalia) r 662 Green
" H M salsn Cahn-Nickelsburg & Co r 662 Green
Minors Elisabeth (wid Enoch) r 943 Page
" R H cond r 909 Page
" Vincent salsn r 943 Page
Minott Geo traffic mgr Hearst Bldg
" Timothy r 3131 Laguna
Minotti Teresa r 2007 California
Minovich Antone T waiter r 467 Turk
Minsel Emma Mrs r 1527a Pacific Av
Minster Hotel 312 Mason
" J r 4511 19th
Mint Hotel 141 5th
" Hotel r 1054 Kearny
" Products Inc (NY) 625 3d
MINT UNITED STATES, 5th and Mission
Minter Edw (Bella) r 1349 Eddy
Mintiez Emanuel (Irene) barber r 1110 Stanyan
Minto Chas H with J E French & Co r 2682 Pine
" Harriet clk r 1101 Dolores
" Helena (wid John) r 1101 Dolores
" John (Viola) carrier PO r 27 Lyon
" Lloyd R (Alice) r 2176 Mission
Minton Carolyn nurse SP Hospital 1400 Fell
" Ernest H sec Shipowners & Mchts Tugboat Co r 1428 Golden Gate Av
" Geo dep Soc Prev Cruelty to Animals r 97 Alabama
" Henry A architect 681 Market r Alameda
" Rolla J (Golda) beverages 921 Fillmore r 1407 McAllister
" Walter L (Tillie) dep Soc Prev Cruelty to Animals r 97 Alabama
Mintun Cleo Mrs r 216 7th Av
" Mildred clk r 296 Collingwood
Mintus John clk Walton N Moore DG Co r 284 Golden Gate Av
Mintz Isaac r 146 Dolores
" Isador (Sarah) (Schwartz & Mintz) r 146 Dolores
" Sam M (Sonia) grocer r 1457 Fulton
Mintzer Lucio M div mgr Gillispie-Eden Corp r 2957 Pacific Av

MIMEOGRAPHS
H. S. CROCKER CO., Inc., Agents 565-571 MARKET ST.

PACIFIC FOUNDRY COMPANY
18TH AND HARRISON STS. PHONE MISSION 1105
See Page 46

C. A. ANDERSON
FUNERAL DIRECTOR AND EMBALMER
TELEPHONE MISSION 151
1387 VALENCIA ST., at 25th

MINTZER
" Maurice r 2957 Pacific Av
" Wm (Agnes) r 2621 Lake
Minudri Louis (Orsolina) lab r 716 Fulton
" Peter clk r 716 Fulton
Minuss John (Jane) clk r 2862 Golden Gate Av
Minutoli Andrew (Marina) (P Grasse & Co) r 953 Lombard
" Jos lab r 3226 Laguna
" Theo (Louise) marblewkr r 3226 Laguna
Minville Pierre (Francis) plumber r 2578 Sutter
MINZENMAYER see Munzenmaier
" Chas (Marie) shoes 507 Clement r 308 8th Av
" Eugene (Sarah) electn r 1616 48th Av
" Otto (Tillie) electn r 441 Tehama
Minzey Rose with Eureka Ben Soc r 1372 Pine
Miocene Oil Co Crocker Bldg
Mi'Omo (Josephine) mgr Il Trovatore Restaurant r 551 Lombard
Miotti Arthur (Marie) waiter r 744 Green
" Robt G clk r 744 Green
MIQUELAJAUREGUY see Aureguy
" Fortune r 3184 Washington
Miqueu Albert L (Alice) salsn r 514 7th Av
" Alex (Louise) adv r 500 7th Av
Miraglia Jos (Rose) janitor r 1222 Pacific
Mira Valle Hotel 793 O'Farrell
Miravalle Isadore (Louisa) lab r 34 Wool
Mira Vista Apartments 1249 Ellis
Mirabel Apartments 487 Hayes
Mirabella Frank (Frances) lab r 786 Arkansas
" Geo (Mabel) printer r 429 Green
Mirabelli Salvadore lab r 901 Greenwich
Mirabello Matteo (Agostina) fishermn r 860b Greenwich
Mirabito B Mrs r 19 Bernard
" Gaetano (Mary) (G B Amigo Co) r 1858 Stockton
Miracle Wallace D with Alaska Treadwell G M Co r Alameda
Mirades Manuel G restaurant 1400 Fillmore r 1674 Ellis
Miraglia Carlo (Theresa) bookblk r 372 Green
" Frank T (Eva) shoemkr 187 Ellis r 1868 Green
Miraglio Alfred lab r 524 Columbus Av
" J janitor Orpheum Theatre r 2 Phoenix Pl
" Jos printer r 1644 Grant Av
" Michael (Emerinda) cleaner 233 Eddy r 5851 Mission
Miralles Antonio (Angeline) cook r 1033 Clay
" Peter (Peerless Dairy Lunch) r 735 Ellis
Miramar Apartments 1246 Castro
Miramon Jean B (Frances) lndywkr r 58 John
" John (Victoria) lndywkr r 546 Polk
Miramont John (Berthe) carp r 2718a Sutter
Miramontez John (Camilla) barber r 3141 22d
MIRAN see Mihran
Miranda Bruna Mrs clk SP Co r 2100 Leavenworth
" F & Co ship scalers 617 Montgomery
" Felix (Luisa) lab r 1412 Hudson Av
" Frank pkr Walton N Moore D G Co r 560 Powell
" Jos (Racchelle) lab r 862 Greenwich
" Lawrence A (Clara) lab r 61 Webster
Mirande Ambroise (Catherine) driver r 417 Fulton
Mirandette Eugene (Grace M) bkpr The Union League r 441 4th Av
" Frank E (Frances) r 114 Clement
" Isabel compt opr SP Co r 114 Clement
Mirando S lab r 702 Vallejo
Mirassou Alfred (Florence) cook r 62 Perry
Mirejovsky Henry (Edna B) salsn r 1628 Steiner
Mires Emma (wid Edw) r 2254 Union
" Geo r 2160 Post
MIRES ROY, v-pres Chas H Kaar & Co, r Sausalito
" Walter E violinist r 2254 Union
Mirfield Chas A (Ruth) mtrmn r 1350 Sutter
Mirfin Arthur A (Gertrude) restaurant 603 Battery r 355 Octavia
Mirgon Frank barber r 3707a Sacramento
Miriam The apartments 1541 Oak
Mirk John firemn r YMCA
" Thos pres Hunt Mirk and Co r San Mateo
Mirnandotti Albert (Tini) driver r 364 Charter Oak Av
Mirnoff Michael (Bertha) pkr r 26 Hill
" Morris (Sophie) grocer r 284 Richland Av
Miro Emil driver r 325 Paul
Miron Carlos (Maria) r 2829 Pacific Av
" John contr r 2152 Pine
" Louise clk SP Co r Oakland
Mironetka Andrew tanner r 817 Rhode Island
Mirrasoul Jas (Grace) florist r 179 16th Av
Mirschler M T r 701 Sutter
" Marie T sec-treas Carrier & Braddock (Inc) Merchants Exch Bldg
Mirsky Bernard (Celia) whol cigars and tobacco 421 3d r 1528 Sutter
" Fred r 405 Van Ness Av
" Sylvian (Lillian) mgr B Mirsky 930 Leavenworth
Mirtello Claudio metalwkr r 131 Connecticut
Mirtin Eugene clk r 4045 23d
MISCH see Mish
Mischenko Geo baker r 1500 Steiner
Misegades Julia r 283 Downey
Miseles Max tailor r 1406 Buchanan
Misento Alex L (Marie) clk r 860 Bush
Miser Earl (Katherine) painter r 3828 19th
" Frank S (Lorena) clk r 1424 18th
MISH see Misch
" Chas B (Lillian) tailor r 1165 Clay
" Gerald (Sarah) (Mish & Juda) r 306 Arguello Blvd
" Julius (Benjamin & Mish) r 3243 16th
" Oswald (Rose) salsn r 1379 Grove
" S G r 639 Market
" Wanda (wid S C) r 2400 Van Ness Av

MISH & CO., (Inc.) TAILORS
Baldwin Bldg, 25 Kearny, tel Douglas 2517

" & Juda ladies' wear 154 Sutter
Mishevich Milan (Matkovich & Mishevich) r 115a Noe
Mishkin Tanya (wid Max) nurse r 362 Page
Mishkind Annie salswn r 1960 Fell
" Harry L salsn r 1123 Pierce
" H I druggist r 167 O'Farrell
" Louis (Hortense) salsn r 1651 Waller
" Nathan cond r 610 McAllister
" Nathan (Mary) r 1123 Pierce
" Saml (Annie) cloaks and suits 1509 Haight r 1960 Fell
Mishkovich Wm furrier 563 Sutter r 405 Van Ness Av
Misich Paul r 764 Pine
Misippo Fred A (Misippo & Boleyn) r 4708 17th
" & Boleyn (F A Misippo, J A Boleyn) restaurant 121 Sutter
Miskel Claire nurse r 1546 11th Av
" Edw A clk r 478 Jersey
" Edw C clk r 478 Jersey
" Frank (Clara) lieut SFFD r 315 Douglass
" Jas (Jane) lab r 256 Precita Av
" Jas J clk SP Co r 478 Jersey
" John (Nellie) truckmn SFFD r 218 Roanoke
" John A (Irene) police r 1537 9th Av
" Laurence (Grace) gas ftr r 1546 11th Av
" Milton J (Sadie) plumber r 272 Jersey
" Minnie (wid Wm) r 373 Clipper
" Wm F (Ellen) marblewkr r 478 Jersey
Misner Henry E (Anna) mach r 2296 Howard
" Zebulon porter r 1406 McAllister
Misrach Jos clk r 450 Jones
Misrack Bertha (wid Israel) r 45 Norfolk
" Herman (Henrietta) 2d hd machy 369 11th
" Simon B (Sarah) r 34 29th
Missamore Laura Mrs r 969 Pine
Missick Jose r 536 9th
Mission Apartments 3351 18th
MISSION BAKERY (N Kunz, K Moll), 2168-2170 Mission, tel Market 3543

MISSION BANK, THE
Jas Rolph Jr pres, F B Anderson v-pres, Stuart F Smith v-pres, Herbert A Thayer cashr, Byron G Mobbs asst cashr, cor 16th and Julian Av (See Page 26)

" Bank Building 16th and Julian Av
" Bay Warehouse ft 3d
MISSION BRANCH ANGLO-CALIFORNIA TRUST CO, 16th and Mission
MISSION BRANCH, SAN FRANCISCO SAVINGS & LOAN SOCIETY, L C Koster mgr, 2501 Mission
" Central Hotel 504 Valencia
" Concrete Co (Inc) contrs Call Bldg
" Congregational Church SE cor 19th and Dolores
" Consolidated Realty Co 1 Montgomery
" Dental Laboratory 3053 16th
" Dolores Church Rev John W Sullivan pastor 3321 16th
MISSION ENTERPRISE, 1171 Valencia
" Feed Co r 3109 Mission
MISSION FOUNDRY & STOVE WORKS, Axford Bros props, 2256-2258 Harrison and 557-559 Treat Av, tel Mission 2603
" High School 18th and Dolores

SUHR & WIEBOLDT
GEO. L. SUHR
Funeral Directors and Undertakers
1465 to 1473 Valencia St.—between 25 thand 26th
TELEPHONE MISSION No. 1

See Pages 47-93

STOVES
WEDGE-WOOD RANGES
Serve you BEST
WOOD & COAL OR GAS

See Page 89

C.W. MARWEDEL
MACHINE SHOP TOOLS AND SUPPLIES
BRASS COPPER STEEL
PHONE DOUGLAS 4180
76-80 FIRST ST.

"WE WELCOME YOU"
Clinton Cafeterias
Courteously serves its patrons with good food at moderate prices in pleasant surroundings and with excellent music.
Breakfast—Lunch—Dinner
18 POWELL ST.
NEAR MARKET ST.
136 O'FARRELL ST.
OPPOSITE ORPHEUM THEATRE
See Page 37

TENTS
OF
QUALITY
AWNINGS
TO
ORDER
CAMP
FURNITURE
AMES HARRIS NEVILLE CO.
100 POTRERO AVE.
PHONE
MARKET 6100
See Page 9

PRINTERS
BOOKBINDERS
STATIONERS
LITHOGRAPHERS
LOOSE LEAF LEDGERS
TYPEWRITER SUPPLIES
H. S. CROCKER COMPANY INC.
565-571 MARKET ST.
TEL. DOUGLAS 5800
ALSO AT
LOS ANGELES
SACRAMENTO
OAKLAND

MISSION
" Home Apartments 3930 Mission
" Hotel 2020 Howard
" Iron Works 1611 Mission
" Lumber Co 1307 Mission
" Masonic Hall Assn 2668 Mission
" Masonic Temple 2668 Mission
MISSION MONUMENTAL WORKS, V Lagomarsino prop, 2941 Mission, tel Valencia 682
" Paper Board Mills 3074 17th
MISSION PHONOGRAPH & PIANO CO, E Cruells prop, 2538 Mission, tel Mission 3226
" Playgrounds cor 19th and Angelica
" Police Station 3057 17th
" Promotion Assn 515 Valencia
" Products Co (Inc) malt extracts 3000 Mission
MISSION QUARRY CO, crushed rock 593 Market
" Rock Co 310 California
" Rock Warehouse San Francisco Bay nr 2d
MISSION SAVINGS BANK THE, James Rolph Jr pres, Dewitt C Treat cashier, 16th and Valencia, tel Market 650
" Street Merchants Assn Gus Lachman pres Jas W Doherty treas 2008 Mission
" Theatre 3376 Mission
MISSION TOOL & DIE WORKS, M E Marchais prop, tools, dies, molds, models, press work and manufacturers sheet metal articles, 1374 Mission, nr 10th, tel Mission 1231
" Turn-Verein Hall 3543 18th
" Vulcanizing & Tire Co 399 Valencia
" Veterinary Hospital 718 Valencia
MISSION WHOLESALE NOTION HOUSE (C P Heininger), smokers' articles, pipes, notions, cutlery, stationery, novelties, walking canes, 19th and Guerrero, tel Market 484
" World 516 Mission
MISSION AND 8TH GARAGE, Fred W Hess prop, open day and night, 1158 Mission, tel Park 6052
" X-Ray Laboratories 3179 22d
Missman Geo salsn r 965 Oak
" Nora D widow r 1744 Steiner
Missouri Pacific Railroad Co 681 Market
" Paint & Varnish Co 548 Howard
" State Life Insurance Co 593 Market
Missur Louis (Lucy) lab r 364 30th
Mistele Ernest (Margaret) painter r 619 Banks
Mistelski Edw r 476 Fair Oaks
Mistrick Steve (Ludmilla) mach r 23 Goettingen
Mistrot Ethel A widow r 2616 Sacramento
Misumi Harry T kodak finisher 973 Market
Misuraca Chas clk r 170 Ocean Av
" Faro (Patrina) r 170 Ocean Av
" Leon r 2030 17th
" Lewis (Catherine) painter r 1475 Thomas
" Vincent R salsn r 170 Ocean Av
Mita Jos mach r 261 Theresa
" Vincent (Annie) driver r 261 Theresa
Mitabilo Florentino r 838 22d
MITANI CO (D Mitani), artistic tailors, 1683 Post, tel West 9132
Mitau Morris G (Fanny) r 1810 Jackson
Mitchel Albert (Clara) r 937 Scott
" Felice r 2007 Buchanan
" Geo (Bertha) driver r 1014 Shotwell
" Geo J r 471 Noe
" Harold W salsn r 471 Noe
" John R clk Fed Res Bank r 1610 Larkin
" Mary (wid Jos) r 539 2d Av
" Mary E r 471 Noe
MITCHELL see Michel and Mitchel
" Aileen steno r 319 27th Av
" Albert E (Rose) mech r 2030 Lombard
" Albert J (Mathilda) mgr Union Mchts Ice Del Co r 721 Duboce Av
" Albert J (Carrie) clk WP Ry r 625 Bush
" Albert J (Grace) (Mitchell & Maggio) r 955 Clayton
" Alex N r 621 Stockton
" Alfred r 99 Divisadero
" Alice (wid John) r 216 4th Av
" Alice L tchr Pub School r 1370 Utah
" Alvine (Catherine) driver r 3685 17th
" Alma E r 1110 Kansas
" Andrew (Isabelle) candies r 857 Ellis
" Anna Mrs r 3921 24th
" Anna D r 600 Capp
" Annie N (wid Michael) grocer 163 Cora
" Barnard clk Masonic Club r 1177 Pacific
" Belle Mrs r 618 7th Av
" Benj (Edith) clk PO r 1868 Page
MITCHELL
" Bertha r 534 Ashbury
" Bessie F Mrs r 3426 Sacramento
" B H cond r 1016 Pine
" B M switchmn r 500 Fillmore
" Catherine presser r 4658 18th
" Catherine steno r 317 28th
" C H r 819 Mission
" Charlotte M widow r 2523 Sutter
" Chas (Florence) gardener r 1337 15th Av
" Chas gripmn r 324 24th Av
" Chas (Amelia) mtrmn r 1836 Golden Gate Av
" Chas (Mary) salsn r 988 Filbert
" Chas J clk Harbor Com r Berkeley
" Chas R eng J A Folger Co r Oakland
" Chas W roofer r 457 Fell
" Chester G (Ethelma) (Crawford & Co) r 3188 Washington
" Chris (Annie) carp r 1384 Utah
" Chris Jr salsn r 1384 Utah
" Clara J (wid Robt) dep r 460 Lyon
" Claude H mfrs agt 681 Market r Oakland
" C J salsn Edwin C Holbrook Co r 1384 Utah
" Dalia J (wid Bertram R) r 165 Belvedere
" Danl jeweler r 63 Shipley
" Danl (Lillie) carp r 830 Folsom
" David (Agnes) seamn r 573b Minna
" David G (Hattie) switchmn r 28 Chenery
" Dwight K clk r 478 Frederick
" Earl J clk r 497a Dolores
" E B (Lucy E) printer r 453 Noe
" Edna bkpr r 542 Shrader
" Edw A (Madeleine) hosemn SFFD r 110 29th
" Edw A police r 1251 Dolores
" Edw H (Idelle) pub 3363 Army r 3837 Clay
" Edw I clk Anglo & London Paris Nat Bank r 626 Anza
" Edw J atty 785 Market r Olympic Club
" Edw J (Adeline) salsn r 319 27th Av
" Edw T (Ellen) janitor r 2966 21st
" Edw T Jr mach r 3575 19th
" E J salsn Tillman & Bendel r Visalia
" Elbert J (Grace) ins r 955 Clayton
" Ellen (wid John) r 317 28th
" Elmer W (Ida) baggagemn r 1378 Waller
" Emma tel opr r 3818 22d
" Ernest (Alice) painter r 576 Church
MITCHELL ERNEST V, asst res sec Indemnity Ins Co of NA, 223-231 Sansome, r 795 Pine
" Esther J Mrs r 2186 California
" Ethel M steno r 2827 Folsom
" Evelyn clk r 753 Bush
" Evelyn with US Forest Serv r 621 Taylor
" F mach r 1013 Valencia
" Fannie E (wid Frank) r 233 Diamond
" Felice (wid Thos) r 2007 Buchanan
" Florence r 2438 Lake
" F M credit mgr St Francis Hotel r 460 Ellis
" Francis (Sarah) with SF Call r 2261 Mission
" Francis V (Elenor) acct r 757 Sutter
" Frank firemn r 3588 18th
" Frank A tailor r 1105 Franklin
" Frank G (Viola) real est Umbsen Kerner & Eisert r 750 11th Av
" Frank L (Myrtle) r 720 Baker
" Frank M (Melvina) eng r 3818 22d
" Frank S broker Russ Bldg r Bohemian Club
" Fredk clk r 1337 15th Av
" Geo (Dona) chef 324 Bryant
" Geo driver r 1014 Shotwell
" Geo ptrnmkr r 17 Baker
" Geo A gripmn r 1610 Larkin
" Geo A (Eleanor) grocer 345 Russia Av
" Geo E (Mary) printer r 478 12th Av
" Geo E (Elizabeth) (Scott Mitchell & Herger) r 216 4th Av
" Geo J mech r 539 2d Av
" Geo J mtrmn r 76 Saturn
MITCHELL GEORGE M, insurance broker and pres Home Mutual Deposit Loan Co, Rotunda Mills Bldg, tel Douglas 2235, r 813 Grove
" Geo W (Caroline Y) r 2907 Baker
" Geo W (Martha L) mach r 298 Collingwood
" Geo W sales mgr Wildberg Bros r 860 Geary
" Gibson (Bessie) salsn r 1383 9th Av
" Glenn E (Alice) mach r 515 France Av
" Grave r 1231 Eddy
" H clk Detmer Woolen Co r Oakland
" Hallet K H (Maribelle) real est 40 Montgomery r 478 Frederick
" Hannah r 775 5th Av
" Harlan M (Joie) asst eng SP Co r 1964 Larkin
" Harold clk Shell Co r Olympic Club
" Harold pressmn r 478 12th Av

TYPEWRITERS RENTED 3 MONTHS VISIBLES $6.50 AND UP
AMERICAN WRITING MACHINE CO.
506 MARKET STREET SAN FRANCISCO PHONE DOUGLAS 649

MISH & CO.
TAILORS
TELEPHONE DOUGLAS 2517
25 KEARNY STREET
ROOMS 400-401
BALDWIN BUILDING
SAN FRANCISCO, CAL.
See Page 90

MITCHELL
" Harold A r 300 Haight
" Harry (Rose) r 1376 Eddy
" Harry B clk SP Co r Oakland
" Harry R salsn Lang Realty Co r 265 Dorantes Av
" Harry G pres Harron Rickard & McCone Co r San Jose
" Harry J (Elizabeth) sta eng r 328 Phelan Av
" Harry W r 1162 Leavenworth
" Harry W clk r 1812 Eddy
" Henry (Rose) with Zellerbach Paper Co r 23 Pomona
" Henry B (Anna) capt SFFD r 3112 Buchanan
" Henry F clk SP Co r 620 O'Farrell
MITCHELL HENRY T (Emma M), with Wm M Statham, 24 Hill, tel Mission 6034, r Alameda
" Hilton M examiner Liverpool & London & Globe Ins Co r Ross
" Hiram statistician SO Co r 129 Westwood Drive
" Holmes (Emma) dept mgr Walton N Moore DG Co r 436 Staples Av
" Howard C (Pearl) mach r 525 France Av
" Hugh r 352 Geary
" Irving hlpr r 314 Vicksburg
" Irving (Edna) tmstr r 1236 Valencia
" Irving R clk SP Co r Oakland
" Isaac (Mitchell & Sylvestri) r Oakland
" J (Augusta) autowkr r 1620 Leavenworth
" Jane E r 1162 Leavenworth
MITCHELL J CO, Jas Mitchell pres, U Bernardine v-pres, C Casassa Jr sec, auto machinists, 700 Sansome, tel Garfield 1276
" Jacob S (Sarah E) candies r 3 Sloat Blvd
" Jas (Anna) electn r 497a Dolores
" Jas (Augusta L) pres J Mitchell Co r 1620 Leavenworth
" Jas A (Jennie) police r 379 Naples
" Jas B (Blaine) butcher r 3276 California
" Jas G shoewkr r 115 Lundy's Lane
" Jas H chief drftsmn Willis Polk & Co r Burlingame
" Jas J carp r 596 Natoma
" Jas J (Catherine) police r 1321 19th Av
" J Caruso (Hilda) autowkr r 1144 Alabama
" J Chas F (Rose) r 1452 Divisadero
" J Ed (Estate) Flood Bldg
" Jeremiah (Irene) clk r 748 Presidio Av
" Jerome D (Frances) clk r 2095 Fulton
MITCHELL J F MACHINE WORKS, general machine work, 119-121 Beale, tel Sutter 419
" J F clk r 114 Chattanooga
" J Franklin upholstr r 1231 Eddy
" John driver r 2144 Geary
" John autowkr r 3475 16th
" John driver SO Co r 2605 Howard
" John (Lydia) lab r 131 Persia Av
" John locksmith 285 4th r 706 Polk
" John insp H R Mann & Co r Oakland
" John (Theresa) pkr r 2755 24th
" John (Belle) plastr r 875 Haight
" John (Ynes) porter r 1316 Stockton
" John (Ana) salsn r 53 Jersey
" John State Bd of Equalization r Oakland
" John B mfrs agt 576 Mission r 53 Jersey
" John B phys r 210 Post
" John E (Ellen A) mgr r 2222 Larkin
" John F (Rose) driver r 214 Clara
" John F watchmn r 720½ Central Av
" John H with Chas Scribner's Sons r Berkeley
" John H (Elizabeth) r 1526 Alabama
" John J r 2848 Pine
" John J (Edith) mgr Colonial Press r 11 17th Av
" John J (Lillie) mtrmn r 626 Hampshire
" John J pass agt SP Co r 821 Alabama
" John J (Annie) plumber r 1736 Noe
" John L (Therese) grocer 1701 Taraval
" John L insp Am Ry Ex Co r 1950 Jones
" John R capt SFFD r 585 5th Av
" John S r Fairmont Hotel
" John T with Giant Powder Co r 254 Ash
" John W (Nellie) contr 1794 Page
" John W with Ford Motor Co r 3475 16th
" Jos r 2390 Bush
" Jos janitor r 4072 18th
" Jos (Jennie) lab r 3396 22d
" Jos porter r 531 Castro
" Jos A (Venia) atty 222 Kearny r 436 Falcon
" Jos B clk SP Co r 427 Munich
" Jos F (J F Mitchell Mach Wks) r 1453 6th Av
" Jos H (O'Brien, Spotorno & Mitchell) r 160 Commonwealth

MITCHELL
" Judd A (Bessie) barber 1099 Golden Gate Av
" J S salsn Hastings Clothing Co r 1383 9th Av
" Jos J (Bessie) lab r 1406 Kansas
" Katherine steno r 317 28th
" Kenneth S clk Anglo & London Paris Nat Bank r 3426 Sacramento
" L Mrs tailoress r 702 Golden Gate Av
" Leo (Bertha) stoker SFFD r 626 26th Av
" Leo A drftsmn SP Co r Berkeley
" Lenora (wid Fred) r 114 Chattanooga
" Lewis N clk Fed Res Bank r 1125 Ellis
" Lillian (wid Wm) r 542 Shrader
" Lillian M widow r 1617 Vallejo
" Louise D steno r 1370 Utah
" Lowell clk r 1332 Versailles Av
" Mabel A cashr r 1370 Utah
" Mabel L Mrs r 1736 Larkin
" Mackenzie elev opr r 149 3d
" Malcolm A (Anna) clk Nathan-Dohrmann Co r 3318 16th
" Margaret (wid Edw) r 505 29th
" Margaret (wid Peter) r 17 Baker
" Marguerite clk State Comp Ins Fund r 1138 Filbert
" Martha S (wid Edw) r 1251 Dolores
" Matthew (Annie) with Dunham Carrigan & Hayden Co r 429 Rodgers
" Mary r 545 Post
" Mary Mrs salswn r 114a Appleton
" May R Mrs (wid John T) r 3187 19th
" Martin drftsmn PT&T Co r Alameda
" Martin I druggist r 2788 Bush
" Mattie D widow r 1136 Mason
" Maude F steno r 737 Bush
" Michael E corpl Police r 427 Munich
" Mildred r 895 Sutter
" Mildred reporter Daily News r Mill Valley
" Motors Co (of Cal) Bush and Larkin
" Myrtle L clk r 821 Alabama
" Neata steno r 2826 California
" Orlando C clk SP Co r Alameda
" Pat J carp r 2788 Bush
" Peter hodcarrier r 829 Howard
" Peter r 1231a 40th Av
" Peter J (Harriet) sergt Police 625 Anza
" Phyllis steno r 1836 Golden Gate Av
" Ralph B (Grace) dept mgr Henry Cowell Lime & Cement Co r 3282 Jackson
" Ralph H pkr r 20 Franklin
" Ralph T clk SO Co r 195 Eureka
" Raymond A sec-treas Mitchell Terminal Co r Oakland
" Richd B (Annie) cond r 3118 California
" Robt (Mira) agt r 2069 Green
MITCHELL ROBT (Jeanie), treas General Petroleum Corp, r 62 Jordan Av
" Robt A with SO Co r 776 Bush
" Robt C agt r 427 Bush
" Robt S mgr Mitchell & Co r 1007 Haight
" Robt M eng PT&T Co r Berkeley
" Robt W lab r 478 12th Av
" Robley J clk r 628 Montgomery
" Rose M r 43 Germania
" Roy G (Lena) r 174 Ellis
" Sarah (wid Chas) r 76 Saturn
" Sarah (wid Marion) r 2728 Baker
" Saml collr r 2575 Washington
" Saml H supt Consular Bldg r Oakland
" Saml N (Frederica) autowkr r 2874 Washington
" Stanley (Grace) r 2552 Hyde
" T A Co mfrs agt 593 Market
MITCHELL TERMINALS CO, Raymond A Mitchell sec-treas, 5th and Hooper
" Theo (Margaret) painter r 26 Precita Av
" Thos (Edna I) clk r 155 Oak
" Thos salsn r 440 Geary
" Thos A mfrs agt 593 Market r Oakland
" Thos F (Amelia) bldr r 1370 Utah
" Thos F musician r 427 Munich
" Thos H (Ettie) plumber r 1805 19th Av
" Vance (Cariza) lab r 1177 Pacific
" Verna nurse SF Hospital
" Vincent cashr Ocean Motorship Co r 625 Anza
" Vlada G bkpr Sussman Wormser & Co r 1836 Golden Gate Av
" Wallace M (Rose) dept mgr r 2900 Pacific Av
" Walter (Emma) police r 423 27th
" Walter porter r 1177 Pacific
" Walter E (Laura) r 645 Leavenworth
" Walter C drftsmn SP Co r Berkeley
" Washington autowkr r 863 Bush
" Wm (Ruether & Mitchell) 1683a Haight

The UNION LITHOGRAPH CO.
LITHOGRAPHING
PRINTING
BINDING
EMBOSSED BUSINESS STATIONERY
COPPER PLATE ENGRAVING
BLANK BOOKS
LOOSE LEAF LEDGERS
TELEPHONE KEARNY 3780
OFFICE AND PLANT
741-755 HARRISON STREET
NEAR THIRD
SAN FRANCISCO

H.N. COOK BELTING COMPANY
401 HOWARD ST.

PUMPS
BYRON JACKSON IRON WORKS
410 SHARON BUILDING
SAN FRANCISCO, CALIFORNIA

See Page 69

Addressograph
PRINTS FROM TYPE
AGENTS
H. S. Crocker Co., Inc.
565-571 Market St.

Salvation Army Industrial and Social Home

(MEN)

876 HARRISON ST. Brigadier George Reid, Officer in Charge PHONE SUTTER 3518

MITCHELL
" Wm clk r 1145 Hayes
" Wm driver r 552 Bosworth
" Wm (Julia) hostler r 148 Bocana
" Wm mach r 2030 Lombard
" Wm A insp US Customs r Oakland
" Wm A with Canadian Bank of Com r Alameda
" Wm D (Mary E) acct r 1136 Mason
" Wm E supt Cal Saw Wks r San Bruno
" Wm E eng r 4028 18th
" Wm H asst cashr Am Ry Ex Co r 1162 Leavenworth
" Wm H (Effie) carp r 466 Utah
" Wm H Jr (Frances) driver r 472 Utah
" Wm H supt safe deposit vaults Union Trust Co r 1442 9th Av
" Wm J (Bernadette) clk r 1885 Golden Gate Av
" Wm J (Catherine D) jeweler r 1598 Union
" Wm J pres and mgr Internat Diamond Drill Contracting Co r Spokane Wash
" Wm J salsn Am Soda Fountain Co r Oakland
" Wm L teller Liberty Bank r 181 Jessie
" Wm S lab r 224 Jersey
" Wm S with Miller & Lux r Alameda
" Wm T mach r 309 Lyon
" Wm T (Ella) watchmn r 980 Eddy
" Wm T acct MacHugh Hill & Co r Oakland
" & Co employment office 805 Howard
" & Goodall (H D Ruetell) com 148 Washington
" & Maggio ins brokers 114 Sansome
" & Sylvestri shoemkrs 69 Union Square
Mitchem Wm A (Ellen) agt WP Ry Co r 835 O'Farrell
Mitchum Colis pres Mitchum Tully & Co r Berkeley

MITCHUM TULLY & CO.,
Municipal and corporation bonds, correspondents Kidder, Peabody & Co, Boston and New York, 315 Montgomery, tel Douglas 8484

Mitovsky J tanner r 7 Boyd
Mitrakos Geo clk SP Co r 643a Natoma
MITROPOLSKY see Metropolsky
" Mary (wid Nicolas) r 2964 Fillmore
MITROVICH see Metrovich
" John (Constance) contr r 542 46th Av
" Lloyd M mtrmn r 52 Diamond
" Mark L (Anne) r 4551 Geary
" Matthew (Catherine) janitor r 52 Diamond
" Sami (Markovich & Mitrovich) r 1021 Pacific
Mitsch Paul F acct Carter Macy & Co r Mill Valley
Mitscowitz Geo bkpr r 3428 Sacramento

MITSUI & CO. (Ltd)
(Mitsui Bussan Kaisha), T Teshima, mgr, export and import merchants commission and shipping, 301 Merchants Exchange Bldg, tel Sutter 3414

MITTAG & VOLGER (Inc), W G Huston, mgr, mfrs of carbon papers and inked ribbons, 227 Lick Bldg, 35 Montgomery
Mittel Jos clk r 1507 California
Mittelbach Robt r 179 Julian Av
Mittelman Arthur conftr r 1049 Harrison
" David S (Dora) r 812 Cabrillo
" Mary (wid John) r 1049 Harrison
" Milton clk r 1049 Harrison
Mittelstaedt Oscar E salsn r 1187 Sanchez
" Richd E (Alice) Colonel in charge Adjutant General's branch office N G C r 1142 Hyde
" Sophie (wid Eugene) r 1187 Sanchez
Mittersteiner Paul r 809 Bryant
" Saml news dlr r 130 Eddy
Mitzlaff Wm R r 1591 Greenwich
Mitzman Jos (Florence) barber 4470 Mission r 59 Delano Av
Mix Alfred A (Maye E) bkpr Am Diamalt Co r 936 Church
" Alfred A (May) firemn r 3579 19th
" Otto assembler r 2175 Mission
Mixco Miguel r 2158 Sutter
Mize Edgar J (Della R) atty r 96 Bernal Av
" Guy H (Mabel A) phys 177 Post r 1028 Ashbury
" Jas A (Mary) contr r 1403 Shotwell
" Mary E with Bank of Cal r Oakland
" Walter steamfitr r 1342 Castro
" Wm R machine shop 86 San Jose Av
" Wm R (Lorensine) mach r 4181 25th
Mizel Arthur clk SF News Co r 134 Berlin
" Harry (Rebecca) pedler r 134 Berlin
MIZEL
" Isador clk r 134 Berlin
Mizen Arthur (May) dyer 1881 Divisadero r 2682 Pine
Mizis Herman r 649 Lake
" Leo clk r 649 Lake
" Sigmund (Gertrude) mfg jeweler 133 Geary r 3720 Sacramento
Mizner Edw (Minnie) barber r 167 11th Av
Mizpah Presbyterian Church Rev F A Doane pastor Harrison nr 5th
Mizrachi Obadiah (Sarah) elev opr r 122 Tiffany Av
Mizzaro Anthony salsn r 1318 Geneva Av
" John (Eda) shipwkr r 131 Curtis
Mjehovic Chas (Helen) waiter r 429 Fillmore
Mlinarich Jos (Mary) (Moose Restaurant) r 34 Arlington
MOALE see Mohl
Moan John P r 141 5th
Moana Apartments 1320 California
Moar Edith typist SP Co r 350 Gough
MOBBS BYRON G (Lavina) cashr Mission Bank, r 2267 Howard
" Robt A (Wilina) grocer 1285 20th Av
Moberg J watchmn r 132 East
Moberly Ruth bkpr r 3431 Sacramento
" S salsn City of Paris r San Anselmo
Mobley Addie (wid Wm) r 412 Webster
" Jeremiah M (Lily) asst mgr Carpenters Hall Assn r 495 Frederick
" Lily r 1305 Steiner
" Walter R (Violet) (Am Elec Eng Co) r 1234 43d Av
" Wm H (Francis A) acct US Fid & Guar Co r 1429 Hyde
Mocabee John W (Maria M) r 435 Raymond Av
Mocfort Chas salsn r 981 Golden Gate Av
Mocine John (Gould & Mocine) r 715 Bush
MOCK see Moock
" Chas H (Emma J) r 119 Henry
" Earl J (Celia) asst supt Assoc Oil Co r 806 35th Av
" Wm F lab r 7 Day
Mockbee Chas H (Ollie) sec Fairy Ice Cream Co r 75 Sea Cliff Av
MOCKEL see Moeckel
" Edw T lab r 130 Hale
" Henry W (Anna) grocer 2701 20th r 2703 20th
Mocker DeForrest E real est Umbsen Kerner & Eisert r 373 Frederick
" Emilie W (Poole & Mocker) r 2361 Lombard
" John F mfr r 837 Central Av
" Mary T C S Pract r 635 Sutter
" Omar mfr r 837 Central Av
" Richd (Margaret) hdwe r 2361 Lombard
" Julia (wid Thos) r 837 Central Av
Mockler John J waiter r 715 Howard
Modecke Lillie F r 151 Lower Ter
MODEL FRENCH LAUNDRY, Jaymot & Nougue props, 1467 Pine, tel Franklin 6909
" Groceteria 2024 Mission
MODEL HAT CO, M Jackson pres-treas, S L Bray v-pres, mfrs and wholesale ladies' hats, frames and accessories, 883 Market, tel Douglas 5512
" Hotel 37 6th
" Lamp Shade Co 239 Geary
Modell Lillian steno r 1432 Buchanan
" Martha steno r 1432 Buchanan
" Mathilde Mrs r 1432 Buchanan
Modena John (Lena) driver r 616 Russia Av
" Jos tailor 3200 Fillmore r 2307 Greenwich
" Vincent (Catherine) (Colombo Com Co) r 1754 Filbert
Modern Auto Body Co 819 Valencia

MODERN AUTO PAINTING CO, (established 1912), A R Rusz prop, high-class automobile painting, closed cars our specialty, auto lettering and monograms, 724 Golden Gate Av, tel Franklin 5542 (See left side lines)

" Automobile & Tractor School 121 9th
MODERN CLOAK & SUIT COMPANY, mfrs ladies' cloaks, suits and dresses, 985 Market, tel Kearny 5833
MODERN FOOD CO, mfrs Modern Cooked Corned Beef, 976 Howard, tel Sutter 2597
" Garage 740 Valencia
" Grocery 163 7th
" Shoe Co 3987 24th
MODERN TRANSFER & STORAGE CO, J J Brodmerkel mgr, 554 Eddy, tel Franklin 2198

BUILDING & ENGINEERING NEWS
All of the Construction and Engineering News of the West
Issued Weekly *$4.00 Per Year*
560 MISSION STREET San Francisco Telephone Douglas 2372

"THAT CAREFUL DENTIST"
DR. WM. W. HOAGLAND
SPECIALIST
EXTRACTIONS, CROWNS, SELF-CLEANSING
BRIDGE WORK, WHALEBONE ROOFLESS PLATES
TELEPHONE GARFIELD 835
908 MARKET STREET
COR. POWELL AND EDDY
SAN FRANCISCO, CALIF.

MODERN
" Vehicle Co 437 4th
MODERN WOODMEN OF AMERICA, Goodfellowship Camp No 9633 meets every Monday night at 44 Page St, A H Johannsen, clerk 371 18th Av, tel Pacific 776, office room 1010, 833 Market, hours 6-8 p m Wednesdays and Saturdays
Modesta John (Katherine) lab r 569 London
Modeste Chas L (Irene) spl Police r 114 St Mary's Av
Modesto Savalta lndywkr r 821 Lincoln Way
Modglin Benj F (Louise) contr r 263 4th Av
" Sheldon A foremn r 263 4th Av
Modica Anthony shoemkr r 569 7th Av
Modin Ethel F steno r 63 Landers
Modini Eduardo (Clementina) lab r 472 Naples
Modlyn Sidney (Lillian) cigars 80 Market r 545 O'Farrell
Modotti Benvenuto mech r 901 Union
" Jos mach 491 Tehama r 901 Union
" Jos jeweler r 901 Union
" Mercedes seamstress I Magnin & Co r 901 Union
" Yolando with I Magnin & Co r 901 Union
Modrow Fred W mgr Oregon Box & Mfg Co r 312 Mason
Modry Louise Mrs clk Sommer & Kaufmann r 2273 Hayes
MODRY SOUTHARD M, atty-at-law, Western States Life Bldg, 995 Market, tel Sutter 2977, r 2273 Hayes
Mody John H clk r 624 Post
Moe Andrew painter r 28 Chatham Pl
" Anna dressmkr r 38 Hamburg
" Annie L (wid Hjalmar) r 620 Shotwell
MOE-BRIDGES COMPANY of Milwaukee, Wisconsin, mfrs of lighting fixtures, branch factory 933-935 Mission, tel Douglas 6480
" Chas C tel opr r 2128 Van Ness Av
" Chas O (Evelyn) cable opr r 1792 Sutter
" Clara r 2020 Sutter
" Edw A (Grace) ironwkr r 25 Stillman
" Essie lab r 1880 Sutter
" Geo H with Underwood Typewriter Co r 146 8th
" Hjalmer (Emma) r 732 Franklin
" Jesse lab r 417 3d
" John (Annie) mar firemn r 208 Noe
" John L (Marie) lab r 4352 Army
" Morris E (Eva) clk SP Co r 3352 24th
" Otto D (Annie) carp r 1007 Valencia
Moebes August (Doris) salsn r 2701 Green
Moebest Clemest clk r 465 Duboce Av
Moedinger Fred R (Velda) mech r 2128 Van Ness Av
Moehlenbrock Bertha clk r 1257 Dolores
" Henry F (Catherine E) (Niagara Hotel) r 3776 25th
" Jos clk r 789 Howard
Moehlman Olga with Assoc Oil Co r 378 Golden Gate Av
Moehlmann Margarita H steno Langley & Michaels Co r 1355 Leavenworth
Moehring Max (Ethel A) chauffr r 22 Valley
Moehrle Chas E (Olga) metal wks 310 8th Av r 733 Clement
" Viola clk r 733 Clement
Moeller Adolph J (Anna) grocer r 216 Lobos
" A J Co pickle mfrs 615 Sansome
" Albert J (Doris) A J Moeller Co r 56 Cumberland
" Carl E V (Christina) mtrmn r 1658 10th Av
" Cecilia tchr r 481 Jersey
" Chas (Ella) baker r 748 6th Av
" Doris H (wid Gustav) r 56 Cumberland
" Dorothea Mrs r 1535 Sacramento
MOELLER GUSTAVE (Annie), real estate, 2221 Clement, tel Pacific 2667, r 481 36th Av
" Henry C salsn r 481 36th Av
" Max (Maria) bkpr r 244 Noe
" Rita C clk r 216 Lobos
" Sophie A clk r 216 Lobos
" Walter R clk SP Co r 820 O'Farrell
" Wm D (Rosa M) plumber r 35 Dehon
Moellering H J acct Niagara Fire Ins Co r 416 Hugo
Moen Archie H bkpr PG&E Co r Oakland
MOENCH ARTHUR C (Lillian), gen mgr **H S CROCKER CO, Inc**, 565 Market, r 659 22d Av
Moene Victor (Gussie) modeler 1912 10th Av
Moenning Herman A eng r 777 McAllister
Moerman Gaston L (Magdalina) seamn r 157 Hartford
Moesch Frank r 209 Holly Park Circle
Moese Leonard bags r 1105 Larkin
MOFFAT A H (Bay City Iron Wks) r 175 Borico
" Agnes (wid Jos C) r 874 Fell
" Clara H r 2635 Green
" Edw F (Ada) asst cashr Mercantile Trust Co r 2231 Leavenworth
" Elizabeth r 1356 Grove
" Eugene D surveyor r 2635 Green
" Geo H (Florence E) r 1766 Pine
" Geo H (Hazel) insp r 1075 Pacific
" Geo L real est r 2635 Green
" H Co (Inc) whol butchers 1 Montgomery
" Helen Mrs r 57 Carmelita
" Henrietta r 3575 Clay
" Horace W v-pres McClenahan Prod Co r Oakland
" Jas R driller r 1505 Dolores
" John R driller r 1505 Dolores
" Leon E r 1356 Grove
" Lizzie W widow r 1766 Pine
" Lucille C Mrs r 729 9th Av
" Monte M r 2831 Washington
" Sarah A (wid Wm B) r 126 Fillmore
" Thos D r 2831 Washington
Moffet Saml r 559 Natoma
Moffett Eugene (May) watchmn r 422 3d Av
" Eugene W jailer Sheriff r 722 Golden Gate Av
" Jas B (Marie) clk r 401 Steiner
" Jas M foremn Swift & Co r Oakland
" Louis M (Stella) clk SP Co r 553 5th Av
" Parley O (Minerva) office 417 Montgomery r 805 Valencia
" Ruth (wid Jas) r 401 Steiner
" Wm r 722 Golden Gate Av
Moffitt A F cashr St Francis Hotel r Oakland
" Clyde A r 420 Gough
" Edgar L cashr Granada Hotel 1000 Sutter
" Edw R (Alice) clk Cardinell Vincent Co r 33 Mountain Springs Av
" E L hotel r 467 Turk
" Elizabeth T widow r 414 12th Av
" Frank J Mrs r 2101 Van Ness Av
" Helen W clk PO r Oakland
" Herbert C (Marguerite) phys 240 Stockton r 1818 Broadway
" Jas salsn Blake Moffitt & Towne r 1818 Broadway
" Jas K v-pres Cal Ins Co r Piedmont
" John office Mills Bldg r 601 Masonic Av
" John W (Florence) police r 601 Masonic Av
" Mabel asst sec Cal Council of Education r 830 Powell
" Mary V (wid Wm) r 4416 California
" Melvin M clk SP Co r Oakland
" Merle steno Fed Res Bank r Oakland
" R r 731 Harrison
" Sheridan with Bank of Italy r 916 E 16th
" W W watchmn r 150 9th
MOGAN see Morgan and Mugan
" Abbey (wid John) r 766 8th Av
" Austin J (Mary) police r 717 Beach
" C r 819 Mission
MOGAN CHRISTOPHER J, dentist 962 Phelan Bldg, tel Kearny 1994, r 1144 Haight
" Clare tel opr r 756 8th Av
MOGAN EDMUND P, judge Dept 7 Superior Court City Hall, r 1144 Haight
" Frank J dep US Int Rev r 1144 Haight
" Jos clk r 1780 Eddy
" Jos A (Mary) ins r 766 8th Av
" Mamie janitrix r 250 Pixley
" Marie T clk r 752 6th Av
" Richd F (Carson) atty Phelan Bldg r 2928 Washington
" Wm W (Antoinette) dept mgr King & Co r 5808 California
Mogel Hans (Kirsten & Mogel) r 427 9th
" Victoria clk r 701 Taylor
Mogelberg Harry A (Della) chef r 685 Lake View Av
Mogelefsky Ruben (Anna) 2d hd gds r 161a Russ
Mogensen Maria clk Fed Res Bank r 1601 Sacramento
" Peter pres Fairy Ice Cream Co r Burlingame
" Sophia (wid M C) r 2395 Howard
" Wm (Ida) shoemkr r 82 Harriet
Mogenson J P & Co importers 161 California
" M C Co (Inc) newspaper rep Hearst Bldg
" Martin C (Fausta) mgr M C Mogenson Co (Inc) r 1140 Sutter
Moger Mary E r 108 11th Av
Mogg John shoewkr r 2908 Mission
Mogler Henry E clk SP Co r 2123 O'Farrell
" Wm G mach r 2123 O'Farrell
" Wm H (Anna) barber r 2123 O'Farrell

PACIFIC METAL WORKS
COPPER
SHEETS
BARS
TUBING, Etc.
SOLDER
BABBITT
TYPE METALS
BRASS
CASTINGS
153-159 1st St.
SAN FRANCISCO, CAL.
Tel. Sutter 608
BRANCH: LOS ANGELES

See Page 79

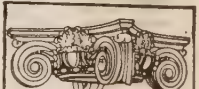

SEE PAGE 34 BUYERS' GUIDE

WESTERN BUILDERS SUPPLY CO
Agents and Dealers in Builders Specials. Store 135 Second
Phone Kearney 1931

BAY CITY IRON WORKS
Telephone MARKET 1311
ELECTRIC (ARC) WELDING
HYDRAULIC PRESS WORK
BOILERS AND STEAM TANKS FOR OIL AND WATER
1215-45 HARRISON STREET, BETWEEN 8TH AND 9TH
SEE PAGE 59

RICHARDS HARDWOOD LUMBER CO.
AMERICAN AND IMPORTED HARDWOODS
Telephone SUTTER 572
ESTABLISHED 1908
OFFICE
480-486 Brannan Street
Yards, Brannan, Fourth and Freelon Sts.
See Page 52-65

DIETZGEN
DRAWING MATERIALS
ENGINEERS' and ARCHITECTS' SUPPLIES
18 FIRST STREET
See Pages 7-45
TEL. KEARNY 2680

Moglia Alphonso (Marie) lab r 2018 Folsom
" Edw lab r 240 Hampshire
" Ferdinando (Mary) lab r 1523 Hampshire
" Frank (Rose) glasswkr r 343 Arkansas
" John lab r 240 Arkansas
" Marie V steno Aetna Ins Co r 343 Arkansas
" Sante lab r 240 Hampshire
Mogilluzo Angelo (Ida M) janitor r 648 Valley
Mogren Carl A (Beatrice) tailor r 195 Alpine Ter
" Chas E sec Deering Shoe Co r 1741 Waller
Mogue Edw lndywkr r 325 Leavenworth
Mogueira Jose R r 105 Freelon
Moguin Napoleon with Shreve & Co r 573a Minna
Mohaupt Raymond J (May) police r 3726 24th
Mohawk Rubber Co 1436 Van Ness Av
Moher John (Bridget) pkr r 1108 Potrero Av
" Patk (Mary) trucker Walton N Moore D G Co r 1130 Florida
Mohl Charlotte (wid Christian) r 246 28th Av
" Geo janitor r 293 4th
" Hazel E steno r 4236 25th
" Lena M widow clk r 4236a 25th
" Meta E sec Josua Eppinger r 401 Montecito Av
" Victor E (Hazel) treas Alcazar Theatre r 246 28th Av
Mohler Carl butcher 5205 Geary r 3147 Geary
" Thos B chief chemist Moludite Co r Burlingame
" Thos E (Mary L) contr r 593 21st Av
Mohlfeldt August W draymn r 3261 26th
" Augusta (wid Louis) r 3261 26th
" Louis C (Jean) driver r 3 Chenery
MOHLMANN see Mahlmann
Mohn Wm G salsn r 556 California
MOHNS COMMERCIAL CO, Henry Mohns pres, F A Ruether sec, shipping and commission, 260 California
" Henry pres Mohns Commercial Co 260 California
" Walter (Lorraine) with US Shipping Board r 475 Belvedere
Moholy John J (Eva G) mach SFFD r 1647 Grove
" Philip T (Annie) lieut SFFD r 28 Day
Mohr Adolph waiter r 1207 Gough
" Alan J electn r 2503 Clay
" Alfred C (Minnie) bkpr r 50 Diamond
" Anton J K pkr US Appraiser r 822 Alvarado
" Arthur C (Louise) asst cashr Rudolph Spreckels r 1715 Eddy
" Arthur W (Grace) chem eng r 1449 Willard
" Bernice D r 2503 Clay
MOHR BROTHERS CO (Rudolph Mohr Jr and Howard E Mohr), rep Electro-Magnetic Tool Co, Chicago, Portable Elec Hammers, Drills, Grinders and flexible shafting, 233 Pacific Bldg, tel Sutter 2559
" Chas B clk PO r 2068 Union
" Chas H (Mohr & Wirth) r 470 3d Av
" Edith A r 766 Sutter
" Ethel F student r 1449 Willard
" Ernest (Louise) mstr mar Shipowners & Merchants Tugboat Co r 719 Faxon Av
" Ernest A (Johanna) r 133 Freelon
" Frank tmstr r 3032 16th
" Fred M estimator A W Kitchen & Co r Oakland
" Gustave (Katheryn) lab r 1262 12th Av
" Hans H shoemkr 2103 Scott r 2100 Steiner
" Harry A clk John A Roebling's Sons Co r 1526 7th Av
" Harry H (Cecilia) metalwkr r 960 Hampshire
" Henry (Sophie) cond r 3802 Mission
" Henry R pres R Mohr & Sons r 250 29th Av
" Herman (Elsie) painter r 436 Persia Av
" Howard E treas Moneta Investment Co r 45 Parker Av
" Ira tmstr r 3032 16th
" Jacob A (Rosa) (J A Mohr & Son) r 2503 Clay
" Jacob A & Son (J A and J H) painters 2216 Fillmore
" J Alan electn r 2503 Clay
" J Henry (Lucile) (J A Mohr & Son) r 419 27th Av
" John (Gretchen) r 134 Freelon
" John (Lottie) gardener r 147 Park Hill Av
" John H (Marion) chauffr PG&E Co r 4307 20th
" John P r 1449 Willard
" John V (Christine) lab r 10 Balmy
" Jos M (Rose W) salsn r 74 Whittier
" Louis B (Edna) hosemn SFFD r 503 Hugo
" Norman W (Mary) architect 46 Kearny r 4405 20th
MOHR
" Paul J (Florence) tchr Pub School r 1449 Willard
" R & Sons (Inc) mfg opticians 150 Post
" Richd (Mohr & Welz) r 1715 Eddy
" Rudolph (Tillie) pres Moneta Inv Co 233 Pacific Bldg r 45 Parker Av
" Rudolph Jr (Olive) pres Mohr Steel Co Pacific Bldg r 232 Parker Av
MOHR RUDOLPH & SONS (Ralph Mohr, Rudolph Mohr Jr and Howard E Mohr), real estate and insurance, 233 Pacific Bldg, tel Sutter 2559
" Selby (Yetta) v-pres R Mohr & Sons r 1900 Lake
MOHR STEEL CO, Rudolph Mohr Jr pres, "Bull Dog" Stump Pullers, 2861 26th, tel Mission 3909, office 233 Pacific Bldg
" Susie widow r 2665 Pine
" Wm H r 252 6th
" & Welz butchers 1193 McAllister
" & Wirth (C H Mohr, A Wirth) butchers 468 Divisadero
Mohrdick Martin H (Kate) with Ford Motor Co r 121 Park
" Walter W (Eunice M) elec contr r 1803 Castro
Mohrhardt Chas A sec Port Blakeley Mill Co r Berkeley
" Edw F sec Bd Fire Underwriters r 2224 Green
Mohrig Arthur E (Effie I) mfrs agt r 515 12th Av
Mohring Irene E nurse r 3698 California
" John P (Marion) dept mgr Humboldt Savings Bank r 1220 8th Av
Mohrmann Charlotte with Franklin Hospital
" Sophie Mrs r 347 Clement
" Wm F (Adeline) refreshments 501 Van Ness Av r Mountain View
Mohun Al J (May T) electn r 312 Willard
" Brook with Cal Pac Title Ins Co r 101 Maple
" Chas C (Martha B) phys 86 Post r 101 Maple
" Jos G elec reprmn r 1209 Scott
Moir Geo L with Fireman's Fund Ins Co r Oakland
" Harry A (Vernie) salsn r 52 Parsons
" Nettie steno Stephens & Co r 432 Geary
" Peter L (Florence A) printer 617 Montgomery r 1737 Leavenworth
Moira Apartments 1329 Sacramento
Moisan Geo clk Sherman Clay & Co r 851b Capp
Moisat Peter pkr r 28 Chatham

MOISE-KLINKNER CO.
red rubber stamps, stencils, badges, checks, metal, glass and electric signs, 365-367-369 Market cor Fremont, tel Sutter 7040
" Leon L (Eva) r 380 Arguello Blvd
MOISE LIONEL H (Hettie), pres Moise-Klinkner Co, r 623 Fillmore
" Philip H (Emma) salsn Moise-Klinkner Co r 1459 Washington
" Sylvan L salsn r 80 1st Av
" Warren H (Laura) stock broker r 1600 Waller
Moisio Giuseppi baker r 1316 Stockton
" Rinaldo (Pasquelina) (Liberty Baking Co) r 3173 Army
" Victor J (Adele M) photo mounter r 662 Hampshire
Moisset Albert (Marie) lab r 407 Broadway
" Baptiste (Marie) (Hotel Sunnyside) r 135 6th
Moitoret Anthony A (Agnes) with LaGrande & White Lndy r Corte Madera
" Marie C steno r 470 Frederick
" Paul W autowkr r 470 Frederick
Moitoza Anthony (Theresa V) salsn r 221 Parnassus Av
Mojerus Gustave A (Gene) acct r 673 Oak
Mojica Leonard G musician r 235 O Farrell
" Marcus musician r 854 Vallejo
Mokew Wm J (Elizabeth) seamn r 202 Connecticut
Mokla Bertha (wid Henry) r 23a Surrey
MOKLER see Mockler
Molaczyk Isaac (Ella) tailor 1167 McAllister r 821 Webster
Molakidis Eudoxia r 1145 Capp
" Jas D (Gladis) soft drinks 3336 Army r 3342 Army
" Gus (North Star Lndy) r 1145 Capp
" Louis lndywkr r 3342 Army
Molan John r 723 Franklin
" Mary (wid John) r 723 Franklin

INTERNATIONAL RADIATOR CO.
C. BARMANN
METAL WELDING
TELEPHONE PARK 1682
505 VAN NESS AVENUE
EXPERT AUTO RADIATOR REPAIRING
FIRST-CLASS REPAIR WORKS
AUTO RADIATORS : LAMPS : FENDERS
WINDSHIELDS : AND : SPEEDSTER BODIES

REMCO PIPE
REDWOOD MANUFACTURERS CO.
& TANKS
1611 HOBART BLDG.
SAN FRANCISCO

Moland Emma W tchr Pub School r 769 Page
Molaski Stanislaus (Anna) porter r 702 ½ Vermont
Mold John G (Hilda) acct Alaska Packers Assn r 3629 23d
MOLDENHAUER see Mollenhauer
" Emil R (Martha) tmstr r 1326 San Bruno Av
" Harry A r 236 Ashbury
" Lloyd E clk r 1326 San Bruno Av
" Wm M (Margaret) boilermkr r 1112 Potrero Av
Moldrup Alice L steno r 431 30th Av
" Chas (Hattie) painter r 431 30th Av
" Kate L r 690 22d Av
Mole Anna steno r 1653 Greenwich
" Edw M r 1653 Greenwich
" Florence sec Boy Scouts of Am r 2008 Golden Gate Av
" Helen E clk Fed Res Bank r 1653 Greenwich
Molema Geo G (Bertha L) with Mercantile Trust Co r 1450 McKinnon Av
" Herman G salsn r 1418 Newcomb Av
" Hulda S salswn Hale Bros r 1388 Palou Av
Molenda Chas J (Mabel) chauffr r 1236 Funston Av
Molendi Frank (Albina) wagonmkr r 790 Charter Oak Av
" Nelo (Lena) r 220 ½ 29th
MOLER BARBER SCHOOL, Bert Lewis mgr, 159 4th
" Geo D drftsmn SP Co r Alameda
" Robt N messgr Fed Res Bank r Berkeley
" Wm G (Christina) floormn r 315a Clementina
Molera A J rancher r 2025 Sacramento
" Eusebius J (Amelia) office 519 California r 901 Powell
" Francis M r 2025 Sacramento
Moles Chas lab r 479 3d
" Edw S eng PT&T Co r Berkeley
Moless Jos clk r 2220a Taylor
" Jos H (Antoinette) lab r 2220 Taylor
" Nicholas (Dorothy J) clk r 829 Alabama
Molesworth J L r 175 3d
Moletts Martha clk r 809 Octavia
Molfino Albert A (Nella C) atty Mills Bldg r 118 Broderick
" Jas mach r 2454 Lombard
" Margaret r 118 Broderick
Molgaard Jens (Karen) oculist 833 Market r 1352 Lake
Moli Antone (Mary) barber r 73 San Gabriel Av
Molia August (Helen) lndywkr r 2419 Clay
" Sivio (Marguerite) lab r 628 Hampshire
Molich Oluf (Emily) with Genl Coml Co r 1276 McAllister
Moliere Camille Miss dressmkr r 910 Geary
" R B r 1875 Sacramento
" Wm R (Nellie) with Klink Bean & Co r 1875 Sacramento
Moliis Albert I (Bessie) plumber r 140 Chenery
" Henry E (Amanda J) steamftr r 230 Moultrie
" Herbert O plumber r 230 Moultrie
" Vera M steno r 140 Chenery
Molin Aetna r 626 Pine
" Angele (wid Adolph) r 235 Faxon Av
" Gabriel A salsn r 235 Faxon Av
Molina Cecilia r 1668 Broadway
" E Mrs r 645 Leavenworth
" Henry cook r 1016 Stockton
" John lab r 483 Pacific
" John F mattressmkr r 531 Florida
Molinari Adolpho (Julia) janitor r 1000 Montgomery
" Albert J clk PO r 3580 17th
" Andrew (Hulda) lab r 559 Wisconsin
" Antonio J riveter r 401 Detroit
" Angelo (P G Molinari & Sons) r 36 Brant Al
" Arthur (P G Molinari & Sons) r 36 Brant Al
" Camillo sausagemkr r 1524 Powell
" Chas sausagemkr r 1730 Stockton
" Clarence J clk r 521 Union
" David (Rose) lab r 3608 Folsom
" Dominic (Cal Floral Co) r 1412 California
" Edna T sec G H Bradt r Oakland
" Elvezia clipper Aliens Press Clipping Bur r 3580 17th
" Emilio (Anita) bakery 653 Union
" Frank (P G Molinari & Sons) r 36 Brant Al
" Harry (Teresa) tailor r 30a Abbey
" John (Jennie) (Liguria Bakery) r 1702 Stockton
" John (Lina) lab r 130 Marston Av
" John (Rose) lab r 950 Union
" John A (Teresa) lab r 401 Detroit
" John C (Clorinda) express r 521 Union
" Jos (Peace) lab r 4326 Army
MOLINARI
" Lee clk r 436 Laurel
" Louis (Rose) lab r 526 Lombard
" Mary Mrs r 815 Huron Av
" Mary J steno r 3580 17th
" Merlin J with Union Litho Co r 521 Union
" Pasquale G (Marina) (P G Molinari & Sons) r 36 Brant Al
" Paul (Rose) lab r 520 Lombard
" P G & Sons (P G Angelo Arthur Frank) 373 Columbus Av
" Paul (Mary) scavenger r 511 Potrero Av
" Peter lab r 594 Talbert
" Lena hlpr r 511 Potrero Av
" Stella emp r 511 Potrero Av
" Teresa F bkpr r 436 Laurel
Molinario John (Marie) clk r 273 Green
Molinas F lab r 42 Boyd
" Masario lab r 182 Vienna
Molindi Nello (Lena) waiter r 220 ½ 29th
Moline Benj (Martha) clk r 861 Elizabeth
" Edouard A mar eng r 519 Brunswick
MOLINEAUX see Molyneaux
" Esther H (wid Lucien) bkpr r 343 16th Av
" John H tchr Pub School r 3400 Sacramento
Molinelli Stephen (Jenny) lab r 106 St Rose s Av
Molino Angelo shoe repr r 533 Castro
" Carmelo barber 4125 19th r 533 Castro
" Henry R hlpr r 287 Raymond Av
" Mario Mrs r 1374 Golden Gate Av
" Michele porter r 541 Washington
" Paul S hlpr r 287 Raymond Av
" Philip A (Marie) fishermn r 287 Raymond Av
" Philip P hlpr r 287 Raymond Av
" Tilly widow r 1036 Ellis
Moliter Harry (Regina) eng r 4021 20th
Molitor Al G (Nellie) r 3005 Clay
" Peter (Grace) r 1116 Diamond
" Warren J (Elizabeth) clk Libby McNeill & Libby r 601 Stockton
Molkenbuhr Chas L (Josephine) salsn SO Co r 372 17th Av
" Edw M atty r 527 5th Av
" Seamon W (Mayme) atty Mills Bldg r 527 5th Av
" Val (Lillian L) (Val Molkenbuhr & Co) r 659 23d Av
" Val & Co mfrs agts 704 Market
Molkentin Wm H (Katherine) plumber r 1202 Buchanan
Molkup Irma cashr Am Ry Ex Co r 801 Jones
Moll Alfonse (Rozellah) (Moll & Paylor) r 62 Turk
" David r 62 Turk
" Edw painter r 50 Turk
" Fred baker r 3281 21st
" Garrett gardener r 210 Lawrence Av
" Jacob H (Anna) hosemn SFFD r 49 Whitney
" John J (Bertha) driver r 332 Winfield
" Karl (Kunz & Moll) r 3525 19th
" Lena r 2501 Gough
" Marie G (wid Chas) with J D & A B Spreckels r 2502 25th
" Wm (Anna M) casket trimmer r 848 Hampshire
" & Paylor (A Moll R L Paylor) restaurant 23 Turk
Mollath August (May) brklayer r 2285 Filbert
Mollea Ernest clk r 728 Green
Mollen Francis nurse r 1614 Washington
Mollenhauer John (Theresa) bkpr r 1107 Divisadero

MOLLENHAUER WM. F. T.

PROF (Lucille), teacher of violin, piano, voice and harmony, studio 2405 Pacific Av, tel Fillmore 2330

MOLLER see Moeller, Mueller and Muller
" Albert (Edith) electn r 729 Capp
" Alex H dentist 203 Church r 289 Church
" Carl (Eleanor) mstr mar r 902 22d
" Clifford R (Emma) salsn US Steel Prod Co r 41 Arguello Blvd
" Emma E bkpr Maison Mendelsolle r 41 Arguello Blvd
" Fred (Margaret) contr r 572 Haight
" Gurlie with Clinton Cafeteria r 28a Chattanooga
MOLLER GUSTAVE A (Martha) (Council Moller & Co (Inc)), 433 California, r Oakland
" Hans H (Minnie) salsn r 1300 Hyde
" John H (Lucy) chauffr A J Moeller & Co r 92 Caselli Av
" Lillian steno r 2440 Bush
" Louis H gunsmith 838 McAllister
" Louisa (wid Richd) r 820 Bryant

DEEP WELL PUMPS
SIMONDS MACHINERY CO.
117-121 New Montgomery St
Phone Kearny 1457

C.W. MARWEDEL
PHONE DOUGLAS 4180
MACHINE SHOP TOOLS AND SUPPLIES
BRASS COPPER STEEL
76-80 FIRST ST.

RAYMOND GRANITE COMPANY, Inc.
THE WEST'S LARGEST DESIGNERS AND BUILDERS OF
MONUMENTS AND MAUSOLEUMS
3 POTRERO AVENUE SAN FRANCISCO TEL. MARKET 688
See Page 41

Tanks
Towers
Pipe
Silos
Boxes
Millwork

Write for Catalogues and Prices

Pacific Tank & Pipe Co.
Mercantile Box Co.
National Mill & Lumber Co.
318 Market St.
San Francisco
Kearny 3620

MOLLER
" Maren r 457 2d Av
" Mathilde with Genl Coml Co r 2121 California
" Richd W contr Call Bldg r 820 Bryant
" Soren P (Cecilia) gardener r 2915 Octavia
" Sophie (wid S) r 216 Eureka
" Swante W masseur 12 Geary
" Theo G (Moller & Sons) r 1018 Mission
" Wm (Victoria) lab r 424 Grove
" Wm D (Rosa M) plumber 1809 Haight r 35 Dehon

MOLLER & SONS (T G Moller), carpenters and contractors, office, bank and store fixtures, 520 Jessie, tel Market 2253

Mollet Edw T (Jessie) carp r 755 San Jose Av
Mollett Francis C (Mary I) with W L Growall Co r 243 17th Av
" Marie I Mrs r 245 17th Av
Molleda Annie Mrs r 52c Page
Mollison A ctr r 87 11th
" Albert (Mattie) pkr r 1033 Guerrero
" Walter P (Gertrude) salsn Chase-Morrill Co r 523 5th Av
Mollot Ernest J (Marie) r 779 Hayes
Mollo Benj (Vera) butcher 609 Hayes r 191 Magnolia
" Jos lab r 191 Magnolia

MOLLOY see Malloy and Mulloy
" Annie (wid Michael) r 3450 Mission
" Annie M (wid Neil) r 258 Church
" Danl J shoemkr 2896 16th 1381 11th Av
" Dennis F firemn r 120 Embarcadero
" Edw J bkpr r 3450 Mission
" Ellen (wid Geo P) r 422 London
" Florence M Mrs compt opr SP Co r 291 Union
" Frank (Bessie A) (Diamond & Molloy) r 641 24th Av
" Fredk cond r 2783 Bryant
" Jas lab r 509 30th
" Jas B clk r 258 Church
" Katherine E dressmkr r 1009 Fell
" Mary r 376 27th
" Mary E r 724 Fillmore
" Neil S (Barbara) engraver 101 Post r 778 Page
" Nora F steno Western Pipe & Steel Co r 258 Church
" Robt L salsn r 422 London
" Susan r 7245 Geary
" Thos S atty 625 Market

Molmburg Elizabeth Miss clk r 745 Geary
Moloney Edw J r 495 Valencia
" Edw P (Ellen) lab r 559 19th Av
" Fredk J (Rose) clk r 26 Granada Av
" Geo J cashr r 209 Dolores
" Geo P (Mary) r 209 Dolores
" Jas J (Lillie R) salsn W P Fuller & Co r 218 22d Av
" Jesse r 731 Harrison
" Katherine L nurse r 4083 18th
" Lawrence clk SP Co r Berkeley
" Martin (Grace) phys 1054 Sutter
" Matthew D foremn r 559 19th Av
" Olive L steno r 26 Granada Av
" Patk J (Delia) r 62 Prosper
" Patk J (Hannah) driver r 76 14th

MOLONY see Maloney
" Edw J drugs 3199 16th r 495 Valencia
" E H Rev pastor Church of the Transfiguration r South San Francisco
" Helen M r 2265 Lombard
" Jas J (Ray) phys r 3755 20th
" J R genl mgr Aetna Life Ins Co r 1800 Franklin

Molsbergen Tiberius B salsn Internat Harvester Co r 1377 Fulton
Molseed Geo W (Emma) carp r 365 5th Av
Molten Philip S r 2003 Franklin
Molteni Edw H real est Allen & Co r 1400 Jones
" Ferdinando (Erminia) brklayer r 442 Holladay Av
Molter Paul auto trimmer r 2042 Mission
" Wm r 1096 Pine
Moltke Walter E with RR Com r 1434 47th Av
" Wm D (Emily E) police r 1434 47th Av
Molton Anna A widow r 1416 Baker
" P with H K McCann Co r 2003 Franklin
Moltzen Adolph (Martha) barber 1305 Sutter r 1414 Post
" Chas (Anna) carp r 1316 Fairfax Av
Moludite Co The chemists 566 Commercial

MOLYNEAUX see Molineaux
" Harry B dept supt Langley & Michaels Co r 526 Ellis

Momb Gro Mrs dressmkr r 1555 Larkin
Mombach Henry J printer r 339 Clipper
Momm John hlpr PG&E Co r 1341 San Bruno Av
Momsen Hans C (Schau & Momsen) r Ross
Mon Bijou Apartments 1837 Oak
" John B (Marie) laundry 1714 Broderick r 1712 Broderick
" Louise D r 3774 26th
" Marie (wid Peter) r 3774 26th

Mona Alice F clk PG&E Co r 373 26th Av
" Apartments 1320 California
" John clk r 373 26th Av
" Lisa Apartments 1750 Franklin
" Victor J (Elizabeth) insp r 1123 Vallejo

Monaco Dante D (Edna) r 2434 Leavenworth
" Jas (Margaret) (Bulotti & Monaco) r 2203 Steiner
" John B (Monaco & Ferrari) r 2434 Leavenworth
" Louis P clk r 1395 Union
" Virgilio baker r 1208 Powell
" & Ferrari (J B Monaco, L Ferrari) photogrs 234 Columbus Av

MONADNOCK BUILDING, Earl Pooler mgr, 681 Market, tel Sutter 1361

Monaghan Andrew lab r 97 Stillman
" Cecilia with Pac Embroidery Co r 1002 Tennessee
" Danl C (Margaret) welding 358 Brannan r 261 27th Av
" Dorothy E steno SP Co r San Quentin
" Edw J (Susan) lab r 1002 Tennessee
" Esther E steno Chronicle Bldg r 208 Missouri
" Frank (Alice) electn PT&T Co r 125 Pierce
" G steno G H Tyson r San Quentin
" Geo D r 947 Bush
" Hazel V hairdresser 976 Valencia
" John F r 1002 Tennessee
" John M C (Florence) glassblower r 135 Murray
" John T (Nellie) mach r 208 Missouri
" Mary E dressmkr r 1173 Oak
" Marshall J eng r 208 Missouri
" Michael H r 227 Ashbury

MONAHAN see Manahan, Monaghan, Monohan and Moynihan
" Ambrose J (Ida) lab r 1311a Masonic Av
" Annie Mrs dry gds 454 Balboa r 711 6th Av
" Bertalice K Mrs salswn r 1501 Leavenworth
" Catherine r 237 Noe
" Catherine clk r 1222 Green
" Chas salsn Langley & Michaels Co r 1645 Golden Gate Av
" Chas D lab r 1222 Green
" Chas H clk r 41 Ord Court
" Christopher J (Jennie) furniture r 3565 17th
" Danl J (Julia) lab r 266 23d Av
" Dennis J soft drinks r 301 Cortland Av
" E Mrs salswn r 1140 Sutter
" Edw r 1140 Sutter
" Edw (Nora) r 1261 Hampshire
" Eliza (wid Frank) r 783 Hayes
" Francis clk r 1222 Green
" Frank (Hannah) lab r 1405 Baker
" Frank (Josephine) plastr r 216 Sussex
" Frank H (Florence) tailor Lick Bldg r 676 Lyon

MONAHAN FRANK J (Nellie) (Monahan & Co), r 290 Dolores
" Frank J cond r 1509 Dolores
" Frank M (Marie) salsn r 454 Larkin
" Frank P (Annie) cashr Cooper-Coate & Casey r 711 6th Av
" Frankie widow r 1246 46th Av
" Geo A (Theresa) with Monahan & Co r 141 Scott
" Hattie (wid John) r 3372 25th
" Helen Mrs nurse r 1156 Sutter
" Hugh L clk Merc Trust Co r Berkeley
" J B r 217 Eddy
" Jas (Catherine) cigar dlr r 1320 Dolores
" Jas (Annie) lab r 97 Stillman
" Jas lab r 826 Turk
" Jas J boilermkr r 1137 Geary
" Jas M (Lottie) dyeing and cleaning 1067 O'Farrell r 961 Ellis
" Jennie salswn r 1137 Geary
" John (Elizabeth) lab r 359 21st Av
" John mach r 2284 Mission
" John shoewkr r 1365a Valencia
" John C (Hannah C) printer 449 Duboce Av
" John J (Grace) driver r 382 Richland Av
" John J (Winifred T) steelwkr r 3191 16th
" John J Jr (Theresa) furnacemn r 3191 16th
" Jos r 1626 Dolores
" Jos F (Regina) r 537 Congo

PACIFIC FOUNDRY COMPANY
18TH AND HARRISON STS. **PHONE MISSION 1105**
See Page 46

OLD MISSION
PORTLAND CEMENT
FOR PERMANENCE
See Page 33

MONAHAN
" Mary r 240 Lake
" Mary steno r 3191 16th
" Mary Mrs r 35 Railway
" Mary H asst prob officer Juvenile Court r 237 Noe
" Michael J (Mary) janitor r 25 Bishop
" Nora Mrs tchr Pub School r 1261 Hampshire
" Patk H (Mary) eng r 41 Ord Ct
" Rose statistician SF Hospital
" Thos E (Anna J) furniture 2469 Sacramento r 35 Railway
" Thos T (Sadie) lab r 650 Shotwell
" Timothy lab r 1222 Green
" W H carp Walton N Moore DG Co r Oakland
" Wm E (Ethel) tchr r 3955 17th
" Wm P (Anna) police r 950 Minnesota

MONAHAN & CO.
F J Monahan mgr, funeral directors and embalmers, 3300 16th, tel Park 384

MONAMOBILE OIL CO, A E Neuman, E B Davenport and Noah Frederick sales mgrs, lubricating oils, 562-564 Howard, tel Sutter 2031
Monarch Danl hlpr r 3560 16th
" Dredging Co 465 California
" Grinding & Machine Works 731 Turk
MONARCH IRON WORKS (H Hallensleben), ornamental iron and bronze, office and works 262 7th, tel Market 8404
" John W (Marie) r 2793 Greenwich
" Mfg Co printers 58 2d
Monarly Louis W dept mgr O Connor Moffatt & Co r Oakland
Monas Peter (Annie) driver r 1425 Baker
Monasch David (Frankie) (Am Middy Co) r 1035 Geary
" Herman r 1533 Octavia
" Martha Mrs tailoress r 1840 Larkin
" Max (Esther) chiropodist 1492 Larkin
Monberg Carl (Anna) carp r 1408 15th
" Elisa steno r 1408 15th
" Ellen cashr r 1408 15th
" Gunhilda salswn r 1408 15th
Moncheur Albert H (Ella) bkpr Bergez Frank's r 2855 Sacramento
Moncini Jos (Julia) cook r 959a Union
MONCK see Monk, Munck and Munk
Moncks Thos J (Margaret) r 841 Fulton
MONCKTON FRANK D (Lucy), clk U S Circuit Court of Appeals, r 50 Arguello Blvd
" Sawyer r 50 Arguello Blvd
Moncla Bernard (Moncla & Chasseur) r 1717 Green
" Constance milliner r 81 9th
" & Chasseur vulcanizers 3215 Mission
Moncrieff Angie (wid Chas) r 525 Hugo
" Thos (Hannah J) baker r 526 Sanchez
Moncure Robt A (Redmond-Page Co)
Mondcech Emil r 40 ½ Rondel Pl
Mondek Jos A salsn r 275 Hartford
" Vera K tchr dancing r 274 Hartford
Mondello Felipe (Pezzuto) cigarmkr r 82 Chenery
Mondet Harold salsn r 937 Filbert
" Julius grocer 937 Filbert
Mondini Albert lab r 1871 Palou Av
" Frank whsemn r 1233 14th Av
" John shirt opr r 1420 Powell
Mondon Henry candymkr r 34 Pond
" Mary r 34 Pond
" Teresa labeler r 34 Pond
Mondoni Salvatore (Jennie) gardener r 1522 Shafter Av
Mondot Anna laundry 1631 Haight r 12 Belvedere
" Jean L (Anna) lndywkr r 1961 Buchanan
Mondragon Arthur boxmkr r 50 Mohawk Av
" Lawrence barber r 50 Mohawk Av
" Philip F r 93 Lucy
Mondt W r 415 O'Farrell
Monel Fenton A instructor r 701 7th Av
Monell Fredk C (Hilda) r 2061 Hyde
" Guilford P (Maria) insp QM Corps r 1971 Green
" Guilford S mach r 1971 Green
" Theo M atty Chickering & Gregory r 1971 Green
Monelli Conchetta Mrs lndywkr r 299 Coleridge
Monestier Chas F r 863 Eddy
" Ella M Mrs r 1415 Guerrero
" Jos (Louise) waiter r 343 19th Av
" Jos Jr clk Holbrook Merrill & Stetson r 343 19th Av
Monet Anet P clk SP Co r Walnut Creek

MONET
" Victor (Amelia V) asst mgr Vallejo Garage r 823a Vallejo
" Victor Jr prop Vallejo Garage r 823a Vallejo
MONETA INVESTMENT CO, Rudolph Mohr pres, Rudolph Mohr Jr sec, Howard E Mohr treas, homes and insurance, 233 Pacific Bldg, tel Sutter 2559
Monett Chas H asst eng RR Com r Berkeley
" Dolor (Maude H) lab r 540 Madrid
Monetta Albert (Pauline) foremn Westmaid Coast & Suit Co r 1323 12th Av
" Wm opr r 1323 12th Av
Monetti Wilfred clk r 3048 16th
Monez Wm F (Marie J) eng r 781 Tehama
Monferratos Angelo (Laura) driver r 62 Santa Marina
" Christine tchr Pub School r 62 Santa Marina
" Geo driver r 62 Santa Marina
Monfidini Adolph (Annie) lab r 71 Ashton Av
Monfredini Calisto (Santina) r 1937 Taylor
Mongala Haydie pkr r 2731 ½ Sutter
Mongalo Bertha (wid Octavio) r 2731 ½ Sutter
Mongan John mtrmn r 2148 Sutter
" Peter lab r 1147 Folsom
Mongano Jos (Theresa) lab r 167 Paris
" Lena widow r 167 Paris
Monges J Gordon sec-treas Internat Agencies (Inc) r Berkeley
" R F eng Genl Elec Co r Berkeley
Mongoy John printer r 397 4th
Moni Alfred carp r 1525 Grant Av
" Andrew (Armida) grocer and meats 2118 Greenwich
" Fred (Christine) millwright r 2015 Stockton
" Marie (wid Attilio) r 1100 Hollister Av
Monica John mtrmn r 21 Bartlett
Monical Curtis clk WUTel Co r 1373 Clay
Monie Paul (Annie) lab r 716 Bay
Monihan Thos r 128 3d
" Thos A mgr Pac Audit & System Co r 1811b Steiner
" Wm J (Monihan & Slavin) r 1556 Fulton
" & Slavin plumbers 1554 Fulton
Monin Marie r 1040a Washington
" Victor H E (Florence M) pkr r 1457 Pacific
Monina Emil (Irene) butcher 4416 18th r 270 States
Moninger Stefein (Engeborg) r 201 Duboce Av
Monitor Publishing Co 1122 Mission
" The (Catholic Weekly) 1122 Mission
Moniz Flora steno r 1584 Underwood
Monize Jesse (Grace L) barber 901 Valencia r 43 Chenery
Monjar Hugh B pres Western Industrial Co r 830 Balboa
Monjay Jodie salswn r 660 Bush
MONK see Monck, Munck and Munk
" Alfred (Margaret) car insp r 2400a Harrison
" Draga nurse r 1474 Sacramento
" Forrest A (Laura) r 3671 16th
" Isadore (Esther) r 2123 Anza
" Nicholas J (Mary A) barber r 151 Winfield
Monkhouse John janitor r 1833 McAllister
Monks Geo clk SF Call r 975 14th
" Jas A (Harriet L) (Spaulding & Monks) r 1377 Fulton
" Richd B (Mary) eng r 975 14th
Monkus Geo janitor r 492 7th
Monlablano Vito mach r 670 Bay
Monnich Edw (Luella) autowkr r 1651 Market
" Elsie cashr Met Life Ins Co r 748 8th Av
" Helen R steno r 1346 12th Av
" Herman (Sophie) foremn Olympic Salt Water Co r 748 8th Av
" John (Elizabeth) clk r 1346 12th Av
Monnier Arthur L (Alice) janitor r 1106 Capp
" Geo (Violet) r 165 Rousseau
" Geo (Flora) collr r 1333 McAllister
MONOGRAM OILS AND GREASES, New York Lubricating Oil Co, 947-957 Brannan, tels Park 22[illegible]-229
MONOHAN see Manahan, Monaghan, Monahan and Moynihan
" Chris (Jennie) finisher r 3565 17th
" Ethel with Carton Corp r 1030a Jackson
" Frank M salsn SO Co r 454 Larkin
" Jas (Annie) janitor r 97 Stillman
Monolatas Denis r 344 4th
MONOMOBILE OIL CO, A E Neuman and E B Davenport lubricating oils 562-564 Howard, tel Sutter 2031
Monotti Alfred pres Monotti-Larimer r 144 Kearny
MONOTTI-LARIMER, Alfred Monotti pres, E F Larimer sec-treas, wholesale dairy produce, Gold Medal Butter, 250 Sacramento, tel Douglas 4460

GLADDING MC BEAN & CO.
ARCHITECTURAL TERRA COTTA
ROOF TILE
HOLLOW TILE
FIRE PROOFING
VITRIFIED PIPE
TERRACOTTA PIPE
FACE BRICK
ETC.
OFFICE CROCKER BLDG.
PHONE DOUGLAS 540
SAN FRANCISCO
WORKS LINCOLN CAL.

C. W. MARWEDEL
PHONE DOUGLAS 4180
MACHINE SHOP TOOLS AND SUPPLIES.
BRASS COPPER STEEL
76-80 FIRST ST.

AWNINGS
FOR THE
RESIDENCE
STORE
OR
FACTORY
AWNING
HARDWARE
& MATERIALS
AMES HARRIS
NEVILLE CO.
100 POTRERO AVE.
PHONE
MARKET 6100
See Page 9

PHONE MARKET 191 WILL & FINCK 1686 MARKET STREET
CUTLERY × BARBERS' SUPPLIES × SPORTING GOODS

MONOTYPE COMPANY OF CALIFORNIA, F L Bowie gen mgr, Monotype machines and accessories, 327 Rialto Bldg, tel Sutter 6275
" Composition Company 560 Mission
Monrad Harry G (Mary L) carp r 327 22d Av
Monrean Edwin solr r 1589 Sacramento
Monriquer Phillip lab r 2309 24th
MONROE see Munro and Munroe
" Alex r 528 Kearny
" Archibald ship joiner r 519 Noe
" Calculating Machine Co 417 Market
" Carrie (wid Martin) r 1021 McAllister
" Chas R artist r 2269 Chestnut
" Chas T (Josephine M) clk SO Co r 784 Pine
" Danl Jr clk SO Co r Berkeley
" David foremn r 1386 Filbert
MONROE DRUG COMPANY (Quincy, Ill), J H Rhodes res mgr, mfrs Putnam Fadeless Dyes, Putnam Straw Hat Dyes and Putnam Dry Cleaner, 285 Brannan, tel Douglas 1361
MONROE E HUBERT (Betty), asst cashr Humboldt Savings Bank, r 1214 Leavenworth
" Elizabeth r 60 Bessie Av
" Elsa B Mrs r 5506 California
" Fredk M (Margaret) with London Assur Corp r 387 Jersey
" Geo r 602 Golden Gate Av
" Harry R (Eula R) res mgr Grolier Soc r 746 Geary
" Henry E (Lola) (Harding & Monroe) r 2623 Divisadero
" H M dept mgr W P Fuller & Co r Palo Alto
" Hotel 1822 Sacramento
" John r 2328 Sutter
" John E (Millie) firemn r 301 Pennsylvania
" Jos mach r 1504 Franklin
" Leo G r 310 Post
" Mary clk r 1040 Bush
" Noah G clk SP Co r 2118 Post
" Robt A civ eng PG&E Co r Berkeley
" Roy C clk r 41 Brady
" School Paris cor Excelsior Av
" Susie J r 1645 Golden Gate Av
" Theresa clk r 1660 9th Av
" T M r 2799 Pine
" Viola (wid Wm) r 29 Liberty
" Warren electn r 29 Liberty
" Wm W electn r 29 Liberty
Monroi Ray gripmn r 1957 Webster
Monrovia Apartments 20 Monroe
Monroy Chas (May) with Dunham Carrigan & Hayden Co r 1642 Ellis
" Paul (Rose) watchmkr 2007 Mission r 728 Lombard
" Ygnacio appr Wholesale Typewriter Co r 728 Lombard
Monsali Ezio (Nicolina) porter r 520 Lombard
Monsalve Carlos J (Corinne) supt Peoples Baking Co r 625 Ashbury
Monsanto LeJoy (Emilie) electn r 513½ Cortland Av
Monsarrat Saml A (May C) asst treas PT&T Co r 2646 Broderick
Monsees Edgar J bkpr Pac Portland Cement Co r 92 Meda Av
Monseese Henry hlpr r 1030½ McAllister
Monseigneur Anton (Bertha) baker r 3454 18th
" Anton R clk SO Co r 3454 18th
" Myrtle clk r 3454 18th
Monsen Andrew (Ella G) eng r 6115 California
" Louise (wid Mons) r 1346 Union
" Martha (wid Ole) r 1022a Shotwell
Monserrat Ramon lab r 773 Broadway
Monseur Geo cigarmkr r 328 4th
Monsini Ulesse (Julia) soft drinks r 378 Capitol
MONSON see Munson
" Bros (O and C Monson, H E Rahlmann) contrs 251 Kearny
" Chas (Nellie) (Monson Bros) r 121 Lyon
" Edith Mrs cashr City of Paris r 1059 Oak
" Fletcher sec Hanlon Dry Dock & SB Co r Oakland
" Fred H (Joyce) with Dunham Carrigan & Hayden Co r 1249 Filbert
" Gustave (Jennie) lab r 209 Vicksburg
" Jos R r 6 Balmy Av
" Kenneth H clk r 595 Haight
" Louise E r 1348 Union
" Olaf (Anna) (Monson Bros) r 215 Plato
" Orie L hlpr Sherman Clay & Co r Oakland
" Saml B salsn r 1249 Filbert
" Susie clk r 6 Balmy Av
" Theo bkpr Union Trust Co r 1547 Clay
Monsor Musha (Elizabeth) baker r 535 Arguello Blvd
MONSOR
" Peter with Shreve & Co r Oakland
Monsson Ida M bkbdr r 521 30th
" Thos (Johanna) lab r 521 30th
Mont Eton Otto W (Emily) mstr mar r 3850 Army
" Mary M r 1743 Bush
" Royal Apartments 814 California
" Saml E autowkr r 1743 Bush
Monta Vista Garage 260 Clementina
" Vista Packing Co dried and canned fruits and vegetables 519 California
Montagu Gilbert P (Frances) chiropractor 305 6th Av r 4340 California
Montague Apartments 1400 Washington
" Chas C (Mollie) eng r 426 Guerrero
" Chas W student r 3058 22d
" Frederica D (wid Edw F) r 3058 22d
" Harry J clk r 3058 22d
" Helen R steno Mission Savings Bank r 426 Guerrero
" Peter (Mary) contr r 2887 Green

MONTAGUE PIPE & STEEL CO.
B W Henning sec, O H Fisher pres and genl mgr, riveted steel pipes, high pressure pipe-lines, oil and water tanks, steel flumes, syphons, stacks, Montague well casing, 803-4 Hobart Bldg, tel Kearny 698-9, works 17th and Kentucky (See Page 62)

MONTAGUE RANGE AND FURNACE CO, warm air furnaces, heating and ventilating systems, French and steel ranges, 826-830 Mission, tel Garfield 1422
" R L r 120 Ellis
" Roy with Julius Brunton & Sons Co r 1040 Leavenworth
" Studio 1974 Page
" Walter playwright Montague Studio r Daly City
" Wm P (Leonora) salsn r 1150 O'Farrell
Montaigut Henry tailor 1924 Polk
Montain Jos S (Minette) r 1595 Clay
Montalba Lewis (Carmen) watchmn r 3963 22d
Montalbano Albert (Augusta) barber r 1910 Steiner
" Chas (Annie) barber r 1910 Steiner
" Frank (Antoinette) r 717 Girard
" Harry (Frances) tailor r 717 Girard
" Jos barber r 1910 Steiner
" Vincent (Tomei & Montalbano) r 1910 Steiner
Montalbo Pedro D (Julia) boilermkr r 2202 Steiner
Montaldo Agnes M with Bank of Italy r 790 Shotwell
Montali Herman (Esola) salsn r 1549 Stockton
Montalon Paul J (Camille) waiter r 345 Surrey
Montalpo Jos (Matilde) r 2962 California
Montalto Salvatore (Anna) lab r 14 Medau Pl
Montalvan Julius (Usta) lab r 352 Oak
Montalvo Victor (Ida) sugarmkr r 650 Edinburgh
Montana Chas (Ruth) cigarmkr r 612 Green
" Flour Mills Co 465 California
" Jos lab r 2715 Mariposa
Montanakis Nick r 345 3d
Montanaro Albert clk r 16 Alvarado
Montanban Maris lndywkr r 433 4th Av
Montani Fabrizio teller Banca Popolare Fugazi r 36 Columbus Av
" Serafino (Mary) carp r 1753 Greenwich
Montano Attilio (Yvonne) (Montano Bros) r 2059 Market
" Bros (A Montano) mfg jewelers Phelan Bldg
" Jos (Lucy) cigarmkr r 650 Madrid
Montanya Geo tanner r 1114½ York
Montarana Saml clk Weil & Levy r 3240 Folsom
Montaro Monani (Mary) lab r 1549 Leavenworth
Montauban Alexandra widow r 72 John
Montclair Apartments 995 Pine
MONTE see Monti
" Ella r 109 Bennington
" Elsie T searcher of records r 1529 Mason
" John (Kerr & Monte) r 2204 Hyde
" John baker r 818 Green
" Leo (Monte & Friend) r 929 Lincoln Way
" Ray r 3425 19th
" R C & Co perfumer 1155 Folsom Branch 311 California
" Rio Hotel 1208 Powell
" Rose Mrs r 1562 Greenwich
" Vista Apartments 1082 Union
" & Friend barbers 845 Irving
Monteagle Hugh S M atty Hearst Bldg r Berkeley

Globe-Wernicke Book Cases and Files
H. S. CROCKER CO., Inc., Agents : 565-571 MARKET ST.

FILMER BROS. ELECTROTYPE CO. 330 JACKSON ST
LAW BOOK PRINTERS
ELECTROTYPERS AND STEREOTYPERS
TELEPHONE DOUGLAS 5384

ZELLERBACH PAPER CO.
BATTERY STREET AT JACKSON, SAN FRANCISCO

MONTEAGLE
" Kenneth v-pres Southern Whse Co r San Mateo
" Louis F (Lydia P) office 201 Sansome r 2516 Pacific Av
" Paige (Monteagle & Rixford) r 2516 Pacific Av
" & Rixford (P Monteagle, H L Rixford) attys 14 Montgomery
Montealegre Francisco G ins r 2037 Pierce
" Marie T r 2037 Pierce
MONTEBELLO INK CO, mfrs and exporters writing fluids, mucilage, paste, marking, stamping and stencil inks, 630 Clay, tel Douglas 2051
" Oil Co 433 California
" Pencil Co 630 Clay
MONTEBIANCO see Mantibianco
Montechard R (Lula) mgr r 1914 Pierce
Montedonico John B (Jennie) lab r 7 Winter Pl
Monteen Conrad E dept mgr Baker Hamilton & Pac Co r 641 O'Farrell
Montefameglio Bernard salsn r 818 Green
" Eugene (Celide) mech r 818 Green
Montegari Jos (Maria) whsemn r 229 Broadway
Monteith Alice B (wid Geo W) r 1424 Sacramento
" Alice G ins Ins Co of North Am r 1424 Sacramento
" Donald W (Ann H) mgr Unit Const Co r 2960 Scott
" Nicholas mach 1030 Geary
" Paul autowkr r 1821 Church
Montelagno Alexandro janitor Sherman Clay & Co r 58 Salmon
Monteleone Frank (Lucisa) lab r 39 Ellert
" Jasper (Victoria) cond r 405 Ellsworth
" Jos mtrmn r 2679 21st
" Michael hlpr r 39 Ellert
Montell Alfred M r 2507 Pine
" Grace E (wid Richd N) r 331 19th Av
" John H M r 2005 Fillmore
Montels Emeline lndywkr r 1733 Oakdale Av
Montemagin Egizio (Margaret) (Bimi & Montemagin) r 772 Clementina
Montemagni Helen seamstress I Magnin & Co Co r 375 Vallejo
" & Co (E Montemagni, C Lorenzini) grocers 271 8th
Montemurro Pietro barber r 444 Columbus Av
Montenaro Albert clk r 16 Alvarado
Montenegro Antonio C pres Peoples Baking Co r 289 Frederick
" Antonio C Jr (Myra) v-pres Peoples Baking Co r 795 Geary
" P hlpr r 2710 20th
" R H sec Peoples Baking Co 1800 Bryant
Monternot Emily clk r 1080 Post
Josephine nurse r 1080 Post
Montero Christen (Louise) carp r 1479 Ellis
" Susie bkpr r 121 Broderick
Monterossi Alberto barber r 1138a Montgomery
Montes, Mendiara & Navarro lndy 678 Broadway
" R F cond r 1294 Church
" Richd (Aurea) (Montes, Mendiara & Navarro) r 23a Card Al
" Victor tailor 1075 Powell
Monteton Alwine clk R G Dun & Co r 3850 Army
Monteverde Albert A ironwkr r 1155 Howard
" Frank (Ardella) lab r 1968 Greenwich
" Geo seamn r 3053 Webster
" Giuseppe (Mary) lab r 129 London
" Hugo lab r 1968 Greenwich
" Jeanette hemstitching 1534 Franklin r 3031 Octavia
" John (Mary) r 3053 Webster
" Lawrence sec Angels Iron Wks r Angel's Camp California
" Pietro (Monteverde-Rolandelli & Co) r Berkeley
" Richd clk r 131 22d Av
MONTEVERDE-ROLANDELLI & CO, importers and wholesale grocers, Italian paste, cheese and oils, 517-531 Washington, tel Garfield 791
Monteverdi Albina dressmkr r 2046 Greenwich
" Antonio (Julia) pastemkr r 130 London
" Jos lab r 2046 Greenwich
" Lodovici (Dominica) tmstr r 2046 Greenwich
Montgomery Albert boilermkr r 160 8th
" Apartments 1024 Franklin
" Asa C musician r 1150 Turk
" [illegible]
" [illegible]

MONTGOMERY
" C H Mrs r 779 Waller
" Chas G sec Assoc Pharmacists r 607 Montgomery
" Chas W (Nellie H) chauffr r 2403 Polk
" Chauncey H (Viola) salsn with Western Bag Co r 1534 Clay
" Cora F widow r 2516 Sacramento
" -Dean (Inc) inv securities 714 Kohl Bldg
" Donald carp r 1447 Fulton
" Donald dept mgr Harvard Co r 1671 Golden Gate Av
" Douglass W (Charlotte S) phys 323 Geary r 2350 Vallejo
" Edw A (Mary E) real est Mills Bldg r 840 Shotwell
" Edw B (Mary) spl agt Dept Justice r 2656 Larkin
" E J clk r 16 Kingston
" Elda A clk SP Co r 563 Lisbon
" Elizabeth S r 2350 Vallejo
" Elmer J C (Margaret) contr r 1320 Broadway
" Eulalia Mrs r 1326 8th Av
" Florence tchr Pub School r 31 Franklin
" Francis A mfrs agt Pacific Bldg r Santa Rosa
" Frank T auditor US Shipping Bd r 1201 Pine
" Fred H (Katheryn) (Montgomery Bros) r 1111 Pine
" Fredk T r 187 8th Av
" Fredk T (Maude A) lieut USN r 449 2d Av
" G A Mrs with Fireman's Fund Ins Co r 701 Taylor
" Garage 528 Jackson
" Geo watchmn r 7021 Geary
" Geo G asst to mgr Am Factors Ltd r 2656 Larkin
" Geo W (Katherine) ctr F W Peters r 101 Gough
" Grace I with US Forest Serv r 621 Taylor
" H r 387 Eddy
" H B B phys Phelan Bldg r 545 Turk
" Helen (wid S) r 263 Eureka
" Henry (Florence) salsn 31 Franklin
" Henry L (Margaret) clk r 738 McAllister
" Herbert C atty Kohl Bldg r Oakland
" Ida D clk Anglo & London Paris Nat Bank r Berkeley
" J A traffic mgr Pioneer Fruit Co
" Jas A (Caroline) mtrmn r 466 10th
" Jas B clk WUTel Co r 1401 Gough
" Jas E painter r 605 Octavia
" Jas H (Mary) clk r 1211 3d Av
" Jas P (Mabel) carp r 2298 Broderick
" Jas W carp r 1401 Gough
" J J Mrs r 1820 Washington
" John (Viola) clk r 2208 Polk
" John F pres Nestle's Food Co (Inc) r New York
" John H salsn r 1225 Sanchez
" Jos W clk SP Co r 101 Gough
" J Paul carp r 20 Newman
" Kathryn C S Pract r 1442 Fulton
" Lester E (Hazel I) salsn r 1956 Post
" L R Miss clk SO Co r 876 Grove
" M r 660 Bush
" Margaret M tchr Pub School r 840 Shotwell
" Murdick (Janet) dispatcher r 563 Lisbon
" Ralph S (Laurene) dept mgr Foster & Kleiser r 281 Edgewood Av
" Robt C (Genevieve) r 701 Taylor
" Roger F painter r 1150 Turk
" Rose (wid Jas) r 1150 Turk
" R V min eng Russ Bldg r Berkeley
" Saml M (Georgie) sales mgr Alex G Clement r 754 Oak
" S R r 1231 Market
" Thos J (Dorothy) purch agt Am Can Co r 2897 Folsom
" Truth clk SP Co r 563 Lisbon
" Wm K (Rose) driver r 153a Duncan
" Wm O phys 135 Stockton r 1429 Jackson
" W Ray (Helen) (Montgomery Bros) r 1632 Hyde
" -Wynne Co import and export 519 California
" Zach J (Mae A) carp r 110 29th

MONTI see Monte
" Carlo (Theresa) stonectr r 167 Sadowa
" Chas R (Emma) (Giannini Pelfini & Monti) r 63 Duncan
" Leonard (Lilly) barber r 929 Lincoln Way
" Mario baker r 15 August Al
" Vincent (Rosa) bkpr Guerrini Co r 980 Jackson
Monticelli Oreste chemist Langley & Michaels Co r 487 Guerrero
Monticello Peter (Mary) prop Globe Hotel r 773 Broadway

WALKER
Electric
Trucks
REDUCE
CITY
DELIVERY
COSTS
ELWELL
PARKER
Electric
Industrial
Trucks
and
Tractors
SAVE TIME
AND MONEY
IN
WAREHOUSE
AND
FREIGHT
HANDLING
OPERATIONS
IRA G.
PERIN
Distributor
458
Natoma St.
PHONE
SUTTER
1476
ELECTRIC
SERVICE
GARAGE
Operated
for the
Charging
and Care of
ELECTRIC
TRUCKS

PUMPS WINDMILLS, GASOLINE ENGINES
WATER SYSTEMS
PACIFIC PUMP & SUPPLY CO. : 853 FOLSOM STREET

Pages 73-84

CENTRAL COAL CO.
Kearny 2647
HI-HEAT COAL
PROMPT DELIVERY
A TON OR
A CARLOAD
351
California St.
See Page 40

MURRAY & READY
LEADING EMPLOYMENT AGENTS
782 to 786 HOWARD STREET, S. F. PHONES SUTTER 1205 1206

MONTICELLO STEAMSHIP CO, C N Hatch pres, A T Hatch v-pres-mgr, C F Hatch sec-treas, office and landing, Clay St wharf, tel Sutter 371
Montie Phillip (Lena) molder r 377 Winfield
Montiel Chas A P (Torres & Montiel) r 754 Broadway
Montijo Albert eng Interstate Com r Berkeley
" Beatrice with Pac Embroidery Co r Berkeley
" Fernando mining 22 Battery
Montin Esther r 3587 Clay
Montineau Chas cook r 1156 Sutter
MONTJOY see Mountjoy
MONTL BRONZE WORKS, 349 7th
Montmeny Jos W (Jessie) mgr r 2323 Divisadero
Montoro Eylario lab r 59 Boyd
Montoto Abe hlpr r 934 Ellis
Montour Geo O clk SP Co r Oakland
Montoya Peter lab r 312 Mason
Montpelier Antone (Mary) r 827 Greenwich
Montragon Rafael (Maria) baker r 3 Tracy
Montre Louis (Grace) carp r 1672 Page
" Robt F molder r 2032 Mission
Montreux Apartments 872 Sutter
Montrose Apartments 31 Joice and 1335 Washington
" Ellery (Madeline) clk r 542 Page
Montroy Philip A watchmkr 133 Geary r 165 3d
Monty Eugene mach r 818 Green
MONYHAN see Monahan, Monaghan and Moynihan
Monzegleo Frank baker r 1525 Grant Av
Monzingo John J (Cora M) eng WUTel Co r 1254 Filbert
Monzone Saml (Lucy) autowkr r 2364 Lombard
Monzoni Angelo r 3783 17th
" Mario r 3783 17th
Moock Jos (Lillian) mech r 58 Prosper
Moody Ada B (wid Alden) (Hawthorne Rooms) r 651 Folsom
" Arthur W (Ethel S) salsn SO Co r 837 Castro
" Chas E (Alice D) real est Russ Bldg r 1309 Hyde
" Clifford W (Marjorie) rep Am Chain Co r 1640 Golden Gate Av
" Corlett L with PMSS Co r 503 California
" Dale V clk r 87 Carl
" D B capitalist Russ Bldg r San Jose
" Drug Co 162 6th
" Edith r 1846 Gough
" Edw L salsn D R Hanavan r 610 Geary
" Edwin A (Valentine) r 316 Baker
" Estate Co Kohl Bldg
" Frank (Lillian) autowkr r 1352 Scott
MOODY FRED S (Nellie), Harbor Commissioner and Moody Estate Co, r 3508 Clay
" Geo R (Marie E) dentist Flood Bldg r 544 46th Av
" Gustave painter r 810 Turk
" Harry A (Mary E) salsn Morris & Co r 3672 24th
" Helen (wid Wm C) r 4655 18th
" Ida (wid Jos L) r 3522 Clay
" Leo R clk Wells Fargo Nev Nat Bank r Berkeley
" Lester B (Mildred) with SO Co r 1312 Jackson
" Mary E widow r 2435 Post
" Michael J (Mary) coal r 1028 Sanchez
" Nathan W collr M Friedman & Co r Alameda
" Robt R (Irene M) atty r 1309 Masonic Av
" Wilfred J (Lucy P) (Moody Wood Working Co) r 76 Webster
" Willey M (Audrey) (Moody Drug Co) r 132 Southwood Drive
" Wm M with Chas C Moore & Co Engineers r Berkeley
" Woodworking Co (W J and L P Moody) 112 Church
Mooers Clay paymstr St Francis Hotel r 480 Ellis
" Marion Mrs clk r 766 2d Av
MOOK see Mock and Moock
MOON see Mhoon
" Alfred B (Carrie B) r 83 Plato
" Amy Mrs millinery 618 Hayes
" Andrew S spl officer Mchts Nat Bank of SF r 660 Wisconsin
" C L r 387 Eddy
" Clara salswn r 1327 Jackson
" Clara K salswn r 1231 8th Av
" C W cook r 688 Commercial
" Edw L bkpr r 2823 Laguna
" Fannie H (wid Jas H) r 777 Joost Av
" Fredk (Laura) mgr garage r 1869 O'Farrell
" Geo dept mgr SF Call r 738 Lakeview Av
" Herbert (Virgen) collr r 3062 Buchanan
" Lorinda B bkpr Fairy Food Prod Co r 83 Plato
MOON
" Merle B pres Superior Cal Farm Lands Co r Saratoga
" Milton W (Julia L) boilermkr r 1231 8th Av
" Shirley clk PO r 125 Freelon
" Vergie Mrs salswn Hale Bros r 3062 Buchanan
" Vivian V nurse r 1208 Haight
" Walter Mrs r 1270 48th Av
Moone Floyd G (Rose) sheet metalwkr r 20 Parsons
Mooney Alvade clk SP Co r Oakland
" Anna steno r 49 Brady
" Annie (wid Kerin) stationery 1071 Valencia
" Archibald J (Myrtle) r 155 Eureka
" Arthur G (Ethel) conftr 1202 Railroad Av
" Chas (Elizabeth) lab r 1520 Kirkwood Av
" Chris (Mary) photogr 2186 Sutter
" Edna clk r 1570 Kirkwood Av
" Edw J (Florence) mar eng r 151 ½ Bernal Av
" Edw J (Gertrude) mar eng r 752 19th Av
" Ethel Mrs with Pub Library r 1202 Railroad Av
" Everett A (Louise) mtrmn r 239 23d Av
" Fannie r 2629 Pacific Av
" Florence opr r 37 Coso Av
" Frank A pressmn r 2020 Howard
" Frank S (Adelaide) whsemn r 1966 Vallejo
" Gertrude A bkbdr r 37 Coso Av
" Gustave A (Erma A) with Cosgrave Cloak & Suit Co r 627 Taylor
" Harold J steno Crane Co r 2609 19th
" Harry eng r 1966 Vallejo
" Harry J salsn McLeod Merc Co r 1327 9th Av
" Jas r 3428 16th
" Jas (Mary) ironwkr r 40 Douglass
" Jas T (Catherine) dep Assessor r 2609 19th
" John r 251 Missouri
" John (Helen) capt Police r 171 32d Av
" John B cond r 49 Brady
" John F dep County Clk r 3460 17th
" John F (Frieda) (Genl Engineering Co) r 40 Douglass
" John G clk Am Thread Co r 723 Guerrero
" John J (Mary T) blksmith 3242 16th r 721 Guerrero
" John J (Margaret) mar eng r 280 Missouri
" John J play ground director r 2609 19th
" Jos A (Margaret) mar eng r 3637 25th
" Jos H clk r 1327 9th Av
" Jos H driver r 1544 Polk
" Josephine clk Anglo & London Paris Nat Bank r 1333 Broadway
" Kathleen L steno r 2609 19th
" Lauren D (Helen) decorator r 1280 Sacramento
" Lewis D (Margaret A) atty Hearst Bldg r 279 Edgewood Av
" Lina (wid John H) r 654 Elizabeth
" Mabel (wid Thos) bkpr r 2287 Bryant
" Margaret M clk SP Co r 37 Coso Av
" Marie clk Schussler Bros r 37 Coso Av
" Mary (wid Bryant) r 49 Brady
" Mary E nurse r 1324 California
" Mary F tchr Pub School r 251 Missouri
" Mary N Mrs r 37 Coso Av
" Michael J (Margaret) mar firemn r 3920 23d
" Mildred A salswn City of Paris r 1327 9th Av
" Norman J (Evelyn) salsn r 1966 Vallejo
" Patk J (Kathryn) lab r 2012 Folsom
" Patk W (Angela) clk WP Ry r 1327 9th Av
" Pearl steno r 1966 Vallejo
" Raymond J lab r 2609 19th
" Rena H Mrs tchr music r 648 Fillmore
" Roy W student r 1202 Railroad Av
" Sebastian J (Genevieve) dry gds 1301 9th Av r 1224 7th Av
" Thos F clk r 2609 19th
" Vincent I teller Merc Trust Co r Berkeley
" Virginia r 3403a 16th
" Wallace H clk r 1327 9th Av
" Warren hlpr US Mint r 1155 Leavenworth
" Wm carp r 755 Clayton
" Wm D (Lillian) salsn Hunt Hatch & Co r 1200 Sacramento
" Wm J (Margaret) carp r 431 Chenery
" Wm J (Katherine) mar eng r 494 29th
Moor Edmund M messgr Fed Res Bank r 512 Van Ness Av
" Edw N Jr (Mary B) (Gas Motor Parts Co) r 679 Sanchez
Moorbrink Alto C (Florence) tailor r 1480 Waller
Moordian A r 429 Kearny
MOORE see Mohr, Moores and More
" Ada M S nurse St Joseph's Hospital

PRINTERS
BOOKBINDERS
STATIONERS
LITHOGRAPHERS
LOOSE LEAF LEDGERS
TYPEWRITER SUPPLIES
H. S. CROCKER COMPANY INC.
565-571 MARKET ST.
TEL. DOUGLAS 5800
ALSO AT
LOS ANGELES
SACRAMENTO
OAKLAND

FAIRBANKS SCALES
OIL ENGINES
STATIONARY AND MARINE
ELECTRIC MOTORS
STEAM PUMPS—SUPPLIES
FAIRBANKS-MORSE & CO.
651 MISSION STREET
PHONE DOUGLAS 3585
See Page 70

BLAKE, MOFFITT & TOWNE
PAPER
37, 41 and 45 FIRST STREET SAN FRANCISCO

MOORE
" Adam L (Jennie) min eng r 856 Dolores
" Adele M r 580 Geary
" Adolph H firemn SP Co r 1651 9th Av
" Agnes r 240 Lake
" Aileen E tel opr r 119 Somerton
" Albert J (Grace B) mgr McCrary Refrigerator Co 765 Mission r 172 Palm Av
" Albert (Rosella) r 338 21st Av
" Albert (Juliet) elev opr r 370 Page
" Albert A atty 433 California r Oakland
" Albert C chemist r 822 Alvarado
" Albert H phys 240 Stockton r 733 5th Av
" Alex J (Elizabeth) r 119 Somerset
" Alfred A clk Hakalau Plantation Co r San Anselmo
" Algie (Nellie) musician r 62 Turk
" Alice M steno r 238 Valley
" Alva r 1893 Sutter
" Amelia clk r 1977 McAllister
" Andrew (Annie) r 421 34th Av
" Andrew (Frances E) r 2186 California
" Andrew (May) upholstr r 865 Capp
" Andrew J (Mary) pkr r 822 Alvarado
" Andrew M (Mary) opr SFFD r 1651 Filbert
" Anna J r 3820 17th
" Annie Mrs lndywkr r 1626 Turk
" Annie T (wid Walter J) r 685 McAllister
" Antone (Mary) barber 1515 Church
" Arthur (Bertha) waiter r 1251 24th Av
" Arthur F clk r 2213 Van Ness Av
" Arthur F (Louise) hosemn SFFD r 1342 Hampshire
" A T solr The Bulletin r 939 Mission
" Audrey C (Alice) phys 1527 Sutter
" Belle Mrs r 790 California
" Benj F ctr r 746 Sanchez
" Benj S musician r 2636 Union
" Bernice cashr Dennison Mfg Co r 338 21st Av
" Bert pkr r 2330 Sacramento
" Billie clk Weeks-Howe-Emerson Co r 1456 Jones
" Carl autowkr r 246 12th Av
" Carleton D drftsmn Roberts Mfg Co r Berkeley
" Catering Co 2003 Pine
" Catherine r 706 Polk
" Celia Mrs r 1509 Ellis
" Chas A bkpr r 87 3d
" Chas B (Hazel N) teller r 1967 Hayes
" Chas C r 521 Post
" Chas C asst supervisor Am Ry Ex Co r 400 Octavia

MOORE CHAS C (Lillian), pres Chas C Moore & Co Engineers, 461 Market, Sheldon Bldg, r 3100 Washington

MOORE, CHAS. C. & CO. ENGINEERS, Chas C Moore pres, Elgin Stoddard vice-pres, A W Pott sec-treas, dealers in machinery, Sheldon Bldg, 461 Market, tel Kearny 1930 (See Page 72)

" Chas D lab r 949 Clay
" Chas D salsn SO Co r Oakland
" Chas F (Flora) foremn r 3013 Buchanan
" Chas F (Essie) telegr SP Co r 935 O'Farrell
" Chas H painter r 101 Falcon Av
" Chas J clk Sherman Clay & Co r 2940 24th
" Chas M (Olga) salsn Sherman Clay & Co r 80 Walter
" Chester B (Madge) phys 291 Geary r 3469 Jackson
" Chester H (Nettie) grocer 815 Irving r 513 Eureka
" Clara Mrs r 1299 California
" Clarence H (Maye) mech eng Maryland Casualty Co r 2475 Folsom
" Clarence J (Ada) waiter r 640 Turk
" Clarence M (Moore & Madsen) r Sausalito
" Claude (Eldeva) brakemn r 940 Hampshire
" Clifton L porter r 1516 Geary
" Collis C molder r 436 Athens
" Constance steno I Magnin & Co r 4228 22d
" Courtney L (Elizabeth) atty Mills Bldg r 167 18th Av
" David branch mgr White Lunch 1200 Polk
" David E waiter r 193 4th
" D C phys r 311 Kearny
" De Forest (Mamie) tailor r 19 29th
" Dennis driver r 2381 Bryant
" Dolores clk r 508 Elizabeth
" Doris D steno Ocean Accident & Guarantee Corp r 363 21st Av
" Dorothy Mrs salswn r 158a Noe
" Du Val (Frances) v-pres Geo A Moore & Co r 1985 Pacific Av

MOORE
" Earl H office 430 California r Oakland
" Earl R (Anna) police r 1646 Waller
" Edgar W (Isabelle) carp r 33 Santa Cruz Av
" Edith C designer r 1651 9th Av
" Edith M r 4228 22d
" Edna steno Blake-Moffitt & Towne r 1231 Dolores
" Edna V sec Sandercock Land Co r Sausalito
" Edw elev opr Hotel Argonaut
" Edw musician r 381 Turk
" Edw waiter r 2407 Mission
" Edw F salsn Sommer & Kaufmann r 555 Clayton

MOORE EDWARD F (Lillian), supt City of Paris Dry Goods Co, r 105 19th Av

" Edw J (Florence) clk r 935a 14th
" Edw L mach r 951 Brazil Av
" Edw Mc broker r 2520 Octavia
" Edw N (Elizabeth) r 1247 Waller
" Edw T jeweler r 407 Precita Av
" Elizabeth (wid Arthur) r 2636 Union
" Elijah L (Elizabeth) hemstitching 208 Clement
" Elsie Mrs waitress r 1364 Geary
" Emile clk r 1072 Ellis
" Emma G typist r 1227 20th Av
" Emma S (wid Wm H) r 3635 20th
" Emmett R (Louise) corpl Police r 525 Kirkham
" Ernest J clk RMS r 34 6th
" Ernest M with Brun & Eisert r 1015 Van Ness Av
" Estella (wid Albert) r 1822 O'Farrell
" Ethel H steno r 1259 O'Farrell
" Etta (wid Rutherford B) r 3236 Clay
" Eugena Mrs r 47a South Park
" Eugene C (Nelle) office mgr Cal Brick Co r 615 Genesee
" Eva Mrs nurse r 1597 Jackson
" Evelyn E tchr Pub School r 1255 25th Av
" Ewell D (Harriett) atty 605 Market r 1225 Hyde
" Fannie L r 2401 Sacramento
" Fenwick C dietitian r 1611 Broderick

MOORE, FERGUSON & CO (Eben W Ferguson and John Cook), wholesale dealers grain and flour, 401-403 Welch Bldg, 244 California, tel Kearny 1278

" F J clk Cal Pkg Corp r Alameda
" Florence M steno r 1333 6th Av
" Florence R steno Boy Scouts of Am r 2008 Golden Gate Av

MOORE FOUNTAIN PEN CO, 577 Market, tel Douglas 890

" Fourthic F (Anna) metalwkr r 1626 Turk
" Frana E Mrs r 2209 Webster
" Frances Mrs r 1405 Larkin
" Frances E clk r 445 4th Av
" Frances V r 214 Haight
" Francis telegr r 1511 Golden Gate Av
" Frank r 73 Harrison
" Frank r 405 Van Ness Av
" Frank clk Genl Motors Acceptance Corp r 1364 Geary
" Frank mach r 354 Columbus Av
" Frank salsn r 1544 Polk
" Frank wardmn SF Hospital
" Frank whsemn r 1050 Clay
" Frank H tailor r 2512 Lombard
" Frank K (Mae G) driver r 3459 18th
" Frank W r 337 Hyde
" Frank W Rev (Millie) r 5419 California
" Fred janitor r 1222 Folsom
" Fred E (Eva) carrier PO r 838a Webster
" Fredk R (Cornelia) painter r 1754 O'Farrell
" Geo r 405 Van Ness Av
" Geo boilermkr r 407 Precita Av
" Geo clk 146 Golden Gate Av
" Geo (Nellie) mach r 128 Morris Av
" Geo A pres Geo A Moore & Co r Ross

MOORE GEORGE A & CO, Geo A Moore pres, Duval Moore v-pres, K A Moore sec, importers and exporters and ship owners, 212 California, tel Sutter 5752

" Geo E (Cora W) (Pac Towel Sup Co) r 48 Pierce
" Geo E with SF Call r 1293 Stanyan
" Geo P assembler r 525 Turk
" Geo P pres Portola Oil Co r 346 Funston Av
" Geo W (Eva) carrier PO r 2660 Bush
" Geo W mgr Moore Mill & Lbr Co r Berkeley
" Geo W watchmn r 1732 Golden Gate Av
" Georgette A Mrs C S Pract 406 Geary r 433 Powell
" Gerald T bkpr r 3815 18th
" Grace cashr r 3930 Mission
" Grace A Mrs r 157 Palm Av

THOMSON & EVANS STEAM AND POWER PUMPS
C. H. EVANS & CO. 187 Fremont St.

See Page 59

SEE PAGE 34 BUYERS' GUIDE
WESTERN BUILDERS SUPPLY CO
"Compo Carving"
135 Second St.
Tel. Kearny 1991

C. W. MARWEDEL
MACHINE SHOP TOOLS AND SUPPLIES.
BRASS COPPER STEEL
PHONE DOUGLAS 4180
76-80 FIRST ST.

Recorder Printing and Publishing Company
COMMERCIAL PRINTING See Page 82
77 Sutter St. Telephone Market 1190 693 Stevenson St.

G. W. PRICE PUMP & ENGINE CO.
High Grade Pumps, Engines and Motors
33 STEVENSON STREET SAN FRANCISCO, CAL.
See Page 73

Globe-Wernicke Book Cases and Files
H. S. CROCKER CO., Inc., Agents : 565-571 MARKET ST.

MOORE
" Granville (Caroline) pres Metals & Chemicals Extraction Corp r 1740 Jones
" Guy F mfrs agt 833 Market r 332 23d Av
" Harold (Annie I) mgr The Fenton Co r Oakland
" Harold student r 58 Lafayette
" Harold C (Harriet) mgr Vermont Marble Co 244 Brannan
" Harold E (Irene A) salsn r 336 ½ Pierce
" Harrison E v-pres-gen mgr Simplex Ice Mach Co 230 8th
" Harry (Julia) driver r 1703 Dolores
" Harry with Geo H & Henry Kahn & Co r 1227 20th Av
" Harry A clk Libby McNeill & Libby r 264 Coleridge
" Harry B (Carrie E) minstrel r 1812 Scott
" Harry C (Maud) insp US Food & Drug Insp r 299 Cole
" Harry F salsn r 722 Page
" Harry G (Rose M) dental mech r 1540 McAllister
" Harry G ptrnmkr r 1030 Sanchez
MOORE HARRY J (Ethel), (The Furniture Exchange), r Ross
" Harry J chief clk SO Co r Oakland
" Harry J clk r 1725 Hayes
" Harry P (Sabra) with PT&T Co r 1 Atalaya Ter
" Harry T with Bank of Italy r Alameda
" Harvey clk r 504 Valencia
" Hazel tel opr r 119 Somerset
" Henry (Laura) lab r 4047 26th
" Henry A (Christina) mach r 1030 Sanchez
" Henry C r 351 Cornwall
" Herbert D clk Holbrook Merrill & Stetson r 1550 Haight
" Herbert T dentist 391 Sutter r San Mateo
" Herman (Moore & Clinton) r 480 Ellis
" Mrs H G r 580 Geary
" H L (Mary) salsn r 618 Taraval
" H L window trimmer r 730 Arguello Blvd
" H L with J A Folger Co r Piedmont
" Holman F clk E I duPont deNemours & Co r Mayfield
" Horace W (Ann) (Howard Kroehl & Co) 593 Market r 310 Post
" Horace W mech r 58 Lafayette
" Howard J (Eva) auditor **THE FIRST NATIONAL BANK OF SAN FRANCISCO** r 1335 Clay
" H Staats phys 516 Sutter r 2310 Divisadero
" I C Estate Co 133 Kearny
" Ida Mrs r 41 Moss
" Ignacia C Mrs clk SP Co r 1050 Clay
" Inman D clk Linen Thread Co r 158a Noe
" Ira N dept mgr Hale Co r 757 Sutter
" Isabelle r 2636 Union
" Jackson r 310 Post
" Jas r 336 Clementina
" Jas Mrs r 1922 Sacramento
" Jas bkpr r 211 Elm
" Jas (Jane) lab r 558 Paris
" Jas mailer Examiner r 24 6th
" Jas C (Sarah) with French & St Clair r 525 Arkansas
" Jas E acct Dundon Iron Wks r 217 Paris
" Jas E clk r 251 11th Av
" Jas F housemn r 321 Fulton
" Jas H Mrs salswn r 516 O'Farrell
" Jas K (Mary) cementwkr r 218 19th Av rear
" Jas S Jr atty WP Ry Mills Bldg r Berkeley
" Jas W clk Cecil Hotel 545 Post
" Jas W (Marie) salsn W J Donnelley r 115 Market
" Jean C sec YWCA r 80 Terrace Drive
" J Edw (Virginia) electn r 282 Sunnyside Av
" Jefferson M pres J M Moore Inc r Palo Alto
" Jeremiah dep Assessor r 721 Franklin
" Jesse B (Josephine) mgr Sunset Cafeteria r 1586 Folsom
" Jessie r 2256 Market
MOORE J J & CO (Inc), shipping merchants, exporters and importers, 233 Pine
" J M (Inc) office 465 California
" John r 17 Roscoe
" John (Anna) r 373 Ellis
" John (Rachael) (John Moore & Co) r 1345 Eddy
" John (Maude) cabtmkr 1277 Howard r 447 Dolores
" John clk Wm Lyons r 119 Somerset
" John eng r 2714 Howard
" John tmstr r 2056 McAllister
" John Jr agt r 765 Sutter
" John & Co furriers 572 Geary
" John A lab r 152 6th

MOORE
" John B (Zane) salsn r 240a Oak
" John C (Lily) (Noe Valley Basket Store) r 512 Sanchez
" John C (Harriet) (Moore Realty Inv Co) r 735 Cortland Av
" John C r 1732 Golden Gate Av
" John C (Jean) salsn r 1395 Union
" John C Jr (Carrie) (Noe Valley Basket Store) r 3838 24th
" John E (Lydia) driver r 1508 20th
" John F mar eng r 1255 25th Av
" John G (Grace) photogr r 3930 Mission
" John J (Bernice) r 193 Crescent Av
" John J r 1885 Golden Gate Av
" John J phys r 2620 Laguna
" John L (Catherine) bridgewkr r 336 Guerrero
" John L eng r 1500 Sutter
" John L (Catherine) pilemn r 1136 Golden Gate Av
" John R r 310 Post
" John S (Ruby) salsn r 3957 25th
" Jos autowkr r 52 McAllister
" Jos carrier PO r 1635 Pierce
" Jos A (Nellie) cook r 685 McAllister
" Jos A (Mildred R) pres Moore Shipbuilding Co r 136 18th Av
" Jos G (Bessie) (John Moore & Co) r 351 Jones
" Jos G sec Holsum Baking Co r 1732 Golden Gate Av
" Jos H (Lenora) (Pac Rolled Metals Co) r 332a Bryant
" Jos M eng PT&T Co r 524 Sutter
" Jos S (Ada) painter r 136 Church
" Jos S switchmn r 242 Waller
" Jos W F (Daisy) salsn r 100 2d Av
" Josephine r 3100 Washington
MOORE J OXLEY, dental surgeon, 988 Flood Bldg, hours 9 to 12 and 1 to 5, tel Douglas 1035, r 65 Domingo Av, Berkeley
" Julia (wid Thos) r 3815 18th
" Julia L widow r 1611 Broderick
" Katherine tchr Pub School r 110 19th Av
" Kenneth A sec Geo A Moore & Co r Pacific Union Club
" Laura clk US Shipping Bd r 1499 California
" Laura A (wid Geo R) r 1145 Green
" Lawrence pipeftr r 4228 22d
" Lawrence C salsn Forbes Sup Co r Berkeley
" Leander ironwkr r 2305 Howard
" Lee (Sadie J) lab r 1350 Webster
" Lee J electn r 364 Eddy
" Lee P boxmkr r 69 Lapidge
" Leona F steno r 1336 Vermont
" LeRoy clk York-Cal Const Co r Berkeley
" Lewis H (Emma) garage 843 Mission r 85 4th
" Lillian blue printer r 407 Precita Av
" Lillian widow r 35 Caine Av
" Lorinda B steno r 83 Plato
" Louis porter r 2239 Sutter
" Louise Mrs r 739 Arguello Blvd
" Luther D acct US Faucet Co r San Anselmo
" Mabel H Mrs steno A C Rulofson Co r 214 Haight
" Mae clk r 1237 DeHaro
" Manuel L (Anna) mtrmn r 4518 24th
" Margaret Mrs r 1050 Hyde
" Margaret Mrs tel opr r 453 Guerrero
" Margaret with Butterick & Designer Pub Co r 578 Jersey
" Margaret A Mrs waitress r 12 Blake
" Margaret E with Balfour, Guthrie & Co r Oakland
" Margaet M clk US Bur Pub Roads r Oakland
" Marguerite E (wid Herbert) r 416 17th Av
" Marks P salsn r 1651 9th Av
" Mary r 306b Lily
" Mary (wid Patk) r 828 Haight
" Mary (wid Chas) r 1661 Octavia
" Mary r 3420 16th
" Mary tel opr r 1346 Hyde
" Mary A (wid Harry) r 1850 19th Av
" Mary B r 3100 Washington
" Mary Carr composer music r 818 43d Av
" Mary E (wid Jas) r 704 Banks
" Mary F Mrs r 2021 Lombard
" Mary J Mrs r 51 Holly Park Circle
" Maude M Mrs bkpr r 3452 16th
" Maurice A photogr r 264 Broad
" May r 580 McAllister
" May Mrs cook r 184 Clinton Park
" Michael (Morrissey Hurley & Moore) r 5800 Geary
" Michael (Elizabeth) cond r 430 Pennsylvania
" Michael (Mary) eng r 1896 Market

PACIFIC COAST PAPER COMPANY
545 Mission St. Printing and Wrapping Papers OF ALL KINDS

13th and Mission Sts
PHONE MARKET 15
BEKINS Fireproof Storage

MOORE
" Michael H (Mary) collr PG&E Co r 238 Valley
" Michael P (Catherine) r 1329 Sanchez
" Milford ins Cal Ins Co r Oakland
" Mill & Lumber Co 68 Post
" Milton clk r 20 Parsons
" Milton H (Norma) reprmn Nathan-Dohrmann Co r 728 1st Av
" Mining Co 703 Market
" Minnie E (wid Jas M) r 1511 Golden Gate
" M Lucette Mrs artist r 816 Turk
" Mollie E nurse r 2401 Sacramento
" Monroe (Helen) (Moore & Pederson) r 92 Walter
" Myrta V (wid Wm) nurse r 3916 Sacramento
" Myrtle r 1419 Golden Gate Av
" M W (Edgemont Apts) r 961 Pine
" Nathan with Bank of Italy r 1345 Eddy
" Nathaniel L (Sarah O) mgr Whistle Co r 764 Hayes
" Nellie Mrs r 1243 Broderick
" Nellie M widow r 1456 Jones
" Neva (wid Robt) r 2459 Jackson
" Neva B (wid Perry A) nurse r 418 Pierce
" Nora Mrs r 1028 Jackson
" Owen (Sophia) clk Humboldt Sav Bank r Oakland
" Patk watchmn r 324½ Duncan
" P C r 521 Post
" Percy P (Corinna) real est Russ Bldg r 1267 Filbert
" Philip tmstr r 1208 Hampshire
" Pius L (Cora) druggist 701 Oak
" Pius L (SJ) Rev with St Ignatius College 2130 Fulton
" Presley tchr Pub School r 127 Hugo
" Ralph (Thelma) salsn r 134 Duboce Av
" Ralph H pres Sampson Magnesite Co r Berkeley
" Raymond C (Ruby) mach r 1733 Fulton
" Raymond F teller Security Bank & Trust Co r 238 Valley
" Realty Inv Co Pacific Bldg
" Robt carpet layer D N & E Walter & Co r 3268 San Jose Av
" Robt pantrymn r 541 Washington
" Robt I dentist Flood Bldg,r San Rafael
" Robt M (Annie) chauffr r 4070 26th
" Robt S pres Paraffine Co r 2164 Hyde
" Roland electn r 1511 Golden Gate Av
" Rose I tchr dancing 532 Geary r 2288 Sutter
" Russell M mach r 2709b McAllister
" Ruth G clk Wells Fargo Nev Nat Bank r Alameda
" S Mrs (Dorris Apts) r 881 Eddy
" Saml E (Harriet) pub acct r 3647 Washington
" Saml G (Marie) mov pict opr r 2513 Bush
" Saml I (Wertheimber & Moore) r Belvedere
" Saml M (Alma) eng r 418 Pierce
" Sarah (wid Wm) r 525 Arkansas
" S C cashr S L Tobias & Son r 545 Turk
" Shipbuilding Co Jos A Moore pres and gen mgr 351 California
" Spencer (Annette I) elec surveyor PG&E Co r 3746 26th
" Stanley (Goodfellow Eells Moore & Orrick) atty r Oakland
" Stanley W hlpr r 1511 Golden Gate Av
" Stanley R icemn r 936 Mission
" Stephen J (Gertrude) hlpr r 1246 Eddy
" Theresa elev opr Franklin Hospital
" Thos clk r 758 Harrison
" Thos. feathers 877 Valencia
" Thos ironwkr r 2305 Howard
" Thos restaurant 1352 Fillmore
" Thos G USN r 516 O'Farrell
" Thos H salsn Walton N Moore DG Co r Oakland
" Thos I (Katherine) lab r 525 Texas
" Thos J janitor r 1413 Steiner
" Thos P (Annie) tmstr r 48 Bonita
" Thos S r 172 Haight
" Thos S (Lillie) clk PG&E Co r 4750 17th
" Thos W salsn r 2460 Vallejo
" Thurston W salsn r 909 Geary
" Viola clk r 1661 Octavia
" Virginia pkr r 226 Putnam
" W A auditor SF Call r San Anselmo

MOORE WALTON N, pres Walton N Moore Dry Goods Co, r Piedmont

MOORE WALTON N. DRY GOODS CO, W N Moore pres, B R Funsten 1st v-pres, W A Rankin sec-treas, W J O'Connor asst sec-treas, wholesale dry goods, 7 to 33 Front, tel Douglas 841

MOORF
" Whitley B dist mgr sales Timken Roller Bearing Co 681 Market r Berkeley
" Whitney H clk Examiner r 2309 Van Ness Av
" Wilhelmine (wid Adolph) r 1651 9th Av
" Willard C (Maud) musician r 1367 Post
" Wm (Marion) r 1255 25th Av
" Wm (Adeline) eng r 341 Howth
" Wm lab r 1255a 47th Av
" Wm (Elizabeth L) stoker SFFD r 445 4th Av
" Wm A timekpr r 119 Somerset
" Wm E (Ella E) sec r 1166 Haight
" Wm G (Helen) phys 177 Post r 3555 Jackson
" Wm H (Susie) r 58 Lafayette
" Wm H (Elizabeth) painter r 4255 22d
" Wm I (Marion) salsn Greer-Robbins Co r 1293 Stanyan
" Wm J r 721 Brussels
" Wm J bkpr r 1255 25th Av
" Wm J (Della) buttermkr Nucoa Butter Co r 587 London
" Wm J ironwkr r 445 4th Av
" Wm J salsn r 1651 9th Av
" Wm R (Elizabeth M) r 20 Hill Point Av
" Wm S cementwkr r 704 Banks
" Wm V (Jessie) steno SP Co r 2911 16th
" Wm W (Margaret) caterer r 2003 Pine
" Wilson C clk r 1036 Polk
" Zoe D Mrs clk Aetna Life Ins Co r Forest Knolls

MOORE & CLARKE STUDIO, makers of high grade photographs—flashlight photographs of dinners, weddings, etc, 177 Post, tel Douglas 4718
" & Clinton (H Moore E Clinton) billiards 788 Howard
" & Madsen (C M Moore M P Madsen) contrs 77 O'Farrell
" & Pedersen (M Moore Wm Pedersen) painters 1020 Oak
Moorehead Saml L insp US Customs r 3717 Army
" Wm R mgr New Idria Quicksilver Min Co r 2400 Van Ness Av
Moorehouse Helen r 1172 Fulton
" Louis C (Flora B) cond r 179 Crescent Av
Moores Chas B with Bank of Cal r 1967 Hayes
" Chas W (Mary) real est r 2839 Broderick
Moorfield Thos blksmith r 3331 17th
MOORHEAD see Morehead
" Wm J (Tillie) waiter r 653 Natoma
Moorhouse Herbert D with Pioneer Hall 5 Pioneer Pl
Moorish Fredk (Clara B) r 418 18th Av
" Thos (Mary) mtrmn r 3251 21st
Moorman Annie C r 2507 Pine
" Grace M r 1015 Pierce
" Jos E soft drinks 1401 Vermont
Moors Frank B real est 129 Sutter
" L steno SP Co r 626 Bush
" Madge C Mrs with Fireman's Fund Ins Co r 417 Stockton
Moos Arthur waiter r 19 Chenery
" John (Johanna) auto painter 1326 Howard r 732 Minna
" Peter (Anna) salsn r 229 Clement
Moose Alex (Hettie) clk r 419 Locust
" Auditorium 111 Jones
" Club 111 Jones
" Francetta C bkpr Mason-McDuffie Co r 835 Hyde
" Hall 111 Jones
" Jennie (wid Berthold) r 835 Hyde
" Josephine tel opr r 130 Duncan
" Louis S (Gladys) eng PT&T Co r 522 5th Av
" Paul H clk Eastman Kodak Co r 445 O'Farrell
" Sanford M (Ruth) dentist Flood Bldg r 692 15th Av
" Thos A (Catherine) with Dunham Carrigan & Hayden Co r 298 Hickory Av
Mooser Geo (Georgia) salsn r 1372 Pine
" Hattie (Aladdin Studio) r 745 Sutter
" Jos H acct 68 Post r 3845 California
" Louis H (Guadalupe) real est 1 Montgomery r 2936 Scott
" Minnie C (Aladdin Studio) r 745 Sutter
" Saml (Rosa) mfrs agt r 745 Sutter
" Wm (Mary) architect 14 Montgomery r 2011 Sacramento
Moosie Michael J (Rose) r 405 Van Ness Av
Mooslin Alex (Pearl) atty Chronicle Bldg r 1811 Fillmore
" Eugene J atty 785 Market r Alameda
" Maurice B (Helen) phys 1811 Fillmore r 1385 Pine
Moosman Conrad shoe repr r 178 Joost Av
Mooter Bessie clk SF Call r 909 Geary

S. A. WHITE Funeral Director
FORMERLY PORTER & WHITE
Telephone West 770
2200 Sutter Street : N. W. Corner Pierce

See Pages 47-93

E. A. CORNELY, Inc.
PAYFIELD CARBURETORS
Distributors
San Francisco
Seattle
Duplex and Simplex
Double drive Single drive
GOVERNORS

HYLAND BAG CO. BURLAP BAGS

See Page 10

NATIONAL PAPER PRODUCTS COMPANY
1789 MONTGOMERY ST. San Francisco Phone Sutter 7031
Corrugated and Fibre Shipping Cases, Corrugated Specialties, Fibre Cans, Mailing Tubes, Public Service Towels, Sop-O-Zon, Liquid Soap Disinfectants, No-Waste Toilet Tissue
See Page 82

DETECTIVES
WEST COAST AGENCY
SUITE 439 PACIFIC BLDG.
THOS. C. GRAY, Gen'l Mgr.
Phones { Bus. Sutter 1360 / Res. Sutter 3720
OPEN DAY AND NIGHT
LICENSED - BONDED
Charges Reasonable
Established 1879 Consultation FREE
Business Strictly Confidential

MOOTER
" Genevieve clk SF Call r 909 Geary
" Myrtle Miss clk r 1075 Post
Mootz John L (Nora) lab r 2270 Geary
Moovane John clk Roos Bros r 35 Wetmore
Mooy Andres (Elsie) r 1201 Willard
Mora C opr r 832 Haight
" Frank cook r 1375 Ellis
" Gaetano lab r 1525 Grant Av
" Lauro (Christine) photogr r 832 Haight
" Louis (Sarina) lab r 245 Clara
" Pedro (Eleanor) clk r 313a Austin
" Peter (Justina) (Leon D'Oro Hotel) r 1844 Mason
Morabito Carmella (Antonia) ironwkr r 691 Lisbon
" Pasquale (Mary) painter r 1006 Geneva Av
" Vincent (Frances) contr r 62 Divisadero
Moraes John C (Julia C) tinsmith r 283 Falcon Av
Morafka Jas (Anna) clothing 1152 Golden Gate Av r 709 Grove
Moraga Belen C candywkr r 111 Duncan
" Wm H tel opr r 67 Joost Av
Moraggi Carl (Philomina) lab r 113 Caine Av
Moraghan Chas A (Belle) clk Matson Nav Co r 1960 Vallejo
" Jas B lab r 556 California
Morahan Eugene (Margaret) soft drinks 600 4th
MORAIS see Marais
Moral Clarence H (Gladys) clk r 520 Divisadero
" Raymond S (Margaret) r 3671 16th
" Sigfried (Rose) dry gds 2300 Market r 3955 17th
Morales Alejandro shoemkr r 29 Card Al
" Alice clk r 2260 Franklin
" Angela nurse r 2260 Franklin
" Fidelia (wid Jesus) r 2260 Franklin
" H mach r 1111 Ellis
" Jos (Maxcemina) foremn r 1311 Grant Av
" Louise widow r 718 London
" Luzio lab r 601 Pennsylvania
" Michael S (Fidelia) lab r 618 Fell
" Raphael (Catherine) (Hotel Geraldine) r 483 Pacific
" Raphael Jr lab r 483 Pacific
" Sebastian (Giulietta) lab SP Co r 60 John
Moralez Louis A (Dolores) mech r 512 Anderson
" Rudolph salsn r 512 Anderson
Moralli John (Catherine) chemist r 135 Jasper Pl
MORAN see Morann, Moren, Morin, Moron and Morrin
" Adolphine r 103 Buena Vista Ter
" Agnes (wid Michael) r 1115 Guerrero
" Alice r 240 Lake
" Allan G (Ruby) police r 1117 Castro
" Andrew A (Geneva) r 1638 Lake
" Anna A hairdresser 133 Geary
" Annie steno r 2307 California
" Austin G (Juanita) chauffr r 637 Capp
" Bernard clk Standard Biscuit Co r Oakland
" Bernard J (Catherine) lab r 4179 25th
" C lab r 46 Hancock
" Catherine (wid Jos P) r 1618 Howard
" Christopher J (Pearl) clk SP Co r 19 San Carlos
" Clarence M mgr Hauschildt Music Co r 240 O'Farrell
" Denis (Mary lab r 1578 Noe
" Dominick (Winifred) lndywkr r 724 Clayton
" Dorothy F tchr Pub School r 821 Grove
" Edmund P (Jennie C) clk Am Ry Ex r 4014 California
" Edw carp r 4004 20th
" Edw clk Cal Pkg Corp r 64 Sharon
" Edw (Elizabeth) chemist r 1132 Filbert
" Edw repr r 957 Mission
" Edw B student r 64 Sharon
" Edw C (Madge S) contr r 241 19th Av
MORAN EDWARD F (Moran & Moran), atty-at-law, 745 Monadnock Bldg, tel Douglas 1564, r 821 Grove
" Edw J (Mary F) hosemn SFFD r 307 Austin
" Edw N (Mary A) police r 674 29th Av
" Elizabeth tel opr r 1017 Stanyan
" Ellen (wid Michael) r 1791 Pine
" Emma M (wid John E) r 180 Tiffany Av
" Frances S Mrs 830 Post
" Francis J plastr r 1115 Guerrero
" Francis U watchmn r 1648 Haight
" Frank foremn r 332 Richland Av
" Frank Jr clk r 332 Richland Av
" Frank (Ethel) soft drinks 136 Taylor
" Frank W asst eng r 1618 Howard
" Fred J clk r 647 Cole
MORAN
" Fred J student r 1226 Page
" Geo L clk RMS r 1167 Pine
" Guillermo (Maria) lab r 814 Vallejo
" Helen M steno r 126 Acton
" J r 731 Harrison
" Jas chauffr r 1341 Webster
" Jas clk Q M Dept r 3468 18th
" Jas lab r 200 San Jose Av
" Jas lab r 4179 25th
" Jas F (Alice) supt cannery r 1602 Dolores
" Jas H copyist Recorder r 268 Granada Av
" Jas J (Mary M) police r 647 Cole
" Jas P (Celia) messgr US Customs r 370 11th Av
" Jennie Mrs lndywkr r 2310 Folsom
" J F clk Arnstein Simon & Co r 54 4th
" John r 19 San Carlos Av
" John r 2090 Mission
" John (Elizabeth) r 2951 21st
" John (Mary) cond r 278 7th Av
" John (Flora) electn r 400 Octavia
" John salsn r 1409 Kansas
" John G with Bank of Cal r Oakland
" John J r 1167 Pine
" John J (Mary) lab r 1113 York
" John P seamn r 12 Marsilly
" Jos C (Frances S) r 830 Post
" Jos E (Ellan) plumber r 2530 Diamond
" Jos F (Frances) stereopticon opr r 168 Bertita
" Jos H (Alice E) mfrs agt 833 Market r 154 Baker
" Jos M (Nora) auto mech r 1115 Guerrero
" Jos M (Mary) chauffr r 67 Wool
" Katharyn M r 1350 Washington
" Katherine (wid Wm J) r 1227 Clay
" Kathryn clk r 744 Duboce Av
" Kathryne A r 1 Highland
" Lois steno r 1385 Clay
" Louis (Isabel) with SF Call r 877 Vallejo
" Louis mech r 27 Lizzie
" Louis A (Mary) (Moran & Pappas) r 900 Post
" Louis A tel opr r 332 Richland Av
" Louis B mach r 820 O'Farrell
" M A with Nat City Co r 2121 San Jose Av
" Mamie r 1791 Pine
" Margaret (wid Thos) r 1167 Sanchez
" Margaret E (wid John J) r 14 Balboa
" Martha steno r 614 17th Av
" Martin (Annie) lab r 571 7th
" Martin J (Nellie E) pkr r 279 Pixley Av
" Mary Mrs r 367 10th Av
" Mary Mrs r 1498 Noe
" Mary M steno r 1017 Stanyan
" Mary R prin Pub School r 821 Grove
" Max A clk r 1563 Webster
" May Mrs widow lndywkr r 1412 Octavia
" Michael lab r 62 28th
" Michael (Ellen) lab r 247 14th
" Michael (Ellen) lab r 550 Hill
" Michael J (Rafala) salsn r 1409 Kansas
" Michael J (Urania M) salsn Geo W Caswell Co r 64 Sharon
" Nathan M (Elsie) (Moran & Heer) r 2921 California
" Nellie r 614 17th Av
" Oliver P clk r 986 Ellis
" Paint & Oil Co (Inc) 383 Brannan
" Pasquali (Laura) barber r 230 Capp
" Patk driver r 3705 16th
" Patk whsemn r 452 Natoma
" Patk J (Nellie) hlpr r 3981 25th
" P W pkr r 723 Joost Av
MORAN RAMSAY (Moran & Moran), atty-at-law, 743-745 Monadnock Bldg, tel Douglas 1564, r 821 Grove
" Ramus L with Virden Pkg Co r 723 Joost Av
" Raymond J tmstr r 1736 21st
" Robt Mrs r 744 Duboce Av
" Rosario r 2202 California
" S Mrs r 827 Pierce
" Susie r 230 San Jose Av
" Tessie Mrs r 47 McCoppin
" Thos tmstr r 1377 Folsom
" Thos v-pres Moran Paint & Oil Co r 23 Noe
" Thos B cashr Standard Biscuit Co r Oakland
" Thos F Jr (May E) electn r 94 Thrift
" Thos J (Nora) mach r 229 Chattanooga
" Thos J salsn Cal Steam & Plumbing Sup Co r 1017 Stanyan
" Thos J tmstr r 1511 Shafter Av
" Thos M (Nora) (Sullivan & Moran) r 1544a Hayes
" T P clk r 126 Acton
" Victor (Anita) lab r 1632 Mason

PRINTERS
BOOKBINDERS
STATIONERS
LITHOGRAPHERS
LOOSE LEAF LEDGERS
TYPEWRITER SUPPLIES
H. S. CROCKER COMPANY INC.
565-571 MARKET ST.
TEL. DOUGLAS 5600
ALSO AT
LOS ANGELES
SACRAMENTO
OAKLAND

PACIFIC FOUNDRY COMPANY
18TH AND HARRISON STS. See Page 46 PHONE MISSION 1105

WEST COAST WIRE & IRON WORKS
WIRE FENCE—IRON AND WIRE PRODUCTS
861-863 HOWARD STREET OPERATING SINCE 1887 DOUGLAS 4397

MORAN
" Victor seamn r 407 Broadway
" Wm r 758 Harrison
" Wm r 911 Folsom
" Wm firemn r 614 17th Av
" Wm B r 2084 Mission
" Wm E cartoonist r 2951 21st
" Wm M (Annie H) clk r 402 Avalon Av
" Wm P (Elizabeth) pkr r 5 Bennington
" Wm T police r 5 Peters
" & Heer (Nathan Moran, A A Heer) attys Hearst Bldg
" & Moran (E F and Ramsay) attys 681 Market
" & Pappas (L A Moran, P Pappas) (Eagle Market) 900 Post
Morana Raymond (Lupe) oculist r 382 Capp
Morand A C Co mfrs agts 1135 Mission
" Armand C (Johanna) (A C Morand Co) r 304 Irving
" August clk r 1933 Geary
" Christian W (Mary) chef r 140 Buena Vista Ter
Morandi Peter janitor r 3054 Polk
Morando Demetrio (Hilma) (Mario & Morando) r 1011 Kearny
" Jas r 50 Onondaga Av
" May r 340 Winfield
" Pasquale (Maria) glass wkr r 3119 Buchanan
" Vinco (May) r 340 Winfield
Morango Giovanni (Josie) farmer r 138 Loehr
Morano Frank lab r 348a Harriet
" Josephine (wid Paul) r 3042 Pierce
" Peter (Mary) lab r 332 Naples
" Salvatore chauffr r 3042 Pierce
" Thos car repr r 346 Harriet
Morassi Fred (Assunta) soft drinks r 1258 Kearny
Morath Ferdinand A Jr clk r 5 Downey
" Jos (Helena) cock r 5 Downey
Moravek Georgio with Bank of Italy r Albany
Morawel J with Shreve & Co r 4250 20th
Morawski Adolph mech r 159 Powell
Morazan Harry r 2180b Market
Morbello Enrico (Marina) porter r 825 Vallejo
" Louis (Vittoria) sausagemkr r 125 Vallejo
Morbio Adolph (Lucile) bldg construction Call Bldg r 1919 Jackson
" Carlo S (Patricia) atty Call Bldg r 874 Faxon Av
" Pio A Mrs r 874 Faxon Av
Morby Elsa waitress r 44 ½ Henry
Morch Leo A (Mary) police r 335 Collingwood
Morchio John (Harriet) carp r 237 10th Av
Morck Annie C S Pract 133 Geary r 1336 Willard
" Brush Mfg Co 236 8th
" Ernest C (Helene) sec Morck Brush Mfg Co r 1425 Willard
" Gerry A tailor r 26 Church
" Peter E (Anna) pres Morck Brush Mfg Co r 1336 Willard
" Peter J (Louise C) treas Morck Brush Mfg Co r 27 Belmont
Morcom Albert E with SO Co r Oakland
" Leslie R (Louise C) purch agt Eng-Skell Co r 257 Lincoln Way
" Thos J (Anna) hlpr r 1386 Guerrero
Mord D lab r 30 7th
Mordasini Jos clk SP Co r 172 Chilton Av
" Mary (wid Angelo) r 172 Chilton Av
Mordaunt Carlos E (Ethelyn) coffee r 1038 Balboa
" Clyfton C clk Wm Fisher & Co r 1038 Balboa
Mordecai Frank (Eva) contr r 1818 Green
" Gertrude clk W E Worden r 508 Scott
" Harry L (Tillie) timekpr r 420 Broderick
" Julia L clk r 217 Randall
" Louise W (wid Lawrence) r 2335 Pacific Av
" Marie (wid Robt) r 217 Randall
Mordei Ambrosio E (Mary) r 2452 Post
Morden Alfred seamn r 517 Hickory
" Matilda r 517 Hickory
" Stephen R (Lellah) salsn r 3032 Washington
Mordeno John I lndywkr r 312 Highland
" Louis r 312 Highland Av
" Selma (wid John) r 745 Capp
Mordorst Wm butcher r 582b Natoma
Mordus John (Mary) lab r 820 Carolina
" Peter A pres Russian Life (weekly) r 1356 Post
MORE see Mohr and Moore
" Alex M atty Chronicle Bldg
" Chas lino opr r 150 9th
" Chas A (Florence) salsn r 4220 19th
" Frank ladies furnishing goods 285 Geary
" Frank R (Elizabeth) shoes r 2239 Anza
MORE
" Geo S (Frances A) buyer Mangrum & Otter r 1398 Jackson
" Helen F r 2507 Pine
" Richd orderly SP Hospital
Morea Antone hlpr r 3268 Folsom
Moreau Albert C spring ftr r 419 Golden Gate Av
" Armand (Susane) (Moreau & Morel) r 9 Silliman
" Irma (wid Gratien) r 2641 Sacramento
" Marcel E mach r 2641 Sacramento
" Robt driver r 1589 Sacramento
" & Morel auto repairs 2457 San Bruno Av
Moreci John (Salvatore) pedler r 280 Pixley
" Peter lab r 280 Pixley
Moree Augustus metalwkr W R Ames & Co r 253 Front
Moreggia A L fruits r 2319 Filbert
Morehart Mack C (Oberia) cond r 409 Lawton
MOREHEAD see Moorhead
" Chas C (Mae) driver r 3333 22d
" J E lab r 245a Chenery
" Jos (Josephine) electn r 532 Vermont
" Mary Mrs r 532 Vermont
MOREHOUSE see Moorhouse
" Chris C (Elizabeth) contr r 2909 California
" Harry E salsn White Co r Burlingame
" Henry S cond r 358 Waller
" Louis D chauffr r 228 Divisadero
" Louise (wid Alfonso) r 228 Divisadero
" Milton L clk SO Co r Richmond
" Seward cond r 388 Waller
" Theo C mgr MacMillan Co r Berkeley
Moreiras Manuel clk Edw W Brown Co r 131 Jules Av
" Hilda Mrs with Fireman's Fund Ins Co r 131 Jules Av
Morel A A metalwkr r 253 3d
" Andrew (Moreau & Morel) auto mech 2457 San Bruno Av
" Chas F salsn Marshall & Stearns Co r Redwood City
" Fay (Pauline) clk r 2108 Hayes
" Frank (Rosa) r 2224 Post
" Frank J firemn r 219 Fair Oaks
" Margaret J steno r 219 Fair Oaks
Moreland Alvin P lab r 252 Perry
" Leonhart O with Beatley & Johnson r Oakland

MORELAND MOTOR TRUCK
MORELAND SALES CORP Theo Hobgood mgr, 4th & Harrison, tel Douglas 679

Morell Kate widow r 1841 Ellis
Morelli Hilda steno r 3489 17th
" Homer E janitor r 1218 Kearny
" John elev opr r 235 Jasper Pl
" Louis (Marion) lab r 3489 17th
" Rita Mrs r 3489 17th
" Wm electn r 3489 17th
MORELOS see Morales
Morem John tanner r 3118 23d
Moren D lab r 373 Ellis
Morena Peter (Rosa) bo otblk r 79 Glover
" R foremn Chinn Beretta Optical Co r 382 Capp
Morency Edmond A (Georgette) tailor 1710 Bush
Morengo Thos (Anna) clk r 406 Filbert
MORENO see Marino and Merino
" Amada Mrs r 2160 Post
" Anna clk r 242b Dore
" Bartholomew (Frances) lab r 7 Decatur
" C mach opr r 1400 Golden Gate Av
" Dolly (wid Geo F) r 49 Caselli Av
" Domingo clothwkr r 427 Green
" Guadaloupe r 240 Lake
" J mach r 502 9th
" Jas chauffr r 30 Glover
" John (Ambrosia) lab r 1310 Carolina
" Jose (Carmen) janitor r 242b Dore
" Jos pkr r 239a Capp
" Jos A clk McLeod Mercantile Co r 1111 Ellis
" Jos F (Frances) mar eng r 1674 Washington
" Juan deD barber 237 Embarcadero r 1289 Pacific
" Manuel J (Louisa) pkr r 239a Capp
" Morris trunkmkr r 3233 Scott
" Thos (Sarah) bootblk r 30 Glover
Morero Caterina tailoress r 581 Vallejo
" Teresa tailor r 507 Haight
Moreschi Albertino opr Schradsky & Domb r 88 Vallejo
" Alfonso (Cavour Hotel) r 369 Broadway
" Angelo (Mary) clk r 388 Vallejo

SUHR & WIEBOLDT
GEO. L. SUHR
Funeral Directors and Undertakers
1465 to 1473 Valencia St.—between 25 thand 26th
TELEPHONE MISSION No. 1

See Pages 47-93

STOVES
WEDGE-WOOD RANGES
Serve you BEST
WOOD & COAL OR GAS

See Page 89

C. W. MARWEDEL
MACHINE SHOP TOOLS AND SUPPLIES
BRASS COPPER STEEL
76-80 FIRST ST.
PHONE DOUGLAS 4180

BAGS
MADE OF
BURLAP
COTTON
GOODS
DUCK
OR
CANVAS
PLAIN
OR
PRINTED

AMES HARRIS NEVILLE CO.
100 POTRERO AVE.
PHONE
MARKET 6100
See Page 9

"WE WELCOME YOU"
Clinton Cafeterias
Courteously serves its patrons with good food at moderate prices in pleasant surroundings and with excellent music.
Breakfast -- Lunch -- Dinner
18 POWELL ST.
NEAR MARKET ST.
136 O'FARRELL ST.
OPPOSITE ORPHEUM THEATRE
See Page 37

Moresco Jennie (wid John) r 437 Union
" Louis (Anna) lab r 920 Greenwich
" Margaret (wid Frank) r 260 Chenery
" Mario T r 260 Chenery
Moreshin Frank S mtrmn r 215 Arkansas
Moresi Caesar cook r 1945 Taylor
" Clementa widow r 963 Greenwich
" Clarinda clk r 963 Greenwich
" Lena r 120 10th
" Walter cook r 963 Greenwich
Moret Hipolite E (Mary) laundry r 250 30th

MORETON see Morton

" Arthur (Mary) purch agt AT&SF RR r 2043 Green
" Mary E Mrs dry goods 4527 Irving
Moretti Angelo (Sarah) clk J Righetti r 918 Railroad Av
" Columbia R (wid Renaldo) r 242 Upper Ter
" Helen M steno r 242 Upper Ter
" Marguerite steno r 242 Upper Ter
" Mary Mrs r 1513 Laguna
" Michael (Rose) waiter r 1247 40th Av
" Peter C buyer Reid Bros r 1513 Laguna
" Romeo P with Bank of Italy r 242 Upper Terrace
Moretton Benj (Mary) r 768 Edinburgh
" Gaetano lab r 727 Madrid

MOREY see Mori, Morrey and Mowry

" Andrew r 1055 Broderick
" Arthur S (Mollie A) musician r 660 11th Av
" C C with Am Ry Ex r Alameda
" Geo A (Elsie) dental lab 323 Geary r 517a Dolores
" Jos I (Sophie) dentist r 38 Mohawk Av
" Mary E (wid John) r 1920 Fell
" Mary H (wid Chas E) r 1055 Broderick
Morf Fredk (Lena) waiter r 1029 Rhode Island
Morfield Edna R Mrs r 54 Sharon
Morfier Simon J r 1737 Page
Morford Arthur T mtrmn r 245 Leavenworth

MORGAN see Mogan

" A B r 1087 Market
" Albert H Jr dept mgr Baker Hamilton & Pac Co r Berkeley
" Albert L (Gale) mtrmn r 106 Congo
" Allie CSPract 46 Kearny r 895 Sutter
" Alvin N (Margaret) surveyor r 72 College
" Anna Mrs r 909 Jackson
" Anna L clk r 1433 11th Av
" Anna T (wid Chester F) mgr r 179 O'Farrell
" Annie M bkbdr r 531 Paris
" Arthur clk r 1953 Pine
" A W (Elyda) ins r 818 Grove
" A W lndywkr r 117 4th
" Betty A Mrs salswn r 1144 Larkin
" Camilla B sec r 1220 Pine
" Catherine E (wid Isaac R) r 2425 Larkin
" Chas (Pauline) mach r 556 30th Av
" Chas whsemn r 230 Douglass
" Chas A solr Anglo-Cal Trust Co r Mill Valley
" Chas W (Mildred) eng r 538 Clayton
" Chas W pkr r 1345 Cole
" Clara E salswn r 978 Valencia
" Coleman T candymkr r 181 Randall
" Danl E (Mary) lithogr r 1328 Dolores
" Danl E Jr mech dentist r 1328 Dolores
" Danl T (Minnie) linemn Bd Pub Wks r 52 Dorland
" David (Isabel) mgr r 1050 Stanyan
" David G (Jane) pres Morgan Spring Co r 1326 Hyde
" David M springmkr r 1326 Hyde
" Dayton (Margaret) electn r 25 Railway
" D Blaine (Dorothy) (Hanson & Morgan) r 1271 Plymouth Av
" Earl L (Amelia) cons eng r 61a Carmelita
" Edgar O car insp r 90 South Park
" Edw (Leona) autowkr r 1434a Pine
" Edw H (Cal Auto Tops) 1150 Geary
" Edwin R clk r 531 Paris
" Elizabeth Mrs r 440 Geary
" Elizabeth r 2241 15th
" Elizabeth M (wid Leo) r 1745 Lyon
" Ellen (wid Edwin) r 1433 11th Av
" Ellen matron r 898 Eddy
" Emily (wid Walter) r 585 Fell
" Ernest W (Grace) USA r 1667 Hyde
" Erma L r 423 Caselli Av
" F L Co commercial novelties 583 Market
" F Lester pres F L Morgan Co r Burlingame
" Francis lab r 758 Harrison
" Frank H (Theresa) hosemn SFFD r 1358 46th Av
" Fred G salsn Furniture Exch r 1744 Fell
" Frederic (Clara E) traffic mgr Zellerbach Paper Co r 1336 Fowler Av

MORGAN
" Fredk C (Mary) r 2206 California
" Genevieve nurse r 2108 Hayes
" Geo lab r 1320 Revere Av
" Geo office 1 Montgomery r 1500 Sutter
" Geo A (Nellie M) with Bank of Cal r 640 Miramar Av
" Geo A (Gertrude A) adjuster Johnson & Higgins r 3168 Washington
" Geo C (Bee) r 1603 Treat Av
" Geo F clk r 795 Arguello Blvd
" Geo N insp r 72 College Av
" Geo R vulcanizer r 400 Octavia
" Geo W mech r 1326 Hyde
" Gladys E milliner r 435 Divisadero
" Grain Co (Inc) 230 California
" Habakuk (Katherine) r 328 Anza
" Hamilton (Lucy) pres Eureka Fluid Wks r 1696 McAllister
" Harry D r 1140 Sutter
" Hatchery 5 Wolfe
" H Avery salsn Austin Western Road Machy Co r 965 Geary
" Hazel A sec r 358 12th Av
" Helen M massage 376 Sutter r 909 Geary
" Henry r 456 6th
" Henry G (Valentina) eng r 1071 Fell
" Henry J (Grace) piano tuner r 71 Haight
" Herbert (Williamina) mach r 326 Mississippi
" Hope tchr r 3376 21st
" Horace B (Rene) office mgr W C Phillips Co (Inc) r 1360 Clayton
" Horace W (Lillian E) pres Calif Casket Co and Morgan & Allen Co r 2231 Washington
" Hugh (M & H Plating Wks) r 909 Geary
" Irving C with Haskins & Sells r 1745 Lyon
" Ivan W r 44 Baker
" Janice tchr Pub School r 1890 Grove
" Jas clk r 47 6th
" Jas A (Helene L) jeweler Phelan Bldg r 220 Shrader
" Jennie r 1720 Larkin
" Jewel E clk r 1260 2d Av
" J F r 1501 Larkin
" John r 640 Turk
" John (Goldie) asst supt Chase-Morrill Co r 730 Eddy
" John lab r 1492 California
" John (Julia) lab r 1260 2d Av
" John C mach r 585 Fell

MORGAN JOHN H (Martha L), pres John H Morgan Co, distributors for the Stanley Steam Cars, SW cor O'Farrell and Polk Sts, tel Prospect 170, r 470 Jean St, Oakland

" John H with Carlos P Griffin r Alameda
" John H Co (Stanley Steam Cars) 901 O'Farrell
" John J (Clair) carrier PO r 815 40th Av
" John P cond r 2949 Clement
" John S D (Cornelia E) bkpr r 108 11th Av
" John W (Julia M) auditor r 214 32d Av
" Jos dep County Clk r 1780 Eddy
" Jos F seamn r 181 Randall
" Jos P clk Anglo & London Paris Nat Bank r 326 Spruce
" J S & Sons Inc 1 Montgomery
" Julia architect 465 California r Oakland
" Kate Mrs r 2555 28th Av
" Katherine Mrs r 2108 Hayes
" L Beatrice nurse r 412 Kirkham
" Leona Mrs restaurant 1434 Pine
" Linnie tel opr SF Call r 404 Locust
" Louis (Mabel) ship bldr r 1139a Evans Av
" Luke D salsn r 1773 Turk
" M lab r 3272 21st
" Margaret (wid Patk) r 181 Randall
" Margaret M r 1940 Hyde
" Margaret M supervisor and with Walter N Brunt r 2857 Broderick
" Marguerite (wid John J) r 14 Balboa
" Mary (wid Michael) r 2594 Lombard
" Mary R (wid Robt) r 1336 4th Av
" Maude clk r 1326 Hyde
" Merrill C (Lucy) salsn r 530 Clipper
" Milton A eng SFFD r 1249 Clayton
" Nance J (wid Geo) r 400 Octavia
" Norman D (Elizabeth) phys Flood Bldg r 38 Hill Point Ter
" Oliver H 2d v-pres Globe Grain & Milling Co r Los Angeles
" Ora steno r 117a Bartlett
" Oyster Co The 1 Montgomery
" Percy B (Lillian) r 148 Hancock
" Philip L clk Wells Fargo Nev Nat Bank r 585 Fell
" Ralph E clk SP Co r Oakland
" Ralph E electn r 676 Castro

MIMEOGRAPHS
H. S. CROCKER CO., Inc., Agents
565-571 MARKET ST.

TYPEWRITERS RENTED
3 MONTHS
VISIBLES $6.50 AND UP
AMERICAN WRITING MACHINE CO.
506 MARKET STREET
SAN FRANCISCO
PHONE DOUGLAS 649

OFFICES:—NEW YORK, CHICAGO, YOKOHAMA, TOKIO, OSAKA, KOKE and NAGOYA
NIPPON DRY GOODS CO.
IMPORTERS EXPORTERS MANUFACTURERS WHOLESALERS
PHONE SUTTER 690 | N. E. Corner Pine & Front Sts. | SAN FRANCISCO, CAL.

MORGAN
" Ray S mfrs agt r 1217 Jones
" Realty Co The 205 Montgomery
" Richd (Elizabeth) janitor r 531 Paris
" Robt ctr r 1238 Broadway
" Robt (Mattie L) salsn r 1902 Broderick
" Robt A (Louise) salsn r 1902 Broderick
" Robt R (Henrietta) agt G H Tyson r 3032 Steiner
" Ruby E Mrs salswn r 2 Farren Av
" Saml A (Kate) janitor 28 Essex
" Saml W (Minnie) clk r 372 Moultrie
" Spring Co 670 Golden Gate Av
MORGAN STATIONERY CO (DIVISION), A L Bonney rep Pacific Coast, salesroom 231 Rialto Bldg, tel Sutter 4288
" Theo (Mary) glassblower r 2125 Howard
" Thos car insp r 90 South Park
" Thos (Theresa) salsn r 1440 Clay
" Thos C (Marguerite) decorator 435 Divisadero
" Thos E mgr grain dept Cal Farm Bur Exch r Piedmont
" Thos E pres Morgan Grain Co r Oakland
" Thos J (Ada B) clk r 1890 Grove
" Vaughan cigars 1485½ Mission
MORGAN WALES D, cashr Golden State and Miners Iron Wks, r Oakland
" Wallie J plumber r 59 Kissling
" Walter heating and ventilating apparatus 681 Market r Oakland
" Walter A clk Wells Fargo Nev Nat Bank r Berkeley
" Walter J (Alice J) electn r 277 Guerrero
" Wm r 377 6th
" Wm (Susie) lab r 3422 26th
" Wm F clk Bradstreet Co r Berkeley
" Wm H electn r 2241 15th
" Wm I clk PT&T Co r Oakland
" Wm I (Anna Belle) real est 105 Montgomery r 825 Jones
" Wm J (Margaret L) eng r 136 Frederick
" Wm R r 3974 Sacramento
" Wm R drftsmn PT&T Co r Oakland
" W J clk r 895 Mission
" W W bkpr Am Nat Bank r YMCA
MORGAN & ALLEN CO, H W Morgan pres, A J Francis v-pres-gen mgr, G H Robertson sec, wholesale jewelers, 150 Post, tel Sutter 6407
Morganite Brush Co elec sup 172 Steuart
Morgante Andrew basketmkr r 1663 Grant Av
" Jos (Marie) janitor r 1663 Grant Av
Morganthaler A cook r 175 6th
Morgantini Antonio (Mary) (Swiss Am Hotel) r 1120 Montgomery
" Elva bkpr Italian Am Bank r 1120 Montgomery
Morgas Chris (Frances) candies 1184 Market r 1204 Market
Morgen Bernard (Bertha) jeweler 602 Kearny r 1351 California
MORGEN JEWELRY CO, diamonds, watches, jewelry, silverware, cut glass, etc, Flood Bldg, 888 Market, tel Douglas 3517
" Leon (Carrie) men's furnishings 169 Market r 975 Sutter
" Max (Morgen Jewelry Co) r 921 Leavenworth
Morgensen Valdemar (Condita) r 248 2d Av
" W Mrs r 869 Oak
Morgenstein David (Mary) barber 1203 Golden Gate Av r 21 Middle
" Herman lab r 1142 Turk
" Hymen clk Owl Drug Co r 1142 Turk
" Maurice (Sophie) junk dlr r 1142 Turk
Morgenstern Arthur W r 4038 Lawton
" Annie (wid Bernard) salswn r 3201 Washington
" Irwin H clk PG&E Co r 1454 Taylor
" Winfield (Lillian) salsn r 3201 Washington
MORGENTHAL see Mergenthal
Morgenthau Henry (Nanette) r 342 Cherry
Mori Angelo (Mary) driver r 2456 Lombard
" Dani A clk r 645 Moscow
" Emile D (Ione B) teller Donohue-Kelly Banking Co r 1265 7th Av
" John (Rhea M) (Alvarado Apts) r 3254 Mission
" John B (Jennie) carp r 645 Moscow
" John P (Maria) ironwkr r 28 Child
" Lorenzo lab r 812 Green
" Lucy widow r 1659 Fulton
" Pietro ironwkr r 550 Green
" R barber r 1615a Post
Moriano Felice (Emma) carp r 612 Bosworth
" Thos (Severia) bootblk r 30 Glover
Moriarty Anna r 4609 25th

MORIARTY
" Catherine Mrs r 1521 Baker
" Chas (Isabelle) lab r 61 Sharon
" Chas W (Anna) mgr Columbia Dairy r 907 Guerrero
" Dani (Mary) shipftr r 1491 Dolores
" Dani M (Edna) metalwkr r 203 Naples
" Edw T police r 266 15th Av
" Edwin A (Maria) asst mgr Clayburgh Bros r 24a Woodland Av
" Frank J (Mary) tmstr r 73 Woodward Av
" Garrett (Catherine) lab r 274½ Shipley
" Geo F autowkr r 449 Fell
" Jas clk Cal Highway Com r 220 27th
" Jas J (Nellie) cond r 2615 Clement
" John B r 3242 Steiner
" John J eng r 359 Haight
" John J (Clara) seamn r 11 Costa
" John J (Grace) tmstr r 251 Brighton Av
" Jos G salsn Baby Shop r 266 15th Av
" Katherine (wid D) r 257 Collingwood
" Louis J (Alice) carrier PO r 3974 Army
" Margaret (wid Maurice) r 159a Clara
" Mary Mrs r 2602 California
" M E cashr US Rubber Co r 550 Baker
" Michael (Mary) lbrmn r 449 Fell
" Myrtle compt opr r 817 Chenery
" Seamus J (Nellie) gardener r 1523 Treat Av
" Stella M steno r 220 27th
" Warren clk r 817 Chenery
Morice Antone (Annetta) lab r 3268 Folsom
Morie Alex r 565 6th
" Jackson A (Anne) agt r 2554 29th Av
Morien Albert plumber r 83 Clara
" August P bkpr r 83 Clara
" Victorine (wid John) r 83 Clara
Mories Marie steno r 44 4th
Morill Geo (Mary) plumber r 640 Waller
MORIN see Moran and Morrin
" Hercules A (Harriette C) acct Frank Boscowitz r 616 Baker
" Jeanne acct r 951 O'Farrell
" Lucile H tchr Pub School r 616 Baker
Moring Dorothy ins r 645 Leavenworth
" Geo bkpr First Fed Trust Co r 834 Jones
Morini Antonio (Maria) tmstr r 479 Green
" Bros (G and J) fruits 4344 California
" Geo (Morini Bros) r 522 9th Av
" Jos (Maria) (Morini Bros) r 522 9th Av
" Waldo (Ida) lab r 3104 California
MORINO see Moreno
" Antone lab r 2145 Lombard
" Frank repr r 1939 Lombard
" Pearl r 224 Filbert
Morio Peter lab r 106 Banks
MORISON see Morrison
" Dani M phys 868 Shrader
" L J F (Josephine H) sec Petroleum Rectifying Co r 1125 Green
" Robt R collr PG&E Co r Alameda
Morita Frank janitor r 512 Cedar Av
Mority John r 995 Howard
Moritz Fredk A (Mable M) mech r 1373 47th Av
" Jos (Bertha) brewer r 1353 Minna
" Jos J with Bank of Italy r 675 O'Farrell
" Josephine Mrs r 1853 Webster
" M salswn r 340 O'Farrell
" Margaret (wid John C) r 980 Oak
" Mary r 871 14th
" Ray storekpr r 1853 Webster
MORITZEN see Mouritzen
MORIYAMA S, photographer, 1797 Sutter, tel West 6151
Mork Andrea (wid Andrew) r 450 Church
" Carl P clk WUTel Co r 450 Church
" David r 131 5th
" Ewald clk PO r450 Church
" Louis clk r 450 Church
" Maren (Wid Fredk) r 1616 10th Av
" Peter jeweler 837 Irving
Morken Clara W Mrs r 1247 Leavenworth
Morket Pio (Mary) lab r 160 Jasper Pl
Morkin Herman r 428 24th Av
Morlack Geo (Nellie V) chauffr r 279 24th Av
Morlan Eldridge R (Rose) phys r 945 Golden Gate Av
" R J r 1069 Oak
Morlas Jos clk r 1219 Buchanan
" Maxwell clk r 1219 Buchanan
" Sarah widow r 1219 Buchanan
Morlenson P D r 528 Kearny
Morley Chas r 108 4th
" Chas V cashr Geo F Morley r 134 Parnassus Av
" Dora (wid Michael) r 1006 Chenery
" Edw C boxmkr r 1006 Chenery
" Edw W (Della) r 1601 Page
" Elbert salsn r 1221 Buchanan

H. F. SUHR & CO., Undertakers
(ESTABLISHED 1884)
2919 Mission Street Phones: Mission 98 & 99
H. F. SUHR H. FRED SUHR, JR. A. W. NELSON

HEATING AND PLUMBING CONTRACTORS
GILLEY-SCHMID CO., Inc.
198 West Mission St.
Cor. THIRTEENTH
Telephone Market 965

See Page 89

H.N.COOK BELTING COMPANY
401 HOWARD ST.

PUMPS
BYRON JACKSON IRON WORKS
410 SHARON BUILDING
SAN FRANCISCO, CALIFORNIA

See Page 69

Globe-Wernicke Book Cases and Files
H. S. CROCKER CO., Inc., Agents : 565-571 MARKET ST.

Kane Detective Agency
ALL BRANCHES OF DETECTIVE WORK
544 Market Street, Flat Iron Building See Page 43 Telephone Garfield 366 Residence Prospect 55

MORLEY
" Evelyn Mrs r 849 Mason
" Frank (Frances) restaurant r 134 Parnassus
" Frank E (Eleanor) dental lab Flood Bldg r 646 22dAv
" Fred W (Ruth L) driver r 3874 Sacramento
" Geo r 628 Montgomery
" Geo F (Fannie M) restaurant 33 Eddy r 134 Parnassus Av
" Guy F (Annie) mgr Geo F Morley r 132 Parnassus Av
" John (Bridget) police r 1362 26th Av
" Luke (Mary) lab r 353 Richland Av
" P Thompson mgr Baldwin Piano Co r 1106 Bush
" Reginald W (Ruby) v-pres Italo Am Oil Co r 310 Post
" Robt P (Hazel E) musical inst repr r 525 Eddy
" R R r 710 Ellis
" R T clk Mason Tire & Rubber Co 184 2d
" Thos r 494 6th
Morlini Tomaso (Senator's Garage) r 725 Pacific
Morlock Gustave bkbdr **H S CROCKER CO Inc** r 2 60 Pine
" John A baker r 2 60 Pine
" Lester E tel opr r 1264 12th Av
" Wm F (Teresa C) clk r 76 Prosper
" Wm H painter r 260 Pine
Mormino Saml (Angelina) painter r 1050 Greenwich
Morneau Henry (Amelia) curios r 740 Stanyan
Mornement Fredk M (Elsie) decorator r 1805 Divisadero
Mornzoukes N shoemkr 1113 Cole
Moro B millhd r 453 Lombard
" Lucio (Bertha) tailor 1303 Octavia r 1775 Mason
Moroff Alex clk r 230 11th Av
Moroncelli Anita M r 11 Bennington
" John contr r 11 Bennington
" John fruits 448 Cortland Av r 393 Cortland Av
" Peter contr r 11 Bennington
Moroney Blanche F steno r 218 2d Av
MORONEY-GRANT & CO (Inc), Spencer Grant pres, N J Birkholm sec, insurance brokers, American Nat Bank Bldg, tel Garfield 624
" John salsn r 531 Sanchez
" Lee D r 417 Stockton
" Mary clk r 465 Dolores
" Nellie A steno r 1023 Jones
" Oliver C (Mary E) asst supt r 1303 Shrader
" Patk J bkpr r 1439 Shrader
" Thos E (Nell) civ eng r 550 35th Av
" Thos E computer SP Co r 799 Oak
" Thos J (Maude N) sec Eby Mach Co r 800 Shrader
" Thos J (Elizabeth) watchmn r 218 2d Av
" Wm L (Agnes) salsn r 1409 Geary
Morosco Louis mtrmn r 916 Minnesota
" Theatre Ellis bet Stockton and Powell
Morose Jos (Lena) lab r 1207 Powhattan
Moroseli Alfred (Marie) bkpr r 1710 Stockton
Morosi Antone (Emilia) r 686 Green
" Leo (Amelia) (Nat Prod Co) r 2942 Webster
" Perez (Teresa) (Morosi & Dentoni) r 867 Broadway
" Pilade (Maria) (Nat Prod Co) r 1966 Lombard
" & Dentoni (P Morosi, J B Dentoni) grocers 886 Broadway
Morosini Elvira Mrs tchr dancing r 1501 Larkin
Morosky Jos (Lorena) cement finisher r 26 Dorland
Morosoli Alfred teller Italian Am Bank r 1549 Stockton
" Eugene B with Bank of Italy r St Helena
Moross Thos B (Eleanor) salsn Blake, Moffitt & Towne r 8 Carl
Morovich Louis (Annie) lab r 627 Utah
Morowith Saml H (Etta) r 300 Cabrillo
Morozumi D interpreter r 1615 Laguna
Morphy Edw A reporter The Bulletin r San Anselmo
Morpurgo Albert V (Dorete) grocer 762 Divisadero
" Henry G (Louise) asst mgr Am Fin & Com Co r 2034 Baker
Morra A clk Blake Moffit & Towne r Alameda
" Jos barber 248 Clay r 913 Pacific
Morraye Julius A (Melanie) butcher 677 Geary r 742 Lake
Morrell A F clk Granada Hotel 1000 Sutter
" Federal Loan Co 681 Market
" Grace r 2737 Sutter

MORRELL
" I M Norton Door Closer Agcy r 273 Minna
" Marion steno r 2525 Steiner
" Maude Mrs r 1195 Guerrero
" Rhinette Mrs (Morrell Federal Loan Co) r 800 Geary
" Rose Mrs r 1445 Pacific
" Thos F salsn r 44 4th
Morrelli Marion r 175 6th
Morressi Nick janitor r 420 Kearny
Morri Angela widow r 718 San Bruno Av
" Lorenzo lab r 718 San Bruno Av
" Victor (Antoinette) lab r 122 Anderson
Morrice Ann C (wid Jas) r 325 Frederick
" Edw (Agnes) acct r 2930 Pine
" Jas T (clk Am Nat Bank r 325 Frederick
" Thos B plumber r 325 Frederick
MORRILL see Morel and Morrell
" Amor D (Winifred) driver r 134 Sussex
" Apartments 730 Leavenworth
" C clk Shell Co of Cal r 2611 California
" Chas P (Vida) coml eng PT&T Co r 2730 Lyon
" Chas W (Aurora) welder r 629 Elizabeth
" Chris P salsn S Wurkheim & Bro r Oakland
" Clara steno r 3410 22d
" Donald D autowkr r 134 Sussex
" Ethelbert B (Marie P) drftsmn PG&E Co r 580 11th Av
" Francis M tchr r 215 Webster
" Frank P (May) miner r 215 Webster
" Fred H (Minnie) eng r 2853 Green
MORRILL GEO H CO OF CAL. formerly E J Shattuck Co, R J Sheridan v-pres, Harry T Watson Pac Coast mgr, mfrs printing inks, rollers, etc, 130-134 Fremont near Mission, tel Sutter 5218
" Gertrude M Mrs hair goods 131 Powell, r 861 Post
" Harry B (Katheryn) sales mgr-treas Chase-Morrill Co r 2123 Hyde
" Harry C (Mary A) r 42 Jordan Av
" Lillian H compt opr r 3805 24th
" Mabel E tchr Pub School r 3410 22d
" Mae Mrs r 215 Webster
" Marion W steno r 2525 Steiner
" Oliver C r 42 Jordan Av
" Randall C mgr Rayner Dalheim Co r Mill Valley
" Walter B dept mfr Pierce Arrow Pac Sales Co r 1250 11th Av
" Wm F (Matilda) (Aunger Artificial Limb Co) r 359 24th Av
Morrin Lawrence (Margaret) clk r 5 Upper Ter
" Mary I tchr Pub School r 2928 Pacific Av
" Sarah clk r 3599 Mission
" Thos cons eng Phelan Bldg r 2928 Pacific Av
MORRIS see Maurice, Moritz and Morrice
" Aaron B (Caroline) junk r 2146 Lombard
" Abraham (Polly J) r 191 5th Av
" Abraham r 955 Golden Gate Av
" Abraham (Gertrude) loan office 433 Kearny r 472 18th Av
" Abram J r 850 Urbano drive
" Albert clk r 532 Baker
" Albert (Dell) musician r 550 Castro
" Albert salsn SF Notion & Toy Co r 1221 Buchanan
" Albert M (Rose) mar eng r 3944 24th
" Alex (Lena) (A Morris & Co) r 230 Wawona
" Alfred A (Dora) 2d hd furn 442 Divisadero r 1337 Ellis
" Alfred G contr 1827 Sutter
" Alfred T (Jennie J) contr r 501 11th Av
" Alfred T Jr contr r 501 11th Av
" Amiel (Sara) dentist 135 Stockton r 1424 Lake
" Amos waiter r 16 Avery
" Apartments 570 Guerrero
" Archibald r 232 Upper Ter
" Arnold S sec Adding Mach Repr Co r 2242 Polk
" Arthur (Camille) student r 454 Larkin
" Arthur B (Minnie) mfrs agt 209 Post r 127 Lake
" Augusta (wid Abraham) r 415 Buchanan
" Avis N sec r 2201 Larkin
" A & Co (A Morris, E H Houtz) auto tops 796 Golden Gate Av
" Barbara (wid Simon) r 139 Bernard
" Benj F sec Foster & Orear r Berkeley
" Benj L (Fannie) mfrs agt r 369 Frederick
" Benj M (Dora T) (Exclusive Novelty Shop) r 344 Arguello Blvd
" Benj W bkpr Wright & Ditson-Victor Co r 727 Victoria Dr
MORRIS BERT D supt mfg dept **H S CROCKER CO Inc** r 441 Castenada Av

DAILY PACIFIC BUILDER
All the Building News of the Coast
560 MISSION STREET
San Francisco
Telephone Douglas 2372

See Page 36

"THAT CAREFUL DENTIST"
DR. WM. W. HOAGLAND
SPECIALIST
EXTRACTIONS, CROWNS, SELF-CLEANSING
BRIDGE WORK, WHALEBONE ROOFLESS PLATES
TELEPHONE GARFIELD 835
908 MARKET STREET
COR. POWELL AND EDDY
SAN FRANCISCO, CALIF.

MORRIS
" Bert M (Alice M) mfrs agt r 165 29th Av
" Bert W (Morris, Greene & Co) r Alameda
" Bessie (wid Simon) r 808 Stanyan
" Bessie steno r 2722 Sutter
" Birdie nurse r 769 London
" Bros (G and T) restaurant 204 Townsend
" Calman H r 3406 Clay
" Carmen L (wid Fredk) r 1509 Scott
" Caroline W r 1825 Sutter
" Carroll E contr r 501 11th Av
" Catherine C clk SF Call r 5 Surrey
" Catherine Mrs r 3181 California
" Cecelia clk r 1221 Buchanan
" Chas (Annie) produce r 3406 Clay
" Chas restaurant r 1130 Market
" Chas waiter r 193 4th
" Chas B atty Maryland Casualty Co r Alameda
" Chas C (Blanche D) eng US Bur Pub Roads r 1154 Filbert
" Chas C (Lilly) tmstr r 2776 Harrison
" Chas E (carp r 2067 Bush
" Chas W salsn r 705 Van Ness Av
" Chester A salsn SO Co r 726 Lyon
" Clarence W (Egan & Morris) r 726 Lyon
" Danl messgr Mercantile Trust Co r Oakland
" Danl J (Adeline) ironwkr r 120½ Highland Av
" David (Annie) cigarmkr 3125 Washington
" David collr O Connor Moffatt & Co r Alameda
" Deborah clk r 1221 Buchanan
" Dollie dressmkr r 1232 Brussels
" Dolly widow r 935 Kearny
" Don M (May) treas r 1803 Vallejo
" Dora (New Mission Furniture Co) r 3624 Sacramento
" Eda Mrs r 366 Funston Av
" Edmund hosemn SFFD r 2546 Hyde
" Edw janitor r 221 7th
" Edw (Maude) janitor r 517 Moultrie
" Edw painter r 1747 Eddy
" Edw G (Nannette S) mgr N S Morris r 619 9th Av
" Edw G waiter 1278 Market
" Edwin A mgr Loew s Hippodrome Theatre r 394 17th Av
" Edwin V dentist 135 Stockton r 191 5th Av
" Elizabeth (wid Amos) r 10 Avery
" Emanuel O (Lenore) clk r 808 Stanyan
" Emile H dentist 133 Geary r 233 24th Av
" Emma K Beauty Parlor 2003 Fillmore r 1550 Fillmore
" E P Mrs r 557 Minna
" F G r 2329 Divisadero
" Florence r 627 Taylor
" Florence steno Humboldt Savings Bank r 1627 Irving
" Florence E r 2418 Washington
" Francis M dept mgr Merchants Nat Bank of SF r 332 30th
" Frank cook r 656 Pacific

MORRIS FRANK (Viola I) genl mgr Western Motors Co, 2000 Van Ness Av, r 1036 Bush

MORRIS FRANK F, mgr Merchants Nat Safe Deposit Co, r 332 30th
" Frank J (Margaret) clk r 38 Ramona
" Fred r 1232 Brussels
" Fred C (May) r 2300 Van Ness Av
" Fred E (Eva) sawmkr r 861 San Jose Av
" Fred J supt Witmore Candy Co r Berkeley
" Fred L mining eng 681 Market r Berkeley
" Fred V (Matilda E) broker r 558 9th Av
" Fredk agt r 1232 Brussels
" Friedman gents furnishings r 2333 Mission
" Garfield T drftsmn NWP RR r 319½ Santa Clara Av
" Genevieve steno r 207 Langton
" Geo (Morris Bros) r 204 Townsend
" Geo (Maude) eng r 3135 Folsom
" Geo M (Mary K) mtrmn r 2621 23d
" Geo W mgr Bay Transport Co r 60 Market
" Geo W salsn SO Co r 3135 Folsom
" Gladys with Union Litho Co r 4037 22d
" Gold creamery 1406 Fillmore r 1695 Geary
" Gordon W (Minnie) contr r 132 Judson Av
" Grace r 621 Taylor
" Grace bkpr r 1175 O'Farrell
" Grace L musician r 1504 Masonic Av
" Green & Co (B W Morris, L C Greene Jr) mdse brokers 52 California
" Gussie (wid Adolph) r 665 7th Av
" Gustave A r 1509 Scott
" G V broker r 1321 Taylor
" Harry porter r 3902 Park Av
" Harry C (Morris & Sheridan) r Mill Valley

MORRIS
" Harry D (Louise W) v-pres-mgr Domestic Laundry r 1079 Lombard
" Harry E (Elsie M) bldr r 1825 Sutter
" Harry J musician r 245 Leavenworth
" Harvey acct r 16 Avery
" Hattie Mrs r 2722 Sutter
" H Clay with E H Otto & Co r Oakland
" Henderson porter r 1616 Jackson
" Henry clk r 1343 7th Av
" Henry drayage r 956 Post
" Henry (Harriet) pres Holbrook Merrill & Stetson r 59 Piedmont
" Henry Jr r 69 Piedmont
" Henry B (Kate) r 1321 Taylor
" Herman (Jennie) rugmkr r 2860 California
" Herman salsn Dempsey & Son r 1015 Lincoln Way
" Howard H (Ruth G) v-pres and mgr Western Iron Wks 735 3d Av
" Hyman electn r 1945 Howard
" Irene steno r 1415 Clay
" Isabelle N opr r 3088 21st
" Irving (Rose) r 1109 Page
" J r 550 Baker
" Jacob (Dora) salsn r 3624 Sacramento
" Jacob C (Luella) men's furn 643 Broadway r 1050 Washington
" Jacob N (Sarah) collr 1530 Hayes
" Jas lab r 271 Ripley
" Jas solr r 3181 California
" Jas r 181 Jessie
" Jas car insp r 370 3d
" Jas (May) lab r 122 3d Av
" Jas lab r 364 9th
" Jas (Winifred) lab r 4427 Geary
" Jas tchr music r 1122a Market
" Jas J (Hazel) butcher 1600 Church r 1130 Valencia
" Jas J (Sadie) lab r 2784 Harrison
" Jas J (Mabel) with SP Co r 334 Mason
" Jas L atty 703 Market r 38 Ramona
" Jean Mrs r 1050 Post
" Jeff glasswkr r 504 Valencia
" Jennie E widow r 726 Lyon
" John restaurant 15 7th r 1130 Market
" John (Frances) soft drinks 2981 Diamond r 2945b Diamond
" John B (Grace A) mar eng r 1504 Masonic Av
" John C (Lucile) r 1050 Washington
" John E r 248 Sadowa
" John E salsn Schwabacher & Co r Alameda
" John H (Cecilia B) atty Mills Bldg r 850 Urbano Drive
" John J driver r 5 Surrey
" John J (Susan) driver r 121 Crescent Av
" John J (Annie) ironwkr r 43 Richland Av
" John J painter r 1317 Church
" John K Jr student r 3151 California
" John M (Mary) firemn r 5 Surrey
" John V restaurant 407 6th r 482 6th
" John W (Eleanor G) cigars 36 Embarcadero r 927 McAllister
" Jos (Frances) polisher r 46 Tucker Av
" Jos G (Annie) r 2315 Bush
" J P r 175 3d
" Julia r 240 Lake
" Julius clk r 415 Buchanan
" Julius L (Sadie) r 48 Sycamore Av
" Kenneth lab 1403 Golden Gate Av
" L r 803 Cole
" Laird M phys 240 Stockton r 1321 Taylor
" Laura with SF Hospital
" La Vina r 172 6th
" Lawrence E mach r 2452 Lombard
" L Burton (Milady Mfg Co) r 2860 California
" Leo N (Lorene M) mono opr **H S CROCKER CO Inc** r 936 Leavenworth
" Leo W (Evelyn) salsn r 765 Ellis

MORRIS LEON E, atty-at-law, 900 First Nat Bank Bldg, tel Sutter 1909, r 1734 Gough, tel Prospect 47
" Leota tchr Pub School r 580 O'Farrell
" Lester C (Millicent) r 2123 Van Ness Av
" Lewis F (Frances M) pilemn r 100 Richland Av
" Lillian cashr r 717 Castro
" Lillian nurse r 2141 Pacific Av
" Lucy A (wid Geo W) r 2536 Anza
" Lyle S dep clk US Dist Court r San Anselmo
" Lyndon E (Mary P) credit mgr Nat Ice Cream Co r 226 Stanyan
" M (Josephine) clk r 1250 Pacific
" M salsn r 1565 Scott
" Machial r 3406 Clay
" Manuel r 808 Stanyan

PACIFIC METAL WORKS
SOLDER
all grades and shapes
BABBITT METAL
for every purpose
TIN, LEAD
COPPER
ZINC, Etc.
153-159 1st St.
SAN FRANCISCO, CAL.
Tel. Sutter 608
BRANCH: LOS ANGELES

See Page 79

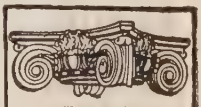

SEE PAGE 34 BUYERS' GUIDE

WESTERN BUILDERS SUPPLY CO
Concrete Specials. Water-Proofing, etc.
135 Second St.
Tel. Kearny 1991

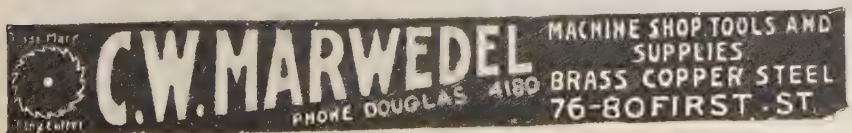

E. H.
OTTO
AND
COMPANY
—
Oriental
Products
—
INDESTRUCTIBLE
PEARLS
—
Oils
Vegetable
Fish
Petroleum
—
BEANS, RICE
PEANUTS
OIL SEEDS
OIL CAKES
COPRA
—
Imported
Chemicals
—
Camphor
Calcium
Chloride
Alum—Hypo
—
California
Dried Canned
Fruits
Grapes
—
245
California St.
Phone Sutter 3680

DIETZGEN BLUE PRINTS
ARCHITECTS' and ENGINEERS' SUPPLIES
18 FIRST STREET See Pages 7-45 TEL. KEARNY 2680

MORRIS
" Manuel (Carmen) lab r 119 Gates
" Marcus ironwkr r 3719 Folsom
" Margaret (wid Wm) r 3358a 16th
" Margaret Mrs r 134 27th
" Mark (Lillian) welder r 2025 O'Farrell
" Mark H (Frances) real est Pacific Bldg r 1753 Golden Gate Av
" Mark S music pub r 125 Mason
" Mark M r 1000 Sutter
" Mark W r 2722 Sutter
" Mary (wid Peter) r 1851 Laguna
" Mary E (wid John) r 630 Palmetto Av
" Mary E (wid Harry Z) r 2201 Larkin
" Matthew H (Margaret) solr r 129 Sagamore
" Mattie (wid Fred) r 1821 Greenwich
" Max (Ethel) ladies' tailor 436 Hayes r 1945 Howard
" Mercantile Co mfrs agts 705 Sansome
" Meyer T salsn r 1945 Howard
" Michael J police r 173 Belvedere
" Milton E (Lydia B) with H O Harrison Co r 130 11th Av
" Milton J musician r 130 11th Av
" Mollie (wid Patk) r 207 Langton
" Moses S druggist 786 Turk r 770 Turk
" Myrl phys 240 Stockton r 1321 Taylor
" Nannette S Mrs jeweler 37 Powell r 619 9th Av
" Nat r 1087 Market

MORRIS-NELLIS CO (P F Morris G W Nellis) food specialties and canned goods brokers and dealers, 230 California, tel Kearny 2416

" Nora r 225 Taylor
" Norman K piledriver r 248 Sadowa

MORRIS OREGON E MRS, prop Hotel Cecil, r 545 Post, tel Prospect 180

" Owen (Margaret) lab r 3238 18th
" Patk J (Mary) lab r 276 30th
" Percy F (Morris-Nellis Co) r Oakland
" Peter J (Bridget) lab r 1227 San Bruno Av
" Peter L (Anna) tmstr r 2870 Howard

MORRIS PLAN COMPANY OF SAN FRANCISCO THE, A A Wilson pres, F B Richardson sec-treas, 80 New Montgomery, tel Sutter 1916

" Ray C elev opr r 206 Rose Av
" Regina E steno r 1627 Irving
" Renata steno r 2406 Folsom
" Reuben (Lillian) jeweler 403 Kearny r 416 15th Av
" Richd (Laura) painter r 1057½ York
" Richd r 108 4th
" Rita steno r 1221 Buchanan
" Robt (Minnie) casketmkr r 769 London
" Robt (Augusta) furs 239 Geary r 121 Jordan Av
" Robt shoemkr 232 Broderick 37 Grattan
" Robt B clk r 833 Kearny
" Robt F civil eng r 630 Palmetto Av
" Robt H (Helen) cond r 320 Steiner
" Roberta nurse SF Hospital
" Rose r 1617 Vallejo
" Rose Mrs varieties 1101 Page r 1109 Page
" Roy H (Bertha) phys Flood Bldg r 624 10th Av
" Roy W (Angela L) tmstr r 1405a Guerrero
" Rudolph A (Josephine) salsn Castagnetto & Matteucci r 888 Union
" Saml (Relda) r 3566 Jackson
" Saml r 1946 Post
" Saml candies 808 Post
" Sara r 405 29th
" Sarah (wid Nathan) r 1015 Lincoln Way
" Sarah L dressmkr r 1796 Post
" Stanley Jr electn r 4618 18th
" Stanley S (Catherine) electn r 4618 18th
" T r 540 Leavenworth
" Theo M asst mgr Hotel Manx r 225 Powell
" Thos (Morris Bros) r 204 Townsend
" Thos (Isabella) lab r 1027a Vermont
" Thos G (Lottie G) salsn Von Rhein Real Est Co r 436 Alvarado
" Thos H dentist 166 Geary
" Thres clk r 1240 California
" Ulysses H salsn r 981 Mission
" Victor clk r 532 Baker
" Violet with Shreve & Co r 3275 21st
" Walter mgr Alexander Film Co r Oakland
" Walter C (Ethel) r 493 17th Av
" Walter F foremn r 480 Geary
" Walter R (Mamie) cook r 708 Buchanan
" W C mech eng r 255 O'Farrell
" Willard B (Treasure) pres Western Iron Wks r 814 Waller
" Wm athletic trainer r 773 Turk

MORRIS
" Wm (Lottie) clothing 996 Mission r 152 Russ
" Wm pilot r 2265 Lombard
" Wm A musician r 450 Ellis
" Wm E mtrmn r 1825a Sutter
" Wm G (Adalaide) chauffr r 91 Carl
" Wm J (Lona) dry gds 5455 Geary
" Wm M (Katherine A) driver r 4034 Army
" Wm M with Bank of Cal r 2870 Howard
" Wm S r 409 Ashbury
" Wm T (Florence) salsn Nathan-Dohrmann Co r 1505 Gough
" W J clk Hale Bros r 51 6th
" Wyndham A (Sadie) mfrs agt 833 Market r 1601 Green

MORRIS & COMPANY, A O Boruff mgr, packers and provisioners, wholesale dealers butter, eggs and cheese, 37-51 Pacific, tel Kearny 1603

" & Sheridan (H C Morris B D Sheridan) printers 343 Front

MORRISEY see Morrissey

" Angelina r 264 29th
" John A mach r 1069 Dolores
" John J (Lillian) ins r 1069 Dolores
" Nicholas (Josephine D) fuel 482 8th r 4441 20th
" Robt solr r 380 Eddy

Morrish Fredk W (Clara B) druggist r 418 18th Av

MORRISH W F, v-pres Security Bank & Trust Co, r Berkeley

MORRISON see Morison

" A E Mrs r 2224 Divisadero
" Albert J actor r 713 Clayton
" Albert S (Emma) hosemn SFFD r 3475 16th
" Alex (Mary) r 116½ San Jose Av
" Alex H collr SVW Co r 700 Shotwell
" Alex J (Catherine A) painter r 155 Hartford
" Alfred J (Anna) hosemn SFFD r 418 Oak
" Alice M clk r 1345 McAllister
" Alvin A clk SO Co r Berkeley
" Angus (Margaret) mach r 502 Shrader
" Anne L (wid Henry) r 2937 22d
" Anne M Mrs tel opr r 9 Germania
" Arthur L (Alice A) police r 2411 Bryant
" Augusta Mrs r 813 York
" Auston salsn r 55 5th
" Bessie Mrs r 1155 Leavenworth
" C E salsn Tillman & Bendel r Stockton
" Chas barber r 49 Valley
" Chas driver r 2776 Howard
" Chas C (Euphemia) clk Harbor Com r 713 Clayton
" Chas T (Caroline B) clk r 718 Guerrero
" Charlotte H tel opr r 215 Winfield
" Chris clk r 380 Eddy
" Clyde E (Lola) r 1552 Lake
" Clyde R (Charlotte) salsn r 3722 Folsom
" David J (Addie) undertaker r 401 Baker
" David L asst agt r 53 Scott
" Delphine tchr r 53 Scott
" Donald (Nellie) carp r 61 Chula Lane
" Donald S (Georgiana) creditmn r 840 McAllister
" Duke salsn r 480 Pine

MORRISON, DUNNE & BROBECK (A F Morrison, P F Dunne, Wm I Brobeck, Edw Hohfeld, J F Shuman, Herman H Phleger, Herbert W Clark and R C Foerster), attys-at-law, 709-718 Crocker Bldg, tel Sutter 666

" E W bkpr r 670 Market
" Edw A (Grace) (Morrison & Chaix) r 625 Ashbury
" Elizabeth (wid Andrew F) r 424 Frederick
" Elizabeth E steno r 121 Belvedere
" Ella (wid Winfield S) r 610 Steiner
" Erwin C (Sarah A) civ eng r 734 2d Av
" Ethel sec r 2058 Union
" Ethel E steno r 424 Frederick
" F C r 62 Turk
" Florence P tchr Pub School r 1650 Clay
" Frank H (Margaret) printer r 470 23d Av
" Geo r 1033 Market
" Geo (Grace) chauffr r 154 Oak
" Geo salsn r 813 York
" Geo L salsn Hulse Bradford Co r 620 Hampshire
" Geo T examiner Liverpool & London & Globe Ins Co 444 California
" Geo W clk r 718 Guerrero
" Gerald E (Amy) decorator 760 35th Av
" Gilbert L (Anna) plumber r 438 Fair Oaks
" Gladys R nurse r 713 Clayton
" G Leonard bkpr Kirkman Nurseries r 159 5th Av
" H r 1644 Clay

INDEPENDENT PNEUMATIC TOOL COMPANY OF CALIFORNIA
Thor MANUFACTURERS OF Pneumatic Tools and Electric Drills
No. 61 FREMONT STREET TELEPHONE KEARNY 1957 See Page 71 SAN FRANCISCO, CAL.

REMCO PIPE
REDWOOD MANUFACTURERS CO.
& TANKS
1611 HOBART BLDG.
SAN FRANCISCO

MORRISON
" Harold E (Emma) bill poster r 1571 Clay
" Harry F (Aida) r 159 Dolores
" Harry F (Mary) cashr r 4008 Geary
" Harry F r 675 Dolores
" Harry L enameler r 1018 Cortland Av
" Hazel I nurse r 2987 22d
" Helen (wid John A) r 1934 Balboa
" Hetty (wid Geo) r 2365 Sutter
" Howard B (Margaret) driver r 2058 Union
" Isabel M steno r 1557 California
" Jas (Ruth) glasswkr r 1749 Hayes
" Jas r 1100 Leavenworth
" Jas H (Queena) clk SP Co r 8 Hamburg
" Jas O electn r 2526 Lake
" Jas R (Rebecca S) r 402 Pierce
" J H musician r 235 Eddy
" J N r 634 Powell
" John (Elsie) actor r 2044 Mission
" John carp r 205 3d
" John C (Aileen) with Cal Ins Co r Berkeley
" John J salsn r 155 Hartford
" John M r 235 17th Av
" John R (Emily) carp r 244 Surrey
" Jos D (Violetta) mgr Western Union Code Co r 1502 Masonic Av
" Jos R (Minnie C) salsn W P Fuller & Co r 748 Clayton
" Julia Mrs r 1557 California
" Lewis (Grace) lab r 401 26th Av
" Lewis F chauffr r 760 35th Av
" Lone A agt Eastern and Western Lbr Co r 536 Mason
" Louise A (wid Richd) r 4010 Geary
" Malcolm mtrmn r 1002 Hampshire
" Marcel L musician r 840 McAllister
" Margaret (wid Andrew) r 2058 Union
" Margaret W (wid Wm K) r 570 Church
" Mark W salsn r 840 McAllister
" Mary Mrs r 53 Scott
" Mary E (wid Martin) r 1345 McAllister
" May (wid Alex F) r 2022 California
" Milton W (Therese) architect r 716 41st Av
" Minnie W widow r 22 Sadowa
" Nellie salswn r 585 Turk
" Owen chauffr r 2776 Howard
" Perley C baker r 2397 Mission
" Ralph F instmkr r 442 24th Av
" Richd K electn r 840 McAllister
" R Mrs salswn r 34 6th
" Robt (Mattie) cabtmkr r 2057 15th
" Robt N eng r 748 Clayton
" Robt S hosemn SFFD r 2987 22d
" Robt S sec 3004 16th
" R Vincent r 795 Geary
" Sera widow r 322 Richland Av
" Sophronia r 294 Church
" Stanley (McCutchen Olney Willard Mannon & Greene) atty r 2003 Franklin
" Stanley G (Alma C) auto trimmer r 2226 Divisadero
" Vincent F foremn r 155 Hartford
" Virginia Mrs cashr r 910 Geary
" Walter J clk Fes Res Bank r Oakland
" W Everett r 1446 Washington
" Wm barber r 770 O'Farrell
" Wm r 121 Belvedere
" Wm r 193 4th
" Wm D (Margaret E) sec-mgr Fess System Co r 1040 Fulton
" Wm E (Renee) salsn r 1446 Washington
" Wm G clk PO r 235 17th Av
" Wm H (Henrietta) electn r 447 10th Av
" Wm H (Page & Morrison) r Oakland
" Wm H (Florence) pressmn r 716 Florida
" Wm H (Margaret L) steamftr r 2149 Golden Gate Av
" Wm H truckmn SFFD r 2987 22d
" Wm P (Margaret M) salsn r 159 5th Av
" & Chaix (E Morrison L G Chaix) auto repairing 650 Polk

Morrisroe John (Katherine) firemn r 673 Shotwell
Morriss Jas A (Sylvia) grocer r 247 Carl

MORRISSEY see Morrisey
" Alice (wid Richd) r 3068 24th
" Amanda Mrs r 284 Carl
" Ann nurse SP Hospital
" Anna J Mrs demonstrator r 136 27th
" Arthur A (Emma) truckmn SFFD r 124 Alma
" Catherine (wid Jos) r 1621 Howard
" C H with Holsum Baking Co r Berkeley
" Chas E (Charlotte) painter r 996½ Noe
" Edmund J interne SF Hospital
" Gertrude printer r 145 Fell
" Gretty M steno PT&T Co r 1648 Page
" Helen Mrs (Seville Apts) 115 Haight

MORRISSEY
"-Hurley & Moore real est 5800 Geary
" Jas eng r 3046 San Jose Av
" Jas porter SF Hospital
" Jas B clk Baldwin & Howell r 3046 San Jose Av
" Jas H with Home Mfg Co r 143 Vicksburg
" John J salsn r 315a 29th
" John M sergt Police r 1625 Polk
" John W (Elizabeth) r 42 Arlington
" Jos clk r 1349 Masonic Av
" Lawrence F clk r 315a 29th
" Mary (wid John) r 766 Fell
" Merle r 31 Clipper
" Mildred S steno r 3068 24th
" Patk B (Mary) real est 35 Montgomery r 1844 Laguna
" Raymond A salsn Langley & Michaels Co r Fresno
" Richd F clk SP Co r 3068 24th
" Thos A clk SP Co r 3068 24th
" Wm truckmn SFFD r 42 Arlington
" Wm F (Mary) clk r 2100 Filbert
" Wm H (Amanda) atty 948 Market r 16 Turk

Morrisson Albert C (Theresa C) mgr Techau Tavern r 901 California
Morro Peter (Clementina) janitor r 41 Child
Morrow Almond R (Theresa) genl mgr Cal Wine Assn r 795 Sutter
" Amelia M (wid Jas) r 43 Crescent Av
" Bertha salswn r 20 Franklin
" C L salsn Hale Bros r 55 5th
" Chas A lab r 995 Folsom
" Chas S (Ada) (Pac Elev & Equip Co) r 344 Castro
" Edwin C pkr r 43 Crescent Av
" Florence tel opr r 17 Laussat
" Fred porter r 380 Grove
" Gilbert B (Maude) r 2272 Bush
" Howard L dep Assessor r 387 Ellis
" Howard W (Mary) phys 135 Stockton r 2455
" Irving F (Morrow & Garren) r Oakland
" Jennie Mrs r 334 Hyde
" John (Amanda) r 328 Stanyan
" Julia Mrs r 334 Mason
" Loretto r 2009 Vallejo
" Mary widow r 822 Turk
" Robt whsemn r 2759 Harrison
" Robt E (Lulu) grocer 2651 22d

MORROW ROBT H, atty-at-law, 804 Mills Bldg, tel Douglas 812, r 749 Taylor
" T G r 1178 Ellis
" Thos driver r 1384 McAllister
" Thos H (Ella) lndywkr r 373 4th Av
" Vivian salswn r 334 Hyde
" Wm r 1525 Baker
" Wm C (Lydia H) author r 1840 Van Ness Av
" Wm G mining sec Mills Bldg r Sausalito
" Wm H (Kittie) with Am Red Cross) r 1400 Washington
" Wm I adjuster Aetna Life Ins Co r 635 Sutter
" Wm J clk Cal & Haw Sugar Ref Corp r Berkeley

MORROW WM W, Judge US Circuit Court of Appeals, 333 Postoffice Bldg, r Hotel St Francis
" & Garren architects Chronicle Bldg

Morrozeni Antone waiter r 425 Lombard

MORSE see Morss and Moss
" A B salsn B K H Co r 875 Post
" Adolph (Cornelia) furrier r 291 17th Av
" Alfred (May) druggist r 799 Oak
" Alfred J with Nat City Co r 2538 Calif
" Alice clk r 831 Central Av
" Alice H Mrs r 2566 Pine
" Alice M widow r 1688 Broadway
" Amanda Mrs r 1623 Page
" Anna Mrs musician r 2140 Broderick

MORSE A U & CO, B P Jaggard mgr, twines, Springfield oval toilet paper, cotton waste, sanitary wiping rags, Rialto Bldg, tel Douglas 1740
" Benj F (Belle M) (Degen & Morse) 1434 Bush r 312 15th Av
" Benj M clk 1951 Sutter
" Bruce lab r 1623 Page
" Carl L (Estelle) r 1334 26th Av
" Carroll (wid Edw) clk r 303 Church

MORSE C C & CO, Lester L Morse pres, seeds, bulbs and plants, 125 Market and 749 Front, tel Garfield 2374
" Cecil W (Mary G) collr r 2525 Polk

MORSE CHAIN COMPANY
355 Monadnock Bldg, tel Sutter 1975
(See Page 72)
" Chas R r 2239 Market
" Chas S mgr Nat Rice Mills r Piedmont

KEWANEE
WATER SUPPLY SYSTEMS
The Best of Six for Your Home
SIMONDS MACHINERY CO
117-121 New Montgomery St
Phone Kearny 1457

C.W. MARWEDEL
PHONE DOUGLAS 4180
MACHINE SHOP TOOLS AND SUPPLIES
BRASS COPPER STEEL
76-80 FIRST ST.

M. LEVIN & SONS
2201 Third St.
Phone Park 418
SELL
GOV'T TENTS
CANVAS COVERS
BELTING
MACHINERY
RAILS
ROPE YARN
SALVAGED MATERIAL
Tell Us Your Wants

RAYMOND GRANITE COMPANY, Inc.
THE WEST'S LARGEST DESIGNERS AND BUILDERS OF MONUMENTS AND MAUSOLEUMS
See Page 41
3 POTRERO AVENUE SAN FRANCISCO TEL. MARKET 688

MORSE
" Clifford (Ermingard) bkpr r 1360 Hyde
" David (Anna) tailor r 453a Tehama

MORSE DETECTIVE & PATROL SERVICE, H O de la Montanya principal, Wm Ruwe genl supt, 602 California, tel Sutter 1900 (See Front Cover and Page 43)

" Edw P (Evelyn) spl agt Dept Justice r 301 Hugo
" Elizabeth L sec P B Yates Machine Co r 351 Jones
" Frances L (wid Bradford) r 301 Spruce
" Frank B salsn r 619 6th Av
" Frank J (Zona) agt r 77 Cedro Av
" Franklin B (Margaret) salsn Haas Bros r 619 6th Av
" Fremont insp in charge US Coast and Geodetic Survey r Berkeley
" Geo F (Jessie) janitor r 64 Sussex
" Geo W icemn r 619 6th Av
" Geo W (Sadye) salsn I I Pollak r 442 20th Av
" Grace steno r 1175 O'Farrell
" Harry C (Isabelle) acct M Greenberg Sons r 700 Baker
" Hiram W (Sarah) clk SP Co r 760 47th Av
" Howard C student r 2140 Broderick
" Isaac H (Mary) r 1691 Bush
" Jas E (Catherine J) mgr r 1565 Scott
" John supt C F Kane & Co r 457 Broderick
" J F salsn Bergr Mfg Co r 505 Geary
" John F Mrs r 2566 Pine
" John H clk Langley & Michaels Co r 760 47th Av
" John J (Margaret) mgr Elgin Nat Watch Co r Oakland
" John K (Susan) lapidary r 1175a Oak
" Jos (Johanna) r 248 Elsie
" Karl (Emma) chauffr r 2835 Laguna
" Kenneth M with Nat Rice Mills r Oakland
" Leonard clk Glidden Co r 123 Hooper
" Le Roy D (Mary K) office mgr r 587a Dolores
" Leslie G (Mabel) lab r 124 Moreland
" Lester L pres C C Morse & Co r 493 Geary
" Lucie C asst bkpr r 1022 Haight
" Lucius clk r 1623 Page
" Lulu r 1540 Jones
" Mary A tchr vocal r 301 Spruce
" Mary E nurse r 671 6th Av
" Morris r 103 Park
" Nellie A tchr Pub School r 799 Oak
" Obadiah (Anna) r 2140 Broderick
" Pearl r 1747 Pine
" Ray L (Gertrude) salsn r 1629 McAllister
" Robt H (Alice) clk PO r 831 Central Av
" Roswell r 1688 Broadway
" S F B (Relda) pres and genl mgr Del Monte Properties Co r Fairmont Hotel
" Terry C clk SP Co r 1747 Pine
" Vernon coml artist 1 Montgomery
" Walter B driver r 1561 Broadway
" Willard A salsn r 2029 Turk
" Wm D (Bertie) salsn r 609 Central Av
" Wm S (Edith C) plumber r 7 Divisadero

Morsello Bernard (Antoinette) cooper r 374 Madrid
" Jessie clk r 374 Madrid
" Jos M barber 2804 Mission r 374 Madrid

Morser E J Co engineers 681 Market
" Ralph C R (Jessie R) drftsmn r 374 Frederick

Morshead Merril student r 1001 California
" Stanley W (Etta C) r 1001 California
" Stuart (Genevieve) r 1001 California

Mort John A tmstr r 3034 Washington
" Marie salswn r 715 McAllister
" Robt L (Marie) driver r 715 McAllister

Mortensen A B tel opr r 2413 Franklin
Mortaline Louise stamper r 9 Neptune
Mortara Benj bkpr r 441 Lombard
Mortarotti Giovanni (Selma) lab r 595 Clipper
Mortede Dena asst bkpr r 145 Collins
" Michael (Rose) grocer r 143 Collings

Mortell Robt E (Goldie) autowkr r 1012 Golden Gate Av

Morteminer Robt lab r 358 Hermann
" Albert F clk SP Co r Berkeley
" Albert H clk r 2413 Franklin
" August (Christina) (Higley & Mortensen) r 1400 Union
" Bernhard A mach r 3545 19th
" C N widow r 2413 Franklin
" Chris barber r 1760 Hyde
" E Cullen clk Western Meat Co r 1652 Broadway
" Edw (Marie) lab r 1330 42d Av
" Edw S (Laura) salsn Chas Corriea r 1652 Broadway

MORTEMINER
" Geo r 241 6th
" Gustav mach r 1467 4th Av
" John C r 1760 Hyde
" John P (Olive) carpet cleaner r 1694 19th Av
" John P (Emily) mstr mar r 3545 19th
" Mathias P (Minnie) stone mason r 4348 17th
" Modesta tchr violin 26 O'Farrell r 1421 Bush
" N A J (Christine) r 851 Balboa
" Olaf seamn r 44 Clara
" Rasmus N (Hulda) r 79a Pearl
" Rudolph H r 117 Ord
" Wm A (Gertrude P) painter r 3545 19th

MORTENSON CONSTRUCTION CO (Inc) H Mortenson pres, structural steel contractors, 19th and Indiana, tel Mission 5033

" H with T A Strobridge r Alameda
" Harry (Grace) pres Mortenson Construction Co r 2737 Vallejo
" L J millhd r 141 5th
" May r 148 6th

Morthy Minna A Mrs r 2943 Washington
Mortigia John (Petronella) embosser r 51 Priest
" Vlaho M (Mary) waiter r 171 11th Av
Mortimor W B r 146 McAllister
Mortimore Austin (Ragna) solr Daily News r 1857 Palou
Mortinson Louis r 141 5th
Mortizia Celesta corsets 1430 Stockton
Mortley Anna Mrs (wid Walter) dry goods r 397 Cortland Av
" Walter S dentist 3313½ Mission r 397 Cortland Av
Mortola Harry A (Adeline) chauffr r 378 Dolores
" Herbert (Hattie) mech r 519 Vallejo
" Prosper J (Anita) electn r 1505 Powell

MORTON see Moreton

" Alfred W (Jessie S) mfrs agt 833 Market r 545 Post
" Andrew W phys tel Prospect 9102 r 1055 Pine
" Cardwell B Mrs r 163a Albion
" Carrie tchr Pub School r 1499 Sutter
" Catherine tel opr r 206 27th
" Chas N cashr London & Lancashire Ins Co r Berkeley
" Chas S (Christina) eng r 24 San Carlos Av
" Charlotte tchr Pub School r 1220 Le Conte Av
" Doris Mrs r 589b Dolores
" Earl jeweler r 1520 California
" Edw (Rose) mach r 383 Guerrero
" Edw S (Elizabeth) cabtmkr r 461 Hoffman Av
" Edw T (Cora) clk r 1279 42d Av
" Erick B (Anna) with S & G Gump r 426 14th
" Frank (Maze) barber r 1480 Clay
" Frank A (Agnes) r 3838 Sacramento
" Frank A (Theresa) with Dunham Carrigan & Hayden Co r 457 Frederick
" Frank I tailor 48 7th
" Frank X clk r 206 27th
" Fredk W (Nellie V) r 1132a Pine
" Frew pres Greater S F Speedway Assn r 800 Bush
" Geo surgeon in charge US Mar Hosp Disp r 144 Kearny
" Geo E H eng Oliver Mfg Co r Sausalito
" Geo L (Charlotte) supt agcy Carl A Henry r Oakland
" Geo V (Olive E) plumber r 3275 San Bruno Av r 1220 Le Conte Av
" Gertrude (wid Geo C) r 701 Sutter
" Grace M tchr Pub School r 3841a 20th
" Harry J (Helen) with John Breuner Co r 661 Clayton
" Henry (Lotta) autowkr r 1343 12th Av
" Henry F carp r 661 Clayton
" Henry H acct Seeley & Co r 710 Ellis
" Henry H (Alice) dentist 549 Columbus Av
" Henry J r 493 Geary
" Herbert S (Hill & Morton) r Oakland

MORTON HOSPITAL THE, Andrew Wade Morton, surgeon, 1055 Pine, tel Prospect 9120

" Howard (Mary A) bkbndr r 1645 Fulton
" Ira B r 146 Oak
" Ivan L G (Jessie) dentist 1443 Polk r 1665 Clay
" Jas J (Mary) granite ctr r 115b Langton
" John r 3100 San Bruno Av
" John D (Sarah J) contr r 2304 Franklin
" John J (Cynthia) contr 593 Market r 1701 Bush
" John W (Bonita) (Laughton Apts) r 272 9th
" Jos hlpr r 104 Mississippi
" Julius W asst mgr Crane Co r Oakland

Globe-Wernicke Book Cases and Files
H. S. CROCKER CO., Inc., Agents : 565-571 MARKET ST.

PACIFIC FOUNDRY COMPANY
18TH AND HARRISON STS. See Page 46 PHONE MISSION 1105

OLD MISSION
PORTLAND CEMENT
FOR PERMANENCE
See Page 33

MORTON
" Lawrence (Adele) coml photogr 515 Market r 254 21st Av
" Leland (Claire) buyer r 213 4th Av
" Leo mech r 14 Isis
" Lillian steno r 891 Post
" Louis F (Frances) clk Linde Air Products Co r 1036 Broderick
" Louis G janitor r 144 Central Av
" Lucile (wid Robt) r 3333 22d
" Marian W nurse r 37 Junipero Serra Blvd
" Mary C Mrs r 589b Dolores
" Mary C (wid Edw) librarian r 1335 Oak
" Matthew Jr with Bristol Bay Pkg Co r Berkeley
" Milo H clk Am Ry Ex Co r 1036 Broderick
" Nell V clk Canadian Pac Ry Co dept of Col & Dev r 1132a Pine
" Percy (Theo) r 995 Steiner
" Rachael A (wid Thos J) r 949 Fell
" Raymond A (Catherine A) sec Universal Oil Co r 55 Northwood Dr
" Robt E dept mgr Cal Pkg Corp r Berkeley
" Robt H (Olem) salsn r 508 Congo
" Robt L (Lillian W) sergt Police r 2972 Bush
" Roy C (Dora M) cigars Mills Bldg r 1335 Oak
" Sarah E r 136b Carl
" Thos H clk r 1171 Bush
" Thos L plumber r 2972a Bush
" Walter L (Jessie) supt r 515 Clayton
" Warren F with Fireman's Fund Ins Co r 1439 Leavenworth
" Wm lab r 1048 Larkin
" Wm (Sophie) tchr r 3841a 20th
" Wm F (Ida) dept mgr Sherman Clay & Co r 1439 Leavenworth
" Wm J (Catherine) carp r 14 Isis
Mortara C janitor r 329 Broadway
Mortora Henry waiter r 615 Broadway
Mortorana O (Mary) lab r 563 Chenery
Mortoro Geo E tailor r 791 O'Farrell
Morucco Jos (Mary) lab r 7 Bennington
" Mathew lab r 7 Bennington
" Peter r 7 Bennington
Mory Anna milliner 442 Clement r 115 3d Av
Moryerle Peter r 315 Arkansas
Morzakis Astazio barber r 703 Folsom
Mosante Rolando r 2908 22d
Mosanti Antonio (Rosa) r 557 Wisconsin
Mosbacher Dora (wid Emanuel) r 2068 Sutter
" Edwin B (Annette) r 2068 Sutter
" Emanuel salsn Edmund Loewy & Co r 1355 Taylor
Mosby Maria (wid Robt R) varieties 481 Waller
" Wm (Julia) tmstr r 1390 Ellis
Mosca Felix salsn Scheer, Grandi & Co r 425 Fi bert
" Frank (Teresa) janitor r 39 Bannam Pl
" Jos (Esther) sec-treas Natl Glove Wks r 1602 Powell
" Sylvia bkpr Natl Glove Wks r 1602 Powell
Moscatelli Amedeo (Asunta) lab r 332 Chestnut
Moschella Aquillino (Mary) shoemkr r 830 Athens
" David A (Lillian) shoemkr r 815 Vienna
Moschini John salsn Baker Hamilton & Pac Co r 148 Varennes
" John P r 148 Varennes
Mosco Rocco (Caterina) r 852 Filbert
" Treandafolo (Louisa) florist 424 Bush r Alameda
Moscone Edw clk r 5817 Geary
" Geo (Laura) gardener r 5817 Geary
MOSCONI see Mascone
" Adolpho R musician r 950 Vallejo
" Alfred (Lena) janitor r 1231 Webster
" Alfred musician r 950 Vallejo
" Chas P salsn r 55 5th
" David (Granucci Grocery Co)
" Harry (Edith) tmstr r 1674 Filbert
" Marie mach opr r 1231 Webster
Moscovitz Leo r 2329 Fillmore
" Myer (Dora) r 2329 Fillmore
Moscow Jacob (Anita) tailor r 2574 Lombard
Moscozo Antonia r 1806 Pacific Av
Mosebach Ferdinand A draying r 570 6th Av
" Naomi S (wid Henry) r 3720 Army
" Sarah E (wid Ferdinand) r 570 6th Av
Mosel Geo H (Dorothy) mgr Raybestos Co r 956 Pine
Moseley Albert B (Edna) lab r 835 Treat Av
" Carlotta nurse r Palace
" Edw L mfrs agt 268 Market r Piedmont
" Gayle G phys Aetna Life Ins Co r Berkeley
" Georgia r 727 5th Av
" Irving T mach r 727 5th Av
" John E clk SP Co r Oakland
MOSELEY
" Winifred H Mrs r 1536 Ellis
Moseman John gardener r 80 Silver Av
MOSER see Moeser and Mosher
" Anne L clk r 1086 Post
" Bros (J and J) lapidaries Phelan Bldg
" Carrie r 2426 Fulton
" David (Belle) clk r 1460 Hyde
" Francis E (Myrtle) steamfitr r 114 Milton
" Fred waiter r 789 Howard
" Geo ctr r 508 Stanyan
" Harless rep Cal Prune & Apricot Assn 244 California r Cupertino
" Herman solr r 1030 Larkin
" Irving clk r 1616 Geary
" Jakob (Moser Bros) r Oakland
" Johanna C (wid Boniface) r 1768 Haight
" Jos E (Margaret) mov pict opr r 153 San Carlos Av
" Jos J (Mary) spl Police r 25 Crescent Av
" Julius (Moser Bros) r Oakland
" Julius G (Hattie) atty 1005 Market r 1665 Clay
" Lee waiter r 421 Ashbury
" Leon W dentist Flood Bldg r 1335 Ellis
" LeRoy E elev constr r 114 Milton
" Lester salsn r 2426 Fulton
" Lloyd autowkr r 1328 McAllister
" Louis (Catherine) r 1453 Post
" Louis butcher r 2426 Fulton
" Mary E tchr Pub School r 14 2d Av
" Max (Cebella) driver r 1328 McAllister
" MinnieM (wid Benj) r 2724 San Jose Av
" Miriam r 1030 Larkin
" Saml (Bettie) salsn Cohl Bros r 2426 Fulton
Moses Abraham (Carrie) salsn r 1575 Pine
" Albert (Nora) barber r 380 San Carlos
" Allan L (Belma) r 167 Hartford
" Chas S (Chas S Moses & Co) r 1925 Gough
" Chas S & Co wool Hearst Bldg
" David clk C A Henry r 1499 Sutter
" David (Belle) salsn Chas Brown & Sons r 1460 Hyde
" David C clk Neal Stratford & Kerr r Alameda
" Eliot B drftsmn Pelton Water Wheel Co r Berkeley
" Fannie (wid Louis) r 1242 Polk
" Geo (Annie) lab r 212 Connecticut
" Henry electn r 2731 Pine
" Herbert M (Wanda) r 2955 Clay
" Hymen (Eva) tailor r 9 Avery
" Isaac with Chas Pearlstein r Dewey Hotel
" Jas F (Mary) with AT&SF Ry r 1878 Turk
" John (Mary) miner r 446 Turk
" Lillian supt r 730 Powell
" M r 1155 Howard
" Maurice (Henrietta) elev opr r 1335 Ellis
" Meyer G (Sadie) r 203 9th Av
" Miriam cashr r 446 Turk
" Montague H electn r 730 Powell
" Montague T atty 995 Market r 308 Eddy
" Morris (Fanny) barber r 2315 Howard
" L Mrs r 2123 Van Ness Av
" Myer (Tillie) painter r 1440a Pacific
" Oscar O (Rebecca) r 1470 California
" Saml (Sophia) r 2731 Pine
" Sigmund H with Bauer Bros & Co r 1000 Sutter
" Wm W supervisor Am Ry Ex Co r Berkeley
MOSGROVE see Musgrave
" Anna M phys r 970 Chestnut
Moshay Silas janitor r 1369 Hyde
Mosheff Boris (Hannah) lab r 1530 Grove
Mosheim A r 603 Haight
MOSHER see Moser
" Annette L Mrs milliner r 2450 Green
" Arthur r 256 Alma
" Austin musician r 1834 Broderick
" Chas welder r 172 6th
" Chas A (Anna) lbr r 630 Broderick
" Elizabeth clk r 2228 Divisadero
" Ernest bkpr r 1834 Broderick
" Ferdinand (Christine) mstr mar r 298 Laidley
" Florence steno r 1834 Broderick
" Frank mgr Bryant Heater & Mfg Co r 1560 Sacramento
" Geo P (Mae) eng r 526 6th Av
" Geo T pressmn r 1020 Bush
" Gertrude Mrs salswn r 125 Parker Av
" Hazel C (wid Harry) r 969 Golden Gate Av
" Herbert C (Dorothy M) salsn r 1221 Masonic Av
" Horace G (Martha) carp r 2228 Divisadero
" Isabel steno r 2450 Green
" J W sec Elk Hills Home Oil Co r Berkeley
" Mary E (wid Theo) r 285 Sanchez
" Nelson (Florence) eng r 1834 Broderick

GLADDING McBEAN & Co.
ARCHITECTURAL TERRA COTTA
ROOF TILE
HOLLOW TILE
FIRE PROOFING
VITRIFIED PIPE
TERRACOTTA PIPE
FACE BRICK
ETC.
OFFICE CROCKER BLDG.
PHONE DOUGLAS 540
SAN FRANCISCO
WORKS LINCOLN CAL.

C. W. MARWEDEL
MACHINE SHOP TOOLS AND SUPPLIES.
BRASS COPPER STEEL
76-80 FIRST ST.
PHONE DOUGLAS 4180

TWINES
FOR THE
MILL
WAREHOUSE
AND
HARVEST
FIELD
AMES HARRIS NEVILLE CO.
100 POTRERO AVE.
PHONE
MARKET 6100
See Page 9

MIMEOGRAPHS
H. S. CROCKER CO., Inc., Agents
565-571 MARKET ST.

THE SALVATION ARMY (Incorporated)

Western Territorial Headquarters: 115 VALENCIA STREET at MARKET
A. GIFFORD, Lieut.-Commissioner Western Territory **PHONE PARK 1614**

MOSHER
" Paul clk r 2228 Divisadero
" Roy T salsn r 285 Sanchez
" Wm B (Nellie M) detective r 1062 Page
Mosholder Jas B collr r 1527 Jones
Mosias Israel J (Kate) (Mosias Radiator & Fender Wks) r 315 Hugo
MOSIAS RADIATOR & FENDER WORKS, 610 Golden Gate Av, tel Franklin 8098
Mosich Jos (Mary) r 60 Langton
" Vlahovich (Odeon Cafe) 42 7th
Mosier E Sherman clk Holbrook Merrill & Stetson r 1537 Octavia
" Ferdinand A (Gertrude) clk r 1227 Clay
" Frank S driver r 3516 23d
" J r 1342 Shrader
" Josephine seamstress r 1471 Washington
" Milo D (Carrie) electn r 75 Granada Av
Mosiman Floyd W salsn Carstens & Earles r 521 Post
Mosk Hattie steno r 2576 Pine
" Nat R (Rebecca) jeweler 700 Market r 579 12th Av
" Oscar clk r 579 12th Av
" Saml (Rose) jeweler 1000 Fillmore r 2526 Pine
" Sidney with Geo E Butler r 2576 Pine
Moskoff J M r 815 O Farrell
Moskovitz Jos tailor r 978 McAllister
" Maurice (Annie) clothing 100 3d r 287 10th Av
" Wm mgr M Moskovitz r Oakland
Moskow J Harry (Eva) art r 924 Hayes
Moskowitz Chas (Florence) barber 2397 Mission r 576 Guerrero
" John eng US Bur Pub Roads r Berkeley
" Kalman (Liba) shoemkr 1507 Ellis r 1 Hollis
Moskwitz Max (Ida) shoemkr 277 8th r 59 Moss
MOSLER SAFE COMPANY, H Albert deWit agt, 625 Market, tel Sutter 5730
Mosley Arthur (Ruth) r 1341 McAllister
" Claude H (Rose) clk r 2511 Lombard
" Harry ctr r 126 McAllister
Moslock Jos lab r 1411 Stockton
Mosquera Benj with W P Fuller & Co r 2396 Pine

MOSS see Maus, Morse and Morss
" Adda bkpr r 1275 McAllister
" Annie (wid Jas) r 639 34th Av
" Arthur (Rose) mfr r 176 6th Av
" Auxiliary Springs 354 Pine
" Birdie nurse St Francis Hospital
" Building 117 Grant Av
" Carolyn O clk SP Co r 303 Church
" Cassius E (Edith B) r 7127 Geary
" Cecil A mgr Met Life Ins Co r 2090 Fell
" Chas salsn J J McFarlane r San Mateo
" Chas A (Florence H) clk r 3344 Sacramento
" Chas J (Esther) mar eng r 272 Randall
" Claude B mgr M A Gale r Berkeley
" David (Annie) clk r 534 Divisadero
" Edw (Margaret) lab r 161 Arlington
" Ellis M salsn Sussman-Wormser & Co r Oakland
" Ernest (Mary) r 11½ Beaver
" Esther r 129 Haight
" Frank (Laura) painter r 1808 Oakdale Av
" Frank pianist r 1020 Leavenworth
MOSS FRANK L, asst cashr Anglo & London Paris Nat Bank, r Oakland
" Fredk B (May) pres Bender Moss Co r 39 Woodland Av
" G with H M Dinsmore & Co r Berkeley
" Geo (Anna M) delicacies 1429 Haight r 738 6th Av
" Geo A Mrs r 1929 Laguna
" Geo R (Ellen) diamonds 704 Market r Berkeley
" Gladys sec J R Niemeyer r 229 Clement
" Glove & Hosiery Co 127 Grant Av
" Gregory A (Rose) clk SO Co r 1684 McAllister
" H C Mrs r 821 Geary
" Harold J checker r 3628 23d
" Harry (Gertrude) r 254 29th Av
" Harry (May) watchmn r 3628 23d
" Herman (Daisy S) (Henry Rhine & Co) r 3527 Washington
" Herman F mgr Acorn Trad Co r Burlingame
" H Mackey (Gertrude) clk Blake Moffitt & Towne r 527 Evergreen Av
" Hyman (Bluma) tailor 1542a Leavenworth
" Isaac (Lena) pres M Blum & Co (Inc) r 72 5th Av
" Jacob (D Eisner & Co) r 3018 Jackson
" Jas C (Cora) r 1943 Lyon
" Jas M r 639 34th Av
" John cook r 624 4th

MOSS
" John C (Mildred) autowkr r 231 Randall
" John H seamn r 935 Sanchez
" Jos F (Eva) clk r 251 Church
" Jos M supervisor PT&T Co r 1030 Franklin
" Lemuel A C S Pract 166 Geary
" Margaret F Mrs nurse r 2510 Pine
" Margaret M (wid Jos P) r 259½ Dore
" Monroe L pres Con Glove & Hosiery Corp r San Mateo
" Robt P mtrmn r 229 Clement
" Thos A (Anna) chauffr r 86 Pond
" Thos J driver r 639 34th Av
" Wm autowkr r 639 34th Av
Mosse Elizabeth clk r 1739 Pine
Mossen Morris chauffr r 1414 Fillmore
Mosser John (Marie) clk r 2260 Union
Mosseri Maurice J (Emma S) clk Anglo & London Paris Nat Bank r 685 12th Av
Mossgiel Apartments 1360 Jones
Mossler Edw dyer r 3358 26th
" Fred (Caroline) watchmn r 3358 26th
" Fredk G Jr (Helen) clk r 157a San Carlos
Mossman Jos R (Minnie) acct r 3676 22d
" Mamie salswn r 235 O'Farrell
" Margaret (wid Fred) r 401 Connecticut
" Zeita steno r 145 Fell
Mossmayer Allen tmstr r 2167 Geary
" Chas A (Minnie) chauffr r 2167 Geary
Mossop Josephine clk r 763 Pine
Mossow Jos janitor r 613½ York
Mossvale Apartments 1535 Leavenworth
Mostahinich Anna steno r 5 28th
" Geo A (Edith K) grocer 1600 Guerrero r 5 28th
" Geo H mach r 5 28th
Mostowski Ludwig (Marie) carp r 615 Rhode Island
Mosunich Jas r 40 Langton
" Tony lab r 40 Langton
Mota Chris hlpr r 233 6th
Motander Leah Mrs gloves 1441 Polk
MOTARO see Montero
Mote Emily (wid Silas) dressmkr r 1082 Natoma
" Jesse F clk SP Co r Berkeley
" Wm E auditor Pac Car Demurrage Bur r 441 Minna
Motherel Frank H (Margaret) deckhd r 1316d Valencia
" Jessie badgemkr r 1316d Valencia
Motherway Edmond J Rev asst pastor St James Church (RC) r 1086 Guerrero
Motiograph Mov Picture Machines 114 Golden Gate Av
MOTION PICTURE THEATRE OWNERS OF AMERICA, Northern Cal Division, Thos D Van Osten mgr, 120 Golden Gate Av, tel Prospect 4017
" Picture Utility Corp Chronicle Bldg
Motley Albert J (Laura) lab r 64 Joost Av
" Madge L vocalist r 64 Joost
" Wm (Pearl) eng r 1500 Steiner
Motobbe Peter (Margaret) lab r 119 Winfield
MOTOR BODY CORP (M S Harris), branch 1277 Howard, main office 1116 Post

MOTOR BODY CORPORATION
MANLY S. HARRIS
BUILDERS AND REPAIRERS OF AUTOMOBILE AND TRUCK BODIES.
TOPS, UPHOLSTERING, PAINTING.
APPRAISERS OF DAMAGE.
AUTOMOBILES BOXED FOR EXPORT.
1116 Post St. Tel. FRANKLIN 2926

Motor Car Dealers Assn of SF 68 Post
" Maintenance Co (F B Stone, K M Ryals) electns 890 Mission
" Parts Sales Co 510 Van Ness Av
" Rental Sewing Machine Co 250 Hyde
" Transport Shipping Guide (quarterly) 681 Market
" West (semi-monthly) 830 Market
Motorcycle Wrecking Co 1550 Market
Motorship (monthly) 417 Montgomery
Motroni Albina clk r 249 Berlin
" John drayage 687 Green
" Jos lab r 418 Francisco
" Linda steno r 249 Brussels
" Louis (Eliza) florist r 249 Brussels
" Melda B cashr r 249 Brussels
" Stella (wid Herbert) r 685 Green
Motsch Chas A (Maud E) lab r 56 Sharon
Mott Albert G asst eng RR Com r Burlingame

FILMER BROS. ELECTROTYPE CO.
330 JACKSON ST.
LAW BOOK PRINTERS
ELECTROTYPERS AND STEREOTYPERS
TELEPHONE DOUGLAS 5384

ZELLERBACH PAPER CO.
BATTERY STREET AT JACKSON, SAN FRANCISCO

MOTT
" Alphonse C bkpr Alaska Pkrs Assn r 208 Haight
" Andre (Angelina) lab r 140 Lundy's Lane
" C electn r 226 Embarcadero
" Co of California plumbing supplies 555 Mission
" Edmund H treas A I Hall & Son 150 Post
" Ernest J (Maude) shorthand reporter 593 Market r 2808 Vallejo
" Eugene soft drinks 498 6th r 809 Bryant
" F J acct W P Hammon Co's r Oakland
" Geo H mtrmn r 1112 York
" Jos W (Anna L) foremn r 12 Lundy's Lane
" L R r 226 Embarcadero
" Marjorie D steno r 510 Stockton
" N M acct T A Strobridge r Oakland
" N Mrs tobacco r 433 Powell
" Philip H electn r 946 Jones
" Y L asst mgr Palace Hotel r Palace Hotel
Motta Andre (Angelina) clk Keyston Bros r 140 Lundy's Lane
Motte E Marvin artificial flowers 406 Geary
" Jos r 1084 Folsom
Motter Al C cleaner 24 Clement
Mottershead Jos W ironwkr r 570 Harrison
" Leroy A electn r 344 Ellis
MOTTET CO (Inc), H Mottet sec and treas, props Hotels Marly and Bay, Imperial House and Milton House, office 87 3d, tel Sutter 2620
MOTTET HENRY, sec-treas Mottet Co (Inc), 87 3d, r 1030 Leavenworth
Motto Carl (Julia) carp r 1620 Eddy
Mottram Eleanor G (wid Ernest) r 355 Fair Oaks
" Thos O (Lillian) bkpr Bennett King & Layton r Berkeley
MOTTS WALTER D, sec-treas Alaska Packers Assn, r Oakland
Motzelle L opr r 632 Kansas
Motzer Bros & Erpf (F and H Motzer and F Erpf) bakeries 886 Geary and 1400 California
" Frank pressmn r 1585 Waller
" Fred (Dora) (Motzer Bros & Erpf) r 227 Clement
" Harry E (Alice D) (Motzer Bros & Erpf) r 1245 Divisadero
Motzkau Emilie Mrs r 52c Page
Mouat Helen clk r 1106a Divisadero
Mouche Hilda steno r 860 Sutter
Moudakas Peter (Della) lab r 1120 Hampshire
Moudat John lndywkr r 1961 Buchanan
Moughler Roy (Elsie) candymkr r 718 Arguello Blvd
Mouille Aloysius F metalwkr r 708 Andover
" Gerald P carp r 708 Andover
" John T agt r 3850 25th
" Jos P (Frances) with Bank of Italy r 337 Hearst
" Mary (wid Gerand P) r 708 Andover
Moujakis Thos (Julia) pedler r 1872 Folsom
Moula Howard D (Alma) lab r 7 Dawson Pl
Mould Hattie E widow r 715 42d Av
Moulder Augustus B (Standard Color & Chemical Co) r Alameda
" Charlotte (wid B) r 2850 Divisadero
" School cor Gough and Page
Moulding Bert A (Elsie) investments 1005 Market r 2446 Washington
Moules E Miss sec H O Harrison Co r 580 O'Farrell
Moulia Armand driver r 911 Folsom
" Frank (Catherine) (Lincoln House) r 911 Folsom
Moulie Jean (Marie) dyer r 816 Silliman
" Caroline (wid Victor) r 79 Capp
" Ferdinand asst sec Magnavox Co r San Mateo
" Frank (Adele) lab r 659 Fillmore
" Gabriel (Lenore C) coml photogr 153 Kearny r 145 Buena Vista Ter
" Henry L (Marie) barber r 114 Carl
" Louis D (Lilly) electn r 87 Woodward Av
Moulte Camille milliner 1404 California r 1408 California
Moulter Frank E (Mabel) carp r 1373 Haight
Moulthrop Howland K (Marie) office mgr Hercules Heat Treating Co r 1270 11th Av
" J R atty 495 California r Berkeley
" Matilda (wid Chas W) r 461 Vermont
" Millard F appr r 461 Vermont
" Willey H (Gladys) office mgr r 135 Madrone
Moulton Annie salswn r 839 Leavenworth
MOULTON A R, mgr Crocker-Langley San Francisco Directory, 230-240 Brannan r 368 62d, Oakland
MOULTON
" Dudley (Maude C) horticultural comr 510 Battery r 737 9th Av
" E M r 71 Buena Vista Ter
" Geo H (Rose) ptrnmkr r 2451 Folsom
" Gordon A r 318 Texas
" Hazel A milliner r 698 Bush
" Irving F (Anne) r 2199 Divisadero
" Jos H (Jane) r 267 Church
" LaVaughn clk r 318 Texas
" Leora S Mrs office mgr Ink Ribbon Mfg Co r Oakland
" Olive R milliner r 2451 Folsom

MOULTON, R. H. & COMPANY
V E Breeden San Francisco mgr, municipal and government bonds, 1301 California, Commercial Union Bldg, 315 Montgomery, tel Douglas 8290

" Thos (Mary) dyer r 643 4th Av
" Warren E (Florence) r 1189 Noe
Moulty Elizabeth H steno RR Com r 1142 Jackson
Mount C W salsn Lang Stroh & Boradori r Oakland
" Diablo Development Co 433 California
" Emery (Lela) driver r 265 Chattanooga
" Harvey clk Kindel & Graham r 3526 Folsom
" Homer N (Ella M) (Mount & Francis) r 957 Mission
" Lucy C atty r 621 Taylor
MOUNT OLIVET CEMETERY ASSOCIATION, John Henderson pres, Jo J De Haven sec, 988 Market tel Sutter 676
" Sarah F tchr Pub School r 278 Parker Av
" Shasta Mineral Springs Co 699 Brannan
" Tamalpais Ferry ft Market
" Tamalpais & Muir Woods Railway Pacific Bldg
" Vernon Apartments 1225 Taylor
" Washington Apartments 1401 Jones
" Wm G (Mabel) agt r 3526 Fulton
MOUNT ZION HOSPITAL, S B Hirschberg supt, 2200 Post, NW cor Post and Scott, Meyer H Levy sec, office 436 O'Farrell, tel West 7200
" & Francis tailors 463 Ellis
Mountain Axel B (Emily) pkr r 141 2d Av
MOUNTAIN COPPER CO (Ltd), 332 Pine
" Edw (Margaret H) r 65 Vicksburg
" King Mining Co Kohl Bldg
" L driver r 21 Medau
" View Acres Co Mills Bldg
Mountanos Dionysius B (Irene L) v-pres Van Winkle Coffee Co r 98 Delano
" Tasos B (Erasmia) (Cal Greek Newspaper) r 17 Clara
Mountford Florence M r 174 23d Av
" Geo (Margaret) steward Merchants Exchange Club r 174 23d Av
" Geo W (Elza D) clk r 224 15th Av
" Percival tmstr r 211 Silver Av
Mountjoy W S clk r 397 4th
" Thos shoemkr r 20 12th
Mounts Genevieve D tchr Pub School r 1300 Page
Moura Master M r 131 Wool
Mourad Y r 273 4th
Moureu Marie (wid August) r 347 23d Av
Mourgos Christ (Lena) farmer r 314 Gaven
Mouristen Emma L tchr Pub School r 343 Geary
Mouritzen Fred cabtmkr 2134 Fillmore r 79 Mansfield
Mourot Albert E (Evelyn) mach r 117 Maynard
" Henry E (Fannie) (Star Express Co) r 1124 Church
Mouroux Frank r 1948 Post
Moury Jos r 374 Grove
Mousel S T with Franklin Hospital
Mouser Ernest B salsn L Scatena & Co and A Galli Fruit Co r Napa
" Stella M Mrs salswn r 529 Bush
" Wm r 2011 Sacramento
Mousnier Alfred clk French Am Bank r 1861 Hyde
" Fredk H r 1861 Hyde
Moustras Thos lab r 2315 Mission
Mouyios Geo D (Ellen) barber 146 Mason r 417 Fulton
" Thos D waiter r 417 Fulton
Mouysset Raymond (Paulette) waiter r 616 Anderson
Mouzin Nicholas gardener r 811 Lincoln Way
Movay Frank mach r 937 Hayes
Movern John (Matilda) lab r 3118 23d

WALKER
Electric
Trucks
REDUCE
CITY
DELIVERY
COSTS
ELWELL
PARKER
Electric
Industrial
Trucks
and
Tractors
SAVE TIME
AND MONEY
IN
WAREHOUSE
AND
FREIGHT
HANDLING
OPERATIONS
IRA G.
PERIN
Distributor
458
Natoma St.
PHONE
SUTTER
1476
ELECTRIC
SERVICE
GARAGE
Operated
for the
Charging
and Care of
ELECTRIC
TRUCKS

PUMPS WINDMILLS, GASOLINE ENGINES WATER SYSTEMS
PACIFIC PUMP & SUPPLY CO. : 853 FOLSOM STREET

Established 1912
Modern Auto Painting Co.
Telephone Franklin 5542
AUTO LETTERING AND MONOGRAMS
First-class Work
Closed Cars Our Specialty
724 Golden Gate Ave.
Between Gough and Franklin

Addressograph
PRINTS FROM TYPE
H. S. Crocker Co., Inc.
AGENTS
565-571 Market St.

MURRAY & READY
LEADING EMPLOYMENT AGENTS
782 to 786 HOWARD STREET, S. F.
PHONES SUTTER 1205 1206

Mow LeRoy (Flora C) clk Eastman Kodak Co r 2819 Pine
Mowat Ann E corsetiere 2335 Market
" John D (Elizabeth W) mgr Mowat Refrigerator Co (Inc) r 766 De Haro
MOWAT REFRIGERATOR CO (J Mowat), manufacturers of Dry Air Refrigerators, 25 Oak Grove bt 5th and 6th, off Harrison, office tel Kearny 1928
Mowatt Frank W (Louise) eng r 170 Trumbell
" Wm eng YMCA r Alameda
Mowbray Lena A Mrs cashr West Coast Life Ins Co r 974 Pine
" Robt H (Julia A) with Liberty Bank r 1165 Valencia
" Wm R with WP Ry r 974 Pine
Mowczko Michael janitor r 143a Perry
Mowder A Elizabeth cashr Prudential Ins Co of Am r 1451 Larkin
Mower Orrin H (Jenny) r 56 Portola
MOWER R H postage stamps for collectors 12 Geary (room 308) tel Douglas 8394 r Berkeley
Mowet John (Mary) plastr r 370 Arlington
Mowre Yolande bkpr Humboldt Sav Bank r 1547 Webster
Mowrer Hazel B steno r 115 Haight
MOWRY see Morey
" Chas A draymn r 1439 Harrison
" Leontine Mrs r 1892 O'Farrell
" Lyman I (Elizabeth J) atty 604 Montgomery r 1716 Vallejo
Moxey Realty Co Chronicle Bldg
Moxham Alfred asst credit mgr Ill Pac Glass Co r 380 Eddy
Moxley H E auditor Elec Ry & Mfrs Sup Co r 378 Golden Gate Av
Moxon Cavendish phys 177 Post
" Helm r 411 O'Farrell
" Wm F (Bertha) tmstr r 2108 Folsom
Moy Jos R electn r 6115 California
Moyce Harry C (Mary) janitor r 3142 Geary
" Harry C Jr clk r 3142 Geary
Moye Bert B eng Wakefield Priv Hospital
Moyer Albert agt r 2916 California
" Allen (Helen) real est r 1562 Vallejo
" Aimee M bkpr Gibson McConnell & Co r 817 Dolores
" August (Mary A) r 700 Cabrillo
" Jas W watchmn r 2213 Bush
" John (Mary) farmer r 665 Rhode Island
" Leon r 528 Kearny
" Lloyd S pressmn r 606 2d Av
" Vivian r 2387 Bush
" Winfield S with Griffitts Mach Wks r Alameda
" Zula Mrs r 2387 Bush
Moyers Alice grocer 2601 Lake
" Eugene B (Della) acct r 1733 Page
Moyes Andrew F cigars 201 9th r 1288 Mission
" Margaret L Mrs r 2262 Mission
Moylan Mary waitress SF Hospital r 1039 Vermont
Moyle Arthur T cond r 503 Divisadero
" Cora V (wid Geo H) r 3553 Sacramento
" Fredk E (E Ethel) grocer 21 Elgin Park
" Gilbert Mrs tchr vocal 26 O'Farrell
" John P (Lillian) mach r 3525 17th
" Robt W auditor West Coast Life Ins Co r Oakland
" Wm T (Isabelle) mtrmn r 733 Arguello Blvd
Moyles Anna (wid Owen J) r 63 6th Av
" Cornelius driver r 1411 Broderick
" Jas floor mgr Emporium r 581 Waller
" Jas W (Gertrude D) salsn r 1032 Anza
" Jos J (Marguerite) electn r 1411 Broderick
Moyls Wm T (Madeleine) salsn r 457 28th Av
Moyna Thos W r 110 Ney
Moynahan Agnes (wid John D) r 1020 Filbert
" Edw cementwkr r 764 Cole
" John J (Grace M) chauffr Emergency Hospital r 382 Richland Av
" Norman E (Mary M) mov pict opr r 1020 Filbert
Moyne Geo A r 1535 Leavenworth
" Milton clk SP Co r 688 Shotwell
Moynes Raymond A with **SHREVE TREAT & EACRET** r 1063 Valencia
" Wm T salsn Am Multigraph Sales Co r Oakland
Moynier Emile C cond r 1235 Powell
MOYNIHAN see Monaghan, Monahan and monyhan
" Annie S (wid Jeremiah A) r 3562 17th
" Cornelius hosemn SFFD r 2876 24th
" Danl J (Catherine) clk US Customs r 111a 12th Av
MOYNIHAN
" Elizabeth r 1845 Scott
" Humphrey (Nonie) asst supt r 324 Pennsylvania
" Jack G (Ida) traffic mgr r 505 18th Av
" Josephine clk r 4032 25t
" Margaret (wid John) r 198 Anderson
" Marie A clk PG&E Co r 198 Anderson
" Timothy clk r 782 14th
" T J & Co boilermkrs 401 Folsom
Moyon Raymond tchr Pub School r 635 Sutter
Moyse Jos (Belle R) (Jacobs Malcolm & Burtt) r 133 Commonwealth Av
" Maurice r 801 Sutter
" Ralph r 1920 Post
Mozakis Andrew pedler r 106 Dore
Mozart Edwin H (Laura) r 1464 McAllister
Mozcac Jack (Mary) lndywkr r 3446 Sacramento
" John driver r 3446 Sacramento
Mozingo Fredk P (Lorena) acct Phelan Bldg r 1155 Hayes
Mozio Henrico waiter r 1124 26th
Mozorso Bella Mrs cigarmkr r 1365 Ellis
Mozzetti Chas (Rose) pedler r 1414 Thomas
Mucha Hattie r 121 Scott
Muchna M Frank (Caroline) ladies' tailor 1085 Sutter r 1242 Jackson
Muchow Chas J (Kate) whsemn r 4006 22d
Muck Donald M r 1541 California
" Fred (Josephine) mach r 220 Jersey
" Fred G ptrnmkr r 220 Jersey
" Magdalena (wid Philip) r 1427 Broadway
" Neil A clk r 1161 Turk
" Walter (Muck & Elrod) r 175 6th
" & Elrod restaurant 946 Bush
Mucker Clara r 2559 Diamond
Muckle Ernest plumber r 1372 Pacific
" Thos H (Catherine) lab r 776 Page
Muckler Allene publicity Hearst Bldg r 1444 Taylor
" Ella L (wid Fred H) r 1444 Taylor
Muckleston Jane (wid John) r 150 32d Av
Mudd Chas W mach r 1416 ½ Post
" Florence (wid Wm E) r 1416 ½ Post
" Jean I autowkr r 1416 Post
" Lester (Agnes) mach r 1446a Valencia
" Wm E police r 1416 ½ Post
Muddox F C clk Geo W Prising Co r Sacramento
" Harry C pres Geo W Prising Co r Sacramento
Mudgett Jos G capitalist r 386 Geary
Mudie Wm P (Anna) plumber r 453 26th Av
Mudrick Esther seamstress r 520 Charter Oak
MUEGGE see Mugge
" Alfred F (Elma J) barber r 4960 17th
" Alice E clk r 22 Sterling
" Arthur E clk r 24 Sterling
" Fred R (Henrietta) grocer r 1269 Clay
" Geo musician r 17 Powell
" Henry clk r 1269 Clay
" Henry P (Marie) grocer r 538 Harrison
" Mathelda (wid August) r 22 Sterling
" Robt A (Laura) cigars 1201 Fillmore r 24 Sterling
" Rudolph (Bohning & Muegge) r 1269 Clay
" Theo C (Elizabeth) dentist 209 Post r 206 18th Av
" & Bohning (F R Muegge A Bohning) grocers 777 Sutter
Mueh A H with Fireman's Fund Ins Co r Burlingame
" John N r 2507 Pine
" Walter G (Elizabeth) adjuster Carl A Henry r 2938 Washington
Muehlman Chas (Mona) with Assoc First Nat Pictures r 1231 Market
" Wm C (Adele F) r 1030 Franklin
Muelin Wm clk McCormick SS Line r 3852 23d
" Wm P clk PO r 378 17th Av
MUELLER see Moeller, Moller and Muller
" Albert ctr r 567 17th Av
" Anna clk Hale Bros r 2955 26th
" Anna with **HEALD'S BUSINESS COLLEGE** r 81 9th
" Bernhardt woodwkr r 975 Harrison
" Bros (J and J) delicacies 517 Castro
" Chas mgr Houck Mfg Co r Oakland
" Chas F ctr r 212 Lake
" Chas H (Julia E) (Mueller & Silva) 643 21st Av
" Chas L metalwkr r 912a Florida
" Chris (Anna) sculptor r 57 Alpine Ter
" Emil baker r 728 Broadway
MUELLER FRANK (Irene A), supt Simmons Co, r 265 Central Av
" Fredk C clk PG&E Co r 1350 Hayes
" Geo (Olive) painter r 67 Duncan
" Helen Mrs marker r 3321 21st

FAIRBANKS SCALES
OIL ENGINES
STATIONARY AND MARINE
ELECTRIC MOTORS
STEAM PUMPS—SUPPLIES
FAIRBANKS-MORSE & CO.
651 MISSION STREET
PHONE DOUGLAS 3585
See Page 70

BLAKE, MOFFITT & TOWNE
PAPER
37, 41 and 45 FIRST STREET SAN FRANCISCO

MACHINE WORK and GENERAL JOBBING
at
C. H. Evans & Co. Machine Works
187 Fremont Street
See Page 59

MUELLER, H. MANUFACTURING CO, Thos F Leary mgr, water, gas and plumbing, brass goods, 635 Mission, tel Sutter 3577
" Henry (Anna) bakery 1529 Haight t 1539 Haight
" Henry L (Charlotte) r 1264 Turk
" Herman porter r 934 Ellis
" Hugo (Helene) ironwkr r 2957 Army
" Jacob (Hermina) (Mueller Bros) r 3682 16th
" Jacob electn r 212 27th
" Jas F clk r 181 Jessie
MUELLER JESSE A (Blanche), atty-at-law, 504-505 Chronicle Bldg, tel Douglas 5193, r 656 39th Av, tel Bay View 913
" John syrupmkr r 38 Waterville
" John (Magdalena) r 388 Crescent Av
" John F (Lucie) tailor r 3929 26th
" John lab r 517 Broadway
" John (Anna) (Mueller Bros) r 519 Castro
" John F (Lucie) tailor r 3929 26th
" Jos A bkpr Franklin Hospital r 545 Turk
" Louis (Freida) shipftr r 77 Nevada
" Maud Mrs cashr r 66 Webster
" Max (Karen) salsn r 1946 Eddy
" Olive K Mrs r 1530 Guerrero
" Philip teller Mission Branch Anglo-Cal Trust Co r 1274 Union
" Richd (Marie) lab r 649 Chenery
" Richd A clk Assoc Oil Co r 2255 Mariposa
" Rudolph (Myrtle) electn r 368 Utah
" Rudolph (Sophie) r 1343 Church
" Saml A salsn r 2703 Howard
" Simon chiropractor Pacific Bldg r 1866 Fell
" Stephen (Elva) salsn r 2708 Howard
" Wm salsn Baker Hamilton & Pac Co r San Bruno Av
" Wm E with US Pipe Bending Co r 155 Noe
MUENCH see Munch
MUENCH ALBERT, physician 54 3d, tel Douglas 5537, hours 10 to 12 a m, 2 to 6 and 7:30 to 8:30 p m, Tuesday, Thursday and Saturday evenings, r 2432 Folsom, tel Mission 223
" Herman G brewer r 358 Eureka
MUENTER see Munder and Munter
" August F (Mary) with Fireman's Fund Ins Co r 30 7th Av
" Edw (Andrea) eng r 54 Richland
" R H eng PT&T Co r Berkeley
" Raymond M (Agnes) clk Sperry Flour Co r 4468 Mission
" Wm H fire dept chief r 3048 16th
MUENZ see Muntz and Munz
Mues John (Christel) mfrs agt 525 Market r 44 Palm Av
" Matilda (wid Chas D) r 3124 Fulton
Muessiggang Jacob (Theresa) tailor r 758 Turk
Mugan Wm G (Elizabeth) mgr Dolbeer & Carson Lbr Co r 2240 Jackson
Mugele Bros (G and L P) butchers 260 9th
" Fred waiter r 622 Guerrero
" Fredk G (Anna) cook r 622 Guerrero
" Gottlieb (Anna) (Mugele Bros) r 1376 Church
" Louis P (Dora) (Mugele Bros) r 4136 21st
Mugford Chas vulcanizer r 59 Camolita
Muggenthaler Otto (Fannie) syrupmkr r 476 Duncan
Muggli J H drftsmn PG&E Co r 1539 Larkin
Mugler Paul pkr r 138 Langton
Mugnaini Achille fish 2716 Mission r 2019 Powell
" Cesare (Julia) r 839 Greenwich
" Dandolo (Janet) (Mugnaini & Stradi) r 3042 Octavia
" Louis lab r 3042 Octavia
" Marguerite steno r 3042 Octavia
" & Stradi (D Mugnaini, J Stradi) fruits 751 Market
Mugrage Melville ctr r 2108 Post
Muheim Carl r 445 Elizabeth
" Emile F (Anna) civ eng r 2516 Folsom
" John lab r 1129 Silver Av
" Thos hlpr r 663 Clay
MUHL see Mull
" Arthur H mfrs agt 220 Post r 235 18th Av
" Freda O steno r 474 Duboce Av
" Wm J G (Elizabeth) (Muhl & Jackson) r 332 Balboa
" & Jackson (W J G Muhl, Chas Jackson) cigars 332 Balboa
Muhlbach Frank J clk Anglo & London Paris Nat Bank r 3026 Fillmore
" Frank L (Emilia) elec supp 3028 Fillmore
Muhlberger Antone (Bertha) r 518 Laguna
MUHLBERGER
" Carl clk r 518 Laguna
Muhlenfeld Fredk W (Mary) musician r 11 Edward
Muhlker A A salsn United Auto Supply Co r 4240 19th
Muhlmann Albert (Anna) foremn r 630 Waller
" Marie W sec P H Nealy r 630 Waller
" Mathilde E steno r 630 Waller
" Walter A clk Cardinell Vincent Co r 630 Waller
MUHLNER F P auditor Spring Valley Water Co r Oakland
" Wm F (Gertrude C) bkpr r 1279 Arguello Blvd
Muhs Beverly (Muhs Mfg Co) r 1522 Sacramento
" Byron (Muhs Mfg Co) r 1522 Sacramento
" Edna M steno r 815 O Farrell
" Fredk R v-pres SF Bridge Co r Berkeley
" Henry A (Marie) (Muhs Mfg Co) r 1522 Sacramento
" Merrill A (Muhs Mfg Co) r 1522 Sacramento
" Mfg Co 25 Stockton
Muidebled Lucien cook r 608 Jackson
Muir Agnes C tailoress r 3183 California
" Alice A r 1676 Geary
" Andrew R with Aetna Ins Co r Piedmont
" Bessie Mrs r 1215 19th Av
" Carrie W (wid Wm) r 1264 Jackson
" Francis with Clinton Cafeteria r 28 Langton
" Hall 3009 16th
" Jos r 28 Langton
" Lela M bkpr Golden Pheasant r 2501 Buchanan
" Oliver H electn r 1241 Fulton
" Robt A (Marie) auto mech r 895 Noe
" Robt B (Cora S) contr r 2765 Steiner
" Wm r 352 Geary
" Wm (Muir & Symon) r 352 Geary
" Wm (Charlotte) chf insp SO Co r 475 12th Av
" Wm Y steward Emergency Hospital r 1490 5th Av
" & Symon (W Muir, S C Symon) anchors and chains 1015 Battery
Muirhead Bldg 1278 Market
" John enameler r 957 Noe
" Thos r 1513 Scott
Mula Jos lab r 38 Bay View
MULARKEY see Mullarkey
Mulborn Max (Amelia) barber 1166 McAllister r 1525 Clay
Mulcahy Albert J (Emma L) brkmn r 2281 Sutter
" Bridget (wid Jas) r 1755 Ellis
" Chas J clk Aetna Ins Co r 332 Spruce
" Danl mach r 265a Chattanooga
" David butcher r 265a Chattanooga
" David shoemkr r 58 Endicott Pk
" Delia (wid David) r 773a 7th Av
" Dennis (Nora) lab r 265a Chattanooga
" Dennis lab r 136 Ripley
" Dorothy clk Hartford Fire Ins Co r 58 Camp
" Edw J (Pauline) r 365 Arlington
" Eva (wid Maurice) r 616 16th Av
" Frances r 1755 Ellis
" Geo C (Edna) ins E Potter & Sons r 109 21st Av
" Geo P (Louise) time kpr r 3721 25th
" Helen C bkpr r 1168 Ellis
" Jas R with Shreve & Co r 58 Camp
" Jas W (Mary) r 1755 Ellis
" John D (Alberta) butcher r 261 Hickory
" John (Bessie) carp r 1 Biedeman
" John (Mary) driver r 2252 15th
" John J insp US Customs r 602 Broderick
" Jos (May) police r 1597 Treat Av
" Jos J (Katherine) salsn r 58 Camp
" Julia Mrs jailer Sheriff r 332 Spruce
" Leonora clk r 436 Linden
" Margaret seamstress r 265a Chattanooga
" Margaret C tchr Pub School r 2402 California
" Marie E steno r 4321 Lincoln Way
" Michael A lab r 22 Henry
" Thos lab r 306 4th
" Thos lab r 67b Perry
" Thos F (Addie) contr r 1375 8th Av
" Timothy P SFFD r 19 Precita Av
" Wm J (Della) mgr C C Kawin Co r San Mateo
Mulcare Chas lab r 175 3d
" Ella steno Fred S James & Co r 931 Church
" Jas (Mary) watchmn r 577 Mississippi
" John lab r 931 Church
" Margaret (wid Jas) r 324 Texas

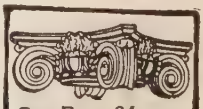
SEE PAGE 34 BUYERS' GUIDE
WESTERN BUILDERS SUPPLY CO

JOIST HANGERS

STEEL POST CAPS
135 Second St.
Tel. Kearny 1991

C. W. MARWEDEL
MACHINE SHOP TOOLS AND SUPPLIES
PHONE DOUGLAS 4180
BRASS COPPER STEEL
76-80 FIRST ST.

Griffith-Durney Co. CANNED FOODS
No. 1 DRUMM STREET
TELEPHONE KEARNY 262 — SAN FRANCISCO, CALIF.

See Page 38

Globe-Wernicke Book Cases and Files
H. S. CROCKER CO., Inc., Agents : 565-571 MARKET ST.

Recorder Printing and Publishing Company
COMMERCIAL PRINTING See Page 82
77 Sutter St. Telephone Market 1190 693 Stevenson St.

MULCARE
" Margaret clk Edw Brown & Sons r 324 Texas
" Mary steno r 931 Church
" Patk r 766 Hayes
Mulcrevy Bertrand (Leona) dep Co Clk r 3164 24th
" Frank M with Cal Pac Title Ins Co r 423 Frederick
MULCREVY HARRY I County Clerk r 122 18th Av
" Raymond I (Ella) dep Co Clk r 293 4th Av
" Wm J cond r 205 28th
Mulder Ethel Mrs r 746 Geary
" Ethyl M r 726 Bush
" Ralph r 2507 Pine
Muldoon Agnes nurse r 1059 Leavenworth
" Aileen Mrs steno Chanslor & Lyon Co r 244 2d Av
" Margaret (wid Jas) r 1274 Ellis
" Roger P salsn Jas W Edwards Co r 1327 Green
" Thos W SFFD r 1387 Baker
" Wm J (Louise) clk PO r 1053 Page
Muldowney Kathleen shademkr r 237 Laussat Av
" Thos seamn r 237 Laussat Av
" Wm with Aetna Ins Co r Alameda
Muldry Mary (wid Martin) r 3293 Folsom
Mule Marie clk r 427 Pierce
Mulfelder Leonard J broker 310 Clay r 1000 Sutter
Mulford Edw A bldg materials Hearst Bldg r Oakland
" Geo N (Margaret) painter r 3900 Geary
" Geo W painter r 2413 Sutter
" H K mfg chemist 156 2d
" Jos G rubber stamp specialties Shawmut Bldg 507 Mission
" Lawrence carp r 531 5th Av
" Margaret (wid I Ward) hairdressr r 531 5th Av
" Walter F chemist r 3900 Geary
Mulgrew Alice M tchr Pub School r 1861 Filbert
" Frank r 440 Post
" Jas W clk SP Co r Oakland
" Thos (Margaret) painter r 457 25th Av
Mulhall Eileen salswn r 3062 California
" Jas (Josephine) clk r 62 Stillman
" Jas C (Marie) salsn r 60 Stillman
" Jas J (Eva) pkr r 3136 Pierce
" Jos A (Irene) printer r 3062 California
" Marion R musician r 445 Ellis
" Thos (Amanda) ins agt r 2218 Baker
" Wm (Grace) salsn Holbrook Merrill & Stetson r 2218 Baker
Mulhaupt Elenor M steno NPW RR r 1023 Franklin
Mulhern Edw (Annie) driver r 1067 Fell
" Elmer L (Minnie A) painter r 82 Bernal Av
" Helen M steno Trojan Powder Co r Oakland
" Jas P carrier PO r 2607 ½ Post
" John (John Mulhern Co) r 417 Stockton
" John Co bottlers supplies 182 2d
" John lab r 2028 Mission
" Kenneth salsn B K H Co r Oakland
" Mabel r 34 6th
" Wm P bus mgr Trojan Powder Co Crocker Bldg r Oakland
Mulhes & Kropff (NY) rep by D B Chandler 22 Battery
Mulholland Claudia M (wid Jos) r 436 30th
" Fletcher F clk Dixon Fish & Co r Alameda
" Frank lab r 3220 17th
" John eng 460 Baker
" Patk miller r 383 Paris
Mulich Olaf r 1274 McAllister
Mulien J P bkpr Detmer Woolen Co r Oakland
Muling Edw clk US Steel Products Co r YMCA
Mulkeen Patk W (Agnes) steam ftr r 167 23d Av
" Thos (Agnes) cond r 124a Richland Av
Mulker Alfred salsn r 1331 46th Av
Mulkey Cyrus r 400 Duboce Av
Mulks Frank dept mgr SP Co r Berkeley
MULL see Muhl
" Chas D (Rena) electn r 1426 Sacramento
" Earl V clk r 368 17th Av
" Jas E (Lulu) barber r 1223 Arguello Blvd
" Mamie T Mrs r 603 Haight
" Marion (Nancy) r 182 Page
Mullady Jean M nurse Dr Theo Rethers r 1296 Haight

MULLALY see Mallaly
" Agnes with Macondray & Co r 587 Clipper
" Dennis doormn r 5 Fella Pl
" Jas A lieut SFFD r 1205 Guerrero
" Jas J (Mary) SFFD r 2681 Octavia
" Katherine asst SF Hospital r 142 Albion
" Mary J matron Ferry Bldg r 142 Albion

MULLALY
" Rose E r 134 Joice
" Thornwell atty Mills Bldg r 901 Powell
" Ysabel nurse SF Hospital
MULLAN see Mullen, Mullin and Mullins
" Aileen steno r 1261 Noe
" Arthur (Annie) r 1026 Sanchez
" Edw ptrnmkr r 1026 Sanchez
" Felix (Janet) eng r 1174 Sanchez
" Francis T carp r 1026 Sanchez
" Frank J fuel 4092 24th
" John mach r 1026 Sanchez
" John police 1261 Noe
" John H appr r 1026 Sanchez
" Jos (Nora) tmstr r 4178 25th
" Mabel A steno r 4178 25th
" Theresa steno r 257 San Jose Av
Mullane Ellen (wid Dennis) r 3610 Mission
" Clement A mach r 32 Elgin Park
" Eugene W bkpr Cal Pkg Corp r 29 Broad
" Francis hoseman SFFD r 35 Collingwood
" Jas F r 155 29th
" John r 155 29th
" Jos (Hattie) tmstr r 81a Woodward
" Mary clk r 155 29th
" Patk H (Ella) lab r 334 Lexington
" Pearl Mrs r 240 Nevada
" Philip J (Mary) tmstr r 2120 Folsom
" Thos J (Hattie) tmstr r 81a Woodward
" Wm grocer 3248 25th r 3610 Mission
" Wm P (Marie F) r 1395 Masonic Av
Mullaney Edwin J (Kittie) stone ctr r 1111 Guerrero
" Eugene A stone ctr r 450 Madrid
" John W salsn r 1909 Howard
" Madge clk r 860 Bush
" Martin mach r 907 Dolores
MULLANEY PATRICK D, marble and granite monuments, opp Holy Cross Cemetery, Colma, r 3410 22d, Apt 1, tel Valencia 6078
" Wm (Helen) clk r 2238 Geary
" Wm J (Margaret) lieut SFFD r 1836 15th
" Wm L clk Wells Fargo Nev Nat Bank r 1265 27th Av
Mullany Gerald J clk r 2111 Howard
" Jas (J Mullany & Co) r 315 1st
" J & Co fuel 313 1st
" Leo J printer 2107 Howard r 2111 Howard
" Michael (Julia) fuel 2109 Howard r 2111 Howard
Mullarky Edw lndymn r 758 Harrison
" Edw (Ellen) lab r 69 Norton
" Nora bkpr r 69 Norton
" Thos (Agnes B) mining r 848 Baker
" Thos H clk West Coast Life Ins Co r 848 Baker
Mullay M L salsn Overland Ptg Co r 733 Bush
Mullee Catherine (wid John) r 2512 Lombard
MULLEN see Mullan, Mullin and Mullins
" Agathe r 75 Santa Maria Av
" Anna r 1501 Larkin
" Anne B clk r 224a Willard
" Anna Z bkpr r 2318 15th
" Arthur T asst genl foremn SP Co r 621 Alvarado
" Bessie steno r 865 Valencia
" Catherine (wid Jas) r 257 San Jose Av
" Catherine (wid Patk) r 818 Douglass
" Catherine K bkfolder **H S CROCKER CO Inc** r 1700 Vallejo
" Chas A mgr Howe Rubber Corp r Los Angeles
" Danl lab r 621 Alvarado
" Danl lab r 548 Hill
" Edw r 1915 Post
" Ellen (wid Thos) r 2072 Bryant
" Florence tchr r 1339 Utah
" Florence M r 2211 California
" Frank (Fredericka) plastr r 308 Elizabeth
" Frank stablemn United Milk Co r 66 Ringold
" Frank C driver r 265 Page
" Frank P (Edna) hlpr r 838 Diamond
" Fredk E (Alma) carp r 121 Park
" Harry (Lilly) painter r 2 Railway Av
" Harry P (Dolores) painter r 1368 York
" Helen (wid Wm) r 1271 Broadway
" Hugh (Luella) police r 45 Hoffman
" Irene nurse r 2984 Folsom
" Jas r 819 Mission
" Jas F lab r 224a Willard
" Jas J whsemn r 2714 Pine
" Jas M clk r 2714 Pine
" Jas W salsn Coffin Redington Co r 650 Bush
" Jas W editor r 75 Santa Maria Av
" Johanna (wid Thos) r 75 Santa Maria Av

PACIFIC COAST PAPER COMPANY
545 Mission St. Printing and Wrapping Papers OF ALL KINDS

13th and Mission Sts
PHONE MARKET 15
BEKINS Fireproof Storage

MULLEN
" John plumber r 1098 Carolina
" John Helen) police r 1261 Noe
" John E insp US Customs r 861 Fell
" John E (Caroline) r 1131 Cole
" John E mar eng r 2318 15th
" John (Emma) lab r 4419 19th
" John F tmstr r 863 Valencia
" John (Elizabeth) fuel 863 Valencia r 861 Valencia
" John H (Adele) SFFD r 3405 Geary
" John J salsn r 1261 Noe
" John M (Ella) tmstr r 623 Alvarado
" John S (Fannie) lab r 350 19th Av
" Jos watchmn r 230 Montcalm
" Jos boilermkr r 1295 Golden Gate Av
" Jos T r 257 San Jose Av
" Jos P (Lillian J) tmstr r 558 29th Av
" Leslie J (Katherine) dept mgr UC Stores Co r 1101 Oak
" Lily Mrs steno r 2 Railway Av
" Loretta clk r 264 28th
" Louis (Coila) eng r 436 Athens
" Louis (Anna) carp r 1392 La Playa
" Louise seamstress r 2318 15th

MULLEN MANUFACTURING CO, Cabinet makers, 64-80 Rausch, bet 7th and 8th, Howard and Folsom

" Margaret A widow 1787 Broadway
" Marie clk r 1771 Filbert
" Mary steno r 257 San Jose Av
" Mary Mrs r 1339 Utah
" Mary Mrs opr r 11 ½ Noe
" Mary A steno Geo F Eberhard Co r 264 28th
" Mary L matron 376 20th Av
" Mercedes steno r 75 Santa Maria Av
" Michael messgr r 165 3d
" Michael (Margaret) lab r 168 Langton
" Nellie nurse r 431 2d Av
" Norman J clk r 1787 Broadway
" Patk clk SP Co r 136 Raymond Av
" Patk janitor r 937 Ellis
" Patk supt U RR r 1036 Polk
" Patk J (Mary) r 129 Leese
" Patk J (Nora) whsemn r 136 Raymond Av
" Ralph A clk 1787 Broadway
" Ruth L sec Horace L Hill Jr r Mountain View
" Theresa E steno r 257 San Jose Av
" Thos (Adele) clk r 578c Hickory
" Thos (Catherine) janitor r 56 Newton
" Thos F r 1261 Noe
" Thos H (Catherine) janitor r 56 Newton
" Wm driver r 1528 Sanchez
" Wm lab r 758 Harrison
" Wm plumber r 1098 Carolina
" Wm J r 1424 Polk
" Wm J clk r 861 Valencia
" Wm J tmstr r 350 19th Av
" Wm M eng SFFD r 2523 25th
" Wm M (Josephine) clk r 542 22d Av
" Wm N (Marie S) r 2455 Polk

Mullender Ernestine (wid Harry) r 1879 Green

MULLER see Miller, Moeller, Moller and Mueller

" Adolph B (Caroline) express r 71 28th
" Albert (Bertha) grocer 7000 Geary r 485 34th Av
" Albert G J (Elizabeth) (Muller & Petersen) r 117 Scott
" Albrecht C salsn Langley & Michaels Co r 900 Jackson
" Alex (Bessie) grocer 3061 San Bruno Av
" Alex r 1055 Mason
" Alfonse E (G Amsinck & Co) 60 California r Berkeley
" Andrew elev opr 901 California
" Anna C (wid Edw A) r 247 Richland Av
" Anna M steno r 107 Collingwood
" Anna (wid John) r 1253 7th Av
" Anna (wid Herman) r 1659 Waller
" Antone carp r 111a 28th
" Arthur mach r 1955 Pine
" August (Margaret C) butcher r 318 London
" August (Rosalia) miller r 3029 Steiner

MULLER AUGUST H (Adele), sec San Francisco Savings and Loan Society, r 1412 Jackson

" August J beltmkr r 1331 Florida
" Beatrice (wid Geo) r 265 Hermann
" Benj boxmkr r 975 Harrison
" Benj mgr Majestic Theatre r 653 Fulton
" Beryl steno r 838 Masonic Av
" Bessie (wid Jacob) r 692 16th Av
" Bros (Jacob and Louis) butchers 518 Castro
" Caroline (wid Henry) r 301 Jersey
" Caroline Mrs nurse r 358 Arguello Blvd

MULLER
" Carl (Muller & Vocke) r 1109 Turk
" Casper (Lutge & Muller) r 573 40th Av
" Catherine laundress St Joseph's Hospital
" Chas r 480 Pine
" Chas seamn r 3994 23d
" Chas cook r 1037 York
" Chas organist r 2708 Howard
" Chas F (Cordelia R) contr r 84 28th
" Chas J (Isabelle) r 1253 7th Av
" Chas L painter r 165 14th
" Chas W grain dlr 465 California
" Christine (wid Henry) r 165 7th Av
" Clarence W (May) mach r 759 Cabrillo
" Clement W salsn Hart-Wood Lbr Co r Berkeley
" Conrad clk SP Co r Oakland
" Cora G Mrs hairdresser 166 Geary r 650 Bush
" Doris C (wid Diedrich) r 1231 Guerrero
" Eda steno r 1499 California
" Elizabeth (wid Fredk) r 1350 Hayes
" Emil ironwkr r 159 Caselli Av
" Emil (Mary E) stablemn r 518 Webster
" Emily A E musician r 181 Lower Ter
" Etta bkpr r 301 Jersey
" Eugene butcher r 711 Lyon
" Eugenie (wid Peter J) r 37 5th Av
" Eunice A Mrs (Lynn Apts) r 1137 Folsom
" Florence C tchr Pub School r 84 28th
" Francis D buyer r 334 Stockton
" Frank salsn r 1544 Polk
" Frank C driver r 720 Baker
" Frank F (Muller Sales Co) r 725 Leavenworth
" Fred glovemkr r 3562 20th
" Fred lab r 1350 Hayes
" Fred (Florence) lab r 436 Valencia
" Fred C phys r 2486 Fulton
" Fred D (Antonette) salsn r 112 San Carlos
" Fredk (Bertha) carp r 73 Brosnan
" Fredk lab r 868 Valencia
" Geo r 76 3d
" Geo (Mildred) clk PO r 81b Woodward Av
" Geo (Frances) driver r 3588 18th
" Geo (Marie) lab r 2230 24th
" Geo mach r 656 Douglass
" Geo with SO Co r Fruitvale
" Geo A (Elsie) r 5648 Mission
" Geo A (Ida) baker r 253a 5th Av
" Geo E (Zoe) with SP Co r 1215 29th Av
" Geo J (Frances) chauffr r 1618b Howard
" Gertrude Mrs clk r 1274 Union
" Gus pres Veterans Transfer Co 611 Post
" Helen Mrs r 2030 Sutter
" Henry (Cecilia) r 1542 Divisadero
" Henry lab r 629 Clay
" Henry (Emma) soft drinks 300 Howard r 148 Downey
" Henry (Jessie) mar eng r 165 14th
" Henry restaurant 3150 Fulton r 2267 Post
" Henry C (Lena) asst cashr Anglo-Cal Trust Co r 1905 Hyde
" Henry G (Elizabeth) dept mgr Hastings Clothing Co r 838 Masonic Av
" Herman (Etta) barber r 653 Fulton
" Irvine estimator r 772 Guerrero
" Isaac M cashr US Steel Prod Co r 235 Ashbury
" Jacob (Elizabeth) butcher r 526 Castro
" Jas H clk SP Co r 240 Duncan
" John B foremn r 246 24th Av
" John F (Elizabeth) with SF Sav & Loan Soc r 780 7th Av
" John H (Henrietta) carp r 283 27th Av
" John H (Christina) millhd r 165 7th Av
" John P salsn J R Hanify Co r Berkeley
" John V clk r 2095 Bush
" Jos (Augusta) watchmn r 469a 14th
" Josephine clk Linde Air Prod Co r 2699 California
" Julius J r 105 Isabel
" Karl (Johanna) lab r 418 20th Av
" Katherine widow r 584 Clipper
" Lawrence (Marian) barber 1101 Geary r 1575 Pine
" Lena bkpr r 301 Jersey
" Louis (Marie) butcher r 617 Castro
" Louis C (Harriet) butcher 682 Haight r 176 Divisadero
" Marguerite r 2063 Van Ness Av
" Marie with Franklin Hospital 728 Castro
" Mary r 107 Collingwood
" Mathias printer r 2230 24th
" Max F (Elizabeth W) carp r 137 Duncan
" Meyer M (Ada) clk r 2337 Bush
" Michael (Julia) butcher r 348 Louisburg
" M Louisa (wid August) r 198 Madison

S. A. WHITE Funeral Director
FORMERLY PORTER & WHITE
Telephone West 770
2200 Sutter Street : N. W. Corner Pierce

See Pages 47-93

HEATING AND PLUMBING CONTRACTORS
GILLEY-SCHMID CO., Inc.
198 West Mission St.
Cor. THIRTEENTH
Telephone Market 965

See Page 54

HYLAND BAG CO.
MANUFACTURERS
IMPORTERS AND DEALERS
BAGS, BURLAP
TWINE

See Page 10

NATIONAL PAPER PRODUCTS COMPANY
1789 MONTGOMERY ST. San Francisco Phone Sutter 7031
Corrugated and Fibre Shipping Cases, Corrugated Specialties, Fibre Cans, Mailing Tubes, Public Service Towels, Sop-O-Zon, Liquid Soap Disinfectants, No-Waste Toilet Tissue
See Page 82

COTTRELL BROS.
MOVING & STORAGE
PACKING—SHIPPING
Phone MARKET 1000—Day or Night
2362 MARKET STREET

MULLER
" Otto B (Margaret) cashr Franklin Hospital r 130 Alpine Ter
" Paul lab r 149 3d
" Philip C (Marie) driver r 20 Shotwell
" Robt clk Langley & Michaels Co r 1363 McAllister
" Robt G O (Emma M J) piano tuner r 181 Lower Ter
" Roy F with Walter A Muller Co r Alameda
" Sales Co importers 135 New Montgomery
" Walter (Gertrude) with J A Folger Co r 1150 Scott
" Walter A mfrs agt Phelan Bldg r 839 Leavenworth
" Walter A Co whol millinery 731 Market
" Walter F carp 3118 22d
" Walter L clk Wells Fargo Nev Nat Bank r 617 Castro
" Werner (Aline) r 171 14th
" Wm ins Coml Union Assur Co r Mill Valley
" Wm (Elizabeth) lab r 25 Belcher
" Wm H (Katherine) watchmn r 27 Belcher
MULLER & PETERSEN (A G J Muller J S Petersen), store and office fixtures, 243 7th, tel Market 9110
" & Raas Co whol millinery 833 Market
" & Vocke butchers 237 8th
Mullett Harry P express r 568 Golden Gate Av
Mullican Lester W (Ida) electn r 1309a Ocean Av
Mulligan Bros (E J and F S) grocers 2488 San Bruno Av
" Danl r 521 Post
" Edgar J comp **H S CROCKER CO Inc** r Oakland
" Eugene (Delia) hosemn SFFD r 240 Burrows
" Eugene J (Mulligan Bros) r 240 Burrows
" Francis surgeon r 380 Eddy
" Frank E driver r 1 Carl
" Francis S (Mulligan Bros) r 240 Burrows
" Geo V clk Bank of Italy r 698 5th Av
" Jas P cashr r 1233 Van Ness Av
" John r 663 Valencia
" John C (Josephine) garagewkr r 625 3d Av
" Kathleen nurse St Francis Hospital
" Mary nurse r 1402 Sacramento
" Mary r 921 Shotwell
" Michael J (Mary) carp r 648 4th Av
MULLIGAN PATRICK E REV, pastor St Joseph's Church (RC), r 1415 Howard
" Peter insp r 1443 25th Av
" Peter lab r 758 Harrison
" Thos J (Hannah) printer r 1014 Arkansas
" Thos T r 1336½ Minna
" Vincent P phys Flood Bldg r 380 Eddy
" Walter J dept mgr G Amsinck Co r 698 5th Av
MULLIN see **Mullan, Mullen and Mullins**
MULLIN ACTON CO, general agents, 421 Pine tel Sutter 2993
" Alice C ins Coml Union Assurance Co r 3852 23d
" Anna (wid J) r 22 Merritt
" Bernice B Mrs salsn City of Paris r 2119 Pierce
" Edw J (Mildred) with Bank of Italy r 444 26th
" Edw (Margaret) lab r 135 Juniper
" Edw R painter r 314 Kearny
" Frank D mfrs agt Pacific Bldg
" Geo chemist r 1030 Geary
MULLIN GEO A (Alice L) controller-sec Public Library r 2520 Octavia
" Geo H (Lorraine) pres Mullin-Acton Co r 327 17th Av
" Harry J (Catherine) purser r 3633 23d
" Hugh F teller Hibernia Sav & Loan Soc r San Mateo
" Hugh P police r 45 Hoffman Av
" John (Kate) driver r 2801 San Bruno Av
" John watchmn r 230 Montcalm
" John C office mgr Heyman-Weil Co r Larkspur
" John J police r 22 Merritt
" John J r 328 17th Av
" Jos metalwkr r 22 Merritt
" Katherine clk r 34 Ashbury Ter
" Leslie E salsn r 328 17th Av
" Louis printer r 646 O'Farrell
" Margaret r 1593 Page
" Mary sec r 115 De Soto Av
" Mary r 240 Lake
" Michael foremn Belt R R r Oakland
" Michael (Bridget) cond r 2072 McAllister
" Minnie A tchr r 861 Fell
" Patk r 1362 Post
MULLIN
" Raymond J bkpr r 328 17th Av
" Richd salsn Geo R Reed Co r 1020 Post
" Teresa r 1915 California
" W J with Owl Drug Co r 611 Mission
Mullinix H B Mrs steno r 2728 Union
MULLINS, see **Mullen, Mullens and Mullin**
" Adele steno r 1528 Sanchez
" Aileen A steno r 1881 15th
" Alice Mrs fur finisher r 434 Broderick
" Danl J refreshments 290 Sanchez r 3222 Connecticut
" Dennis J driver r 2376 Folsom
" Donald auto mech r 1443 Hayes
" Dora B bkpr r 85 Central Av
" Edna tel opr r 3428 22d
" Geo P (Mary A) salsn r 3728 Army
" Gertrude tel opr City of Paris r 43 Joost Av
" H H purch agt Mercantile Trust Co r Oakland
" Henry T (Kate M) driver r 1726 Washington
" Irene T with PT&T Co r 1333 6th Av
" John W (Mary) carp r 1528 Sanchez
" Katherine clk r 1443 Hayes
" Mary steno Elec Ry & Mfrs Supply Co r 1883 15th
" Mary Mrs janitrix r 43 Joost Av
" Mary seamstress r 11½ Noe
" Michael J (Blanche) mfrs agt Phelan Bldg r 1461 6th Av
" Peter mtrmn r 1883 15th
" Robt W salsn Habenicht & Howlett r Fairfax
" Thos coremkr r 3428 22d
" Thos (Jessie) carp r 2279 15th
" Thos H (Elsa F) mar eng r 180½ Hartford
" Thos M (Alice C) r 1333 6th Av
" Wm (Elizabeth) cigars 598 Valencia r 3428 22d
" Wm (Mary A) molder r 85 Central Av
" Wm F (dep collr r 115 Clayton
Mullowney Elizabeth bkpr r 932 Central Av
" Wm r 932 Central Av
Mulloy Chas W (Elizabeth) batt chief SFFD r 1688 Grove
Mulock Mack r 365 Golden Gate Av
Mulpeter John S mgr Hotel Brayton 50 Turk
Mulqueen Hugo A (Anna I) grocer 4553 Geary r 4625 California
" Lucinda widow r 1560 Green
Mulray Bessie with City of Paris r 950 Pine
Mulready Bernard (Marguerite) lndrymn r 1363 Webster
" Danl (Sarah) dry gds 1744 Haight r 764 Cole
Mulreany Jas E (Julia) hosemn SFFD r 1837 Church
Mulrenin Edw M dentist 3672 20th
" John L author r 3672 20th
" Wm L (Mary) solr r 425 Liberty
Mulroney Edith r 1261 Broadway
" Florence r 1261 Broadway
" Katherine (wid Edw) r 265 Day
" Michael tmstr r 265 Day
Mulrooney Cecelia steno r 467 Arkansas
" John B clk Holbrook Merrill & Stetson r 467 Arkansas
" Michael (Sarah) lab r 467 Arkansas
Mulroy Ernest W mach r 285 Moultrie
" Nora (wid Fred) r 285 Moultrie
" Schuyler S (Alice) with Gullixson Bros r 1086 Fulton
MULRYAN JAMES & CO, Olives and Olive Oil, 623 Sansome
Multer Jacob (Martha) car repr r 2716 Sutter
Multich Jos r 156 Kissling
Multigraph Letter Shop 681 Market
Multipho Bldg 270 Sutter
Multnomah Lumber & Box Co 24 California
Mulvaney Mary G sec S Clyde Kyle r Berkeley
" Anna (wid Thos) r 3233 17th
" Iva tel opr r 410 Pierce
" Lillian nurse r 52 Sanchez
Mulvenna Elizabeth J r 571 Pennsylvania Av
" Felix (Elizabeth) lab r 571 Pennsylvania Av
" Margaret J r 491 29th
Mulvey Belle seamstress r 2217 15th
" Esther pkr r 3822 22d
" Eugene J (Clara) dep US Marshal r 475 Turk
" Jas D (Florence S) butcher r 4217 26th
" Jas S (Alice M) r 756 5th Av
" Margaret seamstress r 2217 15th
" Patk (Theresa) lab r 1481 Dolores
" Thos foremn W P Fuller & Co r 250 Kearny
" Thos P (Mary) janitor r 3822 22d
MULVEY THOS S (Helen) secretary Superior Court and Jury Commissioner 480 City Hall r 757 Sutter

Addressograph
PRINTS FROM TYPE
H. S. Crocker Co., Inc.
AGENTS
565-571 Market St.

PACIFIC FOUNDRY COMPANY
18TH AND HARRISON STS. See Page 46 PHONE MISSION 1105

C. A. ANDERSON
FUNERAL DIRECTOR AND EMBALMER
TELEPHONE MISSION 151
1387 VALENCIA ST., at 25th

Mulvihill Cornelius salsn r 2727 Greenwich
" Danl F (Jeanne) dentist 133 Geary r 9 Hillway Av
" Edw P clk SO Co r Oakland
" F Rev asst pastor Church of the Holy Cross (R C) r 1818 Eddy
" Jeremiah J (Mae E) grocer 433 Precita Av r 2424 Folsom
" John autowkr r 2568 Howard
" John H (Mabel) foremn r 2568 Howard
MULVIHILL JOS (Gertrude) Supervisor City and County of SF r 750 3d Av
" Martin janitor r 69 Beaver
" Michael lab r 138 Juniper
" Michael lab r 157 4th
" Nicholas (Sadie) lab r 824 22d
" Pierce B mtrmn r 321 Virginia
MULVIHILL'S CHICAGO BUSINESS COLLEGE, Margaret Mulvihill prop 2416a Mission, tel Mission 5780
Mulville Danl (Elizabeth) contr r 42 Fair Oaks
" Margaret F clk SP Co r 627 Castro
Muma Wilmer tchr Pub School r 335 Larkin
Mumaugh John S (Emma) agt Mutual Life Ins Co of N Y r 1336 Vallejo
Mumby Clifford M (Ella) lino opr r 3976 26h
" Jas J (Eleanor) cabt mkr r 418 Duncan
Mumford Jas stone ctr r 684 Folsom
" Leslie J clk Bare Bros r 1100 Jackson
" Leslie M (Bessie) restaurant 62 3d r Oakland
Mumma John C clk r 729 Jones
Munas John (Annie) lab r 223 Missouri
Muncaster Jas E with Genl Elec Co r 953 Dolores
Muncey Chas W (Marguerite) tanner r 91 College Av
" Fredk solr r 91 College Av
" Filmore G lab r 91 College Av
" Jas I (Bertha) sales mgr Am Ry Ex Co r 262 7th Av
" Marguerite M (wid Wm) r 91 College Av
MUNCH see Muench
" Catherine Mrs r 1618 Mason
" Emil A (Stiefvater & Munch) r San Mateo
" Julius r 312 Mason
" Robt r 819 Mission
MUNCIE OIL ENGINE CO (California Hydraulic Engineering and Supply Co) 70 Fremont
Munck Chas E (Sarah E) cook r 329 Collingwood
" -Larsen Knud with East Asiatic Co r Burlingame
Mund C J buyer Arnstein Simon & Co r Palace Hotel
" Caroline widow r 2213 Sutter
" Leo (Mund & Co) Am Nat Bank Bldg r YMCA
" Peter J butcher r 452 Larkin
" Rose E Mrs salswn r 434 Leavenworth
" Sadie copyist Recorder r 1000 Sutter
MUND & COMPANY, insurance brokers, analysts and auditors of insurance, American National Bank Bldg, 485 California, tel Kearny 3939
MUNDAY see Mundy
" Albert J (Emma) r 567 24th Av
MUNDAY CHALMER, atty-at-law and notary public, 519 California, tel Garfield 556, r 1245 Jones
" Gilbert P (Harriet) salsn SO Co r 478 26th Av
" Richd (Agnes) mtrmn r 2489a Folsom
Mundell Esther A tchr vocal 376 Sutter r 664 2d Av
" John M (Emily) electn r 2054 Ellis
" Saml A office Pacific Bldg
" Wm A detective 605 Market
" W R clk r 664 2d Av
MUNDER see Muender
" Bros (H and E J) marine ways 956 Evans Av
" Emil J (Munder Bros) r 1287 Fairfax Av
" Hugo (Florence) (Munder Bros) r 118 Douglass
Mundinger Geo mech Sherman Clay & Co r 319 Noriega
" Gustav A (Sophia) piano tuner r 2512 Clement
Mundrick Elizabeth L salswn City of Paris r 950 Pine
" Esther r 520 Charter Oak Av
Mundstock Jas agt r 1528 Sutter
Mundt F A bkpr Anglo-Cal Trust Co r San Anselmo
" Harry salsn r 3723 26th
" Henry lab r 669 Clay
Mundwyler Fred (Anna) lab r 3222 26th
" Fred Jr enameler r 3222 26th
MUNDWYLER
" Wm (Dora) baker r 80 Oliver
MUNDY see Munday
" Catherine steno R G Dun & Co r 1280 Treat Av
" Chas (Mary) eng r 838 Dolores
" John (Catherine) stone ctr r 1280 Treat Av
" Valeria steno r 1280 Treat Av
Munez Albert F (Wilhelmina) driver r 1082 Post
" John (Josephine) broommkr r 1213 Egbert Av
Munford John (Maria) mech eng r 863 Waller
Munfrey Hurlbert (Clara) mstr mar r 1395 Union
Munger Albert L mgr Hobbs-Parsons Co r Berkeley
" Arthur L (Adele) phys 909 Hyde r 2530 Broadway
" Benson salsn Wiley B Allen Co r 626 Bush
" Geo A salsn r 1560 Sacramento
" Merrick E with Pac Mutual Life Ins Co
Mungillo Jos clk r 725 Union
Mungo Peter (Madelena) grocer 781 Columbus Av r 1918 Powell
Mungoni Francisco waiter r 801 Sansome
Mungri Frank florist r 1889 Howard
" Mary Mrs r 1889 Howard
Munholland Robt C mgr Pac Car Demurrage Bur r Alameda
Municipal Auditorium Grove and Hayes Larkin and Polk
" Car Barns Mariposa bet York and Hampshire
MUNICIPAL FURNITURE CO, Wm J Miller prop, packing and shipping first class work only, estimates given, 1695 Market, tel Market 8921
" Railway Co 2600 Geary
" Water Works 33 Leland Av
Munier Claire (wid August) r 1180 Guerrero
" Leon E (Bessie P) (Atlas Drug Co) r 973 Dolores
" Marie (wid Jos) r 1180 Guerrero
Munique Katherine Mrs r 1051 Post
Muniz Dorothy C (wid Stanley) r 259 Central
Munk Alice H r 58 Francis
" Edith M compt opr r 58 Francis
" Fred L (Rose) ctr r 731 Shotwell
" Fredk (Mary) lab r 58 Francis
" Fredk G O drftsmn r 58 Francis
" Gustave (Minnie) soft drinks 263 Embarcadero r 1175 Green
" Wm watchmn r 58 Francis
Munn Albert S sergt Police r 226 Jules Av
" Chas E (May) police r 430 Webster
" Elizabeth Mrs r 835 O'Farrell
" Jas (Clara B) butcher r 139 Harold Av
" Robt carp r 67 Merritt
" Robt W clk r 2265 Lombard
" Wm supt Alaska Pkrs Assn r Alameda
" & Co patent attys Hobart Bldg
Munneke David J cond r 1485 Pine
Munns Edw N with US Forest Service r Berkeley
" Mary r 412 Ashbury
Munoz Constance steno r 987 Jackson
" Emilo clk r 1310 Webster
" Frank (Mary) tailor r 3553 23d
" Henry bkpr r 519 Green
" Jos B (Antonia) r 1469 Sacramento
" Juan lab r 801 Sansome
" Leonora (wid Antonio) r 1618 Mason
" Lola r 1315 Polk
" Manuel cook r 132 Embarcadero
" Maria (wid John) r 519 Green
" Prudencia clk r 1469 Sacramento
" Reginald J electn r 1469 Sacramento
" Victor (Rafaela) tailor r 1728 Divisadero
Munro Agnes bkpr r 207 Webster
" Agnes steno Cal Pkg Corp r 1296 Haight
" Alice E bkpr Bemis Bro Bag Co r Alameda
" Catherine (wid Duncan) r 207 Webster
" David with Dunham Carrigan & Hayden Co r 1386 Filbert
" Elizabeth nurse r 207 Webster
" Emma r 474 Noe
" Geo A r 919 Sutter
" Grace Mrs steno r 1361 Kansas
" Helen M clk SP Co r 631 Frederick
" Jane widow r 631 Frederick
" Kate (wid Jas G) r 834 Fulton
" Leslie G asst supt Bethlehem SB Corp r 1205 4th Av
" Ralph clk Johnson & Johnson r Oakland
" Thos A (Jessie) gardener r 1190 Haight
MUNROE see Munro and Monroe
" Alex W lab r 10 Ford

SUHR & WIEBOLDT
GEO. L. SUHR
Funeral Directors and Undertakers
1465 to 1473 Valencia St.—between 25 thand 26th
TELEPHONE MISSION No. 1

See Pages 47-93

STOVES
WEDGE-WOOD RANGES
serve you BEST
WOOD & COAL OR GAS

See Page 89

C. W. MARWEDEL
MACHINE SHOP TOOLS AND SUPPLIES
BRASS COPPER STEEL
PHONE DOUGLAS 4180
76-80 FIRST ST.

WATER BAGS

PALM BRAND

REGULAR SANITARY AND MOTOR

KEEP WATER COOL AND PALATABLE

AMES HARRIS NEVILLE CO.
100 POTRERO AVE.
PHONE MARKET 6100
See Page 9

"WE WELCOME YOU"
Clinton Cafeterias
Courteously serves its patrons with good food at moderate prices in pleasant surroundings and with excellent music.
Breakfast—Lunch—Dinner
18 POWELL ST.
NEAR MARKET ST.
136 O'FARRELL ST.
OPPOSITE ORPHEUM THEATRE
See Page 37

MUNROE
" Audrey B musician 236 Cole
" Chas A cloaks and suits 2403 Mission r 2544 Baker
" Edw W (Margaret) r 430 Lyon
" Fielding S oiler r 4096 17th
" Geo D shade hanger r 4096 17th
" Glenn (Evelyn) mach r 510 Page
" Helen C clk r 4096 17th
" Johannah J ins State Comp Ins Fund r Oakland
" Major r 1036 Polk
" Margaret L Mrs dressmkr 1702 Divisadero r 430 Lyon
" Mary bkpr r 1040 Bush
" Ralph J eng r 767 Pine
" Theo (Amelia) clk PO r 65 Sharon
" Thos W pres Columbia Match Wks (Inc) r Highlands
Munsch Dora opr r 354 5th Av
Munsey Kathryn comp opr Shell Co r 711 Leavenworth
" Verna bkpr r 711 Leavenworth
Munsil Dora seamstress r 358 5th Av
MUNSON see Monson
" Albert tmstr r 648 Hampshire
" Andrew (Tillie) r 648 Hampshire
" Archie J (Mabel) salsn Blake Moffitt & Towne r 1508 Anza
" Arthur K 2d v-pres J A Folger Co r Oakland
" Bertha E dressmkr 92 Judah r 524 Judah
" Carlos L genl insp US Pub Health Service office Flood Bldg
" Caroline lndywkr r 3562 20th
" Caroline A r 1100 Page
" Chas O (May) contr r 663 7th Av
" Chas L r 677 Ellis
" Edgar H (Annie E) watchmn r 1100 Brazil Av
" Edw (Edith) mgr r 1059 Oak
" Ella B clk r 1504 Franklin
" Florence E r 524 Judah
" Folke contr r 1972 15th
" Fred E (Clara) carrier PO r 328 29th
" Grant L (Elizabeth M) dep Co Clk r 1554 Haight
" J C (Agnes) asst mgr Olympic Club r 386 Geary
" John janitor r 1870 Green
" John lab r 1108 Bryant
" John F (Anna) carp r 332 Mississippi
" John J (Mabel) soft drinks 219 3d r 165 3d
" Leona C Mrs (Arden Apts) r 1005 Larkin
" Lester (Cynthia) mgr r 343 12th Av
" Lincoln H sec Abbott-Brady Ptg Corp r San Anselmo
" Nichols F (Lulu) capt SFFD r 110 Rousseau
" Raymond T (Leona C) boxmkr r 1005 Larkin
" Robt E (Doretta) dep County Clk r 554 22d Av
" Robt (Lincoln Taxicab Co) r 554 22d

MUNSON SCHOOL FOR PRIVATE SECRETARIES
600 Sutter cor Mason, Lucile Smith pres, tel Franklin 306

Munster Emily bdrywkr r 4020 19th
" Herman (Annie) clk r 1315 Vermont
" John E tinner r 4511 19th
" John H (Helen) contr r 1530 Broderick
MUNTER see Muenter
" Altha Mrs milliner 208 O'Farrell r 352 Geary
" Bernard (Jeanette) eng SFFD 444 Guerrero
" Bernice A r 125 Palm Av
" Carl (Jennie) (Carl Munter & Co) r 125 Palm Av
" Carl & Co cotton gds 34 Sansome
" Carrie r 2930 Webster
" Edgar J r 125 Palm Av
" Emile (Paulina) waiter r 57 Chattanooga
" Fannie (wid Henry) r 718 Clement
" Goldie pub steno 703 Market r 718 Clement
" Irene A clk Grinnell Co of the Pac r 718 Clement
" Leo (Julia) phys 995 Market r 419 15th Av
" Marcus glazier r 2930 Webster
" Mathilda (wid Jos) r 2930 Webster
" Melville (Ethel) driver SFFD r 718 Clement
" Mordecai mov pict opr r 718 Clement
" Saml r 352 Geary
" Wm electn r 718 Clement
Munthe Danl P asst sales mgr Pope & Talbot r Alameda
" Lester A clk Fed Res Bank r Alameda
Munton Frances Mrs with Fireman's Fund Ins Co r 642 Ellis
MUNTON
" Ernest dept mgr Emporium r 701 Post
" Mary M clk r 346 Sanchez
" Wm (Sarah) carp r 346 Sanchez
Muntz Wm G sec Golden Poppy r San Leandro
MUNZ see Muenz
" Euguene J (Bertha) baker r 2860 Pine
" Fred baker r 920 Presidio Av
" Gottlob baker r 920 Presidio Av
" Laura widow r 38 Hill Point Av
" Nellie Mrs r 132 Albion Av
" Philip r 132 Albion Av
Munzel Chas 628 Montgomery
Munzemnier Fredk G (Clara) clk r 128 Lobos
Munzie Harry waiter r 1474 15th
Murabito Geo r 900 Jackson
Murarte Patk mach r 2649 Folsom
Muraski Lena office mgr Chapman Solomon r 801 Jones
MURASKY FRANK J, judge Dept 2, Superior Court, City Hall, r 1330 Page
" Fred (Louise) autowkr r 3 Woodward Av
" Leo A (Norma) atty Flood Bldg r 1330 Page
" Wm r 1330 Page
" Wm F (Mary) autowkr r 345 Pierce
Murase Edw autowkr r 807 Pine
MURATA T, prop Nippon Goldfish Co, 1919 Bush, r 1944 Bush
Muratore Albert (Mary) lab r 2751 Bush
Murber Geo E (Caroline M) shoe dlr 49 3d r 670 24th Av
Murch Abbe R (wid John) r 1660 Clay
" John H Jr (Florence) carp r 3648 23d
" Louis A asst cashr Am Can Co r San Mateo
" Otto F (Victoria) collr r 1567 Masonic Av
Murchie Geo (Barbara) soft drinks 201 Valencia r 150 9th
" Nanette tchr Pub School r 1270 Clay
Murchison Anna nurse r 757 Sutter
Murcutt Florence J phys 4234 Kirkham
Murdac Jos (Helen) mtrmn r 2679 21st
Murden Katherine E (wid Danl E) r 829 Oak
Murdick John T (Helen) painter r 219½ Elm
Murdoch J Stuart grain dlr 465 California r Oakland
" John with Bank of Italy r 1107 Powell
" Rosa tchr Pub School r 1160 Page
" Wm C Jr (Newell Jones & Murdoch) r 1400 Washington
Murdock Arthur I ins Willard O Wayman r Alameda
" Bert artist r 1807 Octavia
" David (Gertrude) driver r 3773½ 17th
" Geo r 241 6th
" Geo (Annie) cook r 69a Woodward Av
" Geo H (Geo H Murdock & Son) r San Anselmo
" Geo H & Son ins brokers 311 California
" Jas (Katherine) lab r 155 Seville
" Jas C (Mary) bkpr r 514 Church
" John C bkpr r 1433 Clay
" Oscar J (Gertrude) blksmith r 1510 11th Av
" Robt stagehd r 620 Eddy
" Walter J (Elise A) floor layer r 74 Germania
" Wm C (Agnes) bldr r 1263 Church
" Wm Cooper r 1400 Washington
Murdrick Louis (Ida) pedler r 520 Charter Oak Av
" Maurice autowkr r 520 Charter Oak Av
Murero Louisa (wid Thos) r 71 Woodward Av
Muresian Andrei (Mileva) hatter 195 Ellis r 520 31st Av
Muri Jorgen (Evelyn) carp r 439 Waller
Murie John tailor r 770 O'Farrell
Muriff J eng r 1334 Larkin
Murillo Antonio pkr r 2790 Harrison
Muriset Frederic pressmn r Palo Alto
Murison Elizabeth L tchr r 2957 Washington
" Geo W (Annie) electn r 379 Frederick
Murk P J Jr carp r 185 Page
Murken Henry carrier PO r 959 Fillmore
Murkin Julia tchr r 923 Eddy
Murley Almond O (Ida) broommkr r 2715 Bryant
" Mae r 857 Oak
" Raymond J (Dagmar) (St Germain & Murley) r 332 18th Av
Murman Peter asst mgr Equitable Life Assur Soc r Berkeley
Murnane D J Jr salsn Habenicht & Howlett r 686 46th Av
" Jas (Mary) carp r 280 24th Av
" Jas mtrmn r 848 North Point
" Jas P salsn r 339 Willard
" John firemn r 409 Mississippi
" John E restaurant 1401 17th r 1421 17th
" Mary H Mrs r 339 Willard
" Patk (Mae) clk r 343 Missouri

MIMEOGRAPHS
H. S. CROCKER CO., Inc., Agents
565-571 MARKET ST.

TYPEWRITERS RENTED 3 MONTHS VISIBLES $6.50 AND UP
AMERICAN WRITING MACHINE CO.
506 MARKET STREET SAN FRANCISCO PHONE DOUGLAS 649

MISH & CO. TAILORS
TELEPHONE DOUGLAS 2517
25 KEARNY STREET
ROOMS 400-401
BALDWIN BUILDING
SAN FRANCISCO, CAL.
See Page 90

MURNANE
" Thos F r 1421 17th
" Timothy mtrmn r 1426 Turk
Murnin Matthew (Katherine) lab r 154 Collingwood
Murnstead Chas (Sadie) boilermkr r 326 Surrey
Murosko John (Anna) lab r 250 Lowell
" Vernon lab r 250 Lowell
Murot Henry (Fannie) express r 1124 Church
Murphey Agnes E r 2784 Bush
" Jos L (Anna) eng r 176 Rousseau
" Wm L (Ella C) r 1548 Waller
Murphies Geo (Alice) r 1935 15th
Murphree Wm H (Ethel) r 4064 Army

MURPHY see Morphy and Murfey
" Ada S (wid Jas) r 3987 26th
" Adele Mrs r 560 Geary
" Agatha r 5561 Mission
" Agnes (wid John) r 268 Coleridge
" Agnes E nurse r 2784 Bush
" Aileen D tchr Pub School r 1441 Larkin
" Albert C (Isabelle) musician r 120 Webster
" Albert E (Murphy Realty Co) r 342 Grant Av
" Albert E blksmith r 504 Hill
" Alfred P tinner r 32 Bernice
" Alice Mrs r 2687 Geary
" Alice V nurse SF Hospital
" Allan mach r 1635 Fulton
" Allen foremn r 1760 Larkin
" Alma J steno SO Co r 1536 McAllister
" Alma T steno r 504 Hill
" Anastasia nurse r 165 Germania
" Anna salswn r 539 Clayton
" Anna E r 1633 Fulton
" Anna F steno Am Nat Bank r 55 Prospect Av
" Anne widow r 2614 Laguna
" Annette v-prin Pub School r 156 Baker
" Annie (wid Jas) r 406 Sanchez
" Annie salswn r 1214 Turk
" Annie E r 704 Buchanan
" Annie M (wid Edmond) r 6 Fairmount
" Anthony J mach r 165 Germania
" Arata & Hanson machinists 3549 17th
" Arthur (Dorothy) driver r 254 Ivy
" Bartholomew (Julia) r 187 Bocana
" Ben F (Alma) waiter r 213 Precita Av
" Benj clk r 352 Taylor
" Bert L (Minetta) with Dunham Carrigan & Hayden Co r 85 Henry
" Bessie (wid Patk J) r 508 Buchanan
" Blanche D Mrs nurse r 1230 Ellis
" Building 602 California
" Carroll A atty 14 Montgomery r 21 Elgin Park
" Catherine clk r 268 Coleridge
" Catherine Mrs r 2313 Webster
" Catherine A Mrs r 1536 McAllister
" Catherine G bkfldr **H S CROCKER CO Inc** r 114 St Rose's Av
" Catherine L steno SF Chamber of Com r 424 Plymouth Av
" Catherine M clk r 1372 10th Av
" C E (Ethel) asst purch agt PG&E Co r 343 26th
" Cecil D (Serenia) lab r 1107 Turk
" Chas driver r 1045 Market
" Chas flagmn r 264 17th Av
" Chas plastr r 618 Noe
" Chas E (Alice M) chiropractor 948 Market r 226 Balboa
" Chas E clk Johnson & Johnson r 653 Sutter
" Chas F supt r 1272 DeHaro
" Chas H (Catherine L) police r 118 Lyon
" Chas H tchr Pub School r 606 Post
" Chas M (Cleora) mach r 633 London
" Chas P electn r 816 Divisadero
" Chas S sec Hercules Heat Treating Co r 641 Post
" Chas V clk r 3023 25th
" Chester V (Harriet W) dentist Phelan Bldg r 1212 Lombard
" Christ cond r 630 29th
" Christina widow r 419 Hill
" Chris M (Ada) lab r 506 Chenery
" Connor (Margaret) cigars r 182 Park
" Cornelius (Margaret) lab r 275 28th
" Cornelius (Annie) lab r 523 Texas
" Cornelius (Ellen) rrinter r 769 11th Av
" Cornelius (Elizabeth) watchmn r 229 Texas
" Cornelius C (Anna) cond r 356 5th Av
" Danl (Margaret) boilermkr r 124 Vienna
" Danl (Mary) capt SFFD r 1476 Sanchez
" Danl clk r 1103 Ellis
" Danl cond r 3237 Sacramento
" Danl lab r 10 Bache
" Danl lab r 163 Tehama

MURPHY
" Danl mtrmn r 1946 Post
" Danl A r 1476 Sanchez
" Danl A (Mary) hosemn SFFD r 4366 24th
MURPHY DANIEL C (Annie), asst cashr Liberty Bank, r 325 Richland Av
MURPHY DANIEL C, atty-at-law, 311 First Nat Bank Bldg, tel Kearny 4171, r 1485 Bush
" Danl C (Maria) eng r 1763 Revere Av
" Danl C (Margaret) grocer r 301 Chenery
" Danl F r 1336 Green
" Danl F (Lillian) boilermkr r 427 20th Av
" Danl F mfrs agt 251 Kearny
MURPHY DANIEL J, asst cashr The Crocker Nat Bank of SF, r 764 4th Av
" Danl P (Katherine) lab r 439 Texas
" Danl T clk r 1637 Folsom
" David (Catherine) det sergt Police r 2568 Howard
" David (Helen) stoker SFFD r 1374 Funston Av
" David C clk PO r 1850 Green
" Delacour I timekpr r 1269 2d Av
" David J (Helen C) driver r 1016 Mission
" David T mtrmn r 2901 Clement
" Delia Mrs r 1372 10th Av
" Dennis (Hannah) tmstr r 4682 18th
" Dennis G (Ellen) express 316 Eddy r 2324 Market
" Dennis J hlpr Harbor Com r 1114 York
" Dennis J (Nora) lab r 4034 19th
" Don (Catherine) firemn r 4366 24th
" Donald (Anna) lab r 16 Prior Ct
" Doria B r 418 Belvedere
" E clk r 801 Clay
" E A with Geo W Caswell Co r 1648 New combe Av
" Earl clk r 374 Grove
" Edmond cribber r 1018 Kansas
" Edna V clk PT&T Co r 2125 24th
" Edw r 193 4th
" Edw (Harriet) r 833 Dolores
" Edw lab r 162 28th
" Edw lab r 900 Brannan
" Edw (Margaret) plastr r 2552 McAllister
" Edw salsn r 498 Duboce Av
" Edw D (Margaret J) spl police r 559 9th Av
" Edw F (Loretta) r 142 Sanchez
" Edw F (Maud S) insp r 3677 18th
" Edw F janitor r 6 27th
" Edw F messgr US Customs r Oakland
" Edw F (Marie) eng r 98 Castro
" Edw J (Marie) clk SP Co r 468 Scott
" Edw J clk r 1633 Fulton
" Edw J (Olive) salsn r 3875 Sacramento
" Edw R ftr PG&E Co r 3251 21st
" Edw W (Pearl) metalwkr r 187 Parker Av
" Edw Y clk r 1760 Larkin
" Elizabeth K r 532 Steiner
" Ella O (wid Frank) r 160 Lisbon
" Ellen (wid John) r 11½ Elizabeth
" Ellen (wid Timothy) r 354 Harriet
" Ellen janitrix r 312 Guerrero
" Ellen J Mrs r 653 San Jose Av
" Ellen S nurse Children's Hospital
" Elmer F (Alice) r 72 Circular Av
" Emmett (Jane) r 2706 Bush
" E N civ eng PG&E Co r Berkeley
" E Raymond (Josephine) salsn r 592 17th Av
" Ernest T (Marie) painter r 180½ 10th Av
" Ethyl L compt opr r 4682 18th
" F whsemn r 2002 Mission
" F Emmett (Mary) autowkr r 537 Guerrero
" F Gordon salsn Zellerbach Paper Co r 1360 11th Av
" Florence (wid Christopher) r 735a Harrison
" Florence A r 2619 Buchanan
" Floy J clk Cal Pkg Corp r 1410 8th Av
" Frances (wid Edw F) r 2560 McAllister
" Francis clk US Steel Products Co r Oakland
" Francis A clk r 508 Buchanan
" Francis E autowkr r 537 Guerrero
" Francis T clk Anglo & London Paris Nat Bank r 576 40th Av
" Francis W (O'Brien & Murphy) r 3023 25th
" Frank r 6 Sumner
" Frank r 165 3d
" Frank (Sarah) r 3214 17th
" Frank (Delia) metalwkr r 288 Precita Av
" Frank A blksmith SFFD r 5561 Mission
" Frank A salsn r 4682 18th
MURPHY FRANK J (Nonie) atty-at-law Kohl Bldg, tel Sutter 5620, r 673 Oak, tel Market 3353
" Frank J (Grace) atty 21 Columbus Av 1370 Broadway
" Frank J electn r 116 Broderick

The UNION LITHOGRAPH CO.
LITHOGRAPHING
PRINTING
BINDING
EMBOSSED BUSINESS STATIONERY
COPPER PLATE ENGRAVING
BLANK BOOKS
LOOSE LEAF LEDGERS
TELEPHONE KEARNY · 3780 · OFFICE AND PLANT 741-755 HARRISON STREET NEAR THIRD SAN FRANCISCO

H.N. COOK BELTING COMPANY
401 HOWARD ST.

PUMPS
BYRON JACKSON IRON WORKS
410 SHARON BUILDING
SAN FRANCISCO, CALIFORNIA

See Page 69

Globe-Wernicke Book Cases and Files
H. S. CROCKER CO., Inc., Agents : 565-571 MARKET ST.

Salvation Army Industrial and Social Home
(MEN)
876 HARRISON ST. Brigadier George Reid, Officer in Charge PHONE SUTTER 3518

MURPHY
" Frank P checker r 644 29th
" Frank S clk r 3521 22d
" Frank S (Mary) lieut SFFD r 576 40th Av
" Fred watchmn r 139 Drumm
" Fred r 839 Leavenworth
" Fred P ins r 427 20th Av
" Fred R acct r 1117 Clement
" Fredk L Mrs r 2245 Sacramento
" F W salsn r 1087 Market
" G A pressfdr r 677½ Clementina
" Geo (Lillian) vulcanizer r 1386 Filbert
" Geo atty r 769 11th Av
" Geo lab r 2315 Mission
" Geo mach r 1746 Geary
" Geo E clk r 504 Hill
" Geo G r 1372 10th Av
" Geo J r 406 Sanchez
" Geo L (Lillie) r 1720 Pacific Av
" Geo L (Ada) contr r 504 Hill
" Geo L driver r 369 Dore

MURPHY, GEO. R.
(Mazy) manager Pacific District Electric Storage Battery Co, 1536 Bush, r 3732 Sacramento

" Geo W grocer 3125 16th r 1103 Treat Av
" Gerald I salsn r 220 Broderick
" G L barber r 480 Pine
" Gladys nurse Franklin Hospital
" Grace M buyer r 440 Geary
" H L auditor US Fidelity & Guaranty Co r 1125 Pine
" Hannah (wid Miles) r 121a Freelon
" Hannah r 2057f 15th
" Hannah B (wid Adam) r 156 Baker
" Harold (Thelma) syrup mkr r 3339 22d
" Harold E teller Merc Trust Co r 1492 Valencia
" Harriet tchr Pub School r 1456 Jones
" Harry (Marjory) tmstr r 2802 Gough
" Harry B (Murphy, Arata & Hanson) r 1221 17th Av
" Harry C (Theresa) driver r 2802 Gough
" Harry G (Irene) auditor r 1130 Potrero
" Harry L (Thelma) r 3267 21st
" Harry R (Marie) plumber 136 St Anne r 905 Cole
" Helen (wid Jos) dressmkr r 1641 Washington
" Helen tchr Pub School r 2713 Folsom
" Henry D (Mathilda) watchmn r 845 Treat Av
" Henry I (Margaret F) foremn r 20a Cumberland
" Henry P (Mae) electn r 2294 Fulton

MURPHY HERMAN, real estate and real estate loans, 9 Geary and 704 Market, room 912, tel Kearny 4686, r Berkeley

" Hermina salswn **H S CROCKER CO Inc** r 220 Broderick
" Ida Miss dressmkr r 419 Laguna
" Iline M milliner 376 Sutter r 52½ Sharon
" Irene steno NWP RR r 2759 22d
" Irene Mrs r 1713 McKinnon Av
" Irma M (wid Frank) r 1810 Lyon
" Isabel (wid Wm H) r 1025a Harrison
" J clk Bethlehem SB Corp r 426 Lily Av
" Jas r 165 Germania
" Jas r 317 27th
" Jas mach r 833 Dolores
" Jas (Mae) clk r 2319 Mission
" Jas carp r 23 Brush Pl
" Jas clk r 244 Diamond
" Jas (Julia) clk r 1904½ Golden Gate Av
" Jas janitor r 1372 Guerrero
" Jas lab r 224 3d
" Jas lab r 604 4th
" Jas lab r 2691 Howard
" Jas mar eng r 602 Castro
" Jas painter r 99 Manchester
" Jas tanner r 724 Howard
" Jas B soft drinks SW cor 18th and Guerrero r 441 14th
" Jas C (Mary) carrier PO r 2922 Clay
" Jas D (Elizabeth) phys 909 Hyde r 1393 Golden Gate Av
" Jas D with Shreve & Co r 508 Buchanan
" Jas E (Blanche) dept mgr PG&E Co r 2007 Buchanan
" Jas E electn 1429 Hayes
" Jas H (Mary) ironwkr r 535 Ivy
" Jas H (Florence) watchmn r 3073 24th
" Jas J clk SP Co r 114 St Rose's Av
" Jas J seamn r 436a Castro
" Jas P (Josephine) mgr Simonds Mfg Co r 798 Post
" Jas P pressmn r 1718 Revere Av

MURPHY
" Jas P (Margaret) supt Holy Cross Cemetery r 1266 Dolores
" Jas R (Sarah) police r 1247 Dolores
" Jas S r 1678 Sacramento
" Jas T driver r 540 Powell
" J B mfrs agt 251 Kearny
" Jeanette A tchr Pub School r 4069 23d
" Jemima (wid Jas) r 342 Prospect
" Jenne A (wid Wm H) r 175 Anderson
" Jennie Mrs r 136 Oak
" Jennie L tchr Pub School r 156 Baker
" Jeremiah r 26 Valley
" Jeremiah (Julia) leatherwkr r 6 27th
" Jeremiah F vulcanizer r 229 Dolores
" Jeremiah J (Mary) agt r 125 Saturn
" Jeremiah L opr Dept of Electricity r 1269 2d Av
" Jeremiah lab r 789 Howard
" Jeremiah steamfitr r 504 Valencia
" Jeremiah F autowkr r 2057f 15th
" Jesse J r 1299 California
" John (Nora) r 779 San Jose Av
" John cashr r 1635 Fulton
" John (Lillian) clk r 426 Lily
" John (Margaret) collr SVW Co r 885 Noe
" John (Alice) cond r 1899 Oak
" John cook r 635a Mason
" John draymn r 532 Steiner
" John lab r 88 Chenery
" John (Bridget) lab r 114 St Rose's Av
" John (Mary) lab r 367 Park
" John (Mary) lab r 424 Plymouth Av
" John lab r 812 Kearny
" John (Maud) lab r 1620 Geary
" John lab r 2010 Folsom
" John orderly SF Hospital
" John (Nellie) police r 599 2d Av
" John (Ida) police r 915 Guerrero
" John shoemkr r 268 Coleridge

MURPHY JOHN B (Theodore P Murphy) real estate and insurance Murphy Bldg, 602 California, tel Kearny 3037 r 2619 Buchanan, tel Fillmore 4729

" John C (Rose) hosemn SFFD r 399 Naples
" John C mstr mar r 2302 Franklin
" John D acct r 2759 22d
" John D v-pres Yosemite Valley Land Co r Oakland
" John E (Elvira) molder r 1607 Noe
" John E (Ida) painter r 439 Grafton Av
" John F clk r 600 Diamond
" John F (Elsie) pkr US Appraiser r 58 Liebig
" John F driver SFFD r 630 29th
" John H (Margaret) carp r 2693 Bush
" John H (Dela) salsn r 328 Hyde
" John J (Esther) r 58 Belcher
" John J r 433 11th Av
" John J (Delia) asst engr Hall of Justice r 630 29th
" John J (Margaret) butcher 3179 16th r 117 Fair Oaks
" John J clk PO r 426 Bryant
" John J (Jennie) mtrmn r 1164 Potrero Av
" John J porter r 3987 26th
" John J salsn r 31 Whitney
" John J firemn r 182 Sears
" John J (Beatrice) sta eng r 630 29th
" John J with Mercantile Trust Co r Oakland
" John L mach r 264 Valencia
" John L (Dorothy F) notary office Pacific Bldg
" John L (Hotel Charles) r 342 Mason
" John L (Amanda) sergt Police r 4069 23d
" John P high chief ranger Independent Order of Foresters r 308 Eddy
" John R clk WU Tel Co r 433 11th Av
" John T (Adelaide) (Hoffman Grill) r 1137 Hyde
" John T clk r 49 Summer
" Jos r 108 4th
" Jos (Emily) r 257 Church
" Jos (Margaret) carp r 167½ Chattanooga
" Jos clk r 187 Bocana
" Jos clk r 600 Diamond
" Jos cond r 158 Castro
" Jos (Margaret) mtrmn r 535 23d Av
" Jos plumber r 617 Brussels
" Jos police r 428 Missouri
" Jos with Bank of Italy r 1056 Florida
" Jos A (Charlotte) r 634 Masonic Av
" Jos A (Ada) salsn r 1818 15th
" Jos A clk r 3521 22d
" Jos C bldg mgr O'Connor Moffatt & Co r 726 Bush
" Jos J (Amelia M) atty r 554 17th Av

LARSEN'S CONSTRUCTION REPORTS
Daily advance information covering the construction field
560 MISSION STREET SAN FRANCISCO Telephone DOUGLAS 2372

See Page 36

"THAT CAREFUL DENTIST"
DR. WM. W. HOAGLAND
SPECIALIST
EXTRACTIONS, CROWNS, SELF-CLEANSING
BRIDGE WORK, WHALEBONE ROOFLESS PLATES
TELEPHONE GARFIELD 835
908 MARKET STREET
COR. POWELL AND EDDY
SAN FRANCISCO, CALIF.

MURPHY
" Jos M (Margaret) mtrmn r 525 23d Av
" Jos P (Marie L) sec Dep of Electricity r 62 Carl
" Jos R (Marie) acct r 1242 Sacramento
" Josephine (wid Wm) seamstress r 512 Church
" Julia r 108 Day
" Julia nurse SF Hospital
" Julia Mrs r 2750 Baker
" Julia A Mrs r 111 Steiner
" J V salsn Ogden Pkg & Prov Co r 1482 Sutter
" Katherine (wid John) r 62 Liebig
" Katherine (wid Thos) r 260 28th
" Katherine nurse r 227 Valley
" Katherine seamstress r 253 Webster
" Katherine steno r 1344 Jackson
" Katherine widow r 1214 Turk
" Katherine F (wid Francis T) r 2257 Union
" Kathleen M steno r 349 27th Av
" L J r 685 Geary
" Lawrence J buyer r 55 Prospect
" Lawrence P with S T Johnson Co r 1353c Minna
" Lee O civil eng PG&E Co r Oakland
" Leland S (Preston Hat Shop) r Hotel St Francis
" Leo J (Agnes F) firemn SFFD r 1220 Pacific Av
" Leonard J clk Hotel Argonaut
" Leslie P bkpr r 1850 Green
" Lester T r 141 5th
" Lillian F Mrs r 1645 Page
" Lillie (wid Jas) r 250 5th Av
" Lionel C dentist r 729 Capp
" Lloyd B (Alice) mgr Mason By-Products Co r Burlingame

MURPHY LORENZO E, v-pres A L Young Machinery Co, 26-28 Fremont, r 750 Clayton
" Lorreto M steno SO Co r 559 9th Av
" Lorrine tel opr r 187 Bocana
" Louis R clk r 512 Church
" Louise (wid John) r 614 3d Av
" Louise (Pacific House) r 919 Pacific
" Lucy A (wid Sol W) r 2401 Clement
" M A printer r 528 Kearny
" M B paymaster Cal Stevedore & Ballast Co r Oakland
" M E lndywkr r 93 Ford
" M L ftr r 203 Clayton
" Marcella T compt opr r 165 Germania
" Margaret (wid Danl) r 325 Richland Av
" Margaret clk r 1514 Sanchez
" Margaret seamstress r 809 Ashbury
" Margaret tel opr Hibernia Sav & Loan Soc r 162 Noe
" Margaret F clk PO r 801 Bay
" Marie Mrs with Davidson & Leigh r 98 Castro
" Marie S (wid Eugene P) r 2619 Buchanan
" Marie V clk Wells Fargo Nev Nat Bank r 1243 McAllister
" Martin (Winifred) pipeftr r 843 San Jose Av
" Martin Jr driver r 843 San Jose Av
" Martin J hydrantmn SFFD r 444 Willow Av
" Martin J (Anna) plumber r 1243 McAllister
" Mary (wid Jeremiah) r 99 Manchester
" Mary (wid Wm) r 220 Broderick
" Mary (wid Thos) r 267 4th Av
" Mary (wid Jas) r 433 11th Av
" Mary (wid Michael) r 730 5th Av
" Mary r 1214 Turk
" Mary (wid John J) r 4216 26th
" Mary clk r 389 Oak
" Mary librarian r 769 11th Av
" Mary nurse r 730 5th Av
" Mary shoeftr r 121a Freelon
" Mary widow r 1499 Post
" Mary Mrs r 328 Webster
" Mary Mrs r 1751 Market
" Mary Mrs r 2117 Bush
" Mary Mrs r 2784 Bush
" Mary Mrs phys r 3732 Sacramento
" Mary A r 704 Buchanan
" Mary A salswn r 653 San Jose Av
" Mary A tel opr r 424 Plymouth Av

MURPHY MARY E, exclusive corsets, lingerie, skirts, furs, jewelry, 241-243 Geary, tel Kearny 5537, r 798 Post
" Mary E widow r 2816 San Jose Av
" Mary J bkfolder **H S CROCKER CO Inc** r 114 St Rose Av
" Matthew M (Josephine B) plastr r 440 11th Av
" Maud Mrs r 2129 Bush
" Maud A tailoress r 1209 Bush
" Maurice (Nora) plaster r 729 Elizabeth
" Maurice with Bank of Italy r 1056 Florida

MURPHY
" Maurice H mach r 905 Cole
" May musician r 1390 California
" May R clk SO Co r 125 Saturn
" May I tchr Pub School r 3538 20th
" Merle H (Charlotte) insp r 18 Johnston Av
" Mervyn clk r 870 Bush
" Michael (Julia) lab r 506 Andover
" Michael (Hannah) lab r 561 Eureka
" Michael lab r 975 Harrison
" Michael r 1243 10th Av
" Michael (Rosie) lab r 776 McAllister
" Michael mtrmn r 1416 Webster
" Michael (Della) spl Police r 168 Jersey
" Michael Rev asst pastor Notre Dame des Victoires Church (R C) r 526 Bush
" Michael F (Helene) clk r 30 Wool
" Michael J r 309 Castro
" Michael J (Rose) salsn r 675 Hearst Av
" Miles clk r 125 Saturn
" Minnie (wid Edw) r 45 Alma
" Minnie seamstress r 2016 Green
" Moyes J (Ruth) eng r 1211 Leavenworth
" Nicholas J lab r 426 Bryant
" Nora r 792 Grove
" Nora housekpr Granada Hotel 1000 Sutter
" Nora (wid C W) grocer 3530 20th
" N S lab r 809 Bryant
" Patk 12½ Ford
" Patk (Katherine) clk r 813 Shotwell
" Patk clk r 223 3d
" Patk janitor r 10 Bache
" Patk (Anita) lab r 143 Arlington
" Patk lab r 736 14th
" Patk lab r 2342 3d
" Patk (Catherine) linemn r 4372 24th
" Patk porter SF Hospital
" Patk (Delia) repairer r 225 Bocana
" Patk H cond r 1705 Octavia
" Patk J r 742 Harrison
" Patk J janitor r 308 Elizabeth
" Patk J mach r 114 13th
" Patk J mining eng r 193 4th
" Patk J soft drinks r 3427 19th
" Patk J (Ellen) switchmn r 130 Cora
" Patk J well borer r 1698a Grove
" Patk L carp r 1402 15th
" Patk W (Mary) firemn r 1059 Jamestown Av
" Pearl r 303 Lake
" Pearl E Mrs waitress r 35 Laskie
" Peter (Margaret) corpl Police r 2471 23d Av
" Peter soft drinks 11 Pacific Av
" Peter A fur handler r 111 Steiner
" Phoebe dressmkr r 1221 17th Av
" Philip (Catherine) grocer 1343 Polk r 2661 Pine
" Phillip J (Emma) hosemn SFFD r 418 Duncan

MURPHY RAY W, dist mgr Westinghouse Lamp Co, r 144 17th Av
" Raymond J salsn SO Co r 117 Fair Oaks
" Raymond L r 220 Broderick
" Raymond N (Ellen) dentist 516 Sutter r 861 Sutter
" Realty Co The, farm lands 593 Market
" Richd (Helen) clk r 278 Madison
" Richd (Catherine) mach r 369 Dore
" Richd J (Ethel) beans 204 Sacramento r 1482 7th Av
" Richd J salsn r 704 Buchanan
" Rita H steno r 3671 16th
" Robt R (Lillie) baker r 2139 Pierce
" Robt W (Hermina) salsn Walton N Moore DG Co r 220 Broderick
" Rose Mrs r 454 33d Av
" Ruth Mrs salswn r 1410 8th Av
" Sadie nurse SF Hospital
" Saml J (Henrietta) mtrmn r 1321½ Rhode Island
" S F salsn B K H Co r Oakland

MURPHY THEODORE P, real estate and insurance, Murphy Bldg, 602 California, tel Kearny 3037, r 2619 Buchanan, tel Fillmore 4729
" Thos r 115 Fillmore
" Thos (Helena) r 154 Baker
" Thos eng r 88 6th
" Thos janitor r 260 28th
" Thos lab r 15 Holyoke
" Thos metalwkr r 1127 Golden Gate Av
" Thos (Gertrude) plumber 467 Hayes r 617 Brussels
" Thos (Mary E) printer r 2168 O'Farrell
" Thos reedwkr r Oakland
" Thos salsn r 2137 Mission
" Thos C (Golda) r 1447 Cabrillo
" Thos C det sergt Police r 111 Steiner
" Thos D (Bridget) police r 1516 Castro

PACIFIC METAL WORKS
Manufacturers
Dealers
and
Brass Founders
Solder
Babbitt
Type Metals
Etc.
153-159 1st St.
SAN FRANCISCO, CAL.
Tel. Sutter 608
BRANCH: LOS ANGELES

See Page 79

SEE PAGE 34
BUYERS' GUIDE
WESTERN BUILDERS SUPPLY CO
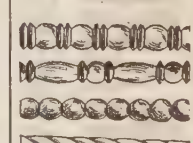
ART MOULDING
135 Second St.
Tel. Kearny 1991

BAY CITY IRON WORKS
Telephone MARKET 1311
ELECTRIC (ARC) WELDING
HYDRAULIC PRESS WORK
BOILERS AND STEAM TANKS FOR OIL AND WATER
1215-45 HARRISON STREET, BETWEEN 8TH AND 9TH
SEE PAGE 59

RICHARDS HARDWOOD LUMBER CO.
AMERICAN AND IMPORTED HARDWOODS
Telephone SUTTER 572
ESTABLISHED 1908
OFFICE
480-486 Brannan Street
Yards, Brannan, Fourth and Freelon Sts.
See Page 52-65

DIETZGEN TRADE MARK
DRAWING MATERIALS
ENGINEERS' and ARCHITECTS' SUPPLIES
18 FIRST STREET
See Pages 7-45
TEL. KEARNY 2680

MURPHY
" Thos F (Mary) bkpr r 216 Arlington
" Thos F clk H J Knowles r 436 Central Av
" Thos F (Edith M) electn r 1558 Howard
" Thos F (Anna) lab r 126 Highland Av
" Thos F (Mary) lab r 322 19th Av
" Thos H (Kate) r 1265 29th Av
" Thos I with O'Brien Spotorno & Mitchell r 1536 McAllister
" Thos J batt chief SFFD r 165 Germania Av
" Thos J candies 483 Turk
" Thos J eng r 389 Oak
" Thos J lab r 2032 Mission
" Thos J (Ruth) salsn r 1177 Dolores
" Thos O r 952 Oak
MURPHY THOS R (Annie), chief eng SFFD, r 870 Bush
" Thos W butcher r 1514 Hudson Av
" Timothy clk r 353 Bush
" Timothy (Kathleen) printer r 1492 Valencia
" Timothy (Delia) RR police r 2936 Howard
" Timothy sectionmn Harbor Com r 1114 York
" Timothy (Mary) watchmn r 377 3d
" Veronica with Rudolph Wurlitzer Co r 432 4th Av
" Vincent lab r 900 Brannan
" Vincent M hlpr PG&E Co r 1243 McAllister
" Walter D (Lillian) cashr Marsh & McLennan r 162 Castro
MURPHY WALTER F, with Crocker-Langley Directory, r Planters Hotel
" Walter J clk Wells Fargo Nev Nat Bank r 5125 24th
" Walter L (Adelle) hosemn SFFD r 2248 Greenwich

MURPHY WALTER M.

MOTORS CO, distributors Lincoln motor cars, 2001 Van Ness Av cor Jackson, tel Prospect 6640

" Wm r 228 Waller
" Wm clk r 187 Bocana
" Wm (Florence) clk r 332a 5th Av
" Wm cond r 630 29th
" Wm driver r 1514 Sanchez
" Wm electn r 770 O'Farrell
" Wm (Katherine) hosemn SFFD r 3594 Mission
" Wm foremn W P Fuller & Co r 331 San Jose
" Wm janitor r 1539 Mason
" Wm lab r 843 San Jose Av
" Wm painter r 328 Webster
" Wm police r 1728 Howard
" Wm tmstr r 963 Page
" Wm tmstr r 1514 Sanchez
" Wm A (Ideal Tool & Die Wks) r 203 Clayton
" Wm A bkpr Mercantile Trust Co r 1492 Valencia
" Wm A clk r 121a Freelon
" Wm C musician r 49 Pond
" Wm F lab r 1136 Potrero Av
" Wm F salsn r 516 O'Farrell
" Wm F soft drinks r 807 Cortland Av
" Wm F whsemn r 1316 Natoma
" Wm H (Mathilda) adjuster Mercantile Bond Co r Burlingame
" Wm H clk r 18 Johnson
" Wm H clk r 253 Webster
" Wm H clk SP Co r 1617 Howard
" Wm H pkr r 402 Broadway
" Wm H restaurant 4th and Channel r 2560 McAllister
" Wm H spl police r 1617 Golden Gate Av
" Wm J clk Fed Res Bank r 770 O'Farrell
" Wm J (Hattie C) r 578 27th Av
" Wm J drftsmn SO Co r 903 Pine
" Wm J (Ida E) jeweler r 875 26th Av
" Wm J (Catherine) lab r 2716 22d
" Wm J oil opr 1095 Market r Oakland
" Wm J watchmn r 203 Clayton
" Wm L salsn Philadelphia Shoe Co r 332a 5th Av
" Wm L woodwkr r 1548 Waller
" Wm P r 2308 Castro
" Wm P (Catherina) butcher r 4561 18th
" Wm R with Bank of Cal r 187 Bocana
" Wm S (Theresa) clk r 917 Treat Av
" Wm W atty Mills Bldg r 3538 20th
" Wm W cond r 630 29th
" Zena Mrs r 4521 Irving
" & Bernard (J T Murphy S T Bernard) Hoffman Cafe & Grill 619 Market
Murrane John (Mary) clk r 35 Wetmore
" Jos P appr r 35 Wetmore
MURRAY see Murry
" A r 707 Haight
" Agnes clk r 1626 Octavia
MURRAY
" Albert mov pict opr r 660 Cole
" Alice (wid Patk) r 1261 3d Av
" Alice M r 1541 California
" Alice R steno Anglo-Cal Trust Co r 293 Parker Av
" Allan H shipwright r 127 Victoria
" Alma milliner r 2567 Bush
" Alwin C (Bertha) lab r 1541 Quesada
" Andrew D r 788 Arguello Blvd
" Anna Mrs r 1120 Taylor
" Annie (wid John P) r 2915 Laguna
" Arthur (Sarah) electn r 808 Lyon
" Beatrice M tchr Pub School r 22 Alvarado
MURRAY BROS MACHINE WORKS (Saml Murray), general machinists, mfrs hoisting engines, marine repair a specialty, 231-233 Folsom, tel Kearny 880
" Caroline r 1242 Taylor
" Carrie Mrs r 3400 Sacramento
" Catherine opr r 835 Octavia
" Catherine (wid Chas F) r 788 Arguello Blvd
" Cecilia R tchr Pub School r 1509 Golden Gate Av
" Chas lab r 604 4th
" Chas L (May M) bkpr r 3579 19th
" Chas R (Catherine) 2d asst chief eng SFFD r 2268 15th
" Chas S eng r 274 Missouri
" Chestine A (Fannie) r 1380 Pacific
" Clara salswn r 2785 Greenwich
" Clarence T clk r 1261 Lombard
" Della M Mrs r 40b Pearl
" Dennis r 240 Lake
" Dennis clk r 56 Elgin Park
" Dennis hlpr PG&E Co r 602 Moultrie
" Dennis F (Anna) r 96 Caselli Av
" Dennis J clk r 835 Octavia
" Dorothy clk r 1254 18th
" Duncan S (Blanche) r 39 6th Av
" E J soir Sterling Furn Co r Oakland
" E Clark clk PT&T Co r Berkeley
" Edgar F druggist r 617 Grant Av
" Edson J (Agnes) candymkr r 172 Langton
" Edw (Mary) tmstr r 565a Natoma
" Edw A W r 1815 Broadway
" Edw F (Caroline) hosemn SFFD r 540 Girard
" Edw T (Margaret) carp r 653 Fell
" Edwin J (Emily) salsn r 1468 Page
" Eileen L tchr Pub School r 309 San Jose Av
" Eleanor (wid Robt C) r 20 Montezuma
" Eleanor L r 1261 3d Av
" Elizabeth F seamstress r 759 Guerrero
" Ella F Mrs r Fairmont Hotel
" Ellen (wid Jas C) r 454 Haight
" Ellen Mrs r 132 Fillmore
" Elmer O clk r 100 Dolores
" Elvira (wid Jas D) r 422 Oak
" Errol J clk r 2514 Octavia
" Eugene F (Ida) tmstr r 862 Hampshire
" Eugene F Jr tmstr r 862 Hampshire
" Eugene P r 82 Portola
" Eva M Mrs sec Sigismund Blumann r 1145 Pine
" Felix J (Rose) pressmn r 3271a 19th
" Florence steno r 4250 25th
" Florence (wid Robt) tchr music r 2790 Howard
" Frances Mrs r 1507 California
" Frances E tchr Pub School r 3524 21st
" Francis R L clk SP Co r 1130 Eddy
" Frank r 36 Atalaya Ter
" Frank r 193 4th
" Frank clk E I duPont deNemours & Co r Kentfield
" Frank (Helen) supt Carl A Henry r 1231 Vallejo
" Frank E with J F Murray r 645 Leavenworth
" Frank J (Susan) lab r 1373 Hampshire
" Frank J (Mary) lieut SFFD r 1139 Vallejo
" Frank P (Ivy M) plumber r 749 Fillmore
" Frank W clk r 862 Hampshire
" Fred W (Alvia) driver r 1878 Market
" Garfield T adv r 1437 Hyde
" Genevieve (wid Walter) r 2722 Green
" Geo (Mary) carp r 1160 Naples
" Geo (Mary) timekpr r 89 Chula Lane
" Geo A sheet metalwkr r 279 13th
" Geo E tmstr r 2411 Post
" Geo H r 848 Gough
" Geo H lieut SFFD r 1340 Powell
" Geo J (Jane) lab r 1019 Rhode Island
" Geo M painter r 82 Angelica
" Geo S electn r 49 Pond
" Geo W tmstr r 862 Hampshire
" Gerald W clk r 1424 11th Av
" Gertrude (wid Henry) r 2 Fair Oaks
" Gertrude (wid Robt H) r 720 Balboa

INTERNATIONAL RADIATOR CO.
C. BARMANN
METAL WELDING
TELEPHONE PARK 1682
505 VAN NESS AVENUE
EXPERT AUTO RADIATOR REPAIRING
FIRST-CLASS REPAIR WORKS
AUTO RADIATORS : LAMPS : FENDERS
WINDSHIELDS : AND : SPEEDSTER BODIES

REMCO PIPE
REDWOOD MANUFACTURERS CO.
& TANKS
1611 HOBART BLDG
SAN FRANCISCO

MURRAY
" Gertrude (wid Henry) clk r 3400 Sacramento
" Gertrude widow r 1261 Octavia
" Gertrude M steno Sanborn Vail & Co r 238 28th
" G F with Pac Embroidery Co r 2 Dawson Pl
" Gladys Mrs tel opr r 150 9th
" G W mfrs agt 833 Market r Alameda
" H A r 580 McAllister
" Hamilton (Ila) copra meal r 2700 Scott
" Harold clk Eastman Kodak Co r Alameda
" Harold J (Eugenie) clk r 2426 34th Av
" Harry buyer John Stewart Co r 151 Ellis
" Harry (Catherine) janitor r 309 San Jose Av
" Harry lab r 2411 Post
" Helen T tchr Pub School r 1509 Golden Gate Av
" Henrietta r 637 Linden
" Howard M rancher r 744 McAllister
" Hubert J (Emily C) acct r 672 8th Av
" Hugh J (Gladys) butcher 734 Larkin
" Iron Co metal scrap 413 Bryant
" J gardener r 1018 Mission
" Jackson L bkpr Anglo & London Paris Nat Bank r 1802 Webster
" Jas (Agnes) autowkr r 1490 Pine
" Jas clk r 2241 Folsom
" Jas (Nora) watchmn r 9 Tingley
" Jas watchmn r 31 Caselli
" Jas B (Mary) r 1509 Golden Gate Av
" Jas C carp r 1290 McAllister
" Jas C mining r 560 Geary
" Jas D clk r 422 Oak
" Jas E clk r 138 6th
" Jas J (Jessie) fuel r 533 Willow
" Jas P (Elizabeth) mach r 116 10th Av
" Jas T coal r 759 Guerrero
" Jas W (Nellie) tmstr r 234 Paris
" Jane clk r 1598 Sanchez
" Jane Mrs r 839 Leavenworth
" Jerome clk Fed Res Bank r 526 Grand Av
" Jesse lab r 3276 20th
" Jessie (The Panama) r 528 Pine
" J L mgr Cons Glove & Hosiery Corp 335 Stockton
" John (Nellie) r 2793 Greenwich
" John drftsmn r 627 25th Av
" John mech r 1626 Octavia
" John (Annette) plumber r 3252 22d
" John (Helene) welder r 77 Fair Oaks
" John E ins r 1616 McAllister
" John F r 193 4th
" John F janitor r 2791 Greenwich
" John F soft drinks 199 4th r 193 4th
" John H (Mary E) r 184 Laguna
" John H r 2407 Webster
" John H (Catherine) driver r 21 Cook
" John H with Title Ins & Guar Co r 3897 Clay
" John J musician r 454 Haight
" John J lab r 132 Fillmore
" John J lieut SFFD r 2541 Fulton
" John J (Margaret R) painter r 923 Dolores
" John J plumber r 81 Rausch
" John N salsn Bonbright & Co r Oakland
" John P clk Harbor Com r 1616 McAllister
" John P lab r 481 Minna
" John P plumber r 759 Guerrero
" John P tmstr r 6 Elizabeth
" John R (Clarice) drftsmn SP Co r 107 19th Av
" Jos (Doris) bkpr r 1511 Golden Gate Av
" Jos driver r 1155 Howard
" Jos clk Wells Fargo Nev Nat Bank r 1281 Geary
" Jos cond r 1019 Rhode Island
" Jos driver r 3328 Fillmore
" Jos (Dorothy) gripmn r 2915 Laguna
" Jos (Adeline) police r 896 Girard
" Jos E (Murray & Hyland) r 2514 Octavia
" Jos E (Mary) soft drinks r 112 Clinton Park
" Jos E tinner r 911 Alvarado
" Jos H molder r 132 Fillmore
" Jos L (Mary) clk r 2923 Howard
" Jos L tmstr r 6 Elizabeth
" Jos S (Gertrude) salsn r 1354 5th Av
" Josephine acct r 2026 Castro
" Josephine bkpr r 4250 25th
" Julia (wid Wm) r 4189 26th
" Kate tchr Pub School r 2025 15th
" Kay massage 966 Market r Oakland
" Kenneth G Rev (Jeannette) pastor Lebanon Presbyterian Church r 56 Vicksburg
" L hatmkr r 1360 Hyde
" L waiter r 396 3d
" Leo (Henria) (Murray's Garage) r 580 McAllister
" Lila M with Williams SS Co r 1201 Gough

MURRAY
" Mabel nurse r 1130 Eddy
" Margaret (wid John) r 1616 McAllister
" Margaret r 2944 Gough
" Margaret (wid Thos) r 2241 Folsom
" Margaret H tel opr r 8 Cook
" Margaret M (wid Michael) r 81 Rausch
" Margaret M r 2072 Hayes
" Mary (wid Henry) r 637 Linden
" Mary (wid Henry) r 835 Octavia
" Mary Mrs clk r 481 Jersey
" Mary widow r 1204 Mason
" Mary C bkpr r 309 San Jose Av
" Mary F nurse r 1433 Clay
" May (wid Wm) r 127 Victoria
" May L bkpr r 678 San Jose Av
" Michael hlpr PG&E Co r 2691 Howard
" Michael G (Jane) tmstr r 1112 York
" Michael G Jr mach r 1112 York
" Milton driver r 826 Hampshire
" Milton (Anna) salsn r 469 8th Av
" Milton E tuner r 127 Victoria
" Milton R ins broker 226 Sansome
" Nellie Mrs r 2944 Gough
" Nellie Mrs cashr r 2108 Hayes
" Neta L Mrs tchr Pub School r 2371 30th Av
" Nettie (wid John) r 246 Grove
" Nicholas J (Ann) clk Crocker Safe Deposit Vaults r 1740 Pacific Av
" Olive A sec r 925 Geary
" Oliver P (Laura) clk Anglo-Cal Trust Co r 100 Dolores
" Peter A (Louise) driver United Milk Co r 525 Moscow
" Patk r 759 Guerrero
" Patk J dyer r 8 Cook
" Patk J (Annie) grocer 3707 Sacramento
" Patk J police r 3621 22d
" Percy V eng PT&T Co r 587 28th Av
" Philip lab r 222 Clipper
" Ralph musician r 2217 Bush
" Randolph r 3638a 16th
" Reginald E (Ellen) cashr r 683 3d Av
" Richd J mar eng r 683 3d Av
" Richd L tchr Cogswell Poly Col r 1242 Taylor
" Robt E clk r 679 44th Av
" Robt E clk r 795 Turk
" Robt W (Beatrice A) painter r 279 11th Av
" Roy autowkr r 2567 Bush
" Roy (Blanche) plumber r 1928 McAllister
" Roy (Isabelle) sec YMCA r 2105 Union
" Russell (Sarah) vulcanizer r 723 Divisadero
" Ruth E clk W U Tel Co r 730 Powell
" Saml (Murray Bros Mach Wks) r Ross
" Saml E (Ruth) mgr r 3971 Clay
" Sarah A (wid Howard T) r 744 McAllister
" Stephan E steno SP Co r 1360 Hyde
" T pkr r 154 4th
" Thos (Matilda) car repr r 1261 Lombard
" Thos (Katherine) clk r 741 Webster
" Thos (Annette) mstr mar r 1437 Hyde
" Thos (Mary) mtrmn r 1986 15th
" Thos (Elizabeth) spec police r 1624 Howard
" Thos F (Sadie) salsn r 1210 Hampshire
" Thos H (Elizabeth) marblewkr r 215 San Carlos Av
" Thos J clk P O r 1624 Howard
" Thos J driver r 1261 3d
" Thos J (Nora) plumber r 7 Mars
" Thos W clk Union Trust Co r 9 Tingley
" Timothy E (Lena) embalmer r 3446 Mission
" Virginia Mrs r 2217 Bush
" Wallace clk r 743 Polk
" Walter J clk Anglo & London Paris Nat Bank r 2915 Laguna
" Walter J (Anna) butcher r 475½ Sanchez
" Walter with J F Murray r 645 Leavenworth
" Walter K seamn r 1904 Folsom

MULRAY WARREN E, consulting engineer 465 California, room 826, Merchants Exchange Bldg, tel Sutter 6617
" Wm (Agnes) autowkr r 3152 24th
" Wm clk r 2339 Union
" Wm (Mary) contr r 1423 Dolores
" Wm (Mary) grocer 341 Van Ness Av r 1130 Eddy
" Wm upholstr r 73 Pond
" Wm (Minnie A) r 1254 18th Av
" Wm C (Helga) cook r 2411 Post
" Wm F (May) clk r 1424 11th Av
" Wm F driver S F F D r 1542 Hayes
" Wm F (Alice V) steward r 84 Webster
" Wm J (Frances) carp r 129 Victoria
" Wm J clk r 238 28th
" Wm J mar surv 1 Drumm r Alameda
" Wm J (Wanda E) painter r 512 Frederick
" Wm M sec Army & Navy YMCA r Alameda

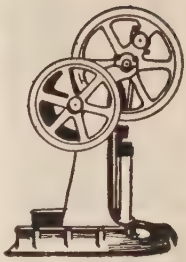

PUMPS

"The Best of Six for Your Home"

SIMONDS MACHINERY CO.

117-121 New Montgomery Street
San Francisco
Telephone
Kearny 1457

C.W. MARWEDEL
PHONE DOUGLAS 4180
MACHINE SHOP TOOLS AND SUPPLIES.
BRASS COPPER STEEL
76-80 FIRST ST.

Tanks
Towers
Pipe
Silos
Boxes
Millwork

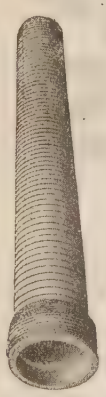

Write for Catalogues and Prices

Pacific Tank & Pipe Co.

Mercantile Box Co.

National Mill & Lumber Co.

318 Market St.
San Francisco

Kearny 3620

RAYMOND GRANITE COMPANY, Inc.

THE WEST'S LARGEST DESIGNERS AND BUILDERS OF MONUMENTS AND MAUSOLEUMS

3 POTRERO AVENUE SAN FRANCISCO TEL. MARKET 688

See Page 41

MURRAY
" Wm P (Murray Iron Co) r 1130 Eddy
" Wm P Jr (Murray Iron Co) r 1130 Eddy
" Wm R (Agnes) mach r 3152 24th
" Wm W with Hearst Estate r Berkeley
" & Grace dry goods 1426 Polk
" & Hyland grocers 1764 Hyde

MURRAY & READY
employment agency, 782-786 Howard tels Sutter 1205-1206 (See Left Top Lines and Page 45)

Murrero Frank (Mary) cook r 240 Ivy
Murrey Aileen L tchr Pub School r 309 San Jose Av
" Andrew (Jeanette) lab r 840 Chenery
" Edmund J grocer 1572 15th
" Wm brasswkr r 995 Folsom
Murrin Geo R sta eng r 221 Day
" Mary A Mrs r 221 Day
Murry Anna J matron Relief Home r 1120 Taylor
" C A electn r 1060 Bush
" Danl r 819 Mission
" Edwin (Genevin) lodgings 67 Columbus Av
" Frank r 440 Post
" G Chas with Lyon & Hoag r Berkeley
" Geo r 34 6th
" Irvin upholstr r 4252 25th
" Mae (wid Hanley) r 2410 Mission
Murschel Cecile tchr r 1931 Oak
" Geo J (Mabel) salsn r 1931 Oak
Murta Jane teller Morris Plan Co r 563 Belvedere
Murtagh Bessie (wid Michl) r 323 Athens
" John salsn Sherman Clay & Co r Oakland
" Patrick J (Bessie) lab r 193 Arlington
" Ramona S Mrs dep r 3914 Clay
Murtha Elizabeth (wid Luke) r 44 Juniper
" Howard blksmith r 44 Juniper
" Jos lab r 1350 Sanchez
" Jos M tmstr r 3074 22d
" Mary lndywkr SF Hospital r 1075 York
" Sarah P asst supt Hale Bros r 750 Parnassus
" Thos B (Mary) tmstr r 1075 York
Murthin Evelyn E Miss tchr r 554 Vienna
" Peter W (Jeanette) watchmkr r 554 Vienna
Murtle Thos (Ellen) cond r 26 Rottick
Murton Geo T (Harvie) (Geo T Murton Audit Co) r 1143 Stanyan
" Geo T Audit Co 5?2 Market
Murzi Paul Jr tmstr r 236 Sanchez
Musacchi Frank (Carmella) barber r 279 Sunnyside Av
Musante A cond r 3145 Buchanan
" Andrew B (Margaret) dentist 916 Kearny r 1958 Lombard
" Attilio (Maria) fish r 1664 Filbert
" Attilio refreshments 4701 Mission r 311 Paris
" Attilo S (Antoinette) dentist 916 Kearny r 1821 Jones
" August A (Etta) cond r 3145 Buchanan
" Aurelio (Clorinda) baker r 732 Union
" Chas B dentist Phelan Bldg r San Rafael
" David shoewkr r 74 Lucy
" Eugene (Kate) lab r 2256 Turk
" Frank bkpr r 880 Eddy
" Giovanni (Marie) lab r 2240 Turk
" John (Evalina) r 1648 Filbert
" Jos J lab r 1664 Filbert
" Katherine r 1958 Lombard
" Louis (Eva) carp r 1222 Silver Av
" Mathew A (Loretta) driver r 1239 Athens
" Pasquale (Augusta) lab r 2260 Turk
" Santina Mrs lndywkr r 2240 Turk
" Silvio carp r 311 Paris
" Victoria (wid Peter) r 1958 Lombard
" Wm & Co whol grocers 333 Clay
" Wm V (Desolina) mgr Wm Musante & Co r 2415 Harrison
Muscardini Alex (Italia) lndywkr r 69c Gibert
Muscat Abela J butcher 2434 San Bruno Av
" Antone lab r 260 Girard
" Jas butcher r 2434 San Bruno Av
" Jas molder r 23 Felton
" Mary r 2434 San Bruno Av
" Paul (Carmela) sugarwkr r 260 Girard
Muscata John (Katerine) lab r 68 Springdale
Muscavari Frank (Fidichiero & Muscavari) r 1469 Kearny
Musch Frank bakery 1217 Valencia
Muscihi Mario (Lina) grocer 1340 Mason
Muscogni Fred driver r 485 Green
" Giacomio (Maria) r 485 Green
Muse Mary G r 1824 Bush
Musetti Henry (Magdelena) lab r 1045 Montgomery
MUSETTI
" Jos (Vera) driver r 151 Pfeiffer
" Onorato r 1803 Stockton
" Serafino (Madelina) painter r 1917 Stockton
Musgrave Albert jeweler r 3830 24th
" Ethel clk Mission Bank r Alameda
" Geo W (Lola) steamftr r 1704 San Jose Av
" Henry J mfrs agt 49 Geary r San Mateo
" Howard plastr r 365 Clipper
" John (Nellie) r 4130 18th
" Thos J (Margaret) lab r 2789 Bryant
" Wm E sec Med Soc of the State of Cal r 880 Camino del Mar
Musgrove May V with Bank of Italy r 545 Jones
" Wm (Carrie) (Sylvester & Musgrive) r 3425 19th
Mushet W E Co (W E Mushet) engr sup 700 2d
Music Supply Co The 908 Market
" Trades Assn Pacific Bldg
Musical Association of San Francisco 457 Phelan Bldg
Musich Anton baker 2990 Mission
MUSICIANS UNION LOCAL NO 6, American Federation of Musicians, Walter A Weber pres, A J Haywood v-pres, Albert S Greenbaum rec-sec, C H King sec-treas, 68 Haight
" Club of SF 533 Sutter
Musil Anna (wid Jos) r 357 Athens
" Geo E (Josephine) ironwkr r 357 Athens
Musin Bernice r 106 Ord
" Ephriam H (Ida) jeweler r 106 Ord
" Maurice E clk r 106 Ord
Musio Dominick clk Venezia Hotel 2053 Powell
Musladin Chas R sales mgr Alexander & Lavenson r Oakland
" Peter (Mabel) painter r 929 Guerrero
Muso A hlpr r 1726 Union
Muson Robt dep County Clerk r 122 18th Av
Mussallen Abe R salsn r 2626b Sutter rear
" Albert tailor r 2626b rear Sutter
" Michael tailor r 2626 rear Sutter
Mussano Harry (Cattadori) baker r 125 Juniper
" Thos r 125 Juniper
Mussehl Anna millinery 1907 Fillmore r 620 Jones
Mussel Edw C (Clara) clk r 561 Belvedere
" Edw C Jr with M Friedman & Co r 426 Frederick
Musselman Chas clk r 851 Van Ness Av
Mussen Ore (Louise) baker r 1367 San Bruno
Mussenden Sidney r 1656 Powell
Musser Cecil W (Harriet) acct r 188 22d Av
" Don Carlos (Lovene) broker r 1260 Portola Drive
" John C sec Cantrell-Miller Mfg Co r 3336 Clay
" John E clk r 2262 Union
" L T clk Genl Cigar Co r San Anselmo
" Luzon R salsn r 1260 Portola Drive
" Mayme (wid Frank) r 264 San Carlos
" O Jay salsn Neal Stratford & Kerr r 1629 Golden Gate Av
" Rizal r 1260 Portola Drive
" Thos (Mae) const supt r 264 San Carlos
" Ulrich A salsn Lees Bros r Alameda
Mussio Frank (Lucy) r 2017 Powell
" Fred millmn r 1716 Revere Av
" Jos soft drinks 501 Broadway
" Louis lab r 2017 Powell
" T lab r 26 Allen
Musso Attilio (Frances) (J Musso & Son) r 1037 Stanyan
" Chas shoe repr 437 Broadway r 920 Montgomery
" Clelia r 1328 Vallejo
" Emil mgr L Unione
" Enrico (Lena) porter r 1722 Grant Av
" Eugene J (Hilda) musician r 1958 Larkin
" Frank C (Louise) supt Cal Pkg Corp r 675 Greenwich
" Giuseppe r 613 ½ York
" J & Son hats 306 Columbus Av
" John (J Musso & Son) r 1328 Vallejo
" John H (Occidental Market) r 3045 Clement
" Jos florist 408 18th r 3874 17th
" Lawrence (Raphell) (Howell & Musso) r 439 Minna
" Louis F r 886 40th Av
" Merope dry gds 733 Columbus Av
" Pietro (Angelina) lab r 124 Pope
" Victor (Jennie) (Bonahan & Musso) r 35 Rodgers
" Vito E lab r 1749 Greenwich
Mustard Addie r 3237 16th
" Wm J (Gertrude) molder r 412 Capp
Musto Building 719 Battery

PACIFIC FOUNDRY COMPANY

18TH AND HARRISON STS. PHONE MISSION 1105

See Page 46

OLD MISSION
PORTLAND CEMENT
=FOR PERMANENCE=
See Page 33

MUSTO CLARENCE E (Marie A), pres Joseph Musto Sons-Keenan Co, r 2700 Vallejo
MUSTO GUIDO J, sec Joseph Musto Sons-Keenan Co, r 3423 Washington
" John carrier SF Call r 1615 Powell

MUSTO JOSEPH SONS-KEENAN CO, Clarence E Musto pres, Joseph B Keenan v-pres, Guido J Musto sec-treas, marble importers and dealers in marble and general contractors for all kinds of marble work, 535-565 North Point nr Taylor, tel Franklin 6365

" Maria (wid Jos) r 2848 Scott
" Saml (Angelina) reprmn r 839 Union
" Wm J (Gladys) musician r 1301 Fell
Mutch Eliza (wid Wm) r 686 12th Av
" Wm M (Gertrude) ins r 686 12th Av
Mutchall Adolph printer r 252a Divisadero
" Fredk P (Ella) clk r 3731 Army
Muth Emily L acct r 1027 Shrader
" Frank V mtrmn r 2419 Baker
" Henry clk r 615 Octavia
" John J (Margaret) r 615 Octavia
" Paul clk r 615 Octavia
" Robt clk r 615 Octavia
" Rose bkpr r 2455 Bush
" Wm C asst mgr Durabla Mfg Co r Berkeley
Muther Ernst driver r 2888 23d
" Walter musician r 3334 21st
" Wm O sec Scott Co r Oakland
Mutin Eugene (Marie) pkr r 4045 23d
Mutschall Adolph printer r 262a Divisadero
" Fred with Cal Wine Assn r 3731 Army
Mutter Douglas W (Isabella) painter r 479 Vernon
" Emil r 900 Brannan
" John J (Pearl) cond r 838 York
" Josephine (wid August) r 417 30th
" Louise B tailoress r 417 30th
" Peter J (Ida) lab r 2846 Folsom
Muttischeck Wm mech r 1878 Pine
Mutual Bank Bldg 704 Market

MUTUAL BENEFIT HEALTH AND ACCIDENT ASSN (Omaha), E A Henderson, S F Dist Agency, 1174 Phelan Bldg, tel Garfield 2866

MUTUAL BENEFIT LIFE INSURANCE CO OF NEWARK, N J, Geo R Stiles gen agt, 901-911 Claus Spreckels Bldg, tel Sutter 5520

MUTUAL BISCUIT CO, Jas H McDonough pres and mgr, Robt W Wheaton sec and treas, 1231-1249 Stevenson cor Crocker, tel Market 2009
" Bldg & Loan Assn 255 Montgomery
" Engraving Co 32 Clay

MUTUAL LIFE INSURANCE CO of New York, W L Hathaway mgr, Alaska Commercial Bldg, 310 Sansome, tel Sutter 6526

" Orange Distributors 243 Drumm
" Paper Box Co 667 Mission
" Plate & Window Glass Co 1969 Mission
" Savings Bank Building 704 Market and 9 Geary
" Range & Cattle Syndicate 201 Sansome

MUTUAL SUPPLY CO INC THE, importers and exporters rice, beans and provisions, steel products, chemicals and drugs, 444 Sansome

MUTUAL WOODWORKING CO, upholstery frames and general woodwork, 234 12th, tel Park 6223

Mutzer Jos mech r 459 Turk
Muus H & Co grocers 1762 Leavenworth
" Marie (wid Henry) (H Muus & Co) r 1760 Leavenworth
Muylaert Frank P (Emma) r 2057b 15th
" Victor E (Myrtle) (Miller Bros) r 821 Page
Muyn Chas F (Henrietta) bkbdr r 733 29th
Muzinich Jos (Johanna) shoemkr 300 Clement r 150 Cortland Av

MUZIO see Muzzio

" Adele steno r 65 Alvarado
" Attelio P (Fern) clk E C Evans & Sons r 67 Alvarado
" August r 10 Elizabeth
" Dominique W clk WP Ry r 3789 17th
" Emil J clk SP Co r 1481 Eddy
" Frank (Mary) lab r 4c Elizabeth
" Frank soft drinks r 63 Alvarado
" John B (Giovannini) (Raffo & Muzio) r 1311 Castro

MUZIO
" John B (Stella) traffic mgr Caldwell Shipping Co r 57 Alvarado
" Jos (Lydia) driver r 61 Alvarado
" Jos (Johanna) lab r 63 Alvarado
" Louis G (Anna) r 65 Alvarado
" Marie A millinery 374 Geary
" Mario lab r 1110 Tennessee
" Mary clk r 135b Fair Oaks
" Paul (Augustina) lab r 2290 Turk
" Peter T (Mary) lab r 2761 23d
" Pietro (Maria) grocer 3214 22d r 60 Alvarado
" Ricardo clk Fed Res Bank r 1723a Stockton
" Sylvester A carrier PO r 3833 18th
" Valentina (wid Emilio) r 659 Felton
" Vincenzo (Madeline) lab r 1124 Tennessee
Muznich Vincent (Filma) shoemkr 1107 Market r 20 Sterling
Muzzi D barber r 1878 Pine
" Elodia with Bank of Italy r Oakland
Muzzio Cammila (wid Jos) r 176b Dorland
" John (Maria) lab r 3789 17th
Muzzy Frank (Sarah) electn r 1257 Octavia
Myall E T salsn Arnstein Simon & Co r Oakland
" Margaret r 715½ Shrader
Myatt Jos r 941 Ellis
" Wm H (Florence) watchmn r 487 Dolores
Myco Marian D steno r St James Apts

MYER see Maier, Mayer, Meier, Meyer and Myhre

" Annie (wid H L E) r 2724 Pacific Av
" Camile r 214 28th Av
" Carl candymkr r 3097 California
" Dennis M r 368 Oak
" Fredk lab r 1498 Van Dyke
" Helen L tel opr r 191 Upper Ter
" Henrietta r 1500 Sutter
" I salsn r 85 4th
" Jos F clk PO r 37 6th
" Leon lndywkr r 702 Vallejo
" Max lab r 365 Golden Gate Av
" Rose Mrs with Bank of Italy r 985 Oak
" Stephen J clk SP Co r 508 Scott
Myerglenn The 1430 Leavenworth
Myero Ophelia T r 1818 California

MYERS see Mayers and Meyers

" Adeline L (wid Chas A) r 1134 Masonic Av
" A Jos dist mgr Wagner Elec Mfg Co r 415 Jones
" Albert mgr Hotel Ascot r 1657 Market
" Alma opr r 2880 Golden Gate Av
" Alma M atty 1020 Hearst Bldg r Berkeley
" Andrew T lab r 2947 Clement
" Anna L (wid Levi) r 1357 Quesada Av
" Arthur J (Minnie) r 761 Pine
" Arthur L (Myers & Schwartz) r 395 16th Av
" -Bacher Mattress Co r 3363 Army
" Barnett (Rose) pleating 1802 Polk r 1637 Clay
" C r 2729 Lombard
" Carl M janitor r 396 3d
" Caroline Mrs r 1728 Page
" Carroll W (Ruth) r 1134 Irving
" Chas r 424 Ellis
" Chas A dept mgr Hauschildt Music Co r 240 O'Farrell
" Chas A photogr 352 O'Farrell
" Chas C driver SO Co r 352 8th
" Chas C (Gertrude) salsn r 295 Ashton Av
" Clara M (wid J S) r 252 Grattan
" Clarence reporter SF Call r 252 Grattan
" Earl B adjuster Cal State Auto Assn r 1134 Irving
" E C with Genl Elec Co r Berkeley
" Edna Mrs r 630 Hyde
" Edw atty 1020 Hearst Bldg r Berkeley
" Edw elev opr r 471 37th Av
" Edw salsn r 3009 Mission
" Edw A (Helen E) eng r 510 Belvedere
" Elizabeth (wid Lucius) dressmkr r 1386 20th Av
" Elmer E sec-mgr Wm A Curtis Co r Berkeley
" Ernest seamn r 1357 Quesada Av
" Frances O dressmkr r 928 Divisadero
" Frank (Ida) eng r 185 Leland Av
" Frank B (Kathryn) printer r 1221 Masonic Av
" Frank B with Pac Typesetting & Type Fdry Co r Oakland
" Frank E salsn r 1873 O'Farrell
" Frank S (Iva) real est Call Bldg r 439 Steiner
" Fred (Anna) watchmn r 24 Highland Av
" Geo r 149 3d
" Geo seamn r 1357 Quesada Av
" Geo D (Lilian) salsn r 3805 24th
" Geo H (Catherine) painter r 202 Clipper
" Geo W (Emily) druggist 1547 Church
" Grace r 2255 15th

GLADDING McBEAN & Co.
ARCHITECTURAL TERRA COTTA
ROOF TILE
HOLLOW TILE
FIRE PROOFING
VITRIFIED PIPE
TERRACOTTA PIPE
FACE BRICK
ETC.
OFFICE
CROCKER BLDG.
PHONE DOUGLAS 540
SAN FRANCISCO
WORKS
LINCOLN
CAL.

Trade Mark of the Cutter
C.W. MARWEDEL
PHONE DOUGLAS 4180
MACHINE SHOP TOOLS AND SUPPLIES.
BRASS COPPER STEEL
76-80 FIRST ST.

BURLAP
BY THE
CARLOAD
BALE
OR
BOLT
IN ALL WEIGHTS AND WIDTHS
—o—
COTTON GOODS
AMES HARRIS NEVILLE CO.
100 POTRERO AVE.
PHONE MARKET 6100
See Page 9

PHONE MARKET 191 WILL & FINCK 1686 MARKET STREET
CUTLERY × BARBERS' SUPPLIES × SPORTING GOODS

MYERS
" Harold O clk SO Co r 1728 Page
" Harriet salswn r 1150 Powell
" Harriet E r 243 32d Av
" Harry N (Lucretia) firemn r 1134 Irving
" Henry (Paulina) r 2460 Washington
" Henry Thread Mfg Co 86 3d
" Henry P r 2016 Sutter
" H J with Shreve & Co r 321 Grant Av
" Hiram switchmn r 521a Natoma
" Hyman (Mae) adv mgr r 1281 Vallejo
" Isadore dep Recorder r 1822 Sacramento
" Jas C reporter r 252 Grattan
" Jas J janitor r 23 Wayne Pl
" Jas P (Marion) clk Cal Pkg Corp r 734 Dolores
" Jas P hlpr r 66 Maynard
" J E salsn SO Co r Oakland
" J F foremn r 76 3d
" John r 1870 Green
" John elev opr r 480 Pine
" John E (Hazel) traffic mgr Hewitt Rubber Co of Cal r 901 Eddy
" John F (Ida) barber r 44 Pleasant
" Jos A (Martha) r 320 Duncan
" Jos C (Margaret) plastr r 91 Ney
" Jos F clk PO r 37 6th
" Jos N (Bertha L) r 71 Bernal Av
" Jos W clk r 2255 15th
" Jos W (Myers-Bacher Mattress Co) r 71 Bernal Av
" Katie widow r 1150 Powell
" Kenneth C (Martine) driver r 1506 Masonic Av
" Kitty S (wid Henry) r 1365 9th Av
" L r 900 Ashbury
" Laurence A (Alice A) real est 68 Post r 3434 Jackson
" Leland S (Celia) v-pres R & L Myers Co r 1150 Hyde
" Leslie r 703 Capp
" Leslie G (Jean) dept mgr L Dinkelspiel Co r 679 8th Av
" Leslie H mach r 1365 9th Av
" Lewis H tailor r 66 6th
" Lindly C (Nellie E) dept mgr Sterling Furn Co r 1580 Jackson
MYERS LLOYD A, with bond dept Harris Trust and Savings Bank (Chicago), Insurance Exchange Bldg, r 2460 Washington
" Louis R (Ray) clk R & L Myers Co r 1167 Pine
" Louise nurse r 1045 Franklin
" Lucinda M (wid Chas H) r 627 44th Av
" Margaret clk r 2338 Pine
" Maria L (wid Wm) r 12 30th
" Marian steno Wells Fargo Nev Nat Bank r Berkeley
" Mary (wid Thos) r 66 Maynard
" Mary (wid Geo E) r 3514 26th
" Mary compt opr r 320 Scott
" Matty (wid J W) r 734 Dolores
" Maude M r 424 Ellis
" May widow r 204 23d Av
" Moses M (Beryl) musician r 263 Arguello Blvd
" Murray J Mrs r 1135 Hyde
" Nathan (Eva) lab r 3338 23d
" Oren G office 544 Market r Burlingame
" Paul A with Bank of Italy r 2460 Washington
" Percival H (Lucille) dept mgr Holbrook Merrill & Stetson r 57 Arguello Blvd
MYERS R & L CO, jewelers and watchmakers' supplies, tools, findings and boxes, 717 Market, tel Kearny 439
" Ralph E (Snodgrass & Myers) r Union League Club
" Ralph W purch agt Hobbs-Wall & Co r Oakland
" Richd waiter r 1560 Sacramento
" Robt (Hattie) pres R & L Myers Co r 651 19th Av
" Rollin G chemist r 2457 Buchanan
" Ruth steno r 1134 Masonic Av
" S T r 516 O'Farrell
" Stanley L locksmith 171 Jessie r Berkeley
" Sydney C mfrs agt Kohl Bldg r Berkeley
" Thos (Annie) lab r 442 Valley
" Wm ironwkr 612 Delta
" Wm F (Irene H) singer r 740 Shrader
" Wm R (May) salsn Mangrum & Otter r 57 Arguello Blvd
" Wm S (Helen) printer r 203 Randall
" & Schwartz mfrs agts 90 New Montgomery
Myerson Saml (Esther) tailor 804 Sutter r 669 9th Av
MYERSON
" Simon (Helen) tailor 1611 Jackson r 1450 Pacific
Myes Harry hlpr r 438 Presidio Av
" Mary Mrs r 438 Presidio Av
Mygard Paul (Minnie) restaurant r 640 Turk
Mygrant Harry foremn Schwarz & Gottlieb r Alameda
Myhand P P salsn Stephens & Co r Lodi
Myhre A mate r 132 East
" Clarence E (Hazel) clk r 3407 20th
" Hilmar M mgr Monotti-Larimer r Oakland
" Irene nurse r 105 Buena Vista Av
" Ledvor nurse r 416 11th Av
" Olaf A (Sanne) ironwkr r 3579 19th
Mylar Jeanette F clk SP Co r Oakland
Mylchreest Sage (wid Robt) r 639 40th Av
MYLES see Miles
" Chas restaurant r 2301 Polk
" Margaretha r 45 Hill
Mylett Henry E bkpr Union Ice Co r Oakland
Mylin Walter salsn r 807 Octavia
Mylius Jessie P with J D & A B Spreckels r Oakland
Mylott Mary A asst director Widows' Pension Bur r 2755 Laguna
Mylroie Wm J (Emily) bkpr r 322 Cumberland
Myres G Adrian r 1267 Filbert
" Stella J clk **H S CROCKER CO Inc** r 85 4th
Myrick Chas M eng r 2709 Pine
" Chester S spl agt Liverpool & London & Globe Ins Co r Oakland
" Elizabeth r 89 Ashbury Ter
" Ethel Mrs tel opr r 1558 Clay
" Jos F clk r 2709 Pine
" Merton A (Adelaide) mar eng r 1306 Fillmore
MYRICK & DEERING & SCOTT (Frank P Deering, J W Scott), attys-at-law, 916 Nevada Bank Bldg, 14 Montgomery
Myridakis Sophia M Mrs r 1674 Ellis
MYRROHL CHEMICAL CO, J B Howell pres, Ida M Ross sec, F J Marshall genl mgr, 390 Geary, tel Douglas 600
MYRSON see Meyerson
" Simon (Augusta) salsn r 2629 Clay
Myrtle Fredk S pub mgr PG&E Co r Ross
Myrvold Victor (Lillian) pressmn Jos M Torres r 1027 Golden Gate Av
Mysell Building 32 Clay
" Lillian C tchr Pub School r 701 Taylor
" -Rollins Bank Note Co 32 Clay
" Wm C (Edith S) pres Mysell-Rollins Bank Note Co r 16 Shore View Av
Myser Chas (Anna) hlpr r 170 6th
" Josephine (St Cloud Apts) r 170 6th

N

N T U Company 681 Market
Naas Chris J (Stella) pressmn r 219 Ashbury
" Mary (wid Albert) r 261 Randall
Naber Chas P (Anna E) branch mgr Bohmann Grocery r 1555 Hyde
" Emma M clk Cal Insp Rating Bur r 1020 Bush
" Henry D (Sadie M) mgr r 131 Belvedere
Nabonne St Clair calker r 1151 Evans Av
Nabut Frances E with Genl Coml Co r 2346 Franklin
Naccari Raymond E mfrs agt 149 California r Berkeley
Naccarini Eugene F (Gertrude) salsn r 486 Madrid
" Eva salswn City of Paris r San Rafael
" Jos (Margaret) fish r 3580 California
" Wm (Margaret) salsn C Nauman & Co r 2768 Bush
Nace Florence M r 1250 48th Av
" John B clk Cal Pkg Corp r 3000 Pine
" Lillian C clk r 1070 Post
" Mabelle r 1250 48th Av
Nacht Morris (Clara) salsn Meister & Adou r 1144 Turk
Nachtrieb Harold P (Bertheau & Nachtrieb) r Berkeley
Nacke Al Kempker r 1155 Leavenworth
Nackel Mary (wid Jas) r 712 Fillmore
Nadal Antonio (Encarnacion) conftr 1317 Grant
Nadalis Costas lab r 52 Center Pl
Naderman John r 772 Haight
Nadilo Michael (Marie) boilermkr r 256 Pennsylvania
" Paul B marblewkr r 262 Pennsylvania Av
Nadler Benj P (Dorothy) ctr r 625 Taylor
" Harry (Esther) tailor r 742 10th Av
" Herman clk r 1626 Webster
" Wm clk r 742 10th Av

Addressograph PRINTS FROM TYPE
H. S. Crocker Co., Inc. AGENTS
565-571 Market St.

FILMER BROS. ELECTROTYPE CO. 330 JACKSON ST
LAW BOOK PRINTERS
ELECTROTYPERS AND STEREOTYPERS
TELEPHONE DOUGLAS 50

ZELLERBACH PAPER CO.
BATTERY STREET AT JACKSON, SAN FRANCISCO

Nadolni Clara L cashr Rucker-Fuller Desk Co r 641 O'Farrell
Naeher Otto (Laura) musician r 337 Webster
Naehnadel Benj (Magdalena) clk r 1630 Webster
" Bernard clk 1630 Webster
Naess Elsa tchr r 1816 Lyon
" Ragnvald (Sadie) mech eng r 2107 Pierce
Naffziger Howard C (Louise) phys 291 Geary 2737 Webster
" Lizzie S (wid Christian J) r 110 Frederick
NAFTALY see Naphtaly and Napthaly
" Philip (Jeanette) (Naftaly & West) r 3338 25th
" & West (P Naftaly, S West) import and export 214 Front
Nagard Chas (Marie) carp r 2430a Folsom
" Emil lab r 2430a Folsom
" Mary clk r 2430a Folsom
Nage Mary with Bank of Italy r 2027 Howard
NAGEL see Nagle
" Albert G (Josephine) leatherwkr Crocker Mfg Co r 1407 6th Av
" Alfred R (Annie) chauffr r 1730 Noe
" Chas (Anna) carp r 153 Ramsell
" Chas (Bertha) carp r 285 Divisadero
" Chas opr r 2046 Powell
" Chas B (Hadwig) r 3099 Washington
" Chas F (Marie) sec Brass & Bronze Light Fixture Co r 160 Highland Av
" Chas G (Clara) carp r 2307 Bryant
NAGEL C S GUNTHER M D, practice limited to the eye, hours 11 to 5 and by appointment, suite 519 Howard Bldg, 209 Post, tel Garfield 1529, r 2705 Buchanan, tel West 7518
" Elizabeth dressmkr r 955 Golden Gate Av
" Elizabeth (wid Oscar) nurse r 408 San Jose
" Erdmann (Mary) ctr r 926 Elizabeth
" Ernest F (Virginia) driver r 162 San Carlos
" Freda r 1326 Geary
" Gladys C Mrs steno US Shipping Bd r 409 Cherry
" Harry metalwkr r 408 San Jose Av
" Henriette steno r 408 San Jose Av
" Hiram L with Genl Elec Co r San Mateo
" Hugo clk Cal Pkg Corp r 361 12th Av
" John r 427 9th
" John B foremn r 92 7th
" Max (Christina A) lab r 3176 21st
" Michael F (Adda) musician r 4090 26th
" Otto (Katherine) butcher r 31 Endicott
" Paul H (Jennie) cond r 71 Regent
" Philip W (Gladys) mgr Leighton's r 409 Cherry
" Ralph E clk R G Dun & Co r 540 Powell
" Ralph H (Alice) brklayer r 611 Girard
" Walter (Ida) carp r 812 Bosworth
" Wm L (Martha) plastr r 1192 Grove
Nagelmaker Edw R (Helen) lab r 605 Somerset
" Frank E clk r 802 York
" Frank E clk r 1394 San Bruno Av
" Geo clk r 1394 San Bruno Av
" John (Bridget) soft drinks 1398 San Bruno Av r 1394 San Bruno Av
Nager Antone r 639 Charter Oak Av
" Fred r 639 Charter Oak Av
" Herman I r 730 Leavenworth
" Julius autowkr r 639 Charter Oak Av
" Louis (Margaret) lab r 3257 20th
" Mary (wid Paul) r 2724 San Bruno Av
" Paul A (Glen B) hosemn SFFD r 606 Girard
" Pauline (wid Antone) r 639 Charter Oak Av
" Wm pool 2453 San Bruno Av r 2455 San Bruno Av
Nagi John (Elizabeth) hlpr r 44 Chesley
Nagler Jack barber 105 Golden Gate Av r 127 4th
NAGLE see Nagel, Naghel and Neagle
" Anna nurse Mary's Help Hospital
" Arthur (Hannah) watchmn State Mining Bur r 1133 Church
" Catherine (wid Jas) r 1081 Noe
" Chas molder r 2048 Powell
" Edw waiter r 2906 California
" Elizabeth J (wid John) r 615 10th Av
" Hilton L student r 1248 Arguello Blvd
NAGLE H M (R D Garmeson), wholesale and retail dealer brooms, brushes, twine, dusters, etc, hotel, janitor and garage supplies, 329 Front cor Commercial, tel Douglas 782
" Jas A (Marie) storekpr r 1645 Clay
" Jas F (Gertrude) firemn r 3874 24th
" Jas J foremn Schussler Bros r 315a Guerrero
" Jas L atty 3 City Hall Av r 259 Parker Av
" Jennie (wid Alfred J) r 912 Fulton
" Jeremiah J (Elizabeth) foremn r 315a Guerrero
NAGLE
" John D (Edith) clk r 2260 Howard
" John F (Julia) clk US Customs r 3436 20th
" John M shipftr r 1166 18th
" Leo S with Hyatt Roller Bearing Co r Berkeley
" Michael R clk **THE FIRST NATIONAL BANK OF SAN FRANCISCO** r 2510 Pine
" Nellie r 148 Hartford
" Peter B atty 995 Market r Sausalito
" Thos lab r 541 Washington
" Thos mach r 148 Hartford
" Wm clk r 252 6th
" Wm lab r 917 Illinois
" Wm lab r 1081 Noe
" Wm A clk Bethlehem SB Corp r 1166 18th
Naglo Paul F clk r 1175 O'Farrell
Nagy Andrew (Irene) barber 8 8th r 3931 22d
" Andrew phys 10 29th r 4521 Mission
" Gesella Mrs delicacies 1085 Pine r 268 Lower Ter
" Henry M (Elizabeth) pkr r 2619 Pine
" John (Irma) blksmith r 642 Ash
" Jesse S (Vilma) shoemkr 3686 20th
" Magdalene (wid Alex) r 261 Gundlach
" Michael H clk Holsum Baking Co r Oakland
" Stephen (Ghisella) (Nagy & Kruse) r 268 Lower Ter
" Victoria clk r 2619 Pine
" & Kruse (S Nagy G A Kruse) blksmiths 356 8th
Nahaolelua Dorothy N clk r 3983 Army
" Margaret (wid Henry) r 3983 Army
" Margaret K clk r 3983 Army
NAHL see Nall
" Hattie tel opr r 215 Hearst Av
" Otto J mach r 215 Hearst Av
" Paul (Augusta) sta eng r 215 Hearst Av
" Virgil (Edna C) artist r 1846 Fell
" Walter A r 215 Hearst Av
Nahman Adolph H (Anna) phys 902 Divisadero
" Hyman C tailor 807 Divisadero r 902 Divisadero
Nailon John J lab r 4428 25th
Nair Ernest r 3933 22d
" John janitor r 3933 22d
" Merle (Lillian) lab r 14 Johnston Av
" Wm janitor r 3933 22d
NAISMITH see Nasmyth and Nesmith
Najarian G L (G L Najarian & Co) r Oakland
NAJARIAN G L CO, California's leading importers of fine **Oriental Rugs**; we also operate a first-class repairing department 260-262 Sutter, tel Sutter 6910
" Jas rug repr G L Najarian Co r 810 Jones
" Lazarus (G L Najarian Co) r 260 Sutter
" Louis (Mary) clk r 545 Natoma
Najerica Milan restaurant 708 14th r 710 14th
Naka R mgr Suzuki & Co 351 California
Nakazano John shoemkr r 3248 Sacramento
Naknek Packing Co 73 Main
Nalbrough Geo D (Isabelle) autowkr r 936 Eddy
Naler Geo butcher r 1240 Fairfax Av
Nall Claude lather r 50 Turk
" Geo C (Georgiana) grocer 2401 Anza
" Jas B with Bank of Italy r 312 Mason
Nally Thos G clk r 2320 23d
" Thos J r 2320 23d
Namias Fred (Ruth) musician r 245 Leavenworth
Nan Andreo grocer 101 Plymouth Av r 1014 Verona
" Augustino (Elvira) driver r 620 Vienna
" Carlo (Josie) r 31 Allison
" Keville F L salsn SO Co r Alameda
" V & Co grocers 4550 Mission
" Vencinzo (Mary) (V Nan & Co) r 40 Francis
Nance Anna r 18 Harlow
" Calvin B (Nance & Carlson) r 320 Valencia
" C F office 351 California r 25 Junipero Serra Blvd
" & Carlson restaurant 1352 Polk
Nancuso Wm clk F A Hardy & Co r 287 Guerrero
Nangle Perry (Harriet M) brklayer r 382 25th Av
Nani Matilda clk State Comp Ins Fund r 1623 9th Av
Nankervis Bridget (wid Thos) r 125 Stillman
Nannary Jas F r 744 47th Av
" Jos L (Lillie) driver SFFD r 3916 24th
Nannette Thelma r 1441 Jones
Nanni Jos waiter r 650 Green
Nanning Reo lab r 986 Ellis
Nannini Jos (Anita) clk r 441 Linden
Nannizzi Harry (Armida) (Nannizzi & Podesta) r 69 Downey

WALKER Electric Trucks
REDUCE CITY DELIVERY COSTS
ELWELL PARKER Electric Industrial Trucks and Tractors
SAVE TIME AND MONEY IN WAREHOUSE AND FREIGHT HANDLING OPERATIONS
IRA G. PERIN
Distributor
458 Natoma St.
PHONE SUTTER 1476
ELECTRIC SERVICE GARAGE
Operated for the Charging and Care of ELECTRIC TRUCKS

PUMPS WINDMILLS, GASOLINE ENGINES WATER SYSTEMS
PACIFIC PUMP & SUPPLY CO. : 853 FOLSOM STREET

CENTRAL COAL CO.
Kearny 2647
HI-HEAT COAL
PROMPT DELIVERY
A TON OR
A CARLOAD
351
California St.
See Page 40

MURRAY & READY
LEADING EMPLOYMENT AGENTS
782 to 786 HOWARD STREET, S. F. PHONES SUTTER 1205 1206

NANNIZZI
" & Podesta fish 1641 Haight
Nansen Peter N (Edna) (Carmelita Apts) r 391 Valencia
Nanzer Henry (Regina) (New Washington Hotel) r 650 4th
Nanzzini Renolda (Martha) lab r 1474 Van Dyke
Nao S (The Meiji) 430 Grant Av
NAPA SODA COMPANY, 1142 Mission, tel Market 117
Nap-A-Tan Shoe Co 1500 Valencia
NAPHTALY see Naftaly and Napthaly
Napier John K (Florence) cabtmkr r 81 Valley
" Marie nurse SP Hospital 1400 Fell
Napoleon Hotel 389 3d
Napoletano Amedeo E clk r 2446 Leavenworth
Napoli Angelo lab r 2061 Powell
" August USA r 18 Jansen
" Frank clk r 2061 Powell
" John clk r 18 Jansen
" Mateo (Carmela) r 2061 Powell
" Rosa (wid Angelo) r 18 Jansen
Napolin Michael (Mary) furniture 937 McAllister
Napolitano Alphonso foremn Simmons Co r 2446 Leavenworth
" Amadeo (Aristida) clk r 2446 Leavenworth
Napp Andrew A salsn Bowles-Broad Ptg Wks r Oakland
" Bernhard hlpr r 1165 O'Farrell
Naramore Ida F nurse r 1904 McAllister
Naranjo Eloy E cook r 164 Milton
Narcesian Peter porter r 311 Kearny
Nardi Adele clk R G Dun & Co r 555 2d Av
NARDI BROS & CO (P Nardi, F Baccelli), wholesale grocers, importers, 501 Davis, tel Douglas 2714
" Ernest baker r 921 Vallejo
" Frank (Elizabeth) lab r 151b Russ
" Henri (Nardi Bros & Co) r 463 Greenwich
" Ida steno r 426 Lombard
" J Miss r 144 Eddy
" Julius (Nardi Bros & Co) r 426 Lombard
" Lydia (Nardi Bros & Co) r 426 Lombard
" Paul (Eletta) (Nardi Bros & Co) r 426 Lombard
" Peter lab r 1667c Fulton
Nardini David with Holbrook Merrill & Stetson r 2920 Octavia
" Ernesto lab r 2920 Octavia
" Ida A (wid G) r 1578 10th Av
" Jos eng r 1578 10th
" John lab r 2920 Octavia
Nardo Apartments 951 McAllister
Narducci Thos (Anna) lab r 858 Filbert
Narinian Steven M salsn r 1228 Chestnut
Narjot Katherine Mrs clk r 352 Divisadero
" Vearl r 352 Divisadero
Naro Peter musician r 238 Nevada
" Thos r 238 Nevada
Narr Edward r 106 San Jose Av
" John lab r 1112 Dolores
Narvaez Gracian lab r 1256 Powell
Naselli John barber 1402 Market r 52 Page
Nash Alva W (Belle) mining r 3671 16th
" Bert mgr Shumate's Pharmacy No. 4 r 1135 Masonic Av
" Carrie r 860 Geary
" Catherine E bkpr r 179 Alpine Ter
" Cecile Mrs (Ghent Apts) r 430 O'Farrell
" Dorothy E clk r 1244 2d Av
" Ernest H (Jessie) phys 995 Market r 3795 24th
" F J constr eng Harbor Com r San Mateo
" Florence Mrs milliner M W Saul r 322 14th
" Frances clk r 766 Sutter
" Frank L (Minnie) salsn r 1252 18th Av
" Fremont R (May) pres Standard Stevedoring Co (Inc) r 492 14th
NASH GEO N, cashr Goodall Perkins & Co 24 Market r Berkeley
" Geo N Jr bkpr Mills Est (Inc) r Berkeley
" Harold M clk SO Co r Piedmont
" Harry H (Susan) carp r 1409 Golden Gate Av
" Hiram D clk r 395 Eddy
" Jas butcher r 1275 Gilman Av
" John r 4229 22d
" John Henry printer 340 Sansome r Oakland
" John J (Cecelia) police r 430 O'Farrell
" John W marblewkr r 1645 Hyde
" John W (Mary E) tchr vocal 26 O'Farrell r 2931 Broderick
" Jos (Caroline F) office 465 California r 3100 Pacific Av
" Jos D musician 1005 Powell
" Mary nurse St Francis Hospital
" Maude Woodmansee Mrs auditor Larne Hotel r 210 Ellis
NASH
" Merril plumber r 1135 Masonic Av
" Michl lab r 829 Howard
NASH MOTOR CO., PACIFIC, distributors Nash Motor Cars and Trucks, 1849 Van Ness Av, tel Prospect 700
" Norman D clk Royal Mail Steam Packet Co r 851 Van Ness Av
" Patk J (Ruby) agt r 515 Octavia
" Retta seamstress I Magnin & Co r 99 Walter
" Saml C agt Roscoe Snyder & Pac R R r 1221 7th Av
" Saml C clk r 179 Alpine Ter
" Saml C clk Market St Ry Co r 1230 Jackson
" Sylvester H (Cora) decorator r 421 University
" Walter bus agt I A of M dist 89 Pacific Bldg
Nashman Jacob (Adele) (Alcazar Hotel) r 326 O'Farrell
Nashua Gummed & Coated Paper Co 133 1st
Nason Abbie L r 2507 Pine
" Arthur G pres Arthur G Nason Co r Oakland
" Arthur G Co ins 433 California
" Edw E (Bertha) grocer 1693 Turk
" Fred L gen agt Canadian Pac Ry r Alameda
" Fred S v-pres R N Nason & Co r 3528 22d
NASON HARRY W, city mgr The Continental Ins Co of N Y, Fidelity-Phenix Fire Ins Co of N Y, American Eagle Fire Ins Co of N Y, 441 California, r 759 9th Av
" Richd N (Mabel) pres R N Nason & Co r 77 Central Av

NASON, R. N. & CO.,
oil and paint mfrs, importers and dealers in glass, brushes, varnishes, etc , grinders of pure colors and paints main sales office and works 151-7 Potrero Av, at 5th and Utah, tel Market 932, branch sales depot 436-438 Market

" Saml (Ray) salsn r 749 Lyon
Nass Fredk r 1167 Hayes
" Pavel agt r 21 Baker
" Robt H (Minnie) supt Ostlund & Johnson r 1030 14th
Nassano Arthur mach Krogh Mfg Co r 303 Coleridge
" August J (Sylvia V) mach r 460 Lisbon
Nassau Saml N (Henrietta) tailor r 1413 Lyon
Nassauer Oscar mgr Am Pac Co Mills Bldg r 386 Geary
" Wm T (Minnie) mining r 616 Haight
Nasser Abraham (Emily) r 3719 16th
" Albert (Rose) conftr 65 Page r 476 Page
" Elias (Helen) theatre mgr r 3830 17th
" Geo theatre mgr r 3719 16th
" Jos (Katie) poultry r 113 Whittier
" Richd J dentist 507 Haight r 3719 16th
" Saml (Mary) theatre mgr r 4326 18th
Nasseralia Geo clk r 3082 24th
" Michael (Alma) grocer 3086 24th r 3082 24th
Nassia Antoinette seamstress r 1621 Grant Av
" Mary seamstress r 1621 Grant Av
Nassno Paul grocer 6146 Geary
Nassos Stephen (Frieda) r 652 Willow Av
Nast Ernest H phys 995 Market r 3795 24th
" John E (Benjean) phys 995 Market r 3733 20th
Nasts Gustave (Martha) milliner 2418 Mission r 1826 Broderick
Nastasi Frank (Lorenzina) grocer 347 Union r 345 Union
" Geo clk r 345 Union
" Minnie steno r 345 Union
Nastrini John (Grazia) lab r 411 Ellsworth
Nata Desiderio (Lucy) stone cutter r 140a Ord
Natador Apartments 835 Hyde
Natale Jos (Barca & Natale) r 206 Chenery
Natalia Apartments r 427 Stockton
Natalini Peter (Della) mach r 359 London
Natenstedt Herman G (Anna) supt Central Iron Wks r 2865 Bryant
" Hugo A (Theresa) foremn r 1290 Treat Av
" Louis C (Jennie) (Natenstedt & Tanner) r 2871 Mission
" & Tanner fuel 2873 Mission
Nater Herman A (Eunice) asst v-pres Bank of Italy r 3373 19th
Nates Chas M (Bertha) draymn r 8 Cuvier
Natham Ester (wid Herman) r 1355 McAllister
" Hilda clk r 1355 McAllister
" Jenetter clk r 1355 McAllister
" Rhea clk r 1355 McAllister
" Wm I autowkr r 1335 McAllister
Nathan Adolph N (Mildred) sec Cal Ink Co r 2145 Franklin
" Arnold musician r 320a San Carlos

Addressograph
PRINTS FROM TYPE
H. S. Crocker Co., Inc.
AGENTS
565-571 Market St.

FAIRBANKS SCALES
OIL ENGINES
STATIONARY AND MARINE
ELECTRIC MOTORS
STEAM PUMPS—SUPPLIES
FAIRBANKS-MORSE & CO.
651 MISSION STREET
See Page 70
PHONE DOUGLAS 3585

BLAKE, MOFFITT & TOWNE
PAPER
37, 41 and 45 FIRST STREET SAN FRANCISCO

NATHAN
" Arthur (Mildred) clk r 1256 Hyde
" Belle r 1441 Larkin
" Bernard (Ida) cigars 1091 Market r 1333 Oak
" Benj (Minnie) pkr r 746 41st Av
" Blanche Mrs r 952 Sutter
" Carol A (Bertha) mgr Universal Film Exch r 1816 Sacramento
" David B (Miriam) r 155 Belvedere
" David J (Fanny) butcher 4015 24th r 3685 17th

NATHAN-DOHRMANN CO, A B C Dohrmann pres, Fred W Dohrmann Jr v-pres, C A Parmelee v-pres-genl mgr, L R Marlow sec-treas, whol and retail dealers in crockery, glassware, silverware, art goods and refrigerators, opp Union Square Stockton and Geary, tel Garfield 2200

" Edw salsn r 1441 Larkin
" Ester (wid Maurice) r 320a San Carlos
" Esther steno r r 1770 O'Farrell
" Felice r 1270 California
" Flora (wid Chas) r 2011 Sacramento
" Gabriel (Laura S) dep Sheriff r 970 Post
" Gerson clk r 146 Beulah
" Gussie steno r 1770 O'Farrell
" Hannah (wid Saml) r 1580 Washington
" Hazel compt opr SP Co r 1353 McAllister
" Henry (Mable) (Prudential Loan Co) r 1750 Washington
" Henry S (Fannie) (Holm & Nathan) 733 Market r 2233 Washington
" Ida salswn r 1770 O'Farrell
" Isaac (Rachael) r 877½ Shotwell
" Israel clk r 1784 Sutter
" Jacob P clk Anglo & London Paris Nat Bank r 1784 Sutter
" John (Sussie) clk r 151 Gough
" Julius (S Nathan & Sons) r 1537 Jones
" Leslie bkpr r 1537 Jones
" Louis Mrs r 1925 Jackson
" Louis (Alice) cashr r 1595 Clay
" Louis (Anna) junk r 1770 O'Farrell
" Louis lab r 877½ Shotwell
" Max electn r 727 Grove
" Mary Mrs r 1569 Clay
" Melville C (Rita M) r 350 Arguello Blvd

NATHAN MILTON A (Martha) atty-at-law 521 Chronicle Bldg tel Sutter 6464, r 190 15th Av
" Minnie cashr r 1410 Broadway
" Monty (May) tailor 630 Bush r 639 Bush
" Noltie (S Nathan & Sons) r 1537 Jones
" Paul (Gertrude) ins 311 California r 1359 5th Av
" Pauline r 1424 Gough
" Peter (Sadie) clothing 106 Powell r 1309 Hyde
" Philip A clk Milton A Nathan r 190 15th Av
" Phoebe r 1427 Haight
" Ralph clk r 1333 Oak
" Ruby bkpr r 746 41st Av
" S & Sons livery 108 Jackson
" Saml (Pearl) electn r 727 Grove
" Saml (Annie) fruits 1784 Sutter
" Saml (Rosalie) optician r 1551 Hyde
" Sidney clk Sussman, Wormser & Co r 2509 Van Ness Av
" Sigurd with Bay of Italy r 950 Mason
" Sophia R r 1427 Haight
" Sylvan mfrs agt 742 Market r 2860 California

Nathanson Albert r 491 Ulloa
" Arthur E (Millicent E F) atty 1112 Market r 1624 48th Av
" Howard salsn r 235 Colon Av
" Jas (Rose) leather mfr r 491 Ulloa
" John (Bertha) shoemkr r 1144 Golden Gate Av
" Lucy (wid Julius D) r 760 8th Av
" Millicent E F phys 1112 Market r 1624 48th Av
" Regina E r 1333 Laguna
" Sidney tel opr r 491 Ulloa

Nathhorst Anita r 736 Leavenworth
Natiliano Peter boxmkr r 578 Filbert
Nation Ed F (Norma) painter r 310 Valley
" Edw W (Julia) auto painter 532 Grove r 374 Coleridge
National Academy for Dancing 1977 Mission

NATIONAL AMMONIA CO, Geo Herrmann Co agts, 300 Front, tel Sutter 2798 (See page 55)

NATIONAL ANILINE & CHEMICAL CO (NY) Ralph Waldo mgr, dyestuffs and certified food colors 120-130 2d, tel Sutter 5375

NATIONAL AUTOMATIC SEWING MACHINE AGENCY, 1015 Market, tel Market 9558
" Automatic Tape Printer 507 Mission
" Bank Examiner (12th district) 155 Montgomery
" Ben Franklin Fire Ins Co r 275 Bush
" Binding Machine Co 133 1st
" Biscuit Co 157 Bluxome

NATIONAL BOARD OF FIRE

UNDERWRITERS, 205 Merchants Exchange Bldg, tel Douglas 2170
" Bond & Mortgage Co 155 Montgomery
" Bond & Security Co 444 California

NATIONAL BRASS & COPPER

TUBE CO (INC) OF CALIFORNIA, C H Pennoyer, pres and genl mgr, 216 Rialto Bldg, tel Kearny 1335
" Business Service Co Hearst Bldg
" Capital Service Bureau Federal Tax Adjuster 605 Market

NATIONAL CARBON CO. (Inc.)

mfr storage batteries, dry batteries, flashlights, flashlight batteries, brushes and carbon products, 599 8th, tel Park 8800
" Cardoscope Co (Inc) mfrs and printers 362 Clay

NATIONAL CARPET BEATING WORKS, Hampton & Bailly props, 344-348 Church, tels Market 189-190

NATIONAL CASH REGISTER

CO THE, A C McMahon sales agt, Cash Registers, 519 Market, sales and Service dept, tel Sutter 2782
" Cash Store (Glassford & Elston) grocers 29 California
" Casualty Co Pacific Bldg
" City Building 430 California

NATIONAL CITY COMPANY

OF CALIFORNIA, Herbert S Boone v-pres, H C Dolde, sec-treas, investment securities, 424 California, tel Kearny 921

NATIONAL CLEANING & DYEING WORKS (A Cohn) fancy garment cleaners for the majority of tailors in San Francisco, 535 Bryant nr 3d, tel Garfield 1009 and Kearny 5314
" Club 1160 Eddy
" Coathanger Co 1870 Howard

NATIONAL COMMERCIAL CO, formerly Dundas Martin Corp, investments, 701-6 and 1013 Hearst Bldg, tels Douglas 2427 and Douglas 5411

NATIONAL CONDUIT & CABLE

CO (INC) OF CALIFORNIA, C H Pennoyer pres and genl mgr, 216 Rialto Bldg, tel Kearny 1335
" Consolidated Rubber Co 207 2d
" Council of Catholic Men 785 Market
" Dairy Co 654 Fulton
" Discount and Funding Co 465 California

NATIONAL ELECTRIC COMPANY, Electric contractors and fixtures supplies 103 Turk, tel Franklin 174
" Enameling & Stamping Co 718 Mission

NATIONAL FIRE INSURANCE CO OF HARTFORD, Willard O Wayman genl agt, 374 Pine
" Gauge & Equipment Co 67 2d
" Glove Wks (Inc) 1600 Powell
" Graphite Co 582 Market
" Greek SS Co Phelan Bldg
" Guard Phelan Bldg
" Hall 566 Fulton
" Hospital Assn Phelan Bldg
" Hotel 1139 Market

NATIONAL ICE CREAM CO.

F H Ames pres, F H Fries v-pres, G D Stratton sec, mfrs fine ice cream, water ices and frozen dainties, wholesale, retail, office and factory 360-370, Guerrero. tel Market 33

NATIONAL ICE & COLD STORAGE CO OF CALIFORNIA, F B Whipple pres, J T Donahue v-pres, John Hazlett v-pres, B R Whipple sec and treas, A A Becker asst sec, H W Simpers auditor, main office Postal Telegraph Bldg, 22 Battery

Jobbing Machine Work
AT
C. H. EVANS & CO. 187 Fremont St.

See Page 90

SEE PAGE 34 BUYERS' GUIDE
WESTERN BUILDERS SUPPLY CO
Capitals and Brackets
135 Second St.
Tel. Kearny 1991

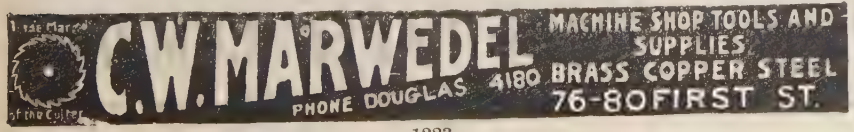

G. W. PRICE PUMP & ENGINE CO.
High Grade Pumps, Engines and Motors
33 STEVENSON STREET SAN FRANCISCO, CAL.
See Page 73

Recorder Printing and Publishing Company
COMMERCIAL PRINTING See Page 82
77 Sutter St. Telephone Market 1190 693 Stevenson St.

NATIONAL
" Indian War Veterans (Inc) 344 Kearny
NATIONAL JEWELERS BOARD OF TRADE, Mercantile Agency, A V Davidson mgr, 1017 First Nat Bank Bldg, 1 Montgomery, tel Kearny 5164
" Lamp Co 718 Mission
" Lathing Co 681 Market
" Law & Collection Co (Inc) 251 Kearny
NATIONAL LEAD CO OF CAL 485 California
" League for Women's Service 333 Kearny
NATIONAL LIBERTY INSURANCE CO, Chapman & Nauman Co genl agts, 358 Pine, tel Sutter 4868
NATIONAL LIFE INSURANCE CO (of Montpelier, Vt) F A Stolp genl mgr, 301 Flatiron Bldg, 544 Market, tel Garfield 2387
NATIONAL LIFE INSURANCE CO (of the U S A) Accident and Health dept, Lionel B Hoge Pacific Coast mgr, 943 to 953 Pacific Bldg, tel Sutter 2147
NATIONAL LIFE INSURANCE CO OF U S A, S P Wiley gen agt life dept, 5th floor Hearst (Examiner) Bldg, tel Sutter 2258
NATIONAL MAGNESIA MANUFACTURING CO, magnesia pipe covering, magnesia boiler lagging, 544 Market, tel Garfield 2261, factory Redwood City
NATIONAL MALLEABLE CASTINGS CO THE, J J Byers sales agt, malleable iron castings and railroad supplies, Naco steel and anchor chains, 603 Monadnock Bldg, tel Sutter 681
" Match Co 605 Market
" Medico Specialties Laboratories Flood Bldg
NATIONAL MERCANTILE CORPORATION OF CALIFORNIA, importers of Oriental and European raw and manufactured products, 311 California, tel Douglas 2966
NATIONAL METER CO, Geo H Bailey, Pacific Coast mgr, water and oil meters, 141 New Montgomery, tel Sutter 1956
NATIONAL MILL & LUMBER CO, 318 Market, plant High St and Tidal Canal, Oakland (See left side lines)
NATIONAL MOTOR BEARING CO, mfrs of babbitt & bronze backed motor bearings, special sizes made to order, 690 Turk tel Prospect 6472
" Motor Exchange 367 Golden Gate Av

NATIONAL OIL CO.

159-163 2d, cor Natoma
" Oil Products Co Russ Bldg
" Organization Master Mates and Pilots of America 268 Market

NATIONAL PAINT & OIL CO.

C C Boylan pres, mfrs paints, oils varnishes, etc, damp proofing and fireproof paints, 159-163 2d cor Natoma

NATIONAL PAPER PRODUCTS

CO, M R Higgins pres, I Zellerbach vice-pres, J D Zellerbach vice-pres, A I Ellis sec, B C Blachley manager, manufacturers paper cans, towels, corrugated and solid fibre shipping cases and other paper products, Francisco and Montgomery, tel Sutter 7031 (See left side lines and Page 82)
" Pepsin Gum Co 1132 Mission
" Petroleum & Refining Co (of Ariz) 625 Market
" Photo Co 220 Kearny
" Pie Co 508 Fulton
" Pole Co Rialto Bldg
NATIONAL PRODUCE CO (L Morosi, P Morosi) commission merchants, 292-294 Washington
NATIONAL PROGRAM CO, publishers programs for entire Orpheum Circuit, G A Wahlgreen pres, Mrs J S Ross sec, 215-216 Humboldt Bank Bldg, tel Douglas 1038 and 1039
" Quotation Bureau (Inc) (N Y) 433 California
" Radio Co 156 2d and 20th & Folsom
" Redwood Co 112 Market
" Reserve Insurance Co 114 Sansome
" Rice Mills 310 California
NATIONAL SAFE GUARD CO (N Y) J L Abbott Pacific Coast mgr, Safe Guard Check Writers, 1018 Western States Life Bldg tel Sutter 3053
" Safety Appliance Co 547 Howard

NATIONAL SEAL COMPANY

(INC) manufacturers of "Duplex" and "Titenrite" metal seals for glass and tin containers, works Brooklyn, N Y, and Portland, Maine, 815 Merchants Nat Bank Bldg, tel Douglas 862

NATIONAL SECURITY FIRE INS CO, Fred S James & Co genl agts, E C Fox mgr, L P Terhune asst mgr, 362 Pine
" Shirt Shop (Inc) 768 and 918 Market
" Specialty Co 519 California
" Sponge & Chamois Co Inc 809 Montgomery
" Steamship Co Crocker Bldg and Pier 17
" Steel Fabric Co 346 Call Bldg
" Stone Tile Co 625 Market
" Stove Co 718 Mission
" Surety Bldg 160 Sansome
NATIONAL SURETY CO OF NEW YORK, B F Cator, F J Crisp, associate mgrs Pacific Coast, 160 Sansome, tel Sutter 2636
" Tire & Vulcanizing Co 454 Turk
" Trading Co 460 Montgomery
" Union Assurance Soc Phelan Bldg
" Union Fire Insurance Bldg 241 Pine
NATIONAL UNION FIRE INSURANCE CO (of Pittsburgh) John T Beales mgr, 241 Pine
" Union Fire Ins Co (of Pittsburgh) (marine dept) 240 Sansome
" Wall Board Co 534 Battery
" Welding Equipment Co 223 Main
" Woodworking Co 68 Belcher
Nationale Fire Insurance Co (of Paris, France) 124 Sansome
NATIVE DAUGHTERS OF THE GOLDEN WEST, grand secretary's office, Alice H Dougherty grand sec, 1211 Claus Spreckels Bldg, tel Sutter 366
" Sons and Native Daughters Central Committee on Homeless Children Phelan Bldg
NATIVE SONS HALL, 430 Mason, tel Douglas 133
NATIVE SONS OF THE GOLDEN WEST, grand secretary's office, John T Regan grand sec, 414 Mason, tel Kearny 1223
NATIVE SONS OF THE GOLDEN WEST BUILDING, 414 Mason, tel Douglas 133
Natole Dominick (Rose) lab r 206 Chenery
" John clk r 206 Chenery
Natolicky Jerry (Melie) barber 1804 Polk r 1619 Washington
Natoma Apartments 520 Natoma
" Warehouse 82 Natoma

NATOMAS COMPANY OF CALIFORNIA

, main office 605 Alaska Commercial Bldg, 310 Sansome, tel Sutter 1003

Nattinger Fred W clk SO Co r Oakland
" John with Nat City Co r Oakland
Nattkemper Emil L (Nattie) acct Holbrook Merrill & Stetson r 378 Golden Gate Av
" Fredk elev opr r 822 Fell
Nattress Jos G clk Warner Bros r Berkeley
NATURALIZATION BUREAU (U S A) 414 Postoffice Bldg
NATURE'S HERB CO, Dr Otto Mausert N D M T herbalist, manufacturers of Plantlax herbs roots and barks, herbal remedies, medicinal teas wholesale and retail, main store 1116 Market, branch 1842 Fillmore, tel West 8384
Natusch Elizabeth M tchr Pub School r 623 Baker
" Mary (wid Ernst) r 623 Baker
" Ruth A sec r 623 Baker
Nau Fred S (Helen D) mar firemn r 475 Vienna
" Wm H (Leonora) mach r 1756 Leavenworth
Nauert Carl autowkr r 308 11th Av
" Kathryn A steno r 170 Duboce Av
Naugardt Wm F (Emma E) driver r 1282 29th Av
Naughton Anna B Mrs r 123 Central Av
" Anthony (Mary) piledriver r 23 Perry
" Bernard (Sarah) painter 721 Oak r 469 Fillmore
" Bernard Jr tchr r 469 Fillmore
" Chas J hosemn SFFD r 1342 Guerrero
" Harry J salsn Sperry Flour Co r Oakland
" Jas J painter r 1342 Guerrero
" Johanna J (wid Edw) r 1342 Guerrero
" John (Ellen) lab r 69 Kissling
" Jos cook r 142 Joice
" Malachi lab r 575 Dolores
" Mary (wid Thos) r 3137b Mission
" Mary B steno r 1114 Octavia
" Norris r 640 Eddy

PRINTERS
BOOKBINDERS
STATIONERS
LITHOGRAPHERS
LOOSE LEAF LEDGERS
TYPEWRITER SUPPLIES
H. S. CROCKER COMPANY INC.
565-571 MARKET ST.
TEL. DOUGLAS 5800
ALSO AT
LOS ANGELES
SACRAMENTO
OAKLAND

PACIFIC COAST PAPER COMPANY
545 Mission St. Printing and Wrapping Papers OF ALL KINDS

13th and Mission Sts
PHONE MARKET 15
BEKINS Fireproof Storage

NAUGHTON
" Patk tailor r 2961 Buchanan
" Raymond painter r 469 Fillmore
" Robt E carp r 1342 Guerrero
" Thos F (Hattie) police r 523 15th
" Wm cond r 1225 Rhode Island
NAULTY see McNulty
Nauheim Milton J (Patek & Co) r 860 Sutter
Nauman C & Co Inc whol fruits 513 Sansome
" Floretta (wid Chas) r 504 Buchanan
" Howard A (Jessie E) ins 358 Pine r 927 Ashbury
" Josie Mrs r 105 Columbus Av
" Martha T (wid Clarence) pres C Nauman & Co (Inc) r 1339 4th Av
Naumann Alfred E (Teresa) seamn r 114 Day
" Bernhard painter r 1218 Treat Av
" Francis J clk r 207a Guerrero
" Geo clk r 997 Golden Gate Av
" Louise steno r 1218 Treat Av
Naumburg E & Co (N Y) coml paper 485 California
Naunemann Louis F salsn So SF Packing & Provision Co r 46 Day
NAUNTON R H city mgr Northern Assurance Co Ltd of London 330 California, r Oakland
Naupa Clarence clk r 638 Kearny
Nauzer Rafael waiter r 650 4th
Nava Alphonso L mach r 13a De Boom
" Armand hlpr r 13a De Boom
" Sabas (Geromina) lab r 19 Tracy Pl
" Ursula shoewkr r 373 Shotwell
Navach Andrew (Ester) musician r 2364 Jones
" Jos shoemkr 1229 Capital Av
Naval Auxiliary Reserve West Coast Ferry Bldg
" Monthly C W Miles mgr Chronicle Bldg
NAVAL OFFICER US, 325 Custom House Bldg
" Petroleum Reserve 308 Postoffice Bldg
" Training Station US Yerba Buena (Goat) Island ferry landing Embarcadero bet Mission and Howard
Navarett Victor Musician r 206 Chattanooga
Navarette Enrique comp r 1794 Post
Navarian Edw J (Agnes) restaurant 715 3d 146a Russ
Navarre Apartments 754 Fell
Navarret Bros (G and J) florists 1422 Haight
" Dolores clk r 61 Dehon
" Evelyn clk r 22 Costa
" Elizabeth r 61 Dehon
" Gene (Navarret Bros) r 1422 Haight
" Jos (Navarret Bros) r 1422 Haight
" Louis decorator r 61 Dehon
" Paul millmn r 22 Costa
" Theresa clk r 61 Dehon
Navarro Alfonso driver r 1411 Stockton
" Annie dressmkr r 413 Haight
" Batista (Montes Mendiara & Navarro) r 678 Broadway
" Catalina Mrs r 3238c 16th
" Clementina (wid Louis) r 2952 Gough
" Edw (Adeline) clk r 2948 Gough
" Eligio (Josie) r 54 Williams Av
" Jesus (Dolores) scaler r 1100 Persia Av
" John (Mary) lab r 767 Naples
" John Jr r 767 Naples
" Jos (Jenne) lab r 83 Manchester
" Jos mtrmn r 3224 Folsom
" Jos (Rosa) boxmkr r 3206 Folsom
" Jos E (Christine)mach r 1632 Mason
" Lumber Co Crocker Bldg
" Mary r 1591 Greenwich
" Phillip (Josephine) lab r 1626 Alabama
" Salvatore (Rose) lab r 55 Manchester
" Saml S mtrmn r 3224 Folsom
" Sandor (Lena) r 3224 Folsom
" Steven S (Petra) mach r 163 Mangels Av
" Tony (Ida) chemist r 648 Natoma
" Wm clk Eccles & Smith Co r 2952 Gough
Nave Geo M (Winifred J) real est r 110 32d Av
" Lewis (Louise) lab r 790 Bay
" Nestor (Hilma) lab r 4139 19th
" Paul lab r 562 Union
" Peter (Delida) carp r 7a Card Al
" Peter (Rose) gardener r 74 Niagara Av
" Wm barber 989 Guerrero r 3336 22d
Naves DorothyA steno r 753 Bush
Navello Antone (Lena) cook r 37 Columbus Av
Navi Antonio livery 1814 Greenwich r 1755 Greenwich
" Enrico clk r 501 Union
" Henry with Bank of Italy r 501 Union
" John B clk r 501 Union
" Matilda r 798 Geneva Av
" Michele (Filomena) r 501 Union
Navigation School and School of Nautical Astronomy Ferry Bldg
Navini Jas (Rosa) cook r 427a Minna
Navlet Arthur E sales mgr Reliance Trailer & Truck Co (Inc) r 341 Grant Av
NAVLET CHAS C CO (Inc), Louis Picetti mgr, florists, seedmen, nurserymen, 423-427 Market, tel Kearny 4279
Navone Benj lab r 426 Broadway
" Ernest (Mary) lab r 515 Hickory
" Peter lab r 752 Vallejo
" Salvatore lab r 1627 19th
Navoni Augustina r 2240 Broderick
" Louis soft drinks 625 Montgomery
Navrit Chas lab r 832 York
" Frank molder r 832 York
" Mary (wid John) r 832 York
Navy Waiting Station (US) Embarcadero ft of Bryant
Nay Wm A (Alvia) druggist r 1020 Post
Naylor Alma I clk SP Co r 820 O'Farrell
" CatherineA (wid Henry E) r 14a Hill
NAYLOR F L, v-pres Mercantile Trust Co, r Berkeley
" Florence Miss clk r 512 Edinburgh
" Geo r 909 Franklin
" Henry J lab r 2557 San Jose Av
" John P lab r 512 Edinburgh
" John Z r 558 Willow
" Mary F Miss clk r 512 Edinburgh
" Mary J r 2557 San Jose Av
" Thos C (Elsie) tmstr r 255 San Carlos
" Wm F (Ellen) car repr r 2557 San Jose Av
Nazar Danl janitor **THE FIRST NATIONAL BANK OF SAN FRANCISCO** r 867 Eddy
Nazarini Garabed shoemkr r 2095 Bush
Nazovcky A tanner r 128 Faith
NEAGLE see Nagel and Nagle
" Alice r 2244 Greenwich
" Mary (wid Gustave) r 2244 Greenwich
NEAL see Neale, Neall, Neil and Neill
" Benj E pres Neal-Tone Co r Los Angeles
" Cloyd musician r 505 29th Av
" Danl lab r 333 Mississippi
" Earl painter r 364 Page
" Edith Mrs r 281 Dolores
" Edris (Norma) cond r 333 Mississippi
" E K hlpr r 401 Campbell Av
" Ellen r 1709 Oak
" Etta E bkpr r 434 Bartlett
" Geo F (Lizzie) printer r 1709 Oak
" Geo H (Anna) with Cal Pac Title Ins Co r 579 19th Av
" Harvey S (Hazel) with Mt Olivet Cemetery Assn r 1587 11th Av
" Henry T (Laura M) asst purch agt The Metals Expl Co r 1270 California
" Jos D (Leava) with Goodrich Rubber Co r 1290 O'Farrell
" Jas H (Bee) salsn r 636 20th Av
" Jas R with SO Co r Oakland
" Leonidas J (Nora) painter r 364 Page
" Lillian clk r 281 Dolores
" Mabel r 2828 16th
" Malcolm A mgr Progressive Evapo Co r 50 Pemberton Pl
" Marguerite (wid A S) r 50 Pemberton Pl
" May steno Klink Bean & Co r Berkeley
" Nymar r 1017 Hyde
" Robt W (Ada) (Pacific Underwriter) r 435 Cherry

NEAL, STRATFORD & KERR
(Successors to Payot, Stratford & Kerr), commercial stationers, printers, bookbinders, lithographers, loose leaf and letter filing devices, estimates on all kinds of printing and bookbinding cheerfully furnished, 521 Market, tel Sutter 5886

NEAL TONE COMPANY (Inc), mfrs and distributors of Neal-Tone Vitamines and other Neal-Tone Remedies, 121 2d, tel Kearny 424
" Virginia nurse r 255 O'Farrell
" Wm N (Mary) pillows r 81 9th
Nealan Gilbert T with S & G Gump r 241 12th Av
" Jos T (Helen C) foremn r 241 12th Av
" Raymond B mech r 241 12th Av
" Wm P (Katherine) tmstr r 36 Mullen Av
NEALE see Neal, Neall, Neil and Neill
" Anna Mrs with White Co 1490 Market
" Anne W Mrs bkpr r 339 5th Av
" J D with Schwabacher & Co r San Mateo
" John (Annie) steward r 322 Steiner
Nealey Percy H editor and mgr Pac Coast Merchant r 1045 Mason

S. A. WHITE Funeral Director
FORMERLY PORTER & WHITE
Telephone West 770
2200 Sutter Street : N. W. Corner Pierce

See Pages 47-93

E. A. CORNELY, Inc.
RAYFIELD CARBURETORS
Distributors
San Francisco
Seattle
Duplex Simplex
Double drive
Single drive
GOVERNORS

HYLAND BAG CO.
MANUFACTURERS
IMPORTERS AND DEALERS
BAGS, BURLAP
TWINE

See Page 10

DETECTIVES
WEST COAST AGENCY
SUITE 439 PACIFIC BLDG.
THOS. C. GRAY, Gen'l Mgr.
Phones { Bus. Sutter 1360 / Res. Sutter 3720
OPEN DAY AND NIGHT
LICENSED - BONDED
Charges Reasonable
Established 1879 Consultation FREE
Business Strictly Confidential

NATIONAL PAPER PRODUCTS COMPANY
1789 MONTGOMERY ST. San Francisco Phone Sutter 7031
Corrugated and Fibre Shipping Cases, Corrugated Specialties, Fibre Cans, Mailing Tubes, Public Service Towels, Sop-O-Zon, Liquid Soap Disinfectants, No-Waste Toilet Tissue
See Page 82

Nealing John A clk r 1913 Ellis
Neall Clara D (wid Stephen F) r 418 Oak
" Kate r 1022 Haight
NEALON see Neilan and Neylon
" Harold lab r 2700a 24th
" Jas A dept mgr Mercantile Trust Co r Berkeley
" Jas J (Alma) lab r 407 29th
" Jas J (Clara) weigher US Customs r 35 Sanchez
" Mary (wid Patk) r 24 Delmar
" Mary (wid Michael) r 2700a 24th
" M E with Nat City Co r Berkeley
" Ruth r 2286 Bryant
" Thos (Bridget) lab r 1236 York
" Thos G r 24 Delmar
" Waldo B mfrs agt 22 Battery r 600 Bush
Neame Sara cashr Allen's Press Clipping Bur r Alameda
Neapolitano Paul (Theresa) cigarettemkr r 328 4th
Near East Relief Mills Bldg
" Elmer h ins Aetna Life Ins Co r 819 Mission
" Fredk woodwkr r 368 Oak
" J LeRoy (Ruth) osteopath 166 Geary r San Anselmo
Neary Agnes E (wid John T) r 416 Bartlett
" Annie J tchr r 1355 Broadway
" Chas T mach W Wesley Hicks r 416 Bartlett
" Ellen seamstress r 2679 San Jose Av
" Emma r 2679 San Jose Av
" Francis (Isabel) driver r 205 28th
" Frank A wharfinger r 1139a Guerrero
" Frank F (Irene E) tailor 49 4th r 4241 23d
" Jas Mrs janitrix r 2176a Market
" John brklayer r 3562 20th
" John painter r 758 Harrison
" John J (Rose) awningmkr r 2792 Diamond
" John T (Agnes) tmstr r 416 Bartlett
" Madelaine A steno Pac States Elec Co r 2792 Diamond
" Raymond F mech W Wesley Hicks r 2792 Diamond
Neate John W driver r 1747 Fulton
" Luffman (Ruth) clk r 1747 Fulton
Neatherly Frank bkpr r 305 Buchanan
Neaves Bertha E r 110 Frederick
Nebbia Felix (Ida) pastry 450 Columbus Av r 1803 Powell
Nebel Wm J (Ellen) plumber r 244 Lowell
Nebeling Adam (Mary) tailor 174 Eddy r 2549 Post
Nebelung Edw L (Ella M) mtrmn r 81 Blake
Nebens Helen tchr r 2709 Jackson
Neblett John H (Clara) pressmn r 12 Laidley
Nebron Al (Millie) tailor r 951 Valencia
Necara Jan firemn r 2048 Polk
Nechd Maurice (Clara) salsn r 1146a Turk
Necker Bryant T (Marie F) acct Cal Pine Box & Lbr Co r 41 21st Av
Necrasoff W mach r 3656 17th
Nedaman H F r 525 Turk
Nedashkovsky N artist r 1670 O'Farrell
Nedbal Frank T (Marion) comptroller and treas Chanslor & Lyon Co r 659 9th Av
Nedd Earl J salsn r 2852 California
Neddersen Amelia Mrs r 137 Persia Av
" Fred cooper r 365 5th
" John H r 149 3d
Nedeker Frank janitor r 502 Washington
Nederland Bros (J and G) bakery 1057 Howard
" Geo (Mae) (Nederland Bros) r 1312 Pierce
" Jacob (Nederland Bros) r 1443 Baker
Nederlee J r 7 Broderick
NEDICK see Neideck
Nedovoch Emanuel asst supt Chas Harley Co r 1622 Fulton
Nee Danl J (Wava) driver r 1445 Leavenworth
" Leo C bkpr Owl Drug Co r 170 Colon Av
Neeb Chas tailor r 203 4th
" Fred lab r 57 Crocker
Neece Geo T telegr The Bulletin r 929 Pine
" Grace G Mrs steno Nat Lead Co r 2504 Fillmore
" Katherine V (Nardo Apts) r 951 McAllister
" Wm (Louise E) sewing machines 1449 Polk r 1901 Vallejo
Neecke Frances steno r 118 Virginia Av
" Paul (Emma L) cabtmkr r 118 Virginia Av
Needham Albert C (Gertrude) beltmkr r 1027 Washington
" Benj waiter r 480 8th Av
" Clarence H beltmkr r 480 8th Av
" Danforth F switchmn r 68 Lansing
" Guy E personnel mgr Roos Bros r 925 Chestnut
" Harry E printer r 171 Langton

NEEDHAM
" Jas B (Jennie) waiter r 480 8th Av
" John J (Bessie) bkbdr r 1358 12th Av
" John W hosemn SFFD r 155 Stillman
" Walter B (Charlemagne Garage) r 480 8th Av
" Wm J pressmn r 637 2d Av
" Wm W (Grace) clk PO r 1251 Geary
Needle Alex opr r 141 Eddy
Neef Emil (Peacock Confectionery) r 1816 O'Farrell
Neel Chas P lab r 802 Page
" J Craig (Helen) phys 516 Sutter r 2407 Octavia
" Laura (wid Jas A) r 2603 California
" Rabun (Ramona) sec-treas Welch & Co r 3075 Clay
Neeley Alice Mrs nurse r 1843 Scott
" Mamie nurse r 1125 Post
Neely Don S r 835 O'Farrell
" Fay r 365 Golden Gate Av
NEELY FRED M (Sara), pres California Hydraulic Engineering & Su ply Co, 70-72 Fremont, r 1700 Jones
" Geo F collr SO Co r 1809 Stockton
" Harry clk r 1661 Octavia
" Jas A (Emma) police r 581 8th Av
" Jas M sec Gale Bros r Oakland
" John finisher r 1380 Sutter
" John J Jr hosemn SFFD r 1809 Stockton
" Jos elev opr r 365 Golden Gate Av
" L A r 411 O'Farrell
" Ralph clk r 1661 Octavia
" Wm H lino opr r 1809 Stockton
Neenan Timothy A (Mary J) metalwkr r 146 Montana
Neer John C salsn r 1868 Page
" Harry W salsn Baker Hamilton & Pac Co r Portland Ore
" Julia Mrs r 1868 Page
Neergaard Arthur (Yolanda) lab r 452a 3d Av
Nees Mollie Mrs r 843 Hayes
Neff Axel W mar eng r 4176 17th
" Chas A (Ivy) cond r 98 Gates
" Chas E telegr SP Co r 1551 Ellis
" Cyril A agt Am Mutual Life Ins Co r Alameda
" Edgar E clk US Shipping Board r 1017 Hyde
" Fay milliner r 98 Gates
" John (Bertha) candies 3212 24th
" Mitchell T atty 433 California r 305 Buchanan
" Nettie r 76 Castro
" Roy H (Golden West Pump Co) r Oakland
" Theoclia tel opr r 295 Parker Av
Neforas Stephen G (Neforas & Pastrikas) r 4819 Mission
" & Pastrikas restaurant 4819 Mission
Negal Jacob (Margarita) lab r 4023 Army
Negas John (Josie) waiter r 635 Ellis
Negasmeich Lawrence hlpr r 1726 Bryant
Negherbon Alex T lab r 15 Wilder
" Richd E lab r 15 Wilder
" Richd G (Candida) lab r 15 Wilder
Negle Frank J r 1762 Pine
Negley Lurline clk SO Co r 529 Bush
Negodich Anthony J clk r 36 Douglass
" Margaret A steno r 36 Douglass
" Stephen (Henrietta) r 36 Douglass
Negre Emily salswn City of Paris r 23 Truett
" Lucille sec Shiffer & Legendre r 23 Truett
" Lydia clk SP Co r 1054 Clay
Negri Chas (Mary) cook r 4501 Mission
" Jerome janitor r 397 Union
" John clk Palace Hdwe Co r 1054 Clay
" John D autowkr r 1591 Greenwich
" Josephine (wid Jos) r 1054 Clay
" Lenardo lab r 33 August Al
" Pietro (Clara) lab r 33 August Al
" Virgilio (Mary) cook r 760 Green
Negro Chas bakery 1432 Haight r 1360a Waller
" Fabrizio teller Banca Popolare Fugazi r 36 Columbus Av
" Marguerite E with Bank of Cal r 74 Palm Av
" Mario J teller r 74 Palm Av
" Philip (Lina) foremn r 728 Green
" Teresa B clk PT&T Co r 74 Palm Av
" Valerio metalwkr W R Ames Co r 559 Wisconsin
Negus Elmer lab r 50 Clay
Neher F M r 1220 Pine
Nehf Ethel M (wid Fred) r 906 Capp
Nehls Wm (Alma) carp r 207 Girard
Nehrbass Carl (Maude) r 2911 16th
" Louis J (Myrtle) boilermkr r 2933 Howard
Nehrkorn H with Franklin Hospital
Nehs Harry F tailor r 250a 11th
Neibaum Gustave r 2440 Pacific Av

Addressograph
PRINTS FROM TYPE
H. S. Crocker Co., Inc.
AGENTS
565-571 Market St.

PACIFIC FOUNDRY COMPANY
18TH AND HARRISON STS.
See Page 46
PHONE MISSION 1105

WEST COAST WIRE & IRON WORKS
WIRE FENCE—IRON AND WIRE PRODUCTS
861-863 HOWARD STREET OPERATING SINCE 1887 DOUGLAS 4397

Neibel Otis H (Kathryn L) v-pres Diamond Laundry r 3370 26th
Neiberding Frank J waxwkr r 1751 9th Av
Neiberger Geo driver r 1905 Lincoln Way
Neibert Geo C (Bessie) cook r 501 Crescent Av
Neide E USA r 440 Geary
Neideck Chas (Olive) driver r 130 Laidley
" Chas P (Isabelle) electn r 142 Flood Av
Neider Bernard B salsn Cal Pkg Corp r Oakland
" Wm G dept mgr Johns Manville Inc r Oakland
Neidewitz Reinhold tailor r 1118 Gough
Neidhardt Xavier tailor 1798 Filbert
Neidlinger Arthur W (Christine) millmn r 1444 Hayes
Neighbor J E drftsmn W P Hammon Co's r Berkeley
NEIL see Neal, Neale, Neall and Neill
" Alex (Elizabeth) drftsmn Home Mfg Co r 331 Octavia
" Alex trimmer r 145 Seville
" Chas (Katherine) firemn r 230 21st Av
" Chas H mach r 4276 26th
" Dorothy S clk r 4276 26th
" Frank (Gertrude) r 57 Carmelita
" Gertrude Mrs tchr Pub School r 58 Carmelita
" Robt M salsn r 344 4th
" Roy C clk WUTel Co r 230 21st Av
" Ruth C steno r 4276 26th
" Thora M waitress r 157a Henry
" Waldo C (Laura) clk r 234 20th Av
" Walter S sergt Police r 4244 26th
" Wm L acct Coast Rock & Gravel Co r Oakland
" Wm N (Mayme) casket liner 79 9th r 81 9th
Neilams Thos S electn r 1305 Broadway
NEILAN see Nealan, Nealon and Neylon
" Jas J eng r 3770 21st
" Manuel (Katherine) sta eng r 2261 Mission
" Michael G (Alice) boilermkr r 113 Pierce
" Richd (Annie) (T J Neilan Co) r 2770 22d
" Robt J (Catherine) metalwkr r 3475 26th
" Thos J (T J Neilan Co) r 2770 22d
" Thos J salsn r 1658 Sacramento
NEILAN T J CO, T J Neilan real estate and insurance, 316 Bush, tel Sutter 2167
Neiland Mary (wid Patk) r 554 18th Av
Neilebeck H W clk UP System r Oakland
Neiliams Thos S clk PT&T Co r 1305 Broadway
NEILL see Neal, Neale, Neall and Neil
" Al (Elsie) (Al Neill Sign Co) r 4221 22d
NEILL AL SIGN CO, signs of every description, 115 Turk, tel Franklin 7221
" Alex H (Mary) lab r 3173 21st
" Burton J (Emma L) salsn r 450 Frederick
" Chas painter r 1434 Turk
" Harold coffee tester r 3173 21st
" Jas W mining eng Union Construction Co r 310 Post
" Macy Mrs novelties 174 Oak r 320 Valencia
" Thos (Wanda) shipftr r 1082 Potrero Av
" Wm H (Eunice) decorator r 785 48th Av
Neils Chas E r 1814 O'Farrell
" Patk J (Christina) oiler r 1814 O'Farrell
NEILSEN see Neelsen, Neilson, Nelsen, Nelson, Nielsen and Nielson
" Carl C (Jane) seamn r 206 Steiner
" H clk Anglo-Cal Trust Co r Oakland
" Nora nurse St Francis Hospital
" Otto seamn r 392 Noe
" S H r 1660 Sacramento
" Soren gardener r 628 Montgomery
" Viola steno Anglo-Cal Trust Co r Alameda
NEILSON see Neelsen, Neilsen, Nelsen, Nelson, Nielsen and Nielson
" Albert clk r 938 York
" Anne C (wid John) r 1249 4th Av
" Ariel sign artist Emporium r Alameda
" E Marian bacteriologist r 1249 4th Av
" Francis W (Jessie) mach r 143 Springdale
" Jas with Sherwin & Williams Oakland r 1442 Leavenworth
" L R clk Rosenthal's Sales Stores r 518 Sanchez
" Leslie (Frances) driver r 3936 Sacramento
" Mabel steno Willcox Peck & Hughes r Oakland
" Major E (Irene) clk r 1300 Page
" Mary E (wid Alex) r 1281 Dolores
" Millie (wid Louis) tentmkr r 29 Adair
" Saml restaurant r 3048 16th
" Wm with Bond & Goodwin & Tucker r Oakland
" Wm D Mrs r Fairmont Hotel
Neily Roy M designer SP Co r 2501 Van Ness Av
NEIMAN see Niemann
NEIMAN
" August (Elise) r 258 Page
" Geo P with Mercantile Trust Co r 926 Lombard
" W H asst supt PG&E Co r Berkeley
Neinstadt Marie (wid Richd) r 228 San Jose Av
Neiry Agnes bkbdr r 1666 Clay
Neish Jas G (Susan) contr 627 Sunny Dale Av
Neisser Benj mach r 1677 Sacramento
" R metalwkr r 1677 Sacramento
Neitzel Frank E (Louise) dept supt Bethlehem SB Corp r 1420 6th Av
Neizer Evelyn E widow r 953 Leavenworth
Nejlander Alfhild nurse r 879 Turk
Nelander Carl E (Louise) hatter r 633 Baker
" David mtrmn r 2629 Mission
Nelcke Chas L S clk SP Co r 412 44th Av
" Felix lab r 412 44th Av
NelisonCarl (McMann & Nelison) r 3886 17th
Nella Peter (Jennie) presser r 1816 Green
Nelle Jos P (Cecelia) baker r 206 Steiner
" Walter bkpr PG&E Co r Oakland
Nellen Moritz hlpr r 693 McAllister
Neller Leopold (Minna) r 1440 Union
" Michael (Antoinette) antiques 1343 Sutter
Nelligan Lillian steno r 717 Hyde
" Thos A (Edith M) switchmn r 1383 Baker
Nellis Alex C (Dora) cementwkr r 1851 9th Av
" Bertha widow r 1124 Eddy
" Chas W r 33 Harriet
" Geo W (Morris-Nellis Co) r Piedmont
" L M clk Matson Nav Co r 1201 Gough
" Mildred A clk Fed Res Bank r Oakland
NELLIS W W, mgr Oil Well Supply Co Monadnock Bldg, r 5582 Lawton Av Oakland
Nellman Adele steno r 30 Chenery
" Edith r 628 Anderson
Nelmes Arthur H watchmkr Taylor & Taylor r Oakland
Nelo Madole (Piera) butcher r 1961 Taylor
Nelsen Andrew firemn r 759 Natoma
" Beatrice sec Richmond Dev Co r Walnut Creek
" Carl J (Eva) seamn r 1012 Shotwell
" Christina pkr Thos J Lipton r 3328 16th
" Mary F Mrs mach opr r 41 Brunswick
" Svend (Helma) tmstr r 409 Duncan
NELSON see Neelsen, Neilsen, Neilson, Nelsen, Nielsen and Nielson
" Abraham L pres Spreckels Mkt Creamery 751 Market
" Adeline M r 1103 Dolores
" Adelaide (wid John) r 3454 19th
" Adolph (Regina) deckhd r 1056Mississippi
" Albert (Harriet) lab r 1379 Minna
" Albert E (Edna M) (Hastings & Nelson) r 147 Divisadero
" Albert N carp r 103 Broderick
NELSON ALBERT W (Pearl), sec H F Suhr & Co, tel Mission 98, r 2919 Mission
" Albin r 1280 Noe
" Albin W mdse broker 16 California r 1351 Anza
" Alex N (A N Nelson & Co) r 715 Bush
" Alex W seamn r 1711 Geary
" Alfred (Agnes) carp r 389 Elizabeth
" Alfred (Catherine) glazier 3260 22d r 30 Brunswick
" Alfred T clk Q M Corps r 386 Hill
" Alfreda C steno Zellerbach Paper Co r Oakland
" Algot marblewkr r 1828 15th
" Algot (Sarah) miller r 712 Shotwell
" Algot P (Annie) bldr r 205 Eureka
" Alice r 525 Hyde
" Alice Mrs r 1846 Folsom
" Alice Mrs wrapper r 306 Russia Av
" Alice M steno A Koshland r 2292 15th
" Allan J student r 162 Sears
" Alma (wid Chas) r 249 Larch
" Alpheus W cigars 152 Embarcadero r 216 4th
" Alvin T (Marion T) jeweler C L Staib r 166 Ashton Av
" A N & Co ship supplies 87 Clay
" Andrew (Mary) driver r 1219 11th Av
" Andrew driver United Milk Co r 1945 Howard
" Andrew (Hulda) pressmn r 217 29th
" Andrew (Allie M) v-pres Spreckels Mkt Creamery 751 Market
" Andrew A (Bertha) lab r 812 Potrero Av
" Andrew J (Elsie) auto repr 2186 Market r 224 Upper Ter
" Andrew J mattressmkr r 2126 Mission
" Anna (wid Geo F) r 2773 Greenwich
" Anna widow r 1403 Willard
" Anna C steno r 4019 23d

SUHR & WIEBOLDT
GEO. L. SUHR
Funeral Directors and Undertakers
1465 to 1473 Valencia St.—between 25 thand 26th
TELEPHONE MISSION No. 1

See Pages 47-93

STOVES
WEDGE WOOD RANGES
Serve you BEST
WOOD & COAL OR GAS

See Page 89

Trade Mark
C.W. MARWEDEL
MACHINE SHOP TOOLS AND SUPPLIES
BRASS COPPER STEEL
PHONE DOUGLAS 4180
76-80 FIRST ST.

DUCK
NARROW
WIDE
LIGHT--HEAVY
COLORED
AND
WATERPROOF
—o—
CANVAS
COVERS
OF ALL
DESCRIPTIONS
TO YOUR ORDER
AMES HARRIS
NEVILLE CO.
100 POTRERO AVE.
PHONE
MARKET 6100
See Page 9

"WE WELCOME YOU"
Clinton Cafeterias
Courteously serves its patrons with good food at moderate prices in pleasant surroundings and with excellent music.
Breakfast -- Lunch -- Dinner
18 POWELL ST.
NEAR MARKET ST.
136 O'FARRELL ST.
OPPOSITE ORPHEUM THEATRE
See Page 37

NELSON
" Anna V steno Cal Pkg Corp r 1091 Bush
" Annie (wid Nels) r 215 Shipley
" Annie r 886 Potrero Av
" Annie cook r 282a Guerrero
" Annie D Mrs restaurant 4583 Mission r 374 London
" Annie E r 1426 O'Farrell
" Anton B jeweler r 674 10th Av
" Arthur A (Florence) lab r 147 Silver Av
" Arthur B (Assoc Metal Wks) 245 Minna r Berkeley
" Arthur B (Margaret) phys 830 Market r 1630 McAllister
" Arthur C (Mary C) butcher r 168 Duncan
" Arthur H (Lydia) painter r 2973 Pacific Av
" Arthur R (Mary J) ins Coml Union Assur Co r 1565 Grove
" Arthur S (Isabelle) salsn Moore Ferguson & Co r 1135 Masonic Av
" Arvey A seamn r 2079 15th
" Arvid V (Anna M) millmn r 31 Wolf
" August barber r 1288 Mission
" August elev opr r 1819 Eddy
" August lab r 758 Harrison
" Axel r 995 Howard
" Axel barber r 125 6th
" Axel (Arnolde) eng r 3277 16th
" Axel H salsn J A Clecak r 533 Alvarado
" Beatrice sec Hale Co r 2292 15th
" Benj (Sadie E) lab r 2218 15th
" Ben E (Alma M) mach r 1272 Fell
" Bernard F (Edna) dep Treasurer r 1610 Fulton
" B J r 540 Leavenworth
" Broder E (Muriel) salsn J H Newbauer & Co r 81 Parnassus Av
" Carl foremn r 75 Shipley
" Carl marblewkr r 263 12th
" Carl millmn r 74a Stillman
" Carl shoemkr 657 Hayes r 490 Hayes
" Carl A (Constance) janitor r 62 Appleton Av
" Carl E clk r 1125 Ellis
" Carl E (Eva) comp **H S CROCKER CO Inc** r 135 11th Av
" Carl E (Isabelle) foremn r 590 Duncan
" Carl J (Wilhelmina) repr Sherman Clay & Co r 4282 22d
" Carl N salsn J A Clecak r 533 Alvarado
" Carl O (Hazel C) driver r 12 Oakwood
" Carl M (Jessie P) mstr mar r 4095 Army
" Carl S (Wilhelmina) painter r 436 Diamond
" Carl W (Jennie) contr r 130 Eagle
" Carl W mtrmn r 1539 Fulton
" Caroline caretkr r 1395 O'Farrell
" Carolyn with H K McCann Co r 2758 Filbert
" Carrie with Pac Embroidery Co r 490 Geary
" Catherine Mrs r 734 Presidio Av
" Chas r 306 4th
" Chas carp r 263 12th
" Chas carp r 997 Golden Gate Av
" Chas (Mary) foremn Christentson Lbr Co r 879 Ocean Av
" Chas lab r 43 Crocker
" Chas (Jennie) seamn r 533 Alvarado
" Chas A real est 821 Market r 886 Potrero Av
" Chas A clk r 249 Larch
" Chas A (Selma) lab r 147 Silver Av
" Chas A seamn r 305 Steiner
" Chas C painter r 3639 Mission
" Chas Co Jas Tyson pres shipping 230 California
" Chas G (Elizabeth) clk r 52 Prosper
" Chas H (Edna H) mach r 3727 25th
" Chas J (Selma I) janitor r 37 Bache
" Chas L (Petra) carp r 366 Sussex
" Chas O autowkr r 2484 Howard
" Chas O cellarmn r 255 Paris
" Charlotte (wid Olaf) r 886 Potrero Av
" Chester M r 1175 Washington
" Chris carpet layer r 1514 Quesada
" Chris lithogr Shean Engraving & Ptg Co r 50 Clay
" Chris plumber 559 Valencia
" Christina r 751 Capp
" Christina C (wid Ernest) r 336 Athens
" Christina N r 894 14th
" Christine Mrs r 806 Guerrero
" Christine Mrs r 3328 16th
" Clarence clk r 445 Grafton Av
" Clarence mach r 422 Leland Av
" Clarence A bkpr W R Grace & Co r Larkspur
" Clarence H (Mary) painter r 603 Mississippi
" Clarence R mach r 411 Fair Oaks
" Cordelia (wid Chas) r 23 Lyell
" Creek Mining Co 417 Montgomery
" Danl r 1418 Larkin
" Danl L r 715 Leavenworth

NELSON
" Debonise widow r 184 Rose
" Della J steno r 170 Urbano Drive
" E A mstr mar r 153 Market
" E A with Fireman's Fund Ins Co r Alameda
" Earl F lndywkr r 2117½ San Jose Av
" Ebba milliner r 751 Capp
" Edgar C (Anna) lab r 11 Juri
" Edgar P (S M Kerrison Co) r Oakland
" Edith C typist SP Co r Oakland
" Edmund atty 582 Market r Oakland
" Edw mstr mar r 811 Guerrero
" Edw waiter r 995 Harrison
" Edw E (Marie) cooper r 24 Camp
" Edw M (Ellen C) metalwkr r 124 Alpine Ter
" Edw W salsn r 124 Alpine Ter
" Edwin A clk r 589 Post
" Edwin G sec H B Squires Co r Alameda
" Edwin W (Jessie) bkbdr r 526 Lisbon
" Einar eng r 3372 24th
" Elisabeth (wid Wm) r 273 Green
" Elizabeth (wid Henry) r 811 Guerrero
" Elizabeth Mrs saleswn r 3554a 20th
" Elizabeth F steno Columbia Casualty Co r 848 Waller
" Elizabeth tel opr r 676 Haight
" Ella (wid Andres) r 3317 Clay
" Ella tchr Pub School r 1125 Post
" Ellen Mrs r 143 Buchanan
" Elmer (Viola E) mach r 694 San Jose Av
" Elmer J bkpr r 2316 Leavenworth
" Elmer J salsn r 162 Sears
" Elmer L clk S W Straus & Co r 838 Church
" Elof (Mary) cementwkr r 4019 23d
" Elsie clk r 806 Guerrero
" Elsie A steno Morris-Nellis Co r 533 Alvarado
" Elva V (wid Peter) r 1267 Filbert
" Emil (Western Multiphone Co) r 262 Guerrero
" Emil (Lena) carp r 213 Banks
" Emil (Elsie) contr 4837 Geary
" Emil J salsn Chanslor & Lyon Co r 610 Clement
" Emil L (Polly) druggist r 1137 Hyde
" Emil T clk Crocker Nat Bank r 841 14th
" Emile (Vera) painter r 411 San Jose Av
" Emma J r 1647 McAllister
" Eren clk r 81 Dehon
" Ernest mach H C Wood r 1409 Franklin
" Ernest J drftsmn Monarch Iron Wks r 386 Hill
" Ernest L (Anna) hosemn SFFD r 165 Girard
" Ernest H P clk SP Co r Berkeley
" Estelle C dentist Flood Bldg r 2319 Webster
" Esther clk US Fidelity & Guaranty Co r 354 Clipper
" Esther steno Rauer's Collr Co r 1171 Bush
" Esther A bkpr r 589 Post
" Ethel L steno AT&SF Ry r 1240 Willard
" Ethel M steno W P Fuller & Co r 2471 Folsom
" Eugene clk r 1404 Alabama
" Evelyn steno r 1131 Shotwell
" Everett K (Tillie) brklayer r 544 Fell
" Fernando (May) (Fernando Nelson & Sons) r 2701 Lincoln Way
" Fernando & Sons contrs 2 West Portal Av
" Florence W (wid Arthur) r 2230 22d
" Floyd E clk Baker Hamilton & Pac Co r 1296 Treat Av
" Floyd O foremn PO r Oakland
" Francis B (Grace) farmer r 804 Arguello Blvd
" Frank r 125 6th
" Frank (Jeane) eng r 1754 Mission
" Frank A (Eva) salsn Edw J Hooper r 2440 Van Ness Av
" Frank C acct Herrick & Herrick r Campbell
" Frank C clk SP Co r Oakland
" Frank F (Grace) (Fernando Nelson & Sons) r 2755 Lincoln Way
" Frank J (Bertha) r 416 12th Av
" Frank R r 374a 4th Av
" Franz O (Matilda) r 264 6th Av
" Fred (Victoria) antique repr 1826 Divisadero r 2704 Pine
" Fred clk r 119 Hancock
" Fred eng SO Co r 175 6th
" Fred (Marie) lab r 12 Beaver
" Fred A (Anna Y) tanner r 166 Highland Av
" Fred G (Nellie) mtrmn r 133 Ward
" Fred H steno J D & A B Spreckels r 143 Eddy
" Fred T agt Matson Nav Co r Oakland
" Fredk S (Alice F) sales mgr O'Connor Moffatt & Co r 848 Waller
" Geo autowkr r 76 3d
" Geo (Emma) lab r 275 Shipley
" Geo (Anita) grocer 839 Irving r 142 10th Av

MIMEOGRAPHS
H. S. CROCKER CO., Inc., Agents
565-571 MARKET ST.

TYPEWRITERS RENTED 3 MONTHS
VISIBLES $6.50 AND UP
AMERICAN WRITING MACHINE CO.
506 MARKET STREET SAN FRANCISCO PHONE DOUGLAS 649

OFFICES:—NEW YORK, CHICAGO, YOKOHAMA, TOKIO, OSAKA, KOKE and NAGOYA
NIPPON DRY GOODS CO.
IMPORTERS EXPORTERS MANUFACTURERS WHOLESALERS
PHONE SUTTER 690 | N. E. Corner Pine & Front Sts. | SAN FRANCISCO, CAL.

NELSON
" Geo A musician r 445 Castro
" Geo F clk SP Co r 382 Hill
" Geo H (Mabel) druggist SF Hospital r 557 Fillmore
" Geo J (Florence) lab r 1331 York (rear)
" Geo L chauffr r 275 Shipley
" Geo M mining 112 Market r 585 Geary
" Geo R (Alice) (Fernando Nelson & Sons) r 1600 Portola Drive
" Georgie E steno r 880 Oak
" Gertrude tel opr r 81 9th
" Gertrude M clk Pioneer Rubber Mills r 3808 22d
" Glenn M druggist 701 Geary r 701 Post
" Grace r 170 6th
" Gus r 995 Howard
" Gustaf A (Alma) with Shreve & Co r 4250 20th
" Gustav seamn r 1163 Kansas
" Gustav A (Valeska) stoker SFFD r 38 Alma
" Gustav I with **SHREVE TREAT & EACRET** r 1059 Fell
" Gustav R (Charlotte) carp r 211 Diamond
" Gustave (Emily) cooper r 1662 Fulton
" Gustave R (Idolyn) oystermn r 69 Groveland Av
" Hannah r 1336 Ellis
" Hannah Mrs r 772b Natoma
" Hans lab r 2315 Mission
" Harold E clk Baker Hamilton & Pac Co r 899 Oak
" Harry r 149 3d
" Harry seamn r 257 Steuart
" Harry C dept mgr W H Worden Co r Burlingame
" Harry E (Louella) salsn r 2117½ San Jose Av
" Harry I mtrmn r 2082 McAllister
" Harry O candies 948 Market r Oakland
" Harry (Mary) salsn r 559 Jersey

NELSON HARRY N CO, merchandise brokers, 112 Market, tel Kearny 1740

" Hazel Mrs r 1336 Ellis
" Hazel clk Walton N Moore D G Co r Oakland
" Helen clk r 1175 O'Farrell
" Henry r 954 Haight
" Henry r 2507 Pine
" Henry (Catherine) r 2612 Howard
" Henry (Florence) carp r 5414 California
" Henry clk r 315 Lyon
" Henry (Kate) lab r 273 4th
" Henry (Margaret) mstr mar r 890 Bush
" Henry A r 217 29th
" Henry C clk r 1377 Fulton
" Henry H with Main Iron Wks r 3144 Pierce
" Henry N asst mgr Enterprise Elec Wks r Oakland
" Henry S (Belle) salsn r 351 16th Av
" Herbert lab r 139 Drumm
" Herbert B (Mae E) mach r 378a Dolores
" Herman (Hulda) foremn r 282 Liberty
" Herman (Bertha) house mover r 152 Felton
" Herman (Anna) lab SP Co r 282 Dore
" Hilding E mach r 124 Mateo
" Hilmar (Ingrid) restaurant 3018 16th r 3648 20th
" H Louise r 848 Waller
" Horace E driver r 3454 19th
" Horatio (Susie) mar eng r 666 Elizabeth
" Ida r 135 25th Av
" Ignatius bkpr r 2630 22d
" Irvin driver r 215 Bocana
" Irving clk Anglo & London Paris Nat Bank r 4250 20th
" Ivan B (Stella R) steno SO Co r 2630 22d
" Jack r 570 O'Farrell
" Jacob (Anna) clk H Jensen r 1472 48th Av
" Jacob (Melin) seamn r 1009 Vermont
" Jacob N r 716 6th Av
" Jas (Hattie) r 539 Arkansas
" Jas (Estelle) chauffr r 487 Hayes

NELSON JAMES A (Florence M), heating and ventilating contractor, 517-519 6th, tel Garfield 1959, r 1885 Golden Gate Av

" Jas A (Baddeley & Nelson) r 210 Ellis
" Jas B paper articles 1047 Mission r Mill Valley
" Jas F billposter r 218 Lakeview Av
" Jas J (Minnie) ladies' neckwear mfr 864 Mission r 1 Congo
" Jas K asst mgr Chas Nelson Co r Oakland
" Jas P mgr r 81 9th
" Jas R messgr SO Co r Oakland
" Jean L r 1080 Bush
" Joel A salsn Investors Syndicate r Marysville
" Joel E salsn r 1516 Larkin

NELSON
" Johanna (wid Andrew) r 510a 3d Av
" John (Mary) r 23 Peralta Av
" John carp r 1912 20th
" John electn r 1395 O'Farrell
" John (Hannah) lab r 421 Ashbury
" John mach r 31 Rondel Pl
" John (Esther) restaurant r 29 Fountain
" John seamn r 2162 Market
" John (Minnie) tailor r 253 Henry
" John A (Maud) acct r 38 Collins
" John A asbestos and minerals Call Bldg r 924 Irving
" John A carp r 2214 Howard
" John A (Lucy) cook r 2292 15th
" John A (Anna) cook r 3808 22d
" John A (Frances) phys 924 Irving
" John B tmstr r 2218 15th
" John C clk Toyo Kisen Kaisha r 321 19th Av
" John C driver r 1156 Sutter
" John E cook r 1041 Treat Av
" John E dept mgr US Steel Prod Co r 1023 Leavenworth
" John H (Annie L) foremn Harbor Com r 1449 Vallejo
" John H (Amelia) tmstr r 810 Felton
" John J (Ida) carp r 515 Linden
" John J (Margaret) clk Wm Cluff Co r 3630 17th
" John J (Theresa) tmstr r 4279a 23d
" John J watchmn r 1369 Hyde
" John L mar eng r 2758 Filbert
" John M (Mary) carp r 386 Hill
" John M (Charlotte) lab r 767 San Bruno Av
" John M salsn r 2630 22d
" John M Jr (Alice) purch agt E B & A L Stone Co r 22 Rotteck
" John N (Augusta) carp r 445 Grafton Av
" John P (Mary T) eng r 445 Castro
" John W (Dorothy) dept mgr J E French Co r 685 Geary
" Jos ins r 1539 Hyde
" Jos A clk Cal Pkg Corp r 445 Castro
" Jos A (Catherine E) eng Caspar Lbr Co r 119 17th Av
" Jos V mgr Cherry's r 321 Highland Av
" Jos V real est r 799 Oak
" Jos W (Fernando Nelson & Sons) r 95 Madrone Av
" Josephine (wid John F) r 2324 24th
" Lambert r 153 Market
" Laura A (wid Parker) r 949 Fell
" Lawrence (Carrie) restaurant 3078 16th r 650 21st Av
" Lawrence J (May F) switchmn r 160 Precita Av
" Lawrence T clk r 200 Miguel
" Kate Mrs (Hotel Forall) r 273 4th
" Katherine J Mrs r 712 Lisbon
" Kerstene M widow r 1249 Taylor
" Knud seamn r 1860 Church
" Knut tanner r 3077 Harrison
" Lela hair dresser r 1171 Bush
" Lena governess r 160 25th Av
" Leo J gasmkr r 273 Church
" Leonard pkr r 589 Guerrero
" Lester (Laura) carp r 1764 Mission
" Leslie E (Ollie) with Leighton's r 1468 Folsom
" Lester G clk Creasey Corp r 1095 Mission
" Lewis (Dagmar) cond r 1634 Fell
" Lillian bkpr F F G Harper Co r 30 Brunswick
" Lillian clk r 1030 Bush
" Lillie E clk SP Co r Oakland
" Line 544 Market
" Lita steno r 757 Faxon
" Lizzie steno r 273 Green
" Lottie M Mrs r 676 Haight
" Louis clk r 86 Ramona
" Louis P (Rose) mach r 548 Laidley
" Luba musician r 1562 Vallejo
" Lucile M steno Walton N Moore DG Co r 445 Grafton Av
" Lucy Mrs with Boos Bros r 111 Coleridge
" Mabel steno r 746 7th Av
" Mabel nurse r 841 Fulton
" Madeline M asst bkpr Nat Union Fire Ins Co r 744 Castro
" Magnus (Johanna) lab r 3524 23d
" Malcolm J (Norah) mtrmn r 20 St Rose's Av
" Margaret (wid Jas) r 218 Lakeview Av
" Margaret E tchr r 2001 Broadway
" Margaret P (wid Thos) r 2784 Howard
" Marie (Wid Oscar) r 422 Leland Av
" Marie r 525 Hyde
" Marie Mrs r 2850 Franklin
" Marie with I Magnin & Co r 43 Nordhoff
" Marie C steno SO Co r 445 Castro

H. F. SUHR & CO., Undertakers
(ESTABLISHED 1884)
2919 Mission Street Phones: Mission 98 & 99
H. F. SUHR H. FRED SUHR, JR. A. W. NELSON

HEATING AND PLUMBING CONTRACTORS
GILLEY-SCHMID CO., Inc.
198 West Mission St.
Cor. THIRTEENTH
Telephone Market 965

See Page 54

H.N. COOK BELTING COMPANY
401 HOWARD ST.

Kane Detective Agency

ALL BRANCHES OF DETECTIVE WORK

544 Market Street, Flat Iron Building See Page 43 Telephone Garfield 366 Residence Prospect 55

PUMPS Byron Jackson Iron Works 410 SHARON BUILDING SAN FRANCISCO, CALIFORNIA

See Page 60

Globe-Wernicke Book Cases and Files

H. S. CROCKER CO., Inc., Agents : 565-571 MARKET ST.

NELSON
" Marie M steno r 1267 Filbert
" Mariene (wid Stephen) r 1427 Octavia
" Mary r 2636 Howard
" Mary (wid Lawrence) r 2758 Filbert
" Mary E r 3 Chenery
" Mary E clk r 2758 Filbert
" Mary F (wid Edw) r 41 Brunswick
" Martin r 1260 Naples
" Martin (Anna) brklayer r 51 Seville
" Martin (Annie) eng r 230 Octavia
" Martin J with Cal Bankers Assn Mills Bldg r 528 Kearny
" Martin P (Gertrude) mach r 2953a Howard
" Matilda r 81 Dehon
" Matilda (wid Peter) r 1131 Shotwell
" Matilda tchr Pub School r 1464 McAllister
" Maurice R (Lillian) carp r 228 21st Av
" May steno r 977 Pine
" Mildred clk Wells Fargo Nev Nat Bank r Oakland
" Minnie (wid E L) r 634 Baker
" Morris N clk Tillman & Bendel r 1369 Hyde
" Myrtle r 275 Shipley
" Myrtle A steno r 841 14th
" N B auditor Sperry Flour Co r Oakland
" Nellie B r 715 Leavenworth
" Nels seamn r 25 Baker
" Nels (Gerda) tailor r 1534 Union
" Nels J (Ada) contr r 1505 Balboa
" Nels L clk WP Ry r 545 Turk
" Nels V (Cecilie) mar eng r 68 Gates
" Newman whsemn Wayne Oil Tank & Pump Co r 812 Potrero Av
" Nicholas (Mariette) clk r 744 Castro
" Nicholas (Laura) creamery r 315 Lyon
" Nicholas sec Western Conftrs Assn r 505 Geary
" Nils mtrmn r 137 Lakeview Av
" N Lawrence (Margaret) with Geo W Caswell Co r 1814 Vallejo
" Norman (Katie) carp r 13½ Liberty
" Normand driver r 215 Bocana
" Olaf baker r 146 Laidley
" Olaf A (Sina) meat pkr 681 Market r 2727 Pacific Av
" Olaf J (Katherine) carp r 490a 30th
" Olaf N (Susan) tmstr r 759 Sunnyside Av
" Olaf P (Christina) janitor r 115 Seville
" Ole r 236 3d
" Olga with **HEALD'S BUSINESS COLLEGE** r 315 Templeton Av
" Oliver mech r 3524 23d
" Oliver R (Helen) driver r 562 Lyon
" Oliver T salsn Buckingham & Hecht r 650 Castro
" Ormonde r 804 Arguello Blvd
" Oscar r 87 3d
" Oscar pres Frank M Finley Real Est Co r 283 Dolores
" Oscar C carp r 3524 23d
" Otto porter r 76 3d
" Paul janitor r 237 3d
" Paul S (Marie) creamery 899 Capp
" Paul V (Ida) foremn r 732 Cabrillo
" Percy E glazier r 676 Haight
" Perry tailor r 1369 Hyde
" Peter (Pauline) cabtmkr 914 Ellis r 200 Miguel
" Peter (Matilda) lab r 215 Bocana
" Peter mstr mar Shipowners & Mchts Tugboat Co r 3630 17th
" Peter (Lena) miner r 746 7th Av
" Peter (Louise) painter r 555 Linden
" Peter E lab r 200 Miguel
" Peter E (Sophie) lab r 757 Elizabeth
" Peter H bkpr r 37 Bache
" Peter M (Hilda) fishermn r 266 6th Av
" Petrus r 114 Stillman
" Phillis E steno r 558 Clement
" Ralph appr r 275 Shipley
" Ralph R electn r 275 Shipley
" Ralph R (Hazel M) sec Bd of Retirement Sys for City Employees r 1020 Union
" Ray (wid David) r 1516 Larkin
" Raymond E (Carrie) clk Belber Trunk & Bag Co r 411 Fair Oaks
" Rea A (Enid M) clk Caspar Lbr Co r 1146 Leavenworth
" Rebecca E Mrs prop Larkin-Post Apts r 926 Larkin
" Regina (wid Ernest) r 23½ Bernal Av
" Richd H Mrs (Alma) dairy r 1632 Grove
" Richd M clk r 37 Bache
" Robt r 991 Valencia
" Robt carp r 241 Niantic Av
" Robt A (Violet R) lab r 741 Anderson
" Rose (wid John E) compt opr r 298 Pierce

NELSON
" Ruth J steno r 3808 22d
" Sadie clk US Shipping Bd r 1131 Shotwell
" Saml F (Lily) mtrmn r 3251 21st
" Saml J r 590 Pennsylvania
" Sarah E (wid Albert) r 1240 Willard
" Sarah H (wid Wm S) r 321 19th Av
" Segne r 2772 Jackson
" Selma clk Met Life Ins Co r Berkeley
" Selma C Mrs floor mgr I Magnin & Co r Alameda
" Sigurd C (Beulah) mgr Hardeman Hat Store r 3436 18th
" Silas J (Veda) welder r 590 Pennsylvania
" Sophie (wid Andrew) r 411 Fair Oaks
" S Rosie r 411 Fair Oaks
" Stanley clk r 1404 Alabama
" Stanley mar eng r 2324 24th
" Stella B Miss sec Cal School of Fine Arts r 726 Pine
" Stephen salsn r 1743 Bush
" Stewart autowkr r 751 Capp
" Sven P (Thorsen) collr r 545 Hayes
" Sylvester clk Tide Water Oil Sales Corp r 1418 Larkin
" Sylvia L steno US Land Office r 926 Larkin
" Teresa (wid Chas) r 3639 Mission
" Theo (Marie) cabtmkr r 619 Mt Vernon Av
" Theo A (Dorothy) mach r 31 Coso Av
" Thorwald E electn r 812 Potrero Av
" Thos electn r 2784 Howard
" Thos A millhd r 2630 22d
" Thos C atty F S Brittain r Mill Valley
" Thos E cook r 377 6th
" Tilda r 841 14th
" Tyke lab r 88 6th
" Victor r 837 Montgomery
" Victor S salsn John W Masury & Son r 445 Grafton Av
" Victor T clk r 732 Cabrillo
" Violet I steno r 2471 Folsom
" Walter J r YMCA
" Walter A (Hildur S) contr r 756 Church
" Walter A (Minnie A) with Bond & Goodwin & Tucker r 1429 Page
" Walter C steno r 560 Polk
" Walter J (Alma) foremn Am Rolling Mill Co r 573 Moscow
" Walter J (Olga) salsn r 21 Granada Av
" Walter M controller Pac Lbr Co r 980 Bush
" Wencian (Agnes) clk r 2640 23d Av
" Willard E mach r 1240 Willard
" Wm canmkr r 273 Green
" Wm (Mathilda) carp r 438 Lisbon
" Wm (Muriel) salsn r 694 12th Av
" Wm (Jennie) trimmer r 628 Diamond
" Wm A (Dorothy) (Fernando Nelson & Sons) r 935 Ulloa
" Wm A masseur r 2048 Polk
" Wm C (Maud) clk Chester N Weaver Co r 450 32d Av
" Wm C (Grace) painter r 119 Lawrence Av
" Wm E (Mary) molder r 1053 Tennessee
" Wm E (Clara L) salsn r 1265 2d Av
" Wm H Rev editor and mgr Pac Methodist Advocate r Berkeley
" Wm J freightmn r 218 Lakeview Av
" Wm L (Belle) billiards r 1938 Fillmore
" Wm O Jr cook r 936 Mission
" Wm R clk Cal Pkg Corp r 92 7th
" Wm W (Anna) clk Holbrook Merrill & Stetson r 150 Carl
" Willis salsn Western Butchers Supply Co r Berkeley
Neltner Julien Consul General France 110 Sutter r 2537 Vallejo
Nemanic Antone (Margaret) millhd r 737 Rhode Island
" Mark (Barbara) lab r 741 Rhode Island
Nemec Christina (wid Frank) r 1918 McAllister
" Elizabeth tel opr r 1918 McAllister
" Frank (Anna) tailor 3308 17th r 114 Maynard
" Frank A (Wilma) brakemn r 1918 McAllister
" Clara r 535 41st Av
" John A messgr r 535 41st Av
Nemee John clk r 353 Bush
Nemeier Amy clk r 639 5th Av
" Thos r 639 5th Av
Nemer Benj pkr r 758 Harrison
Nemes Jos driver r 1597 Jackson
Nemeth Geo D pkr Elec Ry & Mfrs Supply Co r 3081 16th
" John cabtmkr r 299 Richland Av
" Julia delicatessen 2206 Polk r 2212 Polk
" Steven (Mary) cabtmkr r 299 Richland Av
Nemetz Fred J (Emma) salsn r 4418 20th
" Stephen cabtmkr r 192 Knox
Nemitz Fred H (Nellie M) cond r 44 4th

DAILY PACIFIC BUILDER

All the Building News of the Coast

560 MISSION STREET San Francisco Telephone Douglas 2372

See Page 36

"THAT CAREFUL DENTIST"
DR. WM. W. HOAGLAND
SPECIALIST
EXTRACTIONS, CROWNS, SELF-CLEANSING
BRIDGE WORK, WHALEBONE ROOFLESS PLATES
TELEPHONE GARFIELD 835
908 MARKET STREET
COR. POWELL AND EDDY
SAN FRANCISCO, CALIF.

Nemtson S seamn r 377 3d
Nemus John tuner r 201 Oak
Nenagh Rose r 1168a Potrero Av
Nenor Henry P driver r 183 Highland Av
Nenzel Geo (Mary) mining r 1316 10th Av
" Jos F (Ora) mining r 1401 Irving
" Peter clk r 1316 10th Av
Neonini Jas porter Clinton Cafeteria r 427a Minna
NePage-McKenny Co elec contrs 589 Howard
Neper Chas (Maria) gardener r 1502 Shotwell
" Henry J (Myrtle) clk RMS r 1121 Broderick
" Marius P (Anita) acct r 63 Collins

NEPPERT see Nippert

" Florence E tchr Pub School r 2862 Howard
" Geo P acct r 2862 Howard
" Julia M tchr Pub School r 2862 Howard
" Julien P paymstr Baker Hamilton & Pac Co r 2862 Howard
" Louise C tchr Pub School r 2862 Howard

NEPTUNE METER COMPANY, J R Barker mgr, 320 Market

Nequis Esther M nurse r 3173 Sacramento
Nerelli Francesco lab r 1001 Key
Nerenbaum Saml (Gertrude) (Bell & Nerenbaum) r 1446 9th Av
Neres M L auditor W J Benson & Co r 579 O'Farrell
Nerger Eleonora (wid Hermann) r 1625 Vallejo
Neri Antonio (Serafino) lab r 849 Union
" Giuseppi lab r 326 Broadway
Nerini Frances tailoress r 843 Vallejo
Nerio Orlando salsn r 88 Mida
Nerler Jennie furrier 480 O'Farrell
Nerlich T porter SF Hospital
Nerney Jas C (Helen) clk PO r 433 Baden
" Thos clk Baker Hamilton & Pac Co r 1426 Ellis

NERNEY THOMAS A, rep The Pettibone Bros Mfg Co, 621 Pacific Bldg, r 536 Mason

Neron Edw salsn r 1207 Market
Nerry M G bkbdr r 776 Pine
Nerson Edmond M dept mgr Sussman Wormser & Co r 861 Sutter
" Maurice clk r 1636 Clay
Nerton Geo E autowkr r 7 Richland
" Nadine C steno r 226 Coleridge
Nervi Ermenegildo (Candida) teller Banca Popolare Fugazi r 1330 Union
Nervize Rudolph lab r 785 Folsom
" Tony r 785 Folsom
Nesbit E H lino opr r 22 Turk
" Jas W watchmn r 2119a Howard
" Lloyd H appr r 441 14th
" Viola milliner r 2522 Mission

NESBITT see Nisbet

" Chas L clk W P Fuller & Co r 978 Valencia
" Floyd (Dora) clk r 1736 Pine
" Jas lab SP Co r 1747 Pine
" Jas R (Marguerite) boilermkr r 2325 Humboldt
" John W clk SP Co r 1747 Pine
" Jos (Sarah) clk r 635 Clayton
" Leon C (Jean L) clk r 1645 Waller
" Thos J asst sec r 2301 Stockton
" Wm C (Maude) bkbdr r 1202 Valencia
" Wm W (Louise) pilemn r 1682 Ellis
Nesel Chas J mgr Durabla Mfg Co r Alameda
Nesimento Foster (Minnie) (N Foster & Co) r 176 Bertita
Nesman Dorothy nurse r 2421 Buchanan

NESMITH see Naismith and Nasmyth

Neson Albert steno SO Co r 938 York
Nesopoli Antone lab r 4 Tomasa
Nespoli Hector L (Florence) (Baroni & Nespoli) r 119 Lowell
Ness Allen (Ellen) jeweler r 579 Liberty
" A M r 820 Franklin
" Anna E Mrs seamstress r 214 Castro
" Arthur R pict painter r 2219 Mission
" Clarence J (Elizabeth) bkpr r 868 Noe
" Gladys L steno Union Trust Co r 146 Funston Av
" Grace Mrs clk Kahn Feder & Brandt r 820 Franklin
" Henry B (Doris J) clk Furniture Exch r 2134 Folsom
" Jas L (Minnie) mach r 475 Connecticut
" John mach r 146 13th Av
" John A (May) (St Charles Apts) r 1474 Sacramento
" John L (Agnes) mach r 274 Missouri
" Saml C (Mariatta) mgr Natl Sponge & Chamois Co r 1525 Clay
" Victoria r 2144 Golden Gate Av

NESSEN see Nissen

Nessier Edw (Josephine) tmstr r 129 Minerva
" Louis (Philomena) eng r 940 York
" Louis T (Mary) lab r 125 Minerva
" Walter L (Frances A) collr r 3683 19th
" Wm J furrier 101 Post r 125 Cornwall
Nessler Chas M salsn Hooper & Jennings r Stockton
Nessman Walter (Hilda) carp r 1018 Cortland Av
Nesson Geo (Annie) pressmn r 53 Tingley
" Mary widow r 53 Tingley
Nester Chas F (Alice) (Nester & Sturm) r 1382 8th Av
" & Sturm (C F Nester, C Sturm) billiards 1703 Haight
Nestle's Food Co (Inc) 112 Market
Nestor Conrad E (Lillie) solr French Am Bank r 2701 California
" Geo B driver r 1560 Sacramento
" Philip M (Catherine E) lab r 379 Naples
Nestori Adolph soft drinks 516 Pacific
Nestroy Frank M tailor 742 Market r 1209 Stanyan
Netchi Gustave lab r 704 North Point
Nether Paul r 108 4th
Netherlands Com Museum 381 Bush
" Elizabeth clk SP Co r 635 Sutter

NETHERLANDS INSURANCE CO, Frank P Wilson mgr, 519 California

" Transportation Co Chas Jarvis mgr Pier 19
" Virginia nurse SP Hospital 1400 Fell
Netherly Jule bkpr r 7 Broderick
Netherton Edw W (Alice) r 1386 Ellis
" Henry T clk Balfour Guthrie & Co r Berkeley
" John P clk Travelers Ins Co 201 Sansome
Nethery F G clk Detmer Woolen Co r 305 Buchanan
Neto Manuel (Edith) (Highland Apts) r 1385 Clay
Nettelmann O E cashr Eloesser-Heynemann Co r Berkeley
Nether Layman clk r 1357 O'Farrell
" Sophie (wid Henry) r 216 15th Av

NETTERSON see Nedderson

Netterville Irene V clk r 1725 Scott
" Katherine steno RR Comr 1725 Scott
" Margaret r 1725 Scott
Netting Albert G clk PO r 1134 Hyde
" Genevieve Mrs clk r 1134 Hyde
" Ramona r 869 Fulton
Nettle Chas H (Jane) car bldr r 520 Elizabeth
" Chas H (Katherine) cond r 1027 Sanchez
" Henry H clk r 520 Elizabeth
" Mildred steno r 520 Elizabeth
" Wm J (Bessie) mach r 160 8th
Nettles Alice r 1520 Geary
" Daisy r 2212 Pine
" Lucinda Mrs r 2212 Pine
Netzel August O (Christine) cond r 10 St Rose's Av
Neu Fred (Bertha) mach r 832 Haight
" John P (Sophie) dentist 135 Stockton r 952 Irving
Neubarth John J (Rosalie D) linotyper 25 Jessie r 33 Hartford

NEUBAUER see Newbauer

" Ernest (Ernestina) tanner r 807 Mt Vernon Av
" Eugene S clk r 2671 San Jose Av
" Grace tchr r 1056 Potrero Av
" Irving J clk r 2671 San Jose Av
" Jesse (Mattie) r 1808 Pacific Av
" John C clk Baker Hamilton & Pac Co r 1056 Potrero Av
" John G (Amelia) shoemkr r 1056 Potrero Av
" Katherine J r 266 Missouri
" Louise A Mrs r 2671 San Jose Av
" Walter poultry r 807 Mt Vernon Av
" Walter A clk r 2671 San Jose Av

Neubaumer Chas E clk British Am Bank r Berkeley
" Fred H artist r 505 Lyon

NEUBERG see Newberg and Newburgh

" Fred (Flossie) salsn r 302 20th Av

Neuberger Adolph (Margaret) clk r 1134 Jackson
" Melville A clk SO Co r 1134 Jackson
" Alfred H importer r 1555 Vallejo
" Ellen T (wid F E) r 1555 Vallejo
" Louis porter r 177 7th Av
" Solomon (Fannie) tailor r 766 7th Av
" Wm H spl agt Marsh & McLennan r 1408 California

NEUBERT see Newbert

" Bertha (wid Louis) r 1362 48th Av
" Christian L (Alice) (Exclusive Prescription Pharmacies) r 1828 Grove

PACIFIC METAL WORKS
MAKERS of the UNEQUALED ECLIPSE BRONZE BUSHINGS
Solid or Cored
153-159 1st St.
SAN FRANCISCO, CAL.
Tel. Sutter 608
BRANCH: LOS ANGELES

See Page 79

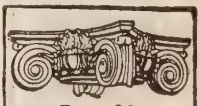
SEE PAGE 34 BUYERS' GUIDE
WESTERN BUILDERS SUPPLY CO
Cornell Wall Board
135 Second St.
Tel. Kearny 1991

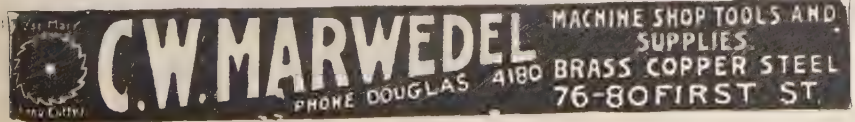

E. H.
OTTO
AND
COMPANY
—
Oriental
Products
—
INDESTRUCTIBLE
PEARLS
—
Oils
Vegetable
Fish
Petroleum
—
BEANS, RICE
PEANUTS
OIL SEEDS
OIL CAKES
COPRA
—
Imported
Chemicals
—
Camphor
Calcium
Chloride
Alum—Hypo
—
California
Dried Canned
Fruits
Grapes
—
245
California St.
Phone Sutter 3680

DIETZGEN
BLUE PRINTS
ARCHITECTS' and ENGINEERS' SUPPLIES
18 FIRST STREET
See Pages 7-45
TEL. KEARNY 2680

NEUBERT
" Frank (Sylvia) (Inlaid Hardwood Floor Co) r 5714 Geary
" Guy G (Lea) drugs r 1830 Grove
" Lillian K clk r 375c 21st Av rear
Neuble Bernard reedwkr r 45 Hampton Pl
Neubourg Carl C driver r 357 Haight
Neubrecht Eva dressmkr r 1020 Hyde
Neudain Harry elev opr r 374 1st
Neudeck Elizabeth r 1278 California
" Mary (wid Chas) r 1278 California
" Mary A r 1278 California
Neudelman Alex clk PG&E Co r 1441 O'Farrell
Neudigate Lena M Mrs barber 630½ Kearny r 1403 Octavia
Neuenberg Andrew E (Violet E) acct r 246 Cabrillo
" Henry clk r 233 10th Av
Neuenburg J N auditor Sperry Flour Co r Mt Eden
" John (Margaret) r 233 10th Av
" John J (Alice L) sec r 528 4th Av
Neuenbury Adrien E r 246 Cabrillo
Neuendorff Franz (Dora) brushmkr r 1317 Utah
Neuer Carl L (Harriet L) (A F Bohle & Co) r 730 Miramar Av

NEUGARD see Newgard

Neugart Adolph millhd r 2802 Mission
Neugass Kate (wid M S) r 250 Laurel
Neugebauer Arthur blksmith r 535 Eureka
" Cornelius lab SO Co r 535 Eureka

NEUHAUS see Newhouse

" Anton (Viola) butcher r 28 Rausch
" Christian H tailor 830 Market r 819 Mission
" H & Son (H & H W) real est 785 Market
" Herman (Elise) (H Neuhaus & Son) r 3023 Pine
" Herman W (H Neuhaus & Son) r 3023 Pine
" Otto (Kathrine) carp r 567 33d Av
Neuman Adolph (Rose) (Blumenau & Neuman) r 728 Page
" Arthur E pres Monamobile Oil Co r Burlingame
" Bentley T eng r 728 Page
" Carl waiter r 3410 San Bruno Av
" David finisher r 717 Laguna
" Edith r 236 Presidio Av
" Edna shoectr r 106 Arlington
" Edw F (Ruth) clk PO r 3410 San Bruno Av
" Fannie widow r 1780 Broadway
" Frank driver r 316 Prospect Av
" Frank pkr r 554 Hayes
" Fred asst supt Roman Paint Co r 159 Arlington
" Ira M salsn r 1548 Steiner
" Lala Mrs r 2170 Post
" Max L mer r 617 Masonic Av
" Myrtle V nurse r 728 Page
" Olga (wid Reinholt) r 4246 24th
" Paul electn r 4246 24th
" Saml (Dollie) carp r 245 Leavenworth
" Sidney salsn r 1352 McAllister
" Wm E tmstr r 4246 24th
" Wm F (Mary) body bldr 2166½ Folsom r 106 Arlington

NEUMANN see Neuman and Newman

" Adam elev opr r 167 Carl
" Adolph P r 4107 California
" Andre bkpr Liberty Bank r Los Altos
" Edw carpet layer r 2276 Bush
" Elizabeth Mrs r 1352 McAllister
" Etta with G W McNear r 3823 Jackson
" F Albert salsn Zellerbach Paper Co r 407 California
" Forrest E clk r 10 Rincon
" Geo waiter r 380 Eddy
" Gustave (Rosa) factory mgr Sussman-Wormser & Co r 258 16th Av
" Gustave salsn r 1671 Greenwich
" Gustave R (Katherine) lab r 316 Prospect Av
" Hannah r 3823 Jackson
" Harry N (Frances) trav auditor SO Co r 1200 Washington
" Henry (Gertrude) waiter r 674 Douglass
" John (Jeannette) seamn r 418 1st
" Lester (Olive) lab r 1008 Capp
" Louis J (Emma) refreshments 1962 Bryant r 1958 Bryant
" Lloyd (Florence) mfr r 638 19th Av
" Marshall (Nellie) carpet layer r 327 8th Av
" Olive tchr r 1008 Capp
" Paul S buyer Am Factors Ltd r Alameda
" Wm hatter r 101 Louisburg
Neumarkel Emil A architect 544 Market r 1566 O'Farrell
Neumerkel Fritz K mfrs agt 833 Market r 1700 Golden Gate Av
" Nellie A tchr Pub School r 1700 Golden Gate
Neumeister F C clk r 120 Ellis
Neumeyer Annie A steno r 32 Bruce Av
" Mary r 2640 Lyon
Neumiller Elizabeth seamstress r 430 Hill
" Geo A (Lillian M) autowkr r 14 28th
Neunaber Walter H asst sec A F Thane & Co r 1360 Hyde
Neuner Chas J clk PO r 2 Sacramento
" John (Mary) express r 4229 21st
Neuroth Fred clk Anglo & London Paris Nat Bank r 1227 11th Av

NEUSBAUM see Nusbaum

Neuschwander Emil S (Blanche) salsn r 328 San Jose Av
" Louis J (Matilda) grocer r 264 Bocana
Neuss Emil J (Emma S) foremn r 2156 Howard
Neustadt Albert with D C Heger r Alameda
" Ida (wid Chas) r 652 Hayes
" Julius (Frances) cashr States Restaurant r 727 Grove
Neustadter Bernard (Ella) pres Cal Casing Co r 1560 Green
" Bros overalls 62 1st
" David r Hotel St Francis
" Freida r 521 Lake
" Newton H (Gertrude) (Neustadter Bros) r 2120 Jackson
Neustrom John cabtmkr r 1411 15th
" Jos r 1411 15th
" Peter E (Voss & Neustrom) r 205 3d
Neuval Victoria N (wid Francis N) r 622 Leavenworth
Neuwald Caroline (wid Wm V) r 1022 Filbert
" Edw B (Lillian A) salsn Cal Wine Assn r 679 12th Av
" Geo P (Curry & Neuwald) r 1022 Filbert
Nevada Apartments 825 Van Ness Av
" Bank Building 14 Montgomery
" Cal & Oregon Teleg & Tel Co Mills Bldg
" Cigar Co 440 Merchant
" Con Copper Co 582 Market
" County Narrow Gauge RR 582 Market
" County Traction Co 354 Pine

NEVADA FIRE INSURANCE CO (Reno, Nev), Robt Carlson mgr, C A Sandahl asst mgr, California Dept, automobile and fire insurance, 550 Sacramento, tel Douglas 5318

" Northern Ry 582 Market
" Pacific Exploration Co Crocker Bldg
" Petroleum Co Mills Bldg
Nevander Lita r 606a Buchanan
Nevaro Isabel steno r 1591 Greenwich
Neve Lazzaro gardener r 533 Brunswick
" Wm Jr mgr Bay State Optical Co r Oakland
Neves Francisco P lab r 249 Bowdoin
" Henry F restaurant 3 Jackson
Nevia Paul lab r 1150 Golden Gate Av
Nevil Arthur (Nevil Bros (Inc)) r 232 Lexington
" Bros (Inc) express 2605 Mission
Nevill Ruth E bkpr Nat Ice Cream Co r 263 Bartlett
Neville A r 56 Eddy
" Albert (Agnes) r 1943 15th
" Elmer J clk r 1918 Green
" Fred E clk r 224 3d
" Hotel 1068 Howard
" Hugh B steno SP Co r 815 Bush
" John (Correnah) r 2891 Vallejo
" John A (Agnes) r 40 Carl
" John F pub Pac Golf & Motor r Pac Union Club
" Jos S (Lillie) driver r 1485 Clay
" June Mrs checker r 420 8th Av
" May E r 40 Carl
" Stanley driver SO Co r 1485 Clay
" Theresa (wid Wm) r 1540 Newcomb
" Wallace E cond r 1207 Gough

NEVIN see Niven

" Albert J clk r 3307 20th
" Cecil T (Caroline) mstr mar r 754 Treat
" Dennis J clk r 1619a Howard
" Edmond r 44 3d
" Edw J (Mary) chauffr r 1619a Howard
" Edw R autowkr r 285 Downey
" Frank L clk Holbrook Merrill & Stetson r 3307 20th
" Geo S (Margarita H) treas Yosemite Nat Park Co r 343 14th Av
" John B (May) with Morgan Realty Co r 2207 Clay
" John M comp Hancock Bros r 342 Bartlet
" Patk N (Katherine) boilermkr r 3307 20th
" R r 1651 Market
" Raymond J tmstr r 3307 20th
" Robt r 60 Stillman
Nevins Benj F agt WP Ry Co r Omira Cal
" Thos (Margaret) insp PG&E Co r 787 Hayes

INDEPENDENT PNEUMATIC TOOL COMPANY OF CALIFORNIA
Thor
MANUFACTURERS OF
Pneumatic Tools and Electric Drills
No. 61 FREMONT ST
TELEPHONE KEARNY 1957
See Page 71
SAN FRANCISCO, CAL.

REMCO PIPE & TANKS
REDWOOD MANUFACTURERS CO.
1611 HOBART BLDG
SAN FRANCISCO

NEVINS
" Thos molder r 313 Florida
" Wm F dept mgr Seamen's Inst r 313 Florida
Nevolo Frank electn r 1703 Powell
Nevraumont Alfred r 197 Duboce Av
" Alphonse J (Amelia) pres Cal Seed Co r 106 9th Av
" Ernest (Madeline) grocer 199 Duboce Av r 109 Guerrero
" Justin R (Lillie M) rulemkr r 3694 19th
" Marie (wid Jos) r 197 Duboce Av
" Milton A lawclk r 3694 19th
NEW see Neu
" Albert E radio eng r 85 4th
" Almaden Co The Kohl Bldg
" Almaden Quicksilver Mines of Chihuahua, Mexico, David Leffmann sec 210 California
" Amsterdam Casualty Co Seeley & Co genl agts 140 Sansome

NEW AMSTERDAM CASUALTY CO

(of New York and Baltimore), Walter W Derr (r Mill Valley, tel Mill Valley 355) mgr, 105 Montgomery, 7th floor, tel Sutter 4626

NEW ASIA CO (Inc), general merchandise, provisions and groceries, 1659 Post, tel Fillmore 2793
" Athens Hotel 345 3d
" Broadway Hotel 508 Broadway
" Center Oil Co 9 Main
NEW CENTRE PHARMACY, Thos F Wise, Chas J Peacock props, 2302 Clement, tel Pacific 7
" Century Wheelmen 1001 Oak
" China Corp import and export 519 California
" City Hotel 174 8th
" Claremont Hotel 80 9th
" Columbian Hotel 32 Sacramento
" England Investment Co 58 Sutter

NEW ENGLAND MUTUAL LIFE

INSURANCE CO of Boston (Mass), Jos H Gray genl agt, Russell B Field associate genl agt, Fred H Beaver agency director, Floyd Thompson office mgr, 1080 Mills Bldg, tel Garfield 2646

NEW ERA BUILDING CO (Inc), L Ferreiros pres, L Depaoli sec and treas, homes built on easy terms, 3289 Mission, tel Mission 2154
" Europe Hotel 679 Clay
" Fillmore Hall 1520 Fillmore
" Fillmore Theatre Fillmore bet Eddy and Ellis
" Frank's Restaurant 447 Pine
" Franklin Hotel 355 Pacific
" French Hotel 326 Broadway
" Guillaume Tell Hotel 1078 Folsom
NEW HAMPSHIRE FIRE INSURANCE CO, C A Colvin mgr, 202-204 Sansome
" Harbor House 139 Drumm
" Haven Underwriters 576 Sacramento
" Home Sewing Machine Co Pacific Bldg
" Idea Tire Co 616 Golden Gate Av
" Idria Quicksilver Mining Co 465 California
" Jersey Coated Paper Co Phelan Bldg
" Jersey Fidelity & Plate Glass Ins Co 576 Sacramento
" Jersey Foundry & Machine Co 156 2d
" Jersey Insurance Co 140 Sansome
NEW JERSEY WIRE CLOTH CO, 646 Folsom
" Jerusalem Church Rev Thos French pastor 1640 O'Farrell
" John R salsn r 3319 Clement
" Leather Goods Co Phelan Bldg
" Lisbon Hotel 63 Jackson
" London Ship & Engine Co Rialto Bldg
" Mechanics' Hotel 464 Brannan
NEW METHOD ENGRAVING CO, 21 Sutter, tel Garfield 1500

NEW METHOD LAUNDRY CO.

F L Rosenau pres and mgr, 425-435 Sanchez, tel Market 544 and 545

" Method Tire Co 641 Golden Gate Av
" Mexico Arizona RR Co 65 Market
" Mexico Oil Lands Syndicate 57 Post
" Mission Furniture Co 2137 Mission
" Mission Theatre 2546 Mission
" Nineteenth Street Market 701 Guerrero
" Oaks Market 501 Fillmore
" Occidental Hotel 605 Montgomery
" Orleans Wire Works 802 Polk
" Panama Hotel 422 Brannan

NEW PARISIAN DYEING AND

CLEANING WORKS, Jean Allec pres and mgr, main office and works 2140-2164 Folsom, tel Market 406. Branch offices 1548 Fillmore nr Geary, 2203 Fillmore nr Sacramento, 1412 Polk nr Pine, 2467 Mission, 255 Grant Av nr Sutter, 134 Powell and 704 Larkin; Oakland office 454 21st nr Broadway, tel Oakland 173

" Parisian French Laundry 514 Central Av
" Potrero Hotel 2368 3d
" Process Laundry Co 385 8th
" Rawlston salsn r 2647 Pierce
" Richmond Land Co 681 Market
" Roma Hotel 526 Jackson
" St George rooms 391 5th
NEW SAN FRANCISCO WIRE & IRON WORKS, bank railings, window screens, tin plating, bird cages, florist designs, artistic lamp shade frames, 1285 Market, tel Market 6877 and 534 Gough, tel Market 5049
" Society Blue Book 1659 Mason
" Sonoma Creamery Co cheese mfrs 18 Jessop Pl
" Southern Hotel 494 6th
" Tivoli Hotel 1434 Grant Av
" Toscano Hotel 428 Pacific
" Waldorf Hotel 1635 Pierce
" Washington Hotel 650 4th
" West Hotel 833 Kearny
" Western Express Co 4472 Mission
NEW WORLD THE (Japanese daily) S E Yamamoto pres, 1060 Geary, tel Franklin 573
" York Auto Co 489 Golden Gate Av
" York Bedding Co 1729 15th

NEW YORK BELTING AND

PACKING CO, A H Gregory mgr, mechanical rubber goods, 519 Mission, tel Douglas 1837

" York-California Underwriters 433 California
" York Central Lines 681 Market
" Chicago & St Louis Railroad Co 681 Market
" York Clipper (weekly) 830 Market
" York Fur Co 9 Stockton
" Hat & Cap Co 111 New Montgomery
" York High Grade Button Wks 130 Geary
" York Hotel 962 McAllister
" York House 753 Howard
NEW YORK LIFE INSURANCE CO (SF Clearing office), Fred A Wickett inspector of agencies, J M Cody cashr, 14 Montgomery
NEW YORK LUBRICATING OIL CO, Frank E Carroll Pacific Coast mgr, 947-957 Brannan, tels Park 228-229
" York Moving Co 515 Valencia
" York Oil Co 351 California
" York Pharmacal Assn 576 Mission
NEW YORK PLATE GLASS INS CO, Watson & Taylor genl agts, 433 California
NEW YORK UNDERWRITERS AGENCY, F M Branch mgr, H R Mann Jr Asst mgr, Pac Coast Dept, 339-341 Sansome, tel Kearny 4566

NEW ZEALAND INSURANCE

COMPANY (Ltd), Walter M Speyer mgr, Wm A Louis asst mgr, 334 California

NEWALL ERNEST H (Juanita), sec Cypress Lawn Improvement Co, r 2065 15th Av
" Wm A supt Cypress Lawn Cemetery Assn r Colma

NEWARK FIRE INSURANCE

CO, Rolla V Watt mgr, Royal Insurance Bldg, NW cor Pine and Sansome, tel Kearny 3885

" Land & Quarry Co 624 California
Newbarth Harry J student r 33 Hartford
NEWBAUER see Neubauer
" Abraham L (Sarah) salsn J H Newbauer & Co r 304 Euclid Av
" Bros (J and E) whol ladies' furn 130 Sutter
" Eugene (Newbauer Bros) r 880 Bush
" Helen r 170 West Clay Park
" Hannah (wid Sigmund) r 423 Spruce
" Jesse (Mattie) (Newbauer Bros) r 1808 Pacific Av

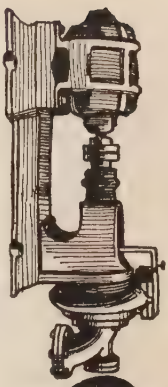
CENTRIFUGAL PUMPS
TURBINE DIRECT CONNECTED BELTED
SIMONDS MACHINERY CO.
117-121 New Montgomery St.
Phone Kearny 1457

C.W. MARWEDEL
PHONE DOUGLAS 4180
MACHINE SHOP TOOLS AND SUPPLIES
BRASS COPPER STEEL
76-80 FIRST ST.

M. LEVIN
&
SONS
2201 Third St.
Phone Park 418
BUY
SCRAP IRON
SCRAP METALS
SCRAP RUBBER
RAGS
MANILA ROPE
BONES
MACHINERY
BOILERS - PIPE
SHAFTINGS
ABANDONED
PLANTS
RAILS
CONDEMNED
MATERIAL
DO YOU WANT TO
SELL ANYTHING?

RAYMOND GRANITE COMPANY, Inc.
THE WEST'S LARGEST DESIGNERS AND BUILDERS OF
MONUMENTS AND MAUSOLEUMS
3 POTRERO AVENUE SAN FRANCISCO TEL. MARKET 688
See Page 41

NEWBAUER, J. H. & CO.

J H Newbauer pres, S R Newbauer v-pres-sec, wholesale grocers, exporters and importers, Grocers Terminal Bldg, 4th Berry and Channel

" Jos bkpr Marks Bros r 304 Euclid Av
" Julian H pres J H Newbauer & Co r 170 West Clay Park
" Louis tchr music r 880 Bush
" Robt H tailor 2817 California
" Sanford H salsn J H Newbauer & Co r 423 Spruce
" Sanford R (Eva) v-pres-sec J H Newbauer & Co r 2421 Buchanan
" Selma L Mrs r 159 Commonwealth Av
" Walter S (Inez) salsn J H Newbauer & Co r 1434 Jackson
Newbegin John J Jr (Alice) mgr Newbegin's r 35 21st Av

NEWBEGIN'S

Booksellers, new and rare editions, single volumes and sets, libraries bought and sold, 358 Post opposite Union Square, tel Douglas 2810

NEWBERG see Neuberg and Newburgh
" A J musician r 1322 Ellis
" Gertrude A steno r 138 Hearst Av
" Henry M (Julia) pressmn r 155 Mangels Av
" John H (Belle) (Barry-Newberg & Co) r 1335 Clay
" Oscar r 952 Sutter
Newberger A clk r 1134 Jackson

NEWBERRY see Newberry and Newbury
" Carrie J r 2507 Pine
" Harold C eng PT&T Co r Berkeley
" Harry C S car repr r 1916 Green
" Lemuel J (Minnie) eng r 2603 California
" Olin G (Sadie) musician r 1573 45th Av
" Walter C (Bernice) r 801 Jones

NEWBERT see Naubert
" Emilie F (wid Fred W) r 34 Powers Av
" Frank M pres Cal Fish and Game Comr Sacramento
" Frank W with Holbrook Merrill & Stetson r 262 Noe
" Joel G clk Libby McNeill & Libby r 1304 Sanchez
" John M (Emeline) with PT&T Co r 1310 Sanchez
" John M Jr clk Cal Pkg Corp r 1310 Sanchez
" Wm H adv r 34 Powers Av
Newbery Chas J v-pres Newbery Elec Co r 979 Sutter
" Electric Co 359 Sutter
Newbill Lawrence (Hazel E) driver r 135a 7th
Newblom Elmer r 1144 Eddy
Newbrough J E salsn Buckingham & Hecht r 137 Divisadero

NEWBURGH see Neuberg and Newberg
" Adolphus S (Agnes) atty 785 Market r 741 9th Av
" Henry (Miriam C) (Cross & Newburgh) r 100 2d Av
Newburn Ruby M actress r 589 Post
Newbury Geo B r 50 Turk
" Harry C S (Janette) foremn r 2161 Union
" W H stockmn r 587 Haight
Newby Chas E (Eloise) carp r 4359 24th
Newcastle Geo lab r 175 6th
Newcomb Chas A (Etheline) buyer Isaac Upham Co r 250 20th Av
" Edwin W Pac Coast sales mgr Edison Primary Battery Div r Oakland
" Harry A r 1028 Munich
" Harry D (Sarah E) clk r 1028 Munich
" Mary A (wid Chas L) r 263 14th Av
" Mayme r 318 22d Av
" Mildred A (wid Chas A) r 250 20th Av
" Perry S (Ella) asst mgr Dodwell & Co r 650 Bush
" Walter I insp State Dept of Agriculture r Oakland
" Warren W (Camille G) collr r 1522 Hyde
Newcomb's Art Goods 703 Market
Newcome Wm A agt in charge US Passport Agcy r 521 Post
Newcomer Hazel C Mrs tchr Pub School r 375 San Carlos
" Orrin A sec Registration Surety Co r Piedmont
Newdorfer Gertrude clk r 754 Divisadero
" Julius (Annie) (Harris & Newdorfer) r 754 Divisadero
Newell A H Mrs clk US Coast Guard r Berkeley
" Albert J steamftr r 24 College Av
NEWELL
" A Memphis r 900 Jackson
" Arthur D (Ruby) r 1284 3d Av
" Asa R creditmn Parafine Cos r 652 Clayton
" Benedict J (Nina) hosemn SFFD r 257 Waller
" Chas S plaster decorations 29 Brosnan Oakland
" Chester H student r 1284 3d Av
" C V teller Crocker Nat Bank r Oakland
" Danl E (Jessie) with S & G Gump r 1033 Green
" David (Josephine K) (Newell & Bros) r 111 Webster
" Dio L (Matilda) painter r 1047 Page
" Ella J finisher r 1473 Waller
" Geo A Jr with Langer Litho & Engraving Co r Berkeley
" Genevieve steno r 652 Clayton
" Geo D (Ada G) (Newell & Bros) r 226 Clinton Park
" Geo H (Margaret) oil r 652 Clayton
" Gwendolin (wid L Wm) r 180 Duboce Av
" Harry guard r 2140 Pine
" Harry L clk SP Co r Berkeley
" Hattie L (wid Jas) nurse r 919 Church
" Henry watchmn r 2140 Pine
" Herbert printer r 185 Valencia
" Herbert H (Geraldine) (Newell & Bros) r 111 Webster
" J cond r 489 4th
" Jas r 1841 Mission
" Jas J refreshments 81 3d

NEWELL, JONES & MURDOCH

Robt C Newell, Wm C Murdoch Jr, stocks and bonds, members SF Stock and Bond Exchange, 503 to 509 SF Stock and Bond Exchange Bldg, 341 Montgomery, tel Sutter 974

" Jos L r 226 Clinton Park
" Letitia clk SF Hospital
" Lucia nurse r 180 Duboce Av
" Lucius W (Al Wilson Co) r 180 Duboce Av
" Mary Mrs r 1757 Geary
" Mary C (wid Thos) r 24 College Av
" Mildred E bkpr r 1757 Geary
" Milton H (Grace) mgr r 1162 Union
" Nell tchr dancing r 856 Cole
" Paul C sales mgr Freeman Smith & Camp Co r 2922 Fulton' Berkeley

NEWELL RALPH A, asst cashr **THE FIRST NATIONAL BANK OF SAN FRANCISCO**, r Oakland
" Robt C (Newell Jones & Murdoch) r Piedmont
" Robt R phys r 377 6th Av
" Sabina artist r 521 Dolores
" Sedrick clk r 1116 Pine
" Sidney W (Anna E) real est r 1439 Leavenworth
" Walter H agt Steam and Gas Fitters Union r 24 College Av
" Wm H (Edna) sec-treas Wm Cluff Co r 625 11th Av
" & Bros (D GD and HH) soap mfrs 1492 San Bruno Av
Newerf Elizabeth E (wid W H) r 1456 Jones
" Jessie E bkpr r 1456 Jones
Newfield Minnie investigator Juvenile Court r 110 6th Av
Newford Percy chauffr r 534 Divisadero
" Raymond r 534 Divisadero
Newforth Chas finisher r 499 Ellsworth
Newhall Almer M (H M Newhall & Co) r San Rafael
" Building 260 California
" Cecilia C tchr Pub School r 1915 Sacramento
" Chain Forge & Iron Co 156 2d
" Chas K with Nat Bank Examiner 1 Montgomery
" Edwin W Jr (Jane) with Newhall Land & Farming Co r 2972 Pacific Av
" Elgin E purch agt Thompson-Diggs Co (of Sacramento) r Oakland
" Geo A (H M Newhall & Co) r Burlingame
" Harry C woodenware Hearst Bldg r 1595 Clay

NEWHALL H M & CO (G A and A M Newhall), general insurance agents, Newhall Bldg, 210 Battery, tel Sutter 1886
" Land and Farming Co 260 California
" Luther mfrs agt 156 2d r Berkeley
" R B Mrs salswn r 1097 Haight
" Ruth clk r 1246 Sacramento
" Virginia (wid E W) r 2950 Pacific Av
" W Mayo (Elizabeth) v-pres Newhall Land & Farming Co r 2800 Scott

MIMEOGRAPHS
H. S. CROCKER CO., Inc., Agents
565-571 MARKET ST.

PACIFIC FOUNDRY COMPANY
18TH AND HARRISON STS.
PHONE MISSION 1105
See Page 46

OLD MISSION
PORTLAND CEMENT
FOR PERMANENCE
See Page 33

NEWHALL
" W Mayo Jr (Gertrude) with H M Newhall & Co r 2157 Jackson
Newhart Alvin J salsn r 1742 Laguna
" June E r 615 23d Av
Newhoff Nellie M (wid Harry) r 595 18th Av
" W M salsn Walton N Moore DG Co r 426 Irving
NEWHOUSE see Neuhaus
" Alfred mach opr r 628 Ivy Av
" Amelia (wid Chas) r 1357 O'Farrell
" Arthur A inv Kohl Bldg tel Sutter 772
" Bessie (wid Nathan) r 628 Ivy Av
" Chas W (Maude) salsn r 1400 Washington
" Clara L tchr Pub School r 2513 Sacramento
" Henry Mrs r Palace Hotel
NEWHOUSE HUGO D, counsellor and attorney-at-law, 522 Kohl Bldg, tel Sutter 772
" Jerome clk r 1357 O'Farrell
" Milton clk r 1357 O'Farrell
" Milton H clk PO r 27 Ashbury
" N r 411 O Farrell
" Oscar (Lydia) min eng r 2515 Sacramento
" R Xith Franklin Hospital
NEWHOUSE WM D, asst sec San Francisco Savings & Loan Society r Palace Hotel
" Wm G mtrmn r 270 a 24th
Newkirk Arthur V mach r 70 Cayuga Av
" Margaret L Mrs r 70 Cayuga Av
" O E r 1034 Sutter
Newland Alfred r 640 Brussels
" Alice dressmkr r 1400 Post
" Chas E (Kathleen) millhd r 640 Brussels
" Fred W (Mabel) repr PG&E Co r 138 Downey
Newlands Anna r 2315 Sacramento
" Jas Jr (Augusta) mining sec Mills Bldg r 949 Ashbury
" John C sec Sharon Est Co r 606 Post
" Wells H (Janet T) salsn Weeden & Co r 115 Terrace Drive
Newlin Louie E Mrs r 1512 Jackson
" Rose r 160 Hartford
Newlon Frank B carrier PO r 108 Haight
" Harry E (Bessie) carp r 1279 7th Av
" Peyton G (Marie) clk SP Co r 1557 Noe
Newlyn Henry J (Ida M) ins r 1324 Hayes
NEWMAN see Neuman and Neumann
" Alfred autowkr r 1149 Ellis
" Alfred phys Flood Bldg r Fairmont Hotel
" Alfred H (Ethel M) real est Kahn Feder & Brandt r 22 3 Jackson
" Alfred J (Lottie) cleaner r 415 Buchanan
" Albert asst mgr Pac Barbers Sup Co r 75 Bartlett
" Amy milliner r 951 Leavenworth
" Annie E (wid John) r 3 Verona Ct
" Arthur (Minnie) r 1317 Octavia
" Arthur (Hazel) chauffr r 1323 ½ Steiner
" Agusta Gusta (wid Lazarus) r 1372 Haight
" Benj mstr mar r 754 Golden Gate Av
" Benj (Marie) salsn r 772 5th Av
" Bertha K tchr Pub School r 1499 Sutter
" Bessie Mrs (Newman & Esposito) r 1408 California
" Bradford N with Genl Elec Co r Oakland
" Bros com 110 Market
" B W & Co mfrs agts 153 Kearny
" Carl E asst cashr Bank of Italy r Berkeley
" Carrie nurse r 706 Polk
" Chas foremn r 1470 Dolores
" Chas B (Charlotte) r 2480 Broadway
" Chas carp r 68 Waller
" Chas H (Ada V) r 61 Divisadero
" Chas J atty 110 Sutter r 480 Pine
" David clk r 72 Ellis
" David P tmstr r 86 Maynard
" Davis (Nellie) lab r 105 Coleridge
" E r 610 Geary
" Ed & Son (Julian S Newman) whol buttons 154 Sutter
" Eda (wid Simon) r 2546 Polk
" Edw waiter r 3410 San Bruno Av
" Edw H mtrmn r 1842 Golden Gate Av
" Edwin S (Elizabeth J) salsn r 171 Commonwealth Av
" Eleanor artist Sanborn Map Co r 1410 Octavia
" Elizabeth technician r 1234 Jones
" Ella (wid Broadus) r 1711 Lake
" Elmer clk r 3327 22d
" Fannie (wid Edw) r 176 Jordan Av
" Frank janitor r 24 Endicott Park
" Frank (Florence) mgr r 375 Eddy
" Frank B cook r 75 Haight
" Frank Z (Arline) sec Redlick-Newman Co r 304 Euclid Av
" Fredk W lab r 3206 Geary

NEWMAN
" Fredk W (Bessie) paintmkr r 159 Arlington
" Geo (Birdie P) real est r 55 Jordan Av
NEWMAN GEORGE H (Ida), pres Pacific Coast Glass Works, 7th and Irwin, r Los Altos
" Geo J with SF Call r 1149 Ellis
" Geo W (Marie) USA r 1830 Divisadero
" Grace clk r 1271 12th Av
" Gustave lab r 653 Sacramento
" Harold L atty Pacific Bldg r 625 Bush
" Harry furniture 573 California r Oakland
" Harry hardwood floor layer r 734 Harrison
" Harry (Anna) lab r 2103 Revere Av
" Harry (Rachel) truckmn SFFD r 216 Downey
" Harry E with Atlantic Gulf & Pac SS Co r Oakland
" Harry O with Newbery Elec Co r 1030 Post
" Harry W auditor SO Co r 1200 Washington
" Helen clk Owl Drug Co r 1534 Steiner
" Henry r 1401 Jones
" Henry (Kathryn C) salsn r 217 Cornwall
" Henry B (Catherine) tmstr r 511 Jersey
" Jacob (Elsie) (Maimone & Newman) r 1510 McAllister
" Jacob (Fannie) tailor r 717 Laguna
" Jas B (Anna) tmstr r 3327 22d
" Jas T (Elizabeth) butcher r 3327 22d
" Jerome (Louise) cons eng 310 Sansome r 1271 12th Av
" Jesse F proof reader Chronicle r 159 Powell
NEWMAN J F (Inc) (N Y), Paul G McDonald Pac Coast rep, College fraternity jewelry, 57 Post, tel Sutter 3050
" John butcher r 2546 Polk
" John shoemkr r 1921 Sutter
" John B (Annette) credit mgr Linde Air Products Co r 1839 Lake
" John E atty SP Co r Menlo Park
" John M r 1684 Haight
" Jos (Fannie) auto tires 349 Van Ness Av r 1539 Clay
" Jos painter r 975 Harrison
" Jos salsn r 50 Turk
" Jos E with Bank of Italy r Berkeley
" Jos H window trimmer r 80 Pierce
" Jos S (Mathilde E) mfrs agt 833 Market r 1915 California
" Josephine (wid Jos) r 411 17th Av
" Juda v-pres Cal Conserving Co r Hotel St Francis
" Julian S (Ed Newman & Son) r 176 Jordan Av
" Karl G (Hazel) plumber r 1263 16th Av
" Laura Mrs r 695 Haight
" Leo (Florence) farmer r 145 Belvedere
" Leo (Sophie L) pres and mgr Rathjen Bros (Inc) r 704 Ashbury
" Leslie B with US Shipping Bd r 120 Eastwood Drive
" Lester with B Hirsch Co r 2480 Broadway
" Letta Mrs with Boos Bros r 184 6th
" Letty nurse r 1590 Broadway
" Lloyd I (Emma) salsn r 880 Oak
" Louis J treas Simon Newman Co r Newman
" Ludwig E mfrs agt 833 Market r 860 Sutter
NEWMAN MANUFACTURING CO, pennants and felt novelties, 138 Eddy, tel Franklin 347
" Margaret P (wid Wm) r 1805 Golden Gate Av
NEWMAN MARION, asst cashr Union Trust Co of SF, r 411 17th Av
" Marion steno r 860 Sutter
" Mary (wid Louis) r 2757 Bush
" Mary A r 2777 Pine
" Max (Newman Mfg Co) r 617 Masonic Av
" Max clk W P Fuller & Co r 1128 Fillmore
" Max tailor r 642b Natoma
" Max J salsn r 255 O'Farrell
" Melville salsn r 1422 Steiner
" Merk (Hattie) phys r 1548 Steiner
" Merrill A (Iva L) mgr F W Woolworth Co r 2548 Fillmore
" Merton (Laura) clk PO r 1380 Sutter
" Mildred clk r 844 Greenwich
" Mollie F (wid David) r 86 Maynard
" Morris mach r 1276 6th Av
" Olga r 2618 Jackson
" Olof H tailor r 905 Howard
" Pauline (wid Philip E) r 563 10th Av
" Percy E autowkr r 333 28th Av
" Phil (Mary) hardware 1494 Ellis r 772 5th Av
" R L r 710 Ellis
" R & W J mfrs agts 49 Geary
" Ray J clk r 333 28th Av

GLADDING McBEAN & Co.
ARCHITECTURAL TERRA COTTA
ROOF TILE
HOLLOW TILE
FIRE PROOFING
VITRIFIED PIPE
TERRACOTTA PIPE
FACE BRICK
ETC.
OFFICE CROCKER BLDG.
PHONE DOUGLAS 540
SAN FRANCISCO
WORKS LINCOLN CAL.

Trade Mark
C. W. MARWEDEL
MACHINE SHOP TOOLS AND SUPPLIES
BRASS COPPER STEEL
PHONE DOUGLAS 4180
76-80 FIRST ST.

BOX BRANDS
TYPE AND PRESSES
FOR WOOD AND FIBRE PRINTING

AMES HARRIS NEVILLE CO.
100 POTRERO AVE.
PHONE MARKET 6100
See Page 9

PRINTERS
BOOKBINDERS
STATIONERS
LITHOGRAPHERS
LOOSE LEAF LEDGERS
TYPEWRITER SUPPLIES
❖
H. S. CROCKER COMPANY INC.
❖
565-571 MARKET ST.
TEL. DOUGLAS 5800
ALSO AT
LOS ANGELES
SACRAMENTO
OAKLAND

THE SALVATION ARMY (Incorporated)

Western Territorial Headquarters: 115 VALENCIA STREET at MARKET
A. GIFFORD, Lieut.-Commissioner Western Territory PHONE PARK 1614

NEWMAN
" Rea C eng PT&T Co r Oakland
" Richd (Elsie M) (R and W J Newman) r 68 Palm Av
" Rika (wid Gus) r 24 Chesley
" Roy (Estelle) broker r 1455 Leavenworth
" Sadie L clk r 86 Maynard
" Saml A (Alice) musician r 235 Chattanooga
" Saml H dept mgr r 871 Turk
" Saml R r 1684 Haight
" Sigmund electn r 2546 Polk
" Simon salsn Met Life r 1372 Haight
" Simon Co shipping 110 Market
" Vernetta A Mrs r 411 17th Av
" Stephen B (Rose) r 588 12th Av
" S Walter (Anita P) (Patek & Co) r 100 Spruce
" Sylvan A (Ray) (Fresno Rug Mfg Co) r 1111 Jones
" Teyne finisher r 434 Leavenworth
" Theresa pkr r 1410 Geary
" Thos A baker r 3126 21st
" Walter A with J B F Davis & Son r Berkeley
" Walter E (Winifred) tmstr r 1314 York
" Wm (Lena) grocer 1572 Divisadero r 1442 Steiner
" Wm lab r 1425 Oakdale Av
" Wm mach r 101 Louisberg
" Wm A architect US Public Bldgs r Alameda
" Wm C examiner C J Okell & Co r Corte Madera
" Wm E Jr eng r 120 Eastwood Drive
" Wm J jobber r 1050 Post
" Wm J (Anna) (R and W J Newman) r 1770 Pacific Av
" Wm P (Ellen) lieut SFFD r 17 College Ter
" Wm P salsn r 772 5th Av
" Wm T clk SP Co r Oakland
" & Esposito (B Newman, M Esposito) gowns 133 Geary

NEWMAN'S, COMPLETE HOME FURNISHERS, Redlick-Newman Co props, furniture and household goods Mission SE cor 17th
" Smoked Meat Co (Inc) 1336 Fillmore
Newmann Frank F (Theresa) clk r 3170b Mission
" Hannah Mrs r 1432 Buchanan
Newmark Edw musician r 70a Sanchez
" Edw L drftsmn PT&T Co r 70a Sanchez
" Henry salsn r 1511 Buchanan
" H G r Hotel St Francis
" Jos grocer 324 14th
" Leo phys Flood Bldg r Hotel St Francis
" Maurice (Genevieve) tailor 251 Kearny r 70a Sanchez
" Milton atty Crocker Bldg r Berkeley
" Nathan atty r 405 Van Ness Av
" Saml (Edna) r 1312 Hyde
Newmeyer Annie steno r 32 Bruce
" Harry W (Tess L) r 820 Franklin
" Wm L (Sophie R) engraver 133 Geary r Berkeley
Newnes L elev opr r 76 3d
Newnham Arthur E (Margaret) salsn r 250 Grand View Av
" Clarence clk r 250 Grand View Av
" Ernest E (Alice) clk r 965 Elizabeth
" Sidney mach r 250 Grand View Av
Newport Clara E clk r 1120 Hyde
" Hotel 515 Jones
" Howard (Hazel M) grocer 2092 Sutter r 33 Balboa
" Lawrence Jr r 19 Dehon
" Lawrence W (Catherine A) foremn r 19 Dehon
" Restaurant 419 O'Farrell
Newroth Louis (Alice) (Durham Meat Co) r 1119 Cole
Newsham Chas E r 1053 Bush
" Alice I steno r 1361 Oak
" Charlotte B Mrs seamstress r 1235 Washington
" John (Adele) mach r 27 Belvedere
News Letter Russ Bldg
Newsom Advertising Agency 605 Market
" Archie T architect 14 Montgomery r Oakland
" Cecil W (Violet) autowkr r 405 Van Ness Av
" Chas F agt WUTel Co r Oakland
" Emma (wid Henry) r 816 Turk
" Ernest P (Olive M) r 951 Eddy
" Geo R (Catherine) r 37 Ramona
" Geo W (Elizabeth) real est Kahn Feder & Brandt r 3984 25th
" Heber A tchr r 951 Eddy
" Henry E (Josephine) insp eng Harbor Com r 945 Guerrero
" John F mining eng Hobart Bldg r Palo Alto
NEWSOM
" J Raymond advertising 605 Market r Oakland
" Mary bkpr r 951 Eddy
" Noble (S B and N Newsom) r Berkeley
" Ruth with Bank of Italy r 816 Turk
" Saml florist r 607 3d Av
" Sidney B (S B and N Newsom) r Oakland
" Sidney B & Noble Newsom architects 144 Montgomery
" Wm A (Belle) branch mgr Bank of Italy r 1354 6th Av
" Wm A Jr ins agt 948 Market r 1354 6th Av
Newsome F S with Examiner r Richmond
" Jas A (Frances) watchmn r 822 Grove
Newspaper Enterprise Assn 340 9th
Newstrom John cabtmkr r 1411 15th
" Jos r 1411 15th
Newth Henrietta H (wid Ernest) r 1674 Golden Gate Av
Newton Alice r 2027 Kirkham
" Ann milliner r 1534 Sutter
" Apartments 383 9th
" Chas H sec Individual Underwriting Corp r Piedmont
" Chas J salsn r 1463 Steiner
" Cyrus B (Alene) tchr elocution r 41 Lyon
" Douglas N r 4627 Irving
" Earl B interne SF Hospital

NEWTON F A, loans, 739 Pacific Bldg, tel Douglas 1125
" Frank (Mary C) acct r 657 4th Av
" Frank A poultry r 524 Post
" Franklin C (Belle L) phys r 242 10th Av
" Fred E (Agatha) chauffr r 3759 17th
" Geo F mgr Newton's Fireworks Display Co r Piedmont
" Harry W with Black & White Cab Co r 850 Ellis
" Hattie mach opr r 3676 17th
" H B bkpr Judson Freight Forwarding Co r 350 Gough
" Jas W lab r 1334 Stockton
" John (Alice L) mach r 2027 Kirkham
" John C phys 291 Geary
" Laura tel opr r 383 Guerrero
" Leroy (May) r 936 Fillmore
" Lillian Mrs r 1220 Pine
" Lloyd V with SF Call r 555 Clayton
" Marie G steno US Bur Pub Roads r 1762 Pine
" Moses L (Minnie) asst mgr Emporium r 255 7th Av
" Roy salsn r 216 4th Av
" Ruth L with Fireman's Fund Ins Co r 255 7th Av
" Saml r 108 4th
" Thos (Elizabeth J) eng r 50 Parnassus Av
" Vernon C whsemn r 561 Baker
" Warren A r 561 Baker
" Warren Z (Lillian) (Kuttner-Newton Optometric Corp) r 1220 Pine
" Zellah M (wid Wm B) r 4225 Army
Newtons California Mfg Co 249 Front
Newton's Fireworks Display Co 249 Front
Ney Archie cond r 293 Missouri
" Augusta Mrs r 343 Mississippi
" Coleman student r 1955 Page
" Hazel steno R G Dun & Co r 1125 Post
" Irene steno r 1955 Page
" Louisa (wid Chas) r 1425 Underwood
" N real est r 76 3d
" Obed B (Anita) lieut SFFD r 687 5th Av
Neyhart Alpheus r 1919 Hayes
" Leonora Mrs salswn r 1919 Hayes
" Ralph E (Alva J) clk SP Co r 1036 Tennessee
" Stanley (Leonora) clk r 1919 Hayes
Neylan Jas R agt Booth-Kelly Lbr Co r Oakland
" John F (Gertrude) atty and pub SF Call 1 Montgomery r 130 San Fernando Way
" Patk W (Jane) lab r 1410b Guerrero
Neyland Mary r 126 Noe
Neylon E r 1485 Pine
" E M r 730 Eddy
" Harry J r 1742 Union
" Richd F linemn r 1742 Union
" Thos G (Annie) hosemn SFFD r 1742 Union
Neymann Percy photogr 45 Stockton
Neyt Adelm A salsn Haas Bros r 3213 24th
" Bernard (Bertha) r 3213 24th
Nezel Peter with RR Com r 1316 10th Av
Nezzo Michael (Virginia) lab r 366 Wilde

NIAGARA - DETROIT UNDERWRITERS, Edwin Parrish mgr, J A Carlson asst mgr, 334 Pine, tel Kearny 3500

NIAGARA FIRE INSURANCE CO (New York) Edwin Parrish mgr, J A Carlson asst mgr, 334 Pine, tel Kearny 3500

FILMER BROS. ELECTROTYPE CO.
330 JACKSON ST.
ELECTROTYPERS AND STEREOTYPERS
TELEPHONE DOUGLAS 5384

ZELLERBACH PAPER CO.
BATTERY STREET AT JACKSON, SAN FRANCISCO

NIAGARA HOTEL, Moehlenbrock & Hinrichsen props 789 Howard, tel Kearny 5324
Niantic Building 509 Sansome
Nias Bessie clk Marler Engraving Co r 1117 Vallejo
" Gerald clk Willcox Peck & Hughes r 1117 Vallejo
Nibbe Henry B (Johanna) with H M Newhall & Co r 2134 Pierce
Nibbling Frank G clk r 193 4th
Niblett Francis J (Minnie B) contr 470 Raymond Av
Niblock Geo (Emma) eng r 3318 Folsom
" Lavina M r 973 Golden Gate Av
" Martha r 973 Golden Gate Av
" Raymond chauffr r 680 Ellis
" Sarah r 973 Golden Gate Av
Nicasio Leon lab r 1208 Stockton
Nicco Antonio (Angelina) lndy 1534 Stockton
Niccoli Wm metalwkr r 522 Utah
Nicely Oney M clk Met Life Ins Co r Berkeley
Nichlassen N Christ (Meta) electn r 639 Madrid
NICHOL see Nickel, Nickle, Nicol and Nicoll
" Adam janitor r 120 10th
" Jas F (Orpha) tel opr r 1336 Willard
" Robt A min eng r 3826 California
NICHOLAS see Nicolas
" Adelle S steno r 504 Hugo
" Bros (J J and W) cigars 198 3d
" Chas carp r 841 Baker
" Chas J clk Springfield Fire & Marine Ins Co r Berkeley
" Chas J seamn r 547 8th Av
" Chris v-pres Chris's Place r 1314 5th Av
" Cicero V (May) switchmn r 515a Natoma
" Costas waiter r 59 Ritch
" Dora M (Ada) eng r 60 Gundlach
" Ellen Mrs prop St Anthony Hotel r 2032 Mission
" Emanuel (Mary) lab r 46 Cotter
" Eva bkpr Assoc Milk Producers r Oakland
" Frank r 2059 Market
" Frank J sailor r 547 8th Av
" Fred P (Mary) carp r 841 Baker
" Fredk J (Charlotte) acct NWP Ry r 161 Broderick
" Geo carp r 18c Ritch
" Geo pres and mgr Chris's Place r 728 Mason
" Geo J (May) platehgr r 249 Harkness
" Gus chauffr r 280 O'Farrell
" Gus (Pauline) restaurant 1190 Folsom r 66 Moss
" Henry (Terzes & Nicholas) r 2017 Mission
" Jennie E (wid Jos) r 547 8th Av
" J J (Nicholas Bros) 198 3d
" John delicacies 505 Haight r 526 Haight
" John (Levina) miner r 16 Prospect Av
" M tailor r 62 Turk
" M J Mrs r 421 Leavenworth
" Nahum steward r 754 Broadway
" Ralph E clk Crane Co r 526 Haight
" Saml (Sophie) grocer 1701 Ellis
" Thos (Anna) restaurant r 715a Clementina
" Thos lab r 66 Moss
" W Allan bkpr Bd of Trade of SF r Oakland
" Walter (Amelia) tmstr r 339 Bartlett
" Wesley (Marcelline) pkr r 1821a Greenwich
" Wm (Sophie) (Nicholas Bros) r 504 Hugo
" Wm pkr r 2367 Howard
" Wm H (Georgia) painter r 1773 Turk
" Wm I clk Fed Res Bank r Alameda
Nicholl Robt r 725 Pine
" Wm H chief adult probation officer r 1482 Sutter
Nicholls B mach r 232 Ellis
" Ethel bkfolder **H S CROCKER CO Inc** r 2159 Hayes
" Frank C (Lydia) salsn Landgrebe MacNevin & Jones r 1409 Geary
" Geo A (Angeline) r 711 Page
" Geo V (Lena) hdwe 2647 24th r 3429 26th
" Hugh clk French Am Bank r Oakland
" Isabel (wid Alton) clk r 856 Cole
" John P (Frances) linemn r 1508 Taylor
" Thos H (Rose F) atty 68 Post r Berkeley
NICHOLS see Nickels and Nicolls
" Aileen E clk SP Co r 234 24th Av
" Albert r 3445 Clay
" Alfred S (Martina) lab r 782 Grove
" Allen salsn r 2512 Fillmore
" Andrew W insp r 1682 Howard
" Anna C (wid Thos H) r 846 Stanyan
" Anthony D (Elizabeth) v-pres Weinstock-Nichols Co r 251 Ashbury
" August waiter r 664 Larkin
" Bert W r 641 O'Farrell
" B F r 495 Valencia

NICHOLS BROS (Greenfield, Mass), butcher knives, steels and cleavers, E B Sutton & Co rep, 508 Mission, tel Douglas 1540
" Byron W (Bertha) (Geary Realty Co) r 4804 Geary
" C Carter (Charlotte) ins broker 354 Pine r 2850 Divisadero
" C Fenton atty 485 California r 354 Parnassus Av
NICHOLS CHARLES C (Helen) (Nichols & Fay), 320 Merchants Exchange Bldg, r 2 Mesa Av
" Chas F salsn Am Type Founders r Oakland
" Chas H druggist r 240 O'Farrell
" Chas O (Levyne) r 2400 Van Ness Av
" C L watchmn r 36 Columbus Av
" Clifton T bkpr Alaska Packers Assn r Berkeley
" Clyde H foundrymn r 2640 San Jose Av
" David B whol conftr 341 Commercial r 560 29th
" Edw (Lily) elev opr r 1149 Florida
" Edw J plumber r 228 Lobos
" Ella clk r 1937 Buchanan
" Emanuel lab r 46 Cotter
" Emma T (wid Geo) r 560 29th
" Eugene (Delia) warrant officer USA r 1135 Cole
" F J eng r YMCA
" Florence A (wid B G) r 587 Castro
" Frank E clk Liberty Bank r Berkeley
" Frank L (Harriet) real est agt r 2718 22d
" Fred W (Carrie) pkr r 3335 Buchanan
" Fred A lieut US Coast Guard r Sausalito
" Geo J (May) soft drinks 801 Kansas r 249 Harkness
" Geo S (Edith) (Nichols & Patten) r 2304a Geary
" Geo V salsn Hulse Bradford Co r 560 29th
" Geo W (May) collr PG&E Co r 4141 20th
" Georgia (wid Albert) clk r 84 Hill
" Gladwyn (Evangeline) elev opr r 1107 Turk
" Grace r 7 Laurel
" Grace Mrs forewn Pac Coast Syrup Co r 211 Shotwell
" Gust (Themes) tailor 374 3d r 60 Verona Pl
" Hannabelle clk r 587 Castro
" Harry (Vera) chauffr r 3639 16th
" Harry A (Mary S) clk Fed Res Bank r 56 20th Av
" Harry B asst trust officer Mercantile Trust Co r Oakland
" Harry C (Vera A) salsn r 780 Guerrero
" Hector barber 525 3d
" Henry D v-pres Tubbs Cordage Co r Piedmont
" Hiram electn r 1397 O'Farrell
" Hiram D (Lillian M) carp 1381 Stevenson r 1350 Lawton
" Howard L supt Locomobile Co r Alameda
" H Ross salsn r 18 Octavia
" I r 1732 La Salle Av
" Ina B clk r 917 Cole
" Jas chauffr r 70 Pond
" Jas (Arcadia Restaurant) r 724 Mason
" Jas E (Margaret) supt r 1220 Pine
" Jas J (Marie) r 1228 Haight
" Jas P (Elizabeth) r 47 Worth
" J D Vernon (Julia B) druggist Owl Drug Co r 18 Octavia
" John (Gladys) acct r 1701 Bush
" John clk Wells Fargo Nev Nat Bank r Oakland
" John B salsn United Motors Service r 4804 Geary
" John F (Katherine) eng r 1882 Geary
" John N clk SP Co r 1701 Bush
" John W pipefitr r 846 Stanyan
" Kate (wid Thos) r 1650 Jones
" Lee r 1050 Post
" Leland H (Josie M) (Stephenson & Nichols) r Whitcomb Hotel
" Leslie L (May) agt Northern Assurance Co r 619 Balboa
" Lilian A bkpr D B Nichols r 560 29th
" Lorenz (Mary) restaurant 1489 Mission r 169 Albion
" Lovett M (May) r 1175 Washington
" M A nurse r 119 Haight
" Margaret (wid Wm) r 84 Hill
" Margaret steno r 137 Palm Av
" Marie E Mrs dressmkr r 586 Hickory
" Mary Mrs r 3950 Geary
" Mary Mrs steno State Bd of Health r 619 Balboa
" Mary A widow r 2640 San Jose Av
" Matilda A (wid John) r 4837 17th

WALKER Electric Trucks REDUCE CITY DELIVERY COSTS

ELWELL PARKER Electric Industrial Trucks and Tractors

SAVE TIME AND MONEY IN WAREHOUSE AND FREIGHT HANDLING OPERATIONS

IRA G. PERIN Distributor
458 Natoma St.
PHONE SUTTER 1476

ELECTRIC SERVICE GARAGE Operated for the Charging and Care of ELECTRIC TRUCKS

PUMPS WINDMILLS, GASOLINE ENGINES WATER SYSTEMS
PACIFIC PUMP & SUPPLY CO. : 853 FOLSOM STREET

Established 1912
Modern Auto Painting Co.
Telephone Franklin 5542
AUTO LETTERING AND MONOGRAMS
First-class Work
Closed Cars Our Specialty
724 Golden Gate Ave.
Between Gough and Franklin

MURRAY & READY
LEADING EMPLOYMENT AGENTS
782 to 786 HOWARD STREET, S. F. PHONES SUTTER 1205 1206

NICHOLS
" Mattie G clk Willard O Wayman r 1499 California
" Michael tailor 964a Market r 62 Turk
" M N engraver r 957 Mission
" Muriel clk US Fidelity & Guaranty Co r 101 Buena Vista Ter
" Myra B (wid Alfred) r 917 Cole
" Myrtle steno r 2640 San Jose Av
" Nelson E clk PO r 2249 Webster
" Norman F (Ethel) plumber r 101 Buena Vista Ter

NICHOLS ORAH M, public stenographer, 306 Crocker Bldg, tel Douglas 967, and 508 California Commercial Union Bldg, tel Sutter 5084 r 685 Geary, tel Prospect 3291

" Paul agt r 18 Octavia
" Pauline Mrs r 225 Fell
" Richd r 125 16th Av
" Richd G clk Dick & Simpson r Oakland
" R L salsn Patrick & Co r 1510a Franklin
" Robt M (Charlotte) r 543 19th Av
" Roland B r 1157 Octavia
" Roy E (Alma) mach r 3554 17th
" Saml plumber r 236 Paris
" Saml D (Kate) eng r 234 24th Av
" Saml M messgr SP Co r 234 24th Av
" Saml P eng r 587 Castro
" Thos H Jr electn r 846 Stanyan
" Vernon J D (Julia) druggist r 18 Octavia
" Walter E clk Johnson & Johnson r 9 Beaver
" Walter R (Madeline) hosemn SFFD r 555 Clayton
" Warren C (Margaret) acct r 1423 Octavia
" W B lab r 740 Broadway
" Wm (Rose) steward r 1780 Eddy
" Wm B clk r 1048 Larkin
" Wm E (Mabel) painter r 1228 Potrero Av
" Wm F Right Rev D D (Clara I) Bishop of Cal and Dean Church Divinity School of the Pacific r 2963 Pacific Av
" Wm H (Annie) mach r 81 9th
" Wm H (Ida) plastr r 116 Lobos
" Wm H (Lizzie) plumber r 704 Castro
" Wm J (Mary K) carp r 2249 Webster
" Wm R W sales agt Garrett & Co (Inc) r Oakland

NICHOLS & FAY
(Charles C Nichols and Phillip J Fay) genl ins brokers, fire, marine, liability, bonds, plate glass, etc, 320 Merchants Exchange Bldg, tel Sutter 5774

" & Doyle pub stenos 315 Montgomery
" & Patten (G S Nichols, H H Patten) butchers 1159 Scott

NICHOLSON see Nichelson and Nicolson

" A I r 132 Embarcadero
" Alex J buyer r 24 Chattanooga
" Angus (Frances) eng r 167 29th
" Annie (wid Jos) r 463 Shotwell
" Clarence lab r 37½ Hampshire
" C W appr r 542 35th Av
" David B salsn r 24 Chattanooga
" Dola A (Rose) driver r 885 Clayton
" Donald V (Elizabeth A) asst sec Cal State Auto Assn r 69 Palm Av
" Edith J cashr r 1045 Leavenworth
" Emma (wid Arthur) r 2693 Howard
" Ernest W (Hattie) mgr Industrial Loan & Investment Co r 378 Golden Gate Av
" Esther bkpr r 475 Douglass
" Eugene H r 147 6th Av
" Francis I (Edna) mtrmn r 541 View
" Frank r 3838 Geary
" Frank (Mary E) ins r 1824 Eddy
" Genevieve tchr Pub School r 1141 Filbert
" Geo (Mary) painter r 82 Cotter
" I Wm clk Anglo & London Paris Nat Bank r 1269 Stanyan
" Jas A asbestoswkr r 24 Chattanooga
" Jas H (Mabel) porter r 1827 Laguna
" Jas W (Marie) mech r 718 Joost Av
" Jessie (wid Edw) r 4530 24th
" John clk r 365 5th
" Leona B clk Anglo & London Paris Nat Bank r 2305 Van Ness Av
" Lillian r 1622 Webster
" Mabelle Mrs steno r 1111 Jones
" Marie E with Fed Res Bank r Piedmont
" Marie L lodgings 215 Kearny
" Mary A (wid Alex) r 24 Chattanooga
" Mary E widow r 632 Masonic Av
" Mary G steno r 1141 Filbert
" Nels (Emma) carp r 475 Douglass
" Nicholas barber 256 Mason r 433 Ellis
" Nick (Jennie) r 519 7th Av
" Philip D (Emma) janitor r 346 26th Av

NICHOLSON
" Robt (Louise) autowkr r 667 Fell
" Robt H asst eng RR Com r 2305 Van Ness Av
" Robt M salsn O Connor Moffatt & Co r 1269 Stanyan
" Rose Mrs (Bee Hive Millinery) r 885 Clayton
" R W traffic mgr Mark-Lally Co r Piedmont
" Stella clk r 173 b Greenwich
" W A S atty Hearst Bldg r Alameda
" Willard J steno Supreme Court of Cal r Oakland
" Wm (May) cond r 234 Willard
" Wm A (Letitia) clk r 3795 24th
" Wm J (Marie L) capt SFFD r 542 35th Av
Nickas Geo (Antoinette) auto repr 2706 Railroad Av r 2711 Railroad Av

NICKEL see Nichol, Nickle, Nicol and Nicoll

" Anna L dressmkr r 914 Potrero Av
" August (Anna) eng r 3860 18th
" E A (Elizabeth) salsn r 1248 Jackson
" Edw A civ eng SVW Co r Berkeley
" Edw R (Edith) mach r 152 Julian Av
" Flora clk r 1030 Post
" Geo W salsn Santa Cruz Portland Cement Co r Burlingame
" Henry F cabtmkr r 914 Potrero Av
" Henry J (Johanna) cabtmkr r 914 Potrero Av
" J Leroy pres Miller & Lux (Inc) r Menlo Park
" J Leroy Jr v-pres Miller & Lux (Inc) r 21011 Laguna
" Katherine (wid Jacob) r 42 Lapidge
" Mae milliner r 168 Dolores
" Montana clk SO Co r 1521 8th Av
" Plate Road r 681 Market
" Wm E mach r 914 Potrero Av

Nickels Jacob r 213 Ashbury
" John E r 110 Persia Av
" Nicholas (Catherine) butcher r 1110 Persia Av
" Paul driver r 1044 Sanchez

NICKELSBURG MELVIL S (Janet), pres-genl mgr Cahn Nickelsburg & Co, 300 Mission, r 3864 Jackson
" Palmyre (wid Siegfred) r 1911 Sacramento

Nickelson Fred H acct Native Sons of the Golden West r 1332 Galvez Av
" Louis eng r 620 O'Farrell

Nickens Jas E (Rebecca) r 3250 Sacramento

Nickerson Chas A (Hazel) with D C Jackling r Lomita Park
" Clarence A clk SP Co r Alameda
" Clement R clk Geo W Prising Co r Albany
" Edith bkpr Gas Consumers Assn r Alameda
" Emma (wid Lewis) r 898 Chestnut
" Florence r 1751 Market
" Florence clk Am Ry Ex Co r 212 Lakeview Av
" Frank carp r 4730 California
" Frank (Helen) salsn Midvale Steel & Ordnance Co r 10 Hasting Ter
" Gertrude steno R G Dun & Co r 212 Lakeview Av
" Harry L clk SO Co r Oakland
" Henrietta (wid Chas) nurse r 1696 Fell
" Jesse D clk Fed Res Bank r Berkeley
" John D ironwkr r 1751 Market
" Newell L (Ethel) plumber r 38 Vienna
" Nora E r 2315 California
" Olive Mrs r 301 Lyon

Nickey Jas T r 324 Hyde

Nicklas Philip office mgr Pac Guano & Fertilizer Co r Mill Valley

Nicks Florence G acct O'Connor Moffatt & Co r 1264a Guerrero
" John P knitter r 1264a Guerrero
" Rose (wid John) r 1264a Guerrero

Niclaes Thos (Deamando) lab r 673½ Kansas

Nicles Jas with Home Mfg Co r 411 Lyon

NICOL see Nichol, Nickel, Nickle and Nicoll

" Andrew V (Bessy) (Nicol & Gibbons) r 1295 22d Av
" Bennet M (Elizabeth) tailor r 43 Hill
" Caroline T (wid Wm) r 1353 4th Av
" Celia E widow r 2624 California
" Chas C (Pauline) glazier r 2827 20th
" Christine clk PG&E Co r 1737 Grove
" Duncan (Dupont & Nicol) r 1770 Union
" Edwin E (Hazel) agt r 2917 Clay
" Frank D Mrs r 2299 Sacramento
" Henry (Elizabeth) mach r 232 Haight
" John C mach r 1305 Octavia
" John M mining eng 1 Montgomery r Mill Valley
" M Arthur (Adele) salsn r 1455 Sacramento

Addressograph PRINTS FROM TYPE
H. S. Crocker Co., Inc. AGENTS
565-571 Market St.

FAIRBANKS SCALES
OIL ENGINES STATIONARY AND MARINE
ELECTRIC MOTORS STEAM PUMPS—SUPPLIES
FAIRBANKS-MORSE & CO.
651 MISSION STREET PHONE DOUGLAS 3585
See Page 70

BLAKE, MOFFITT & TOWNE
PAPER
37, 41 and 45 FIRST STREET SAN FRANCISCO

NICOL
" Wm Co (Inc) real est 1353 4th Av
" Wm Z (Dorabelle) real est 14 Montgomery r 2029 15th
" & Gibbons (A Nicol & J E Gibbons) butchers 105 Sagamore
Nicola Evasio (Maria) baker r 358 Lombard
" Spiro P cook r 731 Clement
Nicolai Alphonso (Almida) (Nicolai Bros) r 2019 Greenwich
" Angelo (Julia) (Nicolai Bros) r 2048 Baker
" Bros fruits 726 Post
" Chas J (Helen M) dentist 391 Sutter r 1422 Cabrillo
" Charlotte (Mansfield Hotel) r 585 California
" Christ (Carolina) grocer 1274 Pacific
" Door Co of Cal 633 2d
" Emma dept mgr Emporium r 685 Geary
" Fred plumber 1942a Post r Oakland
" John waiter r 2019 Greenwich
" Jos (Nicolai Bros) r 553 Greenwich
Nicolaisen Emil T artist The Bulletin r Mill Valley
" Harold K salsn Cal Sup Co r 610 Steiner
" Nick S (Jennie) janitor r 519 7th Av
" Oluf (Sigrid) eng r 375 Vienna
NICOLAS see Nicholas
" Alexis r 1564 Greenwich
" Americus barber 1661 O'Farrell r 863 Hayes
" Edmund mach r 1458 Lombard
" Frank artist r 730 Powell
" Jas (Alice) fruits 601 Kearny r 551 Kearny
" Jane steno r 1458 Lombard
" Julian clk r 1564 Greenwich
" Leon (Alexandrine) butcher 1722 Greenwich r 1458 Lombard
" Nicholas seamn r 377 3d
Nicolaus Apartments 60 Camp
" Fred (Alice) barber r 78 Delmar
" Louis (Jennie) mtrmn r 981 Pacific
Nicolaysen Nicolay (Gudrum) carp r 542 24th Av
Nicolds Richd W (Daisy) clk PO r 1624 Sacramento
Nicolette Anna (wid Ignatius) r 405 Ellsworth
" Annie clk r 857 Elizabeth
" Domonic (Rose) lab r 857 Elizabeth
" Josephine clk r 857 Elizabeth
" Maurice cond r 405 Ellsworth
" Saml T cond r 405 Ellsworth
Nicoletti Richd T clk r 3956 18th
Nicolini Alice C bkpr r 821 Lombard
" Alvin J mach r 821 Lombard
" Antone (Rose) lab r 152 Coleridge
" Antonio r 31 Child
" David A clk r 515 Brunswick
" David V mstr mar r 875 Union
" Eugene chauffr r 875 Union
" Guido A (Helen) tmstr r 355 Capp
" Guy ptrnmkr r 2500 27th Av
" Henry V (Mae) (United Fruit & Prod Co) r 821a Lombard
" John B (Kate) car repr r 515 Brunswick
" Leslie C clk r 515 Brunswick
" Norma clk r 31 Child
" Vincent M salsn r 515 Brunswick
Nicolino Clemente agt r 2119 Octavia
NICOLL see Nicol, Nickel, Nickle and Nichol
" Alex M (Tillie) candymkr r 925 Anza
" Alex (Alex Nicoll Ptg Co) 45 Ecker
" Alex Printing Co 45 Ecker
" Alfred H (Gladys) salsn r 2479 30th Av
" Arthur F printer r 153 27th
" Margaret Mrs r 130 27th
" Wallace C (Olla) ins appr 519 California r 280 25th Av
" Walton M (Mary) foremn r 2447 Post
Nicols Bessie Mrs opr r 43 Hill
Nicolson Harry M (Gertrude M) auto repairing 155 Grove r 42 Ord
" Walter T (Ethel B) blksmith r 1258a Folsom
Nicora Aldo shoemkr r 32 Huron Av
" Angela widow r 14½ Allen
" Chas R reprmn r 32 Huron Av
" Jos reprmn r 32 Huron Av
" Louis reprmn r 2023 San Jose Av
" Pietro janitor r 1434 Green
" Wm C butcher r 14½ Allen
Nicoson Marion W clk Royal Indemnity Co r 1001 Fell
" Weaver M (Marie) clk r 1001 Fell
Nicotra Cicero (Mary) r 247 Cotter
Nicou Theo G tailor 431 Clement
Niderost Chas salsn P T Carroll r Oakland
" Edmund V (Dorothy) salsn r 1034 Diamond
" Jos H (Edith) pres Niderost & Taber r 2826 Broderick

NIDEROST
" Margaret (wid Jos) r 1034 Diamond
" & Taber (Inc) whol jewelers 126 Post
Niebauer John J (Frieda) office mgr H J Heinz Corp r 367 9th Av
Niebaum Gustave Co 310 Sansome
Niebel Herbert L (Helen) r 2749 Union
Nieberding Frank (Lucy) sculptor r 1751 9th
Nieblas Felix (Bertha) r 2205 Post
" Ralph J (Florence A) artist r 1427 Octavia
Niebling E T (Netta W) office 315 Montgomery
Nieborger Otto F (Elisa) mtrmn r 3068 25th
Niebuhr Emiel (Helen) janitor r 88 Santa Marina
Niederhaus Edmond W (Catherine) plumber r 4028 25th
Niederholzer Gus (Anna) show cards 935 Market r 35 Plato
" Jos (Dorothy) lithogr r 41 Woodland Av
Niedermark Geo foremn Union Litho Co 270 McAllister
Niederost Martin mach r 637 California
Nieders Herman cook r 377 3d
Niedt John T (Frehe & Niedt) r 530 Pine
" Mae (Niedt & Larson) r Oakland
" & Larson (M Niedt V Larson) milliners 251 Post
Nief Fred A (Pearl) (W E Trousdale & Co) r 419 Pierce
Niefeld Bertha M steno r 2869 Clay

NIEHAUS EDWARD F. & CO. (Inc), importers and dealers in hardwood lumber, logs, panels and veneers, 564-570 Brannan, tel Kearny 1806
" Mathilda pres Edw F Niehaus & Co r Berkeley
" Otto (Emma) eng r 436 1st
Niehoff Rose widow r 1222 20th Av
Niehus Otto C (Nellie) cabtmkr r 16 Sunnyside Av
NIELAND see Niland and Nyland
" Hedwig clk r 1728 Bryant
" John E (Kate C) gas engines 1728 Bryant
Nielander Geo W (Mary M) lab r 229 Maynard
NIELD see Neild
" Esther I asst matron Youths Directory r 3841 19th
Nields Chas C (Irene) decorator r 28 Bruce
Niello Lewis (Genevieve) autowkr r 2765 Filbert
Nielsen Ada (Parisian Art Store) r 152 Dolores
" Adolf (Lulu) driver r 22 Merlin
" Albert (Christina) pressfdr r 1029 Treat Av
" Alex r 377 6th
" Amelia J Mrs nurse r 2820 Geary
" Andrew (Adelaide) (Nielsen Bros) r 185 Dolores
" Anna C (wid Hans) r 2448 Post
" Anton J (Elisa) baker r 1030 Treat Av
" Axel S (Annie) autowkr r 37 Lafayette
" Bertha nurse r 2570 Bush
" Bros (A and S) restaurant 3027 16th
" Carrie (wid Chris) r 4802 California
" Chris pkr r 114 Irvington
" Chris r 995 Howard
" Chris G clk r 136a Guerrero
" Christian O (Hetty) r 136a Guerrero
" Clara clk r 620 Castro
" Clara (wid Albert) r 4298a 24th
" Danl N clk r 2448 Post
" Dorothy D clk US Rubber Co r Oakland
" Edell Mrs milliner r 1662 Kirkwood
" Edna A typist SP Co r 1850 Church
" Edw G brakemn r 620 Castro
" E H Co office 16 California
" Einer C (Axelina) cigars r 3237 19th
" Elinor clk Am Ry Ex Co r Piedmont
" Elizabeth r 1823 Jackson
" Ellen tel opr r 620 Castro
" Emil H pres and gen mgr Golden State Asparagus Co and pres E H Nielsen Co r Piedmont
" Emil H Jr sec E H Nielsen Co r Piedmont
" E Norman musician r 1250 O'Farrell
" Franc Mrs r 1310 24th Av
" Frank P N (Emelie) mstr mar r 258a 3d Av
" Fred L clk r 253 Embarcadero
" Fredk A r 136 Caine Av
" Geo cabtmkr r 14 Clement
" Geo C (Lydia) r 3554 17th
" Gustaf S painter r 150 10th Av
" Hans janitor r 657 Clay
" Hans (Hanna) painter r 150 10th Av
" Hans (Anna) restaurant 3229 22d r 1299a Dolores
" Hans C soft drinks 655 Clay r 668 Clay

Steam Engines, Marine and Steering Engines
C. H. EVANS & CO. 187 Fremont St.
See Page 90

See Page 34 Buyers' Guide
WESTERN BUILDERS SUPPLY CO
"Plaster Board"
135 Second St.
Tel. Kearny 1991

C. W. MARWEDEL
PHONE DOUGLAS 4180
MACHINE SHOP TOOLS AND SUPPLIES
BRASS COPPER STEEL
76-80 FIRST ST.

Griffith-Durney Co. CANNED FOODS
No. 1 DRUMM STREET
TELEPHONE KEARNY 262 — SAN FRANCISCO, CALIF.

See Page 38

Recorder Printing and Publishing Company
COMMERCIAL PRINTING See Page 83
77 Sutter St. Telephone Market 1190 693 Stevenson St.

NIELSEN
" Hans E bkpr Fed Res Bank r 3980 Sacramento
" Hans J mach r 87 3d
" Hans P (Rose W) r 795 Clayton
" Henry (Camilla) carp r 3230 Sacramento
" Henry V (Minnie K) carp r 511 Noe
" Hoeter clk r 136a Guerrero
" Ida H tchr r 1410 Willard
" Jas D (Florence) r 724 Leavenworth
" Jule H (Minnie) r 2321 Bryant
" Ludwig (Emily) carp r 925 Chenery
" M attendant r 1214 Eddy
" Margie salswn r 245 Leavenworth
" Marie Mrs ladies furnishing gds 14 Clement
" Matt G (Anna) conftr 515 Frederick r 2414 Howard
" M E Miss clk Frye & Co r Oakland
" Meinert tailor 511 Laguna
" Mette (wid Peter) r 748 Clementina
" Niel L (Christine) r 3255 Sacramento
" Niels (Anna) cementwkr r 128 Knox
" Niels H carrier PO r 3556 23d
" Niels P r 1161 Ellis
" Olaf H soft drinks 1 Pacific r 325 Richland Av
" Paul E (Metha) printer r 570 Guerrero
" Peter clk r 789 Howard
" Peter H (Amelia) police r 2820 Geary
" Rose A Mrs tea room 931 Larkin r 1008a Golden Gate Av
" Saml (Nielsen Bros) r 3048 16th
" Saml O mtrmn r 493 Haight
" Saml watchmn r 435 25th
" Sigfried hlpr r 69 Rausch
" Sophus (Ellen) wharfinger r 620 Castro
" Thelma A steno Anglo & London Paris Nat Bank r 795 Clayton
" Thos C (Mildred) (Jensen & Nielsen) r 258 3d Av
" Thos P (Hotel Lark) r 447 Eddy
" Thorvald (Aimee) salsn r 675 Dolores
" Viggo B (Lena) seamn r 247 Connecticut
" Walter F salsn r 648 9th Av
" Wilhelm (Frederica) r 934 Lake
" W J radio electn r 3861 23d
" W M r 352 Geary

NIELSON see Neilson, Nelsen, Nelson, Nielsen and Nilson
" Christian autowkr r 265 Corbett Av
" Edw r 339 3d Av
" G r YMCA
" Geo (Laura) eng r 1355 Sacramento
" Gustav driver r 1837 Larkin
" Harold P (Laura) (Gallagher & Nielson) r 1802 Anza
" Inga cashr r 3048 16th
" John r 716 Haight
" John I (Georgina) blksmith r 3367 26th
" Jos L (Helen) USN r 3019 Washington
" L H r 701 Sutter
" Per (Petronella) carp r 124 Mateo
" Peter (Margaret) chauffr r 158 Yukon
" Tina steno r 2625 Clay

Neilssen Henrik acct Belding Bros & Co 130 Sutter
Nieman Harry (Alma) pkr r 2218 Lyon
" Henry (Laura) r 2170 Post
" Jas E r 1492 Pacific Av
" Malcolm A (Lola) mtrmn r 2170 Post
Niemand Otto F (Annie) r 2716 Pine

NIEMANN see Neiman
" Gustav H clk Am Nat Bank r 680 4th Av
" Robt J (Agnes) butcher r 638 Madrid
" Wm A (Martha W) soft drinks 1459 Octavia r 680 4th Av

Niemeyer Bernard L brewer r 924 Naples
" Harry A (Frances) phys 656 Clement
" J Robt r 2211 California
" Laura nurse r 1955 Lyon
Nieminen Karl A (Emmy) seamn r 250 11th
Nienburg M Miss dept mgr Anglo & London Paris Nat Bank r Alameda
Nienelina Saml mach r 179 Julian Av
Niener Eleanora M Mrs typist SP Co r 2154a Market
Nienstadt Edw (Ida) salsn r 761 11th Av
Nieper Louise T (wid Wm R) r 1333 Broadway
Nieri Alfred (Elisa) sausage mfr 530 Washington r Kentfield
" Jos (Marie) (Firenzi Bakery) r 1340 Grant Av
Nierine Hattie F (wid Jos) r 3425 19th

NIERMAN & LEFKOVITZ, bottlers, 1266 Howard, tel Market 925

Niermann Clarice with Emporium r Berkeley
Nies Chas E plumber r 971 Fell
" Elizabeth Mrs r 767 Pine
Niesen Irwin W r 1409 Geary
Niesing Herman (Margaret) tailor 3328 22
Niess Bertha widow r 1122 Powell

NIESSEN see Nissen
" Bros & Co (J and H Niessen, Oscar Oppenheimer) mfrs hardware 3155 Army
" Esther pkr r 125 Guerrero
" Hubert (Niessen Bro & Co) r Burlingame
" John (Niessen Bro & Co) r Burlingame

Nietert L acct C A DeHaas & Co r Berkeley
Nieto Antone (Mary) lab r 512 Franconia
" Bros (Tampa Florida) cigar mfrs 244 Clay
" E H metalwkr r 74 6th
" Jacob Rev (Rose) rabbi Congregation Sherith Israel r 3933 Clay
" John L lab r 154 Andover
" Jos T lab r 1650 San Bruno Av
" Michael (Lena) lab r 1307 Galvez Av
" Vicente mgr Nieto Bros r 1534 Taylor

Nietropolsky Natalia r 2964 Fillmore
Nieuwenhuis John D (Celeste) artist r 133 Post
Nieves Frank (Madeline) lab r 137 Pfeiffer
" John (Celestine) farmer r 1318 Egbert A
Niewerth Alice J bkpr Albert Jacoby r 111 Hampshire
" Frieda steno r 1170 Hampshire
" Louise (wid August) r 1170 Hampshire
Niggle John C r 638 Clayton
Nigh Robt W (Maud) shoewkr r 299 Genesee
Nighthart Frank (Harriet) real est 966 Mark r 294 Oak
Nightingale Edw watchmn r 404 5th Av
" Edw E (Sophie) mach r 29 Henry
" Edw E Jr bkpr Linen Thread Co r 29 Henry
" Emma (wid Jos) r 3411 Clay
" John H v-pres Am Tobacco Co 1 South Park
" Louis V clk SF News Co r San Bruno
" Wm with Dairy Del Co
" Wm (Grace) ironwkr r 1696 Masonic Av
" Wm S (Claira M) mgr C H Crowley r 341 Clay
Nightwine Delia (wid Martine) r 1447 McAllister
" John (Lydia) clk Nat Biscuit Co r 708 Oak
Nigley Jos baker r 568 Frederick

NIGLIS see Negles
Nigro Drayage Co (Frank N Nigro) 200 2d
" Frank N (Nigro Drayage Co) r 2924 23
" Jos (Louisa) r 2002 Newcomb Av
" Mary Mrs r 74 Palm Av
Nihil Mary J steno r 147 Erie
" Michael (Catherine) r 147 Erie
" Peter P (Mary A) cementwkr r 136 Clementina
Nihill Cornelius (Ella) lab r 517 36th Av
" Sarah E nurse r 70 Cayuga Av
" Thos (Alice) lab r 223 Arlington
Nikitin Abraham J bicycles 1360 Valencia
Niklasson Thure millmn r 227 9th
Nikolaus Alex H Rev (Mary) pastor First Russian Baptist Church r 883 De Haro
" Bertha clk r 883 De Haro
" Sophie clk r 883 De Haro
" Wm O clk r 883 De Haro
Nilan Bernitta steno r 1379 Galvez
" Danl (Helen) mach r 1314 Fairfax Av
" E real est Pacific Bldg
" Geo driver r 1497 Galvez Av
" John J (Catherine) grocer 301 28th Av
" Marie H steno r 1379 Galvez Av
" Nellie Mrs r 1379 Galvez Av
" T comp r 480 Pine

NILAND see Nieland and Nyland
" Della C steno r 373 Chenery
" Lawrence (Katherine) mtrmn r 126 Boyce
" Lillian F steno r 373 Chenery
" Mary A (wid Matthew) r 373 Chenery
" Thos J (Mary) mtrmn r 630 Diamond
" Walter mach r 714 Broderick
" Wm F (Sabina) lab r 1283 Rhode Island

Nilausen Laurence (Mary) tmstr r 430 Vienna
Niles A Mrs r 481 14th Av
" Emma (wid Walter) r 1424 Valencia
" Geo W (Theresa) tmstr r 2010 Palou Av
" Leonora F (wid Wm) r 3613 Army
" Piston Ring Co 1219 Van Ness Av

NILES SAND, GRAVEL & ROCK CO gravel beds and plant, Niles, Cal, office room 811 Mutual Savings Bank Bldg, 70 Market, tel Douglas 182
" Wm clk r 2010 Palou Av

Nill Wm H Jr clk Pauson & Co r Berkeley
Nillo Carmine (Angeline) fruits r 2433a Bryan
Nils T finisher r 107 Balboa
Nilsen Hanna waitress r 1462 Broadway
" John seamn r 1507 Sanchez
" Mons (Matilda) seamn r 715 Mt Vernon Av

PRINTERS
BOOKBINDERS
STATIONERS
LITHOGRAPHERS
LOOSE LEAF LEDGERS
TYPEWRITER SUPPLIES
H. S. CROCKER COMPANY INC.
565-571 MARKET ST.
TEL. DOUGLAS 5800
ALSO AT
LOS ANGELES
SACRAMENTO
OAKLAND

PACIFIC COAST PAPER COMPANY
545 Mission St. Printing and Wrapping Papers OF ALL KINDS

13th and Mission Sts
PHONE MARKET 15
BEKINS Fireproof Storage

NILSEN
" Olaus (Bessie) painter r 471 11th Av
" Sigurd B seamn r 894 Chenery
" Sina Mrs matron r 235 Webster
NILSON see Nilsson, Nielsen, Nielson, Neilson, Nelsen, Nelson and Neilsen
" Albert (Harriet) cementwkr r 1379 Minna
" Chas H (Edia) cementwkr r 322 ½ Moultrie
" Elin clk r 81 Dehon
" Esther clk Stephens & Co r 322 ½ Moultrie
" Hilmer (Sylvia) carp r 230 Chenery
" John lab r 3242 23d
" Margaret L (wid Nels P) r 426 1st
" Thora dressmkr r 2701b McAllister
Nilsson Anna (wid Axel) r 827 Dolores
" Axel H (Florence E) mtrmn r 1727 Waller
" Chris r 672 Castro
" John P (Anna) lab r 3950 23d
" Karl E with Bank of Italy r 1941 Mission
" Mabel E Mrs r 1515 Guerrero
" Oscar L mstr mar r 1550 45th Av
" Oscar N multigraph opr r 1550 45th Av
Nimmo Geo (Lena) carp 634 Clay r 485 Buena Vista Av
" Jas (Anna) carp r 871 Wisconsin
" Rose M r 485 Buena Vista Av
" Thos seamn r 485 Buena Vista Av
Nimmrat Ferdinand (Amalia) eng r 102 Buena Vista Ter
" G Walter bkpr Wiley B Allen Co r 102 Buena Vista Ter
Nine Hundred and One Bush Apartments 901 Bush
" Hundred-Sixty-Nine Bush Apartments 969 Bush
Nina Apartments 1956 Sutter
" Point Oil Co Chronicle Bldg
Nineteen Hundred Washer Co Phelan Bldg
Ninnis Albert (Mabel) r 435 Hill
" Eola I nurse A S & L D Green r 510 Stockton
" John P (Elizabeth) r 2180 Post
" Raymond clk Plunkett-Lilienthal & Co r 2180 Post
Nino A Mrs clk Wells Fargo Nev Nat Bank r Oakland
Ninth Church of Christ Scientist cor Junipero Serra Blvd and Darien Way
NINTH STREET WELDING CO (J R Smith, Chas Tetiuk), welding and cutting, automobile radiators and fenders a specialty, 22 9th, tel Park 4056
Niobe Pharmacy (Chas C Impastato) 2089 15th
Nipper John D (Marie L) printer r 2793 Pine
NIPPERT see Neppert
" August porter r 30 Bonita
" Firmin A (Bessie) with Paul M Nippert Co r 1673 Sutter
" Paul M (Laura) pres Paul M Nippert Co (Inc) r 2815 Steiner
NIPPERT PAUL M CO (Inc), Paul M Nippert pres, H S Emanuel sec, John F Siebe treas, insurance, 433 California, tel Douglas 6123-6124
Nippon Co 323 Clay
NIPPON DRUG CO (H Nishimura, Y Fumoto) druggists, 1690 Post, tel West 186

NIPPON DRY GOODS CO.

general importers and exporters, mfrs of Oriental Merchandise, NE cor Pine and Front, tel Sutter 690 and Sutter 6840 (See left top lines and page 44)

NIPPON GOLDFISH CO, importers Japanese goods, goldfish, birds and supplies, 1919 Bush, tel West 2415
NIPPON YUSEN KAISHA, Dodwell & Co agts 2 Pine
Nipps Wm H (Gertrude) r 1615 Clement
Nipshild Carl (Edna) barber r 1227 45th Av
Niquette August J with PT&T Co r 1022 Leavenworth
Nisbet Jas N (Casey & Nisbet) r 342 Lexington
" Margaret I r 1306 Guerrero
" McLean chiropractor 133 Geary
" Wm H auditor Union Lbr Co r Oakland
Nisbett Geo M clk Libby McNeill & Libby r Baltimore Park
Nisely Albert R clk Nathan-Dohrmann Co r 116 Mason
Nisen Norman clk Holbrook Merrill & Stetson r Alameda
Nish Fredk W r 655 Clayton
Nishan Edw musician r 1030 Geary
Nishkian Leon H (Elsie) consulting eng 681 Market r 158 Merced Av
Nisi Angelo M typist r 530 12th Av
" Fred (Manuella) fruits r 580 12th Av
" Frances Mrs clk r 1223 45th Av
Nisja Hans (Carmen) mtrmn r 479 34th Av
Nissen Adelaide (wid Peter) r 147 Wood
" Chas (Beatrice) carrier PO r 959 Fillmore
" Chas solr r 834 Jones
" Chas F whsemn r 1002 Treat Av
" Emil C (Belle) asst mgr Am Box & Drum r 153 Bertita
" Geo r 911 Folsom
" Geo S (Annie) capt SFFD r 1408 Vermont
" Harry (Anna) r 1491 Valencia
" Henry driver SO Co r 265 Shipley
" John lab r 1759c Chestnut
" Jos (Soma) carp r 1272 Eddy
" Julian C autos r 142 Dorchester Way
" Louis V driver SO Co r 2282 Bryant
" Ludwig (Katherine) r 1759c Chestnut
" Minnie hairdresser r 142 Dorchester Way
" Myron F adj Michelin Tire Co r 560 Polk
" Peter (Lena) cooper r 589 Arch
" Peter (Mary) firemn r 122 Peabody
Niswonger J O dept mgr Emporium r 529 Bush
Nitche Henry waiter r 253 3d
Nitsch Otto R (Frieda) furniture 1446 California r 1426 California
Nitsche Edw C gripmn r 1428 Post
" Rudolph (Mary) soapmkr r 2616 Diamond
Nitsos Jas D (Ganiats & Nitsos) 402 Sutter
Nittel Rudolph (Augusta) (Nittel & Losacco) r 137 Bertita
" & Losacco (R Nittel M Losacco) restaurant 38 Mason
Nittinger V E salsn Fairbanks-Morse & Co r Oakland
Nittler Clara A bkpr r 1273 Hayes
Nitzler H A r 405 Van Ness Av
Niven R B janitor r 60 Stillman
" Thos D (Elizabeth J) r 1883 Howard
Nivens Helen E tchr Pub School r 2709 Jackson
Niver Arthur M (Edwina) lndywkr r 124 Lakeview Av
" Odelia r 240 Lake
Nives Abraham (Rose) r 1207 Laguna
Nivi Frank cook r 702 Vallejo
Nivoche Eugene M clk Fed Res Bank r 1245 Washington
Nivolo Jos waiter r 223b Clara
Nix Jas V (Dorothy) r 2237a Market
" Willard H tailor r 74 Curtis
" Wm L (Ione) contr r 3352 26th
Nixon Adelaide tel opr r 1052 Noe
" Aimee salswn City of Paris r Oakland
" Albion K (Elsie) drftsmn r 514 Elizabeth
" Bertram S Mrs widow r 1840 Broadway
" Cecil E dentist 1204 Sutter r 1555 Broadway
" Chas H (Carrie) barber 702 Stanyan r 1017 Stanyan
" Chas T salsn Investors Syndicate r Oakland
" Elsie bkpr r 4328 19th
" Geo (Grace E) driver r 411 Athens
" Gertrude E bkpr Cahn-Nickelsburg & Co r 33 Noe
" Grant I presser r 1017 Stanyan
" Irving T (Ethel M) dental laboratory 830 Market r 1395 Masonic Av
" John r 677 Ellis
" John baggagemn Monticello SS Co
" John with Holbrook Merrill & Stetson r Berkeley
" John C (Adelina) waiter r 290 Page
" John S (Catillda) bkpr r 1039 Oak
" Jos R claim agt SP Co r Berkeley
" Mae F clk r 33 Noe
" Mary E (wid F) r 4328 19th
" Raymond T clk Langley & Michaels Co r 1274 Belvedere
" Roma tel opr r 1052 Noe
" Thos (Anna E) carrier PO r 1274 Vallejo
" W H presser r 74 Curtis
" Wm (Zillah) sec Geo W Pennington Sons r 5050 Geary
" Wm E tinsmith r 33 Noe
" Wm J (Antoinette) opr Dept of Electricity r 1052 Noe
Niz Ignacio (Teresa) restaurant 305 6th r 140 Stillman
" Jos mach opr r 94 John
" Rafael (Soledad) grocer 763 Broadway r 94 John
Nizor A appr r 415 27th
Nizza Frank (Mary) driver r 101 Elsie
NO PERCENTAGE DRUG CO, main office 955 Market, Store No 1, 953 Market, opp Mason, tel Kearny 3614, Store No 2, 1401 Fillmore cor Ellis, tel West 5829, Store No 3 cor 18th and Mission, tel Park 2600
Noack Martin with Genl Elec Co r Oakland
Noah Fred (Frances) r 65 Clara

S. A. WHITE Funeral Director
FORMERLY PORTER & WHITE
Telephone West 770
2200 Sutter Street : N. W. Corner Pierce

See Pages 47-93

HEATING AND PLUMBING CONTRACTORS
GILLEY-SCHMID CO., Inc.
198 West Mission St. Cor. THIRTEENTH
Telephone Market 965

See Page 54

HYLAND BAG CO. BURLAP

See Page 10

NATIONAL PAPER PRODUCTS COMPANY
1789 MONTGOMERY ST. San Francisco Phone Sutter 7031
Corrugated and Fibre Shipping Cases, Corrugated Specialties, Fibre Cans, Mailing Tubes, Public Service Towels, Sop-O-Zon, Liquid Soap Disinfectants, No-Waste Toilet Tissue
See Page 82

MIMEOGRAPHS
H. S. CROCKER CO., Inc., Agents 565-571 MARKET ST.

COTTRELL BROS. MOVING & STORAGE PACKING—SHIPPING
Phone MARKET 1000—Day or Night
2362 MARKET STREET

Noakes Arthur M tinsmith Holbrook Merrill & Stetson r Oakland
" Edw E salsn Corona Typewriter Co r 2918 Army
" John G (Louise) clk Haas Bros r 2918 Army
Nob Hill Apartments 1234 Jones
Nobbe Frank J (Elizabeth) lab r 1347 Broderick
Nobbs Arthur H (Marguerite) dentist r 1382 4th Av
Noble Augusta G acct r 265 Henry
" Edw r 1544 Sacramento
" Edw B (Helen) pres Pac Rolling Mill Co r 1667 Washington
" Elizabeth F (wid Alonzo T) r 2429 Vallejo
" Esther r 1843 Pine
" Floride r 1544 Sacramento
" Frank (Julia) lab r 37 Wayne Pl
" Geo salsn Cahn-Nickelsburg & Co r 552 38th Av
" Geo H (Augusta) teller Anglo-Cal Trust Co r 265 Henry
" Gerald E (Edna M) r 552 38th Av
" Grace Field Mrs (wid Herman) r 1350 Washington
" Grundy N barber 240 Townsend
NOBLE HAMDEN H (Grace), mgr Cypress Lawn Cemetery Assn, r Hotel Victoria
" Harry A asst eng RR Com r Berkeley
NOBLE H W, mgr American Radiator Co, 2d and Townsend, tel Kearny 5680 r 3295 Clay
" Helen clk r 510 Divisadero
" Henry C cond r 4416 24th
" Hotel 630 Geary
" Jacqueline bkpr r 465 Ellis
" J Albert (Marjorie) phys 516 Sutter r Fairmont Hotel
" Jas J (Margaret) office mgr Geo A Gray r 841 Lake
" J Edw pres Noble Sheep Co r Visalia
" John hlpr r 1923 15th
" Keith M with Buzzell Elec Wks r 715 Bush
" Lucille M r 277 Clinton Park
" Marion (wid John) r 510 Divisadero
" Mark salsn Williams Dimond & Co r Piedmont
" Mark W (Nellie) molder r 277 Clinton Park
" Paul J tailor 1081 Pine r 510 Divisadero
NOBLE R E & CO (Abbot A Hanks), testing and inspecting engineers, 624 Sacramento, formerly 785 Market, tel Kearny 3473
" Richd B r 1861 Hyde
" Robt (Kate) lab r 348 Austin
" Robt H (Ethel) r 2519 Pierce
" Sheep Co 582 Market
" Thos pressmn r 523 Pine
" Vernon H driver r 1843 Pine
" Wallace B mgr D B Perkins r Oakland
" Weller sales mgr Pac Guano & Fertilizer Co r Burlingame
" Wm clk R G Dun & Co r 1250 Taylor
" Wm (Fannie) painter r 423 Locust
" Wm H (J R Mason & Co) r 1 Atalaya Ter
" Wm N dept mgr Anderson-Smith Motor Co r 150 Franklin
Nobles Maud widow r 2207 Sutter
Noblitt Katherine (wid Jas) r 39 Arlington
Nobmann Fredk C (Elizabeth N) police r 1389 Baker
" Fred S salsn A E Thane & Co r 1389 Baker
Noce Claire E with Bank of Italy r 178 Anderson
" Pascal (Effie G) mach r 178 Anderson
" Stella r 144 Eddy
" Victorio (Rose) junk r 371 Paris
Nocenzo Secondo lab r 59 Naples
Nocetti Giovani marblewkr r 70 Boyce
" Marguerite (wid August) r 603 Ellsworth
Noci L hlpr r 1242 Kansas
Nocton Harold S (Kate) firemn r 2676 Folsom
Nodder Arthur T (Rose) foremn r 996 Noe
" Fredk r 459 16th Av
" Wm (Lizzie) r 459 16th Av
Noe Apartments 3909 17th
" Frank clk r 54 Embarcadero
" Harry C dept mgr The Bulletin r Oakland
" Helen C typist SP Co r 355 3d Av
" Jesse W pkr r 512 Fulton
" John E (Mary) carp r 355 3d Av
" Valley School 24th Douglass and Elizabeth
" Vincent C clk Arnstein Simon & Co r Oakland
Noege Renate r 790 Grove
Noehl Carl M (Frances) apiarist r 325 Wilde
NOEL see Nowell
" Catherine E steno r 1826 Golden Gate Av
" Edgar (Constance) clk r 932 Clement
" R Henrica clk R G Dun & Co r 462 Frederick
" -Gardner Joselyn G r 462 Frederick
NOEL
" John (Eva) cond r 2304 Geary
" John insp r 3561a Sacramento
" Josephine clk WUTel Co r 774 Pine
" Martha clk r 462 Frederick
" Morris G electn r 462 Frederick
" Nettie E Mrs steno 995 Market r 150 Franklin
" Sterling reporter The Bulletin r 1163 Turk
" Thos agt WP Ry Co r 335 Stockton
Noerager Philip J asst eng RR Com r Alameda
Noethig Dorothy bkpr r 816 York
" Herman W (Elizabeth) eng r 816 York
Noetzle F A eng Beckman & Linden Engineering Corp
Noffsinger Walter H clk SP Co r 293 4th Av
Nofsinger Chas (Laura) r 424 Ellis
Nofte Lena widow r 170 Collins
Noga John F (Annie) mtrmn r 931 Silver Av
Nogues Blaize (Augustine) laundry 325 Leavenworth
" Denis (Rosalie) cook r 666 Shotwell
Nohling Helen steno r 119 Haight
NOISELESS TYPEWRITER DISTRIBUTING CO, 17 2d, tel Douglas 1370
Nokelby Egbert clk r 1045 Leavenworth
NOKES see Noakes
" Sarah (wid Frank) r 1722 Steiner
NOLAN see Nolen, Nowlan, Nowland and Nowlin
" Albert J asst sales mgr Pac Lbr Co r 3733 Army
" Annie G steno r 1575 Dolores
" Arthur M r 1287 O'Farrell
" Bernard J (Mary E) with Ford Motor Co r 746 Ellsworth
" Bros Shoe Co Hobart Bldg
" Chas (Emma) (Enterprise Box Wks) r 8 Brush Pl
" Chas F plumber 2348 Clement r 420 29th
" Chas S (Lucille) chiropractor 606 Haight
" Clara R tchr music r 24 Henry
" Clifford V atty McCutchen, Olney Willard, Mannon & Greene r 2524 Washington
" David A (Mary) driver r 3636 24th
" Delia Mrs r 1915 Ellis
" Dennis J insp SO Co r 201 Dolores
" Dora K salswn r 1819 Oak
NOLAN DRAYAGE & WAREHOUSE CO, 153 2d, Wm H Nolan pres-mgr, E T Vickery sec-treas, tel Sutter 6160
" -Earl Shoe Co 25 Fremont
" Edgar V (Lucille M) eng r 750 Guerrero
" Edith tchr Pub School r 827 Pierce
" Edw millmn r 21 Carson Av
" Edw (Ellen) watchmn r 562 35th Av
" Edw A (Katherine) (Jones & Nolan) r 1005 Noe
" Edw L brklayer r 7 Cerritos
" Eleanor F steno r 3733 Army
" Frank r 339 Ritch
" Frank (Laura) cooper r 5 Farren
" Frank L (Annie) feed mfr 631 Brannan r 215 Connecticut
" Geo A mach r 21 Carson Av
" Geo A (Emma) hosemn SFFD r 256 Jersey
" Geo J (Josephine C) with Public Library r 163 Page
" Gertrude steno r 1575 Dolores
" Hamilton W r 2524 Washington
" Hannah Mrs r 494 Guerrero
" Henry E (Edith) sergt Police r 1279 29th Av
" H H pkr Walton N Moore D G Co r 315a Guerrero
" Ida F r 2022 Sutter
" Jas (Jennie) draymn 515 Valencia r 2564 Folsom
" Jas plumber r 329 Hayes
" Jas C (Margaret) pres-genl mgr Nolan-Earl Shoe Co r 1116 Fulton
" Jas C mtrmn r 1371 Hampshire
" Jas C Jr (Marie K) v-pres Nolan-Earl Shoe Co r 2644 Green
" Jas J (Ellen) lab r 17 Bernal Av
" Jas J (Marguerite) mtrmn r 632 Falcon Av
" Jas L watchmn SF Hospital
" Jas R masseur r 516 Ellis
" Jennie presser r 516 Ellis
" John lab r 825 Howard
" John (Eleanor J) indymn r 3733 Army
" John E (Elizabeth) r 1474 Golden Gate Av
" John E pkr r 24 Henry
" John F (Margaret) lab r 714a Ashbury
" John H soft drinks 200 California r 1575 Dolores
" John J (Haffen & Nolan) r 1464 9th Av
" John J clk r 21 Carson
" John P foremn r 660 Castro

PACIFIC FOUNDRY COMPANY
18TH AND HARRISON STS. PHONE MISSION 1105
See Page 46

C. A. ANDERSON
FUNERAL DIRECTOR AND EMBALMER
TELEPHONE MISSION 151
1387 VALENCIA ST., at 25th

NOLAN
" John W (Elizabeth) agt r 1875 California
" Jos (Loretta J) police r 1281 Vallejo
" Jos S tmstr r 28 13th
" Kate (wid Thos) r 144 Dore
" Leon r 259 Crescent Av
" Louis A (Helen) tmstr r 252 Coleridge
" Louise tchr Pub School r 2460 20th Av
" Margaret r 240 Lake
" Margaret P (wid Jas) r 420 29th
" Margaret r 519a Castro
" Marian T r 259 Crescent Av
" Mary stationery 407 Duboce Av
" Mary clk SP Co r 3 Broderick
" Mary A prin Pub School 2061 Mission
" Mary M clk r 420 29th
" Maurice J (Anastasia) cook r 1337 Grove
" May L bkpr r 24 Henry
" Michael J (Mary) foremn r 1464 9th Av
" Nicholas (Agnes) soft drinks 401 Octavia r 404 Fell
" Patk (Annie) lab r 259 Crescent Av
" Philip J clk Anglo & London Paris Nat Bank r 1875 California
" R E & Co real est 2348 Clement
" Raymond C clk r 24 Henry
" Raymond E (Emily M) (R E Nolan & Co) r 275 12th Av
" Richd J pressmn r 1651 Market
" Robt Hotel Casino 221 Mason
" Rose r 285 Cole
" Stanley F atty Hobart Bldg and pres Nolan Bros Shoe Co r 2524 Washington
" Theodora K r 1823 Oak
" Thos E millmn r 21 Carson Av
" Thos J (Clare) phys Flood Bldg r 1159 Clay
" Thos M (Laura E) soft drinks 3999 18th
" Thos P musician r 404 Haight
" Walter C (Edith J) tchr Pub School r 571 4th Av
" Wm r 141 5th
" Wm E millwright r 21 Carson
" Wm F foremn r 215 Connecticut
" Wm H (New York Moving Co) r Oakland
" Wm H Jr pres Nolan Drayage & Whse Co r 272 13th
" Wm J guard Fed Res Bank r Kentfield
" Wm J (Mary C) plastr r 511 22d Av
" Wm J opr SFFD r 1431 Hudson
" Wm J plumber r 24 Henry
" Wm P ship joiner r 21 Carson
" Wm P r 1836 Geary

NOLAND see Knowland and Nowland
" Agnes I Mrs bkpr r 171 Albion
" Ellis baker r 117a Bartlett
" Henry P (Dunscomb & Noland) r 1929 Sutter

Nold Alphonse (Julia) butcher 3830 Mission r 28 College Av
" Paul C (Gabriel) butcher 3830 Mission
" Peter (Florence) butcher 3836 Mission
Noldeke Sophie (wid Fred) r 621 11th Av
Noldt Max delicacies 3250 22d
Nolen W Warren with Robert Dollar Co r 700 Octavia
Nolin Elmer A (Myrtle M) r 449 9th
" Mattie Mrs r 777 Frederick
" Ulrich (Central Warehouses) r 1390 Clay

NOLL see Knoll
" Bertha (wid Fredk) r 1418½ Post
" Carrie Mrs r 775 Clayton
" Earl r 775 Clayton
" Edgar H salsn Wagner & Co r 1375 California
" Edw A (Gertrude) baker r 3781 Mission
" Elsie r 3100 Washington
" Francis H lab r 456 Scott
" Jacob baker r 1736 Pine
" John A (Helen) baker r 65 Coleridge
" Lyman E insp r 1849 Market
" Ruth E clk r 2830 Buchanan

NOLLE see Knolle
" Atillio lab r 129 London
Nolleda Frank (Laura) doormn r 1374 Hampshire
Noller David (Frieda) (Noller & Garcia) r Lomita Park
" & Garcia mfg jewelers Phelan Bldg
Nolley Wm Y dept mgr WUTel Co r 154 Ellis
Nollis Michael r 417 Kearny
Nollner Chas B (Margaret) shipftr r 282 19th Av
Nolte Adolph W (Florence) agt Singer Sewing Mach Co r 1167 Filbert
" Automatic Bake Oven Co 57 Page
" Chas F tailor r 1740 Ellis
" Isabel A (wid Louis H) r 139 Park
" Jas J (Nolte Automatic Bake Oven Co) 57 Page r San Rafael
" Louise (wid Theo) r 618 12th Av

NOLTE
" Macaroon Factory 57 Page
" Otto (Alice) watchmkr r 1910a Lyon
" Theo H bkpr r 628 Lyon
" Wm C clk r 1910a Lyon
Noltemeier Fred W real est 2388 Bush
Nolthenius August butcher 1248 Divisadero
Nolting Wm H (Jennie) musician r 79 Cook
Nolton Katie with Bank of Cal r 1499 California
Nome Fur Co 268 McAllister
Nonella Fred (Gertrude) dredgemn r 20 Allen
Nones Emma Mrs press opr r 81 9th
Nonne Walter clk r 637 California
Nonnenman Edw C (Margaret) butcher r 810 22d
" Louis F (Mary) salsn r 46 Day
Nonnenmann Louis (Nora) pres So SF Packing & Prov Co r 907 Mendell
" Irma r 907 Mendell
Nonnon Chris J butcher 701 Guerrero r 153 Paris
" Isidor A (Fannie) dyer r 153 Paris
Nooman Walter (Abbie) butcher r 727 Douglass

NOON see Noone and Nuhn
" Earl F (Sophie) soft drinks 460 Larkin r 525 Larkin
" Frank P reporter SF Call r 555 Clayton
" Geo mach r 814 Turk
" Jas G (Caroline) clk PO r 564 Alvarado
" Margaret A tchr Pub School r 359 Haight
" Marion F clk Anglo & London Paris Nat Bank r 555 Clayton

Noona Gertrude clk SP Co r 2490 Geary

NOONAN see Noonen, Nounnan and Nunan
" Agnes M clk r 130 Cole
" Beatrice B clk r 529 Bush
" Bros plumbers 2881 Mission
" Caroline clk r 2341 Bryant
" Carrie widow r 400 Duboce Av
" Catherine steno r 2416 Folsom
" Chas (Catherine) brklayer r 2490 Geary
" Chas L driver SFFD r 2490 Geary
" Clara McG (wid John) r 7 Winfield
" Cora C tchr Pub School r 7 Winfield
" Danl I driver r 2416 Folsom
" Emma tchr Pub School r 1307 Hayes
" Fanny E r 1307 Hayes
" Francis P (Elizabeth) linemn r 1335 8th Av
" Frank lab r 1307 Haves
" Jas (Ernstine) (Noonan Bros) r 3380 Army
" Jeremiah (Carolina) plumber r 2341 Bryant
" John lab r 2056 Mission
" John (Regna) cook r 173 Dolores
" John F (Mary) (Noonan Bros) r 2416 Folsom
" Jos (Helen) foremn O'Neill Motor Co r 154 8th Av
" Jos E (Mae) with **SHREVE TREAT & EACRET** r 554 Hill
" Jos M acct Nestles Food Co r Sausalito
" Leslie C r 2341 Bryant
" Lucille B tel opr St Francis Hotel r 1030 Larkin
" Mae A steno r 554 Hill
" Margaret r 2351 Green
" Margaret B steno r 3728 20th
" Martin J (Emma) tailor r 336 Grafton Av
" Mary r 39 Bennington
" Mary (wid Jas) r 3728 20th
" Mary E (wid Edw) r 454 3d Av
" Maurice W (Annie) clk r 71 Surrey
" Merwyn T musician r 2341 Bryant
" Michael lab r 48 Rausch
" Michael J (Carrie) salsn r 1704 Polk
" Myles (Anna) janitor r 24 ½ Ford
" Mildred steno Aetna Ins Co r 454 3d Av
" Patk r 240 Lake
" Philip C (Mary) salsn VonRhein Real Est Co r 2351 Green
" Richd (Marcella V) salsn John H Spohn & Co r 72 Delmar
" Ruth steno Aetna Ins Co r 454 3d Av
" Thos F (Elizabeth) clk r 1384 Harrison

Noone Chas J (Susan) lab r 4530 20th
" Patk J (Bessie) r 1359 15th Av
" Thos J (Margaret) clk SP Co r 1387 Hayes
" Thos J (Mary E) clk r 374 Prentiss
" Wm J printer r 1359 15th Av

NOONEN see Noonan
Noones Frank B (Gertrude) cashr r 4446 23d
Noordink John M gardener r 210 Lawrence Av
Nopander Louis N (Marie) mstr mar r 1304 Haight
Nopples Vernie bkpr r 2926 Pacific Av
Nopper Anna nurse Aetna Life Ins Co r Oakland
" Edw mach r 224 Miguel Av
Norback Hugh A autowkr r 1515 Gough
Norberg Edwin G (Catherine C) foremn r 1849 Fillmore

SUHR & WIEBOLDT
GEO. L. SUHR
Funeral Directors and Undertakers
1465 to 1473 Valencia St.—between 25 thand 26th
TELEPHONE MISSION No. 1

See Pages 47-93

STOVES
WEDGE-WOOD RANGES
Serve you BEST
WOOD & COAL OR GAS

See Page 89

C. W. MARWEDEL
PHONE DOUGLAS 4180
MACHINE SHOP TOOLS AND SUPPLIES
BRASS COPPER STEEL
76-80 FIRST ST.

TENTS
OF
QUALITY
AWNINGS
TO
ORDER
CAMP
FURNITURE
AMES HARRIS NEVILLE CO.
100 POTRERO AVE.
PHONE
MARKET 6100
See Page 9

"WE WELCOME YOU"
Clinton Cafeterias
Courteously serves its patrons with good food at moderate prices in pleasant surroundings and with excellent music.
Breakfast — Lunch — Dinner
18 POWELL ST.
NEAR MARKET ST.
136 O'FARRELL ST.
OPPOSITE ORPHEUM THEATRE
See Page 37

NORBERG
" Ernest L architect 593 Market r Burlingame
" John E (Norberg & Hayne) r Burlingame
" Knut S (Annie) stairbldr r 267 Winfield
" Ollie W with Genl Coml Co r 840 Cole
" Wm lab r 442 Fell
" Zelma telegr WUTel Co r 1246 Bush
" & Hayne architects 593 Market
Norbury Cecil J (Ethel) autowkr r 2019 23d
NORBY see Norrby
Norchetti Onofrio A pastemkr r 209 Banks
Norcia Saml (Lena) plastr r 179 Edinburgh
NORCROSS DAVID C (Irene), pres Petroleum Rectifying Co of Cal, 260 California, r 2765 Union
" May I (wid Frank J) r 828 Diamond
NORD see Nordt
" Hilder J mgr Slattery & Co r 1019 Franklin
Nordan Chas G glasswkr r 1713 Noe
Nordeen Ruth L steno **THE FIRST NATIONAL BANK OF SAN FRANCISCO** r Oakland
Nordell Teresa V Mrs with Crown Willamette Paper Co r 1047 Sutter
Norden Jos (Florence) salsn r 1001 Pine
" Jos sailor r 466 Brannan
Nordenshuld Alfred G clk SP Co r 340 O'Farrell
" Leo (Elizabeth) (Northshield Auto Repair Co) r 165 Duboce Av
Nordfelt Chas E (Ruth) (Cotter & Nordfelt) r 1430 Shrader
Nordgren John E L (Anna) mgr Industrial Iron & Wire Wks r 552 Noe
Nordhausen Louis H (May H) comp r 1283 Green
Nordhof Edw E janitor r 246 Waller
Nordholz Edna D clk Met Life Ins Co r Fairfax
" Fred J (Dora) soft drinks 3198 24th r 3192 24th
Nordin August architect Mills Bldg
" Florence B Mrs sec-treas Geo Brown Est Co r Oakland
" Robt with Bank of Italy r 1360 Page
Nordling Chas A watchmn r 45 Langton
" Gerald clk Bemis Bro Bag Co r Alameda
Nordloff Maxwell F (Rose) waiter r 2133 San Jose Av
Nordlund Frank lab r 4162 26th
" T Gerean clk **THE FIRST NATIONAL BANK OF SAN FRANCISCO** r Alameda
Nordman Ben N (Helen L) (Ben N Nordman Co) r 131 16th Av
" Ben N Co whol jewelers 704 Market
" Bert (Nordman & Aurich) r 467 15th
" Elizabeth A cashr r 579 18th Av
" Harry (Minnie J) optometrist 166 Geary r 2120 California
" Julia A r 6634 Mission
" Leon (Isabel) office 704 Market r 952 Sutter
" Robt broommkr r 1255 Polk
" Robt (Elizabeth) optician R Mohr & Sons r 579 18th Av
" & Aurich jewelers tools and sup 150 Post
NORDMAN & AURICH (B Nordman L S Aurich) importers and jobbers of watchmakers and jewelers' tools and supplies, 150 Post, tel Garfield 357
Nordmann Hans (Gladys) r 1236 Leavenworth
Nordmark Anna dept mgr City of Paris r 1185 Pine
Nordness Andrew cementwkr r 12 Guy Pl
Nordquist Anton W baker r 200 Cordova
" Henry A (Fannie G) with Geo P Ide & Co r 36 Commonwealth Av
Nordseth Haldan J supt H M Heineman Sons r 270 Chattanooga
Nordson Michael (Sarah) grocer 984 McAllister r 801 Grove
" Michael (Conia) lab r 801 Grove
Nordstrand Carl P clk SP Co r 176 Clipper
NORDSTROM see Norstrom
" Agnes M salswn r 1433 Clay
" Al r 1917 Fillmore
" Aurelia clk r 447 Page
" Gust A (Esther) ins r 168 Bonview Av
" Gustav (Anna) electn r 232 Octavia
" Gustave A (Sophie) r 205 Bonview Av
" Herman J (Alma E) carp r 945 Geneva Av
" Peter r 240 Lake
" Sven J eng r 5208 California
Nordwell Alfred W drftsmn Harbor Com r Piedmont
NORDWELL O W, Merchant Tailor, 244 Kearny, Marston Bldg, tel Douglas 2978
" Wm W (Anita) (O W Nordwell) r 229 17th Av
Nordyke Chas H with Shreve & Co r Berkeley
Norford Chas (Antler Pharmacy) r 560 Powell
Norgrove Geo trunkmkr r 85 Ashton Av
" Ralph carp 85 Ashton Av
" Richd L salsn Chas Brown & Cons r 4011 Geary
" Wm lab r 85 Ashton Av
Norheim Raymond H (Margaret) reporter Bradstreet Co r 1561 California
Norie W Drummond Mrs clk Aetna Life Ins Co r 2556 Gough
Noriega Frank acct r 144 O'Farrell
" Frank mar firemn r 719 Broadway
" John (Kate) agt r 3470 18th
" Jos with Shreve & Co r 3989 18th
" Manuel (Freda) with Shreve & Co r 11 Hartford
Noriel Zenas (Louise) shoewkr r 878 Shotwell
Norin Peter watchmn 158a Church
Norland Geo clk r 1284 Golden Gate Av
Norlander Agnes J clk Cal Pkg Corp r 163 Central Av
Norling Gustav W clk r 809 Shotwell
" Lane clk Wm Cluff Co r 3630 17th
Norloff Louis eng r 3954 Army
NORMAN see Normann
" Albert L (Charlotte M) painter r 553 8th Av
" Anna M (wid Frank G) r 34 Woodland Av
" Dorothy r 2899 Washington
" Edgar pressmn r 253 3d
" Edw r 3843 24th
" Edw H (Theresa E) salsn r 1952 Fell
" Edw P (Emma) painter r 3775 24th
NORMAN EDWIN N (Pauline), sec-treas Lundstrom Hat Wks, r San Mateo
" F G & Sons (H A Norman) hardware 883 Valencia
" Frank E (Grace R) salsn r 226 Twin Peaks Blvd
" Frank H (Louise) sergt Police r 355 San Carlos
" Frank S ins r 34 Woodland Av
" Fred I (Molly) cashr W R States Co r 777 Joost
" Fredk W (Marguerite) sergt Police r 3055 24th
" Geo R upholstr r 966 York
" Gus (Esther) grocer r 898 Carolina
" Harry (Jennie) garage 2355 Market r 3956 17th
" Henriette (wid Fred) r 2684 Baker
" Herbert A (Olga) (F G Norman & Sons) r 4032 Fulton
" Isaac N sheet metal wks 540 Castro r 641 Castro
" Jas L mech r 211½ Bartlett
" John r 2084 Mission
" John r 1591 Greenwich
" Julius salsn r 1730 Bryant
" Kelso N adv 681 Market r 2899 Washington
" Lewis V (Etta M) carp r 1138 Fell
" Ludwig (Mary) eng r 1737 Jones
" Maye (wid Nels) r 1730 Bryant
" Olaf (Agnes) eng r 888 Waller
" Otto autowkr r 1730 Bryant
" Piston Ring Co 1143 Post
" Robt S atty 519 California
" Wayne F (Gertrude) salsn r 2616 Webster
" Wm E clk Am Ry Ex r Oakland
" Willis (Adeline) driver r 579 Moultrie
Normand Chas A salsn Celluloid Co r San Rafael
" Emile H (Emma) r 576 12th Av
" Paul A (Mabel) agt r 1286 2d Av
" Victorine r 84 Walter
Normandie Hotel 1499 Sutter and 251 9th
" Hall Apartments 1152 Sacramento
Normile Edw ironwkr r 1044 Shotwell
" John driver r 321 Connecticut
" John driver r 1044 Shotwell
" Thos F (Norma) blksmith r 320 Connecticut
Norquist Albert H r 640 Turk
" Dudley A (Ruth) painter r 682 Hayes
" Gordon clk US Passport Agcy r 1701 Geary
" Hulda bkpr r 498 Laurel
Norrington Beatrice tel opr r 345 12th Av
" Frank (Louise) autowkr r 1738 Page
" Helen r 345 12th Av
" Herbert E (Hattie N) blksmith r 345 12th Av
" John A mach r 345 12th Av
" Wm Jr auto top bldr 287 Fell r Burlingame
Norris Albert (Mary E) barber 3050 Clement
" -Allister Ball Co Wm J Browne rep watches diamonds jewelry 150 Post
" Angelo soft drinks 641 Montgomery r 64 Jackson
" Annie C clk r 436a Masonic Av
" Belle Mrs r 32 Hidalgo Ter
" Benj r 1039 Mission
" Caroline (wid Benj) r 24 Hill
" Chas (Elizabeth) rattanmkr r 3655 Mission

PRINTERS
BOOKBINDERS
STATIONERS
LITHOGRAPHERS
LOOSE LEAF LEDGERS
TYPEWRITER SUPPLIES
H. S. CROCKER COMPANY INC.
565-571 MARKET ST.
TEL. DOUGLAS 5800
ALSO AT
LOS ANGELES
SACRAMENTO
OAKLAND

TYPEWRITERS RENTED 3 MONTHS VISIBLES $6.50 AND UP
AMERICAN WRITING MACHINE CO.
506 MARKET STREET SAN FRANCISCO PHONE DOUGLAS 649

TELEPHONE DOUGLAS 2517

25 KEARNY STREET

ROOMS 400-401
BALDWIN BUILDING

SAN FRANCISCO, CAL.

See Page 90

NORRIS
" Chas A (Lulu) mining Crocker Bldg r 64 Mercedes Way
" Chas M (Katharine E) mach r 657 Castro
" Charlotte widow r 436a Masonic Av
" Chester J driver r 4300 19th
" David R acct Miller Henley & Scott r Oakland
" Elmer E (Blanche L) salsn r 1276 Jones
" Eugene H (Caroline) dept mgr Pac Fruit Express Co r 193 Hartford
" Everett E (Ethelwyn) autowkr r 1635 Sutter
" Francis M teller Merchants Nat Bank of SF r Oakland
" Geo E (May) (Hotel Hillsdale) r 53 6th
NORRIS GEORGE F (Harriet V), mgr Western X-Ray Equipment Co, 423 Hayes, tel Park 5800, r 306 Carl
" Geo W (Mae A) mach r 374 Douglass
" Hazel (wid Chas) r 45 Alvarado
" Ida C r 374 Douglass
" Isaac E police r 630 Geary
" Jess E driver r 617a Ivy Av
" John D (Alzina) pressfdr **H S CROCKER CO Inc** r 1159 Turk
" Kathryn B clk r 657 Castro
NORRIS K DAVIS MACHINE WORKS, see Davis Norris K Machine Works, 400 7th tel Market 1675 (See Page 75)
" L A Co wire mfrs 136 Townsend
" Lauren A (Bertha H) pres L A Norris Co r 2264 Hyde
" L H & Sons stocks and bonds 255 Montgomery
" Mary H (wid Thos) r 448 Lyon
" Robt B r 436a Masonic Av
" Stewart M v-pres-genl mgr Genl Appraisal Co 964 Pacific Bldg r Berkeley
" Thos E pkr r 436a Masonic Av
" Vilma nurse Franklin Hospital
Norrish Joshua r 1705 Oak
" Wm R (Jessie) candymkr r 1705 Oak
Norstrand John mach r 70 Dearborn Pl
NORSTROM see Nordstrom
" Chas P (Anna S) lab r 1208 Treat Av
" W Manfred clk r 1208 Treat Av
Norsworthy Emma Mrs clk r 998 Divisadero
" Wiley Z (Emma) r 998 Divisadero
Nortcross Thos J (Rosebud) r 458 Sanchez
Norteman Gustave (Martina) butcher r 462 Scott
" Wm (Katherine) steward r 174 Concord
North Ada M steno AT&SF Ry r Oakland
" American Accident Ins Co Phelan Bldg
" American Claim Bureau 58 Sutter
" American Commercial Co Mills Bldg
NORTH AMERICAN HOSPITAL ASSOCIATION (Inc), 517 Liberty Bank Bldg, 948 Market, tel Douglas 2831, night tel West 1400
" American Import Co 331 Russ Bldg

NORTH AMERICAN MERCANTILE CO

(Inc), genl importers and exporters, 330-342 Front, tel Sutter 655-6-7

" American National Insurance Co 354 Pine

NORTH AMERICAN OIL CONSOLIDATED

915 Balfour Bldg, 351 California

" Beach Center Bldg 613 Green
" Beach Machine Co ft Jones
" Beach Promotion Association 678 Green
NORTH BRITISH AND MERCANTILE INSURANCE CO, A T Bailey, genl agt, G M Ward asst genl agt, C V McCarthy supt agencies, 244 Pine
" Caroline Home Ins Co 210 Sansome
NORTH CENTRAL IMPROVEMENT ASSN, H W Westphal pres, Edgar Painter sec, 806 Kohl Bldg, tel Kearny 30
" Chas H (Marie A) (Hobbs & North) r 1141 Post
" Chas H drftsmn r 421 Genesee
" Chas S dept mgr Willcox Peck & Hughes r Redwood City
" Clarence (Gertrude) eng r 805 Valencia
" East Service (Inc) 941 Geary
" End Police Station 2475 Greenwich
" Eva A Mrs tchr Pub School r 125 Precita Av
" Fork Mining Co 57 Post
" Frank (Tillie) r 1468 Folsom
" G Bertha steno r 776 Bush
" Geo L editor The Bulletin r 2201 Scott
" German Lloyd SS Co Mills Bldg
NORTH
" Jas messgr r 452 Natoma
" John G (North Mach Co) r Mountain View
" John H (Mary) painter r 421 Genesee
" Machine Co 324 Main
" Margaret A steno r 421 Genesee
" Maurice (Edith) r 245 29th Av
" Pacific Trading & Packing Co 582 Market
NORTH POINT DOCK WAREHOUSES, M S Dodd mgr, 1535 Sansome cor Chestnut, tels Sutter 4496, Kearny 5246
" River Insurance Co Edw Brown & Sons genl agts 150 Sansome

NORTH RIVER INSURANCE

CO, Harold Junker mgr Pacific Coast, 266 Bush, tel Sutter 485

" Roy O clk Anglo & London Paris Nat Bank r Sausalito
" Saml (Nustyle Cloak & Suit Mfg Co) r Oakland
" Shore Land Co 68 Post
" Star Laundry Co 3314 Army
" Star Vinegar & Cider Co 1380 Mission
" Western Electric Co 9 Main
" Western Pacific Ticket Office 50 Post
Northcliffe Apartments 839 Jones
Northcutt John (Mary) rancher r 247 32d Av
" June D r 247 32d Av
" Robt M r 1665 Clay
Northern Apartments 950 Pine

NORTHERN ASSURANCE COMPANY (Ltd)

THE (of London), F C H Robins mgr, 330 California, tels Kearny 3015-16-17

" California Auto Traffic Bureau Flood Bldg
" California Baptist Convention C W Brinstad sec 785 Market
" California Congregational Conference Phelan Bldg
NORTHERN CALIFORNIA HOTEL ASSOCIATION, John F Shea sec, 204 Crocker Bldg, tel Sutter 1138

NORTHERN COMMERCIAL

CO, Louis Sloss pres, Louis Sloss Jr v-pres, Leon Liebes v-pres, Mark L Gerstle v-pres, Stewart Menzies sec-treas, Howard Turner auditor, Alaska Commercial Bldg, 310 Sansome

" Fisheries (Inc) 141 Clay
" Grain & Warehouse Co 465 California
NORTHERN INSURANCE COMPANY OF NEW YORK, McClure Kelly mgr, McKee Sherrard asst mgr Pac dept, 223-231 Sansome
NORTHERN LIFE INSURANCE CO (of Seattle), A L Wallace mgr, 202-3-4-5 Exchange Block, 369 Pine
" Oil Co 9 Main
" Pacific Railway Co 681 Market
" Trinity Road Co 703 Market

NORTHERN UNDERWRITERS

AGENCY, THE (of London), F C H Robins mgr, 330 California, tels Kearny 3015-16-17

Northey Marcie with Fireman's Fund Ins Co r Burlingame
Northmore Jos (Lena) r 2821 Laguna
" Robt R clk Nathan-Dohrmann Co r 2821 Laguna
Northon Herbert A (Alice) sec-treas Mitchum Tully & Co r 1235 15th Av
Northridge Herbert C (Gladys) acct r 1547 California
Northrop Robt S (Eva) interne SF Hospital
NORTHROP JAS H (Leona), cashr Williams Dimond & Co, 310 Sansome, r 1900 Fell
Northrup Al r 1037 Fillmore
" Edw H carp r 371 Noe
Northstrom Odie (Vivien) clk r 1007 Capitol Av
NORTHWEST FRUIT PRODUCTS CO, THE, Leslie E Walter div mgr, Loju-Phez-Appleju, jam and jelly, canned fruits and frozen barrel fruits, 24 California, tel Sutter 1684
NORTHWEST LEAD CO, 1022 Crocker Bldg
" Magnesite Co Crocker Bldg
" Trading Co 201 Sansome
Northwestern Electric Co 9 Main
" Fire and Marine Ins Co 114 Sansome
" Fruit Exchange 243 Drumm
" Lumber Co 112 Market
" Mutual Fire Assn 461 Market

The UNION LITHOGRAPH CO.

LITHOGRAPHING
PRINTING
BINDING

EMBOSSED BUSINESS STATIONERY

COPPER PLATE ENGRAVING

BLANK BOOKS

LOOSE LEAF LEDGERS

TELEPHONE KEARNY · 3780 · OFFICE AND PLANT 741-755 HARRISON STREET NEAR THIRD SAN FRANCISCO

H.N. COOK BELTING COMPANY
401 HOWARD ST.

Byron Jackson Iron Works
PUMPS
410 SHARON BUILDING
SAN FRANCISCO, CALIFORNIA

See Page 69

Addressograph
PRINTS FROM TYPE
H. S. Crocker Co., Inc.
AGENTS
565-571 Market St.

Salvation Army Industrial and Social Home
(MEN)
876 HARRISON ST. Brigadier George Reid, Officer in Charge PHONE SUTTER 3518

NORTHWESTERN MUTUAL LIFE INSURANCE CO OF MILWAUKEE, Smith, Thomas & Thomas genl agts, 10th floor 704 Market, tels Kearny 4485-4486

NORTHWESTERN NATIONAL INSURANCE CO (of Milwaukee, Wis), D W Clark mgr Coast dept, 343 Sansome
" Pacific Building 64 Pine
" Pacific News Co N end Ferry Bldg

NORTHWESTERN PACIFIC RAILROAD CO, W S Palmer pres and gen mgr, Capt A H Payson v-pres, G L King sec, H W Ellicott treas and pass agt, J J Geary gen frt and pass agt, W B Burriss comptroller, J W Williams chief engineer, Geo Hicks valuation engineer, 64 Pine, tel Sutter 5500, frt Depot NE cor Front and Vallejo, tel Kearny 4984, Tiburon and Sausalito ferries north end Ferry Bldg, tel Kearny 4980

NORTHWESTERN REALTY CO, Chas H Holt sec, 39 Montgomery, tel Sutter 7038

NORTHWESTERN REDWOOD CO, 226 Southern Pacific Bldg, 65 Market

NORTON see Naughton and Norden
" Agnes dressmkr r 304 Shotwell
" Agnes governess r 15 26th Av
" A J clk S P Co r Alameda
" Albert janitor r 1242 Market
" Albert J driver r 651 Belvedere
" Albert O (Norton & Son) r Oakland
" Alice B Mrs clk r 701 Sutter
" Alice R tchr Pub School r 378 Golden Gate
" Aloysius F (Frances E) furrier 1059 Capp
" Andrew J driver r 124 Majestic Av
" Annie F tailoress r 583 Jersey
" Arthur T cond r 10 Lucky
" Bridget T (wid John) r 363 21st Av
" Benj (Elizabeth) barber 4683 Mission
" Bros (W D and P J) fuel and feed 1231 9th Av and 1245 20th Av
" Catherine acct r 357 8th Av
" Catherine Mrs r 575 Dolores
" Catherine M clk r 320 Texas
" Cecelia E widow r 79 Bartlett
" Chas F (Carrie A) mar eng r 246 Crescent Av
" Christine (wid John) r 68 Palmetto Av
" Clarence J clk r 3021 22d

NORTON COMPANY (Worchester, Mass), Philip H Clapp dist mgr, grinding wheels and machinery, 12 Natoma, tel Kearny 4467
" Dillie A r 745 Cole
" Earl A salsn Washburn Crosby Co r Piedmont
" Edith H clk r 945 Dolores
" Edw r 2854 Franklin
" Edw J clk SO Co r 347 16th Av
" Edw S electn r 252 Crescent Av
" Eleanore r 228 15th Av
" Elizabeth r 1 25th Av
" Elizabeth M pub steno 311 California r Berkeley
" Ella Mrs r 1750 Mission
" Emma M M r 40 Carl
" Emmett F auto painter r 535 Fell
" Ernest (Annie B) with Shreve & Co r 1801 Golden Gate Av
" Eugene mech r 2854 Franklin
" Eva F (wid John L) r 651 Belvedere
" Florence steno r 184 Guerrero
" Frances (wid Geo W) r 1625 Larkin
" Frank (Nellie) janitor r 518 20th Av
" Frank (Dorothy) autowkr r 329 Hayes
" Frank A mar eng r 120 Douglass
" Frank B v-pres-sec-treas Norton Teller & Co (Inc) r Berkeley
" Frank D mech r 745 Cole
" Frank M r 320 Texas
" Fred A dept mgr Sherman Clay & Co r Piedmont
" Fredk B salsn Robt S Atkins r 4727 California
" F Tracy (Estelle) salsn r 557 Dolores
" Geo carp r 175 6th
" Geo (Ada D) sales mgr Overland Ptg Co r 1717 McAllister
" Geo E (Addie) elev opr r 945 Dolores
" Geo E with PT&T Co r Berkeley
" Gertrude E musician r 2702 20th
" Gertrude V bkpr r 1243 20th Av
" Gladys J r 745 Cole
" Hannah B (wid John) r 73 Parnassus Av
" Harold clk CM&StP Ry r Alameda
" Harry H (Mary C) pharmacist r 63 Homestead

NORTON
" Harry J r 611 Natoma
" Helen D bkpr r 1243 20th Av
" Henry r 156 Tioga Av
" Herbert A (Alice) r 1235 15th Av
" Homer W office 681 Market r 159 Powell
" Hubert J (Margarite) tmstr r 305 Russia Av
" Hulda employment 1701 Geary
" Ida clk SP Co r Berkeley
" Irene clk Langley & Michaels Co r 401 Irving
" Irene Mrs r 3955 17th
" Jas pkr r 47 Crocker
" Jas A clk WU Tel Co r 391 21st Av
" Jas C drftsmn PG&E Co r Oakland
" Jas E auditor SO Co r Oakland
" Jas F (Elizabeth) tmstr r 3123 17th
" Jas J truckmn SFFD r 585 Jersey
" Jerome electn r 535 Fell
" Jessie E nurse Children's Hospital
" John r 320 Texas
" John r 1001 Harrison
" John (Annie G) r 715 DeHaro
" John (Mary) fuel 442 Paris
" John (Lilly) clk r 73 Liberty
" John B (Gertrude) salsn r 495 Frederick
" John F (Edith) agt r 1903 Golden Gate Av
" John J (Hanna L) salsn r 1452 O'Farrell
" Jos clk r 320 Texas
" Jos driver r 3103 26th
" Jos (Margaret) printer r 1822 Church
" Jos F (Catherine) driver r 184 Guerrero
" Jos J (Margaret) r 124 Majestic Av
" Jos J clk r 2702 20th
" Jos P lab r 715 DeHaro
" Josephine (wid Michael) r 1249 8th Av
" Julia A (wid Elija) r 120 Douglass
" Julia N (wid Patk H) r 1361 Grove
" Kate Mrs janitrix r 3840 24th
" Katherine (wid Patk) r 583 Jersey
" Kathlyn A clk r 535 Fell
" Lee J (Annie) clk r 228 15th Av
" Leo F clk **THE FIRST NATIONAL BANK OF SAN FRANCISCO** r 18 Guerrero

NORTON, LILLY & CO (NY), steamship agents, American National Bank Bldg 485 California
" Lott D (Ida S) eng r 745 Cole
" Louis L (Stella) (Norton & Son) r 990 Geary
" Mae Mrs musician r 340 O'Farrell
" Malachi r 3021 22d
" Mamie salswn r 2702 20th
" Marchelle nurse St Francis Hospital
" Margaret P clk r 575 Dolores
" Marian G (wid Henry B) r 273 Page
" Mary A clk r 2702 20th
" Maxine r 1452 O'Farrell
" Melvin H with Hercules Powder Co r 302 22d
" Michael clk SP Co r 610 Bacon
" Michael (Elizabeth) tmstr r 357 8th Av
" Michael J (Delia) lab r 391 21st Av
" Mildred steno r 73 Liberty
" -Munter Co The mfrs agts Pacific Bldg
" Murray engraver r 250 Crescent Av
" Nellie M nurse r 1474 Sacramento
" Nora bkpr r 357 8th Av
" Patk J (Norton Bros) r 1200 9th Av
" Paul B (Addie C) r 430 Central Av
" Peter (Ella) eng r 110 Clayton
" Richd H (Elizabeth) notary pub and Richmond Record 5715 Geary r 1727 Cabrillo
" Robt barber r 7 Quincy
" Robt R pres Liberty Asbestos Co Mills Bld
" Robt S coml agt Kansas City Mexico Orient RR r Alameda
" Roscoe J (Marion) acct r 205 Downey
" Roy A clk Cal Pkg Corp r 1822 Church
" Roy L mech r 143 3d
" Ruby M steno r 651 Belvedere
" Sarah (wid Jas J) r 2702 20th
" Shem N (Mary) estimator r 207 Corbett A
" Stanley mach r 1956 Post
" Stephen H bkpr r 848 Dolores
" Susan (wid Thos J) r 1626 Broderick

NORTON TELLER & CO (Inc), P S Teller pres, F B Norton v-pres and sec, wholesale provisions and dairy produce, 34-Drumm, tel Kearny 56
" Thos eng Belt RR r Oakland
" Thos (Margaret) lab r 535 Fell
" Thos salsn r 2096 Mission
" Thos C (Katharine) mtrmn r 1324 Haight
" Thos H (Isabella) millmn r 385 Lower T
" Thos J driver Milwaukee Brewery r 31 26th
" Thos J (Marie T) lab r 68 Delmar

BUILDING & ENGINEERING NEWS
All of the Construction and Engineering News of the West
Issued Weekly $4.00 Per Year
560 MISSION STREET San Francisco Telephone Douglas 2372

"THAT CAREFUL DENTIST"
DR. WM. W. HOAGLAND
SPECIALIST
EXTRACTIONS, CROWNS, SELF-CLEANSING
BRIDGE WORK, WHALEBONE ROOFLESS PLATES
TELEPHONE GARFIELD 835
908 MARKET STREET
COR. POWELL AND EDDY
SAN FRANCISCO, CALIF.

NORTON
" Walter clk r 1578 Grove
" Walter J rodmn r 320 Texas
" Walter W (Sarah) driver r 279 Jersey
" Warren (Frances) plumber r 279 Jersey
" Webster V clk NWP RR r 1329 McAllister
" Wm r 535 Fell
" Wm clk r 1578 Grove
" Wm A (Katherine M) (Patricia Apts) r 1200 Pine
" Wm C seamn r 1361 Grove
" Wm D (Mary A) (Norton Bros) r 1245 20th Av
" Wm H clk Assoc Oil Co r 1712 Bush
" Wm J cond r 638 Waller
" Wm J (Margaret) driver r 1317 Dolores
" Wm P police r 3021 22d
" Wm W salsn A H Coates Co r Berkeley
" Wm X supt Central Coal Co r 935 O'Farrell
" & Harrison Co (Manila P I) 311 California
" & Son (A O and L L) whol clothing 58 2d
Norum John cigars 1194 Market r 1155 Howard
Norvall Chas E (Josephine) painter r 2941 Folsom
" Geo A (Annie) salsn r 2624 26th Av
Norvelle Irving A (Lillian) salsn r 1580Jackson
" Wm O (Blanche) carp r 1458 Hayes
Norwalk Apartments 1250 Taylor

NORWALK TIRE & RUBBER CO
INC, R H Chase mgr, warehouse, 1045 Brannan, tel Market 4826, distributors Harriman & Rogers (Rubber Inn), 1940 Van Ness Av, tel Prospect 907

Norwall Alan H clk SO Co r 263 Brighton Av
" Elmer P dentist r 263 Brighton Av
" Otto J (Ida) painter 402 Church r 263 Brighton Av
NORWAY PACIFIC LINE AGENCY, F S Olsen pres, F W Kutter v-pres, 514 American Nat Bank Bldg. 485 California
Norwegian-America Line Inc 703 Market
" Atlas Insurance Co H C Casidy & Co genl agts 311 California
" Club 99 Divisadero
NORWEGIAN CONSULATE, 260 California
" Lutheran Church 1663 Howard and 407 Dolores Rev P O Bruland pastor

NORWICH UNION FIRE INS. SOCIETY (Ltd), J L Fuller mgr, Frank L Hunter asst mgr, 234-6 Sansome

NORWICH UNION INDEMNITY COMPANY, Kenneth Spencer mgr, 242 Sansome, tel Sutter 2630

Norwood Apartments 2825 Sacramento
" Edgar R (Florence) clk NWP RR r 266 19th Av
" Elise R widow r 473 Ramsell
" Ernest C (Minnie) (Anchor Tailoring Co) r 1329a Powell
" Gus (Susan) pressmn r 264 5th Av
" Isabel W (wid WE) r 2522 Green
" Leila r 625 Bush
" Minnie P Mrs hairdresser r 1329a Powell
" Talmadge L (Celia) salsn r 563 26th Av
Nosek Albert (Julia) opr r 4341 17th
" Jos tailor 1615 Polk r San Mateo
Nosenzo Alfred butcher r 402 Broadway
Noshkin Emil (Mary) r 1348 San Bruno
Noske Rudolph (Rosina) watchmkr 35 Montgomery r 50 Eastman
Nosler Chas E mgr Ryan Fruit Co r Oakland
Nossen Max (Violet) bags 64 Clay r 256 16th Av
" Wm I (May) bags r 1019 Leavenworth
Noste Albert (Caroline) mar eng r 1819 Castro
Nostrand Albert r 355a Oak
Nostrom Albert (Irene) carp r 90 Eureka
Nostrum Sven J inventor r 1400 Washington
Notaro Rosalina (Rosie) lab r 57 Bessie Av
Noteman Felix P (Alice E) clk r 103 Ney
" Rose Mrs r 109 Ney
" Wm (Elizabeth) clk W P Fuller & Co r 109 Ney
Notestine Chas (Mary) carp r 910 Geary
Notler Alicia nurse St Francis Hospital
Notmeyer Wm C (Arlie B) clk r 232 21st Av
Noto Arthur J (Nina B) multigraphing Pheian Bldg r 1300 Sacramento
" Steven (Mary) lab r 1643 19th
Noton Eliza A (wid Isaac) r 361 Laidley
Notre Dame College Dolores bet 16th and 17th
" Dame des Victoires Church (RC) Rev Henri Gerand pastor 526 Bush branch 1580 La Salle Av
NOTT see Knott

NOTT
" Chas H mfrs agt 49 Geary r Berkeley
" Edgar (Julia) steamftr r 3808 17th
" Grace widow r 2305 Bush
" Le Roy clk Baker Hamilton & Pac Co r 2070 O'Farrell
" Lorrin A dist mgr Sangamo Electric Co r Piedmont
" Oswald clk r 3808 17th
" Sarah E steno Henry A Jacobs r 1726 Pierce
" Winslow mar eng r 2305 Bush
Notter Ervin D (Elizabeth) r 8 Arlington
" Jas (Ellen) seamn r 333 Cumberland
Nottingham Apartments 1650 California
" Geo W (Elizabeth) driver r 1281 Vallejo
" Jefferson W (Gussie) mach r 146 Sears
" Jerome E (Rozella E) batteries 216 Commercial r 375 20th Av
" Scott H clk SO Co r 222 15th Av
" Wm F woodwkr r 108 4th
Nouaux Albert waiter r 205 4th
" Eugene L r 191 Castro
" Grace r 191 Castro
" Leon P clk SP Co r 191 Castro
" Marcellin (Sidonie) mfr r 4 Oakwood
Nougier Louis (Marie) (St Catherine Apts) r 1242 Polk
Nougue J Albert (Jaymot & Nougue) r 1467 Pine
Nougues C J dept mgr Parrott & Co r San Rafael
Nouguier Cyprien (Constance) eng r 378 2d Av
" Elsie C steno r 378 2d Av
" Marie L Mrs r 517 Potrero Av
Nounnan Chas T (Charlotte V) salsn r 320 17th Av
" Jas H clk **H S CROCKER CO Inc** r 248 Scott
Nouque Frank (Elizabeth) (Hotel Du Midi) r 1362 Powell
" Mary Mrs lndywkr r 1328a Pacific
NOURSE see Nurse
" Benj F r 2900 Clay
" Chas F (Christina J) min eng r 1200 5th Av
" Floyd H (Elizabeth) salsn r 801 Sutter
" Harriet widow r 1901 Vallejo
" H K clk Springfield Fire & Marine Ins Co r Walnut Creek
NOURSE JOHN T JR (Ruth), associate justice Dist Court of Appeal, r Palo Alto
" Jos P (Minnie S) prin Pub School r 345 Arguello Blvd
NOURSE P L, dist mgr Layne & Bowler Corp, 625 Market, room 1412 Merchants Nat Bank Bldg, tel Sutter 2498, r San Jose
Noury Chas (Minnie) supt Scott Co r 4311 24th
Nousseilletes Eugene (Leontine) waiter r 1052 Jackson
Novack Virginia steno r 400 Duboce Av
Novak Albert (Nellie) pkr r 974a Harrison
" Anna clk r 1013 Valencia
" Chas S tailor 1340 Franklin
" Felix (Elze) (Avilani & Novak) r 228 Hale
" Geo orderly SF Hospital
" Geo A (Ella) (Novak Studio) r 1541 Sacramento
" Hans r 1523 Laguna
" John (Ella) mach r 359 Jersey
" Jos F (Coombs & Novak) r Mill Valley
" Kazimer (Suzanna) r 418½ Day
" Louis baker r 1419 Golden Gate Av
" Mathew tailor 1008 Mission r 520 Natoma
" Nicholas (Mary) cook r 1620 Powell
" Philip (Elsie) barber r 228 Hale
NOVAK STUDIO (Geo A Novak), photographs, 833 Market, 11th floor, tel Douglas 5520
Novakovich Wm K teller Merchants Nat Bank of SF r 1209 Bush
Novarini Carlo (Josefa) lab r 1130 Iowa
Novelli John lab r 2910 Franklin
" Libera lab r 2910 Franklin
" Theo (Rose) lab r 2910 Franklin
" Wm lab r 2910 Franklin
Novello Frank clk r 74 Gladys
" Jos (Lena) carp r 172 Bertita
" Salvadore (Josephine) carp r 74 Gladys
" Vincent N (Frances) r 1467 Hudson Av
NOVELTY ELECTRIC SIGN CO (Inc), J Hotchner pres, H Hotchner treas, S Hotchner sec, electric signs and flashers, 433-443 Turk, tel Franklin 405
" Printing Co 171 2d
NOVELTY TAILORING CO (McFarland & Breining), uniform tailors, 206 Market, tel Kearny 4618
" Veiling Co 77 O'Farrell
Novembri Constantino (Biagini & Fernando) r 1273 O'Farrell

PACIFIC METAL WORKS
COPPER
SHEETS
BARS
TUBING, Etc.
SOLDER
BABBITT
TYPE METALS
BRASS
CASTINGS
153-159 1st St.
SAN FRANCISCO, CAL.
Tel. Sutter 608
BRANCH: LOS ANGELES

See Page 79

SEE PAGE 34 BUYERS' GUIDE
WESTERN BUILDERS SUPPLY CO
Agents and Dealers in Builders Specials. Store 135 Second St. Phone Kearny 1991

BAY CITY IRON WORKS
Telephone MARKET 1311
ELECTRIC (ARC) WELDING
HYDRAULIC PRESS WORK
BOILERS AND STEAM TANKS FOR OIL AND WATER
1215-45 HARRISON STREET, BETWEEN 8TH AND 9TH
SEE PAGE 59

RICHARDS HARDWOOD LUMBER CO.
AMERICAN AND IMPORTED HARDWOODS
Telephone SUTTER 572
ESTABLISHED 1908
OFFICE
480-486 Brannan Street
Yards, Brannan, Fourth and Freelon Sts.
See Page 52-65

DIETZGEN
DRAWING MATERIALS
ENGINEERS' and ARCHITECTS' SUPPLIES
18 FIRST STREET
See Pages 7-45
TEL. KEARNY 2680

Noveshen Geo (Bertha) tailor 624 Clay r 2068 Golden Gate Av
Novich Jos janitor Aetna Life Ins Co
Novis Edw F barber r 119 Hartford
Novitzky Josef (Marguerite) dentist 209 Post r 242 32d Av
" Morris (Anna) tailor r 2463 Sacramento
Novo Antone with Bank of Italy r 576 Greenwich
" Francis (Mary) (Baldini & Novo) r 576 Greenwich
" John with Bank of Italy r 576 Greenwich
Novorina Carlo lab SP Co r 1130 Iowa
Novotny Jos (Mary) mach r 69 Portola
Nowak Adolph L antiques 1851 Divisadero r 1431 Webster
" Richd (Lillian) waiter r 1423 O'Farrell
" Wm (Inez) clk r 2629 Mission
NOWELL see Noel
" Elizabeth sec Curtis Pub Co 1 Montgomery r 3201 Washington
" Geo A r 3201 Washington
" Herbert E (Elizabeth) (Robinson Bours and Nowell) r 81 Marcella
" Howard W (Catherine C) stage hd r 2767 Bush
" John C v-pres-genl mgr PT&T Co r San Mateo
Nowicki Clement (Agnes) r 96 Broad
" Edw USN r 96 Broad
" Jane with Shreve & Co r 96 Broad
" Stanley salsn r 96 Broad
Nowlan Alfred E purser r 478 Haight
" Catherine (wid Danl) r 477 Duboce Av
" Geo T elev opr r 477 Duboce Av
" Jas baker r 478 Haight
NOWLAN JOHN M (Mary), butcher, 484 Haight, tel Park 579, r 478 Haight, tel Park 4290
" Mary E candies 111 Franklin and 800 Masonic Av r 477 Duboce Av
" Thos P musician r 478 Haight
" Wm F salsn r 478 Haight
" Winifred E bkpr r 478 Haight
Nowland Howard B (Sybil) r 115 Central Av
" Jane (wid Wm) r 115 Central Av
Nowlin Carrie seamstress r 678 Grove
" Fred P (Elsie V) driver r 1722a Filbert
" May (wid John W) r 1373 Noe
" Saml r 1722a Filbert
Nowotny Fred mgr C N & F W Jonas 111 New Montgomery
Noyes Arthur P r 1380 Filbert
" Bartholomew S atty Mills Bldg r Oakland
" C S acct Bernhard Mattress Co r Burlingame
" F G r St Francis Hotel
" Fredk R ins Mills Bldg
" Harmon clk Fed Res Bank r Oakland
" Henry H clk r 2507 Pine
" Louise W (wid Henry) r 1123 Green
" Mae (wid Jos) r 1063 Capp
" Margaret r 1123 Green
" School of Rythm 2016 Franklin
" Wm P (Lillie) porter r 530 3d Av
" Wm S min eng Mills Bldg r Oakland
Nozaki Bros importers 112 Market
Nozzeli Emma (wid Sebastian) r 455 10th Av
NU-ON PRODUCTS CO, dealer in bottlers and beverages supplies, malt extracts and syrups, 1012 Mission nr 6th, tel Park 6703
Nuber Emma K widow r 272 Frederick
" Wm bkpr Wiley B Allen Co r 272 Frederick
" Wm Jr(Anne) acct r 272 Frederick
Nucci Jas (Teresa) lab r 329 Chestnut
" Jos butcher r 1242 Kansas
" Louis (Catherine) lab r 1242 Kansas
Nuckolls Hugh (Elizabeth) clk r 1537 Kirkwood
NUCKOLLS MARSHALL (Anna B), atty-at-law, 417 Humboldt Bank Bldg, tel Douglas 275, r 4833 Geary
" Olin F (Ethel J) atty Pacific Bldg r 1414 Pacific Av
NUCOA BUTTER COMPANY, THE, R R Strange Pac Coast mgr, Edw W Doherty asst Pac Coast mgr, the original nut butter, churned from nuts and milk, 1964 Bryant, tels Kearny 2342 and Market 696, sales dept 684 Mills Bldg
Nudelman Israel (Rose) tailor r 1441 O'Farrell
Nuemiller Lester clk Humboldt Sav Bank r 14 28th
Nugent Alex E (Alma) grinder r 315 Noriega
" Bernard student r 2733 California
" Chatherine Mrs r 15 Boyce
" -Covey Wagon Co 343 Valencia
" -Ducray Co garage 399 Duboce Av
" Geo W salsn r 1499 Union
" Jas pkr r 380 Shotwell
NUGENT
" Jas C r 2305 Greenwich
" Jas I bkpr r 3903 22d
" John lab r 1116 Tennessee
" John F (Marion) grocer 5517 California
" Jos I (Maud) vulcanizer 1441 Bush r 2407 Sacramento
" Lester W eng r 1256 Church
" Lyzie seamstress r 3903 22d
" Marjory clk r 132 Cabrillo
" Mary J clk r 1384 47th Av
" Peter J lab r 1116 Tennessee
" Richd (Marie)mgr Nugent Covey Wagon Co r 211 Downey
" Roberta Mrs r 2082 Pine
" Robinson (Nugent Ducray Co) r 3903 22d.
" Rose (wid John) r 2733 California
" Susan r 3903 22d
" Terrence Rev asst pastor St Agnes Church (RC) r 1025 Masonic Av
" Thos A (Mary) clk r 27 Rosemont Pl
" Virginia r 2205 Sacramento
" Wm A (Fanny) supt r 132 Cabrillo
" Wm A Jr blueprinter r 132 Cabrillo
Nuhn Earl F bkpr r 6 Whitney
" Peter F (Emma) clk r 6 Whitney
Nuhrenberg Chas grocer 2000 Union
Null Geo W eng Redwood Mfrs Co r Oakland
" Geraldine sec Genl Motors Acceptance Corp r 1260 Jackson
" Nellie B Mrs phys 846 Railroad Av
Nulty Patk (Johanna) truckmn SFFD r 4082 23d
Numan Barbara T r 3005 Clay
" John J r 132 Fillmore
Number Nine Gold Mining Co 625 Market
Nummerlin Josephine (wid Alfred) r 1149 Elliss
NUNAN see Noonan, Noonen and Nounnan
" Carlisle T acct Hale Bros r Oakland
" Clarita clk r 1160 Pine
" Cyril R salsn r 1309 Hyde
" Edw buyer City of Paris DG Co r 2033 7th Av
" Edw (Ellen) lab r 607 Andover
" Ella Mrs r 452 Oak
" Frances nurse St Francis Hospital
" Frank P (Frances) r 912 Guerrero
" Gerald C (Lillian) eng r 1067 Tennessee
" Jas J (Emma L) electn r 33 Franklin
" Jas W reporter Examiner r 1390 Clay
" John F (Anita) clk r 1418 45th Av
" Louis F (Sadie G) carrier PO r 1306 Haight
" Marguerite sec to treas Evans & Barnhill r Oakland
" Mary A (wid J J) r 1309 Hyde
" Robt E salsn L Kreiss & Sons r Palo Alto
" Thos (Eula) editor Examiner r 1249 Broderick
Nunemacher Arthur (Clara) contr r 540 6thAv
Nuner Chas G (Marie) salsn r 822a Stanyan
Nunes Chas E (Olive) clk Am Ry Ex Co r 412 Duncan
" Clara (wid Manuel) r 3582a 18th
" Frank woodwkr r 1608 Vallejo
" Frank J cond r 3116 California
" Fred (Emily) r 1714 Clay
" John (Belle) clk Pascal Dubedat & Co r 354 Sanchez
" Jos (Mary) salsn r 2028 Larkin
" Jos S driver SO Co r 3651 19th
" Manuel (Florence) mach G W Price Pump & Engine Co r 468 Waller
" Walter with Shreve & Co r 419 Bosworth
Nunez Blanche clk r 1563 Lyon
" Jos driver r 3651 19th
Nunlist Caroline steno Mercantile Trust Co r 766 Sutter
Nunn Chas L driver r 362 9th Av
" Frank H (Helen M) boilermkr r 413 Fair Oaks
" Lorena leatherwkr r 1868 Page
" Wm H teller Humboldt Sav Bank r Berkeley
Nuno August (Alexandra) r 1437 Broderick
" Domatila lab r 1437 Broderick
" Marcelle waiter r 1437 Broderick
Nunziato August (Marietta) (Vulcan Macaroni Co) r 439 Union
" Salvatore pres Green Valley Baking Co r Los Angeles
Nuotio Gustave A (Hilda) tailor r 257 26th Av
Nurisso Chas L (Minnie) plumber r 4311 24th
Nurok Gella clk r 12 Allen
" Morris (Rebecca) tailor 12 Allen
Nurses Central Directory 1155 Pine
" Home University of California Hospital co Parnassus and 3d Av
" Home of the Union Iron Works Hospital 480 Minnesota

INTERNATIONAL RADIATOR CO.
C. BARMANN
METAL WELDING
TELEPHONE PARK 1682
505 VAN NESS AVENUE
EXPERT AUTO RADIATOR REPAIRING
FIRST-CLASS REPAIR WORKS
AUTO RADIATORS : LAMPS : FENDERS
WINDSHIELDS : AND : SPEEDSTER BODIES

REMCO PIPE
REDWOOD MANUFACTURERS CO.
& TANKS
1611 HOBART BLDG
SAN FRANCISCO

NUSBAUM see Nussbaum
" A G cashr Armour & Co r 1125 Bush
" Adolph phys 344 Ellis
" Alex pressmn r 1804 Laguna
" Fannie with I Magnin & Co r 1041 Leavenworth
" Fredk (Emma) clk r 438 3d Av
" Nicholas F (Meta) r 586 16th Av
" Sarah clk r 1041 Leavenworth
" Theo (Anna) waiter r 754 Golden Gate Av
Nusca Angelo chipper r 1049 Broadway
Nussbaum Carrie tel opr r 101 Gough
" Fred (Louise) cook r 281 20th Av
" Lillie r 1589 Sacramento
Nustett Carrie (wid John) lndywkr 2607 Post
Nustrom Evelyn steno r 475 Fair Oaks
Nustyle Cloak & Suit Mfg Co 305 Grant Av
Nutcher Edwin C (Irene) well driller r 211 Brighton Av

NUTCHER LYLE P (Quality Enameling Works), r 255 Elm

NUTCHER TRACY W (Quality Enameling Works), r 667 McAllister

Nute John Jr (Usinger Nute & Co) r Los Altos
Nuti Antone porter r 1105 Geary
" Egisto (Angelina) clk r 2919 Sacramento
" Geo (Anna) r 242 Hearst Av
" Santina tel opr r 242 Hearst Av
" Zefferino clk r 38 Jasper
Nutley John F (Mary E) spl Police r 303 Dolores
" Margaret r 312 Sanchez
Nutman John (Annie) r 869 Guerrero
" Louis r 869 Guerrero
Nutsen Mary A (wid Chas A) r 642 Hayes
Nutt Emma J widow r 150 Collingwood
Nuttall Building 324 Sutter
" Harry (Elsa G) dept mgr Anglo & London Paris Nat Bank r 132 Alpine Ter
" Hilda (wid J R K) r 2622 Jackson
" John (Elvina) restaurant 117 6th r 1270 4th Av
" Olive auditor US Shipping Bd r Oakland
Nutter Amelia A (wid Ira) 168 Hawthorne
" Edw H chief eng Minerals Separation NA Corp r Berkeley
" Florence M Mrs sec Borden Sales Co r 1665 Clay
" Harrison M (Amelia) signmkr 9 Downey
" Hubbard N (Nellie V) (Bay Shore Hotel) r 4418 San Bruno Av
" Wm N electn r 4418 San Bruno Av
Nutting Arthur B (Jennie) pressmn r 3710 23d
" Calvin (Ada I) r 853 Scott
" Danl C with USN Bd of Insp and Survey r Berkeley

NUTTING FRANKLIN P (Mercy S), atty-at-law, pres-gen mgr American Seedless Raisin Co, 605 Market, r 127 Castenada Av
" Geo clk r 2064 Golden Gate Av
" Harold L atty-at-law 604 Chronicle Bldg r Bohemian Club
" Herbert J supervisor Gates Co r 337 4th Av
" Robt A driver r 37 6th
" Rudolph F (Goldie) tmstr r 156 Prospect
" S E & Co butchers California Market
" Stephen E (Carrie) pres S E Nutting & Co r 1665 Clay
Nuttman Anavel bkpr r 4175 20th
" John G (Gertrude) pres SF Casket Co r 171 Saturn
" John H (Rose) v-pres SF Casket Co r 4347 19th
Nutz Wm E (Edith) salsn r 873 Dolores
Nyberg Gustave (Clara) lab r 779 Tehama
" Morris A (Corline) lab r 424 28th
Nybye Julius O (Louise) janitor r 608a Haight
Nydegger Emile (Olga) tailor r 243 Granada Av
Nye Addie B Mrs (Alexandria Hotel) r 1010 Bush
" Albert F (Susan) r 1380 Sutter
" Chas I (Annie) messgr r 686 24th Av
" Clara E (wid Louis H) r 1248 Waller
" Douglas A (Goldman Nye & Surr) r Mill Valley
" Edw C (Mary) bicycles 234 Van Ness Av r 337b Oak
" Erma nurse SF Hospital
" Fred D with John Breuner Co r 639 Guerrero
" Harry C (Harriet E) r 525 25th Av
" Jas M rancher r 425 Franklin
" Louis H C (Maude A) sergt Police r 2101a Webster
" Margaret r 329 Cornwall
" Nina T clk r 1248 Waller

NYE
" Simeon N (Clarinda J) (Globe Earphone Co) 681 Market r 490 Geary
" Wm B (Edith J) weigher US Customs r 243 23d Av

NYE & NISSEN (Inc), wholesale dairy produce, 424 Clay, tel Sutter 5585

Nygaard Harold A (Leonora) salsn r 540 Noe
" Remore steno r 823 Capp
Nygard Laurence (Elizabeth) clk PO r 2377 Diamond
" Paul (Aminde) (Halvorsen, Nygard & Johnson) r 640 Turk
Nygren Arthur C (Comyns & Nygren) r 264 Dolores
" Chas L (Augusta) cigars 501 Mission r 532 Waller
" Fredk (Margaret) lab r 455 Castro
Nyhan Clarence J police r 3153 23d
" John C tmstr r 1499 Shotwell
" John J mtrmn r 163 Jersey
" Leo driver r 1499 Shotwell
" Mary (wid Jas J) r 1499 Shotwell
" Nora P tchr Pub School r 142 Precita Av
" Veronice steno Aetna Life Ins Co r 1499 Shotwell
Nyklicek Geo L musician r 1329 5th Av
" John A (Marie M) carrier PO r 1329 5th Av

NYLAND see Nieland and Niland
" Frank T autowkr r 239 Dorland
" Harry butcher r 340 O'Farrell
" Jos (Catherine) cooper r 239 Dorland
" Robt L clk r 239 Dorland
" Wm r 1116 Pine
Nylin Victor (Irene) cementwkr r 133 Maynard
Nylund Anna (wid Isaac) r 229 Holyoke
" August T Jr (Marie) butcher 1423 Fillmore r 1370 8th Av
" Herman (J E Nylund & Bros) r Berkeley
" Jack (J E Nylund & Bros) r Berkeley
" J E & Bros (J E, H and J) tailors 767 Market
" John (Lena) lab r 1125 Silver Av
" John E (J E Nylund & Bros) r Berkeley
Nyman Abraham (Annie) tailor r 124 Haight
" Adolph r 1671 Fulton
" Andrew (Lina) seamn r 3980 26th
" Mark clk r 124 Haight
" Pearl tailoress r 1826 Fell
" Sallie steno r 306 Shotwell
Nyppert Paul M ins r 2815 Steiner
Nyreneng Lawrence (Regna) eng r 571a Natoma
Nystrom Chas A (Elida) sta eng r 272 Eureka
" Chas G fish dlr 592 Hayes r 1050 Valencia
" Enid steno r 1040 Bush
" Esther bkpr r 272 Eureka
" Karl (Hilda) painter r 968 Guerrero
" Mathilda (wid John) r 629 Pennsylvania
" Mervyn C sec to purch agt SP Co r 475 Fair Oaks

O

O'Banion Raymond clk Crane Co r Alameda
" Roy (Mabel) stables 1237 Folsom r 160 8th
O'Bannon Edw H (Anna) towermn r 3009 Mission
O'Borne Lorraine J (wid Wm) r 50 Webster
O'Boyle Minna (wid John) r 322 22d Av
" Patk cond r 1742 Noe
" Peter (Adla) lab r 358 Athens
O'Brian Jas lab r 758 Harrison
" Walter carp r 1192 Ellis
O'Brien Agnes r 310 Post
" Agnes M steno Inheritance Tax Dept r 1499 California
" Aileen bkpr Wells Fargo Nev Nat Bank r 474 12th Av
" Aileen L tchr Pub School r 112 Frederick
" Albert (Amelia) elev opr r 905 Eddy
" Albert J r 1525 Clay
" Albert J (Maud) (O'Brien & Murphy) r 325 Franklin
" Albert L (Ruby) sec-treas O'Brien Bros (Inc) r 2459 27th Av
" Alex (Mary) lab r 951 Fillmore
" Alex (Irene) pres Cal Simonizing & Painting Co r 2622 Sutter
" Alice r 240 Lake
" Alice r 881 Capp
" Alice r 2811 20th
" Alice r 958 Minnesota
" Alice nurse r 1734 Golden Gate Av
" Alice pkr r 452 Church
" Aloysius splicer r 1362 Haight
" Aloysius I (Genevieve) corpl Police r 2158 Bush
" Aloysius P (Veronica) phys Flood Bldg r 2424 Gough
" Alphonsus L (Margaret) tmstr r 136 Bertita

DEEP WELL PUMPS
SIMONDS MACHINERY CO.
117-121 New Montgomery St
Phone Kearny 1457

C.W. MARWEDEL
PHONE DOUGLAS 4180
MACHINE SHOP TOOLS AND SUPPLIES
BRASS COPPER STEEL
76-80 FIRST ST.

RAYMOND GRANITE COMPANY, Inc.
THE WEST'S LARGEST DESIGNERS AND BUILDERS OF
MONUMENTS AND MAUSOLEUMS
3 POTRERO AVENUE SAN FRANCISCO TEL. MARKET 688
See Page 41

O'BRIEN
" Amelia C (wid Thos M) r 149 11th Av
" Andrew lndywkr r 3793 17th
" Andrew trackmn r 114 Valley
" Anna millinery r 1554 Grove
" Anna (wid Thos) r 249 Chenery
" Anna (wid Jos) r 1223 Hampshire
" Anna T tchr Pub School r 562 Sutter
" Annie seamstress r 737 Guerrero
" Anson clk r 1372 Pine
" Arthur R salsn r 390 Capp
" Arthur W (Jessie) chauffr r 3850 19th
" Austin (Nellie) r 237 Elsie
" Bartholomew W lab r 719 York
" Bros (Inc) architects 240 Montgomery
" Catherine r 406 Duboce
" Catherine (wid Patk) r 771 Clementina
" Cecelia I tchr Pub School r 3512 Octavia
" Chas A with Alberton Realty Co r 353 Pierce
" Chas J (Katherine) mstr mar r 636 Castro
" Chas M (Hilda) sec Sanitary Towel Supply Co r 2649 Van Ness Av
" Chas W bkpr Matson Nav Co r 3631 18th
" Chas W (Edith L) carrier PO r 1045 Green
" Chas W (Lottie) millhd r 1264 Guerrero
" Clara J Mrs r 1469 Sacramento
" Clarence J (May) contr r 1960 Pierce
" Clement C (Elizabeth) musician r 335 Eddy
" Clemo r 447 16th Av
" Clifton (Bessie T) salsn r 1560 Sacramento
" Cornelius J (Ella) mtrmn r 3773 20th
" C Theresa Mrs salswn r 380 Eddy
" Daisy tchr vocal r 826a Clayton
" Dalphine M steno r 1469 Sacramento
" Danl (Anna) flagmn r 991 Valencia
" Danl lab r 1154 Folsom
" Danl soft drinks 1493 Mission
" Danl J r Hotel St Francis
" Danl J (Margaret) chief Police r 149 Ocean Av
" Danl J trackmn r 19 Putnam
" Danl S Jr r 145 Ocean Av
" David F salsn r 586 Valencia
" David J (Elizabeth) collr PG&E Co r 1370 Natoma
" David J trackmn r 78 Clipper
" David L (Mae E) painter r 181 Bartlett
" Dennis (Mary) autowkr r 1428 Post
" Douglas L designer 46 Kearny r Oakland
" Edgar O (Elsie) foremn r 1408 Guerrero
" Edmond J clk Sterling Furn Co r Burlingame
" Edmond J Jr with Bond & Goodwin & Tucker r Burlingame
" Edna steno r 1223 Hampshire
" Edw (Mary) salsn r 298 Fair Oaks

O'BRIEN EDWARD A, atty-at-law, 1041 Monadnock Bldg, tel Sutter 750, r 956 Haight, tel Park 43

O'BRIEN EDWIN H, sec-treas Old Mission Portland Cement Co, Mills Bldg, r Hotel St Francis
" Edw J (Clara) electn r 1432 Anza
" Edw J (Evelyn) hlpr r 637 Madrid
" Edw J salsn Baker Hamilton & Pac Co r 88 Whitney
" Eileen acct O'Connor Moffatt & Co r 115 Guerrero
" E J salsn Walton N Moore D G Co r 980 Bush
" Elbert J (Ethel) cond r 2786 Harrison
" Eleanor V r 9 Hillway Av
" Elise salswn r 62 Turk
" Elizabeth clk r 57 Masonic Av
" Elizabeth Mrs clk r 1400 Broadway
" Emma Mrs r 3147 Laguna
" Emmet D with Fireman's Fund Ins Co r 729 Jones
" Emmett F clk John A Hougaard r 922 Haight
" Emmett M (O'Brien & Co) r 701 Sutter
" Ernest J with Keuffel & Esser Co r 905 Eddy
" Etta (wid John) r 230 Duncan
" Evelyn clk r 2689 San Jose Av
" Flora with St Joseph's Hospital
" Florence O steno r 1560 Sacramento
" Frances M clk r 988 Potrero Av
" Francis T (Anita) janitor r 763 San Jose Av
" Frank (Elizabeth) clk r 73 Maynard
" Frank (Louise) clk r 1117 Geary
" Frank clk r 2703b Mission
" Frank (Louise J) metalwkr r 3961 18th
" Frank A ball player r 452 Church
" Frank A (Lena) salsn r 2525 19th
" Frank D (Grace) bkpr John Deere Plow Co r 409 Laguna
" Frank E (Belle) sorgt Police r 474 12th Av
" Frank H (Louise) druggist r 3421 Sacramento

O'BRIEN
" Frank H (Marie) lab r 314 Felton
" Frank J (Louise) clk r 1141 Dolores
" Frank L clk r 1739 Pine
" Frank T (Jane) r 2332 California
" Frank T carp r 222 Randall
" Frank P (Suzanne) salsn SO Co r 411 25th Av
" Franklyn M (Marie) collr r 1801 Hayes
" Fred (Lillian) salsn SO Co r 545 Jones
" Genevieve M (Marron's Creamery) r 2158 Bush
" Geo (Annie) chauffr r 2057 Golden Gate Av
" Geo clk Madison & Burke r 840 Haight
" Geo clk r 4047 18th
" Geo salsn r 22 Turk
" Geo A (Addie) brklayer r 1784 Ellis
" Geo A importer 311 California r Oakland
" Geo A (Elsie) lab r 41 Dearborn Pl
" Geo C driver r 737 Guerrero
" Geo F mach r 8 Sumner
" Geo J actor r 145 Ocean Av
" Geo J (Winnie) clk SP Co r 32 Farragut
" Geo J clk r 3661 18th

O'BRIEN GEO N, pres Am Nat Bank of S F, r Berkeley
" Geo R (Margaret) cigars r 24 North Stanyan
" Geo T (Annie) driver r 355 Dore
" Geo T (Josephine) police r 1856 15th
" Gertrude sec r 660 Bush
" Gertrude M with Bank of Italy r 474 12th Av
" Grace C r 3031 Broderick
" Gregg K designer 46 Kearny r Oakland
" Hannah r 2049 Lombard
" Hannah (wid Thos) r 88 Whitney
" Harriett nurse SF Hospital
" Harold draymn r 988 Potrero Av
" Helen r 310 Post
" Helen r 1925 Gough
" Helen P tchr Pub School r 2512 Octavia
" Helena M r 1126 Cole
" Herbert J (Eleanor) asst mgr r 2801 Jackson
" H Michael clk r 380 Eddy
" Ira G (Grace C) r 3031 Broderick
" Isabella (wid Jas) r 1554 Grove
" J A r 848 Gough
" Jas r 240 Lake
" Jas clk Eastman Kodak Co r 415 Gates
" Jas clk r 1278 Market
" Jas lab r 2389 Folsom
" Jas (Margaret) lab r 1865a Howard
" Jas (Angeline) tmstr r 25 Dearborn Pl
" Jas A (Theresa) eng r 567 Liberty
" Jas C salsn r 1863 Oakdale Av
" Jas E (Lena) candy r 347 8th Av
" Jas E (Kitty) porter r 146 Russ
" Jas F (Frances M) bkpr r 2311 Webster
" Jas H contr r 1020 Bush
" Jas H (O'Brien & Hamilton) r Berkeley
" Jas I clk Shell Co r 487 15th Av
" Jas J (Anna) cond r 3203 Army
" Jas J (Lillian) cook r 8 Sumner
" Jas J lab r 2689 San Jose Av
" Jas J (Louise A) plastr r 204 Ellsworth
" Jas K eng r 2524 Washington
" Jas K lab r 397 4th
" Jas M plumber 1556 Divisadero
" Jas P (Hannah) lab r 958 Minnesota
" Jas T (Belle) clk r 406 Gates
" Jane widow r 252 Carl
" J D r Fairmont Hotel
" J E tailor r 2084 Mission
" Jennie Mrs r 4425 California
" Jeremiah lab r 4338 25th
" Jeremiah J clk Nathan-Dohrmann Co r 1873d
" Jerome E student r 1207 Arguello Blvd
" Jerome H (Mary T) r 1207 Arguello Blvd
" J Eugene (Panama Hotel) r 565 6th
" J H solr Williams Dimond & Co r San Mateo
" J Jos clk SO Co r 1355 4th Av
" J M office Call Bldg r 1866 Vallejo
" John r 240 Lake
" John (Irene) driver r 628 Golden Gate Av
" John (Margaret) lab r 2746 ½ Mission
" John (Johanna) lab r 4235 25th
" John (Anna) mach r 1411 Divisadero
" John (Helen) mtrmn r 40 Chenery
" John real est r 412 Hayes
" John A (Edna) autowkr r 64 Ashbury Ter
" John B shoemkr r 14 Santa Rosa Av
" John B shoemkr 5160 Mission r 2888 Mission
" John C (Mary) r 416 Duncan
" John C carp r 527 Chenery
" John D (Helen) (O'Brien & Rogers) r 339 14th Av
" John D (Lucille) optician r 10 Lundy's Lane

Tanks
Towers
Pipe
Silos
Boxes
Millwork

Write for Catalogues and Prices
Pacific Tank & Pipe Co.
Mercantile Box Co.
National Mill & Lumber Co.
318 Market St.
San Francisco
Kearny 3620

PACIFIC FOUNDRY COMPANY
18TH AND HARRISON STS. See Page 46 PHONE MISSION 1105

OLD MISSION
PORTLAND CEMENT
FOR PERMANENCE
See Page 33

O'BRIEN
" John D reporter Examiner r 36 Columbus Av
" John E (Annie) clk Hooper & Jennings r 390 Capp
" John E (Myrtle) foremn r 44 Newton
" John F (Mary) bkpr Santa Cruz Portland Cement Co r 2221 Larkin
" John F clk r 1619 Page
" John F police r 1216 Union
" John F (Mary) wiremkr r 48 Rodgers
" John H r 3218 Buchanan
" John H (Emma) automotive equipment 536 Golden Gate Av r 64 Ashbury Ter
" John J autowkr r 223 Shotwell
" John J (Margaret E) auto mech r 836 Turk
" John J auto mech r 3514 21st
" John J (Catherine E) ins G H Tyson r 2512 Octavia
" John J (Mary) clk r 238 Sadowa
" John J (Della C) chauffr r 57 Pixley
" John J cond r 1325 Green
" John J (Nora) doormn r 1060a Washington
" John J hlpr r 737 Guerrero
" John J (Annie) lab r 368 Day
" John J (Mary) police r 238 Missouri
" John J (Bertha) rigger r 252 Ritch
" John J salsn D N & E Walter & Co r 41 Collingwood
" John J (Annie) salsn r 139 Henry
" John J (Annie) salsn r 390 Capp
" John J seamn r 230 Duncan
" John J (Elvira) stockmn **H S CROCKER CO Inc** r 2209 25th
" John J (Stella M) (Sunset Plating Wks) r 3415 21st
" John M atty and mgr M I Crocker 433 California
" John P (Lucienne) acct Pierce Arrow Pac Sales Co r 1620 Leavenworth
" John P asphalt wkr r 420 Bosworth
" John P atty Mills Bldg r 2035 Pine
" John P (Theresa) clk r 2188 15th
" John P (Anne) plastr r 724 12th Av
" John P (Bernie) salsn Cal Pkg Corp r 1102 Irving
" John R (Emma) adv r 179 Anderson
" John T (Aletha H) phys Flood Bldg r 2400 Broadway
" Jos barber r 3562 20th
" Jos A (Hattie) chemist r 1674 Washington
" Jos A (Sarah) hosemn SFFD r 452 Church
" Jos B (Lydia) salsn r 14 Santa Rosa Av
" Jos G porter r 487 15th Av
" Jos H (Margaret) capt SFFD r 2773 San Jose Av
" Jos H (Tessie) police r 2154 Hayes
" Jos J r 341 Balboa
" Jos J clk r 1355 4th Av
" Jos J (Margaret) painter r 105 St Mary's Av
" Jos J with SP Co r 139 Henry
" Jos M (Josephine) mining r 2408 Clay
" Jos P Jr r 1657 Market
" Jos T driver r 237 Elsie
" Josephine r 1863 Oakdale Av
" Julia steno r 446 32d Av
" Justin (Minnie) lab r 1119 Sanchez
" Kate (wid Michael) r 2703b Mission
" Katherine cook r 1656 Sanchez
" Katherine Mrs r 3631 18th
" Kathleen buyer City of Paris DG Co r 1456 Jones
" Kathleen steno r 2508 McAllister
" Kathleen C steno r 347 Bartlett
" L J salsn Walton N Moore DG Co r Oakland
" Leo I clk York-Cal Const Co r 2508 McAllister
" Leonard B (Mae) (O'Brien & Hamilton) and mgr Hotel Robins r 1600 Vista Oakland
" Leslie Mrs salswn r 589 Post
" L Genevieve steno r 3421 Sacramento
" Lillian M clk SP Co r 1632 Fulton
" Lorretta (wid Edw) r 37 Federal
" Louis painter r 574 3d
" Louise acct O'Connor Moffatt & Co r 115 Guerrero
" Luke B (Annie) fuel 2964 Mission r 35 Coso
" Lynn B steno Dick & Simpson r 210 11th Av
" Mamie clk r 548 Steiner
" Margaret lndywkr r 1865a Howard
" Margaret steno r 487 15th Av
" Margaret (wid Jas E) r 230 Douglass
" Margaret (wid John) r 737 Guerrero
" Margaret (wid Jeremiah) r 3930 Mission
" Margaret F tchr Pub School r 425 Irving
" Margaret T Mrs r 381 Sanchez
" Marie clk SP Co r 146 Russ
" Marie P steno r 2508 McAllister
" Martin clk US Shipping Bd r 1372 Pine

O'BRIEN
" Martin F (Loretta) (M F O'Brien & Co) r 216 Stanyan
" Martin J (Mary) clk SP Co r 1939 Howard
" Mary r 1126 Cole
" Mary r 1412 Baker
" Mary Mrs r 838 Haight
" Mary Mrs r 1926 Bush
" Mary (wid John) r 50 Lafayette
" Mary (wid John) r 78 Clipper
" Mary (wid Thos J) r 121 Beulah
" Mary (wid Danl) r 487 15th Av
" Mary widow r 1632 Fulton
" Mary B (wid Morgan) r 347 Bartlett
" Mary C tchr Pub School r 137 Price Row
" Mary E finisher r 1148 Golden Gate Av
" Mary E Mrs r 1535 Dolores
" Mary E (wid Wm J) r 527 Chenery
" Mary M sec Lubeck's Inv Co r 4425 California
" Matthew architect 68 Post
" Matthew S (Agnes) clk Rainier Brewing Co Co r 36 Mars
" Maud M r 72 Mars
" Maude (nurse r 2751 Clay
" May A tchr Pub School r 3031 Broderick
" Mercedes Mrs r 1050 Eddy

O'BRIEN M F & CO (M F O'Brien), insurance brokers, 403-7 Stock & Bond Exchange Bldg, 341 Montgomery, tel Garfield 200
" Michael (Elizabeth) pres SF Mill Furnishing Co r 1350 Pine
" Michael F (Sunset Plating Wks) r 2781 Howard
" Michael J (Laura G) mgr I B Kleinert Rubber Co r 237 29th Av
" Michael J (Kate) whsemn r 3951 26th
" Michael M salsn Singer Sewing Mach Co r 606a Shotwell
" Michael P (Mary E) r 147 Chattanooga
" Michael P (Mary) gasmn r 345 Chenery
" Mildred tchr r 1545 Dolores
" Milton T mech r 3203 Army
" Minnie Mrs clk r 1119 Sanchez
" M Louise Mrs tchr Pub School r 2221 Larkin
" Monica B (wid Wm P) r 1622 Waller
" Morgan V (Mary G) clk r 1367 7th Av
" Morris (Maria) r 72 Mars
" Morris r 163 6th Av
" Morris W P lab r 460 10th
" Mortimer (Beth) salsn r 890 Bush
" Nellie clk r 2496 Howard
" Nora M r 2781 Howard
" Olive steno r 145 Fell
" Olis r 2021 California
" P r 175 3d
" Patk (Margaret) lab r 24 Rausch
" Patk clk r 418 Jersey
" Patk (Minnie) r 440 35th Av
" Patk lab r 975 Harrison
" Patk F r 922 Haight
" Patk J (Catherine) contr r 522 12th Av
" Patk J grocer 223 Cortland Av
" Patk J lab r 995 Folsom
" Patk J (Nellie) mtrmn r 1439 Broderick
" Patk J mtrmn r 344 San Miguel
" Patk J (Katherine) police r 2508 McAllister
" Patk J (Mary) yeastmkr r 1220 12th Av
" Patk L musician r 151 Ellis
" Patk T (Minnie G) clk Witzel & Baker r 440 35th Av
" Paul P (Grace) dep clk US Circuit Court of Appeals r 329 Irving
" Percy H (Adeline) atty r 2306 Lake
" Peter lab r 801 Vallejo
" P J dept mgr M Friedman & Co r 1232 8th Av
" P Jos (Gladys) ironwkr r 2061 Mission
" Raymond J oiler r 1223 Hampshire
" Richd J (Josephine) (Kiernan & O'Brien) 1482 Page
" Richd L with Pac Coast Envelope Co r 471 Guerrero
" Robt (Adele) driver r 163 Boyce
" Robt lab r 471 Guerrero
" Robt B (Lillian M) lab r 80 Ringold
" Robt E (Annie) lab r 910 Carolina
" Roy clk B Hart & Bro r 10 Sunny Ct
" Sarah r 138 Sanchez
" Smith (Emily) architect 742 Market r 2032 Baker

O'BRIEN SPOTORNO & MITCHELL (T J Murphy, G P Spotorno, J H Mitchell), poultry and game, California Market
" Sterling H (Alice E) chauffr r 44 Germania
" Stinson messgr Union Trust Co r 2311 Webster

GLADDING MC BEAN & CO.
ARCHITECTURAL TERRA COTTA
ROOF TILE
HOLLOW TILE
FIRE PROOFING
VITRIFIED PIPE
TERRACOTTA PIPE
FACE BRICK
ETC.
OFFICE CROCKER BLDG.
PHONE DOUGLAS 540
SAN FRANCISCO
WORKS LINCOLN CAL.

Trade Mark of the Cutter
C.W. MARWEDEL
PHONE DOUGLAS 4180
MACHINE SHOP TOOLS AND SUPPLIES
BRASS COPPER STEEL
76-80 FIRST ST.

AWNINGS
FOR THE
RESIDENCE
STORE
OR
FACTORY
AWNING
HARDWARE
& MATERIALS
AMES HARRIS
NEVILLE CO.
100 POTRERO AVE.
PHONE
MARKET 6100
See Page 9

PHONE MARKET 191 WILL & FINCK 1686 MARKET STREET
CUTLERY × BARBERS' SUPPLIES × SPORTING GOODS

O'BRIEN
" Susie Mrs r 1056 Ellis
" Susan (wid Dennis) r 378 30th
" Sylvia proof reader r 243a Collingwood
" Terence (Catherine) molder r 3631 18th
" Terence painter r 2320 Humboldt
" Terence F (Margaret) lab r 802 Indiana
" T F painter r 135 6th
" Thos r 60 Clara
" Thos lab r 758 Haight
" Thos lab SP Co r 1220 12th Av
" Thos lab r 2315 Mission
" Thos (Fannie) mfr r 2176 Market
" Thos A (Matilda) chauffr r 1287 10th Av
" Thos A (Mary) carp r 4047 25th
" Thos F r 3229 Harrison
" Thos F (Annie D) ropemkr r 1543 Newcomb Av
" Thos J bkpr r 1240 Jackson
" Thos J (Bessie) cranemn r 707a San Jose Av
" Thos J lab r 169 Paris
" Thos L clk r 771 Clementina
" Thos P (May) brklayer r 149 11th Av
" Thos P (Veronica) plumber r 342 Arlington
" Thos P student r 645 Bush
" Thos S salsn Joshua Hendy Iron Wks r Oakland
" Thos W (Mary) pressmn r 115 Guerrero
" Timothy (Bridget) r 182 Noe
" Timothy hosemn SFFD 949 Steiner
" Timothy B (Matilda) clk PO r 1545 Dolores
" Timothy F grocer r 108 Lundy's Lane
" Timothy J (Jessie) clk r 501 Bartlett
" Timothy V (Clara) supt Haslett Whse Co r 3516 21st
" T Jos (Jessie M) r 1355 4th Av
" T Philip (Agnes) dep Tax Collr r 928 Oak
" Varnish Co 417 Market
" Victor (May) mach r 221 11th Av
" Vincent P bkpr r 2508 McAllister
" W clk r 128 3d
" Walter H with Bond & Goodwin & Tucker r Burlingame
" Walter J (Adelaide) architect r 1451 Sacramento
" Walter J (Grace A) conftr 1600 Haight r 419 Ashbury
" Walter J clk r 2512 Octavia
" Walter J pres O'Brien Bros (Inc) r 1451 Sacramento
" Walter M clk Merc Trust Co r Berkeley
" Wm r 111 Taylor
" Wm r 1231 Market
" Wm autowkr r 435 Valencia
" Wm clk PO r 1649 Grove
" Wm (Della) lab r 250 Sanchez
" Wm lab r 1212 Alabama
" Wm watchmn r 2886 Folsom
" Wm C plumber r 737 Guerrero
" Wm C police r 3020 26th
" Wm Co (Inc) harbor front lands 519 California

O'BRIEN WM E, asst mgr Overland Frt Transfer Co, r Alameda
" Wm F brklayer r 1784 Ellis
" Wm H (Catherine T) chauffr r 2334 Howard
" Wm H with J Barth & Co r Oakland
" Wm H watchmn r 707a San Jose Av
" Wm J barber r 3562 20th
" Wm J bkpr Anglo-Cal Trust Co r 252 Ritch
" Wm J (Emma) carp r 3229 Harrison
" Wm J (Anna) glasswkr r 2489 Folsom
" Wm J (Susan) importer r 1649 11th Av
" Wm J (Florence E) lab r 57 Masonic Av
" Wm J Jr plumber r 527 Chenery
" Wm J (Marie) police r 722 10th Av
" Wm J (Margaret) reporter SF Call r 902 Steiner
" Wm J (Harriet) tmstr r 3189 California
" Wm M mdse broker 465 California r 1623 Oak
" Wm P (Florence E) dep County Clk r 25 Clipper
" Wm P (Mary E) lab r 4055 19th
" Wm S (O'Brien & Co) r 701 Sutter
" Wm S salsn r 1269 O'Farrell
" Wm T (Mary) express r 988 Potrero Av
" Wm V driver r 487 15th Av
" Willis bkpr Bd Pub Wks r 990 Geary
" W S salsn SO Co r 514 Baker

O'BRIEN & GILLERAN (Jas H O'Brien, E M Gilleran), general contrs, 1123 Hearst Bldg, tel Douglas 6181
" & Hamilton prop New York House 753 Howard
Alpine Robins & Baldwin Hotels 480 Pine
" & Murphy (A J O'Brien, F W Murphy) attys 519 California

O'BRIEN
" & Rogers cigars 5427a Geary
O'Brion Marion steno r 339 14th Av
O'Bryen Mollie T r 951 O'Farrell
O'Byrne Chas S (Louise) real est 68 Post r 518 Hill
" Geo F atty 68 Post r 518 Hill
" Kerwin (Kevin) lab r 1423 Golden Gate Av
O'Callaghan Adele clk r 215 Richland Av
" Annie r 658 Fell
" Chas soft drinks 29 Embarcadero
" Chas F atty 703 Market r 1152 Eddy
" D r 1144 Eddy

O'CALLAGHAN, DAN
real estate and insurance broker, houses rented, rent collected, 30 Montgomery, tel Douglas 40, r 831 Oak
" Elizabeth (wid Dennis) r 215 Richland Av
" Emmet D (Minnie) musician r 346 Ashton
" Geo (Josephine) r 124 Brewster
" Jane (wid Robt) r 242 Felton
" Jas J (Katherine) clk r 215 Richland Av
" J Bertram (J S O'Callaghan & Sons) r 1014 McAllister
" John pipeftr r 1536 15th
" John F salsn Walton N Moore DG Co r 982 York
" John J shoes r 217 Richland Av
" John S carp r 215 Richland Av
" John S (Mary) (J S O'Callaghan & Son) and pres State Bd of Pharmacy r 1014 McAllister

O'CALLAGHAN J S & SON (J S and J B O'Callaghan), wholesale druggists, mfrs agts and distributors, 30 Beale, tel Sutter 7098
" J T lab r 3818 26th
" Julia (wid Jeremiah) r 1536 15th
" Margaret r 658 Fell
" Mary clk r 242 Felton
" Mary grocer 609 Texas
" Mary steno r 139 Laidley
" Mary C bkpr r 242 Felton
" Maurice J (Anne) sergt Police r 110 Sickles Av
" Maurice J Jr (Thelma) garage r 110 Sickles Av
" Thos C real est r 110 Sickles Av
" Thos H (Annie) chauffr r 1922 Folsom
" Timothy janitor r 684 Ellis
" Timothy I janitor r 1308 Valencia
" Timothy L (Margaret) mtrmn r 4278 Army
" Wm P lab r 112 Juniper
O'Carroll Kathleen steno Aetna Life Ins Co r 2927 Sacramento
O'Connell Agnes E tchr Pub School r 814 Grove
" Aileen bkpr r 232 28th
" Alice G tel opr r 4337 18th
" Andrew D (Theresa) lab r 4337 18th
" Anna M prin Moulder School r 911 Pierce
" Arthur Rev asst pastor St James Church (RC) r 1086 Guerrero
" Augustus T atty Mills Bldg r 610 Geary
" Bernadette N steno r 431 Haight
" Bernard A (Winifred) clk r 3434 Clay
" Bernard G (Catherine) chauffr r 4276 22d
" Catherine r 240 Lake
" Catherine clk r 5717 California
" Catherine (wid Lawrence) r 1107 Potrero Av
" Catherine F r 1416 Geary
" Cecilia (wid Cornelius) r 1266 Church
" Cecilia salswn r 1170 Fulton
" Chas C eng r 359 Haight
" Chas J cond r 471 Utah
" Compte agt West Coast Life Ins Co r Redwood City
" Cornelius D (Agnes) mtrmn r 3618 22d
" Danl r 315 Castro
" Danl r 528 Kearny
" Danl bkpr Crane Co r 77 Brady
" Danl bkpr PG&E Co r Oakland
" Danl roofer r 1334 Guerrero
" Danl spl agt SP Co r 1327 19th Av
" Danl (Ellen) tmstr r 1696 Sanchez
" Danl B (Mary) clk SO Co r 57 Walter
" Danl P (Anastasia) clk r 18 Guy Pl
" Danl P phys 3004 16th r 451 Haight
" Danl P (Ida) printer r 39 Shrader
" Dennis (Elizabeth) (Walsh & O'Connell) r 856 Church
" Dennis (Katherine) lab r 420 Cortland Av
" Dennis lab r 297 Pennsylvania
" Dennis lieut SFFD r 315 Duncan
" Dennis (Nora) stoker SFFD r 463 22d Av
" Dennis A (Annie) police r 1115 Plymouth Av
" Dennis A (Elsie M) broker r 1120 Union

Globe-Wernicke Book Cases and Files
H. S. CROCKER CO., Inc., Agents : 565-571 MARKET ST.

FILMER BROS. ELECTROTYPE CO. 330 JACKSON ST.
LAW BOOK PRINTERS
ELECTROTYPERS AND STEREOTYPERS
TELEPHONE DOUGLAS 5384

ZELLERBACH PAPER CO.
BATTERY STREET AT JACKSON, SAN FRANCISCO

O'CONNELL
" Edw A with **SHREVE TREAT & EACRET** r 869 Castro
" Edw P driver r 171 Chattanooga
" Edw T hlpr r 540 Central Av
" Ethel clk r 147 Downey
" Eugene B clk Union Trust Co r 1170 Fulton
" Frank acct r 901 Balboa
" Frank metalwkr r 56 Eddy
" Frank salsn r 237 Chattanooga
" Frank seamn r 538 Central Av
" Frank G clk r 807 Haight
" Frank I (Alma) r 12 Steiner
" Frederic J (Frances F) clk Hibernia Sav & Loan Soc r 730 40th Av
" Geo K (Frances) eng r 2572 McAllister
" Gerald E firemn r 1170 Fulton
" Gerald J clk r 431 Haight
" Hugh clk r 280 O'Farrell
" Irene tchr Pub School r 779 Dolores
" Jas gardener r 1225 5th Av
" Jas mtrmn r 1016 Tennessee
" Jas A (Christina) lieut SFFD r 2786 McAllister
" Jas F driver r 29 Francis
" Jas J r 232 28th
" Jas P clk PO r Berkeley
" Jeremiah P (Margaret) lab r 2921 Diamond
" John r 1380 Filbert
" John lab r 3942 26th
" John clk r 1316 Hayes
" John cond r 1031 Fillmore
" John prof St Ignatius College 2130 Fulton
" John A carrier PO r 39 Shrader
" John J (Annie) eng SFFD r 1316 Hayes
" John J v-pres Pac Coast Motor Sales Co r 528 Kearny
" John P (Pauline) office mgr Genl Cigar Co r 833 Broderick
" John P W (Alice M) asst mgr Pub Em Bur State of Cal r 1671 Church
" Jos D eng PT&T Co r Oakland
" Jos I (Agnes I) (O'Connell & Davis) r 65 Caselli Av
" Jos J (Hanna) r 386 Clipper
" Josephine clk r 1170 Fulton
" Josephine steno r 1107 Potrero Av
" Kate A (wid Chas J) r 451 Haight
" Kathleen r 1309 Utah
" L salsn Blake Moffitt & Towne r Oakland
" Lawrence E (May) dept mgr Johnson & Higgins r 1371 15th Av
" Lawrence P police r 1309 Utah
" Loretta bkpr r 1204 Dolores
" Lucien with Nat City Co r Redwood City
" Mabel steno r 807 Haight
" Margaret T r 1225 5th Av
" Marie R clk r 4337 18th
" Marion F prin Miss West s School r 126 20th Av
" Martin soft drinks 744 Howard r 5898 Mission
" Mary r 946 Jones
" Mary chemist r 1673 Sacramento
" Mary (wid Thos) r 538 Central Av
" Mary (wid John) r 730 Fillmore
" Mary (wid Jeremiah) r 1170 Fulton
" Mary (wid Walter) r 1183 Shotwell
" Mary C tchr Pub School r 1204 Dolores
" Mary F tchr Pub School r 1416 Geary
" Maurice lab r 663 Natoma
" Maurice J clk Sherman Clay & Co r 1225 5th Av
" Maurice W phys r 814 Grove
" May tel opr r 1316 Hayes
" Michael (Jessie) eng r 43a McCoppin
" Michael J (Ida) lieut SFFD r 622 Douglass
" Michael W hosemn SFFD r 4052 18th
" M J Mrs r 160 8th
" Nellie Mrs (wid Callaghan F) r 1430 Leavenworth
" Noel with Bank of Italy r San Rafael
" O mech r 171 Fell
" Patk r 2945 Pine
" Patk (Hannah) det sergt Police r 779 Dolores
" Patk (Mary) hostler Police r 29 Francis
" Patk police r 440 Guerrero
" Patk J (Florence E) chef r 754 48th Av
" Patk M (Mary) hosemn SFFD r 707 Douglass
" Raymond W police r 147 Downey
" Richd (Nora) bldg materials 1429 Valencia r 1204 Dolores
" Richd A clk SP Co r Berkeley
" Richd J tmstr r 1229 Dolores
" Robt with Bank of Italy r San Rafael
" Robt E (Aileen) dentist 516 Sutter r 630 Leavenworth

O'CONNELL
" Rose (wid Gregory) r 807 Haight
" Ray (Nellie) mtrmn r 42 Alvarado
" Ruth Mrs r 1427 Larkin
" Thos F (May) police r 166 Lexington
" Thos J with SO Co r 1225 5th Av
" Thos J lab r 39 Shrader
" Thos P police r 1309 Utah
" Thos P Jr seamn r 1309 Utah
" Timothy (Mary T) tmstr r 77 Brady
" Walter J plumber r 1183 Shotwell
" Wm r 1170 Fulton
" Wm chauffr r 2221 Market
" Wm clk Baker Hamilton & Pac Co r Oakland
" Wm A clk r 1170 Fulton
O'CONNELL WM J, asst chief clk Hibernia Savings & Loan Society, r 1832 Franklin
" Wm J (Aileen) cond r 261 20th Av
" Wm P pressmn r 29 Francis

O'CONNELL & DAVIS
(J I O'Connell, Geo C Davis), stationers, printers and bookbinders, loose leaf devices and supplies, 237 California, tels Sutter 475-476

O'Connor Agatha M clk r 2005 Green
" Agnes C office mgr Strauss & Co r 969 Oak
" Agnes J with Bank of Italy r 542 Alvarado
" Alfred J (Gladys M) sec-treas Standard Stevedoring Co r 39 Linda
" Alfred M lndywkr r 861 Hampshire
" Alice r 112 Palm Av
" Alice steno r 2837 Howard
" Alice J steno Am Ry Ex Co r 60 Hartford
" Alice M tchr Pub School r 137 3d Av
" Andrew P (Esther) clk Ducommun Hardware Co r 1165 Ellis
" Anna J tchr Pub School r 941 Jones
" Annie (wid Peter) r 945 Shotwell
" Annie L r 64 Waller
" Annie M (wid John) r 833 Broderick
" Bernard J (Alice G) foremn Pac Gear & Tool Wks r 968 York
" Bessie M (wid Thos) mgr Galt Apts 555 Haight
" Bessie steno r 4248 25th
" Bridget (wid Timothy) r 825 22d
" Bridget E r 4351 18th
" Brigid salswn r 3806 22d
" Bryan A bartender r 251 28th
" Carrie E (wid John F) r 1624b Howard
" Catherine Mrs sec Holbrook & McGuire r 2250 Fulton
" Catherine (wid Andrew) r 1727 Lake
" Catherine (wid Dennis) r 2712 Pine
" Chas (Margaret) r 922 Stanyan
" Chas (Elizabeth) janitor r 2333 Bush
" Chas watchmn r 1125 Plymouth Av
" Chas A clk r 137 3d Av
" Chas A clk r 640 Eddy
" Chas A (Emilie) phys r 2400 Van Ness Av
" Chas D (Mary) notary Tax Collr r 1449 Valencia
" Chas H foremn **H S CROCKER CO Inc** r Oakland
" Chas J clk Haslett Whse Co r Alameda
" Chas L linemn r 3728 20th
" Chas M (Frances) (O'Connor-Harrison & Co) r Vallejo
" Chas S dept mgr WUTel Co r 4317 24th
" Cicely J prin Pub School r 137 3d Av
" Clara A (wid Danl) r 266 25th Av
" Clinton J (Lucie) electn r 1409 Geary
O'CONNOR CO THE (Inc), religious articles, church supplies, Catholic books, 341 Stockton, tel Sutter 1788
" Cornelius A seamn r 710 Vermont
" Cornelius M (Mabel) electn r 475 Dolores
" Danl (Catherine) clk SP Co r 1480 Noe
" Danl lab r 811 Lincoln Way
" Danl with SVW Co r 1461 8th Av
" Danl A (Hannah H) police r 383 Elsie
" Danl J grocer r 1503 Waller
" Danl J (Katherine) lab r 538 Congo
" Delia (wid Michael) r 861 Hampshire
" Denis J grocer 474 3d r 1222 Masonic Av
" Dennis (Mary) cementwkr r 466 27th
" Dorothy clk r 1257 Noe
" E clk Elec Ry & Mfrs Supply Co r 1247 11th Av
" Edna C tchr Lux School r 1045 Leavenworth
" Edw (Mary A) cigars 1415 Valencia
" Edw (Mary) license cashr Tax Collr r 3544 17th
" Edw B with WP Ry Co r 2504 Sacramento
" Edw F (Mary) r 1953 Filbert
" Edw J clk r 945 Shotwell

WALKER Electric Trucks REDUCE CITY DELIVERY COSTS

ELWELL PARKER Electric Industrial Trucks and Tractors

SAVE TIME AND MONEY IN WAREHOUSE AND FREIGHT HANDLING OPERATIONS

IRA G. PERIN Distributor

458 Natoma St.

PHONE SUTTER 1476

ELECTRIC SERVICE GARAGE Operated for the Charging and Care of ELECTRIC TRUCKS

PUMPS WINDMILLS, GASOLINE ENGINES WATER SYSTEMS

PACIFIC PUMP & SUPPLY CO. : 853 FOLSOM STREET

CENTRAL COAL CO.
Kearny 2647
HI-HEAT COAL
PROMPT DELIVERY
A TON OR A CARLOAD
351 California St.
See Page 40

PRINTERS
BOOKBINDERS
STATIONERS
LITHOGRAPHERS
LOOSE LEAF LEDGERS
TYPEWRITER SUPPLIES
H. S. CROCKER COMPANY INC.
565-571 MARKET ST.
TEL. DOUGLAS 5800
ALSO AT
LOS ANGELES
SACRAMENTO
OAKLAND

MURRAY & READY
LEADING EMPLOYMENT AGENTS
782 to 786 HOWARD STREET, S. F. PHONES SUTTER 1205 1206

O'CONNOR
" Edw J drftsmn Cal State Auto Assn r 551 Goettingen
" Edw P mach r 377 ½ Shotwell
" Edw V brklayer r 4075 24th
" E F clk Crocker Nat Bank r 2895 Jackson
" Eleanor janitrix r 49 Joost
" Elizabeth r 1503 Waller
" Elizabeth steno SP Co r 4248 25th
" Elizabeth M tchr Pub School r 137 3d Av
" Ella J Mrs r 1112 Phelps
" Ella M (wid John) grocer 725 Brazil Av
" Ellen (wid Jas) r 1523 Sacramento
" Ellen M steno r 28 Carson
" E L Mrs r 417 Stockton
" Emma H tchr Pub School r 1908 Buchanan
" Emmet J clk SO Co r 681 10th Av
" Eugene F (Mary) r 180 Appleton Av
" Eugene F Jr pool room r 180 Appleton Av
" Evelyn r 307 Crescent Av
" Florence I clk PG&E Co r 619 Fillmore
" Florence J Mrs salswn r 3251 21st
" Florence M bkpr r 137 3d Av
" Frances r 69 Fair Oaks
" Frances I tchr Pub School r 60 Hartford
" Frank r 468 Jersey
" Frank lab r 710 Vermont
" Frank salsn Western Tea Co r 552 Capp
" Frank salsn r 1117 Geary
" Frank J (Florence) 3251 21st
" Frank J (Frances L) mgr Donovan Lbr Co r 1401 Masonic Av
" Frank J salsn Investors Syndicate r Auburn
" Frank T (Frieda) molder r 132 Seville
" Frank T (Louise) lab r 144 Collingwood
" Fred J pressmn r 861 Hampshire
" Frieda clk r 132 Seville
" Genevieve F clk r 555 Haight
" Geo with Shell Co r 745 Geary
" Geo bkpr Maurice Rosenthal r 914 Cabrillo
" Geo E (Anna) brklayer r 4075 24th
" Geo R salsn Blyth Witter & Co
" Georgette clk r 2174 Bush
" Gertrude clk r 3806 22d
" Gertrude steno Fed Res Bank r 543 Alvarado
" Gertrude tchr music r 825 22d
" Gertrude tel opr r 1783 Yosemite
" Grace steno Chanslor & Lyon Co r 2333 Bush
" Grace E Mrs r 1117 Geary
" Grace M tchr Pub School r 2895 Jackson
" Grace M steno L F Weaver Co r 808 Eddy
" Grover (Gabrielle) atty Kohl Bldg r 2039 Green
" Harold A (Bertha) mach r 462 Leland Av
" Harrison Co Inc importers 149 California
" Harry (Mary) (O'Connor & Berven) r 1050 Page
" Harry J elec r 298 Fair Oaks
" Helen M bkpr r 485 14th
" Henry R r 1153 Guerrero
" Honora r 1908 Buchanan
" Hugh cond r 2712 Pine
" Ida I (wid Wm C) r 39 Pond
" Irene r 861 Hampshire
" Irene N tchr Pub School r 681 10th Av
" J collr r 1140 Sutter
" J orderly St Joseph's Hospital
" Jas r 2060 Grove
" Jas with SF Hospital r 2824 Folsom
" Jas dep Sheriff r 3621 22d
" Jas police r 969 Oak
" Jas (Daisy) fuel r 1623 Revere Av
" Jas (Margaret) salsn r 1369b Hayes
" Jas A clk r 2824 Folsom
" Jas B (May) grocer 1610 Polk r 1352 Filbert
" Jas D (Agneta) ctr r 490 29th
" Jas F (Nora) lab r 65 Arlington
" Jas H (Ethel) cafe 1217 9th Av r 1324 9th Av
" Jas H (Nellie) phys 909 Hyde r 175 21st Av
" Jas H tilestr r 551 Goettingen
" Jas J clk r 1523 Sacramento
" Jas J (Sophie) hosemn SFFD r 972 Hampshire
" Jas J (Nellie) wrecking contr 1630 Mission r 12 Delmar
" Jas M (Nellie) police r 470 31st Av
" Jas P chauffr r 425 29th
" Jas Q foremn Elkus Co r 635 29th
" Jas W jailer Sheriff r County Jail No 2
" J B Rev pastor St Dominic's Church (RC) r 2390 Bush

O'CONNOR, J. C. CO.
(J C O'Connor, J C O'Connor Jr), funeral directors and embalmers, 455 Valencia, tel Market 388 and 819 Clement, tel Pacific 307 **(See Page 93)**

O'CONNOR
" Jeremiah C (Helena) (J C O'Connor Co) r 148 17th Av
" Jeremiah C Jr (J C O'Connor Co) r 148 17th Av
" Jeremiah C (Madaline) mtrmn r 1209 San Bruno Av
" Jeremiah J (Sarah) contr 435 Bartlett
" J J janitor r 995 Folsom
" John r 1721 Quesada Av
" John r 119a Freelon
" John (Ellen) r 377 ½ Shotwell
" John chauffr r 1560 Union
" John (Louise) clk r 1506 Leavenworth
" John carp r 968 McAllister
" John (Rose) corpl Police r 1583 Dolores
" John lab r 900 Brannan
" John musician r 599 Evergreen Av
" John (Mary) plastr r 567b Minna
" John (Delphine) soft drinks 694 Mission r 156a Russ
" John A clk r 535 27th Av
" John A (Ida) eng r 654a 8th Av
" John A (Jennie A) ship ftr r 4160 22d
" John C (Ellen E) salsn Anglo-Cal Trust Co r 486 32d Av
" John C (Katherine) lab r 570 ½ Shotwell
" John C Rev pastor St Dominic's Church (RC) r 2390 Bush
" John C (Helena) tchr R O T C r 124 Hugo
" John D baker r 2882 Mission
" John D (Mary A) shoemkr r 60 Hartford
" John E collr Examiner r 1727 Lake
" John E steno r 525 27th
" John F carrier PO r 1443 Fulton
" John F (Mary) electn r 1298 Fairfax Av
" John F with SO Co r Burlingame
" John H (Henrietta) police r 566 40th Av
" John J (Matilda) asphaltwkr r 432 27th
" John J clk r 2139 Green
" John J (Mary A) clk r 574 3d Av
" John J (Josephine) clk r 2562 Pine
" John J (Etta) cond r 1247 11th Av
" John J (Katherine) dep Sheriff r 51 Pierce
" John J florist 2901 Mission r 133 Chattanooga
" John J hosemn SFFD r 4351 18th
" John J (Ellen) lab r 138 Sears Av
" John J (Nathalia) mgr St Francis Hospital r 145 Commonwealth Av
" John J musician r 1783 Yosemite Av
" John J (Ellen) plastr r 533 21st Av
" John J (Lulu) printer r 279 Randall
" John J (Josephine) (Ryan & O'Connor) r 681 10th Av
" John J truckmn r 131 Sadowa
" John J (Jennie) soft drinks 3098 24th r 1228 Guerrero
" John J (Mary) tmstr r 415 ½ Baker
" John J Jr (Kathleen) agt r 1679 McAllister
" John J Jr ins Aetna Life Ins Co r 145 Commonwealth Av
" John L (Marion) stoker SFFD r 1322 9th Av
" John M salsn Tillman & Bendel r Alameda
" John P druggist r 2712 Pine
" John P (Nellie) firemn r 425 29th
" John P hlpr r 138 Sears Av
" John P (Margaret) lab r 56 Minerva
" John P police r 2126 Mission
" John R (Bertha) bellmn r 261 21st Av
" John W (Margaret) clk r 2480 Lombard
" John W (Annie) hosemn SFFD r 87 8th
" Jos clk SP Co r 555 Haight
" Jos Jr (Rosalind) window trmr r 1560 Jackson
" Jos B (Maisie) mach r 126 Cook
" Jos J chauffr r 377 ½ Shotwell
" Jos M (O'Connor & Fiebig) r 909 Geary
" Jos P adv Hobart Bldg r 914 Cabrillo
" Jos T (Mary B) agt US Int Rev r 1418 44th Av

O'CONNOR JOS T, atty-at-law, 904 Merchants Exchange Bldg, r 404 Ashbury
" Josephine C tchr Pub School r 1720 Sanchez
" Julia r 1017 Fell
" Julia steno r 251 28th
" Kate r 1201 Bryant
" Kate prob officer police r 51 Pierce
" Katherine (wid Cornelius) r 710 Vermont
" Katherine clk r 321 Fulton
" Katherine T steno r 1015 Tennessee
" Katherine M (wid Bartholomew) r 1897 Diamond
" Kevin I bkpr Ryan & O'Connor r 681 10th Av
" Laura (wid Jas) r 545 Guerrero
" Leo autowkr r 2837 Howard
" Leo (Ruth) purch agt r 888 Eddy

FAIRBANKS SCALES
OIL ENGINES
STATIONARY AND MARINE
ELECTRIC MOTORS
STEAM PUMPS—SUPPLIES
FAIRBANKS-MORSE & CO.
651 MISSION STREET
See Page 70
PHONE DOUGLAS 3585

BLAKE, MOFFITT & TOWNE
PAPER
37, 41 and 45 FIRST STREET SAN FRANCISCO

O'CONNOR
" Leo J clk Internat Banking Corp r Oakland
" Lester V (Grace E) salsn r 3329 22d
" Leslie V salsn Dregge & Farnum r 598b Dolores
" Lewis D (Julia) clk r 1130 Guerrero
" Lewis J (Catherine) carrier PO r 1130 Guerrero
" Lillian clk r 3230 16th
" Lillian A clk r 4351 18th
" Lillian B tchr Pub School r 33 Lyon
" Lillie r Fairmont Hotel
" Lionel J clk r 1244 Masonic Av
" Lorraine recorder WUTel Co r 599 Evergreen Av
" Louise phys r 69 Fair Oaks
" Mabel lndywkr r 861 Hampshire
" Margaret r 2712 Pine
" Margaret r 1360 4th Av
" Margaret Mrs r 589 Post
" Margaret bkpr r 380 Eddy
" Margaret nurse r 922 Stanyan
" Margaret (wid Walter) r 310 Jules Av
" Margaret R bkpr r 2389 Pine
" Margaret S Mrs mgr Community Placement Bur r 701 Taylor
" Margaret T clk r 2303 Howard
" Margery (wid John) r 1824 15th
" Marian L clk SP Co r 2068 Grove
" Marie compt opr SP Co r 538 Congo
" Marie steno r 1244 Masonic Av
" Martin (Hannah) r 33 Lyon
" Martin floor mgr Emporium r 875a Dolores
" Martin (Ann) gripmn r 535 27th Av
" Martin mach r 4600 San Bruno Av
" Martin B lab r 2977 21st
" Martin J shoemkr r 5352 7th Av
" Martin L r 1112 Phelps
" Mary r 1153 Guerrero
" Mary nurse r 1679 Haight
" Mary (wid Patk) r 298 Fair Oaks
" Mary (wid Patk) r 639 Broderick
" Mary (wid John) r 712 San Bruno Av
" Mary (wid Timothy) r 1557 Hampshire
" Mary (wid John) r 2562 Pine
" Mary Mrs r 2048 Polk
" Mary E r 64 Waller
" Mary E widow r 5271 7th Av
" Mary J tchr Pub School r 2895 Jackson
" Mary J (wid John) r 2837 Howard
" Matthew (Mary G) blksmith r 346 Dolores
" Matthew (Delia) cond r 1730 Funston Av
" Matthew J (Anna J) baker 24 Leona Ter
" Mathew W (Rena) driver r 1542 Broderick
" Maurice F (Margaret) rigger r 692 Treat Av
" Maurice J (Madella) electn r 43 Worth
" Maurice J lab r 1015 Tennessee
" Marion acct r 969 Oak
" Michael cond r 1730 13th Av
" Michael lab r 206 Surrey
" Michael (Mary) mtrmn r 46 Joost Av
" Michael (Catherine) stoker SFFD r 2290 15th
" Michael A bkpr E B & A L Stone Co r 27 Montezuma
" Michael F leatherwkr r 574 3d
" Michael J (Delia) r 518 Oak
" Michael J gardener r 62 28th
" Michael P (Hannah) painter r 2924 San Bruno Av
" Michael W (Helena) mtrmn r 349 Howth
" Milton J (Ethel) teller **THE FIRST NATIONAL BANK OF SAN FRANCISCO** r 2462 29th Av
" Minnie Mrs tailoress r 190 O'Farrell

O'CONNOR MOFFATT & CO.
Richard W Costello pres, Joseph V Costello v-pres, Francis J Costello sec, dry goods, 119-129 Post and 43 Kearny

" Myron A lab r 2130 19th
" Myrtle tel opr r 228 Page
" Nora r 44 Hartford
" Nora r 2467 Pacific Av
" Nora (wid Cornelius) r 1015 Tennessee
" Nora (wid John) r 4248 25th
" Olive (wid Geo) r 3732 21st
" Patk (Josephine) cigars r 3568 18th
" Patk cook r 221 3d
" Patk eng r 1742 Steiner
" Patk lab r 3371 21st
" Patk salsn r 76 3d
" Patk whsemn r 1524 Noe
" Patk J plastr r 337 7th Av
" Peter r 1859 Post
" Peter (Mary) police SP Co r 914 Cabrillo
" Raphael hlpr r 1244 Masonic Av
" Ray (Nellie) mtrmn r 422 Bosworth

O'CONNOR
" Redmond (Mary) lab r 251 28th
" Richd atty 785 Market r Burlingame
" Richd (Margaret) salsn r 1244 Masonic Av
" Richd A salsn O'Connor-Harrison & Co r 2862 Bush
" Richd buyer O'Connor Moffatt & Co r 585 Duboce Av
" Richd W insp Bd Pub Wks r 1908 Buchanan
" Richd W r 1908 Buchanan
" Rida dressmkr r 562 Pine
" Roderic phys 909 Hyde r Oakland
" Roger yardmn r 42 Rush
" Rosalind B (O'Connor & Reed) r 1560 Jackson
" Saml J bkpr r 180 Appleton Av
" Sorcha asst cashr City of Paris r 3806 22d
" Stephen (Eva) boilermkr r 20 Ware
" Stephen (Kathleen) lab r 2143 Pine
" Terrence C clk Fed Res Bank r 46 Joost Av
" Terence J electn r 138 Sears Av
" Terence J (Elenore) trackmn r 49 Joost Av
" Terence M (Loyola M) driver r 3376 16th
" Theresa A nurse r 1679 Haight
" Thos r 119a Freelon
" Thos (Nellie) cond r 2727 Greenwich
" Thos electn r 555 Haight
" Thos (Margaret) gardener r 470 31st Av
" Thos janitor r 286 2d Av
" Thos lab r 2010 Folsom
" Thos (Mary) pressmn r 270 Precita Av
" Thos (Margaret) student r 1435 Willard
" Thos A salsn r 148 17th Av
" Thos E butcher r 2130 19th
" Thos E clk r 1222 Masonic Av
" Thos E (Elizabeth) painter r 4163 23d
" Thos F r 251 28th
" Thos F supt Scott Co r Oakland
" Thos H (May) dairy prod r 1050 Page
" Thos H (Alice) phys 909 Hyde r 734 15th Av
" Thos J asst mgr Rich Steel Prod Co r 1449 Valencia
" Thos J clk Bd Pub Wks r 1908 Buchanan
" Thos J (Marcella C) photogr r 39 Linda
" Thos P lab r 710 Vermont
" Thos R r 1112 Phelps
" Thos R (Julia) floorwalker r 1 McCormick
" Timothy (Annie) cond r 2308 23d
" Timothy Rev asst pastor St Phillip the Apostle Church r 725 Diamond
" Timothy D (Nora) mtrmn r 30 Francis
" Timothy F (Nellie) capt SFFD r 32 Francis
" Timothy J (Catherine) tailor 575 Fillmore r 619 Fillmore
" Timothy J (Nelly) watchmn r 875a Dolores
" Timothy M ironwkr r 1557 Hampshire
" Veronica clk r 1583 Dolores
" Vincent J (Katherine) salsn Weil & Levy r 2250 Fulton
" Walter J atty State Comp Ins Fund r 39 Linda
" Wm r 723 Howard
" Wm (Ellen) lab r 3973 23d
" Wm A (Katheryn) carrier PO r 1244 12th Av
" Wm B (Gertrude J) eng r 1334 Page
" Wm E r 64 Waller
" Wm F (Elizabeth) supt stables SFFD r 1307 Bryant
" Wm H (Florence) plastr r 327 27th Av
" Wm J r 1728a Turk

O'CONNOR WM J (Mildred), asst sec-treas Walton N Moore Dry Goods Co, r 3300 Clay
" Wm J (Rosella) clk Sherman Clay & Co r 1012 14th
" Wm J (Julia) elec eng r 2515 27th Av
" Wm J elev opr r 1415 Valencia
" Wm J (Luella) grocer 235 Guerrero
" Wm J (Mary) varieties 1425 9th Av
" Wm J (Venice and Grand Hotels) r 236 5th
" Wm J with Dunham Carrigan & Hayden Co r 969 Oak
" Wm M lab r 1001 Harrison
" Wm P (Belle) clk PO r 577 Alvarado
" Wm P (Ida) jailer Sheriff r 1413 San Bruno Av
" Wm V lab r 346 Dolores
" Winifred dressmkr r 130 Cole
" Winifred (wid John) r 2130 19th
" & Berven (H O'Connor, O J Berven) dairy produce 1611 Fillmore

O'CONNOR & FREBIG (J M O'Connor, Gust Fiebig), tennis and golf and sporting goods, expert stringing, repairing, etc, 225 Balboa Bldg, 593 Market, tel Kearny 3440
" & Reed hairdressers 1504 Polk
O'Dair Harry H (Maud) autowkr r 936 Divisadero

THOMSON & EVANS STEAM AND POWER PUMPS
C. H. EVANS & CO. 187 Fremont St.

See Page 59

SEE PAGE 34 BUYERS' GUIDE

WESTERN BUILDERS SUPPLY CO
"Compo Carving"
135 Second St.
Tel. Kearny 1991

C. W. MARWEDEL
MACHINE SHOP TOOLS AND SUPPLIES
BRASS COPPER STEEL
76-80 FIRST ST.
PHONE DOUGLAS 4180

G. W. PRICE PUMP & ENGINE CO.
High Grade Pumps, Engines and Motors
33 STEVENSON STREET SAN FRANCISCO, CAL.

See Page 73

Globe-Wernicke Book Cases and Files
H. S. CROCKER CO., Inc., Agents : 565-571 MARKET ST.

Recorder Printing and Publishing Company
COMMERCIAL PRINTING See Page 82
77 Sutter St. Telephone Market 1190 693 Stevenson St.

O'Day Danl (Mary M) carp r 4052 25th
" Danl J contr r 627 14th
" Edw (Alicia) driver r 1621 Jerrold Av
" Edw (Alice) salsn r 2054 Filbert
" Edw F (Mazie) with SVW Co r 3529 Sacramento
" Edw J auto painter r 977 Church
" Edw T (Mary) collr r 557 Duboce Av
" Fred A carp r 37 Woodward
" Geo lab r 1284 Golden Gate Av
" Gladys clk r 1636 Oakdale Av
" Henry J (Annie T) capt Police r 1231 3d Av
" Honora (wid Jos) r 1636 Oakdale Av
" Jos (Ella) tmstr r 2724 21st
" Jos C foremn r 1636 Oakdale Av
" Margaret (wid John) r 1201 Mendell Av
" Mervyn J clk Asia Banking Corp r 1231 3d Av
" Minnie (wid Jas W) r 70 Shore View Av
" Neil U steno r 557 Duboce Av
" Thos F (Alice) office 160 O'Farrell r 28 Ashbury
" Thos R (Mary) hardware and fuel 509 Railroad Av r 1619 Jerrold Av
O'Dea Albert L clk SO Co r 632 Judah
" Alta Mrs salswn r 550 Leavenworth
" Catherine (wid John) r 233 Duncan
" Clement cashr Mutual Biscuit Co r 789 San Jose Av
" Danl J (Catherine) watchmn r 3489 22d
" Edmund F (Elizabeth) firemn r 1028 Valencia
" Edw A atty Phelan Bldg r 1923 Pierce
" Edwin C (Louise M) bkpr W R Grace & Co r 1250 Vallejo
" Elizabeth (wid John A) r 632 Judah
" Hazel steno r 1028 Valencia
" Jack clk r 516 O'Farrell
" Jas I steward Emergency Hospital r 751 Turk
" John J r 3255 Sacramento
" John M creditmn Sussman Wormser & Co r Alameda
" John W (Alta M) salsn r 516 O'Farrell
" Katherine A tchr r 751 Turk
" Margaret M musician r 1923 Pierce
" Martin J r 751 Turk
" Martin T (Mary C) clk r 557 8th Av
" Mary T (wid Edw) r 1923 Pierce
" M E insp State Dept Agriculture r 250 Kearny
" Michael A (Agnes M) clk r 121 Beulah
" Michael W salsn Bare Bros r 252 Clinton Park
" Myrtle tel opr Police r 632 Judah
" P J (Clare C) salsn Anglo-Cal Trust Co r 2231 O'Farrell
" Robt E auto reprs r 233 Duncan
" Thos F (Mary E) cond r 1563 Dolores
" Thos M (Mary) elev opr r 789 San Jose Av
" Wm E bkpr r 233 Duncan
O'DEA WM J, asst cashr Liberty Bank, r 78 San Jose Av
" Wm P clk Bare Bros r 252 Clinton Park
O'DELL see Odell
" Chas (Florence) mach r 3042 Sacramento
" Chas A clk r 209 Granada Av
" Linda (wid Henry) r 915 Eddy
" Louise (wid Nicholas) r 613 Baker
" S Mrs (wid Seaman) r 1396 O'Farrell
" Viola E steno r 1700 Sutter
O'Doan Danl F (Margaret) mason r 480 Guerrero
O'Donald Allan (Mourie) mach r 801 Alvarado
" Jas (Winifred) ironwkr r 3700 22d
" Jas Jr electn r 3700 22d
" Mary r 256 Collingwood
O'Donell Danl r 1671 Bush
O'Donnell Abigail A (wid Patk J) r 413 3d Av
" Acton E coppersmith r 22 Walter
" Aileen M bkpr r 322 29th
" A J Mrs tchr Pub School r 3083 23d
" Anna C steno r 1763 Golden Gate Av
" Anna E bkpr r 413 Mississippi
" Anne (wid John) r 3083 23d
" Bernard (United Pattern Wks) r 36 Sanchez
" Bernard (Neva) (Ward & O'Donnell) r 535 19th Av
" Bernard auditor Giant Powder Co r 828 Webster
" Catherine E (wid John) r 22 Roanoke
" Chas lab r 185 Sussex
" Chas R (Althea) agt Am Ry Ex Co r 1560 Clay
" Coralee K nurse Relief Home
" Cornelius J salsn Luthy Battery Co r 326 Fulton
" Dennis J (Irene) catpt SFFD r 357 3d Av
O'DONNELL
" Edw signs r 3151 California
" Edw H (Minna A) lino opr r 400 35th Av
" Edw I dep Registrar r 413 3d Av
" Edw M coppersmith 353 Folsom r 22 Walter
" Edw M (Mae) driver SFFD r4065 24th
" Edw T (Grace) r 415 Mississippi
" Elizabeth (wid John) r 568 Folsom
" Ellen A bkpr r 4152 25th
" Emma (wid C C) r 1374 Fulton
" Eugene H clk r 322 29th
" Eugene W (Minnie) molder r 322 29th
" F clk r 405 Van Ness Av
" Francis J r 413 3d Av
" Frank clk r 828 Webster
" Frank Pac Coast rep Standard Statistical Co 433 California
" Frank A with John Deere Plow Co r 3512 26th
" Frank H (Agnes) hlpr r 131 Collingwood
" Frank J (Catherine P) elev opr r 780 Guerrero
" Frank M salsn Holbrook Merrill & Stetson r 218a 14th
" Genevieve tchr Pub School r 1763 Golden Gate Av
" G carp r 3377 26th
" Geo (Katherine) driver r 3611 Sacramento
O'DONNELL GEO W, physician, specialist for women, hours 10 to 4 and 6 to 8:30, 1025 Market, tel Park 515, r 1711 Washington
" Grace clk r 1025 Post
" Harold J clk Am Ex Co r 308 Sanchez
" Harry cigars 100 6th r 135 6th
" Harry B (Katherine) plumber r 442 Holloway Av
" Harry F with PT&T Co r 1115 Polk
" Hugh P shipwkr r 709 Tennessee
" Jas (Catherine) r 413 Mississippi
" Jas lab r 758 Harrison
" Jas (Winifred) melter r 3700 22d
" Jas (Celia) police r 516 18th Av
" Jas C agt US Int Rev r 430 Dolores
" Jas F (Rose) carp r 2507 Diamond
" Jas H (Fannie) carp r 480a 2d Av
" Jas J (Katie) chauffr r 1443 Broderick
" Jas J (Irene) tmstr r 252 Missouri
" Jas W lab r 1117 ½ Alabama
" Jas W lab r 4138 26th
" Jane (wid Patk) r 183 Cook
" J M Mrs r 514 Bush
" John (Joan) atty Alexander & O'Donnell 785 Market r 2955 Clay
" John butcher r 139 Dolores
" John (May) plastr r 1828 Page
" John (Margaret) tmstr r 2843 Folsom
" John (Mary) tmstr r 4152 25th
" John D engraver r 68 Elgin Park
" John J (Aileen) mgr Leon Lewin r 236 25th Av
" John J (Edith) police r 820 Douglass
" John R (Marie) mfrs agt 171 2d r 662 Clayton
" John T (Tillie) carp r 4536 Mission
" John V bkpr r 413 Mississippi
" Jos clk F J Miller & Son r 1373 Clay
" Jos E (Elsie) attyMills Bldg r 102 Baker
" Jos F clk r 183 Cook
" Jos F lab r 121 Crescent Av
" Jos P baker r 22 Roanoke
" Jos R (Mary A) r 141 Buena Vista Av
" Josephine Mrs salswn r 326 Fulton
" J S with Geo W Caswell Co r Alameda
" Katherine salswn r 2305 Van Ness Av
" Libbie (wid Harry) nurse r 3884 24th
" Lloyd W (Josephine) bkpr r 308 Sanchez
" Loretta bkbdr r 985 Capp
" Madeline clk r 3083 23d
" Margaret A restaurant 1015 Larkin r 192 Russ
" Margaret (wid Thos) r 5 Liberty
" Martin E (Marguerite) r 319 Hill
" Martin F marblectr r 319 Hill
" Martin T (Mary) boilermkr r 80 Cayuga Av
" Mary Mrs r 4065 24th
" Mary A tchr Pub School r 1763 Golden Gate Av
" Mary A (wid Hugh) r 709 Tennessee
" Mary J r 151 Downey
" Mary T r 160 Central Av
" Matthew T (Virginia) bkpr r 3440 18th
" Maurice r 1025 Post
" Maurice J paymstr Nat Ice Cream Co r 1115 Castro
" May steno r 607 San Jose Av
" Michael P (Agnes) stoker SFFD r 99 Randall

PACIFIC COAST PAPER COMPANY
545 Mission St. Printing and Wrapping Papers OF ALL KINDS

13th and Mission Sts
PHONE MARKET 15
BEKINS Fireproof Storage

O'DONNELL
" Milton F clk Johnson & Johnson r 442 Holloway Av
" Myrtle Mrs r 23 Montcalm
" Nellie (wid Maurice) r 2811 Buchanan
" Patk J (Helena) car repr r 458 2d Av
" Patk M (Mary) mgr r 1763 Golden Gate Av
" Peggy r 192 Russ
" Peter lab r 3930 17th
" Philip express 100 6th
" Philip (Winnie) lab r 4110 ½ 25th
" Philip A bkpr r 4152 25th
" Raymond J agt Chicago Rock Island & Pac Ry r 3512 26th
" Regina L tchr Pub School r 1763 Golden Gate Av
" Richd (Maybelle) shirtwaist mfr 731 Larkin
" Robt clk Standard Biscuit Co r 1373 Clay
" Robt W V (Theresa) (Diamond Transfer Co) r 2461 Post
" Rose (wid Jas) r 828 Webster
" Theresa clk r 432 Geary
" Thos (Annie) cond r 2988 Pine
" Thos F (Susie A) grocer 99 Maynard
" Thos W clk r 1443 Broderick
" Timothy clk SP Co r 405 Van Ness Av
" Wm B hatmkr r 24a Day
" Wm H appr r 2029 Fillmore
" Wm H (Celia) chief engr Hall of Justice r 2384 Union

O'DONNELL WM J, mgr A Fleishhacker & Co, 401-19 2d, r 91 Oaks Blvd, San Leandro
" Wm L cotton 693 Mission r 2603 Steiner
" Wm S (Mary M) soft drinks 485 Guerrero

O'DONOGHUE see Donoghue
" Cornelius salsn O'Connor Moffatt & Co r 1150 Ellis
" Dennis (Margaret) salsn r 1727 Lake
" Jas clk r 1656 Sanchez
" John F r 1333 2d Av
" Timothy R (Evelyn) cond r 982 York

O'DONOVAN see Donovan
" C F r 562 Sutter
" Wm lab r 1207 Turk
" Wm A r 562 Sutter

O'Doul August G r 491 12th Av
" Cecilia M (wid Eugene) r 3405 20th
" Frank J ball player r 3405 20th
O'Dowd Edw (Elizabeth) hosemn SFFD r 121 ½ Shotwell
" Frank clk r 1734 Bryant
" Jas T (Mary) police r 1734 Bryant
" Lucilla M acct Cahill Adv Co r 123 Pierce
" Mary V steno r 1734 Bryant
" Maurice (Margaret) police r 270 11th Av
" Patk C (Sarah) insp Bd Pub Wks r 265 Harold Av
" Paul T adv r 123 Pierce
O'Driscoll Jos P (Letitia) clk r 1810 Bush
" Patk (Jennie) police r 3876 22d
O'Dwyer Gladys G clk Anglo & London Paris Nat Bank r 517 Waller
" John J (Delia) lab r 1807 Castro
" Thos J with Bank of Italy r 517 Waller
" Wm M (Margaret) clk r 1307 Sanchez

O'FARRELL see Farrell
" Agnes C sec r 2178 Post
" Alfred R clk RMS r 3759 17th
" Augustus (Elizabeth) mgr r 3821 22d
" Arthur H mach r 2268 Market
" Jas lab r 1430 McAllister
" Jasper W asst cashr Mission Sav Bank r 2616 California
" Jos G (Annie) lab r 577 Laidley
" Lillian B sec Supreme Court of Cal r 414 20th Av
" Marcella clk r 3826 25th
" Mary L (wid John J) r 2616 California
" May steno r 3826 25th
" Patk (Margaret) lab r 3826 25th
" R A furrier r 1894 Turk
" Rose (wid Wm) r 3841 21st
" Wm K salsn r 414 20th Av
O'Ferrall Francis J (Ann) pharmacist r 3960 18th
" Mary J (wid Jos) r 3960 18th
O'Flaherty Elizabeth tchr Pub School r 127 Ashbury
" Patk foremn r 701 7th Av
O'Flanagan Arthur (Elizabeth) mar eng r 1104 Church
" Edw D r 1851 Pine
" Francis mtrmn r 1884 McAllister
" Gertrude G bkpr r 1851 Pine
" Grace G steno r 1851 Pine
" Mary (wid Edw E) r 1851 Pine
" Michael cond r 337 Arlington

O'Gara Edw process server 14 Montgomery
" Eva E Mrs r 3569 19th
" Gertrude steno r 523 Arkansas
" Jas (Laura) agt r 549 15th Av
" John (O Gara & Demartini) r 1142 Filbert
" John J (Mary) salsn r 126 Pierce
" Thos F clk SP Co r 485 3d
" & DeMartini (J O'Gara W J DeMartini) attys Mills Bldg

O'GORMAN see Gorman
" Annie r 2 Merritt

O'GRADY see Grady
" Alex L (Josephine) atty Mills Bldg r 632 Cole
" Annie A (wid Timothy) r 3636 23d
" Catherine nurse SP Hospital 1400 Fell
" Imelda steno r 843 Baker
" Jas J (Margaret B) pharmacist r 175 11th Av
" Johanna nurse SP Hospital 1400 Fell
" John (Alice) real est r 416 Turk
" John Rev asst pastor St Peter's Church (RC) r 1200 Florida
" John J (Juanita) printer r 363 Vienna
" Julia pkr r 375 5th
" Leo teller Hibernia Sav & Loan Soc r San Mateo
" Margaret (wid John M) r 1054 Noe
" Marian A clk A B Harrison r 175 11th Av
" Martin r 240 Lake
" Mary bkpr r 1054 Noe
" Michael (Katherine) foremn r 375 5th
" Michael mtrmn r 1690 Alabama
" Patk (Mary) mach r 1550 Dolores
" Patk J (Mary) mtrmn r 109 St Mary's Av
" Wm student r 3636 23d
O'Grosky E porter r 353 Bush
O'Hagan Jas salsn r 1016 Tennessee
" Wm (Marie) cond r 4390 25th

O'HAIR see O'Hare
" Donald L (Helen M) (P E O'Hair & Co) r 564 Scott
" John H (Catherine) driver r 409 27th
" Leslie clk SO Co r 119 Cortland Av
" Neil J (Edith) (P E O'Hair & Co) r 640 39th Av
" Patrice artist r 1257 7th Av
" Patk E (Cora) (P E O'Hair & Co) r 1257 7th Av
" P E & Co (P E, N J and D L O'Hair) plumbers supplies 857 Mission
" Robt P salsn SO Co r 409 27th
O'Haire Wm J mech r 1027 Golden Gate Av
O'Halloran Bridget (wid Thos) r 5642 Geary
" Dennis (Susan) collr r 3838 25th
" Edmond (Josephine) lab r 333 Diamond
" Edw (Johanna) r 333 Diamond
" Helen steno r 731 27th
" Jas lab r 3818 26th
" Macy steno r 731 27th
" Maurice clk Buckingham & Hecht r 333 Diamond
" May steno r 731 27th
" Nora nurse r 2624 California
" Patk (Bridget) boilermkr r 731 27th
" Wm lab r 731 27th

O'HANLON see Hanlon
" Chas P clk Mercantile Trust Co r 224 Prague
" Jas (Catherine) State Police r 448 Waller
" Jas J clk Crocker Nat Bank r 224 Prague
" Lucretia (wid Robt) r 3770 Sacramento
O'Hara Anna E steno r 1040 Bush
" Caroline adv O'Connor Moffatt & Co r 1108 Lake
" Catherine widow r 606 Diamond
" Celia (wid Thos) r 212 Shotwell
" Danl J (Maude) (McAvoy & O'Hara) 2051 Market r 390 9th Av
" Danl J Jr r 390 9th Av
" Danl W (Julia) driver r 180 Ocean Av
" Edith M tchr Pub School r 370 Frederick
" Ella M (wid Bartlett) r 370 Belvedere
" Frank (Mary E) eng r 3369 23d
" Fred wirewkr r 1703 8th
" Gerald J reporter Examiner r 1142 Filbert
" Hugh K (Margaret) foremn Bethlehem SB Corp r 401 Connecticut
" Jas r 1565 Scott
" Jas blksmith r 1021 Castro
" Jas H (Lizzie) lab r 3204 17th
" Jas P lab r 37 Lyon
" Jas W (Helen) lab r 224 St Rose's Av
" John (Mary) boilermkr r 69 Richland Av
" John clk r 1565 Scott
" John pressmn r 420 Jones
" John E (Gertrude) contr r 181 Parnassus Av
" John J eng r 606 Diamond
" John P tmstr r 37 Woodward Av
" John W (Ethel) police r 1270 35th Av

S. A. WHITE Funeral Director
FORMERLY PORTER & WHITE
Telephone West 770
2200 Sutter Street : N. W. Corner Pierce

See Pages 47-93

E. A. CORNELY, Inc.
RAYNIED CARBURETORS
Distributors
San Francisco
Seattle
Duplex and Simplex
double drive
GOVERNORS
single drive

HYLAND BAG CO.
BURLAP BAGS

See Page 10

NATIONAL PAPER PRODUCTS COMPANY
1789 MONTGOMERY ST. San Francisco Phone Sutter 7031
Corrugated and Fibre Shipping Cases, Corrugated Specialties, Fibre Cans, Mailing Tubes, Public Service Towels, Sop-O-Zon, Liquid Soap Disinfectants, No-Waste Toilet Tissue
See Page 82

DETECTIVES
WEST COAST AGENCY
SUITE 439 PACIFIC BLDG.
THOS. C. GRAY, Gen'l Mgr.
Phones { Bus. Sutter 1360 / Res. Sutter 3720
OPEN DAY AND NIGHT
LICENSED - BONDED
Charges Reasonable
Established 1879 Consultation FREE
Business Strictly Confidential

O'HARA
" Joy salswn r 1801 California
" Leo (Ella) clk r 2018 Clement
" Lillian (O'Hara & Livermore) 522 Sutter
" Louise reporter SF Call r 1108 Lake
" Mark E plumber r 1548 Page
" Mary E insp r 1021 23d Av
" Nellie r 515b Minna
" Olympia M tchr Pub School r 734 15th Av
" Patk E (Catherine) lab r 1067 Kansas
" Patk J (Margaret) salsn r 3662 19th
" Robt K mach r 327 Connecticut
" Thos clk Bishop & Bahler r 1456 Jones
" Thos J (Loretta) phys 25 3d r 2784 Union
O'HARA & LIVERMORE (L O'Hara, G G Livermore), interior decorators and house furnishers, 522 Sutter, tel Sutter 284
O'HARE see O'Hair and O'Hara
" Claude E (Sophie) clk A Carlisle & Co r 1242 Naples
" Genevieve bkpr r 940 Jackson
" Geo F mar eng r 131 States
" Hugh H carp r 31 Hoffman Av
" Ira E (Minnie) car repr r 563 Harrison
" John (Annie) lab r 2157 Grove
" John J foremn Marine Elec Co r 2157 Grove
" John T r 129 Freelon
" Mary compt opr SP Co r 31 Hoffman Av
" Michael plastr r 390 Guerrero
" Thos (Sarah) car insp r 49 Pearl
" Thos S r 141 5th
O'Haro Tessie r 2901 Pacific Av
O'Harra W E with Genl Elec Co r Oakland
O'Hea Denis Rev asst pastor St Patrick's Church (RC) r 756 Mission
O'Hearn Jas clk Walton N Moore D G Co r 431 Staples
" John mech r 1146 Mission
" John J salsn Ducommun Hardware Co r San Mateo
" Patk plumber r 1868 Geary
O'Hern Annie M r 1028 Natoma
" Margaret (wid Jas) r 1028 Natoma
O'Heron Robt J with Nat City Co r 845 Sutter
O'Heureux Helen clk P SS Co r 14 Delano Av
" Lloyd steno WUTel Co r 14 Delano Av
O'Kane Anna dressmkr r 532 Day
" Annie (wid Jas) r 407 Cortland Av
" Arthur P clk SO Co r Oakland
" Carmel clk r 415 Buchanan
" Chas T (Margueritia) salsn r 711 Grafton Av
" Domonic H (Mary M) messgr Fed Res Bank r 21 Harlow
" Edw bkpr r 268 Collingwood
" Edw lab r 995 Folsom
" Frances steno S L Jones & Co r 1012a Shotwell
" Geo r 2740 Folsom
" Jas lab r 820 Irving
" Jas D (Gertrude) ins Hearst Bldg r 100 2d Av
" John r 2740 Folsom
" John salsn r 655 3d Av
" John F r 227 14th
" John J r 760 Hayes
" John J (Margaret) r 3426 16th
" John J pkr r 407 Cortland Av
" Jos clk Fed Res Bank r 268 Collingwood
" Leo M clk r 407 Cortland Av
" Margaret widow r 760 Hayes
" Margaret (wid Frank) r 2740 Folsom
" Michael soft drinks 298 Embarcadero r 397 Folsom
" Michael A (Delia) lab r 119 Rolph
" Patk mtrmn r 396 Missouri
" Raymond H driver r 2740 Folsom
" Thos r 25 Harlow
" Wm D (Mary) pres Union Transfer Co Ferry Bldg r 1200 Taylor
O'Keefe Amelia T (wid John) r 214 Elsie
" Andrew J (Fannie) mtrmn r 702 Moultrie
" Danl (Mary E) lab r 206 Whitney
" Danl J with Am Ry Ex Co r 337 3d Av
" David J r 116 Collingwood
" Dennis E asst appraiser US Appraiser r Menlo Park
" Dennis J (Margaret) lab r 834 Douglass
" Edw r 1404 Buchanan
" Edw driver r 2158 Market
" Eleanor steno r 750 Cabrillo
" Francis M (Anna E) insp PT&T Co r 153 Bartlett
" Frank (O'Keefe & Darr) r 175 3d
" Hannah (wid Jeremiah) r 750 Cabrillo
" Hendrick mstr mar r 1769 Hayes
" Jas (Ellen) firemn r 1003 Church
" Jas H salsn r 909 Geary
" Jeremiah lab r 1896 Folsom

O'KEEFE
" John (Margaret) r 2158 Market
" John bkpr r 834 Douglass
" John (Anna) elev opr r 822 Turk
" John (Catherine) lab r 1349 Rhode Island
" John F plater r 750 Cabrillo
" John F (Elizabeth) soft drinks 1647 Castro
" John G shipwkr r 702 Moultrie
" John J (Mercedes) grocer 1287 Rhode Island
" Jos C (Hilda) acct r 105 Buena Vista Ter
" Jos P (Frieda) mar eng r 426b 10th Av
" Louise (wid Peter J) r 1227 22d Av
" Louise (wid Thos) r 3950 Mission
" Margaret (wid John) r 632 9th Av
" Martin T (Mary) autowkr r 1651 Market
" Mary r 206 Whitney
" Mary (wid Wm) r 834 Douglass
" Mary nurse r 3354 Sacramento
" Mary J (wid John) mach opr r 144 Winfield Av
" Mary J bkpr Nucoa Butter Co r 233 12th
" Maurice (Margaret) lab r 919 Noe
" Maurice F clk r 919 Noe
" May clk SP Co r Berkeley
" May steno r 750 Cabrillo
" May N clk SP Co r Oakland
" Michael r 1287 Rhode Island
" Michael J (Margaret) clk r 632 9th Av
" Stephen F weigher r 203 4th
" Thos lab r 166 Brighton Av
" Thos J (Catherine) boilermkr r 804 22d
" Thos J electn r 750 Cabrillo
" Timothy F (Myrtle) acct r 255a Fair Oaks
" Wm M clk W J Byrnes & Co r Daly City
" & Darr (F O'Keefe, S E Darr) auto rep 1201 Howard
O'Keeffe Aldo (Helen G) salsn r 627 7th Av
" Anita M Mrs r 2457 Folsom
" Andrew hosemn SFFD r 1624 Vallejo
" Ann L r 3436 19th
" Anna M (wid Eugene P) r 1651 Waller
" Arthur lab r 3436 19th
" Danl J mgr Edmond Apts r 1631 Larkin
" David (Margaret) lab r 41 Hampton
" David A tchr r 237 9th Av
" Helen clk Detmer Woolen Co r 627 7th Av
" Mae F tchr drama r 1631 Larkin
" Margaret F (wid Jos E) r 475 10th Av
" Mary G steno Hibernia Sav & Loan Soc r 237 9th Av
" Peter K (Mary) police r 237 9th Av
" Russell L (Elvira) dept mgr Hale Bros r 646 5th Av
" Wm (Katherine N) mtrmn r 26 Lexington Av
" Wm D (Juliet) sergt Police r 2319 California
" Wm J salsn Trevor & Co r 475 10th Av
O'Kelly Fred autowkr r 487 Hill
O'Krafka Emily widow r 1740 Union
O'Lague Harris J clk PG&E Co r 2525 12th Av
" Raymond P clk Seeley & Co r 2525 12th Av
O'Laine Henry L (Anna) mech r 672 Lisbon
O'Lander Chas (Frieda) painter r 60 Angelica
" Chas H painter r 78 Angelica
" Esther V r 78 Angelica
" Edith E steno Cal Pkg Corp r 78 Angelica
O'Larte Anna r 480a Fell
" Arnold W (O'Larte & Son) r 3140 24th
" Ignatius (O'Larte & Son) r 3140 24th
" & Sons tailors 3140 24th
O'Laughlin Anne A directress of nurses St Francis Hospital
" Della tel opr r 1175 O'Farrell
" Jas C (Florence) salsn r 3562 17th
O'Leary Agnes clk r 372 Shotwell
" Arthur (Katherine) asst supt r 204 Surrey
" Arthur T (Norine) clk r 204 Surrey
" Carmelite bkpr Linde Air Products Co r 223 8th Av
" Catherine r 714 14th
" Catherine (wid Timothy) r 55 Alvarado
" Cecelia typist r 372 Shotwell
" Clarence J driver r 350 Winfield
" Cornelius firemn r 570 San Jose Av
" Cornelius (Ellen) lab r 350 Winfield
" Cornelius (Sadie) plumber r 315 Hearst Av
" Cornelius F clk Bethlehem SB Corp r 350 Winfield
" Cornelius F (Hannah) cond r 535 Mississippi
" Cornelius T (Albina) police r 812 Dolores
" Danl (Margaret) gas ftr r 85 14th Av
" Danl with Scholz Erickson & Co r 480 Pine
" Danl J (May J) ctr r 450 Duboce Av
" Danl J driver r 714 14th
" Danl J (Mary) examiner US Appraiser r 2067 Grove
" Danl P tailor 593 Turk
" Danl R (Ethel) clk r 1312 Dolores

PRINTERS
BOOKBINDERS
STATIONERS
LITHOGRAPHERS
LOOSE LEAF LEDGERS
TYPEWRITER SUPPLIES
H. S. CROCKER COMPANY INC.
565-571 MARKET ST.
TEL. DOUGLAS 5800
ALSO AT
LOS ANGELES
SACRAMENTO
OAKLAND

PACIFIC FOUNDRY COMPANY
18TH AND HARRISON STS. See Page 46 PHONE MISSION 1105

WEST COAST WIRE & IRON WORKS
WIRE FENCE—IRON AND WIRE PRODUCTS
861-863 HOWARD STREET OPERATING SINCE 1887 DOUGLAS 4397

O'LEARY
" Danl R police r 253 Bartlett
" Dennis r 319 29th
" Dennis (Ellen) lab r 3155 23d
" Dennis seamn r 4004 18th
" Dollie clk Phoenix Assurance Co r 223 8th Av
" Droberte E (Loretta) r 3377 26th
" Edw (Julia) r 510 Utah
" Eleanor tchr r 2178 Pine
" Florence r 3155 23d
" Frank (Katherine) electn r 55 Alvarado
" Frank A (Rosalie) polisher r 36 Dearborn
" Frank E (Catherine) soft drinks 1001 Bryant r 1615 Folsom
" Frank H tmstr r 1615 Folsom
" Geo W police r 583 9th Av
" Gertrude clk r 372 Shotwell
" Harry (May) shipwkr r 153 Lexington
" Humphrey (Margaret) mtrmn r 570 San Jose Av
" Ida C r 2178 Pine
" Ida M r 30 Dehon
" Isabel steno r 134 5th Av
" Jas r 223 8th Av
" Jas (Annie) butcher r 583 9th Av
" Jas cigars 145 Eddy r 557 Guerrero
" Jas waiter r 48 6th
" Jas Jr carrier PO r 2622 Greenwich
" Jas salsn Sherman Clay & Co r 2178 Pine
" Jas P salsn r 1137 Hampshire
" Jeremiah (Catherine) r 321 Clipper
" Jeremiah J (Julia) cook r 2649 Folsom
" Jeremiah J (Lillian) mgr Frank Werner Co r 1210 Page
" Johanna seamstress r 120 Webster
" John (Grace) r 1151 Turk
" John clk City of Paris r 1368 Ellis
" John (Mary) lab r 867 Elizabeth
" John orderly SF Hospital
" John plumber r 829 Howard
" John (Margaret) police r 562 San Jose Av
" John (Margaret) police r 2264 Anza
" John C (Annie) carp r 138 Hancock
" John F (Ella) clk r 2529 McAllister
" John J (Anna) cond r 30 Bay View
" Jos mach r 473 10th Av
" Jos orderly SF Hospital
" Jos F (Catherine) hlpr US Mint r 422 Lisbon
" Julia with Ono Trading Co 351 California
" Julia (wid Jeremiah) r 2178 Pine
" Katherine tel opr r 2068 Sutter
" Kathleen M steno r 540 Waller
" Kathryn Mrs hair dresser 404 Geary r 4808 Geary
" Leslie R (Gladys) tmstr r 2219 Mission
" Lillian Mrs clk Union Litho Co r 1550 Page
" Marcella clk H Liebes & Co r 583 9th Av
" Margaret (wid Jas) r 473 10th Av
" Margaret E steno r 134 5th Av
" Marie steno r 134 5th Av
" Mary steno r 1204 Leavenworth
" Mary waitress r 183 Hancock
" Mary B steno r 4004 18th
" Mary M steno r 3262 20th
" Michael (Elma) lab r 154 5th Av
" Nellie r 384 Park
" Nora Nurse r 1728 Steiner
" Olive steno US Shipping Bd r 2622 Greenwich
" Patk firemn r 2782 Bush
" Paul T (Mabel) steamftr r 802 22d
" P J r 48 6th
" Rene clk r 2067 Grove
" Rose r 57 Downey
" Steve (McGraw & O'Leary) r 3638 18th
" Thos J clk Shell Co r 4004 18th
" Timothy (Johanna) r 4004 18th
" Timothy janitor r 3483 Sacramento
" Timothy E (Margaret) lab r 1204 Geary
" Timothy J v-pres T J Cardoza Co r Oakland
" Timothy T (Margaret) lab r 245 San Jose Av
" Warner J (Louise) field eng SP Co r 156 12th Av
" Wm (Katherine) clk PO r 134 5th Av
" Wm (Margery) lab r 1657 La Salle Av
" Wm A chauffr r 1615 Folsom
" Wm A (Sarah J) polisher r 549 8th Av
" Wm J (Angela) r 329 Presidio Av
" Wm J (Elizabeth) painter r 3262 20th
" Wm R (Marie) carp r 3632 Sacramento
" Wm R (Mathilda) clk r 529 Ivy

O'Loghlen Julius J (Emma) clk r 1985 15th
" Marie (wid Michael L) r 1985 15th
" Sylvia clk SP Co r 1985 15th

O'Looney Barney clk r 588½ Haight
" Jas J (Minnie) (O'Looney Madigan Co) r 1356 Guerrero

O'LOONEY
" John D (Jeanne) grocer 2500 Polk r 2547 Polk
" John J grocer 588 Haight
" Madigan Co whol groceries 517 Davis
" Martin J (Bridie) (O'Looney Madigan Co) r 896 Steiner
" Wm J grocer 1032 McAllister r 588½ Haight

O'Loughlin C C mgr Spencer Lens Co r Oakland

O'Mahoney Hugh (Margaret) r 2141 Clement
" Hugh Jr clk r 2141 Clement
" Michael lab r 466 Day
" Timothy trackmn r 309 9th

O'Mahony Evelyn clk r 466 Day
" Fergus B clk r 466 Day
" Finola A r 466 Day
" Lasairfiona M clk r 466 Day
" Margaret B steno r 466 Day
" Michael (Mary) lab r 466 Day
" Wm G Rev pastor St Anne's Church (RC) r 1299 Irving

O'Mair Edgar (Clara) waiter r 331 Octavia

O'MALLEY see Malley
" Almeda widow r 235 Dorland
" Anthony E r 706 Vermont
" Blanche C with State Comp Ins Fund
" Chas r 248 Bonview Av
" Chas clk r 2207 San Bruno Av

O'MALLEY-COLLINS CO, importers and exporters and merchandise brokers, 112 Market, tel Douglas 4686
" Earl J salsn r 1086 Post
" Edw contr r 1072 Jackson
" Edw J ironwkr r 248 Bonview Av
" Edw P (Mary) eng SFFD r 569 Harrison
" Francis r 1438 Filbert
" Francis (Genevieve) tillermn SFFD r 1574 Church
" Fred mach r 2207 San Bruno Av
" Grace steno r 3608 Army
" Helen A tchr Pub School r 1135 Filbert
" Jas (Mary) r 30 Irving
" Jas hosemn SFFD r 1411 Florida
" Jas C (Isabel) real est Umbsen Kerner & Eisert r 1512 6th Av
" John (Bertha) mtrmn r 1411 Shotwell
" John trackmn r 856 Silver Av
" John F with Cal Pac Title Ins Co r 3608 Army
" John J clk r 30 Irving
" John J (Winifred) foremn r 3608 Army
" John T (Anna) carrier PO r 2413 Folsom
" John T (Irene) salsn Cal Baking Co r 737 Vermont
" Jos F (Wing, O'Malley & McGrath) r 2413 Folsom
" Jos M (Viola M) (O'Malley-Collins Co) r 105 Palm Av
" Margaret (wid John) r 3109 Sacramento
" Margaret J steno r 706 Vermont
" Margaret W tchr Pub School r 30 Irving
" Mary Mrs r 2207 San Bruno Av
" Michael L police r 1170 Eddy
" Owen draymn r 360 10th
" Patk steamftr r 37 Woodward Av
" Patk J clk Buckingham & Hecht r 14 Isis
" Patk J ironwkr r 706 Vermont
" Patk P (Anna) foremn r 14 Isis
" Peter J (Mary) janitor r 706 Vermont
" P J salsn City of Paris r Oakland
" Robt G (Annie) clk r 3938 26th
" Robt G pkr US Appraiser r 205 28th
" Thos F waiter r 221 6th
" Walter J (Dorothy) salsn Union Litho Co r 447 16th Av
" Wm (May) ctr r 2425a San Bruno Av
" Wm (Catherine) lab r 480 29th
" Winifred bkpr r 3608 Army

O'Mara Jas printer r 3828 Geary
" John (Julia) plastr r 256 6th Av
" John D (Annie) blksmith r 271 Cumberland
" John E plumber 443 Minna r Oakland
" Katherine Mrs cigars 3828 Geary
" & Ormsbee (Inc) publishers rep 681 Market

O'Marie Patk (Mary) insp Market St Ry Co r 7015 Geary

O'Meara Alice K bkpr Franco Elec Corp r 1025 Hyde
" Bertha (wid Richd) tchr vocal r 1740 Sacramento
" Catherine M (wid Danl) r 35 Bennington
" Chester V r 619 Larkin
" Dennis (Mary) steamftr r 4419 17th
" Erwin G truckmn SFFD r 861 Elizabeth
" Eugene (Regina) acct US Shipping Bd r 624 9th Av
" John lab r 19 Cortland Av
" John J (Marie) capt Police r 736 5th Av

SUHR & WIEBOLDT
GEO. L. SUHR
Funeral Directors and Undertakers
1465 to 1473 Valencia St.—between 25 thand 26th
TELEPHONE MISSION No. 1

See Pages 47-93

STOVES
WEDGE WOOD RANGES
serve you BEST
WOOD & COAL OR GAS

See Page 89

Trade Mark of the Cutter
C. W. MARWEDEL
MACHINE SHOP TOOLS AND SUPPLIES
PHONE DOUGLAS 4180 BRASS COPPER STEEL
76-80 FIRST ST.

BAGS
MADE OF
BURLAP
COTTON
GOODS
DUCK
OR
CANVAS
PLAIN
OR
PRINTED
AMES HARRIS NEVILLE CO.
100 POTRERO AVE.
PHONE
MARKET 6100
See Page 9

"WE WELCOME YOU"
Clinton Cafeterias
Courteously serves its patrons with good food at moderate prices in pleasant surroundings and with excellent music.
Breakfast—Lunch—Dinner
18 POWELL ST.
NEAR MARKET ST.
136 O'FARRELL ST.
OPPOSITE ORPHEUM THEATRE
See Page 37

O'MEARA
" John J electn r 329a Prospect
" Jos J lab r 329a Prospect
" Patk J cond r 861 Elizabeth
" Richd lab r 1850 Laguna
" Richd J salsn r 1740 Sacramento
" Timothy clk r 1025 Hyde
" Veronica nurse St Francis Hospital
O'Melveny Henry E r 1040 Mason
" Jas K clk SP Co r 1456 Hayes
O'Nate Andrew (Genevieve) auto bodies 819 Valencia
" Fred painter r 817 Valencia
O'Neal Chas (Mattie) coml artist r 1262a Vallejo
" Danl r 240 Lake
" David r 240 Lake
" John E (Gertrude) r 1175 Clay
" Margaret Mrs bkbdr r 2438 Fulton
" Michael (Essie) lab r 16a St Rose's Av
" Raymond W Jr engraver r 1565 Jackson
O'Neel Arthur A (Gladys) mech Am Can Co r 743 Shotwell
O'Neil Agnes (wid H T) nurse r 2661 Pine
" Agnes v-prin Pub School r 1200 California
" Annie E (wid Michael) r 2731 San Jose Av
" Bridget r 240 Lake
" Chas (Ida) chauffr r 984 Valencia
" Chas E insp US Customs r Berkeley
" Chas G printer r 1164 Ellis
" Chas S (Delia) r 3814 California
" Cyrus F (Josephine) mgr Atlantic Gulf & Pac Co r 12 Palm Av
" Danl r 2860 Harrison
" Danl J (Ellen) blksmith SFFD r 208 Diamond
" Dennis (Elsie) soft drinks 2730 21st r 2268a Bryant
" Dorothy (wid Jos) steno r 477 Liberty
" Edw (Nellie) r 1345 Grove
" Edw (May) pkr r 39 Perry
" Edw with Dairy Del Co
" Edw J seamn r 1244 Girard
" Emily (wid Robt) r 333 Jersey
" Frank eng r 1122a Market
" Fred r 819 Mission
" Fred J (Mary) cashr Main Iron Wks r 1293 Dolores
" Geo clk Hotel Manx r 450 Jones
" Geo (Eugenie) ironwkr r 1244 Girard
" Geo D (Anna K) clk r 1246 23d Av
" Gerald E (Irene) asst mgr Foster & Kleiser r 158 Divisadero
" Gladys tel opr r 443 Waller
" J H auditor Fed Tel Co r 1643 47th Av
" Harry (Marie) r 1037 Fillmore
" Helen clk r 1224 Hyde
" Helen G cashr Wright & Ditson-Victor Co r Oakland
" Howard F r 554 9th Av
" J r 415 O'Farrell
" Jas E r 1105 Geary
" Jas F bkpr Fed Elec Co r 247 Noe
" Jas W (Fannie) clk PO r 2418 Howard
" Jeremiah aviator r 2661 Pine
" John r 377 6th
" John lab r 2580 3d
" John solr Examiner r 2554 17th
" John E clk Crocker Nat Bank r 2860 Harrison
" John E (Amelia) pipeftr r 136 Grand View Av
" John H r 875 Bush
" John J clk Am Ry Ex Co r 659 Ashbury
" John J (Annie) janitor r 750 Divisadero
" John M carp r 253 3d
O'NEIL JOHN M (May), foremn **H S CROCKER CO Inc**, r 1430 11th Av
" John P r 24 White
" John T (Nellie) leatherwkr r 276 Collingwood
" John W porter r 4398 17th
" Jos lab r 1361 Vermont
" Jos E r 2160 Post
" Julia A asst probation officer r 3464 17th
" Leo E (Mary) clk r 1345 Grove
" Lillian B r 12 Palm Av
" Margaret (wid Danl) r 1538 Irving
" Margaret E tchr Pub School r 919 Elizabeth
" Marie bkpr r 70 Carr
" Marion r 635 Sutter
" Mary r 2268 Bush
" Mary (wid Danl) r 1387 Hayes
" Melville E (Gertrude A) phys r 3911 19th
" Michael F (Frankie) shoemkr r 281 14th
" Nelle T Mrs tchr Pub School r 811a Ashbury
" Raymond M (Catherine) clk r 2240 California
" Sadie r 824 Buchanan
O'NEIL
" Sarah r 227 27th
" Thos r 1031 Fillmore
" Vincent A candies 3307 Sacramento r 3134 Washington
" Walter r 1507 California
" Wm plumber r 2725 20th
" Wm A (Bertha E) cond r 640 Paris
" Wm J hlpr Harbor Com r 310 27th
" Wm J seamn r 1244 Girard
O'Neile Chas E Rev pastor Church of the Most Holy Redeemer (RC) r 116 Diamond
O'NEILL see O'Neal, O'Neil and Oneil
" Agnes steno r 820 O Farrell
" Agnes telegr WUTel Co r 70 Carr
" Alfred F (Eva) foremn The Bulletin r 1144 Eureka
" Alfred W clk Hongkong & Shanghai Banking Corp r 114 Eureka
" Alice artist 535 Sacramento
" Aloysius clk Examiner r 442 Guerrero
" Anna E (wid Jas) r 882 Potrero Av
" Arthur A (Stella M) phys 350 Post r 1000 Dolores
" Arthur D carrier PO r 1624 Waller
" Arthur J clk PG&E Co r 86 Sanchez
" Carmen clk Luckenbach SS Co r 1111 Pine
" Catherine J (wid Jas) r 452 8th Av
" Charlotte clk Aetna Life Ins Co r 86a Sanchez
" Charlotte M milliner r 488 Waller
" Cornelius driver r 529 Liberty
" Danl (Delia) police r 4015 Army
" Danl watchmn City Hall r 84 Eureka
" Danl J (Martha F) bldr 273 Minna r 488 Waller
" Danl J (Mary) mgr Bd of Health Garage r 2740 Polk
" Danl J (Catherine) police r 4171 17th
" David J (Elizabeth) clk r 106 Dolores
" Denis T (Irene G) dep Sheriff r 430 Persia Av
" Dorothy C Mrs r 1677 Sacramento
" Edw asst mgr Lawrence & Co r 124 Saturn
" Edw clk r 771 San Jose Av
" Edw C (Jennie) hosemn SFFD r 844 Alvarado
" Edw C Jr chauffr r 844 Alvarado
" Edw D (Margaret) capt SFFD r 2740 Polk
" Edw M pres O'Neill Motor Co r 541 10th Av
" Elizabeth widow r 2576 McAllister
" Elizabeth clk r 310 Vicksburg
" Elizabeth hlpr r 882 Potrero Av
" Elizabeth A steno PT&T Co r 1224 Hyde
" Ellen Mrs r 464 Brannan
" Ethel Mrs r 25 Bartlett
" Eugene M (Martha) mdse broker 112 Market r 736 Pine
" Florence J salsn City of Paris r 533 Jersey
" Frances steno r 2240 California
" Frank r 640 Turk
" Frank (Jane) (Thurber & O Neill) r 58a Walter
" Frank driver r 2713 Harrison
" Frank D (Belle) printer r 1534 Jackson
" Frank J (Frieda) clk r 144 Carl
" Frank J (Mary) mtrmn r 2b Elizabeth
" Frank P pub r 514 Bush
" Frank T atty 605 Market r 541 10th Av
" Fredk (Ada) sergt Police r 164 Dolores
" Fred F driver r 151 Chenery
" Genevieve clk r 86a Sanchez
" Geo G (O Neill & Co) r Oakland
" Geo H lab r 151 Chenery
" Geo W carp r 1032 York
" Gertrude A steno r 164 Dolores
" Gladys steno r 1500 Sutter
" Grattan lndywkr r 2633 Sacramento
" Helen (O Neill Sisters) r 394 Frederick
" Henrietta cashr Juvenile Court r 2215 Divisadero
" Henry asphaltwkr r 2332 25th
" Henry J r 1344 Geary
" Hugh (Elizabeth A) blksmith r 4206 23d
" Hugh clk Continental Ins Co r Alameda
" Hugh storekpr r 1377 Folsom
" Hugh T (Mary) salsn r 202 18th Av
" Ira blksmith r 25 Bartlett
" J clk Detmer Woolen Co r 533 Jersey
" Jas (Annie T) r 1501 Church
" Jas (Helen) cond r 710 7th Av
" Jas (Annie T) grocer 198 Duncan
" Jas (Marina) ironwkr r 593 Waller
" Jas mfrs agt 259 Geary r 1843 Leavenworth
" Jas (Sophie) tmstr r 2013 Oak
" Jas H (Mary) r 310 Vicksburg
" Jas S (Desiree) grocer 600 O'Farrell r 540 Leavenworth
" Jas T (Catherine) lab r 31 Regent

MIMEOGRAPHS
H. S. CROCKER CO., Inc., Agents
565-571 MARKET ST.

TYPEWRITERS RENTED 3 MONTHS
VISIBLES $6.50 AND UP
AMERICAN WRITING MACHINE CO.
506 MARKET STREET SAN FRANCISCO PHONE DOUGLAS 649

OFFICES:—NEW YORK, CHICAGO, YOKOHAMA, TOKIO, OSAKA, KOKE and NAGOYA
NIPPON DRY GOODS CO.
IMPORTERS EXPORTERS MANUFACTURERS WHOLESALERS
PHONE SUTTER 690 | N. E. Corner Pine & Front Sts. | SAN FRANCISCO, CAL.

H. F. SUHR & CO., Undertakers
(ESTABLISHED 1884)
2919 Mission Street Phones: Mission 98 & 99
H. F. SUHR H. FRED SUHR, JR. A. W. NELSON

O'NEILL
" Johanna (wid Thos) r 1951 Page
" John clk r 2766 Mission
" John driver Fred L Hilmer Co
" John lab r 955 Golden Gate Av
" John (Lillian) undertaker r 48 Hartford
" John C lab r 186 Noe
" John E (Eleanor) patrol driver Police r 84 Eureka
" John H (Clara A) mar auditor r 1643 47th Av
" John J (Mae) butcher r 3213 Mission
" John J clk r 659 Ashbury
" John J cond r 362a Lexington
" John J mtrmn r 124 Saturn
" John J tmstr r 1884 McAllister
" John P (Margaret) brklayer r 248 Whitney
" John P mach r 1805 Church
" John S (Barry, O'Neill & Dedekam) r Piedmont
" John S (Sara) police r 554 9th Av
" John V cementwkr r 3713 Army
" John W (Mary A) grocer 4398 17th
" Jos (Anastasia) with Shiels Estate Co r 2883 Folsom
" Jos C r 2576 McAllister
" Jos E salsn r 245 8th Av
" Jos L (Florence) clk SO Co r 327 Park
" Josephine (wid Jos P) r 1072 Jackson
" Kate with Larkin Spec Mfg Co r 2405 Howard
" Lavina C tchr Pub School r 1923 Webster
" Mae E steno r 245 8th Av
" Margaret (wid John) r 659 Ashbury
" Margaret F (wid Danl) r 1175 O'Farrell
" Marie (wid Lawrence) r 202 San Carlos
" Marie bkpr r 70 Carr
" Marion tchr SF State Tchrs Col r Berkeley
" Mary (wid John) r 1884 McAllister
" Mary (wid Jas) r 442 Guerrero
" Mary B (wid Danl) r 1624 Waller
" Mary N clk WUTel Co r 1411 Guerrero
" May steno S L Jones & Co r 4206 23d
" Mervyn J (Adelaide O) with B P Oliver r 2259 Vallejo
" Michael lab r 995 Folsom
" Michael J (Marie) truckmn SFFD r 1233 Sanchez
" Minnie (wid Thos) r 70 Carr

O'NEILL MOTOR CO.

Authorized Ford Motor Car dealers, 68 8th, tel Market 77

" Neil (Margaret) r 2439 Buchanan
" D Nora cashr City of Paris r 1394 San Bruno
" Norma typist SP Co r 124 Saturn
" Owen O clk SP Co r 405 Van Ness Av
" Patk (Nora T) r 394 Frederick
" Patk (Delia) r 311 30th
" Patk lab r 4093 26th
" Patk J (Hannah) ironwkr r 236 Corbett Av
" Paul A (Eve) foremn Union Mach Co r 541 10th Av
" Peggy (O'Neill Sisters) r 394 Frederick
" Ray (O'Neill & Johnson) r 86a Sanchez
" Richd J (Eva) acct Autocar Sales & Service Co r 365 7th Av
" Richd M (Marcella) r 1689 Church
" Richd P (Annie J) carp r 241 Paris
" Robt E (Adeline) foremn Smith, Lynden & Co r 124 23d Av
" Roy clk r 39 Perry
" Roy salsn Van Emon Elevator Co r Belmont
" Sisters (P and H) tchrs dancing 1975 Mission
" Sophie (wid Jos C) r 416 Capp
" Stephen J (Angela) mach r 373 Ivy
" Thos (Margaret) r 150 Laguna
" Thos lab r 2576 McAllister
" Thos mach r 70 Carr
" Thos treas Union Mach Co r 541 10th Av
" Thos E (Virginia) r 1220 Geary
" Thos F lab r 1624 Waller
" Thos J bkpr r 2215 Divisadero
" Timothy J porter r 1146 Mission
" Walter J clk C J Okell & Co r 310 Vicksburg
" Wm (O'Neill & Lally) r 34 6th
" Wm H hydrantmn SFFD r 936 Mission
" Wm H (Elsie) sec Display Fixture & Mfg Co r 66 Jersey
" Wm I (Ethel M) driver r 25 Bartlett
" Wm J r 452 8th Av
" Wm J (Annie) r 771 San Jose Av
" Wm J chauffr r 2740 Polk
" Wm J (Mary) cond r 474 24th Av
" Wm J (Mary) lab r 124 Saturn
" Wm R (Lucille) with London & Lancashire Ins Co r 1611 Lyon
" Wm W carrier PO r 610 Fillmore

O'NEILL
" W J r 1231 Market
" & Co men's furnishings 129 Montgomery
O'NEILL & JOHNSON (Ray O'Neill, O Johnson), moving and storage, 742 14th, tel Park 7499
" & Lally (Wm O'Neill, J Lally) men's furnishings 32 6th
O'REGAN see Reagan and Regan
" Chas (Coralie) autowkr r 1851 Pine
" Thos lab r 1061 Laguna
O'Reilly Alfred cook r 1800 Sutter
" Austin P (Eileen M) clk PO r 1543 Dolores
" Bertram C N (Isabella) phys Flood Bldg r 165 Alta
" Bessie (wid Cornelius) r 544 Madrid
O'REILLY CLOAK & SUIT CO, P J Connolly mgr, cash or credit, 2346 Mission, tel Mission 436
" Cornelius J lndywkr r 544 Madrid
" Daisie clk r 334 Stockton
" Edwin (Alice) clk r 620 Eddy
" Edw M (Margaret M) clk Recorder r 3335 Army
" Francis (Catherine) contr 185 Stevenson r 491 10th Av
" Hugh (Margaret) reprmn r 2588 Pine
" Jas (Agnes) clk SP Co r 1586 Folsom
" Jas (Catherine) grocer 211 23d Av r 558 25th Av
" Jas lab r 3388 22d
" Jane F tchr Pub School r 2777 Pine
" Jean steno r 1155 Florida
" Jeremiah (Mary) r 1234 Dolores
" Jeremiah shoemkr r 1132 Guerrero
" Jeremiah J r 544 Madrid
" John (Nellie) police r 1523 Funston Av
" John B doormn r 120 Ellis
" John J clk r 544 Madrid
" Jos F (Eunice) meter repr r 79a 13th
" Josephine M salswn City of Paris r 645 Leavenworth
" Mary nurse St Joseph's Hospital
" Mary V Miss tel opr r 544 Madrid
" Michael J (Nellie) pres M J O'Reilly (Inc) r 1291 Arguello Blvd
" M J (Inc) com mer 401 Battery
" Patk J (Kathrine) supt Fay Improvement Co r 1327 19th Av
" Peter clk r 126 McAllister
" Rose clk r 139 Henry
" Thos F (Gladys) driver r 1151 Turk
" Walter J (Alice) lab r 2673 Howard
" Wm shoemkr r 1132 Guerrero
" Thos P (Rose) floormn Crane Co r 2106 Folsom
O'Riordan Danl hosemn SFFD r 275 Chattanooga
O'ROURKE see Rourke
" Alex (Frieda) clk USA r 61 Cotter
" Anna J bkpr r 1257 Ellis
" Bernice clk r 417 Ashbury
" Clare nurse r 747 5th Av
" Danl C hosemn SFFD r 1257 Ellis
" Edw (Minnie) waiter r 1718 Geary
" Elizabeth tchr Pub School r 2402 California
" Frank janitor r 808 Potrero Av
" Grace A actress r 725 Minna
" Helen r 62a Carmelita
" Hugh stoker SFFD r 12 Rincon Pl
" Isaac r 2613 Pine
" Isaac J (Stella E) blksmith r 448 Athens
" Isaac W clk r 1556 Fell
" Jas clk r 1045 Leavenworth
" Jas J r 1514 Underwood
" J Chas clk SO Co r 1185 Rhode Island
" John E driver r 1514 Underwood
" John J (Catherine) oiler r 1185 Rhode Island
" Jos lab r 75 Hancock
" Jos P atty r 725 Minna
" Jos P lab r 1084 Natoma
" Josephine steno r 947 Guerrero
" Kirbey M clk SP Co r 2613 Pine
" Lawrence electn r 1112 Fell
" Lizza B (wid J J) r 1272 Page
" Mable P mgr Girls Rec & Home Club r 2027 Howard
" Margaret (wid Edw J) r 1025 Capp
" Margaret r 641 O'Farrell
" Mary (wid Jas) r 720 Valencia
" Mary r 2078 McAllister
" Mary wardmn SF Hospital
" Mary M (wid John) r 1514 Underwood
" May pkr r 3035 20th
" Michael lab r 84 29th
" Michael (Mary) police r 1317 Florida
" Michael J (Mary) (O'Rourke & Orme) r 3452a 18th

HEATING AND PLUMBING CONTRACTORS
GILLEY-SCHMID CO., Inc.
198 West Mission St.
Cor. THIRTEENTH
Telephone Market 965

See Page 89

H.N. COOK BELTING COMPANY
401 HOWARD ST.

PUMPS
BYRON JACKSON IRON WORKS
410 SHARON BUILDING
SAN FRANCISCO, CALIFORNIA

See Page 69

Globe-Wernicke Book Cases and Files
H. S. CROCKER CO., Inc., Agents : 565-571 MARKET ST.

Kane Detective Agency
ALL BRANCHES OF DETECTIVE WORK
544 Market Street, Flat Iron Building See Page 43 Telephone Garfield 368
Residence Prospect 5

O'ROURKE
" Myra with S & G Gump r 1239a Filbert
" N Mrs r 1105 Larkin
" Patk S (Mary) real est r 725 Minna
" Regina C with Title Ins & Guar Co r 720 Valencia
" Rudolph J (Fern) r 560 Bartlett
" T G salsn Harrigan Weidemuller Co r 723 Haight
" Thos (Agnes) lab r 590a 29th
" Thos A (Sarah C) foremn Bethlehem SB Corp r 3376½ 16th
" Thos E lab r 747 5th Av
" Thos J r 1514 Underwood
" Thos J (Eleanor) fuel 2426 San Bruno Av r 1321 Rhode Island
" Thos J (Ida) with S H Tyler & Son r 464 25th Av
" Winifred clk r 263 Evergreen Av
" Wm J tchr dancig 1861 Fillmore r 1257 Ellis
" & Orme (M J O'Rourke F W Orme) veterinaries 720 Valencia
O'Ryan Mary J (wid J P) r 4381 7th
O'SHAUGHNESSY see Shaughnessy
" John clk r 1005 Hyde
" Jos police r 422 Pierce
" Jos M clk PO r 426 Jersey
" Julia r 1005 Hyde
" Martin (Margaret) clk r 426 Jersey
" Mary widow r 4360 25th
" Michael r 3868 22d
" Michael (Anna) mfrs agt 503 Market r 69 Carmelita
" Michael M (Mary) city eng 14 Montgomery r 732 Vallejo
" Nellie M compt opr SP Co r 426 Jersey
" Paul J clk r 69 Carmelita
" Ross stamps 16 Geary
" Wm clk r 4365a 25th
" Wm (Catherine) sec-treas Wm O'Shaughnessy & Co r 630 Page
O'SHAUGHNESSY WM & CO (Inc), M J Hession pres, Catherine O'Shaughnessy v-pres, Wm O'Shaughnessy sec-treas, funeral directors and embalmers, 741-749 Valencia, tel Market 1683
O'Shay Catherine (wid Edw) r 182 Maynard
" Jos salsn r 182 Maynard
" Wm lab r 182 Maynard
O'SHEA see Shay and Shea
" Agnes candymkr r 1138 Fell
" Bartholomew C police r 479 21st Av
" Chris (Katherine) carp r 1514 Castro
" Cornelius (May) clk r 1556 Dolores
" Dennis J (Annie) grocer 4400 17th r 106 Saturn
" Edna cashr A F Thane & Co r 819 Lyon
" Ellen r 240 Lake
" Frank J janitor r 237 San Jose Av
" Frank J (Cora B) pres J O'Shea Inc r 2201 17th
" Gertrude C steno Cal Pkg Corp r 819 Lyon
" Hannah (wid John F) r 120 Belvedere
" Irvine (Veronica) v-pres J O'Shea Inc r 275 Magellan Av
" J lab r 2516 3d
" J Inc teaming 2100 17th
" Jas H foremn J O'Shea Inc r 2201 17th
" Jeremiah r 206 Joost Av
" John F driver r 52 Kissling
" John J (Elizabeth) janitor r 311b San Jose
" John P with Israel Bros r 819 Lyon
" Jos salsn r 61a Belcher
" Louis A D butcher r 237 San Jose Av
" May sec-treas J O'Shea Inc r 2201 17th
" May V Mrs jailer Sheriff r 1209 Bush
" Michael lab r 328 4th
" Patk J (Catherine) lab r 52 Kissling
" Patk J (Mary) lab r 819 Lyon
" Patk J (Mary) watchmn r 237 San Jose Av
" Peter R (Charlotte) bkpr r 470 8th Av
" Rosana M steno r 237 San Jose Av
" Timothy (Mary) lab r 3365 25th
" Veronica A clk r 120 Belvedere
" Vincent J (Henrietta) janitor r 3452 16th
O'SULLIVAN see Sullivan
" Anna C (wid John) r 1577 Church
" Anna nurse St Francis Hospital
" Bertinel J (Mary) chauffr r 180 Douglass
" Carroll clk Pac Coast Adj Bur r San Mateo
" Curtis D v-pres and treas Mills Est (Inc) r 2865 Divisadero
" Danl contr r 1368 Ellis
" Danl A timekpr r 55 28th
" Danl J R porter r 175 3d
" Danl O Rev pastor All Hallows Church (RC) r 1715 Oakdale Av
" Dennis clk SP Co r 314 30th
O'SULLIVAN
" Edw O (Margaret) r 1739 Newcomb Av
" Edw O Jr r 1739 Newcomb Av
" Elizabeth tchr Pub School r 811 Dolores
" Elmer (Margaret) clk China Mail S S Co 1739 Newcomb Av
" Florence clk Loop Lbr Co r 307 Castro
" Fred (Savania) tailor 3690 18th
" Geo A clk Bd Fire Underwriters r 1116 Pine
" Geo J phys 325 Geary r 343 Walnut
" Geo T mgr r 3041 Pine
" Jas (Catherine) lab r 148 Freelon
" Jas J firemn r 3819 17th
" Jeremiah (Hannah) gaswkr r 404 Texas
" John F r 2335 Folsom
" John M sign painter 3154½ 22d r 439a Tehama
" Jos driver SFFD r 1133 Mission
" Leontine chiropractor 607 Haight
" Margaret r 1212 Waller
" Margaret soft drinks 158 Embarcadero r 523 Frederick
" Mary steno r 1583 McKinnon
" Maude matron r 55 28th
" Michael (Catherine) artist 444 Divisadero r 405 Broderick
" Michael hosemn SFFD r 1051 Noe
" Michael (Theresa) janitor r 1583 McKinnon
" Mollie tel opr Examiner r 282 Oak
" Patk (Mae) baker r 3535 23d
" Peter P (Nora) clk r 2335 Folsom
" Richd S janitor r 403 Fillmore
" Rubber Co (NY) 193 2d
" Sylvester M steelwkr r 403 Fillmore
" Thos J clk r 55 28th
" Thos P barber r 232 Ellis
" Thos P clk r 730 Fillmore
" Walter J driver r 307 Castro
O'Toole Andrew (Barbara) lab r 608 Mississippi
" Annie (wid Jas) r 210 12th
" Arthur G controllermn r 1660 Hayes
" Barbara J steno r 695 Rhode Island
" Bessie T clk r 2032 Cabrillo
" Coleman (Bridget) paver r 695 Rhode Island
" Elizabeth A with City of Paris r 430 Sunnyside Av
" Festus (Nellie) foremn r 7 Appleton Av
" Herbert A carp r 37 Woodward Av
" John E (Kathleen) shipwright r 3339 21st
O'TOOLE JOHN J (Christine), atty-at-law, 654-655 Mills Bldg, tel Sutter 1287, and Civil Service Commissioner, r 14 Fair Oaks
" John J (Laura) contr 2954a 21st
" J W r 193 4th
" Lawrence plastr r 1390 Ellis
" Mae clk Maurice Rosenthal r 102 Appleton Av
" Maude L (wid Jos P) r 38 Burnham
" Michael A (Nellie) tmstr r 188 Albion Av
" Michael J (Delia) lab r 102 Appleton Av
" Nancy V clk Emporium r 2032 Cabrillo
" Patk F (Mary) lab r 3641 Mission
" Peter (Theresa) plastr r 1337 Natoma
" Peter J clk r 2032 Cabrillo
" Thos (Mary) clk r 2032 Cabrillo
" Thos F hlpr r 695 Rhode Island
" Thos P clk r 102 Appleton Av
" Thos P bkpr Anglo & London Paris Nat Bank r 2032 Cabrillo
" Wm lab r 2757 Laguna
Oades Melissa E Mrs nurse r 1523 Hyde
Oak Apartments 667 McAllister
Oak Hotel 171 Fell
" Ridge Oil Co 433 California
OAKES see Oaks and Oke
" Chas L (Hannah) salsn r 732 9th Av
" Chas W (Elizabeth) dept mgr Sterling Furn Co r 4211 23d
" F J chiropractor 951 Market
" John with Bank of Italy r 208 Minerva
" Monroe furniture 956 Pacific r 915 Jackson
" Oscar A (Emma) stoker SFFD r 1010 Valencia
" Roscoe F mgr Nat Carbon Co r 840 Powell
" Thos E (Grace) decorator r 1341 Hayes
" Thos J (Eliza) r 208 Minerva
Oakey John M sec Western Cattle Loan Co 605 Market
Oakhurst Apartments 1302 Taylor

OAKLAND BANK OF SAVINGS
W W Garthwaite pres, J Y Ecelston and A Borland v-pres, A W Moore cashr, J A Tomson sec, Broadway NE cor 12th, branches 1228, 7th cor 23d Av and E 14th, Oakland, and cor Shattuck and Center, Berkeley

DAILY PACIFIC BUILDER
All the Building News of the Coast
560 MISSION STREET
San Francisco
Telephone Douglas 2372

See Page 36

"THAT CAREFUL DENTIST"
DR. WM. W. HOAGLAND
SPECIALIST
EXTRACTIONS, CROWNS, SELF-CLEANSING
BRIDGE WORK, WHALEBONE ROOFLESS PLATES
TELEPHONE GARFIELD 835
908 MARKET STREET
COR. POWELL AND EDDY
SAN FRANCISCO, CALIF.

OAKLAND
" Ferry (Key Route) ft Market
" Harbor Route (SP Co) Embarcadero opp Mission
" Tribune 683 Market
Oakleaf Erik r 419 Golden Gate Av
Oakley Beatrice r 552 Haight
" Chas E (Oakley Lumber & Mill Co) r 31 Churchill
" E Clarence Rev editor The Pacific r Niles
OAKLEY EDWARD D, sec Security Bank & Trust Co r 1228 Taylor
" Gilbert H (Carrie A) mgr Oakley Lumber & Mill Co r 31 Churchill
" Jane (wid Wm) r 200 Fair Oaks
" John news dlr r 128 3d
" Lionel J (Louise) salsn r 2270a Market
" Lumber & Mill Co 1430 Powell
" Marian E (wid Aaron D) r 1614 Union
" Walter soft drinks 369 6th
" Winfield S (Ruth) clk Langley & Michaels Co r 136 Alpine Ter
Oaks Apartments The 1846 Larkin
" Geo H Mrs r 1565 Jackson
" Lawrence barber 654 Commercial
" Peter (Mae) boilermkr r 235 Lexington
" Wm S mech r 988 Page
Oaktree Saml (Zailio) sign painter 530 Pine r 830 Chenery
Oakwood Hotel 44 5th
" M A r 919 Sutter
Oana Henry with Shreve & Co r 2206 Pine
Oas Henry carp r 771 Tehama
Oat Amy L ins Norwich Union Fire Ins Soc r 2400 Pacific Av
Oaten Fannie M (wid Henry) r 2339 Lake
Oates Celia Mrs r 2567 Post
" Douglas (Edith) cook r 2264 Market
" Edith K Mrs Oriental Antiques 391 Sutter r 908 Post
" James J (Hattie) lab r 526a Arkansas
" Thos r 306 4th
" Wesley clk French Am Bank r Oakland
" Wilbur H salsn Neal Stratford & Kerr 521 Market
OATMAN CHAS H (Mary E) atty-at-law, 1213 First Nat Bank Bldg, 1 Montgomery, r 1485 Washington
" Violet tchr music r 1485 Washington
Obagydn Jos (Lucy) lab r 565 Ivy
Oballe Fred (Manuele) r 2621 ½ Sutter
Obear Investment Co 1107 Hearst Bldg
" Winston H (Sallie) (Obear Investment Co) r 901 California
Obenland Edwin E (Alice) printer r 1179 Vallejo
Ober Harry (Ober & Wigholm) 175 Golden Gate Av
" & Wigholm garage 175 Golden Gate Av
Oberauer Paul drftsmn PG&E Co r 1725 Pine
Oberdeener Amelia (wid Wolf) r 1574 Grove
" Chas (Carrie) druggist 700 Haight r 789 14th
" Jacob paper carrier r 789 14th
" Leo druggist 1799 McAllister r 1574 Grove
" Milton r 789 14th
Oberer Paul clk r 1725 Pine
Oberfeld Albert (Marie) delicacies 464 Castro r 4625 18th
" Bertha E clk r 1209 2d Av
" Freda M clk r 499 Belvedere
" Saml r 1000 Sutter
Oberfeldt Fredk (Juliana) baker r 318 25th Av
" Fredk Jr elev opr r 318 25th Av
Oberg Arthur A (Verda) salsn r 1635 Clay
" Benj millhd r 4 Steiner
" Bert clk r 718 Howard
" Chas tanner r 292 Precita Av
" Christine (wid Andrew) r 2029 Fillmore
" Clarence E (Grace) salsn Pac Motor Supply Co r 1275 Jackson
" Emil (Mary) ironwkr r 1160a York
" John r 175 3d
" John (Winifred) lab r 2718 Folsom
" Ruth Mrs r 1141 Lake
Obergefell Fred shoemkr r 239 ½ Divisadero
Oberhaus Ernest (Olga) cabtmkr r 512 Banks
" Helen seamstress r 185 Precita Av
" John (Josephine) lab r 166 Precita Av
" Julius (Carrie E) grocer 3471 Mission r 33 Gladys
Oberland E E printer r 179 Vallejo
Oberlander Gertrude (wid John) r 1074 Jackson
" Carrie Mrs r 529 Buchanan
" Jos (Marie) restaurant 117 Taylor
Oberle John H (Martha) barber r 85 4th
" Jos (Johanna) janitor r 1231 23d Av
" Martha Mrs hairdresser 1002 Pine
Oberlen Chas (Dora) r 1277 45th Av
Obermeyer David (Tessie) salsn r 1050 Post
OBERMEYER
" Florence L tchr Pub School r 182 Parnassus
" Mary (wid T F A) r 167 Carl
Obermuller John H eng U S Bur Pub Roads r 143 Upper Ter
Obernesser Ellen r 86 Sanchez
" John H (Harriet) plumber r 1361 3d Av
Obersteller Oscar (Marie) soft drinks 903 Ellis r 600 20th Av
Obertello Natale (Dalma) pedler r 123 Juniper
Oberti Frank (Julia) janitor r 1204 Buchanan
" Jas M (Mary) contr 251 Kearny r 1511 Mason
Oberto Thesserina dressmkr r 1741 Stockton
Oberzier John lab r 765b Broadway
Oblein Henry (Mary) r 528a 6th Av
Oborne Frank cleaner 520 Waller
Oboy Elizabeth (wid J) r 233 Dolores
Obradovich Donald salsn Levi Strauss & Co r 1255 Polk
" Mitar clk r 1560 California
" Nicholas (Druscilla) restaurant 1458 Polk r 1560 Califrnia
Obranovich Alice seamstress r 353 Van Ness Av
" Anton (Mary) baker 1348 9th Av
Obray Elizabeth (wid Hiram) r 3532 19th
Obregon Gonzalo chancellor Consul Mexico 551 Montgomery
Obrero Hotel 1208 Stockton
Obrey Lawrence W (Edith) mech r 1440a Valencia
Obry Josephine confectionery 1121 Market r 1449 Washington
Obstfelder Rosa widow r 900 Powell
Obujen Geo (Ivy) (Briasco & Co) r 2934 Octavia
" Mary L r 946 ½ Vallejo
Obwald Harry (Rose) shoemkr 1422 Clement
" Mollie Mrs hats 209 Clement
Ocampo Julia r 2456 Bush
Occhipinti Luciano (Concetta) lab r 864 Greenwich
" Rosalio (Mary) lab r 521 Gates
Occidental and Oriental Trading Co 681 Market
" Con Mining Co 381 Bush
OCCIDENTAL FORWARDING CO, Freight Handlers and Stevedores, gen offices Oriental Warehouse, Townsend nr 1st, up town office 525 Merchants Exchange Bldg, tel Sutter 524

OCCIDENTAL FOUNDRY

Steiger & Kerr Stove & Foundry Co props, mfrs stoves and iron castings, SE cor Folsom and 18th, tel Mission 250

" Furniture Mfg Co 851 Bryant
" Hotel 175 3d and 546 6th
" Hotel (New) 605 Montgomery
" Land Improvement Co 55 New Montgomery
" Life Ins Co 1 Montgomery
" Loan Assn 1933 Ellis
" Market 3055 Clement
" Milling Co 112 Market
OCCIDENTAL PLATING WORKS (L E Peters, J Le Voy, V Pugh Lee F Lucas) nickel, copper, bronze, brass, silver and gold oxidizing and polishing, automobile work a specialty, 2247 Folsom, tel Mission 1354 and 1031 Post, tel Franklin 6649
" Stamp Co 642 Market
" Supply Co Call Bldg
OCEAN ACCIDENT & GUARANTEE CORPORATION (Ltd) THE, of London, England casualty and bonding insurance, San Francisco office, Pacific Coast Branch, 315 Montgomery
" Avenue Presbyterian Church A R Willis pastor, 32 Ocean Av
OCEAN BATHING SUIT CO, Chas Fisher rep, knitted goods, bathing suits, 112 Kearny, tel Kearny 1669
OCEAN LUMBER COMPANY, Allan H Daugharty pres, Frank L Mickle treas, export and domestic lumber, 260 California
" Market 80 Market
OCEAN MOTORSHIP CO, W L Comyn & Co (Inc) general agts 310 California tel Sutter 6122

OCEAN SHORE IRON WORKS

(John Traynor, Chas Harcourt) tanks, boilers, smoke stacks and general plate steel work, 550-558 8th, tels Market 462-463 (See Page 32)

OCEAN SHORE PHARMACY, Chas E Anderson prop 4790 Mission
" Shore Railroad Co 1579 Mission
" Steamship Co 2 Pine

PACIFIC METAL WORKS
SOLDER
all grades and shapes
BABBITT METAL
for every purpose
TIN, LEAD
COPPER
ZINC, Etc.
153-159 1st St.
SAN FRANCISCO, CAL.
Tel. Sutter 608
BRANCH: LOS ANGELES
See Page 79

SEE PAGE 34 BUYERS' GUIDE
WESTERN BUILDERS SUPPLY CO
Concrete Specials. Water-Proofing, etc.
135 Second St.
Tel. Kearny 1991

C. W. MARWEDEL
MACHINE SHOP TOOLS AND SUPPLIES
BRASS COPPER STEEL
PHONE DOUGLAS 4180
76-80 FIRST ST.

E. H.
OTTO
AND
COMPANY
—
Oriental
Products
—
INDESTRUCTIBLE
PEARLS
—
Oils
Vegetable
Fish
Petroleum
—
BEANS, RICE
PEANUTS
OIL SEEDS
OIL CAKES
COPRA
—
Imported
Chemicals
—
Camphor
Calcium
Chloride
Alum—Hypo
—
California
Dried Canned
Fruits
Grapes
—
245
California St.
Phone Sutter 3680

DIETZGEN BLUE PRINTS
ARCHITECTS' and ENGINEERS' SUPPLIES
18 FIRST STREET See Pages 7-45 TEL. KEARNY 2680

OCEAN
" View Congregational Church Rev A S Ford pastor 148 Broad
Oceanic Building 2 Pine
" Hotel 84 Jackson
" Steamship Agency 2 Pine
Oceanside Hall 1315 48th Av
Ocegueda Herbert vulcanizer 2064 Sutter
" Jos (Mariana) r 2064 Sutter
Ocheli Tillie r 586 4th Av
Ochoa Carlos clk r 2902 California
" Ricardo (Clotilda) r 15 Ashbury Ter
Ochs Benj driver r 1960 Lyon
" Conrad L (Helena) cooper r 1721a Scott
" Ernest G with John Breuner Co r Oakland
" Herman (Carrie) butcher r 1960 Lyon
Ochsner Richd L (Anna L) phys 3116 16th r 3593 18th
" Tom tmstr r 236 5th
" Washington H v-pres Colo Shale & Pet Co r Los Angeles
Ocie Lewis phys r 2215 Buchanan
Ockels Theo H drftsmn PG&E Co
Ockenden Thos A clk Am Nat Bank r 1474 Funston Av
" Wm B (Eva) r 1474 Funston Av
" Wm B Jr salsn r 1474 Funston Av
Ockerman Alfred E (Nellie) clk SP Co r 1633 Pierce
" Chas clk Baker Hamilton & Pac Co r 1633 Pierce
" Oswald (Mary) r 450 28th Av
OCKEY see Oakey
Octavia Apartments 1423 Octavia
" Hotel 539 Octavia
Odanza Manos E barber r 1019 Stockton
Odberg Louis (Frances) (Lincoln Hotel) r 365 Golden Gate Av
Odbert F B cook r 193 4th
Odd Fellows Building 7th and Market
" Fellows Cemetery Assn 3527 Geary
" Fellows Club 14 7th
" Fellows Crematory S s Geary nr Arguello Blvd
" Fellows General Relief Committee A M Brand sec Odd Fellows Hall
" Fellows Grand Lodge H D Richardson Grand sec Odd Fellows Hall
" Fellows Hall 7th Market
" Fellows H Assn A M Brand sec Odd Fellows Hall
Oddie Clarence M (Alice T) atty Mills Bldg r 3466 Jackson
" Sarah S with Bank of Italy r 2632 Fillmore
Oddon John (Agnes) r 1380 Sutter
Oddone Jas lab r 532 Greenwich
" John (Gretchen) lab r 532 Greenwich
Oddou Geo (Florence) barber r 3815 17th
Oddson E B r 1155 Leavenworth
Odeen Peter seamn r 2376 Howard
ODELL see O'Dell
" Danl (Mamie) lab r 433 Linden
" John cabtmkr r 222 Clinton Park
" Roy F (Mary) pharmacist r 460 Ellis
" Wm storekpr Clinton Cafeteria r 415 O'Farrell
Odello Marcel (Markowitz & Prieur) r 1431 Grant Av
Odemar Fred W autowkr r 1114 Sutter
Oden Alex C (Pauline) r 53 Cumberland
" Edgar G salsn Henry Cowell Lime & Cement Co r 53 Cumberland
Odenbaugh Arnold T (Isabelle) electn r 161 Albion Av
Odenthal Conrad (Elizabeth) r 1481 Vallejo
" Edw bkpr Title Ins & Guar Co r 434 Edinburgh
" Henry (Marie) clk Crocker Safe Deposit Vaults r 434 Edinburgh
Odeon Hotel 40 7th
" Theatre 747 Market
Odero Asunta widow r 2015 Powell
Odermatt Marie A steno r 2677 21st
" Paul P (Anna) boiler wks 527 Brannan r 2677 21st
" Chas (Bessie) driver r 283 Bartlett
" Geo lab r 545 Turk
" Wm G clk Nathan-Dohrmann Co r 664 Noe
" Wm H (Maud) millmn r 664 Noe
Odierno Luciano A barber r 243 Columbus Av
Odine Felix mach r 543 Union
Oding Myrtle artist r 417 Capp
Odland Bernard (Anna) lab r 414 Andover
" John O mstr mar r 1286 Noe
" Sven P fishermn r 410 Andover
Odliner Helen r 2317 Webster
Odlum Albert carrier PO r 28 Prosper
" Arthur W carrier PO r 3371 21st
Odlund Alma nurse r 236 Presidio Av
Odom Chas L molder r 3048 16th
Odone Linda steno r 1930 20th
" Vittorio (Victoria) carp r 1930 20th
Odway John D (Mary E) restaurant 2954 16th
Oeding Wm F clk r 241 Bartlett
Oehet John r 165 3d
Oehler Hattie E bkpr r 138 Hyde
OEHLERT see Ohlert
" Fred (Jennie) clk r 401 Steiner
" Henry F (Etta) janitor r 40 Moss
Oehlman Albert R clk r 779 Elizabeth
" Electric Works 1728 Bryant
" Evelyn clk Fed Res Bank r 779 Elizabeth
" Hermine (wid Richd) r 779 Elizabeth
" Louis F (Edith) (Oehlman Elec Wks) r 159 Clipper
Oehlmann H with H M Newhall & Co r Alameda
" Walter H clk Niagara Fire Ins Co r Alameda
Oehlschlager Fred (Emma) bakery 901 Noe
Oehm Franklin A (Frances E) auto dlr 621 Valencia r 3424 17th Av
Oehme Herman (Ethel) carpet layer r 273 Church
Oehreli Godfrey J (Anna) carp r 370 Noe
Oelke Frank (Elizabeth P) clk r 1556 Fell
Oellerich Agnes lndywkr r 48 Shotwell
" Henrik (Lissie) r 48 Shotwell
OELLRICH see Ohlerich, Ollrich, Ullrich and Ulrich
" Emil J (Emma) leatherwkr r 271 Jersey
" Marie (wid Theo) r 45 Beideman
" Otto L C electn r 39 Beideman
" Wm J r 39 Beideman
Oelrich Jennie steno r 935 Guerrero
Oesset Marie widow r 47 Cordelia
Oest Fruit Co 591 Florida
" Mining Co 703 Market
OESTER see Oster
" H C salsn r 2159 Mission
OESTERMANN see Ostermann
" Anna r 634 Lyon
" Edith asst cashr Mangrum & Otter r 969 Page
" Louis (Emilie) whol candy r 969 Page
Oesterreicher Walter L musician r 1101 Pine
Oesting Paul (Louisa) r 815 Victoria
" Wm C (Emily) grocer Cal Market r 1427 Washington
Oetjen Fred (Selma) seamn r 1610 Bacon
Oettl Arthur C coppersmith r 1287 Dolores
Oetzel Geo shoewkr r 76 Liberty
Oeverndiek Edw A (Elizabeth) millmn r 480 3d Av
" Fred C (Eva M) millmn r 2916a Sacramento
" Wm A (Mary) carp r 881 Arguello Blvd
Ofelth Ebba M steno r 516 Laguna
Offen Frank A (Edna J) cond r 681 London
Offenbach Ira L (Goldie) electn 839 Larkin r 1956 Post
" Moses (Anna) butcher r 139 Ord
" Ray (wid Abraham L) r 1427 Washington
Offenbacher Katherine (wid Konrad) r 343c San Jose Av
" Robt C messgr SP Co r 3006 24th
Offer Caroline (wid Matthew) r 678a 9th Av
" Fred hlpr r 678a 9th Av
" Karl money broker 111 Montgomery r 1055 Mission
" Matthew timekpr r 678a 9th Av
Offerman Josephine C Mrs clk Anglo & London Paris Nat Bank r 961 Church
Office Building Directories 660 Market
" Towel Supply Co 509 Montgomery
Officer Frances Mrs clk SP Co r 1323 Sacramento
Offield Alice V tchr Pub School r 1012 Page
" Lorenzo A (Harriett) tchr Pub School r 1012 Page
Offri Domenic lab r 736 Montgomery
Offt Peter (Marie) cabtmkr r 4340 20th
Offutt Taletha (wid Lewis W) r 268 11th Av
Oftedahl Amelia r 344 Noe
" Peter (Elfrida M) (Oftedahl & Marlin) 284 Frederick
" & Marlin machs 581 Howard
Ogadoni Chas r 615 Broadway
Ogana Edw dentist r 1739 Buchanan
Ogden Albert P (Margaret A) (Ogden Ptg Co) r 1612 Hyde
" Annie r 240 Lake
" Carroll F (Ideal Ptg Co) r 248 Leavenworth
" Chas U police r 335 24th Av
" Edith milliner r 1324 Hayes
" Elton A (wid John) r 2834 Buchanan
" Fred D clk r 1664 Fell

INDEPENDENT PNEUMATIC TOOL COMPANY OF CALIFORNIA
Thor
MANUFACTURERS OF
Pneumatic Tools and Electric Drills
No. 61 FREMONT STREET
TELEPHONE KEARNY 1957
See Page 71
SAN FRANCISCO, CAL.

REMCO PIPE
REDWOOD MANUFACTURERS CO.
& TANKS
1611 HOBART BLDG.
SAN FRANCISCO

OGDEN
" Geo B (Stella) mgr Daniel & Pancoast r 712 Presidio Av
" Gilbert W (Bank Inv Co) r 870 Oak
" Harold L clk r 653 Capp
" Hermina L widow r 1103 Laguna
" Hiram M clk Fed Res Bank r 1103 Laguna
" Hotel 2361 Mission
" Jas clk r 180 6th
" Jas C printer r 245 Leavenworth
" John B (Ogden Ptg Co) r 387 Eddy
" John C (Grace M) (John C Ogden Co) r 1266 35th Av
" John C Co steamship agts 214 Front
" Louise (wid Edw) r 514 Guerrero
" Marie r 1018 Powell
" Martin C eng r 906 Howard
OGDEN PACKING & PROVISION CO, Crook at Townsend bet 3d and 4th
" Printing Co 942 Market
OGDEN R CLARENCE (Mary M), atty-at-law, 623 Monadnock Bldg, 681 Market, tel Kearny 5424, r 221 21st Av
" Robt M Jr dept mgr Genl Motors Acceptance Corp r Berkeley
" W A r 528 Kearny
" Wilford (Lottie) autowkr r 830 Douglass
Ogelea Jos (Theresa) lab r 781 Larch
Ogel Robt (Emma) clk r 1188 Guerrero
Ogg A W clk r 1075 Post
" Clarence L r 411 O'Farrell
Oggesen Oggie lab r 202 Fair Oaks
Ogier Blanche M Mrs r 1696 Green
Ogilvie Clarence H (Mary M) electn r 653b Minna
" H W salsn Goodyear Rubber Co r 539 Mission
" L E Mrs steno RR Com r Emeryville
" R Hughes (Vara) (SF Piggly Wiggly Co) r 4531 California
" Robt B supt Balboa Bldg 593 Market r 35 Scott
" Ronald reporter R G Dun & Co r 27 Monroe
" Rufus with Bank of Italy r Oakland
Ogle Fredk (Francis) USA r 1726 Sutter
" Fred V (Mary C) clk r 2291 Bryant
" Robert Mrs 1188 Guerrero
" Thos J (Orie G) vet surg r 752½ Lake
" Wm O (Rose) dentist 3195 22d r 2949 Divisadero
" Winfred H r 506 11th Av
Ogneff Gregory (Olga) r 2661 Pine
Ogston Clyde J (Neva M) driver r 695 Dolores
Oguias Cassy nurse Franklin Hospital
Ohanian W P r 18a Woodward Av
Ohashi Importing Co 441 Clay
Ohde Emma M r 726 Sutter
Ohe Fred H (Amanda) (Barrel House) r 583 19th Av
Ohea Harry (Etha) salsn r 719 Castro
Ohero Lorenzo mgr B R Losada r 635 Montgomery
Oherron Ida B r 739 Haight
" Sarah A Mrs r 739 Haight
Ohio Apartments 374 Grove
" Brass Co 582 Market
" Chemical & Mfg Co 833 Harrison
" Hotel 723b Howard
Ohl Wm r 467 Turk
Ohlander Oscar (Olga) carp r 2106 Folsom
Ohlandt Chester J r 738 Ashbury
" Henry (Marion) r 1001 California
" N (Ohlandt & Buck) 22 Battery
" & Buck office 22 Battery
Ohle Muriel K X-ray technician Assoc Radiograph Laboratories r 729 Jones
Ohlendorf Henry (Myrtle) express r 361 Potrero Av
" Sophie shademkr r 1527 20th
Ohler Carl r 134 Russ
" Clint mech r 2191 Mission
OHLERICH see Oelrich, Ollrich, Ullrich, Ullrech and Ulrich
" Edw A (Amelia) salsn r 334 18th Av
OHLERT see Oehlert
Ohleyer Lewis (Julia) office mgr N Clark & Sons r 479 22d Av
Ohlhoff J Henry Rev vicar Cannon Kip Memorial Mission office 246 2d
Ohling Louise M (wid John) r 1301 Octavia
Ohllants Catherine M widow r 251 Ashbury
Ohlman Anna salswn r 701 Sutter
Ohlmeyer Henry clk W J Byrnes & Co r Alameda
Ohlon Florence r 263 7th Av
Ohlsen Amanda steno r 761 Anderson
" Arthur A (Lillian) hosemn SFFD r 10 College Ter

OHLSEN
" Bardt H (Florence) mach r 225 Dolores
" Elmer V (Vera R) musician r 3662a 19th
" Gus (Lucille) lab r 761 Anderson
" Harry H (Bessie) tmstr r 807 Paris
" Katherine r 761 Anderson
" R P acct and auditor 582 Market
" Wm clk r 4507 19th
Ohlson Anna tchr r 1421 Hyde
" Annie nurse r 1711 Washington
" Co accts 405 Sansome
" Edw (Hazel) electn r 41 McCoppin
" Esther steno r 244 5th Av
" G r YMCA
" John driver r 449 Walnut
" John (Esther) with Shreve & Co r 1427 Hyde
" John W (Erna) carp r 374 31st Av
" Lyle R (Eula) (Ohlson Co) r 17 Westwood Drive
" Margaret E (wid Nils) r 244 5th Av
" Olaf B auto painting 363 Fell
" Otto J (Anna) clk r 2687 22d
" Raymond E (Patience) electn r 276a Granada
" & Holmes tailors 110 Sutter
Ohlssen Bernard H upholstr r 3272 25th
" Chas Jr (Carrie) bkbdr r 1754 Mission
" Marie Mrs r 3272 25th
Ohlsson Adolf upholstr r 172 Church
" August (Assunta) carp r 1485 Orange Al
" Bror O (Anna F) acct Fed Elec Co r 1341 Vallejo
" Hans (Ellen) furrier r 733 14th
" Hugo musician r 1341 Vallejo
" Hugo M clk r 351 Cornwall
Ohm Anna T (wid Wm) r 1615 Fulton
" Arnold H E (Marie) electn r 464 Eureka
" Bernhard (Mary) lab r 53 Henry
" Henry lab r 53 Henry
" W W salsn Blake Moffitt & Towne r 1615 Fulton
Ohman Ignatius asst Civil Eng Bd Pub Wks r 441 Broderick
" Oscar T (Louise) clk r 1831 Mason
Ohmen Wm H (Anna) drftsmn Bd Pub Wks r 1076 Church
Ohmsen August (Johanna) lab r 1130 Tennessee
Ohnimus Geo J (Alice) police r 64 Vicksburg
" Roy C salsn r 1287 Arguello Blvd
Ohrt Henry C (Emily) porter r 819 Broderick
Ohs Herman G (Ada L) coffee 2651 Mission r 812 Douglass
Oil Gas Process Co Pacific Bldg
" Land Syndicate Hearst Bldg
OIL WELL SUPPLY CO, W W Nellis mgr, 747 Monadnock Bldg, tel Kearny 39
OJEDA see DeOjeda
Ojstedt Sigrid A (Jenne A) seamn r 193 Coleridge
O-K Apartments 1030 McAllister
Okell Caesar (Dora) r 244 15th Av
" Chas J (Chas J Okell & Co) 201 Sansome r Alameda
OKELL CHARLES J & CO (Charles J Okell), gen agts Employers Liability Assurance Corporation (Ltd) (London, Eng), Alliance Assurance Co (London), Employers Fire Insurance Co (Boston), Royal Insurance Bldg, 201 Sansome
" Gladys clk SP Co r Oakland
" Harold R hosemn SFFD r 445b Page
" Herbert S (Emma) lieut Underwriters Fire Patrol r 80 Elgin Park
" John v-pres Union Litho Co r Oakland
Okeson Christ r 88 6th
" Edw waiter r 115 Haight
" Thure (Constance) painter r 54 Alvarado
Oksa Victor (Sophie) lab r 437 Tehama
Okum Chas A (Albertine) cabtmkr r 41 Prospect Av
Olaeta Mary widow nurse r 2198 Geary
Olafsen Wm P mgr Oceanic Hotel r 84 Jackson
Olagnara Bart (Barbera & Olagnaro) r 702 Vallejo
Olagne Annie Mrs r 2614½ Sutter
Olago Eugene lab r 818 Pacific
Olaguez August mach r 3694 20th
Olari Assunta (wid Jos) r 339 Arkansas
Olarte Celedonio (Lorenza) lab r 770 Edinburgh
Olavsen Arnt broommkr r 1414 Sutter
Olayas John mach r 3907 20th
Olazabal Leonard (Mary) tailor 580 Washington r 1542 Taylor
Olberg Frank (Daisy) lab r 450 12th Av
Olcese Angelo (Rose) farmer r 472 Otsego Av
" Angelo nurserymn r 798 Geneva Av
" Emilio A (Lillian) (Atlantic Prod Co) r 1554 Vallejo

KEWANEE
WATER SUPPLY SYSTEMS
"The Best of Six for Your Home"
SIMONDS MACHINERY CO.
117-121 New Montgomery St
Phone Kearny 1457

C.W. MARWEDEL
MACHINE SHOP TOOLS AND SUPPLIES
BRASS COPPER STEEL
76-80 FIRST ST.
PHONE DOUGLAS 4180

M. LEVIN & SONS
2201 Third St.
Phone Park 418
SELL
GOV'T TENTS
CANVAS COVERS
BELTING
MACHINERY
RAILS
ROPE YARN
SALVAGED MATERIAL
Tell Us Your Wants

RAYMOND GRANITE COMPANY, Inc.
THE WEST'S LARGEST DESIGNERS AND BUILDERS OF
MONUMENTS AND MAUSOLEUMS
See Page 41
3 POTRERO AVENUE SAN FRANCISCO TEL. MARKET 688

OLCESE
" Frank Mrs widow r 895 Sutter
" Giuseppi B com 432 Davis r 751 Greenwich
" Jos nurserymn r 798 Geneva Av
" Josephine r 895 Sutter
" Margaret r Fairmont Hotel
" Rosalinda r 895 Sutter
Olcomendy Baptiste r 1362 Powell
Olcott Robt r 731 Harrison
" Robt H office 112 Market r Oakland
" Walter G (Anna) guard r 2680 Bush
Olcovich Benj (Lily) (Olcovich & Oppenheimer) r 1050 Green
" Jos r 901 California
" Selig lino opr r 437 Locust
" & Oppenheimer coffee importers 351 California
Old Anna H widow r 764 27th
OLD BOOK SHOP (Geo Hargens formerly of the White House), 2 Tillman Alley off Grant Av, bet Sutter and Post, rear of 251 Grant Av
" Colony Club Palace Hotel
OLD COLONY INSURANCE CO (Boston), C A Colvin mgr, 202-204 Sansome
OLD DUTCH CARBON & RIBBON CO, P A Cooley mgr, mill distributors for Old Dutch Line carbon papers and typewriter ribbons, 693 Mission, tel Garfield 1079
" Friends 70 Eddy
" Geo H (Mary) clk SP Co r 764 27th

OLD HOMESTEAD BAKERY

(Inc), J A Banzhaf pres, H A Banzhaf v pres, G W Banzhaf sec, F A Banzhaf treas, 19th and Howard, tel Private Exchange Mission, 930-931-932
" John (Ida) brklayer r 1263 Eddy

OLD MISSION PORTLAND CEMENT COMPANY

, W F Humphrey pres, J A McCarthy vice pres and genl mgr, Mills Bldg, tel Sutter 3075 (See right top lines and page 33)
" Oak Soap Co 1053 Mission
" Oliver D clk WP Ry r Oakland
" People s Home 2507 Pine
" Roma Hotel 838 Sansome
" Washington Hotel 829 Howard
Oldag Elisa F hlpr r 985 Hampshire
" John H (Constance) upholstr r 3019 23d
" Susanna (wid John) r 985 Hampshire
" Wm H bkbdr **H S CROCKER CO Inc** r 985 Hampshire
Oldan John porter r 354 Columbus Av

OLDE COPPER SHOP

(Jauchen's), sculptors in metal, ornamental and figurative, antique and modern styles, 1391 Sutter, tel Prospect 1911
Oldelehr Anita M clk r 380 Waller
" August J clk r 380 Waller
" Claire H sec A A Eisenberg r 380 Waller
" Hermann A bkpr Alanson Bros & Co r 380 Waller
" John G ins r 758 Turk
Olden Anna nurse r 1904 Franklin
" Benno sugarwkr r 1139 Leavenworth
" Edw (Gertrude) restaurant 12 Sacramento and 507 Market r 835 O Farrell
" Orin R (Irene) clk SO Co r 443 Broderick
Oldenburg Chas electn r 2129 Bush
" Howard salsn r 144 Oak
" Wm E metaphysician r 10 Carl
Older Fremont editor-in-chief SF Call r Cupertino
Olderman Saml tailor 942 Market r 116 Mason
Oldfield Vincent W driver r 983 Hampshire
Oldham Frank D Mrs r 1250 Vallejo
" M Juanita designer r 1250 Vallejo
" Wm G (Anita) druggist r 701 Taylor
Oldis Frank E (Nellie T) dept supt PG&E Co r 741 2d Av
Oldrich Frank r 252 6th
Olds Archibald C sec-treas Olds & Stoller r Piedmont
" Harvey R clk r 1452 Divisadero
" Howard A (Edna M) asst sec Smith-Booth-Usher Co r 169 17th Av
" John B ins Ins Co of North Am r Alameda
" Lee M (Winifred) (Keogh & Olds) r 179 Jordan Av
" Leon B W acct Seibel Air Spring Co Inc r Fairfax
" Millie H widow r 1452 Divisadero
" Seward A (Edena) mgr r 169 17th Av
OLDS & STOLLER (Inc), F R Stoller pres, Wm M Abbot v-pres, A C Olds sec-treas, automobile insurance, 1040 Geary, tel Prospect 8920

OLDSMOBILE AGENCY

J W Leavitt & Co distributors, Oldsmobile Motor Cars, Oldsmobile Economy Truck, Van Ness Av and Sacramento, tel Prospect 3400, used car dept 453 Golden Gate Av, tel Market 9405
Olen Eric (Mary) (Hotel Raymond) r 727 Howard
Olender Issac (Bertha) r 1347 McAllister
Oleri Agatha with Bank of Italy r 2980 25th
Oles John A (Violet) pres Deering Shoe Co r 1258 47th Av
" Robt W (Elizabeth) metalwkr r 26 Caselli Av
Olesen J Walter (Ethel) cashr Clark Draying Co r 780 Post
" Niels r 123 Sadowa
" Ole K (Karen) autowkr r 3134 Steiner
Oleson C V millhd r 879 Vermont
" Ford L electn r 87 3d
" Harry mtrmn r 904 Divisadero
" Hjalmer lab r 150 Hawthorne
Olesson John mstr mar Shipowners & Mchts Tugboat Co r Oakland
Oleviere David nursery r 120 Ellington Av
Olfield Apartments 1651 Waller
Olgeri C farmer r 1554 Howard
Olguin Frances lndywkr r 1212 Buchanan
" Regina (wid Max) r 1697 Newcomb Av
Olien Emma waitress r 908 Post
Oligher John M (Katherine) barber r 904 Page
Olighlen Julius r 1985 15th
Olimby Benj r 141 11th Av
OLIN see Ohlen
" John E (Myrtle) salsn r 1658 Fell
Olinger Allen M (Mabel M) salsn r 63 Portola
Oliotti Jas seamn r 431 Lakeview Av
" John (Giovanna) lab r 431 Lakeview Av
Oliphant Abbie W clk Cal Pkg Corp r 498 7th Av
" Chas T salsn Hoffman & Greenlee r 498 7th Av
" David D (Anna R) r 498 7th Av
" Ella M Mrs r 1306 Fillmore
" Fred auditor Chas Nelson Co r Berkeley
" Harry A (Beatrice A) salsn r 1660 Sacramento
" Henry D const eng 681 Market r 504 Clayton
" Hugh E (Catherine) sales mgr Geo H Tay Co r 1358 Plymouth Av
" Jos F (Mary J) clk r 4663 18th
" Robt C (Mary) eng r 504 Clayton
Oliva Albert E (Evelyn) (Oliva Bros) r 956 Greenwich
" Alfred lab 1737 O'Farrell
" Anthony (Mildred) lithogr r 1847 Filbert
" Arthur lab r 856 Silver Av
" August R (Oliva Bros) r 2328 Jones
" Bros (S, A R and A E) com 565 Clay
" Chas A (Annie) salsn Pac Portland Cement Co r 1946 Powell
" Eugenia A steno r 384 Capp
" Frank (Camilla) carp r 576 Chestnut
" Geo R acct Yuba Mfg Co r Oakland
" Geo V (Anne E) (Garibaldi & Oliva) r 1260 Filbert
" John (Anna) tmstr r 26 Vandewater
" John B (Sabina) foremn Am Steel & Wire Co r 2258 15th
" John D (Galli & Galli) r 2853a Octavia
" Jos Jr (Adeline) farmer r 1987 Union
" Louis (Anna) janitor r 146 Henry
" Louis A driver r 1380 Filbert
" Louis G (Josephine) whsemn r 625½ York
" Ralph (Angelina) lab r 856 Silver Av
" Rose (wid Chas) r 26 Vandewater
" Silvio (Louise) (Oliva Bros) r 2328 Jones
" Virgil J (Clotilde) mgr C J Hendry Co r 1456 Portola Drive
Olivari Enrico (Rose) painter r 27 Natick
Olivarius Holger deF (Mercedes) chemist Cal Pkg Corp r 3001 Pine
Olive Apartments 1336 Ellis
OLIVER see Olivier
" Adolph A mgr Oliver Salt Co r Mt Eden
" Adrian clk r 340 12th Av
" Adrian (Hilda) r 155 Dolores
" Albert r 221 3d
" Alfred E (Isabel) painter r 1130 De Haro
" Arleigh C (Adaline) painter r 445 Octavia
OLIVER ARTHUR D, vice-pres Wells Fargo Nevada National Bank, r 1244 St Charles, Alameda

Globe-Wernicke Book Cases and Files
H. S. CROCKER CO., Inc., Agents : 565-571 MARKET ST.

PACIFIC FOUNDRY COMPANY
18TH AND HARRISON STS. See Page 46 PHONE MISSION 1105

OLD MISSION
PORTLAND CEMENT
FOR PERMANENCE
See Page 33

OLIVER
" Arthur J (Agnes E) tax counselor 785 Market r 262 Stanyan
" Arthur L (Mary L) barber 606 Stanyan r 1103 Stanyan
" Bartley P (Katherine) with B P Oliver 100 Montgomery r Los Altos
" Beatrice M steno 302 Taylor
" Boyd atty 1 Montgomery r 3005 Jackson
OLIVER B P, real estate and insurance, 100 Montgomery, tel Garfield 34
" Carrie clk r 1205 Gough
" Celestine clk r 254 Bonview
" Chilled Plow Wks 425 2d
" Clara nurse r 1696 Green
OLIVER CONTINUOUS FILTER CO, Edwin Letts Oliver mgr, chemical, industrial and mining filters, air compressors and vacuum pumps, 503 Market, tel Sutter 2475, factory 4th and Madison Oakland, tel Lakeside 700
" David Jr (Ruth) cashr Carstens & Earles r 3603 23d
" Domenico lab r 1146 Kearny
" Earl L bkpr r 831 Hayes
" Edna M (wid Arthur P) r 43 Pond
" Edw L (Mary) r 125 Irving
" Edw V ins Cal Ins Co r San Mateo
" Edwin Letts (Minnie W) pres Oliver Mfg Co r Piedmont
" Emery v-pres Coast Rock & Gravel Co r Sacramento
" Frank (Minnie) driver r 185 Kissling
" Frank S atty 785 Market r Los Altos
" Fred F (Julia) autowkr r 1566 Kirkwood Av
" Gordon F (Edna E) salsn Abbott-Brady Ptg Corp r 2435 26th Av
" G R acct W P Hammon Co s r Oakland
" Grace D bkpr Merc Trust Co r 1080 Bush
" Harry O salsn r 210 Ellis
" Henry A (Catherine) grader r 278 Howth
" Henry J painter r 278 Howth
" Hotel 585 Geary
" Irene C steno WUTel Co r 897 Union
" Iron & Steel Co 681 Market
" Jas r 1763 Golden Gate Av
" Jas millwright 1302 Taylor
" Jas M atty 625 Market r Oakland
" Jean R (Sara) r 1246 Lombard
" Jesse C (Lily A) electn r 1242 Polk
" John lab r 1231 Eddy
" John B sec Tobin & Tobin r 270 McAllister
" John J (Dell) lab r 698 Bush
" Jos A (Elizabeth) (Coast Shipping Co) r 1825 Turk
" Jos (A May) tmstr r 785 San Bruno Av
" Jos E (EtheM) clk r 957 Oak
" Jos N (Stella) musician r 45 Garden Av
" Leslie driver r 281a Clinton Park
" Louis J r 701 Sutter
" Louise (wid Antone) r 254 Bonview Av
" Louise A steno r 437 3d Av
" Mabel buyer O'Connor Moffatt & Co r 340 12th Av
" Mabel V r 1810 Bush
" Machinery Co Monadnock Bldg
" Manuel (Mary) lab r 1015 Mendell Av
" Manuel F (Margaret) coast guard r 532 Baker
" Manuel F Jr autowkr r 532 Baker
OLIVER MANUFACTURING CO, E L Oliver pres, W H Oliver mgr, engines, filters, pumps, compressors, machinery, office 503 Market, tel Sutter 2475, factory 4th and Madison, Oakland, tel Lakeside 700
" Mary E tchr r 437 3d Av
" Melbourne (Maude E) r 588 Cole
" Minnie (wid Fred) r 542 5th Av
" Oscar M r 524 Clement
" Robt (Ray W) r 935 Pine
" Ruby Miss r 45 Golden Gate Av
" Salt Co 268 Market
" Sarah Mrs r 281a Clinton Park
OLIVER SHERWOOD CO, mfrs cutless bearings, office 503 Market, tel Sutter 2475, factory 4th and Madison, Oakland, tel Lakeside 700
" Stanley J clk r 3404 19th
" Thos J (Annie) mach r 437 3d Av
OLIVER TYPEWRITING CO, J E Geissinger director Pacific Coast Sales, 365 Market, tel Douglas 3434
" Walter A ins Am National Ins Co r Walnut Creek
" Walter S (Anna L) real est 660 Market r 2224 Lake
" W H mgr Oliver Mfg Co r Oakland

OLIVER
" Wm mgr M Bernstein r 626 Pine
" Wm tmstr r 2719 Bryant
" Wm A r 1591 Greenwich
" Wm E (Dolores) clk Nathan-Dohrmann Co r 281a Clinton Park
" Wm S printer r 110 Orient
Olivera Louise seamstress City of Paris r 361 Belmont
" Ralph H (Maria E) lab r 147 Lexington
Oliveri Enrico janitor r 1146 Kearny
Olivet Presbyterian Church 19th and Missouri
Oliveto Wine Co 555 Clay
Olivi Carmella (wid Arthur) r 68 Woodward Av
" Rinaldo J (Aida) r 1339 Greenwich
Olivie August (Bertha) waiter r 715 10th Av
" Benj cook 715 10th Av
" Chas C tmstr r 872 North Point
" Fanny opr r 359 Vallejo
Olivier Albert L (Mora) bkpr r 4614 18th
" Fred baker 3519 Mission
" Jas (Kathrina) bakery 3519 Mission
" Jos A (Mary E) insp US Customs r 1393 Guerrero
" Jos C ptrnmkr r 526 Raymond Av
" Louis tmstr r 65 Lapidge
" Nora A (wid Jos) r 4614 18th
" Philip (Mary) rancher r 1560 Hyde
" Victorine M L r 1440 Sacramento
Olivieri Antonio (Giaconda) gardener r 1225 Silliman
" Camille J steno Hongkong & Shanghai Banking Corp r 897 Union
" Flora (wid John) r 897 Union
" Frank A (Rosana) barber r 1822 Taylor
" Lazzaro (Mary) fishermn r 495 d Francisco
" Louis (Isabela) cook r 10 Johnston Av
" Louis O salsn r 859a Lombard
" Manrico r 2921a Octavia
" Pasquale (Marie) lab r 622 De Haro
" Renee steno r 897 Union
Olivire Angelina (wid Paul) r 1339 Shafter
" Louis hlpr r 1339 Shafter
Olivo David (Frances) porter r 11 Peru Av
" Harry clk r 11 Peru Av
Olivotti Elvira tel opr r 630 Geary
Oller Benj r 1350 Sutter
" John insp PG&E Co r Victor N Y
" Laura clk r 2533 Polk
Olley Wm R watchmn r 236 4th
Ollis Kenneth bkpr Miller & Lux r 2100 Pine
Olloff John E (Alice) r 1064 Carolina
OLLRICH see Oellrich, Ohlerich, Ullrich and Ulrich
" John F mach r 6032 Geary
" Louise (wid John) r 6032 Geary
Ollson F M clk Am Ry Ex Co r Oakland
Olmo Alfred tmstr r 1302 Potrero
" Catarino (wid Antonio) grocer r 1148 Montgomery
" Edw tmstr r 1302 Potrero
" Frank (Bertha) metalwkr r 3464 Mission
" Fred foremn Geo R Nelson r 2205 Jones
" Geo J (Katherine) (Olmo & Lamanet) r 935 Pacific
" Louis fruits 1441 Stockton r 1148 Montgomery
" Mary (wid Jos) r 1302 Potrero Av
" Oriel M tmstr r 1302 Potrero Av
" Thos M tmstr r 1302 Potrero Av
" & Lamanet auto reprs 889 Pacific
Olmos Adolph J (Bertha) hlpr r 2208 23d
" David clk SP Co r 1929 Page
Olmstead Clara B (wid John) r 3110 Clay
" D mech r 1288 Mission
" Glen W hlpr r 978 Valencia
" J Ethel bkpr Universal Det Serv 625 Market
" Judson H (Rose B) r 340 Eddy
" Mary r 259 Dore
" T S autowkr r 2682 Bush
" Vivian clk r 2682 Bush
" R W (Ruth) with Foster & Kleiser r 896 Chestnut
Olnes N (Ethel) (Nu-On-Products Co) r 50 Golden Gate Av
OLNEY see Onley
" Bertha Mrs r 832 34th Av
OLNEY CHAS D mining sec Russ Bldg r Piedmont
" David B r 832 34th Av
" Elbert (Elizabeth) (Olney & Palmer) r 3330 23d
" F Margaret tchr Pub School r 3330 23d
" Frank (Elma) locksmith 59 McAllister r 367f Ivy
" John R Mrs steno r 2315 California
" Lillian B tchr r 832 34th Av
" Owen E (Margaret) mach r 4055 Army

GLADDING McBEAN & Co.
ARCHITECTURAL TERRA COTTA
ROOF TILE
HOLLOW TILE
FIRE PROOFING
VITRIFIED PIPE
TERRACOTTA PIPE
FACE BRICK
ETC.
OFFICE CROCKER BLDG.
PHONE DOUGLAS 540
SAN FRANCISCO
WORKS LINCOLN CAL.

C.W. MARWEDEL
MACHINE SHOP TOOLS AND SUPPLIES
PHONE DOUGLAS 4180 BRASS COPPER STEEL
76-80 FIRST ST.

TWINES
FOR THE
MILL
WAREHOUSE
AND
HARVEST
FIELD
AMES HARRIS NEVILLE CO.
100 POTRERO AVE.
PHONE
MARKET 6100
See Page 9

MIMEOGRAPHS
H. S. CROCKER CO., Inc., Agents
565-571 MARKET ST.

THE SALVATION ARMY (Incorporated)
Western Territorial Headquarters: 115 VALENCIA STREET at MARKET
A. GIFFORD, Lieut.-Commissioner Western Territory
PHONE PARK 1614

OLNEY
" Pierre de S (Elizabeth E) r 2628 Broderick
" Vere W (Myrtle) acct r 1798 Grove
OLNEY WARREN JR (McCutchen, Olney, Willard, Mannon & Greene) atty 351 California r Berkeley
" Wm pres Wm Olney & Co r Berkeley
" Wm & Co com brokers 112 Market
OLNEY & PALMER, Elbert Olney prop, manufacturers of the "Aerograph" paint spraying machine, 1378 Mission nr 10th, tel Market 1674
Oloff Herman eng r 2168 Geary
" Harry firemn r 2168 Geary
" Max agt r 714 Shrader
Olofson Oliver E clk C J Okell & Co r Oakland
Olofsson Margaret (wid Carl) r 1757 Revere
Olomel Manufacturing Co paints 2601 18th
Olrie Catherine (wid John) r 311 30th
Olsa Francisco butcher r 1398 Evans Av
Olschewski Benno r 415 Buchanan
" Fredk atty Mills Bldg r 415 Buchanan
" Herbert r 415 Buchanan
" Werner atty 209 Post r 415 Buchanan
OLSEN see Ohlson, Oleson, Olson and Olsson
" A plumber r 524 Clement
" Agnes J ironer SF Hospital r 228 Bonview Av
" Albert mach r 323 Madrid
" Albert J (Gertrude) printer r 962 Capp
" Albert S (Bertha) lab r 2389 Diamond
" Albertina (wid Thorwald) r 3617 Army
" Alice clk Wells Fargo Nev Nat Bank r 1237 Evans Av
" Alfred (Minnie) lab r 261 States
" Alfred E r 281 Richland Av
" Alma Mrs r 116 29th
" Andrew mstr mar r 764 Natoma
" Andrew (Rachel) pressmn r 197 Douglass
" Andrew Jr (Amelia) conftr r 7 College Ter
" Andrew G surveyor Bd Pub Wks r 3734 20th
" Andrew J (Alvina) salsn r 71 Girard
" Anna B widow r 21 Francis
" Anna C (wid Nels) r 540 Liberty
" Anna H (wid Julius) janitrix r 3366 22d
" Anna M r 120 Eureka
" Anton r 175 3d
" Anton (Bertha) lab r 4044 Army
" Arthur r 640 Turk
" Arthur D clk r 153 Alpine Ter
" August carp r 476 Fair Oaks
" August driver r 703 Elizabeth
" Axel (Karen) baker r 243 Dolores
" Bernard plant foremn Pac Gravel Co r 238 Shotwell
" Bertha J (wid Hans T) r 425 Banks
" Beverly S salsn r 756 Capp
" Carl cook r 156 3d
" Carl lab r 429 Kearny
" Carl mach r 328 Jersey
" Carl A (Olina) cook r 3977 24th
" Carl A (Mabel D) mstr mar r 1334 5th Av
" Carl C (Annie) carp r 376 Hill
" Carl L Mrs r 1265 Lombard
" Carl O seamn r 3547 19th
" Caroline (wid Hans) r 328 Jersey
" Caver A seamn r 75 Van Buren
" Chas (Lydia) carp r 430 Jersey
" Chas (Rebecca) contr r 1237 Evans Av
" Chas I (Priscilla) r 3574 17th
" Chas J (Elizabeth) truckmn r 660 Parker Av
" Chas O (Pearl) foremn Bethlehem SB Corp r 4049 23d
" Chris (Sophie) cook r 215 Henry
" Chris soft drinks 225 Church r 198 Dolores
" Chris (Gjorithe) soft drinks 1696 Ellis r 619 7th Av
" Chris with Shreve & Co r 25 Hoffman Av
" Chris A (Minna) carp r 4009 26th
" Chris R (Alice) driver United Milk Co r 634 Fillmore
" Christian (Emma) silversmith r 25 Hoffman
" Christian E (Catherine) furn rooms 462 7th
" C J dept mgr M Friedman & Co r 1420 Oak
" Clair M nurse r 109 Lyon
" Clifford J clk SP Co r Oakland
" Conrad (Mary) seamn r 11a Lansing
" Dagmar B clk r 472 Belvedere
" Danl M lab r 321 Fulton
" Danl V (Mary) foremn Schmidt Lithograph Co r 153 Alpine Ter
" David A salsn Langley & Michaels Co r Fresno
" Delta phys r 2511 Sacramento
" Earl (Marie) elev const r 715 Lyon
" Eckhardt (Sine) contr r 1401 Shrader
" Edna M clk SP Co r 1338 12th Av
OLSEN
" Edw mstr mar r 132 Embarcadero
OLSEN EDW E (Odie F) dist mgr Procter & Gamble Distributing Co 112 Pine r 198 19th Av
" Edw J (Catherine) salsn r 3830 22d
" Edwin G (Olsen & Lutterkort) r Oakland
" Edwin O furnace mkr r 146 Hale
" Einar A (Elizabeth) carp r 894 Chenery
" Ellen (wid Gustave) r 2577 Post
" Elsie Mrs clk US Shipping Board r 1155 Leavenworth
" Elwood R interne SF Hospital r 153 Alpine Ter
" Emily cashr r 2129 Bush
" Eric mstr mar r 1037 Fillmore
" Eric K (Jane) autowkr r 38 Fountain
" Erick A J autowkr r 3617 Army
" Ernest eng r 4215 25th
" Estelle D musician r 1969 Sutter
" Esther r 1426 Fulton
" Esther C clk r 146 Hale
" Ethel M steno r 1291 5th Av
" Eugene M (Edna) seamn r 729 Gough
" Frances G (wid Michael) r 152 29th
" Fred E printer r 312 Mason
" Fred E (Anna) waiter r 302 Lily
" Fredk C painter r 193 Alpine Ter
" Fredk S (Rita) mstr mar r 346 Camino del Mar
" Fritz S pres Norway Pac Line Agency 485 California r Menlo Park
" Gabriel seamn r 3631 23d
" Geo A cook r 1859 Post
" Geo H (Vera) salsn r 834 Urbano Dr
" Geo J (Katherine) with Dunham Carrigan & Hayden Co) r 177 5th Av
" Geo M clk Crocker Nat Bank r 243 Dolores
" Geo M dept mgr Michelin Tire Co r Oakland
" Gudmund D (Karen) mstr mar r 4215 25th
" Gustave mstr mar r 439 Minna
" Gustave (Alice) seamn r 1123 Hampshire
" Gustave W (Rose M) supt r 750 Ulloa
" Hans G (Hannah) mstr mar r 692 Shotwell
" Harold (Celene) electn r 1504 Church
" Harold seamn r 139 Drumm
" Harold O painter r 56 Elgin Park
" Henry C billiards 1142a Market
" Henry C with Bank of Italy r 344 Jones
" Hilda H E Mrs r 141 Tiffany Av
" Howard L clk Spiro Co r Oakland
" J orderly SF Hospital
" J Arthur bkpr Genl Cigar Co r Alameda
" Jas r 1087 Market
" Jennie lndywkr r 3186 25th
" Jensine M (wid John) r 41 Delano Av
" Jerry J pkr r 4252 22d
" Joakim (Louise) carp r 66 Nordhoff
" Johannes (Bertha) lab r 3270 Harrison
" J J & Sons restaurant 446 Market
" John r 80 Bartlett
" John boilermkr r 449 1st
" John (Christine) florist 2818 California r 4142 17th
" John with John Breuner Co r Berkeley
" John J (Catherine) (J J Olsen & Sons) r 1007 Dolores
" John J Jr (Marie) (J J Olsen & Sons) r 379 Capp
" John L (Adelaide) printer r 2219 15th
" John N (Margaret) cabtmkr r 70 Dearborn Pl
" Jorgen M (Caroline) carp r 560 Douglass
" Jos M photogr r 2011 Sutter
" Julius (Katherine) r 121 Perry
" Karl P (Mary) mstr mar r 4558 18th
" Katie Mrs r 733 Fillmore
" Klaus masseur r 1800 Buchanan
" Lars E (Karen) mstr mar r 132 Highland Av
" L Christian (Martina) clk Crane Co r 3035 California
" Lee salsn Langley & Michaels Co r 419 Broderick
" Leif steno r 1800 Buchanan
" Leland (Arminta) salsn r 419 Broderick
" Lena waitress r 1527a Pacific Av
" Leonard (Ruth) seamn r 1156a Treat Av
" Leslie bkpr **THE FIRST NATIONAL BANK OF SAN FRANCISCO** r Oakland
" Lillian clk r 2106 Castro
OLSEN LITHOGRAPH COMPANY, A D MacIntosh mgr, labels, cartons, high grade stationery, 547 Sansome, tel Kearny 1282
" Loraine clk r 2106 Castro
" Louis J reprmn r 127 Gates
" Louis (Julia) seamn r 658 Andover

FILMER BROS. ELECTROTYPE CO.
330 JACKSON ST
LAW BOOK PRINTERS
ELECTROTYPERS AND STEREOTYPERS
TELEPHONE DOUGLAS 538

ZELLERBACH PAPER CO.
BATTERY STREET AT JACKSON, SAN FRANCISCO

OLSEN
" Louise (wid Peter) nurse r 871 Treat Av
" Magnus cook r 830 Treat Av
" Manfred P (Serah) rigger r 56 Harrington
" Margaret clk SP Co r 660 Parker
" Margaret E tchr Pub School r 2577 Post
" Margaret H clk r 1237 Evans Av
" Martha r 1270 48th Av
" Martin C seamn r 1633 Sanchez
" Martin J (Sera) lab r 341 Richland Av
" Mary r 2507 Pine
" Mary widow r 2106 Castro
" Mildred Mrs steno Wells Fargo Nev Nat Bank r 242 Genesee
" Nels (Anna) carp r 497 Diamond
" Nels mach opr r 428 Sunnyside Av
" Nels (Anna) seamn r 311 Chestnut
" Olaf (Matilda) lab r 1105 Wisconsin
" Olaf (Ruth) painter r 498 4th Av
" Ole (Lena) lab r 459½ Sanchez
" Ole B (Wilhelmine) restaurant 4 Mission r 467 Waller
" Olga nurse r 1166 Guerrero
" Olga tel opr r 3035 California
" O M mach Mann Mfg Co r 580 O'Farrell
" Oscar firemn r 3478 17th
" Oscar whsemn r 175 6th
" Oscar B (Jean) tailor 284 O'Farrell r 3421 20th
" Oscar C bkpr Blake Moffitt & Towne r 1549 California
" Oscar C carp r 1163 Ellis
" Oscar E (Josephine) salsn r 227 Ney
" Oscar J seamn r 75 Van Buren
" Oscar L salsn r 4252 22d
" Oscar M (Elizabeth) silversmith r 25 Hoffman
" Oscar M (Katherine) tailor r 4252 22d
" Otto electn r 419 Golden Gate Av
" Otto seamn r 4044 Army
" Paul clk r 2100 Bush
" P Danl (Bernice) hosemn SFFD r 2420 San Bruno Av
" Peter (May) clk r 1291 5th Av
" Peter (Alice) auto painter 1973 Page r 1280 42d Av
" Peter lab r 114 Stillman
" Peter lab r 169 Noe
" Peter E sec Alaska Fishermen's Union r Oakland
" Peter O lab r 169 Noe
" Ralph (Mildred) waiter r 242 Genesee
" Ralph P sec R W Kinney Co r Oakland
" Richd L (Emma C) salsn Olsen Litho Co r 169 Hancock
" Robt R (Dagny) tailor r 5025 Geary
" Robt H (Esther) driver r 120 Eureka
" Rose Mrs r 2810 23d
" Roy (Anna) salsn r 2424 23d Av
" Roy W (Ada B) carp r 1155 Leavenworth
" Sadie (wid Alma) r 756 Capp
" Sidney (Delta) phys r 2511 Sacramento
" Signa steno RR Com r 2814 Folsom
" Simon lab r 541 Washington
" S M carp r 193 4th
" Sophie clk r 1009 Golden Gate Av
" Soren (Ivorine) r 614½ Elizabeth
" Stanford spl agt Atlas Assur Co 169 Hancock
" Sven (Christina) seamn r 163 Prospect
" Thorvald (Beatrice) ironwkr r 60 Sanchez
" Thorwald porter r 220 Townsend
" Theo (Eliza) r 146 Hale
" Thos A seamn 146 Hale
" Valdemar (Viola) lab r 94 Cortland Av
" Vera with Mitchum Tully & Co r 1556 Clay
" Verner r 368 Page
" Vernon S (Theresa) clk Fidelity & Casualty Co r 978 Valencia
" Victor O autowkr r 425 Banks
" Violet clk r 619 7th Av
" Walter A (Emma) ctr r 1111 Wisconsin
" Wm mach r 108 Appleton Av
" Wm mstr mar r 646 Fillmore
" Wm messgr r 146 Hale
" Wm E clk Pac States Elec Co r 2102 Post
" Wm C (May) (J J Olsen & Sons) r 465 Bartlett
" Wm V pilot tugboat SFFD r 3422 21st
" & Lutterkort tailors Phelan Bldg
Olsenon Edw (Hilma) carp r 553 Clipper
Olshane Arnold clk r 696 Sacramento
" Jacob (Jessie) grocer 391 Ellis r 696 Sacramento
Olshansen Geo R with PG&E Co r Berkeley
Olsheski Jos C (Mary) clk r 60 Fulton Av
Olson Adolph seamn r 2214 Howard
" Agnes bkpr r 2621 Bryant
" Agnes widow r 1253 Octavia

OLSON
" Albert r 153 Market
" Albert r 524 Clement
" Albert L agt Am Mut Life Ins Co r Sacramento
" Alec F (Nora) autowkr r 177 Germania
" Alfred r 479 Valley
" Alfred seamn r 65 Cook
" Alfred Envelope Co 1592 Market
" Alfred H dept mgr Owl Drug Co r 2850 Sacramento
" Alfred H tmstr r 3039 Pine
" Alice G steno r 2061 Mission
" Alice M Mrs nurse r 57 Beideman
" Alvin J mgr J I Case Threshing Mach Co r Oakland
" Andrew (Annie) carp r 1470 Dolores
" Andrew B (Hilda) foremn Ostlund & Johnson r 2184 Bush
" Andrew T (Mamie) driver r 364 2d Av
" Anna r 37 7th Av
" Anna (wid Peter) r 1613 Jerrold Av
" Annie widow r 1565 Kirkwood Av
" Annie M tchr Pub School r 570 Guerrero
" August (Olson & Hjelte) r Larkspur
" August K (Hulda) mstr mar r 1414 DeHaro
" Augusta (wid Andrew) r 525 7th Av
" Augusta (wid Nicholas) r 629 Capp
" A W r 12 Rincon Pl
" Axel hlpr r 1417 San Bruno Av
" Axel O drftsmn PG&E Co r 955 Golden Gate Av
" B porter SF Hospital
" Bros (O Olson) moving 509 Ellis
" Carl A (Thilde) carp r 373 Liberty
" Carl E (Elna) shoe repr 3554 Sacramento r 2020 Clement
" Chas r 114 Stillman
" Chas (Minnie) r 146a Noe
" Chas (Anita M) contr r 570 Guerrero
" Chas eng Fed Res Bank r 170 Noe
" Chas (Freda) lab r 2697 22d
" Chas seamn r 574 3d
" Chas woodwkr r 373 Liberty
" Chas B (Virginia) lab r 467 29th
" Chas K carp r 1336 Shrader
" Chas N (Clara) reporter r 591 Turk
" Clara A (wid Carl F) r 326 Virginia Av
" Clarence clk r 2697 22d
" C O salsn r 76 3d
" C Oscar seamn r 2376 Howard
" E B finisher r 427 Guerrero
" E C A clk Royal & Queen Ins Co r 1574 Folsom
" Edmond appr r 1613 Jerrold Av
" Edw (Annette) grocer 1669 Haight
" Edw F hosemn SFFD r 3432 21st
" Edwin O appr r 1259 Florida
" Elsie bkpr r 2621 Bryant
" Emanuel r 326 Cortland Av
" Emil (Grace) r 180 Diamond
" Emil ironwkr r 322 Missouri
" Emil (Maria) mtrmn r 41b Moss
" Emil V (Hilda) (Olson Uth & Co) r 2621 Bryant
" Eric H (Mathilda) cook r 477 Mississippi
" Ernest A salsn Blake Moffatt & Towne r Burlingame
" Ernest H steno SP Co r Alameda
" Ethel L steno Am Surety Co r 2071 Mission
" Frances r 310 Post
" Frances salswn City of Paris r 925 Geary
" Frank (Hilda) lab r 106 Hoffman Av
" Frank lab r 1251 47th Av
" Frank L booker r 242 Turk
" Frank T (Elida) ironwkr r 480 Duncan
" Fred whsemn r 1417 Church
" Fredk N (Ida) floorlyr r 328 20th Av
" Geo r 731 Harrison
" Geo driver r 1402 15th
" Geo D (Melissa) cigars 501 Valencia r 146 McAllister
" Geo F pipe ftr r 127 Gates
" Gertrude tel opr r 2697 22d
" Gus N (Millie) gripmn r 1445 Divisadero
" Gustaf tailor r 507 Bush
" Hans (Fannie) grocer 398 Peru Av
" Harold (Effie) with E W Bennett Co r 21b Noe
" Henry autowkr r 207 Church
" Henry (Etta) painter r 502 Nevada
" Henry A mot pic opr r 705 Broadway
" Ingvart gilder r 87 Stanyan
" Iver (Helma) carp r 3955 18th
" Iver toolmkr r 328 4th
" J Arthur atty Kohl Bldg r 533 29th Av
" Johanna Mrs r 344 Ellis
" John r 649 Clayton

WALKER
Electric
Trucks
REDUCE
CITY
DELIVERY
COSTS
ELWELL
PARKER
Electric
Industrial
Trucks
and
Tractors
SAVE TIME
AND MONEY
IN
WAREHOUSE
AND
FREIGHT
HANDLING
OPERATIONS
IRA G.
PERIN
Distributor
458
Natoma St.
PHONE
SUTTER
1476
ELECTRIC
SERVICE
GARAGE
Operated
for the
Charging
and Care of
ELECTRIC
TRUCKS

PUMPS WINDMILLS, GASOLINE ENGINES
WATER SYSTEMS
PACIFIC PUMP & SUPPLY CO. : 853 FOLSOM STREET

Pages 73-84

Established 1912
Modern Auto Painting Co.
Telephone Franklin 5542
AUTO LETTERING AND MONOGRAMS
First-class Work
Closed Cars Our Specialty
724 Golden Gate Ave.
Between Gough and Franklin

MURRAY & READY
LEADING EMPLOYMENT AGENTS
782 to 786 HOWARD STREET, S. F. PHONES SUTTER 1205 1206

OLSON
" John (Ida) cementwkr r 1323 De Haro
" John (May) conftr r 3938 Mission
" John lab r 995 Folsom
" John mgr The Family r 545 Powell
" John whsemn r 1415 ½ Kansas
" John A clk r 573b Minna
" John B (Catherine) r 485 Bryant
" John C (Marie) marblewkr r 308 Bartlett
" John E (Camilia) butcher 624 Precita Av r 1473 Florida
" John H salsn r 574 Belvedere
" John M (Alma) clk r 116 Delmar
" John O (Johnson & Olson) r 139 Drumm
" John P (Minnie) shipbldr r 18 Castro
" John R (Lydia) shoewkr r 789 Valencia
" John S mtrmn r 1380 24th Av
" John W (Eleanor D) tailor r 730 Congo
" Jos lab r 114 Stillman
" Julius foremn W P Fuller & Co r Daly City
" Julius salsn r 2850 Sacramento
" Kalmer bartndr r 2460 Folsom
" Leslie H (Helen) autowkr r 2991 Howard
" Lloyd J drugs 4400 California

OLSON-MAHONY LUMBER CO, wholesale and retail lumber and lumber products, 5th and Channel, tel Market 580

" Martin sailmkr r 1442a O'Farrell
" Mary (wid Louis H) r 127 Gates
" Mildred steno R G Dun & Co r 430 Jersey
" Nels lab r 3372 24th
" Nels O (Tillie) ship carp r 47 Prospect
" Nels P restaurant 806 Howard r 192 4th
" Neta B (wid John) r 2850 Sacramento
" N G tailor r 507 Bush
" Olaf M seamn r 36 Bronte
" Ole r 703a Laguna
" Ole upholstr r 172 Church
" Ole E seamn r 731 San Jose Av
" Ole J r 591 Turk
" Oliver J (Mary) com 1 Drumm r 3476 21st
" Oscar fishermn r 139 Drumm
" Oscar janitor r 862 Folsom
" Oscar F (Jennie K) (Olson Bros) r 455 Duboce Av
" Oscar G (Hilma) (Empire Apts) r 1040 Leavenworth
" Oscar W (Darla) mtrmn r 718 Cole
" Otto druggist r 1416 Broadway
" Otto L with Dunham Carrigan & Hayden Co r 724 Leavenworth
" Otto T (Jeannie) carp r 1345 Cole
" Otto V eng PT&T Co r Berkeley
" Palmer autowkr r 207 Church
" Paul (Louise) cook r 38 Belvedere
" Peter lab r 900 Brannan
" Roy millhd r 629 Capp
" Roy E with Bank of California r Sausalito
" Rudolph E (Mission Battery Service Station) r 442 Vicksburg
" Sampson drftsmn Krogh Mfg Co r Tiburon
" Sophie Mrs (St John Apts) 1625 Polk
" Sophie H r 2717 Pacific Av
" T B r 1050 Post
" Thos (Edna) lab r 574 Belvedere
" Ulina (wid Ole) r 731 San Jose Av
" Uth Co (E V Olson, G Uth) (Hercules Mfg Co) 1508 Folsom
" Vera steno r 106 Hoffman Av
" Vernon salsn r 623 O'Farrell
" Walter tmstr r 1613 Jerrold Av
" Walter C foremn r 2312 San Jose Av
" Walter O cashr r 192 4th
" Werner N (Milda) mech r 871 Hayes
" Wilhemina (wid Axel) r 2651a Howard
" Wm r 241 6th
" Wm (Hildur) carp r 96 Merritt
" Wm salsn Goodyear Rubber Co r Oakland
" Wm G salsn r 1485 Pine
" & Hjelte tailors 68 Post
Olsop Alex W (Margaret) r 1526 Baker
Olssen Peter pkr r 369 Day
Olsson Albert R M (Myrtle M) salsn Norwalk Tire & Rubber Co (Inc) r 570 Page
" Alex (Augusta) editor and pub Vestkusten (Swedish weekly) r 30 Sharon
" Clarence P ins State Comp Ins Fund r 2697 22d
" Fredk (Gerda) mstr mar r 347 Vienna
" John L (Adelaide) printer r 1921 15th
" Ludwig (Kirsten) with Sanborn Vail & Co r 3244 21st
" Martha bkpr Adams Imp & Eng Co r 30 Sharon
" Martha physical director r 833 Shrader
" Martin O (Jennie S) chiropractor 1095 Market r 1256 Haight
" Oscar (Ida) mstr mar r 29 Hoff Av

OLSSON
" Pontus (Bertha) pkr r 369 Day
Olswang Saml R office Flood Bldg r 1499 Sutter
Olszewski Jos (Mary) billiards r 60 Falcon Av
Oltens Jos salsn L J Borie Co r 1350 Sutter
Olthoss Mary (wid Fritz) r 4201 Mission
Oltman Kathrina clk r 261 11th Av
" Margaret (wid Gerhardt) r 261 11th Av
Olund Ture (Carrie) mstr mar r 231 25th Av
Olver Arnold E acct Vulcan Fire Ins Co r Berkeley
Olvera Maberyl opr r 35 Brady
Olvski Anton A r 186 Castro
Olwell Alfred T (May) printer r 4 27th
" David G (Emily C) comp r 429 4th Av
" Jas P (Jennie) printer r 266 12th Av
" Rose r 1117 Vallejo
Olwin Tobey G (Anna C) car insp r 941 Rutland
Olyett Juanita steno Cal State Auto Assn r 734 Bush
Olympia Clothing Renovatory 1067 O'Farrell
" Dairy Lunch Co-op 405 Washington
" Hotel 600 20th and 617 Jackson
" Knitting Mills 22 Battery

OLYMPIC CLUB, Wm F Humphrey pres, L M Hoefler vice-pres, F J Foran sec, Kenneth McLeod asst sec and mgr, 524 Post
" Garage 665 Sutter
" Salt Water Co Bush and Larkin
" Tire Vulcanizing Co 753 Post
Omaha Apartments 1130 Howard
" Liberty Fire Ins Co 114 Sansome
Oman Carrie E clk r 76 Santa Rosa Av
" Chas G plumber r 76 Santa Rosa Av
" Geo (Augusta) plumber r 76 Santa Rosa Av
Omar Apartments 1151 Post
Omas David clk r 1929 Page
Ombrisco Michael (Mary) lab r 434 Vicksburg
Omend Harvey butcher r 108 Hoffman Av
" Marie Mrs r 108 Hoffman Av
Omizzolo John P (Josephine) clk r 1452 Taylor
Ommert Adam (Minnie) salsn r 1709 Oakdale Av
Ompraret Peter r 1398 Evans Av
Oncina Pablo (Remy) r 797 Vienna
Ondry Anton S (Antonia E) (Golden Gate Auto Body Shop) r 861 Golden Gate Av
One Army Spirit periodical 830 Market
" Hundred and Four Oil & Drilling Co 593 Market
Onechenco P r 784 Clementina
Oneida Community (Ltd) 150 Post
" Motor Trucks 1217 Market
Onellion Ernest (Onellion & Jones) r 209 Clement
" & Jones (Ernest Onellion H L Jones) barbers 209 Clement
Onerato Sol E mech r 2700 Hyde
Onesti Giuseppe (Marie) r 1360 Washington
" Silvio J (Johanna) phys 916 Kearny r 1360 Washington
Oneto Celeste clk r 2060 Union
" Dominick lab r 1568 Stockton
" Emil r 1411 Stockton
" Helen steno Union Indemnity Exch r 1459 Grant Av
" Jos (Marie) r 1459 Grant Av
" Jos rollermkr r 1242 Jackson
" Louise R steno r 1802 Stockton
" Paul (Marie) soft drinks 1570 Stockton r 1568 Stockton
" Myrtle clk r 206 Pine
" Stefano (Madeline) driver r 1838a Mason
Onetto Angeles r 1138 Stanyan
Ongerth Eugene (wid Henry E) r 329 23d Av
" Paul G (Clara) plumber r 2042 Scott
Ongman Edw G (Halsmer) carp r 28 Steiner
" Halsmer ins Coml Union Assurance Co r 28 Steiner
" Olivia Mrs r 28 Steiner
Ongwarsky Kate (wid Michl) shoes 44 Leland Av
Onianda Felix lab r 1256 Powell
Onion Valley Gold Mines Co Crocker Bldg
Onito Mary (wid Joseph) r 2060 Union
Onno Tobias (Inez) seamn r 154 Ney

ONO TRADING COMPANY, N Tatsukawa mgr, exporters and importers Silks and Oriental goods, 351 California, tel Sutter 5967

Onorato Anita clk r 745 Chestnut

ONORATO BROS, (V and F) dealers in poultry and game, Arcade Market, 1731-1733 Fillmore, tels West 8991 and 6230
" Frank (Ida) (Onorato Bros) r 1626 Steiner
" Jos (Grace) poultry 1450 Fillmore r 2470 Clay

Addressograph
PRINTS FROM TYPE
H. S. Crocker Co., Inc.
AGENTS
565-571 Market St.

FAIRBANKS · SCALES
OIL ENGINES
STATIONARY AND MARINE
ELECTRIC MOTORS
STEAM PUMPS—SUPPLIES
FAIRBANKS-MORSE & CO.
651 MISSION STREET
See Page 70
PHONE DOUGLAS 3585

BLAKE, MOFFITT & TOWNE
PAPER
37, 41 and 45 FIRST STREET SAN FRANCISCO

ONORATO
" Jos J (Jeanette) poultry r 1884a Filbert
" Jos C with Bank of Italy r 747 Chestnut
" Pasquale (Jennete) lab r 2702 Hyde
" Paul (Susie W) poultry 1610 Ellis r 424 Fair Oaks
" Salvatore (Teresa) lab r 1029 Columbus Av
" Vincent (Anita) (Onorato Bros) r 1580 Hayes
Onriagga Martin lab r 1256 Powell
Onstead Dudley messgr Federal Res Bank r Oakland
Onstot Harriett (wid Henry) r 1651 Page
" Margaret L proofreader r 1651 Page
" Wm H clk r 1651 Page
Onstott John O (Susan) waiter r 951 Lombard
" John T compiler Holbrook Merrill & Stetson r 939 Mission
" Maude r 1300 Sacramento
" Ralph r 1114 Sutter
Ontario Ferris (Maria) lab r 1146 Montgomery
Onyon Anna M tchr Pub School r 1792 Union
" Emma J tchr Pub School r 1792 Union
" Isaac J with SP Co r 232 Downey
" Richd T supt PO r 1400 Plymouth
Oonk C W r 242 Turk
Oothout Wm r Fairmont Hotel
Opak O r 387 Eddy
Opal Harriet hatmkr r 4 Wolfe
" Wm clk r 4 Wolfe
Opdyke T Mrs r 190 O'Farrell
" Wm farmer r 824 Turk
Openshaw Chas H (Cora) lather r 136 Faralones
" Geo E foremn Am Can Co r 880 Shotwell
" Geo S driver r 131 Thrift
" Olivia C widow r 131 Thrift
Openstein Hanna (wid Alex) r 580 Natoma
Opero Antone r 8 Phoenix Ter
Opet Jos r 685 Geary
Opfermann Hans autorepr r 414½ Broderick
Ophir Mining Co 155 Montgomery
Ophuls Louise librarian Lane Medical Library r 2186 California
" Wm (Emma) phys Stanford Medical School r 114 Walnut
Opici Frank (Rosa) lab r 383 Green
Opie Wm H r 1255 Taylor
Opitz Bruno shoemkr 4228 California
" Gus (Emma) carp r 515 Campbell Av
" Henry (Johanna) r 606 Noe
" Henry Jr grocer r 606 Noe
Oppedal A M salsn BKH Co r Oakland
Oppel Carl (Sophie) brewer r 1234 Ellis
" John B (Sophie) brewer Milwaukee Brewery r 2190 Howard
" John V (Fredericka) mgr Milwaukee Brewery r 804 York
" Rudolph F salsn r 804 York
Oppenheim Adolph tailor r 746 Divisadero
" Albert E (Mary) lab r 430 Vernon
" Herbert pkr r 2663 California
" Herman (Sada) (Gordan Tailoring Co) r 1364 Masonic Av
" Leon salsn r 2663 California
" Milton (Bertha) clk r 3308 California
" Morris (Mabel) atty Phelan Bldg r 560 18th Av
" Olive clk r 1074 Union
" Phillip r 132 Anza
" Rafe (Augusta) police r 434 4th Av
" Ramsey (Henrietta) (Western Advertising) r 362 Funston Av
" Saml J (Lillian) pres Western Bag Co r 3990 Washington
" Sidney salsn r 866 35th Av
" Sigmund barber r 469 Castro
" Zalla (wid Robt) r 2663 California
Oppenheimer A bkpr r 1660 Broadway
" Amelia E r 145 Laurel
" Arthur clk SP Co r 346 Sutter
" Arthur C mgr Rosenberg Bros & Co r Alameda
" Belle (wid Chas) r 3400 Sacramento
" E Mrs r 493 Geary
" Emil (Haidee) asst probation officer r 129 19th Av
" Geo A (Seville) pres Federated Film Distributors r 2710 Broadway
" Harriet (wid E) r 3505 Jackson
" Helen P (wid Leopold) r 4845 Geary
" Jas (Stella C) trunks 758 Market r 3055 Pacific
" Leopold (Bessie) (Wildberg Bros) r 1000 Sutter
" Louis horse dlr r 1666 O'Farrell
" Maurice clk r 145 Laurel
OPPENHEIMER
" Melville (Bertha N) salsn M R Fleischman & Co r 646 20th Av
" Oscar (Gertrude) hdwe mfr r 550 9th Av
" Rose (wid Ivan) r 2994 Pine
" Sadie r 1717 Bush
" Saml (Annie) musician r 3435 26th
" Saml S (Sadie) ins Pacific Bldg r 1233 47th Av
OPPENHEIMER SELBY C, (Blanche L) concert and lecture manager, Foxcroft Bldg 68 Post, tels Sutter 6000 and Douglas 7960 r 1855 Sacramento
" Seville Mrs (Joan Ltd) r 2710 Broadway
" Sidney (Evelyn) salsn r 862 35th Av
" Solomon salsn r 1717 Bush
" Zach (Marian) acct r 386 Geary
Opperman Chas A (Eva) auditor Am Can Co r 219 Dolores
" Emma clk r 2183 Greenwich
" Gertrude A steno r 248 Lee Av
" Henry (Susie) (Linder Flaven & Opperman) r 2260b Bryant
" Henry T (Elizabeth) pressmn r 248 Lee Av
" Louis gardner SF Hospital
" Olive A steno r 248 Lee Av
" Wm (Clara) waiter r 20 Pond
Oppezzo John (Josephine) lab r 1118 Tennessee
Oppici Hazel clk R G Dun & Co r 438 10th
" John (Mary) lab r 438 10th
Oppliger Albert U (Ella M) autotrmr r 626 Golden Gate Av
Opsall Elizabeth Mrs r 81 9th

OPTICAL GOODS

George Mayerle, exclusive eyesight specialist, expert optometrist, 960 Market, between Mason and Taylor Sts, tel Franklin 3279

Opswick Louis (Adele) carp r 161a Castro
Opusich John (Tessie) lndymn r 3454 17th
Orack Emil (Celia) painter r 760 6th Av
" Isaac (Alma) painter r 1523 Golden Gate Av
" Saml (Amity) painter r 441 Anza
Oram G Chas r 157 4th
" Jas G Jr with Bank of Italy r 157 4th
Oran John (Mary) elev opr r 178 Rose
Oranco Co 813 McAllister
Orand Chas dept mgr Keaton Tire & Rubber Co r 217 Eddy
Orange Blossom Inc confectionery 47 Kearny
Orasa Jean baker r 987 Jackson
Oratti Frank (Rosa) r 2019 Powell
Orbeck Chas H clk Am Ry Ex Co r 41 Octavia
" Margaret tel opr r 41 Octavia
Orbell Geo eng r 83 Eddy
Orchard Geo M firemn r 270 Grand View Av
" Jane (wid Richd) r 573 Pennsylvania
" Martha I (wid Jos) r 1344 Larkin
" Oscar (Carrie L) mtrmn r 1589 Sacramento
" Richd (Della) lab r 922 Pennsylvania
" Selden (Fannie) brk layer r 270 Grand View Av
" Wm L clk Int Rev r 701 Fulton
" & Farm (monthly) Hearst Bldg
Orchid Apartments 659 Fillmore
Orchison Elaine W Mrs clk SP Co r Alameda
" Herbert J salsn Pac Manifolding Book Co r Oakland
Orchit Saml (Bella) r 1126 Buchanan
Orci L M phys r 528 Kearny
Orcier Harry A mtrmn r 8 Leona Ter
" Inez caterer r 358 Frederick
" Norma clk r 2086 O'Farrell
Orckar Barbi shoewkr r 746 Kansas
Orcutt Alice F (wid Frank) r 2395 Vallejo
" Edw shoewkr r 1470a Valencia
" Edwin P (Mollie) shoestitcher r 1470a Valencia
" Geneva S nurse r 2403 Larkin
ORCUTT JOHN C, atty-at-law, Humboldt Bank Bldg 785 Market, and asst District Attorney, r 2395 Vallejo
" Theo W (Myrtle) r 248 11th
" Walter E clk Marshall-Newell Co r Oakland
Ord Jas L (Emma) supt WU Tel Co r 105 18th Av
" W E J with Balfour Guthrie & Co r San Rafael
Ordano Dominick (Bianca) lab r 383 Chestnut
Ordemann John grocer 1098 Jackson r 1420 Taylor
Ordenstein Max (Mathilde) r 2131 Divisadero
Order of Railway Employees 461 Market
Ordonez Geo H traffic mgr Nat Lead Co r 626 Haight
" Salvador (Rosa) translator Am Exporter r 626 Haight

MACHINE WORK and GENERAL JOBBING
at
C. H. Evans & Co. Machine Works
187 Fremont Street

See Page 59

SEE PAGE 34 BUYERS' GUIDE
WESTERN BUILDERS SUPPLY CO

JOIST HANGERS

STEEL POST CAPS
135 Second St.
Tel. Kearny 1991

C. W. MARWEDEL
MACHINE SHOP TOOLS AND SUPPLIES
BRASS COPPER STEEL
76-80 FIRST ST.
PHONE DOUGLAS 4180

Recorder Printing and Publishing Company
COMMERCIAL PRINTING See Page 82
77 Sutter St. Telephone Market 1190 693 Stevenson St.

Griffith-Durney Co. CANNED FOODS
No. 1 DRUMM STREET
TELEPHONE KEARNY 262 — SAN FRANCISCO, CALIF.

See Page 38

Ordordi V bartndr r 615 Broadway
Ordway Bella r 214 Haight
" Herbert H (Gertrude E) salsn r 4173 17th
" Marie (wid Edw) r 1428 Post
" May G nurse r 1626 Broderick
" Wm lab r 691 Broadway
" & Brennan Co pub weighers 800 6th
Ore Hazel r 530 Page
" I r 57 Gilbert
" John T (Elizabeth) watchmn r 1665 Greenwich
" John T Jr (Maxine) clk US Rubber Co 1665 Greenwich
Orear Harold N r 2650 Pierce
" Horace W (Mattie W) pres Foster & Orear r 2650 Pierce
" Horace W Jr r 2650 Pierce
" Irvin H asst mgr Keystone Lubricating Co r Berkeley
" Jas I mgr Keystone Lubricating Co r Berkeley
" Lane A (May M) cond r 1166 Page
Oreato Pascale (Rosa) bootblack r 642 Green
Oreb Steven (Mary) lab r 362 Missouri
Oregon Box & Mfg Co Phelan Bldg
" Hotel 1912 Fillmore
" Underwriting Agency 519 California
Oreka Frank (Barbara) r 746 Kansas
Orell Thos r 1672 Great Highway
" Vera bkpr Bancroft-Whitney Co r 685 McAllister
Orella Consuelo r 626 10th Av
" Fermin R (Albertina) phys 323 Geary r 2925 Pierce
" Frank V (Madeline) r 626 10th Av
" Orlando chauffr r 626 10th Av
Orem Archie J (Gertrude B) miner r 427 Balboa
" May (wid Edw) r 269 Frederick
Oren Edith D Mrs tel opr J A Folger Co r 2806 Pine
" Everett R (Edith) clk PG&E Co r 2806 Pine
Orendorff L C contr r 1414 Fillmore
Orengo Benj A (Sylvia) instmkr 167 1st r 519 Capp
" Raymond lab r 1178 Pacific
Orero Emanuel (Lina) bkpr r 750 Green
Ores Nelson (Schulda) driver r 572 Rhode Island
Oresti Filetti (Rose) cheesemkr r 527 Greenwich
Oresto Pistoresi repr r 28 Bourbin Pl
Orfanos Constantino (Theresa) driver r 1580 Jackson
" S D cabinetmkr r 1345 O'Farrell
Orfinelle F G r 193 4th
Organ L Mrs baker r 972 Eddy
Organized Labor Publishing Co 1122 Mission
Orginis Basilio (Adamantia) r 32 Delmar
Orginos Socrates lab r 439 Tehama
ORGLER SAMUEL, mfr fine furs, garments made to order and remodeled to latest style, 251 Kearny, tel 2621, r 2051 Scott
Orgren Paul S with Bank of Italy r Oakland
Oriani Wm J seamn r 1034 Sutter
Oribin Jos (Elizabeth) carp r 558 Hearst Av
Oricello Casmire (Clotilda) carrepr r 373 Bartlett
Orick Thos metalwkr r 1172 Ellis
Oriel Glass Works 2845 Gough
Orient Building 332 Pine
ORIENT INSURANCE CO (of Hartford), Geo O Smith mgr, 332 Pine, tel Douglas 272
Oriental Art Studio 215 Leavenworth
" Home and School of the Woman's Home Missionary Soc of the ME Church 940 Washington
ORIENTAL MAIL ORDER HOUSE (Inc), E E Wortman pres and mgr, F P Mozingo sec. Arts and Crafts of the Orient mailed to all parts of the world. Office 661 Phelan Bldg.
" Pearl Importing Co 948 Market and 133 Geary
" Products Co (Inc) 24 California
" School Washington bet Stockton and Powell
" Silks Co importers 593 Market
ORIENTAL STEAMSHIP CO (Toyo Kisen Kaisha) Toyo Kisen Bldg, 551 Market, tel Sutter 3900
" Supply Syndicate 688 Howard
" Trading Co 381 Bush
" Trading Corporation 433 Clay
" US Bonded & Free Warehouse 1st Brannan
" Vegetable Oils Co USA 114 Sansome
ORIGINAL CAL PLEATING Co, Wm J Penaluna Jr prop, pleating, hemstitching, buttons, 177 Post, tel Douglas 5192
" Sixteen-To-One Mine (Inc) 681 Market
Orillana Carlott r 1806 Pacific Av
" Isabel r 1806 Pacific Av
Orindo Park Terrace office 593 Market
Orinoka Mills Co, The (N Y) 833 Market
Orioli Cecelia finisher Schradsky & Domb r 491 Chestnut
" S (Ersilia) r 967 Filbert
Orkey Florence Mrs nurse r 876 Eddy
Orlandi Amadeo (Columbia) clk r 38 Curtis
" Felice (Chifente, Orlandi & Caselli) r 545 Filbert
" Jos (Marie) lab r 51 Edith Pl
" Leopold (May) cigars r 39 Wayne Pl
" Valeriano (Clorinda) clk r 615 Broadway
Orlandini Jos lab r 550 Green
Orlando Albino (Mary) lndrywkr r 225 Woolsey
" F cashr City of Paris r 1831 Union
" Frank shoemkr r 2648 Leavenworth
" Guesto (Annie) lab r 54 Britton
" Rosa r 2035 Taylor
Orlhac Jos (Aurelia) tailor r 983a Pacific
Orlof August barber r 924 Haight
Orloff Abraham (Sophie) (Superior Hat Co) r 156 Shotwell
" Edw r 995 Folsom
" Fredk lab r 817 Rhode Island
" Jos lab r 293 4th
" M A lab r 949 Clay
" M D with Bank of Italy r 1520 Green
" Peter (Fannie) mgr Pierner Dairy r 706 Buchanan
Orlowski John C steno UP Sys r 1540 Fell
Orman Chas J clk SP Co r Burlingame
Ormando Vincent V (Angelina) express r 458 Anderson
Ormay Gyula (Violet) piano studio 420 Sutter r 1001 Pine
Orme Alfred writer r 1005 Fell
" Frank W (Gertrude) (O'Rourke & Orme) r 94 Ramona
" Jas J (Teresa) lndrywkr r 259 Day
Ormiston Kenneth G mgr Serv Eng Co r Burlingame
" Wm C r 795 Geary
Ormond Chas K clk r 1700 Steiner
" Frances r 644 Castro
" Hotel 440 Eddy
" Thos F salsn r 644 Castro
" Wm M clk r 644 Castro
Ormonde Apartments 1341 Ellis
Ormsbee Danl mining and oil Crocker Bldg r Oakaland
Ormsby Duke C (Helen) insp Mun Ry r 10 Highland Av
" Edw R comp r 2460 California
" Geo O (Alice L) mgr Johns Grill r 3820 California
" Harriett r 1316 Leavenworth
" Herbert clk Federal Res Bank r 945 Leavenworth
Ornbaum Casper A atty 14 Montgomery
" Ethel W Mrs lodgings 563 Howard
Ornberg Edyth clk r 860 Bush
ORNDORFF see **Orendorff**
" Edw Mrs r 540 Leavenworth
" Harry F with Orpheum Theatre r 1246 23d Av
Orneg Frank baker r 1411a Golden Gate Av
Ornelas Jesus clk r 801 Broadway
Orner Alex millmn r 94 Ramona
" Gustaf cabtmkr r 653 Guerrero
Ornic Frank baker r 1419 Golden Gate Av
Orno Margaret with Bankers Utilities Co r 435 Divisadero
Oro Electric Corp 55 New Montgomery
Orognen John soft drinks 565 Jackson r 55 Columbus Av
" John B (Jennie) lab r 1132 Hampshire
Orpeza Jesus lab r 801 Broadway
Oros Stephen baker r 738 Moscow
Orosco John paper ruler r 1264 Union
Oross Stephen (Elizabeth) cabtmkr r 106 Wolf
Orovetz Andrew r 1592 Church
Oroville Dredging Co Ltd Mills Bldg
" Orange & Olive Groves The 433 California
Orozco Gabriel C (Caroline) mer r 1753 Eddy
" Jorge (Estella) with Bank of Italy r 2030 Pierce
" Ricardo J (Adele) printer 509 Sansome r Berkeley
Orphan Geo N (Helen M) grocer 677 Geary r 905 Geary
Orphant Jas carp r 403 Connecticut
Orpheum Bowling Alleys 115 O'Farrell
" Grill 111 O'Farrell
ORPHEUM THEATRE 147 O'Farrell
" Theatre & Realty Co 147 O'Farrell
Orpin Chas sectionmn Harbor Com r 920 Leavenworth
" Dorothy E nurse r 1239 21st Av

Globe-Wernicke Book Cases and Files
H. S. CROCKER CO., Inc., Agents : 565-571 MARKET ST.

PACIFIC COAST PAPER COMPANY
545 Mission St. Printing and Wrapping Papers OF ALL KINDS

13th and Mission Sts
PHONE MARKET 15
BEKINS Fireproof Storage

S. A. WHITE Funeral Director
FORMERLY PORTER & WHITE
Telephone West 770
2200 Sutter Street : N. W. Corner Pierce
See Pages 47-93

ORPIN
" Frank N (Ethyl W) clk Hotel Sutter r 1239 21st Av
" Percy G with Bank of Italy r 125 Belvedere
Orr Ada M (wid Geo E) r 560 38th Av
" Anna C prin Pub School r 544 Steiner
" Anson E trimmer r 1243 8th Av
" Benj F (Winnie) acct r 216 Granada Av
" Chas E (Mae) clk r 410a Fair Oaks
" Chas E (Emily) photogr r 1586 Folsom
" Dollie tel opr r 119 Haight
" Donald R E seamn r 3102 22d
" Edw V clk SP Co r 305 Spruce
" Effie J clk SP Co r 150 9th
" Elizabeth r 820 Irving
" Elizabeth A (wid Saml) r 1207½ Divisadero
" Ernest (Elizabeth) adv r 1155 Hayes
" Estelle bkpr r 58 Shotwell
" F G steno r 604 Taylor
" Francis P (Agnes) clk 3102 22d
" Fred C (Louise) clk r 1800 Laguna
" Fredk F (May) eng SFFD r 58 Shotwell
" Geo E chauffr r 560 38th Av
" Geo F autoelectn r 1207½ Divisadero
" Grace E r 296 Divisadero
" Harriet A Mrs r 64 Baker
" Harry H clk Holbrook Merrill & Stetson r 241 6th
" Harry S drftsmn United Engineering Co r Alameda
" Harvey N salsn Sherman Clay & Co r Piedmont
" Jas electn r 50 Turk
" John L (Jennie W) (Gump & Orr) r Mill Valley
" Jos A mfrs agt 833 Market r 66 Divisadero
" K B clk Cal Pkg Corp r 1005 Jones
" Lillian H (wid Otto) steward r 658 San Jose Av
" Mamie Mrs corsetierre r 912 Jackson
" Monroe J (Kathryn) clk US Im Serv r 523 Waller
" Nellie tel opr r 119 Haight
" Orill D r Oakland
ORR OSCAR O, mgr Prudential Ins Co of Am r Oakland
" Prentiss S salsn Nat Lead Co r 1945 McAllister
" Robt clk Paul Brant r 1207½ Divisadero
" Robt seamn r 977 Folsom
" Robt H phys r 544 Steiner
" Saml (Emma J) police r 1945 McAllister
" Sarah r 820 Irving
" S Selina nurse r 2196 O'Farrell
Orreivry Lawrence (Elizabeth) cooper r 1616 Grove
ORRETT R A COMPANY (R A Orrett) exporters and general purchasing agents, 381 Mills Bldg, tel Sutter 7183
" Reginald A (Marion H) (R A Orrett Co) r 348 17th Av
Orri'Andrew carp r 2033 22d
" Jas (Adele) carp r 2033 22d
" Ottavio carp r 2033 22d
Orrick Hazel Mrs steno r 715 Leavenworth
" Wm H (Goodfellow Eills Moore & Orrick) atty r Berkeley
Orrill Geo lab r 604 4th
Orrisch Maxwell W with Geo E Butler r Ross
Orsalini Domenico (Alvisa) fruits 503 Hayes r 644 Grove
" Domenico (Rose) lab r 644 Grove
Orselli Carlo J (Josephine) carp r 1627 Filbert
Orsi Abele shoe repr 841 Irving
" Adam (Georgette) reprm r 546 Clayton
" Camille M with G Orsi Painting & Dec Co r 49a Auburn
" Charlotte (wid Elisee) r 49a Auburn
" Frank gripmn r 29 August Al
ORSI G PAINTING & DECORATING CO (Inc), importers paints, oils, glass and wall paper, 41-45 Columbus Av and 628 Washington, tel Kearny 3443
" Geo pres G Orsi Painting & Dec Co r 1531 Jackson
" J Baptist (Dorothy) tmstr r 746 Moscow
" Matteo (Theresa) car bldr r 315 Elliot
" Paolo (Frances) (A Buchignani & Co) r 568 Greenwich
" Peter (Annie L) (Granucci & Orsi) r 1465a Vallejo
" Peter painter r 568 Greenwich
" Stephen D (Carolina) lab r 344 Hearst Av
Orsini Jos (Inez) musician r 1056 Filbert
" Louis porter r 294 Embarcadero
Orsland Oscar C (Lillie P) mstr mar r 1853 Hyde
Orso Antonio (Rose) painter r 231 Delano Av
Orstad J N r 250 Kearny
Orszag Geo tanner r 3016 26th
Ort Henry bartndr r 1356 Geary
Ortega Alfred A (Marie) salsn r 4414 California
" Antonio lab r 425 Harkness
" Agustin (Antonia) lunchstand r 253 Randall
" Cornelius (Hazel) driver r 2750 Franklin
" Eliza pkr r 257 Filbert
" John (Guadalupe) lab r 18 Tioga Av
" Jorge clk r 1500 Sutter
" Jos lab r 2750 Franklin
" Louis C clnr 1414 Taylor
" Marcellino tailor r 653 Sacramento
" May clk City of Paris r 4055 19th
Orteig Kunigunda (wid Peter) r 627 Dartmouth
" Regina steno r 627 Dartmouth
Ortell Earl C (Eva M) teller Am Nat Bankr 50 Parsons
" Florence cashr r 111 Taylor
" Otto (Paula) waiter r 1293 O'Farrell
Ortet Baptiste G clk r 740 Divisadero
" Marie L cashr r 740 Divisadero
Ortez Marie Mrs r 1178 Pacific
Orth Beatrice J salswn City of Paris r 675 8th Av
" Bertha N (wid Chas A) r 675 8th Av
" Chas A r 675 8th Av
" Henry I (Lotta M) electn r 436 Page
" Lawrence (Ottiglia) (Hatch & Orth) r 37 Lexington Av
" Pauline prop Hotel Del Giglio r 527 Broadway
" V B r 436 Page
Orthe Paul Indywkr r 3407 Sacramento
Orthober Albert (Mary) bakery 3225 22d r 1171 Valencia
" Leo baker r 1171 Valencia
" Wm baker r 1171 Valencia
Ortison Louise r 342 Hickory
Ortiz Abel (Fanny) mgr Arcadia Dancing Pavilion r 2050 9th Av
" Adrian with Bank of California r 2611 California
" Carmen M steno r 367 9th Av
" David Jr bkpr r 362 Baker
" Elenore (wid David) r 1367 De Haro
" Fabian (Guadalupe) clk r 225 Miramar Av
" Grace salswn r 1728 Page
" John (Inez) seamn r 2011 Oakdale Av
" Juan lab r 801 Sansome
" L A acct SP Co r Alameda
" Max candymkr r 534 Broadway
" Ramon (Rosa) lab r 55 Boyd
" Wm F (Stella) organ bldr Sherman Clay & Co r 363 9th Av
Ortman Building 86 Post
" Harold S jeweler r 3676 19th
" Mary cashr Maddan & Bohannan r 450 2d Av
Ortner Fred C blksmith r 649 Castro
" John J (Lottie) electn 4002 California
" John P (Celia) tailor r 649 Castro
" Margaret r 220 Arguello Blvd
" Rose J nurse r 220 Arguello Blvd
Orton Alfred E clk W P Fuller & Co r Oakland
" Apartments 1956 Post
" Collins K (Mary) pres Orton Mach Co r 115 17th Av
" Ernest W drftsmn Pelton Water Wheel Co r Mountain View
" Geo miller r 1046 Ellis
" Jas r 181 Jessie
" Knapp salsn r 115 17th Av
" Machine Co 325 Fremont
" Wm G sec Orton Mach Co r Berkeley
Ortuer Leon printer r 1633 Geary
Ortusso Peter (Sao) peddler r 1661b Powell
Orume Nicholas cook r 37 6th
Orville Chas J (Maude) salsn r 970 Post
Orvis Emma J sec r 1327 Leavenworth
" Henry P r 2507 Pine
ORWITZ FRANK, atty-at-law, 315 Montgomery, tel Douglas 8273, r 107 Granville Way, tel Sunset 3305
" Henry (Clara) restaurant ft Powell r 107 Granville Way
Osanik Mollie waitress r 1460 Broadway
Osamis Eustaquio (Julia) lab r 1522 Mason
OSBERG see Osburg
" Cataline (wid Wm) r 1068 Arkansas
" Clyde C lab r 1068 Arkansas
" Ernest L (Kate) lieut SFFD r 2643 21st
" Wm D lab r 1068 Arkansas
Osborn Alice Mrs r 173 Duboce
" Arthur salsn r Fresno
" Chas H r 1275 California
" Chas W dep US Int Rev r 2242 California
" Clara G (wid Lamartine) r 2242 California

HEATING AND PLUMBING CONTRACTORS
GILLEY-SCHMID CO., Inc.
198 West Mission St.
Cor. THIRTEENTH
Telephone Market 965
See Page 54

HYLAND BAG CO.
MANUFACTURERS
IMPORTERS AND DEALERS
BAGS, BURLAP
TWINE
See Page 10

NATIONAL PAPER PRODUCTS COMPANY
1789 MONTGOMERY ST. San Francisco Phone Sutter 7031
Corrugated and Fibre Shipping Cases, Corrugated Specialties, Fibre Cans, Mailing Tubes, Public Service Towels, Sop-O-Zon, Liquid Soap Disinfectants, No-Waste Toilet Tissue
See Page 82

COTTRELL BROS.
MOVING & STORAGE
PACKING—SHIPPING
Phone MARKET 1000—Day or Night
2362 MARKET STREET

)SBORN
" Donna B nurse r 645 Leavenworth
" Douglas clk Eastman Kodak Co r Alameda
" Edw S r 2214 Webster
" Edwin T real est 519 California r Alameda
" E G clk r 378 Golden Gate Av
" Eleanor L steno r 2214 Webster
" Ella A widow r 851 Van Ness Av
" Edw D (Nora) electn r 1212 Gough
" Ernest (Jessie) clk r 326 Fulton
" Florence Mrs r 2214 Webster
" Frank C r 405 Van Ness
" Frank C (The Rannie Co) r Oakland
" Frank H salsn A Carlisle & Co r 45 Yerba Buena Av
" Frank P with Isaac Upham Co r Alameda
" Fredk B salsn r Oakland
" Geo C (Lucile) salsn r 423 Oak
" Gordon (Viola) telegr Sutro & Co r 578 8th Av
" Guion r 2214 Webster
" Harris architect Hearst Bldg r San Anselmo
" Ida Mrs r 350 15th Av
" Jane A (wid Harvey) r 636 Waller
" John W (Sarah A) sec Geo F Eberhard Co r 150 Southwood Drive
" L B mgr Hurley Machine Co 124 Post r Berkeley
" Mabel A Mrs r 2683 Pine
" M E clk r 3299 Washington
" Melvin C (Margaret) coml agt r 1001 Franklin
" Mfg Co 61 1st
" R r 1040 Mason
" Ray F (Florence) autowkr r 240 20th Av
" Robt F with Bank of California r Alameda
" Thelma M salswn r 1059 Leavenworth
" Wm bkpr r 2242 California
" Wm M electn r 2089 Bush
" Willis P (Martha) carp r 23 Peralta Av
)sborne Alban N cashr r 126 6th Av
" Arhtur E (C F) clk r 264 Moultrie
" Bonnie clk r 175b Fair Oaks
" Butler J tchr r 126 6th Av
" Carolyn r 1231 Market
" Chester L clk r 3527 24th
" E B with Wright & Diston-Victor Co r 950 Lake
" Erle J architect 593 Market r 126 6th Av
" Ethel boxmkr r 40 Whitney
" Eva C with Rudolph Wurlitzer Co r 1276 Fulton
" Frank (Gertrude) r 243 Fillmore
" Geo E (Henrietta) salsn r 139 Lee Av
" Geo L (Mattie L) (Blenheim Apts) r 1504 Franklin
" Geo M (Margaret) r 150 Lee Av
" Geo O (Jessie) boilermkr r 40 Whitney
" Gordon C supt of plant Dept of Electricity r 52g Page
" Grace clk r 436 Valencia
" Harry r 141 5th
" Harry A (Alice) electn Bd Pub Wks r 429½ 2d Av
" Helen C (wid John D) r 126 6th Av
" H M Sydney (Allie) salsn r 21 Sanchez
" Jas clk r 120 Ellis
" Jas lab r 1584 Treat Av
" Jas (Hannah M) phys r 2531 Sutter
" Jas S (Blanche) ins 703 Market r 950 Lake
" Jean Mrs pkr r 309 Octavia
" Jennie S (wid Albert) r 136 Onondaga Av
" J L buyer Anglo-Cal Trust Co r Oakland
" John A (Osborne & Shepherd) r 1492 Ellis
" Jos D grocer 1156 Clement
" J S clk r 2284 Mission
" Julius M carp r 1996 McAllister
" Lavina (wid John) r 1996 McAllister
" Lillian clk r 1996 McAllister
" L M Mrs r 815 Eddy
" Louis J (Zella) autowkr r 3527 24th
" Luther (Annie) tailor r 1421 Divisadero
" Mary (wid John) r 707a Clayton
" Mary clk r 2706b Mission
" Molly E (wid John) r 2227 24th
" Oscar C mach r 225 Eddy
" R r 1040 Mason
" R L salsn Langley & Michaels Co r Reno
" Reginald J linemn r 2531 Sutter
" Sydney salsn Sala & Sala 3090 16th
" Thos G (Elizabeth) mtrmn r Milbrae Park
" Walter I (SF Steel Prod Co) r Oakland
" Wm autowkr r 2089 Bush
" Wm F pkr r 2227 24th
" Wm L clk r 1996 McAllister
" Wm T (Etta) barber r 2639 22d
" & Shepherd soft drinks 40 5th
OSBURG see Osberg

Osburn Arthur W contr r 1934 Page
" Marvin student r 2857 Union
" Mary (wid Wm) r 1934 Page
" Nellie M (wid Stephen) r 1459 Washington
Oscampo Julis with Pac Embroidery Co r 2456 Bush
Oscar Susan (wid Edw) r 1290 12th Av
Oscarson Sigfrid (Clara) lab r 1231 Potrero Av
Osdowski Albert (Esther) (Osdowski & Harth) r 2808 24th
" & Harth (A Osdowski C Harth) bakery 2650 21st
Oser Charlotte F typist PT&T Co r 446 29th Av
" Harry J (Zelda) (Hayes-Oser Co) r 615 San Anselmo Av
" Henry A (Marguerite) lab r 446 29th Av
" Mary (wid Wm G) r 893 Steiner
" Myrtle B v-prin Pub School r 893 Steiner
" Stanley H civ eng r 720 Powell
" Geo (Mary) eng r 447 Utah
Osgood Chas E (Mary E) cementwkr r 122 Hoffman Av
" Chas P (Louise) r 2225 Gough
" H G r 175 3d
" Howard clk Chanslor & Lyon Co r Oakland
" Irene M hair dresser 406 Sutter r 1837 Leavenworth
" Jas A shoemkr r 3526 22d
" Jas C (Ida) r 1117 Greenwich
" Mary F (wid Porter) r 2314 California
" Wm S (Alice) bkbdr **H S CROCKER CO Inc** r 1720 Pacific Av
" & Howell (J S & A J Howell) mfrs agts 85 2d
Osh Chas W mach r 789 Howard
Oshane M (Mollie) (M Oshane & Co) r 696 Sacramento
" M & Co (M and N) clothing 660 Kearny
" Nathaniel (M Oshane & Co) r 696 Sacramento
Oshanna Jos tailor r 1624 Sacramento
Osheroff Alex (Mary) cleaning 1428 Ellis
" Leo clk r 1428 Ellis
" Morris tailor r 1492 Ellis
Oshier E J salsn Sunset Feather Co r Oakland
Osier Florence E r 2751 Laguna
OSINGHAUS & CO BRASS & BRONZE FOUNDRY, mfrs of builders hardware, 124 Juniper, tel Market 5838
" Otto (Osinghaus & Co Brass & Bronze Fndy) r 155 Irvington Daly City
Osinki Adolph seamn r 420 Raymond Av
Osland P C autowkr r 840 Van Ness Av
Oslin John (Annie) r 4377 17th
" John C (Effie) carp r 6 Maynard
Osman Chas H lab r 1018 Harrison
" Elizabeth A clk r 41 Grattan
" H J clk WUTel Co r Sausalito
Osmanski Leon upholstr r 581 Capp
Osmer John M asst aud Fed Res Bank r Oakland
Osmun Grace M seamstress r 54 Fair Av
" Wm F H (Annie) phys 133 Geary r 715 Lake
Osmund Henry T (Elizabeth) salsn r159 Madrid
Osmundsen Alfred L with H V Carter Motor Co
Osmunson Myron with Calmar Ptg Co r 44 3d
Osol Peter painter r 1738 Pine
Osolding L B r 776 Bush
Osorio A M clk Union Oil Co r 929 Pine
Ososke Harry plumber 1650 Bush
" Louis L (Florence) butcher r 626 20th Av
" Marcus (Regina) butcher 543 Lyon r 1464 Fulton
Ospian John waiter r 758 Harrison
OSQUEDA see Osequeda
Ossman Edwin P (Frances) clk PO r 111 Brazil Av
" Gustav W (Celeste) painter r 503 Crescent Av
" Philip (Edna) (Excelsior Press) r 451 London
Osswald Anna W steno r 1768 Haight
" Benedict (Anna) butcher r 1768 Haight
Ost Paul J (Mollie) asst elec eng Bd Pub Wks r 1322 5th Av
Ostby Louis (Ellen) mfrs agt 704 Market r 1545 Sacramento
Osteja Jeriami cook r 552 Diamond
Ostello Milton D (Clara F) carpet layer r 130 Onondaga Av
Ostendorf Betty (wid Gustave) r 935 Broderick
" Edwin G with Goodyear Rubber Co r 935 Broderick
Osteopathic Clinic 786 Lombard
OSTER see Oester
" Chas J (Caroline) pressmn r 4008 Folsom
" Geo D salsn r 2521 Polk
" Lena steno r 731 Grove
" Mary (wid Benj) r 731 Grove
" Mary E (wid Fred) r 2521 Polk
" Oswald (Elsie) tel opr r 205 28th

Addressograph
PRINTS FROM TYPE
H. S. Crocker Co., Inc.
AGENTS
565-571 Market St.

PACIFIC FOUNDRY COMPANY
18TH AND HARRISON STS. See Page 46 PHONE MISSION 1105

C. A. ANDERSON
FUNERAL DIRECTOR AND EMBALMER
TELEPHONE MISSION 151
1387 VALENCIA ST., at 25th

Ostergard John lab r 12a Guy Pl
Ostergren Carl E (Clara S) tailor r 139 Downey
" Vinnie E milliner r 139 Downey
Osterhaus Carl (Minerva) carp r 2216 Baker
Osterheld Fred B salsn SS White Dental Mfg Co r Oakland
Osterholm Geo lab r 236 3d
" Richd C (Anna) pkr r 1118 Gough
Osterhout Leona deaconess The Friendly Center 790 Lombard
Osterloh Adolph (Helen) plumber r 69 29th
" Albert J (Mary) leatherwkr r 1014 Diamond
" Jos P (Lulu) bkbdr r 1137 Diamond
" Lenore steno Canners League of Cal r 717 Sutter
" Wm J (Agnes) foremn F Malloye Co r 4319 25th
Osterlye Chas (Constance) janitor r 164a 4th Av
OSTERMAN see Oesterman and Oysterman
" Bert P (Esther J) salsn r 110 22d Av
" Fredk E eng r 425 Castenada Av
" Lena (wid Geo) r 1516 Palou Av
" Mary A (wid Wm C) r 425 Castenada Av
Ostermann Mary (wid Andrew) r 18 Flood Av
Ostern Elizabeth (wid John) r 1045 Valencia
" Emily clk r 1045 Valencia
Ostertag Eugene lab r 476 Duncan
" Geo (Clara) (SF Syrup Co) r 3902 Mission
Osteryee Leon C real est Russ Bldg r San Rafael
Ostheimer Chris plumber r 2144 Union
Osthoff Henry W (Dora) sign writer r 39 Monroe
Ostino Eva H collr r 473 Lombard
" Marie (wid John) r 473 Lombard
Ostiz Leonie pleating 1770 Haight
" Victor r 1770 Haight
Ostlund John L (Augusta) painter r 80 Sanchez
" Oscar H (Hildur E) (Ostlund & Johnson) r 738 Funston Av
OSTLUND & JOHNSON (O H Ostlund, J L Johnson), mfrs and contrs bank, store and office fixtures, 1901-1905 Bryant, tel Market 2177 (See Page 11)
Ostman Edw (Carmelle) shoemkr r 33a San Carlos
Ostorero Florence bkpr Marks Bros r 225 Whitney
" Henry lab r 368 Lombard
" Lodovina (wid Antone) r 368 Lombard
" Robt tmstr r 368 Lombard
" Stella steno r 225 Whitney
Ostrander Danl (Lillian L) planing mill 154 Main r 400 Duboce Av
" Edith R with Retail Credit Assn r 1224 Sacramento
" Elmo R (Mildred) millmn r 686 15th Av
" Francis L painter r 2789 Bush
" Frank S (Katherine) salsn r 2377 Filbert
" Jas (Mary) carp r 135 Wood
" J Milton clk SF News Co r 545 O'Farrell
" Marie A nurse r 135 Wood
" Raymond J embalmer r 135 Wood
" Sadie E opr r 1334 Stockton
" Teresa r 2346 Fulton
" Willard H salsn H Roth & Sons r 1255 15th Av
Ostrich Fred r 819 Mission
Ostrofe Victor mech r 218 Elm
OSTROM DANIEL A, dentist, 1026 Market, tel Park 1593
" Fay steno r 955 Bush
" Helen M clk SP Co r 1442 O'Farrell
" Ivy D (wid Chas) prin Pub School r 2378 Vallejo
" John (Ida) cond r 1442 O'Farrell
" John S (Annie) eng r 463 4th Av
" Maud R clk r 1442 O'Farrell
" Melvin A clk PO r 1442 O'Farrell
" Saml chauffr r 1428 Post
" Saml (Emma) lab r 210 Surrey
" Thos P (Frances) with Atlantic Gulf & Pac SS Co r 773 Turk
" Wm (Gladys) taxi driver r 56 Pearl
Ostronik Rudolph C (Hazel) welder r 216 Thrift
Ostroski A Mrs r Palace Hotel
" Mary widow r 1000 Sutter
Ostrow Albert r 317 Cornwall
" Edw clk r 317 Cornwall
" Jos (Mary) tailor r 317 Cornwall
" Maurice (Ray) salsn r 113 Germania
" Max (Leah) delicacies 761 Market r 1870 Fulton
Ostrowsky Frank A r 2448 Howard
" Frank S (Catherine) (Ostrowski & Son) r 2448 Howard
" Gertrude V bkpr r 2448 Howard
" Leo C (Ostrowski & Son) r 2448 Howard
" Lucian (Adolfa) upholstr r 615 France Av
" Raymond S insp r 2448 Howard
OSTROWSKY
" Valentine E steno r 2448 Howard
" & Son (F S and Leo) furniture mfrs 1144 Howard
Ostruske Pely with Pac Embroidery Co r 374 5th
Osuna Florence steno r 1534 Sutter
" Josephine opr r 229 12th
" Modesta widow r 229 12th
" Paul (Mary) r 1824a Sutter
" Pauline boxmkr r 1921 Webster
" Wm lab r 229 12th
OSWALD see Osswald
" Antone (Adeline) butcher r 2925 Webster
" Bessie H with H K McCann Co r 1760 Union
" Chas (Emma) refrigerators r 3101 Turk
" Chris M (Nellie) clk SP Co r 1296 Church
" Helen Mrs chiropodist 495 Frederick
" Henry (Cecelia L A) butcher r 1760 Union
" Herbert C (Mildred E) druggist 1400 Divisadero r 760 34th Av
" Ignace D (Anna) butcher r 1756 Union
" Isabelle clk Edw Brown & Sons r 1427 8th Av
" John electn r 3107 Turk
" Leo A Oswald Gasoline Motor Co r 3101 Turk
" Louis F autowkr r 700 Octavia
" Rosalie D (wid J) r 4400 18th
Oswalt Flora R (wid Bernard) sec Johns Manville Inc r 487 Pacheco
Oszdorff Wm F carp r 764 Page
" Wm K clk r 764 Page
" Wm W (Ida M) r 764 Page
Otero Alejo (Angela) miner r 666 Green
" Thos F clk Western Stopper Co r Oakland
Otersen Alfred eng r 439 14th
Othen Geo cook r 280 O'Farrell
Othet Bert W electn r 1221 3d Av
Otis Alice L Mrs (Gladstone Apts) r 706 Polk
" Apartments 1756 California
" Chandler R (Hazel A) sec A B Patrick Co r 714 Hampshire
" Chas r 141 5th Av
" Chas blksmith r 2293 3d
" Chas L (Mary B) clk r 2300 Webster
" Chas P Rev asst pastor Church of the Advent r 162 Hickory
" Chas R painter r 909 Page
" Edwin M atty 465 California r Alameda
" Elevator Co r 300 Stockton
" Elizabeth S Mrs r Fairmont Hotel
OTIS FRANK (Lucretia L), atty-at-law, 1203 Merchants Exchange, r 1609 Santa Clara Av, Alameda
" Hotel 1156 Sutter
OTIS JAMES (Otis, McAllister & Co), 310 California, tel Kearny 4851, r 2231 Broadway, tel Fillmore 568
" Jas (Fredda) importer r 2231 Jackson
" Jas E const eng PG&E Co r 359 2d Av
" Louis S piano tuner r 2056 Mission
" Margaret Mrs clk r 845 Bush
" Mary (wid Thos) r 38 Liberty
OTIS, McALLISTER & CO (James Otis, Everett N Bee and Nicholas Gravem), export and import shipping and commission merchants and coffee importers, agts The Portland Flouring Mills Co, Babcock Bldg, 310 California, tel Kearny 4851
" Robt P (Rena) collr r 67 Miramar Av
" R P salsn Nat Biscuit Co r 1337 Laguna
" Raymond L (Irma) chauffr r 222 Danvers
" Rena V steno r 67 Miramar Av
" Steel Co The (rep C W Pike Co) 22 Battery
" Stephen F gen atty WP Ry Co r Alameda
" T G salsn H Roth & Sons r 920 Fulton
" Thos J (Margaret) pipefr r 1346 5th Av
" Washington I mfrs agt Rialto Bldg r Oakland
" Wm A (Florence F) pres Great Western Pub Co r 2434 33d Av
Otrich S O sales eng Link Belt-Pac Co r Oakland
Ott Allen E r 1591 Greenwich
" Anna M clk PT&T Co r 3559 17th

OTT, AUGUST L.,
manufacturing jeweler and diamond setter, 117 Grant Av, tel Sutter 6116, r 1501 Bonita Av, Berkeley

" Catherine (wid J E) r 3559a 17th
" Chas r 181 Jessie
" E lab r 3377 26th
" Edith M clk Met Lndy Co r 3559a 17th
" Florian F mach r 350 Texas
" Frank C drftsmn Union Const Co r 350 Texas
" Fredk J salsn Chester Yokom r 439 28th Av
" Fredoline (Carolina) r 3539 24th
" Herman A office mgr Willis Polk & Co r 1836 Hyde

SUHR & WIEBOLDT
GEO. L. SUHR
Funeral Directors and Undertakers
1465 to 1473 Valencia St.—between 25 thand 26th
TELEPHONE MISSION No. 1

See Pages 47-93

STOVES
WEDGE WOOD RANGES
serve you BEST
WOOD & COAL OR GAS

See Page 89

C. W. MARWEDEL
PHONE DOUGLAS 4180
MACHINE SHOP TOOLS AND SUPPLIES
BRASS COPPER STEEL
76-80 FIRST ST.

WATER BAGS

PALM BRAND

REGULAR SANITARY AND MOTOR

KEEP WATER COOL AND PALATABLE

AMES HARRIS NEVILLE CO.
100 POTRERO AVE.
PHONE MARKET 6100
See Page 9

"WE WELCOME YOU"
Clinton Cafeterias
Courteously serves its patrons with good food at moderate prices in pleasant surroundings and with excellent music.
Breakfast -- Lunch -- Dinner
18 POWELL ST.
NEAR MARKET ST.
136 O'FARRELL ST.
OPPOSITE ORPHEUM THEATRE
See Page 57

OTT
" Herman J (Lena) tailor McMahon & Keyer Inc r 1836 Hyde
" John (Lena) cabtmkr r 2436 Bryant
" John welder r 251 9th
" John B (Agnes L) barber r 439 Haight
" Jos (Hilda) bakery 2899 Mission r 2927 Mission
" Jos G (Marion) ironwkr r 9 Walter
" Jos W (Doris) contr r 3220 16th
" Maud A Mrs r 701 Sutter
" Wm (Julia) cond r 350 Texas
" Wm F bkpr McLeod Merc Co r 4189 17th
" Wm T (Velita) with Bank of Italy r 1355 12th Av
" W J linemn r 1140 Clay
Otte Adolph A mfrs agt Call Bldg r Alameda
" Chas W (Pauline) janitor r 676 Linden
Ottem Arthur J (Ethel) v-pres Holland Land Co r 359 Hyde
Otten A E broommkr r 3377 26th
" Agnes steno r 1689 Turk
" Benj carp r 175 6th
" B Henry with London & Lancashire Ins Co r 708 6th Av
" Catherine (wid Richd) grocer 1201 Noe
" Emma (wid Klaus) r 1600 Geary
" Henning P (Marie) r 131 10th Av
" Herman L butcher r 1434 Vallejo
" John M (Alex) switchmn r 1138 Scott
" Mary V (wid Peter H) r 1361 Grove
" Ottilie (wid John) r 1689 Turk
Ottenberg Henry (Henrietta) baker r 3939 17th
" Isabelle bkpr Weil & Levy r 3939 17th
" Jonas (Adele E) barber 246 Kearny r 2860 Golden Gate Av
" Milton with WP Ry Co r 3909 17th
Ottenfeld Kate r 671 Ulloa
Ottenheimer Arthur W (Ottenheimer Bros) r 235 O'Farrell
" Bros (M S, A W and M C) whol crockery 835 Mission
" Martin C (Frankie) (Ottenheimer Bros) r 807 Franklin
" Milton S (Ottenheimer Bros) r 641 O'Farrell
Ottens Arthur r 751 Baker
" Eppo (Jenny) r 749 Baker
" Herman (Edith) painter r 751 Baker
" Jos H (Rose) salsn r 508 Scott
Otter Francis J asst supt US Supt of Lighthouses r Berkeley
" Marion steno r 934 Elizabeth
" Nils (Clara) tmstr r 117 Gates
Otterbeck Elias (Helena) lab r 1902 19th
" Evans E (Lena) watchmn r 454 Vienna
" Palmer seamn r 1902 19th
Otterlier Ingo ftr r 490 Geary
Otterman F steno A Lietz Co r 691 O'Farrell
Ottersen Otto W mach r 42 Ellsworth
OTTERSON see Otersen
" Alice Mrs YMCA
" Alfrida (wid Chas) r 1545 Sanchez
Otterstedt Emil (Myrtle) candymkr r 473 Oak
" Josephine Mrs r 473 Oak
" Lou Mrs pkr r 342 Hickory
Ottesen Lorine student r 78 Woodland Av
" Louis (Antoinette) sailmkr r 1181 Pacific
" Otto P (Lorine L) acct r 78 Woodland Av
Ottewill Harry H (Sophie H) ship bldr r 584 San Jose Av
Otti Michel G cigar mfr r 520 Filbert
Ottinger Edwin A (Johanna) clk r 169 Bonview Av
" Fred (Margaret) waiter r 4279 Army
" Millard R phys 516 Sutter r Fairmont Hotel
Ottmann Jos A salsn Baker Hamilton & Pac Co r 1777 Waller
Ottmess Otto lab r 2011 Pine
Ottnat Jacob (Anna) artist r 514 Hill
" May clk r 514 Hill
Otto Antone F (Ella) clk S L Jones & Co r 2423 Washington
" A P clk W P Fuller & Co r Oakland
" Chas V mgr Hotel Morton r 205 3d
" Christian (Harriet) garage r 1620 Leavenworth
" Constance (wid Chas) r 2423 Washington

OTTO E. & H. COMPANY
import and export brokers vegetable oils, peanuts, rice and beans, copra, Oriental products and indestructible pearls and European chemicals; agents for Transatlantische Handel Maatschappij of Rotterdam, Holland, 245 California, tel Sutter 3680, cable address, EMOTTO (See left side lines)

OTTO EMIL H (E H Otto & Co) 245 California r Berkeley
" Ernest A artist r 24 Johnston Av
" Frank T lab r 8 Balboa
" Fred W salsn r San Carlos
" Gordon H mfrs agt 140 Geary
" Henry (Elsie) eng r 264 Surrey
" Ida steno r 264 Surrey
" Irene M clk Anglo & London-Paris Nat Bank r 1438 Union
" Karl cook r 193 4th
" Lillian C (wid Herbert) r 1335 23d Av
" Marie M steno r 264 Surrey
" Richd T (Stella) molder r 250a 11th
" Richd T Jr mach r 250a 11th
" Robt Wm (Elenora) salsn r 1221 3d Av
" Rudolph W (Bohen & Otto) r Berkeley
" Theresa M dean Lux School of Ind Training r 410 Eddy
OTTO WALTER E (E H Otto & Co) 245 California r Oakland
" Walter R (Annie) tmstr r 3173 California
" Wm (Augusta C) r 20 Alpine Ter
" Wm F (Mary J) capt SFFD r 579 4th Av
" Wm F Jr driver r 579 4th Av
Ottoboni Bartholomew clk SP Co r 501 Union
" Dominic A (Elvira) r 384 Capp
" John lab r 2911 23d
" Kate clk r 1856 Stockton
" Louis (Angela) lab r 1856 Stockton
" Louise typist r 560a Union
" Minnie (wid Frank) r 560a Union
Ottole Barbara steno r 695 Rhode Island
" Coleman (Bridget) lab r 695 Rhode Island
Ottolini Cyril J (Esther M) r 1788 Union
OTTOMAN-AMERICAN STEAMSHIP LINE S B Fugazi Pac Coast genl agt, 630 Montgomery, tel Kearny 3649
" Am Line 75 Jackson
" Leon dept foremn Ford Motor Co r 3061 23d
Otton Harry E (Florence) tailor r 157 Central Av
" Stanley M (Anna) ftr PG&E Co r San Rafael
Ottone Orlandi (Armida) salsn r 544 Filbert
Ottoson John salsn SO Co r 1412 Market
Otts Fred hlpr r 342 Hickory
" Oscar E bus agt r 76 Ellsworth
Ottson Geo (Annie) police r 4030 California
" R r 165 3d
Otway Annie (wid Wm) r 1425 Broadway
" Wm F driver r 1425 Broadway
Otwell Jas P comp Examiner r 266 12th Av
Otzen Lorenz pres Otzen Pack Co r Redwood City
" Packing Co fruit pkrs 41 Washington
Oudilen Antonio (Elsie) carp r 425 Hoffman
Oullette Ferdinand (Josephine) lab r 951a Dolores
OUER FRED F, asst v-pres The Anglo & London Paris National Bank r Oakland
" Louise lndy 1631 Haight r 65a Woodward Av
" Richd (Katherine) Wedel Electric Co Russ Bldg r Oakland
Oughin John C (Caroline A) clk Am Ry Ex Co r 786 Clayton
Ouis Peter seamn r 377 3d
Oulif Blanche (wid Alex) r 2371 Sutter
Oullahan Helena (wid Edw) tchr music r 1922 Pierce
Oullette Jos L printer r 1234 Geary
Oullibert John V druggist r 3048 16th
Ourish John S (Hulda) contr r 1530 Hyde
Outland John B (Mary E) ins r 3581 17th
Outram Abraham 107 Plymouth Av
Outsen Arthur C (Olga) miller r 323 Castro
" Hans (Bendica) miller r 565 Duboce
" Henry N (Vesta) bkpr r 2144 Howard
" Jas B (Pearl S) miller r 317 Castro
Outside Inn Hotel 3224 Lombard
Outterson B Miss nurse r 660 Bush
Outzen Chas r 1337 Gough
Ovaham Y lab r 3031 Steiner
Ovalle Frank (Mary) tailor r 2621½ Sutter
Ovaska Pearl steno E H Otto & Co r 1228 Octavia
Ovens Wm J (Anna J) salsn J H Newbauer & Co r 1610 Sutter
Overacker Howard S clk r 515 Gates
" Margaret with Bank of California r 2637 Larkin
Overall Laundry & Supply Co The (Jos T Cavanaugh) 1140 Harrison
Overbeck Harold (Edna) musician r 940 Elizabeth
" Ollie (wid Fredk) r 708 Waller
Overby Geo W (Katherine) presser r 1272 Ellis

MIMEOGRAPHS
H. S. CROCKER CO., Inc., Agents
565-571 MARKET ST.

TYPEWRITERS RENTED 3 MONTHS VISIBLES $6.50 AND UP
AMERICAN WRITING MACHINE CO.
506 MARKET STREET SAN FRANCISCO PHONE DOUGLAS 649

MISH & CO.
TAILORS
TELEPHONE DOUGLAS 2517
25 KEARNY STREET
ROOMS 400-401
BALDWIN BUILDING
SAN FRANCISCO, CAL.
See Page 90

Overdick Madelyn L clk r 1183 Jackson
" Ray M salesmn r 1183 Jackson
Overfield B Mrs r 1095 Mission
Overgaard G H Mrs steno US Shipping Bd r 1040 Mason
" Loren K clk Arnstein Simon & Co r 157 Powell
" Margaret (wid Thos) r 2897a Folsom
Overholser C salsn r 417 3d
Overholt John (Jennie) lab r 764 McAllister
Overhouse Ray (Edith) canmkr r 42 Cotter
Overington Chas H eng PT&T Co r San Mateo
" Chas H salsn r 1321 Octavia
Overkamp Chas H (Bertha) mgr Western Manning Maxwell & Moore r 284 26th Av

OVERLAND FREIGHT TRANSFER CO, C L Tilden pres, C M Culver v-pres and mgr, W E O'Brien asst mgr, 217-223 Front, tel Sutter 6262

OVERLAND MONTHLY (Founded 1868, Bret Harte) 422 Flood
" Publishing Co pub Overland Monthly 259 Minna
" Warehouses 423 Brannan
Overlook Apartments 3671 16th
Overly Chris (Nellie) r 218 Whitney
" Elwood printer Chronicle r 525 Turk
Overman Edw E clk SP Co r Alameda
" Everett E (Eleanor) clk r 325 Franklin
" J r 776 Bush
Overmire Chas C eng Union Construction Co r Oakland
Overmohle Bernard plater r 2699 Bryant
" Henry J student r 570 Frederick
" John L (Margaret) storekpr r 79 13th
" Paul V (Lillian) mech r 570 Frederick
Overpack Warren G (Florence) dentist Pacific Bldg r 172 Boyce
Overse Augustine nurse r 1033 Market
Overseas Club (S F Branch) 420 Sutter
" Mercantile Corporation 22 Battery
Overstreet Chas C (Ethel) druggist r 4328 17th
" Louis D (Maud) clk r 1243 Leavenworth
" Louis J (Mabel L) interne St Joseph's Hospital r 31 Sharon
" Margaret (wid Chas) r 10 Sharon
" Wm R salsn r 150 Sanchez
Overstrom Mfg Co mining machy 1 Montgomery
Overton Edw C clk Federal Res Bank r 660 Bush
" Frank colr Sterling Furniture Co r Oakland
" Hotel 378 3d
" Isabelle E Mrs copyholder r 1567 Clay
" Mitchell R (Edna I) cashr Am Stevedore Co r 1693 47th Av
" Percy G cashr Bohemian Club r 1485 Bush
" Walter H (Lucy) r 1266 Waller
Overy Geo W (Zela) r 1220 Ellis
Oviatt Alma F steno r 625 Ashbury
" Emma J steno r 625 Ashbury
Oviedo Alicia (wid Louis) r 132 Appleton Av
Ovsen Geo shoe repr r 1807 Fulton
Owbridge L (Herbert (Anita) teller Mercantile Trust Co r Oakland
Owen A autowkr r 813 Laguna
" A M musician r 68 Haight
" Albert (Julia) foremn Main Iron Wks r 25 Collingwood
" Andrew E (Zelda) real estate Mills Bldg r 1229 7th Av
" Anna L (wid Hugh J) r 1888 O'Farrell
" Arthur J (Jeanette E) adjuster Liverpool & London & Globe Ins Co r 2900 Pacific
" Cecil (Gladys) painter r 1568 O'Farrell
" Christian G (Ella) salsn r 5122 Mission
" Dorothy Mrs elev opr Franklin Hospital
" Earl F lino opr r 1426 Steiner
" Edgar H ins r 1888 O'Farrel.
" Edith M nurse r 1045 Green
" Edwin K examiner Interstate Commerce Com r Sausalito
" Elizabeth M (wid Richd) r 650 Church
" Ethel phys 909 Hyde 509 Geary
" Eva clk r 1324 Octavia
" F A Publishing Co 681 Market
" Florence r 25 Collingwood
" Frank L atty and notary public 502 California r 1790 Pine
" Gale B cashr r 226 12th Av
" Geo M (Kennedy) designer r 1650 Jones
" Gerald B F (Marietta) salsn r 1236 19th Av
" Gertrude V r 865 Clayton
" Hannah M mgr Oxford Hotel r 1207 O'Farrell
OWEN
" Henry J S musician r 1458 Sutter
" Herman E (Elizabeth) tchr Pub School r 160 Delmar
" Jas H pres Oregon Lbr Co r Brookings Ore
" Laura P (wid Horace G) stationery 803 Valencia
" Levi F (Clara) restaurant 59 4th r 226 12th Av
" Lloyd tel opr NWP RR r 1701 Gough
" Marjorie V clk r 2733 Folsom
" Melville G (Frances) with G H Tyson r 330 Irving
" Myrtle M steno Trevor & Co r 1301 Waller
" Peter J (Theresa) supt street cleaning Bd Pub Wks r 865 Clayton
" Philip (Dora M) bkpr r 1101 Balboa
" Richd (Luna) housesmith r 391 Arkansas
" Robt F (Lucille) chauffr r 40 John
" Ruth steno r 2195 Sacramento
" Sidney E (Adela) salsn H Bercovich Cigar Co r 2953 Jackson
" Thos Mrs r 1568 O'Farrell
" Thos H r 1568 O'Farrell
" Vannie steno US Fidelity & Guaranty Co r Belvedere
" Wm C dept mgr Sommer & Kaufmann r 1350 Pine
" Wm H asst auditor Anglo-Cal Trust Co r Belvedere
" Wm M bkpr Santa Cruz Portland Cement Co r Oakland
" Wm L watchmn r 167 Anderson
" Wm T (Emma) cond r 325 Mississippi
Owens Adelaide J clk SP Co r 2860 23d
" Agnes J tel opr Federal Res Bank r 1140 Broderick
" Albert autowkr r 813 Laguna
" Albert P eng r 3860 23d
" Alicia opr r 1010 Haight
" Alonzo J (May) clk r 657 Ulloa
" Anna (wid Thos) r 1620 Mason
" Arthur C (Grace) billiards 470 Castro r 216 Eddy
" Arthur J clk r 321 Richland Av
" Benj F baker r 2401 Sacramento
" Bernard (Minnie) cond r 233 Douglass

OWENS BOTTLE CO.

(Toledo, Ohio) A G Heunisch Co (Inc) agts Fife Bldg, 1 Drumm, tel Sutter 2207

" Catherine (wid Chas) r 1043 Minna
" Cena (wid John) r 1308 Hayes
" Chas G (Mary) bus agt r 2148 Howard
" Chas R clk r 1620b Mason
" Charlotte E (wid Le Roy) r 951 Eddy
" Cyrus W lab r 1225 San Bruno Av
Owens D R, granite and marble monuments opp Mt Olivet Cemetery, Colma, Cal r 56 Bernal Av S. F. tel Mission 2963
" E Mrs tailoress Pauson & Co r 1043 Minna
" Edgar (Margaret) clk r 4322 18th
" Edmund (Jones & Owens) r 1101 Clay
" Edw with Fireman's Fund Ins Co r San Rafael
" Edw E bkpr r 387 Eddy
" Edw F (Loretta) dredgemn r 154 10th Av
" Edw F insp Industrial Acc Com r Berkeley
" Edw M police r 2889a Folsom
" Elizabeth Mrs r 614 7th Av
" Elmer J chauffr r 154 10th Av
" Emma (wid O N) r 2324 Vallejo
" Ettie (wid Albert) r 1409 Geary
" Frank clk Co-operative Bindery Co r 493 Haight
" Fred R (Annie) welder r 383 9th
" Geo F (Mary) atty r 2026 Green
" Georgia waitress r 1550 Jones
" Gerald J clk SO Co r Atherton
" Gertrude Mrs r 1878 Market
" Grace Mrs asst cashr City of Paris r Berkeley
" Hannah (wid John) r 1140 Broderick
" Harold A clk Magnus Fruit Prod Co r 3860 23d
" Harold L (Bernadene) electn r 215 Winfield
" Henry C reporter Bradstreet Co r Oakland
" Herold P with India Tire & Rubber Co r 117 4th
" Homer janitor r 21 Scott Place
" Howard clk r 1601 Sacramento
" Hugh T r 4825 California
" I B ins broker 216 Pine r San Mateo
" Jas (Katherine) r 2929 Pierce
" Jas tmstr r 2567 Bryant
" Jas M drftsmn Bd Pub Wks r 1035 Geary
" J Howard firemn r 1308 Hays

The UNION LITHOGRAPH CO.
LITHOGRAPHING
PRINTING
BINDING
EMBOSSED BUSINESS STATIONERY
COPPER PLATE ENGRAVING
BLANK BOOKS
LOOSE LEAF LEDGERS
TELEPHONE KEARNY · 3780 ·
OFFICE AND PLANT
741-755 HARRISON STREET
NEAR THIRD
SAN FRANCISCO

H.N. COOK BELTING COMPANY
401 HOWARD ST.

Byron Jackson Iron Works
PUMPS
410 SHARON BUILDING
SAN FRANCISCO, CALIFORNIA
See Page 69

Globe-Wernicke Book Cases and Files
H. S. CROCKER CO., Inc., Agents : 565-571 MARKET ST.

Salvation Army Industrial and Social Home

(MEN)

876 HARRISON ST. Brigadier George Reid, Officer in Charge PHONE SUTTER 3518

OWENS
" John (Thelma) r 1130 Market
" John stablemn r 508 Stanyan
" John K clk Bethlehem S B Corp r Berkeley
" John R mech r 3863 17th
" John T r 193 4th
" Katherine r 2411 Pacific Av
" Kenneth seamn r 438 24th Av
" Laurence J (Nellie F) carp r 423 Hill
" Lester F driver r 154 10th Av
" Lottie opr r 1010 Haight
" Louis r 1301 Fulton
" Marcella V steno r 2148 Howard
" Margaret (wid Jas) r 255 Lee Av
" Margaret with Cal Growers and Shippers Prot League r 1106 Bush
" Mary (wid Peter) r 2182 Green
" Mary tchr Pub School r 1265 10th Av
" Mary C (wid Wm A) (The Claremont) r 403 1st
" Nettie F nurse r 3710 Sacramento
" Peter A clk Associated Oil Co r 2182 Green
" Peter L clk r 1364 Sacramento
" Phoebe (wid Jas) r 1225 San Bruno Av
" Richd E (Molly) salsn r 116 St Mary's Av
" Robt C (Eunice R) atty Law Library r 218 Edgewood Av
" Robt J (Jennie) auditor r 907 Valencia
" Robt L (Sarah E) spl police r 5925 California
" Robt T (printer r 1620 Mason
" Rose Mrs forwn Fleischmann Co r 527 Arkansas
" Sarah (wid Danl) r 3860 23d
" Stanley J O carp r 423 Hill
" Thos lab r 20 Whitney
" Walter J mar eng r 3860 23d
" Wm (Ida) clk r 1205 Buchanan
" Wm firemn r 527 Arkansas
" Wm C (Elizabeth) insp US Bureau of Animal Industry r 402 Pierce
" Wm J supt Oceanic SS Co r 428 38th Av
" Wm J (Elizabeth) ins r 316 Willard
" Wm J Jr ins J F Jewell & Co r 316 Willard
" & Unger (E Unger) Custom Mill 708 Sansome
Owensby Wilbur S (Queenie) acct WU Tel Co 586 Sanchez
OWL DRUG CO THE, main office and wholesale house 611 Mission, warehouse 651 Mission, laboratory and mfg depts 653 to 657 Mission, Kodak finishing 121 2d, retail stores 710 and 778 Market, Phelan Bldg, Post and Grant Av, 16th and Mission, 22d and Mission, Fillmore and Geary and Flood Bldg, Powell and Market cor Powell and O'Farrell, cor Bush and Montgomery and cor Taylor and Market
" Garage 1210 Valencia
" Printing Co 215 Leidesdorff
" Realty Co 511 Castro
" Transfer Co 920 Geary
Ownby Thos P r 263 Edinburg
Owner H E salsn W P Fuller & Co r 60 Market
OWNERS REALTY CO, F S Oliver pres, F J Jordan v-pres-mgr, B B Straus sec, 703 Humboldt Bank Bldg, tel Douglas 4097
" Transportation Co (Co-op) 260 Spear
Owsley Burt T (Cobby & Owsley) r 58 Walter
Ox Fibre Brush Co 461 Market
Oxendine E Mrs with O'Connor Moffatt & Co r 1832 Laguna
" Enoch artist r 54 Norfolk
" Geo W salsn r 558 28th Av
" Orrin H (Emily) chauffr r 54 Norfolk
Oxenham Arthur R (Fannie) ctr r 925 Pierce
Oxford Apartments 1137 Hyde
" Hotel Hannah M Owen mgr 1207 O'Farrell
Oxley Robt F (Inez) clk Am Ry Ex Co r 819 14th
" Wm mach r 1030 Geary
Oxnard Geo broker r 1404 Broadway
" Hall Apartments 1008 Larkin
" Marie D r Fairmont Hotel
" Robt (Nellie) v-pres Am Beet Sugar Co r 2104 Broadway
OXO GAS HEATING CO OF CALIFORNIA, C W Shaffer mgr, kerosene gas burners, 457 Market, tel Sutter 4385
Oxsen Emma Mrs dressmkr r 4707 California
" Geo mech Fairbanks Morse & Co r Oakland
" Howard mech Fairbanks Morse & Co r Oakland
Oxtoby Arthur salsn r 956 Post
Oxweld Acetylene Co 1077 Mission
Oyarzo Edw L chauffr r 53 Hartford
Oyen Gina r 39 Florence
" Clara P r 67 Carmel
" Ole M (Lydia) bldr r 67 Carmel
Oyer Geo H (Dorothy) r 2933 Pacific Av
Oyhancabal Peter clk Peerless Light Co r 2988 Otsego
Oyster Alfred J (Ruth) office 485 California r 2515 Scott
" J S Mrs widow r 2515 Scott
" Loaf Restaurant (Inc) 51 Eddy
Ozais Chas W clk r 3034 Washington
Ozarchuk Anton (Orger) seamn r 1129b Carolina
Ozard Edmund W (Sarah) lab r 334 Elizabeth
" Edmund W Jr driver r 334 Elizabeth
Ozella Marie basketmkr r 2031 Taylor
Ozer r 203 4th
Ozment Laurie B clk Nathan-Dohrmann Co r 43 Carl
Ozor Wenzel M (Amelia) cabtmkr r 228 Dublin
Ozouf H E clk Cal & Haw Sugar Ref Corp r Berkeley
" C D W Transfer Co 657 Hayes

P

P & M Company The Crocker Bldg
" & C Saw and Cutlery Wks 323 10th
" & W Transfer Co 699 Misssion
Paap Paul F metalwkr r 53 White
Paaskensan Theo clk r 2560 Lombard
Paasvitti Jos (Madeline) r 4222 22d
PAAUHAU SUGAR PLANTATION COMPANY, C F Jacobson sec, 2 Pine, tel Douglas 408
Pablo Frank clk r 130 Clinton Park
Pabor Harry M salsn Yawman & Erbe Mfg Co r 387 Eddy
PABST see Papst
PABST BREWING CO, Geo Herrmann Company, 300 Front (See Page 55)
" Fred W (Elliott Pabst Adv Agency) Chronicle Bldg
" Geo (Julia) mfrs agts 461 Market r 111 Westwood Drive
" Henry mfrs agt 461 Market r 111 Westwood Drive
" John C (Leona) buyer r 1274 28th Av
" John C (Selma) carp r 1229 5th Av
" Wm (Ollie) linemn r 65 Sterling
Pacchelli Mary (wid Antonio) r 483 Vienna
" Torello (Barbara) mach r 1913 Stockton
Paccoch Albert W mach r 2925 Diamond
" Louise A (wid Carl) r 2925 Diamond
Pace Antone barber r 370 Capitol Av
" Club of SF 417 Market
" Colombo (Emily) clk r 444 Castro
" Fannie H (wid H L) r 150 Carl
" Grover J r 150 Carl
" Madelyne clk r 150 Carl
" Oliver clk Wells Fargo Nev Nat Bank Oakland
Pacelli Amerigo (Jeannette) lab r 638 Pennsylvania
" John barber 1356 Grant Av
" John (Janet) rigger r 564 Texas
" Jos (Sylvia) painter r 568 Mississippi
Pachacek Emil (Mabel) mgr r 1130 Market
Pachard Chas H bkpr r 676 4th Av
" Ralph W r 676 4th Av
Pacheco Aljendia widow r 33 Salmon
" Anthony (Edith) millwkr r 83 Downey
" August J (Margaret) elev opr r 275 Vienna
" Jos (Francis) lab r 683 Wisconsin
" Jos (Catalina) lab r 3054 San Bruno Av
" Marcelino painter r 275 Vienna
" Salvador A (Ethel E) rancher r 340 Willard
" Ventura (Gertrude) molder r 9 Balmy
Pachello Angelo (Theresa) bootblk 553 Filbert
Pacheo M driver r 1365 Golden Gate Av
Pachetti Frank (Mary) bootblk r 719 Naples
" Jos glasswkr r 719 Naples
" Pasquale r 719 Naples
Pachtner Harry J clk r 1609 Haight
" John M (Nellie) butcher r 1609 Haight
Pachtold Jacob (Annie) butcher r 1310 Pierce
PACIFIC ACCEPTANCE CORPORATION, I Goodman pres, H M Levin v-pres, A A Devoto v-pres, Home Pitner v-pres, L H Brownstone sec treas, Jos Brownstone asst sec, commercial paper, automobile and musical instrument contracts, acceptances, etc, 524 Montgomery
PACIFIC ADVERTISING CORPORATION Fred E Hummel mgr, 270-290 Monadnock Bldg, 681 Market, tel Sutter 1766
" Advertising & Distributing Co 942 Market
PACIFIC AMERICAN STEAMSHIP ASSOCIATION, John P Williams, sec treas, 602-603 Alaska Commercial Bld 310 Sansome

LARSEN'S CONSTRUCTION REPORTS
Daily advance information covering the construction field
560 MISSION STREET Telephone DOUGLAS 2372
SAN FRANCISCO
See Page 36

"THAT CAREFUL DENTIST"
DR. WM. W. HOAGLAND
SPECIALIST
EXTRACTIONS, CROWNS, SELF-CLEANSING
BRIDGE WORK, WHALEBONE ROOFLESS PLATES
TELEPHONE GARFIELD 835
908 MARKET STREET
COR. POWELL AND EDDY
SAN FRANCISCO, CALIF.

PACIFIC
" Ammonia & Chemical Co 340 Spear
PACIFIC AMMONIA BOTTLING CO, Geo Herrmann pres, 300 Front, tel Sutter 2798 (See Page 55)
" Arms Corporation 948 Market
PACIFIC ART GLASS CO (Thos C Hunter), 1130 Mission, tel Park 1407
" Art Tile Manufacturers 169 10th
" Asbestos Corp Phelan Bldg
" -Asia Co importers and exporters 214 Front
PACIFIC AUDIT AND SYSTEM CO (Inc) THE, H B Smith pres, T A Monahan mgr, vocational experts, clerical-technical and sales positions, 57 Post, tel Sutter 2704
" Auto Club 1311 Sutter
PACIFIC AUTO PAINTING CO (A Rasmussen, V Pietronave), auto painters and trimmers, 226 Grove nr Van Ness Av, tel Market 6466
" Auto Stage 33 5th
" Auto Top Co 151 Jackson
PACIFIC AUTOMOBILE AND ENGINEERING SCHOOL, automobile, tractor and truck, newest and best equipment, day and night classes, 337-341 Golden Gate Av, tel Market 1799
" Automobile Exchange 1640 Van Ness Av

PACIFIC AUTOMOBILE INDEMNITY EXCHANGE (INDIVIDUAL UNDERWRITING CORPORATION), attorney-in-fact, 776 Mills Bldg, tel Sutter 1460

" Automotive Service (Inc) 1452 Bush
PACIFIC AUXILIARY FIRE ALARM CO, 412 Claus Spreckels Bldg
" Avenue Apartments 1720 Pacific Av
" Aviation Co 985 Market
" Bag Co 869-873 Folsom
" Barbers Supply Co 1134 Market
PACIFIC BATTERY STATION, R W Johnson prop, batteries recharged and repaired, 272 11th, tel Market 6176
PACIFIC BAZAAR, dolls, stationery, souvenirs and novelties of all kinds, 723 Market, tel Kearny 4837
PACIFIC BODY WORKS (Inc), John Newton pres and mgr, auto body bldrs, 331-333 Grove, tel Market 4823
" Block & Forging Co (Inc) 224-232 Spear
PACIFIC BONE COAL AND FERTILIZING CO, S Peiser pres, Milton Haas vice-pres, 311-312-314 American Nat Bank Bldg, tel Sutter 7117
" Bottler (monthly) 57 Post
" Box Factory 2600 Taylor
" Brake Lining & Supply Co 908 O'Farrell
" Brass & Bronze Foundry 528 Folsom

PACIFIC BUILDER — DAILY

See Daily Pacific Builder

PACIFIC BUILDING

Pacific Co props, SW cor 4th and Market
" Building Material Co 525 Market
" Butchers' Supply Co 211 4th
PACIFIC BUTTON COMPANY, B Pasquale Co props, mfrs military, naval and society metal buttons, cable and electric road buttons a specialty, 115-117 Post
" Candy Co 2921 16th
" Car Demurrage Bureau 85 2d
PACIFIC CARBONIC GAS COMPANY, manufacturers and dealers in pure anhydrous carbonic acid gas, foot of 5th Av, East Oakland, tel Merritt 28
PACIFIC CHEMICAL LABORATORIES, B Lowy chem engineer, 417 Montgomery, tel Sutter 4359
" Chinese Mission M E Church 920 Washington
" City office 55 New Montgomery
" Clearing House Assn Chronicle Bldg
PACIFIC COAST ADJUSTMENT BUREAU, Wm K Withers mgr, insurance adjusters, 433 California
PACIFIC COAST AGENCY CO (Ltd), agents for American National Fire Ins Co, National Reserve Ins Co, Excelsior Insurance Co and Omaha Liberty Fire Ins Co, 114 Sansome, tel Sutter 5177
PACIFIC COAST AUTOMOBILE UNDERWRITERS CONFERENCE, Lloyd S Day mgr, T J A Tiedemann sec, 354 Pine, tel Kearny 4300
" Coast Baseball League Hearst Bldg
PACIFIC COAST BASKET FACTORY (O W Sandberg) 26 and 28 Wilder, tel Mission 2824
PACIFIC COAST BISCUIT CO, 823 Battery
" Coast Blue Print Co 681 Market
" Coast Boiler Works 237 Main

PACIFIC COAST BORAX CO.

(of Nevada), C R Dudley mgr, Room 608 Oceanic Bldg, 2 Pine, tel Kearny 1984, T M Cramer factory supt, West Alameda, tel Alameda 508

PACIFIC COAST CANDY CO, branch of Pacific Coast Biscuit Co, 823 Battery, tel Sutter 5656
PACIFIC COAST CASUALTY CO, John C Lynch receiver, 842 Mills Bldg
" Coast Cloak & Suit Co 883 Market
" Coast Commercial Co mfrs agt 830 Market
" Coast Commercial Traveler (monthly) 88 1st
" Coast Commercial Travelers Assn 126 Post
" Coast Conference Phelan Bldg
" Coast Contracting Janitor Service Russ Bldg
PACIFIC COAST CORK INSULATING CO, J Henshaw pres, sheet and granulated cork insulation for refrigerators, Fell and Gough, tel Market 1301
" Coast Despatch tank cars 201 Sansome
PACIFIC COAST DREDGING CO, J S McAnany pres, H J Kelly v-pres, E M Hein sec, 112 Market, tel Kearny 2498
" Coast Electrical Assn Rialto Bldg

PACIFIC COAST ENVELOPE

CO (Div), G R Davis mgr, SW cor 2d and Harrison, tel Sutter 577

" Coast Faginol Co 311 California
" Coast Forge Works 47 Gilbert

PACIFIC COAST GLASS

WORKS, Geo H Newman pres, Francis M Smith v-pres, Carlton N Davis v-pres and treas, Jas Harries sec, mfrs of high grade pressure bottles and bottlers' supplies, office and works SW cor 7th and Irwin, tel Market 328, Private Exch connecting all departments (See page 48)

" Coast Gold Mines Corp 614 Crocker Bldg
" Coast Hotel Assn 46 Kearny
" Coast Importing Co 154 6th

PACIFIC COAST JOCKEY

CLUB (Tanforan Race Track), A B Spreckels pres, R Spreckels v-pres, H Spreckels sec, H Fleishhacker treas, office 913 First National Bank Bldg, S F, Race Track, San Bruno, Cal

" Coast Journal of Nursing Call Bldg
" Coast League Baseball Park Valencia and 16th
" Coast Leather Products Co Phelan Bldg
" Coast Lumber Co 593 Market
" Coast Lumber Surveyors Assn 268 Market
" Coast Merchant (fortnightly) 423 Sacramento
" Coast Merchants Tailor Assn 703 Market
" Coast Motor Sales Co 561 Golden Gate Av
" Coast Musical Review (weekly) 26 O'Farrell
" Coast Newspaper Exchange (monthly) 681 Market
" Coast Numismatic Society 57 Sanchez
" Coast Oyster Co (Inc) 90 Sacramento
" Coast Packer (weekly) 214 Front

PACIFIC COAST PAPER COMPANY, Printing and wrapping papers of all kinds, 545 Mission, tel Kearny 3730 (See bottom lines)

" Coast Piano Repair Shop 2234 Market
" Coast Railway Co 801 Crocker Bldg
PACIFIC COAST RUBBER CO, Irvin Reed pres and mgr, Henry D Byrne v-pres, A Fishbon sec, hose, belting and packing, 316 Mission, tels Kearny 4313-4314
" Coast Sales Co 693 Mission
" Coast Ship-Building Co 605 Market
" Coast Shipping Co freight forwarding 409 Washington
" Coast Steamship Co 801 Crocker Bldg

PACIFIC COAST STEEL CO.

manufacturers of open hearth steel, deformed squares, rounds, twisted squares, plain squares, plain rounds and merchant bars, angles and tie-plates, rolling mills South San Francisco, offices Rialto Bldg, tel (Private Exch) Sutter 1564

PACIFIC METAL WORKS
Manufacturers
Dealers
and
Brass Founders
Solder
Babbitt
Type Metals
Etc.
153-159 1st St.
SAN FRANCISCO, CAL.
Tel. Sutter 608
BRANCH: LOS ANGELES

See Page 79

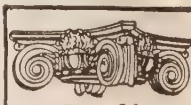
SEE PAGE 34
BUYERS' GUIDE
WESTERN BUILDERS SUPPLY CO
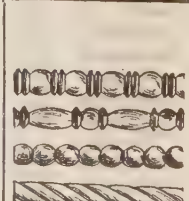
ART MOULDING
135 Second St.
Tel. Kearny 1991

BAY CITY IRON WORKS
Telephone MARKET 1311
ELECTRIC (ARC) WELDING
HYDRAULIC PRESS WORK
BOILERS AND STEAM TANKS FOR OIL AND WATER
1215-45 HARRISON STREET, BETWEEN 8TH AND 9TH
SEE PAGE 59

RICHARDS HARDWOOD LUMBER CO.

ESTABLISHED 1908

Telephone SUTTER 572

OFFICE
480-486 Brannan Street
Yards, Brannan, Fourth and Freelon Sts.
See Page 62-65

AMERICAN AND IMPORTED HARDWOODS

DIETZGEN

DRAWING MATERIALS

ENGINEERS' and ARCHITECTS' SUPPLIES

18 FIRST STREET

See Pages 7-45

TEL. KEARNY 2680

PACIFIC COAST SUPPLY CO, paper mill machinery and supplies, 335 Sacramento, tel Douglas 5737
" Coast Suspender Co 820 Mission

PACIFIC COAST SYRUP CO.

F H Jost pres, D F Garrettson vice-pres, G F Reiter sec, mfrs Tea Garden Products, syrups, molasses, honey, preserves, jams, jellies, mince meat, and Garnishing Cherries, 731-745 Sansome

" Coast Tag Mfg Co Phelan Bldg
" Coast Traffic Bureau 510 Battery
" Coast Undertaker (monthly) 1095 Market
" Coast Waiters Assn 149 Mason
" Cocoanut Co 817 Sansome

PACIFIC COCOANUT PRODUCTS CORP, rooms 200-6 Marston Bldg, 244 Kearny, tel Sutter 1357
PACIFIC COMMERCIAL CO, 351 California
PACIFIC COMPANY, props The Pacific Bldg, 563 Pacific Bldg
" Construction Co 16 California
" Co-operative League (Inc) genl merchandise 236 Commercial
" Cotton Waste & Fibre Co 354 Pine
" Cranberry Exchange 243 Drumm
PACIFIC CREOSOTING CO, J H Baxter & Co agts, 845 California
" Cutlery Shop 1712 Polk
" Dairy Machinery Co Inc 84 Clay
" Dairy Review The (weekly) 78 Clay
" Dental X-Ray Laboratory Flood Bldg
" Desk Co desks 601 Mission
" Distributing Corp 351 California
" Drayage Co 204 Sacramento
" Drug Co 296 3d
" Earth Boring Machine Co Crocker Bldg
PACIFIC ELECTRIC CONSTRUCTION CO, Contractors for Electrical construction, fixtures and supplies, 1496 Mission, tel Market 5304
" Electric Manufacturing Co 827 Folsom
" Elevator & Equipment Co 1129 Howard

PACIFIC EMBROIDERY COMPANY

Philip Gordon pres, L A Cutner v-pres, mfrs Pacific Art Needle Work Packages, cor Mission and Otis, tel Sutter 6150

" Engraving Co 717 Market
" Equipment Co Railroad supplies 582 Market

PACIFIC EXPORT LUMBER CO (of Portland, Ore), 16 California, tel Douglas 2354
" Factory Developer (monthly) Call Bldg
" Farm Supply Co 510 Battery
" Feed Co 1770 Folsom

PACIFIC FELT CUTTING & SEWING CO, mfrs of "Pafesco" Brand products, felts fibres, etc, die cutting, sewing and cutting, 18-26 Clementina, tel Sutter 2684
" Finders Supply Co shoe findings 193 2d
" Financial Press (Inc) publishers Pacific Industries 85 2d
" Fire Extinguisher Co 440 Howard

PACIFIC FIRE INSURANCE

COMPANY OF NEW YORK, Dixwell Davenport mgr Pacific Coast Dept, 433 California, tel Kearny 3561

" Fish Packing Co 844 Montgomery
" Fisherman (monthly) 417 Montgomery

PACIFIC FOAMITE FIREFOAM CO (Inc), fire equipment, 558 Howard, tel Sutter 2533-4
" Folding Box Factory 350 2d
" Food Products Co 655 Battery
" Forge & Iron Co 1500 17th

PACIFIC FORWARDING AND

CLEARING CO (A Urrea Jr, F J Torres) Custom House Brokers, Spanish-American shipments, 409 Washington, tel Sutter 7185

PACIFIC FOUNDRY COMPANY

E J Fowler pres-genl mgr, Dudley Baird sec, Walter Schroeder auditor, Chas Kellie supt, iron founders and engineers, 18th and Harrison, tel Mission 1105 (See Back Cover, margin lines, and Page 46)

" Free Market 5527 Geary
" Freight Tariff Bureau 256 Montgomery
" Freighters Co 310 California

PACIFIC FRINGE FACTORY, H A Auerbach mgr, fringe and lamp shade trimmings, 334 Sutter, tel Kearny 4866
" Fruit Distributors 112 Market
" Fruit Express Co 65 Market
" Fruit Products Co 112 Market
" Fuel Co 846 Harrison
PACIFIC FUR CO (F W Beetz, A B Halden) 1211 Polk
" Garage 1946 Polk
PACIFIC GAS & ELECTRIC CO, W H Creed pres, John A Britton 1st v-pres and genl mgr, A F Hockenbeamer 2d v-pres and treas, D H Foote sec and asst treas, Chas L Barrett asst sec, Leroy Moore asst treas, 445 Sutter
" Gas Heating Co (Inc) 439 Sutter
PACIFIC GEAR AND TOOL WORKS, H L Bannan pres and mgr, manufacturers cut gears, Folsom cor Columbia Sq, tel Market 860
" Glove Works 149 2d
" Gold Dreding Co 582 Market
" Goldsmith (monthly) 257 Minna
" Golf & Motor (monthly) 127 Montgomery

PACIFIC GRAVEL COMPANY

sand, gravel, crushed rock and cement, roofing gravel, concrete mixture, office and bunkers 451 Shotwell tel Mission 3194

PACIFIC GUANO & FERTILIZER CO THE, Wm J Horstmann mgr, fertilizers bone, charcoal, poultry and stock foods 114 Sansome, tels Sutter 390-391, factory at Berkeley
PACIFIC HAIR GOODS CO, importers and mfrs of human hair and accessories, 207 Powell, tel Sutter 5057
PACIFIC HARDWARE & STEEL CO see Baker-Hamilton & Pacific Co
" Hardware Journal (monthly) 112 Market
" Hebrew Home for Aged 60 Silver Av
" Hebrew Orphan Asylum, office 436 O'Farrell
" Heights School Jackson bet Webster and Fillmore
" Heights Transfer Co 2045 Divisadero
" Hog Co Evans and Mendell
" Hotel 54 Embarcadero
" House 523 Pacific
" Implement Co 131 Kansas
PACIFIC IMPROVEMENT CO, S F H Morse sec and genl mgr, J Beaumont sec 401 Crocker Bldg
" Iron & Metal Co 389 7th
" Italian Trading Co Mills Bldg
" Japanese Missions 1359 Pine
" Label Co cartons and labels 156 2d
" Laundry Journal (monthly) 417 Montgomery
" Laundry Machinery Co 280 7th
" Law & Collection Co 681 Market
" Leader Tractor Corp 830 Market
PACIFIC LEATHER MAT CO (3d floor) 7 O'Farrell tel Sutter 5333
" Letter Shop Pacific Bldg
PACIFIC LIGHTING CORPORATION, C G Miller pres, Horace H Miller sec, 51 California, room 503

PACIFIC LIME & PLASTER

CO, Chas M Cadman pres-gen mgr 58 Sutter, Holbrook Bldg, tel Douglas 1084

PACIFIC LINEN SUPPLY CO, Craig Carrie gen mgr, Jos T Haslinger mgr, executive office Merchants Exchange Bldg, tel Sutter 1871, laundry 344 Clementina, te Douglas 120
" Loan Assn 1933 Ellis
" Luggage Co trunk mfrs 2600 Taylor
" Lumber Co The 311 California

PACIFIC MACHINE SHOP, Wm Eberhard prop, general machinists and jobbing of a kinds, 360 11th, tel Market 381
" Machinery & Mercantile Co 264 Townsen

PACIFIC MAIL STEAMSHIP COMPANY T A Graham v-pres and gen mgr, Tho James operating mgr, Daulton Mann as gen mgr, office 508 California, tel Sutt 3800, wharves piers 42-44 ft of Berry
" Manifolding Book Co 210 Post
PACIFIC MANUFACTURING CO, cabin work, general mill work, sash and door offices Oakland, Santa Clara and San Jos 177 Stevenson, tel Sutter 395
" Manure and Fertilizer Co 427 Davis

INTERNATIONAL RADIATOR CO.

C. BARMANN

METAL WELDING
TELEPHONE PARK 1682
505 VAN NESS AVENUE

EXPERT AUTO RADIATOR REPAIRING
FIRST-CLASS REPAIR WORKS
AUTO RADIATORS : LAMPS : FENDERS
WINDSHIELDS : AND : SPEEDSTER BODIES

REMCO PIPE
REDWOOD MANUFACTURERS CO.
& TANKS
1611 HOBART BLDG
SAN FRANCISCO

PACIFIC MARBLE & GRANITE WORKS, A H MacNutt prop, monuments, etc, 1377-1381 Valencia, tel Mission 2129, cable address Monuments

PACIFIC MARINE REVIEW (monthly), A J Dickie editor, J S Hines pub, B N De Rochie bus mgr, 576 Sacramento, tel Douglas 1664

PACIFIC MATERIALS CO.

Edwin M Eddy pres, O P Shelley v-pres and mgr, builders supplies and specialties, 525 Market, tel Kearny 3323 (See page 36)

" Mercantile Agency Co 703 Market
" Mercantile Co mfrs agts 135 New Montgomery

PACIFIC METAL BEARING

CO, F Gerhardt, S H Reader, mfrs of die cast bronze back connecting rod and crankshaft motor bearings, 129-133 Myrtle nr Polk, tel Franklin 3572

PACIFIC METAL WORKS

J W Heidt pres, Geo S Forderer v-pres, Thos E Wales sec-treas, importers of metals, sheet copper, etc, mfrs solder, Babbitt and type metals, brass founders, etc, 153-159 1st, tel Sutter 608 (See left side lines and page 79)

" Meter Works 1123 Harrison
" Methodist Advocate (weekly) Pacific Bldg
" Midway Oil Co Mills Bldg

PACIFIC MILL & MINE SUPPLY CO, Frank M Steers pres, 616 Mission, tel Kearny 4120

PACIFIC MILL & TIMBER CO, H Davenport pres, W S Russell v-pres-treas, S D Carr sec, 505 Newhall Bldg, 260 California, tel Sutter 1542

" Milling Co Inc 74 Langton
" Mills Ltd paper 248 Battery
" Mining News Rialto Bldg
" Motor Boat (monthly) 417 Montgomery
" Motor Supply Co 1438 Market
" Motorship Co 310 California
" Municipalities & Counties Pacific Bldg
" Music Co 908 Market

PACIFIC MUTUAL (ACCIDENT

DEPARTMENT) LIFE INSURANCE CO, F A Stearns mgr 1405 Alexander Bldg tel Sutter 323

PACIFIC MUTUAL LIFE INSURANCE CO OF CAL, George R Tryner mgr, 155 Montgomery, tel Douglas 240

PACIFIC NASH MOTOR CO, distributors Nash motor cars and trucks, 1849 Van Ness Av, tel Prospect 700

" Novelty Co 579 Market
" Office Machine Co 26 1st

PACIFIC OIL AND LEAD

WORKS, E W Doherty mgr, mfrs copra cake and meal, refiners of crude cocoanut oils and vegetable fats, 155 Townsend, tel Kearny 2342

" Optical Supply Co Phelan Bldg

PACIFIC ORIENT CO, A H Cowen pres, Jos Heineberg v-pres, J A Heineberg treas, Stanley Cowen sec, importers and exporters, 16 California

" Packers Association 582 Market
" Packing House 336 4th

PACIFIC PAINT AND PIGMENT CO, F J Hansen pres, A Benedetti sec, G B McClellan treas, white lead, chrome yellow, Prussian blue, etc, 479 6th, tel Douglas 4073

" Photo & Art Co 117 Montgomery
" Photo Supply Co 408 Market

PACIFIC PIPE CO, Mayhelt Jacobs mgr, new and used tested and guaranteed pipe, office and fitting dept SW cor Main and Howard, shops and spur track 450-454 Main, and 20th and Cypress, Oakland

" Plating Works 2-3 2d

PACIFIC PLUMBING FIXTURES, trade name Pacific Sanitary Mfg Co and Pacific Porcelain Ware Co, office 67 New Montgomery, tel Garfield 105

PACIFIC PORCELAIN WARE CO, N W Stern pres, H L Frank v-pres, F Mayblum sec, mfrs of plumbers earthenware, works Richmond, Cal, office 67 New Montgomery, tel Garfield 105

" Portland Cement Co Consolidated Pacific Bldg
PACIFIC
" Ports Service Corp Pier 11
" Power Implement Co 402 Golden Gate Av
" Press printers 338-348 Brannan
" Produce Co whol produce 525 Front

PACIFIC PROPERTIES CO, Crocker Bldg

" Publication Co 88 1st

PACIFIC PUMP & SUPPLY

CO, Geo W Geauque pres, J H Reedy sec, pumps, windmills, gasoline engines and water supply goods, 853 Folsom, tel Sutter 4982 (See right bottom lines and pages 73 and 84)

" Pumping Co 350 Battery
" Pure Bred Sales Co 605 Market
" Radio Publishing Co Pacific Bldg
" Radio School Call Bldg

PACIFIC RAILWAYS ADVERTISING CO, 671 Monadnock Bldg, 681 Market

" Realty Co 110 Sutter

PACIFIC REFRIGERATOR CO (Wm F Dvorsky, W H Bourdet), refrigerators for all purposes built to order, coolers, etc, 431-435 Gough, tel Park 1994

" Rice Mills 5-2 Market
" Rolled Metals Co (H Halkens F Melluish J H Moore) 715 Harrison
" Rolling Mill Co 17th and Mississippi
" Rural Press (weekly) 525 Market

PACIFIC SALES CO (R A Grubb, H Unna), mfrs agts for toys, children's vehicles, household specialties, etc, 718 Mission, tel Sutter 913

" Sales Corp battery service station supplies 426 Larkin

PACIFIC SALES SERVICE, J L George mgr, 447-449 Pacific Bldg, tel Douglas 949

PACIFIC SANITARY MANUFACTURING CO, E S Wangenheim pres, M E Wangenheim v-pres, N W Stern sec, mfrs of porcelain enameled cast iron bath tubs, lavatories, sinks, etc, main office 67 New Montgomery, tel Garfield 105, works Richmond, Cal

" School of Mechanical Dentistry Pacific Bldg
" School Supply House 268 Market
" Securities Corp Phelan Bldg

PACIFIC SERVICE CO, Bert R Perrin mgr, 812 Humboldt Bank Bldg, 785 Market, tel Garfield 2678

" Sheet Metal Works 3202 Geary

PACIFIC SIGHT-SEEING CO (Inc), J A Hatter pres, J A Boyd v-pres-gen mgr, J H Gagliardo sec, C L Asher treas, sightseeing trips, 745 Market, tel Douglas 478

" Sign Co 1059 Mission

PACIFIC SILICATE CO, J A Bernhard pres-mgr, industrial chemicals, silicate of soda, carbonic acid gas magnesite, 404 Balfour Bldg, tel Kearny 1330

" Specialties Co 1005 Market
" States Automotive Finance Corp 454 California
" States Casket Co 1167 Mission

PACIFIC STATES CONSTRUCTION CO, H P Claudius pres, A T Peterson sec, general contractors, Call Bldg

PACIFIC STATES ELECTRIC

CO, wholesale electric supplies, 575 Mission, tel Sutter 7301

" States Express Co (Inc) 54 2d

PACIFIC STATES HOTEL, Paulsen & Bank props, 556 California

" States Lumber Co 351 California

PACIFIC STATES SAVINGS AND LOAN COMPANY, 550 California

" States Securities Co 1214 Hearst Bldg
" Stationer & Western Office Outfitter (monthly) 257 Minna
" Stationers 247 Tehama

PACIFIC STEAM NAVIGATION

CO, THE (passenger service) 544 Market (2d floor) tel Douglas 4632

" Steamship Co 112 Market

PACIFIC STEEL & COPPERPLATE CO (George Russell Reed Co (Inc)) photo engravers, zinc and copper, 341-345 Clay

PACIFIC STEVEDORING & BALLASTING CO, C W Haseltine pres, G E Bennett sec, 105 Front

" Storage & Van Co 1636 Market
" Stores Corporation 681 Market
" Street & Road Builder (monthly) Call Bldg
" Structural Iron Works 370 10th
" Subscription Co 785 Market
" Tailoring Co 2071 Mission

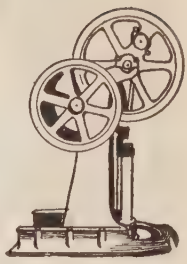

PUMPS

"The Best of Six for Your Home"

SIMONDS MACHINERY CO.

117-121 New Montgomery Street
San Francisco
Telephone
Kearny 1457

C.W. MARWEDEL
PHONE DOUGLAS 4180
MACHINE SHOP TOOLS AND SUPPLIES
BRASS COPPER STEEL
76-80 FIRST ST.

Tanks
Towers
Pipe
Silos
Boxes
Millwork

Write for Catalogues and Prices

Pacific Tank & Pipe Co.
Mercantile Box Co.
National Mill & Lumber Co.
318 Market St.
San Francisco
Kearny 3620

RAYMOND GRANITE COMPANY, Inc.
THE WEST'S LARGEST DESIGNERS AND BUILDERS OF MONUMENTS AND MAUSOLEUMS
3 POTRERO AVENUE SAN FRANCISCO TEL. MARKET 688
See Page 41

PACIFIC
" Tank Gauge Co 167 Jessie
PACIFIC TANK & PIPE CO, 318 Market, plant High and Tidal Canal, Oakland (See left side lines)
" Tannery (Stockton) 59 2d
PACIFIC TELEPHONE AND TELEGRAPH CO. THE, main business office 333 Grant Av, executive office Shreve Bldg, division offices 835 Howard, auditor 85 2d
" Telephone & Telegraph Co Employees Benefit Fund Committee 210 Post
" Telephone & Telegraph Co shops 1673 Mission
" The (monthly) Phelan Bldg
PACIFIC TIRE SALES CO, dist Goodyear, Goodrich, Miller and Hood tires, retreading guaranteed, auto supplies, 927 Post, tel Franklin 7558
" Towel Supply Co 48 Pierce
PACIFIC TRADING CO (Inc), rice millers, general importers and exporters, specializing in crab meat, matches and cod fish dried or salted, 331-343 Battery, tel Sutter 270
PACIFIC TRADE EXCHANGE, F E West mgr 365 Market
" Trailmobile Sales Co 1222 Mission
PACIFIC TRUNK & BAG CO, C Krueger pres-mgr, W W Krueger sec, Wm Becker Jr treas, 592 Howard cor 2d, tel Douglas 1559
" Tungsten Company Inc 614 Crocker Bldg
PACIFIC TYPESETTING & TYPEFOUNDRY CO, 150 Halleck, tel Douglas 3089
" Underwriter (semi-monthly) 417 Montgomery
" Underwriters Ins Co 550 Sacramento
PACIFIC UNION CLUB, 1000 California cor Mason, tel Prospect 33
" Unitarian (monthly) Phelan Bldg
" Vulcanizing Co (D V Lucier) 682 Golden Gate Av
" Warehouse 699 5th
" Wasserman Laboratories Pacific Bldg
" Watch Case Co 717 Market
PACIFIC WELDING & BRAZING CO, C A Balcom prop, 167 Hayes
" West Bound Conference 332 Russ Bldg
" Western Commercial Co imports 149 California
" Woodworking Co 239 7th
" Wool Products Co 681 Market
" Woolen Co 305 Grant Av
Pacini Amelio (Club Grill) r 1202 Green
" Edith clk r 1755 Stockton
" Frank (Nicola) r 358 Vallejo
" Frank (Alice) lab r 253b Dolores
" Frank (Barbara) lab r 1503 Broderick
" Geo (Mabel) riveter r 1513a Taylor
" Geo springmkr r 1843 Mason
" Leo (Fanny) r 100 Chattanooga
" Neil clk r 615 Broadway
" Roy printer r 100 Chattanooga
PACK see Pac
Packard A S (Ida) electn r 81 9th
" Eugene L driver r 578 5th Av
" Jas C (Rachelle) chiropodist 246 Powell r 1008 Larkin
" J C Mrs electrolysis 246 Powell r 1008 Larkin
" Jeanet Mrs steno r 3477 18th
" Leona V (wid Willard H) r 578 5th Av
" Leslie S photogr r 578 5th Av
" Louise L steno r 578 5th Av
" Marie tchr dancing r 1070 Post
PACKARD MOTOR CARS AND TRUCKS, Earle C Anthony (Inc) distributors, 1400 Van Ness Av, tel Prospect 444, service station 1335 Van Ness Av
" Paul S salsn Freeman Smith & Camp Co r Berkeley
" Velda tchr dancing r 1070 Post
" Walter (Roselia) electn r 3530 Sacramento
" Winifred M widow r 1070 Post
Packee Chas B porter r 213 Elm Av
PACKENHAM see Pakenham
Packer Benj L (Ruth) clk r 1853 McAllister
" Chas H (Ella) bkpr r 676 4th Av
" Charlotte M r 1742 Bush
" Eldredge H (Charlotte M) dist property custodian US Veterans Bur r 1742 Bush
" Frank C salsn Welsbach Co r Oakland
" Jas salsn r 1025 Post
" John W (Celina) tmstr r 2689 Sutter
" M E clk Anglo-Cal Trust Co r 501 Taylor
" Ralph W mach r 676 4th Av
Packers and Stockyards Administration 625 Market
PACKHAM see Peckham
" Thos J (Elisabeth) supt r 3591 Jackson
Packowski Wm (Josephine) barber r 2733 Lombard
Packscher Albert L cashr SO Co r 2521 Sacramento
" Anna (wid Jos) r 732 9th Av
" Hazel G clk SO Co r 2521 Sacramento
" Henry B (Ruth) clk r 319 Haight
" Maurice G clk r 2521 Sacramento
" Saml D (Verna) furrier 259 Geary r 1484 16th Av
" Sarah (wid Adolph) r 2521 Sacramento
Packson Ernest S (Birdine) dentist Flood Bldg r 656 O'Farrell
Packy Paul cook r 193 4th
Pacuilli Trefone (Antoinette) shoemkr 1511 Hyde
Paczoch Bertha finisher r 117 Lilac
" Otto B (Rose) lab r 2929 Diamond
" Wm H (Harriet) carp r 8 Van Buren
Pada Ernesto with Franklin Hospital
Padauboy Andrew carrier PO r 1740 McKinnon Av
" John (Annie) r 1740 McKinnon Av
Padborski Frank lab r 306 4th
Paddeu Angelo waiter r 768 Pine
Paddison Mary B (wid Edw B) C S Pract 688 Post r 1466 Broadway
Paddock Byron E (Frances) r 261 Cumberland
" Dorothy Mrs steno SF Realty Co r Oakland
" Earl H (Leona F) acetylene burner r 1869 Buchanan
" Ethelbert S r 631 Shotwell
" Eugene C (Margaret) salsn r 1371 20th Av
" Eura steno r 247 7th Av
" Fredk B (Mary A) clk r 474 31st Av
" Henry lab r 2516 3d
" Jennie E (wid Robt G) r 1690 Broadway
" Nathan C (June N) sec r 714 10th Av
" Paul C agt r 1205 Hyde
" Percival C r 1690 Broadway
" Roberta bkpr r 1690 Broadway
" Stella Mrs r 1228 McAllister
Paddon Chas L (Evelyn D) real est Hearst Bldg r 119 Palm Av
Paden Claude (Pauline) mov pict opr r 1409 Geary
" Donald (Linda) r 363 Page
" Orian (Della) painter r 1231 De Haro
" R Sterling with Ins Co of North Am r 470 15th Av
Padfeld Wm R (Crystal) salsn r 68 Gates
PADGETT see Patchett
" Claude (Maggie) mtrmn r 869 46th Av
" Emily H clk Continental Ins Co r 869 46th Av
" Harold D salsn Strassburger & Co
" Jas H (Emma) clk r 363 Flood Av
" Leroy (Viola) carp r 541 Clayton
" Walter clk r 720 Arguello Blvd
" Wm T (Clara) eng r 720 Arguello Blvd
Padgitt John A (Lily) paper carrier r 10 Marsilly
Padilla Angel T (Carmen) drftsmn r 146a Freelon
" Ben & Co (Inc) importers and exporters 332 Pine
" Benj (Elena) pres Ben Padilla & Co (Inc) r 2201 California
" Carlos lab r 766 Pine
" Emelia musician r 2375 Jackson
" Emma steno r 1779 Union
" Frank E photogr r 2846 Washington
" Gregory salsn r 2846 Washington
" Henry C (Carrie) foremn r 4031 23d
" Jose importer 369 Pine r 811 Mason
" Jose salsn r 2456 Bush
" Josefina r 2456 Bush
" Julius L (Agatha) photogr 417 Montgomery r 3020 Clay
" Lucas (Equador) firemn r 140a Stillman
" Pedro L (Fanny) branch mgr Genl Cigar Co r 1092 Noe
" Peter (Mary) tailor r 1216 Laguna
" Robt (Lucille) framemkr 1250 9th r 1426 11th Av
" Rosenda M widow r 2456 Bush
" Tessie steno State Comp Ins Fund r 1779 Union
" Victoria (wid Gregory) r 2846 Washington
" Wm (Feliciana) clk r 1779 Union
Padkin Annie (wid John) r 300 30th
Padmore Robt waiter r 656 Pacific
Padracco Felix hlpr r 250 Howard
Padrone Antone reprmn r 154 Talbert
" Sebastian clk r 1126 Clay
Padrutt Chas clk Hulse Bradford Co r Oakland

PACIFIC FOUNDRY COMPANY
18TH AND HARRISON STS. See Page 46 PHONE MISSION 1105

OLD MISSION
PORTLAND CEMENT
FOR PERMANENCE

See Page 33

Padvia Jos clk r 1544 Polk
Padz lab r 4 Fairmount
Paehlig Elizabeth Mrs r 1979 Sutter
Paetzold Arthur E (Isabelle) whsemn r 166 Hancock
" Ethel clk State Comp Ins Fund r 166 Hancock
" Otto (Maud) adv r 3865 22d
" Rose (wid Gustav) r 166 Hancock
Paez Lazaro (Rosaria) tortillas 1448 Mason r 839 Broadway
PAFF see Pfaff
" Lial millhd r 173 Chattanooga
" Lloyd B carp r 842 Hayes
" Viola steno NWP RR r 1534 Sutter
Paffico Edw (Margaret) lab r 807 Hampshire
Paffroth Walter (Eva) autowkr r 1849 Pine
Paffso Steve lab r 974 Minnesota
Pagan Jos (Edna E) r 1407 Cabrillo
" Louis (Marie) waiter r 2707 Sutter
" Marie acct r 1407 Cabrillo
Paganelli Italo (Albina) painter r 180 Raymond Av
" Raymond bkpr r 180 Raymond Av
" Sylvio (L Fanelli & Co) r 1674 Filbert
Paganetti Angelo A ironwkr r 249 Broad
" Louis (Norma) ironwkr r 249 Broad
Paganetto Jos (Angela) ironwkr r 2926 Octavia
" Louis lab r 10 Varennes
Pagani Nicola porter r 674b Vallejo
" Pietro (Margarita) soft drinks 1101 Polk r 48 Lily
" Theresa with Pac Embroidery Co r 4044 Mission
Paganini Anna clk r 910 Filbert
" Armand (Victorina) clk r 841 Linden
" Chas M (Edw Barty Co r Ross
" Dominick clk r 542 Lombard
" Edw printer r 841 Lombard
" Frank r 910 Filbert
" Fred (Jennie) metalwkr r 1638 Filbert
" John (Theresa) printer r 1640 Filbert
" John B (Anna) lab r 23 Medau Pl
" Lena steno r 1427 Grant Av
" Louis (Arrillia) janitor r 462 Union
" Louis (Julia) lab r 1875 Stockton
" Louis tmstr r 1640 Filbert
" Napoleon (Erminia) lab r 562 Filbert
" Robt with Bank of Italy r 1200 Taylor
" Salvatore lab r 462 Union
" Stephen (Adeline) r 1427 Grant Av
" Wm (Mary) r 910 Filbert
" Wm J florist r 1427 Grant Av
Pagano Angelo with Bank of California r 330 Union
" Angelo lab r 1205 Kearny
" Antoinette steno r 1205 Kearny
" Dalma M steno r 875 Greenwich
" Dominic L dental laboratory 209 Post r 869 Alabama
" Frank (Frances) bootblk r 330 Union
" Frank (Maria) bootblk 624 Bush r 1042 Jackson
" Gaetano bootblk 470a Columbus Av r 1345 Alamo
" Henry H (Lucille) r 233 Barrows
" J Bab (Grace) (Avancino Bros) r 1925 Hyde
" Jos r 1656 Powell
" Jos (Ernestina) salsn r 726 Green
" Jos F (May) chauffr r 584 Filbert
" Orelio (wid Jos) r 875 Greenwich
" Peter (Rose) janitor r 1489 Valencia
" Vincent (Marie) soft drinks 1371 Grant Av r 548 Vallejo
" Vincenzo (Madelaine) r 1205 Kearny
Paganucci Adolph H (Julia) (Half Moon Fruit & Produce Co) r 2142 Larkin
" Chas teller Banca Popolare Fugazi r 2038 Leavenworth
" Edith pkr r 1296 Galvez Av
" Isola Mrs finisher r 2038 Leavenworth
" Nellie (wid Fred) r 1296 Galvez Av
PAGE see Paige
" Agnes J Mrs mgr Driscoll Apartments r 600 Geary
" Alice asst cashr M J Brandenstein & Co r 1091 Bush
" Alva F (Page & Gilmore Co) r Oakland
" Alvina clk SP Co r 161 Leavenworth
" Andrew (Rose) r 1704 Steiner
" Anna (wid Frank) r 1716 Polk
" Annie (wid Henry M) r 1653 Baker
" Annie E Mrs r 437 Gates
" A Ralston (Ethel) with Page Bros r 9 3d Av
" Arthur (Page Bros) r Belvedere
" Arthur H (Cordelia) mgr Independent Out-Door Adv Co r 730 17th Av
PAGE
" Arthur R clk r 901 California
" Arthur T salsn SO Co r 1653 Baker
" B Berle (Daisy) gen mgr The Bulletin r 775 Post
" B J r 108 4th
PAGE BELTING CO, leather belting, 539 Mission bet 1st and 2d
" Benjamin Z (Mary) pkr r 320 Hearst Av
" Bros (A and W D) ship brokers 310 California
" Catherine Mrs tchr Pub School r 2334 Roosevelt Av
" Chas F (tmstr r 38 Hancock
" Chs H (Harriet E) civ eng r 769a Tehama
" Chas H (Redmond-Page Co) r Alameda
" Chas W (Mary) carp r 12 Sadowa
" Clarence W (Page & Morrison) r San Mateo
" David C pub acct 58 Sutter r Berkeley
" Dorothy r 417 Stockton
" Edw F (Mary) molder r 3454 19th
" Edw R clk r 2200 Sutter
" Ellsworth T bkpr Anglo & London Paris Nat Bank r 32 Boyce
" Elmer E (Terena) eng r 1703 ½ Baker
" Elmer F salsn Pauson & Co r Oakland
" Eva P (wid Philip) r 3980 Sacramento
" Frances Mrs r 426 Tehama
" Frank mach r 12 Sadowa
" Frank A (Amanda) insp Indust Acc Com r 1038 Church
" Frank autowkr r 1102 Masonic Av
" Frank B (Minnie) watchmn r 38 Hancock
" Frank E (Charlotte) (Page & Co) r 60 Sussex
" Frank G eng 593 Market r Piedmont
" Frank L riveter r 531 Arkansas
" Geo H tmstr r 531 Arkansas
" Gordon A (Angie) cook r 351 Frederick
" Gordon W (Helen) (Page & Corey) r 1424 Valencia
" Greta pub steno Crocker Bldg r 60 Sussex
" Hazel M steno r 805 Bush
" Helen bkpr r 1511 Laguna
" Helen lndywkr r 531 Arkansas
" Homer clk r 3858 25th
" Hotel 161 Leavenworth
" J C metalwkr r 2002 Sutter
" Jennie K (wid Scott) r 425 Lakeview Av
" John A clk r 1735 Geary
" John W (Ellen) electn r 1380 Geary
" June tel opr E F Hutton & Co r 610 22d Av
" Louisa r 1269 Lombard
" Margaret E r 112 Eureka
" Marie P steno Fed Res Bank r 3980 Sacramento
" Marion (wid Geo) r 3026 Balboa
" Martha A (wid Warren) r 3381 22d
" Mary (wid Chas) r 531 Arkansas
" Michael (Clara) eng r 142 Henry
" Milford E (Adah) (Page & Co) r 2764 Diamond
" Oliver clk r 1039 Broderick
" Pearl fur finisher r 475 Haight
" Phillip E (Dorothy) driver r 246 Grove
" Robt porter SF Hospital
" Robt H (Alice) electn r 3926 Balboa
" Roy (Alice) r 991 Valencia
" Saline r 2518 Pacific Av
" Stanley H with Union Gas Engine Co r 2518 Pacific Av
PAGE STEEL & WIRE CO, E O Johnstone, C W Moody, W K Reese rep, wire and wire fencing, Pacific Bldg, tel Sutter 4716
" Vera clk r 1040 Bush
" Wm D (Page Bros) r Pacific Union Club
" Wm J r 38 Hancock
" Wm M (Emma J) bkpr Treasurer r 755 Minna
" & Co fuel 2772 Diamond
" & Corey (G W Page and C C Corey) auto reprs 1445 Valencia
PAGE & GILMORE CO (Alva F Page, Roy W Gilmore), real estate, investments and securities, room 614, California Coml Union Bldg, 315 Montgomery, tel Douglas 7858
" & Morrison (C W Page W H Morrison) tanners' tools 436 Jackson
" & Shaw (Cambridge Mass) candy 150 Post

PAGE & WHITE

now WHITE & POLLARD, real estate and insurance, 1300 Webster Oakland, tel Lakeside 2700

Pagee John (Catherine) tailor r 30 Landers
" Monica (wid Chas) r 30 Landers
Pagel Erwin H (Evelyn P) seamn r 442 Edinburgh

GLADDING MC BEAN & Co.
ARCHITECTURAL TERRA COTTA
ROOF TILE
HOLLOW TILE
FIRE PROOFING
VITRIFIED PIPE
TERRACOTTA PIPE
FACE BRICK
ETC.
OFFICE CROCKER BLDG.
PHONE DOUGLAS 540
SAN FRANCISCO
WORKS LINCOLN CAL.

Trade Mark
C. W. MARWEDEL
MACHINE SHOP TOOLS AND SUPPLIES.
PHONE DOUGLAS 4180
BRASS COPPER STEEL
76-80 FIRST ST.

BURLAP
BY THE
CARLOAD
BALE
OR
BOLT
IN ALL WEIGHTS AND WIDTHS
—OF—
COTTON GOODS
AMES HARRIS NEVILLE CO.
100 POTRERO AVE.
PHONE MARKET 6100
See Page 9

PHONE MARKET 191 WILL & FINCK 1686 MARKET STREET
CUTLERY × BARBERS' SUPPLIES × SPORTING GOODS

PAGEL
" Henry (Anna) dental mech r 2731 Folsom
Pagels Herman H (Dorothy) elev contr r 812 Diamond
Pagen Wm T asst sec Security Bank & Trust Co r Berkeley
Pagendarm Bruno (Kate) baker r 163 Paris
" John F (W H Binns Mach & Tool Wks) r Oakland
Pageo Antone tmstr r 348 Alabama
PAGET see Padgett
" Chas H (Marie) dressmkr 1953 Polk r 1475 Green
" Edith C clk Fed Res Bank r 1257 19th Av
" Frances R sec Boyd Inv Co 255 California
" Howard (Edith) chemist r 1575 Pine
Paggio Antonio tmstr r 1332 Evans Av
Pagiano Anthony cook r 804 Filbert
Pagli Antone lab r 56 Bonview Av
Paglia Elvira Mrs bkpr r 1441 Kearny
Pagliettini Catherina (wid Giuseppe) r 977 Rutland
" Louise (Pagliettini Sisters) r 4517 Mission
" Nicholas (Rose) tailor 4519 Mission
" Orlando r 977 Rutland
" Rena (Pagliettini Sisters) r 4517 Mission
" Sisters (Louise and Rena) tchrs music 4517 Mission
Pagliughi John (Maria) upholstr r 448b Vallejo
Pagnanetto L J clk r 2926 Octavia
Pagni Thos barber r 880 Geneva Av
Pagnini Umberto (Emilie) musician r 2808 Pierce
Pagnuelo Ernest (Frances) atty 519 California r 750 Parnassus Av
Pagolutis N mtrmn r 74a Shipley
Pagone Frank (Sarah) mgr E Gernandt r 1382 Pacific
" Louis lab r 1382 Pacific
Pagoni Antone driller r 129 Ellert
" Antonio barber r 1382 Pacific Av
Pagonis Vasilios (Farris & Pagonis) r 55 Verona Pl
" Wm (Hariklia) cook r 55 Verona Pl
Pague Frank C dentist 209 Post r Oakland
Paguet Mary widow r 747 Minna
Pagust Ernest (Larkin Pharmacy) r 1501 Larkin
PAHL see Paul, Poull and Pohl
" Annie (wid Wm) r 3371 21st
" Otto (Agnes) men's furnishings 140 Embarcadero r 265 5th Av
" Wm J (Mabel) men's furnishings 406 Railroad Av
Pahlberg Ina Mrs tailoress r 1720 Golden Gate Av
Pahlson Nils P (Anna) mach r 1 Aztec
Pahm Richd (Anna) baker r 1475 O'Farrell
Pahnke Paul J (Elizabeth) driver r 1196 Hampshire
Pahslar Jos tailor r 645 Capp
Pahutias Peter r 345 3d
Paice Arthur G autowkr r 2350 Clement
Paicines Ranch 135 Stockton
PAIGE see Page
" Cutler office 201 Sansome r 2516 Pacific Av
" Edw D (Mary) carp r 844 Clipper
" John glovemkr r 236 States
" Mary B Mrs matron Am Ry Ex Co r 363 5th Av
" Nina A tel opr r 749 Taylor
" P Paul (Gertrude) pres Vitrolite Const Co r 380 7th Av
Pailhas Cyrille (Josephine) lndy 1310 Pacific
Pailhet Germain butcher r 1349 Galvez Av
Paille Jean B (Moile) gardener r 423 23d Av
Paillet Albert A clk Bond Bros & Co r 1220 Innes Av
" Emily r 1619 O'Farrell
" Frank (Marie) mfr soda water 1617 O'Farrell
" Jos O (Emma) woodwkr r 121 Miguel
Paillie Germain lndywkr r 3654 Sacramento
Paillou Ernest Wm (Elizabeth M) barber r 513 2d Av
Paiman Olive r 352 Geary
PAINE see Payne
" Agnes r 240 Jersey
" Albert W r 4540 20th
" Alice Mrs pub steno r 1275 California
" Catherine J r 240 Jersey
" Ella C Mrs librarian Pub Library r 2063 Green
" Frank (Louise) r 2189 Howard
" Frank W (Eugenie F) brass molder 4540 20th
" Geo P mfrs agt 718 Mission r Burlingame
" Hesden E (Alta) ice creamwkr r 1618a 12th Av
" Jeanne steno r 620 Eddy
PAINE
" John carp r 2568 Folsom
" John cond r 161 Morris Av
" O M salsn SO Co r 1618 12th Av
" Roy E r 4540 20th
" Ruffin H lab r 693 Utah
PAINTER see Paynter
" Bertha F (wid Frank) r 1335 Washington
" Bruce M collr r 955 Bush
" David S (Beatrice A) with Fruit Growers Sup Co r 61 5th Av
PAINTER EDGAR, real estate and insurance 806 Kohl Bldg, tel Kearny 30, r Alameda
" Ernest A (Mary) bridge bldr r 1239 19th Av
" Francis Mrs r 292 14th
" Hazel clk SP Co r Oakland
" Margaret clk SP Co r Oakland
" Raymond D bridge bldr r 1239 19th Av
" Thos E clk r 1361 San Bruno Av
" Wm B lab r 898 22d
Painton Arthur M (Mary) wheelwright r 591 Moscow
" Harry R (Emma J) phys 4601 Mission
Paios Geo (Kandis & Paios) r 166 Duncan
Pais Angelina widow r 1539 Powell
Paisio Emil baker r 2389 Folsom
Paisley Elizabeth M steno r 1435 Larkin
" Frank I (Azenita) USA r 2770a Franklin
" H A Co multigraphing and pub steno Mills Bldg
" Helen A (H A Paisley Co) r 1300 Sacramento
" Hotel 432 Geary
" May r 1118 Masonic Av
" M C salswn City of Paris r 1435 Larkin
Paiva Harry (Eugenia) autowkr r 307 3d Av
" Jos acct r 1544 Polk
Pajalich Marie Mrs r 1586 Folsom
" Randolph clk RR Com r 1586 Folsom
" Randolph J miner r 1586 Folsom
Pajaro Oil Assn 244 California
Pakenham Sarah (wid John V) r 81 Federal
" Wm M carrier PO r 81 Federal
Palace Garage 125 Stevenson
PALACE HARDWARE CO, general hardware tools, sporting goods, cutlery, builders hardware, paints and varnishes, 581 Market, tel Douglas 8172

PALACE HOTEL

Market and New Montgomery, occupies an entire block in heart of business section, 700 rooms, each with private bath, absolutely fireproof, management Halsey E Manwaring

" Model & Machine Co 636 Market
" of Fine Arts ft of Lyon
" Theatre 2309 Market
Palache Hilda W asst librarian Fed Res Bank r Berkeley
PALACHE THOS H (Kate), asst mgr Atlas Assurance Co (Ltd), r 2637 Larkin
Palacin Gregory lndy 2148 Lombard
" John (Mary) lndy 3101 Fillmore
" Jos lndy 2148 Lombard
Palacio Benito cigarmkr r 705 Vallejo
" Mat cigars 331a California r San Rafael
PALACIOS ALBERTO, consul general Bolivia, 249 Russ Bldg, r 1121 Wellington Av, Oakland
" Eloisa Mrs r 1690 McAllister
" Lorenzo carp r 1130 Silver Av
" Manuel (Petra) express r 23 Auburn
Paladini A Inc whol fish 540 Clay
" Alex (Tessie J) pres A Paladini (Inc) r 924 Union
" Attilio fish dlr r 614 Filbert
" Catherine (wid Achilles) r 614 Filbert
" Edw cook r 315 Green
" Hugo clk 614 Filbert
" Julia shoewkr r 2852 21st
" Louis r 29 Railroad Av
" Saml (Mary) fruits r 718 Brazil Av
" Walter L (Jennie) r 920 Union
" Yolanda r 614 Filbert
Palagi Henry r 1055 York
Palalos Peter (Gofas Palalos & Costos) r 345 3d
Palambino Rosario (Annie) porter r 467 Union
Palameta John (Lena) mtrmn r 2039a Powell
Palamountain Fredk H (Susan) cashr Blake Moffitt & Towne r 1142 Jackson
Palanca Alphonse pressmn **H S CROCKER CO Inc** r 1244 Leavenworth
Palander Frank J (Anna) seamn r 19 Mateo
Palange A mach r 809 Parry
Palasios Antonio soft drinks 128 Columbus r 917 Kearny
Palaski Julius (Annie) lab r 43 Gaven

Addressograph PRINTS FROM TYPE
H. S. Crocker Co., Inc. AGENTS
565-571 Market St.

FILMER BROS. ELECTROTYPE CO. 330 JACKSON ST
LAW BOOK PRINTERS ELECTROTYPERS AND STEREOTYPERS
TELEPHONE DOUGLAS 53[illegible]

ZELLERBACH PAPER CO.
BATTERY STREET AT JACKSON, SAN FRANCISCO

PALATINE INSURANCE CO.

Limited (of London), Chas J Holman mgr, 315 Montgomery, tel Douglas 7100

Palay John J (Hermina) mach r 245 Grand View Av
Palazy Augustine Mrs (Hotel St Yves) r 517 Broadway
" Henry (Augustine) boilermkr r 517 Broadway
Palazzi Jas (Marie) carp r 70a Gilbert
Palazzolo Jos (Luisa) grocer 2630 19th
Paldi Alfred E (Sadie) upholstr r 3301a Army
" John (Lottie) delicacies 987 Bush r 1000 Bush
" Jos D (Ida) r 877 Golden Gate Av
" Louis J (Nellie) cabtmkr r 2963 Pine
" Ruth I Mrs tel opr r 3057 California
Pale Chas J printer r 1922 Filbert
" John (Louise) r 1922 Filbert
Palen W tuner Hauschildt Music Co r 12 Hill
Palengat Jean M lndywkr r 3654 Sacramento
" Pierre (Pauline) lndy 4455 Mission
Palermo Land and Water Co Hearst Bldg
Palester Herman tailor 512 Ellis r 1028 Ellis
Palestine Foundation Fund Mills Bldg
Palhka Herman r 1532 Howard
Palicka Chas clk r 222 Rose
" Josephine baker r 222 Rose
Palidori Rose A clk r 2418 24th
Palidwor Moore waiter r 108 4th
Paliken Antone r 524 Clement
Palin Esther V clk r 938 Alabama
" Frank M mach r 1035 Franklin
" Julian A with Dunham Carrigan & Hayden Co r 938 Alabama
Palioglou Gregory (Palioglou & Stevens) r 65 Hartford
" & Stevens restaurant 509 Castro
Paliro Jos (Lavinia) lab r 167 Chilton Av
Palisade Apartments 555 Eddy
Palisi Angelo (Angelina) clk New Market r 2270 Mission
" Antonio r 311 11th Av
" Gaetano (Rosina) (Guiliani & Palisi) r 192 22d Av
PALISI JOSEPH, city and country real estate insurance, 215 Montgomery, tel Douglas 1576, r 2409 Clay
" Vincent (Rose) fruits 4420 California r 194 22d Av
Palivos Peter cook r 345 3d
Pall Stephen janitor r 608 O'Farrell
Palla Alviso (Rumilda) restaurant 1228 Grant Av r 951a Lombard
" Lawrence (Nita) salsn r 2242 Larkin
" Tranquilo (Rita) salsn r 149 Jasper Pl rear
Palladino Dominico lab r 479 Greenwich
" Ernesto (Lucretia) lab r 424 Filbert
" Saml (Mary) grocer 305 Persia r 718 Brazil Av
Pallari Otto tailor r 4626 18th
Pallas Danl A (Martha) police r 361 Laidley
" Edw (Esther) clk r 179a Lexington
" Frank (Annie) clk r 757 Cole
" Gus (Jennie) lab r 3952 17th
" Jas A mtrmn r 3281a Mission
" John cook r 796 Folsom
" Julie r 358 Arguello Blvd
" Lester clk r 707 Shotwell
" May Z (wid Jas) tel opr r 707 Shotwell
" Michael (Pallas & Liaros) r 292 3d
" Peter lndywkr r 327 Noe
" Sarah (wid Jas) r 73½ Brady
" & Liaros barbers 702 Folsom
Pallett Doris clk r 1040 Bush
Pallia John R stockmn r 2938 21st
Pallien Philip (Mary) mach r 337 Texas
Pallies Mary (wid Alex) r 1331 Washington
Pallini Jos lab r 860 Columbus Av
Pallio Giuseppe (Mary) shipwkr r 643 Brunswick
Pallisard Chas N (Agnes) clk r 766 Sutter
Pallo Danl shoewkr r 149 San Jose Av
Pallviny Geo R (Matilda) salsn r 632 25th Av
Palm Alma B milliner r 172 Hancock
" Apartments 264 Church
" Charlotte r 2507 Pine
" Fred R mattressmkr r 665 Minna
" Fritz (Tilda) driver r 243 Noe
" Garden Grill 931 Market
" Hans hlpr r 750 Howard
" Hotel 808 Kearny
" Ida H K tchr Pub School r 243 Noe
" L Mrs r 30 Clara
" Pauline r 4167 20th
PALM
" Valdemar (Selma) tuner r 12 Hill
Palma Angelo repr r 2812 21st
" Christopher (Campagna) r 2026 Jones
" Coliandro clk I I Lasdan r 145 Fell
" Euseba clk r 705 Broadway
" John lab r 336 Delano Av
" Jos millmn r 1900 San Jose Av
" Paul (Josephine) lab r 19 Bessie Av
Palmas Harry (Rebecca) r 1433 O'Farrell
Palmburg Ford r 516 Ellis
Palmer Adeline r 137 11th Av
" A L ins Pac Mut Life Ins Co
" Albert J (Alice) lab r 1241 9th Av
" Albert J (Hannah) porter r 2580 Mission
" Amelia widow r 154 Park Hill Av
" Anna M (wid Wm) salswn r 2728 Bryant
" Anson (Bertha) mach r 383 Guerrero
" Archie L clk Market St Ry Co r Berkeley
" Asa G Jr drftsmn PT&T Co r 206 ½ Fillmore
" Beamon porter r 1044 Pacific
" Bernice Mrs steno r 709 Geary
" Brooks asst mgr Allens Press Clipping Bur r Berkeley
" Caroline B phys r 2401 Sacramento
" Catherine tel opr r 151 7th Av
" Chas E (Katherine) autowkr r 1471 Washington
" C H B acct Holbrook Merrill & Stetson r 1144 Mission
" Claude druggist r 1133 Pierce
" C V S acct r 321 Grant Av
" Don A salsn Schwarz-Ziegler Co r 1450 Clay
" Dorothy M tchr Pub School r 260 Sanchez
" Earl A (Edith) vulcanizing 1306 Fulton r 1573 Grove
" Earl W L (Bessie) contr r 1534 Jackson
" Edw (Serene) elev opr r 4019 Folsom
" Edw (Minnie) watchmn r 2125 Larkin
" Edw Jr r 2125 Larkin
" Edw C (Beulah) mfr r 1718 Larkin
" Edw J (Hannah) bkpr W R Grace & Co r 49 Alpine Ter
" Eli J (Emily) (Eastern Mfrs Co) r 1211 2d Av
" Eliza R r 1278 Sacramento
" Ellen clk r 631 Castro
" Elmer A (Lelia) salsn r 801 Jones
" E M printer r 819 Mission
" Ernest E (Mildred) cigars 995 Ellis r 1832 Laguna
" Ernest H (Evelyn) r 2736 Filbert
" Esther M traffic mgr King & Co r 74 Ashbury Ter
" Eugene G civ eng r 1722 Steiner
" Eva Mrs r 1507 California
" Everett J (Etta) seamn r 631 Castro
" Fred bridgemn r 253 3d
" Fred sec Excelsior Brass Wks r 580 McAllister
PALMER FRED E (Ada), real estate and insurance, 57 Sutter, tel Sutter 5420, r 238 21st Av, tel Bay View 990
" Frederic S (Georgette) lumber r 2224 Clay
" F Richd with Am Auto Ins Co r 2128 Van Ness Av
" Geo clk r 120 Ellis
" Geo mach r 314 Duncan
" Geo H cigars 286 Embarcadero r Berkeley
" Geo T broker r 1735 Leavenworth
" G R clk SO Co r Oakland
" Guy L (Annie) cond r 541 Buena Vista Av
" Hannah shoewkr r 938 Potrero
" Harold electn r 1629 Bush
" Harry C (Laurie) decorator r 52 Mars
" Helen r 701 Sutter
" Helmer musician r 833 Shrader
" Henry r 259 6th
" Hurley W (Audrey) tmstr r 1734 LaSalle Av
" Irene D tel opr US Shipping Bd r 151 7th Av
" Iver r 479 3d
" Jas C chemist US Food & Drug Ins r Berkeley
" Jas G (Pearl) salsn r 1325 7th Av
" Jas R r 1039 Mission
" Jean waitress r 172 Columbus Av
" J I salsn Hooper & Jennings r Oakland
" Joan clk r 1214 Polk
" John jeweler r 85 4th
" John F teller Fed Res Bank r Berkeley
" John H (Caroline) clk r 515 Hill
" John J (Bernice) police r 1241 9th Av
" John J salsn r 1235 Hyde
" Jos W (Ella) mach r 9 College Ter
" Lake B bottler r 971 Mission
" Leila R Mrs tchr Pub School r 801 Jones

WALKER
Electric
Trucks
REDUCE
CITY
DELIVERY
COSTS
ELWELL
PARKER
Electric
Industrial
Trucks
and
Tractors
SAVE TIME
AND MONEY
IN
WAREHOUSE
AND
FREIGHT
HANDLING
OPERATIONS
IRA G.
PERIN
Distributor
458
Natoma St.
PHONE
SUTTER
1476
ELECTRIC
SERVICE
GARAGE
Operated
for the
Charging
and Care of
ELECTRIC
TRUCKS

PUMPS WINDMILLS, GASOLINE ENGINES
WATER SYSTEMS
PACIFIC PUMP & SUPPLY CO. : 853 FOLSOM STREET

CENTRAL COAL CO.
Kearny 2647
HI-HEAT COAL
PROMPT DELIVERY
A TON OR
A CARLOAD
351
California St.
See Page 40

MURRAY & READY
LEADING EMPLOYMENT AGENTS
782 to 786 HOWARD STREET, S. F. PHONES SUTTER 1205 1206

PALMER
" Lena C (wid Harry) r 1240 O'Farrell
" Leonard (Pearl) dept mgr Heyman-Weil Co r 3434 19th
" Leroy A mineral examiner US Gen Land Office r Berkeley
" Lesley cook r 507 Bush
" Lillian r 1650 California
" Lillian metalwkr r 1039a Broadway
" Louis O (Catherine E) clk r 836 Valencia
" Mabel Mrs steno r 2158 Howard
" Madge widow r 1018 Webster
" Malcolm A (Agnes) mach r 810 14th
" Maria S widow r 833 Shrader
" Martha A (wid Wm) r 1307 12th Av
" Mary r 151 7th Av
" Mary r 272 Downey
" Mary Mrs r 631 Castro
" Mary E Mrs r 3116 16th
" Mary M r 3251 Washington
" Mina clk Linde Air Prod Co r 440 Post
" Minnie steno Wells Fargo Nev Nat Bank r 1040 Bush
" Mamie widow r 1274 Golden Gate Av
" O Mrs nurse r 2570 Bush
" Paul elev opr r 2124 Geary
PALMER P A, contracting engineer and general construction contractor and builder, 782 Monadnock Bldg, 681 Market, tel Garfield 309
" P R grain bags and burlap 465 California r 3408 Geary
" Ralph W atty 433 California r Ross
" Richd r 4019 Folsom
" Richd (Kathryn) lab r 3230 San Bruno Av
" Robt r 2158a Howard
" Robt E clk Nat Bank Examiner r 1560 Sacramento
" Robt R (Mabel) printer 170 Golden Gate Av r 137 11th Av
" Rose auditor r 325 Sutter
" Salvatore (Emilene) barber r 1333a Stevenson
" Saml D (Edith) embalmer 1070 Haight
" Saml J (Anna V) gen mgr Eagleson Hawkins Co r 1275 Bush
" Sherman (Mary) tmstr r 707 Capitol Av
" Sidney G (Edith B) collr r 641 Divisadero
" Sidney S (Mary) notary 681 Market r 49 Scott
" Silas H (Olive) (Palmer & McBryde) r 901 California
" T Edw (Anna M) with Fireman's Fund Ins Co r 318 27th Av
" Tendon (Elizabeth) lab r 876 York
" Thos (Ellen) r 3012 Pierce
" Thos E (Stoney, Rouleau Stoney & Palmer) r 965 Geary
" Thos G clk SP Co r 957 Mission
" Thos H mfrs agt Call Bldg r San Mateo
" Thos R r 2123 Van Ness Av
" Veto C (Esther) dept supt King & Co r 74 Ashbury Ter
" Victor F asst treas SO Co r Piedmont
" Vincent H Rev pastor St Dominic's Church (RC) r 2390 Bush
" Walter C agt Provident Life & Trust Co r Oakland
" Walter S (Phyllis) mar eng r 240 Mangels Av
" Warren A (Mary L) salsn r 1495 Oak
PALMER WARREN S (Kate), pres NWP Ry Co, 64 Pine, r 1819 Washington
PALMER W E (Augusta), mortgage loans, 902-18 Monadnock Bldg, 681 Market, tel Douglas 741, r 495 20th Av, tel Bay View 1670
" Wm clk r 85 4th
" Wm clk r 1048 Larkin
" Wm tmstr r 876 York
" Wm A glasswkr r 59 Ford
" Wm A (Alma) salsn r 3757 Clay
PALMER WM E, pres Golden State and Miners Iron Works, 249 1st, r Palo Alto
" Wm P (Hilda C) mattressmkr r 122 Fillmore
" Wm S (Annie) painter r 515 Hill
" Woodley clk Wells Fargo Nev Nat Bank r 1588 Union
" & Co (O Goodman) tailors 364 Kearny
" & McBryde contrs 503 Market
Palmerton Claude T (Clara E) mach r 3538 Mission
" Donald F salsn r 457 Oak
Palmgren Anna C Mrs with Bank of Italy r 814 California
Palmier Apartments 1185 Pine
Palmieri Adelina (wid Egisto C) r 953 Union
" Dominic (Dolly) r 151 Lobos
" Estelle clk r 267a Anderson

PALMIERI
" Giuseppi lab r 134 Gilbert
" Jos (Ramona) painter r 132 Vienna
" Lucille clk r 826 Lombard
" Peter lab r 205 Munich
" Robt janitor r 1449 Powell
" Saml r 900 Jackson
Palmiery Alex (Hilma) scorer r 649 Avalon Av
Palmini Jos (Mary) lab r 518 Linden
" Josephine steno r 470 Hickory
" Lawrence clk r 470 Hickory
" Vincent (Mary) fruits 592 Hayes r 470 Hickory
Palmisano Agostino (Rose) lab r 31 Cortland Av
Palmiter Herbert E steamftr r 1710 Bush
" Mary (wid Jerome) r 1710 Bush
" Richd C clk Yawman & Erbe Mfg Co r 3525 20th
Palmolive Co 433 Brannan
Palms Apartments 1450 Washington
Palmtag Bernice nurse r 1721 Waller
" Helen Mrs corsets 376 Sutter r 251 Ashbury
" Lloyd A salsn SO Co r 1217 5th Av
" Lloyd K chief transitmn Harbor Com r 641 O'Farrell
" Raymond druggist r 176 Edgewood Av
Palmuth Eugene (Edna) (United Glass & Glazing Co) r 503 Franklin
Palnert Albert wood carver r 65 Hartford
Palo Alto Hotel 1550 Polk
Paloma Hotel 1746 Geary
" Juan lab r 801 Sansome
" Maria r 1033a Clay
Palonco Gathia steno SO Co r 4977 17th
Palonsky Louis (Esther) tailor r 2728 Pine
Palowich Jos roofer r 128 3d
Palteng Louis Earl r 248 Alma
Palter Al (Lillie) salsn r 1869 Buchanan
Paltzer Nicholas r 819 Mission
Palu Bros (C and J) lndy 3031 22d
" Cyprian (Marie) (Palu Bros) 3031 22d
" John (Palu Bros) r 1861 O'Farrell
" Victor waiter r 1398 Evans Av
Palumbo Frank P (Gilbert Shoe Repairing Co) r 556 California
Pamatian T T salsn r 481 Minna
Pambo Louis (Angelina) driver r 251 Arkansas
Pambrun Leo B mfrs agt Phelan Bldg r 440 Post
Pamela Calisto (Sarah) lab r 2654b Leavenworth
" Chas with Bank of Italy r 2654 Leavenworth
Pamies Luis (Gertrude) musician r 447 Cherry
Pampanini Amerigo (Margaret) asst foremn Examiner r 814½ Hampshire
Pampel Harold K r 923 Eddy
Pamperin Wm F (Boline) cashr r 837 Shrader
Pamphilon S E mar surveyor 341 Montgomery r Burlingame
Pampinella Harold S salsn r 1755 Hayes
Pampiro Antonia (Assunta) clk r 498 Filbert

PAN-AMERICAN LINE

Andrew G Laurent mgr, Pier 17, tel Douglas 8676

" Pablo M clk PO r 738 Natoma
" -Pacific Consolidated Oil Co 582 Market
" -Pacific Trading Co 310 California
Panagakis Geo (Star Grocery Co) r 28 Clara
Panageatoras Thos (Andros & Panageatoras) r 5100 Geary
" Wm clk r 5023 Geary
Panagiotopoulis Geo conftr 3011 Mission
" Geo Jr clk r 3011 Mission
Panagos Ephimios waiter r 268 4th Av
" Theo P (Sophia) prop Herald Pharmacy r 2310 Sutter
Panai John (Priscilla) seamn r 32 Boardman Pl
Panalli Umberto (Baiocchi & Panalli) r 1509 Powell
Panama Apartments 1857 O'Farrell
" Fruit & Produce Co (J D'Acquisto) 139 Washington
" Hotel 176 4th and 565 6th
PANAMA LAMP & COMMERCIAL CO, Jos Thieben gen mgr, 595 Mission, tel Kearny 314-315
" Market 233 Leavenworth
" Pacific International Exposition, Exposition Auditorium
" Pacific Land Co 785 Market
PANAMA PACIFIC LINE, T H Larke mgr, 550 Market, tel Garfield 1955
" Press 375 Bush
" Realty Co 68 Post
" The lodgings 528 Pine
" Theatre 1027 Market
" Theatre 4625 Mission

PRINTERS
BOOKBINDERS
STATIONERS
LITHOGRAPHERS
LOOSE LEAF LEDGERS
TYPEWRITER SUPPLIES
H. S. CROCKER COMPANY INC.
565-571 MARKET ST.
TEL. DOUGLAS 5800
ALSO AT
LOS ANGELES
SACRAMENTO
OAKLAND

FAIRBANKS SCALES
OIL ENGINES
STATIONARY AND MARINE
ELECTRIC MOTORS
STEAM PUMPS—SUPPLIES
FAIRBANKS-MORSE & CO.
651 MISSION STREET
PHONE DOUGLAS 3585
See Page 70

BLAKE, MOFFITT & TOWNE
PAPER
37, 41 and 45 FIRST STREET SAN FRANCISCO

Panamaroff Lena (wid John) r 649 Kansas
PANARIO GEO J, asst cashr Italian Am Bank r 630 Leavenworth
Panas Philip G grocer 600 San Bruno Av r 517 ½ Potrero Av
" Stephen (Bess) mach r 602 San Bruno Av
" Thos hlpr r 602 San Bruno Av
Panazzio Andrew (Campidoglio Hotel) 449 Broadway
Panchetti Guido (Mary) cook r 1357 Broadway
Panchon Chas cook r 895 Mission
Panchot Fred W printer r 20 Franklin
Panck John H r 807 Lincoln Way
Pancoast Fredk A (Harriet) dept mgr Baker Hamilton & Pac Co r 82 Parnassus Av
" Geo G (Clara) r 1441 Larkin
" Jos L (Helen A) oiler r 20 Angelica
" Jos S (Mabel) electn r 717 Hyde
" Rose (wid M L) r 201 Dolores
" Walter H (Fanny) druggist r 1435 Larkin
Panconi Furtunato (Eugenia) tchr music 357 Columbus Av
Pander E J Mrs ladies wear 130 Sutter r 3518 Sacramento
" Ezekiel (Julia K) r 3518 Sacramento
" Marquise W (Jennie) ins r 2303 Folsom
Pandolfi Angelo (Angelina) grocer 799 Naples
" Jos (Myrtle) clk r 789 Naples
Pane Danl waiter 823 Shrader
" Jos R (Leonora) cook r 1046 Kearny
Panegada Mateo (Rosa) tinsmith r 1346 Powell
Panell John driver r 1517 Laguna
Panella A C with Fireman's Fund Ins Co r Oakland
" Antonio (Josephine) pedler r 314 Precita Av
" Antony with US Fidelity & Guaranty Co r Oakland
" Danl C (Anna) bkpr r 2131 Union
" Grace (wid Bernard) r 1453 9th Av
" John (Loretta) musician r 9 Isabella
" Leo (Maggie) fishermn r 1735 Geary
" Peter (May) musician r 1425 11th Av
" Pietro (Josie G) pedler r 312 Precita Av
Panelli Albert (Giuliva) bartender r 1509 Powell
" Dante lab r 550 Green
" Dominick r 548 Green
" Giuseppe (A Ferrando & Co) r 1509 Powell
" Louis refreshments 560 Broadway r 830 Filbert
" Louis cook r 548 Green
" Ralph (Ada) butcher r 351b 29th
Panessie Ernest chairmkr r 728 Bryant
" Virginia Mrs r 728 Bryant
Panetto Genevieve D clk r 1477 Sanchez
" Lena (wid Fred) r 1477 Sanchez
Pangborn Hal R driver r 6200 Geary
Pangelinan Louis D r 1385 Clay
Pangindian Babiano A clk PO r 712 Kearny
Panhandle Garage 1213 Fell
" Stables 1225 Fulton
Panicacci Fioravante (Maria) lab r 531 Filbert
" Luigi lab r 531 Filbert
" Serafino (Dorothea) candies 2501 Sutter r 2134 Sutter
Panico Antonio (Lizzie) lab r 793 Naples
Panish Harry furniture 819 Laguna
Pankey D Oliver (Jane) clk r 2906 21st
Pankow Clara A bkpr r 556 2d Av
" Herman (Kate) clk r 364 6th Av
" Hermann L (Emily) butcher 1512 Hyde r 556 2d Av
" John H foremn r 1398 McAllister
" Ulrich W (Emma K) conftr r 1398 McAllister
Panlakos Thos restaurant 3015 Mission
Pannell Edw H lab US Customs r Oakland
" Frankie Mrs steno Cahn-Nickelsburg & Co r 3605 20th
" Mary nurse r 310 Irving
Pannetier Chas J (Ethel F) salsn Schwabacher-Frey Staty Co r 624 4th Av
Panoche Land Investment Co 14 Montgomery
Panogotos John r 345 3d
Panona Guido lab r 327 Filbert
Panopulus Paul (Ella) reprmn r 1185 Oak
Panos Antonio (Mary) barber r 29 Clara
" Emil yeastmkr r 198 Oak
" Gus salsn r 1198 Hyde
" Jas (Jennie) r 3757 17th
" Theo (Boudoures & Panos) r 1002 Pine
" Thos lab r 1208 Mariposa
Pantages Building 935 Market
" Hotel 948 Mission
" Theatre 935 Market
Pantaleoni Armando (Pantaleoni Bros) r 832a Alabama
" Bros (V A V and J) vulcanizers 5137 Mission
" Jos (Pantaleoni Bros) r 832b Alabama
PANTALEONI
" Paris (Jennie) carp r 469 London
" Victor (Pantaleoni Bros) r 832 Alabama
" Vincent (Pantaleoni Bros) r Daly City
Pantazopoulos Anargyros (Helen) r 1906 Folsom
Pantazy Constantino J (Evdokia) barber r 882 Carolina
Panter Chas J (Ethel F) salsn r 624 4th Av
Pantera Pacifico (Rosa) stablemn r 1817 Stockton
Panther Albert J (Harriet V) clk r 95 Caselli Av
" Lenora widow r 95 Caselli Av
Pantoja Victor r 32 Sacramento
Pantoleon Angelo butcher 3476 San Bruno Av
" Antonio (Irene) (Pantoleon Bros) r 3476 San Bruno Av
" Bros (A and F) grocers 3480 San Bruno Av
" Christ boxmkr r 3476 San Bruno Av
" Frank (Pantoleon Bros) r 3476 San Bruno Av
" Nick (Thespo) restaurant 1009 Pt Lobos Av r 427 44th Av
Panton Jas R (Carrie) propr The Hygeia r 2042 Mission
" Wm oiler r 2042 Mission
Pantoskey David supt Pac Pipe Co r Oakland
Pantoti Leon (Virginia) photgr 319 3d
Panusos Geo L grocer 3694 18th r 485 Dolores
Panzer A mfrs agt 216 Pine r 542 Mason
Panzini D stablemn r 1718 San Jose Av
" Thos J (Elizabeth) driver r 248 6th Av
Pao John (Anglina) ironwkr r 303 Caselli Av
Paoli Albert (Inez) clk r 1011 Rhode Island
" Constantine (Virginia) lab r 709 Tennessee
" Enrico D E ins State Comp Ins Fund r 1534 Grant Av
" Johanna N (wid Fred) r 1241 Leavenworth
" Leonora Z clk r 1241 Leavenworth
" Norma A steno r 1241 Leavenworth
" Theresa (wid Americo) r 1210 Kearny
Paolinelli Bert D (Selina) cashr r 1556 Leavenworth
" Earl contr r 1558 Leavenworth
" Ermida widow r 1937 O'Farrell
" Fiori musician r 1937 O'Farrell
" Mary widow r 1558 Leavenworth
" Nello (Emma) lab r 762 Green
" Orlando (Anna) steno SO Co r 1937 O'Farrell
" Paul (Sincera) grocer 1901 Grant Av r 302 Chestnut
Paolinetti Pietro lab r 736 Montgomery
Paoline Louis restaurant 1900 Folsom
Paolino S drftsmn PG&E Co r Tiburon
Paolucci Chas (Mary) lab r 1947 Stockton
" Nicolo (Delsie) (Paolucci & Covaia) r 1636 Hyde
" & Covaia (N Paolucci, C Covaia) refreshments 242 Columbus Av
Paone Frank D clk r 31 Francis
" Jennie clk City of Paris r 31 Francis
" John (Rose) lab r 31 Francis
" Peter reprmn r 1141 Folsom
Paonelli Albert chauffr r 844 Clipper
Papa Frank (Josie) lab r 270 Paris
Papach Geo r 720 Jones
Papadakos Geo chauffr Baker Hamilton & Pac Co r 33 Stoneman
" Thos clk Examiner r 33 Stoneman
" Thos A (Nora) lab r 33 Stoneman
Papadi Geo lab r 604 4th
Papadimas Eleftherios grocer 700 Moultrie
Papadopulos Andrew hardware 395 3d
" Louis (Evelyn) mach r 778 Turk
Papadoulis Manuel (Costopulas & Papadoulis) r 314 3d
Papageorge Jas clk r 87 11th
" Peter waiter r 170 Collins
Papageorgiou Vasilios butcher 1101 Leavenworth r 1254 Pine
Papajohn Basil (Jane) mach r 1336 Ellis
" Chris (Papajohn & Damapolis) r 1200 Mason
" & Damapolis (C Papajohn, J Damapolis) stationers 1200 Mason
Papale Antone E cond r 762 San Jose Av
" Frank F printer r 762 San Jose Av
" John J lab r 762 San Jose Av
" Jos I (Helena) butcher r 365 29th
" Laurence butcher r 762 San Jose Av
" Mary (wid Angelo) r 762 San Jose Av
" Rudolph butcher r 762 San Jose Av
" Sophie nurse r 762 San Jose Av
Papalias Jas (Helen) candies 1112b Market and 4619 Mission r 239 Athens

THOMSON & EVANS STEAM AND POWER PUMPS
C. H. EVANS & CO. 187 Fremont St.

See Page 59

See Page 34 Buyers' Guide
WESTERN BUILDERS SUPPLY CO
"Compo Carving"
135 Second St.
Tel. Kearny 1991

C. W. MARWEDEL
MACHINE SHOP TOOLS AND SUPPLIES
PHONE DOUGLAS 4180 BRASS COPPER STEEL
76-80 FIRST ST.

G. W. PRICE PUMP & ENGINE CO.
High Grade Pumps, Engines and Motors
33 STEVENSON STREET SAN FRANCISCO, CAL.

See Page 73

Recorder Printing and Publishing Company
COMMERCIAL PRINTING See Page 82
77 Sutter St. Telephone Market 1190 693 Stevenson St.

Papandreou Theo P (Zaharaoula) (Papandreou & Treantafelopoulos) r 702 Golden Gate
" & Treantafelopoulos (T P Papandreou, F N Treantafelopoulos) rest 282 O'Farrell
Papandrew Geo (Papandrew & Bishilas) r 935 Leavenworth
" & Bishilas grocers 871 Sutter
Papandriopulos John restaurant 303 3d
Papapietro Dominico with Genl Elec Co r 3368 26th
" Pietro (Rosie) shoemkr 3364 26th r 3368 26th
Papargeres Spiros r 389 3d
Papas Rose (wid Nicholas) r 1886 Folsom
Papathakis Antono (Mabel) waiter r 482 6th
Pape Albert W (Agnes) roofer r 1045 Stanyan
" August F (Fredericka) tanner r 18 Athens
" Bertha (wid Gustave) r 748 Turk
" Bertha D salswn r 39 Joost Av
" Dorothy clk SP Co r Oakland
" Edwin C cond r 3420 20th
" Emilie (wid Henry) r 3343 21st
" Fred J (Marie) cond r 431 Madrid
" Geo H (Violet B) clk r 134b Carl
" Henry E (Edna) trimmer r 1408 Shafter
" J Alvin (Elsie) pressmn r 48 Lapidge
" Paul H druggist 2801 California r 1960 Pine
" Wm F (Anna) butcher r 1431 Steiner
" Wm H A clk r 546 Irving
Papen Helen tchr Pub School r Berkeley
Papenhausen Fred (Elizabeth) carp r 53 Divisadero
" Henry F (Alice) drftsmn r 532 3d Av
Papera Natale (Eugenia) florist 627b Vallejo r 2144 Jones
Papeschi Agostino (Rose) lab r 22 Salmon
" Pamela bkpr J M Oberti r 22 Salmon
Papia John (Anna) lab r 560 Lombard
Papin Edw porter Hotel Argonaut
Papina Annie (wid Jas H) r 321 10th
" Arthur V asst mgr Wm Musante & Co r Oakland
" Peter dairymn r 217 Columbus Av
" Tillie A tchr Pub School r 1276 Broadway
Papkin Theo E printer r 1328 Natoma
Papodi Geo lab SP Co r 604 4th
Papp Anton cabtmkr r 8 Santa Marina
Pappadaches Marouca widow r 41 Clara
Pappadakis John r 345 3d
" Manuel cook r 345 3d
Pappadimou Paris conftr 410 3d
Pappaeonou John cook r 493 Eddy
Pappajohn Chris r 1 Shephard Pl
Pappakonstantinou Dionysius grocer 1145 Folsom
Pappano Antonio lab r 860 Columbus Av
Pappas Alex (Paula) candies 1099 Mission r25 Rausch
" Alex S (Sylvia) restaurant 656 Kearny r 318 Clementina
" Andrew (Constance) fruits 894 Mission r 3268 Harrison
" Angel T dentist Phelan Bldg r 160 Eddy
" Angelo (Stella) (Star Grocery Co) r 76 Clara
" Antonio cook r 317 Clementina
" Bros (J and W) grocers 2001 16th and notions 2007 16th
" Gastone (Lilly) lab r 1246½ Hollister Av
" Geo r 2049 Mission
" Geo r 2739 Lombard
" Geo J (Javaras & Co) r 549 Kearny
" Geo P r 761½ Natoma
" Harry r 15 Clara
" Jas r 359 Grant Av
" Jas (Annie) ins r 428 2d Av
" Jas restaurant 119 5th r 895 Mission
" Jas tailor 290 3d r 1420 Post
" Jas E (Pappas Bros) r 315½ Potrero Av
" Jas K bootblk r 155 Natoma
" Jas P baker r 3155 Fillmore
" Jas T r 514 Bush
" John r 995 Howard
" John N (Bella) candies 1549 Polk r 1464a Clay
" Louis (Lucille) lab r 231 Shotwell
" Louis N candies 941 Market r 643 25th Av
" Nick r 25 Rausch
" Nick (Wanda) cook r 58 Sumner
" Nicolas (Mabel) r 631 Vallejo
" Peter r 89a Shipley
" Peter (Douskos & Pappas) r 2338 California
" Peter (Moran & Pappas) r 3243 Harrison
" Saml clk r 1448 Steiner
" Spiros (Eurene) lab r 660 Clementina
" Stephen (Annie) cook r 25 San Jose Av
" Steve clk r 25 Rausch

PAPPAS
" Theo barber 4116 18th r 348 Castro
" Thos L (Hedwig) grocer r 8 Leroy Pl
" Wm r 141 5th
" Wm (Pappas & Kricos) r 291 6th Av
" Wm E (Marguerite) (Pappas Bros) r 315 Potrero Av
" Wm J barber 1102 Bryant r 1288 Mission
" & Kricos (W Pappas G Kricos) restaurant 291 6th Av
Pappaspiros Jas (Nancy) waiter r 3305 21st
Pappassi Jos W (Isabelle) bkpr r 54 Pearl
Pappenheimer Julius importer 24 California r 346 Sutter
Pappens Ernest (Marie) mgr Crockett Apts r 1651 Market
Papper Leon (Eva) shoemkr r 3181 Mission
" Oscar (Clara) r 1412a O'Farrell
Pappin John finisher r 2622 Hyde
Pappis Jacob with Henry Rhine & Co r 1736 Hayes
PAPST see Pabst
" Maud Mrs r 299 12th Av
" Otto (Mabel) electn r 340 Eddy
" Penola (wid Chas J) r 299 12th Av
PAQUET LOUIS J, expert reed maker for oboe English horn clarinet saxophone and bassoon teacher solfeggio clarinet and saxophone 789 Mission tel Sutter 6355
Paquette Jos A (Catherine) telegr WUTel Co r 100 Santa Ysabel Av
" John W clk Pope & Talbot r 100 Santa Ysabel
" Mary (wid Fred D) optical gds 3232 24th
" Raymond (Alice) driver r 3337 17th
Paquin Jos H (Pearl) salsn H M Nagle r 373 Noe
Para John reprmn r 3143 Fillmore
" Victor (Christina) carp r 2706 Greenwich
Paracchini Chas r 371 Columbus Av
" Theodora E steno r 145 Missouri
Paradis John G (Loretta) mach r 2647 Mission
" Nemesio (Maria) waiter r 1899 Green
" Jos F (Grace) (Eagle Ptg Co) r 625 Arguello Blvd
Paradiso Angelo lab r 1334 Stockton
" Lorenzo lab r 1471 O'Farrell
Paraffine Building 40 1st
PARAFFINE COMPANIES (Inc) THE, R S Moore pres R S Shainwald v-pres-genl mgr R H Ohea sec S C Irving treas wall boards, mfrs roofings, roofing materials, building paper floor covering and paints, 34-40 1st
Paragalia Frank firemn r 507 Francisco
Parage Chas waiter r 1130 Market
PARAGON THE, Henry Goldstone pres, Michael Savannah treas-mgr suits, coats, millinery, dresses and waists Grant Av cor Geary tel Douglas 994
Paramino Ernest D clk Toyo Kisen Kaisha r 1330 Pine
" Frank (Paramino Lbr Co) r Piedmont
" Lumber Co (F Paramino) 1 Drumm
Paramore Jas W atty 315 Montgomery r 1230c Washington
Paramount Club 2592 Folsom
" Picture Corp 201 Golden Gate Av
Paras Bros butchers 350 3d
" Jas (Paras Bros) r 17a Clara
" Michael billiards 1734 Fillmore r 1503 Buchanan
" Nick (Paras Bros) r 17a Clara
" Peter (Paras Bros) r 17a Clara
" Wm (California) (Paras Bros) r 50 Clara
Parascandolo Domenick (Jennie) shoemkr r 1931 Grant Av
" Eva (wid Antonio) dressmkr 694 Filbert r 634 Lombard
Parashis Geo (Casina) candies 803 Kearny r 1014a Washington
Parasso Louis lab r 720 Delta
" Minnie waitress r 720 Delta
Parata Jos (Antoinette) lab r 421 Vermont
Paratore Thos (Edna) barber r 2661 Mission
Paravagna Angela (wid Giacomo) r 1035 Pacific
" Edw janitor r 1035 Pacific
" Romilla r 1035 Pacific
Parvery Edgar S foremn Thompson Floor Co r 235 Harriet
Parbich Frank cook r 1524 McAllister
Parcellini Fred clk r 410 Filbert
Parcello C E Co safes 685 Mission
" Jas (Pearl) butcher r 410 Filbert
PARCELLS FRANK M, atty-at-law 623 Monadnock Bldg 681 Market tel Kearny 5424 r 318 Lee Oakland

PRINTERS
BOOKBINDERS
STATIONERS
LITHOGRAPHERS
LOOSE LEAF LEDGERS
TYPEWRITER SUPPLIES
H. S. CROCKER COMPANY INC.
565-571 MARKET ST.
TEL. DOUGLAS 5800
ALSO AT
LOS ANGELES
SACRAMENTO
OAKLAND

PACIFIC COAST PAPER COMPANY
545 Mission St. Printing and Wrapping Papers OF ALL KINDS

13th and Mission Sts
PHONE MARKET 15
BEKINS Fireproof Storage

PARCELLS
" Safe Co 61 California
Pardee Edith clk Am Ry Ex Co r Oakland
" Philip mach r 945 Golden Gate Av
" S C elec eng PG&E Co r 1008 Larkin
Pardella Edith clk r 1715 Revere Av
" Fernando glasswkr r 104 Banks
" Geo butcher 1715 Revere Av
" John (Angelina) r 326 London
" Pasquina (wid Frances) r 104 Banks
Pardi Alfred (Mary) autowkr r 443 Naples
" Chas pressfdr r 443 Naples
" Henry rubberwkr r 443 Naples
Pardie Nick lab r 455 Tehama
" Vincent lab r 1316 Stockton
Pardini Adolph hlpr r 588 Greenwich
" Amerigo (Mary) cook r 588 Greenwich
" Amos (Helena) (Pardini Bros) r 2 Cora
" Angelo r 2081 Taylor
" Ansano (Pardin & Campi) r 230 Francisco
" Antone (Pardini Bros) r 4280 Mission
" Ascano (Clorinda) r 1124 Montgomery
" Aurelio (Pardini Bros) r 836 Colby
" Bros butchers 4280 Mission
" Bros (A and V) nursery 836 Colby
" Bros & Co butchers 5157 Mission
" C lab r 154 Connecticut
" Chas r 1737 Newcomb Av
" Chas (Lotta) bkpr r 448 Filbert
" Cherubina Mrs r 1674 Filbert
" Eugene (Bessie) mach r 1738 Mason
" Frank lab r 1674 Filbert
" Fred (Emma) cementwkr r 524 Athens
" Gaetano (Josie) butcher 990 Filbert r 123½ JuniperPl
" Gino (Fidalma) (Mansi & Pardini) r 2357 Pierce
" Giuseppe (Eugenia) (M Bozzo & Co) r 1820 Mason
" Guglielmo (Zaira) grinder 362 Columbus Av r 929 Union
" Harry salsn r 623 Mission
" Ignacio (Maria) gardener r 932 Hamilton
" Italo (Trinidad) butcher 801 Union r 1417 Mason
" Jos (Eugenia) baker r 1820 Mason
" Jos electn r 1674 Filbert
" Julian A atty 1224 Hearst Bldg r Berkeley
" Leo J butcher r 4018 19th
" Lorenzo (Georgia) (Parodi & Pardini) r 449 Chestnut
" Lorenzo (Victoria) nursery 750 Yale
" Louis butcher r 665 Greenwich
" Louis (Carrie) foremn r 175 Sadowa
" Luigi A with Banca Popolare Fugazi r 1715 Stockton
" Mary (wid Wm) r 180 6th Av
" Paul (Pardini Bros & Co) r Daly City
" Renato J (Adele) lab r 550 Greenwich
" Robt clk r 517 Broadway
" Rosie Mrs clk r 1738 Mason
" Victor (Lena) (Pardini Bros) r 836 Colby
" & Campi (A Pardini F Campi) grocers 1877 Stockton
Pardo Dorothy B Mrs with Morris Plan Co of SF r Alameda
Pardow Robt R (Katherine) sec First Fed Trust Co r 2150 Hyde
" Thos D (Hettie) bkpr SVW Co r 285 16th Av
Parducci Alberano (Mary) (Parducci & Menconi) r 41 Jasper Pl
" Enrico (SF Sausage Fcty) r 346 Vallejo
" Quinto lab r 1642 Filbert
" & Menconi (A Parducci C Menconi) grocers 392 Broadway
Pardy Wm S (Frances) sec Pac States Sav & Loan Co r 1234 Washington
Pare Antoine S (Marie E) patent atty 10 3d r 1901 Golden Gate Av
" Elmer G autowkr r 1901 Golden Gate Av
" Jules clk r 1836 Pine
Paredes Arthur J clk r 1730 Page
" Fannie W (wid Juan M) r 1730 Page
Parent Alphonsine Mrs r 945 Larkin
" Emilie J (wid Chas L) r 938 Stanyan
" Harold with Shreve & Co r Sausalito
" Harriette H r 938 Stanyan
" Hippolyte D (Emma) estimator r 936 Stanyan
" Louis (Bessie) stationer 1833 Polk r 840 Van Ness Av
" Stationery Co 1180 Market
" Thos prop Randolph Apts r 945 Larkin
Parente Anna teleg opr r 341 Spruce
" Anthony (Susan) drayage r 418 Francisco
" Bros (J and L) soft drinks 592 Broadway
" John driver SO Co r 432 Broadway
" Jos (Theresa) (Parente Bros) r 882 Union

PARENTE
" Jos J (Catherine) tailor 20 Ellis r 3816 Army
" Louis (Nana) (Parente Bros) r 2195 Powell
Parenti Angela (wid Rafael) r 1866 Church
" Albert r 635 Montgomery
" Arthur (Emma) (A Graviotto & Co) r 1355 Mason
" Chas (Carmel) painter r 4173 Army
" Elpidio (Maria) farmer r 976 Filbert
" Frank J (Loretto) tmstr r 1100 Dolores
" Giulio (Clorinda) (Parenti & Fambrini) r 2149 Taylor
" Jos S (Victoria) mech r 75 Regent
" Louis (Maria) porter r 376 Lombard
" Mary C steno r 1866 Church
" Paul (Annie) r 676 Hayes
" Victor fruits 301 Octavia
" & Fambrini (G Parenti R Fambrini) butchers 394 Broadway
Pareti Ceasar (Esther) butcher 592 Hayes r 550 Buchanan
Parez Geo N (Punnett & Parez) r Sausalito
" Michael tmstr r 1566 Underwood
Parfait J carp r 205 3d
Parfanos John r 345 3d
Parfett Walter (Mary) steward SO Co r 629 Shotwell
Parfitt Irving painter r 1374 Golden Gate Av
Parham Harry C (Ruth) baker r 2478 Lombard
" John (Viola) pkr r 309 Elm
Pari Davidio mech r 128 3d
Pariano Peter lab r 106 Webster
Pariez Thos r 1420 Steiner
Parigi Antonio refreshments 621 7th
Parino Chas (Stella) barber r 509½ Potrero Av
" Frank barber r 509½ Potrero Av
" Saml r 509½ Potrero Av
Paris Albert r 2135 Mission
" Apartments 801 Vallejo
" Art Co 1037 Valencia
PARIS ART SHOP THE (E B Hallett) Oriental and domestic arts, picture framing 397 Sutter
" Betty r 1931 McAllister
" Elmer ctr r 2070 Bryant
" Floral Co 190 Geary
" Jas N (Mary) (Paris & Mentakis) r 8 Imperial
" Jos E (Emma) truckmn SFFD r 333 Day
" Leon C with SF Call r 1146 Washington
" Madeline (wid Victor) r 1146 Washington
" Max r 193 4th
" Nazareno A (Ruth) barber 2303 Greenwich r 4 Moulton
" Saml A salsn r 901 Broderick
" Victoria E r 377 Fair Oaks
" & Mentakis (J N Paris J Mentakis) restaurant 639 Pacific
Parisen Geo B shipftr r 749 Capp
" Geo O (Eliza L) r 749 Capp
" Philip E (Harriet) driver r 465 Lisbon
Parish Earl A salsn Mitchum Tully & Co r Berkeley
" Howard driver r 3731 Mission
" Jennie (wid Conner) r 268 Oak
" Susan G supt nurses SF Hospital
" Theo (Marie) lab r 951 Nelson Av
Parisi Jos (Madeline) fishermn r 2155 Mason
" Leo lab r 302 Arlington
Parisian Art Store 531 Sutter
PARISIAN BAKING CO, L J Hillou pres and gen mgr E F Boyer sec-treas 731 to 753 Broadway tel Kearny 1999 and Sutter 6912
" Dyeing & Cleaning Works 1656 15th
" Emil O v-pres Canessa Ptg Co r 771 Pine
" House 3278 Mission
PARISIAN LACE & NOVELTY SHOP (Albert Sevilla) importers of art laces and novelty jewelry, French pearls 46 Stockton tel Kearny 1664
" Mattress & Comforter Factory 3454 Sacramento
" Nursery & Flower Shop 4089 18th
Parisien Fred mach r 354 O'Farrell
" Rene E with SF Sav & Loan Soc r 771 Pine
" Walter E (Hazel) r 1387 Hayes
Parison Alfred (Edith) painter r 1 Hoffman Av
Parisotta A tanner r 125½ Ellert
Park Agnes H r 825 Bush
" A M H Mrs widow r 1019 Franklin
" Anna M steno Union Trust Co r Oakland
" Arthur optician r 3640 22d
" Chas T (Mamie) r 650 Fell
PARK COMMISSIONERS, Park Lodge Golden Gate Park
" Douglas (Emma) instr r 1025 Hyde
" Edw I clk r 27 Randolph

S. A. WHITE Funeral Director
FORMERLY PORTER & WHITE
Telephone West 770
2200 Sutter Street : N. W. Corner Pierce

See Pages 47-93

E. A. CORNELY, Inc.
RAYFIELD CARBURETORS
Distributors
San Francisco
Seattle
Duplex and Simplex
double drive
single drive
GOVERNORS

HYLAND BAG CO.
MANUFACTURERS
IMPORTERS AND DEALERS
BAGS, BURLAP
TWINE

See Page 10

NATIONAL PAPER PRODUCTS COMPANY
1789 MONTGOMERY ST. San Francisco Phone Sutter 7031
Corrugated and Fibre Shipping Cases, Corrugated Specialties, Fibre Cans, Mailing Tubes, Public Service Towels, Sop-O-Zon, Liquid Soap Disinfectants, No-Waste Toilet Tissue
See Page 82

DETECTIVES
WEST COAST AGENCY
SUITE 439 PACIFIC BLDG.
THOS. C. GRAY, Gen'l Mgr.
Phones { Bus. Sutter 1360 / Res. Sutter 3720
OPEN DAY AND NIGHT
LICENSED - BONDED
Charges Reasonable
Established 1879 Consultation FREE
Business Strictly Confidential

PARK
" Ellen L r 27 Randolph
" Emergency Hospital W s Stanyan bet Beulah and Frederick
" Ernest (Annie) molder r 211 Hoffman Av
" Frank H (Loretta) janitor r 645 Congo
" Fred (Marie) r 995 Pine
" Fred C (Mae F) switchmn r 201 Coleridge
" Fred D instmkr r 282 23d Av
" Grace pkr r 920 Sacramento
" Helen F r 27 Randolph
" Henry E r 1219 Jones
" Herbert (Mary) stoker SFFD r 647 Elizabeth
" Howard G clk Anglo & London Paris Nat Bank r Burlingame
" Hotel 1038 Folsom
" Hudson C (Charlotte) sec Lindgren Co r 850 Clayton
" Isabelle (wid F C) r 1420 Sacramento
" John A (Helena C) eng r 472 Sanchez
" J L r 1480 Larkin
" Kenneth C r 573 Scott
" Manning W broker Willits & Patterson r Oakland
" Manor Apartments 1600 Fell
" Mary F tchr music r 850 Clayton
" Masonic Hall r 1748 Haight
" Mattie (wid Jonathan) r 214 Bonview Av
" Ovid C painter r 761 Cabrillo
" Police Station Stanyan and Waller

PARK PRESIDIO PHARMACY (H W Druehl) 661 Clement tel Pacific 556
" Ronald salsn r 948 Post
" Robt M mach r 408 Vicksburg

PARK SANITARIUM
for the care and treatment of alcohol and drug addicts, with accommodation for selected cases of chronic invalidism, mental and nervous diseases. Open to all physicians. V P Mulligan M D director, tels Market 8048 and 331, 1500 Page

PARK-UNION FOREIGN BANKING CORPORATION (head office NY) A A Wilson mgr J J Hunter asst mgr 310 California
" View Hotel 1200 9th Av
" Westwood carp r 408 Vicksburg
" Wm E (Rhoda) r 105 Andover
" Wm H (Mary) electn r 832 Capp
" & Tilford (NY) rep by D B Chandler 22 Battery

Parke A H r 730 Eddy
" August C (Margaret) agt r 1924 Laguna
" Edw S r 214 Haight
" Harry (Zoraida) mgr r 744 9th Av
" Jay E (Ann) mach r 2041 Turk

PARKER see Parquer
" A clk r 480 Pine
" Albert J (Christine) cook r 878 Hampshire
" Albert P (A P Parker & Co) r Oakland
" Alice bkpr r 845 Sutter
" Alice F clk A I Hall & Son r 2945 Washington
" Alice M ftr r 845 Sutter
" Alma bkpr Edison Phonograph Ltd r 1351 44th Av
" Alva A (Ada) mtrmn Bd Pub Wks r 517½ Potrero Av
" Amy (wid Edw) r 4045 19th
" Andrew H Jr r 1045 Mason
" Andrew J (Mary) lab r 482a Bryant
" Andrew R chauffr r 482a Bryant
" Anita F with Bank of Cal r 1091 Bush
" Anna (wid Michael) r 3666 19th
" Ansel T (Minnie) driver r 383 9th
" A P & Co mfrs agts 465 California
" Apartments 135 Capp and 785 Folsom
" Archie E acct SP Co r 1628 Bush
" Arta wardwm SF Hospital
" Arthur B farmer r 646 Silver Av
" Arthur C (Florence G) salsn r 1611 Franklin
" A T switchmn r 2114 Mission
" Barton A (Vivian) with Klink Bean & Co r 952 Powell
" Beatrice C steno r 22 Gough
" Bert R (Jones-Parker Pharmacy) r 951 Jones
" Blanche steno r 294 28th Av
" Boyd with Anglo& London Paris Nat Bank r Fairmont Hotel

PARKER BYRON C (Martha), atty-at-law, 503 Chronicle Bldg, tel Garfield 2683, r 1621 Lincoln Way, tel Sunset 2713
" C F office 381 Bush
" C F pilot SF Bar Pilots r 400 Duboce Av
" Chas barber r 85 4th

PARKER
" Chas A (Emma) foremn F Uri & Co r 2045 Ellis
" Chas A hlpr r 452 Folsom
" Chas A Jr clk **THE FIRST NATIONAL BANK OF SAN FRANCISCO** r 2045 Ellis
" Chas B (Grace) r 21 Park Hill Av
" Chas E clk Fed Res Bank r Berkeley
" Chas F rep Western Safety Mfg Co Inc 247 Minna
" Chas F (Louise M) mgr Western Safety Mfg Co r 1481 Eddy
" Chas J painter r 895 Mission
" Chas P mach r 224 Moultrie
" Chas R pilemn r 50 Golden Gate Av
" Chester S v-pres-genl mgr Holsum Baking Co office 2140 O'Farrell
" Clara D Mrs steno First Fed Trust Co r San Mateo
" Clarence S (Hilda) USA r 1810 Bush

PARKER CLAUDE I, atty-at-law Federal Taxation, Estate and Inheritance Tax, 514 Crocker Bldg, tel Kearny 888, r Palace Hotel
" Clinton F (Margaret) bldr r 1315 6th Av
" C S bkpr Holbrook Merrill & Stetson r Oakland
" D A r Fairmont Hotel
" Damllab r 607 San Bruno Av
" Dorothy J tchr Pub School r 1684 Washington
" Douglas (Douglas Parker & Co) r Alameda
" Douglas & Co mill feed 260 California
" Edgar E with Atlantic Gulf & Pac SS Co r Berkeley
" Edgar F (Leila) autowkr r 1350 Pine
" Edw A dept mgr Sperry Flour Co r Oakland
" Edw A seamn r 57 Glover
" Edw F (Alice C) clk 26 Pleasant
" Edw J (Juanita) (Yellowstone Apts) r 1141 Post
" Edw L (Elizabeth) cond r 1410c Guerrero
" Edw R (Painless Parker) r Saratoga
" Edwin hlpr r 391 5th
" Eleanor Mrs mgr M & C Apts r 1353 Bush
" Elizabeth L (wid Chas) r 242 Paris
" Elva Mrs clk Neal Stratford & Kerr r 345 Leavenworth
" Emma r 3 States
" Eva with Pac Embroidery Co r 1214 Polk
" Floyd E treas Walter A Muller Co r Berkeley
" Francis G (Jane) eng r 336 Jules Av
" Frances M steno r 2945 Washington
" Frank (Julia) r 968 McAllister
" Frank B mstr mar r 57 Glover
" Frank G (Jennie) r 336 Jules Av
" Frank L (Emma) clk r 2560 Howard
" Frank N artist r 809 Capp
" Frank W (Anna E) watchmn r 810 Stanyan
" Fred clk r 3431 25th
" Fred G Jr (Malinda) weather strip mfr 773 14th r 378 Golden Gate Av
" Geo E adjuster Aetna Life Ins Co r 860 Sutter
" Geo F salsn Weissbein Bros & Co r 418 Haight
" Geo L (Ann) mtrmn r 1438 McAllister
" Gertrude Mrs r 2945 Washington
" Gilbert H editor Assoc Press r Press Club
" Gilbert L (Lamar M) mgr H K H Silk Co r 1426 Waller
" H watchmn r 684 Folsom
" Harold P adjuster WP Ry Co r Berkeley
" Harry lab r 995 Folsom
" Harry r 543 Belvedere
" Harry H mgr Orpheum Bowling Alleys 115 O'Farrell
" Harry J (Bessie) bkpr r 1457 Guerrero
" Heckert with Pac Fire Extinguisher Co r Sausalito
" Henry L (Emma E) r 409 Divisadero
" H L salsn Ill Pac Glass Co r Oakland
" Howard (Marie) salsn r 2263 Pine
" Ida salswn r 311 Capp
" Ida C (wid Frank M) r 1802 Laguna
" Ira S (Evelyn) switchmn r 131 Eureka
" Jas metalwkr r 4309 24th
" Jas A (Alice E) r 1052 Capp
" Jas E soft drinks 66 7th r 238 Eddy
" Jas H clk PG&E Co r Berkeley
" Jas M (Mary J) printer r 48 Linda
" Jas S clk Pac Coast Syrup Co r 480 Pine
" J B r 250 Kearny
" Jean School Ns Broadway bet Powell and Mason
" J H Inc elec insulators 589 Howard
" John (Mary) bkpr r 1050 Shrader

PRINTERS
BOOKBINDERS
STATIONERS
LITHOGRAPHERS
LOOSE LEAF LEDGERS
TYPEWRITER SUPPLIES
H. S. CROCKER COMPANY INC.
565-571 MARKET ST.
TEL. DOUGLAS 5800
ALSO AT
LOS ANGELES
SACRAMENTO
OAKLAND

PACIFIC FOUNDRY COMPANY
18TH AND HARRISON STS. See Page 46 PHONE MISSION 1105

WEST COAST WIRE & IRON WORKS
WIRE FENCE—IRON AND WIRE PRODUCTS
861-863 HOWARD STREET OPERATING SINCE 1887 DOUGLAS 4397

PARKER
" John (Julia) USA r 1449 Washington
" John (Ruth) v-pres Am Marine Paint Co r Alameda
" John A agt Am Mutual Life Ins Co r Berkeley
" John D (Anne) artist r 632a 3d Av
" John J traffic mgr Bemis Bros Bag Co r 443 Irving
PARKER JOHN J, with LeRoy T Ryone & Co, 405 Montgomery, r Fairmont Hotel
" John M eng PT&T Co r Burlingame
" John S v-pres Merchants Security Co r Oakland
" John W atty McCutchen, Olney, Willard, Mannon & Greene r 48 Linda
" Jos salsn Schwarz-Ziegler Co r 1500 Sutter
" Jos A (Catherine) dentist 240 Stockton r 610 Funston Av
" Jos A foremn McFarland & Breining r 1428 Steiner
" J R clk SO Co r 1457 Guerrero
" Julia A r 57 Glover

PARKER K. E. COMPANY (Inc.)

K E Parker pres, C C Horton sec-treas, contracting engineers for reinforced concrete construction, 519 California, tel Sutter 5661

PARKER KINGSBURY E (Agnes), pres K E Parker Co, r 250 10th Av
" Laura V clk Fed Res Bank r Berkeley
" Lawrence B v-pres E L Soule Co r 1350 Pine
" L C r 645 Leavenworth
" Leda Mrs r 579 42d Av
" Lee A (Dora) clk Am Ry Ex r 1240 Bush
" Lee R (Maud R) r 230 Lowell
" Leon B with Anglo & London Paris Nat Bank r 1802 Laguna
" Lester r 108 4th
" Lewis L (May) eng r 271 30th
" Louis J r 2626 California
" Louise (Young & Parker) r 545 Post
" Louise (wid Stanley) real est r 2647 Pierce
" Lura A (wid T R) dressmkr r 1513 Scott
" Marie seamstress r 263 25th Av
" Marjorie A tchr Pub School r 1684 Washington
" Marryat F (Jean) with SF Savings & Loan Soc r 1636 18th Av
" Mary (wid Robt E) r 3666 19th
" Mary Mrs r 809 Capp
" Mary Mrs r 1442 Fulton
" Mary lodgings 315 Minna
" Mary A Mrs prop Parker Apts r 785 Folsom
" Mary E r 243 Alma
" Mary M Mrs tchr Pub School r 1509 Golden Gate Av
" Matthew S (Louise) clk Bass Hueter Co r 624 Buchanan
" Melville autowkr r 1278 Market
" Meredith with Bond & Godwin & Tucker r Oakland
" M S (wid Wilbur F) r 411 15th Av
" Myrtle H dep US Int Rev r 710 Ellis
" Neel D (Mabel E) mgr Wm D McCann r 1635 Green
" O G mech r 3357 21st
" Oliver T mtrmn r 530 Judah
" Osborne H auditor US Fidelity & Guaranty Co r Berkeley
" P teller Crocker Nat Bank r Berkeley
PARKER PAINLESS, dentist, 15 Stockton and 1802 Geary, tel Sutter 4260,
" Pen Co 85 2d
" Ralph D (Ida) r 839 14th
" Ray E (Rose) dept mgr Greer-Robbins Co r 396 17th Av
" R C salsn Hydro Carbon Co r Oakland
" Richd A clk Am Nat Bank r Oakland
" Robt A (Olive) mgr White Co r 411 15th Av
" Robt C sales mgr E K Wood Lbr Co r Oakland
" Robt R clk SP Co r 1684 Washington
" Saml clk Baker Hamilton & Pac Co r 723a Howard
" Sarah (wid Orin) r 165½ Chattanooga
" Sarah V (wid Brice) r 929 Clayton
" S Elizabeth Mrs C S Pract 376 Sutter
PARKER & SHORTRIDGE (Claude I Parker, Saml M Shortridge Jr, attys-at-law, Crocker Bldg, tel Kearny 888
" Solf (Marie) autowkr r 1625 Hyde
" Stanley V (Doris D) r 70 Palm Av
PARKER T B, v-pres Edw L Soule Co ,r 1350 Pine
" Theresa (wid Wm W) r 541 Scott

PARKER
" Thos B (Josephine) eng r 3153 Steiner
" Thos G r 480 Pine
" Thos H (Alice) painter r 5028 Geary
" Tire & Supply Co 907 Post
" Virginia sec r 929 Clayton
" Walter H architect 57 Post r Kentfield
" Weather Strip Co 773 14th
" W H with Dayton Moneyweight Scale Co r 505 O'Farrell
" Wm (Mary) r 4309 24th
" Wm clk r 737 McAllister
" Wm clk r 230 Lowell
" Wm (Hilda) electn r 1209 Bush
" Wm watchmkr r 480 Pine
" Wm B (Bertha) r 1019 Vallejo
" Wm C clk r 48 Linda
" Wm C (Irene) sec R J Workman Co r 644 Masonic Av
" Wm D (Lillie) lab r 630 Willow Av
" Wm E Jr (Sadie H) with Bethelehem S B Corp r 1338 15th Av
" Wm F salsn r 641 O'Farrell
" Wm J bkpr r 201 Leavenworth
" Wm M ftr PG&E Co r 1318a Natoma
Parkerman Chas tailor r 1159 Turk
Parkerson Fremont C salsn SO Co r 467 Guerrero
Parkes Florence Mrs dept mgr Emporium r Mill Valley
" Frank (Fannie) shoemkr 1640 Polk r 2026 Kirkham
Parkhill Jas M (Mary E) eng r 1666 Haight
" Otis (Florence) auto repr r 2908 Bush
" Thos auditor Sunset Magazine r 460 4th
Parkhurst Apartments 2090 Fell
" Dorothy clk r 34 Joice
" Jane H phys 440 Hyde
" J B r 848 Gough
" Mamie r 810 Eddy
" Sallie (wid Edgar) r 1693 Geary
Parkin Chas A (Elizabeth P) r 579 5th Av
" John tchr Pub School r 521 Dolores
Parkins Claire L r 1204 McAllister
" Geo F whsemn r 1204 McAllister
" J Wm salsn r 1204 McAllister
" Louise (wid Chas) r 1204 McAllister
Parkinson Bernice steno r 1040 Bush
" Fred (Goldie) steamftr r 104 Congdon
" Hugh R steward Emergency Hospital r 1080 Bush
" John (Edna) cook r 16 Pine Pl
" John T (Louise) mstr mar r 1207 Octavia
" Jos R with Bank of California r Alameda
" Josephine (wid Thos) r 224 Shrader
" Leslie L dentist Flood Bldg and 1044 Railroad Av r Berkeley
" Mary I r 1010 Haight
" R with M Friedman & Co r 224 Shrader
" Richd W with Zellerbach Paper Co r Alameda
" Roy H occulist Flood Bldg r Berkeley
" S B mgr Am-Canadian Invest Co r 848 Gough
" Thos F plumber r 1378 Waller
" Wm clk SP Co r Alameda
Parkison Horace E (Mary E) carp r 115½ Peralta
" May mach r 380a Lawton
" Robt H (Alma) candy jobber r 161 Lowell
" Wm M (Gertrude) rooms 57 6th
Parkman Chas W with Bank of Italy r 406 Cypress Ct
PARKS see Park and Parkes
" A J acct r 325 Sutter
" Alfred J auditor US Shipping Bd r 83 Eddy
" Allie B (wid Elma) r 2924 Baker
" Benj F (Mabel) mtrmn r 4661 18th
" Burnett C (Agnes) salsn r 1149 Dolores
" C C with Genl Elec Co r Berkeley
" Celia (wid Thos) r 1011 Hayes
" Chas L (Theresa) salsn Wm Cluff Co r 1171 Clay
" Charlotte M sec r 1200 Pine
" Claude L (Mabel) police r 5025c Geary
" C W with Genl Elec Co r Berkeley
" Edith clk J A Folger r Richmond
" Edw H (Ollie C) printer r 714 2d Av
" Ellen clk r 1627 Jackson
" Emery S (Florence E) dental laboratory 212 Stockton r 1222 42d Av
" Erie C dentist Flood Bldg r 295 Miramar Av
" Eva M (wid Wm) r 323 11th Av
" Floyd clk r 2370 Mission
" Floyd comp r 820 O'Farrell
" Frank S (Georgiana) drapery hgr r 412 Peru Av
" Geo W (Margaret) barber r 1259 Laguna

SUHR & WIEBOLDT
GEO. L. SUHR
Funeral Directors and Undertakers
1465 to 1473 Valencia St.—between 25 thand 26th
TELEPHONE MISSION No. 1

See Pages 47-93

STOVES
WEDGE-WOOD RANGES
Serve you BEST
WOOD & COAL OR GAS

See Page 89

Made Right of the Cutter
C.W. MARWEDEL
PHONE DOUGLAS 4180
MACHINE SHOP TOOLS AND SUPPLIES
BRASS COPPER STEEL
76-80 FIRST ST.

DUCK

NARROW
WIDE
LIGHT--HEAVY
COLORED
AND
WATERPROOF

—o—

CANVAS
COVERS

OF ALL
DESCRIPTIONS
TO YOUR ORDER

AMES HARRIS
NEVILLE CO.
100 POTRERO AVE.
PHONE
MARKET 6100
See Page 9

"WE WELCOME YOU"
Clinton Cafeterias
Courteously serves its patrons with good food at moderate prices in pleasant surroundings and with excellent music.
Breakfast --Lunch --Dinner
18 POWELL ST.
NEAR MARKET ST.
136 O'FARRELL ST.
OPPOSITE ORPHEUM THEATRE
See Page 37

PARKS
" Guinevere r 356 Urbano Drive
" J C eng r 472 Sanchez
" Jerome L dept collr r 1005 Hyde
" Jesse O mtrmn r 1125 Buchanan
" Louise Mrs r 548 6th Av
" Mabel nurse St Francis Hospital
" Mabel steno r 5025 Geary
" Mary r 2716 Pacific Av
" Mary nurse Old Peoples Home 2507 Pine
" Mary tchr Pub School r 735 Taylor
" Olive nurse St. Francis Hospital
" Ray E r 396 17th Av
" Robt r 746 Geary
" Terese Mrs r 1171 Clay
" Wm B (Bertha) dept mgr Holbrook Merrill & Stetson r 356 Urbano Dr
" Wm P (Minnie) salsn r 1465 Vallejo
Parkside Presbyterian Church Rev E L Rich pastor 28th Av and Ulloa
" Realty Co of San Francisco Crocker Bldg
" School Ulloa bet 24th and 25th Avs
Parkstone Hotel 1050 Eddy
Parle Bridget (wid Richd T) r 397 8th
" Fred J (Myrtle M) foremn Examiner r 1439 Leavenworth
" Mercedes M clk Met Lndy Co r 397 8th
" Richd T supt Rees Blow Pipe Mfg Co r Oakland
Parlin Anna Mrs tchr Pub School r 147 College Av
" Doris E tchr r 153 Belvedere
" Elaine A clk r 153 Belvedere
" Imelda M tchr r 153 Belvedere
" Lee F (Dora) undertaker r 153 Belvedere
" Sylvia F tchr r 153 Belvedere
Parlis Bernardo porter r 1230 Kearny
Parlovich Jos r 840 Vallejo
Parma Luigi gardener r 533 Brunswick
" M & Co (M Parma) livery 717 Filbert
" Michele (Josephine) (M Parma & Co) r 889 Union
Parmelee Albert watchmn r 480 Ellis
" Allyn asst sales mgr Nathan-Dohrmann Co r 2546 Anza
" Apartments 1051 Post
" Art Co 29 Stockton and 1530 Fillmore
" Chas A (Edith) treas Parmelee Art Co r 2460a Bryant
" Chas A (Alice) v-pres Dohrmann Comml Co r 155 West Clay Park
" Chas A Jr r 2546 Anza
" Chas D pres Parmelee Art Co r Oakland
" Jas E (Lucy) supt r 79 Fair Oaks
" Lester V buyer Nathan-Dohrmann Co r 2246 Anza
Parmeley Frances steno r 3494 18th
Parmely Jas W (Maud) cond r 7 28th
Parmenter Fred L collr Mercantile Trust Co r 650 California
" Geo L with SO Co r Berkeley
" Herbert clk r 440 Post
" Tracy Mrs mgr Shadburne Apts 1025 Steiner
" Wilson E mach r 1025 Steiner
Parmentier Oscar (Emily) cook r 1007 Vermont
Parmer Carrie steno r 111 6th Av
" Harry electn r 1433 O'Farrell
Parmini Ansano (Maria) r 44 August Al
" Ralph (May) baker r 44 August Al
Parminter Hugh E (Ada) sec YMCA r 1535 10th Av
Parmrenk Geo (Nellie) mstr mar r 320 Duncan
" Thos tinsmth r 320 Duncan
Parnassus Masonic Temple SW cor 9th Av and Judah
PARNAU see Pernau
" August (Josephine) tailor r 247 11th Av
Parnell John P firemn r 812 Stanyan
" Newton B supt SP Co r 144 O'Farrell
" Thos W (Sophie) mtrmn r 391 7th Av
" W millmn r 94 Duboce Av
Parnow Francis P (Madeline) mach r 26a Woodland Av
Paro Alice Mrs r 310 Columbus Av
Parodi Albert (Grace) candymkr r 419 10th Av
" Catherina midwife 4703 Mission
" Edith packer r 2031 Powell
" Edmund clk r 872 North Point
" Emilio (Flora) janitor r 58 Allen

PARODI, ERMINIO & CO. (Inc.)
(N Y) Wm Simi pres, importers and exporters, 334-340 Washington, tel Douglas 4446

" Estelle salswn r 2031 Powell
PARODI FLORAL CO, (Jas G Parodi) florists 1215 McAllister, tel Park 793-794
" Frank (Camelia) lab r 22 Wheat
PAROD
" Giacomo (Louise) carp r 14 Wheat
" Giussippe lab r 459 Filbert
" Giuseppe (Mary) lab r 3385 Mission
" Jas G (Rose) (Parodi Floral Co) r 65 Henry
" L C (Helen) florist r 1537 Taylor
" Madeline steno R G Dun & Co r 625 Bush
" Philip J (Lillie) (Parodi & Pardini) r 1526 Revere Av
" Rachel (wid Enrico) r 856½ Green
" & Pardini Co (P J Parodi L Pardini) whol grocers 520 Washington
Parole Officer State E H Whyte 6 Ferry Bldg
PAROLI see Peroli
" Albert (Zieta) r 1127 Silver Av
" Fortunato restaurant 536 6th
" Saml (Josephine) r 701 Chenery
Paroll Peter (Teresa) lab r 226 Mississippi
Parosso Mario adv mgr Nat Lead Co r 1552 Green
PARQUER see Parker
Parr Arthur J (Olivia) public weigher r 73 Oliver
" Bertha B Co n y 1 Drumm
" Bertha B Mrs r 136 Jordan Av
" Fred D pres Parr McCormick S S Line r 136 Jordan Av
" Jennie A Mrs r 3399 Clay
" Josephine J dressmkr r 161 Sagamore
" Land Co 1 Drumm
" Louis F clk SP Co r 1009 Jackson
" -McCormick S S Line 1 Drumm
" Pearl R asst sec Parr McCormick S S Line r 136 Jordan Av
" Terminal Co 1 Drumm
Parra Alex prop Hotel Silver r 456 3d
" Anna A (wid John B) r 957 Hampshire
" Mary seamstr r 1504 Franklin
" Ruth (wid Henry) r 1636 Webster
Parraga Ella (wid Ferdinand) r 1730 Fell
Parravicini Alex cond r 255 Edinburgh
Parres Eleanor nurse r 589 Post
Parri Eugene (Italiana) janitor r 1547 Powell
Parrington Geo towermn r 193 4th
Parrino Chas (Stella) barber 2839 24th r 509 Potrero Av
" Frank barber r 509 Potrero Av
" Saml autowkr r 509 Potrero Av
Parris Maida C Mrs r 400 Duboce
PARRISH see Parish
" Chas C (Jessie) clk r 358 Missouri
" Chas L with London & Lancashire Ins Co r 434 Leavenworth

PARRISH EDWIN, mgr Niagara Fire Insurance Co and Detroit Fire and Marine Insurance Co, 334 Pine, tel Kearny 5300, r Berkeley

" Elisha L lino opr r 1984 15th
" Geo with Zellerbach Paper Co r 554 Bush
" Louis B locksmth r 1580 Fulton
Parritt Ernest H E (Emily) actor r 418 Fremont
" John W (Annie) r 418 Fremont
Parron Alice Mrs r 38a Shotwell
" Olive clk r 38a Shotwell
PARROTT see Parratt and Parrett
PARROTT INVESTMENT CO, Jas C Welsh sec, Thos J Branson asst sec, 155 Montgomery
" John (Martin Judge Jr & Co) r San Mateo
" Mary Mrs r 236 Moulton
" Matt & Sons Co 220 Montgomery

PARROTT & CO, brokers, commission merchants, genl agts Canton Ins Office Ltd and Importers and Exporters Ins Co (Marine Dept), 320 California, tel Douglas 2400

Parry Alfred real est r 627 Taylor
" Alice H steno r 606 Post
" Annie (wid Thos) r 342 Alabama
" Arthur T (Florence) driver r 11 Richland Av
" Bert acct r 380 Eddy
" Celeste M Mrs r 422 19th Av
" Chas W (Pearl) musician r 2242 Polk
" E stockmn J L Ash & Co
" Edw clk r 2051 Ellis
" Elias (Winifred) with Dunham Carrigan & Hayden Co r 2051 Ellis
" Frank clk r 2051 Ellis
" H lndywkr r 2895 16th
" Harriet r 1052 Jackson
" Horace A (Alice) printer r 3584a 18th
" John mach r 2053 Hyde
" John E (Caroline) clk PG&E Co r 74 Delmar
" Julia E Mrs r 440 Geary
" Letitia clk Willard O Wayman r Oakland
" Lloyd boxmkr r 2051 Ellis
" Mayme (wid J B) fur opr r 2659 California
" Richd sailor r 50 Zoe

MIMEOGRAPHS
H. S. CROCKER CO., Inc., Agents
565-571 MARKET ST.

TYPEWRITERS RENTED 3 MONTHS VISIBLES $6.50 AND UP
AMERICAN WRITING MACHINE CO.
506 MARKET STREET SAN FRANCISCO PHONE DOUGLAS 649

OFFICES:—NEW YORK, CHICAGO, YOKOHAMA, TOKIO, OSAKA, KOKE and NAGOYA
NIPPON DRY GOODS CO.
IMPORTERS EXPORTERS MANUFACTURERS WHOLESALERS
PHONE SUTTER 690 N. E. Corner Pine & Front Sts. SAN FRANCISCO, CAL.

H. F. SUHR & CO., Undertakers
2919 Mission Street (ESTABLISHED 1884) Phones: Mission 98 & 99
H. F. SUHR H. FRED SUHR, JR. A. W. NELSON

PARRY
" Tacie A with Bank of Italy r Oakland
" Thos (Marie G) mach r 47 Linda
" Thos H (Zura) r 1820 O'Farrell
" Willet (Gladys) photogr r 1956 McAllister
" Wm (Hattie) civil eng r 1296 12th Av
" Wm W janitor r 422 Brannan
Parshall Evelyn Mrs lndywkr r 792 McAllister
Parsley David R (Blanche) eng r 1376 San Bruno
Parslow Jennie r 812 Buchanan
" La Verne G genl mgr Pac Stores Corp r Hayward
Parson Chas G (Alice) waiter r 3369 26th
" Frank seamn r 321 Fulton
" Harry R (Mary J) electn r 495 Valencia
" W J clk Matson Nav Co r Mill Valley
Parsons A H sec-treas Trainer-Parsons Optical Co r 1059 Leavenworth
" Alfred M (Elizabeth) carp r 80 Beaver
" Anna M clk SP Co r San Mateo
" Arthur (Pac Sheet Metal Wks) r 1433 Broderick
" Arthur C (Daisy R) pres Venice Island Land Co 582 Market r 3560 Washington
PARSONS A T, adv mgr Pelton Water Wheel Co r 1751 Tacoma Av, Berkeley
" Bridget Mrs r 2176 Geary
" Chas waiter r 3369 26th
" Chas A window dresser r 462 Frederick
" Chas B (Emma) mar eng r 573 Duboce
" Chas L (Mary) carp r 1501 Hyde
" Christine (wid Erastus) r 1365 Masonic Av
" E A r 76 3d
" E B (Parsons Sale & Eng Co) r Berkeley
" Edna gen office supt O'Connor Moffatt & Co r 1045a Oak
" Edna I steno Central Coal Co r 1354 26th Av
" Ethel steno r 435 Buchanan
" Frank A (Irene) drftsmn PG&E Co r 1625 Sacramento
" Geo (Anna) firemn r 947 Hollister Av
" Grace F steno Libby McNeill & Libby r 1059 Leavenworth
" Harold M ins Globe Indemnity Co r 1372 Pine
" Henry O (Gertrude) waiter r 1481 9th Av
" Hiram S r 707 Bacon
" Jas Mrs r 1433 Broderick
" Jesse O lab r 1756 Divisadero
" J Melville clk Holbrook Merrill & Stetson r 1564 Bush
" John C house officer S F Hospital
" Jos clk r 691 Broadway
" Judith F steno Federal Res Bank r Oakland
" Lloyd R (Margaret) r 1000 Golden Gate Av
" Lucy r 704 Bush
" Madelia steno Allens Press Clipping Bur r Alameda
" Mary (wid Adolph) r 3359 26th
" Mary Mrs r 56 Hallam
" Mary C (Harvey-Parsons) r 805 Bush
" Oliver r 2075 Bush
" Pearl widow r 1756 Divisadero
" Peter mach r 243 Felton
" Ray E (Minnie) barber r 202 Ivy
PARSONS ROBT F. asst cashr Mercantile Trust Co of S F r Oakland
" Rose Mrs r 171 Langton
" Sales & Engineering Co Russ Bldg
" Sarah L (wid Lucius) r 434 7th Av
" Thos E (Flora C) tmstr r 707 Bacon
" Truman W dept mgr John H Spohn & Co r Oakland
" Walter painter r 193 4th
" Walter C mar eng r 1354 26th Av
" Walter J (Emily) steward r 4160 26th
" Wilbert A (Irene J) r 1354 26th Av
" Willard C salsn r 700 Cabrillo
" Wm H asst mgr Cal Bowling Academy r 1264 Howard
" Wm O solr The Bulletin r 308 Eddy
" Wm P (Florence) prop Augustine Apts r 673 Fulton
Partain E B r 100 Laguna
Parthenon Apartments 2299 Sacramento
Parthum Gustave R (Augusta) painter r 315 Hale
Particelli Antonio autowkr r 370 Union
" G (Eletta) shoemkr 2215 Union r 2332 Greenwich
" Victor (Belinda) marblectr r 1325a Powell
Partida Manuel (Antonia) r 953 Jackson
Partin Jas H (Georgia) mach r 619 Frederick
Partington Blanche C S Pract 166 Geary r 737 Buena Vista Av

PARTINGTON
" John A (Inger) director Famous Players-Lasky Corp r 189 Commonwealth Av
Partinico Annette (wid Giuseppe) r 860 North Point
Partipilo Jos tchr music r 36 Columbus Av
Partman Frank (Florine) clk r 1845 Larkin
" Lester clk Van Noy Interstate Co r 108 4th
" Mary (wid Herman) r 1845 Larkin
" Wm B salsn r 127 Webster
Parton Floyd A salsn Mitchum Tully & Co r San Jose
" John A (Alice) pharmacist r 1312 Jackson
" Lemuel F sec Goodcell Parton Agcy Mills Bldg
" Lora r 1412 Guerrero
PARTRIDGE see **Patridge and Pattridge**
" Chas tmstr r 3333a 17th
PARTRIDGE CHAS P asst cashr Liberty Bank r Atherton
" Charlotte E r 2923 Scott
" Danl B (Sophie) cementwkr r 12 Chenery
" E Bellamy (Pauline) author r 1252 Washington
" Edith A r 2923 Scott
" Edw B (May M) mgr r 2872 Green
" Frank F real est Lick Bldg r 2923 Scott
" Fred F (Allie) (Concentrated Products Co) r 1238 8th Av
" Harry (Josephine) phys 3004 16th r 142 5th Av
" Jennie K r 852 Clayton
PARTRIDGE JOHN S, atty-at-law, 705-715 Foxcroft Bldg, tel Kearny 988, r 1090 Page
" J W advertising 703 Market
" Karl C atty 68 Post r 1090 Page
" Kathryn M nurse r 936 Leavenworth
" Leonard (Isabelle) janitor r 1094 Bush
" Pauline (Partridge & Conklin) r 1252 Washington
" Raymond H mfrs agt 153 Kearny r Alameda
" Roudi H clk Federal Res Bank r Berkeley
" Wm (Elinor) presser r 3788 Sacramento
" Wm J (Virginia) painter r 4552 Mission
" Wm M (Edna) printing 560 Mission r Alameda
" & Conklin advertising Mills Bldg
Partsch John C insp r 895 Mission
Pasadena Apartments 399 Steiner
Pasaro Antone (Dominico) clk r 3134 Steiner
Pasarow J D (Sophie) (Standard Ladies Hat Mfg Co) r 319 26th Av
Pasbach Vorice Litho Co 519 California
PASCAL DUBEDAT & CO (Edouard Dubedat and A Ratye) importers French canned goods and groceries, 36-38 California, tel Sutter 5206
" Jos (Bessie) metalwkr r 3380 20th
" Wm A (Lillian) grocer 850 Divisadero r 1604 McAllister
Pascalis Gus (Bouras & Co) r 259 4th
" Steve (Pascalis & Kajamia) r 470 3d
" & Kajamia (S Pascalis G Kajamia) restaurant 470 3d
Pascel Leon clk M Friedman & Co r 751 Alabama
Pasch Elias (Rebecca) clk r 1629 Washington
" Raymond with Bank of Italy r 1629 Washington
Paschal John E clk r 467 Turk
" Ralph S (Sada) baker 408 Hayes r 550 Fell
Paschar Mabel steno r 1977 McAllister
Paschel Philip P salsn Baldwin & Howell r 505 Geary
Paschi John (Mary) lab r 21 Medau Pl
Paschich Gertrude clk Pac States Elec Co r 47 Clifford
" May clk WPRR Co r 47 Clifford
Paschold Harold E chauffr r 3263 19th
" Julia (wid Chas) r 3265 19th
Pasciobetti Jas (Judith) lab r 17 Saturn
Pascoe Harold E R dentist Flood Bldg r 1231 Market
" Jas hlpr r 898 Brussels
" John bellmn Hotel Clark r 573 Scott
" Violet M clk SP Co r Oakland
" Wm (Lillian) grocer 850 Divisadero r 1604 McAllister
Pascovich Nick waiter r 554 Broadway
Pascual Diego (Meritas) lab r 622 Haight
" Peter (Livina) cigarmkr r 1412½ Galvez
Pasera Antone lab r 1844a Mason
Paseuod Louis r 1380 Sutter
Pashburg Henrietta r 933 Jones
Pashion Maria r 240 Lake
Pasini David A clk Assoc Oil Co r 154 Precita Av
" Frank (Julia) fruits r 154 Precita Av

HEATING AND PLUMBING CONTRACTORS
GILLEY-SCHMID CO., Inc.
198 West Mission St.
Cor. THIRTEENTH
Telephone Market 965

See Page 54

H.N. COOK BELTING COMPANY
401 HOWARD ST.

PUMPS
BYRON JACKSON IRON WORKS
410 SHARON BUILDING
SAN FRANCISCO, CALIFORNIA

See Page 69

Globe-Wernicke Book Cases and Files
H. S. CROCKER CO., Inc., Agents : 565-571 MARKET ST.

Kane Detective Agency
ALL BRANCHES OF DETECTIVE WORK
544 Market Street, Flat Iron Building See Page 43
Telephone Garfield 38
Residence Prospect 55

Paskall John r 1121 Golden Gate Av
Paskvan Wm J (Amalia) millwright r 1459 Powell
Pasmore-Brooks Suzane tchr music 26 O'Farrell r 1717 Vallejo
" Henry B tchr vocal 26 O'Farrell r 1717 Vallejo
Pasnokot Matilda nurse SP Hospital 1400 Fell
Pasquale Angelo (Rosie) janitor r 442 Munich

PASQUALE B. CO.
(Edward V Pasquale) manufacturers military, naval and society goods, uniforms, flags, badges, regalias, gold and silver trimmings, 115-117 Post, tel Kearny 1213

" Chiaffredo (Rena) (Cucco & Pasquale) r 349 Lombard
" Edw V (Emma) (B Pasquale Co) r 101 Buena Vista Av
" Frank pantrymn SF Hospital
" Gigliotti shoemkr r 388 Park
" Louis (Angelina) driver r 1826 Grant Av
" Louis lab r 550 Green
" Manuel F shoemkr 36 Clement r 104 Clement
Pasqualetti Antoinetti dressmkr r 384 Vallejo
" Emilo cementwkr r 94 Harrington
" Guilia finisher r 384 Vallejo
" John B (Stella) contr r 746 Union
" Jos (Anna) (Am Concrete Co) r 1466 Greenwich
" Julia dressmkr r 384 Vallejo
" Louis (Mary) r 1749 Filbert
Pasqualini Xavier (Ottilie) lab r 42 Lyell
Pasquet Catherine Mrs r 1709 Greenwich
Pasquin Frances finisher r 1201 Gough
" John (Maude) lab r 898 Brussels
Pasquinelli Jos lab r 20 Moulton
" Mario (Anita) lab r 690 Lombard
" Victor (Ida) eng r 20 Moulton
Pasquini Elisio with PG&E Co r 1959 Stockton
" Narciso leatherwkr r 44 August Al
Pasquinucci Kathleen I Mrs r 513a Dolores
Pass Chas A (Lily) eng r 1515 Clay
" Claude (Ila) seamn r 930 Divisadero
" Hulda B steno Anglo-Cal Trust Co r 610 Geary
" Victor H consulting eng 381 Bush r Berkeley
Passades Chas (Mary) r 2315 Mission
Passalacqua Benj lab r 650 Charter Oak Av
" Chas butcher r 1571 Underwood Av
" Ernestine (wid Benj) r 566 Chestnut
" John (Carrie) lab r 1916 Greenwich
" Jos (Sarah) r 1571 Underwood
" Jos B (Angelina) florist r 650 Charter Oak Av
" Mary steno r 1916 Greenwich
Passama Frank J (Mary) eng r 239 27th
" John G (Helen V) driver r 931 Edinburgh
Passamonte Giovanni cook r 3123 Laguna
" Jos lab r 3123 Laguna
Passanisi Vincenzo lab r 2045 Taylor
Passantino Ignacio Z (Annie) fruits 3299 16th r 1860 Mason
Passas Geo billards 111 3d r 114 3d
Passek Carl F E with SP Co r Alameda
Passelino Margevino (Gucce) bakery 576 Vallejo r 580 Vallejo
Passera Emmett clk r 11 Elizabeth
Passerino Antonio lab r 479 Greenwich
Passow Chas & Sons billard table mfrs 437 Eddy
" Henry second hand goods 1872 Post
" Henry E (Chas Passow & Sons) 437 Eddy
Passur Norman drftsmn SP Co r Oakland
Pastana John clk r 46 Jackson
Pastel Carl firemn r 1031 Capitol Av
" Max clk Elec Appliance Co r 250 Golden Gate Av
Pastene Amelia E (wid John J) r 2105 O'Farrell
" Antone J salsn r 2105 O'Farrell
" Ernest autowkr r 610 McAllister
" Herbert J barber r 1405 Divisadero
Paster Jas metalwkr r 1603 Laguna
Pastet Harry clk r 250 Golden Gate Av
Pastina Alfred r 80 9th
Paston Geo Mrs prop San Juan Apts r 1034 Sutter
" Robt (Nora) teller r 1361 Broadway
Pastor Anthony A (Julia M) barber r 143 Dolores
" Louis firemn r 719 Broadway
" V S lino opr r 495 Valencia
Pastore Carlo (Angelina) grocer 5951 Geary
" Mario waiter r 825 Vallejo
Pastori Carlo lab r 412 Broadway
Pastorini Louis (Emma) carp r 15 Carr
Pastorino Louis (Elizabeth) chauffr r 70 Russell
" Michele (Annie) lab r 21 Blake
Pastorisi Giuseppe (Angela) baker r 479 Naples
Pastorius Arnold F (Rose) salsn r 1457 9th Av
Pastras Demosthenes (Doris) electn r 193 Octavia
Pastre Harold clk PG&E Co r Oakland
Pastrikas John lab r 4847 Mission
" Thos (Neforas & Pastrikas) r 4819 Mission
Pastrino Peter lab r 700 Foerster
Pastrone Frank watchmn r 1609 Grant Av
" Louis clk U S N r 1665 Grant Av
Paszczynski John (Amelia) shoemkr 2241 Fillmore r 345 2d Av
Patalin Jos billards 85 3d r 175 3d
Patane Carmelo (Jennie) r 316 Francisco
" Frank lab r 316 Francisco
" Mary candymkr r 316 Francisco
" Paul mach r 316 Francisco
" Rosario (Sarah) leather findings r 44 Valencia
Patania Domenico (Domenica) lab r 210 Powell
" Sebastian lab r 506a Chestnut
Patch Ellen (wid Oscar A) r 112 Guerrero
" Geo H (Bertha E) office mgr P E O'Hair Co r 956 Stanyan
" Vera I compt opr SP Co r Berkeley
" Wm (Clara W) r 2625 Baker
" Wm O (Marie S) clk Federal Res Bank 201 Edgewood Av
" Wm Y bkpr S V Water Co r 2625 Baker
Patchel Wm E (Alma) painter r 391a Arguello Blvd
Patchell Fred (Myrtle) druggist r 3848 21st
PATCHETT see Padgett
" Dorothy sec-treas Eveleth-Nash Co r 35 Geary
" Jacob E (Catherine T) pres Eveleth-Nash Co r 3506 24th
Patchin Philip H with SO Co r Burlingame
Pate Roberta r 1861 Filbert
" Robt clk r 3190a 16th
" Lillian cook r 1288 Mission
" Lotus E tchr Pub School r 1152 Sacramento
" Orville watchmn r 340 O'Farrell
Patek Elenore r 100 Spruce
" F & Co (F Patek) whol butchers 934 Larkin
" Fredk (F Patek & Co) r 100 Spruce
" Harry (Lillian) express 1107 Polk r 1255 Polk
" Leo A (Vera L) clk SO Co r 1086 Post
" Sadie D (wid Robt) r 2355 Broadway
PATEK & CO, laundry supplies and machinery, and dyers' and cleaners' supplies, 513-515 6th, tel Sutter 4554-4855
Patenaude Lillie H Mrs r 15 7th Av
Paternost Jean tailor 3101 Sacramento
PATERSON see Patterson and Pattison
" Anne r 755 Wisconsin
" Archibald ins Cal Ins Co r Berkeley
" Chas (Louise) seamn r 314 Hickory
" Chas Y millmn r 755 Wisconsin
" Danl M clk Federal Res Bank r 1030 Post
" Effie W ins Edw Brown & Sons r Alameda
" E G salsn John H Spohn & Co r Oakland
" Geo C clk SP Co r 2126 15th
" Geo W (M Emma) executive sec Boys Welfare Soc of Cal r 2126 15th
" Halliday G eng r 2053 Bush
" Hugh lab r 339 Missouri
" Jas mason r 4080 20th
" Jas A musician r 1354 Greenwich
" Jas C (Clara F) musician r 4080 20th
" John A (A Gertrude) musician r 1354 Greenwich
" Lawrence G (Mary) carp r 339 Missouri
" Louisa r 1541 Hyde
" Margaret nurse r 50 19th Av
" Max (Bessie) tailor r 312a Lily
" Mildred clk SP Co r 2126 15th
" Nelson J salsn W P Fuller & Co r 250 Kearny
" R L steno Cal State Auto Assn r 130 Chattanooga
" Robt A mfrs agt Pacific Bldg r 334 Mason
PATERSON THOMAS M (Alla M) representative The Equitable Trust Company of New York 709 American Nat Bank Bldg, 485 California, tels Garfield 1862 and Douglas 8167 r 1809 San Jose Av, Alameda
Pathe Exchange (Inc) 321 Turk
" Phonograph Shop 470 Sutter
" Phonographs and Records 973 Market
Patigian Arthur auto repr r 706 Douglass
Patitta Alex lather r 664 Larkin
Patlio Guido r 36 Columbus Av
Pato Mines Ltd Mills Bldg
PATON see Patten, Patton, Payton and Peyton
" Chas F cigars 45 6th Av
" Robt E express r 2040 Clement

DAILY PACIFIC BUILDER
All the Building News of the Coast
560 MISSION STREET
Telephone Douglas 2372
San Francisco

See Page 36

"THAT CAREFUL DENTIST"
DR. WM. W. HOAGLAND
SPECIALIST
EXTRACTIONS, CROWNS, SELF-CLEANSING
BRIDGE WORK, WHALEBONE ROOFLESS PLATES
TELEPHONE GARFIELD 835
908 MARKET STREET
COR. POWELL AND EDDY
SAN FRANCISCO, CALIF.

Patorio Jas (Louise) butcher 1414 Grant Av r 960 Filbert
Patri Attilio (Emilia) (Biasotti Patri & Biasotti) r 2237 Mason
Patrice Wm H (Mary) plumber 3882 25th
Patricia Apartments 1200 Pine
Patricio Antonio lab r 615 Broadway
" Harold J clk Geo W Prising Co r Berkeley
" John (Lucy M) tmstr r 3126 Divisadero
" John C (Carrie) US Coast Guard r 1239 Jackson
" Jos (Sadie) electn r 412 Broderick
Patrick A B Co tanners 1700 Fairfax Av
" Agnes G sec D V Jordan r 607 San Bruno Av
" Andrew R (A R Patrick Corp) r Oakland
" A R Corp 681 Market
" Arthur H messgr SP Co r Berkeley
" Edw W pressmn r 607 San Bruno Av
" Geo janitor r 422 Brannan
" Henry School Vermont bet 18th and 19th
PATRICK JAMES M (May) (Patrick & Co) r 2508 Green
" J C salsn M H Lewis & Co r Palo Alto
" Josephine H steno Kahn Feder & Brandt r 607 San Bruno Av
" Lena Mrs r 3138 Sacramento
" Louis C lab r 607 San Bruno Av
" Louis E salsn r 1025 Post
" Mary nurse SF Hospital
" Minna (wid Jos) r 326 Anderson
" Roy A r 1925 23d
" Rudolph lab r 607 San Bruno Av
" Steam Pressing Iron 86 3d

PATRICK & COMPANY

stationery, rubber stamps, stencils, seals, brands, printing and office supplies, 560 Market (See Page 86)

Patridge John J (Alma) office mgr Famous Players Lasky Corp r 1336 Broadway
PATRIOTIC ASSURANCE CO (Ltd) of DUBLIN, Carl A Henry gen agt, NW cor Sansome and Sacramento
" Supply Co (Inc) 830 Market
Patritti Chas dairymn r 217 Columbus Av
Patrizi Ettore (Ermina) editor L'Italia Daily News 118 Columbus Av r 1286 6th Av
Patron Alice mach r 64 Stillman
" Amelia Mrs ctr r 532 Divisadero
" Martin A clk US Rubber Co r 719 Scott
" Victor exporter 2 Pine r 719 Scott
Patroni John (Louise) janitor r 3934 Mission
Patropulos Steve G market 2135 Buchanan r 718 Golden Gate Av
Patrow John E mining r 1937 Golden Gate Av
Patry Jos tanner r 534 Central Av
" Maxmilian lab r 1231 Eddy
Pats John (Anna) laundry 2819 ½ Mission
Patsel Amiel A mach r 1078 Capitol Av
" Edw W seamn r 1078 Capitol Av
" Milford clk r 1078 Capitol Av
" Wm E (Maymie) lab r 1078 Capitol Av
" Wm M carp r 1078 Capitol Av
Pattarello John carp r 170 Pfeiffer
Pattee E Marion office service 681 Market r 969 Bush
" Jos (Eva) acct Cal Fireworks Co r 153 6th Av
" Steven (Thekla) car insp r 52 Delmar
PATTEN see Paton, Patton, Payton and Peyton
" Byron T (Ellery-Frost-Patten) 625 Market
" Catherine r 4050 18th
" Clarence O (Lottie R) dentist 1142 Masonic Av
" Clifford E salsn A Carlisle & Co r 314 15th Av
" Francis T firemn r 165 Guerrero
" Henry watchmn r 1011 Howard
" Horatio H (Dachia) (Nichols & Patten) r 1355 Scott
" Jas R clk r 165 Guerrero
" Jos D acct r 165 Guerrero
" Martha clk r 815 O'Farrell
" Philip F (Mary) horseshr r 165 Guerrero
PATTERSON see Paterson and Pattison
" Albert (Laura) janitor r 1544 Jones
" Adrienne E tel opr r 213 Carl
" Annette K Mrs r 440 Post
" Albert H (Esther L) chauffr r 43 McCoppin
" Alex R (Delia P) acct r 1344 Filbert
" Alice W typist SP Co r Berkeley
" Andrew (Rose) janitor r 2043 Pine
" Arthur J (Maud) chauffr r 3363 18th
" Auto Rental Co 151 Powell
" Belle Mrs 1278 Market
" Bessie salswn I Magnin & Co r San Mateo
" Carl P electn r 1235 Golden Gate Av
PATTERSON
" Cecil T (Eula B) bkpr W A Richmond & Co r 1045 Anza
" Chas A (Loretta B) r 745 Pine
" Chas E (Besse B) mfrs agt Hearst Bldg r 725 Leavenworth
" Chas J (Frances C) steward Emergency Hospital r 2266 Green
" Chas H (Margaret C) clk r 881 Golden Gate Av
" Chas V mgr Garlock Packing Co r 1231 Market
" Clayton A (Edith) dentist r 110 20th Av
" Clyde D (Margaret) mgr Caldwell Shipping Co r 1036 Larkin
" Cyril (Ada) eng r 136 Cole
" Cyril S salsn r 1546 Noe
" Danl J (Edith C) architect 46 Kearny r 90 Divisadero
" David H Jr pres Independent Paper Stock Co r 1925 Pacific Av
" Dorothy Mrs tchr r 417 Stockton
" D S salsn Baker Hamilton & Pac Co r Alameda
" Earl carp r 1350 Golden Gate Av
" Edgar A salsn Libby McNeill & Libby r 2260 Filbert
" Edna clk SP Co r Oakland
" Edw M lab r 911 Howard
" Elba lndywkr r 561 Bush
" Elbert R mgr Central Warehouses r Oakland
" Ellen cashr Anderson Smith Motor Co r 1040 Bush
" Emma clk SP Co r 213 Carl
" Evelyn r 744 14th
" Florence C with Mercantile Trust Co r 1929 Page
" Frank H insp Pac Fruit Express Co r 451 Gough
" Fredk E ironwkr r 519 Valencia
" Geo A (Nellie) miner r 213 Carl
" Geo H (Blossom) mtrmn r 1101 Oak
" Geo J chauffr r 118 Danvers
" Geo W clk Am Can Co r Berkeley
" Grace waitress r 516 Ellis
" Grace R steno r 1145 Pine
" Grant painter r 1032 Ellis
" Harry J cond r 997 McAllister
" Harry E (Nellie G) roofer r 535 34th Av
" Harry V clk SP Co r Oakland
" Helen E (wid Grover) r 1017 Shotwell
" Henryette J with J D & A B Spreckels r Oakland
" Henry R (Salemma M) prop Patterson Auto Rental Co r 2031 Hayes
PATTERSON HENRY S, certified public accountant, Mills Bldg, tel Kearny 2395, r 926 Excelsior Av, Oakland
" Herbert W (Myrtle L) r 194 Bismark
" Hilda I Miss salswn City of Paris r 1635a Washington
" Hugh F clk PG&E Co r 819 Mason
" Jas (Helen) mach r 212a Valencia
" Jas driver r 267 San Jose Av
" Jean (wid Geo W) r 1328 Hyde
" Jean (wid Geo W H) r 400 Urbano Drive
" John P (Grace) ironwkr r 161 San Carlos
" John Q A bldr r 3809 16th
" Lily M steno r 1507 Steiner

PATTERSON LLOYD H.

real estate and insurance, 708-709 French-American Bank Bldg, 110 Sutter, tel Sutter 2609, r 55 Madrone Av, tel Sunset 4152

" Lora D nurse r 20 Joice
" Margaret (wid Axel C) r 2625 Sacramento
" Martha tchr Cogswell Poly Col r Berkeley
" Mining Co 485 California
" Norrie (Ester) r 57 Ashbury
" Oliver H mfrs agt Phelan Bldg r 332 Stockton
" Otis H (Enid) cook r 784 Harrison
PATTERSON PARTS (Inc), automotive parts W D Patterson gen mgr, 296 Golden Gate Av at Hyde, tel Franklin 8803
" Ranch Co 625 Market
" Robt H (Sarah) driver r 65 Sharon
" Robt L agt Aetna Life Ins Co r Berkeley
" Robt W clk Anglo & London Paris Nat Bank r Oakland
" Russell J clk Fed Res Bank r 978 Post
" Sallie r 1624 Octavia
" Stuart H (Lona) acct Mergenthaler Linotype Co r 1750 Washington
" Stuart W r 405 Van Ness Av
" Thelma G clk r 213 Carl
" Thos acct Bentley & Johnson r Larkspur

PACIFIC METAL WORKS
SOLDER
all grades and shapes
BABBITT METAL
for every purpose
TIN, LEAD
COPPER
ZINC, Etc.
153-159 1st St.
SAN FRANCISCO, CAL.
Tel. Sutter 608
BRANCH: LOS ANGELES

See Page 79

SEE PAGE 34 BUYERS' GUIDE
WESTERN BUILDERS SUPPLY CO
Concrete Specials. Water-Proofing, etc.
135 Second St.
Tel. Kearny 1991

C. W. MARWEDEL
MACHINE SHOP TOOLS AND SUPPLIES
BRASS COPPER STEEL
PHONE DOUGLAS 4180
76-80 FIRST ST.

E. H.
OTTO
AND
COMPANY
—
Oriental
Products
—
INDESTRUCTIBLE
PEARLS
—
Oils
Vegetable
Fish
Petroleum
—
BEANS, RICE
PEANUTS
OIL SEEDS
OIL CAKES
COPRA
—
Imported
Chemicals
—
Camphor
Calcium
Chloride
Alum—Hypo
—
California
Dried Canned
Fruits
Grapes
—
245
California St.
Phone Sutter 3680

DIETZGEN TRADE MARK
BLUE PRINTS
ARCHITECTS' and ENGINEERS' SUPPLIES
18 FIRST STREET
See Pages 7-45
TEL. KEARNY 2680

PATTERSON
" Thos mech r 150 9th
" Thos plastr r 178 Hancock
" Thos E (Jennie) messgr r 624 Haight
" Thos W (Marie) painter r 62 Lloyd
" Valmar chauffr r 276 Fair Oaks
" Wallace salsn L D McLean r 1763 Sacramento
" Walter r 494 6th
" Warren R (Nellie) tmstr r 1546 Noe
" Warren R Jr (Ruth A) clk PO r 1546 Noe
" Wm r 132 East
" Wm r 440 Post
" Wm r 240 Lake
" Wm (Elizabeth) lab r 2713 Diamond
" Wm clk Wells Fargo Nev Nat Bank r 925 Clement
" Wm (Elizabeth) seamn r 331 Arlington
" Wm B (Susan) pkr r 109 Roanoke
" Wm C with Ford Motor Co r Berkeley
" Wm C real est r 1050 Post
" Wm D (Helen) electn r 281 Clara
" Wm D gen mgr Patterson Parts (Inc) r Oakland
" Wm G (Anna) acct r 1584 12th Av
" Wm H salsn Walton N Moore DG Co r 2381 Bush
" Wm J (Lillian) r 819 Eddy
" Wm J mgr of sales Midvale-Cambria Steel Co r San Rafael
" Wm M metalwkr r 2779 Howard
" Wm R (Rose) lab r 25 Pearl
Patteson Roy H (Alice) (Travis & Patteson) r 560 Powell
Pattiani Wm C clk Langley & Michaels Co r Piedmont
Pattillo Henry C r 2045 15th
Pattilo Frank W cond r 1505 Divisadero
PATTISON see Paterson and Patterson
" Ethel Mrs nurse r 1806 McAllister
" Fred C (Ida M) ins Ins Co of North Am r 1123 Clay
" Jos L (Norma B) teller Humboldt Sav Bank r 928 Union
" L M Mrs salswn Sommer & Kaufmann r 1651 Market
" Wm G clk **THE FIRST NATIONAL BANK OF SAN FRANCISCO** r 3010 Webster
" Wm G (Charlotte) electn r 487 7th Av
" Wm L (Lina) carpet cleaning r 475 6th Av
PATTON see Paton, Patten, Pattyn, Payton and Peyton
" Anne Mrs steno Anglo & London Paris Nat Bank r 685 19th Av
" Benj (Lelia) autowkr r 35 Tomasa
" Chas clk Met Life Ins Co r Alameda
PATTON CHAS L, atty-at-law, 405-6 Mechanics Institute Bldg, 57 Post, tel Kearny 4543
" Dunham D (Ann) eng r 685 19th Av
" Elliott C clk Fed Res Bank r 3820a 19th
" Emile r YMCA
" Florence art gds 376 Sutter
" Frances C (Mary) eng r 882 Chestnut
" Frank L salsn Tayler & Spotswood Co r Berkeley
" Geo D clk r 71 4th
" Geo T clk South End Whse Co r 443 Ellsworth
" Geo V (Ella) lab r 413 Ellsworth
" Henry A asst mgr PG&E Co r 207 Downey
" Jas E (Carrie) clk r 1335 Stevenson
" John H clk r 728 Lyon
" John L (Anna C) (Patton & Derbyshire) r 120 Anderson
" Josephine L nurse r 1086 Post
" Margaret milliner r 35 Francis
" M Olivie steno r 734 Buchanan
" Oliver P tailor r 152 6th
" Paint Co 985 Market
" Roy F auditor PT&T Co r 225 Fell
" Sarah r 240 Lake
" Thos driver r 1441 Hayes
" Vina Mrs pkr r 2176 Mission
" Walter janitor r 3155 Scott
" Wm (Elizabeth) plastr r 1637 Sanchez
" Wm (Blanche) clk r 826 Turk
" Wm U clk Pac Coast Glass Wks r 2175 Mission
" Wm J (Isabel) stereotyper r 347 Frederick
" & Derbyshire chimneys 1500 Guerrero
Pattosien Saml M r 1608 Filbert
PATTRIDGE see Partridge and Patridge
Patturini John lab r 611 Pacific
Pattyn David (Josephine) carp r 2053 Oakdale Av
Paturel Gustav C (Maud M) weigher r 4040 17th
Patzner John waiter r 379 Hermann
Pauchon Leon (Maria) solr r 517 7th Av
" Mathilda widow r 1371 Union
" May A steno Boy Scouts of Am r 517 7th Av
Paudell Saml waiter r 493 Eddy
Pauer Otto H musician r Hotel Stewart
Paugh Ruth A (wid Wm J) r 2305 Clement
Pauker Dave S (Etta) tailor r 1403 Jackson
" Louis (Rebecca) mattressmkr 3279 Harrison r 2679 Howard
" Mitchell (Rose) furniture repr 1854 Divisadero r 1911 ½ Divisadero
PAUL see Pahl, Paull and Pohl
" Alvin F (Ethel) tmstr r 1694 Sutter
" Anna clk Genl Motors Acceptance Corp r 1420 Taylor
" Burton phys 209 Post r 925 Geary
" Chas barber 253 3d r 1878 Folsom
" Chas (Helena) tailor r 1171 Sanchez
" Chas E lab r 870 Hampshire
" Danl W salsn r 731 Shotwell
" Eben C (Mildred L) opr r 82 Sawyer
" Eris with Bank of Italy r Alameda
" Frank importer 26 Front r Alameda
" Fredk (Eva) driver r 4131 23d
" Geo F (Frieda) cashr Wieland Bros r 942 Noe
" Henry lndywkr r 3654 Sacramento
" Howard (Eastern Mfrs Co) r Oakland
" Jessie (wid David) r 888 Shotwell
" Jos R (Elite Engraving Shop) r Fairfax
" Mabel E Mrs r 1235 Leavenworth
" Max J drftsmn PT&T Co r 1171 Bush
" Otto (Agnes) r 265 5th Av
" Peter (Paul & Kaplan) r 1017 Laguna
" Philip (Sarah) lab r 452 Clementina
" Revere School Folsom and Tompkins Av
" Stanley salsn r 2261 Geary
" Wm acct r 1207 O'Farrell
" Wm C carp r 1171 Sanchez
" Wm J bkpr r 4131 23d
" & Co (Paul Wichmann) show cards Phelan Bldg
" & Kaplan grocers 999 Golden Gate Av
Paulden Chas A (Ruth G) div mgr Sun-Maid Raisin Growers r 217 16th Av
Paule Albert lab r 1233 Ellis
Pauley Harry E (Harriett E) cond r 3a Coleridge
" Myrtle (wid Claude) r 1166 Eddy
Paulhe Adrien (Palmyra) porter City of Paris r 2987 Clay
" Jeanne A steno r 2987 Clay
" Martha Mrs r 40 7th
" Roger L appr r 2987 Clay
Pauli Alfred J clk Toyo Kisen Kaisha r 755 Laguna
" Gustav J (Josephine) grocer 755 Laguna
Paulin Chas (Lizette) (Mint Hotel) 1054 Kearny
" Louis L mattressmkr r 252 6th
Paulina Jos lab r 650 4th
" Nina Mrs r 212 Harriet
Pauling Herbert H (Eugenia) sec-treas Co-op Ptg Co r 550 29th Av
Paulist Albert J (Agnes) clk r 72 Webster
PAULIST FATHERS, Missionaries for the United States and Canada, Rev Wm J Cartwright local superior, 660 California
Paulk Caroline electn r 515 Octavia
" Palmyre lndywkr r 2987 Clay
PAULL see Pahl, Paul and Pohl
" Gladys clk r 1336 Haight
" Mary clk Chase-Morrill Co r 947 Bush
Paulla Trinquillo porter r 149 Jasper
Paulli Ernest (Theresa) waiter r 28 Cunningham Pl
Paulsell John J (Georgia) missionary office 550 Montgomery r 941 Dolores
PAULSEN see Paulissen, Paulson and Poulson
" Alex A (Martha) driver r 1369 Oak
" Alex A (Jennie M) salsn r 3618 20th
" Alice F (wid Chas A) r 523 Laguna
" Amandus J (Ella) tchr Pub School r 221 Liberty
" Andrew C (Ethelyn M) mstr mar r 100 25th Av
" Arthur E clk W R Grace & Co r 419 Belvedere
" August H (Katherine) r 3952 Fulton
" Dorothy artist 1186 Market r Alameda
" Edw welder r 136 6th
" Elinore (wid Henry) r 938 Sanchez
" Ernest D (Marie) candies r 2832 Baker
" F bkpr Mchts Nat Bank of SF r Redwood City
" Fredk W (Luella) driver r 1715 Ellis
" Fritz restaurant 2217 Union

INDEPENDENT PNEUMATIC TOOL COMPANY OF CALIFORNIA
Thor
MANUFACTURERS OF
Pneumatic Tools and Electric Drills
TELEPHONE KEARNY 1957
No. 61 FREMONT ST
See Page 71
SAN FRANCISCO, CAL.

REMCO PIPE
REDWOOD MANUFACTURERS CO.
& TANKS
1611 HOBART BLDG.
SAN FRANCISCO

PAULSEN
" Geo steward r 520 28th Av
" Geo T piano tuner r 467 Guerrero
" Gustav E (Agnes J) clk E L Bosqui Ptg Co r 1272 Union
" Harold H clk SO Co r Fairfax
" Ida K steno r 1031a Golden Gate Av
" Jas comp r 139 Wilson
" Jas E jeweler 150 Post r 1220 Pine
" Jas F (Adele) printer r 139 Bismark
" Johanna seamstress r 71 Waller
" John carp r 132 East
" Louis W (Catherine) mech r 4323 25th
" Marius P (Elm) mstr mar r 767 Chenery
" Minnie Mrs r 1715 Ellis
" Monroe mgr Hercules Rubber & Sup Co r 901 Guerrero
" Morris C musician r 835 O'Farrell
" Myra F Mrs salswn r 430 Presidio Av
" Nis (Becker & Paulsen) r 543 Fell

PAULSEN OSCAR F (Francesca E) mgr Haight St Br SF Savings & Loan Society r 766 10th Av
" Paul r 216 4th Av
" Paul r 3937 Army
" Paul (Elma) clk r 751 14th
" Paul A G (Catherine) salsn UCS Co r 82 Sanchez
" Richd J (Josie) (Paulsen & Bank) r 901 Guerrero
" Theo M (Louise L) steward r 520 28th Av
" Victor G (Frances) acct Rosenberg Bros & Co r 1181 Guerrero
" Wm P (Ruth E) mgr Workman Pkg Co r 153 Parker
" & Bank (A J Paulsen O H Bank) (Pac States Hotel) 556 California

PAULSON see Paulissen, Paulsen and Poulson
" Albert W (Rena) contr r 64 Portola
" Alfred (Elizabeth) autowkr r 2911 16th
" Alina dressmkr r 4145 19th
" Carl asst mgr Owl Drug Co r 352 Geary
" Chas A salsn r 3778 24th
" Chas G (Lillian) seamn r 454 Bradford
" Danl W (Bessie) carp r 138 Arleta Av
" Dora Mrs (Mira Valle Hotel) r 793 O'Farrell
" Edw F (May) carp r 3142 21st
" Ethel B millinery r 253 Waller
" Jens lab r 2376 Howard
" Geo (Paulson & Demos) r 161 Ellis
" Geo J auto repr r 1137 Harrison
" Harry T (Margaret) salsn T A Strobridge r 255 Waller
" Hattie M (wid Christian T) r 255 Waller
" Janelyn buyer I Magnin & Co r 1440 Clay
" Jeanette clk r 461a Castro
" John metalwkr r 132 East
" John E phys 3009 Mission
" John H (Eva) autowkr r 165 Duboce Av
" J P tanner r 530 14th
" Lars (Hilma) lab r 767 27th
" Nels clk r 1985 Oak
" Nichols (Jennie) driver r 680 Douglass
" Otto salsn r 991 Valencia
" Paul chef r 1730 Sutter
" Peter M (Jennie) salsn Stauffer Chem Co r 3831 17th
" Ray D (Irene) autowkr r 896 Franklin
" Thorlief B (Edith) drftsmn Chas C Moore & Co Engineers r 1378 18th Av
" Victor A (Gertrude) clk r 2800 Pine
" & Demos (G Paulson J Demos) restaurant 181 Ellis

Pauly Elise Mrs r 312 San Jose Av
Paulyns Hat Shoppe Pacific Bldg
Pauppas Geo M lab r 492 Grove
Pausch Geo W (Mamie) cabtmkr r 4160 24th
" Oliver W acct 625 Market r Berkeley
Pausmann Anna (wid Henry) r 1879 Filbert
" Henry G (Mary A) r 2040 Hyde

PAUSON see Pawson
" Edw H office Hobart Bldg r 2510 Jackson
" Gertrude r 2510 Jackson
" Jacob W investments 544 Market r 2510 Jackson
" Rose r 2510 Jackson
" Saml B (Rose) (Pauson & Co) r 2590 Jackson
" Wm (Molly) carp r 1566 Union

PAUSON & CO.

(S B Pauson, B and S Lowe), The Home of Hart Schaffner & Marx Good Clothes, NE cor Kearny and Sutter, tel Douglas 4640

Pautauer Fred r 1353 Bush
Pautz Arthur mach r 371 London
Pauwela Pineapple Co 260 California
Pavellas Alex K mgr Promotheus Pub Co r Mill Valley
Pavert Frank R clk Pioneer Rubber Mills r Oakland
Pavesich Geo (Laura) mstr mar r 2447 Larkin

PAVEY see Peavey
Pavia Alfonso (Ernestine) butcher r 928 Jackson
" John (Catherine) cook r 720 Powell
" Kate Mrs hair dresser 320 O'Farrell r 720 Powell
" Peter clk r 720 Powell
Pavlino Louis butcher r 281 Lily
Pavloff Alex (Mary) lab r 882 Kansas
Pavlova Dina presser r 1712 Octavia
" Nicholas (Dina) electn r 1447 O'Farrell
Pavlovich J & Co restaurant 1434 Stockton and 431 Columbus Av
" Jos (J Pavlovich & Co) r 840 Vallejo
Pavlow Michael (Kotoff & Pavlow) r 2328 Divisadero
Pavolina Frank (Mary) lab r 1962 Greenwich
Pavone Rosario (Mary) lab r 330 Park
Pavuk Adam (Elizabeth) lab r 30 Norfolk

PAWECO COMMERCIAL COMPANY, importers and exporters 149 California
Pawlas Leopold J (Annie L) r 209 Eureka
Pawlicki Casimir F phys 209 Post r 312 Mason
" Thaddeus E atty 55 New Montgomery r 1483 Washington

PAWLING & HARNISCHFEGER CO (Milwaukee) Robt M Taylor Pacific Coast mgr, electric cranes, hoists, monorail systems, machine tools and excavating machinery 32 Beale

Pawloski Bros tailors Lick Bldg
" John (Pawloski Bros) r 163 Sutter
" Michael ironwkr r 3164 San Bruno Av
" Wm (Pawloski Bros) r 163 Sutter
Pawnee Indian Medicine Co 1058 Valencia

PAWSON see Pauson
Paxie Apartments 511 Waller
Paxinos Spiro (Dravillos & Paxinos) r 25 3d
" Theo clk r 315 3d
Paxson Wm L clk Baker Hamilton & Pac Co r Alameda
Paxton Bert N drftsmn WP Ry r Berkeley
" Clifford clk r 1122 Pine
" Elmer E (Harriet) mgr Engels Copper Mining Co r Stanford Ct Apts
" Glen V clk Matson Nav Co r 1600 Fell
Payan Morris (Felice) r 2315 Sutter
Payden Jas (Elma) autowkr r 1233 Buchanan
Paylor Robt L (Pearl) (Moll & Paylor) r 1106a Fulton
Paymiller Adolph driver r 3256 Pierce
" John (Christina) r 3256 Pierce

PAYNE see Paine
" Ada J psychologist r 1400 Washington
" Alvin F (Hazel) mgr Payne Bolt Wks r 308 Spruce
" B B with Ford Motor Co r Berkeley
" Beatrice V Mrs typist SP Co r Alameda
" Buchner H Jr clk r 1450 Castro
" Burton D (Gladys) autowkr r 255 Hickory
" Camille (wid John) r 353 Jersey
" Catherine nurse SP Hospital 1400 Fell
" Chas molder r 68 Douglass
" Chas A (Eva) pipeftr r 1383 Vermont
" Chas E clk WUTel Co 722 Market
" Chas W r 145 Palm Av
" Columbus W elev opr r 795 Sutter
" Cornelius B (Clara) carp r 1945 Pierce
" Cumberland G (Minnie) r 491 15th Av
" Clyde Mrs r Fairmont Hotel
" Danl B millhd r 2218 Mission
" Dolly r Fairmont Hotel
" Edna Mrs lndywkr r 1325 Broadway
" Edw F (Minnie) adv r 101 Anderson
" Edw H (Mary) ins broker 351 California r 166 Dolores
" Eugene (Ethel) dentist 3 4th r 1673 8th Av
" Eugene (Elizabeth) reporter Examiner r Berkeley
" Floyd M (Katherine) eng r 2301 Polk
" Frank W (Katherine B) dept supt Aetna Life Ins Co r 1227 Plymouth Av
" Fred W mgr Western Lbr Mfg Co r Berkeley
" Geo F electn r 3861 18th
" Geo L (Barbara) pres Payne's Bolt Wks r 2830 Pacific Av
" Geo R dept mgr Koster Co r Berkeley
" Geo W barber St Francis Hotel r 516 O Farrell
" Harry r 141 5th
" Harry M (Hazel) autowkr r 1471 California
" Jas W (Ada) mfrs agt r 1400 Washington
" Janet Mrs milliner r 253 Corbett Av
" Jefferson clk Anglo-Cal Trust Co r 469 Pine

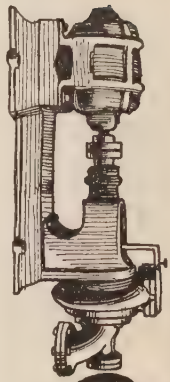
CENTRIFUGAL PUMPS
TURBINE DIRECT CONNECTED BELTED
SIMONDS MACHINERY CO.
117-121 New Montgomery St.
Phone Kearny 1457

C. W. MARWEDEL
Trade Mark of the Cutter
PHONE DOUGLAS 4180
MACHINE SHOP TOOLS AND SUPPLIES
BRASS COPPER STEEL
76-80 FIRST ST.

M. LEVIN
&
SONS
2201 Third St.
Phone Park 418
SELL
GOV'T TENTS
CANVAS
COVERS
BELTING
MACHINERY
RAILS
ROPE YARN
SALVAGED
MATERIAL
Tell Us
Your Wants

RAYMOND GRANITE COMPANY, Inc.
THE WEST'S LARGEST DESIGNERS AND BUILDERS OF
MONUMENTS AND MAUSOLEUMS
3 POTRERO AVENUE SAN FRANCISCO TEL. MARKET 688
See Page 41

PAYNE
" John (Anna) dry gds 6106 California r 6104a California
" John H sales mgr Lang Stroh & Boradori r 990 Geary
" John M (Mary) salsn r 14 Patton
" Justine r 2301 Polk

PAYNE J W, branch mgr Willson Goggles (Inc) Reading Pa, Stevens & Co (Inc) Providence R I, Buffalo Lens Mfg Co Buffalo N Y, 140 Geary, tel Sutter 1479, r 1400 Washington
" Leo W (Mary) salsn r 249 Grattan
" Leroy (Virginia) carp r 146 Coleridge
" Madeleine r 635 Lyon
" Marjorie G clk SP Co r 645 Bush
" Minnie L r 2863 Washington
" Oliver F with Payne's Bolt Wks r 305 Spruce
" Philip F Rev (Alice M) pastor Lincoln Park Presbyterian Church r 715 42d Av
" Phyllis clk r 1400 Washington
" Redmond W (Grace) phys 209 Post r 1915 Washington
" Richd H tailor r 112 Columbus Av
" Robt J (Anna) asst buyer O'Connor Moffatt & Co r 1271 20th Av
" Robt T clk PT&T Co r 418 18th Av
" Russell R (Dorothy) dentist 133 Geary r 55 Palm Av

PAYNE SALES CO (W C Payne) mdse brokers canned and dried foods and beans 112 Market, tel Sutter 2787
" Saml lab r 949 Clay
" Saml T (Alice L) r 439 Minna
" S E clk Crocker Nat Bank r 2910 Howard
" Walter C (Payne Sales Co) r Alameda
" Wm (Aileen B) with Payne's Bolt Wks r 45 Walnut
" Wm T whsemn r 2155 Powell
" 's Bolt Wks Howard & Main

PAYNTER see Painter
" Woodman S supt PO Sta O r 660 Waller

Payor Adolph (Sarah) tailor r 904 Irving
Payot Henry Mrs r 545 Post

PAYOT UPHAM & CO (Isaac Upham Co successors to), wholesale and retail stationers, printers and bookbinders, office furniture, filing devices, "Loose Leaf Ledgers." Send for complete illustrated catalogue of stationery, also special catalogue of sectional furniture etc, 510 Market, tel Garfield 1332

Paysen Rudolph r YMCA
Payson Albert H asst to pres AT&SF Ry r 831 Mason
" Chas E clk Williams Dimond & Co r 1748a Mission
" Edw L (Julia E) r 1748a Mission
" Ella (wid Carter) r 4067 23d
" Harry C (Emma) musician r 4067 23d
" Justin H clk Williams Dimond & Co r 1748a Mission

Paysse Louis with Genl Elec Co r San Rafael

PAYTON see Patton, Patten, Petten and Peyton
" Andrew R (Mary I) eng r 1215 Waller
" Clyde D lab r 820 Paris
" Geo S (Alma) lab r 820 Paris
" John J mar eng r 18 Ford
" Margaret (wid Geo) r 18 Ford
" Leo W driver r 18 Ford
" Wiseman (Nelle) car bldr r 528 Divisadero

Pazynski Michael clk Holbrook Merrill & Stetson r 345 2d Av
Pazzoni Paul (Annie) watchmn r 2339 Jones
Peabody Chas M with Luckenbach SS Co r 1480 Larkin
" Edw r 2400 Van Ness Av
" Edw clk Pac Gear & Tool Wks r 1251 Filbert
" Edw (Amanda) collr PG&E Co r 174 26th Av
" Edw W (Eugenia H) salsn Baker Hamilton & Pac Co r 1731 Lyon
" Edwin F cashr Geo H Burr & Co r 1721 Pacific Av
" Harry barber r 34 6th
" Henry W & Co importers 64 Pine
" John plumber r 160 Julian Av
" Lemenda (wid Wm) r 58 Liberty
" School 7th Av bet Clement and California
" 's Restaurant Junipero Serra Blvd and Ocean Av

PEACE see Pease and Pies
" Geo T (Mattie) janitor r 2550 Sutter
" Wanda r 806 Guerrero

Peach Albert J (Laura B) mtrmn r 354 28th Av
" Alice Mrs (Kensington Hotel) r 226 6th

PEACH
" Chas r 265 Parnassus Av
" Chas (Hazel) sec Chamberlain & Procter r 20 Franklin
" Eva Mrs r 265 Parnassus
" Laura Mrs clk r 50 Golden Gate Av
" Mary A r 613 6th Av

Peachey Robt I (Glyndon M) carp r 1427a Jackson
Peacock Alzora (wid Amos) r 51 Octavia
" Annie Mrs r 2416a Howard
" Chas J (Mary) (New Centre Pharmacy) r 137 Lowell
" Confectionery 1816 O'Farrell
" Fred clk Standard Forms Bur r 1351 Mason
" John P (Pearl) painter r 838a Potrero Av
" Levi B solr r 51 Octavia
" Merritt r 1426 Laguna
" Robt (Mary) autowkr r 2605 Howard
" Walter M (May) grocer 500 Douglass

Peak Emmet S (Ina) glasswkr r 123 Shotwell
" Geo (Ethel) autos 1157 Post r 1231 Market
" Homer D agt Am Ex Co r Alameda

Peake Asa G (Elizabeth) rancher r 64 San Benito Way
" Dolph W pressmn r 1960 10th Av
" Don L (Ethel) (Norman Piston Ring Co) r 1407 Sutter
" Edwin L mach r 48 6th
" Frank B (Caroline) contr r 1254 42d Av
" Harry G (Hazel) v-pres Union Construction Co r 244 16th Av
" Wm A mgr Central Hotel r 574 3d

Peal John (Matilda) r 607 Fell
" Otto (Lily) salsn r 607 Fell

PEARCE see Pearse, Peirce and Pierce
" A H r 124 Mason
" Albert E (Margaret I) office mgr J F Mitchell Mach Wks r 402 Pierce
" Albert W (Alberta) (Pearce Bros Co) r 15 Sotela Av
" Alfred clk r 1217 Post
" Arthur salsn Lippman Bros r 3082 22d
" Asa J r 320 Post
" Bros Co (C W and A W Pearce) real est Chronicle Bldg
" Clarence H dentist 135 Stockton r 2101 California
" Clarence W (Pearce Bros Co) r 15 Sotela Av
" Corrine hairdresser 233 Post
" Elizabeth F r 1145 Leavenworth
" Emma M r 1145 Leavenworth
" E Richd (Mildred) office mgr Carl A Henry r 2353 Larkin
" Frank J (Catherine) painter r 207 3d Av
" Geo A with Crocker Safe Deposit Vaults r 1063 Capp
" Geo L r 207 3d Av
" Geo P (Hazel) r 474 26th Av
" G S dept mgr Newbury Elec Co r 851 Fell
" Harold clk Merc Trust Co r 72 Haight
" Harry C (Emma) bkpr L Hartter Co r 4149 26th
" Helen L bkpr McMahon & Keyer Inc r 1534 Sutter
" Henry R salsn r 15 Sotelo Av
" Jas clk Witzel & Baker r San Mateo
" Jas G r 1418 Waller
" John E (Ellen A) electn r 225 Pierce
" Jos (Janie) blksmith r 3082 22d
" Laura G steno r 207 3d Av
" Leo (Ruby) seamn r 1021 Railroad Av
" Lucy r 4095 Army
" Lyna M steno r 147 17th Av
" Madie Mrs r 2424 Fulton
" Mary F r 225 Pierce
" Myrtle (wid Henry) r 15 Sotelo Av
" Robt W (Louise) clk Matson Nav Co r 544 Irving
" Thos J mgr Hotel Tallac office 155 Montgomery
" Thos J (Clare E) mining r 2340 Van Ness Av
" Van S salsn D N & E Walter & Co r Oakland
" W J r 776 Bush

Peard N Josephine steno NWP RR r 1335 Washington
Peare Hattie H (wid Danl) r 47 Brady

PEARL see Perl
" Anna pkr r 2179 Howard
" Bernice tchr music 22 North Stanyan
" Bertha (wid Isidor) (Pearl Waist Mfg Co r 241 11th Av
" Elizabeth A clk Fed Res Bank r 22 North Stanyan
" H B r 845 Bush
" Herman mgr Pearl Waist Mfg Co r 241 11th Av

Globe-Wernicke Book Cases and Files
H. S. CROCKER CO., Inc., Agents : 565-571 MARKET ST.

PACIFIC FOUNDRY COMPANY
18TH AND HARRISON STS. See Page 46 PHONE MISSION 1105

OLD MISSION
PORTLAND CEMENT
FOR PERMANENCE
See Page 33

PEARL
" Jas (Marcella) lab r 17 Precita Av
" Jas H (Frederica) police r 1205 Octavia
" Jos salsn Miller & Macowsky r 241 11th Av
" Jos F clk r 1625 Sutter
" L A Mrs r 321 Pierce
" Waist Mfg Co 717 Market
" Wm (Anna) mach r 2179 Howard
" Wm J (Susan) ropemkr r 85 Noe
Pearley Duncan W r 1878 Green
PEARLMAN see Perlman
" Anna clk r 748 Divisadero
" Maurice (Katherine) salsn r 748 Divisadero

PEARLSTEIN CHARLES
(Blanche), clothiers 156 Powell, tel Garfield 1768, r 115 14th Av

Pearman Chas H (Lottie) contr r 3329 23d
Pearn Chas H r 80 9th
Pears P W bkpr Hooper & Jennings r 1379 O'Farrell
Pearsall Eva ins Aetna Life Ins Co r 766 Sutter
" Herman student r 766 Sutter
" Lester clk O'Connor Moffatt & Co r 1854 Filbert
" Lansing mech r 1858 Filbert
" M E clk Royal & Queen Ins Co r 1815 Powell
" Norman A plumber r 2659 California
" Robt (Louisa) plumber r 2659 California
PEARSE see Pearce
" Hannah waitress r 480 Ellis
" Jas H drftsmn PG&E Co r Berkeley
" Thos (Clara) autowkr r 3674 16th
PEARSON see Pearsson, Person and Pierson
" A Co (Inc) com 639 Front
" A E r 556 California
" A F with Bank of Italy r Oakland
" Albert (A Pearson Co) r 151 Powell
" Albert (Theodora) (Pearson Bros) r 439 Arguello Blvd
" Albert (Gladys G) produce r 105 Palm Av
" Albert A (Mary) r 1805a Steiner
" Albert C steno r 348 Holyoke
" Albert J (Ella) ironwkr r 67 Theresa
" Albert J (Mary) plumbing r 635a Mason
" Albert P elev opr r 467 Turk
" Alfred W struct eng Rialto Bldg r San Mateo
" Anna H tailoress r 1604 Dolores
" Arthur (Hedvig) barber r 3618 16th
" August (Olga) carp r 241 Silliman Av
" August (Edla) with Chas Pearlstein r 4201 22d
" Bernard carp r 834 Dolores
" Bros (A and E) express 306 Clement
" Bruno H (Mamie) housemover r 206 Bosworth
" Carl clk r 52 Santa Rosa Av
" Carl J (Frances) mach r 1063 McAllister
" Caroline L r 635a Mason
" C H r 514 Bush
" Chas carp 235 Larch r 249 Larch
" Chas electn r 44 Dearborn Pl
" Chas lab r 364 9th
" Chas H drftsmn r 4860 17th
" Clarence R mach r 175 6th
" Donald McL rec teller Fed Res Bank r Alameda
" Dora salswn r 1242 Green
" Earl O clk Cal & Haw Sugar Ref Corp r 52 Santa Rosa Av
" Edw (Marie) (Pearson Bros) r 262 21st Av
" Edw K (Jennie) contr 2031 Bryant r 2372 Bryant
" Edw N office 665 Market Palace Hotel Bldg r Oakland
" E Ira printer r 371 Arleta Av
" Ejlert S (Olga) foremn r 2416 Howard
" Ellen G phys r 2698 Filbert
" Esther (wid Emil) grocer r 3341 23d r 3337 23d
" Esther waitress r 3618 16th
" Esther M steno r 1173 Filbert
" Ethel clk r 121½ Duboce Av
" Ethel M Mrs r 217 29th
" Eva clk r 371 Arleta Av
" Fernando I (Elvera) carp r 371 Arleta Av
" Frank clk Paul B Hay r 535 Page
" Frank E (Millicent) r 1440 Clay
" Frank E sec Gould Compensating Co 227 Russ Bldg
" Frank R (Margaret) carp r 1102 Masonic Av
" G r 1114 Sutter
" Garage 345 Bush
" Geo surveyor r 1946 Union
" Geo M student r 262 21st Av
" G Fred (E la) carp r 348 Holyoke

PEARSON
" G L Rev supt Pac Chinese Mission M E Church 920 Washington
" Henry R roofer r 3234 Harrison
" Hilton L mach r 1023 Vermont
" H L clk Dodd Warehouses r Alameda
" Howard (Violet) cond r 3588 California
" Jas (Jessie) carp r 1039 Guerrero
" Jas conftr r 964 Eddy
" Jas C cigars 104 Montgomery r 152 Caine Av
" John mech r 610 McAllister
" John (Emelia L) seamn r 153 Octavia
" John tanner r 322 Railroad Av
" John A (Mayme) cigars 228 3d r 422 Tehama
" John A police r 835 Hyde
" John W (Heineman-Pearson Co) r 524 Post
" J R (Lizzie) salvage 3164 24th
" June steno Hammond Lbr Co r 4377 17th
" Leona K clk US Radio Insp r 259 15th Av
" Lester N electn r 1541 15th
" Lewis A (Lulu) clk r 1580 Jackson
" Linforth E mgr Broadway Bonded Whse r Alameda
" Lucy steno r 1517 Jones
" Mary (wid Frank) r 52 Santa Rosa Av
" Mathilda C (wid Herman) r 4860 17th
" Milton with Shreve & Co r 262 21st Av
" Nels (Charlotte) ironwkr r 3992 Army
" Nelson E millwright r 193 4th
" Nils H (Jennie) contr r 2417 Bryant
" Olaf baker r 245 Pierce
" Olaf (Hilda) carp r 1023 Vermont
" Olaf (Agda) carp r 1541 15th
" Ole r 193 4th
" Ole W (Anna) cook r 31 Joice
" Oliver E carp r 1541 15th
" Peter r 834 Dolores
" Sarah r 65b Hartford
" Sidney W (Ellen) waiter r 2338 Pine
" Swain M (Mildred) bkpr Galli Fruit Co r 444 20th Av
" Sylvester ptrnmkr r 1517 Jones
" Thelma steno r 1560 Sacramento
" Theo G roofer r 3234 Harrison
" Thos clk Cal & Haw Sugar Ref Corp r Berkeley
" Valentino r 65b Hartford
" Victor seamn r 21 Coso Av
" Walter H (Kate G) r 5050 Geary
" Walter P (Edith) salsn r 1030 Franklin
" Wm L (Olga) carp r 62 Sheridan
" & Johnson (E K Pearson A B Johnson house movers 2031 Bryant
Peart Clara H Mrs r 1638 Lake
PEART HARTLEY F (Loretto), atty-at-law 514-518 Humboldt Bank Bldg, tel Sutter 862, r 1728 Jones
PEART L W, v-pres **Heald's Business College** Post and Van Ness Av
PEASE see Peace and Pies
" Bronson E (Jennie) clk PO r 311 Octavia
" Chas A ins Phoenix Mut Life Ins Co r Berkeley
" Crowell L clk SO Co r Mill Valley
" Dorothy B steno r 782 21st Av
" Douglass salsn Sanborn Vail & Co r 917 Irving
" Edw (Frances) salsn r 201 Broderick
" Edw W (Beulah V) mgr Sundstrand Adding Mach Co r 782 21st Av
" L W r 352 Geary
" Leon nursery r 1362 Underwood Av
" Margaret L Mrs r 32 Olmstead
" Richd autos r 795 Sutter
PEASE RICHARD H (Emma), pres and treas Goodyear Rubber Co, r 795 Sutter
" Saml W clk r 352 Geary
" Walter R (Stella) auto livery 759 Valencia r 39 Bartlett
Peaslee Wm H (Alice M) (Pac Woolen Co) r 938 Hyde
Peaslie Emma J Mrs salswn r 839 Leavenworth
PEAT see Peet
Peattie Jas F (Hazel M) phys 240 Stockton r 40 27th Av
PEAVEY see Pavey
" Bernice F tchr Lux School r 60 Central Av
" Ethel clk r 1530 Green
" Lucy B widow r 1530 Green
Peay Anna P (wid Willard) r 1740 Mission
" Bereya steno r 1740 Mission
Pebbert Frank (Margaret) chemist r 82 Lyell
Pebbles Ashley B lieut colonel Salvation Army r Oakland
Peca Salvatore (Sarah) barber r 2627 Bryant
Pecarich Catherine M clk r 422 Clipper
Pecce John driver r 1128 Montgomery
Pecci Saml (Angelina) sugarwkr r 134 Prague

GLADDING McBEAN & Co.
ARCHITECTURAL TERRA COTTA
ROOF TILE
HOLLOW TILE
FIRE PROOFING
VITRIFIED PIPE
TERRACOTTA PIPE
FACE BRICK
ETC.
OFFICE CROCKER BLDG.
PHONE DOUGLAS 540
SAN FRANCISCO
WORKS LINCOLN CAL.

C. W. MARWEDEL
PHONE DOUGLAS 4180
MACHINE SHOP TOOLS AND SUPPLIES
BRASS COPPER STEEL
76-80 FIRST ST.

BOX BRANDS
TYPE AND PRESSES
FOR WOOD AND FIBRE PRINTING

AMES HARRIS NEVILLE CO.
100 POTRERO AVE.
PHONE MARKET 6100
See Page 9

PRINTERS
BOOKBINDERS
STATIONERS
LITHOGRAPHERS
LOOSE LEAF LEDGERS
TYPEWRITER SUPPLIES
❖
H. S. CROCKER COMPANY INC.
❖
565-571 MARKET ST.
TEL DOUGLAS 5800
ALSO AT
LOS ANGELES
SACRAMENTO
OAKLAND

THE SALVATION ARMY (Incorporated)
Western Territorial Headquarters: 115 VALENCIA STREET at MARKET
A. GIFFORD, Lieut.-Commissioner Western Territory PHONE PARK 1614

Peccinini Saml lab r 548 Green
Peccoroni Chas F driver r 19 Bartlett
Pecetti Antonio (Palmira) lab r 154a Pfeiffer
" Lillian bkpr r 590 Chestnut
Pechart Homer S salsn Geo W Caswell Co r 659 7th Av
" K Mrs r 1105 Larkin
" Martha (wid Frank) r 659 7th Av
Pechavar Frank (Katherine) lab r 624 San Bruno Av
Peche Edwin J (Marie) hlpr r 23 Goettingen
Pecher Christina (wid Jacob) r 1877 Filbert
Pechert Oscar news agt r 1949 Larkin
Pechin Celina R Mrs prin Jean Parker School r 1409 Mason
" Lawrence H tchr Pub School r 1409 Mason
Pechinino Mario (Marie) clk r 640 Douglass
Pechner Cecilia steno SP Co r 445 Page
" Jacob P (Violet M) (Price Pechner Shoe Co) r 534 Anza
" Jeanette tchr r 1565 Washington
" Marcus S (Bertha) r 445a Page
Pechoultres Alphonse (Aurelie) (Pac Realty Co) r 1263 Broadway
Pecht Geo H (Mamie) salsn r 496 7th Av
" Louise (wid Richd) r 1231 McAllister

PECK see Pack
" Anna (wid John) r 1975 Filbert
" Annie L Mrs r 478b Tehama
" A P salsn Forbes Sup Co r Sacramento
" Betty Mrs clk r 400 Duboce Av
" Blanche L steno r 285 Clara
" Carl W janitor r 2347 Bryant
" Chas S salsn SO Co r 49 Cumberland
" Chas W (Lillian) r 2117 Hyde
" Clarence H (Helen) shoectr r 352 Richland Av
" C M atty Crocker Bldg r Oakland
" Elmer W salsn Building Sup Co r 3420 20th
" Ferdinand (Sarah) with Liverpool & London & Globe Ins Co r 170 26th Av
" Frank F clk Assoc Oil Co r 1640 Clay
" Fred wardmn SF Hospital
" Fredk Mrs r 3413 Clay
" Geo B (Lucy) clk r 454 Broderick
" Geo T (Edith) mgr Western School of Piano Tuning r 1598 Hayes
" Geo W with John Breuner Co r 2828 Harrison
" Gustave E (Margaret) bkpr r 1533 Sacramento
" Gustave O clk r 234 26th Av
" Harry (Mary) grocer 2401 Post r 2427 Post
" Harvey W (Nettie) real est 105 Montgomery r 1372 Pine
" Henry E (Anna) butcher r 4332 17th
" Henry (Nettie) salsn r 1372 Pine
" Howard hdwe r 2924 Fillmore
" Jas F atty Crocker Bldg r Oakland
" J L publishers rep Pacific Bldg
" John P (Jennie) electn r 1504 Franklin

PECK-JUDAH CO (Inc), Floyd S Judah pres, Jason Gould sec, sightseeing, advertisers, publishers and Hotel Cabinet distributors, 672 Market, tel Kearny 2751

" Jula A (wid Merritt) tchr music r 1598 Hayes
" Leland W (Mildred) editor Sunset Magazine r 1329 Clay
" Louis J (Frieda) cutler r 1975 Filbert
" Lucy E (wid Geo) r 454 Broderick
" Mary J (wid Wm E) r 3420 20th
" Merritt director Western School of Piano Tuning r 1598 Hayes
" Mordecai A clk SP Co r Berkeley
" Nellie r 917 Haight
" Nelson S clk Crocker Nat Bank r Oakland
" Otto cashr Morris & Co r 387 Eddy
" Ralph L (Nellie) clk Valvoline Oil Co r 3009 Mission
" Robt M (Pearl A) purch agt B K H Co r 1475 Plymouth Av
" Ray (Mabel) r 640 Turk
" Saml (Sarah) grocer 1096 Golden Gate Av r 1005 Golden Gate Av
" Stephen O clk r 149 3d
" Walter L (Florence L) pressmn r 2345 Bryant
" Walter W waiter r 368 Ellis
" Wm (Effie) hdwe r 2924 Fillmore
" Wm A (Mabel T) barber r 1810 Bush
" Wm W Jr ins Ins Co of North Am r San Leandro
" Zue G (Elizabeth) sales mgr Glidden Co r 290 Parnassus Av
" & Hills Furniture Co 180 New Montgomery

PECKHAM see Packham

PECKHAM
" Archibald M adjuster Pac Coast Adjustment Bur r 4516 California
" Benj M collr r 1666 Grove
" Chas E (Stella) pkr r 4053 26th
" Ethel steno r 1512 Jackson
" Ethel L tchr Pub School r 513 Liberty
" Eugene I (Mabel) salsn r 731 Waller
" Frank J (Thelma F) musician r 228 Downey
" Gertrude C tchr Pub School r 1668 Grove

PECKHAM I M, atty-at-law, 814 Foxcroft Bldg, 68 Post, tel Douglas 767, r 1668 Grove

" John L clk r 184 Valencia
" Lois A tchr Pub School r 1668 Grove

PECKHAM R F, atty-at-law, 440 Pacific Bldg tel Garfield 1674, r 1480 Page, tel Park 1012

" Thos (Georgia) musician r 1162 Leavenworth
" Wm W Jr engraver Armbruster Engraving Co r Oakland

Peckman H A r 1730 Jackson
Peckmann Gustav brklayer r 1498 Vallejo
" Wm G Jr foremn r 825 Shrader
Pecko Louis r 43 Leese Av
Pecoy Elizabeth Mrs r 527 Franklin
Pedalty Arthur J r 190½ Shipley
Pedder Stanley atty 1 Montgomery r Berkeley
Peddicord Walker (Faustina) atty 57 Post r 863 Waller
Peddle Wm (Mary) plastr r 550 Broderick
Pedelie Frank (Eugenia) pres Royal Meat Co r 1168 Powell
" John F (Clemence) v-pres Royal Meat Co r 1008 Pacific
Pedemonte August P (Myrtle) (Galli Fruit Co) r 1107 Mason
" Peter A (Ruth) salsn r 1027 Clay
Peden Mary T (wid Geo T) r 73a Wood

PEDERSEN see Petersen, Peterson and Petersan
" Alfred (Martha) mstr mar r 405 Baker
" Ann E widow r 1607 Kirkwood Av
" Anna E (wid John) r 1015 Brazil Av
" Anna M r 714 6th Av
" Anne Mrs r 9 Cook
" Bernard G (Hattie) lndywkr r 4532 24th
" Bernard (Mina T) (Pedersen Co) r 1230 18th Av
" Carl E (Frieda) cabtmkr **H S CROCKER CO Inc** r 624 Dartmouth
" Carl E (Agatha) millmn r 133 Jersey
" Caroline M (wid Christian) r 493 Belvedere
" Clarenza clk r 133 Jersey
" Company imp and exp 341 Montgomery
" Hans M (Amelia) seamn r 1328 6th Av
" Herman (Minnie) grocer 1109 Fillmore 2142 Sutter
" Jennie K clk r 493 Belvedere
" Jens B (Emmy) r 1566 Hampshire
" K G (Bristol Bay Pkg Co) r 125 Hillcrest Rd Berkeley
" Nils (Hulda) driver r 101 Sanchez
" Ole (Guerina) seamn r 22 Appleton Av
" Oscar (Florence) bkbdr r 327 29th Av
" Thos (Mary) tailor r 1338f Stevenson
" Wm (Moore & Pedersen) r 1020 Oak
" Wm (Sophie) cond r 533 4th Av

Pederson Jas K (Anna M) restaurant r 404 Haight
" John V janitor Harbor Com r 42 Lansing
" Morgan E (Elizabeth) USA r 761 Turk
" Niels H (Hulda) hlpr r 60 Eureka
Pedeuboy Henry J carrier PO r 1740 McKinnon Av
" Jacques (Louise) butcher r 715 Mendell
" John Jr teller French Am Bank r 715 Mendell
Pedeupe Bros gardeners 3239 Sacramento
" Peter (Pedeupe Bros) r 3241 Sacramento
Pedlar Lyle H (Sadie H) atty r 440 Arguello Blvd
Pedler Alice tel opr r 524 Haight
" Elizabeth (wid Thos) r 1058 Divisadero
" Everett K (Louise L) r 601 Stockton
Pedlina Henry R (Harriet) salsn Myers & Schwartz r 1530 Willard
Pedni Olanda (Belle) r 555 Vermont
Pedone Jos (Rose) pedler r 3232 Folsom
Pedoni Antone mach r 892 Greenwich
" Benedetto mach r 892 Greenwich
" Dominick (Mary) fishermn r 1610 Powell
" John (Maria) cigars r 892 Greenwich
" Katherine (wid Ignacio) r 1610 Powell
" Salvador mach r 892 Greenwich
Pedranzini Antonio (Kate) (Pedranzini & Cagnazzo) r 2542 San Bruno Av
" & Cagnazzo (A Pedranzini, A Cagnazzo) refreshments 1216 Stockton

FILMER BROS. ELECTROTYPE CO. 330 JACKSON ST.
ELECTROTYPERS AND STEREOTYPERS TELEPHONE DOUGLAS 5384

ZELLERBACH PAPER CO.
BATTERY STREET AT JACKSON, SAN FRANCISCO

Pedrazzini Clay A (Emily) atty 21 Columbus Av r 635 Sutter
" Hazel nurse Franklin Hospital
Pedreira Jacinto lab r 18 Midway
" Mary lndywkr r 18 Midway
Pedrett Benj (Mary) foremn r 101 Bay Shore
Pedretti Bros (P and M) publishers 628 Montgomery
" Mameli (Pedretti Bros) r Oakland
" Mario r Oakland
" Pierino (Pedretti Bros) r Oakland
Pedrick Cyrus J (Ann) r 447 Fair Oaks
PEDRINI ARMANDO, v-pres Bank of Italy r 2629 Larkin
" Camillo (Esther) waiter r 2148 Filbert
" Docilina r 1234 5th Av
" Felix (Camila) treas Roma Macaroni Fcty r 199 Francisco
" Jos M teller Anglo-Cal Trust Co r Oakland
" Josephine clk r 2148 Filbert
" Vincenzo (Rosie) painter r 1308 Girard
Pedro Jos refreshments 639 Pacific r 485 Pacific
" Wm J (Georgia) eng r 746 Clementina
Pedroli Arthur r 2830 Franklin
Pedroni Attilio (Mary) carp r 951a Lombard
" Edmond S bkpr Beronio Lbr Co r 942 Jackson
" Ernest (Maria) waiter r 942 Jackson
" Henry cementwkr r 217 Columbus Av
" Marie nurse r 1746 Filbert
" Peter lab r 356 Chestnut
" Wm clk r 1746 Filbert
Pedrotta Angelo (Isabella) r 618 Grove
" Henry J clk r 100 19th Av
" Jos A (Magdalena) grocer 1751 Lake r 100 19th Av
Pedroza Edna Mrs 857 Kearny
" Peter (Edna) salsn r 857 Kearny
Peducci John nursery r 3286 Lombard
Peduzzi Raffaello dairymn r 217 Columbus Av
Pedwell Alfred G (Laura E) salsn G A Einselen Jr r 497 29th
" Geo (Mary A) salsn r 210 Putnam
Peebles Chas H (Anna) pile driver r 4329 25th
" Frank A musician r 1459 Valencia
" Josephine (wid Wallace) r 1459 Valencia
" Lloyd (Muriel) vet surgeon r 1459 Valencia
" Robt eng r 520 Hill
" Selma Mrs r 1403½ Scott
" Wallace J (Myrtle) salsn r 525a 23d Av
Peede Loring C with Abbott-Brady Ptg Corp r Sausalito
Peedit Muriel S tchr r 3018 Clay
Peek Geo W (Orrilla G) mfr wall beds 54 Natoma r 838 Baker
" John C (Ruth) clk Internat Harvester Co r 41 DeWolf
" Maud M bkpr r 457 21st Av
" Maude G mgr Unitarian Headquarters r 838 Baker
Peekmann Wm F eng r 825 Shrader
" Jonathan M (Stella W) dentist 323 Geary r 940 Jones
Peel M salsn Goodyear Rubber Co r Berkeley
" Margaret bkpr r 1534 Sutter
" Martha clk r 1534 Sutter
Peeler Mildred r 229a Douglass
PEEPLES see Peebles and Peoples
" Collin M painter r 3310 25th

PEERLESS AUTOMOBILES,
Pioneer Motor Co distributors, 1900 Van Ness Av, tel Prospect 8800

" Dairy Lunch 19 6th
" Drawn Steel Co Call Bldg
" Electric Motor Co 50 2d
" Film Service 94 Golden Gate Av
" Light Co 149 2d
" Theatre 148 3d
Peers Francis W contr r 52 Hillway Av
" Geo J (Katherine) CS Pract 133 Geary r 2974 Pacific Av
" Richd (Margaret H) r 52 Hillway Av
" Susie M sec r 52 Hillway Av
Peery Chas S (Ethel) asst city atty r 535 20th Av
" Frances S seamstress r 2527 Washington
" John E (Barbara M) insp SP Co r 833 Ashbury
Peet John J (Ella) r 2776 Union
" Ruth steno r 816 Fell
Peeters Edw J (Josephine) express r 1437 Quesada Av
Peetz Chris M (Nettie) watchmkr 830 Market r 916 Sanchez
" Magda cook r 2810 Washington
Peffers Saml C with Klink Bean & Co r Oakland
Peffley A N clk r 62 Turk
Pefley Burleigh H (Emma) lndywkr r 3380 Army
" Harold lab r 466 9th Av
Pefori Philomina (wid Andrew) r 59 Salmon
Pegan Zetta tchr Pub School r 1035 Geary
Pegel Frank (Minnie) salsn S W Crozier r 366 10th Av
Pegg Arthur R (Mary) mar eng r 445 Frederick
" Geo (Margaret) blacksmith r 673 Linden
" Norman F (Rosalind) r 26 Rosemont Pl
Peggs Florence clk r 218 Shotwell
" Jas E boilermkr r 218 Shotwell
" Jas E Jr salsn W R Chamberlin & Co r 218 Shotwell
Pegler Louisa (wid Chas) r 2560 Mission
Pegnam Patk (Mariah) lab r 2718 San Jose Av
" Thos (Elizabeth) lab r 2718 San Jose Av
Pegram W Chester driver r 92 7th
Pegueros Ernesto lab r 410a 1st
" Manuel (Jennie) water tender r 31b Guy Pl
Peguillan Beranice E bkpr r 47 Ford
" Edw C (Casina) butcher r 37 Dearborn Pl
" Elizabeth (wid Eugene) r 816 Treat Av
" Emile J (Mary F) copyist Recorder r 19 Sycamore
" John L clk Jas C Hayburn r 1234 4th
" Theo r 816 Treat Av
Pehargou Henry (Biale & Pehargou) r 1090 Tennessee
Pehl Reynold (Anna) lab r 206 Noe
Pehrson Bengt (Eva) real est 1024 Hearst Bldg r 657 Broderick
" Carl E firemn r 233 Noe
" Herbert electn r 233 Noe
Pehrsson John (Carrie S) cementwkr r 210 Girard
" Lloyd hlpr r 210 Girard
Peidel Alex (Elizabeth) (Peidel & Larsen) r 425a Hayes
" & Larsen soft drinks 1 Mission
PEIGNE see Pigne
Peil Carroll W (Rose) salsn r 319 Eureka
" Edwin E clk Holbrook Merrill & Stetson r 2254 Howard
" John A (Clara) clk r 1145 Hayes
PEIN see Pine and Pyne
" Henry clk r 789 Howard
PEINI CLEMENT C (Josephine) dept mgr Italian Am Bank r 23 Hill
" Louis J (Ida) butcher r 1509 Shrader
" Rinaldo lab r 516 San Jose Av
Peintos Peter r 345 3d
Peiper Dorothy attdt r 2135 Sacramento
Peira Umberto (Lucy) lab r 161 Howth
Peirano Angie chemist r 854 Cole
" Arturo lab r 1838 Stockton
" Aurelia dressmkr r 1085 Clay
" Batiste (Blanche) shoemkr 856a Cole
" Frank A bkbdr r 1085 Clay
" Jos (Frances) sec John Demartini Co r 2037 Hyde
" Lawrence S stairbldr 60 13th r 87 Elgin Park
" Luke (Maria) r 1085 Clay
Peierari Margaret widow r 2261 Geary
PEIRCE see Pearce and Pierce
" Alfred B (Rowena) with PT&T Co r 1239 46th Av
PEIRCE CYRUS, pres Cyrus Peirce & Co 433 California

PEIRCE CYRUS & COMPANY
Cyrus Peirce pres, Harry H Fair v-pres, E Achard sec, H L Barbash cashier bonds and investment securities, 10th floor Insurance Exchange Bldg, 433 California, tel Douglas 8400

" E Lea agt r 253a Dolores
" Saml K mtrmn r 448 Haight
Peirona John (Mary) (Piedmont Hotel) r 782 Vallejo
Peirone Orlando bkpr r 50 Grafton Av
Peironnet Adelaide Mrs agt r 2a Ellick Lane
Peirra Sophie widow r 1436 Oakdale Av
Peirsol Marion T (Cora) lino opr r 822 Fulton
PEISER see Peyser
" Alex (Hattie) agt r 1745 Broadway
" Bertha bkpr r 3017 Jackson
" Edw (Zettie) chauffr r 2615 Pine
" Frances steno r 2615 Pine
" Morris (Pauline) carpet layer r 609 26th Av
" S widow r 1000 Sutter
" Sidney L (Henrietta) (Sidney L Peiser & Co) r 130 Palm Av
" Sidney L & Co opticians 209 Post
" Sol (Sadie) pres Pac Bone Coal & Fertilizing Co r 442 18th Av
" Sol (Gertrude) mfrs agt Pacific Bldg r 518 9th Av
" Solis V (Beatrice) mfrs agt 417 Market r 1342 Jones
" Theo E photogr r 4331 Kirkham

WALKER Electric Trucks REDUCE CITY DELIVERY COSTS

ELWELL PARKER Electric Industrial Trucks and Tractors

SAVE TIME AND MONEY IN WAREHOUSE AND FREIGHT HANDLING OPERATIONS

IRA G. PERIN
Distributor
458 Natoma St.
PHONE SUTTER 1476

ELECTRIC SERVICE GARAGE
Operated for the Charging and Care of ELECTRIC TRUCKS

PUMPS WINDMILLS, GASOLINE ENGINES
WATER SYSTEMS
PACIFIC PUMP & SUPPLY CO. : 853 FOLSOM STREET

Pages 73-84

Established 1912
Modern Auto Painting Co.
Telephone Franklin 5542
AUTO LETTERING AND MONOGRAMS
First-class Work
Closed Cars Our Specialty
724 Golden Gate Ave.
Between Gough and Franklin

MURRAY & READY
LEADING EMPLOYMENT AGENTS
782 to 786 HOWARD STREET, S. F.
PHONES SUTTER 1205 1206

Peity Teresa (wid Lewis L) r 571 Valley
Peixotto Edgar D (Malvina) atty 14 Montgomery r 3956 Washington
" Geo S clk r 270 11th
" Henry S (Mary C) driver r 1941 Howard
Pejrone Jos S tchr languages 55 Osgood Pl
Peker Michael ladies tailor 406 Sutter
Peko Geo waiter r 459 Turk
Pekramen Bros (P G and T) candies 977 Market
" Geo (Pekramen Bros) r 246 Mason
" Pete (Pekramen Bros) r 246 Mason
" Theo (Pekramen Bros) r 246 Mason
Pel Marie r 294 26th Av
Pelabo John seamn r 40 Steiner
Pelan Henry vulcanizer 435 Golden Gate Av
Pelandine Judith artwkr r 145 Fell
Pelaroque Victor clk SO Co r 21 Elgin Park
Pelatini Antonio (Lena) whsemn r 118 Mississippi
Pelenc A r 562 Sutter
" Giusto (Clotilde) r 1740 Sacramento
" Simeon tchr languages Chronicle Bldg r 562 Sutter
Peletris Steve r 345 3d
Pelfini Andrew B (Theodora) (Giannini, Pelfini & Monte) r 221 Dolores
" Brizio (Pelfini Bros) r 45 Linden
" Bros (B and J) fruits 3131 16th
" John (Pelfini Bros) r 45 Linden
Pelgen John F musician r 922 Alabama
" Josephine E clk r 1330 Alabama
" Raymond A clk SP Co r 1330 Alabama
Pelham Geo (Ruby) (Glaser & Pelham) r 2639 Van Ness Av
" Leith L salsn R N Nason & Co r 260 Miramar Av
Pelicano Azalea V r 119 Guttenberg
" Chas A nurserymn r 119 Guttenberg
" Frank firemn r 3079b Broderick
" Frank D (Virginia) v-pres Pelicano Rossi & Co r 119 Guttenberg
" Rossi & Co florists 123 Kearny
Peliggi Marion printer r 145 Fell
Pelisse Louis tailor 615 44th Av
Pelissier Andre with Bank of Italy r 1726 McKinnon
" Baptiste (Christine) hlpr r 1726 McKinnon
" Ferdinand lab SP Co r 941 Shotwell
Pelizzari Chas (Pearl) tailor 403 Broadway r 273 Green
Pelka Cecilia (wid Antone) r 240 Flood Av
Pelkey Wm E teller Wells Fargo Nev Nat Bank r 841 Divisadero
Pell Geo P with Williams SS Co r Oakland
" Rodman C (Antonette) r 1846 Gough
Pellamounter Hazel M tchr Pub School r 1121 Vallejo
" Thos (Lizzie) watchmn r 1121 Vallejo
Pellander Louis E (Martha) shipftr r 647 Webster
Pellandini Benj (Jennie) mtrmn r 2412 24th
" John lab r 3020 Laguna
" Jos (Mary) baker r 3020 Laguna
PELLATON ROY C (Alice) building investments and loans 715 Gillette Bldg 830 Market tel Sutter 5779 r Berkeley
Pelle Angela (wid Alexis) r 342 Texas
" Bein E r 726 Bush
" Ethel nurse St Luke's Hospital
" F H salsn PG&E Co r Burlingame
" Jule S (Elsie) r 726 Bush
" Saml J traffic mgr r 726 Bush
Pelleen Andrew E (Esther E) clk r 1962 15th
Pellegrin Emile lab r 47 Cordelia
Pellegrini Adolph (Mary) driver r 3222a Steiner
" Alex with Bank of Italy r 1727 Grant Av
" Avelia r 1740 Church
" Catherine steno r 2140 Jones
" Cesare produce r 723 Union
" Clementina (wid A) r 1727 Grant Av
" F finisher r 3158 26th
" Felice (Mary) cigar mfr 405 Broadway
" Felice (Zorraide) lab r 1740 Church
" Francisco r 2146 Filbert
" Frank (Stella) painter r 25 Valparaiso
" Frank H (Anna) (Pellegrini & Frank) r 49 Auburn
" Giacomo (Oliva) janitor r 1163 Kearny
" Giovanni (Marie) fruits 4416 18th r 4621 18th
" Giuseppi (Alvina) pastemkr r 720 Green
" Guido janitor r 1163 Kearny
" Jos (Hotel Colombo) r 615 Broadway
" Jos (Brieta) grocer 2051 Greenwich
" Jos pastemkr r 354 Columbus Av
" Jos L clk r 3311 Jennings
" Lou W (Avisia) painter r 449 Lombard
" Louis G (Edna) tinsmith r 2104 Sutter
PELLEGRINI
" Mateo lab r 860 Columbus Av
" Paul r 109 Plymouth
" Pelegrino (Filomena) carp r 2140a Jones
" Peter r 240 Lake
" Romano teller Italian Am Bank r 405 Broadway
" Zehn (Pellegrini & Bonaccorsi) r 1600 Stockton
" & Bonaccorsi grocers 1600 Stockton
" & Frank (F H Pellegrini J B Frank) sign painters 1151 Grant Av
Pellerano Giacomo (Louisa) farmer r 3417a 26th
Pellerin Rose clk r 1007 Haight
Pellerson Jean r 25 Clay
Pelletier Alfred T clk **THE FIRST NATIONAL BANK OF SAN FRANCISCO** r Alameda
" Catherine (wid Henry) r 38 Whitney
" Chas driver r 3403a 16th
" Frank L (May) opr SFFD r 533 Flood Av
" John H mar eng r 2514 ½ Bush
" Jos C bkbdr r 1431 36th Av
" Richd (May) candies 1919 Hyde
" Robt L foremn Sanitary Towel Supply Co r 1146 Mission
" Russell r 1919 Hyde
" Russell L clk SO Co r Alameda
Pellett Alex (Helen) mech r 640 Turk
" Edgar E mach r 125 6th
Pelley Antone (Otalia) driver r 1358 Revere Av
Pelli Ernest (Mary) waiter r 546 Filbert
Pellicer Jas waiter r 285 2d Av
Pellinacci Guido (Jennie) fruits r 1162 Rhode Island
" Jos (Angelina) fruits r 1200 Kansas
Pellinen Oscar (Ida) woodwkr r 86 Harriet
" Otto (Sigrid) mach r 86 Harriet
Pellino Giuseppi lab r 431 ½ Greenwich
Pellison Lenore r 25 Clay
Pellissier Elie F (Edna) gardener r 1500 Cortland Av
" Emile (Carmelita) clk r 2274 45th Av
" Maurice F gardener r 1500 Cortland Av
" Theophile painter r 616 Anderson
" Wm clk r 319 Divisadero
Pellisson Jean (Louise) (Hotel Albion) r 25 Clay
Pellmann Augusta (wid Chas H F) r 1439 20th Av
Pellom Geo R (Marion) electn r 745 5th Av
Pellow John G (Sarah A) watchmn r 2355 Bush
" Lucie W bkpr r 2355 Bush
Pellowski Michael J (Margaret) USA r 3244 Pierce
Pellymounter Otis A (Clara) clk Bethlehem SB Corp r 1331 6th Av
Pellyrane Zelm (Lena) grocer r 1654 Stockton
Peloat Gus (DeBerry & Peloat) r 763 Howard
Pelopidas Constan restaurant 232 6th r 241 6th
Peloquin Alex J clk C&NW Ry Co r 1115 Scott
" Romeo A clk r 1115 Scott
" Theophile (Emelie) r 1115 Scott
" Ulderic (Margaret) shoemkr r 19 Godeus
Pelosi Chas (Quilici & Pelosi) grocer r 845 Broadway
Pelotini Antonio (Lina) lab r 118 Mississippi
Pels Louis E v-pres Alfred H Bullion Co r Alameda
" Selby E (Ruth) broker r 1370 California
PELS SIGFRIED (Marie), sec Moise-Klinkner Co, r 262 18th Av
Pelser M autowkr r 1242 Polk
Pelsinger Harry (Hazel) clk r 160 Liberty
" Mary (wid Louis) misfit parlor r 1607 Ellis
Pelster Wm A (Anna R) housemover r 318 Bartlett
" Wm H (Eunice) (Pelster & Forman) r 318 Bartlett
" & Forman house movers 343 Bartlett
Peltier John H r 147 Dore
" Victor M (Jane E) clk SO Co r 75 Palm Av
Peltig Wm E (Rae) electn r 250 Clinton Park
Pelton Henrietta Mrs r 460 Baker
" I B salsn Herring-Hall-Marvin Safe Co r 2038 Sutter
" Ralph D student r 304 Carl
" R D pres Michel & Pelton Co office 639 Howard
" Ross atty McCutchen, Olney, Willard, Mannon & Greene 351 California

PELTON WATER WHEEL CO.
THE, B. H. Taylor, pres, Ely C Hutchinson, v-pres and engr, Frank W Maybury, sec, A T Parsons adv mgr, water wheel turbine and pump manufacturers, office and works 19th and Harrison, tel Mission 3101, New York office 90 West, New York City

Addressograph
PRINTS FROM TYPE
H. S. Crocker Co., Inc.
AGENTS
565-571 Market St.

FAIRBANKS SCALES
OIL ENGINES
STATIONARY AND MARINE
ELECTRIC MOTORS
STEAM PUMPS—SUPPLIES
FAIRBANKS-MORSE & CO.
651 MISSION STREET
PHONE DOUGLAS 3585
See Page 70

BLAKE, MOFFITT & TOWNE
PAPER
37, 41 and 45 FIRST STREET
SAN FRANCISCO

Peluffo Egidio r 2221 15th
" Amedeo B (Assunta) fruits 1086 Valencia r 790 Shotwell
" Giovanni lab r 860 Columbus Av
Peluso Donald polisher r 1418 Thomas Av.
Peluzo Jos bartender r 524 Columbus Av
Pelz John orderly r 2210 Webster
" Richd E (Annie) salsn r 1101 Pine
Pelzer Jos (Mary) janitor r 320 29th
Pelzinger Margaret R bkpr r 665 6th Av
Pelzner Jos (Fannie) tailor r 461 Sanchez
" Max (Millie) tailor 25 6th r 463 Sanchez
Pember Geo W cashr Hills Bros r San Rafael
" Ralph acct Sherman Clay & Co r 1350 Pine
Pemberton Jas E atty Mills Bldg r Berkeley
" Jas M collr C F Adams & Co r 192 Albion Av
" Roma H steno r 840 California
" Wm S (Elizabeth) r 71 Twin Peaks Blvd
Pembroke Jas W jeweler r 3153 Scott
" Wm (Annie) r 1351 Oak
Pemelman Yvonne J steno r 2321 California
Pemisi Leo (Rose) glasswkr r 430 Hearst Av
Pena Elvida Mrs r 382 Capp
" Flaviano de la Chancellor Consul Mexico r 1447 12th Av
" Marie r 1625 Hyde
" Modesto (Mildred) artist r 1528 Vallejo
Penalosa F messgr SF Call r 1016 Clay
Penaluna Edw (Lucille) salsn r 225 Fell
" Wm clk r 768 Elizabeth
" Wm Jr (Helen) (Original Cal Pleating Co) r 1849 Howard
Penaton C agt WUTel Co r 348 Linden
Penberthy Jos M (Bessie) eng r 707 San Jose Av
Pencak Sophie nurse r 3046 Jackson
Pence Abraham L tmstr r 305 30th
" Carl A salsn r 1744 Steiner
" Claude molder r 590 San Bruno Av
" Edith E tchr r 144 Cole
" Elmer C electn r 305 30th
" Glenn I electn r 305 30th
" H E brakemn r 85 4th
" John W (Mary) r 243 Alma
" Mary E Mrs r 144 Cole
" Ralph C lithogr r 305 30th
" Roy A carp r 305 30th
Pencovic Bernard hatter r 1219 5th Av
" Bertha (wid Herman) r 1219 5th Av
" Max H (Pauline) pres No Percentage Drug Co r 1219 5th Av
" Perry Tillie) real est r 301 Cornwall
Pencoyd Wm E r 179 Julian Av
Pendaza Nazarro concretewkr r 668 Andover
Pendegast Clara B (wid Robt) r 1260 California
" Robt W (Rosella) asst sec State Comp Ins Fund r 2433 Polk
Pender Carl G clk New Zealand Ins Co r 2863 Union
" Raymond R (Genevieve C) clk WUTel Co r 284 19th Av
" Roy C clk r 957 Jones
PENDERGAST see Prendergast
" Amos A clk PO r 43 Collingwood
" Blanche steno r 2479 Folsom
" Edw (Irma) electn r 430 London
" Elizabth (wid John) r 26 Urbano Drive
" Ferris E r 26 Urbano Drive
" Frank C (Annie) tmstr r 2368 18th Av
" Geo r 336 Clementina
" Harry L clk r 2036 Stockton
" Jas A clk Crocker Safe Deposit Vaults r 26 Urbano Drive
" Jas F mar eng r 2368 18th Av
" Jos cook r 354 San Carlos Av
" Jos A chauffr r 2036 Stockton
" Jos insp r 2417 Howard
" Jos H (Nellie) eng SFFD r 2036 Stockton
" Mary nurse r 2222 Hyde
" Susan Mrs r 3978 18th
" Thos J (Rose) lab r 278 Douglass
" Wm H (Agnes) watchmn r 2479 Folsom
Pendergraft Clyde G (Agnes) lab r 858 Treat Av
Pendergrass C W r 1455 Leavenworth
Penders Annie (wid John) r 2620 3d
" Walter (Elizabeth) r 394 Dolores
" Walter V electn r 440b Guerrero
Pendlebury Richd (Mary) tailor 3501 San Bruno Av r 3741 Keith
Pendleton Archibald (Elizabeth) radio eng r 1450 Washington
" C H r 391 Valencia
" Josie Mrs clk r 3339 23d
" Woolen Mills 22 Battery
Pendo Anton lab SP Co r 369 Arkansas
Pendola Jos P carp 2130 Fillmore r 1442 O'Farrell
" Valvia steno r 1442 O'Farrell
Pendrey Alfred F (Sarah) carp r 1155 Valencia
" Cecil milliner r 1155 Valencia
" Edwin (Helen) clk Harold Junker r 2114 Anza
Pene Laurent (Clemence) tailor r 3252 Sacramento
" Adolph P (Catherine) driver SFFD r 325 Clipper
Peneda Victoria r 1843 Scott
Penelon Henry mach r 237 4th Av
Penet Danl L silversmith r 1168 Broadway
Penez Chas E (Gladys) director Memorial Museum r 747 19th Av
Penfield Allen J sec Atlas Assurance Co r Mill Valley
" A R clk r 2649 Van Ness Av
" B L spl agt London Assurance Corp r 2239 Piedmont Av Berkeley
" Catherine R (wid Jas) r 787 Hayes
" Chas A salsn r 2640 Larkin
" M D sales eng Link Belt-Pac Co r Berkeley
" Perle P phys 909 Hyde r 368 10th Av
" S Adella Mrs r 368 10th Av
" Wm S (Florence) r 141 Beaver
Peng Jos (Esther) paper carrier r 1034 Washington
Pengel Elsie milliner r 1532 Florida
" Henry (Elizabeth) cabtmkr r 1532 Florida
" Henry G driver SFFD r 1532 Florida
Pengelly Geo (Gertrude) tmstr r 3825 Army
" Hennibal (Nellie) miner r 400 Octavia
" Jas E police r 684 Ellis
" Sarah tel opr r 3825 Army
" Thos chauffr r 3825 Army
" Wilbert F (Minnie) lieut Police r 35 Hidalgo Ter
Penhoff Geo painter r 951 Rhode Island
Penhole Eric carp r 903 Fell
Penhorwood Louise B sec The Architect & Engineer (Inc) r 656 Ashbury
" Wm W (Nellie) contr r 656 Ashbury
Penick Jos R (Rose) salsn r 1981 Geary
Peniel Missions 6 Mission 203 Natoma 690 Commercial
Penig Vespa (wid Chas) clk r 1083 Union
Peninger Ida (wid Jas) r 686 28th
" Reuel (Pearl) lab r 686 28th
Peninou Andrew (Elisa) laundry 3407 Sacramento
Peninsula Burner & Oil Co 2156 3d
PENINSULA IRON & STEEL CO, iron and steel, rep Vanadium-Alloys Steel Co, 507 Mission, tel Douglas 2342
" Land & Improvement Co 332 Pine
" Warehouse 198 Steuart
Peninsular Lumber Co 24 California
Penkoff Geo (Mary) lab r 918 DeHaro
Penlecka Chas (Lottie) boilermkr r 414 29th
Penman Lea r 562 Sutter
Penn Bert with Fireman's Fund Ins Co r 247 Parker Av
" Dorothy B clk r 706 Polk
" Drug Co 122 3d
" Eliner (Amelia) clk r 781 Joost Av
" Grace tel opr police r 2334 Post
" Harold A clk r 3603 Sacramento
" Harry H (Catherine F) barber r 209 Prospect Av
" Homer (May) salsn r 9 Palm Av
" John A (Dora E) monotype opr r 706 Polk

PENN MUTUAL LIFE INSURANCE CO, J B Duryea gen agt, 901 Phelan Bldg, tels Douglas 91-92

" P Wm contr r 643 2d Av
Penna Antonio (Marcella) lab r 481 Greenwich
" Chas (Teresa) lab r 37 Telegraph Pl
" John B lab r 127 Arkansas
" John C lab r 127 Arkansas
" Jos (Emilia) driver r 125 Connecticut
Pennant Hotel 40 Mason
Pennefeather Helen tchr Pub School r 2034 Pierce
" Josephine (wid Richd) r 2034 Pierce
Pennel B I (Irene) foremn r 909 Page
" Chas C salsn Martens Read & Co r Berkeley
" Lenore tchr Pub School r 1916 Vallejo
" Wallace (Inez) cook r 538 Linden
" Walter A (Lenore) foremn r 1916 Vallejo
Penner Henry lab r 900 Brannan
PENNEY see Penny, Pene and Pennie
" V G r 673 Fulton
Pennice Jos painter r 341 San Juan
Penniman C W clk Williams Dimond & Co r Oakland
PENNIMAN L E, distributor Ensign Carburetors, 605 Van Ness Av, tel Prospect 5610, r San Mateo

MACHINE WORK and GENERAL JOBBING
at
C. H. Evans & Co. Machine Works
187 Fremont Street

See Page 59

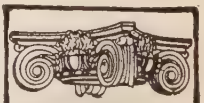
SEE PAGE 34 BUYERS' GUIDE
WESTERN BUILDERS SUPPLY CO

JOIST HANGERS

STEEL POST CAPS
135 Second St.
Tel. Kearny 1991

C.W. MARWEDEL
PHONE DOUGLAS 4180
MACHINE SHOP TOOLS AND SUPPLIES.
BRASS COPPER STEEL
76-80 FIRST ST.

Griffith-Durney Co. CANNED FOODS
No. 1 DRUMM STREET — SAN FRANCISCO, CALIF.
TELEPHONE KEARNY 262

See Page 38

Recorder Printing and Publishing Company
COMMERCIAL PRINTING See Page 82
77 Sutter St. Telephone Market 1190 693 Stevenson St.

Pennington Al cook r 108 4th
" Albert B (May) r 1261 Church
" Alma phys r 2828 Folsom
" Calvin M (Myra) mech r 2523 27th Av
" Earl C tel opr SP Co r 1315 3d Av
" Edmund (Annie C) r 2959 Howard
" Edw painter r 311 Kearny
" Edw tailor 403 Eddy
" Fred r 108 4th
" Geo salsn Ind Pneumatic Tool Co r Concord
" Geo W (Mary J) r 663 23d Av
PENNINGTON GEO W SONS (Inc), steel forgings and bar steels, 1699 Montgomery, tels Sutter 1465-1466
" John (Hannah) v-pres Geo W Pennington Sons r 2828 Folsom
" Jonas (Clara) lab r 65a Clara
" Jos G acct Holsum Baking Co r 415 Jones
" Jos H (Ava) auditor Dohrmann Coml Co r 1274 18th Av
" Martha A (wid Andrew) r 799 Oak
" Nellie V hair dresser 872 Geary r 280 O Farrell
" Thos pres Geo W Pennington Sons r Belmont
" Wm (Fay) waiter r 997 Scott
" Wm J musician r 2959 Howard
Pennock Geo H express r 895 Mission
Pennoyer Alfred H (Katherine) clk r 506 Bartlett
PENNOYER CHESTER H, pres and gen mgr Nat Brass & Copper Tube Co (Inc) and Nat Conduit and Cable Co (Inc) of Cal, Rialto Bldg, r Oakland

PENNOYER MERCHANTS
TRANSFER COMPANY, freight for warders, 38 Davis, tel Douglas 2131

Pennsylvania Door & Sash Co 1 Montgomery
PENNSYLVANIA FIRE INS CO THE, A T Bailey gen agt, G M Ward asst gen agt, C V McCarthy supt agencies, 244 Pine
PENNSYLVANIA RUBBER CO, J F Madden mgr, vacuum cup auto, bicycle and motorcycle tires, 160 2d, tel Sutter 1121
" System 681 Market
" Tank Car Co 503 Market
Pennwell Wm decorator r 194 Eureka
PENNY see Pene, Penney and Pennie
" -A-Day Co-op Medical Co Russ Bldg
" Abner (Jane) clk r 35 Clipper
" Alfred carp r 1130 Turk
" Chas (Beatrice) carp r 3348 Folsom
" Isaac contr Chronicle Bldg r 635 Mason
" Jas pipefr r 315 Texas
" Thos C r 386 Geary
" Michael T (Margaret) r 477½ Sanchez
Pennycook Wm G (Annie E) insp Dept of Electricity r 1335 6th Av
Pennypacker Naomi A r 952 Powell
Penolli Beneditto porter r 524 Columbus Av
Penrose Geo J (Mary) r 2443 28th Av
" J E clk Coast Rock & Gravel Co r 625 Ellis
" Jesse civ eng r 944 Minnesota
" Mary (wid John) r 1507 Steiner
Penry I M (wid Silas) r 1230 Jackson
" Raymond mgr r 1230 Jackson
" Zelma writer r 1230 Jackson
Pensa Jos notary 605 Montgomery r 250 Kearny
Pensato Jos bootblk 800 Mission r 2817 Bush
Penscott Jas (Louise) foremn r 3866 23d
Pense A J r 556 California
Pensky Jennie sec r 4046 California
" Solomon (Leah) grocer 592 7th Av r 4046 California
Penslar Co whol druggists 533 Howard
Pensotti Peter (Hattie) salsn r 150 Carl
Pentecost V E with Sterling Furn Co r 1039 Polk
PENTECOST VERNE R, asst cashr Anglo & London Paris Nat Bank, r Piedmont
Pentecostal Mission 139 3d and 1727 O Farrell
Pentony Chris D salsn r 1480 Page
" Harry J (Mary F) salsn r 1565 Waller
PENTZ WM R, v-pres and cashr Bank of California, r San Rafael
Penver Martha widow r 2012 Grant Av
Penzance Hotel 979 Sutter
Penzel Alfred C (Julia L) tailor r 577 Shotwell
" Alfred T clk Bishop & Bahler r 577 Shotwell
Penzinar Abraham (Ray) contr r 1032 Balboa
" Wm clk r 1032 Balboa
Penzotti J Peter pub acct 105 Montgomery r Oakland
Peo Robt (Camille) lab r 1 Verona Ct
People Geo E (Delight) mgr People s College r 862 Shotwell
PEOPLES see Peeples
PEOPLES BAKING COMPANY, Dr A C Montenegro pres, A C Montenegro Jr v-pres, Frank Enos gen mgr, 17th and Bryant, tel Market 744
" Bernice steno r 625 Frederick
" Christian J rear admiral (SC) US Navy office 310 California r Berkeley
" College 270 Sutter
" Co-operative Market Co 3374 Mission
" Educational Assn 270 Sutter
" Elsa clk r 1224 Hyde
" Express Co 155 Steuart
" Herman clk r 329 Leavenworth
" Hospital Assn (Inc) 1026 Market
" Jas F driver r 1311 Masonic Av
PEOPLES LAUNDRY, M Tsukamoto mgr, 165 10th, tel Market 7969
" Leland K salsn r 1311 Masonic Av
" May L (wid Nathan L) r 1311 Masonic Av
" National Life Insurance Co 275 Bush
" Robt J (Maggie) lab r 572 Shotwell
" Place (State Tchrs College) 555 Chestnut
" Roy r 1030 Post
" Wesley C (Bertha) publisher r 1350 Scott
" Wm musician r 1565 Sacramento
Peoppli Ella vocalist r 1335 Washington
Pepchia Albert (Rosalind) draymn r 1122 Mason
Peper John F salsn r 156 Delmar Av
Pepercorn August E (Anna) salsn r 1701 Larkin
Pepes Frank (Stella) pool 4064 24th
" Fred bootblk r 4064 24th
Pepi Adolfo (Elvire) furrier r 1736 Church
" Jos (Nellie) tailor r 36 Day
" Pietro bedmkr r 291 Broadway
PEPIN WALTER V (Ethel M), executive secretary Accts Assn of S F, r Belmont
PEPLER IRENE U, sec Nat Conduit & Cable Co (Inc) of Cal, r Oakland
Peponis Geo clk r 324 Utah
" John cook r 420 Kearny
Peppa Nina scalp specialist r 1423 Laguna
Peppell Wm r 528 Kearny
Pepper F A salsn Zellerbach Paper Co r Berkeley
" Frank clk SP Co r Berkeley
" Frank L (Luewellin) chauffr r 635 Capp
" Henry salsn Patrick & Co r 1375 Sutter
" John cashr Emporium r Oakland
" John (Annie) cond r 2059 Ellis
" T H elev opr r 76 3d
Peppers Fruit Co 243 Drumm
Peppert Frank (Margaret) lab r 82 Lyell
" Frank Jr autowkr r 2 Lyell
" Paul autowkr r 82 Lyell
" Rudolph (Henrietta) cooper r 83 Rotteck
Peppler Jas r 240 Lake
Pera Antonio (Ethel) chauffr r 1344a Stevenson
" Cylinda widow r 825 Filbert
" Edna clk r 141 Bronte
" G & Co com 286 Washington
" Giulio (Margaret) restaurant 1361 Grant Av r 1703 Grant Av
" Guido dentist 406 Sutter r 846 Green
" Giuseppe photogr 526 Broadway r San Rafael
" Gust (Lydia) carp r 265 Castro
" John (Mary) salsn Russi & Co r 1602 Eddy
" John J (Mary) (Simoni & Pera) r 846 Green
" Jos (Victoria) grocer 1703 9th Av r 1726 10th Av
" Jos lab A W Scott r 709 Rhode Island
" Lorenzo (Fanny) lab r 10a Elizabeth
" Lozar (Mirvat) r 1157 Turk
" Marie (wid Casimer) r 2472 Greenwich
" S porter r 73a Pearl
" Vittorio barber 124 Columbus Av r 514 Bush
Peradotto Frank J (Louise) salsn r 279 27th Av
Peragallo Frank (Victoria) lab r 507 Francisco
" Nicolas lab r 507 Francisco
Perago Jas C (Maria) carp r 2121 24th
" Thos J lab r 2140 25th
" Wm H (Mary) carp r 2140 25th
Peral J S canmkr r 543 Grove
Peralta A L r 542 Mason
" Apartments 2059 Market
" G M Jr musician r 400 Stanyan
" Max J Jr (Eleanor) mar eng r 774 Fell
" Patricio collr r 128 3d
PERAMONT see Perramont
Perano Antone (Eva) (Perano Bros) r 709 11th Av
" Bros (A and L) butchers 711 11th Av
" Lawrence (Mary) (Perano Bros) r 1511 Steiner
Perant Chas foremn r 1346 Hyde
Peranti Michele lab r 544c Filbert
Peranyi M painter r 521 Page
Perasso Anna (wid Dominick) r 159 Collins
" Bernard clk r 1371 Haight

PRINTERS
BOOKBINDERS
STATIONERS
LITHOGRAPHERS
LOOSE LEAF LEDGERS
TYPEWRITER SUPPLIES
H. S. CROCKER COMPANY INC.
565-571 MARKET ST.
TEL. DOUGLAS 5800
ALSO AT
LOS ANGELES
SACRAMENTO
OAKLAND

PACIFIC COAST PAPER COMPANY
545 Mission St. Printing and Wrapping Papers OF ALL KINDS

13th and Mission Sts
PHONE MARKET 15
BEKINS Fireproof Storage

PERASSO
" Eugenia Mrs r 1414 Pacific
" Ettore (Lena) (Unti & Perasso) 1826 Stockton
" Frank (Angelina) lab r 720 Delta
" Geo (Dentoni & Perasso) r 1371 Haight
" Giobatta clk Boschetto & Ferra r 1908 McAllister
" Giovanni (Antonietta) r 1371 Haight
" John hlpr r 536 Madrid
" Jos (Theresa) carp r 811 Athens
" Jos (Mary) lndywkr r 341 Teddy Av
" Jos D (Annie A) plumber r 159 Collins
" Louis (Theresa) lab r 699 London
" Mario r 1414 Pacific

PERASSO MARIO L (Amelia), branch mgr Italian Am Bank, r 1552 Green
" Peter (May) mach r 330 Connecticut
" Silvio baker r 1414 Pacific
" Virginia waitress r 1908 McAllister

Perassolo Alfred salsn John Demartini Co r 1067 Washington
Perata Antonio (Mary) janitor r 3420 Mission
" Guillermo metalwkr r 742 Naples
" John (Ratto & Perata) r 954 Broadway

PERATA JOHN (Valente, Marini, Perata & Co), r 2169 Green
" John (Ernesta) baker r 236 Green
" Jos musician r 790 Vallejo
" Louise (wid John) r 2169 Green
" Maria F mgr Piemonte Cigar Factory r 3420 Mission
" Michael (Asunta) lab r 610½ San Bruno Av
" Steven clk r 954 Broadway

Perato Peter canmkr r 513 Broadway
Perazzi Anita sec r 969 Lombard
" Frank drayage r 969 Lombard
" Inez clk r 969 Lombard
" John (Anna) foremn r 969 Lombard
" Teresa (wid Horace J) r 2237 Leavenworth
" Victor (Elizabeth) janitor r 37 Landers

Perazzo Frank (Marie) lndywkr r 532 Madrid
" Fred r 30 St Mary's Av
" John r 802 Broadway
" John S (Florence) waxwkr r 30 St Mary's
" Jos (Marie) printer r 824 York
" Lester salsn r 1552 Green
" Paul (Edith) lab r 1867 10th Av
" Thos lndywkr r 536 Madrid

Percefull Jessie (wid Bleeker) r 160 Stillman
Percel Ethel r 495 Frederick
" John mach r 495 Frederick
Perchoux Michel icecreammkr r 2901 Harrison
Percival Dorothy clk r 677 Capp
" Edee H r 725 Pine
" Elijah C (Anna) barber r 447 32d Av
" Emma I (wid Frank) r 677 Capp
" Geo D lab r 575 Athens
" M Elita bkpr r 447 32d Av
" Orvil (Emma) r 1338 McAllister

Percivale Amengo driver United Milk Co r 704 San Bruno Av
" Edilio cook r 704 San Bruno Av

Percy Calvin W (Anna) r 342 Peralta Av
" D Pearl r 776 Bush
" Dorothy Mrs r 2078 McAllister
" Jas E (Marie) pres Percy Sheet Metal Wks r 715 Lyon
" John mgr Pioneer Tea Co 2570 Folsom
" John A (A Adeline) atty Kohl Bldg r 943 Ashbury
" John O clk SP Co r 342 Peralta Av
" Nellie C (wid Edw H) r 442 11th Av
" Sheet Metal Wks 340 Guerrero

Percz & Gaal N Y (Domnitz & Harris) furs 259 Geary
Perdicalis Jas (Esther) grocer 904 Eddy r 558 35th Av
Perdok Harry seamn r 397 Fell
Perdue L C phys 2760 Folsom r Oakland
" Margaret Mrs r 504 4th
" Wm T (Alma) druggist 3100 24th r 1979 San Jose Av

Perdy Albert (Lulu) r 1644 Washington
Perea Frank (Marie) lab r 3582b 18th
" Geo boilermkr r 3582b 18th
" Paul engraver r 3582b 18th

Pereau Della M Mrs r 1421 O'Farrell
Perech Clement (Winnie) waiter r 614 San Bruno Av
Perego Fordyce L tchr Pub School r University Club
" Grace Mrs (Kincanon & Perego) r 1732 Grove
" Jos O (Georgia) varieties 3123 Clement

Peregrino Jos M (Filomina) barber r 3158 26th

PEREGRINO
" Jos Jr polisher r 3158 26th

Pere Marquette Railway Co 681 Market
Periera Frank T salsn Western Fancy Goods Co r 225 Moultrie
" John (Anna M) carp r 4440a 20th
" Jos elev opr r 225 Moultrie
" Thos R (Maria) elev opr r 225 Moultrie

Perel Dorothy with Bank of Italy r 1501 Leavenworth
Perelli Agatha (wid Fred) r 962 Greenwich
" Maria (wid Jos) r 962 Greenwich

Perels Abraham (Alice) tailor 181 6th r 373 Ellis
Perero Jos clk DeMaria & Bellino r 615 Broadway
Peres Edw (Reyes) driver r 1312 Jackson
" Henry driver r 104 Leland Av
" Jos (Inacea) painter r 241 Missouri
" Rose (wid Alfred) laundry 104 Leland Av
" Silvano clk r 1134 Turk

Pereta John M undertaker r 2169 Green
Peretz Kittie Mrs seamstress r 1134 McAllister
" Morris (Amelia) tailor 948 Market r 381 Fulton

Perevo G r 615 Broadway
Pereyra Aurelio M (Maria) grocer 787 Broadway r 1256 Pacific
" Manuel (Anita) dentist 405 Columbus Av r 631 Cole

Perez A baker r 709a Shotwell
" Arthur elev opr r 2604 Gough
" Benito lab r 765 Broadway
" Benj lab r 550 Green
" Caesar baker r 921 Vallejo
" Fabian A r 1806 Pacific Av
" Ferdinand (Sarah) cook r 1710 Sutter
" Frank (Alice) porter r 1547 9th Av
" Fredk (Josephine) lab r 748 Madrid
" Geo (Valazeo) r 1343 7th Av
" Isabel finisher r 2462 California
" John (Maria) lab r 19 Emery Pl
" Jose lab r 1256 Powell
" Josefa (wid Manuel) embroidery 2506 Sacramento r 2462 California
" Jos r 22 Turk
" Lena (wid Gilbert) branch mgr Liberty D & C Wks r 2198 Geary
" Louis clk SP Co r 1547 9th Av
" Luke grainer r 2604 Gough
" Manuel r 1105 O'Farrell
" Manuel musician r 64 Perkins
" Manuel T (Blanche) electn r 64 Prentiss
" Mariano (Marie) r 1014 Hollister Av
" Pedro (Catalina) porter r 2604 Gough
" Rafael barber 3069 16th r 330 Guerrero
" Roque (Teresa) lab r 17 Osgood
" Senen baker r 921 Vallejo
" Theo foremn r 959 Nelson Av
" Victor baker r 801 Sansome
" Victor (Hotel Edwards) r 1159 Folsom
" Victor (Juanita) mach opr r 205 Munich

Perfect Christian Divine Way Assembly 658 Hayes
Perfetto Fred L (Matilda) barber r 844 Green
Perfumo Frank lab r 719 Florida
Pergeaux Eugene mach r 1153 Shafter
" Louis lab r 671 London

Pergent Ernest (Mary) (Ivanhoe Apts) r 650 California
Pergola Dancing Pavilion 949 Market
Perham Don DeB with PT&T Co r Palo Alto

PERHAM G SHELDON, v-pres Dairy Delivery Co, r 2034 Baker

Perhinig Ignaz J (Mary) r 53 Niagara Av
Peri Ernest J (Mary) driver r 29 Santa Ynez
" Eleanor (wid Louis J) r 86 Valparaiso
" Francisco (Mary) lab r 15b Boardman Pl
" Gus salsn r 106 18th Av
" Jos (Rachael) janitor r 402 London
" Maurice with Bank of Italy r 551 Greenwich
" Max (Mary) cigars 571 Broadway r 551 Greenwich
" Victor clk r 122 Hartford

PERIANO see Peirano

Perich Martin (Perich Batchia & Micich) r 2247 Fulton
" Paul (Pauline) soft drinks 901 Embarcadero r 491 19th Av
" Raffael comp r 776 Fulton
" Batchia and Micich restaurant 266 Brannan

Pericic Frank F (Maria) grocer 2500 Fulton r 887 Arguello Blvd
Pericou Peter (Zoe) lndywkr r 146 2d Av
Perigo Everett J (Nettie) treas The Trusko (Inc) r 721a Minna

PERIN IRA G (Sena), office 453 Natoma, tel Sutter 1476, r Burlingame

S. A. WHITE Funeral Director
FORMERLY PORTER & WHITE
Telephone West 770
2200 Sutter Street : N. W. Corner Pierce

See Pages 47-93

HEATING AND PLUMBING CONTRACTORS
GILLEY-SCHMID CO., Inc.
198 West Mission St.
Cor. THIRTEENTH
Telephone Market 965

See Page 54

HYLAND BAG CO. BURLAP

See Page 10

NATIONAL PAPER PRODUCTS COMPANY
1789 MONTGOMERY ST. San Francisco Phone Sutter 7031
Corrugated and Fibre Shipping Cases, Corrugated Specialties, Fibre Cans, Mailing Tubes, Public Service Towels, Sop-O-Zon, Liquid Soap Disinfectants, No-Waste Toilet Tissue
See Page 82

COTTRELL BROS.
MOVING & STORAGE
PACKING—SHIPPING
Phone MARKET 1000—Day or Night
2362 MARKET STREET

PERIN IRA G.
ELECTRIC SERVICE GARAGE, agent Detroit Electrics and distributor Walker Electric Trucks and Elwell-Parker Electric Industrial Trucks, 458 Natoma, tel Sutter 1476 (See right side lines)
Perinciolo Vito barber 522 Columbus Av r 1824 Mason
PERINE see Perrin
PERINE GEO M, 2d v-pres Western States Life Ins Co, r Saratoga
" Sherman B drftsmn Cal State Auto Assn r 600 Lakeview Av
Perini Bruno (Perini & Simi) r 738 Turk
" Felice glasswkr r 500 Brussels
" Peter (Nina) plumber r 500 Brussels
" & Simi (B Perini J Simi) fruits 738 Turk
Perino Frank plastr 901 California
Perinoni Richd B (Minnie) clk Am Ry Ex Co r 27 Monroe
" Wm mstr mar r 34 Adair
Periodical Press Room (W S Eveleth) printers 509 Sansome
" Publishers Service Bureau Pacific Bldg
Periot G woodwkr r 3740 24th
Peris John mtrmn r 2255 San Jose Av
Perita Girolamo metalwkr r 742 Naples
Periver Jerome (Louise) eng r 361 Grove
Periz Louis r 790 Vallejo
Perk M Mrs r 3420b 19th
" Raymond T clk r 848 Dolores
" Walter S acct r 848 Dolores
Perkhiser Anna widow r 861 Eddy
Perkins Albert W (Grace) clk r 61 Prospect
" Alice seamstress r 2189 Howard
" Anna L ins r 465 2d Av
" Annie F tchr Pub School r 541 Page
" Bertram A clk r 1119 Noe
" Burton V clk r 217 Parnassus Av
" Chas r 159 Powell
" Chas carp r 2103 Geary
" Chas C (Nellie) elev opr r 405 Van Ness Av
" Chester ball player r 2103 Geary
" Chris (Elma) delicatessen 1211 Jackson r 1241 Washington
" Clement G clk US Customs r Oakland
" Clinton H clk Blyth Witter & Co r 1401 Jones
" Cora Mrs (Hotel Celtic) r 638 Kearny
PERKINS DUDLEY B, sole agent Harley-Davidson motorcycles, 116-126 Van Ness Av, tel Park 6162
" Edith r 1818 Post
" Edna r 78 Carmelita
" Edw W (Etta S) dentist 883 Market r 217 Parnassus Av
" Electric Equipment Co 589 Howard
" Ernest W (Jane H) carp r 4256 Sanchez
" Eugene I (Sarah) foremn H N Cook Belting Co r 1119 Noe
" Fannie E (wid Frank) r 3523 Sacramento
" Florence tchr r 1125 Ellis
" Frank r 76 3d
" Frank G r 1287 3d Av
" Fredk barber r 848 Kearny
" Fredk A (Beulah) organ bldr r 155 Duncan
" Fredk E (Minnie) carp r 26 Lyell
" Geo C atty 703 Market r Oakland
" Geo C (Goodall Perkins & Co) 24 Market r Oakland
" Geo R (Stella M) atty Chronicle Bldg
" Geo W (Mary E) r 78 Carmelita
" Harrie E clk SF & Portland SS Co r 45 Belvedere
" Harry O (Mary M) salsn r 565 Page
" Harry S (Edith R) mgr J H Parker (Inc) r 2053 Sutter
" Harry V (Genevieve E) salsn J Jacobs r 780 21st Av
" Herbert (Barbara) porter r 1470 Golden Gate Av
" Irving C musician r 1030 Post
" Jas C clk Wiley B Allen Co r 1666 Clay
" J M real est Coldwell-Cornwall & Banker r Oakland
" John (Alice) r 202 Moulton
" John D (Marie M) restaurant 365 Bush r 560 Powell
" John E cook r 224 3d
" John M mech eng r 18 Divisadero
" Lloyd mgr r 73 Masonic Av
" Lloyd H salsn r 565 Page
" L T r 325 Sutter
" Mabel clk r 1325 Stockton
" Marie steno r 1813a Ellis
" Mary (wid Chas) r 2103 Geary
PERKINS
" Mervin L (Alice) (Richert & Perkins) r 1326 Dolores
" Nellie N (wid Hiram) r 2189 Howard
" Ora W r 18 Divisadero
" Oramae hair dresser 216 O'Farrell r 995 Pine
" Philip J dentist 246 Powell r Redwood City
" Ralph G (Ella) dentist 1219 Fillmore r 2461 27th Av
" RaymondP(Beulah) electn r 181Sussex
" Raymond P Jr (Charlotte) mach r 4 Van Buren
" Raymond S (Fannie) with PT&T Co r 843 California
" R Dailey clk r 152 6th
" R H asst mgr Mission Central Hotel r 504 Valencia
" Richd R sec YMCA r Berkeley
" Robt J (Thelma) photogr r 2735 22d
" Ross picture frames 1448 Divisadero r 565 Page
" Ross L (Gladys) clk SO Co r 1702 Broderick
" Roy L salsn Baker Hamilton & Pac Co r Stockton
" Ruth clk r 61 Prospect
" Saml H (Jane E) acct London & Lancashire Ins Co r 304 Maple
" Sara C Mrs r 1517 Buchanan
" Sarah L mgr Hotel Russell r 2256 Market
" Stella M furrier r 537 Sanchez
PERKINS THOMAS A, atty-at-law, 524 Mills Bldg, tel Kearny 5266, r 1005 Powell
" Thos G lab r 1820 Pacific Av
" Viola R (wid ElbertG) salswn r 1641 Larkin
" Warren clk Nathan-Dohrmann Co r 680 Golden Gate Av
" Whitley USN r 18 Divisadero
" Wm A (Maude) phys r 649 27th Av
" Wm F (Georgiana) real est 14 Montgomery
" Wm H mtrmn r 77 Pearl
" Wm P porter r 232 Townsend
" W O clk Wells Fargo Nev Nat Bank r Mill Valley
Perkocha Luke (Taylor Grill) r 1235 Fulton
" Martin (Mary) (Perkocha & Bogisich) r 1160 Bosworth
" T (J Pavlovich & Co) r 1061 Filbert
" & Bogisich restaurant 314 Columbus Av
Perks B W r 901 California
" Frank (Eva) foremn Am Can Co r 110 College Av
" Hubert E (Delia) with London & Lancashire Ins Co r 2888 Jackson
" Reginald A photogr r 1467 Haight
PERL see Pearl
" Harry (SF Junk Co) r Oakland
" Harry (Annie) grocer 1406 Fillmore r 1279 McAllister
" Jacob salsn r 1520 Sacramento
" Meyer tailor r 478 Webster
Perley Anita B steno r 171 Willits
" Apartments 2338 Pine
" Howard S (Mary J) r 166 Eureka
" Howard S Jr clk r 166 Eureka
" Lawrence W atty r 166 Eureka
" Matilda H (wid Albion S) r 242 Dorland
Perlis Barnet (Sophie) mgr S Perlis r 1650 California
" Sophie Mrs ladies tailor 166 Geary r 1650 California
Perlite Angela steno r 2027 Powell
" August mach r 2027 Powell
" Giacinto (Rose) barber 2025 Powell
" John H B (Mabel) asst cashr Bank of Italy r 1830 Leavenworth
" Julius bkpr r 2027 Powell
PERLMAN see Pearlman
" Henry comp **H S CROCKER CO Inc** r 210 Waller
Perlmutter Max (Tillie) (Tapper & Perlmutter) r 1152 Eddy
" S E r 1501 Leavenworth
Perlucci Jos (Molly) lab r 636 Lombard
Perluss Junius (Esther) musician r 151 Beaver
Permar Gladys steno r 3208 Folsom
" Wolman (Grace) molder r 3206 Folsom
Permasse Mary r 2860 Broderick
Permento John r 424 Duboce Av
" Jos (Ada) r 21 Belcher
Permiakoff Basil (Valentina) cabtmkr r 175 Farallones
Permin Peter (Bertha) lab r 445 Octavia
Permoda I decorator r 150 9th
Perna Luigi G (Louise) with Bank of Italy r 766 Chestnut
Pernares Heres r 108 4th
" Steven r 108 4th
PERNAU see Parnau

Addressograph
PRINTS FROM TYPE
H. S. Crocker Co., Inc.
AGENTS
565-571 Market St.

PACIFIC FOUNDRY COMPANY
18TH AND HARRISON STS. PHONE MISSION 1105
See Page 46

C. A. ANDERSON
FUNERAL DIRECTOR AND EMBALMER
TELEPHONE MISSION 151
1387 VALENCIA ST., at 25th

PERNAU
" Henry F (Pauline F) pres Pernau-Walsh Ptg Co r 2728 Filbert
" -Walsh Printing Co 753 Market
Pernelli Lewis (Della) cook r 2410 Jones
Pernino V lab r 1515 Taylor
Pero John lab r 1411 Stockton
" Levi A clk Standard Forms Bur r 730 Eddy
Perodi Marie shoewkr r 14 Wheat
Peroil John steward r 459 Turk
Perol Antonio (Emily) dyer r 44 Goettingen
" Marie (wid Michael) r 44 Goettingen
Perolini Jos (Theresa) tinsmith r 540 Union
Peron Andre cook r 1224 Stockton
Perone Oresto (Marguerite) lab r 530a Utah
Peronelli Jas soft drinks 41 4th
Peroni Frank (Rosa) plumber r 31 Prescott
" Zina seamstress r 664 Green
Perottes Marius glovemkr r 1334 Stockton
Perotti Frank (Albina) car bldr r 55 Josiah
" John (Josephine) lab r 564 9th
Perow Wm G (Alma) eng r 20 Balboa
Perpoli Attilio clk r 870 Douglass
" Mario (Mary) clk r 1366 Quesada
Perra Casimiro lab r 548 Green
Perrando Mario (Dora) mach r 1381 Quesada
" Giussepe lab r 47 Cordelia
" John cook r 200 Russia Av
Perraud Leon (Louise) chemist Eastman Kodak Co r 174 Broad
Perrault Ainslie salsn r 1440 Jackson
" Gordon C salsn r 562 8th Av
" Lucy (wid Edw L) r 1440 Jackson
Perreiter John B r 840 Corbett Av
Perrello Antonio grocer 276 9th
Perrenoug Henry (Mae) tailor r 3259 24th
Perret Danl L with Shreve & Co r 1168 Broadway
" Emil A (Margaret) tmstr r 715 Bacon
" Eugene L (Martha) foremn r 154 Dwight
" Julia r 2243 Steiner
PERREY see Perry
" Paul tailor r 1256 7th Av
Perri Eugene (Mary) tailor r 1244 Kearny
" Peter (Lodovica) mach r 2315 18th
Perrie Helen r 549 6th Av
Perrier Lester A (Marie A) chauffr r 709 Webster
" Simon J (Emily) seamn r 328 Surrey
Perrigo Frank A (Belle) (Harter & Perrigo) r 1053 Bush
" Helen r 1322 4th Av
Perriguey Edmond bkpr r 1450 Broadway
" Paul (Blanche) collr r 1450 Broadway
Perrillo Antonio grocer 2249 17th
PERRIMAN see Perryman
PERRIN see Perine
" Alice M organizer r 2860 California
" Bert R (Gladys) (Pacific Service Co) r 235 Dorantes Av
" Edw (Nellie) lab r 1195 McAllister
" Frank lab r 1305 Octavia
" Harry (Theresa) brklayer r 3718 16th
" John with Fed Res Bank r Pacific Union Club
" Lillian R with McCutchen, Olney, Willard, Mannon & Greene r 1936 Hyde
" L M drftsmn PG&E Co r Berkeley
" Magrath G salsn C F Weber & Co r 28 Alma
Perrine Leonie J (wid G A) tchr music r 78 Carmel
Perrins Christine (wid John E) r 738 6th Av
" Harry eng r 555 Clayton
" Marjorie C mgr Clayton Apts 555 Clayton
Perris Henry (Sophie) driver r 52 Whitney
" Margaret M steno r 52 Whitney
Perrisson John paper carrier r 353 Kearny
Perron Adele clk WUTel Co r 1890 Lombard
" Andrew porter r 444 Columbus Av
" Marcel vocalist r 1890 Lombard
Perrone Dario L (Monnie) (Fevrier & Perrone) r 1826 Taylor
" Emilio (Louisa) lab r 22 Julius
" Francesco r 918 Ellis
" Giobata (Teresa) lab r 434 Prentiss
" Narciso lieut SFFD r 115 Drumm
Perroset Louis (Rosa) lab r 105 Collins
Perrote Enrico (Teresa) lab r 427 Connecticut
Perrottet Alfred with Shreve & Co r Belmont
Perrotti Amerigo tailor r 1024 Greenwich
" Mauro T (Lucile) presser r 1052 Greenwich
PERRY see Perrey
" A foremn r 320 Valencia
" Albert grinder r 4439 17th
" Albert E (Myrtle) (Revalk & Perry Typewriter Co) r 260 Rolph
" Albert W barber 2605 Hyde
" Alfred cook r 11 Vicksburg
" Alfred A bkpr r 1744 Laguna

PERRY
" Alfred C (Edith) coffee grinder r 4439 17th
" Alice L masseuse r 788 Guerrero
" Annie Mrs r 2158 Pine
" Antonio (Western Wool Whse Co) r Berkeley
" Apartments 109 Perry
" Arthur E (Monica) printer r 178 Lobos
" Arthur J (Mary E) typist r 3579 19th
" Arthur L (Catherine) mach r 568c Folsom
" Arthur W (Mae E) atty Chronicle Bldg r 236 18th Av
" Bessie R r 157 Delmar
" Carmel A (Anna) porter r 3335 22d
" Carrie A (wid John) r 1210 Scott
" Celeste Mrs r 3342 Sacramento
" C G lab r 463 Shotwell
" Chas S (Francis) eng r 2546 McAllister
" Christine (wid Geo G) dept mgr Emporium r 63 College Av
" Clara E Mrs mgr r 920 Post
" Clermond A druggist r 840 Dolores
" Daisy P steno r 467 11th Av
" Donald E real est 1120 Hearst Bldg r San Anselmo
" E A salsn r 1637 Haight
" Edith Mrs tel opr r 83 6th Av
" Edw (Margaret) guard r 3235c 16th
" Edw refreshments 1534 Great Highway
" Edw F (Helen) driver r 4403 20th
" Edw T (Suzanna) r 270 10th Av
" Edw T (Margaret) ins Travelers Ins Co r 1721 Green
" E H (The Western) r 1124 Howard
" Eli M (Emma) boxmkr r 385 Liberty
" Ella (wid B) milliner r 1412 Cole
" Elmer (Sadie) salsn r 1225a Capitol Av
" Emma Mrs widow r 1124 O'Farrell
" Ernest W (Selma) r 4438 18th
" Estelle r 1025 Post
" Ethel W clk PT&T Co r 1238 Masonic Av
" Eugene T (Genevieve) cashr John A Hooper r 1744 Fell
" Fannie F Mrs nurse r 18 Hill
" Frances r 1309 Hyde
" Francis J clk r 3235c 16th
" Francis V agt WP Ry Co r Oakland
" Frank (Teresa) r 1122 Fitzgerald Av
" Frank cook r 1000 Hyde
" Frank farrier r 1166 Ellis
" Frank lab r 139 Welsh
" Frank B (Evelyn) chauffr r 1445 Lyon
" Frank J lab r 28 Essex
" Frank P (Katherine) millmn r 131 Duboce Av
" Fredk K (Esther) auto painting 4116 Geary r 591 6th Av
" G mech r 970 Post
" Geo (Catherine) r 1308 18th
" Geo ins r 834 Jones
" Geo (Francis) salsn r 850 Fulton
" Geo D (Jessie C) atty and court comr Mills Bldg r 369 25th Av
" Geo M (Helen) contr r 467 11th Av
" Geo S comp r 882 York
" H A clk B K H Co r 120 Eastwood Drive
" Harry driver r 52 Whitney
" Harry with I Magnin & Co r 469 Pine
" Hattie Mrs lndywkr r 2893 16th
" Henry A (Martha) drftsmn Dakin Pub Co r 230a Lexington
" Henry L (Beatrice C) tchr vocal r 1220 Leavenworth
" Henry O (Lucetta) (Palm Apts) r 264 Church
" Homer G clk Baker Hamilton & Pac Co r 1720 Golden Gate Av
" Horace G mgr Moore Mining Co r Jackson
" Hotel 90 Embarcadero
" Howard M (Clara E) clk r 920 Post
" Hypolito (Henrietta) comp r 882 York
" Jas (Nellie) foremn r 2523 Sutter
" Jos A ins Edw Brown & Sons r 662 Clayton
" Jas C (Nancy) US Pub Health Service r 493 Geary
" J Claude (Louise) dentist 323 Geary r 591 28th Av
" Jessie r 1744 Laguna
" John r 232 Sickles Av
" John r 1030 Post
" John butcher r 735 Ellis
" John B (Rose) autowkr r 281 14th
" John F (Grace) bkpr r 148 Cole
" John R calker r 683 San Jose Av
" John W (May) electn r 1547 Clay
" Jos E police r 3235a 16th
" Josephine dressmkr r 1453 Post
" J W salsn Holbrook Merrill & Stetson r 129 Steuart

SUHR & WIEBOLDT
GEO. L. SUHR
Funeral Directors and Undertakers
1465 to 1473 Valencia St.—between 25 thand 26th
TELEPHONE MISSION No. 1

See Pages 47-93

STOVES
WEDGE-WOOD RANGES
serve you BEST
WOOD & COAL OR GAS

See Page 89

C. W. MARWEDEL
MACHINE SHOP TOOLS AND SUPPLIES.
BRASS COPPER STEEL
PHONE DOUGLAS 4180
76-80 FIRST ST.

TENTS
OF
QUALITY
—o—
AWNINGS
TO
ORDER
—o—
CAMP
FURNITURE
AMES HARRIS NEVILLE CO.
100 POTRERO AVE.
PHONE
MARKET 6100
See Page 9

PRINTERS
BOOKBINDERS
STATIONERS
LITHOGRAPHERS
LOOSE LEAF
LEDGERS
TYPEWRITER
SUPPLIES
❖
H. S.
CROCKER
COMPANY
INC.
❖
565-571
MARKET ST.
TEL. DOUGLAS 5800
ALSO AT
LOS ANGELES
SACRAMENTO
OAKLAND

"WE WELCOME YOU"
Clinton Cafeterias
Courteously serves its patrons with good food at moderate prices in pleasant surroundings and with excellent music.
Breakfast—Lunch—Dinner
18 POWELL ST.
NEAR MARKET ST.
136 O'FARRELL ST.
OPPOSITE ORPHEUM THEATRE
See Page 37

PERRY
" J B clk r 819 Mission
" Kate A Mrs r 683 San Jose Av
" Katharine A (Victoria Cafeteria) r 800 Bush
" Laura D Mrs C S Pract 166 Geary r 729 Jones
" Lawrence clk French Am Bank r Oakland
" Leo tanner r 3177 25th
" Louis r 2918 Octavia
" Louis H (Hallie) clk r 1600 Fell
" Louis J (Margaret) eng r 1448 San Bruno Av
" Lyle G (Franceline) clk r 612 Kansas
" Mae Mrs r 230a Lexington
" Manuel (Mary) soft drinks 30 Jackson r 269 Moultrie
" Manuel D (Ellen A) salsn r 1637 Haight
" Manuel R (Mary E) janitor r 421 Brussels
" Margaret r 2605 20th
" Margaret clk r 1210 Scott
" Margaret E (wid John V) r 1122 Page
" Marguerite Mrs opr r 2605 20th
" Mary S r 1744 Laguna
" Mayo L (Lydia) decorator r 81 Sanchez
" Mattie J (wid John W) r 543 Belvedere
" Michael (Grace) mach r 4095 Army
" Milton L (Irene E) garage 3536 Sacramento r 3667 Sacramento
" Napoleon lab r 467 11th Av
" Narciso (Anita) lab r 18 Prague
" Nina Mrs cashr Block-Levy Co r 1637 Clay
" Paul (Henrietta) printer r 882 York
" Ralph (Marie) lab r 659a Natoma
PERRY RAYMOND (Inez R), atty-at-law, 510-511 Mills Bldg, tel Douglas 2126, r 1350 5th Av
" Regina (wid Elmer E) r 1621 Golden Gate
" Robt L (Josephine) (Perry & Blackman) r 78 Peralta Av
" Robt S clk r 152 Fairmount Av
" Saml S asst sales mgr Am Import Co r 1547 Clay
" Sophie tchr Pub School r 146 Wood
" Theo shoemkr 1719 Sacramento r 2705 22d
" Thos L (Mary A) r 1335 Clay
" V Elmo asst dept mgr SVW Co r 489 Belvedere
" Veda C Mrs ins (Edw Brown & Sons) r 662 Clayton
" Vernon E salsn Caro & Upright r Oakland
" Victor (Matilda) r 20 Costa
" Victor r 373 Ellis
" Violet clk r 467 11th Av
" V Y elev opr SP Hospital
" Walter hlpr r 229 Holyoke
" Walter H jeweler r 1390 Ellis
" Walter R butcher r 683 San Jose Av
" Warren C (Joy) architect 260 California r 41 Arguello Blvd
" W B salsn Weil & Levy r Oakland
" Wm (Pearl) painter r 1539a Eddy
" Wm C r 1671 Greenwich
" Wm C (Elizabeth) cleaning and dyeing r 1051 Polk
" Wm E mech r 4 Balboa
" Wm E (Alice) pharmacist r 525 Bartlett
" Wm H (Carrie) towermn r 425 London
" Wm J lab r 2056 Mission
" & Blackman decorators 2965 Mission
PERRYMAN see Perriman
" Alton H (Hattie H) salsn SO Co r 1915 Howard
" Chas (Lily) contr r 720 14th
" Harold lab r 1915 Howard
" W E porter r 1257 Octavia
Perscheid Augusta A bkpr r 124 Beaver
" Carl E mech dentist r 124 Beaver
" Josephine M r 124 Beaver
Pershing Apartments 1449 Washington
" Herman W pres Mutual Engraving Co r Oakland

PERSHING MARKET

Robert Shenson prop, meats, poultry, groceries, delicacies, 741 Market, tel Douglas 2197

Persicini Giuseppe (Anna) clk r 525 Filbert
Persing Harold student r 1536 Ellis
" Lloyd C student r 1536 Ellis
" Nina Mrs student r 1536 Ellis
Persinger Frank M tailor Phelan Bldg r 1937 Page
" Louis (Angela) musician r 780 15th Av
Perslow Ernest (Alma) mach r 64 Beaver
Person Chas E (Anna) carp r 116 Groveland Av
" C S with Examiner r 1409 Geary
" John W musician r 485 Fulton
" Laura B widow r 311 11th Av
" Laura M bkpr r 715 Bush
PERSON
" Martin (Maria) carp r 217 Hartford
" Mary N (wid John) r 485 Fulton
" Oscar carp r 217 Hartford
" P Albert (Nita) mach r 1015 Pierce
" Wm T musician r 485 Fulton
Personal Service Bureau 68 Post
Personeni Angela B mgr Jos Personeni (Inc) 1832 Mason
PERSONENI JOSEPH (Inc), Angela B Personeni mgr, imported perfumes and patent medicines, 634 Montgomery, tel Sutter 4375
Personeus Herbert (Kathyrn) painter r 869 Fulton
Persons C E with H K McCann Co r Sausalito
" Clarence S (Mary E) mgr r 1409 Geary
" Edith nurse r 2421 Buchanan
" Isabelle steno r 20 Joice
" Victor S civ eng 1216 Hearst Bldg r 1482 Sutter
Perssen John steward r 524 London rear
Persson Carl B signmkr r 1959 Page
" Edwin (Anita) men's furnishings 139 Embarcadero r 3993 24th
" Gothard (Georgia) carp r 1055 Sanchez
" M lab r Lake Honda
" Olaf (Caroline) barber r 2228 Union
" Sven r 1065 Sanchez
Pertsch Waldeman asst eng St Joseph's Hospital
Pertagnoll Cesare tanner r 212 Maynard
Pertels Edw sign painter r 853 Capp
" Emma (wid Wm) r 853 Capp
" Frank F carp r 853 Capp
" Wm A salsn r 853 Capp
Pertesis Tony plastr r 290 Clara
Pertigera Aurelia r 111 Gilbert
" Giusti r 111 Gilbert
" Jos (Stella) (Jos Pertigera & Co) r 23 Boardman Pl
" Jos & Co (Jos Pertigera Albert Bacigalupi) junk 111 Gilbert
Pertz Robt V (Edith) salsn r 2602 California
Perucca Chas lab r 965 Wisconsin
Peruchetti Chas baker r 177 Collingwood
" Pasquale baker r 177 Collingwood
Perusina John M (Carmen) clk r 1214 Jackson
Perusio Julius L copyist Recorder r 2329 Van Ness Av
" Michael (Clara) lab r 2329 Van Ness Av
" Raymond M chauffr r 2329 Van Ness Av
Perussina Paul (Edith) mach r 661 Castro
Perutz Frida (wid Alfred) r 1327 Leavenworth
" Harry A clk Wieland Bros r 2460 Clay
" Richd clk r 1327 Leavenworth
Peruvian Consulate M Orestes Ferro acting Consul 510 Battery
PERUVIAN LAND & DEVELOPMENT CO, South American Land and Colonization, 15 Columbus Av, tel Sutter 6979
" Steamship & Floating Dock Co 510 Battery
Peruzovic Frank A butcher r 1536 Taylor
Peruzzo Estefano (Margarita) ironwkr r 126 Texas
" John (Canepa) janitor r 12 Fargo Pl
Pervelesco Jos (Gemma) painter r 63 Cotter
Pervasol Michael (Lena) lab r 326 Montcalm
Perzel Bernard (Bertha) tailor 580 Hayes
Pesak Jos waiter r 925 Post
" Louis r 925 Post
Pesce Angela clk r 116 Sagamore
" Edw r 645 Brazil Av
" Frank driver r 1308 Palou Av
" Frank (Lena) printer r 1308 Palou Av
" John farmer r 645 Brazil Av
" Louis farmer r 645 Brazil Av
" Nicoletta (wid Lorenzo) r 645 Brazil Av
" Paul (Mary) r 116 Sagamore
Peschiera Jos mgr Roma Bakery Co r 2954 Webster
" Lodovico (Lucy) mach r 16a Midway
" Orlando clk r 2954 Webster
Peschotta Angelo lab r 1538 Stockton
Pescia Angelina seamstress r 524 Filbert
" Anna Mrs (wid Dominic) r 291 Page
" Chas V (Mary) salsn r 1249 Clay
" Mary Mrs r 524 Filbert
" R A S Mrs r Fairmont Hotel
Peshlinn Leo pkr r 447 Eddy
Peshon Harry A (Catherine) police r 333 Cherry
" Peter A (Theresa) corpl Police r 331 Cherry
Peskar John cook r 282 Richland Av
Pessano Andrew (Mary) (Pessano & Cerelli) r 2055b Powell
" & Cerelli (A Pessano D Cerelli) hardware 561 Columbus Av
Pesseles Bertha (wid Bernard) r 165 Duboce Av
Pessolano Oscar janitor r 14½ Guy Pl

TYPEWRITERS RENTED 3 MONTHS VISIBLES $6.50 AND UP
AMERICAN WRITING MACHINE CO.
506 MARKET STREET SAN FRANCISCO PHONE DOUGLAS 649

MISH & CO. TAILORS
TELEPHONE DOUGLAS 2517
25 KEARNY STREET
ROOMS 400-401
BALDWIN BUILDING
SAN FRANCISCO, CAL.
See Page 90

Pesterfield John L (Manday) restaurant 437 Hayes r 386 Park
Petaluma Tanning Co 340 Sansome
PETALUMA & SANTA ROSA RAILROAD, steamer Gold Line, L H Fox agt, Pier 9 foot Broadway, tel Kearny 578
Petan Carrie steno r 1147 O'Farrell
Petanovich V waiter r 1473 Post
Petch Elizabeth A Mrs r 2507 Pine
" Diana (wid Thos) r 253 Carl
" Thos phys r 242 Turk
Pete Louis (Myrtle) lab r 1562 Noe
PETER see Peters
" August (Sophie) lndywkr r 338 San Carlos
" Earl V autowkr r 1661 Bush
" Edna tchr Pub School r 901 Buena Vista Av
" Elise folder r 2100 Jones
" Eugene T (Elvera) hosemn SFFD r 137 Delano
" Geo (Josephine) r 789 Union
" Leonie A (wid Albert) r 342 Texas
" Leontine K r 1010 Haight
" Leslie H ins broker 354 Pine r Oakland
" Mary (wid Theband) r 222 Day
" Robt A (Louisa M) carp r 2421 Woolsey
" Robt N (Lilybelle) salsn r 3682 20th
Petereit Fay L seamn r 71 Sharon
" Henry B painter r 71 Sharon
" Henry E (Louise) painter r 71 Sharon
Peterhoff Danl (Martha) lab r 883 Hampshire
Peterkin John A (Mary) r 551 Goettingen
Peterman Albert D r 1597 Jackson
" Catherine R Mrs nurse r 505 Church
" Ida E (wid John H) r 421 Capp
" John M (Margaret) r 20 Fout Av
" J Victor salsn r 20 Fout Av
" Mary widow r 1536 Leavenworth
PETERS see Peter
" Abraham J (Ida) (A J Peters Cap Co) r 1451 Sacramento
" Adele bkpr r 1534 Sutter
" A J Mrs r 1665 Clay
" A J Cap Co (A J Peters) 783 Mission
" Albert salsn r 1031 McAllister
" Albert A (Howe & Peters) r Sausalito
" Albert G pres Peters Bros Shoe Co r Oakland
" Albert P (Cedora) (Peters & Co) r 6821 California
" Alfred F r 100 Laguna
" Anna clk r 1228 Geary
" Ann E (wid John) r 467 Corbett Av
" Annette clk City of Paris r 2128 Van Ness Av
" Annie (wid Geo) r 362 Waller
" Annie (wid John) r 1626 Sutter
" Annie C (wid John) r 149 Josiah Av
" Anton with Shreve & Co r 2575 31st Av
" Arnold B dentist Flood Bldg r 1456 Page
" Arnold D with Hind Rolph & Co r 1635 Clay
" Arthur asst mgr Leader Dairy Lunch (Inc) r 1124 O'Farrell
" Arthur G batterymn r 1306 Fillmore
" Arthur H (Marie) pub weigher r 1864 Fell
" Arthur S (Todt & Peters) r Oakland
" August r 1740 Ellis
" August F (Ida) lab r 375 Naples
" Augusta (wid John) r 198 Castro
" Basil (Nita) clk r 744 Arguello Blvd
" Basil C (Sultana) with Bank of Italy r 1054 Folsom
" Benj (Lee) police r 380 Lily
" Bertha waitress r 1455 Franklin
" Bessie steno r 400 Octavia
" Bros (Henry & H C) grocers 901 Cole
" Bros (Inc) shoes 844 Market
" C phys Franklin Hospital
" Calvin E carp r 1010 Balboa
" Carl electn r 1006 Clement
" Caroline J steno SO Co r 977 Pine
PETERS CARTRIDGE CO THE, L B Kiplinger dist mgr, 585-587 Howard, tel Sutter 1316
" Cassius M C (Juliet) lab r 64 Tiffany Av
" Chas A lab r 479 Mangels Av
" Chas B (Lillian) chiropodist 2540 Mission r 2482 Mission
" Chas B janitor r 3 Kentucky Pl
" Chas F (Cinderella) cond r 1145 Hyde
" Chas F lab r 2975 23d
" Chas L (Emma) clk r 733 Guerrero
" Chas L (Mary) express r 1423 Underwood
" Chas L salsn r 117 4th
" Chas R artist r Hotel Sutter
" Chris phys r 778 Turk
" Clarence E sec Peters Bros Shoe Co r Oakland
" Clifford J clk r 1540 Divisadero
" Constance artist r 745 Geary
PETERS
" David ptrnmkr r 1240 Sanchez
" David C (Louise) clk Langley & Michaels Co r 244 Grattan
" David L mstr mar r 328 5th
" DeWitt C clk Aetna Ins Co r 1083 Lombard
" Donald (Ruth K) office mgr Hood Rubber Prod Co r 1326 Hyde
" Edw (Marie) (Peters & Co) r 1409 Bush
" Eggert (Margaret) clk r 951 14th
" Elmer S (Blanche) upholstr 1303 Divisadero r 2070 Ellis
" Elsa J r 198 Castro
" Ethel r 364 Funston Av
" Frank H (Matilda) (DeFerrari & Peters) r 2038 Green
" Frank J (Rose C) clk Earle C Anthony Inc r 1542 Divisadero
" Frank J (Wilhelmina) r 221 Lexington
" Frank W (Jessie B) tailor 319 Geary r 33 Terrace Drive
" Fred plumber r 2921 Folsom
" Fred A bkpr O'Brien Spotorno & Mitchell r 198 Castro
" Fredk W (F W Peters & Co) r Oakland
" Fredk W Jr (F W Peters & Co) r Berkeley
" F W & Co (Inc) importers 2 Pine
" Geo shoewkr r 1197 Guerrero
" Geo H S (Isabel) hosemn SFFD r 2921 Folsom
" Geo K (Margaret) mach r 1240 Sanchez
" Geo R shoemkr 41 Eddy r Oakland
" Gertrude M dept mgr r 1635 Clay
" Gustav blksmith r 659 Vermont
" Gustav J (Mamie) mgr r 340 Ashton Av
" Gustav W salsn SO Co r 1445 O'Farrell
" Gustave salsn Walton N Moore D G Co r 1031 McAllister
" Gustave W F (Catherine) watchmn r 1367a Natoma
" Harry C dentist 323 Geary r 183 Edgewood Av
" Harry D ctr r 149 Josiah Av
" Harry R clk r 112 Broad
" Hattie E clk r 1326 Hyde
" Helena widow r 2417 Polk
" Henry r 56 Harlow
" Henry (Camille) r 522 16th Av
" Henry druggist r 2417 Polk
" Henry S (Estella) editor Daily News r 410 Shrader
" Henry (Alice W) (Peters Bros) r 88 Ashbury Ter
" Henry (Alma) painter r 1447 Revere Av
" Henry C r 812 Arguello Blvd
" Henry D (Edith) tailor r 1105 Treat Av
" Henry D Jr (Caroline W) office mgr Livingston Bros r 642 19th Av
" Henry J v-pres Peters Bros Shoe Co r Oakland
" Henry R (Levina) (Levison & Peters) r 1590 Sacramento
" Herbert clk r 244 Grattan
" Herbert mgr Alfred Otersen r Ross
" Herman C (Stella) (Peters Bros) r 74 Piedmont
" H G Emil (Amelia) painter r 219 Raymond Av
" Irene r 2123 Van Ness Av
" Irving (Anna) mfr r 1309 Hyde
" J orderly SF Hospital
" Jas F (Eliza L) v-pres and treas Williams-Marvin Co r 2715 Scott
" Jean r 120 Ellis
" Jessie B (wid Louis) r 1661 Bush
" John agt r 995 Folsom
" John cook r 378 Golden Gate Av
" John (Ida) gardener r 776 Hayes
" John pkr r 156 Ripley
" John M (Emma) contr r 1010 Balboa
" John M mounter r 42 Williams Av
" John R (Signa) r 757 Capp
" John W contr r 50 Turk
" Jos C office 241 11th r 2695 Sacramento
" Jos P metalwkr r 135 Collingwood
" Juanita folder r 1655 Stockton
" Julius (Jennie) r 1326 Hyde
" Julius (Alice) tmstr r 3920 18th
" Julius E (Nellie J) ins r 450 Page
" Katherine A r 479 Buena Vista Av
" Lena Mrs r 439 14th
" Leo shipper r 57 28th
" Leslie E (Jesse P) (Occidental Plating Wks) r 4388 25th
" Leslie H salsn Baker Hamilton & Pac Co r Seattle Washington
" Lewis (Henrietta) salsn r 685 McAllister
" Louis H agt US Int Rev r 235 O'Farrell

The UNION LITHOGRAPH CO.
LITHOGRAPHING
PRINTING
BINDING
EMBOSSED
BUSINESS
STATIONERY
COPPER
PLATE
ENGRAVING
BLANK
BOOKS
LOOSE
LEAF
LEDGERS
TELEPHONE
KEARNY
3780
OFFICE
AND
PLANT
741-755
HARRISON
STREET
NEAR THIRD
SAN FRANCISCO

H.N. COOK BELTING COMPANY
401 HOWARD ST.

Byron Jackson Iron Works
PUMPS
410 SHARON BUILDING
SAN FRANCISCO, CALIFORNIA
See Page 69

Globe-Wernicke Book Cases and Files
H. S. CROCKER CO., Inc., Agents : 565-571 MARKET ST.

Salvation Army Industrial and Social Home
(MEN)
876 HARRISON ST. Brigadier George Reid, Officer in Charge PHONE SUTTER 3518

PETERS
" Louis N autowkr r 1661 Bush
" Louise tel opr r 1712 O'Farrell
" Lily A tel opr SP Hospital
" Mae clk Fed Res Bank r Oakland
" Mabel Mrs r 621 Stockton
" Mabel C nurse r 1661 Bush
" Mack lab 27 3d
" Margaret cigarmkr r 1240 Sanchez
" Margaret nurse Franklin Hospital r 778 Turk
" Marie M r 30 Sanchez
" Martha nurse Franklin Hospital
" Martin (Mamie) pkr r 415 Grafton Av
" Mary (wid John A) r 948 Haight
" Mary (wid Simon) r 1031 McAllister
" Mary A widow r 4371 25th
" Maurice M (Violet) carp r 2227 Filbert
" Norman salsn r 3920 18th
" Norman F clk r 2038 Green
" Otto lab r 375 Naples
" Otto V (Alice) tailor r 316½ Bartlett
" Raymond (Fernanda R) tmstr r 2137 Greenwich
" Robt A (Beverly) clk Wells Fargo Nev Nat Bank r 1135 Masonic Av
" Robt S (Alice) mfg jeweler 376 Sutter r 2664 Bush
" Rose Mrs clk r 385 10th Av
" Rose with Ruggles & Bryan r 400 Octavia
" Rupert A (Louise M) carp r 2421 Woolsey
" Ruth boxmkr r 1219 Silver Av
" R W sales mgr Universal Tire & Rubber Co r 919 Sutter
" Saml salsn r 1031 McAllister
" Saml B tailor r 323 Eddy
" Susan clk S L Jones & Co r 770 Camino Del Mar
" Theo r 923 Eddy
" Thos (Angelina) lab r 1224 DeHaro
" Wm (Mary) (Colonial Hall Apts) r 27 Monroe
" Wm (Hilma) butcher r 721 Holloway Av
" Wm (Ella R) phys 1095 Market r 1402 18th
" Wm E (Dorothy) sales mgr S Bachman & Co r 86 Merced Av
" Wm F (Louise) mech r 484 Guerrero
" Wm J (Elizabeth) r 691 6th Av
" Wm J (Rose) with Ingersoll-Rand Co r 3680 16th
" Wm S (Elizabeth) with Chas Pearlstein r 1225 Willard
" Wm W butcher r 64 Tiffany Av

PETERS & CO.

(E and A Peters), designers and builders of high grade automobile bodies, trimming, painting, repairing, 1545 Pine, tel Prospect 4380, 2165 Chestnut, tel West 1928

Petersen A ironwkr r 968 Golden Gate Av
" Alice candymkr r 463 Duboce Av
" Ada clkr 2957 22d
" Amy H clk Continental Ins Co r 207 Corbett Av
" Andrew (Carrie) r 481 2d Av
" Andrew I (Minnie) r 2910 San Bruno Av
" Anna r 463 Duboce Av
" Anton (Alice) baker r 46 Elgin Park
" Anton blksmith r 1377 Folsom
" Antone (Rose) contr 2770 San Bruno Av
" Arnold M clk r 3376 23d
" Arthur mach r 2957 22d
" Arthur J (Mae D) printer r 938 Oak
" Arthur J with Bank of Italy r 4376 21st
" Axel (Annie) painter r 262 Naples
" C r 495 Valencia
" C Mrs with SF Call r 965 Jackson
" Carl r 153 Market
" Carl (Anker & Petersen) r 1027 Treat Av
" Carl (Genevieve) eng r 467 Guerrero
" Carl gripmn r 1122 Church
" Carl A plumber r 2032 Mission
" Carl S (Georgia) clk r 306 Rutledge
" Carl W r 528 Kearny
" Caroline widow r 2100 Post
" Chas (Virginia) restaurant 518 Ellis r 3002 California
" Chas seamn r 257 Steuart
" Chas A (Panagiota) r 1705 Scott
" Chas E (Carol) mov pict opr r 3445 20th
" Chas H (Eula L) r 1305 Pine
" Charlotte cook r 2459 Pacific Av
" Chris collr **H S CROCKER CO Inc** r Oakland
" Chris (Mary) plumber 390 6th r 1627 Balboa
" Christian (Bertha) r 27 Woodward Av
" Christian (Marie) tailor r 4053 19th

PETERSEN
" Christian E (Maria) soft drinks 1499 Valencia
" Christian J tailor Chronicle Bldg r 1327 20th Av
" C S r 482 6th
" Edw pict framer r 212 Leavenworth
" Edw salsn Italio Am Oil Co r Berkeley
" Edw A (Rose) bkpr Am Nat Bank r 25 College Ter
" Elizabeth (wid Matt) r 67 Portola
" Ellen Mrs rooms r 469 Minna
" Ellen K (wid Chas) r 48 College Av
" Elmer clk r 47 Naples
" Elmer electn r 2552 Sacramento
" Emil (Alice) baker r 973 Haight
" Emma D tchr music r 1244 Ellis
" Ernest M clk Anglo & London Paris Nat Bank r 393 Elizabeth
" Ernest R salsn Pac Tire Sales Co r 927 Post
" Estelle r 1454 Haight
" Evelyn D typist r 1027 Jones
" Frances steno r 481 2d Av
" Frank (Hazel) r 42 Ramona
" Fred (Mary J) salsn r 2039 Baker
" Fred (Agnes) solr r 574 25th Av
" Fred A jeweler r 35 Morse
" Fredk (Crystalline Soap Co) r 1106 Potrero
" Fredk (Martha) cond r 426 33d Av
" Genevieve B tel opr r 326 Fulton
" Grover W plumber r 240 Paris
" Gus mach r 179 Julian Av
" Gustav H C (Antoinette) mach r 174 7th Av
" Hans appr r 2164 Bush
" Hans bkpr r 1438 McAllister
" Hans (P Caroline) contr r 3242 26th
" Hans C (Clara G) r 319 21st Av
" Hans C (Marie) carp r 2957 22d
" Hans L (Rebecca) contr Lick Bldg r 275 9th Av
" Harry clk r 128 3d
" Harry A (Minna) mach r 1475 Dolores
" Henry (Ann) (J Petersen & Son) r 76 Pierce
" Henry tailor r 3048 16th
" Henry C carrier PO r 453 Noe
" Henry W (Mae) bkpr r 33 Morse
" Herbert clk r 350 Eddy
" H L Building 753 Market
" Howard E electn r 1303 Page
" Jacob (Annie) (J Petersen & Son) r 856 Page
" Jacob & Son restaurant 7 Market
" Jas C (Anna) (Petersen & Andersen) r 404 Haight
" Jens P (Emma S) restaurant 1702 Fillmore r 2663 California
" Jens S (Marie) cond r 384 3d Av
" Johanna cook r 1531 Folsom
" John driver r 801 Vallejo
" John (Annie) clk SP Co r 1720 Revere Av
" John (Grace) steward r 1935 Geary
" John S (Laura) (Muller & Petersen) r 3167 23d
" Juanita clk r 2957 22d
" Julia forewn r 400 Duboce Av
" Julius C (Minnie B) lab r 26 Holyoke
" Lawrence A mstr mar r 1303 Page
" Leneus J (Rose) drftsmn 625 Market r 1485 Church
" Louis E (Eliza) plumber r 1625 Balboa
" Louis H (Carolina) cementwkr r 3843 22d
" Louis J r 214 Haight
" Lucille tel opr r 232 Humboldt
" Magnus J (Florence) driver r 2219 Mission
" Margaret (wid Hans P) r 715 Andover
" Martin A (Margaret F) lndywkr r 129 28th
" Martin T lab r 1830 Treat Av
" Mary C (wid Chris) r 552 6th
" Matthew (Lily) lab r 48 College Av
" Max (Violet) painter r 1874 Turk
" Max F (Agnes) driver r 622 Waller
" May C (wid Sophus) r 244 Whitney
" Milton A adjuster Retail Credit Assn r Oakland
" Monroe (Katrina) r 1474 Sacramento
" Niels P (Elizabeth) carp r 1332 Anza
" Nels A (Marie) mgr Cal Sup Co r 1572 8th Av
" Nils waiter r 1288 Mission
" Nis r 457 2d Av
" Otto baker r 4216 18th
" Otto shademkr r 715 Andover
" Peter r 240 Paris
" Peter (Hilda) r 354 Cumberland
" Peter (Hilda) clk r 1656 Leavenworth
" Peter contr 681 Market r Alameda
" Peter (Anna) driver r 408 Andover
" Peter salsn r 1756 Hyde
" Peter Jr lab r 1353 York

LARSEN'S CONSTRUCTION REPORTS
Daily advance information covering the construction field
560 MISSION STREET Telephone DOUGLAS 2372
SAN FRANCISCO
See Page 36

"THAT CAREFUL DENTIST"
DR. WM. W. HOAGLAND
SPECIALIST
EXTRACTIONS, CROWNS, SELF-CLEANSING
BRIDGE WORK, WHALEBONE ROOFLESS PLATES
TELEPHONE GARFIELD 835
908 MARKET STREET
COR. POWELL AND EDDY
SAN FRANCISCO, CALIF.

PETERSEN
" Peter J (Linda) (Am Vulcanizing Co) r 45 Kingston
" Peter J (Mary) eng r 1303 Page
" Peter L (Tillie) driver r 3930 25th
" Peter M mstr mar r 3635 23d
" Peter O (Christine) cond r 1353 York
" Phillip R (Dora) carp r 1454 Haight
" Raymond (Marie) clk r 1454 California
" Robt P Rev (Sine) pastor First Norwegian-Danish M E Church r 192 Albion Av
" Rudolph (Eva) bkpr r 1485 Vallejo
" Wilford G clk J E French Co r San Mateo
" S & Son (S and V J) plumbers 2337 Fillmore
" Sibbert (Elinor) (S Peterson & Son) r 563 Alvarado
" Sofius V C janitor SP Co r 2176 Mission
" Svend (Marie) carp r 463 10thAv
" Thalia Mrs r 465 14th
" Thorvald A (Anna) steno SO Co r 15 San Gabriel Av
" Thos C gen mgr Arizona Oil Co r Berkeley
" Thos J (Josephine) (Crystalline Soap Co) r 1348 Vermont
" Tillie C r 2957 22d
" Victor J (S Petersen & Son) r 563 Alvarado
" Virginia Mrs r 3003 California
" Walter C (Marie) contr r 1570a Eddy
" Walter G asst mgr Atlas Inv Co r 1376 Golden Gate Av
" Wm B (Clara) lab r 965 Jackson
" Wm F (Crystalline Soap Co) r 1106 Potrero Av
" Wm G truckmn SFFD r 471 29th
" Willard T r 1454 Haight
" & Andersen restaurant 491 Haight

PETERSON see **Peaterson, Pedersen, Petersen and Petterson**
" A B & Son (August B and F O) men's furnishings 584 3d
" A C supt Cal Pkg Corp r 1955 Franklin
" Ada C (Carrick & Peterson) r 1263 Plymouth Av
" Adelaide steno r 1222 Moraga
" Adeline steno r 2224 22d
" Adolph r 296 Church
" Adolph metalwkr r 545 24th
" Adoree E steno r 437 Douglass
" Adrian (Hulda) carp r 662 Clayton
" A Ferdiand rep Milwaukee Locomotive Mfg Co r Oakland
" A G millmn r 144 O'Farrell
" Agnes Mrs r 2139 Greenwich
" Agnes T bkpr r 47 Naples
" Albert bkpr Security Bank & Trust Co r Berkeley
" Albert clk Crocker Nat Bank r Oakland
" Albert (Annie) cooper r 1605 Castro
" Albert (Florence) firemn r 2224 Filbert
" Albert furrier r 1365 Folsom
" Albert (Annie) painter r 212 Felton
" Albert painter r 2509 Howard
" Albert (Hanna) sailmkr r 62 Pierce
" Albert E (Ellen) mach r 391 Valencia
" Albert F painter r 143 Wilson Av
" Albert J r 373 Ellis
" Albert J lithogr r 250 Hartford
" Albert L porter r 1037 Fillmore
" Albion B (Anna) clk r 333 Paris
" Albion F br mgr Fisk Tire Co r Oakland
" Alex millwright r 193 4th
" Alex (Annie) lab r 615 Wisconsin
" Alex A mach r 1453 20th
" Alfhild J steno r 125 Brompton Av
" Alfred (Florence) rugmkr 2175 Lombard r 2224 Filbert
" Alfred C oculist 135 Stockton r 585 Geary
" Alfred G ins Cal Ins Co r 215 29th
" Alfred T (Idaline) sec Pac States Const Co r 181 Jersey
" Alfred W (Caroline) lab r 4150 20th
" Algot (Elma) fishermn r 60 Center Pl
" Alice bkpr r 47 Naples
" Alice A clk Chester N Weaver Co r 1499 California
" Alice B r 634 Sutter
" Alma r 545 24th
" Alma r 2582 Jackson
" Alzade compt opr r 2440 Van Ness Av
" Amanda M (wid Chas G) r 1576 Treat Av
" Andrew C (Ellen) r 252a Capp
" Andrew G (Hazel) insp Am Ry Ex Co r 317 Judah
" Andrew J (Carrie) elev opr r 81 9th
" Andrew P (Ida) carp r 47 Naples
" Anna (wid Lars) r 126a Hancock
" Anna (wid Andrew) r 274 Chenery
" Anna (wid Frank) r 1132 Montgomery

PETERSON
" Anna salswn r 655 Castro
" Anna steno r 4274 25th
" Anna tailoress r 1604 Dolores
" Anna G bkpr r 130 2d Av
" Annie (wid Sylvester) furn rooms 495 3d
" Anson S cashr Gorham Co r Burlingame
" Arthur (Peterson Bros) r 545 Jersey
" Arthur clk SP Co r 623 Anderson
" Arthur C (Olive) acct SF Call r 3201 Washington
" Arthur E salsn r 47 Naples
" Arthur E with E W Bennett Co r 21b Noe
" Arvid r 655 Castro
" Arvid (Emma) carp r 265 Sanchez
" Arvid cooper r 330 Holyoke
" Arvid lab r 16 Folsom
" August (Selma) clk r 1370 Hayes
" August (Violet) painter r 931 14th
" August (Anna) seamn r 330 Holyoke
" August tailor r 2222 15th
" August with PSS Co r Alameda
" August B (Mary) (A B Peterson & Son) r 1018 York
" August F (Hilma) tailor r 2339 Market
" August F Jr r 2239 Market
" August W agt Prudential Ins Co r Berkeley
" Augusta dressmkr r 1602 Bush
" Axel (Selma E) painter r 656 Hampshire
" Axel tanner r 3077 Harrison
" Axel W (Alice) mach r 65 Beaver
" Benj carp r 1836 Pine
" Bernard F (Lillian) candies 2314 Clement r 2095a Folsom
" Bernard L (Marie) carrier PO r 671a Castro
" Bernard R (Selma) mach r 2222 15th
" Bernice clk r 456 Vienna
" Birger (Severina) millmn r 880 York
" Braddick salsn Zellerbach Paper Co r Oakland
" Bros metalwks 150 Steuart
" Carl (Hulda) lab r 906 Howard
" Carl waiter r 153 Market
" Carl A (Gertie E) bldr r 437 Douglass
" Carl A (Christina) shoemkr r 125 Persia Av
" Carl E bkpr r 21 Saturn
" Carl E (Emma) clk PO r 4274 25th
" Carl E clk SP Co r San Mateo

PETERSON CARL H (May), builder, Sharon Bldg, 55 New Montgomery, tel Douglas 3038, r 1428 Cabrillo
" Carl O (Birdie) tailor 2665 Mission r 740 Diamond
" Carl P mach r 1412 15th
" Carl W (Katherine) carrier PO r 56 Levant
" Caroline dressmkr r 3763 22d
" C D r 26a Langton
" Chas r 114 Stillman
" Chas agt r 995 Folsom
" Chas baker r 1654 O'Farrell
" Chas carp r 78 Landers
" Chas fitter Clark-Gandion Truss Co r 1108 Market
" Chas A (Petra C) mech r 322 Raymond Av
" Chas A tailor r 628 Montgomery
" Chas C (Matilda S) crane opr r 805 Wisconsin
" Chas C (Hansine) rigger r 105 Gates
" Chas C H (Caroline) cooper r 1334 Thomas
" Chas G hlpr r 4220 Folsom
" Chas J (Clara) r 655 Castro
" Chas W auto trimmer r 549 Kearny
" Chas W (Lottie) tallymn r 1520 Jerrold Av
" Chris C (Geneva) miller r 593a Potrero Av
" Christian (Mary) clk r 2304 24th
" Christina Mrs r 600 Railroad Av
" Christina steno r 402 Grove
" Christine (wid Otto) r 1163 Sanchez
" Christine (wid Chris) r 1336 Galvez
" Claire tchr r 2435 21st Av
" Clara nurse SP Hospital 1400 Fell
" Clarence B salsn r 272 30th
" Clarence O clk r 740 Diamond
" Clarence V eng r 4071a 24th
" Claude E clk SP Co r Oakland
" C O r 108 4th
" Dean P dental mech r 1456 Jones
" Doris steno r 1778 Mission
" Ebba M r 999 Duboce Av
" Edgar C clk r 259 Eureka
" Edgar L clk r 4071a 24th
" Edith bkpr r 250 Hartford
" Edw H (Mary R) (Malott & Peterson) r 2476 20th Av
" Edw P (Angele) (Hotel Colonial Espanol) r 931 Jackson
" Edw P (Annie G) soft drinks 198 3d r 10 Cumberland

PACIFIC METAL WORKS
Manufacturers
Dealers
and
Brass Founders
Solder
Babbitt
Type Metals
Etc.
153-159 1st St.
SAN FRANCISCO, CAL.
Tel. Sutter 608
BRANCH: LOS ANGELES

See Page 79

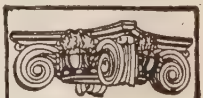
SEE PAGE 34
BUYERS' GUIDE
WESTERN BUILDERS SUPPLY CO

ART MOULDING
135 Second St.
Tel. Kearny 1991

BAY CITY IRON WORKS
Telephone MARKET 1311
ELECTRIC (ARC) WELDING
HYDRAULIC PRESS WORK
BOILERS AND STEAM TANKS FOR OIL AND WATER
1215-45 HARRISON STREET, BETWEEN 8TH AND 9TH
SEE PAGE 59

RICHARDS HARDWOOD LUMBER CO.
AMERICAN AND IMPORTED HARDWOODS
Telephone SUTTER 572
ESTABLISHED 1908
OFFICE
480-486 Brannan Street
Yards, Brannan, Fourth and Freelon Sts.
See Page 52-65

DIETZGEN TRADE MARK
DRAWING MATERIALS
ENGINEERS' and ARCHITECTS' SUPPLIES
18 FIRST STREET
See Pages 7-45
TEL. KEARNY 2680

PETERSON
" Edw R mach r 2?0 Hartford
" Edwin (Luella) lumber Hooper bet 7th and 8th r 901 Broderick
" Edwin mach r 545 Jersey
" E E r 1018 Mission
" E F & Co (E F Peterson) upholstrs 1161 Sutter
" E L r 3933 18th
" Elmer clk Johnson & Johnson r 753 Howard
" Elmer H (Corinne) autowkr r 2?3 Crescent
" Elna r 132 Henry
" Elsa Mrs (Woodrow Apts) r 100 Laguna
" Elsie M steno r 2224 22d
" Elsie N A steno r 215 29th
" Elvira M steno Industrial Acc Com r 1605 Castro
" Emelie M r 1602 Bush
" Emil carp r 354 Vienna
" Emil foremn Hall-Gustadt Co r 353 20th
" Emil printer r 758 Harrison
" Emil J (Irene) pressmn r 134 Chenery
" Emilie steno r 1412 15th
" Emily Mrs r 1537 Webster
" Emma nurse r 1?0 Henry
" Emma T tel opr r 2435 21st Av
" Enoch lab r 4044 Army
" Eric mtrmn r 1904 Divisadero
" Ernest (Ethel) tmstr r ?09 York
" Ernest F (Edith) (E F Peterson & Co) r 595 18th Av
" Ernest F electn r 812 Clayton
" Ernest F (Alice M) mgr Fielding Hotel 386 Geary
" Ernest J pressmn r 125 Brompton Av
" Ernest W (Emily) rigger r 371 Vienna
" Esther A r 322 Raymond Av
" Ethel bkpr r 1778 Mission
" Ethel steno r 1601 Sacramento
" Ethel G steno r 1111 Vermont
" Everett N druggist r 1011 Hyde
" Everett P eng WP Ry r 336 Grant Av
" Fabian (Frida) autowkr r 181 Bartlett
" Fannie salswn r 3156 Clay
" Ferdinand V clk SPCo r 628 Ashbury
" Fiala typist SP Co r Oakland
" Florence r 1000 Hyde
" Florence seamstress r 5536 Geary
" Forrest C (Marie) cashr Ford Motor Co r 833 Ashbury
" Frank (Beatrice) r 1014 Golden Gate Av
" Frank assayer r 499 5th
" Frank mar eng r 914 Diamond
" Frank A (Flora) butcher r 426 Fell
" Frank B (Frank B Peterson Co) r 505 Geary
" Frank B (Gertrude) carp r 81 9th

PETERSON FRANK B CO (Frank B Peterson), commission merchants and salmon packers, 69-73 Main, tel Sutter 5285

" Frank E (Flora) butcher r 522 Fell
" Frank E clk Midvale Steel & Ordnance Co r Berkeley
" Frank H salsn r 990 Geary
" Frank L (Minnie E) (Burn & Peterson) r 1604 McAllister
" Frank O (A B Peterson & Son) r 1018 York
" Fred (Johanna) clk r 266 Gates
" Fred mach r 21 Saturn
" Fred A (Ann) barber 194 Embarcadero r 120 Cortland Av

PETERSON FRED C (Emma), atty-at-law, 315 Montgomery, tel Douglas 8273, r 775 Santa Ray Av, Oakland, tel Lakeside 6861

" Fred H (Helen) seamn r 374 Lily
" Fredk cook r 192 4th
" Fredk (Ellen) lndywkr r 2224 22d
" Fredk E bkpr r 812 Clayton
" Fredk L (Annie) clothing 628 20th r 427 Mississippi
" Fredk M (Doris) r 209 Lincoln Way
" Fredk V (Emma) mstr mar r 1715 Anza
" F Somers (Helen) (F Somers Peterson Co) r 2335 Pacific Av

PETERSON F. SOMERS CO.
distributors of American flexible metallic tubing, Baker air compressors, vacuum priming pumps, Berling magnetos, Fafnir ball bearings, Lowell reversible ratchet wrenches, McCrosky adjustable reamers, turrets and chucks; Modine Spirex radiators, Philbrin Ignition, Bock roller bearings, Stan-Par axles, Twin Disc truck and tractor clutches, Veeder odometers, cyclometers, counters and Parish steel stampings, 57 California, tel Sutter 5416

PETERSON
" Geo lab r 120 Ellis
" Geo lab r 2509 Howard
" Geo police r 1716 Quesada Av
" Geo B asst-sec Maknek Pkg Co r Belvedere
" Geo C broker Phelan Bldg r 1456 Jones
" Geo E clk SP Co r Oakland
" Geo J clk SP Co r San Leandro
" Geo P (Rose) r 1409 Railroad Av
" Geo P L (Josephine K) cond r 4210 Folsom
" Geo V watchmn r 1906 Mission
" Geo V B (Susie) janitor r 178 Parker Av
" Geo W (Elizabeth) musician r 1534 11th Av
" Geo W silversmith r 143 Wilson Av
" Geo W (Mary Ann) whsemn r 2435 21st Av
" Georgie (wid Jacob) r 407 24th
" Gerta r 82 Pond
" Gertrude typist SP Co r 81 9th
" Gertrude A steno r 3873 26th
" Gilbert L clk r 224 Day
" Grace B salswn r 846 Shotwell
" Grover F salsn Mitchum Tully & Co r Oakland
" Gustav (Elizabeth) contr r 683 9th Av
" Gustav guard r 149 3d
" Gustav (Olga) lab r 25 Duncan
" Gustav lab r 41 Landers
" Gustave (Poetsch & Peterson) r 1402 Alabama
" Gustav A clk SP Co r Berkeley
" Gustave E (Anna) bridge bldr r 229 Lobos
" Harriet bkpr Wells Fargo Nev Nat Bank r Oakland
" Haldena Mrs r 1261 32d Av
" Hans P (Annie) r 1106 Potrero Av
" Harold clk B K H Co r 1147 Turk
" Harold A bkpr r 65 Landers
" Harry tmstr r 735a Harrison
" Harry C (Ruth) carrier PO r 254 Capp
" Harry J (Eva) r 1075 Shotwell
" Harry M clk SP Co r Oakland
" Harry L clk Mission Bank r 3873 26th
" Helen tel opr r 456 Vienna
" Helen R nurse r 2435 21st Av
" Helene widow r 639 Diamond
" Henrietta cashr City of Paris r 1231 ½ Rhode Island
" Henry C (Inc) launches and tugs Pier 16
" Henry C driver r 105 Gates
" Henry C salsn Sussman Wormser & Co r Oakland
" Henry C (Nora) supt Henry C Peterson Inc r Los Altos
" Henry F (Margaret) hostler r 769 Treat Av
" Herbert driver r 660 Bush
" Herman F salsn Palace Hdwe Co r Alameda
" Herman J (Minnie L) (Hotel Crowell) 1548 Market
" Hilda r 354 Cumberland
" Hilda clk r 4329 California
" Hildur r 2728 Mission
" Hulda (wid Chas) r 442 29th Av
" Hulda lndywkr r 1412 15th
" Hulda tel opr r 655 Castro
" Irene M steno 272 30th
" Ivan with Moore Shipbldg Co r Burlingame
" Ivar (Eleanor) clk r 418 Gough
" Jas cabtmkr r 1570 O'Farrell
" Jas orderly SF Hospital
" Jas A (Mabel) r 1706 Noe
" Jane M hemstitcher r 165 Douglass
" Jennie (wid Frank) r 78a Endicott Park
" Jennie r 504 Valencia
" Jennie r 2507 Pine
" Jessie r 2281 Market
" J H acct RR Com r Alameda
" J H millwright r 193 4th
" Joel floor layer r 28 Steiner
" John r 345 3d
" John driver r 617 Wisconsin
" John foremn r 120 10th
" John (Annie) lab r 187 Crescent Av
" John lab r 758 Harrison
" John (Rose) linemn r 991 Valencia
" John mach r 2159 Union
" John soft drinks 499 3d
" John (Maude M) tallymn r 3716 Folsom
" John A eng r 600 Railroad Av
" John A (Josephine) estimator N Clark & Sons r 1330 Union
" John A (Sophie) lab r 280 Hartford
" John A pres SF Elevator Co r 65 Lander

PETERSON JOHN A, sales mgr Mangrum & Otter, r Oakland

" John C (Mary) cooper r 1778 Mission
" John E lab r 274 Chenery
" John M (Dora) driver r 1760a Turk
" John O oiler r 343 Raymond Av

INTERNATIONAL RADIATOR CO.
C. BARMANN
METAL WELDING
TELEPHONE PARK 1682
505 VAN NESS AVENUE
EXPERT AUTO RADIATOR REPAIRING
FIRST-CLASS REPAIR WORKS
AUTO RADIATORS : LAMPS : FENDERS
WINDSHIELDS : AND : SPEEDSTER BODIES

REMCO PIPE & TANKS
REDWOOD MANUFACTURERS CO.
1611 HOBART BLDG.
SAN FRANCISCO

PETERSON
" John P (Hilma) driver r 1568 Shrader
" John P janitor r 1257 Fulton
" John S (Lena) cementwkr r 3932 Army
" John W importer 510 Battery r Oakland
" Jos H (Marie) driver r 1412 Lane
" Josephine (wid Harry) r 1231½ Rhode Island
" Julia widow r 628 Ashbury
" Julia A (wid Saml) r 252 Cumberland
" Julius steward r 647 Vienna
" Julius F (Pauline) painter r 125 Brompton Av
" Julius O eng PT&T Co r Oakland
" Katherine (wid Peter) r 1107 Tennessee
" Katherine (wid Anders) r 1716 Quesada Av
" Laurence barber r 1336 Ellis
" Laurence (Louise) watchmn r 416 Waller
" Lawrence (Josephine) driver r 2920 21st
" Lawrence driver r 3873 26th
" Lawrence H (Margaret) salsn SO Co r 1719 Broderick
" Lena widow r 836 Elizabeth
" Lillian bkpr r 1537 Webster
" Lillie r 600 Railroad Av
" Lillie steno r 105 Gates
" Lillie M salswn Hale Bros r 2409 Pacific Av
" Lloyd R clk r 1111 Vermont
" Loftus B clk Muller & Raas r 2917 22d
" Loftus W (Marie) millwright r 2917 22d
" Louis C (Julia) driver r 1012 Ellis
" Louis E (Sadie) r 914 Diamond
" Louis I (Margaret) autowkr r 762 6th Av
" Louis S (Louiza) mach r 67 Portola
" Louise M Mrs steno r 1576 Treat Av
" L T mach r 163 Tehama
" Lynn G clk SP Co r Alameda
" Mabel pkr r 4210 Folsom
" Mabel A r 1770 Pacific Av
" Madeline widow r 132 Sussex
" Manne (Christina) carp r 117 Madrid
" Margaret G steno PT&T Co r 42 Lansing
" Marie r 846 Shotwell
" Marie Mrs r 272 30th
" Marie A steno r 274 Henry
" Marion L tel opr r 43 Woodward
" Marius (Rema) clk SP Co r 236 Duncan
" Martha (wid Andrew) r 1215 Broadway
" Martha V tchr Pub School r 1635 Washington
" Martin dyer r 1175 O'Farrell
" Martin mtrmn r 810 Stanyan
" Martin (Berta) seamn r 1032 Arkansas
" Martin A (Annie) lab r 1191 Naples
" Martin H (Mabel) atty r 1322 Cole
" Martin J (Katherine) r 872 Sutter
" Martin L (Alma) painter r 215 29th
" Mary (wid Wm) r 15 Leroy Pl
" Mary (wid Chas J) r 74 Stillman
" Mary Mrs r 531 Natoma
" Mary (wid Melchior) r 1225 Rhode Island
" Mary G tel opr r 2435 21st Av
" Mathilda r 155Noe
" Maud osteopath 830 Market r Berkeley
" Maurice acct r 1000 Hyde
" Maurice G clk SP Co r 125 Brompton Av
" Mendus (Anna) clk r 3339 Clement
" Meta C r 2420 Buchanan

PETERSON M. H.
Attorney at law, 309-310 Hobart Bldg, 582 Market, tel Douglas 7168, r 1322 Cole, tel Market 5091

" Mildred steno r 130 2d Av
" Mildred R tchr Pub School r 146 Highland Av
" Millard clk Wells Fargo Nev Nat Bank r Oakland
" M J r 3136 Divisadero
" Myrtle r 2123 Bush
" Nels (Amelia) lab r 145 6th Av
" Nels (Louise) ironwkr r 1457 9th Av
" Nellie F Mrs r 1263 15th Av
" Niels (Wilhelmina) watchmn r 3763 22d
" Niels C (Lydia) printer r 2409 Pacific Av
" Nielsen C Mrs r 2507 Pine
" N J r 163 Tehama
" Nora (wid Olaf) r 43 Woodward
" O L with Inlaid Floor Co r Oakland
" Ole morguemn SF Hospital
" Ole seamn r 169 Noe
" Olga clk r 1331 Masonic Av
" Oliver J (Margaret) pkr r 2816 23d
" Oliver J Jr clk r 2816 23d
" Oney F barber 11 Turk
" O R r 990 Geary
" Oscar driver r 615 Wisconsin
" Oscar lab r 3372 24th
" Oscar (Ellen) mach r 1412 15th

PETERSON
" Oscar E (Hazel) mach r 189 Hartford
" Oscar E (Dora) seamn r 23 6 15th
" Oscar F (Lucy) (Bergstrom & Peterson) r 3804 23d
" Oscar F (Aimee) tailor r 277 27th
" Oscar V (Myrtle) driver r 1409 Geary
" Otto (Annie) r 684 Castro
" Otto F sales mgr Lachman Bros r 190 Newton
" Otto P (Hilda) driver r 1635 Washington
" Otto P (Augusta N) waiter r 107 Collingwood
" Otto R (Theresa) carp r 214 Coleridge
" Otto W baker r 3309 20th
" Paul (Millie) bldr r 1811 Ellis
" Pearl with US Forest Serv r Berkeley
" Percy G clk SO Co r 1568 Shrader
" Peter (Madeline) r 132 Sussex
" Peter boxmkr r 999 Tennessee
" Peter foremn r 1448 Revere Av
" Peter lab r 5 2a Natoma
" Peter (Mary) lab r 846 Shotwell
" Peter (Anna) r 47 Collingwood
" Peter watchmn r 611 Harrison
" Peter C (Emily) r 320 Bocano
" Peter H r 1336 Thomas
" Peter O (Peterson & Cadosi) r 2560 Mission

PETERSON P O MRS, vocal, piano, harmony, accompanist, available for solos, musicales and recitals, r and studio 2560 Mission, tel Mission 659

" Ralph (Agnes) clk r 473 Hill
" Ralph B (Emily L) r 158 Carmel
" Ray (Josephine) carp r 946 Oak
" Reinhold (Gerda) mtrmn r 1111 Vermont
" Reynold A bargemn r 1272 Eddy
" Richd lab r 335 Larkin
" Robt (Frances) r 130 2d Av
" Robt r 809 Bryant
" Robt foremn G Lindauer r 53 Diamond
" Robt W (Elaine) whsemn Haslett Whse Co r 808 Plymouth Av
" Robt A (Hilda) mach r 609 Vermont rear
" Robt J (Agnes) (Pioneer Battery Co) r 222 Scott
" Rose opr Eagleson Hawkins Co r 531a Natoma
" Roy clk r 2012 Green
" Roy E electn r 1032 Arkansas
" Rudolf r 405 Van Ness Av
" Rudolph (Ingeborg) lab r 15 Otsego
" Russell clk r 74a Wallace
" Ruth folder r 316 Day
" Saml r 1105 Larkin
" Saml (Christine) eng r 223 Gates
" Sheldon N (Anita) eng r 1261 32d Av
" Sigvald butcher r 665 Elizabeth
" Sophia tchr Pub School r 1267 Ellis
" Stanley clk Langley & Michaels Co r 81 Goethe
" Stanley L with Earle C Anthony Inc r 1012 Ellis
" Stella A r 2435 21st Av
" Stuart (Annie) rigger r 4175 25th
" Tereasa (wid Chas) r 545 Jersey
" Theo J (Jennie) acct Johns-Manville Inc r 40 Linares Av
" Thor (Emma) mach r 832 Elizabeth
" Thos lab r 935 Kearny
" Thos J (Bertha) flagmn r 418 Grafton Av
" Tillie Mrs r 2057a 15th

PETERSON U G
real estate investments 312 Bush tel Sutter 4556 r 5964 Claremont Av Oakland

" Valentine (Florence) creamery 2714 Mission r 2944 Howard
" Victor C autowkr r 437 Douglass
" Victor E (Anna) ironwkr r 74 Rey
" Victor J elev opr r 1811 Jessie
" Walter autowkr r 1024 Bush
" Walter (Sadie) driver r 132 Henry
" Walter F sign painter r 43 Woodward
" Walter J (Elva) foremn r 215 6th Av
" Walter L (Bessie) cond r 1430 McAllister
" Walter T Rev pastor Swedish Lutheran Emanuel Church
" Wm decorator r 238 9th
" Wm musician r 463 Duboce Av
" Wm steamfitr r 600 Railroad Av
" Wm waiter r 1155 Octavia
" Wm H cond r 991 Valencia
" Wm J barber 547 Columbus Av r 740 Broadway

PETERSON WM L (Florence E), asst sec **H S CROCKER CO, Inc**, r 6663d Av

DEEP WELL PUMPS
SIMONDS MACHINERY CO.
117-121 New Montgomery St
Phone Kearny 1457

C.W. MARWEDEL
PHONE DOUGLAS 4180
MACHINE SHOP TOOLS AND SUPPLIES.
BRASS COPPER STEEL
76-80 FIRST ST.

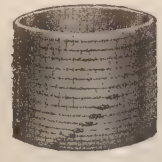

Tanks
Towers
Pipe
Silos
Boxes
Millwork

Write for Catalogues and Prices

Pacific Tank & Pipe Co.

Mercantile Box Co.

National Mill & Lumber Co.

318 Market St.
San Francisco

Kearny 3620

RAYMOND GRANITE COMPANY, Inc.

THE WEST'S LARGEST DESIGNERS AND BUILDERS OF

MONUMENTS AND MAUSOLEUMS

3 POTRERO AVENUE SAN FRANCISCO TEL. MARKET 688

See Page 41

PETERSON
" Wm M (Elizabeth) lather r 1457 15th
" Wm O (Emmy) contr r 2422 23d Av
" Wm S (Elizabeth S) salsn r 120 Haight

PETERSON & CADOSI
(P O Peterson, P Cadosi) mfrs of interior woodwork, office and store fixtures, artistic furniture to order a specialty, 815 Valencia at 19th, tel Valencia 5639

Peterzon Milton E (Lillian) examiner SP Co r 5602 Geary
Petheram Ethel osteopath 323 Geary r 701 Sutter
Petherick Delia V Mrs tchr Pub School r 1538 Clay
" Edw G (Delia) clk r 1538 Clay
Petievich Chris (Wukosava) grocer 757 Larkin r 451 Hyde
Petillion Harry E clk SO Co r Oakland
Petit Pierre bkpr r 846 Jackson
Petiti Edw L clk Fed Res Bank r 1114 Pine
Petkovich Jerry N (Mary) mach r 425 Mississippi
" Novak (Theresa) (Petkovich & Walker) r 172 Jersey
" & Walker restaurant 3056 Clement
Petoud Edgar jeweler 4077 24th r 4199 24th
Petrak Rudolph R (Magdalena) salsn r 335 Irving
Petraker P tanner r 2643 Folsom
Petralli Louis J bkpr r 238 6th Av
" Mary (wid John) r 238 6th Av
Petray A D clk **THE FIRST NATIONAL BANK OF SAN FRANCISCO** r Berkeley
Petre N wardmn SF Hospital
Petri Adelbert C (Clara) broker r 822 Clayton
" Albert (Ida) (Petri Baking Co) r 313 Hayes
" Amadeo (Mary) lab r 1616 Lombard
" Amedeo (Catherine) pres Petri Italian Am Cigar Co r 1465 Grant Av
" Angelo r 254 Ivy
" Angelo v-pres-gen mgr Petri Italian Am Cigar Co r Oakland
" Antonio (Sue) (Petri Baking Co) r 1354 Grant Av
" Antorio (Felicita) salsn r 141 Jasper Pl
" Emile (Elvia) carp r 1826a Grant Av
" Edw r 149 3d
PETRI ITALIAN AMERICAN CIGAR CO (Inc), 415-431 Jackson, tel Kearny 3968
" John r 141 Jasper Pl
" Lori r 822 Clayton
" Raffaelo (Rosa) r 1451 Grant Av
" Raeffelo lab r 1616 Lombard
" Rudolph cleaning and dyeing r 87 3d
Petriat John (Adrinne) butcher r 2509 Polk
Petric Martin lab r 70 Vermont
Petrich Emily Mrs r 636a Natoma
Petricorena Gregorie (Marie) ironwkr r 30a Glover
Petrides Michael (Manos & Petrides) r 108 4th
PETRIE see Petry
" Agnes L steno r 3626 20th
" B A electn r 1595 Clay
" Clyde B (Frances B) coppersmith r 98 Delta
" Edw P lab US Customs r 241 6th
" Eugene A clk r 16 Turk
" Frank B (Grace E) phys 211 Cornwall
" Frieda r 655 Haight
" Geo E r 1320 California
" Glynn J seamn r 3626 20th
" Jas R (Manuela) eng r 3955 25th
" John L (Mildred) opr r 3905 24th
" Lillie Mrs r 13 0 Ellis
" Marjorie E tchr dancing r 1320 California
" Robt A (Jessie) electn r 1320 California
Petrinuchi Angelo mattressmkr r 41 Peralta Av
Petrio P mar firemn r 691 Broadway
Petrocchi Alberto driver Dairy Del Co r 1332 Mason
" Augusto (A Petrocchi & Co) 110 Washington
" A & Co whol produce 110 Washington
" Cesare furrier r 1332 Mason
" Jos ctr r 1332 Mason
" Rochilla widow r 1332 Mason
" Vincenzo cooperage 617 Sansome r 526 Jackson
Petroff Antone (Christine) housemn r 28 Salmon
" Boris tchr dancing 1421 Sutter
" Michael B (Esther) welder r 1346 Stevenson
" Thos r 625 Bush
Petroffsky John (Lida) eng r 523 Valencia
Petroguani Livio cook r 6 Moulton
Petrolekas John candies 2783 Mission r 203 Bartlett
Petroleum Iron Works Co 417 Market

PETROLEUM PRODUCTS CO. OF CALIFORNIA, G W McNear pres, refiners, mfrs and exporters petroleum and its products, gasoline, kerosene, distillate, lubricating oils and greases, 433 California, tel Kearny 989

PETROLEUM RECTIFYING CO OF CALIFORNIA, David C Norcross pres, J F Morison sec, 260 California, rooms 803-805, tel Sutter 2274
" World (A M Crugar mgr) 729 Pacific Bldg
Petromilli Pasquale (Adeline) (Guerrini Co) r 1549 Mason
Petroni Antone lab r 1375 Revere Av
" Jos (Pauline) fruits 1366 San Bruno Av
" Pietro lab r 121 Jasper Pl
Petropoulos Elefterios cook r 635 Montgomery
" Geo (Sophie) r 718 Golden Gate Av
" Gus (Angie) cleaner r 166 Ripley
" Spiro shoemkr 1125 Polk
" Wm J (Zoitai) grocer r 156 Ripley
Petres Wm mtrmn r 1554 Haight
Petrosin Saml (Noazrin) r 1404 O'Farrell
Petrovich August barber 6 Van Ness r 135 Grove
" Michael lab r 175 3d
" Nicholas clk r 80 Peralta Av
Petrucci Agostino (Zaira) lab r 887 Union
" Gabriel (Sandina) lab r 373 Wilde
" Girolamo salsn Walton N Moore D G Co r 776 Pine
" Jas (Clotilda) carp r 316 Wilde
" Jas V (Vera) lab r 302 Coleridge
" Jos lab r 373 Wilde
" Julius (D'Olivo & Petrucci) r 880 Vallejo
" Mario lab r 316 Wilde
" Serafino (Marie) (Cuniberti & Petrucci) r 732 Shrader
Petrucello Amadeo lab r 334 Pennsylvania Av
" Antonio driver r 334 Pennsylvania
" Conrad cond r 3366 16th
" Florentino (Rafaela) lab r 334 Pennsylvania Av
" Saml metalwkr r 334 Pennsylvania Av
Petrulis Frank cook r 1949 Golden Gate Av
Petrusich Chris (Areta) (Petrusich Bros) r 815 Dolores
" Bros (C and G) restaurant 2164 Mission
" Geo (Nina) (Petrusich Bros) r 54a Angelica
" John S waiter r 815 Dolores
" Martin restaurant 2505 24th
" Mary J (wid John) r 80 Peralta Av
" Nicholas J lab r 80 Peralta Av
" Tony (Mary) waiter r 2542 3d
Petrus Antone carp r 758 Harrison
" Catherine (wid Wm) r 392 Capp
Petruzelo Giuseppe lab r 162 Jasper
Petruzzi Cecelia steno r 2420 Van Ness Av
Petry Adolph (Anna) (Petry & Hill) r 890 Page
" August (Ward & Petry) r 800 3d
" Bernice M typist Fed Res Bank r Alameda
" Francis sec r 16 Turk
" Robt F (Stella M) elev insp r 371 Staples Av
" Roberta steno J A Folger Co r 371 Staples Av
" Victor (Josephine) autowkr r 1277 12th Av
" Wm A (Dolly) hosemn SFFD r 588 Miramar Av
PETRY & BRANDT (V Petry, R Brandt) automobile repairing, official Stevens-Duryea and Stutz Parts and Service depts, Distributors of Zenith Carburetors in SF, 1625 Pacific Av, tel Franklin 1495
Petsakos Stanley grocer 1733 Fillmore r 1535 Octavia
PETSCH see Poetsch
" Henry C eng r 1723a Green
" Sophie (wid Chas) r 1723a Green
Pett Leona r 710 14th
Pettaway Clara Mrs r 541 Ivy
Petter Clara M (wid Wm) dressmkr r 2033 Steiner
Pettee Helen M steno Fed Res Bank r 1217 Broderick
" Jas J (Margaret A) cashr Henry Steil (Inc) r 2010 Eddy
" John W (Emily W) cond r 2002 Hyde
" Margaret I tel opr Mayor's office r 1217 Broderick
Petterle Frank (Matilda P) auto repr 4315 Mission r 4427 Mission
Pettersen Axel H (Clara) men's furn 2582 Mission r 815 Capp
" Carl (Tillie) seamn r 1651 Filbert
" Ludwig (Madge) mar eng r 1505 Quesada Av
" Olaf F (Edith) seamn r 3559 21st

PACIFIC FOUNDRY COMPANY

18TH AND HARRISON STS. PHONE MISSION 1105

See Page 46

OLD MISSION
PORTLAND CEMENT
FOR PERMANENCE

See Page 33

PETTERSON see Pederson, Petersen and Peterson
" Christina (wid Wm) r 60a Sanchez
" Clarence A (Anna) v-pres and sales mgr The Carton Corp r San Anselmo
" Elmer S clk r 146 Highland Av
" Emma steno r 576 Guerrero
" Emma Mrs r 576 Guerrero
" F E ham boner r 522 Fillmore
" Gust pres Erickson, Petterson, Grier Co r Oakland
" Guttfrid (Hulda G) contr 251 Kearny r 46 Divisadero
" Harry J driver r 479 Page
" Helma cook r 1221 Taraval
" Ivar S eng PT&T Co r Oakland
" Joel lab r 252 6th
" Leslie r 640 Turk
" Peter F (Lizzie R) lab r 821 Pierce
Pettey Albert T reporter RR Com r Oakland
PETTIBONE BROS MFG CO THE, T A Nerney mgr Pac Coast branch, uniforms, regalia, lodge and military goods, 621 Pacific Bldg, tel Douglas 1085
" Rowena steno r 1634 Fell
Pettick Sadie r 2355 Broadway
Pettencutter (Idel) clk r 1762 Pine
Pettigrew Elizabeth R r 50 San Benito Way
" Geo D (Florence) (Jones & Pettigrew) r 50 San Benito
" Geo G (Josie) r 211 Montana
" Geo V (Hazel) pres G B Pettigrew Co (Inc) r 492 15th Av
PETTIGREW G V CO (Inc), Merchandise Brokers, 609 Newhall Bldg, 260 California tel Kearny 5406-7
" Jas painter r 193 4th
" Percy L (Laura) mining eng r 2617 Pacific Av
Pettinato Louis salsn Wm Cluff Co r 440 Eddy
Pettingall Walter M tmstr r 318 Wilde
" Wm E (Annie) lab r 318 Wilde
Pettingell Evelyn H bkpr r 82 Meda
" Lewis W (Martha) bkbdr r 82 Meda
Pettinger Elizabeth r 2460 Larkin
Pettengill Ode (Arion) mach r 3145 22d
" Oscar W (Agnes) eng r 164 Santa Ynez Av
" Russell E purch agt MacDonald Truck Co r 1600 California
" Wm C with Tide Water Sales Corp r 645 Leavenworth
Pettis Ovid E (Addie L) watchmn r 1447 Washington
Pettit Chas D chief clk SO Co r Oakland
" Chas S clk r 1414 Fillmore
" Cora E Mrs clk Industrial Acc Com r 1396 O'Farrell
" Jas E mailer r 2208 Polk
" Ethel A tchr Pub School r 1396 O'Farrell
" Geo E painter r 1040 Howard
" Muriel tchr Pub School r 3018 Clay
" Raymond C (Faye A) salsn r 73 Germania
" Wm lab r 758 Harrison
Pettite Chas F (Minnie) decorator r 838 Haye
PETTITT see Petitt, Pettee and Petty
Pettling Jos (Theresa) lab r 128 Ripley
Petton Robt with Western Plumbing Supply Co r 499 Wilde
Pettrihki Stephen (Sophie) presser r 650 Oxford
Petty Cyril A mach r 2235 Bryant
" Geo J mar eng r 2235 Bryant
" Geo J (Alice) treas-asst sec PT&T Co r 75 Piedmont
" Homer (Roberta) carp r 1466 10th Av
" J J acct Herrick & Herrick r Berkeley
" John M (Mary) tmstr r 2235 Bryant
" John M Jr mach r 2235 Bryant
" Margaret M (wid Wm) r 163 Miramar Av
Pettygrove Francis W (Plantation Import Co) r 2011 Sacramento
Petuya Frank (Margaret) butcher r 1140 Gilman
Petzinger Alex F seamn r 665 5th Av
" Harriet M r 665 5th Av
" Jacob A (Blanche) mstr mar r 25 Paloma Av
" Margaret G (wid Jacob F) r 665 5th Av
" Margaret R bkpr r 665 5th Av
Petzner Hans (Celia) waiter r 379 Hermann
PETZOLD see Paetzold
" Adele r 4602 18th
" Alfred C cooper r 4602 18th
" August (Elizabeth) r 4602 18th
" Building 603 Front
" C Edw porter Hooper & Jennings r 4172 20th
" Edw C (Myrtle) r 49 Fountain
" Edw J (Charlotte C) mtrmn r 3177 California
" John C R (Sarah R) porter r 4172 20th
" Rudolph (Emma) (Petzold's Song Shop) r 3866 18th
PETZOLD
" Sarah R widow r 4172 20th
PETZOLD'S SONG SHOP, 4094½ 18th
Petzoldt Clara Mrs photogr r 1915 Filbert
Peu H r 344 4th
Peverelli Theo L (Ila M) r 609 Ashbury
Peveri Julia Mrs opr r 31 Fair Av
Peverini Giusto (Adelina) (Gus Fashion Rest) r 473 London
Pevia John (Catherine) cook r 3245 Buchanan
Pevok Steven lab r 2427 Post
PEW see Pugh
" Frances clk US Int Rev r 2728 Baker
" John salsn r 210 Ellis
" John M salsn r 1224 Taylor
" John W v-pres Stringer Storage Co r 545 Post
" Ralph R mfrs agt Pacific Bldg r Berkeley
Peyre Emile lndywkr r 49 Tingley
" Fredk (Lorraine) lndywkr r 85 14th
Peyret Marie (wid Jos) lndywkr r 268 29th
Peyron Simon (Elizabeth) (Dubox & Peyron) r 1242 Polk
Peyrottes Marius ctr r 1334 Stockton
PEYSER see Peiser
" David (Gussie) cigars 98 Market r 736 Baker
" Jefferson E r 736 Baker
" J Maxwell (Maybelle) atty Chronicle Bldg r 2427 Franklin
" Lionel E (Pauline) drftsmn SP Co r 2447 26th Av
" Manuel barber 550 Haight r 1048 Haight
" Murray (Teresa) salsn Dave Hyman Co r 1711 Leavenworth
" Richd (Emma) tmstr r 96 Homestead
Peyton Catherine E steno r 31 Dehon
" Clara Mrs bkpr r 440 Geary
" Geo W driver r 18 Ford
" Harold driver r 18 Ford
" Jacob (Laura) carp r 3103 Fillmore
" Lauretta A Mrs shirt reprs 948 Market r 621 Stockton
" Leroy with SO Co r San Anselmo
" Vincent F autowkr r 18 Ford
Pezark Jos (Lena) lab r 383 Arkansas
Petzell T r 570 O'Farrell
Pezet Fredk (Ernestine) (French Hotel) r 407 Broadway
Pezzi Beffa milliner r 413 Bartlett
" Domenic (Lena) (Campidoglio Hotel) r 77 Telegraph Pl
" Enrico (Mary) lab r 69 Telegraph Pl
" John (Filomena) shoemkr r 1169 Chestnut
Pezzigoni Antone nurserymn r 798 Geneva Av
Pezzini Antone driver r 2290b Lombard
Pezzola Geo plumber r 2355 Greenwich
" Jerry C (Anna) salsn Butler-Schutze Co r 540 Powell
" Louis clk SP Co r Berkeley
" Mario waiter r 217 Columbus Av
Pezzoli John dairymn r 217 Columbus Av
" John J (Anna) grocer 2292 Greenwich r 3218 Steiner
Pezzoni Jos P lab r 1396 Revere Av
Pfaeffle D Morgan r 279 25tn Av
" E & Co whol com 45 Guerrero
" Eugene E (Pauline) pres E Pfaeffle & Co r 45 Guerrero
" Henry G (Elizabeth) (Dahl & Pfaeffle) r 1811 Balboa
" Robt E salsn r 45 Guerrero
" Robt W (Rose I) chemist r 235 Edgewood
Pfaendler Julius (Helga) driver r 125 Sears
" Richd L (Edith) musician r 655 21st Av
PFAFF see Paff
" A C clk Walton N Moore D G Co r Oakland
" Agnes V sec W D Smith r 111a 7th Av
" Alma E (wid Geo) r 1923 Broderick
" Anna B (wid Frank) r 155 Arlington
" Frank T (Elizabeth) clk r 35 Dearborn
" Fred (Judith) r 2566 31st Av
" John F (Ida) with Lind & Stevens r 2521 Sutter
" Thos R with Lind & Stevens r 2533 Sutter
Pfahls Isadore (Annie H) carp r 319 Paris
Pfandler Jos (Louisa) r 658 Elizabeth
Pfanner Benedict J clk PO r 1868 Lombard
Pfarrer Alex (Josephine) carp r 715 16th Av
" A Lorine bkpr r 447 Elizabeth
" Chas T (Johanna) r 638 Masonic Av
" Katherine (wid Alex) r 447 Elizabeth
Pfau Louis (Bertha) r 747 4th Av
" Louis J Jr (Bernice) with Coldwell-Cornwall & Banker r 242 21st Av
Pfeffer Adolph (Lena) baker r 6033 California
" Chas (Ray) (Fischbach & Pfeffer) r 563 Dolores

GLADDING McBEAN & Co.
ARCHITECTURAL TERRA COTTA
ROOF TILE
HOLLOW TILE
FIRE PROOFING
VITRIFIED PIPE
TERRACOTTA PIPE
FACE BRICK
ETC.
OFFICE CROCKER BLDG.
PHONE DOUGLAS 540
SAN FRANCISCO
WORKS LINCOLN CAL.

Trade Mark of the Cutter
C.W. MARWEDEL
PHONE DOUGLAS 4180
MACHINE SHOP TOOLS AND SUPPLIES.
BRASS COPPER STEEL
76-80 FIRST ST.

AWNINGS
FOR THE
RESIDENCE
STORE
OR
FACTORY
AWNING
HARDWARE
& MATERIALS
AMES HARRIS
NEVILLE CO.
100 POTRERO AVE.
PHONE
MARKET 6100
See Page 9

PHONE MARKET 191 WILL & FINCK 1686 MARKET STREET
CUTLERY x BARBERS' SUPPLIES x SPORTING GOODS

PFEFFER
" Louise milliner 480 O'Farrell
" Margaret typist SP Co r 65 Coleridge
" Melvin (Susie E) hlpr r 3561 Sacramento
PFEFFER WALTER A (Michel & Pfeffer Iron Wks), 1415 Harrison, r Mill Valley
" Wm J (Eloise A) salsn r 61 Carl
Pfeifer Bert (Dora) salsn r 1565 46th Av
" Edw J salsn r 51 Portola
" Fred (Mabel) r 1439 Palou Av
" Fredk G (Williams & Pfeifer) r 953 Naples
" Geo P butcher 1609 Folsom r 20 12th
" Henry (Sarah) ctr r 926 Oak
" Paul r 3873 17th
PFEIFFER see Pfeffer
" A E treas-mgr Winchester Co r Burlingame
" Albert F v-pres Hunt Bros Pkg Co r Alameda
" Albert W office mgr United Motors Service r 14 Sanchez
" August M sec Staples & Pfeiffer r 1520 Webster
" Chas A (Mary) det sergt Police r 136 Fair Oaks
" Chas F pkr r 334 Richland Av
" Clarence bellmn r 1144 Clay
" Edw (Elisa) (Hotel Oak) r 171 Fell
" Elizabeth r 14 Sanchez
" Frank (Charlotte) barber 259 Montgomery r 744 Broadway
" Frank N (Mary) r 27 Divisadero
" Geo J clk r 131 Lee Av
" Harry L (Veronica) sales mgr Pac Motor Supply Co r 344 Richland Av
" Harry N with Schuckl & Co r Alameda
" Henry (Ida) r 334 Richland Av
" Henry (Nellie) mtrmn r 1600 Fell
" Herbert L cable opr r 334 Richland Av
" Josephine r 2737 Sutter
" Leona M clk WUTel Co r 131 Lee Av
PFEIFFER LOUIS A (Julia B), mgr Staples & Pfeiffer, r 3821 20th
" Louis W (Katie) harnessmkr r 480 Vallejo
" Mary r 969 Eddy
" Norma with **HEALD'S BUSINESS COLLEGE** r 480 Vallejo
" Otto (Emilie) (Cornils & Pfeiffer) r 118 18th Av
" Ralph E clk Western Meat Co r 334 Richland Av
" Richd (Johanna) salsn Pac Merc Co r 1442 Dolores
" Sarah (wid Geo) r 131 Lee Av
" Wm A (Laura B) clk r 567 34th Av
Pfeil Geo M (Louise) soft drinks 200 Capp r 555 Ivy Av
Pfenninger Herman foremn Ducommon HardwareCo r Oakland
" Wm autowkr r 321 Fulton
Pfesterer Hans (Mary) steward r 840 Fell
Pfingst Florence P Mrs r Fairmont Hotel
Pfirman Chas lab r 235 8th
" Louis carp Orpheum Theatre r 996 Valencia
Pfirter Wm E (Mabel) drugs 959 Larkin r 4243 25th
PFISTER see Fister and Pfeister
" Edw (Susie) clk r 1162 Kearny
" Frank E (Acme Mach Wks) r Piedmont
" Fred J ctr r 2507 Franklin
" Henry F Jr police r 312 Fulton
PFISTER J J KNITTING CO mfrs of bathsuits jerseys for men women and children also infant hoods and toques 90 1st near Mission
" John J pres J J Pfister Knitting Co r Berkeley
" Jos J dentist 126 Post r Berkeley
" Katherine (wid Henry F) r 312 Felton
" Roy J (Emily) (Acme Mach Wks) r 3020 Octavia
" Wm (Martha) ironwkr r 937 14th
" Wm E clk Chicago Pneumatic Tool Co r Oakland
" & Vogel Leather Co 137 New Montgomery
Pfizmaier Wm printer r 230 Shotwell
Pflager Paul L (Margaret) ins r 1131 Broderick
Pflandler Jos (Louise) bottler r 658 Elizabeth
" Wm (Sylvia) autowkr r 660 Elizabeth
Pflaum Eva (wid Albert) r 1925 Ellis
Pfleger Edw with Franklin Hospital
Pfleiderer Victoria B clk r 1162 Pine
PFLUEGER see Flugger
" August (Ottilie) tailor r 1015 Guerrero
" Henry importer r 2048 Polk
" Hugo lab r 1015 Guerrero
PFLUEGER PAUL A (Alma E), asst v-pres Humboldt Savings Bank, r 625 Dolores
PFLUEGER
" Timothy L architect 35 Montgomery r 1015 Guerrero
" Wm clk **THE FIRST NATIONAL BANK OF SAN FRANCISCO** r 1334 Willard
Pfluger Henry C (Maude) druggist r 710 Haight
Pfortner Sumner with Fireman's Fund Ins Co r Oakland
Pfuhl Dolly B Mrs r 340 Peralta Av
" Henry R chauffr Emergency Hospital r 550 Olive Av
Pfund Amelia tchr music r 1227 Webster
" Theo journalist r 1227 Webster
Phair Florence Mrs clk r 4166 20th
" Geo E (Mary) janitor r 639 Moscow
" John salsn W P Fuller & Co r Oakland
Phalen A Catherine dept mgr Roos Bros r 796 Pine
" Duane D musician r 140 Cook
Phanef Emma (wid John W) r 478 20th Av
Phannstiehl Wm J foremn Am Ry Ex Co r Oakland
Pharion Anna (wid Fredk M) r 719 Hayes
" Chas (Frieda) clk r 216 Anza
" Fredk J lab r 719 Hayes
Pharis Wm J (Margaret) steamftr r 924 Naples
Pheby Fred S mining Mills Bldg r Oakland
" Jos mining Mills Bldg r Oakland
" Thos B atty Mills Bldg r Oakland
Pheifer Henry (Mabel) clk r 1735 Newcomb Av
" Roy clk Am Ex Ry Co r 307 1st
PHELAN see Philan
" Anthony T (Frances) lieut SFFD r 1446 20th Av
" Benj J (Mabel) cook r 1336 Jessie
" Building 760 Market and 35 O'Farrell
" Canice E (Annie M) r 2050 Fell
" Catherine Mrs r 796 Pine
" Claude A phys Phelan Bldg r 1390 California
" Danl L (Ethel) ins r 1368 Ellis
" Edmund (Ignacia) tchr r 1111 Turk
" Edmund J salsn r 1111 Turk
" Edw A (Catherine) elev opr r 932 Church
" Edw J (Phyllis C) mgr r 700 Ashbury
" Elizabeth Mrs r 3476 20th
" Evangeline M nurse r 1285 5th Av
" Francis P (Vinnie) clk SP Co r 1618 Fulton
" Henry G (Mary M) insp US Customs r 752 San Jose Av
" I V B with Nat City Co r Oakland
PHELAN JAMES D, capitalist, 603 Phelan Bldg, tel Kearny 247, r 2150 Washington
" Jas J auditor US Shipping Bd r 1735 Page
" Jas J (Susan) r 2758 24th
" Jas J (Annie) r 640 3d Av
" Jas L electn r 3647 19th
" John clk r 734b 46th Av
" John (Mary) mtrmn r 323 4th Av
" John lab r 3011 20th
" John J (Margaret G) police r 756 8th Av
" John P (Mary) spl police r 76 Arlington
" John R r 1043 Franklin
" John S (Mary) salsn r 580 3d Av
" Jos lab r 2315 Mission
" J Sidney salsn r 580 3d Av
" Julia steno r 1735 Page
" Kathleen A steno r 932 Church
" Kathleen L dept mgr Cal Pkg Corp r 580 3d Av
" Louise C (wid Chas) r 229 San Jose Av
" Margaret widow r 214 Cole
" Mary pkr r 932 Church
" Mary E (wid Benj) r 964 Hampshire
" Matilda (wid Wm) r 1224 Ellis
" Nicholas J (Mercedes) driver r 652 Fell
" Philip driver r 44 4th
" Tessie nurse r 1568 Divisadero
" Vinnie M Mrs nurse r 1616 Fulton
" Wm J (Anna M) ironwkr r 1511 Dolores
Phelps Alba E with Bank of Cal NA r 2261 Sacramento
" Alfred T porter r 614 Anza
" Almerne S (Katie) electn r 1469 44th Av
" Arthur S Rev pastor First Baptist Church r Berkeley
" Bros (R W and R R) enameled letters 55 McAllister
" Chas W druggist r 920 Post
" Edw C (Gladys) salsn R N Nason & Co r 2555 28th Av
" Eliza T Mrs r 3298 Washington
" Ethel (wid Henry) cashr r 1396 O'Farrell
" Frank hlpr r 1535 Jones
" Frank C auditor PT&T Co r Berkeley
" Frank O (Martha A) salsn r 3097 California
" Fredk S supt Am Steel & Wire Co r Sausalito
" Fred (Condon-Phelps & Zachert) r Oakland

Globe-Wernicke Book Cases and Files
H. S. CROCKER CO., Inc., Agents : 565-571 MARKET ST.

FILMER BROS. ELECTROTYPE CO. 330 JACKSON ST.
LAW BOOK PRINTERS
ELECTROTYPERS AND STEREOTYPERS
TELEPHONE DOUGLAS 5384

ZELLERBACH PAPER CO.
BATTERY STREET AT JACKSON, SAN FRANCISCO

PHELPS
" Fred T salsn r 1259 Pine
" Geo (Kate E) r 580 McAllister
" Geo R clk Holsum Baking Co r Berkeley
" Geo W frt traffic dept Atlanta & West Pt RR Co r Berkeley
" Harold salsn r 1197 Sanchez
" Homer V clk r 1535 Jones
" Ira A (Effie F) grocer 734 ½ 14th
" Irvine (Mary) r 1227a Masonic Av
" Jeannette r 995 Pine
" John E (Reader Phelps Co) r Sausalito
" John R acct Cal Optical Co r Alameda
" Jos B salsn John H Spohn & Co r Sausalito
" Jos O with Sierra Art & Engraving Co r 1282 Page
" Josephine H (wid Geo) journalist r 1804 Leavenworth
" Laura R widow r 1351 Sutter
" L L osteopath 133 Geary
" Louis J examiner US Appraiser r 329 Divisadero
" Mary A r 329 Divisadero
" Nelson D mfrs agt 461 Market r 1291 Pine
" Ralph L mgr Chase Co's of Cal r Berkeley
" Raymond R (Phelps Bros) r 40 States
" Raymond S tmstr r 1593 Underwood
" Richd R painter r 1345 Gough
" Ross W (Anna B) (Phelps Bros) r 40 States
" Roy (Mary) pkr r 3840 Folsom
" Saml barber 2188 3d
" Wm r 688 Commercial
" Wm H (Versonia) r 1152 Sacramento
" Wm H (Lottie) clk r 1342 Green
" Ynez O r 329 Divisadero
Phemester Bernard J driver r 397 Missouri
" Frank J driver r 397 Missouri
" Katherine (wid Walter) r 397 Missouri
" Walter J r 397 Missouri
PHENIX FIRE INSURANCE CO (Paris, France), Chapman & Nauman Co gen agts, 358 Pine, tel Sutter 4868
Phennig Dave musician r 542 Mason
Pheps Ida J (wid Asa H) r 1535 Jones
" JohnA (Maud) guard r 1739 Broadway
Pherson Geo H (Hilma B) mech r 35 Carson Av
" Hokan (Christina) baker r 7 Saratoga
" Oscar C metalwkr r 7 Saratoga
PHEZ COMPANY THE, Leslie E Walter div mgr, "Phez," "Loju," "Appleju," fruit juices, jam and jelly, canned fruits and frozen barrel fruits, 24 California, tel Sutter 1684
Philadelphia Exploration Co Crocker Bldg
" Papier Mache Dress Form Co (Sam Sager) dress forms 480 Hayes
PHILADELPHIA SHOE CO (B Katschinski) 825 Market tel Sutter 4727
" Storage Battery Co 37 Spear
PHILADELPHIA UNDERWRITERS, Frank M Avery mgr, 204-214 Pine
PHILAN see Phelan
Philbin John M salsn r 537 Dolores
" Jos W plumber r 537 Dolores
" Thos F contr r 537 Dolores
Philbon Marie clk r 380 Eddy
" Mattie J r 208 Octavia
Philbrick Edwin F (Mabel) clk SP Co r 463 24th Av
" David W (Susan H) real est 235 Montgomery r 2572b Folsom
Philbrook Crosby O foremn r 623 Joost Av
" Frank L civ eng r 480 Pine
" Horace W atty r 169 Alpine Ter
" Ida B clk r 679 Pine
" Philip E firemn r 495 Valencia
" Roger (Cordelia) driver r 169 Alpine Ter
Philibert Louise M r 262 Divisadero
" Robt V janitor r 262 Divisadero
Philip Chas W r 2257 Vallejo
" Emile Indywkr r 760 Clementina
" John H (Eunice) phys 133 Geary r 2257 Vallejo
" W Bruce sec-treas Alameda Co Pharmaceutical Assn r Oakland
Philipelli David (Catherine) foremn r 277 19th Av
Philipp Edw J (Elizabeth) mtrmn r 3547 19th
" Jos A (Antonie) baker r 3697 Mission
Philippi August (Leona) r 1795 Newcomb Av
" John r 1795 Newcomb Av
" Konrad cabtmkr r 3720 20th
Philippine Vegetable Oil Co (Inc) 75 Japan
PHILIPS see Phillips
" Frank N firemn r 231 Lee Av
" John S (Anita M) printer r 2235 Leavenworth
" Marie D milliner r 231 Lee Av

PHILIPS
" M Elizabeth widow r 1344 Divisadero
" Michael M (Katherine) butcher r 1630 Sanchez
" Philip (Annie) 2d hd gds 161 4th r 36 Carl
" Wm A Rev (Nina J) pastor St John's Presbyterian Church r 3836 Sacramento
Philis John electn 409 3d r 345 3d
Philles Sam (Rachel) tailor r 1328 Fell
Phillip Adrian (Margaret) clk r 931 Guerrero
" Clara A tchr Pub School r 3854 23d
" David (Harriett) supt bldr r 276 Hermann
" Mario (Cavour Hotel) r 369 Broadway
" Meyer (Rosa) r 1261 Ellis
" Michael (Annie) tailor r 2385 Lombard
" Walter C (Alice) eng r 451 17th Av
Phillippi Horatio L painter r 1046 Mason
Phillipps F G & Co public accts 351 California
" Francis G (F G Phillipps & Co) 351 California
" Rose nurse r 1767 Page
Phillippson Rebecca milliner 1492 California
Phillips Abraham dept mgr Livingston Bros r Oakland
" Adolph (Louise) r 3072 Jackson
" Adolph (Rosa) tmstr r 124 Goettingen
" Albert J (Emily) dept mgr WUTel Co r 1725 Sanchez
" Alfred B (Beryl) mach r 1584 Fulton
" Alfred H printer r 562 11th Av
" Alice r 584a Castro
" Allan W (Florence) ins r 171 Cook
" Alonzo T rep John J Bagley & Co office 217 Front r 2702 Laguna
" Anna asst cashr G H Tyson r 701 Sutter
" Anna Mrs r 31 Franklin
" Antone mach r 49 Brady
" Arthur R (Elizabeth) dep County Clk r 1965 15th
" Beatrice steno r 44 Lake
" Benj (Leah) clk r 1364 Masonic Av
" Bert clk r 58 Meda
" Bertha (wid John A) r 1530 Green
" Betty B steno r 925 Geary
" Blanche r 1288 29th Av
" Caroline (wid Geo) r 234 Shotwell
" Carl W jeweler r 825 Eddy
" Carrie r 1424 Gough
" Chas (Rose) cigars 501 Fell r 513 Fell
" Chas (Annie) boilermkr r 1411 Noe
" Chas (Margaret) lather r 205 Holly Park Circle
" Chas B (Mary) autowkr r 507 Brunswick
" Chas E (Jennie) lab r 542 6th Av
" Chas M clk SO Co r 818 46th Av
PHILLIPS CHARLES T, consulting electrical and mechanical engineer, 814 Pacific Bldg, tel Sutter 2176, r Press Club
" Chester D asst cashr Fed Res Bank r 1106 Bush
" Christ B (Vera) barber 354 3d r 57 Ritch
" Clarence (Minnie) mach r 1632 Hayes
" Clarence with **HEALD'S BUSINESS COLLEGE** r 2423 Buchanan
" Cora M r 4629 California
" D clk r 160 Eddy
" Dewey P (Juanita) cond r 1407 Rhode Island Av
" Donald K salsn Sterling Furn Co r 7034 Geary
" Donald R salsn J R Hanify Co r Berkeley
" Edith R acct r 4077 17th
" Edna r 2059 Market
" Edw (Ione) vulcanizer r 145 Gough
" Edw J (Lillie) elev mech r 2447 Greenwich
" Edw J sec Chase-Morrill Co r 200 Anza
" Edwin S salsn Al Young Machy Co r Oakland
" E H ins Cal Ins Co r San Leandro
" Ellias waiter r 778 Turk
" E M Mrs clk r 101 Gough
" Ernst D (Lillian M) auto mech r 3216 26th
" Ernest J F (Jennie) v-pres Universal Tire & Rubber Co r 1473 44th Av
" Esther B atty McCutchen, Olney, Willard, Mannon & Greene r Oakland
" Eugene F clk r 4075 25th
" Frances A (wid Jas P M) r 4077 17th
" Frank (Marie) driver r 203 Vicksburg
" Frank (Hazel) carp r 2860 25th
" Frank seamn r 1390 Ellis
" Frank tmstr r 939 Page
" Frank E lab r 877 Treat Av
PHILLIPS FRANK F, mgr W H Field Detective Bureau, r Hotel St Nicholas
" Frank M stairbldr 718 Bryant r Alameda
" Frank N hosemn SFFD r 231 Lee Av
" Frank R (Celia) carrier PO r 410 Clayton

WALKER
Electric
Trucks
REDUCE
CITY
DELIVERY
COSTS
ELWELL
PARKER
Electric
Industrial
Trucks
and
Tractors
SAVE TIME
AND MONEY
IN
WAREHOUSE
AND
FREIGHT
HANDLING
OPERATIONS
IRA G.
PERIN
Distributor
458
Natoma St.
PHONE
SUTTER
1476
ELECTRIC
SERVICE
GARAGE
Operated
for the
Charging
and Care of
ELECTRIC
TRUCKS

PUMPS WINDMILLS, GASOLINE ENGINES
WATER SYSTEMS
PACIFIC PUMP & SUPPLY CO. : 853 FOLSOM STREET

Pages 73-84

CENTRAL COAL CO.
Kearny 2647
HI-HEAT COAL
PROMPT DELIVERY
A TON OR
A CARLOAD
351
California St.

See Page 40

MURRAY & READY
LEADING EMPLOYMENT AGENTS
782 to 786 HOWARD STREET, S. F. * PHONES SUTTER 1205 1206

PHILLIPS
" Frank (Marian) millhd r 1750 Hyde
" Fred F (Rena) agt r 587 5th Av
" Forrest P asst to pres Sutter Basin Co r 1008 Larkin
" Garfield (Sophie) clk WUTel Co r 718 Clementina
" Geo baker r 405 3d
" Geo janitor r 337 Hyde
" Geo linemn WUTel Co r Mill Valley
" Geo mech r 146 McAllister
" Geo mech r 44 4th
" Geo B calendars Mills Bldg r San Mateo
" Geo C (Mary) boilermkr r 3955 17th
" Geo D (Florence B) embalmer N Gray & Co r 400 Duboce Av
" Geo G bkrlayer r 571 Valencia
" Gleason M (Carrie B) glasswkr r 125 Lower Ter
" Grace (wid Wilbur) r 562 11th Av
" Grattan D (Margaret) pres Phillips-Van Orden Co r 2260 Vallejo
" Hannah tchr Pub School r 3018 Washington
" Harold (Kathleen) mgr r 512 Frederick
" Harold L (Myrtle) musician r 5667 California
" Harvey clk PT&T Co r 370 31st Av
" Hattie M r 67 Henry
" Helen clk r 278 Golden Gate Av
" Henry B sec Doe Estate Co r Berkeley
" Henry T driver r 85 Bartlett
" Herbert A clk Anglo & London Paris Nat Bank r 1163 Pine
PHILLIPS HENRY J (Adelina), dentist, 135 Stockton, tel Douglas 3338, r 3375 Clay
" Howard L (Mary) atty r 880 Bush
" Ione steno r 44 4th
" Irene A Mrs with Fireman's Fund Ins Co r 188 Guerrero
" Isadore (Alice) salsn r 1644 Washington
" Jas (Varvaro) (Federal Grill) r 288 Larch
" Jas A (Kathleen) barber 89 Eddy r 1243 45th Av
" Jas A (Goldie) clk r 266 8th Av
" Jas J (Irene) bkpr r 594 Naples
" Jas N jeweler Walton & Co r Berkeley
" Jasper H (Amye B) r 228 23d Av
" Jessie Mrs with Emporium r San Leandro
" John autowkr r 2011 Howard
" John cook r 1029 Harrison
" John salsn r 1473 44th Av
" John (Frances) seamn r 1125 Rhode Island
" John B (Millicent) tailor 308 Clement r 315 Clement
" John E with SO Co r 2315 Sacramento
" John E (Mary E) solr r 939 Page
" John F (Hattie) r 1066 Jamestown
" John R (Georgiana) r 296 12th
" John S (Anita) (Belcher & Phillips) r 2235 Leavenworth
" Jos J (Louise) right of way agt City and County SF City Hall r 504 Belvedere
" Jos L r 3018 Washington
" Julius (Violet) capt SFFD r 1344 Jackson
" Julius (Bessie) r 1423 Octavia
" Letha clk r 76 Delmar
" Lewis mtrmn r 1142 Webster
" Lillian clk r 75 Surrey
" Lillian M r 3072 Jackson
" Lillie (wid Geo) r 174 Bocana
" Louis r 3415 Clay
" Louis (Eva) bkpr r 1145 Pine
" Louis A mgr Burns Hammam Baths r 3415 Clay
" Louis J (Florence) paper hgr r 545 8th Av
" M & Co rice 1098 Sansome
" Mae G clk SP Co r Oakland
" Manning broker r 315 Laurel
" Margaret Mrs hairdresser 1200 Pine
" Marian C tchr Pub School r 939 Page
" Marianne (wid Jacob) r 1426 Waller
" Marjorie r 125 Lower Ter
" Marvin (Anna M) jitney r 227 Trumbull
" Mary H widow r 1565 Kirkwood Av
" Mary Mrs r 67 Blake
" Matthew A with Shreve & Co r 1780 11th Av
" May steno r 746 Geary
" Max D with M Faherty r 1223 45th Av
" Max W (Cohen & Phillips) r 1261 Ellis
" Melvin J (Amanda) r 246 Grove
" Meyer (Rose) locksmith r 1261 Ellis
" Michael (Kate) clk r 1630 Sanchez
" Michael (Ann) clk r 1656 Powell
" Michael (Mary) lab r 618a Natoma
" Michael A mfrs agt 704 Market
" Mildred nurse SF Hospital
" Morris clk r 36 Carl
" Myron E (Irene) driver r 101 Montcalm

PHILLIPS
" Myrtle Mrs clk SP Co r 7034 Geary
" Nickolas (Federal Grill) 778 Turk
" Paul with Fireman's Fund Ins Co r 89 Broadway
" Phil salsn Roos Bros r 860 Sutter
" Philip salsn r 167 O'Farrell
" Philip H (Julia) mach r 945 Golden Gate Av
" Ray L salsn Hale Bros r 4075 25th
" Raymond J ctr r 202 Bosworth
" Rebecca nurse r 82 Downey
" Robt B (Gertrude) mach r 618 Girard
" Robt P (Marion) salsn r 260 Magellan Av
" Robt W clk Am Can Co r 3485 21st
" Rodney F Jr (Alice T) mgr Ferry Garage r 566 16th Av
" Sales Co stoves and ranges 180 New Montgomery
" Sam J (Myra) salsn 281 14th
" Saml (Clara) r 877 Treat Av
" Sarah J (wid Geo) r 85 Bartlett
" Selby R (Madeline) agt r 1885 Golden Gate Av
" Sidney M (Blanche L) r 101 Jordan Av
" Susan M nurse r 370 31st Av
" Sven dept mgr Stephens & Co r 4214 Fulton
" Theo J (Gwendolyn) musician r 272 Hermann
" Thos (Victoria) janitor SP Co r 203 Acadia
" Thos (Lina) (West Coast Apts) r 136 6th
" Thos A (Mary) lab r 76 Delmar
" Thos L eng WP Ry Co r Oakland
" Thos L (Florence) foremn r 2130 Larkin
" -Van Orden Co printers 509 Howard
" Vincent (Concetta) contr r 957 Union
" Walter (Ida) gardener r 71 Lucky
" Walter guard Fed Res Bank r Oakland
" Walter A dept mgr Anglo & London Paris Nat Bank r 2423 Buchanan
" Walter C (Alice) pres W C Phillips Co (Inc) 311 California
" Walter L salsn r 3072 Jackson
" Warren M (Louisa J) police r 1338 41st Av
" Wayne with Fireman's Fund Ins Co r 171 Cook
" W C Co (Inc) consulting engs 311 California
" Wendel lather r 205 Holly Park Circle
" Wendell D (Ina K) cond r 1804 Market
" Wendell T clk RMS r 3013 Fillmore
" Wilbur R dentist Pacific Bldg r Oakland
" Wm (Francesca) cook r 1805 Ocean Av
" Wm (Lena F) steamftr r 2517 Gough
" Wm waiter r 378 3d
" Wm E clk RMS r 1541 California
" Wm E salsn Maurice Rosenthal r 2059 Market
" Wm H (Isabella) eng r 370 31st Av
" Wm H Jr civ eng r 370 31st Av
" Wm J groceries 531 Haight
" Wm J mach r 252 6th
" Wm L carpet cleaner r 86 Waller
" Wm R clk SO Co r 827 Eddy
" Wm W (Sadie) mdse broker 24 California r 36 6th Av
Phillis Basil J (Hulda) restaurant 2521 Mission
" Pearl waitress r 2522 Mission
Philp Annie (wid Albert) r 1122 Pine
Philpot Anna steno r 1360 Goettingen
" David (Jane) stonectr r 1360 Goettingen
" Margaret steno r 1360 Goettingen
" Thos G sales mgr Hagens & Co 9 Main
" Thos J storekpr r 1360 Goettingen
Philpott Fredk T (Jane) watchmn r 553 26th Av
" Henry C (Erna) carrier PO r 2663 California
" Martin (Elise) eng r 761 Cole
" Wm H insp r 635a Capp
Phinney Elsie clk PG&E Co r 1178 Green
" Harry L eng PT&T Co r Oakland
Phippen Chas (Christina) USA r 606 Precita Av
Phipps Amos G foremn City of Paris r 424 Ellis
" Chas J (Ella) mech r 515 Clipper
" Chas N clk Bankers & Shippers Ins Co of NY r 3653 20th
" Edw (Maud M) cabtmkr r 1432 Hayes
" Ellen E clk SP Co r 3653 20th
" Floyd A (Edna) driver r 40 Hartford
PHIPPS FRANK M (Rita) with Bankers and Shippers Ins Co of N Y and Pacific Fire Ins Co of N Y r 927 Edinburgh
" Fredk T truckmn SFFD r 366 Lower Ter
" Gustav (Helen) tmstr r 3653 20th
" Horton F (Gerturah) salsn r 520 Shrader
" John A with Anglo & London Paris Nat Bank r 1348 Leavenworth
" Jos A (Mary R) clk PO r 26 Heyman Av
" Lida J steno Crocker Nat Bank r 1739 Broadway
" Mary Mrs r 26 Moulton

Addressograph
PRINTS FROM TYPE
H. S. Crocker Co., Inc.
AGENTS
565-571 Market St.

FAIRBANKS SCALES
OIL ENGINES
STATIONARY AND MARINE
ELECTRIC MOTORS
STEAM PUMPS—SUPPLIES
FAIRBANKS-MORSE & CO.
651 MISSION STREET
See Page 70
PHONE DOUGLAS 3585

BLAKE, MOFFITT & TOWNE
PAPER
37, 41 and 45 FIRST STREET SAN FRANCISCO

PHIPPS
" Wm M (Alburtena H) cond r 1430 Page
Phleger Herman H (Morrison, Dunne & Brobeck) r 2242 Broadway
Phoedovius Frank (Marie) carp r 80 Peralta Av
" Wm r 3937 Army
PHOENIX see Phenix
" Apartments 1271 Pine
PHOENIX ASSURANCE CO (Ltd) of London, Edwin C F Knowles genl agt, Munro English and C A Craft asst genl agts, 222 Sansome
" Building 228 Grant Av and 621 Sansome
PHOENIX FEATHER WORKS, dyeing, cleaning and remodeled ostrich feathers our specialty, 311 Grant Av, tel Douglas 1453
PHOENIX FEATHER WORKS, dyeing, cleaning and remodeling of all kinds of feathers—"Black" our specialty 1843 Fillmore, tel West 6708
PHOENIX HERMETIC CO, A G Heunisch Co (Inc) agts, Fife Bldg, 1 Drumm
" Horseshoe Co 681 Market

PHOENIX INDEMNITY CO.

Kenneth Spencer mgr, 242 Sansome, tel Sutter 2630

" Ink Co 535 Clay
" Ins Co (of Hartford) 210 Sansome
" Iron Co 22 Battery
" Iron Works (office) 681 Market
" Knitting Wks 32 Battery
" Laboratories 702 Polk
PHOENIX MUTUAL LIFE INSURANCE CO, Jas S Osborne mgr, 17th floor Claus Spreckels Bldg, 703 Market, tel Sutter 44
" Photo Engraving Co Mills Bldg
" Realty Co 681 Market
" Sidwalk Light Co 681 Market
PHONOGRAPH SHOP THE, Sonora phonographs, Victrolas and Victor records, 109 Stockton, tel Garfield 1250, wholesale 616 Mission, tel Kearny 4122
PHONOGRAPH STUDIO THE (Quarg Bros) Victor, Columbia phonographs and records 206 Powell and 198 O'Farrell, tel Douglas 3323
Photo Art Engraving Co 211 Stevenson
Photoplaywrights League of America 437 Sutter
PHOTOSTAT CORPORATION, The Photostat, (reg US Pat Office) 429 Monadnock Bldg, tel Sutter 2093
Phreaner Adam F (Mary D) agt r 3009 Mission
Phulps Clem T driver r 230 11th
Phyle Bertha r 1284 California
Physicians Building 516 Sutter
" Dentists and Merchants Collection Agency 995 Market
" Institute of Physio-Therapy 224 Haight
Piagneri U lino opr r 556 Broadway
Piambo Louis driver SO Co r 251 Arkansas
Pinaezzi Laurence (Rose) merch r 1628 Fulton
" Maude M steno Guy T Slaughter & Co r 1628 Fulton
" Peter with Bank of Italy r 1628 Fulton
Piana Angelina typist r 790 Vallejo
Piano Anna prop Lafayette Hotel 790 Vallejo
Piantanida Felix (Mildred) restaurant 645 Montgomery r 1266 Fell
Piasecki Elizabeth (wid John) r 135 Saturn
" Jos (Louise M) contr r 1219 Arguello
Piatanesi Colombo (Maria) (Guerrini Co) r 852 Vallejo
" Garry accordeon mkr r 852 Vallejo
Piatrowsha Constance nurse r 521 Banks
Piatt J H mgr Bake-Rite Consolidated r Berkeley
Piatz Antone (Adeline) r 179 Banks
" Frank r 179 Banks
" Leo lab r 179 Banks
Piave Hotel 1150 Grant Av
Piazza Delmont lab 67 Manchester
" Garcia (wid Emanuel) r 268 Surrey
" John (Patrina) fruits 306 Precita Av
" Jos (Lena) lab r 1435 Shotwell
" Jos S (Annie) salsn r 208 Surrey
" Salvatore T (Mary) lab r 3256 Folsom
" Vincent (Lena) fruits 1182 DeHaro r 1176 Carolina
Pibelas John chauffr r 279a Shipley
Pibering John cook 1868 Page
Picadura Manuel C clk Union Trust Co r Hotel Casper
PICARD ALBERT, atty-at-law 519 California tel Garfield 556, r 1445 Mason
" Chas H (Pauline) mach r 652 Broderick
PICARD
" Jos r 6 Steiner
" P F assembler Ford Motor Co r Berkeley
" Sarah (wid Armond) r 1445 Mason
Picardi Jas (Celia) tailor r 1055 Mason
Picardo Carmelita r 1546 Grant Av
Piccadilly Batchelor Hotel 521 Post
" Ltd gents furnishings Phelan Bldg
Piccardo Angelo (Marie) carp r 1331 19th Av
PICCARDO E DR, chronic and nervous diseases, hours 10-12, 2-5 and 7-8, Anglo Bldg, 16th and Mission, tel Park 8467 r Oakland
" Louis (Theresa) grocer 140 7th
Piccarillo Domenic clk Yawman & Erbe Mfg Co r 1846b Kearny
" Jos (Mary) cabtmkr r 15 Wilder
Piccetti Lorenzo r 136 Gilbert
Picchi Josephine bkbndr Foster & Futernick r 4018 19th
" Pasquali (Filomena) fruit r 4018 19th
Piccholi Angelo (Augusta) lab r 6 Eldridge
Piccini E Alfred (Theresa) stonectr r 1568 Stockton
Piccinini Battista (Catarina) janitor r 210 Cortland Av
" Guido (Maria) r 551 Green
Piccirillo F D & Co (L Demartini, F D Piccirillo) phonographs 1447 Stockton
" Frank D (Paulina) (F D Piccirillo & Co) r Berkeley
" Wm (Myrtle) waiter r 1707 Geary
Piccolo Stephen with St Ignatius College 2130 Fulton
Piccone Louis (Dorina) clk r 51 Bannam Pl
Picetti Albina G tchr Pub School r 65 Noe
" Ann clk Walton N Moore D G Co r 393 Union
" Attale mach r 65 Noe
" Bartholoma (Paulina) lab r 393 Union
" Bros (J J and J A) florists 2101 Market
" Esolina salswn r 393 Union
" Herbert (Levia) druggist r 1954 Stockton
" Hugo T drugs 301 Clement
" Isabel nurse Franklin Hospital
" John (Mary) janitor r 1956 Stockton
" John J (Picetti Bros) r 763 Guerrero
" John J (Louise) nursery r 889 Ocean Av
" Jos clk Butler-Schutze Co r 65 Noe
" Jos A (Picetti Bros) r 763 Guerrero
" Lawrence coremkr r 393 Union
" L B clk Mchts Nat Bank of S F r 2208 Jones
" Lillian clk Nat Surety Co r 590 Chestnut
" Louis (Stella M) mgr Chas C Navlet Co r 763 Guerrero
" Maria salswn r 393 Union
" Mary r 65 Noe
" Peter (Mary) lab r 118 Valparaiso
" Rinaldo ctr r 1956 Stockton
Pichavas John cook r 323a Tehama
Pichel Albino (Jane) with J A Folger Co r 419 19th Av
" Antonio r 419 19th Av
" Clarence driver r 419 19th Av
" Leo boxer r 419 19th Av
" Ramon A clk r 44 3d
Pichette Adolph r 1124 Ellis
Pichinino Richd N with Bank of Italy r 815 O'Farrell
Pichler Bertha (wid Martin) r 317 Missouri
" Wm eng Harbor Com r 3421 Railroad Av
Pichon Delphin r 675 Waller
" Frank (Virginia) clk r 675 Waller
" Louis waiter r 1419 Powell
Pick H M Miss r 835 O'Farrell
Pickard Anna steno r 2445 Folsom
" Chas J (Sarah) indywkr r 1615 Church
" Clyde B (Virgie N) painter r 315 Virginia Av
" Edw r 640 Eddy
" Ethel clk D N & E Walter & Co r 1203 Cole
" Henry (Julia) r 1203 Cole
" Hugh (Mary) r 1605 Turk
" Jos A r 1203 Cole
" Louis H (Ethel) mgr r 535 2d Av
" Pearl cashr r 1203 Cole
Pickel Arthur F (Mary) cashr Wagner Leather Co r 1400 Jones
Pickens Margaret Mrs r 3712 ½ Army
" Roy E (Mabel) clk SP Co r 1809 Oak
Pickering Alma seamstress r 1217 Jones
" Alyce chief opr r 929 Pine
" Ernest grocer 1248 Stockton r Oakland
" Ernest E (Mary N) mgr Ajax Rubber Co r 2430 Lake
" Fay clk SP Co r 863 Bush
PICKERING FRED M (Marie G), v-pres Baldwin & Howell, r 2750 Broadway
" Gladys clk r 1640 Steiner

Jobbing Machine Work
AT
C. H. EVANS & CO. 187 Fremont St.

See Page 90

SEE PAGE 34 BUYERS' GUIDE
WESTERN BUILDERS SUPPLY CO
Capitals and Brackets
135 Second St.
Tel. Kearny 1991

C.W. MARWEDEL
MACHINE SHOP TOOLS AND SUPPLIES
BRASS COPPER STEEL
PHONE DOUGLAS 4180
76-80 FIRST ST.

Recorder Printing and Publishing Company
COMMERCIAL PRINTING See Page 82
77 Sutter St. Telephone Market 1190 693 Stevenson St.

G. W. PRICE PUMP & ENGINE CO.
High Grade Pumps, Engines and Motors
33 STEVENSON STREET SAN FRANCISCO, CAL.

See Page 73

PICKERING
" Harry (Dorothy) lab r 1411½ Guerrero
" J N r 776 Bush
" Lloyd bkpr Marsh & McLennan r 1640 Steiner
" Loring H v-pres Bulletin r Burlingame
" M milliner r 1466 9th Av
" Paul P (Mary E) salsn r 1640 Steiner
" R H Mrs r 1231 Market
" Rose C (wid Loring) r 2001 Gough
Pickert Anna (wid Max F) r 2512 Clement rear
" Mildred M tel opr r 2512 Clement rear
Pickett Anthony A (Clara) salsn r 1794 Eddy
" David J (Wilma) steward r 429 Alvarado
" Don C mining r 1263 Clay
" Edwarda steno Industrial Acc Com r 875 Head
" J Cameron (Stella) phys 291 Geary r 622 8th Av
" J E salsn r 1435 Larkin
" Jos E (Margaret) salsn Assoc Oil Co r 1680 Clay
" Jos K (Johanna) lab r 37 Alpha
" Katherine H Mrs agt Provident Life & Trust Co r Berkeley
" M Miss with City of Paris r 1680 Clay
" Minnie governess r 290 Sea Cliff Av
" Nannie (wid John R) r 3220 16th
" Ralph C mech r 205 3d
" Wm (Josephine) mining r 1263 Clay
Picketts Chas W (Mary) mgr Colonade Apts r 550 Leavenworth
Pickford Arthur grocer 799 Castro
" Clinton D (Mary J) office mgr Assoc Milk Producers r 651 Oak
" Esther nurse SP Hospital
" Margaret designer r 7 Delano Av
Pickle Chas M clk PT&T Co r 1560 Sacramento
Pickles Chas H salsn r 1020 Post
Pickler Benj painter r 134 Duboce Av
Picknell Thos (Marie) painter r 3525 17th
Picknor Peter J (Barbara) lab r 7 Cleveland
Pickthall Myles (Pickthall Sup Co) r Alameda
" Supply Co eng sup 321 Fremont
Pickwick Stages 17 Powell and 683 Market
Picolett Michael (Lena) hlpr r 1154 Kearny
Picollo Anglo G (Helen) clk r 458e 9th Av
Picombo John janitor r 426 Union
Picone Alphonse (Mary) candymkr r 869 Wisconsin
" John hlpr r 869 Wisconsin
" Nicholas appr r 869 Wisconsin
Pictorial Review Co 985 Market
Pidancet Chas F (Minnie) bkpr r 21 Hoff Av
Piddila Amelia tchr Spanish r 2377 Jackson
Pidge P N r 1754 Larkin
" Wm C Jr asst civ eng Bd Pub Wks r 750 7th Av
Pidelty Madelyn clk Johnson & Johnson r Alameda
PIDGEON see Pigeon
" Alyce B tchr Pub School r 1452 Willard
" Arthur R (Helen K) salsn r 441 Fair Oaks
" Edw G (Marguerite) police r 668 4th Av
" Maria (wid P G) r 28 Railway
PIDWELL JOHN T, atty-at-law, 514 Mills Bldg, tel Douglas 1707, r 19 Alpine Ter
PIDWELL W T (Rena J), merchandise broker and manufacturers agent, 112 Market, tel Douglas 1052, r 1203 Stanyan
Piechowicz Anthony A (Amilia) mach r 29c Guy Pl
Piedeleu Martha (wid Basil) cleaning and dyeing 816 Union
Piedmont Apartments 1449 Powell
Piedmonte Hotel 752 Vallejo

PIEDRA ROCK COMPANY

Fredk N Woods Jr pres and mgr, F W Erlin v-pres, C A Roller sec-treas, crushed rock and sand, 500 Call Bldg, 74 New Montgomery, tel Sutter 3990

Piehl Otto H (Marie) r 127 19th Av
Piepenburg Albert R (Mona C) salsn r 5050 Geary
" Hattie opr r 1952 Taylor
PIEPER see Piper
" Alfred (Georgiana) clk r 737 Arguello Blvd
" Elizabeth (wid H C) r 1418 Shrader
" Henry (Charlotte) cement finisher r 639 Shotwell
" Theo C Rev pastor Christ Evang Lutheran Church r 1290 5th Av
" Wm H barber r 735 Ellis
Pieperling Chas F (Emma) butcher r 2525 Gough
Pier Genevieve (wid Earl) r 1730 Jones
" Hotel 452 Drumm

PIER
" Rusk grocer r 493 Eddy
Pier Numbers (even numbers south of Market, odd north)

Pier 1—Washington	Pier 4—Mission
Pier 3—Jackson	Pier 16—Howard 1
Pier 5—Pacific	Pier 18—Howard 2
Pier 7—Broadway 1	Pier 20—Folsom 1
Pier 9—Broadway 2	Pier 22—Folsom 2
Pier 11—Vallejo	Pier 24—Harrison
Pier 15—Green	Pier 26—Steuart
Pier 17—Union 1	Pier 28—Spear
Pier 19—Union 2	Pier 30—Main
Pier 21—Filbert	Pier 32—Main
Pier 23—Greenwich 1	Pier 34—Beale
Pier 25—Greenwich 2	Pier 36—Fremont
Pier 27—Lombard	Pier 38—First
Pier 29—Sansome	Pier 40—First
Pier 31—Sansome	Pier 42—PMSS
Pier 33—Montgomery	Pier 44—PMSS
Pier 35—Montgomery	Pier 46—Second
Pier 37—Kearny	China Basin—Third
Pier 39—Grant Av	Pier 54—Fourth
Pier 41—Powell	Transport—Laguna
Pier 43—Powell	

Pierangeli Benedetto with G Selmi r 1017 McAllister
PIERCE see Pearce and Peirce
" Abby L (wid Franklin) r 1327 Haight
" Abraham L (Emma) blksmith r 2946 Pine
" A L r YMCA
" Albert clk r 1239 46th Av
" Alfred (Audrey) checker US Shipping Bd r 359 Diamond
" Angela M messgr PT&T Co r 49 Broderick
" Apartments 900 Oak

PIERCE-ARROW PACIFIC

SALES CO, W F Culberson pres and mgr, NW cor Geary and Polk, tel Prospect 1250

" August r 32 Middle
" Bertha M steno r 1105 Larkin
" Brian J clk r 3812 18th
" C mailer r 3122 Clay
" Carleton K agt US Int Rev r 1315 Polk
" Carrie (wid Albert) r 186 Page
" Chas A (Clara) mfrs agt 461 Market r 300 Hyde
" Chas F harnessmkr r 1560 Hyde
" Chas S (Viola R) carp r 2170 Geary
" C L cond r 2515 Sutter
" C L switchmn r 21 Gladys
" Clyde A carp r 120 Pierce
" Cora r 506 11th Av
PIERCE CYRUS & CO, 433 California
" Dixwell L atty 433 California r Berkeley
" Dwane W r 900 Ashbury
" Earl W salsn r 160 Eddy
" E Belle (Dorman & Pierce) r 2946 Pine
" Edw C foremn Schmidt Litho Co r Oakland
" Edw D clk r 51 6th
" Edwin G with Walter S Pierce Co r 687 14th
" E J Mrs (wid Ellery) r 1290 Jackson
" Ella M clk Fed Res Bank r 1624 Great Highway
" Elliott H sec Plant Rubber & Asbestos Wks r 1117 Greenwich
" Eugene M drftsmn r 400 Steiner
" E W salsn Trojan Powder Co r Oakland
" F J pilot r 2140 Scott
" Florence E widow r 430 28th Av
" Frank cabtmkr r 2616 25th
" Frank clk r 1309 Hyde
" Frank tanner r 2516 25th
" Frank H (Lena) foremn r 174 Tioga Av
" Frank R (Alice) r 2416 Union
" Frank W (Margaret) with Bank of Italy r 317 2d Av
" Fred mach r 272 9th
" Fredk lab r 1370 48th Av
" Geo F (Addie T) lecturer r 1414c McAllister
" Geo W (Mary) phys Flood Bldg r 671 Ulloa
" Geo W pres Cal Almond Growers Exch r Davis
" G I Mrs r 405 Van Ness Av
" Gladys M clk Aetna Life Ins Co r 174 Tioga Av
" Grace (wid Wm C) with Fireman's Fund Ins Co r 1370 California
" Grace Mrs r 3185 16th
" H & W (Inc) real est 728 Montgomery
" Harold D (Florence) clk SO Co r 2921 Jackson
" Harry M salsn Pac Motor Sup Co r Oakland
" Hattie Mrs r 1749 Laguna
" Hazel r 2227 Anza
" Hazel M sec Rialto Bldg r 1909 Pine

Globe-Wernicke Book Cases and Files
H. S. CROCKER CO., Inc., Agents : 565-571 MARKET ST.

PACIFIC COAST PAPER COMPANY
545 Mission St. Printing and Wrapping Papers OF ALL KINDS

13th and Mission Sts
PHONE MARKET 15
BEKINS Fireproof Storage

PIERCE
" Helen I with State Comp Ins Fund r Oakland
" H Roy barber r 1429 Webster
" Ida (Dorman & Pierce) r 2946 Pine
" Jas USA r 1553a California
" John E cond r 1362 Vermont
" J W clk SO Co r Alameda
" Katherine insp r 3924 25th
" L Mrs clk r 1059 O'Farrell
" Laura tel opr r 1159 Masonic Av
" Laura A Mrs tchr Pub School r 12 Leona Ter
" Laura D (wid Edwin) clk r 901 Powell
" Lawrence H acct Marwick Mitchell & Co r Mill Valley
" Leo E (May) barber 901 Valencia r 3402 24th
" Leon A salsn Airdry Co 155 Montgomery
" Lillian r 1039 Capp
PIERCE LYMAN L (Blanche), Western partner Ward, Pierce, Wells & Co, 304-306 Flood Bldg, tel Douglas 6357, r Burlingame
" M Mrs r 2702 Bush
" Mabel millinery 714 Market r 925 Pierce
" Mamie nurse r 116 Frederick
" Margaret Mrs r 3201 Pierce
" Marvel asst bkpr r 645 Bush
" Mary E (wid Fred) r 59 Montana
" Mary J asst matron Boys Aid Soc 460 Baker
" Mary M (wid Nathan) r 1624 Great Highway
" Mildred (wid Harry) C S Pract 133 Geary r 2308 Leavenworth
" M Y steno Pac Coast Auto Underwriters Conf r Mill Valley
" Otto clk r 2308 Leavenworth
" Patk firemn r 523 Valencia
" Petroleum Co 582 Market
" Rebecca (wid Abraham) r 1309 Hyde
PIERCE-RODOLPH STORAGE CO (Inc), George W Rodolph pres, William L Corbett mgr, Eddy and Fillmore, tels West 827-828
" Robt solr r 56 Eddy
" Rosaline (wid Guy) r 1159 Masonic Av
" Russell A (Gladys C) salsn Mark Lally Co r 132 Judson Av
" R W musician r 848 Gough
" Saml clk r 1309 Hyde
" S K r 2190 Sutter
" Sophie G (wid Ira) r 1730 Jackson
" S N reporter Examiner r Palo Alto
" Thos painter r 205 3d
" Thos J (Emma) (T J Pierce & Co) r 2227 Anza
" Thurston (Bertha C) (Pierce & Meier) r 1500 Union
" T J & Co (T J Pierce, G Corriea) poultry 528 Front
" Verne F dept mgr J E French Co r 653 Sutter
" Walter elev constr r 176 4th
" Walter C gripmn r 1642 Leavenworth
" Walter C Jr clk Eastman Kodak Co r 1642 Leavenworth
" Walter J mach r 507 Bush
" Walter S (Minnie M) (Walter S Pierce Co) r 687 14th

PIERCE WALTER S. CO.

(Walter S Pierce), manufacturers and wholesale dealers in pianos, piano strings and supplies, 689 14th cor Market, tel Market 5404

" Whitt A waiter r 293 Golden Gate Av
" Wm (Lottie M) r 2825 Broadway
" Wm G (Grace) electn r 1370 California
" Wm H clk r 2946 Pine
" Wm J (Elizabeth) printer r 3812 18th
" Wm J salsn Olds & Stoller r Piedmont
" Wm R (Laura) salsn r 12 Leona Ter
" Winnifred E steno r 65 Edward
" Winona M steno r 1933 Laguna
" & Meier groceries 2164 Polk
Piercy Alpheus B (Louise) painter r 129 Laidley
" Andrew J r 3548 23d
" Arthur C (Emma L) drftsmn r 3919 17th
" Earl R baggagemn r 129 Laidley
" Frank clk r 400 Duboce Av
" L r 1114 Sutter
" Lloyd H dmstr Willys Overland Pac Co r 8 48th Av
" Ralph with SP Co r Berkeley
" Robt P mgr Financial Pub Co r San Mateo
" Saml J (Susan) clk r 357 San Carlos
" Saml W (Madeline A) auto tires r 2242 Cabrillo
Pierego Chas tmstr r 3147 Laguna
Pieretti Carlo (Carmelita) r 1655 Grant Av
" Geo v-pres Western Button Factory r 559 Vermont
" Louis (Giorgina) lab r 1428 Kansas
" Teresa r 559 Vermont
Pieri Achille (Susie) cook r 360b Vallejo
" Alex (Asunta) (Pieri & Pieri) r 360 Vallejo
" Alfonso (Columbine) (Pieri & Pieri) r 1126 Montgomery
" Ansono porter r 1122 Montgomery
" Battista cashr r 358a Vallejo
" Don J (Vera) r 122 Hartford
" Giuseppe (Natalie) opr r 1616 Powell
" Giulio (Sterina) lab r 1142b Montgomery
" Giovanni bkpr r 1104 Montgomery
" Guido (Annie) (Pieri & Pieri) r 1106 Montgomery
" Sebastian (Mary) lab r 63 Wanda
" Silvio porter r 1145 Montgomery
" & Pieri (A, A and G) restaurant 419 Davis
Piericinni John janitor r 1420 Powell
" Eugene F (Ora) auto reprs r 1143 Post
" Ralph M eng r 1515 Taylor
Pieritz Edna candymkr r 932 Elizabeth
Pierot Gaston (Elizabeth) autowkr r 3740 24th
Pierotti Adolph L (Agnes) clk r 121 Broderick
" Filomena (wid Ralph) r 459 Lombard
" Frank (Rose) lab r 59 Carr
" Silvio (Firmina S) driver r 3157 Steiner
Pierovich John (Maude) (Pierovich & Radovich) r 733 26th Av
" & Radovich restaurant 1247 Stockton
Pierozynski Casimir S (Virginia) civ eng r 944 York
Pierre Crest Apartments 755 Bush
" Ernest C clk AT&SF Ry r Alameda
" Helen A with SO Co r Alameda
Pierret Eugene J plumber r 83 Clara
Pierretti Gitano mech r 736 Montgomery
" Mario (Emma) mach r 561 Union
Pierri Nick barber r 4083 18th
Pierro Camillo cond r 369 Broadway
Pierron Elise (wid Emile) r 1659 Mason
" Emile J (Adele) druggist 1796 Union r 2441 Franklin
" Louise A editor New Society Blue Book r 1659 Mason
Piersol Harry W (Ethel) USN r 32 Judah
" H Lee (Louise) mfrs agt 22 Battery r 66 St Francis Blvd
PIERSON see Pearson
" Albertus M (Rachel M) foremn r 636 Presidio Av
" Alfred (Ida) r 119 Freelon
" Alta Mrs tchr Pub School r 1166 Haight
" Arthur salsn r 854 Elizabeth
" Arthur F (Harriett) ironwkr r 2452 Lombard
" Arthur S salsn Mangrum & Otter r Sausalito
" Bazile Mrs r 1407 O'Farrell
" Bernhard (Ida) eng r 854 Elizabeth
" Chas carp r 129 22d Av
" Dwight W galvanizer r 636 Presidio Av
" Edw r 4 Steiner Pl
" Edw salsn H Weisman & Co 908 Market
" Emil r 1217 Cole
" Floyd B with Bank of Italy r 776 Bush
" Fred H (Grace) mgr Nevada Co Tract Co r 2374 Pacific Av
" Geo W r 619 20th Av
" Granville (Lucy) driver r 445 26th Av
" H H traffic mgr Robt Dollar Co r Alameda
" J r 830 Folsom
" Jas H (May) autowkr r 98 Banks
" Jos candymkr r 654 Fell
" Judith r 1045 Post
" Knight (Edith) salsn r 2299 Sacramento
" Lee & Hutchinson contrs 410 Grove
" Lillie J (wid John) grocer 1201 Cole
" Mildred tchr Pub School r 1217 Cole
" Neil B (Elsie M) architect r 116 Downey
" Oscar autowkr r 1350 Golden Gate Av
" Oscar A clk r 215 O'Farrell
" Pauline r 2217 Jackson
" Philip H (Grace) phys 516 Sutter r 734 12th Av
" Ruth Ogden (Clinical and X-Ray Laboratory) 516 Sutter r 1101 Pine
" Susan F (wid Lawrence H) r 2376 Pacific Av
" Wallace R salsn Kelley-Clarke Co r Belvedere
" Walter P (Pierson's Technical Training School) r 2707 California
" 's Technical Training School 1095 Market
Pierucci Giulio (Ada) lab r 1667 Filbert
" Ralph (Louise) lab r 738 Francisco
Pieruccini Edelbert W (Julia) clk r 3721 25th
" Jas shoe repr r 824 Greenwich

S. A. WHITE Funeral Director
FORMERLY PORTER & WHITE
Telephone West 770
2200 Sutter Street : N. W. Corner Pierce

See Pages 47-93

E. A. CORNELY, Inc.
RAYFIELD CARBURETORS
Distributors
San Francisco
Seattle
Duplex and Simplex
Double drive
Single drive
GOVERNORS

HYLAND BAG CO.
BURLAP BAGS

See Page 10

NATIONAL PAPER PRODUCTS COMPANY
1789 MONTGOMERY ST. San Francisco Phone Sutter 7031
Corrugated and Fibre Shipping Cases, Corrugated Specialties, Fibre Cans, Mailing Tubes, Public Service Towels, Sop-O-Zon, Liquid Soap Disinfectants, No-Waste Toilet Tissue
See Page 82

DETECTIVES
WEST COAST AGENCY
SUITE 439 PACIFIC BLDG.
THOS. C. GRAY, Gen'l Mgr.
Phones { Bus. Sutter 1360 / Res. Sutter 3720
OPEN DAY AND NIGHT
LICENSED - BONDED
Charges Reasonable
Established 1879 Consultation FREE
Business Strictly Confidential

PIERUCCINI
" John B (Nellie) janitor r 1420 Powell
" John J lab r 3147 Buchanan
" Nellie janitrix r 1065 Lombard
" Oresta (Lucy) driver r 3147 Buchanan
" Walter r 3721 25th
Pies Andrew B (Bertha) salsn r 917 Irving
" Andrew D (Henrietta) r 1218 12th Av
" Elizabeth seamstress St Joseph's Hospital
Pietrafesa Rocco phys 580 Green r 555 Bush
Pietraroia Antonio lab r 736 Montgomery
" Danl r 1656 Powell
Pietro Antonio (Celestina) autowkr r 309 Persia
" Chas woodwkr r 309 Persia Av
Pietronave Victor (Mary) painter r 969 Hayes
Pietsch Paul O (Lillian) 98 Broad
" Wm E director City Tabernacle r 1065 Market
Pietschmann Geo L (Meta) seamn r 425 Franklin
Piffard Fannie E (wid Chas C) r 339a 10th
Pifke Henry cook r 789 Howard
Pigeon Julius (Angela) r 49 Ford
" Wm G drftsmn r Alameda
Pigg Lavinia J (wid John) r 1257 Masonic Av
Piggott Harold photogr r 1140 Clay
PIGGOTT J K (Mary), Photographic **POST CARDS**, enclosures for advertising, any size, any quantity, 86 3d, tel Sutter 6143, r 1140 Clay
" Paul hlpr r 1136 Mission
" Wm r 1616 Geary
Pighetti Adele D r 947 Edinburgh
" Angelo (Mary F) r 947 Edinburgh
" Faustino baker r 947 Edinburgh
" Frank baker r 1525 Grant Av
" Mary Mrs midwife 947 Edinburgh
" Richd r 947 Edinburgh
Piglia Chas r 1264 Geneva Av
Pigliaris Jos (Caterina) r 809a Columbus Av
PIG'N WHISTLE (Inc), candies, bakery and restaurant, 130 Post, tel Sutter 4848 and 35 Powell, tel Sutter 5570, whol dept 824-826 Flood Bldg
Pignaz John N cigars 1002 Golden Gate Av
Pigott Robt (Rose) mech r 918 Haight
" Robt M (Annie M) r 1937 Page
Piguet Edw W Mrs widow r 2270 Sutter
Pihlgren Waldemar (Tillie) grocer 2500 30th
Pihlstrom Axel M (Millie) musical director r 46 Portola
Pike Adolph (Pauline) carp r 1340 18th
" Aida L (wid Chas) r 702 Ashbury
" Alice clk SP Co r 2126 Taraval
" Arthur W pres A W Pike & Co r Redwood City
" Artie Mrs r 3580 20th
" A W & Co mfrs agt 715 Mission
" Bernice r 387 Eddy
" Chas R salsn W I Priest r Berkeley
" Chas W (Annie A) pres C W Pike Co r 901 California
" Clarence clk r 66 St Mary's Av
" Clarence M (Eleanor S) real est Phelan Bldg r 550 Baker
" Clinton A (Lena R) eng r 228 Page
" C W Co iron and steel 22 Battery
" David A (Isabella E) (Pike & Smith) r 3252 Clay
" Edw S (Margaret) electn r 3656 26th
" Emma M (wid Henry) with S H Tyler & Son r 186 Collingwood
" Georgia (wid Boaz D) (All Resilient Rubber Process Co) r 1918 Sacramento
" Harold C musician r 3638 16th
" Harold V salsn r 1421 O'Farrell
" Howard with J Barth & Co r Oakland
" Ida C Mrs C S Pract 166 Geary r 701 Post
" Jos H agt Oscar Schmied B & H Hosiery 833 Market r Oakland
" Mary (wid Wm) r 1689 Sutter
" N Bernice salswn Stewart's 156 Eddy
" Nellie B cashr r 1233 Taylor
" Percy M (Elizabeth) pres Republic Sup Co r 49 5th Av
" Richd (Josephine) clk Aetna Life Ins Co r 3836 Geary
" Robt D (Irene) chemical eng Call Bldg
" Roscoe salsn r 1175 O'Farrell
" Roy M (Edith) Huston Farms Co Call Bldg r 2200 Pacific Av
" Wm C (Naimie B) barber r 1808 Sutter

PIKE & SMITH
(David A Pike Arthur O Smith) distributors Gruss Air Springs and Disteel Wheels 865 Post tel Prospect 8000 (See Page 4)

Pikich Chas (Mary) waiter r 1513 Taylor
Piko L cook r 459 Turk
Pikolas Louis seamn r 377 3d
Pilar Alonso clk r 1630 Union
Pilastre Lucien gripmn r 1560 Hyde
Pilcher Apartments 1618 Polk
" Ella r 870 Camino del Mar
" Ellie Mrs (Pilcher Apts) r 1618 Polk
" Roy baker r 286 19th Av
Pilcovich Antone (Elizabeth) with Bank of Italy r 572 Hill
PILE see Pyle
" Drivers Bridge Wharf & Dock Builders Union 457 Bryant
Piley Edw lab r 1068 Howard
" Rose E r 1068 Howard
Pilger Albertine Mrs r 28 Leona Ter
" Saml r 1664 Golden Gate Av
" Tillie (wid Wm) r 2422 Fulton
Pilgrim Bertha (wid Geo J) r 1908 Greenwich
" Congregational Church 462 Edinburgh
" Ralph B r 117 22d Av
" Raymond H tuner Sherman Clay & Co r Berkeley
PILHASHY BENJ M (Juliet), chemical plant apparatus, 465 California, tel Douglas 375, r 1137 Hyde
" Caroline (wid Herman) r 1620 Leavenworth
" Milton steno r 1620 Leavenworth
Piligge Marion pressfdr r 145 Fell
Pilkington Kirby driver r 1309 Treat Av
Pilla Romano janitor r 4583b Mission
Pillar Grace clk r 816 Grove
" Margaret Mrs r 464a Fell
Pillars Harry M (Alpha) industrial eng r 1329 37th Av
Piller Belle r 968 Ellis
Pillger E Mrs salswn r 1251 Hyde
Pillistri A salsn r 459 Turk
Pillman Gustav (Amalia) seamn r 3673 19th
Pillo Wm restaurant 2385 Folsom
Pillon Louis (Josephine) carp r 847 Duncan
Pilloni Julius waiter r 273 Francisco
Pillsbury Albert F clk SP Co r Oakland
" Albert F (Pillsbury & Curtis) r Berkeley
" C I r 528 Kearny
" Earl D (Ella) eng r 1929 Laguna
" Edwin S atty McCutchen Olney Willard Mannon & Greene r Berkeley
PILLSBURY EVANS S (Pillsbury, Madison & Sutro), atty, Standard Oil Bldg, r Pacific Union Club
PILLSBURY HORACE D (Elizabeth) (Pillsbury, Madison & Sutro), atty, Standard Oil Bldg, r 2838 Pacific Av
PILLSBURY, MADISON & SUTRO (E S Pillsbury, H D Pillsbury, F D Madison, Alfred and Oscar Sutro), attys-at-law, Standard Oil Bldg
" Warren H with Industrial Acc Com r Berkeley
" & Curtis (A F Pillsbury L Curtis) marine surveyors 351 California
Pillsworth Fanny Mrs artist r 2018 Webster
Piloni Frank salsn r 36 Card Al
Pilota Giuseppe millhd r 856 Greenwich
Pilots (SF Bar) Pier 7
Pilster Herman F lab r 79 Coleridge
" Libbie (wid Theo) r 3184 Washington
" Mabel M clk r 306 Noe
" Martha r 79 Coleridge
" Sophie A (wid Herman) r 79 Coleridge
" Wm J hosemn SFFD r 72 Coleridge
Pilsworth Dorothy r 164 Belvedere
Piltz Adolf (Maria) r 642 9th Av
" A Z clk Cardinell Vincent Co r 642 9th Av
" Stanley A (Ruth) v-pres Cardinell Vincent Co r 1218 8th Av
Pilz Chas W with York-Bradford Co r 3828a 19th
Pimental Arthur F mach r 58 Perine Pl
" M F bkpr r 405 Van Ness Av
" Wm B (Margaret) draying r 893 Chenery
Pimentel Emanuel mach r 50 Lexington
" Evelyn L steno r 742 Cabrillo
" Louis H (Sara) ins r 288 Parnassus Av
Pimley Edw F clk r 1339 15th Av
" Kate clk r 1339 15th Av
Pina Leandro (Sarah) lab r 29 Wayne Pl
Pinacci G clk r 38 Wetmore
Pinaglia E tchr piano r 1243a Union
" Frank A (Stella) cashr Ghirardelli & Co r 1773 Mason
Pinalli Guido clk r 1459 Stockton
Pinard Hazel nurse SF Hospital
" Louis A (Emma) foremn r 1455 Shafter Av
Pinario Victor molder r 21 Ruth
Pinataro Wm driver r 527 Union
Pinault Louis (Mary) driver r 1299 Galvez

Addressograph
PRINTS FROM TYPE
AGENTS
H. S. Crocker Co., Inc.
565-571 Market St.

PACIFIC FOUNDRY COMPANY
18TH AND HARRISON STS. See Page 46 PHONE MISSION 1105

WEST COAST WIRE & IRON WORKS
WIRE FENCE—IRON AND WIRE PRODUCTS
861-863 HOWARD STREET OPERATING SINCE 1887 DOUGLAS 4397

Pinchard Marguerite M pub r 1659 Mason
Pinchback P S (Lois) r 1631 Geary
Pinchon Edgcumb (Frances) author Call Bldg r 37 6th Av
Pinchot John lab r 1362 Powell
Pincini Emilio (Hotel Colombo) r 1616 Larkin
" Emily K bkpr Swiss Pub Co r 559 2d
" John autowkr r 1616 Larkin
Pinckard Allen H lab r 21a Welsh
" Claude salsn r 1925 Geary
" Harry lab r 21a Welsh
" M Eyre (Dorothy) (Pinckard Shaughnessy & Anderson) r 2100 Vallejo
PINCKARD, SHAUGHNESSY & ANDER-

PINKERTON'S NATIONAL DETECTIVE AGENCY, William A and Allan Pinkerton principals, John C Fraser general supt Pacific Division, P E Geauque resident supt, office 314 Flood Bldg, 870 Market, tel Kearny 5330 and 5331

PINKERTON'S PROTECTIVE PATROL, connected with Pinkerton's National Detective Agency, founded by Allan Pinkerton in 1850, headquarters 314 Flood Bldg, uniformed

Funeral Direct
1465 to 1473 Valencia
TELEPH
SUHR & WIEBOLDT

Announcement

Pinckard, Shaughnessy & Anderson

MEMBERS
THE SAN FRANCISCO STOCK AND BOND EXCHANGE

ANNOUNCE THE REMOVAL OF THEIR OFFICE
TO MEZZANINE FLOOR
CALIFORNIA COMMERCIAL UNION BUILDING
315 MONTGOMERY STREET

Direct Wire to New York Telephone Sutter 7363

7-93

PINELLA see Pinnella
" Anna Mrs tailoress r 1350 Union
" Ernest mech dentist r 1350 Union
" Ernesto (Mamie) electn r 482 Filbert
" Guido (Mabel) driver r 480 Filbert
Pinelli Frank messgr Banca Popolare Fugazi r Oakland
" Louis (Pia) r 830 Filbert
" Ralph r 711 Leavenworth
Pineo John O (Robina) painter r 1642 Ellis
" Luella M clk SP Co r 1693 Haight
Piner Arthur L salsn r 663 2d Av
" Geo W (Corabelle) musician r 1534 Sacramento
" Henry A (Anna) mfrs agt r 663 2d Av
Pines Apartments 3000 Pine
Pingel Henry G driver SFFD r 1532 Florida
Pingitore Eugene musician r 41 Eastwood Drive
" Fred musician r 93 Bartlett
Pingle Henry r 193 4th
Pingree Chas B foremn Western Can Co r Berkeley
" Frank E (Mary) butcher r 346 8th Av
" I H r 796 Pine
Pingrey Maude A telegr r 199 Collingwood
Pinheiro Antone R (Mary) r 1608 Fulton
Pini Louis lab r 512b Greenwich
Pinillos Manuel lab r 129½ 30th
Piniotti Edw (Palmira) lab r 462 Filbert
Pink Harry (Harriet) sec Chas Harley Co r 895 Sutter
" Valentine lab r 1878 Pine
Pinkel P Arthur with Bank of Italy r 1025 Sutter
Pinkert Alfred M (Rose) tmstr r 71 Santa Marina
PINKERTON ALLAN (Pinkerton's National Detective Agency) Flood Bldg
" Clara steno r 1067 Valencia
" Jas H (Anna) contr r 2266 Fulton
" John L (Anna) salsn SO Co r 3855 21st
" Mildred steno r 2266 Fulton
" M Robt driver r 2285 Chestnut
" Nora A nurse r 198 Oak
" Ruth r 2266 Fulton
" S r 193 4th
PINKERTON WILLIAM A (Pinkerton's National Detective Agency) Flood Bldg
" Wm (Mollie) furrier 133 Geary r 622 15th Av
Pinn Edw T (Maude) clk r 1046 Capitol Av
" John express 1820 Sutter
Pinnell Fred (Nan) r 133 7th
Pinnella Claudine steno r 1350 Union
" Consuelo A with Bank of California r Oakland
" Ernest G clk r 1350 Union
" Fabrizio tailor 317 O'Farrell
" Manuel musician r 380 32d Av
Pinner Ada Mrs mgr San Ardo Apts r 1372 Pine
" Arthur L salsn Lewis (Inc) r 633 2d Av
" Eli (Ann) salsn r 1660 Sacramento
" Emanuel (Millie) salsn r 832 Divisadero
" Frank R (Ruth F) salsn D N & E Walter & Co r 3381 Sacramento
" Isidor salsn r 832 Divisadero
" Julius with Clinton Cafeteria r 445 O'Farrell
" Millie r 832 Divisadero
Pinney Grace bkpr r 1923 Hyde
" John S (Victoria) mgr Am Type Founders r 710 Masonic Av
" Louis plastr r 1317 Octavia
" M E Mrs r 193 4th
" Theresa E Mrs clk Langley & Michaels Co r 1632 Eddy
" V Mrs tchr Pub School r 1001 Pine
Pinnick Jos (Alice E) police r 459 Edinburgh
" T Emmet pipefttr r 698 Edinburgh
Pinnington Jos lab r 46 Angelica
" Thos (Attie) rigger r 740 14th
Pinnow Louis H printer r 334 Stockton
Pino Antonio lab r 21 Bannam Pl
" Frank r 21 Bannam Pl
Pinocci Cesare (Evelyn) lab r 66 John
" John lab r 66 John
Pinochet Ramona (wid John) r 170 Goethe
Pinochi Lorenzo (Flora G) butcher r 454 Utah
Pinol Felix (Lucila) lab r 1284 Green
Pinoli Antonio (Angelina) (Pinoli & Korich) r 1429 Mason
" Saml carp r 1326 Powell
" & Korich refreshments 641 Broadway
Pinotti Ambrose (Jennie) driver r 1946 Stockton
" Bernard (Augusta) bakery 424 Cortland
Pinska Frank H acct Haskins & Sells r Berkeley
Pinsky Ann clk r 4046 California

STOVES
WEDGE WOOD RANGES
Serve you BEST
WOOD & COAL OR GAS

Trade Mark
C.W. MARWEDEL
MACHINE SHOP TOOLS AND SUPPLIES
PHONE DOUGLAS 4180 BRASS COPPER STEEL
76-80 FIRST ST.

See Page 89

BAGS
MADE OF
BURLAP
COTTON
GOODS
DUCK
OR
CANVAS
PLAIN
OR
PRINTED

AMES HARRIS NEVILLE CO.
100 POTRERO AVE.
PHONE MARKET 6100
See Page 9

"WE WELCOME YOU"
Clinton Cafeterias
Courteously serves its patrons with good food at moderate prices in pleasant surroundings and with excellent music.
Breakfast -- Lunch -- Dinner
18 POWELL ST.
NEAR MARKET ST.
136 O'FARRELL ST.
OPPOSITE ORPHEUM THEATRE
See Page 37

PINSKY
" Frank (Dora) clk r 4003 18th
Pinsler John cigars 1698 Market r 824 Divisadero
Pin-Tack-O animated cartoons 1112 Market
Pinter Emily r 310 Post
Pinteux Paul janitor r 18 August
Pinther Alfred salsn A C Miller r Corte Madera
" Max A r 203 Day
PINTHER THEO E (Jeannette A) (Jones, Pinther & Lindsay) optometrists and opticians, 349 Geary, tel Garfield 273, r 122 Dolores
Pinti Eleptoris waiter r 59b Ritch
Pinto Agnes (wid Wm) r 776 Fulton
" E & Co (E and J Pinto) shirtmkrs 830 Market
" Elena embroidr r 1902 Webster
" Emanuel (Sarah) (E Pinto & Co) r 3674 Sacramento
" Geo I (Flora) (Kaliski & Pinto) r 434 Noe
" Jacob C (May) salsn r 1054 Cole
" Jeffrey M purch dept Zellerbach Paper Co r 242 27th Av
" Jos lab r 506a Chestnut
" Jos (Fanny) salsn Lippman Bros r 3623 23d
" Julian (E Pinto & Co) r 3674 Sacramento
" Julian F acct PT&T Co r 3674 Sacramento
" Tina (wid Jacob) r 434 Noe
Pintos Alfonso r 2611 Howard
" Rudolph (Beatrice) pressmn r 2611 Howard
Pinucci S porter r 359 Vallejo
Pinzon Concepcion dressmkr r 64 Stillman
Pioch Frank J (Amalia) metalwkr 429 Hayes r 329a Linden
Pioda Albert W cons eng 110 Sutter r 524 Post
" Alfred salsn Alexander-Balart Co r 1547 Page
" L E W (Estelle) tax specialist 110 Sutter r 1200 Washington
" Maude E (wid Paul A) r 1547 Page
" Paul A with R D McElroy r 1339 Waller
Piodi Carlo (Ophelia) foremn La Voce Del Popolo r 547 Lombard
Piombo Bros (L &S) fuel 2786 California
" Domenic (Katie) (Piombo Laiolo & Barnoli) r 8 Avery
" Francisco lab r 2790 California
" Laiolo & Barnoli fruits 1543 Haight
" Lewis (Pasqueena) (Piombo Bros) r 2110 Post
" Sebastian (Concetta) (Piombo Bros) r 2510½ Bush
PIONEER ADJUSTMENT CO of California, G P Bedell pres, 831 Hearst Bldg, tel Douglas 3470
Pioneer Asphaltum Co 634 Clay

PIONEER ASSAYING AND REFINING CO

gold buyers and assayers, Charles C Dean prop, 636 Market, tel Douglas 4960
" Auto and Carriage Factory 457 Grove

PIONEER CARPET CLEANING WORKS

J Spaulding & Co props, "The original and only SPAULDING CARPET CLEANERS, on the Pacific Coast," office and works 353-357 Tehama, tel Douglas 3084 (See back cover and Page 38)
" Battery Co 772 Post
" Box Co 1 Montgomery
" Calif Wood Souvenir Novelty Wks 1785 15th
" Construction Co 180 Jessie
" Film Corp 107 Golden Gate Av
" Fruit Co 155 Montgomery
PIONEER-GIBSON EXPRESS, San Francisco, San Jose and Way Points, 875 Folsom, tel Kearny 644
PIONEER GOLD DREDGING CO, W P Hammon pres, 433 California
" Gold Mines Co 519 California
" Hall 5 Pioneer Pl
" House 143 3d
" Metal & Glass Sign Co 424 Hayes
" Mining & Ditch Co 525 Market
PIONEER MOTOR BEARING CO, manufacturers of Metal Bearings and Bushings, 501 Eddy, tel Prospect 7138

PIONEER MOTOR CO.

Andrew K McLuney pres-genl mgr, distributors Peerless motor cars, 1900 Van Ness Av, tel Prospect 8800
PIONEER PAPER CO, J H Plunkett mgr, mfrs of roofing, building and insulating papers 815-816 Hearst Bldg, tel Kearny 3788
" Plate & Window Glass Co 973 Mission

PIONEER RUBBER MILLS

G S Towne pres, Wm L Reed sec, mfrs mechanical rubber goods, 68-70 Sacramento, tel Kearny 4005
PIONEER SALT CO, C A Brown pres, 200 Sacramento, tel Kearny 1884
" Sign and Enameling Co 424 Hayes
" Soap Co 15th and Vermont
" Society of California 5 Pioneer Pl
" Stove & Appliance Store 393 Sutter
" Traffic Bureau 510 Battery
PIONEER WHITE LEAD & COLOR WORKS, 301 Mission
" Warehouse 1125 Battery
Pioppo Antozetti lab r 800 Filbert
Piorano Michael (Lena) lab r 630 Mississippi
Piosa Carlo (Rosie) lndywkr r 21 Edith Pl
Piot Chas A (Mae A) cook r 2828 16th
Piovera Alphonse mach r 1835 Stockton
Piovesan Jas (Elsie) tanner r 49 Silver Av
PIPER see Pieper
" Alfred G (Elizabeth) electn r 270 Henry
" Anna M (wid Frank) r 2921 Jackson
" Arthur L ins broker 519 California r Berkeley
" Bruce ptrnmkr r 74 Douglass
" Chas E (Emily M) mfrs agt Pacific Bldg r 969 Bush
" Clarence clk r 56 Eddy
" Fred A (Gladys) eng r 74 Douglass
" G H r 12-2 4th Av
" Harry (Maud) hosemn SFFD r 2027 Judah
" Harry Jr r 2027 Judah
" H Bruce ptrnmkr r 74 Douglass
" Henry C (Jennie) watchmn r 747 Ellis
" Henry H drftsmn US Eng Office r 4406 20th
" Herbert H (Hattie M) with PT&T Co r 547 25th Av
" John H (Katherina) gripmn r 443 Walnut
" John J r 718 Fillmore
" John T (Jeanne) collr PG&E Co r 718 Fillmore
" J W Mrs r 693 Bush
" Stephen L dentist 704 Market r 1257 Revere Av
" Violet D steno r 747 Ellis
" Wm M r 735 Ellis
Piperni Raphael M Rev pastor S S Peter and Paul's Church (RC) r 666 Filbert
Pipher Mayme D widow r 20 Joice
Pipke Chas (Annette) baker r 254 Howth
Pipkin Cornelius r 136 7th Av
Pippey Robt L agt Cal Trans Co r 67a Douglass
" Wm J with Fireman s Fund Ins Co r 91 Alpine Ter
Pippin Harley E (Matilda) mgr Gerard Apts r 1275 Bush
" Maria J (wid Robt C) r 1275 Bush
Pippy Geo H (Alice E) prop Columbia Dairy and atty 785 Market r Union League Club
Piquerez Augustus S mach r 376 Missouri
PIQUET see Piguet
Piquette Margaret B widow r 1712 Steiner
Pirag Jacob (Alice) r 1397 Palou Av
Piras Bastiano clk r 10 Reno Pl
Piraval Henry J clk r 20 Elgin Park
Pirch John (Anna) seamn r 951b Dolores
Pireman John shoemkr r 848 Kearny
Pireni R electn r 1515 Taylor
Pireno Saml r 303 Oak
Pires Anton pipefr r 354 Coleridge
" Manuel (Sophie) barber r 191 Downey
" Manuel I r 354 Coleridge
Pirge Frank A (Margaret) r 3218 Jackson
Pirie Alex sec Pac Materials Co r Claremont
" Chas A (Sadie D) mailer r 2534 Polk
" Grove stereotpr r 1263 Lombard
Pirmer Alfred (Winifred) batterymn r 129a 4th Av
" Chas (Florence) clk r 1056 14th
Piro Giuseppe (Teodolinda) lab r 2115 Powell
Piroja F r 626 Pine
Pirre Saml (Claudine) grocer 500 Grove r 560 Octavia
Pirrell Jos lab r 246 Grove
Pirrie Laura C Mrs organist r 1227 22d
" Wm (Laura C) printer r 1227 22d
Pisa Angelo baker r 1424 Kansas
" Frank barber r 201½ Bartlett
" Frank (Annie) lab r 1073 Hampshire
" Peter (Nina) barber r 203½ Bartlett
Pisani Aladino (Tessie M) (Pisani Bros) r 2158 Bush
" Albert (Alvida) (Pisani Bros) r 2158 Bush
" Angela with Bank of Italy r 1563 Broadway
" Bros (A and A) fruits 2016 Fillmore
" Francisco (Annette) r 1563 Broadway
" Frank G (Mary) butcher r 1036 Divisadero

MIMEOGRAPHS
H. S. CROCKER CO., Inc., Agents
565-571 MARKET ST.

TYPEWRITERS RENTED
3 MONTHS
VISIBLES $6.50 AND UP
AMERICAN WRITING MACHINE CO.
506 MARKET STREET
SAN FRANCISCO
PHONE DOUGLAS 649

OFFICES:—NEW YORK, CHICAGO, YOKOHAMA, TOKIO, OSAKA, KOKE and NAGOYA
NIPPON DRY GOODS CO.
IMPORTERS EXPORTERS MANUFACTURERS WHOLESALERS
PHONE SUTTER 690 | N. E. Corner Pine & Front Sts. | SAN FRANCISCO, CAL.

PISANI
" Fred (Bessie) driver r 2666 22d
" Giocchino (Zillah) butcher 2191 Union r 2429 Vallejo
" Gisberto (Rosa) lab r 1459 Oak
" Giuseppi (Della) salsn r 2824 Octavia
" Jos (Rose) clk r 923 Hampshire
" Jos Jr clk r 923 Hampshire
" Michel (Bonnette) butcher r 3035 Fillmore
" Nathaniel (Marie) salsn r 730 Green
" Robt J (Edna) salsn r 917 Cole
" T L (Marron s Creamery) r 2158 Bush
Pisano D mech r 615 Broadway
" Enrico lab r 318 Arleta Av
" Mary Mrs r 318 Arleta Av
Pisar Wm H (Francis) barber 1529a Hyde r 26 Cabrillo
Pischel Harold D clk Dohrmann Coml Co r 1817 California
PISCHEL KASPAR, M D, eye, ear, nose and throat, hours by appointment, 804 Butler Bldg, 135 Stockton, tel Sutter 5251, r 1817 California, tel Franklin 913, summer res Ross, Marin Co, tel San Anselmo 68J
Pischik Abraham civ eng r 608 Laguna
" Abraham B (Lela) capmkr r 608 Laguna
Pisciotto Frank (Mary) lab r 240 Thrift
" Jos reprmn SP Co r 240 Thrift
Piscitelli Michele (Piscitelli & Gallo) r Berkeley
" & Gallo (M Piscitelli and P Gallo) barbers 522 Broadway
Piscitello Dominic metalwkr W R Ames Co r 2005 18th
Pishora Frank carp r 252 Dublin
Pisila Impi E clk SP Co r 547 Birch Av
" John (Fredericka) stone ctr r 547 Birch
Piske Franz (Augus a) contr r 1363 8th Av
" Fred contr r 1363 8th Av
" Hattie bkpr r 1363 8th Av
" Jos (Lottie) delicacies 1186 McAllister r 2807 Greenwich
Pisker Jos tmstr r 136 Tomaso
Pissens Henry (Florence) r 1122 Hollister Av
Pissini Louis with PG&E Co r 906 San Bruno Av
Pissis Eugene D Mrs widow r 1451 Sacramento
Pistas John r 345 3d
Pistello Antonio (Josephine) lab r 604 Rhode Island
Pistey Geo (Mary) with Shreve & Co r 48 Whitney
Pistochini Jos (Angelina) tmstr r 617 Girard
Pistolas Geo (Mary) (Pistolas & Rokas) r 1070a Bryant
" & Rokas grocers 498 8th
Pistolesi Albert C salsn Jones-Thierbach & Co r Alameda
" Camillo A (Alice) auditor r 563 Belvedere
" Edna r 2716 Folsom
" Frank V ins broker 251 Kearny r Sausalito
" Giuseppe r 567 16th Av
" Italo (Beatrice) salsn r 1647 Grant Av
" L C atty 251 Kearny r Sausalito
Pistone Vitale (Antoinetta) lab r 455 Vermont
Pistoni A S (Mary) lab r 536 Laguna
" Fred (Kate) clk r 240 Green
" John clk r 240 Green
Pistarie Chas janitor r 518 Ivy
" Jos r 518 Ivy
Pitavin Louis (Allemand & Pitavin) r 754 Broadway
Pitcairn Varnish Co 985 Market
Pitcher August cooper r 574 3d
" E stereotpr r 516 O'Farrell
" John clk r 964 Eddy
" Nevada Mrs insp r 964 Eddy
" Wm E asst mgr Toledo Scales Co r Oakland
Pitchlynn Paul P (Ethel M) with US Forest Service r 949 Fell
Pitman Alfred (Helena E) driver r 4633 Irving
" Carl H autowkr r 2407 Mission
" C F teller Anglo-Cal Trust Co r 1746 Bryant
" Dempsey W clk SP Co r 2407 Mission
" Harry M mgr Contracting Engs Co r Alameda
PITMAN HOMER K REV (Anna), director and pastor Trinity Center, r 417 Fair Oaks
Pitner Geo r 74 6th
" Homer (Margaret) v-pres Pac Acceptance Corp r 436 Funston Av
Pitones Raymond printer r 1504 McAllister
Pitotti Julius (Santina) truck driver r 2767 Octavia
Pitres Edmond dentist 2202 Fillmore r 130 26th Av
PITT see Pitts
" Albert J clk r 10 Godeus
" Geo barber r 413 Bartlett

PITT
" Geo H clk Wm H Thornley r Oakland
" Helen tchr Pub School r 1244 Green
" John A (Annie) pres SF Oyster Co r 636 Geottinger
" Jos H mach r 391 Valencia
" Perry L bkpr r 723 Guerrero
" Wm foremn W P Fuller & Co r 532 Baden Av
" Wm C (Daisy) USA r 1570 Greenwich
" Zena compt opr PG&E Co r 27 Johnston Av
PittamAristide show cards 101 Post r 291 Surrey
" Frank G photogr r 291 Surrey
" Gladys clk Mission Bank r 291 Surrey
" Louise A (wid John) r 291 Surrey
Pitter Albertine bkpr r 283 Falcon Av
PITTLER L—WHOLESALE FURS, 133 Kearny, r 1565 Scott
" Chas L (Estella) salsn r 5535 Geary
" C F teller Anglo-Cal Trust Co r 1746 Bryant
" Earl N plumber r 1746 Bryant
" John N (Hattie) driver r 1746 Bryant
" Lawrence H tchr Pub School r 180 Lily Av
Pitto Beatrice M acct r 930 Lombard
" Camillo J salsn r 2637 Hyde
" Cornelia (wid Dominic) r 38 Meda Av
" Jas C tmstr r 2637 Hyde
" Rosa (wid Jos) r 930 Lombard
Pittock Block Inc 9 Main
Pitts Addison D with John Breuner Co r 3360 Geary
" Barbara J steno r 2559 28th Av
" Chas (Gertrude) jeweler r 825 Webster
" Chas (Bessie) notions 2118 Hayes
" Chas A foremn Daily News r 1404 Clay
" Dorothy r 2701 Larkin
" Elizabeth hair specialist r 1678 Sacramento
" Fredk W (Mae) pres That Man Pitts r 2701 Larkin
" Jas G (Margaret) (Pitts & Bulguries) r 565 Webster
" Jas H salsn Anglo-Cal Trust Co r 1020 Post
" Joel P (Levy & Pitts) r 950 Pine
" Jos E (Hazel) bkbdr 340 Sansome r Oakland
" Jos W soft drinks 108 Clement
" Josephine (wid Albert) r 605 Buchanan
" Lawrence B mach r 605 Buchanan
" Rolf M salsn Wm Goodman 422 Sutter
" Roy pressmn r 3360 Geary
" Saml Y salsn r 625 Bush
" That Man (Inc) stationery 771 Market and 1705 Fillmore
" & Bulguries grocers 4 6th
Pittsburg Underwriters 275 Bush
PITTSBURG FIRE INSURANCE CO, C J Stovel mgr, 433 California, tel Douglas 4296
" Plate Glass Co 985 Mission
PITTSBURG WATER HEATER COMPANY OF CALIFORNIA, C S Aronson mgr, distributors of copper coil gas water heaters, 478 Sutter, tel Sutter 5025
" Testing Laboratories 651 Howard
" & Mt Shasta Gold Mining & Milling Co 703 Market
Pittsburgh -Des Moines Steel Co Rialto Bldg
" Screw & Bolt Co office 22 Battery
PITTSBURGH STEEL CO, A C Rulofson Co, Pac Coast sales agts, Monadnock Bldg, tel Douglas 2278
Pitz Walter M (Lizzie) mov pict opr r 1024 Ellis
Pitzer Jas C (Elvira) clk r 2100 Jones
Piva Giovanni (Palmeria) lab r 425 Lombard
" Frank r 985 Union
" Rose finisher r 985 Union
Piver John C (Alpha S) publisher r 50 25th Av
" John C Jr reporter r 50 25th Av
Pivernetz Jos r 1711 Leavenworth
Pivesan Jas tanner r 49 Silver Av
" Pixley Jas L (Mildred) spl agt Provident Life & Trust Co r 1225 Taylor
" Rose E (wid Thos) r 1225 Taylor
Pizolato John salsn r 417 Kearny
Pizuttini Lorenzo lab r 212 Pennsylvania
Pizza Dante hlpr r 29 Hodge Pl
Pizzano Salvador candymkr r 172 4th
Pizzella G Mrs (Portola Hotel) r 619 Pacific
Pizzi Carl pres Montebello Pencil Co r 870 Vallejo
" Victor Z wood carver 1372 Sutter r 1076 Pacific
Pizzo John A (Angelina) musician r 430 Naples
Pizzuti Nicholas soft drinks 501 Pacific r 920 Montgomery
Plaa Bros (J and H) bakery 1518 Polk
" Henry (Plaa Bros) r 14 Pleasant
" Jean (Plaa Bros) r 14 Pleasant
Place Edw R (Corene) r 251 Ashbury

H. F. SUHR & CO., Undertakers
(ESTABLISHED 1884)
2919 Mission Street Phones: Mission 98 & 99
H. F. SUHR H. FRED SUHR, JR. A. W. NELSON

HEATING AND PLUMBING CONTRACTORS
GILLEY-SCHMID CO., Inc.
198 West Mission St.
Cor. THIRTEENTH
Telephone Market 965

See Page 89

H.N. COOK BELTING COMPANY
401 HOWARD ST.

Kane Detective Agency

ALL BRANCHES OF DETECTIVE WORK

544 Market Street, Flat Iron Building See Page 43 Telephone Garfield 366
Residence Prospect 5 5

PLACE
" Felicie lndywkr r 1228 Sutter
" Geo Jr porter r 161 Corbett Av
" Geo L clk r 248 Sanchez
" Geo W (Katie) r 248 Sanchez
" Graham W (Marguerite) ins r 279 26th Av
" Henry J (Annie) tailor r 4 Danvers
" Laura cashr Daily News r 525 Hugo
" Louis lndywkr r 50 Onondaga Av
" Thos r 2022 Sutter
" Warren cook r 1278 Market
Placke Geo F with Title Ins & Guar Co r 807 Mason
Pladwell Ray printer r 222 Kearny
PLAEGER see Ploeger
Plageman Fred P (Golden West Hotel) r 354 Parnassus Av
" Robt D salsn Western Pipe & Steel Co r 972 Bush
" Walter O bkpr Mchts Ice & Cold Storage r 1233 Masonic Av
Plagemann Dora E tchr Pub School r 1233 Masonic Av
PLAGEMANN H & CO, agents Our Standard Remedy, rheumatic remedy, 1233 Masonic Av, tel Market 1238
" John C ins r 1061 Church
" Lisetta (wid Henry) r 1233 Masonic Av
" Louis (Catherine) with Shreve & Co r 1534 Shrader
" Max F (Daisy) foremn PG&E Co r 2805 Harrison
" Regina bkpr Brace & Brace r 1233 Masonic Av
Plaine Jas S ctr r 570 Harrison
" Martin (Mabel) r 84 Montezuma
" Mary widow r 84 Montezuma
Plambeck Julius F (Lillian) eng r 41 Milton
" Max C with Shreve & Co r Burlingame
Plamondon Dolard A driver r 4426 19th
" Eugene H mach r 4426 19th
" Geo A (Alvina) carp r 4426 19th
" Jessie Mrs clk r 2360 Van Ness Av
" Jos E (Wilhelmina) notions 4827 Mission
Plan John carp r 874 Broadway
Planada Fruit Farms Mills Bldg
Plancich Carrie bkpr r 282 Guerrero
" Nicholas (Ellen) broommkr r 3542 20th
PLANER see Ploner
Planing Mill Listing Bureau 185 Stevenson
Plank Chas D salsn r 590 20th Av
" Howard L (Myrtle) salsn r 772 7th Av
" Louis (Sarah) supt r 7 7th Av
" Walter E (Mary D) min eng r 7 7th Av
Planka A M salsn Wiley B Allen Co r San Carlos
Plankcon Harry mach r 80 Bartlett
Plano Michael watchmn r 207 Gaven
Plant Chas E driver SO Co r 134 Duboce Av
" Chas E (Gertrude) hemstitching 3 Clement
" Clifford J clk r 3829 21st
" Edw steamftr r 1421 Golden Gate Av
" Ethel G steno r 508 Larkin
" Hamilton H (Margaret) (Whiteman & Plant) r 307a Capp
" Lorraine clk r 3829 21st
" Louise M Mrs tchr Pub School r 3864 23d
" Mary E (wid Raymond) r 57 Eureka
" Noah P salsn Mann Mfg Co r 3829 21st
" Owen P clk UP Sys r 155 Dolores
" Peter (Jessie) pkr r 4780 24th
PLANT RUBBER & ASBESTOS WORKS, S L Plant pres, C A Wright v-pres, E H Pierce sec, G J Sivers treas, hose, belting, packing asbestos, pipe and boiler covering, engineers supplies, 537-539 Brannan, tel Sutter 2100
" Sydney L (May C) pres-mgr Plant Rubber & Asbestos Wks r 2222 Hyde
" Virginia H steno r 307a Capp
" Wm P salsn r 575 Jersey
Plantation Import Co 45 Market
Plante Reme (Martha) gardener r 3134 Pierce
Planters Hotel 286 2d
" Nut & Chocolate Co Davis and Clark
Plantz Lee A (Mabel) carp r 460 Brussels
Planz Alvina (wid Theo) steno r 1385 Jackson
" Sophie V widow r 1242 3d Av
PLANZ THEO (Inc), J J Sheehan v-pres, W G Hughes sec and mgr, tailors and uniform makers, 238 Market and 33 California
Plapky Jos mach r 82 Perry
Plas Minor lab r 184 Tiffany Av
Plaskett Louis L autowkr r 1370 Ellis
" Therese B clk r 1245 Ellis
Plastic Art Studio 259 Geary
Plata Katherine Mrs clk Harold Junker r 1481 Washington
PLATA
" Francesca Mrs r 1256 Clay
" Victor clk r 1256 Clay
Platchek Isador H window trimmer r 112 7th
Plate Andrew G (Mary) steward r 572 Liberty
" Anna widow r 1353 Geary
" Diedrich (Victoria) salsn r 1288 7th Av
" Fred (Clara) salsn r 1288 7th Av
" Gustav G gatemn SF Hospital
" Gustave with Bank of Italy r Berkeley
" Harry R min eng 582 Market
" Henry (Wilhelmine) grocer r 1363 11th Av
PLATE HENRY M (Gladys), asst cashr Bank of California, r 163 18th Av
" Susan Mrs r 1209 Bush
" Wm hlpr r 1363 11th Av
" Wm G insp PG&E Co r Berkeley
Plath Carl A (Margaret G) druggist r 797 Bush
" Fritz (Helga) mstr mar r 3330 Folsom
" Frieda nurse r 324 Hyde
" Gladys E bkpr r 210 Lawrence Av
" Hans H (Ada M) florist 210 Lawrence Av
" Helga F clk SP Co r 3330 Folsom
" Herbert clk Cal Pkg Corp r 210 Lawrence Av
" John C (Anna) r 1403 Steiner
" Martin baker r 519 37th Av
" Minnie Mrs r 1512 Pacific Av
" Richd L florist r 210 Lawrence Av
Plato Geo J (Albertine) clk SF Hospital r 1228 3d Av
" Geo M auto trmr r 900 Haight
" Gordon (Rae) hdwe r 1452 Hyde
" Hyman clk r 415 23d Av
" John C (Freda) millmn r 338 Lexington
" Jos (Millie) tailor r 415 23d Av
" Louis (Etta) janitor r 1243 2d Av
" Roland clk Baker Hamilton & Pac Co r 338 Lexington
" Sanford F with Bank of Cal r 415 23d Av
Platon Constant barber r 370 3d
Platos John waiter r 770 O'Farrell
Platshek Louis clk r 533 Arguello Blvd
Platt Andrew (Ila) driver r 1979 Sutter
" Clara Mrs dressmkr 2430 Sacramento
" Clifford M (Sadie) elev opr r 328 Harriet
" Edw W (Ruth) mtrmn r 1031 Fillmore
" Edmond G acct SP Co r Oakland
" Emma widow r 2608 California
" Emma F (wid C B) r 200 Locust
" Emory (Frieda) upholstr r 64 Dorland
" Eugene A (Burnetta M) r 448 Dewey Blvd
" Frank r 2515 Sutter
" Frank L dentist 323 Geary r Berkeley
" Fred (Platt & Heumann) r Berkeley
" Geo H clk r 46 Hillway Av
" Henry (Freda) box mfr 2007 Folsom r 64 Dorland
" Howard C dept mgr Tillman & Bendel r 495 14th Av
" Hugo F (Standard Auto Supply Co) r 1400 Market
" Jennie M (wid John) r 47 Dearborn Pl
" Jesse A (Esther) importer 259 Geary r 547 27th Av
" John clk r 1973 Howard
" John C r 701 Sutter
" John M atty 510 Battery r Berkeley
" John W (Elizabeth) clk r 325 Missouri
" John W (Mabel L) mach r 718 Cole
" Lloyd M (Frances) salsn r 3144 21st
" Malvina (wid Jos) r 692 16th Av
" May (wid Robt) r 3138 24th
" Morris pedler r 442 4th Av
" Ora switchmn Harbor Com r 147 Tucker Av
" Richd broker r 1050 Washington
" Wm H clk r 900 Potrero Av
" Wm H (Amy C) grocer 200 19th Av r 5645 California
" & Heumann fancy gds 259 Geary
Platts Harold C salsn r 1038 Pine
Platz Annie r 1539 McAllister
" Augusta (wid Edw) r 681 6th
" Edw Jr (Charlotte) painter r 4457 California
" Jos (Elizabeth) plumber r 1539 McAllister
" Jos Jr & Co (Jos Platz) hdwe 1734 Divisadero
" Josephine clk r 1539 McAllister
Plauka John tanner r 334 Holladay Av
" Nellie chemist r 334 Holladay Av
Plaut Chas F r 840 Powell
Plaw Alfred D (Gertrude) r 336 15th Av
Player Lionel P (Emily) phys 516 Sutter r 2205 Sacramento
" Club 1757 Bush
Playfair Ethel J buyer Jos Magnin Co r 1120 Hyde

PUMPS Byron Jackson Iron Works 410 Sharon Building San Francisco, California

See Page 69

Globe-Wernicke Book Cases and Files
H. S. Crocker Co., Inc., Agents : 565-571 Market St.

DAILY PACIFIC BUILDER
All the Building News of the Coast
560 MISSION STREET Telephone Douglas 2372
San Francisco
See Page 36

"THAT CAREFUL DENTIST"
DR. WM. W. HOAGLAND
SPECIALIST
EXTRACTIONS, CROWNS, SELF-CLEANSING
BRIDGE WORK, WHALEBONE ROOFLESS PLATES
TELEPHONE GARFIELD 835
908 MARKET STREET
COR. POWELL AND EDDY
SAN FRANCISCO, CALIF.

PLAYFAIR
" Herbert G with Canadian Bank of Com r 608 O'Farrell
Playground Commission 376 City Hall
Playze Harriet dressmkr r 845 Sutter
Plaza Hotel 988 Howard
PLAZA HOTEL, Carl Sword mgr, Post NW cor Stockton
" Jennie mach opr r 101 Fairmount
" Louis A (May) waiter r 2219 Mission
Plazzo Benj r 2526 3d
Pleas Francis W (Roberta A) r 345 Euclid Av
Pleasant Geo (Kate) ptrnmkr r 26 Homestead
Pleasanton Apartments 801 Jones
Pleasants Frank R (Dorothy) gripmn r 708 Central Av
Pleckot Jean baker r 1209 Stockton
Plehn Otto butcher r 241 6th
Pleis Emil driver r 2716 Howard
Plemenik August (Louise) musician r 574 Congo
Plenc John (Margaret) waiter r 1155 Vallejo
" Victoria (wid John) r 1401 Hyde
Plenz Sophie widow r 936 Divisadero
Plesec Stephen shoemkr 1238 20th Av
Pless Chas E clk r 65 Pearl
" Clarice H steno r 3311a Army
" Ellard F salsn r 3311a Army
" Harry (Ida) plumber r 10 28th
" Herman A clk SP Co r 3 Vicksburg
" May (wid Fredk) r 3311a Army
Pletcher Jennie widow r 750 Larkin
Pletz Dulcine color opr r 587 Birch
" Fred (Emily) painter r 587 Bush
Pleugart John cabtmkr r 869 Fulton
Pleukharp Claude W (Helen) r 725 5th Av
" Walter H r 725 5th Av
Plevin Geo buyer Nathan-Dohrmann Co r 283 Carl
" Jas R (Lottie) dep collr r 31 Buena Vista Av
" Jessie A tchr Pub School r 65 Eureka
" Wm T (Jessie) plumber 321 Noe r 65 Eureka
Plier Margaret (wid Nathan) r 1231 Pierce
Plimley Ernest W (Bowman & Plimley) r Larkspur
Plimpton H W acct PT&T Co r Berkeley
Plincz John K (Estelle) phys 251 Kearny r 1101 Filbert
Plise Emile clk r 2776 Harrison
" Marie (wid Victor) r 567 5th Av
Pliss Philip (Rachel) r 2854 Golden Gate Av
Plitsch Conrad (Mary) eng SFFD r 341 Herman
" Edwin autowkr r 341 Hermann
Plompen Jos leatherwkr r 372 Hickory Av
Plomteaux Frederica Mrs r 1821 Polk
Plonsky Wm (Mary E) (Plonsky & Hershberger) r 1580 Jackson
Plotkin Nathan r 1363 Webster
" Oscar (Fannie) shoemkr r 985 Oak
Plotner C Dana ins agt r 660 Bush
Plotnich Nathan (Rose) pedler r 655a Natoma
Plotz Catherine F clk SP Co r Alameda
Plouth Arthur E (Nadine) salsn r 1735 Grove
" Orville (Stella) driver r 1916a Golden Gate Av
PLUGHOFF ALBERT D (Myrtle), v-pres J W Leavitt & Co, r 1 Ashbury Ter
Plover Jas baker r 193 4th
Plowden Wm D phys r 1745 Washington
Plowman Chas eng r 1332 6th Av
" Fredk A (Celia) saw filer r 1218 19th Av
Plum Louis lab r 1334 Stockton
Plumb Cora Mrs r 1462 Haight
" Edw L (Matie) salsn r 1225 7th Av
" Ida Mrs r 48 Bartlett
" J Lester engraver r 1462 Haight
" Lloyd J (Louisa) clk Walton N Moore D G Co r 1365 Greenwich
Plumbe John F (Anna) real est 1402 Valencia r 376 San Jose Av
" Parkes T (Bryan Loan Co) r Burlingame
" Wm janitor r 715 Howard
Plumbridge H C r 745 Haight
Plume Edw H clk r 2418 Clement
" Edw H (Virginia) salsn r 352 18th
" Edw J (Catherine) police r 3038 Pierce
" Jos (Alma) (Jacobs & Plume) r 2418 Clement
" Nellie r 2418 Clement
" & Atwood Mfg Co Rialto Bldg
Plumere Julius (Agnes) conftr r 103 Bosworth
Plumis Geo (Plumis & Charnas) r 221 Mason
" & Charnas grocers 106 Eddy
Plumlee M G salsn r 909 Geary
Plumley Edw D conftr 4500 18th
" Guy E (Birdie) clk r 4500 18th
Plummer Alvir (Rae) optometrist 2250 Market
" Arthur T clk r 141 5th
" Bros Salt Co 268 Market

PLUMMER
" Chris T salsn C O Bashaw Co r 684 Ellis
" Edw W (Norma B) salsn r 1204 Mason
" Ella (wid Wm P) r 1907 Leavenworth
" Fred W (Maud S) with O E Barrante r 2191 Pine
" Geo (Catherine) lab r 111 Liberty
" Geo E pres Geo E Plummer & Co r Alameda
" Geo E & Co ship supplies 74 Sacramento
" Jennie Mrs r 780 Guerrero
" John clk r 1300 Hyde
" John L (Elizabeth) importer 417 Market r 755 Bush
" Gertrude steno US Fidelity & Guaranty Co r 684 Ellis
" Grace (wid Chas) r 3515½ 23d
" Harold H (H H Plummer & Co) r Berkeley
" Harold P (Doris) asst sales mgr Union Lbr Co r 2109 Baker
" H H & Co machy dlrs Monadnock Bldg
" Jas E (Pearl) with **HEALD'S BUSINESS COLLEGE** r 1724 Larkin
" John L with Kahn Feder & Brandt r 755 Bush
" John P solr Williams Dimond & Co r Oakland
" Jos W (Mazie) clk r 684 6th Av
" Jos E salsn Baker Hamilton & Pac Co r Santa Rosa
" Kenneth V clk SP Co r Alameda
" Margaret cashr Elec Ry & Mfrs Supply Co r Berkeley
" Ray R clk SP Co r Berkeley
" Ross E salsn Wm A Rogers Ltd r 1724 Larkin
" Sanford mfrs agt 604 Mission r Oakland
" Shepherd D (Mabel L) guard r 15 Merritt

PLUMMER W A MFG. CO.
awnings, tents, tarpaulins, horse and wagon covers, canvas goods, oiled clothing, bags, burlaps, twines, camp furniture and supplies, flags, banners, decorations and irrigating and mining hose, 35-37 Front, tel Kearny 5560 (See Back Bone and Page 10)

PLUMMER WALTER A (Edna T), sec-treas W A Plummer Mfg Co, 35-37 Front, r 1900 Jackson
" Wm H asst purch agt Cal Pkg Corp r Burlingame
Plumtree Emil printer r 1484 Clay
" Emile A steno Fed Res Bank r 1326 Hyde
Plunkett Al clk SP Co r Oakland
PLUNKETT EUGENE, asst v-pres The Anglo & London Paris National Bank, r San Rafael
" Jas lab r 175 3d
" Jas I (Stella) (Plunkett-Lilienthal & Co) r 430 Funston Av
" John H mgr Pioneer Paper Co Hearst Bldg
" Kate employment agcy 1896 Sutter r Berkeley
PLUNKETT-LILIENTHAL & CO (J I Plunkett, Arthur G Lilienthal), stocks and bonds, members SF Stock and Bond Exchange, 335 Montgomery, tel Garfield 1750
" Marguerite r 27 Monroe
" Peter P (Catherine) barber 901 Ellis r 1175 O'Farrell
" Robt M (Delia) car repr r 1547 Franklin
" Wesley mgr Examiner r Oakland
" Wm T (Cora B) atty Mills Bldg r 640 25th Av
Pluth Katherine widow r 2125 19th
" Louis (Mary) cooper r 558 San Bruno Av
Plyer Chas P candies 841 Clement r 341 3d Av
Plymire Brandley H with Ford Motor Co r 2294 Green
" D Brandley (Maybelle) phys Chronicle Bldg r 2294 Green
Plymouth Cafeteria 509 Market
" Cons Gold Mines Ltd 614 Crocker Bldg
Pneumatic Cushion Co 179 Grove
Poage Perry T drftsmn Julia Morgan r Berkeley
Pocai Chas clk r 2249 Powell
Poccetti Felix r 19 Francis
Pocci Francis lab r 1873 Stockton
Pocekay Antone barber r 335 Vallejo
Poch Louis (Mary) butcher r 165 Holladay Av
Pochatsky Louis salsn r 887 Golden Gate Av
Pochini Elia (Rosa) rest 618 Froht r 989 Greenwich
" Irene bkpr r 989 Greenwich
" Jos (Ida) restaurant r 729a Union
" Leo A steward r 989 Greenwich
" Renato (Pochini & (Spinelli) r 525 Turk
" & Spinelli tailors 97 6th

PACIFIC METAL WORKS
MAKERS of the UNEQUALED ECLIPSE BRONZE BUSHINGS Solid or Cored
153-159 1st St.
SAN FRANCISCO, CAL.
Tel. Sutter 608
BRANCH: LOS ANGELES

See Page 79

SEE PAGE 34 BUYERS' GUIDE
WESTERN BUILDERS SUPPLY CO
Cornell Wall Board
135 Second St.
Tel. Kearny 1991

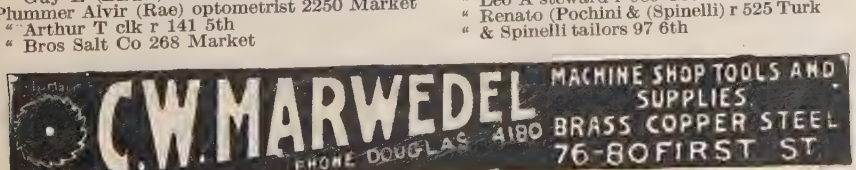

DIETZGEN TRADE MARK
BLUE PRINTS
ARCHITECTS' and ENGINEERS' SUPPLIES
18 FIRST STREET See Pages 7-45 TEL. KEARNY 2680

E. H.
OTTO
AND
COMPANY
Oriental Products
INDESTRUCTIBLE PEARLS
Oils
Vegetable
Fish
Petroleum
BEANS, RICE
PEANUTS
OIL SEEDS
OIL CAKES
COPRA
Imported Chemicals
Camphor
Calcium Chloride
Alum—Hypo
California Dried Canned Fruits
Grapes
245 California St.
Phone Sutter 3683

Pocklington Geo W (Laura) cond r 1651 Market
" Lynn E clk Buckingham & Hecht r 1651 Market
Pock Michael (Annie) express r 591 Utah
Pockman Harry E r 325 Sutter
" Leonard H (Elizabeth) mgr No Percentage Drug Co r 1431 Steiner
Pockrass Elizabeth (Chinn & Pockrass) r 3320 Mission
" Jos A clk SP Co r 80 Elgin Park
Pockwitz Leo (Katherine) pres Leo Pocwitz Co r 795 Sutter
POCKWITZ LEO CO, Leo Pockwitz pres, N A Hewson v-pres, Wm Kahn sec-treas, insurance brokers, American Nat Bank Bldg, 485 California, tel Douglas 1032
" Rebmann Realty Co 10 Embarcadero
Podchernikoff Alex (Ida) artist r 529 3d Av
Podd Clarence O (Rosa) clk r 105 Castro
" Walter printer r 2180 Filbert
" Walter T (Abbie) printer r 2363 Union
Podech Clara (wid Augustus) r 1580 Jackson
" Max A pass agt AT&SF r 1580 Jackson
Podersky Davis r 138b Russ
Podesta Adele clk C J Okell & Co r 1025 Union
" A F (Lillian) with Podesta & Baldocchi r 479 19th Av
" Adolfo mech r 36 Wayne Pl
" Albert (Brada) (Mannizzo & Podesta) r 1112 Masonic Av
" Alex L (Podesta Import Co) r 1549 Stockton
" Andrew (Mary) butcher r 1350 Sacramento
" Anthony (Silvia) atty 14 Montgomery r 933 Vallejo
" Antonio (Maria) r 36 Wayne Pl
" Antonio (Annie) r 1083 Clay
" Antonio J (Gertrude) marble ctr r 1253 Pacific
" Attilio buyer Langley & Michaels Co r 764 Union
" Attilio J salsn Hirschman & Co r Ross
" David F driver r 537 Grafton Av
" Edw (G B Podesta & Son) r 1243 Powell
" Ellen (wid August) r 2807 Clay
" Emile exporter r 550 Leavenworth
" Eugene (Esther) grocer 537 Grafton Av
" Frank (Mamie) meatctr r 1243 Powell
" G B & Son (G B and E) garage 858 Pacific
" Giovanni B (Catherine)(G B Podesta & Son) r 1243 Powell
" Giobatta B (Diana) (G B Amigo & Co) r 838 Vallejo
" Import Co Mills Bldg
" Irene clk r 2807 Clay
" Jas (Edith R) gardener r 35 Sloat Blvd
" John (Empire Market) r 2911 16th
" John (Adele) gardener r 4837 Mission
" John B (Louise) lab r 823 Union
" Jos (Adeline) auto repr r 38 Wayne Pl
" Jos clk r 1243 Powell
" Jos J (Mary) driver r 240 San Carlos
" Julius clk Am Nat Bank r Woodacre
" Louis bkpr r 36 Wayne Pl
" Louis P (Lucy) butcher r 462 35th Av
" Loyal J clk r 1354 Green
" Lucien R (Julia M) v-pres Fontana Food Products Co r 1275 Vallejo
" Martin (Annie) deckhd r 2038 Stockton
" Natali (Rachel) lab r 325 Chenery
" Nicholas (Susan) fruits 397 29th r 1611 Sanchez
" Peter clk r 66b Alvarado
" Rita dep U S Int Rev r 921 Union
" Stephen fruit 1641 Haight r 72 Downey
" Victor L (Emilia) (Podesta & Baldocchi) r 1354 Green
" Virgil (Assunta) (Bacigalupi & Podesta) r 1727 Stockton
" Virginia (wid Geo) r 921 Union
PODESTA & BALDOCCHI (Victor L Podesta, Narciso F Baldocchi) florists and decorators, 224-226 Grant Av, tels Kearny 4975
Podhurst Nathan with SF Call r 829 Haight
Podjarsky Jos with PG&E Co r 614 Fell
" John r 964 Central Av
" Louis (Fanny) tailor 1508 Eddy r 1329 Ellis
Podlech Max A with AT&SF RR r 1580 Jackson
Podrow Chas J salsn r 333 Webster
Poe Arthur J clk Pac Desk Co r Oakland
" Etta M bkpr r 381 Turk
" Oliver P acct US Shipping Bd r Oakland
Poehler Wm whsemn r 965 Harrison
Poehlman H Edv. salsn r 325 Sutter
Poehlmann Martin H bkpr Anglo & London Paris Nat Bank r 556 California
Poehner Adolph A (Anna) phys r 1517a Golden Gate Av
Poel Nicholas (Emma) lab r 613 Fell
Poenitz Paul (Martha) musician r 4201 Mission
Poersehke Amelia (wid Adolph) r 4239 25th
" Wm ironwkr r 4239 25th
Poeschel Ewald (Elizabeth) baker r 490 ½ Grove
Poesmans Fred E waiter r 550 Pine
Poetsch Albert J clk r 3040 26th
" Ernest mech r 854 Brunswick
" Herman (Ella) (Poetsch & Peterson) r 3040 26th
" Herman E Jr supt Poetsch & Peterson r 3040 26th
" May steno r 3040 26th
" Wm F chemist Poetsch & Peterson r 3040 26th
POETSCH & PETERSON (H Poetsch, G Peterson) tanners and curriers, 3100-3162 Army, tel Mission 696
Poet Leo waiter r 1290 O'Farrell
Poett Harry W (Williams Dimond & Co) r San Mateo
Poetz Bernard N mgr r 208 Douglass
" Peter clk r 4312 19th
Poetzsch Waldemar B baker r 1981 McAlllister
Poey Maurice gardener r 134 Parker Av
Poggeo Leander (Mary) lab r 1061 Tennessee
Pogetti Adamo (Jennie) reprmn r 2563 San Jose
" Rosario cook r 1460 O'Farrell
Poggetto Ambert D mgr Cal Canning Peach Growers r Oakland
" Rocco D (Pearl) clk r 1056 14th
" Jos D (Rose) fruits 1915 McAllister
Poggi Attilio lab r 3104 Buchanan
" Giuseppi (Baccino & Poggi) r 449 Broadway
" John r 38 Harris Pl
" John (Rose) lab r 378 Moultrie
" Jos S tmstr r 1356 10th Av
" Margaret clk r 3104 Buchanan
" Mary E (wid Stephen) r 1356 10th
" Peter (Frances) (G Verga & Co) r 1873 Stockton
" Robt janitor r 747 Larch
" Silvio r 38 Harris Pl
Pogliani Pierrette ftr r 4768 Geary
Poglianich Matthew (Annie) steamftr r 170 Jersey
Pogarzelski Mabel clk r 580 McAllister
Pogue Lannes L bkpr r 1769 Bush
Pohacker Gustave eng r 555 Haight
Poheim Arthur T treas Jos Poheim (Inc) r 2477 Jackson
" Hugo G (Esther) pres Jos Poheim (Inc) r Fairmont Hotel
" Jos (Inc) tailors 14 Powell
" Jos Mrs r 639 Market
" Jos phys Flood Bldg r Palace Hotel
POHL see Pahl, Paul and Paull
" Fred J (Emma) clk r 2562 Sutter
" Otto C (Frances) baker r 252 Elsie
Pohlemus John H (Jane) r 101 Walnut
POHLEY see Pauli, Poli and Poly
" Benj (Mabel) eng r 4095 Army
" Frank G lab r 848 Octavia
" Geo r 528 Kearny
" Henry (Lillian) stage carp r 1647 Webster
" Jos C (Josephine) pkr US Appraiser r 163 Chattanooga
Pohlman Alice M Mrs salswn r 770 O'Farrell
" Anthony (Mollie) cond r 489 27th
POHLMAN CHAS H, supt Gignac Secret Service Bureau Monadnock Bldg, r 1082 Union
" Geo W r 701 Sutter
POHLMANN see Poehlman and Polemann
" G Fred (Adah) fin sec SF Aerie No 5 F O E r 452a Turk
" Haidee with City of Paris r 1879 Oak
" P Mrs bkpr Aetna Life Ins Co r 525 Turk
" Theo r 1879 Oak
" Theo H dentist 240 Stockton r 221 Cole
Pohlmeier Wm H bkpr r 1629 Florida
Pohlsson Theoline musician r 1030 Post
" Chas barber r 802 Broadway
Pohm Fred rancher r 259 Tehama
Pohoriles Saml (Clara) pedler r 1917 Filbert
Poil Wm D (Claire) r 34 Atalaya Ter
Poile Patk (Minnie) painter 617 Turk
Poindexter Apartments 754 Post
" Elizabeth (Cal School of Lip Reading) r 1904 Leavenworth
" Jas M (Poindexter & Buell) r Oakland
" & Buell soft drinks 796 Guerrero
Poinier Horace B (Mary) janitor r 3125 Pierce
" Mary E (wid Isaac) r 3125 Pierce
Point Richmond Development Co Phelan Bldg
" Richmond Land & Canal Co r 681 Market
Pointer Chas A (Mary) pedler r 2301 Humboldt
" Henry R (Florence) whsemn SO Co r 1125 Key Av

INDEPENDENT PNEUMATIC TOOL COMPANY OF CALIFORNIA
Thor
MANUFACTURERS OF
Pneumatic Tools and Electric Drills
TELEPHONE KEARNY 1957
No. 61 FREMONT STREET See Page 71 SAN FRANCISCO, CAL.

REMCO PIPE
REDWOOD MANUFACTURERS CO.
& TANKS
1611 HOBART BLDG.
SAN FRANCISCO

POINTER
" Newton I (Ellen) tmstr r 1146 Key Av
Pointon Jas (Emma) carp r 177 Saturn
Poirier Auguste r 572 Lombard
" Edw R (Henrietta) inventor r 907 Valencia
" Eugene G (Celia E) druggist 899 Mission r 957 Mission
" Jos clk r YMCA
" Jos B (Clemence) c'k r 904 Divisadero
" Jos O (Rose) barber 506 Valencia r 40 Prosper
Poismans Fra ces (wid John) r 410 Elizabeth
Poissant Abel V (Letitia) ins r 5 Danvers
Poisson Jean Mrs r 402 Duboce Av
Poitros Henry D cons eng r 386 Geary
Poitz Edw E r 1108 18th
" Jos carp r 571 Valley
" Lawrence mach r 2883 Bryant
" Louis carp r 571 Valley
" Otto lab r 571 Valley
" Wm (Mary) carp r 329 Valley
Poklosky Henry baker r 789 Howard
Pokorny Eva Mrs opr r 554 Alvarado
" Edw G (Charlotte) electn r 133 Lower Ter
" Jos electn r 133 Lower Ter
" Robt electn r 554 Alvarado
Polack Herman L ins broker Pacific Bldg r 1916 Pine
Poladian Aran V salsn r 330 Guerrero
Polak Sidney (Rosa) musician r 464 19th Av
Poland Chas G salsn r 216 4th Av
" Jas (Dora) watchmn r 16 Carl
" Wallace r 16 Carl
Polanshek Jos (Elizabeth) driver r 622 Willow
POLAR BEAR FUR COMPANY John Moore prop, dealers in furs of all kinds wholesale and retail. Furs made to order and remodeled 1010 Market
Polas Geo (Nawsica) baker r 73 Shipley
Polashi Albert lab r 1644 Webster
Polaska Walter (Clara) driver r 3259 19th
Polaski Robt O (Stephanie) clk PO r 1532 Golden Gate Av
Polati Antone lab r 2229 Union
" Ernest clk r 2229 Union
" Jos (Ellen) carp r 2229 Union
Polebitski Florence clk r 529 Bush
Poletchek Gertrude G salswn r 540 Leavenworth
Polette Richd actor r 916 Pacific
Poletti John S (Pierinia) clk r 1642 Grant Av
Poletz John glasswkr r 312 Utah
Polezo Athan shoes 439 O'Farrell r 2975 California
Polglase L Evina salswn r 5720 California
Polgrean Rush H salsn Nestles Food Co r Oakland
Polhemus Edw D autowkr r 603 Golden Gate Av
" Eric J r 159 Powell
" John H (Jane) v-pres Hamberger Polhemus Co r 101 Walnut
" Josiah A Jr eng SO Co r Piedmont
Poli A F & Co grocers 655 Union
" Angelo electn r 1659 Fulton
" Annie musician r 1659 Fulton
" Arthur F (Lida) (A F Poli & Co) r 1831 Mason
" Cherry (V Poli & Co) r 2577 Bryant
" Gustavo (Camillo) lab r 1914 Greenwich
" Celide (wid Victor) r 76 Santa Ysabel Av
" Iacopo (Wilhelmina) teller Italian Am Bank r 895 Vallejo
" Rose clk r 1914 Greenwich
" V & Co fuel 2577 Bryant
Police Boat Patrol Bulkhead ft of Harrison
POLICE COMMISSIONERS, office Hall of Justice
" Court Department 1 Judge Sylvester J McAtee Hall of Justice
" Court Department 2 Judge Sylvain J Lazarus Hall of Justice
" Court Department 3 Judge Dani S O'Brien Hall of Justice
" Court Department 4 Judge Lyle T Jacks Hall of Justice
POLICE DEPARTMENT, Hall of Justice
Polidakis Emanuel restaurant 274 3d r 1592 Underwood Av
Polidori Chas (Corrina) (Tognotti & Polidori) r 2418 24th
" Dominic lab r 3703 16th
" Frank mtrmn r 3703 16th
" Louis (Genevieve) r 1657 Mason
" Nicholas (Mary) r 733 6th Av
" Paul O (Margaret) (Burch & Polidori) r 408 Waller
" Pierre cigars 2007 Fillmore r 3780 22d
" Thos with Bank of Italy r 733 6th Av
Polikucha Eli soft drinks 617 Pacific
Polin David (Minnie) salsn r 923 Hayes

POLIN
" Max S dept supt Assoc Oil Co r 512 Van Ness Av
" S J (Jennie) cloaks and suits 2357 Mission
Polinka Anton (Hortense) r 3520 21st
Polio Antone porter r 127 Albert
Polis Ferina bkpr r 4040 18th
Polish Geo lab r 702 Vallejo
Polishook Max (Bessie) (Kunz & Polishook) r 312a Lily
Poliska Mary Mrs r 420 Kearny
Polite Richd (Bertha) lab r 2548 Post
Politeo Jos F (Greta) agt r 1875 California
" Matthew V architect 1 Montgomery r Alameda
Politi Italo L bkpr r 2143 Jones
" Peter (Mamie) lab r 2015 Stockton
" Temistocles tmstr r 2143 Jones
" Timothy (Emelia) grocer r 2143 Jones
Polito Hall 3265 16th
" Rose (wid Louis) r 4021 18th
Polizzi Antonino barber r 404 Haight
" Paul (Diana) auto repr 733 Filbert r 973a North Point
Polk Chas E ins 112 Market r Press Club
" Clyde F mach r 4072 18th
" Drug Co 1201 Sutter
" Hotel Polk and Turk
" Emory (May) carp r 2038 Divisadero
POLK JAMES K, insurance broker, Kohl Bldg, tel Sutter 764, r Press Club, tel Sutter 5700
" Lizzie A r 4072 18th
" May R clk r 2038 Divisadero
" Raphael J (Celia) mfrs agt r 40 Baker
" Ross E mach r 4072 18th
" Theatre 1647 Polk
" Willis & Co bldg const Hobart Bldg
" Willis (Willis Polk & Co) r San Mateo
Polker Michael (Rose) cabtmkr r 1911 ½ Divisadero
Polkinghorn Edwin (Pearl) painter r 2813 Folsom
" Francis (wid Thos) r 467 6th Av
Poll Anna (wid Richd) r 1330 San Bruno Av
Pollachek Jacob (Hulda) solr r 415 Capp
Pollacchi Nicholas (Elvira) lab r 927 Vallejo
Pollack Alex (Adela) clk r 536 Broderick
" Camille clk r 536 Broderick
" Edgar M salsn Max Abrahams Inc r 536 Broderick
" Gus H (Mabel) ins broker 351 California r 102 17th Av
" Harry (Pollack Bros) r 1146 Webster
" John (Bessie) (Pollack Bros) r 1481 Eddy
" Lewis (Rebecca) 2d hd clothing 1291 Golden Gate Av
" Louis (Hazel) tmstr r 3273 25th
" Max (Gertrude) tailor r 1266 McAllister
" Ralph clk r 536 Broderick
" Wm cashr r 1442 Hayes
POLLAK see Polack, Pollack and Pollock
" Albin J pres Sunset Oil Co r 722 Taylor
" Arnold (Theresa) mfrs agt 465 California r 1760 Bush
" Berthold C (Amy) salsn Zellerbach Paper Co r 7 Hill Point Av
" Benj (Annie) (Pollak Bros) r 2365 Bush
" Bros (J and B Pollak) clothing 45 4th
" Emma A with SF Sav & Loan Soc r Alameda
" Fred (Hattie) cigars 684 Larkin
" Irving I (Lucille) cigars 465 California r 1760 Bush
" Jacob (Bessie) (Pollak Bros) r 1481 Eddy
" Robt R r 562 Sutter
" Rudolf R v-pres Sunset Oil Co r Bakersfield
" Victor (Lillie) (Torres-Pollak Co) r 4609 18th
Pollard Bessie Mrs salswn r 1444 Leavenworth
" Chas R mtrmn r 2930a Clement
" Clarence M clk Western States Life Ins Co r Oakland
" Elva E typist SP Co r Oakland
" Esther L r 1645 Golden Gate Av
" Frank (Jessie) actor r 961 Pine
" Frank A salsn SO Co r 1541 Sacramento
" Gladys Mrs clk r 595 Haight
" Harry (Ella) insp SP Co r 2072 Bryant
" John clk SP Co r Oakland
" Louis men's furnishings 2840 Mission r 507 Bartlett
" Reginald salsn r 1005 Market
" Thos clk r 1299 Geary
Pollastrini Antonio (Catherine) lab r 235 Sadowa
" Attilio soft drinks 1998 Union
Pollen Jos clk r 1445 47th Av
" Rebecca Mrs r 1445 47th Av
Pollera Ilario (Annie) lab r 1346 Powell
Pollett Martha Mrs r 936 Eddy

KEWANEE
WATER SUPPLY SYSTEMS
"The Best of Six for Your Home"
SIMONDS MACHINERY CO.
117-121 New Montgomery St.
Phone Kearny 1457

C. W. MARWEDEL
MACHINE SHOP TOOLS AND SUPPLIES
BRASS COPPER STEEL
76-80 FIRST ST.
PHONE DOUGLAS 4180

M. LEVIN & SONS
2201 Third St.
Phone Park 418
BUY
SCRAP IRON
SCRAP METALS
SCRAP RUBBER
RAGS
MANILA ROPE
BONES
MACHINERY
BOILERS - PIPE
SHAFTINGS
ABANDONED
PLANTS
RAILS
CONDEMNED
MATERIAL
DO YOU WANT TO SELL ANYTHING?

RAYMOND GRANITE COMPANY, Inc.
THE WEST'S LARGEST DESIGNERS AND BUILDERS OF
MONUMENTS AND MAUSOLEUMS
3 POTRERO AVENUE SAN FRANCISCO TEL. MARKET 688
See Page 41

Pollexfen Ernest (Eva) r 91 Collingwood
Polley Morris (Rebecca) tailor 1804 Sutter r 49 Byington Av
Pollhammer Alois (Leopoldine) engraver r 818 Scott
Pollia Antonio clk r 2938 21st
" John R clk r 2938 21st
" Jos A (Leora) phys Flood Bldg r 3584 California
" Katharine (wid Angelo) r 2938 21st
" Marie clk r 2938 21st
Pollick Estelle hair dresser r 1912 Webster
Pollitt Geo (Florence) claim supt Met Life Ins Co r 2412 Lake
" G Russell r 2412 Lake
" Rose stewardess St Francis Hotel r 166 Turk
Pollitti Frances widow r 2436 Greenwich
POLLITZ EDWARD & CO (Henry, Fred H and Chas E St Goar), stocks and bonds, 427 California, tel Kearny 4261
" Bruce W salsn Willys Overland Pac Co r 326 O'Farrell
Pollner Wm H treas Costello-Lang Co r 1254 Bush
Pollo Jas with Boos Bros r 17 Bernal Av
" Vittorio lab r 3372 Mission
POLLOCK see Polack, Pollack and Pollak
" Andrew janitor r 812 Turk
" Anna Mrs r 1327 35th Av
" Blanche L steno r 1322 6th Av
" Catherine (wid Wm) r 1322 6th Av
" David R police r 684 Ellis
" Earl C (Stella) contr r 307 Octavia
" Geo (Mary) clk r 1103 Page
" Geo D with Bank of Cal r 145 Southwood Drive
" Harold W (Hazel) r 1435 Larkin
" Irene pkr r 617a Ivy Av
" Laura (wid Frank) r 617a Ivy Av
" Lester tmstr r 3273 25th
" Mary tchr Pub School r 1322 6th Av
" Michael silvermn SP Hospital
" Priscilla clk r 375 6th Av
" Robt (Lucille) r 630 Laguna
" Robt seamn r 1322 6th Av
" Robt T Co engravers Call Bldg
" Violet steno r 1322 6th Av
" Wm (Alice L) carp r 1229 Fell
" Wm D (Hermina) r 154 27th
" Wm E (Helen) watchmn r 2507 ½ Pine
" W L Mrs r 1899 California
Pollok Allan dept mgr SP Co r 2521 Broadway
Polmer H J r 625 Bush
Polmere Anne widow r 3475 17th
" Wm A clk r 3475 17th
Polo Fred waiter r 1334 Stockton
POLOMERIC COMPOUND COMPANY, 1150-1162 25th Av, Oakland, tel Fruitvale 244
Polonsky Jos fruits 1316 Fillmore
Polos Harry D (Eugenia) lab r 736 Kansas
Polovina Saml lab r 29 Arleta Av
Polsky Abraham (Sarah) janitor r 1651 Market
Polson Elizabeth r 830 14th
" Geo W eng PT&T Co r 2543 22d Av
Polt John millmn r 3846 24th
" Victor J hosemn SFFD r 862 Wisconsin
Polter Wm lab r 607 Mt Vernon Av
POLY see Pauli, Pohley, Poli and Polley
Polytechnic High School Frederick bet Arguello Blvd and Willard
Polzer Anthony J dept mgr Tillman & Bendel r 1223 O'Farrell
Polzoni Michele (Lena) cond r 462 Greenwich
Pomadere Pierre V (Marie) real est r 942 Broadway
Pomalek Peter lab r 67 Rodger
Pombe Thos (Mary) lab r 1887 Howard
Pombo Filbert soft drinks 247 Embarcadero 615 Broadway
Pomerantz Meyer (Katie) 2d hd gds 804 Kearny r 359 Columbus Av
Pomerene Henry W salsn Holbrook Merrill & Stetson r 1600 Fell
POMEROY see Pomroy
" Albert clk r 494 6th
" Arthur A (Isabella V) r 406 18th Av
" Edgar genl mgr Hauschildt Music Co r Yolanda
" Emma milliner r 621 Taylor
" Flora Mrs rooms 472 3d
" Fred M (Maria) genl reprs r 3952 26th
" Geo E (May S) dentist 562 Ashbury r 924 Clayton
" Geo S designer r 711 Post
" Geo S salsn Corona Typewriter Co r 823 Mason
" Geo W (Flora) r 472 3d
POMEROY
" Julius E examiner US Appraiser r Oakland
" Lois S Mrs r 823 Mason
" Mabel widow r 2663 California
" Mark M salsn r 140 9th Av
" Marion A with Bank of Italy r Berkeley
" Simon pkr r 879 Broadway
" Walter M (Katy) elec eng r 3954 26th
" Wm (Marie) real est r 3 Liberty
Pometta Victor M (Victoria) dairy produce 761 Market r 3277 Washington
Pomfret Albert (Cordelia J) mach r 918 Sanchez
" John R drftsmn PG&E Co r 918 Sanchez
POMIN WILLIAM C, sole agt "Ivy" and Pomin Corsets, corsets to order, 951 Market, tel Douglas 4797, 243 Post, tel Douglas 4754, 123 Stockton, tel Garfield 1572 and 2623 Mission, tel Mission 6153, r 1564 Clay
Pomisel Chas (Annie) cook r 16 Belvedere
Pomme Anna lndy 518 Waller
POMME EDWARD, sec French Hospital Benevolent Society, 110 Sutter, r Alameda
" Peter (Victorine) lndy 1147 McAllister
Pommer Anne S (wid August) r 50 19th Av
" Frank J clk Roos Bros r 736 44th Av
" John M (Alexandrine) marker r 106 Peabody
" John P (Louise) gardener r 106 Peabody
Pommon M D (Violet) (Dudley Grocery Co) r 687 Minna
Pomon Dennis (Edna) candymkr r 4521a Irving
Pompa Peter (Florence) hlpr r 409 Greenwich
Pompeati Wm F with Nathan-Dohrmann Co r 19 Prosper
Pompeii Achille fishermn r 656 Green
" Macaroni Factory (Inc) 2987 Folsom
Pomponio Frank (Rosie) tailor 215 Ellis r 22 ½ Langton
Pomrene Harry M (Milly) autowkr r 1670 Clay
POMROY see Pomeroy
Pon Albert J (Marie) ins r 897 Noe
" Jas (Anne) lab r 282 Pixley Av
" John B garage r 1061 Washington
" John B (Mariana) clk r 974 Jackson
" Louis cook r 974 Jackson
" Peter U (Mary) r 1803 Howard
Ponce Edw (Ida) autowkr r 1175 Valencia
" Henry foremn r 354 Columbus Av
" Jesus (Rosario) lab r 1061 Tennessee
" Marie clk r 1175 Valencia
" Robt lab r 1632 Mason
" Rodolfo (Virginia) molder r 1632 Mason
Poncelet Louis with Shreve & Co r 629 Golden Gate Av
Poncet Eugene driver r 46 Prospect
" Eugenia (wid Seraphin) r 46 Prospect
Poncetti Bernard with Bank of Italy r 1396 O'Farrell
Ponchione Antoinio (Potrero Hotel) 2342 3d
Ponci Victor hotel r 217 Columbus Av
Poncin Z lab r 702 Vallejo
" Chas r 1411 Stockton
" John lab r 548 Green
Poncino Eugenio (Alinda) lab r 331 Guerrero
Pond E B Mrs r Fairmont Hotel
" Edmound K (Clara L) spl agt Dept Justice r 1722 19th Av
" Edw r 336 Clementina
" Eleanor bkpr r 642 Jones
" Henry S asst eng US Eng Office r Alameda
" Saml (Dorothy) r 2405 Scott
" Wm C r 571 Elizabeth
" & Robinson (C F Robinson) machine shop 1202 Howard
Ponds Wm (Annie) janitor r 33 Naples
PONEDEL LEO D, mgr Spiro Co, r 246 Carl
Ponelli Jos clk r 1515 Taylor
Ponitz Antone (Frieda) brewer r 585 Belleview Av
Ponquist Hilda Mrs r 55a Pearl
Ponsero Bros (J and M) carps 10 Stark
" John (Ponsero Bros) r Fairfax
" Martin (Ponsero Bros) r 10 Stark
Ponsford A S with Bank of Italy r Oakland
" Keith E drftsmn PT&T Co r Oakland
Ponso Claude P salsn r 715 10th Av
Ponta Elizabeth A steno r 1450 47th Av
" Ramus (Annie) tailor 144 7th
Pontacq Albert lab r 1398 Evans Av
" Elizabeth grocer 412 Church
" Eugene J (Marguerite) 542 Polk r 546 Polk
" Jos (Jennie) butcher 2244 Fillmore r 477 9th Av
" John waiter r 412 Church
" Robt M (Julia) (New Domestic French Lndy) 1221 Fell
Pontaleoni Anthony lab r 744 Union

MIMEOGRAPHS
H. S. CROCKER CO., Inc., Agents
565-571 MARKET ST.

PACIFIC FOUNDRY COMPANY
18TH AND HARRISON STS. PHONE MISSION 1105
See Page 46

OLD MISSION
PORTLAND CEMENT
FOR PERMANENCE
See Page 33

Pontchartrain Apartments 685 Geary
Ponte Chas (Julia) grocer 3499 Sacramento
" Emil (Annie) mach r 1600 Felton
" Geo appr r 3499 Sacramento
" John (Lucy) lab r 111× Iowa
" Louis butcher r 1600 Felton
" Mary Mrs r 1136 Iowa
" May clk Johnson & Johnson r 1600 Fulton
" Orestes (Marguerite) lab r 530a Utah
Pontet Albert Jr acct Cal Ins Co r 12× Fair Oaks
Ponti Ambrose (Clara) waiter r 964 Filbert
" F & Co restaurant 100 Market
" Faustino (Seraphina) (F Ponti & Co) r 1233 Green
" Jos (Josephine) waiter r 1188 Pacific
" Lucia Mrs dry gds 2264 3d
Pontica Edw millhd r 172 6th
Pontiglio Camillo (Carmelita) waiter r 864a Union
Pontious LeClair with Fed Res Bank r Mill Valley
Ponton de Arce Stanley Jr with John Westrope & Co r 2×48 Washington
" Frank S sec Cal Hospital 3 City Hall Av r Oakland
Pontoppidan Hans (Mary) salsn Nathan-Dohrmann Co r 390 Staples Av
Pontus Catherine C Mrs lndywkr r 136 Albion Av
Ponza Peter (Clemence) (Firenzi Hotel) r 375 11th Av
Ponzie Marie cashr Rosenthal's Sale Stores r 4 Windsor
Ponzini Antonio (Elvira) janitor r 36 John
" Domenico (Julia) lab r 34 John
" John (Carrie) lab r 2022 Lombard
" Jos lab r 2022 Lombard
Ponzio Amedeo bkpr r 1074 Union
Poodle Dog New 1104 Post
Pool Chas H (Marjorie) salsn r 2051 Scott
" Chas H Jr mdse broker 311 California r 2051 Scott
" Chester (Muriel) boilermkr r 745 Noe
" Florence Mrs r 3671 16th
" Frank (Florence) r 3671 16th
" John (Lena) r 27 Burnside Av
" Raymond J (Rose) mach r 441 Cherry
Poole Arthur with Eugene Ditzgen Co r 2463a Sacramento
" Bertha T Mrs (The Delta) r 94 Duboce Av
" Byron W pressmn r 1003 Franklin
" Chas r 417 3d
" Chas W eng Anglo & London Paris Nat Bank r Oakland
" Dale H (Ethel B) clk r 1075 Post
" Edna clk Wells Fargo Nev Nat Bank r Alameda
" Edw L (Amelia) elev insp r 1621 Dolores
" Elijah (Charlotte) r 2817 Broderick
" Elsie H clk PT&T Co r 241 Greenwich
" Ethel B Mrs (The Richelieu) r 1075 Post
" Eugene driver r 39 Woodward Av
" Geo C cashr St Francis Hotel r 114 Scott
" Geo (Mabel) plastr r 227 Missouri
" Geo W (Poole & Griffith) r 483 28th Av
" Georgia r 3879 18th
" Grace G steno SF & Portland SS Co r 1053 Bush
" H Nelson artist 712 Montgomery
" John (Annie) janitor Wells Fargo Nev Nat Bank r 637 Athens
" John E (Marie) (Kennedy-Poole Co) r 61 Westwood Drive
" John W (Edna) lab r 739 9th Av
" Jos clk Christenson Lbr Co r 2585 Bush
" Leland S mgr Goldman Sachs & Co r 2817 Broderick
" Lottie M private sec **H S CROCKER CO Inc** r 2817 Broderick
" Mary (wid Isaac) r 1667 Grove
" Sarah (wid Wm) r 302 Carl
" Richd cook r 396 3d
" Ruth I ins Norwich Union Fire Ins Soc r Alameda
" Waldo A musician r 2200 Steiner
" Wm clk Langley & Michaels Co r 241 Greenwich
" Wm F clk r 957 Mission
" Zena hairdresser r 630 Geary
" & Griffith (G W Poole, M A Griffith) restaurant 690 3d
" & Mocker (Z Poole, E Mocker) hairdressers 291 Geary
" & Poole Flood Bldg
Pooler Chester (Ethel) druggist r 112a Carl
" Earl (Deruchette) mgr Monadnock Bldg r 631 Masonic Av
Pooley John C clk AT&SF RR r 301 Haight
Poon Marie clk Sommer & Kaufmann r 77½ Commercial
Poor Clarence (Irene) mar eng r 3432a 19th
" Eliot F clk Baker Hamilton & Pac Co r 1115 Taylor
" Harry r 1299 Geary
" Oscar H mining eng r 2159 Mission
" Robt salsn r 839 Leavenworth
" Whittle (Alberta) dist mgr Dennison Mfg Co r 1115 Taylor

POORE see **Poar**

" Edw C (Vada) driver r 420 Grove
" Franklin T (Marcella) atty 703 Market r 1748 Larkin
" Maurice C (Pearl) supt r 81 Park Hill Av
" Robt B (Edna) salsn r 1365 6th Av
Poorman Ward F clk SP Co r Oakland
Poormel John shoe repr 845 Webster r 1130 McAllister
Pootel Edw R (Georgina) police 1229 21st Av
" Georgina B clk Globe Indemnity Co r 1229 21st Av
Pope Agnes A (wid Jas) r 2852 Mission
" Alfred salsn B K H Co r 3333 26th
" Allen T (Frances) police r 647 Lake
" August C (Helen) sta eng r 542 Sunnyside Av
" Benj H (Elizabeth) USA r 895 Sutter
" Caston (Pope Downing & Leonard) r 1018 Hyde
" Catherine (wid John) r 3333 26th
" Doris steno Heller Ehrman, White & McAuliffe r 434 Noe
" Dorothy M clk SP Co r 1499 California
" Downing & Leonard barbers 1018 Hyde
" E Alex (Elvera) with Commercial News r 1225 17th Av
" Edwin (Danica) (Holder & Pope) r 20 Franklin
" Ella widow r 2340 Fulton
" Emil driver r 4537 25th

POPE ESTATE COMPANY

Geo A Pope pres, Kohl Bldg, tel Kearny 2700

" Frank W auditor SP Co r Berkeley
" Fred (Agnes) r 815 Alvarado
" Frieda Mrs r 39 Joost Av
" Geo Jr with United Milk Co r 542 Sunnyside

POPE GEO A (Edith) pres Pope Estate Company 1018 Kohl Bldg, r 2728 Pacific Av and Burlingame
" Geo B driver United Milk Co r 30 Belcher
" Geo F (Hattie) phys r 1690 Hyde
" Gertrde E steno SO Co r 735 Taylor
" Gus eng United Milk Co r 542 Sunnyside
" Helen D clk SP Co r 20 12th
" Henry G (Doris) autowkr r 434 Noe
" J B r 1231 Market
" Jessie F steno Canadian Bank of Com r 361 3d Av
" John E civ eng Crocker Bldg r 2340 Fulton
" John T salsn Everett Pulp & Paper Co r Oakland
" Louis A (Mary) lab r 1497 Shotwell
" Louis C metalwkr r 1061 Laguna
" Margaret steno NWP Ry r 2852 Mission
" Maurice J (Blanch) (Ormond Hotel) r 440 Eddy
" Norman F autowkr r 542 Sunnyside Av
" Overton C Mrs r 2723 Pine
" Otto A metalwkr r 211 Elm
" Saml H (Nellie) painter r 2438 28th Av
" Saxton T (Emma) phys 135 Stockton r 249 Cherry
" Sydney G (Belinda) carp Harbor Com r 3386 22d
" Wilson R (Elizabeth) eng r 426 Valley
" Wm M Mrs r 799 Oak

POPE & TALBOT

Wm H Talbot pres, A G Harms v-pres, C E Helms sec, manufacturers, exporters and dealers in lumber, timber piles, spars, etc, office yard and planing mills 859-869 3d, tel Kearny 2434

Popert Wm H salsn US Stee, Products Co r Berkeley
Popes Charlotte (wid Allan P) r 2167 Hayes
" Ellis tchr Pub School 2167 Hayes
Popesque Julio lab r 719 Broadway
Popham Archie M (Elsie) (McGrath-Popham & Co) r 81 9th
" Elsie Mrs clk Humboldt Savings Bank r 81 9th
Popick Andrew (Mathilda) lab r 57 13th
Popik U K (Dora) 2d hd clothing 3979 24th
Popkens Alex (Josephine) tailor 118 Fillmore

GLADDING McBEAN & Co.
ARCHITECTURAL TERRA COTTA
ROOF TILE
HOLLOW TILE
FIRE PROOFING
VITRIFIED PIPE
TERRACOTTA PIPE
FACE BRICK
ETC.
OFFICE CROCKER BLDG.
PHONE DOUGLAS 540
SAN FRANCISCO
WORKS LINCOLN CAL.

C. W. MARWEDEL
MACHINE SHOP TOOLS AND SUPPLIES.
PHONE DOUGLAS 4180
BRASS COPPER STEEL
76-80 FIRST ST.

TWINES
FOR THE
MILL
WAREHOUSE
AND
HARVEST
FIELD
AMES HARRIS NEVILLE CO.
100 POTRERO AVE.
PHONE
MARKET 6100
See Page 9

MIMEOGRAPHS
H. S. CROCKER CO., Inc., Agents
555-571 MARKET ST.

THE SALVATION ARMY (Incorporated)
Western Territorial Headquarters: 115 VALENCIA STREET at MARKET
A. GIFFORD, Lieut.-Commissioner Western Territory
PHONE PARK 1614

POPKENS
" Jas H with Geo H & Henry Kahn & Co r 935 O'Farrell
" Max (Bertha) agt State Life Ins Co r 1849 Larkin
" Neuman (Lizzie) tailor r 1655 Sacramento
Popkin Benj hatter r 58 Harriet
" Harry (Rose) capmkr r 58 Harriet
" Herman salsn r 58 Harriet
Poplar Austin (Israel) cementwkr r 84 Clara
Pople Geo E mgr Peoples College r 862 Shotwell
Popo Michael boxmkr r 758 Harrsion
Popoff Demitri(Nellie) lab r 817 Rhode Island
Popova Victor (Sophie) mgr r 1030 McAllister
Popovich Danl musician r 1413 Montgomery
" Lubo salsn r 1665 Washington
" Vladamir (Olga) restaurant r 1244 Jones
Popovics Alex (Ada) salsn r 1405 Larkin
Popp August G (Johana) colr 46 Kearny r 2339 Market
" Helen K Mrs r 935 Pine
Poppe Martha H tchr Pub School r 926 Shotwell
" Michael orderly SF Hospital
" Roberta A tchr Pub School r 1499 California
Poppenberg Robt C (Katherine) jeweler r 320 Lawton
Poppendorff John A comp r 620 Post
Popper Amelia tel opr r 618 Lisbon
" Bernard (Elizabeth) driver r 2833 Howard
" Leopold copyist Recorder r 2661 California
" Mary (wid John) r 618 Lisbon
" Mary clk r 618 Lisbon
" Rudolph salsn r 1343 Hayes
Poppy Packing Co 18 13th
Populis Geo (Amelia) (Populis & Zanzi) r 1408 California
" & Zanzi restaurant 1065 Hyde
Poquet Katherine Mrs r 757 Sutter
" Oscar driver r 1485 Pine
PorathRichd (Maude)piledriver r 442 Chestnut
Porch Albert L (Rose) salsn Hulse Bradford Co r 203 18th Av
Porcher John J salsn r 926 Stanyan
Porcini Anna seamstress City of Paris r 729a Union
" Emanuel vocalist r 729a Union
Pordon Elizabeth Mrs r 632 Filbert
" John (Margaret) with F L Morgan Co r 625 Bush
Porep Edw W ins Ins Co of North Am r Oakland
Porharty Fredk (Elise) contr r 4619 17th
Poricky Louise (Marie) cond r 197 Precita Av
PORIER see Poirier
Poriska Emanuel (Gizella) mtrmn r 257 Arguello Blvd
Pork Bernard (Catherine) foremn r 848 Dolores
" Celia steno r 848 Dolores
Pornaros Louis cook r 200 6th Av
Porporato John A (Mary M) architect 619 Washington r 1938 Leavenworth
Porrazzo Michael (Sera) grocer 1025 Ocean Av
" Nicholas (Rosa) lab r 221 Miramar Av
Porreca Camillo adv mgr La Voce Del Popolo r 560 Columbus Av
Porretta Ernest barber 4078 24th r 841 Irving
Porritt Josiah mach r 265 Cumberland
Porro Chas lab r 550 Green
Porst Edw G (Hazel H) sales mgr r 1748 Hayes
Port Blakeley Mill Co 351 California
" Costa Development Co 433 California
" Costa Lumber Co J A Hooper pres, H M Furman sec-treas, 110 Market
" Costa Milling Co 433 California
" Costa Warehouse Co 465 California
" Costa Warehouse & Dock Co 433 California
" Costa Water Co 433 California
" Costa Wharf Co 433 California
" Elsie M masseur r 1204 Jackson
" O Fruit Juice Syrup Co 2705 Mission
PORTA ALBERT F (Angelina), civil engineer, architect and weather-seismic forecaster 21 Columbus Av, tel Kearny 4544, r 1922 Taylor
" Eduardo (Ferrio) bkpr r 273 Green
" Louis (Ilda) lab r 1423 17th
" Lucy widow r 1589 Sacramento
Portal Ernest waiter r 1039 Mission
Portall Laura Mrs r 912 Jackson
Portalupi John r 11 Clara
Portanova John B (Zefferi) sculptor r 1843 Taylor
Portello Edw cooper r 1108 Railroad Av
" Edw J (Winnie) clk r 1419 Shafter Av
" Ferdinand (Linda) carp r 53 Alvarado
" Geo clk Greer-Robbins Co r 1108 Railroad Av
" Jas H clk SP Co r 2969 23d
PORTELLO
" Louis (Josephine) hlpr r 117 Somerset
" Manuel (Mary) butcher r 1108 Railroad Av
" Reginald (Doris) butcher r 1125 Mendell Av
" Rudolph salsn Max Abrahams Inc r 1108 Railroad Av
" Theo lab r 1108 Railroad Av
Portener Herman salsn r 667 Clay
Portenhauser Michael (Walli) painter r 1233 Ellis
PORTEOUS see Porteus
" Grace L clk r 1420 Waller
" Margaret Mrs dept mgr Emporium r 1550 Polk
" Saml W (Esther B) sign mfr r 1420 Waller
" Deseret A asst dept mgr Livingston Bros r 820 O'Farrell
PORTEUS see Porteous
Porter Albert express r 3366 25th
" Alice G Mrs steno r 467 Turk
" Alpha L sec Sinclair Coal Co r 369 Pine
" Ambrose woodwkr r 176 Holladay
" Andrew D soft drinks 163 3d r 175 3d
" Ann T C S Pract 166 Geary r 60 Parnassus Av
" Anna F clk Roos Bros r 308 Eddy
" Archie P salsn r 448 Divisadero
" Archibald P carp r 448 Divisadero
" Augusta (wid Edw C) r 3543 23d
" Belle J (wid John F) r 590 8th Av
" B F Estate 58 Sutter
" Byrd lab r 118d San Jose Av
" C Ashley treas D H Porter & Sons r Oakland
" Chas B dentist 135 Stockton r 3234 Pacific
" Chas E (Eva) driver r 377 21st Av
" Chas H (Mary) agt r 347 Tehama
" Chas T mach r 1345 7th Av
" Clarence E butcher r 250 Raymond Av
" Clifford H (Mable M) dentist 2202 Fillmore r 748 7th Av
" Connell W (C W Porter & Co) r Oakland
" C W & Co (C W Porter R E Clapp) inv 1116 Hearst Bldg
PORTER DALE (Florence E), carpenter and builder, mfr of office, store and bank fixtures, interior finishing a specialty, 39 St Anne nr Pine, tel Kearny 1508, r 1734a Mason
" David H pres D H Porter & Sons r Oakland
PORTER D H & SONS, D H Porter pres, C A Porter treas, S A Porter sec, whol produce, potatoes, onions, beans and dried fruits, 426-428 Front, tel Douglas 1464
" Donald T clk r 1872 Bush
" Earl J cond r 1307 Baker
" E B examiner Phoenix Assur Co r Oakland

PORTER EDWIN C.

manager United States Fidelity & Guaranty Co, 234 Bush, r 498 Carl
" Elmer P (Hazel) soft drinks 299 O'Farrell r 599 O'Farrell
" Ernest S (Lulu) autowkr r 73 Bradford
" Ernest T (Beatrice) (Gunther & Porter) r 2012½ Fillmore
" Estate 593 Market
" Fannie A (wid Horace)r 813 Grove

PORTER F. F. (OAKLAND)

Real Estate, Insurance and Loans, 411 15th bet Broadway and Franklin, Oakland, tel Lakeside 1000
" Frank C metalwkr r 675 Corbett Av
" Francis H Mrs r 2117 California
" Frank R writer r 242 Turk
" Fred C telegr r 405 Van Ness Av
" Geo K (Rofena) electn r 65 Clipper
" Geo K Jr salsn r 65 Clipper
" Georgia L clk r 1810 Bush
" Gladys nurse r 3824 California
" Harry J with Bank of Italy r 554 Broadway
" Henry clk r 221 Dore
" Henry J (Mary A) clk r 675 Corbett Av
" Henry J (Ada E) mstr mar r 210 Hoffman Av
" Henry L (Blanche) salsn Sommer & Kaufmann r 666 24th Av
" Henry T (Mary) draymn r 222 Capp
" Herbert A (Grace) elec sup 1513 Church r 234 27th
" H Hobart (Sanderson & Porter) r New York
" Howard J clk r 619 Frederick
" Hudson P (Margaret) glass blower r 259 Hartford
" Hugh B asst mgr Porter Est r 2070 Jackson
" Ida G clk State Mining Bur r 386 Page
" Isabella clk Fed Res Bank r Oakland
" Jas D tmstr r 65 Clipper

FILMER BROS. ELECTROTYPE CO.
330 JACKSON ST
LAW BOOK PRINTERS
ELECTROTYPERS AND STEREOTYPERS
TELEPHONE DOUGLAS 5384

ZELLERBACH PAPER CO.
BATTERY STREET AT JACKSON, SAN FRANCISCO

PORTER
" Jas W drftsmn PT&T Co r 665 Hayes
" Jane cook r 95 Camino del Mar
" Jennie r 221 Dore
" Jerome P (May L) dentist Flood Bldg r 230 Clayton
" Jerome P Jr (Emma) clk r 2290a 15th
" John G carrier PO r 2778 Bryant
" John F (Mary) eng r 5 Cook
" John H plumber r 675 Corbett Av
" John P (Jennie) tmstr r 79a Hoff Av
" Jos driver r 2240 Post
" Jos L cond r 1307 Baker
" Josephine M with Paul M Nippert Co r Oakland
" Langley (Antoinette) phys 240 Stockton r 1988 Vallejo
" Leo T asst credit mgr Genl Motors Acceptance Corp r 363 Page
" Lincoln clk Roos Bros r 1045 Market
" Lloyd (Norma) jeweler r 2124 Sutter
" Louis r 318a Clementina
" Martin J (Mary G) police r 427 Noe
" Mary r 1082 Post
" Mary Mrs grocer 989 Ellis r 880 Eddy
" Mary E Mrs r 5 Cook
" Max (Jenne) tailor r 3057 Army
" Mildred nurse SF Hospital
" Nora B Mrs r 727 Rivera
" Olive M steno r 3366 25th
" Paul N clk r 728 Page
" Pearl G steno r 234 27th
" R C machinery 1 Drumm r Oakland
" Richd (Amelia) r 932 Clement
" Richd J clk r 675 Corbett Av
" Rita E r 2440 Van Ness Av
" Robt C (Susan) r 1335 Hayes

PORTER ROBERT C, atty-at-law, 1700 Claus Spreckel Bldg, tel Kearny 5750, r 3234 Pacific Av, tel Fillmore 148

" Rose Mrs r 236 5th
" Ruby waitress r 2109 Castro
" Saml (Sarah) mtrmn r 1346 Utah
" Saml F salsn Strassburger & Co r 1276 Jones
" S D office mgr Republic Truck Sales Corp r San Anselmo
" Seton (Sanderson & Porter) r New York
" Shirley E clk AT&SF Ry r Berkeley
" Stephen sales mgr Bird Archer Co r 1227 Guerrero
" Stella Mrs milliner r 910 Geary
" Sterling A sec D H Porter & Sons r Oakland
" Sumner broker r 3388 Clay
" Thos A (Gwendoline) mar eng r 575 Clipper
" Thos C bkpr Anglo & London Paris Nat Bank r 176 Holladay
" Victor (Loretta) carp r 28 Butler
" Victor A carp r 720 Presidio Av
" Walter K embalmer r 405 Van Ness Av
" Walter S (Jennie R) dentist r 603 Clayton
" Warren D mfrs agt 153 Kearny
" Warren R office Mills Bldg
" Wescott J salsn Blyth Witter & Co
" Wilfred G (Shirley) clk SP Co r 1901 Pierce
" Wm (Mary) clk M Porter r 880 Eddy
" Wm G (Stella) with John Breuner Co r 729 Andover
" Wm J r 1576 49th Av
" Wm J (Stella) (Cottle Ptg Co) r 1342b 11th Av
" Wm P (Frances) police r 2719 22d
" Wm S Mrs widow r 2070 Jackson
" Wm W salsn Baker Hamilton & Pac Co r Prescott Ariz
" Wilma D bkpr Aetna Ins Co r 1280 Page

PORTER & WHITE
(S A White), funeral directors and practical embalmers, 2200 Sutter NW cor Pierce, tel West 770

Porterfield Elvera r 214 Haight
" Jas P (Maud) with Internat Cor Schools r 866 35th Av
" Robt H dentist 2102 Market r 1517 Shrader
Portiano John butcher r 1398 Evans Av
Portias Chas (Lilian) clk r 1406 Washington
Portier Louis clk Langley & Michaels Co r Berkeley
" Rene (Mariana) mach r 801 Broadway
Portigal Morris L (Loretta) (Portigal Transfer Co) r 55 Woodward Av
" Transfer Co 1378 Sutter
Portis Wm J (Mary) eng r 1749 Eddy
Portland Cement Assn 785 Market

PORTLAND FLOURING MILLS CO THE, C B Sharp Cal mgr, flour and mill feeds, dairy and poultry supplies, 238 Merchants Exchange Bldg, tel Sutter 1279

PORTLAND
" Hotel 30 7th
" Jas reprmn r 87 3d
" Linseed Oil Works 155 Townsend
" Lumber Co 1 Drumm
Portley Constance M steno r 180a Julian Av
" Michael J porter r 236 Lobos
Portlock Grover C (Josephine) painter 595 Valencia r 182 Julian Av
Portman Edw C Jr dept mgr McGraw-Hill Co of Cal r 2621 Divisadero
" Frank (Selena) cabtmkr 1618 Mission r 30 Cotter
Portner Sidonie widow r 3946a 23d
Portnoy Max tailor 514 Larkin r 1336 Buchanan
Porto Frank D appr r 36 Waterville
" Rico Distributing Co 58 Sutter
Portola Apartments 1120 Jackson
" Curtain Co 14 Valencia
" Distributing Co 323 Divisadero
" Fruit Market 3472 Mission
" Hotel 619 Pacific
" Import Co Flood Bldg
" Kindergarten 2531 San Bruno Av
" Meat Market 3472 Mission
" Oil Co 798 Minnesota
" Primary School Bacon and Girard
" Theatre 779 Market
Portolas Thos firemn r 72 Stillman
Portolos Thos seamn r 377 3d
Portos Secundino (Joachina) furniture 1242 Stockton r 1245b Stockton
Portrous Sarah Mrs r 1550 Polk
Portrude Wm clk Fed Res Bank r 3326 Washington
Portugal Hotel 37 Jackson
Portugeis Eliy (Rae) clothing 60 6th r 362 Pierce
Portuguese American Bank Building 345 Front

PORTUGUESE-AMERICAN BANK OF SAN FRANCISCO, J A Silveira pres, John Enas, A F Nunes and M G Lewis v-presidents, V L deFigueiredo cashr, A A Henas and M T Bettencourt asst cashrs, Portuguese-American Bank Bldg, Front & Clay, tel Sutter 266

" -American Tin Co 433 California
" Consulate 345 Front
" Hotel Co 37 Clay
" Mercantile Co 33 Clay
Portwright Mary B (wid John) r 1814 Scott
Portz Elton carp r 571 Valley
" Harry (Georgie) pkr r 596 Valley
Porzer Frank (Elizabeth) grocer r 239 London
Pos Bernard (Rosa) shoemkr 1264 Vallejo
Posch Paul H (Martha) painter 101 Franklin r 2414 27th Av
" Ralph (Doris) autowkr r 61 Belcher
Posdeef Constantine A drftsmn r 337 Divisadero
Posedale John lab r 1353 Oakdale Av
Posen Tina Mrs r 114 Guerrero
Posener Albert C (Posener & Friedman) r 125 Mason
" & Friedman tailors 139 Ellis
Poser Andrew J (Lottie S) eng r 825 Bush
Posey Virgil C (Ercilia) lab r 607 Ellsworth
" Wilbur A salsn r 505 O'Farrell
Poska Saml (Amelia) r 626 Buchanan
Posnansky Taube Mrs r 80 Silver Av
Posner Aaron (Fannie) ladies' tailor r 256 4th Av
" Alva M r 1000 Sutter
" Benj mech r 379 Hayes
" Benj (Edna) mech dentist r 1323 Steiner
" Esther R tchr Pub School r 256 4th Av
" Gertrude steno r 67 29th
" Henry salsn r 4505 California
" Herbert (Edith) autowkr r 1014 Golden Gate Av
" Hyman (Nattie) pedler r 67 29th
" Irene (wid Abram) r 610 Fillmore
" J Jos atty 14 Montgomery r 256 4th Av
" Julius salsn r 1204 Castro
" Milton M (Sue C) dentist 2431 Washington r 1160 Green
Pospahala Mary L sec r 977 Pine
Pospich Johanna r 278 Sanchez
" John J r 278 Sanchez
Pospisil Chas r 1730 Fillmore
" Jos lab r 830 Folsom
" Rudolph W (Anna) steward r 1434 Anza
Poss Lawson V teller Am Ex Co r Berkeley
Possell Wm E chiropodist 101 Post
Posser Jacob lab r 222 Athens
Possnecker Edw pressmn r 1548 Treat Av
" Emma (wid Henry) r 1548 Treat Av
" Otto photogr r 1548 Treat Av
Possus Walter lab r 968 McAllister

WALKER Electric Trucks REDUCE CITY DELIVERY COSTS

ELWELL PARKER Electric Industrial Trucks and Tractors

SAVE TIME AND MONEY IN WAREHOUSE AND FREIGHT HANDLING OPERATIONS

IRA G. PERIN Distributor

458 Natoma St.

PHONE SUTTER 1476

ELECTRIC SERVICE GARAGE

Operated for the Charging and Care of ELECTRIC TRUCKS

PUMPS WINDMILLS, GASOLINE ENGINES WATER SYSTEMS
PACIFIC PUMP & SUPPLY CO. : 853 FOLSOM STREET
Pages 73-74

Established 1912
Modern Auto Painting Co.
Telephone Franklin 5542
AUTO LETTERING AND MONOGRAMS
First-class Work
Closed Cars Our Specialty
724 Golden Gate Ave.
Between Gough and Franklin

MURRAY & READY
LEADING EMPLOYMENT AGENTS
782 to 786 HOWARD STREET, S. F.
PHONES SUTTER 1205 1206

Post Abraham L school supplies 1369 Haight
" C C clk Marshall-Newell Co r Berkeley
" Chester clk Wells Fargo Nev Nat Bank r Berkeley
" Clarence F (Katherine) asst purch agt WP Ry Co r 2011 Sacramento
" Cornelia r 913 Capp
" Frank butcher r 1312 Shafter Av

POST FREDERICK COMPANY (See Dieterich-Post Co), 75 New Montgomery, tel Douglas 6110 (See Pages 7 and 45)

" Fredk opr Photostat Corp r Berkeley
" Geo with SF Comp Air Cleaning Co r Landsdale
" Henry L chiropodist 246 Powell r 727 16th Av
" Herbert W (Barbara) acct r 860 Bush
" Jas (May) r 1460 Washington
" L E (Marie) dept mgr Mangrum & Otter Co r 2596 Post
" Martin C clk r 2433 Franklin
" Mary E credit mgr Elec Storage Battery Co r 801 Jones
" Roswell O atty Chronicle Bldg r 2900 Jackson

POST STREET GARAGE, newest, best, most complete, Bernard Cerf mgr, 740-750 Post, 3 blocks from St Francis Hotel, look for the sign of the automobile, transients welcome, unequaled service, tel Franklin 224

" Walter F (Ruth) salsn r 1128 Stanyan
" Wm H clk Globe Grain & Milling Co r 2105 Van Ness Av
" Wm S (Nellie) painter r 3263 21st

Postag J Edw clk r 1050 Guerrero
" John M (Jane) paper carrier r 1050 Guerrero
Postager Otto driver r 1814 Pixley
Postal Telegraph Bldg 22 Battery

POSTAL TELEGRAPH CABLE CO, L J Miller mgr, A B Richards, genl supt, H C Shaw supt, mgr office 470 Market, Branches 16 California, 236 Clay, Palace and St Francis Hotels, 315 Montgomery, Merchants Exch, 353 Bush, Ferry Bldg 626 Montgomery, 574 Golden Gate Av, 10 Powell, 651 Market, 1303 Sutter, 630 Mission

Postdale Apartments 1052 Post
Postel Amandus r 262 Fillmore
" Anna M steno r 962 Oak
" Chester A (May) acct Cal Pkg Corp r 775 26th Av
" Florence C r 962 Oak
" Francis (Martha) electn r 2912 Fillmore
" Fredk A F (Annie C) elev opr r 8 Boyce
" Matilda C (wid John F) r 962 Oak
" Oscar E clk SP Co r 2962 Fillmore
" Oscar F steelwkr r 962 Oak
" Richd J (Martha) mech r 472 2d Av
" Waldo F (Zelda L) atty Kohl Bldg r 1406 7th Av
" Wm J agt r 8 Boyce

Postele Alberta V r 1385 Waller
Poster Studio Russ Bldg
Posterensi A r 479 Naples
Postiglione Adelaide salswn r 2678 Sacramento
Postler Alma steno r 14 Vicksburg
" Herman (Charlotte) baker r 1057 York
" Herman J (Anna) tailor r 910 Buchanan
" Paul (Charlotte) painter r 513 Shotwell
" Robt (Katherine) (Reliable Painting Co) r 3254 20th

Postlewaite Frank H ins Aetna Life Ins Co r 1501 Plymouth Av
" Hartley A sec Mason & Locke r Oakland

Postley Alex H acct Bethlehem SB Corp r 1145 Church
Postman Frances (wid Chas) r 169 11th Av
Postodino Jean milliner r 3424 24th

POSTOFFICE, 7th and Mission, Jas E Power postmaster, W F Burke asst postmaster, Wm L St Amant supt of mails, E J Barton cashier (postal), Stuart Aldrich cashier (money order). Stations—**Main Office**, cor 7th and Mission; **A**, 1949 Post; **B**, U S Customs House; **C**, 2698 Howard; **D**, 415 Pine; **E**, Townsend and Ritch; **G**, 4304 18th; **H**, 604 Hayes; **J**, 1414 Haight; **K**, 104 New Montgomery; **M**, 845 Clement; **O**, 1217 Sutter; **Ferry**, The Embarcadero, opp Mission; **Daly City Branch**, Wellington Av; **South S F Branch**, 215 Linden Av; **Letterman**, Presidio Military Reservation; **Noe Valley**, 4059 24th; **Bernal**, 3371 Mission;

POSTOFFICE
Fort Baker; **Fort Barry Branch**, **Fort Winfield Scott**; **No. 1**, 799 22; **No. 2**, 7000 Geary; **No. 3**, 778 Market; **No. 4**, 269 Sutter; **No. 6**, 300 Columbus Av; **No. 8**, 4300 Judah; **No. 9**, 402 Balboa; **No. 10**, 2898 Folsom; **No. 11**, 1701 Haight; **No. 12**, 1689 Church; **No. 13**, 2190 Union; **No. 14**, 500 Castro; **No. 15**, 700 10th Av; **No. 16**, 538 Haight; **No. 17**, 2440 San Bruno Av; **No. 18**, 1674 Geary; **No. 19**, 598 Bosworth; **No. 20**, 500 Baker; **No. 21**, 2101 Fillmore; **No. 22**, 242 Market; **No. 23**, 835 Market; **No. 24**, 1526 Ocean Av; **No. 25**, 2118 Hayes; **No. 26**, Palace Hotel; **No. 27**, 1375 Valencia; **No. 28**, 2 Leland Av; **No. 29**, 557 Market; **No. 30**, 1200 Pacific; **No. 31**, 2301 24th; **No. 32**, 2999 Washington; **No. 33**, 863 Cole; **No. 34**, 288 Railroad Av; **No. 35**, 800 Irving; **No. 36**, 1106 Railroad Av; **No. 37**, 572 Golden Gate Av; **No. 38**, 4601 Mission; **No. 40**, 3030 16th; **No. 41**, 1464 Divisadero; **No. 42**, 868 Stockton; **No. 43**, 541 Grand Av; **No. 44**, 901 Market; **No. 45**, 200 Sanchez; **No. 46**, 501 Dolores; **No. 47**, 11 Broad; **No. 48**, St Francis Hotel; **No. 49**, 2295 3d; **No. 50**, 2830 Baker; **No. 51**, 1000 Potrero Av; **No. 52**, 1055 Fillmore; **No. 53**, 900 Eddy; **No. 55**, 1263 20th Av; **No. 56**, 515 Columbus Av; **No. 57**, 11 Post; **No. 58**, Fairmont Hotel; **No. 59**, 1001 Guerrero; **No. 60**, 499 Geary; **No. 62**, 2007 16th; **No. 63**, 889 Golden Gate Av; **No. 64**, 31 West Portal Av; **No. 65**, 800 Stanyan; **No. 67**, 1690 Post; **No. 68**, 1400 18th; **No. 71**, 200 Ellis

POSTON FUEL COMPANY (N and T G Poston), wholesale coal and coke, 112 Market, tel Sutter 2699

" Newton (Poston Fuel Co) r Berkeley
" Robt clk **FIRST NATIONAL BANK OF SAN FRANCISCO**, r 1374 Broadway
" Theron G (Poston Fuel Co) r Portland Or

Potasz F r 3554 17th
" John (Violet) dept mgr J J Henkel Co r 33 Moultrie
" Marceli (Helen) tailor 891 Golden Gate Av r 811 Masonic Av
" Mary clk r 3554 17th

Potbury Alfred H eng Coast Equip Co r Berkeley
Poteett Harry M (Mary) mtrmn r 170 Park
Potel Fredk N (Maude) clk r 148 12th Av
Potela Frank (Rose) carmn r 1505 Divisadero

POTET see Pottet

Poth Jacob driver r 3804 Mission

POTHOFF see Potthoff

Potikus Amelia (wid Franz) r 231 Shipley
" Herman lab r 231 Shipley

POTINGER see Pottinger

Potplaske A with Franklin Hospital
Potrero Hotel 2342 3d
Potsan Statis P barber 280 3d r 291 Folsom
Potsch Ernest r 854 Brunswick
Pott Victor (Elsa) hosemn SFFD r 862 Wisconsin
" Walter Jr printer r 2180 Filbert

Pottage Agnes E typist SP Co r Alameda
Pottana Quan (Josephe) butcher r 1305 Eva Av
Pottello Jos (Elena) fishermn r 1696 Howard
Potter Albert (Annie L) draymn r 43 Shipley
" Albert G (Jessie) contr r 642 Hyde
" Alden F (Elmire A) CS Pract r 2002 Broadway
" Alden T (Marion) driver r 949 Chenery
" Annie E (wid Henry) r 130 Teddy Av re
" Brent acct r 1945 Pierce
" Building 576-578 Sacramento
" Chas A (Lottie) dispatcher r 2706 Pine
" Chas A tmstr r 114 Prentiss
" Clarence D phys Flood Bldg r 836 Clayton
" Eber W dept mgr U C Stores Co r 595 8 Av

POTTER EDWARD E & SONS (E G and W), insurance 576-578 Sacramento and 378 Pine

" Edw r 377 6th
" Edw J (Florence) photogr 1021 Pt Lobos Av r 308 8th Av
" Edw W opr Nathan-Dohrmann Co r 286
" Eliot G (Mary C) genl agt Edw E Potter Sons r 2750 Baker
" Elizabeth A (wid Chas) r 14 Fairmount
" Elizabeth M Mrs bkpr r 581 Laidley
" Ethel M bkpr Upjohn Co r Oakland
" Franklin E contr r 643 10th Av
" Fred driver r 135 13th

Addressograph
PRINTS FROM TYPE
H. S. Crocker Co., Inc.
AGENTS
565-571 Market St.

FAIRBANKS SCALES
OIL ENGINES
STATIONARY AND MARINE
ELECTRIC MOTORS
STEAM PUMPS—SUPPLIES
FAIRBANKS-MORSE & CO.
651 MISSION STREET
See Page 70
PHONE DOUGLAS 5385

BLAKE, MOFFITT & TOWNE
PAPER
37, 41 and 45 FIRST STREET SAN FRANCISCO

POTTER
" Fred S (Frances M) tailor 2121 Webster r 2017 Webster
" Fredk bkpr r 1853 Webster
" Fredk W (Abbie) police r 130 Highland Av
" Geo F (Lillian) restaurant 125 California r 117 22d Av
" Geo F (Mabel C) upholstr r 895 Sutter
" Georgina Mrs r 1714 Webster
POTTER GEO S (Ella E), prin Potter School, 1827 Pacific Av, r 1830 Gough
" Geo T (Amy) mach r 1219 10th Av
" Harold R salsn Harron Rickard & McCone
" Harry bellmn r 160 Eddy
" Harry A butcher r 2812a Howard
" Harry A mfrs agt 61 1st r Oakland
" Harvey W clk Crane Co r Berkeley
" Henry A (Ida) millmn r 939 Chenery
" Henry W steno SO Co r 14 Fairmount
" Herbert H solr r 1338 Hyde
" Hotel 1288 Mission
" Ida Mrs seamstress r 3675 19th
" Ione Mrs r 70 Collins
" Jas R (Maude) eng r 38 Stillman
" Jeanette showwkr r 2481 Bryant
" Jesse S (Edith B) capitalist 315 Montgomery r 15 Cherry
" John storekpr r 237 14th
" John B (Elisabeth) driver r 141 Duncan
" John C (Lillian) steamftr r 1882 Howard
" John H r 1549 Page
" John H clk r 456 Diamond
" Jotham W clk SP Co r 1010 Masonic Av
" Louise M Mrs r 1321a Steiner
" Luella H Mrs salsn r 909 Page
" Lyman J pres Castolene Lubricating Oil Co r 1364 5th Av
" Mabel C Mrs mgr Eight Ninety Five Sutter Apts r 895 Sutter
" Margaret E asst r 740 Ashbury
" Marian ftr r 70 Collins
" Mary L (wid Ashton) r 2440 Washington
" May Mrs salwn r 118 Eureka
" M J (Mrs widow) r 2737 Sutter
" Montague H transitmn US Bur Pub Roads r 1010 Masonic Av
" Naomi (Victrola records) 1124 Golden Gate Av
" N E asst cashr Equitable Life Assur Soc r 480 Pine
" Neil drftsmn Assoc Oil Co r 1882 Howard
" Norman W auto sup r 740 Ashbury
" Otto H watchmkr 830 Market r Oakland
" Pitt Fixture Co 515 Market
" Pitt (Pitt Potter Fixture Co) 515 Market
" R porter SF Hospital
" Richd P driver r 1190 Shafter Av
" Rudolph salsn r 1343 Hayes
" Sadie tel opr r 1751 Harriet
POTTER SCHOOL, Geo S Potter prin, 1827 Pacific Av
" Stephen reporter r 740 Ashbury
" Walter H (Ella) eng r 776 McAllister
" Walter L salsn r 581 Laidley
" Welding Co 1441 Bush
" Winifred W (Edw E Potter & Sons) r Piedmont
" W M millhd r 888 Eddy
Potteron Edw F (Caroline C) hlpr r 334 Lisbon
" Fredk mar eng r 334 Lisbon
Pottet Alphonse (Olga) r 2399 Folsom
Potthoff Louis A clk r 1529a Sutter
" Mariane (wid Henry) r 2399 Folsom
" Rebecca (wid Frank) clk r 3610 Army
" Theo (Antoinette) r 1105 Golden Gate Av
" Theo H (Lucy) janitor r 531 29th
Pottier Geo (Heloise) tchr r 2566 Clay
Pottle Leah (wid Murillo N) r 1612a 48th Av
Pottner Mary cashr PSS Co r 1225 Pine
POTTS ALBERT W, sec-treas Chas C Moore & Co Engineers, Sheldon Bldg, 461 Market, r 1335 Clay
" Carrie (wid Albert) r 2727 Sutter
" Chas W (Am Dyeing and Cleaning Wks) r 634 Oak
" Creswell H (Inez J) drftsmn C H Snyder r 623 Miramar Av
" Elizabeth L (wid Fredk) r 1644 Taylor
" Frank printer r 1283 McAllister
" Frank E salsn H Davies & Co r Alameda
" Jane teleg opr r 340 Eddy
" John (Alvina) carp r 3906 Folsom
" John cond r 510 5th Av
" Mary L sec r 1644 Taylor
" Sarah r 1349 37th Av
" Sophia (wid Wm L) r 268 8th Av
" Templin M (Marie) USN r 2171 Pacific Av
Potvin Henry J (Emma J) mstr mar r 1668 Fell
POTWIN FRED B, mgr Massachusetts Bonding and Insurance Co, 401 Insurance Exch Bldg, tel Douglas 1980, r Oakland
" Leslie G nurse r 1931 Hyde
Pouch A seamn r 307 1st
Pouchan Germain (Louise) (St Germain Restaurant) r 987 Oak
Poucher John F r YMCA
" Lorentz J salsn Nathan-Dohrmann Co r 220 Golden Gate Av
Pouey Bros laundry 1977 Pine
" Frank (Pouey Bros) r 1977 Pine
" John (Anne) (Pouey Bros) r 1977 Pine
" L (Boudet & Pouey) 1558 Bush
Pouedel Leo D mgr Spiro Co r 246 Carl
Pougede Julius (Gabriel) presser r 1726 Oakdale Av
Poujol Camille H (Adelaide) with Mchts Nat Bank of SF r 1749 Sanchez
Poulin Grace tchr piano 408 Stockton
Poulis Gus clk r 161 Leavenworth
" Peter clk r 48b Ritch
" Peter waiter r 48b Ritch
Poullain A H salsn City of Paris r Oakland
" Robt J elev opr r 3 Boynton Ct
Poulon Lawrence (Jennie) laundry 1221 Fell
" Teresa widow r 111 Flood Av
Poulos Antone waiter r 140 4th
" Chas (Florence) cleaner r 352 19th Av
" Chris bootblk 207 O'Farrell r 1205 Buchanan
" Jas (Electria) (Poulos-Malekes & Sarganis) r 48 Perry
" Peter candymkr r 995 Harrison
" -Malekes & Sarganis tailors 385 3d
" Wm (Helen) (Anagnos & Poulos) r 133 5th
Poulsen Bert pkr r 11 Cumberland
" Christian (Anna) waiter r 800 Rhode Island
" Einar (Jennie) seamn r 879 Clayton
" Geo lab r 1137 Harrison
" Hans (Marie) mstr mar r 62 Woodland Av
" Jens N (Amania) decorator r 11 Cumberland
" Louis (Katherine) mach r 4323 25th
" N pkr r 1985 Oak
POULSEN OSCAR, pres Krogh Pump & Machy Co, 149 Beale, r Alameda
" Peter (Abby) r 341 Franklin
" Richd J (Josie) mstr mar r 556 California
" Wm H (Hannah) hlpr r 2421 18th
POULSON see Paulsen, Paulson, Poulsen, Polsson, Powelsen and Powelson
" R lab r 307 1st
Poulsson Peter R (Emma) ins Union Central Life Ins Co r 183 22d Av
Poulterer Lucinda (wid Thos) r 4453 California
Poultney Geo T (Eleanor) dep Tax Collr r 1866 McAllister
" Geo W (Isabel) clk US Court Comr r 1400 Jones
Poulucci Nicholas (Delcie) soft drinks r 1506 Mason
Pound Geo F barber 1604 Ellis r 804 Fulton
" Howard J (Lillian) drftsmn PT&T Co r 1719 Turk
" Sylvia cashr r 1817 Lyon
Pounders Frank S (Silvia) miner r 565 ½ Dolores
Pounds Blevings W restaurant r 1095 Mission
" Chas H (Minnie) r 1246 46th Av
" Mabel with Fireman's Fund Ins Co r 315 Turk
" May Mrs hair dresser r 315 Turk
Pouquette Albert messgr r 65 Pleasant
Pourdack B S clk L Dinkelspiel Co r 709 Hayes
Pouritsch Bojidar Consul Serbia r 1342 Jones
Pourray Lucile r 901 Buchanan
Pous Antone (Mary) r 181 Castro
Poustous Peter (Madeline) laundry 480 5th Av
Pouydesseau Germain r 188 Bertita
" Rene printer r 188 Bertita
Povey A C clk SP Co r Oakland
POVEY FRANCIS J (Catherine), 30 years experience in the making of the improved extension shoe for shortened limbs, shoes made for odd feet and shortened limbs a specialty, 1241 Divisadero, tel Fillmore 49, r 436 35th Av
" Jas A salsn Heim & Son r 436 35th Av
" Philip H (Ruth) custom shoemkr r 436a 35th Av
Povyer Edw C (Nellie) salsn r 162 27th Av
Pow Jas B (Rose) autowkr r 1821 Oak
" Thos lab r 566d Natoma
" Wm J (Ida) driver r 3707 16th
Powder River Gold Dredging Co 433 California
Powderley John W butcher r 1778 Mission
Powell A B agt r 132 East
" Ada H clk State Comp Ins Fund r 606 Post
" A E r 108 4th
" Albert B (Susie) phys r 318 Baker

Steam Engines, Marine and Steering Engines
C. H. EVANS & CO. 187 Fremont St.
See Page 90

SEE PAGE 34 BUYERS' GUIDE
WESTERN BUILDERS SUPPLY CO
"Plaster Board"
135 Second St.
Tel. Kearny 1991

C. W. MARWEDEL
MACHINE SHOP TOOLS AND SUPPLIES
BRASS COPPER STEEL
PHONE DOUGLAS 4180
76-80 FIRST ST.

Griffith-Durney Co. CANNED FOODS
No. 1 DRUMM STREET
TELEPHONE KEARNY 262 — SAN FRANCISCO, CALIF.

See Page 38

Globe-Wernicke Book Cases and Files
H. S. CROCKER CO., Inc., Agents : 565-571 MARKET ST.

Recorder Printing and Publishing Company
COMMERCIAL PRINTING See Page 82
77 Sutter St. Telephone Market 1190 693 Stevenson St.

POWELL
" Alfred T (Frieda) r 14 Ney
" Alice Mrs salswn r 1544 California
" Angeline C (wid Jas) r 2729 ½ Filbert
" Annie (wid Jas L) r 209 Munich
" Apartments 730 Powell
" Arthur (Mary) hlpr r 1280 Union
" Belle (wid Geo) r 946 Rutland
" Bert (Josephine) autowkr r 132 Dolores
" Building 111 Ellis
" Burney L steno r 209 Munich
" Catherine (wid Jas) r 1601 McKinnon Av
" Chas C editor Coast Banker Pub Co
" Chas S (Evangeline) foremn Call Bldg r 28 Laidley
" Chas W clk Cal Pkg Corp r 8 Leona Ter
" Court Apartments 908 Powell
" E A mfrs agt 833 Market
" Earl P (Louise) (Powell & Merritt) r 434 Leavenworth
" Ernest (Mina) clk r 2622 ½ Sutter
" Edna Nahl Mrs nurse r 1961 Geary
" Edw J (Hedwig) (Powell's Parisian Wax Figure Co) 507 Mission r 1236 15th Av
" Edw V (Tillie) foremn Christenson Lbr Co r 700 San Bruno Av
" Edw W (Edith) r 2327 Filbert
" Elinor steno Benj Goodwin r 545 O'Farrell
" Flora B clk r 150 Carl
" Frank soft drinks 1345 Folsom r 253 4th
" Geo E (Ella M) mach r 946 Rutland
" Geo E mgr Core & Herbert r 555 Bush
" Georgia C (wid H T) r 232 Downey
" Grace H r 495 Valencia
" Guy T (Jennie) r 745 Pine
" H A clk Sherman Clay & Co r 212 Leavenworth
" Hazel nurse Franklin Hospital
" Henry N (Belle) sergt Police r 428 3d Av
" Herbert H r 1051 Taylor
" Hotel 859 McAllister
" Hotel 1449 Powell
" Howell A (Powell & Dow) r Berkeley
" Jas r 1029 York
" Jas H clk SP Co r 410 Eddy
" Jessie Mrs clk r 8 Leona Ter
" Joel W eng PT&T Co r Oakland
" John lab r 72 Merlin
" John J (Hattie) lab r 524 Connecticut
" John P (Martha) janitor r 3102 Folsom
" Jos F (Florence) stove ftr r 1332 Scott
" Jos L furs 742 Market r Piedmont
" Kate (wid Henry) r 72 Merlin
" Katherine Mrs nurse r 3255 Sacramento
" Lamont C (Myrtle) r 1344 Noe
" Llewellyn A (Clarice M) candies 490 Brazil Av
" Loring sec-treas Western Farm Credit Co r 1329 Taylor
" Louis (Margaret) r 3255 Sacramento
" Louis C (Louise) druggist r 260 Fair Oaks
" Louise E (wid Ransome) r 1550 Page
" Louise D nurse r 260 Fair Oaks
" Lucy J nurse r 318 Baker
" M r 79 Clara
" Madeline r 815 O'Farrell
" Mareta R clk US Food & Drug Insp r 1010 Bush
" Mary waitress r 988 Potrero Av
" Mary E (wid John D) r 1329 Taylor
" M H Mrs rest r 1166 Montgomery
" Olive T Mrs tchr Pub School r 273 Liberty
" P W r 1651 Market
" R C elec eng PG&E Co r Oakland
" Reginald E (Eva) contr r 350 Staples Av
" Richd C (Grace) hosemn SFFD r 191 Hyland Av
" Saml G lieut SFFD r 1145 Ellis
" Simon mtrmn r 2255 San Jose Av
" St Elmo M (Martha) salsn r 160 Madrone Av
" Stanley (Esther) salsn Cal Pkg Corp r 3817 Jackson
" Testa (Marie) ironwkr r 20 Merritt
" Theresa wardwn SF Hospital
" Thos E janitor r 420 Jones
" Tod mgr Richard Jackson Jr Co 717 Market
" Waldo E bkpr r 1646 O'Farrell
" Walter P (Powell's Cut Rate Drug Co) r 800 Bush
" W E (Ault & Wiburg Co) r 1646 O'Farrell
" Wm (Julia M) carp r 722 Joost Av
" Wm G mgr Chandlers Grill r 30 Kearny
" Wm K atty Balfour Bldg r 1280 Union

POWELL & DOW (H A Powell, W A Dow) attys-at-law, 1029 Mills Bldg, tel Douglas 2595
" & Merritt pool 693 3d

POWELL
" 's Cut Rate Drug Co 3310 Mission and 912 Market

POWELL'S PARISIAN WAX FIGURES (E J Powell) display figures and papier mache forms to order, 507 Market, tel Kearny 1050

POWELSON see Powleson

POWER see Powers
" Alfred A bkpr Rosenthals Inc r 909 Laguna
" Alice R tchr Pub School r 2883 Folsom
" Anne Mrs r 579 42d Av
" Bernard M real estate Mills Bldg r 1454 8th Av
" Catherine r 2020 McAllister
" C E opr r 206 ½ Fillmore
" Christine T sec Francis Carolan r 1667 Page
" David C tchr music r 1820 McAllister
" David J dep Sheriff r 580 McAllister
" E Barnum (Minerva) dep Atty Genl State of Cal r 1526 Masonic Av
" Edmond (Ellen) salsn r 3962 26th
" Edw A steno AT&SF RR r 3962 26th
" Elizabeth tchr Pub School r 857 Ellis
" Emma Mrs cashr Boos Bros r 580 McAllister
" Geo J r 82 Perry
" Henry J (Cecilia) dep collr r 3220 25th
" H D'Arcy phys 240 Stockton
" Jas D salsn r 3962 26th

POWER JAS E (Winifred F) Postmaster r 1207 Clayton
" J M r 377 6th
" John Rev pastor St Rose's Church (R C) r 532 Brannan
" John J clk SP Co r Oakland
" Julia F nurse r 3962 26th
" Lester C (Sadie) clk r 1000 Union
" Martin P (Margaret) gauger r 2127 Larkin
" Mary (wid Thos) r 2020 McAllister
" Mary H widow r 1151 Turk
" Mary L police matron 110 Fair Oaks
" Matthew grocer 1400 Pacific r 1638 Hyde
" Maurice (Lillian) tailor r 972 Oak
" M R Rev pres Affiliated Catholic Charities r 1086 Guerrero
" Neal atty Mills Bldg r 790 California
" Richd (Annie) firemn r 752 Lisbon
" Richd C (Grace) firemn r 191 Highland Av

POWER RUBBER COMPANY (J E Power, T J Turner, F Marisch) distributors Racine Tires, 670 Turk, tel Prospect 69

" Specialty Co 593 Market
" T Gayne mfrs agt Phelan Bldg
" Walter L (Mary L) bkpr Mercantile Trust Co r 522 Naples
" Wm r 33 Naples
" Wm F (Louisa) lab r 29 Duncan
" & Pike Co plumbers sup 128 Beale

POWERS see Power
" Agnes (wid Jos) r 171 Precita Av
" Andrew r 542 Mason
" Annie (wid Edw) r 1073 Natoma
" Arthur R (Birdie) (Powers & Powers) r 618 Bush
" Barnum (Minnie) atty r 1526 Masonic Av
" Bert clk PO r 857 Ellis
" Bert L (Susie) roofer r 4230 Army
" Burrett E (Marion) salsn r 323 28th Av
" B V clk r 2859 Bush
" Carroll M sec YMCA r Berkeley
" Catherine (wid Danl) r 4627 California
" Charlotte H r 4192 17th
" Chas E (Emma L) salsn r 190 Parnassus Av
" Chas F salsn r 629b Hayes

POWERS CHAS J (Mary) contr and Supervisor City and County of S F r 3879 26th
" David G driver r 452 Natoma
" Earl W clk SP Co r 657 Ashbury
" Edmund with Dunham Carrigan & Hayden Co r 545 Turk
" Edw A (Frances) clk r 1750 Mission
" Edw B (Louise) painter r 2465 Diamond
" Edw C butcher r 250 Lexington
" Edw J (Mary F) eng SFFD r 409 Haight
" Edw R ins Globe Indemnity Co r 623 2d Av
" Elizabeth M (wid Nicholas) r 5 Scott
" Elizabeth M Mrs clk SO Co r 1969 Green
" Ellen (wid Richd) r 3632 17th
" Ellen C (wid Edw T) r 2859 Bush
" Elsworth roofer r 4230 Army
" Evelyn M bkpr r 4192 17th
" Firth clk Wells Fargo Nev Nat Bank r Larkspur
" Florence J widow r 657 Ashbury
" Frank hosemn SFFD r 21 Clipper
" Frank (Helen) lab r 2479 Post

PACIFIC COAST PAPER COMPANY
545 Mission St. Printing and Wrapping Papers OF ALL KINDS

13th and Mission Sts
PHONE MARKET 15
BEKINS Fireproof Storage

POWERS
" Frank (Catherine) painter r 4228 23d
" Frank A shoewkr r 2793 Mission
" Frank E (Clara L) atty 1095 Market r 1235 Hyde
" Frank J shoewkr r 3178 25th
" Geo r 4230 Army
" Geo glasswkr r 1696 Howard
" Geo R (Anna) (Powers & Powers) r 445 Ellis
" H A (Peninsula Iron & Steel Co) r Oakland
" Hannah (wid John) r 110 Fair Oaks
" Harriet R (wid Oliver B) r 1237a 4th Av
" Hazel E r 1906 Webster
" Helena salswn r 1350 Washington
" Irene M with Wiley B Allen Co r 794 Ashbury
" Jas with New Leather Goods Co r 669 Ellis
" Jas (Carrie) r 613 Texas
" Jas (Mary) lab r 181 14th
" Jas H (Martha) with Shreve & Co r 1139 Pierce
" Jas J clk r 110 Fair Oaks
" John (Alice) r 322 Sanchez
" John r 1554 Howard
" John janitor r 1745 Grove
" John (Annie) lab r 2888 Harrison
" John printer r 470 31st Av
" John B (Frances) r 1938a Howard
" John H architect 460 Montgomery r 1299 California
" John J (Mary) contr r 180 10th Av
" John J (Hattie) lab r 524 Connecticut
" John M autowkr r 1745 Grove
" John P clk Mangrum & Otter r 955 York
" John T lab r 422 Missouri
" John V (Lillian) atty r 1247 Potrero Av
" Jos carp r 4228 23d
" Jos shoewkr r 3178 25th
" Jos E police r 110 Fair Oaks
" Jos J contr r 21 Clipper
" J W mtrmn r 2888 Harrison
" K with SF Hospital
" L collr r 1509 Franklin
" Laura (wid Frank) r 1704 Eddy
" Lillian Mrs clk r 1445 Larkin
" Lucy M widow r 2292 Bush
" L W mgr r 1504 Franklin
" Margaret r 3167 Mission
" Margaret (wid Wm) r 1691 Palou Av
" Margaret A r 1350 Washington
" Marguerite (wid Ralston) r 623 2d Av
" Marion Mrs dressmkr 1757a Golden Gate Av
" Mars A blksmith r 218 Circular Av
" Martin r 294 Church
" Martin r 456 6th
" Maurice r 375 29th
" Mary A r 4627 California
" Mary A nurse r 466 Belvedere
" Mary D steno r 2292 Bush
" Mary J (wid Adelbert) r 1938a Howard
" Mary L treas Geo F Eberhard Co r 794 Ashbury
" Michael carp r 1221 San Bruno Av
" Nellie seamstress r 356 8th Av
" Nicholas (Mary) grocer r 3167 Mission
" Nicholas (Alice) police r 428 Sanchez
" Nicholas J whsemn r 3167 Mission
" O L (Pauline) cooper r 843 Capp
" Patk r 416 Bryant
" Patk janitor r 1763 Fulton
" Patk J (Hannah) lab r 32 North Stanyan
" Philip (Henrietta) janitor r 594 3d Av
" Pierce (Helen) r 587 Vienna
" Pierce Jr driver r 587 Vienna
" Robt (Annie) stoker SFFD r 539 28th Av
" Rodney optician R Mohr & Sons r 579 42d Av
" Richd tanner r 955 York
" Richd watchmn r 55 Chesley
" Roy A (Birdie) (Edison Apts) 618 Bush
" Roy C salsn r 715 Bush
" Sarah Mrs r 1320 O'Farrell
" Sophie seamstress r 4192 19th Av
" Theo J real est W B McGerry & Co r 1590 Sacramento
" Thos (Helena) r 274 Douglass
" Thos (Kate) mining r 1942 Ellis
" Thos (Lillian) salsn r 1590 Sacramento
" Thos J r 2871 Clay
" Thos J (Lillian) clk r 1232 Funston
" Thos J (Mary L) salsn r 375 Eddy
" Thos J (Annie) police r 42 Alvarado
" Truman (Genevieve) carp r 524 Connecticut
" Vincent E mstr plumber r 540 Powell
" Warren (Theresa) roofer r 1887a Howard
" Warren T salsn Sommer & Kaufmann r 835 O'Farrell

POWERS
" Wm (Agnes) eng r 1318 Octavia
" Wm (Alice) salsn r 419 28th Av
" Wm shoewkr r 3344 24th
" Wm A (Maude) carp r 1037 Ellis
" Wm F r 835 O'Farrell
" Wm H (Charlotte) r 1372 Pine
" Wm J acct Maskey's r 4627 California
" Wm R musician r 34 Turk
" & Powers barber 405 Ellis
Powleson Howard teller French Am Bank r 69 Eureka
" Margaret widow r 484 17th Av
Powlin J E cigarmkr r 528 Kearny
Pownell Leonard (Ruth) express r 1985 Ellis
Poyntz John (Hannah) lab r 290 Missouri
Poyser Elizabeth Mrs r 69 Sumner
" Gladys with Bank of Italy r 26a Langton
" Jas carp r 293 4th
" Mary r 47 Henry
" Thos sec r 157 Ney
Poznanski Herman r 1940a Howard
Pozza Antonio (Annie) lab r 1106 Tennessee
Pozzesi Hilmar (Emma) baker r 248 Dublin
Pozzi Guido clk Monotti-Larimer r 857 Filbert
" Vincenzo r 635 Montgomery
Pozzo Argentina (wid Antonio) r 1512 Church
" Frank cigars 681 Broadway r 1545 Powell
Pozzoni Jos (Lena) lab r 207 Alta
Pracht Harold sales mgr Wiley B Allen Co r 1838 Laguna
Practitioners' Laboratories 133 Geary
Pracy Geo W (Mabel) supt SVW Co r 2477 21st Av
" Jos I (Lorna) designer r 206 Edgewood Av
" Susie A (wid Jos) r 1069 Church
Prada Anthony clk Madison & Burke r 350 19th Av
" Louis W clk r 505 20th Av
" Raphael lab r 705 Vallejo
" Theresa mach opr r 89 9th
Praddie Jos (Linda) lab r 1667c Fulton
Pradels Adolph books r 1618 Polk
Prader Jos (Sarah A) r 510 Lisbon
Pradere Albert clk r 411 15th Av
" Martin (Frances) stockmn r 411 15th Av
Prado E Mrs r 1720 Broadway
" Jose cook r 719 Broadway
" Sophia widow r 225 Miramar Av
Prael Fred W (Dorothy) supt Am Can Co r 3563 Jackson
Praetorians Scientific Life Ins S S Oppenheimer mgr Pacific Bldg
PRAETORIUS see Pretorius
" Geo E (Emily) bkpr K E Parker Co r 156 Hartford
Praetzel Conrad (Kathlyn) real est r 1985 Grove
" Hilmar E (Olga) with Bank of Italy r 1317 3d Av
Prag Alice Millinery 2269 Mission
" Mary widow member Bd Education r 2712 Webster
Praga Trading Co mfrs agts 593 Market
Prager Annie G (wid Ralph) r 2153 Sacramento
" Eleanor steno **H S CROCKER CO Inc** r 653 Sutter
" Herman salsn r 1824 McAllister
" Isaac sec Genl Candy Co r San Mateo
" Jean R steno Linde Air Prod Co r 860 Sutter
" Lesser r 2135 Sacramento
" Michael S (Stella) salsn r 1750 Franklin
PRAHL see Proll
" Otto (Elise) cabtmkr r 265 Corbett Av
" Victor eng Rialto Bldg r Oakland
Prakashananda Swami Rev pastor Hindu Temple 2963 Webster
Prakel Fred Dsales mgr Hoyt's Inc r 2014 Cabrillo
" Henry J (Annie C) cabtmkr r 2014 Cabrillo
Prall Thos E (Sarah) acct Am Ry Ex Co r 231 Frederick
Pranda Jos janitor r 185 Hampshire
Prandini Andrew (Adela) shoemkr 2017 16th r 541 Utah
" Ercola tailor 1811 Powell
" Oreste (Jennie) Indywkr r 2208 Jones
Prandoni John J r 1034 Sutter
Prang Geo F (Marion) sec r 3123 Steiner
" Otto (Mary) lab r 4279 22d
" Singe E cashr r 3617 Army
Pranzo Michael S (Amelia) mattresswkr r 1910 Folsom
Prare Manuel A (Minnie) agt r 447 Edinburgh
Prast Fredk lodgings 868 Valencia
Prat Baptiste butcher r 1825 O'Farrell
" John (Lea) r 2079 Market
" Rose (wid Eugene) r 484 Guerrero
Prate M clk Northern Assur Co r 4417 23d
Prater Gladys E steno r 1027 Jones

S. A. WHITE Funeral Director
FORMERLY PORTER & WHITE
Telephone West 770
2200 Sutter Street : N. W. Corner Pierce

See Pages 47-93

HEATING AND PLUMBING CONTRACTORS
GILLEY-SCHMID CO., Inc.
198 West Mission St.
Cor. THIRTEENTH
Telephone Market 965

HYLAND BAG CO.
MANUFACTURERS
IMPORTERS AND DEALERS
BAGS, BURLAP
TWINE

See Page 10

NATIONAL PAPER PRODUCTS COMPANY
1789 MONTGOMERY ST. San Francisco Phone Sutter 7031
Corrugated and Fibre Shipping Cases, Corrugated Specialties, Fibre Cans, Mailing Tubes, Public Service Towels, Sop-O-Zon, Liquid Soap Disinfectants, No-Waste Toilet Tissue
See Page 82

MIMEOGRAPHS
H. S. CROCKER CO., Inc., Agents 565-571 MARKET ST.

COTTRELL BROS.
MOVING & STORAGE
PACKING—SHIPPING
Phone MARKET 1000—Day or Night
2362 MARKET STREET

PRATER
" J r 715 Leavenworth
" Lulu Mrs r 1027 Jones
Prather Jas G (Bessie) boxmkr r 482 Natoma
PRATHER PHILIP T (Beth), genl mgr Don Lee, r 101 Paloma Av
Prato Antonio (Katie) lab r 70 John
" John (Margaret) waiter r 4417 23d
" Victor (Henrietta) blksmith r 1752 Stockton
Prator Chas A (Marguerite) r 11 Divisadero
Prats Pedro (Frances) mfr Mexican Chocolate 1453 Grant Av
Pratt Anna Mrs r 788 Haight
" Anson T gen agt Texas & Pac Ry Co r 708 21st Av
" Arthur clk r 1870 Sutter
" Arthur W (Emmie) r 342 15th Av
" Augustus D (Mary) salsn r 1340 Utah
" Augustus J (Edith) salsn r 326 Charter Oak
" Bros & Co Sphinx vaporizers 835 Post
" Building Material Co 518 Hearst Bldg
" Carrie L (wid Waldo L) r 1463 16th Av
" C F pres Sphinx Prod Corp r 128 25th Av
" Chas (Margaret) r 1327 O'Farrell
" Chas C (Clara) salsn White Co r 2530 Anza
" Chas H S teller **THE FIRST NATIONAL BANK OF SAN FRANCISCO** r Oakland
" Charlotte E with Aetna Ins Co r Oakland
" Clarence M clk Selbach & Deans r 2858 Steiner
" Clarence F (Anna) pres Pratt Bldg Material Co r 348 Granada Av
" Clyde E (Susan L) real est Allen & Co r 820 O'Farrell
" Dani W with SO Co r Piedmont
" Donald L office mgr Nat Life Ins Co r 138 25th Av
" Dorothy clk SP Co r Oakland
" Edw N waiter r 193 4th
PRATT ELINOR D MRS, atty-at-law, 821-24 Foxcroft Bldg, tel Douglas 8278-79
" Elizabeth J dressmkr r 1199 Dolores
" E S electn r 193 4th
" Eugene H (Nettie) clk D N & E Walter & Co r 573 Harrison
" Fannie (wid Tydus B) r 2659 Filbert
" Frances (wid Wm) mattressmkr r 89 Fair Oaks
" Fred J (Elsie) (Pratt & Israel) r 1628 Bush
" Fred J (Pauline) tailor 942 Market r 100 Webster
" Geo A butcher r 334 Elizabeth
" Geo D watchmn r 193 4th
" Geo W (Alice) real est Phelan Bldg r 1434 12th Av
" Gerald R clk Logan & Bryan r 138 25th Av
" Gladys H steno PG&E Co r 745 Sutter
" H r 1095 Mission
" Harry (Alice) r 2858 Steiner
" Hector J clk Union Oil Co r 745 Sutter
" Herbert L (Elsie) (Hahn & Pratt) r 150 Germania
" Helen V clk Am Nat Bank r 1751 Eddy
" Henry E office mgr PT&T Co r Oakland
" Herbert A (Elsie) (Hahn & Pratt) r 568 5th Av
" Horace C (May E) ins Prudential Ins Co r 519 2d Av
" Howard N with Pac States Elec Co r Berkeley
" Jas F (Florence) lab r 491 Frederick
" Jesse (Amelia) painter r 3863 18th
" John clk Assoc Oil Co r 1443 Church
" John E lab r 1105 Geary
" John H tchr music 1510 Lombard
" Katherine C r 711 Duboce Av
" Laura r 2906 California
" Leon E (Sophie W) adv r 743 Ashbury
" Leone steno SP Co r 835 Hyde
" Lloyd A (Frances) salsn r 3144 21st
" Louis W (Geraldine) atty r 708 Clayton
" Mabel I steno Cal Pkg Corp
" Margaret r 1751 Eddy
" Marion W dep assessor r 1266 5th Av
" Mervin F clk Alexander & Lavenson r 89 Fair Oaks
" Mollie E musician r 711 Duboce Av
" Milton A (Catherine) tmstr 38 Lansing
" Morgan E clk r 2737 Bush
" Orville C Jr (Emily W) atty Mills Bldg r 1818 California
" Peter J (Eva) butcher r 334 Elizabeth
" Priscilla Mrs r 2507 Pine
" Ralph V clk Bentley & Johnson r Oakland
" Ransom mgr Bausch & Lomb Optical Co r Berkeley
" Reginald C teller Merchants Nat Bank of SF r 519 2d Av

PRATT
" R L asst sales mgr Cal Pkg Corp r Alameda
" Robt F (Adabelle) sec Boy Scouts of Am 139 25th Av
" Robt I cond r 1324 Buchanan
" Roland L salsn r 462 7th Av
" Roy A (Louise) bldr r 7140 Geary
" Saml mach r 1018 Mission
" Schuyler Rev (Mabel) pastor All Saints Church r 714 Clayton
" Sherry A salsn Halpin Litho Co r Oakland
" Volney H G with Crocker Nat Bank r Oakland
" Walter H clk r 2659 Filbert
" Wm soft drinks 999 Powell
" Wm H (Agnes) salsn Baldwin & Howell 1411 Sacramento
PRATT & CADY COMPANY (Inc) (Hartford Conn), C R Mendelson Pac Coast mgr brass and iron valves and asbestos packed cocks, factory branch 198 2d, tel Douglas 653
" & Israel (F J Pratt, J Israel) tailors 49 Taylor
" & Lambert varnishes 19 Fremont
" & Whitney Co tools 16 Fremont
Pratter Frank (Mae) mach r 62 Landers
Pratti R Emilia (Mary) steward r 27 Bourbit
Prava Jos M (Maggie) r 1343 Sacramento
Prave Augustus candymkr r 182 Langton
Pravmas John bootblk r 1130 Market
" Thos bootblk r 1130 Market
Pray Geo W (Lola) painter r 3981 18th
" Lillian E Mrs r 1861 Hyde
" Milton (Milton Pray Co) r Burlingame
" Milton Co mfrs agts 681 Market
" Percy H driver r 127 Diamond
Preau Fred r 1036 Jones
Preble Frank E (Anna G) dep Registrar r 1271 California
" Raymond H clk Merc Trust Co r Oakland
" Wm H (Lillie) salsn r 945 Haight
Precht Anna (wid Chas) r 2826 Union
PRECHTEL P MRS, pres Golden Gate Undertaking Co, r Hotel Stewart, tel Sutter 3640
Preddy Geo H (Maud) with PT&T Co r 667 Haight
" Margaret (wid John T) r 669 Haight
" Sidney L (Elsie) eng r 566 3d Av
" Walter G mov pict supplies 187 Golden Gate Av r 669 Haight
Predmore Forrest G (Helen) solr Daily News r 708 Broderick
Preece Arthur H (Anna L) upholstr r 320 Rutledge
" Frances M tel opr r 1307 6th Av
" Helen V tel opr r 1292 Church
" Howard M (May S) mar eng r 1307 6th Av
" Wm H (Ellie) salsn Spotswood Helfer Co r 1292 Church
Preeman Blanche Mrs tchr Pub School r Hotel Normandie
PREFERRED ACCIDENT INSURANCE CO (OF N Y) THE, Geo C Farrell Pac Coast mgr, Mills Bldg, tel Garfield 2636
Prefontaine Geo W (Lillian) candies 745 Market r 620 Belvedere
Pregel Benj hlpr r 3155 Scott
Prehl Robt F (Katie) steward r 2517 Howard
Preisman Abner clk WP Ry Co r 1357 Ellis
" Wm (Jennie) salsn r 1357 Ellis
Preisser Fred W (Hyndman & Preisser) r 4247 20th
Prelat Randolph sales mgr Baker-Vawter r Berkeley
Prell Hattie Mrs r 441 Locust
Premas John r 789 Howard
PREMIER BED & SPRING CO (Inc), P L Malley pres, Frank Laidlaw 1st v-pres, Addison P Brewer 2d v-pres, Ralph B Hosmer sec, Mrs Anna M Hansen asst sec, 2401 17th, tel Park 144
PREMIER MOTOR CARS 800 Van Ness Av
" Hat Co 259 Geary
PREMIER MACHINERY CO (Edw C Dee) canners machinery, 301-303 Alaska Commercial Bldg, 310 Sansome, tel Sutter 534
" Music Roll Co 55 Jones
Premus Ena B hairdresser 133 Geary r 115 Granville Way
" Wm C (Ena) contr r 115 Granville Way
Prendable Thos J (Nettie) lndywkr r 367 Lexington
PRENDERGAST see Pendergast
" Arthur C (Catherine) editor Assoc Press r 124 Eastwood Drive

PACIFIC FOUNDRY COMPANY
18TH AND HARRISON STS. PHONE MISSION 1105
See Page 46

C. A. ANDERSON
FUNERAL DIRECTOR AND EMBALMER
TELEPHONE MISSION 151
1387 VALENCIA ST., at 25th

PRENDERGAST
" Edw clk Marsh & McLennan r 832 Fell
" Ella J Mrs (Prendergast & MacDonald) r 1275 24th Av
" Geraldine Mrs steno State Mining Bur r 801 Jones
" Harry G clk Holbrook Merrill & Stetson r 509 Frederick
" Jas pkr r 1275 24th Av
" Jas M (Kate) draymn r 4262 23d
" Jas M (Ella) salsn r 1275 24th Av
" Jas M Jr clk r 4662 23d
" Jas W with City of Paris r 222 Broderick
" J E mach r 1515 Gough
" John G clk r 126 17th Av
" John W acct Miller & Lux r 1746 Bush
" Mabel Mrs salswn r 501 Cole
" Michael J (Mary) cond r 3919 25th
" Patk H (Mary) r 2407 Sacramento
" Patk R (Agnes) with Dunham Carrigan & Hayden Co r 226 27th Av
" Thos F (Ella) Justice of the Peace City Hall r 126 17th Av
" Thos F clk Bd Pub Wks r 2407 Sacramento
" Walter J (Margaret) plumber r 226 Broad
" Wm with Cal Pac Title Ins Co r 4262 23d
" Wm E clk Holbrook Merrill & Stetson r 509 Frederick
" & MacDonald (E J Prendergast, E MacDonald) milliners Phelan Bldg
Prendiville Raymond P (Sarah) cementwkr r 17 Delmar
Prendle Louis (Mary) seamn r 1303 Fell
Prentice Arthur D (Florence L) phys r 206 32d Av
" Elma tel opr r 1534 Sutter
" John A atty r 525 Hyde
" Robt J r 801 Sutter
" Rudolph B (Cecelia) sales agt r 2450 Lake
Prentiss Chas M (Catherine) foremn O F T Co r 270 28th
" Chas W (Bertha) r 243 32d Av
" Edw C salsn Burr W Freer Co r 1251 Jones
" Harvey C (Bertha) acct Meister & Adou r 1608a 48th Av
" H E with Genl Elec Co r 711 Post
" John tmstr r 590 Duncan
" Lloyd clk SP Co r 270 28th
" Marion cashr US Fidelity & Guaranty Co r 270 28th
" Mary L tchr music r 1251 Jones
" Mattie Mrs r 1590 Sacramento
" Minnie J (wid Edw W) tchr music r 1251 Jones
" T L adjuster Marsh & McLennan r Oakland
" Vernon S (Imelda) foremn Baker Hamilton & Pac Co r 153 Crescent Av
Prentys Rowland P r 1117 Vallejo
Preovolos Bros (P C, N and G) props Imperial Grill (Inc) 1069 Market
" Constantine (Preovolos Bros) r 531 11th Av
" Geo (Efthimia) (Preovolos Bros) r 531 11th Av
" Nicholas (Preovolos Bros) r 531 11th Av
" Peter (Kalliopi) (Preovolos Bros) r 531 11th Av
Prepoutse Theo T (Helen) restaurant 3069 16th r 1349 Folsom
" Triantofolis D waiter r 1349 Folsom
Presbrey J O r 897 California
Presbyterian Board of Foreign Missions 278 Post
" Board of Publication and Sabbath School Work 278 Post
" Book Store 278 Post
" Chinese Mission Donaldina M Cameron supt 920 Sacramento
" Church Extension Board 278 Post
" New Era Movement 278 Post
Presco Oscar R (Sass & Son) r Alameda
Prescott Drayage Co 130 Pine
" Edwin W clk RMS r 42 Steiner
" Fred N (Daisy) tmstr r 303 Oak
" Geo A (Rose) tmstr r 1361 Hampshire
" Geo H (Sallie) rest 133 2d r 734 Bush
" Geo J (Erma) grocer 5499 California r 173 17th Av
" Harry G (Josephine E) mgr Prescott Drayage Co r 1558 Waller
" Hotel 611 Pacific
" J E foremn r 3866 23d
" John G electn r 1237 45th Av
" Julia (wid Jacob) r 168 19th Av
" L Mrs r 82 Perry
" Leon E (Della S) atty Russ Bldg r 127 Jordan Av
" Lillian nurse r 2707 California
" Morgan C (Margaret) pkr r 2739 McAllister

PRESCOTT
" Roy M with Shreve & Co r San Rafael
" Saml salsn r 408 Cherry
" Stedman E mech r 1237 45th Av
" W & Co imp and exp 255 California
" Walter (W Prescott & Co) r San Mateo
Prescription Pharmacy Flood Bldg
Present Isaac (Mollie) tailor 1741 Polk r 646 Fell
Presentation Convent Mason bet Pacific and Broadway
" Convent School cor Pacific and Mason
Presenti Patrizio (Quinta) lab r 161 11th Av
Presho Gladys r 580 Geary
" Mary Mrs prop Hotels Kensington and Paisley r 580 Geary
" Viola r 580 Geary
" Wm J (Ruth) clk Matson Nav Co r 56 Carl
Presidio Apartments 3151 California
" Golf Club 8 Presidio Ter
" Mining Co Mills Bldg
" Open Air School 3839 Washington
Presler Dean S agt US Int Rev r 995 Pine
PRESLEY see Pressley
" Allen (Edna P) furrier r 783 Guerrero
" Arthur autowkr r 181 Lucky
" Geo J (Florence) atty 315 Montgomery r 1250 California
" Harry C (Hazel) r 511 9th Av
" Leonidas C watchmkr 493 3d
" Richd S (Frieda C) (Presley & Co) r 1845 Lake
" & Co (R S Presley J F Linares) furriers 238 Stockton
Presnall Geo W (Edith) musician r 75 Leese
Press Albert musician r 405 Van Ness Av
" Angela Mrs salswn r 400 Duboce Av
" Club Harry B Smith sec 449 Powell
" Effie (wid Walter) r 1456 8th Av
" Ethel R Mrs with Am Finance & Com Co r 1456 8th Av
" Fred H clk SP Co r 400 Duboce Av
" Geo clk r 214 6th
" Grill Inc 30 3d
" Phoebe A widow r 418 28th Av
" Ruby (wid David) r 198 Divisadero
Pressans Jos P (Anna) lndywkr r 1031 Ocean Av
Pressey Chester H (Am Sign Co) r 1644 Washington
" Earl D (Beatrice) drftsmn MacDonald & Kahn r 750 Larkin
" Henry D (Mary E) mach r 1644 Washington
" Hotel 1544 Polk
" Lyle B (Lucille) salsn r 1550 Jackson
" Meda Mrs prop Pressey Hotel r 1544 Polk
Pressler Stanley W salsn r 228 Embarcadero
Pressley Cornelius B with SF Sav & Loan Soc r 1665 Clay
" David USA r 236 Presidio Av
" Jas F (Ellen) phys 246 Powell r 259 14th Av
Pressman Marie widow r 122 Brewster
" Saml clk r 970 Post
Pressnall Chas A wrapper Nathan-Dohrmann Co r 2146 Howard
Presti Louis L tailor Roos Bros r 80 Waller
Prestler L W r 525 O'Farrell
Presto Electrical Co 703 Market
PREST-O-LITE CO THE (Inc), F G Forrest mgr, 5th floor Balfour Bldg, tel Douglas 1640
Preston Apartments 2402 California
" Arthur H (Minnie) reporter r 2972d Mission
" Beverly H bkpr Foucar Ray & Simon r Oakland
" Chas (Kathleen) with Fireman's Fund Ins Co r 226 Parnassus Av
" Clara B steno r 456 Clipper
" Corney O (Hester N) gardener r 1392 Broadway
" Danl barber 1874 Union
" Dean bkpr A M Grossman r Berkeley
" Earl L (Lillian) steamfttr r 116 Sadowa
" Edw J (Anna) printer r 456 Clipper
" Edw J Jr musician r 456 Clipper
" Edw R tmstr r 437 14th
" Edw S (Charlotte) real est r 271 15th Av
" Emma L Mrs asst matron Boys Aid Soc r 460 Baker
" Frank J mar firemn r 40 7th
" Geo H tilestr r 608 Kansas
" Harold O clk Wheeler-Wunder Co r 1392 Broadway
" Harry W (Lenoir) carp 2393½ Mission
" Hat Shop 67 Powell
" Helen tchr dancing 532 Geary r 445 Ellis
" Herbert E clk r 1201 Willard
" -Huppert X-Ray Laboratories 209 Post
" Irene r 2152a Market

SUHR & WIEBOLDT
GEO. L. SUHR
Funeral Directors and Undertakers
1465 to 1473 Valencia St.—between 25 thand 26th
TELEPHONE MISSION No. 1

See Pages 47-93

STOVES
WEDGE WOOD RANGES
Serve you BEST
WOOD & COAL OR GAS

See Page 89

C. W. MARWEDEL
MACHINE SHOP TOOLS AND SUPPLIES.
BRASS COPPER STEEL
PHONE DOUGLAS 4180
76-80 FIRST ST.

WATER BAGS

PALM BRAND

REGULAR SANITARY AND MOTOR

KEEP WATER COOL AND PALATABLE

AMES HARRIS NEVILLE CO.

100 POTRERO AVE.

PHONE MARKET 6100

See Page 9

"WE WELCOME YOU"

Clinton Cafeterias

Courteously serves its patrons with good food at moderate prices in pleasant surroundings and with excellent music.

Breakfast—Lunch—Dinner

18 POWELL ST. NEAR MARKET ST.

136 O'FARRELL ST. OPPOSITE ORPHEUM THEATRE

See Page 87

PRESTON
" Irvin S (Annie) (J Q Hatch & Co) r 531 27th Av
" Jas (Ruth) ironwkr r 437 14th
" Jas H (Jane H) (Preston Hat Shop) r 114 Frederick
" J McDavid widow r 226 Camino del Mar
" John clk r 456 Clipper
" John oiler r 1045 Market
" John B (Agnes) elev opr r 3136 Geary
" John B (Bertha) lab r 462 Faxon Av
" John D r 1424 Gough
" John W atty 582 Market r Berkeley
" Jos A (Thelma) chauffr r 418 Day
PRESTON JOSEPH W JR (Merle), business representative of K D Winship Estate, v-pres Alcazar Improvement Co, office 350 Post, r 795 Sutter
" Josephine E (wid Edgar) 105 Montgomery
" Lawrence W (Genevieve) r 1373 7th Av
" Leroy E (Gladys M) salsn Geo W Caswell Co r 439 Lisbon
" Madeline r 2201 California
" Marie clk r 2844 Folsom
" Marion hlpr SF Hospital
" Mary tchr SF State Tchrs Col r 679 2d Av
" M O mach r 1392 Broadway
" Myers A (Preston-Huppert X-Ray Laboratories) r Oakland
" Norma C with E H Rollins & Sons r Alameda
" Oliver M (Josephine) r 727 35th Av
" Oscar N (Rose) musician r 418 Lisbon
" Rebecca C Mrs hair specialist 532 Geary
" Ruth E with Butterick & Designer Pub Co r 512 Frederick
" Saml D (Alice) r 1333 Stevenson
" Sherman mach r 1068 Bryant
" Shirley steno Cal Pkg Corp r 701 Sutter
" Thos A (Mary) supt r 336 30th
" Vivian (Elizabeth) clk r 11 Heyman Av
" Walter r 1404 Shafter Av
" Walter A r 601 Stockton
" Wm r 635 Ellis
" Wm r 2815 Scott
Prestwood Harold clk r 2038 Sutter
" Rodney (Bareilles & Prestwood) r San Rafael
Pretor Evangelist (Margaret) tailor 125 Ellis r 1306 Geneva

PRETORIUS see Praetorius

Pretou Leon driver r 1398 Evans Av
Pretti Andrew barber 714 Kearny
" Peter (Louisa) baker r 330 Chestnut
Prettyman Julie nurse r 1345 12th Av
Preuer Elmer H salsn r 399 Steiner
Preugschat Walter E (Margaret A) r 1381 Washington
Preuss Cecelia (wid Eugene) r 1426 12th Av
" Eugene T (Irene F) salsn r 1475 Vallejo
" May S dept mgr Community Placement Bur r 5 Alta Vista Ter
" Theo E (Marion V) with SF Sav & Loan Soc r 1426 12th Av
Preusser Chas F salsn H C Ahlers Co r Belvedere
Prevedello Remigio shoemkr r 48a Onondaga Av
Prevey Frank M tires 545 Van Ness Av r 1569 Pine
Prevezich Nicholas (Catherine) lab r 219 Nevada
Previtera Jos r 59 Sycamore Av
Previati Louis J (Erma) musician r 1094 Union

PREVOST see Provost

" Agnes steno r 243 Parnassus Av
" Alex J shoemkr 264 Octavia r 342 Oak
" Antoinette M steno r 81 Collingwood
" Chas A dept supt London & Lancashire Ins Co r Berkeley
" Elizabeth bkpr PG&E Co r 343 Hayes
" Geo (Flora) coppersmith r 1645 Oakdale Av
" Harry L clk SP Co r Berkeley
" Henry J (Radegonde) mach r 81 Collingwood
" Lucille bkpr r 1556 Clay
" Marian tchr piano 26 O'Farrell
" Myron E instr YMCA r Berkeley
" Paul P clk r 81 Collingwood
" Victor V chauffr r 81 Collingwood
Preyer Carl r 105 Isabel
" Edmond C (Maude A) foremn r 105 Isabel
Priano Francesco janitor r 33 Vanderwater
Pribanic Nicholas tanner r 3930 Mission

PRICE see Pries and Prise

" Albert mach r 829 Hampshire
" A H Mrs r 405 Van Ness Av
" Alice G widow r 1248 Jackson
" Anna Mrs r 556 San Jose Av
" Annie (wid Edwin) r 116 Gates
" Arthur (Claire) pressmn r 589a Dolores

PRICE
" Arthur B (Anita) bakery 626 Clement
" Arthur F chemist r 2620 Gough
" Bernard W clk J M Price r 617 18th Av
" Bessie Mrs r 1899 California
" Bros (R I and C A) draying 291 1st
" Carl W (Winifred R) driver r 832 Russia Av
" Carrie Mrs r 641 O'Farrell
" Chas r 875 Oak
" Chas insp r 380 Eddy
" Chas A mfrs agt Pacific Bldg
" Chas S salsn r 5010 Geary
" Claude eng Cal Highway Com r 833 Ashbury
" Clifford A (Price Bros) r 1047 Minna
" Cody salswn r 506 11th Av
" Cynthia Mrs asst sec Cal Dairy Council r 126a Page
" David ladies' tailor 101 Post r 1740 Ellis
" D R v-pres G W Price Pump & Engine Co r Oakland
" Dorothy nurse St Luke's Hospital
" Edna D widow r 2850 Golden Gate Av
" Edna M steno r 718 10th Av
" Edw C clk Wells Fargo Nev Nat Bank r 1625 Polk
" Edwin K (Myrtle M) genl agt Lincoln Nat Life Ins Co r 163 15th Av
" Eleanor Mrs steno r 93 Scott
" Elizabeth (wid Jas G) r 341 Winfield
" Elizabeth (wid John R) r 1521 Valencia
" Elizabeth tchr Pub School r 2242 Polk
" E Prior (Cynthia) auto electn 879 O'Farrell r 126a Page
" Ernest H clk r 1046 Mason
" Ernest H dept mgr Baker Hamilton & Pac Co r Berkeley
" Ethel steno W U Tel Co r 545 Jones
" Floyd dept mgr Anglo & London Paris Nat Bank r Berkeley
" Ford H (Anna) r 646 15th Av
" Frances D (wid Geo) r 139 Shotwell
" Frank L janitor r 219 Shotwell
" Fred M (Tillie) cashr John G Ils & Co r 1658 Sacramento
" F S Miss r 580 Geary
" Geo (Anna C) asst supt Bd Pub Wks r 1545 Sacramento
" Geo A men's furnishings 19 Embarcadero r 512 Van Ness Av
" Geo J musician r 334 Hyde
" Geo L (Evelyn) mfrs agt 604 Mission r 1011 Bush
" Geo L (Minnie) barber 497 3d r 2963 Mission
" Geo W (Annie) tmstr r 369 Prospect
" Gertrude salswn Hale Bros r 1668 Market

PRICE GOMER W, pres G W Price Pump & Engine Co, 33 Stevenson, r Oakland

PRICE G. W. PUMP & ENGINE CO, G W Price pres, D R Price vice-pres, C F Zimansky sec treas, engineers and manufacturers gas engines, pumps, irrigation, mining and dredging machinery, 33 Stevenson, tel Kearny 2375 (See Left Side Lines and Page 73)

" Harry (Etta) ladies' tailor 445 Mason r 1711 Hayes
" Harry B salsn Northwestern Elec Co r Oakland
" Harvey J (Margaret S) plumber r 415 Athens
" Hazel steno r 361 Grove
" Henry diamond str 830 Market r 1245 O'Farrell
" Henry L (Price-Pechner Shoe Co) 685 Market
" Howard C (Sabina) mfrs agt 681 Market r 980 Bush
" Irene salswn r 3171 Folsom
" Irving H (Dora) salsn Hirsch Bros r 2981 Sacramento
" Isaac autowkr r 120 Guerrero
" J Miss with Miss G A Shaffer 560 Sutter
" Jacob M (Etta) shoes 58 3d and 2352 Mission r 617 18th Av
" Jas (Annie) mgr C F Adams & Co r 2374 Fulton
" Jas G (Carrie) salsn r 2394 Fulton
" Jas H (Harriett) plumber r 369 Prospect Av
" J C r 141 5th
" Jean H r 125 6th
" J H mining r Hotel Sutter
" John r 108 4th
" John (Elizabeth) r 379 4th Av
" John A (Jessie E) r 1054 Capitol Av
" Jos bootblk 530 Kearny
" Jos J clk r 436 Valencia
" Julius (Annie J) cementwkr r 8 Roscoe

MIMEOGRAPHS

H. S. CROCKER CO., Inc., Agents

565-571 MARKET ST.

TYPEWRITERS RENTED 3 MONTHS VISIBLES $6.50 AND UP

AMERICAN WRITING MACHINE CO.

506 MARKET STREET SAN FRANCISCO PHONE DOUGLAS 649

MISH & CO. TAILORS
TELEPHONE DOUGLAS 2517
25 KEARNY STREET
ROOMS 400-401
BALDWIN BUILDING
SAN FRANCISCO, CAL.
See Page 90

PRICE
" Julius S books r 1360 Hyde
" Katherine Mrs clk r 140 Haight
" Leo clk r 826 Clayton
" Leo plastr r 3171 Folsom
" Leo M r 334 Hyde
" Lester E tmstr r 341 Winfield
" Lillian B (wid Thos L) r 1929 Sutter
" Louis P (Beatrice) r 2323 Larkin
" Louise cook Clinton Cafeteria r 2245 Union
" Mary Mrs tchr vocal r 1090 Page
" Mason F r 2424 Fillmore
" May (wid Hugh) r 768 7th Av
" Melvin (Jean) clk r 1921 Lake
" -Mercer Anna Mrs nurse r 1010 Post
" Merton J (Edith B) phys Flood Bldg r 630 20th Av
" Merton S (Eva L) r 1015 Divisadero
" Michael (Ella) lab r 2308 24th
" Michael mach r 2402 Harrison
" Milton H sec Standard Ind Eng Corp r Oakland
" Minnie mgr Women's Co-op Ind 2963 Mission
" Morris asst sec Telephone Invest Corp 210 Post
" Nettie L r 1617 Washington
" Oliver M (Ruth) auto painter r 2061 Mission
" -Pechner Shoe Co 685 Market
" Ralph (Esther) carrier PO r 346 Lisbon
" Regina (wid Albert) r 2473 Folsom
" Robt W (Bertha) lab r 432 Fair Oaks
" Rowena B clk r 2850 Golden Gate Av
" Russell I (Price Bros) r 1047 Minna
" Ruth clk Owl Drug Co r 361 Grove
" Saml (Nellie) r 2279a Sutter
" Saml 2d hd gds 1304 Webster r 1119 Scott
" Saml D salsn Sommer & Kaufmann r 526 Ellis
" Sarah (wid John) lndywkr r 2402 Harrison
" Simon (Jennie) elev opr r 1405 Steiner
" T H with Pac Embroidery Co r Oakland
" Thos (Margaret) ship ftr r 1839 Webster
" Thos H adjuster 201 Sansome r Burlingame
" Thos H (Mary) plastr r 3171 Folsom
" Thos J (Alvina) driver SFFD r 3320 22d
" Thos J waiter r 241 6th
" Virgil M mgr Standard Ind Eng Corp r Oakland
" Wallace C (W C Price & Co) r Oakland
" Walter (Margaret) driver r 1013 Noe
" Walter A (Mary J) mach r 315 London
" Walter L (Julia) acct Sperry Flour Co r 211 Wawona

PRICE, WATERHOUSE & CO. certified public accountants (Illinois) C P Carruthers, W R R Kilroe and Harry Dumville mgrs, Balfour Bldg, 351 California, tel Kearny 946

" Watt W (Jennie) pres Coml Iron Wks r 359 Hyde
" W C & Co (Wallace C Price) com mer 106 Clay
" W D clk r 2041 Green
" Wilbur cook r 1743 Golden Gate Av
" Wm (Anna F) r 1734 Pacific Av
" Wm autowkr r 3171 Folsom
" Wm (Julia) lab r 1008 McAllister
" Wm E contr r 218 Bocana
" Wm E (Charlotte) eng r 361 Grove
" Wm H (Madeline A) clk r 748b Fulton
" Wm H (Ethel F) gunsmith r 551 2d Av
" Wm N genl agt Wabash Ry Co r Oakland

PRICHARD see Pritchard
" Elsie G clk r 2835 Sacramento
" Evan lab r 328 3d
" Gilman H (Caroline) with L D Allen & Co r 1059 Leavenworth
" Martha F clk SP Co r Burlingame
" Walter O teller Crocker Nat Bank r Berkeley
" Wm r 758 Harrison

PRICKITT J HERMON, acct North River Insurance Co, 266 Bush, tel Sutter 485, r Burlingame

Priddle Arthur C mfrs agt 185 Stevenson r Berkeley
" Harry K (Mae) estimator r 3326 25th
" Milton (Annie E) eng Am Concrete Co 785 Market r 468 Utah
Priddy Clifford J (Esther A) painter r 760 6th Av
Pride John carp r 341 Divisadero
Prideaux Chas salsn SO Co r 5416 California
" Edw (Phyllis) cond r 5416 California
" Frank W clk Chas Nelson Co
" Gertrude clk r 1213 Buchanan
" Hazel Mrs dept mgr Marks Bros r 1059 Leavenworth

PRIDEAUX
" John clk r 1213 Buchanan
" Mary (wid Frank) r 1213 Buchanan
" Rose steno R G Dun & Co r 1213 Buchanan
" Wm D (Nina) lieut com r 1560 Green
Pridham Anna C (wid Geo) r 2816 Pierce
Prieger Margaret Y Mrs tchr r 884 Fulton
Priego Jos (Victoria) r 1115½ Bryant
" Manuel (Mary) lab r 1115½ Bryant
Prielipp Chas (Alice) carp r 3292 Folsom
" Fredk (Sophie) carp r 567 Edinburgh
Priem Fannie Mrs r 645 Leavenworth
Prien Alfred M (Marie) lab r 2053 Divisadero
" Alma D clk Anglo & London Paris Nat Bank r Oakland
" B N r 645 Leavenworth
" Henry J (Emily) clk Anglo & London Paris Nat Bank r 1774 Hayes
" H F Co mfrs agts 417 Market
" Lillian Mrs (H F Prien Co) r 1374 Fulton
" Lillian M with Bank of Cal r 1534 Clay
" Wm (Mary) baker r 325 26th Av

PRIES see Price
" Chas F (Emma) clk SP Co r 9 Berlin
" Christopher H (Gertrude) whsemn r 1125 Mariposa
" Edw C (Caroline) clk r 2070 Bryant
" Edw H salsn r 2070 Bryant
" Elmer F shoe ctr r 2070 Bryant
" Emma K acct Ocean Acc & Guarantee Cory r 901 Stanyan
" Fritz F (Dora) r 1568 Thomas Av
" Harold C comp **H S CROCKER CO Inc** r 973 York
" Josephine steno Nat Surety Co r 2070 Bryant
" Wm printer r 973 York

Priesman S clk B K H Co r 1357 Ellis
Priest Allan pkr r 863 Carolina
" Byron H with Eugene Dietzgen Co r Alameda
" Ethel A clk SP Co r Oakland
" Frances C (wid Chas T) r 171 Buena Vista Av
" Frank J (Catherine) sawyer r 863 Carolina
" Geo lab r 975 Harrison
" Jas E welder r 740 Ellsworth
" John S salsn r 740 Ellsworth
" Lucretia Mrs r Fairmont Hotel
" Robt salsn Sanborn Map Co r Alameda
" Robt A Jr mgr Eugene Dietzgen Co r Alameda
" R F r YMCA
" Saml B (Hattie) police r 3879 17th
" Saml F (Catherine) chauffr r 3879 17th
" Sophie A (wid Fred W) r 740 Ellsworth

PRIEST W I, dental equipment, chairs, engines, lathes, sterilizers, etc, new and rebuilt, 211-231 Flood Bldg, tel Douglas 1870, r Berkeley
" Wm cabtmkr r 650 Octavia

Priester Lyman R (Irene) salsn r 368 Dolores
" Wm A (Mildred) mach r 1535 Castro
Priestley Dorothy clk r 151 Page
" Robt W clk SP Co r 3006 Laguna
" Ruth E agt r 1201 6th Av
Prieta Raymond (Maria) lab r 1632 Mason
Prieto Amanda with Pac Embroidery Co r 352 Oak
Prietzel Wm O (Louise) autowkr r 529 Flood Av
Prieur Carolina (wid Jos) candies 1933 Geary
Prigioni Attilio (Teresa) waiter r 711 20th Av
" Richd (Josephine) (Bay City Grill) r 43 Belcher
Prignitz Wm F (Katherine) asst supt Cal Barrel Co r 964 Minnesota
Prim Hotel 1032 Kearny
Primas Howard E (Laona) driver r 1625 Sacramento
Primble Vivian A clk r 422 14th
Prime Della Mrs (Columbia Apts) r 795 Pine
" Sherman B drftsmn r 600 Lakeview Av
" Silas W (Susan) r 1021 Leavenworth
" Spencer G (Mildred B) atty 995 Market r 1021 Leavenworth
Primeau Dora sec Augustus Locke r 1805 Franklin
Primer Chas clk Crocker Nat Bank r 1056 14th
Primet Edw L (Josephine) asst mgr J Allec r 2972 21st
" Stephen (Estelle) dyer r 2970 21st
Primo Press 67 1st

PRINCE see Prinz
" Ada Mrs mach opr r 1361 Valencia
" Albert D (Sadie) dentist 514 Divisadero
" Aldene (wid Leland) r 1980 Eddy
" Amelia H (wid Louis J) r 160 Lexington
" Charlotte Mrs r Palace Hotel
" David S r 380 Eddy

The UNION LITHOGRAPH CO.
LITHOGRAPHING
PRINTING
BINDING
EMBOSSED BUSINESS STATIONERY
COPPER PLATE ENGRAVING
BLANK BOOKS
LOOSE LEAF LEDGERS
TELEPHONE KEARNY 3780
OFFICE AND PLANT
741-755 HARRISON STREET
NEAR THIRD
SAN FRANCISCO

H.N. COOK BELTING COMPANY
401 HOWARD ST.

PUMPS
BYRON JACKSON IRON WORKS
410 SHARON BUILDING
SAN FRANCISCO, CALIFORNIA

See Page 69

Addressograph
PRINTS FROM TYPE
H. S. Crocker Co., Inc.
AGENTS
565-571 Market St.

Salvation Army Industrial and Social Home

(MEN)

876 HARRISON ST. Brigadier George Reid, Officer in Charge PHONE SUTTER 3518

PRINCE
" Earl R r 1234 Eddy
" Eugene M atty Pillsbury Madison & Sutro r Berkeley
" Frank H cond r 2077 Sutter
" Ferd Jr eng PT&T Co r Burlingame
" Geo E (Ada) shoewkr r 1361 Valencia
" Geo E Jr clk r 1361 Valencia
" Gus (Emela) electn r 128 Jones
" Israel bootblk r 1275 Eddy
" Jesse (Vera) salsn r 1501 Balboa
" John V Musician r 179 O'Farrell
" Jos M (Mary) seamn r 1698½ Newcomb Av
" Lionel D phys Flood Bldg r Palace Hotel
" Louis A (May) driver r 2136 Larkin
" Louis L (Alta) mtrmn r 302 2d Av
" Mary E Mrs r 2507 Pine
" Maud K Mrs r 215 Camino del Mar
" Mayme E r 12 Eugenia Av
" Melville P (Eva) with Emporium r 1740 Franklin
" Morris (Matilda) r 1234 Eddy
" Oscar M asst eng Bd Pub Wks r 712 Fillmore
" Wm D oiler r 107 Dwight
" Wm K clk **THE FIRST NATIONAL BANK OF SAN FRANCISCO** r 215 Camino del Mar
Princelau Paul salsn A Lietz Co r Alameda
Princess Apartments 1683 Ellis
" Theatre Ellis bet Fillmore and Steiner
Princevalle Henry J foremn SP Co r 118 Eureka
Principiano Jos (Josephine) cook r 1548a Mason
Prindiville Jas E (Julia) spl agt SP Co r 841 Castro
" Lauretta nurse r 308 29th Av
" Regina nurse r 308 29th Av
Prindle Henry U (Dora L) tailor 4000 California
" H M salsn Parrott & Co
" Phoebe A (wid Harrison) r 1034 Broderick
" Vivian student r 422 14th
Prine Anita r 342 Eureka
" John R (Sadie) barber r 781 Prague
Pringle Adam (Janet) clk Nathan-Dohrmann Co r 2517 Lombard
" Allen N r 2512 Fillmore
" Benj salsn r 906 Howard
" Chas E (Augusta) molder r 3639 Folsom
" Chester T (Rose) acct r 1915 Hyde
" Co real est Russ Bldg
" David S (Mary H) salsn r 1363 Oak
" David W (Maude A) salsn r 2571 22d Av
" Edw J (Miriam) atty Russ Bldg r 2323 Franklin
" Edw O (Barbara B) salsn Mercantile Trust Co r 3773 Clay
" Frances r 2323 Franklin
" Geo W salsn r 1277 7th Av
" Irene M r 45 Brazil Av
" Jas R (Maud) atty 465 California r 2512 Fillmore
" Jos W r 1363 Oak
" Lorenzo S (Harriet) stonectr r 131 Saturn
" Oliver B student r 1363 Oak
" Robt (Maud) eng r 2378 34th Av
" Roland H salsn B K H Co r 1363 Oak
" Rolla T (wid Benj) r 5657 California
" Sarah G (wid Geo W) r 1128 Haight
" Sidney J (Pringle Co) r 1705 Gough
" Weston S musician r 3639 Folsom
" Wm F boxmkr r 131 Saturn
" Wm V (Ella S) elev opr r 1266 Hampshire
" W Sprague salsn r 5657 California
Prini Antone driver r 2182 Bush
Prino Frank (Rena) lab r 214 States
PRINS CHAS CO THE (Chas Prins), draperies, curtains, lamps and shades, 2199 Mission, tel Park 7094
" Chas H (Chas Prins Co) r 961 Pine
" Visser A J r 424 Ellis
Prinslow Lewis J (Ruby) barber r 408a Clement
Print Rooms 540 Sutter
PRINTERS BOARD OF TRADE, L A Ireland sec, 527 Call Bldg, tel Sutter 121
PRINTERS MACHINERY-SUPPLY CO, successors to the business of Shattuck & Bickford (Inc), Horace H Walling mgr, machinery and supplies for printers, bookbinders, lithographers and paper box makers, 345-55 Battery at Clay, tel Kearny 2814
Printezy Nicholas agt Nat Greek SS Line r 891 Post
Printy Alex cook SF Hospital
" Florence actress r 1033 Capp
" Jas (Mary) carp r 1033 Capp
" Jas L driver r 1033 Capp
Prinvale Orlando (Virginia) r 619 Moscow
PRINZ see Prince

PRINZ
" Adeline Mrs mgr St Louis Fur Co r 1593 McAllister
" Percival J (Adeline) tchr Pub School r 1593 McAllister
Priola A electn r 542 Girard
" John B (Elizabeth) blksmith r 542 Girard
Prioleau Dialthea tchr Pub School r Berkeley
Priolo Antonio (Martha) lab r 509 Anderson
" John cond r 732 Chenery
" Jos shoemkr 732 Chenery
" Paul (Nicolina) baker r 732 Chenery
" Philip (Lina) lab r 332 Surrey
PRIOR see Pryor
" Anna L (wid John) r 37 Walter
" Clark C (Helen) gen supt Olympic Salt Water Co r 1326 Larkin
" Edw (Nelle M) salsn r 1160 Clay
" Elwood R druggist Snake Drug Co r 80 Elgin Park
" Emma r 2901 Pacific Av
" Grace steno r 37 Walter
" Howard G (Gladys) chauffr r 584 Grove
PRIOR JAS K JR, Election Commissioner, City Hall, r 2901 Pacific Av
" John L Co (J Stanley Prior) sailmkrs 64 Sacramento
" J Stanley (Elizabeth) (John L Prior Co) r 1231 Market
" Leland S opr Dept of Electricity r 282 San Jose Av
" Lucille bkpr King Refining Co r Mountain View
" Mary (wid Jas K) r 282 San Jose Av
" Matilda steno r 1534 Sutter
" Nelle M office mgr Hastings Graphic Sys r 1160 Clay
" Nellie (wid John) r 906 Guerrero
" Nellie M Mrs C S Pract 133 Geary
" Patk (Rose) mtrmn r 79a Delmar
" Toney mgr Prior's Pharmacy r 662 San Jose Av
" Wm (Anna) eng r 818 14th
" Wm A musician r 903 Pine
Prior's Pharmacy 799 Valencia
Prise Josephine r 240 Lake
Priseno Antone carp r 2509 Howard
" Rubin C mech r 2509 Howard
Prisk Ralph clk Ingersoll-Rand Co r Alameda
Prising Geo W v-pres-mgr Geo W Prising Co (Inc) r Berkeley
PRISING GEO W COMPANY (Inc), "everything for handling milk and its products," bee keepers and poultry supplies, 63 Clay, tel Douglas 490-491
" Henry L (Lillian) real est r 1242 43d Av
Prison Directors, State Board of, Ferry Bldg
" Jas W (Ercal) painter r 170 Madrid
PRITCHARD see Prichard
" Clarence (Minnie) r 25 Henry
" Clarence W lab r 20 Potrero Av
" Deborah (wid Henry) r 414 Waller
" Emma K clk Fed Res Bank r 1450 Castro
" Frank W clk RMS r 414 Waller
" Fred A (Frances) foremn Braden Ptg Co r 1732 Washington
" Geo S (Carrie) butcher 2304 Mission r 2549 Howard
" Geo W (Amy C) dept mgr Greer-Robbins Co r 110 Hugo
" Gertrude Mrs r 2114 Fillmore
" G F Miss nurse Franklin Hospital
" Hazel S r 4421 20th
" Herbert H (Electa) finisher r 158 Castro
" Ida (wid Robt) r 719 Ellis
" Irene clk r 289 Cumberland
" Jas A (Lydia) lndywkr r 289 Cumberland
" Jas W driver r 20 Potrero Av
" Jennie Mrs with Clinton Cafeteria r 245 Duboce Av
" Jos A atty Mills Bldg r 1487 Post
" Lena with "Boussum" r 2025 Polk
" Lloyd salsn r 861 Sutter
" Owen clk WU Tel Co r 1400 Jones
" Philip I (Frieda) plumber r 121 Seville
" R J Mrs steno r 600 Geary
" Robt cook r 251 9th
" Robt W (Anna) hosemn SFFD r 1273 20th Av r 1484 9th Av
" Wm R tinsmith r 957 Mission
Pritchett Alex (Torella) carp r 1225 Eddy
" Adolphus K (Rosa) carp r 1038 Divisadero
Prive Iva L (wid Emmett) r 1459 Jones
Privett Fred clk r 1189 Washington
Privette Wm D (Queida) chauffr r 364 Eureka
Privilira Alfia (Rosa) lab r 444b Guerrero
Privolich Nicholas tanner r 3930 Mission
Prizer David F furrier r 1233 Golden Gate Av

BUILDING & ENGINEERING NEWS
All of the Construction and Engineering News of the West
Issued Weekly *$4.00 Per Year*
560 MISSION STREET San Francisco Telephone Douglas 2372

"THAT CAREFUL DENTIST"
DR. WM. W. HOAGLAND
SPECIALIST
EXTRACTIONS, CROWNS, SELF-CLEANSING
BRIDGE WORK, WHALEBONE ROOFLESS PLATES
TELEPHONE GARFIELD 835
908 MARKET STREET
COR. POWELL AND EDDY
SAN FRANCISCO, CALIF.

PRIZER
" Julia widow (Glass & Prizer) r 1119 Golden Gate Av
Probasco Naney P (wid Geo H) r 2973 Clay
" Sarah P (wid Wesley P) r 2973 Clay
Probation Officer (Adults) Hall of Justice
Proben Archie A (Proben & Greeneisen) r 134 Holloway Av
" & Greeneisen (A A Proben, E Greeneisen) garage 354 Hayes
PROBST see Propst
" Fred lab US Customs r Oakland
Procelli Eduardo (Maria) r 35 Valparaiso
Prochnow Bernard (Anna) painter r 37 Blake
" Bernard Jr driver r 37 Blake
Procter Fred S salsn Chas Brown & Sons r Burlingame
" John W (Chamberlain & Procter) r 25 Scenic Way
PROCTER & GAMBLE DISTRIBUTING CO, Edw E Olsen dist mgr, Ivory soap, laundry soap, washing powder, "Crisco" and cooking fats, 112 Pine, tel Douglas 6370
Proctor Ada Mrs r 130 Clinton Park
" Alice M (wid Bert) r 1353 5th Av
" Anne teller Anglo-Cal Trust Co r 1221 O'Farrell
" Benj P (Coral O) r 245 30th
" Bernhard A clk **THE FIRST NATIONAL BANK OF SAN FRANCISCO** r Piedmont
PROCTOR CHAS L, optician with Jones, Pinther & Lindsay, 349 Geary, tel Garfield 273, r Mill Valley
" D Archibald dentist 516 Sutter r Piedmont
" Elizabeth (wid Jos) r 2414a Pine
" Harlan P (Anna) steno SO Co r 2273 Post
" Harry porter r 338 Winchester
" Harry T switchmn r 2911 16th
" Henry H r 88 Elgin Park
" Louisa F (wid Geo) dressmkr r 2505 Sacramento
Prodger May (wid Chas) with Anglo & London Paris Nat Bank r 934 Jackson
" Reye A (Agatha) salsn r 2622 San Jose Av
" Shirley clk r 934 Jackson
Prodi Marie scalp specialist 233 Post r 625 Bush
Produce Exchange Building 252 Clay
" Reporter Co mercantile agency 243 Drum
Producers Fruit Co 243 Drumm

PRODUCERS HAY CO. (Inc.)

C E Berringer mgr, Robt G Dodds, sec-cashr, hay, grain and feed, mill 166-176 Townsend, tel Sutter 350 (See Page 53)

Proehl Harlan O clk SP Co r Berkeley
Proeres Desire chauffr r 634 30th
" John (Felicite) lab r 1547 Noe
Professional Chauffers Assn of Cal (Inc) 1311 Sutter
Profili Arturo (Ida) clk r 440 Vallejo
Profumo Dominic (Reininger & Co) r Alameda
" Francis clk r 422 14th
" Frank (Modesto) shoewkr r 2733 20th
Proglas Peter (Alice) cook r 1751 Market
Progner Robt V (Ella C) r 76 Germania
Progress Mutual Loan Assn N Steinberger sec 519 California
" Printing Co 516 Mission
" Theatre Fillmore bet Steiner and Geary
" Woodworking Co 2751 16th
PROGRESSIVE BUSINESS CLUB (National), John W Marshall pres, Leigh H Irvine sec, 68 Post, tel Douglas 8462
" Evaporator Co Inc 1 Montgomery
" Magazine The 68 Post
" Shoe Machinery Co 193 2d
Prohaska Anastasia (wid Saml) r 814 Irving
" Raymond J coml artist 1026 Market r 814 Irving
Prohl Chas carp r 1017 Tennessee
" Chas Jr mach r 1017 Tennessee
Prohme Wm editor Examiner r Burlingame
Prokopos Peter lab r 22 Cleveland
Prole Fred J (Prole & Thompson) r Oakland
" F W clk Carl A Henry r Oakland
" & Thompson paints 1132 Market
Proleko Jos W (Mary) (Hotel Lawrence) 48 6th
Proll Basil Co mdse brokers Phelan Bldg
" Basil R (Marguerite) (Basil Proll Co) r 3509 Clement
" Ida widow r 1653 Divisadero
" Jos carp r 18 Chesley
" Rudolph B (Bessie M) dentist r 2710 California
PROLL
" Wm R (Helen) det sergt Police r 1607 Clay
Promberger John (Fritzie) sec-mgr Oil Land Syndicate) r 1226 Washington
Prometheus Pub Co A K Pavella mgr 725 Harrison tel Sutter 1595
" The (Greek weekly) 725 Harrison
Pronati Jos tchr Pub School r 1920 Mason
Prongel Marie polisher r 34 Academy
Prongos Jas (Vienna) candies 1552 Fillmore r 1348 Webster
" Manuel (Julia) (Tryforos & Prongos) r 203b Bartlett
" Manuel candies 1205 and 1651 Fillmore r 1859 Post
Pronsolino Chas (Emilia) lab r 2011 Grant Av
Pront Laurence with Clinton Cafeteria r 56 Eddy
Proper Benj R clk US Coast Guard r 512 Frederick
PROPERTY DEVELOPMENT CO, real estate, Sharon Bldg, 55 New Montgomery, tel Douglas 3038
Propes Raymond (Ella) finisher r 468 12th Av
Propper Adolph clothing 152 4th r 20 12th
" Martin (Edith) salsn r 1717 Bush
Propst Austin pkr r 445 Franklin
" Oliver M (Annie) foremn r 2196 Howard
Prose Ralph engraver r 1302 Hayes
Prosecky John r 227 Clara
" John Jr carp r 227 Clara
Prosek Alice V cashr r 1235 Stanyan
" Chas ironwkr r 531 Grand View Av
" Edw ins Cal Ins Co r Alameda
" Emma (wid Jos) r 1461 Page
" Eva (wid John) r 531 Grand View Av
" Geo (Jennie) sawyer r 1235 Stanyan
" Helen steno r 1101 Ocean Av
" John asst librarian Law Library and atty 948 Market
" Juanita R elev opr r 38 Burnham
" Leo carp r 531 Grand View Av
" Marie Mrs r 809 Page
" Robt C (Geraldine) dentist 495 Frederick
" Wm (Antonia) r 1101 Ocean Av
" Wm W clk SP Co r 1101 Ocean Av
Proses Harry (Anna M) barber r 1519 Baker
Proseus John M clk PO r 358 20th Av
" Louis T sec Lansing Co r 358 20th Av
Prospect Island Farming Co 465 California
" Sales Co 833 Market
Pross John (Rose) mov pict opr r 1431 Steiner
Prosser Albert clk Arnstein Simon & Co r 631 Haight
" Albert J (Belle M) dept mgr Globe Grain & Milling Co r 1360 Green
PROSSER A M (Eleanor E), pres and treas Ferry Drug Store, r 2015 Ocean Av, Ingleside Ter
" A M Jr with Ferry Drug Store r 2015 Ocean Av Ingleside Ter
" Edw G (Elizabeth) bldr r 2588 Pine
" G Earl clk SO Co r Oakland
" M F Mrs r Fairmont Hotel
" Perley W pkr r 554 Hayes
" Richd (Hazel) with Williams SS Co r 1139 Green
Prost Edw G (Hazel) sales mgr r 1748 Hayes
PROST HUBERT G (White, Prost & Evans), r Berkeley
" Nicholas (Frances) r 4136 Fulton
Protector Underwriters 210 Sansome
Protestant Episcopal Home for Old Ladies 2158 Golden Gate Av
Prothero Elsie B office sec Pac Methodist Advocate r 1040 Bush
Protich Antone lab r 425 Mississippi
Protopapas Anton (Ethel) clk C Bilides r 132 Perry
Protos Alex (Maybell) pantrymn r 672 Minna
Prou Camille (wid Auguste) r 1116 Dolores
Proud Florence A (wid Thos) r 74 Downey
Proudfoot Alex carp r 580 Linden Av
Proudley Henry W mgr r 1488 Clay
Proulx Godfrey L (Hattie) mach r 1303 Fell
Prouse Albert lab r 2274 Geary
" Felicita clk r 2274 Geary
" John J florist r 2274 Geary
Prousergue Leon C r 1102 Fulton
" Louise (wid Antoine) r 1102 Fulton
Prout B (Alice) autowkr r 1122 Ellis
" Clarence r 56 Eddy
" Joshua (Emily) contr r 2020 Turk
" Lessie clk r 4902 California
" Vera clk r 404 Oak
" Wilfred J clk r 2020 Turk
Prouty Chas J (Anna) pressmn r 52 Germania
" Chas W (Olive) steno r 3326 Fulton

PACIFIC METAL WORKS
COPPER
SHEETS
BARS
TUBING, Etc.
SOLDER
BABBITT
TYPE METALS
BRASS
CASTINGS
153-159 1st St.
SAN FRANCISCO, CAL.
Tel. Sutter 608
BRANCH: LOS ANGELES
See Page 79

SEE PAGE 34 BUYERS' GUIDE
WESTERN BUILDERS' SUPPLY CO
Agents and Dealers in Builders Specials. Store 135 Second St. Phone Kearney 1931

BAY CITY IRON WORKS
Telephone MARKET 1311
ELECTRIC (ARC) WELDING
HYDRAULIC PRESS WORK
BOILERS AND STEAM TANKS FOR OIL AND WATER
1215-45 HARRISON STREET, BETWEEN 8TH AND 9TH
SEE PAGE 59

RICHARDS HARDWOOD LUMBER CO.
AMERICAN AND IMPORTED HARDWOODS
Telephone SUTTER 572
ESTABLISHED 1908
OFFICE
480-486 Brannan Street
Yards, Brannan, Fourth and Freelon Sts.
See Page 52-65

DIETZGEN TRADE MARK
DRAWING MATERIALS
ENGINEERS' and ARCHITECTS' SUPPLIES
18 FIRST STREET
See Pages 7-45
TEL. KEARNY 2680

PROUTY
" Chester H eng PG&E Co r 796 Hayes
" Edw N civ eng C C Kennedy r Berkeley
" Robt L (Ada) drugs 1301 Polk r 1175 Pine
Provence Alice E nurse r 400 Pierce
" Geo porter r 146 Lee Av
" Wm with Shreve & Co r Burlingame
Provencher Geneva nurse r 169 Alpine Ter
" Geo O (Geneva) mtrmn r 2503 24th
Provendier Apartments 1805 Franklin
" Emma Mrs (Provendier Apts) 1805 Franklin
Provensal Jos A (Christine) lab r 760 Hayes
Provenzano Thos with Bank of Italy r 1414 Post
Provenzi Louis waiter r 841 Union
Provich Geo L mtrmn r 1451 10th Av
PROVIDENCE WASHINGTON INSURANCE CO, C A Colvin mgr, 202-204 Sansome

PROVIDENT LIFE AND TRUST CO, THE (of Philadelphia), Vail, Eldredge & Matthews, gen agts, suite 1400-1413 Claus Spreckels Bldg, 703 Market, phone Kearny 1734

PROVIDENT MUTUAL LOAN ASSOCIATION, N Steinberger sec, 519 California, room 717, tel Douglas 3135
" Oil Mining Co 785 Market
PROVIDENT SECURITY CORPORATION, Louis Schoenberg pres, Louis Metzger v-pres, Harry Lesser sec-treas, 58 2d
Province Geo clk r 139 Lee Av
Provis Wm r 3720 Sacramento
Provoo John F (Ione) contr 544 Hayes r 538 Hayes
PROVOST see Prevost
" Ambrose cook r 271 6th
" Charlotte E tchr Pub School r 722 Fell
" Eva M steno r 3046 Jackson
" Frank gilder r 128 Laguna
" Inez nurse SP Hospital
Prowell Grace C r 711 Leavenworth
" Rudolph L clk r 803 Noe
Prowse Henry S (Annie J) police r 6145 California
" John J florist r 2274 Geary
" Winifred S supt Juvenile Det Home
Prudden Edith A clk r 465 Vienna
" John M pile driver r 465 Vienna
" Thos N (Jennie) pile driver r 465 Vienna
Pruden Oliver r 2162 Pine
PRUDENTIAL BUSINESS EXCHANGE, Chas L Conte gen mgr, conservative commercial and industrial brokers, investments, 602-603 Gillette Bldg, 830 Market nr 4th, tel Sutter 1227
" Hospital Assn (Inc) 251 Kearny
PRUDENTIAL INSURANCE CO OF AMERICA, O O Orr mgr, ordinary dept for Northern California, 614-620 Hearst Bldg, tel Douglas 307
PRUDENTIAL INSURANCE CO OF AMERICA THE, Geo D Reid supt, 404-411 Liberty Bank Bldg, Market and Mason, tel Sutter 3120
" Insurance Co of America The SF No 1, Pacific Bldg
PRUDENTIAL LOAN CO, 246-248 Phelan Bldg, tel Garfield 96
Prudhomme Chas H r 486½ Grove
Prud'Homme C W r 204 Hugo
" John A (Mary U) (J A Prud'homme Comp Co) r 1440 10th Av
Prud'homme J A Composition Co 509 Sansome
Prudler Gustave (Elizabeth) grocer r 3248 18th
Pruett Alvin W dentist Flocd Bldg r 1499 Sutter
" Earle J with Fireman's Fund Ins Co r 40 Alvarado
" Frederick (Jeanette) salsn r 1187 Washington
" John F (Marguerite V) phys Flocd Bldg r 2360 Van Ness Av
" Jos ins r 40 Alvarado
" Thos E (Marion E) butcher 1400 9th Av r 354 Clement
PRUITT FLORENCE M, color artist, 1026 Market, r 609 Frederick, tel Park 1107
" Harry (Mary) blksmith r 515 Webster
" Sherman (Gladys) salsn r 3594 California
Pruner Cy H mgr Tide Water Oil Sales Corp r 513 23d Av
" L Mrs dressmkr r 1305 Octavia
Pruning Albert H r 36 Gaven
Prunk G E clk Benj Goodwin r 425 Fillmore
Prunty Frank P clk r 3869 26th
" Frank T autowkr r 3869 26th
" Jas P (Anita) r 527 29th

PRUNTY
" John (Margaret) foremn r 131 Lakeview Av
" Susan A (wid Jas) r 112 Onondaga Av
Prusch Nicholas H (Grace D) phys Pacific Bldg r 3920 24th
Pruss Angela steno r 835 Octavia
Prusso Antonio (Maria) lab r 456 Arkansas
" Michael clk Mann Mfg Co r 456 Arkansas
Prust Chas (Mary) seamn r 918 McAllister
" Daisy nurse r 1588 Union
" Salina widow r 1588 Union
Pruyn John driver r 723 Baker
Pryal Jas A (Elizabeth) eng r 1778 Mission
" Margaret (wid Wallace) r 3877 Army
Pryble Casmyra C clk r 318 Moultrie
Prydz Louise L Mrs r 1658 Hayes
Pryel Chas electn 136 Battery
Pryke Robt r 1404 Webster
PRYOR see Prior
" Frank C (Lena) lab r 1600 San Bruno Av
" Geo R r 2210 Hyde
" Hazel Mrs r 714 McAllister
" Kate Mrs r 734 Natoma
" Lawrence W sec Coast Counties Gas & Elec Co r 1111 Pine
" Lynn clk French Am Bank r Oakland
" Robt C proofrdr r 1045 Market
" Theo B (Katherine M) r 338 29th Av
Prytz Thelma R Mrs clk SO Co r 155 Oak
Przyborowski Jacob (Josephine) shoemkr r 3960 Folsom
" Leo plumber r 3960 Folsom
" Sylvester J (Mate) plumber r 211 Elsie
" Wm (Annie) mach r 427 Gates
Przybyl Marie Mrs r 578 San Jose Av
Psaltas Jas X r 28 Elgin Park
" Spiro (Alline) r 676 Oak
Psaltis Jas A restaurant 1653 Market r 1661 Market
Psihopedas Jas clk Theo Kotopoulos r 24 Bernice
Psimer J elev opr r 275 Lassen Av
PUBLIC ADMINISTRATOR, Wm J Hynes, 858 Phelan Bldg, tel Sutter 920
PUBLIC DRUG COMPANY, 242-246 Market, tel Kearny 2719
" Education Society 333 Kearny
PUBLIC EMPLOYMENT BUREAU OF THE STATE OF CALIFORNIA, C B Sexton supt of bureaus, John P McLaughlin Jr mgr men's dept, 771 Howard, tel Douglas 5200, women's and commercial depts, 243 Pacific Bldg, Mrs L M Hall mgr, tel Garfield 1600
PUBLIC LIBRARY, George A Mullin sec, Robt Rea librarian, Civic Center, branches 16th and Pond, W s Powell bet Washington and Jackson, 24th and Bartlett, 9th Av bet Geary and Clement, Sacramento bet Baker and Lyon and S s Page bet Cole and Shrader, Green at Octavia and 18th Av at Irving, Jersey bet Castro and Diamond, for Delivery Stations see Miscellaneous
" School Protective League Chronicle Bldg
Puccetti Albert (Gemma) cigars 566 Columbus Av r 439 Filbert
" Antonio D (Palmira) lab r 1664 Chestnut
" August (Frances) grocer r 1527a Jones
" Emilio tmstr r 152 London
" Enrico hlpr r 430 Vallejo
" Felix butcher r 152 London
" Jos (Eleanor) lab r 152 London
" Nicola (Carmelinda) lab r 102 St Rose's Av
Pucetto John (Viola) r 527 Union
Pucchiotti Louis (Mary) com mer r 449 Utah
Pucci Amadeo (Pucci Bros) r 1403 Grant Av
" Agostino (Paulina) (Pucci Bros) r 1403 Grant Av
" Bros (A and A) dairy prod 663 Union
" Bruno (Estelle) pedler r 1433 Hayes
" Domenico (Velia) mach r 1250 Newcomb Av
" Frank (Annie) shoemkr 755 Columbus Av r 1942 Mason
" Frank upholstr r 469 Pine
" Guido lab r 2142 Jones
" Giuseppe chauffr r 183 Albion Av
" John (Curto & Pucci) r 469 Pine
" Jos fruits r 1258 12th Av
" Rinaldo (Santina) clk r 55 Tingley
Puccinelli Alberto (Mabel) r 1000 Montgomery
" Alfred (Laura) pres San Mateo Prod Co r 80 Homestead
" Amadeo A tailor 628 Montgomery
" Antone (Pearl) fruits 713 Fillmore r 1554 Masonic Av
" Antonio (Lucia) grocer 3061 Laguna r 3021 Laguna
" Archimede clk r 432 Vallejo

INTERNATIONAL RADIATOR CO.
C. BARMANN
METAL WELDING
TELEPHONE PARK 1682
505 VAN NESS AVENUE
EXPERT AUTO RADIATOR REPAIRING
FIRST-CLASS REPAIR WORKS
AUTO RADIATORS : LAMPS : FENDERS
WINDSHIELDS : AND : SPEEDSTER BODIES

REMCO PIPE & TANKS
REDWOOD MANUFACTURERS CO.
1611 HOBART BLDG.
SAN FRANCISCO

PUCCINELLI
" Bernardo r 1024 Montgomery
" Bianca r 233 Delano Av
" Bros (G W & P) fish 761 Market
" Carlo (Zemera) r 2225 Union
" Clementina widow r 2356 Jones
" Dante mech r 1047 Tennessee
" David (Guintini) clk r 1852 Stockton
" Eugene (Lda) lab r 165 Highland Av
" Eugene (Filomena) soft drinks 1465 Powell r 943 Vallejo
" Felice (Esther) lab r 51 Boardman Pl
" Frank (Annie) shoemkr r 2356 Jones
" Geo butcher r 2639 Hyde
" Giudita dressmkr r 723 Clayton
" Guido lab r 1047 Tennessee
" Guido soft drinks 2574 3d
" Guido W (Puccinelli Bros) r 2639 Hyde
" Hugo upholstr r 1827 Lombard
" John lab r 3021 Laguna
" Kate (wid Archimede) r 432 Vallejo
" Letizia (wid Raffaelo) r 335 Chestnut
" Lorenzo clk r 1101 Kearny
" Lorenzo dentist 25 Scotland
" Louis (Letitia) salsn r 2639 Hyde
" Louis J (Adina) bkpr r 560 Union
" Louis V dentist r 845 Lombard
" Luigi tmstr r 335 Chestnut
" Meda r 2416 Greenwich
" Michele (Lorenzetti) clk r 544a Lombard
" Paul (Puccinelli Bros) r 2639 Hyde
" Raymond (Mary) boilermkr r 631a Diamond
" Rinaldo (Agata) lab r 1047 Tennessee
" Rinaldo (Day and Night Drug Co) r 1058 Montgomery
" Robt R hosemn SFFD r 3021 Laguna
" Thos (Della) lndywkr r 233 Delano Av
" Torello (Elizabeth) salsn r 2416 Greenwich
PUCCINELLI VICTOR L (Dora), asst cashr Italian American Bank, r 1954 Leavenworth
" Vincenzo (Maria) r 845 Lombard
" Wm r 1047 Tennessee
" Wm fishermn r 845 Lombard
" Yolanda M clk r 874b Lombard
Puccini Alfred (Mary) (West Coast Crab Co) r 2317 Jones
" Angelo (Eveline) fish r 1674 Filbert
" Eliseo (Elizabeth) (Puccini, Fattorini & Disperati) r 616 Shrader
" Everett J butcher r 196 Downey
" Fattorini & Disperati fruits 1659 Haight
" Geo M (Rose) (Del Monte Meat Co) r 196 Downey
" Giovanni (Celestina) driver r 450 Vallejo
" John lab r 1527 Lombard
" Jos (Nora) lab r 2007 Stockton
" Jos J (Lena) lab r 191 Sickles Av
" Leonardo lab r 1527 Lombard
" Louis clk r 1674 Filbert
" Madeline r 670 Madrid
" Orlando (Asunta) farmer r 27 Worcester
" Pellegrino salsn r 616 Shrader
Puchalski John (Annie) r 2070 Carroll Av
Pucheu Alfred J pressfdr r 47 Bernard
" Thos R bkpr A G Spalding & Co r 28 Bernard
Puckett Geo R (Kathleen) (Puckett's College of Dancing) r 1554 Sacramento
" Jack J musician r 1554 Sacramento
PUCKETT'S COLLEGE OF DANCING, Assembly Hall, 1268 Sutter at Van Ness Av, tel Prospect 8025
Puckhaber Henry salsn r 1306 McAllister
" Herman F enameler Phelan Bldg r 1324 Fell
" Jacob (Bertha) grocer 1174 McAllister r 1306 McAllister
" Louis H (Anna S) r 4635 18th
" Meta (wid John) r 136 Steiner
" Wm F enameler r 1324 Fell
Puddy Henry C (Carrie) foremn r 3331 Folsom
Pue Douglas F (Marguerite F) electn 136 Clement r 143 Clement
Puech Irene steno r 958 Jackson
" Jos (Mary) r 74 St Mary's Av
" Jos (Anistasi) (Palisade Apts) r 555 Eddy
" Julian (Pelagie) (Sunset Hotel) r 958 Jackson
Puehler Chas regional sec ind dept International Comm YMCA, r Berkeley
Puerta John pressmn r 469 Pine
Puessegur Alex (Hotel Cerf) r 377 6th
Puett Charlotte M Mrs steno r 685 Dolores
" Stanley E (Frieda) driver r 199 Moultrie
Puettmann Felix waiter r 3131 Folsom
" Theo (Caroline) waiter r 3143 Folsom
Puetz Leoline Mrs clk r 602 Mason
Puffer Chas B (Dora) sheetmetalwkr r 15 Fountain

PUFFER
" -Hubbard Co 718 Mission
Puget Sound Iron Co 24 Market
PUGH see Pew
" Ann r 875 Bush
" Anna L cashr Bankers Life Co r 980 Eu h
" Bartholomew M (Myrtle) lab r 1429 Webster
" Everett F (Ruby) (Mission Auto Rod Wks) r 1630 Howard
" Frank (May) tmstr r 125½ Duboce Av
" Frank E printer r 1574 Clay
" Jas (Margaret) oiler r 80 Clara
" John B (Delia) mar eng r 4238 23d
" John C (Ruth) painter 206 9th r 525 Turk
" John D (Emilie) mach r 1432 Revere Av
" John F (Isabella) acct r 550 Leavenworth
" John J (Mary) mgr Sommer & Kaufmann r 836 Masonic Av
" John R (Mary) electn r 1407 Palou Av
" Jos T (Helen E) yacht broker 58 Sutter r 1145 Green
" Lois with **HEALD'S BUSINESS COLLEGE** r 1656 Bush
" Thos W tmstr r 1407 Palou Av
" Vernon (Occidental Plating Wks) r Berkeley
PUGH WM J, pres Ralphs-Pugh Co (Inc), r Berkeley
" Gaetano (Marie) r 2270 Mission
Pugliese Dominic (Antoinette) cigarmkr 124 Jasper Pl
Pugliares John cook r 1656 Powell
Puglis Jos fish r 544 Haight
Puhar Antone A porter r 800 Silver Av
" T A 140 Goettingen
Puhawan Catalino clk Gregg Pub Co r 1360 Webster
Pujolar Isadore (Emily) renovatory 2342 Clement
" Rafael (Josephine) tailor r 2340 Clement
Pulas Geo r 578 5th Av
Pulin Jos whsemn r 403 1st
Pulis Helen M steno Mayor's office r 2023 Larkin
" Marian (wid Albert D) r 2023 Larkin
Pulk Edw (Lina) millmn r 82 Putnam
Pulkkinen Fabian (Henrietta) tailor r 2412 15th
Pullem Victor J clk Sussman Wormser & Co r 1134 Fell
" Wm H Jr (Estelle) chauffr r 446 Broderick
Pullen Ada clk Aetna Life Ins Co r 842 Waller
" Alfred W (Nellie) mgr G E Dalton Co r 1390 Clay
" Frank J (Constance) clk r 460 Capistrano Av
" Henry J chauffr r 19 Eureka
" Lebbeus I (Gabrielle) adjuster r 1227 15th Av
" Martha steno r 1134 Fell
" Martha (wid Omar) r 3032 Washington
" Nellie R Mrs sec 5th Church of Christ Scientist r 1390 Clay
" Sadie Mrs r 2124 Geary
" Victor clk r 1134 Fell
" Walter P (Alma) driver r 511 Waller
" Wm (Matilda) lndywkr r 1134 Fell
Pulliam Jas N Jr clk Stephens & Co r 2111 California
" Jesse H (Gladys) acct Haskins & Sells r 678 Church
Pullis Jos H (Annie) finisher r 529 2d Av
" Louis K clk SP Co r 1095 Mission
PULLMAN see Poehlman and Pohlman
" Apartments 1146 Taylor
" Co, supts office 2 Ferry Bldg
Pulos Frank barber r 444 Tehama
" Geo clk SP Co r 498 8th
" H lab r 40 7th
Pulson John (Maud) waiter r 1306 Fillmore
Pult Pauline clk r 3846 24th
Pulti Fostini (Sarah) waiter r 1233 Green
Pulvermiller Chas H salsn Zellerbach Paper Co r 1306 Valencia
" Danl A (Blanche) firemn r 4178 20th
Pumar Oliver lab r 1208 Stockton
Pummer Frank artist r 48 6th
Pumpe Frank (Anna) baker r 4563 Mission
" Fredk Jr electn r 4563 Mission
Pumphrey Frank M (Almeda) auto service 1213 9th Av r 1182 Ellis
" Helen Mrs r 1438 Ellis
Puncochar John with Emporium r 9½ Liberty
Punjer Rudolph (Marie) seamn r 1162 Silver Av
Punnett John M (Katherine) (Punnett & Parez) r 2709 Buchanan
" & Parez (J M Punnett, G N Parez) civ engs 333 Kearny
Punsalang Mariano student r 1378 3d Av
Punston O H drftsmn PG&E Co r Oakland

DEEP WELL PUMPS
SIMONDS MACHINERY CO.
117-121 New Montgomery St
Phone Kearny 1457

C.W. MARWEDEL
PHONE DOUGLAS 4180
MACHINE SHOP TOOLS AND SUPPLIES.
BRASS COPPER STEEL
76-80 FIRST ST.

Tanks
Towers
Pipe
Silos
Boxes
Millwork

Write for Catalogues and Prices

Pacific Tank & Pipe Co.

Mercantile Box Co.

National Mill & Lumber Co.

318 Market St.
San Francisco

Kearny 3620

RAYMOND GRANITE COMPANY, Inc.

THE WEST'S LARGEST DESIGNERS AND BUILDERS OF

MONUMENTS AND MAUSOLEUMS

See Page 41

3 POTRERO AVENUE SAN FRANCISCO TEL. MARKET 688

Puntigam Rudolph baker r 36 Pond
Puntney Edw A (Minnie) eng r 340 Pierce
Purce Marie (wid Russell) r 76 6th Av
PURCELL see Pursell
" Alex mar eng r 132 Embarcadero
" Amandine Jr steno 610 Elizabeth
" Catherine r 212 Prospect Av
" Chas B supt Western Asbestos Magnesia Co r 365 Day
" C W Mrs r 610 Elizabeth
" Danl M lab r 852 Presidio Av
" Edmond W (Mabel S) eng r 680 Sanchez
" Eileen tchr dancing r 2964 Steiner
" Emil (Juliette) steward r 1905 Golden Gate Av
" E Walter sales rep Leland Bros Co (Inc) r 680 Sanchez
" Gladys steno r 680 Sanchez
" Gertrude N clk r 252 Bocana
" Henry J (Anna) r 1612b Vallejo
" J r 2048 Polk
" Jas (Nellie) clk r 2964 Steiner
" Jas USA r 527 Bryant
" John (Catherine) driver r 259 14th
" John janitor r 212 Prospect Av
" John saisn r 2964 Steiner
" John F (Mary) r 2226 Larkin
" John S (Ellen A) carp r 856 Presidio Av
" Marie hairdresser r 1644 Washington
" Mary Mrs r 219 Vicente
" Michael H (Loretta) butcher r 337 3d Av
" Michael J (Eileen r 252 Bocana
" Parker electn r 256 Page
" Patk soft drinks 600 3d
" Rita steno r 365 Day
" Stephen J carp r 856 Presidio Av
" Thos J (Anna) salsn r 646 6th Av
" Wm C (Margaret) ironwkr r 365 Day
" Wm J mgr John P Broder r 365 Day
Purchetti Luigi (Louisa) lab r 173 Collingwood
Purchasing Agents Assn of Northern California 605 Market
Purdie Chas M (Alice) eng r 2578 31st Av
" Henry P clk Cal & Haw Sugar Ref Corp r Berkeley
" John S (Maude R) mgr That Man Pitts r 4712 17th
" Lillian W widow r 2701 Larkin
Purdon Arthur mgr Crocker-Wheeler Co r Oakland
PURDY see Purdie
" Albert T (Lula) mach r 1644 Washington
" Andrew (Hotel Monett) r 553 Van Ness Av
" Andrew J (Purdy Apts) r 568 Golden Gate
" Anna B r 2507 Pine
" Apartments 568 Golden Gate Av
" Arthur F (Nellie) r 2753 Howard
" Bertha steno r 1809 Market
" Chas F (Bessie) dept mgr Owl Drug Co r 340 Eddy
" Chas H (Lillian) janitor r 819a Lombard
" Donald F eng r 271 Castro
" E I marblectr r 314 Kearny
" Elbridge S bkpr Mercantile Trust Co r Alameda
" F M Lumber Co 725 Taraval
" Fredk A (F M Purdy Lbr Co) r 725 Taraval
" Geo E (Josephine) carp r 218 Corbett Av
" Geo H (Terminal Sheet Metal Wks) r 642 3d Av
" Jas (Ann) watchmn r 79 Bartlett
" Jas Jr chauffr r 79 Bartlett
" Jesse H lab r 85 4th
" John S Mexican lands 358 Sutter r 352 Geary
" Jos A with Bank of Italy r Sausalito
" Julia F (wid Jos) r 139 Broderick
" Leonard A (Gertrude) salsn r 3424 24th
" Louis (Cary) foremn r 4074 24th
" Maud M Mrs clk Willard O Wayman r 1750 Franklin
" Molly M r 746 Shrader
" Roscoe B (May) insp Aetna Life Ins Co r 285 Fair Oaks
" Rose A Mrs (wid Saml J) r 1241 Taylor
" Warren G (Pauline) mstr mar r 271 Castro
" Wm E cashr Bausch & Lomb Opt Co r Berkeley
" Wm J clk Sherman Clay & Co r 950 Pine
" Wm O carp 2045 Divisadero r 1902 Broderick
Pure Food Bakery 2010 Mission
" Food Distributing Co 112 Market
" Oil Co 155 Montgomery
Purgold Geo E (Nelle) mstr mar r 85 Bruce Av
Purian Y wardmn SF Hospital
Puricelli Gus (Marguerite) driver r 453 Lombard
Purin Nicholas (Handabaka & Purin) r 9 Freeman Ct
PURINGTON see Purrington
" Edwin C (Euretta) saw filer 888 Mission r 269 Carl
" Turner saw filer 1733 Mission r 271 Carl
Purinton Frank (Daisy) mining r 3671 16th
PURITAN PRESERVE CO, successors to Saunders Preserve Co, John Chelini pres, W W Warnke v-pres, Fred Saunders sec, 928-934 Bryant, tel Market 2229
Purity Candy Co 601 Grove
Sausage Co 2640 24th
PURITY SPRING WATER CO, 2050 Kearny cor East, tel Sutter 2197
Purkhiser John W (Claudine) r 654 Clement
Purlenky Alma Mrs r 2211 California
" Geo C driver r 1822 Sutter
Purman A E Mrs r 144 Kearny
Purnell Alvin J (Kenneth A) tchr vocal r 748 Shrader
" Arthur cond r 1211 McAllister
" Eva (wid Henry) r 430 7th Av
Purnhagen John C (Anna R) electn r 537 Clayton
PURRINGTON see Purington
" Benj A (Bernice) atty r 190 Parnassus Av
" Benj J r 190 Parnassus Av
" Constance bkpr r 2744 Irving
" Elwin E (Hazel) acct Industrial Acc Com r 2744 Irving
Purrucker Fred C (Mona A) mstr mar r 7040 Geary
Pursch Anthony hlpr r 572 Eddy
" Leon E (Ryta) mfrs agt Pacific Bldg r 1451 Sacramento
Pursehouse Richd cigarmkr r 135 Clement
Purser Edw T (Ann) r 43 Clifford Ter
" Francis E acct r 43 Clifford Ter
" Geo W (Maybelle S) insp Bd Pub Wks r 1634 Page
" Louis M r 43 Clifford Ter
" Mabelle F tchr Pub School r 619 20th Av
" Richd H hlpr r 43 Clifford Ter
Pursell Gertrude pub steno Mills Bldg r Berkeley
Purselle Chas A teller Mercantile Trust Co r Burlingame
Pursley Wm A clk Chas Brown & Sons r 1316 Octavia
Purt Bela (Margaret) atty Flood Bldg r 322 Baker
" Ernest (Louisa) agt r 162 Dolores
Purtill Michael (Ellen) lab r 777a Tehama
Purviance Calvin S asst mgr Cal Farm Bur Exchange r 438 Broderick
Purvis Arthur W (Gertrude) brklayer r 186 Rose
" Emily C tailoress r 711 Guerrero
" Grace sec r 704 Bush
" Jas H brklayer r 520 3d Av
" Jas H carp r 1547 Clay
" John H foremn r 711 Guerrero
" Minnie (wid Jas) r 1391 Valencia
" Roy O atty r 520 3d Av
" Thos A (Gladys M) agt r 104c Frederick
" Wm lab r 520 3d Av
Puryear Andrew J (Elizabeth) r 2525 McAllister
Pusatero Frank (Rosalie) r 56 Mullen
Puschman Ignatz (Johanna) boilermkr r 3848 19th
Pusing Harold student r 1536 Ellis
Puska Michael (Julia) cabtmkr r 2106 Folsom
Pussage Sophie clk Am Ry Ex Co r 1485 Vallejo
Pust Festus A (Margaret) elev opr r 19 Bernal
Pustka Frank (Mary) shoemkr 1671 Haight
Putch Philip (Kate) express 4472 Mission r 538 Brazil Av
Puterbaugh Eliza A Mrs r 2119 Webster
" Norman (Myrtle) lab r 323 Lexington
Putica John N (Radosiva) cook r 30 Pleasant
Putnam Albert W (Katherine) architect r 1337 California
" Alice M Mrs r 1442 Fulton
" Belle clk Anglo-Cal Trust Co r 1962 Vallejo
" C Elwood (Lola) solr Security Bank & Trust Co r 1360 Page
" Chas G (Helen) mfg agt Call Bldg r 1760 Hyde
" Edw J dept mgr Foundation Co r Oakland
PUTNAM EDWARD W (Eleanor B), real est, 519 California, room 617, r 3191 Pacific Av
" Elizabeth W r 12 Presidio Av
" Ella A Mrs tchr vocal 1009 Scott
" F J salsn r 419 Pierce
" Florence J steno r 74 Sanchez
" Geo salsn Spotswood-Helfer Co r Lodi
" Geo A (Barbara) sec r 660 10th Av
" Geo L (Rosalie B) C S Pract 133 Geary r 1225 Hyde
" Harry H with Bank of Cal r Oakland

PACIFIC FOUNDRY COMPANY

18TH AND HARRISON STS.

See Page 46

PHONE MISSION 1105

OLD MISSION
PORTLAND CEMENT
FOR PERMANENCE

See Page 33

PUTNAM
" Hazel Mrs r 589 Post
" Isaac R (May) butcher r 74 Sanchez
" Jas B lab r 27 Parker Av
" Jos bootblk r 1217 Scott
" Kingman B mgr Warner Bros Co r Alameda
" Lester H (Magdalen) with Hills Bros r 451 Faxon Av
" Louise Mrs steno r 27 Parker Av
" Osgood Lucy Mrs r 3249 Pacific Av
" Maud nurse r 1933 Laguna
" Nellie (wid I) r 579 Guerrero
" Osgood (estate of) 519 California
" Ray C pharmacist r 519 Guerrero
" Robt H (Ella) C S Pract 1009 Scott
" Soule A foremn r 1754 Larkin
" Victor E (Emily) phys 290 Divisadero
" Wm (Pansy C) auditor r 1434 Jackson
" Windsor r 3191 Pacific Av
Putney Chas A r 310a Fell
" Geo D supt H P Hoyt & CO r 521 Frederick
" Geo M (Letitia) r 1069 Oak
" Harriet M dressmkr r 252 Caselli Av
" Jennie C (wid David) r 310a Fell
" John A garage 1685 Ellis r 310a Fell
" Mary Mrs dept mgr Marks Bros r 167a Albion Av
" Volney M (Mary) garage 1685 Ellis r 1256 Eddy
Putoff Orval E acct r 3055 California
Puts John (Marie L) laundry 1159 Oak
" Justin (Catherine) (Dinzaboulet & Puts) r 311 4th Av
Putten Alfred W (Nellie) mfrs agt r 1390 Clay
Putto Paul C (Elizabeth) electn r 3974 Washington
Puttock John S salsn r 1641 Sutter
Putz Geo (Annie) hatter r 3149 Steiner
" Peter H (Sophie) lab r 40-6 26th
" Herman trussmkr 1245 Ellis
Putzel Howard mech r 798 Post
Putzman Robt H (Pac Coast Imp Co) r Alameda
Putzel Myron G dept mgr Standard Biscuit Co r 798 Post
Putzell Louise C bkpr C H Young r 815 Buena Vista Av
" S E Mrs r Fairmont Hotel
Putzke Fredk tailor 3-1 Eddy r Mill Valley
Putzker Ralph W clk Assoc Oil Co r 720 Jones
Puvogel Henrietta (wid Johan) r 1446 Guerrero
Puyas Julian lndywkr r 1466 Powell
Puyoou Eugenie A Mrs r 2-08 23d
Puzewich T trimmer r 3-87 24th
" Wm C (Sophia) auto body bldr r 1386 18th Av
Pybon Harry E (Elizabeth) salsn J E French Co r 105 12th Av
" Walter J (Helen) salsn J E Mighell & Co r 1540 Sacramento
Pybwin Hamline J elev opr r 435 Mission
Pye Alfred W mgr Eastman Kodak Co r Alameda
" Bertram J mgr Cal Oregon Lbr & Box Co r Alameda
" Ernest R clk Fed Res Bank r San Leandro
Pyette Dixie W r 128 7th Av
Pygrorge Raymond elev opr r 23 Pine Pl
Pyke Robt E clk W R Grace & Co r Alameda
" Thos J agt r 636 Ashbury
Pyland Steven L (Viola) asbestoswkr r 1609 Noe
PYLE see Pile
" Alfred A (Jean) drftsmn r 1794 Hayes
" Chas I (Grace) engraver r 46 Flora
" Clifford C artist r 3626 Sacramento
" Edwin A (Emma C) chemist Cal Pkg Corp r 224 Valencia
" Ethel bkpr r 957 Mission
" Fletcher S (Mae W) phys 1107 Valencia r 1037 Church
" Henry E musician r 2505 Howard
" Henry J (Mary) police r 7233 Geary
" Herbert (Ethel) brakemn r 957 Mission
" John T mach r 160 Andover
" Verne J watchmkr r 221 Mason
" Wm cook r 1800 Sutter
" Wm R (Annie C) clk r 1538 Jerrold Av
PYNCHON FRANK W (Elise), dep collr US Int Rev, r 514 Clipper
PYNE see Pein and Pine
" Arthur foremn Sussman Wormser & Co r Alameda
" Augustus T (Margaret) carrier PO r 119 College Av
" Augustus T Jr clk r 119 College Av
" Danl F Jr clk r 161 Crescent Av
" David W clk SO Co r 2105 Vallejo
" Harry chauffr SO Co r 645 Bush
" Ida with Clinton Cafeteria r 445 O'Farrell

PYNE
" John J (Mary) r 423 Jersey
" Josephine T (wid Edw) r 2105 Vallejo
" L M Mrs r 1659 Washington
" Martha r 103 Castro
" Mary C tchr r 423 Jersey
" Merle nurse Franklin Hospital
" Millie F (wid Danl F) r 161 Crescent Av
" Milton F clk r 2105 Vallejo
" Patk J mtrmn r 504 Shrader
" Patk J mtrmn r 421 7th Av
" Richd orderly Franklin Hospital
" Robt r 2720 Folsom
" Robt A rigger r 119 College Av
" Robt P painter r 2720 Folsom
" Thos F (Marcia S) pres Acme Grocery Co r 3159 23d
" Wm (Mary) polisher r 3348 16th
" Wm L salsn Lewis (Inc) r 2105 Vallejo
Pynotty Guerrino waiter r 1846 Stockton
Pyper Henry H (Hazel) drftsmn r 4406 20th
Pyral Margaret tel opr r 1159 Florida
Pyramid Oil Co Phelan Bldg
Pyrene Manufacturing Co 977 Mission
Pyrer Roger A (Hilda) mach r 1722 Baker
Pyrie Robt lab r 367 Liberty
Pyritz Otto H (Theresa) police r 628 6th Av
" Paul P truckmn SFFD r 1712 Steiner
Pyrro Earl r 212 4th Av
" Earl A (Elizabeth) traffic mgr Libby McNeill & Libby r 1376 10th Av
Python Jules E bkpr Hammond Lbr Co r242 Turk

Q

Q R S Music Co 433 Brannan
Quaccia Battisto lab r 478 Anderson
" Louis (Madeline) lab r 478 Anderson
Quackenbush Albert D drftsmn PG&E Co
" Geo H clk SP Co r 333 8th Av
Quade Albert (Emma) (Quade Bros) r 1029 Larkin
" Bros (H and A) plumbers 1029 Larkin
" F millhd r 895 Mission
" Frank G electn r 3668 Sacramento
" Henry (Quade Bros) r 3668 Sacramento
" Wm electn r 3668 Sacramento
Quadrelli Frank (Amilia) (Hotel Buena Vista) r 638a Lombard
Quadri Antonio (Angela) artist r 959 Powell
Quadros Manuel M (Mae) lndymn r 663 Hearst
QUADT JOHN (Conrad & Brown successors), wall paper, window shades, paints, oils, etc, decorating, painting and paperhanging, 1492-1494 Market cor Van Ness Av, tel Market 695
" Jos H (Emma) paints oils and glass 572 Castro r 760 Elizabeth
Quaglia Mauritio (Riccomini & Quaglia) r 1030 Montgomery
QUAID see Quade
Quaif Nina C clk Fed Res Bank r 641 Post
Quaife Edw (Irene) r 2672 Folsom
QUAKER OATS COMPANY
THE, S R Yates SF sales agt, mfrs cereal products, flour, poultry and stock feeds, 212 Hansford Bldg, tel Kearny 4252
QUALE see Quaille and Quayle
" Carl J bkpr, E I duPont deNemours & Co r 1202 Powhattan Av
" Eva Mrs clk r 2700b Mission
" Robt E (Eva) (Worth & Quale) r 2700b Mission
Quality Drug Store 1000 Potrero Av
QUALITY ENAMELING WORKS (L P and T W Nutcher), baked enameling and japanning, automobile fenders a specialty, 528 Gough, tel Market 2691
" French Laundry 948 Leavenworth
" Pleating Co 117 Grant Av
" Shop, dresses 511 Sutter and 1023 Fillmore
" Shop, ladies' furn 2514 Mission
Quallo Matilda (wid Rudolph) restaurant 3039 Clement r 3041 Clement
Qualls J J gripmn r 2553 Van Ness Av
Qualman Chas C watchmn r 226 Grattan
" Elizabeth (wid Chas) r 226 Grattan
" John (Jennie) lumber r 141 Palm Av
Qualters John autowkr r 1563 Webster
" John tmstr r 3047 Pine
Quamby Geo office mgr H R Clark r 977 Pine
Quan Annie J clk French Am Bank r Oakland
" Fred boilermkr r 409 28th
QUANDT A & SONS (A F W and F A), painters and decorators, 374 Guerrero, tel Market 1709, and 180 Jessie, tel Sutter 6700

GLADDING McBEAN & Co.
ARCHITECTURAL TERRA COTTA
ROOF TILE
HOLLOW TILE
FIRE PROOFING
VITRIFIED PIPE
TERRACOTTA PIPE
FACE BRICK
ETC.
OFFICE
CROCKER BLDG.
PHONE DOUGLAS 540
SAN FRANCISCO
WORKS
LINCOLN
CAL.

C.W. MARWEDEL
PHONE DOUGLAS 4180
MACHINE SHOP TOOLS AND SUPPLIES
BRASS COPPER STEEL
76-80 FIRST ST.

AWNINGS
FOR THE
RESIDENCE
STORE
OR
FACTORY
AWNING
HARDWARE
& MATERIALS
AMES HARRIS NEVILLE CO.
100 POTRERO AVE.
PHONE MARKET 6100
See Page 9

PHONE MARKET 191 WILL & FINCK 1686 MARKET STREET
CUTLERY × BARBERS' SUPPLIES × SPORTING GOODS

QUANDT
" Alex F W (Sophie) (A Quandt & Sons) r 542 Church
" Edw O (Grace C) candymkr r 568 Church
" Fred A (Cora) (A Quandt & Sons) r 662 Church
" Fredk W (Mary E) architect 681 Market r 984 Ashbury
" Herbert (Carrie) supt Am Brake Shoe Co r 25 Ford
QUANDT THEODORE W, sec A Quandt & Sons, 374 Guerrero, r 542 Church, tel Market 8170
" Thos W clk r 542 Church
Quane Gladys T stamper r 924 Page
" John (Minnie) clk r 1840 Gough
" John W salsn r 122 Arguello Blvd
" May T Mrs tchr Pub School r 924 Page
" Nora (wid Patk) r 122 Arguello Blvd
" Robt clk Sutro Baths r Douglas House
Quanstrom Theo L (Theresa) metalwkr r 543 Athens
Quarante Antonio (Kate) janitor Anglo & London Paris Nat Bank r 1465 Union
" Victor lab r 1465 Union
" Silvio R C lab SP Co r 1334 Stockton
QUARG BROS (R F, H W and Wm H) (The Phonograph Studio), Victor, Columbia phonographs and records, 206 Powell and 198 O'Farrell, tel Douglas 3323
" Edw E (Alice) billiards 115 Powell r 515 Central Av
" Herman W (Quarg Bros) r 967 Oak
" Marie (wid Emil) r 967 Oak
" Richd F (Lydia) (Quarg Bros) r 3845 California
" Wm H (Quarg Bros) r 967 Oak
Quarichi Angelo lab r 407 Broadway
Quarles John T driver r 1323 Woolsey
Quarre Carlotta (wid Emile) r 1253 Jones
" Gladys r 1253 Jones
" Oswald G supt Bird Archer Co r 1253 Jones
Quarrie W F Co publishers, Hearst Bldg
Quarry John A (Emma F) decorator r 1510 Franklin
Quartararo Annette clk r 131 7th Av
" Salvatore (Josephine) state fish exchange deputy r 3426a 19th
" Vincent (Angelina) pres Bohemian Cocktail & Supply Co r 1246 11th Av
" Vincent C (Caroline M) optometrist 253 Columbus Av r Kentfield
" Vincent J (Katherine) cook r 131 7th Av
Quartaroli Aurelio lab r 550 Green
" Eugene (Susie) carp r 823 North Point
" Ida steno r 1290 Jackson
" Vincent clk r 3363 26th
Quarter Antone (Margaret) express r 187 Arlington
Quarters Patk foremn r 1429 Divisadero
QUAST see Quist
" Carl A (Emma) mach r 2418 23d Av
" Chas L (Hannah) with SP Co r 1548 Grove
" Chas M clk Continental Ins Co r 1548 Grove
" Edw J (Ruth E) tmstr r 958 Carolina
" Herman M (Eliza) (H M Quast & Son) r 329a Sanchez
" Herman R G (Louise) (H M Quast & Son) r 26 Dehon
QUAST H M & SON (H M and H R G), automobile trimming, Goodyear and United States tires, oils, greases and accessories, trunks, suit cases and bags, harness and saddles, 325 Sanchez nr 16th, tel Market 1547
" Jeanette A tchr r 329a Sanchez
" Jos (Mary) jitney r 20 Dehon
" Wm H (Josephine) carrier PO r 1133 Kansas
Quayle Albert T salsn Howe Rubber Corp r Berkeley
QUAYLE ELECTRIC WORKS (Wm Quayle) electric motors rewound and repaired, 807 Folsom at 4th, tel Kearny 5394
" Dorr acct r 111 2d Av
" Ethel steno r 1488 Sanchez
" Leo N (Margaret) ins r 1267 Lombard
" Wm A (Mary) (Quayle Elec Wks) r 1488 Sanchez
Quealy Jay A (Jacketta) (Gunn-Quealy Coal Co) 605 Market r 100 Cortez
Quedens Richd with Shreve & Co r 2318 Bryant
" Walter (Gertrude) clk r 264 Liberty
Queen Anna L (wid Chas) r 533 Ashbury
" Anne Apartment 810 Jones
" Clyde L (Elizabeth) with Klink Bean & Co r 1534 Clay
" Edw J atty r 242 Turk
" Florance Mrs r 1953 O'Farrell
QUEEN
" Geo O service mgr Gillespie-Eden Corp r 216 Eddy
" Hotel 93 6th
QUEEN INSURANCE CO. OF AMERICA, Rolla V Watt mgr, Royal Insurance Bldg, NW cor Pine and Sansome, tel Kearny 3885
" Nora A r 2212 Sacramento
" Olive milliner r 615 Cole
QUEEN RESTAURANT, J S and F S Silva props, Spanish and Mexican dinners, orders served a la carte, 1616-18 Fillmore, tel Fillmore 582
" Richd E (Alice) r 2212 Sacramento
" Wm M adv r 533 Ashbury
Queenan Jos J (Rosalie) collr Mercantile Bond Co r 3851 21st
" Margaret (wid John) r 269 Randall
" Winifred A clk r 269 Randall
Queeney Helen r 139 24th Av
Quein Oscar R (Mae) r 1499 Masonic Av
QUEIROLO see Quirolo
" Chas tmstr r 119 Schwerin
" Elizabeth clk r 3470 16th
" Emil butcher r 119 Schwerin
" John (Kate) r 119 Schwerin
" John (Lena) sec r 765 Filbert
" Jos lab r 119 Schwerin
" Jos foremn r 1367 Union
" Louis butcher r 119 Schwerin
" Wm (Sadie) (Riddle & Co) r 19 White
Queisser Alex clk SP Co r Oakland
Quelle Julius A sec Smith & Co r Sausalito
Quellmalz Carl (Maude) mgr Spool Cotton Co r 895 Head
" Henry (Theresa) grocer 2513 Mission r 70 Bartlett
Quentana Manuel (Marie) lab r 220 Prague
Quentin Mary (wid Victor) r 3817 17th
" Victor C mtrmn r 3817 17th
Querlo A mtrmn r 3355 Mission
Queonda Julian lab r 841 Polk
Quesada Geo r 120 Ellis
" Gonzala clk r 3134 Steiner
" Joaquin J (Rosario) grainer r 36 Bernard
Quesnel F L r 1414 Webster
" Oliver D (Elizabeth) r 1416 Webster
Quessy Geo N (Johanna) millwright r 2757 Bush
Quest Herman W (Emily) watchmn r 723 San Bruno Av
Quetnick Louis opr r Hotel Albert
Quevedo Frances G r 1072 Clay
" Lawrence (Josephine) riveter r 2058 Jones
" Peter lab r 2058 Jones
Quevillon Alex A salsn r 214 Haight
" G Mrs r 214 Haight
" Paul E r 214 Haight
" Roger C mech dentist r 1400 Jones
Queyrel Arthur (Adele) salsn r 504 Oak
Quick Annette Mrs prop Greenwood Apts 1045 Post
" Emma M steno US Int Rev r 621 Taylor
QUICK HARRY G (Jennie) prop Direct-Mail Press 636 Market r 215 Chenery
" Margaretta (wid Jas R) r 1247 19th Av
" Mary A P r 1218 Haight
" Matthew G (Lenora L) foremn r 381 San Jose Av
" Susanna P r 1218 Haight
Quickmire Saml Rev (Florence E) supt Goodwill Industries r 306 Guerrero
Quickstad Minnie (wid Mathias) r 726 Fillmore
Quigg Anna Mrs r 314 Scott
" Wm F (Jean) mar eng r 620 Eddy
" Wm J millmn r 3427 19th
Quiggle Frank R (Ramona) mach r 653 3d Av
" Lillian M (wid Chas F) r 653 3d Av
Quigley Alice D tel opr r 457 Waller
" Della nurse SP Hospital
" Dennis (Rose) tmstr r 328a Clementina
" Doris salswn r 2526 Humboldt
" Elizabeth r 114 Fair Oaks
" Etta G bkpr r 1379 Sutter
" Evelyn H (wid John M) r 900 Haight
" Gertrude L milliner r 457 Waller
" Isabella tailoress r 2128 Post
" Jas C mach r 259 Page
" Jas L police r 328a Clementina
" Jane E steno r 707 27th Av
" John F (Della) cond r 12 Appleton Av
" John G blksmith r 785 Arguello Blvd
" John P dept supt WP Ry r Alameda
" John T (Agnes C) real est r 628 Masonic Av
" John V flotation eng Mineral Separation NA Corp r Alameda
" Julia (wid Jas) r 807 Lincoln Way

Globe-Wernicke Book Cases and Files
H. S. CROCKER CO., Inc., Agents : 565-571 MARKET ST.

FILMER BROS. ELECTROTYPE CO. 330 JACKSON ST.
LAW BOOK PRINTERS
ELECTROTYPERS AND STEREOTYPERS
TELEPHONE DOUGLAS 5384

ZELLERBACH PAPER CO.
BATTERY STREET AT JACKSON, SAN FRANCISCO

QUIGLEY
" Katherine (wid Wm) dressmkr r 1270 Vallejo
" Mary A (wid Thos J) r 2888 Mission
" Mary J bkpr r 328a Clementina
" Nellie L r 1222 Folsom
" Nellie M r 2378 Market
" O G clk Union Trust Co r Daly City
" Patk (Mary) r 707 27th Av
" Pauline L (wid Frank) r 457 Waller
" Sadie hemstitching 706 Oak
" Theo B brklayer r 1222 Folsom
" Theresa L dressmkr r 427 6th Av
" Thos financial agt Russ Bldg r 1210 4th Av
" Thos F bkpr r 1341 Waller
" Thos F (Isabel) polisher 259 Page
" Thos H elev opr r 414 Gough
Quijado Michael (Doris) buyer Bissinger & Co r 3214 26th
Quiklin Harry (Emelie) pipeftr r 2128a Market
Quilfelt Chas A (Lottie) ctr r 471 Linden Av
" Ethel M lndywkr r 2061 Mission
" Winifred (wid Wm) r 258 Guerrero
Quilici Adolfo lab r 734 Green
" Albert (Ersilia) (Hotel Lucca) r 2161 Powell
" Amando (Emma) driver r 34 Service
QUILICI ANTONIO (Antoinette), fruits, 2164 Polk, tel Franklin 1439, r 2153 Polk
" Arthur (R Martini & Co) r Santa Rosa
" Arturi clk r 556 Union
" Chas (Margaret) butcher 1419 Haight r 1329 47th Av
" Emilio (Teresa) lab r 1824 Grant Av
" Frank (Susan) driver r 2919 Octavia
" Harry D autowkr r 1074 Jackson
" Hugo V clk r 1074 Jackson
" Jos carp 1549 Stockton
" Katherine (wid Anania) r 734 Green
" Lorenzo (Louise) clk r 3900 20th
" Lorenzo D (Elizabeth) r 2011 Filbert
" Louis (Jennie) fruit r 2867 Howard
" May D (wid Frank) r 1074 Jackson
" Olinto (Irene) (Quilici & Pelosi) r 845 Broadway
" Peter r 801 Vallejo
" & Pelosi grocers 1401 Powell
Quilk Nellie cook r 1656 Sanchez
Quill Annie Mrs r 86 Duncan
" C L salsn Ritterland & Welisch r Sausalito
" Chas J (Gladys) electn r 8 Railway
" Eleanor steno r 18 Alvarado
" Elizabeth E (wid Bernard) r 8 Railway
" Errol V (Frances) (White & Quill) r 1824 Larkin
" Geo F (Annie) mach r 2977 21st
" Jeremiah J (Margaret L) broker 24 California r 725 Leavenworth
" Jeremiah J (Dorothy E) eng r 427 29th
" John r 714 14th
" John A (Vera) pkr r 464 Divisadero
" John P chauffr r 10 Church
" Josephine clk r 214 Cole
" Nan dressmkr r 214 Cole
" Wm T (Blanche) carp r 8 Railway
Quillan Richd lab r 810 Turk
Quillen Ila M bkpr r 1637 Sacramento
" John P autowkr r 1250 17th Av
Quillicy Vera telegr r 715 Leavenworth
Quillinan Harry W clk PT&T Co r 1913½ Divisadero
" Mary salswn r 1340 Larkin
" Michael bkpr Hibernia Sav & Loan Soc r Berkeley
QUILT MANUFACTURING CO (P Kramer), fancy bed comforters and art cushions, recovering a specialty, 334 Sutter, tel Douglas 3054
Quimby Adelbert W (Elizabeth) pkr r 64 Hiliritas Av
" E r 677 Ellis
" Fredk A acct Jersey Island Farm Co r San Jose
" Harry L (Irene) cigars 1001 Valencia r 72 Bartlett
" Jas A clk Geo E Billings Co r Palo Alto
" Leonard F millmn r 73 Sharon
" Leon S (Eda) civ eng r 4 18th Av
" Martha bkbdr r 64 Hiliritas Av
" Ruth M student r 4 18th Av
" Wm W lab r 64 Hiliritas Av
QUIN see Quinn
" Geoffrey W (Jean) mgr R A Carey & Co r Fairfax
" Maude D (wid Thos F) r 35 Belvedere
" Thos W (Olive) ship carp r 147 Maynard
Quinan Clarence (Corinne) phys 2216 Steiner
" Elizabeth Mrs forewn r 1902 Folsom
" Louis S (Ellen M) dept mgr Internat Harvester Co r 148 10th Av
QUINAN
" Ruth A gen mgr SF Assn for the Blind r 254 11th Av
Quinbie Jennie L r 428 Cole
Quincy Apartments 7 Quincy
" John A (Ella) clk r 730 Powell
Quine Edw (Bridgetta) r 772 Charter Oak Av
" Esther r 772 Charter Oak Av
" Robt seamn r 758 Harrison
Quinge Michi locksmith 817 Laguna
Quinlan Albert C bkpr Anglo-Cal Trust Co r 955 Pine
" C A r 245 Leavenworth
" Cornelius r 2148 Sutter
" Danl J (Ellen) ftr PG&E Co r 4026 Army
" Dennis (Nellie) firemn r 628 Natoma
" Dennis P (Mary E) grocer 422 Tehama r 628 Natoma
" Douglas clk r 145 Leavenworth
" Edw F clk SO Co r 1011 Castro
" Eleanor hair-dresser r 1181 Clay
" Harry D clk r 336 Elsie
" Jas C vet surg 1243 Folsom
" Jas J autowkr r 275 Clipper
" Jeremiah J salsn E J Feisel r 275 Clipper
" John driver r 2048 Polk
" John eng r 28 Lexington Av
" John A (Mae) truckmn SFFD r.1112 Church
" John C atty Hearst Bldg r 524 Post
" John E (Ruth) drftsmn Bradley Bruff & Labarthe r 873 Oak
" John F (Sadie) police r 2059 Market
" John H lab r 114 Mississippi
" Luke L lab r 1726 Page
" Marie seamstress r 514 9th
" Mary clk r 1802 Green
" Patk H (Anastasia) watchmn r 54 Kissling
" Richd D (Mary) salsn Sperry Flour Co r 271 14th Av
" Richd D Jr dept mgr Parrott & Co r 271 14th Av
" Robt clk r 271 14th Av
" Stanley appr r 1664 Clay
" Thos A (Alice) janitor r 1376 Golden Gate Av
" Timothy trackmn r 1424 Sanchez
" Wm police r 2020 Howard
" Wm tmstr r 900 Brannan
" Wm J clk E J Feisel r 275 Clipper
Quinlin Dorothy steno r 1905 Baker
" Ruth typist Fed Res Bank r 1905 Baker
" Wm G (Lizzie) r 1905 Baker
Quinliven John D r 165 3d
" Paul E (Carrie) brklayer r 159 Laidley
QUINN see Quin
" Agnes M tchr Pub School r 1162 Valencia
" Alex L mgr Q R S Music Co r Oakland
" Aline (wid Arthur) r 747 Capp
" Aloysius W (Frances) police r 72 Rae
" Anna Indy r 1863½ O'Farrell
" Anna J (wid Hugh) r 228 5th
" Anna M steno r 3847 26th
" Anne (wid John) r 45 Edinburgh
" Annie Mrs manicurist r 864 Page
" Arthur W salsn Rosenthals Inc r San Anselmo
" Bros (P and S) grocers 301 Eureka
" Catherine cigarmkr r 1021 Vermont
" Catherine A r 76 Waller
" Catherine M bkpr r 45 Edinburgh
" Catherine M nurse r 346 Day
" Cathleen M opr r 307 Broderick
" Chas J (Thelma) r 1582 Fulton
" Chas J (Eulalia M) clk PO r 1517 20th Av
" Chas J with J Barth & Co r 333 Presidio Av
" Chas J (Catherine) with Pac Mail SS Co r 686 San Jose Av
" Chas P (Louise) plumber r 452 Broderick
" Chas V clk r 48 Sharon
" C J pilemn Harbor Com r 814 Eddy
" Clara pkr Eastman Kodak Co r 2813 Bush
" Cyril M (Lucy) driver Daily News r 2040 Carroll
" Danl D (Julia) salsn r 109 Castro
" Danl F whsemn Nathan-Dohrmann Co r 3847 26th
" Danl J eng r 1649 10th
" Edw F lab r 706 Moscow
" Edw J clk J R Hanify Co r 44 Academy
" Edw J foremn r 395 Jersey
" Edw M acct r 400 Duboce Av
" E E switchmn Belt RR r 59 Peoria
" Elizabeth F clk SP Co r 76 Waller
" Ellen asst sec California State Federation of Labor r Oakland
" Ellen Mrs r 1474 24th Av
" Elmer F driver r 162 Clinton Park
" Elwood G auto repr r 1443 Vallejo
" Emma M (wid John) r 515 10th Av

WALKER Electric Trucks REDUCE CITY DELIVERY COSTS
ELWELL PARKER Electric Industrial Trucks and Tractors
SAVE TIME AND MONEY IN WAREHOUSE AND FREIGHT HANDLING OPERATIONS
IRA G. PERIN Distributor
458 Natoma St.
PHONE SUTTER 1476
ELECTRIC SERVICE GARAGE
Operated for the Charging and Care of ELECTRIC TRUCKS

PUMPS WINDMILLS, GASOLINE ENGINES WATER SYSTEMS
PACIFIC PUMP & SUPPLY CO. : 853 FOLSOM STREET
Pages 73-84

CENTRAL COAL CO.
Kearny 2647
HI-HEAT COAL
PROMPT DELIVERY
A TON OR
A CARLOAD
351
California St.
See Page 40

PRINTERS
BOOKBINDERS
STATIONERS
LITHOGRAPHERS
LOOSE LEAF LEDGERS
TYPEWRITER SUPPLIES
H. S. CROCKER COMPANY INC.
565-571 MARKET ST.
TEL. DOUGLAS 5800
ALSO AT
LOS ANGELES
SACRAMENTO
OAKLAND

MURRAY & READY
LEADING EMPLOYMENT AGENTS
782 to 786 HOWARD STREET, S. F. PHONES SUTTER 1205 1206

QUINN
" Ernest barber r 352 Taylor
" Eugene V (Clara) janitor r 470 Clipper
" F B phys r 1244 Divisadero
" Felix I (Hazel) salsn r 607 San Jose Av
" Francis J (Mary M) (Com Placement Bur) r 1678 Sacramento
" Frank with United Milk Co r 61 Lapidge
" Frank A ironwkr r 35 Hattie
" Frank W (May E) treas Silica Products Co r 570 Page
" Fred linemn WUTel Co r Alameda
" Geo C clk M RR r 48 Sharon
" Geo E tubemkr r 1443 Vallejo
" Geo H (Bella) clk Hale Bros r 67 Sharon
" Gertrude A nurse r 338 Holloway Av
" Gilbert (Mary) lab r 1237 Sanchez
" G P clk Q R S Music Co r Oakland
" H A (SF Loose-Leaf Mfg Co) Russ Bldg
" Helen r 176 Parker Av
" Helen (wid Robt) r 338 Holloway Av
" Howard S mar eng r 338 Holloway Av
" Hugh J (Nellie) foremn r 3847 26th
" Jas (Julia) r 560 Noe
" Jas (Lillian V) chauffr r 1082 Post
" Jas (Annie) foremn r 50 Richland Av
" Jas (Margaret) foremn r 35 Hattie
" Jas A acct SP Co r Oakland
" Jas C r 35 Hattie
" Jas E (Hannah) contr r 1443 Vallejo
" Jas E elev opr Stanford Court Apts
" Jas F (Mary) ironwkr r 2864 Folsom
" Jas H (Alice) eng r 2486 Fulton
" Jas P (Alice) bkbdr r 355 Lower Ter
" Jas R (Mary) fuel 2551 San Bruno Av
" Jas T bkpr r 45 Edinburgh
" Jane (wid Thos) r 65 Kissling
" John cond r 521 Arguello Blvd
" John F (Emily) lab r 2813 19th
" John F printer r 2704 Laguna
" John J carp r 35 Hattie
" John J clk Anglo-Cal Trust Co r 515 10th Av
" John J (Mae) salsn r 61 Noe
" John J (Barbara) stevedore r 119 Corbett Av
" John J watchmn r 1304 McAllister
" John L (Anna) asst mgr SO Co r 167 22d Av
" John L (Belle) millmn r 2774 San Bruno Av
" John M granite ctr r 1542 McKinnon
" Jos A r 347 Noe
" Jos A painter r 250 Pope
" Julia nurse St Francis Hospital
" Katherine G widow r 1563 California
" Kathryn C sec Com of Im and Housing r Oakland
" Larry E with Pac Coast Envelope Co r 482 Hayes
" Lawrence (Sarah) mach r 3825 24th
" Lelaild S (Marie) waiter r 1931 McAllister
" Lena G cashr N Y Lubricating Oil Co r 1070 Clay
" Loretta choc dip r 48 Sharon
" Lucy r 1021 Vermont
" Mabel G with Fireman's Fund Ins Co r 395 Jersey
" Madeleine D steno Van Bakkelin & Gilbert r 585 Turk
" Margaret C Mrs r 76 Waller
" Margaret J candywkr r 525 Foerster
" Margaret N r 3378 16th
" Margery J (wid Chas J) r 333 Presidio Av
" Marie T tel opr r 720 Waller
" Mary r 406 7th
" Mary (wid Thos) r 3181 16th
" Mary salswn r 145 Fell
" Mary r 703 Chenery
" Mary A (wid Thos) r 307 Broderick
" Mary A (wid Hugh) r 2864 Folsom
" Mary M milliner r 35 Hattie
" May nurse r 1421 10th Av
" May tchr Pub School r 400 Duboce Av
" May C seamstress r 560 Noel
" May E steno r 1074 Florida
" M O foremn WUTel Co r Oakland
" Nellie (wid Chas A) r 48 Sharon
" Norman (Anita) druggist r 943 Guerrero
" Patk (Elizabeth) lab r 525 Foerster
" Patk (Jane) lab r 706 Moscow
" Patk (Helen) lab r 1019 Capp
" Patk J paver r 405 Van Ness Av
" Peter r 801 Vallejo
" Peter (Quinn Bros) r 4424 20th
" Peter F millhd r 34 Williams Av
" Phil (Hazel) salsn r 607 San Jose A
" Philip (Mary) lab r 5817 California
" Raymond J driver r 3378 16th
" Robt F clk Assoc Oil Co r 515 10th Av
" Ruth M tel opr r 2774 San Bruno Av
" Saml (Quinn Bros) r 4424 20th

QUINN
" Saml mar firemn r 377 1st
" Sarah A shirtmkr r 840a Treat Av
" Sara with Bankers Utilities Co r 482 Hayes
" Sarah pkr r 525 Foerster
" T D'Arcy (Gertrude J) phys Flood Bldg r 15 Atalaya Ter
" Thos lab r 2210 Bryant
" Thos (Emilie) v-pres The Colbert Co r 75 Divisadero
" Thos A (Gladys) soft drinks 195 3d r 320 Lexington
" Thos F r 560 Noe
" Thos F (Paula) purch agt Geo H Tay Co r 1321 21st Av
" Thos F watchmn Merchants Exch Bldg r 1859 Scott
" Thos J clk SP Co r 113 Guerrero
" Thos J (Anna) clk r 174 Hartford
" Thos J (Margaret) coppersmith r 59 Sycamore Av
" Thos R r 347 Noe
" T Sherman (Relsa) salsn r 3648 17th
" Willard B clk SP Co r Palo Alto
" Wm (Elizabeth J) phys 1044 Railroad Av r 606 Newcomb Av
" Wm H guard r 1342a Minna
" Wm J (Mary E) capt Police r 1222 26th Av
" Wm J (Clara) carp r 1450 11th Av
" Wm J chemist r 395 Jersey
" Wm J clk SP Co r 3847 26th
" Wm J (Claire) clk r 559 Shotwell
" Wm J clk r 175 6th
" Wm J (Bridget) lab r 718 Moultrie
" Wm J mtrmn r 2503 24th
" Wm J music pub 935 Market
" Wm J salsn Marine Elec Co r 2486 Fulton
" Wm J Jr lab r 718 Moultrie
" Wm T (Minnie) lieut SFFD r 450 16th Av
" Wm T (Early) mar eng r 803 Guerrero
" Winifred steno r 1418 Post
" Zella steno r 2457 Buchanan
Quinones Beatrice r 461½ Lombard
" Juan painter r 461½ Lombard
" Raymond C clk r 1186 Noe
" Thos (Victoria) r 1533 Oakdale Av
Quint Fredk P (Winkler & Quint) r 1708 Church
Quintane Jos Mrs lndywkr r 2474 Sacramento
Quintas Mary with Pac Embroidery Co r 167 Maynard
Quintero John (Mary) autowkr r 1219 Buchanan
Quintilio Innocente lab r 70 Palmetto Av
Quinto Jos janitor r 42 Clara
QUINTON see Quentin
" Mary (wid John) r 79 Fair Oaks
QUINY see Quiney
Quirk Anna M tchr Pub School r 440 Geary
" Catherine Mrs (wid Jas) r 50 Portola
" Geo R (Floris L) deckhd r 524 Moultrie
" Gertrude E tchr Pub School r 440 Geary
" Jas barber r 2294 Market
" John clk SO Co r Oakland
" Martin shoewkr r 126 Gates
" Michael R clk SP Co r 732 46th Av
" M J plumber r 30d Rausch
" Nellie Mrs r 537 Dolores
" Thos F mach r 50 Portola
" Wm J grocer 1448 Guerrero
" Wm P butcher 1212 Railroad Av r 1550 Oakdale Av
Quirke Catherine r 1415½ San Bruno Av
Quiriconi Primo (Fava & Co) r 1340 Grant Av
Quirie Fredk (May) plastr r 419 30th Av
Quirol Maximino (Ellen) lab r 133a Welsh
QUIROLO see Queirolo
" Aileen milliner r 287 Church
" Aubert pharmacist r 287 Church
" Frank C (Pauline) clk r 541 14th
" Jane (wid Angelo) r 289 Church
" John (Carolina) r 2318 Mason
" Jos M foremn r 289 Church
" Laurel clk r 287 Church
" Marie r 289 Church
" Robt student r 289 Church
" Victor C (Mary) molder r 287 Church
Quiros Aurelio seamn r 438 1st
Quiroz Aurelia Mrs r 744 Fell
Quisenberry Albert W asst mgr Masonic Protective Assn r San Leandro
Quisling Frank G (Ingeborg) clk Cal Pkg Corp r 534 Baker
QUIST see Quast
" Josephine r 354 Crescent Av
" Ludwig H (Lonne) express r 7a Fair Av
" Peter (Mary) with Dairy Del Co r 80 Landers
Quista Edw J with Bank of Italy r 1150 Pine
Quisted Thos carp r 1649 Webster

FAIRBANKS SCALES
OIL ENGINES
STATIONARY AND MARINE
ELECTRIC MOTORS
STEAM PUMPS—SUPPLIES
FAIRBANKS-MORSE & CO.
651 MISSION STREET
See Page 70
PHONE DOUGLAS 3585

BLAKE, MOFFITT & TOWNE
PAPER
37, 41 and 45 FIRST STREET SAN FRANCISCO

Quistgaard Chas I (Mary) mstr mar r 2117 Anza
Quitian Campo shoemkr r 453 Linden
Quittman Henry (Genevieve) (Nat Coat Hanger Co) r 2991 24th
Quitzow Chas musician r 171 20th Av
" Henry W clk SP Co r 883 Fulton
" Vincent H (Lillie E) ins r 171 20th Av
Quivey Claude E (Adda) artist r 1760 Pacific Av
" Robt W salsn A Carlisle & Co r 1050 Stanyan
Quosig Karl E (Elizabeth) phys 560 Sutter r Oakland

R

R & D OUTDOOR DISPLAY, Robinson & Deller, out-of-door advertisers, painted display, bulletins, banners, walls, fences, etc, 281-285 Natoma, tel Douglas 5100
" & G Corset Co Inc 140 Geary
" **B AND S SPECIAL DELIVERY CO** (R H and C D Rasmussen, J C Svane), 953 Harrison, tel Kearny 2554
" J J Mfg Co (R C McPhail J Mayer) ladies' furnishings 760 Mission

RA-DO FUMELESS GAS HEATERS (Baird-Bailhache Co), 478 Sutter, tel Sutter 6858

Raab Carl J (Grace) clk r 3137 Folsom
" Frank J clk r 1150 Shotwell
" Gabriel (Rosalie) bkpr r 544 Jersey
" Harry J autowkr r 1150 Shotwell
" J Geo dept mgr Newbury Elec Co r 1150 Shotwell
" Valentine (Mary) butcher r 1150 Shotwell
" Wm clk r 4111½ 24th
RAABE see Rabe
" Abraham J (Minnie) salsn r 1040 Howard
" Evelyn tchr dancing r 340 Carl
" Fredk O (Cora A) cigar mfr r 21 Noe
" Katherine Mrs r 3239 21st
Raaen Philip H (Dora) lab r 222 Prague
Raaka Karl (Elizabeth) carpet layer r 746 6th Av
" Wm J (Gertrude) conftr 130 Lippard Av
Raas Adele r 2901 Pacific Av
" Alfred E (Ida F) pres Muller & Raas r 100 Locust
" Andre sec Lyons' Cal Glace Fruit Co r San Anselmo
" Arthur C with Lyons' Cal Glace Fruit Co r 2538 Polk
" Chas (Adele) v-pres Muller & Raas r 2901 Pacific Av
" Ernest G with Lyons' Cal Glace Fruit Co r Berkeley
" Jos . pres Lyons' Cal Glace Fruit Co r San Anselmo
" Paul E physical culture 133 Geary r 2139 Pierce
Raasch L A mgr Walden Worcester Co 681 Market r Berkeley
Raaz Flora steno SO Co r 1251 5th Av
" Harvey acct r 1251 5th Av
Raba Xaver F (Victoria) clk r 1394 Hayes
Rabago Vidal r 193 4th
Rabarin Geni (Nome Fur Co) 268 McAllister
Rabatch Mary telegr WU Tel Co r 353 Laidley
Rabb Alfred clk r 4111½ 24th
" Chas clk r 4111½ 24th
" Leah clk r 506 Shrader
" Wm clk r 4111½ 24th
Rabbitt Albert (Boyle & Rabbitt) r 929 Broderick
" John r 2202 Geary
" Louise (wid Geo) nurse r 1716a Mission
" Madia tel opr r 1716a Mission
" Robt E janitor r 1716a Mission
RABE see Raabe
" Alice Mrs r 930 Clement
" Bernard clk r 1545 Sacramento
" Carl H (Edna) driver r 1891 Howard
Rabenau Arwed chemist r 1031 Fillmore
Rabenorth Walter gardener SF Hospital
Raber John W barber r 1514 Waller
" Louise U r 3717 Jackson
Rabes Edw J (Ines) toolmkr r 134a Carl
Rabin Adolph pkr r 995 Folsom
" Sarah Mrs r 717 Sutter
Rabing Chas A (Amelia) clk r 316 Jersey
Rabinovich Chas (Dora) (Standard Iron & Metal Yard) r 735 Laguna
" Max dentist 995 Market r 1133 Folsom
" Philip (Ida) grocer 1144 Folsom r 1133 Folsom
" Esther Mrs grocer 1715 Eddy r 1123 Pierce
" Isidore tailor r 1136 Ellis
Rabinowitz Herbert steno Am Ry Ex Co r 1714 Steiner
RABINOWITZ
" John (Mary) tailor 1418 24th r 1262 Guerrero
" Jos Rev (Elizabeth) cantor Cong Beth Israel r 1714 Steiner
" Leo J atty Mills Bldg r 1714 Steiner
" Mildred Mrs r 1020 Post
" Morris furs 220 Post
" Nathan dental laboratory 625 Vallejo r 870 Eddy
" Ralph phys 240 Stockton r 1714 Steiner
" Rebecca widow 1066 McAllister
" Robt atty Pillsbury Madison & Sutro r 1714 Steiner
" Sam capmkr 1066 McAllister
" Saml r 325 Sutter
Rabjohn Edwin (Mary H) gardener r 647 4th Av
" Edwin T (Genevieve) asst sales mgr Western Sugar Ref Co r 66 Woodland Av
" Ellen (wid Chas) r 52 Harlow
" Leslie W (Rabjohn & Morcom) r Alameda
" Lloyd E (Rabjohn & Morcom) r Oakland
" Nellie Mrs finisher r 52 Harlow
" Thos H (Rabjohn & Morcom) r Yolanda
RABJOHN & MORCOM, art dealers, picture frame makers, gilders and artists supplies, 230 Post, tel Douglas 2893 factory and wholesale dept, 755 Folsom, tel Sutter 5090
Raboli Chas E jeweler r 801 Broadway
" Jos P clk r 801 Broadway
Raborg Pierce C (Annie L) collr SO Co r 1704 Noe
" Pierce C Jr salsn SO Co r 1704 Noe
Rabotaenko Serge (Mary) sec Russian Consul r 1641 Washington
Raby Albert (Lillian) painter r 717a York
" Geo (Sarah) painter r 37 Norfolk
" Harry H (Gertrude L) genl mgr Laidlaw Co of Cal r 1030 Post
" Thos B watchmn r 1269 14th Av
Raccanelli Alex (Guerina) r 734 Union
Race Clara Mrs seamstress r 589 Post
Rach Chas F r 700 San Bruno Av
Rachford Chris E (Gladys) r 1082 Union
Rachid Habeb r 2536 3d
Rachick Harold W (Harriette V) news dlr 424 Broderick
Rachko Stephen (Johanna) men's furn 500 Larkin
Rachman Morris grocer 2101 Howard
Racik Fred (Mary) news stand r 2881 Howard
" John J (Alvara) lab r 1237 York
RACINE TIRES, Power Rubber Co distributors, 670 Turk
" Wm ctr r 444 Columbus Av
" Wm A clk SP Co r Alameda
Racino Giacomo lab r 328 Union
Rackerby Elizabeth S (wid Jos H) r 802 Turk
" Richd clk r 802 Turk
Rackhan Loretta Mrs r 1463 Steiner
Rackle Katherine E tchr music r 1595 Clay
Rackliffe Carl (Ethel) r 5307 California
Rackner Robt r 2011 Pine
Rackow Saml (Laura) agt r 822 Buchanan
Rackusin Rose (wid Harry) r 129 Girard
" Sidney sweaters 1399 Fillmore r 129 Girard
Racliff Co mfrs agts 11 Steuart
RACOUILLAT GEO A (Mae), lumber products, 1503 Chronicle Bldg, tel Sutter 5035, r 1870 Fulton
" Louise (wid Ludovic) r 1134 Masonic Av
Racz Mathies ironwkr r 2135 Mission
Radakovich Helen (wid Eli) r 83 Raymond
" Jos r 83 Raymond Av
" Milosh leatherwkr r 258 Page
Radato Nellie with Bankers Utilities Co r 129 Ellert
Radbruch Herman A (Marguerite) clk r 415 Duncan
" Hugo F mech r 415 Duncan
" Walter H gilder r 415 Duncan
Radcliff J Ralph mfrs agt 833 Market r Oakland
" Wm lab r 236 3d
Radcliffe Apartments 1538 Clay
" John steward St Germain Restaurant r Oakland
" Wm hostler r 701 7th Av
" Zoe G Mrs r 467 Guerrero
Raddell Ann mgr r 1611 Franklin
Radder Bastian shoes 121 3d r 895 Mission
Radderman Jos floorlayer r 988 Potrero Av
Raddon Saml J (Betty F) reporter r 901 Pine
Radebaugh Benj C (Anna) salsn r 514 Guerrero
" Gertrude steno r 1254 Hyde
Radebold Chas W (Margaret) carp r 473 Page
" Elvera M steno r 473 Page

THOMSON & EVANS STEAM AND POWER PUMPS
C. H. EVANS & CO. 187 Fremont St.

See Page 59

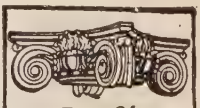
SEE PAGE 34 BUYERS' GUIDE
WESTERN BUILDERS SUPPLY CO
"Compo Carving"
135 Second St.
Tel. Kearny 1991

C. W. MARWEDEL
MACHINE SHOP TOOLS AND SUPPLIES
BRASS COPPER STEEL
PHONE DOUGLAS 4180
76-80 FIRST ST.

G. W. PRICE PUMP & ENGINE CO.
High Grade Pumps, Engines and Motors
33 STEVENSON STREET SAN FRANCISCO, CAL.

See Page 73

Recorder Printing and Publishing Company
COMMERCIAL PRINTING See Page 82
77 Sutter St. Telephone Market 1190 693 Stevenson St.

Radelevich John M (Rosetta) r 1794 Sutter
Radelfinger Fredk A (Sadie) electn r 3138 Turk
" Saml M (Elizabeth) electn 142 4th r 37 San Gabriel Av
Radell Anna dept mgr Livingston Bros r 1611 Franklin
" Frank (Freda) barber Phelan Bldg r 732 Duboce Av
" Marie Mrs r 776 Bush
Rademacher Edgar S carp r 1351 McAllister
" John H carp r 217 9th Av
" Sylvester (Amelia L) acct Goodyear Rubber Co r 1351 McAllister
" Valentine N (Gladys G) metalwkr r 1925 McAllister
Rademaker Albert H stationery 1104½ Market
" Chas E (Emily C) painter r 663 Douglass
" Harriet tchr Pub School r 801 Jones
" Martin J (Charlotte) mgr Sperry and Hutchinson Co r 607 Masonic Av
Rademan John H (Honora) supt SF Lumber Co r 423 Precita Av
RADER see Raeder and Roeder
" Bert pressmn r 81 Chula Lane
" C Harold clk SO Co r Oakland
" Edw miner r 358 25th Av
" Geo O (Mabel) dentist Flood Bldg r 1244 28th Av
" Marvin A (Janie) genl sec Bd of Foreign Missions 3 City Hall Av r Berkeley
" Nellie (Christopher J) clk r 3877 21st
" Robt L pres Union Cons Mining Co Mills Bldg
Rades John R whsemn r 337 Texas
Radisk Co radio furniture Hobart Bldg
Radetich Edw (Slava) marblewkr r 779 Kansas
" John lab r 763 Kansas
" Katherine typist r 779 Kansas
Radey Margaret nurse r 949 Jones
Radford Burton S clk Fed Res Bank r Berkeley
" Edmund J bkpr r 1228 Funston Av
" Edw A (Georgia L) mech r 794 Hayes
" Fredk with Shreve & Co r Hayward Cal
" Geo F clk r 3006 26th
" Jas (Hannah) electn r 1228 Funston Av
" John H mgr W S Van Cott & Co r 1228 Funston Av
" Jos C salsn John A Roebling's Sons Co r Oakland
" Weldon A (Radford & Co) r 1801 California
" Wm r 1597 Jackson
" Wm J (Anna) driver r 4608 18th
" Wm H (Marie J) min eng 519 California r 2360 Broadway
" & Co stocks and bonds Phelan Bldg
Radich Martin (Katie) cook r 1544 10th Av
" Max barber 281 9th
" Michele (Catherine) lab r 524 Lombard
" Saml (Katie) express r 644a Natoma
" Vido (Marie) cook r 406 Andover
RADIGAN see Ratigan, Rattagan, Rattigan and Radican
Radiker Donald clk r 630 Geary
Radil Valerie L steno r 1150 Hyde
" Wm J (Louisa) cigarmkr r 1150 Hyde
Radin Henry (Amelia) (Radin & Kamp) r 135 Jordan Av
" & Kamp dry gds Pacific Bldg
Radinsky Ella H clk SP Co r Oakland

RADIO CORPORATION OF AMERICA, successors to Marconi Wireless Tel Co of Am, Arthur A Isbell genl supt Div, office 433 California, telegraph office 300 California, Marine Radio Bureau 300 California, Marine Branch 109 Steuart

" Institute of America Call Bldg
" Supply Co 111 New Montgomery
Radium Chemical Co Flood Bldg
" Co of Colorado The Hobart Bldg
" Specialties Mfg Co 1040 Larkin
Radius Elise (wid Ludwig) r 118 18th Av
" Walter A (Ida) with Barnard Hirsch Co r 3980 Clay
RADKE see Ratke
" Gus H (Mary T) (Gus H Radke & Co) r 746 Geary
" Gus H & Co jewelers 150 Post
" Henry carp r 776 7th Av
" John (Anges) glasswkr r 414 Fair Oaks
" Melville H (Gus H Radke & Co) r 427 Irving
" Paul (Edith) hlpr r 293 8th
" Richd L pres Radke & Co r Ross
" Shirley E steno r 427 Irving
" Walter (Jean) painter r 1521 Sanchez
" Wm (Dora) foremn r 379 Frederick
" & Co (Inc) jewelers 208 Powell
Radley Saml J (Blanche) painter r 339 Arlington
Radloff Andrew mach r 108 Clipper
" Bernard P driver r 108 Clipper
" Ernest L lab r 275 Schwerin
" John driver r 108 Clipper
" Oscar E (Catherine) electn r 108 Clipper
Radmiller Geo (Helen) waiter r 1369 Sacramento
Radner Abraham upholstr r 1315 Brussells
" Harry clk r 1315 Brussels
" Morris (Rosa) upholstr 2040 Polk r 1315 Brussels
Rado Martin (Mary) lab r 73 Sterling
" Nicholas (Antonio) lab r 544 Harrison
Radomsky Morris (Annie) barber 707 Harrison r 21 Bourbin
Radonich John F (Jennie) waiter r 48 Wetmore Pl
" Morris (Antoinette) (Caratan & Radonich) r 731 Waller
Radovan Nickolas hlpr r 1235 Fulton
Radovich Agnes L clk 594 Vermont
" Darinka B (wid John) r 1665 Washington
" Don L spooler r 63 Capp
" Eugene S teller Bank of Italy r 1665 Washington
" Irene clk r 1665 Washington
" John (Nene) r 1641 Leavenworth
" John (Lupe) pantrymn r 679 Minna
" John L (Amalia) r 1525 Green
" Nicholas (Katrina) r 594 Vermont
" Nick (Pierovich & Radovich) r 826 Filbert
Radowsky Peter (Clara) lab r 1255 Rhode Island Av
RADSTON see Radstone
Radteich Edw (Slava) marblewkr r 779 Kansas
Radtke Hugo (Gertrude) malt extract 3255 17th r 208 Capp
Rady Albert (Lillian) painter r 717a York
RAE see Ray, Rea, Reay, Rey and Rhea
" Agnes r 2611 Folsom
" Alice E clk SP Co r 835 Diamond
" Anna Mrs r 11 Boyce
" Chas T driver r 76 3d
" Donald solr r 798 Post
" Florence A bkpr Industrial Acc Com r 835 Diamond
" Frank B 507 Mission
" Hugh A chemist r 1521 Buchanan
" Jos A (Ellen) (Chase & Rae) r 835 Diamond
" Jas D buyer Maurice Rosenthal r 179 Carl
" John G (Marie) mach r 1159 Guerrero
" Raymond G (Marian D) mach r 4187 17th
" Robt (Jennie) pressmn r 178 Page
" Robt A (Katherine E) carp r 231 Frederick
" Wm (Laura) with Cal Barrel Co r 930 Noe
" Wm R (Lucy L) (Rae & Adams) r 1640 Hayes

RAE & ADAMS, ladder mfrs, paints, oils and wall paper, 1432 Fillmore, tels West 4618 and 290

Raebiger Sophia (wid Alex) r 807 Grove
Raeish Jas A (Melva J) asst sec Shumate Pharmacies r 150 De Soto Av
Raemsch Arthur W drftsmn r 1144 Mission
" Louis J salsn r 1914 Washington
Raentsch Karl (Direct Sales Co) 381 Bush
Raeta Attilio (Amelia) printer r 955 Madrid
Raether Amelia Mrs milliner 558 Divisadero
" Emil P (Amelia) r 558 Divisadero
" Harry A (Martha M) printer r 781 Guerrero
" Herbert O (Daisy) r 1639 Larkin
RAFAEL see Raphael
" Frank (Ina B) sec Rafael & Wing r 575 27th Av
" Jos agt US Int Rev r 146 McAllister
" Jos E dept mgr A C Blumenthal & Co r Olympic Club
" Jos V (Luise) cashr r 1365 Taylor
" Serano r 2116 Post
" Wm A pres Rafael & Wing r Alameda
" & Wing Inc honey 281 13th
Rafenstein Pearl millinery 2530 Mission
Raff Chas (Mary) baker r 824 Turk
Raffa D Chas (Josephine) barber 1104 Mission r 131 Whitney
" Peter L barber 4554 Mission r 179 Brompton
Rafaelli Alfred L with Bank of Italy r 57 Beaver
" Berondo (Josephine) (Birnbaum & Raffaelli) r 57 Beaver
" Elizabeth Mrs r 2921 Octavia
" Jos J clk r 57 Beaver
" Nicholas reprmn r 1063 Oak
" Wm J clk Crocker Nat Bank r 57 Beaver
Raffanti Carlo whol produce 156 Washington r 1836 Powell
Raffee Louis B (Edith M) restaurant 228 Ellis r 34 Rhine
Raffensperger Harry L (Louise) waiter r 1981 Howard

Globe-Wernicke Book Cases and Files
H. S. CROCKER CO., Inc., Agents : 565-571 MARKET ST.

PACIFIC COAST PAPER COMPANY
545 Mission St. Printing and Wrapping Papers OF ALL KINDS

13th and Mission Sts
PHONE MARKET 15
BEKINS Fireproof Storage

Rafferty Hugh E (Harriet) ins r 565 Page
" Jas r 240 Lake
" Jas A (Anna) hosemn SFFD r 118 Albion
" Jas J agt office 681 Market
" John F r 1134 Taylor
" John J dep County Clk r 400 Octavia
" John W eng SFFD r 235 28th
" Michael (Mary) r 448 25th Av
" Peter foremn r 554 Hayes
" Wm E (Frieda) mach r 372 Baker
" Wm T porter r 461 Minna
Raffetto Chas (Raffetto & Craviotto) r 354 6th Av
" Frank lab r 849 Union
" Frank mill hd r 291 Page
" John (Adele) lab r 53 Duncan
" Madeline (wid Andrew) r 1245 Potrero Av
" Michael lab r 16 Vandewater
" Stella clk r 53 Duncan
" Wm J (Estelle) (Brizzolara Realty Co) r 1245 Potrero Av
" Wm J cond r 1245 Potrero
" & Craviotto painters 1502 Powell
Raffina Jos foremn r 1654 Grant Av
Raffo Angela widow r 746 Brunswick
" Antonio barber 2003 Vermont r 349 Vallejo
" Bert (Mary) lab r 274 Hahn
" Carlo clk r 473½ Vallejo
" Dominick (Rose) reprmn r 42 John
" Elizabeth tel opr r 3993 26th
" Emanuele (Maria) cementwkr r 473½ Vallejo
" Enrico (Matilda) (Raffo & Grannuchi) r 1194 Valencia
" Frank H (Edna) mgr Automatic Refrigerating Co r 160 26th Av
" Fred grocer 1301 Sanchez r 3993 26th
" Giuseppe driver r 437½ Vallejo
" Louis (Lena) lab r 711 Madrid
" Peter (Theresa) (Raffo & Muzio) r 1307 Castro
" Richd (Celestine) lab r 12a Elizabeth
" Stephen (Katie) waiter r 1062 Washington
" Zitha delicatessen 604a Haight
" & Muzio fruits 1307 Castro
" & Granucci grocers 2099 Mission
Rafield Walter J men's furn 164 O'Farrell r 515 Jones
Rafter John S salsn r 600 Van Buren
" Thos M (Edna) salsn r 1115 Taylor
Raftery Arthur B driver r 831 Chenery
" Mary V (wid Patk) r 831 Chenery
" Philip B mstr mar r 831 Chenery
" Wm E tmstr r 831 Chenery
Ragalia Mario r 2015 17th
RAGAN see Reagan and Regan
" Alice (wid Jeremiah W) r 87 Central Av
" Arthur D bkpr r 1336 Willard
" Chas r 1207 Market
" Danl P (Grace) clk r 800 Paris
" Frank J clk r 87 Central Av
" Geo A (Esther K) salsn r 1015 Masonic Av
" Mary E r 2507 Pine
" Mary L (wid Denis F) asst probation officer r 1336 Willard
" Rebecca clk r 87 Central Av
" Walter J r 1336 Willard
" Wm A r 387 Eddy
" Winters C (Sadie) carp r 3360a 16th
Raganelli Vito (Mary) repr r 324 Montcalm
Raggett Jas A (Margaret) salsn r 1431 5th Av
Ragghianti Achille (Sadie) lab r 516 Filbert
" Bros butchers 1060 Hyde
" Edw (Jennie) (Ragghianti Bros) r 1054 Hyde
" Emanuel (Anita) (Ragghianti Bros) r 1330 Vallejo
" Guido carp r 262 Moulton
" Rafaele carp r 262 Moulton
" Sadie Mrs tailoress r 516 Filbert
Raggi Jas r 250 Kearny
RAGGI P, merchandise bought and sold 448 Battery tel Sutter 1145
" Pellegro r 1037 Washington
Raggio Adolph R (Maria) autowkr r 5 Alma
" Angelina tailoress r 276 Connecticut
" Attilio (Lenci & Raggio) r 1720 Stockton
" Catherine (wid Louis) r 1720 Stockton
" David S (Frances T) bkpr r 462 Lombard
" Edmund appr r 556 Filbert
" Ernest (Helena) lndywkr r 55 Oliver
" Geo (Mae) r 2035 Anza
" Geo (Emelia) r 2145 Jones
" Jas (Lillian) asst cashr Bank of Italy r 895 Union
" John (Josephine) pkr r 21 Krausgrill Pl
" Louis carp r 989 Greenwich
" Rose (wid David) r 323 Arguello Blvd
" Unilda clk r 556 Filbert
Raglan Arthur (Christini) bootblk 1902 Fillmore r 1217 Scott
" Geraldine widow r 1327 23d Av
Ragland Christiana B Mrs r 589 26th Av
" Frank E (Juliet) Pac Coast mgr Baldwin Shipping Co r 1272 12th Av
" R E atty 130 McAllister r Oakland
Ragle Lloyd H druggist r 900 Ashbury
Rago Tony (Rose) salsn r 2291 Filbert
Ragolli Adolph (Jennie) wirewkr r 194 Montana
Ragoni August (Mary) lab r 706 San Jose Av
Ragora David lab r 2052 Quesada Av
Ragsdale Catherine A r 159 Park Hill Av
" Frank cabtmkr r 540 Anza
" Geo W (Violet) barber r 242 Turk
" John A clk r 159 Park Hill Av
" Maude E steno r 1355 Leavenworth
Ragusa Antonio (Antoinette) barber 19 3d r 1039 Filbert
" Bartolo (Paulie) barber 446 Davis r 934 Greenwich
" Frances G clk r 934 Greenwich
" Mario clk SO Co r 431 Broadway
Rahana Abraham waiter r 44 Hollis
Rahmen Harold tchr r 1136 Mason
Rahe Gladys r 962 Jones
RAHILL see Rayhill
Rahilly Ella T tchr Pub School r 440 Eddy
Rahm Alfred miner r 637 California
" Carl (Ethyl B) r 153 Octavia
Rahlmann Henry F grocer 1602 Railroad Av r 1648 Oakdale Av
" Herman E (Gladys) (Monson Bros) r 2121 Cabrillo
Rahmer Carl mach r 1745 Stockton
" Francis L ship ftr r 749 Wisconsin
" Fredk (Mary J) r 749 Wisconsin
" Geo F shipftr r 749 Wisconsin
" Henry J (Anna) (Hagstrom & Rahmer) r 1423 San Bruno Av
" Katherine G r 749 Wisconsin
" Louis F riveter r 749 Wisconsin
" Wm J (Mary) welder r 2966 Bush
Rahlves Albert (Anna) r 870 Elizabeth
Rahn Nathan mtrmn r 3021 Pine
" Wm (Lydia) lab r 1324 Thomas
Rahshopf Danl T driver r 3213b Scott
Rahsskopff Clara r 2655 Clay
" Dora (wid Carl) r 2655 Clay
Rahwyler Abraham (Louise) watchmkr r 577 Noe
" Alfred J mach r 1153 Hyde
" Edw A clk r 1753 Hyde
" Thos A pressmn r 577 Noe
Raia Salvadore barber 2436 Polk
Raice Florence seamstress r 1680 Fell
Raicevich Rudolph C (Lucille) draymn r 482a Fell
" Spiro furniture 425 Hayes
Raiche Alice r 1455 Sacramento
Raiff John D collr r 23 Isis
Raiford Council C (Edna) r 2275 Post
" Lucia E (wid B M) r 2275 Post
Raikkonen Antone M with S H Tyler & Co r 1334 Galvez Av
Rail Lucretia E (wid Eugene G) r 1131 O'Farrell
" Joint Co Call Bldg
RAILROAD COMMISSION, State of California, H W Brundige pres, H D Loveland, Irving Martin, Chester H Rowell, H Stanley Benedict commissioners, H G Mathewson sec, 903 Flood Bldg
" House 624 4th
" Supply Co Crocker Bldg
Railsback Leonard H mfrs agt 140 Geary r Oakland
Railton Edw M (Laure M) r 830 Powell
" Ethel Mrs salswn r 669 Ellis
Railway Folder Schedule Distributing Co 681 Market
Raimers Herman (Josephine) clk PO r 848 North Point
Raimondi Saml barber 757 Naples
" Vincent (Angelina) carp r 700 Madrid
Rain Jacob (Racheal) r 406 4th Av
" Solomon (Esther) salsn r 1231 Pierce
Rainbow Celia with Woodstock Typewriter Co r 861 Sutter
" Marshall D with SO Co r 1200 Sacramento
Rainduch John baker r 1059 Oak
Raine Benj F (Rena) teller Mchts Nat Bank of SF r 720 Baker
RAINEY see Raney and Reaney
" Amy G (wid Geo) r 2090 Broderick
RAINEY EDWARD (Adeline), executive sec to Mayor, r 2715 Steiner
" Edwin S (Alice) salsn r 135 16th Av

S. A. WHITE Funeral Director
FORMERLY PORTER & WHITE
Telephone West 770
2200 Sutter Street : N. W. Corner Pierce

See Pages 47-93

E. A. CORNELY, Inc.
RAYFIELD CARBURETORS
Distributors
San Francisco
Seattle

Duplex and Simplex
Double drive GOVERNORS
Single drive

HYLAND BAG CO.
BURLAP BAGS

See Page 10

NATIONAL PAPER PRODUCTS COMPANY
1789 MONTGOMERY ST. San Francisco Phone Sutter 7031
Corrugated and Fibre Shipping Cases, Corrugated Specialties, Fibre Cans, Mailing Tubes, Public Service Towels, Sop-O-Zon, Liquid Soap Disinfectants, No-Waste Toilet Tissue
See Page 82

DETECTIVES
WEST COAST AGENCY
SUITE 439 PACIFIC BLDG.
THOS. C. GRAY, Gen'l Mgr.
Phones { Bus. Sutter 1360 / Res. Sutter 3720
OPEN DAY AND NIGHT
LICENSED - BONDED
Charges Reasonable
Established 1879 Consultation FREE
Business Strictly Confidential

RAINEY
" Ida L r 531 Belvedere
" Janet B (wid Thos F) r 339 Clement
" John mech r 2432 Mission
" John D contr r 531 Belvedere
" John H (Jewell) elev opr r 641 Edinburgh
" Jos R with Dunham Carrigan & Hayden Co r 2090 Broderick
" Josephine A (wid Wm) r 2715 Steiner
" Robt E r 139 16th Av
" Saml G eng SFFD r 2117 Filbert
" Wm A (Helen D) bldr 325 Clementina r 531 Belvedere
" Wm A Jr r 531 Belvedere
Rainier Brewing Co 1500 Bryant
Rains Chas V (Emma) reporter R G Dun & Co r 1962 Buchanan
" Diana restaurant 2929 16th r 2020 Howard
" Flora Mrs r 1645 Clay
" Jos (Edna) lab r 1270 46th Av
" Wm A (Diana) r 2020 Howard
" Wm J (Mary) mtrmn r 4 Williar
Rainsberry John (Millie A) r 69 5th Av
" Thos J (Effie) r 505½ Divisadero
Rainsford Maurice J (Julia) driver r 2148 Post
" Patk (Bridget T) r 593 24th Av
Rainville Fredk M (Letia) clk r 3027 Steiner
" Martin (Letia) lab r 3027 Steiner
" Richd O (Helen) blender r 1116 18th
Rainwater Oras L welder r 563 Capp
Rairden M L Mrs steno r 410 Church
Rais John lab r 3 Salmon
Raisch Albert G r 2214 Clay
" Albert J (Emma) pres Raisch Imp Co r 2210 Clay
" Aimee de M r 2214 Clay
" Fredk (Laura) plumber 906 O'Farrell r 2450 Sacramento
" Improvement Co 46 Kearny
" Wm C (Mae) bkpr Sheriff r 281 Church
Raisin Felice (wid Ernest) r 84 Surrey
" Louis E (Lois T) (Raisin & Zaruba) r 1337 Greenwich
RAISIN & ZARUBA (L E Raisin, V Zaruba and J E Scott), paper box mfrs, 986 Howard, tel Kearny 2985
Raisis Nicholas H bkpr r 1081 Dolores
Raiss Albert (Carl Raiss & Co) r Hotel St Francis
" Carl (Jessie) (Carl Raiss & Co) r 1820 Clay
" Carl & Co stocks 429 California
Raith Johannes C (Helen) tchr music 1434 Post
Raithel John A (Marie) carp r 2621 Laguna
Raivich Nathaniel grocer r 3181 Mission
Raitz John salsn r 3647 19th
Rajander Anton (Amanda) tailor r 240 Noe
Rajas Richd jeweler 1254 Stockton
Rajowski Wm (Anna) baker r 58 Diamond
Rajkovich Michael cook r 1569 Jones
Rajotte E C Fabre oculist 516 Sutter r 634 Powell
Rakeman Fredk C (Grace) mach r 1667 Funston
" Mary (wid Fred) r 507 Rhode Island
Rakestraw Chas L eng US Engineers Office r Oakland
" Emma M Mrs r 784 Vienna
" Wm E police r 932 Divisadero
Raleigh Edw broommkr r 239 Willard
" Walter lab r 124 Newman
" Walter Jr lab r 124 Newman
Rallis Alex restaurant 359 Grant Av r 422 Valencia
" Theo clk r 61 Albion Av
RALPH see Roiph
" Burlington K salsn Baker Hamilton & Pac Co r Stockton
" Frank J dep US Marshal r Alameda
" Geo E (Elizabeth) architect r 769 Pine
" Henry bkpr Humboldt Sav Bank r Alameda
" Jas D (Emma D) salsn r 679 Pine
" John I (Mary) with Dairy Del Co r 4096 18th
" Jos C salsn S Foster Co r Oakland
" Kate (wid John) r 2725 Broderick
" Mary E hair dresser 406 Sutter r 1091 Bush
" Minnie R Mrs steno r 311 California
" Robt driver r 2215 Fillmore
" Walter H (Ruffshod Tire Protector Distributors) r 637 Stanyan
RALPHS ISAAC, sec-treas Ralphs-Pugh Co (Inc), r Berkeley
RALPHS-PUGH COMPANY (Inc), W J Pugh pres, Irvin Holmes v-pres, I Ralphs sec-treas, rubber goods of all kinds, boots and shoes, oiled clothing and druggist sundries, distributors Acme Rubber Mfg Co, Cord and Fabric tires, 530-532 Howard, tel Sutter 2886
Ralpin Apartments 1030 Franklin
Ralsky Leo cleaning 948 Market
Ralston Alfred E salsn r 1346 5th Av
" Alice H nurse r 131 Hugo
" Ethel E acct r 1335 Washington
" Frank (Marcella) bkpr r 447 Lombard
" Frank F (Ralston & Son) r 458 3d Av
" Fred B (Ralston & Son) r 458 3d Av
RALSTON H J (Etta), pres Ralston Iron Works Indiana and 20th r 1346 5th Av

RALSTON IRON WORKS (Inc.)
H J Ralston pres, H Hall sec, mfrs structural steel work and general housesmiths, jail cells and prison work, motor trailers and attachments, Indiana and 20th, tel Mission 5230 (See Page 60)

" Lafe (Marie) mach r 59 Ford
" Miriam E Mrs corsets 662 Post
" & Son fruits 157 Clement
Raltery Margie acct r 425 Franklin
Ramacciotti Albert r 761 Union
" Alessio (Mary) clk r 1052 Montgomery
" E & Co com 312 Washington
" Emilio (E Ramacciotti & Co) r 1024 Montgomery
" Hugo F (Constance) real est 228 Montgomery r 2209 Broderick
" Jos soft drinks 1198 Folsom r 2633 Hyde
" Jos (Cristina) lab r 761 Union
" Julius steno r 761 Union
" Victor lab r 761 Union
Ramage Lolla H (wid Jos) r 514d Hayes
" Walter H asst pass agt Oceanic SS Co r Berkeley
Ramono Maria G (wid Feliciano) r 1071 Pacific
Ramazzina Emma E tchr r 634 Powell
Ramazzini Jas cook r 155 Crescent Av
Ramazzotti Adrian O (Rose E) plumber 1473 Vallejo
" Alvaro (Teresa) (Ramazzotti & Bianchini) r 1419 Vallejo
" Vittario (Rosa) lab r 8 Sonoma
" & Bianchini restaurant 309 Washington
Ramberg Olivia A student r 63 Wood
" Chas (Hilda) supt Swedish Am Hall r 39 Sharon
" Ruth E steno Fed Res Bank r 39 Sharon
" Owen r 193 4th
Rambke Hans (Humboldt Trading Co) r Berkeley
RAMBO E A (Lillian), asst mgr W W Erskine (Inc), r 5319 California
" Mattie r 161 Park
Rameau Fred waiter r 1690 O'Farrell
Ramelli David r 400 Duboce Av
Ramer Frank H (Katherine) with Lind & Stevens r 1244 Eddy
Rames Romain (Elsie) (Hotel Golden Gate) r 549 Kearny
Rametta Emma presshd r 408a 1st
Ramey Gordon (Merced) salsn r 3428 Fulton
" Harry (Anna) eng r 1380 Geary
Ramirez Antonio mach r 345 Mississippi
" Chas A driver r 2562 Lombard
" Cecilia steno r 1632 Hyde
" Esther lab r 345 Mississippi
" Felix tailor r 1854 Sutter
" Gaston drftsmn Assoc Oil Co r 3009 Mission
" Gerald M r 1632 Hyde
" Jose clk r 951a Jackson
" Jose lab r 60 John
" Jose tailor r 1854 Sutter
" Jose A (Nicolosa) r 345 Mississippi
" Jos (Mary) musician r 326 Utah
" Jos (Anna) canmkr r 11 Tioga Av
" Josephine (wid Louis) r 850 Hamilton
" Juan lab r 801 Sansome
" Justo C (Josefa) watchmn r 2628 3d
" Margarito baker 1854 Sutter
" Matthew elect sup r 558 Castro
" Miguel electn r 266a 8th Av
" Peter (Rose) grocer 402 Wilde
" Pilo (Carmelita) cook r 1618 Mason
" Sadie Mrs r 1333a Powell
" Thos (Lillian) ironwkr r 1369 Stevenson
" Thos (Martina) lab r 154 Pfeiffer
" Valentin mach r 345 Mississippi
Ramlose Norma B clk Anglo & London Paris Nat Bank r 939 Jones
Ramm Albert F (Sarah) clk r 1062 Potrero Av
" Emma J bkpr r 537 4th Av
" Henrietta tchr r 628 Guerrero
" Herman E ptrmnkr r 628 Guerrero
" Johanna M (wid John) r 537 4th Av

PRINTERS
BOOKBINDERS
STATIONERS
LITHOGRAPHERS
LOOSE LEAF LEDGERS
TYPEWRITER SUPPLIES
H. S. CROCKER COMPANY INC.
565-571 MARKET ST.
TEL. DOUGLAS 5800
ALSO AT
LOS ANGELES
SACRAMENTO
OAKLAND

PACIFIC FOUNDRY COMPANY
18TH AND HARRISON STS. See Page 46 PHONE MISSION 1105

WEST COAST WIRE & IRON WORKS
WIRE FENCE—IRON AND WIRE PRODUCTS
861-863 HOWARD STREET OPERATING SINCE 1887 DOUGLAS 4397

RAMM
" John H (Antoinette) artist Call Bldg r 462 16th Av
" Margaret (wid Herman) r 1322 Dolores
" Paul r 131 5th
" Wm C (Leonard C Jones Co) 341 Montgomery
" Wm E (Margaret) Am Ry Ex Co r 1334 Hampshire
Ramon Jess A (Edna) with Bergers' r 1855 Sacramento
" Louis (Peerless Dairy Lunch) r 735 Ellis
Ramona Apartments 535 14th and 1005 Golden Gate Av
" Hotel 174 Ellis
" Trading & Mfg Corp 693 Mission
RAMOND see Raymond and Remond
" Jules (Albertine) cigars 1900 Polk, r 1506 Hyde
" Ong cook r 1466 Powell
Ramonda Jos foremn r 76 13th
Ramos Clotilda (wid Hector) r 1321 Octavia
" Danl tailor r 311 Kearny
" Frank mar firemn r 1154 Kearny
" Gus shoemkr r 2315 Mission
" Humberto salsn r 912 Steiner
" John barber r 106 Dolores
" Manuel A (Annie M) clk r 21 Winfield
" Natalia Mrs r 912 Steiner
" Rebecca widow r 1134 Turk
" Richd clk r 912 Steiner
" Walter J clk SP Co r 278 Bartlett
Rampe David W (Edith) with Dunham Carrigan & Hayden Co r 624 Masonic Av
" Justus (Christina) cabtmkr r 1117 Stanyan
" Wm E (Mary F) salsn r 556 46th Av
Rampf Jos eng r 1730 Bryant
Rampone Maria Mrs (Rampone & Pomadere) r 575 Green
" Mary r 2608 Howard
" & Pomadere drygoods 498 Columbus Av
Ramsay Chas J (Alice) broker 465 California r 1247 6th Av
" Co drygoods 511 Hayes
" Earl A (Jennie) with J Barth & Co r 626 Bush
" H B with Giant Powder Co r 861 Sutter
" Ida F pres Ramsay Co r 1836 Grove
" J Allan salsn Rotschild Bros r 247 7th Av
" J Allan Jr real estate r 247 7th Av
" Jas A with Natl Carbon Co r Berkeley
" John r 1756 Geary
" John S (Elsie) druggist r 4418 18th
" John T waiter r 3211a Scott
" Nance sec r 1836 Grove
" Reginald C atty Humboldt Bank Bldg r 2898 Jackson
" Saml r 50 3d
" T H pres Cal Cattle Men's Assn r Red Bluff
" Wm J r 50 3d
Ramsdell Ada tchr Pub School r 1637 Hyde
" Lawrence B (Norma L) pipeftr r 484 Frederick
RAMSDELL LELAND S (Bullock & Jones Co) r Hillsborough
" Lester (Florence) clk r 465 Central Av
Ramsden Dorsey (Mary) r 1116 Pine
" Emily (wid Jos) r 18 Dearborn Pl
Ramsell Thos A (Alma M) brkmn r 261 Hermann
" Wm H (Helen S) rigger r 484 Frederick
Ramseur Vernon B sec YMCA r 840 Van Ness Av
RAMSEY see Ramsay
" Arthur C (Margaret) r 1908 Lake
" Barton H clk PO r 318 Fair Oaks
" Chas J auto repr 435 Larkin r Berkeley
" Effie F Mrs clk SP Co r 1565 Washington
" Frances r 1908 Lake
" Fred R autowkr r 620 Laguna
" Geo D pres Am Siberian Trading Co r Oakland
" Isa M steno r 1499 Sutter
" Jas (Elva) firemn r 838 Central Av
" Jas A r 1480 Larkin
" John (Elsie) druggist r 4418 18th
" John A (T A Ramsye Co) r 247 7th Av
" Laurence R with Macondray & Co r Alameda
" Oliver H (Ruth) r 3671 16th
" Stefheny A salsn r 957 Mission
" T A Co painting 1621 California
" Wm (Emilee) carp r 1380 Sutter
Ramstein Jos porter r 637 California
Ramundo Rafaele (Rafaela) lab r 506 Chestnut
Ramus Jos cook r 221 3d
" Millie nurse r 342 Diamond

RAMUS
" Victor F (Pauline) hosemn SFFD r 2266a Market
" Victor F mtrmn r 74 6th
Ranberg John r 344 4th
Rancatore Bros grocers 401 Edinburgh
" Felix (Lina) lab r 86 Manchester
" Philip (Ellen) (Rancatore Bros) r 401 Edinbrug
" Saml (Rancatore Bros) r Daly City
RANCKE see Ranke
" Bros grocers 2568 3d
" Edw W (Ada) clk r 1159 Tennessee
" Fred T driver r 3215a Scott
" Henry (Henrietta O) (Rancke Bros) r 1159 Tennessee
" Wm F (Mary) (Rancke Bros) r 1159 Tennessee

RAND, C. D. & CO.

distributors Mercer motor cars, 1910 Van Ness Av, tel Prospect 337

RAND CLINTON D (Willow) (C D Rand & Co) r 76 Shore View Av
" Frank H insp US Customs r San Anselmo
" Geo H (Agnes H) r 3756 Sacramento
" Hotel 364 Eddy
" Jacob reprmn r 177 Duncan
" Leslie driver r 1050 Post
" Lester I (Frances) farmer r 1275 McAllister
" Lewis H (Myra L) r 2429 Vallejo
" Louis H (Cope Rand Means Co) 58 Sutter
RAND McNALLY & CO, A A Belford mgr, books, maps and map mounting 559 Mission, tel Douglas 4834
" Wm E presser r 2009 Howard
Randa Oscar tchr riding r 717 Kirkham
RANDALL see Randle and Randol
" Annie L (wid Horatio) r 1628 Lake
" Chas H dentist 323 Geary r 2924 Pierce
" Chas J solr Sterling Furn Co r 131 Judah
" Chas W (Margaret) asst treas Eaton Crane & Pike r 143 Lower Ter
" Clem mgr S F Tugboat Co r 1231 Market
" Dace tchr music r 1345 Sacramento
" Earl C (Effie E) clk r 65 Laussat
RANDALL EDW auditor Fireman's Fund Ins Co r 8 Jordan Av
" Edw B (Elsie) pres O & O Trading Co r 904 Green
" Elizabeth Mrs (wid Walter J) r 1670 Fell
" Elsie M bkpr Richmond Terminal Co r 879 Turk
" Elsie N Mrs tchr meto phys 830 Market r 904 Green
" Frank M (Katherine) foremn r 607 London
" Geneva tchr r 211 Castro
" Geo A eng SO Co r Berkeley
" Geo carpet repr r 2048 Polk
" Geo lab r 156 3d
" Geo salsn M Friedman & Co r 951 Eddy
" Geo M salsn Union Litho Co r Oakland
" Geo V S clk SO Co r Berkeley
" Gertrude Mrs clk r 380 Eddy
" Harold B (Violet) musician r 1770 Grove
" Harry P r 8 Jordan Av
" Helen with Williams & Berg Co r 293 San Carlos
" Henry C (Christine) musician r 3077 California
" Henry L (May) clk r 628 Golden Gate Av
RANDALL HERBERT W, mgr Howe Scale Co 521 Mission, tel Kearny 31, r 796 Pine
" Ida F (wid Wm F) (Augusta Apts) r 154 10th
" John seamn r 804 Eddy
" Kate Mrs r 293 San Carlos Av
" Lelia M musician r 1738 Steiner
" Lena F bkpr r 623 6th Av
" Leslie C (Alice) plumber r 275 Miramar Av
" Lester W (Pearl A) r 618 Bush
" Lonna Mrs salswn r 3251 Buchanan
" Mary (wid Wm) r 1641 Washington
" Mary (wid Chas) r 1738 Steiner
" McGregor r 684 Folsom
" Nellie steno r 770 O'Farrell
" Ralph S (Marie) salsn R N Nason Co r 1662 Lyon
" Richd E (Helen H) r 2206 Anza
" Roos L (Adele) acct Haskins & Sells r Sausalito
" Saml B r 1249 7th Av
" Thos J (Hazel B) phys 25 3d r 720 Leavenworth
" Walter F (Marie) musician r 1040 Mason
" Wm (Hattie) foremn r 1641 Washington
" Wm Mrs musician r 1345 Sacramento

SUHR & WIEBOLDT
GEO. L. SUHR
Funeral Directors and Undertakers
1465 to 1473 Valencia St.—between 25 thand 26th
TELEPHONE MISSION No. 1

See Pages 47-93

STOVES
WEDGE WOOD RANGES
serve you BEST
WOOD & COAL OR GAS

See Page 89

Last Mark of the Cutter
C.W. MARWEDEL
MACHINE SHOP TOOLS AND SUPPLIES
BRASS COPPER STEEL
PHONE DOUGLAS 4180
76-80 FIRST ST.

BAGS
MADE OF
BURLAP
COTTON
GOODS
DUCK
OR
CANVAS
PLAIN
OR
PRINTED
AMES HARRIS NEVILLE CO.
100 POTRERO AVE.
PHONE MARKET 6100
See Page 9

"WE WELCOME YOU"
Clinton Cafeterias
Courteously serves its patrons with good food at moderate prices in pleasant surroundings and with excellent music.
Breakfast—Lunch—Dinner
18 POWELL ST.
NEAR MARKET ST.
136 O'FARRELL ST.
OPPOSITE ORPHEUM THEATRE
See Page 37

RANDALL
" Wm timekpr r 330 Raymond Av
" Wm E waiter r 481 Minna
" Wm H news dlr r 4225 Army
" Wm L (Ida) carp r 1949 15th
" Wm M (Lena A) candies 49 Market r 130 22d Av
" Wm S clk NWP RR r Alameda
" Winslow H solr r 2312 Webster
" W Lester mgr Rosenthal's Sales Stores r 618 Bush
" & Lawrence Co elec contrs 604 Mission
Randazzo Frank (Sarah) clk r 944 Greenwich
" Frank (Mary) lab r 814 Greenwich
" John (Gaetana) lab r 828 Greenwich
Randecker John hostler r 110½ Langton
Randell Frank (Kate) cond r 2927 Sacramento
" Jacob (Christiana) barber r 1425 Steiner
Randhahn Annie (Miller & Randhahn) r 3137 22d
" Richd J (Annie M) lab r 165 Sadowa
Randick Geo A (Dorothy) broker r 1801 Jones
Randig Albert r 24 Bronte
" Bruno r 24 Bronte
" Eric r 24 Bronte
" Herman C (Olga) eng r 24 Bronte
Randle John H restaurant 350 5th
" John R (Marie T) r 796 Pine
" Stafford mov pict opr r 900 Jackson
RANDLETT see Ranlett
Rando Bros grocers 3120 24th
" Felix (Rano Bros) r 3158 24th
" Orpheus (Angelina) r 3158 24th
" Salvador (Rando Bros) r 3158 24th
Randol Emmet V clk SP Co r Oakland
Randolph Albert cond r 2111 Geary
" Apartments 945 Larkin
" Bertha Mrs (Hotel Kenyon) r San Mateo
" Beecher W (Ella) teller Union Trust Co r 580 16th Av
RANDOLPH DANIEL L, pres Gas Consumers Assn, 467 O'Farrell, r Alameda
" Dora (wid Henry) r 4238 18th
" Ellen compt opr Armour & Co r 1220 Hampshire
" Emily (wid Hirma) r 2703b Mission
" Eugene clk r 1220 O'Farrell
" Geo cabtmkr r 43 Sycamore
" Geo R (Beatrice) broker 833 Market r Oakland
" John W (Lillie) r 405 Hill
" Josephine (wid Frank) r 43 Sycamore
" Lee F (Marian) director Cal School of Fine Arts r 90 Divisadero
" Lincoln (Clara) driver r 371 Green
" Marion C (Mary H) r 1438 Leavenworth
" Marta cashr Hanan & Son r 170 22d Av
" Webster W clk r 405 Hill
" Wm r 332 Stockton
Randuch John (Vinta) baker r 1059 Oak
Ranenberg Henry P (Alice) barber 1204 Valencia r Daly City
Ranesdell Loring E messgr SO Co r Oakland
RANEY see Rainey and Reaney
" Alonzo D (Ellen) 3000 24th
" Harry (Annie) eng r 522 Edinburgh
" Harry B r 845 Bush
" Harry D shipping clk r 522 Edinburgh
" Henry B examiner Fed Res Bank r 505 O Farrell
" Rebecca E adv r 1539 Clay
" Rebecca F Mrs r 2429 Washington
RanfordBertha with Pac Embroidery Co r 901 Bush
Ranft Henry A (Cora) clk PT&T Co r 165a 8th Av
Rang Chas clk r 369 Capp
" Henry E mach r 11 Theresa Av
Range A M r 528 Kearny
" A M pressmn r 979 Sutter
" J G porter r 528 Kearny
Ranger Thos (Mae) driver r 711 Gough
Ranghiasei Angelo (Nuncia) lab r 170 London
Rangoel Danl (Ramona) seamn r 1807 Union
Rangod Wm J (Helen) with Illinois Central Ry Co r 1904 9th Av
Ranis John (Helen) Snyder & Ranis) r 465 Page
Rank Alonso C (Emma) carp r 515 Foerster
" Bertram L watchmkr r 515 Foerster
" Wm with SO Co r Oakland
RANKE see Rancke
" Edw W (Ada) r 1147½ Tennessee
Ranken Augustus J wrapper r 3775 25th
" Georgina I sec r 3775 25th
" Grace clk Wells Fargo Nev Nat Bank r 3775 25th
Rankin Alice M Mrs clk State Mining Bur r Oakland

RANKIN
" Bryan C (Elsie) driver r 651 Shotwell
" Bryan M with Walton N Moore D G Co r Berkeley
" Chas E clk **THE FIRST NATIONAL BANK OF SAN FRANCISCO** r 670 29th Av
" Chas lab r 1011 Mendell Av
" Chas E (Minnie) auditor r 670 29th Av
" Donald r 763 Waller
" Edw S (Jennie) foremn Pac Foundry Co r 923 Lincoln Way
" Eleanor J r 1325 3d Av
" Emma R bkpr J D Saxe r 955 Bush
" Forrest J (Julia) meterical eng r 1245 Washington
" Fred D (Louisa) (Maurice Apts) r 1628 Bush
" Geo r 350 8th Av
" Geo A Mrs r 1324 Willard
" Ivan S cashr US Smelting Ref & Mining Exp Co r Oakland
" Jas r 763 Waller
" John F sheet metalwkr r 661 Ellsworth
" Jos comp r 1913 Post
" Jos J (Dorothy B) architect 1 Montgomery r 1937 Broadway
RANKIN LAURENCE W, successor to Fritschi & Rankin, insurance broker, 433 California, tel Sutter 4428, r Berkeley
" Louis A lab r 61 Godeus
" Lucien T (Julia) conftr 516 Castro r 350 8th Av
" Marshall with Aetna Ins Co r 4250 23d
" Mary L (wid Geo) r 700 Larch
" Mercedes with State Comp Ins Fund r 1245 Washington
" Minnie E r 65 Sanchez
" Ralph V (Ethel) mfrs agt 525 Market r 801 Jones
" Robt clk r 4250 23d
" Thos A (Gladys M) autowkr r 358 Frederick
" Walter R (Emma) boilermkr r 854 Sunny Dale Av
RANKIN WM A, sec-treas Walton N Moore Dry Goods Co, r Berkeley
RANLETT see Randlett
Ranney Alex waiter r 2975 California
" Helen S Rev executive sec Woman's Bd of Missions for the Pac r Berkeley
" Vance (Rose) waiter r 2975 California
Rannie Alex (Minnie) rep Aluminum Goods Mfg Co r 110 15th Av
" Co The mfrs agts Phelan Bldg
Ranous Mary Mrs r 2769 McAllister
Ransak Marco (Gertrude) lab r 837 Vermont
Ransey Jas lab r 836 Center Av
Ransford John clk Am Ry Ex Co r 870 Mississippi
Ransohoff Jas B (Enid) (Ransohoff's) r 3659 Washington
" Howard J (Ransohoff's) r 3659 Washington
" Robt (Ransohoff's r 3659 Washington
RANSOHOFF'S, women's ready-to-wear apparel, 219-225 Post, tel Garfield 515
Ransom Chas r 377 6th
" Edith Mrs musician r 1096 Pine
" Eugene S clk RMS r 1773 Grove
" H L salsn Freeman Furniture Co r 320 Valencia
" Homer C (Florence) (Ransom & Co) r 1773 Grove
" Homer C Jr (Isabelle) (Ransom Co) r 1775 Grove
" Jas A clk SP Co r Oakland
" Oliva A with Fireman's Fund Ins Co r 670 Page
" Thos W cons eng 465 California r 800 Powell
" Wm S clk r 82 Perry
" & Co 44 Natoma
Ransome Arthur W (Ransome & McClelland) r Berkeley
" & McClelland machinery 681 Market
Rantz Bertha tchr Pub School r 1270 Jackson
" Dora (wid Louis) r 1270 Jackson
" Michael (Lena) candy mfr 1509 Broderick r 2857 Bush
Ranyell Lavinia Mrs r 3584 17th
Ranz H acct Arrow Oil Co r 1521 5th Av
Ranzenhofer Mercedes (wid Fredk) r 476 Bartlett
Ranzoni Saml A buyer Sussman Wormser & Co r 1879 Oak
" Sam A (Gertrude) r 372 Baker
Ranzulo Ernestine W (wid Martin) bkpr r 71 Cumberlad
Raon Hans r 225 Steiner
Raoul Louis r 1439 Shafter
Rapalee Iva (Lord & Rapalee) 2222 Clay

MIMEOGRAPHS
H. S. CROCKER CO., Inc., Agents
565-571 MARKET ST.

TYPEWRITERS RENTED 3 MONTHS VISIBLES $6.50 AND UP
AMERICAN WRITING MACHINE CO.
506 MARKET STREET SAN FRANCISCO PHONE DOUGLAS 649

OFFICES:—NEW YORK, CHICAGO, YOKOHAMA, TOKIO, OSAKA, KOKE and NAGOYA
NIPPON DRY GOODS CO.
IMPORTERS EXPORTERS MANUFACTURERS WHOLESALERS
PHONE SUTTER 690 | N. E. Corner Pine & Front Sts. | SAN FRANCISCO, CAL.

Rapaport Aaron clk Baker Hamilton & Pac Co r 1835 Fulton
" Jos press fdr r 655 Divisadero
" Michael (Rose) jeweler 911 Kearny r 916 Pacific
Raper Albert (Anna) barber 1283 McAllister
Raper Albert L bkpr Dunbar Hansen Co r 1283 McAllister
" Alfred P (Anna) elev opr r 513 Hickory
" Nellie Mrs L tchr Pub School r 100 Hale
" Thos (Nellie) eng r 100 Hale
Rapetto Louis (Linda) lab r 2012 Lombard
RAPHAEL see Rafael
" Albert (Cecilia) clk r 230 Hartford
" Alex V clk Anglo & London Paris Nat Bank r Oakland
" Arthur electn r 1744 Union
" Benj B salsn r 578 Waller
" Chas M (Elizabeth) tailor 2769 Lombard 1744 Union
" Eleanor r 3236 Clay
" Ella salswn r 1346 Pine
" Hannah widow r 1070 Post
" Harold G salsn r 3236 Clay
" Harry with Harry Schwartz r 33 5th Av
" Henry (Leah) tchr r 902 Guerrero
" Jos J (Guadelupe) salsn r 47 Pond
" Jos J Jr salsn Keyston Bros r 47 Pond
" Julius W (Florence) r 2730 Sacramento
" Mabel nurse Franklin Hospital
" Maurice (Bertha) gent s furnishings 411 Columbus Av r 1551 Hyde
" Max salsn r 1744 Union
" Monte B clk r 101 Gough
" Nathan r 173 7th Av
" Rosalind r 2730 Sacramento
" Saml (Bertha) r 33 5th Av
" Sarah clk r 1346 Pine
" Selig R (Beckie) bkpr r 240 5th Av
" Thos clk r 47 Pond
Rapheld Belle tailor 1141 Geary r 58 Collins
" Jacob L (Annette) (Rapheld Roofing Co) r 479 27th Av
" Maurice L (Victorine) chief dep Tax Collr r 62 Collins
" Roofing Co 681 Market
Raphiel Harry salsn r 682 Olive Av
" Ruth Mrs r 400 Locust
Rapid Addressing Machine Co 535 Market
" Price Teller Mfg Co 3700 17th
" Safety Filter Co 430 Eddy
Rapken E B Mrs sec Rapken & Co r 2443 Sutter
" Jos D sales mgr Rapken & Co r 2443 Sutter
" Joshua D (Cal Auction Co) r 2441 Sutter
" Morris A (Elizabeth) pres Rapken & Co (Ltd) r 2443 Sutter
" Nathan salsn Rapken & Co (Ltd) r 2443 Sutter
RAPKEN & CO (Ltd), M A Rapken pres, E B Rapken sec, Pac Coast agents Abbott s Bitters and Dub-Lin Stout Malt, 2439 Sutter, tel West 6601
Rapovac Stephen S (Minnie) mach r 1160 Pacific
Rapozo Martin (Mary) checker r 147 Crescent Av
Rapp Bernice M tchr Pub School r 559 Liberty
" Building 121 2d
" Caroline (wid Adolph) r 2915b California
" Chas A pressmn r 560 Belvedere
" Chas F (Albertina) mach 819 Bryant r 560 Belvedere
" Christian (Katherine) grocer r 1540 20th
" Cora F Mrs r 1590 Sacramento
" Del mgr Cherrington Apts r 1059 Leavenworth
" E David traffic mgr Woolworth Co r 860 Geary
" Frieda H seamstress r 255 Lisbon
" Geo (Theresa) mach r 559 Liberty
" Geo B (Rapp Slemons & Co) r San Mateo
" Geo C waiter r 246 Mason
" Gottlob (Hermine) cutler r 255 Lisbon
" Gottlieb H autowkr r 255 Lisbon
" Gus T (Meta) photo engraver r 186 Hartford
" Harold M welder r 211 5th Av
" Hartford S clk r 130 Forest Side Av
" Henry A engraver r 1059 Leavenworth
" Irma steno r 75 Falcon
" John C (Olga) bowling alley 2435 Mission r 73 Falcon Av
" John G (Theresa) office Mills Bldg r 30 Presidio Ter
" LilasA r 560 Belvedere
" Lillian clk r 1540 20th
" Louis autowkr r 1670 Fell
" Louis Jr mach r 1670 Fell
" Louis S (Muriel) salsn r 821 Geary

RAPP
" Michael whsemn r 85 5th
" M R r 1294 Vallejo
" Slemons & Co (G B Rapp J W Slemons) adjusters 5-2 Market
" Stanley eng PT&T Co r Berkeley
" Wm A dental supplies 150 Post r San Mateo
Rappa Angelo (Palmira) grocer 1357 Kearny
" Emilio (Rosina) (Rappa Sbragia & Ferrari) r 633 Ash
Rappa Sbragia & Ferrari grocers 948 Fillmore
Rappaccioli J M interpreter r 1125 Post
Rappaport David S (Sadie) whol underwear 153 Kearny r 432 11th Av
Rappero Ettore lab r 2 Harris Pl
Rappette Jos porter r 45 Oakwood
Rappleye Edna M with Fireman's Fund Ins Co r 642 Jones
Rapport Ida Mrs poultry 3360 Mission r 1 Bartlett
" Max (Ida) clk r 2695 Bryant
Raps Elias (Rose) jeweler 1348 Fillmore
Rapson Della ensign Salvation Army r 115 Valencia
Ras Marinus upholstr r 1349 Ellis
Rascanini Emma (wid Jos) r 1503 Revere Av
Rasch Bruno (Wilhelmina) r 757 Haight
" John r 108 4th
Raschen Anna L (wid Luder) ins broker 525 California r 499 Steiner
" Eloisa F ins r 1233 Ellis
" Fred W (Emma L) salsn Sussman-Wormser & Co r 744 9th Av
" Martin Mrs ins 240 Montgomery r San Anselmo
Raschetti John dairymn r 217 Columbus Av
Raschke Herman L (Alisa) lab r 373 Eureka
" Matilda cashr Union Lbr Co r 641 Post
Rasconi Angelo clk r 1122 Naples
" Ferdinand lab r 1122 Naples
" Leone Mrs r 1122 Naples
" Louis lab r 1122 Naples
Rasehorn Andrew tanner r 9 Santa Marina
Raser D W lumber r Hotel Sutter
Rashatnecoff Zahar (Catherine) lab r 835 Rhode Island
Rasis Nicholas H r 1018 Dolores
Rask Louis O lab r 76a Page
Raskin Saml (Sophy) carp r 731 Baker
" Virginia tchr language r 648 Fillmore
Rasmussen Albertina (wid Alex) r 780 Page
" Alex D (Hazel S) salsn r 240 Alma
" Alfred C (Emma) plastr r 459 Potrero Av
" Andrew E (Dena) contr r 357 Church
" Anthony (Ebba) (Pac Coast Painting Co) r 347 Franklin
" Arthur (Florence) clk Christenson Lbr Co r 48 Bartlett
" Carl lab r 357 Church
" Carl mach r 118 Steiner
" Chas V (Hannah) painter r 2281a 15th
" Chris waiter r 112 Columbus Av
" Christian (Matilda) cigar mfr r 917 San Jose Av
" Christian Jr seamn r 917 San Jose Av
" Christian A baker r 580 Haight
" Christian D (R B & S Special Del Co) r Oakland
" Edna bkpr r 301 Webster
" Edw ironwkr r 4450 24th
" Emil R (Christine) cook r 138 Parker Av
" Ernest A (Rasmussen & Anglum) r 169 10th
" Fred dental mech r 519 Mt Vernon
" Fred (Louise) painter r 20 Highland Av
" Fred C (Charlotte) eng r 201 Bacon
" Geo (Emma) r 3480 17th
" Geo W (Dorothy) carp r 306 12th Av
" Gustave E (Emma) carp r 1334 Rhode Island
" Hans (Marie) clk r 1061 Hampshire
" Hans P (Winona) plumber r 3334 Sacramento
" Harold (wid Edwin) clk r 1246 Castro
" Harry supt Green Street Bonded Whse r Berkeley
" Henry A (Pauline) grocer 1300 Rhode Island
" Herbert (Rubber Importers (Inc)) r Alameda
" Irene H (wid Andrew) r 2240 Geary
" J waiter r 34 6th
" Jas C (Gertrude) men s furn gds 1355 Polk r 869 Bryant
" J C (Nora F) r 1029 Shrader
" Jens P (Wilhelmina) grocer r 4057 22d
" John carp r 710 14th
" John M auditor Pioneer Rubber Mills r Alameda

H. F. SUHR & CO., Undertakers
(ESTABLISHED 1884)
2919 Mission Street Phones: Mission 98 & 99
H. F. SUHR H. FRED SUHR, JR. A. W. NELSON

HEATING AND PLUMBING CONTRACTORS
GILLEY-SCHMID CO., Inc.
198 West Mission St.
Cor. THIRTEENTH
Telephone Market 965

See Page 54

H.N. COOK BELTING COMPANY
401 HOWARD ST.

Kane Detective Agency

ALL BRANCHES OF DETECTIVE WORK

544 Market Street, Flat Iron Building See Page 43 Telephone Garfield 366 Residence Prospect 55

RASMUSSEN
Kai G cashr East Asiatic Co r 2015 Sacramento
" L bkpr Mchts Nat Bank of SF r 1104 Fell
Louis A (Anna) mstr mar r 1384 Union
" Marie (wid Akton) r 468 3d Av
" Marie (wid Chris) r 1136 Tennessee
" Marion sec r 620 Post
" Mark r 88 6th
" Mertyl tchr Pub School r 920 Post
" Nels (Sophie) carp r 519 Mt Vernon Av
" Otto H clk r 172 Green
" Ove (Louisa) baker r 2705 Sutter
" Peter mach r 82 Perry
" Peter pres Cook & Co r Alameda
" Peter (Pauline) wrnchmn r 224 Minerva
Peter C (Ida) mstr mar r 67 Cumberland
" Rasmus (Elizabeth) r 1120 Tennessee
" Rasmus (Caroline) r 3036 Army
Rasmus M police r 779 23d
RASMUSSEN RASMUS P, mgr Simpson & Fisher Inc, r 445 Octavia
" R E gripmn r 1544 Polk
" Rudolph H (Edna) (R B & S Special Del Co) r 2245 Lincoln Way
" Sofus carp r 1015 Mission
" Tilla (wid Randolph) r 118 Coso Av
" Thos lab r 274 4th
" Violet r 2419 23d Av
" Wm baker r 108 Chattanooga
" Wm mach 1322 Potrero Av
" Wm A (Lillian) mstr mar r 2419 23d Av
" & Anglum (E A Rasmussen D E Anglum) tile mfrs 169 10th
Raso Frank M (Raso & Clyne) r 1014 Mason
" John finisher r 262 Paris
" Paul driver r 1374 Haight
" & Clyne (F M Raso E Clyne) creamery 1439 Haight
Rasor D Walter v-pres Sudden & Christenson r 3730 Washington
Rasore Louis S (Doris) lab r 1414 Shafter Av
Rasori Sisto (Pauline) contr r 2042 Taylor
Raspadori Jos C hlpr r 151 Buchanan
Raspi Minnie A clk r 1140 Oak
Rassette Saml J (Belle) collr SVW Co r 21 Alpine Ter
Rasso Frank (Luis) lab r 448 Madrid
Rassotti Geo (Mabel) painter r 479 Green
Rastad Oscar (Janette) tailor r 1114 Munich
Rastall B M r 795 Pine
Rastelli Jos mach r 676 Pennsylvania
" Paul J autowkr r 306 Montcalm
Rastorfer Fred baker r 3048 16th
" Fritz (Rosa) cond r 36½ Hoff Av
" Otto (Martha) (Acme Radiator & Fender Wks) r 363 Hermann
Ratchford Thos F (Clara) salsn City of Paris r 2310 Buchanan
RATCLIFFE see Radcliffe
Rath Frank J (Anna M) butcher r 569 8th Av
" Fred (Catherine) brklayer r 227 San Carlos
" Fred G (Nellie) brklayer r 359 Moultrie
" Gertrude R with US Forest Service r 569 8th Av
" Herman lab r 810 Webster
" Lawrence (Louise) with Title Ins & Guar Co r 3478 25th
" Lucyle M steno PT&T Co r 569 8th Av
" Mae K clk r 359 Moultrie
" Raymond J with Bank of Italy r 569 8th Av
" Rudolph bkpr Merchants Nat Bank of SF r 165 Farallones
Rathaus Fredk C clk SP Co r Oakland
" Herman O clk SP Co r Oakland
RATHBONE GERALD L, pres Macondray & Co, r Burlingame
" Henry B with Genl Petroleum Corp r 3191 Pacific Av
" Leland D Rev supt Northern Cal Congregational Conference r Berkeley
" Sarah (wid Jeremiah) 533 Divisadero
Rathborne Harry r 3388 Clay
Rathbun Edwin D (Helen) bkpr Humboldt Savings Bank r 3943 18th
" Florence tchr Cogswell Poly Col r 1040 Bush
" Geo M (Lulu) painter r 3685 17th
" Jos B mfrs agt 153 Kearny
" Margaret salswn r 3116 16th
Rathburn Frank r 11 Mars
" Vincent (Florence) r 642 Hyde
Rathcke Louis C (Ethel) salsn Sommer & Kaufmann r 9a Lexington
Rather Clifton V (Gertrude) claim adjuster r 650 9th Av
" Douglas clk r 650 9th Av
Rathis E elev opr r 551 Kearny

PUMPS Byron Jackson Iron Works 410 Sharon Building San Francisco, California

See Page 69

RATHJEN BROS. (Inc.)

Leo Newman pres and mgr, Herman Gumpel sec-treas, importers, wholesale grocers and druggist supplies, mineral waters, non-intoxicating beverages, liquors for medicinal and mechanical purposes, 272-276 O'Farrell, tel Kearny 2033 connecting with all depts

" -Eggers Co (Inc) beverages 467 Ellis
" Fredk H (Gertrude) grocer 1901 McAllister r 320 Masonic Av
" Harry F (Rathjen Eggers Co) r 44 25th Av
" Henry (Frieda) r 44 25th Av
" Martin (Rathjen-Eggers Co) r Mill Valley
Rathjens Fred W (Hedwig) r 1327 Pacific
" Joachim F butcher r 1472 Jackson
" Peter F (Lizzie) (Rathjens & Kupfer) r 1325 Pacific

RATHJENS & KUPFER

(P F Rathjens, M Kupfer), pork packers and manufacturers of high grade sausages, original manufacturers of Exposition Frankfurters, 1331-1345 Pacific, tels Franklin 949 and 950

Rathke Ida A tchr Pub School r 1956 Post
" Jos driver r 1956 Post
Rathmann Jurgen (Helen) barber 1494 Valencia
Rathy Stephen (Gizala) cooper r 1668 Alabama
" Wm S (Beatrice) salsn r 2915 Bush
Ratigan Edw B (Annie) r 1829 Scott
" Martin M (Alice) salsn r 790 Page
Ratis Ernest elev opr r 551 Kearny
RATKE see Radke
Ratliff Clinton P (Lillian) dentist r 1508 Cabrillo
" Wm P (Alice) dept mgr Industrial Acc Com r 1508 Cabrillo
Ratner Bertha r 851 Post
" Esther (wid Paul) furrier r 1371 Ellis
" Ezra stoves 1840 Polk r 851 Post
" Hyman (Bertha) (Marmon and Rivoli Apts) r 851 Post
" Max clk r 2620 Sacramento
" Reuben r 851 Post
Rattagan Harry collr Sommer & Kaufmann r 1849 Bush
" Louis (Louise) com r 1849 Bush
" Raymond salsn r 1849 Bush
Rattan C S Mrs r 1045 Leavenworth
Rattaro Chas (Angelina) grocer r 225 Amazon Av
" Emilio (Josephine) lab r 1530 12th Av
" Louis L (Leah) (Bizzo & Rattaro) r 225 Amazon
Ratti Chas C (Mabel) clk r 1233 Union
" Ila I Mrs r 53 Goettingen
RATTIGAN see Radigan, Ratigan, Rattagan and Radican
" Eleanor J real est Mills Bldg
" Kathleen r 4158 26th
" Mary A (wid Wm) r 242 Jersey
" Michael (Mary) lab r 56 Diamond
" Thos E clk r 4158 26th
" Thos J bkpr r 56 Diamond
" Wm salsn r 242 Jersey
Ratto Alfred (Mary) (Ratto & Perata) r 266 Chestnut
" Amelia folder r 1725 Buena Vista
" Amelia steno r 2709 Folsom
" Andrew (Nora H) (Ratto Bros) r 952 York
" Andrew J salsn r 1921 Donner Av
" Antonieta (wid Jos) r 139 Connecticut
" Attilio A driver r 200 Springdale
" Aurilia clk r 4401 18th
" Benj (Josephine) carp r 3125 Steiner
" Bros grocers 2400 Folsom
" Chas clk r 1448 Filbert
" Chas D (Emma) (G Ratto & Son) r 87 Capp
" Edith E clk r 64 Lafayette
" Ettore M (Amelia) interpreter 21 Columbus Av r 611 Buchanan
" Florindo (Arata & Ratto) r 1329 Grant Av
" Frank (Angie) lab r 231 Langton
" Frank (Rose) lab r 438 Utah
" Frank J (Anna) (John M Ratto & Bro) r 2902 Howard
" Frank M clk Fed Res Bank r 3125 Steiner
" Fred (Amelia) mach r 2113 Jones
" G & Son grocers 3341 18th
" G & Sons restaurant 106 3d
" Geo W (Florence) mgr Pac Coast Blue Print Co r 1670 Clay
" Gervaise (Mary) (G Ratto & Sons) r 4401 18th
" G H r 127 Erie
" Giovanni (Virginia N) r 2900 Howard

Globe-Wernicke Book Cases and Files
H. S. CROCKER CO., Inc., Agents : 565-571 MARKET ST.

DAILY PACIFIC BUILDER
All the Building News of the Coast
560 MISSION STREET Telephone Douglas 2372
San Francisco
See Page 36

"THAT CAREFUL DENTIST"
DR. WM. W. HOAGLAND
SPECIALIST
EXTRACTIONS, CROWNS, SELF-CLEANSING
BRIDGE WORK, WHALEBONE ROOFLESS PLATES
TELEPHONE GARFIELD 835
908 MARKET STREET
COR. POWELL AND EDDY
SAN FRANCISCO, CALIF.

RATTO
" Henry (Carrie) carp r 1444 Guerrero
" Jas A clk r 952 York
" Jas J (Lena) (G Ratto & Sons) r 3345a 18th
" John carp r 1249 19th Av
" John (Rose) lab r 506 Utah
" John B (Theresa) soft drinks 10 Sanchez r 6 Sanchez
" John M (Sena) (John M Ratto & Bro) r 2904 Howard
" John M & Bro (J M and F J Ratto) grain 88 Clay
" John T millwkr r 200 Springdale Av
" Jos clk r 1448 Filbert
" Leo J (Lillian) clk r 4401 18th
" Louis (Ida) (Senator's Garage) r 2320 Jones
" Louis fuel r 1835 Union
" Louis A clk Marsh & McLennan r 3125 Steiner
" Malio (Theresa) tmstr r 620 San Bruno Av
" Maria (wid Giuseppi) r 64 Lafayette
" Mario lab r 620 San Bruno Av
" Mary (wid John) r 2709 Folsom
" Mary r 548 Madrid
" Minnie (wid Otto) r 430 21st Av
" Nicholas clk H A Schumacher r Oakland
" Paul (Mary) coal r 139 Connecticut
" Peter mach r 2024 Jones
" Peter J driver r 1979 Carroll Av
" Peter T millwkr r 200 Springdale Av
" Raymond bkpr Mission Savings Bank r 323 Capp
" Romeo R millwkr r 200 Springdale
" Silvio bkpr Anglo-Cal Trust Co r 438 Utah
" Stephen (Erminia) (G Ratto & Sons) r 4401 18th
" Stephen J (Emma) (Ratto Bros) r 323 Capp
" Ugo C real est Umbsen Kerner & Eisert r 1337 37th Av
" Wm butcher r 932½ Sanchez
" & Perata grocer 1800 Stockton
Rattray Alex salsn Rucker-Fuller Desk Co r Alameda
" Wm examiner Pac Coast Adjustment Bur r San Anselmo
Ratuch Balzar lab r 676 Pennsylvania
Ratye Angele Mrs (Pascal Dubedat & Co) r Fairmont Hotel
Ratz Herbert E salsn Penn Rubber Co r 308 Eddy
Ratzburg Ruth r 12 Rincon Pl
Ratzer Oscar cabtmkr r 712 Shotwell
Ratzhorn Henry D lab r 8 Santa Marina
Ratzie Robt salsn r 3368 Sacramento
Rau John F r 798 Sanchez
" Max with SF Savings & Loan Soc r 649 Jones
" Pauline Mrs r 3265 24th
" Rutherford M mgr Oriental Pearl Importing Co r 1400 Post
" Saml lighting fixtures 48 2d r 1717 Lincoln Way
" Stephen S (Lucille M) sec-treas I Magnin & Co r 1800 Franklin
" Wm J (Blanch) broker 995 Market r 615 Cole
Raubinger Annie E A (wid Carl) r 3189 California
" Frank E (Mary) with SF Call r 91 Sanchez
" Louise Mrs r 1702 Geary
" W J clk McCormick SS Line r San Anselmo
Raucci Anthony pharmacist r 842 Greenwich
Rauch Emanuel C (Bernice) printer r 211 20th Av
" Fredk (Elizabeth) (Giovanetti & Rauch) r 3418a 19th
" Henry W (Mary E) baker r 400 Ellsworth
" Jos salsn r 224 3d
" Mary C r 2474 Broadway
" Wm (Marie) salsn Cal Baking Co r 4169 25th
Rauchfuss Philip (Martina) mach r 431 Athens
" Wm P pressmn r 4343 17th
RAUER COLLECTION CO, S C Tomsky mgr, 222 Kearny, tel Douglas 1106
" Frances M Mrs tchr Pub School r 14 Balboa
" Jacob J (Frances) office Humboldt Bank Bldg r 2121 Divisadero
" Jacob J Jr r 2121 Divisadero
" Robt L (Frances M) police r 14 Balboa
" Rudolph pkr r 1093 Hampshire
RAUER'S LAW & COLLECTION CO, 703 Market
Rauh Frank (Anna) printer r 631 San Bruno
" John (Polda) lab r 635 San Bruno Av
" Jos (Mary) r 578 San Bruno Av
Rauhut Cecil musician r 20 Octavia
" Otto (Milly) tchr music 357 Arguello Blvd
Raujol Benj laundry 166 South Park
Raulet Harry M salsn Warner Bros r 1739 Washington

RAULET
" Leona I steno WUTel Co r 1308 Hyde
" Rosalie (wid Chas) r 1308 Hyde
Rauna E J (Molly) engraver r 1713 Golden Gate Av
Raus Chas F salsn r 3224a Steiner
" Geo T autowkr r 617 Ivy
Rausch Elsa Mrs sec r 1138 Filbert
" Emma L Mrs salswn r 618 Bush
" John (Margaret) barber r 2013 Bush
" Minnie sec Bashford Smith r 2013 Bush
Rauschan Martin (Elizabeth) tanner r 1064 York
Rauschnabel Wm F artist 544 Market r Manor
Rausher Eugene (Louise) baker r 4637 18th
Rausis Jos (Rachel) mgr Hotel St Rose r 1492 Ellis
Rauter John (Louise) cementwkr r 980 York
Rava Dominick (Lucia) lab r 686 Lombard
" Geo (Flora) clk r 970 Post
Ravaciotti Henrietta priv sec r 757 Union
" Marie widow r 757 Union
Ravani Eugene H (Lillian) plumber r 58 Auburn
" Geo r 1642 Chestnut
" Leonard (Ellen) plumber r 42 Auburn
" Louis J (Flora A) clk PG&E Co r 1812a Mason
Ravazzano Jos J (Annie) clk r 29 Hopkins
Ravazzini Mary Mrs r 16 Medau Pl
Ravekes Elizabeth seamstress r 2053 Ellis
Ravella Geo (Rosa) lab r 464 Union
" Jos (Leopoldina) janitor r 520 Vallejo
" Lewis (Clotilde) lab r 678 28th
Raven Alex (J Raven & Sons) r 1709 Lombard
" Chas H (Lillian S) r 2250 Van Ness Av
" J & Sons (J A N and J Jr) auto reprs 1732 Lombard
" Jacob (Ermina) (J Raven & Sons) r 1709 Lombard
" Jacob Jr (J Raven & Sons) r 1709 Lombard
" Nicolai (J Raven & Sons) r 1709 Lombard
" Victor waiter r 1031 Leavenworth
Ravens Wm E (Jane E) lab r 519 Shotwell
Ravenscroft Albert E clk Libby McNeill & Libby r 1190 Pine
Raventos Antolin baskets 1343 Sutter r Fairfax
Ravera Armando I r 304 Green
" Biagio grocer 1907 Bush r 1246 Eddy
" Luigi lab r 736 Montgomery
Raverino Francisco cook r 37 Columbus Av
Raves Edw A (Mercedes) salsn r 1424 21st Av
Ravetti Chas (Lina) lab r 52 Landers
Raviciotti Henriette steno r 757 Union
" Pauline clk SP Co r 757 Union
Ravina Jos clk r 1218 Stockton
Ravinsky David (Amelia) tailor r 710 Page
Ravizzo F r 3152 Scott
Ravlo John (Annie) hlpr r 2018 19th
Ravn Hans (Ravn & Karstensen) r 225 Steiner
" Nils P (Carrie) jeweler r 628 Steiner
" & Karstensen (H Ravn J Karstensen) restaurant 131 Market
Raway Francis J r 146 McAllister
Rawdon Blanche L sec Juvenile Court r 863 Bush
Rawles Phoebe A (wid Jacob B) r 2731 Green
Rawley Mabel A Mrs (Whitestone Apts) r 915 Polk
" Norman auto mech r 810 Eddy
Rawling A W (A W Rawling Co) 928 Van Ness Av
" A W Co distrib Dusenberg autos 928 Van Ness Av
" Chas H (Lilian) paperhgr r 678 Lyon
" Jos F (Ella) chauffr r 3695 Mission
" Wm D (Rose) acct Union Lbr Co r 408 Hugo
Rawlings Anna M r 5932 Dolores
" Harry (Ella) eng r 76 Bruce Av
" Helen steno r 258 Caselli Av
" Jas B (Helen) telegr WUTel Co r 258 Caselli Av
RAWLINGS MANUFACTURING CO (Richard Jackson Jr Co rep), sporting goods, 509 Kamm Bldg, 717 Market
" Stuart L mining eng Am Nat Bank Bldg r Piedmont
RAWLINS see Rollins
" Edw W with R J Roseling & Co r Oakland
" Geo (Katherine) salsn r 10 Santa Barbara Av
" Jas M (Pauline) police r 2447 Folsom
" John S (Edith M) (Rawlins & Smith) r 819 Masonic Av
" & Smith (J Rawlins A C Smith) mfrs agts 604 Mission
Rawlinson C r 851 Post
" Edw T r 1644 Washington
" John salsn Singer Sewing Mach Co r 1219 Lombard

PACIFIC METAL WORKS
SOLDER
all grades and shapes
BABBITT METAL
for every purpose
TIN, LEAD
COPPER
ZINC, Etc.
153-159 1st St.
SAN FRANCISCO, CAL.
Tel. Sutter 608
BRANCH: LOS ANGELES
See Page 79

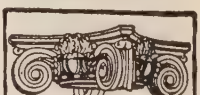
SEE PAGE 34 BUYERS' GUIDE
WESTERN BUILDERS SUPPLY CO
Concrete Specials. Water-Proofing, etc.
135 Second St.
Tel. Kearny 1991

C. W. MARWEDEL
MACHINE SHOP TOOLS AND SUPPLIES
BRASS COPPER STEEL
PHONE DOUGLAS 4180
76-80 FIRST ST.

E. H.
OTTO
AND
COMPANY
—
Oriental
Products
—
INDESTRUCTIBLE
PEARLS
—
Oils
Vegetable
Fish
Petroleum
—
BEANS, RICE
PEANUTS
OIL SEEDS
OIL CAKES
COPRA
—
Imported
Chemicals
—
Camphor
Calcium
Chloride
Alum—Hypo
—
California
Dried Canned
Fruits
Grapes
—
245
California St.
Phone Sutter 3680

DIETZGEN TRADE MARK
BLUE PRINTS
ARCHITECTS' and ENGINEERS' SUPPLIES
18 FIRST STREET See Pages 7-45 TEL. KEARNY 2680

Rawls Gertrude cashr r 909 Geary
Rawn Peter (Amelia) carp r 2177 Turk
Rawner Rachael r 666 McAllister
RAWSON see Rowson
" Center and Reading Room 1054 Phelan Bldg Assembly Room 1144
" Edwin P (Lillian) chauffr r 1450 26th Av
" John S (Margaret) cementwkr r 215½ 29th
" Jos G printer r 771 Clayton
" Reuben F salsn Hanan & Son r 990 Bush
" Wilfred A (Nancy) ins Columbia Casualty Co r 121 Delmar

RAY see Rae, Raye, Rea, Reay, Rey, Rhea and Wray
" Alice r 427 Stockton
" Alonzo (Julia E) clk r 2732 Greenwich
" Anita clk r 1156 Masonic Av
" Annie Mrs r 11 Boyce
" Arthur C (Gertrude) electn r 814 Stanyan
" B A r 542 Mason
" Bess A Mrs steno r 3674 16th
" Blanche r 949 Fell
" Caroline M widow r 1637 Clay
" Chas clk SP Co r 1672 Fulton
" Clifford A dist mgr Wales Adding Mach Co r Berkeley
" Consolidated Copper Co Hobart Bldg
" D C dept mgr PG&E Co r Oakland
" Don (Helen E) mgr Fairy Food Prod r 1349 Greenwich
" Douglas carp r 6 4 Folsom
" Edgar P (Maria) cond r 293 Surrey
" Edw C (Mary E) printer r 554 39th Av
" Edw H (Eula) cond r 796 Arguello Blvd
" Effie B (wid Robt G) r 7 8 Clayton
" Emil A student r 1536 Ellis
" Eugene bkbdr r 176 Page
" Frances nurse SF Hospital
" Frank actor r 50 Turk
" Frank firemn r 541 Vallejo
" Frank (Ruth) housesmith r 301 Surrey
" Frank tchr SF State Tchrs Col r 458 Guerrero
" Geo W clk Chanslor & Lyon Co r 2370 Washington
" Graham mgr Rolph Coal Co r 417 Stockton
" Harold B (Annie) r 1522 Howard
" Harriett nurse r 152 22d Av
" Harry R clk r 3674 16th
" Hawley H r 5502 California
" Hayward S eng PT&T Co r 4129 20th
" Helen steno r 461 Castro
" Jack salsn Carter Rice & Co 444 Market
" Jas opr r 179 Carl
" Jas A (Susan) upholstr r 1616 Castro
" Jas J switchmn r 3 40 Army
" Jas T (Alice) phys 2635 Mission r 86 Delano Av
" Jas W (Sarah) police r 3465 21st
" J C mfrs agt 24 California
" Jean B (Catherine) foremn r 1600 Newcomb
" John (Anna) (Colorado House) r 114 3d
" John J salsn r 254 Missouri
" Jos metalwkr r 533 Wisconsin
" Jos mtrmn r 1672 Fulton
" Jos A (Ellen) printer r 835 Diamond
" Jos T (Agnes) mgr r 110 Milton
" Jos W police r 3465 20th
" Katie (wid Jos) r 1672 Fulton
" Lewis V asst mgr Canton Bank r 556 California
" Lorella salswn r 2238 Mission
" Loretta with St Joseph's Hospital
" Loretta Mrs clk r 2238 Mission
" Louis J (Elsie) barber 1493 Eddy r 2327 Van Ness Av
" Louise M r 2514 California
" Mary E Mrs grocer 554 39th Av
" Michael F (Helen) r 461 Castro
" Milton S (Rose) v-pres W S Ray Mfg Co r 23 Belmont Av
" Moses r 1655b Powell
" Paul F r 461 Castro
" Philip A salsn r 254 Missouri
" Raymond E cond r 293 Surrey
" R Lyle (Edna) clk r 1210 Divisadero
" Robt printer r 176 Page
" Robt L (Myrtle) autowkr r 1371 9th Av
" S Mrs r 516 Ellis
" Sampson M (Isabell) barber r 1481 Eddy
" Shirt Shop 212 Market
" Stanley (Hazel) eng r 4129 20th
" Swezia M (Estelle) asst mgr r 1200 Taylor
" Theresa L Mrs r 2518 Yorba
" Thos r 163 Tehama
" Wm E A (Alice) janitor r 105 Craut
" Wm R (Vida) pres W S Ray Mfg Co r 299 San Jose Av

RAY
" W S Mfg Co oil burners 29 Spear
" & Gila Valley Railroad 582 Market
Rayall Allan clk r 505 Hill
Rayber John barber r 1514 Waller
Rayberg John r 252 Leland Av
" Peter C driver r 1564 Haight
Raybestos Co automobile brake lining 835 Post
Rayburn Elwyn M teller Mchts Nat Bank of S F r Sausalito
RAYCHESTER see Roychester
Raycraft E L r 840 Van Ness Av
" Marvel steno r 1543 Dolores
Raycroft T W r 226 Embarcadero
Rayden Maurice r 2542 Anza
" Solomon clk r 969 Fell
Raye A P & Co carpet cleaners 1949 Market
" Frank B (Mary) electn r 3534 San Bruno Av
" Frank R electn r 3534 San Bruno Av
" Thos J lab r 804a Lyon
" Wm H (Agnes) electn r 426 16th Av
Rayfield Apartments 1645 Waller

RAYFIELD CARBURETORS

E A Cornely (Inc) Distributors, 1445 Bush, tel Prospect 290

Raygado Agripina widow r 1843 Mason
" Eduardo clk r 1843 Mason
RAYHILL see Rahill
Raykovich Saml (Mary) (Lick Grill) r 649 16th Av
Rayl Cora K clk r 82 Stanton
" Theo (Irma) salsn r 1214 Gough
Rayla Felix (Elisa) janitor r 27 Wetmore Pl
Rayley John G publisher r 334 Stockton
Raymer Geo (Myrtle) farmer r 1369 Hyde
" Newton E barber 204½ 3d r 320d Clementina

RAYMOND see Ramond, Remond and Reymond
" A Mrs widow r 1041 Broadway
" Adam with Clinton Cafeteria r 334 Stockton
" Agnes Mrs tchr Pub School r 2929 Scott
" Albert (Florence) (Lilienthal McKinstry Raymond Haber & Firebaugh) atty r 2232 Hyde
" Alex phys Flood Bldg r 4350 Mission
" Alice r 2724a Folsom rear
" Andrew r 364 31st Av
" Ann (wid Chas) steno r 2446 Washington
" Annie (wid Wm V) r 2766 Greenwich
" Anthony N (Cecilia) metalwkr r 343 Pope
" Bert C (Edna E) r 510 17th Av
" C Earl draper r 1418 Larkin
" Chas E sec Army & Navy YMCA r 21 Hamburg
" C P mgr Pac Folding Box Facty r 674 21st Av
" D clk Baldwin Piano Co r 509 Jersey

RAYMOND DRUG CO (John A Vollmer) 4350 Mission
" Edgar F (Catherine) draymn r 451 Eureka
" Edgar N with Market St Ry Co r 451 Eureka
" Elizabeth B (wid Lee C) r 2729 Jackson
" Elmer E (Florence) eng r 2724a Folsom
" Francis reporter SF Call r 988 Guerrero
" Frances E r 2551 Union
" Frances E Mrs mgr Gregg Pub Co r 1770 Pacific Av

RAYMOND FRANCIS I, asst cashr Wells Fargo Nevada Nat Bank r 901 California
" Fred R chimney sweep r 1231 Buchanan
" F W r 411 O'Farrell
" Geo clk 1278 Market
" Geo (Annie) tailor r 748a Fulton rear
" Geo A (Annie) clk Ford Motor Co r 64 Newton
" Geo H (Grace) eng SFFD r 526 Alvarado

RAYMOND GRANITE CO. (Inc.)

F E Knowles pres, H L Knowles v-pres, E L Knowles sec-treas, contractors for stonework, monuments and mausoleums, 3 Potrero Av, tels Market 687-688 (see Left Top Lines and Page 41)

" Harriet r 2678 Filbert
" Harry lab r 1438 McAllister
" Harry mach r 273 Oak
" Harvey dentist r 1423 Willard
" Henry eng r 2563 Polk
" Henry E lndywkr r 2162 Market
" H I r 1231 Market
" H L tracer PG&E Co r Berkeley
" Hotel 1011 Howard
" Jas E pres Unit Const Co r Oakland
" Jas W asst auditor r 1219 Stanyan
" Jason W (Marie) bkbndr r 1219 Stanyan
" J N clk r 924 Page

INDEPENDENT PNEUMATIC TOOL COMPANY OF CALIFORNIA
Thor
MANUFACTURERS OF
Pneumatic Tools and Electric Drills
TELEPHONE KEARNY 1957
No. 61 FREMONT STREET See Page 71 SAN FRANCISCO, CAL.

REMCO PIPE
REDWOOD MANUFACTURERS CO.
& TANKS
1611 HOBART BLDG.
SAN FRANCISCO

RAYMOND
" John C (Mary) eng r 241 San Carlos Av
" John P (Carrie C) salsn r 1219 3d Av
" Kathleen M nurse r 1719 20th
" Lester B (Margaret) clk OFT Co r 824 Rivera
" Lionel C (Eleanor) clk WU Tel Co r 11 Freeman Court
" Lorreta E widow r 1306 California
" Louis F (Lydia) police r 2077 Ellis
" Mamie W (wid Lee B) r 2729 Jackson
" Mary (wid Peter) (Home Hotel) r 68 6th
" Paul C (Mary L) salsn r 1335 Clay
" Percy J clk Aetna Ins Co r 451 Eureka
" Ralph K auditor Equitable Life Assurance Soc r Alameda
" Reuben (Francelia) gloves r 160 16th Av
" Roy H paper ctr r 3342 23d Av
" Saml clk r 1008 Treat Av
" School of Ind Inst 2700 California
" Smith Co (J R Raymond) 1500 Fillmore
" T salsn r 45 Middle
" Walter H (Eva M) agt Masonic Accident Ins Co r 867 43d Av
" Wm r 259 6th
" Wm B (Ruth) salsn Republic Truck Sales Corp r 4801 California
" Wm D (Agnes) clk r 509 Laguna
" Wm F salsn r 27a Franklin
" & Whitcomb Co 657 Market
Raymoure Lorraine clk r 670 26th Av
" Vernon G (Gertrude) floor mgr Hale Bros r 670 26th Av
Raymus Jos M (Theresa) mech r 3863 17th
" Manuel J (Jennie) cond r 871 Eddy
Raynal Martha M steno Barry & Austin r 1508 Quint
" Julius (Josephine) drygoods 1008 Railroad Av
" Victor (Herminie) laundry 3271 16th
RAYNAUD see Reynaud
" Benj C (Cecile) (Kincaid & Raynaud) r 1841 Fulton
" Doris steno r 509 24th
RAYNAUD HERBERT F (Johanna E) dentist 505 Columbus Av cor Green r 3034 Steiner
" Leon (Mary) carp r 509 Jersey
" Leonard pressmn r 509 Jersey
" Louis F tchr music r 1841 Fulton
Raynard J barber 1800 Oakdale
" Vivian E clk Aetna Life Ins Co r San Anselmo
Rayne Bernice C (wid Ray R) r 1737 Hayes
" Floyd I reporter r 1737 Hayes
" Harry A tailor 668 Hayes r 2001 Oak
Rayner Dalheim Co music printers 560 Mission
" Edwin E lumbermn r 117 4th
" Wm (Cora) clk r 4588 19th
" Wm mach r 1048 Larkin
Raynes Francis E (Nellophene) phys 830 Market r 2418 Pine
" Harold J (Sydney) foremn r 51 Prosper
Raynolds Frederic A (Maude) with Mercantile Trust Co r 1945 Sutter
Raynor Harry O clk Aetna Ins Co r Berkeley
" J elev opr r 149 3d
" John M salsn r 1120 Taylor
" Rose Mrs r 288 Bon View Av
" Wm E (Emily) cranemn r 1294 Church
Rayo Geo J clk 901 California
Rayon d'Or Apartments 715 Leavenworth
Raypa Jos painter r 1571 Palou Av
Rays Reberas Mrs r 1367 Hampshire
Rayward L M nurse r 2861 Sacramento
" Thos clk r 1368 Fulton
Razen Jos (Bessie) tailor r 1815 McAllister
Razillard Gustave r 688 Commercial
Razle Carl butcher r 1459 Galvez Av
Razovich Vincent (Mary) Mayes Oyster House r 1064 Jackson
Razuri Romolo (Maria) glazier r 161 Morris Av
Razzetto Frank with Bank of Italy r 1462 Union
" Jas J (Laura) asst mgr Scatena & Co r 1462 Union
" Rinaldo J (Martha) Larkin Theatre r 974 Union
Razzini Ernest (Rosa) canmkr r 713 San Bruno Av
Razzo Victor (Rosie) lab r 1615 Jerrold Av
Razzuoli Amalia midwife r 639 Green
" Attilio (Bidia & Razzuoli) r 801 Union
Re Abelardo (Re Bros) r 2637 24th
" Angelo (Re Bros) r 105 10th Av
" Angelo (Louise) lab r 3006 Larkin
" Bros fruits 1552 Polk
" Domenico (Luisa) lab r 75 Oakwood

RE
" Enrico (Re Bros) r 2637 24th
" Ettore (Ally) waiter r 117 Morse
" John (Jennie) (Re Bros) r 105 10th Av
" Peter (Marguerita) lab r 513½ Munich
REA see Rae, Raye, Reay, Rey, Rhea and Wray
" Clarence E (Emma) hlpr r 1120 Broderick
" Clifford L (May) salsn Iron & Steel Cont Co r 1835 10th Av
" Elizabeth (wid Robt) cashr r 715 Page
" Ernestine (wid Henry L) r 241 Hartford
" Frank (Isabelle) mgr Western Vacuum Supply Co r 91 Henry
" Fred W with Genl Elec Co r Oakland
" Harry (Anna) boilermkr r 254b Noe
" Harvey K salsn Fairbanks-Morse & Co r Oakland
" Jas (Felecia) fishermn r 1036a Jackson
" Jas H ins Bd Fire Underwriters r 167 18th Av
" Louis E (Hermena) artist r 1442 10th Av
" Manuel S clk r 1252b Mason
" Mayme Mrs r 840 Van Ness Av
" Nina M with Bank of California r 1212 Leavenworth
O J with Royal & Queen Ins Co r Oakland
" R H r 193 4th
" Richd hlpr r 364 Eddy
REA ROBT, librarian SF Public Library, r 715 Page
" S Leonard asst sec Hammond Lbr Co r Alameda
" Walter C clk r 1120 Broderick
" Wm S (Mary E) pres Iron & Steel Contracting Co r 13?3 5th Av
" Wm S Jr boilermkr r 1835 10th Av
Reach Amy nurse r 636 5th Av
Read Alfred (Hannah) carp r 341 Laidley
READ ALFRED C, asst cashr Crocker National Bank of SF, r Oakland
" Alfred L (Catherine) v-pres Cal Belting Co r 1736 Sanchez
" A Perrin (Dorothy) ctr r 725 Baker
" Chas M (Clara B) mach r 79 Capp
" Edith B model r 87 Buena Vista Ter
" Frank D (Lillon) clk r 1270 Clay
" Geo pres Cal Belting Co r 17?2 Church
" Geo W (May) tinner Harbor Com r 936 Broadway
" Jas S student r 79 Capp
" J Marion (Louise M) phys Flood Bldg r 1571 Fulton
" Joanna S widow r 305 Liberty
" John H (Margaret) clk r 528 Lyon
" John J Jr r 951 Eddy
" John M (Kate B) phys Flood Bldg r 1571 Fulton
" John W (Cecelia) repr r 4222 26th
" John W (Emma) salsn r 676 Noe
" Kathryn T (wid Wm) r 1595Clay
" Leon G clk r 1412 Market
READ MACHINERY CO, 1137 Mission
" Mary photogr r 341 Laidley
" Matie H tchr Pub School r 500 Liberty
" Merton C (Pearl) clk SP Co r 1350 Pine
" Percy E clk r 528 Lyon
" Richd (Edith) autowkr r 87 Buena Vista Ter
" Robt (Ida) mach r 1404 Railroad Av
" Robt with Shreve & Co r Oakland
" Roland mech r 7327 Geary
" Rose A r 17?2 Church
" Roy R mgr Edw Barron Estate Co r Oakland
" Wm A (Alice) metalwkr r 7327 Geary
" Wm D (Nellie) agt r 400 Duboce Av
" Wm G examiner US Appraiser r 305 Liberty
" Wm P (Katherine) phys Flood Bldg r Stewart Hotel
Readdy Beatrice Mrs seamstress r 459 Fell
READE see Reed, Reid, Rhead and Wrede
" Davenport A salsn Marshall-Newell Co r Burlingame
" Ernest W guard US Customs r Oakland
" Frank E r 608 O'Farrell
" Hugh L A clk r 1255 Taylor
" Jas E (Mary) police r 3623 18th
" Paul express r 539 16th Av
Reader Alfred (Marie) clk r 1528 Fulton
" Jas B (Anita) (Reader Phelps & Co) r 1001 Chestnut
" Phelps Co ins 114 Sansome
" Schuyler H (May) (Pac Metal Bearing Co) r 1035 Geary
Readhead Lafayette S (Jessie) r 2944 Laguna
READING see Redding and Reding
" Ernest E (Edna) clk r 25?4 Howard
" Geo H (Ethel) glasswkr r 1101 Laguna

KEWANEE
WATER SUPPLY SYSTEMS
"The Best of Six for Your Home"
SIMONDS MACHINERY CO.
117-121 New Montgomery St.
Phone Kearny 1457

Trade Mark of the Cutter
C.W. MARWEDEL
PHONE DOUGLAS 4180
MACHINE SHOP TOOLS AND SUPPLIES
BRASS COPPER STEEL
76-80 FIRST ST.

M. LEVIN & SONS
2201 Third St.
Phone Park 418
SELL
GOV'T TENTS
CANVAS COVERS
BELTING
MACHINERY
RAILS
ROPE YARN
SALVAGED MATERIAL
Tell Us Your Wants

RAYMOND GRANITE COMPANY, Inc.
THE WEST'S LARGEST DESIGNERS AND BUILDERS OF
MONUMENTS AND MAUSOLEUMS
3 POTRERO AVENUE SAN FRANCISCO TEL. MARKET 688
See Page 41

READING
" Jos B (Jane) mach r 156 Wool
READING STEEL CASTINGS CO (Inc), (Bridgeport, Conn), C R Mendelson, Pac Coast mgr, steel castings of all description, 198 2d, tel Douglas 653
READING VALVE AND FITTINGS CO (Reading, Pa), C R Mendelson, Pac Coast mgr, pipe and fittings and steel castings, 198 2d, tel Douglas 653
Readon John J hosemn SFFD r 328 Irving
READY see Reddy, Reedy and Reidy
" Clive Mrs r 1608 Washington
" Dorothy r 1608 Washington
" Harry J (Marguerite) hosemn SFFD r 1475 Vallejo
" L S asst eng RR Com r Berkeley
READY REUBEN, mgr Murray & Ready, r 1263 5th Av
" Stephen lab r 464 Brannan
Readymaker Albert stationery r 1893 Sutter
REAGAN see Ragan and Regan
" Bernard J (Edna C) autowkr r 295 Page
" D H lab r 2159 Mission
" John D autowkr r 776 Fulton
" John J (Phelita) weigher r 670 Hampshire
" Leroy B eng Belt RR r 34 6th
" Thos (Bridget) supt r 1514 7th Av
" Thos F (Gertrude M) police r 2246 Howard
" Wm (Ellen) decorator r 2329 Mission
Real Art Theatre 2605 Mission
" Dennis B mfrs agt Phelan Bldg
REAL ESTATE & DEVELOPMENT CO, 1130 Hearst Bldg, tel Sutter 260
" Marie J sec K of C r Berkeley
" Property Investment Corporation 1 Montgomery
" Silk Hosiery Mills 681 Market
Realart Pictures Corp 209 Golden Gate Av
Reale Fedele salsn Cal-Italian Prod Co 316 Clay
Reali Amerigo clk r 947 Greenwich
" Geo hlpr r 2776 21st
" Harold with Bank of Italy r 10 Pollard Pl
" Louis D (Irene) driver r 1618 Turk
" Peter (Angelina) painter r 947 Greenwich
Realini Humbert U (Caroline) monuments 768 Broadway r 429 Hearst Av
" Jos barber 2768 Railroad Av
Realty Building 660 Market
" Mortgage Co mortgage loans 681 Market
" Sales Co 351 California
" & Rebuilding Co 1 Montgomery
Ream Fred S (Carmelita) pharmacist SF Hospital r 1288 8th Av
" Jennie tchr Pub School r 1253 Octavia
REAMER see Reimer and Riemer
" Herman r 44 3d
Reames Wm T salsn r 700 O'Farrell
Reams Carolyn H clk r1710 Webster
" Cleve L (Reams & Jewell) garage r 2329 Divisadero
" Eben R r 798 Post
" Lavinia A (wid Thos) r 2329 Divisadero
" & Jewell garage 3646 Sacramento
Reardan C B agt WP Ry r Alameda
" Rose Mrs r 660 Bush
Rearden Carmen A buyer r 514 Ashbury
" Chas A (Mary) clk Holbrook Merrill & Stetson r 537 2d Av
" Nora (wid Dennis) r 514 Ashbury
REARDON see Reardan and Riordan
" Blanche C typist r 530 Scott
" Catherine (wid Timothy) r 87 Sharon
" Danl J blksmith r 1137 Dolores
" David W (Nonie) tmstr r 2315 23d
" Elizabeth V cashr State Life Ins Co r 1137 Dolores
" Elizabeth Mrs r 286 Lily
" Evelyn E clk SP Co r 4266 25th
" Fred G lab r 163 Tehama
" Harold J printer r 473 Edinburgh
" H Neil photo engraver r 3562 17th
" Jas (Emma) hardwood floors r 701½ Webster
" Jane (wid Jas) r 328 Irving
" Jayne (wid Peter) salswn r 3151 California
" Jeremiah r 391 Oak
" J G mach Krogh Mfg Co r 124 Winchester
" John (Ordway & Brennan) r 242 Turk
" John janitor SP Co r 203 4th
" John A (Annie) lab r 330 Moultrie
" John A lithogr r 126 Rousseau
" John J hosemn SFFD r 325 Irving
" John J mach r 87 Sharon
" John M (Nellie) driver r 4266 25th
" John P steamftr r 1137 Dolores
" Jos E (Daisy M) atty r 2407 Pacific Av
" Mary widow r 1135 Vallejo
REARDON
" Mary (wid Danl) r 1137 Dolores
" Maurice (Mary) blksmith r 2130 Golden GateAv
" Maurice Jr police r 2130 Golden Gate Av
" Mervyn A driver r 2130 Golden Gate Av
" Michael W switchmn r 328 Irving
" Patk H (Frances) mach 57 1st r 415 Fillmore
" Roland mach r 2745 Mission
" Richd (Emylie) soft drinks 401 Ellis r 326 22dAv
" Stephen shoes 1767a Geary r 1508 Church
" Thos J (Leola) lab SO Co r 3175 Army
" Timothy A (Agnes) commissioner Bd Pub Wks r 195 Upper Ter
" W E office mgr Cal Conserving Co r Berkeley
" Wm (Annie) cond r 152 Ord
" Wm F (Delia) lab r 2327 23d
" Wm H (Lillian V) salsn r 410 Pierce
" Wm H tanner r 1381 Vermont
" Wm J hlpr r 1137 Dolores
Rearick John C messgr r 1792 Post
Reaser Anna M (St Charles House) r 456 6th
Reaside Harry (Violet) sec Golden Gate Brass Mfg Co r 1428 Lake
Reasons F D r 2230 Mission
" Martha (wid John) r 3625 20th
" Thos D (Jane) r 2230 Mission
Reavely Harry I (Hilda) tmstr r 153 Whitney
REAVIS see Reeves
" David M (Mary) lieut Police r 2317 Sutter
Reavy Edw J mach r 1651 Fulton
" Jas (Jane M) chemist r 1651 Fulton
Reay Chas J bkpr Alaska Packers r 120 Ellis
" Christina G (wid Jos) r 711 Leavenworth
" Jos W (May) clk SP Co r 215 4th Av
" Wallace R real est r 2153 Lake
Reba Chas tel opr r 1412 Market
Rebagliati Bertha M Mrs r 1005 Larkin
Rebard John E (Hattie) with John Breuner Co r 1510 Waller
REBEKAH ASSEMBLY I O O F of California, Eolo M Cyrus sec, Odd Fellows Hall, 7th and Market, tel Market 658
Rebel Albert agt r 795 Pine
Rebele Louis com artist 830 Market r San Mateo
" Ralph clk Wells Fargo Nev Nat Bank r 509 Highland Av
Rebelledo Carlos clk Wells Fargo Nev Nat Bank r 1390 California
Reber Danl mining Mills Bldg
" Franklin J (Marguerite) tmstr r 603 Ellsworth
" Geo J (Josephine) r 362 Laidley
" Milton H (Mabel) lab r 149 Dore
" Ruth steno r 2424 23d Av
Rebert Edw J plumber r 324 Bartlett
Emily I candy pkr r 1061 Laguna
Rebhan Geo (Nellie) lather r 4239 22d
Rebholt G L with Cal Pac Title Ins Co r 756 Ashbury
Rebholtz Alfred W polisher r 756 Ashbury
" Anna (wid Wm) r 3339 23d
" Anthony J (Eleanor) salsn r 638 Oak
" Bessie (wid Geo J) r 756 Ashbury
" Chas M (Amelia) mstr mar r 438 Madrid
" J H clk US Rubber Co r 756 Ashbury
" Jos clk r 756 Ashbury
Rebiere Philip r 1016 Clay
Rebizzo Mose (Ernesta) (Rebizzo & Co) r 414 Broadway
" & Co (M Rebizzo) macaroni machinery and juice presses 414 Broadway
Rebman Chris housemn r 44 4th
" Francis USN r 970 Post
Rebmann Carl W mach r 1700 Fell
" Chas W (Caroline) pres Riesener Chocolate Co r 1700 Fell
Rebois Leon V (Ida) mach r 336a Capp
REBOLI JOSEPH B, grand sec Grand Court Foresters of America, 304-5-6 Callaghan Bldg 1112 Market, tel Market 1658, r Oakland
Rebolini Giuseppe (Angelena) grocer r 1110 York
" Jos (Louise) janitor r 3941 Sacramento
" Michael driver r 66b Alvarado
Rebolledo Alvaro consul Colombia 268 Market r 610 Geary
Rebori Audrey E steno r 2921 Webster
" Louis fruits and vegetables 517 Laguna
" Vincent A (Minnie) salsn r 2921 Webster
Rebottaro Louis grocer 851 Greenwich r 772 Green
" Pedro (Maria) janitor r 82 Arlington
Reboul August J (Ella) salsn r 12 De Wolf
Rebow Mary J janitrix r 4420 18th
Rebscher Wm A (Rose) clk r 6355 California

Globe-Wernicke Book Cases and Files
H. S. CROCKER CO., Inc., Agents : 565-571 MARKET ST.

PACIFIC FOUNDRY COMPANY
18TH AND HARRISON STS. See Page 46 PHONE MISSION 1105

OLD MISSION
PORTLAND CEMENT
FOR PERMANENCE
See Page 33

Rebstock Eugene E (Esther) salsn r 2211 California
" Eugene E Jr dentist Flood Bldg r 2211 California
" Fidel (Wilhelmina) r 2913 23d
" Kathryn clk r 542 Presidio Av
Recassens Frank pkr r 65 Coleridge
Recay Cecil J bkpr r 120 Ellis
Recca Blase (Pauline) barber 89 5th r 265 Arkansas
" Jos (Mary) pressmn r 258 Connecticut
Recchia Cassie (E Recchia & Co) r 898 Union
" E & Co (C Recchia) woolens Phelan Bldg
" Eustace tailor Phelan Bldg r 898 Union
Rece Gustave (Anna) bkpr r 110 Culebra Ter
Recetta Saml (Mary) bootblk r 126 Valley
RECH GILBERT H A, representing Bond Dept Harris Trust & Savings Bank (Chicago), Insurance Exchange Bldg
Rechel Arthur W (May) salsn r 384 Oak
" E Harold clk Merc Trust Co r Alameda
Rechert Isabelle (wid Phillip) r 2645 Folsom
Rechman Morris (Ethel) grocer 2101 Howard
Rechnitzer H mtrmn r 1338 York
Rechsteiner Emil A driver r 590 San Jose Av
" Ulrich (Bertha) grocer 1192 Guerrero
Recht Dwight F (Hazel) auto repr 760 Gough r 451 4th Av
Rechter John (Hilma) (MacDonald & Rechter) r 3127 Folsom
RECHTOR see Richter
RECIPROCAL THEFT BUREAU, I H McCarty genl mgr, automobile loss investigations, 1040 Geary
Reck Albert lab r 1383 Vermont
" Henry C (Grace) druggist r 1221 Hyde
" John (Julia) mstr mar r 3862 Sacramento
Reckenbeil Fred (Annie) hosemn SFFD r 331 3d Av
" Geo (Mamie) mach r 361 26th Av
Recker Gustave porter r 1571 Steiner
Reckle Christina (wid Fred) r 3729 Sacramento
" Cora B nurse r 3729 Sacramento
" Karl E musician r 3729 Sacramento
Reckless Lynden clk r 2915 California
Reclamation District No 108 Mills Bldg
Record Arthur clk r 766 Sutter
" Byron F (Ila) salsn r 20 Monroe
" Theo C r 4712 25th
RECORDER CITY AND COUNTY, 167 City Hall
RECORDER PRINTING AND PUBLISHING CO THE, C L Lewis genl mgr, A Y Wood managing editor, main office 693 Stevenson, branch office 77 Sutter, tel Market 1190 (See left bottom lines and Page 82)
RECORDER THE (daily) 77 Sutter
Recos Wm lab r 1251 Turk
Recovery Oil Company 411 Crocker Bldg
Recreation League of SF Flood Bldg
Rector Adam A (Orpha G) autowkr r 2242 Polk
" Angelo (Retta) lab r 229 Elsie
" Chas T (Helen) carp r 1946 Baker
" Elmer C driver SO Co r 4639 Lincoln Way
" Jas C (Rosa) clk r 1341 O'Farrell
" Nellie E Mrs r 38 Sycamore Av
" Wm painter r 1101 Rhode Island
" Willis mach r 772 24th Av
Rectra Emilio seamn r 1326 Stockton
Red Cross Pacific Division Exposition Auditorium
" Cross San Francisco Chapter Exposition Auditorium
" Cross Telephone Mouthpiece Co 935 Market
" Elephant Quick Silver Mining Co M M Getz sec 101 Post
RED GUM PRODUCTS CO, manufacturing chemists and wholesale druggists, mfrs of **REGUM,** cor Post and Taylor
RED LINE TRANSFER CO, J J, M L and J C Coughlin props, 361 Ellis, tel Franklin 750
RED MEN IMPROVED ORDER OF, 240 Golden Gate Av, tel Franklin 2308
" Mens Building 240 Golden Gate Av
" River Lumber Co 681 Market
" Salmon Canning Co 73 Main
" Seal Cigar Co (C M Beck) 133 1st
RED SEAL REFINING CO, Petroleum Products, 244 Kearny, 5th Floor Marston Bldg, tel Douglas 8585
RED STAR LINE, T H Larke pass mgr, 550 Market, tel Garfie'd 1955
RED WAGON GROCERY, retail grocers, 956 Bryant, tel Market 1745
" Wing Hotel 2186 Union
Redaelli Cesare (Anita) jewelry r 2004 Steiner
" Gu'do with Bank of Italy r 2004 Steiner
Redaker Bertha D Mrs r 934 Haight
Redcay Emma R widow r 11 Tingley
" Geo blksmith r 11 Tingley
" Wm E elev opr r 11 Tingley
REDDEN JOHN N, accurate machine work and light manufacturing, special automobile devices for disabled people, and patent models, 1042 Natoma, nr 11th and Mission, tel Market 6007, r 270 McAllister
Redderyton Michael seamn r 139 Drumm
Reddick Ernest N (Margaret) salsn r 3061 Fillmore
" John D salsn r 87 3d
Reddin W E salsn r 1409 Sacramento
REDDING see Reading and Reding
" Albert P (Catherine) ins Crocker Bldg r 64 Linares Av
" Allen C min eng r 1600 Waller
" Apartments 1670 Clay
" Edith E Mrs bkpr Austin Western Road Machy Co r 1152 Sacramento
" E L salsn r 641 O'Farrell
" Elizabeth Mrs steno r 1657 Hayes
" Fred G ins r 41 Arguello Blvd
" Grammar School Larkin & Pine
" Harry E (Edith) mgr Selby Candy Co r 691 O'Farrell
" Helen r 100 Laguna
REDDING JOSEPH D (Myra), atty-at-law, 411-416 Crocker Bldg, tel Sutter 96, r 1595 Clay
" Mary E notary public Palace Hotel Lobby r 641 O'Farrell
Reddinger Anna widow r 2106 Folsom
REDDINGTON see Redington
" Ada (wid Wm P) r 2509 Scott
" John B (Agnes) tailor 1134 Leavenworth r 1589 Sacramento
" Mary Mrs r 1483 48th Av
" Thos r 193 4th
REDDY see Reading and Redding
" Alice I cashr r 634 Powell
" Chas (Catherine) butcher r 1742 Quesada Av
REDDY CHAS J (Mary E), sec-treas Grinnell Co of the Pac, 453 Mission, tel Kearny 1455, r 2200 Easton Drive, Burlingame
" Edw insp r 1650 McKinnon Av
" Edw (Agnes) waiter r 1467 Hayes
" Ellen r 2892 Pine
" Geo T (Hanna) salsn r 1669 Palou Av
" G H r 2159 Mission
" John W (Elizabeth) salsn r 1775 McKinnon
" Mary clk r 251 Hartford
" Wm E (Mary) butcher r 8 College Terrace
Redecker R bkpr J C C Bruns r Oakland
Redehan Patk (Catherine) cond r 17 Landers
Redell Harry F (Rae R) driver r 1141 Cole
" Wm H (Annie J) carpet layer r 380 Frederick
Reder Frank (Anna) candies r 107 11th Av
" Frank mfrs agt 718 Mission
" Frank vulcanizer r 2417 Howard
Redfern Curtis M asst geologist SP Co r 52 Shore View Av
" David A mach r 112 7th
Redfield Dorothy N clk PO r 1328 5th Av
" Rita I nurse r 1328 5th Av
" Ruth r 2205 Sacramento
" Thirza Mrs steno Holbrook Merrill & Stetson r 524 6th Av
REDFIELD VERNON L mgr Potrero Branch Anglo-California Trust Co 2296 3d r 1328 5th Av
Redford Geo salsn r 1882 Folsom
" Rachael Mrs r 1882 Folsom
Redgrave Chas butcher r 514 Bush
Redhill Fred baker r 712 Cole
Redicam Sarah (wid John) r 120 2d Av
READING see Reading and Redding
" Alex M (Irene A) bkbdr **H S CROCKER CO Inc** r 3301 Folsom
" John J (Genevieve) bkbdr r 3301 Folsom
Redinger Michael (Louise) (Blanquie & Redinger) r 725 9th Av
" Paul (Henriette) waiter r 723 9th Av
REDINGTON see Reddington
" Arthur H atty Mills Bldg r Hillsborough
" J P auditor r 210 Ellis
" Margaret (wid Francis) capmkr r 2122 Grove
Redler Jos (Ray) mens furngs 2125 Mission r 2633 Howard
Redley A E Brooke Mrs r 1815 Leavenworth
Redlick Henry pres Redlick-Newman Co r 1264 Page
" Jos v-pres Redlick-Newman Co r 1264 Page
REDLICK-NEWMAN CO, props Newman's Complete Home Furnishers, Mission SE cor 17th

GLADDING McBEAN & Co.
ARCHITECTURAL TERRA COTTA
ROOF TILE
HOLLOW TILE
FIRE PROOFING
VITRIFIED PIPE
TERRACOTTA PIPE
FACE BRICK
ETC.
OFFICE CROCKER BLDG.
PHONE DOUGLAS 540
SAN FRANCISCO
WORKS LINCOLN CAL.

C.W. MARWEDEL
MACHINE SHOP TOOLS AND SUPPLIES.
BRASS COPPER STEEL
76-80 FIRST ST.
PHONE DOUGLAS 4180
Let Marwedel Set the Cutter

TWINES
FOR THE
MILL
WAREHOUSE
AND
HARVEST
FIELD
AMES HARRIS NEVILLE CO.
100 POTRERO AVE.
PHONE
MARKET 6100
See Page 9

MIMEOGRAPHS
H. S. CROCKER CO., Inc., Agents
555-571 MARKET ST.

THE SALVATION ARMY (Incorporated)

Western Territorial Headquarters: 115 VALENCIA STREET at MARKET

A. GIFFORD, Lieut.-Commissioner Western Territory PHONE PARK 1614

Redline Frank E (Adela) telegr AT&SFRR r 1588 Fell
REDMAN GRAYCE L, sec Chas M Woods & Co r 839 Leavenworth
" J M Mrs r 1595 Clay
" Lander A (Anna) (Redman & Alexander) r Fairmont Hotel
" Ray C salsn r 750 Larkin
" Verne V r 801 Sutter
" Wm X tailor r 1177 Valencia
" & Alexander attys 333 Pine
Redmayne Aurel with Hills Bros r Oakland
Redmond Agnes T (Cleland & Redmond) r 338 Cole
" Annie Mrs r 1620 McAllister
" Chas D (Zetta) driver r 320½ Valley
" Danl waiter r 1400 Fell
" Danl J pressmn r 1014 Capp
" Edw J (Mary) foremn r 340 30th
" Edw J Jr seamn r 340 30th
" Emalita J Mrs nurse r 1258 2d Av
" Ezekiel lab r 320½ Valley
" Frank C clk r 1480 Page
" Hazel clk r 354 28th Av
" Irene r 1620 McAllister
" Irvin E collr Federal Res Bank r 1030 Shrader
" J painter r 447 11th Av
" Jas carp r 224 3d
" Jas (Jane) lab r 428 28th
" Jas J (Mary H) dentist 785 Market r 1283 6th Av
" Jas T clk Celluloid Co r 826 Dolores
" Jane tchr Pub School r 1800 8th Av
" John (Mary) dentist 648 Clement
" John E ins r 770 O'Farrell
" John M (Charlotte L) clk PO r 43 Buena Vista Ter
" John T bkpr Hibernia Sav & Loan Soc r 1030 Shrader
" John W asst Passport agt r 230 Douglass
" Jos M boilermkr r 340 30th
" Jos P boilermkr r 225 Day
" K r 495 Valencia
" Mamie Mrs milliner r 1260 Clay
" Margaret C bkpr r 717 Beach
" Mary A widow r 225 Day
" Mary T tchr Pub School r 1800 8th Av
" Nellie B (wid Jos) r 1480 Page
" Owen J painter r 447 11th
" Page Company contrs 593 Market
" Peter (Catherine) cond r 1097 Church
" S Mrs nurse r 16 Turk
" Wallace clk r 4203 Army
" Walters S (Lillian) clk r 4203 Army
" Whitney W with Bank of California r Berkeley
" Wm (Redmond Page Co) r Alameda
Rednall Mary (wid Chas) r 645 Leavenworth
" Wm W (Carrie F) r 2500 Filbert
Redner Fredk P (Minerva) mfrs agt r 2362 27th Av
Redon Emiline J janitor r 106a Stillman
Redondo Hotel 911 Howard
" Santiago (Fernanda) lab r 238a Langton
Redpath Catherine r 528 Douglass
" Jas W (Edith) sec State Assn of Elec Contrs r 1237 11th Av
Redsun Sol B lab r 17 Hollis
Redwine Coral tchr Pub School r 2396 Pacific
Redwite Stores (Inc) grocers 599 19th Av
Redwood Bessie M nurse r 654 Lyon
REDWOOD EXPORT CO, J W Williams mgr, room 909 Newhall Bldg, 260 California, tel Sutter 2163
" Film Co 703 Market

REDWOOD MANUFACTURERS

CO, C J Wood pres, C E DeCamp vice-pres, A H Jongeneel 2d vice-pres, H B Worden 3d vice-pres, G A Freudenberg sec, executive offices 1600 Hobart Bldg, pipe tank and silo dept 1600 Hobart Bldg, lumber, sash and door dept 473 Bryant (See Back Cover and Page 82)

" Sales Co 216 Pine
" Steamship Co 681 Market
" Walter R (Bessie H) clk r 1000 Hyde
Reeb Ferdinand (Hattie) r 1650 Sacramento
" Hortense (wid Fredk) r 400 Peru Av
Reece Arthur (Florence) pres Reece & Fuhrman (Inc) r 1742 Grove
" Buttonhole Machine Co (Dolliver & Bros) 621 Mission
" Edw B asst mgr United Drug Co r Burlingame
REECE
" Lila (wid Thos B) r 1609 Laguna
" Oliver (Bertha) civil eng r 202 Laguna
" & Fuhrman (Inc) sheet music 908 Market
REED see Read, Reade, Reid and Wrede
" Al bkpr r 1130 Market
" Albert (Ivy) janitor r 1607 Vallejo
" Albert E (Mary) painter r 597 Castro
" Alex J painter r 342 Staples Av
" Alexis J eng PT&T Co r Oakland
" Alfred A (Emily E) salsn r 754 Clayton
" Alfred C (Daisy F) phys 350 Post r 751 14th Av
" Alma reporter r 1655 Jones
" Alonzo G (Lucy) brklayer r 377 Fair Oaks
" America (wid Edwin) r 336 Oak
" Anita M compt opr r 617 7th Av
" Apartments 825 Jones
" B r 273 4th
" Beatrice E steno r 68 Eureka
" Bernice A clk WU Tel Co r 1439 Revere Av
" Bert clk Anglo & London Paris Nat Bank r 405 Van Ness Av
" Bert W garage 418 Golden Gate Av r 344 Jones
" Chas r 54 Carmelita
" Chas (Mary) salsn r 559a Minna
" Chas A r 132 20th Av
" Charlotte r 1563 Hampshire
" Charlotte (O'Connor & Reed) r 1560 Jackson
" Clarence H (Margaret) tires 1650 Market
" Claude mach r 2135 Mission
" Clyde autowkr r 5704 Mission
" Colvin M (Agnes W) sec George Russell Reed Co (Inc) r 614 Lake
REED CO, investments, 1011 Claus Spreckels Bldg, tel Douglas 2652
" Daisy P steno r 196 Precita
" Daphne tel opr r 2246 Market
" David F (Helen) r 689 6th Av
" Delos boilermkr r 327 Paris
" Donald K clk r 955 Golden Gate Av
" Earl r 227 4th
" E Clyde (Della) lab r 631 Morse
" Edgar L (Erlanger & Reed) r San Rafael
" Ellen (wid Geo) r 2053 Hyde
" Elmer C enameler r 631 Morse
" Emily clk r 1233 Arguello
" Emma E C S Pract 166 Geary r 746 Geary
" Emma G (wid Saml) r 342 Staples Av
" Emma M r 139 Broderick
" Ewell with Bank of California r Berkeley
" Francis C radio opr r 683 7th Av
" Frank examiner Vulcan Fire Ins Co r 479 27th
" Frank B r 132 Julian Av
" Frank E (Dorothy) bkpr r 3425 19th
" Frank F (Mary F) watchmn r 356 12th Av
" Frank J r 132 20th Av
" Frank J ins r 479 27th
" Frank M (Jennie) lab r 2621½ Bryant
" Fred salsn Sherman Clay & Co r 754 Clayton
" Fred A lab r 494 6th
" Gardner P mdse broker 24 California r Berkeley
" Geo brklayer r 196 Precita Av
" Geo electn r 1348 McAllister
" Geo (Daisy) pile driver r 30 Bartlett
" Geo E (Mayme) driver r 2771 San Jose Av
" Geo F r 1288 McAllister
" Geo F shipftr r 68 Eureka
" Geo H (Gertrude) elec eng r 1348 McAllister
" Geo O (Grace M) bottler r 190 Lexington
" Geo R pres George Russell Reed Co (Inc) r 2211 California
" Geo R Jr (Lindsey) v-pres George Russell Reed Co (Inc) r 496 22d Av
REED GEORGE RUSSELL CO (Inc) Geo Russell Reed pres, G R Reed Jr vice-pres, C M Reed sec, printing and lithographing inks, printers' rollers and photo engravers' supplies, 341-345 Clay, Branches at Seattle, Wash, Portland, Ore, and Los Angeles
" Geo W mach r 400 4th
REED GEORGE W & CO (Lillie B Reed and J T Schlinger) Custom House brokers and forwarding agts, importers and exporters, 510 Battery, tel Garfield 864
" Grace clk r 894 Steiner
" Hal adv r 125 Mason
" Harriet E clk r 29 Parker Av
" Harry C (Laura M) dep Sheriff r 31 Elgin Park
" Helen B (Reed Apts) r 825 Jones
" Henry coppersmth r 2494 Howard
" Henry A bat chief SFFD r 1356 10th Av

FILMER BROS. ELECTROTYPE CO. 330 JACKSON ST
LAW BOOK PRINTERS
ELECTROTYPERS AND STEREOTYPERS
TELEPHONE DOUGLAS 5384

ZELLERBACH PAPER CO.
BATTERY STREET AT JACKSON, SAN FRANCISCO

REED
" Herbert C clk SP Co r 555 Bush
" Herbert E electn r 112 Hoffman Av
" Herbert H civil eng SO Co r Oakland
" Howard N (Amy) mach r 4418 23d
" Ida clk r 2405a Howard
" Ida M gen mgr Camera Craft r Oakland
" Irvin pres-mgr Pac Coast Rub & Sup Co r Berkeley
" Ivan G (Lillian) eng r 326 24th Av
" Jay L asst cashr Federal Res Bank r Berkeley
" John A (Nellie) police r 438 21st Av
" John G shipftr r 68 Eureka
" John L supt J R Hanify Co r Oakland
" John S (Elsie) mtrmn r 82 Endicott Pk
" Joshua (Ida) mach r 2405a Howard
" Julia r 815 Turk
" L A Mrs r 2380 Sutter
" Leonard P lab r 529 Franklin
" Lillie B (wid Geo W) (Geo W Reed & Co) r Monterey
" L J insp H R Mann & Co r Oakland
" Lloyd W (Anita) clk r 1683 Haight
" Lorde S director r 1736 Stockton
" Lorratta A (wid Wm) r 163 Lyon
" Louise W r 3434 Geary
" Lucy r 898 Eddy

REED LUMBER CO.
wholesale dealers in lumber products, general office 404-405-406 Hearst Bldg, tel Douglas 466
" Lydia (wid Byron) r 529 Franklin
" Madeline M r 1348 McAllister
" Margaret D r 575 41st Av
" Marion r 1563 Hampshire
" Marion (Olivia) clk r 1304 Divisadero
" Mary Mrs r 296 Divisadero
" Mathilda (wid Paul) r 671a Green
" Melvin I asst eng RR Com r Berkeley
" M Grace bkpr PG&E Co r 252 Lexington
" Millie (wid Jas F) r 730 Balboa
" Minnie (wid Chas) r 1527 Jones
" Newell H r 141 5th
" Norman E (Norma L) garage 1210 Valencia r 250 Precita Av
" Norman J r 2405a Howard
" Oliver bkpr r 955 Golden Gate Av
" P E clk Matson Nav Co r Oakland
" Perry J asst mgr Western Purch Agcy r 1428 Fulton
" Raymond J salsn r 3030 California
" Robt M (Lydia) electn r 27a Harlow
" Robt S (Melinda) lab r 2239 22d
" Royal M (Mary) auditor r 1501 Sacramento
" Russell F (Jessie E) printer r 335 Grove
" Russell P (Jean M) carp r 846 36th Av
" Russell S (Grace) mach r 640 Turk
" Sallie C (Reed & Fikkert) r Oakland
" S E r Y M C A
" Stuart S (Annie M) builder 683 7th Av
" Staurt S Jr autowkr r 683 7th Av
" Thos (Catherine) shipwright r 68 Eureka
" Thos tmstr r 54 Cordova
" Virgil C (Anita) steamftr r 2264 Fulton
" Virginia tchr Pub School r 1196 Ellis
" Virginia Mrs masseuse 948 Market r 737 Bush
" Walter (Alice) (Farrell & Reed) r 196 Precita
" Walter cond r 1693 Haight
" Walter (Charlott) foremn r 361 Mississippi
" Walter salsn Zellerbach Paper Co r 2007 Buchanan
" Walter (Maude) waiter r 2948 Fillmore
" Walter E clk SO Co r Berkeley
" Walter H r Fairmont Hotel
" Walter H student r 361 Mississippi
" Wanda Mrs r 392 Oak
" Weston clk r 1840 Green
" Whitman mach r 405 Van Ness Av
" Wm clk r 407 Divisadero
" Wm A tires 1650 Market r Burlingame
" Wm B (Eleanor M) painter r 736 Lisbon
" Wm B plumber r 336 Oak
" Wm G clk r 305 Liberty
" Wm H r 487 Hayes
" Wm H (Catherine) patternmkr r 132 20th Av
" Wm L painter r 55 Holly Park Circle

REED WILLIAM L sec Pioneer Rubber Mills r Oakland
" Wm M (Agnes) salsn r 403 Lyon
" W W sec Heine Piano Co r 684 Ellis

REED & BARTON (Taunton, Mass) E H Adams Pac Coast mgr, silverware, Jewelers Bldg, 150 Post, tel Douglas 2697
" & Fikkert (S C Reed R Fikkert) gowns 25 Kearny

REED
" & Greenaugh airplanes 3251 Scott
Reeden Aida H clk SO Co r Oakland

REEDER see Reader
" Chester A r 363 Page
" E L salsn Sussman Wormser & Co r El Centro
" Eleanor (wid Walter) r 1329 Sacramento
" Frank L (Laura) driver r 770 Clayton
" Fred M (Lucille) barber r 901 Stanyan
" Geo r 193 4th
" Jas M (Alma) r 603 3d Av
" Mary (wid Wm) r 647 Natoma
" Raymond painter r 647 Natoma

REEDY see Ready, Reddy and Reidy
" Albert S salsn r 316 Baker
" Art F hosemn SFFD r 495 Valencia
" Bertha A (wid Wm) r 1608 Dolores
" Carolina G Mrs r 50 Carmelita
" Edmund carp r 267 Ellsworth
" Effie steno r 480 38th Av
" Fred cook r 635 California
" Grover C (Celestine) r 1462 Clay
" Harry J (Rosa) cond r 1429 McAllister
" John clk r 267 Ellsworth
" John salsn Baker Hamilton & Pac Co r Cupertino
" John F (Celia) mfrs agt Pacific Bldg r 3360 Geary

REEDY JOHN H (Frances) sec Pacific Pump & Supply Co, 853 Folsom, r 1315 Plymouth Av
" Mary J (wid Jas) r 367 Lisbon
" Merle J lab r 2621½ Bryant
" Rose (wid D) r 3123 Jackson
" Stanley R (Corrine) collr SO Co r 1010 Bush
" Wm M (Mary) contr r 267 Ellsworth
Reef Henry J with Chas A Warren Co r 800 Bush
Reek G S musician r 1329 Laguna
Reel Geo H (Ella T) (Geo H Reel & Son) r 630 Geary
" Geo H Jr (Geo H Reel & Son) r 630 Geary
" Geo H & Son mfrs agts 742 Market
" Jesse (Genevieve) glasswkr r 9 Belcher
Reels Glenn A (Anna) clk r 1223 Cortland Av
Reene Mary E tchr Pub School r 3981 Clay
Reeng Alice R Mrs r 317 Mississippi
" John J collr r 317 Mississippi
" Jos D (Sylvia F) phys Phelan Bldg r Palace Hotel
Rees Annie (wid John) r 1547 California

REES BLOW PIPE MFG CO.
Claude Rees pres, Chas Hine vice-pres, blow piping a specialty, complete blower systems installed, 338-340 7th, tel Market 3345
" Clarence D salsn J E French Co r 1480 Larkin

REES CLAUDE, pres Rees Blow Pipe Mfg Co, r 890 53d Oakland, tel Piedmont 4410-W
" David R (May) druggist 601 Laguna r 508 Scott
" Esther steno r 634 Powell
" Frank D (Maude) asst eng Hall of Justice r 309b Steiner
" Fred G (May) mgr T J Topper & Co r 1378 10th Av
" Geo (Super Auto Prod Co) r 1600 Fell
" Geo A ironwkr r 1250 Golden Gate Av
" Helen F (wid Mark) r 76 Santa Marina
" John r 232b Langton
" Otis A (May) electn r 1363c California
" Richd (May) druggist r 508 Scott
" Thos J ironwkr r 1250 Golden Gate Av
" Wm H (Mamie) mtrmn r 421 Duncan
" Wm J (Lillian) hosemn SFFD r 4032 California

REESE see Reas, Rees, Reis, Reiss, Ries, Riess and Rhys
" Alex (Irma) electn r 630 26th Av
" Alfred (Maud) tmstr r 135 Boyce
" Christian (Alice) carp r 120 Brewster
" Christian Jr lab r 120 Brewster
" Clement T (Kitsy) r 1220 8th Av
" Elizabeth r 801 Jones
" Elanora r 2507 Pine
" Elmer C (Muriel) driver r 236 Farallones
" Elsie L Mrs cashr r 316 Baker
" Evan L pres Gorman Metal Co (Inc) r Berkeley
" Eugene E appr r 2252 Howard
" Geo E (Josephine) salsn r 555 Eddy
" Mae corsetiere 1035 Geary
" Marie (wid Henry) r 801 Jones
" Maybelle Mrs r 1812 Scott

WALKER Electric Trucks REDUCE CITY DELIVERY COSTS

ELWELL PARKER Electric Industrial Trucks and Tractors

SAVE TIME AND MONEY IN WAREHOUSE AND FREIGHT HANDLING OPERATIONS

IRA G. PERIN Distributor

458 Natoma St.

PHONE SUTTER 1476

ELECTRIC SERVICE GARAGE
Operated for the Charging and Care of ELECTRIC TRUCKS

PUMPS WINDMILLS, GASOLINE ENGINES WATER SYSTEMS
PACIFIC PUMP & SUPPLY CO. : 853 FOLSOM STREET
Pages 73-84

Established 1912
Modern Auto Painting Co.
Telephone Franklin 5542
AUTO LETTERING AND MONOGRAMS
First-class Work
Closed Cars Our Specialty
724 Golden Gate Ave.
Between Gough and Franklin

MURRAY & READY
LEADING EMPLOYMENT AGENTS
782 to 786 HOWARD STREET, S. F.
PHONES SUTTER 1205 1206

REESE
" Merle M with Bank of Italy r 1575 Pine
" Myrtle V steno r 141 Buchanan
" M M salsn 210 Ellis
" Theo clk r 316 Baker
" Wesley (Mary) r 2252 Howard
" Wm K rep Am Chain Co r 378 Golden Gate Av
Reeseman Robt R (Georgiana) salsn r 530 25th Av
Reeve Edna bkpr Wm Goodman r 1365 McAllister
" Fred N salsn Habenicht & Howlett r San Anselmo
" Geo C (Erna M) r 768 17th Av
" G F clk WP RR r 187 6th Av
" Robt G (Blanche) r 11 De Montford Av

REEVES see Reaves
" Ainsley clk r 443 14th
" Carl B (Mary J) r 141 Alpine Ter
" Clarence (Anna) clk r 553b Natoma
" Columbus clk r 415 Buchanan
" Edgar F clk r 415 Buchanan
" Edna M tchr Pub School r 1482 Sutter
" Edwin R (Peggy) r 386 Geary
" Geo S (Laura A) glasswkr r 3667 19th
" Geo W r 165 3d
" Harold H clk Federal Res Bank r Alameda
" Harry (Blanche) mach r 825 Webster
" Helen Mrs r 518 Balboa
" I W clk Title Ins & Guar Co r 219 4th
" J L lab r 1291 Turk
" John D (Ruth) office mgr Continental Life Ins Co r 509 3d Av
" John E (Gertrude) salsn r 1350 Pine
" Judson W atty 995 Market r 988 Hayes
" Julia E (wid Jas H) r 402 16th Av
" Lucian steward r 759 23d Av
" Malcolm J (Mae) Reeves Pub Co r 1453 Hyde
" Margaret (wid Jas J) r 1042 Lake
" Martin J (Marie J) eng r 420 Colby
" Publishing Co printers 509 Sansome
" Robt (Edith) r 243 Fillmore
" Thos V mining eng 1 Montgomery r Alameda
" Walter r 1030 Post
" Walter cook r 1013 Valencia
" Walter I (Maud) autowkr r 1600 California
" Wm elev opr r 525b Natoma
" Wm (Laura) mach r 3268 24th
" Wm K sec Cons Adj Co 544 Market
" Wm W asst mgr General Efficiency Co r 136 McAllister
" W O janitor r 1204 Stockton
Reevey Catherine (wid Hugh) r 780 Grove
Refenburg Harry painter r 141 Bellevue Av
Referee The (weekly) 935 Market
Reffestin Julian (Apollonie) cook r 38 Conrad
Refinite Co 419 Call Bldg
Rega Maximo (Anna M) tailor r 675 Dolores
Regadine A opr r 200 Howe
Regal Apartments 675 O'Farrell
" Hotel 315 3d
" R L with J D & A B Spreckels r 35 Buena Vista Ter
" Shoe Co whol and retail 772 Market
Regalia Chas (Louise) lab r 25 Romain
" Fred (Lois) (Regalia & Behan) r 1375 Waller
" John (Josephine) lab r 2108 Grand View Av
" John (Angela) lab r 4158 20th
" & Behan auto repr 1774 Mission
Regallo Audrey steno r 840 Broderick
" John J police r 532 Divisadero

REGAN see Ragan and Reagan
" Ada Mrs r 245 Leavenworth
" Agnes G prin Pub School r 2039 Ellis
" Alfred T (Annie A) r 116 Frederick
" Angela Mrs r 705 15th Av
" Anna r 515 Octavia
" Anna bkpr r 335 21st Av
" Anna Mrs salswn r 1352 Leavenworth
" Annie (wid Timothy) r 1165 Shotwell
" Annie (wid Danl) r 1302 Church
" Chas (Mary) lab r 827 Capp
" Chas O upholstr r 1857 Pine
" Clarence J (Maude) clk r 570 Page
" Cornelius butcher r 1530 Newcomb
" Danl (Ella) lab r 270 30th
" Danl lab r 303 9th
" Danl (Julia) lab r 932 Capitol Av
" Danl P (Grace C) rancher r 800 Paris
" Elizabeth steno J B F Davis & Son r 335 21st Av
" Ellery C (Gladys) r 355 Mississippi
" Emma Mrs tchr Pub School r 515 9th Av
" Estate Co Inc Mills Bldg
" Etta r 515 Octavia
REGAN
" Eugene lab r 625 Foerster
" Florence clk Am Nat Bank r 814 Fell
" Geo J (Helen) salsn r 2784 24th
" Henry ins Crocker Bldg r Mill Valley
" H & G P (Inc) mfrs Crocker Bldg
" Jacob (Pauline) clk r 1533 Octavia
" Jas driver r 5005 California
" Jas lab r 2361 Mission
" Jos (Margaret) det sgt Police r 229 9th Av
" Jas H (Anita) salsn r 50 Collins
" Jas I bkpr S V Water Co r 711a Castro
" Jerimiah J r 1559 Jerrold Av
" Jeremiah T (B & S Drug Co) r 66 Sharon
" John (Ellen) cond r 2325 Anza
" John (Mary) eng r 1404 Baker
" John guard U S Customs r 1824 Anza
" John seamn r 1041 Valencia
" John A clk r 66 Sharon
" John J (Mary) auto repr r 43 Guerrero

REGAN JOHN T, (Agnes L) grand secretary Native Sons of the Golden West, office 414 Mason, tel Kearny 1223, r 1489 Newcomb Av, tel Mission 6449
" John T salsn r 1302 Church
" Jos E with Genl Elec Co r 2001 17th
" Julia (wid Patk) r 1630 Kirkwood Av
" Lincoln B (Annie) carp r 816 Fell
" Mark J salsn Baker Hamilton & Pac Co r Portland, Ore
" Mary Mrs r 1559 Jerrold Av
" Michl J (Evelyn) mfr 1311 38th Av
" Patk (Mary A) lab r 5005 California
" Patk (Maria) state police r 335 21st Av
" Paul J sec-treas Regan Estate Co Mills Bldg
" Rose F cashr r 216 Connecticut
" Stephen driver r 5005 California
" Thos r 705 15th Av
" Thos (Elizabeth) carpet layr r 2358 Fulton
" Thos lab r 5005 California
" Thos (Mary) tmstr r 2605 19th
" Thos J (Mary) r 1648 San Jose Av
" Timothy (Nellie) carpet layr r 1556 Dolores
" Timothy (Catherine) plastr r 225 Holyoke
" Timothy (Ida) tmstr r 2033 Bush
" Timothy F r 4218 21st
" Timothy F (Rena) driver r 168 Eureka
" Timothy M clk r 225 Holyoke
" Timothy P salsn r 1302 Church
" Virginia Mrs tchr Pub School r 515 9th Av
" Walter J (Agnes) (Foster & Regan) r 19 Johnston Av
" Wm lab r 1514 Castro
" Wm (Caroline) metalwkr r 3134 Clay
" Wm J lab r 1630 Kirkwood Av
" Wm M (Nellie) hosemn SFFD r 1165 Shotwell
" & Schlappi auto body bldrs 459 11th
Regar Bruce r 175 3d
Regas Geo lab r 258 Dore
" Nicholas (Mary) lab r 258 Dore
Regatti Pasquale (Josephine) fruits r 1729 Revere Av
Rege Augustus lab r 816 Indiana
" Vincent (Mary) metalwkr 1604 Green r 1854 Filbert
Regensberger Edw W (May) electn r 3638 Judah
" Martin (Mary E) phys 209 Post r 3376 Clay
" Saml H copyist Recorder r 835 O'Farrell
Regensburger Adolf (Ida) clk r 300 Cabrillo
" Alfred E phys 166 Geary r Palace Hotel
" Edw W (May) electn r 3638 Judah
" Helen r 2762 Broderick
" Martin (Mollie) phys 209 Post r 3376 Clay
" Maud with Bank of California r 1200 Sacramento
" Theresa (wid Melville) r 2762 Broderick

REGENT HOTEL
A comfortable and refined family hotel for families, ladies and children and permanent business people or those visiting the city for a day, week or longer, an ideal home place—downtown, 562 Sutter, tel Douglas 2260

" News Co (Inc) 490 Sutter
" Theater 2251 Fillmore
Regents of the University of California 918 Crocker Bldg
Regentz Wm A (Emilie A) eng r 414 Precita Av
Regera Manuel shoemkr 1755 Mission
Regetti Emilio lab r 12 Fargo Pl
Reggiardo Jos (Domitilla) janitor r 55 Hallam
Reggio Michael clk SP Co r 1708 Steiner
Reghetto Frank lab r 128 Texas
" Geo J lab r 128 Texas

Addressograph
PRINTS FROM TYPE
H. S. Crocker Co., Inc.
AGENTS
565-571 Market St.

FAIRBANKS SCALES
OIL ENGINES
STATIONARY AND MARINE
ELECTRIC MOTORS
STEAM PUMPS—SUPPLIES
FAIRBANKS-MORSE & CO.
651 MISSION STREET
PHONE DOUGLAS 3585
See Page 70

BLAKE, MOFFITT & TOWNE
PAPER
37, 41 and 45 FIRST STREET
SAN FRANCISCO

REGHETTO
" Jos (Rose) r 128 Texas
Reghini Jas (Julia) paper carrier r 1385 Natoma
" Jos (Maria) with United Milk Co r 108 Wayland
Regia Ernesto lab r 2368 3d
Regidor Cristoval Philippine Govt Agt 681 Market r 1231 Market
Regielou Ernest (Bertha) lndywkr r 1454 Shafter
Regillus Apartments 1760 Pacific Av
Regina Apartments 972 Bush
" Frank electn r 770 McAllister
" Grace with Aetna Ins Co r 4016 22d
Reginato Frank (Angelina) grocer 1524 Guerrero r 229 27th
Regis Domenico (Gustina) ironwkr r 241 Vienna
Registered Pharmacists Journal (monthly) Pacific Bldg
REGISTRAR OF VOTERS 155 City Hall
Registration Surety Co Russ Bldg
Regle Jennie r 119 Noe
Regley Geo lab r 315 Cornwall
Regley Jos (Louise) lab r 315 Cornwall
" Louis (May) clk r 57 Niagara Av
" Emily clk r 85 Bartlett
" Felix (Catherine) watchmn r 729 Douglass
Regli Johanna (wid Jacob) r 11 Wolfe
" John (Paulina) rancher r 71 Laura
" Jas ropemkr r 11 Wolfe
" Jos M (Verina) stablemn r 110 Sadowa
" Julius (Julia) lab r 536 Chenery
" Louis (Mae) clk r 57 Niagara Av
" Stanalas (Charlotte) driver r 729 Douglass
" Wm ropemkr r 11 Wolfe
Regnart Charlotte Mrs r 1011 Bush
Regner Martha L r 1585 Waller
Regnier David A with Prudential Ins Co r 417 Gough
" Felix (Ella) painter r 108 Ord
" Felix Jr (Madge) lab r 108 Ord
" Henry (Violet) tmstr r 4182 24th
" Louis S (Owl Printing Co) r Oakland
" Wm asst supt Pac Coast Syrup Co r 1044 Washington
" Wm A (Margrita) foremn r 67 Richland
Rego Richd (Lena) porter r 24 Card Al
" Thos (Mary) driver r 2553 Howard
" Thos R (Marie) grocer 771 Cabrillo r 638 8th Av
Regol Jos cigars 1034 Kearny r 465a Vallejo
Regoli Adolfo (Jennie) opr r 194 Montana
" Arthur A (Lena) (Regoli & Ghisla) r 303 Capitol Av
" Nazarino (Gilda) r 3054 Octavia
" Paul r 1221 Union
" & Ghisla dry gds 200 Broad
Rehage Ernest Jr photog r 3302 26th
Rehbein Otto bkpr Holbrook Merrill & Stetson r Lomita Park
Rehberg Frank (Amelia) blksmth r 431 Leland Av
" Wm (Adele M) blksmth r 1560 Howard
Rehbock Carl F (Emelia) driver r 182 Bismark
Rehder Jacob (Mary) baker r 210 Bocana
Rehe Chas cabtmkr r 567 Minna
" Chas Mrs r 919 Dolores
" Frank R (Hilda M) salsn r 97 Valley
Rehers Herman mtrmn r 1225 20th Av
Rehfeld Adolph L (Nettie) men's furn 2922 Lyon r 2819 Greenwich
" Albert (Jewel) clk r 178 Onondaga Av
" Berta Mrs r 2902 Webster
" Bros (Julius Rehfeld) men's furn 2644 Mission
" Harold H (Elsa) clk r 2735 24th
" Harriett clk r 275 Hermann
" Julius (Rebecca) (Rehfeld Bros) r 181 Bartlett
" Lesser (Eva) salsn r 1143 Guerrero
" Louis with Shreve & Co r 2902 Webster
" Max M barber r 3315 Geary
" Morris M r 1143 Guerrero
" Sidney J autowkr r 181 Bartlett
Rehfisch John M (Grace) phys 391 Sutter r 1940 Scott
Rehker Fred F trainmn r 1319 Guerrero
" Wm (Julia) cigarmkr r 1319 Guerrero
Rehlich Wm (Christina) cook r 778 48th Av
Rehlmeyer August G (Mary) salsn r 107 Collingwood
" Saml (Minnie) elev insp r 191 Ney
Rehm Albert (Marie E) r 148½ Grattan
" Frank clk SP Co r San Leandro
" Jacob (Theresa) butcher 5701 California r 582 24th Av
" Katharina (wid Wm) r 2565 Bryant
" Richd clk r 582 24th Av
Rehmann Rudolf (Lena) hats and caps 4073 18th r 226 Lexington
Rehmsted Wm H (Anna) r 665 Ashbury
Rehn Chas (Adelaide) brakemn r 4046 25th
" Chas J (Hannah) tailor r 49 Walter
" Geo (Helen) plumber 1979 Mission r 3496 18th
" Hjalmar bkpr r 49 Walter
" Millie C milliner r 49 Walter
" Rose (wid Chas) r 412a Capp
Rehquate Wm lab r 28 Redondo
Rehs Paul mach r 141 Hearst Av
Rehtish Maxwell M (Minnie) waiter r 510 Andover
Reiber Alfred W with John Breuner Co r Berkeley
" Chas (Amelia) lab r 49 Wolfe
" Wm A with John Breuner Co r Berkeley
Reibman Jacob (Ida) r 1750 Geary
REICH see Rich
" Adolph (Pauline) butcher r 125 Anza
" Amelia L (wid Leopold) r 860 Sutter
" Florence C Mrs clk r 815 O'Farrell
" Fredk W (Matilda J) carrier PO r 145 Julian Av
" Harold I clk Zellerbach Paper Co r 125 Anza
" Hotel 860 Sutter
" Hugo (Johanna) salsn S Israel r 1640 Lyon
" J Henry (McPartland & Reich) Ferry Bldg
" Jos r 815 O'Farrell
" Jos (Josephine) polisher r 1547 12th Av
" Jos J driver r 125 Anza
" Maurice (Lillian) r 132 Presidio Av
" Raymond (Paula) waiter r 6351 Geary
REICH & LIEVRE (pronounced Rich & Leeaver) (Maurice Reich) cloaks and suits 125 Geary and 43-47 Grant Av, tel Sutter 3975
Reichardt Howard E (Kathleen) ins Norwich Union Fire Ins Soc r 410 15th Av
Reichart Fred clk r 731 Harrison
" Margaret (wid Hans) r 235 Coleridge
" Wm baker r 559 Valencia
Reiche Louis W (Anna) painter r 72 Rondel Pl
Reichel Curp R (Olga) eng r 1445 Van Dyke Av
" Erwin J (Clara) drftsmn r 1227 Shafter Av
" Jos (Julia) r 1 Hillway Av
" J Vincent r 1677 Sacramento
" Marie r 1463 Van Dyke Av
" Osman (Ida) waiter r 616 Shrader
" Wm r 1473 Van Dyke Av
Reichell Herman (Anna) paints 2351 Market
Reichelt Alfred hlpr r 758 Harrison
" Alfred B clk r 527 Bryant
" Henry (Ida) carp r 623 Rhode Island
Reichenbach Belle E (wid Chas) r 1140 Hyde
" Oscar I (Ivy) salsn r 225 8th Av
Reichenberg Fannie (wid Bernard V) r 3835 Jackson
Reicher Otto E dentist r 434 Duboce Av
REICHERT see Reichardt
" Frank W r 1387 Hayes
" Louise tailoress r 1635 Pierce
Reichhold Arthur clk Thos E Wilson & Co r Berkeley
" Ernie J (Rose) upholstr r 3993 24th
" Fred J (Emma) baker r 1122 Noe
" Rita tel opr r 431 Fillmore
" Wm electn r 431 Fillmore
Reichley Geo (Caroline) contr r 353 Haight
" Geo Jr carp r 353 Haight
" Herbert clk SP Co r 353 Haight
Reichlin Frank J (Agatha) lab r 2658 22d
" Frank J Jr carpet lyr r 2658 22d
" Jos A (Eva) mach r 936 York
" Jos M clk r 2104 Bush
" Martin J (Rebecca) autos r 48 Peabody
" Xavier P mach r 2658 22d
Reichling Antonie (wid Peter) r 180 Liberty
" Bernard A salsn r 1151 Ellis
" Caspar (Josephine) cabtmkr 1151 Ellis
" Geo J salsn r 1151 Ellis
" Rose M (wid Oscar H) r 1065 Fell
" Walter salsn r 180 Liberty
" Wanda L tchr Pub School r 180 Liberty
REICHMULLER see Rischmuller
Reichmuth Albert T clk r 966 Hayes
" Anthony (Kate) (Hotel Bryant) r 809 Bryant
" Anton (Justine) lab r 449 Ellsworth
" Anton (Frances) salsn r 330 2d Av
" Carl chauffr r 966 Hayes
" Frank (Celina) (Hotel Bryant) r 809 Bryant
" Stephen (Anna) salsn r 61 Laussat
Reichstetter Emil G bkpr SO Co r 965 Filbert
" Harry (Anna) butcher r 965 Filbert
Reichter Henry (Nellie E) electn r 38 Sycamore
Reichwagen Paul clk Langley & Michaels Co r San Anselmo

MACHINE WORK and GENERAL JOBBING
at
C. H. Evans & Co. Machine Works
187 Fremont Street

See Page 59

See Page 34
Buyers' Guide
WESTERN BUILDERS SUPPLY CO

JOIST HANGERS

STEEL POST CAPS
135 Second St.
Tel. Kearny 1991

C. W. MARWEDEL
PHONE DOUGLAS 4180
MACHINE SHOP TOOLS AND SUPPLIES
BRASS COPPER STEEL
76-80 FIRST ST.

Griffith-Durney Co. CANNED FOODS
No. 1 DRUMM STREET
TELEPHONE KEARNY 262 — SAN FRANCISCO, CALIF.

See Page 38

Globe-Wernicke Book Cases and Files
H. S. CROCKER CO., Inc., Agents : 565-571 MARKET ST.

Recorder Printing and Publishing Company
COMMERCIAL PRINTING See Page 82
77 Sutter St. Telephone Market 1190 693 Stevenson St.

Reichwald Brigetta (wid Paul) r 341 27th Av
Reick Emil mach r 1502 Castro
REID see Read, Reade, Reed and Wrede
" Albert J clk Am Nat Bank r 213½ Dorland
" Alex R (Annie) finisher r 3 Knox
" Alex W (Catherine) express 377 Minna r 71 Clipper
" Alfred J mach r 50 3d
" Andrew J (Katherine) eng SFFD r 239 Seneca Av
" Anna (wid Robt M) r 647 29th Av
REID ARCHIBALD (Gertrude Sibbald) (John Reid & Son) 703 Market r Mill Valley
" Bertram S mailer r 74 Waller
" Bros (J W and M J) architects 105 Montgomery

REID BROS. (Inc.)

mfrs and importers of hospital equipment and supplies, steel aseptic furniture, 91-99 Drumm, tel Douglas 1381

" Chas r 1405 Steiner
" Chas (Maxine) real est r 316 Myrtle
" Chas seamn r 24 Caselli Av
" Chas R (Irma) lab r 116 Fairmount
" Ernest C (Ellen) carp r 260 Arlington
" Edith tchr r 320a Presidio Av
" Eileen nurse r 3046 Jackson
" Elizabeth A (wid John) r 121a Fair Oaks
" Elmer W (H C Reid Co) r Berkeley
" Eva C phys r 766 Sutter
" Francis mach r 239 Seneca Av
REID GEORGE BRIGADIER, officer in charge Salvation Army Industrial and Social Home, 876 Harrison, tel Sutter 3518
" Geo eng r 48 6th
" Geo D (Ida) supt Prudential Ins Co of America r 422 18th Av
" Geo F clk r 121a Fair Oaks
REID GEORGE W (Mary V), representing Cleveland Dental Mfg Co, 214 Pacific Bldg, tel Sutter 2391, r 1279 15th Av
" Gertrude Mrs salswn r 1249 Polk
" H salsn r 1350 Golden Gate Av
" Harold L (Antoinette) with Jas Rolph & Co r 40 22d Av
" Harriet (wid David) r 55 Ford
" Harry waiter r 128 Jones
" Henry (Nora) lab r 2748 Howard
" Henry A bat chief SFFD r 1356 10th Av
" Henry C & Co elect contrs 115 Mission
" Herbert D (Bernice) molder r 3031 16th
" Herchel student r 1219 Jones
" J autowkr r 1864 Larkin
" Jas harnessmkr r 245 Leavenworth
" Jas lab r 2565 Post
" Jas soft drinks 298 6th
" Jas Jr clk Carl A Henry r 1124 O'Farrell
" Jas B (Grace) boltmkr r 1215 3d Av
" Jas B Jr asst purch agt W P Fuller & Co r 1215 3d Av
" Jas C (Anis A) ins Travelers Ins Co r 131 6th Av
" Jas D salsn r 422 18th Av
" Jas W (Reid Bros) r Fairmont Hotel
" Jas W clk r 2926 Pacific Av
" J L autowkr r 1864 Larkin
" J Millis (Jeanie F) carp r 1421 Dolores
REID JOHN (Annie) (John Reid & Son) r 3448 20th
" John Jr architect 1 Montgomery r 3448 20th
" John A (Sadie) carp r 1234 Pierce
" John G (Hazel) musician r 2989 22d
" John J mach r 239 Seneca Av
" John M (Jeanie) carp r 1108 Diamond
" John M electn r 1420 Galvez Av
" John M (Inez) mgr r 1888 Folsom
" John W (Mabel) bkpr r 659 Fillmore
REID JOHN & SON (John and Archibald) tailors, 202 Claus Spreckels Bldg, 703 Market, tel Sutter 5942
" Jos (Beatrice) ironwkr r 45 Farren Av
" Jos N (Rose) carp r 2738 Diamond
" Kenneth M salsn Hale Co r Oakland
" Lea J tchr Pub School r 647 29th Av
" Lee C (Rose) real est r 1450 Clay
" L M P Mrs (Russell's Mail Service) 340 Sansome r 3432 Clay
" Louise Mrs r 406 Jersey
" Mabel tchr Pub School r 1233 Taylor
" Maria (wid John W) r 209 8th Av
" Maurice L pres Reid Bros (Inc) r Oakland
" Meritt J (Reid Bros) r Hillsborough
" Nellie E r 1086 Post
" Nicholas lab r 2561 Post
" Nona E tchr r 131 6th Av
" Osburne E (Effie) vulcanizer r 982 McAllister
REID
" Peter (Ida C) boltmkr r 206 Fair Oaks
" P Jas slasn O'Connor Moffatt & Co r 50 Golden Gate Av
" Printing Co 433 Sacramento
" R A Transfer Co 1247 Polk
" Rafe R (Helen) (R R Reid Furn Co) r 43 Cole
" Ralph R mach r 239 Seneca Av
" Raymond E student r 2738 Diamond
" Rebecca (wid Jas) r 234 Day
" Ree M (Reid & Watt) r Oakland
" Richd F clk Anglo-Cal Trust Co r 1450 Clay
" R M (Pac Office Mach Co) r Oakland
" Robt A (Anna) mgr Reid Ptg Co r 1770 Pacific Av
" Robt C comp r 1770 Pacific Av
" Robt E (Mary) clk r 430 Hill
" Robt G with Chas C Moore & Co Engineers r 1600 Fell
" Robt H (Ruth) salsn A Carlisle & Co r 233 Clayton
" Robina clk r 69 Douglass
" R R Furniture Co 719 Mission
" Russell r 213½ Dorland
" S C (Evelyn M) mgr Grolier Soc 278 Post r 525 Turk
" Stewart G coppersmth r 1504 20th
" Vincent (Mary) autowkr r 435 Falcon Av
" Thos W S r 3 Knox
" Walter L clk r 1215 3d Av
" Wesley (Edna M) laundry r 132 10th Av
" Wilhelmine (wid Wm) r 74 Waller
" Wm notions 1196 Eddy
" Wm (Lulu) pkr r 48 Tioga Av
" Wm H (Ida) v-pres McCoy Motor Supply Co r 4280 24th
" Wm J (Bridget) lab r 1420 Galvez Av
" Wm V electn r 1420 Galvez Av
" Wm P dept mgr Cal Pkg Corp r 1801 California
" W M dept mgr Marsh & McLennan r Berkeley
" & Gilmartin mfrs agts 444 Market
" & Watt (R M Reid, W W Watt) office appliances 26 1st
REIDEL see Riedel
Reidford Clara R Mrs CS Pract 133 Geary r 1440 Washington
" R Kenneth adv mgr United Consumers of SF r 536 Mason
" Robt R genl mgr United Consumers of SF r 536 Mason
REIDINGER see Riedinger
REIDY see Ready, Reddy, Reedy and Riedy
" Anna G mgr Philippine Vegetable Oil Co r 2527 Van Ness Av
" Bros (D J and C P) grocers 28 Precita Av
" Christopher S with Am Ry Ex Co r 1334 Hampshire
" Cornelius P (Reidy Bros) r 17 Vicksburg
" Danl whsemn r 17 Vicksburg
" David J (Catherine) (Reidy Bros) r 3189½ Mission
" D J supt Haslett Whse Co r Oakland
" D W salsn W W Erskine
" Geo H jitney r 651 Naples
" Geo J (Loretta) truckmn SFFD r 38 Cumberland
" Jas (Mary) r 336 Valley
" Jos C r 128 9th Av
" Jos G (Eva L) clk r 651 Naples
" Julia bkpr r 855 Castro
" Julia clk r 229 Downey
" Katherine M bkpr r 17 Vicksburg
" Mae (Reidy & Buckley) r 2527 Van Ness Av
" Mary C steno r 2951 Washington
" Mathew clk r 48 Sycamore Av
" Merwin ydmn r 48 Sycamore
" Nellie clk r 17 Vicksburg
" Nora clk r 855 Castro
" Wm E with I Magnin & Co r 336 Valley
" & Buckley milliners 565 Sutter
Reif August F (Elizabeth) lab US Customs r 391 Missouri
" Benj clk Union Trust Co r 1695 Geary
" Carl L electn r 1119 Plymouth Av
" Dora (wid Meyer) grocer 1695 Geary
" Faith E bkpr r 391 Missouri
" John B r 593 Potrero Av
" Wm r 405 Buchanan
Reifel Wm r 405 Buchanan
Reifenstein Carl clk r 955 Dolores
Reiff Celia M bkpr r 1314 Jerrold Av
" Geo W (Matilda) jeweler r 1619 Shafter Av
" Hugh (Pearl) salsn r 416 Turk
REIGER see Rieger

PACIFIC COAST PAPER COMPANY
545 Mission St. Printing and Wrapping Papers OF ALL KINDS

13th and Mission Sts
PHONE MARKET 15
BEKINS Fireproof Storage

REIGER
" Mathew r 2270 Sutter
Reighart Wm (Nellie) whsemn r 1840 Green
Reighley Mary (wid Jas) r 3851 21st
" Walter G (Genevieve) pkr r 136 Acadia
Reight Edw mach r 846 Shotwell
Reigle Mary F (wid Harry H) r 748 7th Av
" Roy E (Edna) salsn Lang Realty Co r 106 18th Av
Reikow Pearl E tel opr r 147 Golden Gate Av
Reiling Catherine r 938 Pine
Reilley Chas (Sarah) blksmith r 721 Hampshire
REILLY see Reilley, Riley and Ryley
" Agnes ins r 806 Dolores
" Aileen M clk r 389 30th
" Al J r 580 McAllister
" Albert M autowkr r 3016 Clay
" Alice clk r 1049 Dolores
" Alice C steno r 512 Van Ness Av
" Amelia F (wid John J) r 138 College Av
" Anna J opr r 2052 Fell
" Annie I clk SP Co r 1965 Geary
" Arthur J (Ann) r 1237 34th Av
" Belle (wid Edw T) r 702 Central Av
" Bernard bkpr Sheriff r County Jail No 1
" Bernard B (Margaret) boxmkr r 48 Margaret
" Bessie D clk r 544 Madrid
" Claire B clk r 48 Margaret Av
" Earle T (Vida) r 2233 Lyon
" Edw cond r 1833 Mason
" Edw C (Rose) cond r 225 Corbett Av
" Edw H (Dorothy) ptrnmkr r 3009 Mission
" Edw M (Margaret M) bkpr r 3335 Army
" Elvira clk r 227 Winfield
" Eugene (Theresa) eng r 386 Dolores
" Everett r 386 Dolores
" Frank garagewkr r 2310 Buchanan
" Frank E (Sue) salsn Holbrook Merrill & Stetson r 2079 Market
" Frank J (Nellie E) contr r 752 4th Av
" Frank J solr Examiner r 762 Pine
" Frank O tmstr r 3662 26th
" Fred gardener 719 Head
" Geo R clk Anglo-Cal Trust Co r 212 Circular Av
" Grace G salswn r 140 Boyce
" Grace M tchr Pub School r 3016 Clay
" Grace M Mrs r 2201 California
" Helen steno r 118 Anderson
" Henry A (Jane) police r 381 Douglass
" Henry P (Emma) plumber r 1262 Church
" Herbert L clk Royal & Queen Ins Co r 3016 Clay
" Hester tel opr r 550 Leavenworth
" Hugh (Catherine) r 806 Dolores
" Jas (Ella) clk r 561 17th Av
" Jas cond r 828 Treat Av
" Jas lab r 2142 23d
" Jas A shoewkr r 2908 Mission
" Jas C (Rebecca) grocer r 1101 Guerrero
" Jas C whse agt r 2000 Bush
" Jas H (Louise) r 920 Fillmore
" Jas H (Lillie G) (J H Reilly & Co) r 389 30th
" Jas H Jr dental laboratory Flood Bldg r 389 30th
" Jas J (Teresa) firemn r 212 Circular Av
" Jas J (Margaret) lab r 565 Laidley
" Jas P clk Benj Gocdwin r 561 17th Av
" Jas P (Hattie B) roofer r 20 Isabel
" Jas W (Isabella J) car disp r 83 Glover
" Jas W lab r 212 Circular Av
" Jennie E milliner r 1228 Geary
" J F repr r 79a 13th
" J H & Co (Jas H Reilly) undertakers 929 Valencia
" John clk r 2792 24th
" John driver r 1334 11th Av
" John lab r 1122a Market
" John (Rose) shoemkr 203½ Parnassus Av r 34 Gratton
" John watchmn r 3338 23d
" John F Mrs r 310 Post
" John J (Ellen) r 288 Clara
" John J (Mary F) porter r 227 Winfield
" Jos (Coast Amusement Co) r 416 Turk
" Jos A bkpr Palmolive Co r San Anselmo
" Jos A driver United Milk Co r 235 Romain
" J Spalding asst sec Coml Credit Co r 691 O'Farrell
" Katherine r 148a Freelon
" Katherine salswn r 2108 Leavenworth
" Leo C clk r 227 Winfield
" Lesley E tchr Pub School r 3016 Clay
" Lillian steno r 389 30th
" Lillian R clk r 212 Circular Av
" Mae (wid Wm) r 314 Walnut
" Margaret (wid Patk) r 118 Anderson
" Margaret H nurse r 314 Walnut

REILLY
" Margaret V (wid Eugene) r 3919 23d
" Mary widow r 517 Hill
" Mary E r 1103 Guerrero
" M E pub steno 465 California r 2011 Sacramento
" Michael gardener r 164 Boyce
" Michael lab r 436 Gates
" Michael F (Rose) surveyor Mills Bldg r 3016 Clay
" Michael T porter r 2106 Leavenworth
" Muriel V steno r 1237 34th Av
" Patk r 240 Lake
" Patk cond r 723 Arguello Blvd
" Patk F (Delia) contr r 2857 Howard
" Patk grocer 3151 Geary r 140 Boyce
" Patk (Mary) lab r 920 Diamond
" Peter painter r 221 7th
" Peter A butcher 2794 24th r 235 Romain
" Phillip A r 71 Coleridge
" Phillip J (Frances) police r 71 Coleridge
" Raymond B clk r 227 Winfield
" Robt r 377 6th
" Robt M cigars 200 Market r 538 22d Av
" S F with Nat City Co r 1234 Grove
" Thos electn r 314 Walnut
" Thos F (Mary E) mach r 523 Alvarado
" Thos F (Nellie) tillermn SFFD r 1227 Potrero Av
" Thos G r 1833 Mason
" Thos P (Teresa) r 361 Lexington
" Thos R painter r 915 Polk
" Vincent C boilermkr r 212 Circular Av
" Walter T clk r 148a Freelon
" Wm (Elva) chauffr r 435 4th Av
" Wm phys 3004 16th r 495 Valencia
" Wm (Anna) phys r 1039 Clayton
" Wm B (Rita) engr r 444 2d Av
" Wm B opr SO Co r 400 Duboce Av
" Wm E (Anne) comp Examiner r 2540 Polk
" Wm H (Annie) dep Recorder r 4169 20th
" Wm H (Mae) mech r 314 Walnut
" Wm J (Catherine J) auditor Am Ry Ex Co r 1621 Waller
" Wm J (Magdalene) restaurant 177 2d r 580 McAllister
" Wm P (Kate) mtrmn r 2570 Post
" Wm W (Elizabeth) carrier PO r 167 Miramar Av

Reily Danl J molder r 476 Fair Oaks
" Jos T (Acme Photo Engraving Co) r 92 Haight
" Margaret A Mrs tel opr r 759 Guerrero
" Mary C r 476 Fair Oaks
Reiman W H r 1522 Howard
" Wm (Marie) chauffr r 48 Ramona
Reimann Edith waitress SF Hospital r 1229 San Bruno Av
" Emma steno Miller Saw Trimmer Co r 530 Waller
" Minnie bkpr H Liebes & Co r 101 Gough
" Otto H (Elizabeth) driver r 151 Precita Av
" Reinhold (Elise) eng r 530 Waller
" Solon r 562 Sutter
" Walter W salsn Dennison Mfg Co r Mill Valley
Reimas P foremn r 550 18th Av
Reimber Lewis (Bessie) plastr 951 Webster
Reimer B r 822 Shotwell
" Chas foremn Frank Focd Co r 899 Oak
" Clarence clk WPRR r Oakland
" Edw insp US Customs r 1845 9th Av
" Ellen (wid Julius) r 50 Buena Vista Ter
" Otto salsn F Chevalier & Co r 50 Buena Vista Ter
Reimers Alford L (Margaret) electn r 1499 Guerrero
" Alma r 617 Elizabeth
" Archie T (Edna cond r 1263 11th Av
" Carl L (Gretchen) r 899 Oak
" Claire salswn r 266 Cumberland
" Claus r 523 4th Av
" Fred W (Lizzie) mach r 109 Perry
" Garcia (wid Claus) r 1292 Connecticut
" Gustave (Elizabeth) tmstr r 3459 26th
" Henry C (Anna) mach r 266 Cumberland
" John H (May) millhd r 1298 Connecticut
" Louis H (Bernice) (Marshall & Reimers) r 1224 7th Av
" Martha Mrs r 312 Mason
" Theo A cond r 617 Elizabeth
" Wm F clk Chapman & Nauman Co r 201 Caselli Av
" Wm H (Eberle & Reimers) r 1563 Church
" Jos T (Annie) lab r 155 Missouri
Rein Gordon O ctr r 3025 Washington
" John W salsn Cal Notion & Toy Co r 1670 8th Av

S. A. WHITE Funeral Director
FORMERLY PORTER & WHITE
Telephone West 770
2200 Sutter Street : N. W. Corner Pierce

See Pages 47-93

HEATING AND PLUMBING CONTRACTORS
GILLEY-SCHMID CO., Inc.
198 West Mission St.
Cor. THIRTEENTH
Telephone Market 965

See Page 54

HYLAND BAG CO.
MANUFACTURERS
IMPORTERS AND DEALERS
BAGS, BURLAP
TWINE

See Page 10

NATIONAL PAPER PRODUCTS COMPANY
1789 MONTGOMERY ST. San Francisco Phone Sutter 7031
Corrugated and Fibre Shipping Cases, Corrugated Specialties, Fibre Cans, Mailing Tubes, Public Service Towels, Sop-O-Zon, Liquid Soap Disinfectants, No-Waste Toilet Tissue
See Page 82

COTTRELL BROS.
MOVING & STORAGE
PACKING—SHIPPING
Phone MARKET 1000—Day or Night
2362 MARKET STREET

REIN
" Jos A r 556 California
Reina Frank A clk Baker Hamilton & Pac Co r 904 Broadway
" Salvatore (Mary) grocer 1501 Mason r 904 Broadway
" Salvatore Jr druggist 785 Columbus Av r 904 Broadway
Reinbeck Albert glazier r 465 Duboce Av
" Fred J with Am Ry Ex Co r 465 Duboce Av
" John r 1330 Sanchez
Reincke Henry (Etta) (Grosse & Reincke) r 838 45th Av
" Lucie M r 1811 Leavenworth
" Wm H acct r 294 Larch
Reinders Jacobus R asst mgr Met Life Ins Co r 223 Dolores
Reine L J Co malt syrups 905 Howard
" Louis J (L J Reine Co) r 56 Mohawk Av
REINECKE see Reinke
" Alfred W (Henrietta) mgr P Schlegel & Co r 1196 Green
" Ernest W (Emilie) clk r 1592 Washington
" Henry G salsn r 628 Montgomery
REINECKER see Rienecker
" Hugh L r 1424 Polk
" Robt F (Theresa) r 1267 5th Av
Reineger Louis lab r 24 Allen
" Milton (Florence) r 1193 Guerrero
Reinelt Bertram (Annie) driver r 3670 17th
Reiner Alex E (Marguerite) office mgr Montague Pipe & Steel Co r 85 Delano Av
" Ethel Mrs r 3476 20th
" Herbert A drftsmn SP Co r 85 Delano Av
" John W bkpr r 85 Delano Av
" Louisa (wid Fredk) r 338 11th Av
Reiners Albert (Gretchen) cigars r 1921 Greenwich
" Catherine A steno r 316 Montcalm
" Suzanna (wid Anton) r 316 Montcalm
Reinert Albert H (Ethel) (Reinert & Riley) r 2717 Bush
" Chas L clk W C Phillip Co (Inc) r 3097 California
" & Riley (A H Reinert A J Riley) furniture 1833 Fillmore
Reinertsen Rasmus (Thora) lab r 33 Fountain
REINFELD see Rheinfeld
" Chas J hosemn SFFD r 1632 Oakdale Av
" Jas W (Catherine T) autowkr r 1263 Green
" Harry L drftsmn Bd Pub Wks r 1263 Green
Reinford Harry (Eliza) r 66 Sheridan
Reingold Anton mattressmkr r 2028 Mission
Reinhalter Marguerite artist r 140 23d Av
Reinhard Adora E Mrs masseuse 687 O'Farrell r 20 Octavia
" Albert mach r 243 Burrows
" Elsie compt opr r 408a 30th
" Fred A (Flora) glasswkr r 27 Genesee
" Gertrude T tailoress r 100 Anderson
" Hugo C painter r 100 Anderson
" John D (Emma) grocer 247 Burrows r 243 Burrows
" Louise M bkpr B Hart & Bro r 100 Anderson
" Louise cashr Nat Union Fire Ins Co r 243 Burrows
" Maria (wid Frank) r 100 Anderson
" Marie K clk r 408a 30th
" Sebastian E with Bank of Italy r Oakland
" Simpson (Alice M) watchmkr r 4357 26th
" Theo C (Jane F) finisher r 529 Paris
Reinhardt Albert M asst genl agt AT&SF Ry r 3299 Washington
" Amelia (wid Fred) r 3910 26th
" Andrew (Vivian L) salsn Ingrim-Rutledge Co r 1393 Waller
" Fred with Clinton Cafeteria r 122 Coso Av
" Fred J collr PG&E Co r Corte Madera
" Harry (Edith) millhd r 80 Coleridge
" J mach r 1768 Noe
" Luther K (Marie) struct eng Industrial Acc Com r 1055 Church
" Walter G (Garnet) mov pict opr r 2677 California
" Wm M cond r 3543 23d
" W J clk Merc Trust Co r 1055 Church
REINHART see Rinehart
" Amson (Rosalie) real est 1202 Hearst Bldg r 3299 Washington
" Bernice pub steno 948 Market r 17 Powell
" C E salsn r 44 4th
" Chas E (Eva) pres and mgr Reinhart Lumber & Planing Mill Co r 69 Rivoli
" Gustaf (Annie) express r 374 Hickory
" Herman (Lena) acct Cal Pkg Corp r 666 22d Av
" Hiram L (Blanche) with Reinhart Lumber & Planing Mill Co r 1271 24th Av

REINHART
" Jacob pipe ctr r 767 Tehama
REINHART LUMBER & PLANING MILL CO, C E Reinhart pres, J V Dudfield v-pres-sec, 17th and Kansas, tel Market 1057
" Margaret C bkpr r 17 Powell
" Simon (Leontine) r 285 Arguello Blvd
" Vera C steno r 1600 California
Reinheimer Moses (Ella) r 121 Henry
Reinhertz Abraham (Mildred) men's furnishings 200 6th r 1750 Washington
" Isaac (Lottie) r 1552 Steiner
" Lillian r 1552 Steiner
" Nathan R architect 110 Sutter r 1552 Steiner
Reinhold Anna P steno r 536 Day
" Antone P (Amanda) r 1738 10th Av
" Arthur E ins G H Tyson r Alameda
" Darwin O (Clara) ptrnmkr r 520 Day
" Edgar L salsn r 2938 Pine
" Ernest cook r 343 San Carlos
" Gabriel (Jacobs & Reinhold) r 1528 Sutter
" Jos B carp r 536 Day
" Solomon clk J D Fabris & Co r 681 McAllister
Reinholt Edw cigarmkr r 790 Vallejo
Reinig R B r 60 Market
Reinila Ida widow r 623 Ellsworth
Reininger & Co engravers 420 Market
Reininghaus Erich (Anna) hlpr r 2912 Fulton
Reinke Benj C asst supt r 346 Staples Av
" Ernest H bkpr r 1050 Capp
" Fred E (Hermine) lab r 1050 Capp
" John lab r 95 Lisbon
" M Theo (Clara) soft drinks 1 Market r 346 Staples Av
Reinkemeyer Fredk H (Katherine M) r 3354 20th
Reinla Vaino P (Mary) painter r 40 Clifford Ter
Reinman Ernest D (Lillian) electn r 576½ Page
Reinmuth John J tmstr r 2402 24th
Reinoehl Chas H (Elenor) eng r 3523 19th
" Elsie V nurse r 750 Parnassus Av
" Thelma clk r 3523 19th
Reinshagen Chester O clk SO Co r Oakland
Reinstadler Vitus (Mary) grocer 1201 Diamond
Reinstedler F G Mrs r 729 Hyde
" John H salsn Sommer & Kaufmann r 729 Hyde
Reinstein Arthur H phys Flood Bldg r 3002 Clay
" Henry (Irma M) bkpr r 2010 Webster
" Saml watchmn r 3002 Clay
Reinstorf Milton R clk r 632 Falcon Av
REIS see Rees, Reese, Reiss, Ries and Riess
" C pkr r 2218 Mission
" Chas (Francis) drugs 2298 Union r 1373 Grove
" Clara M r 2298 Baker
" Estate Co 465 California
" F Jr pres Pac States Sav & Loan Co r Menlo Park
" Frank (Helas A) watchmkr r 225 Madison
" Harry W (Pauline) phys 1005 Market r 538 Shrader
" Henry r 284 Golden Gate Av
" Louis clk Braghetta & Scott r 212 Valencia
" Rose (wid Isadore) r 536 Shrader
" Wm B (Grace) office 465 California r 2368 Vallejo
Reischack Chas E r 757 Shrader
" Dorothy (wid Chas E) r 757 Shrader
" Patricia with Shreve & Co r 757 Shrader
Reise Carl (Emma) lab r 116 Hancock
" Ruby G clk r 1480 Sutter
Reisen Peter C (Hilda) watchmn r 310 Laidley
Reiser E O Mrs real est r 1000 Sutter
" Jos (Maud) CS Pract r 201 Precita Av
" Sadie steno r 1574 Jackson
Reisfelt Abraham (Esther) candies 2477 San Bruno Av
" Hyman S (Goldie) salsn r 1217 Silver Av
Reishelt Otto (Marie) lab r 3454 26th
Reisler Chas carrier PO r 2296 Broderick
Reisman Alfred E with B Hirsch Co r 1612 Larkin
" Saml (Thekla) broker r 1612 Larkin
Reisner John (Helen) chauffr r 475 Fell
" John G (Mabel) (Reisner & Honey) r 890 Urbano Drive
REISNER & HONEY (J G Reisner, L H Honey), attys-at-law, 311 Loew's Warfield Theatre Bldg 988 Market
REISS see Reis, Rees, Reese and Riess
" Albert S (Jennie) r 22 Presidio Av
" Anna M (wid John) r 149 Hamerton Av
" Bernard r 1528 Sutter

Addressograph
PRINTS FROM TYPE
H. S. Crocker Co., Inc.
AGENTS
565-571 Market St.

PACIFIC FOUNDRY COMPANY
18TH AND HARRISON STS.
See Page 46
PHONE MISSION 1105

C. A. ANDERSON
FUNERAL DIRECTOR AND EMBALMER
TELEPHONE MISSION 151
1387 VALENCIA ST., at 25th

REISS
" Bros Co woolens 112 Kearny
" Cecelia r 2583 31st Av
" Emile (Linda) mfr agt 68 Post r 3835 Jackson
" Eugene mgr Standard Code of N Y Russ Bldg r 11 Jones
" Harry r 134 Duboce Av
" Jeanette (wid Isaac) r 342 Cherry
" Johanna r 2583 31st Av
" Jos H (Genevieve) clk SO Co r 455 8th Av
" Jos H (Florence H) mgr Peerless Light Co r 310 Post
" Katherine Mrs r 835 Golden Gate Av
" Leon tanner r 1424 Valencia
" Lucien with Galland Merc Lndy r 1528 Sutter
" Philip (Gertrude) cleaner r 224 8th Av
REISS PREMIER PIPE CO (NY, Chicago and SF) mfrs and importers of pipes and smokers articles, 87 New Montgomery, tel Sutter 5280
" Saml L (Helen) (Reiss Bros Co) r 2109 Broadway
" Theo H musician r 2583 31st Av
Reissberg Jacob (Fannie) salsn r 700 Masonic Av
Reisz Lawrence r 1474 Sacramento
Reite Apartments 1431 Steiner
REITER see Rider, Ritter and Ryder
" Chas boxmkr r 1274 Noe
" Cornelia clk r 2704a Mission
" Geo F sec-treas Pac Coast Syrup Co r Oakland
" Harold J cashr Pac Coast Syrup Co r Oakland
" J E sewing machines 377 Hayes
" Prosper (Berthe) mgr SF Coml Club r 2859 Union
" Rudolf (Aurelia) gloves 2520 Mission r 2704a Mission
" Victor (Augusta) mgr r 1211 Arguello Blvd
" Victor Jr student r 1211 Arguello Blvd
Reiterman Jos floorlayer r 988 Potrero Av
" Neil D ctr r 177 Page
" Wm A clk PO r 177 Page
" Wm J (Mary) r 177 Page
" Alex H grocer 4121 18th
Reith Arthur r 470 Duboce Av
" Chas E notary 58 Sutter r 1139 Divisadero
" E mach r 846 Shotwell
" Ernest (Matilda) lab r 172 Clipper
" Irene typist r 172 Clipper
" John L with Drury Co r Berkeley
" Jos (Mary) r 2861 16th
" Sophia Mrs r 3955 17th
Reithhold A Mrs widow r 431 Fillmore
" F tel opr r 431 Fillmore
" Wm electn r 431 Fillmore
Reitz Anna r 66 Colton
" Hattie nurse Franklin Hospital
" Theo (Dora) musician r 1828 Fell
" Theo P (Caroline) waiter r 66 Colton
REITZE see Rietze
" B E Mrs millinery 555 Sutter
" Chester N dist mgr Portland Cement Assn r Seattle
" Rheule clk SP Co r Oakland
Reitzel John H (Home Utilities Co) r 365 5th
Reives Chas vulcanizer r 1442 O'Farrell
Reje Vincent (Mary) r 1845 Filbert
Rejsinohoff R eng r 909 Page
Reker Theo (Maria J) carpet cleaning 3506 16th
Relat Peter (Margaret) brklayer r 327 Crescent Av
Relei Dante butcher r 2136 15th
" Enrico (Catherina) blksmith r 2136 15th
Relfe Edw C (Myrtle) dept mgr Peacock Motor Sales Co, r 1023 Franklin
Reliable Auto Electric Co 468 Turk
" Auto Express 1706 ½ O'Farrell
" Auto Parts & Supply Co 524 Golden Gate Av
" Auto Signal Co 1308 Steiner
" Carpet Cleaning Wks 1409 Divisadero
" Drug Co 168 3d
" Electric and Fixture Co 955 Mission
" Investment Co 948 Market
" Law & Collection Agency Mills Bldg
RELIABLE PAINTING CO, R Postler, house and office painting, wood finishing, tinting and paper hanging in all its branches, 3247 19th cor Shotwell, tel Mission 4348, residence tel Mission 7130
" Repair Co 1215 Polk
" Stove Co 718 Mission
" Vulcanizing Co 100 Steuart
Relialino Michael driver r 66 Alvarado
Reliance Drug Co 899 McAllister
RELIANCE INSURANCE CO OF PHILADELPHIA, Frank M Avery mgr, 204-214 Pine

RELIANCE LIFE INSURANCE

CO of Pittsburg, Pa, H F Sleeper supervisor, H F Shaw cashr, E W Armstrong gen agt, 4th floor Flatiron Bldg, 544 Market, tel Douglas 3469

RELIANCE TRAILER & TRUCK CO (Inc), J R Konetsky mgr, 1642-1664 Howard, tel Market 4-95
Relief Committee of Forresters of America 3 City Hall Av
" Home for Aged and Infirm 7th Av and Dewey Blvd
Relles Antonio lab r 1253 Clay
Relyea Frank W dist director US Shipping Bd r Burlingame
Remari Victor (Rena) lab r 1055 Mason
Remanez John r 45 Magnolia
Mariano r 45 Magnolia

REMCO PIPE & TANK CO.

1600 Hobart Bldg (See right top lines and page 82)

REMCO STEAMSHIP CO.

1600 Hobart Bldg

Remele Max (Matilda) cook r 362 25th Av

REMENSPERGER BROS.

(Ulrich F, Herman W and Wm A) bottlers El Capitan Beverages, 155 Bryant, tel Market 259

Herman W (Edna) (Remensperger Bros) r 1015Pierce
Motor Co (H W and W A Remensperger) 1375 Golden Gate Av
" Ulrich F (Ellen) (Remensperger Bros) r 2380 Howard
" Veronica (wid Ulrich) r 2382 Howard
" Wm A (Dora) (Remensperger Bros) r 8 Southwood Drive
Wm U appr r 8 Southwood Drive
& Schlothan (U F Remensperger J F Schlothan) garage 3800 Geary
Rementerra Ephigenia finisher r 84 John
Reme Fred (Alice) waiter r 2275 48th Av
Remfry Saml H (Kate) barber r 249 Pope
Remhard Peter D (Johanna W) barber r 1001 Shrader
Remick Jerome H & Co sheet music 906a and 908 Market
" Mamie A Mrs r 2536 Clay
Remigio Ricardo hlpr r 706 Polk
Remillard Brick Co PhelanBldg
" C Mrs pres Remillard Brick Co r 2042 Vallejo
" Delia Mrs r 222 Page
" Lillian v-pres Remillard Brick Co r 2042 Vallejo
Remington Arms Co Inc 12 Geary
" E B salsn Johnson Locke Merc Co r Oakland
" Hal M (Margaret) mgr Cal Growers & Shippers Prot League r 1056 Fulton
" Henry C r 1358 ½ Page
" Phoebe opr r 593 6th Av
REMINGTON PORTABLE, THE STANDARD KEYBOARD PORTABLE TYPEWRITER, American Writing Machine Co, 506 Market, tel Douglas 649 (See page 91)
" Reuel (Margaret) autowkr r 415 Pierce
" W H salsn Hooper & Jennings r Richmond
Remler Nellie musician r 1301 Leavenworth
" Radio Mfg Co 248 1st
Remley Edw S r 531b Natoma
Remlinger H J mech r 550 18th Av
Remmal Margaret r 1026 Sacramento
Remmel Alva J (Lillian B) phys Flood Bldg r 1405 7th Av
" Elwyn W clk Crane Co r Alameda
Remmers Chas W acct US Shipping Bd r Oakland
" John H salsn Wagner & Co r 17 Powell
" Wm carp r 276 ½ Ellington Av
Remolite Paint Co Inc Pacific Bldg
Remond Ernest (Mary) tailor r 4339 California
Remont Ruby writer r 434 Leavenworth
REMPE see Rampe
Rempp Fred (Carrie) cook r 349 Waller
Remschel C br mgr Western Machinery Co 423 Rialto Bldg r 1180 Jackson
Remus Herman F (Maymie) carp r 203 Louisburg
" Roy A tracer PG&E Co r 203 Louisburg

SUHR & WIEBOLDT
GEO. L. SUHR
Funeral Directors and Undertakers
1465 to 1473 Valencia St.—between 25 thand 26th
TELEPHONE MISSION No. 1

See Pages 47-93

STOVES
WEDGE WOOD RANGES
Serve you BEST
WOOD & COAL OR GAS

See Page 89

C.W. MARWEDEL
MACHINE SHOP TOOLS AND SUPPLIES
PHONE DOUGLAS 4180 BRASS COPPER STEEL
76-80 FIRST ST.

WATER BAGS

PALM BRAND

REGULAR SANITARY AND MOTOR

KEEP WATER COOL AND PALATABLE

AMES HARRIS NEVILLE CO.
100 POTRERO AVE.
PHONE MARKET 6100
See Page 9

"WE WELCOME YOU"
Clinton Cafeterias
Courteously serves its patrons with good food at moderate prices in pleasant surroundings and with excellent music.
Breakfast -- Lunch -- Dinner
18 POWELL ST.
NEAR MARKET ST.
136 O'FARRELL ST.
OPPOSITE ORPHEUM THEATRE
See Page 37

Remy Albert T (Mary) tmstr r 30 Bonita
" Annie widow r 30 Bonita
" Camille P (Marian) dental laboratory Flood Bldg r 633 Broderick
" Ernest S (Edna) tmstr r 63 Glover
" Fred W geologist 465 California r 469 Pine
" Louis baker r 1125 Geary
" Raymond baker r 1125 Geary
" Raymond W (Elizabeth G) truckmn SFFD r 2123 Larkin
Ren Saml (Marie) elec supplies r 1717 Lincoln Way
Rena S (Mary) grocer r 904 Broadway
Renahan Helen clk r 748 14th
Renard Louise (wid Ramy) r 2036 Scott
Renati Guido seamn r 551 Vallejo
" Gerald (Anna) r 551 Vallejo
RENAUD see Raynaud and Reynaud
" Clarence L clk r 245 Webster
" Louis N eng r 245 Webster
" Rosette r 322 Haight
Renaut Augustine (wid J) r 4251 23d
" Camille J clk r 4251 23d
" Jean C mach r 1032 Shotwell
" John messgr Fed Res Bank r 3330a 19th
" John F (Mary T) hydrantmn SFFD r 3830 19th
Rench Florence milliner r 107 Lyon
Rencher W A r 1157 Octavia
Rendell Chas L (Ida) clk r 2590 Howard
" Mary C (wid Isaiah) r 2590 Howard
Rendhal L E clk SO Co r Berkeley
Rendle Irene pub steno Rialto Bldg r 1369 Sacramento
Rendler Edw millmn r 1109 Vermont
Rendon John (Pearl) steward r 371 Diamond
" Julian (Mary) cigarmkr r 1618 Mason
Rendron Isidro cigarmkr r 13 Perine Pl
Rene Mary E (wid Peter C) r 3931 Clay
" Ruster r 3105 Washington
Reneau Humphrey S cond r 1393 McAllister
" Lloyd (Amanda) insp r 829 Fell
Renebome Harry G (Elizabeth) mgr Hard & Rand r 5010 Geary
Renella Leon (Theresa) lab r 127 Ellsworth
Renfrew Clarence H druggist r 217 Arguello Blvd
" Myra r 525 Turk
" Wm A eng r 2059 Market
Renfrow J R r YMCA
" Julia A (wid John) r 607 France Av
" Lee R (Mae) shingler r 623 France Av
" Owen W lab r 607 France Av
Renger Alfred J bkpr r 534 Steiner
" Gustav (Margaret) porter r 12 Wayne Pl
Rengstorff Clarence F (Minnie) clk r 1250 45th Av
Renholm Chas tmstr r 802 Turk
Reni John (Rosa) r 1255 Union
Renick Anita L steno r 935 Pine
" Hyman (Fannie) blksmith r 902 Silver Av
Renish Geo wireless opr r 1247 McAllister
" Geo W (Jeanne) bldr r 1247 McAllister
Renison Jessie Mrs (Ainsworth Apts) r 1240 California
Renken Geo F (Frances) mgr r 1353 Geary
Renker Chas waiter r 3458 17th
Renlein Emil J lab r 1234 York
Renman Solon floor mgr O Connor Moffatt & Co r 562 Sutter
Renmap Fred r 2903 Folsom
Renn Mattie steno W R Grace & Co r 3032 Pierce
" Wm A janitor r YMCA
Renna Louis (Della) barber r 3031 Army
" M Mrs hairdresser 1612 Haight
" Vincent (Kate) barber r 88 Ramona
" May H nurse r 657 Castro
Rennacher John shoemkr r 669 Clay
Renneberg Catherine clk r 920 Post
RENNER see Rinner
" Agnes J clk US Bur of Mines r 41 Parsons
" Carl mach r 69 Noe
" Caspar salsn Carroll & Tilton r Oakland
" Chas (Agnes) r 41 Parsons
" Chas A Jr (Emma) r 1579 Sanchez
" Fred J (Elsie) v-pres Stetson Renner Drayage Co r 743 2d Av
" John (Belle) r 25 Parnassus Av
" Jos cook r 800 McAllister
" Jos M (Augusta) r 3533 24th
" Kate Mrs pres Stetson Renner Drayage Co r 1680 Fell
" Katheryn E compt opr SP Co r 4810 Mission
" Louis (Elizabeth) r 4810 Mission
Renney John G (Marjorie) electn r 311 Virginia Av
Rennick Lyle S (Dora) photogr r 2263 Union
RENNICK
" Nellie E Mrs r 67 Pierce
Rennie A R clk B K H Co r 1465 5th Av
" Clementine S (wid Alfred) pub steno Call Bldg r 1465 5th Av
" Francis J with Halvor Jacobsen & Co r Oakland
" Jas (Jessie) riveter r 818 Persia Av
" John G (Olga M) salsn Western Loose Leaf Co r 1665 McAllister
" Leslie M salsn Carrau & Green r 755a Clayton
" Roland H sales mgr and pres Giant Powder Co r Oakland
Rennilson Elbert J bkpr W P Fuller & Co r 877 Dolores
" Geo (Margaret) wool sorter r 190 San Carlos
" Julia (wid Thos) r 877 Dolores
" Roy J clk SP Co r 877 Dolores
Rennison Arthur W (Henrietta) r 906 Bosworth
Reno Agnes H steno r 880 Bush
" Catherine Mrs r 880 Bush
" Corbett F cond r 1234 Oak
" Florence H clk SP Co r Berkeley
" Frank J (Frances) driver r 2005 16th
" Hotel 252 6th
" J W & Co 582 Market
" J Wilson (Mines Supply & Machy Co) r San Mateo
" Mary (wid Peter) r 1145 Guerrero
" Orien clk r 1221 Hyde
" Traction Co 9 Main
" Warehouse 2d and Townsend
" Wm G (Lottie) electrotyper r 406 London
Renon Gaston (Albertine) sec Twentieth Century Baking Co r 1637 Clay
Renos Manuel (Harbor Lunch Co) r 314 3d
Renouf Clement E (Alice) acct r 1115 Greenwich Ter
" Mary F sec YWCA r 1115 Greenwich Ter
" Wm lab r 2065 Sutter
Renono Apartments 745 Haight
Rens Alex (Eugenie) salsn M F Jones r 1015 Golden Gate Av
Rensch Albert E (Doris) supt r 1896 Leavenworth
" Nellie with SF Hospital
Renshaw Albert J clk Nathan-Dohrmann Co r 1499 Post
" Barclay adjuster Aetna Life Ins Co r 625 Bush
" Elizabeth Mrs r 312 Mason
" M Ellen with H K McCann Co r 1079 Ashbury
RENSTROM see Rehnstrom
" C O r 1202 Webster
" Conrad J (Margaret) foremn r 727 Clayton
" Frank O (Ebba) salsn H O Harrison Co r 772 Noe
" John A (Alma) r 249 Noe
" John F (Josephine) mgr Am Hardwood Floor Co r 348 23d Av
" Lucille H clk r 700 O'Farrell
Renton Danl P (Pac Brake Lining & Sup Co) r 2047 Fulton
" Henry W (Sarah) watchmn r 1446a Sacramento
" Holmes & Co lumber 351 California
" Isabel manicuring 934 Bush r 1678 Sacramento
" John W (Katherine) driver r 1678 Sacramento
" Thos J butcher r 1446a Sacramento
Rentschler Albert F (Rentschler Bros) r 481 Dolores
" Amelia (wid John) r 481 Dolores
" Bros (A F and F J) auto body bldrs 1767 15th
" Fredk J (Mabel) (Rentschler Bros) r 46 Ramona
" Kate (wid Geo) clk r 2854 Steiner
" Russell N electn r 3829 20th
" Wm C (Eva M) salsn Pioneer Salt Co r 3829 20th
Rentz John W (Viola) r 1256 Page
Renwanz Fredk (Anna) firemn SFFD r 979 Plymouth
Renwick Chas A (Nellie) clk r 180 Haight
" Dorothy steno r 2900 Broderick
" Jas A salsn Lee & Kierski) r 3937 23d
" Ruth with Schwabacher & Co r 180 Haight
Renworth Geo clk Fed Res Bank r 634 5th Av
RENZ see Rens
" Carl (Emma) phys Flood Bldg r Mill Valley
" Edw insp SVW Co r 831 San Jose Av
" Fredk (Frances) baker r 127 Albion Av
" Herman G (Edna) mech Hale Bros r 237 Sanchez

MIMEOGRAPHS
H. S. CROCKER CO., Inc., Agents
565-571 MARKET ST.

TYPEWRITERS RENTED 3 MONTHS VISIBLES $6.50 AND UP
AMERICAN WRITING MACHINE CO.
506 MARKET STREET SAN FRANCISCO PHONE DOUGLAS 649

MISH & CO. TAILORS
TELEPHONE DOUGLAS 2517
25 KEARNY STREET
ROOMS 400-401
BALDWIN BUILDING
SAN FRANCISCO, CAL.
See Page 90

Reorganization Committee SF-Oakland Terminal Rys Crocker Bldg
Reorganized Church of Jesus Christ of Latter Day Saints Rev E E Hartsough pastor Caselli Av and Danvers
Repa L lab r 1855 Grant Av
Reparaz Martin clk r 820 Pacific
Repetta John lab r 1916 Lombard
" Mario (Julia) lab r 1916 Lombard
Repetti Louis lab r 814 Eddy
Repetto Fred (Anunziata) grocer 2100 Union r 2086 Union
" Harry R (Linda) asst supt Pac Coast Syrup Co r 1445 Mason
" Louis driver United Milk Co r 2012 Lombard
Repinat Lewis r 82 Bartlett
Repp Alice bkpr Trojan Powder Co r 282 Jersey
" Geo P (Minnie) auto repr r 442 Vienna
" Herbert A r 1234 Broadway
" Walter (Bertha) lab r 282 Jersey
Repsold A Co (R Jordan Jr trustee) 234 Russ Bldg
REPUBLIC COMPANY THE, C Wilbur Fritz v-pres and mgr, commercial financing, Hearst Bldg, tel Douglas 1139
REPUBLIC FINANCE & INVESTMENT CO (Indianapolis, Ind), C Wilbur Fritz dist mgr, commercial financing, Hearst Bldg, tel Douglas 1139
" Fire Insurance Co 275 Bush
" Garage 3855 Geary
" Iron & Steel Co Rialto Bldg
REPUBLIC NOODLE FACTORY, wholesale packers of Chinese Red Triangle Noodles, 1117-1119 Stockton, tel China 763
REPUBLIC STEEL PACKAGE CO, Steel Barrels, 558 Howard, tel Sutter 2533-4
REPUBLIC SUPPLY COMPANY THE, P M Pike pres, steam and engineering supplies, pipe, valves, fittings and wrenches, oil and gas well supplies, 670 2d, tel Douglas 5980
" Theatre cor Sutter and Steiner
" Truck Sales Corporation 534 4th
REPUBLIC UNDERWRITERS OF DALLAS, TEXAS, Chas R Watson state agent fire insurance, 369 Pine, tel Sutter 851
Requa Mark L mining and oil 315 Montgomery r Oakland
Requez Jose candymkr r 1411 Stockton
Rerecich Antone r 519 Frederick
Rescaud Mary Mrs r 109 Steiner
Resch Benj bkpr B K H Co r 386 Noe
" Helen A steno Aetna Ins Co r 1644 Clay
" Henry steno r 386 Noe
" Isadore (Ray) r 386 Noe
" Jos (Matilda) tanner r 664 Precita Av
" Jos J (Elizabeth) r 1860 Geary
" Ruth tchr Pub School r 386 Noe
Rescini John (Lucia) fishermn r 430 Francisco
Reseigh Geo H r 1327 Vallejo
" J asst genl mgr Wakelee's Pharmacy r 1327 Vallejo
Resek Frank clk r 55 Guerrero
Resendez L (F Miranda & Co) r 1505 La Salle
Resh Clayton B bkpr Merc Trust Co r 2237 Sutter
Reshatoff John (Mary) lab r 842 Rhode Island
" Matthew lab r 842 Rhode Island
Resing Arnold mech r 147 Precita Av
" Edmund J architect Wm H Crim Jr r 147 Precita Av
" Geo L (Florence) eng r 33 Bartlett
" Margaret bkpr r 34 Joice
" Mervyn J janitor r 2697 Mission
" Myrtle E with Bank of Italy r 33 Bartlett
" Wm J (Louise) bkpr r 147 Precita Av
Reske Chas H sheet metalwkr r 4347 20th
" Henrietta (wid August) r 4347 20th
" Wm A auto mech r 4347 20th
Resler Adolph R (Matilda) barber 1174 Sutter r 318 Hoffman Av
" Bros (L and J) whol clothing 130 Bush
" Jacob (Resler Bros) 130 Bush
" Leonard (Anne) (Resler Bros) r 2248 Anza
Resleure Ethel M widow r 215 11th Av
" J F (Helen) atty 465 California r 63 Palm Av
Resling Ernest W (Hattie) r 161 Prospect
Resner John waiter r 926 Pine
Resnich Abraham (Anna) fruits 1219 Valencia
Resnick Celia r 1856 O'Farrell
" Myer (Leah) plumber r 2846 California
" Saul (Grace) fruits 1720 Polk r 770 10th Av
" Selma widow r 261 Laguna
Ressegieu Merle orderly Relief Home
Ressgue Frank J (Marie) r 1406 Filbert
" Gabriel (Therese) indvwkr r 2524 Geary
Ressetto Aurelia steno r 370 Harriet
" Julio lab r 370 Harriet
" Louisa (wid Louis) r 370 Harriet
Ressighini Alex P (Lena) tmstr r 745 Filbert
Ressio Natale cook r 790 Vallejo
Ressler Nathaniel R clk Loop Lbr Co r 762 Pine
Restani Cesare mtrmn r 2009 San Jose Av
" Cesare (Bianca) nursery r 798 Geneva Av
" Emilio (Bertha) gardener r 3194 San Jose Av
" John (Pauline) r 3196 San Jose Av
" Jos (Mary) gardener r 2009 San Jose Av
" Jos (Katherine) nurserymn r 798 Geneva Av
" Louis (Virginia) nurserymn r 180 Huron Av
" Mary A steno r 1728 San Jose Av
" Peter (Rose) lab r 1728 San Jose Av
Restanio Ines (Marie) musician r 367 Hamilton
Restino Geo (Mary) shoemkr r 2434 15th
Restivo Chas (America) mach r 45 Telegraph Pl
" Costi J (Meda) plater r 860 Lombard
Reston Gladys I tchr Pub School r 1917 Green
" Wm (Mary) cashr Zadig & Co r 1917 Green
RETAIL CREDIT CO, R H Schutz mgr, 433 California, tel Douglas 3326
" Druggists Association of San Francisco 593 Market
" Dry Goods Assn of SF Pacific Bldg
" Fruit Dealers Assn 309 Washington
" Furniture Association 180 New Montgomery
" Grocers Advocate 461 Market
" Hardware Mutual Fire Ins Co 433 California
" Merchants Assn Pacific Bldg
RETAILERS CREDIT ASSN OF SAN FRANCISCO, Wm Loewi mgr, J L M Shetterley mgr adj dept, 112-114 Kearny, tel Sutter 5646
Retchless John W (Eugenia) lab r 212 3d Av
Retchor Arthur baker r 1177 Ellis
Retena Celestino waiter r 838 Sansome

RETHERS, THEO., M. D.

(Annie) physician and surgeon, chief surgeon St Mary's Hospital, office Phelan Bldg, 760 Market, hours 2 to 4 except Saturday and Sunday; Saturday 11 to 1; tel Douglas 587, r 2900 Scott, tel West 823

" Theo C Jr chemist Stauffer Chemical Co r 499 21st Av
Rethman Peter (Louise) butcher r 1767 Hayes
Retory Julia Mrs (wid Edw) bkpr r 1630 Kirkwood Av
Retson Llewellin r 2195 Sacramento
Rettagliata Madalena Mrs r 141½ Erie
" Paolo r 141½ Erie
Rettberg E J clk r 446 10th Av
Rettenmayer Jacob P pres Cereal Prod Ref Corp r 901 Powell
Rettew John A (Helen M) traffic mgr Giant Powder Co r 3955 17th
Rettig Emmet L dist mgr Fed Rubber Co r Burlingame
" Frank L (Anna) lab r 331 Connecticut
" Jacob barber r 144 O'Farrell
" Leo H (Dorothy) barber r 3382 Sacramento
" Otto A (Selma) brewer r 224 Hearst Av
Rettigan W J clk r 4158 26th
Retto Chas (Minnie) salsn r 2113 Union
Rettus Anthony lab r 102 College Av
" Frank A lab r 102 College Av
" Salvador (Mary) lab r 102 College Av
Retz Albert (Susie) salsn r 851 46th Av
Retzer Juana cashr r 3014 Clay
REUBEN see Ruben and Rubin
" Benj (Millie) 2d hd gds 729 Howard r 415b Tehama
" Etta cashr Fed of Jewish Charities r 1350 Sutter
Reubens Esther steno r 929 Pine
" Jos (Mollie) jeweler 4109 18th r 182 Eureka
Reubold Albert F clk r 1400 Montgomery
" Louis J (Lois) salsn r 2013 Howard
" Walter A salsn r 106 9th Av
Reuck Ida H Mrs r 1224 Sacramento
Reudin Ernest G foremn Am Can Co r 165 Jersey
Reuhn W r 241 6th
Reulein Emil lab r 1234 York
Reumen Jos waiter r 1802 Stockton
Reusch Marie (wid Jacob) r 514 Waller
Reusche Benj trunkmkr r 1844 Folsom
" Caroline r 339 3d Av
" Chris lab r 1844 Folsom
" Fredk lab r 1844 Folsom
" Fredk W mgr Fairfax Realty Co r Manor
" Geo (Hattie) r 2305 Bush
" Hattie r 2762 Pine
" Marie r 4340 20th

The UNION LITHOGRAPH CO.
LITHOGRAPHING
PRINTING
BINDING
EMBOSSED BUSINESS STATIONERY
COPPER PLATE ENGRAVING
BLANK BOOKS
LOOSE LEAF LEDGERS
TELEPHONE KEARNY 3780
OFFICE AND PLANT
741-755 HARRISON STREET
NEAR THIRD
SAN FRANCISCO

H.N. COOK BELTING COMPANY
401 HOWARD ST.

Byron Jackson Iron Works
PUMPS
410 SHARON BUILDING
SAN FRANCISCO, CALIFORNIA

See Page 69

Globe-Wernicke Book Cases and Files
H. S. CROCKER CO., Inc., Agents : 565-571 MARKET ST.

Salvation Army Industrial and Social Home
(MEN)
876 HARRISON ST. Brigadier George Reid, Officer in Charge PHONE SUTTER 3518

Reush Orville G (Mary) mov pict opr r 550 Ashbury
Reuss Christian baker r 3111 Geary
" Wm r 5 Sumner
REUTER see Rueter and Ruter
" Alice W tel opr r 1285 Sanchez
" Bros (J and G) printers 513 Valencia
" Chas clk r 1904 Green
" Chas M mech r 804a Eddy
" Clarence A cond r 1930 Post
" Conrad (Minnie) janitor r 378 Waller
" Edith r 1507 Masonic Av
" Fannie steno r 1904 Green
" Fredk J boat bldr r 2514 Yorba
" Geo (Mary) (Reuter Bros) r 1535a 15th
" Geo K barber 1069 Valencia r 3541 Mission
" Gladys A steno r 1372 Hayes
" Henry C clk Baker Hamilton & Pac Co r 539 Octavia
" Henry C conftr r 1372 Hayes
" Henry C musician r 971 Mission
" John (Elsie) (Reuter Bros) r 259 Church
" Julia (wid Chas) r 2514 Yorba
" Kaspar (Ernestine) r 919 Sanchez
" Mary P nurse r 1325 3d Av
" P r 842 Treat Av
" Wm (Annie) clk r 1904 Green
Reutersham Max tanner r 2993 Folsom
Revaleon Albert clk SP Co r 557 Fillmore
" Edw A (Anna) r 557 Fillmore
" Edw F clk r 557 Fillmore
Revalk Eloise K r 1079 Broadway
" John F (Augusta) broker r 1079 Broadway
" Richmond E (Maud) (Revalk & Perry Typewriter Co) r 3827 California
" & Perry Typewriter Co 372 Bush
Revander Harry M (Edith) tailor r 163 16th Av
Revani Ethel r 42 Auburn
Revano Louis (Clelia) fish r 3126a Laguna
Reveal Willis C (Ida L) whol lime 216 Pine r 1330 Union
Revel Helen cashr r 1625 Oakdale Av
" Henry (Laurencia) mgr Elkhorn House r 185 Valencia
REVELATION TOOTH POWDER, "Drucker's" August E Drucker Co, mfr 2226 Bush, tel West 2966
Revelli Anna r 373 Shotwell
Reveny Chas G (Martha) mach r 1322 Fulton
Revera Benj pkr r 543 Natoma
" John (Theresa) grocer 7 Hamilton
Revere Jeremiah painter r 2967 29th Av
Reveria Pedro ptrnmkr r 1125 Ellis
Reverisco Barney restaurant 1785 Mission r 3026 Clement
" Vincent R (Celia) (Sutter Grill) r 59 Delmar
Reverso Chas baker r 2039 Taylor
" Louis (Armida) painter r 642 Greenwich
Reves Chas vulcanizer r 1444 O'Farrell
Revett Benj S (Mary) mining eng r 3151 Washington
Reveyron Jean B (Mathilde) mech r 612 Kansas
Revis Henry r 396 3d
Revolo Eugene E (Florence) clk r 1531 Sanchez
Revoy Helene M tchr Pub School r 2186 California
" Jas H (Hattie) clk r 2806½ Bush
" John G (Mary) with Great Western Grocery Co r 1845 Larkin
Rew Myrtle B nurse r 198 Oak
Rewig Leon H with Cal Optical Co r Oakland
Rex Apartments 1150 Powell
" Arms Apartments 990 Geary
" Auto Supply Co 200 Golden Gate Av
" Bessie (wid Claude) r 569 Hayes
" Court Apartments 1350 Sutter
" Dairy Lunch 128 Eddy
" Electric & Engineering Co 271 Minna
Rexin Victor watchmkr 140 Geary r 380 Eddy
REY see Rae, Ray, Rea and Wray
" Antonio (Mary) r 727 France Av
" Britton (SF Protection Co) r Belvedere
" Casimir (Mary) lab r 1753 Revere Av
" Catherine (wid Emil) r 39 Dehon
" Emilio (Engrace) clk r 1404 Stockton
" Geo W mgr L'Echo de L'Ouest r 2448 Clay
" John (Anna) r 1555 Newcomb Av
" John L r 2858 Franklin
" Laurent (Jenne) laundry 3193 Mission
" Lazare (Mary) r 1528 Church
" Leon L (Marie) pub L'Echo de L'Ouest r 2448 Clay
" Leon M saisn Helbing Hat Co r 490 Geary
" Leon N (Marie) waiter r 1164 Washington
" Louis (Julia) lndywkr r 18 Beaver
" Louis (Mary) lab r 2282 Lombard
" Martin (Leonie) (Viguie & Rey) r 536a Natoma
REY
" Noel printer r 2448 Clay
" V J A pres Britton & Rey Co r Belvedere
Reyburn Chas W (Florence) mgr Nat Cash Reg Co r 691 Post
" Ellna clk r 907 Divisadero
" Wm H (Lulu) lather r 967 York
Reyes Antonio painter r 1253 Clay
" Cornelia nurse St Francis Hospital
" Eduardo waiter r 635 Montgomery
" John (Frances) r 75 John
" Jos (Josephine) watchmn r 1330 Mason
" M housesmith r 744 Hill
" Miguel (Lydia) r 922a Jackson
" Olympia r 516 9th
" Rafael cigarmkr r 646 Redwood
" Violet pkr r 2042 Mission
Reygadas Eunice M clk r 226 Camino del Mar
Reyhon Anton with Shreve & Co r 647 Central Av
Reyland Leila opr r 951 Mission
Reyman Harold C atty 460 Montgomery r 1040 Van Ness Av
" Philaphine laundry r 2853 Octavia
Reyna Carl H (May) painter r 2974 Howard
" Ella milliner r 344a Harriet
" Jas cementwkr r 344a Harriet
" Maria (wid Wm) r 344a Harriet
Reynard Press 133 1st
Reynaud Armand restaurant 800 Montgomery
" Felix A salsn City of Paris r San Anselmo
" Lucien (Augustine) cook r 145 11th Av
Reynders H J clk Am Factors r Oakland
Reynholds Carl D (Martha) mech eng r 4521 19th
Reynold Lucien (Louisa) chauffr r 889 Broadway
Reynolds A Mrs r 1955 Eddy
" A C supt Genl Fire Proofing Co r Ross
" Agnes M r 435 6th Av
" Alex M clk SO Co r Alameda
" Alfred (Estelle) Col USA r 2134 Green
" Alice bkpr r 1156 Turk
" Anna r 144 Dore
" Annie (wid Hearshiphal) r 3279 20th
" Annie (wid Geo) r 275b Lexington
" Apartments 534 Hyde
" Arthur F clk Selbach & Deans r 1428 Fulton
" Arthur G (Lottie) butcher r 1124 Fillmore
" Augusta A clk r 429 Central Av
" Benedict (Laura) cond r 767 Haight
" Betty steno r 1651 Page
" C D laundry r 1288 Mission
" Chas (Elizabeth) butcher r 63 Richland Av
" Chas A (Florence) clk US Customs r 512 Funston Av
" Chas F (Evelyn A) hosemn SFFD r 3355 22d
" Chas M mgr Coast Agencies Ltd r Bohemian Club
" Chas W salsn SO Co r Oakland
" Damian L (Lucille) drftsmn r 734 Duboce Av
" Dora clk r 1461 Steiner
" E C r 190 O'Farrell
" Edna M with SO Co r 1456 Jones
" Edw (Marie) tailor r 3338 22d
" Edw J gripmn r 2054 Hyde
" E F (Marie) tailor r 1678 Grove
" Effie Mrs bkpr r 1651 Page
" Elizabeth r 2244 Army
" Elizabeth B tchr Pub School r 217 Connecticut
" Emery F (Arlein) eng r 789 Arguello Blvd
" Emma (wid Jos) r 668 Page
" Emmet C with Bank of Italy r 1900 O'Farrell
" Ethel Mrs 568a Folsom
" Etta r 3878 Sacramento
" Flora L waitress r 1028 Ellis
" Francis J (Reynolds & Detjen) r 507 Webster
" Frank mach r 1249 Hampshire
" Frank E hosemn SFFD r 2244 Army
" Frank H clk Cal Pkg Corp r 190 O'Farrell
" Frank W (Alexandra) cigars 352 Grant Av r 1409 Geary
" F W janitor r 1315 Waller
" G lab r 792 McAllister
" Gaynell W clk SP Co r 2159 Mission
" Geo A examiner US Appraiser r Alameda
" Geo C (Louise) plumber r 1721 Folsom
" Geo F (Anna) r 3835 26th
" Geo F driver r 3202 17th
" Geo L bkpr r 2639 Sacramento
" Gertrude E clk r 668 Page
" Grace sec Leon E Morris 900 First Nat Bank Bldg
" Grace M corsetierre r 378 Golden Gate Av
" Guy B (Nellie) clk r 1345 O'Farrell
" G W Co (Inc) ladies dresses 120 Battery
" Harold A clk SO Co r 435 6th Av

LARSEN'S CONSTRUCTION REPORTS
Daily advance information covering the construction field
560 MISSION STREET SAN FRANCISCO Telephone DOUGLAS 2372

See Page 36

"THAT CAREFUL DENTIST"
DR. WM. W. HOAGLAND
SPECIALIST
EXTRACTIONS, CROWNS, SELF-CLEANSING
BRIDGE WORK, WHALEBONE ROOFLESS PLATES
TELEPHONE GARFIELD 835
908 MARKET STREET
COR. POWELL AND EDDY
SAN FRANCISCO, CALIF.

REYNOLDS
" Harry G (Elizabeth) chauffr r 435 6th Av
" Harry T (Adeline) carpet layer r 429 Central Av
" Helen (wid Frank) r 1574 Clay
" Helen M (wid Fred) r 146a Lily
" Henry H (Luella) bkpr r 860 Bush
" Hetta r 3790 Sacramento
" Ida Mrs r 1409 Jackson
" Jas (Mary) eng r 859 Fell
" Jas (Josephine) hosemn SFFD r 3207 Mission
" Jas E (Dorothy) salsn r 519a Valencia
" Jas H carp r 2244 Army
" Jas J (Lillian) lab r 371 21st Av
" Jas L plumber r 1365 9th Av
" J G asst genl mgr Bass Hueter Paint Co r Berkeley
" John (Wheeler, Reynolds & Stauffer) r 1493 Masonic Av
" John A (Mary) carrier PO r 105 Maynard
" John E (Anna) mach r 165 Varney Pl
" John M lab r 1249 Hampshire
" John M salsn Inlaid Floor Co r 1180 Jackson
" John R granite ctr 3878 Sacramento
" Jos (Josephine) r 3207 Mission
" Jos mgr Hotel Turpin r 17 Powell
" Jos J painter r 1365 9th Av
" Jos L (Reynolds & Gustavson) r 1365 9th Av
" Kenneth S (May) salsn r 609 Castro
" Lawrence (Delia) firemn r 748 Cabrillo
" Leona Mrs r 959 Leavenworth
" Lloyd A clk SO Co r Oakland
" Lloyd R (Catherine) phys 291 Geary r 2620 Laguna
" Lorne C clk SP Co r 418 21st Av
" Louis (Louis Grill) 321 Mason
" Manford S (Beatrice) driver r 278 19th Av
" Marguerite M (Multigraph Letter Shop) r 3878 Sacramento
" Mary A (wid Wm) r 11 Sussex
" Mary M Mrs steno r 580 McAllister
" Maude r Fairmont Hotel
" Merrick clk r 1074 Washington
" Michael r 1140 Sutter
" Nellie (wid Danl) r 17 Decatur
" Orrin N r 452 31st Av
" Otto W (Anne) druggist r 1309 Gough
" Peggy Mrs r 112 Frederick
" Ralph R r 528 Kearny
" Raymond (Alice) tmstr r 17 Decatur
" R H clk NWP RR r 64 Pine
" Richd F (Edith) mach r 58 Perine Pl
" R J Tobacco Co 135 Townsend
" Robt clk r 1039 Mission
" Rosetta M r 2315 Sacramento
" Roy (Ora) floormn r 2458 Lombard
" Royal L r 31 Rausch
" Russell B butcher 1055 Fillmore r 514 Bush
" Stanley I tailor r 115 Eddy
" Stewart B foremn SO Co r 1710 Castro
" Terence tmstr r 811 Lincoln Way
" Thos C (Mary) mgr Wallfisch & Castor r 509 20th Av
" Thos E (Annie) stone ctr r 276 Diamond
" Thos J (Annie) lab r 121 Murray
" W A Mrs r 1048 Union
" Wallace M (Coast Agencies Co Ltd) r 1400 Jones
" Walter pressmn r 493 Haight
" Wesley T (Agnes) driver r 83 Santa Ynez Av
" Wm lab r 466 Brannan
" Wm (Kate) printer r 20 Boyce
" Wm F (Augusta M C) clk r 1315 Waller
" Wm H student r 1536 Ellis
" Wm J salsn Dixon Fish & Co r 429 Central Av
" Wm N (Metal Glass Sales Co) r 308 Eddy
" & Detjen (F J Reynolds, Chas W Detjen) mfrs agts 681 Market
" & Gustavson plumbers 1290 9th Av
Reyos Gregorio with Franklin Hospital
Reysen Gus with SF Hospital
" Wm C (Marie) janitor r 2528 Post
Rezenda V R (Silva) lab r 1563 Fulton
Reznik Abraham mtrmn r 1919 Larkin
" Jacob mariner r 1919 Larkin
" Jos (Bessie) doormn r 1919 Larkin
" Max steam ftr r 1919 Larkin
" Peter shoemkr 699 Vermont
Rhea Chas S (Susie) carp r 532 Shotwell
" Eliza J r 904 Haight
" Fred mov pict opr r 316 Guerrero
" Hugh M (Hallie) clk r 1450 Castro
" Maurice W (Myrtle) grocer 1100 Divisadero r 1780 Turk
" Wm F (Idalene) mov pict opr r 316 Guerrero
Rheaume Mabelle E sec Sterling Realty Co r 729 Jones
Rhee Reuben (Eliza) spl police r 825 Grove
Rheen Saml J r 188 15th Av
Rheim Henry cook r 138 6th
Rheims Hotel 36 Columbus Av
RHEIN see Rhine
" Chas E with E H Otto & Co r Berkeley
" David F (Eva L) reprmn r 750 Elizabeth
" Edmund (Margaret E) salsn r 4038 17th
" John r 1343 15th Av
" Sidney atty 582 Market r 1275 California
Rheinderman Danl lab r 2752 ½ Mission
Rheimert Chas L sec r 3097 California
Rheinstein Wm (Julia H) r 1000 Sutter
Rhett Benj r YMCA
Rheubottom Harry W (Eva) auditor Pig'n Whistle r 425 2d Av
Rheude Andrew A salsn r 57 Woodward
RHINE see Rhein
" Albert A salsn r 333 Laurel
" Alex J v-pres Rhine Optical Co r 741 Arguello Blvd
" Alice r 977 Green
" Chas r 333 Laurel
" Edyth steno r 1130 Capp
" Elias (Esther) with Hind Co r 3035 Clay
" Esther tchr r 333 Laurel
" Henry (Adeline B) (Henry Rhine & Co) r 4 Ashbury Ter
" Henry & Co (H Rhine, H Moss) whol conftrs 351 6th
" Irving W optician r 747 Arguello Blvd
" Jacob (Dina) r 741 Arguello Blvd
" Leon optician r 581 Castro
" Louis S with Hind Co r 333 Laurel
" Maurice (Leta) with Genl Elec Co r 1825 Balboa
" Milton mgr Rhine Optical Co r 741 Arguello Blvd
" Nathan painter r 408a Clement
RHINE OPTICAL COMPANY (Inc), mfrs and jobbers of optical goods, 251 Post, tel Sutter 2090
" Saml (Doris) real est Russ Bldg r 120 16th Av
Rhinehardt Fred (Jessie) eng r 1637 Clay
Rhinehart Chris lab r 2307 Taylor
" Ellen (wid Geo) r 3305 20th
" Ida widow r 1520 Leavenworth
Rhinelander Antonette bkpr r 532 Noe
Rhiner Reginald C (Neva) salsn r 2289 Sutter
Rhoades Atlee (Dona) agt r 3107 Jackson
" Jennie A tchr Pub School r 4332 Balboa
" Laura J r 1639 Page
" Nelson pub acct Hood & Strong r 1140 Sutter
" Noel clk r 1639 Page
" Walter C r 761 Turk
" Augustus C (Emma) whol tobacco 1193 Valencia r 208 San Jose Av
" Chas A rubber gds 321 Leavenworth
" E Marie r 208 San Jose Av
" Frank P (Mina G) agt Am Ry Ex Co r 775 15th Av
" Fred H (Alma W) ins r 1369 Hyde
" Harrison H (Cleo) sales mgr r 460a 23d Av
" J C salsn r 34 6th

RHOADS WILLIAM B.

(Emily), special agent Equitable Life of N Y, 10th floor Commercial Union Bldg, 315 Montgomery, tel Douglas 7900, r 3760 17th, tel Market 5180

Rhoda Lyte W elev opr r 939 Ellis
RHODE see Rohde
" Albert O (Helen) acct r 1232 15th Av
" Fred butcher r 1234 Geary
" Fredk H with SVW Co r 1279 Hampshire
" Henry V bkpr r 95 Sanchez
" Island Insurance Co 124 Sansome
" Jacob (Leah) tailor 66 6th r 312½ Fulton
" Martha mgr Steinhart Apts 952 Sutter
" Rudolph (Edna) firemn r 1335 48th Av
Rhodehouse Hudson H (Esther) mech r 342 Harkness
Rhodeos Irene Mrs r 609 2d Av
RHODES see Rhoads and Roads
" A L & Son (A L and G) butchers 39th Av and Geary
" Alfred L (Nellie) (A L Rhodes & Son) r 240 32dAv
" Alexandra (wid Anthony P) r 55a Downey
" Arthur P musician r 98 Falcon Av
" Bernard A salsn r 2166 15th
" Carol C (wid Wm) art needle work 382 Sutter r San Anselmo

BAY CITY IRON WORKS Telephone MARKET 1311
ELECTRIC (ARC) WELDING HYDRAULIC PRESS WORK
BOILERS AND STEAM TANKS FOR OIL AND WATER
1215-45 HARRISON STREET, BETWEEN 8TH AND 9TH
SEE PAGE 59

PACIFIC METAL WORKS
Manufacturers
Dealers
and
Brass Founders
Solder
Babbitt
Type Metals
Etc.
153-159 1st St.
SAN FRANCISCO, CAL.
Tel. Sutter 608
BRANCH: LOS ANGELES

See Page 79

SEE PAGE 34
BUYERS' GUIDE
WESTERN BUILDERS SUPPLY CO
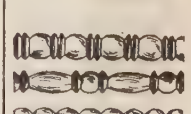
ART MOULDING
135 Second St.
Tel. Kearny 1991

RICHARDS HARDWOOD LUMBER CO.
AMERICAN AND IMPORTED HARDWOODS
Telephone SUTTER 572
ESTABLISHED 1908
OFFICE
480-486 Brannan Street
Yards, Brannan, Fourth and Freelon Sts.
See Page 52-65

DIETZGEN
DRAWING MATERIALS
ENGINEERS' and ARCHITECTS' SUPPLIES
18 FIRST STREET
See Pages 7-45
TEL. KEARNY 2680

RHODES
Carolyn P (wid Arthur P) r 93 Falcon Av
C E salsn Pac Mill & Mine Sup Co r Piedmont
Chas L gen mgr Viavi Co r Berkeley
C I hydraulic eng RR Com r Berkeley
Clara Mrs r 1340 Funston Av
Danl A (Mary A) miner r 216 Arleta Av
Danl W (Lillian) clk r 391 Valencia
D H & Co (Mrs Ethel Turnley) paints 546 Valencia
Edw W clk r 1652 Lyon
Ernest J (Annabelle) acct r 1221 Masonic Av
Frank P (Catherine) police r 267 11th Av
Geo H (Mattie M) sec Cal Forest Protective Assn r 466 9th Av
Geo K phys 516 Sutter r 800 Powell
Gerald A (Juene) (A L Rhodes & Co) r 240 32d Av
Glen V (Sadie) with US Forest Serv r 152 12thAv
Hal S (Rhodes &Green) r466 9th
Harold E r 391 Valencia
RHODES HARRY W, U S Lighthouse Superintendent, r 2711 Woolsey, Berkeley
Ida r 2166 15th
Israel (Rebecca) tailor 508 O Farrell r 171 Noe
John acct r 1221 Masonic Av
John A (Vera) real est Kahn Feder & Brandt r 230 Judah
John H mgr Monroe Drug Co r Oakland
John M barber r 626 6th Av
John M clk Robt Dollar Co r Oakland
Louis painter r 2602 Howard
Marie C Mrs r 442 Athens
Martha Mrs seamstress r 1520 Webster
Mary (wid Frank) r 1652 Lyons
Mary r 2100 Broadway
Mary C (wid Alvin) r 2767a Bryant
P S bellmn r 545 Jones
Richd student r 1340 Funston Av
Robt (Alice) brklayer r 42 Broderick
Salt & Borax Co 501 Stanford Heights Av
Saml r 473 Pine
Silas D clk r 326 O'Farrell
Sue M Mrs C S Pract 57 Post r 2250 Market
Wallace H (Lea) tmstr r 2615 Folsom
Wm H ins broker r 3075 Clay
Wm R salsn r 440 Geary
& Green (H S Rhodes Fred P Green) batteries 701 Valencia
Rhodin Carl J cons eng 310 Sansome r Alameda
Rhody Augustus M clk r 1316 Pierce
Rhorer Wallis D adjuster US Fidelity & Guaranty Co r Berkeley
Rhomberg Jos whsemn r 574 3d
Rhoten W Raymond clk r 1125 Ellis
Rhubridge Harold lab r 3032 16th
Rhutasle W J autowkr r 1623 Laguna
Rhyner Marie widow r 569 Pennsylvania Av
Theo lab r 569 Pennsylvania Av
Rhys Wm L (Kate) electn r 265 Page
Rial Cornelius (Catherine) foremn SP Co r 246 Missouri
John J lab r 246 Missouri
RIALTO BUILDING, E N Hart mgr, 116 New Montgomery, tel Sutter 29
Grill 1113 Market
Hotel 325 Sutter
Theatre 1125 Market
Rianda Victor editor and mgr La Colonia Svizzera r 1812 Webster
Rias Ray baker r 2049 Mission
Riaux Jean shoemkr r 1878 Market
Riba Louis (Mary) lab r 681 Pennsylvania Av
Ribeiro Carlo carp r 37 Jackson
Ribera Ernest F (Gertrude) salsn r 16 Belvedere
Ribero Carlo butcher r 462 ½ Fillmore
Jacques foremn r 1756 Railroad Av
Ribitzky Geo W jeweler r 848 Gough
Rible Guy salsn Republic Truck Sales Corp r 353 2d Av
Riboli Jos cook r 517 Broadway
Ribolsi Paul lab r 659 Greenwich
Ribota Jos r 55 Valparaiso
Ricadini John (Accolina) lab r 154 Seneca Av
Recaille Eugene (Celine) lndywkr r 53 Delano
Helen lndywkr r 53 Delano Av
Leona D steno r 53Delano Av
Ricalde Manuel oiler r 102 Octavia
Ricardo Anido (Pietra) lab r 116 Jasper Pl
Ramon janitor r 1304 Laguna
Ricaud Emil P (Lillian) with Edw Barry Co r 64 Center Pl
Ricca Jos (Felicita) tmstr r 16 Krausgrill Pl
Julius yardmn r 259 4th
Peter (Louise) baker r 70 Glover
Riccardi Salvatore (Louise) lab r 1156 Kearny
Ricci Amedeo (Antoinette) baker r 4 ½ Charlton Ct
Albert clk Leo J Meyberg Co r 1774 Filbert
Alfonso A ironwkr r 797 Naples
Bros (P and H) bicycles 242 Clement
Etalo (Jennie) butcher 1772 Filbert r 165 Madrid
Gustavo lab r 973 Mississippi
Henry (Jennie) (Ricci Bros) r 555a 2d Av
John L (Josephine) porter r 548 Madrid
Laura M steno r 1129 Leavenworth
Louis (Catherine) lab r 973 Mississippi
Pagina clk r 5754 Mission
Paul (Mary) mtrmn r 119 Cuvier
Peter (Rose) (Ricci Bros) r 73 Cook
Peter lab r 1233 Pennsylvania Av
Rafael (Venusta) shoemkr r 5754 Mission
Renato (Nelle) chauffr r 1646 Filbert
Zeffiro with San Mateo Prod Co r 340 Vallejo
Ricco Chas V clk r 1027 Clay
Riccomi Alvaro clk Elec Appliance Co r 140 Ord
Angelo (Altomira) grocer 4529 18th
Fredk J (Augusta) (Farmers Pub Mkt) r 20 Franklin
Geo L (Marion) ins r 2443 Franklin
Geo L (Marion) (Farmers Pub Mkt) r 2443 Franklin
Jos E clk Los Angeles Soap Co r 114 Evergreen Av
Oreste (Cerisa) fruit r 140 Ord
Peter (Sylvia) butcher r 336 Castro
Peter clk Elec Appliance Co r 4299 18th
Riccomini Oliver grocer 1706 Stockton r San Anselmo
Peter (Riccomini & Quaglia) r 377 Vallejo
& Quaglia (P Riccomini M Quaglia) barbers 219 Columbus Av
Riccitto Salvadore (Riccitto & Russo) r 2 Senora Pl
& Russo (S Riccitto S Russo) soft drinks 1420 Grant Av
RICE see Reis and Reiss
Adrice A ins State Comp Ins Fund r Berkeley
A F salsn Wheeler-Wunder Co r Berkeley
Agnes salswn r 2913 ½ Bush
Arleen E cashr r 59 Madrone Av
Albert E (Margaret) clk r 38 San Carlos
Alex (Minnie W) prop Reynolds Apts r 534 Hyde
Alice Mrs r 2021 Taraval
A Lincoln (Mary E) comp **H S CROCKER CO Inc** r 24 Liberty
Anastasia widow r 2022 Hayes
Anna H Mrs bkpr r 1100 O'Farrell
Anna N dressmkr r 3379 Sacramento
Annie clk r 817 Eddy
Anthony (Margaret) mtrmn r 1966 Ellis
Arthur F glass blower r 32 Adair
A S r 495 Valencia
Association of California The 465 California
Benj (Thelma A) printer r 134 Saratoga
Benj F express 3248 22d r 3353 20th
Bertha M widow r 698 Bush
Bessie F Mrs mgr Verdun Apts r 1379 Sutter
Cecil clk r 1037 Fillmore
Chas A (Anna M) bldg supt Royal & Queen Ins Co r 1000 Union
Chas N v-pres-mgr Smith-Rice Co r 150 Joice
Chester F seamn r 2240 Geary
Claude E gripmn r 1759 Hyde
Clinton L (Stella) express r 209 Guerrero
Cota H (Loraine) barber r 1635 Webster
E A pres-mgr Rix Compressed Air & Drill Co r Oakland
E B with Genl Elec Co r 110 Culebra Ter
Edgar A (Christine) foremn Baker Hamilton & Pac Co r 235 Oak
Edna steno r 969 Pine
Edw electn r 3644 16th
Edw phys r 44 4th
Edw F credit mgr Wm Cluff Co r Oakland
Elizabeth (wid Danl) r 195 Jersey
Elmer J (Ophelia) autowkr r 2021 Taraval
Emil elev opr r 756 Turk
Emma (wid Jos I) r 3505 23d
Emmet J hosemn SFFD r 1327 Guerrero
Erma clk r 1664 Hayes
Ethel B Mrs milliner 322 Post r 30 San Leandro Way
Ethel M steno r 2285 Chestnut
Felix (Francis) driver r 1180 Dolores
Frances Mrs mgr Marlborough Hall Apts r 1060 Bush
Frances J steno r 2790 Pine
Frances J Mrs r 438 O'Farrell

INTERNATIONAL RADIATOR CO.
C. BARMANN
METAL WELDING
TELEPHONE PARK 1682
505 VAN NESS AVENUE
EXPERT AUTO RADIATOR REPAIRING
FIRST-CLASS REPAIR WORKS
AUTO RADIATORS : LAMPS : FENDERS
WINDSHIELDS : AND : SPEEDSTER BODIES

REMCO PIPE
REDWOOD MANUFACTURERS CO.
& TANKS
1611 HOBART BLDG
SAN FRANCISCO

RICE
" Frances S Mrs r 1746 Hayes
" Frank carp r 195 Jersey
" Frank S r 765 Ellis
" Fred J (Alice) carp r 657 Natoma
" Fred M wireless opr r 3505 23d
" Fred Z solr Brogden Becker Storage Co 2120 California
" Fredk A salsn Gunn & Co r Oakland
" Fredk E (Ethel B) r 30 San Leandro Way
" Freedom M with Bank of Italy r 2703 Laguna
" G A asst v-pres Bank of Italy r 1200 California
" G D tea and coffee 743 Market
" Genevieve A acct r 1327 Guerrero
" Geo A clk **THE FIRST NATIONAL BANK OF SAN FRANCISCO** r 2022 Hayes
" Geo W (Francis) r 2542 Folsom

RICE-GREISEN CO (John H Rice, J J Greisen), investments, executive offices 239 Geary, tel Douglas 5663, Oakland office 61 Bacon Bldg, also branches in principal Coast Cities
" Grover C salsn Palace Hdwe Co r 352 Geary
" Harold die caster r 4153 25th
" Harry printer r 30 Johnston Av
" Harry H (Sadie) (Rice Ptg Co) r 2282 Bush
" Harry T (Francis) soft drinks 700 Kearny r 2219 Market
" Helen steno r 580 2d Av
" Henry C (Nora) janitor r 580 2d Av
" Henry S (Mary A) ironwkr r 431 Jersey
" -Hitt Co (W C Rice, J C Hitt) mfrs agts 709 Mission
" H J salsn r 242 Turk
" Horace W (Edna) salesmgr W W Erskine r 135 19th Av
" Irving C (Anna M) cashr Waterhouse & Lester Co r 4153 25th
" Jas E with Bank of Italy r 20 Franklin
" John r 2534 California
" John lab r 236 3d
" John A mining geologist 582 Market r Berkeley

RICE JOHN B (Norma), mgr Hercules Powder Co, Chronicle Bldg, r Stanford Court Apts
" John D (Gladys) sales mgr r 487 Pacheco
" John H (Rice-Greisen Co) r Alameda
" John H (Alice M) lab r 47 Lexington
" John M mach r 1327 Guerrero
" John M (Edna) repr r 969 Pine
" John S (Catherine) carp r 1327 Guerrero
" Jos G (Bessie) mtrmn r 1379 Sutter
" Jos I electn r 3505 23d
" Josephine Mrs r 350 Day
" Leland barber r 1635 Webster
" Leon (Belle) mech r 407 Divisadero
" Lucy K (wid Fred) r 233 Dorland
" Madge E ins State Comp Ins Fund r Berkeley
" Manuel A (Martha J) r 1348 Vallejo
" Margaret B steno St Francis Hotel r 704 Bush
" Margaret M r 1327 Guerrero
" Marie J steno r 652 Shotwell
" Marie R steno r 580 2d Av
" Mary (wid Peter) r 2913 ½ Bush
" Mary r 240 Lake
" Melvin F mach r 719c Tennessee
" Mildred tel opr r 2913 ½ Bush
" Nathan r 5026 Geary
" Norma L steno r 580 2d Av
" Octavia M r 746 Hayes
" Otto (Ethel B) janitor r 1637 Webster
" Otto V eng r 430 20th Av
" P E r 226 Embarcadero
" Peter C (Nicoline) pres Smith-Rice Co r 150 Joice
" Peter J boilermkr r 2913 ½ Bush
" Printing Co 2192 Sutter
" Ray milliner 1314 Polk
" Raymond A student r 3505 23d
" Roland journalist r 694 Bush
" Ruby (wid Frank) r 719c Tennessee
" Ruth tel opr Leighton Co r 495 Valencia
" Sadie (wid Henry D) r 652 Shotwell
" Sadie C salswn r 562 Sutter
" Saml (Salina) bkbdr r 391 Valencia
" Seldon R pkr r 2913 ½ Bush
" Stacey porter r 1825 Greenwich
" Stanley (Antoniette) clk r 1520 Leavenworth
" Stephen A (Agnes) salsn r 144 4th Av
" Stephen J (Anne) pkr r 1027 York
" Theresa Mrs r 5026 Geary
" Thos (Emilie) chauffr r 1530 Green

RICE
" Thos A (Ethel) cond r 1247 15th Av
" Thos H carp r 1327 Guerrero
" Tony B insp US Customs r 60 7th
" W A messgr r 165 3d
" Waldo clk PO r 1825 Greenwich
" Wendell E (Marjory) bkpr r 300 Hyde
" Wm office 55 New Montgomery
" Wm A r 216 Divisadero
" Wm A sales mgr Hercules Heat Treating Co r San Rafael
" Wm C clk r YMCA
" Wm C (Hattie) (Rice-Hitt Co) r 1255 15th Av
" Wm D (Elsie) r 525 23d Av
" Wm E police 59 Madrone
" Wm F (Mary) clk r 3353 20th
" Wm F janitor r 253 3d
" Wm H (Catherine) musician r 2485 Divisadero
" Wm M (Florence) insp US Treasury Dept r 487 Pacheco

RICH see Reich
" Abraham L (Claire) furniture 2358 Fillmore r 2402 California

RICH A J & CO, real estate Holbrook Bldg, 58 Sutter, tel Sutter 5151
" Alfred C autowkr r 1407 Sutter
" Alfred J (A J Rich & Co) r 2134 Van Ness Av
" Alfred J Jr (Helen) with A J Rich & Co r 2560 Green
" Arron M (Annie) mfrs agt 153 Kearny r 1590 California
" Arthur J clk r 597 Guerrero
" Arthur M jeweler r 3150 Washington
" Benj B (Rebecca R) with U C Stores Co r 1701 Bush
" Chas E mgr Columbia Hotel r 411 O'Farrell
" Curtis W (Pearl L) clk Pac Coast Syrup Co r 234 Pierce
David (A J Rich & Son) r 2134 Van Ness Av
" E L Rev pastor Parkside Presbyterian Church r 1006 Hanover
" Ernest B clk SO Co r 901 Bush
" Ernestine (wid Herman) r 3150 Washington
" Eugene F (Edith) mech r 2027 Taraval
" Euguene J salsn r 3150 Washington
" F Keane with London & Lancashire Ins Co r 1769 Bush
" Fred C (Antonia) boilermkr r 3988 20th
" Geary (A J Rich & Co) r 2134 Van Ness Av
" Jas r 3475 26th
" Jas M pres J M Rich Co r 409 Ellis
" J M Co Pac Coast reps Missouri Paint & Varnish Co 545 Howard
" Jos E (Alice) ship carp r 2911 16th
" Josie A r 3150 Washington
" Lawrence B salsn Rosenthals Incr 1700 Bush
" Marguerite steno r 1424 Sacramento
" Naomi steno r 1664 Hayes
" Rose r 91 Belcher
" Ross C (Marie) mfrs agt r 830 Cole
" Saml H mgr Schwartz & Goodman r 3180 Washington
" Selma (wid Adolph) r 1273 Green
" Steel Products Co 504 Van Ness Av

RICHARD see Reichart, Richert and Rickard
" Annex Apartments 1754 Mission
" Apartments 1750 Mission
" Bordet Mrs r 776 Vallejo
" Chas W (Catherine) upholstr 950 Newhall
" C Preston dentist 135 Stockton r 90 Bush
" Edgar S clk Pioneer Rubber Mills r 492 Andover
" Emily r 240Lake
" Eugene watchmn r 490 Guerrero
" Fredk P salsn r 492 Andover
" Harold E (Doris) salsn r 4925 17th
" Harry (Doris) carp r 1050 Franklin
" Harry G (Jessie) asst sales mgr Cal Pkg Corp r 3777 Clay
" Henry salsn B Hart & Bro r 1629 Broadway
" J I (Helen L) musician r 363 25th Av
" Leon (Pauline) art gds 1342 Divisadero
" Lewis ctr r 140 Ellis
" Louis W (Martha) lab r 492 Andover
" Martin A (Ida) mgr Belvedere Apts 1547 Clay
" Nicholas mech r 76 3d
" Ruby opr r 2283 Green

RICHARDS see Richard and Rickards
" Albertine tchr SF State Tchrs Col r Sausalito
" Alpheus B gen supt Postal Tel Cable Co r 282 26th Av
" Alvin C salsn Freeman Smith & Camp Co r Nevada City
" Annie A (wid C F) r 962 Clayton

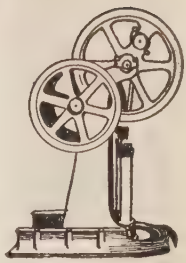

PUMPS

"The Best of Six for Your Home"

SIMONDS MACHINERY CO.

117-121 New Montgomery Street
San Francisco
Telephone
Kearny 1457

C.W. MARWEDEL
PHONE DOUGLAS 4180
MACHINE SHOP TOOLS AND SUPPLIES
BRASS COPPER STEEL
76-80 FIRST ST.

Tanks
Towers
Pipe
Silos
Boxes
Millwork

Write for Catalogues and Prices

Pacific Tank & Pipe Co.

Mercantile Box Co.

National Mill & Lumber Co.

318 Market St.
San Francisco

Kearny 3620

RAYMOND GRANITE COMPANY, Inc.

THE WEST'S LARGEST DESIGNERS AND BUILDERS OF MONUMENTS AND MAUSOLEUMS

See Page 41

3 POTRERO AVENUE SAN FRANCISCO TEL. MARKET 688

RICHARDS
" Arthur D (Ella M) books 2399 Mission
" Benj J (Amelia L) rep Western Serv Bur r 1205 10th Av
" Bert A asst cashr SO Co r 4404 California
" Bertha (wid Emil) r 1426 Newcomb Av
" Bertram A clk SP Co r 1550 12th Av
" Carson H clk r 339a San Jose Av
" Catherine clk r 1902 Webster
" Chas lab r 1547 Folsom
" Chas E (Josephine) painter r 44 Conrad
" Chas H mech r 1439 Fillmore
" Clayton F (Alvera) druggist r 975 Clayton
" C S salsn Walton N Moore DG Co r 326 O'Farrell

RICHARDS DANIEL B (Julia A), notary public and atty-at-law, 969 Monadnock Bldg, tel Kearny 5290, r 1380 7th Av, tel Sunset 1123

" David (Isabella) stationer 1674 Geary
" David M (Ida) indywkr r 2878 Harrison
" Doris clk r 246 Eureka
" Dorothy clk r 925 Hayes
" E B r 1408 California
" Elizabeth J Mrs r 371 4th Av
" Emile A (Eliza) electn r 1426 Newcomb Av
" Emma milliner r 1902 Webster
" Ernest A sec-treas Sierra & SF Power Co r Berkeley
" Ernest J (Lillian R) lab r 1666a Howard
" Ethel nurse r 138 15th Av
" Eugene E (Ruby) florist r 545 Oak
" Evelyn Mrs salswn r 405 Cole

RICHARDS F (Daisie) (Richards Hardwood Lbr Co), r 2030 16th Av, tel Sunset 3146

" Florence (wid M H) r 2488 21st Av
" Forest W (Gertrude) millwright r 1721a Folsom
" Francis r 1700 Bush
" Francis A (Lillian M) salsn Geo W Prising Co r 117a Ord
" Frank lab r 1314 Revere Av
" Frank with Shreve & Co r 1446 Jones
" Frank J (Maud) printer r 365 Hill
" Frank J Jr clk W R Grace & Co r 365 Hill

RICHARDS FRANK R (Beatrice), broker, suite 508 Gillette Bldg, 830 Market, r 1655 Waller

" Fred painter 1361b Sacramento
" Fred A (Ella) estimator Bethlehem SB Corp r 194 Lippard
" Fred R (Marie) tankmn r 3010 Mission
" Geo A clk r 112 7th Av
" Geo H carrier PO r 727 Capp
" Geo H (May F) det sergt Police r 491 12th Av
" Geo J (Bessie) electn r 725 Shotwell
" Gladys L r 1380 7th Av
" Glenn C barber 2157 Powell r 757 Minna
" Hannah (wid John) r 727 Capp

RICHARDS HARDWOOD LUMBER CO (**F Richards**), **American and imported hardwood lumber, office and yards 480-486 Brannan, tel Sutter 572** (**See left side lines and pages 52-65**)

" Harry C (Edith M) r 6725 California
" Harry G (Harriett) dentist Phelan Bldg r Fairmont Hotel
" Harry J (Florence) salsn r 250 Lower Ter
" Harry W (Elizabeth) clk r 53 Collingwood
" Harvey E lino opr r 5 Seymour Av
" H DeC (M Alta) min eng Crocker Bldg r 1091 Bush
" Helen clk r 122a Hancock
" Henry janitor r 396 3d
" Henry H (Caroline) r 125 Montana
" H Stanley (Olga) clk Sunset Nut Shelling Co r 2661 21st
" Howard J with Am Ry Ex Co r 1674 Geary
" Irene steno r 1482 Clay
" Jas (Emily) salsn r 1913 Howard
" Jas B (Rose) mach r 966 Oak
" Jas H (Julia L) ins 465 California r 768 Funston Av
" Jas J (Louise) clk r 3779 Mission
" J J musician r 363 25th Av
" John r 3214 Mission
" John D (Elizabeth J) ins broker 354 Pine r 2930 Jackson

RICHARDS JOHN E, associate justice Dist Court of Appeals, r San Jose

" John W mfrs agt 681 Market r Berkeley
" Jos (Angelina) r 158 Jasper Pl
" Jos indywkr r 646 Laguna
" Jos C (Maria) (Majestic Theatre) r 4651 California
" Jos I (Lida) dentist r 140 8th Av

RICHARDS
" Jos J (Amalie) (Hotel Alexander) r 352 Geary
" Jos R lab r 1532 Shafter Av
" Julia (wid Peter) r 1814 Scott

RICHARDS J W, cooperage stock, bungs, agent U S Bung Manufacturing Co and Sharon Steel Hoop Co, 809 Monadnock Bldg, tel Kearny 1871, r Berkeley

" Katherine r 815 Laguna
" L A cond r 1267 Pine
" Leroy B foremn r 2305 Divisadero
" Leslie F (Anna) chauffr r 1883 Green
" Lloyd R salsn SO Co r 1380 7th Av
" Lota Mrs r 1662 O'Farrell
" Louis A bkpr John Reid & Son r 1501 Palou Av
" Lydia A compt opr SP Co r 1426 Newcomb Av
" Marie (wid Jos) nurse r 1428 Steiner
" Mary millinery 2219 Fillmore r 1902 Webster
" Mary M (wid Wm) r 442 Girard
" M E Mrs r 1250 Hyde
" Minnie B (wid Jas) r 1270 Sanchez
" Napoleon T lino opr r 5 Seymour Av
" Nellie Mrs r 603 Buchanan
" Percy A insp Submarine Signal Co r Corte Madera
" Phillip D office mgr Watson & Taylor r Oakland
" Rachael Mrs r 412 Texas
" Roy lab r 997 Golden Gate Av
" Robt L phys 240 Stockton r Berkeley
" Ruby Mrs r 1501 Palou Av
" Russell D (Olivia C) druggist r 962 Clayton
" Stephen H (Mary) mach r 47 Van Buren
" Thos H (Carrie C) painter r 3716 20th
" Thos J (Ruth) painter r 621 29th Av

RICHARDS U GRANT, v-pres-mgr E K Wood Lumber Co, r 351 Santa Clara Av, Oakland

" Vincent J (Margaret) with Genl Elec Co r 257 Connecticut
" V M Mrs r 5 Seymour Av
" Walter J (Clarice) clk US Steel Prod Co r 1561 9th Av
" Willia salswn r 602 Ashbury
" Wm (Hilda) carp r 2128 Post
" Wm E (Jermaine) eng r 1003 Noe
" Wm T (Hattie) r 127 20th Av
" Wm T (Mary) eng r 1550 12th Av
" Willis W (Josephine) insp M R R r 2860 California

Richardson Abraham L (Margaret) pipeftr r 3 Coso Av
" Ada (wid Wm) r 3826 California
" Addison J (Emma A) (Bernhard & Richardson) r 1920 Post
" Agnes Mrs r 1302 Masonic Av
" Albert L driver r 3 Coso Av
" Albert O clk SP Co r 324 Stockton
" Alex W architect r 941½ Church
" Alice (wid John) r 258 San Carlos
" Amelia widow r 453 26th Av
" Archie W clk r 1302 Masonic Av
" Arthur F (Cassie) candymkr r 239 Capp
" Arthur J clk J B F Davis & Son r 548 Broderick
" Arthur T clk r 729 Mason
" B Mrs r 440 Cortland
" Benj F (Alice) acct r 314 3d Av
" Benj F with Bank of Cal r 159 Powell
" Boyd M (Eva) gen mgr Assam Tea Planters Corp r 57 Taylor
" Cecelia G r 3634 17th
" Chas lab r 660 Ivy
" Chas lab r 3 Coso Av
" Chas with Shreve & Co r 1751 Greenwich
" Chas A clk SP Co r Mill Valley
" Chas B mgr Cary Safe Co r 52 Turk
" Chas J atty r 310 Parnassus Av
" Chas W watchmkr 209 Post r Oakland
" Clellan I clk SP Co r Oakland
" Co ties posts and tanbark 320 Market
" David autowkr r 1504 Lyon
" David A (Mildred) eng r 373 Cumberland
" Donald musician r 436 Duboce Av
" Dixie Mrs r 20 Montezuma
" Dollie E Mrs r 521 Frederick
" Dorothy clk SP Co r 548 Broderick
" Edmund lab r 3 Coso Av
" Edw (Josephine) tmstr r 155 Collins
" Edw A plumber r 3634 17th
" Edw G (Laura) clk r 1530 Green
" Edw N (Emma) agt r 1751 Market
" Edwin W (Mary) plumber r 2370 33d Av
" Elizabeth presser r 246 Oak

PACIFIC FOUNDRY COMPANY

18TH AND HARRISON STS. PHONE MISSION 1105

See Page 46

OLD MISSION
PORTLAND CEMENT
FOR PERMANENCE
See Page 33

RICHARDSON
" Elizabeth E dentist 135 Stockton r 60 Pierce
" Eri H tiles 77 O'Farrell r San Mateo
" Eric clk W P Fuller & Co r 849 Fell
" Ernest J (Mary T) mgr r 138 Palm Av
" Eugene P gauger r 559 2d Av
" Evelyn Mrs r 234 Naples
" Frances I nurse r 521 Flood Bldg
" Francis L clk PO r 1633 Geary
" Frank B acct r 314 3d Av
" Frank M (Richardson & Sutherland) r 939 Mission
" Franklin J (May) dept mgr G Amsinck & Co r 803 Scott
" Fred R salsn r 635 Sutter
" Frederic B sec-mgr Morris Plan Co r Oakland
" Geo B (Harriet) insp US Customs r 115 Sanchez
" Geo F (Susan W) supt r 168 25th Av
" Geo I (Mary) clk r 989 McAllister
" Geo H (Mary V) phys Flood Bldg r 1912 Grove
" Geo H tailor r 20 Montezuma
" Geo H (Nelda) with SO Co r 2155 Buchanan
" Geo J (Mary) lab r 2316 Mission
" Geo T (Alice P) butcher 282 9th r 525 5th Av
" Harold J (Henrietta) cashr Bender Moss Co r 118 Noe
" Harold O chauffr r 521 Frederick
" Harold S clk r 40 Baker
" Harry clk r 155 Whitney
" Harry (Alice) lab r 1524 Treat Av
" Harry J (Rhoda) mach r 3116 16th
" Hattie (wid Wm G) r 803 Scott
" Helena Mrs steno State Bd of Health r 653 Sutter
" Henry clk r 941 ½ Church
RICHARDSON HENRY D (Jane A), grand sec Grand Lodge IOOF, r 165 Colon Av
" Henry H clk r 941 ½ Church
" Henry J (Louise) ironwkr r 270 Fair Oaks
" Herbert A (Althea E) (Richardson Co) r 733 Cole
" Ignatius A (Florence) dep Tax Collr r 46 Wanda
" Isabelle r 1302 Masonic Av
" Ivan chauffr r 61 Walter
" J A (Film Slide Adv Co) 112 Market
" Jas plumber r 3634 17th
" Jas A adv r 183 15th Av
" J D (Beatrice) acct Landry & Stewart r 1548 Fulton
" Jennie H widow dressmkr r 1175 O'Farrell
" John r 910 Montgomery
" John janitor r 131 5th
" John (Elizabeth E) mstr mar r 60 Pierce
" John B (Wilba) r 1535 Leavenworth
" John B salsn Oakland Motor Car Co r 117 Liberty
" John E bkpr Linen Thread Co r 548 Broderick
" John J (Catherine) chauffr r 223 Anderson
" John W clk Holbrook Merrill & Stetson r 3634 17th
" John W (Olive) mgr Ellen Apartments r 1740 Polk
" Jos A (Catherine) janitor r 51 Vienna
" Jos W (Alta) chauffr r 1627 Jackson
" J R agt r 81 9th
" Katherine V artist H Liebes & Co r Berkeley
" L bkpr B K H Co r 410 Gates
" Leo waiter r 131 5th
" Leon G clk r 305 Bennington
" Leslie electn r 544 Chenery
" Leslie (Eiline) mov pict opr r 815 Duboce Av
" Lily B Mrs typist SP Co r 52 Sanchez
" Louise finisher r 2706 Pine
" Louise McAtee r 255 14th Av
" Lottie mach opr r 1136 Ellis
" L P (Lillian) porter r 1568 Jones
" M nurse SF Hospital
" Margaret S steno r 51 Vienna
" Marion messgr SO Co r Oakland
" Mary (wid Wm) r 1661 Bush
" Mary C (wid Jas) r 3634 17th
" Mary Mrs r 1032 Vallejo
" Mary Mrs r 1117 Guerrero
" Mary A (wid Geo) r 544 Chenery
" M D Mrs r 660 Ivy
" May salswn Hale Bros r 803 Scott
" Neville M (Hazel) boilermkr r 255 Harriet
" Norton H with Bank of Cal r 645 Bush
" Paul W clk Anglo & London Paris Nat Bank r Berkeley
" Pearl nurse r 839 Leavenworth
" Ralph J ins Selbach & Deans r 81 9th
" Ralph M (R M Richardson & Co) r Berkeley

RICHARDSON
" Raymond P (Matilda) chauffr r 200 Bennington
" R M decorator r 620 Post
" R M & Co mdse brokers 50 Main
" Robt r 909 Page
" Robt L insp r 1786 Haight
" Robt P clk Crocker Nat Bank r 1150 Filbert
" R T teleg Shell Co of Cal r 1740 Polk
" Safe Co 517 Market
" Stephen r 240 Lake
" Thos (Nettie) plumber r 361 San Carlos Av
" Thos clk r 1445 Divisadero
" Vending Machine Co 50 Main
" Walter (Josie) watchmn r 1977 Geary
" Walter J (Rose) butcher 448 Cortland r 148 Wool
" Walter L (Janet) carrier PO r 654 22d Av
" Willard A (Devoto Richardson & Devoto) r Berkeley
" Willard D (Lily Belle) salsn r 52 Sanchez
" Wm clk PO r 328 Hoffman Av
" Wm (Leontina) driver r 3663 Sacramento
" Wm (Teresa) stagehd r 224 Genesee
" Wm A (Louise) carp r 326 Naples
" Wm B J lab r 51 Vienna
" Wm E r 2507 Pine
" Wm F (Marie) driver r 152 Wool
" Wm H r 549 Central Av
" Wm J (Florence) v-pres Chester N Weaver Co r 1800 Franklin
" Wm W (Ruth) lab r 2316 Mission
" & Sutherland (F M Richardson, T W Sutherland) engs and electns 442 Natoma
Richberger Fredk J (Anna) butcher r 651 Shotwell
" Jos (Anna) butcher r 829 Russia Av
Riche Adele (wid Louis) r 648 Grove
Richelieu Apartments 3415 22d
" Hotel 1040 Van Ness Av
" Mining Co 354 Pine
" The rooms 1075 Post
Richenstein Naomi r 797 Bush
Richer A A r 800 Powell
" Jos (Agnes) upholstr r 1626 Turk
Richeri Celestina ins r 1221 Page
Richerson Orlando C (Isabel) r 1380 Filbert
RICHERT see Reichardt and Richard
" Albert G salsn Holbrook Merrill & Stetson r 1101 Diamond
" Alfred (Flora) bkpr r 1101 Diamond
" Catherine (wid Constant) r 1578 Fulton
" Jean A (Esther) (Richert & Perkins) r 21 Eastwood Drive
" John C (Martha) auto rep 1270 Valencia r 49 Harper
" & Perkins (J A Richert, M L Perkins) dentists 2608 Mission
Riches Fredk W (Lillie) seamn r 123a San Jose Av
" Harry M (Bessie) 626a Shrader
Richetti Angelo (Lillian) musician r 1340 Kearny
" David grocer 1194 Folsom r 303 9th
" Guido lab r 1340 Kearny
Richey B W cashr Cal Trans Co r Oakland
" Frank H statistician Blyth Witter & Co
" Glenn watch repr r 4008 18th
" Leona cashr r 69 Pond
" Minnie M Mrs r 69 Pond
" Robt G clk Hinchman & Wentz r 846 Bush
" Thos B (Winifred) mtrmn r 2558 Pine
Richfield Land Co 216 Pine
Richichi Paolo barber 149 Columbus Av r 619 Pacific
Richie Ernest E barber r 508 Stanyan
" Ethel G (wid Robt) r 846 Guerrero
" F Irma tchr Pub School r 846 Guerrero
" Frank musician r 541 Naples
Richlay M A agt McCormick SS Line r 44 4th
RICHLEY see Reichley
" Leophilia r 240 Flood Av
" M A dept mgr Chas R McCormick & Co
Richman Andrew (Annie) mach r 1207 Laguna
" Anton (Cecilia) seamn r 971 Kansas
RICHMAN CHAS S (Ettie) auto repairing, 1300 Post, r 178 15th Av
" Meyer I (Fanny) mach r 135 Amazon Av
RICHMANN see Reichmann and Rickmann
Richmon Isaac (Sarah) tailor 456 Kearny r 17 Rausch
" John lab r 728 Bryant
Richmond Air Line Transfer Co 2040 Clement
" Albert E dist supt Maxwell Motor Sales Corp r 800Geary
" Andrew C (Dagny) contr r 890 Bush
" Apartments 590 8th Av and 1575 Washington
" Banner (weekly) 320 6th Av

GLADDING MC BEAN & Co.
ARCHITECTURAL TERRA COTTA
ROOF TILE
HOLLOW TILE
FIRE PROOFING
VITRIFIED PIPE
TERRACOTTA PIPE
FACE BRICK
ETC.
OFFICE CROCKER BLDG.
PHONE DOUGLAS 540
SAN FRANCISCO
WORKS LINCOLN CAL.

C.W. MARWEDEL
MACHINE SHOP TOOLS AND SUPPLIES
BRASS COPPER STEEL
PHONE DOUGLAS 4180
76-80 FIRST ST.

BURLAP
BY THE
CARLOAD
BALE
OR
BOLT
IN ALL WEIGHTS AND WIDTHS
COTTON GOODS
AMES HARRIS NEVILLE CO.
100 POTRERO AVE.
PHONE MARKET 6100
See Page 9

PHONE MARKET 191 WILL & FINCK 1686 MARKET STREET
CUTLERY × BARBERS' SUPPLIES × SPORTING GOODS

RICHMOND
" Belt Railway 216 Pine
" Boyd F with P M SS Co r 265 Central Av
" Congregational Church cor 7th Av and Geary Rev A C Bowdish pastor
" Dairy Co 5700 Geary
" Dvelopment Co Lick Bldg
" Dredging Co 681 Market
" Dry Goods Co (Inc) 501 Clement
" Francis P (Mayme) opr r 80 Colton
" Frank L (Richmond Inv Co) r 852 Clayton
" Geo T agt London & Lancashire Ins Co r 3730 20th
" Hall 309 4th Av
" Hector (Olive) janitor r 51 Prospect Av
" Industrial Commission Hearst Bldg

RICHMOND INSURANCE CO.
Harold Junker Pacific Coast mgr, 266 Bush, tel Sutter 485

" Investment Co Phelan Bldg
" J Allen supt Decker Electrical Construction Co r 71 Landers
" Jeanette (wid Price) r 265 Central Av
" John (Mable B) r 228 17th Av
" Karl upholstr r 51 Edinburgh
" Katherine tchr Pub School r 3284 Jackson
" Mary (wid Geo R) r 3367 23d
" Masonic Club 405 Arguello Blvd
" Masonic Temple 405 Arguello Blvd
" Max lab r 2655 Howard
" Morris (Jenny) 2d hd gds 1260 Golden Gate Av r 1121 McAllister
" Playgrounds 18th Av bet California and Lake
" Police Station 465-467 6th Av
" Ralph E (Loraine) electn r 378 Golden Gate Av
" R E with Crown Willamette Paper Co r 71 Landers
" Record (weekly) 5715 Geary
" Sanitary Mfg Co 441 2d
" S J r Fairmont Hotel
" Terminal Corporation 309 Hobart Bldg
" W A & Co (W A Richmond) mfrs agts 1262 Howard
" Wm A (Dora C) chauffr r 188 Bertita
" Wm A (W A Richmond & Co) r 80 Colton
" Wm M (Hotel Wade) r 111 Mason

RICHTER see Rechter
" Aileen clk r 2618 22d
" Albert W (Elizabeth) salsn r 660 Precita Av
" Arthur A salsn r 1039 Palou Av
" Carl S driver r 57 Sharon
" Chas A hosemn SFFD r 92 7th
" Chas J janitor r 2212 Greenwich
" Clara cashr Robt Wallace r 3336 23d
" Clarence A (Esther) ftr PG&E Co r 958 Capitol Av
" Clemens M (Ella P) phys 209 Post r 1740 Franklin
" Clifford W clk r Alameda
" Conrad elec sup 1284 Market r YMCA
" Edw r 2326 Mission
" Edw (Marie) butcher r 1042 Noe
" Elizabeth (wid Harry) r 653 Castro
" Emma A tailoress r 43 Lapidge
" Erna clk Zellerbach Paper Co r 3156 26th
" Ernest J (Minka) plumber r 4742 California
" Erwin E (Beulah) atty 1 Montgomery r 2701 Larkin
" F M Miss clk Stephens & Co r 1255 Taylor
" Frank H (Addie) bkpr Creasey Corp r 653 Castro
" Frank H J seamn r 653 Castro
" Frank W pressmn r 43 Lapidge
" Geo seamn r 4023 18th
" Geo J janitor r 1920 Jones
" Gertrude trimmer r 6-5 McAllister
" Grace widow r 295 Coleridge
" Harry C with Genl Elec Co r 1223 Arguello Blvd
" Herbert (Geraldine) clk PG&E Co r 600 9th Av
" Hubert with Clinton Cafeteria r 74 6th
" Ina M phys 240 Stockton r 3854 Sacramento
" Johanna K clk r 3304 Geary
" John soft drinks 193 8th
" Jos W clk Crane Co r Redwood City
" Louis r 211 Silver Av
" Louise (wid Reinhold) r 201 Cornwall
" Marie J bkpr PE O Hair & Co r 2212 Greenwich
" Mary B Mrs r 3854 Sacramento
" -McKinnon Camp USWV Auditorium
" Minnie (wid Wm) r 43 Lapidge
" Oscar F (Frances) driver r 2-6 Chenery
" Oscar F (Sarah M) driver r 57 Sharon

RICHTER
" Paul mech r 569 Bellevue Av
" Paul E lab r 160 Montcalm
" Peter E agt r 1920 Jones
" Philip hosemn SFFD r 38 Bluxome
" Reinhold (Emily) millhd r 53a Rausch
" Richd chauffr r 1907 Union
" Richd (Amelia) seamn r 73a Elizabeth
" Theo R (Ernestina) salsnr 210 Montara
Richwood Frank B (Mary) buyer r 142 Funston Av
" Frank C lab r 143 3d Av
Rick Bros (E W and C H) butchers 3315 20th
" Chas H (Susie) (Rick Bros) r 2638 Irving
" Elizabeth (wid Jacob) r 2000 Golden Gate
" Emil W (Rick Bros) r 3315 20th
" Gertrude clk Elec Storage Battery Co r 235 Elsie
" Lester C bkbdr r 1963 Oakdale Av
" Lester M clk r 235 Elsie
" Marguerite (wid Mathias) r 235 Elsie
" Matilda steno r 235 Elsie
" Wm E (Matilda) r 3188½ 16th
Rickard D W r 435 Powell
" Irene P tchr Pub School r 72 Carl
" Julia (wid Jos) r 1547 Clay
" Katherine salswn r 1547 Clay
" Minnie Mrs r 1225 20th Av
" T A editor McGraw-Hill Co of Cal r Berkeley
Rickards Geo W (Maude) clk Emerick & Duncan Co r 110 Shotwell
Ricke Henry r 1031 York
" Paul millmn r 1031 York
Rickenbacher Chas (Lena) woodtnr r 143 Park

RICKENBACKER MOTOR CARS
"A CAR WORTHY OF ITS NAME," Chas H Kaar Co distributors, Van Ness Av and Post, tel Franklin 256

Ricker A A adv mgr Stephens & Co r Piedmont
" Edgar A (Amelia) mtrmn r 102 Arlington
" Frank H treas Merrill Co r Berkeley
" Henry E (Lydia) lab r 527 Day
" Henry R (Anna) cigar mfr r 1449 Castro
" Herbert (Anita) autowkr r 269 23d Av rear
" J M r 175 3d
" M Mrs r 150 9th
" Melvin A (Sophie) upholstr r 63 Wood
" Wm D (Luthenia) electn r 1141 Larkin
Rickets Jas E (Katherine) carp r 40-3 17th
Rickett Echo J clk WUTel Co r 1171 Clay
Ricketts A H atty Kohl Bldg r Berkeley
" John T (Mary M) ironwkr r 3476 16th
Rickey Arthur J (Emma) (City Rough Dry Lndy Co) r 50 Ramona Av
" Bliss D (Mae) field asst Bd Pub Wks r 1896 Turk
" David A (Marie) gen mgr Tait s Restaurants Inc r 540 Leavenworth
" Mae A with Title Ins & Guar Co r 1896 Turk
" T Boyd (Laura V) salsn r 1896 Turk
Rickleffs Henry (Frieda) cashr r 1015 Cabrillo
Rickman Lloyd L (Grace) aviator r 1700 Golden GateAv
" Paul r 1712 Steiner
" Philip S (Essie M) chauffr r 772a Natoma
Rickon Harold J salsn Lou H Rose Co r 201 Central Av
" Rchd D (Gertrude) mach r 201 Central Av
Ricks Carson (Virginia) r 145 Laurel
" Jos W (Evelyn M) carrier PO r 4257 18th
" Thos L with J E Mighell & Co r 761 2d Av
" W N clk Cal Pkg Corp
Rickson Chas P (Dora) electn r 187 Sadowa
Rico Antone lab r 2169 Lombard
" Benj musician r 900 Powell
" Della Mrs salswn Hale Bros r 1088 Capp
" Rudolph P (Lena) driver r 4111 19th
Ricossa Caesar (Agnes) waiter r 517 Greenwich
" Secondo (Annie) lab r 23 Boardman Pl
Ricot Henry janitor r 1718 Hyde
Riddell Allan M (Smith Riddell Co) r 160 32d Av
" Apartments 838 Hayes
" B r 626 Pine
" Chas A pkr r 209 Granada
" DeWitt S (Verna) ins r 173 Delmar
" E J salsn McLeod Merc Co r Oakland
" Edwin B (Vesta) ad writer r 583 Duboce Av
" Geo floormn r 691 Templeton Av
" Gertrude J r 134 DeSoto Av
" Jeremiah A (Gertrude) hosemn SFFD r 2328 Lombard
" Laura G Mrs with US Forest Serv r 440 Geary
" Leslie L (Mabel) salsn r 2198 Geary
" Louis F agt r 479 Steiner
" Mabel Mrs mgr Evelyn Apts 2198 Geary

Addressograph PRINTS FROM TYPE
H. S. Crocker Co., Inc. AGENTS
565-571 Market St.

FILMER BROS. ELECTROTYPE CO. 330 JACKSON ST
LAW BOOK PRINTERS
ELECTROTYPERS AND STEREOTYPERS
TELEPHONE DOUGLAS 60

ZELLERBACH PAPER CO.
BATTERY STREET AT JACKSON, SAN FRANCISCO

RIDDELL
" MacAlpine acct Greenhood & Jansen r Alameda
" Mary L r 83 Sanchez
" Robt clk r 83 Sanchez
" Walter Co (Duschak & Riddell) r Berkeley
RIDDLE see Riddell and Riedel
" Alice A steno r 173 Downey
" Carrie (wid M S) r 1627 Clay
" Chas W (Annie) carp r 195 Lexington
" Frank W driver r 1627 Clay
" Geo E (Riddle & Co) r San Mateo
" Gertrude r 38 Sanchez
" Gladys tchr Pub School r 773 Faxon Av
" Harriet P clk r 1627 Clay
" Harry r 1270 McAllister
" Jas M Co Hobart Bldg
" John W (Mary) painter r 173 Downey
" Jos F foremn r 1370 46th Av
" Jos M lab r 1063 Tennessee
" Lawrence V real est Crocker Bldg r Sausalito
" Mae L (wid John) r 540 Broderick
" Marietta r 38 Sanchez
" Stanley clk r 38 Sanchez
" & Co sheet metal wks 1067 Folsom
Riddock Alex S (Olive) steamftr r 111 Valley
" Alice clk Hale Bros r 111 Valley
" Geo H (Daisy) supt Incandescent Supply Co r 175 Caselli Av
" Winn N pipe ftr r 289 San Jose Av
Ridell Catherine F Mrs r 1471 Hayes
" Edwin A office mgr 117 Front
Ridella Giacomo (Emilie) lab r 619 Sanchez
Ridenour Betty bkpr Pinckard Shaughnessy & Anderson r 1230 Hyde
" Harris E dentist 1159 Masonic Av
Rideout Benj N (Ida B S) mstr mar r 453 20th Av
RIDEOUT DUNNING, v-pres Sperry Flour Co, 332 Pine, r Marysville
" Edw r 1924 Washington
" Ernest V mgr E V Rideout Co r Berkeley
" Eugene P asst eng SP Co r Berkeley
" Eugene W with PT&T Co r 729 Mason
RIDEOUT E V CO (E V Rideout), freight transportation, steamers and barges, Pier 19, tel Kearny 74
" Ida B Spence optometrist r 453 20th Av
" Jasiman ins Norwich Union Fire Ins Soc r 1534 Sutter
" Phoebe M (wid N D) r 1924 Washington
" Robt R (Mary A) carp r 1104 Brazil Av
" Walter (Vinnie) r 1326 McAllister
RIDER see Reiter and Ryder
" E B adv r 50 Turk
" Edith M Mrs r 1172 Valencia
" Geo A ins Aetna Life Ins Co r Oakland
" J Floyd (Charlotte N) (Bunker Lunt & Rider) r 2329 Divisadero
" L E salsn SO Co r 1066 Hanover
" Wm elec eng r 1264 Jackson
Ridge Anna clk Langley & Michaels Co r 115 Duboce Av
" Ethel bkpr r 857 Sanchez
" Kensey E (Anna) painter r 857 Sanchez
" Mabel Mrs nurse r 417 Stockton
" May bkbdr r 115 Duboce Av
" N Mrs r 625 Bush
" Ralph M clk r 857 Sanchez
Ridgeway Katherine r 1456a Clay
" Jos H (Lois) mech r 15 Hill
" Wm J (Mary) r 19 Hill
" Wm J Jr (Haidee) police r 2687 Howard
Ridgley Harry G with Am Ry Ex Co r 1481 Post
Ridgway Albert W (Ethel) salsn r 112 Russ
" Apartments 655 Hyde
" Arthur W salsn Patrick & Co r 112 Russ
" Clara M (wid Jos) nurse r 131 Eureka
" Clyde Mrs r 2546 McAllister
" Fraser r 574 3d
" Jennie candymkr r 130 Morris Av
" John author r 130 Morris Av
" Mildred Mrs r 2158 Golden Gate Av
" M Randolph Mrs r 1440 44th Av
" Pearl A tchr Pub School r 621 Taylor
" Richd J clk r 2783 Bush
Riding Robt T (Grace) r 1228 Grove
Ridings Wm A with Fireman's Fund Ins Co r 930 Leavenworth
RIDLEY see Redley
" Edw J pres Golden Gate Brass Mfg Co r Oakland
" Florence M steno r 1350 Pine
" Geo I (Eva) mtrmn r 2625 19th
" Grace Mrs r 339 4th Av
" Grahame B mech eng Rialto Bldg r 1815 Leavenworth
RIDLEY
" Hotel 25 Duboce Av
" John r 60 Market
" Robt M (Elizabeth) broker r 464 Belvedere
Ridling Alex G ins adjuster Russ Bldg r Berkeley
Ridolfi Chas (Arimena) lab r 1955 Taylor
" Dominick lab r 550 Green
" Enrico (Victoria) lab r 861 Greenwich
" Victor (Adele) lab r 1952 Stockton
Ridulovich Nicholas waiter r 445 14th
Riebeling Albert (Charlotte) draymn r 662 5th Av
" Concepion (wid Albert) r 484 9th Av
" Ernest (Carmel) boilermkr r 234 Laussat
" Herman coremkr r 1052 Capp
" John A (Frieda) autowkr r 12 Steiner
" Wm N (Laura) clk Langley & Michael Co r 484 9th Av
Rieber Frank (Mary) pres Roentgen Appliance Co r Berkeley
Riebesheimer Geo clk r 473 2d Av
Riechers Gretchen (wid Dudley) r 2259 Bush
" Louis F (Augusta) r 2259 Bush
" Otto clk r 651 Fillmore
Rieck Frank J clk r 471 24th Av
" Ida H (wid Carl) r 471 24th Av
Riecker Chas electn r 1707 O'Farrell
Riecks Chas H r 191 Rolph
" Henry A (Esther) driver r 74a Harper
" Lorene E clk r 191 Rolph
Riede Jacob (Anna) baker r 850 Elizabeth
Riedel Anna A r 468 Noe
" Conrad r 468 Noe
" Emogene ins Ins Co of North Am r 1512 McAllister
" Geo (Anna) r 2044 Taylor
" G Harold bkpr Anglo & London Paris Nat Bank r 2044 Taylor
" Gustav (Mary) r 1512 McAllister
" Herman cabtmkr r 731 Harrison
" Herman (Mada) r 468 Noe
" Lillian salswn r 1512 McAllister
" Max tanner r 1616 Jerrold Av
" Meta insp r 1512 McAllister
" Robt insp r 1512 McAllister
" Wilhelmina (wid Wm) r 3730 Army
" Wm C (Riedel & Wolber) r 814 California
" Wm F carp r 1469 Hayes
" Wm H mattressmkr r 1512 McAllister
" & Wolber importers 507 Mission
Riedell Arthur (Minnie) mtrmn r 1723 Oak
Rieden Jessie U Mrs sec Walter C Zinn Co (Inc) r 2045 Hyde
Riedinger Geo L driver r 305 Shotwell
RIEDY see Reidy
" A W r 635 California
" Carl J clk Cal Pkg Corp
" Chas C asst mgr Bausch & Lomb Optical Co r 1338 3d Av
" Dodge A (Marie) architect Pacific Bldg r 1338 3d Av
" Frank F salsn Bausch & Lomb Optical Co r Berkeley
" Richd M chemist r 1338 3d Av
Riegel Marie r 101 6th Av
" Michael L barber 1992 Sutter r 717 Grove
Riegelhaupt Helen with Bank of Cal r Oakland
Riegelhuth Carl (Clara J) butcher r 187 Carl
" Chas J chauffr r 216 Miramar
" Edwin C (Anna) meats 25 West Portal Av r 582 Cole
" Frank J (Annie) printer r 244 Miramar Av
" Geo J shipwkr r 216 Miramar Av
" Henry J mach r 216 Miramar Av
" Louise A (wid John) r 216 Miramar Av
" Walter C (Genevieve) with SF Call r 27 Collingwood
" Wm H (Clara) butcher r 187 Carl
Rieger Paul sec-treas Paul Rieger & Co r Berkeley
" Paul & Co perfumes and flavoring extracts 118 1st
RIEGER RICHARD (Lena), Deutsche Buchhandlung, books, stationery and art goods, 7 7th, tel Market 3776, r 482 Waller
" Saml (Flora) tailor r 533 25th Av
" Sophie r 1659 Webster
" Thos pres Paul Rieger & Co r Berkeley
" Wm cook r 825 Howard
" Wm sec-treas Paul Rieger & Co r Berkeley
Riegger Edwin dry gds 1380 9th Av r 1367 9th Av
" Jos R (Anna) tchr music r 1367 9th Av
" Josephine salswn r 1367 9th Av
" Walter clk r 1367 9th Av
RIEHL see Reihl
" Arthur B police r 1166 Washington

WALKER
Electric
Trucks
REDUCE
CITY
DELIVERY
COSTS
ELWELL
PARKER
Electric
Industrial
Trucks
and
Tractors
SAVE TIME
AND MONEY
IN
WAREHOUSE
AND
FREIGHT
HANDLING
OPERATIONS
IRA G.
PERIN
Distributor
458
Natoma St.
PHONE
SUTTER
1476
ELECTRIC
SERVICE
GARAGE
Operated
for the
Charging
and Care of
ELECTRIC
TRUCKS

PUMPS WINDMILLS, GASOLINE ENGINES
WATER SYSTEMS
PACIFIC PUMP & SUPPLY CO. : 853 FOLSOM STREET

CENTRAL COAL CO.
Kearny 2647
HI-HEAT COAL
PROMPT DELIVERY
A TON OR
A CARLOAD
351
California St.

See Page 40

MURRAY & READY
LEADING EMPLOYMENT AGENTS
782 to 786 HOWARD STREET, S. F. PHONES SUTTER 1205 1206

RIEHL
" Fred guard US Customs r Oakland
" Geo A (Bertha G) mgr Drury's r 1479 Guerrero
" W pressmn r 1700 Golden Gate Av
Rieker Chas electn r 1707 O'Farrell
RIELLY see Reilly
Rieman Alex grocer 1207 Pacific r 1567 Jones
" August (Edith) mar firemn r 1229 San Bruno
RIEMER see Reimer
" Ernest J (Clarice) with SF Savings & Loan Soc r 576 Guerrero
" Herbert R salsn r 2666 Baker
" Julius A (Selma) r 2666 Baker
" Sylvia steno r 2293 Filbert
Riemers Jas A (Bridget) mar eng r 1374 46th Av
Riemert Karl r 347a Tehama
Rien August J (Virgil H) (Rien Hdwe Co) r 650 8th Av
" Hardware Co (A J and H H Rien) 84 4th
" Harry H (Rien Hdwe Co) r 650 8th Av
" Ralph R mgr Ahlberg Bearing Co r Berkeley
Rienacker Gustav (Katherine) electn r 4633 18th
RIENECKER see Reinecker
" Carl A (Amy) clk Merc Trust Co r 43 Valley
" Ethel Mrs r 429 14th
" Fred A contr r 3930 Mission
" Marie M (Mission Home Apts) r 3930 Mission
Rienzo F lab r 164 27th
Riep August E (Elizabeth) clk r 1136 De Haro
Riepe John A (Clara) engraver r 475 29th
Riepen Walter W (Anna) clk r 4336 California
Rieper Meta (wid Jacob) r 1076 Guerrero
Rier Albert O clk Detmer Woolen Co r 346 28th Av
" Alice G nurse r 520 Jones
" August F (Hilda) police r 346 28th Av
Riera Carmello (Mary) fishermn r 710 Lombard
Rierson Chris S r 900a Buchanan
Ries Benj A (Anna) eng Edw R Bacon Co r 201 Otsego
" Clarence H vulcanizer r 1412 Market
" Julius C Mrs r 2201 Sacramento
Rieschel John (Ellen) r 125 Naylor
" Katheryn r 4229 21st
RIESE see Rees, Reese, Ries and Riess
" August F sales mgr Automatic Device Co r 489 17th Av
RIESE BROS (M I, H A and C E), successors to David Riese, mfrs and wholesale cigars, 611 Sansome, tel Kearny 4736
" Casper C (Rosalind) jeweler r 429 24th Av
" Casper E (Riese Bros) r 71 Jordan Av
" Chas A (Augusta) mach r 47 Woodland
" David (Estelle) r 4801 California
" Harold A (Riese Bros) r 71 Jordan
" Monroe I (Martha V) (Riese Bros) r 47 Palm Av
" Nathan (Adelheil) cigar mfr 502 Washington r 111 Commonwealth Av
" Theresa (wid David) r 71 Jordan Av
" Wallis R buyer r 47 Woodland Av
Riesen Fred J (Anna) mech r 771 Hayes
Riesener Chocolate Co 405 8th
" Harriet tchr Pub School r 1225 Lombard
Rieser C Albert traffic mgr Hawaiian Pineapple Co r Oakland
" John D (Ruby) mech eng Rialto Bldg r 15 Piedmont
" Ruby bkpr St Francis Hotel r 15 Piedmont
Riesinger Chas (Bertha) lab r 2932a Howard
Riess Chas E (Helena) clk r 2229 15th
" Geo driver r 251 Connecticut
" John W (Lotta) supt r 70 Woodland Av
" Louis B mach r 2229 15th
" Madeline r 440 Hyde
" Ralph W driver r 2229 15th
" Wm G (Stephanie) baker r 2151 Grove
Riete Herbert B USN r 990 Geary
Riether Herman photogr r 3914 Moraga
Rietta Alberto r 984 Moscow
" Vincenza r 984 Moscow
Rietz Alex (Irene) actor r 1122 Powell
" Carl A (Margaret) musician r 1122 Powell
" Hugo C dentist 833 Market
" Robt T (Ada C) piano tuner r 214 Pierce
Rietzke Chas R (Elsie M) (Marathon Apts) r 710 Ellis
" Gustave dentist Pacific Bldg r Millbrae
Riewerts Cecelia r 3380 21st
" John M eng r 2171 Golden Gate Av
" John P (Leah) draper r 3525 17th
" Meinert M (Katinka) r 3380 21st
" Oscar M messgr r 3380 21st
Rifbjerg Albert (Anna) clk r 496 3d Av
" Olga clk r 529 Cabrillo
Rife Geo (Brewer Rife & Stoddard) r 191 Haight
Riff Carl E drftsmn Krogh Mfg Co r 3503 23d
" Leonard clk r 504 Valencia
Riffe Chas A (Mary J) housemn r 508 Larkin
Riffee Clarence W (Isabella) dist mgr Prudential Ins Co of Am r 1537 Kirkham
Riffle Franklin (Viola) with Dunham Carrigan & Hayden Co r 840 Clayton
Rifkin Benj (Dora) fish 1204 Fillmore r 615 Oak
Riga Isador (Rose) electn r 832 Webster
" Nettie clk r 514 Haight
" Saml (Flora) tailor r 533 25th Av
Rigadini Alice Mrs r 200 Howth
Rigal Henry soft drinks 4055 Geary r 429 4th Av
Riganti Lorenzo tailor 422 Haight
Rigas John r 348 3d
" Nicholas (Mary) lab r 258 Dore
Rigassio Emilio lab r 805 France Av
" Severino lab r 630 Athens
Rigaud Clemence (wid Louis) r 1497 O'Farrell
Rigaumont Alex (Marie) mtrmn r 925a Alabama
Rigazzi Albert lab r 2015a Lombard
Rigby Bertram salsn York-Cal Const Co r Berkeley
" Chas (Nellie) batterymn r 1507 California
" G J r YMCA
" Irene steno r 798 Post
" Nellie Mrs r 1507 California
" W N clk r 308 Eddy
Rigdon Howard P (Eva) r 23 Pine Pl
RIGDON R L, physician and surgeon, hours 2 to 6 p m, rooms 607-611 St Paul Bldg, 291 Geary, tel Douglas 2825, r 1617 Broderick, tel Fillmore 2285
" Serepta (wid B W) r 734 Dolores
" Walter D (Bessie) mgr r 947 Bush
Rigert Louis bkpr Gantner & Mattern Co r 194 Gough
" Matilda r 5410 California
Rigg Geo A v-pres and sec Upton Bros & Delzelle (Inc) r Oakland
Riggens Jesse (Samantha) autowkr r 2724 17th
Riggers & Stevedores Union 113 Steuart
Riggin Roy J (Iva) cook r 111½ Liberty
Riggins Hamilton J (Elizabeth) acct r 241 16th Av
" M r 861 Post
" Michael pressmn 144 2d
Riggio Michael clk SP Co r 1908 Steiner
" Saml news carrier r 381 Broadway
Riggo Martin cook r 1448 Valencia
Riggs Claude cook r 1800 Sutter
" Dora Mrs nurse r 1792 Sutter
" Ernest clk SP Co r Oakland
" G A r 76 3d
" Geo (Mattie) mach r 109 Perry
" Harold S (Marie O) electn r 449 9th
RIGGS OPTICAL CO, Geo F McNair mgr, exclusively wholesale, 234 Flood Bldg, tel Sutter 1228
" Robt r 1792 Sutter
" Silas W mtrmn r 2204 Geary
Righetti Alfred A (Ethel) asst mgr F A Hardy & Co r 714 16th
" Angelo pastemkr r 1766a Union
" C A clk r 1520 Leavenworth
RIGHETTI DARIO (Hortense), asst cashr Anglo-Cal Trust Co, r 78 22d Av
" Emilio (Josephine) r 3230 Scott
" F (Rachael) r 25 Bernard
" Homer phys 25 Scotland r 305 Walnut
" Jos (Bertha) (J Righetti & Co) r 920 Railroad Av
" Louisa (wid Lorenzo) r 25 Naples
" Michael r 1235 Hyde
" Michael lab r 28 Boardman Pl
" Nicholas cond r 25 Bernard
" Pasquale (Josephine) clk r 1729 Railroad Av
" Perseo architect 12 Geary r 305 Walnut
" Plinio teller Italian Am Bank r 804 Filbert
" Romeo W (Georgette) with Bank of Italy r 1376 Natoma
" Romualdo (Rose) (Cal Umbrella Wks) r 727 34th Av
" Serafina Mrs r 305 Walnut
Righini Jos (Mary) lab r 108 Wayland
" Jos waiter r 217 Columbus Av
Right Myrtle Mrs r 1465 Ellis
Righter Robt clk r 427 Pierce
Righton Albert E (Kate) pressmn r 571 24th Av
Rigiere Robt electn r 1208 Powell
Riglau Antone lab r 269 Coleridge
Rigle Jos lab r 110 Sadowa
Rigler Sadie dressmkr r 981 Golden Gate Av
RIGLEY see Regley
Riglie Thos A lab r 1433 Palou Av
Rignell Carl A (Amalie) seamn r 416 Jersey
" Eric G (EllaE) mstr marr 4130 21st

Addressograph
PRINTS FROM TYPE
H. S. Crocker Co., Inc.
AGENTS
565-571 Market St.

FAIRBANKS SCALES
OIL ENGINES
STATIONARY AND MARINE
ELECTRIC MOTORS
STEAM PUMPS—SUPPLIES
FAIRBANKS-MORSE & CO.
651 MISSION STREET
PHONE DOUGLAS 3585

See Page 70

BLAKE, MOFFITT & TOWNE
PAPER
37, 41 and 45 FIRST STREET SAN FRANCISCO

Rigney Edw J r 2243 Polk
" Francis J (Hannah) cond r 1335 Chestnut
" Hannah r 3691 Clay
" John J floormn Crane Co r Oakland
" Jos (Zulu) shipwkr r 844 Brunswick
" Jos E lab r 2243 Polk
" Mark K tchr r 2515 Pine
" Veronica C (wid Jas A) r 527 Brunswick
" Patk J flagmn r 2515 Pine
Rigno Anthony barber r 928 Valencia
Rignole P F r 505 Geary
Rigo Jos mach r 1449 Powell
Rigos Thos tanner r 345 3d
Rike Barbara Mrs r 1377 Fulton
Riksheim Andre S (Julia) painter r 187 Laidley
" Peter carp r 187 Laidley
Rilander Louis (Annie) baker r 1079 Ingerson Av
RILEY see Reilley, Reilly and Ryley
" Agnes clk r 856 Baker
" Agnes clk r 1751 Market
" Agnes nurse r 3475 Jackson
" Alan J (Reinert & Riley) r 1679 Broderick
" Annie (wid Hugh) r 248 Lawrence Av
" Benj H (May) clk Baker Hamilton & Pac Co r 323 Haight
" Bessie clk r 1139 Guerrero
" Carrie widow r 76 Ney
" Catherine r 3524 Valencia
" Catherine steno r 1686 Howard
" Catherine K milliner 1016 Haight
" Chas T linemn r 314 Kearny
" Cleveland J (Doris) eng PT&T Co r 1310 Leavenworth
" David B (Dora L) elev opr r 357 20th Av
" David J clk Italian Am Bank r 173 Precita Av
" Delphia florist Palace Hotel Lobby r 2567 Filbert
" Dollie C r 451 Divisadero
" Dora L Mrs matron SP Co r 357 20th Av
" E Mrs clk r 1549 Stockton
" Earl T (Vida) v-pres McKay & Co r 2233 Lyon
" Edw r 766 Sutter
" Edw (Olive) furs 101 Post r 2911 16th
" Edw lab r 151 Natoma
" Edw A dep Assessor r 3638 18th
" E L r 839 Leavenworth
" Eley D mtrmn r 1568 Sacramento
" Eliza janitrix r 440 4th Av
" Elizabeth (wid Michael) r 16 Lexington
" Elizabeth Mrs r 176 Lexington
" Ellen r 1215 Leavenworth
" Ernest L (Dawson & Riley) r Oakland
" Ethel salswn r 1020 Post
" Eugene (Vanna) foremn r 172 Hartford
" Fannie clk r 764 Treat
" Florence clk r 4252 21st
" Francis J (Lilly) elev opr r 4250 25th
" Frank r 2310 Buchanan
" Frank autowkr r 4342 18th
" Frank W driver United Milk Co r 1248 Brussels
" Fred J student r 227 Ashbury
" Geo A (Mary) poolroom r 1805 Church
" Geo L cond r 1550 Fillmore
" Geo R tchr Pub School r 815 Eddy
" Grace clk r 856 Baker
" Helen D sec Irvine Music Co r 2134 Clement
" Herbert J dep County Clk r 1928 Leavenworth
" Isabel D clk r 4252 21st
" J gatemn SF Hospital
" Jas clk Baker Hamilton & Pac Co r Oakland
" Jas A clk Bd Pub Wks r 101 Gough
" Jas F (Lucy) r 448 14th
" Jas H r 1878 Green
" Jas P (Annie F) clk US Coast Guard r 1447 Vallejo
" J D (Florence) clk r 460 29th
" Jean nurse St Francis Hospital
" Jessie B (wid G J) nurse r 150 Delmar
RILEY J F, atty-at-law, 717 Pacific Bldg, tel Douglas 2634
" John r 935 Kearny
" John r 2430 Bush
" John (Elizabeth) autowkr r 154 Noe
" John broker r 175 Belvedere
" John driver r 499 5th
" John F collr r 1447 Vallejo
" John L hlpr US Mint r 480 Ellis
" John M (Anna E) chief eng City Hall r 207 10th Av
" John S (Haida) grocer 499 Douglass r 4252 21st
" John W (Kate) carpets r 856 Baker
" John W (Mary) driver r 1338 11th Av
RILEY
" John W salsn r 625 Bush
" Jos autowkr r 706 Polk
" Jas lab r 586 11th Av
" Jos (Myrtle) tile str r 109 Russia Av
" Jos H (Nellie) artist r 2134 Clement
" Jos P lab r 1226 18th Av
" Jos W (Pearl) auto dlr r 2501 Balboa
" Katherine millinery 209 Post r 1016 Haight
" Kathleen salswn r 32 6th Av
" Lloyd butcher r 413 Bartlett
" M Mrs r 1928 Leavenworth
" Margaret r 4342 18th
" Margaret nurse r 180 7th Av
" Margaret A Mrs 1016 Haight
" Marion G steno r 989 Haight
" Martha C clk Fed Res Bank r 1781 Union
" Martin P trackmn r 1413b Scott
" Mary (wid J J) r 2567 Filbert
" Mary steno r 4252 21st
" Maude Mrs salswn r 839 Leavenworth
" May F steno r 856 Baker
" Minnette K clk SP Co r 1338 11th Av
" Molly Mrs tchr r 175 Belvedere
" Nellie (wid David) r 173 Precita Av
" Nellie (wid Geo F) r 4138 25th
" Paul S (Mabel L) r 239 Grattan
" Phileta salswm r 476 Fair Oaks
" Ray L State Controller Inheritance Tax Dept 785 Market r Sacramento
" Richd r 862 Folsom
" Robt J r 1956 Post
" Russell J with Crown Willamette Paper Co r 1338 11th Av
" Silas grocer 958 Powell r 1020 Clay
" Stanislaus A asst Dist Atty Mills Bldg r 175 Belvedere
" T D treas and acct Pac Rys Adv Co r Alameda
" Theresa Mrs r 667 McAllister
" Thos driver r 3143 16th
" Thos G cashr Justice's Clerks r 3446 22d
" Vera C steno Supreme Court r 1310 Leavenworth
" Wesley electn r 853 Haight
" Wm r 1821a Greenwich
" Wm messgr r 252 6th
" Wm F (Katherine) driver United Milk Co r 1518 Noe
" Wm F (Elizabeth) tmstr r 1248 Brussels
" Wm J (Mary) police r 355a 2d Av
" Wm P (Maud) carp r 41 Douglass
" Wm S clk Baker Hamilton & Pac Co r Oakland
" Wm V (Helen) salsn r 857 Oak
Rima Jos (Eda) (Rima & Zenone) 559 2d r 555 2d
" Lucy widow r 30a Wayne Pl
RIMA & ZENONE (Jos Rima, H Zenone), successors to S R Vosti, dealers imported and domestic groceries, 559, 2d, tel Douglas 5462
Rimasso Rose Mrs r 26 Ewer Pl
Rime Eyraud lndywkr r 754 Broadway
Rimgood J janitor r 131 5th
Rimill Chas W furrier 133 Geary r 125 Cornwall
Rimlinger Andrew J police r 528 Haight
" Danl (Catherine) r 875 46th Av
" E A clk r 550 18th Av
" Jos (Gertrude) carp r 550 18th Av
Rimmer Lincoln (Minnie C) grocer 500 Guerrero
" Lucy Mrs r 1225 Page
Rina Apartments 1920 Pine
Rinaldi Antonio (Rosa) grocer 1399 Kearny r 372 Union
" Ersiglia widow r 1556 Powell
" Frank r 454 Larkin
" Frank (Madeline) baker r 2031 Oakdale Av
" Frank (Josephine) shoemkr r 986½ Union
" Giovanna mach opr r 1556 Powell
" John (Theresa) caster r 440 Ellsworth
" John B lab r 2248 Mason
" Jos (Luisa) fruits 2354 Polk r Alameda
" Jos (Louise) hlpr r 704 San Bruno Av
" Louis (Sarah) janitor r 452 Vallejo
Rinaldo Chas lab r 2131b Mason
" David (Annie) r 766 Sutter
" Geo (Esther) clk r 550 Baker
" Hyman (Sarah) mgr Jos Rinaldo Cigar Co r 380 6th Av
" Jos (Abbie) pres Jos Rinaldo Cigar Co r 380 6th Av
" Jos Cigar Co (Inc) 451 3d
" Tobias (Cecilia) cigars 2301 Union r 524 Sutter
Rinando Alfred (Theresa) lndywkr r 279 Ellsworth
" Jos autowkr r 279 Ellsworth

Jobbing Machine Work
AT
C. H. EVANS & CO. 187 Fremont St.

See Page 90

SEE PAGE 34 BUYERS' GUIDE
WESTERN BUILDERS SUPPLY CO
Capitals and Brackets
135 Second St.
Tel. Kearny 1991

C.W. MARWEDEL
MACHINE SHOP TOOLS AND SUPPLIES.
PHONE DOUGLAS 4180 BRASS COPPER STEEL
76-80 FIRST ST.

G. W. PRICE PUMP & ENGINE CO.
High Grade Pumps, Engines and Motors
33 STEVENSON STREET SAN FRANCISCO, CAL.

See Page 73

Recorder Printing and Publishing Company
COMMERCIAL PRINTING See Page 82
77 Sutter St. Telephone Market 1190 693 Stevenson St.

Rinard Louis r 208 20th
Rinaud Alfred clk r 1820 Taylor
Rinaudo Jos (Asunta) grocer r 820 Filbert
" Rosalia (wid Benedict) r 820 Filbert
Rinck Paul L mfrs agt Phelan Bldg r 2927 Sacramento
Rinckel Addie r 1355 California
" David W (Addie) r 1355 California
Rincon Apartments 537 Harrison
" Building 143 2d
RINCON FOUNDRY CO, St John E McCormick pres, 349 7th, tel Market 2162 (See Page 47)
" Iron Wks 27 Hawthorne
" Marcos musician r 1449 Powell
" Primary School Stillman nr 2d
" Timothy F baker r 1175 Fitzgerald Av
" Warehouse (M J Hawley) 60 Federal
Rinda Wm (Maria) r 1618 Mason
Rinder Reuben R (Rose) cantor Congregation Emanu-El r 1369 Hyde
Rine Jas waiter r 1366 Jackson
Rinehart Gail F firemn r 1306 California
" Halcyon G with Bank of California NA r 1306 California
" Harold S clk r 355 Ellis
" Ida F tel opr r 1520 Leavenworth
" Mayme nurse r 1351 Sacramento
" Wm H (Mary) mgr r 1306 California
Riner G carrier PO r 734 Larkin
Ring Arthur clk r 630 Geary
" Arthur C clk r 153 Market
" Arthur J (Gunhild) brakemn r 3220 16th
" Byron (Mary E) guard r 101 Noe
" Chas (Annie) lab r 137 Elsie
" Christine (wid Thos) r 336 Sanchez
" Cornelius (Irene) cond r 135 St Mary's Av
" Cornelius L tilestr r 37 Merritt
" David J (Agnes) fuel 1944 Union
" Dean R mach r 237 Laussat
" Denis hlpr PG&E Co r 2791 16th
" Edw F (Sarah) grocer 599 Castro r 4106 19th
" Edw G police r 3023 Fillmore
" Harry salsn Sommer & Kaufmann r 1822 Sacramento
" Haster clk Royal & Queen Ins Co r Oakland
" Hotel 232 Ellis
" Jas J (Katherine) salsn Bass-Hueter Co r 1181 Clay
" Jas P plumber r 3150 Turk
" J E salsn B Schapiro & Co r 3161 16th
" John (Annie) baker r 137 Elsie
" John (Johanna) lab r 37 Merritt
" John E salsn r 3432a 19th
" John W r 220 3d Av
" Jos lndywkr r 917 Folsom
" Josephine F milliner r 37 Merritt
" Leo J (Maude) r 1631 Pierce
" Liebe Mrs seamstrs r 237 3d
" Marion E with Nat City Co r Oakland
" Mary E r 220 3d Av
" Mary Ella Mrs r 22 5th Av
" Parker W (Anne T) collr r 2866 Sacramento
" Patk lab r 585a 29th
" Powhattan A clk r 794 Haight
" Timothy (Cecilia) lab r 585 29th
" Wm N (Charlotte) soft drinks 602 Castro
Ringdel Rudolph (Anna) seamn r 1230 Utah
Ringe Eibe (Marion) mach r 1825 Eddy
" Henry J janitor r 1541 Fulton
" Richd F cook r 1541 Fulton
" Rudolph H druggist r 910 Treat Av
" Wm H dist mgr Shepard Elec Crane & Hoist Co r San Mateo
Ringel Isadore (Leah) foremn r 648 Cole
" Leah B Mrs millinery 1697 Haight r 648 Cole
Ringen Peter A (Katherine) lab r 1645 Grove
" Wm M with Rudolph Wurlitzer Co r 848 Bay
Ringger Conrad teller Anglo & London Paris Nat Bank r Oakland
Ringham Sydney hlpr r 391 Leavenworth
" Thos A (Loretta) auditor Anglo-Cal Trust Co r 375 Eddy
Ringholm Arthur H (Hattie) butcher r 3430 21st
" Wilfred B (Mabel) butcher r 1759 Dolores
Ringius John (Gerda) (United Blower Co) r 1271 Folsom
Ringo Chas R student r 2865 Washington
" Emma J (wid Henry E) r 2865 Washington
Ringold Mayburn V (Catherine) broker r 1116 Stanyan
Ringole Gus C atty 703 Market r 990 Geary
" Philip F (Rebecca) auto supplies 1426 Market r Palo Alto
Ringot J H r 825 Bush
Ringrose Jas J (Mira) (Anderson & Ringrose) r 308 12th Av
Ringsmith Paul E comp **H S CROCKER CO Inc** r 368 Ellis
Ringstetter Martin waiter r 789 Howard
Ringstrom S A with J A Folger Co r 432 Geary
Ringwood E R J frt traffic mgr PSS Co r Oakland
" Richd J r Palace Hotel
" Wm E (Catherine) traffic mgr Harron Rickard & McCone Co r 1265 Jackson
Rink Paul E v-pres Shawmut Corp r Pacific Terr
Rinker Edwin clk Wells Fargo Nev Nat Bank r Oakland
" Guy salsn r 281 14th
Rinks Catherine (wid Felix) r 256 Guerrero
Rinn Harry G butcher 1641 Haight r 1526 Haight
" H W clk r 81 9th
" Jennie r 240 Lake
Rinne C Herman watchmn r 1149 Golden Gate Av
" Emil salsn White Bros r Berkeley
" Fredk A (Mina) phys 2911 Folsom
Rinner Clyde L (Nellie) creamery 440 Clement
RINSTROM see Renstrom
Rintoul Agnes (wid David) r 522 Connecticut
" Benj D carp r 522 Connecticut
" Dewitt T insp SP Co r 522 Connecticut
" John H clk WUTel Co r 1015 Van Ness Av
" Rollin L carp r 522 Connecticut
Rintzo John r 3262 24th
Rinz Edw insp r 831 San Jose Av
Rio Land & Improvement Co 465 California
Riorda John (Mary) express r 1560 Stockton
RIORDAN see Reardan and Reardon
" Agnes N r 773 Clayton
" Alice with Bank of Italy r 4189 25th
" Bertram S pkr r 1880 Turk
" Catherine F prin Pub School r 945 Jones
" Cornelius D (Julia M) truckmn SFFD r 61a Coleridge
" Danl (Nora) cond r 479 Alvarado
" Danl (Mary) lab r 121 St Mary's Av
" Danl (Mary) lab r 152a Collingwood
" Danl lab r 242 26th Av
" Danl lab r 907 Dolores
" Danl lab r 926 Howard
" Danl (Teresa) tmstr r 29 Adam
" Danl trackmn r 4624 18th
" Danl J (Julie) carp r 11 Powers Av
" Danl J (Margaret) lab r 140 Randall
" Danl O (Catherine) truckmn SFFD r 275 Chattanooga
" Elizabeth milliner r 1355 Harrison
" Ella L steno r 860 Bush
" Ellen M Mrs r 773 Clayton
" Eugene G (Annie) capt SFFD r 4189 25th
" Eugene J insp Bd Pub Wks r 230 Irving
" Francis H r 2319 California
" Frank I (Ethel I) chemist r 1342 Minna
" Fred lab r 163 Tehama
" Hanorah (wid Jas) r 230 Irving
" Jas mtrmn r 2329 Mission
" Jas A salsn r 425 Hugo
" Jas J lab r 58 Harper
" J D roaster r 40 Carl
" Jeremiah (Kate) mech r 728 Diamond
" John r 175 3d
" John autowkr r 2896 Howard
" John carp r 94 Duboce Av
" John (Helen) car repr r 6 St Rose's Av
" John driver r 319 Mississippi
" John mtrmn r 914 Minnesota
" John D painter r 1135 Vallejo
" John H (Vivian) dep Atty Genl State of Cal r 1292 28th Av
" John I (Kate) dept mgr Am Nat Bank of SF r 425 Hugo
" John J cond r 2467 Bryant
" John J shoectr r 1413 Guerrero
" Jos Rev St Ignatius College 2130 Fulton
" Jos A clk r 711 Page
" Jos J (Margaret) leatherwkr r 155 Stillman
" Jos M (Anna) salsn r 4747 California
" Jos V clk r 1135 Vallejo
" Jos W cashr r 525 O'Farrell
" Leo F pub acct (Riordan & Russell) r 57 Carmelita
" M r 800 Geary
" Margaret r 240 Lake
" Mary r 2222 Washington
" Mary (wid Jerry) r 1661 Leavenworth
" Mary F r 230 Irving
" Michael (Mary) carp r 302 Crescent Av
" Michael (Kate) grocer 300 Crescent Av
" Michael D grocer 2936 24th r 779 Dolores
" Michael J (Flora B) lndy 3009 Fillmore
" Milton (Marie) clk r 219 Carl

PRINTERS
BOOKBINDERS
STATIONERS
LITHOGRAPHERS
LOOSE LEAF LEDGERS
TYPEWRITER SUPPLIES
H. S. CROCKER COMPANY INC.
565-571 MARKET ST.
TEL. DOUGLAS 5800
ALSO AT
LOS ANGELES
SACRAMENTO
OAKLAND

PACIFIC COAST PAPER COMPANY
545 Mission St. Printing and Wrapping Papers OF ALL KINDS

13th and Mission Sts
PHONE MARKET 15
BEKINS Fireproof Storage

S. A. WHITE Funeral Director
FORMERLY PORTER & WHITE
Telephone West 770
2200 Sutter Street : N. W. Corner Pierce

See Pages 47-93

RIORDAN
" Patk (Margaret) rooms 252 Tehama
" Patk (Lucy) grocer r 2896 Howard
" Patk H r 1631 Broadway
" Patk J (Jessie) eng r 57 Carmelita
" Richd (Julia) lab r 3013 23d
" Robt E (Jennie) oiler r 1373 Rhode Island
" Sallie clk r 417 Stockton
" Stephen (Margaret) lab r 319 Mississippi
" Thos F driver r 1135 Vallejo
" Timothy (Catherine) r 1275 Filbert
" Timothy (Julia) lab r 214 Clipper
" Timothy P collr PT&T Co r 773 Clayton
" Wm (May) butcher r 1661 Leavenworth
" Wm M (Mary) plumber r 1880 Turk
" & Russell accts 703 Market
Rios Adolfo G (Alexandria) cigarettemkr r 103 Freelon
" Alfred mach r 890 14th
" Alfredo M (Elisa) cigar mfr 2198 Divisadero
" Aurelia (Paulina) lab r 344 Shotwell
" Joachim (Alexandra) mach r 33 Hill
" Manuel (Josie) cook r 1257 Kearny
" Michael (Carlotta) lab r 1412 Hudson Av
" Ramon electn r 1420 Powell
" Raymond baker r 2049 Mission
" Salvadore millhd r 890 14th
" R A clk r 18a Dorland
Rioseco Concha (Rioseco Waist Mfg Co) r 2410 Fillmore
" Louis (Rioseco Waist Mfg Co) r 2410 Fillmore
" Lupe (Rioseco Waist Mfg Co) r 2410 Fillmore
" Waist Mfg Co 305 Grant Av
Riotte Gerard (Louise) importer r 860 Bush
Riouspeyrous Mariana Mrs r 1362 Powell
Riper Herbert H eng PT&T Co r 547 25th Av
Ripley Harry S (Grace) (Lucella Apts) r 1520 California
" Henry W br mgr United Cigar Stores Co r 743 Post
" John R mach r 161 Morris Av
" Robt clk r 2955a Howard
Ripodas Michael (Cecilia) r 801 Sansome
Riportella Leonard S (Lena) barber r 3169 Sacramento
Rippas Walter F baker r 643 Webster
Rippe Elsie tchr r 2603 Bryant
" J H & Sons grocers 2847 24th Av
" John (Elizabeth) lab r 1455 15th
" John C (Katherine) (J H Rippe & Sons) r 1229 Potrero Av
" John H (Elsie) (J H Rippe & Sons) r 2603 Bryant
" John H (Rose) clk r 3356 20th
" Wm E (Gladys) (J H Rippe & Sons) r 1008 Treat Av
Ripperdan Harry D brakemn r 1124 McAllister
" Wm J (Lucy) blksmith r 1124 McAllister
" 's Dancing Academy 1138a Market
Rippeteau Walter cook r 1470 Golden Gate Av
Rippey Arthur B (Cecil) clk SO Co r 1959 Pine
Ripple Saml tailor 964a Market r 40 6th
Rippon Fred (Emma) real est r 305 Octavia
" Homer V (Genevieve) examiner Interstate Comm Comm r 571 9th Av
" Margaret (wid Wm) r 875 Haight
" Wm F (Ellen) collr r 338 Hugo
Ripptoe Cox (Helen) lab r 1117 Pierce
" Walter (Ruth) waiter r 1470 Golden Gate Av
Ripson Charlotte Mrs r 701 Sutter
Ris Carl A (Ermine) mgr r 8 Hidalgo Ter
Risbeel Jerry clk SP Co r 792 McAllister
Risberg Agnes Mrs r 946 Greenwich
Risbrough Henry F (Elsie) asst Ins Comm r 2801 Jackson
Rischmuller Edna milliner r 3442 19th
" Geo H (Maria) auto brakes r 3442 19th
" Henry G (Emilia) sculptor r 1403 Church
Risdon Carl clk r 1548 Greenwich
" Chas O (Agnes) shipwkr r 2226 Howard
" Lilly (wid Robt) r 1548 Greenwich
" Robt N clk r 562 Sutter
" Roy S mgr SF Brazing & Welding Wks r 1548 Greenwich
Rise Mabel L candymkr r 10 Fairmount
Riser Carl (Cleo) driver r 1303 Steiner
Rishel Arlington E (Maude) with PG&E Co r 511 Waller
" Wm H (Mary) clk r 2647 4th Av
Risi Attilio teller Italian Am Bank r 481 Vallejo
" Chas driver r 481 Vallejo
" Emilio (Assunta) tinsmth r 481 Vallejo
" Ernest (Claudina) foremn r 4351a 17th
" Helen sec r 4351a 17th
" Jos r 20 Merritt
" Peter printer r 77 Bernard
Rising Edw J mattressmkr r 4244 Judah
" Geo P clk Weinstock-Nichols Co r Oakland
" Richd H hotel mgr r 85 4th
" Stanley (Rising & Schaffer) r 50 Golden Gate Av
" & Schaffer cigars 99 6th and 998 Mission
Risk Bessie J with Bank of Italy r 1561 California
Riskin Annie (wid Jos) r 125 21st Av
" Max r 125 21st Av
" Morris (Minnie) jeweler 414 Kearny r 180 Madrone Av
" Sol pawnbroker 414 Kearny r 125 21st Av
Risler David metalwkr r 131 5th
Risley Lionel W (Gladys) 7 Germania
" Pearl nurse SP Hospital 1400 Fell
Risling Ernest W (Hattie) vulcanizing 1378 Market r 161 Prospect Av
Rison Paul lab r 16 Sanchez
Rispin H Allen (Annette A) oil 582 Market r Fairmont Hotel
Riss E r 2127 Fillmore
" Herman tailor 191 11th Av
Risse Constance E clk SP Co r Berkeley
" Richd W artist r 1720 Sutter
Rissetto Aurelia clk r 370 Harriet
" Mary r 4698 Mission
" Paul (Susan) peddler r 20 Ruth
Rissland Geo W mach r 3343 21st
" Wm A (Marie) r 3105 26th
Rissman Paul E dep Sheriff r 2510 Pine
Rissmann Gustave H (Elizabeth) civ eng r 1138 Treat Av
Risso Alfred driver r 1821 Lombard
" Angelo lab r 112 Mississippi
" Augustin (Annie) lab r 112 Mississippi
" Caterina (wid Jos) r 136 Mississippi
" Chas (Katherine) janitor r 1537 18th
" Ettore T with Bank of Italy r 31 Jasper Place
" Frank (Annie) driver r 800 Lyon
RISSO FRANK F asst cashr Bank of Italy r 37 Maynard
" Harry (Caroline) janitor r 62 Sumner
" John boilermkr r 136 Mississippi
" John (Virginia) carp r 76 Albion Av
" John (Mary) grocer r 2743 Geary
" John mech r 1718 San Jose Av
" John J (Amelia) carp r 4272 Mission
" Jos lab r 995 Folsom
" Jos J (Narcissa) gardener r 4278 Mission
" Louis (Felicita) lab r 147 Madrid
" Mario (Ilma) lab r 318 Alabama
" Olga (wid Giacomo) r 31 Jasper Pl
" Richd P (Celestina) lab r 1718 San Jose Av
" Theresa (wid Jos) r 37 Maynard
Rist Fern E with Fireman's Fund Ins Co r 234 Naples
" Fredk painter r 10 Dearborn
" Geo P painter r 169 Duncan
" Henry painter r 514 Guerrero
" Herman painter r 10 Dearborn
" Martin J (Alice) drftsmn r 955 Clayton
Ristau Augusta r 2507 Pine
" Gustave (Madeline) lab r 732 Presidio Av
RISTENPART CHESTER H, v-pres-mgr Rucker-Fuller Desk Co r Berkeley
" Clayton A salsn Rucker-Fuller Desk Co r Sacramento
RISTENPART W E v-pres Rucker-Fuller Desk Co r Fresno
" Wm A Jr with John Breuner Co r Berkeley
Rister Carl B delicatessen r 9b Sumner
" Ernest r 711 Bacon
Ristine Elizabeth W clk r 1926 Lake
Ristow Carl J (Rose) tmstr r 1484 San Bruno Av
Ristrem Herbert O (Violet) with Shreve & Co r 123 Sunnyside Av
Ritche Fredk (Sophie) lab r 1215 Carolina
Ritchey Daisy steno r 93 Sanchez
" David A clk SP Co r Oakland
" Jas A (Celia) lab r 167 Fair Oaks
" Osweld (Lura) r 1281 Geary
" Robt M agt UP System
RITCHIE see **Richie**
" Agnes L steno r 2382 Green
" Bert B (Maylie) lndywkr r 37 Saturn
" Claudine Mrs opr r 11½ Noe
" Danl M (May E) clk r 1242 Potrero Av
" F R contr r 433 Powell
" Gabriel tailor r 637 California
" Geo miner r 165 San Carlos
" Geo W clk Pac Pump & Sup Co r 1820 Judah
" Geo W salsn W N Moore Co r 473 34th Av
" Jas (Hotel George) r 906 Howard
" Jas A collr SVW Co r 450 Jones
" Jas A salsn W N Moore Co r 473 34th Av

E. A. CORNELY, Inc.
RAYFIELD CARBURETORS
Distributors
San Francisco
Seattle

Duplex and Simplex
Double drive
Single drive
GOVERNORS

HYLAND BAG CO.
MANUFACTURERS
IMPORTERS AND DEALERS
BAGS, BURLAP
TWINE

See Page 10

NATIONAL PAPER PRODUCTS COMPANY
1789 MONTGOMERY ST. San Francisco Phone Sutter 7031
Corrugated and Fibre Shipping Cases, Corrugated Specialties, Fibre Cans, Mailing Tubes, Public Service Towels, Sop-O-Zon, Liquid Soap Disinfectants, No-Waste Toilet Tissue
See Page 82

DETECTIVES
WEST COAST AGENCY
SUITE 439 PACIFIC BLDG.
THOS. C. GRAY, Gen'l Mgr.
Phones { Bus. Sutter 1360 / Res. Sutter 3720
OPEN DAY AND NIGHT
LICENSED - BONDED
Charges Reasonable
Established 1879 Consultation FREE
Business Strictly Confidential

RITCHIE
" Jos P (Claudine) clk Pac Pump & Sup Co r 11½ Noe
" Katherine buyer r 1645 Hyde
" Mabel F bkpr Wells Fargo Nev Nat Bank r 1820 Judah
" Margaret (wid Napoleon) r 4407 18th
" Mary A janitrix r 2382 Green
" Mary C (wid Fred D) r 1167 Green
" Oscar D driver r 1050 Post
" Ray J (Frances) driver r 2275 Bryant
" R F r 100 Laguna
" Rosalie milliner r 3925 24th
" Wilbrod L (Frances E) salsn Am Engraving Co r 1537 20th Av
" Wm (Emily) mtrmn r 473 34th Av
" Wm J waiter SF Hospital r 926 Potrero Av
" Wm R (Gladys) autowkr r 42 Castro
Ritchless John W Jr eng r 212 3d Av
Rite-Way Electric Works 3469 Mission
Riter Philip J (Rose A) insp r 49 Noe
Rith Armanda r 44 Niantic
Rithmoeller John C refreshments 731 Brannan
Ritigan Luke (Catherine) r 216 Dorland
Ritner Howard B (Carrie) marblewkr r 3840 Army
" Pliny (Elsie) salsn r 2528 Sutter
Ritschy Elizabeth (wid Valentine) r 2017 Hyde
" Val C (Ida) barber r 1754 Hyde
Rittaro Chas (Virginia) lab r 1522 Funston Av
Rittenberg Florence N r 254 Noe
Rittenhouse Basil N (Mary C) r 2830 Filbert
" J W salsn John A Roebling's Sons Co r 646 Folsom
Ritter Albert A (Josephine) r 755 Webster
" Chas r 440 Post
" Chas (Bessie) waiter r 774 Fulton
" Chas A auditor r Palace Hotel
" Dental Mfg Co Phelan Bldg
" Edw O (Alameda) insp Robt W Hunt & Co r 114 Clifford Ter
" Elizabeth nurse St Joseph's Hospital
" Elsa L steno r 385 Shotwell
" Emile P (Ola) florist r 4116 17th
" Flora widow r 485 Moscow
" Fred clk PG&E Co r 1146 Mission
" Fred porter r 789 Howard
" G A & Co auto reprs 425 4th
" Geo musician r 459 Turk
" Geo A r 456 6th
RITTER GEO J, asst mgr Hercules Powder Co r 105 Palm Av
" Geo R Mrs r 1408 California
" Gerald A druggist r 460 Ellis
" Gus r 150 Franklin
" Gus A (G A Ritter & Co) r 375 Eddy
" Gustave E (Emma H) draymn r 78 Sycamore
" Harold E autowkr r 1410 Taylor
" Hubert (Delight) musician r 381 12th Av
" Irma milliner r 755 Webster
" J D collr r 1544 10th Av
" John (Lottie) cooper r 3328 21st
" John mach r 1255 Ellis
" John salsn r 702 Golden Gate Av
" John D collr r 1137 Leavenworth
" John F (Julia) engraver 510 Battery r 1814 Page
" Marguerite (wid Sydney) nurse r 22 Montezuma
" Oliver F clk US Customs r 375 Eddy
" Paul r 945 Steiner
" Paula with SF Savings & Loan Soc r 755 Webster
" Peter J r 1965 Sutter
" Robt H drftsmn r 58 Central Av
" Rose (wid Fred) r 1255 Ellis
" Rose clk r 50 Golden Gate Av
" Rose salswn r 459 Turk
" Thos R (Emily) police r 1959 10th Av
" Waldo (Mary) clk r 839 Dolores
" Wm (Florence) teller Bank of California NA r 157 6th Av
" Wm Jr dept mgr Rolph-Mills & Co r 157 6th Av
Ritterband Julian S (Ritterband & Welisch) r Oakland
" & Welisch brokers 255 California
Ritti Adolph (Ethel) springwkr r 1121 Laguna
Rittigstein Eva tchr music r 1610 Sutter
" Frank A (Frank Rittigstein Co) r 1610 Sutter
" Frank A with Pac Hardware Journal r Oakland
RITTIGSTEIN FRANK CO (Frank and Jack M Rittigstein) real estate and insurance brokers, 109 Montgomery, tel Sutter 4484
" Jack M (Frank Rittigstein Co) r 1610 Sutter
Rittler Benno jeweler 140 3d r 920 Post
" Gibson & Co ins 444 California
" Herschel (Adeline) cashr r 1831 Fulton
" Maurice (Flora) (Cohan & Rittler) r 626 27th Av
" Morton clk r 626 27th Av
" Wm F (Rittler Gibson & Co) r Palo Alto
Rittore Julia Mrs bkpr r 1630 Kirkwood Av
" Olive steno PT&T Co r 1731 Mason
Rittschoten Henry B (Grace) printer r 210 Ivy
Ritz-Carlton Apartments 529 Bush
RITZ-DEXTER (Inc) QUALITY HATS, 720 Market, tel Douglas 1781
" Hotel 216 Eddy
" Wm mtrmn r 1396 Hayes
Ritzau Clarence L (Emma D) salsn r 780 Guerrero
" Henry (Mamie) musician r 668 Valencia
" John G grocer 5318 Geary r 3254 20th
" Margaret (wid Henry) r 3254 20th
Ritzenthaler Bertha nurse Franklin Hospital
Ritsmann Eugene with Genl Elec Co r 1143 Turk
Ritzow Frank E (Florence) salsn r 129 Lower Ter
Ritzwaller Robt salsn Zellerbach Paper Co r 1424 Gough
Riva Bros grocers 1297 Turk
" Jas (Elvira) (Riva Bros) 1297 Turk
" Peter (Riva Bros) 1297 Turk
Rivanni Josephine (wid Enrico) r 44 Bannam Pl
Rivara Alberto hdwre 1151 Grant Av r Yolanda
" Aurelia C (wid Ventarino) r 259 Broad
" Lucas (Mabel) carp r 78 Alvarado
" Ventura J bkbdr r 259 Broad
Rivas Alfonso with Bank of Italy r 736 Fell
" Felix (Louise) (Carle & Rivas) r 3237 17th
" John tanner r 15 Lucky
" John B (Mary) lab r 4469 23d
Rivasplata Antonio (Margaretta) mach r 360 Linden
Rive Cora clk r 814 Lake
" Eliza (wid Philip) r 814 Lake
" G E whsemn r 1045 Market
" Jules bkpr r 814 Lake
" Philip contr r 814 Lake
Riveira Jos (Dolores) with R Schwartz Co r 1534 Taylor
Rivelli Jos lab r 1334 Stockton
Rivem Barga carp r 3635 23d
River Farms Co Mills Bldg
" Shannon Hotel 356 3d
Rivera Agustin r 1861 Scott
" Armendo (Maria) lab r 419 Peru Av
" Benj pkr r 543 Natoma
" Carolina widow r 1861 Scott
" Claudio buyer r 120 Ellis
" Dolores r 1430 Leavenworth
" Dolores (Modesto) lab r 1322½ Rhode Island
" Elsie cutter r 213 Elm
" F (Dolores) seamn r 31 Salmon
" Geronimo mach r 456 Linden Av
" Harry with Geo H & Henry Kahn & Co r 213 Elm Av
" Herman r 120 Ellis
" John A whsemn r 213 Elm Av
" Jose A (Conclia) photogr 905 Kearny r 1222a Pierce
" Louis lab r 213 Elm
" Manuel (Alberto Scott & Co) r Oakland
" Vicente waiter r 635 Montgomery
" Wm C (Grace) waiter r 328 Virginia Av
Riveras August A (Cruzita) auto painter 736 Pacific r 434 Munich
Riveri Jos (Josie) lab r 1335 Hampshire
Riveria Antonia janitrix r 612 Green
Rivero Fredk lab r 684 Pennsylvania
" Guy F (Mae) mtrmn r 164 De Long
" Jessie M (wid Guiten) r 210 Prim
" Josephine stnstrs r 210 Prim
" Michael L lab r 210 Prim
" Silverio (Marie) ptrnmkr r 1632 Lawton
Riveros Geo E (Elsie) clk r 1300 Sacramento
RIVERS see Rivas
" Apartments 1404 Webster
" Alice M steno r 3415 22d
" Bros real est Phelan Bldg
" Chas A sectionmn r 2042 Mission
" Christopher C (Rivers Bros) r 2335 Pacific
" Cyril C (Hazel) foremn SP Co r 252 Parker Av
" Francis A Mrs r 1631 Bush
" Frank harnessmkr r 281 Rose Av
" Frank A painter r 2639 Howard
" Frank E (May) tmstr r 220 Randall
" Fred r 2590 Pine
" Jacob R (Alice M) clk r 3415 22d
" Jas H r 673 Haight

Addressograph
PRINTS FROM TYPE
H. S. Crocker Co., Inc.
AGENTS
565-571 Market St.

PACIFIC FOUNDRY COMPANY
18TH AND HARRISON STS.
See Page 46
PHONE MISSION 1105

WEST COAST WIRE & IRON WORKS
WIRE FENCE—IRON AND WIRE PRODUCTS
861-863 HOWARD STREET OPERATING SINCE 1887 DOUGLAS 4397

RIVERS
" John (Maud) lab r 137 Bernard
" Julius F grocer 530 Castro
" Lillian r 2639 Howard
" Maria (wid Manuel) r 2231 Sutter
" Marion E (Helen) driver r 417 Fulton
" Mathew hlpr r 2231 Sutter
" Milton driver r 2639 Howard
" Peter F (Agnes) lather r 2518 Sacramento
" Raymond W clk Rivers Bros r 2335 Pacific
" Rose r 1334 O'Farrell
" Roy E clk r 2518 Sacramento
" Sophie r 2639 Howard
" Thos W (Rivers Bros) r Berkeley
" Walter A (Eva G) reporter The Bulletin 182 Bartlett
Riverside Apartments 50 Golden Gate Av
" Portland Cement Co Mills Bldg
Riverso Chas (Margarita) lab r 2039 Taylor
Rives Loran (Lillian) clk r 3127 Buchanan
" Lottie leatherwkr r 1868 Page
Rivest Edw r 921 Shotwell
" John L lab r 921 Shotwell
Riviera Apartments 2360 Van Ness Av
" Geo (Lupe) lab r 655b Green
" Hotel 3372 Mission
Rivington G M G phys 177 Post r San Rafael
Rivoli Apartments 851 Post
" Evasio lab r 19 Water
" Jos (Anna) lab r 17 Water
Rivolta Gertrude steno r 1531 Sanchez
" Gaetino insp fruit r 1531 Sanchez
" John F (Louise) teller Bank of Italy r 1531 Sanchez
" John F Jr (Kathryn) clk r 1531 Sanchez
RIX see Rex

RIX COMPRESSED AIR AND DRILL CO

Edward A Rix pres, Edward Crowley local mgr, compressed air, engineers and machinery merchants, 505 Howard cor 1st, tel Kearny 2873

" Earl S with H O Harrison Co r 816 Fell
" Ed H (Emma) r 481 14th Av
RIX EDWARD A, pres Rix Compressed Air and Drill Co, r 5319 Broadway Ter, Oakland
" Harriett H tchr r 1919 Sacramento
" Harry (Clara) driver Emergency Hospital r 1239 Vermont
" Isabelle B Mrs steno r 1120 Hyde
Rixford Emmet H atty 275 Bush r Woodside
" Gulion P r 1813 Pierce
" Halsey L (Monteagle & Rixford) r 1813 Pierce
Rixon Albert (Eliza) r 2438 Jackson
" Albert W (Isabel) cashr r 2565 Washington
" Ernest F (Beatrice) agt Thos Cook & Son r Alameda
" Henry (Pauline) lndywkr r 347 21st Av
Riznik Lizir (Sarah) dry gds 2298 Geary
Rizoll Geo lab r 377 3d
Rizza Frank (Lena) tailor r 15 College Ter
Rizzardo John waiter r 648 Green
Rizzari Stephen (Rosie) lab r 33 Alvarado
Rizzaro Filippo shoemkr 1350 Powell
Rizzi Peter (Mary) waiter r 1335 Mason
" Serto (Camilla) r 2212 Jones
Rizzo Antonio lab r 150a 29th
" Carlo G (Ella) lab r 150a 29th
" Frank (Frances) r 81 Farallones
" Frank shoectr r 3735 26th
" Jas janitor r 421 Filbert
" Rosalie (wid Antonio) r 3735 26th
" Santa A bkbdr r 3586 18th
" Savaina Mrs r 1374 Golden Gate Av
Rizzoli Alford electn r 308 Eddy
" Archie clk r 3033 22d
" Erma r 3033 22d
Rizzuto Antone clk r 461 Greenwich
" Emilio (Emma) soft drinks 1415 Grant Av r 461 Greenwich
Rjanoff Alex with Franklin Hospital
ROACH see Roche
" Amy A nurse r 636 5th Av
" Aseneth (wid Jas A) r 636 5th Av
" Delia W (wid Fred A) r 636 5th Av
" Doc (Julia) auto repr 736 Van Ness Av r 1920 Sutter
" Edith Mrs steno r 1556 Haight
" Edw (Ada) coremkr r 9 First Court
" Edw driver r 47 Henry
" Emma C r 11 Divisadero
" Ethel steno r 402 Ellsworth
" Francis J (Clara) electn r 1424 Valencia
" Frank (Genevieve) driver r 1453 Broderick
" Frank J electn r 150 Presidio Av

ROACH
" Geo (Alice) driver r 2612 Folsom
" Geo J (Loretta) lab r 1549 Ellis
" Harry r 141 5th
" Harry (Bessie) mach r 2708 Pine
" Harry F v-pres Arlett Roach Co r Oakland
" Herman E (Melba) carp r 418 31st Av
" Jas grinder r 2308½ Taylor
" Jas (May) mech r 10 Lundy's Lane
" Jas F (Mary) cond r 309 Lyon
" Jas J clk SO Co r 309 Lyon
" Jas J (Mabel) lab r 2818 Folsom
" J Arthur ins r 486 19th Av
" Jeremiah E (Jane) ins r 369 Jersey
" John tinsmth Holbrook Merrill & Stetson r Larkspur
" John Mrs widow r Hotel Sutter
" Jos (Marie) clk r 150a Russ
" Julia R librarian Examiner r 1920 Sutter
" Kathryn steno r 1524 Jackson
" Lloyd V clk r 369 Jersey
" Louis H clk SO Co r 1556 Haight
" Louise (wid Jos) r 1826 Golden Gate Av
" Martin L (Edith) salsn r 2820 California
" Mary J (wid Thos J) r 1556 Haight
" Michael M clk **THE FIRST NATIONAL BANK OF SAN FRANCISCO** r Oakland
" Mortimer F (Josephine) clk PO r 3965 26th
" Morton C (Alice) r 1281 Green
" Nellie M clk r 309 Lyon
" Paul J salsn Sherman Clay & Co r 1556 Haight
" Raymond lab r 212 Ripley
" Reginald T (Edith) r 1556 Haight
" Rosie Mrs r 402 Ellsworth
" W Allen electn r 486 19th Av
" Wm M (Eva) driver r 191 Springdale
Roache Addie B drugless practitioner 533 Sutter
" Lawrence soft drinks 222 Guerrero r 422 Guerrero
Roades Forrest C (Ruby) electn r 1479 24th Av
Roadnight Harry A agt West Coast Life Ins Co r 639 Bush
Roalfe Helen P clk r 1590 California
Roamer Della tel opr r 319 Plymouth Av

ROAMER MOTOR CAR CO.

A C Barley pres, Geo B Clarke v-pres, R S Mattoon sec-treas and genl mgr, T A Fuller sales mgr, distributors Roamer motor cars, 1801 Van Ness Av, tel Prospect 2005

" Walter H (Jennie) lab r 319 Plymouth Av
Roan Chas E clk SP Co r 378 Golden Gate Av
" Everett H atty r 378 Golden Gate Av
" Patk cond r 554 38th Av
Roane John (Mona) steward r 2140 Hayes
Roantree Jas D (Elizabeth) sec Pac Coast Lithographers r 479 37th Av
Roark Clarisa dressmkr r 162 Beacon
" Ira E clk SP Co r 675 O'Farrell
" John (Lillie) collr r 3655 20th
Roath G A autowkr r 359 15th Av
" Louise (wid Warrington D) r 3410 22d
Roba Jos B (Clara) pkr r 345 10th Av
Robarts Harry P (Shirley) phys 516 Sutter r 31 Parnassus Av
Robatto Lorenzo (Angela) painter r 623 Utah
Robb Agnes clk Cal Ins Co r 219 Hartford
" Barbara sec r 219 Hartford
" Chas E with Millbrae Dairy r 834 Octavia
" Clell R (Mabel) (Dix Rothe & Robb) r 757 9th Av
" Edith H bkpr Cal Pkg Corp r 570 Grove
" Eva V clk r 1428 Grove
" Evelyn clk r 1865 Filbert
" Francis M (Edith) driver r 570 Grove
ROBB FRANK (Rose), mgr Millbrae Dairy, Supervisor SF, r 830 Octavia
" Jas (Ruby) dep collr r 897 Noe
" Jas (Christina) r 54 Appleton Av
" Jas Mrs r 2007 Buchanan
" John O (Alice) lab r 601 Fell
" Mabel Mrs steno Wells Fargo Nev Nat Bank r 757 9th Av
" Margaret B r 720 Powell
" Marinca r 1865 Filbert
" Ruby tchr Pub School r 897 Noe
" Thos P clk Geo E Billings Co r Berkeley
" Walter (Margaret) painter r 219 Hartford
" Wm asst dept mgr Genl Motors Acceptance Corp r 219 Hartford
" Wm J tmstr r 54 Appleton Av
Robbers Henry F (Ingeburg) grocer 86 Landers
Robberts Amy clk r 203 Fair Oaks
Robbiani Jos (Mary) barber 349 Columbus Av
Robbie Lilian nurse r 757a 7th Av

SUHR & WIEBOLDT
GEO. L. SUHR
Funeral Directors and Undertakers
1465 to 1473 Valencia St.—between 25 thand 26th
TELEPHONE MISSION No. 1

See Pages 47-93

SHOVES
WEDGE WOOD RANGES
serve you BEST
WOOD & COAL OR GAS

See Page 89

Trade Mark
C.W. MARWEDEL
MACHINE SHOP TOOLS AND SUPPLIES
BRASS COPPER STEEL
PHONE DOUGLAS 4180
76-80 FIRST ST.

DUCK

NARROW
WIDE
LIGHT--HEAVY
COLORED
AND
WATERPROOF

—o—

CANVAS
COVERS

OF ALL
DESCRIPTIONS
TO YOUR ORDER

AMES HARRIS
NEVILLE CO.
100 POTRERO AVE.
PHONE
MARKET 6100
See Page 9

"WE WELCOME YOU"
Clinton Cafeterias
Courteously serves its patrons with good food at moderate prices in pleasant surroundings and with excellent music.
Breakfast--Lunch--Dinner
18 POWELL ST.
NEAR MARKET ST.
136 O'FARRELL ST.
OPPOSITE ORPHEUM THEATRE
See Page 37

ROBBIE
" Wm A (Nellie) steward r 757a 7th Av
Robbiliard G tailor r 819 Turk
Robbin Benj r 1108 Steiner
ROBBINS see Robins
" Albert C Jr salsn r 50 20th Av
" Bert E (Lena) r 1042 Cole
" Chas A (Lura J) butcher r 414 Gough
" Clara V clk Miller Henley & Scott r 1450 Thomas Av
" Co Pacific Bldg
" Elkins & Van Fleet attys Crocker Bldg
" Emily L steno r 1265 4th Av
" Emma (wid Chas) r 1409 Geary
" Ethel E Mrs r 940 Washington
" Fred S (Edith O) collr r 220 Clayton
" Fredk G painter r 2319 Lombard
" Fredk W (Helena) mstr mar r 146 Downey
" Geo B pres Sutter Basin Co r Pacific Union Club
" Geo B salsn Autocar Sales & Service Co r Oakland
" Geo J granitectr 1499 Thomas Av
" Hans T (Frieda) salsn r 1090 Fell
" Harriette P chiropodist 830 Market
" Henry R (Ida H) insp r 1265 4th Av
" I M Miss supt Florence Ward Sanatorium 1195 Bush
" Irvin (Leona) creamery 2773 Mission r 403 1st
" Irving W office 1 Montgomery
" Isaac H lab r 1450 Thomas Av
ROBBINS JAS C (Virginia) acct Golden State and Miners Iron Wks, r 133 Lake
ROBBINS JOHN TALMADGE, state genl agt Masonic Accident Ins Co, 1041 Phelan Bldg, tel Douglas 2986, r Berkeley
" Leigh clk Cal Pkg Corp r 1265 4th Av
" Lloyd M (Mary) (Robbins, Elkins & Van Fleet) r 2203 Sacramento
" Louis A driver r 630 Linden Av
" Lydia B r 1265 4th Av
" Mary E r 1265 4th Av
" Mattie steno r 1491 Fulton
ROBBINS MILTON H, v-pres and genl mgr The Union Ice Co, 354 Pine, r 1033 Ashmount Av, Oakland
" Milo R (Elsie) atty Mills Bldg r 2060 Jackson
" Nancy E bkpr r 574 Jersey
" Parker salsn Anglo-Cal Trust Co r 1459 Jones
" Pauline tel opr US Shipping Board r 525 34th Av
" Reuel D office 1 Montgomery r Suisun
" Rose steno r 4078 18th
" Sadie (wid Reuel) r 2201 Baker
" Thos M (Angie) cook r 652a Natoma
" Wm G r 2323 California
ROBBINS & MYERS CO THE, (Springfield O) C R Hunt Pacific Coast mgr, A C-D C Electric motors, generators and fans, 701-702 Rialto Bldg 116 New Montgomery, tel Sutter 6518
Robblee Arthur G (Matilda) (Robblee & Goger) r 248 Harold Av
" & Goger gen contrs 407 11th
ROBCKE see Roebke
" John H (Agnes) tmstr r 3351 18th
Robe Lizzie (wid Wm E) nurse r 738 6th Av
" Lizabelle M clk r 738 6th Av
Robello Alfred E (Emma A) decorator r 1373 Vallejo
Roberson Edna waitress r 2750 Mission
" Herbert (Lucille) clk r 323 7th Av
" Jas H clk SP Co r 507 Webster
" Mary Y (wid John) r 1366 Green
" Wm A (Nell G) insp r 2847 Fillmore
Robert Alex (Felice) autowkr r 969 Rhode Island
" Amand (Olga) with Dunham Carrigan & Hayden Co r 57 Collingwood
" Fred janitor r 684 Folsom
" Helen (wid Hugo) r 2837 Laguna
" John (Grace M) r 347 Divisadero
" Louis (Celina) woodwkr r 344 4th
" May J lndywkr r 4096 18th
" Peter (Theresa) r 17 Wayne Pl
" Susanne Mrs r 935 Kearny
" Wm L (Mary S) salsn r 1701 Grove
" Wm O salsn Pac Sates Elec Co r 1221 3d Av
Roberti Alebrando J dept mgr Western Meat Co r 1441 Greenwich
" Alex (Marie) r 1885 Lombard
" Dennis (Erminia) grocer 2836 Franklin r r 1441 Greenwich
" Jos clk r 1885 Lombard
" Mario soft drinks 1901 Lombard
" Maurice architect r 1075 Post
Roberto Francisco (Emma) lab r 37 Wool
" Jos lab r 37 Wool
" Stephen lab r 37 Wool
ROBERTS see Robert
" Ada (wid Jesse S) salswn r 1149 Guerrero
" Adams (Florence) plastr r 2609 Post
" Adelbert E (Anna M) carp r 7545 Geary
" Agnes R steno Cal State Auto Assn r 1201 8th Av
" Albert (Amelia) r 447 Divisadero
" Albert (Theresa) salsn r 2663 Pine
" Albert L clk r 3123 California
" Alfred E (Susan) consulting eng r 909 Broderick
" Alfred E Jr clk SO Co r 1683 Page
" Alice E (wid Geo F) r 2869 Broderick
" Alice clk r 426 31st Av
" Anna G elec needle spec 7545 Geary
" Anna H (wid Wm) r 126 Seville
" Arthur J clk OFT Co r 3039b Harrison
" Auto Co 569a Jackson
" Benj H R (Agnes M) r 1601 Diamond
" Bernard D carp r 177 Bocana
" Bertha E r 2117 California
" Blanche A r 2853 California
" Bloomer W (Margaret) r 1481 Post
" Bridget widow r 3828 19th
" Bros restaurant 2200 Great Highway
" C E journalist r 1560 Hyde
" Cecil (Lilly) mach r 3826 19th
" Cecil A bricklyr r 1013 Golden Gate Av
" Chas metalwkr r 827 Turk
" Chas A decorator r 4185 17th
" Chas A (Kathleen) insp r 2281 Green
" Chas J (Lulu) jeweler r 1215 Polk
" Chas L (Una) painter r 1411 Golden Gate Av
" Chas L salsn Anglo-Cal Trust Co r 801 Jones
" Chas O r 764 Page
" Clara Mrs steno r 764 Page
" Claude ins Ins Co of North Am r 422 Brannan
" Clayton E (Florence) with Louis Rosenthal r 227 10th Av
" Clementi clk r 67 Columbus Av
" David driver r 4136 17th
" David asst mgr Thomas J Lipton r Oakland
" D D asst traffic mgr Nat Lead Co r Oakland
" Dola D bkpr r 38 Joice
" Ed J (Evelyn D) mining eng Mills Bldg r 31 Shore View Av
" Edw with Harbor Com r 415 O'Farrell
" Edw clk r Palace Hotel
" Edw D (Anna E) ironwkr r 511 Capp
" Edw G (Ruth) mtrmn r 3054 Clement
" Edw J (Mary D) r 1394 Masonic Av
" Elizabeth L Mrs r 280 Oak
" Ella widow nurse r 2150 Sutter
" Elmer E (Nellie) harnessmkr SO Co r 968 Minnesota
" Emile (Helen) salsn r 2121 O'Farrell
" Ernest F (Helen) sales mgr Display Fixture & Mfg Co r 1330 Union
" F A steno Oceanic SS Co r Berkeley
" F H cond r 1010 Haight
" Frank waiter r 923 Grove
" Frank A salsn r 2281 Green
" Frank B timekpr Western Can Co r 874 Page
" Frank D (Mary E) salsn r 60½ Carl
" Frank E (Mattie) barber 348 Grant Av r 62 Sycamore Av
" Frank J (Ella) clk r 23 College Av
" Fred S (Anna) auto repr 735 Turk r 109 Edinburgh
" Fred W mstr mar Monticello S S Co
" Fredk hlpr r 970 Potrero Av
" Fredk T (Mattie) ctr r 129 7th Av
" Geo musician r 524 Sutter
" Geo D pres Geo D Roberts & Co r University Club

ROBERTS GEO. D. & CO.
Geo D Roberts pres, O A Lindstrom v-pres, L F Davidson v-pres, H H Grady sec-treas, dealer in stocks and bonds, industrial financing, 508-509 Alaska Commercial Bldg, 310 Sansome, tels Kearny 184-185
" Geo E (May) salsn r 2185 O'Farrell
" Geo F purser r 2869 Broderick
" Geo H (Margaret) meat pkr 1030 Bryant r 67 Collins
" Geo L (Ada E) yard mstr r 1069 Capp
" Glen H clk r 126 Seville
" H Anthony (Beatrice) carp r 1728 10th Av
" Harriet M steno r 909 Broderick
" Harry (Maude) chauffr r 263 Cumberland
" Harry waiter r 2256 Market
" Harry T (Margaret) mach r 74 Glover

MIMEOGRAPHS
H. S. CROCKER CO., Inc., Agents
565-571 MARKET ST.

TYPEWRITERS RENTED 3 MONTHS VISIBLES $6.50 AND UP
AMERICAN WRITING MACHINE CO.
506 MARKET STREET SAN FRANCISCO PHONE DOUGLAS 649

OFFICES:—NEW YORK, CHICAGO, YOKOHAMA, TOKIO, OSAKA, KOKE and NAGOYA
NIPPON DRY GOODS CO.
IMPORTERS EXPORTERS MANUFACTURERS WHOLESALERS
PHONE SUTTER 690 | N. E. Corner Pine & Front Sts. | SAN FRANCISCO, CAL.

ROBERTS
" Helen M r 2230 48th Av
" Henry writer Examiner r 626 Bush
" Henry E (Gladys) (Roberts & Co) r 2127 Anza
" Henry G clk r 1000 Hyde
" Henry J tchr r 1536 Ellis
" H M r 1751 California
" Howard H adv r 775 9th Av
" Hugh J (Jane) foremn r 1086 Minna
" Hugh T (Regina) acct r 810 Masonic Av
" Humphrey K (Emilie) (Harvey & Roberts) r 142 20th Av
" Ida M Mrs salswn r 1668 Market
" Imelda M clk r 280 Oak
" Implement Co 346 Washington
" Irene steno r 1000 Hyde
" Isabelle dressmkr r 1782 Sutter
" Iva M steno r 156 Funston Av
" Jas blksmth r 3212 Mission
" Jas clk r 1354 Kansas
" Jas C USN r 3212 Mission
" Jas H (Millie) barber r 317 Lower Ter
" Jane Mrs musician r 217 Eddy
" Jane E (wid Robt) r 519 Brunswick
" Jay K (Evelyn M) clk r 1391 Waller
" Jessie K (Roberts & White) r 340 Stockton
" Joe & Co mens furn 68 Townsend
" John cook r 1377 Folsom
" John (Ada) janitor r 222½ Willard
" John (Emily A) mstr mar r 375 Eddy
" John porter r 406 Vicksburg
" John calker r 4185 17th
" John A (Amelia) r 447 Divisadero
" John C clk SP Co r 3611 23d
" John C (Sarah C) dispatcher r 3212 Mission
" John E (Lila) r 801 Clayton
" John E clk SP Co r 580 O'Farrell
" John E (Sarah) firemn r 307 Crescent Av
" John E (Delphine) mech r 511 Capp
" John G (Constance) notary 155 Montgomery r 2919 Pacific Av
" John G (Elizabeth) supt r 2448b Fulton
" John J Mrs r 965 Geary
" John T mgr Stockton Fire Brick Co r Oakland
" Jos (Esma) (Jos Roberts & Co) r 34 Hillway Av
" Jos (Annie) ctr r 2586 32d Av
" Jos & Co ship outfittrs 68 Townsend
" Jos H asst acct Federal Res Bank r 2583 Post
" Jos dril r r 4 Hamilton
" Jos H musician r 861 Sutter
" Jos W (Margaret) supervising supt U S Public Bldgs r 1263 6th Av
" Julia r 2121 O'Farrell
" Julien (Helen) with SO Co r 1580 Washington
" Katherine (wid David) r 41 Hill
" Leo D (Roberts Bros) r 2230 48th Av
" Leola (wid Clarence) r 1861 9th Av
" Leonard clk r 2128 Broderick
" Leroy barber r 949 Clay
" Leroy bkpr r 3680 17th
" Letta Mrs r 1039 Mission
" Lilly r 1661 Bush
" Lilly clk r 222½ Willard
" L L salsn r 814 California
" Lloyd H (Lillian) autowkr r 58 Ord
" Lloyd V salsn Anglo-Cal Trust Co r Oakland
" Lloyd W (Eunice) bkpr r 2128 Broderick
" Lou Mrs r 766 Sutter
" Louis r 630 Linden Av
" Louis (Alina) salsn r 760a Clementina
" Louis J (Lavinia) contr r 204 Divisadero
" Lulu I (wid Wm R) r 3603 Army
" L V (Alice M) real est Phelan Bldg r 1022 Vallejo
" M & Co furs 259 Geary
" Madeline T steno SP Co r Oakland
" M Alfred vulcanizer r 874 Page
" Manley (Mary T) mar eng r 2333 Green
" Mfg Co lighting fixtures 663 Mission
" Margaret Mrs r 3275 21st
" Margaret E (wid Domenic) r 2230 48th Av
" Margarett Mrs r 137 Jordan Av
" Maria D (wid Henry) r 136 Lobos
" Mary Mrs r 131½ Diamond
" Mary widow r 2455 Howard
" Mary A steno r 57 Hartford
" Mary E (wid W H) (San Benito Apts) 1565 Jackson
" Mattie Mrs salswn r 434 Leavenworth
" Maurice (Joe Roberts & Co) r 1435 5th Av
" Max (Ray) pawn broker 219 Embarcadero r 528 Kearny
" Merval E clk SO Co r 175 Seville
" Milton H salsn Leibold & Co r 324 Haight

ROBERTS
" Morris (M Roberts & Co) r 494 18th Av
" Muriel J ins State Comp Ins Fund r 118 10th Av
" Myrtle I clk Cal Pkg Corp r 642 Jones
" Nellie A Mrs clk r 1340 Vallejo
" Nellie Mrs r 1300 Golden Gate Av
" O L with Bank of Italy r Redwood City
" Olive J US Atty r 1398 California
" Ollie (wid Thos) r 4166a 20th
" Owen M V (Annie L) carp r 874 Page
" Patk F (Mary) lab r 309 Wilde
" Paul lab r 357 Moultrie
" Paul A (Myrtle B) drftsmn r 653 Sutter
" Pauline steno r 1667 Washington
" Percy E (W F Roberts & Sons) r 2853 California

ROBERTS PERRY B, pres Cal Home Building Loan Co r Los Altos
" Ralph W (Ethel) printer r 373 Frederick
" Ray bkpr r 913 Valencia
" Raymond J (W F Roberts & Son) r 2853 California
" Richd (Elsa) musician r 1250 6th Av
" Richd A (Augusta) grocer 818 Laguna r 872 McAllister
" Richd P (Roberts Bros) r 2230 48th Av
" Richd P hlpr r 1367a 3d Av
" R L Co automobiles 724 Van Ness Av
" Robt r 128 Jones
" Robt clk Union Oil Co r Oakland
" Robt D bkpr Schussler Bros r 359 Hyde
" Robt E salsn r 2121 O'Farrell
" Robt J (Cora) lab r 37 Liebig
" Robt J Jr plastr r 37 Liebig
" Robt L (Roberts & Co) r 540 Powell
" Robt L (Ora) salsn r 1233 Arguello
" Roland J acct Logan Sage & Logan r 810 Masonic Av
" Rose (wid Paul) r 357 Moultrie
" Russell E clk r 118 10th Av
" R Waldo musician r 373 Frederick
" Sadie steno RR Com r 2215 Van Ness Av
" Saml B (Edith) clk r 1380 Filbert
" Saml W driver r 221 7th
" Sarah (wid Tobias) r 139 22d Av
" Sarah (wid Thos) r 355 Mississippi
" Sidney clk r 1565 Jackson
" Sophie milliner r 290 Union
" Thos (Sarah) r 298 Munich
" Thos r 456 6th
" Thos (Pauline) lab r 886 Shotwell
" Thos (Martha) lab r 272½ Clara
" Thos (Louise) seamn r 338a Bryant
" Thos F dftsmn r 227 Dore
" Thos F Jr with City of Paris r 2745 Mission
" Thos H clk r 41 Hill
" Trevor A with Bank of California r 810 Masonic Av
" Urban H salsn r 580 McAllister
" Verla pkr r 1105 Geary
" Walter (Ruby) cook r 1413 Steiner
" Walter C foremn W P Fuller & Co r 214 Maple
" Walter C (Lora) salsn Greer-Robbins Co r 84 Castro
" Walter C (Leah) supt constr r 1229 Page
" Walter H (Catherine) vulcanizer r 47 Latona
" Walter R with Cosgrove-Cleverdon r Los Angeles
" Warren clk r 931b Shotwell
" Weymouth M with SO Co 200 Bush
" W F & Sons butchers 2849 California
" Wilfred J (Roberts Bros) r 2230 48th Av
" Wm r 878 Eddy
" Wm r 1631 Clay
" Wm (Ida) blksmith r 1340a Stevenson
" Wm (Rose) clk r 859 Arguello Blvd
" Wm mach r 525 Hugo
" Wm sec r 165 Duboce Av
" Wm A (Mathilda) chiropodist 1868 Geary
" Wm A hlpr r 3603 Army
" Wm C carp 575 Fulton r 1457 Hayes
" Wm C (Gertrude) lab r 265d Clara
" Wm E (Lucile) electn r 739 Haight
" Wm F (Mary) (W F Roberts & Sons) r 2853 California
" Wm F Jr (W F Roberts & Sons) r 2853 California
" Wm J salsn Chanslor & Lyon Co r 110 Gough
" Wm R (Annie) guard **THE FIRST NATIONAL BANK OF SAN FRANCISCO** r 859 Arguello Blvd
" W L clk Anglo & London Paris Nat Bank r Sausalito

ROBERTS & CO (H E and R L Roberts) wholesale butchers and ship stores, 123-125 Steuart, tel Kearny 2141

H. F. SUHR & CO., Undertakers
(ESTABLISHED 1884)
2919 Mission Street Phones: Mission 98 & 99
H. F. SUHR H. FRED SUHR, JR. A. W. NELSON

HEATING AND PLUMBING CONTRACTORS
GILLEY-SCHMID CO., Inc.
198 West Mission St.
Cor. THIRTEENTH
Telephone Market 965

See Page 54

H.N.COOK BELTING COMPANY
401 HOWARD ST.

Kane Detective Agency

ALL BRANCHES OF DETECTIVE WORK

544 Market Street, Flat Iron Building See Page 43 Telephone Garfield 366 Residence Prospect 55

PUMPS Byron Jackson Iron Works 410 SHARON BUILDING SAN FRANCISCO, CALIFORNIA

See Page 69

Globe-Wernicke Book Cases and Files

H. S. CROCKER CO., Inc., Agents : 565-571 MARKET ST.

ROBERTS
" & White children's wear 251 Post
ROBERTSON see Roberson, Robinson and Robison
" Absalom (Quintilla) steamftr r 3478 19th
" Al with United Milk Co r 2377 23d
" Albert autowkr r 670 Eddy
" Alex clk r 459 Turk
" Alex plumber r 76 Pond
" Alex A salsn Keyston Bros r 1554 Jackson

ROBERTSON ALEXANDER M.
publisher, bookseller, stationer, 222 Stockton opp Union Square, tel Kearny 5278, r Redwood City

" Alex R (Edna) r 3326 Fulton
" Alfred W (Annie) grocer 298 Coleridge r 25 Eugenia Av
" Alice W (wid F E) r 2626 Baker
" Almon S (Helen) eng SFFD r 1426 11th Av
" Anna D clk Aetna Life Ins Co r 2539 Polk
" Augusta C vice-prin Pub School r 1316 Broadway
" Avery E r 417a Frederick
" Carl with United Milk Co r Alameda
" Chas A (May) (Mallett House) r 1191 Oak
" Chas H asst mgr SO Co r Redwood
" Chas M (May) clk r 546 Olive
" Christine (wid Jas) r 3122 21st
" Cole Distributing Corp 177 Golden Gate Av
" Daisy clk r 3122 21st
" David autowkr r 122 Farallones
" David ironwkr r 287 Connecticut
" David D mach r 223 Edinburgh
" David H dept mgr Pierce Arrow Pac Sales Co r 439 Frederick
" Donald (Mabel) r 3735 Sacramento
" Donald v-pres Larkin Transp Co r Oakland
" Donald M (Elizabeth) clk r 3756 16th
" Dorothy steno Wells Fargo Nev Nat Bank r 569 7th Av
" Edgar B (Elizabeth T) r 2740 Divisadero
" Edith clk St Francis Hotel r 554 Guerrero
" Edna Mrs r 569 7th Av
" Edw G (Jane) hlpr r 223 Edinburgh
" Edw W mtrmn r 366 Staples Av
" Edwin clk Anglo-Cal Trust Co r 2366 15th
" Elane Mrs tchr music r 1540 Jones
" Eleanor M steno r 549 Frederick
" Emily A typist SP Co r 1881 8th Av
" Emma Mrs r 725 Arguello Blvd
" Evan C (Eva) r 643 Webster
" Felix lab r 833 Kearny
" Frances cashr Genl Motors Acceptance Corp r Los Angeles
" Frank A clk SP Co r Berkeley
" Frank (Ramona) cond r 2748 McAllister
" Fredk J clk Federal Res Bank r Oakland
" Geo clk r 201 Connecticut
" Geo (Ida) clk SP Co r 55 Haywood Av
" Geo A (Maud) clk r 1260 Stanyan
" Geo H sec Morgan & Allen r Burlingame
" Gertrude (wid Harry) r 1191 Oak
" Hazel G steno r 50 Henry

ROBERTSON H. H. CO.
H M Holway Pacific Coast manager, Building Products, Hobart Bldg, 582 Market, tel Garfield 522

" Ira (Evelyn) agt r 1949 Lyon
" Irota nurse Franklin Hospital
" Isabella milliner r 225 27th Av
" Isabella steno r 20 Hoffman Av
" Jas r 55 30th
" Jas (Terminal Sheet Metal Wks) r Berkeley
" Jas ironwkr r 874 Fulton
" Jas mar architect 24 California r Alameda
" Jas (Anna) mech r 450 2d Av
" Jas timekpr r 803 San Jose Av
" Jas A r 50 Henry
" Jas B teller r 725 Arguello Blvd
" Jas H (Elisa C) r 436 26th Av
" Jane C dept mgr Hale Bros r 2947 Harrison
" J Ellery (Lucy) contr r 417a Frederick
" John ins r 25 6th Av
" John H (Harriot) carp r 246 26th Av

ROBERTSON JOHN H.
general insurance agt, surety bonds, compensation and public liability accident and health, plate glass and burglar insurance, 621-625 First National Bank Bldg, tel Sutter 2750 (See Front Edge and Page 90)

ROBERTSON JOHN H (May F) (John H Robertson) r 25 6th Av
" John J (Alice R) tanner r 120 Banks
" John M with Selbach & Deans r 4960 17th

ROBERTSON
" John McK joiner r 223 Edinburgh
" John R (Lena) carp r 1018 Cortland Av
" John W (Alice) baker r 2642 Howard
" John W (Mary) phys 240 Stockton r 1133 Greenwich
" Jos (Sarah L) gripmn r 1384 Pacific
" Jos (Esther) painter r 176 Page
" Joshua H (Mary F) lead burner r 149 Hancock
" L A salsn Shields Harper & Co r Oakland
" Laura (wid Minor) r 225 Montana
" Lawrence autowkr r 226 Valencia
" Leone clk SP Co r Alameda
" Mabel R steno r 50 Henry
" Malcolm (Clara) carp r 1421 Golden Gate Av
" Margaret widow r 2366 15th
" Margaret H r 2740 Divisadero
" Margaret M clk r 3122 21st
" Marion S adjuster SP Co r 2436 Anza
" Marshall r 246 26th Av
" Mary (wid Wm) r 2232 Grove
" Mary A r 160 Henry
" May r 2276 45th Av
" May opr r 349 Waller
" -McClintock Co (Inc) coffee 305 Clay
" Nellie steno r 5133 Mission
" Norman J clk SO Co r Oakland
" Phyllis clk r 171a Clipper
" Ralph C cond r 18 Tiffany Av
" Raymond lab r 3478 19th
" Robt painter r 472 Linden
" Robt A (Grace) clk r 355 Octavia
" Robt D collr r 50 Henry
" Robt L photogr r 42 Laskie
" Robt W r 1001 Golden Gate Av
" Robt W pkr r 3478 19th
" Ross H bkpr PO r Alameda
" Rowland C (Maud) r 5 Felix Pl
" Roy tmstr r 2329 Post
" Russell J mar architect 24 California r Alameda
" Sada Mrs cook r 2583 Sutter
" Sarah Mrs r 375 16th Av
" Sidney P (Ruth H) atty 785 Market r 2821 Broderick
" Victor J pres Coml News Pub Co r Berkeley
" Violet H milliner r 3122 21st
" Wilfred M (Cecelia) clk r 3859 Washington
" Wm (Jane) carp r 1164 O'Farrell
" Wm clk r 434 Leavenworth
" Wm (Barbara) mach r 5133 Mission
" Wm watchmn r 2595 Post
" Wm A (Helen) r 50 5th Av
" Wm F with Bank of Cal r Alameda
" Wm J asst mgr Crane Co r Oakland
" Wm J clk SP Co r 480 Ellis
" Wm M (Rose) collr r 5549 California

Robeson Anne with Nat Surety Co r 1533 Sutter
Robey Mabel steno r 1734 Masonic Av
Robial Julius (Desiree) baker r 1218 Geary
Robiano Marie steno r 1534 Sutter
ROBICHON see Robishon
Robie Harold E truckmn SFFD r 416 Bartlett
Robin Bros auto reprs 1652 Railroad Av
" Chas (Mamie) grainer r 18 Theresa
" Chas W switchmn r 18 Theresa
" Leo (Violet E) salsn r 342 Capp
" Leon A (Margaret) mach r 2018 Lane
" Line Steamship Co The 351 California
" Morris (Rebecca) agt Fidelity Mut Life Ins Co r 1675 Fulton
" Rike (wid Adrian) r 440 Capp
Robinet Harry mech r 509 Buchanan
" Henry (Sophie) r 509 Buchanan
Robinett Robt (Flora) carp r 200 4th Av
" Thos contr r 43 Belden Pl
Robinette Clyde W designer r 726 Bush
Robino Chas (Assunta) tailor r 1164 Kearny
" Chas P (Lillian) salsn r 215 Banks
ROBINS see Robbins
" Alice M (wid Albert) embroidery 364 Sutter r 1408 Ellis
" Alphonse salsn r 646 Laguna
ROBINS CONVEYING BELT COMPANY (New York), Griffin Co Pac Coast rep, Holbrook Bldg, 58 Sutter, tel Kearny 3120

ROBINS F. C. H.
mgr The Northern Assurance Co, Ltd, (of London) and The Northern Underwriters Agency (of London), 330 California, tels Kearny 3015-16-17, r Oakland

" Geo E clk r 1631 Bush
" Hotel 711 Post
" Jas (Rose) clk r 2903 Laguna

DAILY PACIFIC BUILDER

All the Building News of the Coast

560 MISSION STREET San Francisco Telephone Douglas 2372

See Page 36

"THAT CAREFUL DENTIST"
DR. WM. W. HOAGLAND
SPECIALIST
EXTRACTIONS, CROWNS, SELF-CLEANSING
BRIDGE WORK, WHALEBONE ROOFLESS PLATES
TELEPHONE GARFIELD 835
908 MARKET STREET
COR. POWELL AND EDDY
SAN FRANCISCO, CALIF.

ROBINS JOHN H, real estate and loans, 235 Montgomery, tel Sutter 543, r 2739 Webster, Berkeley, tel Berkeley 2464W
" Mollie pkr r 1631 Bush
" Nancy bkpr r 574 Jersey
" Wm E (Addie M) watchmkr 251 Kearny r 1650 Clay

ROBINSON see Roberson, Robeson and Robertson
" Abraham (Sarah) butcher r 551 Grove
" Adam J r 2005 Balboa
" Addie (wid Jos) r 2625 Broderick
" Adelaide (wid John) r 1408 19th Av
" Agnes (wid Richd) r 933 Guerrero
" Albert eng r 442 Folsom
" Albert A drftsmn SP Co r 735 Taylor
" Albert E (Luela) r 1292 Fell
" Alice L tchr Pub School r 904 Central Av
" Andrew lab r 752 Pacific
" Anna M tel opr r 401 Connecticut
" Anna M Mrs r 323 Locust
" Anne (wid Frank) r 943 York
" Anne (wid Milton) dressmkr r 1190 Haight
" Anne nurse r 1818 Turk
" Annie (wid Wm) r 425 Duncan
" Annie (wid A W) r 1441 Oak
" Annie Mrs r 445 Octavia
" A Porter (Leota) (Robinson Bours and Nowell) r 1355 Taylor
" Arthur clk r 933 Guerrero
" Arthur A r 363 Page
" Arthur A (Katherine) clk r 4356 18th
" Austin E (Ella R) comp **H S CROCKER CO Inc** r 746 Shrader
" Benj glasswkr r 155 Julian Av
" Bernard J (Minnie) ironwkr r 401 Connecticut
" Bert (Ella) glazier r 425 Franklin
" Bertha Mrs r 2727 Sutter

ROBINSON, BOURS AND NOWELL (A P Robinson, B W Bours, H E Nowell), certified public accountants, 602-604 Crocker Bldg, tel Sutter 1848

" Chas cementwkr r 2326 Taylor
" Chas C (Bertha) auto repr 67 McCoppin r 392 Oak
" Chas E driver r 2403 Howard
" Chas F (Nora H) (Pond & Robinson) r 1202 Howard
" Chas F (Helen) police r 3681 21st
" Chas H (Beatrice) r 1825a Greenwich
" Chas J (Ada) clk r 970 Post
" Chas J clk T A Strobridge r 946 Geary
" Chas R (Sallie) clk r 370 26th Av
" Chas W (Emma) driver r 163 Precita Av
" Chemical Works 349 8th
" Christine dressmkr r 591 Turk
" Clyde A clk r 724 Leavenworth
" Danl M (Barbara) reporter R G Dun & Co r 124 Mason
" David salsn r 739 11th Av
" David C salsn r 153 Market
" David W janitor r 4313 25th
" Dolly G (wid Jas O) r 1340 Hyde
" Don J clk SP Co r 736 Leavenworth
" Doris nurse SF Hospital
" Dorothy G clk SP Co r 241 Paris
" Duffy (Sadie) express r 1736 Divisadero
" Earl E (Evelyn) elev opr r 639 Hayes
" Earl R r 270 Brighton Av
" Edith M steno r 595 Haight
" Edmond J (Florence) driver r 1640 Guerrero
" Edmund (Miranda H) chief clk US Land Office r 1006 Cole
" Edw r 1864 Page
" Edw (Cora) tmstr r 700 Oxford
" Edw B with Alaska Packers Assn r Oakland
" Edw J (Daisy) bkpr r 1928 Ellis
" Edwin B janitor r 891 Post
" Edyth M steno r 595 Haight
" Elizabeth M tchr Pub School r 1006 Cole
" Elmer E (Dorothy) atty Hearst Bldg r 1348 Balboa
" Emanuel clk r 739 11th Av
" Erma H widow r 2433 Franklin
" Ethel clk r 1040 Bush
" Ethel nurse r 1034 Sutter
" Ethel tel opr r 401 Connecticut
" Eugene (Serena) r 251 Arguello Blvd
" Eugene (Philomene) cook r 919 Capp
" Eva V mgr Chernoff Co (Inc) r 1664 Larkin
" Evelyn M clk r 363 6th Av
" Everett D clk Mercantile Trust Co r 595 Haight
" Florence clk r 1040 Bush
" Florence clk r 1290 O'Farrell
" Francis corsetierre r 1369 Hyde

ROBINSON
" Frank (Cora) eng r 2927 Sacramento
" Frank porter r 635 California
" Frank (Christina) printer r 2058 Grove
" Frank A (Violet) (Thompson & Robinson) r 902 Central Av
" Frank L with Kohnke Ptg Co r Berkeley
" Frank M asst cashr NWP Ry r Berkeley
" Frank P (Christina) (The John Hein Co) r 2058 Grove
" Fred H (Ella T) r 586 Jersey
" Fred R (Maybelle) druggist r 3933 25th
" Fredk (Tenby & Robinson) r 1451 Gough
" Fredk O solr r 387 Eddy
" Geo (Alma) foremn r 412 Valley
" Geo soft drinks r 249 Oak
" Geo B (Edna) (Lockwood & Robinson) r 3589 19th
" Geo F r 2507 Pine
" Geo H r 1824 Page
" Geo W salsn Hill & Morton r Berkeley
" Gerald (Josephine) mech r 425 Duncan
" Geraldine widow r 112 Clayton
" Gertrude r 736 Leavenworth
" Grace A steno r 3711 Octavia
" Hannah nurse St Joseph's Hospital
" Harold W (Edna McV) mgr Fleischmann Co r 144 23d Av
" Harry G (Charlotte) mach r 841 Buchanan
" Harvey A driver r 906 Capp
" Hazel salswn r 6427 California
" Helen M r 368 Ellis
" Helen T clk Anglo & London Paris Nat Bank r 1962 Vallejo
" Henrietta Mrs r 1961 Geary
" Henry (Mary) driver r 4025 24th
" Henry lab r 166 Church
" Henry E (Ruby M) news dlr r 1023 Natoma
" Henry G (Lydia) mstr mar r 1411 ½ Guerrero
" Hugh eng York-Cal Const Co r 160 Diamond
" Hugh ins Aetna Life Ins Co r 980 Bush
" Hugh (Mary) mach r 60 Diamond
" Ida R Mrs r 1219 Jones
" Isabelle (wid John H) r 630 Fillmore
" Isidore (Yetta) clothing 255 3d r 739 11th Av
" Jas r 585a Natoma
" Jas r 747 Oak
" Jas driver r 924 Geary
" Jas clk r 635 California
" Jas (Mary) janitor r 1560 Noe
" Jas watchmn r 293 4th
" Jas A (J H Robinson & Sons) r 504 Page
" Jas A (Helena) mtrmn r 677 San Jose Av
" Jas A (Grace) with Bank of Cal NA r 35 Lapidge
" Jas B with Bank of Italy r 725 Arguello Blvd
" Jas H (Myrtle) tailor 305 Turk r 3310 16th
" Jas J (Mary) eng r 2 Vicksburg
" Jas P insp SP Co r Oakland
" Jennie C clk r 3937 Sacramento
" J H & Sons grocers 478 Haight
" John foremn r 1455 Franklin
" John with SF Hospital r 1941 Mission
" John A r 1849 Howard
" John D (Sarah) oilwkr r 83a Stillman
" John F (Ernestine) clk SP Co r 231 Wilde Av
" John R (Lena) carp r 1517 Castro
" John W (Mary E) r 610 Fillmore
" Jose vocalist r 56 Danvers
" Jos (Fannie) (Robinson Co) r 919 Sutter
" Jos clk OFT Co r 1881 8th Av
" Jos (Ethel) lab r 2015 Buchanan
" Jos (Matilda) shoemkr r 1226 12th Av
" Jos (Kate) watchmn r 74 Haight
" Jos F clk N Y Underwriters Agcy r 1962 Vallejo
" Jos G (Nannie) waiter r 130 Tiffany Av
" Jos J (Georgia) (J H Robinson & Sons) r 326 Pierce
" Jos P dist mgr Equitable Life Assur Soc r 339 Lexington
" Jos R (Sadie) lab r 530a Harrison
" Josephine (wid Jas H) r 48 Grattan
" Kate L (wid Wm C) r 16b Powers
" Katherin (wid Francis H) r 1962 Vallejo
" Katheryn tchr Pub School r 850 Leavenworth
" Leighton dep US Shipping Comr r Mill Valley
" Lena cashr r 1164 Portola Drive
" Leona A steno r 241 Paris
" Lester J (Winifred) painter r 4139 25th
" Lewis C janitor r 1715 Folsom
" Lillian tchr Pub School r 851 Van Ness Av
" Logan (Emma) tentmkr r 1955 O'Farrell
" Loretta r 933 Guerrero
" Louis (Pauline) men's furnishings r 77 6th
" Louis (Rose) musician r 1800 Grove

PACIFIC METAL WORKS
MAKERS of the UNEQUALED ECLIPSE BRONZE BUSHINGS
Solid or Cored
153-159 1st St.
SAN FRANCISCO, CAL.
Tel. Sutter 608
BRANCH: LOS ANGELES
See Page 79

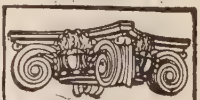
SEE PAGE 34 BUYERS' GUIDE
WESTERN BUILDERS SUPPLY CO
Cornell Wall Board
135 Second St.
Tel. Kearny 1991

C.W. MARWEDEL
MACHINE SHOP TOOLS AND SUPPLIES
BRASS COPPER STEEL
PHONE DOUGLAS 4180
76-80 FIRST ST

E. H.
OTTO
AND
COMPANY
—
Oriental
Products
—
INDESTRUCTIBLE
PEARLS
—
Oils
Vegetable
Fish
Petroleum
—
BEANS, RICE
PEANUTS
OIL SEEDS
OIL CAKES
COPRA
—
Imported
Chemicals
—
Camphor
Calcium
Chloride
Alum—Hypo
—
California
Dried Canned
Fruits
Grapes
—
245
California St.
Phone Sutter 3680

DIETZGEN TRADE MARK
BLUE PRINTS
ARCHITECTS' and ENGINEERS' SUPPLIES
18 FIRST STREET
See Pages 7-45
TEL. KEARNY 2680

ROBINSON
" Louis salsn r 739 11th Av
" Louis A (Anna) clk r 822 47th Av
" Louis C janitor r 1715 Folsom
" Louis F (Ester) bkpr r 2826 Grove
" Luke E (Mabel K) with Bank of Cal NA r 3737 Army
" Luther B sec A A Brown Co (Inc) r 825 Van Ness Av
" Manuel clk Robinson & Co r 739 11th Av
" Marshall credit mgr Crane Co r Piedmont
" Martha salswn r 961 Pine
" Martha H steno Aetna Life Ins Co r Berkeley
" Mary (wid Chas J) r 275 San Carlos
" Max (Hilda) civ eng r 1627 44th Av
" Max electn r 1122 Buchanan
" Maybelle r 151 Harold Av
" Michel phys 3004 16th r 3048 16th
" Minna V (wid Horatio) r 126 3d Av
" Minnie H (wid Christian) r 2430 Lake
" Morris clk PG&E Co r 3507 Railroad Av
" N Mrs r 505 Geary
" Nancy Mrs r 130 Tiffany Av
" Newton F (Idabelle) ins r 505 Faxon Av
" Norman repr Eastman Kodak Co r 4160 23d
" Norval A treas Portola Oil Co r 1639 Sutter
" O E with **HEALD'S BUSINESS COLLEGE** r 670 Eddy
ROBINSON OSCAR M (Jennie N) (Robinson & Deller), sign painter, 281-285 Natoma, tel Douglas 5100, r 2257 Green, tel Fillmore 4319
" Oscar R bkpr r 1517 Castro
" Pearl Mrs r 1961 Geary
" Peter clk r 2326 Taylor rear
" -Pinney Co (Inc) The typewriter supplies 525 Market
" Ralph (Florence) mgr Modern Automobile & Tractor Schools r 777 Victoria Av
" Ralph C bkpr Hammond Lbr Co r Oakland
" Ralph H salsn r 827 Broderick
" Ray C v-pres F F G Harper Co r Piedmont
" Ray F clk SP Co r Oakland
" Reuben r 624 Post
" Rex B (Martha) decorator r 961 Pine
" Richd J (Jennie E) r 2711 Octavia
" Rita with Bank of Cal NA r 1962 Vallejo
" Robt (Lillian F) carp r 2329 Mission
" Robt A storekpr SO Co r 355 Octavia
" Robt F ins Travelers Ins Co r Oakland
" Robt J (Alice) (McBean & Robinson) r 3909 22d
" Roy (Albertina) roofer r 707 Van Ness Av
" Roy W br mgr Shumate's Pharmacies r 115 Market
" Russell (Margaret) glasswkr r 907 Valencia
" Ruth A bkpr r 1164 Portola Drive
" Sadie R with J Barth & Co r 1737 Golden Gate Av
" Saml atty Russ Bldg r 1164 Portola Drive
" Saml bkpr H O Harrison Co r 1015 Van Ness Av
" Saml hlpr r 706 Polk
" Saml 2d hd clothing 234 3d r 739 11th Av
" Sarah Mrs r 1425 Clement
" Sarah M r 1732 Washington
" S H r 923 Eddy
" Sidney clk r 725 Arguello Blvd
" Sidney W (Helen) r 1476 Washington
" Sophie M (wid Edw) r 625 York
" Stephen spl officer Union Trust Co r 1745 Judah
" Sue V tchr Pub School r 16 Powers
" Sylvester J (Della) tmstr r 270 Brighton Av
" Thos B (Edith) plumber r 2328 Taylor
" Thos H (Anna) painter r 3017b Sacramento
" Thos M asst mgr Baby Shop r 635 Miramar
" Thos P (Evelyn M) mgr r 363 6th Av
" Thos P (Carrie) shipwright r 10 Woodland
" Thos S (Rhoda) (Thos S Robinson & Co) r 2384 Pacific Av
" Thos S & Co stocks 621 Market
" Thos W (Alexandrine J) contr r 287 24th Av
" Thos W (Lula) (Hotel Rand) r 364 Eddy
" Typewriter Co 412 Market
" Vernon C (Frances A) salsn F A Frazier r 757 Sutter
" Victor (Eva R) (Robinson Chemical Wks) r 800 Bush
" Walter mech r 813 Shotwell
" Walter B clk r 725 Arguello Blvd
" Walter H atty-at-law Nev Bank Bldg r Mill Valley
" Walter W (Mary V) salsn r 331 Page
" Wilbur H (Mary Inez) supt Modern Automobile & Tractor Schools r 1831 Lincoln Way
" Wilfred A steno r 3335 26th

ROBINSON
" Wm metalwkr r 815 Fell
" Wm A (Alberta) salsn r 16 Crown Ter
" Wm E salsn Baby Shop 44 Sansome
" Wm F clk Nathan-Dohrmann Co r 226 Clipper
" Wm H (Elizabeth) watchmn r 4241 23d
" Wm J r 71 Waller
" Wm J (Margaret M) (Herring & Robinson) r 1423 Octavia
" Wm J (Robinson Typewriter Co) r 84 Haight
" Wm K (Sophie) (J H Robinson & Sons) r 286 2d Av
" Wm M (Adele B) r 1612 Fillmore
" Wm T r 923 Eddy
" W J mech r 835 Golden Gate Av
" W W salsn Baker Hamilton & Pac Co r 331 Page
ROBINSON & COMPANY, Joseph Robinson mgr, direct advertising, advertising campaigns planned and executed, 830 Market, tel Sutter 3690
ROBINSON & DELLER, R & D OUTDOOR DISPLAY (O M Robinson), out-of-door advertisers, painted display bulletins, walls, banners, etc, 281-285 Natoma, tel Douglas 5100
" & Gillespie bldrs 1051 Sutter
Robison Alphonse driver r 27 Powers
" Alys with Cal Devl Assn
" Ambrose mar eng r 125 6th
" Ansel W (Vivian) birds and animals 1196 Market r 11 Jordan Av
" Chas real est 228 Montgomery r 235 15th Av
" Emma E office Pacific Bldg r 890 Bush
" Frank clk r 415 Grove
" Harold H salsn Pac Materials Co r 2727 Sacramento
" Harry J hlpr r 324 6th Av
" Hazel Mrs r 1988 Sutter
" John S (Catherine) r 324 6th Av
" Leon S salsn Tillman & Bendel r Reno Nev
" Merritt D (Charlotte E) birds and animals 528 Market r 8 Jordan Av
" Saml B (Isabel) blksmith r 1334 San Bruno Av
" Wilfred clk r 3335 26th
" Wm L (W L Robison Co) r 501 Taylor
" W L Co investments 444 California
Robitscher Earl M (Catherine) salsn r 1022 Haight
Robl Jas tmstr r 528 Valencia
Robledo Charlotte L Mrs (Iroquois Apts) r 409 Ellis
Robles Adeline D steno r 929 Pine
" Frank emp r 1158 Silver Av
" Jose E lab r 1253 Clay
" Peter (Mary) lab r 22 Chesley
" Ralph lab r 22 Chesley
Robleto Anita N steno r 1132 Leavenworth
" Arnold mach opr r 2012 Pine
Roblin Alma Mrs r 1737 Scott
Roblitto Rubber Plantation Co 35 Montgomery
Robnett Dorothy steno H N Cook Belting Co r 1231 Market
Robohm Peter J (Rose M) electn r 239 San Carlos
" Sophie (wid Cord) r 206 O'Farrell
Robrecht Herman with Mann Mfg Co r Oakland
Robson Alfred J with Am Ry Ex Co r 400 Stanyan
" Hazel E (wid John A) r 453 21st Av
" Isabell L r 164 Jordan Av
" Jeremiah J (Caroline H) r 164 Jordan Av
" John ins Coml Union Assur Co r 360 23d Av
" Kernan (Robson & Robson) r 2135 Sacramento
" McGary (Robson & Robson) r 660 Bush
" Violet r 660 Bush
" & Robson (K and McG) real est 14 Montgomery
Robuste Paul r 940 Jones
Roby Edith A asst cashr Cal State Auto Assn r 1114 Sutter
" Esther clk Kahn Feder & Brandt r 1114 Sutter
" Martha telegr r 485 Eddy
Rocca Andrew (Lena) driver r 2812 ½ Gough
" August J appr r 27 Hinckley Pl
" Bartolomeo r 3141 Buchanan
" Emile V sec The Chas Dunn Clinch Co r 720 Powell
" Emma clk r 659 Castro
" Ernest D (Gabrielle) salsn r 1137 Capitol Av
" Frank (Rosa) lab r 2812 Gough
" Frank (Elizabeth) lab r 659 Castro

INDEPENDENT PNEUMATIC TOOL COMPANY OF CALIFORNIA
Thor
MANUFACTURERS OF
Pneumatic Tools and Electric Drills
TELEPHONE KEARNY 1957
No. 61 FREMONT ST
See Page 71
SAN FRANCISCO, CAL.

REMCO PIPE
REDWOOD MANUFACTURERS CO.
& TANKS
1611 HOBART BLDG.
SAN FRANCISCO

ROCCA
" Genevieve steno r 659 Castro
" Jos r 731 Harrison
" Jos conftr r 2102 Bush
" Louise Mrs salswn r 1734 Hyde
" Manuel J atty Chronicle Bldg r 720 Powell
" Mary Mrs (Kensington Apts) r 720 Powell
" Raymond clk Baker Hamilton & Pac Co r San Jose
" Silvio (Edith) capt SFFD r 1219 Clay
" Vincent salsn Arnstein Simon & Co r 170 Ocean Av
" & Dessiaume poultry 1091 Market
Roccatagliata Jos (Catherine) grocer 2086 Union
Rocchia Peter (Anita) fruits 1757a Greenwich
Rocco Aniello (Maria) barber r 332 Union
" Elna M steno r 2126 Howard
" John lab r 2012 Jones
" Jos clk r 332 Union
" Jos (Tina) lab r 1947 Taylor
" Jos lab r 3141 Buchanan
" Luigi (Teresa) painter r 2012 Jones
" Margaret clk r 3141 Buchanan
" Onafiro (Mathilda) lab r 2423 25th
" Stephen lab r 3141 Buchanan
Roccos Geo (Alexandra) cook r 281a Shipley
" Geo (Margaret) restaurant 43a Moss
Rocelli Natale mach r 524 Columbus Av
" Sebastiano mach r 524 Columbus Av
Rocha Elisa (wid Andres) r 1068 Jackson
" Frank with PMSS Co r 1068 Jackson
" Jos (Elsie) with Rudolph Wurlitzer Co r 123 Joice
" Loretta clk SP Co r Berkeley
Rochambeau Apartments 916 Pacific
" School 25th Av bet California and Lake
ROCHE see **Roach**
" Agnes F tel opr r 737 Ashbury
" Albert H clk r 1665 Hyde
ROCHE ALBERT T (Gertrude) (Roche & Ibos), atty-at-law, 611 French Bank Bldg, tel Sutter 691, r 4028 18th
" Albert W clk Continental Ins Co r 860 Geary
" Anita steno r 39 Richland Av
" Bessie r 562 Sutter
" Bridget E (wid Patk) r 737 Ashbury
" Catherine (wid Thos) r 78 13th
" Catherine (wid Patk) r 1550 Kirkwood Av
" Catherine (wid Richd) r 308 Vicksburg
" Cyril with Examiner r San Rafael
" David (Nellie) lab r 39 Nordhoff
" Dorothy M r 1731 LaSalle Av
" Edw (Lilly M) watchmn PG&E Co r 252 Precita Av
" Edw J rubberwkr r 737 Ashbury
" Elizabeth Mrs r 1731 LaSalle Av
" Florence (wid Jas N) r 1905 Howard
" Geo W W (Genevieve) dentist 1026 Market r 1842 Grove
" Gilbert (Flora) mgr Canadian Govt Inf Office r 600 Bush
" Hanora (wid John) r 524 Precita Av
" Harry F (Dorothy) reporter r 242 Divisadero
" Herbert N dentist 995 Market r Sausalito
" Herbert W mach r 252 Precita Av
" Hugh J (Matilda) autowkr r 129 Randall
" Jas A clk r 737 Ashbury
" Jas M truckmn SFFD r 464 Stillman
" Jas P (Irene E) driver r 1327a Lyon
" John W cond r 524 Precita Av
" John painter r 2643 21st
" John B ctr r 1905 Howard
" John C with Foster & Kleiser r Berkeley
" Jos (Leoncie) (Roche & Escallier) r 653 Sacramento
" Jos A tmstr r 524 Precita Av
" Jos H (Charlotte) salsn r 400 Pierce
" Katharine G buyer r 1337 Oak
" Lauglin mach r 1396 San Bruno Av
" Leonard (Victoria) mach r 436 Clipper
" Marshall watchmn Relief Home
" Martin J lab r 1550 Kirkwood Av
" Mary bkpr r 2389 Pine
" Mary A r 2201 Fulton
" Mary B with SF Hospital r 84 Parnassus Av
" Matthew A clk r 39 Richland Av
" Michael C (Mary) hosemn SFFD r 435 31st Av
ROCHE MICHAEL J (Margaret), Judge Dept 6, Superior Court, Hall of Justice, r 138 Carl
" Nellie I Mrs r 1337 Oak
" Nora Mrs r 1871 McAllister
" Orrel B Mrs r 566 Potrero Av
" Patk cooper SP Co r 2614 Folsom
" Paul F foremn r 1905 Howard
" Richd J (Anastasia) spl police r 39 Richland Av

ROCHE
" Richd M (Pauline) teller Hongkong & Shanghai Banking Corp r 1306 Dolores
" Robt A contr r 1337 Oak
" Rowland N (Mary) carrier PO r 1289 3d Av
" Stephen J clk r 524 Precita Av
ROCHE THEO J (Sullivan & Sullivan and Theo J Roche), atty-at-law, 1107 Humboldt Bank Bldg, and Police Commissioner, r 301 St Francis Blvd
" Thos F (Susie) brklayer r 218 Miguel
" Thos G (Maud) police r 458 Duboce Av
" Thos J firemn SF Hospital r 1396 San Bruno Av
" Thos J Jr eng r 1396 San Bruno Av
" Victor jeweler r 722 Vallejo
" Vincenza clk SP Co r 1068 Jackson
" Wm (Mary E) electn r 4021 19th
" Wm (Dora R) with Shreve & Co r 1449 Lake
" Wm M cashr SF Call r 445 O'Farrell
" & Escallier (Fresno House) 653 Sacramento
ROCHE & IBOS (A T Roche, P J Ibos), attys-at-law, 611 French-Am Bank Bldg, 110 Sutter, tel Sutter 691
Rochefort Marie F artwkr r 70 Darby
" Gustave (Mary) driver r 3811c 24th
" Jos driver r 3811c 24th
Rochester Anna Mrs r 1868 Buchanan
Rochex Christina (wid Jas) r 1024 Clay
" Francis clk r 1024 Clay
Rochford Charlotte clk SP Co r Oakland
" May clk SP Co r Oakland
" Patk (Winifred) lab r 832 Moultrie
" Thos bkpr Anglo-Cal Trust Co r 832 Moultrie
" Thos J (Rose) lab r 1487 Dolores
Rochfort Aubrey F salsn r 575 Duboce Av
" Dora (wid Michiel) r 549 Liberty
" Mary C dressmkr r 549 Liberty
Rochon Josephina Mrs r 970 Broadway
Rock Anna J tchr Pub School r 1143 Diamond
" Carmine B barber r 172 Columbus Av
" Chas r 358 Diamond
" Effie I r 10 Saturn
" Elizabeth r 1143 Diamond
" Elizabeth nurse r 227 9th Av
" Frank (Irene) boilermkr r 672 Minna
" Frank J (Anna) lab r 8 Whitney
" Fred (Lily) salsn r 3829½ 25th
" Harry J (Augusta) real est 995 Market r 2555 Bush
" Island Lines 681 Market
" Jas F (Josephine) bkbdr r 220 22d Av
" John hlpr r 73 Sumner
" Mary E Mrs r 1532 Mason
" Michael J (Ellen) soft drinks 137 3d r 466 Clifford
" Peter clk Matson Nav Co r Alameda
" Philip L salsn r 2555 Bush
" Rose Mrs janitrix r 227 9th Av
" Walter J optician r 1145 Vallejo
" Walter J salsn r 1275a Union
Rockefeller Clarence E (Sylvia) carp r 1351 Vermont
" Ida (wid Madison) r 946 Jones
Rockel Sarah Mrs r 615 Ellis
Rockenfield Emma (wid Wm) r 1018 Greenwich
" Wm R sales mgr Pac Coast Syrup Co r Berkeley
Rockey L W clk Blake Moffitt & Towne r 1010 Bush
" Morton (Emma) mtrmn r 1889 O'Farrell
" Robt clk r 1889 O'Farrell
" Vernon r 1889 O'Farrell
Rockingham Apartments 734 Bush
Rockman Simon (Stella) grocer 1499 Washington r 2515 Polk
" Victor drftsmn Van Emon Elevator Co Elmhurst
Rockos John N (Nora) cook r 25 Duncan
Rockow Wm (Elise) lab r 733 5th Av
Rockstroh Fredk E (Violet J) druggist 1097 Valencia r 3508 24th
Rockwell Albert W mfrs agt 681 Market r 1088 Portola Drive
" Allen B (Sarah E) contr r 267 Dorland
" Chas r 540 Central Av
" Chas hosemn SFFD r 1275 20th Av
" Chas E druggist r 267 Dorland
" Chas E (Marion Apts) 2159 Mission
" Clara r 115 10th Av
" Fred H (Ottilia M) clk AT&SF Ry r 1453 Thomas Av
" Harry clk r 1046 Haight
" J W r 758 Harrison
" Laureston H (Pauline) salsn r 9 Broderick
" LeRoy L electn r 165 Brighton Av
" Mary F (Melvin) printer r 629 Clayton

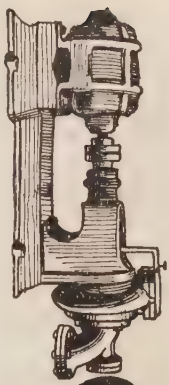
CENTRIFUGAL PUMPS
TURBINE DIRECT CONNECTED BELTED
SIMONDS MACHINERY CO.
117-121 New Montgomery St.
Phone Kearny 1457

Trade Mark
C.W. MARWEDEL
Quality of the Cutter
PHONE DOUGLAS 4180
MACHINE SHOP TOOLS AND SUPPLIES
BRASS COPPER STEEL
76-80 FIRST ST.

M. LEVIN & SONS
2201 Third St.
Phone Park 418
BUY
SCRAP IRON
SCRAP METALS
SCRAP RUBBER
RAGS
MANILA ROPE
BONES
MACHINERY
BOILERS - PIPE
SHAFTINGS
ABANDONED
PLANTS
RAILS
CONDEMNED
MATERIAL
DO YOU WANT TO SELL ANYTHING?

RAYMOND GRANITE COMPANY, Inc.
THE WEST'S LARGEST DESIGNERS AND BUILDERS OF
MONUMENTS AND MAUSOLEUMS
3 POTRERO AVENUE SAN FRANCISCO TEL. MARKET 688
See Page 41

ROCKWELL
" Wm with Frank A Busse Sales Co r Oakland
Rockwitz Carl (Elizabeth) lithogr r 63 Pearl
Rockwood Edna A tchr Pub School r 947 Bush
" Louise (wid Jas) r 1862 Geary
" Maud clk r 312 Mason
Rodarakis Jas N (Rodarakis & Zorzakis) r 328 Clementina
" & Zorzakis shoemkrs 1101 Powell
Rodas Facondo seamn r 618 Fell
Rodatta Peter grader r 129 Ellert
Rodau Berns S (Sophie) (Universal Dress Co) r 1683 Ellis
Rodberg Ralph M dept mgr W L Comyn & Co r Berkeley
RODD see Rood
Rodda Alfred G atty r 2616 Sacramento
" Annie F (wid John) r 2616 Sacramento
" Apartments 1930 Post
" Fred (Fred Rodda & Co) Russ Bldg
" Fred & Co stock brokers Russ Bldg
Rodden Anna A bkpr r 732 Haight
" Cornelius (Annie) soft drinks 765 Natoma
" Danl J mar eng r 732 Haight
" Geo F dentist 177 Post r San Rafael
" John r 1380 Sutter
" Patk (Isabelle) eng r 732 Haight
" Wm P drftsmn Shell Co r 732 Haight
Roddock Wm V (Edith) electn r 2455 Harrison
Roddy Edw (Mary) r 75 Hartford
" Gertrude tchr Pub School r 2112 Howard
" Geo printer 181 Jessie
" Hotel 740 Howard
" Jas Jr chemist r 2112 Howard
" Jas E (Susan) salsn r 854b 14th
" Jas J (Mary) r 2112 Howard
" John J (Elizabeth) mar eng r 281 Clinton Park
" Margaret waitress r 480 Ellis
" Michael J (Margaret) driver r 1551 Hampshire
" Michael J (Nora) lab r 2220 23d
" Robt D (Fanke) lab r 3354 Sacramento
" Virginia r 2112 Howard
RODE see Rohde
" Alice F r 426 Guerrero
" Carl mstr mar r 1638 Broderick
" Edw messgr Union Trust Co r 242 Turk
" Fredk painter r 91 Belcher
" Geo F tmstr r 170 Julian Av
" Mary Mrs r 170 Julian Av
Rodebold Vera clk r 473 Page
Rodeck Henry bkpr Pac Portland Cement Co r 1718 Baker
Rodeffer Homer R cond r 109 Duncan
" Neuman R v-pres Eveleth-Nash Co r 704 Bush
Rodehaver H B auditor Aetna Life Ins Co r Oakland
Roden Jas D (Mamie) barber r 1026 Sacramento
" Jessie W tchr Pub School r 2338 Franklin
" Wm H salsn SF Chamber of Com r 306a Parnassus Av
Rodenback Chas clk r 419 9th Av
" Fredk (Annabelle) salsn J J McFarlane r 1534 Clay
" Henry (Sophie) salsn T A Strobridge r 736 Kirkham Av
" Katherine (wid Gerhard) r 1384 10th Av
Rodenbaugh Fredk H (Charlotte) r 21 Macondray
Rodenberger Albert (Alice C) carp r 556 Chenery
" Willard R whol dairy prod 345 Davis r Berkeley
Rodenburg Fred C agt Am Mut Life Ins Co r Sacramento
RODER see Roeder
Rodergas Francis Rev pastor Yglesiade Nuestra-Senora de Guadalupe r 908 Broadway
Roderick Amelia (wid Jos D) r 609 Clayton
" Antone millwkr r 609 Clayton
" John lino opr r 609 Clayton
" Jos (Anna) barber r 41b Rondel Pl
Roderico Asturias T mgr Raymond Smith Co r 2243 Steiner
Rodesky Saml r 3591 Washington
Rodetzke W lab r 2862 21st
Rodewald Anna (wid Chas) r 351 Scott
" Catherine sec Scheer Grandi & Co r 351 Scott
" Henrietta steno r 351 Scott
Rodey Fredk (Helen) r 947 Plymouth Av
RODGER see Rotger
" Effie I nurse r 853 Hyde
" Hazel Mrs waitress r 1916 Green
" Jean K steno Anglo & London Paris Nat Bank r Oakland
RODGERS see Rogers and Rodriguez
RODGERS ADDRESSING BUREAU, 365 Market, tel Douglas 5644
" Alice V nurse r 659 Fillmore
" Ann A r 457 Oak
" Anna T r 2307 Taylor
" Augustus F agt r 2536 Broadway
" Bessie elev opr r 1010 Post
" Chester mar eng r 397 Fell
" Donald A (Melba R) adv Chronicle Bldg r 124 Mason
" Earl H (Alma E) blksmith r 30 Liberty
" Elizabeth tchr r 1040 Bush
" F J office Mills Bldg r 2219 Pacific Av
" Florence L clk SP Co r Berkeley
" Frances tel opr r 1597 Jackson
" Frank (Katie) lndywkr r 966 Valencia
" Frank M electn r 305 Webster
" Frank N (Ida M) salsn SO Co r 1644 Washington
" Geo B (Annie) mach r 1169 Sanchez
" Geo D (Maude) pkr r 3319 Quintara
" Geo W bkpr Anglo & London Paris Nat Bank r 440 Eddy
" H A ins Coml Union Assur Co r Ross
" H W pres Rodgers Addressing Bur r Piedmont
" Jas A (Mary E) (Hotel Twin Oaks) 1010 Post
" Jas B (Emy) clk E I duPont deNemours & Co r 424 Lake
" Jas F (Mary) stonectr r 2926 San Jose Av
" Jas M salsn N Y Belting & Packing Co r 3525 17th
" John watchmn r 956 Ellis
" John S electroplater r 305 Webster
" Jos E salsn Pac Materials Co r 691 O'Farrell
" Jos E salsn The Am Thread Co 526 Mission
" J Walter v-pres Lassen Lbr & Box Co r San Mateo
RODGERS L S (Inez S) mgr The Building Materials Exhibit (Inc), r 274 28th Av
" Margaret (wid Terence) r 2504 Sacramento
" Maria T (wid Thos) r 305 Webster
" Mary tchr music r 219 Virginia Av
" Maud Mrs r 397 Fell
" Olive D (wid Jas G) r 512 Sanchez
" Patk blksmith r 457 Oak
" Ruth G Mrs r 740 21st Av
" Thos (Margaret) foremn r 1723 Laguna
" Thos B r 1850 Judah
" Valimino lab r 29a Federal
" Wm E steno SO Co r Oakland
" Wm R r 2219 Pacific Av
" Wm S r 60 Market
Rodgeiski Eli hlpr r 439 Minna
Rodiack Chas F clk SP Co r 7 Teddy Av
" Jos (Alfreda) painter r 7 Teddy Av
" Victor A bkpr Anglo & London Paris Nat Bank r 7 Teddy Av
Rodick Eleanor (wid Walter) r 220 Coleridge
" Geo (Pauline) pres Pac Wool Prod Co r 2320 Broadway
" Grace with H K McCann Co r 220 Coleridge
Rodier Geo L Pac Coast mgr Am Writing Paper Co r Oakland
Rodigonda Erminia candymkr r 1842 Folsom
" Guido lab r 1842 Folsom
" Julius lab r 1842 Folsom
" Pasquale (Maria) lab r 1842 Folsom
Rodigou Jos (Amelia) gardener r 5615 Geary
Rodin Anton (Mathia) lab r 7 Goodsell Pl
Roding Henry U (Gertrude) eng r 50 Presidio Av
Rodman Harold L oil lands 625 Market r 363 Page
" Huldah student r 1536 Ellis
RODMAN J GARRARD, Western mgr Wayne Oil Tank & Pump Co r Watkins Apts
" Saml polisher r 215 14th
" Saml (Ida) r 3933 18th
" Theadore r 1118 Clay
Rodness Netty F salswn r 1140 Sutter
Rodney Annie I sec r 14 Capitol Av
" Harry C clk PO r 14 Capitol Av
" Jas D lab r 14 Capitol Av
" Jas D Jr (Jessie) electn r 116 Sadowa
" John J (Gertrude) ironwkr r 3376b 22d
" Lorraine steno r 14 Capitol Av
" Thos E (Ethel E) with PO r 132 Sagamore
Rodolph Chas T office Mills Bldg r Oakland
" E G with Miller & Lux r Oakland
" Frank E dentist 133 Geary r Mill Valley
" Rollin P acct Robinson Bours and Nowell r Oakland
Rodoni Alfonso C (Roberta) plumber r 5 Mars
" Caesar (Inez) real est 312 Bush r 109 Alpine Ter

MIMEOGRAPHS
H. S. CROCKER CO., Inc., Agents
565-571 MARKET ST.

PACIFIC FOUNDRY COMPANY
18TH AND HARRISON STS.
PHONE MISSION 1105
See Page 46

OLD MISSION
PORTLAND CEMENT
FOR PERMANENCE

See Page 33

RODONI
" Fredk (Alice) whsemn r 1274 Golden Gate Av
Rodopulos Steve (Rodopulos & Beligianis) r 314 3d
" & Beligianis restaurant 317 3d
Rodrigue Armand carrier PO r 1806a O'Farrell
" Michael I (Winifred M) r 1806a O'Farrell
" Richd R r 1565 Jackson
Rodrigues Edw bkpr Wells Fargo Nev Nat Bank r 1318 Masonic Av
" Enrico (Rosa) lab r 1143 Kearny
" Frank B barber 60 Jackson r Oakland
" Ida musician r 1555 Mason
" Irene steno r 1716 Steiner
" John (Mary) musician r 1555 Mason
" J V radio opr Fed Tel Co r 625 Bush
" Louis (Monica) lab r 848 ½ Arkansas
" Manuel (Isabel) mar firemn r 1315c Fulton
" Rudolph (Helen) metalwkr r 345 20th Av
Rodriguez Albert A (Lillian B) collr Assoc Health Service r 1280 Green
" Alex (Ethel) auto repr 854 Ellis r 273 27th Av
" Alex M auto trmr r 1434 Grant Av
" Alfred C r 639 Linden Av
" Alfredo clk r 1334 Stockton
" Amelia C clk r 1462 Clay
" Arthur (Micaela) restaurant 1356 Powell r 801 Broadway
" Augustina with Roberts Mfg Co r 1778 Eddy
" Constance steno r 1837 Oak
" Dominic lab r 439 Minna
" Ella Mrs r 2724 San Jose Av
" Esperanza (wid Albert) r 1618 Mason
" Frances opr r 1361d Sacramento
" Geo miller r 120 Joost Av
" Gregorio (Carmen) lab r 1632 Mason
" Hyman (Edith) autowkr r 1519 Scott
" J Antonio (Dolores) r 131 Prague
" Joaquin (Teresa) cigarmkr r 32 Hampton Pl
" Joaquin (Linda) lab r 3153 26th
" Jose (Mary) lab r 1109 Bryant
" Jose L (Josephine) auditor r 2529 Post
" Jos (Carmel) r 1668 Broadway
" Jos (Laura) tailor r 466 10th
" Jos lab r 489 Fell
" Jos Jr mach r 466 10th
" Louis (Augustia L) repr r 225c 9th
" M auto tester r 922 Stanyan
" Manuel (Mathilda) lab r 661a Green
" Margaret pkr r 131 Prague
" Peter (Carmel) chocolatemkr r 45 Hayward
" Peter driver r 30 Castle
" Ramon (Constance) lab r 129 Pfeiffer
" Trina tel opr r 466 10th
" Vincente (Ysaurce) lab r 430 1st
Rodt Ingeborg Mrs r 1160 Scott
Rodts Andrew (Emma) (Argo Hotel) r 2432 Mission
Rodwell Jeffries M (Helen) mgr r 1395 Masonic Av
ROE see Rowe
" Anita E r 166 Hermann
" Anna J widow r 72 Majestic Av
" Arthur C (Hanah) salsn r 1332 10th Av
" Bertha r 701 Brazil
" C B switchmn r 50 Turk
" Eva D Mrs r 225 Cumberland
" Ernest (Helen) salsn Gerrard Wire Tying Machines r 326 Fulton
" Florence nurse St Francis Hospital
" Geo E (Bertha) sec-mgr Enterprise Elec Wks r 243 Lincoln Way
" Georgia T Mrs clk US Shipping Bd r 698 Bush
" Grace steno Libby McNeill & Libby r 1040 Bush
" Hall asst eng Linde Air Prod Co r San Mateo
" Harry C (Blossom) clk r 25 Meda Av
" Hazel J r 72 Majestic Av
" J C r 444 Edinburgh
" John P (Elizabeth) chauffr r 166 Hermann
" John T r 72 Majestic Av
" Margaret r 2221 Pacific Av
" Michael r 126 London
" Saml (Agnes V) eng r 636a Guerrero
" Sigard M r 72 Majestic Av
" Sydney P salsn Baker Hamilton & Pac Co r Stockton
" Theo J whol millinery 731 Market r Oakland
" Thos (Mary) watchmn r 216 Arlington
Roeber John H (Margaret) lab r 1666 Page
Roebke Alfred A mar eng r 2055 Ellis
" Augusta (wid Fredk) r 2055 Ellis
" Fred C Jr (Margaret) bkpr J D Spreckels & Bros Co r 1139 Leavenworth
" Norma cashr r 130 Kissing
Roebling Emmett butcher r 1239 Hollister
ROEBLING
" Lydy clk r 1239 Hollister
" Milton T hosemn SFFD r 1239 Hollister
" Wm A (Katherine) r 1239 Hollister

ROEBLING'S JOHN A. SONS CO OF CALIFORNIA, mfrs wire, wire rope, electric wires, cloth netting, barbed wire and nails, props New Jersey Wire Cloth Co, 624-646 Folsom cor Hawthorne

Roebuck Jos B (Gertrude) r 807 Mason
Roeckel Marion salsn r 4215 Geary
" Matthew (Katherine) salsn r 4215 Geary
Roed Jens O (Thyra) mstr mar r 1713 Turk
" Wm C (Hilda) carp r 207 Anderson
Roedel Chas F (Barbara) with SF Sav & Loan Soc r 1471 Guerrero
" Edwin chemist Bethlehem SB Corp r 545 Turk
ROEDER see Roder
" Augustus E carp r 2334 Market
" Bernice M clk Holbrook Merrill & Stetson r 848 Gough
" Chester A salsn r 363 Page
" Earl E lab r 1283 Filbert
" Emery C clk E I duPont deNemours & Co r Alameda
" Geo (Ada) r 130 Cora
" Geo (Christina) metalwkr r 1283 Filbert
" Geo J (Josephine) mach r 1183 Vallejo
" Henry C clk Van Noy Interstate Co r Oakland
" Mildred clk Holbrook Merrill & Stetson r 848 Gough
" Saml M (Sylvia J) atty r 3548 Geary
Roediger Oscar H (Margaret) corpl Police r 672 5th Av
Roeding F W with SVW Co r Berkeley
" Geo C pres Geo C Roeding Co 485 California
ROEDING GEO C COMPANY, orchards and investments, 207-208 Am Nat Bank Bldg, 485 California, tel Kearny 5083
" Henry U (Gertrude) (H U Roeding & Co) r 50 Presidio Av
" H U & Co hydraulic engines 68 Post
ROEFER see Rofer
" Frank H drftsmn r 498 8th Av
" Helen (wid Henry A) r 498 8th Av
Roehampton Hotel 419 Golden Gate Av
Roehl Arthur B (Beatrice) (Sanborn & Roehl & DeLancey C Smith) r 278 28th Av
" Fred A hlpr r 48 Vesta
Roehlin Gustav porter r 672 Howard
Roehm Chas A (Petra) butcher r 3267 20th
" Harold G office mgr Eaton Crane & Pike r Berkeley
Roehr Chris W druggist r 415 Buchanan
" Henning furrier r 415 Buchanan
" Lucy E (wid Henry) r 90 Embarcadero
" Sophie steno Mercantile Trust Co r 347 Clement
" Wm clk r 415 Buchanan
ROEMER see Rohmer and Romer
" Adolph P (Anna W) r 475 Dolores
" Adolph P Jr dental mech r 475 Dolores
" Arthur C jeweler r 475 Dolores
" Chas A (Mamie) plumber r 1487 McAllister
" Edwin W (Hazel) (Roemer Engraving Co) r 643 19th Av
ROEMER ENGRAVING CO, engravers, designers, plate printers, steel die embossers, 117 Grant Av, tel Douglas 1602
" Ernest (Natalie) chauffr r 265 Henry
" Ernest E pharmacist r 1598 Hayes
" Frank R Jr clk SP Co r Oakland
" Fred (Victorine) plumber r 508 Church
" Fred A (Elizabeth) contr 318 Fair Oaks
" Irene bkpr r 475 Dolores
" Philip (Elsie) cook r 2321 Anza
Roemke August D (Theresa) pkr r 159 Caselli Av
Roentgen Appliance Co 693 Mission
Roes A C Mrs with Franklin Hospital
" Harold M mach r 914 Minnesota
" John E A clk Bethlehem SB Corp r Alameda
Roesch Aubrey C (Ethel M) mach r 159 Julian Av
" Building 1886 Mission
" Carl E mfrs agts 180 New Montgomery
" Louis (Helen) pres Louis Roesch Co r 2531 Howard
ROESCH LOUIS CO, lithographing and printing NW cor Mission and 15th
" Thos clk r 169 Page
Roescheise Geo (Effa) foremn r 3620 Army
Roese Wm C (Gladys) foremn r 28 Meda Av
Roeser Peter J (Ida) blksmith r 2771 Bryant

GLADDING McBEAN & Co.
ARCHITECTURAL TERRA COTTA
ROOF TILE
HOLLOW TILE
FIRE PROOFING
VITRIFIED PIPE
TERRACOTTA PIPE
FACE BRICK
ETC.
OFFICE CROCKER BLDG.
PHONE DOUGLAS 540
SAN FRANCISCO
WORKS LINCOLN CAL.

Trade Mark
The Cutter
C. W. MARWEDEL
PHONE DOUGLAS 4180
MACHINE SHOP TOOLS AND SUPPLIES
BRASS COPPER STEEL
76-80 FIRST ST.

BOX BRANDS
TYPE AND PRESSES
FOR WOOD AND FIBRE PRINTING

AMES HARRIS NEVILLE CO.
100 POTRERO AVE.
PHONE MARKET 6100
See Page 9

PRINTERS
BOOKBINDERS
STATIONERS
LITHOGRAPHERS
LOOSE LEAF LEDGERS
TYPEWRITER SUPPLIES
❖
H. S. CROCKER COMPANY INC.
❖
565-571 MARKET ST.
TEL DOUGLAS 5800
ALSO AT
LOS ANGELES
SACRAMENTO
OAKLAND

THE SALVATION ARMY (Incorporated)
Western Territorial Headquarters: 115 VALENCIA STREET at MARKET
A. GIFFORD, Lieut.-Commissioner Western Territory
PHONE PARK 1614

Roesler Chas A (Mary) watchmn r 20 30th
" Chas H autowkr r 20 30th
" Harry A (Ellen) r 64 Palm Av
Roesli Ferdinand brushmkr r 836 Treat Av
Roesling Mary E clk SP Co r Berkeley
" Ralph J (R J Roesling & Co) r Oakland
" R J & Co mdse brokers 311 California
Roesman Grace Mrs r 1444 Hayes
ROESNER see Rosener
" Peter (Ida) horseshr 320 8th r 2771 Bryant
Roessel The lodgings 973 Howard
Roessler Dora clk r 959 Valencia
" Louis W (Annie) garage 2500 Market r 54 Carmelita
Roessner Annie clk Fed Res Bank r Oakland
" Elmer T editor Daily News r Berkeley
Roeste K August janitor r 143a Perry
Roesti Mary Mrs r 3538a 17th
ROESTI MAX F, v-pres Italian American Bank, r 2807 Washington
" Olga bkpr French Book Store r 3538a 17th
ROETHE see Roth
" Edw J (Alice S) clk PO r 1751 Gabrillo
ROFER see Roefer
Roff Dona acct r 1838 Fell
" Michael r 115 Market
" Wm J driver r 54 Appleton Av
Rogan Wm (Madge) hatter r 602 Castro
Rogas John B r 911 Folsom
Rogell Sophie W Mrs r 410 Lake
Rogenes Anfin (Karen) seamn r 37 Fountain
Roger Abel with Franklin Hospital
" Alice Mrs bkpr r 1640 Mason
" Ella Mrs r 2015 Buchanan
" Elmer J steno York-Cal Const Co r 1624 Octavia
" Jos (Anna) lab r 1405 Mason
" Jos H D (Margaret) phys 2497 Mission r 661 16th Av
" Leon H clk PG&E Co r 1227 15th Av
" Michael (Nora) clk r 916 Pacific
Rogerman Eva clk r 51 Alpine Ter
" Gertrude steno r 51 Alpine Ter
" Roy E (Irene H) mach r 659 Fillmore
" Zelma with Bank of Cal r 51 Alpine Ter
Rogers A Mrs steno Wells Fargo Nev Nat Bank r 815 O'Farrell
" Agnes clk r 2700 California
" Albert A eng PT&T Co r 825 Jones
" Albert F bkpr r 971 Fell
" Albert J (Maude) mach r 3380 Army
" Albert J (Anna) sec r 11 Lexington
" Alex (Marjorie) r 270 Prospect Av
" Alex (Alice) butcher r 1640 Mason
" Alfred J nurse Old Peoples Home 2507 Pine
" Alice E steno r 434 Hayes
" Anna Mrs sec Anglo-Cal Trust Co r 680 Sutter
" Arthur bkpr Humboldt Sav Bank r Oakland
" Arthur A (Ruth) clk I Magnin & Co r 1784 Filbert
" Augusta M (wid Jas) r 434 Hayes
" Bert casemkr r 8½ Vicksburg
" Bryant C (Jas Lynch Co) r Oakland
" Carita A clk r 217 Eddy
" Carl L (Tessie) r 396 San Jose Av
" C C acct W P Hammon Co's r Berkeley
" Chas (Edith) rubberwkr r 872 Fulton
" Chas A (Anga) br mgr Postal Tel r 728 Ashbury
" Chas B (Annie) eng r 1504 McKinnon Av
" Chas D (Katherine) salsn E F Rogers r 538 Balboa
ROGERS CHAS E Jr (Mabel), v-pres Thos R Lamb Co and mgr West American Automobile and Fire Ins Co, 341 Montgomery, r 131 Judah
" Chas E J architect Phelan Bldg r Alameda
" Chas M (Harriman & Rogers) r Oakland
" Chas M (Tillie D) examiner Liverpool & London & Globe Ins Co r 1920 Pine
" Chas P (Rae) mgr Chas R Hadley Co r 392 Fair Oaks
" Chas S (Marie C) clk SP Co r 1470 Funston Av
" Chas S Jr salsn r 1470 Funston Av
" Clara J musician r 19 Macondray
" Claudia E milliner r 251 Downey
" Cliff salsn r 850 Stanyan
" Constance A salswn r 1433 8th Av
" Cyrus S C S Pract 133 Geary r 150 Franklin
" Danl (Frances) eng r 929 McAllister
" David tmstr r 2706b Mission
" David J eng SVW Co r 651 2d Av
" Delevan W (Louise) salsn r 37 Belcher
" Dean T mgr Wedron White Sand Co 1186 Howard r Oakland
" Dennis (Helen) tmstr r 2689 San Jose Av

ROGERS
" E Mrs r 625 Bush
" E A Mrs r 639 Market
" Edmund A (Alice K) shipwright r 324 Edinburgh
" Edw (Margaret) chauffr r 38 Rondel Pl
" Edw H (Ethel) mach r 395 Fell
" Edw J plastr r 2646 McAllister
" Edw J v-pres Standard Ind Eng Corp r Alameda
" Edw W (Lottie) tmstr r 1133 Harrison
" E F real est Mills Bldg r 538 Balboa
" Eleanor (wid Wm J) r 1344 Divisadero
" Eli P (Ethel M) mfrs agt Pacific Bldg r 800 Geary
" Elizabeth (wid Jas E) r 620 Madrid
" Emilie Mrs r 327 Cornwall
" Emma (wid Wm) r 1001 Tennessee
" E P r 253 3d
" Eugene C candymkr 923 Fillmore r Oakland
" Eugene C (Nina B) auditor Lake Tahoe Ry & Tr Co r 139 Hugo
" Eva E (wid Arthur W) r 251 Downey
" Evelyn nurse SF Hospital
" Evelyn G boxmkr r 346 Day
" F mstr mar r 801 Vallejo
" Felix A salsn Baker Hamilton & Pac Co r Watsonville
" Frances R sec H G W Dinkelspiel r 1426 Grove
" Frank clk r 114 3d
" Fred agt Pac Auto Stage Co r 55 5th
" Fredk O r 4112 California
" G E with Armour & Co r 797 Bush
" Geo lab r 193 Cook
" Geo A (May) ptrnmkr r 1563 Treat Av
" Geo B clk SP Co r 4201 Folsom
" Geo B (Minnie) salsn r 204 San Carlos
" Geo L (Bertha) asbestoswkr r 1150 O'Farrell
" Geo K office 995 Market r 969 Bush
" G F (Eliza) janitor r 2005 Sacramento
" Gladys M clk r 135 Colon Av
" Grayson L ins State Comp Ins Fund r 1958 Fell
" H Mrs finisher r 1334 Divisadero
" Harley M grocer 3417 16th
" Harold C clk Mercantile Trust Co r Redwood City
" Harry D clk US Steel Prod Co r Burlingame
" Harry J clk Assoc Oil Co r 160 Appleton Av
" Harry W (Josephine) electn r 325 Cornwall
" Helen Mrs prop Roxie Hotel r 220 6th
" Helen M nurse r 134 Haight
" Henry B lab r 34 6th
" Henry C (Ellen) carp r 1433 8th Av
" Henry J (Sophie D) garage 330 Fillmore r 857 Fillmore
" Henry R janitor r 252 Pixley Av
" Hugh clk r 2215 Fillmore
" Humphrey janitor r 114 Mississippi
" I r 640 Eddy
" Iva I with Shreve & Co r 135 Colon Av
" Jas A (Katherine) soft drinks 3988 Mission r 166 Arlington
" Jas G (Grace) hosemn SFFD r 916 Alabama
" Jas H (Minnie) r 3942 Folsom
ROGERS J B, artesian and oil wells drilled and bored, foundation test boring, 110 Sutter, tel Kearny 2101, r Larkspur
" J C clk SP Co r Berkeley
" J E Mrs clk Hale Bros r 560 Powell
" Jeanette clk r 121 Carl
" Jesse W supt Am Ry Ex Co r 191 5th Av
" Jessie clk r 2318½ Folsom
" John clk r 770 15th Av
" John electn r 2305 Howard
" John (Irene) foremn r 2128 Geary
" John janitor r 1139 Market
" John lab r 448 14th
" John lab r 900 Brannan
" John lab r 1793 Greenwich
" John Very Rev pastor St Patrick's Church (RC) r 756 Mission
" John L (Jennie) printer r 163 Brighton Av
" John M (Mary) acct PG&E Co r 155 22d Av
" John M Jr r 155 22d Av
" John O autowkr r 1451 Franklin
" John R clk SP Co r 979 Fell
ROGERS JOHN W (Florence I), clk Bd of Supervisors, r 678 23d Av
" Jos P salsn r 538 Balboa
" Julian W (Rogers Shoe Co) r Brookline Mass
" Leslie C atty 900 First Nat Bank Bldg r Berkeley
" Lew (Enola A) acct Kinghorne & Smith Co r 2525 Steiner
" Lizzie tchr r 1040 Bush
" Lloyd H (Geraldine) painter r 719 Baker

FILMER BROS. ELECTROTYPE CO.
ELECTROTYPERS AND STEREOTYPERS
330 JACKSON ST.
TELEPHONE DOUGLAS 5384

ZELLERBACH PAPER CO.
BATTERY STREET AT JACKSON, SAN FRANCISCO

ROGERS
" Loretta V r 538 Balboa
" Lorina nurse r 2250 Van Ness Av
" Louis clk Simonds Mfg Co r 1744 Laguna
" Louise Mrs r 875 Eddy
" Lucy M (wid Edw) r 538 Balboa
" Margaret (wid Fremont H) with Pac Embroidery Co r 68 Webster
" Marguerite clk r 2700 California
" Marie clk r 2700 California
" Mary clk r 3626 20th
" Mary nurse St Francis Hospital
" Maude C bkpr r 530 7th Av
" May E r 530 Page
" Michael J (Elizabeth) (O'Brien & Rogers) r 516 16th Av
" Morris (Frances) tailor 121 Market r 1426 Grove
" Nathan (Maria) phys 1808 Fillmore r 2858 Vallejo
" Nathan porter r 1533 Lincoln Way
" Olive M tchr Pub School r 455 Edinburgh
" Oris R (Louise) clk SP Co r 855 Geneva Av
" Oscar (Maud H) r 640 Eddy
" Patk mach r 438 28th Av
" Paul D (Rose) clk Am Ry Ex Co r 249 23d Av
" Pauline M sec r 20 Monroe
" P N electn r 384 Oak
" Ralph (Grace) (Rogers & Rossi) r 918 Chenery
" Ralph W (Eleanor) painter r 4112 California
" R H clk r 34 Ellis
" Richd C r 1433 8th Av
" Robt (Mary) lab r 2115 Bush
" Robt with S & G Gump r 206 Bocana
" Robt C (Helen F) eng r 32 Germania
" Robt F acct Witmor Candy Co r 971 Fell
" Robt F civ eng r 1260 8th Av
" Robt W Jr (Helen) r 783 Turk
" Rose r 1171 Valencia
" Rose r 2237 Sutter
" Roy (Anderson & Rogers) r Berkeley
" Roy A reporter The Bulletin r Oakland
" Roy L C sec Shawmut Corp r Berkeley
" Roy O (Lena) millmn r 107 Collingwood
" Roy R (Carrol) (R R Rogers Chemical Co) r 162 Westwood Drive
" R R Chemical Co 527 Commercial
" Russell W dentist 2504 Sacramento r Alameda
" Saml (Alice B) eng r 3652 22d
" Saml L (Lenora) salsn r 568 16th Av
" Sanford H (Eda) (Rogers Shoe Co) r 9 Palm Av
" Sarah C (wid J T) r 38 Divisadero
" Shoe Co (S H & J W Rogers) 135 Bush
" Spencer O clk SP Co r 153 Market
" Susan widow r 557 Jersey
" T A clk Tillman & Bendel r Oakland
" Theo clk Sherman Clay & Co r 3545 21st
" Thos (Rosie) pipefitr r 678 29th
" Thos J (Mary) lab r 1553 Mission
" Thos M painter r 557 Jersey
" Tobias H (Lulu) lab r 949 Clay
" Verne V salsn r 38 Divisadero
" Vernon T pkr r 37 Belcher
" Violet restaurant r 752 Pacific
" Walter C (Martha) tchr Pub School r 1798 Grove
" Walter M (Anita) carp r 1409 Geary
" Wm (Elizabeth) masseur r 1631 Larkin

ROGERS WM A (Ltd), silversmiths, Clyde C Brooks mgr, 220 Post, tel Garfield 1513

" Wm C purch agt Bay Transport Co r 85 4th
" Wm J real est 681 Market
" Wm O (Ida B) salsn r 1958 Fell
" Wm P (Rachel) electn r 3338 19th
" Wm T (Clara) eng r 1578 Treat Av
" Wilmot P asst dept mgr Cal Pkg Corp r Oakland
" & Rossi (R Rogers & V Rossi) meats 610 Bosworth

Rogerson Chas gardener r 485 14th
" Chas M tmstr r 490 Guerrero
" Florence steno r 729a San Jose Av
" Geo B (Florence) carp r 729a San Jose Av
" Gertrude bkpr r 490 Guerrero
" Michael J (Susan) calker r 177 14th
" Margaret Mrs dressmkr r 490 Guerrero
" Maud D Mrs r 2323 California
" T Howard salsn Frank Werner Co r 848 Gough

Rogge Agnes r 3755 Clay
" Marie (wid Wm J) r 3755 Clay
Roggina Albert (Rose) gardener r 2026 Carroll Av
Rogina John r 418 Utah
Rogitz John (Anna) woodwkr r 45 Woodward
Rognas John O mfrs agt 77 O'Farrell r 1429 Page
Rognon Laura clk r 776 Bush
Rogoway Al salsn F More r 1235 Webster
" Marc (Mildred) asst mgr Frank Werner Co r 1645 Page
" Ray widow r 1445 Oak
" Roderick M (Anna) shoes 1561 Fillmore and 2674 Mission r 503 29th Av
" Ruby clk r 1445 Oak
" Wm R clk r 1445 Oak
Rogozin Victor (Annie) lab r 1125 Carolina
Rohan Mary C (wid John B) r 63 Arbor
Rohas Sadie clk r 1124 Phelps
Rohatsch John F lab r 353 Laidley
Rohbek Chas restaurant 409 Van Ness Av

ROHDE see Rhode and Rode

" Albin J musician r 2446 Bryant
" Anna M milliner r 4409 18th
" August r 1254 Eddy
" Bernard H (Lula) r 758 Oak
" Chas (Mary) clk SP Co r 371 Laidley
" Ella r 2446 Bryant
" Emil butcher 1649 Divisadero r 1234 Geary
" Ernest A cashr Poultry Prod of Cent Cal r 2772 Howard
" Ernest D (Katherine) grocer 504 Larkin r 1301 Leavenworth
" Frank shoemkr r 285 Church
" Fred H (Helen) lab r 1279 Hampshire
" Henry B bkpr r 95 Sanchez
" Margrethe steno Sanborn Vail & Co r 1853 Green
" Otto A (Catherine) r 4409 18th
" Reinhold (Wilhelmina) lab r 2772 Howard
" Reuben r 2772 Howard
" Rudolph F (Edna L) opr SFFD r 1335 48th Av
" Walter H clk Arnstein Simon & Co r 830 Post
" Wm H collr r 757 5th Av

Rohl Geo (Louise) cook r 236 Sadowa
Rohlapp Henry A (Alice) clk r 148 Bocana
" Herman (Helen) baker r 146 Bocana
Rohlffs Augusta M Mrs r 1120 Lombard
" Edw painter r 321 Ivy
Rohlfing Geo H messgr r 424 Ellis

ROHLFS see Rolffs

" H Miss steno Meese & Gottfried Co r 7 Parsons
" John C (Lucie) mgr SO Co r 2785 Vallejo
" Margaret S with Carter Rice & Co r 1336 Willard
" Marie (wid John) r 7 Parsons

Rohlick Lucien E (Kathryn) salsn r 564 2d Av
Rohling Lee J clk r 1520 Jackson
Rohmann Paul r 626 Willow Av

ROHMER see Roemer and Romer

" Paul (Angela) lab r 1115 Diamond

Rohner Franklin E (Ethel E) dentist 133 Geary r 2885 Washington
Rohr Ed S pres Autographic Register Co of SF r Oakland
" Harold M (Florence) salsn r 2186 California
" Herman r 1591 Greenwich
" Jos (Lilly) plumber r 2333 Post
" Theo H (Mary) mach r 1591 Greenwich
" Wm clk r 415 Buchanan

Rohrbach Frank P electn 209 Elsie
" Fred clk Patrick & Co r Oakland
" Geo (Wilhelmina) lab r 209 Elsie
" Geo W clk r 209 Elsie
" Herbert R ins Mchts Fire Assur Corp r Oakland
" J L patrolmn Am Ry Ex Co r 718 Howard
" Moritz cabtmkr r 53 Albion Av
" Walter mach r 209 Elsie
" Wm A (Grace) guard **THE FIRST NATIONAL BANK OF SAN FRANCISCO** r 478a Tehama

Rohrbacher Emma tchr music 1431 Steiner
Rohrborn Ernest cutler r 283 Lobos
Rohrdanz Berthold r 39 Arbor

ROHRER see Rhorer

" Adda J with Hearst Est r 2402 California
" Albert L (Catherine) electn r 425 Elizabeth
" Alice Mrs milliner 233 Post
" Carl G (Frederica) salsn r 25 Ord
" Fred M acct PMSS Co r 779 22d Av
" John (Annie) lab r 39 Falcon Av
" Mafia (Charlotte) mtrmn r 2828 Pierce
" May bkpr r 2828 Pierce
" Paul (Mary) mach r 1344 Thomas
" Theo J clk r 1740 Steiner
" Wirt F salsn C J Auger r 449 Powell

Rohrs Anita steno r 6230 California
" Diedrich (Katherine) painter r 1029 Clay
" Geo F clk r 1029 Clay

WALKER
Electric
Trucks
REDUCE
CITY
DELIVERY
COSTS

ELWELL
PARKER
Electric
Industrial
Trucks
and
Tractors

SAVE TIME
AND MONEY
IN
WAREHOUSE
AND
FREIGHT
HANDLING
OPERATIONS

IRA G.
PERIN
Distributor
458
Natoma St.
PHONE
SUTTER
1476

ELECTRIC
SERVICE
GARAGE
Operated
for the
Charging
and Care of
ELECTRIC
TRUCKS

PUMPS WINDMILLS, GASOLINE ENGINES WATER SYSTEMS
PACIFIC PUMP & SUPPLY CO. : 853 FOLSOM STREET

Pages 73-84

Established 1912
Modern Auto Painting Co.
Telephone Franklin 5542
AUTO LETTERING AND MONOGRAMS
First-class Work
Closed Cars Our Specialty
724 Golden Gate Ave.
Between Gough and Franklin

MURRAY & READY
LEADING EMPLOYMENT AGENTS
782 to 786 HOWARD STREET, S. F. * PHONES SUTTER 1205 1206

ROHRS
" Helen steno Kahn Feder & Brandt r 6230 California
" Wm L (Adele) driver r 200 Lakeview Av
Rohte Carl F capitalist office 519 California r Berkeley
" Vera C show cards 101 Post r 2862 21st
Roich Jos (Elizabeth) lab r 2936 Laguna
Roininan David pedler r 242 Madison
Roitenstein Frank (Ida) pedler r 1282 Eddy
" Meyer r 1282 Eddy
Roitinger Ferdinand with Franklin Hospital
" Fred soft drinks 54 2d r 1045 Market
Rojas Alfred mach r 1254 Stockton
" Dell hostler r 1730 Oakdale Av
" Emma Mrs r 1124 Phelps
" John buyer r 1124 Phelps
" Margaret (wid Jas) r 1243 28th Av
Rojo Mary F (wid Alex) r 26 Conrad
Rokas Geo (Pistolas & Rokas) r 1070a Bryant
ROLAND see Rowland
" Albert (Ona) mach r 824 Valencia
" Harry H (Marie) carp r 267 San Jose Av
" Hotel 184 4th
" Jas waiter r 1485 Pine
" John lab r 900 Brannan
" John B (Evelyn) guard r 2604 California
" John R (Theresa) stereotyper r 328 24th Av
Rolandelli Giuliano (Monteverde-Rolandelli & Co) r 930 Vallejo
Rolandi Fredk S (Dozolina) gen contr 550 Montgomery r 323 Arguello Blvd
Rolando Attilio (Bertha) mtrmn r 14 Curtis
" Jos foremn r 650 35th Av
" Jos (Lilly) salsn r 233 Dolores
" Lito (Margaret) hlpr r 313 Moscow
" Louis r 60 Hallam
" Mary M (wid John) r 5540 Mission
Roleri Jeanette nurse Mary's Help Hospital
Roleson Edw P (Amanda) clk Am Ry Ex Co r 1377 Fulton
Rolfe Helena H Mrs r 2242 Polk
" Jessie A (wid Thos) r 2515½ Sacramento
" May J sec r 2515½ Sacramento
" Michael (Catherine) lab r 938 Bryant
Rolff Chas (Mary) tmstr r 129 Bosworth
" Chas C tmstr r 129 Bosworth
" Frank H tmstr r 129 Bosworth
" Hans W (Laura M) salsn r 2933 Pine
Rolicheck Florence steno r 577 Guerrero
" Michael (Sarah) mar eng r 577 Guerrero
" Robt mar eng r 577 Guerrero
Rolker Edw X (Ella A) tchr r 2710 Pine
Rolkin Edwin M (Rolkin & Sharp) gen mgr Hotel Argonaut 44 4th
" & Sharp (E M Rolkin A A Sharp) hotel owners office 44 4th
Roll Emma (wid Madison) r 533 35th Av
" Frank D lab r 417 Randolph
" Jas T r 417 Randolph
" Margaret M widow r 417 Randolph
" N Mrs steno r 171 Fell
Rolland Geo with Shreve & Co r 1750 Mission
Rollandi Carl A musician r 118 Broderick
Rolle John lab r 42 Clara
Roller Albert F (Clara) eng r 652 2d Av
" August (Mary) foremn Nathan-Dohrmann Co r 24 Day
" Caroline (wid Wm) r 26 Holloway Av
" Catherine Mrs lab r 228 Page
" Chas (Lena) r 231 Noe
" Chas A sec-treas Coast Rock & Gravel Co r 670 7th Av
" Frank A asst mgr Ry Folder Schedule Dis Co r Oakland
" John F asphaltwkr r 26 Halloway
" Paul R auditor Assoc Tel Cos r Oakland
" Ross ctr r 111 Colon Av
" Wm F clk Walton N Moore D G Co r Oakland
Rolleri Frutosa M steno r 618 Paris
" Manuel (Annie) (Cal Evergreen Nursery) r 202 Goettingen
Rollers W H salsn Parrott & Co
Rollett Chas lithogr r 309 27th
" Milton B designer Roberts Mfg Co r Palo Alto
Rollette Anna mgr Virginia Apts r 1031 Leavenworth
" Mary (wid Jos) r 1031 Leavenworth
Rolley Chas A bkpr F More r 512 Frederick
" Julius L (Alma) pkr r 6 Mateo
" Sophia B (wid Frank) r 332 Richland Av
" Wm S (Josephine) janitor r 222 Winfield
ROLLINS see Rawlins
" Benj cook r 1288 McAllister
" -Burdick-Hunter Co A R Candlin rep 216 Pine
ROLLINS
" Carrie P steno r 2624 California
" Dean E chauffr r 1677 Hayes

ROLLINS, E. H. & SONS
(Boston, Chicago, Denver, Los Angeles, Portland, New York, Philadelphia), municipal and corporation bonds, 300 Montgomery cor Pine, tel Kearny 3807

" Emma (wid John E) r 1421 San Bruno
" Hiram (Elizabeth) whsemn 580 Jersey
" J A r 2159 Mission
" Jos cook r 541 Washington
" Lloyd L mgr Gillette Bldg r Piedmont
" Margaret A tchr Pub School r 964 Oak
" Mary L (wid Edwin O) artist 830 Market r Piedmont
" Orlema cashr Edison Theatre r 1636 Haight
" N L bkpr Reid Bros r Oakland
Rollinson Albert E clk r 806 Stanyan
" Thos W ctr r 806 Stanyan
Rollman Stanley T mgr H D Lee Merc Co r 2121 California
Rollo Wm I (Lamoine) salsn r 31 Adair
Rolls Edw r 1271 Filbert
" Gustaf A druggist r 16 Whitney
" John L lab r 949 Clay
" John P (Agnes) searcher records r 2855 Golden Gate Av
" John S (Mary L) r 1215 Filbert
" Sophie W (wid Gus) r 16 Whitney
" Stella P typist r 16 Whitney
Roloff Edw J (Georgia) (Mask O Uth Co) r 317 Leavenworth
" Geo J (Elza A) salsn Mann Mfg Co r 502 Fillmore
" Georgia G beauty culture 437 Mason r 324 Leavenworth
" Mary D (wid John) r 728 Shotwell
" Theo H asst mgr Lachman Bros r 175 Madrone Av
ROLPH see Ralph
" Annette r 288 San Jose Av
" Arthur with Shreve & Co r 863 Haight
" Chas M cabtmkr r 1279 Howard
" Clarence A (Alice) supt r 3416 21st
ROLPH COMPANY THE (Joseph W Rolph Jr) selling agents, commission, import and export, 149 New Montgomery, tel Douglas 1446
" Geo (Elza) salsn r 520 Fillmore
" Geo M (Lillian A) genl mgr Cal & Hawaiian Sugar Ref Corp r 65 Arguello Blvd
ROLPH JAMES JR (Annie M), Mayor of San Francisco (Hind Rolph & Co), pres James Rolph & Co, Rolph Navigation & Coal Co, and Rolph Shipbuilding Co, r 288 San Jose Av
" James Building 60 California
" James & Co whol coal 60 California
ROLPH JOSEPH WIGMORE JR (Cordelia) atty-at-law The Rolph Company, 149 New Montgomery, tel Douglas 1446, r 1001 Pine
" Mail Steamship Co 60 California
" Mills & Co (Thos Rolph, H B Mills) 149 California
" Myrtle nurse r 2748½ Misson
" Navigation & Coal Co 60 California
" Ronald T with Alexander & Baldwin r 2850 Union
" Shipbuilding Co 60 California
" Thos (Catherine) (Rolph-Mills & Co) r 2122 Lake
ROLPH WILLIAM N (Helen), v-pres Griffith-Durney Co, Fife Bldg, 1 Drumm, tel Kearny 262, r 40 Arguello Blvd
Rols Clemence Mrs r 1426 Turk
Rom Andrew lab r 461 4th
" Ludwig (Theresa) r 2725 Howard
" Simon tailor 94 Turk r San Rafael
Roma Bakery Co 2036 Greenwich
" Elise P (wid Jose M) r 287 16th Av
" Hall 1524 Powell
" Hotel 410 Broadway
" Luz tchr languages r 1337 California
ROMA MACARONI FACTORY (Inc). F Vannucci pres, H Matteucci vice-pres, A DeMartini sec, F Pedrini treas, mfrs macaroni, vermicelli and spaghetti, office and factory, SE cor Francisco and Grant Av, tel Douglas 2071
" Pemberton H clk r 16 Joice
" Pharmacy 585 Columbus Av
" Rafael (Roma & Co) r 1337 California
" & Co shipping 310 California

Addressograph
PRINTS FROM TYPE
H. S. Crocker Co., Inc.
AGENTS
565-571 Market St.

FAIRBANKS SCALES
OIL ENGINES
STATIONARY AND MARINE
ELECTRIC MOTORS
STEAM PUMPS—SUPPLIES
FAIRBANKS-MORSE & CO.
651 MISSION STREET
PHONE DOUGLAS 0585
See Page 70

BLAKE, MOFFITT & TOWNE
PAPER
37, 41 and 45 FIRST STREET SAN FRANCISCO

Romadka Elizabeth solr Examiner r 616 Miramar Av
Romaggi Grace A with Fireman's Fund Ins Co r 1542 Sacramento
" Mary L bkpr r 1542 Sacramento
" John P (Annie) r 1542 Sacramento
Romagna Bros (J and G) pool 608 Broadway
" Giacomo (Anna) (Romagna Bros) r 880 Vallejo
" Jos (Romagna Bros) r 1835 Grant Av
" John (Romagna & Giordano) r 1835 Grant
" & Giordano (J Romagna, J B Giordano) turkish baths 85 3d
Romaine Alice bkpr r 2919 California
" Apartments 388 5th
ROMAINE BENJAMIN (Mabel V), atty-at-law, 822 Mills Bldg, tel Douglas 3579, r 3301 Washington, tel West 9391
" Bertha tchr r 2919 California
" Florence M sec r 2919 California
" John C (Anna) r 1620 Turk
" Mary D (wid Franklin) r 2919 California
ROMAINE WILLIAM (Isabella), office mgr J B F Davis & Son, 240 Sansome, tel Sutter 5890, r 3281 Jackson, tel West 2649
" Wm Jr (Helen) ins Macondray & Co r 1442 Hyde
Romais Constantine (Holes & Romais) r 57b Ritch
Roman Bruno r 1224 Sacramento
ROMAN CATHOLIC ARCHBISHOP OF S F, Most Rev Edw J Hanna D D, 1100 Franklin
" Catholic Orphan Asylum of San Francisco Bay View and Newell
" C Lloyd (Edna) SF Piggly Wiggly Co r 116 Frederick
" Con (Iride) pres Roman Paint Co r 851 California
" Geo J clk r 1250 Taylor
ROMAN PAINT CO THE, Con Roman pres, D G Craig vice-pres and genl mgr, W C Kenton sec-treas, paint mfrs, 8 Monadnock Bldg, tel Douglas 1378-1379, factory 2255 Folsom, tel Mission 9372, Oakland Store 1915 Broadway, tel Lakeside 1346
" Simon (Augusta) r 574 3d Av
" V S Miss steno r 1224 Sacramento
Romander Gustaf (Margaret) creamery 2312 Fillmore r 2321 Webster
Romanello Carrie clk Columbia Dairy r 487 Green
" Louis (Maria) lab r 487 Green
Romani A baker r 1944 Lombard
" Achille (Laura) lab r 528 Lombard
" Adele E nurse r 776 Union
" Albert (Leonora) clk Everwear Mfg Co r 327 22d Av
" Carlo (Romani & Bro) r 4602 Mission
" Genevieve nurse r 776 Union
" Geo C (Rose) butcher r 4602 Mission
" Gerald J (Bessie) clk SP Co r 776 Union
" Louis (Elvira) clk US Steel Prod Co r 49 Niagara
" Louis B (Caroline) mach r 781 14th
" Mamie G bkpr r 776 Union
" Reodemisto janitor r 141 Varennes
" Victor (Lena) (Romani & Bro) r 4594 Mission
" Wm (Bianca) butcher r 27 Harrington
" & Bro (C and V) butchers r 4594 Mission
Romano Albert (Mary) barber r 840 Van Ness Av
" Albino J (Margaret) janitor r 1069 Pacific
" Bragio (Rose) shoemkr r 527a Greenwich
" Francesco baker r 548 Green
" Frank stationer 1871 Hayes
" Giovanni L (Lena) florist 415 Amazon Av
" John (Frances) bootblk r 1238 Kearny
" Louis clk Foster & Futernick r 1238 Kearny
" Palmira (wid Emil) r 1070 Pacific
" Ralph chauffr r 1878 Pine
" Sylvano (Katherine) tchr dancing r 1075 Pacific
" Vincent (Josephine) salsn r 1878 Pine
Romanor Antone (Martha) mach r 2434 22d Av
Romanovsky Geo S (Frances G) consul Russia Flood Bldg r Fairmont Hotel
Romans Elnathan acct Nat Ice & Cold Storage Co r 556 California
Romant Frank clk Garford Motor Truck Co r 1125 Ellis
Romany Paul wardmn SF Hospital
Romarello Raymond bkpr r 3257 21st
Romary Jas (Elizabeth) bkpr r 261 Octavia
Romazzini Giacoma police r 155 Crescent Av
Rombough John G salsn r 400 Pierce
Rome Elizabeth r 212 Bemis
ROME
" 's Grill (Inc) 80 Eddy
" Matt D pres Rome's Grill (Inc) r 250 Kearny
" Vulcanizing Works 772 Pacific
Romeo Antone (Katherine) (Romeo & Ward) r 816 Bay
" Horace with Bank of Italy r 1434 Grant Av
" Jas mach r 2612 Greenwich
" & Ward fish 1534 Polk
ROMER see Roemer and Rohmer
" Antoinette Mrs r 2301 Polk
" Charlotte tel opr r 466 Naples
" Frank E r 466 Naples
" May H (wid John L) r 1530 Octavia
" Paul ins Cal Ins Co r 1195 Green
" Robt (Robt Romer & Co) r Berkeley
ROMER ROBERT & CO (Robert Romer), importers and exporters, carload shippers of green and dried fruits, 350 Clay, tel Sutter 3548
" Robt C ydmn r 466 Naples
" Robt E (Lizzie) station mstr r 466 Naples
" Wm R (Elizabeth) framemkr r 1195 Green
" Yvonne M bkpr r 2301 Polk
Romero Abel (Julia) metalwkr r 1236 Mason
" Edw G (Jane) barber r 1144 Masonic Av
" Frank (Betty) restaurant 130 Clement r 1105 Geary
" Henry J (Vera L) eng r 1617 Treat Av
" Ismael salsn r 1142 Mason
" Jos lab r 51 Chesley
" Juan (Eulalia) lab r 1940 Filmore
" Julius (Tansie) janitor r 121½ Duboce Av
" Luis A clk r 1736 Golden Gate Av
" Roberta clk SP Co r 1144 Masonic Av
" Ruth r 3487 16th
Romey Angelo J (Jane K) butcher 1543 Haight r 633 Clayton
" Milton N butcher r 633 Clayton
Romich Annie Mrs janitrix r 417 Laguna
" Richd F acct Cal Pkg Corp r 417 Laguna
" Steve baker r 2504 Fulton
" Chas H (Sadie C) electn r 1899 Howard
" Ephriam towermn r 1899 Howard
ROMIGUIERE see Roumiguiere
" Pierre r 1348 Ellis
Romm Isidore (Sarah) tailor 2385 Jackson r 546 Cabrillo
Rommel Albert (Alice) cond r 311 Church
" August C printer r 10 Mateo
" Chas A (Blanche) clk r 10 Mateo
" Chas E clk SP Co r 32 Mateo
" Henry r 193 4th
" Warren W salsn r 3877 Jackson
Romney Leo (Agnes) sales mgr Oxweld Acetylene Co r 706 21st Av
Romo Elpidio (Maria) janitor r 681 Moscow
" Fred (Eva) mgr Hotel Elinor r 31 Pinckney Pl
" Jose T with Paul I Fagan & Co r Oakland
Romant Frank E r 1125 Ellis
Rompage Edw C r 1245 Broadway
Ronald Elsie steno r 291 Missouri
" Ethel Mrs clk Cal Pkg Corp r 327 Lake
" Jas F (Alma M) foremn r 547 Page
" Nellie steno r 24 Walter
" Saml D (Margaret) metalwkr r 291 Missouri
RONAN see Roonan
" Chas A with Bank of Italy r 2714 Bryant
" Clatus L (Mae) insp r 1608 Kirkwood Av
" Jos R salsn S S White Dental Mfg Co r 1223 Fairfax Av
" Margaret clk Geo F Eberhard Co r 2714 Bryant
" Margaret Mrs r 1650 McKinnon Av
" Mary (wid Jas) r 1101 Kansas
" Michael lab r 1430 Kansas
" Richd R phys Flood Bldg r 524 Sutter
" Thos C (Clara) field asst Bd Pub Wks r 326 Fulton
" Wm r YMCA
Ronayne Mary M (wid Saml) r 202 Hoffman Av
" Minnie B clk r 202 Hoffman Av
" Wm mech r 710 Shotwell
Roncanelli Alex (Rina) salsn r 734 Union
Roncarati Luigi (Clementina) lab r 206 St Rose's Av
" Renato clk r 206 St Rose's Av
Ronchi Ottorino D (Eileen) editor La Voce Del Popolo r 2621 Divisadero
Roncki Benedict lab r 114 Connecticut
Ronco Andrew (Jennie) tailor r 55 Norton
" Frank clk Dieterich-Post Co r 38 Lippard
" Jos pressmn r 38 Lippard Av
" Louis (Caroline) cementwkr r 38 Lippard Av
" Peter (Madalina) lab r 55 Rutledge
Ronconi Alfred printer r 1955 Stockton
" John (Jennie) r 79 Telegraph Pl

Steam Engines, Marine and Steering Engines
C. H. EVANS & CO. 187 Fremont St.

See Page 90

See Page 34 Buyers' Guide

WESTERN BUILDERS SUPPLY CO
"Plaster Board"
135 Second St.
Tel. Kearny 1991

Trade Mark
C. W. MARWEDEL
MACHINE SHOP TOOLS AND SUPPLIES
PHONE DOUGLAS 4190 BRASS COPPER STEEL
76-80 FIRST ST.

Griffith-Durney Co. CANNED FOODS
No. 1 DRUMM STREET — SAN FRANCISCO, CALIF.
TELEPHONE KEARNY 262

See Page 38

PRINTERS
BOOKBINDERS
STATIONERS
LITHOGRAPHERS
LOOSE LEAF LEDGERS
TYPEWRITER SUPPLIES
❖
H. S. CROCKER COMPANY INC.
❖
565-571 MARKET ST.
TEL. DOUGLAS 5800
ALSO AT
LOS ANGELES
SACRAMENTO
OAKLAND

Recorder Printing and Publishing Company
COMMERCIAL PRINTING See Page 82
77 Sutter St. Telephone Market 1190 693 Stevenson St.

RONCONI
" Josephine lndywkr r 228 Delano Av
" Paulina widow r 1955 Stockton
Roncovieri Alfred (Mollie) phys 516 Sutter r 247 28th Av
" Alfred (Clara E) supt Pub Schools r 2450 Vallejo
" Louis D (Florence) phys Flood Bldg r 374 Arguello Blvd
Rondeau Chas (Mattie) autowkr r 1226 Pierce
Rondeff John (Mollie) cook r 1764 Eddy
Rondero Ferdinand (Bertha) carp 31a Rondel Pl
Rondo Philip (Katie) canmkr r 335 Teddy Av
Ronecker Catherine Mrs r 1444 48th Av
Rones Elmer (Bernice) v-pres-gen mgr Hoeflers Centennial Chocolates r 531 Miramar
RONEY see Rooney
" Earl T police r 1898 Haight
" Frank G grand sec Cal Wet Fed r Oakland
" Irene M bkpr R J Bidwell Co r 928 Divisadero
" Jas L traffic mgr Sussman-Wormser & Co r 928 Divisadero
" Jos A electn r 495 Valencia
" Margaret (wid Jas) r 1898 Haight
" Margaret M r 2211 Broderick
" Raymond F salsn SO Co r 511 17th Av
" Robt E r 528 Kearny
Ronge Mathew J r 1411 Divisadero
Rongey Albert waiter r 83 Eddy
" Mabel Mrs r 11 Jones
Ronicke Carl clk Joost Bros
" Frank F driver r 14 Sunnyside Av
Ronn Isadore (Sarah) tailor r 546 Cabrillo
Ronneberg Trygve cons eng Crocker Bldg r Berkeley
Ronneburg Alfred (Frieda) prop St Anthony Hotel r 825 Howard
Ronniger Otto P butcher 1407 Valencia r 3722 Army
Ronning Anna (wid J P) r 7 Ord
" Katherine M nurse r 621 Sanchez
" M Arthur salsn r 1408 Golden Gate Av
Ronz Fred (Graziella) brewer r 4630a 18th
Rood Alice C Mrs clk SP Co r 610 Geary
" Anna (wid Henry) r 1096 Pine
" Catherine H Mrs nurse r 1263 Potrero Av
" Edmund insp r 1665 Hayes
" E O r 627a Hayes
" Frank C (Maude) grocer 2044 Scott
" Hattie N clk r 1096 Pine
" John W salsn Baker Hamilton & Pac Co r Phoenix Ariz
" Lestie L solr Daily News r San Rafael
" L W r 1050 Post
Roode Christine clk r 1423 Clement
" Clarence B (Matie) mach r 1423 Clement
Roogalski Jos elev opr r 340 O'Farrell
" Thos waiter r 340 O'Farrell
Rookard Harry (Lilly) ironwkr r 981 Ingerson
Rooke Jas with Hotel Sutter r 658 Waller
" Jas W (Sarah E) mstr mar r 412 Kirkham Av
Rooker Clarence (Mary) salsn r 1962 Union
" Elizabeth M hemstitching r 737 Irving
" Elmer K salsn Pac Dairy Mach Co r 361 3d Av
Rookwood Frances Mrs clk r 2159 Mission
Rooles Margaretta (wid Teaso) r 261b 10th
ROONAN see Ronan
" David reprmn r 1580 Washington
" Edw (Elliott & Roonan) r 428 Divisadero
" Wm lab r 512 Clipper
ROONEY see Roney
" Adele clk Aetna Life Ins Co r 1250 16th Av
" Adele R clk SP Co r Oakland
" Anna clk r 968 Potrero Av
" Anna Mrs r 258 Page
" Annie (wid John A) r 2911 16th
" Dorothy dressmkr r 536 6th Av
" Emma Mrs opr r 3833 24th
" Frank J mgr SF office Continental Guaranty Corp r 1499 Sutter
" Frank X steno r 2911 16th
" Fredk C (Stella) painter r 3665a 19th
" Fredk S electn r 2911 16th
" Gilbert P truckmn SFFD r 2680 Bryant
" Harriet V bkpr Anglo & London Paris Nat Bank r 1249 Fulton
" Harry B (Bessie) druggist r 1020 Post
" Henry (Catherine) ironwkr r 1217 19th
" Henry T phys 350 Post
" Jas (Bridget) seamn r 896 McAllister
" Jas F (Hannah) police r 229 Downey
" Jas J (Elizabeth) (Rooney & Zimmerman) r 2483 Bryant
" J H foremn Hayes Wheel Co r 665 Miramar Av
ROONEY
" John C clk r 230 Jersey
" John F salsn Sussman-Wormser & Co r Oakland
" John H (Margarette) driver r 61 Vicksburg
" John J (Elizabeth) cond r 373 9th
" John J (Mary) corpl Police r 2680 Bryant
" John P tmstr r 968 Potrero Av
" John V pkr r 1249 Fulton
" Jas cementwkr r 230 Jersey
" Jos mar eng r 1753 Hayes
" Jos A electn r 2911 16th
" Jos E (Adell R) comp r 1250 16th Av
" Jos I (Jessie R) tailor 333 Sutter r 1151 Poll
" Lawrence porter r 45 Franklin
" Leo J r 100 Laguna
" Margaret (wid John) r 61 Vicksburg
" Mary Mrs r 1027 Jones
" Michael lab r 2516 3d
" Nellie Miss r 1699 Broderick
" Patk M lab r 859 Fulton
" Peter lab r 731 Harrison
" Robt capt Salvation Army r 155 Eureka
" Robt salsn r 1079 Tennessee
" Rosalie Mrs r 3151 California
" Rose M asst cashr Rosenberg Bros & Co r 230 Jersey
" Sadie M tchr Pub School r 61 Vicksburg
" Thos r 456 6th
" Thos clk r 1753 Hayes
" Thos C (Ellen M) firemn r 230 Jersey
" Thos F reporter SF Call r 479 Buena Vista Av
" Tollie J (Margaret) pkr r 213½ Carl
" Vincent J (Lillian) musician r 1253 Octavia
" & Zimmerman soda water wks 264 9th
Roop Anna B (wid Edw C) r 222 Madison
" Mary E (wid Frank P) r 14 Shore View Av
" Wm H (Maude) tailor 2226 Polk
Roork Clyde H lab SO Co r Oakland
" Helen M steno US Bur Pub Roads r 955 Pine
Roos Achille (Ernestine) (Roos Bros) r Hotel Fairmont
" Ada O steno r 620 Sutter
" Anna r 331 Cherry
" Arthur C clk SP Co r 1360 Green

ROOS BROS.

Geo H Roos pres, Louis J Klein sec outfitters to men, women and children, Market at Stockton, tel Sutter 200, 140 Montgomery, also Oakland Berkeley, Fresno and Palo Alto

" Camil N (Lenore) with Lompoc Produce & Real Est Co r 194 18th Av
" Esther J K bkpr Anglo & London Paris Nat Bank r Oakland
" Frank prop El Rey Apts r 711 Leavenworth
" Fred tailor 200 6th Av r 36 Columbus Av
" Fred C (Enda) butcher 1414 Hyde r 1450 Washington
ROOS GEORGE H (Irene), pres Roos Bros r Menlo Park
" Gilbert O r 777 Pine
" J (Gaenne) r 294 26th Av
" Leon L (Elizabeth) v-pres Roos Bros r 3500 Jackson
" Mary E Mrs r 2507 Pine
ROOS ROBT A (Louise), v-pres Roos Bros, r Burlingame
Roosevelt Wm (Anna) mach r 932 Sanchez
Root Alfred L (Ruth) r 240 Laurel
" Chas M (Addie) miner r 428 Broderick
" Chas P H asst dept mgr Earle O Anthony Inc r 1105 Larkin
" Charlotte cashr Edison Theatre r 726 Bush
" Clarence (Harriet) r 1424 O'Farrell
ROOT COMPANY OF CALIFORNIA THE R W Boyden mgr, bee keepers supplies everything for the bee keeper, also bees-wax and honey, 52-54 Main, tel Sutter 5137
" Corydon B (Betty D) r 1163 Pine
" Edna A Mrs r 145 19th Av
" Eugene (Edna) autowkr r 1560 Sacramento
" Florence clk SVW Co r 428 Broderick
" Fred J (Elsinore) with Balfour Guthrie & Co r 823 Lake
" Geo W (Emma F) mining 57 Post r 868 Shrader
" Gordon L (Verna) painter r 3965 20th
" Harriet J Mrs r 1424 O'Farrell
" Henry W (Sophie L) with SF Journal r 11 7th Av
" H Guy (Sophie) dept mgr Brogden Becker Storage Co r 3871 24th
" Ida M (wid Gilbert) dressmkr r 2539 Clay

PACIFIC COAST PAPER COMPANY
545 Mission St. Printing and Wrapping Papers OF ALL KINDS

13th and Mission Sts
PHONE MARKET 15
BEKINS Fireproof Storage

ROOT
" John M (Alice) clk USN r 60 Merritt
" Lloyd L (Vera) mining eng 57 Post r Grass Valley
" Marie L Mrs r 723 Haight
" Othello P r 60 Merritt
" Percy W (Dena) (Root & Harris) r 900 Central Av
" & Harris (P W Root, R Harris) auto reprs 855 Geary
Rooth Geo A salesmgr Russell-Miller Milling Co r Clift Hotel
Rope Wm L treas H C Coburn Co r Berkeley
Roper Chas W mech r 525 Duboce Av
" Edna steno 127 Ellis
" Edw T (Bard & Roper) r 430 19th Av
" Emelie r 1915 Divisadero
" Fremont E eng SO Co r Berkeley
" Gilbert electn r 626 5th Av
" John S r 1535 Leavenworth
" Lena (wid Henry) r 1915 Divisadero
" Raymond R (California) ins r 1350 Pine
" Raymond R Jr solr r 1350 Pine
Ropers Julia Mrs r 3864 25th
ROPP see Rapp
" A W clk Anglo & London Paris Nat Bank r Berkeley
" Milton R engrosser 270 Sutter
Roppolo John C tmstr r 7115 Geary
Roque Antonio (Mary) solr r 338a Vallejo
Rorex Saml J (Jessie M) chauffr r 663 26th Av
Rorick J A Mrs r 79 Clara
" Louise Mrs steno r 1171 Oak
Rorie G S pkr r 335 31st Av
Rork Ernest L clk Am Ry Ex Co r 486 Geary
Rorke Jos sec Gulf Imp Co r 340 Stockton
" Patk (Vera) clk r 654 12th Av
" P Ryan with Bank of Italy r 861 Sutter
" Walter A (Annie M) sales mgr r 378 Golden Gate Av
Rorphuro Jules J artist r 1768 Bush
Rorquist Herman (Marguerite) asst insp US Steamboat-Insp Service r Hotel Herald
Rorty Jas with H K McCann Co r Berkeley
Ros Giuseppe S janitor Fed Res Bank r 724 Union
ROSA see Rossa and Rossi
" A lab r 1608 Fulton
" Alberto r 177 28th
" Antonio (Mary) lab r 721 Naples
" Apartments 205 28th
" Clara (wid Manuel) r 7 Day
" Duilio (Inez) lab r 156 28th
" Elsie (wid Ramon) r 2336 24th
" Fiovanti (Maria) fruits r 414 Cortland
" Frank (Carolina) shoemkr 193 Naples
" Herbert A foremn Simmons Co r 7 Day
" John r 6309 Geary
" John with United Milk Co r 314 Cortland Av
" Jos barber r 1284 Green
" Jos (Emelia) lab r 8 Aladdin Ter
" Louis A (Frances) lab r 1342 Hampshire
" Manuel lab r 332 Gates
" Margaret tailoress r 160 28th
" Paul (Amelia) calker r 46 John
Rosado Jose bkpr r 2050 9th Av
Rosage Bernard waiter r 9 Phoenix Ter
Rosaia Adolph M (Ellen) salsn r 338 San Carlos
" Agnes r 1415 Kearny
" Amedeo (Beatrice) (Rosaia Bros & Co) r 190 Maynard
ROSAIA BROS & CO (E, P and A Rosaia), florists, 3017 Mission, tel Mission 1401
" Enrico (Celia) (Rosaia Bros & Co) r 1415 Kearny
" Jennie shirtmkr r 520 Ivy
" Pietro L (Rosaia Bros & Co) r 136 Huron Av
Rosales Alfred firemn r 2180b Market
" Felix r 2180b Market
" F & Co (F Rosales M Terrasaz) restaurant 1215 Stockton
" Frank (F Rosales & Co) r 669 Green
" Hector r 2180b Market
" Jos (Sila) seamn r 3659 20th
" Jos r 2180b Market
" Mary L r 2180b Market
Rosalini Attilio cook r 1939 Larkin
Rosani Andrew cementwkr r 223 Laussat
Rosano August (Jennie) lab r 684 Pennsylvania
" Thos lab r 752 Vallejo
Rosario Raymond lab r 534 9th
Rosaro Zanca r 2141 Mason
ROSAS see Rosis
Rosasco Louis C (Julia) finisher r 417 4th Av
" Louise (wid John) r 417 4th Av
" Serafino (Lydia) waiter r 100 Highland Av
Rosati Chas lab r 2143 Mason
ROSATI
" Ciro (Dolores) shoemkr 1801 Mason r 2143 Mason
Rosberg Chas G (Ellen A) driver r 936 Church
" David (Annie) 2d hd furn 282 6th r 280 6th
" Henrietta steno r 258 Collingwood
" Jos autowkr r 936 Church
" Nels H (Esther) eng r 1015 Masonic Av
" Saml (Sadie) (Pac Iron & Metal Co) r 1841 Ellis
Rosborough Allen A clk Pub Emp Bur State of Cal r YMCA
Rosburg August H (Alexandria) phys Flood Bldg r 1035 Geary
Roscelli John D cond r 19 Joost
" Louis (Eugenia) gatemn r 19 Joost
Roscheck Paul clk r 1005 Cortland Av
Roscholar Jos G (Lauretta) locksmith r 54 Fair Av
Roscoe Mary L tchr Pub School r 49 Alma
" Snyder & Pac R Co 681 Market
Rosdine Wm A (Rose) clk r 1038 Hyde
ROSE see Roes
" Albert M (Hazel) clk r 3932 22d
" Alex (Mary) nursery r 126 Brighton Av
" Alex (Effie V) plumber r 1510a Underwood Av
" Alfred J (Mission Garage) r 1073 Church
" Alice tel opr r 1371 25th Av
" Alpha (wid Wm) r 840a Capp
" Amanda Mrs (Rose & Janusch) r 934 Oak
" Anita tel opr r 3070 California
" Anna massage 830 Market r 55 5th
" Anthony L (Nellie) barber r 557 Fell
" Apartments 955 Golden Gate Av
" Apartments r 1215 Jackson
" Arthur (Emma) pkr r 1544 Newcomb Av
" Benj (Constance) salsn Sommer & Kaufmann r 1505 Howard
" Benj (Rose) milliner 1448 Fillmore r 2715 Bush
" Carl (Ella) barber 237 Cortland Av r 223 Bocana
" Carlton R sales mgr Metals & Chemicals Extr Corp r Berkeley
" Carrie Mrs r 3070 California
" Catherine E r 199 Caselli Av
" Cecil V r 2363 32d Av
" Chas brakemn r 650 Fairview Av
" Chas ironwkr r 1429 Webster
" Chas B (Mary) mailer r 2504 Sacramento
" Chas H (Emma S) cook r 449 Clipper
" Clara Mrs therapeutics 166 Geary
" Clara A salswn r 1450 Hyde
" Clarence clk Anglo-Cal Trust Co r 255 20th Av
" Clarence foremn Scheer Grandi & Co r Oakland
" Conrad (Mary) steward r 1224 Naples
" Danl D dental mech r 34 Ellis
" Dare Apartments 211 Gough
" Domingo cook r 857 Kearny
" Edmund F (Elsie) office mgr Western Agencies Inc r 122 Dolores
" Edw M (Mary) electn r 1080 Jackson
" Edwin editor Western Drayman & Whsemn r Presidio
" Edwin H (Romela) bkpr Owl Drug Co r 1158 Broderick
" Effie Mrs r 488 Connecticut
" Ellen tchr dancing 714 Franklin
" Emanuel F police r 1371 25th Av
" Ernest toolmkr r 120 Guerrero
" Eva r 1715 Pacific Av
" F Albert (Ethel) with Bank of Italy r 3325 23d
" Florence E Mrs opr r 139 Lundy Lane
" Francis N (Mary E) dentist Chronicle Bldg r 2020 Fell
" Frank (May) driver r 1749 Laguna
" Frank mgr Trigonia Oil Co r 321 Grant Av
" Frank metalwkr r 640 Eddy
" Frank (Rae) pkr r 731 Elizabeth
" Frank E with Bank of Cal r Berkeley
" Frank J (Mary) foremn r 37 Clay
" Frank J (Margaret) 2d hd machy 705 Brannan r 4021c 24th
" Frank S tailor r 117 4th
" Frank W clk Coffin Redington Co r 21 Godeus
" Franklin autowkr r 255 20th Av
" Franklin lab r 995 Folsom
" Fred with Walton N Moore DG Co r 1541 California
" Fred (Mary) carp r 3238 Ingalls
" Geo dairymn r 1612 Fillmore
" Geo (Annabel) plumber r 1384 24th
" Geo A clk Bulkeley Wells r Alameda

S. A. WHITE Funeral Director
FORMERLY PORTER & WHITE
Telephone West 770
2200 Sutter Street : N. W. Corner Pierce

See Pages 47-93

HEATING AND PLUMBING CONTRACTORS
GILLEY-SCHMID CO., Inc.
198 West Mission St.
Cor. THIRTEENTH
Telephone Market 965

See Page 54

HYLAND BAG CO. | BURLAP

See Page 10

NATIONAL PAPER PRODUCTS COMPANY
1789 MONTGOMERY ST. San Francisco Phone Sutter 7031
Corrugated and Fibre Shipping Cases, Corrugated Specialties, Fibre Cans, Mailing Tubes, Public Service Towels, Sop-O-Zon, Liquid Soap Disinfectants, No-Waste Toilet Tissue
See Page 82

COTTRELL BROS.
MOVING & STORAGE
PACKING—SHIPPING
Phone MARKET 1000—Day or Night
2362 MARKET STREET

ROSE
" Geo E (Anna) stoves 467 Hayes
" Gertrude tel opr r 991 Valencia
" Harry suit case mkr r 528 Kearny
" Harry F (Bonnie) salsn r 92 6th Av
" Harry W musician r 115 3d Av
" Helga H r 2506 Green
" Henry watchmn r 635 Montgomery
" Herbert B (Gertrude) acct Robinson Bours & Nowell r 730 Powell
" Herbert E (Agnes) baker r 2124 Hyde
" Hotel 635 Montgomery
" Hotel 2049 Mission
" Hyman salsn J Jacobs & Co r 730 Hayes
" Irving (Nettie) r 270 Clementina
" Irving E musician r 599a Dolores
" Jack r 660 Bush
" Jas switchmn r 4418 San Bruno Av
" Jas A (Emma) barber r 255 20th Av
" Jessie Mrs r 874 Haight
" John r 546 6th
" John clk SP Co r 419 Golden Gate Av
" John (Clara) elev opr r 1450 Hyde
" John (Ethel) driver SFFD r 333 Chattanooga
" John (Annie) jeweler 508 Kearny r 2539 28th Av
" John (Augusta) miner r 1174 Ellis
" John (Katherine E) plumber r 6 Oakwood
" John J (Rosalie) (Beinacher & Rose) r 793 5th Av
" John M (Helen) phys 3402 26th
" John W (Louise) driver r 836 Dolores
" Jos r 611 Minna
" Jos r 1264 Howard
" Jos mfrs agt Pacific Bldg
" Jos chauffr r 3070 California
" Jos clk RMS r 41 Octavia
" Jos (Annie) supt Bernhard Mattress Co r 573 Diamond
" Jos D tilestr r 1492 Ellis
" Jos F foremn SP Co r 1381 Washington
" Jos F (Rose & Silvia) r 65 Jackson
" Jos R (Louisa) r 1740 Franklin
" Karl D (Abbie) driver r 2210 Taylor
" Lee r 146 McAllister
" Leland L bkpr Anglo & London Paris Nat Bank r 2050 Ellis
" Leonard J ins Edw Brown & Sons r San Lorenzo
" Lewis S (Elsie) r 3163 Washington
" L G adv Columbia Outfitting Co r 1848 McAllister
" Lillian r 1750 Mission
" Lizzie (wid Numar) r 115 3d Av
ROSE LOU H (Mae), pres Lou H Rose Co, r Burlingame

ROSE, LOU H. CO.
Lou H Rose pres, distributors Chalmers and Maxwell Motor Cars, 1230 Van Ness Av, tel Prospect 2922

" Louis (Rose & Rose) r 6509 Geary
" Louis S (Sarah) tailor 3893 Sacramento
" M r 528 Kearny
" M Mrs salswn r 225 Fell
" M Mrs r 3635 20th
" Mabel r 732 Franklin
" Mabel tailoress r 1130 Market
" Manor Apartments 503 Franklin
" Manuel lab r 17 Osgood Pl
" Manuel F (Patricia) driver police r 1371 25th Av
" Manuel F (Catherine) grocer 1001 Church r 3591 22d
" Marcilino clk Cal Pkg Corp
" Marie M clk r 1140 Leavenworth
" Marion M (Myrtle) clk r 1310 Baker
" Matthew painter r 456 Turk
" Mattie (wid Oliver) r 1057 Valencia
" Maud Mrs r 1590 Sacramento
" Maud V (wid Jas) r 2171 Grove
" Maurice L (Ella J) sec mgr M L Rose Inc r 2898 Jackson
" Max r 525 Turk
" Max (Harris & Rose) r 140 Ellis
" Melville S mgr r 848 Green
" M F painter r 1720 Sutter
" Minnie Mrs r 3625 20th

ROSE M L CO (Inc), Maurice L Rose sec and mgr, leasing experts and complete furnishers of hotels and apartment houses, 701 Pacific Bldg, tel Sutter 550-551

" Myrtle A r 115 3d Av
" Ory H mach r 684 Fulton
" Peter J sampler r 37 Clay
" Ralph S (Rhoda) artist r 2108 Jackson
ROSE
" Rose (wid Jos) bkpr r 599a Dolores
" Roy F r 843 14th
" Sage real est 821 Market r 50 Turk
" Saml bkbdr r 180 Collingwood
" Saml (Beatrice) (Rose & Rose) r 6509 Geary
" Saml M (Emma) office 214 Front r 2108 Jackson
" Theressa (wid Jos)
" Thos clk Holbrook Merrill & Stetson r 1114 7th Av
" Victor (Hilda) carp r 563 Victoria
" Victor J (May) cond r 15 Winfield Av
" Vivienne steno r 1544 Newcomb Av
" Web V H with SO Co r 801 Sutter
" W C painter r 1130 Market
" Willard C (Lillian S) bkpr W P Fuller & Co r 848 Green
" Wm clk J T Freitas Co r 50 Clay
" Wm clk Orpheum Theatre r 245 Templeton Av
" Wm signalmn r 351d San Jose Av
" Wm B clk Haas Bros r 241 Ashbury
" Wm E (Amanda) painter r 934 Oak
" Wm F atty Mills Bldg r Oakland
" Wm F (Elsie) tmstr r 59a Woodward
" Wm G clk N Jameson r 1428 Post
" W R clk r 516 O'Farrell
" & Janusch grocers 700 Page
" & Rose (L and S) grocers and butchers 7001 Geary
" & Silvia (J F Rose and J J Silvia) barbers 15 Jackson
Rosebaum H G (Florence) mgr Famous Players Lasky Corp r 1700 Jones
Roseberry Edgar L (Eleanor) eng r 1405 Vermont
Rosebrand Petroleum Co 519 California
Rosebrook Guy L (Gladys E) drftsmn L J Devlin r Oakland
" Lucile (wid Leon) r 954 Eddy
" S W musician r 34 Turk
Rosecrans E J Mrs r 770 O'Farrell
" Jennie B Mrs r 795 Geary
Rosedale Bert r 1324 Castro
" Fred (Adeline) mgr r 1656 Powell
Rosehorn Carl clk r 355 Octavia
" Geo C hosemn SFFD r 38 Abbey
Rosek Clara lndywkr r 1130 Market
" Harry A (Jane) salsn r 350 Funston Av
ROSEKRANS see Rosencrantz and Rosekranz
" Chester W exec sec SF Com Service Recreation League r 1170 Lyon
" Geo W salsn Warner Bros r Alameda
" I Newton (Florence) real est 582 Market r 9 Scott
Rosell Arthur barber 16 Gough r 20 Franklin
Rosella Frank estimator r 28 John
" Geo (Antonia) r 28 John
" Jos paper carrier r 28 John
Rosalle Apartments 1266 McAllister
ROSELLI see Roscelli
Rosellini Alice Mrs bkpr r 966 Hampshire
" Bros (C and G) soft drinks 768 Sansome
" Caeser (Marie) fruit r 168 Collingwood
" Caesar glasswkr r 2521 Bryant
" Carlo (Julia) (Rosellini Bros) r 1142a Montgomery
" Geo whol vegetables 624 Hampshire
" Giovacchino (Marguerite) (Rosellini Bros) r 307 Green
" Lorenzo (Gusetina) fruits r 2521 Bryant
" Marianna clk r 166 Collingwood
" Sestilio (Alice) glasswkr r 966 Hampshire
Roselt Mary r 58 Fout Av
Roseman E A collr r 647 Central Av
" Michael B (Winifred) foremn r 813 Clayton
Rosemary Apartments 416 Dolores
Rosemeyer Jas C (Dorothy) cond r 1573 Waller
Rosemon Ann tchr Pub School r 632 Central Av
" Edw A (Louise M) salsn r 647 Central Av
" Peter J (Ann) r 632 Central Av
Rosemond Harry r 365 Golden Gate Av
" John F foremn Olympic Salt Water Co r 760 Fell
Rosemont Apartments 214 Haight
" August L (Rosemont Bros) r 21 Rosemont Pl
" Bros (A L and L B) printers 21 Rosemont Pl
" Edmund (Margaret) carp r 176 Duboce Av
" Henry P clk r 23 Rosemont Pl
" John F musician r 23 Rosemont Pl
" L Bud (Helen P) (Rosemont Bros) r 20 Rosemont Pl
Rosen A E r 848 Gough
" Adina steno r 1127 Elm

MIMEOGRAPHS
H. S. CROCKER CO., Inc., Agents 565-571 MARKET ST.

PACIFIC FOUNDRY COMPANY
18TH AND HARRISON STS. PHONE MISSION 1105
See Page 46

C. A. ANDERSON
FUNERAL DIRECTOR AND EMBALMER
TELEPHONE MISSION 151
1387 VALENCIA ST., at 25th

ROSEN
" Adolph (Ethel) tailor 329 Kearny r 1678½ Grove
" Alma A r 1127 Elm
" Bernhardt (Rose) dentist 830 Market r 2118 15th
" Carl A A (Hannah) auto repr 548 Brannan r 1127 Elm
" Carl F (Clara) carp r 147 San Jose Av
" Carl G A mech eng r 1127 Elm Av
" Eli salsn r 100 Hyde
" Esther tchr r 1127 Elm
" Frank A (Ida) ship ftr r 1416 Church
" Geo atty 519 California r Oakland
" Gustav (Dora) tailor 1710 Polk
" Harry opr r 333 Ivy
" Harry salsn r 76 3d
" Harry (Yetta) tailor 906 Post r 1354 Haight
" Jacob (Anna) hatmkr r 522 Fell
" Jacob (Ida) tailor 911 Valencia r 1148 Ellis
" Jos (Rose) furnishings r 1826 Union
" Julius (Fannie) tailor 625 Larkin
" Nana Mrs r 848 Gough
" Paul r 525 O'Farrell
" Pearl finisher r 333 Ivy
" Saml (Pauline) baker r 1689 Haight
" Saml (Jetta) hdwe 575 Castro
" Simon (Minnie) r 163 San Carlos
" Toilet Co 1299 McAllister
" Wm (Lily) cap mfr 560 Hayes

ROSENAU FRANK L (Laura), pres mgr New Method Laundry Co, r 17 Buena Vista Ter, tel Market 2417

Rosenbach Abraham dept mgr Marks Bros r 309 Arguello Blvd
" Beatrice clk r 318 Pierce
" Charlotte W steno PG&E Co r 318 Pierce
" Max supt Marks Bros r 226 6th Av

ROSENBAUM see **Rosenbohm**
" Albert M (Nettie) office 214 Front r 2614 Jackson

ROSENBAUM A S & CO (J H Rosenbaum), general insurance brokers, 214 Front, tel Douglas 173
" Bros (S, S and H) shoes 2710 Mission
" Cushman Co (S and H) knitted gds 2731 Mission
" E Mrs r St Francis Hotel
" Earl electn r 47 Cook
" Edgar J (Annie) plumber r 48 Ney
" Gladys tchr Pub School r 3299 Washington
" Harry (Rosenbaum Bros) r 3299 Washington
" Herman (Rosa) salsn r 47 Cook
" Herman A r 2263 Post
" Ida C clk r 148 Russ
" Jennie (wid Chas) r 2224 Washington
" J Henry (A S Rosenbaum & Co) r 2869 Clay
" Jos (Jennie) ctr r 1960 Lyon
" Jos (Gussie) cloaks and suits 1072 Valencia r 709 Baker
" Julia (wid Albert) r 2303 Divisadero
" Merton J (Hortense) salsn Bare Bros r 1454 California
" Milton A v-pres Garcia & Maggini Co r 2614 Jackson
" Saml (Madelon) r 138 Arguello Blvd
" Saml (Hattie) (Rosenbaum Bros) r 1567 Jackson
" Sanford L salsn H Waldeck r 47 Cook
" Sigmund (Dora) tailor 2203 Market r 22 Henry
" Solomon (Rosenbaum Bros) r 3299 Washington
" Sylvia steno r 148 Russ
" Victor (Anna) 2d hd gds 230 6th r 148 Russ

Rosenberg Abraham (Alice G) pres Rosenberg Bros & Co (Inc) r 3630 Jackson
" Abraham J (Hilda) butcher r 44 Concord
" Abraham J clk Anglo-Cal Trust Co r 660 44th Av
" Adolph v-pres Rosenberg Bros & Co Inc r 145 Laurel
" Albert (Elec Sup & Repr Co) r 1610 Scott
" Alphonse G salsn r 1751 Lyon
" Anita Mrs r 1631 Everett
" Anna clk r 1409 Geary
" Arthur hlpr r 452 Folsom
" Arthur M r 253 Central Av
" August driver r 2048 Polk
" Benj salsn r 1306 Laguna
" Benj (Esther) tailor 710 Oak r 435 Ellis
" Benj (Dora) tmstr r 58 Merlin
" Benj G ctr r 1319 Page
" Benj M (Clotilde) with Cerf Rosenberg Co r 1751 Lyon

ROSENBERG
" Bertha (wid Julius S) r 1610 Scott

ROSENBERG BROS. & CO. (Inc.)
Abraham Rosenberg pres, Adolph Rosenberg v-pres, Arthur C Oppenheimer v-pres, Walter Rothchild v-pres, Max L Rosenberg treas, R S Geen sec, dried fruits, figs, raisins, nuts, honey, beans and rice, 334 California
" Budd advertising 1026 Market r 1048 Union
" Caroline (wid Moses) r 253 Central Av
" Cerf (Ida) (Cerf Rosenberg Co) r 646 24th Av
" Cerf Co whol cloth 32 Battery
" Chas butcher 1526 Evans Av r 1105 Larkin
" Chas (Jennie) real est r 1374 Leavenworth
" Clarisse (wid Louis) r 564 24th Av
" David florist 509 Haight r 1306 Laguna
" Delia A (wid Jas F) r 317 10th
" E carp 2519 Washington
" Emma bkpr r 2299 Sacramento
" Emil (Theresa) carp r 1254 Kansas
" Emily widow r 273 Page
" Fannie Mrs r 3017 Jackson
" Flora C Mrs drugs 1001 Powell r 580 Geary
" Florence clk r 1008b Golden Gate Av
" Geo clk r 6533 Geary
" Geo A musician r 1314 Leavenworth
" Geo S (Quality Shop) r 1319 Page
" Grace P bkpr r 317 10th
" Helen r 2299 Sacramento
" Helen E tchr Pub School r Oakland
" Herbert L bkpr Robt C Bolton r 1254 Ellis
" Hyman (Fannie) hauling r 224 Girard
" Hyman (Clara) (Pac Elec Const Co) r Daly City
" Iron & Metal Co 540 8th
" Isador (Hattie) (Rosenberg Iron & Metal Co) r 901 California
" Israel (Sophie) chauffr r 174 Henry
" Jacob (Rose) salsn r 3126 Steiner
" Jennie sec Geo E Belvel r 6338 Mission
" Jesse clk r 1319 Page
" John delicacies r 1752 Fillmore
" Jos (Linda) pres Rosebrand Pet Co r 2442 Clay
" Jos (Mabel) (Rosenberg Iron & Metal Co) r Fairmont Hotel
" Jos corsets 1146 Market r 1258 18th Av
" Jos (Anna) delicacies 1055 Fillmore r 33 Scott
" Jos (Alma) salsn r 1717 Bush
" Jos (Helen) tailor r 837 Divisadero
" Jos H (Martha) (Rosenberg & Gabert) r 1208 18th Av
" Jas L butcher r 44 Concord
" L r 2195 Sacramento
" Lawrence W salsn r 2473 Jackson
" Lee H salsn Meister & Adou r 3017 Jackson
" Lena opr r 676 Waller
" Lena Mrs r 2299 Sacramento
" Leon r 1707 Oak
" Leon M salsn r 564 24th Av
" Louis driver r 58 Merlin
" Marcus r 845 Lake
" Marcus M real est 703 Market r 1254 Ellis
" Margaret Mrs r 1520 Buchanan
" Martin (Ouida) (Rosenberg & Kirschbaum) r 1649 11th Av
" Max driver r 58 Merlin
" Max salsn r 317 Leavenworth
" Max (Bertha) 2d hd gds 1006½ Golden Gate Av r 1008b Golden Gate Av
" Max L treas Rosenberg Bros & Co r 145 Laurel
" Maxwell (Dora) tailor r 290 Richland Av
" Melville real est Russ Bldg
" Melvin (Irma) acct r 1610 Scott
" Meyer bldg materials 58 Merlin
" Michael (Eva) r 619 Hayes
" Mildred Mrs C S Pract 166 Gerry r Fairmont Hotel
" Milton (Dora) butcher r 339 Grove
" Milton B (Quality Shop) r 1319 Page
" Morris driver r 1567 Pine
" Morris (Gussie) mgr Am Bldg Maintenance Co r 2449 Lake
" Morris (Fanny) tailor 1487 Pine r 1556 Clay
" Morris H (Thelma) (Pac Elec Const Co) r 833 26th Av
" Nathan tailor r 789 Howard
" Reuben (Felice) supt Am Bldg Maintenance Co r 100 Madrid
" Robt (Leah) r 1369 Hyde
" Robt C (Marguerite) r 2321 Sacramento
" Robt C Jr (Alvena) eng r 148a Lilly
" Rose Mrs clk r 1628 Eddy

SUHR & WIEBOLDT
GEO. L. SUHR
Funeral Directors and Undertakers
1465 to 1473 Valencia St.—between 25 thand 26th
TELEPHONE MISSION No. 1

See Pages 47-93

STOVES
WEDGE WOOD RANGES
Serve you BEST
WOOD & COAL OR GAS

See Page 89

C.W. MARWEDEL
PHONE DOUGLAS 4180
MACHINE SHOP TOOLS AND SUPPLIES.
BRASS COPPER STEEL
76-80 FIRST ST.

TENTS
OF
QUALITY
AWNINGS
TO
ORDER
CAMP
FURNITURE
AMES HARRIS NEVILLE CO.
100 POTRERO AVE.
PHONE
MARKET 6100
See Page 9

PRINTERS
BOOKBINDERS
STATIONERS
LITHOGRAPHERS
LOOSE LEAF
LEDGERS
TYPEWRITER
SUPPLIES
H. S.
CROCKER
COMPANY
INC.
565-571
MARKET ST.
TEL. DOUGLAS 5800
ALSO AT
LOS ANGELES
SACRAMENTO
OAKLAND

"WE WELCOME YOU"
Clinton Cafeterias
Courteously serves its patrons with good food at moderate prices in pleasant surroundings and with excellent music.
Breakfast — Lunch — Dinner
18 POWELL ST.
NEAR MARKET ST.
136 O'FARRELL ST.
OPPOSITE ORPHEUM THEATRE
See Page 37

ROSENBERG
" Rosetta M mgr r 1319 Page
" Rudolph (Bessie) salsn r 707 Haight
" Saml r 1369 Hyde
" Saml (Dora) r 1254 Ellis
" Saml (Lillie) chauffr r 12 Oak Grove Av
" Saml (Bertha) (Gem Repair & Elec Co) 708 Mission r 3151 California
" Saml (Katie) 2d hd gds 1010 Howard r 175 6th
" Saml (Lillian) tailor 339 Kearny r 445 Ellis
" Sara r 1610 Scot
" Sophie steno r 1008b Golden Gate Av
" Sophie steno r 1219 Webster
" Theresa (wid Geo) r 1319 Page
" Tina (wid Abraham) r 1409 Geary
" Victor N (Charlotte) boatbldr r 142 Hancock
" Walter with Guy T Slaughter & Co r 2442 Clay
" Wm ins r 1396 McAllister
" Wolf r 2473 Jackson
ROSENBERG & GABERT (Jos H Rosenberg, Gustave Gabert), tailors for men, 81 Market, tel Sutter 4923
" & Kirschbaum (M Rosenberg P Kirschbaum) steel 681 Market
Rosenberger Edw J (Johanna) clk r 3505 Mission
" Edw J (Adele) driver SFFD r 43 Meda
" Elmer (Violet) druggist r 1765 Ellis
" Frank (Eleanor) lndywkr r 243 Grafton Av
" Geo lndywkr r 43 Meda Av
" Geo C (Madeline) lab r 43 Meda A
" Leone clk Met Lndy Co r 3505 Mission
" Marie inst r 3505 Mission
" Wm J (Ruth) butcher r 39 Hill
Rosenblad Arthur E (Olga) foremn r 1275a Rhode Island
" Edwin H mach r 1273 Rhode Island
" Henry E (Mary) tanner r 1273 Rhode Island
" Henry S lab r 1273 Rhode Island
Rosenblatt Abraham (Rebecca) lab r 1849 Laguna
" Albert salsn Juda Bros r 2105 Buchanan
" Anna V bkpr r 185 Parnassus Av
" Arthur S (Carrie) r 24 Presidio Ter
" Co The (Inc) 257 California
" Edgar S r 34 Presidio Ter
" Gerard B (Elsie) elec eng r 1335 4th Av
" Harry A salsn r 56 Moss
" A Mrs (wid Henry) r 952 Sutter
" Irving S (May) sec-treas The Rosenblatt Co r 1780 Broadway
" Isaac salsn r 1450 Washington
" Lawrence W clk r 56 Moss
" Margaret (wid Edw) r 185 Parnassus Av
" Martin S (Margaret) with S & G Gump r 307 30th Av
" Milton W (Fannie) pres The Rosenblatt Co r 2105 Buchanan
" Morris r 1495 O'Farrell
" Morris bellmn r 185 Parnassus Av
" Rose (wid Solomon) r 34 Presidio Ter
" Samson H (Ruth) with Holm & Nathan r 110 20th Av
" Wallace r 34 Presidio Ter
Rosenbledt Morris (Jesta) salsn r 154 Funston Av
Rosenbloom Helen Mrs r 1270 McAllister
" Isadore (Leah) r 3487 18th
" Jennie r 3422 20th
" John (Gertrude) clk r 3482 19th
" Louis mtrmn r 1270 McAllister
" Ralph (Sarah) r 390 Fair Oaks
" Saml (Rose) r 1360 Ellis
ROSENBLUM ABRAHAM CO, Alma Abraham pres, Sam Harris sec, tailors, 1105 Market, tel Market 1503
" Albert salsn E Hirsch r 556 California
" Danl (Mabel) mfrs agt r 254 9th Av
" Elma F r 615 Clayton
" Frieda with Eureka Ben Society r 926c Folsom
" Harry r 1530 Lake
" Harry (Rebecca) real est Phelan Bldg r 1640 Golden Gate Av
" Hattie E (wid Danl) r 615 Clayton
" Henry optometrist Phelan Bldg r 3528 Sacramento
" Herman (Rosenblum Bros) r 1538 Lake
" Iris hatmkr r 354 1st Av
" Isadore (Lea) furniture r 3387 18th
" Jacob (Beatrice) locksmith 1549 Ellis r 926c Fulton
" Lewis M (Sarah) with Emporium r 1630 Sacramento
" Louis C mtrmn r 1270 McAllister

ROSENBLUM
" Saml r 1530 Lake
" Saml (Lucille) bkpr r 1964 Ellis
" Solomon (Belle) (Rosenblum Bros) r 1538 Lake
" Sophie (wid Harry L) r 1188 Ellis
" Sylvan J (Ruth A) clk r 615 Clayton
" Washington solr Anglo-Cal Trust Co r 1538 Lake
ROSENBOHM see Rosenbaum
" Chas clk r 35 Pomona
Rosenbrock Chester A (Eva) millmn r 1115a Hampshire
" Herbert H mech r 2618 25th
" Wm H (Charlotte) lab r 2618 25th
Rosenburg John (Ellen) tailor r 837 Divisadero
" Marietta A steno r 363 Diamond
ROSENCRANTZ see Rosekrans and Rosenkranz
" Gustav (Dora) (Liberman-Rosencrantz Co) r 1137 Hyde
" Jacob (Anna) dry gds 2447 24th
" Louis r 898 Guerrero
" Moses real est 105 Sutter r 334 Stockton
" Saml (Helene) r 898 Guerrero
Rosendahl Grace M steno Wheatley Subrogation Co r 251 Noe
" Emanuel (Amanda) mach r 1740a Mission
" Laura r 234 Noe
" Olof (Wendia) tailor r 234 Noe
" Ossian (Catherine) metalwkr r 251 Noe
" Van eng r 1740a Mission
Rosendale-Reddaway Belting & Hose Co (Newark N J) 143 2d
Rosendorff Eric lapidary 660 Market r 630 Geary
Rosendorn Maurice r 1424 Gough
Roseneagle Chris (Mary) cabtmkr r 537 Harrison
ROSENER see Rosner
" Chas S (The Rosener Co) r 1231 Market
" Co The adv 14 Montgomery
" Herbert (Pac Subscription Co) r 1623 Webster
" Jos (Esther) dist mgr Clarkson Glue Co r 1451 Sacramento

ROSENER, LELAND S.
consulting engineer, 723 Ins Exch Bldg, 433 California, tel Kearny 526, r 3621 Clay

" Morris (Helena) salsn r 1623 Webster
" Sydney (Hazel) r 439 27th Av
Rosenfeld Adam r 100 2d Av
" Albert J (Josephine B) (United Import Co) r 1640 Washington
" Edwin A (Rose) druggist r 1765 Hyde
" Frank waiter r 754 Golden Gate Av
" Harry L (Irma) mfrs agt 833 Market r 138 15th Av
" Henry (Grace) 2d v-pres Cal Wine Assn r St Francis Hotel
" Jos wood carver r 1485 Dolores
" Leo bkpr r 169 11th
" Max (Sadie) r 605 Octavia
ROSENFELD MAX L, mgr Service Truck Sales Co 1217 Market tel Market 8050
" Moise (Millie) 2d hd clothing 169 6th r 217 Shipley
" Otto R (Fannie) r 4107 California
ROSENFELD'S JOHN SONS, real estate, 1024 Merchants Exch Bldg, tel Kearny 2849
Rosenfeldt Herman (Elfrieda) shipwright r 667 34th Av
Rosenfelt Thos (Mildred) mach r 180 Edinburgh
Rosenfield Eli seamn r 1654 O'Farrell
Rosengarden Henrietta Mrs r 2153 Sacramento
Rosengarn John H r 3402a Mission
Rosengren Nels A (Alida) r 247 Noe
Rosenhain Ludwig r 80 Silver Av
Rosenhan Carl H (Anne) clk Am Ry Ex Co r 1266 20th Av
Rosenheick Frank (Dora) r 3336 Sacramento
Rosenholz Mary C (wid Alfred) r 1269 4th Av
Rosenke Michael tailor r 25 Clay
Rosenkind Julius (Rice Ptg Co) r 2284 Bush
" Maurice (Dora) tailor 4527 18th r 2284 Bush
Rosenkranz Minnie r 1211 San Bruno Av
" Stanislaus tchr r 1278½ Stanyan
Rosenlund Albert (Louise) tuyer r 2113 Geary
" Alfred (Josephine) lab r 128 Holladay
" Chester mach r 694 Precita Av
" Edw T (Erline E) r 2111½ Geary
" John V (Anna) r 694 Precita Av
" Willard watchmkr r 694 Precita Av
Rosenquist Geo A (Mary T) carrier PO r 533 23d Av

TYPEWRITERS RENTED 3 MONTHS VISIBLES $6.50 AND UP
AMERICAN WRITING MACHINE CO.
506 MARKET STREET SAN FRANCISCO PHONE DOUGLAS 649

MISH & CO.
TAILORS
TELEPHONE DOUGLAS 2517
25 KEARNY STREET
ROOMS 400-401
BALDWIN BUILDING
SAN FRANCISCO, CAL.
See Page 90

ROSENQUIST
" Hilmer A acct Merc Trust Co r Mill Valley
Rosenshine Adolph (Elizabeth) r 2401 Jackson
" Albert A (Irene) atty Mills Bldg r 2825 Sacramento
" Annette analytical Phycologist Florence Wa d Sanatorium
" Edith r 2401 Jackson
" Monroe J real est 155 Montgomery
" Abraham (Hattie) barber r 129 Central Av
" Abraham (Myrtle A) pres Homestead Realty Co r 2825 Sacramento
" B Lillian bkpr E B Sutton & Co r 129 Central Av
" Chas (Rhoda) sec-treas Homestead Realty Co r 975 Sutter
" Edw S (Goldie) salsn C Bergfried r 11a Liberty
" Ludwig (Clara) chemist r 233 21st Av
" Marcel H salsn r 129 Central Av
" Max clk r 611 Clayton
" Mendel (Esther) blksmith r 54 Cook
" Miriam J mgr P J Seale & Co r 129 Central Av
ROSENSTEIN OTTO, v-pres and genl mgr Illinois Pacific Glass Co, r 3975 Clay
ROSENSTIRN ALFRED M, real est, 323-324 Mills Bldg, tel Sutter 479, r Hotel St Francis
" Eric J atty 605 Market r 641 Post
Rosenstock Building 28 Geary
" Isidore (Mary) 2d hd gds 777 Howard
" Sarah W (wid Saml) r 2622 Jackson
Rosenstroh John (Selma) men's furn 2582 Mission r 615 21st Av
ROSENTHAL see Rosendal
" Abraham (Anna) ladies' tailor 220 Stockton r 1624 Fulton
ROSENTHAL ADOLPH DR (Madeline T), eye, ear, nose and throat, Liebes Bldg, 177 Post, hours 1:30 to 4:30 p m, tel Douglas 2424, r 21 Scott, tel Park 5051
" Albert E (Ethel) musician r 1167 Pine
" Alva clk r 2450 Lake
" Amy Mrs waists and underwear 316 Post r 524 Sutter
" Annie widow r 2519 Gough
" Beatrice sec SF Com Serv Recreation League r 1000 Sutter
" Benedict clk r 2529 Sutter
" Benj B (Josie) r 422 21st Av
" Bert r 597 21st Av
" Building 165 Post
" Carlos (Ena) r 3731 Jackson
" Cerf (Nina) v-pres St Francis Drug Co r 1536 Grove
" Chas Jr salsn Locomobile Co r 3731 Jackson
" David candymkr r 132 Collingwood
" David V (Bertha) insp r 1911 Lyon
" Department Store 935 Grant Av
" Dora (wid Louis) buyer r 1530 California
" Elsie tchr r 254 12th Av
" Emanuel S (Fannie) r 3969 Clay
" Ernest (Juliet) mov pict opr r 254 12th Av
" Esther tchr Pub School r 2019 Steiner
" Etty steno r 1624 Fulton
" Eugenie (wid Albert) r 1167 Pine
" E V salsn W J Shaw & Co r 440 Eddy
" Harris (Rosie) pedler r 2518 San Bruno Av
" Henry butcher 751 Market r 239 14th Av
" Hyman (Mildred) civ eng r 71 6th Av
" Isaac (Gussie) mfrs agt Pacific Bldg r 859 26th Av
" Isaac (Rosie) shoemkr 2052 Polk r 2529 Sutter
" Isaac L (Amelia) pres Rosenthals Inc r 1964 Pacific Av
" Isador J (Rachel) cooper r 132 Collingwood
" Israel (Rachael) tailor 1074 Golden Gate Av r 1522 McAllister
" Jacob H ins broker r 2869 Clay
" Jennie E clk r 2529 Sutter
" John R (Marion) (Drews & Rosenthal) r 1306a Pacific Av
" Jos clk Roos Bros r 1439 Castro
" Jos M (Helyn) buyer Maurice Rosenthal r 1949 Clement
" Jos M (Amy) mgr Amy Rosenthal r 524 Sutter
" Julius office mgr D N & E Walter & Co r Berkeley
" Justine (wid Chas) r 453 Anza
" Kutner Co genl mdse 465 California
" L r 745 Pine
" Lewis (Sadie) grocer 433 3d r 45 Cook

ROSENTHAL LOUIS

general agent Switzerland Marine Ins Co (Ltd), The Thames & Mersey Marine Ins Co (Ltd), Liverpool & London & Globe Ins Co (Ltd) (Marine Department), and Hartford Fire Ins Co (Marine Department), office 302 California, tel Kearny 1076, r 601 Stockton

" Lucille nurse r 1911 Lyon
" Lucia (wid Chas) r 801 Jones
" Maurice (Rosenthal Sales Stores) r 1000 Sutter
" Maurice (Millie) importer 49 Battery r 1000 Sutter
" Max (Eda) tailor 246 Powell r 291 18th Av
" Meyer (Rachael) barber r 7 Hollis
" Morris barber r 1418 Webster
" Moses (Betty) treas Bake Rite Consolidated r 597 21st Av
" Nathan pres Rosenthal Kutner Co r Fairmont Hotel
" Otto P (Esther) salsn r 355 Haight
" R Mrs dressmkr 1752 Divisadero
" Ray r 2186 California
" Rebecca steno r 1624 Fulton
" Robt salsn r 2450 Lake
" Ruth cashr New England Mut Life Ins Co r 2337 Taraval
" Saml r 319 Divisadero
" Saml (Adeline) r 410 19th Av
" Saml (Augusta) tailor r 1604 Vallejo
" Saml tailor r 2519 Gough
" Saml (Gussie) tailor 338 O'Farrell r 2779 Bush
" Sidney salsn Wm Cluff Co r 2529 Sutter
" Sidney tailors trimmings 25 Kearny r 2337 Taraval
" Siegmund butcher 150 6th r 653b Minna
" Sigmund (Idella) ladies' underwear 518 Market r 2450 Lake
" Sol woolens 25 Kearny r 2337 Taraval
" Solomon (Minnie) grocer 774 6th Av
" Solomon (Lillita) mfrs agt 153 Kearny r 1131 Lake
" Sophie (wid Louis) r 628 Central Av
" Sophie C Mrs r 1430 Larkin
" Stanley J (Reyna) salsn r 1326 Hyde
" Wesley W clk Elec Appliance Co r 2236 Geary
" Wm (Jennie) jeweler r 119 Haight
" Wm (Edna) mfrs agt 46 Kearny r 176 15th Av

ROSENTHAL'S (Inc.)

I L Rosenthal pres, Daniel Marx v-pres, Herman Frankel sec treas, boots and shoes, 151 163 Post

Rosenveesen Fannie (wid Saml) r 3667 20th
" Leo clk Assoc Oil Co r 3667 20th
Rosenwald Jesse civ eng 234 Pine r 1560 Sacramento
Rosenwasser Herman Rev (Bertha) rabbi Bush St Temple r 168 Palm Av
Rosenzweig Ascher pres United Candy Shops r 866 Faxon Av
" Heiman (Marie) cabtmkr 251 4th r 566 7th Av
" Jos student r 566 7th Av
" Saml sec United Candy Shops r 866 Faxon Av
Roserie The florists 3381 Sacramento
Roses Valentine r 1046 Kearny
ROSETTER see Rosseter and Rossiter
" Kate r 363 Page
ROSETTI see Rossetti
" Antonio (Angeline) restaurant r 40 Graham Pl
Rosetto Bert (Mary) lab r 1712 20th
" Frank r 974 Union
Roseville Placer Mining Co 2426½ Pine
Rosewall Wm P hatter r 61 Alpine Ter
Rosewood Pearl clk Travelers Ins Co r 1269 4th Av
Rosheim Benj (Mabel) r 643 Webster
Rosher Edw M (Evelyn) salsn r 125a Beulah
Roshetoff Peck (Annie) lab r 902 Rhode Island
Rosie John eng r 1177 Guerrero
" John D asst sec PG&E Co r 545 Jones
ROSIER see Roser
" Archie S (Maude) housesmith 55 Rotteck
" C Mrs tchr languages r 1330 Hayes
" Claire sec r 574 25th Av
Rosieta Tony (Grace) lab r 1066 Filbert
Rosina Apartments 1043 Powell
Rosine Louis B (Josephine) firemn r 2824 Franklin
" Margaret clk r 2824 Franklin

The UNION LITHOGRAPH CO.
LITHOGRAPHING
PRINTING
BINDING
EMBOSSED BUSINESS STATIONERY
COPPER PLATE ENGRAVING
BLANK BOOKS
LOOSE LEAF LEDGERS
TELEPHONE KEARNY 3780
OFFICE AND PLANT
741-755 HARRISON STREET
NEAR THIRD
SAN FRANCISCO

H.N. COOK BELTING COMPANY
401 HOWARD ST.

PUMPS
BYRON JACKSON IRON WORKS
410 SHARON BUILDING
SAN FRANCISCO, CALIFORNIA

See Page 69

Addressograph
PRINTS FROM TYPE
H. S. Crocker Co., Inc.
AGENTS
565-571 Market St.

Salvation Army Industrial and Social Home
(MEN)
876 HARRISON ST. Brigadier George Reid, Officer in Charge PHONE SUTTER 3518

Rosingana Lina E bkpr H A Schumacher r 711 20th Av
" Louise E bkpr H A Schumacher r 711 20th Av
Rosini Louis (Rose) lab r 1053 Kansas
Rosinski Otto (Etta) chef r 280 Liberty
ROSKAMP see Rosskamp
" Henry chauffr r 44 Conklin
" Henry E (Lillian) carp r 1319 16th Av
Roskoski Antonio elev opr r 2723 Jackson
Roske Franceska widow r 1257 4th Av
Rosland Oscar P acct r 370 4th Av
Rosier Leonard F pass agt SP Co r 655 Stockton
Rosley Carl cooper r 1531 Folsom
Roslin Robt (Thekla) seamn r 78 Sanchez
Roslyn Apartments 212 Leavenworth
Rosman Louis salsn r 238 Eddy
" Saul (Clara) men's furn 170 Eddy r 238 Eddy
Rosmenson R E cond r 1544 Polk
Rosmer C R blksmith r 305 Linden
Rosnell John r 153 Market
ROSNER see Roesner and Rosener
" Leland (Beatrice) eng r 3621 Clay
Rosoff John hlpr r 2116 Divisadero
Rosolino R r 809 Bryant
Ross Adele Mrs tchr r 2236 Geary
" Albert E musician r 341 Cornwall
" Albert H (Rose) teller First Fed Trust Co r 1372 Pine
" Albert J (Belle) mach r 90 Ramona
" Albert L (Anna) soft drinks 702 Turk r 580 McAllister
" Alex G clk r 387 Eddy
" Alice K (wid Wm) r 3024 Clay
" Andrew (Anna) eng r 782 Kansas
" Annie B nurse r 591 2d Av
" Anthoney r 1870 Union
" Apartments 1114 Octavia
" Apartments 3554 17th
" Archibald B (Genevieve) mach opr r 512 Edinburgh
" Artemas E (Margaret) painter r 2297 15th
" Arthur acct r 909 Page
" Arthur E salsn r 1341 Eddy
ROSS ARTHUR G, advertising mgr The Paraffine Cos (Inc), r 461 Lagunitas Av, Oakland
" Arthur H (Verna) r 391 Valencia
" Arthur W (Wilma) with Canadian Bank of Com r 601 Stockton
" Austin lab r 949 Clay
" Bert r 518 46th Av
" Bertram student r 1929 Lake
" Carl B supt service r 55 Polk
" Cecil V bkpr Merc Trust Co r Oakland
" C F salsn Anglo-Cal Trust Co r 2202 California
" C Floyd bkpr Internat Merc Marine Co r 337 Hyde
" Chas C firemn r 959 Ellis
" Chas E (Agnes) r 2464 Greenwich
" Chas E with Aetna Ins Co r 1638 Hyde
" Chas G (Catherine) ctr r 372s 23d
" Chas H (Katherine) mgr F M Schmidt r 1851 Market
" Chas T salsn r 1714 Fell
" Chas W (Sarah E) blksmith r 1191 Fitzgerald Av
" Clarence J (Helen) adv r 363 Douglass
" Clinton C musician r 360 Baker
" Cret D (wid Wm F) r 1400 Jones
" D Alister clk Union Trust Co r Oakland
" Danl L (Henrietta) (Standard Store Fixture Co) r 315 Turk
" David r 156 Albion
" David (Agnes) janitor Cogswell Poly Col
" D J r 193 4th
" Donald C (Nellie) salsn Fairbanks-Morse & Co r 4617 California
" Dorothy Mrs r 1060 Pine
" D Wilmer (Lillian S) contr r 418 Frederick -Early Apts 798 Post
" Edith M bkpr r 1714 Fell
" Edw A linemn r 909 Page
" Edw T insp State Bd of Health
" Elizabeth (wid Lewis) r 959 Ellis
" Elizabeth (wid Geo) r 1250 Pierce
" Elizabeth B (wid Wm) r 1714 Fell
" Elmer K salsn Crane Co r Berkeley
" Emil J (Lenora) tanner r 213 Ney
" Elmore W (Harriet) mech r 654 Fell
" Ernest B (Laura) barber 1410 Ellis
ROSS ERSKINE M, Judge of US Circuit Court of Appeals, 319 Postoffice Bldg, r Los Angeles
" Ethel with Genl Elec Co r 3902 24th
ROSS
" Eugene A steward r 995 Pine
" Eugene B clk Cal Pkg Corp
" E W foremn r 654 Fell
" Fannie Mrs r 341 Cornwall
" Florence (wid Wm) r 3078 California
" Frank E (Cora B) with PT&T Co r 175 15th Av
" Frank E (Frances E) stone ctr r 141 Divisadero
" Frank F (Nana) dept mgr Emporium r 625 Bush
" Frank W (Edna L) teller First Fed Trust Co r 961 Church
" Fred (Lillian) mgr r 660 Bush
" Fred C (Lilly) painter r 1412 Church
" Fredk T (Annie L) mar eng r 529 Bartlett
" Fredk W phys 86 Post r Corte Madera
" Geo mstr mar r 411b Capp
" Geo (Mary) ship bldr r 1616 Broderick
" Geo I (Harriet) mgr Owl Drug Co r 691 Post
" Geo M (Elizabeth) mach r 440 27th
" Geo T mach r 440 27th
" Geo W (Agnes) mar eng r 2241 Post
" Geo W (Pauline) salsn Sherman Clay & Co r 483 18th Av
" Georgie Mrs r 962 Jones
" Gerald G press rep SF Symphony Orchestra r 1024 Bush
" Gertrude M steno r 3060 22d
" Gordon electn r 522 Vienna
" Gustave A druggist Boericke & Runyon r 16 Whitney
" H A r 525 Turk
" Harry (Jane) carp r 644 Clayton
" Harry A police r 156 Albion
" Harry E clk r 245 Lexington
" Harry S r 395 17th Av
" Harry W musician r 115 3d Av
" Hazard P r 360 Baker
" Howard D (Catherine) cond r 431 19th Av
" Howard E (Mary E) r 491 22d Av
" Hugh (Elizabeth) pub acct 417 Montgomery r 631 Mangels Av
" Hugh Jr clk PO r 631 Mangels Av
" Hugh L (Alma) bkpr r 154 Cole
" Hugh M (Hattie) cond r 2926 Pine
" Ida J Mrs clk r 719 Central Av
" Isabell A steno r 34 Walter
" Ivar mech r 195 Andover
" Jas (Amye) mstr mar r 176 Holladay Av
" Jas (Elizabeth) watchmkr r 591 2d Av
" Jas A student r 3728 23d
" Jas G bkpr Logan & Bryan r 622 Shrader
" Jas H r 176 Holladay Av
" Jas S Mrs widow office mgr Nat Program Co r 1593 McAllister
" Jean A (Hotel Hamlin) r 387 Eddy
" Jesse F (Valeria) lab r 2647 Mission
" J J collr SVW Co r 156 Albion Av
" J King musician r 68 Haight
" Joan V proof reader r 160 Central Av
" John chauffr r 3500 Jackson
" John C (Pac Lndy Machy Co) r 145 Alma
" John E (Esther E) barber 2271 Mission
" John H (Anna L) mgr Kelly Ball Bearing Co r 1237 27th Av
" John N mgr Nat Law & Col Co 251 Kearny
" John S (Mary) shoemkr 1945 20th
" John W r 848 Gough
" Jos E (Marcella E) cashr Pierce-Arrow Pac Sales Co r 489 17th Av
" Jos H (Anna M) tmstr r 222 Raymond Av
" Jos L (Mary) r 1808 Turk
" Jos L Jr welder r 1808 Turk
" Julia Mrs r 1931 Webster
" Karl F optician John F Wooster Co r 580 O'Farrell
" Kate clk r 1377 Pine
" Kate E r 3456 Clay
" Kathleen steno r 359 Hyde
" Lillie r 1845 Post
" Lillie (wid Wm) r 1546 Hampshire
" Louis civ eng 340 Sansome r 1246 Lombard
" Louis lab r 782 Kansas
" Louis (Ethel) tailor 4406 California
" Louisa Mrs clk r 1504 Franklin
" M A r 580 McAllister
" M A Miss atty Mills Bldg r Berkeley
" Mabel tel opr r 522 Vienna
" Malcolm A (Lydia) carp r 3902 24th
" Malcolm A Jr optometrist 948 Market 3902 24th
" Malcolm G (Lillian) blksmith r 4340 18th
" Malcolm J mech r 1315 Shrader
" Margaret r 387 Eddy

BUILDING & ENGINEERING NEWS
All of the Construction and Engineering News of the West
Issued Weekly *$4.00 Per Year*
560 MISSION STREET San Francisco Telephone Douglas 2372

"THAT CAREFUL DENTIST"
DR. WM. W. HOAGLAND
SPECIALIST
EXTRACTIONS, CROWNS, SELF-CLEANSING
BRIDGE WORK, WHALEBONE ROOFLESS PLATES
TELEPHONE GARFIELD 835
908 MARKET STREET
COR. POWELL AND EDDY
SAN FRANCISCO, CALIF.

ROSS
" Margaret (wid David) r 2033 Oak
" Margaret (wid John D) r 2055 Turk
" Marie Mrs milliner r 2139 Pine
" Marie E Mrs r 360 Baker
" Martin F billiards 145 Eddy
" Mary nurse r 444 Tehama
" Mary B (wid Norman) r 602 Broderick
" Mary E nurse r 591 2d Av
" Mary J (wid Hugh C) ins broker r 1166 Haight
" Mary L Mrs clk r 1510 Franklin
" Maurice J (Mary) mach r 1315 Shrader
" Mildred clk r 602 Broderick
" Morgan R (Ellen M) mgr Lincoln Hotel r 490 Magellan Av
" Nathan electn r 50 Liberty
" Nellie clk r 2139 Pine
" Nels (Mary) mstr mar r 829 Hampshire
" Norman S (Norma) branch mgr Wellman-Seaver-Morgan Co r 78 Mercedes Way
" Novara steno r 1688 Broadway
" Ola H bkpr Wolf & Co r 440 Geary
" Orrin C (Effie) artist r 1251a 8th Av
" Oscar (Lena) boilermkr r 50 Ellsworth
" Oscar A (Maude L) sec Sibley Grading & Teaming Co r 242 Dolores
" Peter lab r 782 Kansas
" Peter F (Gladys D) r 113 11th Av
" Peter V (Elizabeth) CS Pract 166 Geary r 3456 Clay
" Perkins Minnie Mrs mgr Ross-Early Apts r 798 Post
" Phillip (Rose) lab r 946 DeHaro
" Preston (Susie) porter r 2550 Sutter
" Priscilla (wid Angus) r 3060 22d
" Robt r 1443 Broderick
" Robt clk r 587b Dolores
" Robt L r 253 3d
" Ruby CS Pract 166 Geary r 645 Bush
" Sadie Mrs r 277a Clara
" Saml (Jennie) r 1929 Lake
" Saml B (Minnie H) mgr F Hartsook r 372 25th Av
" Stella B clk Hartford Fire Ins Co r 16 Whitney
" Thos with T Paterson Ross r San Rafael
" Thos A Jr clk Union Oil Co r Berkeley
" Thos J sales mgr John Deere Plow Co r 720 Jones

ROSS T PATERSON, architect, 310 California, tel Kearny 4216, r Union League Club
" U P driver r 495 Valencia
" Walter (Louise) lab r 248 Hearst Av
" Walter (Helen) pipe ftr r 21 Godeus
" Walter A (Louise) driver r 23 Godeus
" Wm r 995 Howard
" Wm carp 357 Potrero Av
" Wm (Helen) cook r 1419 Geary
" Wm (Rachel) pipemkr r 522 Vienna
" Wm A lab r 3060 22d
" Wm A (Kathryn M) treas US Steel Products Co r 1182 7th Av
" Wm F designer r 1400 Jones
" Wm G (Edith) watchmn r 1568 Fell
" Wm J (Martha) cond r 164 Girard
" Wm J asst mgr Kelly Ball Bearing Co r 1237 27th Av
" Wm J (Anna M) clk r 245 Lexington
" Wm J clk Dunbar Hansen Co r 1546 Hampshire
" Wm L (Anna H) editor 251 Kearny r 1620 Fell
" Wm M (Permelia) sergt Police r 3720 Sacramento
" Wm N musician r 27 Linda

ROSSA see Rosa, Rosie and Rosso
Rossai Julia dressmkr r 2901 Laguna
Rossano Paulo (Theresa) grocer 1201 Kearny r 1200 Kearny
Rossbach Chas hlpr r 376 Wilde
" Frieda steno r 2342 Post
" Herman mach r 376 Wilde
" Rose Mrs r 3400 Clay
" Vera bkpr r 1677 Sacramento
Rossbeck Robt (Marie) cooper r 923 Bosworth
Rossberg Chas r 3489 18th
Rosseau D r 175 3d
" Harry clk Chanslor & Lyon Co r 4330 26th
Rossell Carl marble ctr r 922 Page
Rosselli Columbo F (Ottie) waiter r 842 Dolores
" Edw O (Edilla) salsn r 2854 Gough
" Giovanni B (Mary) rancher r 477 London
Rossellini Fred fruits r 230 Sanchez
Rosser Alfred S drftsmn PT&T Co r 1743 Grove
" Alfred S Jr salsn US Steel Products Co r 1743 Grove

ROSSETER see Rissiter

ROSSETER
" Building 47 Kearny
" John H (Alice M) r 945 Green
" Laura (wid Gustav) steno r 847 Cole
Rossett E J musician r 1005 Powell
Rossetti Antonio (Angelina) oysters 562 Green r 40 Graham Pl
" Carlo lab r 1851 Lombard
" Homer (Maud) salsn r 342 Locust
" Stefano (Avalina) lab r 1851 Lombard
Rosshirt Mitchell G (Grace) r 1338a Filbert
ROSSI A & CO (Arthur Rossi) macaron machinery, 322 Broadway
" Adeline r 1799 Filber
" Adolf (Louise) mach r 376 Green
" Adolf Jr hlpr r 376 Green
" A E salsn r 1625 Polk
" Agostino with Bank of Italy r 2931 Filbert
" Albert G (Cecilia) salsn r 801 Broadway
" Alfred (G Rossi & Co) r 2134 Steiner
" Alfredo restaurant 675 Broadway
" Amadeo lab r 550 Green
" Andrew printer r 1132 Kearny
" Angelo lab r 860 Columbus Av
ROSSI ANGELO J (Grace), pres-mgr Pelicano Rossi & Co and Supervisor, r 2466 Union
" Antonio (Barbieri & Rossi) r 839 Lisbon
" Antonio auto mech r 222 Hermann
" Anthony O (Carolina) clk Cal Pkg Co r 1534 Jones
" Archie (Antoinette) (Flosi & Rossi) r 17 Bordman Pl
" Armando (Bianca) shoemkr 510 Frederick r 55 Gilbert
" Arthur (Emma) (A Rossi & Co) r 41 Plato
" Bartolo r 891 Bryant
" Benedetto salsn Zellerbach Paper Co r 882 Dolores
" Bertha (wid Stephen) r 892 Green
" Blanche clk r 131 22d Av
" Bros (T M and V F) drugg sts 100 Leland Av
" Camillo (Cecilia) lab r 235 26th Av
" Camille lndywkr r 2132 Sutter
" Carlo (Carmilina) lab r 2281 Lombard
" Carmen widow r 2132 Sutter
" Chas with Bank of Italy r 882 Dolores
" Chas (Mary) lab r 12 Masonic Av
" Chas (Rose) lab r 31 Fairmont
" Cyrus L clk SO Co r Oakland
" Davido lab r 408 University
" Domenic tmstr r 604 San Bruno Av
" Dominic A (Edna) mach r 286a Sunnyside Av
" Dominick (Matilda) lab r 159 Collins

ROSSI DRUG CO.

F Lovotti manager, druggists and importers French, Italian and German medecines: sole agents for Ferro Quina Bitters and agents for the Italian Rheumatic Powders (sure cure rheumatism), agents for the Italian tapeworm capsules (sure cure for tapeworm), 1900 Union, 342-348 Columbus Av, 1249 Grant Av, tels West 422, Kearny 4240 and 1500, Stockton cor Green, tel Garfield 2121, and 498 Broadway, tel Kearny 2267

" Edmond A pres Asti Grape Products Co r 2775 Fillmore
" Elda M tchr languages r 2104 Bush
" Ella r 52 Woodward
" Evelyn Mrs steno r 2558 Sutter
" Ezio tailor r 41 Boardman Pl
" Florence clk Cal Pkg Corp r 148 Schwerin
" Francisco (Marie) fruits r 882 Dolores
" Frank clk r 2229 Union
" Frank musician r 334 Mason
" G candymkr r 971 North Point
" G (Casazzi & Rossi) r 1827 Stockton
" G & Co florists 670 Geary
" Genevieve clk r 2739 Laguna
" Geo (Delphine) millhd r 582 Arkansas
" Geo J (Angela) auto mech r 93 Tingley
" Giacomo T (Lydia) (G Rossi & Co) r 2134 Steiner
" Giovanni (Vincenza) carp r 18 John
" Giovanni B (Jennie) janitor r 42 Wayne Pl
" Guido r 52 Woodward
" John r 136 Bismarck
" John (Rosa) r 167 Banks
" John farmer r 408 University
" John (Katie) lab r 1132 Kearny
" John (Louisa) lndywkr r 604 San Bruno Av
" John lab r 2281 Lombard
" John F (Anna) cigars 532 Clement r 131 22d Av

PACIFIC METAL WORKS
COPPER
SHEETS
BARS
TUBING, Etc.
SOLDER
BABBITT
TYPE METALS
BRASS
CASTINGS
153-159 1st St.
SAN FRANCISCO, CAL.
Tel. Sutter 608
BRANCH: LOS ANGELES

See Page 79

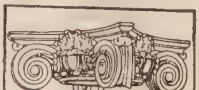

SEE PAGE 34
BUYERS' GUIDE

WESTERN BUILDERS SUPPLY CO
Agents and Dealers in Builders Specials.
Store
135 Second St.
Phone Kearny 1951

BAY CITY IRON WORKS
Telephone MARKET 1311
ELECTRIC (ARC) WELDING
HYDRAULIC PRESS WORK
BOILERS AND STEAM TANKS FOR OIL AND WATER
1215-45 HARRISON STREET, BETWEEN 8TH AND 9TH
SEE PAGE 59

RICHARDS HARDWOOD LUMBER CO.
ESTABLISHED 1908
Telephone SUTTER 572
OFFICE
480-486 Brannan Street
Yards, Brannan, Fourth and Freelon Sts.
See Page 52-65
AMERICAN AND IMPORTED HARDWOODS

DIETZGEN TRADE MARK
DRAWING MATERIALS
ENGINEERS' and ARCHITECTS' SUPPLIES
18 FIRST STREET
See Pages 7-45
TEL. KEARNY 2680

ROSSI
" John L (Emily) metalwkr r 136 Wilson
" John L with Dunham Carrigan & Hayden Co r 1833 Ellis
" Jos lab r 858 Filbert
" Jos A (Tillie) gardener r 2558 Sutter
" Julis sofr Examiner r 1799 Filbert
" Leon J (Christina) butcher r 624 Madrid
" Leona clk r 1534 Jones
" Louis (Rose) lab r 1149 Lake
" Louis janitor r 416 Turk
" Louise widow r 45 Jasper Pl
" Luther C (Minnie M) butcher 1721 Haight r 719 Co e
" Margaret (wid John) r 148 Schwerin
" Maria (wid Frank) r 43 Wayne Pl
" Marie Mrs r 459 7th Av
" Maria (wid John B) r 376 Gre n
" Mary (wid Jos) r 3249 Folsom
" Michele (Luisa) (G Rossi & Co) r 2130 Steiner
" Natale (G Rossi & Co) r 2134 Steiner
" P carp r 740 Broadway
" Peter (Louise C) painter r 496 Guerrero
" Peter S (Lillian) lumber r 3400 Clay
" Raymond R driver r 43 Wayne Pl
" Robt D (Nellie M) sec Asti Grape Products Co r 2520 Gough
" Rudolph M (Clara) blksmith r 1025 Vermont
" Sami hlpr r 1236 Montgomery
" Saml (Agenlina) lab r 218 Moultrie
" Stella L clk Cal Pkg Corp r 148 Schwerin
" Stephen J (Sophie) salsn **H S CROCKER CO Inc** r 4345 20th
" Theo M (Rossi Bros) r 148 Schwerin
" Victor (Maybelle) (Rogers & Rossi) 936 Chenery
" Virginia F (Rossi Bros) r 148 Schwerin
Rossie Katie (wid J L) r 131 Jasper Pl
Rossier Chas A (Lotta) (Chas A Rossier Co) r 1775 Golden Gate Av
" Chas A Co ins 430 California
Rossignol Gaston cook r 1156 Sutter
Rossine Jesse (Annie) mech r 1430 47th Av
Rossini Chas A (Emma) musician r 1953 Eddy
" Ella C cashr H Liebes & Co r 672 Paris
" Tomaso (Tina) cook r 1945 Mason
" Victor (Mary) lab r 1053 Kansas
Rossino John lab r 2015 17th
ROSSITER see Rosetter and Rosseter
" Chas J (Margaret A) r 244 Hartford
" G r 1030 Post
" Henry M (Alice R) clk Bradstreet Co r 121 Ord
" Jas J (Mary) janitor r 1517 Laguna
" John (Ramona) furn finisher r 620 Eddy
" Mary Mrs r 1427 Larkin
" Ray salsn r 903 Fell
ROSSKAMP see Roskamp
" Herman (Martha) plumber r 1447 Divisadero
Rosslow Alwin student r 350 Pierce
" August F (Margaret) bldr r 350 Pierce
Rosslyn Grill 400 Eddy
Rosso L r 1485 Pine
" Louis lab r 120 Leland Av
" Margaret r 154 Maynard
" Peter (Paula) baker r 27a August Al
" Philip r 632b San Bruno Av
" Vincenzo tailor r 455 24th
Rosson Clifford (Mary) lab r 537 Valencia
" Phoebe A Mrs nurse r 2482 Bush
Rossoni Andrea cook r 905 Union
Rossotto Frank waiter r 626 Green
Rossow Alice H branch mgr WUTel Co r 792 Elizabeth
" Chas (Henrietta) butcher 792 Elizabeth
" J M Mrs bkpr Anglo & London Paris Nat Bank r 275 Turk
Rosston Ernest W (Goldah) pres Oriental Products Co r 44 Atalya Ter
Rossum Augustus boxmkr r 148 Dorland
Rosswolda Wm housesmith r 561a Shotwell
Rost Helen steno r 2027 Howard
" Henry r 663 Clay
Rostad Anita r 160 25th Av
Rostagno Camillo (Julia) gardener r 5162 Mission
Rostani Isola (Isolinga) lab r 78 Delano Av
Rosteller Paul mach r 306 Montcalm
" Theresa r 306 Montcalm
Rostofer Walter eng r 54 Landers
Rostorp Apartments 1175 Pine
Rostovich Mitchell r 1104 Clay
Rostrom Pearl (wid Clarence) r 2396 Pine
Rosvall August H (Jennie) shoemkr r 1137 Kansas
" Chas tanner r 2416 24th
Roswell Mildred steno r 524 Sutter
Roszkowski Frank lab r 69 Shipley
Rota Camillo G (Adeline) clk r 1831 Lake
Rotach John (Pauline) conftr r 1704 Steiner
Rotar Jos (Johanna) lab r 840 Kansas
Rotary Club of San Francisco Palace Hotel
Rotelli Jos (Luisa) lab r 60 Russell
Rotenberg Leon clk r 2459 Post
Rotenkolber Fred G (Rose) musician r 230 Clipper
Rotermund Florence clk Fed Res Bank r 1477 Guerrero
" Fred (Emily) r 1477 Guerrero
Rotge Louise (wid John) r 916 Fulton
Rotger Johanna Mrs r 1627 Lyon
ROTH see Roethe and Rothe
" Adolph (Eva) r 2615 Laguna
" Adolph N (Rose) plumber 227 Stevenson r 803 Haight
" Adolph T (Caroline) metalwkr r 816 Haight
" Arthur lab SP Hospital
" A S opr r 325 Church
" August (Christine) dept mgr SF Call r 36 Jordan Av
" August lab r 1311a Masonic Av
" August F acct r 1410 8th Av
" Bertha (wid Jos) r 2825 Sacramento
" Blum Packing Co 1490 Fairfax Av
" Bros tailors 317 Kearny
" Carl r 74 6th
" Carolyn M tchr Pub School r 816 Haight
" Christina (wid Wm) r 312 Duncan
" Danl (Jeanette) (Roth Blum Pkg Co) r Fairmont Hotel
" David S (Rebecca) jeweler 1449 Fillmore r 1961 Turk
" Edith M tchr Pub School r 311 Van Ness Av
" Edw G (Louise) lab r 43 Fairmount
" Eliza Mrs (wid John) r 572 29th
" Emil (Eugenia) (Roth Bros) r 2885 Bush
" Ethel F Mrs r 723 2d Av
" Eugene H mgr-director Market St Realty Co r 1066 Market
" Frank (Anna) (Roth, Winter & Walsh) r 2340 Howard
" Frank J butcher r 1997 Geary
" Fred (Bertha) pres M Schussler & Co r 1405 Van Ness Av
" Fred (Lina) r 447 Broderick
" Geo carp r 1550 Fillmore
" Geo wharfinger Harbor Com r Burlingame
" Geo A (Agnes) supt Western Bag Co r 121 Perry
" H & Co real est 5636 Geary
ROTH H & SONS CO (Herman and Leo S Roth), specialty hardware jobbers, 942-946 Mission, tel Douglas 1502
" Hannah cashr r 549 Clipper
" Harry J (Lillian) r 1095 14th
" Henry W (Isabel) delicacies 1711 Haight r 620 Cole
" Herbert (Ida M) clk r 2370 Mission
" Herbert W dept mgr Western Meat Co 5504 California
" Herman (Amelia) (H Roth & Sons) r 205 Scott
" Ida M r 371 Noe
" Irene H Mrs r 2338 California
" Irving C r 447 Broderick
" Jeannette with SF Hospital
" John drftsmn r 2350 Market
" John porter r 2507 Pine
" John C r 157 Bertita
" Jos (Fanny) baker r 1442 Grove
" Josephine (wid Ignatius) r 1382 5th Av
" Leo v-pres H Roth & Sons Co r 706 19th A
" Leslie timekpr r 538 5th Av
" Lester L (Marion E) (Roth Blum Pkg Co r 3203 Pacific Av
" Mark (Building Directory Co) 660 Market Oakland
" Martin A (Anita D) pres Cal Fig Syrup C r 473 20th Av
ROTH MAX, granite and marble monument opp Salem Cemetery, Colma, Cal, S office 330 Scott, tel Market 4885
" Nathalie E tchr Pub School r 2825 Sacramento
" Nathan (Roth Bros) r 314 Kearny
" Nathan (Marie C) clk r 792 Guerrero
" Nina M nurse r 16 Turk
" Paul (Norah) musician r 1350 8th Av
" Paul (Louisa) tailor r 1357 Vermont
" Paul F bkpr First Fed Trust Co r Alamed
" Richd (Mary) soft drinks r 3804 Mission
" Saml cabtmkr r 694 Hayes
" Sarah tailoress r 555 Haight
" Wm E clk SP Co r 226 21st Av
" Wm J coml photogr 1802 Geary

INTERNATIONAL RADIATOR CO.
C. BARMANN
METAL WELDING
TELEPHONE PARK 1682
505 VAN NESS AVENUE
EXPERT AUTO RADIATOR REPAIRING
FIRST-CLASS REPAIR WORKS
AUTO RADIATORS : LAMPS : FENDERS
WINDSHIELDS : AND : SPEEDSTER BODIES

REMCO PIPE
REDWOOD MANUFACTURERS CO.
& TANKS
1611 HOBART BLDG
SAN FRANCISCO

ROTH
" Wm J (Bessie) printer r 4096 18th
" Wm P (Lurline) v-pres-genl mgr Matson Nav Co r 2251 Jackson
ROTH, WINTER & WALSH (F Roth, M J Winter, H E Walsh), pork packers (Roth's own cured hams, bacon and lard), 1271-1275 Mission, tel Park 2657
" W P cond r 1221 San Bruno Av
Rothacher Ruth steno r 947 Bush
Rothard Vivian Mrs r Plaza Hotel
Rothaug Christian (Johanna) janitor r 598 Campbell
Rothbach Benj (Rose) (Snow & Rothbach) r 2459 Post
Rothbaum Meyer (Mollie) cabtmkr 1112 Webster r 1122 Golden Gate Av
Rothberg Abraham (Rose) (Clebourne Apts) r 956 Post
" Saml (Josephine) clk r 1325½ Dolores
Rothblum Moses S r 1805 Ellis
Rothby Wm tailor r 68 Commercial
ROTHCHILD see Rothschild
" Albert clk r 786 O'Farrell
" Building 239 Geary
" Herbert L (Irene) (Rothchild & Golden) atty r Fairmont Hotel
" J r 801 Sutter
" Jas E r 1815 Broadway
" M A asst sales mgr Nat Ice Cream Co r San Mateo
" Saml S (Johanna) r 51 Parker Av
" Walter atty and v-pres Rosenberg Bros & Co (Inc) r 51 Parker Av
ROTHCHILD & GOLDEN (H L Rothchild, I M Golden), attys-at-law, 587 Mills Bldg, tel Douglas 5202
Rothe A baker r 2170 Geary
" Anna Mrs r 1715 Pacific Av
" Elizabeth steno r 1715 Pacific Av
" Elmer A (Katherine) (Dix, Rothe & Robb) r 263 Lexington
" Gustave (Lydia) r 1271 California
ROTHE LEWIS, advertising ideas and illustrations, Top Claus Spreckels Bldg, tel Sutter 4735, r 1644 Taylor
" Otto lithogr r 133 Baker
" Theo E (Marie) upholstr 3056 24th r 1140 Guerrero
Rothenberg Edw I dentist r 1127 Jackson
" Henry (Estelle) r 2122 Pierce
" Henry (Ribble) salsn r 118 8th Av
" Israel A (M Rothenberg & Co) r 1628 Balboa
" John barber 3012 Fillmore
" Louis clk r 179 Julian Av
" Louis (Sarah B) office Phelan Bldg r 1040 Van Ness Av
" M & Co whol dried fruits 1026 Market
" Paris (Eva) cigar mfr 628 Montgomery r 1127 Jackson
Rothenberger Mason E eng PT&T Co r Oakland
" Thos K (Rose) r 484 Chenery
Rothenbusch Carl A (Louisa) clk SP Co r 1517 Jerrold Av
Rothenstein Bessie Mrs r 1618 Turk
" Harry clk r 2127 Fillmore
Rother Alma H tchr Pub School r 115 Beulah
" Emil cabtmkr 1835 Divisadero
Rotherman Henry J asst cashr Springfield Fire & Marine Ins Co r Oakland
Rothermel Fredk C (Hattie) clk Merc Trust Co r 1378 Masonic Av
" Geo teller Mercantile Trust Co r Cupertino
" Harry P (Doris) phonographs 1609 Polk r 1155 Hayes
ROTHERMEL P & CO, real estate, 247 Russ Bldg, tel Douglas 297
" Peter (Mary) (P Rothermel & Co) r 3077 Clay
Rothesay Apartments 195 7th
Rothfuss Henry r 127 Miramar Av
Rothganger Fred J (Mary L) foremn r 731 Capp
Rothgeb Russell P student r 1536 Ellis
Rothhammer Rudolph (Mollie) porter r 316 Duncan
Rothaug Geo M mgr US Pac Co Inc r Alameda
Rothholtz Albert H (Gertrude) clk r 2455 Polk
Rothholz Henry mgr Coast Hat & Cap Mfg Co r Oakland
Rothing Frank O candymkr r 589 Haight
Rothman Albert clk r 343 8th Av
" Esther (wid Maurice) r 1145 Hayes
" Fred (Lottie) plumber r 459 17th Av
" Harry salsn r 1145 Hayes
" Henry K clk r 343 8th Av
" Ina r 1539 Franklin
" Max (Mary) tailor 325 Kearny r 1084 McAllister
ROTHMAN
" Michael salsn r 343 8th Av
" Nat (Rough Rider Mfg Co) r 187 16th Av
" Nat ctr r 454 Castro
" Raymond asbestowkr r 1145 Hayes
" Saml (Ida) cond r 25 Felton
" Theo auditor r 2125 Anza
Rotholtz Chas fruit broker 671 Hayes
" Rowena steno r 1418 O'Farrell
Rothrock Chas E barber r 467 Turk
" Wm S bkpr r 40 7th
Rothschild Abraham (Jeanette) mfrs agt 153 Kearny r 2324 Divisadero
" Ad mfrs agt 833 Market
ROTHSCHILD BROS (Joy B, Sigmund V and Chas), real estate and insurance, room 114, 235 Montgomery, tel Douglas 7218
" Chas (Minnie) (Rothschild Bros) r 3950 Fulton
" David H v-pres Rothschild Jewelry Co r 2348 Franklin
" Ester millinery 251 Geary r 410 Lake
" H (wid Hugo R) r 1000 Sutter
" Henry L (Bertha D) salsn r 125 12th Av
" Herbert salsn Rothschild Jewelry Co r 2348 Franklin
ROTHSCHILD JEWELRY CO (Inc) 9 Geary and 704 Market, rooms 704-705, tel Sutter 6127
" Jos (Hannah K) atty Chronicle Bldg r 2424 Buchanan
" Jos A (Florence) cigars 46 3d r 150 29th
" Jos M salsn r 2324 Divisadero
" John Pedler & Co whol grocers 10 Spear
" Joy B (Ethel) (Rothschild Bros) r 2201 Larkin
" Julius (J Rothschild & Co) r 421 Powell
" Julius & Co whol grocers 23 Main
" Lewis (Eva) salsn r 379 Hayes
" Lulu art needlewkr r 2051 Scott
" Max phys 350 Post r Burlingame
" Morris (Carrie) pres Rothschild Jewelry Co r 2348 Franklin
" Nonnie steno r 1730 Laguna
" Robt B (Lillie) asst sec Bd of Trade of SF r 1931 Broadway
" Sigmund V (Rothschild Bros) r 3950 Fulton
" Theo (Bella) jeweler r 1920 Laguna
" Wm (Inez) with Zellerbach Paper Co r 2473 Jackson
" Wm L (Alma) garage 655 Geary r 559 6th Av
Rothspracк Dorothy widow r 269 Divisadero
Rothsteen Raymond r 1810 Fillmore
Rothstein Hyman (Millie) tailor 185 6th r 56 Harriet
Rothweiler Otto tel opr SF Hospital
Rothwell Horace C (Bertha) clk r 48 Levant
" H C carp r 193 4th
" J P sec G W McNear Inc r Union League Club
Rotkovitz Sol clk r 969 Fell
Rotman Shoe tailor r 1046 Irving
Rotoloza Fredк tab r 407 Broadway
Rotondo Fred (Clara) autowkr r 209 Anderson
" Jos (Anna) barber r 1316 Stockton
ROTOWSY see Ratowsky
Rotowsky Harriet Mrs r 1680 Clay
Rotrosky Anna (wid Wm) r 1273 Turk
Rotsch Chas L (Philamena) baker r 3665 20th
Rott Anna (wid Chas) r 2602 Sacramento
Rottanzi Ettore J (Anna) police r 3483 16th
" Leo G salsn r 417 Cherry
" Mary E Mrs r 417 Cherry
" Sofia tchr vocal r 417 Cherry
Rotter Carl M porter r 1215 Folsom
" Richd A r 2608 Howard
ROTTERMUND see Rotermund
Rottolinti Luigi dairymn r 217 Columbus Av
Rotts Amos E r 1008 Larkin
Rouan Edw J seamn r 120 Randall
" John J hosemn SFFD r 120 Randall
" Michael (Margaret) tab r 120 Randall
Rouard Anthony C carrier PO r 2346 17th Av
Rouble Lawrence (Rose) clk r 1280 Golden Gate Av
ROUCH see Rausch
" Emma Mrs dressmkr r 1525 Jackson
Rouda Saml J (Nettie) tailor 40 Powell r 625 Hyde
Roudel Edw (Ida) soft drinks 570 Merchant r 249 2d Av
Rouder Isidore (Minnie) stoker SFFD r 1570 Clay
Roudin Paul dairymn r 663 Clay
Rouer Robt (Rosalie) tab r 1093 Hampshire
" Rudolph tab r 1093 Hampshire
Rouffe Frank tailor r 528 Kearny
Rougan John M driver r 480 Pine

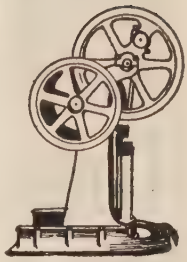

PUMPS

"The Best of Six for Your Home"

SIMONDS MACHINERY CO.

117-121 New Montgomery Street
San Francisco
Telephone
Kearny 1457

C. W. MARWEDEL
PHONE DOUGLAS 4180
MACHINE SHOP TOOLS AND SUPPLIES
BRASS COPPER STEEL
76-80 FIRST ST.

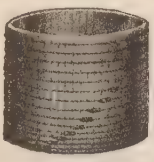

Tanks
Towers
Pipe
Silos
Boxes
Millwork

Write for Catalogues and Prices

Pacific Tank & Pipe Co.

Mercantile Box Co.

National Mill & Lumber Co.

318 Market St.
San Francisco

Kearny 3620

RAYMOND GRANITE COMPANY, Inc.
THE WEST'S LARGEST DESIGNERS AND BUILDERS OF MONUMENTS AND MAUSOLEUMS
See Page 41
3 POTRERO AVENUE SAN FRANCISCO TEL. MARKET 688

Rough Geo C Jr clk r 47 Carl
" Howard F (Katherine) sales mgr Nat Securities Co r 47 Carl
" Rider Mfg Co whol pants 32 Battery
Rouke Helen salswn r 62a Carmelita
" Robt E (Josephine) cashr r 909 Geary
ROULEAU OSCAR A (Stoney, Rouleau, Stoney & Palmer) pres Title Insurance and Guaranty Co, 250 Montgomery, tel Garfield 2170, r 1410 Sacramento, tel Franklin 4622
ROULLIER ALBERT, 2d v-pres Raphael Weill & Co r Palace Hotel
" Catherine (wid Camille) r 1831 Eddy
" Earl F steward r 1831 Eddy
" Gerald M salsn r 1831 Eddy
Roulin Chas (Marie) clk r 168 Collingwood
Roulston Wm A clk r 220 Golden Gate Av
Roumas Edw driver r 64 Rodgers
" John autowkr r 281 Bartlett
" John (Mary) r 64 Rodgers
Roumbanis Dimitroff clk r 1801 Fulton
" Nicholas D grocer 1801 Fulton r 713 Central Av
" Ulysses clk r 1801 Fulton
Roumente Victor (Marie) grocer 1738 Polk
Roumiguiere Alphonse (Louise) cook r 175 10th Av
" Alphonse Jr clk r 175 10th Av
Round Mountain Mining Co 1 Montgomery
Roundey Chas E clk RMS r 1640 Washington
" Fred r 193 4th
" Geo H (Catherine A) real est 995 Market r 251 Ward
ROUNDS see Rownds
" Arthur (Violet) drftsmn r 1237 Evans Av
" Geo F (Mineola) r 30 Grafton Av
ROUNDS JOHN A, asst cashr Crocker Nat Bank of S F, r Alameda
" L Mrs r 1829 Buchanan
Roundtree Saml A (Katherine) r 1709 ½ Eddy
Rouner Agnes nurse SP Hospital 1400 Fell
Rounes Peter E (Athenian Apts) r 948 Post
Rounsfell John V (Laura) pres H C Ahlers Co r 1940 Vallejo
Rountree A L salsn McLeod Merc Co r 805 Shrader
" Anthony clk r 705 Broadway
" Chas A salsn r 3049 Fillmore
" Edw K ins Crocker Bldg r Mill Valley
" Florence K (wid B F) r 1350 Vallejo
" Harry S dep Collr r 1350 Vallejo
" Henry r 1732 Washington
" Richd H agt r 1350 Vallejo
Rouo Aniello (Mary) barber 801 North Point r 332 Union
Rouquette Adrien (Celine) cook r 52 Teddy Av
" Andrew r 1762 Oakdale Av
" Benj lab r 1762 Oakdale Av
" Germain r 1762 Oakdale Av
" Jules (Flavie) lndymn r 3226 Geary
" Maurice lab r 1762 Oakdale Av
Rouquier Maria (wid August) r 1434 Waller
" Peter (Emily) (Hotel Ray) r 292 3d
Roure Isadore F (Pauline) with **SHREVE TREAT & EACRET** r 1529 Green
ROURKE see O'Rourke
" Alfred (Florence) salsn r 1439 Golden Gate Av
" Alice M (wid Chas S) grocer 400 Crescent Av
" Edgar L (May) clk Wells Fargo Nev Nat Bank r 647b 9th Av
" Jas D USA r 820 Franklin
" J G agt Royal & Queen Ins Co r Oakland
" John (Catherine) pipeftr r 572 ½ Shotwell
" John V r 225 Fell
" Mary C r 629 9th Av
" Patk autowkr r 243 Oak
" Thos (Teresa) cond r 449 Cole
" Thos (Julia) r 7 Anza
" Thos F (Lillian R) r 1936 Hyde
" Thos J (Ethel) mtrmn r 463 ½ Sanchez
" Thos J salsn Lachman Bros r 1314 Sutter
Rous Edwin F (Jessie) auditor US Shipping Bd r 525 Hyde
Rousch Paula r 2507 Pine
Rouse Alfred ins r 1000 Hyde
" Austin D (Marguerite) sec-treas Earl P Cooper (Inc) r 1360 Washington
" Clemens (Margaret) contr r 444 Page
" Eugene C space buyer Evans & Barnhill r Berkeley
" Geo W (Ida) plumber r 1969 Oak
" Henry r 634 Baker
Rouses Geo pedler r 1329 Folsom
" Louis pedler r 1329 Folsom
Rousford E J with Aetna Ins Co r Oakland
Roush Saml (Hotel Boston) r 452 Folsom
Rouso Michael clk r 859c Union
Rousseau Anna tailoress r 4330 26th
" Apartments 1478 California

ROUSSEAU ARTHUR F.
architect, pres Gerard Investment Company, 110 Sutter, tel Douglas 2001, r 550 Geary

" Edw (Voline) fruits r 1742 McKinnon Av
" Fannie (wid Chas) r 550 Geary
" Margaret clk r 1742 McKinnin Av
" Nels (Althea) drftsmn r 1276 Jones
ROUSSEAU OLIVER M, pres Rousseau & Rousseau, 110 Sutter, tel Douglas 2001, r 550 Geary
" Victor bkpr r 458 26th Av
" Wilfred clk r 175 3d
ROUSSEAU & ROUSSEAU, real estate and investments, 110 Sutter, tel Douglas 2001
Roussel Leland driver r 124 Vicksburg
" Wm H (Susan M) whol prod 152 Clay r 36 Palm Av
Roussy Gaston E with Union Trust Co r 1500 Sutter
Routh Henry E (Beatrice) estimator r 178 De-Soto
" Stanley H collr r 1486 California
Routt Robt salsn r 245 Leavenworth
Roux Ernest E (Bertha) (Hotel West) r 156 3d
" Geo F (Mailliard & Schmiedell) r Mill Valley
Rouyer Jean M (Marthe) musician r 24 Carl
Rouzies Mary laundry 2943 Mission
Roval Julius F (Christmas) cond r 753 Alabama
" Louis (Sarah) soft drinks 136 Jackson r 489 Madrid
Rovas John (Ellis & Rovas) r 800 Post
Rovegno Albert M electn r 440 Greenwich
" Angelo reprmn r 520 Otsego Av
" Catarina (wid Domenico) r 520 Otsego Av
" John B (Rose) lab r 440 Greenwich
" Lee r 2050 Powell
" Leo ins r 3308 Buchanan
" Louis (Lillian) mattressmkr r 184 Vandewater
" Marco r 3308 Buchanan
" Rosina Mrs r 2050 Powell
" Walter car repr r 520 Otsego Av
" Wm driver r 440 Greenwich
Rovelli Augusto (Anita) musician r 1252a Jackson
" Mary tailoress r 1385 Natoma
" Peter (Maria) janitor r 1329 Grant Av
Rovenich Peter (Katherine) lab r 778 Kansas
Roventini Annabale (Zermina) shoemkr 801 North Point r 836 Bay
" Guido D (May) cond r 239 Crescent Av
Rovere Stephen (Amelia) r 2134 Mason
" Umberto (Virginia) salsn r 1000 Union
" Victor (Ernestine) painter r 2346 Jones
Rovinsky Louis musician r 1800 Grove
Row Austin mach r 498 Duboce Av
" Sanford (Dixie) cond r 329 23d Av
ROWAN see Rowen
" Bridget (wid Bernard) r 490 Sanchez
" Edw B r 490 Sanchez
" Elizabeth dressmkr r 1620 Hayes
" Frank dep Sheriff r 424 Persia Av
" G musician r 1535 3d Av
" Ida widow r 1334 Larkin
" Jas E (Gertrude) pressmn r 3410 Mission
" John (Edith) agt r 371 Missouri
" John hlpr r 112 7th
" John J hosemn SFFD r 120 Randall
" Margaret (wid Thos J) r 1324 Haight
" Martin A driver r 357 30th
" Mary (wid John) r 357 30th
" May Mrs r 2397 Pine
" Michael (Margaret) r 120 Randall
" Michael J lab r 1430 Kansas
" Thos baker r 256 Gambier
Rowbury Geo (Jane) painter r 1778 9th Av
Rowden Albert F metalwkr r 3233 16th
" Edw C booker r 3233 16th
ROWE see Roe
" Albert J (Lela) elev constr r 184 San Carlos
" Amy milliner r 145 Fell
" Arthur E (May) editor r 3188 Washington
" Arthur E Jr r 3188 Washington
" August (Freda W) r 442 14th
" Bert G insp Submarine Signal Co r Berkeley
" Blanche Mrs clk r 79 Bartlett
" Celestine C (wid Henry) r 458 Frederick
" Chas (Anna) seamn r 1736 Divisadero
" Chas V (C V Rowe & Co) Spreckels Bldg
ROWE C V & CO (Chas V Rowe), public accountants, auditors, systematizers, tax experts, 1000-1004 Claus Spreckels Bldg, tel Kearny 852

PACIFIC FOUNDRY COMPANY
18TH AND HARRISON STS. PHONE MISSION 1105
See Page 46

OLD MISSION
PORTLAND CEMENT
=FOR PERMANENCE=
See Page 33

ROWE
" C M clk r 971 McAllister
" Cyrus E (Alice) cond r 1564 Divisadero
" Ebba Mrs r 689 Kansas
" Edith M bkpr r 135 Pierce
" Edw S salsn J H Newbauer & Co r 432 Geary
" Ernest (Edna) r 143 Ord
" Eugene E teller Am Nat Bank r Oakland
" Eva (wid Wm) r 65 Duncan
" Francis F salsn r 1227 Ellis
" Frank T (Elsie) carp r 118 Hancock
" Fredk M dentist 1005 Market r Berkeley
" Fred W druggist r 921 Guerrero
" Geo lab r 82 Perry
" Gordon (Eline) (Gordon Rowe & Co) r 700 Masonic Av

ROWE GORDON COMPANY (Gordon Rowe), public accountants and auditors tax specialists, 311 California, tel Garfield 1102

" Gustavus C (Orphie I) electn r 3728 20th
" Henry (Mary) cond r 6332 Geary
" H M Co educational pubs 7 Monadnock Arcade 681 Market
" J nurse SF Hospital
" Jas E dispatcher Yosemite Taxi Co r 144 O'Farrell
" Jas R with Sperry Flour Co r Alameda
" John C dep Auditor r 6332 Geary
" John F mfrs agt 681 Market r 801 Sutter
" John F tchr vocal r 516 O'Farrell
" John P coffee roaster r 842 Elizabeth
" Leo R with Shingle Brown & Co r Berkeley
" Louise C Mrs clk r 363 18th Av
" Mahala (wid Richd) r 921 Guerrero
" Myron P steno r 120 Guerrero
" Peter T (Etta) carp r 1151 Octavia

ROWE PURCELL (Sarah), atty A I Hall & Son (Inc), 681 Market, tel Kearny 242, r 816 Clayton

" Robt A (Rebecca) carp r 370 Sanchez
" Robt M r 511 Waller
" Roy L (Ruth) bkpr r 174 Park Hill Av

ROWE SCHOOL THE, training for business occupations, 7 Monadnock Bldg, 681 Market

" Victor (Adele) clk r 30 Sycamore Av
" Walter A (Katherine) (Woodward & Rowe) r 150 Franklin
" Wm F (Adaline S) painter r 458 Frederick

Rowell Chester H with RR Com r Berkeley
" Edna steno r 1748 Larkin

ROWELL ELMER I (Mason-McDuffie Co), 278 Post, r 60 Terrace Drive, St Francis Wood

" Geo F (Nancy C) clk r 206 Ivy
" Jane (wid Saml) r 475 3d Av

ROWELL JOSEPH W, v-pres and production mgr Technion, Inc, 524 Gough, r 475 3d Av

" Leonard G adv mgr The White Co r 1740 Clay
" R C r 2729 Lombard
" Wm W salsn r 211½ Bartlett

ROWEN see Rowan
" Mary E (wid Martin) r 17 Curtis

Rower Amandus E r 140 Joice
" Edw A (Lydia) optician r 140 Joice
" Julius C druggist r 140 Joice
" Philip A driver r 140 Joice
" Thos A clk r 140 Joice
" Wilhelmina widow r 140 Joice

ROWLAND see Roland
" Adrian (Sarah) clk r 3 Cook
" Albert (Sarah) mach r 410 27th
" Alice E tchr Pub School r 260 10th Av
" Anna Mrs r 2350 Howard
" Clyde seamn r 52 Hartford
" Edw glazier r 74 Macondray
" Edwin (Janet) r 2293 Turk
" Elmer M electn r 1050 Post
" Geo A (Alice E) acct r 260 10th Av
" Harvey T hlpr r 429 Brazil Av
" Lee F autowkr r 930 Cole
" Leland Y lab r 173 Parker Av
" Leslie A acct r 410 27th
" John W clk PO r 1870 Sutter
" M steno r 827 Fillmore
" Orin H clk r 1241 Willard
" Philip J mgr Golden Gate Music Co r San Anselmo
" Ruth r 363 Page
" Theo M (Kathryn) eng r 154 10th
" Thos J (Bertha) carp r 429 Brazil Av

Rowlands Harry G clk SP Co r Oakland
" Thos (Mary) lab r 374 Texas

ROWLANDS
" Thos r 1359 Masonic Av

ROWLES F M, Western dept sales mgr Tide Water Oil Sales Corporation, r 6087 Rockridge Blvd, Oakland, tel Piedmont 6553

Rowles Jas r 377 6th

Rowley Anna H clk SP Co r Oakland
" Chas M (Annie) mstr mar r 1265 8th Av
" Chas P clk r 1546 Ellis
" Forrest S (Effie) r 501 Stanford Heights Av
" Gladys physician r 1217 Jones
" Howard C (Belle) pub 341 Montgomery r 1919 Octavia
" Julius L (Alma) pkr r 816 Chenery
" Walter (Louisa) acct r 1237 4th Av
" Walter W Jr dept mgr Emporium r 1237 4th Av
" Wm C (Stella A) r 352 Winfield

Rowlin & Jergensen restaurant 277 4th
" Nora Mrs (Rowlin & Jergensen) r 957 Mission

Rowlinski Cecelia M widow r 1255 Taylor

Rowlinson Olivia A Mrs bkpr r 1969 Geary

Rownd Virginia B (wid Harry) r 1121 Shotwell

Rowney Bernard mgr sub dept Chas Scribner's Sons r Alameda

Rowntree John T (John T Rowntree (Inc)) 681 Market r Los Angeles

ROWNTREE JOHN T (Inc), hardware specialties, 979 Monadnock Bldg, tel Kearny 667

ROWSON see Rawson
" Mary C Mrs r 522 11th Av

Roxburgh Jas B electn r 167 16th Av
" Jas H (Lillie) janitor r 167 16th Av

Roxby E Mrs r 3621 25th

Roxie The 220 6th

Roxley Geo S (Caroline) musician r 301 Hugo

Roy Alfred (Rose) lab r 5640 Mission
" Blanche T clk r 949 Fell
" Camille V (Emily) cook r 4042 23d
" Cecile B (wid Robt) r 2231 Sutter
" C S salsn Earle C Anthony Inc r 115 Haight
" David W (Katie) tmstr r 2014 Folsom
" Frances sec asst Alameda Co Pharmaceutical Assn r Oakland
" Frank P (Alice) tmstr r 1281 14th Av
" Fred R (Freda) clk r 2430 21st Av
" Geo W (Grace) clk r 3189½ Mission
" Jas (Martha) mach r 1062 Ellis
" Margaret (wid U Jos) r 949 Fell
" Pauline clk r 949 Fell
" Wilber S (Mable) boilermkr r 326 Fulton

ROYAL see Royle
" Apartments 311 Van Ness Av
" Auto Preservative Co 1629 Jackson
" Edw J mfrs agt 833 Market

ROYAL ELECTRIC VACUUM CLEANER AGENCY, 1015 Market

ROYAL EXCHANGE ASSURANCE CO THE, Benj Goodwin mgr Pac Coast Dept, 241 Sansome
" Fredk waiter r 1317 Octavia
" Geo electrotyper r 3821 26th
" Hat Co (Inc) 883 Market

ROYAL HEATING CO, W A Clauser mgr, all kinds of warm air heating, 280-282 Minna at 4th, tel Kearny 1443
" Hotel 668 Clay

ROYAL INDEMNITY CO.
Rolla V Watt mgr, A L Johnston resident sec, Royal Insurance Bldg NW cor Pine and Sansome, tel Kearny 3885

ROYAL INSURANCE BUILDING, 201 Sansome, NW cor Pine

ROYAL INSURANCE CO. (Ltd.)
(Liverpool, Eng), Rolla V Watt mgr, Royal Insurance Bldg, NW cor Pine and Sansome, tel Kearny 3885
" Lumber Co 738 Bryant
" Meat Co (Inc) 1168 Powell
" Metal Works 238 Van Ness Av
" Manufacturing Co whol jewelry 833 Market

ROYAL PHARMACY (A J LEWEK), 700 Sutter
" Rooms The 311 Van Ness Av
" Rooms The 668 Clay

ROYAL SHOE CO, 923 Market next to Hale's, tel Douglas 1926 and 2528 Mission, tel Valencia 6174

ROYAL SHOW CASE CO (L Hoffman) manufacturers of store fixtures and show cases, 759-761 McAllister, tel Park 1967

ROYAL SOCIETY (H E Verran Co (Inc) mfrs decorated linens, mercerized sea island embroidery cotton and package outfits, Pacific Coast branch 278 Post, tel Sutter 2139

GLADDING McBEAN & Co.
ARCHITECTURAL TERRA COTTA
ROOF TILE
HOLLOW TILE
FIRE PROOFING
VITRIFIED PIPE
TERRACOTTA PIPE
FACE BRICK
ETC.
OFFICE CROCKER BLDG.
PHONE DOUGLAS 540
SAN FRANCISCO
WORKS LINCOLN CAL.

C.W. MARWEDEL
PHONE DOUGLAS 4180
MACHINE SHOP TOOLS AND SUPPLIES
BRASS COPPER STEEL
76-80 FIRST ST.

BURLAP
BY THE
CARLOAD
BALE
OR
BOLT
IN ALL WEIGHTS AND WIDTHS
—o—
COTTON GOODS

AMES HARRIS NEVILLE CO.
100 POTRERO AVE.
PHONE MARKET 6100
See Page 9

Addressograph
PRINTS FROM TYPE
H. S. Crocker Co., Inc.
AGENTS
565-571 Market St.

PHONE MARKET 191 WILL & FINCK 1686 MARKET STREET
CUTLERY × BARBERS' SUPPLIES × SPORTING GOODS

ROYAL MAIL STEAM PACKET

CO THE (passenger service) 544 Market (2d floor), tel Sutter 4632

" Taxi Co 56 Mason
" Theatre 1521 Polk
" Transfer & Storage 57 Mason
" Typewriter Co 9 1st
" Ward (Mildred) clk r 6321 California
Royce Albert T (Nettie) salsn r 606 Steiner
" B W r 415 O'Farrell
" C F artist H K McCann Co 451 Montgomery
" Claude oculist r 1109 Franklin
" Fredk r 159 Powell
" Harold P (Annie) lab r 1013 Mendell
" Jas E clk Ansco Co r Oakland
" Wm A waiter r 3948 Folsom
Roycroft Hotel 972 Sutter
" Press 461 Bush
Royer Albert (Dora) pressmn r 486 Caselli Av
" Albert L clk r 486 Caselli Av
" Chas H (Christina) grocer 500 Ellis r 653 Sutter
" Jules r 240 Lake
" Minnie J (wid Edw) r 977 Fell
Roylance Earl L (Irene) mach r 640 Rivera
" Jos (Rose) r 2310 Folsom
Royle Fred P income tax specialist 681 Market r 1255 Taylor
" Virginia R Mrs (Annandale Hotel) r 620 O'Farrell
ROYSTER W A, sec Illinois Pacific Glass Co, r 1747 10th Av
Royston Walter C (Star-Delta Elec Wks) r Fairfax
Roz Jos (Angie) blksmith r 586 Filbert
" Julius P restaurant 671 Union r 1250 Taylor
ROZA see Rosa
" Frank (Louise) lab r 56 Harlow
" John P eng r 56 Harlow
Rozario Albert E (Marjorie) vulcanizer r 1444a Broadway
Rozas Eileen clk r 908 Post
Rozasi Frank (Emma) (O K Radiator & Fender Co) r 714 Franklin
" Louis (Gertrude) metalwkr r 1266 McAllister
Rozellah Apartments 835 Octavia
Rozier Albert A mfrs agt office Pacific Bldg
Rozillard Ray (Tessie) mach r 696 29th
Roznowski Stanislaus (Rosa J) billiards r 186 Castro
Rozzano Virgil mech r 739 Greenwich
Rozzolani Victor lab r 425 Lombard
" Angelo lab r 425 Lombard
Rozzoni Jos (Madeline) clk r 1761 Greenwich
" Louis (Mary) grocer 2001 Folsom r 1761 Greenwich
Ruane Jas J police r 1261 Sanchez
" John r 4430 20th
" Martin plastr r 3642 20th
" Mary K r 2648 Union
" Patk J (Evelyn M) plastr r 3642 20th
" Thos lab r 532 Castro
Ruark Julia (wid Chas) r 1331 23d Av
Rubattan Herbert r 150 Franklin
Rubber City Tire & Sales Co 545 Van Ness Av
" Importers (Inc) 149 California

RUBBERSET COMPANY

Fred P Winchester Pacific Coast representative, Rubberset shaving, paint and tooth brushes, 682 Mission, tel Kearny 3076, factories and laboratories Newark, N J

Rubell Claudine steno r 1684 Washington
RUBEN see Reuben and Rubin
" Jos (Anna) barber 224 O'Farrell r 642 Hyde
" Jos J r 2517 Sutter
" Paul R office 24 California r Berkeley
" Saml (Belle) mgr r 300 Hyde
Rubens Lee r 2153 Sacramento
" Margaret Mrs restaurant 359 Bush r 555 Bush
Rubenstein Alex (Minnie) tailor 1603 Hyde
" Annie (wid Max) r 244 Langton
" Dorothy clk r 967 Dolores
" Fruma (wid Marcus) r 20 Ringgold
" Harry (Frieda) capmkr r 181 Russ
" Isaac r 605 Octavia
" Jacob (Juliette) clk r 242 Langton
" Jacob I (Sylvia) r 1139 Turk
" Jesse H salsn r 1342 McAllister
" Jos polisher r 967 Dolores
" Louis (Amelia) barber 886½ McAllister r 1342 McAllister
" Max (Lillian) barber r 439 Haight
" Mitchell (Nanette) dept mgr SF Call r 1805 Ellis
RUBENSTEIN
" Morris (Lillian) r 967 Dolores
" Saml junk r 1492 Ellis
Rubert Chas C ironwkr r 1279 7th Av
Ruberto Antonio (Lena) grocer 2949 Folsom
Rubialet Isabel pkr r 21 Kate
Rubidge H S furnace opr r 314 6th
Rubin Abraham salsn r 184 Palm Av
" Alex pres Better Hat Co r 184 Palm Av
" Alex H (Annie) printer 125 5th r 2079 15th
" Benj M (Fannie M) mfr r 184 Palm Av
" David trunks 1696 Fillmore r 1737 Post
" Edw O (Mary) salsn Pauson & Co r 451 34th Av
" Edw W asst mgr Levenson Co r 781 Arguello Blvd
" Harry (Clara) tailor r 810 Buchanan
" Jos (Elizabeth) tailor 1214 Fell
" Jos H (Amelia) tailor 975 McAllister r 623 Octavia
" Louis (Ida) shoemkr r 1822a O'Farrell
" Max (Annie) barber r 337 Webster
" Myer C atty Russ Bldg r 849 Sacramento
" Saml (Belle) barber r 300 Hyde
" Sarah Mrs r 424 Ellis
" Sarah sec Y M and Y W H A r 3224 Sacramento
Rubini Louis barber r 550 Green
Rubino Domenic (Josephine) com 21 Columbus Av r 801 Sutter
" Gerson (Leah) tailor r 1773 Geary
" Kalmen (Ray) tailor r 1958 McAllister
" Mary r 3223b Folsom
" Rose (wid Saml) r 3223b Folsom
Rubio Adriano A consul Cuba 58 Sutter
" Henry asst mgr L L Greene Co r Berkeley
" John S (Margaret) pressmn r 724 Lombard
" Paul (Carmen) r 1147 Pacific
" Richd A clk r 1330 Union
Rubiolo John (Mary) supt r 175 29th
Rubke Diedrich pkr r 110 Lyon
" Florence E tchr Pub School r 1512 Jackson
" Francis W cashr r 1381 42d Av
" Henry (Elizabeth) grocer 2187 Union
" John (Lena) grocer 801 Arguello Blvd
" Wm grocer 2187 Union
Rubly Harry Jos (Katherine) watchmkr r 135a Wood
Rubon Victor Mrs steno r 148 Central Av
Rubonovich Alex welder r 300 Lily
" Michael (Martha) metalwkr r 300 Lily
" Peter clk R Mohr & Sons r 300 Lily
Rubottom Herbert conftr r 150 Franklin
Rubrake Emma R Mrs r 261a Cumberland
Rubriski Anna r 761 Broadway
Ruby Edythe nurse r 2331 12th Av
" Henry millhd r 1160 Webster
" Ida B Mrs r 2331 12th Av
" Jos (Pearl) metalwkr r 318 Prospect Av
" Robt r 585 29th
" Thos W (Grace) clk r 562 Hayes
Rubyfrock Co mfrs ladies' apparel 259 Geary
Ruch Arthur P (Frances D) clk r 136 Carl
Rucilez Jess (Margaret) lab r 11a Cleveland
Ruck Dorothy nurse St Francis Hospital
" Michael (Nellie) salsn r 466 Clipper
Ruckell Martha r Fairmont Hotel
Rucker Dianitia W Mrs r 1050 Post
" Elizabeth Miss clk r 1050 Post

RUCKER-FULLER DESK CO.,

Hugh L Rucker pres, H Bliss Rucker v-pres and mgr, general office furnishings, files and supplies, school, church and theatre seatings, bank and courthouse furniture, Western distributors Shaw-Walker Filing devices, 677 Mission, tel Douglas 3700

" Hamline P (Katherine M) broker r 547 Page
RUCKER H BLISS, v-pres and mgr Rucker-Fuller Desk Co, r 2435 Gough
RUCKER HUGH L, pres Rucker-Fuller Desk Co r Oakland
" Jas T mdse broker 210 California r 2435 Gough
" Jerome W v-pres Jos H Rucker & Co r 901 California
" Jos E Jr (Kathleen) v-pres Jos H Rucker & Co r 3637 Washington
" Jos H pres Jos H Rucker & Co r 901 California
RUCKER JOS H & CO (Inc), Jos H Rucker pres, Jos E Jr and Jerome W Rucker v-pres, real estate, rents, loans and insurance, 258 Mills Bldg, tel Sutter 4919, also offices San Jose, Cal
" LaVerne photogr r 725 Geary
" Louis H r 1050 Post

FILMER BROS. ELECTROTYPE CO. 330 JACKSON ST
LAW BOOK PRINTERS
ELECTROTYPERS AND STEREOTYPERS
TELEPHONE DOUGLAS 60

ZELLERBACH PAPER CO.
BATTERY STREET AT JACKSON, SAN FRANCISCO

RUCKER
" Mary Mrs r 485 Tehama
" M L office mgr DePue Whse Co r Oakland
" Ralph A r 1154 O'Farrell
" Roy W clk r 208 Hermann
" T Mrs (Wallace & Rucker) r 972 Sutter
" Thos S clk WP Ry r 1537 6th Av
" Wm G (Leoni) carp r 1927 Ellis
Ruckert Ralph J acct r 665 Faxon Av
Ruckstell John R (Eleanor) (Ruckstell & Land) r 1135 Francisco
RUCKSTELL & LAND, public accountants, Claus Spreckels Bldg, tel Kearny 4151
" Sales & Mfg Co 149 Fell
Rud Arthur C tmstr r 105 Winfield
" Otto (Sophie) lab r 105 Winfield
" Roy V tmstr r 105 Winfield
Rudasill Josephine G Mrs dental nurse r 820 O'Farrell
Rudd Burt H (Mildred R) salsn Genl Cigar Co r 626 Pine
" John (May) painter r 122a Hancock
" John A (Rushton & Rudd) r 1111 Jones
" Ole E clk SP Co r Berkeley
Ruddell Alpha C purser r 2037 Hyde
" Walter H (Minnie) clk r 2037 Hyde
Rudden Bernard (Frances) lab r 137 Rousseau
" Ellen (wid John) r 752 San Jose Av
" Jas J (Annie M) mar surveyor 24 California r 3474 Clay
" John T (Georgia) police r 148 Chenery
Rudder Chas J bkpr Wells Fargo Nev Nat Bank r Mill Valley
" Jas lab r 1701 Oakdale Av
" Louis (Ophie) lab r 1701 Oakdale Av
Ruddick Erwin G (Agnes) salsn r 816 Shotwell
" Ruth clk r 1259 O'Farrell
" Thos E (Julia) r 7 Tay
" Wm E (Anna) clk r 933 Hampshire
" Wm J (Sarah) ins broker Kohl Bldg r 972 Bush
Ruddie Agnes nurse r 268 4th Av
" Rose nurse r 268 4th Av
Ruddock Geo T min eng office Mills Bldg r Berkeley
" Leonard baker r 238 Townsend
Ruddy Wm (Delia) lab r 363 Lisbon
Rude Aaron M (Jennie) (A M Rude Woolen Co) r 3440 Clay
" A M Woolen Co 77 O'Farrell
" Arthur H salsn S J Hammond & Co r 30 Chenery
" Arthur (Ruth R) (Arthur Rude Co) r 242 8th Av
" Arthur Co mdse broker 311 California
" Jos M (Ida) salsn r 1539 Clay
" June Mrs r 1135 Francisco
" Lily nurse SF Hospital
" Philip (Myrtle V) salsn r 707 Clayton
" Theresa nurse SF Hospital
Rudebeck Geo (Florence E) clk Masonic Cemetery
" Rasmus J (Bothilde) grocer 4500 19th
Rudee Cecilia (wid Wm) r 171 Carl
" David (Bertha) salsn r 730 Shrader
" Henry E (Myrtle) dentist 323 Geary r 168 19th Av
" Jos (Rose) mfr shirts 908 Market r 120 15th Av
" Jos (Vera) supt PO r 1690 Washington
" Mervyn salsn r 730 Shrader
" Rebecca widow r 516 Divisadero
" Sidney H mfrs agt 153 Kearny r 171 Carl
" Wilbur A salsn r 171 Carl
Rudeen Earl driver r 953 Dolores
Rudell Albert firemn r 150 Franklin
Ruder Chas H (Katherine) salsn Magnalite Co r 1160 Clay
" Ray painter r 647 Natoma
Ruderman Isador (Amelia) painter r 1364 Haight
Rudge Ernest (Ina L) r 721 Bush
Rudgear Andrew Mrs r 901 California
" Millie A Mrs r 701 Taylor
" Wm A supt r 1945 Jackson
Rudice John barber 4611 Mission r 272 Anderson
" Luigina finisher r 272 Anderson
Rudick Harry r 971 Mission
RUDIGER see Ruediger
" Christian (Metta) lab r 735 Hayes
" Henry J (Helen) supt Ford Motor Co r 668 5th Av
" Joachim autowkr r 439 Webster
" Mae Mrs clk Aetna Life Ins Co r 1015 Masonic Av
Rudin Rose nurse r 2563 Clay
Rudke Amelia widow r 516 Linden
Rudloff Geo (Teckla) clk St Francis Hotel r 1547 Clay
Rudolf Egmont C clk r 1567 Page
" Geo barber r 528 Kearny
" Martha A (wid John) r 1567 Page
Rudolfi Pietro (Italia) lab r 1204 Kearny
RUDOLPH see Rodolph
" Agnes A Mrs r 22 Pond
" August (Annie) watchmn r 1658 Eddy
" Augusta C (wid Henry C) r 104 Edinburgh
" Edw F salsn r 104 Edinburgh
" Esther artist Evans & Barnhill r Berkeley
" Fredk (Rose) jeweler 45 Union Sq st r 709 Buchanan
" Geo (Barbara) tailor r 474 Arkansas
" Geo H (Etta) butcher r 732 8th Av
" Henry (Alice) mech dentist r 320a Guerrero
" Herman (Rose) lab r 370 Richland Av
" Isaac tailor r 1812 ½ Eddy
" Josephine bkpr r 1203 Octavia
" Julius (Marie) cabtmkr r 84 Cordova
" L Stuben acct NWP Ry r 210 Church
" Max (Rebecca) furniture 1142 Sutter r 3733 Sacramento
" Nita E knitter r 104 Edinburgh
" Otto H (Mary C) mach r 1203 Octavia
" W F Co 1450 Van Ness Av
" Wm F (Wm F Rudolph Co) r 287 14th Av
Rudomatkin Annie Mrs opr r 871 Rhode Island
Rudonick Mary G A salswn r 41 Oakwood
" Michael lieut SFFD r 41 Oakwood
Rudy Benj M (Louise) eng r 161 Buchanan
" Chas r 682 Lisbon
" Frank E tmstr r 1897a Howard
" Harry (Sophia) tailor 518 Market r 622 10th Av
" Norman N druggist r 898 Geary
" Romer L (Ella M) real est r 1443 Shrader
" W Larson comp r 682 Lisbon
Rue Walton B salsn r 400 Pierce
Rueben Jos (Mollie) jeweler r 182 Eureka
RUEDIGER see Rudiger
" Frank mech eng 12 Steuart r Oakland
Ruedin Ernest G (Alice) foremn r 165 Jersey
" Mary (wid Gustave) r 490 30th
Ruedy August E clk Union Oil Co r Oakland
" Jeremiah (Lydia) lab r 228 Andover
Ruef Abraham real est 916 Kearny r 2819 Pierce
" Carl (Bessie) eng r 358 Madrid
" Chas J clk SO Co r 2887 22d
" Jacob (Esther) glazier r 1347 12th Av
" Marguerite clk r 332 Madrid
Rueger Emil Jr r YMCA
" Walter (Marie) (Sunset Broom & Brush Co) r 851 Treat Av
Ruegg Anna (wid Paul) r 319 Lyon
" Anton A (Marie) mach r 1960 15th
" Antone F (Carrie) blksmith r 317 Precita Av
" Bros (J B and L J) contrs 315 Montgomery
" Chas painter r 319 Precita Av
" Gertrude clk r 245 Upper Ter
" Jacob H grocer 39 Sycamore Av
" John L contr r 319 Precita Av
" Jos B (Ruegg Bros) r San Mateo
" Leo J (Ruegg Bros) r 319 Precita Av
" Theo G (Dora) drftsmn r 1185 Green
" Verona nurse r 1590 Broadway
" Wm F (Helene) optometrist R Mohr & Sons r 467 32d Av
Ruehle Harold (May) lab r 514 Diamond
Ruelas Miguel (Clara) tchr languages r 2609 California
" Miguel Jr steward r 2609 California
Ruellan Alfred (Eugenie) r 1156 Fitzgerald Av
" Chas E electn r 1156 Fitzgerald Av
" Henry (Marie) cabin agt French Line r 1430 Pacific
Ruepp Adolph clk r 146 11th Av
" Simon messgr r 146 11th Av
Ruer Wm r 608 O'Farrell
Rueser Chas woodwkr r 130 Scott
Ruess A V clk Am Ry Ex r Oakland
RUFTER see Reuter and Ruter
" Bros cigar mfrs 816 Laguna
" Edw L boilermkr r 1507 Masonic Av
" Frank H (Addie M) boilermkr r 1507 Masonic Av
" Fredk (Rueter Bros) r 816 Laguna
" Harry E (Miriam U) autowkr r 1507 Masonic
" Henry (Rueter Bros) r 816 Laguna
" Oscar (Helen) trimmer r 262 15th Av
Ruether Fredk A sec Mohns Coml Co r 1360 Jones
" Fred A Jr (Alma) (Ruether & Mitchell) 1645 Page
" & Mitchell billiards and pool 1568 Haight
Ruettell Harry D (Clara) (Mitchell & Goodall) r 1766 Fell

WALKER
Electric Trucks
REDUCE CITY DELIVERY COSTS
ELWELL PARKER
Electric Industrial Trucks and Tractors
SAVE TIME AND MONEY IN WAREHOUSE AND FREIGHT HANDLING OPERATIONS
IRA G. PERIN
Distributor
458 Natoma St.
PHONE SUTTER 1476
ELECTRIC SERVICE GARAGE
Operated for the Charging and Care of ELECTRIC TRUCKS

PUMPS WINDMILLS, GASOLINE ENGINES WATER SYSTEMS
PACIFIC PUMP & SUPPLY CO. : 853 FOLSOM STREET

CENTRAL COAL CO.
Kearny 2647
HI-HEAT COAL
PROMPT DELIVERY
A TON OR
A CARLOAD
351
California St.

See Page 40

MURRAY & READY
LEADING EMPLOYMENT AGENTS
782 to 786 HOWARD STREET, S. F.
PHONES SUTTER 1205 1206

Ruetten Emil W mach r 308 Diamond
" Frank J mach r 308 Diamond
" John P (Anna F) carp r 308 Diamond
Ruety Fred ironwkr 85 11th
Ruf Ada clk r 1431 Steiner
Rufer Fredk (Fernande) driver r 21 Latona
" Fred grocer 1318 Railroad Av r 1735 Quesada Av
Ruff Amelia (wid Rudolph) r 1935 Stockton
" Geo boxmkr r 1935 Stockton
" Geo A cook r 2118 Mission
" H Chas (Eva) clk r 619a Arguello Blvd
" Jas S clk r 1444 Sacramento
" Jennie Mrs r 4521b Irving
" Jos A with Shreve & Co r 276 Chestnut
" Lawrence (Laura) r 276 Chestnut
" Lawrence H printer r 276 Chestnut
" Mabel C tchr Pub School r 1375 7th Av
Ruffa Jas I (Irma) salsn r 446 33d Av
" Louis (Giovanna) waiter r 450 20th Av
Ruffato Jos (Agatha) salsn r 122 Seville
Ruffe Louise milliner r 776 Bush
Ruffleux Elmire A (L Ruffleux) r 242 Powell

RUFFIEUX, L.

(Mrs L Ruffieux), French confectionery and patisserie, 211 Powell, tel Douglas 3266

" Marcel A with L Ruffleux r 242 Powell
Ruffin Adolph waiter r 141 Downey
" Guy (Clara) lab r 2159 Lombard
" Mary (wid Serafino) r 579 Greenwich
Ruffino Katharine S (wid Louis J) r 1436 Waller
" Lydia steno r 262 Waller
Ruffner Chas K plastr r 87 3d
" Etta M (wid Wm E) r 2351 21st Av
" Harry C (Lena) mach r 1883 10th Av
" McDowell & Burch (Inc) (Chicago) 153 California
Ruffo Antone (Quanci) fishermn r 942 Greenwich
Ruffshod Tire Protector Distributors 605 Van Ness Av
Rufner Clara grocer 3330 23d
" Jos W driver r 759 Capp
" Louise (wid Jacob) r 759 Capp
Rugaard Louis (Fredrika) steward r 32a Rincon
" Viggo janitor Anglo-Cal Trust Co r 175a Jersey
Rugani Angelo (Mary) cementwkr r 223 Laussat
" Attilio lab r 31 Pixley
" Casimiro lab r 407 Wilde
" Leo lab r 407 Wilde
" Manuel lab r 31 Pixley
" Mary Mrs r 223 Laussat
" Jos (Kate) r 116 Magnolia
Ruge Geo C (Pearl) r 1450 Castro
" Henry (Hafkey & Ruge) r 3898 24th
" Theo A (Lillian) (Ruge & Gast) r 5224 Geary
" & Gast barbers 18 Ellis
Rugen Gertrude M Mrs r 736 Naples
Ruger Earl V clk r 2148 Van Ness Av
" Franz A (Rhoda) lab r 765 Sanchez
Rugg Jean Mrs r 1629 Balboa
" S P salsn r 1336 Ellis
Ruggeri Emilio (Mary) lab r 451 Edinburgh
Ruggiero Antone (Elvira) clk r 1644 Grant Av
RUGGIERO ARTHUR (Church Street Shoe Shop) 224 Church, r 1401 Kearny
" Biace (Filomena) lab r 863 Greenwich
RUGGIERO FRANK (Lily) (Church Street Shoe Shop) 224 Church, r 1401 Kearny, tel Douglas 2189
" Frank S barber 1356 Grant Av r 717 Edinburgh
" Geo r 766 Bay
" John (Rose) bootblk r 150 Prospect Av
" John mach r 18 Varennes
" Jos clk r 863 Greenwich
" Louis (Julia) lab r 404 Vallejo
" Peter with York-Bradford Co r 18 Varennes
" Pietro M cond r 26 Genoa Pl
" Raymond (Corinne) driver r 1211 McAllister
Ruggitt Peter porter SF Hospital
Ruggles Annette E sec r 2545 Baker
" Chas A atty Pillsbury Madison & Sutro r Berkeley
" Claire Mrs r 678 12th Av
" David W Jr pkr r 1299 Hyde
" Edw F (Mary) police r 767 10th Av
" Frank E (Iva) hdwe 3315 Sacramento r 592 24th Av
" Howard E (Marguerite) phys 135 Stockton r 285 San Anselmo Way
RUGGLES JAS D, (Anna Goddard) sec Bank of California N A, r Berkeley
RUGGLES
" Mary A widow r 1530 Union
" & Bryan X-Ray Laboratory 135 Stockton
Ruhe Wm (Elsie) lab r 159 Chenery
RUHL see Ruhle, Ruile and Rule
" Ada P (wid Bernard) r 4380 Mission
" Chris watchmn r 1663 47th Av
" Harry F (Anna) ctr r 270 McAllister
Ruhland Carl r 6816 Geary
" Elizabeth (wid Christian) r 6816 Geary
" Geo A (Sigrid) clk r 141 13th
" Geo (Annie) mech eng r 4196 17th
" Marie (wid Rudolph) r 765 Cole
Ruhling Michael (Christina) (Reliable Vulcanizing Co) r 62 Turk
" Wm C mstr mar r 1136 Mission
Ruhlman A J (A J Ruhlman & Co) r 926 Divisadero
" A J & Co wall paper 256 Sutter
" Margaret Mrs seamstress r 243 Parnassus Av
Ruhser Fred W (Ella) mgr Wulzen's Inc r 376 Texas
" Wm F (Martha) boilermkr r 1296 Church
Ruick Melville H salsn r 906 Guerrero
" Norman O (Mellania R) salsn r 1360 Green
Ruisinger Anna (wid Wm) r 1274 16th Av
" W Leonard salsn r 1274 16th Av
Ruiz Alex lab r 719 Broadway
" Anthony L (Carolyn C) restaurant 1784 Haight r 745a Clayton
" Antonio (Marie) hlpr r 2722 Polk
" Arthur r 625 Hyde
" Arthur J (Marie) (Hotel Lansdale) r 619 Larkin
" Danl (Alma) autowkr r 3009 Mission
" D C gowns r 618 Cole
" Emilio (Frances) lab r 242a Langton
" Felisa milliner r 244 2d Av
" Frank (Isabella) lab r 2 Decatur
" John r 1920 California
" Jose r 319 Divisadero
" Michael (Guadalupe) lithogr r 142 23d Av
" Peter (Mary) porter r 529 Moscow
" Rafael printer r 2152 Pine
" Ricardo (Estella) musician r 1477 California
" Rosa Mrs r 159 Russ
" Sebastian clk r 747 Naples
" Ysidoro (Refugio) lab r 80b Stillman
Rujaro Esther publicity mgr St Francis Hotel r 2001 Union
RULE see Ruhl
" Arthur R (Cora) hlpr r 1347 Minna
" C D Mrs sec Harbor Center Land Co r 1005 Hyde
" John M insp H R Mann & Co r Oakland
" Saml J pipeftr SO Co r 4143 24th
Ruler Gladys clk r 1125 Ellis
" Wm (Sara) watchmn r 683 2d Av
Ruley Clare r 233 Collingwood
Rulf John F painter r 1350 McAllister
RULFFS see Rulfs, Rohlffs and Rohlfs
Rulfs Anton (Ella) r 1624 Sacramento
" Frank (Metta) grocer r 3931 23d
" Geo H clk r 3931 23d
" Theo E (Clara) real est r 3328 Jackson
Ruliff S Drew carp r 80 Elgin Park
Ruling Albert H (Alma) mar eng r 573 7th Av
" Augusta D clk r 650 5th Av
" Beatrice E tchr Pub School r 610 3d Av
Rulison Benj J (Louisa) tailor r 3934 25th
Rull P Diego bkpr r 1365 Union
Rulle Genevieve D Mrs with Bank of Italy r 492 8th Av
" Roland (Genevieve) musician r 492 8th Av
Ruller Jules (Margaret) waiter r 916 Pacific
Rullhausen Henry J (Rullhausen & Voldman) r 4389 25th
" John L leatherwkr r 4389 25th
" Leona (wid Chris) r 4389 25th
" & Voldman leather gds 220 Post
Rulo John W waiter r 577 Filbert

RULOFSON A. C. CO.

iron and steel products, office 359-365 Monadnock Bldg, tel Douglas 2278 (See page 62)

RULOFSON ALFRED C (A C Rulofson Co), r Berkeley
" Alfred C Jr (Laura C) dentist 135 Stockton r 52 West Clay Park
" Jas M (Catherine) r 513½ Cortland Av
" Rodney electn Franklin Hospital
Rumfelt Ralph R (Lola) blksmith r 426a Day
Rumley Fredk C (Infelice) lab r 2049 Golden Gate Av
Rummelsburg Jonas (Martha) r 212 20th Av

Addressograph
PRINTS FROM TYPE
H. S. Crocker Co., Inc.
AGENTS
565-571 Market St.

FAIRBANKS SCALES
OIL ENGINES
STATIONARY AND MARINE
ELECTRIC MOTORS
STEAM PUMPS—SUPPLIES
FAIRBANKS-MORSE & CO.
651 MISSION STREET
See Page 70
PHONE DOUGLAS 3585

BLAKE, MOFFITT & TOWNE
PAPER
37, 41 and 45 FIRST STREET SAN FRANCISCO

RUMMELSBURG
" Mose (Eva) curios 1130 Golden Gate Av r 1164 Page
" Selig (Minnie) r 3360 Geary
" Sidney clk Bauer Bros & Co r 212 20th Av
Rumny John r 231 Fillmore
Rumpf Herman decorator 1801 Divisadero r Burlingame
Rumple Geo cook r 756 Turk
Rumsey Egbert H clk r 3200 17th
" Harold painter r 3200 17th
" Jas A with SO Co r Richmond
" Lola Mrs r 3200 17th
" Pearle S steno Com of Imm and Housing r 2027 Howard
Rumwell Melville E (Marian) phys 240 Stockton r 3467 Pacific Av
Runcarlo Jos r 119 2d Av
Runckel Chris dep US Marshal r Berkeley
Rundall W G ins r 1146 Taylor
Rundberg B J with Genl SS Corp r Palace Hotel
Rundblom Matilda r 3 Van Buren
Runde Iliff & Beckwith (Inc) (Bankers Ptg Co) 535 Sacramento
" L A Mrs r 642 Ellis
" Wm F (Runde Iliff & Beckwith Inc) r Oakland
Rundell John T (Alta M) butcher 2164 Polk r 1992 15th
Rundle Emily Mrs tailoress r 631 Van Ness Av
" Jos H driver r 350 Gough
" Richd clk SP Co r 2255 Mariposa
" Roy H supt r 1742 Grove
Rundquist Victor W (Sophie) carp r 2 Mullen
Runstadler John L (Edith) mach r 3441 20th
" Peter W mach r 3441 20th
Rundstrom Arthur clk Blake Moffitt & Towne r Alameda
" Chas clk Fed Res Bank r Alameda
Rundy Thos clk r 3255 Fillmore
Runey John (Elizabeth) cond r 3428 Sacramento
Runge Alma r 525 O'Farrell
" Edw mach r 347 Laidley
" Emma J r 371 Naples
" Gustave (Martha) carp r 347 Laidley
" John F Jr hlpr r 371 Naples
" Lillian bkpr r 508 Larkin
" Louis H (Hannah) contr r 583 3d Av
" Violet M clk r 583 3d Av
" Walter H clk r 371 Naples
Runkle E H Mrs with Fireman's Fund Ins Co r 845 Hyde
" John (Louise) porter r 256 28th
" Lee S r 1329 Sacramento
Runnels Raymond J (Carrie) asst mgr r 306 22d Av
" Wm H clk r 1301 Octavia
Runner Jas F (Helen B) phys USN Appraisers Bldg r 146 McAllister
" Waldo E office mgr Hunt Bros Pkg Co r Oakland
Runyan Alice L Mrs cashr J E French & Co r 1040 Howard
" Clarence E (Aurore) civ eng r 623½ Redwood
" David C r 1040 Howard
" H G office mgr Baldwin Piano Co r Berkeley
" Iva G salswn r 835 O'Farrell
" Lophelia coml artist r 2900 Broderick
" Mark E waiter r 2725 Sutter
" Perry A clk SP Co r Alameda
RUNYON CHAS F, sec Goodyear Rubber Co, r Mill Valley
" Henry driver r 4357 18th
" W with SF Hospital
Runz W E r 108 4th
Ruo Antonio (Angelina) lab r 3607½ Folsom
Ruof Amelia (wid Chas) r 790 Lyon
" Wm C bottler r 790 Lyon
Ruoff Fredk W (DeCleur & Ruoff) r 2488 Geary
" John (Mary) r 2488 Geary
Rupe Louise V phys 2161 Sutter
Ruper Prosper driver r 1280 19th
Rupert Gaskill blaster r 389 3d
" Margaret A (wid John) r 324 Fair Oaks
" Wm C salsn r 324 Fair Oaks
Rupke Henry (Elizabeth) grocer r 2257 Union
" Leo (Anna) mach r 410 St Rose's Av
" Leo Jr mach r 410 St Rose's Av
" Wm clk r 2257 Union
Rupkey Alvin porter SF Hospital
Ruple Laura B Mrs r 701 Taylor
Rupp Hedwig M steno r 1227 Hayes
" Mary Mrs r 595 Waller
" Myrtha (wid Geo) r 1227 Hayes
" Warren O clk SO Co r YMCA
Ruppel Adam (Elizabeth) clk r 1429 11th Av
" Adam (Christina) (Briscoe Apts) r 946 Geary
RUPPEL
" Frank C (Ida N) r 299 12th Av
" Henry L carp r 85 21st Av
" H Walter drftsmn L P Hobart r 334 5th Av
" T A clk Niagara Fire Ins Co r 85 21st Av
Ruppert Chas A clk r 3179 Army
" Chas M bkpr Hibernia Sav & Loan Soc r 3179 Army
" Danl E (Nellie) porter r 226 Thrift
RUPPERT PHILIP V, agt F Berg & Co, mfrs men's hats, 731 Market, tel Douglas 358, r 2522 Fruitvale Av, Oakland
" Ralph H (Wilhelmina) salsn r 780 Guerrero
Ruppin Beatrice Mrs r 766 Sutter
Rupple Lon A (Velma) clk PO r 2114 Mission
Rupprecht Alfred clk r 1193 Noe
" Bertha (wid Philip) r 1193 Noe
" Ernest E (Celia) salsn r 1530 California
" Geo painter r 1193 Noe
" Henry W (Vivian) millhd r 267 Brussels
" Raymond seamn r 1193 Noe
Rurviak Gilbert (Mabel) lab r 1625 Sutter
Rusac Louisa (wid Wm) r 458 20th Av
Rusakis Jas (Sophia) r 3128 24th
Rusca Michael (Mary) mach r 2009 16th
Rusch Martha grocer 3850 23d
" John candymkr r 1659 Waller
Rusche Geo (Carrie) eng r 1535 15th
Rusco W A r 1026 Market
Rusconi Angelo J with Bank of Italy r 1122 Naples
" Jerome (Mary) grinder r 2746 Gough
" John (Angela) plastr r 272 States
" John B (Irene) hosemn r 1433 Vermont
Ruse Fred (Edna) butcher r 1450 Washington
" Vincent J clk PO r Oakland
Rusell Elizabeth clk r 3425 19th
" Fred J salsn r 1020 Post
" Margaret W Mrs clk SP Co r 20 Monroe
" Saml r 769 2d Av
Rush Abraham (Marian) tailor Phelan Bldg r 1530 McAllister
" Agnes K Mrs prin Noyes School r 2016 Franklin
" Alice mach opr r 3351 18th
" Benj H salsn r 518 10th Av
" C Mrs tel opr r 385 Golden Gate Av
" Chas clk r 1278 Market
" Deborah (wid Wm H) r 518 10th Av
" Edmond J acct r 326 Fulton
" Ethel nurse r 630 Geary
" Emery (Debrie) barber r 842 Fulton
" Eugene (Bea) eng r 39 Naylor
" Evelyn E steno r 1935 Clay
" Hilton B driver r 39 Naylor
" John D hlpr r 113 Noe
" Jos L clk r 324 Highland Av
" Marie C grocer r 324 Highland Av
" Milton A (Clara) appraiser r 378 Golden Gate Av
" Mina nurse r 421 Broderick
" Patk J (Delia) grocer 499 Eddy
" Richd C guard US Customs r Alameda
" Russell V (Alice E) clk r 3351 18th
" Thos r 324 Highland Av
" Thos F (Mollie) soft drinks r 1266a Church
" Thos H r 518 10th Av
" Vivian salsn r 434 Leavenworth
" Wm insp r 518 10th Av
" Wm pkr Johnson & Johnson r 601 Front
RUSHER see Ruhser
Rushforth Geo architect 354 Pine r Berkeley
Rushing Edna nurse r 2586 Pine
" K M r 710 Ellis
" Wm H (Louise) carp r 7515 Geary
Rushland Frank B r 60 Market
" E A r 149 3d
Rushmer Clifford B drftsmn WP Ry r Oakland
Rushton Chas P (Margaret) musician r 1915 Baker
" Florence steno r 2528 Fulton
" Norman (Rushton & Rudd) r Burlingame

RUSHTON & RUDD

(**Norman Rushton; John A Rudd**), **life insurance counsellors, 206-207 Crocker Bldg**

Rusk Glanville Y (Agnes) tchr r 117 Ashton Av
" Harold E priv sec Angio & London Paris Nat Bank r 505 O'Farrell
" John J (Meta A) driver r 7434 Geary
" Louise B stewardess r 1504 Franklin
Ruske Gustave (Wilhelmina) carp r 118 Prentiss
Rusko Anna r 2371 Sutter
Rusloff Emma (wid John) soft drinks 287 Steuart
Ruso Antonio (Carey) lab r 2652h Leavenworth
" S (Mary) lab r 2652e Leavenworth

Jobbing Machine Work AT C. H. EVANS & CO. 187 Fremont St.

See Page 90

SEE PAGE 34 BUYERS' GUIDE
WESTERN BUILDERS SUPPLY CO
Capitals and Brackets
135 Second St.
Tel. Kearny 1991

C.W. MARWEDEL
MACHINE SHOP TOOLS AND SUPPLIES.
BRASS COPPER STEEL
PHONE DOUGLAS 4180
76-80 FIRST ST

G. W. PRICE PUMP & ENGINE CO.
High Grade Pumps, Engines and Motors
33 STEVENSON STREET SAN FRANCISCO, CAL.
See Page 73

Recorder Printing and Publishing Company
COMMERCIAL PRINTING See Page 82
77 Sutter St. Telephone Market 1190 693 Stevenson St.

Russ Albert W clk Van Arsdale Harris Lbr Co r Alameda
" Anne L (wid Henry) r 432 Belvedere
" Anton lab r 995 Folsom
RUSS BUILDING, 235 Montgomery, office 255 Montgomery, tel Sutter 758
RUSS EDMUND F (Edna F), pres Sierra Art & Engraving Co, 343 Front, r 76 Jordan Av
RUSS ESTATE CO. 235 Montgomery
" Fred G (Georgia M) with Allen & Co r 591 14th Av
" Gustave A (Linda M) clk r 436 Belvedere
" Henry E clk Fed Res Bank r 334 Stockton
" Henry S auto painter 1161 Golden Gate Av r 1060 Pine
RUSS HOUSE, Ben Beyer prop, Family Hotel Apartments and Rooms, three blocks from Civic Center, 520 Hayes, tel Market 5485
" J Edward (Ethel) salsn r 3819a 25th
" John (Eila) barber r 727 Rhode Island
" Minerva with City of Paris r 950 Pine

RUSS ROBERT R.
notary public and commissioner deeds and sec and mgr Russ Estate Co, 255 Montgomery, tel Sutter 758, r 195 Divisadero, tel Market 4203

Russe Ludwig (Marie) grocer r 1445 Larkin
Russeau Teresa (wid Victor) r 458 26th Av
" Victor salsn r 458 26th Av
RUSSELL see Rousse!
" A Bonar (Mary) salsn r 10 Joice
" Agnes C tchr Pub School r 246 Eureka
" Albert B investments 485 California r 825 Bush
" Alex (Margaret) clk r 1450 Rhode Island
" Alex A mgr T H Davis & Co r 4470 23d
" Alex A M testing eng Harbor Com r Berkeley
" Andrew X (Leoni) electn r 351 Highland Av
" Anna Mrs mgr Hotel May 1242 Market
" Annie presser r 31 Monroe
" Apartments 2522 Mission
" A Philip (Josephine) cashr Dwight Lbr Co r 1409 Geary
" Arthur C cook r 408 Noe
" Arthur W (Mercedes) janitor r 2334 Geary
" Atherton Mrs notary 318 Kearny r 2651 Steiner
" Augustus J mgr Santa Fe Lbr Co r Oakland
" Baldwin L salsn SO Co r 519 Ashbury
" Beatrice A bkpr r 1734 19th Av
" Blanche B (wid John E) r 1480 Waller
" Carrie (wid Henry) r 542 Holloway Av
" Catherine T r 519 Valencia
" C D salsn r 1183 Jackson
" Cecil A (Bessie) clk r 1165 Valencia
" Cecelia Mrs r 1544 California
" Chas C (Josephine) police r 556 Sanchez
" Chas L purch agt r 1019 ½ Florida
" Christine A (wid Alex) r 4470 23d
" Clarence J adj r 640 Eddy
" Clifford undertaker r 3425 19th
" Coleridge salsn r 308 8th Av
" Constance with Shreve & Co r 1734 19th Av
" C W r 1668d Howard
" Dana H auditor WUTel Co r 684 2d Av
" David (Catherine) sergt Police r 980 Guerrero
" Dennis (Annie) porter r 1205 Laguna
" E garagemn r 171 Fell
" Earl eng r 321 Grant Av
" Edna M bkpr r 1985 Ellis
" Edw agt r 1170 Eddy
" Edw baker r 1581 Sanchez
" Edw clk r 2334 Geary
" Edw (Irma) mstr mar r 727 Shotwell
" Edw B insp US Food & Drug Insp r Berkeley
" Edw S clk Fed Res Bank r Oakland
" Edw T dep Tax Collr r 363 Page
" Edw W (May) tmstr r 1830 Howard
" Elbridge F with Fireman's Fund Ins Co r Alameda
" Elizabeth clk r 3425 19th
" Ella copy holder r 56 Hancock
" Elmer E (May) foremn r 7021 Geary
" Emily F Mrs r 3576 California
" Emma (wid John) r 246 Eureka
" Ernest USA r 706 Polk
" Esther Mrs steno r 706 Polk
" Eva sec r 432 Geary
" F B salsn Spotswood Helfer Co r Sacramento
" Floyd F (Florence) mgr Dr C H Strub r 1533 McAllister
" Francis G salsn r 1105 Bush
" Frank salsn Strauss & Co r Burlingame

RUSSELL FRANK, mgr California Macaroni Co, 445 Drumm, r Burlingame
" Frank metalwkr r 975 Harrison
" Frank millmn r 215 14th
" Frank C r 542 Mason
" Frank (Eliz) carp r 220 Grove
" Frank E eng SP Co r Alameda
" Frank J (Emily E) tinner r 2965 21st
" Frank L musician r 22 Beaver
" Fred C salsn r Olympic Club
" Fred J clk r 745 Geary
" Fred P clk Willits & Patterson r Oakland
" Fredk R (Stella) car insp r 130 Teddy Av
" Fredk W with Bank of Cal NA r Sausalito
" G A clk SO Co r Oakland
" Genevieve tchr Pub School r 246 Eureka
" Geo mach r 1334 O'Farrell
" Geo with Holmes Book Co r Oakland
" Geo E mech r 48 3d
" Geo L tmstr r 352 Clement
" Geo S r 2651 Steiner
" Hamlet B salsn r 1550 Fillmore
" Harley E (Lydia M) autowkr r 350 Gough
" Harold E (Lillian) driver r 15 Regent
" Harriet C (wid Milton T) r 262 29th Av
" Harry autowkr r 2056 Mission
" Harry (Maud) bkpr r 1344 Jackson
" Harry carp r 165 3d
" Harry carp r 452 Folsom
" Harry M (Agnes) mfrs agt Pacific Bldg r 554 42d Av
" Harvey driver r 338 12th Av
" Hugo C electn 1488 Pine r Oakland
" Ian A clk Mchts Nat Bank of SF r 4470 23d
" Ida S Mrs C S Pract r 2150 Sutter
" J typist r 972 Eddy
" J A sales mgr Jas W Edwards Co r 352 Geary
" Jas r 41 Douglass
" Jas acct Western Elec Co r 680 Folsom
" Jas guard Fed Res Bank r 3876 22d
" Jas (Sophie) salsn r 2438 Mission
" Jas police r 3876 22d
" Jas A (Mary) mstr mar r 183 Fair Oaks
" Jas D electn r 980 Guerrero
" Jas F (Katherine) lab r 1120c Golden Gate Av
" Jas K salsn with Omer Cox r Oakland
" Jas M (Mary) boxmkr r 79 College Av
" Jas V (Margaret) gaswkr r 774 Clayton
" Jesse r 1326 Hyde
" Jessie E Mrs r 338 12th Av
" J Hartley (Riordan & Russell) r 2035 15th Av
" J L Mrs r 1312 Jackson
" John (Irene) driver r 346 Locust
" John (Etta) lab r 1221 Scott
" John Jr lab r 1221 Scott
" John E (Catherine) eng r 3802 23d
" John E insp r 3802 23d
" John E salsn r 405 Van Ness Av
" John E tmstr r 352 Clement
" John H (Amanda) r 1473 Ellis
" John H (Evelyn) dep Sheriff r 263 Claremont Blvd
" John L mgr Kingan & Co r 2820 ½ Bush
" John M mach r 599 Dolores
" John W (Mary) C S Pract 310 6th Av
" Jos tailor r 80 Harrison
" Katherine (wid Richd C) r 1350 Washington
" Katherine (wid Bartholomew) r 3864 22d
" Katherine steno r 2649 Van Ness Av
" Kathleen steno r 980 Guerrero
" Kathleen M tchr Pub School r 737 Bush
" Laura E bkpr r 645 Leavenworth
" Leslie E grocer 240 5th
" Leslie L adj r 2123 Pierce
" Lyda steno r 350 Gough
" Lyman with Allen & Co r 111 Lyon
" Manuel florist r 2 Baker
" Margaret Mrs r 574 Castro
" Mary clk r 310 6th Av
" Mary A Mrs r 1086 Post
" Mary B (wid Louis M) r 352 Clement
" Mary C (wid Chas) r 2504 Sacramento
" Mary G tchr Pub School r 246 Eureka
" Marion steno r 1040 Bush
" Michael pkr r 3876 22d
" Mildred E nurse r 1325 3d Av
" -Miller Milling Co 465 California
" Milo E with USN r 834 Corbett Av
" M J clk r 1283 7th Av
" Monroe bootblk 895 Larkin r 1205 Laguna
" Morton asst eng SP Co r Berkeley
" Myrtle L office sec M I Crocker r 2202 California
" Patk H (Mary E) salsn Producers Hay Co r 910 Capp
" Pearl Mrs r 5 Fella Pl

PRINTERS
BOOKBINDERS
STATIONERS
LITHOGRAPHERS
LOOSE LEAF LEDGERS
TYPEWRITER SUPPLIES
H. S. CROCKER COMPANY INC.
565-571 MARKET ST.
TEL. DOUGLAS 5800
ALSO AT
LOS ANGELES
SACRAMENTO
OAKLAND

PACIFIC COAST PAPER COMPANY
545 Mission St. Printing and Wrapping Papers OF ALL KINDS

13th and Mission Sts
PHONE MARKET 15
BEKINS Fireproof Storage

RUSSELL
" Phillip (Mary) r 56 Hancock
" Robt C clk PO r 1903 Howard
" Robt C musician r 1330 Pine
" Robt C steno NWP Ry r 308 8th Av
" Robt T r 28 Chatham Pl
" Rose cashr r 806 Eddy
RUSSELL SAMUEL B (Beatrice), atty-at-law, Phelan Bldg, r Mill Valley
RUSSELL SAML G, v-pres Pacific Pump & Supply Co, r 1086 Post
" Saml P mgr Cutler Hammer Mfg Co r 767 2d Av
" Sanders (Ida) atty r 1455 Broderick
" Stephen D (Emma) r 22 Beaver
" Susie salswn r 1514 Church
" Sydney H (Pioneer Motor Bearing Co) r 2123 Pierce
" Theo A (Mary E) baker 220 Church r 3452 16th
" Thos A (Etta) mtrmn r 1496 Noe
" Thos C pub 1734 19th Av
" Thos J barber r 253 3d
" Tracy G phys and mgr Wells Russell & Co r 524 Sutter
" W A r 447 Bush
" Wallace mach r 469 Minna
" Walter driller r 279 13th
" Wm driver r 503 Edna
" Wm clk SO Co r 739 Haight
" Wm (Earline) florist r 499 Steiner
" Wm lab r 703 Shrader
" Wm (Mary) salsn r 6145 California
" Wm sign painter r 939 Ellis
" Wm with Rudolph Wurlitzer Co r 344 Jones
" Wm A with Am Ry Ex Co r Berkeley
" Wm E r 499 Steiner
" Wm H foremn r 1635 Pierce
" Wm J ins broker Mills Bldg r Oakland
" Wm L (Cecelia) with Umbsen Kerner & Eisert r 2112 Pine
" Wm P (Mildred) (French & Russell) r 1231 42d Av
" Wm R r 111 Taylor
" Wm S (Naomi M) sales mgr Pac Mill & Timber Co r 681 14th Av
" W Melvin salsn Greer-Robbins Co r 1485 Pine
RUSSELL'S MAIL SERVICE (Mrs L M P Reid and J W Erwin), 340 Sansome, room 302, tel Sutter 6153
Russelli Colombo waiter r 842 Dolores
Russelman Herman clk r 1411 Stockton
Russi Frank B (Clorinda) (Russi & Co) r 963 Geneva
" Frank J (Nettie) (L Russi & Co) r 867 34th Av
" Jos G (Anna K) soft drinks 1394 Kansas
" L & Co grocers 1517 Polk
" Louis (Marie) (L Russi & Co) r 1445 Larkin
" Pietro pkr r 84 Jackson
" Walter driver r 333 Charter Oak Av
" Wm (Bertha K) soft drinks 629 Clay r 774 10th Av
" & Co (F B Russi) com 440 Davis
Russian American Line Halvor Jacobsen & Co agts 544 Market
" Ballet School 384 Sutter
" Consulate Geo S Romanovsky consul Flood Bldg
" Life (weekly) 2521 24th
" Orthodox Catholic Holy Trinity Cathedral Rev Vladimir Sakovich pastor 1520 Green
" Presbyterian Mission Rev J N Glazko pastor 921 DeHaro
" River Water Co 68 Post
Russis Geo cook r 51 6th
" Mary r 51 6th
Russman Bernhard A (Florence) dairy r 701 Wilde Av
Russo Alma A clk r 30 Varennes
" Angelo (Lenore) cook r 289 Lily
" Anthony (Dorothy) auto repr r 952 Hampshire
" Felix janitor r 16 Sonora Pl
" Frank (Marie) driver r 1407 Grant Av
" Jas (Vera) bootblk r 1402 Kearny
" John (Maria) (Russo & Demetrio) r 455 24th Av
" John (Mary) lab r 78 Caine Av
" John (Carmelia) lab r 762 Vienna
" Jos grocer r 700 Arguello Blvd
" Leon (Sarah) fishermn r 1519 22d
" Leonardo lab r 2652 Leavenworth
" Natale (Laura) fishermn r 589 Chestnut
" Nicholas (Mary) cond r 409 Naples
" Nicholas (Cecelia) lab r 2654e Leavenworth
" Ola waiter r 126 McAllister
" Onofrio bkpr r 78 Caine Av

RUSSO
" Salvadore soft drinks 1420 Grant Av r 2 Senora Pl
" Salvatore (Mary) clk r 896 Lombard
" Salvatore ctr r 78 Caine Av
" Salvatori lab r 2652 Leavenworth
" Vincent r 455 24th Av
" Vincent (Jennie) lab r 585 Chestnut
" & Demetrio (J Russo G Demetrio) florists 901 Larkin
Rust Chas E (Ina) tchr Pub School r 1222 2d Av
" Chas T clk r 4461 23d
" Chauncey G oculist 109 Ellis
" Christian (Regina) tailor r 5233 Geary
" Clement P mfrs agt 268 Market r Piedmont
" Edgar C chief clk Bradstreet Co r Alameda
" Frank L (Juanita) salsn r 1086 Post
" Fred A clk r 1153 Valencia
" FredM F (Theresa) stationery 1153 Valencia
" Harry E (Park Presidio Cleaning Co) r 5233 Geary
" John B (Sadie) farmer r 812 Stanyan
" Juanita R r 1086 Post
" Julia F (wid Louis) r 708 Ashbury
" Mattie E (wid Chas) r 4461 23d
Rustames John billiards 182 4th r 192 4th
Rustan Jas (Della) cook r 618f Natoma
Rustege Jas (Evangeline) lndywkr r 273 Cumberland
Rustici Angelo (Teresa) lab r 832 Filbert
" Antonio (Letitia) cementwkr r 1666 Mason
" Giovanni lab r 542 Brussels
" Marini clk r 832 Filbert
" Paul (Nancy) clk r 1845Powell
Rustigian Agnes L steno r 1211 ½ Guerrero
" Astor A shoemkr r 1211 ½ Guerrero
Rustin Harvey foremn r 74 6th
" Herbert clk SP Co r 74 6th
Rusu Irene steno r 30 Varennes
RUSZ A R (Rose) (Modern Auto Painting Co), 724 Golden Gate Av, r 1215 Taraval
Ruta Pasquale barber 139 Connecticut
Rutan Chas E r 677 Ellis
RUTER see Reuter and Rueter
" Adolph tanner r 3019c 23d
" Alice J Mrs salswn r 3136 Geary
" Herman bkpr Union Trust Co of SF r 2703 Folsom
" Kathrine M steno r 2703 Folsom
" Marcus (Catherine) lab r 2703 Folsom
" Marcus P Jr autowkr r 2703 Folsom
Ruth Herbert W r 5504 California
" Irving L (May) salsn r 1028 Steiner
" Jas H (Mary E) cabtmkr 1112 ½ Divisadero r 2927 Sacramento
" Mary A Mrs r 3001 Pine
" Mennoe B (Estelle) cigar mfr 1635 Leavenworth
" Warren M asst mgr H J Heinz Corp r Oakland
Ruthe Chas E (Emma) bkpr Royal & Queen Ins Co r 280 Waller
" Ralph (Sadie) engraver 704 Market r 187 Downey
Ruther August T (Dolly) cook r 3030 ½ Fulton
" Dena r 2261 Pine
" Kora Mrs hairdresser 543 Haight
Rutherford Alex H (Helen) office 1 Montgomery r 2440 Broadway
" Andrew D (Gladys) clk r 300 Madison
" Beatrice H r 2114 Mission
" Bruce H (Rutherford Fountaine & Co) r Oakland
" Chas A artist 154 Sutter r 1540 Union
" Chesley A (Thumler & Rutherford) r Oakland
" Cora with S & G Gump r 2400 Van Ness Av
" Clinton S salsn r 1645 Hyde
" Dufferin (Lucille) real est r 65 Pierce
RUTHERFORD E D, branch mgr Garford Motor Truck Co (Inc), r 1395 Masonic Av
" Edw (Loretta) lithogr r 3478 18th
" Elizabeth Mrs r 305 Lake
" Erma checker r 43 South Park
" Fred N cond r 376 Ellis
" Fountaine & Co real est 155 Montgomery
" Geo B H clk Coffin Redington Co r Oakland
" Geo W (Mae E) mgr Harry B Gregg & Co r Alameda
" Gesinie E widow r 209 Lincoln Way
" G W cond r 462 Haight
" Hanna (wid Alex) r 2814 Howard
" H E cond r 1457 Valencia
" Helen M (wid Wm P) r 1478 Page
" Helen M tchr Pub School r 2530 Bryant
" John r 514 Bush
" John D salsn St Germain & Murley r 65 Pierce

S. A. WHITE Funeral Director
FORMERLY PORTER & WHITE
Telephone West 770
2200 Sutter Street : N. W. Corner Pierce

See Pages 47-93

E. A. CORNELY, Inc.
RAYFIELD CARBURETORS
Distributors
San Francisco
Seattle
Duplex and Simplex
Double drive
Single drive
GOVERNORS

HYLAND BAG CO.
MANUFACTURERS
IMPORTERS AND DEALERS
BAGS, BURLAP
TWINE

See Page 10

NATIONAL PAPER PRODUCTS COMPANY
1789 MONTGOMERY ST. San Francisco Phone Sutter 7031
Corrugated and Fibre Shipping Cases, Corrugated Specialties, Fibre Cans, Mailing Tubes, Public Service Towels, Sop-O-Zon, Liquid Soap Disinfectants, No-Waste Toilet Tissue
See Page 82

DETECTIVES
WEST COAST AGENCY
SUITE 439 PACIFIC BLDG.
THOS. C. GRAY, Gen'l Mgr.
Phones { Bus. Sutter 1360 / Res. Sutter 3720
OPEN DAY AND NIGHT
LICENSED - BONDED
Charges Reasonable
Established 1879 Consultation FREE
Business Strictly Confidential

Addressograph
PRINTS FROM TYPE
H. S. Crocker Co., Inc.
AGENTS
565-571 Market St.

RUTHERFORD
" Louis (Ollie) floormn r 43 South Park
" Madeline clk r 2814 Howard
" Margaret opr r 1721 Broderick
" Mary A (wid Thos H) r 32 Bourbin
" Ralph driver r 2301 Polk
" Robt r 1086 Post
" Robt J macn r 209 Lincoln Way
" Ruth steno r 1471 California
" Thos electn r 1629 Bush
" Thos (Mary) metalwkr r 300 Madison
" Thos J cond r 1757 Valencia
" Thos L (May) clk r 55 Webster
" Thos W (Anita) carp r 1457 Valencia
" Thos W (Lula) pressmn r 1215 Pierce
" Wm G electn r 43 South Park
" Wm T carp r 1138 Gilman Av
Rutherglen Apartments 1355 Leavenworth
Ruthrauff Alonzo T carp r 3732 23d
" Wm A bkpr R N Nason Co r Berkeley
Ruthven Eva r 2284 Mission
Rutily Jos P dentist 1635 Sutter
Rutishauser Jas (Lucille) auto sup 995 Valencia r 3605 20th
" Josephine widow r 263 Laguna
Rutkowski John (Nellie) mach r 4348 25th
Rutledge Apartments 949 Ellis
" David T (Edith) Genl Elec Co r 286 Cumberland
" Edw J clk r 3248 Mission
" Edw W clk r 18 Prospect Av
" Harold W pres Ingrim Rutledge Co r Berkeley
" J salsn Nat Biscuit Co r 480 Geary
" John (Madge) (Kanaert & Rutledge) r 363 Page
" John D (Genevieve S) atty Chronicle Bldg r 16 Sea Cliff
" Louise Mrs r 381 Broadway
" Sarah J tchr Pub School r 2915 Geary
Ruttan Francis M with Mercantile Trust Co r Berkeley
Rutten Charlotte (wid John) candies 4073 24th
" Paul G (Katherine) r 2614 Gough
Rutter Effie M (wid Clonsley) r 166 Downey
" Ernest S collr r 977 Fell
" Frank (Rose) lab r 728 Treat Av
" Fred S (Mabel) ironwkr r 212 Vicksburg
" Harry messgr SF Hospital
" Howard M r 1246 Castro
" Hugh T (Sarah) eng r 854 14th
" Randall F clk r 212 Vicksburg
" Saml S Federal Prohibition Director r Oakland
Ruttkamp Clara steno r 1040 Bush
Rutul Ernest (Una) mstr mar r 1155 Filbert
Rutz Emil clk r 1631 Clay
Ruud Heater Co 437 Sutter
Ruus Howard electn r 865 Masonic Av
" Marie (wid Rasmus) r 865 Masonic Av
RUWE WILLIAM, gen supt Morse Detective and Patrol Service, 602 California, r 608 O'Farrell
Ruweler Howard R mfrs agt 24 California r 35 Buena Vista Ter
Ruwich Alex (Hattie) r 558 24th Av
Ruxton Alex (Margaret) eng r 1318 Rhode Island
Rx Drug Co (Leborie & Stewart) 1003 Market
Ryall Mary Mrs r 131 3d Av
" Wm T (Emma) molder r 69 Bernal Av
Ryals Kenneth M (Motor Maintenance Co) r Oakland
Ryan Adelaide dressmkr r 2786 Bush
" Agatha clk r 125 6th Av
" Agnes nurse r 1230 Ellis
" Alex M (Alice) mar eng r 109 Douglass
" Alice Mrs r 2427 Washington
" Alice J steno PT&T Co r 2671 San Jose Av
" Alice T steno r 414 Foerster
" Amy (wid Wm) r 551 7th Av
" Anna steno r 2745 Bush
" Anna V (Ryan Sisters) r 159 Octavia
" Annie (wid John) r 125 28th
" Arthur W (Ada E) candies r 1456 Oakdale Av
" Belle tchr Pub School r 1732 Golden Gate Av
" Bernard drftsmn r 2674 McAllister
" Bernice steno r 443 3d Av
" Bertha steno r 337 Hyde
" Bridget M r 2507 Pine
" Catherine (wid Geo W) r 1871 Green
" Catherine steno r 1692 Alabama
" Catherine tchr Pub School r 2934 Folsom
" Catherine with Shreve & Co r 3031 16th
" Catherine M (wid Jas) r 739 Guerrero
" Catherine T (wid Richd M) r 116 Frederick
" Catherine V clk r 1692 Alabama

RYAN
" Cecelia M steno r 559 29th
" Ceta Mrs r 341 Spruce
" Chas A clk r 4344 18th
" Chas A salsn Shingie Brown & Co r Oakland
" Chas E clk PT&T Co r 1007 Florida
" Chas F exec sec SF Comi Club r Burlingame
" Chas J lab r 827 Capp
" Chris J (Frieda) tmstr r 2724 Folsom
" Cornelius state Police r 3252 Harrison
" Danl r 5549 California
RYAN DANL A (Josephine) atty, 1224-1228 Hearst Bldg, tel Sutter 7050, r 112 Broderick
" Danl C (Emma) lab r 1104 Tennessee
" Danl J (Bertha) r 125 6th Av
" Danl J Jr clk r 125 6th Av
" David L (Flora) janitor r 625 Shotwell
" Delia (wid Patk) r 159 Octavia
" Della (Ryan Sisters) r 159 Octavia
" Dennis W (Margaret) ftr PG&E Co r 443 3d Av
" E C eng PG&E Co r 216 Eddy
" Edmund cook r 513 Bartlett
" Edmund A (Una) lab r 227 Downey
" Edw lab r 3252 Harrison
" Edw J (Dora) tailor 958 Valencia
" Edwin J (Ella) clk SP Co r 1033 Broadway
" Elizabeth bkpr r 1254 Eddy
" Elizabeth nurse SF Hospital
" Elizabeth C r 1335 Scott
" Elizabeth F (wid Thos L) r 1565 Folsom
" Elizabeth R tchr Pub School r 1811a Steiner
" Elizabeth T tchr Pub School r 1712 McAllister
" Ellen widow r 949 Clay
" Ethel L clk r 426 18th Av
" Ethel M bkpr r 559 29th
" Etta L Mrs r 3207 Mission
" Eustace J clk r 2719 Bryant
" Evelyn M r 1565 Folsom
" Fannie Mrs artist r 2674 McAllister
" Frances A (wid Thos P) r 1188 Greenwich
" Frances E r 1236 Arguello Blvd
" Frank bkpr Anglo-Cal Trust Co r 746 Geary
" Frank (Katherine) deckhd r 545 6th Av
" Frank lab r 2812 19th
" Frank B (Georgia C) lndymn r 1268 Lombard
" Frank K (Louise) boilermkr r 825 Hayes
" Frank L (Marion) mgr r 4210 Fulton
" Frank M Mrs r Fairmont Hotel
" Fruit Co whol fruit 425 Front
" Geo mach r 207 Andover
" Geo (Mary) salsn r 1229 Hampshire
" Geo E (Lily) lab r 1369 Vermont
" Geo F cond r 165 11th
" Geo S (Maud) autowkr r 1480 Larkin
" Geo W (Lottie B) salsn r 186 Duncan
" Girard r 274 ½ Shipley
" Gladys clk PO r San Mateo
" Grace widow r 1150 Powell
" Harold T (Daphne) eng r 4425 24th
" Harry salsn r 637 Baker
" Harry seamn r 751 14th
" Harry G (Lulu F) dentist Flood Bldg r 2710 Webster
" Harry R (Ethel) driver r 426 18th Av
" Hazel steno r 1499 California
" Helen clk Linde Air Prod Co r San Mateo
" Helen B clk r 414 Foerster
" Helen M r 116 Frederick
" Henry P (Winifred) contr r 2039 Hayes
" Honora J (wid Mathew) r 2745 Bush
" Ignatius J insp H R Mann & Co r Fresno
" Jas r 61 Walter
" Jas (Mary) r 122 Eureka
" Jas r 240 Lake
" Jas (Annie) lab r 184 Hartford
" Jas (Corinne) mach r 723 Baker
" Jas A (Mary E) bkpr r 834 Capp
" Jas A (Gertrude U) salsn r 2045 Hayes
" Jas E (Catherine) lab r 290 Jersey
" Jas F (Margaret) cabtmkr r 2908 25th
" Jas F (Bernice) clk r 489a Dolores
" Jas G (Mary) carp r 206 Clipper
RYAN JAS J sec Ins Federation of California 433 California r 855 Lisbon
" Jas L driver r 185 Lombard
" Jas M (Ynez) r 212 12th Av
" Jas M salsn r 739 Guerrero
" Jas T (Ida E) civ eng PG&E Co r 610 5th Av
" Jas T (Alice) lab r 25 Rutledge
" Jas W (Nellie) grocer r 46 Cole
" Jas W lab r 364 9th
" Jas W asst cashr Am Ry Ex Co r Oakland
" Jane A tchr Pub School r 636 Waller
" Jennie Mrs clk r 233 ½ Arlington

PACIFIC FOUNDRY COMPANY
18TH AND HARRISON STS. See Page 46 PHONE MISSION 1105

WEST COAST WIRE & IRON WORKS
WIRE FENCE—IRON AND WIRE PRODUCTS
861-863 HOWARD STREET OPERATING SINCE 1887 DOUGLAS 4397

SUHR & WIEBOLDT
GEO. L. SUHR
Funeral Directors and Undertakers
1465 to 1473 Valencia St.—between 25 thand 26th
TELEPHONE MISSION No. 1

See Pages 47-93

RYAN
" Jeremiah B mstr mar r 62 Turk
" Jesse J lithogr r 1467 Fulton
" John r 30 Bernice
" John (Grace) r 525 Precita Av
" John r 1492 Ellis
" John (May) clk r 1501 8th Av
" John clk r 1607 Clement
" John janitor r 3109 Sacramento
" John lab r 25 Crescent Av
" John lab r 1739 Church
" John lab r 2812 19th
" John (Ida) prop The Glenville r 1696 Howard
" John A (Catherine) clk r 43 Hartford
" John A clk Mutual Life Ins Co r 1871 Green
" John A clk r 2814 Harrison
" John A (Mary) police r 1702 Revere Av
" John B (Margaret) soft drinks 1123 Folsom r 414 Foerster
" John D (Grace) boilermkr r 1219 Buchanan
RYAN JOHN D, v-pres-genl mgr Coffin-Redington Co, r 75 20th Av
" John E driver r 167 Webster
" John E (May) statistician Matson Nav Co r 1887 Eddy
" John F (Bridget D) r 79 Brady
" John F (Mary) police r 1150 Plymouth Av
" John F tel opr r 33 Porter
" John F (Mary) undertaker r 451 Dolores
" John G mar eng r 949 Clay
" John G agt r 1229 Hampshire
" John H r 165 3d
" John H (Mary A) clk r 130 Frederick
" John J r 1365 Ellis
" John J r 1446a Valencia
" John J (Marie) r 3254 16th
" John J acct Tobin & Tobin r Berkeley
" John J (Marie) carrier PO r 474 29th
" John J (Grace M) mgr Beinacher & Rose r 525 Precita Av
" John J (Mary) painter r 12 Enterprise
" John J porter r 245 Washington
" John J (Mary A) salsn r 1226 Mendell
" John J watchmn r 290 Missouri
" John L clk r 414 Foerster
" John M mstr mar r 2786 Bush
" John S (Mary A) acct r 534 12th Av
" John T (Mary) janitor r 1711 Baker
" John T porter r 1291 Turk
" Jos (Margaret) meter reader r 254 28th
" Jos (Bertha) with Dunham Carrigan & Hayden Co r 465 Noe
" Jos D r 1275 Bush
" Jos F (Florence) coast mgr Good Mfg Co r 1839 Hyde
" Jos H waiter r 758 Harrison
" Jos J (Rose) (Ryan & O'Connor) r 567 29th
" Jos P r 5549 California
" Jos T spl agt SP Co r 1565 Folsom
" Josephine Mrs r 337 Hyde
" Josephine F Mrs r 1480 Larkin
" J P clk SP Co r 4016 22d
" Julia E (wid Jas T) r 3278 20th
" Julia clk r 1607 Clement
" Julia G bkpr r 2814 Harrison
" Kate Mrs r 875 Eddy
" Lawrence H (Irene) police r 803 Cole
" Lawrence R salsn Tom Dillon r 625 Shotwell
" Lawrence T mgr r 84 Cumberland
" Lawrence W (Mary) tanner r 84 Cumberland
" Leo L clk PO r 1702 Revere Av
" Lillian F clk r 465 Noe
" Lissette F Mrs chiefmatron Sheriff r County Jail No 3
" Louis X phys 209 Post r 1081 Ashbury
" Lucy (wid John) r 636 Waller
" Lydia E nurse r 1679 Haight
" Margaret clk r 714 Haight
" Margaret nurse r 249 21st Av
" Margaret A (wid Thos) r 235 Collingwood
" Marie B r 271 21st Av
" Marion W clk SP Co r 206 Clipper
" Marjorie E r 1236 Arguello Blvd
" Mark E elec contr 519 California r Redwood City
" Martin r 240 Lake
" Martin clk r 393 Lower Ter
" Martin F clk PO r 3340 24th
RYAN MARTIN P REV, pastor St Vincent de Paul Church (RC), r 2320 Green
" Martinez (Martha) clk r 201 3d Av
" Mary Mrs r 34 Fountain
" Mary (wid Nicholas) r 665 Natoma
" Mary (wid Thos) r 2814 Harrison
" Mary Mrs janitrix r 4041 Army
" Mary steno Meese & Gottfried Co r 337 Hyde

RYAN
" Mary with Shreve & Co r 3031 16th
" Mary A r 1607 Clement
" Mary C (wid Thos) r 1236 Arguello Blvd
" Mary C clk r 2814 Harrison
" Mary D (wid John) r 559 29th
" Mary E (wid Michael) r 38 Chenery
" Mary E (wid Michael J) r 1211 Divisadero
" Mary E seamstress r 84 Cumberland
" Mary M tchr Pub School r 29 Coleridge
" Matthew D (Catherine) lab r 634 Athens
" Maud Mrs r 1480 Larkin
" Maurice clk r 2110a Howard
" McDonnel & Donohoe undertakers 431 Valencia
" Melvin (Elizabeth) r 583 Alvarado
" Michael janitor r 3756 21st
" Michael (Catherine) lab r 274½ Shipley
" Michael v-pres Yates & Co r Alameda
" Michael E lab r 995 Folsom
" Michael J (Lillian) driver r 341 8th Av
" Michael J (Agnes) grocery 1246 Polk r 393 Lower Ter
" Michael J (Mary) hosemn SFFD r 1336 Natoma
" Michael J (Celeste) janitor r 327 Cumberland
" Michael J (Katie) lab r 288 Guerrero
" Michael J mtrmn r 1414 Baker
" Michael J (Nora) tmstr r 1692 Alabama
" Michael W (Thyra) newspapermn r 1778 Mission
" Nellie tchr Pub School r 31 Lyon
" Patk r 240 Lake
" Patk (Mary) tmstr r 29 Coleridge
" Patk (Mary) r 327 Austin
" Patk J (Margaret) r 348 Castro
" Patk J (Mary) brklayer r 3629a Mission
" Patk J (May) lab r 123 Albion Av
" Patk L Right Rev Vicar-General and Pastor of Star of the Sea Church r 371 8th Av
" Paul W clk r YMCA
" Peter mgr r 27 Monroe
" Peter J janitor r 30 Bernice
" Peter T opr Examiner r 354 Walnut
" Phillip Y clk Cal Pkg Corp r 443 3d Av
" Ralph A (Velma) mfrs agt 417 Montgomery r 427 Falcon Av
" Raymond (Delphine) men's furn 2294 3d r 1035 Broadway
" Raymond W (Emma) acct r 1418 10th Av
" Richd r 240 Lake
" Richd F carp r 887 Noe
" Robt (Ethel) miller r 45½ Noe
" Robt J clk PO r 3278 20th
" Robt X (Alice) r 62 Parnassus Av
" Roy L driver r 1751 Market
" Russell C phys Flood Bldg r Fairmont Hotel
" Ruth S clk r 130 Frederick
" Sisters hairdressers 2067 Sutter
" Stanley mach r 335 Waller
" Steven hlpr r 3081 16th
" Teresa clk r 2084 Mission
" Theresa clk r 2647 Mission
" Thos r 240 Lake
" Thos (Bridget) r 3676 16th
" Thos clk r 972a Market
" Thos (Mary) lab r 80 Putnam
" Thos (Margaret) lab r 2906 17th
" Thos (Margaret) mtrmn r 82 Peralta
" Thos salsn r 74 6th
" Thos A (Corliss & Ryan) r 2998 Washington
" Thos E r 1236 Arguello Blvd
" Thos F (Mary) police r 956 Ashbury
" Thos F (Eugenia) with Fireman's Fund Ins Co r 1915 Green
" Thos H (Margaret) mgr r 887 Noe
" Thos J r 877 Bryant
" Thos J (Lillian L) steamftr r 4563 25th
" Thos N salsn r 1010 Bush
" Thos P (Frances) spl police r 1035 Irving
" Thos S clk WP Ry r 604 19th
" Veronica clk r 1871 Green
" Walter H bkbdr **H S CROCKER CO Inc** r Alameda
" Walter J clk r 465 Noe
" Wilbur J with Holladay Typewriter Co r 1080 Bush
" Wm r 1371 20th Av
" Wm (Ellen) clk r 4326a 17th
" Wm (Josephine) ironwkr r 1482 Sanchez
" Wm (Frances) lab r 3152 26th
" Wm (Viola) printer r 3727 16th
" Wm B salsn r 4326 17th
" Wm D salsn Hulse Bradford Co r 2700a Mission
" Wm E (Nora) insp L & M Alexander r 2790 Pine

STOVES
WEDGE WOOD RANGES
serve you BEST
WOOD & COAL OR GAS

See Page 89

C. W. MARWEDEL
MACHINE SHOP TOOLS AND SUPPLIES
PHONE DOUGLAS 4180 BRASS COPPER STEEL
76-80 FIRST ST.

DUCK
NARROW
WIDE
LIGHT--HEAVY
COLORED
AND
WATERPROOF
CANVAS
COVERS
OF ALL
DESCRIPTIONS
TO YOUR ORDER
AMES HARRIS
NEVILLE CO.
100 POTRERO AVE.
PHONE
MARKET 6100
See Page 9

"WE WELCOME YOU"
Clinton Cafeterias
Courteously serves its patrons with good food at moderate prices in pleasant surroundings and with excellent music.
Breakfast --Lunch — Dinner
18 POWELL ST.
NEAR MARKET ST.
136 O'FARRELL ST.
OPPOSITE ORPHEUM THEATRE
See Page 37

RYAN
" Wm J (Nellie) car repr r 1409 Geary
" Wm J clk r 949 Clay
" Wm J cook r 137 8th
" Wm J mgr r 236 5th
" Wm J (Gertrude) salsn r 198 Downey
" Wm J with PT&T Co r 335 Harriet
" Wm R mtrmn r 2872 22d
" Wm T (Lenora) starter r 382 20th Av
" & O'Connor tailors 2469 Mission
Ryanhart Birdie r 2900 Clay
Ryberg Anton E (Marie J) lab r 712 Andover
" Elsa V steno r 116 Virginia Av
" Harry (Maria S) chiropodist 830 Market r 1555 Hyde
" Louis (Wilhelmina) cond r 116 Virginia Av
" Marie I clk r 712 Andover
" Marie M (Jensen & Ryberg) r 1555 Hyde
" Peter G (Hilda M) mach r 293 Page
" Walter G (Marie) clk SO Co r 3807 26th
Rybicki Alfonso A electn r 160 Julian Av
" John B (Margaret) hairdresser r 576 2d Av
Rycerski Adolph (Mary) bakery 143 Silver Av
Ryckman Estella Mrs r 1051 Post
Rycraft Wm salsn r 2310 Buchanan
Rydberg Jos engraver 251 Kearny
" Louis cond r 116 Virginia Av
Rydell John A (Annie) lndymn r 721 Kansas
Ryden Ossian r 730 Eddy
RYDER see Reiter and Rider
" A J clk r 70 Douglass
" Annie (wid Thos) r 72 Elgin Park
" Chas H r 147 Belvedere
" Chas L (Lydia) messgr r 1038 Cole
" Clark printer Wells Fargo Nev Nat Bank r Berkeley
" Earle H clk r 317 Leavenworth
" Edgar G clk AT&SF Ry r Oakland
" Ernest E (Rosa) drftsmn r 1228 4th Av
" Frank lab r 604 4th
" Geo W (Edna R) chauffr r 3341 24th
" Jas M r 354 Head
" Kenneth clk Fed Res Bank r Oakland
" Lenore G Mrs clk Wells Fargo Nev Nat Bank r Oakland
" Mabel A with Rudolph Wurlitzer Co r 810 Jones
" M E Mrs insp r 907 Eddy
" Minnie mgr r 726 Bush
" M L milliner r 989 Haight
" Pauline E tchr Pub School r 2637 Pierce
" Raymond clk Fed Res Bank r 72 Elgin Park
" Richd L carp r 416 Athens
" Royal S (Sarah F) police r 3347 21st
" Thos clk r 720 Shrader
" Vernon H (Violet) watchmkr 4615 Mission
" Virginia tchr Pub School r 2637 Pierce
" Wm (Minnie) carp r 726 Bush
" Wm B (Mary) atty Tobin & Tobin r 531 12th Av
" Wm F (Jennie) real est r 669 6th Av
Rydman Elis A (Emily) rigger r 550 Laidley
Rye Jas pkr US Appraiser r Oakland
Ryer Carl lab r 251 9th
" Geo r 400 Steiner
" Island Alfalfa Meal Co 465 California
" Marshall B (Mary) phys 400 Steiner
Ryerson Buena steno r 1105 Bush
" Geo (Mazie) seamn r 666 Elizabeth
" Geo M (Emma) driver r 60 Miramar Av
" John F asst sub-mgr W R Grace & Co r 624 11th Av
" Jos T & Sons iron and steel mach tools 15 1st
Ryf O M clk Bethlehem SB Corp r Berkeley
Ryfkogel Adeline clk r 743 11th Av
" Harry A L phys 516 Sutter r 148 15th Av
" Margaret F widow r 657 Ashbury
" Sarah (wid Rodger) r 743 11th Av
Ryken Dagmar E (wid Wm P) r 150 Sears
Ryland Aubrey (Calla) drftsmn r 2996 Folsom
" Frank W (Ila) acct r 1224 Jackson
Rylander Clarence A (Lorraine) salsn r 38 Collins
" Geo W (Martha) clk r 10 Woodland Av
" John paint mixer r 2050 Green
Rylatt Bernice r 437 Buena Vista Av
" Fanny (wid Robt M) r 122 29th
" Harry E (Harriet) agt r 1376 Church
Ryley Anna widow bkpr r 775 36th Av
Rymer T A regional sec Army & Navy br Internat Committee YMCA r Berkeley
Ryn Philip F clk SP Co r 1508 O'Farrell
Rynes Etta R Mrs asst cashr Nat Lead Co r 765 Sutter
Ryon Helen steno r 411 O'Farrell
RYONE LE ROY T (Lucille) (Ryone & Co), r 1830 Jackson

RYONE & CO.

(Le Roy T Ryone), municipal and corporation bonds, 405 Montgomery, tel Kearny 230

Ryrie John storekpr r 87 3d
Rysdorp John acct r 1125 Ellis
Ryshavy John printer r 411 Eddy
Ryst Geo with United Milk Co r 3143 16th
" Otto Jr mfrs agt 133 Kearny r Oakland
Ryther Newton D (Frances) waiter r 3548 20th

S

S. K. F. INDUSTRIES OF CALIFORNIA (Inc), deep groove and self-aligning bearings, ball bearing hangers and pillow blocks, 115 New Montgomery, tel Sutter 4196

S & M Garage 1220 Golden Gate Av
Saada Henry (Harn) driver r 1817 Union
Saadallah S Geo (Emma) grocer 288 Connecticut
Saafe John firemn r 179 Julian Av
Saake Clifford engraver r 3480 17th
Saal Edw J rice grader r 1249 Broderick
SAALBURG see Salberg and Salsburg
" Dora r 3299 Washington
" Geo H salsn r 3299 Washington
" Saml S salsn r 1256 Page
Saalfield Raye G widow r 5206 California
" Robt H dentist r 5206 California
Saar John seamn r 1242 43d Av
Saari Henry (Victoria) seamn r 31 Douglass
" Saml (Amanda) carp r 411 Goettingen
Saarinen Arne (Selma) steward r 345 Athens
" Nicholas soft drinks 223 Steuart r Daly City
Saarnio Oscar (May) (Automotive Painting Co) r 15 Liberty
Saary Mary T (wid Thos T) r 1404 Guerrero
Saatman Otto (Florence) painter r 1733 Golden Gate Av
Saavedra Julius painter r 84 Clara
Saba Nellie Mrs r 1410 Broderick
" Silme tailoress r 2059 Bush
Sabadin Michael (Bertha) cook r 1448 Valencia
Sabak Frank (Mary) carp r 2478 36th Av
Sabalot Jean B (Marie) X-Ray laboratory Phelan Bldg r 4645 California
Sabathe John (Honorine) laundry r 1927 McAllister
Sabatini Italo fruits 307 Church r 3425a 16th
" Philip clk r 2449 Greenwich
" Romeo (Eva) salsn r 2462 Geary
Sabatino Herbert bkpr r 1329 Broadway
" Lucy (wid Antonio) r 1236 Broadway
" Michael (Elizabeth) clk r 1329 Broadway
" Sarah Mrs r 1329 Broadway
Sabbato Antonio (Annie) fruits 143 Fillmore
" Richd A (Theresa) electn r 80 Elgin Park
" Thos driver r 143 Fillmore
Sabedra Louis (Juanna) carp r 246 Vienna
Sabeler Curitt B bkpr r 389 3d
Sabella Antonio (Catherine) fishermn r 443 Chestnut
" Louis (Angelina) fishermn r 306 Francisco
" Paul (Acme Floor Co) 1035 Mission
" Salvatore (Laura) lab r 767 Chestnut
Sabia Antonio (Saleta) mach r 63 Wanda
Sabichi Anna (wid Frank) r 2557 Polk
" Ruth dressmkr r 2557 Polk
Sabietzki Alex F driver r 51 Beideman
" Rose Mrs r 51 Beideman
" Victor D (Amy) cond r 21 Elgin Park
Sabin Anthony (Charlotte) jeweler 2007½ Fillmore
" Fred locksmith 1215 Polk r Fairfax
" John I Mrs r 901 California
" Jos F (Mary) tmstr r 275 Henry
SABIN WM, prop Reliable Repair Shop, electricians and locksmiths, 3240 Sacramento, tel West 2042
SABINE JOHN H (Jennie), prop Auto Body and Top Works, 838 Ellis, r 229 Clayton
" M S (Margarite) cook r 1253 Mason
Sabini Andrew r 1953 Stockton
" Andrew (Maria) lab r 1134 Kearny
" Chas (Adeline) clk W P Fuller & Co r 1077 Broadway
" Felice r 1953 Stockton
" John lab r 1953 Stockton
" Jos lab r 1953 Stockton
" Leo J pharmacist r 312 Green
" Vito grocer 1157 Grant Av r 1953 Stockton
Sabins Frank L (Grace) upholstr 1393 Valencia
Sabiston Jas G lithogr r 306 Church
Sable Louis cementwkr r 134 Cora
Sablich Mark waiter r 327 Austin Av

MIMEOGRAPHS
H. S. CROCKER CO., Inc., Agents
565-571 MARKET ST.

TYPEWRITERS RENTED 3 MONTHS VISIBLES $6.50 AND UP
AMERICAN WRITING MACHINE CO.
506 MARKET STREET SAN FRANCISCO PHONE DOUGLAS 649

OFFICES:—NEW YORK, CHICAGO, YOKOHAMA, TOKIO, OSAKA, KOKE and NAGOYA
NIPPON DRY GOODS CO.
IMPORTERS EXPORTERS MANUFACTURERS WHOLESALERS
PHONE SUTTER 690 | N. E. Corner Pine & Front Sts. | SAN FRANCISCO, CAL.

H. F. SUHR & CO., Undertakers
(ESTABLISHED 1884)
2919 Mission Street Phones: Mission 98 & 99
H. F. SUHR H. FRED SUHR, JR. A. W. NELSON

Sablier Saline (wid Louis) r 1703 Leavenworth
Sabo Nicholas r 456 6th
Sabolcsy Saml W (Bertha) tailor 1028 Market r 50 Golden Gate Av
Saboria Amelia clk r 2737 Sutter
Saborio Carlos (Cecelia) clk r 2707 Sutter
" Gilberto clk r 2707 Sutter
Saborne Geo G (Della) tailor 1210 Railroad Av r 1427 Shafter Av
Sabourin Rose M r 1250 Vallejo
Sabris Wm (Minnie) musician r 238 Diamond
Saccas Alex (Mary) restaurant 1546 Fillmore r 1853 Webster
Sacchetti Ferd cook r 1525 Grant Av
" Louis (Emilia) carp r 45 Germania
" Narcisco H mech r 45 Germania
Sacchi Chas (Eda) clk r 256 Chenery
" Elvezio C (Eva) r 1355 Grant Av
" Jos (Clalia) clk r 16 Alvarado
" Michael (Mary) clk r 66b Alvarado
Sacco Enrico r 1666 Filbert
" Frank fruits 3703 17th r 2521 Folsom
" Geo (Jennie) barber 1004 Mission r 2914 21st
" Geo (Santa) grocer 3317 20th and 2499 Folsom
" John r 1666 Filbert
" Jos (Lena) barber r 2186 Sutter
" Jos (Catherine) fruits 3703 17th r 2448 Folsom
" Jos (Pere) lab r 2520 25th
" Jos (Lizbetta) lab r 953 Columbus Av
" Nuncio (Santa) r 2448½ Folsom
" Saml (Santa) barber r 2914 21st
" Valeria with Bank of Italy r 951 Columbus Av
Sacconi Fredk (Anna) cooper r 1321 Grant
Sach L (Marie) clk r 1830 Pine
Sachau Ella (wid John) r 507 Steiner
" Fredk J (Nell) timekpr r 507 Steiner
" Wm O (Carrie) bkpr r 507 Steiner
Sachero Caeser (Marie) janitor r 1224 Vermont
Sachi Esta dressmkr r 1813 Mason
SACHS see Saxe
" Aaron r Fairmont Hotel
" Benj salsn D Hamburger & Co r Oakland
" Building 140 Geary
" Carl V (Rosalie) clearing 5505 Geary r 2207 Anza
SACHS EDGAR D, investments, 364 Mills Bldg, tel Kearny 330
" Flora (wid David) r 1760 Pacific Av
" Geo B (Carrie G) grocer 4057 24th r 582 Elizabeth
" Gerald with S & G Gump r 1760 Pacific Av
" Hattie with Edgar D Sachs r 1830 Jackson
" Henry r 193 4th
" Lester N asst dept mgr PG&E Co r 1760 Pacific Av
" Lippman Mrs r Fairmont Hotel
" Louis (Ruth) shoemkr 18 Geary r 1630 Balboa
" Mfg Co 149 New Montgomery
" Saml (Marie) (Sachs Mfg Co) r 345 Euclid Av
" Saml H (Jessie) tailor 226 Kearny r 735 Ellis
" Sanford office 140 Geary r 421 Powell
Sachse Elsie r 370 Parnassus
" Richd chief eng RR Com r San Anselmo
Sacht Mary (wid Christian) r 1344 Lyon
Sack Geo (Agnes) grocer 4501 Lincoln Way
" Geo Jr clk r 4501 Lincoln Way
Sackett Blanche E (wid A B) r 2400 Van Ness
" Chas (Mary) salsn r 1352 20th Av
" Frank R (Carrie) clk r 1833 Mason
" Geo K (Lena) clk Am Ry Ex Co r 410 Shrader
" Harry P (Frances M) r 1206 Page
" Saml H insp US Customs r 1450 47th Av
Sackman Adolph C pressmn r 69 Curtis
" Chas (Sophia) lab r 2917 25th
" Dorothy Mrs tel opr r 69 Curtis
Sacks Julius cigarmkr r 515 Valencia
" Saml tea room 1406 Turk r 1703 Geary
Sacramento Apartments 1740 Sacramento
" House 625 Sacramento
SACRAMENTO NAVIGATION CO, Steamers Sacramento and San Joaquin, No 4, R M Clare agt, Pier 9 (Broadway 2)
SACRAMENTO NORTHERN RAILROAD, G F Detrick pres, C H Gardiner sec, J H Coupin genl agt, 469 Mills Bldg, tel Sutter 6048
" River West Side Levee District Mills Bldg
" Short Line 582 Market
" Steamers Piers 3-5-9 and 19
SACRAMENTO TRANSPORTATION CO, R M Clare agt, pier 9 (Broadway 2)
SACRAMENTO
" Valley Colony Co 485 California
Sacre Harry A (Magdalena) r 1109 Guerrero
Sacred Heart Church (RC) Rev Jos P McQuaide pastor cor Fillmore and Fell
" Heart College S s Ellis bet Franklin and Gough
Sacrison Elise (wid August) hairdresser r 1344 Lyon
" Victor (Edith) prints r 1309 Baker
Saddlemire Geo R (Belle) r 606 Shotwell
Saddler Henry r 33 Merritt
Sademan Agnes (wid Frank) r 1116 Guerrero
" Frank agt r 1116 Guerrero
" Frank autowkr r 1466 Sutter
Saderholm Axel (Annie) lab r 250 Elsie
" Theo P solr r 250 Elsie
Sadicoff Marnya E tchr Pub School r 1467 Willard
Sadini Palmiro autowkr r 847 Montgomery
Sadler Abigail (wid Wm) r 721 Kirkham
" Alfred J pkr r 753 Minna
" Arthur J (Margaret) r 336 2d Av
" Geo F supt B F Sturtevant Co r 34 Joice
" H r 252 6th
" Jas C (May) mgr r 1338b Filbert
" Mfg Co novelties 86 4th
" Maty Mrs r 611 Octavia
" Meda C clk r 336 2d Av
" Merton R (Augusta) mach r 55 Jersey
" Saml (Lilly) (Sadler Mfg Co) r 842 Hayes
" Virginia society editor The Wasp 46 Kearny
" Wm W barber 373 6th
Sados Spiro lab r 314 Clementina
Sadowski Antone cabtmkr r 1861 Howard
" Saml (Lilly) ins agt r 231 11th Av
SAEGER see Sagar and Sager
Saeler Fred (Mamie) eng r 23 Harry
Saemann Albert (Ella E) police r 78a Page
SAENGER see Sanger
Saenz Salvador porter r 21 Hinckley
Saerrila Edw (Lottie) tmstr r 121 Arlington
Safchik Saml (Marie) (Garber & Safchik) r 229 Point Lobos Av

SAFE-CABINET COMPANY
THE, manufacturers "World's Safest Safe," Western District Office, B H Witherspoon Western Sales Manager, San Francisco Branch, W T Davis manager, 55 2d Street, tel Sutter 5912

Safeguard Insurance Co 114 Sansome
Safely Blythe Mrs nurse r 1200 Franklin
Safer A & Co restaurant 207 4th
" Anton (Dovey) (A Safer & Co) r 381 Clementina
" Freda Mrs r 1241 Eddy
" Geo (Sophie) cook r 569a Minna
" Michael (Elizabeth) restaurant 604 3d r 381 Clementina
Safety Bureau (State Accident Commission) 529 Market
" Car Heating & Lighting Co 582 Market
SAFETY ELECTRIC COMPANY (Saml H Taylor), safety switches, panel boards, switch boards and electric appliances, 59-65 Columbia Sq nr Folsom and 6th, tel Market 2949
" Insulated Wire & Cable Co 589 Howard
" Paper Co of Cal Call Bldg
Saffares Pierre driver r 1511 Galvez
Saffold Francis E with Provident Life & Trust Co r Ross
Safford Geo W with Dunham Carrigan & Hayden Co r 1230 7th Av
" Hiram S sec R N Nason & Co r Berkeley
" Leandro T (Helen) r 395 17th Av
Saffores Louis (Julia) butcher r 1343 Mason
Saffos Constantine Z (Marguerite) r 770 35th Av
Safholm Carl E bkpr Cal Pkg Corp r 2188 Sutter
Safilos Michael waiter r 1156 Ellis
Safina Frank (Ray I) tailor 570 3d r 1 Coso Av
Safley Gertrude (wid Louis) r 3104 25th
" Leonard R (Irene) driver SFFD r 3104 25th
Saflidis Harry fruits 213 Taylor r 49 Russ
Safran Ernest salsn r 146 20th Av
Saftig Lillie (wid Ernest) salswn r 1975 Filbert
Sagal John B drftsmn PG&E Co 445 Sutter
Saganelles Geo grocer r 389 3d
Sagar Agnes r 434 Leavenworth
SAGAR EDWIN F (May), mgr Canton Bank, 500 Montgomery, r 2120 California
Sagaria Fred clk WUTel Co r 140 4th
Sagastume Hector pressmn r 2012 Pine
Sagauni Harris clk r 2462 Geary
Sage Chas E (Rose) barber r 124 Santa Marina Av

HEATING AND PLUMBING CONTRACTORS
GILLEY-SCHMID CO., Inc.
198 West Mission St.
Cor. THIRTEENTH
Telephone Market 965

See Page 54

H.N. COOK BELTING COMPANY
401 HOWARD ST.

Kane Detective Agency

ALL BRANCHES OF DETECTIVE WORK

544 Market Street, Flat Iron Building See Page 43 Telephone Garfield 366 Residence Prospect 5 5

PUMPS Byron Jackson Iron Works 410 Sharon Building San Francisco, California

See Page 69

Globe-Wernicke Book Cases and Files H. S. Crocker Co., Inc., Agents : 565-571 Market St.

SAGE
" Chas F (Daisy C) salsn r 1451 Larkin
" Edw barber Pacific Bldg r 124 Santa Marina
" Harry M (Nena) acct r 3047 Steiner
" Lewis H (Maud) (Logan, Sage & Logan) r 2344 Van Ness Av
" Minnie clk r 163 Webster
" Orlando Mrs r 1100 Balboa
" Philip F (Clare H) druggist r 969 Pine
" W C with Genl Elec Co r Oakland
" Wm waiter r 801½ Turk
" Wm A r 1405 Van Ness Av
Sagehorn Geo T clk Chanslor & Lyon Co r Oakland
" Henry V (Catherine) baker r 2735 San Jose Av
SAGER see Saeger, Sagar and Saeger
" C E r 825 Jones
" Chas E (Annie) nurserymn r 256 Sickles Av
" Dolph mfrs agt Phelan Bldg
" Emma widow r 1390 Waller
" Saml (Bessie) (Phila Papier Mache Dress Form Co) r 1605 Laguna
" Vivienne clk r 122 Sussex
" Yetta acct r 1605 Laguna
Sagerdahl Harold C (Lula) painter r 246 Bemis
Sagesser E r 776 Bush
" R r 776 Bush
Saggese Peter painter r 608 19th
Sagi Jos (Elizabeth) autowkr r 55 Richland Av
Sagmann Chas (Sophie) lab r 2917 25th
" Emil printer r 2917 25th
Sagon Herman R (Marian) shirt mfr r 725 Leavenworth
Sagris Anthony lab r 531 Connecticut
Sagror Andrew (Lena) carp r 507 23d Av
Sagues Gines (Josepha) lab r 3339 Folsom
" Jacinto D clk WUTel Co r 3339 Folsom
Sahagun Jesse druggist r 1757 Geary
Sahes Katherine (wid Jeremiah) r 1443 Hayes
Sahl Andrew waiter r 25 Hollis
" Rachael Mrs r 1715 Webster
Sahland C Walter (Maude) mgr Earle C Anthony Inc r 600 Bush
Sahlander Herman F (Helene) r 271 Oak
Sahlberg A P cashr Bake Rite Consolidated r Redwood City
" Chas W clk Anglo-Cal Trust Co r Redwood City
" Oscar A (Isabel) btbldr r 162 Raymond Av
" Rudolph E (Emma) seamn r 4118a 17th
Sahlein David S (Ruth) sales mgr Pac Folding Box Facty r 1822 Sacramento
" Henry (Caroline) r 1718 Jackson
" Hotel 1255 Polk
" Jules M mfrs agt 718 Mission r 3408 Geary
" Mervyn C broker 108 Clay r 2335 Pacific
Sahlgren Wm (Agnes) seamn r 3229 Ingalls
Sahli John linemn r 314 Kearny
Sahlin Edw baker r 129½ Fair Oaks
" Frank Jr baker r 129½ Fair Oaks
" Frank G (Margaret) bakery 1100 Guerrero r 129½ Fair Oaks
SAHLING see Saling and Salling
" Henrietta mach opr r 221 Burrows
" LeRoy L messgr r 25 San Gabriel Av
Sahroian Susie Mrs r 316 Moraga
Sahut Ferdinand clk Fed Tel Co r 2602 Sutter
" Nathalie Mrs r 2602 Sutter
Saia Jos (Mary) lab r 1029a Columbus Av
" Rose M opr r 5 Newell
Saier Henry driver r 1850 Ellis
Sailor Consuelo Mrs r 605 London
" Frank mar eng r 906 Howard
Sainges Prosper A (Alice) r 481 Bartlett
Saini Martin bkbdr r 1235 Powell
" Michele (Mary) lab r 1516 Powell
Saino Hugo (Anna) rigger r 459 Naples
Sainsot Frank guard r 3885 25th
Saint Geo G (May) salsn r 609 29th
" Wm W (W W Saint Co) r Oakland
" John grocer r 2119 Pine
" W W Co mfrs agts 110 Market
SAINTE MARIE see St Marie
" Claire Apartments 1763 Golden Gate Av
Sais Gertrude M clk r 2506 Pine
" Mary widow r 246 Grove
Saisi Fred porter r 244 Laussat
" Peter J butcher 248 Divisadero r 425 Fulton
Sait Jas H mgr Hammond Typewriter Corp r Burlingame
Saitta Jas clk r 3609 Folsom
Saitz Frank J r 932 Shotwell
Saiz Pedro frt agt AT&SF Ry r Berkeley
Sakatos Gregory missionary r 1819 Ellis
Sakoes Denys (Sakoes & Mariolos) r 241 6th
" & Mariolos restaurant 239 6th
Sakos Peter r 389 3d
Sakovich Vladimir Rev pastor Russian Orthodox Catholic Holy Trinity Cathedral r 1520 Green
Sala Albert G (Paula) pres Sala & Sala r 558 Capp
" Henry A (Gerda) r 1331 21st Av
" John B (Amelia) clk r 831 Russia Av
" John B (Virginia) lab r 1726 Revere Av
" Jos M (Johanna) v-pres Sala & Sala r 531 10th Av
" Louisa C tchr Pub School r 1549 Jones
" Mary r 1102 Divisadero
" Saml lab r 1726 Revere Av
" Severi tailor r 240 Noe
SALA & SALA, real estate, insurance, loans and exchanges, 3090-94 16th at Valencia, tels Market 2765 and 2766
Salaan Anacleto lab r 838 22d
Salabert Achille (Hotel Irwin) r 108 4th
" Elie (Naomi) (Hotel Commodore) r 120 Embarcadero
" Louis (Mary) (St Lawrence Hotel) r 702 Vallejo
Salacone Frank (Eva) ironwkr r 1846 Grant Av
Salagary Jos autowkr r 609 Fell
Salamone Jos (Alina) lab r 185 Precita Av
Salamy Jos barber 724 Howard r 293 4th
Salanave Edw (Ethel) collr r 230 Noe
" Jean (Marie) contr r 931 Pacific
Salanilla Mariano r 467 Duboce Av
Salano Angela Mrs r 1015 Washington
SALARI see Solari
Salas Basil (Celsa) lab r 38 Morrell
" Dan grocer 617 Clayton
" Eugene boxmkr r 538 Green
" Frank r 57 Taylor
" Jos boxmkr r 538 Green
" Manuela widow r 538 Green
Salaski Geo (Hazel) (H A Salaski & Sons) r 32 Ord
" Henry A (Mary) (H A Salaski & Sons) r 32 Ord
" Henry A & Sons tailors 253 Embarcadero
" Morris (H A Salaski & Sons) r 32 Ord
Salay J mach r 187 3d
Salazar Leslie bkpr Anglo & London Paris Nat Bank r San Jose
" Marion T editor The Bulletin r 1200 Taylor
" Max (Guadalupe) molder r 10 Clara
" Thos r 1449 Powell
Salbach Leo F with SF Sav & Loan Soc r 2345 Larkin
SALBERG see Saalburg and Salsburg
" J Milton asst to mgr Pac Car Demurrage Bur r Mountain View
" Nellie r 3412 Washington
Salcido Carmen cashr r 2209 Geary
" Jos waiter r 1909 Clay
" Jos B painter r 32 Ellert
" Katherine (wid Ernest) milliner r 28 Farren
" Manuela G tchr Pub School r 650 Oak
Salcone Patk R (Josephine) soft drinks 1542 20th r 1319a 18th
Saldal Clarence O printer 475 Pine r 516 O'Farrell
Sale Agnes L (wid Louis) (Hotel Allan) r 411 Eddy
" Alfred J (Mary) r 736 Russia Av
" Edmond F (Arlee) USN r 225 Fell
" Frank F woodwkr r 736 Russia Av
" Geo (Annie) lab r 747 Filbert
" Homer ftr r 381 25th Av
" John L salsn Carrau & Green r Oakland
" John L Jr clk Carrau & Green r Oakland
" Margaret N (wid Frank) real est r 1353 4th Av
" Walter S (Terese) clk Scovel Iron Stove Co r 1618 Turk
" Wm T r 736 Russia Av
Salem Cemetery Office 1839 Geary
" Helen Mrs pictures r 3192 16th
Salemi Antonio J (Millie) clk r 1662c Mason
" Jas V bkpr Del Monte Meat Co 1519 Haight r 103 Varennes
" Salvatore janitor r 103 Varennes
Salemo Jos lab r 25 Chesley
" Marshall autowkr r 2265 Lombard
" Nina M r 2265 Lombard
SALES see Sayles
" Abraham (Julia) r 1524 Octavia
" Dudley D (Tosca) atty 58 Sutter r 38 20th Av
" Hal L autowkr r 1756 California
" Rachel r 2423 Folsom
" Thos (Maud) waiter r 43 Verona Pl
" Thos J (Catherine B) exp messgr r 1332 Fell
" Wm (Mabel) pkr r 2642 San Jose Av
Salesky Chas barber r 241 6th

DAILY PACIFIC BUILDER

All the Building News of the Coast

560 MISSION STREET San Francisco Telephone Douglas 2372

See Page 36

"THAT CAREFUL DENTIST"
DR. WM. W. HOAGLAND
SPECIALIST
EXTRACTIONS, CROWNS, SELF-CLEANSING
BRIDGE WORK, WHALEBONE ROOFLESS PLATES
TELEPHONE GARFIELD 835
908 MARKET STREET
COR. POWELL AND EDDY
SAN FRANCISCO, CALIF.

Salet Frank r 252 6th
" Frank G (Isabel) tmstr r 306 Bartlett
" Geo P mach r 393 30th
" Victor (Victorine) laundry r 393 30th
Saletzke John A (Caroline) mstr mar r 1658 Washington
Salfield Carl B (Libby A) r 1890 Page
Salgardo Manuel (Emma) foremn Baker Hamilton & Pac Co r 425 Franklin
Salguero J Millan (Elena) r 2372 Pine
Sali Peter lab r 364 9th
Salin Hilda M dept mgr Foster & Kleiser r 735 Taylor
" John cleaner 5523 California
Salina Giorgi mach r 2842b Gough
Salinas Gustave clk r 3016a Clay
" Manuel G (Marie) atty r 3016a Clay
" Mary (wid Louis) r 1126 Tennessee
" Rose (wid Victor) r 333 Clementina
" Valley Inc Co Call Bldg
Saline Ada E tchr music r 1382 5th Av
" Homer W (Stella) chauffr r 4123 Diamond
Saling Danl (Verna) chauffr r 78 Perry
" Ralph (Lela) electn r 1102 Irving
SALINGER see Salhinger and Sallinger
" Arthur (Grace) musician r 181 Bartlett
" Bertha Mrs tchr SF State Tchrs Col r 1805 Franklin
" Flora r 194 Downey
" Herbert rep Internat Minerals & Metals Corp r 2857 Union
" Herbert H atty 550 Montgomery r Piedmont
" Jos bkpr r 1743 Eddy
" Magnus A (Grace) musician r 231 11th Av
" Robt (Nellie) teller Anglo-Cal Trust Co r 516 4th Av
" Saml (Sarah) r 1743 Eddy
Saliou Marie C (wid Victor) shoes 1911 Fillmore r 1900 Webster
" Peter (Jennie) driver r 17 Belcher
Salis A r 5 Alta Vista
" Carlos clk r 1701 Franklin
" Christian (Ella F) hosemn SFFD r 1369 Sacramento
" Danl (Lekas & Salis) r 617 Clayton
SALISBURY see Salsbury and Saulsbury
" Alice widow r 358 Parnassus
" Deborah (wid Roscoe) r 758 8th Av
" Elizabeth E (wid Thos H) r 194 Eureka
" Imogene (wid John) r 1242 Taylor
" Leslie W (Madeline) eng r 758 8th Av
" Margaret widow r 430 28th Av
" Nell clk r 2737 Sutter
" Robt L (Lucille) salsn r 691 O'Farrell
" Wm S (Caroline) autos r 552 Valencia
Salituro Domenico (Virginia) (St Elmo Hotel) r 439 Minna
Salkeld Robt (Claire) acct G H Tyson r 1664 Washington
Sall Ida J (wid John) r 359 Flood Av
" Max broker r 1684 Ellis
" Oscar E cigarettemkr r 359 Flood Av
" Philip musician r 1684 Ellis
" Violet E bkbdr r 359 Flood Av
Salla Amador cook r 1038 Washington
" Saml salsn Daneri Bros & Co r 1726 Revere Av
Sallas Louis seamn r 377 3d
Sallee Willis J (Mary) cigars 1200 Divisadero r 1057 Broderick
Salles Bertrand F (Mary) rancher r 1765 Quesada Av
" Wm J (Evelyn) driver r 361 Church
Salling Gottfried (Anna) carp r 1319 Octavia
" Ralph (Addie) bkpr r 365 Clipper
" Rose clk r 3900 22d
SALLMAN see Sollman
Sallo Louis lab r 54 Britton
Salluzzo Frank (Jennie) salsn r 1279 Palou Av
Salmas Nicholas mfrs agt Pacific Bldg r 389 3d
Salmenen Axel J (Marie) seamn r 272 Lily
Salmeron Frank (Ester) lab r 29b Guy Pl
Salmi John A bkpr r 477 Harkness
" Martin E (Sophie) polisher r 477 Harkness
" W Edw clk r 477 Harkness Av
SALMON see Sollman
" Alice K mach opr r 1596 Union
" Anna E tel opr r 1018 Hampshire
" Bernard T (Mary) driver r 661 Ellsworth
" Edw cook r 568 Golden Gate Av
" Edw P drugs 148 Embarcadero r 2512 McAllister
" Harry A (Mary E) r 391 Valencia
" Isabelle r 1596 Union
" J A r 1550 Polk
" John J salsn **H S CROCKER CO Inc** r 619 Oak
" Leonard carp 1430 Ellis r 182 8th Av

SALMON
" Mary Mrs r 621 San Jose Av
" M F hlpr r 2322 San Jose
" Michael cook r 574 3d
" Paul r 1095 Mission
" Pauline V steno r 821 Geary
" Raymond B clk Am Ry Ex Co r 948 Mississippi
" Rosalio (Mary) r 1520 Cole
" Val architect r 821 Geary
" Wm H (Rose) carp r 1018 Hampshire
Salmonski W tailor r 252 Capp
" Wladislaw (Leokadia) hatter 315 Mason
Salmonson Hyman Mrs r 2801 Jackson
Salms Wm M cleaning 142 Fillmore
Salo John tanner r 1443 Fillmore
SALOMON see Solomon
" Arnold L mfrs agt 833 Market r San Rafael
" Arthur dept mgr J H Newbauer & Co r 1420a O'Farrell
" Carrie (wid Ferdinand) r 2784 Sacramento
" Claire steno Am Nat Bank r 1440 O'Farrell
" Clifford J salsn Robert S Atkins r 1440 O'Farrell
" Edw S (Alice) phys 560 Sutter r 1706 Grove
" Esther steno r 4553 California
" Flora (wid Sigmund) r 1420a O'Farrell
" G Mrs r 411 O'Farrell
SALOMON GUSTAV, watchmaker, 2711 San Jose Av
" Henrietta (wid Isaac) r 122b 29th
" Herman pressmn **H S CROCKER CO Inc** r Berkeley
" Ida (wid Moses) r 1440 Clay
" Irving A with B Sturmthal r 1440 O'Farrell
" Jacob real est r 1440 O'Farrell
" Juanita Mrs r 3355 Buchanan
" Leon (Della B) optician 209 Post r 131 12th Av
" Leonard (Nora) contr r 182 8th Av
" Maurice (Sarah) broker r 293 28th Av
" Max (Jennie) (Richmond Dairy Co) r 533a 23d Av
" Max (Tessie) mgr The Insecticide Co r 972 Bush
SALOMON MAX DR (Mina), physician, 1103-4-5 Howard Bldg, 209 Post, 1:30 to 4 p m, tel Sutter 631, r 3147 Jackson, tel West 3902
" Miriam bkpr r 1637a Haight
" Morris I (Clara) printer r 424 Gough
" Newton clk r 1637a Haight
" Saml atty Phelan Bldg r 1000 Sutter
" Sidonie Mrs dressmkr r 2483 Clay
" Sigmund L (Mabel) salsn r 526 6th Av
" Tobias (Amelia) grocer 1764 Haight r 1637a Haight
SALOMON & CO (Sam Salomon), real estate, insurance, loans and investments, 767-768 Phelan Bldg, tel Kearny 1362
Salamone Jos (F Ghiotto & Co) r Colma
Salomonson A r 259 6th
Salon Gabriel r 1771 Newcomb Av
" Peter (Angela) baker hlpr r 1771 Newcomb Av
Salonen John F (Marie) seamn r 4187 26th
Salopek John (Agnes) tailor r 4390 17th
" Stephen T (Martha) tailor 390 Eddy r 135 Saturn
Salow P driver r 17 Belcher
Saloway Antone painter r 758 Haight
Salpi Vincent (Rosie) painter r 613 Paris
Salsbury Chas (Eva) salsn Van Arsdale Harris Lbr Co r 159 17th Av
" Fannie Mrs r 901 California
" Wilbur (Marie) r 2723 Jackson
Salsido Peter lab r 1466 Powell
Salsig Ami janitor r 227 4th
" Anne E Mrs tchr Pub School r 342 Prospect
Salsky Alfonso men's furn r 1838 Union
Saltenberg Adolph butcher r 987 Hollister
Saltenberger John C (Margaret) millmn r 987 Hollister
Salter Alfred W (Mabel) (Salter Bros) r 738 Masonic Av
" Arthur bottler r 3943 20th
" Augustus bottler r 3943 20th
" Bros photo engravers 118 Columbus
" Chas A (Nannie) musician r 1684 Ellis
" Edw F (Pearl) (Salter Bros) r 1246 41st Av
" Eliza A (wid John W) r 47 Patton
" Ethel Mrs salswn r 761 Turk
" Fredk J dept mgr Langley & Michaels Co r 1512 California
" Harriet B bkpr r 282 29th Av
" Herbert W (Elizabeth) bkpr SVW Co r 1295 Noe
" Nelson L (Pearl) r 830 Post

PACIFIC METAL WORKS
MAKERS of the UNEQUALED ECLIPSE BRONZE BUSHINGS
Solid or Cored
153-159 1st St.
SAN FRANCISCO, CAL.
Tel. Sutter 608
BRANCH: LOS ANGELES

See Page 79

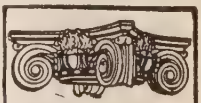
SEE PAGE 34 BUYERS' GUIDE
WESTERN BUILDERS SUPPLY CO
Cornell Wall Board
135 Second St.
Tel. Kearny 1991

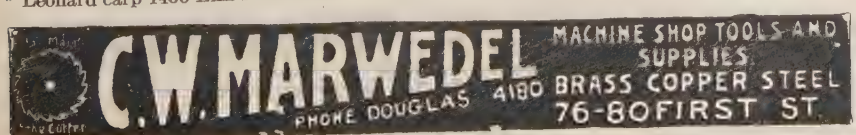

E. H.
OTTO
AND
COMPANY
—
Oriental
Products
—
INDESTRUCTIBLE
PEARLS
—
Oils
Vegetable
Fish
Petroleum
—
BEANS, RICE
PEANUTS
OIL SEEDS
OIL CAKES
COPRA
—
Imported
Chemicals
—
Camphor
Calcium
Chloride
Alum—Hypo
—
California
Dried Canned
Fruits
Grapes
—
245
California St.
Phone Sutter 3680

DIETZGEN
BLUE PRINTS
ARCHITECTS' and ENGINEERS' SUPPLIES
18 FIRST STREET
See Pages 7-45
TEL. KEARNY 2680

SALTER
" Thos r 977 Pine
" Woodley G (Elizabeth M) bottler r 3943 20th
Saltsman Lena widow r 295 Page
Saltz Julius pres Terminal Oyster House r 583 22d Av
" Louis (Lucy) v-pres Terminal Oyster House r 602 Anza
" Max sec-treas Terminal Oyster House r 583 22d Av
" Pauline (wid Henry) clk r 2401 Fillmore
Saltzman David delicacies 743 Market r 1857 O'Farrell
" Harry (Pauline) (Art Reed Mfg Co) r 743 9th Av
" Harry ins agt r 25 Bourbin
" Jos T (Jos T Saltzman Co) 112 Market
" Jos T Co mdse broker 112 Market
" Louis r 80 Silver Av
" Mary (wid Simon) r 25 Bourbin
" Saml L salsn r 25 Bourbin
Saluk Andrew (Marie) tailor r 10 Curtis
Salussolia Serevina baker r Piedmont Hotel
Salva Jos atty r 1111 Ellis
Salvador Angel (Marie) lndy 939 Clement
" Jos lab r 58 Woodward Av
Salvage John millwright r 1126 Fillmore
Salvail Ernestine (wid Napoleon) r 744 McAllister

SALVATION ARMY INDUSTRIAL AND SOCIAL HOME (Men), 876 Harrison, Brigadier George Reid officer in charge, tel Sutter 3518

SALVATION ARMY (Japanese Division), 1432 Laguna, tel West 6082
" Army (Japanese Corps) 1499 Geary

SALVATION ARMY THE, TERRITORIAL HEADQUARTERS, Lieut Commissioner A Gifford, Commanding Western Territory, Col W J Barnard Turner chief secretary, 115 Valencia, cor McCoppin nr Market, tel Park 1614, connecting all departments

" Army Industrial Store 446 6th
Salvato Giuseppe (Angelina) tchr music 2960 Mission
" Jos cigars 708 Filbert r 1922 Powell
" Jos dental mech N Cooke r 67 Gilbert
" Lawrence lab r 1411 Stockton
" Lillian Mrs salswn r 573 Chenery
Salvator Saml cook r 1137 Folsom
Salvatore Francisco (Caterina) grocer 1599 Filbert
" Mary A (wid Jos) r 972 Elizabeth
" Michael (Juliette) musician r 1008 Larkin
" Piredda lab r 1522 Shafter Av
" Viola clk r 326 Broadway
Salvatti Emil S lab r 1423 17th
Salveston Thos L (Janette A) clk r 1371 Waller
Salvi Angelo (Theresa) r 807 Athens
" Jos r 807 Athens
" Rafael (Angela) lab r 226 London
" Valentine mach r 71 Brighton Av
Salvini Frank (Providenza) r 48 Valparaiso
Salvio Louis painter r 1334 Stockton
Salvisberg John (Esther) 3138 Scott
Salvo Giovanni (Elizabeth) metalwkr r 611 18th
" Sara (wid Frank) r 977 Lombard
" Vincent salsn r 977 Lombard
" Vincent A (Hallie F) mfrs agt 681 Market r 790 California
Salvoni Bros fruits 1131 McAllister
" Jos (Mary) (Salvoni Bros) r 1129 McAllister
" Salvador (Salvoni Bros) r 1129 McAllister
Salvorezza Maria (wid Anthony) r 888 North Point
" Mario (Rose) clk r 864 North Point
Salvotti John lab r 212 Pennsylvania
" Julius B driver r 1423 17th
" Peter P plumber r 1423 17th
Salwagner Anthony painter r 2729 California
SALWAY WM H, State mgr Union Indemnity Co, 207-8 Mills Bldg, tel Sutter 7225, r 1801 10th Av, Oakland
Salyer Adelia A (wid Oliver) r 2218 Howard
Salz Ansley K (Helen) pres-mgr Kullman, Salz & Co r 3838 Clay
" E & Son hay and grain 465 California
" Edw (Matilda K) (E Salz & Son) r 1810 Jackson
" Ferdinand (Marietta) hay and grain 465 California r 1590 Sacramento
" Howard H (Irma W) treas Kullman Salz & Co r 3556 Jackson
" Irma Mrs (Joan Ltd) r 40 Presidio Ter

SALZ
" Jos W (J W Salz Wool Co) r Bloomfield
" J W Wool Co 681 Market
" Milton H (Irma) (E Salz & Son) r 40 Presidio Ter
Salzman D r 691 O'Farrell
SALZMAN JOS (Ethel), expert furrier, garments made to any design, highest prices paid for raw furs, 355 Geary, tel Garfield 976, r 1270 Eddy
Salzmann Albert pressmn r 282 Missouri
" Philip J miller r 282 Missouri
" Wm (Dorothea) driver r 282 Missouri
Samaduroff Matthew (Tessie) 960 Rhode Island
Samaha A B r 336 Castro
" John (Annie) waiter r 412 Dolores
" Zelpha Mrs r 412 Dolores
Samans Raymond (Josephine) tailor r 3327 Army
Samantos Nicholas (Harbor Hotel Co) r 452 Drumm
Samaras John (Angelina) restaurant 341 3d r 275c Shipley
Sambado Alex lab r 736 Montgomery
" Aronne lab r 736 Montgomery
" Edith steno r 1849 Market
" Gustave F (Augusta) cabtmkr r 1849 Market
Sambrailo Bros restaurant 1224 Polk
" John S (Agnes) waiter r 587 Naples
" Martin (Sambrailo Bros) r Daly City
" Nicolas (Sambrailo Bros) r Daly City
Sambruilo John clk r 539 Scott
Sambruno Thos lab r 57b Noe
Sambuck Anton (Katherine) r 1005 Jackson
" Prosper S (Matilda) restaurant 213 Washington r 4077 23d
Samedo Domingo (Antonia) lab r 33 Wayne Pl
Sameels Saml (Bertha) barber r 1620 Leavenworth
Samek Agnes (wid Anton) r 774 Brunswick
Samet-David Motor Co 690 Van Ness Av
" Robt (Samet-David Motor Co) r St Francis Hotel
" Rudolph (Margaret) pres Leather Mat Mfg Co r 824 Hyde
Samish Arthur H with State Dept Agriculture Div of Markets r 957 Hayes
" Louis R with Robt Samish r Alameda
" Robt china decorator 208 Stockton r Alameda
" Sidney F (Nettie) jeweler r 85 Palm Av
Sammann Chas C (Katherine G) glasswkr r 174 Boyce
Sammel Chas R (Annie) r 518 29th Av
Sammett Otto mech r 4226 25th
Sammi John H sec Cogswell Polytechnical Col r Berkeley
Sammis Harold D (Alma) Ins Co of North Am r 236 Hugo
" Walter E eng PT&T Co r 2853 California
Sammon Patk J molder r 1095 Mission
Sammut Frank lndy r 540 Charter Oak Av
" Jos (Angelina) lab r 28 Bowdoin
" Salvadore (Annunzita) r 81 Stillman
Samollow Jos (Pearl) pkr r 1367 Oak
" Lawrence salsn r 1367 Oak
Samora John r 217½ Elm
Samoske Vincent J (Elizabeth) steward r 662 29th Av
Samoulidis John (Fannie) barber 347 3d r 730 Harrison
" Sophie (wid John) r 730 Harrison
Samovich Nicholas (Ruby) lab r 1383 Minna
Samoyden Edw (Annette) r 1468 Folsom
Sampino John (Teresa) woodwkr r 54 Valparaiso
Sample Jas H contr eng Call Bldg r Burlingame
" Leo broommkr r 224a Willard
" Mary J Mrs janitrix r 3851 23d
" P A r 625 Bush
" Walter (Sadie) clk r 1312 Jackson
" Wilber r 141 5th
Sampson A F r 639 Market
" Anthony H (Margaret G) foremn Foster & Kleiser r 21 Elgin Park
" Arthur F (Bettie) phys 133 Geary r Palace Hotel
" B r 34 6th
" Carl salsn Langley & Michaels Co r Alameda
" Camille r 122 Rousseau
" Carmilla (wid Rudolph) r 2136 Pacific Av
" Charlotte r 57 Lloyd
" Chas A painter r 122 Rousseau
" Chas C (Minnie) painter r 122 Rousseau
" Edw porter SF Hospital
" Frank R salsn r 84 Vendome Av
" Geo C (Katherine) r 1124 Green
" Gladys E steno r 797 Bush
" Helen r 545 Post

INDEPENDENT PNEUMATIC TOOL COMPANY OF CALIFORNIA
Thor
MANUFACTURERS OF
Pneumatic Tools and Electric Drills
TELEPHONE KEARNY 1957
No. 61 FREMONT ST
See Page 71
SAN FRANCISCO, CAL.

REMCO PIPE
REDWOOD MANUFACTURERS CO.
& TANKS
1611 HOBART BLDG
SAN FRANCISCO

SAMPSON
" Henry C (Amelia E) clk r 2970 Howard
" H L (Helen) engraver r 1040 Mason
" Jas S (Angelica) (J S Sampson Co) r 972 Bush
" J L salsn Baker Hamilton & Pac Co r 415 Jones
" John with S H Tyler & Son r 1558 Kirkwood Av
" John A (Sarah) car repr r 293 Capp
" John H lab r 383 9th
" John T mixer r 1556 Kirkwood Av
" Jos A phys Flood Bldg r 112 Powell
" J S Co bldrs 681 Market
" Magnesite Co Call Bldg
" May clk r 276 Dolores
" Wm casemkr r 1242 42d Av
" Wm eng r 625 Minna
" Wm A (Edna L) phys Flood Bldg r 76 Deming
" Wm F controller Cal & Haw Sugar Ref Corp r San Leandro
" Wm R (Margaret) broker r 1821 Eddy
Sams Homer L dentist 391 Sutter r 1219 Jones
" Maude C sec Ruckstell & Land r 1750 Sacramento
" Wm A (Ethel M) millwkr r 458 Noe
Samsel Claude L autowkr r 1105 Post
" Phina Mrs (Hotel Merit) r 1105 Post
Samson Albert L (Blanche) printer r 2943 Pine
" Alex A (Mathilda) r 1263 Oak
" Geo car repr r 87 3d
" Harry cond r 2002 Buchanan
" Jessie (wid Wm) nurse r 1278 Noe
" Marie r 431a Clipper
" Mordrih r 228 Scott
" Paul (Sylva) printer r 956 Jackson
" S A salsn Jas Graham Mfg Co r 371 Belmont
" Walter J office 544 Market r Fairmont Hotel
Samter Edw J dept mgr Standard Biscuit Co r 70 Clifford Ter
" Flora r 2576 Washington
" Jeanne clk r 1143 Taylor
" L & Sons neckwear mfrs 122 Battery
" Leonhard O salsn L Samter & Sons r 2576 Washington
" M Mrs widow r 1000 Sutter
" Maurice L (Lucille) v-pres and sec-treas L Samter & Son r 2576 Washington
" Rhoda M milliner 233 Post r 1143 Taylor
" Saml L (Eva) pres L Samter & Son r 2037 Scott
" Saml M atty Mills Bldg r 1000 Sutter
Samud Annie r 644 Oak
Samuel Ablahat (Anna) pastor First Presbyterian Church r 821 Eddy
" Anna (wid Caspar) r 2514 Bush
" Co druggists sundries 624 Mission
" Harold W salsn r 3175 Turk
" Harris (Rebecca) clothing 676 3d r 847 Hayes
" Henry H (Lela) salsn r 1456 Page
" Jacob clk r 181 Jessie
" Jacob (Gertrude) (L Samuel & Co) r 1875 Ellis
" Jos (Bertha) mfr ladies' wear 783 Mission r 1567 Jackson
" Lena widow r 1456 Page
" Lionel B (Rose) business mgr Alcazar Theatre r 821 Leavenworth
" Max (Lillian) pres Samuel Co r 266 Pacheco
" Milton steno C F Weber & Co r 3173 Turk
" Mortimer A (Ada) (Sutton & Samuel) r 797 Bush
" P & W Cal products Mills Bldg
" Paul (Claire) (P & W Samuel) r 30 Commonwealth Av
" Phoebe (wid Philip) r 2840 Fulton
" Printing Co 16 Larkin
" Rose G salswn r 666 29th Av
" Saml & Co silk gds 259 Geary
" Sidney M (Samuel Ptg Co) r Burlingame
" Wm P (P & W Samuel) r New York
" Wm P (Margaret) elev opr r 3175 Turk
" Wolf r 270 29th Av

SAMUELS—SILKS AND VELVETS, Louis Samuels prop, C L Evans mgr, 875 Market, tel Douglas 1107
" Addis C Mrs milliner r 585 Page
" Albert S (Rhoda) pres Albert S Samuels Co r 111 Commonwealth Av

SAMUELS ALBERT S CO, jewelers, 895 Market and 33 Kearny
" Anna widow r 2514 Bush
" Benj (Janey) r 1730 Steiner
" Bertha r 208 20th Av

SAMUELS CHARLES, Court Commissioner, notarial work and insurance broker, 454 Phelan Bldg, tel Kearny 5768, r 1896 Geary, tel Fillmore 141
" Chas ins r 1896 Geary
" Chas (Aline) shoemkr r 2262 15th
" D Mrs r 505 Geary
" Edwin clk r 1827 O'Farrell
" Estelle r 734 17th
" Estelle clk r 2834 Mission
" Esther (wid Julius) r 3663 Clay
" Evie Y clk r 2852 Sacramento
" Florence Mrs steno r 433 Pierce
" Frank (Gabrielle) salsn r 925 Pierce
" Fredk S asst to pres Oceanic SS Co r Oakland
" Gladys T steno r 433 Pierce
" Gus (Jeannette) decorator r 1445 Larkin
" Harold A mach r 243 Clinton Park
" Harry cashr The Silk House r 3663 Clay
" Harry (Sarah) salsn r 1827 O'Farrell
" Harry whsemn r 338 3d
" Herbert salsn Sommer & Kaufmann r 1949 Hayes
" Isaac J bkpr M Scheyer & Bro r 1340 McAllister
" Isadore driver Police r 9 Rondel Pl

SAMUELS JACOB (Minnie), atty-at-law, 889 Mills Bldg, tel Douglas 789, r 172 Jordan Av
" J L r 505 Geary
" John R (Gertrude) tmstr r 4128 17th
" Julia Mrs r 172 Jordan Av
" Julius trmr r 1445 Larkin
" Land Co 9 Main
" Leon atty Phelan Bldg r 1896 Geary
" Leon salsn Lachman Bros r 208 20th Av
" Lewis K clk r 1227 20th Av
" L Geminiani (Birdie) dentist 3003 Fillmore
" Louis (Della) (Silk House) r 901 California
" Louis T (Josephine) real est 55 Montgomery r 1801 Gough
" Marcus L (Mabel) atty 485 California r 161 Palm Av
" Marie r 1586 Folsom
" Mark dry gds 1407 Polk r 208 20th Av
" Martha (wid G) r 1135 Green
" Mary E r 243 Clinton Park
" Maurice (Eva Y) clk r 2852 Sacramento
" Michael A (Alice) photogr r 1227 20th Av
" Minnie r 1427 Haight
" Minna widow r 2840 Fulton
" Oscar (Dixie) atty Mills Bldg r 145 Euclid
" Paul (Clara) r 30 Commonwealth Av
" Pauline Mrs cloaks 2834 Mission r 734 17th Av
" Ralph clk Bay Cities Transp Co r Oakland
" Rebecca widow r 1949 Hayes
" Robt E r 1732 Washington
" Sami (Rachael) 2d hd gds 1203½ Golden Gate Av
" Stuart B (Jeanette R) clk r 1048 Union
" Wm janitor r 1084 Folsom
" Wm C (Elizabeth J) r 243 Clinton Park
" Wm T mdse broker 112 Market r 521 Post
Samuelsen Alice L steno r 1838 Church
" John A (Mary) seamn r 1838 Church
" Maurice H tmstr r 1838 Church
" Otto clk r 1838 Church
" Peter A (Evelyn) painter r 185 Brompton Av
Samuelson Albin M (Elvira) real est r 290 Rolph
" Axel floor nailer r 84 Jackson
" Axel G Rev (Anna) pastor Swedish Mission Tabernacle r 71 Pierce
" Chas L (Mary E) mach r 409 Felton
" Christine A (wid John) r 107 Ney
" Elise steno SP Co r 1369 Page
" F Grant clk SP Co r 326 O'Farrell
" Frank adjuster Pac Coast Envelope Co r 839 York
" Johanna (wid John) r 938 York
" John real est r 290 Rolph
" Mildred G nurse r 3698 California
" Nellie Mrs r 557 Natoma
" Olaf (Elizabeth) lab r 1129 Ingerson Av
" Pearl salswn r 729 Jones
" Peter J r 154 Beulah
" Saml (Jane) waists 1332 Fillmore r 1205 Pierce
" Stella nurse r 3698 California
" Wm L r 790 Vallejo
Samuely Arthur (Clara) mfrs agt 153 Kearny r 777 Bay
Samwald David G salsn r 1030 Geary
San Ardo Apartments 1372 Pine
" Benito Apartments 1565 Jackson
" Bruno Avenue Community House 2574 San Bruno Av
" Bruno Hotel 590 San Bruno Av

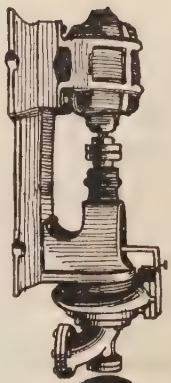
CENTRIFUGAL PUMPS
TURBINE DIRECT CONNECTED BELTED
SIMONDS MACHINERY CO.
117-121 New Montgomery St.
Phone Kearny 1457

C. W. MARWEDEL
PHONE DOUGLAS 4180
MACHINE SHOP TOOLS AND SUPPLIES
BRASS COPPER STEEL
76-80 FIRST ST.

M. LEVIN & SONS
2201 Third St.
Phone Park 418
BUY
SCRAP IRON
SCRAP METALS
SCRAP RUBBER
RAGS
MANILA ROPE
BONES
MACHINERY
BOILERS - PIPE
SHAFTINGS
ABANDONED PLANTS
RAILS
CONDEMNED MATERIAL
DO YOU WANT TO SELL ANYTHING?

RAYMOND GRANITE COMPANY, Inc.
THE WEST'S LARGEST DESIGNERS AND BUILDERS OF
MONUMENTS AND MAUSOLEUMS
3 POTRERO AVENUE SAN FRANCISCO TEL. MARKET 688
See Page 41

SAN
" Bruno Hotel 1470 San Bruno Av
" Bruno Improvement Club 2570 San Bruno Av
" Carlo Hotel 524 Union
" Carlos Apartments 3524 20th
" Carlos Club 2219 Howard
" Carlos Hall 2219 Howard
" Christina Building 1026 Market
" Christina Investment Co 1 Montgomery
" Diego Lumber Co 465 California

SAN FELIPE see **Sanfelipe**

" Feliz Bernardino (Louise) cigars 1964 Buchanan
" Fillippo Peter tmstr r 2212 ½ Taylor

SAN FRANCISCO ADVERTISING CLUB, Saml T Breyer pres, Palace Hotel

" Francisco Advertising & Distributing Co 515 Howard
" Francisco Aerie No 5 FOE 273 Golden Gate

SAN FRANCISCO AND SACRAMENTO R R CO, Hobart Bldg, 582 Market

SAN FRANCISCO ANTI-VIVISECTION SOCIETY, 25 Stockton, room 301, tel Douglas 6668

" Architectural Club 77 O'Farrell
" Francisco Art Association California and Mason
" Francisco Artificial Stone Paving Co Lick Bldg

SAN FRANCISCO ASSOCIATION FOR THE BLIND (Blindcraft), Ruth A Quinan gen mgr, 1120 Folsom, tel Park 5136, sales room 432 Sutter

SAN FRANCISCO ASSOCIATION OF CREDIT MEN, F S Jeffries sec-mgr, 605-609 Wells Fargo Bldg, 85 2d

" Francisco Auto Body Co 380 Fulton
" Francisco Auto Service & Repair Station 1143 Post
" Francisco Automobile Trade Assn 900 O'Farrell

SAN FRANCISCO BAR ASSOCIATION, Jeremiah F Sullivan pres, Geo J Martin sec, 928 Pacific Bldg, tel Douglas 1536

" Francisco Bar Pilots Pier 7
" Francisco Baseball Club 374 Valencia
" Francisco Baseball Park Valencia and 15th

SAN FRANCISCO BLUE BOOK THE, Chas C Hoag mgr, office 340 Sansome, room 304

SAN FRANCISCO BOARD OF TRADE, J H Newbauer pres, Wm A Rankin 1st v-pres, W B Maxwell sec-v-pres, R N Carson treas, G W Brainard sec, Jos Kirk atty, 444 Market

SAN FRANCISCO BODIES ANCIENT AND ACCEPTED SCOTTISH RITE, Van Ness Av and Sutter, tel Franklin 74

" Francisco Board of Health 1085 Mission
" Francisco Brass Foundry (F J Carroll) 50 Clementina

SAN FRANCISCO BRAZING & WELDING WORKS, Roy S Risdon mgr, 575 Howard, tel Douglas 5746

SAN FRANCISCO BREWERIES THE (Ltd), John Lee Jr, gen mgr, 240 2d

SAN FRANCISCO BRIDGE CO.

engineers, general contractors, S G Hindes pres, 1005 Nevada Bank Bldg, tel Douglas 2288

SAN FRANCISCO BUILDING TRADES COUNCIL, Building Trades Temple, 14th and Guerrero

SAN FRANCISCO BUILDING TRADES COUNCIL'S TEMPLE ASSN, W H Bemiss sec, 14th and Guerrero

" Francisco Bureau of Governmental Research 128 Sutter
" Francisco Business College 1215 Van Ness Av
" Francisco Calendar & Novelty Co 320 1st
" Francisco Camp NIWV Auditorium

SAN FRANCISCO CASH REGISTER CO, (Sol Kahn), high class and rebuilt National Cash Registers, 411 Market, tel Douglas 5139

" Francisco Casket Co 321 Valencia
" Francisco Catering Co (Inc) 168 O'Farrell
" Francisco Center of the California Civic League 1216 Hotel St Francis

SAN FRANCISCO CENTRAL EMERGENCY HOSPITAL, cor Polk and Ivy

SAN FRANCISCO CHAMBER OF COMMERCE, Wallace M Alexander pres, Robt Newton Lynch v-pres and mgr, 1001 Merchants Exchange Bldg, tel Kearny 112

SAN
" Francisco Chapter American Institute of Banking 126 Post
" Francisco Chapter No 3 Disabled American Veterans of the World War Call Bldg

SAN FRANCISCO CHRONICLE (daily and Sunday), cor Market and Kearny

SAN FRANCISCO CITY DIRECTORY

Crocker-Langley San Francisco Directory, 230-240 Brannan, tel Douglas 5800

" Francisco Cleaning & Dyeing Works 1326 York
" Francisco Clearing House Assn F H Colburn mgr Thos P Burns asst mgr 348 Pine
" Francisco Clinical Laboratories (Inc) Chronicle Bldg

SAN FRANCISCO COMMERCIAL CLUB, Prosper Reiter mgr, Chas F Ryan executive sec, 13th floor Merchants Exchange Bldg

" Francisco Commercial Travelers Assn Pacific Bldg
" Francisco Committee of Sugar Factors Co Ltd Thos W Mellon sec 244 California
" Francisco Community Service Recreation League Flood Bldg

SAN FRANCISCO COMPRESSED AIR CLEANING CO

agency Big Ben, Cadillac and Little Ben suction sweepers, Duntley Pneumatic cleaners and Tuec cleaners, 535 Sutter, tel Kearny 5852

SAN FRANCISCO CONVENTION & TOURIST LEAGUE, Robt L Webb executive sec, Exposition Auditorium, Civic Center, tel Market 1208

" Francisco Council of Catholic Women 233 Post
" Francisco County Medical Society 909 Hyde
" Francisco County Nurses Assn 1155 Pine
" Francisco Cremation Co 995 Market
" Francisco Daily News (evening) 340 9th

SAN FRANCISCO DAIRY CO, 1553 Turk, branch 1300 Polk, tel West 6110

SAN FRANCISCO DENTAL SUPPLY CO, Jos Frantz mgr, 210-214 Gillette Bldg, 830 Market, tel Garfield 688

" Francisco Department of Health Clinic 1083 Mission
" Francisco Development Co Kohl Bldg

SAN FRANCISCO DIRECTORY

H S CROCKER CO Inc, publishers, 230-240 Brannan, tel Douglas 5800

" Francisco Dog & Cat Hospital 1371 Fulton
" Francisco Electric & Hardware Co 1006 Fillmore
" Francisco Electrical Co 26 1st

SAN FRANCISCO ELEVATOR CO, J A Peterson pres and mgr, Bruno Heinrich v-pres and treas, 860 Folsom

" Francisco Engineering Co 316 6th

SAN FRANCISCO EXAMINER (daily and Sunday), main office Hearst Bldg, SE cor 3d and Market, branch offices 1404 Fillmore, 2517 Mission, 1552 Haight and 1070 Broadway, Oakland

" Francisco Farmers Market 2297 Mission
" Francisco Fender & Radiator Works 1528 Van Ness Av
" Francisco Fibre & Cordage Co 221 San Bruno Av

SAN FRANCISCO FIRE DEPARTMENT, 2 City Hall

" Francisco Fire Department Mutual Assn Geo F Brown sec 2136 Geary
" Francisco Fire Department Repair Shop Stockton and Francisco
" Francisco Fire Dept Stables 534 10th
" Francisco Fire Works Co 26 Front
" Francisco Free Market 10th and Market
" Francisco Fruit Co 111 Washington
" Francisco Fruit and Flower Mission 1372 Jackson
" Francisco Fur Brokerage Co 908 Market

SAN FRANCISCO FUR CO, Louis Cohn prop, manufacturing furriers, 305 Grant Av tel Douglas 6450

" Francisco Galvanizing Works 1176 Harrison
" Francisco Gas and Electric Co see Pacific Gas & Electric Co
" Francisco Girls Welfare Home 1657 Hayes
" Francisco Golf & Country Club Junipero Serra Blvd and Merced Rancho
" Francisco Grade Teachers Assn 333 Kearny

MIMEOGRAPHS
H. S. CROCKER CO., Inc., Agents
565-571 MARKET ST.

PACIFIC FOUNDRY COMPANY
18TH AND HARRISON STS.
PHONE MISSION 1105
See Page 46

OLD MISSION
PORTLAND CEMENT
FOR PERMANENCE
See Page 33

SAN
" Francisco Greater Speedway Assn Balboa Bldg
" Francisco Grocer (weekly) 340 Sansome
" Francisco Grocery Co 131 Franklin
" Francisco Health Department 1085 Mission
SAN FRANCISCO HOSPITAL, Potrero Av and 22d
" Francisco Tuberculosis Department 23d and Potrero Av
" Francisco Hotel 421 Drumm
" Francisco Infirmary Almshouse Rd nr Lake Honda
SAN FRANCISCO INSTITUTE OF ACCOUNTANCY, Saml C Hyer CPA (NY) Dean, 215 Lachman Bldg, 417 Market, tel Douglas 4656
" Francisco Institute of Art California and Mason
SAN FRANCISCO INTERNATIONAL FISH CO, 515-517 Merchant and 518-520 Clay, tel Kearny 1701
" Francisco Investment Co 995 Market
SAN FRANCISCO IRON AND METAL COMPANY (Inc), rails and railway equipment, 2301 Stockton, tels Douglas 2409 and 2410
SAN FRANCISCO JEWELRY CO (J Macowsky), 784 Market, tel Douglas 3449
" Francisco Joint Pole Committee Pacific Bldg
SAN FRANCISCO JOURNAL (of Commerce), Bruce D Ellis genl mgr, 182 Jessie, tel Douglas 7800
" Francisco Junk Co 713 Brannan
" Francisco Labor Council 2940 16th
" Francisco Labor Council Hall Assn 2940 16th
" Francisco Labor Temple 2946 16th
SAN FRANCISCO LADDER CO, mfrs of all kinds of ladders, also meat safes, ironing boards and medicine chests, 1348 Valencia bet 24th and 25th
" Francisco Ladies' Protection and Relief Society 1200 Franklin
" Francisco Land Co 351 California
" Francisco Land & Title Co 2565 Mission
SAN FRANCISCO LAUNDRY ASSOCIATION, Chas M Bufford pres, Chas H Schilling sec, office and works 1408 Turk, tel West 793
SAN FRANCISCO LAW LIBRARY, City Hall
SAN FRANCISCO LAW SCHOOL, Jas A Ballentine pres and dean, Robert Johnston sec-treas, T J Straub AB, LLB, R B Harrison AB, LLB, L H Susman AB, LLB, Alden Ames AB, LLB, R L McWilliams AB, JD, I M Peckham AB, JD, S F Shelley AB, LLB, H B Clark AB, LLB, evening sessions for men and women, 314-324 Call Bldg, tel Kearny 4251 (See Page 40)

SAN FRANCISCO LEATHER GOODS CO, mfrs Leather Novelties, Vanity Cases, Hand Bags and specialties, 1025 Market, tel Park 5676
" Francisco Letter Carriers Mutual Aid Society 414 Mason
SAN FRANCISCO LIMB CO, artificial limbs, 1138 Mission, tel Park 8998
" Francisco Livestock Export Co 525 Market
SAN FRANCISCO LODGE NO 3 B P O E, Herman Kohn sec, 540 Powell
SAN FRANCISCO LODGE NO 26 LOYAL ORDER OF MOOSE, 111 Jones cor Golden Gate Av
SAN FRANCISCO LODGE OF PERFECTION NO 1 A & A S R, Van Ness Av and Sutter
" Francisco Loose Leaf Mfg Co Russ Bldg
SAN FRANCISCO LUMBER CO, J H Masterson pres, office and yards, 2701 Mason
" Francisco Machinery Dealers Assn 230 California
" Francisco Maternity Hospital (Branch of Lane Hospital) 2032 Webster
" Francisco Metal Stamping Works 2269 Folsom
" Francisco Mill Furnishing Co 521 7th

SAN FRANCISCO MILLING CO. LTD, J Frey pres, H Frey v-pres, S Steventon sec, W Frey mgr, Flour, Rolled and Ground Barley, Oats, Cocoanut Meal and Feed, Office and Mills 7th and Berry; tels Market 356 and 357

SAN FRANCISCO MOTOR DRAYAGE CO John and Arthur Granfield props, grading contractors, 3470 16th, tels Market 5860, Park 6113
" Francisco Municipal Band City Hall
" Francisco Musical Club 26 O'Farrell
" Francisco Napa & Calistoga Ry Crocker Bldg
" Francisco National Homeopathic Clinic 173 Haight
SAN FRANCISCO NATIONAL TRAINING SCHOOL, METHODIST EPISCOPAL, Alex C Stevens pres, Lily Lyster dean, 129 Haight, tel Park 4841
SAN FRANCISCO NEWS CO THE, T W Ward mgr, 747-751 Howard, tel Kearny 3677
" Francisco Notion & Toy Co 515 Market
" Francisco Novelty Co 660 Market
" Francisco Nursery for Homeless Children 14th Av and Lake
SAN FRANCISCO-OAKLAND TERMINAL RAILWAYS, Ferry ft Market, office 22d and Grove, Oakland
" Francisco Optical Co (Glen J Sipes) Phelan Bldg
" Francisco Oyster Co 508 Clay
" Francisco Packing Co 1507 Folsom
" Francisco Painters & Decorators Cooperative Assn 905 Buchanan
" Francisco-Panoche Oil Co 465 California
" Francisco Petroleum Co 110 Market
" Francisco Photo Engraving Co 215 Leidesdorff
" Francisco Plastering Lathing Co 872 Folsom
SAN FRANCISCO PLATING WORKS, gold, silver, nickel, copper and brassplating, 1349-1351 Mission bet 9th and 10th, tel Market 2915
" Francisco Plumbing Supply Co 1515 Railroad
" Francisco Polyclinic Post Graduate College 1535 Jackson
" Francisco Post No 1 American Legion Civic Auditorium
" Francisco Printing Co 442 Sansome
" Francisco Printing Pressmen & Assts Union No 24 617 Montgomery
" Francisco Protection Co protection service 582 Market
" Francisco Protestant Orphan Asylum 520 Lake
" Francisco Public Library see Public Library
SAN FRANCISCO REAL ESTATE BOARD, L E Burks sec, 530 Mills Bldg
" Francisco Real Estate Circular Thos Magee & Sons publishers 135 Sutter
SAN FRANCISCO REALTY CO, Frank F de Lisle mgr, real estate and insurance, 240 Montgomery, tel Garfield 507
" Francisco Remedial Loan Assn (Inc) 932 Mission
" Francisco Restaurant Association 942 Market
" Francisco Retail Cigar Dealers Assn Pacific Bldg
SAN FRANCISCO-RICHMOND FERRY CO, 717 Market, tel Douglas 2270
SAN FRANCISCO, SACRAMENTO R R CO, W Arnstein pres, office 582 Market
" Francisco Salt Refinery 624 California
" Francisco Sausage Factory 804 Montgomery

SAN FRANCISCO SAVINGS AND LOAN SOCIETY THE, John A Buck pres, Geo Tourny, v-pres and mgr, A H R Schmidt v-pres and cashr, A H Muller sec, Wm D Newhouse, asst sec, William Herrmann, Geo Schammel, G A Belcher, R A Lauenstein asst cashrs, 526 California, Mission branch SE cor Mission and 21st, Park-Presidio branch SW cor Clement and 7th Av, Haight St branch SW cor Haight and Belvedere (See Page 27)
SAN FRANCISCO SAW & TOOL WORKS (Inc), 236 Fremont, tel Kearny 1629

SAN FRANCISCO SAWDUST & SAND CO, Frank D Terreault mgr, white, redwood, mahogany and cedar sawdust and Monterey sand, 35 Boardman Pl, tel Market 9360
" Francisco School of Lip Reading 406 Geary
" Francisco Schuetzen Verein California House
" Francisco Scottish Thistle Club Odd Fellows Bldg

GLADDING MC BEAN & Co.
ARCHITECTURAL TERRA COTTA
ROOF TILE
HOLLOW TILE
FIRE PROOFING
VITRIFIED PIPE
TERRACOTTA PIPE
FACE BRICK
ETC.
OFFICE CROCKER BLDG.
PHONE DOUGLAS 540
SAN FRANCISCO
WORKS LINCOLN CAL.

Trade Mark
C.W. MARWEDEL
MACHINE SHOP TOOLS AND SUPPLIES
BRASS COPPER STEEL
PHONE DOUGLAS 4180
76-80 FIRST ST.

BOX BRANDS
TYPE AND PRESSES
FOR WOOD AND FIBRE PRINTING
AMES HARRIS NEVILLE CO.
100 POTRERO AVE.
PHONE MARKET 6100
See Page 9

PRINTERS
BOOKBINDERS
STATIONERS
LITHOGRAPHERS
LOOSE LEAF LEDGERS
TYPEWRITER SUPPLIES
H. S. CROCKER COMPANY INC.
565-571 MARKET ST.
TEL. DOUGLAS 5800
ALSO AT
LOS ANGELES
SACRAMENTO
OAKLAND

THE SALVATION ARMY (Incorporated)
Western Territorial Headquarters: 115 VALENCIA STREET at MARKET
A. GIFFORD, Lieut.-Commissioner Western Territory
PHONE PARK 1614

SAN
" Francisco Securities Corp 315 Montgomery
" Francisco Seltzer Water Co 436 Green
" Francisco Show Case Co 682 McAllister
SAN FRANCISCO SOCIETY FOR THE PREVENTION OF CRUELTY TO ANIMALS, Matthew McCurrie sec, 2500 16th cor Alabama, tel Market 1702
" Francisco Specialty & Repair Co 1010 Mission
" Francisco Stamp Society 1125 Fillmore
" Francisco State Teachers College cor Waller and Buchanan
" Francisco Steel Products Co W I Osborn genl mgr 44 Natoma
" Francisco Stevedoring Co 465 California
SAN FRANCISCO STOCK EXCHANGE, W Edwards pres, W H Hannon sec, H P Landon asst sec, 353 Bush
" Francisco Stock Exchange Clearing House Dept 353 Bush
" Francisco Stock & Bond Exchange 341 Montgomery
" Francisco Stock & Bond Exchange Bldg 341 Montgomery
" Francisco Storage Co 965 Sutter
SAN FRANCISCO STOVE WORKS, C W Hansen prop, mfrs stoves, ranges, light machinery, casting, etc, 260 Townsend, tel Douglas 1175
" Francisco Suit Co Co 534 Folsom
" Francisco Sulphur Co 624 California
SAN FRANCISCO SYMPHONY ORCHESTRA, A W Widenham sec-mgr, Alfred Hertz conductor, 453-459 Phelan Bldg, tel Garfield 2819
" Francisco Syrup Co 3902 Mission
" Francisco Tallow Works 1410 Evans Av
" Francisco Tanning Co (Inc) 77 Clay
" Francisco Trading Corporation 235 Montgomery
SAN FRANCISCO TRANSFER CO AND MORTON SPECIAL DELIVERY, D Blaine genl mgr, 229 Eddy bet Taylor and Jones, tel Franklin 801
" Francisco Trunk Factory 2190 Mission
" Francisco Truth Center Church 2135 Sutter
" Francisco Tuberculosis Assn 1547 Jackson
" Francisco Tuberculosis Hospital 23d and Potrero Av
" Francisco Tugboat Co Pier 21
" Francisco Typewriter Exchange 595 Market
" Francisco Typographical Union No 21 525 Market
" Francisco University School for Boys 3010 Clay
" Francisco Verein Turk cor Polk
SAN FRANCISCO VETERINARY HOSPITAL, 1155 Golden Gate Av, tel Park 118
" Francisco Veterinary Supply Co 708 Folsom
" Francisco Vulcanizing Co 604 Golden Gate Av
SAN FRANCISCO WALL PAPER CO, H G Shaw prop, 981 Mission, tel Douglas 7566
" Francisco War Memorial 451 Phelan Bldg
SAN FRANCISCO WAREHOUSE CO, Louis James pres, Henry F Hiller vice-pres, M E Percival sec, genl warehousemen and forwarding agts, main office 625-647 3d, tel Sutter 3461
SAN FRANCISCO WICKER WORKS, 1420-1422-1424 Turk, tel West 5736
SAN FRANCISCO WINDOW SHADE MFG CO, Jas A Taylor mgr window shades made to order and repaired, 1670 Eddy, tel West 6790
" Francisco Wholesale Dairy Produce Exchange 252 Clay
" Francisco Wool Sorting & Scouring Co 251 Kearny
SAN FRANCISCO WORKING GIRLS AID SOCIETY OF CALIFORNIA, INC, 320 Market
" Francisco & Country Realty Co 440 Montgomery
" Francisco & Los Angeles Realty Co 68 Post
SAN FRANCISCO & McKITTRICK OIL CO, H U Maxfield pres, Geo W Lewis v-pres, Walter C Beatie sec, 607 Monadnock Bldg, tel Douglas 296
SAN FRANCISCO & PORTLAND STEAMSHIP CO, F Schafer mgr, O B Englehart City Pass Agt, 673 Market and F R Schullerts Frt Agt, Pier 38,
" Francisco & San Jose Fruit & Produce Transfer Co 49 Washington

SAN
" Geronimo Valley Water Co Donald McKee pres, Paul B McKee v-pres, P A Seitz sec-treas 507 Montgomery
" Giorgio V with Bank of Italy r Alameda
" Gottardo Hotel 217 Columbus Av
" Jose Apartments 1840 Larkin
" Jose Brick Co 2 Pine
" Juan Apartments 251 San Jose Av
" Juan Apartments 1034 Sutter
" Lorenzo Louis lab r 2122 3d
" Loretto Apartments 1155 Leavenworth
" Luis Mining Co 910 Am Nat Bank Bldg
" Marina Apartments 1446 Jones
" Martino Ghino (Annie) grocer r 1108 Church
" Mateo County Dairy (Inc) 1818 Howard
" Mateo Produce Co (Inc) 294 Washington
" Maurice Apartments 801 Sutter
" Miguel Joel photogr 1675 Fulton
" Pedro Lumber Co J A Hooper pres H M Furman sec-treas 110 Market
" Pedro Maria r 2060 Taylor
" Rafael Ferry ft Market
" Ramon Warehouses 166 Geary
" Remo Apartments 1457 Jones
Sanare Stephano lab r 506a Chestnut
SANBERG see Sandberg and Sandborg
Sanborn Alice C r 323 Divisadero
" A N salsn Juda Bros r Oakland
" Arthur H (Sanborn Corinson & Clift) r Berkeley
" B clk Nat Surety Co r 947 Bush
" Blanche L phys r 1321 Jackson
" Chas (Agnes) plumber 1167 York
" Corinson & Clift (A H Sanborn, J Corinson, H N Clift) civ engs 251 Kearny
" Elmer M (Lena) window trimmer r 21 Prosper
" E M dept mgr Hale Bros r 21 Prosper
" Frank with State Mining Bur r San Rafael
" Frank D clk SP Co r Alameda
" Fred Mrs r 1020 Dolores
" Harvey H (Sanborn & Roehl & DeLancey C Smith) r Berkeley
" Ida S (wid Harvey L) r 1720 Steiner
SANBORN IRVING H (Bessie E), v-pres Am Nat Bank of SF r 16 West Clay Park
" Lester cond r 1635 Haight
" Louis H student r 2202 California
" Luther (Elizabeth) carp r 71 7th Av
" Map Co 216 Pine
" Maud B (wid Chas L) r 1336 Fell
" Mervyn D (Beth B) clk The Colbert Co r 947 Bush
" Ralph E (Vivienne) chemist Cal Pkg Corp r 1250 Vallejo
" Ralph S salsn Anglo-Cal Trust Co r 2411 Gough

SANBORN VAIL & CO.

Stanly M Vail pres, Edward David sec, dealers in pictures and frames, stationery, artists materials, etc, 557 Market, tel Sutter 7660

" & Roehl & DeLancey C Smith (H H Sanborn A B Roehl De L C Smith) attys 351 California
Sanchetti Salvatore lab r 1931 Stockton
Sanches Gardner G (Elaine) salsn Geo W Caswell Co r 1448 Cole
Sanchez Alex (Marie) lab r 303 12th
" Anthony lab r 550 Green
" Antonio lab r 41 Bernice
" Antonio (Isabel) waiter r 644 Green
" Antonio Jr appr r 644 Green
" Arthur mar firemn r 517 Broadway
" Carmencita dancer r 1320 O'Farrell
" Clarice steno r 1757b Chestnut
" Cornelius A (Flora) chauffr r 526 Ellis
" Dani r 1429 Broderick
" Dias M boxmkr r 2902 California
" Edw r 356 3d
" Evaristo (Esther) ctr r 594 Paris
" Flora Mrs (Metropole Apts) r 526 Ellis
" Frank (Marie) r 1520 Powell
" Genevieve M sec r 1902 Leavenworth
" Geo appr r 890 14th
" Grace r 806 McAllister
" Jas lab r 644 Green
" John lab r 644 Green
" Jose books 639 Vallejo
" Jos r 619 Larkin
" Jos G clk SP Co r Berkeley
" Jos P (Violet) optometrist Chinn-Beretta Co r 1685 Church
" Jos P (Mary) scaler r 913 France Av
" Josephine (wid Macario) r 1429 Broderick
" Julia Indywkr r 180 Clara

FILMER BROS. ELECTROTYPE CO.
330 JACKSON ST.
ELECTROTYPERS AND STEREOTYPERS
TELEPHONE DOUGLAS 5384

ZELLERBACH PAPER CO.
BATTERY STREET AT JACKSON, SAN FRANCISCO

SANCHEZ
" Louis A civ eng PG&E Co r 1028 Cole
" Maneul (Angeline) clk r 679 Green
" Manuel R (Josefa) r 747 Naples
" Mary r 1320 O'Farrell
" Maud Mrs r 679 Capp
" Maude (wid Arthur) r 1902 Leavenworth
" Michelino (Ida) barber r 40 ½ Graham Pl
" Miguel A (Marie) waiter r 2530 San Jose Av
" Nina r 1350 Sutter
" Peter lab r 15a Sumner
" Rafael r 206 Dore
" Randolph P (Sarah W) bldr r 679 Capp
" Ray salswn r 1067 Oak
" R G Mrs r 1067 Oak
" Richd lab r 182 Haight
" Robt D flagmn r 2217 Howard
" Soloma (wid Ricardo) r 2217 Howard
" Wm cementwkr r 31 Bannam Pl
" Wm J salsn Sherman Clay & Co r 508 Larkin
Sanciprian Pedro S Chancellor Consul Mexico r 526 Green
Sancho Jos (Rosa) musician r 1324 Pine
Sancimino Chas (Josephine) fishermn r 1945 Taylor
SAND see Sands
" Almira r 660 Bush
" Benj r 3352a 16th
" Fredk E (Mary E) barber r 2221 Larkin
" Geo (Cornelia) r 408 Duboce Av
" Geo F (Julia) clk r 2000 Golden Gate Av
" Geo M (Julia) barber r 408 Duboce Av
" Howard J dentist 495 Valencia r 1690 Hyde
" Jacob (Margaret) tmstr r 1295 Galvez
" J Henry plumber r 4549 California
" Jos barber 511 Duboce Av r 640 Masonic Av
" Jos C (Lena) plumber 262 Church r 4549 California
" Jos C Jr mech r 4549 California
" Lewis (Mary) gardener r 3352a 16th
" M Development Co of Nevada 110 Sutter
" Walter E (Evelyn) lather r 47 Noe
Sandahl A C pub Coml News Pub Co r 1923 Oak
" Carl A (Idelia M) asst sec Nevada Fire Ins Co r 15 Broderick
" Chas A (Anna) r 15 Broderick
" David (Rose) salsn Hooper & Jennings r 421 Irving
" Elmer H (Alice S) carp r 1280a Page
" Glenrose (wid Christopher) r 319 20th Av
" Harry (Olga) tailor 185 Stevenson r 620 Eddy
Sandall Selma r 3674 16th
Sandberg A seamn r 236 3d
" Dewey J with Schwabacher & Co r 2028 Jones
" Ermer (Sadie) baker r 332 Gates
" G C clk r 181 Jessie
" Gunnar carp r 91 Dehon
" Grace Mrs r 318 Presidio Av
" Gustav (Hulda) (Sandberg & Essmann) r 1141 Lake
" Hilding (Ida) pedler r 669 Vienna
" John seamn r 782 Harrison
" John J (Anna C) tailor 3579 17th
" Julius ptrnmkr r 836 Treat Av
" Oscar W (Anna) (Pac Coast Basket Facty) r 26 Wilder
" Peter (Charlotte) tailor r 135 Miguel
" & Essmann store and office fittings 501 4th
Sandborg A E salsn Keyston Bros r Oakland
Sandburg Chas (Hannah) carp r 731 Andover
Sandeberg John clk C S Benedict & Co r 49 Walter
Sandeen Robt J (Anita) carp r 3309a Army
Sandefer Cleveland B (Hazel) clk SO Co r 795 18th Av
Sandegren Chas A (Anna A) sec-treas J A Folger Co r 1437 Cole
Sandelin Anna A sec Swedish Consulate 244 Kearny r Mill Valley
" Chas C (Mattie) C S Pract 68 Post r 726 Bush
SANDELL see Sandahl
" Adolph A (Grace) foremn Baker Hamilton & Pac Co r 155b San Carlos
" Albert tailor 830 Market r 3438 16th
" August (Selma) tailor r 3438 16th
" Carl (Gerda) barber 310 Fillmore
" Edw L seamn r 307 1st
" John A (Amelia J) r 1355 12th Av
" Minnie r 2371 Sutter
" Oscar lab r 438 O'Farrell
" Ruby E tel opr r 672 Castro
" Ruth tchr Pub School r 3438 16th
" Selem (Hilma) janitor r 788 Silver Av
Sandeman Wm (Cora) blksmith r 2806 Bush
Sanden Lawrend B electn r 3577 22d
" Louis F (Ida) carp 3577 22d
SANDER see Zander
" Alfred J autowkr r 715 Hampshire
" Bertha C (wid Conrad) r 715 Hampshire
" Chas C bkpr r 715 Hampshire
" Edw salsn Dixon Fish & Co r 1555 Lyon
" Elva J bkpr Adv Service Co r 715 Hampshire
" Frank (Katherine) r 1555 Lyon
" Fred A (Alma) with South End Whse Co r 2329 Van Ness Av
" Geo lab r 946 Minnesota
" H M r 120 Ellis
" Monroe (Millie) (Sander Supply Co) r 3594 Sacramento
" Richd salsn A Krome r 514 Bush
SANDER SUPPLY CO, seaman's outfitter, gent's furnishings, army and navy goods, hiking outfits, tents, camp supplies and Kodaks, 93-95 Market, tel Garfield 2561
" Sylvan (Sander & Young) r 216 Eddy
" W r 809 Bryant
" & Young restaurant 640 Market
Sandercock Land Co 703 Market
" Wm F pres Sandercock Land Co r Berkeley
Sanderleiter Victor R clk SO Co r Oakland
Sandertin Frank L (Beatrice) salsn Meister & Adou r 2618 McAllister
Sanderman Amy Mrs r 685 6th Av
SANDERS see Saunders
" Addie (wid David) r 410 30th
" Alfred lab r 705 Vallejo
" Benj M mgr Lewis & Brown r Oakland
" C r 405 Van Ness Av
" Chas (Rebecca) r 76a Page
" Claude J (Parmelee Art Co) r 178 18th Av
" David (Sanders Ptg Co) r 1871 Golden Gate Av
" Dazie author r 324 Haight
" Edbert E (Della) mach r 2504 Bush
" Edw shoemkr r 50 Turk
" Ella Mrs r 278 Carl
" Ernest D (Della) mech r 2504 Bush
" Eva E cashr r 410 30th
" Fannie (wid Levi) r 513 Webster
" Florence F bkpr r 580 15th Av
" Frank (Anna) (Brooklyn Hotel) r 369 1st
" Frank A ctr r 132 Embarcadero
" Frank L v-pres Neal-Tone Company r Lincoln
" Geo W (Martha) cigarmkr r 276 Valley
" Hall R teleg opr r 1455 Broderick
" Helen nurse St Luke's Hospital
" Herman F (Burton & Sanders) r 119 Powell
" Ida (wid Louis) r 1140 Hyde
" J (Olive) lab r 1542 Leavenworth
" Jas G (Katherine) steamftr r 1918 15th
" Jas M (Lelia) foremn Am Can Co r 4447 20th
" J D r 60 Market
" Jessie T (Margaret) janitor r 841 Webster
" John lab r 1334 Stockton
" Jos (Mildred) cashr r 433 20th Av
" Jos tchr Pub School r 278 Carl
" Kingston S clk Robt Dollar Co r Berkeley
" Leon (Ella) butcher 568 Hayes r 513 Webster
" Louise r 6736 Geary
" Mamie (wid Raymond) r 117 Fillmore
" Michael (Henrietta) druggist r 2601 22d
" Mildred steno Anglo-Cal Trust Co r Oakland
" Miro (Pera) lab r 614a San Bruno Av
" Monroe (Millie) (Sanders Supply Co) r 3594 Sacramento
" Paul D brklayer r 410 30th
" Ptg Co 443 Pine
" Richd r 514 Bush
" S r 610 Geary
" S Chas (Emma M) clk PO r 2631 Clay
" Shirley S tchr Pub School r 1661 Bush
" Sol A (Lula) with Shreve & Co r 2733 Bush
" Stanly J (Linda K) (Western Construction News) r 1014a Cole
" Supply Co sporting gds 95 Market
" Sydney A r 1012a Cole
" T r 4447 20th
" Thos T comp **H S CROCKER CO Inc** r 144 Dore
" Wm driver r 841 Webster
" Wm A teller French Am Bank r Oakland
" Wm B (Inez) acct r 204 Hugo
" Wm H (Katharine F) claim agt Genl Sales Corp r 344 Carl
" & Kirchmann (Inc) shipping and com 485 California
Sandersfeld Adeline M r 50 Baker
" Fredk clk r 50 Baker
" Geo C (Annie) hosemn SFFD r 530 Hickory
" John (Gabrielle) r 667 Fell

WALKER
Electric
Trucks
REDUCE
CITY
DELIVERY
COSTS
ELWELL
PARKER
Electric
Industrial
Trucks
and
Tractors
SAVE TIME
AND MONEY
IN
WAREHOUSE
AND
FREIGHT
HANDLING
OPERATIONS
IRA G.
PERIN
Distributor
458
Natoma St.
PHONE
SUTTER
1476
ELECTRIC
SERVICE
GARAGE
Operated
for the
Charging
and Care of
ELECTRIC
TRUCKS

PUMPS WINDMILLS, GASOLINE ENGINES
WATER SYSTEMS
PACIFIC PUMP & SUPPLY CO. : 853 FOLSOM STREET

Established 1912
Modern Auto Painting Co.
Telephone Franklin 5542
AUTO LETTERING AND MONOGRAMS
First-class Work
Closed Cars Our Specialty
724 Golden Gate Ave.
Between Gough and Franklin

MURRAY & READY
LEADING EMPLOYMENT AGENTS
782 to 786 HOWARD STREET, S. F.
PHONES SUTTER 1205 1206

SANDERSFELD
" Margaret (wid Fredk) r 50 Baker
Sanderson Austin A atty 703 Market r Berkeley
" D M r 621 Central Av
" Edith r 1067 Valencia
" Edw H clk Fed Res Bank r 1499 Sutter
" Edwin N (Sanderson & Porter r New York
" Ernest (Laura) janitor r 2719 Greenwich
" Fredk W r 1250 Golden Gate Av
" Gladys steno r 621 Central Av
" Gorham D bkpr Hibernia Sav & Loan Soc r Berkeley
" Harold E (Elinor) Pac Coast mgr Bryant Elec Co r 112 22d Av
" Isabelle real est r 417 Stockton
" Jas (Harriett) phys r 60 Landers
" J B lab r 1357 Oak
" John J lab r 758 Harrison
" Lemuel r 1015 Vallejo
" Luby C (Effie) jailer Sheriff r 831 San Jose
" Mark M (Maud) bkpr r 5850 California
" Millie F tchr music r 2510 Steiner
" N r 480 Pine
" N steno r 645 Leavenworth
" Vina Mrs opr r 336 Fell
" Walter (Margaret) bkbdr r 437 Alvarado
" Walter P r 2510 Steiner
" Wm r 2848 Franklin
" Wm W (Katherina D) atty Mills Bldg r 2504 Leavenworth

SANDERSON & PORTER (E N Sanderson, H H Porter, F Blossom, R Talbot, S Porter and W Meredith), engineers, Nevada Bank Bldg, 14 Montgomery, also New York, Chicago

Sandrock F W waiter r 123 States
" Frank (Mary) metalwkr r 1625½ Turk
" Frank A (Mary) plumber r 1625½ Turk
" Fred W (Pauline) steward r 123 States

SANDFORD see Sanford
" Anna milliner r 172 Hancock
" Geo E atty Cal State Auto Assn r Olympic Club
" R Wills real est 217 Montgomery r Berkley
" Robt L (Cal Rental Bur) r 970 Post
" W H auto repr r 2970 Bush
Sandfort Maxmillan chemist Langley & Michaels Co r San Rafael
Sandgren E O r 1437 Cole
Sandhal August C r 4033½ 24th
Sandholdt Lillian tchr Pub School r 1008 Larkin
Sandholt Walter W drftsmn York-Cal Const Co r Oakland
Sandich Saml (Katie) lndywkr r 297 Munich
Sandidge C C civ eng r 76 3d
" Geo H with Henry Steil (Inc) r Burlingame
Sandino Frank (Lola R) photogr r 2148 Steiner
Sandison Charlotte (wid Wm) r 1315 Clay
Sandl Henry C (Augusta) butcher r 3335 24th
" Leo C bkpr Royal & Queen Ins Co r 305 Chenery
Sandman Katherine S r 2931 Scott
" Solomon r 1228a Pierce
Sandmann Elizabeth (wid Herman) r 2855 Folsom
Sandmark Ernest (Lottie) upholstr r 4333 19th
Sandmeyer W F r 365 Golden Gate Av
Sandner E F clk S F Bowser & Co r Berkeley
" Gisella M (wid Stephen) r 1149 Leavenworth
Sandona Matteo (Gertrude) artist 2471 Buena Vista Terr
" Urano (Filomena) ironwkr r 879 Dartmouth
Sandoni Richd (Anna) lab r 1046 Mississippi
Sandoval A (Juanita) candymkr r 16 Phoenix Ter
" H E r YMCA
" Jos lab r 871 Broadway
" Lindo janitor r 871 Broadway
" Louis mach r 18 Dore
" Maria widow r 18 Dore
" Rodolfo E (Juana) consul gen Guatemala r 1942 Buchanan
" Rolando r 2439 Buchanan
Sandow Carl H clk Cal & Haw Sugar Ref Corp r Oakland
" Harry bldr r 2482 Fulton
" Irene (wid Edw) r 157 Lexington
" Thos J (Julia) car bldr r 3362 16th
" Wm H (May E) foremn r 1123 Munich
Sandquist Julius P (Helen) painter r 1266 9th Av
" Marie (wid Ewald) r 931b Shotwell
Sandretti Antonio lab r 206 Pope
" August (Josephine) (Sandretti & Giono) r 1725 Laguna
Sandrock Eugene clk r 3827 24th
" Frank appr r 3827 24th

SANDROCK
" Henry lab r 4845 17th
" Lester F printer r 1625½ Turk
" Warren A cook r 1625½ Turk

SANDS see Sand
" Alfred M v-pres Carmona-Sands Corp r Berkeley
" Annie L C S Pract r 1451 Sacramento
" Bessie B r 1610 Sutter
" Edw C seamn r 1032 Arkansas
" Geo W (Mary) opr r 2471 Folsom
" Hilda tchr music r 2762 24th
" Jane S tchr vocal 408 Stockton r 1451 Sacramento
" Jos R (Harriet) clk Anglo & London Paris Nat Bank r 1457 Ellis
" Lewis E Co (Inc) beans 311 California
" Louis B exporter 417 Market r Berkeley
" Marie Mrs r 2762 24th
" Matthew L (Atlas Novelty Leather Co) r Berkeley
" Robt D (Helen) salsn Dennison Mfg Co r 1610 Sutter
" Robt J (Lena) salsn Pac Woolen Co r 1906 Baker
" Stella steno r 3396 16th
" Thos (Mary A) cashr Cal Notion & Toy Co r 1565 Jackson
" Walter lather r 47 Noe
Sandstad Lillian steno r 460 Duboce Av
Sandstone Helen (wid Chas) r 442 Page
Sandstrom Emil A (Lily) mstr mar r 3126 Washington
" Gustave seamn r 854 Baker
" Hans N (Anna) lab r 518 Foerster
" John E (Elizabeth) boilermkr r 507 Texas
" Oscar (Lillian) ironwkr r 331 Octavia
" Wm eng r 392 Noe
Sandusky W H clk Anderson-Smith Motor Co r Oakland
Sandy Carol Mrs r 1661 Octavia
" Geo H r 360 Coleridge
" Isabel M tchr Pub School r 360 Coleridge
" John W r 360 Coleridge
" Saml r 240 Lake
Sandys Hugh reprmn r 520 46th Av
Saneff Chris (Saneff & Genoff) r 289 4th
" & Genoff restaurant 289 4th
Sanfacon Geo ins r 115a Sanchez
" Milton messgr r 115a Sanchez
Sanfilippo Antonio mach r 80 Manchester
" Antonio porter r 419 Madrid
" Antonio (Rose) shoemkr 4817 Mission r 115 Onondaga Av
" Ben barber 725 Columbus Av r 363 Lombard
" Geo I (Mabel) grocer 900 Cortland Av r 306 Banks
" Jos (Josephina) lab r 2326 Taylor
" Jos lab r 902 Cortland Av
" Josephine (wid Antonio) r 80 Manchester
" Josephine clk r 218 Ellsworth
" Josephine clk SP Co r 2243 Leavenworth
" Mary (wid Michael) r 3826 Folsom
" Mella pkr r 3826 Folsom
" Peter (Agatha) fishermn r 2037a Powell
" Peter (Frances L) fishermn r 2243 Leavenworth
" Philip (Lena) cementwkr r 902 Cortland Av
" Salvatore bkbdr r 2243 Leavenworth
" Salvatore (Gertrude) grocer r 124 Gates
" Salvatore (Mayme) lab r 124 Gates
" Salvatore (Pauline) lab r 308 Roanoke
" Thos printer r 2243 Leavenworth
" Venerano (Providencia) barber r 363 Lombard

SANFORD see Sandford
" Bros mfrs agts 681 Market
" Byron J real est r 398 Sunnyside Av
" Chas W (Lillian) optician r 666 27th Av
" Chas solr Anglo-Cal Trust Co r 342 Grant Av
" Clarence M painter 363 Fell r 175 Page
" Clifford T (Mary E) r 595 9th Av
" Edwin salsn r 1878 Green
" Edwin H (Gussie) r 1542 Waller
" Frank W salsn r 737 Clayton
" Glen B mach r 398 Sunnyside Av
" Harry waiter r 2507 Pine
" Harry A (Lillian) pressmn r 241 Theresa
" Harry W mgr Howland & Dewey Co r 529 Bush
" Helen N r 152 7th Av
" Jas M (Edna) salsn Western Casing Co r 105 18th Av
" Jennie I r 48 Divisadero
" John B (Nina B) r 1940 Hyde
" John S with John Breuner Co r Alameda
" Lolita tel opr r 1315 Polk

Addressograph
PRINTS FROM TYPE
H. S. Crocker Co., Inc.
AGENTS
565-571 Market St.

FAIRBANKS SCALES
OIL ENGINES
STATIONARY AND MARINE
ELECTRIC MOTORS
STEAM PUMPS—SUPPLIES
FAIRBANKS-MORSE & CO.
651 MISSION STREET
PHONE DOUGLAS 3585
See Page 70

BLAKE, MOFFITT & TOWNE
PAPER
37, 41 and 45 FIRST STREET SAN FRANCISCO

SANFORD
" Loney L (Hattie) chairmn Brotherhood of Locomotive Engineers r 737 Clayton
" Mabel boxmkr r 1137 McAllister
" Margaret (wid Floyd) clk r 1034 Noe
" Maude J tel opr r 119 Haight
" May Mrs (wid Edw) r 1684 Washington
" Nellie E r 398 Sunnyside Av
" Oliver N (Fannie) engr r 152 7th Av
" Pearl r 241 11th Av
" P P comptroller Anglo & London Paris Nat Bank r Oakland
" Ray A clk r 398 Sunnyside Av
" Robt F (Florence) with Shreve & Co r 854 Clayton
" Robt L (Lola) real est r 970 Post
" Roy L (Clara) r 416 Funston Av
" Shelton P (Sanford & Wagner) r 362 8th Av
" T F Mrs r 1902 Leavenworth
" Walter E (Agnes M) salsn r 46 Rolph
" Warren F dept supt Atlas Assurance Co r Oakland
" W Laurie (Ida) sec Whol Fruit & Prod Merchants' Credit Assn of SF r 360 17th Av
" Wm clk r 1516 McAllister
" Wm varnisher r 48 6th
" Wm H (Genevieve) window decorator 355 Octavia
" & Wagner (S P Sanford, C A Wagner) grocers 660 Powell
Sangalli Adeline clk r 100 Varennes
" Albert clk r 1506 Mason
Sangamo Electric Co 604 Mission
Sangervasi V mach r 1410 Thomas Av
Sangiacomo Dominio (Adelina) (F Ginotti & Co) r 458 9th Av
Sangimino Gustave (Rose) grocer 1107 Columbus Av
Sangstad Fred H cond r 815 Edinburgh
Sangster Adam D (Mary J) r 1959 Eddy
" Douglas clk r 2660 Folsom
" Lawrence O (Naomi) clk SP Co r 2658 Folsom
" Muriel tchr Pub School r 1959 Eddy
" Robt locksmith 1035 Valencia r 2953 22d
" Stanley lab r 2660 Folsom
" Steven r 2953 22d
" Wm (Ann) lab r 2660 Folsom
Sanguinetti Antonio (Sophia) lab r 2286 Lombard
" Attilio drugs 300 Columbus Av r 850 Union
" August B with Am Ry Ex Co r 1329b Chestnut
" August J (Marie) janitor r 164 Parker Av
" Enrico P (Elizabeth) grocer 1471 18th r 429 Mississippi
" Eugene mar eng r 723 Filbert
" Geo B (Kate) janitor r 1072 Oak
" Giuseppi soft drinks 2799 Taylor r 850 Union
" Jennie r 2608 California
" John clk r 16 Doric Al
" Jos (Anunciata) dry gds r 850 Union
" Jos grocer 1511 Grant Av r 139 Pfeiffer
" Jos lab r 16 Doric Al
" Jos A coffee r 316 Arlington
" Julius (Rose) grocer 1758 Divisadero r 1820 Divisadero
" Julius C (Marie) autowkr r 780 14th
" Louise r 780 14th
" Michael whsemn r 2106 Rivera Av
" Michael T lab r 1779 Railroad Av
" Nicholas butcher r 16 Doric Al
" Peter (G B Celle Co) r 946½ Vallejo
" Raphael r 946½ Vallejo
" Raymond A mgr Bearings Service Co r Burlingame
" & Consiglieri fruits 471 18th
Sanigi Chas (Jennie) lab r 214 States
" Jos painter r 214 States
Sanitary Laundry Co 15 McCoppin
" Products Co 612 Merchant
" Supply Co 1040 Larkin
" Towell Supply Co 84 9th
Sanjines Marietta P (wid Carlos) r 741 Clayton
Sankey Chas A Jr with Fireman's Fund Ins Co r 30 Rivoli
" Ira A insp Bd Pub Wks 1412 Willard
" Katherine (wid Jeremiah) r 1412 Willard
" Mabel F tchr Pub School r 1412 Willard
Sanko Sophie clk r 225 15th Av
Sandowich Chas (Annie) 2d hd clothing 278 6th
Sanna Paul fish 555 Columbus Av r 80½ Valparaiso
Sanne Henry cook r 76 Oakwood
Sanner Milton C (Pauline) autowkr r 1023 Cabrillo
Sannes Henry J (Norma) clk US Steel Products Co r 124 Douglass
" John A (Elizabeth) cook r 72 Eureka
Sannler Fredk H vet sur r 2043 19th Av
Sanotti Pietro lab r 1159 Montgomery
Sans Louise Mrs lndywkr r 410 Locust
" Lawrence (Marie) grocer 1996 Polk r 1929 Larkin
" Marie (wid Baptist) nurse r 1979 Union
" Pearl r 1160 Pine
" Simon (Bertha E) baker r 420 Austin Av
Sanseri Frank (Rose) lab r 318a London
Sanseter Paul (Marie) (Arran Apts) r 285 Clara
Sansom Rafael (Mary) hair dresser r 860 Broadway
Sansome Garage (T McDougall) 825 Sansome
" Howe grocer 736 Turk
Sansone Philip (Mamie) lab SP Co r 2031 Lane
Sansot Louis driver r 811 San Jose Av
Sant Frieda widow r 801 Scott
" Wm T salsn Gantner & Mattern Co r 1249 Brederick
Santa Anna Apartment 2504 Sacramento
" Cruz Carlos P mach r 3423 Mission
" Cruz Dominica Mrs r 312 Andover
" Cruz Frank (Rosa) clk r 2611 California
" Cruz Frank J Jr clk r 2611 California
" Cruz Jos soft drinks r 312 Andover
" Cruz Madeline polisher r 3423 Mission
" Cruz Monterey Steamship Co 112 Market
SANTA CRUZ PORTLAND CEMENT CO, 324-325 Crocker Bldg, tel Sutter 7500, works Davenport, Cal
" Cruz Produce Co 225 Washington
" Cruz Seaside Co 454 California
" Cruz Tannery 85 2d
" Cruz Trinity H (Madeline) barber r 3423 Mission
" Della r 688 Commercial
" Eulalia Mining Co Hearst Bldg
" Fe Express Co 107 Main
" Fe Hospital 1055 Pine
" Fe Hotel 684 Folsom

SANTA FE LUMBER CO.,

A J Russell mgr, Oregon pine and redwood lumber car and cargo shippers, simplex silos, papec ensilage cutters, 16 California, tel Kearny 2073-2074

SANTA FE RAILWAY CO, 601-605 Market
" Fe Warehouses 340 Spear
" Filomena Sanatorium 1195 Bush
" Margarita Land and Cattle Co 465 California
" Maria Apartments 1641 Washington
" Marina Building 112 Market
" Marina Co 354 Pine
" Monica Apartments 750 Guerrero
" Rita Apartments 643 Webster
" Rosa Apartments 824 Eddy
" Rosa Farms Co 105 Montgomery
" Rosa Poultry Co 506 Clay
Santamaria Thos shoemkr 1320 Filimore
Santana Manuel baker r 60 Salmon Al
" Pedro cigarmkr r 54a Salmon Al
Santandreu Antonio M Rev pastor Yglesia de Nuestra Senora de Guadalupe (RC) r 908 Broadway
Sante Paolo wagonmkr r 530 Naples
Santee Don V clk A I Hall & Son r 440 Geary
" Wm J eng Marsh & McLennan r Oakland
Santeen H A r 1172 Ellis
Santelman Henry clk r 669 Clay
Santena Guido lab r 428 Pacific
Santens Louis A (Marie) lndywkr r 68 Prosper
Santer John shoemkr 1194½ Market r 252 6th
" Rhoda milliner r 1499 Union
Santerre Franklin C driver r 2262 Mission
Santiago E with Franklin Hospital
" Gregorio (Dolores) lab r 534 9th
" John hlpr r 34½ Athens
" Julia r 1226 Page
" Justino (Lena) waiter r 2396 Webster
" Louis painter r 132 Vienna
" Marcella Mrs r 34½ Athens
Santich Antony porter r 2703 Mariposa
" Geo (Winnie) (Biocini & Santich) r 383 London
" Jas appr r 506 Naples
" Martin r 506 Naples
" Max (Kate) lndywkr r 506 Naples
" Saml (Kate) lndywkr r 297 Munich
Santillana Jessie (Bertha) clk r 3348 21st
" Jos (Anastasia) restaurant 836 Clement r 4221 Geary
Santina Albino mech r 878 Chestnut
" Frank (Antoinette) (Santina & Fellman) r 1178 Silver Av

Steam Engines, Marine and Steering Engines
C. H. EVANS & CO. 187 Fremont St.

See Page 90

SEE PAGE 34 BUYERS' GUIDE

WESTERN BUILDERS SUPPLY CO
"Plaster Board"
135 Second St.
Tel. Kearny 1991

C. W. MARWEDEL
MACHINE SHOP TOOLS AND SUPPLIES
BRASS COPPER STEEL
76-80 FIRST ST.
PHONE DOUGLAS 4180

Griffith-Durney Co. CANNED FOODS
No. 1 DRUMM STREET
TELEPHONE KEARNY 262 — SAN FRANCISCO, CALIF.

See Page 38

Recorder Printing and Publishing Company
COMMERCIAL PRINTING See Page 82
77 Sutter St. Telephone Market 1190 693 Stevenson St.

SANTINA
" & Fellman (F Santina, A Fellman) (Star Ornamental Iron Wks) 1271 Folsom
Santine M r 80 9th
Santinga Cornelius (Anna) salsn r 3793 20th
Santini Alex chauffr r 820 Bay
" Frank lab r 20 Pinckney Al
" Giulio sawyer r 444a Greenwich
" Louis M (Evelyn) with Bank of Italy r 458 Greenwich
" Mary J C bkpr r 2296 Railroad Av
Santisteban Theodora r 1036 Washington
Santner Otto lab r 602 Hampshire
Santo Chemical Co 488 Turk
" John (Ida) autowkr r 1693 Polk
Santocono Mateo (Charlotte) painter r 78 Circular Av
Santoni Guido (Maria) lab r 251 Alta
" John clk r 251 Alta
" Nicholas (Tresina) lab r 29 Farallones
" Romualdo (Angelina) r 212 28th
Santori Egisto (Celia) salsn r 1417 Vallejo
" Frank O (Antonette) butcher 3781 Sacramento r 644 Green
Santoro Michael lab r 369 Broadway
Santos Alex (Lola) clk r 927 Jackson
" Alfred F (Mildred) autowkr r 1007 Haight
" A M r 3048 16th
" Aquilino r 611 Frederick
" August (Ethel) driver r 715 Grove
" Caesar (Batistina) lab r 1160 Iowa
" Domingos A hostler r 524 Douglass
" F lab r 129 Hinckley
" Geo student r 1647 Folsom
" Gill lndywkr r 205 Chattanooga
" Helen knitter r 2954 Laguna
" Joaquin lab r 381 Broadway
" Jose tanner r 2005 19th
" Jos lab r 148 Hawthorne
" Jos lab r 1238 Stockton
" Jos R lab r 503 Andover
" Julia (wid Jos) r 1618 Mason
" Laurentino clk r 63 Jackson
" Manuel (Madeline) lab r 148 Hawthorne
" Morris (Agnes) porter r 21 Wool
" Peter lab r 846 Jackson
" Saml salsn r 2338 Mission
" Urano (Vivian) r 1359c Sacramento
" Wm (Salome) ironwkr r 1601 Felton
Santry Elizabeth C clk r 71 Ford
" Julia (wid Michael) r 71 Ford
Santucci Jos (Emma) tmstr r 15 Francis
" Paul (Esther) r 2455 Lombard
" Paul (Rose) mgr New S F Lndy r 2272 Filbert
Sanwich John lab r 1284 Golden Gate Av
Sanxay Harry C salsn r 1432 Steiner
Sanz Anthony F tinsmith r 426b Tehama
" Antoine (Louise) lndywkr r 410 Locust
" Arabella steno r 1405 Powell
Sanzone Paul barber r 426 Columbus Av
Sapali Jos lab r 1310 Golden Gate Av
Sapaugh Robt L salsn r 462 Frederick
Saper Anton (Pearl) lab r 2712 17th
" Geo cabtmkr r 2712 17th
" Jeremiah J (Bee) clk r 1058 Washington
" Jos (Del Monte & Saper) r 1712 17th
Saph Augustus V struct eng Rialto Bldg r Berkeley
Sapio John nurse r 1112 Ellis
Sapir Moise (Annie) printer 339 Commercial r 333 Webster
SAPIRO see **Shapiro**
" Aaron L (Jane) (Sapiro and Levy) 175 Commonwealth Av
" Belle r 664 Waller
" J H (McGee & Sapiro) r 536 Mason
" Milton D (Edna K) (Sapiro and Levy) r 204 18th Av
" Phillip H (Rebecca) leader Mun Band r 727 Hayes
SAPIRO AND LEVY (A L and M D Sapiro, D L and L L Levy), attys, 1 Montgomery
Sapoch Lloyd lab r 1050 Franklin
Saponar Saml D (Ida) ins r 15 College Av
Saporite Bros (Louis Saporite) grocers 641 Bush
Saporiti Frank G fruit r 3424 24th
" Louis (Dorothy) (Saporiti Bros) r 645 Bush
Sapoulin Peter C (Alice) presser r 83 John
Sapper Harry J (Seal Pack Co of Cal) r 822 Buchanan
" Norman (Yetta) r 822 Buchanan
Sappington Clarence O (Bertha) phys Flood Bldg r 1711 Washington
Saprekin Andrew (Mildred) lab r 700 Kansas
Sapsen Minnie (wid David) 2d hd gds 121 6th r 280b 6th
" Morris salsn r 280b 6th
Sara Amelia (wid Giovanni) r1643 Grant
" Antonio (Marie) bootblk r 763 Naples
" Carlo cook r 1643 Grant Av
" Danl carp r 712 Brazil Av
" Jos tailor r 712 Brazil Av
" Philip (Lucy) tailors hlpr r 712 Brazil Av
Saracco Jos D (Adeliade A) r 977Pine
" P Co welding 565 Bryant
" Peter (P Saracco Co) r Oakland
Saradopoulis Theo (Demetra) pedler r 130 San Carlos
Saraese John barber r 690 Precita Av
Sarantis Chris M (Theresa C) gen mgr Pig 'n' Whistle r 1562 Vallejo
Sarantitis Anton mgr Golden West Baking Co r 3569 18th
" Geo I (Fofo) pres Golden West Baking Co r 41 Shipley
Sarantopoulos Jas (Stella) spooler r 940 Treat Av
Sarage Benedicto r 638 Kearny
Sararsky Abraham r 2423 Post
Sarasin Lagora B mgr Metropolitan Emp Agcy r 1214 Polk
Saravia Marina (wid Ignacio) r 2906 California
Sarber Sue R Mrs r 245 Buchanan
Sarcander Alvin lab r 1329 Galvez
" Chas J (Lillie) mtrmn r 1408 Hudson Av
" H Mrs r 2242 Polk
Sarciadi Jos lab r 3305 Buchanan
" Vito lab r 3305 Buchanan
Sarcka Wayne A with Ward Pierce Wells & Co Flood Bldg
SARCO CO (Inc), Bliss & Lyon reps, 702 Balboa Bldg, tel Sutter 6994
Sardenson Elizabeth mgr Fashionable Dress Pat Co r 1440 Sacramento
Sardi Angelo (Sardi & Carrara) fruits 468 Divisadero r 308 Hayes
" Anunziata widow r 294 Ellington Av
" Araldo lndymn r 294 Ellington Av
" Aselio rancher r 294 Ellington Av
" Mario (Montina) ironwkr r 727 Madrid
" & Carrara fruits 468 Divisadero
Sardina Michele lab r 2001 Stockton
" Vincent (Mary) lab r 552 Lombard
Sarganis Manuel (Christina) (Poulos-Malekes & Sarganis) r 247 Athens
Sargeant Edwin L with Crocker Nat Bank r Piedmont
" Howard C mfrs agt 525 Market r Oakland
" Michael r 2591 Pine
SARGEANT S B CO, Hood tires, 1530 Van Ness Av, tel Franklin 6168
" Sidney B (Elenor J) (Miner-Sargeant-Barre (Inc) r 1325 Sacramento
" Theo A insp US Customs r 1110 Fillmore
" Winthrop W (Geneva) sec r 577 Duboce Av
Sargent Alice P Mrs bkpr r 1235 Hyde
" Bradley V (Rose) atty Humboldt Bank Bldg r 1704 Union
" Clarence E (Ruth) (Co-operative Battery Service) r 2067 Green
" Dallas (Ruth E) electn Merchants Exch Bldg r 553 Elizabeth
" Dollo E musician r 125 Mason
" Dudley V teller Mchts Nat Bank of SF r 1956 Post
" Ellem M (wid Abraham E) finisher r 2 Elsie
" Ethel (wid B V) r 2440 Van Ness Av
" Fredk L foremn Am Ry Ex Co r Burlingame
" Geo porter r 241 6th
SARGENT GEORGE CLARK (Helen M), atty-at-law, Hobart Bldg, 582 Market, tel Garfield 2897, r 2235 Lake
" Geo L with PMSS Co r 508 California
" Harold F asst eng Market St Ry r 220 Golden Gate Av
" Harriet M sec R S McCreery r 720 Jones
" Jas H r 1704 Union
" Jas Mrs r 493 Geary
" John H (Gertrude) barber 1154 Golden Gate Av r 173c Valencia
" Laura D r 163 Vicksburg
" Lee r 2434 24th
" Louise M nurse r 709 Geary
" Nellie (wid Milton) r 64 Sumner
" Otis A (Nora) salswn r 81 9th
" Pauline nurse r 376 Sutter
" Percy A (Nellie) salsn r 2554 Sacramento
" Ralph S (Alice D) carrier PO r 63 Guerrero
" Robt r 240 Lake
" Ruth E steno r 645a Castro
" Snowden G (Ollie) chief examiner Fed Res Bank r 5226 Geary
" Stanley G salsn M H Lewis & Co r Berkeley
" Stephen shoemkr r 2436 24th

PRINTERS
BOOKBINDERS
STATIONERS
LITHOGRAPHERS
LOOSE LEAF LEDGERS
TYPEWRITER SUPPLIES
H. S. CROCKER COMPANY INC.
565-571 MARKET ST.
TEL. DOUGLAS 5800
ALSO AT
LOS ANGELES
SACRAMENTO
OAKLAND

PACIFIC COAST PAPER COMPANY
545 Mission St. Printing and Wrapping Papers OF ALL KINDS

13th and Mission Sts
PHONE MARKET 15
BEKINS Fireproof Storage

SARGENT
" Vera D steno SP Co r 1235 Hyde
" Walter A (Lucy) painter 947 Capp r 2929 Howard
" Wm carp r 8 St Rose's Av
SARGENT & ALEXANDER (J E Alexander, B V Sargent), attys-at-law, Humboldt Bank Bldg, tel Sutter 84
Sargentini Dominick (Filomena) janitor r 744 Union
" Giuseppe soft drinks 1034 Kearny
" Olivo (D Giovannini & Co) r 430 Broadway
Sargis Emil cook r 116 Mason
Sargolt Michael J (Alice) r 2130 Sutter
Sargood Annie M (wid John E) r 1645 Haight
" Orraine E compt opr r 1645 Haight
Saribalis Apostolos (Saribalis Bros) r 246 Divisadero
" Bros (N and A) grocers 248 Divisadero
" Nicholas (Maria) (Saribalis Bros) r 246 Divisadero
Sarikis Wm cook r 722 Harrison
Sarin Harry (Selma) garagemn r 717c Tennessee
Sarkisian Harry restaurant 171 3d r 936 Mission
" Harry shoectr r 3076 21st
" Nicolas restaurant 203 Valencia r 23 San Jose Av
Sarkka Carl (Aino) tailor r 3 Douglass
Sarlandt Oscar J (Oscar J Sarlandt Co) r 917 Rhode Island
SARLANDT OSCAR J CO (Oscar J Sarlandt), die sinking, steel stamps, brass and steel embossing dies, forming and piercing dies, 320 Market, tel Douglas 4260
Sarle Richd A (Floretta F) r 3829 Clay
Sarles Spiros (Amilia) barber shop 267 3d r 673 Harrison
Sarli Carlo (Reba) watchmkr r 3342 18th
Sarlis Geo treas Press Grill r 85 4th
" John A conftr 114 4th r 89 Shipley
" John S with John A Sarlis r 89 Shipley
Sarna S S importer rugs 370 Geary
Sarni Frank clk r 2317 Market
Sarno Ferdinand with Bank of Italy r 1724 Hyde
" Ida Mrs r 1724 Hyde
Sarnsen Edwin (Etta) mach r 804a Eddy
Saroff Moses (Jennie) (Occidental Furn Mfg Co) r 180 Dolores
Saroni Alfred B (Claire) sugar r 3580 Washington
" Arnold H (H Saroni & Co) r 861 Sutter
" Henry (Nora) (H Saroni & Co) r 861 Sutter
" Henry & Co mfrs agts 417 Market
" Louis (Belle) sugar 612 Howard r 3570 Jackson
Sarovich Lottie r 58 Langton
Sarr Eugenia K (wid Lee C) r 204 Castro
Sarra Giuseppe bootblk 48 Varennes Pl
" Tullio gut strings 2045 Oakdale Av
Sarrail Emil (Elizabeth) plumber r 744 Guerrero
Sarraille Adolph J (Nellie) r 355 17th Av
" John (Isballe) driver r 1410 Church
" Katie r 2750 Howard
" Peter F (Marguerite) waiter r 146 3d Av
Sarras Pedro lab r 108 4th
Sarrasin Henry cigarmkr 1201 Fillmore r 1037 Fillmore
Sarratt Jas B with Fireman's Fire Ins Co r Alameda
Sarria Salvatore (Lina) lab r 3258 Folsom
Sarris Alex (Mary) (Sarris & Voyages) r 1623 Jones
" Chris (Catina) (Sarris & Volos) r 1456 Leavenworth
" Gus r 514 Bush
" Louis printer r 132a Coleridge
" & Volos grocers 600 Post
" & Voyages grocers 279 O'Farrell
Sarro Eugene (Barsotti & Sarro) r 608 Grant Av
Sarsfield Emmaline Mrs r 2158 Golden Gate Av
" John clk r 1802 Haight
" Kate (wid Peter) r 28 Lexington Av
" Peter P clk SO Co r 28 Lexington Av
Sarson Robt sec Anglo-Cal Trust Co r Alameda
Sartain Geraldine tchr r 34 Joice
Sartels Fredk W r 1223 Bosworth
Sarter Nicholas A glasswkr r 170 Bernard
Sarthou Andrew (Mary) lndywkr r 17 Cayuga Av
" B driver r 730 Broadway
" Catherine Mrs r 2924 Railroad Av
" D Eugene soft drinks 2671 Railroad Av
" Jean P (Jane) lndy 3064 24th
" Martha r 2924 Railroad Av
" Mary J (wid Bernard) r 1293 Golden Gate Av
Sarti Jas E clk r 836 Valencia
Sartini Manuel driver r 604 Hampshire
" Saml (Mary) lab r 604 Hampshire
Sartor Frank (Louise) lab r 1160 Kearny
" Louis W r 998 Divisadero
Sartori Anna S Mrs r 940 Jones
" Henry J (Ida) phys 580 Green r 3401 Washington
" Horace B druggist r 156 Beulah
" Letitia cashr r 940 Jones
" Minnie Mrs r 156 Beulah
" Theresa (wid Martin) r 114 Arleta Av
Sartoris Jos (Marie) lab r 2150 Filbert
SARTORIUS see Satorius
" Geo J (Lizzie) contr r 735 Oak
" John G (Mary T) mining r 947 Page
Saruba Thos salsn Rosenthal's Sales Stores r 3365 Mission
Sarubbi Frank (Annie) (Sarubbi & Mareno) r 1243 Pacific Av
" Jos (Rachael) bootblk r 1273 Pacific
" Pasquale (Kate) porter r 32 Varennes
" & Mareno soft drinks 1398 Grant Av
Sarubbo Antonio salsn r 3365 Mission
Sarver Harry jitney r 496 Leland Av
" Raphael (Ida) locksmith 957 Webster
Sarvetti Geo (Madeline) lab r 407 Detroit
Sarzotti Domenico lab r 2015 17th
" Francesco lab r 752 Vallejo
Saslavsky Alex tchr violin 26 O'Farrell r Bohemian Club
Saslaw Saul (Mary) broker r 247 17th Av
Saso Jos shoewkr r 55 Bessie Av
Sass Arthur shipftr r 414 18th Av
" Claus (Christina) r 414 18th Av
" Edmund M mach r 28 Bessie Av
" Edw C mach r 28 Bessie Av
" Emil W dept mgr W L Comyn & Co r 414 18th Av
" Helen M (wid Henry) r 972 Dolores
" Genry collarmkr r 132 Persia
" Jos harnessmkr r 132 Persia Av
" Leslie L mach r 28 Bessie Av
" Maurice (Hilda) chiropodist 948 Market r 2057 Divisadero
" Robt O (Valentina) seamn r 15 Stillman
" & Son (O R Presco) carps 134 St Anne
Sassel Anna (wid Jos) r 1031 Leavenworth
" John D real est Kahn Feder & Brandt r 1031 Leavenworth
Sasselli Louis (Desolina) r 1527 Lombard
" Mary clk r 1527 Lombard
Sasser Henrp P (Priscsieta) lab r 305 Carl
Sasso Frank (Frances) barber 2231 Clement
" J & Co (J Sasso, S Caviglia) refreshments 681 Broadway
" John (J Sasso & Co) r 691 Broadway
" Louis lab r 702 Vallejo
Sassus Alfred E with Fireman's Fund Ins Co r 1904 Greenwich
" Louise (wid Jos) r 1904 Greenwich
Satariano Maria Mrs r 1860 Folsom
" Saml G (Rosie) tmstr r 3254 Folsom
Satarn Robt r 688 Commercial
Satchell Geo E H (Maud) (Wm Dolge & Co) pub acct 369 Pine r 4530 Balboa
Sater Annie widow r 4335 25th
" Elenor steno r 4335 25th
Sateres Geo (Oma) waiter r 1385 Sacramento
Sather Albert E (Kathleen A) tmstr r 41 Delmar
" H r 722 Golden Gate Av
" Harold O clk r 76 13th
" Harry S (Mary) clk r 76 13th
" John E (Dora) steamftr r 1417 San Bruno
" Raymond R clk r 76 13th
Sathre Matthew (Thora) tailor r 156 Collingwood
Sato Harry T clk Langley & Michaels Co r 547 Hemlock
" Nicholas r 688 Commercial
Sator Loretta (wid John W) clk r 132 Fillmore
SATORIUS see Sartorius
" Lorenz (Catherine) reprmn r 2306 San Jose Av
Satourelle Anna M clk r 278 Post
Satrous John W ins C H Williamson Co r 523 18th Av
Sattan Andrew S clk Am Legion r 415 O'Farrell
Sattelkan Paul (Ruth) r 1190 Eddy
Satterfield Murray G salsn r 745 Sutter
Satterlee Ernest (Amy) elev opr r 252 Corwin
" Richd r 262 Brussels
Satterthwaite Robt A (Frieda) clk r 3598 Sacramento
Satterwhite Wm T examiner RR Com r Oakland
Satti Annie r 1051 Texas
" Marie (wid Peter) r 1051 Texas

S. A. WHITE Funeral Director
FORMERLY PORTER & WHITE
Telephone West 770
2200 Sutter Street : N. W. Corner Pierce

See Pages 47-93

HEATING AND PLUMBING CONTRACTORS
GILLEY-SCHMID CO., Inc.
198 West Mission St.
Cor. THIRTEENTH
Telephone Market 965

See Page 54

HYLAND BAG CO. BURLAP

See Page 10

NATIONAL PAPER PRODUCTS COMPANY
1789 MONTGOMERY ST. San Francisco Phone Sutter 7031
Corrugated and Fibre Shipping Cases, Corrugated Specialties, Fibre Cans, Mailing Tubes, Public Service Towels, Sop-O-Zon, Liquid Soap Disinfectants, No-Waste Toilet Tissue
See Page 82

MIMEOGRAPHS
H. S. CROCKER CO., Inc., Agents 565-571 MARKET ST.

COTTRELL BROS.
MOVING & STORAGE
PACKING—SHIPPING
Phone MARKET 1000—Day or Night
2362 MARKET STREET

Sattler Ada clk r 947 Lake
" Fred E (Miriam) driver r 1732 Leavenworth
" Geo A acct SP Co r Berkeley
" Henry (Laura) furniture 4144 18th r 33 Mary
" Henry sec Barney Frankel (Inc) r 947 Lake
" Henry C (Aurelia) ptrnmkr r 32a Carl
" John H (Emma) supt r 1237 Naples
SATTLER JOSEPH (Fred Ward & Son), r 947 Lake
" Oswald (Mary) driver r 1924 Taylor
" Wm r 1485 Pine
" Wm (Alma) lab r 811 York
Sattui Angela (wid Mattis) r 2479a Howard
" Romeo E (Edythe) bkpr r 2465 Howard
" Victor (Agustino) r 2839 23d
Saturday Evening Post 1 Montgomery
Saturno Jos sec-treas Yolo-Colusa Oil Co r Oakland
Saucedo Lawrence (Laura) shoewkr r 118a San Jose Av
Sauder John E (Maude) pile driver r 22 Pope
Sauders John r 4021 Folsom
Saudino Bat (Bertolino & Saudino) r 3729 Mission

SAUER see Saur
" Adam (Fredericka) r 50 Eureka
" Alois (Cliff House Observatory) r 151 Mason
" Alivina (wid Henry) r 205 Elsie
" Amelia M r 1158 York
" Arthur H (Edith) firemn r 2037 Sacramento
" Clemens drftsmn r 239 Miramar Av
" Dough Oil Company Crocker Bldg
" Elmer C (Theresa) USA r 3309 Clay
" Ferdinand tchr r 180 Fair Oaks
" Fredk lab r 1158 York
" Fred M (Ethel) r 732 8th Av
" John lab r 1158 York
" John C mtrmn r 2706a 24th
" Katherine (wid Geo) r 3027 Sacramento
" Nellie Mrs r 685 Geary
" Paul delicacies 3333 19th
" Wm C bkpr PG&E Co r 50 Eureka
Sauers Wayman W bkpr Jos Holle r 196 27th
Sauffrignon Alfred (Elizabeth) driver r 1711 Turk
Saugstad Christian carp r 261b 10th
Saukko Oscar J (Elsie) mach r 30 Granada Av

SAUL see Sohl
" Arthur W clk Union Oil Co r 1370 California
" Byron T (Elsie) express r 3337 Army
" Edw P (Adeline) eng r 3475 16th
" Eugene C mfrs agt 681 Market r 204 3d Av
" Harry (Fannie) men's furn r 1502 McAllister
" Henry supt r 1316 Page

SAUL J. R.
Real Estate and Theatre Broker specializing in new theatre construction and the financing of legitimate theatrical enterprises, 613-615 Loew Building, 988 Market, r 4651 California

" Margaret W milliner 233 Grant Av r 204 3d Av
" Overton M (Dora) dentist 804 Clement r 240 10th Av
Saulie Albanie Mrs r 635 Montgomery
Saulls Robt H mtrmn r 1859 Post
Saulovich Nicholas cigars r 3200 16th

SAULSBURY see Salisbury and Salsbury
" Mary widow r 1227 O'Farrell
Saulter Alex W r 197 Collingwood
Saultry Danl D r 115 Market
Saum Martha (wid Geo) r 1345 Gough
Saunder Pat J (Clarabelle) lab r 902 Buchanan

SAUNDERS see Sanders
" A E Mrs r 745 Haight
" Albert A r 1651 Market
" Alice widow r 1736 Fell
" Arthur B (Lillian) eng r 2550 29th Av
" Augustine Mrs r 745 Haight
" Bert (Charlotte M) auto repr 1420 Great Highway
" Cecil mach r 1420 Great Highway
" Chas H electn 955 McAllister
" Chas W (Brown & Saunders) r 1007 Haight
" Chas W mgr St George Garage r 247 Hyde
" Clara A nurse r 310 Post
" C W dept mgr Matson Nav Co r Ross
" D H millhd r 819 Mission
" Dorothy solr Examiner r 1284 4th Av
" Edw (Laura) clk r 634 5th Av

SAUNDERS EDWARD V (Jeannette), mgr International Silver Co, 150 Post, r RFD 129b Menlo Park
" E L r 2135 Mission

SAUNDERS
" Evelyn nurse r 937 Leavenworth
" Frank (Eva) yardmstr r 717 Arguello Blvd
" Frank W clk r 718 Howard
" Fred sec Puritan Preserve Co r Berkeley
" Gerald mach r 1420 Great Highway
" Grant (Bessie) r 131 Lower Ter
" H r 120 Ellis
" Harry E (Hazel) clk Crocker Nat Bank 667 23d Av
" Harry M (Stella) carp r 6925 Geary
" Helen steno SP Co r 625 Bush

SAUNDERS HENRY J (Marigold) pres Western States Life Ins Co, r Clift Hotel
" Howard clk SP Co r 1259 Market
" Jas r 1734 Fell
" Jas (Lauretta J) notions 3111 24th
" Jessie L clk West Coast Life Ins Co r Berkeley
" John D (Jeanette) tmstr r 436 Moraga
" John H (Frances L) importer r 81 Parker Av
" John W acct Allied Industries r Berkeley
" Jos r 911 Eddy
" Jos G (Lillian) barber 20 Sacramento r 790 Hayes
" Josephine prin Pub School r 600 Bush
" Lena D r 2507 Pine
" Louis druggist r 20 Joice
" Louis (Lucile) lab r 55a McCoppin
" Manuel T (Mary) mach r 15a Sumner
" Maud r 735 Baker
" Mildred blk r 378 Golden Gate Av
" Preserve Co 926-934 Bryant
" Richd janitor r 2964 Bush

SAUNDERS SIDNEY (Bertha), real estate 954 Phelan Bldg, 760 Market, tel Kearny 352, r 1578 Fulton
" Ulysses G (Bessie) musician r 131 Lower Ter
" Viola Mrs r 56 Rausch
" Wm (May) (St George Garage) r 247 Hyde
" Wm P (Laura) marblewkr r 6 Sanchez
" Wm R frt clk Monticello SS Co r 551 3d Av

Sauneuf Geo J (Elizabeth) lithogr r 680 30th
Saupe John (Bertha) salsn r 619 Mangels Av
" Julius pres Flume Dredge Co r Piedmont
Saur Chas L (Comfort) druggist r 165 9th Av
Saurat Constant pkr r 75 Shipley
" Vincent (Margaret) cook r 75 Shipley
Saure Phillip (Frances) cabtmkr 132a Lexington
Sausage Makers Union 175 Capp
Sausalito Ferry ft Market
Sauser Walter B mtrmn r 1808 Ellis
Saussele Paul butcher r 28 Rausch
Sausmon Geo B clk W J Benson & Co r 1920 Post
Sausset Jeanne clk r 2933 Pine
Sauter Anna cashr r 550 Buchanan
" August F ctr r 56 Haight
" Clayton r YMCA
" Clement J (Jane) cashr Equitable Life Assurance Soc r 39 Terrace Drive
" Edw (Elizabeth) insp r 3314 22d
" Gladys E r 761 Turk
" John B drftsmn r 2759 Filbert
" John M (Catherine) r 2759 Filbert
" Jos tailor r 472 3d
" Mildred P bkpr r 2759 Filbert
" Nellie Mrs r 801½ Guerrero
" Robt tobacco r 1499 Union
Sautier Edw orderly SF Hospital
Sautter Albert P (Bertha) eng r 667 26th Av
" Otto r 420 Frederick
Sauvaire Janette r 1492 Pacific
Sauve Agnes steno r 400 Pierce
" Alma L Mrs steno r 400 Pierce
Sauvee Clifford O elev constr r 301 Hugo
" Edith M (wid Alcide) r 301 Hugo
Savage Alex J (Reta) painter r 2105 Pine
" Alfred (Sadie L) restaurant r 875 Post
" Anna featherwkr r 153 Bartlett
" Arthur W clk r 3155 Scott
" Catherine F (wid Patk) r 1642 Palou Av
" Clara A (wid Geo R) r 1732 Fell
" Dennis (Catherine) cementwkr 279 Guerrero
" Dora A vice prin Pub School r 252 8th Av
" E printer r 703 Capp
" Earl T (Amanda) electn 34 Hyde r 111 12th Av
" Elizabeth (wid Wm) r 1495 O'Farrell
" Ellen (wid Patk) r 115 Appleton Av
" Emma J (wid Ambrose B) r 42 Langton
" Elsie C r 1732 Fell
" Frank M (Catherine) carp r 2332 Taraval
" Geo A (Savage & Turner) r 1642 Palou Av

PACIFIC FOUNDRY COMPANY
18TH AND HARRISON STS. PHONE MISSION 1105
See Page 46

C. A. ANDERSON
FUNERAL DIRECTOR AND EMBALMER
TELEPHONE MISSION 151
1387 VALENCIA ST., at 25th

SAVAGE
" Geo clk C F Weber & Co r Daly City
" Grace L clk r 259 Bartlett
" Granville clk SP Co r 3368 22d
" Helen opr r 199 Elsie
" Jas (Mary) hosemn SFFD r 254 Ritch
" Jas M autowkr r 24 Tiffany Av
" Jennie (wid Chas) r 1558a Howard
" J I r 430 Steiner
" John A clk Meese & Gottfried Co r 23 Pearl
" John E printer r 436 Duncan
" John J asst eng SP Co r 1495 O'Farrell
" Jos P (Hilda M) steamftr r 2277 Geary
" Josephine trimmer r 1495 O'Farrell
" Lillian M (wid John E) r 259 Bartlett
" Lucy A nurse r 1679 Haight
" Margaret C ins r 2911 16th
" Margaret S (wid Wm) dressmkr r 780 Clayton
" Mark M elev opr r 1591 Greenwich
" Mary feather renovatory 830 Market r 1460 5th Av
" Mary Mrs r 1426 Shotwell
" Mary (wid David) r 3368 22d
" Mary steno r 1426 Shotwell
" Melville (Margaret) draymn r 445 28th Av
" Michael hlpr r 254 Ritch
" Michael J (Anna B) investments 544 Market r 140 Cedro Av
" Mortimore C (Clara C) r 1242 Polk
" Nicholas (Anna) clk r 191 Leland Av
" Patk C bkpr r 1005 Buchanan
" Peter R tchr r 252 8th Av
" Ray F (Madeline M) auto mech r 1558a Howard
" Raymond (Annie) restaurant 997 Bryant r 1716 Bryant
" Robt mach r 467 Turk
" Robt with Bank of Italy r 948 Haight
" Robt A (Helen) clk r 498 Laurel
" Sadie L Mrs mgr St Marchia Apts r 875 Post
" Theo J (Eunice M) atty 875 Market r 1145 Pine
" Walter R police r 1109 Clement
" Wm cementwkr r 1495 O'Farrell
" Wm printer r 201 Connecticut
" Wm A r 81 7th Av
" Wm A clk SP Co r 23 Pearl
" Wm D (Catherine) eng Mchts Exch Bldg r 4247 22d
" Wm P (Margaret) hosemn SFFD r 38 Sharon
" Wm P (Margaret L) police r 17 Blake
" & Turner butchers 1420 Railroad Av
Savalli Frank (Rose) fishermn r 1736b Mason
Savannah Michael (Pauline) treas-mgr The Paragon r 1856 Franklin
" Saml (Belle) tchr music 26 O'Farrell r 472 Pacheco
Savant Jos (Taversa) r 726 Union
" Peter (Marie E) gilder r 359 Vienna
" Silvio L musician r 330 Hermann
Savard L Mrs r 796 Pine
Savarese Antonio I (Rose) gold stamping 1114 Mission r 1110 York
" August tinner r 2880 Howard
" Camillo printer r 2880 Howard
" Frank (Felice) barber r 2880 Howard
Savarres Louis clk United Shoe Mchy Co r 15 Child
Savasta C J clk Alexander & Lavenson r 878 Chestnut
" Jos S ironwkr r 849 Greenwich
Savelli Antonio (Irene) lab r 118a Pfeiffer
Saven Jos blksmith r 1154 Folsom
Saveneus Robt (Esther) tailor r 4112 17th
Savercool E M mgr S F Bowser & Co r 2506 Filbert
SAVERY see Savory
" Edwin (Florence) v-pres Boesch Lamp Co r 1214 2d Av
" J W r 242 Turk
Savich Peter lab r 741 Anderson
" Stephen (Savich & Seferovich) r 528 Valencia
" & Seferovich restaurant 3042 16th
Savidge Hunter (Sivers-Savidge Lbr Co) r Berkeley
Savil Marion (Marie) lab r 33 Chattanooga
Savilla Albert (Anna) lace r 624 12th Av
Saville Harold E clk Mchts Exch Bldg r 1359 12th Av
" Harry D (May A) supt Mchts Exch Bldg r 1359 12th Av
" L Mrs r 1700 Golden Gate Av
Saviluoto John S (Mary) r 2161 15th
Savin Jos clk r 408a Clement
" Nathan fruits 417 Clement r 408a Clement

SAVINGS UNION BRANCH
Mercantile Trust Co, Grant Av and O'Farrell, main office 464 California

Savinien Francis P with Western Canner & Pkr r 2420 Webster
Savio Alex clk L Navoni r 847b Vallejo
" Bros (C and G) fruits 1201 Scott
" Camila (Mary) (Savio Bros) r 1210a Scott
" Chas clk r 2350 Polk
" Dina Mrs bkpr r 1334 Stockton
" Emilio fruits 925 Oak
" Giuseppe (Rosa) (Savio Bros) r 1211a Scott
" John B Rev asst pastor St Rose's Church (RC) r 532 Brannan
" Jos lab r 1525 Grant Av
" Josephine r 216 Chenery
" Philip ironwkr r 239a Crescent Av
Savo Carl (Sanny) tailor r 530½ Noe
Savori Angelo butcher r 562 Greenwich
Savory John R r 757 Sutter
Savowsky Morris ins r 232 10th Av
Savoy Theatre 62 McAllister
Savy Helen clk r 2340 Clement
Sawaide Ruben (Bertha) furs r 187 Beulah
Sawdon John W (Leontine) mstr mar r 1237 McAillster
" Thos T (Anna L) eng r 716 Ashbury
" Wm J clk r 534 Ashbury
" W W salsn SO Co r 1230 Willard
Sawtell W H salsn Bass Heuter Co r Alameda
Sawtelle Chas (Hilda) baker 1626 Turk
" Chas W reporter Bradstreet Co r 352 Geary
" Elver E (Pearl) sales mgr r 2406 Clay
" Eugene W (Emma S) mstr mar r 705 Shrader
" Florence (wid Edw B) r 1462 Leavenworth
" Jennie (wid Alfred) r 2070 O'Farrell
Sawvell Carl (Emilie B) tenr music 1404 Post
Sawyer Arvin K r 1678 Sacramento
" Arthur L (Geraldine) r 505 Hill
" Benton O (Richie) (Hankerson Sawyer & & Cross) r 1056 Munich
" Caroline (wid Crosby) r 463 24th Av
" Carrie J (wid Geo W) r 464 Fair Oaks
" Chas insp Bd Pub Wks r 2891 Vallejo
" Clara (wid Danl W) r 1375 18th Av
" C Loveland salsn r 1375 18th Av
" Dani W salsn r 1375 18th Av
" Edgar (Mabel) office 465 California r 454 Lake
" Edmund O Jr treas-gen mgr Western Trade Press Corp r Berkeley
" Emmons W with Bank of Italy r Berkeley
" Ethel r 1901 Pacific Av
" Evelyn clk r 3052 Clement
" Frank L drftsmn V H Poss r Piedmont
SAWYER FRANK W (Clara F) (Sawyer & Sawyer), atty-at-law, 608-12 Claus Spreckels Bldg, tel Douglas 3905, r 1618 18th Av
" Fred ironwkr r 605 Buchanan
" Gretchen clk r 2532 Sutter
" Harold (Agnes) r 633 Elizabeth
" Harold M atty Mills Bldg r Berkeley
" Houghton architect Hearst Bldg r Piedmont
" H Parker clk SP Co r Alameda
" Jas (Annie) r 1060 Munich
" Jos lab r 402 Grove
" Jos H (Ella) stereotyper r 781 Haight
" Judson (Alice) r 817 Eddy
" Lewis E sec White & Farnsworth 425 Montgomery
SAWYER LLOYD F B (Mary E) (Sawyer & Sawyer), atty-at-law, 610 Claus Spreckels Bldg, tel Douglas 3905, r 1618 18th Av, tel Sunset 365
" Louis A r 795 Geary
" Peter C r 268 Thrift
" Richd M clk WP Ry r 1485 Pine
" S A clk Cal Pkg Corp
" Thos B tel opr Fed Res Bank r Berkeley
" Virgil E (Martha) lino opr r 1030 Noe
" Willard M (Emma N) conftr r 251 Ashbury
" Wm hosemn SFFD r 44 5th
" Wm B Jr salsn US Steel Prod Co r Alameda
SAWYER & SAWYER (F W Sawyer, L F B Sawyer), attys-at-law, 608-12 Claus Spreckels Bldg, tel Douglas 3905
Sawyers Ray L r 934 Haight
Sax Elizabeth clk r 1927 Geary
" Isaac (Jane) real est r 1927 Geary
" Maurice autowkr r 1927 Geary
Saxby Bernice clk r 1246 Sacramento
Saxe Albert clk Magnus Fruit Prod Co r Oakland
" Chas G (Frances) mstr mar r 836 Elizabeth
" DeForrest W mgr Burroughs Adding Mach Co r Piedmont

SUHR & WIEBOLDT
GEO. L. SUHR
Funeral Directors and Undertakers
1465 to 1473 Valencia St.—between 25 thand 26th
TELEPHONE MISSION No. 1

See Pages 47-93

STOVES
WEDGE WOOD RANGES
serve you BEST
WOOD & COAL OR GAS

See Page 89

C.W. MARWEDEL
MACHINE SHOP TOOLS AND SUPPLIES
PHONE DOUGLAS 4180 BRASS COPPER STEEL
76-80 FIRST ST.

TENTS
OF
QUALITY
AWNINGS
TO
ORDER
CAMP
FURNITURE
AMES HARRIS
NEVILLE CO.
100 POTRERO AVE.
PHONE
MARKET 6100
See Page 9

"WE WELCOME YOU"
Clinton Cafeterias
Courteously serves its patrons with good food at moderate prices in pleasant surroundings and with excellent music.
Breakfast—Lunch—Dinner
18 POWELL ST.
NEAR MARKET ST.
136 O'FARRELL ST.
OPPOSITE ORPHEUM THEATRE
See Page 11

SAXE
" Everett E (Martha W) salsn Sterling Furn Co r 222 Danvers
" Flora J (wid Herman) r 955 Bush
" Harry A (Bertha) (Sterling Furn Co) r 920 Ashbury
" John A (Mary) collr Sterling Furn Co r 222 Danvers
" John D ins broker 19 Leidesdorff r Mill Valley
" Robt E (Jennie M) clk r 166 11th Av
" W P r 3048 16th
Saxel Henry chemist r 62 Turk
Saxelid Knud eng r 77 Cumberland
Saxenmeier Carl J (Helen) lab r 2607 Bryant
" Catherine (wid Jos) r 2605 Bryant
Saxon Anna B designer r 762 Joost Av
" Austin paints r 79 Collins
" China Co 681 Market
" Ernest M truckmn SFFD r 1158 Ellis
" Henry C clk Crane Co r 882 Treat Av
" Louise (wid Robt) r 1567 Powell
SAXTON see Sexton
" Albert B (Nina) electn r 516 Lyon
" Edw K mach r 997 Golden Gate Av
" Ella E Mrs r 387 7th Av
" Fred W purch agt W P Fuller & Co r Piedmont
" Geo W clk Ford Motor Co r Piedmont
" I G r 525 Turk
SAYER see Sayre
" Albert E (Myrtle) mach r 1418 Turk
" Austin S C (Clara) mar instr r 410a Harrison
" Fred G mach r 1376 San Bruno Av
" Jessie widow r 1428 Page
" John D (Agnes) sawyer r 487 London
" Ruth E Mrs r 328 Hyde
Sayers Annette widow r 1425a Steiner
" Chas W mach r 1515 Baker
" Fred W (Mary) firemn SFFD r 883 Carolina
" Homer clk r 1425a Steiner
" H Wm plumber r 1853 Divisadero
" John W acct r 1425a Steiner
" Lloyd B clk r 1425a Steiner
" L B clk John A Roebling's Sons Co r 1425a Steiner
" Percy W (Marie T) salsn r 33 Harriet
" Wm B asst mgr Hotaling Est Co 1134 Mchts Exch Bldg
" Wm H (Laura) drftsmn r 1369a Greenwich
SAYLES see Sales
" Chester A (Gussie) tmstr r 4209 22d
" Chifford J indywkr r 4209 22d
" Geo T clk r 1414 Fillmore
" Harry A (Frances) salsn H D Sears r 1270 26th Av
" Marjorie tchr Pub School r 1270 26th Av
" W A L r 440 Post
Saylor Alex L K engraver r 50 Turk
" Danl W (Pauline) r 272 12th Av
" Harry clk r 447 Eddy
" Homer (Saylor Pub Co) r Oakland
" Louis D (Isabel) salsn Vermont Marble r 690 Church
" Publishing Co (H and W H Saylor) 78 Clay
SAYLOR RALPH S, asst cashr Mission Bank, r San Mateo
" Wm H (Saylor Pub Co) r 32 Baker
Sayner Alfred r 890 Bush
SAYRE see Sayer
" Clarence C (Eva) cement contr r 541 26th Av
" Clota C clk SP Co r 1215 Hyde
" Fred F pres W R Sayre Lbr Co and mgr Cal Cedar Prod Co r Stockton
" Geo W (Hazel) clk WUTel Co r 1534 Jackson
" John F (Mary) salsn r 1215 Hyde
" Mary J widow r 2029 Pierce
" Wm R mgr W R Sayre Lbr Co Inc r Alameda
" W R Lumber Co Inc 1 Montgomery
Sayres Lucie A Mrs r 573 Dolores
Saysette Lawrence C (Emma) clk r 765 Cole
Saysset E (Adeline) r 1545f Taylor
Saywell Wm T (Ethel) musician r 877 14th
Sazaro Minnie tel opr r 1635 Sutter
Sazze Ambrosio cleaner r 416 Utah
SBARBORO ALFRED E (Ersilia) v-pres and cashr Italian Am Bank, r 3015 Pacific Av
SBARBORO ANDREA, pres Italian Am Bank, r 3401 Washington
" Hazel steno R G Dun & Co r 1922 Mason
SBARBORO REMO E (Lucia M), teller Italian Am Bank, r 1927 Washington
SBARBORO ROMOLO A, asst cashr and sec Italian Am Bank, r 1830 Gough
Sbragia Angelo r 155 Pfeiffer
SBRAGIA
" Carlo (Georgia) (Franchini & Sbragia) r 66 Clipper
" Frank butcher r 66 Clipper
" Girolamo (Anna) poultry 1720 Polk r 2388 Pine
" Lawrence (Fernanda) groceries (Rappo Sbragia & Ferrari) r 893 Fulton
" Victor (Felicita) blksmith r 801 Broadway
SBRAGIA VICTOR A (Valente Marini Peratt & Co), r 649 Green
Sbrana Ardinello (Santa Cruz Prod Co) r 230 23d
" John (Orga) janitor r 2054 Jones
" Luigi (Ella F) with Bank of Italy r 5277 Lombard
" Olinto (Iva) mach r 323 Utah
Sbriggia Fred (Santina) lab r 339 Chestnut
Scabbold J R r 250 Kearny
Scaccalossi Alessio (Rosa) cementwkr r 39 Chile
Scacchetti Giacomo (Alvira) stablemn r 233 Langton
Scaciga Saml (Rosa) butcher r 1000 Montgomery
" Serafino with United Milk Co r 1363 Natoma
" Victor clk Northern Assurance Co r 1363 Natoma
Scadden Geo A (Louise) pkr r 1638 San Bruno Av
" Thos A (Mildred) ins r 2637 Clay
Scadutto Rosario (Rose) fishermn r 223 Francisco
Scafani Angelo fishermn r 587 Francisco
" Antonio (Antoinette) fishermn r 255 Francisco
" Antonio (Maria) fishermn r 587 Francisco
" Anthony with Bankers Utilities Co r 2755 Geary
" John (Alvina) fishermn r 26 Jansen
" Lawrence lab r 587 Francisco
" Louis pastemkr r 255 Francisco
" Michael mach r 673 Francisco
Scafidi A & Sons fruits (A, L, D and L) 3340a 18th
" Antonio (Kate) (A Scafidi & Sons) r 3340a 18th
" Bros fruits 1062 Hyde
" Dominic (Della) (A Scafidi & Sons) r 3340a 18th
" Gaetano (Scafidi Bros) r 1062 Hyde
" Jos fish 1115 Fillmore r 2970 24th
" Jos A (Adeline) (Scafidi Bros) r 1366 Pine
" Louis (A Scafidi & Sons) r 3340a 18th
" Salvatore (A Scafidi & Sons) r 3340a 18th
" Salvatore (Scafidi Bros) r 1062 Hyde
" Thos G (Angelina) (Scafidi & Giuffre butcher r 219 Lisbon
" & Giuffre butchers 1401 Polk
Scafire Jos (Juditha) with Bank of Italy r 1543 Vallejo
" Jos Jr (Helen) electn r 2555 Polk
Scagiola Bernardo (Adele) glasswkr r 2240 19th
" Jas springmkr r 236 Hampshire
" John (Bernadette) clk r 3025 23d
" John shoemkr r 236 Hampshire
Scaglione Louis tailor r 1667 Green
Scahill Thos (Lolita) house smith r 608 Noe
Scala Louis plastr r 459 Haight
" Pietro (Mary) (Roma Hotel) r 412 Broadway
Scalabrino Geo (Lena) waiter r 619 Moultrie
Scaler Frank J (Angelina) ladies' furn gds 20 Ellis r 1449 Noe
" Fred (Rose) cigars r 603 Hayes
Scales Alfred C (Winifred) (Brooks & Scales) 2205 Sacramento
" Alice H Mrs Hendrick Hudson Apts 1204 Mason
" Henry H (Martha H) with Bank of Italy 5125 Geary
" Horace H (Edith F) mgr Sugar Pine Lbr C r 2855 Scott
" Marie steno Robert Dollar Co r Oakland
" Mary A Mrs r 16 28th
" Nella Mrs r 1225 Hyde
" Perceval S (Alberta) r 1821 Gough
" Saml G (Alice H) salsn Bare Bros r 120 Mason
Scaletti Emilio (Mary) waiter r 1515 Powell
" J finisher r 40 Francis
" Louis finisher r 4425 Mission
" Paolo finisher r 833 Union
Scalia Marie steno Roos Bros r 6045 Mission
Scalione Antonio (Theodora) farmer r 4021 24th
" Leo teller Italian Am Bank r 1138 Stanya
" Theo r 4021a 24th
Scalisce Paul (Mary) r 620 Carolina

PRINTERS
BOOKBINDERS
STATIONERS
LITHOGRAPHERS
LOOSE LEAF
LEDGERS
TYPEWRITER
SUPPLIES
H. S.
CROCKER
COMPANY
INC.
565-571
MARKET ST.
TEL. DOUGLAS 5800
ALSO AT
LOS ANGELES
SACRAMENTO
OAKLAND

TYPEWRITERS RENTED 3 MONTHS VISIBLES $6.50 AND UP
AMERICAN WRITING MACHINE CO.
506 MARKET STREET SAN FRANCISCO PHONE DOUGLAS 649

MISH & CO.
TAILORS
TELEPHONE DOUGLAS 2517
25 KEARNY STREET
ROOMS 400-401
BALDWIN BUILDING
SAN FRANCISCO, CAL.
See Page 90

Scallan John J (Mae) carp r 347 Mississippi
Scally Don J sales mgr Trevor & Co r 1235 Laguna
" Dorothy S milliner r 1235 Laguna
" John E clk r 160 Noe
" Kathleen M bkpr r 1235 Laguna
" Mary Mrs r 1235 Laguna
" Thos J (Mabel) clk r 1640 Webster
Scalmanini Antone B (Camille) conftr r 921 Leavenworth
" Attilio J (Estella) clk Ghirardelli & Co r 378 30th Av
" Edw (Irene) conftr r 609 15th Av
" Fernando A lab r 1421 17th
" John ins r 936 Jackson
" Manuel clk r 936 Jackson
" Pio clk r 936 Jackson
Scalpino Domonic barber r 3001 Howard
Scalzillo Frank (Rachel) barber 3282 24th r 54 Naples
Scamell Arthur E (Maud E) salsn No Percentage Drug Co r 486 44th Av
" Ellen E (wid Edw) r 17 Perine Pl
Scammell Walter S (W S Scammell & Co) Piedmont
" W S & Co shipping 1 Drumm
Scammon Frank framemkr r 573 Valencia
" Harry B clk Bake Rite Consolidated r 2195 Divisadero
" Paul F (Mamie I) (Borden Ptg Co) r 377 19th Av
Scanavino Dolfo gardener r 533 Brunswick
Scandinavia Belting Co 593 Market
Scandinavian American Line Halvor Jacobson & Co Agts 544 Market
" Evangelical Lutheran Seamen's Mission 9 Mission
SCANDINAVIAN SAILORS HOME, Gustav A Lundquist supt, 116 Drumm
Scandolara Eugene (Marie) clk r 669 Minna
Scandrett Adeline tchr Pub School r 219 8th Av
" Alfred J (Ida C) mar eng r 1912 Page
" Evelyn (wid Richd) r 219 8th Av
" Harold R electn r 219 8th Av
Scanlan Catherine salswn r 312 Mason
" Danl lather r 1262 Valencia
" Don C contr 564 Bartlett r 1260 Valencia
" Elsie express r 50 Rosemont Pl
" Jas E (Margaret) lab r 558 Eureka
" Jas H broker r 2419 Larkin
" Jas J (Mary) foremn r 132 Duncan
" John (Guadalupe) clk r 1867a Union
" Leonora C nurse r 2411½ Howard
" Margaret (wid Jas) r 2419 Larkin
" Mary steno r 3956 19th
" Patk T salsn City of Paris r 971 Mission
Scanlin Frank A r 100 Church
" Wm (Elizabeth) r 320 Austin
Scanlon Agnes Mrs r 474 Waller
" Aileen M clk Miller Henry & Scott r 2739 California
" Annie Mrs r 3996 Sacramento
" Annie A (wid Edw F) r 2739 California
" Catherine r 313 27th
" Chas (Nat Automatic Tape Printer) r Albany
" Chas W (Smith & Scanlon) r Berkeley
" Danl B soft drinks 33 4th r 9 Day
" Danl W (May E) lndy supplies 795 Valencia r 25 Mercedes Way
" Edw E (Hannah) spl police r 2468 Geary
" Esther boxmkr r 261 Los Olivos
" Grace M with Zellerbach Paper Co r 313 27th
" Jas hlpr r 548 Eureka
" Jas mech r 48 Vesta
" Jas R (Mary) lab r 2025 Lane
" Jas W clk Aetna Life Ins Co r Berkeley
" Jeremiah mtrmn r 2468 Geary
" John driver r 3996 Sacramento
" John lab r 1039 Mission
" John D (Catherine) plastr r 313 27th
" John J (Veronica) clk r 421 Paris
" Jos (Marie) dressmkr r 2775a Howard
" Lloyd J rep r 313 27th
" Marie steno r 291 Castro
" Martin lab r 534 Page
" Mary J sec S J Wolf r 3956 19th
" Michael shoe mkr 2403½ Folsom r 2440 Folsom
" N porter r 250 Sanchez
" R H r 1231 Market
" Rose clk r 3996 Sacramento
" Thos E (Margaret) janitor r 58 Lapidge
" Thos J salsn SO Co r Oakland
" Wm F florist r 291 Castro
Scannavino Elene r 4847 Mission
" John A dentist 346 Columbus Av r Oakland
Scannell Andrew A salsn r 1781 Sanchez
" Annie (wid John) r 169 Duncan
SCANNELL
" Cornelius P (Margaret C) mar eng r 3654 20th
" Danl A (Mary) r 1781 Sanchez
" Edw J (Helen) patrolmn r 667 McAllister
" Florence lab r 1378 11th
" Gerald J lab r 169 Duncan
" Grace A clk r 169 Duncan
" Jos ftr r 34 6th
" Josephine M steno Industrial Acc Com r 1781 Sanchez
" Michael F (Dell) watchmn r 1378 11th Av
" Michael T (Lena) lab r 182 Lexington
" Patk J (Mary) lab r 32 Carver
" Val C musician r 167 O'Farrell
Scanovino Adolph florist r 4663 Mission
" Ercola (Giosso & Scanovino) r 309 Bay
Scantin John R clk Fed Res Bank r Oakland
Scaparone Carlo G (Mary) phys 916 Kearny r 1803 Jones
Scar Anton (Eleanor) insp r 1847 McAllister
Scarabosio Arico cementwkr r 758 Wisconsin
" David macn r 611 Wisconsin
" Giovanni (Mary) soapmkr r 611 Wisconsin
" John (Evelyn) contr cement 758 Wisconsin
Scaramozi Anthony D (May C) driver r 1833 Eddy
Scarbo Marie hairdresser r 286 Liberty
Scarboe Geo r 1264 Howard
Scarborough Hattie L steno Fed Res Bank r 625 Bush
" Homer B bkpr Harry Hoefler Candy Co r Oakland
" Saml R janitor r 622 Franklin
Scardigli Guido (Novena) fruit r 166 Collingwood
Scardina Antone cashr A C Hellmann r 2 Kent
" John (Amelia) lab r 2227 Taylor
" John (Josie) mach r 471 Naples
" Jos (Mary) cooper r 25 Stoneman
Scarf Adelaide Mrs clk Anglo & London Paris Nat Bank r Berkeley
" Wm r 602 Golden Gate Av
Scarlato Frank (Mary) japanner r 3112 San Jose Av
Scarlatti Eugene r 2123 Jones
Scarlett Arthur D rooms 1030 Larkin
" Frank W (Letha) boilermkr r 1895 Page
Scarmellini Wm baker r 752 Vallejo
Scarpa Mario salsn Lou H Rose Co r 829 Filbert
Scarpel Antone salsn r 1027 Pacific
Scarpellini Jos lab r 1940 Lombard
" Julio lab r 1940 Lombard
" Nicholas (Nunceilla) r 1940 Lombard
Scarpini Davido dairymn r 217 Columbus Av
Scarritt Harry M (Bertha L) r 830 Post
" Harry R salsn Frye & Co r 2328 Pine
Scarry Laurence (Alice) cond r 435 Lane
" Violet with Pac Embroidery Co r 1811 Prince
Scarsi Alfred R clk Consul of Switzerland 485 California
Scase Walter J (Kittie) bkpr C J Berry r 1015 Pierce
Scatena Alexis (Dominica) (Marini & Scatena) r 1047b Oak
" Alfredo (Biagi & Scatena) r 69½ Ritch
" Aristide G bkpr D Biagi & Co r 479 28th Av
" Biagio carp r 400 Vallejo
" Domenico (Julia) fruits 482a Hayes r 1616 Hayes
" Elisa (wid Peter) r 1868 Vallejo
" Eugenio (Theresa) fruits 1314 Grant Av r 1320 Grant Av
" Fortunato (Theresa) r 2147 Greenwich
" Frank (Ray) barber r 1000 Montgomery
" Gemma F bkpr r 1868 Vallejo
" Giuseppe (Estelle) lab r 2608a 21st
" Guido W mgr r 1868 Vallejo
" Hugo F artist 728 Montgomery r 1868 Vallejo
" Humbert M (Inez) mgr Scatena & Co r 1460 Union
" John G (Edith) florist r 156 Fairmount
" Jos A (Hazel) salsn Chicago Specialty Box Co r 2265 Fulton
SCATENA L & CO AND A GALLI FRUIT CO (Consolidated), commission merchants, 104-106 Washington, tel Sutter 5674
SCATENA LORENZO, chairman of the Board, Bank of Italy, r 524 Post
" Lucille I steno r 1616 Hayes
" Nachesso (Natalina) lab r 2910 Buchanan
" Olivia compt opr SP Co r 80 Lippard Av
" Peter (Emma) r 2859 Octavia
" Primo barber G Bello r 124 Moulton
" Salvatore (Josephine) lab r 2010a Powell

The UNION LITHOGRAPH CO.
LITHOGRAPHING
PRINTING
BINDING
EMBOSSED
BUSINESS
STATIONERY
COPPER
PLATE
ENGRAVING
BLANK
BOOKS
LOOSE
LEAF
LEDGERS
TELEPHONE
KEARNY
3780
OFFICE
AND
PLANT
741-755
HARRISON
STREET
NEAR THIRD
SAN FRANCISCO

H.N. COOK BELTING COMPANY
401 HOWARD ST.

PUMPS
BYRON JACKSON IRON WORKS
410 SHARON BUILDING
SAN FRANCISCO, CALIFORNIA

See Page 69

Addressograph
PRINTS FROM TYPE
H. S. Crocker Co., Inc.
AGENTS
565-571 Market St.

Salvation Army Industrial and Social Home

(MEN)

876 HARRISON ST. Brigadier George Reid, Officer in Charge PHONE SUTTER 3518

SCATENA
" Silvestro (Faustina) blksmith r 180 Lippard Av
" & Co (New York) wine mfrs 510 Battery
Scavedo Enrico butcher r 9 Hinckley
" John (Ersa) florist r 9 Hinckley
Scavenger's Union 321 Divisadero
" Protective Association 729 Filbert
Scaza Jos clk O'Connor Moffatt & Co r San Rafael
Scazeilo Rafaelo lab r 2121 Jones
Scearce Jas P r 5226 California
Scelzi Frank S (Christina) (Scelzi & Simpson) r 235 Steiner
" & Simpson (F Scelzi E Simpson) barbers 6 Turk
Scerri Arnoldo (Mathilda) lab r 1000 Montgomery
" Baptiste cook r 1645 Jerrold Av
" Laurence cond r 1708 LaSalle Av
" Salvatore lab r 1645 Jerrold Av
" Saml cook r 1645 Jerrold Av
Schaab Carl deckhd r 1742 Bryant
" Geo (Anna) brewer r 1742 Bryant
" Kate nurse r 212 Arguello Blvd
Schaack Michael clk WP RR r 733b Brannan
" Nicholas (Louise) cond r 125a Precita Av
Schaad Emil M butcher 533 Divisadero
Schaade Catherine Mrs restaurant 3191 Mission
" Wm F (Catherine E) r 1920 Post
Schaadt Bertha (wid Frank) r 31 Howth
" Louis H (Honora) salsn City of Paris r 1610 Vallejo
" Peter salsn Mabel H Maher r 32 Abbey
" Russell A (Elsie) carp r 31 Howth
Schaaf Bert E salsn Heine Piano Co r 1985 Grove
" Karl bakery 35 Clement
Schaarschmidt A F asst steward St Francis Hotel r 1200 Geary
Schabacher Callie electrologyst 133 Geary r 1500 Sutter
Schabat Emil F (Ingeborg) mfg jeweler 133 Geary r 6517 California
" Emil J (Fannie) r 1125 Sanchez
Schabel Geo E salsn r 1020 Post
" Henry L F (Mary) icemn r 32 Bixby
" Herman F pkr r 32 Bixby
Schaben Jos painter r 1481 Jackson
Schabiague Pauline tchr Pub School r 1140 Leavenworth
Schach Chas (Gertrude) car bldr r 3860 26th
Schact Chas watchmn r 1743 LaSalle Av
" Edw G clk SP Co r 215 10th Av
" Henry r 215 10th Av
" Irving salsn Rosenthal's Sales Stores r 947 Steiner
" Rudolph F clk SP Co r 215 10th Av
" Victor R (Elizabeth M) police r 996 Valencia
Schachter Clara (wid John) men's furnishings 220 3d r 993 Steiner
" J auto dlr r 405 Van Ness Av
" Maurice mgr M Blumberg & Co r 619 8th Av
Schack Michael lab r 733a Brannan
Schadde Wm A surveyor Hibernia Sav & Loan Soc r San Mateo
Schaddle John floormn r 410 Bush
SCHADE see Schad and Shade
" Carl clk r 1327 Laguna
" Chas O janitor r 241 Otsego Av
" Edw H (Eda) mach r 1327 Laguna
" Fred C clk DeLano Bros r 4177 17th
" Geo butcher r 1778 O'Farrell
" John H F (Ruth) driver r 15 Bennington
" Wm H (Adele) eng PT&T Co r 251 Clinton Park
Schadt Frank (Linda) carp r 686 Ash
Schaeche Wm (Madeline) r 3152 22d
Schaechtel Gustav (Mary) agt r 514 Laguna
Schaedler Fred plastr r 1363 Webster
SCHAEFER see Schafer, Schaffer, Shafer and Shaffer
" Adam (Fannie) r 3252 16th
" Adam (Margaret) gardener r 36 Arlington
" Adam (Frances) mgr Chicago Specialty Box Co r 1610 Leavenworth
" Anna acct Northern Assur Co r 420 Frederick
" Anna Mrs r 266 Precita Av
" Anne Mrs r 3139 16th
" Anthony E (Emma) butcher r 332 Cumberland
" August (Evelyn) r 82 Merritt
" Bert hosemn SFFD r 349 11th Av
" Bertrand J (Margaret) newspaper rep Hobart Bldg r 1270 California
" Carl buyer B K H Co r 1235 O'Farrell
" Carl A (Anna) baker r 420 Frederick
SCHAEFER
" Carl A clk r 3306 California
" Chas (Josephine) lab r 125 Julian Av
" Chas A (Grace) carp r 546 29th
" Chas A clk r 349 11th Av
" Chas A (Viola) janitor Lux School
" Chas J (Margaret) clk R W Kinney Co r 33[illegible] Gerard
" Clara M r 814 Steiner
" Clarence salsn SO Co r 349 11th Av
" Clarence T dental mech r 3753 Army
" Edw E mgr Florsheim-Schaefer Co r Oak[illegible] land
" Edw S (Della) carp r 59 Curtis
" Eleanor clk r 1458 Green
" Elmana r 2040 Carroll Av
" Elmer R (Thyra) agt SP Co r 1209 Arguell[illegible] Blvd
" Emelia X-ray opr Franklin Hospital r 26[illegible] Farallones
" Etta dept mgr r 210 Church
" Eva F r 3252 16th
" F A & Co (Ltd) (Honolulu) Welch & C[illegible] agts 244 California
" Fred butcher r 2040 Carroll Av
" Fredk (Elizabeth A) clk SO Co r 2114 23[illegible]
" Frieda steno r 625 Cole
" Geo (Carrie) grocer 4800 California r 62[illegible] Cole
" Geo Jr mach r 625 Cole
" Geo C clk SP Co r Berkeley
" Geo F (Mae E) lieut SFFD r 1238 Plymout[illegible]
" Gladys (wid John) r 264 Guerrero
" Harold A solr Examiner r 546 29th
" Helen D Mrs nurse r 145 23d Av
" Henry E clk r 1949 Pine
" Irene M steno r 625 Cole
" Jos (Elina) broker r 267 Farallones
" Jos lab r 1241 Eddy
" J Phillip (Verna) clk SO Co r 286 29th
" Julia (wid Fred) r 1458 Green
" Louis polisher r 3664 19th
" Louis W (Edna H) electn r 3664 19th
" Louise salswn r 516 O'Farrell
" Mary E F (wid John J) r 509 Shotwell
" Minnie (wid Otto) r 125 Jersey
" Minnie (wid Chas H A) r 3306 California
" Muriel tel opr r 1815 Lyon
" Ralph C foremn Hoover Spring Co r. 51[illegible] Frederick
" Robt H jeweler r 490 22d Av
" Rudolph tmstr r 2040 Carroll Av
" Wm (Lydia) r 125 Jersey
" Wm (Louise) r 2040 Carroll Av
" Wm bkpr r 1267 Pine
" Wm H clk r 559 7th Av
" Wm R (Christine) cigarmkr r 964 Guerrer[illegible]
Schaeffer Chas A (Harriett) salsn r 416 Turk
" Clara salswn r 516 O'Farrell
" E E r 540 Powell
" Howard F (Ruth) mgr Hotel Mentone 38[illegible] Ellis
" Howard F Jr salsn r 387 Ellis
" Howard O painter r 2510 Polk
" Lee Mrs steno WP RR Co r1185 Pine
" Michael (Johanna) baker r 669 Pennsylvani[illegible]
" Robt J r 346 Prospect Av
" Rose Mrs r 1026 Clement
" Rudolph F artist 999 California r 1567 Wi[illegible] lard
" Ruth Mrs r 387 Ellis
" & Budenberg Mfg Co gauges 155 2d
Schaeffle Helen J widow r 1637 Clay
" May bkpr r 940 Jackson
Schaefle Ellen (wid Herman) r 840 14th
" Fred W (Lillian) clk r 840 14th
Schaenman Harry (Blanche) shoewkr r 323 Mission
Schaer Frank carp r 8 29th
Schaerer Alice M steno r 356 Connecticut
" Emil (Mary) bakery 1475 18th r 356 Co[illegible] necticut
" Emily A clk r 356 Connecticut
Schaertzer Chas (Loretta) cond r 1951 Page
" Irma D steno Selbach & Deans r 3320 20[illegible]
" John A (Jessie) dep clk US Dist Court r 192 Ellis
SCHAETZ see Schatz
" Chas (Dora) lab r 321 Naples
" Otto (Anne) lab r 57 Bernal Av
Schaezlein Robt F (Elsa) jeweler r 100 2d A
Schafer Alfred (Norine) millmn r 678 6th Av
" Alice L (wid Louis) r 3412 Army
" Anna R (wid Wm) r 1326a 6th Av
" Carl chemist r 1235 O'Farrell
" Carl C clk r 859 Fulton
" Chas (Emily S) carrier PO r 33 Valley

BUILDING & ENGINEERING NEWS
All of the Construction and Engineering News of the West
Issued Weekly $4.00 Per Year
560 MISSION STREET San Francisco Telephone Douglas 2372

"THAT CAREFUL DENTIST"
DR. WM. W. HOAGLAND
SPECIALIST
EXTRACTIONS, CROWNS, SELF-CLEANSING
BRIDGE WORK, WHALEBONE ROOFLESS PLATES
TELEPHONE GARFIELD 835
908 MARKET STREET
COR. POWELL AND EDDY
SAN FRANCISCO, CALIF.

SCHAFER
" Clarinda Mrs r 3855 California
" Cora L r 1160 Fulton
" Emil (Caroline) painter r 415 3d Av
" Frank mgr SF & Portland SS Co r 656 O'Farrell
" Frank J clk r 1873 O'Farrell
" Frank P (Catherine) salsn Victor R Ulman & Co r 80 Castro
" Geo planing mill 734 Bryant r 678 6th
" Geo F (Alice C) office Mills Bldg r 2574 Clay
" H lab r 669 Clay
" Henry J tmstr r 1309 Vermont
" Herman (Adeline) carrier PO r 584 29th Av
" John H (Agnes) asst auditor Crocker Nat Bank r 915 Broderick
" Lena (wid Chris) r 1309 Vermont
" Mary (wid Geo) r 1160 Fulton
" Peggy tchr dancing 435 Powell
" Ward C asst editor Pacific Industries r Alameda
" W I r 68 Haight
" Wm clk r 559 7th Av
" Wm (Grace) painter r 1431 Hayes
" Wm salsn Elec Ry & Mfrs Supply Co r Sausalito
" Wm L (Elizabeth) lab r 1139 Kansas
Schaff Benj (Ada) mgr Buena Vista Apts r 230 11th
" Harry (Fannye) (Schaff & Schiavone) r 830 Hyde
" & Schiavone (H Schaff, D L Schiavone) tailors Phelan Bldg
Schaffer August D atty 14 Montgomery r Oakland
" Cuthbert P (Mildred) clk r 1625 Dolores
" Diedrich J (Lulu O) soft drinks 1256 Fell
" E gardener r 252 6th
" Evelyn clk r 1057 Steiner
" Frank E electn r 3031 Washington
" Frank G (Lida) mach r 3031 Washington
" Fred (Adeline) janitor r 1625 Dolores
" Fred A bkpr Anglo & London Paris Nat Bank r Oakland
" Geo syrupmkr r 3139 16th
" Harry r 1324 Jackson
" Harry W marblewkr r 1625 Dolores
" Jos W (Alexandria) r 120 Albion Av
" L & Co (L Schaffer) iron wks 364 10th
" Levina H bkpr Mills & Hageborn r 1312 California
" Lonn r 538 Natoma
" Lorenz (Freda W) (L Schaffer & Co) r 364 10th
" Mary (wid Jacob) r 245 Leavenworth
" Nellie M salswn r 3031 Washington
" Wm (Mary J) electn r 3728 23d
Schaffler Fred W (Violet) chauffr r 1010 Haight
Schaffner Chas E clk r 448 Lombard
" Elsie A steno r 616 Campbell Av
" Frances clk r 369 Pine
" Fred W (Violet) clk Humboldt Savings Bank r 1214 2d Av
" Fredericka (wid Herman) r 1134a Castro
" Margaret (wid Fredk) r 448 Lombard
" Paul F (Edna) mgr Valvoline Oil Co r 46 Rivoli
Schafft Robt C (Ruth) salsn r 1328 18th Av
Schage Florentine dept mgr Cal Pkg Corp
SCHAGEN BASTIAN (Clara), sec City of Paris Dry Goods Co, r 437 18th Av
Schaible Albert H (Annie) plumber r 435 Duncan
" Chas J watchmkr r 3048 16th
" Paul M (May) carp r 1822 Page
Schaich Otto E (Rose) druggist r 717 Hayes
Schaidt August tailor r 3836 California
" Morris J (Gussie) conftr r 1761 Fulton
Schainlaub Emma Mrs r 3629 Sacramento
Schainman Paul hardware 2767 Lombard
Schake Alfred P (Frances) photogr 1349 Fillmore r 1615 Baker
Schalchle David reprmn r 434 Fillmore
Schalchli David R mach r 1543 Dolores
" Geo lab r 2255 San Jose Av
Schaldach Henry B (Louise) ins r 1718 Broderick
Schalich Irene A tchr Pub School r 1135a Pacific
" John A (Kate) plumber r 1671 Church
" Thos F (Elizabeth) (Hoffman & Schalich) r 1135a Pacific
Schalike Jennie (wid Wm) r 545 Fell
Schalk Herbert B (Jeanette) salsn Western Brass Mfg Co r 3478 18th
" Herman (Helen) prop Oxford Apts r 1137 Hyde
" Josephine (wid Chas) r 2409 Washington
" Louis drftsmn Julia Morgan r Oakland

SCHALK
" Otto G (Anna) waiter r 1682 San Jose Av
Schalkhammer Sebastian tchr music r 2586 Pine
Schall Geo A (Johanna L) traffic mgr Wm Cluff Co r 1214 Cole
SCHALLA JULIAN R (Clara H), mgr Standard Tool & Mfg Co, r 1249 Willard
SCHALLENBERGER see Shallenberger
" Clement salsn Florsheim-Schaefer Co r 2313 Webster
SCHALLER see Shaler
" Bertha (wid Frank E) r 783 Ashbury
" Walter F (Florence) phys 909 Hyde r 164 Sea Cliff Av
" Wm F (Elizabeth) (Stephenson-Schaller Co) r 2339 Market
Schallich Henry L (Ethyl) driver r 562 Guerrero
" Louis N electn r 3662 16th
" Sophia (wid Louis) r 3662 16th
Schallinger Carl (Carrie) dairy prod 310 Clay r 2419 Lake
" Ernest V clk r 2419 Lake
Schallmann Louis (Lena) clk r 337 Bosworth
Schallock Emil (Hermina) r 1615 Kirkwood Av
" Fred E mech **H S CROCKER CO Inc** r 1615 Kirkwood Av
" Hattie M bkpr r 1615 Kirkwood Av
" Wm J (Lena M) druggist 1599 Sanchez r 74 Sharon
Schaltenbrandt Maria phys r 4051 20th
SCHAMMEL GEO, asst cashr San Francisco Savings & Loan Society, r Oakland
Schamp Ralph C (Hazel A) enameler r 3475 18th
Schander Adolph candymkr r 149 13th
" Frank waiter r 2048 Polk
" Fred M watchmn r 4324 17th
Schank Isabella auditor No Percentage Drug Co r 1400 Jones
Schanke Frank F (Pearl) auto trmr r 17 Clement
Schantz Ethel M bkpr r 1477 California
" John (Cornelia) carp r 921 Leavenworth
" Mary F (wid Isaac) r 1477 California
Schanz Emil F autowkr r 3048 16th
Schanzer Dani r 632 Fillmore
Schaper E R interne SF Hospital
SCHAPIRO see Shapiro
" Abraham (Daisy) acct r 2054 Baker
SCHAPIRO B & CO (B Schapiro), real estate, 24 Montgomery
" Bernard (Birdie) (B Schapiro & Co) r 2755 Scott
" Esmond atty Balfour Bldg r 2755 Scott
" Reuben salsn B Schapiro & Co r 1731 Golden Gate Av
Schapp Adelbert J (Virginia) atty r 617 Genesee
Schappler Valentine (Rosa) mach r 203 Holloway Av
Scharbach Frank H (Florence) clk r 760 Valencia
" Fredk P (Anna) salsn A Korn r Oakland
Schardin Ethel M (wid Otto) r 122 Rousseau
Scharenberg August C P (Estelle) lithogr r 251 Dolores
" Louis dep r 530 Alvarado
" Paul (Eleanor) sec r 135 Paris
Scharetg Everett G chauffr r 100 Fillmore
" Geo A (Mary) (Geo Scharetg & Sons) r 315 Mississippi
" Geo & Sons (W, Geo, L, O, R and Rose) draymn 906 22d
" Julius J (Agnes) cleaner r 127 Mateo
" Louis (Annie) (Geo Scharetg & Sons) r 398 Texas
" Otto (Ella) (Geo Scharetg & Sons) r 309 Mississippi
" Robt (Ethel) (Geo Scharetg & Sons) r 2 College Ter
" Rosie (wid Geo) (Geo Scharetg & Sons) r 802 22d
" Walter (Geo Scharetg & Sons) r 802 22d
Scharfenberg Jos mech r 1086 Post
Scharfenberger John cooper r 975 Harrison
SCHARFF see Scherf
" Benj (Elizabeth) collr r 690 4th Av
" Chas L (Rose) chiropodist 830 Market r 159 10th Av
" Ervin E (Gertrude) broker Pacific Bldg r 790 41st Av
" Isaac C (Lillian) real est Pacific Bldg r 69 6th Av
Scharkoff Harry W salsn r 55 5th
Scharlach Edmund A (Julia) mfrs agt 742 Market r 285 10th Av
Scharlin Abraham r 1405 Van Ness Av
" Bros (Inc) clothing 342 Clay
" Isadore A (Mae E) (Scharlin Bros) r 519 20th Av

PACIFIC METAL WORKS
COPPER
SHEETS
BARS
TUBING, Etc.
SOLDER
BABBITT
TYPE METALS
BRASS
CASTINGS
153-159 1st St.
SAN FRANCISCO, CAL.
Tel. Sutter 608
BRANCH: LOS ANGELES

See Page 79

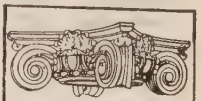
SEE PAGE 34 BUYERS' GUIDE
WESTERN BUILDERS' SUPPLY CO
Agents and Dealers in Builders Specials. Store 135 Second Phone Kearney 1931

BAY CITY IRON WORKS
Telephone MARKET 1311
ELECTRIC (ARC) WELDING
HYDRAULIC PRESS WORK
BOILERS AND STEAM TANKS FOR OIL AND WATER
1215-45 HARRISON STREET, BETWEEN 8TH AND 9TH
SEE PAGE 59

RICHARDS HARDWOOD LUMBER CO.
AMERICAN AND IMPORTED HARDWOODS
Telephone SUTTER 572
ESTABLISHED 1908
OFFICE
480-486 Brannan Street
Yards, Brannan, Fourth and Freelon Sts.
See Page 52-65

DIETZGEN TRADE MARK
DRAWING MATERIALS
ENGINEERS' and ARCHITECTS' SUPPLIES
18 FIRST STREET
See Pages 7-45
TEL. KEARNY 2680

SCHARLIN
" John (Lucy) (Scharlin Bros) r 494 20th Av
Scharm Paul P (Christiana) watchmn r 1162 Page
Scharnhorst John (Bertha) wood carver r 866 Grove
SCHARNWEBER see Sharnweber
Scharowsky Hans A clk Springfield Fire & Mar Ins Co r 224 7th Av
Scharp Lucile nurse r 3402 California
Scharpff Geo B salsn US Steel Prod Co r Berkeley
Scharrenberg Paul (Eleanor) sec Cal State Fed of Labor r 135 Paris
Scharrer Christene furrier r 385 28th
Scharsmith Fred baker r 885 McAllister
Schartz Saml (Hattie) tailor r 638 Ivy
Schary Edwin G salsm r 1030 Franklin
" Lea clk r 1030 Franklin
" Muriel bkpr r 1030 Franklin
Schas David driver r 935 Page
" Jacob A (Nettie) v-pres Bullion Mfg Co r 422 21st Av
" N R treas Bullion Mfg Co r 422 21st Av
Schastey Alice B r 2756 Pierce
" Geo A Jr r 2756 Pierce
Schath Henry (Alma) electn r 1720 Mission
Schathard Clifton clk r 910 Geary
Schatt Jos (Pauline) driver r 627 San Bruno Av
" Jos lab r 900 Brannan
Schattgen Helen (United Mimeograph Co) r 368 Ellis
Schattner Fredk delicacies 393 Eddy
" W Guy salsn Union Oil Co r 1505 Divisadero
SCHATZ see Schaetz
" Frank A (Edna) clk Bd of Pub Wks r 42 Divisadero
" Gustave (Mary) porter r 4186 17th
" Lawrence clk SP Co r 1346 Hyde
" Louis hosemn SFFD r 275 Turk
" Nander card writer r 1534 Steiner
" Philip (Pauline) r 1531 California
Schatzle Henry E (Bertha V) carrier PO r 3535 24th
SCHAU see Schaw and Schou
" Mathias P (Schau & Momsen) r Ross
" & Momsen (M P Schau H C Momsen) restaurant 62 2d
Schaub Addison B mach r 1024 Wisconsin
" Anna (wid Henry) r 1588 Fulton
" Annie (wid John) r 11 Lafayette
" Benedict elev opr r 82 Webster
" Fred lab r 1550 Polk
" John A (Gwendolin) cond r 850 Central Av
" Mary A r 11 Lafayette
" Milton clk Mercantile Trust Co r Oakland
" Victoria (wid Benedict) r 82 Webster
Schaubel Chas (Henrietta) mach r 1574 Eddy
" Fredk S r 1574 Eddy
" Raymond D salsn r 1574 Eddy
Schauberger Mathias (Emma) waiter r 2546 28th Av
" Nathan waiter r 445 O'Farrell
Schauble Emil mach r 551 Kearny
Schaubschlager Frank J (Irma) lab r 201 Elsie
Schaubye Carl (May) clk r 1493 Masonic Av
Schauer Conrad mach r 216 4th
" Rudolph W (Martha) lab r 1512 Thomas
" Wm with US Forest Ser r Daly City
Schaufel Annie widow r 9 Bronte
" Chas (Theresa) autowkr r 3942 Mission
" Ella L milliner r 9 Bronte
" Henry lab r 9 Bronte
Schaufelberger Clarence E salsn r 724 Leavenworth
SCHAUFLER see Schaffler
Schauman Karl O pres Kosac Sales Co r Sausalito
Schaumleffel Frank A (Amelia) blksmith r 65 Cordova
" Frank J carp r 1541 Hampshire
" John W (Annie) mech r 1541 Hampshire
" Wm (Louise) foremn r 231 Precita Av
" Wm Jr clk r 231 Precita Av
Schaumloffel Minnie (wid Wm) r 655 London
Schaupp E cashr Nat Cash Reg Co r Oakland
" Karl L (Enid) phys 516 Sutter r 437 Lake
Schaw-Batcher Co (of Sacramento) whol hdwe 26 Front
" Carl N (Christine) autowkr r 1480 Larkin
" John A sec-treas Schaw-Batcher Co (of Sacramento) r Sacramento
Schayer Mattie bkpr r 652 9th Av
Scheck Chas conftr r 384 Oak
" Susana steno r 462 Frederick
Scheckner Edw salsn r 828 Haight
Schedalke H W Max clk PO r 1541 California
Schedeman Ferdinand grocer 1434 18th r 376 Missouri
Schedler Carl W mgr Gt West Elec Chem Co r Berkeley
SCHEEBLE see Scheble
Scheel J Harry driver r 3871 24th
SCHEELE see Sheele
" Albert C (Anna) baker r 124 Hancock
" Herman lab r 825 Howard
" Theo M mfrs agt r 920 Pine
Scheeline Edwin S (Mae) (Sheeline Mfg Co) r 2203 Buchanan
" Harold P (Norma) r 3553 Clay
" Mfg Co elec heaters 76 Tehama
" S C r St Francis Hotel
" Sol E (Louise) r 1431 Leavenworth
SCHEER see Scherr, Schier and Shear
" Edwin clk Scheer Grandi & Co r Berkeley
SCHEER, GRANDI & CO (G A Scheer, C S Grandi) wholesale grocers and dairy produce, 314 Front, tel Kearny 3368
" Gustavus A (Scheer Grandi & Co) r Berkeley
" Lena (wid August) (Goldstein & Scheer) r 1735 Oakdale Av
" Paul L (Minna) cashr r 1851 Church
" Saml mfr cloaks and suits 319 Grant Av r 34 Turk
Scheere Fred H (Marion) opticalwkr r 3340a 22d
Scheerer Adolph (Elizabeth) r 2525 Fillmore
" Emil V (Germania) foremn r 4039 23d
" Jos (Pauline) r 747 Noe
" O E gen pass agt Union SS Co r Alameda
" Pauline clk O'Connor Moffatt & Co r 4039 23d
Scheetz Wm H (Pauline) USN r 1531 California
Scheff Leonard r 562 Sutter
" Paul seamn r 570 Harrison
Scheffauer Fredk C asst eng US Engineer's Office r Mill Valley
" Walter A (Edna) with SF Savings & Loan Soc r 362a Pierce
Scheffel Chas K (Ethel) with Haggard & Schwartz r 1634 Hayes
Scheffer Archie (Nettie) (Rising & Scheffer) r 1705 O'Farrell
" Rose nurse SF Hospital
Scheffler Albert J (Zella) sec-treas Cal Convertible Auto Top Co r 709 Geary
SCHEFFLER JACOB (Pauline) upholstering and draperies, 2503½ California, tel West 5097
" Theo (Thelma) lndywkr r 1560 Oxford
Scheflin Chas R (Nora) steamftr r 1530 Newcomb Av
" Wm T (Rose) hlpr r 1736 Newcomb Av
Schefski David (Annie) carp r 22 Arleta Av
" Harry (Elsie) r 170 Sweeney
" Morris r 170 Sweeney
Scheib Albert J (Amelia) grocer 3929 Sacramento
" Gustave (Bessie) clk r 725 Kirkham
" Jos S druggist r 2601 22d
" Phillip J (Elizabeth) cook r 115 Lundy's Lane
" Wendell D clk r 725 Kirkham
SCHEIBE see Schiebe
" Irwin A (Anna) supt Rainier Brewing Co r 167 Guerrero
" Oscar J (Beatrice) printer r 4368 23d
Scheibli Julius tailor r 2826 Howard
SCHEID see Schied
" Aubrey A clk SO Co r Los Altos
" Bernardine acct O'Connor Moffatt & Co r 4610 Misson
" Fredk clk r 1829 Hyde
" Geo E ins Phelan Bldg r Los Altos
" Jos W (Bernadina) blksmith r 4610 Mission
" Wm J salsn r 4610 Mission
Scheidemann Antoinet Mrs r 335 Prague
Scheidt G H salsn Pac Motor Supply Co r Oakland
" John (Gertrude) lab r 2367a Bryant
Scheier Annie (wid Abraham) r 3035 Washington
" Harrold (Clara) r 1351 Mason
" Ralph B (Lydia) phys Flood Bldg r 2373 Pacific Av
Scheifler Frank J (Ruth) butcher r 1332 Dolores
Scheihing Carl (Mattie) glasswkr r 109 Whittier
" Henry (Gertrude) carp r 615 Brunswick
Scheik Felipe M clk SP Co r Berkeley
" Hilma massage r 447 Page
Scheiler Fred cook r 1619 Page
" Henry W (Josephine) cook r 425 6th Av
Scheill Geo (Estelle) chemist r 1407 Cabrillo
Schein Alfred clk r 551 Page
" Herbert (Louise) clk r 1211 Sanchez
" Salo (Gussie) r 551 Page
Scheiner Albert salsn Cal Baking Co r 181 O'Farrell

INTERNATIONAL RADIATOR CO.
C. BARMANN
METAL WELDING
TELEPHONE PARK 1682
505 VAN NESS AVENUE
EXPERT AUTO RADIATOR REPAIRING
FIRST-CLASS REPAIR WORKS
AUTO RADIATORS : LAMPS : FENDERS
WINDSHIELDS : AND : SPEEDSTER BODIES

REMCO PIPE
REDWOOD MANUFACTURERS CO.
& TANKS
1611 HOBART BLDG.
SAN FRANCISCO

SCHEINER
" J clk Examiner r 76 3d
" Zoe steno Cal Lodge of Perfection r Burlingame
Scheinert Emile W (Jessie A) (Gold Medal Range Co) r 2242 Polk
Schekenbach Margaret cashr r 334 Stockton
Schelbert Fredk (Agatha) lab r 1101 O'Farrell
Scheld Helena M typist SP Co r Berkeley
Schelds Wm J guard Fed Res Bank r 222 Lafayette
Scheley Lloyd r 175 Page
" Nettie M Mrs sec Willcox, Peck & Hughes r 175 Page
SCHELL see Shell
" Elenore M (wid Earl S) r 318 Russia Av
" Herman (Tillie) supt r 1148 Oak
" Norma nurse SF Hospital
" Ruth milliner r 1100 Eddy
" Wm H (Helen P) mgr Boos Bros r 642 5th Av
Schelle Emil (Margaret) embalmer r 50 Zoe
Schellenberg Fritz carp r 254 Shipley
" M Otto (Maybelle I) photogr r 643a Castro
Schellenger Adelina W r 1152 Fell
" Bertha with Bank of Italy r 2414 Webster
" Lou E (wid Henry J) r 1152 Fell
Schellens Edna F r 2575 30th Av
Scheller Roy G ins G H Tyson r Burlingame
Schellhorn Rudolph O salsn Frank Werner Co r 896 Eddy
Schellhous Doris nurse r 399 Steiner
" Francis r 236 Miramar Av
" Nina nurse r 399 Steiner
Schelling Ethel A bkpr Clinton Cafeteria r 475 34th Av
" Geo A (Ethel) r 475 34th Av
" John W clk r 803 Divisadero
" Louis (Mary) barber 2325 Clement
" Louis G (Elizabeth) fountain pens 935 Market r 700 Octavia
Schellinger Wm H r 156 3d
Schellino Spirit A (Mary) toolmkr r 577 Green
Schellpeper Anna (wid Conrad) r 1361 11th Av
Schelps Louise r 434 Leavenworth
Schembari Saml (Lena) shoe repr 3420 22d r 120½ Fair Oaks
Schembri Francesco lab r 305 Burrows
" John lab r 305 Burrows
" Manuel (Azzopardi & Schembri) r 1807 Newcomb Av
Schembrie Manuel (Annie) lab r 1048 Evans Av
Schemmelhaack John driver r 339 27th
SCHEMP see Schimpf
" Howard G cabtmkr r 715 Cole
" J F & Co (J F Schemp, J D Davies) office fixtures 409 Shotwell
" J Fred (Barbara) (J F Schemp & Co) r 715 Cole
" Sadie M Mrs tchr Pub School r 715 Cole
Schenck Clyde W clk r 3649 19th
" Dolph (Leota) clk r 169 Lexington
" Etta (wid Arthur) r 407 Miguel
" F Jerome (M Viola) r 151 Valencia
" Geo A (Mary) clk r 78 Manchester
" Geo W (Mary L) r 3649 19th
" Harry E asbestoswkr r 407 Miguel
" Lillian opr r 3046 Balboa
" Otto C P (Meta) grocer 1150 Silver Av
SCHENCK STEPHEN A D, fin sec Builders Exchange, 180 Jessie, r Oakland
Schenckloth P A (Mollie) broker r 384 Oak
Schendel Ada tchr Pub School r Corte Madera
" Harold C (Charlotte) salsn r 83 Sharon
" Paul R (Emma L) foremn Pac Foundry Co r 780 Guerrero
" Wm E (Grace) sec-mgr Independent Cracker & Biscuit Co r 590 16th Av
Schenk Adam (Caroline) barber 2987 Sacramento r 3124 Clay
" Adele acct r 3124 Clay
" Carolyn milliner 498 Geary r 2226 Anza
" Catherine r 501 11th Av
" Chas W foremn L P Degen Belting Co r 218 Anderson
" Emil molder r 141 States
" Emil woodturner 1065 Howard r San Mateo
" Eugenia director Widows' Pension Bureau r 2755 Laguna
" Gustav H (Olga) varieties 2009 Fillmore
" Henry (Gertrude) r 1198 Dolores
" Hubert (Freda) mach r 141 States
" Jos r 579 Somerset
" Leland mach r 3046 Balboa
" Leo mach r 47 Oakwood
" Louise (wid Christian) r 218 Anderson
" Richd F (Albreeti) r 4532 Irving
" Walter C (Justina) printer 59 McAllister r 519 Fell
Schenkberg Adolph F (Annie) grocer 2501 Sutter r 2565 Sutter
SCHENKEL see Schinkel
" Edith L steno r 3972 19th
" Gustave J (Edith) printer r Alameda
" Ignatius F cook r 285 Church
" Peter J (Louise) butcher r 3972 19th
" Regis G (Annie) r 1228 Geary
" Thelma B steno r 3972 19th
Schenken Roy W r 116 Turk
Schenker Julian bottler r 637 California
" Lena (wid Lewis) r 350 San Carlos Av
" Mollie steno r 350 San Carlos
Schennek Frank A (Frances) lab r 2578 Folsom
Schenone Frank (Henrietta) gardener r 2717 Railroad Av
" Geo (Maria) r 47 Carr
" Giacomo (Teresa) lab r 136 St Rose's Av
Schensteiner Jos (Helen) porter r 448 Nevada
Schenter Frank salsn r 1130 Market
Schenz Edw (Mary) cook r 622 Banks
" Jos boxmkr r 662 Bank
Schenzel C F mach r 1623 Sutter
Scheon Ella nurse St Joseph's Hospital
Scheper Carl H (Angie) chauffr r 483 7th Av
" Fred (Ella) driver r 280 30th
" Gertrude S steno r 42 Rotteck
" Magdalene (wid John H) r 737 Cole
" Wm A clk r 737 Cole
Scheppelman August V (Irene) mgr Standard Trading Corp r 170 6th Av
Scheppelmann Herman (Theresa) steward r 681 Arguello Blvd
Scheppler Ernest J (Laura M) (Wm Scheppler & Sons) r 290 Fair Oaks
" Louis W (Alma) (Wm Scheppler & Sons) r 467 Bartlett
" Wm (Emma) (Wm Scheppler & Sons) r 4244 20th
" Wm & Sons (Wm, L W and E J) jewelers 2492 Mission
" Wm H (Pauline) waiter r 2266 Franklin
Schepte John presser r 1520 Buchanan
Scher Aaron (Ksenia) clk r 1430 McAllister
" Harry N (Esther T) mach r 145a Julian Av
Scherba Isadore A (Ethel E) autowkr r 1585 Waller
Scherbakov S artist r 1670 O'Farrell
Scherding Edw W (Anita) butcher r 112 Shotwell
SCHERER see Scheerer, Scherrer and Shearer
" Al (Bertha) butcher r 1246 Castro
" Harry E (Isabel) cooper r 3926 Army
" Jas A B (Bessie B) sec English-Speaking Union r 1019a Vallejo
" Josefa (wid Geo) r 140 Landers
" Manuel r 1891 O'Farrell
" Mary A prin Pub School r 380 Eddy
" Otto clk New City Hotel r 528 Waller
" Richd (Stephanie B) salsn r 1574 Folsom
" R L Co surgical insts Flood Bldg
Schereschewsky Max artist r 1404 Golden Gate Av
Scherf Frank A (Annie T) tmstr r 864 Carolina
" Louis (Louise) mach r 180 Trumbull
" Regina (wid Herman) r 180 Trumbull
SCHERLING J M, pres West Coast Wire and Iron Works, r Oakland
SCHERLING L F, sec-treas and mgr West Coast Wire and Iron Works, r Piedmont
Scherman Martha steno r 355 Haight
" Moses (Ethel) r 355 Haight
" Sol salsn r 355 Haight
SCHERMER see Schirmer
" Robt K (Laura) masseur r 640 Masonic Av
Schermerhorn Bros Co (Chicago Ill) twine and yarns 340 Davis
" Lorenz J (Eugenia B) phys 516 Sutter r 3878 Clay
Scherneck Anna Mrs r 990 Geary
Schernester Chas trmr r 1307 Stevenson
Schernstein Karl (Fanny) tchr music r 820 Treat Av
Scherper Wm (Josephine) autowkr r 325 Arleta Av
Scherr Carl F (Anna) coppersmith r 4350 24th
" Emil J P clk Holbrook Merrill & Stetson r 161 Russ
Scherrenbeck Richd porter r 669 Clay
SCHERRER see Scheerer, Shearer and Sherer
" Arthur carp 1439 Hayes
" Elizabeth (wid Lawrence) r 1439 Hayes
" Geo plumber 1439 Hayes
" Rosalie (wid Ignatius) r 526 7th Av
Scherzer Blasius (Caroline) ironwkr r 25 Lexington

DEEP WELL PUMPS
SIMONDS MACHINERY CO.
117-121 New Montgomery St
Phone Kearny 1457

C.W. MARWEDEL
PHONE DOUGLAS 4180
MACHINE SHOP TOOLS AND SUPPLIES
BRASS COPPER STEEL
76-80 FIRST ST.

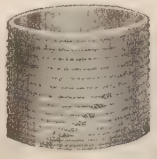

Tanks
Towers
Pipe
Silos
Boxes
Millwork

Write for Catalogues and Prices

Pacific Tank & Pipe Co.
Mercantile Box Co.
National Mill & Lumber Co.
318 Market St.
San Francisco
Kearny 3620

RAYMOND GRANITE COMPANY, Inc.
THE WEST'S LARGEST DESIGNERS AND BUILDERS OF MONUMENTS AND MAUSOLEUMS
3 POTRERO AVENUE SAN FRANCISCO TEL. MARKET 688
See Page 41

SCHERZER
" Ralph J musician r 2506 Cabrillo
Schessel M yeastmkr r 545 Florida
Schersing M shoemkr r 740 Howard
Schetzel Kate F (wid Peter) r 500 Fillmore
" Lillian r 152 Sanchez
" Lillian Mrs salswn r 41 Essex
Scheu Building 1424 Polk
" Elmer E (Estelle M) optician r 185 7th Av
" Richd E dentist 708 Haight
Scheuch Ferdinand optician r 254 Waller
" Leo (Caroline) salsn r 254 Waller
" Marie steno r 254 Waller
Scheuer Betcha r 62 Beaver
" Raymond clk Vermont Marble Co r 1160a Ellis
Scheuermann Jacob (Carrie) buyer r 227 7th Av
" Irma student r 434 Duboce Av
Scheufele Chas butcher 1914 Bryant r 1902 Bryant
Scheunert Hugo (Kate) barber 1508 Haight r 2334 Fulton
Scheurba Jane (wid Peter) r 119 Arkansas
Scheuren Gertrude Mrs with S & G Gump r 310 Post
Scheurer Katrina (wid Wm) r 69 Dorland
Scheyer Felix (Flora) salsn M Scheyer & Bro r 1152 Jackson
" M & Bro (S Scheyer) hosiery 142 Sansome
" Max shoes 2088 Mission r 495 Valencia
" Sallusch (M Scheyer & Bro) r 1499 Sutter
Schiaffino G B & Co (G B Schiaffino) whol grocers 443 Washington
" Giovanni B (Corinda) (G B Schiaffino & Co) r 2349 Green
" John A salsn r 2349 Green
" Vincent with Fireman's Fund Ins Co r 306 Green
Schiappacasse Blanche R steno r 2612 Greenwich
" John salsn r 2612 Greenwich
Schiappapietra Peter porter r 1252 Greenwich
Schiariti F r 1419 Kearny
Schiavi Louis (Rose) r 2345 San Jose Av
" Nicholis A (Della) autowkr r 231 Onondaga Av
Schiavone Danl L (Schaff & Schiavone) r 1231 37th Av
Schiavonicini Fred janitor r 1835 Grant Av
Schibi Laurence (Catherine) r 51 Latona
" Laurence Jr electn r 51 Latona
Schicha Julius (Marie) mach r 1221 Shafter Av
Schick David (Sadie) driver r 1000 Webster
" H M plant mgr Universal Steel Prod Co r San Mateo
" Louis C (Marie) autowkr r 551 Vienna
" Max (Anna) r 374 Grove
" 's Prescription Shop Flood Bldg
" Sebastian F (Schick's Prescription Shop) r Piedmont
" Wm F (Mary) brew mstr r 432 Capp
Schickler Chas (Molly) tailor r 1951 Sutter
Schiebe Geo L (Josephine) tmstr r 190 Bismarck
" Richd brewer r 1714 Bryant
Schichl Jos mach r 800 Silver Av
Schiechl John (Amelia) steelwkr r 800 Silver Av
" Minnie presser r 32 Bruce Av
Schieck Alfred G (Bertha) dentist Pacific Bldg r 120 Alma
SCHIECK CHARLES H, distributor New Process Stoves and Ranges, Quick Meal Stoves and Ranges, 715 Indiana, tel Mission 5747, r San Rafael
" John C Jr (Ruth M) r 1331 Masonic Av
SCHIED see Scheid
Schiedeler Jos r 126 Sagamore
Schiefer Agnes bkpr r 1461 Fulton
" Arthur W with Bank of Cal r 1461 Fulton
" Geo C salsn r 1461 Fulton
" Herman J (Florence) credit mgr Cal Steam & Plumbing Sup Co r 955 Pine
" Jos (Augusta) bkpr Pelton Water Wheel Co r 1280 Union
" Peter (Catherine) clk Anglo & London Paris Nat Bank r 1461 Fulton
Schieffer Louis E (Bess) salsn Tillman & Bendel r 1674 Washington
Schielder John J mach r 106 6th
Schiele C E Mrs corupt opr Holbrook Merrill & Stetson r 352 Cumberland
" Jos F (Margaret) purch agt Haines, Jones & Cadbury Co r 401 Chenery
" Louis W (Ramona) lab r 3918 19th
Schielein Arthur P (Hazel) r 233 Hartford
Schielke Herman C (Libbie) cond r 107 Grattan
Schier Amelia (wid Gustave) r 1333 Vermont
" Fredk A carp r 1333 Vermont
" Geo W (Florence L) mach r 957 Hampshire

SCHIER
" Gustave E (Etienne) mar eng r 953 Hampshire
Schierbaum Rose clk r 1976 15th
SCHIEREN CHAS A COMPANY, Sanitary Hartle State rep, belt manufacturers, 28 Mission, tel Kearny 3484
Schierloh Fredk mstr mar r 541 Washington
Schiessler Elizabeth clk r 2580 Mission
Schiestel Moritz (Josephine) lab r 202 Fair Oaks
Schieve Alfred lab r 32 Harrington
" Manuel (Helen) r 1119 Stanyan
" Richd H (Margaret) waiter r 1252 4th Av
" Robt carp 1711 Waller r 615 Cole
Schiewe August (Meta) lab r 2407 Bryant
Schiff M r 610 Geary
" Wm W men's furnishings 3264 Mission r 15 29th
Schiffer Carl (Theresa) bkpr r 1501 Leavenworth
" Franklin G bkpr r 1455 Leavenworth
" Jas A r 1455 Leavenworth
" Josephine C (wid Franklin) r 1455 Leavenworth
Schiffers J civ eng PG&E Co r San Anselmo
Schiffko Ewald J r 1256 Golden Gate Av
Schiffler Carl B mgr r 101 Gough
Schilb Jacob (Mary) butcher r 157 27th
Schild Jas (Cration) cook r 264 Sunnyside Av
Schildbred Axel M (Mazie B) eng r 3738 20th
Schildkret Alvis A (Rebecca) musician r 209 Fulton
Schildt Fred clk r 602 Buchanan
Schill Alfred (Anna) hosemn SFFD r 55 Lloyd
" Henry cigarettemkr r 340 Hearst Av
Schillaci Saml (Theresa) barber r 2872a Harriso
Schille Carrie (wid Herman) r 10 Dearborn Pl
" Louise clk r 10 Dearborn Pl
SCHILLER see Scheller
" Ann r 240 Lake
" Arnold B clk r 500 Lyon
" Chris millhd r 3229 19th
" David M (Mamie M) asst sec A P Hotaling & Co r 1415 Clay
" E Mrs (Six Hundred and Two Mason Apts) r 602 Mason
" Emil (Marcia) eng r 602 Mason
" Fredk V r 631 Divisadero
" Geo (Salvatore) lab r 243 Moultrie
" Geo M (Bertha) dep Recorder r 731 11th Av
" Henry salsn Lewis (Inc) r Oakland
" Jas G (Camille) dept mgr Sherman Clay & Co r 1900 Broadway
" Jerome L clk r 500 Lyon
" Jos P Jr (Irene) v-pres Luthy Battery Co r 385 17th Av
" Leon F r 60 Camp
" Louis (Minnie) beverages 813 McAllister 1956 Sutter
" Martin clk Wells Fargo Nev Nat Bank Oakland
" Max Mrs widow r 528 Lyon
" Nathan (Sarah) (Schiller Prod Co) r 171 Fillmore
" Paul r 945 Golden Gate Av
" Product Co 1716 Fillmore
" Raymond I (May L) leatherwkr r 54 Camp
" Roland E (Lucille) (Leon-Segall & Co) r 241 Lake
" Sidney (Blanche) jeweler 1813 Polk
" V A r 310 Post
" Walter C bond and warrant clk Dist Atty r 214 Shotwell
" Wm P (Rose) hosemn SFFD r 1727 Quesada
Schillig A C bkpr Hibernia Sav & Loan Soc Burlingame
Schilliger Jos L (Caroline) clk r 878 Capp
" Louis M (Frieda) chauffr r 266 Hartford
SCHILLING see Shilling
" A & Co teas and coffees cor 2d and Folsom
" Adam & Sons (Geo A and Jos) mach 22 Spear
" Adolph r 487 Grove
" Alex (Susan) cabtmkr r 29 Harold Av
" Andrew (Elizabeth) showcasemkr r 102 Florida
" August pres A Schilling & Co r 840 Powell
" Carl A (Lola) salsn r 1126 Stanyan
" Chas H A v-pres-sec SF Lndy Assn r Oakland
" Chas L clk r 290 Collingwood
" Claus (Pauline) r 2210 Vallejo
" Elmer (Laura) janitor r 630 Leavenworth
" Emil with Shreve & Co r 275 Turk
" Emil R (Belle) metalwkr r 1554 9th Av
" Etta steno r 482 Duboce Av
" Frank r 888 Waller
" Frank E (Beryl) hdwe 506 Irving r 120 8th Av
" Fredk A insp r 134 Duboce Av

PACIFIC FOUNDRY COMPANY
18TH AND HARRISON STS. See Page 46 PHONE MISSION 1105

OLD MISSION
PORTLAND CEMENT
FOR PERMANENCE
See Page 33

SCHILLING
" Geo A (Etta) (Adam Schilling & Son) r 910 York
" Geo D clk Mchts Nat Bank of SF r 888 Waller
" Geo H clk r 910 York
" Geo W (Mary) blksmith r 482 Duboce Av
" Jas r 10-4 Folsom
" John clk r 2809 San Bruno Av
" John W (Christine) mtrmn r 1101 Oak
" Jos (Adam Schilling & Sons) r Lansdale
" Marie A clk Linde Air Products Co r 1554 9th Av
" Mayme steno Chapman & Nauman Co r Burlingame
" Peter watchmn r 1151 Newcomb Av
" Richd W (Mary E) foremn Bethlehem SB Corp r 535 11th
" Rudolph dir A Schilling & Co r Woodside
Schillinger Earl jeweler r 1125 Ellis
" L driver r 266 Hartford
Schimelter Ignatius (Schimelter & Draheim) r 593 8th Av
" & Draheim (I Schimelter, F Draheim) groceries 599 8th Av
Schimetschek Geo electn r 734 Balboa
" Maurice (Johanna) elec sup 526 Hayes r 734 Balboa
" Maurice Jr electn r 734 Balboa
Schimmeier August (Elise) sausagemkr r 196 Ocean Av
Schimmel Adolph J tailor 372 Hayes r 602 Broderick
" Edw (Freda) tailor 2307 California
" Geo (Charlotte) (Frediani & Schimmel) r 2048 Polk
" H ctr r 732 Castro
Schimmelpfenning Geo W clk r 1317 Grove
" John (Tessie A) r 52 Sanchez
Schimpf Clayton W clk J B F David & Son r Redwood City
" Elizabeth (wid Jacob) r 842 Filbert
" Matilda J pub steno 681 Market r 842 Filbert
Schimpferman Wm F (Henrietta) (City Rough Dry Lndry Co) r 1540 Plymouth Av
SCHINDLER see Shindler
SCHLINDLER A D, civil engineer and v-pres Kings Co Development Co 1104 Balfour Bldg r 1832 Golden Gate Av
" Adam C r 1 32 Golden Gate Av
" Bernard (Bertha) mar eng r 147 Woolsey
" Bernard S officemgr Pac Motor Supply Co r Burlingame
" Chas resturant 1207 Golden Gate Av
" Daisy D Mrs with Crown Willamette Paper Co r 1381 Washington
" Frank waiter r 1105 Geary
" Geo W (Ellen) carp r 112 28th
" Herman student r 910 Montgomery
" May F Mrs steno WR Grace & Co r 1830 Green
" Saml J (Edith) mgr Globe Sheet Metal Mfg Co r 193 Bush
" Wm L (Sadie) r 3232 Sacramento
" Wm T (Alma) mar eng r 106 Andover
Schingle John (Alice) tinner r 221 Randall
Schingler Edw J salsn r 434 Leavenworth
SCHINKEL see Schenkel
" Alfred E clk r 142 Lee Av
" Conrad (Katherine) seamn r 1271 Noe
" Conrad H clk DN&E Walter & Co r 142 Lee Av
" Diedrick (Eliza) r 209 Crescent Av
" Henry (Theresa) soft drinks 2099 Folsom r 2097 Folsom
" Herman J (Genevieve) cond r 2213 Bryant
" Ida C (wid Otto) r 222 15th Av
" John J (Susan) whsemn r 142 Lee Av
" John O mach r 142 Lee Av
" Thos F A (Mary A) brewer r 2337 Folsom
Schioldager Frances L steno r 414 9th
Schipilliti John musician r 415 Pierce
" Vincent (Annette) musician r 1000 Union
Schipper Albert C (Nadie) with Genl Chemical Co r 1221 23d Av
" Louis (Elsie) foremn Nathan Dohrmann Co r 350 Corbett Av
Schirado Anton photogr r 92 Endicott Park
SCHIRMER see Schermer
" Albert J (Jennie) cond r 290a 17th Av
" Alma M with London Assurance Corp r 1140 Sutter
" Clare W steno r 1140 Sutter
" Fred A (Julia) driver r 1811 Church
" Henrietta H (wid Emil) r 930 Hayes
" Jos J (Rose) lab r 3670 18th
" Mary B (wid Chas) r 70 Page
Schirmeyer Arthur L salsn H&MC Co r Berkeley
Schirmier Elizabeth (wid Henry) r 1818 McAllister
" Herman electn r 1818 McAllister
" Hoffman lab r 1818 McAllister
Schirner Carl A ironwkr r 2 03 Mariposa
Schirnhofer Geo lab r 602 Hampshire
Schively Hugh P r 292 22d Av
" John H (Carrie) rep r 292 22d Av
Schivo Antone (Anna)tmstr r 1477 19th Av
" August (SF & San Jose Fruit & Produce Transfer Co) r 270 Funston
" Edw (Bessie) tmstr r 2222 Filbert
" Erald A r 1477 19th Av
" Eva steno r 1713 Lombard
" Frank A (Meta) r 305 Bocana
" Jos (Mary) tmstr r 1713 Lombard
" Leslie J musician 1477 19th Av
" Stephston D (SF & San Jose Fruit & Produce Transfer Co) r 1475 19th Av
Schlacher Valentine lab r 1442 Leavenworth
Schladach Henry B asst supt Prudential Ins Co r 1718 Broderick
Schlage Mfg Co locks 315 Montgomery
" Walter R eng Schlage Mfg Co r Oakland
Schlager Paul M salsn r 845 Sutter
Schlageter Herman J phys 826 Post r 1106 Bush
" John J (Alice) agt r 1962 Buchanan
Schlagl Frank (Domenia) clk r 1322 Florida
Schlaich Chas L (Louise) r 35 Rosemont Place
" Frank H (Anna) salsn r 858 Broadway
" Geo F (Merran) electn r 693 Douglass
Schlaier Minnie milliner 1604 Haight r 1360 20th Av
Schlam Hugo H salsn r 2 27 Laguna
" Oscar A salsn r 2 27 Laguna
Schlaman R P dept mgr Walton N Moore DG Co r Berkeley
Schlamm Melville S (Ella D) (Schlamm & Strong) r 4357 18th
" Norbert (Margaret) decorator r 149 Castro
SCHLAMM & STRONG (M S Schlamm S Strong) merchant tailors and cut, trim and make, makers of all kinds of uniforms 314 Douglas Bldg, 905 Market, tel Kearny 2257
Schlamp Otto bkpr r 1115 Castro
Schlanker Bertha (wid Isaac) r 1104 Divisadero
" Edgar G clk SO Co r 1920 Sutter
" Eva (wid Benj) r 1716 Laguna
" Fannie nurse r 1755 Larkin
" Ida salswn r 1755 Larkin
" Pauline (wid Sigmund) r 1755 Larkin
Schlappi John (Regan & Schlappi) r Burlingame
" John J insp r 231 Precita Av
Schlatre Philip (Loretta) foremn SF Assn for the Blind r 1065 Church
Schlatter David D salsn r 438 Eddy
" Emil C (Elsie) watchmn r 18 Marsilly
Schleber Elizabeth (wid Henry) tchr music r 266 27th Av
Schlederer Max mtrmn r 3254 Mission
Schleef John H (Lena) r 1550 Lake
Schleeh Geo (Lillian F) autowkr r 2976 23d
" Paul E (Frieda) yeastmkr r 5-7 Chenery
SCHLEEMANN see Schliemann
Schlegel Antone M butcher r 463 Castro
" Eric H (Hilda) baker r 3940 Mission
" Fred (Irene) salsn r 2696 Bush
" Gus bkbndr r 2119½ Pine
" Helen opr r 463 6th Av
" Henry yardmn SP Hospital
" Margaret Mrs r 463 6th Av
" Markus (Rosa) r 463 Castro
" Otto A (Mary) carp r 3494 18th
" P & Co whol delicacies 350 Front
" Paul (Anna) driver r 216 Rose Av
" Walter cond r 463 6th Av
Schleicher Geo carpetlyr 2129½ Union
" Geo W mgr Edw R Bacon Co r Alameda
Schleier Geo (Katherine) r 234 Flood Av
" John G (Elizabeth) r 102 Clipper
Schleifer Rose D with Bank of Italy r 1511 O'Farrell
Schleigh Frank (Linda) barber r 1405 California
" Frank lab r 311 Mateo
Schleis Byrd M sec Walden Worcester Co r 945 Larkin
Schlemmer Harold P r 41 Octavia
" Julius r 41 Octavia
SCHLENKER see Schlanker
" Fred (Louise) (Schlenker & Schoenstein) r 160 Eastwood Drive
" Geo J clk r 48 Bernal Av
" Mathew (Sophie) lab r 48 Bernal Av
" & Schoenstein auto reprs 1710 Mission
Schlentz Margaret (wid Michael) r 37 Leese Av
Schlesinger Adolph C wood Pacific Bldg

GLADDING MC BEAN & Co.
ARCHITECTURAL TERRA COTTA
ROOF TILE
HOLLOW TILE
FIRE PROOFING
VITRIFIED PIPE
TERRACOTTA PIPE
FACE BRICK
ETC.
OFFICE CROCKER BLDG.
PHONE DOUGLAS 540
SAN FRANCISCO
WORKS LINCOLN CAL.

C.W. MARWEDEL
PHONE DOUGLAS 4180
MACHINE SHOP TOOLS AND SUPPLIES
BRASS COPPER STEEL
76-80 FIRST ST.

AWNINGS
FOR THE
RESIDENCE
STORE
OR
FACTORY
AWNING
HARDWARE
& MATERIALS
AMES HARRIS
NEVILLE CO.
100 POTRERO AVE.
PHONE
MARKET 6100
See Page 9

PHONE MARKET 191 WILL & FINCK 1686 MARKET STREET
CUTLERY × BARBERS' SUPPLIES × SPORTING GOODS

SCHLESINGER BENJAMIN F (May) genl mgr The Emporium r 2090 Vallejo
" Bert atty 1 Montgomery r Fairmont Hotel
" Chas (Sophie) r 26 Bonita
" Ernest restaurant r 574 3d
" Geo (Henrietta) salsn r 3122 Sacramento
" Hattie (wid Henry) r 3009 Mission
" Ira L salsn r Fairmont Hotel
" Julius (Rose R) cook r 51 Seward
" Lee (Laura) mgr Emporium r 2916 Jackson
" Leo mfrs agt 149 Bush r Berkeley
" Lily (wid Nathan) r 263 7th Av
" Phenes clk r 263 7th Av
" Sydney atty Mills Bldg r 606 Post
" Wm (Stella) furs 414 Geary r 1715 Webster
Schlesselmann Adolph butcher 1907 McAllister r 3120 Geary
" Herman H bkpr Walton N Moore DG Co r Berkeley
" John C (Marie) butcher r 917 Cole
" Walter F (Anna) butcher r 371 Banks
SCHLESSINGER see Schlesinger and Slessinger
" Amanda Mrs r 3948 Clay
" Bertram with Fireman's Fund Ins Co r 1450 Taylor
" Chas (Mabel) real est Mills Bldg r 19 Presidio Ter
" D S (Susie) min eng r 1450 Taylor
" Ernest M eng r 334 Stockton
" Jos (Flora) hatter 155 Geary r 259 Hickory
Schleth Emma nurse r 27 Beulah
Schlett Emil E (Lida E) butcher r 497 Fulton
SCHLEUTER see Schlueter
Schleweck Emma (wid Simon) r 3378 22d
SCHLEY see Schleeh
" Benj M eng r 879 Castro
SCHLEYER see Schleier
Schlicht Geo P (Barbara) clk r 1018 Alabama
" Jos shipftr r 1747 Mason
Schlichting Claus W (Minna M) cond r 162 Belvedere
" Herman C (Augusta S) grocer 1000 Larkin r 2608 22d
" Herman O (Clara) grocer 4547 Mission r 243 London
Schlichtmann Alfred J clk SO Co r Alameda
" Abertina (wid Henry) r 204 Capp
" Carsten (Anna) mtrmn r 610 Charter Oak Av
" Chas H (Edith) hosemn SFFD r 208 Woolsey
" Henry eng r 610 Charter Oak Av
" Joachim (Catherine) janitor r 2806 23d
" Walter H (Bernice) bkpr r 218 Capp
Schlickeiser Carl E (Stella) restaurant 1023 Market r 146 McAllister
Schlicker Fredk (Agatha) tmstr r 2710 23d
Schlinger Emil mach r 141 5th
" J r 108 4th
" Jay T (Geo W Reed & Co) r 1644 Washington
Schlingheyde Carl E (Orsina) ins adj 351 California r 2830 Lyon
Schlingman Dorothy M clk Fed Res Bank r 2376 Jackson
Schlink Irving A (Gertrude) driver r 79 Blake
" Thos I (Stella) salsn r 147 Duncan
Schlinkmann F Rev pastor St John's Evang Church r 1828 Hyde
Schlitter Geo A (Grace) mech dentist r 279 18th Av
Schlitz Wm D salsn r 255 O'Farrell
Schlobohm C Elmer lab r 766 Treat Av
" Chas H (Charlotte) r 766 Treat Av
" Stanley S trmr r 766 Treat Av
Schlocker Henrietta clk SP Co r 756 Buchanan
" John clk PG&E Co r 1454 Taylor
" Rose (wid Morris) r 756 Golden Gate Av
Schloen Anna (wid John) r 2459 Buchanan
" Margaret (wid Henry) r 137 San Jose Av
Schloer Margaret F (Fouratt & Schloer) r 1105 Larkin
Schloffel Edw A (Germanda) tmstr r 4025 18th
Schloh Augusta (wid Ferdinand) r 2584 Filbert
" Bernhard A (Dolores) mgr Kohler & Chase r 1803 Lincoln Way
" Lewis (Anna) r 756 Oak
Schloke John E bottler r 351 San Carlos
SCHLOSS see Shloss and Sloss
" Aaron phys 135 Stockton r Berkeley
" Ben (Elizabeth) (Schloss Mfg Co) r 226 16th Av
" David driver r 2332 Fulton
" Louis r 1655 Sacramento
SCHLOSS MANUFACTURING CO, Golden State mason jars, tops, etc, sole agts Big Ben clocks, 38-42 Beale, tel Kearny 1063
" Mendel J (Madeleine) r 801 Jones
" Sarah widow r 2332 Fulton
SCHLOSS
" Sigmund r 1595 Clay
" Sigmund V sales mgr Schloss Mfg Co r 710 19th Av
" Simon r 952 Sutter
Schlossberg J salsn Sommer & Kaufmann r 1507 California
Schlosser Chas J clk Anglo & London Paris Nat Bank r Alameda
" Mary C nurse r 3698 California
" Paul B clk SP Co r Alameda
Schloter Lena Mrs (Hotel Gray) r 757 Howard
Schlothan J Fred (Mae) (Remensperger & Schlothan) r 912 Capp
" Wm (Margaret) agt r 912 Capp
Schlott Elise (wid Ernest) r 705 Hayes
" Ernest F dentist 705 Hayes
" Herman F musician r 705 Hayes
Schlotter Carl (Emma) bottler r 7 San Gabriel Av
Schlotterbeck Geo (Ida) lab r 261 Dore
Schlottman Wm B (Ola) cigars 548 Valencia r 626 15th Av
Schlotzhauer Dora r 3665 Clay
" Frank T (Marie) (Francis Floral Co) r 3665 Clay tel Fillmore 950
" Gilbert H draymn r 550 Fell
" John (Flora) surveyor Bd Pub Wks r 940 Diamond
" Louise with Francis Floral Co r 3665 Clay
" Pauline r 3665 Clay
Schlueb Armand (Vera) linemn r 3605 20th
SCHLUETER see Schleuter
" Adolph (Elizabeth) grocer 199 Henry
SCHLUETER-BEECHER CO, R H Schlueter v-pres, F W Beecher sec-treas, contracting furnishers and decorators, 755 Mission, tel Douglas 1810
" Commercial Co elec sup 2762 Mission
" E C solr r 4346 26th
" Edw W clk Sherman Clay & Co r 1128 Sacramento
" Fred C with S & G Gump r 1320 Taylor
" Minnie L r 690 Church
" Robt E (Eula) salsn Schlueter-Beecher Co r 381 Turk
" Rudolph H (May) v-pres Schlueter-Beecher Co r 602 Mason
" Sophie M r 690 Church
" Swiebert (Florence) salsn r 1446 Jackson
" Theo v-pres Schlueter Coml Co r Oakland
Schlumpberger Jacob (Elise) driver r 18 Saturn
Schlundt Anna (wid August C) r 154 Clinton Park
" August O waiter r 154 Clinton Park
" Chas F (Valerie) r 2221 Webster
" Christian (Sophie) clk Union Trust Co r 1476 12th Av
" Ferdinand waiter r 154 Clinton Park
Schlussel Jacob atty Phelan Bldg r 1500 Sutter
Schluter Henry M mach 1236 Mission r 411 O'Farrell
" John J (Claire) clk PT&T Co r 3984 26th
" N H r 411 O'Farrell
Schlutius Julia Mrs r 4356 18th
Schmadke Geo F tmstr r 2689 Sutter
Schmale Earl J salsn r 660 Precita Av
" Jean (wid Wm) r 1330 Kansas
" John J (Ida) with Hooper & Jennings r 433 Kirkham
Schmalfeld Carl clk r 600 Fillmore
" Henry (Anita) (H A Meyer & Co) r 790 Fell
Schmalfeldt Alfred (Annie) acct r 258 Hugo
Schmaling Wm J r 2533 Sutter
Schmalle Raymond A bkpr Mercantile Trust Co r 220 Golden Gate Av
SCHMALZ see Schmelz and Schmolz
" Albert L agt r 1927 Palou Av
" Chas (Helen) wax figure mkr r 383 Arlington
" Harry (Flora) (Wm Schmalz & Son) r 1630 Sacramento
" Paul A (Martha E) gripmn r 104 Fair Oaks
" Wm & Son pawnbrokers 109 3d
Schmalzlen Wm bkbdr **H S CROCKER CO Inc** r 2962 Mission
Schmeckpeper Riecke (wid Henry) r 760 Divisadero
Schmeder Geo r 1184 Union
Schmeer Edw S engraver r 36 Morse
Schmeidecke Frank J tmstr r 516 5th Av
SCHMEIDEL see Schmiedel
SCHMEIDER see Schmieder
" Edw H comp r 621 Clement
Schmeidte Frances steno r 600 Geary
Schmeir Anton r 862 Folsom
Schmeiser Wm G (Irma) pressmn r 3775 Sacramento
Schmeizel Fred (Isabel) salsn r 1830 Howard

Globe-Wernicke Book Cases and Files
H. S. CROCKER CO., Inc., Agents : 565-571 MARKET ST.

FILMER BROS. ELECTROTYPE CO. 330 JACKSON ST
LAW BOOK PRINTERS
ELECTROTYPERS AND STEREOTYPERS
TELEPHONE DOUGLAS 5384

ZELLERBACH PAPER CO.
BATTERY STREET AT JACKSON, SAN FRANCISCO

Schmelter John (Millie) baker r 1595 Treat Av
Schmelzer Lorenz (Theresa) barber 2991 16th r 4237 20th
Schmerker Alex B (Estelle) druggist 598 5th Av
Schmerl Jos (Maida) clk r 445 Hoffman
Schmid Barbara milliner r 136 Caselli Av
" Christian (Hattie) salsn r 3906 Clay
" Elinor clk Fed Res Bank r 2399 Bryant
" Frank (Mary) winemkr r 118 Caselli Av
" Frank H clk r 2399 Bryant
" Frank R (Emily) mach r 2399 Bryant
" Fred lab r 229 Willard
" Geo cook r 183 Page
" Isabel bkpr r 2399 Bryant
" John (Agnes) bank fixtures 68 Oak Grove r 3795 20th
" John E (Eureka Iron & Wire Wks) r 136 Caselli Av
" Julius r 284 Liberty
" Margaret clk Fed Res Bank r 284 Liberty
" Otto (Ina M) (Western Casing Co) r Oakland
" Wm (Martha) r 284 Liberty
Schmidbauer Geo r 1947 Howard
" Jos (Anna) lab r 1947 Howard
SCHMIDEKE see Schmadeke, Schmiedecke and Schmitke
Schmidlapp Henry R mach r 380 Eddy
Schmidli Jos A (Florence) r 1371 Vallejo
Schmidlin M A (MarieL) architect 110 Sutter r 3115 Jackson
SCHMIDT see Schmid, Schmitt, Schmitz, Smidt and Smith
" A Carl (Gertrude M) salsn r 772 6th Av
SCHMIDT A H R, v-pres and cashr San Francisco Savings & Loan Society, r 2901 Pacific Av
" Albert (Minnie) butcher r 1291 Pacific
" Albert C (Louise) druggist r 690 19th Av
" Albert D (Augusta) corpl Police r 228 9th Av
" Albert F S (Josephine) pres Val Schmidt Inc) r 1845 Polk
" Albert J dept mgr L H Butcher Co r Oakland
" Alex O (Helen M) chemist r 755 Buena Vista
" Alfred C (Mary) plumber r 262 12th Av
" Amelia (wid Victor) r 1264 17th Av
" Amiel B tailor r 454 Larkin
" Anna r 645 Leavenworth
" Anna cashr r 1101 Ellis
" Anna Mrs opr r 159 Fair Oaks
" Anna C Mrs r 184 Laguna
" Antonio L chancellor Consul Mexico 551 Montgomery
" Archie E (Clara) police r 1463 Pacific
" Arthur bkpr Cal Pkg Corp
" August (Emily) blksmith r 186 Germania
" August lab r 175 Eureka
" Barbara (wid Henry) r 3042 Fillmore
" Ben lab r 788 Ashbury
" Ben J (Ben J Schmidt & Co) r San Anselmo
" Ben J & Co mfrs agts 742 Market
" Bernhard H supt Schmidt Lithograph Co r San Anselmo
" Bros butchers 3063 Fillmore
" Building 12 Geary
" Carl (Edith B) delicacies 1532 Haight r 605 Clayton
" Carl mach r 88 6th
" Carl mtrmn r 236 Collingwood
" Carl (Elizabeth) steward r 1663 McAllister
" Carl wardmn SF Hospital
" Carl F (Jane) (Keystone Engr Co) r 288 Whitney
" Carl F (Anna) cabtmkr 144 8th r 972 Hayes
" Carl F Jr engraver r 972 Hayes
" Carl G (Agnes) cabtmkr r 268 Athens
" Carl H (Marie) carp r 1155 Valencia
SCHMIDT CARL H, v-pres-genl mgr Tillman & Bendel (Inc), r Berkeley
" Carl J baker r 2616 Diamond
SCHMIDT CARL R, v-pres Schmidt Litho Co, r San Rafael
" Carl P (Jennie) lab r 607 York
" Caroline (wid Conrad) r 2273 California
" Catherine clk Union Litho Co r 315 Eureka
" Catherine M (wid Albert) r 3826b 22d
" C F (Schmidt & Co) r 401 Capp
" Chas r 193 4th
" Chas barber 603 Larkin
" Chas baker r 142 Pixley
" Chas clk r 315 Eureka
" Chas lab r 909 Railroad Av
" Chas lab r 2466 Greenwich
" Chas L (Mattie M) salsn r 81 9th
" Christian (Anna) bkpr r 289 Page
" Christian P r 45 5th Av
" Clara (wid Frank) r 654 8th Av
" Clara J Mrs tchr Pub School r 8 30th

SCHMIDT
" Conrad r 965 Lombard
" C W salsn SO Co r 845 Sutter
" Diedrich (Mary) lab r 1451 Van Dyke Av
" Dorothy R sec r 2852 23d
" E acct r 1665 Haight
" E Mrs steno r 3287 Mission
" E A real est r 44 3d
" E C Mrs clk Anglo & London Paris Nat Bank r 20 Octavia
" Earl E (Belle) salsn r 81 9th
" Edw steward r 467 Turk
" Edw J r 1324 Jackson
" Edw N butcher r 1463 Pacific
" Edwin Val (Charlotte) druggist 2099 Fillmore r 57 Jordan Av
" Elizabeth (wid Thos) r 1101 Ellis
" Elsie J steno r 2852 23d
" Emil brasswkr r 315 Eureka
" Emil butcher r 251 San Carlos Av
" Emil (Augusta) butcher r 1169 Pacific
" Emil mach r 4418 San Bruno Av
" Emile janitor r 315 Eureka
" Emil with Bohemian Club r 1525 Sacramento
" Emma bkpr r 212 7th Av
" Enno L druggist r 153a Alpine
" Erick (Minna) cabtmkr r 422 25th Av
" Ernest (Gertrude) r 2213 Scott
" Ernest (Emily) r 737 Shotwell
" Ernest (Charlotte) mtrmn r 133 Montana
" Estelle clk SP Co r Alameda
" Eugene with Shreve & Co r Berkeley
" F & Son cigar mfrs 1132 Valencia
" Francis (Katherine) (F Schmidt & Son) r 62 Fair Oaks
" Francis N (F Schmidt & Son) r 62 Fair Oaks
" Frank r 236 3d
" Frank barber 19 Kearny
" Frank lithogr r 1467 Fulton
" Frank E (Calista) eng r 1710½ Fell
" Frank L (Nellie) bkpr r 25 Cumberland
" Frank T (Marie F) eng r 116 Frederick
" Franz T (Lena) lab r 216 Broad
" Fred (Anna) driver r 159 Fair Oaks
" Fred (Georgette E) pres Johann A Schmidt Co r 1546 Hyde
" Fred E (Anna) (Francis Apts) 1010 Haight
SCHMIDT FRED J (Anna M), bills, notes and judgments, bought or collected, 4312 19th St, tel Park 8186
" Fred J (Marie) plumber r 28 Clipper
" Fredk W (Bessie) supt r 3475 17th
" Freda r 40 Linares Av
" Friedrich W (Bertha) r 330 De Montford Av
" G A (Schmidt & Co) 401 Capp
" G E (Schmidt & Co) r 401 Capp
" Geo (Pauline) bakery 3025 Sacramento
" Geo lab r 302 Montcalm
" Geo (Molly) salsn r 121 Broderick
" Geo (Francis) sculptor r 1918 Green
" Geo H (Elizabeth M) (Smith Bros) r 3059 Fillmore
" Geo H (Kate) salsn r 563 Capp
" Geo L (Ethel) mach r 3551 24th
" Geo O salsn r 733 Waller
" Geo S mtrmn r 1246 Hollister Av
" Geo V r YMCA
" G H asst cashr Fed Res Bank r 1501 Sacramento
" Grover C with Am Ry Ex Co r 1369 Hyde
" Gustav coppersmith r 676 10th Av
" Gustav waiter r 758 Harrison
" Gustav A (Schmidt & Co) r 401 Capp
" Hans (Lena M) r 1754 Page
" Hans hlpr r 142 Joice
" Hans cond r 1701½ Octavia
" Hans cook r 2176 Mission
" Hans H bakery 2650 21st
" Hans P clk Am Ry Ex Co r 1754 Page
" Harold baker r 2 Gladys
" Harry H with Genl Motors Truck Co r 270 McAllister
" H A T with SF Savings & Loan Soc r 1106 Bush
" Helen G bkpr r 1240 Portola Drive
" Helena (wid J) r 769 Capp
" Helmuth drftsmn RR Com r Oakland
" Henry r 524 Clement
" Henry (Annie) grocer 800 Fulton
" Henry millmn r 47 Fair Oaks
" Henry painter r 259 Brighton Av
" Henry C auditor Cal Pkg Corp r 802 Fulton
" Henry C (Dorothy) grocer 1316 Castro r 288 Missouri
" Herbert A architect 251 Kearny r 2150 Hyde
" Herbert C r 4312 19th
" Herman mach r 365 23d Av

WALKER Electric Trucks REDUCE CITY DELIVERY COSTS
ELWELL PARKER Electric Industrial Trucks and Tractors
SAVE TIME AND MONEY IN WAREHOUSE AND FREIGHT HANDLING OPERATIONS
IRA G. PERIN Distributor
458 Natoma St.
PHONE SUTTER 1476
ELECTRIC SERVICE GARAGE
Operated for the Charging and Care of ELECTRIC TRUCKS

PUMPS WINDMILLS, GASOLINE ENGINES WATER SYSTEMS
PACIFIC PUMP & SUPPLY CO. : 853 FOLSOM STREET

Pages 73-84

CENTRAL COAL CO.
Kearny 2647
HI-HEAT COAL
PROMPT DELIVERY
A TON OR
A CARLOAD
351
California St.
See Page 40

PRINTERS
BOOKBINDERS
STATIONERS
LITHOGRAPHERS
LOOSE LEAF
LEDGERS
TYPEWRITER
SUPPLIES
H. S.
CROCKER
COMPANY
INC.
565-571
MARKET ST.
TEL. DOUGLAS 5800
ALSO AT
LOS ANGELES
SACRAMENTO
OAKLAND

MURRAY & READY
LEADING EMPLOYMENT AGENTS
782 to 786 HOWARD STREET, S. F.
PHONES SUTTER 1205 1206

SCHMIDT
" Herman printer r 224 Ney
" Herman A Mrs r 743 Polk
" Herman C (Winifred) clk r 1359 Masonic Av
" Herman E painter r 193 4th
" Herman H r 2852 23d
" Hermann F (Lena) butcher r 8 30th
" Hermann F Jr (Clara) butcher r 8 30th
" Holger musician r 972 Hayes
SCHMIDT HUGO M (Laura), **Chartered Accountant**, audits, systems and tax reports, 1021 Shreve Bldg, 210 Post, tel Sutter 1576, r 679 23d Av
" Ida (wid Otto) r 1794 Eddy
" Jacob (Bertha) pedler r 16 Seymour Av
" Jacob tailor r 825 Central Av
" Jessina (wid Adolph) r 729c Natoma
" Jet S D druggist Val Schmidt's Pharmacy r 1845 Polk
" Jacob F investment Russ Bldg
" Johann A Co real est 12 Geary
" Johanna Mrs r 47 Pearl
" John C (Catherine) r 2608 Sacramento
" John C (Babetta) contr r 1549 Treat Av
" John C (Elizabeth) mach r 663 Lakeview Av
" John H (Dora) framemkr r 365 23d Av
" John W (Barbara J) grocer 3300 Geary
" Jos r 684 Folsom
" Jos (Lecoures & Schmidt) r 238 Eddy
" Jos (Lizzie) printer r 224 Ney
" Jos A (Bertha) janitor r 65 Douglass
" Jos H (Margaret) clk r 3039 Steiner
" Jos H driver r 1316 Rhode Island
" Karl (Genevieve) r 605 19th Av
" L steward r 459 Turk
" Lena clk r 769 Capp

SCHMIDT LITHOGRAPH CO.

Max Schmidt pres, Richard Schmidt v-pres, Carl R Schmidt v-pres in charge sales, R Schmidt Jr sec, general offices and factory 2d and Bryant, tel Douglas 200

" Louis (Annie) carp r 212 7th Av
" Louis (Pauline) foremn Will & Finck r 2 Sumner
" Louis lino opr r 775 Bush
" Louise clk r 801 Vallejo
" Lucille (wid Wm) r 2001 Grove
" Marcus J (Ben J Schmidt & Co) r Piedmont
" Margaret Mrs r 225 Clara
" Margaret Mrs opr r 158 Broad
" Marie (wid Adolph) r 100 Brighton Av
" Marie Mrs (wid Max) r 1372 O'Farrell
" Marjorie E clk Fed Res Bank r 284 Liberty
" Martin clk r 981 York
" Martin clk r 1701½ Octavia
" Martin P lab r 779 San Bruno Av
" Martin (Anna) seamn r 1312 Fairfax Av
" Mary (wid Carl) r 424 Divisadero
" Mary widow r 1264 6th Av
" Mathilda (wid Carl) r 607 York
SCHMIDT MAX (Margaret), pres Schmidt Litho Co, r 2614 Sacramento
" Max A with Schmidt Lithograph Co r 555 Bush
" Max H Jr (Edith) with Schmidt Lithograph Co r 1507 McAllister
SCHMIDT MAX WILLIBALD, Artist Violin Maker and Repairer, 1028 Market, r Fruitvale
" Milton H butcher 1436 Pacific
" Oliver (Pauline) autowkr r 1940a Buchanan
" Onstan J cigars r 81 9th
" O S Jr chemist r 755 Buena Vista Av
" Otto B (Ida) v-pres Johann A Schmidt Co r 641 O'Farrell
" Otto E A (Sophie) clk r 114 Chattanooga
" Otto P soft drinks 1498 Valencia r 3829 25th
" Otto Wm (Merc Tire & Repair Co) r 605 Clayton
" Paul lab r 142 Pixley
" Paul pkr r 629 Clayton
" Paul spl police r 1366 Broadway
" Paul F (Katherine) metalwkr r 1127 Hampshire
" Peter (Esther) apartments r 1712 O'Farrell
" Peter (Anna) lab r 2104 Larkin
" Ralph clk r 737 Shotwell
SCHMIDT RICHD, v-pres Schmidt Litho Co, r 555 Bush
SCHMIDT RICHD JR, sec Schmidt Litho Co, r Redwood City
" Richd W (Katherine) barber r 100 Brighton Av
" Rita R r 1649 Washington
" Robt D pub acct 703 Market r 795 15th Av
" Rudolph (Alice) (Smith Bros) r 3040 Fillmore

SCHMIDT
" Rudolph clk r 1845 Ocean Av
" Rudolph O gunsmith 441 Kearny r Alameda
" Rudolph H (Valentine) watchmkr 126 Post r 212 4th Av
" Rudolph F (Lizzie) carp r 42 Russell
" Ruth bkpr r 1240 Portola Drive
" Sidney L (Florye) r 305 16th Av
" Talleyrand J R (Priscilla) clk 1541 Fulton
" Theo (Helen) (Theo Schmidt, Truss & Rubber House) r 606 18th Av
" Theo J sailmkr r 4312 19th
" Theo Truss & Rubber House 959 Market
SCHMIDT VAL (Inc), drugs 1845 Polk, tel Franklin 3200
" Walter r 181 Jessie
" Walter H driver r 2104 Larkin
" Walter J lab r 212 7th Av
" Wilhelmina (wid Henry) r 224 Ney
" Wm (Vera) clk Am Ry Ex Co r 867 Hampshire
" Wm (Jennie) electn r 1349 Ellis
" Wm grocer 576 Hayes
" Wm grocer 1447 Harrison
" Wm lab r 2466 Greenwich
" Wm mattressmkr r 17 Bruce Av
" Wm A (Elizabeth) pkr r 25 Middle
" Wm F (Mary A) (J T Costello Co) r 1240 Portola Drive
" Wm F (Bertie) butcher r 2237 Bryant
" Wm H (Ernestine) butcher r 1082 Howard
" Wm T (Lillian) foremn r 141 Julian Av
" W J glass ctr r 2317 15th
" & Co grocers 401 Capp
Schmidts Carl R (Myrtle) drftsmn r 2230 Grove
" Leo J sec Jas Force Co r Burlingame
SCHMIED OSCAR (NY), J H Pike agt, B & H Hosiery, 833 Market, tel Douglas 2856
Schmiedecke Frank driver r 516 5th Av
" Fred (Katherine) colr r 516 5th Av
" Fred E tel opr r 516 5th Av
Schmiedel Frank W clk r 1767 McAllister
" Mary (wid Rudolph) r 1767 McAllister
" Rudolph A clk r 1767 McAllister
Schmiedell Building 604 Montgomery
" Edw G (Alice) (Mailliard & Schmiedell) r 775 Post
" Edw G Jr salsn Mailliard & Schmiedell r 775 Post
" Estate Co 203 California
Schmieder Chas A r 1251 23d Av
" Henrich r 1730 Jackson
" Minnie (wid Otto) r 605 Arguello Blvd
Schmierer L G r 1226 3d Av
Schmillen Louis C clk r 1299 Geary
Schmit Hans A (Harriett) lab r 8½ Elizabeth
" Henry (Mary) metalwkr r 1470 Van Dyke
" Jacques (Theresa) bkpr r 407 Capp
" Michael (Irene) foremn r 524 Vienna
" Wm H metalwkr r 1470 Van Dyke
SCHMITT see Schmid, Schmidt, Smidt and Smith
" Alfred E with Crocker Nat Bank r Oakland
" Anna (wid Frank) r 709 Page
" Anna M (wid Chas G) r 33 Powers
" Arthur (Avis) grocer 1706 Divisadero
" Chas (Louise) cook r 825 Cabrillo
" Chas A (Mabel) supt r 3110 Clay
" Chas E musician r 630 Jones
" Chas G salsn SO Co r 33 Powers Av
SCHMITT CHAS J (Gertrude) paper boxes 513 Folsom r Burlingame
" Charlotte tchr Pub School r 3495 Sacramento
" Clarence E (Edith) office 369 Pine r 2355 Lake
" Dorothy steno r 709 Page
" Edgar E pkr US Appraiser r 1678 Sacramento
" Edw A (Essy) ins broker 369 Pine r 1616 Vallejo
" Emiel (Annie) lab r 514 Congo
" Frank tchr r 3495 Sacramento
" Frank B (Mae G) r 1421 Oak
" Frank H (Myrtle) agcy supt John A Hougaard r 1435 Clement
" Frank J (Anna) barber 19 Kearny r 1235 14th Av
" Fred insp H R Mann & Co r Oakland
" Geo brklayer r 77 Blake
" Geo clk Anglo & London Paris Nat Bank r 1264 8th Av
" Geo J (Catherine) clk r 77 Blake
" Henry carp r 1335 Webster
" Herman (Christina) (Schmitt & Jung) r 312 25th Av
" Herman clk r 281 Lower Ter
" Jacob (Katherine) r 1643 Grove
" Lena (wid Jos) r 333 12th

FAIRBANKS SCALES
OIL ENGINES
STATIONARY AND MARINE
ELECTRIC MOTORS
STEAM PUMPS—SUPPLIES
FAIRBANKS-MORSE & CO.
651 MISSION STREET
See Page 70
PHONE DOUGLAS 3585

BLAKE, MOFFITT & TOWNE
PAPER
37, 41 and 45 FIRST STREET
SAN FRANCISCO

SCHMITT
" Lionel (Natalia) phys r 2505 Union
" Martin P (Blanche) clk State Comp Ins Fund r 1022c Shotwell
" Mary (wid Nicolas) r 3495 Sacramento
" Matthew A clk SO Co r 1625 35th Av
" Matthew W (Maria) clk SP Co r 1191 Stanyan
" Nicholas (Helen) engraver r 482 5th Av
" P cond r 1712 O'Farrell
" Raymond tchr music r 3495 Sacramento
" Sydney L (Florye) claim adjuster 519 California r 307 16th Av
" Wallace A clk Holland Am Line r 1264 6th Av
" Wm A clk r 709 Page
" Wm J clk W Peabody & Co r Oakland
" & Jung bakers 6253 California
Schmitton Wm F (May E) shoemkr r 955 Golden Gate Av
SCHMITZ see Schmidt, Schmitt, Smidt and Smith
" Alex clk r 2105 Pine
" Annie L (wid Ignatz) r 2272 Howard
" Arthur J tuner r 432 Fair Oaks
" Catherine E (wid Jos) r 1610 Sutter
" Chas (Ethel D) (H B Thomas & Co) r 301 16th Av
" Della M Mrs r 60 Portola
SCHMITZ DOOR OPENER CO (Ernest Schmitz) door openers, end closers, 3815 Geary, tel Pacific 2113
" Ernest (Schmitz Door Opener Co) r 376 2d Av
SCHMITZ EUGENE E (Julia), Office 593 Market, Supervisor City and County SF, r 1855 Sacramento
" Frank lab r 3333 21st
" Frank J Jr (Mary) cashr Morris Plan Co r 1907 Leavenworth
" Fredk M (Amparo) musician r 42 Joost Av
SCHMITZ FRED W, mgr Pacific Tank & Pipe Co, 318 Market, r Oakland
" Geo J bkpr Miller & Lux r Oakland
" Harry A autowkr r 158 Lee Av
" Herbert L (Red Cross Pharmacies) r 1631 Larkin
" Hermine clk r 3245 21st
" Jas M (Veronica) eng r 1585 Dolores
" Jessie seamstress r 4621 Lincoln Way
" John W (A E Berg & Co) r 920 Leavenworth
" J P acct Jos Gutradt Co 356 Fremont
" Julius W phys r 60 Portola
" Thos (Florence) cook r 71 Germania
Schmitzer Erwin R lab r 2006 Keith
" Emma (wid Ferdrian) r 2006 Keith
" Ferdinand H seamn r 2006 Keith
" Wm R seamn r 2008 Keith
Schmoeckel Minna T Mrs salswn r 1846 15th
Schmohl Louis W (Johanna) dentist 1062 Divisadero r 1217 5th Av
Schmolcke H E pressmn r 350 Gough
Schmolke Paul M H (Johanna) draymn 1205½ Sutter r 113 Tomasa
Schmolle Geraldine steno r 1125 Post
" Wm L (Helen) architect 40 Montgomery r 1659 Oak
SCHMOLZ see Schmalz
Schmoyer Ralph hlpr r 253 3d
Schmuck Herman C (Lillie) butcher r 52 Stillman
Schmuhl Wm (Alma) mstr mar r 1695 Palou Av
Schmuki Alvin D clk r 1190 Pine
" John (Alva) welder r 86 Raymond Av
Schmulian Alex (Ruby) sec-treas Viaduct Co (Inc) r 355 Octavia
" Geo (Jeanette) cigars 115 O'Farrell r 1949 Anza
" Geo pres Viaduct Co (Inc) r 1949 Anza
" Wm E (Georgia) v-pres Kitchener Schmulian Co r 1000 Sutter
Schmulowitz Katherine clk Hartford Fire Ins Co r 1118 Anza
" Nat atty 625 Market r 1118 Anza
Schmurak Mary Mrs r 2893 Pine
Schnabel August (Katie) cook r 473 Linden
" Edw J steno SO Co r Richmond
" Geo E with SO Co r Richmond
" Louise (wid Carl) r 128 Scott
Schnaidt Edmund C druggist r 20 Octavia
Schnaitman Anna ftr r 210 Ellis
Schnaittacher Sylvain (Celia) architect 233 Post r 3513 Jackson
Schnake Carl H (Effie) acct r 3350 24th
Schnalle Otto mach r 412 Gates
" Richd A (Mary) mstr mar r 412 Gates
Schnapp Catherine (wid Otto) r 3178 Army
" Frank autowkr r 3178 Army

SCHNAPP
" Julius driver r 3178 Army
" Michael H with Genl Elec Co r 432 19th Av
Schneck Solomon tailor r 1597 Fulton
Schneckenburger Christian (Emma) (Schneckenburger & Son) r Oakland
" Robt J (Schneckenburger & Son) r Oakland
" & Son painters 1063 O'Farrell
Schneckengost B r 79 Clara
Schneckloth Amalie D dept mgr WUTel Co r 1842 Divisadero
Schnee Gustave (Sarah) agt r 80 Silver Av
" Helena (wid Marcus) r 396 San Jose Av
Schneegass Fredk pkr r 715½ Lyon
SCHNEELY see Schneily and Schnelle
Schneer M (Hermine) r 596 12th Av
SCHNEIDER see Sneider, Snider and Snyder
" Abraham (Anna) r 1724 Ellis
" Adolph salsn r 1773 Hayes
" Al r 242 Turk
" Albert J (Louise) salsn r 4219 26th
" Alex P (Lena) tmstr r 1203 Noe
" Alfred (Mary) signmkr r 262 Joost Av
" Alfred B (Edith) with SF Sav & Loan Soc r 1511 Filbert
" Alma r 37 Carl
" Alois (Louise) eng r 145 Jersey
" Anna (wid Conrad) r 203 Fairmount
" Anna C (wid Henry A) r 341b San Jose Av
" Anton (Pauline) gilder r 424 20th Av
" Anton Jr wireless opr r 424 20th Av
" August mach r 343 San Jose Av
" Benj insp US Customs r 26 Hill
" Bernhard (Lizzie) r 53 Lobos
" Bros furs 140 Geary
" Bros restaurant 1891 Haight
" C & Son engravers 830 Market
" Carl R clk r 53 Lobos
" Celia (wid Matt) r 223 Anderson
" Carl H electn r 76 Caselli Av
" Catherine T dressmkr 212 Stockton
" Chas telegr WUTel Co r 750 Fulton
" Chas A (Gladys) express 215 Fillmore
" Chas E (Caroline) cond r 1517 Waller
" Clarence J (Grace) (C Schneider & Son) r 1597 Dolores
" Clifford C clk r 519 Madrid
" Conrad (Margaret) butcher r 76 Caselli Av
" Conrad news agt r 965 Lombard
" E A marblewkr r 819 Mission
" Earl J cigars r 1372 Pine
" E Clayton clk Crocker Nat Bank r 519 Madrid
" Ed J salsn Schwabacher-Frey Co r Alameda
" Edw (Mary) shoemkr r 5 Hollis
" Edw J dept mgr US Steel Prod Co r Oakland
" Edw W (Carrie) salsn r 1647 McAllister
" Edwin G (Henrietta) joiner r 142 Brighton Av
" Elisa (wid John) r 2025 Larkin
" Ella (wid Frank) r 482 Naples
" Emil (Janette) (Schneider Bros) r 616 Shrader
" Emiel (Laura) clk r 228 Laidley
" Erick W paper ruler r 129 Granada Av
" Ernest glazier r 2226 Filbert
" Ernst r 1897 Haight
" Eva (wid Saml) r 750 Fulton
" Frank A (Norma G) mar eng r 2514 Folsom
" Frank G cond r 424 20th Av
" Fred (Margaret) eng r 319 Duncan
" Fred (Katherine) mach r 1254 Union
" Fred C bkpr r 76 Caselli Av
" Fred J shirt mfr 47 Kearny r 3052 22d
" Fred W (Adeline) butcher 1444 Polk r 1220 Pacific
" Fredk (Angelita) tmstr r 879 Shotwell
" Fredk P (Isabella) mach r 419 Foerster
" Geo r 541 Washington
" Geo mach r 424 20th Av
" Geo M (Tessa M) (Schneider Bros) r 1537 Lake
" Geo M hosemn SFFD r 824 Filbert
" Geo S butcher r 3957 22d
" Geo W gauger r 3957 22d
" Geo W E (Irene) (Schneider Bros) r 578 11th Av
" Harry capmkr r 1235 Webster
" Hattie Mrs r 955 Geary
" Henry bottler r 233 Moultrie
" Henry (Catherine) lab r 165 Berlin
" Herbert A clk r 53 Lobos
" Herman (Edna) salsn r 377 4th Av
" Isador (Loraine) r 2981 Sacramento
" Israel (Minnie) clothing 631 Kearny r 959 Powell
" John (Kate) agt r 237 Randolph

THOMSON & EVANS STEAM AND POWER PUMPS
C. H. EVANS & CO. 187 Fremont St.

See Page 59

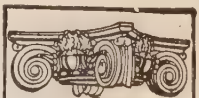
SEE PAGE 34 BUYERS' GUIDE
WESTERN BUILDERS SUPPLY CO
"Compo Carving"
135 Second St.
Tel. Kearny 1991

C.W. MARWEDEL
MACHINE SHOP TOOLS AND SUPPLIES.
BRASS COPPER, STEEL
76-80 FIRST ST.
PHONE DOUGLAS 4180

G. W. PRICE PUMP & ENGINE CO.
High Grade Pumps, Engines and Motors
33 STEVENSON STREET SAN FRANCISCO, CAL.

See Page 73

Globe-Wernicke Book Cases and Files
H. S. CROCKER CO., Inc., Agents : 565-571 MARKET ST.

Recorder Printing and Publishing Company
COMMERCIAL PRINTING See Page 82
77 Sutter St. Telephone Market 1190 693 Stevenson St.

SCHNEIDER
" Jacob J (Edith) soft drinks 601 Broadway r 1214 Union
" John (Sarah) blksmith r 1383 Natoma
" John lab r 424 20th Av
" John (Mabel) lithogr r 411 Cole
" John C drftsmn r 363 Scott
" Jos agt r 963 Lombard
" Jos (Magda) ironwkr r 673 Hayes
" Jos H appr r 419 Foerster
" Josephine (wid Ernest) r 519 Madrid
" Jules salsn r 1597 Dolores
" Julia C (wid Edw W) r 56 Delmar
" Julius carp r 94 Duboce Av
" Karl F (Beryl) clk RMS r 125 Edinburgh
" Kathrine (wid Conrad) r 2617 ½ Octavia
" Konrad (Johanna) (Oyster Loaf Inc) r 2020 Cabrillo
" L driver r 1485 Pine
" Lena (wid Chas) r 2034 Green
" Leon (Mary) finisher r 77 Kissling
" Leon (Rose) gent's furnishings 210 Columbus Av r 1411 Mason
" Leon mach r 1209 Stockton
" Leopold (Frieda) (Western Portrait & Frame Co) r 1040 Fulton
" Louis (Augusta) butcher r 2430 Polk
" Louis J (Dorothy) r 181 Bartlett
" Maria (wid Wm) r 129 Granada Av
" Martin O (Lyda R) cabtmkr 1526 Waller
" Mary (wid John) r 1364 Geary
" Mary C (wid Emil H) r 744 18th Av
" Maurice clk r 440 Page
" M E insp r 37 Camp
" Minnie with Filmer Bros r 362 Clipper
" Morgan A (Josephine) glasswkr r 1119a Guerrero
" Morris (Pearl) candies 1015 Fillmore r 1285 Howard
" Nicholas (Arlie) pressmn r 27 Francis
" Nicholas W (Grayce P) (Schneider Bros) r 176 Eastwood Drive
" Otto R printer r 76 Caselli Av
" Paul pumpmn SO Co r 104 Staples Av
" Peter (Charlotte) clk r 1431 Shafter
" Philip (Yetta) capmkr r 1752 Steiner
" Philip (Rose) 2d hd gds 33 6th r 280 6th
" Rafael (Freda) salsn r 1260 Ellis
" Raymond W (C Schneider & Son) r 1597 Dolores
" Richd mach r 383 San Jose Av
" Roy boilermkr r 165 Berlin
" Sam (Mina) r 959 Powell
" Saml (Rachael) tailor 441b Eddy r 1623 Golden Gate Av
" Saml (Rosalind) tailor r 1773 Hayes
" Sigmund (Dora) salsn r 440 Page
" S M Mrs mgr Pictorial Review Co r Oakland
" Solomon (Esther) barber r 233 Lily
" W salsn Robt Morris Co r 955 Pine
" Walter (Bertha) elev opr r 128 3d
" Wm appr r 129 Granada Av
" Wm driver r 1517 Waller
" Wm (Lizzie) mach r 2112 Union
" Wm A (Tardelli & Co) r 1660 Broadway
" Wm A barber r 28 Parsons
" Wm F (Anna) toolmkr r 623 Arguello Blvd
" WM G (Francis mtrmn r 21 Tomasa
" Wm J (Ida) driver r 2680 Folsom rear
" Wm R with PG&E Co Oakand
Schneily Eugenie B widow r 243 Parnassus Av
Schnell Constant (Agnes) caterer 2136 Sutter
" Fredk (Rose) mar eng r 319 Lyon
" John (Edna) carp r 2367 25th
Schnellbacher Martin M (Anna) painter r 49 Harper
Schneller Michael (Frances) lab r 638 Hampshire
Schnepp Alfred (Annie) cook r 566 41st Av
Schnepple Geo millmn r 483 Buena Vsita Av
" Robt ironwkr r 483 Buena Vista Av
Schnerr J J Co (Inc) automotive engs 799 Golden Gate Av
" Jos J (Rose) pres J J Snerr Co r 774 Page
Schnetz Jos J (Amelia) carrier P O r 29 Bernice
Schnetzler Emile (Odelia) salsn r 234 Eureka
Schnibben Henry (Bertha) grocer 3456 Mission
" John (Tessie) grocer r 4409 California
SCHNIDER see Schneider
" H tailor r 2848 Greenwich
Schnieber Fred (Hilda) lab r 1717 Waller
Schnier Benj conftr 276 6th r 1776 O'Farrell
" Carl L salsn r 1766 O'Farrell
" I Frank (Blanche) mfrs agt 519 California r 2615 Pacific Av
Schnipper Arthur W electn r 159 Peralta Av
" Harold E clk r 159 Peralta Av
" Hilma (wid Hans) r 159 Peralta Av
Schnitman Abraham (Mary) r 105 Fillmore
" Dorothy clk SO Co r 105 Fillmore
Schnittger John C (Fannie) autowkr r 499 Vienna
" John W Carrier P O r 499 Vienna
Schnitzer Frank A (Helen) mach r 3009 Mission
" Siegbert (Augusta) men's furn 134 Mason r 1708 Lake
Schnitzler Hironimus seamn r 268 Pacific
Schnitzius Julius F (Antonia) mach r 506 Mississippi
Schnoor Carrie Mrs r 1137 Treat Av
SCHNOOR JOHN (Maria) grocer 309 Mason tel Prospect 3275 r 723 5th Av
" Richd (Beatrice) foremn r 412a Bartlett
" Robt G driver r 1137 Treat Av
" Wm P (Maude) steward r 1518 Treat Av
Schnorenberg Jos driver r 1155 Howard
Schnucker Andrew (Geneva) autowkr r 2068a McAllister
Schnuriger Frank lab r 900 Brannan
Schnutenhaus Bros grocers 1956 Bryant
" Fred J salsn r 552 4th Av
" Henry J tmstr r 736 Naples
" Mary (wid Fred) r 552 4th Av
" Tillie nurse Franklin Hospital
" Wm (Sophie) (Schnutenhaus Bros) r 1960 Bryant
Schober Dora (wid Henry J) r 57 Sycamore Av
" Fred E with Isaac Upham Co r 540 Powell
Jos waiter r 53 6th
SCHOCK see Shock
Schocken Abraham L (Lillie) clk r 1400 Hyde
Schoefield Geo W wtchmkr r 144 O'Farrell
Schoelkopff Elza salswn r 1299 California
Schoemaker Chas J (Bertha J) grocer 1250 4th Av r 251 Hugo
Schoemann Max (Jennie) diamonds 704 Market r 795 Geary
Schoembs Anna (wid Anton Jr) r 2611 Octavia
" Antone (Caroline W) watchmn r 1020 Greenwich
Schoen Geo A (Roslyn) mar eng r 775 Cole
" Chas pkr r 2515 California
" Max (Sarah) r 641 Lyon
" Nathan (Rebecca) agt r 1246 Unon
Schoenbein Francis F (Josephine) agt r 626½ 3d Av
" Emil capmkr 693 Mission
" Theresa (wid Emil) r 555 Guerrero
SCHOENBERG see Shoenberg
" Bernard musician r 2240 California
" Chas (Clara) mgr Coast Linen Supply Co r 204 Chenery
" Jos W (Rose) asst mgr North Am Merc Co r 845 Bush
" Louise (Pauline) pres Annex Realty Co r 2010 Pacific Av
" Milton H electn r 2901 Pacific Av
" Sarah (wid Frank) r 1420 Jackson
Schoenberger A B artist Sanborn Map Co r 4065 23d
" John (Rose) switchmn r 445a Tehama
Schoenbrun Jacob (Serena) dry goods 1250 20th Av
Schoenduby Clarence E acct Shell Co r 2371 Diamond
" Clemnon (Amanda) r 2371 Diamond
" Myrtle A furrier r 2371 Diamond
" Rudolph (Molly) baker r 683 28th
Schoene Harman (Mary) r 257 Octavia
Schoenegg Antone miller r 527 3d
Schoenemann Edith nurse r 909 Page
" Harry tanner r 1736 Revere Av
" Lulu W tchr Pub School r 909 Page
" Max r 795 Geary
Schoenert Max lab r 1274 O'Farrell
SCHOENFELD see Schonfeld
" Abraham (Rose) clothing 719 Market r 106 17th Av
" Albert salsn r 152 21st Av
" Bella r 2238 Pacific Av
" Benj L (Blanche) men's fur 84 6th r 2914 Sacramento
" Bertha widow r 80 Silver Av
" Carrie (wid David M) r 138 18th Av
" Clyde J (Irene) salsn r 1257 9th Av
" David C (Violet) ins r 15 Montalvo Av
" Emily W (wid Wm E) r 1828 Larkin
" Ernest eng r 1748 Ellis
" Florence Mrs photogr 767 Market r 1748 Ellis
" Gerald with Louis Rosenthal r 1748 Ellis
" Geo F Mrs r 1353 Bush
" Gustave driver r 1375 26th Av
" Harold J sec r 2238 Pacific Av
" Hattie (wid Leon) r 1816 Lyon

PACIFIC COAST PAPER COMPANY
545 Mission St. Printing and Wrapping Papers OF ALL KINDS

13th and Mission Sts
PHONE MARKET 15
BEKINS Fireproof Storage

SCHOENFELD
" Jacob (Freda) (Schoenfeld Marble Co) r 265 Shipley
" Jerome W salsn Clayburgh Bros r 1828 Larkin
" Jos (Emilie) clk r 745 11th Av
" Jos waiter r 916 Pine
" Leo S (Ada) salsn r 3122 Sacramento
" Lucille sculptor r 152 21st Av
" Marble Co 265 Shipley
" Minna (wid Adolph) r 152 21st Av
" Pauline steno US Shipping Bd r 1430 Pacific
" Philip M (Western Junk Co) r 271 24th Av
" Selma (wid Jonas) r 2238 Pacific Av
" Wm (Annie) (Western Junk Co) r 271 24th Av
Schoenhauer Arthur E (Juliette) r 1257 21st Av
Schoenhoefer Edw tailor 3985a 18th
Schoenholz Erna E sec Horne and Livingston r 1620 Leavenworth
" Ida (wid Sol) r 3975 Clay
" Jas L salsn B Hart & Bro r 453 Cabrillo
" Morris (Rosa) bkpr Sommer & Kaufmann r 453 Cabrillo
" Paula bacteriologist r 3975 Clay
SCHOENIG see Schonig
" Herman A (Rebecca) optician r 908 Stanyon
Schoening Carl G (Kate) v-pres Acme Import and Export Co r 216 Divisadero
" John Jr bkpr Pac Portland Cement Co r Berkeley
Schoenitzer Andrew (Eda) pkr r 237 States
Schoenleutner Frank brewer r 4197 23d
Schoenlight Emma r 111 Fillmore
Schoenstedt Lena tchr Pub School r 1256 17th Av
Schoenstein Cecilia B tchr music r 2306 Bryant
" Ervin A (Thersa) (Felix F Schoenstein & Sons) r 2535 23d Av
" Felix F (Magadalena) (Felix F Schoenstein & Sons) r 2306 Bryant
SCHOENSTEIN FELIX F & SONS (F F, EA, L J and O H) organ builders, 2306 Bryant, tel Mission 5132
" Ferdinand B mach shop 529 Fulton r 533 Fulton
" Frank W (Sophie) (Schlenker & Schoenstein) r 901 Vermont
" Leo F (Sophie) mgr Am Photo Player r 4545 25th
" Louis J (Josephine) (Felix F Schoenstein & Sons) r 1096 Rhode Island
" Otto H (Anna) (Felix F Schoenstein & Sons) r 926 Potrero Av
Schoenthal Louie M salsn r 480 Pine
SCHOENWALD see Schonwald and Shainwald
" Carl musician r 326a Presidio Av
" Otto E (Margaret) barber 3103 Sacramento r 1906 Baker
SCHOEPPE see Schoppe
" Edw H (Ella) dry gds 1521 Railroad
" Gustave (Elizabeth K) r 1423 Palou Av
" Henry E adv dept Zellerbach Paper Co r 16 Latona
Schoettle Chas G (Ethel) ironwkr r 543 Castro
Schoettler Fred F (Louise) tailor 883 Market r 573 Guerrero
Schoettner Emil (Clara) photogr r 1959 Buchanan
SCHOFIELD see Scofield
" Alfred metal wkr r 610 Waller
" Andrew A (Margaret) driver 433 Anderson
" Arthur G (Margaret) elev opr r 730 Bowdoin
" Dorothy G (M B Schofield & Sons) r 1746 " Divisadero
" Edw (Mary) lab r 619 28th
" Elizabeth steno E L Dawson r 2881 Jackson
" Elmer firemn r 300 Moultrie
" Frank (Frances) hoseman SFFD r 2452a Bryant
" Harry E (Maude) collr Nat Cash Reg Co r 715 Arguello Blvd
" Margaret r 1999 Oak
" M B & Sons undertakers 1744 Divisadero
" Miles B (M B Schofield & Sons) r 1746 Divisadero
" Miles E (Maggie B) (Hotel Fallon) 1693 Market
" Peter (Mary) firemn r 936 Diamond
" Richd O (Genevieve) phys r 1201 6th Av
" Seith insp r 1989 Eddy
" Thos J (Louvica) carp r 4354 25th
" Wm salsn r 827 Turk
" Wm F (M B Schofield & Sons) r 1746 Divisadero
Schohan Herman (Sarah) soft drinks 1826 Geary r1400 Webster
Schohay Albert J (Alice) optometrist 859 Golden Gate Av
Schoknecht Jennie Mrs dry gds 804 Eddy
Scholes Arthur (Sarah) driver r 3749 22d
" Arthur T r 295 26th Av
" Emma (wid John) r 649 Utah
" Geo H clk SP Co r 1440 Divisadero
" Wm J min eng r 125 6th
Schoefield Charlotte widow r 245 Texas
" Ira V (Emma) druggist 2499 Mission r 737 Capp
" Marguerite S Mrs nurse r 137 Diamond
SCHOLL see Shawl
" Edith steno Cal Pkg Corp r 1247 7th Av
" Louis (Nancy) clk r 2273 Geary
Scholler Jos (Anna) lab r 2517 McAllister
Schollmayer Louis watchmn r 508 Stanyan
Scholte Carl F optometrist 1034 Market r 1042 Sanchez
Scholten Henry (Lena) collr r 2385 Mission
" Henry F J (Gladys M) contr r 2833 Mission
SCHOLTZ see Schultz, Schultze, Schulz and Schulze
" Alex (Anna) woodwkr r 71 Meda
" Jas (May) plumber r 530 Irving
" Wm salsn r 1640 Clay
Scholz Arthur G (Ada) architect Phelan Bldg r 172 Divisadero
" Carl J (Paulina) watchmn r 28 Heron
" Carl P (Elizabeth) clk SO Co r 129 Webster
" Elsie Mrs r 932 Greenwich
" -Erickson & Co music engravers 521 Howard
" Ernest C (Carolina) carp r 211 Miramar Av
" Frank B v-pres Scholz Erickson & Co r 354 Staples Av
" Henry G (Gladys) mach r 1514 15th
" Herman (Edna) molder r 226 Miramar Av
" Karl A (Mary) salsn r 3605 Sacramento
" Oscar H (Mildred) electn r 271 26th Av
" Paula (wid Otto) chemist Pac Chem Laboratories r 4031 19th
" Richd (Dorothy) painter r 548 Victoria
" Rudolph J (Afra) with Bank of Italy r 415 Jones
Scholzen John P (Frieda) printer r 485 Frederick
Schomacker Louis (Katherine) yeastmkr r 2251 Fulton
" Martha E widow r 104 Harold Av
" Raymond presser r 104 Harold Av
SCHOMAKER see Schoemaker, Schumacker and Shoemaker
" Frances (wid John) r 159 Caselli Av
" Geo J clk r 4518 18th
" Herman (Marguerite) grocer 4450 18th r 199 Douglass
" Ivan F (Hazel L) (Schomaker & Wheeler) r 714 Page
" Theo (Mary) grocer 501 Broderick
" & Wheeler (Cal Clinical Laboratory) Flood Bldg
Schomberg David G (Katie) smelter r 119 Hale
Schomer Bernice steno r 2893 Pine
" Geo (Marie) grocer 300 Sanchez
" J F & Sons grocers 3145 24th
" John F (Ana) (J F Schomer & Sons) r 3145 24th
" John H (J F Schomer & Sons) r 3145 24th
" Lily (wid Hans) r 1708 McAllister
" Limford M (Ada) salsn r 211 19th Av
" Lloyd N (J F Schomer & Sons) r 3145 24th
Schon Lester mach r 725 Pine
" Marjorie r 2018 Webster
" Melba clk r 1880 O'Farrell
Schonbacher Vincent (Sarah) baker r 1282 Treat
Schonbachler Alois (Freda) painter r 1046 Cole
" Jacob (Josephine) lab r 2069 Quesada Av
Schonbeck Adolph L mech r 455 3d Av
" Bertha (wid Gustav) r 455 3d Av
" Fred (Frederica) rigger r 1472 Sanchez
SCHONFELD see Schoenfeld
" Abram (Sarah) (Schonfeld & Delson) r 2868 Golden Gate Av
" Annie M r 2030 Steiner
" Ernest with J Barth & Co r Berkeley
" Geo W (Irene) atty 681 Market r 648 Waller
" Katherine widow r 670 Page
" Louis A salsn r 670 Page
" Louis C cashr J B Bocarde Drayage Co r 2030 Steiner
" & Delson tailors 942 Market
Schonhoff Benj (Josephine) comp r Oakland
" Frank H salsn Standard Underground Cable Co r Oakland
SCHONIG see Schoenig
" Jacob F (Helena) r 1721a Scott
" Philip H (Martha) auto repr 520 Fulton r 1721 Scott

S. A. WHITE Funeral Director
FORMERLY PORTER & WHITE
Telephone West 770
2200 Sutter Street : N. W. Corner Pierce

See Pages 47-93

E. A. CORNELY, Inc.
RAYFIELD CARBURETORS
Distributors
San Francisco
Seattle
Duplex and Simplex
Double drive
Single drive
GOVERNORS

HYLAND BAG CO.
BURLAP BAGS

See Page 10

NATIONAL PAPER PRODUCTS COMPANY
1789 MONTGOMERY ST. San Francisco Phone Sutter 7031
Corrugated and Fibre Shipping Cases, Corrugated Specialties, Fibre Cans, Mailing Tubes, Public Service Towels, Sop-O-Zon, Liquid Soap Disinfectants, No-Waste Toilet Tissue
See Page 82

DETECTIVES
WEST COAST AGENCY
SUITE 439 PACIFIC BLDG.
THOS. C. GRAY, Gen'l Mgr.
Phones { Bus. Sutter 1360 / Res. Sutter 3720
OPEN DAY AND NIGHT
LICENSED - BONDED
Charges Reasonable
Established 1879 Consultation FREE
Business Strictly Confidential

SCHONIG
" Philip H Jr (Anna E) driver r 2 Church
Schoning Anna C (wid Otto H) r 2085 9th Av
" Herbert (Edith) treas Galloway Litho Co r 92 Sotelo Av
" Otto A (Violet) v-pres-mgr Galloway Litho Co r 264 18th Av
Schonn Leon (Annie) salsn r 26 Farren
" N A men's furnishings 2187 Mission r 25 Farren
Schonwald Bertha (wid Frank) r 721 San Jose Av
Schoo Henry (Minnie) barber r 403 Walnut
Schoof Carl H (Laura) lithogr r 1259 15th Av
" Fritz cabtmkr r 179 Julian Av
" Percy L (Ina) farmer r 1699 Broderick
School of Navigation and Nautical Astronomy Ferry Bldg
Schooler Wm H (Nellie E) atty Chronicle Bldg r 3859 21st
Schooley Auburn L pres Acme Paper Box Fcty r Berkeley
" Gladys bkpr r 845 Sutter
Schoomaker Floribelle Mrs C S Pract 133 Geary r 505 O'Farrell
Schoonover Guy P (Ethel M) r 375 30th Av
" Thos J r 375 30th Av
Schoorl Adrian J imp and exp 255 California r 2202 Hyde
" Margaret steno W P Hammon Co's r 1105 Bush
Schooss Arthur A (Lucy) lndywkr r 277 Day
" Wm H upholstr r 277 Day
Schopke Chas (Anna) mach r 401 Garfield
" Chas J (Mary E) asst sec Sterling Motor Truck Co r 640 Ashbury
Schopp Jos (Pauline) tmstr r 627 San Bruno Av
SCHOPPE see Schoeppe
Schopplein Geo (Ida) metalwkr r 462 Diamond
Schor Jos (Amelia) restaurant 702 Market r 619a Minna
SCHORBOHM see Schurbohm
Schorcht August musician r 661 Valencia
" Fredk (Stelle) tchr music r 27 Santa Maria
Schord Flora (wid Louis G) r 818 Stanyan
" Milford H dentist 210 Post r Atherton
" Robt (Rose) (LaClair Pearl Co) r Oakland
" Steel Products Co Hearst Bldg
SCHORD WM E (Anne L), notary public and income tax service expert, 209-210 Hearst Bldg, tel Kearny 5649, r 814 California
Schornstheimer Henry (Lena) elev opr r 5 Walter
Schori Arnold lab r 2255 San Jose Av
Schorr Chas V ball player r 220 Bosworth
" Geo F elev constr r 220 Bosworth
" Jos (Margaret) carp r 220 Bosworth
" Marie tchr Pub School r 220 Bosworth
Schortz Bessie typist r 1499 Post
Schoss Paul (Mary) tailor 248 Church
Schosser Jos A sausagemkr r 818 Alabama
" Wm F sausagemkr r 818 Alabama
Schostak Anna (wid Robt) r 1390 Ellis
Schoth Ellsworth J plumber r 76 Chattanooga
" Selma (wid Anthony) r 76 Chattanooga
Schott Carl C (Mary A) (Sequoia Press) r 318 21st Av
" Chas A clk SO Co r 561 8th Av
" David baker r 556 Bosworth
" Frank r 559 Valencia
" Herman ship carp r 264 Spreckels
" Ida nurse SF Hospital
" John W janitor r 461 4th
" Louis (Elizabeth) supt Alaska Packers Assn r 414 Lake
" Louis H P salsn O'Connor Moffatt & Co r 704 Mason
" Mary (wid Chas) r 561 8th Av
" Walter E dentist 246 Powell r Mill Valley
" Wm (Barbara) cigars 1756 Polk r 1655a Washington
" Wm J (Marie I) grocer r 642 Ashbury
SCHOTTLER see Schoettler
" Court Apartments 1367 York
" Herman F (Frances A) mgr Gorham Fire Apparatus Co r 545 Dolores
" Isabella (wid Herman) r 1376 Hampshire
SCHOU see Chou and Schow
" Anna M tchr Pub School r 21 Vicksburg
" Elsie E tchr Pub School r 727 10th Av
" Jas F hosemn SFFD r 21 Vicksburg
" May E tchr Pub School r 727 10th Av
" Nelson driver SFFD r 2321 Market
" Nora (wid Neils) r 727 10th Av
Schouboe Paul B (Jennie E) salsn r 26 Church
Schouten Fred H (Dora) boxmkr r 893 Golden Gate Av

SCHOUTEN
" John W mgr Royal Lbr Co r Alameda
Schoux Anna (wid Albert) r 320 Bartlett
" Florence clk SP Co r 920 Alabama
Schow Chas (Wilhelmina) (Schow & Beck) r 1446 Jackson
" Herman A cabtmkr r 108 Chattanooga
" & Beck cigars 29 3d
Schrader Andrew J asst mgr Columbia Graphophone Co r Burlingame
SCHRADER see Schroder, Schroeder, Shrader and Shroeder
" Frances W supt Schrader Iron Wks r San Anselmo
" Geo A steward r 58 Jackson
" Grace r 1515 Leavenworth
" Henry (Margaret) salsn r 949 Fell
" Henry J (Sarah) r 1795 McAllister
" Herbert J (Frances) mgr North Star Vinegar & Cider Co r 4?6 18th Av
SCHRADER IRON WORKS (Inc), Otto Schrader pres, Otto R Schrader sec, F W Schrader supt, structural steel contractors, 1247-1249 Harrison, tel Market 337
" Karl P insecticides 469 Harrison
" Mary L r 870 Ashbury
" Otto pres Schrader Iron Wks r 208 Frederick
" Otto R (Edna I) sec Schrader Iron Wks r 250 Kirkham
SCHRADER RUDOLPH J, asst Trust Officer Union Trust Co of San Francisco, r 300 Cabrillo
" Wm F (Anna) butcher r 108 Carl
" Wm P (Ellen) ironwkr r 4176 17th
Schradsky Annie steno r 1390 California
" Hyman (Schradsky & Domb) r 104 Presidio Av
" & Domb women's wear 583 Mission
Schraemli Frank E (Florence) eng r 717 Grove
Schraft Albert (Ida) dentist 246 Powell r 47 Atalaya Ter
" Otto (Bertha) paper ctr r 4736 California
" Robt O r 158 Tiffany Av
" Wm cashr Foster & Kleiser r 4736 California
" Wm C (Louise W) waiter r 158 Tiffany Av
Schrage Ernest clk Langley & Michaels Co r 325 Castro
Schrager Sidney (Fanny) painter r 1853 McAllister
Schram Allan F clk SP Co r 1132 Lake
" Arthur mach r 1132 Lake
" Chas F (Martha) clk r 477 Belvedere
" Edw plumber r 4422 18th
" Geo H (Minnie) (Slattery Bros) r 327 11th Av
" Gertrude compt opr r 1654 Page
" Herman A (Anna) salsn r 467 19th Av
" John clk r 327 11th Av
" Jos B (Lillian M) molder r 1654 Page
" Lillian Mrs floormgr Emporium r 1654 Page
" Martin pkr US Appraiser r 848 Kearny
" Richd with SF Savings & Loan Soc r 1132 Lake
Schramm Chas F (Eleanor) carp r 235a 26th Av
" Chas F (Emma) foremn r 144 Genesee
" Edwin T musician r 61 Pearl
" Fredk W eng r 61 Pearl
" Elizabeth r 235a 26th Av
" Otto clk WP Ry
" Sophie (wid John) r 61 Pearl
" Walter C (Anna) dentist 3?05 24th r 471 Clipper
" Wm L (Sarah) glasswkr r 1912a Folsom
Schank Geo W (Frances A) foremn r 358 Hermann
" Geo W Jr (Kate) cashr r 1623 10th Av
Schranz Clara (wid Louis) r 48 Parsons
" Louis r 48 Parsons
" Walter D salsn r 48 Parsons
Schraubstadter Ella (wid Ernest O) r 720 4th Av
Schraudt Elise D nurse r 3?34 California
Schrauth Jos (Duboce Bakery) r 30 Rausch
Schreader Henry J spl agt NW Mut Life Ins Co 704 Market r 815 Bush
Schreckengast Forrest M (Nellie) grocer 712 Polk r 2206 Bryant
Schrei Edw (Ellen) tmstr r 437 14th
Schreiber Adam r 1730 Golden Gate Av
" Amelia widow r 660 25th Av
" Anna M (wid Anton) r 330 28th
" Conrad (Margaret) cabtmkr r 428 Russia Av
" Dean (Margaret) autowkr r 3914 24th
" Edna bkpr r 326 Pierce
" Frank D mach r 2982 Bush
" Fritz v-pres Pac Typesetting & Type Foundry Co r 634 Edinburgh
" John baker r 4492 Mission
" Jos J clk RMS r 2611 ½ Sutter
" Louis (Olive) dept Haas Bros r 1296 Haight

PRINTERS
BOOKBINDERS
STATIONERS
LITHOGRAPHERS
LOOSE LEAF LEDGERS
TYPEWRITER SUPPLIES
H. S. CROCKER COMPANY INC.
565-571 MARKET ST.
TEL. DOUGLAS 5800
ALSO AT
LOS ANGELES
SACRAMENTO
OAKLAND

PACIFIC FOUNDRY COMPANY
18TH AND HARRISON STS. See Page 46 PHONE MISSION 1105

WEST COAST WIRE & IRON WORKS
WIRE FENCE—IRON AND WIRE PRODUCTS
861-863 HOWARD STREET OPERATING SINCE 1887 DOUGLAS 4397

SCHREIBER
" Lowell T (Irene) with Dahl & Shaw r 2242 Polk
" Magdelene widow r 634 Edinburgh
" Milton B hosemn SFFD r 851 Van Ness Av
" Paul F (Johanna M) mayonnaise mfr 7 Lisbon
" Richd (Minna) eng r 2618 Howard
" Richd with Shreve & Co r 2078 Howard
" Thelma r 326 Pierce
" Walter A (Mabel) mach r 643 Oak
SCHREINER see Shriner
" Clayton S clk r 417 Stockton
" David W (Sylva E) clk r 97 Leese Av
" Lena bkpr Patek & Co r 1314 Taylor
" Paul (Mary) cook r 1708 Baker
" Phineas photogr Daily News r 4710 Market
" Wm (Addie) agt r 521 Moultrie
Schrekkenberg Wm E (Dorothy) waiter r 1349 McAllister
Schrensky Rudolph (Sadie) syrup and malt mfr 3535 16th
Schrepfer Chas H (Marie) carp r 545 Eureka
" Fredk carp r 142 27th
" John lab r 142 27th
" Lena (wid Casper) r 142 27th
" Rose tchr Pub School r 1315 Polk
" Susan A nurse r 142 27th
Schreyer Jacob (Rose) r 422 13th Av
Schriber Chas butcher r 1544 Polk
" John J clk r 81 9th
Schrick Antone J mech r 1411 Florida
" August tmstr r 208 27th
" Caroline A clk r 243 Waller
" Elmer F (F Schrick & Son) r 3747 17th
" F & Son fuel 3745 17th
" Frank R (Julia) (F Schrick & Son) r 3747 17th
" Henry J (Lois) electn r 900 Bosworth
" Jos E (Helen) clk r 2577 Howard
" Wm C (Ruth) tel opr r 666 Precita Av
Schricke Mary A r 762 Clayton
Schrochi Walter (Anna) shipftr r 850 Church
Schroda Frances waitress 150 Hawthorne
Schroebel Norman L clk r 1323 Octavia
Schrodel Lena with Pac Embroidery Co r 1008 Larkin
SCHRODER see Schrader, Schroeder, Shrader and Shroeder
" Alfred G (Marie) painter r 543 41st Av
" Arnold photogr 251 Post
" Dorothy S clk Bd Pub Wks r 1950 Pierce
" Edw H estimator r 900 Oak
" Elise (wid Edw) r 900 Oak
" Ernest lab r 41 Moss
" Geo E clk r 191 Haight
" Geo H (Jennie) millmn r 350 30th
" Gus J (Louise) seamn r 845 Masonic Av
" H D & Co Inc shock absorbers 1616 Bush
" Hans J (Catherine) r 1067 Tennessee
" Harry E (Elizabeth P) r 473 Noe
" Harry foremn Bethlehem SB Corp r 2706 20th
" Harry A (Addie) sec-treas H D Schroder & Co r 1825 Leavenworth
" Harry R florist r 325 Sutter
SCHRODER H BRUCE (Ethel C), with Harrigan Weidenmuller Co, r 155 8th Av
" Henry shipftr r 2706 20th
" Henry A r 1600 Geary
" Henry C v-pres H D Schroder & Co r Fruitvale
" Herbert D pres H D Schroder & Co r Mill Valley
" Herman (Dorothea) r 1950 Pierce
" John (Clara) tmstr r 328 Spruce
" John D r 1600 Geary
" John G ins 703 Market r 2400 Washington
" Jos salsn r Oakland
" Louise C r 1600 Geary
" Margaretha (wid John H) r 1600 Geary
" Otto (Jennie C) ironwkr r 208 Frederick
" Sadie (wid Henry) r 526 Moscow
" Sarah (wid John) r 148 Fillmore
" Sophie clk City Coal Co r 1840 10th Av
" Waldemar candymkr r 965 Jackson
" Walter T collr r 174 Church
" Wm (Robena) clk r 347 Lisbon
" Wm (Matilda) lab r 51 Zoe
" Wm D (Kate) tmstr r 1840 10th Av
SCHROEDER see Schrader, Schroder, Shrader and Shroeder
" Addison (Lillian) autowkr r 2546 22d Av
" Albert J mgr Drury's r 1278 10th Av
" Anna D (wid Ludwig C A) r 76 Downey
" Anna S (wid Rudolph) r 759 35th Av
" Arthur H (Ruth) furrier 117 Day

SCHROEDER
" Arthur M (Lily) sales mgr Mergenthaler Lino Co r 1043 Stanyan
" August with Franklin Hospital
" Carl (Pauline) shoemkr 4215 18th r 281 Henry
" Caroline (wid Ernest) r 2703b McAllister
" Caroline S r 759 35th Av
" Chas porter r 610 McAllister
" Christ waiter r 650 4th
" Christian S (E Minly) janitor r 208a Liberty
" Claus (Dorothy) soft drinks 898 Valencia r 3632 20th
" Drayage Co 271 Jessie
" Edna A tchr Pub School r 961 Vallejo
" Edna C decorator r 3632 20th
" Edna M steno r 117 Day
" Edw F (Delia) piano repr 2234 Market r 36 Steiner
" Edw G plumber r 386 3d Av
" Emma (wid John A) r 258 Frederick
" Eunice A r 646 Shotwell
" Frank J (Idy) r 108 Day
" Fredk (Martha) baker 1668 Haight
" Fredk F salsn SO Co r 452 San Diego Av
" Geo waiter r 50 Turk
" Geo F (Schroeder Drayage Co) r Alameda
" Geo F steno SO Co r 1278 10th Av
" Geo W candy 1307 Mason r 965 Jackson
" Harry auto painter r 2703b McAllister
" Henry r 1500 Sutter
" Henry C (Elizabeth) furrier r 117 Day
" Henry C (Emma) lab r 535 Birch
" Henry H (Nellie) rigger r 2706 20th
" Henry J (Rose) tmstr r 315 Florida
" Henry P (Bernardine) salsn r 1769 Grove
" Herbert J clk r 258 Frederick
" John B (Gene) r 2164 Hyde
" John D (Lillian) r 780 4th Av
" John H metalwkr r 3335 26th
" John W (Annie) r 79 Exeter
" Julia (wid Wm) r 743 Clayton
" Louis W salsn r 76 Downey
" Marie Mrs r 264 Valencia
" Martha L clk r 281 Henry
" Mary Mrs r 2425a Mission
" Meta (wid Claus) r 224 San Carlos
" Meta bkpr r 856 Haight
" Milton A R autowkr r 4079 23d
" Otto r 1027 Cole
" Paul H (Emma) clk r 218 Downey
" Peter H r 646 Shotwell
" Robt mstr mar r 1531 Dolores
" Robt optician Geo Mayerle 960 Market
" Rudolf G clk r 759 35th Av
" Sophie D tchr Pub School r 759 35th Av
" Theo H dental mech r 132 3d Av
" Vera clk SP Co r 1693 Haight
SCHROEDER WALTER, auditor Pac Foundry Co, r 506 Eureka
" Walter H with Nat City Co r Berkeley
" Wm clk Am Nat Bank r 79 Exeter
" Wm janitor r 1220 Ellis
" Wm printer r 549 Kearny
" Wm A (Anna) clk r 812 31st Av
" Wm C (Elizabeth) stationery 3325 24th r 3957 19th
" Wm H (Theresa) hlpr r 514 Guerrero
" Wm H (Alvina) mach r 31½ Collingwood
Schroepfer Albert architect 14 Montgomery r Berkeley
Schroer Henry lab r 2508 Bush
" John G r 1493 O'Farrell
Schroeter Adolph W broker Pacific Bldg r 1204 Geary
" Richd R (Matilda) clk r 168 Noe
Schroff Amelia E tel opr r 173 Holladay Av
" Chas (Emma) autowkr r 1638 San Bruno Av
" Geo autowkr r 1638 San Bruno Av
" Henry (Bertha) wood carver r 27 Goettingen
" Julius (Aphena) wood carver r 173 Holladay
" Julius Jr driver r 173 Holladay Av
Schroll Ernest (Matilda) barber 919 Cole r 1279 Waller
Schrot Julia r 106½ Dore
Schroth Alfred (Agnes) carp r 61 7th Av
" Building 240 Stockton
" Chas A (Louise) r 630 Belvedere
" C Inc 251 Kearny
" John F (Honora) r 137 Commonwealth Av
" John J (Hazel) plumber r 340 32d Av
" Rollin L salsn r 61 7th Av
SCHROYER see Shroyer
" Benj (Louise) cond r 3557 20th
" Lewis A (Elina) autowkr r 3557 20th
" Lewis R (Onie) clk r 30 Winfield
Schrum M salsn r 2602 California

SUHR & WIEBOLDT
GEO. L. SUHR
Funeral Directors and Undertakers
1465 to 1473 Valencia St.—between 25 thand 26th
TELEPHONE MISSION No. 1

See Pages 47-93

STOVES
WEDGE WOOD RANGES
Serve you BEST
WOOD & COAL OR GAS

See Page 89

Trade Mark of the Cutter
C.W. MARWEDEL
PHONE DOUGLAS 4180
MACHINE SHOP TOOLS AND SUPPLIES
BRASS COPPER STEEL
76-80 FIRST ST.

BAGS
MADE OF
BURLAP
COTTON
GOODS
DUCK
OR
CANVAS
PLAIN
OR
PRINTED
AMES HARRIS NEVILLE CO.
100 POTRERO AVE.
PHONE
MARKET 6100
See Page 9

"WE WELCOME YOU"
Clinton Cafeterias
Courteously serves its patrons with good food at moderate prices in pleasant surroundings and with excellent music.
Breakfast -- Lunch -- Dinner
18 POWELL ST.
NEAR MARKET ST.
136 O'FARRELL ST.
OPPOSITE ORPHEUM THEATRE
See Page 37

Schrumpf August H hlpr r 419 Moscow
Schryter Jos r 640 Eddy
Schuback Henry (Minna) grocer 200 Valencia r 120 Duboce Av
Schubal Jas J with J Barth & Co r 2019 Webster
SCHUBECK see Shuback
Schubel John salsn Schlueter Coml Co r 1228 Jones
Schubener Annette Mrs r 208 20th Av
" Moses (Cecelia) (Wolf & Schubener) r 759 2d Av
Schubert Al clk r 963 Ellis
" Andrew r 273 4th
" Anne L clk r 3781 22d
" Bros cigars 2000 Mission and 3001 16th
" Chas sailor r 472 3d
" Chas waxwkr r 1906 10th Av
" Chas E W (Emma) (Schubert Bros) r 2014 Mission
" Chas L (Inch & Schubert) r 357 Bush
" E C elev opr 901 California
" Edmund clk r 2016 Mission
" Emma M widow r 528 Madrid
" Fredk J (Agusta) r 945 Steiner
" Hugo (Georgiana) (Schubert Bros) r 2016 Mission
" Jennie A Mrs baker 2253 Market
" Katherine (wid Paul F) r 152 Sanchez
" Oswald E (Annie) bakery 1014 Fillmore r 1515 Golden Gate Av
" Paul R (Alma) foremn Kleiber Motor Truck Co r 209 Nevada
" Paul T (Grace) r 3744 24th
" Pauline steno r 937 Hayes
" Peter P (Edna) sales mgr r 638 24th Av
" Raymond clk r 2016 Mission
SCHUBERT RICHARD (Elise), violin and bow maker, importer and dealer in string instruments, bows, cases, strings, etc, 101 Post cor Kearny, room 501, r 1932 Pine tel West 4272
" Rudolph (Mary) capt SFFD r 32 Bruce
" Rudolph lab r 207 Nevada
Schuchard Henry (Louise) driver r 1977 Howard
" Henry Jr lab r 1977 Howard
" Leo (Theresa A) dentist Flood Bldg r 169 8th Av
" Pauline bkpr **H S CROCKER CO Inc** r 425 Franklin
SCHUCK see Shuck
" Arthur E driver Mayor's Office r 2090 Mission
" Arthur F electn r 1734 Lyon
" Edw baker r 1539b Eddy
" Edw P (Katherine M) driver r 609 Ashbury
" Fred (Cal Safe & Lock Co) r Oakland
" Henry (Mary A) baker r 1734 Lyon
" Harry E electn r 1734 Lyon
" Nelle M Mrs waitress r 677 4th Av
Schuckl Max L (Schuckl & Co) r Alameda
" & Co canners 16 California
Schudel Albert auto trmr r 438 Valencia
" Elizabeth E (wid John) dry gds 2495 San Bruno Av
" Emil (Gesine M) mfrs agt r 1409 Dolores
" Jacob (Sophie) r 4108 25th
" John G (Meta) salsn r 820 Elizabeth
" Laura steno r 1409 Dolores
" Louise candies 2133 Polk
" Margaret seamstress r 1635 Pierce
Schudmack Isaac (Sadie) lab r 205 Webster
Schuech Maria clk r 254 Waller
Schueler Harry J salsn Weil & Levy r Berkeley
Schuemann Fred W J salsn A Lietz Co r San Rafael
Schuengrab Louis mach r 1336 Ellis
Schuerbrock Wm F (Allene) USA r 2849 Fillmore
Schuerer Oscar G barber r 917 Cole
Schuert Edw P (Mary J) mach r 1600 Fell
" Phillip (Caroline) r 764 Clayton
SCHUESSLER see Schussler
" Louis E with Provident Life & Trust Co r Berkeley
SCHUETTE see Schutte and Shute
" Court N min eng r 930 Broderick
" Ernestina (wid Wm G) r 930 Broderick
" Wm F cabtmkr r 193 Chattanooga
Schuetz Danl P (Atlas Auto Top Mfg Co) r 2230 Bryant
Schueur Morris stockmn r 131 Hale
SCHUEY see Shuey
Schuffeltown Thos P printer r 756 Turk
Schuhmann Laura E (wid Aton) r 700 8th Av
Schulan Edw (Minnie) mtrmn r 2721 McAllister
Schular Maurice furniture 991 McAllister r 936 Mission
Schulba V millmn r 6024 Mission
Schulberg Selig (Fanny) agt r 1804½ Bush
Schuld Johan musician r 1327 47th Av
SCHULDT see Shuld
" Chris (Elizabeth grocer 500 Fell r 483 Fell
" Christian F mach r 483 Fell
" Edw W clk r 483 Fell
" Edwin A clk r 1694 Eddy
" Emil G salsn Foucar Ray & Simon r Berkeley
" Geo C lab r 1708½ Church
" Mae clk SP Co r 483 Fell
" Mildred clk SP Co r Berkeley
" Wilhelmina J r 1694 Eddy
" Wm F (Helena) butcher 1694 Eddy
SCHULER see Schuller and Shuler
" Alfred J mgr Temple Garage r 146 McAllister
" Anton hlpr r 1943 Howard
" Carl baker r 1943 Howard
" Chas W (Lillian) mstr mar r 1948 Leavenworth
" Edw driver r 2065 Bush
" Frank A (Margaret) asst supt mails r 3245 23d
" Frank A with State Comp Ins Fund r Daly City
" Frank C clk r 1336 Clement
" Fred A salsn John A Roebling's Sons Co r 1593 Underwood Av
" Henrietta A with Fireman's Fund Ins Co r 1593 Underwood Av
" Henry bkpr Hercules Powder Co r Mill Valley
" Herbert musician r 573 Greenwich
" John lab r 975 Harrison
" Meinhardt driver r 1943 Howard
" Margarete clk r 1789 Sanchez
" Paul F (Emma) cook r 573 Greenwich
" Sydney R electn r 573 Greenwich
Schulke Otto F barber r 411 Holloway Av
" Helen G with State Comp Ins Fund r Berkeley
Schulken Albert E (Elizabeth) clk r 130 2d Av
" Bessie M (wid Julius) r 447 Page
" Bros draymn 63 1st
" Fred J dep Sheriff r 3016 25th
" Henry H (Lillian) draymn r 1354 10th Av
" John clk r 1065 Hampshire
" Rudolph (Jeanette) driver r 92 Endicott Park
" Russell L (Schulken Bros) r 447 Page
" Walter (Henrietta) (Schulken Bros) r 1024 Ashbury
SCHULLER see Schuler and Shuler
" Geo J lab r 4057 19th
" John with Holbrook Merrill & Stetson r 407 Tehama
Schulman Laura E Mrs r 700 8th Av
Schulse Frederica (wid August) r 531 Madrid
Schulte Albert F with SO Co r Oakland
" Albert J mach r 268 Page
" Bertha telopr r 273 States
" Fredk G (Frieda) upholstr 914 Clem nt r 297 Ney
" Geo A (Clara) driver r 273 States
" Gretchen Mrs r 720 Haight
" Henry (Daisy) cabtmkr r 620 Guerrero
" Henry (Louise) carp r 40 Norton
" Minna (wid John D W) r 1024 Lake
SCHULTE OTTO C, asst cashr Anglo-Cal Trust Co, r 3233 Jackson
" Wilhelmina A tchr r 1024 Lake
" Wm bottler r 15 Jersey
" Wm H (Margaret L) carp r 130 Duncan
Schulsheis Agnes J (wid Wm) r 2090 O'Farrell
" Chas F dentist 323 Geary r Berkeley
" Chas C (Mary J) r 1029½ Shotwell
Schultheiss Rupert drftsmn SP Co r 935a Sacramento
Schultis Edw J clk Met Life Ins Co r Alameda
SCHULTZ see Scholtz, Schultze, Schulz and Schulze
" Abraham (Fanny) tailor 1676 Ellis r 168 Parker Av
" Ada bdrywkr r 1457a Vallejo
" Adolph H (Adeline) ship bldr r 1151 Evans
" Albert clk r 742 Castro
" Albert timekpr City of Paris r 1986 Page
" Andrew waiter r 664 Larkin
" Anna L dressmkr r 524 Belvedere
" Arnold (Bertha) lab r 2479 Post
" Arthur (Aanos) salsn r 879 Turk
" August P (Annie) lab r 3229 19th
" Belle Mrs milliner r 2334 Market
" Bernard G (Agnes) steward r 209 Acadia
" Bessie Mrs widow r 533 8th Av
" Carl (Mary) driver r 168 Andover
" Carl (Regina) express r 358 Shotwell

MIMEOGRAPHS
H. S. CROCKER CO., Inc., Agents
565-571 MARKET ST.

TYPEWRITERS RENTED 3 MONTHS VISIBLES $6.50 AND UP
AMERICAN WRITING MACHINE CO.
506 MARKET STREET SAN FRANCISCO PHONE DOUGLAS 649

OFFICES:—NEW YORK, CHICAGO, YOKOHAMA, TOKIO, OSAKA, KOKE and NAGOYA
NIPPON DRY GOODS CO.
IMPORTERS EXPORTERS MANUFACTURERS WHOLESALERS
PHONE SUTTER 690 | N. E. Corner Pine & Front Sts. | SAN FRANCISCO, CAL.

SCHULTZ
" Carl H (Florence) dentist 3004 16th r San Anselmo
" Chas bolermkr r 3425 19th
" Chas (Hermilinda) restaurant 451a Eddy r 5709 Geary
" Chas H (Margaret H) plumber r 327 Goettingen
" Clara (wid Rudolph) r 212 Steiner
" Clara L (wid G A) r 2507 Broadway
" Construction Co contrs 46 Kearny
" David M salsnr 168 Parker Av
" David M mfrs agt 154 Sutter r 709 Lake
" Dorothy E ftr r 170 Duboce Av
" Edw salsn Carter, Rice & Co 444 Market
" Edw L r 2710 Howard
" Edw L clk US Customs r 2466 Filbert
" Edw W (Pearl) salsn r 632 10th Av
" E Gustave men's furn 103 Sutter r 375 Eddy
" Elizabeth K Mrs r 524 Belvedere
" Ellen M Miss bkpr r 1650 California
" Emile bkpr r 2764 24th
" Emily (wid Louis) r 556a 5th Av
" Ernest with Shreve & Co r 534 20th Av
" Ernest (Mary E) tailor r 250 Guttenberg
" Frank (Margaret) pkr r 239 San Jose Av
" Frank (Caroline) tanner r 2764 24th
" Frank E (Emma) (Beck House) r 392 3d
" Frank W r 1321 Octavia
" Fred (Ruth) clk r 1815 Oak
" Fredk electn r 421a Minna
" Fred (Josephine) lab r 1108 Kansas
" Fred C clk r 101 Rivoli
" Fred J com 2466 Filbert
" Fred W salsn Pierce Arrow Pac Sales Co r 1242 Polk
" Fred W (Star-Delta Elec Wks) r Yolanda
" Frieda (wid Louis) r 73 Delmar
" Geo ctr r 1457a Vallejo
" Harry painter r 1876 Filbert
" Henry r 804 Eddy
" Henry lab r 502 Washington
" Henry G (Mary) mach r 1121 Potrero Av
" Herbert H musician r 523 9th Av
" Herman bkpr r 2764 24th
" J hn r 3322 Fillmore
" John clk r 742 Castro
" John r 1488 Clay
" John D (Elizabeth) tailor 883 Market r 547 41st Av
" John J (Bertha M) cabtmkr r 342 Madrid
" John W (Annie) eng r 278a Carl
" Jos (Ethel) (Schultz & Schynert) r 1683 Ellis
" Jos (Sophie) watchmn r 981 Folsom
" Julius butcher r 684 Folsom
" Julius B (Anna) r 523 9th Av
" Lester A (Aline) salsn Wm A Rogers (Ltd) 220 Post
" Lillian Mrs r 619 Larkin
" Louis (Chas F Gallagher & Staff) r 73 Delmar
" Louis salsn r 168 Parker Av
" Louis salsn D M Schultz r 709 Lake
" Louise E r 327 Goettingen
" Magdelina (wid David) r 3 Lizzie
" Martha G steno r 524 Belvedere
" Mary (wid Geo) r 2853 Folsom
" Mary M (wid Louis) r 2466 Filbert
" Matilda widow r 910 Central Av
" Max (Pauline) r 2243 Geary
" Michael D (Katherine) lab r 2791 Bryant
" Morris (Celia) tailor 279 4th
" Niels (Ellen) mgr Schultz Cons Co r 210 Vasquez Av
" Olive A r 1590 Sacramento
" Oswald (Clara) gardener r 213 4th Av
" Otto E (Concha) clk r 1239 Pierce
" Otto J (Carrie) messgr r 431 21st Av
" Paul r 1650 California
" Paul R pressmn r 1231 44th Av
" Philip express r 528 Valencia
" Robt foremn r 817 Pierce
" Rudolph r 212 Steiner
" Rudolph (Grace) tmstr r 3080 22d
" Solomon salsn r 168 Parker Av
" Sophie (wid Otto) r 1876 Filbert
" Vera r 1080 Post
" Victor R clk Tillman & Bendel r 1027a Treat
" Walter lndywkr r 556a 5th Av
" Walter J with Nat Bank Examiner r 735 Taylor
" Wm clk r 283 4th
" Wm with Ford Motor Co r 1105 Alabama
" Wm F (Ethel) salsn r 751 Laguna
" & Schynert men's furn 88 4th
Schultzbach Fred E eng Am LaFrance Fire Engine Co r 530 Ashbury
Schultzberg Frank I r 3654b 20th
SCHULTZE see Schultz, Schulz and Schulze
" Chester L (Freda) mach r 371 Waller
" Fredk C barber 70 Bu h r 904 Taylor
" Harry mech r 2406 Sutter
" Lowell clk Anglo & London Paris Nat Bank r Berkeley
" Wm shipbldr r 54 Parnassus Av
SCHULZ see Scholtz, Scholz, Schultz, Schultze and Schulze
" Alfred Mrs steno Cal Pkg Corp r 650 Post
" Alfred H lab r 1684 San Jose Av
" Andrew W (Edna) plumber r 2429 Bryant
" Anna (wid Robt E) r 525 Clayton
" Anna M (wid Chas B) r 1222 Octavia
" Arthur driver r 525 Clayton
" Bert A with Edw Brown & Sons r 2927 23d
" Carl F statistician The Bulletin r 1525 Sacrament
" Carl J (Daisy) salsn r 101 Webster
" Chas with Shreve & Co r 1693 Polk
" Chas A (Amelia) auto tops r 107 15th Av
" Chas F bkpr r 249 San Carlos
" Chas F (Amanda E) claims adjstr r 65 Cumberland
" Chas W (Louise) grocer 741 Diamond r 3339 20th
" Chris (Schulz & Kromelbein) r 2242 15th
" Earl B (Vivian F) mach r 722 Prague
" Edw G (Annie M) ftr PG & E Co r 2852 Mission
" Edw L clk r 101 Webster
" Elizabeth r 2218 Lake
" Ernest (Marie) (Schulz & Bernzott) r 140 Octavia
" Ernest H (Anita) painter r 259 Granada Av
" Erwin T clk r 1684 San Jose Av
" Frank with Shreve & Co r 437 Bartlett
" Fred A clk r 2334 Divisadero
" Fred C barber 706 Bush r 904 Taylor
" Fred F (Katherine) mldr r 481 Mississippi
" Fred F (Alice) painter r 2315 Mission
" Geo E (Emma R) salsn r 113 Central Av
" Geo F salsn r 5095 Mission
" Geo G r 5095 Mission
" Geo V lab r 5095 Mission
" Gerhard J autowkr r 1684 San Jose Av
" Gustav E stablemn r 131 Downey
" Gustav W (Matilda) clk PO r 131 Downey
" Harold P optician r 1762 O'Farrell
" Henry r 1986 Page
" Henry salsn A Mautz & Co r 1308 Guerrero
" Henry H clk r 249 San Carlos Av
" Henry J A (Rose) clk Pac States Elec Co r 1986 Page
" Herbert decorator r 437 Bartlett
" Herbert K teller Merc Trust Co r Berkeley
" Herbert V (Matilda) butcher 398 Waller r 436 Harvard
" Ica sec r 325 Granada Av
" Jas D driver r 483 Mississippi
" John A (Jerush) mach r 1650 San Jose Av
" Karl (Mary) salsn r 3605 Sacramento
" Louise clk r 1406 Rhode Island
" Louise H clk r 2334 Divisadero
" Lucille E Mrs r 1424 21st Av
" Ludwig (Kate) tailor 703 Guerrero r 1406 Rhode Island
" Lydia tel opr r 58 Walter
" Marie (wid Albert) r 2334 Divisadero
" Mary (wid Robt E) r 2013 Broderick
" Max yardmn SP Hospital
" Max E musician r 111 Mason
" Mildred dressmkr r 904 Taylor
" Mildred C sec r 101 Webster
" Otto with SF Savings & Loan Soc r 113 Central Av
" Otto E (Matilda) baker r 409 7th Av
SCHULZ PAUL (Carrie) optician 1723 O'Farrell r 1762 O'Farrell
" Ruth milliner r 525 Clayton
" Sam clk r 1718 Mission
" Sophia C (wid Julius) r 249 San Carlos Av
" Sophie A bkpr r 249 San Carlos Av
" Theo J (Emma) electn r 1684 San Jose Av
" Walter (Irene) butcher r 3232 Sacramento
" Walter H printer r 1684 San Jose Av
" Wm asst mgr Frank Werner Co r 1640 Clay
" Wm F (Anna) r 1416 Lyon
" Wm H (Elizabeth A) electn r 1318 Filbert
" Wm J r 2334 Divisadero
" & Bernzott jewelers 579 Hayes
" & Kromelbein soft drinks 600 Stanyan
Schulze Adolf O porter r 600 Presidio Av
" Adolph r 431 Bartlett
" August (Edith I) r 328 Stanyan
" Deserve H clk Am Ry Ex Co r Oakland

H. F. SUHR & CO., Undertakers
(ESTABLISHED 1884)
2919 Mission Street Phones: Mission 98 & 99
H. F. SUHR H. FRED SUHR, JR. A. W. NELSON

HEATING AND PLUMBING CONTRACTORS
GILLEY-SCHMID CO., Inc.
198 West Mission St.
Cor. THIRTEENTH
Telephone Market 965

See Page 89

H.N. COOK BELTING COMPANY
401 HOWARD ST.

Kane Detective Agency

ALL BRANCHES OF DETECTIVE WORK

544 Market Street, Flat Iron Building See Page 43 Telephone Garfield 36(Residence Prospect 5 5

PUMPS Byron Jackson Iron Works 410 Sharon Building San Francisco, California

See Page 69

Globe-Wernicke Book Cases and Files

H. S. CROCKER CO., Inc., Agents : 565-571 MARKET ST.

SCHULZE
" Elizabeth phys r 1257 Masonic Av
" Emil (Josephine) musician r 35 Madrid
" Ernest baker r 1366 8th Av
" Ernest J (Jessie T) cook r 579 Moultrie
" Lora M acct r 104 Frederick

SCHUMACHER see Schoemaker, Schomaker and Shoemaker

" Adolph F (Wilhelmina) (Diebels & Schumacher) r 844 Baker
" Albert r 437 Waller
" Albert (Julia) clk r 3742 26th
" Albert (Olive) photogr r 1302 Noe
" Amandus (Frida) r 3335 21st
" Amelia M steno r 1730 Quesada Av
" Anna broommkr r 37 Stoneman
" Annie L (wid Richd J) r 498 Waller
" Antone W clk r 1730 Quesada Av
" Carrie Mrs r 2447 Sacramento
" Cartherine Mrs chiropodist 948 Market r 571 Haight
" Chas (Katherine) cond r 244 Downey
" Chas H (Anna) butcher 3395 Mission r 773 San Jose Av
" Clarence A (Dorothy) sales mgr J E French Co r 517 5th Av
" Dominic N (Eutropia) butcher 1000 Larkin r 6 47 California
" Edw A architect Call Bldg r Oakland
" Edw H (Florence M) clk Crocker Nat Bank r 334 Frederick
" Eli (Frances) clk r 677 3d Av
" Emil foremn Van Arsdale & Harris Lbr Co r 530 Alvarado
" Emma M (wid Michael) r 331 Day
" Ernest (Hattie) lab r 1074 Potrero Av
" Etienna A (W G Hoffmann & Co) r Alameda
" Eva M (Schumacher & Wigton) r 1942a Hyde
" Everett (Maybelle) salsn r 564 Clayton
" Felix autowkr r 37 Stoneman
" Ferdinand D (Maria) clk H A Schumacher r 820 O'Farrell
" Fred (Martha) autowkr r 4553 18th
" Fred (Auguste) driver r 1730 Quesada Av
" Gertrude steno r 820 O'Farrell
" Harry C (Freda) mach r 1051 Filbert
" Henry (Julia) watchmkr 2509 Folsom r 1302 Noe

SCHUMACHER HENRY A, successor to Roethlisberger & Co, importer and whol dealer in cheese, fish and imported delicacies 323-325 Front, tel Kearny 2454 r 820 O'Farrell

" Herman A (Jennie W) salsn r 1574 Jackson
" Iolanthe L steno r 331 Day
" John lab r 1470 Valencia
" Katherine Mrs r 211 Carl
" Louis R (Ida) (Regal Tailoring Co) r 731 Fulton
" Louis W (Mary) driver r 749 Niagara Av
" Mamie M dressmkr r 211 Carl
" Maria (wid Gustave) r 37 Stoneman
" Marie Mrs (Adelphian Apts) r 820 O'Farrell
" Mary (wid Fred) r 1071 Hampshire
" Paul J (Winnie) r 136 Grattan
" Pauline (wid Ludwig) r 1335 Pierce
" Percy W (Lottie) r 49 Chenery

SCHUMACHER WALL BOARD CO OF CALIFORNIA, C V Harrington branch mgr, mfrs of Schumacher Wall Board, 210 Amer Nat Bank Bldg, 485 California, tel Garfield 17

" Wm (Minna) shoes 3394 Mission r 28 Kingston Av
" Wm H hatter 1814 Lyon r Berkeley
" Wm N (Johanna) floormn Crane Co r 189 Parnassus Av
" & Wigton real estate 58 Sutter

Schumaker Anna Mrs r 1823 Jackson
" Fred (Ella) salsn r 1160 Taylor
" Geo r 108 4th
" Herman H sec-treas Hercules Rubber & Supply Co r 556 California

Schuman Adolph (Eliza) r 187 Hartford
" Benj (Ann) (Baker & Schuman) r Oakland
" Fannie (wid Emile) r 990 Geary
" Geo r 710 Ellis
" Herman (Lydia) cook r 450 28th Av
" Isidore (Ida) r 2433 Polk
" Louis R (Ruth G) salsn Cal Notion & Toy Co r 1690 Hyde
" Minnie lndy r 187 Hartford
" Otto porter SP Hospital
" Phil (Rose) diamonds 133 Geary r 1416 11th Av
" Saml clk r 352 Taylor

SCHUMANN see Schuhmann and Shuma

" Adolph A (Carolina) r 2347 24th
" Adolph A Jr (Hazel) imp r 581 16th Av
" Alfred cook SF Hospital
" Emily r 2347 24th
" Jas M min eng Call Bldg r Hotel Sutter
" Louis J clk Baker Hamilton & Pac C r 233 Anza
" Peter drftsmn PG&E Co

Schunck Anna (wid John) r 132 Locust
" Arthur T civ eng r 132 Locust

SCHUNCK D E VON S, atty-at-law, Consula Bldg, 510 Battery tel Garfield 1065

" Leland mach r 3046 Balboa

Schuneman Wm A Jr furs 166 Geary r Oaklan
Schunemann Henry (Louise) tanner r 173 Revere Av
Schunhoff Charlotte M cashr r 1233 Guerrero
" Geo B boilermkr r 1233 Guerrero
" Henry B r 1233 Guerrero

Schunk Andrew C spl police r 54 Merritt
" Anna F shoewkr r 54 Merritt
" Anton clk r 54 Merritt
" Jos C trucker r 54 Merritt
" Marguerite (wid Peter) r 54 Merritt
" Peter F (Gertrude) driver r 78 Merritt

Schunter Adolph F janitor r 421 Day
" Herman pressmn r 9 Murray Place

SCHUPP see Shupp and Schuepp

" Geo (Valeska) tailor 1314 Laguna
" Geo R (Clara E) grocer 701 Larkin r 173 Larkin
" Jos A (Louise) sec R Hickmott Canning Co r 376 Pacheco

Schuppert Agnes clk Federal Res Bank r 547 Valencia
" Alice M (wid August) r 1536 Laguna
" Henry driver r 111 Sanchez
" Jennie H (wid Adam) r 3509 23d

SCHURER see Schuher

Schurman Jacob G r 1925 Gough

SCHURMAN ROBT (Bernice) treas Byron Jackson Iron Works, 410 Sharon Bldg, r 1925 Gough

Schurmann Fredk W (Marie) sec Pac Fooc Prod) r 112 Clipper
" Wm (Edith) electn r 283 Collingwood

SCHURR see Schuur

Schurra Florent metalwkr r 1524 Leavenworth
" Josephine Mrs r 1108 Pine

Schussel Edw (Cal Trading Co) r 517 Elizabeth

SCHUSSLER see Schuessler

SCHUSSLER BROS.

manufacturers and jobbers, picture frame mouldings, picture frames, mirrors, glass and artists materials, factory and sales rooms 326-338 Grove, tel Market 961-962

" Frank clk r 1037 Clay
" Fred J (Anna) with John Breuner Co r 391 Elizabeth
" Geo (Annie) civ eng r 1345 Oak
" Geo W r 1345 Oak
" Helen E (wid A) r 1143 Cole

SCHUSSLER HENRY, pres Schussler Bros, r 1040 Van Ness Av

" Hermann Jr phys 391 Sutter r 1800 Franklin
" J & Co 43 Pine
" John r 2901 Pacific Av
" M & Co (Inc) whol jewelers 704 Market

Schusster Carl insp US Engineers Office r 1275 Bosworth
" E C drftsmn US Engineers Office r Oakland

Schuster Anna D Mrs with WP Ry r 2922 Pacific Av
" Chas eng 3700 California
" Enos Mrs mattesssmkr r 1554 Howard
" Frank H (Leone E) contr r 1388 47th Av
" Frank J pres Coast Art Marble Co 707 Natoma
" Geo carp r 2755 McAllister
" Henry P lab r 2755 McAllister
" Henry W (Annie) r 2755 McAllister
" Jacob (Louise) r 17 Redondo
" Jas F cashr Edw Barry Co r San Bruno
" Justina seamstress r 1628 Larkin
" Karl F with Cereal Prod Ref Corp r 2505 Green
" Leonard R (Mayme) drftsmn SP Co r 1160 Shotwell
" Milton L (Johanna) butcher r 106½ Leese
" Nicholas W (Emma) office mgr Cal Minera Prod Co r 776 Bush
" Sadie clk r 2529 Sutter
" Wm C sec-treas Coast Box & Lbr Co r 913 Valencia
" Wm D clk UP Sys r Oakland

DAILY PACIFIC BUILDER

All the Building News of the Coast

560 MISSION STREET Telephone Douglas 2372

San Francisco

See Page 36

"THAT CAREFUL DENTIST"
DR. WM. W. HOAGLAND
SPECIALIST
EXTRACTIONS, CROWNS, SELF-CLEANSING
BRIDGE WORK, WHALEBONE ROOFLESS PLATES
TELEPHONE GARFIELD 835
908 MARKET STREET
COR. POWELL AND EDDY
SAN FRANCISCO, CALIF.

SCHUSTER
" Wm F (Martha) pressmn r 2927 Diamond
Schutt Herman (Adela) r 2443 24th
" Herman Jr (Ethel) salsn Baker Hamilton & Pac Co r 1321 San Bruno Av
" Wm clk Baker Hamilton & Pac Co r 2443 24th
SCHUTTE see Schuette, Schutt and Shute
" Chas (Eva) driver r 2284 Bryant
" Francis (Anna) autowkr r 1641 Sanchez
" John (Della) candywkr r 976 Noe
" John J hlpr r 3222 Buchanan
" Kate (wid Max) r 3222 Buchanan
" Wm clk Cal & Haw Sugar Ref Corp r Oakland
Schutten Helen steno r 2130 Howard
" Rebecca (wid Jacob) r 2130 Howard
Schutter Chas cond r 964 Howard
Schutz Donald (Katie) lab r 2791 Bryant
" Jessie E (wid Chas) r 4621b Lincoln Way
" Louis J drftsmn r 73 Delmar
" Rollin H mgr Retail Credit Co r Oakland
Schutzbach Fred (Marion) r 530 Ashbury
Schutze Fredk (Bertha) (Butler Schutze Co) r 1360 McAllister
Schutzer Alfred F mar eng r 405 Baker
" Herman waiter r 1317 Octavia
" John F (Josephine O) real est r 405 Baker
" J O Mrs r 405 Baker
Schuur Edw printer r 39 Lucky
" Elizabeth (wid Wm) r 39 Lucky
" Henry J mach r 322 22d Av
" Henry R (Lillian) electn r 4166 17th
" Jean A tel opr r 4166 17th
Schuyler August (Marie) grocer 201 Anza
" Clara L r 708 Clayton
" Gus C r YMCA
" Jas T eng US Bur Pub Roads r Oakland
" Philip mfrs agt 681 Market r Oakland
" P V R salsn Anglo-Cal Trust Co r San Mateo
" Thos J office 105 Montgomery r 680 Sutter
" Vera clk SP Co r Oakland
" Ward B clk Van Noy Interst Co r Oakland
Schuymer Adrian agt r 1647 McAllister
Schwaarcke Clara (wid Carl) r 521 6th Av
SCHWAB see Schwabe
" Annie dressmkr r 1264 17th Av
" Chas mach opr r 3345 21st
" Chas T (Rose) elev opr r 359 19th Av
" Fred J (May) butcher r 340 Paris
" Geo A salsn Sommer & Kaufmann r 1962 Union
" Gustave (Bessie) r 2439 Sutter
" Harry F (Mary I) clk SP Co r 20 Harlow
" Henry (Christina) bkpr Willys Overland Pac Co r 40 Steiner
" Henry J (Mary G) driver r 412 Andover
" Jennie nurse r 1555 Masonic Av
" Jos (Mary) baker r 187 Bonview Av
" John F druggist r 576 Guerrero
" Jos R (Mary E) r 530 Sawyer
" Leslie clk r 440 Campbell
" Lillian A tel opr r 56 Mars
" Lucy widow clk r 1598 Hayes
" Mary R atty Mills Bldg r 1270 Jackson
" Richd A salsn r 792 Guerrero
" Theo L mach r 1048 Larkin
" Tillie cashr r 162 Richland Av
SCHWABACHER ALBERT E (Schwabacher & Co), 665 Market and Schwabacher-Frey Stationery Co, r 2060 Broadway
" Bros & Co (Inc) whol grocers 214 Front
" Carrie (wid Ludwig) r 2000 Gough
" Frank with Crown Willamette Paper Co r San Mateo
" -Frey Building 20 2d

SCHWABACHER - FREY STATIONERY CO (J H Schwabacher, A E Schwabacher), E E Crandall mgr, lithographers, blank book mfrs, printers, engravers, stationers and Rand Visible Business Systems, 609-613 Market and SW cor 3d and Bryant, tel Sutter 2600

SCHWABACHER JAMES H (Schwabacher-Frey Stationery Co), 609 Market and Schwabacher Company, r 3730 Washington
" Louis A v-pres Schwabacher Bros & Co (Inc) r Hotel St Francis
" Max r 2101 Van Ness Av
" Sigmund r 639 Market

SCHWABACHER & COMPANY investment securities, Palace Hotel, 665 Market, tel Douglas 500

Schwabe Chas (Auralia) clk r 2 Charlton Ct
SCHWABE
" Lillian cashr r 1964 Larkin
" Wm (Jennie) foremn r 1983 Carroll Av
Schwaberer Carl G (Margaret L) grocer 754 Kirkham r 1490 12th Av
Schwagerl Aloys (Marie) r 3873 17th
Schwahn Barbara with Dairy Del Co r 12½ Hill
" Carl J (Katerine) stonectr r 70 Niantic Av
" Carl W (Ida) autowkr r 532 Clipper
" Francis asst cashr Internatl Harvester Co r 12½ Hill
" Harry r 12½ Hill
Schwain Chas R (Kate C) cleaner 281 23d Av
Schwalb Max (Gertrude) whol dairy prod 111 Clay r 1737 Golden Gate Av
Schwalbe Henry with SF Hospital
Schwalenberg Barbara (wid Geo) r 449 Nevada
Schwan Carl (Olga) grocer 2401 Howard
" Carl autowkr r 532b Clipper
" Harold paper ruler r 2691 Bryant
" Jacob cigars 400 Battery r Mountain View
Schwaner Otto (Jennie) jeweler 990 Valencia r 75 Fair Oaks
Schwank Fred C ftr r 2113 O'Farrell
Schwantner Magdaline M (wid August) r 492 30th
SCHWARCK see Schwaarcke
Schwardt Walter clk SP Co r 2920 Jackson
Schwartau Rudolph clk r 372 24th Av
Schwarting Dick (Matilda) lab r 634 24th Av
" Henry tanner r 3168 14th
SCHWARTZ see Schwartze, Schwarz, Schwarze and Swartz
" Abraham (Martha) salsn Sommer & Kaufmann r 634 Broderick
" Abraham (Delphine) salsn r 3542 23d
" Abraham (Liebe) r 43 Moss
" Adolph (Beatrice) barber r 369a 11th Av
" Albert (Rose) (Schwartz & Levy) r 3773 Sacramento
" Albert mgr Western Woolen Co r 1800 Franklin
" Alec r 1627 McAllister
" Anna Mrs (Star Hotel) r 221 6th
" Anna B (Schwartz & Minaker) r 17 Powell
" August tanner r 3021½ Harrison
" Barnet (Lillian) ladies' wear 1327 Polk r 150 Palm Av
" Baruch (Carolina) watchmkr r 706 Central Av
" Beatrice steno r 1627 McAllister
" Benj v-pres Economy Mfg Co r 573 22d Av
" Bernard (Minnie) tailor 812 Post
" Bessie Mrs nurse r 1956 Post
" Catherine Mrs steno r 1135 Geary
" Chas r 1440a Hyde
" Chas (Haggard & Schwartz) r 650 Post
" Chas E phys 246 Powell r 1000 Sutter
" Edw (Evelyn) salsn M A Katz & Co r 186 Commonwealth Av
" Edw F decorator r 1155 Bosworth
" Edwin (Hotel Tynan) r 62 Turk
" Emil (Sadie) baker 1573 Haight r 430 Lily
" Evelyn L r 186 Commonwealth Av
" Everett clk r 1027 Dolores
" Fannie clk RR Com r 178 8th Av
" Flossie (wid Elias) tailoress r 61 28th
" Frank (Rose) decorator r 1155 Bosworth
" Fred hlpr r 234 Leland Av
" Fredk r 1492 Ellis
" Geo (Cook & Schwartz) r 585 Geary
" Geo tester PG&E Co r 1544 Steiner
" Geo E r 1262 28th Av
" Ginger Ale Co (Inc) 490 5th
" Gustave C F r 937 Steiner
" Gustav S with Sutro & Co r 1856 Franklin
" Hannah (wid Morris) r 1627 McAllister
" Harold ctr r 130 Eddy
" Harriet (wid Solomon) r 758 12th Av
" Harry (Lulu) druggist 1201 Sutter r 1027 Dolores
" Harry (Hattie) pressmn r 257 Bartlett
" Harry salsn r 845 Sutter

SCHWARTZ HARRY, stock and bond broker, 241 Montgomery, tel Sutter 4794, r 775 Post
" Harry J ins Aetna Life Ins Co r 419 Central Av
" Harry M (Sarah) cloaks and suits r 1558 Haight
" Henry E r 829 Howard
" Henry H (Elfrida) salsn r 3685 17th
" Henry W (Anna) cook r 52 Gaven
" Herman (Mattie) trunks 2190 Mission r 2428 Howard
" Hubert r 234 Linden
" Ida (wid Jos) r 2124 Hyde
" Irving J salsn Resler Bros r 1749 Polk

PACIFIC METAL WORKS
SOLDER
all grades and shapes
BABBITT METAL
for every purpose
TIN, LEAD
COPPER
ZINC, Etc.
153-159 1st St.
SAN FRANCISCO, CAL.
Tel. Sutter 608
BRANCH: LOS ANGELES

See Page 79

SEE PAGE 34 BUYERS' GUIDE

WESTERN BUILDERS SUPPLY CO
Concrete Specials. Water-Proofing, etc.
135 Second St.
Tel. Kearny 1991

C. W. MARWEDEL
MACHINE SHOP TOOLS AND SUPPLIES
PHONE DOUGLAS 4180
BRASS COPPER STEEL
76-80 FIRST ST.

E. H.
OTTO
AND
COMPANY
—
Oriental
Products
—
INDESTRUCTIBLE
PEARLS
—
Oils
Vegetable
Fish
Petroleum
—
BEANS, RICE
PEANUTS
OIL SEEDS
OIL CAKES
COPRA
—
Imported
Chemicals
—
Camphor
Calcium
Chloride
Alum—Hypo
—
California
Dried Canned
Fruits
Grapes
—
245
California St.
Phone Sutter 3689

DIETZGEN TRADE MARK
BLUE PRINTS
ARCHITECTS' and ENGINEERS' SUPPLIES
18 FIRST STREET See Pages 7-45 TEL. KEARNY 2680

SCHWARTZ
" Israel (Clara) clk r 253 Arguello Blvd
" Isidore salsn r 1117 Geary
" Jacob (Mollie) r 715 McAllister
" Jacob E (Irma) mgr L H Butcher Co r 1262 25th Av
" Jas r 2124 Hyde
" J Chas (Lillian) salsn r 925 Pierce
" Jennie (wid Sigmund) r 178 8th Av
" John (Gelman & Schwartz) r 615 Masonic Av
" John chemist r 206 Lily
" John janitor r 487 Minna
" John (Lillian) men's furn 2558 3d
" John F (Johanna) r 1306 Valencia
" Jos (Sarah) mov pict opr r 345 Euclid Av
" Jos (Eva P) cigars 1061 Fillmore r 646 4th Av
" Jos (Julia) knitter r 1765 Ellis
" Jos sheet metal wks 102 Langton
" Jos (Annie) salsn r 153 Russ
" Jos S (Violet) pres Pac Bag Co r 153 Russ
" Julie J r 864 36th Av
" Julius (Callie) cashr r 597 Guerrero
" Julius (Helen) engraver 12 Geary r 257 Hickory
" Kathleen Mrs clk r 1135 Geary
" Leo E (Marie A) druggist 2599 Folsom r 1211 22d Av

SCHWARTZ LEONARD N (Cora) (Wolf & Co), real estate, 34 Montgomery, tel Sutter 6195, r 770 4th Av

" Louis r 946 Geary
" Manuel with Dunham Carrigan & Hayden Co r 812 Post
" Marcus shoemkr r 626½ Broderick
" Marcus (Jennie) finisher r 2852 California
" Mark H (Grace E) r 1408 Baker
" Mary (wid Mitchel) r 1530 Army
" Max (Elsie) mgr Royal Metal Wks r 198 Oak
" Max (Sylvia) salsn Sommer & Kaufmann r 555 Clayton
" Max J (Mollie) (Schwartz & Mintz) r 30 Ramona
" Max N (Jane) barber r 219 Downey
" Melville (Violet) architect 14 Montgomery r 3912 Clay
" Meyer M genl repr 3928 Geary r 605 2d Av
" Milton B clk r 219 Downey
" Minnie nurse SP Hospital r 1400 Fell
" Monroe (Schwartz & George) r 134 Funston
" Morris (Esther) clothing 153 Kearny r 411 15th Av
" Nathan (Tina) druggist r 1327 McAllister
" Norman musician r 1300 Golden Gate Av
" Paul steward r 192 4th
" Percy (Margaret) (Schwartz & Aehnlich) r 829 26th Av
" R Co cigar mfr 441 Pine
" Roe Y clk r 3145a Mission
" Rose milliner 512 O'Farrell r 1542 Jackson
" Rudolph (Nedye) (R Schwartz Co) 441 Pine r 1445 Oak
" Rudolph tailor 1150 Divisadero r 1025 Broderick
" Rudolph L (Minnie) plumber r 2627 Howard
" Rudolph L Jr plumbers hlpr r 2627 Howard
" Rudolph T (Emily) woodcarving 1625 California r 2475 25th Av
" Sadie bkpr r 2852 California
" Saml (Rose) milliner r 1542 Jackson
" Saml (Sadie) pedler r 1120 Silver Av
" Saml A cond r 1622 Eddy
" Saml A (Bella) whol furs 731 Market r 299 Cole
" Saml C (Freda) dry gds 2704 24th
" Sara sec Manhattan Elec Sup Co r 1716 Larkin
" Shea (Hazel) atty r 1499 Union

SCHWARTZ SIDNEY L (Alice) (Sutro & Co) bonds, 410 Montgomery, tel Sutter 3434, r 167 Commonwealth Av

" Sol (Agnes) ladies' wear 2498 Mission r 4023 25th
" Sylvan A dentist Flood Bldg r 2107 Pierce
" Victor E clk r 337 Webster
" Wm seamn r 234 Leland Av
" Wm A (Rose) ironwkr r 567 Naples
" Wm M (Myers & Schwartz) r 167 Palm Av
" & Aehnlich elec sup 922 Clement

SCHWARTZ & GEORGE (G George, M R Schwartz), real estate, 109 Montgomery, tel Sutter 4484, and 837 Clement, tel Pacific 7386

SCHWARTZ & GOODMAN (I Goodman), ladies', children's and infants' wear, 879 Market opp Powell, tel Douglas 4709

SCHWARTZ
" & Levy market 3457 Sacramento
" & Minaker pub stenos Call Bldg
" & Mintz tailors 109 4th
Schwartzberg Chas (Mabel) presser r 1115 Vallejo
" Jos (Simona) agt r 474 8th Av
Schwartzburg Edw H Jr salsn Genl Sales Corp r Oakland
Schwartzer Loretta with Norwich Union Fire Ins Soc r 1951 Page
Schwartzler Frank butcher r 153 Market
Schwartzmiller Fred agt r 995 Folsom

SCHWARZ see Schwartz and Schwarze

" Alex (Freda) r 720 Broderick
" Alex (Martha) salsn r 2119 22d
" Bernice S Mrs steno r 1849 Larkin
" Bertha widow r 659 44th Av
" Christina r 2507 Pine
" Earl M (Margaret E) mov pict opr r 1346 45th Av
" Frank J printer r 208 4th
" Frank R (Anna) brushmkr r 227 Duncan
" Fred (Eugenia) clk r 135a Whitney
" Fred (Helen) salsn r 4214 Judah
" Fred B (Rose) salsn r 2482 Sutter
" Fred E waiter r 1466 Ellis
" Geo F (Emma H) clk Anglo & London Paris Nat Bank r 1430 O'Farrell
" Helene K clk SP Co r Oakland
" Henri (Pauline) mach r 1298 Filbert
" Herman (Emelie) (Bischoff & Schwarz) r 3690 20th
" Herman autowkr r 720 Broderick
" Hugo mech eng 408 Brannan r San Bruno
" Jacob phys 350 Post r 166 Merced Av
" Jos carpet cleaning 1165 Divisadero
" Jules (Mary) sta eng r 641 Capp
" Leo salsn Schwarz-Ziegler Co r 255 O'Farrell
" Lucien L clk PG&E Co r 1298 Filbert
" Morris (Esther) (Schwarz-Ziegler Co) r 411 15th Av
" Paul W (Lillian) (Alaska Garage) r 896 34th Av
" Ralph H (Alba) salsn r 565 35th Av
" Rudolph (Egmose & Schwarz) r 367 30th Av
" Sybil C steno r 1440a Hyde
" Walter E (Rita) sec Standard Trading Corp r 273 21st Av
" Wm metalwkr r 539 Utah
" Wm C (Ellen) eng r 164 6th Av
" Wm P dentist 196 6th Av r 1025 Broderick
" & Gottlieb glass 574 Eddy

SCHWARZ-ZIEGLER CO (M Schwarz, S L Ziegler), wholesale silk and muslin underwear and petticoats, 153 Kearny, tel Kearny 5658

Schwarzbaum Melvin asst sec Western Fancy Goods Co r Oakland
Schwarze Fredk J (Mary C) clk P W Bellingall r 1934 Larkin
Schwarzenbek F X (Hermina) restaurant 1507 Polk r 1028 Lombard
Schwarzer Helen r 2694 Sacramento
Schwarzlose Harry O press fdr r 569 2d Av
" Jos candymkr r 87 3d
Schwarzmann Edw G with Title Ins & Guar Co r Oakland
" Gustav (Dorothea) with SF Savings &Loan Soc r 378 Frederick
" Jascha musician r 1731 Larkin
Schwebel David cigars 567 California
Schwebinz Elizabeth telegr r 1082 Post
Schweegass Amelia r 715½ Lyon
Schween Henry (Nora) salsn Jos Holle r 2691 Bryant
Schweers Herman autowkr r 1010 Post
Schwegmann Catherine (wid Jos) r 742 Arguello Blvd
Schweifler Louis barber r 9 McCormick
" Mathias (Sophie) barber 1747 Polk r 2214 Polk
Schweiger Chas E hlpr r 419 Edinburgh
" Hugo (Adrienne) mach r 461 Harkness
" Jos (Katherine) paint mixer r 419 Edinburgh
" Louis A paint mixer r 419 Edinburgh
Schweinforth Adolph (Verneta) r 246 Alma
Schweinhard Emmet C (Lula) storekpr r 337 Holloway Av
" John F (Loretta) acct r 1985 San Jose Av
Schweiss Caroline S (wid Richd) r 1322 12th Av
Schweitzer Adrienne clk r 2580 Bryant
" Albert M r 3600 Clay
" Aloysius N (Cora) r 860 Haight
" Anna W (wid Jos) r 646 5th Av
" Dora (wid Jacob) r 3750 Clay
" Fannie (wid Max) r 2900 Jackson
" Francis X (Anna) tmstr r 2617 21st

INDEPENDENT PNEUMATIC TOOL COMPANY OF CALIFORNIA
Thor
MANUFACTURERS OF
Pneumatic Tools and Electric Drills
No. 61 FREMONT STREET TELEPHONE KEARNY 1957 See Page 71 SAN FRANCISCO, CAL.

REMCO PIPE
REDWOOD MANUFACTURERS CO.
& TANKS
1611 HOBART BLDG.
SAN FRANCISCO

SCHWEITZER
" Geo B clk r 2617 21st
" Herman (May foremn A D Syndicate r 2803 Geary
" Isabella steno r 61 Cotter
" Jeffrey J min eng r 3600 Clay
" John r 789 Howard
" Jos (Mathilde) pres Bauer & Schweitzer Hop and Malt Co r 2925 Pierce
" Journal (Weekly) 447 Minna
" Lawrence O clk r 211 Edinburgh
" Lenora (wid Maurice) r 3600 Clay
" Louis (Amelia) r 3708 Clay
" Melville (Lolita) mgr Schweitzer & Co (Inc) r 145 Laurel
" Monroe M (Laura P) whol butcher r 837 26th Av
" Peter D pilemn r 163 3d
" Simore (Minnie) salsn r 131 Alma
" Soloman (Jewel) mfrs agt 770 Mission r 2001 Grove
" Violette Mrs dressmkr 251 Post r 1770 Pacific Av
" Wm (Nellie) jeweler r 211 Edinburgh
" Wm F (Olga M) clk r 918 Union
" Wm P autowkr r 211 Edinburgh
" & Co (Inc) whol butchers 136 5th
Schweizer Christian (Karoline) carp r 61 Cotter
" David C r 1865 Clay
" Jos F dry gds 1304 Railroad Av r 1639 Oakdale Av
" Karl (Anna) elec sup 229 11th
Schwellinger Olga C tchr Public School r 1687 Church
" Veronica R tchr Pub School r 1687 Church
Schwender Christian A upholstr r 1156 Sutter
Schwenderlauf Felix A (Fairmouth Ornamental Iron and Wire Wks) r 292 30th
" Fred W (Clara) ironwkr r 292 30th
" Gerhart P driver r 292 30th
" Waldemir J cabtmkr r 292 30th
Schwenger Fred (Christina) baker r 439 Clipper
Schwennicke Otto F (Emma) watchmkr 3333 Sacramento
Schwer August mach r 531 Fulton
" Edw C salsn Walton N Moore DG Co r 301 Haight
Schwerdt Arthur clk Anglo & London Paris Nat Bank r 33 Carl
" Caroline (wid Jacob) r 1917 Ellis
" Louis T (Elise M) cond r 33 Carl
" Philip (Annie M) architect r 2920 Jackson
" Walter W acct r 2920 Jackson
Schwerin Bros (E G & H) cigar mfrs 3023 24th
" Dora N widow r 137 Clayton
" Edw (Schwerin Bros) r Berkeley
" Gusstav (Annie) (Schwerin Bros) 3032 24th r 891 Noe
" Henry (Schwerin Bros) r 3032½ 24th
" Henry C clk AT&SF RR r 12 LeRoy
" Henry W (Emma) shipwright r 127 27th
" John A (Mary) clk r 802 Shotwell
" Lotta B Mrs tchr Pub School r 1909 Clay
" Lytton H with Bk of Calif N A r Yolanda
" Raymond (Wilma) autowkr r 871 Noe
" Robt L local rep Natl Capitol Service Bureau r Burlingame
" R P pres Fed Tel Co r San Mateo
" Stanley (Josephine) cigarmkr r 818 Noe
" Wm H (Emma) with Grocers Friend r 582 4th Av
" Wm J mfrs agt Rialto Bldg r 736 Naples
Schweyer Louis B (Antonia) salsn r 1112 Union
Schwied Rubin furrier 1773 Haight
Schwimley Max A sec Wm C McPherson r Alameda
Schwind Harry J (May E) police 1234 23d Av
" Helen clk RG Dun & Co r 1234 23d Av
" Louis clk r 1234 23d Av
Schwindt Adolf (Anna) tailor 4063 24th
" Adolph F salsn r 860 Geary
Schwinn Frank N (Katherine) ins Pacific Bldg r 3878 25th
" Henry C with Genl Elec Co r Oakland
Schwitzer June clk r 3504 Mission
" Leopold clk r 1405 Steiner
" Louis (Helen) hlpr r 54 Hamilton
" Mollie (wid Saml) r 54 Hamilton
Schwoob Louis H salsn Hanan & Son r 635 Waller
Schwormstede John (Anna) soft drinks 350 12th
Schwyter Wm (Bernadine) Vice-Consul Switzerland r 2175 Grove
Schymeinsky Antone r 147 Castro
" Chas decorator r 147 Castro
" Michael (Augusta) r 147 Castro
" Rudolph decorator r 147 Castro
Schynert Albert (Schultz & Schynert) r 201 Dolores
Sciabica Saml (Ferraris & Sciabica) r 22 Gerke Al
Sciaglioni Giuseppe (Mary) glasswkr r 619 Utah
Scialabba Antonio (Mary) lab r 500 Gates
" John (Maggie) shoemkr r 803 Cortland Av
Sciapini Theo (Caroline) lab r 1109 Tennessee
Sciapiti Richard P (Anita) boilermkr r 324 Connecticut
Sciaramentaro Pietro lab r 2652 Leavenworth
Sciari Dominick fisherman r 500 Chestnut
Sciaroni Achille (Ora M) (Hoyt Shepston & Sciaroni) r 342 Funston Av
" Catharina (wid Frank) r 1158 Leavenworth
" Henry lab r 1158 Leavenworth
" Rinaldo (Nora) sec Cal Wine Assn r 2155 Buchanan
Sciartino Luigi lab r 1411 Stockton
Scibelli Gustave (Mary) lab r 2338 Jones
Sciberras Jos (Mary) lab r 302 Holyoke
Scibird Robyn C mgr Emporium r 433 Powell
Scibirola Alfred (Amelia) lab r 66 Prague
Scilacci Eugene mech r 2246 Turk
Sciocchetti Guido (Fortunata) carp r 3313 Jennings
Sciondino Ernesto cashr F Piantanida r 934 Broadway
Scionoui John lab r 1562 Greenwich
" Josephine bkpr r 1562 Greenwich
" Nettie clk r 1562 Greenwich

SCIOTS SUPREME PYRAMID
(A E O S), Karl Eber Supreme Scribe, 464 Phelan Bldg, tel Garfield 1440

Scipione Belle coppersmith r 736 Montgomery
Scitler B Mrs r 2382 Post
" Saml clk 2382 Post
Sciutto Giacomo (Angelina) lab r 139 Cook
Scivani Nicholas lab r 1535 Hampshire
Sclar Jos (Gossa) painter r 78 Ramona
Sclavo Ellen r 240 Lake
Scleurer Chris (Elizabeth) driver r 2925 Howard
Sclicker Anna C (wid Henry H) r 499 Belvedere
Sclippa Albert lab r 56a Edith Place
Sclunder A clk r 352 Taylor
Scobey John B (Home Elec Co) r Mill Valley
" Marshall L (Sue) (Home Elec Co) r 324 17th Av
Scobie Edw butcher r 1632 Florida
Scoble Clifford T (Estelle) ins r 239 Hartford
" Donald E salsn r 363 14th Av
" Minnie T clk r 239 Hartford
" Olive E Mrs r 3719 22d
" Richd G salsn S Foster Co r Oakland
" Thos (Alice G) real est 26 Montgomery r 363 14th Av
Scocca Bernard (Lena) lab r 583 7th
Scoccia Costandino (Maria) soft drinks 255 Arkansas
Scoff Jos (Rose) lab r 635 Vermont
Scoffine Josephine (wid Jos) r 2315 Taylor
" Vito (Frances) lab r 673 Francisco
SCOFIELD see Schofield
" Chas N (Mary T) r 682 46th Av
" Ernest J barber 342 Balboa
" Frank A eng r 2131 Blake
" Frank A with Assoc Oil Co r Berkeley
" John B (Jeanette) promoter r 3810 Sacramento
" Lester D bkpr r 745 11th Av
" Reginald S clk r 1534 Sacramento
" Sara Mrs r 1501 Leavenworth
" Seth W insp U S Int Rev r 1060 Broderick
Scoggins John E clk S O Co r Oakland
" Louise clk S P Co r 1635 Clay
" Xavier B Mrs typist S P Co r 1635 Clay
Scola Jos (Louise) with H Janssen & Co r 1839 Filbert
" Vincent J (Cesarina) mech r 1837 Filbert
Scoland Jeanette O steno S O Co r 765 Sutter
Scolar Jas (Columbia) soft drinks 1455 Grant Av r 50 Bannam Pl
Scolari Josephine nurse S F Hospital
Scoles Mary designer r 1135 Filbert
Scolizi Pasquale tailor r 1342 Grant Av
Scolland Mabel (wid Jas) r 1452 Willard
Scollin Albert J salsn r 564 Jersey
" Christine nurse r 25 Harlow
" Frank P (Christine) police r 25 Harlow
" Hanna T (wid Frank) r 564 Jersey
" Jos C (Maud) furrier 432 Castro
Scolly Frank J (Catherine) paper ruler r 229 Grafton Av
" Mary widow r 218 Grafton Av
Scolmen Paul (Scolmen & Davies) r 1108 Cole
" & Davies sign painters 1315 Haight

KEWANEE
WATER SUPPLY SYSTEMS
"The Best of Six for Your Home"
SIMONDS MACHINERY CO.
117-121 New Montgomery St.
Phone Kearny 1457

C.W. MARWEDEL
PHONE DOUGLAS 4180
MACHINE SHOP TOOLS AND SUPPLIES
BRASS COPPER STEEL
76-80 FIRST ST.

M. LEVIN & SONS
2201 Third St.
Phone Park 418
SELL
GOV'T TENTS
CANVAS COVERS
BELTING
MACHINERY
RAILS
ROPE YARN
SALVAGED MATERIAL
Tell Us Your Wants

RAYMOND GRANITE COMPANY, Inc.
THE WEST'S LARGEST DESIGNERS AND BUILDERS OF MONUMENTS AND MAUSOLEUMS
See Page 41
3 POTRERO AVENUE SAN FRANCISCO TEL. MARKET 688

Scoma Antone shoewkr r 3037 Army
" Joseph (Pauline) tailer r 3037 Army
Sconce Blanche E steno r 642 Jones
Scondura Michael (Josephine) tilestr r 3932 19th
Sconi Francis (Katie) lab r 1815 Filbert
Scontrino Antone (Rose) weigher r 821 Lombard
" Frank (Maxine) r 1294 Vallejo
Scoortis Michael (Scoortis & Anastassiou) r 203 9th
" & Anastassiou ins 110 Sutter
Scopesi Camillo accordionmkr r 279 Columbus
Scorpie Anna E (wid John J) r 1632 Florida
" John J tmstr r 1632 Florida
Scopinich John (Mary) blksmith r 207 Jersey
" Lawrence (Margaret) rigger r 227 Jersey
" Leo painter 227 Jersey
Scordeles Phillip K (Vasilica) grocer 2295 Filbert
Score Delia (wid Jas) r 1106b Valencia
" Henry H (Louise) painter r 2 Fountain
Scorpion Mining Co 333 Kearny
Scosseria Ernesto F (Louise) phys 135 Stockton r 25 Beulah
" Theresa Mrs r 2028 Hyde
Scotch Underwriters Dept of Caledonian Ins Co 201 Sansome
Scotchler Thos G sec R E Cotter Co r Berkeley
Scotford Robt H (Louise) eng PT&T Co r 563 34th Av
Scothan Wm foremn r 3446 18th
Scotland Robt clk r 1111 Gough
Scott A J sec Cal State Bd of Health r Los Angeles
" A L & Co hardware 681 Market
" Albert E lndymn r 44 4th
" Albert R salsn r 77 Cedro Av
SCOTT ALBERT W JR (Pearl R), pres The A W Scott Co and atty-at-law, 112 Pine, tel Douglas 5150, r Ross, Cal
" Alberto (Alberto Scott & Co) r Oakland
SCOTT ALBERTO & CO, Custom House brokers for Mexico, Central and South America, Spanish invoices, also legal documents drawn in Spanish and French, rooms 208-10-12, 510 Battery, tel Douglas 1917
" Alex J (Luella) (Braghetta & Scott) r 704 Bush
" Alfred A (Mary) clk r 779 7th Av
" Alfred E (Catherine) driver r 273½ Clinton Park
" Alfred W asst mgr Nat Lead Co r Berkeey
" Allen E (Pauline) dentist 135 Stockton r 1233 Arguello
" A M Tire Co 630 Van Ness Av
" Andrew L (A L Scott & Co) r Oakland
" Anna H (Misses Scott) r 47 Buena Vista Ter
" Anna J tchr r 427 Fillmore
" Anne M r 3328 Fulton
" Annie R E Mrs r 128 Jordan Av
" Apartments 3152 Scott
" Archie (Rachael) r 3678 16th
" Arthur M (Minnie) (A M Scott Tire Co) r 529 Noe
" Arthur M Jr (Olga) (A M Scott Tire Co) r 763 5th Av
" Arthur V (Ruth B) clk Anglo & London Paris Nat Bank r 1015 Masonic Av
" Arthur W (Mary) prin Girls High School r 622 8th Av
" A W Mrs r Fairmont Hotel

SCOTT A. W. COMPANY, THE
successors to Scott Magner & Miller, A W Scott Jr pres, W H Lord v-pres, H G Stindt v-pres, Wm G Hyde sec, T B Compton treas, merchants of Hay and Grain, general office 112 Pine, tel Douglas 5150, Warehouse 333 Berry

" B C r Fairmont Hotel
" Benj R musician r 741 Mission
" Benj R salsn Sherman Clay & Co r 1316 Broadway
" Bernard W H drftsmn r 980 Capp
" Bert C sec Scott & Van Arsdale Co (Inc) r Piedmont
" Blanche Mrs janitrix r 405 Van Ness Av
" Burt salsn r 3678 16th
" Carl E (Edna E) salsn 247 Golden Gate Av
" Carlton H (Catherine) dep Sheriff r 1215 Castro
" Cary T (Luella) (Scott & Scott) Pacific Bldg
" Catherine Mrs r 537 Harrison
" Catherine Mrs r 301 Oak
" Catherine V C (wid Jos) phys 1386 Haight
" Chas clk r 1321 Cole

SCOTT
" Chas (Violet E) mtrmn r 455 16th Av
" Chas A lab r 252 Moulton
" Chas E (Zetta G) mar eng r 349 Frederick
" Chas T furn agt r 4044 18th
" Chas W (Nellie) insp r 1950 McAllister
" Christine J nurse r 1277 7th Av
" Clara Mrs r 37 Farren Av
" Clara H (Misses Scott) r 47 Buena Vista Ter
" Clarence L salsn r 133 Beaver
" Clarisse tchr r 4044 18th
SCOTT CO, successors to John G Sutton Co, Heating, ventilating, plumbing, floor and wall tiling, 243 Minna, tel Douglas 3048
" D orderly SF Hospital
" Danl D (Agnes) grocer 3597 Sacramento r 3583 Sacramento
" Donald O (Helen) contr r 1714 Vallejo
" Dora CS Pract r 627 Taylor
" Douglas L bkpr Merchants Nat Bank of SF r 448 Fair Oaks
" E A clk r 2510 Pine
" Ebenezer sec The Foster Co r 1482 Sutter
" Edith Mrs r 152 Albion Av
" Edmond L (Helen) mach r 28 Lippard Av
" Edmund clk r 1478 14th Av
" Edna steno r 1517 Jones
" Edna L dental nurse r 3009 Mission
" Edw clk r 236a Clinton Park
" Edw (Judith) clk r 514 Waller
" Edw clk r 1321 Cole
" Edw H mining eng Crocker Bldg r Berkeley
" Edw L airmn r 1510 Howard
" Edw W electn r 366 20th Av
" Edwin (Miles & Bush) r 514 Bush
" Edwin G r 2507 Pine
" Edwin J (Katherine) eng r 301 Oak
" Einar (Farol) auto bus r 656 39th Av
" Eliza M (wid G) r 1321 Cole
" Elizabeth r 2507 Pine
" Elizabeth Mrs prin Pub School r 585 Page
" Elizabeth A (wid Andrew) r 1032 Jones
" Elizabeth C (wid Henry) r 609 Kirkham rear
" Ella r 106 Hugo
" Elmer C (Gladys V) salsn Simonds Machy Co r 734 42d Av
" Elsie C steno r 56 Webster
" E Mae dentist r 1421 Hyde
" Emma (wid Wm H) r 378 8th Av
" Emma N Mrs r 947 Bush
" Ethan W dentist 10 Embarcadero r 907 Noe
" Everett M (Martha A) salsn r 1393 Guerrero
" Fannie (wid Abraham) r 2438 Clay
" Florence phys 135 Stockton r Belvedere
" Frances (wid Tcdd) r 320 Wawona
" Francis H contr r 1394 O'Farrell
" Frank (Sophie) r 334 27th
" Frank clk SO Co r Oakland
" Frank (Ruth) ins r 3410 22d
" Frank lab r 236 5th
" Frank B clk 1737 O'Farrell
" Frank H carp 1511 Ellis r 1394 O'Farrell
" Frank J hosemn SFFD r 4060a 17th
" Frank M dept mgr Bentley & Johnson r 3410 22d
" Fred E salsn SO Co r 999 Bush
" Fred W elev opr r 507 Bush
" Genevieve G bkpr Cal Pkg Corp r 2815 Pine
" Geo r 165 11th
" Geo A (Augusta) metalwkr r 391 Valencia
" Geo A pres-mgr Bunting Iron Works r Berkeley
" Geo A (Lillian) salsn r 3825 25th
" Geo A with M C Thelkeld r Berkeley
" Geo D osteopath 323 Geary r 124 Edna
" Geo M (Lucille F) carrier PO r 4058 17th
" Geo N r 996 Oak
" Geo W (Agnes) r 1531 Judah
" Geo W pres Scott & Van Arsdale Co (Inc) r Alameda
" Geo W (Eda) salsn r 1421 Hyde
" Geo W (Scott & Whalen) r 305 6th Av
" Gertrude forewn r 3677 20th
" Hanna (wid Herbert) r 4060a 17th
" Hannah M (wid Geo F) r 1071 Dolores
" Harry r 1522 Clay
" Harry (Lillian) eng r 1306 McAllister
" Harry C (Madge) musician r 741 34th Av
" Harry H (Norma) (Miller Henley & Scott) r 2409 Divisadero
" Harry S pres Genl SS Corp r Ross
" Harvey A (Virginia) porter r 617 Sanchez
" Harvey R (Lillian A) driver r 2316 Folsom
" Harvey R (Minnie M) musician r 1336 Brussels
" Hazel clk r 156 Yukon
SCOTT HENRY T, v-pres Mercantile Trust Co, r Hillsborough

Globe-Wernicke Book Cases and Files
H. S. CROCKER CO., Inc., Agents : 565-571 MARKET ST.

PACIFIC FOUNDRY COMPANY
18TH AND HARRISON STS. See Page 46 PHONE MISSION 1105

OLD MISSION
PORTLAND CEMENT
FOR PERMANENCE

See Page 33

SCOTT
" Hessie McK widow r 1408 California
" Hobart electn r 3733 20th
" Horace contr r 1751 Market
" Horace V (Alice C) salsn W P Fuller Co r 3633 Washington
" Hotel 750 Howard
" H R caner r 2545 Jones
" Hugh r 2507 Pine
" H Vincent r 1055 Mason
" Ida G tchr vocal 26 O'Farrell
" Irena I A bkpr r 1536 Vallejo
" Irwin asst supt Matson Nav Co r 1918 Jackson
" Jas r 495 Valencia
" Jas aviator r 2586 Pine
" Jas (Mary) carp r 414 Liberty
" Jas clk 260 California
" Jas A (Addie E) tchr r 1714 Vallejo
" Jas E (Ellen) (Raisin & Zaruba) r 490 23d Av
" Jas J office mgr Kahn Feder & Brandt r 228 Grattan
" Jas K (Mary) acct r 947 Bush
" Jas M (Josephine) r 380 2d Av

SCOTT JAS T, Pacific Coast rep Bankers Encyclopedia Co, r 653 Chetwood, Oakland

" Jas V (Susan) janitor r 1283 Pacific
" Jas W (Maud) vulcanizer 411 Van Ness Av r 432 Buchanan
" Jas W (Helen) with Shreve & Co r 397 Vienna

SCOTT JAMES WALTER (Myrick & Deering and Scott) atty-at-law, 916 Nevada Bank Bldg, r 530 37th Av

" J C r 1678 Sacramento
" J Edw steno r 333 Jersey
" Jeptha H barber r 2806 24th
" Jesse Mrs r 405 Van Ness Av
" J Geo mdse broker 112 Market

SCOTT J HARRY (Matilda M), tax expert, 1107 Merchants Exchange Bldg, tel Sutter 2656, r 1522 Clay, tel Franklin 3134

" John clk r 807 Vermont
" John C bkpr r 448 Fair Oaks
" John E r 2715 Steiner
" John F (Bessie) hosemn SFFD r 4060½ 17th
" John J (Catherine) hlpr r 384½ Richland Av
" John M clk r 480 Pine
" John P (Rose) mar eng r 1430 Leavenworth
" John R (Agnes) molder r 3447 20th
" John T pres Pac States Securities Co r Oakland
" John W salsn r 301 Oak
" Jos waiter r 396 3d
" Jos E (Della) clk r 165 Duboce Av

SCOTT JOSEPH J (Helen), tax specialist, 416 American Nat Bank Bldg, tel Garfield 1446, r 1615 Green

" Jos L (Ida M) salsn r 1000½ Dolores
" Josephine tchr Pub School r 1453 Franklin
" Julia A bkpr r 805 Bush
" J Walter mgr Ry Folder Schedule Dis Co r Oakland
" Laurence I (Browne Scott & Dinning) r Hillsborough
" Lena L bkpr r 454 Larkin
" Lillian bkpr r 1306 McAllister
" Lloyd M (Hedwig) tchr Pub School r 448 Fair Oaks
" Lorraine steno r 4044 18th
" Louis (Mamie) carp r 128 Page
" Lucille r 704 Bush
" Mabel steno Anglo-Cal Trust Co r 1005 Jones

SCOTT, MAGNER & MILLER
succeeded by The A W Scott Co, 112 Pine, tel Douglas 5150

" Margaret E r 1414 Jackson
" Marjorie M pianist r 1714 Vallejo
" Martha Mrs bkpr r 947 Bush
" Martin E barber 8 1st r Oakland
" Mary (wid L) r 228 Grattan
" Mary C r 3321 16th
" Mary D Mrs steno WUTel Co r 545 Jones
" Mary E r 773 Elizabeth
" Matthew mach r 1030 Geary
" Matthew S acct r 4564 19th
" Mildred nurse SF Hospital
" Mildred U tailoress r 1751 Market
" Minnie M Mrs r 3442 Mission
" Misses (Anna H and Clara H) florists 517 Bush

SCOTT, MITCHELL & HERGER (Geo E Mitchell, E A Herger), corporation franchises, county and municipal tax experts, 751-755 Phelan Bldg, tel Sutter 1879

" Myrtle tel opr r 453 Divisadero

SCOTT
" Nelson with J D & A B Spreckels r Alameda
" Nora (wid Irving M) r 2364 PacificAv
" Nora M tchr dancing r 2815 Pine
" Norman clk Libby McNeill & Libby r 1225 O'Farrell
" O G pres Drayage Serv Corp r Oakland
" Oscar (Cordelia) driver r 2546b Sutter
" Paper Co 26 Front
" Peter millmn r 200 Springdale
" Peter F treas Scott Co r Oakland
" Philip C (Marguerite) printer r 1675 Page
" Philip E (Bessie) lab r 1717 Sanchez
" Philomena (wid Danl) r 3677 20th
" Ralph (Winnifred) pub Farm Bur Bulletin 417 Market
" Ralph E clk SP Co r Alameda
" Ralph L clk SO Co r Berkeley
" Ralph W reporter r 828 Taylor
" Ralph W (Alice) salsn r 425 2d Av
" Raymond hatmkr r 3835 24th
" Robt elev opr r 1509 O'Farrell
" Robt janitor r 1735 Geary
" Robt H steno r 175 6th
" Robt L bkpr r 34 6th
" Robt P clk r 1007 Haight
" Rose Mrs r 2059 Market
" Rovere photogr 212 Stockton r Oakland
" Roy R clk SP Co r Oakland
" Ruth clk r 3678 16th
" Saml (Esther) eng r 1536 Vallejo
" Saml B mtrmn r 507 Bush
" Saml F ins adj 354 Pine
" Sarah B (Fraim & Scott) r 576 Page
" Sarah F clk Fed Res Bank r 237 7th Av
" Saxon B (Cora) dentist 291 Geary r 626 17th Av
" S C clk Fed Res Bank r Oakland
" Shaler M (Margaret) salsn r 631 16th Av
" Sherwood L clk r 4044 18th
" Suzanne C r 1336 Brussels
" Thos painter r 21 Beaver
" Vera Mrs bkpr r 1474 14th Av
" Verner B (Lora) carrier PO r 1612 Baker
" Violet E dentist 133 Geary r 1421 Hyde
" Walter clk Fed Res Bank r 807 Noe
" Walter painter r 165 11th
" Walter A (Jennie) photogr 583 Market r 1234 10th Av
" Walter C driver r 48 Wilmot
" Walter C (Anna L) salsn r 1140 Cole
" Walter E printer r 4060a 17th
" Walter H clk r 779 7th Av
" Walter I (Agnes) carp r 4081 17th
" Walter J r 2815 Pine
" Walter J (Hazel) v-pres Langer Litho & Engraving Co r 1228 Chestnut
" Walter O (Catherine) waiter r 10 Rincon
" Willard B (Jennie F) clk r 1272 12th Av
" Wm clk Wells Fargo Nev Nat Bank r 807 Noe
" Wm (Beatrice) ironwkr r 221 19th Av
" Wm lab r 378 8th Av
" Wm mach r 250 Clement
" Wm (Mary) watchmn r 2815 Pine
" Wm A (Mildred) salsn r 1955 Page
" Wm B (Mary) sta eng r 119 San Carlos
" Wm E clk r 514 Waller
" Wm G (May) auditor r 1120 Union
" Wm H (Mildred) chief clk Municipal Ry r 1007 Haight
" Wm J foremn r 526 Funston Av
" Wm J (Catherine) plumber r 2515 McAllister
" Wm M (Mabel) decorator r 340 Eddy
" Wm N (Jennie) eng r 1355 Harrison
" Wm P lndywkr SF Hosp r 3052 24th
" Wm P (Madeline) pres Scott Co r 980 Ashbury
" Wm R watchmkr r 469 Jersey
" Wm S atty r 1478 47th Av

SCOTT WM S (Olive) (Wm S Scott & Co) and Supervisor City and County S F, r 427 9th Av

" Wm W (Edna) firemn r 3009 Mission
" Wm W (Lillie) mtrmn r 2150 Filbert
" Winfield (Daisy E) sec Assoc Dairymen of Cal r 828 Taylor
" W P v-pres Drayage Serv Corp r Oakland

SCOTT W PRESCOTT, v-pres Bond & Goodwin & Tucker, r Hillsborough

SCOTT & GILBERT COMPANY
manufacturing chemists and wholesale druggists, 116 1st, tel Douglas 1264

SCOTT & MAGNER, hay and grain, succeeded by A W Scott Co, 112 Pine, tel Douglas 5150

" & Scott (C T Scott) real est Pacific Bldg

GLADDING McBEAN & Co.
ARCHITECTURAL TERRA COTTA
ROOF TILE
HOLLOW TILE
FIRE PROOFING
VITRIFIED PIPE
TERRACOTTA PIPE
FACE BRICK
ETC.
OFFICE
CROCKER BLDG.
PHONE DOUGLAS 540
SAN FRANCISCO
WORKS
LINCOLN
CAL.

C. W. MARWEDEL
MACHINE SHOP TOOLS AND SUPPLIES
BRASS COPPER STEEL
PHONE DOUGLAS 4180
76-80 FIRST ST.

TWINES
FOR THE
MILL
WAREHOUSE
AND
HARVEST
FIELD
AMES HARRIS NEVILLE CO.
100 POTRERO AVE.
PHONE
MARKET 6100
See Page 9

MIMEOGRAPHS
H. S. CROCKER CO., Inc., Agents
555-571 MARKET ST.

THE SALVATION ARMY (Incorporated)

Western Territorial Headquarters: 115 VALENCIA STREET at MARKET
A. GIFFORD, Lieut.-Commissioner Western Territory **PHONE PARK 1614**

SCOTT
" & Van Arsdale Co (Inc) inv Crocker Bldg
" & Whalen sewing machines 612 Clement
Scotten Lewis A (F W Lindus) r Berkeley
" Louis A clk r 796 Pine
Scotti Antonio soft drinks 155 3d
" Jos salsn r 1214 Polk
" Rodolfo electn r 928 Jackson
SCOTTISH RITE AUDITORIUM, Van Ness Av and Sutter, tel Franklin 5434
" Rite Bodies No 1 Van Ness and Sutter
SCOTTISH RITE TEMPLE, Van Ness Av and Sutter, tel Franklin 74
SCOTTISH UNION AND NATIONAL INSURANCE CO (of Edinburgh) H W Fores gen agt, 201 Sansome
Scottman Chas foremn Bethlehem SB Corp r Berkeley
Scotto Vincent B (Leila) clk r 538 26th Av
" Vincent J (Loretta M) mach r 379 Lisbon
Scoufos Gustave (Mary) (Scoufos & Karsant) r 1775 Haight
" & Karsant bakery 316 3d
Scougall Alex (Ella) carp r 2816 Howard
Scouler Benj E (Clara) salsn r 2848 California
" Edwin clk r 56 Pierce
" Lillian Mrs steno r 1226 Page
" Robt D (Mary) r 56 Pierce
Scovel Geo H (Viola I) mgr Scovel Iron Store Co r 115 Eastwood Drive
" Geo S pres Scovel Iron Store Co 754 Howard r 493 Geary
" Horace H (Maud F) r 158 Jordan Av
SCOVEL IRON STORE CO, wholesale iron and steel, shop and motor supplies, automobile trimmings and trailer material, 754 Howard, tel Douglas 2345
" J Dwight sec Scovel Iron Store Co r Los Angeles
" Merrill D (Alma) v-pres Scovel & Sons Co r 1760 Fell
" Paul F sec Scovel & Sons Co r 158 Jordan Av
" Ralph E purch agt Scovel Iron Store Co r 158 Jordan Av
" & Son's Co auto trimmings 735 Eddy
Scovern Harry G (Marie) (H G Scovern & Co) r 1809 Octavia
" H G & Co clocks 444 Market
" Stanley G (Clara L) collr r 1927 Golden Gate Av
Scoville Bernice J sec First Church of Christ Scientist r 1500 Willard
" Gilbert L eng PT&T Co r San Lorenzo
" Maria E (wid Albert J) r 947 Geneva Av
" Nelly L (wid John J) r 1500 Willard
" Walter G (Rose) salsn r 2166 Hayes
SCOW see Skow
" Estelle J (wid Peter H) r 175 Broad
Scramaglia Chas (Sylvia) lab r 1463 11th Av
" Jas (Mary) mach r 1128 Lake
Scramlin Mona clk r 1932 Hyde
Scranton Henry P buyer Sanborn Vail & Co r Berkeley
" Jos B salsn r 600 Oak
Screen Advertiser Phelan Bldg
" Service Bureau (mgr Anna Thorne) bookings 660 Market
Scribante Quinto (Theresa) contr r 2505 California
Scribner Bertha tchr music r 1630 Page
" Carrie Mrs r 655 London
" Edmund C clk Willys Overland Pac Co r 210 Lake
" Edw r 23 Presidio Ter
" Frank C clk r 400 Duboce
" Frank L Jr with Cal Bankers' Assn Mills Bldg r 979 Sutter
" John B (Emma) poolroom 2112 Market r 400 Duboce
" Othelo (Florence) office 58 Sutter r 23 Presidio Ter
" Richd G house officer SF Hospital
" Theo r 23 Presidio Ter
SCRIBNER'S CHARLES SONS (NY), B M Rowney mgr subscription dept, room 506 W O Baker mgr wholesale and educational dept, room 515 Rosenthal Bldg, 165 Post
Scrimes Frances Mrs nurse r 545 Turk
Scrimgour Robt (Lilly) plastr r 116 Hartford
Scrimsher Goldie r 98 Oliver
" Hobart McK autowkr r 98 Oliver
" Wm M (Sarah E) farmer r 98 Oliver
Scripp Geo r 44 3d
Scrivani Andrew shoewkr r 1314 Shotwell
" Domenico (Annie) lab r 254 Felton
" Louis (Annie) hlpr r 419 Brussels
" Mary widow r 1039 York
" Paul (Rose) lab r 207 Wayland
SCRIVANI
" Peter (Angela) lab r 1314 Shotwell
Scr ven Jas Y cashr Chas D Beale r 1595 Sanchez
" Mary E Mrs r 319 Florida
Scrivner & Hettman (W E Hettman) attys Kohl Bldg
Scroggs Frank W salsn Marshall Field & Co r 3945 Clay
" Sara Private School 3945 Clay
" Walter R (Sara) r 3945 Clay
Scrogins Doris L asst cashr Prudential Ins Co of Am r San Mateo
Scruggs Berry H (C & S Dental Laboratory) r Oakland
Scrumps Albert (Emily) gardener r 538 40th Av
Scrutchings Mattie (wid Wm) r 1365 Pacific
Scrymgeour Jas (Christine) carp r 1709 17th
Scuassa Peter (Inez) lab r 5 Winter Pl
Scudder Celia nurse SF Hospital
" Dormus C salsn US Glass Co r Oakland
" Fred S B (Udolpha B) foremn r 130 Laguna
" Pearl (Scudder & Disston) r 1 Clement
" Richd seamn r 987 Key
" Wm F (Nellie) clk PO r 156 Hancock
" W T salsn Walton N Moore D G Co r Oakland
" & Disston artists 1 Clement
Scudero Andrew (Cecelia) firemn r 43 Lucky
" Antony (Antonette) porter r 1230 Kearny
Sculco Antone lab r 176 Banks
Scullen Danl D mach r 2619 Folsom
" Fredk J mach r 1438 Ellis
" John F (Mary) mach r 2619 Folsom
Scullion Chas M (Sarah) lab r 805 York
" Patk (Elizabeth) lab 600 Precita
Scully Albert M (Gertrude) teller Donohue Kelly Banking Co r 216 Parker Av
" Andrew J (Mary) police r 155 Clipper
" Annie K widow r 925 Post
" Austin R acct Thomas J Lipton r 352 Spruce
" Chas P (Katie J) rancher r 1122 Page
" Danl clk r 378 3d
" Dennis (Scully & King) r Oakland
" Earl P lab r 218 Grafton Av
" Edw (Lizzie) r 416 Duncan
" Edw (Bessie) clk r 633 Vienna
" Edw A clk PO r 218 Grafton Av
" Edw J clk r 923 Sanchez
" Frank J (Catherine) bkbdr r 301 Pennsylvania
" Frank P lab r 3434 21st
" Gertrude T clk r 216 Parker Av
" Jas (Nelly) clk r 130 Milton
" Jas J salsn r 3434 21st
" John E (Katherine) contr Phelan Bldg r 2260 Leavenworth
" Jos express r 1665 Haight
" Jos H (Frances) insp US Imm Service r 1419 Fulton
" Louise B (wid Thos) r 690 Church
" Madge (wid Chas) r 923 Sanchez
" Marie steno r 1216 Fulton
" Mary J r 1148 Green
" Michael (Hannah) lab r 3647 22d
" Nellie A clk r 923 Sanchez
" Patk M (Hanoria) lab r 310 Andover
" Ralph T oiler r 218 Grafton Av
" Thos E bkpr Hibernia Sav & Loan Soc r 1159 Dolores
" Timothy lab r 1019 Capp
" Wm E lather r 218 Grafton Av
" Wm J clk Hale Bros r 387 Eddy
" & King flour 152 Clay
Sculnick Morris (Mollie) jeweler r 1804 Cabrillo
Scume Miguel (Virginia) lab r 1532 18th
Scurich Andrew r 79 Clara
Scurini Romualdo (Louise) r 146 Britton
Scurlock Clara Mrs clk Wells Fargo Nev Nat Bank r 725 Pine
" Edgar A clk r 1600 Waller
" Harold D (Valerie) ins Coml Union Assurance Co r 250 Grattan
" John F (Nellie) barber r 495 Valencia
" Leslie E (Clara) painter r 725 Pine
" Sadie L (wid John) r 1600 Waller
" Thos D clk Anglo & London Paris Nat Bank r 1600 Waller
" Wm B asst supt SF Hospital r 117 Delmar
Sea Insurance Co of Liverpool Edward Brown & Sons genl agts 150 Sansome
" Insurance Co of Liverpool (Marine Dept) 220 Sansome
" Cliff Hotel 702 49th Av
" Shore Realty Co 311 California
" Wm Jr atty 625 Market r Berkeley
" Wm C (Anna G) mining r 266 11th Av
Seaberg Albert lab r 56 Stillman

FILMER BROS. ELECTROTYPE CO.
330 JACKSON ST
LAW BOOK PRINTERS
ELECTROTYPERS AND STEREOTYPERS
TELEPHONE DOUGLAS 5364

ZELLERBACH PAPER CO.
BATTERY STREET AT JACKSON, SAN FRANCISCO

SEABERG
" August H (Minna) carp r 10 Flood Av

SEABOARD BRANCH
(Anglo-California Trust Co) 101 Market
" Electric Co 157 Steuart

SEABOLD see Sebolt, Seybolt and Siebold
Seaborg Oda widow r 1035 Meade
" Olga Mrs r 890 Bush
Seabrook Edmund r 389 3d
Seaburg Carl T tailor Hearst Bldg r 324 Stockton
" John W (Margareta) carp r 149 Girard
Seach Geo mach r 734 Larkin
Seadler K r 1144 Eddy
Seaforth A (Mary) sausage casings 406 3d
" Edw A phys 560 Sutter r 449 Carl
" Mary (wid Anthony) r 1285 Oak
Seage Clarence E civ eng 233 Post

SEAGER see Seeger, Seiger and Sieger
" Beatrice sec YMCA r 145 Rivoli
" Harold L clk Pac Coast Glass Wks r Burlingame
" Harold L (Susie F) dentist 246 Powell r 25 Paloma Av
" Harriet (wid Harry) r 3221 24th
" Harry E (Lillian) janitor r 856 Capp
Seagrave Bros hats and caps 1198 Market

SEAGRAVE COMPANY THE (Columbus, O), J F Cribbins branch mgr, motor driven fire apparatus, 461 Market, tel Sutter 1098
" David C pres Pac Coast Ship Building Co 605 Market r Stewart Hotel
" Ernest H forest ranger r 140 Forest Side Av
" Harry T salsn Rogers Shoe Co r Alameda
" John C (Susie) (Seagrave Bros) r 140 Forest Side Av
" Jos (Edna) (Seagrave Bros) r 2224 Grove
" Russell (Florence) agt r 637 15th Av
" Wm H min eng 605 Market r Piedmont
Seagren Chas clk r 190 Embarcadero
" Stanley E bkpr S K F Industries r Alameda
Seagrit Geo r 2315 Mission
Seal Alfred H (Florence) salsn r 779 19th Av
" Andrew J clk r 1017 Fell
" Jessie L (wid Alfred) r 607 3d Av
" Rock Hotel 257 Steuart
" Josephine Mrs r 4 Dodge
" Pack Co of Cal 435 Larkin
" Wilmer G (Harriet) acct r 529 Lincoln Way
Sealander Howard H with Baker-Vawter Co r Berkeley
Sealburg August H (Mira) carp r 10 Flood Av
Seale Auchinleck & Brice salvage brokers 120 2d
" Henry Mrs r 493 Geary
" Percy P (P J Seale & Co) 485 California r Oakland

SEALE P J & COMPANY (P J Seale), cargo surveyors and appraisers, 485 California
Sealer of Weights and Measures room 6 City Hall
Sealis Percival S (Alberta) r 1821 Gough
Sealock Edw (Agnes) 2745 Golden Gate Av
Seals Mabel r 1479 Ellis

SEALY see Seeley, Seely and Seley
" Chas B clk SP Co r 758 Arguello Blvd
" Wm r 1045 Leavenworth

SEAMAN see Seemann
" August (Mary F) r 265 Thrift
" Clara B statistician SF Hospital r 2935 Pierce
" Clarence F (Annie) r 661 San Jose Av
" Clayton S (Jennie C) phys 505 O'Farrell
" E J (wid E H) r 623 6th Av
" Edw M insp US Customs r Berkeley
" Frank A (Adelaide) salsn r 1125 Post
" Frank W (Bessie) tel opr r 1108a Lake
" Geo W (Grace N) mstr mar r 1257 27th Av
" Gladys (wid Solomon) r 1208 Buchanan
" Horace W (Ruth) dept mgr W R Grace & Co r 901 Broderick
" John soft drinks 12 Howard r 404 San Jose Av
" John (Eureka) seamn r 404 San Jose Av
" Lawrence J (Ruth) baker r 599 Noe
" Maurice mfrs agt 153 Kearny r 1208 Buchanan
" Ray clk r 1208 Buchanan
" Russel R (Gladys) salsn r 604 Irving
" Saml (Helena) embroidier r 717 Scott
" Walter J (Catherine) driver SFFD r 989 Dolores
" Wilcy A clk NWP Ry r Oakland
" 's Journal The 57 Clay

SEAMAN
" 's Passport Bureau (State Dept) 63 Appraisers Bldg
Seamans Oliver A (Hattie) driver r 241 Athens
Seamas Frank V (Kathleen) mgr SF Dairy Co r 1610 Turk
" John J (Marie) cond r 426 Hugo
" Lillian D r 1610 Turk
Seamen Saml salsn r 1742 Greenwich

SEAMEN'S CHURCH INSTITUTE OF SAN FRANCISCO, Willard N Drown pres, Rev C P Deems supt, hdqrs 58 Clay, branch U S Marine Hospital
Seamon Jacob ctr r 1730 Eddy
" Saml (Fanny) tailor r 1723 Oak
Seamons Fred clk r 142 Taylor
Searc Johnson (Mabel) r 1537 Pine
Searby Helen nurse r 3826 California
Searcy Albert J r 1825b Greenwich
" Allen G (Hattie) driver SFFD r 418 25th Av
" Hattie Mrs r 1825b Greenwich
" R L clk Miller Henley & Scott r Oakland

SEAREY see Seery
Searight Anne Mrs tchr Pub School r 444 10th Av
" Harriet tchr Pub School r 226 8th Av
" Waldeck Co mfrs agts 130 Sutter
" Wm P r 2507 Pine

SEARLE see Sarle
" Alanson T r 2507 Pine
" Arthur (Minnie) waiter r 2364 Fulton
" Chas B (Pearl) paint mixer r 686 Pennsylvania
" Chas G steno r 2735 Webster
" Clarence clk Holbrôok Merrill & Stetson r Berkeley
" Dorian radio opr r 686 Pennsylvania
" Geo E acct r 184 Downey
" Jas J v-pres Haslett Whse Co r Alameda
" Mary (wid Edw) r 184 Downey
" Robt E soft drinks 531 Laguna r 257 Oak
" W H with Bank of Italy r Kentfield
Searles Donald W salsn S W Straus & Co r 1390 California
" Eugene B express r 2188 Market

SEARLES MAILLER, merchandise-handling equipment, portable elevators, warehouse trucks (hand and electric), gravity carrier, baling presses, 135 Fremont, tel Douglas 4289, r Oakland
" Nelson A (Jeanette) express r 21 Aztec
" Wm A with Bank of Cal r 1518 Clay
Searls Frank H mining 681 Market r Berkeley
" Fred Jr mining geologist Mills Bldg
" Henry H (Lucy E) phys r 1382 5th Av
" Robt M (Gertrude P) atty Mills Bldg r 66 San Fernando Way
Sears Andrew (Katherine) lab r 16 St Rose's Av
" Arline r 17 Prosper
" Chas E r 1159 Hyde
" Chas W (Lottie) clk r 2560 Mission
" Craig E salsn r 3103 Jackson
" Eunice Mrs r 2295 Broadway
" Florence Mrs r 1424 Valencia
" Frank (Mary M) clk SO Co r 2149 Grove
" Frank elev opr r 2871 Howard
" Fredk (Minnie) clk r 3674 19th
" Grace steno r 995 Steiner
" Harry D (Florence) with Fireman's Fund Ins Co r 1490 7th Av
" Henry D elec wiring supplies 582 Market
" Jessie A Mrs r 627 Taylor
" John lab r 16 St Rose's Av
" John H real est 129 Sutter r 655 Hyde
" Jos (Jessie) auto repr r 25 Wayne Pl

SEARS LILLIAN B MRS, embroideries, bullion work and fezzes a specialty, fraternal work solicited, 2170 Sutter, tel West 163
" Lily M (wid Leonard) r 1031 Ellis
" Michael J r 34 Ford
" Pearl K typist SP Co r 1159 Hyde
" Roy E mach r 1738 9th Av
" Russell driver r 3674 19th
" Thos lab r 16 St Rose's Av
" Thos J (Ellen) police r 2871 Howard
" Thos R r 1396 42d Av
" Warren C clk SP Co r Alameda
" Warren H (Isabelle) birds 1192 Market r 4121 Irving
Seary Miles T buyer City of Paris DG Co r 300 Cabrillo
Seas Frank E mtrmn r 1550 Divisadero
Seaside Oil Co 351 California
Seastrom Carl C (Ruth) mach r 793 O'Farrell
Seaton Edw J (Etta) insp r 1056 Noe
" Howard L Willcox adj Peck & Hughes r 1459 Jones

WALKER
Electric
Trucks
REDUCE
CITY
DELIVERY
COSTS
ELWELL
PARKER
Electric
Industrial
Trucks
and
Tractors
SAVE TIME
AND MONEY
IN
WAREHOUSE
AND
FREIGHT
HANDLING
OPERATIONS
IRA G.
PERIN
Distributor
458
Natoma St.
PHONE
SUTTER
1476
ELECTRIC
SERVICE
GARAGE
Operated
for the
Charging
and Care of
ELECTRIC
TRUCKS

PUMPS WINDMILLS, GASOLINE ENGINES WATER SYSTEMS
PACIFIC PUMP & SUPPLY CO. : 853 FOLSOM STREET
Pages 73-84

Established 1912
Modern Auto Painting Co.
Telephone Franklin 5542
AUTO LETTERING AND MONOGRAMS
First-class Work
Closed Cars Our Specialty
724 Golden Gate Ave.
Between Gough and Franklin

MURRAY & READY
LEADING EMPLOYMENT AGENTS
782 to 786 HOWARD STREET, S. F. PHONES SUTTER 1209, 1206

SEATON
" Robt P bkpr r 1056 Noe
" Thos J (Emma) seamn r 1056 Noe
" Thos W (Mary E) waiter r 79 Waller
" Wm F watchmn r 134 Church
SEATTLE-ASTORIA IRON WORKS, J L Collins mgr, Troyer-Fox can making, filling and closing machines, 112 Market, tel Sutter 314
" Flour Mills Co 465 California
" Hotel 41 6th
" Hotel 231 Kearny
Seaver Walter H sales mgr US Steel Prod Co r Berkeley
Seavers Chris L (Ethel) (Seavers & Seavers) r 320 Valencia
" Geo L (Fannie) auto mech r 229 Day
" Ethel clk r 2123 Van Ness Av
" Isaac L (Seavers & Seavers) r 69 Brosnan
" & Seavers auto reprs 284 Valencia
SEAVEY see Sevey
" Annie E (wid Oscar) r 977 McAllister
" John r 84 Saturn
" Josephine tchr Pub School r 170 Liberty
" Kate (wid Otis) r 53 Buena Vista Ter
" Lawrence W (Florence V) tailor Lick Bldg r 265 28th
" Mattie M clk r 625 Bush
Seavier Frank L (Elisabeth) mov pict opr r 1410 Taylor
Seawall U S Bonded Warehouse 1501 Sansome
Seaward Horatio (Jennie E) r 1241 Shrader
SEAWELL see Sewall and Sewell
" Harry W tchr Pub School r 1617 California
" S M agt US Int Rev.r 606 Post
Sebald Geo (Gesine) pedler r 337 Lakeview Av
" Hermine T cashr r 1499 California
" Jack L clk Coml Credit Co r 691 O'Farrell
Sebanz Mae opr r 2735 Folsom
Sebasta Jos (Carolina) r 849 Greenwich
Sebastian Arthur H (Leah) broker r 330 15th Av
" Howard C with Klink Bean & Co r 701 Post
" John Z metalwkr r 2829 Green
" Thos tailor 747 Haight
Sebastiani John fruits 2657 Mission r 713 Naples
" John A (Henrietta) bkpr r 713 Naples
" Maurice (Dora) lab r 312 Union
Sebbas Bertha nurse St Francis Hospital
Sebelle Leslie E clk H Davies & Co r Alameda
Sebera Fred B (Lena) watchmn r 623 Divisadero
Seberg Josephine (wid Walter) r 422 Oak
SEBORG see Seaborg
Sebree Elijah G clk SP Co r 2 Commonwealth Av
" G O clk r 536 Mason
Sebring Melvin E printer r 344 Locust
Seccelona Paul express 2260 San Bruno Av
" Salvadore r 2360 San Bruno Av
Secchi Nino (Juliette) sec Canessa Ptg Co r 247 Pixley Av
Secchitano Jos (Mary) fruits 202 Valencia r 179 Lee Av
Sechajan Jesse druggist r 1757 Geary
Secher Ancher J with Gen Coml Co r 2575 Washington
" Wm clk SP Co r Berkeley
Sechini Jos P (Annie L) com mer r 351 Lisbon
" Louis E (Elvira) rancher r 946 Visitacion Av
Seck John G salsn Frank Werner Co r 160 Eddy
Seckels Alice musician r 795 Pine
" Louis (Estella) with Allen & Co r 795 Pine
Seclentag August waiter r 952 Powell
Secombe Mary A (wid Jas) r 608 2d Av
Second Church of Christ Scientist Dolores and Cumberland
" Church of Christ Scientist Library 1089 Valencia
" Street Bonded Warehouse 455 2d
" Street Free Warehouse 455 2d
" United Presbyterian Church Rev Wm E Dugan pastor Guerrero bet 22d and 23d
Secondo Jos S (Florence) barber 3206 Mission r 1408 Shotwell
Secor Ethel steno r 1562 Vallejo
" Lester F (Willow) salsn r 751 Page
" Luther A (Elizabeth) r 1562 Vallejo
Secord John W (Mary) boilermkr r 1347 Shafter
Secret Service U S A PO Bldg
Secrist Chas M v-pres Pac Fruit Express Co r 1700 Jones
" H O real est r 1175 O'Farrell
" Paul r 250 Kearny
Section Five Oil Co 58 Sutter
Secundo Sellino cook r 581 Lombard
Securities and Finance Corporation 110 Sutter

SECURITY BANK & TRUS
CO, S Waldo Coleman pres, S L Abbo
W F Morrish v-pres, L W Jenkins ass
v-pres and mgr Mission branch, Ed
D Oakley sec, 316 Montgomery, t
Sutter 5792
" Benefit Assn Goldie Munter financier 70 Market
" Building 343 Sansome
" Envelope Co 1 Montgomery
" Ins Co (of New Haven) 576 Sacramento
" Life Insurance Co Pacific Bldg
" Lithograph Co 134 Spring
" Storage Co 593 Market
" Warehouse 1098 Sansome
" Warehouse NE cor Spear and Folsom
Sedberry Chas A druggist r 101 Gough
Sedelmeyer Herman A drftsmn US Forest S r San Rafael
Sederholm Karl A (Vivian) mstr mar r 474 27 Av
Sedgebeer Chas H (Katherine) auto mech r 12 Jones
Sedgwick Edw B agt Galena Signal Oil C Oakland
" Geo (Catherine) r 925 Page
" Sarah (wid Chas H) r 224 Persia Av
" W porter r 1224 Octavia
Sedlak Chas (Annie) butcher r 136 Tioga A
Sedlas Jos (Helena) butcher r 775 14th
Sedley Jos A (Martha E) clk r 122 19th A
Sedock John tailor r 493 Eddy

SEE-DRO SEPARATOR CO.,
Ben W Reed pres, H R Sander mg manufacturers of battery separator office 405 Hearst Bldg, tel Dougl 466 factory 3d and Gilman, Wee Berkeley
See Jacob B (Garnett) boilermkr r 98 Gates
" Orley tchr violin 26 O'Farrell
" Wm G seamn r 98 Gates
Seeba Fred (Mary) electn r 3828 18th
" Fred C Jr (Nancy) driver r 1445 Leave worth
" John (Anna) (Bohlen & Seeba) r 2950 Pi
" John H guard r 2608 Post
" John H (Edna) purch agt Jones-Thierba & Co r 1432 Clement
Seebauer Josef r 608 Hampshire
Seebe Geo J (Glenna S) (Seebe & Loeb) r 6 Sutter
" & Loeb cutlery 693 Mission
Seebeck Arthur with Owl Drug Co r 441 Jud
" Bernard C (Sarah) plumber r 441 Jud
" Geo H salsn Fisher & Co r Alameda
" Herman r 2234 Geary
" John C (Annie) teamster r 2440 Folsom
" Katherine (wid John) r 2411 Folsom
Seeberger Frank F (Rose) r 19a Noe
Seebinger Marie (wid Louis) r 1719 Webst
SEEBOHM EDWIN P, United States and fo eign postage stamps for collections, tran lations made, rooms 300-301, 660 Marke tel Douglas 3931
Seeburt Byron O steno r 865 Oak
" Emery M phys Flood Bldg r 865 Oak
" Emma B (wid Chas) r 865 Oak
" Walter carier P O r 865 Oak
SEED FRANK, asst cashr **THE FIRST NA TIONAL BANK OF SAN FRANCISC** r Palo Alto
" Ronald W clk r 2921 Scott
Seedall Geo (Elizabeth) lab r 235 Sunnysid Av
" Saml clk r 235 Sunnyside Av
Seeds Richd A barber 2162 Market
Seegelken Didrich J (Minnie) clk r 2208 Irvi
" Oliver E (Marie) salsn Cal Pkg Corp r 28 Steiner
SEEGER see Seager, Seger and Seiger
" Carl A clk r 644 Persia Av
" Emi (Grace) carrier P O r 397 Paris
" Eugene waiter r 1120 Jackson
" Fredk A (Heitha) baker r 360 Staples A
" Geo (Daly–Seeger Co) r 321 Castro
" Harold N comp r 866 Post
" Johanna (wid Geo) r 321 Castro
" Margaret (wid Fredk) r 1607 Grove
" Robt (Sophie) carp r 67 Bernal Av
Seegert Karl driver r 727 Cole
SEEHELKEN see Segelken
Seekamp Ernest driver r 855 Filbert
" Geo jailer Sheriff r 855 Filbert
" John bkpr r 907 Eddy
" John B (Anna) butcher 1552 Polk r 136 Kansas

Addressograph
PRINTS FROM TYPE
H. S. Crocker Co., Inc.
AGENTS
565-571 Market St.

FAIRBANKS SCALES
OIL ENGINES
STATIONARY AND MARINE
ELECTRIC MOTORS
STEAM PUMPS—SUPPLIES
FAIRBANKS-MORSE & CO.
651 MISSION STREET
See Page 70
PHONE DOUGLAS 3585

BLAKE, MOFFITT & TOWNE
PAPER
37, 41 and 45 FIRST STREET SAN FRANCISCO

Seel Roy M salsn Chanslor & Lyon Co r Sacramento
SEELEY see Seale, Seely and Seley
" Alex G (Rose) photogr r 652 Broderick
" Chas Jr (Mary) sec Macondray & Co r 61 Central Av
" Chas W trav pass agt Erie RR Co r Berkeley
" Claude M (Margurerite) pres Seeley & Co 140 Sansome
" Constant clk r 2618 Sacramento
" Cornelius (Marie) mfrs agt r 2618 Sacramento
" Cornelius Jr bkpr r 2618 Sacramento
" Evelyn G steno S O Co r 655 Stockton
" Frank H clk P O r Oakland
" John L (Corabel) auditor r 203 Sanchez
" Jos (Ella) r 152 Central Av
" Jos B (Ellen) bldr r 2306 Geary
" Leslie J eng r 2306 Geary
" Lulu widow r 475 Ivy
" Mary r 2232 Post
" Philip A clk r 2306 Geary

SEELEY & CO.

General agents and managers fire, marine, automobile and casualty insurance, C M Seeley pres, L B Daniels mgr, 140 Sansome, tel Sutter 2774

SEELIG see Selig
" Geo clk Matson Nav Co r Oakland
" Ivy 1701 Bush
Seeliger Francis prof St. Ignatius College 2130 Fulton
" Ludwig M (Annie E) r 1429 Page
Seeligsohn Selig M r 540 Powell
Seelinger Annie (wid Frank) r 941 Dolores
Seelos Frank autowkr r 1339 10th Av
" John (Alice) mach r 1339 10th Av
SEELY see Seale, Seeley and Seley
" Alberta r 404 Cole
" Edw B architect with N Blaisdell r Berkeley
" Edwin A (Margurite E) cable splcr r 2612 Bush
" Geo E (Barbara) r 2210 Polk
" Gordon M steno r 2210 Polk
" Harry M (Marie) (Western Furnace & Cornice Co) r 32 Rincon
" John (Dorothy) mach r 12 Coso Av
" John L (Corabel) with Crown Willamette Paper Co r 203 Sanchez
" Mack J (Elizabeth H) dentist 1991 Howard
" Louise A (wid Frank) r 2612 Bush
Seelye Lila typist S P Co r 12 Broderick
Seeman Chas (Mary) r 1415 Clement
" Edw r 1415 Clement
" Fredk (Nattie) rigger r 51 Martha Av
" Jacob (Rose) men's furn 476 O'Farrell
Seemann Robt H (Louisa I) upholstr r 77 Oakwood
Seemanski Bernard (Rose) watchmkr r 612 Webster
Seerey J r 60 Market
Seery Jas L (Anna) clk Am Nat Bank r 701 Post
" Loretta F clk r 1404 Guerrero
" Marion nurse r 1541 Sacramento
Sees Anna S Mrs r 1440 Sacramento
Sees Henry (Sophia) lab r 2803 San Bruno Av
Seeskin Louis (Maude) mach r 167c Valencia
Seeth Dorothy M steno r 37 Levant
Seferovich Bozo (Savaich & Seferovich) r 3048 16th
" John (Savaich & Seferovich) r 5 Cyrus Place
Seffild H H r 1018 Mission
Sefick Michael whsemn r 480 Bush
Sefman Meyer (Fannie) junk r 739 14th Av
Sefrin Geo E (Mary) butcher r 28 Linda
" Louis J (Belle R) butcher r 587b Dolores
SEFTON see Sephton
Segafus Frank r 724 Broderick
Segal Abraham (Zara) tailor r 3 Hollis
" Bennett (Rebecca) lab r 126 Cuvier
" Jacob r 126 Cuvier
" Marcus ins 1933 Ellis r 230 15th Av
" S Chas (Myrtle (Segal & Minner) r 814 Auza
" & Minner candy mfrs 560 Fulton
Segalas Albert mach r 461½ Bryant
" Chas (Chas Segalas Co) r 461 Bryant
" Chas Co (Chas Segalas) patent medicine 461 Bryant
" Henry electn r 461½ Bryant
" John P (Madeline) (Chas Segalas Co) r 461½ Bryant
" Jos (Arnebo) gardener r 935 Shotwell
Segale Alma K steno r 1615 Grant Av
" Frank (Linda) janitor r 1615 Grant Av
" Henry clk r 636 Greenwich
SEGALE
" John E (Pearl) (Segale & Driotero) r 4271 Mission
" Lee (Helen) bkpr r 1839 Webster
" Louis (Rosa) (Segale & Demartini) r 558 Greenwich
" Louis (Mary) carp r 38 Arlington
" Louis T with Ins Co of North Am r 2090 Fell
" Robt soft drinks 1750 Stockton r 636 Greenwich
" Teresa (wid Paul) r 144 Pfeiffer
" Wm bkpr Italian Am Bank r 558 Greenwich
" & Demartini hdwe 454 Columbus Av
" & Driotero grocers 4273 Mission
Segali Alfred clk r 824 Lombard
" Attilio (Hannah) driver r 2149 Greenwich
" Edw W teller Italian Am Bank r 824 Lombard
" John (Malvino & Segali) r 5440 Geary
" Jos lab r 2149 Greenwich
" Louise (wid Chas) r 2040 Leavenworth
" Paulos (Angelina) lab r 114 Jasper Place
Segall Leon (Leon Segall & Co) r 715 Bush
" Leon & Co whol cloaks & suits 154 Sutter
" Moritz (Rebbeca) (Artistic Plant Preserving Co) r 2125 Bush
Segar Annie (wid Louis) r 1845 Bush
" A R Fern Av Garage Burlingame
" Frank clk r 1845 Bush
Segarini Geo (Camille) florist r 1008 Filbert
" Jose (Angela) janitor r 42 Endicott Park
" Jos E florist r 558 Green
" Louis (Violet) carp r 1106 Treat Av
Segartz John millmn r 391 Valencia
Segas Nick S cook r 492 Grove
Segel Albert with Phoenix Assurance Co r Berkeley
" John H salsn S O Co r 1366 Natoma
Segelbaum Othnell C (Bessie) waiter r 1349 47th Av
Segelcke Harry F C teller Mercantile Trust Co r 1463 Waller
" Henry F (Lena) r 1463 Waller
Segelhorst Louis sec Chas Nelson Co r Berkeley
SEGELKEN see Seegelken
" Anna (wid Herman) r 645 Baker
" Bros grocers 667 Broderick
" Harry soft drinks 1701 Howard r 1404 Baker
" Harry H Segelken Bros r 645 Baker
" Henry (Clara) soft drinks 458 Presidio Av r 3140 California
" Herman D clk 645 Baker
" Howard M (Segelken Bros) r 645 Baker
" Irma dressmkr r 645 Baker
" John driver r 645 Baker
SEGER see Seager and Seiger
" Stewart upholstr r 2201 Larkin
Seggern Fred A (Gertrude) r 314 Cherry
Seghesio Jos (Laura) watchmn r 511 Greenwich
Seghetti Guido (Zera) lab r 60 Valley
Seghieri D & Co concrete 35a Cook
" Sevrino (Ada) (D Seghieri & Co) r 35a Cook
Seglin Israel (Ray) shoemkr 1250 Divisadero
Sego Milk Products Co 112 Market
Segobis E presshd r 709 Green
Segodi Raymond waiter r 493 Eddy
Segondy Philip (Irene) (Hotel Monte Rio) r 1208 Powell
Segord Ann A nurse r 750 Turk
" Jas J (Mabel C) locksmith r 3533 17th
Segoria Ernest mattressmkr r 3239 21st
Segovia Emil (Josephine) cook r 711a Guerrero
" Emilio (Eulalia) lab r 709 Green
SEGRIST see Sigrist
Segrue Emmett P cigars 298 Noe
" John M oil r 833 Arguello Blvd
Seguine E steno Cal Pkg Corp r 775 10th Av
" Harry (May) police r 775 10th Av
Segur Chas r 242 Divisadero
" Eleanor Mrs steno r 242 Divisadero
" H B r 242 Divisadero
Segura Ernest L clk r 1005 Larkin
Segurson Geo M (Nellie) bldr r 308 Guerrero
" Raymond P r 628 Waller
" Thos (Josephine) carp r 2533 San Bruno Av
" Wm R (Catherine) contr r 628 Waller
Sehabiague Arnaud (Leontine) r 1567 Jackson
" Honore (Gladys) bkpr r 3655 17th
" Mitchell (Mariana) baker r 1703 Hyde
" Thos (Amile) r 321 Church
Sehausen Erwin C clk Am Ex Co r 467 19th Av
Seher Wm A (Louise) clk r 1515 Castro
Sehested Ove with Bank of Italy r 1720 Larkin
Sehring Susan E r 1517a Golden Gate Av
Seibak Dorothy r 2115 Golden Gate Av
SEIBEL see Seipel and Siebel
" Air Spring Co Inc 785 Market
" A Karl (Edna) lab r 324 Bartlett

MACHINE WORK and GENERAL JOBBING
at
C. H. Evans & Co. Machine Works
187 Fremont Street

See Page 59

SEE PAGE 34 BUYERS' GUIDE
WESTERN BUILDERS SUPPLY CO

JOIST HANGERS

STEEL POST CAPS
135 Second St.
Tel. Kearny 1991

Trade Mark
Reg. U.S. Pat. Off.
C. W. MARWEDEL
PHONE DOUGLAS 4180
MACHINE SHOP TOOLS AND SUPPLIES.
BRASS COPPER STEEL
76-80 FIRST ST.

Griffith-Durney Co. CANNED FOODS
No. 1 DRUMM STREET
TELEPHONE KEARNY 262 — SAN FRANCISCO, CALIF.

See Page 38

Globe-Wernicke Book Cases and Files
H. S. CROCKER CO., Inc., Agents : 565-571 MARKET ST.

Recorder Printing and Publishing Company
COMMERCIAL PRINTING See Page 82
77 Sutter St. Telephone Market 1190 693 Stevenson St.

SEIBEL
" Alice Mrs r 2441 36th Av
" Ellen (wid Fred) r 1809 Octavia
" F L (Florence) branch mgr Holt Mfg Co r 1517 Jones
" Fredk W (Mary) butcher r 1733 Green
" Herbert C salsn r 1809 Octavia
" Philip H (Mary) dentist 350 Post r 205 Edgewood Av
" Walter G bkpr r 1809 Octavia
Seiberg Walter salsn r 1634 Clay
Seiberlich Frank F (Anna) r 37 Clara
" Francis T (Emilie) eng r 77 Arleta Av
" Jos A (Eileen) clk Wells Fargo Nev Nat Bank r 189 Downey
SEIBERT see Siebert
" Albert (Minnie) solr r 2226 Washington
" Caroline B Mrs with City of Paris r 345 Stockton
" Danl C salsn Shell Co of Cal r 50 Pond
" Donald K atty 351 California r 2615 Union
" Geo F (Ida) pres Mutual Woodwkg Co r 194½ Noe
" Jacob M (Louise) r 2615 Union
" John C (Iola) pressmn r 418 Spruce
" John E druggist 4300 18th r 308 Eddy
Seibt Carl (Anna) r 1539 9th Av
Seich Annie (wid Louis) r 52 Exeter
" Chas conftr r 52 Exeter
Seichter Alfred painter r 1739 Pine
Seid Fredk (Annette) (Farquhar & Seid Inc) r 1200 Washington
" J Hartley salsn r 1430 Larkin
" John (Lena) office fixtures 740 McAllister r 704 Broderick
" John J with Crown Willamette Paper Co r 154 Cole
" Jos salsn r 1430 Larkin
" Martin J (Miriam) phys r 1441 Jones
" Maurice H salsn r 1430 Larkin
" Morris (Eva) carp r 1627 Jackson
Seidat Frank drillhd r 351 Mission
Seidel Betty M steno Freeman Smith & Camp Co r 2245 Derby Berkeley
" Bruno (Norway) contr r 1700 Anza
" Fred cigars 3412 22d
" Jos baker r 2011 Howard
" Meta nurse Franklin Hospital
Seidell Remington (Marie) autowkr r 508 Larkin
SEIDENBERG see Siedenburg
" Louis atty 155 Montgomery r 1350 Sutter
Seidenfeld Leon G phys Flood Bldg r Union League Club
Seidkin Harry (Mirian) druggist 583 Van Ness Av r 3201 Washington
" Julia Mrs r 3917 California
SEIDL see Seidel and Siedl
Seidler Curt (Natalia) steward r 3883 17th
" Gustave r 108 4th
" Saml salsn r 23^{8}2 Post
SEIDMAN see Sideman
Seidmein Lydia (wid Geo) salswn r 74 Lynch
Seidner Max (Anna) clk r 1889 Green
Seiers Peter r 731 Harrison
Seiferd Fred J dentist 135 Stockton r 1281 28th Av
" Jeanette (wid Fred) r 1281 28th Av
Seifert Chas (Mary) carp r 20 Anza
" Chas A druggist 301 5th
" Ernest P (Lucy) Indywkr r 3180 Army
" Frank lab r 602 Hampshire
" Frank J (Emma) cabtmkr r 1395 Church
" Fred W (Anna) carp r 342 5th Av
" Margaret bkpr r 835 Divisadero
" Wm F (Bertha) cond r 40 Alvarado
Seifke Herman (Amelia) electn r 462 Sanchez
" Genevieve r 1254 Taylor
SEIFRIED see Seyfried
Seigal Herman r 49 Byington Av
SEIGEL see Siegel
" Chas r 373 Ellis
Seiger Andrew C (Elizabeth) lab r 329 27th
" Herman (Katherine) musician r 158 10th Av
Seigers Henry r 3672 16th
Seigert Jos jeweler r 1480 Sutter
Seigler Harry M (Josephine V) real est 110 Sutter r 1241 Bush
" John F (Clara) piano tuner r 622 Broderick
" Louis F (Josephine) eng r 1206 Haight
" Otto r 3143 16th
Seigling Robt F (Lillie A) lab r 30 Coso Av
Seigmund Olga nurse r 3916 Sacramento
Seignious Edw H (Elisabeth) mgr Palmer & Co r 312 Mason
SEIKE see Sieke
" Alfred D mach r 425 27th
" Emile (Annie) painter r 117 Henry
" Emile Jr eng r 117 Henry

SEIKE
" Ernest (Margaret) police r 425 27th
" Fredk E (Violet) clk r 146 Park
Seiler Belle (wid Isador) r 532 Ashbury
" Ernestine (wid David) r 2234 Bush
" Fred (Frances) driver r 823a Eddy
" Geo A (Pauline) publisher 930 Hearst Bldg r 2533 Baker
" Harry J (Catherine) acct r 538 27th Av
" Jesse real est r 2234 Bush
" John A (Erna I) (Boomer & Seiler) r 4144 Geary
" LeRoy (Floraine L) salsn r 625 Ashbury
" Max (Nellie) mfrs agt 660 Market r 2384 Post
" Morris clk Anglo-Cal Trust Co r 2384 Post
" Paul (Elisabeth) sec Pac Rolling Mills r 1480 10th Av
" Sue Mrs r 1010 Haight
" Victor inst YMCA r Berkeley
Seiller Laurent M (Louise) cook r 363 Jersey
Seineke Dora F Mrs r 1013 Scott
Seinsoth Wm F clk RMS r 135 Albion
Seip Annie (wid Alfred) r 169 8th Av
SEIPEL see Seebel and Siebel
" Katherine (wid Conrad) r 507 Laguna
" Otto E (Elsie) (Seipel & Johnson) r 880 Potrero Av
" & Johnson iron and bronze wks 1079 Folsom
Seiple R H mach r 2266 Franklin
Seir Alois restaurant 653 Clay r 848 Kearny
Seisbruittle H M r 540 Leavenworth
Seit Chas tailor r 120 Ellis
Seith Harry P painter r 3643 17th
" Jens P (Marie) r 3643 17th
" Martin M clk r 3643 17th
Seito Andrew lab r 8 Wolf
Seitz A J with UP System r 1368 46th Av
" Catherine Mrs r 637 Mason
" Doris r 1512 Masonic Av
" Earl N Mrs r 1925 Pacific Av
" F F clk Royal & Queen Ins Co r Mill Valley
" Francis W (Dora) r 3079 California
" Fredk (Emily C) bakery r 4490 Mission
" Geo with Franklin Hospital
" John G clk SP Co r 3312 San Jose Av
" Peter A (Freda) with Mercantile Trust Co r 1512 Masonic Av
" Roland P r 1512 Masonic Av
" Stella C (wid Christian) r 1216 Geary
" Walter mgr King George Hotel r 334 Mason
" Willard bkpr r 637 Mason
SEIVERS see Sievers
Sekara Andrew musician r 2849 Harrison
" Jacob (Frieda) clk r 2849 Harrison
" Maurice (Irma) dairy prod 1423 Fillmore r 1719 Turk
Sekely Martha mach r 832 Noe
Sekins Edwin J (Maude) reporter RR Com r 1206 8th Av
" K F r 2682 Bush
Sekites Geo barber 301a 3d r 1318 Buchanan
Sekulits Geo (Rosalie) cabtmkr r 1951½ Webster
Selander Waldemar J (Eva) lab r 1679b Broderick
" Wm with Somers & Co r Oakland
Selaya Edw steno r 480 Ellis
Selba Mary F (wid Fred) r 464 Vienna
Selbach B O mgr Selbach & Deans r Berkeley
SELBACH & DEANS (B O Selbach, Wm Deans), general insurance agents, 108-110 Sansome, tel Kearny 1614
Selsback Carl clk r 1550 Fillmore
Selby A E r 608 O'Farrell
" Adrian clk **THE FIRST NATIONAL BANK OF SAN FRANCISCO** r Oakland
" Bessie r 2650 Baker
" Candy Co 850 Market
" Clark office Phelan Bldg
" David F (Selby Candy Co) r Oakland
" Frank dept mgr Walton N Moore DG Co r 845 Sutter
" Herbert K asst to v-pres Tubbs Cordage Co r 2699 Union
" John R (Corbet & Selby) atty r Palo Alto
" Jos H (Mary E) electn r 201 Dolores
" Louis P (Selby Candy Co) r Oakland
" Smelting Works 444 California
" Walter J (Hazel) (Nat Pepsin Gum) r 1155 Greenwich Ter
Selchau Thorwald L (Harbor Hotel) r Alameda
Selden Herbert E (Linda) clk r 1530 Jones
" John G yardmstr r 387 Ellis
Selder Raymond P (Geraldine) office mgr Frank & Hyman r 512 Van Ness Av
Seldley Jos A clk SO Co r 122 19th Av
Seldner Flora Mrs r 1528 Sutter

PACIFIC COAST PAPER COMPANY
545 Mission St. Printing and Wrapping Papers OF ALL KINDS

13th and Mission Sts
PHONE MARKET 15
BEKINS Fireproof Storage

SELDNER
" Francisco Jr clk r 2620 California
Seleck Gus L r 345 3d
Selender Jos (Eva) tailor r 710 Grove
Selene Bessie (wid Jos) r 3410 Geary
" Chas salsn r 3410 Geary
SELENGER see Selinger and Sellinger
" Edmund C salsn Ritz-Dexter (Inc) r San Mateo
" Lawrence M (Catherine) salsn r 3638 20th
" Mae J clk SP Co r 3907 23d
" Margaret (wid Harry) r 3907 23d
SELEY see Seale, Seeley and Seely
" Chas A r 1946 Buchanan
Selfrid Leopold eng r 1677 Sacramento
Selfridge Edw A (Minnie) r 2615 California
" Edw A Jr pres Northwestern Lbr Co r 2824 Scott
" F E Mrs r 403 Geary
" Grant (Lolita) phys 240 Stockton r 1991 Broadway
" John S with Geo H Burr & Co r San Rafael
" Mary r 611 Frederick
" Mildred sec r 450 Irving
" Saml W eng SO Co r 1815 Broadway
Selheimer Marie E clk r 979 Sutter
Selhorn Geo C mattressmkr r 30 Park
" Wm J (Laura) polisher 561 Clay r 30 Park
Selianoff Franz r 614 Pine
SELIG see Seelig
" Alvin C (Stella) men's furnishings 42 Powell r 2145 Franklin
" Arthur E (Lillian) v-pres Oriental Prod Co r 644 18th Av
" Benj (Margaret) butcher r 350 Willard
SELIG BROS (S S and P), wholesale tailors, 518 Market, tel Kearny 1371
" David (Matilda) cigars 598 Stanyan r 751 Clayton
" F Mrs r 405 Van Ness Av
" Edwin (Hotel St James) r 1750 Sacramento
" Geo clk r 1524 Octavia
" Harold G (Ora) bkpr r 155 Palm Av
" Harry G (Mary V) r 430 Balboa
" Henry K ctr r 317½ San Carlos
" Isador (Mary) clk r 1624 Sacramento
" Isidor (Lily) (J G Johnson) r 931 Divisadero
" Julius bkpr r 2101 Van Ness Av
" K R (Etta) mfrs agt Pacific Bldg r 840 Van Ness Av
" Kossuth clk r 1564 Haight
" Leonard (Daisy) salsn r 990 Geary
" Mary (wid Seligman) r 1228 Page
" Maurice C real est 155 Montgomery r 2612 Sacramento
" Moses agt r 506 17th Av
" Moses salsn r 931 Divisadero
" Nathan (Esther) asst cashr US Mint r 506 17th Av
" Philip (Florence) (Selig Bros) r 2782 Jackson
" Ray (Ruth) salsn r 219 17th Av
" Reuben B bkpr r 931 Divisadero
" S r 901 Broderick
" Saml S (Tillie) (Selig Bros) r 210 Spruce
" Sylvan (Ada) men's furnishings 300 Market r 823 Ashbury
" Toben (Gertrude) tailor 816 Filbert
Seligman Alfred F ftr PG&E Co r 1743 LaSalle Av
" Dora widow r 1743 LaSalle Av
" Edw (Pearl) salsn r 1118 6th Av
" Emil clk r 1224½ 6th Av
" Evelyn L r 570 43d Av
" Frank M salsn r 1330 Union
" Michael (Sarah) r 838 Lisbon
" Shyer L (Anna) salsn r 1330 Union
" Tevis druggist r 838 Lisbon
SELIGSOHN see Seeligsohn
Selin Chas A r 745 Sutter
Selinder David M salsn Nat Lead Co r Oakland
Seline Sebastian billiards 3346 Mission r 1401 San Bruno Av
SELINGER see Selenger and Sellinger
" Alex M (Mary) (Selinger & Leiser) r 1662 Grove
" Chas (Marie) butcher r 3531 19th
" & Leiser grocers 1601 Irving
Selix Adele widow r 945 Golden Gate Av
" Clothing Co 99 Eddy
" Harry H (Cal Stock & Bond Co) r 945 Golden Gate Av
" Herbert R clk r 506 17th Av
" Isidore (Bessie) (Selix Clothing Co) r 547 Page
" Jos M (Georgie) phonographs 1754 Divisadero and 3799 17th r 405 Sanchez
" Manny B (Annie) salsn r 1530 McAllister
SELK see Silk

SELK
" Fredk C grocer 99 Sanchez r 97 Sanchez
Selke Otto (Art Brass and Metal Spinning Wks) r 305 Octavia
Selkirk Cecile steno AT&SF Ry r 1175 Pine
" Richd painter r 1350 Golden Gate Av
Sell Ida Mrs r 359 Flood Av
" Oscar E r 359 Flood Av
Sella Jos solr r 758 Harrison
Sellander Wm H gen pass agt Matson Nav Co r Berkeley
Sellaro John shoemkr 1445 Grant Av
SELLARS see Sellers
" Adolph shoemkr r 815 Duboce Av
Selleck Abraham salsn r 1358 Fillmore
" Alberta H bkpr r 423 Corbett Av
" Chas r 861b Golden Gate Av
" Eleanore L nurse r 423a Corbett Av
" Geo A dentist 209 Post r Berkeley
" Harold J clk r 423 Corbett Av
" Harry salsn r 1485 Clay
" Herbert L (Margaret) hosemn SFFD r 429 Caselli Av
" H H r 1490 Pine
" Hugh H (Catherine) traffic mgr Owl Drug Co r 1274 Plymouth Av
" Isador clk r 1358 Fillmore
" Jacob D (Flora) shoes 343 Kearny r 757 Sutter
" Jennie M Mrs r 795 Geary
" Louisa G (wid Edw) r 423a Corbett Av
" Marie B nurse r 423a Corbett Av
" Morey (Louise) salsn r 1526 Anza
" Milton G mtrmn r 423a Corbett Av
" Monroe (Ruth) printer r 1674 Washington
" Saml D dentist 1358 Fillmore
" Victor B (Anna) millhd r 1920 Post
Sellen Edw P musician r 308 Eddy
" Geo V Jr cond r 1031 Franklin
Seller Albert J (Flora) salsn r 2835 Clay
" Arthur pres Magnus Fruit Prod Co r San Mateo
" Bros & Co hdwe 14 Spear
" Frank r 1264 Howard
" Henry (Doris) (Seller Bros & Co) r 2443 Gough
" Herbert A (Tessie) acct r 2713 Clay
" Wm r 82 Perry
Sellers A Pearl nurse r 328 Hyde
SELLERS see Sellars
" Arthur (Dorothy) foremn Am Ry Ex Co r 450 Irving
" Eugene D mgr Alhambra Water Depot r Berkeley
" Francis M (Mary) carp r 114 Belvedere
" W cashr Geo H Tay Co r Oakland
" Lloyd F (Elisabeth) r 1711 Leavenworth
" Opal salswn r 595 Waller
Sellery E N dept mgr Certain-Teed Prod Corp r 2341 Divisadero
Sellier Alice K steno r 255 10th
" Chester J with Bank of Italy r 255 10th
" Mary E (wid Wm C) r 255 10th
" Olivia M (wid Felix) r 162 Fairmount
Selligo Henry F electn r 2812 23d
" Susie (wid John) r 2812 23d
Selling Nathalie electro therapy r 2404 Clay
" Saml E salsn r 1041 Leavenworth
SELLINGER see Selenger and Selinger
" Benj H (Leah) salsn Langley & Michaels Co r 585 Eureka
" Geo asst eng r 941 Dolores
" Isaac (Gussie) r 196½ Valley
Sellman Alex (Hilma) tailor r 123 Beaver
" Arthur R r 123 Beaver
" Chas J (Bertha) carpet layer r 317 Paris
" F R eng Shell Co of Cal r 1224 Taylor
" Fritz B (Hulda) r 369 10th Av
" Gertrude millmn r 472 Oak
" Harvey A appr PT&T Co r 123 Beaver
" Pere H (Natalie) asst mgr Monotype Co of Cal r Oakland
" Waters H mgr UpJohn Co r Oakland
" Wm A acct r 123 Beaver
Sellon Edw (Clara O) salsn r 7 Fair Av
" Edw L coml artist 417 Montgomery r Oakland
Sells Eva (wid Jos) clk r 255½ Clinton Park
" Geo W (Josephine) electn r 804 Divisadero
" Wheller with Klink Bean & Co r Oakland
Selma Julius sec r 214 6th
" Paul clk r 253 Bartlett
Selman Lewis F mach opr r 1830 Howard
" Lyle R clk r 1830 Howard
" Susan A Mrs r 1830 Howard
Selmer Sigurd (Esther) blksmith r 75 Landers
Selmi Giuseppi fruits 3216 Mission
" Pasquale clk r 3216 Mission

S. A. WHITE Funeral Director
FORMERLY PORTER & WHITE
Telephone West 770
2200 Sutter Street : N. W. Corner Pierce

See Pages 47-93

HEATING AND PLUMBING CONTRACTORS
GILLEY-SCHMID CO., Inc.
198 West Mission St.
Cor. THIRTEENTH
Telephone Market 965

See Page 54

HYLAND BAG CO.
MANUFACTURERS
IMPORTERS AND DEALERS
BAGS, BURLAP
TWINE

See Page 10

NATIONAL PAPER PRODUCTS COMPANY
1789 MONTGOMERY ST. San Francisco Phone Sutter 7031
Corrugated and Fibre Shipping Cases, Corrugated Specialties, Fibre Cans, Mailing Tubes, Public Service Towels, Sop-O-Zon, Liquid Soap Disinfectants, No-Waste Toilet Tissue
See Page 82

COTTRELL BROS.
MOVING & STORAGE
PACKING—SHIPPING
Phone MARKET 1000—Day or Night
2362 MARKET STREET

Selmoser Robt F mach r 565 Jersey
Selna Arthur driver r 1813 Greenwich
" Henry ctr r 1953 Stockton
" Lester furrier r 1953 Stockton
" Maurice J (Olita) cond r 1830 Union
" Wm A clk Am Ry Ex Co r 1830 Union
Selo Geo salsn r 2032 Ellis
" Gustave (Jennie) musician r 2032 Ellis
Selover Chas E with Vegetable Oil Corp r 766 Sutter
Selph Lillian r 660 Bush
Selsback Carl clk r 1550 Fillmore
Seltzer Fione r 725 Pine
" J V salsn Roos Bros r 750 O'Farrell
" Rose Mrs clk r 265 Sanchez
Selva Vista Apartments 1201 8th Av
Selwood Wm G (Bessie) auditor Royal & Queen Ins Co r 1387 5th Av
Selzer Ernest G (Clara C) lab r 463 Linden
" Victor J (Ida) potter r 110 Sussex
Semans Ray clk r 525 O'Farrell
" Myra bkpr r 1040 Bush
Sembertrant Frank hosemn SFFD r 271 Collingwood
" John J acct r 271 Collingwood
Semeit Frank (Mary) carp r 856 Harvard
Semel Clarence (Celia) trunks 437 Kearny r 345 Locust
" Rose clk r 541 3d Av
Semenza Anthony (Mary) watchmn r 3002 Laguna
" Fred E salsn r 1649 Grant Av
" John (Tessie) elev opr r 1649 Grant Av
" Lawrence A clk r 124 Varennes Pl
Semer David (Sarah) r 449 Linden
Semerau Ernst (Erma) (J Meier & Co) r 437 Webster
" Wm Mrs r 437 Webster
Semeria Attilio V fdr r 418 Green
" Frank janitor r 4 Scotland Av
" Henry (Rose) (Henry Semeria & Co) r 1827 Jones
" Henry (Josephine) druggists r 418 Green
" Henry & Co ladies' furn 153 Kearny
" Jos fdr r 418 Green
" Josephine Mrs r 706 Green
Semers David conftr 1575 Ellis
SEMET-SOLVAY CO (Syracuse N Y), Geo Herrmann Company agts, 300 Front, tel Sutter 2798 (See Page 55)
Semken Geo (Meta) shoemkr r 134 4d Av
Semlavaso Saml (Rosa) r 1669 Alabama
Semler Ella cashr r 1341 Eddy
" Johanna)Carlmuller & Semler) r 421 Haight
Semloh Apartments 2745 Mission
Semme Wm J (Annie) shirt ctr r 362 7th
Semmelhaack John (Annie) mtrmn r 1174a Sanchez
" John Jr (Marie) driver r 339 27th
Semmens Michael J (Lillian) electn r 130 Church
Semmer Mary dressmkr r 64 Parnassus Av
Semmig Paul (Margaret) insp US Customs r 4204 23d
Semon Edw mtrmn r 3048 16th
" Embroidery Co 789 Mission
" Max opr r 1723 Oak
" Saml (Pauline W) (Semon Embroidery Co) r 717 Scott
Semonsky Solomon salsn r 955 Golden Gate Av
Semorile John L (Ann) solr r 1645 Clay
" Norman (Charlotte) solr r 597 2d Av
Sempell Robt grocer 1300 Pacific
Sempey John (Margaret) grocer 1931 Fillmore r 1226 11th Av
Sempier Louise Mrs r 809 Octavia
Sempione Grill 371 Broadway
" Hotel 379 Broadway
Semple Chas A (Margaret) cond r 2751 Bryant
" Chas D dist frt agt St Louis-SF Ry Co r Oakland
" Chas J bkpr Baldwin & Howell r 2751 Bryant
" Homer (Hydie) mach r 3444 Ulloa
" Stewart W with Canadian Bank of Com r Alameda
Semsaro Sinra (Petrina) r 1667 Alabama
Semsch D A r 2103 Pacific Av
Semsen Arthur A (Elsie) cons eng 369 Pine
" Chas S (Augusta) mstr mar r 271 Sunnyside Av
Semyok Thos W (Mary) mach r 1367 Rhode Island
Sen Ralph with Cal Ink Co r 1050 Green
Sena Henry clk r 2444 Clay
" Isaac I (Mabel) salsn Sommer & Kaufmann r 1644 Clay
" Mark whol jeweler 717 Market r 2444 Clay
Senate Hotel 467 Turk
Senatore Angelo (Emilia) painter r 3356 22
" Antonio grocer 2800 Howard r 3356 22d
Senberg John (Maude) barber r 2029 Fillm
Senca Filippo (Anna) lab r 812a Greenwich
Senci Louis (L Trebino & Son) r 1141 Silver
Senderman Ben (Nettie) v-pres Carmel C ning Co r 283 Argu ello Blvd
" Mertyle J (Eunice) sa lsn r 2338 Frankli
Sendland G A ins G H T yson r Alameda
Sendrey Cora salswn r 60 0 Geary
Seneca Hotel 34 6th
Senge Chas C (Myra) dry gds 2232 Missio 1499 Union
Senger Geo H eng PT&T Co r Berkeley
Sengstack Edw H (Alice) statistician r 1 Cole
Sengstacken Alma (wid Henry) r 602 Broder
" Elmer clk r 602 Broderick
Senhelder E May r 92 Peralta Av
Seni Vincent clk r 4070 19th
SENK see Sink
" Chas W (May W) salsn r 331 Waller
" Chas W Jr clk r 331 Waller
" Fred A (Lauretta) hosemn SFFD r 3 Army
" Geo J (Alice) salsn r 371 18th Av
" Milton R with Bank of Cal r 331 Waller
Senko Victor r 1028 Anza
" Wm (Natale) cabtmkr r 225 15th Av
Senn Concentrator Co mining machy 1 Mc gomery
" Frank driver r 805 Amazon Av
" Hugo (Dorothy) dept mgr Chanslor & Ly r 250 Claremont Blvd
" Jos (Josephina) r 805 Amazon Av
" Jos (Palmira) lab r 828 London
" Wm E (Ida) r 21 Carmel
Senna John clk Anglo & London Paris N Bank r Berkeley
Senner Fred M salsn r 122 Farallones
" Wm (Mary) r 122 Farallones
" Wm E (Josephine) driver r 214½ F Oaks
" Wm G (Eileen) r 377 Capitol Av
SENNETT see Sinnott
Senniff Earl A coml agt St Louis South West Ry Co r 105 18th Av
Sennott Jas D (Rose) asst mgr Crowley Laun & Tugboat Co r 1214d Scott
Senor Massimino (Demo & Senor) r Oakland
Sens Beulah C Mrs designer r 778 35th Av
" Chas B tailor r 160 8th
" Henry repr PG&E Co r 2444 Clay
Sensabaugh John S hardware 448 3d r 1 Perry
" Modest (wid Jas D) r 125a Perry
Sensenbrenner Geo J lab r 1518 Castro
" Margaret (wid Geo) r 445 Clipper
Sensenschmidt Richd (Anna) metalwkr r 5 Eureka
Senshouse N Mrs r 15 Morrell
Senson Stanley salsn r 1409 Guerrero
Senten Edw B (Caroline) mach r 521 Hill
" Julia salswn r 521 Hill
SENTER see Center
" Henry J (Anna B) contr r 150 Hancock
" Howard W (Dulcina C) cashr Cypress Lav Cemetery Assn r 1526 Plymouth Av
" Katherine G tchr Pub School r 2202 Ca fornia
Sentinel Apartments 879 Turk
" Building 916 Kearny
Sentman Edw C with Genl Elec Co r 16 Grove
" Margaret (wid Edw) r 1603 Grove
Sentner Geo J (Alice) bkpr r 1720 Pacific Av
Sentove Martin lab r 784 Rhode Island
" Mary (wid Michael) r 784 Rhode Island
" Rudolph metalwkr r 784 Rhode Island
Seperley Chas G mach r 747 DeHaro
Sepich Reva M steno r 952 Vallejo
" Sophie widow r 736 14th
Seppel John grocer 3801 17th
Seppich Arthur printer r 736 14th
Sepulveda J Edwin r 1001 Post
Seput Frank (Elizabeth) waiter r 371 2d Av
Sequeira Manuel (Mary) dept mgr City of Pa r 2541 Anza
" Manuel B student r 1536 Ellis
" Walter window trmr r 2541 Anza
Sequoia Club 1725 Washington
" Press (C C Schott) 320 Market
" Hotel 520 Jones
Serafin Jos clk r 648 Green
Serafino Albert (Viola) clk r 136 Trumbull
" Andreo (Mary) tailor r 1009 Washington
" Angelo (Viola) lab r 136 Trumbull
" Frank r 136 Trumbull

Addressograph
PRINTS FROM TYPE
AGENTS
H. S. Crocker Co., Inc.
565-571 Market St.

PACIFIC FOUNDRY COMPANY
18TH AND HARRISON STS.
See Page 46
PHONE MISSION 1105

C. A. ANDERSON
FUNERAL DIRECTOR AND EMBALMER
TELEPHONE MISSION 151
1387 VALENCIA ST., at 25th

SERAFINO
" Gino driver r 136 Trumbull
Seragusa S (Rose) barber r 1218 Pacific
Serailian Mihran K (Fulflavor Prod Co) r 1617 California
Seramin Alex (Katie) lab r 67 Brady
" Amelia (wid Alex P) r 64 Colton
" Fred A lab r 64 Colton
Seran R Mrs r 179 Oak
Serantoni A musician r 1853 Mason
Serao Pasquale (Sylvia) lab r 1709 Grant Av
Serbian Herald (weekly) 1034 Golden Gate Av
Serbin Benj (Serbin Bros) r 3975 18th
" Bros tailors 450 Castro
" Lewis r 3975 18th
" Morris (Mollie) (Serbin Bros) r 3991 17th
Serbolisca Carlo mgr Victory Mach Wks r 501 Baker
Serco Giacomo fishermn r 2163 Mason
" John fishermn r 2163 Mason
Serdevan D F with Genl Chemical Co r Oakland
Sere John baker r 566 Grove
Serens Helen r 540 Anza
Serensky Abraham (Esther) window glass 1639 Howard r 1401 Lake
" Alfred E (Mattie) glazier r 152 Rose
" David (Ethel) r 1765 Page
" Jos glazier r 152 Rose
Seresi Saml baker r 1867 Powell
Serey Wm H millmn r 480 Ellis
Sergeant Judson T coml artist Hearst Bldg r Belvedere
Sergerson Harvey L tobacco r 1466 Broadway
Sergeys Peter M mar eng r 1410 Golden Gate Av
Sergi Emile with Bank of Italy r 1859 38th Av
Sergis John (Sheerin) dentist r 1630a Divisadero
Serian Gina dressmkr r 1021 Greenwich
Sericano Louis collr PG&E Co r Redwood City
Seright Lloyd A (Mary) electn r 1242 34th Av
Serijo Manuel (Eva) barber r 1116 Mason
Serio Philip (Josephine) driver r 4146 22d
Seriston Stella Mrs r 2101 Van Ness Av
Seritt Wm lab r 1275 Eddy
Serjak Anton (Mary) tanner r 3 Rickard
Serkin Lester (Ida) jeweler 457 Kearny r 1645 Waller
Serkland Hans M (Marie) agt US Int Rev r 44 Woodland Av
Serls Fred W (Martha) mgr Hub Auto Repair Shop r Burlingame
Sermali Pasqualie (Frances) bootblk r 154 Jasper
Sermattei John (Julia) dep Assessor r 117 Sadowa
" Peter (Mary) clk r 117 Sadowa
Sermeo Wm seamn r 179 Julian Av
Sermos Thos lab r 1000 Golden Gate Av
Serna Edw contr r 10 College Av
" F W r 31 Joice
Sernack Louis r 1157 Octavia
Sernio Antone (Frances) r 4235 20th
" Antone Jr (Marie) r 4235 20th
Seroy Chas A (C A Seroy & Son) r Oakland
" C A & Son coffee imp 314 Battery
" Wm W (C A Seroy & Son) r Oakland
Serpa Alvin optician r 179 Oak
" Antonio (Jeanette) r 580 McAllister
" Antonio F (Annie L) barber 1660 Divisadero r 1640 Broderick
" Frank (Mary) driver r 566 Birch Av
" Frank C teller Portugese Am Bank r Haywards
" Henry driver r 1800 O'Farrell
" John driver r 1800 O'Farrell
" Janet Mrs milliner r 580 McAllister
" Margaret (wid Geo) r 1117 Ellis
" Ramona nurse St Francis Hospital
Serpell Alice clk r 341 Divisadero
Serpella Luigi dairymn r 217 Columbus Av
Serper Amelia Mrs tailoress r 1292 Turk
" Jean janitor r 1660 Bush
" John (Jenny) autowkr r 530 Hemlock
Serra Louis (Renata) waiter r 234 23d Av
Serrano Jas C (Alice) printer r 700 Hayes
" J H r 1717 Leavenworth
" John bootblk r 910 Montgomery
" Jos baker r 773 Broadway
" Josie widow r 39 Chesley
" M Mrs clk r 1717 Leavenworth
" Manuel (Dolores) boilermkr r 311 Wilde Av
" Rafael lab r 39 Chesley
" Raymond (Ygnacia) lab r 1622 Laguna
" Thos lndywkr r 15 Anderson Av
Serrenti Angelo (Loraine) janitor r 2009 Stockton
" Laura bkpr r 2009 Stockton
Serres Jean (Marie) lndywkr r 2133 Fillmore
" Peter lndywkr r 327 Noe
Serresseque Frank (Victorine) soft drinks 2021 Folsom
" Mary Mrs r 1345 Evans Av
Serri Peter (Angelina) lab r 523 Day
Serrot Germain H (Nellie) clk r 517 33d Av
Serrezin Alfonso (Martha) cook r 152 Harold Av
Serretto E r 119 Onondaga Av
Servaes J R F ins Edw Brown & Sons r Berkeley
Serveau Alfred H florist r 2402 California
SERVEAU EMILE, florist, 2112 Fillmore, tel West 586, r Redwood City
" E Jr (Mable) teller Anglo & London Paris Nat Bank r Redwood City
Servel Marie r 15 Ford
Servent Peter boilermkr r 162 Bright
Serventi Angelo (Angelina) lab r 140 Jasper Pl
Servers Melva r 493 Excelsior Av
Servetto Jas (Benedetta) contr r 325 Green

SERVEWELL TIRE COMPANY
distributors the General Tire, 1219 Van Ness Av, tel Prospect 4602

Service Dental Laboratory Co 209 Post
" Engineering Co 615 Commercial
" Fender & Radiator Co 666 Eddy
SERVICE INVESTMENT CO (O H Harshberger, Wm C Knox), business opportunities, 1203 Claus Spreckels Bldg, tel Douglas 492
" Jos waiter r 1317 Octavia
" Sales Co Inc 833 Market
" Transfer Co 799 Mission

SERVICE TRUCK SALES CO.,
Max L Rosenfeld mgr, 1217 Market, tel Market 8050

" Truck Tire Co 335 Drumm
" Vulcanizing Works 540 Van Ness Av
" Wm M credit mgr Hastings Clothing Co r Mill Valley
Servidio Albert (Teresa) candymkr r 157 Bronte
SERVISS T WILSON, M D, C M, practice limited to eye, ear, nose and throat, 305 Flood Bldg, hours 11 a m to 5 p m, Sundays and evenings by appointment, tel Kearny 3545, r 21 Lapidge
Servos Wm porter r 1278 Market
Sesenna Rosina D midwife r 839 Vallejo
Sesnon Oil Co 58 Sutter
" Porter r 2527 Divisadero
" Robt W ins G H Tyson r 948 Lake
" Wm T (Mary P) office 58 Sutter r 2527 Divisadero
Sessions Chas B (Rose) atty and notary 582 Market r 465 22d Av
" Chas R eng r 2120 Lyon
" David R (Mary) atty r 2120 Lyon
" F N r 1402 McAllister
" G L r 1391 O'Farrell
" Harry C r 145 Laurel
Sestac Eloe (Octavia) cook r 531 9th Av
Setara Andrew G clk r 21 Childs
" Fred (Elva) lab r 31 Wetmore
" Gustave (Mary) clk r 21 Childs
Setchel W Flanders mgr Pac Fruit Distributors r 2308 Divisadero
Setchell Frank G autowkr r 614 Balboa
" Oliver salsn Harry A Nelson Co r 957 Mission
Seter Leroy (Helen) rollermn r 2008a McAllister
Sethmann Katrina Mrs r 176 Capp
" Chas J r 55 Sycamore Av
" Margaret clk r 176 Capp
Setliff Guy M (Forence S) asst div mgr Sun-Maid Raisin Growers r 645 Leavenworth
" Wm T (Alice) cabtmkr r 1475 12th Av
Setright Danl foremn r 3345 21st
Setta John (Mamie) cooper r 425 Vermont
Settan Edw autowkr r 249 Hyde
Settle H H printer r 770 Turk
" Thos B (Sadie) r 5214 Geary
Settlemyer Chas J (Florence) r 780 Fulton
Settler Herman (Anna) tailor 1306 18th r 617 Masonic Av
Settles Benj F (Mary) painter r 1107 Oak
Settrini Peter carp r 1509 Shrader
Setzer Fredk W tchr vocal 26 O'Farrell
" Wm (Mary) bkpr r 3251 21st
Seuffort Annie R tel opr r 2440 California
Sevallo Nickolas (Lizavette) r 2128a Howard
Sevaston Constantine (Kathleen) r 425a Anza
Seven Fifty Seven Sutter Apts 757 Sutter
" Forty Five Sutter Apts 745 Sutter
" Forty Six Geary Apartments 746 Geary
" Hundred Four Bush Apartments 704 Bush
" Lodge Apartments 923 Eddy
" Oaks Apartments 1101 Oak

SUHR & WIEBOLDT
GEO. L. SUHR
Funeral Directors and Undertakers
1465 to 1473 Valencia St.—between 25 thand 26th
TELEPHONE MISSION No. 1

See Pages 47-93

STOVES
WEDGE WOOD RANGES
Serve you BEST
WOOD & COAL OR GAS

See Page 89

We Have
C. W. MARWEDEL
MACHINE SHOP TOOLS AND SUPPLIES
BRASS COPPER STEEL
PHONE DOUGLAS 4180
76-80 FIRST ST.

WATER BAGS

PALM BRAND

REGULAR SANITARY AND MOTOR

KEEP WATER COOL AND PALATABLE

AMES HARRIS NEVILLE CO.
100 POTRERO AVE.
PHONE MARKET 6100
See Page 9

"WE WELCOME YOU"
Clinton Cafeterias
Courteously serves its patrons with good food at moderate prices in pleasant surroundings and with excellent music.
Breakfast -- Lunch -- Dinner
18 POWELL ST.
NEAR MARKET ST.
136 O'FARRELL ST.
OPPOSITE ORPHEUM THEATRE
See Page 37

SEVEN
" Pines Circle Ladies of the G A R Lincoln Hall Auditorium
" Twenty Six Bush Apartments 726 Bush
Sevenau Ernest (Edna) lather r 144b Noe
" Marie (wid Ernest) r 18 Exeter
Seveni Louis restaurant 1201 Columbus Av
SEVENSON see Svenson, Swensen, Swanson Swenson and Svendsen
Seventeen Hundred Bush Apartments 1700 Bush
Seventeenth Street Hotel 2015 17th
Seventh Avenue Presbyterian Church Rev W J Fisher pastor 7th Av bet Irving and Judah
" Avenue Riding School 701 7th Av
" Church of Christ Scientist 1725 Washington
" Day Adventist Church W A Johnson pastor 916 Laguna
Sever Matthew (Katie) restaurant 1127 Polk r 963 Ellis
Severan Chas hlpr r 452 Folsom
Severance Alfred D (Elizabeth) printer r 1017 Noe
" Flora B (wid Fred E) r 167b Valencia
" Fred V clk r 1120 Tennessee
" J P Mrs r 1565 Jackson
" M Ordel widow r 2200 Steiner
Sevening Rose (Robt) r 1220 Union
Severe Jos (Mary) r 1320 O'Farrell
Severeid Martin lab r 823 14th
Severi Alfred barber r 1913 Grant Av
" Antonio (Eugenia) r 1913 Grant Av
" Gino (Josephine) musician 1001 Pine
Severin F B watchmn r 816 Oak
" Ida Mrs r 2205 Sacramento
" John (Sophic C) carp 1480 Broadway r 3335 Anza
" John (Helen) steam eng r 1125 Jackson
" Olive Mrs r 1821a Ellis
Severing Melvin (Vivian) lino opr r 344 Locust
Severio Antonio r 1158 Le Conte Av
" Gerald F (Lenora) salsn r 629 44 4th
Severn Fred (Lena) autowkr r 802 Lyon
Severns Emily r 3001 Pine
" Harry B (Mary) r 2950 Bush
" Ralph (Grace) lab r 730 22d
SEVERS see Sivers
Sevey F W mgr Leighton Co r 216 Eddy
Sevier Abner (Alta) supt r 208 Ashbury
Sevieri Louis (Emily) boxmkr r 430 Vallejo
SEVILLA ALBERT (Anna) (Parisian Lace & Novelty Shop) 46 Stockton, tel Kearny 1664
" Ciriaco M (Luvera) steward r 559 Grove
" Jacques (Ethel) laces and linens r 2312 Sutter
" Mortimer r 624 12th Av
Seville Apartments 115 Haight
SEVIN-VINCENT CO, wholesale seed growers and spice importers 512 Washington, tel Douglas 4618
Sevison Mary E (wid Fred) bkpr r 1642 Great Highway
Sevitello John (Theresa) marblewkr r 615 Excelsior Av
Sevrin Olive Mrs r 1672 Ellis
Sevuin Florence C compt opr r 1129 O'Farrell
Sewall Apartments 1627 Jackson
" Chester D (Vernie) phys 350 Post r 750 15th Av
" Earl R (May) sales eng r 76 41st Av
" Edw C (Any) phys r 3515 Pacific Av
" Ethel r 2699 California
Seward Francis B tchr r 215 Webster
" Jesse foremn r 1550 Polk
" R H salsn M H Lewis & Co r Oakland
" Thos J (Margery) carp r 642 Ellis
" Wm V (Isabel) locksmith 305 8th Av r 518 Clement
Sewards Theo W ins agt r 1859 Post
SEWELL see Seawell and Sewall
" Alan St D (Helen) salsn r 890 Bush
" Amos clk Wells Fargo Nev Nat Bank r Oakland
" Chester D (Vernies) phys 350 Post r 750 15th Av
" Danl R (Alice) r 1756 Waller
" Frank C (Angeline) office mgr Warren A Bechtel r 951 O'Farrell
" Helen clk r 1037 Fillmore
" Jas W lndywkr r 2911 16th
" Mildred steno r 952 Sutter
" Mildred A (wid Edw C) r 4319 23d
Seweloh Theo (Marie) pkr r 1027 Oak
Sewelson Harold clk r 325 Maple
" Harry H mfrs agt Phelan Bldg r 325 Maple
" Leslie decorator r 325 Maple
" Minnie (wid Abraham) r 325 Maple
Sewrey Chas F r 1030 Post
Sexer Barnet r 377 6th
Sexon Chas (Delia) mstr mar r 1961 San Jose Av
Sexsmith Wm (Mattie) lab r 3367 25th
SEXTON see Saxton
" Bridget (wid Thos) r 1040 Sanchez
" Chas B supt of bureaus Pub Emp Bur c State of California r Berkeley
" Chas J (Ruth) dentist 135 Stockton r 1533 Cole
" Danl W (Mary) firemn r 246 Brighton Av
" Ella M (wid Henry) r 171 Parnassus Av
" Frank X (Florence) salsn r 59 Woodland Av
" Geo E (Luckey) driver r 465 Wheeler
" Geo H pres The New Almaden Co r Burlin game
" Geo H r 634 Powell
" Gertrude r 8 Henry
" Horace C (Annie) bkpr r 1236 3d Av
" John J (Rose) foremn r 1631 Dolores
" John W clk r 2007 Buchanan
" Leo E salsn r 2315 Broadway
" Leslie C (Ada F) r 54 Alma
" Mae E clk r 1040 Sanchez
" Norman W architect Chronicle Bldg r 6 Geary
" Peter (Marie) lab r 2014 Turk
" P F lab r 376 6th
" Robt P clk r 171 Parnassus Av
" Roy r 8 Henry
" Ruth A (wid Geo B) r 1532 Cole
" Theresa sec r 1512 Jackson
" Thos W clk Atlas Assurance Co r Menl Park
" Vincent C mach r 1631 Dolores
" Wm H (Agnes M) barber r 280 Divisader
Sey Wm (Mary) carp r 578 Moultrie
SEYBOLD see Seabold and Seabolt
" Arthur P (Alice) office mgr Bulkeley Well r 1034 Page
Seyden Anna (wid Arnold R) r 137 Valencia
" Arnold R salsn r 538 8th Av
" Arthur J clk r 137 Valencia
" Chester (Florence) driver r 49 Beaver
" Henry (Augusta) r 45 Beaver
" Henry clk r 1207 23d Av
" Lulu (wid Gustav) r 658 San Jose Av
" Violet bkpr r 1534 Sutter
Seyferth Frank (Lilly A) acct r 727a Guerrero
Seyler Harold J (Alice M) mtrmn r 4231 Judah
Seymer Alice Mrs salswn r 1120 Jackson
Seymour C Mrs r 52 Pierce
" Donald I (Grace) eng S O Co r 2701 Larkin
" Drug Co (Inc) 1201 Church 598 Haight 1304 Castro
" Earl J piano repr r 1836 Pine
" Edgar C mech r 1024 Leavenworth
" Edw H clk Am Can Co r Alameda
" E E salsn r 749 Taylor
" Eugene J (Katherine) messgr r 25 San Gabriel Av
" F (Alta) lab r 16 Salmon
" Fannie clk r 1259 O'Farrell
" F Wesley (Eva) switchmn r 640 Turk
" Geo E (Mable) steamftr r 229 Ney
" Grace A (wid Henry I) r 2701 Larkin
" Helen L Mrs clk S P Co r 1560 Sacramento
" Jas H phys r 4093 24th
" John W (Beatrice) steward r 323 18th Av
" Jos (Marie) lab r 521 Arkansas
" Jos M salsn r 1282 Guerrero
" Katie Mrs r 1836 Pine
" Kent J sec Emerick & Duncan Co r Mill Valley
" Raymond T cond r 3108 Clay
" Reese B salsn Fuller Brush Co r 938 Pine
" W H Mrs r 639 Market
" Wm R (Mary) car repr r 4155 24th
Seyms Robt W (Lisle) salsn r 150 San Fernando Way
Seyranian Albert J auto repr 1030 Golden Gate Av r 706 Douglass
" Leon (Perooz) electn r 706 Douglass
Seywald Frank r 744 Treat
" John cond r 744 Treat
Sezabo Herman (Ethel) cond r 662 Clayton
Sezalay Gabriel A (Maybelle) tailor 58 2d r 1578 Waller
Sezemore Mary J r 630 Geary
Sferati Jos whsemn r 563 Wisconsin
Sgro Bruno barber r 311 5th
Sgroe Jos (Rose) r 322a Chestnut
Shabetay Isaac clk r 833 Clement
Shablovski John B orderly S F Hospital
Shabsky John hlpr r 31 Olmstead
Shackleford Frank H Jr (Amelia) with H K McCann Co r 632 10th Av
" Wm H clk r 214 6th
" Wm J with Fireman's Fund Ins Co r Berkeley

MIMEOGRAPHS
H. S. CROCKER CO., Inc., Agents
565-571 MARKET ST.

TYPEWRITERS RENTED 3 MONTHS VISIBLES $6.50 AND UP
AMERICAN WRITING MACHINE CO.
506 MARKET STREET SAN FRANCISCO PHONE DOUGLAS 649

MISH & CO.
TAILORS
TELEPHONE DOUGLAS 2517
25 KEARNY STREET
ROOMS 400-401
BALDWIN BUILDING
SAN FRANCISCO, CAL.
See Page 90

Shackelton Geo G (Catherine) watchmn r 378a Oak
Shackey J B r 193 4th
SHAD see Schad
SHADBURNE see Chadbourne
" Apartments 1025 Steiner
" Geo D loans 681 Market r 1875 Sacramento
" Kenneth P clk Am Nat Bank r 2737 Sutter
" Marie M Mrs r 705 Haight
" Wm R (Clara) ins 703 Market r 91 Rolph
Shadd Albert E (Fannie L) (New Panama Hotel) r 422 Brannan
Shaddick Edw P (May) grocer 698 Haight r 742 Haight
Shadduck Chas E (Josephine) foremn r 162 Granada Av
" Genevieve Mrs r 1552 Ellis
Shade Arthur salsn r 251 Clinton Park
" Belle finisher r 25 Fairmount
" Chas W carp r 825 Howard
" Earl H (Josephine) solr r 888 Waller
" Emma F (wid Fred) r 577 6th Av
" Fredk H (Jane) lieut SFFD r 685 5th Av
" Geo F with Allen & Co r 685 5th Av
" Harold J foremn WUTel Co r 577 6th Av
" Helen Mrs r 405a Cole
" John clk r 825 Howard
" Louis G (Elizabeth) foremn r 3478 17th
" Newton E mfrs agt 743 Mission r 301 Lyon
Shadelle Dorothy E Mrs r 1223 42d Av
Shadey Solomon (Sadie) grocer 1503 20th
Shadle Ralph E (Frieda) with Peoples Baking Co r 986 Hampshire
Shadwick Geo M D (Marilouise) clk r 121 Downing
Shaefer John P (Lena) r 3351 18th
SHAEN see Schoen, Shain, Shane and Shoen
" Jacob asst appraiser US Appraiser r 641 Post
" Leon salsn M Sena r 2444 Clay
" Lillian Mrs r 1369 Hyde
" Saml r 240 O'Farrell
SHAFER see Schaefer, Schaeffer, Schafer, Schaffer and Shaffer
" Benj (Fanny) ctr r 1597 Jackson
" David (Celia) electn r 3863 19th
" Florence I clk Fed Res Bank r 815 Bush
" Frances Mrs r 434 Leavenworth
" Fredericka r 2507 Pine
" John coffee r 910 Stanyan
" Kate (wid Jos) r 2890 16th
" Leroy R clk SP Co r Oakland
" Louis H bkpr Holbrook Merrill & Stetson r 28 Heron
" Van Antwerp (Katherine) r 873a Valencia
" Prentiss (Bertha M) mgr Boardman Bros & Co r 815 Bush
" Vera H bkpr r 225 15th Av
" Wm E (Katherine) mstr mech Harbor Comm r 3116 16th
" Wm S (Catharine) dep County Clk r 167 22d Av
Shaff Clayton L (Mary) acct r 617a Guerrero
" Max (Pauline) (Hymes & Shaff) r 333 8th Av
SHAFFER see Schaefer, Schafer and Shafer
" Bessie Mrs hairdresser 4291 24th
" Chas W mgr Oxo Gas Heating Co r Sausalito
" C LaRue (May) sec Diamond Patent Show Case Co r 1120 Hyde
" Cleve T clk r 560 Sutter
" Darwin H (Victorine) clk SO Co r 236 Curtis
" Edson (Ina) tmstr r 3629 26th
" Ella L (wid Wm H) r 1674a Howard
" Esther Mrs milliner 878 Geary r 378 Golden Gate Av
" Eugenia salswn r 351 Jones
" G A real est 560 Sutter
" Harry A salsn Miller Rubber Co r Oakland
" Ival r 2184 O'Farrell
" Jas P (Evelyn) mgr Diamond Patent Show Case Co r 1546 Balboa
" John ins r 1125 Ellis
" John mach r 1426 Turk
" Lorin B (Mary) acct C B Babcock Co r Richmond
" Richd r 4291 24th
" Saml W (Emma) r 2833 Broderick
" Walter H (Esther) dentist 721 Market r 878 Geary
" Zella L bkpr r 1674a Howard
Shafran Jacob (Sarah) painter r 166 12th Av
Shaffrey M r 1690 Washington
Shafft E C cashr Macondray & Co r Oakland
Shaftel Marcus (Jennie) bldr r 2083 Bush
" Charlotte clk r 500 Liberty
Shaghoian Paul A (Nazlou) r 154 10th
SHAHAN see Sheahan and Sheehan
SHAHAN
" John F with Kahn Feder & Brandt r 636 Clement
" Mary Mrs r 636 Clement
" Peter roofer r 260 Guerrero
SHAIN see Schoen, Shaen, Shane and Shoen
" Benj (Pearl) auto repr 2008 Folsom r 3685 17th
" Ethel bkpr r 410 19th Av
" Helen (wid T) r 2330 Geary
" L with Williams SS Co r 410 19th Av
" Lee (K & S Auto Top Co) r 1550 Polk
" Sarah widow r 410 19th Av
Shainin Bernard (Lena) clk r 1274 4th Av
SHAINWALD see Schoenwald
" Richd S (Bertha) v-pres Paraffine Cos r 2005 Sacramento
Shaknarian Ned r 237 3d
Shalabba John (Felice) lab r 521 Gates
Shale Chas T (Annie) lab r 80 13th
Shale Irwin E (Marie) r 1369 Hyde
Shalef Harris (Lena) r 791 Page
" Herman buyer Hale Bros r 791 Page
" Saml salsn r 420 Duboce Av
Shalein B Mrs r 2335 Pacific Av
Shaler John T (Hannah) foremn r 1401 Sanchez
" John (Anna) boilermkr r 1400 Sanchez
" Otto W (June F) cabtmkr r 2676 San Jose Av
Shalin Ellen steno r 1343 Sacramento
" Emma (wid Chas) r 1343 Sacramento
" Hilda steno r 1343 Sacramento
Shalk Eugene (Elizabeth) barber 180 Church r 1821a Ellis
Shallat Louis shoemkr 731 Howard r 611 6th Av
SHALLCROSS CHAS W (Elva N), rep Shallcross Co, r 2221 Derby, Berkeley, tel Berkeley 4484J
SHALLCROSS CO THE, Chas W Shallcross factory rep, duplicating supplies, 352 Russ Bldg, tel Douglas 6293
" Helen G office asst Shallcross Co r 2221 Derby, Berkeley
SHALLENBERGER see Schallenberger
SHALLER see Schaller
Shalling Jos (Annie) porter r 40 Clover
Shallue Frank M mgr Warren Bros Co r Oakland
Shamano Harry barber r 175 6th
Shambeck Ray clk r 1228 McAllister
Shamlin Florence E clk US Steamboat Insp Serv r 625 Bush
Shamp Lewis T (Lydia) chief clk Chicago & NW Ry Co r 1279 12th Av
Shamsky Clara Mrs r 214 Silliman
Shanahan Agnes C steno r 840 York
" Edw F (Josephine) lab r 309 Vicksburg
" Edw J auditor Wells Fargo Nev Nat Bank r 840 York
" F J porter r 2308 Humboldt
" Frank J (Mary) gardener r 355 21st Av
" Jas lab r 218 Dore
" Jas L capt SFFD r 1668 Market
" Jeremiah J (Johanna) whsemn r 274 Randall
" John carp r 120 San Jose Av
" John P (Elinore) r 1347 Church
" Mary r 4050 25th
" May steno r 1481 Post
" Michael shoe repr r 2440 Folsom
" Michael sergt Police r 15 Whitney
" Michael J (Mary) lab r 116 Day
" Patk lab r 2308 Humboldt
" Thos (Margaret) tmstr r 840 York
" Timothy r 4050 25th
" Timothy Rev asst pastor St Michael's Church (RC) r 32 Broad
" Wm (Katherine) lab r 331 Duncan
" Wm J (Mae E) mgr r 41 Carl
" W P & Co shoes 254 Market
" Wm P (Frances E) mgr W P Shanahan & Co r 1412 Filbert
Shanbeck Raymond salsn r 1228 McAllister
Shand Elizabeth nurse SP Hospital 1400 Fell
" Lewis A (Theresa) salsn r 1220 24th Av
" Pricilla r 2188 Green
Shanduby Chris lab r 2371 Diamond
SHANE see Schown, Shaen, Shain and Shoen
" Chas (Rose) solr r 571 Grove
" David r 266 Girard
" Doris salswn r 266 Girard
" Frank B painter r 537 Sanchez
" Harry (Minnie) 2d hd gds 755 Howard r 1410 Cabrillo
" John J (Catherine) mach r 338 Connecticut
" John W (Ella M) painter r 537 Sanchez
" Jos H (Mabel M) dentist r 957 Mission
" Raymond A chiropractor 1026 Market r 1135 Masonic Av

The UNION LITHOGRAPH CO.
LITHOGRAPHING
PRINTING
BINDING
EMBOSSED
BUSINESS
STATIONERY
COPPER
PLATE
ENGRAVING
BLANK
BOOKS
LOOSE
LEAF
LEDGERS
TELEPHONE
KEARNY
3780
OFFICE
AND
PLANT
741-755
HARRISON
STREET
NEAR THIRD
SAN FRANCISCO

H.N. COOK BELTING COMPANY
401 HOWARD ST.

PUMPS
BYRON JACKSON IRON WORKS
410 SHARON BUILDING
SAN FRANCISCO, CALIFORNIA

See Page 69

Globe-Wernicke Book Cases and Files
H. S. CROCKER CO., Inc., Agents : 565-571 MARKET ST.

Salvation Army Industrial and Social Home
(MEN)
876 HARRISON ST. Brigadier George Reid, Officer in Charge PHONE SUTTER 3518

SHANE
" Roy J (Bladwen M) painter r 1009 Brazil Av
" Saml salsn r 266 Girard
" Wm R clk SO Co r Oakland
" Wolf (Sophie) gardener r 266 Girard
Shanedling Danl sec SF Tuberculosis Assn r 490 Geary
" Joshua (Marguerite) dept mgr Mercantile Trust Co r 2510 Van Ness Av
Shanin Bernard (Lena) (I Shanin & Co) r 1274 4th Av
SHANIN I & CO, import and export merchants Chinese art objects, brass and porcelain, jewelry novelties, wood carvings, rattan and teak furniture, rugs, head office Shanghai, China, San Francisco office 268 Market, tel Douglas 2185
Shank Caroline with US Eng Ser r 1215 Filbert
" Elizabeth r 2859 Sacramento
" Floyd C (Lucille D) C S Pract 57 Post r 15 Hill Point Av
" Geo carp r 3070 24th
" Olive (wid Wallace B) r 1387 Hayes
" Wallace B driver r 1387 Hayes
Shankel Tammuz F elev opr r 1165 O'Farrell
Shankey Wm G dentist 323 Geary r 67 Portola
Shanklin M C bkpr r 170 Duboce Av
Shankline Katherine clk r 3671 Geary
Shankman M barber r 688 Commercial
Shankow Harry (Rosa) tailor r 1198 Jackson
Shanks David K (Evelyn) mgr Independent Paper Stock Co r 3436 Clay
" David W mining eng 625 Market r 641 Post
" E W tel opr r 1921 Ellis
" Frank T (Sallie) clk r 1126 Mason
" Robt (Nellie) driver r 1740 Polk
Shanley Agnes Mrs r Fairmont Hotel
" Frank P (Minnota C) (Continental Hotel) r 127 Ellis
" Mary (wid Jas) r 132 Dolores
" Thos cook r 670 Eddy
Shanly Jas M (Jas M Shanly Co) r Alameda
" Jas M Co linotypers 573 Mission
Shann John R (Myrtle) lino opr r 1033 Stanyan
Shannon Ada (wid Wm) r 1014 Valencia
" Arthur whsemn r 84 Jackson
" Arthur L (Katherine) atty 465 California r 718 15th Av
" Camille milliner 1569 Vallejo
" Catherine (wid Michael) r 1034 Natoma
" Chas J (Mary C) rubberwkr r 114 Beulah
" Clarence M chemist r 114 Beulah

SHANNON-CONMY PRINTING
CO THE (T C Conmy, Warren Shannon), book, magazine and job printers and stationery, 509 Sansome, tel Kearny 1093

" Danl G (Mae) lino opr r 1250 6th Av
" Danl J (Mary) lab r 222 Ellsworth
" Danl J Jr tmstr r 222 Ellsworth
" Edw M (Anna) lab r 272 Noe
" Elbon R (Elvenise) autowkr r 947 Page
" Elizabeth Mrs matron r 2456 Post
" Esther Mrs opr r 222 Ellsworth
" Ferris C (Galena) r 1019 Vallejo
" Florence C clk WU Tel Co r 3662 20th
" Frank J (Ellen) plastr r 100 Putnam
" Geo clk r 1330 San Bruno Av
" Geo R lab r 1504 Franklin
" Grant H (Camille) r 1569 Vallejo
" Honora (wid John) r 829 Hayes
" Huston (Elizabeth) solr r 2456 Post
" Jas r 1084 Folsom
" Jas marblewkr r 132 Fillmore
" Jas H (Lew) r 458 Divisadero
" Jas P lab r 925 Alabama
" Jay chef r 286 2d
" Jeremiah F mtrmn r 2481 Folsom
" John B (Elizabeth) painter r 1608 Felton
" John G (Bertha) insp r 461 Staples
" John J mstr mar r 2481 Folsom
" John J (Jessie) molder r 1155 Taylor
" John N (Katherine) r 520 Shrader
" Jos J lab r 1034 Natoma
" Leon T (Juanita) eng r 179 Oak
" Loretta clk SP Co r 487 Hayes
" Matthew lab r 149 3d
" Maurice E (Hannah) clk r 2428 Fulton
" May W r 2115 Scott
" Melvin elev opr r 1990 Ellis
" Melvin USA r 1423 Divisadero
" Myra steno r 1032 Vallejo
" Nicholas lab r 365 13th
" Otis W r 159 Powell
" Patk lab r 777a Tehama
" Patk (Mary) police r 3857 26th
" Robt T (Angelina) salsn r 163a Chattanooga
SHANNON
" Saul salsn r 2428 Fulton
" Simon lab r 2481 Folsom
" Thos mtrmn r 3254 Mission
" Thos (Annie) tmstr r 627 Naples
" Thos USA r 154 Beverly
" Thos F (Mabel) r 2105 Howard
" Wallace E autowkr r 1014 Valencia
" Walter J r 461 Staples Av
" Walter L electn r 222 Ellsworth
SHANNON WARREN (Imelda) (Shannon-Conmy Printing Co), and supervisor City and County of SF, r 208 2d Av
" Wm E (Nettie) piledriver r 172 Raymond Av
" Wm E watchmn r 2501 Post
" Wm J tmstr r 1034 Natoma
" Wm W (Annie L) salsn r 216 Waller
Shanowsky Cyprian with Bank of Italy r 1350 Pine
Shantung Trading Co 519 California
Shanzer Harold M purch agt Rosenberg Bros & Co r 421 Locust
" Sarah (wid Jos) r 421 Locust
Shaper J F salsn Geo W Caswell Co r 76a Waller
Shapinok L H (Zara) atty H G W Dinkelspiel r 1755 Scott
Shapirer Sol (Fanny) r 1271 California
SHAPIRO see Schapiro
" Abraham clk r 441 Spruce
" Abraham (Rea) salsn r 952 Sutter
" Annie (wid Jacob) r 150 Cuvier
" Arthur plumber r 1361 Ellis
" Benj musician r 212 Leavenworth
" Benj 2d hd gds 968 Valencia r 3224 20th
" Bernstein & Co music pub 735 Market
" Chas (Esther D) salsn r 1361 Ellis
" Chas M (Leah) ins r 2261 Mission
" David R (Sadie) mfrs agt 461 Market r 2095 Fulton
" Dora Mrs r 677 19th Av
" Elmer M (Ethel) steno Cal Pkg Corp r 2927 Broderick
" Harry salsn L Levy r 952 Sutter
" Herman clk r 1361 Ellis
" Isaac butcher 222 6th r 59 Russell
" Jacob r 326 Arlington
" Jos clk r 179 Julian Av
" Leonard (Zara) atty r 2755 Scott
" Louis agt r 2261 Mission
" Louis (Bessie) 2d hd gds r 1 College Ter
" Morris (Bessie) salsn Neal Stratford & Kerr r 19 Ramona
" Nathan (Anna) mach r 1654 Golden Gate Av
" Reuben (Pauline) barber r 1816 Filbert
" Richd clk Holbrook Merrill & Stetson r Oakland
" Saml (Mannes & Shapiro) r 34 6th
" Saml contr r 753 Laguna
" Saml dentist 1615 Polk r Union League Club
" Wm r 2056 Mission
Shapky Louis salsn Weil & Levy r Oakland
Shapley Bessie Mrs (Collings & Shapley) r 419 Golden Gate Av
" Carl C (Carrie) waiter r 419 Golden Gate Av
Shapard Aubrey B (Carter-Shapard Co) 948 Market
Shappler Valentine (Rosa) mach r 203 Holloway Av
Shapro Abraham (Minnie) (Shapro Bros) r 677 19th Av
" Bros (A and S J) Bay City Market 25 Mason
" Royal P (Tillie) stationery 1461 Polk r 1070 Post
" Simon J (Tillie) (Shapro Bros) r 270 29th Av
Shapter Edw H (Chas W Dahl & Son) r Berkeley
" Gertrude clk Cal Ins Co r 4418 California
" Wm T (Emma) salsn r 4418 California
Sharble T ironwkr r 205 3d
Shareen Chas (Zorah) clk r 2115 O'Farrell
Sharenbroch Fred electn r 813 Madrid
" Mary E (wid Wm) r 813 Madrid
Sharer Abraham (Rose) pedler r 566 Birch
Shark Morris (Hattie) tailor 948 Market r 70 Moss
" Oscar tailor r 753 Laguna
" Wm R (Bessie) mtrmn r 550 Broderick
Sharkey Agnes M acct O'Connor Moffatt & Co r 1251 5th Av
" Annie L janitrix r 843 Lombard
" Chas lab r 2020 Howard
" Chas R (Minnie) whsemn r 3145 17th
" Edw mech r 85 4th
" Edw J driver r 2186 15th
" Frank metalwkr r 1262 17th Av
" Hat Co 143 2d
" Jas J (Sharkey Hat Co) r 337 Lower Ter

LARSEN'S CONSTRUCTION REPORTS
Daily advance information covering the construction field
560 MISSION STREET Telephone DOUGLAS 2372
SAN FRANCISCO

See Page 36

"THAT CAREFUL DENTIST"
DR. WM. W. HOAGLAND
SPECIALIST
EXTRACTIONS, CROWNS, SELF-CLEANSING
BRIDGE WORK, WHALEBONE ROOFLESS PLATES
TELEPHONE GARFIELD 835
908 MARKET STREET
COR. POWELL AND EDDY
SAN FRANCISCO, CALIF.

SHARKEY
" Jas W pkr r 1307 Dolores
" John (Mae) electn r 3330 19th
" John S (Caroline) driver r 39 Shipley
" John W (Carrie) plastr r 155 Chenery
" Patk lab r 1541 Steiner
" Robt L (Emily) cook r 135 Capp
" Thos P (Anna) candies 1369 Folsom
" Wm A (Ellen) roofer r 208 Banks
Sharman Arthur with Canadian Bank of Com r 552 Page
" Camera Works 5 Kearny
" Duncan R soft drinks 1509 Railroad Av r 1440 Shafter Av
" E caner r 1440 O'Farrell
" Edw B (Hilda) (Sharman Camera Wks) r 1204 Jackson
" Guthrie B clk r 1204 Jackson
" Hynton I (Sharman Camera Wks) r 1204 Jackson
" Thos carp r 1440 Shafter Av
" Thos L (Matilda) carp r 1440 Shafter Av
SHARON see Sheerin
" Alex r 1224 Stockton
" Emma E clk SO Co r 1944 Eddy
" Estate Co 55 New Montgomery
" Frank E (Maggie) eng r 1944 Eddy
SHARON JOHN J, asst to mgr S V Water Co, r San Mateo
" Maude V nurse r 1086 Post
" Millie (wid Edw) r 133 Pope
SHARON STEEL HOOP CO, J W Richards and F H Huddart agts, 809 Monadnock Bldg, tel Kearny 1671
" Traffley A shoewkr r 474 11th Av
" Wallace E mach r 1014 Valencia
Sharp Ada milliner r 555 San Bruno Av
" Ada M sec-treas J M Tees (Inc) r 861 Sutter
" Andrew wirewkr r 555 San Bruno Av
" A R mech r 150 9th
" Arthur A (Elizabeth) (Rolkin & Sharp) r 2864 Broadway
" Baxter R sales mgr r 28 Presidio Ter
" Chas B (Lettitia) pres Cal-Olympia Flour Co r 28 Presidio Ter
" D agt r 1236 Jackson
" Dorothy steno r 1320 Lyon
" Earl C (Pearl) musician r 244 32d Av
" Edw J (Isabelle) r 405 Locust
" E E r 1650 Clay
" Elmer J (Sylvia A) r 276b Granada Av
" Eveline clk r 67 Alpine
" F electn r 3237 Sacramento
SHARP FLOYD M (Mildred), sec Lou H Rose Co, r 890 Geary
" Fred J (Daisy) mach r 1416 Vermont
" Fred S (Ella) electn r 21 Falcon Av
" Geo L (Elizabeth) dep Registrar r 1036a Divisadero
" Howard A (Bertha) bkpr r 353 Waller
" Hubert W dentist r 1914 Washington
" Ivor agt r 1236 Jackson
" Ivor C clk r 1914 Washington
" Ivor T (Margaret C) agt r 1914 Washington
" Jas r 307 Balboa
" Jas C (Elen) mgr Safe Deposit Vaults Liberty Bank r 1862 10th Av
" Jas G phys 135 Stockton r Palo Alto
" J Everett dep Auditor r 405 Locust
" John (Genevieve) lab r 1815 Oak
" John tailor r 5233 Geary
" John D (Bettie) lab r 336 Arleta Av
" Jos C atty 465 California r 307 Balboa
" Josephine R r 244 32d Av
" L W r 456 6th
" Margaret (wid Alex) r 555 San Bruno Av
" Mary (wid Thos) r 906 Steiner
" Mattie Mrs clk r 21 Gladys
" Max (Yetta) men's furn 3241 Mission r 307 Balboa
" Ninian D salsn r 906 Steiner
" Paul W with Bank of Italy r 2950 Webster
" Russell H clk r 1553 Larkin
" Sarah Mrs r 1815 Oak
" Solomon A (Bertha) sec Val Schmidt's Pharmacy r 1373 Broadway
" Stanley C W eng SO Co r Alameda
" Susanna (wid Wellington) r 1553 Larkin
" Thos r 1771 Page
" Washington (Isabella) sawmkr r 55 Capp
" Wm & Co (W T Sharp, F W Callahan) auto reprs 632 Ellis
" Wm C (Bertha) r 2646 Green
" Wm E (Violet) musician r 466 40th Av
" Wm F dentist 350 Post r San Rafael
" Wm G (Blanche) eng r 161 Morris Av
" Wm H (Louise) salsn r 3001 Pine
" Wm J (Lillian M) lithogr r 360 Eureka

SHARP
" Wm J musician r 788 Hayes
" Wm T (Wm Sharp & Co) r 906 Steiner
Sharpe Amanda E tchr Pub School r 579 5th Av
" Amy C salswn r 798 Post
" Clara L sec Munson College r 2979 Jackson
" Cyril lab r 3131 Mission
" E W salsn Baird-Bailhache Co r 653 Sutter
" Edwin C pres Cal Charcoal Co 311 California r Oakland
" Edw M architect r 58 Fout Av
" Esther B (wid John) r 2979 Jackson
" Frank T welder r 3131 Mission
" Jas H mining 1025 Hearst Bldg r Berkeley
" Jean Mrs r 1376 Sacramento
" John R (Jean F) show cards r 2024½ Sutter
" Julia bkpr r 753 Bush
" Martha A (wid Thos) r 3131 Mission
" Mary M bkpr r 650 Church
" Minerva C (wid John W) r 330 Virginia Av
" M O Mrs hlpr Wells Fargo Nev Nat Bank r 12 Chenery
" Nathaniel R welder r 921 Cortland Av
" Otis A (Alice) phys Flood Bldg r 645 44th Av
" Thos H lab r 222 27th
" Thos P lab r 119 Wool
Sharpham Rosa (wid Walter) dressmkr r 3888 22d

SHARPLES SEPARATOR CO.
W H Jensen mgr, cream separators, clarifiers and emulsifiers, 61 Fremont, tel Sutter 2709

Sharpley Edw J r 624 Post
Sharpsteen David C clk SP Co r Alameda
SHARPSTEEN WILLIAM C (Nellie S), atty-at-law, 801 Mills Bldg, tel Douglas 3817 r 1545 Benton, Alameda
" Wm C salsn r 441 4th Av
Sharrah Caleb (Mabel) v-pres Fredk H Thompson Co r 160 4th Av
Sharrock Robt G (Adah B) r 340 Eddy
Sharrocks Chas F purch agt Baker Hamilton & Pac Co r 2648 Union
Shasta Grocery Co 1841 Polk
SHASTA HOTEL, John Grenet prop, 314 Kearny, tel Sutter 4820
" Springs Hotel 6th & Brannan
" Water Co 699 Brannan
" Zinc & Copper Co 582 Market
Shatt Gertrude tel opr r 825 Van Ness Av
SHATTUCK see Shaddick
" Arthur E mgr John J Fulton Co r Berkeley
" Chas B supt Shattuck Const Co r Lathrop
" Chas C (Frances) Commander Loyal Legion r 1272 12th Av
" Chas C (Nellie) clk SP Co r 1273 27th Av
" Chas H min eng r 2114 B ker
" Clara B (wid Wm C) r 26 Taraval
SHATTUCK CONSTRUCTION CO, Edw S Shattuck pres, O W Jasper Jr mgr, contractors and engineers, Underwood Bldg, 525 Market, tel Sutter 1771
" David S pres Desmond Supply Co r Berkeley
" Edw S pres Shattuck Const Co r Oakland
" Frank janitor r 325 10th Av
" L Leonora r 3334 21st
" Marilla (wid Wm) r 2850 Broderick
" Paul W (Hazel L) v-pres Cal Ink Co r 455 17th Av
" Wm W clk Cal Trans Co r 359 6th Av
" & Bickford (Inc) office 355 Battery
Shatz Arnold salsn Freeman Furniture Co r 151 9th Av
" Josephine clk r 151 9th Av
" Lionel clk r 151 9th Av
" Mary Mrs r 134 Allison
" Philip cashr H Berl & Son r 151 9th Av
Shatzkin Michael butcher r 3037 Pine
Shaub Chas timekpr W R Ames Co r 1404 Leavenworth
Shauback Louis (Antoinette) soft drinks 591 Vermont
Shauger August J (Mabel) tmstr r 2426e Bryant
SHAUGHNESSY see O'Shaughnessy
" David (Mabel) lab r 146 Goethe
" David F (Bernice) steward r 103 Park
" Edw lab r 604 4th
" Effie G (wid Patk) dressmkr r 3864 21st
" Eleanor steno r 1241 Bush
" Ella M (wid Thos) r 422 Frederick
" Frank C (Pinckard, Shaughnessy & Anderson) r Bohemian Club
" Geo A hosemn SFFD r 3048 16th
" Geo J hosemn SFFD r 3048 16t
" Gerald J (Delia) millmn r 108 Randolph

PACIFIC METAL WORKS
Manufacturers
Dealers
and
Brass Founders
Solder
Babbitt
Type Metals
Etc.
153-159 1st St.
SAN FRANCISCO, CAL.
Tel. Sutter 608
BRANCH: LOS ANGELES

See Page 79

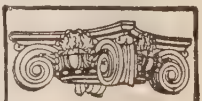
SEE PAGE 34
BUYERS' GUIDE
WESTERN BUILDERS SUPPLY CO

ART MOULDING
135 Second St.
Tel. Kearny 1991

BAY CITY IRON WORKS
Telephone MARKET 1311
ELECTRIC (ARC) WELDING
HYDRAULIC PRESS WORK
BOILERS AND STEAM TANKS FOR OIL AND WATER
1215-45 HARRISON STREET, BETWEEN 8TH AND 9TH
SEE PAGE 59

RICHARDS HARDWOOD LUMBER CO.
AMERICAN AND IMPORTED HARDWOODS
Telephone SUTTER 572
ESTABLISHED 1908
OFFICE
480-486 Brannan Street
Yards, Brannan, Fourth and Freelon Sts.
See Page 52-65

DIETZGEN DRAWING MATERIALS
ENGINEERS' and ARCHITECTS' SUPPLIES
18 FIRST STREET
See Pages 7-45
TEL. KEARNY 2680

SHAUGHNESSY
" Grace C steno r 1217 Noe
" Ida (wid Wm) 875 Bush
" P H r 1087 Market
" Thos J (Mary) whsemn r 178 Henry
" Vera steno r 1217 Noe
" Wm salsn Sherman Clay & Co r 96 Satelo Av
" Wm A (Anna) clk r 1273 Potrero Av
" Wm J (Mary) hosemn SFFD r 519 Connecticu
" Wm P truckmn SFFD r 238 Hartford
" Wm W (Nellie) sawmill r 28 Laidley
Shaukey Lawrence (Mary) boilermkr r 60 Bernal
Shaul A G clk Coffin Redington Co r 190 Noe
" Selma A (wid Harry) r 2165 Hayes
Shaull J M mgr Pratt Bros & Co 835 Post
Shaver Albert W (Edith) candymkr r 917 High
" Alma T cashr r 2155 15th
" Clyde F (Lillis M) autowkr r 24 Valley
" Elizabeth sec 1259 O'Farrell
" Ida r 2155 15th
" John r 197 Henry
" Nelson H (Ada) mach r 730 Fillmore
Shavitch Vladimir (Tina) musician r 68 Haight
SHAW A E, atty-at-law, 1221 First Nat Bank Bldg, tel Sutter 77, r 2929 Benvenue, Berkeley
" A J whsemn r 2361 Mission
SHAW ALBERT W, mgr E C Atkins & Co (Inc), r 5417 Thomas, Oakland
" Alice Mrs (wid Jas) r 1537 Mason
" -Allen Shirt Stores men's furn 664 Market
" Alvin A (Grace) drugs 1588 Market r 20 Franklin
" Arthur J (Jennie) cond r 1232 Haight
" A W Co pub Pacific Bldg
" Bella Mrs milliner r 2316 Folsom
" Belle Mrs seamstress r 789 Arkansas
" Benj F (Shaw Bros) r 650 Bush
" Bertha r 1420 Geary
" Bros (H K & B F) stock brokers Russ Bldg
" B T r 159 Powell
" Carrie nurse 2507 Pine
" Chas (Linda) contr r 2775 40th Av
" Chas A (Daisy) dentist 135 Stockton r 5445 Geary
" Chas C (Ora) painter r 7 Orizaba Av
" Chas E photogr 1443 Polk
" Chas E S r 50 Golden Gate Av
" Clair (wid John) r 3623 26th
" Clara widow nurse r 2159 Mission
" Clarence printer r 141 Highland Av
" Clarence F clk r 2923 Diamond
" Clarence L (Aline) salsn r 300 Hyde
" Clyde B (Ruby) r 359 17th Av
" Cornelius (Alice) plastr r 141 Highland Av
" D H r 1030 Post
" Danl J r 2434 Pine
" David H with Leighton's r 917 Eddy
" Doane R (Emma G) whol and retail confctr 416 Market r 463 11th Av
" Douglas J clk Eaton Crane & Pike r 1348a Stevenson
" E H salsn Berger Mfg Co r Oakland
" Edw J (Matilda) foremn Gille Show Ptg Co r 2923 Diamond
" Edw T pressfdr r 1537 Mason
" Edwin agt r 1528 Sutter
" Edwin B phys 350 Post
" Elisha D (Martha L) with Mission Bank r 241 Duboce Av
" Eliza J (wid Lineaus E) r 632 Fillmore
" Elizabeth ins Ins Co of North Am r 1259 O'Farrell
" Elizabeth B (wid Fredk) r 139 Hugo
" Eoline W Mrs widow r 1363 20th Av
" Ernest B (Katherine H) carp r 64 Walter
" Ernest B (Bessie) plastr r 3133a Folsom
" Ethylle G asst auditor Union Trust Co r 421 18th Av
" F E mining r 493 Geary
" Floyd E dept mgr Edw W Brown Co r 424 Ellis
" Francis M with Bank of Cal r 2015 Pacific Av
" Frank cook r 3207 Pierce
" Fred B (Myrtle) mtrmn r 1541 Sanchez
" Fred L office mgr Buckingham & Hecht r Oakland
" Fred V clk Patrick & Co r 910 Shotwell
" Fredk F (Elizabeth) pressmn r 42 Clipper
" Geo mach r 1438 McAllister
" Geo (Marion) clk r 3382 20th
" Grace E bkbdr r 1537 Mason
" Harold porter r 167 Irvington
" Harold R salsn r 897 California
" Harris F atty 310 Sansome r Oakland
" Harry r 1060 Ellis
" Harry C supt Postal Tel Cable Co r Alameda

SHAW
" Harry D dept mgr Hercules Powder Co r 861 Sutter
" Harry R reporter Bradstreet Co r Berkeley
" Hazel H cashr Gas Consumers Assn r 2537 Van Ness Av
" Henry (May) r 3441 Washington
" Henry mech r 477 27th
" Henry K (Shaw Bros) r 1499 Sutter
" Herbert clk Walton N Moore DG Co r 415 Buchanan
" Herbert F (Gallatia H) cashr Reliance Life Ins Co r 1105 Bush
" Herbert H (Ethel) (Economy Auto Parts Co) r 820 Franklin
" Herbert P (Lillian C) pastor West Side Christian Church r 4600 California
" Herbert W (Cynthia M) (Dahl Shaw Cash Reg Co) r 2405 Larkin
" Herbert W (Maude) salsn r 225 Taylor
" Herschel G (Susanne) (SF Wall Paper Co) r 465 Buena Vista Av
" J Adams (Elizabeth) car repr r 134 Arleta Av
" Jas r 706 Balboa
" John r 1440 Divisadero
" John D (Ruth) architect r 1508 Lyon
" John D (Julia) eng US Bur Pub Roads r 1200 3d Av
" John D mach r 351 Jones
" John H (Elenor) drftsmn r 640 Turk
" Jos mfrs agt 910 O'Farrell r Lodi
" Jos tmstr r 82 Converse
" Ida E prin Pub School r 2901 Pacific Av
" -Leahy Co (D R Shaw S Leahy) candy 416 Market
" Lionel (Fannie) sergt Police r 518 Clayton
" Louis P (Verna B) ice creammkr r 439 Holly Park Circle
" Louise (wid Geo W) r 463 11th Av
SHAW LUCIEN (Hannah) Chief Justice Supreme Court of Cal, r 1231 Market
" Lydon M clk SP Co r Berkeley
" Lyle P (Zoe) salsn SO Co r 997 Dolores
" M Mrs dressmkr r 620 Sutter
" Martin S bldr r 1901 California
" Mary (wid Jas) r 3980 19th
" Mary C (wid Frank) r 1012 Page
" Matilda r 2607 California
" Merle salswn r 2159 Mission
" Millard H bkpr Western Tobacco Co r 469 Pine
" Milton A clk Globe Indemnity Co r 2923 Diamond
" Norman clk SP Co r Berkeley
" Rae W r 1128 Sacramento
" Reginald W clk r 2434 Pine
" R F salsn E M Cerf r Berkeley
" Richd V (Richd V Shaw) r Berkeley
SHAW RICHARD V & CO, public accountants, industrial engineers and tax consultants, 519 California, tels Sutter 1833-1834
" R Leslie with E H Rollins & Sons r San Mateo
" Robt reporter Examiner r Oakland
" Ruth mgr Hotel Domo 1278 Market
" Saml J (Cora) dentist 135 Stockton r 1360 Green
" Sarah salswm r 995 Pine
" Sarah Mrs r 1362b Valencia
" Sarah A clk Fed Res Bank r 636 Hyde
" Sidney B eng PG&E Co r 449 Powell
" Spurgeon (Rose) marblewkr r 3648 17th
" Sumner F r 2460 Larkin
" Thos clk r 249 Noe
" Virgil F (Mabel C) acct r 1281 Greenwich
" Vivian masseuse 376 Sutter r 525 O'Farrell

SHAW-WALKER FILING DEVICES, Rucker-Fuller Desk Co, Western distributors, 667 Mission, tel Douglas 3700

" Walter salsn Zellerbach Paper Co r Oakland
SHAW WALTER A, manufacturing jeweler, 150 Post, r San Mateo Rd, Berkeley
" Wm cond r 2468 Geary
" Wm F (Elizabeth L) phys Phelan Bldg r 3503 Mission
" Wm H (Alice) gauger r 945 Shrader
" Wm J cond r 2178 Geary
SHAW W J & CO, investment securities, 714 Sante Fe Bldg, 605 Market, tel Douglas 4693
" W L r Bohemian Club
Shawhan D porter SF Hospital
" Dorothy A tchr Lux School r 1456 Gilbert
SHAWL see Scholl and Scholle
" Chas H needles and supplies 682 Mission r 802 Masonic Av

INTERNATIONAL RADIATOR CO.
C. BARMANN
METAL WELDING
TELEPHONE PARK 1682
505 VAN NESS AVENUE
EXPERT AUTO RADIATOR REPAIRING
FIRST-CLASS REPAIR WORKS
AUTO RADIATORS : LAMPS : FENDERS
WINDSHIELDS : AND : SPEEDSTER BODIES

REMCO PIPE
REDWOOD MANUFACTURERS CO.
& TANKS
1611 HOBART BLDG
SAN FRANCISCO

Shawmut Building 507 Mission
" Corporation oil 582 Market
Shawyer Alfred (Anne) mach r 3058 24th
SHAY see Shea
" Chas C (Grace) stoker SFFD r 1289 Pacific
" Dennis (Irene) r 75 Vandewater
" F r 1535 Leavenworth
" Francis photogr r 3126 16th
" Frank chiropractor 830 Market r 148 Fillmore
" Frank M chiropodist Phelan Bldg r 27 Bartlett
" Geo T (Venus) whsemn r 10 Rincon
" Grace Mrs janitress r 10 Rincon Pl
" Jas A (Lola) r 2895 16th
" John J (Hazel) linemn r 1603 Irving
" Minnie (wid John) r 2092 O'Farrell
" Molly widow r 879 Golden Gate Av
" Wilbur C boilermkr r 511 Mississippi
Shayer C H (Mathilda) salsn r 1120 Jackson
" Geo A (Catherine) mtrmn r 1024 Valencia
" Wm H (Marie F) salsn r 426 Cabrillo
Shaylor Elmer clk r 523 Paris
" Justin D (Marie) lab r 1004½ Dolores
" Justin T (Clara) driver r 2205 Bryant
" S J r 835 Golden Gate Av
" Walter A driver r 1004½ Dolores
Shayr Fanny L r 2842 Buchanan
SHEA see Shay and O'Shea
" Alice steno r 4119 17th
" Alice M Mrs clk r 107 Isabel
" Anna (wid Edw) r 467½ Sanchez
" Anna clk r 3985 18th
" Anna B v-prin Pub School r 2516 Pine
" Anna C Mrs floor mgr Emporium r 2212 Steiner
" Catherine r 240 Lake
" Catherine (wid John) r 127 Valley
" Chas P r 177 29th
" Cornelius C (Mary A) mtrmn r 57 28th
" Cornelius T salsn r 554 7th Av
" Danl lab r 221 7th
" Dennis F dep County Clk r 950 Oak
" Dorothy acct r 1465 O'Farrell
" Edgar student r 454 Elizabeth
" Edw stoker SFFD r 77 Gladys
" Edw T hosemn SFFD r 1340 Powell
" Ethel Mrs r 1018 Potrero Av
" Eugene (Hannah J) porter r 651a Minna
" Fannie salswn City of Paris r 334 Paris
" Frank r 1144 Mission
" Frank E (Jennie) carrier PO r 142 16th Av
" Frank E eng r 554 7th Av
" Frank M boilermkr r 467½ Sanchez
" Frank T director Technical Service Bur r Ross
" Fred W agt AT&SF Ry r 1487 Sacramento
" Genevieve tchr r 70 Liberty
" Geo mach r 554 7th Av
" Georgiana (wid Wm H) r 1414a Lyon
" Gertrude tchr Pub School r 158 22d Av
" Irene tchr Pub School r 1025 Masonic Av
" Irene tel opr r 7527 Geary
" J orderly SF Hospital
" Jas J r 80 Pond
" Jas J agt r 1317 Mason
" Jas J (Nora) cond r 144 Downey
" Jas J (Mary) painter r 77 Gladys
" Jas P (Sophie) clk r 1455 Franklin
" Jeremiah J (Helen) cond r 273 Waller
" Jeremiah P (Margaret) lab r 155 Julian Av
" Jeremiah T mtrmn r 297 Pennsylvania
" Johanna r 100 Saturn
" John r 59 Merritt
" John B (Anna) tmstr r 34 Sheridan
" John C (Nora T) cond r 131 Parker
" John F foremn r 1523 Laguna
SHEA JOHN F prop Hotel Regent and Secretary Northern California Hotel Association 562 Sutter, tel Douglas 2260
" John F Jr r 562 Sutter
" John J (Anna) buyer Hale Bros r 641 O'Farrell
" John J (Margaret) carrier r 4402 17th
" John J (Rose) mach r 454 Elizabeth
" John W tmstr r 2344 Post
" Jos W (Mary L) painter r 1115 Balboa
" Josephine T r 32 Ford
" Lottie E cashr W U Tel Co r 790 California
" Lillian steno r 1499 California
" Mabel clk r 4119 17th
" Madeline clk Hartford Fire Ins Co r 720 15th Av
" Margaret r 240 Lake
" Margaret clk r 467½ Sanchez
" Margaret (wid John J) r 158 22d Av
" Marian (wid John) r 3985 18th
" Mary r 2515 San Jose Av

SHEA
" Mary steno Hibernia Sav & Loan Soc r 32 Ford
" Mary (wid Cornelius) r 180 Merced Av
" Mary A cashr r 107 Isabel
" Mary A (wid Michael) r 779 Hayes
" Mary F clk PG & E Co r 34 Sheridan
" Mary F typist Zellerbach Paper Co r 554 7th Av
" Matthew E lab r 1317 Mason
" Maurice L (Shea & LaMont) r 554 7th Av
" Michael (Alice) dep collr U S Int Rev r 4119 17th
" Nancy L (wid John C) r 554 7th Av
" Philip (Ruby L) (Marathon Apts) r 710 Ellis
" Raymond I drftsmn Technical Service Bureau r Ross
" Regina L r 2516 Pine
" Sadie clk r 378 3d
" Thos (Edith) express 1267 Ellis
" Thos welding 446 Valencia r 179 Julian Av
" Thos F (Ethel) lab r 1018 Potrero Av
" Thos J (Bertha) hoseman SFFD r 35 Divisadero
" Thos J radiators 446 Valencia r 179 Julian
" Timothy (Mary) r 463 Noe
" Timothy (Katherine) driver r 537 29th
" Timothy stagehd r 294 Church
" Timothy B (Elizabeth) r 720 15th Av
" Timothy J (Johanna) clk r 100 Saturn
" Timothy J (Agnes) soft drinks 4000 Mission
" Timothy T (Eaves & Shea) phys r 180 Merced
" Willard W dept clk Dist Court of Appeal r Oakland
" Wm galvanizer r 182 Maynard
" Wm pressmn r 77 Gladys
" Wm D (Preciosa) architect Chronicle Bldg r 1624 Sacramento
" Wm H (Lalla W) purch officer U S Coast Guard r 2:43 Fillmore
" Wm J driver r 554 7th Av
" & LaMont (M L Shea, E L LaMont) auto reprs 2222 Polk
Sheady Genevieve teleg opr 1198 O'Farrell
Sheafe Ralph J salsn Cal Pkg Corp r Los Altos
Sheafer Orren F (Lillie) contr r 2372 Sutter
SHEAFFER W A PEN CO, J L Warwood mgr, self filling fountain pens and Sheaffer sharp point pencils 341 Monadnock Bldg, 681 Market, tel Sutter 4644
SHEAHAN see Shean, Sheehand, Sheehan and Sheban
" Arthur C (Catherine) tailor r 213 Dorland
" Danl J (Margaret) janitor r 1679 Church
" Edith A insp r 4177 Army
" Edw A (Hazel G) clk Royal & Queen Ins Co r 253 25th Av
" Jas A carrier PO r 4035a 26th
" John E Jr (Alma) clk PO r 3149 Folsom
" John J acct r 701 Taylor
" Maurica r 1390 McAllister
" Ruth D nurse r 442 Sanchez
Sheals Annie r 2420 Fillmore
" Stewart clk That Man Pitts r 2420 Fillmore
Shealy J A (Margaret) broker r 947 Bush
SHEAN see Sheen
" Catherine (wid John) r 219 Duncan
" David D (Belle A) mtrmn r 403 25th
SHEAN ENGRAVING & PRINTING CO, J E Shean Jr pres, F W Shean v-pres, Wm F Shean sec, H H Stanford treas, Lithographed labels, 523 Sansome, tel Douglas 3335
" Francis W (Velma) autowkr r 48 Prosper
" Frank W v-pres Shean Engraving & Ptg Co r San Rafael
" Geo lab r 26 Endicott Pk
" Jas E Jr pres Shean Engraving & Ptg Co r 1690 Washington
" Kate T (wid Francis W) r 48 Prosper
" Robt E (Daisy M) (Shean & Deasy) r 2028 Hyde
" Russel B r 1714 Larkin
" Wm F (Mary) sec Shean Engraving & Ptg Co r 1714 Larkin
SHEAN & DEASY (R E Shean, Con J Deasy) surety bonds and ins brokers, 501-2 Kohl Bldg, tels Sutter 2676-2677
Sheanon Jas (Annie) grocer 309 Clementina r 912 Harrison
" Mary janitrix r 424 Willow Av
" Michael clk r 424 Willow
SHEAR see Scheir and Schier
" Estelle clk r 1346 Pine
" Jean r 1355 Leavenworth
" Lydia nurse SP Hospital

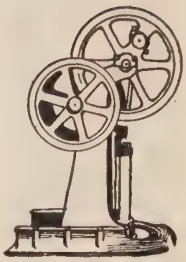

PUMPS

"The Best of Six for Your Home"

SIMONDS MACHINERY CO.

117-121 New Montgomery Street
San Francisco
Telephone
Kearny 1457

C.W. MARWEDEL
PHONE DOUGLAS 4180
MACHINE SHOP TOOLS AND SUPPLIES.
BRASS COPPER STEEL
76-80 FIRST ST.

RAYMOND GRANITE COMPANY, Inc.
THE WEST'S LARGEST DESIGNERS AND BUILDERS OF
MONUMENTS AND MAUSOLEUMS
See Page 41
3 POTRERO AVENUE SAN FRANCISCO TEL. MARKET 688

Tanks
Towers
Pipe
Silos
Boxes
Millwork

Write for Catalogues and Prices
Pacific Tank & Pipe Co.
Mercantile Box Co.
National Mill & Lumber Co.
318 Market St.
San Francisco
Kearny 3620

SHEARER see Sheerer, Scherer, Scherrer and Sherer
" Allen B (Clarinda) civ eng r 1360 Haight
" Carl V (Rose) decorator r 11 Piedmont
" C R Mrs r 100 Laguna
" Francis B r 1360 Haight
" Fred repr r 1720 Clement
" Geo A (Nellie) with P T & T Co r 427 Bartlett
" Glenn W restaurant 2743 Mission r 819 26th Av
" Harry M acct W R Chamberlin & Co r Berkeley
" Henry r 4431 California
" LeMar (Gertrude) teller Humboldt Savings Bank r 1240 California
" Lee W (Amy) farmer r 1762 Grove
" Mazie widow r 1485 Clay
" S G r 815 O'Farrell
" Wm B mgr Radio Supply Co r Oakland
Shearman T M pub Phelan Bldg r Berkeley
" Thos A mgr Elam Paper Co 760 Mission
Shearn Donald W bkpr r 1786 Sanchez
" John clk Langley & Michaels Co r 1786 Sanchez
" John E (Margaret) r 1786 Sanchez
" Wm F solr r 125 Lexington
Shearon Wm H (Josephine) grocer 2990 Folsom r 873 Shotwell
Sheats R S civ eng r 2642 Howard
Sheava Adolph (Lina) lab r 32 Harrington
Shebick Paul (Pearl) r 995 Howard
Sheble Chas J (Sadie) sergt Police r 2032 Ellis
Shecker Otto shoemkr r 297 States
Shecter Philip (Celia) mach r 1350 Anza
" Wm tailor 247 Fillmore
Shed Henry with Eastman Kodak Co r Alameda
" Mary office mgr Deimel Linen Mesh System Co r Alameda
Shedd Eva steno Stephens & Co r Alameda
" Grace L bkpr r 860 Geary
" Wm A dept mgr Am Express Co r Palo Alto
Sheddy Catherine (wid Jas E) r 3444 Sacramento
" Edmond J (Frances) capt SFFD r 2508 Polk
" Wm F mach r 3444 Sacramento
Shedner V clk r 1045 Market
Shedwill Frank clk r 353 Bush
Sheean Jeremiah (Helen) tailor r 340 Eddy
" John salsn r 1124 Ellis
" Timothy F (Margaret A) r 456 Fell
" Una M steno r 456 Fell
" Wm H clk r 456 Fell
Sheeby Chas (Minnie) elev opr r 818 Pacific
Sheedy Edmund B hosemn SFFD r 240 Lobos
" Francis T clk r 240 Lobos
" Frank (Helen) foremn r 485 28th Av
" Helen N (wid John) r 240 Lobos
" Jos D (Josephine) foremn r 288 9th
" Lela B with Bank of Italy r 645 Bush
" Michael F (May) driver r 252 Langton
SHEEHAN see Shahan, Sheahan and Shean
" Alice steno r 1451 12th Av
" Ann (wid Thos) r 571 Guerrero
" Bart (Mary A) clk r 38 Bartlett
" Benj r 273 4th
" Burton D boilermkr r 165a 29th
" Catherine G tchr Pub School r 133 Winfield
" Chas (Catherine) r 718 Florida
" Chas L lab r 622½ Guerrero
" Chas L r 3354 16th
" Chas R firemn r 718 Florida
" Claire clk r 2349 Leavenworth
" Clara E (wid Lawrence B) r 20 Cumberland
" Dahlia B r 142 Dolores
" Danl J carp r 99 Valley
" Danl J (Mary E) (Worth's) r 3827 17th
" David A (Ruth) clk G Berti & Co r 4366 17th
" David W mach r 20 Cumberland
" Dennis (Johanna) lab r 412 Hoffman Av
" Dennis (Mary) lab r 841 Rhode Island
" Edgar M (Virginia) mgr E M Sheehan & Co r 2021 California
" E r 1901 Pacific Av
" Edw (Margaret) r 252 Downey
" Ellen Mrs r 123 14th Av
" Ellen (wid John) r 185 Carl
" Elsie M (wid Timothy) bkpr Provident Mut Loan Assn r 1221 Florida

SHEEHAN E. M. & COMPANY
E M Sheehan mgr, brokers and merchandise agts in grain, fruits, vegetables, grapes, raisins, evaporators, Hobart Bldg, 582 Market, tel Garfield 1035

SHEEHAN
" Florence r 738 14th
" Frank E r 252 Downey
" Frank J (Jeannette) civ eng r 1327 Cole
" Fredk V real est Coldwell-Cornwall & Banker r 495 14th Av
" G Mrs nurse r 194 Valley
" Geo A Co druggists' sundries 576 Mission
" Geo P salsn Sherman Clay & Co r 1030 Post
" Howard J (Edythe) mgr Fox Film Corp r 181 DeSoto Av
" Hugh (Catherine) tmstr r 5733 Mission
" J r 1030 Post
" Jas hlpr r 3005 Broderick
SHEEHAN JAMES F, atty-at-law, Market Street Railway Co, 510 Hearst Bldg, tel Sutter 454, r San Anselmo
" Jas F (Katherine) bkpr Cal Pottery Co r 1278 11th Av
" Jas J chauffr r 11 Sears
" Jas P (Annie) lab r 2031 Lane
" Jas P (Annie) trunkmkr r 387 Naples
" Jeremiah (Elizabeth) lab r 717 Vermont
" Jessie W (wid Geo A) mgr Geo A Sheehan Co r 567 15th Av
" J J v-pres Theo Planz (Inc) r 340 Eddy
" Johanna (wid Wm) r 4579 18th
" John r 1451 12th Av
" John B (May) lab r 461 Linden
" John D upholstr r 426 Madrid
" John E printer r 853 Hampshire
" John F Jr (Josephine) salsn r 117 Alpine Ter
" John G (Elizabeth) furnacemkr r 476 Sanchez
" John H repr r 539 Octavia
" John H with SP Co r Oakland
" John J (Margaret) mgr Coughlan Co r 80 26th Av
" John J (Rose) supt r 2951 Folsom
" John J (Mary) truckmn SFFD r 3849 Army
" John P (Jean) clk r 42 Cole
" John P (Nora) porter r 1863 Church
" John W (Ellen) clk r 1414 Cabrillo
" Julia r 2213 Howard
" Julia steno Coffin Redington Co r 1020½ Shotwell
" Julia T clk r 252 Downey
" Katheryn (wid M) r 3354 16th
" Madaline tchr music r 1755 Grove
" Margaret dressmkr r 2965 Sacramento
" Margaret M cashr r 649 Fell
" Marie steno r 185 Carl
" Marie J clk r 451 Clement
" Mary lndywkr r 459 Church
" Mary E (wid Jos) r 853 Hampshire
" Mary T (wid John J) r 21 Cook
" Mary M Mrs r 2540 Post
" May tel opr r 4174 17th
" Michael F (Nora) hosemn SFFD r 2829 Laguna
" Michael J (Luella) capitalist r 543 18th Av
" Michael M (Mary) r 133 Winfield
" Nellie dressmkr 2965 Sacramento
" Nellie with Shreve & Co r 1117 Tennessee
" Orea widow r 440 Scott
" Patk (Helen) tmstr r 11 Sears
" Ralph J salsn Eaton Crane & Pike r 853 Hampshire
" Robt S (Isabelle) police r 326 Lexington
" Thos A (Margaret) glasswkr r 185a Lexington
" Thos E (Grace) lab r 4579 18th
" Thos J boxmkr r 2870½ 22d
" Thos P (Annie) boilermkr r 420 Arkansas
" Timothy J (Ann) dept mgr O'Connor Moffatt & Co r 451 Clement
" Timothy J eng SFFD r 610 Oak
" Wallace atty 351 California r San Rafael
" Wm r 1084 Folsom
" Wm A bkpr **THE FIRST NATIONAL BANK OF SAN FRANCISCO** r Burlingame
" Wm B (Florence) cigars 2501 24th r 1271 Potrero Av
" Wm D driver r 3354 16th
" Wm F millhd r 4177 Army
" Wm F (Nellie) police r 877 Douglass
" Wm J clk H N Stetson r 133 Winfield
" Wm M (Catherine) lab r 4 Prospect
" Wm R supt Trans-Con Frt Bur r 123 14th Av
Sheehe Jas P r 424 Ellis
Sheehy Andrew J clk r 445 11th
" Clarence J (Ella) driver r 262 Chenery
" Cyril V r 1245 Laguna
" Dennis M (Julia) salsn r 380 Fair Oaks
" Eugene V ins agt r 141 Cortland Av

PACIFIC FOUNDRY COMPANY
18TH AND HARRISON STS.
See Page 46
PHONE MISSION 1105

OLD MISSION
PORTLAND CEMENT
FOR PERMANENCE

See Page 33

SHEEHY
" Frank T house officer SF Hospital
" Gertrude C bkpr r 1245 Laguna
" Henry W clk Am Surety Co r Alameda
" Jas E tmstr r 445 11th
" Jas J (Mary) r 445 11th
" Jeremiah (Mary) r 510 20th Av
" Jeremiah A (Julia) lab r 720 Corbett Av
" John (Mary) cond r 2305 Woolsey
" John salsn Anglo-Cal Trust Co r 524 Post
" John B (Katherine) salsn r 965 Geary
" John C (Katherine) lab r 3358 16th
" Katherine F bkpr r 417 14th Av
" Mary (wid Patk J) r 1245 Laguna
" Michael lab r 2352 Pine
" Minnie (wid Wm J) r 141 Cortland Av
" Roland J mgr Budd Wheel Co r 6641 California
" Thos F tmstr r 445 11th
Sheele Walter (Amelia) lab r 304 Winfield
Sheeler Fred D spl agt Travelers Ins Co
SHEELINE see Scheeline
Sheely John lab r 792 McAllister
Sheen Edw lab r 502 Washington
" Henry (Jennie) driver r 56 Allison
Sheerin Andrew J (Annie) gasmkr r 3446 20th
" David W with Bank of Italy r 579 16th Av
" Denis (Theresa) ins broker r 579 16th Av
" Frank J electn r 3446 20th
" Frank L (Agnes) r 700 11th Av
" Irene N steno Edw J Talbott r 1438 McAllister
" Jas P (Mary) marble str r 1932 Eddy
" John A (Adeline) lab r 966 Minnesota
" Jos A ins Pac Mut Life Ins Co
" Patk (Johanna) lab r 673 Ash
" Robt clk Wiley B Allen Co r 700 11th Av
Sheet Metal Workers Hall 224 Guerrero
" Metal Workers Union 224 Guerrero
Sheets C H gripmn r 1286 O'Farrell
" Clarence E chief clk Chas S and Chas S Wheeler Jr r Oakland
" Lapara W (Clara) millmn r 145 3d Av
" Lida M (wid Henry) r 515 Shrader
Sheetz Edw D (Margaret) mar eng r 540 Harrison
" Jos C (Elizabeth) painter r 12½ Hill
Sheffer Dwight F lab r 1135b Pacific
" Louis K candy 1463 Haight
" Wm G dentist r 1025 Shrader
Sheffey Simeon E (Mary) atty 369 Pine r 161 Edgewood Av
SHEFFIELD see Schaffield
" Apartments 1914 Pine
" Mary L Mrs r 648 Sanchez
" Nita C tchr Pub School r 648 Sanchez
" Van J (Roberta) barber r 25 Baker
Sheftman Morris (Rose) mfr hats and caps 3322 22d
Shegog Chas (Marie) barber 1566 Haight r 416 Cole
SHEHAN see Shahan, Sheahan and Sheehan
" Clifford W (Bridie) card writer r 712a Central Av
Shei Maud A bkpr r 621 Taylor
Sheideman B (Inc) real est 251 Kearny
" Harry G sec r 2101 Pacific Av
" Jas with Pac Embroidery Co r 2101 Pacific Av
" Philip J pres B Sheideman Inc r 2101 Pacific Av
Sheik Marlyn B (Pauline) contr r 1415 Clay
SHEILDS see Shields
Sheiner John printer r 76 3d
Sheinwell R clk Arnstein Simon & Co r 1237 Fairfax
Sheiring Clarence H glass ctr r 76 3d
Shelby Alfred B salsn Baker Hamilton & Pac Co r Medford Oregon
" Alvah r 4094 25th
" Bert (Edna) sta eng r 1005 Larkin
" Edw T (Emma) cigars 40 Market r 1515 6th Av
" Elsie Mrs steno r 4094 25th
" Eugene r 3324 Washington
" John A salsn Baker Hamilton & Pac Co r 23 Franklin
" Thos E (Bertha) salsn r 1384 8th Av
SHELDON see Shelton
" Ada M Mrs art gds 1322 Polk r 1332 California
" Agnes M (wid Mark) r 210 Locust
" Alice widow r 2070 Grove
" Apartments 2060 Mission
" Building 461 Market
" Chas D (Anna) mach r 2070 Grove
" Chas M (Jennie) janitor r 153 Julian Av
" Clyde clk r 1972 Union

SHELDON
" Cora (wid Geo E) r 319 28th Av
" Eberle (Veda) interne r 1276 7th Av
" Edwin L (Irene B) v-pres Continental Petro eum Co r 1899 California
" Erna D (wid Solomon) r 736 Baker
" Ethel B mgr Leesmont Apts 790 California
" Frank A (Celene) clk r 437 Capp
" Frank F (Chloe) salsn Jas W Doherty r 795 Geary
" Frank P sec-treas Mark Sheldon Co r 210 Locust
" Fred N (Sarah) doorkpr r 2432 19th Av
" Gertrude forewn r 1373 Clay
" Homer P lndywkr r 632 Laguna
" Marguerite bkpr r 2432 19th Av
" Mark real est r 104 Anza
" Mark Co real est 461 Market
" Martin A (Marie L) architect 110 Sutter r 3115 Jackson
" Ramsey L welder r 205 Banks
" Randall (Theresa) mach r 1651 Market
" Scott F (Evelyn R) salsn r 1215 Lombard
" Townsite & Realty Co 9 Main
" Tristram W osteopath 323 Geary r Oakland
" Walter D (Mary L) (W D Sheldon & Co) r 830 Powell
" W D & Co (W D Sheldon C Levensaler) grain 465 California
" Willard H clk Continental Petroleum Co r Palo Alto
" Wm E (Ada) acct r 1332 California
" Wm E clk SO Co r Oakland
" W S with Fireman's Fund Ins Co r 2342 19th Av
Shelford Ethel C v-pres Lillian M Clement (Inc) r 1048 Fulton
Shelhamer Clarence A treas Seibel Air Spring Co Inc r 208 16th Av
SHELL see Schell
" Abraham L (Alice) painter r 637 Arguello Blvd
" Chas E (Mary B) metalwkr r 743 San Jose

SHELL COMPANY OF CALIFORNIA, J C Van Eck pres, R A Lewin sec, 343 Sansome, tel Sutter 5100

" John E mach r 288 9th
" John S tchr r 129 Beulah
" Maxine S dancer r 637 Arguello Blvd
Shellenberger Geo H clk H Davies & Co r Berkeley
Shelley Benj F (Bella) upholstr r 27 Bernal Av
" Bros (Jos and S S) (Army Stores Distributing Co) 148 Davis
" Dennis (Mary) lab r 13 Eugenia Av
" Frank r 141 5th
" Jos (Shelley Bros) 148 Davis
SHELLEY OSWALD P, v-pres and mgr Pacific Materials Co, 525 Market, r Berkeley
" Saml S (Shelley Bros) 148 Davis
Shellgrain Alva (Mary E) clk r 1943a 15th
SHELLGRAIN CHAS F (Shellgrain & Ritter), r 66 Eureka
" Matilda (wid Chas) r 66 Eureka

SHELLGRAIN & RITTER

(C F Shellgrain, E P Ritter) florists, 148 Kearny, Sutter Hotel Bldg, tel Kearny 3999

Shellinger Eugene (Lucy T) car repr r 238 Lisbon
Shellman Oscar baker r 116 Drumm
Shelly Elizabeth r 1215 Dolores
" Gertrude steno r 82 St Mary's Av
" Harriet r 1215 Dolores
" Jas P (Sara) sec Little Children's Aid r 1258 3d Av
" Jeremiah F patrolmn r 3877 Sacramento
" John A gardener r 1215 Dolores
" Jos F r 2649 Van Ness Av
" Josephine seamstress SF Hospital
Shelmadine E J mtrmn r 560 Hanover
Shelmer Apartments 1315 Jackson
Shelton Flora E (wid John) r 1775 Grove
" Florence sec r 636 4th Av
" Frank cook r 2393 Mission
" Frank W r 3560 20th
" Fred V (Anabelle) restaurant 167 O'Farrell r 1738 Grove
" Geo A (Bertha M) cond r 631 Persia Av
" Geo B agcy mgr West Coast Life Ins Co r 412 Noe
" Harvey whsemn r 1276 Ellis
" Jas D clk Thos J Lipton r 1339a 8th Av
" John B (Alberta R) r 415 Pierce
" Leigh R (Emeline) eng PT&T Co r 410 Presidio Av

GLADDING McBEAN & Co.
ARCHITECTURAL TERRA COTTA
ROOF TILE
HOLLOW TILE
FIRE PROOFING
VITRIFIED PIPE
TERRACOTTA PIPE
FACE BRICK
ETC.
OFFICE CROCKER BLDG.
PHONE DOUGLAS 540
SAN FRANCISCO
WORKS LINCOLN CAL.

Trade Mark of the Cutter
C.W. MARWEDEL
PHONE DOUGLAS 4180
MACHINE SHOP TOOLS AND SUPPLIES
BRASS COPPER STEEL
76-80 FIRST ST.

BURLAP
BY THE
CARLOAD
BALE
OR
BOLT
IN ALL WEIGHTS AND WIDTHS
—o—
COTTON GOODS
AMES HARRIS NEVILLE CO.
100 POTRERO AVE.
PHONE MARKET 6100
See Page 9

PHONE MARKET 191 WILL & FINCK 1686 MARKET STREET
CUTLERY × BARBERS' SUPPLIES × SPORTING GOODS

SHELTON
" Thos R (Rose) mixer r 1339 8th Av
" Walter (Juliette) atty Mills Bldg r 2153 Sacramento
Shemano Boris (Gnece) barber 2135 Polk r 1464 Union
" Saml (Janie) barber 1154 Golden Gate Av r 1000 Webster
SHEMANSKI see Schymeinsky
" Bernard (Rose) watches 704 Market r 612 Webster
" Isadore (Etta) r 3950 Clay
" Jos salsn r 3950 Clay
" Louise widow r 295 Harvard
Shemm John lab r 271 4th
Shen Irene steno r 100 Saturn
Shenick Eleanor Mrs mgr Eversham Court Apts 640 Post
" O T (Julia C) r 365 30th Av
Shenk Danl C (Ar Meda) r 1360 Hyde
" Martin L clk r 2610 Lake
" Wm E (Western Fertilizer Co) 1535 Folsom
Shennek Frank whsemn r 2578 Folsom
Shenson David r 1504b O'Farrell
" Harold mgr Pershing Market r 1322 McAllister
" Harris r 1504b O'Farrell
" Harry L Rev (Jennie) r 1730 Grove
" Hirsch clk r 1504a O'Farrell
" Jesse (Viola) (Shenson's Market) r 1712 O'Farrell
" Jos J (Frances) butcher r 945 Golden Gate Av
" Louis (Baker & Shenson) r 1013 Golden Gate Av
" Louis butcher r 1490 Golden Gate Av
" Robt (Ida) prop Pershing Market 741 Market r 1322 McAllister
" 's Market 1055 McAllister
Shepard Al r 459 Turk
" Aubrey salsn r 1031 Leavenworth
" Bessie M Mrs r 1106 Masonic Av
" Birdie M steno r 747 Ellis
" Bros (F C and C P) plumbers 600 California
" Chas (May) restaurant 694 McAllister r 715 Gough
" Chas A salsn Anglo-Cal Trust Co r 3 3d Av
" Chas P (Shepard Bros) r Alameda
" Electric Crane & Hoist Co W H Ringe dist mgr 16 California
" Frances (wid Albert) r 937 Ellis
" Frank C (Shepard Bros) r Alameda
" Harry J eng r 390 Arguello Blvd
" Jack J salsn Paul B Hay r 925 Geary
" Jas F furs 2702 Mission r 3219 23d
" Jas H (Edith) plumber r 1210 Cole
" Louis (Anna) tailor r 1835 Fulton
" Manfred (Vida) r 1812 Washington
" Margaret I (wid Walter) r 1825 Larkin
" Otis designer r 1299 California
" Robt B salsn Anglo-Cal Trust Co r 634 Powell
" Roy R (Edna) insp M RR r 314 30th Av
SHEPARD SALES BOOK CO, 29 Minna
" Walter L L with Cal Pac Title Ins Co r Oakland
" Wm r 310 30th Av
" Wm M gen agt The Cal Oregon Power Co r Medford Ore
" Wm P const eng Harbor Com r 314 30th Av
Shepardson Chas O clk WP Ry r Alameda
Sheper Arthur salsn r 1105 Naples
" John L grocer 1105 Naples
Shephard Bertram (Nellie) salsn r 76 Ramona
" Betty clk r 1057 Steiner
" Edw H (Romietta) mech r 671 9th Av
" Geo C (Mary) electn r 2856 25th
" Jesse G (Robina) chauffr r 3955 17th
" Josephine widow r 2385 Bush
" Thos H (Shephard & Wolf) r Alameda
" & Wolf (T H Shephard & Wolf) ladies tailors 305 Grant Av
Shepheard Frank (Irma) lab r 714 Madrid
" Kate tchr Pub School r 160 Beulah
SHEPHERD see Shepard, Shephard, Shepheard, Sheppard and Shepperd
" Alfred J (Cleo) autowkr r 1520 Florida
" Alice M steno r 2845 23d
" Archibald M (Catherine) painter r 175 Highland Av
" Brownie H (Emily) adv r 123 Lyon
" Chas P (Julia) (Osborne & Shepherd) r 1234 11th Av
" Chas V radio opr r 2845 23d
" David (Nettie) r 478 36th Av
" F M British Vice-Consul r University Club
" Grace r 2707 California
" Frances nurse r 3936 Sacramento
SHEPHERD
" Jas M salsn Hooper & Jennings r Oakland
" Leo F (Lucille) printer r 63 28th
" Leonard J (Irene) salsn r 3564 18th
" Leroy barber r 1756 Hyde
" Mae D nurse r 1170 Jackson
" Marie Mrs hairdressing 942 Market r 485 Eddy
" Millard clk r 1119 Shotwell
" Minnie steno r 2707 California
" Robt L clk r 2845 23d
" Wm (Annie) painter 41 Crescent Av
Shepic Mervin R r 1035 Page
Shepley Eliza H (wid Jas A) r 147 Harold Av
Shepman Mildred (wid Wm E) r 440 Scott
Shepp Edith L bkpr N Y Bedding Co r 498 Post
Sheppard Alice nurse r 49 5th Av
" Arthur N (Selina) clk r 2362 Folsom
" Chas W (Bessie) salsn r 530 Magellan
" Clyde (Ola B) glasswkr r 304 Liberty
" David (Rose) mach r 3922 25th
" Estelle r 523 12th Av
" Harry J eng P T & T Co r 390 Arguello Blvd
" Jas clk r 1122a Market
" John guard r 1130 Market
" Margaret r 240 Lake
" Ola B steno r 304 Liberty
" Robt B importer Hobart Bldg r 634 Powell
" Stella r 712 Hayes
" Wm C salsn Geo A Sheehan Co r 1203 Sanchez
" Wm J (Rose) asst mgr Palace Hotel r 3027 Clement
Shepperd A E with Fireman's Fund Ins Co r 1507 Broderick
" A V with Fireman's Fund Ins Co r 997 Dolores
Shepston Albert L (Charlotte C) sales mgr r 1316 21st Av
" Benj A (Minnie) lab r 2209 Greenwich
" Geo G (Hoyt Shepston & Sciaroni) r 1926 Larkin
" Jas J (Amelia) janitor r 1323 23d Av
" Robt S (Margaret) dep Assessor r 416 29th
" Robt S Jr ins broker r 416 29th
" Wm H foremn Holbrook Merrill & Stetson r 492 Bartlett
Sher Lewis tailor 3190 22d r 214 Dore
Shera Hilda with S F Savings & Loan Soc r 2552 Gough
" Ralph clk Pinckard, Shaughnessy & Anderson r 4035 25th
Sheramsky Harry (Mildred) mfrs agt 110 Market r 1590 Sacramento
Sherard Amy L Mrs r 946 Geary
Sherb Bernardo Y r 306 Arguello Blvd
Sherbakoff John (Mildred) hlpr r 2009 17th
Sherbesman Jos P r 1095 Mission
Sherburn Jas O barber 3231 Laguna
" Wm lab r 3231 Laguna
Sherburne E W eng S F Bowser & Co r Oakland
" Hattie E (wid Harry) r 646 Laguna
" John clk Canton Ins Co r Berkeley
" Sarah F (wid John N) r 1251 Jackson
Sherdan Dora E (wid Wm) r 493 Haight
Shere Thos (Rebecca) bkpr r 11 Rausch
SHERER see Sheerer, Scherer, Sherrer, Schurer and Shearer
" Bud F clk SP Co r 1140 Hyde
" Chas B clk Hotel Dennister 991 Valencia
" Etta L bkpr r 200 Fair Oaks
" May Mrs mgr Hotel Dennister 991 Valencia
" Wm E cattle buyer r 647a Minna
Sherf Frank H electn r 1110 Kansas
" Henry B tmstr r 1110 Kansas
Sheridan Alice Mrs r 108 Shotwell
" Anna E clk SO Co r San Rafael
" Apartment 1408 California
" Arms Apartment 600 Bush
" Bernard D (Morris & Sheridan) r 149 Rivoli
" Carl R trav fgt agt St Louis & SF Ry Co r 3708 Sacramento
" Chas (Josephine) tmstr r 849 Alabama
" Cherry steno r 1105 Geary
" Chris (Minnie) tmstr r 1635 Folsom
" Christ (Elizabeth) lab r 223b Guerrero
" Danl H (Vesta) clk r 1457 Franklin
" David P janitor r 2275 California
" Delta r 627 Taylor
" Elizabeth A (wid David) r 2275 California
" Eugene P (Jennie) lab r 515 Fulton
" Eva clk r 1334 Buchanan
" Francis Mrs r 1105 Geary
" Frank with Shreve & Co r San Mateo
" Frank J (Mary) tmstr r 1129 Sanchez
" Geo plastr r 44 Roscoe
" Geo A (Louise) comp r 624 Holloway Av
" Geo A with S F Call r 206½ Fillmore

Addressograph
PRINTS FROM TYPE
H. S. Crocker Co., Inc.
AGENTS
565-571 Market St.

FILMER BROS. ELECTROTYPE CO. 330 JACKSON ST
LAW BOOK PRINTERS
ELECTROTYPERS AND STEREOTYPERS
TELEPHONE DOUGLAS 50

ZELLERBACH PAPER CO.
BATTERY STREET AT JACKSON, SAN FRANCISCO

SHERIDAN
" Geo F (Aline) hlpr U S Mint r 108 Shotwell
" Geo J (Emma) clk Bulkeley Wells r 658 4th Av
" Helen F steno r 542 9th Av
" Jas r 456 6th
" Jas (Mabelle) salsn r 830 Post
" John salsn r 1040 Pine
" John I asst dept mgr Union Oil Co r Alameda
" John F (Sarah) gardener r 542 9th Av
" Jos r 1350 Sutter
" Jos J agt r 542 9th Av
" Jos P florist r 2275 California
" Mae clk S P Co r 542 9th Av
" Margaret r 2500 Broadway
" Mary (wid Thos) r 403 28th
" Philip with John Breuner Co r 2651 Howard
" Procter Co investments Mills Bldg
" Richd B (Mary) clk r 3708 Sacramento
" Richd F with Atlantic Gulf & Pac SS Co r 3728 Geary
" Robt J v-pres Geo H Morrill Co r Oakland
" School Capitol Av bet Lobos and Farallones
" Sol N bond and warrant clk Dist Atty r 225 Corbett Av
" Thos C (Jennie) lab r 588 Grove
" Thos F bkpr r 542 9th Av
" Thos F lab r 1324 Mariposa
" Thos J asst U S Atty r Oakland
" Thos J (Theresa) salsn r 1&2 Clayton
" Wm (Louise) mtrmn r 2 Day
" Wm J switchmn Harbor Com r 2256 Market
" Wm T (Agnes G) mach r 33 Brady
" Winifred steno r 542 9th Av
Sheriff Arnold R clk r 1658 Eddy
" 's Office 335 City Hall
SHERLOCK see Charlock and Shirlock
" Jas (Ella) lab r 1656 Ellis
" Patk J cond r 29-5 24th
SHERMAN see SHEARMAN
" Albert lab r 1744 Fitzgerald Av
" Albert H clk Roos Bros r 1040 Guerrero
" Alex boxmkr r 1667a Fulton
" Andrew F acct Wm Dolge & Co r Oakland
" Apartments 1932 Fell
" Arthur G (Ruby) eng r 828 Taylor
" Beulah steno Union Trust Co r 400 Duboce Av
" Catherine with Boos Bros r 241 6th
" Chas carp r 1426 Ellis
" Chas P (Jane) clk r 4265 23d
" Chas R lab r 1117 Vermont
" Claude A dentist 2635 Mission r 1269 Geneva Av

SHERMAN, CLAY & CO.
Steinway and other pianos, Pianolas, Duo Art Pianos, Foto Players, Player Rolls, Organs, Victor Victrolas and records, musical instruments, sheet music, SW cor Kearny and Sutter, tel Sutter 6000

" Clay & Co music Publishers 935 Market
" Clay & Co whol dept 741 Mission
" C L H r 835 O'Farrell
" Dora F (wid Willard H) r 1921 Oak
" Eda M (wid R H) r 3522 Clay
" Edw r 263 Bartlett
" Edw painter r 706 Polk
" Edw E (Charlotte) painter 1854 Steiner
" Edw M lab r 915 Polk
" Elizabeth steno r 1916 Pine
" Emma (wid Chas H) r 1932 Fell
" Ethan H painter r 4715 California
" Eva A clk r 3675a 19th
" F Barreda with E H Rollins & Sons r 2109 California
" Florence cashr City of Paris r 4122 26th
" Francis H clk Matson Nav Co r Oakland
" Frank (Annie) tailor 91 4th r 593 Minna
" Frank A clk r 1552 Ellis
" Frank J salsn RN Nason & Co r 440 Geary
" Frank P (Alvina) r 2010 Laguna
SHERMAN FRED R, v-pres Sherman, Clay & Co, Kearny and Sutter, r 285 Jayne Oakland
" Fredk B broker r 2109 California
" Geo (Ruth A) insp SO Co r 791 San Bruno Av
" Geo with Leighton's r 255 Elm
" Geo A asst mgr C J Stovel 433 California
" Geo W (Margery) salsn r 3380 Army
" Gilbert orderly SF Hospital
" Gussie Mrs cashr Marks Bros r 1112 Buchanan
" Harry (Rebecca) junk r 124 Berlin
" Harry D spl agt Northern Assurance Co r Oakland
SHERMAN
" Hattie salswn r 717 Sutter
" Henry (Laura) cleaner 915 Clement
" J L Mrs steno YMCA r 2740 Greenwich
" John lab r 213a 6th Av
" John F clk r 180 Tiffany Av
" John J (Mary) lab r 1117 Vermont
" Jos dairy 9 Holloway Av
" Jos H clk SP Co r 630 6th Av
" Julius (Rosa Weiss) phys 350 Post r 288 29th Av
" Katherine widow r 1609 Broderick
SHERMAN LEANDER S (Kate), chairman of board Sherman, Clay & Co, SW cor Kearny and Sutter, r 2160 Green
" Leslie R wrapper r 1040 Guerrero
" Louis (Emma) tailor r 744 Turk
" Lucia (wid Harry M) r 2109 California
" Marjorie L ins Coml Union Assurance Co r 2643b Mission
" Mary clk r 542 Valencia
" Robt (Hattie) ftr r 2447 Mission
" Robt S (Florence) phys 391 Sutter r 335 Maple
" Roger atty 485 California r Palo Alto
" Saml cook SF Hospital
" Sarah C (wid Peter) r 308 Clipper
" Solomon F (Sadie F) tailor 948 Market r 1100 Webster
" Sylvia milliner 461 Powell r 602 Mason
" Tecumseh P (Jennie K) r 2033 Hayes
" Theatre 2614 Mission
" Ulysses G (Elizabeth) r 4122 26th
" Walter A salsn M S Cowan & Co r 2010 Laguna
" Walter J Rev (Lottie) pastor Central ME Church r 299 22d Av
" Wm (Ada) mach r 1154 O'Farrell
" Wm A (Jessie) cond r 1441 9th Av
SHERMAN WILLIAM A, sec and genl mgr Merchants Ice & Cold Storage Co, r 263 16th Av
" Wm H (Cora) plumber r 70 Buena Vista Ter
" Wm T (Jessie) cabtmkr r 1667a Fulton
" W T Camp S O V Auditorium
Shermer Fred (Zola) clk r 486 12th Av
Shermore Apartments 300 Cabrillo
Shermund Barbara artist 535 Sacramento r 1001 Lincoln Way
" Conrad with Leo J Meyberg Co r 1293 Stanyan
" Henry A architect Hearst Bldg
Shernock Morris clk SP Co r 657 Fillmore
Sherovich Milo waiter r 1224 Jones
Sherrard Gladys M steno r 1259 O'Farrell
" John W (Lita A) millmn r 540 Alvarado
SHERRARD McKEE, asst mgr Ins Co of N Am, Alliance Ins Co of Phila, Yorkshire Ins Co (Ltd) and Northern Ins Co of N Y, 223 Sansome, r Alameda
" Robt insp US Imm Service r 117 4th
SHERRARD THOS H, treas Pacific Pump & Supply Co, r Palo Alto
Sherrell Marie r 722 Taylor
SHERRER see Sherer
Sherrick Harry L clk r 1732 Fell
Sherriffs Isabella (wid Wm) r 659 27th Av
" Jennie r 659 27th Av
" Margaret r 659 27th Av
Sherrill Dean clk Langley & Michaels Co r 2561 Polk
" Wm L (Anna) bkpr r 1043 Noe
SHERRIN see Sheerin and Shirran
Sherring C A mech r 76 3d
Sherritt H Mrs widow r 140 Balboa
" M broker r 312 Mason
Sherrott Jas C (Margaretta) bkpr r 262 Jules Av
Sherry Arthur V v-pres Sherry Bros r Berkeley
" Bros (Inc) whol pro 249 Davis
" David janitor Merc Trust Co r 135a 7th
" Frank mech r 1447 McKinnon Av
" Fred J (Regina) sec Sherry Bros r 182 15th Av
" John E (Ada) pressmn r 69 Glover
" John H (Florence) pres Sherry Bros r 2050 Lake
" John J (Winnie) cond r 1577a Treat Av
" Lydia M r 438b Guerrero
" Jos baker r 88 6th
" Robt painter r 1823 Eddy
Sherwin Albert K (Irene) salsn r 150 Merced Av
" Mark (Annie) r 833 Cole
" -Williams Co paint mfrs 454 2d
Sherwood A mech r 2384a Post
" Arthur R clk r 40 Liebig

WALKER Electric Trucks REDUCE CITY DELIVERY COSTS
ELWELL PARKER Electric Industrial Trucks and Tractors
SAVE TIME AND MONEY IN WAREHOUSE AND FREIGHT HANDLING OPERATIONS
IRA G. PERIN Distributor
458 Natoma St.
PHONE SUTTER 1476
ELECTRIC SERVICE GARAGE
Operated for the Charging and Care of ELECTRIC TRUCKS

PUMPS WINDMILLS, GASOLINE ENGINES WATER SYSTEMS
PACIFIC PUMP & SUPPLY CO. : 853 FOLSOM STREET

CENTRAL COAL CO.
Kearny 2647
HI-HEAT COAL
PROMPT DELIVERY
A TON OR
A CARLOAD
351
California St.
See Page 40

PRINTERS
BOOKBINDERS
STATIONERS
LITHOGRAPHERS
LOOSE LEAF LEDGERS
TYPEWRITER SUPPLIES
H. S. CROCKER COMPANY INC.
565-571 MARKET ST.
TEL. DOUGLAS 5800
ALSO AT
LOS ANGELES
SACRAMENTO
OAKLAND

MURRAY & READY
LEADING EMPLOYMENT AGENTS
782 to 786 HOWARD STREET, S. F. * PHONES 1205 SUTTER 1206

SHERWOOD
" Blanche M steno r 773 Elizabeth
" Building 320 Market
" Carl cook r 245 Leavenworth
" C F (Oliver Sherwood Co) r Mill Valley

SHERWOOD COMPANY
Importers and Exporters Grocery Specialties, High Class Beverages, 56 Beale, tels Sutter 6781-6782
" D P mgr Cal Elgin Motor Co Phelan Bldg
" Dudley A pres Sherwood Seed Co r Oakland
" Edna Mrs r 607 Haight

SHERWOOD EMIL W (Lucille A), dentist Delger Bldg, 1005 Market, tel Market 1315, r 1650 Clay
" Evelyn (wid Hudson) r 3880 22d
" Fidelia Mrs asst mgr Sheridan Apts r 1408 California
" Frank J (Frederica C) drugs 298 9th r 217 29th
" Frank W r 1415 Hyde
" Fred (Josephine) messgr r 152 Ord
" Geo C with Bank of Italy r Berkeley
" Grace B r 610 Geary
" Harley L (Margaret E) insp Ship Owners Radio Service r 2061 Mission
" Harry salsn r 1408 California
" Harry G (Laura) blksmith r 2904 17th

SHERWOOD HENRY H (Sherwood Company), r Oakland

SHERWOOD H WARNER (Sherwood Company), r Piedmont
" Isabel H r 2453 Filbert
" Jessica A r 2453 Filbert
" John J (Frances) r 40 Liebig
" John J Jr autowkr r 40 Liebig
" Kathryn M with Ins Co of North Am r Berkeley
" L Allen W (Lillian) mgr C E Grosjean Rice Milling Co r 2385 Bryant
" Martin (Emma) furniture 1226 Stockton r 1233 Jackson
" Martha E Mrs r 3266 Mission
" Reva clk r 2281 Sutter

SHERWOOD ROBERT J (Lenore) (Sherwood Company), r 946 Haight
" Rosemary r 2453 Filbert
" Seed Co 239 Front
" Stanley E (Jessie A) clk r 1316 18th Av
" Stanley J clk Anglo & London Paris Nat Bank r 1316 18th Av
" Wm E (Lena) carp 164½ Lexington

SHETTERLEY JOHN L M (Lucile), mgr adj dept Retailers Credit Assn of SF, 112 Kearny, r Alameda
" Katherine V (wid John L) r 1387 Oak

Shettle Clarence A insp r 2242 Polk
" Geo r 2242 Polk
" Roy H r 2242 Polk

Sheuer-Scott Stanley K musician 62 Beaver
Sheurer Fredk E (Lena) lab r 1720 Clement
Shevchenko Wm lab r 513 Shotwell
Shewbridge Edw B (Katherine) detective r 301 Sussex
" John B (Ellen) whsemn r 3918 18th
" John J (Anna) lab r 62 Theresa
" Martin M lab r 172 Paris
" Peter (Adele) awningwkr r 2774 Bryant
" Peter (Marguerite) lab r 2483 Sutter
" Thos (Margaret) r 172 Paris

Shewmaker Chas radiomn r 1125 Geary

SHEYER see Scheuer and Scheyer
" Aurora dressmkr r 1405 Steiner

Shibeley Frank P (Sarah) r 553 Balboa
Shibley Anna (wid Chas) r 250 11th Av
" E H with G W McNear r Oakland
" Kenneth mgr Cal Filter Co r Berkeley
" L A clk r 74 6th

Shick Gertrude P steno S W Straus & Co r 2853 Sacramento
" Herbert salsn r 3384 22d
" Margaret r 1040 Bush
" Sidney (Millie) salsn r 3384 22d

Shickell GeoH r 1055 Mason
" John H mgr Seamen's Inst r 1898 Leavenworth

Shield Al millhd r 858 Bryant
" Chas with Clinton Cafeteria r 1657 Market
" Geo N r 1763 Golden Gate Av
" Oscar G A (Hedwig) painter r 85 Nevada
" Wm C V (Olive M) acct r 2446 20th Av

Shields Alex M (Mary) genl agt Equitable Life
" Assurance Soc r 2456 Steiner
" Alvin (Birdie) r 847 Bryant
" Alvin W (Mary) ins broker r 2584 California
" Benj clk Marcus Brower & Co r 1833 Broderick

SHIELDS
" Bros (C E and J R) metalwkrs 1928 Post
" C A orderly SF Hospital
" Chas E (Gertrude) (Shields Bros) r 545 Lyon
" E Mrs r 746 Geary
" Edw porter r 179 O'Farrell
" Edw (Nellie) plumber r 545 Liberty
" Enolia D steno Union Fish Co r Berkeley
" Fred H (Mary) clk r 1934 McAllister
" G E Mrs r 528 Kearny
" Geo r 1106a Divisadero
" Hale M (Evelyn) with SF Call r 2455 20th Av
" Harold J elev opr r 5 Central Av
" Harold T messgr Wells Fargo Nev Nat Bank r 545 Lyon

SHIELDS, HARPER & CO., INC.
(L T Harper, H H Shields), oil producers, refiners and marketers supplies, fire equipment manufacturers agents, 558 Howard, tel Sutter 2533-4
" Henry E (Josephine) bldg insp r 5 Central Av

SHIELDS HENRY H (Grace) (Shields, Harper & Co (Inc) 558 Howard, tel Sutter 2533-4, r 2430 Jackson
" Hugh A (Adeline) clk Joost Bros r 825a Harrison
" Ida J Mrs r 701 Taylor
" Irene C steno r 22 Lafayette
" Jas (Susan) watchmn r 160 Beaver
" Jas B clk Cahn-Nickelsburg & Co r Berkeley
" Jas M (Estelle) atty 110 Sutter r 263 5th Av
" John wardmn SF Hospital
" John F asst trust office Union Trust Co r 1000 Sutter
" John T (Cecelia) lab r 151 Perry
" Jos R (Matilda) (Shields Bros) r 1692 Geary
" Kate S ftr r 770 O'Farrell
" Lloyd E with Bank of Italy r 545 Liberty
" Milton R electn r 5 Central Av
" Myles (Barbara) firemn r 1962 McAllister
" Nellie bkpr Met Lndy Co r 22 Lafayette
" Patk H cigars 2898 16th r 3050 25th
" Pauline M with Bank of Italy r 5 Central Av
" R N r 193 4th
" Thos (Mary) firemn r 1960 McAllister
" Thos J lab r 945 Shotwell
" W A r 76 3d
" Wm J (Catherine) guard r 22 Lafayette

Shiels Chas mgr Shiels Est Co r Oakland
" Estate Co 68 Post
" G Franklin phys Flood Bldg
" J Wilson (Leonora) phys 516 Sutter r 2312 Divisadero
" Wm r 2312 Divisadero

Shiers Ernest E (Martha) r 1460 Masonic Av
" Jas L asst treas Weber's Co-op Plan r 1460 Masonic Av
" Lyle J A salsn r 1460 Masonic Av
" Mildred clk Libby McNeill & Libby r 1460 Masonic Av

SHIEVE see Schieve

Shiffer D F (Florence) boxmkr r 1135b Pacific
" J Bernard (Ellen) (Shiffer & Legendre) r 2315 Sacramento
" & Legendre (J B Shiffer L N Legendre) adv art 605 Market

Shill Philip (H Saroni & Co) r 542 Mason
Shillaber Jos S (Elizabeth) lab r 981 Dolores
Shillaci Saml musician r 2872a Harrison
Shiller Irving (Esther) (Civic Center Piano Movers) r 705 McAllister

SHILLING see Schilling
" Bernard fishermn r 471 Valley
" Fredk cook r 66 Colton
" W W asst sec Giant Powder Co r Oakland

Shillock Agnes L (wid Paul) r 2887 Washington
" Geo W messgr Fed Res Bank r 2887 Washington

Shilton E A salsn Pioneer Motor Co r 848 Gough
" Louisa Mrs r 1791 Greenwich
" Victor tailor 264 Kearny r Hotel Sutter

Shilue Edw A asst supt Prudential Ins Co r Mill Valley

Shiman Abraham (Mollie) junk r 1354 24th Av
" Jos pedler r 71 Langton
" Solomon (Eva) vulcanizer 370 Golden Gate Av r 71 Langton

Shimek Emile E brklayer r 2928 Howard
Shimm Jesse A (Ethel) mov pict opr r 2115 O'Farrell
Shimmen J H ins Cal Ins Co r 2376 Pacific Av
Shimmin Dolores clk Am Ry Ex Co r Oakland

SHINDLER see Schindler
" Harry C restaurant 90 3d r 644 Masonic Av

Shine Catherine (wid Nicholas) r 62 Kissling

FAIRBANKS SCALES
OIL ENGINES
STATIONARY AND MARINE
ELECTRIC MOTORS
STEAM PUMPS—SUPPLIES
FAIRBANKS-MORSE & CO.
651 MISSION STREET See Page 70 PHONE DOUGLAS 3585

BLAKE, MOFFITT & TOWNE
PAPER
37, 41 and 45 FIRST STREET SAN FRANCISCO

THOMSON & EVANS STEAM AND POWER PUMPS
C. H. EVANS & CO. 187 Fremont St.

See Page 59

SHINE ELMER H (Helen), asst cashr Wells Fargo Nevada National Bank, r 742 9th Av
" John T clk r 62 Kissling
" Margaret r 240 Lake
" Mary (wid Cornelius) r 1222 Laguna
" Mary widow r 12 St Rose's Av
" Philip B r 1222 Laguna
" Theresa clk r 1222 Laguna
" Thos seamn r 134 Folsom
" Walter A printer 528 Washington r 1051 Post
" Wm T bkpr Nestles Food Co r Oakland

SHINGLE, BROWN & CO.

J Fred Shingle pres, Horace J Brown, Axton F Jones and Rossiter L Mikel v-pres, B S Averell sec-treas, investments, dealers in local, Eastern and Hawaiian securities, 704-709 Balfour Bldg, tel Sutter 1428

SHINGLE J FRED (Hazel C) (Shingle, Brown & Co), r 144 Arguello Blvd
Shingleberger Gustave N (Katherine) prop Coulter's Rattan Wks r 1282 26th Av
Shingler Lucile W salswn H Liebes & Co r 737 Bush
Shinkel Albert (Anna) plumber r 22 30th
" J with M Friedman & Co r 142 Lee Av
Shinkwin John C (Nellie) police r 952 Guerrero
" Margaret clk r 952 Guerrero
Shinn Clemson G (Margaret I) asst mgr Con Mother Lode G M Co r 1140 Hyde
" Elbert F treas Con Glove & Hosiery Corp r Piedmont
" Elmer E r 2115 O'Farrell
" Frank V (Irene) driver r 1154 Webster
" Geo clk Fleischmann Co r 1159 Hyde
" Howard H stock broker Russ Bldg r Oakland
" Jesse A (Gladys M) mov pict opr r 2115 O'Farrell
" Serene Mrs r 1474 Sacramento
Shinnick John tmstr r 162 Newman
Ship Clerks Union No 16145 10 Embarcadero
SHIP OWNERS RADIO SERVICE (Inc), N R Kuhn S F mgr, radio apparatus and service, 24 California, tel Sutter 40
Shipaugh Clarence J (Emma) lino opr r 1163 Pine
" E Anita Mrs tchr Pub School r 1163 Pine
Shipley Ernest M (Wenzelburger & Shipley) r Oakland
" Florence E (wid A L) r 528 Fell
" Henry r 390 17th Av
" H L (Hester) printer r 928 Turk
" Roy W (Ida) eng r 1877 Hayes
" Wm F (Cora) insp M RR r 255 Fell
Shipman Carroll (Clara) mgr Am Ice Mach Co and Am Insulating Co r 2225 Green
" Chas H (Medey) electn r 107 7th Av
" Ida F (wid Walter) r 175 San Fernando Way
" Jacob B (Charlotta) guard r 3015 San Jose Av
" Jean B mach r 540 Castro
" Marguerite M atty 68 Post r Berkeley
" Saml (Katherine) spl police r 552 Goettingen
Shipfitter's Hall 3016 16th
Shipmaster's Assn of the Pac Coast 112 Market
SHIPOWNERS ASSOCIATION OF THE PACIFIC COAST, S M Hauptman pres, W F Sullivan sec and treas, 112 Market
" & Merchants Tug Boat Co The Pier 15
Shipp Grace massage 101 Post r 705 Laguna
" John C (Lillian) dept mgr W R Grace & Co r 1205 Hyde
Shipper Bernice M (wid Geo P) nurse r 146 McAllister
" Fredk M (Marie) atty 948 Market r 5232 California
SHIPPER SOL, merchant tailor, 207-208 Pantages Theater Bldg, 935 Market, tel Kearny 3074, r 604 12th Av nr Balboa, tel Pacific 7516
Shippey Chas E sketchmn SO Co r Piedmont
" Chas H gen mgr Pac Coast Oyster Co r 24 Carson Av
" Hugh USA r 2000 Lyon
Shipping Digest Pub Co 340 Sansome
SHIPPING REGISTER, John C Piver mgr, a weekly newspaper devoted to maritime interests, 558 Sacramento, tel Kearny 5881
Shippy Wm A (Amelie) lab r 311 Teddy Av
Shipsey Thos (Florence) mstr mar r 847 Castro
Shirar Lee (Ruth) office mgr Warren Bros Co r 353 14th Av
SHIREK A & SONS, wholesale clothing, 143 Bush
" E r 259 6th
" Herbert M (A Shirek & Sons) r 421 Powell
SHIREK
" Sidney (Gertrude) (A Shirek & Sons) r 2911 Jackson
Shirek R G salsn r 440 Geary
Shirley Building 560 Kearny
" C tanner r 3327 Army
" Chas (Hazel) lab r 352 Cumberland
" Edw R (Shirley & Berthold) r 1632 Divisadero
" Elizabeth seamstress r 144 Vicksburg
" Harold batterymn r 560 Geary
" Harry T (Amanda) cond r 14 Caine Av
" Hotel 2397 Mission
" Jas mar eng r 1479 Dolores
" John F ctr r 360 Elizabeth
" John T (Cora) clk r 1415 Mason
" Leslie W tanner r 131 Harkness
" Mildred clk r 1214 Leavenworth
" Richd J (Emily) salsn r 1560 Sacramento
" Robt A student r 14 Caine Av
" Ryan B collr r 334 Stockton
" & Berthold (E R Shirley E P Berthold) coml photogr 1632 Divisadero
SHIRLOCK see Sherlock
Shiron John ironwkr r 74 6th
Shirpser Adolph salsn Sussman-Wormser & Co r 956 Post
" Dorothy r 2874 Jackson
" Edna J nurser 555 Bush
" Elsie E director Palestine Foundation Fund r 1750 Franklin
" Ernest G ins Kahn Feder & Brandt r 1750 Franklin
" Geo M (Constance) r 67 San Gabriel Av
" Louis H (Patience) chauffr r 1752 Geary
SHIRPSER MAX L, optician and optometrist, 910 Market, tel Sutter 421, r 506 21st Av
Shisler Milo G (Della M) foremn Class A Garage r 1670 Clay
Shively Bessie M (wid Ruben O) r 710 17th Av
" Fred autowkr r 87 11th
" Jesse D (Frances K) painter r 1005 Shotwell
Shivers Geo A (Mary) steward r 1867 McAllister
" Wm R asst auditor Anglo-Cal Trust Co r Alameda
Shivey Harry r 906 Howard
Shlossman Israel carp r 3630 20th
Shmilak Meyer (Ethel) jeweler 1508 Fillmore r 1478 Eddy
Shmoody Geo (Carmie) r 3007 Fillmore
Shmurak Noah barber r 962 McAllister
Shoaf Edw (Edna) carp r 3528 San Bruno Av
" Prentice M (Mildred) clk r 76 Collingwood
" Thos T (Belle) carp r 1448 Kirkwood Av
Shober Maude steno r 457 Oak
Shoblo Valentine (Lola) lab r 277½ Clinton Park
Shock Eleece bkpr r 698 Bush
Shocken Adeline (wid Sig) r 237 11th Av
Shockey Chas A coml artist 112 Market r Oakland
Shockley Al D steno r 1155 Leavenworth
" Dellah (wid Wm) r 1805 Golden Gate Av
" Laura M tea room 445 Powell r 524 Sutter
" W H assembler r 1805 Golden Gate Av
Shoe Service System 268 O'Farrell
Shoemake Frank with Wiley B Allen Co r 1542 Broderick
" Matthew W (Rena) r 1542 Broderick
SHOEMAKER see Schoemaker, Schomaker, Schumacker and Shewmaker
" Alvin (Saide) gripmn r 1505 Franklin
" Ernest hlpr r 1074 Potrero Av
" Francis R (Beatrice) ins Columbia Casualty Co r 104 Walnut
" Geo W (Bessie) clk r 311 2d Av
" Harry E (Anna H) sec-treas J E Shoemaker Co r 735 34th Av
" Henry with Franklin Hospital
" Henry painter r 870 Grove
" Herbert O (Jeanette) dentist 1405 Clement r 659 21st Av
" J A salsn Racliff Co 11 Steuart
" J E & Co (Inc) hotel and restaurant supplies 322 Davis
" J N r 521 Post
Shoemacher John lab r 1210 Potrero Av
" John E (Georgiana) pres J E Shoemaker Co r 351 Arguello Blvd
" Jos (Chispa) chauffr r 95 Walter
" Jas sales mgr Am Lndy Mach Co r Oakland
" Leonard H grocer 2238 Polk r 231 Hugo
" M r 570 O'Farrell
" R D cond r 20 12th
" Rose Mrs r 1210 Potrero Av
Shoen David B r 80 Silver Av
Shoenberg Milton H v-pres Majestic Elec Development Co r 2901 Pacific Av

SEE PAGE 34 BUYERS' GUIDE
WESTERN BUILDERS SUPPLY CO
"Compo Carving"
135 Second St.
Tel. Kearny 1991

C. W. MARWEDEL
MACHINE SHOP TOOLS AND SUPPLIES
BRASS COPPER STEEL
76-80 FIRST ST
PHONE DOUGLAS 4180

G. W. PRICE PUMP & ENGINE CO.
High Grade Pumps, Engines and Motors
33 STEVENSON STREET SAN FRANCISCO, CAL.

See Page 73

Recorder Printing and Publishing Company
COMMERCIAL PRINTING See Page 82
77 Sutter St. Telephone Market 1190 693 Stevenson St.

SHOEWELL see Showell
Shoffer Richd (Bessie) waiter r 4291 24th
Sholders O E salsn r 321 Grant Av
Sholin Chas (Nellie) woodenware mfr 14a Moss
Sholina John painter r 837 Montgomery
Shomer Bernice steno r 2893 Pine
" Saml S clk r 2893 Pine
Shone Clara D (wid John H) r 45 Hillway Av
" L Bertram student r 45 Hillway Av
Shoneff Louis T (Mary) trunkmkr r 4606 18th
Shonie Louis r 365 Golden Gate Av
Shoobert Millie Mrs salswn r 909 Geary
Shook Fanny Mrs r 766 Sutter
" Lucille clk r 766 Sutter
Shoolman Emile E (Fannie) tailor r 1295 Church
SHOOP see Shoup
" L E r 516 O'Farrell
Shootman Fredk H (Lillian) disp r 2095 Bush
" Minnie clk r 2095 Bush
" Lucien T (Lucretia) r 505 Oak
" Thos W printer r 505 Oak
Shopera Louis (Fanny) clothing 520 Kearny r 1115 Taylor
Shophofen Arthur (Lillian R) supt r 2474 27th Av
" Frederica (wid Gerhardt) r 2474 27th Av
Shopp E Herbert tank bldr r 2439 California
Shoras Peter (Sarah) canmkr r 2305 Folsom
Shorb Mae E Mrs tchr Pub School r 3914 Clay
Shore C with I Magnin & Co r 1368 Geary
" Chas M (Julia) police r 116 11th Av
" Herbert E postage stamp dlr 642 Market r San Rafael
" Richd L clk r 647 Fell
" Theo rattanwkr r 414 Utah
Shores Emma (wid Saml) r 809 Dolores
" John lab r 29a Clara
" Walter C whol tobacco 16 California r 691 Post
Shorr Bernard H (Mary) dental laboratory 948 Market r 2061 Mission
" Leo (Nadia) musician r 2366 Fulton
Short Albert A (Edith) buyer SO Co r 1026 Noe
" Alfred D mgr Hotel Washington r 342 Grant Av
" Angus clk r 567 Waller
" Annie clk r 567 Waller
" Bess L nurse r 1364 Leavenworth
" Blanche M r 3994 Sacramento
" Carrie M office mgr Mint Products Co r 589 Sanchez
" Chas E (Hattie) tailor r 25½ Johnston Av
" Chas F (Theodora) printer r 3400 Sacramento
" Edw N (Annie) dentist Phelan Bldg r 1951 Jackson
" Flora E Mrs r Fairmont Hotel
" Frank E clk Examiner r 307 Elizabeth
" Frank R mining eng Hobart Bldg r Fairmont Hotel
" Genevieve A clk Market St Ry r 567 Waller
" Geo D salsn r 3994 Sacramento
" Harold E clk PG&E Co r Alameda
" Herbert T (Margaret) comptroller Genl Cigar Co r 1144 Larkin
" Ida E steno r 589 Sanchez
" J E Mrs salswn r 417 Stockton
" John autowkr r 567 Waller
" John D (Marie) atty Kohl Bldg r 843 Mason
" John T (Foster & Short) r Berkeley
" Jos C (Margrie) grocer 1220 47th Av
" Mae E tchr r 3914 Clay
" Mary clk r 567 Waller
" Matilda A (wid Thos) r 3994 Sacramento
" Milton W (Florence E) salsn r 746 35th Av
" Myrtle A pub steno Phelan Bldg r 3994 Sacramento
" O D typewriter supplies 681 Market r 111 Liberty
" Oscar barber r 85 4th
" Paul repr r 54 Shotwell
" Ray I salsn Baker Hamilton & Pac Co r Santa Rosa
" Rolfe R clk Niagara Fire Ins Co r 25½ Johnston Av
" Teresa (wid Peter) r 567 Waller
" V L copy reader r 437 Stockton
" Wallace T (Amanda) pressmn **H S CROCKER CO Inc** r 2860 23d
" Walter repr r 54 Shotwell
" Wilbur J clk SP Co r 755 Mason
" Wm (Norma) clk r 589 Sanchez
" Wm (Hannah M) grocer 1848 Felton
" Wm B (Lillian M) r 5125 Geary
" Wm R (Gratia) printer 1470 Valencia r 2191 Pine
SHORTALL EDW P (Clara), judge Dept No 15 Superior Court, City Hall, r 1015 Ashbury
" John W salsn B K H Co r 305 Buchanan
" Madeline steno r 825 43d Av
" Wm L (Elizabeth) autowkr r 141 Carmel
Shorten Catherine (wid Geo W) r 727 35th Av
" Wm lab r 1567 Dolores
Shortlidge Edmund D (Beatrice) phys 209 Post r 401 Lake
Shortridge Fred J W r 900 Ashbury
" Richd B salsn r 908 Post
SHORTRIDGE SAMUEL M (Laura G), US Senator and atty, Chronicle Bldg, r Menlo Park
SHORTRIDGE SAML M JR atty at law Crocker bldg r Menlo Park
SHOSTAG see Schostag
" Louis (Fannie) r 16 Dehon
" E printer r 192 4th
Shotts Chas L clk SP Co r Berkeley
Shotwell Geo r 1150 Powell
" R L r 181 Jessie
" Wm J asst genl frt agt WP Ry Co r 1869 California
Shotz A salsn Freeman Furniture Co r 151 9th Av
Shoulberg Roy driver r 293 4th Av
Shoup Aaron C salsn Linen Thread Co r Berkeley
" Claire B (wid Geo L) r 207 7th Av
" Guy V atty SP Co r Los Altos
" Luther S mgr Oakland Motor Car Co r Clark Hotel
" Paul v-pres SP Co r Los Altos
" Wayne (Marie) barber 905 Geary r 545 O'Farrell
Shour Raymond orderly SF Hospital
Shouts Charlotte A r 972 Eddy
" Margaret E r 972 Eddy
Shovlin Bridget r 221 Lake
" Mary r 221 Lake
Show Mary nurse r 312 Maple
" Sarah Mrs r 734 Presidio Av
" S B with US Forest Service r Palo Alto
Showacre F A mech r 120 Hyde
Showalter John C (Anna) clk r 443½ 14th Av
Showell Vernon S (Ann) genl mgr Bird Archer Co r 506 20th Av
" Wm H (Mary) autowkr r 628 Golden Gate
Shower Annie E Mrs r 1425 Underwood
Showers Earl F musician r 338 21st Av
Showery Nassef conemkr r 626a Rhode Island
Showler Wm Y sec Marvin-Showler Hide Co r Sacramento
SHRADER see Schrader, Schroder, Schroeder and Shroeder
" Albert (Mira) eng r 2933 Pine
" Rudolph r 1204 Geary
" Warren insp r 824 Stanyan
Shrafel Audrey E clk SP Co r 382 Elizabeth
" Azalea L clk SP Co r 382 Elizabeth
" Minnie (wid Bernard) r 382 Elizabeth
Shreck Ray E eng r 2323 Larkin
Shregge Myer F (Theresa) clk r 906 Potrero Av
Shreve Building 210 Post
" Earl O mgr Genl Elec Co r Piedmont
" Eugene H (Inez) glassblower r 146 Peralta Av
" Grant (Chrissie) autowkr r 724 14th
" Horace M clk SP Co r Oakland
" Mure (Margaret) glasswkr r 3272 Harrison
" Ralph A clk r 608 O'Farrell

SHREVE, TREAT & EACRET
Godfrey Eacret pres, jewelry, diamonds, watches, silverware, etc, 136 Geary, tel Sutter 1012 (See Page 3)
" & Barber Co (G B Barber, Geo Jeffrey) sporting gds 441 Kearny

SHREVE & COMPANY,
Geo Lewis president, Jos C Hickingbotham vice-president, Albert Jannopoulos secy-treasurer, watches, diamonds, jewelry, silverware, etc, NW cor Post street and Grant Av, factory Bryant and Zoe sts, tel Garfield 2600

Shrew Hattie clk City Coal Co r 60 Springdale
Shride Margaret r 1530 Jones
Shrier Clair C foremn r 747 Ellis
SHRINER see Schriner
Shriver J J Mrs r 530 Page
Shrock Thos (Anna) carpet layer r 990 McAllister
SHROEDER see Schrader, Schroder, Schroeder and Shrader

PRINTERS
BOOKBINDERS
STATIONERS
LITHOGRAPHERS
LOOSE LEAF LEDGERS
TYPEWRITER SUPPLIES
H. S. CROCKER COMPANY INC.
565-571 MARKET ST.
TEL. DOUGLAS 5800
ALSO AT
LOS ANGELES
SACRAMENTO
OAKLAND

PACIFIC COAST PAPER COMPANY
545 Mission St. Printing and Wrapping Papers OF ALL KINDS

13th and Mission Sts
PHONE MARKET 15
BEKINS Fireproof Storage

Shrout Saml S (City Tire Co) r 175 6th
SHROYER see Schroyer
" Wm A (Weltha) mtrmn r 684a San Jose Av
Shubel John salsn r 128 Jones
SHUBERT see Schubert and Shoobert
" H with Examiner r 111 Sanchez
" Jas T (Anna) grocer 296 Teddy Av
Shubin Alex (Fannie) lab r 948 Rhode Island
" John (Rachel) lab r 930 Rhode Island
" Michael (Stella) lab r 922 Arkansas
SHUCK see Schuck
" Betty (wid Luther M) r 6327 California
" Ernest L adjuster SP Co r 950 Pine
" Leota tchr Pub School r 173Crescent Av
Shucking Theodor E (Ella) pres Palace Hdwe Co r 74 Allston Way Merritt Ter Oakland
Shuckle Antone riveter r 615 San Bruno Av
" Martin (Frances) mach r 615 San Bruno Av
Shucraft Chas elev opr r 50 Hollis
SHUEY see Schuey
" Clarence A atty 465 California r Oakland
" Ethel S clk Anglo & London Paris Nat Bank r Oakland
" Herbert S sec Merrill Co r Piedmont
" Michael (Barbara) r 2104 Sutter
" Philip H (Alice) jeweler 3011 16th r 1845 Mission
Shuety E Miss steno Certain-Teed Prod Corp r 155 Fairmount
Shufelt Ellis O (Lida) r 508 8th Av
" Warren L (Bessie M) mach r 4348 24th
Shuffelton Michael welder r 906 Howard
" Preston ftr PG&E Co r 774 Howard
" Saml L (Anna M) Western mgr Stone & Webster 58 Sutter r Berkeley
Shugars Susie A bkpr PG&E Co r 2117 Bush
Shuhart Carl (Ethel) window trmr r 159 Sears
SHUI TAI & CO, importers, exporters, com merchants, rice, tea, nut oil, starch, Chinese groceries, etc, 852 Grant Av, tel China 48
Shuler H R auditor Am Tobacco Co r Oakland
" Mary (wid Emanuel) r 807 ½ Turk
Shully Ethel tel opr r 580 O'Farrell
" W F clk r 589 Post
Shulman Benj (Lillian) r 29 Lapidge
" Herman (Clara) 2d hd gds 1288 Golden Gate Av r 784 Grove
Shultis Chas S clk Pac Portland Cement Co r 492 Fell
Shults H H Co (Inc) (Gowanda N Y) steel 240 Montgomery
" Nathan B (Katherine) waiter r 1340 Jessie
SHULTZ see Schultz, Schultze, Schulz and Schulze
" Arnold (Betty) r 2479 Post
" Clarence (Minnie) plastr r 828 Haight
" Harold baker r 1117 Geary
" Paul (Nellie) lab r 29 Pond
" Solomon clk r 168 Parker Av
Shultze Fred butcher r 1572 Thomas Av
" Julius porter r 62 Turk
Schulz John W r 1218 LeConte Av
Shumaker Ray clk Assoc Oil Co r Oakland
SHUMAN see Schumann
" Blair S atty 465 California r 2605 California
" Cleo G Mrs r 2340 Van Ness Av
" David G servicemn r 1205 Gough
SHUMAN GEO L & CO, W P Bastien mgr, Monadnock Bldg, tel Kearny 5807
" John F (Morrison Dunne & Brobeck) atty r Berkeley
" Percy L (Caroline B) clk r 2327 Green
Shumate Jos G drftsmn US Bur of Mines r 798 Post
" Thos E (Freda) phys 86 Post r 1901 Scott
SHUMATE'S PHARMACIES, general office 1640 Divisadero, **1** cor Sutter and Divisadero, **2** cor Haight and Masonic Av, **3** cor Sacramento and Presidio Av, **4** cor Post and Kearny, **5** cor Carl and Cole, **6** cor Union and Steiner, **7** cor Powell and Sutter, **8** cor Valencia and 16th, **9** cor California and 23d Av, **10** cor Bush and Hyde, **11** cor Market and Entrance SP Bldg, **12** cor Clement and 2d Av, **13** cor Polk and Washington, **14** cor Geary and 18th Av, **15** cor Judah and 9th Av
" Wm A (Edna A) cond r 252 Moultrie
Shumway Chas H (Inet) druggist r 2242 Polk
" E r 626 Pine
Shunk Jacob lab r 2515 24th
Shupe Marie A dietician r 2186 California
SHUPP see Schupp
" Chas clk WUT CO r 88 6th
Shurgin Saml r 1350 Webster
Shurin Danl A clk Anglo & London Paris Nat Bank r 700 11th Av
Shurn Lucretia Mrs r 1972 Union
SHURTLEFF CHAS A, associate justice Supreme Court of Cal, r Menlo Park
" Claude V welder r 878 Eddy
" Geo r 878 Eddy
" Jas r 878 Eddy
" Louis E (Mae) salsn r 2950 Jackson
" Roy L sec Blyth Witter & Co r Piedmont
SHUTE see Schutte and Schutt
Shutts Fredk O asst civ eng Bd Pub Wks r 358 Camino del Mar
" Nellie M widow r 1110 Ashbury
Shwedd Elesia S widow r 323 29th
Shwied Rubin (Bertha) furs 1773 Haight r 187 Beulah
Shyrock C W r 730 Eddy
Siaak Chris elev opr r 131 5th
Siacotos Chas fruits 1540 Fillmore r 1579 Geary
" Wm fruits 989 Ellis r 1549 Ellis
Siamese Consulate 412 Chronicle Bldg
Sias Frank E (Opal) mtrmn r 1423 Octavia
" Minna E A (wid Eugene) r 632 Masonic Av
Sibak Michael (Elizabeth) carp r 832 Noe
Sibbald Clyde G r 205 Carl
" Ernest J mfrs agt Pacific Bldg r 735 Taylor
Sibbett Geo E mech eng Columbia Steel Co r Oakland
" Wm R (Sadie) r 1125 18th
Sibeli Biagi (Augusta) lab r 2650h Leavenworth
Sibella Frank (Amelia) lab r 419 Felton
Sibilia Giuseppi lab r 736 Montgomery
Sibilur Jos r 754 Broadway
Sibley Arthur B (Dorothea) r 1156 Union
SIBLEY GRADING & TEAMING CO, L B Sibley pres, C A Wellman v-pres-treas, O A Ross sec, 135 Landers, tel Market 766
" Horace G (Ruth) Pac Coast mgr Geo Wills & Sons (Ltd) r 2205 Sacramento
" John D (Nellie) r 3970 Clay
" Jos firemn r 179 Julian Av
" Levi B (Bertha) pres Sibley Grading Teaming Co r 411 15th Av
" May Mrs salswn r 732 Franklin
" Ralph A porter r 3001 Pine
" Robt pres McGraw-Hill Co of Cal r Berkeley
" Wade C lab r 1808 Sutter
Sibona Angelo M (Jessie) autowkr r 1044 Jackson
" Peter (Rose) lab r 41a Bernal Av
Sibsey Bertram G mar eng r 638 6th Av
" Clarence A oiler r 638 6th Av
" Pauline H (wid Thos) r 638 6th
Sicabaig Alex laundry r 327 Noe
Sicca Louis (Minnie) driver r 3017 20th
Siccardi Leonardo (Angelina) broker 550 Montgomery r 2627 Larkin
Sicco John (Annie) fruits 150 Pierce r 697 Haight
" Peter (Mary) lab r 12 Edith Pl
Sichel David (Ray) clk r 3938 17th
" Edna W tel opr r 704Bush
" Henry carp r 433 14th Av
" Henry (Josie) dentist 291 Geary r 952 Sutter
" Herbert H (Elise) X-Ray Laboratory Flood Bldg r 925 Balboa
" Jack L salsn r 742 Market
" Julius (Rachel) carp r 1743 Laguna
" Leo (Isabelle H) dentist 209 Post r 1342 Green
" Lloyd W v-pres and mgr M Getz & Co r 11 Euclid Av
" Malvin A (Ella M) salsn r 634 21st Av
" Marie Mrs r 333 Webster
" Mark S (Florence) furrier 220 Stockton r 266 29thAv
" Morris r 80 Silver Av
" Wm R dental mech r 4414 20th
Sichlau Carl E (Julia) r 327 7th Av
Siciliano Chas (Mary) lab r 306 Moultrie
" Nicholas (Josephine) grocer 2064 Powell
" Philip shipftr r 306 Moultrie
Siciotis Manuel restaurant 344 3d r 348 3d
Sicke Rose E steno r 421 4th Av
" Walter W (Helen M) clk r 366 21st Av
" Wm (Arata Sicke & Aaron) r 751 22d Av
" Wm (Theresa) butcher 634 6th Av
Sickinger Edw A autowkr r 60 Carl
" John H (Lois) autowkr r 60 Carl
Sickler Ora L (Clara) driver r 10 Rincon Pl
Sickles Walter L mach r 147 Clipper
Sicocan Jos dentist r 70 Liberty
Sicotte Chas r 205 Virginia Av
" Fred R clk Vulcan Fire Ins Co r Oakland
" Thos A dep Tax Collr r 4551 California
" Wm (Margaret L) dep Tax Collr r 4551 California
Sidari Domenic (Grace) lab r 712 Bay
" Felice lab r 774 Bay
" Felice (Virgina) archmkr r 25 7th

S. A. WHITE Funeral Director
FORMERLY PORTER & WHITE
Telephone West 770
2200 Sutter Street : N. W. Corner Pierce

See Pages 47-93

E. A. CORNELY, Inc.
RAYFIELD CARBURETOR
Distributors
San Francisco
Seattle
Duplex and Simplex
Double drive
Single drive
GOVERNORS

HYLAND BAG CO.
MANUFACTURERS
IMPORTERS AND DEALERS
BAGS, BURLAP
TWINE

See Page 10

NATIONAL PAPER PRODUCTS COMPANY
1789 MONTGOMERY ST. San Francisco Phone Sutter 7031
Corrugated and Fibre Shipping Cases, Corrugated Specialties, Fibre Cans, Mailing Tubes, Public Service Towels, Sop-O-Zon, Liquid Soap Disinfectants, No-Waste Toilet Tissue
See Page 82

DETECTIVES
WEST COAST AGENCY
SUITE 439 PACIFIC BLDG. Phones { Bus. Sutter 1360 / Res. Sutter 3720
THOS. C. GRAY, Gen'l Mgr.
OPEN DAY AND NIGHT
LICENSED - BONDED
Charges Reasonable
Established 1879 Consultation FREE
Business Strictly Confidential

Siddell Aaron M (Rebecca) cleaner and dyer 2259 Fillmore r 2602 Sacramento
" Ellen J Mrs r 841 Lake
SIDEMAN see Seideman
" Arthur F clk PO r 355 18th Av
" Gusse milliner Phelan Bldg r 801 Jones
" Louis r 685 Haight
" Morris J salsn r 860 Sutter
" Morris M (Margaret) cigars 236 Powell r 355 18th Av
" Reuben dry gds 1064 Divisadero r 1721 Golden GateAv
Sidford Pearl r 1350 Sutter
" Robt D r 1350 Sutter
Sidley Co garter mfrs 130 Bush
Sidlow Abraham (Dora) tailor r 831 Cabrillo
" Maurice (Maud) vulcanizer r 1590 California
Sidlowski Lottie (H L Sidlowski) r 2915 California
" Rose (wid Manuel) r 2915 California
" S & L embroideries 474 Sutter
" Selma (S & L Sidlowski) r 2915 California
Sidmore Ella r 961 Pine
Sidney Albert designer r 723 Ashbury
" Melton driver r 4096 18th
Sidoroff Nicholas (Mary) painter r 27 Rodgers
Sidoti Gaetano (Rosalia) lab r 164 Lucky
Sidovas Wm r 345 3d
Sidwell Edwin E (Grace) cond r 3028 Clement
Sidsworth Geo painter r 906 Howard
Siebe Elizabeth B phys 1434 Taylor
" Harold r 1070 Green
" Irene D steno r 3656a 20th
" John F treas Paul M Nippert Co (Inc) 2217 Sacramento
Siebecker Geo H (Anna) eng r 345 Texas
" Wm P (Annie) drftsmn Assoc Oil Co r 328 Douglas
SIEBEL see Seibel
" Christian G (Elizabeth) molder r 501 Arleta Av
" John (Elizabeth) lab r 925a Alabama
Siebels John T r 118 Miramar Av
Siebenhauer Sol r 386 Geary
Sieber Clara (wid John) r 520 Campbell Av
Sieberst Geo S (May) eng r 1160 Broadway
SIEBERT see Seibert, Sievert and Siewart
" Adolph G (Eleanor C) Amer Bedding Co) r 1716 Octavia
" Andrew r 711 Capp
" Chas J molder r 1139 Harrison
" Edw S (Mary F) plumber r 2591 32d Av
" Geo D lab r 52 Sheridan
" John C (Iola) printer r 418 Spruce
" Lester v-pres and sec Drendell Elec & Mfg Co r 1822 Sacramento
" Mary (wid Chas) r 52 Sheridan
" Wm C mar eng r 480 Sanchez
" Wm F (Louise A) r 1142 De Haro
" Wm J salsn Crane Co r 480 Sanchez
Siebolts Minnie Mrs restaurant 2415 Clement
Siebrecht Adolph (Blanche) (Siebrecht Bros) r 165 7th Av
" Adolph clk r 939 Mission
" Bros bakery 397 Ellis
" Gustave (Siebrecht Bros) r 1146 Ellis
" Max (Eugenia) plumber r 454 29th Av
" Paul (Lucille) r 1360 Leavenworth
Siebreich Wm opr r 1883 15th
Sieckman Fredk barber r 549 Kearney
Siedenburg Henry J (Hattie) trimmer r 3615 17th
" Louise Mrs clk r 749 Taylor
Sieg Max (Louise) lab r 4366 25th
SIEGEL see Seigel and Siegl
" Abraham (Rachel) shoemkr r 3374 Sacramento
" Chas (Agnes) carp r 276 Douglas
" Edw (Sarah) sht mtl wkr r 158 Shotwell
" Emile E (Jennie) furn 791 McAllister r 823 Turk
" Henry clk r 1429 Shotwell
" Hortense Mrs widow r 1000 Sutter
" Jos clk S P Co r 158 Shotwell
" Jos N (Estelle) mens furns 2234 Mission r 258 San Carlos Av
" Julius (Flora) mfrs agt Pacific Bldg r 653 Sutter
" Laura clk P M S Co r 411 O'Farrell
" Max (Bessie) presser r 320 Baker
" Raymond salsn r 276 Douglas
" Wm waiter r 1182 Ellis
Siegele Karl fdr r 603 Andover
Siegelman Louis E (May) r 1205 Pierce
Siegenthaler Chris (Pauline) plumber r 200 Wayland
Sieger Rudolph musician r 158 10th Av
Siegert Jos jeweler r 1480 Sutter
Siegfried Dora S widow r 2212 Vallejo
" Edw (Helen) blksmth r 1255 Gilman Av
Siegle Abraham (Dora) lab r 3638 24th
Siegman Morris (Rachel) metalwkr r 1270 Pine
Siegmann Harry E bkpr Merc Trust Co r 378 Golden Gate Av
" Wm driver r 2126 Howard
Siegmund Olga nurse r 3916 Sacramento
SIEGRIST see Sigrist
" Fredk R (Larsen-Siegrist Co) r Berkeley
Siek Frank J (Margaret) cook r 15 Van Buren
" Herman F (Marie) mstr mar r 444 Tehama
" Peter mining eng r 50 Turk
Sielaff Albert (Elizabeth) mtrmn r 559 Burnett Av
Siem Henry J (Clara) clk r 332 Capp
" Martin E (Sarah) electn r 4411 24th
Siemens E W (Gretchen) salsn r 1822 19th Av
" John (Lena) mach r 502 Church
Siemer August H (Florence) (Anderson & Siemer r 1751 Quesada Av
" John H (Maria) r 1223 3d Av
" John T (Beatrice) clk SP co r 535 Hugo
" Wm H clk Royal & Queen Ins Co r 1223 3d Av
Siemers Chas firemn r 109 Perry
" Henry (Helen) bkpr r 243 Lexington
Siemon Oscar G (Stella E) watchmkr r 2978 21st
" Wm J hoseman r 1131 Clay
Siemons Fredk (Mary) janitor r 402a 1st
Siems Fred tailor r 541 Washington
Sien Margaret F (wid Fred) dressmkr r 237 Cherry
Siena House 558 Broadway
Sienel Otto r 1323 Dwight
Sienturier Jean (Pauline) r 55 John
SIEP see Seip
Sierck John J (Ethel T) baker r 3642 24th
" Fredk (Sophie) r 748 Treat
" Rudolph clk r 748 Treat
" Wm H (Johanna) gardnr r 320 Eureka
SIERING see Searing
Sieroty Arthur r 639 Market
" Bernard (Leah) mgr Columbia Outfitting Co r 2854 Sacramento
" Henry r 639 Market
Sierp Fredk W (Laura) timekpr r 20 Patton

SIERRA ART AND ENGRAVING CO (Inc) Edmund F Russ pres, Albert H Antz sec, commercial artists and photo engravers, 343 Front cor Commercial

" California Gold Mining Co Mills Bldg
" Club 402 Mills Bldg
" Educational News 933 Phelan Bldg
" Electric Co (Inc) 515 Market
" Glass Co 916 Natoma
" Iron Co 351 California
" Nevada Mining Co Mills Bldg
" Oil & Refining Co 485 California
" Rafael lab r 19 Chesley
" Railway Co of Cal Crocker Bldg
" Sales Co mfrs agts 593 Market
" & San Francisco Power Co 625 Market
Siers Philip mar firmn r 86 Homestead
Siersteadt Victor r 684 Folsom
Sies Louis r 252 6th
Siesbuttel Chas D (Bessie) driver r 396 San Jose Av
" Danl clk Globe Gr & M Co r 51 28th
" Martin C (Anna) clk r 2239 Market
" Mary (wid Alex) r 51 28th
SIESE see Seise
SIEVERS see Seavers, Seivers and Sivers
" Alma clk r 2346 Franklin
" Chris H janitor r 382 Shotwell
" Francis O (Frieda) salsn r 686 19th Av
" Hans baker r 669 Clay
" Harry (Ellen) grocer 1101 Pierce
" Hilda V bkpr r 673 4th Av
" John W (Daisy) mach r 56 Clipper
" Otto C (Emilie) salsn r 673 4th Av
" Paul F L with Kuner & Sivers r 25 Kearny
" Russell H clk r 673 4th Av
Sievert Geo F (Ida) millwkr r 194½ Noe
" Olga steno r 711 Capp
Sieverts Christian C (Annie) painter r 2807 Pine
Siewert Edw J (Marguerite) City agt Chicago & N W Ry Co r 822 Clayton
" Edw T driver r 536 Page
" Olga L (wid Chas) nurse r 536 Page
" Wm S (Minnie) capt S F F D r 61 Portola
Siferovich G waiter r Cyrus Place
Sifkol Jos lab r 1692 Ellis
Sigafus Wm (Lena) plastr r 724 Broderick
Sigenoff Fred (Emma) painter r 640 Wisconsin

PRINTERS
BOOKBINDERS
STATIONERS
LITHOGRAPHERS
LOOSE LEAF LEDGERS
TYPEWRITER SUPPLIES
H. S. CROCKER COMPANY INC.
565-571 MARKET ST.
TEL. DOUGLAS 5800
ALSO AT
LOS ANGELES
SACRAMENTO
OAKLAND

PACIFIC FOUNDRY COMPANY
18TH AND HARRISON STS. PHONE MISSION 1105
See Page 46

WEST COAST WIRE & IRON WORKS
WIRE FENCE—IRON AND WIRE PRODUCTS
861-863 HOWARD STREET OPERATING SINCE 1887 DOUGLAS 4397

SIGENOFF
" John r 640 Wisconsin
Siggins Nicholas J electrn r 538 Harrison
" Martin J with St Dep Horticultural Insp r 538 Harrison
Sigigie Geo lab r 149 Arkansas
" Geo Jr appr r 852 Potrero Av
Sigismondo Harry barber r 344 Jones
Sigle Chas N salsn r 1080 Post
Sigler Hiram J (Bertha) bkpr r 1418 21st
" John (Ada) foremn r 449 Vermont
" John S (Annabel) cabtmkr r 112 7th
Sigmond Abel (Johanna) clothing r 1704 Broderick
Signa Pierre sign painter S O Co r 1436 Oakdale Av
Signal Transfer & Storage Co 1250 Polk
Signarowitz Euguene C mgr A S Chernoff Co r San Mateo
" Ferdinand J designer Pelton Water Wheel Co r San Mateo
Signer Ernest V (Elsa B) autowkr r 2455 Polk
" Louis P (Grace) mech eng r 1021 Cole
SIGNODE SYSTEM (Inc) (Chicago) Henry J B Calliott Pacific mgr Signode Nailless Box Strapping and also Round Wire 310 Clay, tel Sutter 4150
Signor Arthur M (Helen) with S F Call r 685 2d Av
Signorelli David fruits 3055 16th r 41b Rondel Place
" Helen mach opr r 1746 Filbert
" Louise bkpr r 2027 Howard
Signorello Adolph driller r 146 Peralta Av
" John (Rose) fruits 2364 Coleridge
Signorini Roggero (Riena) lab r 100 Naglee Av
" Thos (Sarah) lab r 686 Paris
Signorotti Jos A (Mary) tailor 141 6th r 1328 Noe
Sigourney Annie L (wid Thaddeus W) r 334 Camino del Mar
" Thaddeus W clk Fed Res Bank Oakland
Sigrist Arthur H acct MacHugh Hill & Co r San Leandro
" Jules A clk Cal Stevedore & Ballast Co r r 1066 Washington
" Julia (wid Constant) r 1066 Washington
" Max L (Marie J) r 204 2d Av
Siguiera Adele Mrs r 908 Powell
Sigurdson Harold gripman r 1456 Pacific
Sigwald Emma L designer r 191 Belvedere
" Mary C (wid Chas) r 191 Belvedere
Sigwart Jos A (Henrietta J) r 1638 Haight
" Jos F (Theresa) phys Flood Bldg r 2801 Jackson
" Marcella G nurse r 1638 Haight
SIKES see Sykes
" Oliver architect r 480 Ellis
" Ruby (wid Wm) waitress r 3345 18th
Siko Jos painter r 300 Hale
Sikol Geo (Edith C) cook r 1933 Taylor
Sikora Paul F (Helen) dentist 3207 Mission r 468 30th
Sikorski Bruno (Ella) tailor r 520 36th Av
" Jos (Josie) hlpr r 224 Dwight
Sikoski Teofil (Mary) painter r 300 Hale
Silagi John (Emma) driver r 224 Caselli Av
Silan David (Silan & Kazakevich) r 1360 Ellis
" & Kazakevich fruits and vegetables 1478 Haight
Silber Frank F cond r 677 San Jose Av
" Maurice M (Cecile H) mfrs agt 833 Market r 621 Stockton
" Saml (Elvira) lab r 571 Minna
SILBERBERG see Silverberg
" Arthur G salsn r 1070 Post
" Augusta (wid Max) r 1070 Post
" Bernhardt architect r 1424 Gough
" Isidor H fancy gds 350 Jones r 1070 Post
" Milton ladies' wear Phelan Bldg r 1070 Post
" Solomon (Silberberg & Yunker) r 1036 Polk
" & Yunker tailors 12 Geary
Silberman Gertrude (wid Philip) r 569 17th Av
" Harry (Esther) pres SF Iron and Metal Co r 569 17th Av
" Harry Jr (Ruth) sec SF Iron and Metal Co r 2310 Washington
" Lou H (Myrtle) v-pres SF Iron and Metal Co r 567 17th Av
" Wm salsn r 952 Sutter
SILBERSTEIN see Silverstein
" Abraham (Pauline) (Silberstein & Son) r 254 28th Av
" Alvin clk PT&T Co r 625 Ashbury
" Benj (Fannie) crockery 1048 McAllister r 1377 Grove
" Chas (Mae) (Silberstein & Son) r 635 7th Av

SILBERSTEIN
" Geo (Rose) salsn Hirsch Bros r 1450 Clay
" Harry (Pauline) (Silberstein & Co) r 860 Geary
" Herman r 378 Golden Gate Av
" Jacob (Elva) vulcanizer r 146 Coleridge
" Jacob L (Rebecca) clk r 625 Ashbury
" Julius C (Isabel) salsn r 2706 Sutter
" Leo Mrs salswn r 1857 O'Farrell
" Lewis (Lillie) 2d hd gds 1098 McAllister r 700 Octavia
" Marcus (Pauline) clk r 1440 Washington
" Mervyn D adv 593 Market r 1711 Washington
" Pauline Mrs infants' wear 1457 Fillmore r 860 Geary
" Sylvan clk r 1450 Clay
" Wm P (Flora) furn 1967 Sutter r 242 Balboa
" & Son woolens 717 Market
Silbey John L (Pauline) lab r 116 Wool
" Paul A tchr Pub School r 116 Wool
Silbreed Peter eng r 1080 Post
Silcox Agnes r 70 Pond
" Verne E clk SP Co r 275 Turk
Silen B J r 1030 Post
" Chas (Annie) art glasswkr r 39 Avery
Silence Thos E salsn r 387 Ellis
Siler Aubrey bkpr Daily News r 80 Bartlett
" Floyd E (Eula) clk r 3534 21st
" Geo K (Minnie) farmer r 3416 26th
" John E (Wilma) waiter r 830 Corbett
" Jos L (Eva) r 3534 21st
" Lettie E nurse 3416 26th
" Mabel O nurse 3416 26th
" Victor (Anna) restaurant 400 3d r 2460 Folsom
Siljac Jos metalwkr r 387 Wilde
SILK see Selk
" Chas M (Florence) dentist 4096 18th r 61 Divisadero
" Gertrude M salswn r 9 Chenery
" House The 127 Grant Av
" Howard F clk r 176 Hancock
" Jas J (Mary) tmstr r 717 Clayton
" Jas W clk PO r 2689 Sacramento
" Mary (wid G) r 2689 Sacramento
" Michael J solr r 2689 Sacramento
" Michael W (Marie) tmstr r 3965 25th
" Thos painter r 2689 Sacramento
" Wm blksmith r 1031 Fillmore
Silkwood Author D (Zernah) electn r 49 Bache
" Earl T r 49 Bache
" Jennie Z r 79 28th
Sill Lional (Amy) mach r 4033 23d
" Roy A salsn r 702 Ashbury
Sillei Norman G (Gertrude E) salsn r 655 Ashbury
Silleman Bernard driver r 3546 Mission
" Dewey B driver r 3546 Mission
" Emma Mrs r 3546 Mission
" Larrie driver r 3546 Mission
" Wm salsn r 3546 Mission
Siller Apartments 735 Mason
" Edw L (Gertrude) r 903 Pine
Sillick John L (Madge) clk r 1830 Bush
Silliman Genevieve Mrs r 3236 Clay
" Simon E salsn r 149 Ocean Av
Sillineri Johanna (wid John) r 741 Filbert
" Louis (Soldati & Sillineri) r 1804 Filbert
Sillmake Eric (Katherine) carp r 23 Addison
SILLS see Cills
" Sunshine (wid Norbert) salswn r 1821 Polk
Silovich John (Loretta) pilot SF Bar Pilots r 300 Cabrillo
Silsby Bernard D eng r 226 Shotwell
" Emma seamstress r 991 Valencia
" Leeland lab r 85 4th
Siltan David (Hulda) r 308 Edinburgh
SILVA see da Silva, Silver, Silvey, Silvia, Silvy and Sylvia
" Albert J plumber r 881 Hayes
" Albert R bkpr Anglo & London Paris Nat Bank r San Leandro
" Amadeo (Rosie) r 1910 Filbert
" Andrea r 1045 Church
" Anthony bottler r 426 Hugo
" Anthony J (Minnie) plumber 504 Gough r 779 21st Av
" Antone mech r 73 Valparaiso
" Antonio (Soledad) lab r 820 22d
" Arthur autowkr r 826 Douglass
" Arthur J (Arvilla) teller Portuguese Am Bank r 532 Noe
" August (Louisa) clk r 3061 Pine
" Bros restaurant 1616 Fillmore
" Camille D sec r 1628 Webster
" Carrie bkpr r 451 Waller
" Elizabeth C clk r 614 Noe

SUHR & WIEBOLDT
GEO. L. SUHR
Funeral Directors and Undertakers
1465 to 1473 Valencia St.—between 25 thand 26th
TELEPHONE MISSION No. 1

See Pages 47-93

STOVES
WEDGE WOOD RANGES
serve you BEST
WOOD & COAL OR GAS

See Page 89

Trade Mark of the Cutter
C.W. MARWEDEL
PHONE DOUGLAS 4180
MACHINE SHOP TOOLS AND SUPPLIES
BRASS COPPER STEEL
76-80 FIRST ST.

"WE WELCOME YOU"
Clinton Cafeterias
Courteously serves its patrons with good food at moderate prices in pleasant surroundings and with excellent music.
Breakfast—Lunch—Dinner
18 POWELL ST.
NEAR MARKET ST.
136 O'FARRELL ST.
OPPOSITE ORPHEUM THEATRE
See Page 37

DUCK
NARROW
WIDE
LIGHT--HEAVY
COLORED
AND
WATERPROOF
—o—
CANVAS
COVERS
OF ALL
DESCRIPTIONS
TO YOUR ORDER
AMES HARRIS
NEVILLE CO.
100 POTRERO AVE.
PHONE
MARKET 6100
See Page 9

MIMEOGRAPHS
H. S. CROCKER CO., Inc., Agents
565-571 MARKET ST.

SILVA
" Emanuel M (Margaret) r 1127 Guerrero
" Emil A Mrs clk r 1737 Golden Gate Av
" Evaristo (Belle) knitter r 719b Minna
" Flora steno r 23 Belcher
" Florencio (Margaret) (Mueller & Silva) 1628 Webster
" Frank B (Jeanette A) clk r 311a Capp
" Frank J clk SP Co r Berkeley
" Frank J (Mary) mtrmn r 441 7th Av
SILVA FRANK M (Elizabeth B), atty-at-law, 628-632 Phelan Bldg, tel Kearny 48, r 346 30th Av
" Frank P with Shreve & Co r 277 Arguello Blvd
" Frank S (Caroline) (Silva Bros) r 5004 California
" Frank S (Emma) lab r 521½ Shotwell
" Frank V mech r 365 Golden Gate Av
" Fredk T (Isabelle) driver r 774 Green
" Geo (Annie) barber r 150 San Carlos
" Geo (Adeline) ftr r 148 Elsie
" Harriet Mrs r 69a Lapidge
" Henry J clk PO r 397 4th
" Isabelle M musician r 1628 Webster
" Jacob (Fannie) tailor r 2541 Sutter
" Jessie A (wid Jos R) r 807 Filbert
" Josquin (Margaret) flagmn r 146 12th Av
" John driver r 430 London
" John (Maria) lab r 610 19th
" John L (Agnes) clk r 1211 Railroad Av
" John L mach r 451 Waller
" Jos soft drinks r 229 Embarcadero r 679 Green
" Jos r 391 Valencia
" Jos (Lena) clk r 679 Green
" Jos (Hanna) driver r 826 Douglass
" Jos elev opr r 85 4th
" Jos painter r 507 Gates
" Jos A (Mary) cond r 296 Jersey
" Jos A (Aurilla) coppersmith r 525 Utah
" Jos B r 2508 Cabrillo
" Jos B clk Belt RR r 146 12th Av
" Jos D (Tillie) baker r 244 Precita Av
" Jos E (Ida) police r 4003 24th
" Jos F bkpr r 311a Capp
" Jos F steamftr r 451 Waller
" Jos J dept mgr Oest Fruit Co r 2615 Sacramento
" Jos S (Edna) (Silva Bros) r 1703 Baker
" Louis J mach r 3930 Mission
" Manuel genl mgr Assoc Milk Producers (Inc) r 60 Market
" Manuel A (Belle M) tmstr r 329 Moultrie
" Marie Mrs mach opr r 610 19th
" Marion (Amelia) butcher r 638 21st Av
" Martin lab r 15 Leroy Pl
" Mary A Mrs r 5004 California
" Mary J Mrs (wid John) r 1080 Jackson
" M D driver r 1052 Brunswick
" Michael (Daisy) lab r 138 Laidley
" Peter (Estella) lab r 1655 Florida
" Peter D soft drinks r 2561 Mission
" Richd cook r 2562 3d
" Robt S (Esther) agt r 1567 Jackson
" Rose (wid Jos) r 1923 Howard
" Ruth E steno Olsen Litho Co r Oakland
" Virginia clk r 826 Douglass
" Walter G (Agnes) painter r 101 Bradford
" Wilhelmina (wid Tony) r 451 Waller
Silvarer Thos (Jennie) cond SP Co r 523 Natoma
Silvas Wm J (Lottie) hlpr r 285 Clara
Silve Jos M (Ida) printer r 1003 Buchanan
Silveira Anna L jeweler 76 Jackson r Oakland
" Eloy N bkpr Portugese Am Bank r Oakland
" Joaquin A pres Portugese Am Bank r Oakland
" Manuel P (Caryl) metalwkr r 3206 17th
" Peter L C editor Journal de Noticias r Oakland
SILVER see Silva
" Alvin H (Rose) clk r 143 Hancock
" Aaron (Regina) junk dlr r 631 Ash
" Benj (Esther) tailor 209 5th r Daly City
" Chas (Yetta) pawnbroker 166 3d r 804 Page
" Saml M (Clara S) mgr r 635 23d Av
" Geo (Xantie) barber r 150 San Carlos
" Harry (Emma) steno r 416 Turk
" Heiman (Marion) broker r 2226 Post
" Hill Mining Co 333 Kearny
" Hotel 114 Stillman
" Isaiah M dep County Clk r 573 Fell
" Jeanette furn rms 822 Montgomery
" John tailor 304 Divisadero r 2541 Sutter
" Jos salsn r 422 Valencia
" Jos (Clara) salsn r 2115 Union
" Jos H (Hazel) autowkr r 59 Duncan

SILVER
" Jos H (Ida H) mfg jeweler 133 Geary r 3820 22d
" Jos M carrier PO r 573 Fell
SILVER LOUIS (Maude), atty-at-law, suite 500-501 Gillette Bldg, 830 Market, tel Douglas 3868, r 1642 Ellis
" Madolyn bkpr r 1740 Pacific Av
" Manuel J v-pres Moise-Klinkner Co r Oakland
SILVER MOON RESTAURANT, Geo J Dedier and N C Kurtovich props, 48 5th, tel Sutter 8572
" N (Lilly) r 1290 Jackson
" Nathan (Anna) presser r 1570 O'Farrell
" Palace Theatre 729 Market
" R B r 242 Turk
" R Bart salsn Pacific Bazaar r 451 Waller
" Robt N (Agnes) sergt Police r 26 Lyon
" Saml (Hunchen) barber r 521 Birch
" Saml M (Sarah) mgr J H Wasserkrug r 635 23d Av
" Selim A editor Seamen's Journal r Oakland
SILVER SUDS MANUFACTURING CO, Wm T Galloway agt, 2203 Divisadero, tel Fillmore 1914
" Theo r 573 Fell
" Victor B asst cashr Reliance Life Ins Co r Angel Island
" Wm J r 451 Divisadero
Silvera Frank (Jane) lab r 181 14th
" John T lab SP Co r 2809 21st
" Victor A (Mary) autowkr r 23 Perry
SILVERBERG see Silberberg
" Caroline (wid Jos) r 2389 Washington
" Eva (wid Isaac) r 386 Page
" Irvin (I Silverberg & Co) r Palace Hotel
" Irvin & Co (Irvin Silverberg) ball bearings 541 Van Ness Av
" Jos S pres Drake Lock-Nut Co (Inc) Mills Bldg r San Mateo
" Melville (Augusta) phys 209 Post r 3575 Washington
" Robt salsn r 312 Mason
" Wm teller Anglo-Cal Trust Co r 386 Page
Silverblatt Saml (Dora) tailor 789 Mission r 1514 Broderick
Silverfield Saul (Mindell) whol furs 742 Market r 238 29th Av
Silverfoot Albert hlpr r 435 29th
SILVERIA see Silveira
" Alvin A P steno Habenicht & Howlett r Oakland
" Belle (wid Jos) r 1369 Stevenson
" Frank cond r 369a Bartlett
" Geo lab r 1539b Eddy
" Victor horseshr r 23 Perry
SILVERMAN see Silberman
" Abraham clk Pauson & Co r 1776 O'Farrell
" Adolph r 2202 Jackson
" Barney clk Union Trust Co r 1776 O'Farrell
" Bennett tailor 611 Post r 235 O'Farrell
" B L salsn r 1634 Grove
" Frank clk r 1776 O'Farrell
" Frank presser r 328 Baker
" Harold salsn r 2202 Jackson
" Henry cashr r 40 7th
" Isaac (Esther) tailor r 1776 O'Farrell
" Jacob (Annie) men's furnishings 1155 Grant Av r 849 Buchanan
" Jacob (Minnie) shoe repr 265 Embarcadero r 1205 Pierce
" Jennie (wid Jos) r 652 Hayes
" John r 3207 Mission
" Libby bkpr r 739 Haight
" Louis (Yetta) r 1634 Grove
" Louis mfrs agt 153 Kearny r 326 O'Farrell
" Louis E (Beatrice) salsn Sommer & Kaufmann r 14 Hidalgo Ter
" Louis (Sophie) salsn Hansen & Elrick r 410 Pierce
" Maurice K purch agt Kutner Goldstein Co r 779 Haight
" Meyer (Annie) tailor 3033 16th r 328 Baker
" Ray (wid Philip) r 2037 Hyde
" Saml (Goldie) stagehd r 1526 Anza
" Sarah bkpr r 739 Haight
" Simon (Belcher) r 726 Fulton
" Simon artist r 32 Middle
" Sol mgr Coml Service Bur r 1336 McAllister
" Sol mgr Golden State Cloak & Suit House r 139 22d Av
" Yetta Mrs r 1624 Eddy
SILVERNAIL ALBERT H, asst cashr Wells Fargo Nev Nat Bank, r 545 Santa Rey Av, Oakland
" Geo L locksmith r 192 Noe
" Goldie (Catherine) lab r 192 Noe

TYPEWRITERS RENTED 3 MONTHS VISIBLES $6.50 AND UP
AMERICAN WRITING MACHINE CO.
506 MARKET STREET SAN FRANCISCO PHONE DOUGLAS 649

OFFICES—NEW YORK, CHICAGO, YOKOHAMA, TOKIO, OSAKA, KOKE and NAGOYA
NIPPON DRY GOODS CO.
IMPORTERS EXPORTERS MANUFACTURERS WHOLESALERS
PHONE SUTTER 690 | N. E. Corner Pine & Front Sts. | SAN FRANCISCO, CAL.

SILVERNAIL
" Harry L electn r 192 Noe
Silvees Andrew mgr Security Life Ins Co r 1106 Bush
" Edw J r 761 Turk
" Luis J interne SP Hospital
SILVERSTEIN see Silberstein
" Abraham M (Dora) collr SVW Co r 2867 Sacramento
" Al (Rose) salsn r 591 15th Av
" Alex (Dodie) men's furnishings 145 Montgomery r 591 15th Av
" Annie Mrs r 3420 19th
" Irving A (Pearl) (Diamond Cloak & Suit Mfg Co) r 50 Palm Av
" Irwin salsn Buckingham & Hecht r 840 Van Ness Av
" Isaac (Sophia) express r 1377 Ellis
" Julius C (Isabelle) mgr r 2706 Sutter
" Louis (Annie) florist r 27 San Carlos
" Louis real est 2425 San Bruno Av
" Marcus (Sophie) notions 517 Lyon
" Michael (Nettie) (Leibel & Silverstein) r 338 18th Av
" Saml (Bessie) barber r 2914 San Bruno Av
" Philip r 860 Geary
" Saml (Hannah) trunks r 3420 19th
Silverstine Abram (Carrie) r 1456 Page
" Gladys G r 1456 Page
" Stella r 1456 Page
Silverstone Arthur (Helen) r 1175 Clay
" Melville L (Pearl) salsn Nathan Dohrmann Co r 1181 Clay
" Milton S (Fredrica) elec sup 1038 Clement r 137 7th Av
" Sholom (Esther) asst mgr US Pac Co Inc r 620 10th Av
Silverthorn Herbert S (Josephine) r 128 Diamond
" Louise (wid Miles) r 241 Hartford
" Wm C (Carrie) br mgr Singer Sewing Mach Co r 54 Hancock
Silverwood F B Mrs r 433 Powell
SILVESTER see Sylvester
" Beatrice r 1511 Hyde
" Victor porter r 7 Verina Pl
Silvestre Franchi lab r 2017 19th
Silvestri Angelo lab r 3372 Mission
" Antone r 15 Bannam Pl
" Frank (Catarina) lab r 2017 19th
" Geo r 64 Glover
" Geo (Ida) r 29 Pixley
" Jos lab r 29 Pixley
" Raphael (Helen) grocer 801 Cole
" Stephano (Annetta) plastr wks 2873 16th r 2877 16th
" Vincent (Michela) lab r 1836 Grant Av
" Violet tel opr r 1452 Clay
" Virginio (Elsie) ironwkr r 2104 Folsom
Silvey Carmelita D steno r 241 Lake
" Carrie E (wid Edmund) r 924c Fulton
" Chas D (Lena) adv r 924c Fulton
" Jas J (Mary) r 1367 6th Av
" John M with Am City Bur r 690 3d
" Le Croye (Marguerite) iron and steel 485 California r 2140 Hyde
" Warren T clk Bank of Italy r 241 Lake
SILVIA see Sylvia
" Antone (Gertrude) chief eng US Survey r 27 Bonita
" John J mstr mar r 146 McAllister
" Jos (Lillian) paints 3347 Mission r 507 Gates
" Manuel E (Annie) tmstr r 11 Rotteck
" Raymond (Florinda) lab r 709 Green
" Ritt (Louise) clk r 2577 3d
" Wm salsn Stiefvater & Munch r Alameda
Silviera Jos C (Lester) metalwkr r 1918 15th
" Manuel A (Rose) dairymn r 27 Wood
" Manuel (Mary) lab r 1408 Sanchez
Silvio Jose porter r 1316 Stockton
Silvistino Chas (Princiotto) restaurant 4133 18th
Silvitella Alex (Mary) marblewkr r 362 Madrid
Silvius Selden E (Anna A) carp r 4141 Judah
Silvole Emil mar firemn r 419 Drumm
Sim Alex E (Jessie) ins with T P Strong r 956 Post
" Kenneth salsn r 1291 Arguello Blvd
" Laura A (wid Jas) r 1810 Lyon
" Martin E steward r 480 Ellis
Simakis Saml D waiter r 1125 Scott
Simard Alfred (Josephine) pipeftr r 908 Hayes
Simas Aurora clk r 622 20th Av
" Carl sheet metalwkr r 1544 La Salle
" Geo metalwkr r 3772 20th
" Henry (Anna) r 137 Noe
" Henry Jr driver r 137 Noe
" Jos J barber r 3910 22d
" Manuel S (May) r 622 20th Av
Simcol Letitia J steno r 1416 De Haro
" Mary (wid Jas) r 1416 De Haro
" Sophie (wid Roscoe) r 1256 Broadway
Simcox Jacob E (Earl Apts) r 1050 Franklin
Simcock Robt W (Lucille) sec YMCA r 305 Buchanan
SIME see Syme
" Ethel N steno r 1546 Baker
SIME FRANK J, mgr Waterbury Co, r Ross
" Fred M salsn Waterbury Co r Ross
" Harry W carp r 1693 Market
" Hugh T (Lillian P) notary r 48 Woodland Av
Simers Bernhard eng r 415 7th Av
Simenauer Emil (A Crocker & Co) r 1739 Washington
" Hermine r 1739 Washington
Simens Addie janitrix r 611 Minna
" Arthur F acct Hale Bros r Oakland
" Fred J acct SP Co r 505 20th Av
Simes Chas H bootblk r 3138 Pierce
" E E clk Merchants Nat Bank of SF r 622 20th Av
Simeoni Jos R Rev asst pastor SS Peter and Paul's Church (RC) r 666 Filbert
Simester Charlotte (wid Thos) r 1475 Oak
Simi Aleda (wid Anselmo) r 895 Vallejo
" Attilio r 2048 Jones
" Cesare (Amelia) butcher 755 Columbus Av 757 Columbus Av
" Ernest (Lottie) barber 2433 24th r 2446 24th
" Gabriel J electn r 2048 Jones
" Geo D (L Simi & Son) r 1546 Baker
" John (Perin & Simi) r 422 11th Av
" Josephine (wid Andrew) r 106 Pfeiffer
" Julius (Annie) salsn r 102 Cabrillo
" Lena r 428 Fillmore
" Leo (L Simi & Son) r 1546 Baker
" Leo & Son (L and G D) butchers 1550 Baker
" Lorenzo (Millie) grocer r 465 11th Av
" Louie driver r 428 Fillmore
" Louis (Lucchesi & Simi) r 465 11th Av
" Marguerite Mrs r 1431 Dolores
" Mario with Bank of California N A r Berkeley
" Oresti (Clara) painter r 980 Filbert
" Peter (Leonola) butcher 2128 Market r 87 Sanchez
" Peter lab r 407 Broadway
" Peter (Dina) lab r 841 Vallejo
" Victor lab r 40 Valparaiso
" Victor (Florence) lab r 58 Waller
" Victor A (Florence) ironwkr r 106 Pfeiffer
" Vincent (Margaret) salsn r 173 Bonview Av
" Walter clk r 428 Fillmore
" Wm (Sylvia) butcher r 812 Union
" Wm pres Parodi Ermino & Co r Oakland
Simidian Gregory clk r 1959 Pine
Simino Rose (wid John) r 153 Day
" Vincent B musician r 153 Day
Siminoff Aaron (Mabel) ladies' tailor 439 Ellis r 164 Colon Av
" Myrtle D with West Coast Life Ins Co r 498 Funston Av
SIMKINS see Semkens and Simpkins
" Wm A sec Alleghany Mining Co r 715 Bush
Simma Alice W clk WP Ry Co r 365 29th
Simmen Frank P genl supt Simmons Co r San Mateo
" Fredk ins r 635 Mason
" Geo pantrymn St Joseph's Hospital
" Harry J (Tillie) sec r 42 Ashbury
" John contr 1272 Fell
" Maxine with Wiley B Allen Co r 42 Ashbury
Simmens Leo S (Isabelle) (Simmens & Boasso) r 1520 Shafter Av
" & Boasso grocers 1206 Railroad
Simmie Thos W (Myrtle C) (T W Simmie & Co) r 3228 16th
" T W & Co fuel 1127 Irving
Simmon Geo carp r 1400 Webster
" Mollie r 108 4th
Simmonds Alfred J (Beck F) mfrs agt 154 Sutter r 3434 Geary
" Bennett finisher r 788 Elizabeth
" Harold (Evelyn) pkr r 606 ½ Capp
" Sarah (wid Richd) r 788 Elizabeth
" Wm F (Annie) fruits 2157 Clement r 761 Capp
SIMMONS see Simmonds, Simons and Symonds
" Anna R dental nurse r 978 Ellis
" Belle C (wid Thos H) r 418 18th Av
" Beulah bkpr r 747 Shotwell
" Celine Mrs salswn r 1525 Clay
" Chas printer r 558 Natoma
" Chas A r 6 Commonwealth Av
" Chas F r 1525 Clay

H. F. SUHR & CO., Undertakers
(ESTABLISHED 1884)
2919 Mission Street Phones: Mission 98 & 99
H. F. SUHR H. FRED SUHR, JR. A. W. NELSON

HEATING AND PLUMBING CONTRACTORS
GILLEY-SCHMID CO., Inc.
198 West Mission St.
Cor. THIRTEENTH
Telephone Market 965

See Page 54

H.N. COOK BELTING COMPANY
401 HOWARD ST.

PUMPS
BYRON JACKSON IRON WORKS
410 SHARON BUILDING
SAN FRANCISCO, CALIFORNIA

See Page 69

Globe-Wernicke Book Cases and Files
H. S. CROCKER CO., Inc., Agents : 565-571 MARKET ST.

Kane Detective Agency
ALL BRANCHES OF DETECTIVE WORK
544 Market Street, Flat Iron Building
Telephone Garfield 366
Residence Prospect 55

See Page 43

SIMMONS
" Clifford (Edna) cook r 481 Guerrero

SIMMONS COMPANY
mfrs of iron and brass beds, spring mattresses, sanitary couches, 198 Bay, tel Kearny 5846 (See Page 30)

" Edmund W phys 135 Stockton
" Elizabeth K (wid John) r 785 Oak
" Elmer E dept mgr W P Fuller & Co r Oakland
" Emma ftr r 857 Ellis
" E Paul (Mattie) starter Yellow Cab Co r 1740 Pacific
" Eugene L (Gertrude E) real est Buckbee Thorne & Co r 343 Walnut
" Floyd (Jean) mtrmn r 1227Clay
" Fredk J (Regina) gardener r 1627 Irving
" Geo W carp r 65 Rausch
" Hardware Co Call Bldg
" Haydn M (Nell B) phys Phelan Bldg r 1160 Page
" Henrietta (wid Saml) r 1639 Sutter
" Henrietta Mrs seamstress r 1319 Utah
" Henry salsn r 210 Ellis
" Henry B (Hazel) broker r 2471 Vallejo
" Jas P (Ida) porter r 111 Cook
" Jas S (Nellie) r 61 McCoppin
" J E lab r 252 6th
" John F city pass agt NP Ry Co r 378 25th Av
" John J lab r 2750½ Mission
" John P (Mary) mach r 736 Lyon
" John W (Jennie B) coppersmith r 438 16th Av
" Leta knitter r 3603 Army
" Louis F elev opr r 1672 Hayes
" Lulu r 801 Sutter
" Mamie F Mrs r 2097 Bush
" Margaret Mrs r 480 2d Av
" Marionette K steno r 222 Birch
" Mark V painter r 1335 Lyon
" Mildred r 828 Baker
" Minnie Mrs r 1330 McAllister
" Mollie Mrs r 108 4th
" Morris (Dora) r 1449 Hyde
" Myra cook r 2540 Sutter

SIMMONS O M CO, agents for the Haines Heating Specialties, steam and vacuum traps, Corliss Valve Steam traps, "Flexitaalic" Blow-Proof Gaskets, 115 Mission, tel Douglas 5497

" Otto (Erma) mtrmn r 374 27th
" Peter B insp Dept of Elec r 1536 Steiner
" Ralph P sec S & G Gump Co r 828 Baker
" Richd r 1125 Ellis
" Roscoe M Rev (Lulla) pastor First Advent Christian Church r 747 Shotwell
" Russell (Cecil) r 3669 20th
" Saml painter r 685 Geary
" Stephen E (Avis L) electn r 720 Baker
" Steven I (Julia) director r 490 Belvedere
" Thos J (Rose L) glasswkr r 655 Capp
" Thos J Jr glasswkr r 655 Capp
" Thos W r 43 Belvedere
" Thos W (Louise B) pres Thos W Simmons Co r Palace Hotel
" Thos W & Co exporters and importers 240 California
" Vivian L cook r 2540 Sutter
" Wm bootblk r 23 Wayne Pl
" Wm J lab r 127 Bright
" Wm M (Bell Simmons & Creech) r 1717 Jones

Simmonson Frank r 2420 Webster

SIMMS see Sims and Symmes

" Clarence r 1032 Jones
" Esther clk r 100 2d Av
" Frank (Lottie) rancher r 1271 Golden Gate
" Wm H Jr salsn Council, Moller & Co r Oakland

Simmut Frank lab r 540 Charter Oak Av
Simney Albert W clk r 15 Buena Vista Av
Simnort Mary (wid Frank) r 2893 26th

SIMON see Symon

" Albert lab r 233 27th
" Albert (Carolyn) r 4042 California
" Alex r 1113 Pierce
" Alvin with Hellwigs r 1 Newman
" Amanda Mrs r 116 3d Av
" Annie tailoress r 926c Fulton
" Beatrice clk r 4140 California
" Belle (wid Gustav) r 2411 Webster
" Bernard printer r 142 9th Av
" Bert clk r 1911 Page
" Bert (Josephine) (Simon Bros) r 185 29th Av
" Bros grocer 2794 California
" Bros plumbing supplies 148 Townsend
SIMON
" Carey clk r 3262 22d
" Carl W (Clara) baker r 1016 Shotwell
" Chas r 28 Chatham Place
" Chas (Fannie) cigarmkr r 273 San Carlos Av
" Chas (Lillian) tmstr r 343 Russia Av
" Chas W salsn 128 Liberty
" Clyde clk r 1250 O'Farrell
" David engraver r 1531 Page
" David salsn r 4711 California
" E Mrs r St Francis Hotel
" E Bldg 130 Geary
" Edwin G clk Hanson Music House r 128 Liberty
" Emily N (wid Jos) r 7 Rigley Place
" Emma r 857 Ellis
" Estelle sec S A Stephens r 1270 Fulton
" Estelle Mrs tailoress r 669 Ellis
" Esther (wid Isadore) r 1580 Washington
" Esther milliner r 3262a 22d
" Eugene G (Nell) salsn r 331 Hugo
" Francis (wid Isadore) r 233 27th
" Frances M Mrs r 1025 Hyde
" Frances W Mrs notions 1654 Devisadero r 1025 Hyde
" Frank lab r 118 Nevada
" Fred autowkr r 1865 Howard
" Fred T lab r 3204 23d
" Fredk salsn r 335 Hugo
" Fredk r 1865 Howard
" Fredk (Elizabeth) with Home Mfg Co r 224 Virgina Av
" Geo E clk r 353 Pacific
" Geo J (Salome) pipe ftr r 1652 San Jose Av
" Georgia M tchr Pub School r 600 Anza
" Gerald H sec Simon Millinery Co r 2246 California
" Grace M phys 632 Kearny r 1015 Van Ness
" Harold clk r 639 23d Av
" Harriett Mrs clk r 1087 Market
" Harry (Lena M) autowkr r 1146a York
" Harry sec Anglo-Cal Trust Co r 909 Geary
" Harry L v-pres mgr Foucar Ray & Simon r 127 Jordan Av
" Harry R musician r 1451 Larkin
" Harry T cabtmkr r 2508 Lombard
" Hattie T (wid J C) r 2136 Pacific Av
" Helen M widow r 363 Missouri
" Henrietta (wid David J) r 3262a 22d
" Henry tailor r 193 4th
" Henry M (Dorothy B) jeweler 110 Ellis r 1441 Jones
" Henry M (Bertha) mfrs agt 461 Market
" Herman (Beatrice) tmstr r 2154b Market
" Irvin A sec Kitchener Schmulian Co r 801 Jones
" Irwin B pres Simon Millinery Co r 2246 California
" Isaac (Amelia) coffee 1003 Fillmore r 1270 Fulton
" Isidore (Fannie) candies 825 Harrison
" Jacob (Lily P) (Simon & Cohen) r 1030 Post
" Jerome A (Maude) (Simon-Levy Co) r 109 9th Av
" Jessie clk r 151 Gough
" Johanna steno r 834 Jones
" John r 121 Guerrero
" John (Agnes) elev opr r 128 Liberty
" John waiter r 758 Turk
" John J (Laura H) r 250 Pixley
" Jos carrier r 7 Rigley Place
" Jos (Carmen) lab r 118 Nevada
" Jos F (Elizabeth T) driver r 532 Anza
" Jos H electn r 224 Virginia Av
" Jos S (Cecilia) clk r 1664 Washington
" J Ronald with Bank of Italy r 1409 Hyde
" Jules Consul of Belgium 110 Sutter r 1101 Pine
" Julien E (Rhoda) r 2456 Steiner
" Julius S (Ella) leatherwkr r 1697 Dolores
" King (Genevieve) r 6230 Geary
" Ladislaus foremn Home Mfg Co r 392 Oak
" Lawrence H (Irma) salsn r 312 Arguello Blvd
" Leo J (Minnette) salsn Simon Mattress Co r 643 23d Av
" Leopold clk r 945 Steiner
" Louis (Augusta) (Louis Simon Co) r 4825 California
" Louis Co children's wear 150 7th
" Lucien W (Stella) (Simon Bros) r 214 15th Av
" Levy Co (J A Simon, S Levy) silk lining 833 Market
" M & S ladies' furn 86 3d
" Margaret (wid Paul) r 83b Woodward Av
" Marie steno r 224 Virginia Av

DAILY PACIFIC BUILDER
All the Building News of the Coast
560 MISSION STREET
San Francisco
Telephone Douglas 2372

See Page 36

"THAT CAREFUL DENTIST"
DR. WM. W. HOAGLAND
SPECIALIST
EXTRACTIONS, CROWNS, SELF-CLEANSING
BRIDGE WORK, WHALEBONE ROOFLESS PLATES
TELEPHONE GARFIELD 835
908 MARKET STREET
COR. POWELL AND EDDY
SAN FRANCISCO, CALIF.

SIMON
" Marie Mrs salswn r 4630 Geary
" Martha E (wid Geo W) r 600 Anza
" Martin E phys Flood Bldg r 352 Geary
" Mary (wid Lucien) r 729 9th Av
" Mary Mrs r 1865 Howard
SIMON MATTRESS MANUFACTURING CO, Sig Simon prop, all kinds of mattresses and upholstering, 1900 16th, tel Park 843
" Max r 2860 California
SIMON MILLINERY CO, I B Simon pres, G H Simon sec, whol millinery mfrs, 883 Market, tel Douglas 1326
" Minna Mrs tchr Pub School r 1134 Hyde
" Minnie clk r 2716 21st
" M J sec Western Mortgage & Guar Co r Oakland
" Moritz (Nellie) wool r 1225 Hyde
" Morris (Harriet) (M & S Simon) r 4711 California
" Morris salsn Simon Bros r 1400 Masonic Av
" Nathan M (Daisy) office mgr S H Frank & Co r 1917 Anza
" Oscar (Minnie) mach r 2716 21st
" Rachael (wid Jos) r 1531 Page
" Rebecca Mrs r 1531 Page
" Richd (Rose) salsn r 179½ Fair Oaks
" Richd O with Milton A Bremer & Co r Berkeley
" Rose salswn r 1531 Page
" Saml (M & S Simon) r 4711 California
" Saml (Dora) autorepr 1414 Valencia
" Saml L (Ruth) (Simon Bros) r 1953 Fulton
" Severine E cook r 32 6th Av
" Sidney J (Sarah) salsn r 8 Jordan Av
" Sigmund (Ida) (Simon Mattress Mfg Co) r 639 23d Av
" Sigmund office 130 Sutter r 250 Kearny
" Sigmund L r 1451 Larkin
" Sylvain L (Hilda B) (Simon Bros) r 216 15th Av
" Theresa (wid Fred) r 2246 California
" Xavier electn 4795 Mission r 860 Brunswick
" & Cohen dry gds 525 Castro
Simona Apartments 1440 Clay
Simoncelli A & Co (A Simoncelli A Zepponi R Blasi) grocers 659 Columbus Av
" Antonio (Rose) (A Simoncelli & Co) r 1070 Filbert
Simoncini Antone (Sarah) lab r 134 Gilbert
" Fred (Lena) hlpr r 75 Boardman Pl
" Vincent pastemkr r 331 Union
Simondet Yvonne r 1661 Bush
SIMONDS see Simmonds and Symonds

SIMONDS MACHINERY CO.

Ray Simonds mgr, pumping machinery, 117-121 New Montgomery, tel Kearny 1457 (See right side lines and Page 74)

SIMONDS MANUFACTURING CO, Jas P Murphy mgr (successors to Simonds Saw Co) saws, knives, files and Norton grinding wheels, 12-14 Natoma, tel Kearny 4467
" May Mrs r 1228 McAllister
SIMONDS RAY, mgr Simonds Machinery Co, 117 New Montgomery, tel Kearny 1457, r Berkeley
" Ulysses S (Rebecca) carp r 251 27th Av
" Wm (Annie) r 761 Capp
Simone Guisto grocer 511½ Potrero Av r 423 Vermont
" Mathew tailor r 254 Doloros
" Pasquale (Annie) janitor r 3616 Army
" Robotti (Angiolina) mattress mkr 728 Vallejo
Simonelli Erminio clk r 319 Union
" Giuseppi (Tina) (Coast Products Trading Co) r 845 Sutter
" S gardener r 1994 Lombard
Simoneni Robt clk r 14 Powers Av
Simonet Marie Mrs tchr language r 2036 Scott
Simonetta Alba tchr Pub School r 110 Guerrero
" Dora bkpr r 110 Guerrero
" Fred (Santina) collr r 110 Guerrero
Simonetti Ceseria (wid Giovanni) r 401 Brazil
" Dominic baker r 139 Jasper Pl
" Jos lab r 170 Pfeiffer
" Michael (Rose) fruits 2674 22d
" Rafaelo (Jennie) painter r 438 Chestnut
Simoni Albino (Gina) lab r 665 Hampshire
" Andrea (Rose) (Simoni & Pera) r 303 Green
" Angelo (Linda) clk r 534 Lyon
" Frank boilermkr r 75 Boardman Pl
" Rosa dressmkr r 444 Broadway
" & Pera com 425 Davis
Simonian Michael r 185 Russ
Simonini Adelle seamstrs r 1082 Washington
" Chas P carp r 334 Lexington Av
" Egidio (Eletta) pastemkr r 1082 Washington
" Fredk (Adelle) sugarwkr r 227 Capitol Av
" Guido (Angelina) (Bianchi & Simonini) r 571 Union
Simonovick Saml (Annie) glazier r 3181a Mission
SIMONS see Simmons, Simonds and Symonds
" A M r 34 Ellis
" Arthur r 20 Steiner
" Aubrey E (Estelle) dept mgr Am Nat Bank of SF r 27 Carl
" Barber Repair Co 138 Turk
" Benj mfr 77 O'Farrell r 754 Post
" Chas B r 1550 Fillmore
" Chas R clk r 28 Chatham Pl
" Edw F r 4324 18th
" Edw W (Gertrude) contr r 143 Twin Peaks Blvd
" Edw W Jr r 143 Twin Peaks Blvd
" Effie I clk r 4324 18th
" Ellen L steno r 1045 Cole
" Ethel A r 845 Bush
" Frank r 1670 O'Farrell
" Frank E (Maude) carp r 20 Hidalgo Ter
" Garwood S mgr L S Simons r 60 Arguello Blvd
" Geo S Jr sec-treas Luthy Battery Co r 2420 Buchanan
" Jacob W clk Langley & Michaels Co r Oakland
" Louis L hairdresser 166 Geary r 545 Sutter
" Louis S (Lena) mfrs agt 50 Sansome r 60 Arguello Blvd
" Mary I steno r 4324 18th
" Ronald H r 1045 Cole
" Sarah R (wid D C) r 1045 Cole
" Wesley A (Ida) salsn r 20 Hildago Ter
" Wm A cond r 1483 Alabama
Simonsen Alfred (Emily) seamn r 865 Elizabeth
" Annie L steno r 2552 San Jose Av
" Fred O (Mary) plastr r 714 London
" Gustine seamstress r 204 Vicksburg
" Henry (Clara) clk r 6 Hollis
" Maria (wid Christian) r 2552 San Jose Av
" Morten insp r 345 7th Av
" Wm lab r 466 Brannan
" Wm seamn r 2765 23d
Simonson Albert asst sec Independent Paper Stock Co r 2420 Webster
" Andrew ironwkr r 1160a York
" Grace B Mrs sec Flume Dredge Co r Alameda
" Wm mech r 1146 Mission
Simontacchi Chas clk r 548 Green
Simonton Adelaide F r 2262a Market
" Esther L r 2262a Market
" Geo W dentist 2260b Market
" Vance F (Gertrude) dentist r 817 Ashbury
Simos Geo K shoemkr r 551 Natoma
" John restaurant 309 Sutter r 860 Haight
Simotos Geo (Marie) lab r 241½ Shipley
Simpers Earle L T (Lulu) bkpr r 276 Henry
" Geo J (Josephine) acct Nat Ice & Cold Storage Co r 1559 Sacramento
" Wm R with Examiner r Oakland
SIMPKINS see Simkins
" Madeline sec r 1250 Pine
" Peter A Rev (Elizabeth) pastor Mission Cong Church r 109 Liberty
" Robt carp r 809 Octavia
SIMPLEX ICE MACHINE CO OF CALIFORNIA, Edw J Warnecke pres, H E Moore v-pres-gen mgr, J Young sec-treas, refrigerating machinery, 230 8th, tel Market1383
" System Co printers 136 Pine
Simplon Apartments 1000 Union
Simpson A H Co machy 129 Fremont
" Agnes N clk r 1734 Laguna
" Alban E (Mardie) lab r 211 Corbett Av
" Albert G lab r 137a Duboce Av
" Albert G salsn Guaranty Co of N Y r 1459 Green
" Alfred E mach r 355 Vienna
" Alice mach opr r 518 29th Av
" Alice I r 216 Divisadero
" Anne Mrs r 2700 23d
" Arthur (Alta) clk r 436 Valencia
" Arthur M (Florence) v-pres Silica Prod Co r 35Noe
" Beda milliner r 2512 Mission
" Benj F mgr Realart Pictures Corp r 2101 Hayes
" Benj L (Jeannette E) r 2385 Sutter

PACIFIC METAL WORKS
SOLDER
all grades and shapes
BABBITT METAL
for every purpose
TIN, LEAD
COPPER
ZINC, Etc.
153-159 1st St.
SAN FRANCISCO, CAL.
Tel. Sutter 608
BRANCH: LOS ANGELES

See Page 79

SEE PAGE 34 BUYERS' GUIDE
WESTERN BUILDERS SUPPLY CO
Concrete Specials. Water-Proofing, etc.
135 Second St.
Tel. Kearny 1991

C.W. MARWEDEL
MACHINE SHOP TOOLS AND SUPPLIES
PHONE DOUGLAS 4180
BRASS COPPER STEEL
76-80 FIRST ST.

E. H.
OTTO
AND
COMPANY
—
Oriental
Products
—
INDESTRUCTIBLE
PEARLS
—
Oils
Vegetable
Fish
Petroleum
—
BEANS, RICE
PEANUTS
OIL SEEDS
OIL CAKES
COPRA
—
Imported
Chemicals
—
Camphor
Calcium
Chloride
Alum—Hypo
—
California
Dried Canned
Fruits
Grapes
—
245
California St.
Phone Sutter 3680

DIETZGEN TRADE MARK
BLUE PRINTS
ARCHITECTS' and ENGINEERS' SUPPLIES
18 FIRST STREET
See Pages 7-45
TEL. KEARNY 2680

SIMPSON
" Bert barber 1585 Mission
" Bertha tchr Pub School r 1379 Geary
" Bertie (wid Mullen) r 3316 16th

SIMPSON BRUSH & BROOM CO
mfrs of brushes and brooms now located at 921 Harrison tel Sutter 2889

" Byron with Bank of Italy r 3891 Clay
" Carolyn E tchr Cogswell Poly Col r 2512 23d Av
" Chas (Lula) plumber r 345 27th Av
" Chas (Jane) tailor 883 Haight r 1734 Laguna
" Chas J (Mary) steward Emergency Hospital r 314 5th Av
" Chas W (Bessie) mach r 355 Vienna
" Christine bkpr r 121 Blake
" Clarence V (Gladys) agt r 4053 23d
" Constance steno Niagara Fire Ins Co r Berkeley
" Donald S salsn Tubbs Cordage Co r Los Angeles
" Edmund E cashr Crocker Estate Co r Burlingame
" Edw P mtrmn r 275d Ivy
" Edwin r 824 Laguna
" Elizabeth (wid John) r 238 11th
" Ellis M (Rose) (Scelzi & Simpson) r 217 Steiner
" Elsie r 2009 California
" E M salsn Cal Pkg Corp r 92 Park
" Emil T clk r 942 Potrero Av
" Emilie (wid Jas) r 942 Potrero Av
" Ernest S (Anna P) r 711 Duboce Av
" Estate Co 1 Montgomery
" Etta M widow r 947 Bush
" Florence A clk r 1093 McAllister
" Floyd H (Vera) lndywkr r 1027a Treat Av
" Francis C (Sophia) clk r 37a Downey
" Frank r 252 6th
" Frank (Audrey) r 1628 48th Av
" Frank B (Hulda) eng r 1623 Vallejo
" Fred A (Alice) salsn r 1129 O'Farrell
" Fred F bkpr SVW Co r 1255 7th Av
" Geo E lab r 646 Cole
" Geo L plastr r525 Arkansas
" Gertrude (wid C I) r 1528 Geary
" Gomez lab r 2035 Fillmore
" Harold metalwkr r 316 Bartlett
" Harold A salsn r 667 London

SIMPSON HAROLD C (Agnes), mgr foreign dept, The Crocker Nat Bank of SF, r 154 Arguello Blvd
" Harry A (Marie) driver r 2367 Bush
" Harry I pkr r 132 Steiner

SIMPSON HARRY L, assoc mgr Dick & Simpson, r Oakland
" Hattie M (wid Alfred) r 355 Vienna
" Helena (wid Henry) r 132 Steiner
" Henry lab r 758 Harrison
" Henry R (Beulah) r 660 Bush
" Henry R (Minnie) eng r 251 Central Av
" Herbert S (Marie) salsn r 510 Ashbury
" H H salsn Union Litho Co r Berkeley
" Hiram mech r 74 6th
" Horace G architect Call Bldg r Berkeley
" Hugh T clk r 1619 Page
" H W r 1664 Clay
" Ida M (wid Thos J) r 1306 Guerrero
" Jane Mrs tailoress 883 Haight
" Jas acct O'Connor Moffatt & Co r 753 Bush
" Jas clothwkr r 942 Potrero Av
" Jas (Jessie) lab r 183 Goethe
" Jas F (Josephine) steamftr r 3484 18th
" Jas G (Emma) molder r 3719 17th
" Jean clk r 1734 Laguna
" Jerry tmstr r 74 Spencer Pl
" Jessie bkpr r 942 Potrero Av
" John ironwkr r 3806a 18th
" John tmstr r 482 6th
" John A carp r 904 Steiner
" John C (Eva) stonectr r 946 Potrero Av
" John H (Theora) janitor r 231 Duncan
" John J whsemn r 1621 Howard
" John S (Alice M) r 1521 Webster
" Jos E (Edith) r 2705½ Howard
" Jos W salsn r 1406 Guerrero
" Josiah A (Fannie) phys Flood Bldg r 1315 Polk
" Julia H matron r 842 Greenwich
" Kate Mrs r 1148 Mason
" Leo S Rev St Ignatius College 2130 Fulton
" Leonard L (Geneva) salsn r 2339 Union
" Lida D Mrs mgr Algoma Apts 1050 Post
" Lillian M tchr Pub School r 1152 Jackson
" Loretta clk Anglo & London Paris Nat Bank r 16 Ford
" Lucy A (wid Augustus) dressmkr r 1302 Geary

SIMPSON
" Lynn C copyrdr Examiner r Berkeley
" Margaret r 487 Sanchez
" Margaret (wid E W) r 646 Cole
Margaret M clk r 942 Potrero Av
" Mary C nurse r 326 5th Av
" Mary E (wid John A) r 63 Miramar Av
" Maud L clk r 1734 Laguna
" May musician r 307a Castro
" Melvin J painter r 2385 Sutter
" Melvin J (Mary) with Bank of Italy r 368 11th Av
" Myrtle E steno r 1355 California
" Napoleon B (Antoinette) autowkr r 2367 Bush
" Pearl r 1148 Mason
" Perry C (Mary) salsn r 46 College Av
" Rafael r 660 Bush
" R D r 115 Market
" Richd J cooper r 238 11th
" Robt J salsn r 137 Duboce Av
" Robt M (MacGruer & Simpson) r 1040 Geneva Av
" Roger M clk Dick & Simpson r Oakland
" Roscoe B r 2385 Sutter
" Ruth A steno r 1852 Fell
" Saml printer r 1028 Capitol Av
" Thos (Simpson & Howard) r San Mateo
" Thos (Agnes) cooper r 1615 Treat Av
" Thos A lndywkr r 667 London
" Tracy W v-pres Fed Elec Co r Berkeley
" Verne S (Millicent) clk SP Co r 247 Wilson
" Waldie J (Catherine) (Simpson Brush & Broom Co) r 1852 Fell
" Walter C clk r 238 Eddy
" Walter S (Pearl M) electn r 218 Haight
" Walter T barber r 918 Buchanan
" Wm r 942 Potrero Av
" Wm firemn r 2602 Bryant
" Wm F (Laura A) clk PO r 124 Euclid Av
" Wm J (Mary) plastr r 27 Walter

SIMPSON & DOELLER CO, A G Heunisch agts, Fife Bldg, 1 Drumm

SIMPSON & FISHER (Inc.)
sailmakers and mill agents for cotton duck, flags, banners, bunting and Protectol, 240 Steuart, tel Kearny 3041

Simpton Harold E (Pac Sidewalk Light Co) r Redwood City
" Walter I (Lillian) r 38 Allston Way

SIMS see Simms and Symmes
" Alex broker r 956 Post
" Andrew M (Willie M) watchmkr r 770 Clementina
" C Mrs r 952 Powell
" Donald lab r 2624 Bush
" Eskieu (Lily) driver r 132 Church
" Fredk C (Jennie) cond r 348b Shotwell
" Geo C clk r 3127 22d
" Geo R r 1045 Market
" Jas engraver r 165 3d
" Jas C Mrs r 901 California
" Jas E nurserymn r 252 6th
" Jas N (C B Jennings Co) r Olympic Club
" J Fred ironwkr r 436 Santa Barbara
" John R (Margaret) (Sims-Gray Iron Wks) r 336 16th Av
" Jos H (Ada) mgr r 112 19th Av
" Julia A janitrix r 2011 Lombard
" Knox (Knox Sims Music Co) r 163 Central Av
" Knox Music Co 140 O'Farrell
" Marie Mrs r 516 Ellis
" Matthew B druggist r 460 Ellis
" Packing Co 3320 20th
" Peter C carp r 3127 22d

SIMS RICHARD M, v-pres and trust officer Mercantile Trust Co of SF r Berkeley
" Stephen J (Sarah) watchmn r 333a 12th
" & Gray Iron Works) 554 Bryant

SIMSON see Simpson
Simula Giuseppi lab r 2052 Mason
Sinai Minnie A r 131 Hugo
Sinan Orivon teller French Am Bank r 149 12th Av
Sinanni Dominick (Marion) barber r 388 Lily
Sinard Henry A (Amelia) civ eng r 2531 15th
Sinay David salsn r 757 Sutter
" Jose salsn r 792 McAllister
Sinbad Chas (Vera) watchmkr 426 8th Av r 614 Anza
" Susan with Pac Embroidery Co r 614 Anza
Sincich Arthur J tmstr r 1103 Phelps

SINCLAIR see St Clair
" Alfred H (Charlotte) printer r 873 Valencia
" Annette clk WP RR r 868 Shotwell
" Bruce (Catherine) painter r 3591 19th

INDEPENDENT PNEUMATIC TOOL COMPANY OF CALIFORNIA
Thor
MANUFACTURERS OF
Pneumatic Tools and Electric Drills
No. 61 FREMONT ST
TELEPHONE KEARNY 1957
See Page 71
SAN FRANCISCO, CAL.

REMCO PIPE & TANKS
REDWOOD MANUFACTURERS CO.
1611 HOBART BLDG
SAN FRANCISCO

SINCLAIR
" Charlotte r 3898 Washington
" Coal Co 369 Pine
" Cyril S (A) mfrs agt r 1355 Leavenworth
" David L (Mary) cond r 707 Crescent Av
" Edw F salsn D N & E Walter & Co r 1561 Balboa
" Florence (wid John W) r 15 Dorland
" Fredk J (Butchers & Stock Growers Journal) r 124 Baker
" Geo M messgr r 115 Market
" Gertrude A Mrs r 1337 Laguna
" Harold R ins Coml Union Assur Co r 2643b Mission
" Henry L (Anna) electn r 3864 24th
" Jas (Robina) millhd r 768 DeHaro
" Jas J (Sadie) insp r 4025 Folsom
" Jasper B bkpr Hulse Bradford Co r 262 2d Av
" John lab r 377 6th
" John A atty 625 Market r San Mateo
" John A Jr with Balfour Guthrie & Co r Berkeley
" John S sec Prudential Hosp Assn r 700 Masonic Av
" John W garage mgr r 845 Sutter
" Jos D salsn E J Chubbuck Co r Burlingame
" Lloyd autowkr r 2367 Bush
" Mary S (wid Lyford) clk r 2539 Polk
" Peter (Sarah) ins r 3617 23d
" Ralph B (Ella E) supt Scottish Union and Nat Ins Co r 2455 Polk
" R Munda r 1536 Ellis
" Ruth hairdresser r 3180 16th
" Sonoma Mrs r 362 5th Av
" Thos clk r 262 2d Av
" Wm H pres Manifold Impressions Co r Berkeley
Sindici Annito (Lillian) lab r 193 Santa Maria
Sindicich Nicholas (Mary) lab r 544b Harrison
Sinel Jos C artist 127 Montgomery r 929 Pine
Sinelnikoff Solomon (Sarah) grocer 1022 Fillmore r 1300 Golden Gate Av
Sines Burt butcher r 974 Hayes
Sinet L Edw painter r 801 Vallejo
Sinethurst Arthur J r 1065 Natoma

SING CHONG IMPORTING CO.
leading Chinese Bazaar, importers, wholesale and retail dealers, 601-611 Grant Av cor California, tels Douglas 1245, China 80

SING FAT CO.
Oriental Bazaar, SW cor California and Grant Av, branches at 59-65 Geary

Singdahl Severin N (Annie) mstr mar r 4238 25th
Singer Abraham dry gds 4129 18th r 197 Collingwood
" Albert r 879 Oak
" Anna C (wid Edwin) r 122 Fair Oaks
" Annie (wid Henry) r 22 Broad
" Chester E clk SO Co r Alameda
" Edw clk r 1136 Turk
" Ewart A bkpr SO Co r 1299 California
" Harry (Annie) ladies' furnishing gds 406 Ellis r 1861 Ellis
" Henry (Sarah) butcher r 615 Co'e
" Henry (Mae) sugarwkr r 122 Sussex
" Henry J electn r 22 Broad
" Israel (Sophie) 2d hd gds 1292 Golden Gate Av r 1004 Webster
" Louie I (Sarah) salsn r 3121 Jackson
" Maude Mrs with S & G Gump r 1299 California
" Max (Lena) (Singer & Ungar) r 1136 Turk
" Peter (Louise) foremn Haslett Whse Co r 420 Day
" Richd L (Sadie) tailor 739 Larkin
" Sarah Mrs r 4100 Geary

SINGER SEWING MACHINE CO, A W Molte gen agt, 709 Mission, 8th floor, tel Douglas 1354, mfrs agency, O C Wiechmann agt, 728 Mission, tel Douglas 1231, family machines, 1136 Market, tel Market 3320, family machines, 1806 Fillmore, tel West 2749
" Wm M (Emmeline) atty SP Co r 139 19th Av
Singerman Eva asst sec Jones Bros & Co r 1211b Scott
" Jos jeweler r 233 11th Av
" Max (Fannie) ins r 233 11th Av
" Wm (Eva) ins r 1211b Scott
Singewald John L (Helen) plumber 508 Ellis r 331 Clipper
Single Carroll (Elsie G) atty 465 California r 1090 Capitol Av
SINGLE
" Tax Headquarters 251 Kearny
Singleterry L E salsn Anglo-Cal Trust Co r Oakland
Singleton Adele nurse St Francis Hospital
" Albert A autotrmr r 9 Porter
" Anna Mrs r 1771 Geary
" Chas (May) horsetrainer r 16 Albion Av
" Danl r 580 McAllister
" Dennis (Mary) lab r 9 Porter
" John T (Anna) soft drinks 2194 Filbert
" L (Eunice) janitor r 3 Salmon
Singley C E Mrs widow r 1516 Larkin
Sinibaldi Peter D (Susan) baker r 2611a Sutter
Sinicropi Antone D (Josephine) grocer 145 Persia Av
Sinisgallo Oreste E (Christine) barber r 125 Lake
SINK see Senk
" Fredk A opr SFFD r 3854 Army
Sinkins Bert (Sinkins & Kratter) r 467 Turk
" & Kratter restaurant 1197 Market
Sinnan Pauline Mrs laces r 2100 Bush
Sinnard L G real est Mills Bldg r Oakland
Sinnes Antone lab r 2477 Folsom
" Nils E (Lampe) seamn r 351 Diamond
Sinnicks Frank S (Helen) min eng Beckman & Linden Engineering Corp r Belvedere
Sinnock Amy steno r 420 Noe
" Arthur H clk Western States Life Ins Co r Berkeley
" Herbert W sec and mgr Redwood Sales Co r Berkeley
Sinnott Anne B steno Anglo-Cal Trust Co r 1355 Guerrero
" Annie (wid Edw) r 772 Capp
" Annie E tchr Pub School r 3824 19th
" Edw mach r 772 Capp
" Jas (Marie) salsn r 1519 Jackson
" Josie K Mrs (San Loretta Apts) r 1155 Leavenworth
" Margaret (wid Henry) r 2079b 15th
" Margaret M Mrs r 405 Haight
" Peter (Josie) fruits 1401 Polk r 1155 Leavenworth
" Richd F (Ellen) contr 1355 Guerrero
Sino Wm (Minnie) r 780 Hayes
Sinon Margaret M r 1205 Filbert
Sinsheimer Bernard (Fannie) (Sinsheimer & Co) r 2511 Pacific Av
" Henry (Nettie K) (S Koshland & Co) r Hotel St Francis
" Leo (Ethyl) mfrs agt Pacific Bldg r 1581 7th Av
" Morris r 80 Silver Av
SINSHEIMER PAUL A, v-pres Mercantile Trust Co of SF, r 3904 Clay
" Saml (Lillian) teller Bank of Italy r 366 Arguello Blvd
SINSHEIMER & CO (B Sinsheimer, S D Sinton, W B Lowenthal), grains and beans, 149 California
Sinseri Jos (Theresa) express r 123 Jasper Pl
Sinto Anistatio barber r 1632 Mason
Sinton Edgar atty Mills Bldg r Hillsborough
" Silas D (Sinsheimer & Co) r San Mateo
Sinvellin Fredk baker r 163 Fillmore
Sinz John A (Carmelita) baker r 1763 Grove
" Louis A (Madeline) electn r 1350 Pine
" Madeleine bkpr Hassler Pac Co r 1350 Pine
Sioras Geo bootblk r 236 4th
Siordia Andrew J boilermkr r 1920 Mason
Sioviare Claudio (Bredina) r 521 Vallejo
Sipala Vincent (Rose) lab r 528 Filbert
Sipe Frank W (Clara) cond r 47a South Park
" John T carp r 122 Manchester
" Thos (Sipe & Maclean) 122 Manchester
" Wm J r 273 4th
" & Maclean (Thos Sipe, A M Maclean) stairbldrs 186 Clara
SIPES GLEN J (SF Optical Co), and optometrist, 311-315 Phelan Bldg, tel Douglas 230
Sipherd Grier J (May) vulcanizer r 1736 Pierce
Sipi Ulias A (Alexandra) mstr mar r 1025a Vermont
Sipila Jennie H nurse 765 Cabrillo
Sipille Frank boilermkr r 419 Felton
Sipin Andrew lab r 857 Kearny
Sippola Lauri watchmkr r 807 Golden Gate Av
Siprelle Anna R clk r 222 Alma
" Chester D (Sarah) salsn SO Co r 222 Alma
Siqueiros Salvador clk r 1668 49th Av
Siragusa Salvadore (Rosa) barber 1219 Pacific
Sirbu Betty E steno r 173 12th Av
" Jos B (Alma) salsn r 520 25th Av
" Louis r 173 12th Av
" Meyer (Esther) r 5527 California
" Nathaniel clk r 5527 California
Sireix Maximin (Marie) dry gds 1521 Hyde r 1519 Hyde

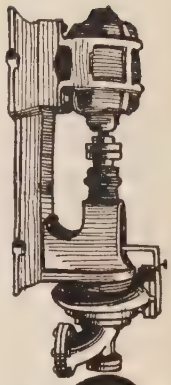
CENTRIFUGAL PUMPS
TURBINE DIRECT CONNECTED BELTED
SIMONDS MACHINERY CO.
117-121 New Montgomery St.
Phone Kearny 1457

C.W. MARWEDEL
MACHINE SHOP TOOLS AND SUPPLIES
BRASS COPPER STEEL
76-80 FIRST ST.
PHONE DOUGLAS 4180

M. LEVIN & SONS
2201 Third St.
Phone Park 418
SELL
GOV'T TENTS
CANVAS COVERS
BELTING
MACHINERY
RAILS
ROPE YARN
SALVAGED MATERIAL
Tell Us Your Wants

RAYMOND GRANITE COMPANY, Inc.
THE WEST'S LARGEST DESIGNERS AND BUILDERS OF MONUMENTS AND MAUSOLEUMS
3 POTRERO AVENUE SAN FRANCISCO TEL. MARKET 688
See Page 41

Siren Alfred (Anna) janitor r 1536 Shrader
Siri A & Co garage 2140 Bush
" Anton (Teresa) (A Siri & Co) r 2132 Steiner
" Antonio (Mary) farmer 408 University
" David (A Siri & Co) r 2182 Bush
" Giuseppe (Mary) lab r 251 Arkansas
" John A (Mary) (A Siri & Co) r 2082 Bush
" John J (Mary) carp r 16a Woodward Av
" Jos whsemn SO Co r 225 Arkansas
" Julio (Isolina) gardener r 960 Naples
" Julius B (Irma) with Cal Fuel Co r 2560 Pine
" Lorenzo lab r 120 Texas
Sirianni Dominic (Marian) barber r 388 Lily
Siriene Ulrick (Jenny) lab r 1021 Greenwich
Sirro Olga steno r 1041 Leavenworth
Sirvain Julian (Margaret) baker r 1957 Webster
Siscovich M (Annie) miner r 1424 Jones
Siser Jacob 2d hd gds 727½ Howard r 280 6th
Sisich Chas lab r 1529 California
" John (Stella) lab r 1529 California
Sisk Carl (Emma) watch casemkr r 363 Hermann
" John (Katherine) pumpmn SFFD r 60a Rincon
" John J salsn r 2077 Market
" N Earl (Teresa) cigars 2599 Mission r 153 Vicksburg
Siska Jos K (Mary) tailor 448 Powell r 17 Godeus
Siskin Saml (Dinah) (Littman & Siskin) r 335 20th Av
Siskron Chas A dep County Clk r 259 Webster
" Harry clk r 259 Webster
Sisneros Trinidad widow r 922b Jackson
Sissanio Jos r 2558 Bryant
Sissel Bertha A typist SP Co r 704 Bush
Sisser Jos (Bertha) tailor r 1519 Webster
Sissman Max printer r 1081 McAllister
Sisson Anita (wid Geo) r 315 3d Av
" Claude E pub acct 593 Market r Sutter Hotel
" Cyrus T (Mary) sec North Pac Trading & Pkg Co r 1050 Stanyan
" Earl clk r 952 Sutter
" IdaA (wid Benj) r 315 3d Av
" Jennie B (wid Martin H) r 939 Sanchez
" Madeleine A r 2186 Vallejo
" Ralph E clk SP Co r Berkeley
" Raymond H clk r 1050 Stanyan
Sisters of the Holy Cross School 2322 Howard
" of the Holy Family 890 Hayes
" of the Presentation (RC) 281 Masonic Av
Sita Michael salsn r 1028 Valencia
Sitassio Carmelo (Josephine) lab r 5 Newell
Sites Harold B (Anna) mtrmn r 3051 Pine
SITES HAROLD W (Marie G), mgr H Roth & Sons Co r San Anselmo
Sitrin Moses clk r 377 6th
Sittke Albert clk SP Co r 4 Gladys
Sitton Cyrena G clk PO r 548 Harrison
" Frank r 825 Howard
" Naomi B (wid John J) r 548 Harrison
Sitzyu Anton cook r 4232 19th
Siublon John (Ida) carp r 43 Prospect
Sivden Henry (Hannah) clk r 1207 33d Av
Sivell Albert C (Grace) janitor r 906 Chenery
" Home 801 Excelsior Av
" Mary E (wid Albert J) matron Sivell Home r 801 Excelsior Av
Siveran Arthur mach r 4789 Mission
SIVERS see Severs
" John H (Winifred) clk r 370 6th Av
" Rene L Mrs r 340 Eddy
" Savidge Lumber Co Hobart Bldg
" Geo J (Rene) treas Plant Rubber & Asbestos Wks r 370 6th Av
SIVERSEN L K, mgr sales dept Bethlehem Shipbuilding Corp Ltd 351 California r 1234 30th Av
Siverson Adolph (Lena) carp r 795 Moultrie
Sivertsen Alfred A (Charlotte) lab r 534 Girard
" John (Frida) supt Crowley Launch & Tugboat Co r 3714 Sacramento
" Martin r 1165 Treat Av
" Martin J (May) r 3946 Army
Sivori Antonio (Teresa) pastemkr r 20 Card Al
" Peter (Angelina) r 537a Greenwich
Six Eighty Sutter Apartments 680 Sutter
" Hundred and Two Mason Apartments 602 Mason
" Mile House 4540 San Bruno Av
" Minute Ferry Co (Inc) 681 Market
Sixteen Sixty One Bush Apartments 1661 Bush
Sixth Church of Christ Scientist 2137 Sutter
Sixtus Ferdinand with Pac Elec Mfg Co r 2748 Greenwich
" Fredk weigher r 2748 Greenwich
SIXTUS
" Michael (Mary) driver r 2748 Greenwich
Size augusta M Mrs r 678 Chenery
" Helen nurse r 405 Van Ness Av
" Mary r 1841 Webster
Sizelove Bros (C & O) peanut butter 743 Market
" Chas (Sizelove Bros) r Oakland
" Otis (Sizelove Bros) r Oakland
Sizer D E Mrs milliner 610 Irving r San Mateo
" Frank L min eng 582 Market r Berkeley
" Glen D clk Am Can Co r Oakland
Sjoberg Harold O (Ellen) autowkr r 225 Gates
SJOBLOM see Sioblom
SJOGREN see Schogren
" Frank O (Hulda) contr r 3861 26th
" Martin N (Josephine) autowkr r 4057 19th
" Milton K clk r 3053 Army
" Nels (Ida) seamn r 555 14th
" Victor (Christine) carp r 43 Merritt
Sjolin Carl (Ellen) janitor r 155 Banks
Sjolund Carl A (Leona) mar eng r 323 21st Av
" Eli A seamn r 2108 Folsom
Sjoquist Sexten lab r 689 Kansas
Sjoros Peter seamn r 4187 26th
Sjostedt Ingeborg (wid Frey A R) r 243 Brazil
Sjostrom Otto restaurant 41 California r Oakland
Sjovall Louise with Moore Ferguson & Co r 539 12th Av
Skaff Geo (Paula) clk r 1055 Mason
Skaggs Belle clk r 957 Fillmore
" Carrie (wid Thos H) r 232 San Jose Av
SKAGGS CHESTER W (C W Skaggs & Co) Alexander Bldg, r Berkeley
SKAGGS C W & COMPANY, municipal corporation and government bonds, Alexander Bldg, tel Douglas 8210
" Floyd (Alice) mtrmn r 73 Margaret Av
" Fredk C lab r 1336 Ellis
" Thos F (Ethel) butcher r 412 Connecticut
Skahan Edw (Margaret) insp US Customs r 1631 Broadway
" Jas J (Mary C) with Goodyear Rubber Co r 454 Frederick
" John J (Alice M) optician r 581 36th Av
" Lawrence J driver r 1631 Broadway
" Thos B salsn r 1631 Broadway
SKAIFE ALFRED C (Amy M), atty-at-law 444 California, tel Douglas 7969, r 111 Castro
" Arthur F (Mary) eng r 79 Alpine Ter
SKAIFE CHAS S, sec Griffith-Durney Co Fife Bldg, 1 Drumm, tel Kearny 262, Oakland
Skain Richd G (Katherine) police r 2105 Bush
Skala Cyril (Marie)(Chudy & Skala) r 2911 16th
" Jacob (Annie) lab r 722 Vermont
" Jacob F mech r 722 Vermont
" Sophie A bkpr r 722 Vermont
Skalko John (Eva) lab r 12 Rincon
" Nicholas N (Edith) molder r 542 Harrison
" Steven appr r 542 Harrison
Skaller Geo (Julia) sec-mgr Masonic Cemetery Assn r 505 Geary
Skaltras Peter r 345 3d
Skance John (Kate) restaurant 1010 Bryant
Skapinok Alec mech r 735 Wisconsin
" Flora (wid Serga) r 735 Wisconsin
" Steve driver r 735 Wisconsin
Skarlanic Henry (May) butcher r 1750 Missio
Skarp Morris (Anna) cigarmkr r 2260 15th
SKARRETT see Skerrett
Skaug Nicholi M (Thora) carp r 125b Carl
Skavlan Freda (wid Wm) r 1735 Lake
" Olaf actor r 1735 Lake
Skeel J Gordon bkpr Anglo & London Paris Nat Bank r 1045 Leavenworth
Skeels Lillie Mrs r 340 Eddy
" Louise M Mrs clk r 9 Cook
Skeets Chas barber 1706 Bryant r 731 Lisbon
Skeggs John H (Florence) eng r 101 Ashbury
Skellen Geo lab r 702 Vallejo
Skellenger Fred C (Lulu) eng r 2925 Mission
" Luther I (Mary) mar eng r 734 Madrid
Skelley Alvy G (Cora) carp r 103 College Av
" Eugene (Ingrid) dentist r 3468 Mission
" Frank autowkr r 1306 Florida
" Harry E (Ethel) cementwkr r 29 Park
" Madeleine B r 29 Park
" Mary Mrs tel opr r 731 27th
" Thos W meter rdr r 711 San Jose Av
Skelly Augustine G (Myra) sergt Police r 11 Carl
" Augustine M r 1153 O'Farrell
" Bridget (wid Michael) r 2673 Filbert
" Chas F (Loretta) lieut Police r 821 Oak
" Edw (Anna) batn chief SFFD r 70 Vicksburg
" Edw D (Margaret M) carp r 1745 Grove

Globe-Wernicke Book Cases and Files
H. S. CROCKER CO., Inc., Agents : 565-571 MARKET ST.

PACIFIC FOUNDRY COMPANY
18TH AND HARRISON STS. See Page 46 PHONE MISSION 1105

OLD MISSION
PORTLAND CEMENT
FOR PERMANENCE
See Page 33

SKELLY
" Geo F insp Travelers Ins Co r 925 Jones
" Helen G r 112 Carl
" Ignatius r 1153 O'Farrell
" Jas D (Frances) det sergt Police r 1650 Sacramento
" Jas P (Sarah) bkpr r 1258 3d Av
" Jos lab r 2707 Folsom
" Margaret r 2890 Pine
" Martin cook r 702 Vallejo
" Robt pressmn r 172 6th
" Thos H (Louise) plumber r 1344 9th Av
Skelsie Jessie I steno r 524 Sutter
Skelton Paul R r 20 Franklin
Skeoch Dan N mgr The Hawthorne Co 605 Market r 432 Geary
Skerl Louis (Margaret) (LaHaye Mfg Co) r 72 Bartlett
Skero Andrew (Ida M) foremn r 3653 17th
" Mitar (Miljanovich & Skero) r 1440 Mason
Skerrett John messgr r 721 2d Av
" Thos R (Frances) salsn r 721 2d Av
SKERRITT ALVA E (Loretta), dept mgr **H S CROCKER CO Inc**, r 2414 Fulton
" Kenneth T tailor r 2414 Fulton
Sketchley Warren janitor r 1352 Geary
Skewer-Cox Vernon (Edith) with Balfour Guthrie & Co r 2020 Broadway
Skews Walter (Bertha C) mach Haslett Whse Co r 316 Douglass
Skiadas Paul N (Helen) mtrmn r 324 32d Av
Skidmore Chas H architect Call Bldg r Berkeley
" Geo H drftsmn r 364 Eddy
" Robt M (Elmira) salsn r 1267 37th Av
Skiff Albert E (Jane) tailor r 4241 20th
" Frank V pressfdr r 4241 20th
" Herman A (Mae) cond r 3524 20th
SKIFFINGTON see Skivington
Skiles David elev opr r 53 Columbus Av
Skillen Albert E (Agnes) foremn r 243 Steiner
" Henry J (May) clk r 642 Hyde
Skillicorn Ada M steno r 355 11th Av
" Arthur E salsn r 355 11th Av
" John H (Mary C) painter r 1295 Castro
" Walter H (Elizabeth) eng r 2131 Grove
Skillin Dan H (Mary E) r 373 Ivy
" Harmon D (McKnew & Skillin) asst Dist Atty r 373a Ivy
Skilling Dorothy M Mrs clk Am Ry Ex Co r 262 7th Av
" Leonard B clk r 1390 California
Skillings Raymond (Mary) lab r 3 Winfield
Skillington Geo A (Alice) messgr r 1735 Pine
Skillman Ernest clk r 950 Jackson
" Fred (Mary) lab r 88a Harriet
" Harold W clk r 1413 Irving
Skimmer Myrtle M clk PO r 381 Fulton
Skinas Jas (Bessie) cook r 3435 Folsom
Skinkle Almeron D (Maud) salsn r 596 12th Av
" Arthur C drftsmn Assoc Oil Co r 2745 Mission
Skinner Alex (Mary) watchmn r 2195½ Powell
" Alex B (Jennie) blksmith r 420 Onondaga Av
" Alpha B (wid Richd) r 4709 California
" Bernard T asst mgr r 120 Hyde
" Chas clk r 2361 Sutter
" Chas A canmkr r 2195½ Powell
" Chas E r 1201 Green
" Chas R (Mena) salsnr 265 Duboce Av
" Crawford J cond r 3672 17th
" David E (Port Blakeley Mill Co) r Seattle
" David G (Verna) driver r 2345 Larkin
" Earl J (Emily) carp r 1883 9th Av
" F M with Examiner r 33a Rausch
" Frank tmstr r 1043 Treat Av
" Franklin T with Bank of Italy r Berkeley
" Freda M clk r 834 Jones
" Geo M mgr US Shipping Bd r 1408 Webster
" Harold J (Myrtle) eng r 1173 Hayes
" Harry W (Hester W) clk r 171 22d Av
" Homer S autowkr r 2535 Sutter
" J A K with Genl Chemical Co r Oakland
" Jas (Mary) lab r 3672 17th
" Jas F Jr r 3672 17th
" John (Elizabeth) bkpr r 3707 22d
" John carp r 420 Onondaga Av
" John B (Ella C) druggist r 1137 Mendell
" John F appr r 3672 17th
" John F notions 531 Octavia
SKINNER JOHN H, v-pres Bank of Italy, r Alameda
" Jos P (Daisy) janitor r 53 Miramar Av
" Lamont W (Minnie) r 1360 Divisadero
" Margaret L (wid Wm) r 7 Delano Av
" Mary (wid Albert E) cook r 460 Baker
" Maty Mrs grocer 2195½ Powell r 380 Francisco
SKINNER
" Ora M clk SP Co r Berkeley
" Orville J (Edith) sales mgr r 1740 Pacific Av
" Parker A (Agnes) cooper r 539 Fell
" Paul (Emma) driver r 1561 Pacific Av
" Robt F (Amy) purch agt Sherman Clay & Co r 3909 23d
" Roy E (Florence) salsn r 2741 Clay
" Sidney L acct r 490 Geary
SKINNER T A, mgr Winton Co, r San Mateo
" Thos D (Anna B) acct r 81 7th Av
" Virgil G (Anita) atty 68 Post r 1534 Hayes
" Walter S clk F S Brittain r Berkeley
" Wm A (Rose A) r 987 Greenwich
" Wm B clk r 7 Delano Av
Skippis Peter barber 3212 22d
Skipwith Grey r Fairmont Hotel
Skirm Geo sign painter 65 Rausch
Skirtun Nicia sec r 1930 Polk
Skirvin Elizabeth M Mrs ins r 437 Dolores
" Harvey L ins 703 Market r Daly City
SKIVINGTON see Skiffington
" Emma T r 2808 23d
Skjoldersborg Fred seamn r 541 Washington
Sklare Julius B mgr SF Tanning Co r 650 Post
Sklavos Wm waiter r 618 Shotwell
Sklitsis Andrew restaurant 1216 Fillmore r 1394 Golden Gate Av
Skoff John (Pauline) firemn r 784 Kansas
" Matthew (Mary) lab r 851 DeHaro
Skog John clk r 287 Steuart
Skoglund Arvid porter r 4341 Army
" Axel mar firemn r 678 3d
Skogman Wm (Kathryn) mstr mar r 1488 Noe
Skogsberg Vivian acct r 1448 Willard
Skold Gustav (Alma) restaurant 380 Guerrero r 1828 15th
" Henry (Frieda) restaurant 191 Valencia
Skolfield Chas L driver r 763 10th Av
" Saml (Bessie) tmstr r 723 Lincoln Way
Skoll Louis (Sarah) clothing 257 Kearny r 179 10th Av
Skollin Rudolph steward r 192 Valley
Skoog Ruth A clk r 1040 Bush
Skootsky Enid E steno r 2772 Greenwich
" Jeanette widow r 827 Arguello Blvd
" Lester clk r 2772 Greenwich
" Saul (Hattie) tmstr r 400 Sanchez
" Theo r 262 24th Av
Skopp Louis r 615 Masonic Av
Skorlich John (Stella) waiter r 783 Castro
Skoulos Alex tailor r 208 Dore
Skov Cecil C (Anna) salsn Wm A Rogers Ltd 220 Post
" Chris P (Mary) carrier PO r 1855 Green
" Peter L (Mabel) ins Bd Fire Underwriters r 633 6th Av
SKOW see Scow
" Martine Mrs r 179 Oak
Skrevos Geo P lab r 2031 18th
" Peter lab r 2031 18th
Skroder Al N foremn SO Co r 1724 Steiner
Skruggs John E clk Cal Pkg Corp
Skubic Frank (Frances) lab r 739 Kansas
Skulte August H (Elizabeth) mach r 471 Valley
Skuse Danl J finisher r 1139 Market
" Frank J (Annie) painter r 153 Clipper
" Fredk (Rose) cementwkr r 2331 21st Av
Slack Catherine (wid Uriah) r 2224 Sacramento
" Chas A (Hilda) r 146 18th Av
" Chas A (Cora) grocer r 1598 Hayes
" Chas W (Katherine W) (Chas W Slack and Edgar T Zook) atty 310 Sansome r 2224 Sacramento
SLACK CHARLES W AND EDGAR T ZOOK, attys-at-law, 1101-1103 Alaska Commercial Bldg, 310 Sansome
" Edith r 2224 Sacramento
" Edw clk r 146 18th Av
" Elliard L purch agt Lane & Stanford Univ Hospitals r Burlingame
" Jos clk r 1272 Hampshire
" Robina R r 3033 Pine
SLACK WALTER (Florence), atty-at-law, 821 First Nat Bank Bldg, 1 Montgomery, tel Sutter 6836, r 3006 Clay
Sladden Thos A (Emily) restaurant 269 Embarcadero r 1209 McAllister
SLADE see Slate
" Claude P with Eureka Woolen Mills r Burlingame
" Export Co 112 Market
" Harold F (Pansy) clk Fed Res Bank r 1601 Hyde
" Jeremiah (Pearl) cutter r 2402 Bush
" Ruby ins r 1040 Bush

GLADDING McBEAN & Co.
ARCHITECTURAL TERRA COTTA
ROOF TILE
HOLLOW TILE
FIRE PROOFING
VITRIFIED PIPE
TERRACOTTA PIPE
FACE BRICK
ETC.
OFFICE
CROCKER BLDG.
PHONE DOUGLAS 540
SAN FRANCISCO
WORKS
LINCOLN
CAL.

Trade Mark of the Cutter
C. W. MARWEDEL
PHONE DOUGLAS 4180
MACHINE SHOP TOOLS AND SUPPLIES
BRASS COPPER STEEL
76-80 FIRST ST.

BOX BRANDS
TYPE AND PRESSES
FOR WOOD AND FIBRE PRINTING

AMES HARRIS NEVILLE CO.
100 POTRERO AVE.
PHONE MARKET 6100
See Page 9

PRINTERS
BOOKBINDERS
STATIONERS
LITHOGRAPHERS
LOOSE LEAF LEDGERS
TYPEWRITER SUPPLIES
❖
H. S. CROCKER COMPANY INC.
❖
565-571 MARKET ST.
TEL DOUGLAS 5800
ALSO AT
LOS ANGELES
SACRAMENTO
OAKLAND

SLADE
" Russell C (Mary H) v-pres S E Slade Lbr Co r 1812 Broadway
" S E Lumber Co 112 Market
" Spencer E pres S E Slade Lbr Co r Palo Alto
Sladovich Milo clk r 1255 Polk
Slagle D E Mrs r 1183 Ellis
" Geo E mgr R A Bohmann r 1183 Ellis
" J C clk Robert Dollar Co r Oakland
Slairon Pericles r 389 3d
Slaker Frank (Exer) eng Bd Fire Underwriters r 2172 Green
Slamon Wm J (Lillian) USN r 1471 Oak
Slamp Geo W (Jane) grocer 144 Wayland
Slane Patk J (Margaret) police r 1369 11th Av
Slanec Martin (Mary) lab r 628 Kansas
Slaney Edw P clk r 908 Post
Slantz Martin pkr r 628 Kansas
Slatcher Geo O mach r 2714 Sutter
Slate Geo driver r 160 Haight
" Nathaniel O (Ruth) electn r 93 Curtis
Slater A B (E Marie) acct Ohlson Co r 2033 Taraval
" Arthur M salsn York-Cal Const Co r Fresno
" Bardel r 1797 Oakdale Av
" Carroll (Eveline) lab r 131 Albion Av
" Chas H (Tillie) cond r 160b Randall
" David R (Anne Marie) chemist r 626 Baker
" Dorothy Mrs tchr Pub School r 1249 4th Av
" Edna clk r 1400 Broadway
" Elbin W (Louise) eng r 3282 22d
" Eunice E clk r 983 Haight
" Frank P (Lily) glazier r 983 Haight
" Frank P Jr salsn r 983 Haight
" Fred J (Clara) driver r 417 Fulton
" Gertrude Mrs r 1394 McAllister
" Harold C elec supplies 412 Ellis r Berkeley
" Herman r 1128 Golden Gate Av
" Jas lab r 3112 Webster
" John A paper ruler 591 Mission r Oakland
" John W (Mary A) auditor Loew's (Inc) r 474 16th Av
" John W (Dorothy) electn r 332 2d Av
" Marion D (Jessie) c k r 1246a 9th Av
" Morris clk r 745 Haight
" Percy E with Norwich Union Fire Ins Soc r Berkeley
" Rita clk SP Co r 929 Pine
" Wm E (Anita) salsn r 2144 Hayes
Slather Gustave waiter r 4789 Mission
Slatswinski M F drftsmn r 1205 Gough
Slatt Chas painter r 1310 24th
" Morris (Regina) (Modern Cloak & Suit Co) r 527 Central Av
Slatten Chas J driver r 2209 Bryant
" Ella r 1111 Jones
Slatter Albert E (Ruby) salsn J H Newbauer & Co r 600 Geary
" Thos (Hayden Slatter Ehlers & Co) office 77 O'Farrell
Slattery Ada K Mrs r 1416 Steiner
" Agnes clk r 467 7th Av
" Anna M clk r 1551 Page
" Bros plumbers 319 8th Av
" Catherine r 240 Lake
" Chas autowkr r 1258 Haight
" Dayton clk r 467 7th Av
" Florence G (wid Michael) r 78 28th
" Frank eng r 50a Walter
" Frank (Julia) foremn r 467 7th Av
" Jas clk SP Co r Oakland
" Jas S (Jennie) trainmn r 86 South Park
" Joanna (wid Cornelius) r 806 14th
" Johanna (wid Richd) r 1776 Union
" John F (Alma) foremn r 653 Shotwell
" John J clk PT&T Co r 1416 Steiner
" Jos A (Jewel) pressmn r 548 35th Av
" Julia (wid Michael J) r 5518 California
" Margaret J dressmkr r 1258 Haight
" Martin J (Helen M) (Hotel Arno) r 246 Mason
" Mary (wid Patk) r 1551 Page
" Michael (Selina) (Slattery Bros) r 1132 Lake
" Patk cond r 1335 Noe
" Patk F (Rose M) mtrmn r 671 London
" Patk J (Mary) soft drinks 429 9th
" Robt T (Mary) lab r 4063 26th
" Roy M electn r 78 28th
" Thos J (Mary) police r 1335 Noe
" W J reporter Examiner r Burlingame
" Wm J (Teresa) mach r 2243 Turk
" Wm J (Amelia) mach r 66½ St Mary's
" & Co (M Meyer) engravers 717 Market
Slaughter Claude clk r 833 Kearny
SLAUGHTER GUY T (Guy T Slaughter & Co), 244 California, tels Sutter 5394-5, r Berkeley

SLAUGHTER, GUY T. & CO.

(Guy T Slaughter), importers and exporters, 404-405 Welch Bldg, 244 California, tels Sutter 5394-5

" Kate C osteopath 133 Geary r 701 Post
Slauson Scott W (Margaret) r 25 Cotter
Slavazza Maurice clk r 412 Broadway
Slaven Georgia R Mrs r 1120 Hyde
" John J clk r 912 Fulton
" John T (Edith) mach r 912 Fulton
" Thos F (Verna) atty-at-law r 1353 Funston Av
Slavich Andrea (Matilda) broker r 957 Pacific
" Anton cooper r 20 Lafayette
" Ivan L broker r 957 Pacific
" Luke (Sophie) waiter r 9 Phoenix Ter
" Olivia clk SP Co r Oakland
" Saml (Olga) hosemn SFFD r 45 Costa
Slavenski Paul (Thelma) lab r 1250 Girard
Slaviero Ray electn r 359 London
SLAVIN see Slavan, Sleavin and Slevin
" Alex clk US Steel Products Co r 1421 Steiner
" Boris (Rachel) r 745 Baker
" Jacob autowkr r 745 Baker
" John M (Catherine) scalp specialist 70 Market r 726 Sutter
" Margaret V clk r 1669 Hyde
" Max fruits 1408 Fillmore r 745 Baker
" Patk lab r 691 Broadway
" Patk E (Margart) lab US Customs r 166 Hyde
" Wm J (Margaret) plumber 1554 Fulton
SLAWSON see Slosson
Slayart Johanna T (wid John J) r 427 London
Slayton Saml r 554a 46th Av
" Wm H r 1956 Post
SLEATER see Slater
Sledge Harry K salsn r 608 O'Farrell
Slee Arthur L (Linda) patent atty 68 Post 2856 Union
" Florence Mrs r 959 Powell
" Percy clk r 959 Powell
" Thos (Allie) creditmn r 952 Powell
Sleeman Philip salsn r 424 Ellis
Sleep F C mach r 3548 20th
Sleeper Frank T (Lillian) driver r 154 Tiffany Av
" Geo L (Mabel) dispatcher Am Ry Ex Co 292 Richland Av
" Hobart F (Ethel) with Reliance Life Ins Co r 75 Valdez
" Hobart W (Fannie) r 3816 California
Sleeth Robt (Leona) foremn SF Call r 490 12th Av
Sleigher Geo carpet layer r 2129½ Union
Sleighter Geo W r 525 Turk
Slein Max (Lucy) clk r 1800 Turk
Slemmons Allen r 1249 Ellis
" Allen D mgr Red Wagon Grocery r 67 Minna
Slemons Jas W (Alice) adjuster r 1849 Larkin
" John W (Rapp Slemons & Co) 582 Market
SLESSINGER see Schlesinger and Schlessinger
Sletcher Jos elev opr r 810 Chenery
Sleuter S C salsn r 1320 Taylor
SLEVIN see Slaven, Slavin and Sleavin
" Geo E with Allen & Co r 2755 Harrison
" Jas P (Catherine) clk Bd of Supervisors r 8 Norton
" Jos clk r 2755 Harrison
" Kathryn steno City Atty r 82 Norton
" Owen carp r 128 Church
" Thos B dep sealer Weights and Measures 2755 Harrison
Slezak Frank (Lillian) salsn r 84 Harriet
Slick Frank (Home Apts) r 1222 Folsom
Slifkin B T r 1603 Golden Gate Av
Sliger Lillian with Bank of Italy r 1310 California
Slimmon Wm M supt of service The White Co r 1560 Masonic Av
Slingerland Russel N with SO Co r Oakland
Slinkard Earl clk SP Co r 1447 O'Farrell
Slinkerman Heyman atty Pacific Bldg 56 Steiner
Slippere Karl F (Rowena) painting r 918 San chez
Slissman Elmer H (Ella V) musician r 440 20th Av
" Ella V real est 2040 Clement r 440 20th Av
" G I musician r 1941 Mission
Sliter Stanley F salsn r 337 18th Av
Slitor C E r 88 6th
Sliwinski Frank J clk r 2396 Pacific Av
" John F bkpr r 2396 Pacific Av
Sloan Chas E (Chas E Sloan Co) 605 Market

FILMER BROS. ELECTROTYPE CO. 330 JACKSON ST.
ELECTROTYPERS AND STEREOTYPERS TELEPHONE DOUGLAS 5384

ZELLERBACH PAPER CO.
BATTERY STREET AT JACKSON, SAN FRANCISCO

SLOAN
" Chas E Co engineers 605 Market
" Chester E clk USN Bd of Insp and Survey r 957 Jones
" Clair S (Emily E) chauffr r 1747 Filbert
" Francis (wid Lewis) r 2036 Larkin
" Jas J clk r 508 Hill
" John mach r 2629 Howard
" John W insp r 318 Jules Av
" J Ralph real est and ins 311 California
" Juana B (wid Henry) r 2317 Lombard
" L with Lane & Stanford Univ Hospitals r 2360 Clay
" Lottie B nurse r 2421 Buchanan
" Maria Mrs r 381 Broadway
" Paul E atty PG&E Co r Oakland
" Saml A with Nat Securities Co r 660 Bush
" Tesora F C S Pract 166 Geary r Mill Valley
" Theresa (wid Geo) r 450 11th Av

SLOAN WALTER A, treas Associated Oil Co, r Berkeley
" Wm I (Fannie) r 29 Broad
" Wm J clk SP Co r Oakland
" Wm J (Lucille) coffee roaster r 260 Pennsylvania
" Wm R salsn Hansen & Elrick r 450 11th Av
" Wolsey A with Umbsen Kerner & Eisert r 4024 18th

Sloanaker Julia Mrs widow r 1062 Ellis
Sloane Chas R (Sloane & Stigliano) r Oakland
" Hanna dressmkr r 1451 Franklin
" John J lab r 67 Bernal Av

SLOANE NORMAN H, mgr California Development Association, Ferry Bldg, r 1812 Monterey Av, Berkeley

SLOANE WM A, associate justice Supreme Court of Cal, 85 2d r Oakland

SLOANE W. & J.
wholesale and retail, importers and dealers carpets, furniture, upholstery, window shades and rugs, 216-228 Sutter, tel Garfield 2838, wholesale sales dept 1112 Phelan Bldg

" & Stigliano (C R Sloane S Stigliano) (S F Photo Engraving Co) 215 Leidesdorff

Sloat Fred B supervisor Met Life Ins Co r 1163 Guerrero
" Warren A with Johnson Joseph & G M Josselyn Co r 4247 22d
" Wm B (Elizabeth) carp r 2944 Gough

Slobody Peter (Mary) r 1494 Fulton
Slocomb J T Co 320 Market
Slocum Beach C r 1440 Clay
" Chas B watchmn r 192 4th
" Cleo (Adeline) barber r 1804 Post
" Gertrude S Mrs C S Pract 166 Geary r 1370 Washington
" Harley J (Ethel) driver r 1015 Pierce
" Harry B (Emily W) with The White Co r 211 Central Av
" Ingram B (Gertrude S) clk r 1370 Washington
" Lyle printer r 525 Turk
" Mary Mrs r 1804 Post

Slocumb Clay (Rose) sec G E Bates r 1243 7th Av
" Dwight F salsn Ryone & Co r Sacramento
" Hall (Pac Engraving Co) 717 Market

Sloman Ernest G (Phoebe) dentist 1005 Market r 1215 Pine
" Iris M Mrs clk r 1501 8th Av
" Victor E (Alice) (Sloman & Gehres) r 1256 20th Av
" & Gehres dental laboratories 1001 Guerrero

SLONE see Sloan and Sloane

Slonicker Chas (Leona) carp r 475 22d Av
Sloper Saml A (Nancy) barber r 2059 Golden Gate Av
Slosberg Benj (Rose) painter r 226 17th Av

SLOSS see Schloss

SLOSS, ACKERMAN & BRADLEY (M C Sloss, Lloyd S Ackerman, C M Bradley), attys-at-law, 864-869 Mills Bldg, tel Sutter 3920
" Bros 310 Sansome
" Frank M (Florence) salsn r 1266 McAllister
" Ira W teller Union Trust Co r Berkeley
" Isador (Katherine) r 1139 Turk
" Jos (Edith) pres Sloss & Brittain r 2108 Jackson
" Jules B sales promoter Stewart Prod Corp r Fairmont Hotel
" Julius S r 2108 Jackson
" Leon Jr eng Hubbard Mach Co r 1824 Jackson

SLOSS LOUIS, pres Northern Commercial Co, 310 Sansome, r 1850 Franklin

SLOSS LOUIS Jr (Margaret), v-pres Northern Commercial Co, r 2145 Franklin
" Louis D clk r 64 Pierce

SLOSS M C (Hattie) (Sloss, Ackerman & Bradley), atty Mills Bldg, r 840 Powell
" Securities Co 310 Sansome

SLOSS & BRITTAIN, Jos Sloss pres, J C Brittain v-pres, J N Brittain sec, wholesale hardware, 77-99 Beale, tel Sutter 3674

Slosson Dorothy Mrs librarian Pub Library r 1335 5th Av
" Henry L (Virginia) min eng r 2119 Hyde
" Henry L Jr mining Russ Bldg r 2119 Hyde

Slotemaker Albert (Dorothy) (Jackson Garage) r 191 Frederick
Slotvoon W L salsn r 280 O'Farrell
Slovik Peter tailor r 419 Golden Gate Av
Slotwinski Maxmilian F A drftsmn Sanborn Map Co r 1205 Gough
Slusher Louise K steno r 1234 Jones
Sluter Frank carp r 681 Harrison
Slutman Frank E salsn Santa Fe Lbr Co 16 California
Sly Lucien H (Lottie) (Stanford Court Apts) r 901 California
Slyman Arthur painter r 402 Grove
Slyter Byron J (Annie) printer r 55 Coleridge
" Edw C (Katherine) plastr r 223 Divisadero
" Hiram E (Frances) electn r 610 29th
" Jeannette E bkpr r 223 Divisadero
" Jos S (Mary) plastr r 636 30th

Smaill Robt L (Mary) proofrdr r 1041 Lake
Smaker Martin (Mary) r 711 San Bruno Av
Smale John (Martha) carp r 3627 23d
" Rudolph agt r 769 15th Av
" Wallace J (Blanche) contr r 31 Ford
" Walter R carp r 3627 23d

Smalian Fred C salsn r 487 23d Av
" Louise H r 487 23d Av

Small Albert W (Blanche) stationer 1784 Union
" Anstina Mrs r 289 Jersey
" Barrett R (Nancy) (C H Small Co) r 2430 Broadway
" Benj A (Alberta) printer r 1975 Geary
" Benj J clk Ingersoll-Rand Co r Oakland
" Cecil S (Helena) clk r 815 Duboce Av
" Chas r 521 Post
" C H Co mfrs agts 681 Market
" Chas (Mary) seamn r 44 Prospect
" Chas H (C H Small Co) r 432 Geary
" C W r 153 Market
" Edgar (Marie) carder r 171 Alpine Ter
" Fern Mrs r 2128 Post
" Fred salsn Blake Moffitt & Towne r 1120 Union
" Fredk A with Balfour Guthrie & Co r Oakland
" G M r 143 Holloway Av
" Harry F (Lillian) mach r 2729 22d
" Helen Mrs r 1254 Hyde
" Herbert C clk NWP RR r 44 Prospect
" Howard F asst sec Roman Paint Co r 44 Prospect
" Hugh lab r 218 Peabody
" I B r 688 Commercial
" Isabella D Mrs r 2507 Pine
" Jas pressfdr r 208 Haight
" Jane F tchr dancing 358 Sutter r Oakland
" Jeane J nurse r 2897 Jackson
" John H soft drinks 239 Embarcadero
" Lloyd E clk Aetna Life Ins Co r Berkeley
" Mary J (wid John A) r 559 2d Av
" Perry (Caroline Petrica) traffic mgr 214 Front r Hotel Whitcomb
" Philip H salsn Schwabacher & Co r Berkeley
" Robt H (Harriet) autowkr r 544 21st Av
" Russell L (Anita) sign writer r 1239a 7th Av
" Weston (Anna) eng r 179 Oak

Smallbach Martin (Anna) barber 697 3d r 422 Raymond Av
Smallbone Hilda M with SF Hospital r 3980 19th
" Jas H (Mary) painter r 3980 19th

Smallbrook Chas r 193 4th
Smallen Jas T clk r 489 Chestnut
" John H (Rosa) mach r 489 Chestnut

Smalley Benj A (Mayme) acct r 2184 O'Farrell
" Lee piledriver r 365 Clipper

Smallwood Clara Mrs r 3155 Fillmore
" D J cashr Scottish Union & Nat Ins Co r 1544 California
" Harry J (Lillian) clk PG&E Co r 282 Valley
" Jewel (wid Louis) milliner r 81 Alvarado

Smaltz John r 418 Utah
Smario Stephen (Angelina) porter r 435 Lombard
Smart Anna clk r 925 Geary
" Benj E auditor Mchts Security Co r Oakland

WALKER Electric Trucks REDUCE CITY DELIVERY COSTS

ELWELL PARKER Electric Industrial Trucks and Tractors

SAVE TIME AND MONEY IN WAREHOUSE AND FREIGHT HANDLING OPERATIONS

IRA G. PERIN
Distributor
458 Natoma St.
PHONE SUTTER 1476

ELECTRIC SERVICE GARAGE
Operated for the Charging and Care of ELECTRIC TRUCKS

PUMPS WINDMILLS, GASOLINE ENGINES WATER SYSTEMS
PACIFIC PUMP & SUPPLY CO. : 853 FOLSOM STREET
Pages 73-84

Established 1912
Modern Auto Painting Co.
Telephone Franklin 5542
AUTO LETTERING AND MONOGRAMS
First-class Work
Closed Cars Our Specialty
724 Golden Gate Ave.
Between Gough and Franklin

MURRAY & READY
LEADING EMPLOYMENT AGENTS
782 to 786 HOWARD STREET, S. F. × PHONES SUTTER 1205 1206

SMART
" Carleton G (Ethel) photogr 239 Geary r Alameda
" Gordon S (Lucy E) r 543 2d Av
" Mabel nurse r 262 Sanchez
" Monte C clk r 324 Hyde
" Myrtle W (wid Walter L) r 229 Mono
" Studio Co 239 Geary
" Thos L atty Libby McNeill & Libby r Berkeley
" Wm r 249 Harkness
" W T r 1207 Bush
Smathers John H (May) cond r 789 Haight
Smazel Geo lab r 541 Washington
Smeather Archie ironwkr r 261 Clara
Smeed Emily S (wid Clarence) r 1427 Larkin
Smelensky Betty bus mgr Home Stretch Pub Co r 2672 Bush
Smelis Nicholas printer r 338 3d
Smeltzer Anna tchr r 1425 Golden Gate Av
" Clarence L (Della) mov pict opr r 1135 Hyde
" Ira O (Hedwig) supt Yellow Cab Co r 615 Castro
" Lawrence (Theresa) barber r 4237 20th
" Wm G mgr r 1441 Larkin
Smere Mario r 118 Connecticut
Smerecki Theo lithogr r 941 Sanchez
Smerles Geo mtrmn r 3281a Mission
Smet Ferdinand (Elodie) cemtwkr r 62 Angelica
Smets Leo druggist r 176 Edgewood Av
Smiddy Elizabeth (wid Timothy H) r 3512 17th
Smidle Carl (Elizabeth) cook r 665a Minna
SMIDT see Schmid, Schmidt and Schmitt
" Andrew G (Annie) carp r 205 Elsie
" Frederica r 1719 Webster
" W P buyer Hamberger Polhemus Co r Oakland
Smigelsky Jos (Barbara) mach r 1143 Capitol Av
Smiley Francis W (Letitia) carp r 218 27th Av
" Frank T lab r 167 16th Av
" John hlpr r 64 Clay
" Margaret E nurse r 167 16th Av
" Robt S with J B F Davis & Son r 218 27th Av
" Saml D (Anna) foremn r 366 Baker
" Saml P factory supt W P Fuller & Co r 835 O'Farrell
" Spencer N with The Equitable Trust Co of NY r San Anselmo
" Wm F lithogr r 218 27th Av
Smilie R P with US Bur Pub Roads r Oakland
SMILLIE CHARLES F & CO (N Y), W F Crosby mgr, importers and exporters agents, 260 California, tel Garfield 2064
Smirle Robt J (Winifred) r 1154 Cole
" Robt L clk Anglo & London Paris Nat Bank r 1154 Cole
Smirnoff Alex (Annie) janitor r 630 Rhode Island
Smirnova John (Alice) r 487 Linden
SMISSAERT HARRY (Ruth T), Real Estate, 125-27 Sutter, tel Sutter 3815, r 1365 Taylor
Smit Wm seamn r 532 9th
Smitch J W lab r 565 6th
SMITH see Schmid, Schmidt, Schmit, Schmitt, Smidt and Smyth
" A Mrs r 1385 Baker
" A A supt r 101 Judson Av
" Abbie J r 308a Bartlett
" A Brodie (Lolita) (G W Smith & Sons) r 891 Post
" Ada B (wid Austin W) r 2360 Van Ness Av
" Adam B (Bertha M) police r 635 4th Av
" Addison A (Lucy B) mgr Wheeler Pub Co r 1205 Leavenworth
" Addison C with Bank of California r Oakland
" Adelaide (wid Chas P) r 2316 Folsom
" Adelaide H tel opr r 319 Divisadero
" Adrian R r 2375 Bush
" Agnes Mrs r 2162 Pine
" Agnes widow r 223 Cotter
" Agnes widow r 898 Persia Av
" Agnes (wid Wm J) r 2794 Diamond
" Agnes F (wid Walter R) r 81 Buena Vista Av
" Agnes G r 51 Masonic Av
" Agnes L steno r 2957 23d
" Agnes M (wid Andrew) r 485 28th Av
" A H carp r 504 Valencia
" Al B r 1202 Webster
" Albert (Ethel) clk r 2715 Folsom
" Albert clk r 3735 17th
" Albert (Ella) ricewkr r 337 Louisburg
" Albert C (Johanne) driftsmn r 85 Webster
" Albert C salsn Austin Western Road Machy Co r 427 Stockton
" Albert F sec Marsh & Kidd Corp r 612 Cole
" Albert J autowkr r 64 Richland
" Albert J (May) carp r 562 37th Av
" Albert L carpet layer r 88 6th
" Albert N carrier PO r 779 San Bruno Av
" Albert O c k PO r Berkeley
" Albert O r 1008 Larkin
" Albert W (Anna) solr Luckenbach SS Co 40 Parnassus Av
" Albert W with US Forest Service r Alameda
" Albina Mrs salswn Wiley B Allen Co r 1360 Clay
" Albion J guard US Customs r 620 9th Av
" Alex cook r 1122a Market
" Alex (Rose) porter r 2619 24th
" Alex Jr (May) carp r 4127 19th
" Alex L (Goldie) police r 1a Coleridge
" Alex T (Sophie) electn r 521 5th Av
" Alfred whsemn r 44 Academy
" Alfred A (Theodora) men's furnishings 334 Clement
" Alfred C (Genevieve) with S & G Gump r 794 Geary
" Alfred E (Mazie) contr r 737 Baker
" Alfred G (Lottie) salsn r 278 Divisadero
" Alfred J salsn r 2203 Broderick
" Alfred J (Josie) shoemkr r 2026 Folsom
" Alice r 1238 Bryant
" Alice actress r 834 Jones
" Alice cashr Frank Werner Co r 18 Vulcan
" Alice clk r 78 Sheridan
" Alice clk r 698 Bush
" Alice (wid John) r 1610 McAllister
" Alice B Mrs steno r 132 Coleridge
" Alice L widow r 1808 Vallejo
" Alice M r 977 Dolores
" Alice M clk SP Co r 998 Divisadero
" Alice M steno r 2407 21st Av
" Alice S W r 405 Excelsior Av
" A M & Co (A M and P D Smith) grocers 342 Precita Av
" Amelia B Mrs r 86 Palm Av
" Amelia J Mrs r 1754 O'Farrell
" Amelia L (wid Guy A) (St Francis Apts) r 542 Mason
" Amy E r 719 28th Av
" Amy V clk G H Tyson r 109 Clement
" A N painter r 895 Mission
" Anastasia clk PG&E Co r 579 Jersey
" Andrew (Minnie) bkpr r 1050 Washington
" Andrew (Ellen G) electn r 1215 Moraga
" Andrew (Katie) salsn r 3431 25th
SMITH ANDREW F (Henrietta), manager Bankers Life Co, 804 and 806 Pacific Bldg, tel Sutter 1329, r 57 Ashbury
" Anna mach opr r 1134 Valencia
" Anna seamstress r 495 Valencia
" Anna Mrs r 7 Liberty
" Anna widow clk r 237 24th Av
" Anna B hairdressing 12 Geary r 892 Steiner
" Anna C Mrs r 224 Haight
" Anna E r 2507 Pine
" Anna E r 2623 Lake
" Anna E Mrs r 1350 Scott
" Anna E J steno r 1119 Ellis
" Annie r 602 Castro
" Annie r 1505 19th Av
" Annie Mrs r 2694 Bush
" Annie (wid Jas H) r 52 Endicott Park
" Annie (wid Saml) r 1298 Treat Av
" Annie (wid Wm) r 3917 18th
" Annie A r 3430 16th
" Annie F (wid E L) r 25 Parker Av
" Annie H (wid Chas) tchr Pub School r 3075 Clay
" Anthony r 818 Pacific
" Anthony B (Ada A) mgr Lankershim Hotel r 55 5th
" Anthony C clk r 560 Lyon
" Anthony J (Inez) mstr mar r 768 11th Av
" Archibald (Gertrude) driver r 530a Clipper
" Anton (Elizabeth) cabtmkr r 1824 Sutter
" Arthur r 337 Louisburg
" Arthur (Rawlins & Smith) 604 Mission
" Arthur r 700 Silver Av
" Arthur clk r 380 Noe
" Arthur (Edith) clk r 1120a Golden Gate Av
" Arthur musician r 34 6th
" Arthur A r 2501 Steiner
" Arthur B (Irene) contr r 432 Scott
" Arthur B lab r 221 7th
" Arthur C (Hattie J) acct r 1207 Market
" Arthur C with Mercantile Trust Co r New York
" Arthur E M v-pres Assoc Pharmacists r Oakland
" Arthur G (Dora) barber 525 Laguna r 16 Octavia

Addressograph
PRINTS FROM TYPE
H. S. Crocker Co., Inc.
AGENTS
565-571 Market St.

FAIRBANKS SCALES
OIL ENGINES
STATIONARY AND MARINE
ELECTRIC MOTORS
STEAM PUMPS—SUPPLIES
FAIRBANKS-MORSE & CO.
651 MISSION STREET
See Page 70
PHONE DOUGLAS 3585

BLAKE, MOFFITT & TOWNE
PAPER
37, 41 and 45
FIRST STREET
SAN FRANCISCO

SMITH
" Arthur G office mgr United Motors Service Inc r Oakland
" Arthur L musician r 1048 Union
" Arthur L salsn r 1277 O'Farrell
" Arthur O (Rosabel) (Pike & Smith) r 65 San Benito Way
" Arthur W (Hall & Smith Co) r Mill Valley
" Ashford lab r 404 Railroad Av
" Aubry C (Ida) guard r 1344 Minna
" August C tailor 6251 California
" August M (Minnie) (A M Smith & Co) r 346 Precita Av
" Augusta (wid Geo) r 235 Bartlett
" Augusta J sec YWCA r 1253 Octavia
" Austin O (Ida) carp r 101 Judson Av
" A W r 830 Folsom
" B clk r 861 Sutter
SMITH BASHFORD (Grace B) (Smith The Blue Printer), Room 627, 525 Market, tel Sutter 4755, r 2072 Grove
" Basil with Pac Embroidery Co r Berkeley
" Beatrice bkpr r 1200 Sacramento
" Beatrice tchr Pub School r 1390 California
" Beatrice Mrs r 1084 Folsom
" Benj salsn r 380 Noe
" Benj watchmn r 363 Waller
" Benj F barber r 120 Ellis
" Benj H (Tillie) eng r 1637 Geary
" Benj J (Bertha M) police r 427 44th Av
" Benj P Jr clk r 58 Sussex
" Benj R salsn **H S CROCKER CO Inc** r 378 20th Av
" Bernard (Katherine) hosemn SFFD 459 Lisbon
" Bernard musician r 381 Turk
" Bernard L with Genl Elec Co r Richmond
" Bernice C clk Palace Hdwe Co r 3238 Geary
" Bernie autowkr r 520 Judah
" Bert (Violet) salsn r 773 Dolores
" Bert E (Mamie A) (McAuliffe & Smith) r 259 10th
" Bertha A Mrs steno r 1618 Broderick
" Bertha L bkpr r 518 22d Av
" Bertram with London & Lancashire Ins Co r Berkeley
" Beryl B buyer r 305 Buchanan
" Bessie nurse r 786 O'Farrell
" Bessie A nurse r 914 Diamond
" Blanch D Mrs r 1159 Green
" Blanche clk SP Co r 1534 Sutter
" Bode K (Reeba) agt WP RR r 3940 Washington

SMITH - BOOTH - USHER CO.

contractors, mining and oil field equipment, cotton seed, oil mill and cotton ginning machinery, 50-60 Fremont, tel Sutter 952

" Boyd with Hoover Spring Co r 938 Fillmore
" B Richd (Josie) cook r 1853 Divisadero
" Bridget (wid Jos) r 198 18th Av
" Bros (H add J F) auto reprg r 419 Fulton
" Bros (J C and D G) (Crest Garage) 875 California
" Bros (P J Smith) grocers 2970 Washington
" Bros (Chas and Jas) shoemkrs 208 3d
" Byron K (Annie E) mgr Greenberg & Wise r 3891 Clay
" C foremn r 106 6th
" C mach r 1266 Vermont
" C A Mrs r 1349 Ellis
" Caleb J r 58 Sussex
" Calvin S (Sarah) lab r 128 Laidley
" Camilla clk PG&E Co r 998 Divisadero
" Carl E driver r 318 Connecticut
" Carl E mach r 983 Sanchez
" Carl F auto mech r 4411 23d
" Carl G (Gertrude) real est r 772 6th Av
" Carl J mach r 1266 Vermont
" Carl R (Albertina) salsn Lansing Co r 563 42d Av
" Carmelita D bkpr E L Goldstein Co r 518 Utah
" Carmen (wid Fernando) r 518 Utah
" Caroline L (wid Wm L) C S Pract 166 Geary r 714 Arguello Blvd
" Carrie (wid Geo) r 4006 Folsom
" Carrie L proofrdr r 709 Cole
" Carroll W v-pres Western Lbr Mfg Co r Marshfield Ore
" Cash Store (Inc) mail order 335 Davis
" Caswell W spl agt US Fidelity & Guaranty Co r 1091 Bush
" Catherine r 3562 20th
" Catherine steno r 810 Jones
" Catherine waitress r 616 Haight
" Catherine (wid Danl) r 671 3d Av

SMITH
" Catherine (wid John W) r 775 Guerrero
" Catherine F (wid John J) r 4622 18th
" Catherine G r 2623 Lake
" Catherine J (wid Lawrence) r 280 Collingwood
" C B sec-treas Indian Valley Lbr Co
" C E r 340 O'Farrell
" Cecil artist r 242 Turk
" Cecil H r 1923 Page
" Cecil M (Laura) plater r 782 Pine
" C H r 175 3d
" C H clk Examiner r 428 Hugo
" C Henry shipping 311 California r 601 Stockton
" Charlotte B bkpr r 536 Balboa
" Charlotte F (wid Wm B) r 631 Cole
" Charlotte D with Mercantile Trust Co r Berkeley
" Chas (Lydia) (Oriental Art Studio) r 339 Franklin
" Chas r 736a Natoma
" Chas (Rose) clk r 3862 22d
" Chas (Belle) driver r 1334 O'Farrell
" Chas hlpr r 939 Alabama
" Chas (Agnes) mach 3737 17th
" Chas (Annie) marblestr r 921 France
" Chas (Catherine) mar firemn r 1228 York
" Chas millhd r 91 Shipley
" Chas driver r 36 Macondray
" Chas (Mabel B) plastr r 2773 McAllister
" Chas (Lena) tailor r 36 Pope
" Chas tailor r 454 Larkin
" Chas Mrs r 1560 Sacramento
" Chas A hosemn SFFD r 3763 Army
" Chas A pressmn r 1608 Turk
" Chas A (Anna G) watchmn r 65 Wood
" Chas B (Smith Bros) r 671½ Folsom
" Chas C A C (Mary) electn r 4652 18th
" Chas E (Maud) clk NWP RR r 115 Pierce
" Chas E (Florence) cond r 256 Laussat
" Chas E ins Ins Co of North Am r 410 O'Farrell
" Chas E lab r 508 Larkin
" Chas E painter r 1017 Dolores
" Chas F (Vera) (Oregon Hotel) r 1912 Fillmore
" Chas F (Cora) cabtmkr r 849 Hamilton
" Chas F with Klink Bean & Co r Berkeley
" Chas H r 1030 Post
" Chas H (Genevieve) clk r 126 Anza
" Chas H (Laura) contr r 292 3d Av
" Chas H (Fanny Y) with Anglo & London Paris Nat Bank r 524 Ashbury
" Chas H D druggist r 340 Eddy
" Chas I eng PT&T Co r 3487 22d
" Chas J clk r 48 Verona Pl
" Chas J (Gertrude) (Keystone Vulcanizing Wks) r 371 Oak
" Chas J (Emily) painter r 1161 Rhode Island
" Chas L agt UP Sys r 636 Hyde
" Chas L (Mattie) salsn r 81 9th
" Chas L (Winifred) stoker SFFD r 2633 Anza
" Chas M (Annie) salsn P A Smith Co r 170 Alpine Ter
" Chas S (Ray) molder r 449 9th
" Chas T asst mgr Holsum Baking Co r San Anselmo
" Chas T (Minnie) bkpr r 49 Cortland Av
" Chas T salsn C A Malm & Co r Burlingame
" Chas V bkpr r 363 Texas
" Chas W (Myria) r 1458 Kirkwood Av
" Chas W (May) candies 1224 Fillmore r 436 Lyon
" Chas W (Grace) express r 1411 Golden Gate Av
" Chas W (Annie) messgr r 1335 Laguna
" Chas W supervisor PT&T Co 835 Howard
" Chester A (Coast Sales Co) r Oakland
" Chester E (Esther) real est r 665 Hyde
" Chester K (Elizabeth) eng r 790 California
" Chester K (Elsie M) metalwkr r 25 Belle Av
" Chester S molder r 38 Dearborn Pl
" Chris P (Daisy A) mining r 4300 Judah

SMITH CHRISTIAN W, pres Coffin Redington Co, r Menlo Park
" Christina tel opr r 1100 Diamond
" Christopher (Alicia) clk r 1896 Ellis
" Christopher cond r 1616 Geary
" Christopher C with Bank of Italy r 57½ Levant
" C J clk L Dinkelspiel Co r 528 Kearny
" C L r 731 Harrison
" C L r 2123 Van Ness Av
" Clara S tchr Pub School r 124 Lyon
" Clara Mrs r 44 3d
" Clarence lab r 1551½ Leavenworth
" Clarence millmn r 254 Teddy Av

MACHINE WORK and GENERAL JOBBING
at
C. H. Evans & Co. Machine Works
187 Fremont Street

See Page 59

SEE PAGE 34
BUYERS' GUIDE
WESTERN BUILDERS SUPPLY CO
JOIST HANGERS
STEEL POST CAPS
135 Second St.
Tel. Kearny 1991

C. W. MARWEDEL
PHONE DOUGLAS 4180
MACHINE SHOP TOOLS AND SUPPLIES.
BRASS COPPER STEEL
76-80 FIRST ST.

Griffith-Durney Co. CANNED FOODS
No. 1 DRUMM STREET
TELEPHONE KEARNY 262 — SAN FRANCISCO, CALIF.

See Page 38

Recorder Printing and Publishing Company
COMMERCIAL PRINTING See Page 82
77 Sutter St. Telephone Market 1190 693 Stevenson St.

SMITH
" Clarence musician r 101 Pope
" Clarence B (Laura) agt r 60 Urbano Drive
" Clarence B electn r 26 Wright
" Clarence C (Frances) salsn White Co r 2208 Hyde
" Clarence E (Vera) pasteurizer r 1300 Golden Gate Av
" Clarence E (Etta) switchmn r 1624 Fell
SMITH CLARENCE M (Alice) (Smith, Thomas & Thomas), r 992 Green
" Clarence P salsn Langley & Michaels Co r Fresno
" Clarence R (Bessie) salsn r 216 7th Av
" Claude r 111 Taylor
" Claude E eng PT&T Co r Berkeley
" Claude M office 1 Montgomery r 1416 Bush
" Claude M & Co (Inc) purch agts 24 California
" Clayton (Margaret) salsn r 343 27th Av
" Clayton C eng r 1169 Wisconsin
" Clayton P pres Great Western Lbr Mfg Co r Berkeley
" Clement G (Ethel) (G W Smith & Sons) r 747 23d Av
SMITH CLIFFORD A, chief clk Law Dept Market St Ry, 58 Sutter, tel Sutter 988, r 2659 California, apt 15, tel Fillmore 4576
" Clifford J (Louise) electn r 2920 Howard
" Clifford T (Irma) driver r 846 Page
" Clinton M (Mary) tailor 693 Mission r 691 23d Av
" Clive B (Eva) clk Troy Lndy Mach Co r 690 22d Av
SMITH C LOUIS, asst v-pres Anglo-Cal Trust Co, r Palo Alto
" C Louise r 2501 Steiner
" C O pres Cal Mar Oil & Ref Co r 978 Ellis
" C Oliver salsn Roberts Mfg Co r Alameda
" Cooper Mrs r 616 Haight
" Cora (wid Robt) r 767 6th Av
" Cora Mrs r 3138 Pierce
" C P dept mgr SF Call r 520 Hayes
" C S ins G H Tyson r 109 Clement
" C Stowell sec-mgr Cal White and Sugar Pine Mfrs Assn r Berkeley
" Curtis (Maude) phys r 1238 2d Av
" Curtis E estimator Dinwiddie Const Co r Berkeley
" C W carp r 109a Shotwell
SMITH C W COPPER WORKS, H Blyth prop, marine work a specialty, 20 Washington, tel Kearny 3992
" D lab r 1937 Howard
" Dana (Nellie) tel opr r 2085 Bush
" Danl (Blanche) autowkr r 1194 O'Farrell
" Danl clk r 32 Wanda
" Danl clk r 1000 Hyde
" Danl A clk r 3278 Mission
" Danl C (Margaret) salsn r 124 Lyon
" Danl J checker SP Co r 32 Meda Av
" David cook r 190 O'Farrell
" David carp r 1554 Howard
" David dyer r 3733 20th
" David C asst cashr PO r Oakland
" David H adjuster SP Co r San Anselmo
" David H (Rose A) clk r 1338d Stevenson
" David P (Mildred) (Hotel Nobby) r 42 Columbus Av
" De Lancey C (Sanborn & Roehl & De Lancey C Smith) r Oakland
" Delbert S clk SP Co r 2527 Lake
" Delia Mrs r 1081 Franklin
" Della r 440 Masonic Av
" Della (wid G W) r 434 Caselli Av
" Dennis D (Diana E) r 1514 Howard
" Dennis T clk Am Ry Ex r 4600 19th
" Denois E (Bernice) importer r 728 Taylor
" D Geo (Smith Bros) r 734 Bush
" Dillard M Pac Coast mgr Plume-Atwood Mfg Co r San Anselmo
" Dolores E Mrs tel opr r 1575 Shafter Av
" Dominic lab r 17 Landers
" Don F (Laura A) eng PT&T Co r 71 Madrone Av
" Donald A (Georgia) salsn Western Cabinet & Seating Co r 2954 Van Ness Av
" Donald B mov pict opr r 310 Walnut
" Donald J clk **THE FIRST NATIONAL BANK OF SAN FRANCISCO** r Oakland
" Donnell J Rev (Ruth A) pastor First Church of the Nazarene r 3466 19th
" Dora P nurse r 533 Ashbury
" Dorothy clk r 1102 Masonic Av
" Dorothy tel opr r 2381 Golden Gate Av
" Dorothy E tchr Pub School r 1539 Fulton
" Dorothy G steno SP Co r 81 Buena Vista Ter

SMITH
" Dorothy N clk Trans-Continental Freigh Co r 153 25th Av
" Dorothy W clk r 2010 Lyon
" Douglas J pres r 416 17th Av
" Douglas W (Hazel) salsn SO Co r 140 Floo Av
" D R drftsmn WUTel Co r Oakland
" Dudley with Emporium r 1000 Hyde
" D W carp r 1554 Howard
" E driver r 1844 15th
" Earl r 328 3d
" Earl clk r 121 Clement
" Earl mach r 542 Arkansas
" Earl J watchmn Custom House 280 Collins wood
" Earl W (Anita) electn r 34 Lee Av
" E C mgr S W Straus & Co r 53 Palm Av
" E Cotton salsn r 1976 Green
" Edith r 545 Post
" Edith r 1911 Page
" Edith G (wid Walter J) r 160 Beulah
" Edmund H (Francis) electn r 11 Woodlan Av
" Edw r 114 Carl
" Edw clk St Francis Hotel r 580 O'Farrell
" Edw clk r 1103 Ellis
" Edw painter r 574 3d
" Edw painter r 801 ½ Turk
" Edw refreshments 256 Columbus Av
" Edw (May B) hdwe r 1654 Anza
" Edw (Estella) waiter r 1441 Broderick
" Edw (Emma) woodwkr r 1121 Golden Gat Av
" Edw A (Minnie) draymn r 629 Cole
" Edw A (Pearl) salsn r 175 11th Av
" Edw C clk r 1052 DeHaro
" Edw E clk r 1055 Plymouth Av
" Edw E (Nellie E) mtrmn r 1539 Fulton
" Edw F bkpr Baldwin & Howell r Berkeley
" Edw H (Mary) printer r 466a Castro
" Edw J atty and asst sec Shipowners Assn o the Pacific Coast r Oakland
" Edw J (Margaret) barge supt r 387 Fai Oaks
" Edw J clk r 1228 York
" Edw J with Zellerbach Paper Co r Oakland
" Edw L (Grace) clk r 43 Oakwood
" Edw L (Mabel) v-pres Stephens-Smith Grain Co r 618 12th Av
" Edw P (Louise) autowkr r 1366 18th Av
" Edw R (Ida K) dentist 1695 Haight
" Edw R seamn r 143 McAllister
" Edw T (Mary) hosemn r 4293 23d
" Edw W (Nellie F) (Edw W Smith & Sons) r 1713 Broderick
SMITH EDWARD W & SONS (Edw W, R E and E M), whol news dealers, 718 Mission, tel Douglas 4552
" Edwin C dept supt Royal Indemnity Co r Oakland
" Edwin L r 280 Collingwood
" Edwin L (May B) pres P A Smith Co r 1654 Anza
" Edwin V v-pres C Beyfuss Co r Mill Valley
" Effie vice prin Pub School r Burlingame
" Eleanor J Mrs r 701 Taylor
" Eleanor M clk H Liebes & Co r 58 Sussex
" Eleanor M nurse r 405 Van Ness Av
SMITH ELECTRIC CO, Geo D F Smith mgr, electric appliances, 50 Natoma, tel Sutter 1378
" Elias O carp r 867 Hayes
" Elizabeth (St Francis Apts) r 542 Mason
" Elizabeth r 1999 Post
" Elizabeth chemist r 114 Collingwood
" Elizabeth dressmkr r 522 4th Av
" Elizabeth nurse SF Hospital
" Elizabeth salswn r 78 Sheridan
" Elizabeth tchr Pub School r 1424 Gough
" Elizabeth A steno r 1640 Washington
" Elizabeth C (wid Harry A) r 90 Santa Ysabel Av
" Elizabeth M (wid Chas) r 1266 Vermont
" Elizabeth N restaurant 304 4th r 145 Welch
" Elizabeth R nurse r 2484 Bush
" Elizabeth S widow bkpr r 1999 Post
" Ella seamstress 316 Noriega
" Ella waitress r 1849 Pine
" Ella A musician r 40 Walter
" Ella E clk SP Co r 310 Walnut
" Ella M r 1140 Clay
" Ellen sec YWCA r Oakland
" Ellen (wid Peter) r 542 Arkansas
" Ellen widow nurse r 1300 Laguna
" Ellen R Mrs r 2121 Laguna
" Elma tel opr r 643 Oak
" Elmer E r 952 Sutter

PRINTERS
BOOKBINDERS
STATIONERS
LITHOGRAPHERS
LOOSE LEAF LEDGERS
TYPEWRITER SUPPLIES
H. S. CROCKER COMPANY INC.
565-571 MARKET ST.
TEL. DOUGLAS 5800
ALSO AT
LOS ANGELES
SACRAMENTO
OAKLAND

PACIFIC COAST PAPER COMPANY
545 Mission St. Printing and Wrapping Papers OF ALL KINDS

13th and Mission Sts
PHONE MARKET 15
BEKINS Fireproof Storage

SMITH
" Elmer M (Iolene H) carp r 658 Grove
" Elmer R acct Hills Bros r 772 Elizabeth
" Elmer W (Bertha) phys 2539 Clay r 32 Parsons
" Eloise clk r 789 Castro
" Elsie Mrs with City of Paris r 1475 Underwood Av
" Elton O clk r 4411 23d
" Emanuel (Katherine) r 1844 15th
SMITH, EMERY & CO, engineers, chemists, physical chemical and metallurgical laboratories, 651 Howard
" EmilJ tmstr r 542 Arkansas
" Emile waiter r 1208 Powell
" Emily r 983 Sanchez
" Emily S tchr Pub School r 650 5th Av
" Emma bkpr r 274 Tara
" Emma elev opr r 2583 Sutter
" Emma nurse Franklin Hospital
" Emma Mrs r 650 Natoma
" Emma (wid Andrew) r 21 Hill
" Emma A r 1335 12th Av
" Emma A (wid Eugene) r 463 Faxon Av
" Emma C Mrs r 409 Capp
" Emma F r 19 Divisadero
" Emma G Mrs r 1332 Buchanan
" Emma J (wid Ira T) r 259 Otsego Av
" Emory E pres and genl mgr Smith, Emery & Co r Walnut Creek
" Enos (Martha E) r 765 Minna
" Ephraim lab r 949 Clay
" E R clk Matson Nav Co r Oakland
" E R ins adjuster r 635 Sutter
" Erastus E mach r 159 Lexington
" Eric r 746 Clementina
" Ernest A (Grace) auditor r 1801 Hayes
" Ernest L clk Pac States Electric Co r 220 Golden Gate Av
" Ernest M (Marguerite) (Edw W Smith & Sons) r 1510 Lake
" Ernest M reporter Examiner r 3773 Clay
" Ernest R (Angie) broker r 2010 Lyon
" Ernest R (Cassie) dentist Flood Bldg r 520 Shrader
" Ernest R (Ruth E) pkr r 4193 17th
" E Russell (Anna) mach r 1365 Ellis
" Ervine L electn r 409 Capp
" Esther (wid Jas) r 17 Decatur
" Ethan H phys Flood Bldg r San Rafael
" Ethel E clk r 158a Noe
" Eugene pres Merchants Reserve Finance Assn 422 Montgomery
" Eugene salsn r 255 O'Farrell
" Eugene (Flora) salsn r 711 Leavenworth
" Eugene C salsn Patrick & Co r 1976 Green
" Eugene N dept mgr P A Smith Co r 977 Dolores
SMITH EUGENE R, adjuster of fire losses, 354 room 503, tel Garfield 1532, r 635 Sutter
" Eva A forewn r 463 Faxon Av
" Eva Mrs r 1205 22d Av
" Evangeline Mrs r 125 Duboce Av
" Evangeline C (wid A S) r 3976 19th
" Evelyn B steno r 3800 California
" Everett A seamn r 1189 DeHaro
" Everett W (Eleanor) salsn r 480 11th Av
SMITH EXACT WEIGHT SCALE CO, Robt E Hall Pac Coast rep, 24 California, tel Sutter 5907
" Fanchea steno r 314 4th Av
" Farasyn & Hoffman (R M Smith O Farasyn D Hoffman) knit gds 590 Howard
" F Burton (Ellen J) (Smith Lynden & Co) r 607 7th Av
" Felix T (Martha S) atty Pillsbury Madison & Sutro r 2496 Filbert
" F F r 1031 Leavenworth
" F J with Fireman's Fund Ins Co r 111 15th Av
" Flora K steno r 728 Taylor
" Florabel clk SP Co r 863 Clayton
" Florence Mrs r 3325 Fillmore
" Florence steno r 1050 Eddy
" Florence steno r 1353 Geary
" Florence B dressmkr r 817 Grove
" Florence B tchr Pub School r 2121 Laguna
" Flores M r 658 Grove
" Floyd M (Elizabeth W) mar eng r 1384 10th Av
" Floyd V (Edna R) (J H Smith & Son) r 325 Franklin
" F M Mrs r 2020 Washington
" F R bkpr Royal & Queen Ins Co r 1235 Pine
" F R janitor r 712 Golden Gate Av
" Frances nurse St Francis Hospital
" Frances seamstress r 220 Day
" Frances A (wid DeWitt) r 686 40th Av

SMITH
" Frances K pub steno Pacific Bldg r 728 Taylor
" Frances L (wid Henry C) r 2845 23d
" Frances L R Mrs steno r 825 Bush
" Frances X r 1275 Bush
" Francis clk r 1544 Fulton
SMITH FRANCIS BETTS, consulting engineer, 350-354 Holbrook Bldg, tel Sutter 4682
" Francis E car repr r 560 Lyon
" Francis M salsn r YMCA
SMITH FRANCIS M (Alice), v-pres Pacific Coast Glass Works, 7th and Irwin, r 15 Yerba Buena Av
" Frank r 129 Peabody
" Frank r 400 Duboce Av
" Frank r 1567 Market
" Frank bottler r 109 Collins
" Frank (Kate) clk r 109 Perry
" Frank clk r 480 Pine
" Frank (Mary) lab r 130 Brighton Av
" Frank lab r 1622 Geary
" Frank lithogr r 825 Bush
" Frank mach r 2793 Mission
" Frank (Eleanor) mar eng r 175 Granada Av
" Frank musician r 528 Kearny
" Frank A (Edith) r 798 10th Av
" Frank A bkpr r 631 Cole
" Frank A clk Smith Lynden & Co r 607 7th Av
" Frank A (Frank A Smith & Co) r 542 Mason
SMITH FRANK A, mgr Brunswick-Balke-Collender Co, 767-771 Mission, r 1050 Lake

SMITH FRANK A. & CO.

(F A Smith, C F Leist), "Palace of Real and Scientific Gems," jewelers, watchmakers, California stones cut and polished, 729 Market

" Frank B (Ellen J) r 607 7th Av
" Frank B (Adeline) janitor r 26 Wright
" Frank C (Hattie H) butcher r 709 Cole
" Frank C clk r 158½ Noe
" Frank C (Luella) salsn r 957 Hayes
" Frank D (Carmelita) plastr r 181 Fairmount
" Frank D (Catherine) switchmn r 1777 Sanchez
" Frank E (Ella F) elec insts 682 Mission r 418 Eugenia Av
" Frank E mov pict opr r 521 7th Av
" Frank E (Jean) steward r 770 O'Farrell
" Frank F metalwkr r 55 5th
" Frank G (Johanna) mach r 6 5th Av
" Frank G with London & Lancashire Ins Co r 1595 Clay
" Frank G Jr (Mabel) r 857 Montgomery
" Frank H carp r 2068 Sutter
" Frank H (Alma) guard r 308 Munich
" Frank H (McDonald & Co) r 2612½ Sutter
" Frank H (Mattie) (Smith Riddell Co) r 280 Granville Way
" Frank H (Anna) watchmn r 406 Buchanan
" Frank J electn r 126 Anza
" Frank J firemn r 1519 Masonic Av
" Frank L r 1157 Octavia
" Frank L (Irene) capt SFFD r 222 Scott
" Frank M (Eunice R) atty Flood Bldg r 2488 21st Av
" Frank R r 337 Hyde
" Frank R chauffr r 110 Shotwell
" Frank R chauffr Police r 137 Page
" Frank R dep Tax Collr r 369 Hermann
" Frank R (Emma) grocer 700 Persia Av r 503 Vienna
" Frank R (Dorothy) ins r 4178 17th
" Frank R salsn Sparks Beltz Co r 560 Miriam Av
" Frank T r 679 3d Av
" Frank T (Gibson & Smith) r 3365 20th
" Frank T (Genevieve) tailor r 126 Anza
" Frank W (Mary M) asst sec-mgr Bohemian Club r 539 9th Av
" Frank W barber r 85 4th
" Frank W (Josephine tmstr r 89 Stillman
" Frank Z clk Cal & Haw Sugar Ref Corp r Oakland
" Frankie (wid Wm) r 1697 Dolores
" Franklyn D lab r 868 Valencia
" Fred auto mech r 241 6th
" Fred cook r 131 5th
" Fred porter r 139 Drumm
" Fred (Tillie) clk r 178 Chattanooga
" Fred A musician r 518 Utah
" Fred C (Mae) clk PO r 231 Moultrie
" Fred C (Anna) mgr Tavern Grill r 168 8th Av

S. A. WHITE Funeral Director
FORMERLY PORTER & WHITE
Telephone West 770
2200 Sutter Street : N. W. Corner Pierce

See Pages 47-93

HEATING AND PLUMBING CONTRACTORS
GILLEY-SCHMID CO., Inc.
198 West Mission St.
Cor. THIRTEENTH
Telephone Market 965

See Page 54

HYLAND BAG CO. BURLAP

See Page 10

NATIONAL PAPER PRODUCTS COMPANY
1789 MONTGOMERY ST. San Francisco Phone Sutter 7031
Corrugated and Fibre Shipping Cases, Corrugated Specialties, Fibre Cans, Mailing Tubes, Public Service Towels, Sop-O-Zon, Liquid Soap Disinfectants, No-Waste Toilet Tissue
See Page 82

COTTRELL BROS.
MOVING & STORAGE
PACKING—SHIPPING
Phone MARKET 1000—Day or Night
2362 MARKET STREET

SMITH
" Fred E (Winifred) r 60 Rodgers
" Fred F (Mabel) boxmkr r 912 Bowdoin
" Fred G (Annie) lab r 2128 3d
" Fred H boilermkr r 450 Duboce Av
" Fred J collr Schlueter Coml Co r 315a Florida
" Fred O (Frances) (Doric Hotel) r 44 3d
" Frederic supt PT&T Co 835 Howard
" Frederic J (Alma) clk r 111 15th Av
" Fredk (Lizzie) bkpr r 3889 23d
" Fredk (Jessie) cook r 620 Hayes
" Fredk A (Amy E) foremn r 4411 23d
" Fredk A (Margaret) police r 3509 23d
" Fredk A (Augusta) tailor r 134 Hancock
" Fredk A (Laura M) watchmkr 150 Post r 1086 Post
" Fredk E clk r 310 Page
" Fredk H foremn r 3648 20th
" Fredk T (Orpha) dentist 1392 Haight r 68 Portola
" Fritzi K Mrs steno L F Weaver Co r 135 Fair Oaks
" G (Anna) lab r 135 Bernard
" Geo r 1050 Post
" Geo bkpr H K Mulford r 42 Bruce Av
" Geo r 117 4th
" Geo r 1114 Sutter
" Geo clk SP Co r 4259 24th
" Geo elev opr 901 California
" Geo (Ethel) lab r 216 Precita Av
" Geo (Renie) lab r 1221 Union
" Geo painter Harbor Com r 819 Mission
" Geo (Alice) printer r 145 Highland Av
" Geo with Geo H & Henry Kahn & Co r San Anselmo
" Geo A clk Crocker Nat Bank r Alameda
" Geo A electn r 5982 Mission
" Geo A (Nellie M) garage r 640 Turk
" Geo A ins r 600 10th Av
" Geo A Mrs r 2120 California
" Geo B r 47 Costa
" Geo B (Sadie B) painter 1333 Lyon
" Geo B (Bertha) druggist r 1499 Sutter
" Geo D (Rose) ptrnmkr r 64 Richland Av
" Geo D (Georgina) timekpr r 137 Lakeview Av

SMITH GEORGE D F (Mabel), mgr Smith Electric Co, 50 Natoma, tel Sutter 1378, r 4 Ford
" Geo E br mgr Keystone Watch Case Co r Oakland
" Geo E clk SP Co r Berkeley
" Geo E (Bernice) candies 5982 Mission
" Geo E lab SP Co r 809 Fell
" Geo E news agt r 44 4th
" Geo E (Maude) roofer r 73 Athens
" Geo F (May) barber r 221 Fillmore
" Geo H (Annie) eng r 48 Farallones
" Geo H (Martha) tmstr r 115 Madrid
" Geo H (Ellen) brklayer r 1319 19th Av
" Geo J student r 3024 Washington
" Geo J (Augusta) tmstr r 339 Athens
" Geo L Mrs r 1892 Market
" Geo M designer r 905 Eddy

SMITH GEO O, mgr London & Lancashire Ins Co (Ltd), 332 Pine r Berkeley

SMITH GEO R (Anna L), dentist Hewes Bldg, 995 Market, tel Sutter 1770, r 415 Buchanan
" Geo R (Nellie) tmstr r 1458 Kirkwood Av
" Geo S (Sadie) with Bank of Italy r 20 Monroe
" Geo T (Margaret) furniture 4334 California
" Geo V (Lillian) driver r 224 Page
" Geo W (Isabelle) r 512 Hill
" Geo W r 1923 Broderick
" Geo W (Alma) carbldr r 151 Liberty
" Geo W (Nellie E) (G W Smith & Sons) r 795 Geary
" Geo W (Nellie) r 79 Buena Vista Av
" Geo W Jr clk PG&E Co r 434 Caselli Av
" Geo & Sons (Inc) mfrs agts 83 Natoma
" Georgie C r 560 Steiner
" Gertrude musician r 118 Taylor
" Gertrude E notions 2794 Diamond
" Gilbert W v-pres Freeman Smith & Camp Co r 5438 Lawton Av, Oakland

SMITH G KIRKHAM, mgr marine dept Ins Co of N A, 343 Sansome
" Gladys T steno r 917 Haight
" Glendon M clk SP Co r Oakland
" Gordon H garagemn r 133 Beale
" Grace (wid Duncan) r 1923 McAllister
" Grace C (wid Lester) r 725 Ashbury
" Grant & Co contrs 593 Market
" Grant C printer 1381 Sutter r Fairfax
" Grant H atty Mills Bldg r Berkeley
" Grant M (Eva N) mgr r 824 Ashbury

SMITH
" Grant W (Sara A) salsn Hanan & Son r 132 12th Av
" Gregor J with Bank of Cal r 628 Montgomery
" Gussie widow r 155 Buchanan
" Guy L (Mary H) cond r 2235 19th Av
" G W r 833 Ashbury
" G W salsn r 851 Van Ness Av
" G Wilford r 1005 Jones
" H r 1910 Washington
" H A r 730 Eddy
" Hallett W clk SP Co r Oakland
" Hampton B (Anna W) clk r 536 Balboa
" Hannah tchr r 283 Dolores
" Hans eng r 688 Commercial
" Hans M (Olise) salsn r 979 York

SMITH HARLEY S, sec-treas Mangrum Otter, r 2005 California
" Harold driver r 789 Castro
" Harold B auto mech r 312 Mason
" Harold E mdse broker 112 Market r Alameda
" Harold H acct Union Lbr Co r San Rafael
" Harriet A (wid J McC) (Bay View Hotel) r 570 Harrison
" Harrison P mgr Genl Motors Truck Co Palace Hotel
" Harron (Emma) lumber r 64 Arguello Blvd
" Harry (Anna) r 380 Noe
" Harry (Nellie) r 1113 Bryant
" Harry carp r 918 Diamond
" Harry cond r 1616 Geary
" Harry creamwkr r 1319 Gough
" Harry (Pearl) mar firemn r 1688 Sanchez
" Harry (Theresa) painter r 307 Jersey
" Harry (Jennie) shoes 110 6th r 1044 Lake
" Harry (Smith Bros) r 274 Tara
" Harry (May) tmstr r 825 Webster
" Harry (Alicia) tmstr r 1736 Union
" Harry A (Effie) hatter r 647 Minna
" Harry A printer r 130 Eddy
" Harry A (Agnes) sailmkr r 1190 Dolores
" Harry B (Lillian) glass blower r 2326 Anza
" Harry B (Jule) pres Pac Audit & System Co r 1160 Taylor
" Harry C r 368 Ellis
" Harry C (Mary) bkpr PG&E Co r 277 5th Av
" Harry D narcotic agent US Int Rev 24 Postoffice Bldg
" Harry F (Mary) cooper r 219 Miguel
" Harry F druggist r 1572 Hayes
" Harry F (Harriet J) musician r 72 Commonwealth Av
" Harry H hlpr r 825 Webster
" Harry H (Grace W) office 519 California r 318 Arguello Blvd
" Harry I ins Aetna Life Ins Co r Oakland
" Harry I (Luisa) sailor r 3924 25th
" Harry J (Mary V) eng PG&E Co r 17 Alpine Ter
" Harry L (Mary) cloaks and suits 102 Market r 1181 Clay
" Harry L painter r 1424 Howard
" Harry L (Maude) pkr r 1830a Howard
" Harry L salsn r 436 Lily Av
" Harry W (Mary E) r 2952 Steiner
" Harvey F (Charlotte) whol fruits r 55 Naples
" Harvey I salsn Hardeman Hat Stores 2 Powell
" Hazel r 534 8th Av
" Hazel r 2363 Union
" Hazel Mrs clk r 1756 Haight
" Hazel Mrs instructress St Francis Hospital
" Hazel J telegr WUTel Co r 324 Haight
" H C r 2407 21st Av
" Helen r 480 Ellis
" Helen clk r 478 27th Av
" Helen clk r 2541a Mission
" Helen milliner r 1140 Clay
" Helen R tel opr r 2139 Pierce
" Helen Mrs r 1249 Broderick
" Helen A milliner r 634½ 45th Av
" Helen C clk US Geological Survey r 152 47th Av
" Helen K clk US Steamboat-Inspection Service r 735 Taylor
" Henry (Christine) auto mech r 274 Tara
" Henry (Ellen) cook r 2328 Post
" Henry floormn Woodin & Little r San Mateo
" Henry (Florence) foremn Haviside Co r 1 Park
" Henry lab r 1001 Harrison
" Henry plastr r 23 Precita Av
" Henry (Florence) rigger r 15 Park
" Henry Mrs r 2830 Golden Gate Av
" Henry (Young & Smith) r 3359 17th
" Henry A (Abbie E) eng r 31 Elgin Park
" Henry A lab r 1330 47th Av

Addressograph
PRINTS FROM TYPE
H. S. Crocker Co., Inc.
AGENTS
565-571 Market St.

PACIFIC FOUNDRY COMPANY
18TH AND HARRISON STS.
See Page 46
PHONE MISSION 1105

C. A. ANDERSON
FUNERAL DIRECTOR AND EMBALMER
TELEPHONE MISSION 151
1387 VALENCIA ST., at 25th

SMITH
" Henry C (Lillian) architect 785 Market r 3848 Sacramento
" Henry C (Nina) lndymn r 2407 21st Av
" Henry D (Amelia) cementwkr r 1588 Hayes
" Henry E r 303 Frederick
" Henry E eng r 4550 18th
" Henry G ins Travelers Ins Co r Berkeley
" Henry L (Alice) carp r 315 Caselli Av
" Henry M (Gladys) r 1171 Clay
" Henry M (Mary E) police r 273 Eureka
" Henry O whsemn r 164 Hermann
" Henry R (Rose F) r 231 3d Av
SMITH HENRY T, notary public and insurance, 407 Pine, tel Sutter 3554, r 376 Lexington, tel Mission 3474
" Herbert clk r 672 Castro
" Herbert (Georgia) clk r 1953 Pine
" Herbert (Alice) electn r 672 Minna
" Herbert lab r 2a Elizabeth
" Herbert (Alice) painter r 40½ Arlington
" Herbert E pkr r 1025 Minna
" Herbert H tmstr r 937 York
" Herbert J (Alice E) painter r 1563 Folsom
" Herbert R (Fillmore & Co) r San Leandro
" Herbert S teller Anglo Cal Trust Co r 403 Fair Oaks
" Herbert St G printer r 948 Mission
" Herman (Rosa H) decorator r 487 Hayes
" Herman (Hortense) electn r 65 Delano Av
" Herman R (Alma) lab r 723 Lisbon
" Herminia bkpr r 518 Utah
" Hilda tchr SF State Tchrs Col r San Rafael
" Hilda M tel opr r 824 Turk
" Hillman (wid T L) r 3284 Jackson
" Hilton r 520 Judah
" H J clk SP Co r Berkeley
" H L clk NWP RR r 362 Pierce
" H L eng Geo Wagner r Oakland
" H L salsn SO Co r 664 Lyon
" H LeBaron tailor 101 Post
" H Mortimer (Louise R) pres and mgr Broadway Garage Co r 61 Parker Av
" H O r 1740 Ellis
SMITH HOAG COMPANY, Charles C Hoag sec-treas, real estate and publishers San Francisco Blue Book, office 340 Sansome room 304, tel Douglas 1229
" Horace W B (Kathleen) atty US Fidelity & Guaranty Co r 2090 Fell
" Horatio B clk Beckley Ralston & Co r 471 Turk
" Horn Co (I Smith P G Horn) household specialties 395 Hayes
" Howard (Opal) printer r 391 Valencia
" Howard A (Annie) carp r 3826 Army
" Howard T (Lura) mfrs agt r 736 24th Av
" H P r 639 Market
SMITH H STEPHENSON, insurance, shipping, and commission, resident government agt for New Zealand, 311 California, room 210, tel Kearny 628, r 1740 Lake
" H T Mrs r 2042 Larkin
" Hugh (Jessie) eng r 170 Page
" Hugh D salsn Florsheim-Schaefer Co r 533 35th Av
" Hugh E (Margaret) spl police r 553 Oak
" Hugh I (Orietta) dentist 323 Geary r 322 Parnassus Av
" Hugh L (Grace) atty 785 Market r 342 23d Av
" H V Rev pastor St Dominic's Church r 2390 Bush
" H W reporter Examiner
" Ida (wid Jas) r 436 Hill
" Ida r 798 Grove
" Ida B Motor Body Corp r 101 Judson Av
" Ida E (wid Chas) r 311a San Jose Av
" Ida K Mrs tchr Pub School r 1695 Haight
" Ida M acct O'Connor Moffatt & Co r 1119 Ellis
" Inez A with L D Allen & Co r 2010 Lyon
" Inez O salswn City of Paris r 14 Isis
" Ione (wid Wm R) r 1716 Polk
" Ira r 851 Post
" Ira clk r 151 Liberty
" Irene r 1377 Fulton
" Irene steno r 787 9th Av
" Irene tailoress r 706 Polk
" Ireneus S (Florence A) clk Civil Service Com r 262 Divisadero
" Irvin T (Elizabeth) acct Celluloid Co r 139 Hayes
" Irving E carrier PO r Oakland
" Irving L salsn Pac Coast Rubber Co r 3704 Linden Av Oakland
" Irving M bkpr Linen Thread Co r Oakland
" Isaac (Mary) lab r 1930 11th Av

SMITH
" Isabella (wid Frank) r 1769 Page
" Isador (Pauline) (Smith-Horn Co) r 390 Hayes
" Isadore salsn r 1181 Clay
" Isadore tchr Pub School r 1190 Haight
" Isadore W student r 1181 Clay
" Israel lab r 1257 3d
" Jack musician r 825 Bush
" Jackson lab r 26 Wright
" Jas (Edith) (Smith Bros) r 671½ Folsom
" Jas r 1016a Cole
" Jas autowkr r 1259 Eddy
" Jas (Fannie) carp 2 268 11th Av
" Jas clk r 735 Ellis
" Jas cond r 17 Landers
" Jas driver SFFD r 2211 Van Ness Av
" Jas lab r 17 Decatur
" Jas lab r 214 Felton
" Jas porter r 2620 Franklin
" Jas (Lucy) salsn r 20 Hill
" Jas salsn r 1050 Ellis
" Jas (Florence E) salsn r 1542 11th Av
" Jas (Lucy) salsn Cardinell Vincent Co r 3485 21st
" Jas (Elizabeth) tmstr r 251 Laguna
" Jas A (Ida A) elev opr r 89 Ramona Av
" Jas B (Katherine) mach r 938 Fillmore
SMITH JAMES B pres **King Coal Co**, 369 Pine, r Forest View, Burlingame
" Jas C (Martha) dept mgr US Rubber Co r 327 Wellington Av
SMITH JAMES C (Dora), patternmaker and millwright, 22-24 Clementina, tel Douglas 3501, r 3024 Washington, tel Fillmore 4625
" Jas C (Adela) with Hills Bros r 634 16th Av
" Jas E (Hulda) insp r 59 Wood
" Jas E mach r 1788 O'Farrell
" Jas E v-pres J R Whisner Co r Oakland
SMITH JAMES FRANKLIN DR, eye, ear, nose and throat, 86 Post, tel Douglas 2296, hours 10:30 a m to 12 m, 1:30 to 4 p m, r 2366 Broadway
" Jas F guard US Customs r Berkeley
" Jas F (Mary) mach r 364 Missouri
" Jas F (Jennie H) plastr 273 Minna r 469 29th
" Jas G agt Am Mut Life Ins Co r Stockton
" Jas H (City & County Real Est Co) r 611 Minna
" Jas H (Carmel) engraver 133 Geary r 174 Stillman
" Jas H guard US Customs r 1544 Fulton
" Jas H (Alice) horseshr r 3359 22d
" Jas H lab r 1563 Webster
" Jas H with PT&T Co r 1731 Scott
" Jas I r 469 29th
" Jas J r 941 Ellis
" Jas J clk Hotel Antlers r 245 Powell
" Jas J (Florence) salsn M J Brandenstein & Co r 1542 11th Av
" Jas J (Ida) stereotyper r 328 Arlington
" Jas L clk r 500 Shrader
" Jas L clk r 2583 Sutter
" Jas L (Julia A) foremn E Martinoni r 161 Lexington
" Jas L with Cal Pine Box & Lbr Co r Berkeley
" Jas M (Minnie) (Eaton & Smith) r 139 Cortland Av
" Jas M r 181 Bartlett
" Jas M (Veronica) drftsmn r 1585 Dolores
" Jas P (Matilda) mar eng r 70 Carmel
" Jas R (Alice) carp r 1262 Page
" Jas R (Helen) clk Am Ry Ex Co r 1100 Jackson
" Jas R (Margaret) (Ninth St Welding Co) r 1106 Railroad Av
" Jas T (Etta M) draymn r 472 Noe
" Jas W clk r 146 McAllister
" Jas W clk Yawman & Erbe Mfg Co r 1104 Tennessee
" Jas W electn r 1997 Post
" Jas W mach r 3274 26th
" Jane r 1709 Hyde
" Jane (wid Geo) r 2895 Mission
" Jane (wid John) r 275½ Clara
" Jay C (Mary E) acct r 1119 Castro
" Jay H autowkr r 520 Judah
" J Boyd r 159 Powell
" J Clive (Smith Bros) r 734 Bush
" Jean r 1662 Bush
" Jennie nurse r 114 Broderick
" Jens r 193 4th
" Jeremiah r 681 Victoria
" Jerome F electn r 579 Jersey
" Jerome J r 1731 Scott
" Jerome P (Mabel) r 2001 Grove
" Jerome T underwriter W B McLaren r Palo Alto

SUHR & WIEBOLDT
GEO. L. SUHR
Funeral Directors and Undertakers
1465 to 1473 Valencia St.—between 25 thand 26th
TELEPHONE MISSION No. 1

See Pages 47-93

STOVES
WEDGE-WOOD RANGES
serve you BEST
WOOD & COAL OR GAS

See Page 89

C.W. MARWEDEL
PHONE DOUGLAS 4180
MACHINE SHOP TOOLS AND SUPPLIES.
BRASS COPPER STEEL
76-80 FIRST ST.

TENTS
OF
QUALITY
—o—
AWNINGS
TO
ORDER
—o—
CAMP
FURNITURE

AMES HARRIS NEVILLE CO.
100 POTRERO AVE.
PHONE
MARKET 6100
See Page 9

"WE WELCOME YOU"
Clinton Cafeterias
Courteously serves its patrons with good food at moderate prices in pleasant surroundings and with excellent music.
Breakfast—Lunch—Dinner
18 POWELL ST.
NEAR MARKET ST.
136 O'FARRELL ST.
OPPOSITE ORPHEUM THEATRE
See Page 37

SMITH
" Jerry bartndr r 246 Mason
" Jesse E mgr Bay Cities Dup Co r Berkeley
" Jesse M nurse r 463½ Sanchez
" Jessie clk Yuba Mfg Co r 1474 Sacramento
" Jewel M with H M Dinsmore & Co r 296 Coleridge
" J Geo civ eng Cal Highway Com r Oakland
" J H & Son (J H and F V) vulcanizers 3188 Mission
" J Harley (Abbie L) (J H Smith & Son) r 1687 Valencia
" J Lloyd (Margaret) asst acct Ocean Lbr Co r 2059 Market
" J Lovell (Ellen B) agt WP Ry r 1288 California
" J M Co contrs 101 Post
" J Monroe (Elizabeth J) contr r 528 7th Av
" Johanna (wid Carl J) r 1266 Vermont
" John r 270 22d Av
" John r 1084 Folsom
" John (Anna) r 1437 Clement
" John (Fredricka) r 2443 Greenwich
" John chauffr r 439 Minna
" John clk r 123 Collingwood
" John (Zoanna) clk r 375 21st Av
" John clk r 380 Eddy
" John clk r 615 Broadway
" John (Alice) clk r 3021 Buchanan
" John lab r 585c 29th
" John lab r 54 Center Pl
" John musician r 270 22d Av
" John (Elizabeth) painter r 526 7th Av
" John (Annie) ptrnmkr r 380a 19th
" John pres Russell Wiard (Inc) r 41 Powell
" John sailor r 2990 21st
" John (Margaret) hostler r 161 Morris Av
" John (Mary) with Cal Trans Co r 948 York
" John A clk r 123 Collingwood
" John A pilemn r 45 Laskie
" John B jeweler r 873 McAllister
" John B lab r 42 Bruce Av
" John C (May C) salsn Milwaukee Furn Co r 2239 15th
" John D (Emma) metalwkr r 1433 46th Av
" John D pkr r 2575 33d Av
" John D salsn r 380 Eddy
" John E (Hannah) editor Leading Star r 2668 Bryant
" John E (Ella J) millwright r 768 Clayton
" John E (Anna J) salsn r 1058 Page
" John F (Catherine) r 135 Carl
" John F (Nellie E) eng r 844 Bay
" John F (Smith Bros) r 274 Tara
" John F W wood engraver 107 Montgomery r Oakland
" John G carp r 1061 Laguna
" John G (Margaret) driver r 18 Ford
" John G (Ladislawa) mach r 230 Laidley
" John H r 1600 Waller
" John H (Marie) eng r 579 Jersey
" John H (Geneva) lab r 1870 Sutter
" John H (Alice E) patrolmn r 107 Duboce Av
" John H Jr plastr r 919½ Capp
" John J (Bertha) cabtmkr r 4164 17th
SMITH JOHN J, credit mgr **H S CROCKER CO Inc**, r Oakland
" John J (Honora) eng r 3235 21st
" John J lab r 1616 Geary
" John J (Lenor) mgr Fred L Hilmer Co r 1299 Dolores
" John J occulist Flood Bldg r Berkeley
" John J (Elizabeth) watchmn r 176 Stillman
" John M (Maude) r 478 27th Av
" John M (Alice) chauffr r 71a Pearl
" John M (Gertrude M) clk r 242 Moultrie
" John N salsn Crane Co r Berkeley
" John P car repr r 149 Duncan
" John P hosemn SFFD r 42 Isis
" John S carp r 253 Elsie
" John S (Josephine) painter r 1137 Divisadero
" John S (Edna C) salsn r 2709 21st
" John T (Kathleen S) r 1360 Jones
" John T (Jane) carp r 772 Elizabeth
" John T (Rose) eng r 627 Haight
" John T (Mary) locksmith r 15 Powers
" John T (Frances) mstr mar r 247 Nevada
" John T treas M Thompson & Co r Oakland
" John W customs agt US Treasury Dept r Oakland
SMITH JOHN W (Lillian), iron and metal, 739 Folsom, tel Kearny 636, r 403 Fair Oaks
" John W lab r 870 Mission
" John W restaurant r 44 3d
" John W salsn W S Ray Mfg Co r 279 2d Av
" John W Jr (Nettie) foremn r 128 Bartlett

SMITH
" Johnson B teller **THE FIRST NATIONAL BANK OF SAN FRANCISCO** r 631 Van Ness Av
" Jos r 377 6th
" Jos r 456 6th
" Jos autowkr r 1104 Tennessee
" Jos boilermkr r 161 Morris Av
" Jos clk E J Barrett r 81 9th
" Jos (Grace) clk Midvale Steel & Ordnance Co r 772 Natoma
" Jos (Anna) garage r 1505 19th Av
" Jos lab r 758 Harrison
" Jos (Gertrude) phys r 2837 Broderick
" Jos (Matilda M) stationery 661 7th Av
" Jos steward r 1210b Scott
" Jos (Annie) tailor r 1123 O'Farrell
" Jos A (Jennie E) asst mgr University Club r 636 Balboa
" Jos A (Ida) elev opr r 89 Ramona
" Jos A (Beatrice) salsn r 844 Elizabeth
" Jos A lab r 22 Bernice
" Jos A driver SFFD r 602 Castro
" Jos A (Ingrid) tmstr r 757a Minna
" Jos D (Margaret) janitor r 1731 Scott
" Jos E (Ethel) lndywkr r 3321 23d
" Jos F salsn J H Newbauer & Co r 1635 Clay
" Jos H cabtmkr r 2084 Mission
" Jos H driver r 2830 Golden Gate Av
" Jos J r 495 Valencia
" Jos J (Anna) autowkr r 1501 19th Av
" Jos J (Anna) cook r 151 McCoppin
" Jos J Rev Pastor Fitzgerald Memorial ME Church South r 960 Bush
" Jos L (Varina) atty 703 Market r Mill Valley
" Jos L (Grace) driver r 2027 Larkin
" Jos M clk r 377 6th
" Jos M mgr J M Smith Co r 1017 Dolores
" Jos W (Sophia) lab r 140 Swiss Av
" Josephine (wid Chas) r 15 Lexington
" Josephine r 3377 26th
" Josephine A Mrs china decorator r 1137 Divisadero
" J Paul tel opr Fed Res Bank r Daly City
" J Raymond (Mabel B) (J Raymond Smith Co) r 1696 O'Farrell

SMITH J. RAYMOND CO.

(J Raymond Smith), Schubert and other pianos, talking machines, sheet music, band and everything in small musical instruments, 1500-1508 Fillmore, cor O'Farrell, tel West 6419

" Juanita clk r 620 Hayes
" Judson G (Mabel) druggist r 1651 Market
" Jule clk r 296 Coleridge
" Julia Mrs conftr 1284 Valencia r 4140 35th Av
" Julia A H corsets 1405 Sutter
" Julia S r 3680 17th
" Julian J v-pres Unit Const Co r Berkeley
" Juliet M office mgr r 2735 Lake
" Julius shoe repr 617 Irving
" Julius P Mrs r Fairmont Hotel
" Julius R electn r 677 Arguello Blvd
" Julius W (Frances) storage Batteries r 646 39th Av
" June M r 1365 Ellis
" Kate (wid Jas) r 1030 Pine
" Kate (wid Geo) r 1281 Golden Gate Av
" Kate L Mrs r 636 Hyde
" Katherine r 280 Collingwood
" Katherine r 315 Eureka
" Kathleen steno r 363 Texas
" Kathryn tchr Pub School r 673 Oak
" Kathryn W sec Fed Res Bank r 1373 Clay
" Kenneth C with Fireman's Fund Ins Co r Alameda
" Kermit C clk r 747 23d Av
" Knut H (Elizabeth) (Strom & Smith) r 464 Jersey
" Larkin clk r 179 Chattanooga
" Larz A (Anabel) phys 135 Stockton r 681 Victoria
" Laura r 1446 Jackson
" Laura Mrs salswn r 1739 Larkin
" Laura F Mrs r 1017 Dolores
" Laura M r 606 15th Av
" Laura M steno r 1086 Post
" Laux V cashr r 2044 Mission
" Lawrence G (Edith) painter r 1036 Page
" Lawrence S r 3735 17th
" L C & Bros Typewriter Co 432 Market
" Lee carp r 3733 20th
" Lee cooper r 143 Sears
" Lee mech r 1507 California
" Leland E (Allison E) window trimmer r 146 Oak

PRINTERS
BOOKBINDERS
STATIONERS
LITHOGRAPHERS
LOOSE LEAF LEDGERS
TYPEWRITER SUPPLIES
❖
H. S. CROCKER COMPANY INC.
❖
565-571 MARKET ST.
TEL. DOUGLAS 5800
ALSO AT
LOS ANGELES
SACRAMENTO
OAKLAND

TYPEWRITERS RENTED 3 MONTHS VISIBLES $6.50 AND UP
AMERICAN WRITING MACHINE CO.
506 MARKET STREET SAN FRANCISCO PHONE DOUGLAS 649

MISH & CO.
TAILORS
TELEPHONE DOUGLAS 2517
25 KEARNY STREET
ROOMS 400-401
BALDWIN BUILDING
SAN FRANCISCO, CAL.
See Page 90

SMITH
" Leland S (Marguerite) electn r 2105 Steiner
" Lena (wid Anthony) r 1189 DeHaro
" Leon L (Anna) carrier PO r 503 Scott
" Leon R mgr Genl Efficiency Ptg Co r 533 35th Av
" Leonard C A seamn r 65 Wood
" Leonard P (Maria) carp r 2611 Diamond
" Leonard P Jr seamn r 2611 Diamond
" Leota office mgr J J Henkel Co r 153 25th Av
" Leroy C mailer r 1610 McAllister
" LeRoy R sec Cal Retail Hdwe & Implement Assn r Oakland
" Leslie A clk Zellerbach Paper Co r 17a Crissy Field
" Leslie A (Selma) framemkr r 1209 Noe
" Leslie T clk r 32 Liebig
" Lester clk Brunswick Balke Collender Co r 1050 Lake
" Lester D (Eva) autowkr r 1259 Church
" Lester W (Alma S) clk Milton Bradley Co r 654 29th Av
" Letitia M chemist r 114 Collingwood
" Lewis r 908 Post
" Lida bkpr r 130 Brighton Av
" Lillian C clk Bass Hueter Co r 198 18th Av
" Lillian L steno r 168 8th Av
" Lillie Mrs r 485a Tehama
" Lilly (wid Walter) r 750 Fell
" Lionel H mgr Incandescent Supply Co r San Rafael
" Lionel R (Cecelia) with Atlantic Gulf & Pac SS Co r 1831 Larkin
" Lloyd tmstr r 3250 25th
" Lloyd A (Elizabeth) clk r 4265 24th
" Lloyd P (Elsie) clk Assoc Oil Co r 900 Oak
" Lon W clk PO r 44 3d
" Lora typist r 934 Haight
" Lorin E clk Anglo & London Paris Nat Bank r 1366 18th Av
" Lottie (wid J F D) r 1791 Pine
" Louis lab r 380 Noe
" Louis C janitor r 2583 Sutter
" Louis H r 246 Mason
" Louis H blksmith r 906 McAllister
" Louis J solr r 553 Oak
" Louis J (Margaret) tmstr r 1411 Lyon
" Louis K (Mattie) (Stamper & Smith) r 1849 Larkin
" Louis R (Maud) mach r 1478 Ellis
" Louise clk r 303 Webster
" Louise steno r 2862 Howard
" Louise C widow r 1934 Divisadero
" Lucille pkr r 35 Hartford
" Lucille Mrs r 1051 Post
" Lucille pres Munson's School for Private Secretaries r 2735 Lake
" Lucille Mrs salswn r 589 Post
" Lucretia steno Geo H Tyson r 1105 Larkin
" Lucy clk r 1533 Sutter
" Lucy (wid Wilson) r 1355 California
" Lucy K (wid Saml C) r 863 Clayton
" Ludlum E teller **THE FIRST NATIONAL BANK OF SAN FRANCISCO** r San Rafael
" Luella Mrs milliner r 417 Stockton
" Luella B (wid Norris) dressmkr r 1728 Turk
" Luther agcy supt Wiley B Allen Co r 1812 Bush
" Luther M garage 70 Oak r 520 Judah
SMITH, LYNDEN & CO (F B Smith, J R Lynden), wholesale grocers and dairy produce, 231-239 Davis, tels Sutter 4220-4221
" Lynne K (Eleanor) mgr Compania Mercantil de Filipinos r 2737 Sutter
" M (Louise) r 61 Parker Av
" Mabel clk SP Co r 151 Liberty
" Mabel Mrs r 2881 Golden Gate Av
" Mabel Mrs lndywkr r 235 8th
" Mabel B Mrs sec-treas J Raymond Smith Co r 1696 O'Farrell
" Madeleine clk r 888 Hyde
" Madeleine L sec r 714 Arguello Blvd
" Mae W steno SF Chamber of Com r 219 Miguel
" Makin H asst mgr American Thread Co (Inc) r Oakland
" Mamie waitress r 524 28th
" Manuel supt Union Oil Co r 2128 Geary
" Marcel M (Ella I) (Jones & Smith) r 19 Roscoe
" Margaret nurse r 2377 Jackson
" Margaret seamstress r 1656 Broadway
" Margaret tchr Pub School r 120 Clayton
" Margaret Mrs hair dresser 4330 California
" Margaret Mrs stationery 235 Clement
" Margaret widow r 2028 Folsom

SMITH
" Margaret (wid Andrew) r 311 Lyon
" Margaret (wid Peter) r 4530 20th
" Margaret C bkpr r 280 Collingwood
" Margaret E tel opr r 2611 Diamond
" Margaret J r 4096 18th
" Margarette steno r 1742 Bush
" Marguerite E CS Pract r 416 17th Av
" Marie (wid Chas) r 414 3d Av
" Marie Mrs hairdresser r 1520 California
" Marie H cashr Geary, Meigs & Co r 799 Bay
" Marion (wid Andrew) r 571 Elizabeth
" Marion B asst mgr Retail Credit Co r Oakland
" Marion D (wid Michael J) r 1484 16th Av
" Marion E cashr Ransohoff's r 1290 Jackson
" Mark r 78 Sheridan
" Mark (Ethel) salsn r 984 Dolores
" Mark E (Margaret) salsn Johns Manville Inc r 606 Balboa
" Martha r 240 Lake
" Martha E sec Assoc Oil Co r 655 Stockton
" Martha E Mrs r 1444 Leavenworth
" Martin contr 114 Girard
" Martin lab r 779 San Bruno Av
" Martin K (Marjorie) chauffr r 54 Beideman
" Martin M (Elizabeth) mach r 337 Hermann
" Marvel G steno r 21 Hill
" Mary r 153 5th Av
" Mary Mrs r 3542 20th
" Mary insp r 51 Masonic Av
" Mary wrapper r 42 Bruce Av
" Mary Mrs nurse r 1468 Jackson
" Mary (wid Robt) r 51 Ramona
" Mary (wid Conrad) r 310 Page
" Mary (wid Thos J) r 1164 DeHaro
" Mary C Mrs CS Pract 166 Geary r 1931 Union
" Mary C (wid Wm T) r 1119 Ellis
" Mary C (wid Wm) r 1305 Broadway
" Mary F r 240 Lake
SMITH MARY F, Bureau of Occupations (Specialty trained office help), 614 Foxcroft Bldg, 68 Post, tel Sutter 5372
" Mary F Mrs r 679 3d Av
" Mary G clk SP Co r 1290 Jackson
" Mary I r 124 Lyon
" Mary I (wid John) r 789 Castro
" Mary J r 710 Castro
" Mary J Mrs office 995 Market
" Mary J Mrs widow r 318 Myrtle
" Mary L (wid Frank) r 318 Connecticut
" Mary L (wid Harlun P) r 2542 Folsom
" Mary M (wid Jas H) r 2426 32d Av
" Mary P (wid Saml M) r 950 Steiner
" Mary R (wid Benj J) r 820 Cabrillo
" Mary V Mrs r 725 Leavenworth
" Mary W Mrs r 805 Turk
" Mary W r 1185 Pine
" Mathilda r 851 Van Ness Av
" Matilda A (wid David M) r 2539 Clay
" Matilda E (wid Collins C) r 523 Judah
" Matilda M (wid Lorenzo) r 176 Holladay
" Matthew Rev asst pastor All Hallows Church (RC) r 1715 Oakdale Av
" Matthias C (Mary) clk SP Co r 23a Clara
" Maude L (wid Albert) basketmkr r 939 Guerrero
" May (wid Jas) r 3376 21st
" May A clk Anglo & London Paris Nat Bank r 2644 McAllister
" May B (wid Butler) r 707 Broderick
" May E Mrs (Gresham Apts) r 1337 California
" Mayme clk r 977 Valencia
" M Beatrice compt opr r 1119 Ellis
" M C Mrs r 1480 Larkin
" Merle C (Elizabeth) (Home Drug Co) r 1960 Hyde
" Mervin M clk C Bennett & Co r 212 Union
" Michael r 456 6th
" Michael r 555 Haight
" Michael (Catherine) pressmn r 74 Merritt
" Michael (Mary) roofer r 20 Isabel
" Michael M r 3062 22d
" Michael W (Margaret) r 1233 19th Av
" Mildred steno r 642 Jones
" Mildred with WU Tel Co r 1111 Clement
" Mildred A r 2694 Bush
" Mildred G steno r 913 Sanchez
" Mildred J bkpr r 620 Hayes
" Mildred M tchr Pub School r 3891 Clay
" Millard F clk r 180a Julian Av
" Milton r 185 Kissling
" Milton F (Frances) clk r 2319 Folsom
" Milton J bkpr SVW Co r 354 Arlington
" Minford M (Mabel) r 641 O'Farrell
" Minnie presser r 1010 Pierce
" Minnie A (wid Adam) r 25 Falcon Av

The UNION LITHOGRAPH CO.
LITHOGRAPHING
PRINTING
BINDING
EMBOSSED BUSINESS STATIONERY
COPPER PLATE ENGRAVING
BLANK BOOKS
LOOSE LEAF LEDGERS
TELEPHONE KEARNY 3780
OFFICE AND PLANT
741-755 HARRISON STREET
NEAR THIRD
SAN FRANCISCO

H.N. COOK BELTING COMPANY
401 HOWARD ST.

PUMPS
BYRON JACKSON IRON WORKS
410 SHARON BUILDING
SAN FRANCISCO, CALIFORNIA

See Page 69

Globe-Wernicke Book Cases and Files
H. S. CROCKER CO., Inc., Agents : 565-571 MARKET ST.

Salvation Army Industrial and Social Home
(MEN)
876 HARRISON ST. Brigadier George Reid, Officer in Charge PHONE SUTTER 3518

SMITH
" Minnie B (wid Jacob) r 132 Page
" Minnie M (wid Saml) r 305 Buchanan
" Miriam dressmkr 251 Post r 124 Lyon
" Miriam A steno r 1781 McKinnon Av
" Mollie A tchr Pub School r Berkeley
" Montgomery clk r 1140 Clay
" Mortimer Jr with Cal Pac Title Ins Co r Berkeley
" Nadine (wid Ruben) r 1441a 9th Av
" Nathan (Bertha) shoes 70 3d r 1000 Jackson
" Nathan S (Cummings & Smith) r 5438 Geary
" Nellie Mrs r 630 Lake
" Nellie Mrs lndywkr r 3720 Folsom
" Nellie (wid Benj) r 58 Sussex
" Nellie (wid Frank G) r 3553 Sacramento
" Nellie D (wid Silas B) r 1056 Post
" Nellie I Mrs r 3398 California
" N E W Notary Public 1 Montgomery
" Nicols (Annie) paperhgr r 2382 Howard
" Nina r 2955a Howard
" Nora (wid John F) r 1368 20th Av
" Norma steno r 1687 Valencia
" Norman salsn J E French Co r 793 14th Av
" Norman E (Jean) painter r 1447 O'Farrell
" Norman O painter r 1336 Steiner
" Olga clk r 14 Isis
" Olve Mrs salswn r 965 Geary
" Olive M steno r 418 Eugenia Av
" Oliver C (Flora) plastr r 2266 Golden Gate Av
" Oliver M Mrs r 1700 Jones
" Ollie M (Mary A) musician Hanson Music House r 333 Chattanooga
" Oscar F blksmith r 542 Arkansas
" Oscar M atty Hearst Bldg r Mill Valley
" Otto (Alphonsa) (Paris Apts) r 801 Vallejo
" Otto (Annie) seamn r 1023 Washington
" Otto M (Dortha) mach r 3309 Folsom
" Owen B (Kinghorn & Smith Co) r Oakland
" Owen E (Christina) trackmn r 114 Girard

SMITH P A & CO, hardware tools, paints, oils glass and electrical supplies, 638 4th, tel Sutter 4151

" Passel promoter r 1261 Vallejo
" Patk (Catherine) carp r 439 Naples
" Patk (Bridget) lab r 42 Isis
" Paul clk r 1608 Washington
" Paul elev opr r 809 Turk
" Paul A with PT&T Co r 1301 Page
" Paul E bkpr Union Ice Co r Burlingame
" Paul F mgr Jos T Ryerson & Son r 353 Geary
" Paul J (Maria) r 192 Bonview Av
" Paul P metalwkr r 192 Bonview Av
" Paul W (Anna) lab r 309 Jersey
" Pauline r 645 Leavenworth
" Pauline r 851 Post
" Pauline tchr r 851 California
" Pauline r 921 France
" P D & W M barbers 1141 Polk
" Percy A (Olga) salsn r 36 Baker
" Percy D (A M Smith & Co) r 346 Precita Av
" Percy L sergt Police r 622 24th Av
" Perry G (Helen) r 2 69 Broderick
" Peter clk r 42 Bruce Av
" Peter mach r 363 Texas
" Peter (Kate B) painter r 1132 Scott
" Peter A (Christina) r 977 Dolores
" Peter D (Amelia) (P D & Wm Smith) r 1625 Polk
" Peter E r 1712 Bush
" Peter J police r 791 Castro
" Peter G (Smith Bros) r 2210 Webster
" Philip (Teresa) horseshoer r 2236 15th
" P K (Delia) clk Am Nat Bank r 1230b Green
" Rachel (wid J R) r 1446 Jackson
" Rae T (Helen H) with Crocker Estate Co r 2530 22d Av
" Ralph A seamn r 35 Hartford
" Ralph C (Gladys) r 160 Henry
" Ralph Q (Grace) tmstr r 31 Dearborn
" Ralph S with Balfour Guthrie & Co r Alameda
" Ralph W clk US Bureau of Animal Industry r Oakland
" Randolph Mrs asst buyer I Magnin & Co r 55 5th
" Randolph H (Elizabeth) ins Travelers Ins Co r 745 Sutter
" Ray L (Lavina) photogr 3435 20th
" Ray R (Elizabeth) salsn Pac Sanitary Mfg Co r 132c Carl
" Raymond r 237 24th Av
" Raymond A student r 750 Fell
" Raymond E mach r 2407 Mission
" Raymond G (Lillian) clk US Shipping Bd r 1427 Larkin

SMITH
" Raymond H salsn City of Paris r YMCA
" Raymond L salsn Robert Wallace r 3976 19th
" Raymond S r 111 Taylor
" Redmond J (Josephine L) lumber r 1056 Page
" Regina U designer r 1030 Franklin
" Reginald E (Mollie) lumber r 2110 18th Av
" Reginald G with SO Co r San Anselmo
" Reinholdt (Isabelle) lab r 348a Harriet
" Rem R r 533 35th Av
" R H K traffic mgr Ocean Motorship Co r Redwood City

SMITH-RICE CO.

Peter C Rice pres, Chas Rice v-pres Walter Kohn sec, riggers, contractors and steel erectors, 150-152 Spear

" Richd A (Marion) mech r 311 Clement
" Richd hlpr r 12 Dodge
" Richd E (Frances) (Edw W Smith & Sons) r 1713 Broderick
" Richd J (Clarice L) clk Globe Grain & Milling Co r 1950 Pierce
" Richd W (Harriet) patrol r 1684 Washington
" -Riddell Co hay and grain 582 Market
" River Creamery 250 Sacramento
" R Knight (Alice) phys 391 Sutter r 2600 Jackson
" Robt r 1660 Bush
" Robt (Isabelle) r 2590 Lombard
" Robt clk Langley & Michaels Co r 3390 Quintara
" Robt lab r 417 3d
" Robt salsn r 845 Sutter
" Robt seamn r 2017 Webster
" Robt shoe repr 249 Market r Oakland
" Robt Mrs seamstress r 1943 Page
" Robt A (Rose) (Anderson-Smith Motor Co) r 338 Funston Av
" Robt A (Martha) clk Mission Bank r 1315 2d Av
" Robt A (Grace L) real est r 585 Page
" Robt B pressfdr r 1275 Bush
" Robt C (Myra J E) inv 625 Market r 2019 Lake
" Robt C instructor r 701 7th Av
" Robt C tchr dancing r 242 Turk
" Robt E clk Crocker Nat Bank r 403 Fair Oaks
" Robt E clk Sherman Clay & Co r 2016 Hyde
" Robt E (Cassie) dentist r 520 Shrader
" Robt E (Anna) tmstr r 2898 Jackson
" Robt F dentist 1302 Castro
" Robt H (Katherine M) autowkr r 1846 Castro
" Robt H (Lillian) plastr r 600 21st Av
" Robt H office 1 Montgomery r Hillsborough
" Robt J (Mary) artist r 555 Clayton
" Robt J (Julia) plumber r 69 College Av
" Robt L (Annie) mtrmn r 2016 Hyde
" Robt L (Owners Transp Co) r 250 Kearny
" Robt L (Catherine L) autowkr r 117 Hartford
" Robt L office 995 Market
" Robt L (Nancy) police r 89 Bartlett
" Robt M (Lillian) r 545 14th
" Robt M (Helen) r 1541 Sacramento
" Robt P r 2401½ Clay
" Robt R (Mary) mech r 675 Ivy
" Robt S (Ina A) with John Breuner Co r 843 Sutter
" Robt W (Jane) surgeon 360 4th Av

SMITH ROLLAND W, mgr Troy Laundry Machine Co (Ltd), r 2804 College Av Berkeley

" Rollin C with McGraw-Hill Co of Cal r 993 Divisadero
" Rollin D (Irene) clk r 81 Caselli Av
" Ronald foremn SP Co r 1533 Lake
" Ronald (Jessie) grocer 1859 Larkin r 1511 Pacific Av
" Roscoe B clk Am Ry Ex Co r Oakland
" Rose Mrs r salswm 516 O'Farrell
" Rose (wid Oliver) r 701 Taylor
" Rose C Mrs r 1740 Lake
" Ross R (Gertrude) lab r 1421 San Bruno Av
" Roy A radio opr r 338 Fell
" Roy B sec Ocean Lbr Co r 2433 Fillmore
" Roy C mgr r 171 Parnassus Av
" Roy D (Grace) shipwkr r 1396 47th Av
" Roy M salsn Kee Lox Mfg Co r Berkeley
" Roy M (Clara) (Smith Farasyn & Hoffman) r 843 California
" Roy N ctr r 1911 Page
" Roy R (Nellie) clk SP Co r 1523a Turk

SMITH R P, v-pres Eccles & Smith Co, 69-71 1st

LARSEN'S CONSTRUCTION REPORTS
Daily advance information covering the construction field
560 MISSION STREET SAN FRANCISCO Telephone DOUGLAS 2372

See Page 36

"THAT CAREFUL DENTIST"
DR. WM. W. HOAGLAND
SPECIALIST
EXTRACTIONS, CROWNS, SELF-CLEANSING
BRIDGE WORK, WHALEBONE ROOFLESS PLATES
TELEPHONE GARFIELD 835
908 MARKET STREET
COR. POWELL AND EDDY
SAN FRANCISCO, CALIF.

SMITH
" Ruby Mrs r 226 Hyde
" Ruby Mrs tel opr r 92 7th
" Rudolf G (Elise C) mstr mar r 22 Cumberland
" Rudolph A (Eliza N) salsn r 606 Ashbury
" Rudolph J (Eleanore) autowkr r 1233 Vallejo
" Rudolph M mar eng r 2108 Baker
" Rue O (Emma E) electn r 43 Pearl
" Russell orderly SF Hospital
" Russell (Leah) tailor r 383 Arguello Blvd
" Russell E (Anna) mach r 818½ Dolores
" Russell H (Ella F) clk SO Co r 1005 Jones
" Russell R (Evelyn) clk r 573 Scott
" R W Mrs r 948 Post
" Saml shoe repr r 293 4th
" Saml H (Julia R) r 701 Taylor
" Saml H (Lillian) mgr McCluney & Co r 2452 Green
" Saml M gen auditor Northwestern Elec Co r Oakland
" Saml R clk SP Co r Oakland
" Saml R (Elizabeth) restaurant 1740 Fillmore r 3800 California
" Saml T with S & G Gump r 964 Union
" Saml W r 951 Eddy
" Sandy r 60 Market
" Sarah r 2048 Polk
" Sarah (wid Geo) r 2188 Green
" Sarah L (wid Thos J) r 344 Locust
" S Burke mfrs rep Rialto Bldg r Burlingame
" Selden C mgr Ginn & Co r Berkeley
" Selma M clk SP Co r 1040 Bush
" Seth r 26 Wright
" Seville librarian r 1159 Green
" S F ins Willard & Wayman r Oakland
" Shirley R clk Aetna Ins Co r Oakland
" Sidney musician r 2398 Howard
" Sidney H r 1920 Scott
" Sidney H (Annie) lab r 767a Clementina
" Sidney K interne SF Hospital
" Sidney S (Lillian) bkpr r 512 Van Ness Av
" Sidney F (Cora B) r 2027 California
" Sidney W machinery Rialto Bldg r Oakland
" Stanley C r 798 10th Av
" Stanley J (Mabel) eng r 3825 21st
" Stata R Mrs with Pac Trade Exch r 861 Sutter
" Stella K Mrs clk r 645 Leavenworth
" Stella M salswn r 40 Mason
" Stephanie M r 560 Steiner
" Stephen salsn Fairbanks-Morse & Co r Berkeley
" Stewart E (Mabel) adj Union Indemnity Exch r 1234 Jones

SMITH STUART F (Merle M), v-pres Bank of California, N A and The Mission Bank, r 14 7th Av

" Stuart S (Mae) (S S Smith & Co) r 1935 Jackson
" Stuart S & Co (S S Smith J A Quelle) machy 625 Market
" Sumner C (Clara) (Stearns & Smith) r 1637 Sacramento
" Susan (wid Geo S) r 558 Steiner
" Susan E (wid A C) r 80 Caselli Av
" Susanna (wid John H) r 919½ Capp
" S Wilbur (Bertha) autos r 1229 27th Av
" Sydonia (wid Robt) r 700 Silver Av
" Sylvester J with Shreve & Co r 2611 Diamond
" T Frank cashr R G Dun & Co r 1840 Broderick
" T G cashr Atlas Mortar Co r Oakland
" T Harry pres Green's Adv Agcy r Piedmont
" Theo E Mrs r 2735 Lake
" Theo H (Smith & Scanlon) r 3487 22d
" Theo M (Margaret) musician r 2011 California
" Theresa G Mrs steno r 726 Bush
" Thos (Maude) r 2552a Gough
" Thos auto mech r 2619 24th
" Thos butcher r 3733 20th
" Thos (Janet) electn r 264 Sanchez
" Thos electn r 521 5th Av
" Thos elev opr r 964 Howard
" Thos foremn Frank &Hyman r 1373 Clay
" Thos (Amelia) switchmn r 315a Florida
" Thos A clk Am Ry Ex Co r 62 Turk
" Thos A salsn r 909 Geary
" Thos B ins Travelers Ins Co r Oakland
" Thos E tmstr r 3250 25th
" Thos F sales mgr M Stulsaft Co r 235 Clement
" Thos G (Alice) carp r 38 Dearborn Pl
" Thos H (Marie) (Chas S Moses & Co) r 275 Duboce Av

SMITH
" Thos H musician r 3431 25th
" Thos M (Kathryn S) r 1373 Clay
" Thos M lab r 51 Masonic Av
" Thos M tmstr r 4197 17th
" Thos N (Emma) r 637 Waller
" Thos N (Edith) min eng r 742 Castro
" Thos R (Sophia) electn r 3554 17th
" Thos R (Eddie) police r 1234 41st Av
" Thos R (Mary) plumber r 1505 Palou Av
" Thos W (Annie) candies 1808 Clement
" Thos W office 465 California r 1270 California
" Thos W (Emma) pkr Stringer Storage Co r 249 20th Av

SMITH, THOMAS & THOMAS (Clarence M Smith and J B and E J Thomas), gen agts Northwestern Mutual Life Ins Co of Milwaukee, 10th floor, 704 Market, tels Kearny 4485-4486

" T Orde phys 617 Mission
" T Ralph presser r 184 6th
" T Sydney (Clara) dentist 209 Post r 85 Marcela Av
" T W salsn SO Co r Oakland
" Val (Ella) ins adjuster r 2526 28th Av
" Valentine A plumber r 409 Capp

SMITH VAN M (Lylas), asst cashier Humboldt Savings Bank, r 942 Pacific Av, Alameda

" Vernon clk r 1976 Green
" Vernon A sec-treas Western Lbr Mfg Co r Berkeley
" Veronica Mrs r 1583 Dolores
" Vestina P steno r 1930 11th Av
" Veta steno r 1122 Pine
" Victor mech r 1824 Ellis
" Vincent A (Helen) pressmn r 244 Capp
" Vincent spl agt W B McLaren 266 Pine
" Vinnie B steno r 124 Lyon
" Vinton asst mgr Standard Underground Cable Co r Oakland
" Violet tchr music r 1339 Ellis
" Virginia (wid Albert) r 570 18th Av
" W Alex (Edith) sec-treas Hulse-Bradford Co r 639 40th Av
" Wallace B (Louise) oculist 391 Sutter r 80 San Fernando Way
" Walter r 853 Fulton
" Walter (Catherine) electn r 1419 Fulton
" Walter musician r 614 Ellis
" Walter (Ruth E) song writer r 935 O'Farrell
" Walter A chauffr r 750 Fell
" Walter A (Helen L) r 266 17th Av
" Walter B (Nellie) dept mgr Elec Appliance Co r 3596 22d
" Walter C clk r 1848 Divisadero
" Walter D salsn r 50 Dearborn Pl
" Walter E (Emma) lndywkr r 1339a Natoma
" Walter E (Sada J) phys Flood Bldg r 455 Buena Vista Av
" Walter F (Edna) USA r 2514b Bush
" Walter G (Annie E) broker r 491 11th Av
" Walter G (Katherine) reporter r 2013 Golden Gate Av
" Walter H (Irene) autowkr r 2070 Golden Gate Av
" Walter H clk Blyth Witter & Co r Berkeley
" Walter K student r 301 Hugo
" Walter M mgr r 3976 19th
" Walter V r 1267 Filbert
" Walter W mach r 3273 22d
" Walter Z (Stella) salsn SO Co r 301 Hugo
" Warren (Mary) painter r 2447 Sacramento
" Warren W credit mgr Glidden Co r 1123 Hooper
" Wayne A (Helen) lab r 555 21st Av
" W C with Genl Elec Co r Palo Alto
" Weightman salsn Cal Pkg Corp 101 California

SMITH WELLINGTON T, 1st vice-pres Baker Hamilton & Pacific Co, r Pacific Union Club

" Wesley D (Wesley D Smith Co) 519 California r Alameda

SMITH WESLEY D CO, insurance brokers, 519 California, tel Douglas 3419

" Wesley V electn r 3733 20th

SM TH W. GARNER

(Houseworth & Smith), general agent Life Department, The Travelers Insurance Co of Hartford, Conn, 105 Montgomery, rooms 302-303, tel Kearny 70, r Hotel Plaza

" Wilber K (Tillie M) (W K Smith & Sons) r Oakland
" Wilbur (Bertha) autos 214 Van Ness Av r 1229 27th Av

PACIFIC METAL WORKS
Manufacturers
Dealers
and
Brass Founders
Solder
Babbitt
Type Metals
Etc.
153-159 1st St.
SAN FRANCISCO, CAL.
Tel. Sutter 608
BRANCH: LOS ANGELES

See Page 79

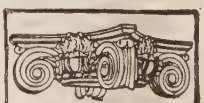
SEE PAGE 34
BUYERS' GUIDE
WESTERN BUILDERS SUPPLY CO

ART MOULDING
135 Second St.
Tel. Kearny 1991

BAY CITY IRON WORKS
Telephone MARKET 1311
ELECTRIC (ARC) WELDING
HYDRAULIC PRESS WORK
BOILERS AND STEAM TANKS FOR OIL AND WATER
1215-45 HARRISON STREET, BETWEEN 8TH AND 9TH
SEE PAGE 59

RICHARDS HARDWOOD LUMBER CO.
AMERICAN AND IMPORTED HARDWOODS
Telephone SUTTER 572
ESTABLISHED 1908
OFFICE
480-486 Brannan Street
Yards, Brannan, Fourth and Freelon Sts.
See Page 52-65

DIETZGEN TRADE MARK
DRAWING MATERIALS
ENGINEERS' and ARCHITECTS' SUPPLIES
18 FIRST STREET
See Pages 7-45
TEL. KEARNY 2680

SMITH
" Wilbur F opr r 1211 Divisadero
" Wilbur R Jr treas Bancroft Whitney Co r Berkeley
SMITH WILLARD P, atty-at-law, 1605 Claus Spreckels Bldg, tel Sutter 4112, r 2906 Hillegas Av, Berkeley
" Wm genl mgr Wm Smith Co r San Mateo
" Wm r 141 5th
" Wm r 42 Bruce Av
" Wm (Mary E) cabtmkr 2109 Geary
" Wm chauffr r 74 6th
" Wm clk r 528 Kearny
" Wm clk r 1647 15th
" Wm dep Soc Prev Cruelty to Animals r 320 Valencia
" Wm dept mgr G Amsinck & Co r 331 Octavia
" Wm driver r 74 6th
" Wm (Sophia) grocer 1000 Cortland
" Wm hlpr r 60 4th
" Wm (Minerva) janitor r 1904 Filbert
" Wm lab r 640 3d
" Wm lab r 730 22d
" Wm lab r 1645 Wayland
" Wm (Margaret) millmn r 1781 McKinnon Av
" Wm waiter r 193 4th
" Wm waiter r 1335 Webster
SMITH WM CO, lumber, wholesale and retail, box shooks, office and yards, south side Channel bet 3d and 4th, tel Market 103
" Wm A (Sylvia E) agt US Int Rev r 522 Hill
" Wm A (Bessie A) r 382 9th
" Wm A (Lou) autowkr r 400 Cole
" Wm A cashr Levi Strauss & Co r 1920 Scott
" Wm A (Hattie) civ eng r 6231 California
" Wm A clk Dick & Simpson r 1251 Hyde
" Wm A (Mary G) lino opr r 12 Dodge
" Wm A (Ethel) messgr r 816 Alvarado
" Wm A Jr field asst r 6231 California
" Wm B (May) lab r 373 Athens
" Wm B (Jeanette) bkpr r 1391 Golden Gate Av
" Wm C (Josie) brklayer r 2028 Folsom
" Wm C (Katherine) driver r 3250 25th
" Wm C Jr tmstr r 3250 25th
" Wm C rubber gds 682 Mission r 386 Geary
" Wm DeK (Estelle) auditor Hill Hubbell & Co r 1122 Page
" Wm E r 1210 Cole
" Wm E (Catherine) autowkr r 1530 Jones
" Wm E (Evelyn) (Hotel Stratford) r 21 6th Av
" Wm E sec r 335 27th
" Wm E (Edith M) supervisor WUTel Co r 142 Shrader
" Wm F (Mary) chief clk Hotel Whitcomb r 1005 Hyde
" Wm F (Emilie) watchmn r 2317 Greenwich
" Wm G (Annie) carp r 40 Delano Av
" Wm G R Jr tmstr r 409 Capp
" Wm H r 520 Judah
" Wm H janitor r 1356 Geary
" Wm H lab r 31 Hamburg
" Wm H (Maude) lab r 1428 Thomas
" Wm H (May L) salsn O'Connor Moffatt & Co r 2612½ Sutter
" Wm H (Catherine) rigger r 705 Elizabeth
" Wm H stoker SFFD r 1471 7th Av
" Wm H (Leta C) USA r 622 Cole
" Wm H (Josephine N) v-pres-mgr Western Loose Leaf Co r 2000 Vallejo
" Wm H Jr (Caroline A) sec Cal Pac Title Ins Co r 1632 Vallejo
" Wm I sales mgr Rucker-Fuller Desk Co r 502 20th Av
" Wm J (Edwina) butcher r 219 Jules
" Wm J clk r 58 Sussex
" Wm J (Mildred) hosemn SFFD r 871 Bryant
" Wm J (Annie E) (Hotel Antlers) r 245 Powell
" Wm J (Flossie) shoewkr r 3416 26th
" Wm J (Minnie) steward r 2614 Gough
" Wm L clk Girvin & Miller r 1910 Washington
" Wm M (Estelle M) bkpr 1215 7th Av
" Wm M (Geneva A) dept mgr SF Call r 100 Alma
" Wm M (Alma) (P D & Wm Smith) r 1625 Polk
" Wm O (Mary E) hdwe 3583 16th r 451 Corbett Av
" Wm T (Ella) r 331 Octavia
" Wm T mattressmkr 1239 Howard r 1045 Market
" Wm T (Elsie E) v-pres Pac Milling Co r 754 10th Av
" Wm T watchmn r 2389 Folsom
" Wm W (Bertha U) ins r 565 Page

SMITH
" Wm W (Roberta) r 3370 16th
" Wm W (Mary E) frt agt Canadian Pac Ry r 765 Sutter
" Wm Z (Nellie) trackmn r 101 Pope
" Wilma cashr r 1007 Fell
" Winfield P drftsmn SP Co r 1481 Eddy
SMITH WINFIELD R (Susie W) lawyer 604-605 California-Commercial Union bldg tel Sutter 6916 r Victoria Hotel Bush and Stockton
" Winfield S (Martha) carp r 534 Connecticut
" Winfield S clk r 1013 Valencia
" Winthrop B steno r 1769 Page
" W K & Sons broken mdse 310 Clay
" W L (Clara E) elec lamps 1112 Divisadero
" Willis R (Cecelia) tchr r 1912 Clay
" Zadelle ins r 1400 Washington
" Zellah E steno r 2010 Lyon
" Zelma Mrs clk Clinton Cafeteria r 415 O'Farrell
" Zelma (wid Alonzo) clk SP Co r 80 Caselli
" Zenas (Nellie) reprmn r 101 Pope
" Zephard salsn r 1160 Taylor
" Zoe L cashr Bodinson Mfg Co r 541 14th
" Zuam asst buyer Hale Bros r 150 Bocana
SMITH & SCANLON (Theo H Smith, Chas W Scanlon), machine works, marine and stationary machinery, 137-139 Spear, tel Kearny 241
Smitha Chas H (Aranka F) clk r 25 Carmel
Smither Frank (Theresa) police r 2224 23d
" Wm F (Stella) lab r 2666 Bush
Smithrude Helen salsn r 1580 Jackson
Smithson C r 1312 Jackson
" Chas E r 955 Golden Gate Av
" Jas carpet layer r 1811 Eddy
Smithton H L r 1811 Eddy
Smithurst Albert clk Matson Nav Co r Oakland
Smitt Annie widow r 1023 Washington
Smitten Chas H r 1215 25th Av
" Howard M eng WP Ry Co r Berkeley
" Kenneth H (Hazel) with Lyon & Hoag r 1215 25th Av
Smittle Elizabeth tchr r 1424 Gough
Smittmatter Hans (Marie J) sec r 493 Haight
Smogorie John B waiter r 894 Eddy
Smoleff Brois G (Anna M) eng r 1331 46th Av
Smolenski Walter V clk r 193 Crescent Av
Smollen John eng r 332 Oak
" Nora Mrs r 332 Oak
Smoller Robt r 1897 Haight
Smooke Jos (Sarah) r 327 21st Av

SMOOT C. C.
Financial Underwriter, Stocks and Bonds, 318-320 Mills Bldg, tel Douglas 6196, r Berkeley
" Hazel I clk r 1437 Polk
SMOOT MANUFACTURING CO, mfrs ladies' neckwear, 783 Mission, tel Garfield 1794
Smoots Geo H auditor Mason Tire Rubber Co r 961 Pine
Smuda Jos ctr r 140 Ellis
Smulson Donald auto repr r 1132 McAllister
" Harry (Amy) student r 273 San Carlos
Smurr R Kelsey teller Union Trust Co r 1074 Union
Smuskewiz Andrew clk r 1532 Howard
" Jos clk r 1532 Howard
Smutek J housesmith r 1574 Folsom
Smutz B S salsn Daily Pac Bldr r 815 Mason
Smyley Wm H (Catherine) r 9 Hamilton
Smyser Sharon (Blanch) tmstr r 1910 Divisadero
Smyth Anna A Mrs tchr Pub School r 270 Frederick
" Edw B (Jennie) with Nat City Co r 3806a 18th
" Eugene r 2507 Pine
" Helen Mrs r 2857 Broderick
" H Sidney (Josephine) r 150 Downey
" Jas F acct Herrick & Herrick r Oakland
" John lab r 1139 Market
" John J (Anastatia) driver r 1563 Noe
" John T E (Anna A) r 270 Frederick
" Katherine Mrs r 2507 Pine
" Lawrence signalmn r 3806a 18th
" Maysie G tchr Pub School r 4332 Balboa
" Peter T (Anna D) vulcanizer r 1778 Mission
" Thos (Beatrice) cond r 433 Walnut
SMYTH THOMAS U, dentist, Schroth Bldg, 240 Stockton, tel Garfield 42, r Ross, tel San Anselmo 330J
" Wm T (Bay City Box Co) r Oakland
Smythe Arthur L (May) clk r 260 5th Av
" Fred barber r 55 5th

INTERNATIONAL RADIATOR CO.
C. BARMANN
METAL WELDING
TELEPHONE PARK 1682
505 VAN NESS AVENUE
EXPERT AUTO RADIATOR REPAIRING
FIRST-CLASS REPAIR WORKS
AUTO RADIATORS : LAMPS : FENDERS
WINDSHIELDS : AND : SPEEDSTER BODIES

REMCO PIPE
REDWOOD MANUFACTURERS CO.
& TANKS
1611 HOBART BLDG.
SAN FRANCISCO

SMYTHE
" Jos hlpr SF Hospital
" Marie E clk r 2714a Alcatraz Av
" Mary K nurse r 1501 Larkin
" Wm H (Devenia) photogr r 139 15th Av
Snailhan Wm salsn r 1095 Mission
Snailman Thos (Annie) lab r 3458a 17th
Snaith Thos W butcher r 1064 Filbert
Snake Drug Co Inc 127 Kearny
Snapp Claude W painter r 2511 Jones
Snavach Geo (Margaret) cooper r 3364a 16th
Snavely Leo J (Amy) chief clk US Int Rev r 1555 Larkin
Snazelle Sarah cashr r 411 O'Farrell
Snead Archy J r 1192 O'Farrell
" Junius C (Mary) mfrs agt 461 Market r 430 Irving
" Junius C Jr student r 430 Irving
" Mary E dressmkr r 2689 Geary
" Maud M (wid John R) r 1651 11th Av

SNEATH, GEORGE R.

pres Consumers Ice Co and Jersey Farm Co, 436-448 8th, tel Market 78, r San Bruno

SNEATH HARRY J, sec Jersey Farm Co, r 1140 Pine
SNEATH LEE J, v-pres-mgr Consumers Ice Co, r San Bruno
SNEATH RICHD G, v-pres Jersey Farm Co and buyer Consumers Ice Co, r San Mateo
Sneddon John M agt r 2059 Bush
Snedeker Robt E clk r 663 40th Av
" Sarah r 535 Douglass
" Wm pressmn r 1906 Green
Sneden M B atty r 745 Geary
Snediker Chas D (S Vinal) clk USN r 63 Scott
Sneed D Mrs bkpr r 349 27th Av
" Wellington H reporter R G Dun & Co r 242 Powell
SNEIDER see Schneider, Schnider, Snider and Snyder
" Mary (wid Jos) r 425 Precita Av
" Walter pressmn r 551a Natoma
SNELL see Schnell
" Albert E (Helen E) sec Remillard Brick Co r 1276 Jones
" Albert K (Caroline V) butcher r 1445 Larkin
" Annie salswn r 1712 O'Farrell
" Arthur (Mann & Snell Co) r 575 21st Av
" Chas (Celia) lather r 1450 Castro
" Chas M (Lauretta) (Versell & Snell) r 615 Fulton
" Clarence C (Elizabeth) carpet layer r 1539a Eddy
" Cora Mrs r 1599 10th Av
" Edgar W (Rae) dentist 3116 16th r 1234 18th Av
" Edw L (Mary B) mgr Eclipse Lime & Cement Co r 224 Ashbury
" Edwin H (Millie) contr r 135 18th Av
" Fredk (Viola) lather r 654 Elizabeth
" Jas A clk Baker Hamilton & Pac Co r 247 26th Av
" John (Helen) paper carrier r 1702 Filbert
" John A (Augusta) printer r 575 21st Av
" Katherine nurse r 425 Laurel
" Kenneth A r 233 Dolores
" Lidsey A (Florence E) carp r 247 26th Av
" M Jay r 1207 Bush
" Richd A r 2418 Webster
" Wm H (Millie C) mech r 262 9th Av
Snellgrove Chas (Edna) printer r 1408 Baker
" Chas R (Elizabeth) clk r 54 Valley
Snelling Leo r 1299 Geary
" Richd W waiter r 1222a Hampshire
" Walter R steward r 1222a Hampshire
" Walter W candymkr r 1222a Hampshire
Snelson Elva steno PG&E Co r 977 Pine
" Jos E (Gooding & Snelson) r 255 O'Farrell
Snethlage Felix P eng r 1460 Page
Sneyder Theo with Shreve & Co r 1062 Ashbury
Snibley Harvey B (Margaret) collr W P Fuller & Co r 203 Missouri
SNIDER see Schneider, Sneider and Snyder
" Cecelia S steno r 131 Albion Av
" Chas E (Carder Snider Co) r Oakland
" Edw lab r 1013 Vermont
" Edw E (Mathilda L) eng r 44 Roscoe
" Edwin J drftsmn McDonald & Couchot r 1540 Fell
" Jane r 2737 Sutter
" Julius (Matilda) r 2321 Clement
" Peter tailor r 325 Green
" Randall C (Cora) painter r 276 9th Av
" Reeves (Annie) welder 412 Valencia r 71 Julian Av
" R M credit mgr Wayne Oil Tank & Pump Co r Burlingame

SNIDER
" Walter elev opr r 128 3d
" Wilfred M (Emma) salsn r 58 Merritt
" Wm A salsn r 1031 Leavenworth
Snirk B stablemn United Milk Co r 50 Portola
Snitjen Louise r 1301 Geary
Snitzer Louisa Mrs r 1300 Golden Gate Av
Snively Geo W grocer r 1486 Grove
Snoble Adolph R asst mgr Blair & Co (Inc) r 2003 Franklin
Snoddy Susan Mrs r 2727 Pine
SNODGRASS see Snowgrass
" A D comptroller The Metals Exploration Co r 186 20th Av
" David clk Sherman Clay & Co r 1569 Ellis
" Harold ins Aetna Life Ins Co r 152 Central Av
" Harold G (Cordelia) (Snodgrass & Myers) r 1849 Clay
" Harry M (Jane E) (The Harjanes Studios) r 645 Leavenworth
" J M autowkr r 2170 Geary
SNODGRASS & MYERS (H G Snodgrass, R E Myers), insurance brokers, 333 Pine
Snoek David (Eva) printer r 714 9th Av
Snoma A O r 3742 16th
Snook Edgar N plumber 1718 Ellis r 1746 Geary
" Fred W r 505 Geary
" Fredk W (Fredk W Snook Co) r Berkeley

SNOOK FREDERICK W. CO.

(Frederick W Snook) plumbers, gas and steamfitters, 594-596 Clay, tel Kearny 1374

" J A r 645 Leavenworth
" Jas A Jr with Elk Hills Consolidated Oil Co 703 Market
" Preston E ins Travelers Ins Co r Oakland
" Wm E (Kara) salsn SO Co r 434 18th Av
Snoreo Stella steno r 646 Balboa
Snow Alfred J (Maybelle) (Snow & Galgiani) r 471 17th Av
" Alphonse (Marie) r 1231 Market
" Barbara dressmkr r 62a Carmelita
" Blanche cleaning and dyeing 251 Mason r 125 Mason
" Edgar H adv rep 1014 Hearst Bldg r 1510 Fell
" Edw C mach r 148a Clinton Park
" Emanuel (Sarah) pkr r 1652 Hayes
" Francis W (Myrtle) strapper r 563 Olive
" Grant (Josephine) oiler r 1010 Webster
" Harry clk r 417 Kearny
" John clk Wells Fargo Nev Nat Bank r Larkspur
" John K (Hazel) driver r 409 Fair Oaks
" Karl (Alice) r 1259 Sacramento
" Lena M widow r 1011 Washington
SNOW LOUIS T & CO (Inc), Giles N Easton pres, Mrs L Chalmers sec-treas, W D Leahy v-pres-mgr, wholesale grocers and ship store dealers, 235-237 Front, tel Douglas 6100
SNOW L W, sec Western Meat Co, r Oakland
" Margaret A widow r 117 Sanchez
" Margaret clk r 1916 ½ Greenwich
" Marie Mrs milliner 1500 Polk r 1231 Market
" M D Mrs clk r 440 Post
" Merrill L (Beatrice) clk r 71 Buena Vista Ter
" M H cashr St Francis Hotel r 737 Bush
" Mountain Water & Power Co 216 Pine
" R reprmn r 2876 24th
" Saml (Rose) (Snow & Rothbach) r 2735 Sutter
" Wm T ins broker r 117 Sanchez
SNOW & GALGIANI (A J Snow, N F Galgiani), foundry supplies and machinery, 537-539 2d, tel Sutter 1114
" & Rothbach (S Snow B Rothbach) fruits 80 Market
Snowden Francis K (Daisy) music pub 935 Market r 903 Pine
" Frank (Dolores) plumber r 483 Pacific
" Frank H (Lola) plumber r 139 Dore
" Jas O (Mary) r 903 Fell
" Ray F eng PT&T Co r Alameda
" Robt D (Nell) mach r 126 Edinburgh
Snowgrass Florence E (wid John G) r 2320 Sutter
Snowman Curt janitor r 825 Howard
" Oscar firemn r 259 Tehama
SNYDER see Schneider, Sneider and Snider
" Adele technician r 863 Bush
" Alfred W (Rose) barber 200 Oak r 188 Hickory
" Alice M bkpr Assoc Tel Cos r 606 Post
" Amelia B steno r 802Dolores
" Anna r 1386 McAllister
" Anna nurse r 2270a Market

DEEP WELL PUMPS
SIMONDS MACHINERY CO.
117-121 New Montgomery St
Phone Kearny 1457

C.W. MARWEDEL
PHONE DOUGLAS 4180
MACHINE SHOP TOOLS AND SUPPLIES.
BRASS COPPER STEEL
76-80 FIRST ST.

RAYMOND GRANITE COMPANY, Inc.
THE WEST'S LARGEST DESIGNERS AND BUILDERS OF
MONUMENTS AND MAUSOLEUMS
3 POTRERO AVENUE SAN FRANCISCO TEL. MARKET 688
See Page 41

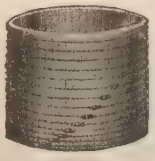

Tanks
Towers
Pipe
Silos
Boxes
Millwork

Write for Catalogues and Prices

Pacific Tank & Pipe Co.
Mercantile Box Co.
National Mill & Lumber Co.
318 Market St.
San Francisco
Kearny 3620

SNYDER
" Ansel W (Carrie) tmstr r 123 Lexington
" Arthur E clk Fed Res Bank r 516 O'Farrell
" Benj (Snyder & Ranis) r 1752 Steiner
" Benj F pres B F Snyder Co r Berkeley
" Bertha E steno r 1712 Bush
" B F Co mfrs ladies wear 50 Sansome
SNYDER BROS KNITTING MILLS, H L Snyder mgr. M Snyder treas, S Snyder sec, high grade knit goods, sweater coats, etc, cor 8th and Howard, tel Garfield 638
" Chas E clk SP Co r 1125 O'Farrell
" Chas L sec 12th US Civil Service Dist r Berkeley
" Chester clk Chase-Morrill Co r Oakland
SNYDER CHRISTOPHER H, civil and consulting engineer, 251 Kearny, tel Sutter 4284, r 2713 Forest Av, Berkeley, tel Berkeley 904
" Clarence A (Emma) candies 1999 Geary r 1969 Geary
" Cora Mrs mgr Hampshire Arms Apts r 1030 Post
" Daisy cashr r 505 O'Farrell
" Danl lab r 1991 Howard
" Edw glazier r 2226 Filbert
" Elnathan P agt U S Int Rev r 657 Stockton
" Eugene E (Yetta) printer r 520 Divisadero
" Frank E (Emily) automobile tops 661 Golden Gate Av r 4209 Moraga
" G Conrad (Louise C) phys 830 Market r 1075 Post
" Geo r 250 Kearny
" Geo F (Josephine) (Hoefler Cook & Snyder) r 2659 California
" Geo S (Catherine) phys 210 Post r 1238 28th Av
" Grace M steno r 1643a Fulton
" Graham M acct Benj Goodwin r Oakland
" Harry J gen agt Kansas City Southern Ry Co r Palo Alto
" Harry L cashr Whol Typewriter Co r 1143 Rhode Island
" Harry M (Grace) tailor r 2084 Mission
" Henry M estimator G P W Jensen r Berkeley
" Henry M locksmith 307 6th
" Henry T (Bertha) metalwkr r 29 Liberty
" Herman L (Rose) mgr Snyder Bros Knitting Mills r 618 9th Av
" John (Alice) ctr r 1720 Pacific Av
" John (Margaret) (Antoinette Apts) r 515 Octavia
" John tailor 4990 8th Av
" John R (Mural) r 71 Portola
" Katherine clk r 946 Geary
" Loret steno r 745 Geary
" Louis F eng r 1908 Greenwich
" Manuel (Rose) treas Snyder Bros Knitting Mills r 180 Dolores
" Martin A (Lucy) boilerwkr r 515d Minna
" Max auto mech r 128 3d
" Morris (Lena) tailor r 723 Hayes
" Murlyn r 1238 28th Av
" Pearle F with Ruggles & Bryan r 700 Ashbury
" Ralph K (Luise) musician r 2242 Polk
" Randolph (Snyder & Feldman) r 1260 Ellis
" Rowena bkpr r 137 Duboce Av
" Saml autowkr r 1752 Steiner
" Saml (Rose) sec Snyder Bros Knitting Mills r 1386 McAllister
" Saml M (Cassie) ins r 802 Dolores
" S Eugene r 181 7th Av
" Sol (Esther) barber 184 Embarcadero r 233 Lily
" Stephen W (Grace) mach r 1643a Fulton
" Thos (Jessie) salsn r 1634 Page
" Thos F (Margaret) r 507 12th Av
" Thos L (Lily) mach r 1143 Rhode Island
" T T clk r 516 O'Farrell
" Wilfred salsn r 27 Ord
" Wm com r 839 Jones
" Wm (Lulu) grocer 2701 Howard
" Wm E cigars 401 Golden Gate Av r 365 Golden Gate Av
" Wm F mgr Northwestern Mutual Fire Assn r Berkeley
" Wm H (Etta) clk r 86 Ramona
" W M mach r 1024 Gough
" & Feldman (R Snyder I Feldman) grocers 1414 Hyde
" & Ranis (B Snyder, J Ranis) auto repr 2243 Bush
Soady Wm R acct r 949 Jones
Soanes Wm T painter r 1329 Masonic Av
Soaper Willard lab r 73 Sharon
Soares Anna r 1536 Green
" Antonio clk r 37 Jackson
SOARES
" Edw clk r 1140 Hyde
" Isabel (wid Jos) r 1140 Hyde
" Jas finisher r 2623 24th Av
" Jose P cabtmkr r 1505 Divisadero
" Manuel J (Olga) buyer Am Factors Ltd r 312 Anza
" Mary r 414 Shotwell
" Mary H tchr Pub School r 400 Duboce Av
" Rose A steno Crocker Nat Bank r 1536 Green
Soave A C chemist Associated Milk Producers r Oakland
Sobbe Ernest W brkmn r 31 Milton
" M W clk J A Folger Co r Oakland
" Wm E (Elizabeth) r 31 Milton
Sobel Abe 2d hd gds 212 6th r 1061 McAllister
" Isaac (Dora) tailor r 1374 McAllister
" Marcus (Ida) garage r 257 29th Av
SOBEL MAX M (Augusta) drugs 2098 Mission r 306 21st Av
" Nathan (Emma) waiter r 163 Russ
" Saml salsn Western Fancy Goods Co r 257 29th Av
Sobell Max lab r 1452 49th Av
Soberanes Chas (Anita) butcher r 705 Capp
Sobey Arthur W dentist Flood Bldg r Burlingame
" Charlotte Mrs r 1205 Hyde
" Roy (Margaret) clk Mysell Rollins Bank Note Co r 1667 Haight
" Wesley E (Bertha) painter r 148 Bonview
Sobie Richd C (Lillian) ironwkr r 67 Mill
Sobley Earl C (Ruby) boilermkr r 307 Capp
Sobol P r 2054 Hyde
Soboslay Julus (Elizabeth) phys 995 Market r 1658 Golden Gate Av
Sobrana Olinto (Eva) hlpr r 328 Utah
Sobrevo Emilio shoemkr 2305 Jackson
Socci Antonio (Mary) lab r 55 Bessie Av
SOCIETY FOR THE PREVENTION OF CRUELTY TO ANIMALS, Matthew McCurrie sec, 2500, 16th cor Alabama, tel Market 1702
SOCIETY FOR THE PREVENTION OF CRUELTY TO CHILDREN M J White sec, 286 Market
SOCIETY OF CALIFORNIA PIONEERS, Henry L Byrne sec, 5 Pioneer Pl, off 4th nr Market
" of Progressive Spiritualists 414 Mason
Socker Wm C clk W P Fuller & Co r Oakland
Socket Edw H clk Assoc Oil Co 545 Turk
Sockolov Harry (Elsie) jeweler 85 Market r 1457 Jones
" John (New Fillmore Garage) r 2558 Clay
" Jos (Rose) bldr r 2558 Clay
" Louis (Mary) (New Fillmore Garage) r 2558 Clay
Soczi John (Rosie) lab r 2030 17th
Soder Helen M salswn r 711 Leavenworth
Soderberg Albert (Nonie) carp r 2790 Folsom
" Carl candies 2830 24th
" Godella typist SP Co r 3365 22d
" Nels (Julia) tailor 406 Central Av
" T cond r 3365 22d
Soderer Carroll A clk W P Fuller & Co r 1006 Masonic Av
Sodergren Chas (Esther) grocer 849 Diamond
" Laura (wid Frank O) r 1560 Fell
Soderholm Herman carp r 78 Landers
Soderlund Andrew R L (Claudia) mstr mar r 1250 California
" Gustav car insp r 2400a Harrison
" John E (Annie) carp r 624 Holliday
Soderman Albert N with **SHREVE TREAT & EACRET**, r Ross
" Amanda (wid Edw) r 1421 Clement
" Anna nurse r 1421 Clement
" Paul R cashr r 447 Bush
" P Lester clk SP Co r Berkeley
Soderquist Chas (Annie) carp r 948 Oak
" John O (Helena) metalwkr r 39 Brunswick
Soderstedt Levina steno r 696 Fulton
Soderstrom Andrew acct r 4107 California
" Carl E wireless opr r 131 Miramar Av
" Sybil steno r 419 Miguel
Sodini Alfred F with Bank of Italy r 2707 Laguna
" Oreste (Rose) cook r 2707 Laguna
" Remigio (Grace) salsn C J Hendry Co r 1429 Green
" Sisto fish 2773 Mission r 61 Majestic Av
Sodo Otto A (Marietta) clk r 856 ½ Green
Sodoski Mack lab r 28 Essex
Sodovsky Paul tilewkr r 1920 Green
Soedler Anna (wid Eberhart) r 2964 Webster
Soegaard Otto J (Sylvia) salsn r 22 Allston Way
SOEHL see Sohl and Soul

PACIFIC FOUNDRY COMPANY
18TH AND HARRISON STS. PHONE MISSION 1105
See Page 46

OLD MISSION
PORTLAND CEMENT
=FOR PERMANENCE=
See Page 33

Soehlke Gustave B dep County Clerk r 1812 Lake
Soehlman C r 525 Turk
" John (Maude) delicacies 1757 Fillmore r 2119 O'Farrell
Soelner Carl blksmith r 546 6th
Soennichsen Christian (Meta) restaurant r 3471 17th
Soery Florence bkpr r 2520 Polk
Soeth Gustav (Margaret) r 2275 California
Soetje Grace (wid Geo) r 915 Sanchez
Soewlick John r 216 Divisadero
Soffas Michael waiter r 167 O'Farrell
Soffel Wm B (Fay C) clk WUTel Co r 109 21st Av
Soggs Edw (Mary) stevedore r 279b Clara
Sogrocich Jos (Kate) r 46 Clara
Soher Gus A (Am Ambulance Co) 146 Central Av
SOHER HARRY C (Alice), dentist, 512 Phelan Bldg, tel Douglas 5256, r 1390 Union, tel Franklin 101
SOHL see **Soehl and Soul**
" Alfred (Annie) salsn r 507 Capp
" Alvina clk r 507 Capp
" Chas E (Christina) autowkr r 129 Julian Av
" Henry (Anna) soft drinks 4000 24th r 4017 24th
" John C (Amanda) lab r 384 Capp
" Wm N (Anna) grocer 2901 16th r 507 Capp
Sohms Teresa S Mrs beads 166 Geary r 556 Jones
Sohn Wm F whsemn r 2015 17th
Sohnaman Frank r 373 Ellis
Sohnbert Theo clk SF News Co r 830 Folsom
Sohne Margaret r 1341 23d Av
Sohns Fred W chauffr r 493 Haight
" Hazel Mrs laundry 900 Jackson
Sohriakopf Steven ydmn r 1055 DeHaro
Sohse Henry W r 611 Wyoming
Sohst Fred P (Martha) foremn WUTel Co r 2846 Harrison
" Geo A (Louise J) sec F W Boole & Co r 810 Grove
" Martin E (Grace) mstr mar r 790 Ashbury
Soiland Earl cabtmkr r 77 Landers
" Inga steno r 77 Landers
" Lars (Malina) watchmn r 77 Landers
" Lawrence salsn Byron Jackson Iron Wks r 77 Landers
" Matilda steno Holbrook Merrill & Stetson r 77 Landers
" Roy cabtmkr r 77 Landers
Sokol Hall 739 Page
Sola Chris N clk Theo Kotopoulos r Daly City
" D appr r 38 Winfield Av
" Mary Mrs r 38 Winfield
" Torger sailor r 22 Appleton Av
Solache Fredk clk Miller Saw Trimmer Co r 30 Walter
Solack Esai r 405 Van Ness Av
Solaker Stanley lab r 650 4th
Solano Apartments 1370 California
Solari Ampelio grocer r 3245 Buchanan
" Antonio (Andreas Cerda & Co) r Stockton
" Antonio (Nina) (Briasco & Co) r 1537 Filbert
" Antonio L (Madeline) grocer 1145 Mariposa
" Apartments 1190 Pine
" -Bottaro & Dement com 108 Washington
" Chas F (Florence) r 4555 18th
" Emilio r 1824 Taylor
" Emma F Mrs r 3314 25th
" Fred (Annie) (F Solari-Cahen Grill and Restaurant) r 1190 Pine

SOLARI FRED - CAHEN'S
GRILL & RESTAURANT, Max David mgr, "We cook for people who know how to eat," 19 Union Sq off Kearny bet Post and Geary, tel Sutter 8613

" Giambattista (Maria) lab r 155 Wood
" Guilia (wid Taddei) r 1836 Egbert Av
" Jos (Emma) blksmith r 3314 25th
" Jos clk J Righetti r 934 Railroad Av
" Jos (Mary) (Solari-Bottaro & Dement) r 731 9th Av
" Jos M gardener r 265 Onondaga Av
" Josephine r 4551 18th
" Manuel driver r 1836 Egbert Av
" Mary K (Solari's) r 354 Geary
" Natale r 265 Onondaga Av
SOLARI PAUL & CO, commission merchants and brokers, import and export, 550 Montgomery
" Peter (Annie) contr r 19 Bourbin
" R r 354 Columbus Av
SOLARI
" Rose (wid Peter) r 923 14th
" Steven (Mary) r 923 14th
" Venrizo (Mary) lab r 2151 Lombard
" Wm S (Sylvia) atty Chronicle Bldg r 1165 Clay

SOLARI'S
(Mary K Solari) restaurant, 354 Geary, adjoining St Francis Hotel, tel Douglas 2161 and 2162, banquet rooms, tel Douglas 2038

Solario Jos (Lena) r 44 Wayne Pl
Solastro Angelo (Carmello) gardener r 64 Santa Clara Av
Solax Eric A (Anna) carp r 1123 Kansas
Solbers A r 131 5th
Soldati Ernest (Elsie) (Soldati & Sillineri) r 1843 Filbert
" Eugenio clk r 983 Pacific
" Peter (Teresa) cook r 983 Pacific
" & Sillineri grocers 1800 Filbert
Soldavini Anita salswn r 422 Guerrero
" Giuseppi A slingmn r 459 Arlett Av
" Jas (Mary) soft drinks 400 Broadway r 1026 Montgomery
" M John autowkr r 1514 McAllister
" Thos J r 1026 Montgomery
Soldini P clk r 236 3d
Sole Jos (Josephine) lab r 830 Greenwich
Soleim Hannah acct O'Connor Moffatt & Co r 914 Divisadero
Soleketes Geo r 389 3d
Solem Rose r 2068 Sutter
Solemink Lloyd (Idalene) insp M RR r 361 12th Av
Solen Harry E (Irene) eng r 1850 Fulton
" Harry E (Jennie) tailor r 2804 Pine
SOLEN J WM, asst cashr Bank of California, r Olympic Club
Soler Andrew r 1511 Steiner
Solera John r 108 4th
Soleski Jennie (wid Wm) r 251 Surrey
Solibello Antonio shoemkr 2121 Webster
Solid Geo L r 352 Geary
Solidor Vincent F asst mgr Buckingham Apts r 845 Sutter
Solina Peter (Lucy) barber r 1031 Columbus Av
Solini Andrew r 334 Stockton
Soling Axel lab r 1220 Page
Solinsky Edw R atty Call Bldg r Berkeley
SOLINSKY FRANK J, atty-at-law, 729 Call Bldg, 74 New Montgomery, tel Sutter 3735, r Berkeley
" Frank J Jr timber lands Call Bldg r Berkeley
" Harold B clk r 4036 18th
" John steno r 4036 18th
" Jos autowkr r 4036 18th
" Louis B (Annie) salsn r 4036 18th
" Wm H guard r 972 Eddy
" Yvonne sec Dodge Sales & Eng Co r 4036 18th
Solis Pablo tailor r 1531 Valencia
" Rafael drftsmn r 1060 Florida
Solkovich Harry (Fannie) 2d hd gds 247 3d r 1502 McAllister
Soll Christian F (Marie) chauffr r 1907 Union
" Christian L (Susan) lab r 1235a 9th Av
Sollars Chas Q (Ludie) electn 640 Laguna
" Josie I Mrs r 1374 25th Av
" Ralph A (Nerena) reporter r 1374 25th Av
Sollenberger Maggie E missionary r 3739 20th
Solley Albert A (Anita) dentist 135 Stockton r 267 28th Av
" Jessie salswn r 1914 15th
Sollman Adolph jeweler r 1935 Howard
" Minnie clk Anglo & London Paris Nat Bank r 3938 18th
" Richd (Cressida) mach r 1752 Grant Av
" Theo W (Margaret) mech r 1239 15th Av
" Valentine mgr Elec Nov Wks r 832 Diamond
Sollow Geo carp r 1350 Golden Gate Av
Solloway Saml (Elinore) electn r 172 Highland Av
" Wallace J mach r 172 Highland Av
Sollozo Roy A (Eleonora) electn r 231 San Jose Av
Solmonson Jos T (Lena) salsn r 491 23d Av
" Julian K (Hazel) salsn r 828 Anza
Sologray John prop Hotel Southern r 328 3d
SOLOMON see **Salomon**
" Aaron (Hazel) (Western Range Co) r 516 21st Av
" Abraham (Regina) elev opr r 1805 Eddy
" Abraham (Sarah) hdwe 1142 Golden Gate Av r 1688 Ellis
" Adele (wid Sylvian) r 2620 Buchanan

GLADDING MC BEAN & Co.
ARCHITECTURAL TERRA COTTA
ROOF TILE
HOLLOW TILE
FIRE PROOFING
VITRIFIED PIPE
TERRACOTTA PIPE
FACE BRICK
ETC.
OFFICE CROCKER BLDG.
PHONE DOUGLAS 540
SAN FRANCISCO
WORKS LINCOLN CAL.

Trade Mark of the Cutter
C.W. MARWEDEL
PHONE DOUGLAS 4180
MACHINE SHOP TOOLS AND SUPPLIES.
BRASS COPPER STEEL
76-80 FIRST ST.

AWNINGS
FOR THE
RESIDENCE
STORE
OR
FACTORY
AWNING
HARDWARE
& MATERIALS
AMES HARRIS
NEVILLE CO.
100 POTRERO AVE.
PHONE
MARKET 6100
See Page 9

PHONE MARKET 191 WILL & FINCK 1686 MARKET STREET
CUTLERY × BARBERS' SUPPLIES × SPORTING GOODS

SOLOMON
" Adolph M (Jessie) salsn Sommer & Kaufmann r 140 Seville
" Alec (Amelia) tailor r 1118 McAllister
" Andrew W (Elizabeth) carp r 1924 25th
" Bella r 145 Ney
" Benj M r 521 Post
" Bertha r 3938 18th
" Bros (P and F) tailors 565 Castro
SOLOMON CHAPMAN JR (Emma) importer and exporter, mfrs agt rep Cary Mfg Co, box straps, 436-440 Battery, r 2457 Scott
" Chas cigarmkr r 128 3d
" Clayton C salsn Frank Werner Co r 2035 Oak
" David (Harriet) clk r 3764 17th
" Fishel (Solomon Bros) r 3938 18th
" Florence r 1030 Post
" Fred clk r 2011 Divisadero
" Gertrude S with US Bur Pub Roads r 411 O'Farrell
" Gustave watchmkr r 145 Ney
SOLOMON-HEINEMAN CO, jobbers and importers paper specialties, toys, games and holiday goods, 524 Market, tel Sutter 2164
" Henrietta r 1566 Eddy
" Henry I sec Buckingham & Hecht r 2064 Jackson
" Israel tailor r 851 Buchanan
" Jacob tailor r 932 Hyde
" Jessie tel opr r 1961 Geary
" Jos clk r 1118 McAllister
" Jos (Clara) tailor 2011 Divisadero
" Lawrence clk SO Co r 2064 Jackson
" Leo cigars 2491 Mission r 775 Post
" Lenore typist Shell Co r 1688 Ellis
" Levi r 345 3d
" Louis clk r 1118 McAllister
" Louis H (Elizabeth) tailor r 42 Sanchez
" Maurice I r 315 Hayes
" Max (Jennie) dairymn r 533a 23d Av
" Max (Jennie) glazier r 719 Fulton
" Max phys r 3147 Jackson
" Max student r 2035 Oak
" Minnie clk r 3938 16th
" Philip (Jennie) (Solomon Bros) 3938 18th
" Raymond H (Matilda) clk r 266 Richland Av
" Richd (Flora) steward r 1690 Washington
" Rosa (wid Jos) r 121 Central Av
" Saml (Jessie) clk r 1961 Geary
" Saml millmn r 145 Ney
" Saml (Pearl) tailor r 106 Webster
" Sara Mrs r 417 Stockton
" Savel (Basch & Solomon) r 1431 McAllister
" Searl H painter r 101 Allison
" Sidney L driver r 101 Allison
" Solomon A (Regina) r 1805 Eddy
" Sophie Mrs finisher r 566 7th Av
" Theo foremn r 1139 15th Av
" Tobias (Carrie) tailor r 2035 Oak
" Victor D cigars 186 Eddy r 216 Eddy
Solomons Lucius L (Helen F) atty 315 Montgomery r 1819 Laguna
Solomos Chris mech r 2303 Van Ness Av
SOLOMONSON see Salomonson
" Clifton B auditor Coos Bay Lbr Co r Oakland
Solon Camille A drftsmn Julia Morgan r Mill Valley
" Emile M (Mae) tmstr r 370 Utah
" John J (Blanche) window trimmer r 5657 California
" P O atty Crocker Bldg
Solonisn Zeth (Alexandria) lab r 1924 25th
Soloveff Aaron M (Elizabeth) grocer 1659 Haight r 1745 Ellis
Solovine Milo (Henrietta) fruits 5596 Geary r 367 4th Av
" Minnie (wid Saml) r 1337 Ellis
Solovjeff Gustave r 1144 Mission
Solowioff V lab r 353 Van Ness Av
Solstein Alex (Anna) clk Baker Hamilton & Pac Co r 839½ Capp
Solt Dorothy R steno Mercantile Trust Co r 2027 Howard
" Helen sec YWCA r 80 Terrace Drive
Soltau Chas W r 140 Alpine Ter
" Fredk (Astrid) sausagemkr r 90 29th
" Henry J lab r 140 Alpine Ter
" Katrina r 140 Alpine Ter
Solter Chas A (Nan) (Thomson-Graf Elder Co) r 170 Duboce Av
Soluago Edw (Emma) blksmith r 421 Duboce Av
Solvason V E r YMCA
Solvin Frank A (Lillian) driver r 105 Highland Av
" Selma E bkpr Buckingham & Hecht r 521 29th
Somage Frank (Elizabeth) lab r 32 Sweeny
Somer Henry r 766 Vallejo
SOMERS see Sommers and Summers
" A Paul (Jessie) salsn Walton N Moore D G Co r 458 23d Av
" Clark S (Lillian) v-pres Stamp Elec Hoist Co r 280 Byxbee
" Frank A (Pearl) pres Somers & Co r 3636 Clay
" Geo B (Mary) phys supt Lane & Stanford Univ Hospitals r 2195 Sacramento
" Harry H (Harriet H) creditmn W P Fuller Co r 779 18th Av
" Howard phys 135 Stockton r YMCA
" Lionel F mgr WUTel Co r 2502 California
" Louis A v-pres Coast Equipment Co r Berkeley
" Milton T (Sarah) salsn E M O'Neill r 1324 Taylor
" Roy J (Emily M) v-pres Somers & Co r 3536 Jackson
" Wm painter r 1068 Gough
" W J salsn Jas W Edwards Co r Berkeley
" & Co hay 485 California
Somerset Apartments 1111 Pine
" Geo r 528 Kearny
" John C dentist 177 Post r Berkeley
" Wm A janitor r 913 Capp
Somerton Albert E (Luetta) plumber r 20 Prior Ct
SOMERTON HOTEL 440 Geary
Somervell Frank G (Olga) supt r 1471 15th
Somerville Geo N salsn Herberts Machy & Supply Co r Berkeley
" Jas C (Cecilia) furrier r 211 Divisadero
" John H (Jessie) mach r 400b Connecticut
" Jos lab r 1902 Filbert
" Silas lab r 1902 Filbert
" Wm R (Isabel) carp r 612b Wisconsin
Sommer Aaron (Fanny) r 188 17th Av
" Arthur H (Alma) (Atlas Garage) r 1012a Cole
" C salsn r 85 4th
" Carl M (Nellie G) dry gds 433 Divisadero r 1137 Oak
" C H Co (C H Sommer) dairy prod 304 Davis
" Chas H (Henrietta M) (C H Sommer & Co) r 9 Palm Av
" Chas P butcher 910 Valencia r 2818 Harrison
" Chris lab 604 4th
" Edw (Sommer & Friedman) r 547 20th Av
" Everett J clk r 1137 Oak
" Francis G r 503 20th Av
" Henry D (Florence) ctr r 1125 Anza
" Henry L mgr Montgomery-Wynne Co r San Bruno
" Herman (Rose) jeweler 547 20th Av
" Irma M bkpr r 514 Guerrero
" Isadore M (Fanny) contr 593 Market r 2051 Scott
" John T (Laura) waiter r 1724 Turk
" Max H (Flora) pres Sommer & Kaufmann r 736 Ashbury
" Max H Jr adv mgr Sommer & Kaufmann r 736 Ashbury
" Morris (Charlott) r 1032 Steiner
" Morris mgr G Desbarats r 301½ Columbus Av
" Peter H (Freida) lab r 1440 Quesada Av
" Peter S (Jenny) atty 550 Montgomery r 1699 Vallejo
" Robt (Gertrude) tailor 773 Market r 360 5th Av
" Saml (Rose) hair gds 12 Geary r 563 16th Av
" Teresa (wid Waldemar) r 2957 Jackson
" Theo J with Am Ry Ex Co r 27 Lyon
" Walter cook r 447 Eddy
" & Friedman (E Sommer, J Friedman) whol jewelers 704 Market
SOMMER & KAUFMANN (Inc), fine boots and shoes, 119-125 Grant Av and 832-842 Market, tel Sutter 5242
Sommerfeld Henry (Emma) hosemn SFFD r 1550 Newcomb
Sommerfield Morris (Eva) tailor 9 Clement r 300 2d Av
Sommermeyer F C A with Dairy Del Co r 3446 18th
SOMMERS see Somers and Summers
" Chas tmstr r 252 6th
" Chas (Mary) eng r 1519 Pacific Av
" E B clk r 1032 Steiner
" Edgar W (Daisy A) baggagemn r 221 Noe
" F cabtmkr Home Mfg Co
" Geo A tmstr r 3143 Army
" Harold auto mech r 3143 Army
" Jacob (Emma) seamn r 983 York
" Jess musician r 238 Eddy

Globe-Wernicke Book Cases and Files
H. S. CROCKER CO., Inc., Agents : 565-571 MARKET ST.

FILMER BROS. ELECTROTYPE CO. 330 JACKSON ST
LAW BOOK PRINTERS
ELECTROTYPERS AND STEREOTYPERS
TELEPHONE DOUGLAS 5384

ZELLERBACH PAPER CO.
BATTERY STREET AT JACKSON, SAN FRANCISCO

SOMMERS
" John S (Martha) tmstr r 3143 Army
" Jos lab r 9 Teddy Av
" Lr 1048 Union
" Marie clk r 1743 Bush
" Saml (Gussie) r 1134 Hyde
" Theo express r 27 Lyon
" Wm P (Bessie) r 3174 Army
Sommerville Geo mach r 40 7th
" Wm r 240 Lake
Somnier Anita r 9 Beaver
Somps Apartments 2580 Mission
" G clk Meese & Gottfried Co r Oakland
Somrak Jos (Julia) barber 2318 18th r 630 Kansas
Somson Hubert S salsn r 425 Ellis
Somuaja C (Mary) cook r 1445 Mason
Son Anna A (wid Adolph) (Son Bros & Co) r 2124 Broadway
" Bros & Co (Mrs A A and C A Son) whol novelties 849 Mission
" Chas A (Anita) (Son Bros & Co) and atty 58 Sutter r 2124 Broadway
" Clarence A (Evelyn) sporting gds 1726 Fillmore r 1826 Broderick
" Jennie A Mrs clk r 1495 O'Farrell
" Leo A (Essie) r 2977 California
" Nathan C chauffr r 1433 46th Av
" Rome (Grace) salsn r 1025 Bush
Sonburg Agnes (wid A Frank) r 451 Lisbon
Sondag Alphonse tailor 101 Post r Oakland
" Norman A clk The Fenton Co r Oakland
Sonderegger Paul r 1138 Mason
Sonderman Benj r 283 Arguello Blvd
Sonderup Axel (Margarette) bkpr r 741 Capp
" Edw mach r 741 Capp
" Edw steward r 1339 Vallejo
" Paul A (Luella) waiter r 117a Bartlett
" Sophie Mrs restaurant 450 Presidio Av
Sondheim A Mrs r 451 24th Av
" Della Mrs r 309a Waller
Songey Hilton F (Olive) paints 2501 San Bruno
Sonietti Natale r 2901 Hawes
Sonleitner S nurse r 2649 Van Ness Av
Sonne Fredk L plumber 524 Valencia r 25 Maynard
" Geo P (Lotta) stoves 524 Valencia r 3453 18th
" Herman T (Wilhelmine) piano tuner r 570 29th Av
" John H (Catherine) mstr mar r 29 Maynard
" Roy G clk r 570 29th Av
" Wm K (Agnes) stoves 393 Sutter r 147 Bartlett
Sonneborn L Sons (Inc) lub oils 269 Spear
Sonnenberg Albert office mgr Jas Geddes & Co r 1625 Washington
" C mstr mar r 817 Eddy
" Julius batterymkr r 623 Rhode Island
" Otto J acct Haskins & Sells r Sausalito
SONNENBERG SAML, treas Zellerbach Paper Co, r Berkeley
" Sigmund mfrs agt 154 Sutter r 505 Geary
Sonnenfeld Fannie (wid Herman) r 2300 Van Ness Av
" Flower & Feather Co 731 Market
" Jerome H (Myrtle) Hamilton Hat Co r 1125 Taylor
Sonnenschein Bros (S and H) decorators 718 Natoma and 559 Sutter
" Herman (Elsie) (Sonnenschein Bros) r 2973 California
" Saml (Pauline) (Sonnenschein Bros) r 720 Baker
Sonner Ernest waiter r 417 Laguna
" Hattie (wid A B) r 1014 Ellis
Sonnesson John police r 2306 Market
Sonnichsem Gottfried (Amelia) grocer 2301 24th
Sonntag Arthur office 112 Market
" Chas cook r 2321 Anza
" Chas P clk r 2138 Broderick
" Lincoln atty r 2138 Broderick
" Paul carp r 740 Colby
" Valentine (Martha E) butcher r 1794 Page
" Winthrop messgr Mercantile Trust Co r 590 8th Av
Sonoma Apartments 2911 16th
" Express Co 145 Embarcadero
" Land Co 68 Post
Sonora Apartments 1207 Bush
SONORA PHONOGRAPHS, retail 109 Stockton, wholesale 616 Mission
Sonta Jos lab r 32 Pixley
Sontag Chas clk r 438 O'Farrell
Sontich Stephen lab r 22 Tay
Soomann Fredk T (Alma) tmstr r 1610 Jerrold Av
" John H (Ida) lab r 130 Rousseau
Soorola Axel F (Sane) tailor r 408 Peru Av
Soothill Roy W salsn Peters Bros Shoe Co r 238 Eddy
SOOY CHAS H (Lenore) atty-at-law 702 Mills Bldg, tel Garfield 85 and 86, r 190 Edgewood Av
" R C salsn M Friedman & Co r 190 Edgewood
Soper Chas L (Elfrida) agt r 9 Ramona
" Clarence G (Matilda) r 1280 4th Av
" Elmer A auditor Genl Motors Truck Co r Burlingame
" Evelyn L nurse r 853 Church
" Wm E lab r 73 Sharon
" Wm P crane eng r 333 Leland Av
Sopher Myrtle nurse St Francis Hospital
Sophey Edwin F soft drinks 2198 Folsom r 4319 24th
Sophi Richd with I Magnin & Co r 1471 Green
Sophia Jos (Crenia) lab r 453 Green
Soprano Louis (Josephine) fish 251 Clement r 365 4th Av
SORACCO see Sorecco
" Angelo (Mary) grocer 1544 Grant Av r 1540 Grant Av
" Angelo janitor r 1857 O'Farrell
" Carmen baker r 1704 Stockton
" Danl grocer 4870 California r 136 8th Av
" Edith clk r 227 Shotwell
" Elizabeth Mrs r 514 Filbert
" Frank A clk SO Co r 127 30th
" Geo A salsn r 514 Filbert
" Hazel tailoress r 1932 Mason
" John (Rose) cook r 227 Shotwell
" John B baker r 1704 Stockton
" John L r 2573 Howard
SORACCO K T, sec Banca Popolare Fugazi 2 Columbus Av
" Maria (wid Antonio) r 127 30th
" Stephen (Rose) lab r 227 Shotwell
" Stephen J molder r 127 30th
" Wm lab r 10 Moulton
Soran Thos (Georgia) tailor r 1142 Broderick
Sorber Minor B (Julia) cementwkr r 125 11th Av
Sorbet Catherine (wid Louis) r 254a Bonview Av
" Fred D chemist r 254a Bonview Av
" Renee r 254a Bonview Av
Sorbi Daniee (Maria) gardener r 353 Edinburgh
" Oralio carp r 534 Edinburgh
" Peter (Desolena) blksmith r 534 Edinburgh
Sorbier Louise A Mrs r 3998 Sacramento
Sordelli Arthur (Chicchi & Sordelli Bros) r 4188 24th
" C Pellistno r 4188 24th
" Ferdinand (Blondina) (Chicchi & Sordelli Bros) r 4221 24th
SoRelle Lee E (Ella) hoseman SFFD r 25 Allison
" Thos M carp r 25 Allison
Sorelle Thos M driver r 4789 Mission
Sorelli Jos (Arita) lab r 220 Winfield
" Nicolo soft drinks 2032 Stockton
Sorenno Jos (Marion) glassblowr r 221 Shotwell
Sorensen Andrew P (Katie) r 20 Gladys
" Anna Mrs r 310 Scott
" Bert with Bank of Italy r 405 Van Ness Av
" Carl E (Dora) bkbndr r 31 Dwight
" Chas M (Jane G) tailor 341 Montgomery r 2268 Bush
" Christina (wid Andrew) r 1336a Stevenson
" Clarence M (Daisy) mech r 4000 19th
" Clarence R (Elizabeth) clk SP Co r 126 Parnassus Av
SORENSEN CO INC, established 1896, reliable jewelers, watchmakers and opticians, 715 Market above 3d
" Emma Mrs 150 Hawthorne
" Fred sailor r 466 Brannan
" Geo electn r 664 4th Av
" Gladys V Mrs brch mgr Domestic Laundry r 107 Collingwood
" Hans P (Millie M) cabtmkr r 2761 McAllister
" Harry R (Ruth E) salsn r 209 Hugo
" Harry L sec United Grocers (Inc) r Berkeley
" Jacob (Annie) clk r 860 York
" Jas r 116 Downey
" Jas A pres-treas Sorensen Co Inc r 1255 Fulton
" Jas N (Emily) seamn r 2323 Folsom
" Jeanette clk r 3025 Washington
" John clk r 858 York
" John mach r 493 Eddy
" John E (Lillian) carp r 493 2d Av
" John M lab r 1446 Valencia
" Lars shoes 1422 Railroad Av r 2552 San Jose Av

WALKER
Electric
Trucks
REDUCE
CITY
DELIVERY
COSTS
ELWELL
PARKER
Electric
Industrial
Trucks
and
Tractors
SAVE TIME
AND MONEY
IN
WAREHOUSE
AND
FREIGHT
HANDLING
OPERATIONS
IRA G.
PERIN
Distributor
458
Natoma St.
PHONE
SUTTER
1476
ELECTRIC
SERVICE
GARAGE
Operated
for the
Charging
and Care of
ELECTRIC
TRUCKS

PUMPS WINDMILLS, GASOLINE ENGINES
WATER SYSTEMS
PACIFIC PUMP & SUPPLY CO. : 853 FOLSOM STREET
Pages 73-84

CENTRAL COAL CO.
Kearny 2647
HI-HEAT COAL
PROMPT DELIVERY
A TON OR
A CARLOAD
351
California St.

See Page 40

MURRAY & READY
LEADING EMPLOYMENT AGENTS
782 to 786 HOWARD STREET, S. F. PHONES SUTTER 1205 1206

SORENSEN
" Lars J (Martha) carp r 1863 Filbert
" Leslie K (Zoe) clk Sorensen Co Inc r 628 Steiner
" Lester messgr Federal Res Bank r Alameda
" Ludwig mstr mar r 807 Dolores
" Marius seamn r 972 Hayes
" Martine r 2459 Pacific Av
" Nels (Louise) Gen chrmn B of L F & E W P RR r 545 O'Farrell
" Oscar P supervisor Am Ry Ex r 3555 17th
" Peter (Nelsine) cooper r 711 Girard
" Peter seamn r 712 Filmore
" Rasmus (Christine) painter r 467 31st Av
" Rasmus (Louise) tailor r 1509½ Dolores
" Reuben (Josie) truckman SFFD r 535 28th Av
" Robt (Alice) r 466 Bartlett
" Roscoe T clk SO Co r 807 Dolores
" Saml (Annie) r 116 Downey
" Thos clk r 3048 16th
" Valdemar r 1138 Mason
" Wm mgr The Edgeworth r 770 O'Farrell
" Wm J r 107 Collingwood

SORENSON see Sorensen and Sorrensen

" Aksel (Alvina) mstr mar r 1101 Dolores
" Catherine (wid Peter) r 74 Lobos
" Geo mgr Western Newspaper Union r Oakland
" Gus mar fireman r 392 Noe
" Harry driver r 2435 California
" Leslie S hlpr r 1101 Dolores
" Louis M steno r 1040 Bush
" Oscar P (May) r 3555 17th
" Thorwald clk SP Co r 3048 16th

Sorentino Albert (Eva) diamonds r 1341 12th Av
Sores Nels (Schulda) tmstr r 572 Rhode Iland
Sorey Gideon P grocer 425 Ellis r 457 Ellis
Sorg May Mrs r 37 Rosemont Pl
Sorgenfrey Florence steno r 1614 Washington
" John F mtrmn r 1178 McAllister
Soria Alfred with Bank of Italy r 2478 Franklin
" Eugene soft drinks 5750 Mission
Sorich Antone r 136 Beulah
" Antone J (Mary) driver r 26 Arlington Av
" John waiter r 26 Arlington
" Jos (Ethel) driver r 157 Coleridge
" Jos J waiter r 26 Arlington
" Mary r 594 Moultrie
" Matthew lab r 1459 Powell
" M Geo (Olga) clk r 307 3d Av
" Peter (Rose) cooper r 594 Moultrie
" Stephen r 594 Moultrie
Sorina Atillio (Sarah) (Verdi Hotel) r 3126 Laguna
" Duiglio r 3126 Laguna
" Frank (Mary) r 3022 Buchanan
Sorman Jane C (wid Gustave) 226 Clinton Pk
Sorosis Club 536 Sutter
Sorrell Geo A cont fgt agt Gt Northern Ry Co r Berkeley
Sorrentino Albert (Eva) with Shreve & Co r 1341 12th Av
" Vincent (Madeline) mattressmkr 1032 Pacific
Sorrento Antone mach r 333 Teddy Av
Sorrick Clay H dept mgr C W Skaggs & Co r Berkeley
Sorriva Mario A driver r 357 Arkansas
Sors Edw (Vicksburg Laundry) 3851 24th
Sorsinc Radio News (daily) 465 California
Sosich Saml (Dorothy) (Rosslyn Grill) r 4137 24th
Sosnick Jos (Mollie) grocer 964 McAllister r 1911 Ellis
Sosnovsky Abraham H (Etta) scc r 912 Laguna
" Max (Bertha) butcher r 1206 Turk
Sosnowski Marie (wid Fredk) r 140 Valley
" Michael musician r 943 Valencia
" Olga clk r 140 Valley

SOSOTTE see Sausotte

" Frank (Madeline) clk Western Phonograph Co r 420 Lawton
Sosso Chas H salsn Robert Mfg Co r 1336 4th Av
" Ernest F (H J Sosso & Bro) r 1118 Montgomery
" Henry J (Marie)(H J Sosso & Bro) r 1118 Montgomery
" H J & Bro macaroni mfrs 408 Pacific
" Lorenzo bkpr Royal & Queen Ins Co r Larkspur
Sosson Wm F salsn W R Staats Co r 440 Eddy
Sostorios K Mrs janitrix r 46 Clara
Sotello Vincent lndywkr r 44 Eddy
Soteriou John r 321b Clementina
" Theano Mrs r 321b Clementina
Sothern Jeanette Mrs r 340 Eddy
" Lucille r 340 Eddy
Sothman Geo driver r 2240 Geary
Sotis Anton r 811 Harrison
Soto Albert autowkr r 1739 Pine
" Alberto clk r 1561 Powell
" Angel F (Mercedes) hosemn SFFD r 3947 18th
" Ernest L clk r 1113 Pierce
" Frank J (Ellen) barber r 775 Chenery
" Guadaloupe actor r 364 9th
" Helmelinda fur opr r 1351 Mason
" H S Mrs (wid Raoul) r 1351 Mason
" Jas J (Josephine) lab r 1620 Howard
" Jos (Mary) lab r 1323 Stevenson
" Julia widow r 1561 Powell
" Leo J (Mary) clk SP Co r 1113 Pierce
" Mary E Mrs r 48 Sycamore Av
" Romulo M F (Susan R) atty 201 Sansome r 1849 Page
Sotomayor Consuelo opr r 439 Broderick
" Delfina Mrs r 801 Broadway
" Elisa Mrs r 439 Broderick
" Manuel (Beatrice) lab r 866 Greenwich
Sottani Angelo metalwkr r 215½ Arkansas
" Silvio (Emma) lab r 215½ Arkansas
Sotter Carl R clk r 1040 Huron Av
" Ralph R mar eng r 1040 Huron Av
" Robt F (Margaret) driver r 131 Sears
Sotton Jas r 240 Lake
Sotzen John A tailor r 108 Haight
Souarn Bernard (Marie) (Liberty Bell Apts) r 1668 Mission
Soubielle Alice lndywkr r 649 Linden Av
Soubireau Amelie Mrs clk r 1861 O'Farrell
Soubirou Jacques lndywkr r 205 Chattanooga
Souc Leonard A (wid Louis) r 1005 Jones
Souder Wm B (Lotta) delicacies 2813 16th
Souders Annie lndywkr r 643 Minna
" John (Marie) lndywkr r 643 Minna
" Wm J r 1144 Mission
Soukoian Garabed shoemkr r 2308 Union
Soukos John barber S Sarles r 38 Stillman
Soulages Edith M cashr Weisheimer & Coolidge r 1320 California
" Elie (Louise) cashr r 1060 Washington
" Harry E (Edith) (Soulages & Goetz) r 1320 California
" & Goetz (H E Soulages W Goetz) mfg jewelers 704 Market
Soule Arthur C (Grace) gen agt Simplex Windows r 226 Judah
" Arthur L (Mercedes) mstr mar r 2300 Divisadero
" Arthur W seamn r 2300 Divisadero
" Chas Z surveyor r 628 Kirkham Av
" Douglas tchr music 408 Stockton
" Edw F (Maude) salsn Baker Hamilton & Pac Co r 1113 Stanyan
" Edw H opr E F Hutton & Co r 1135 Bush

SOULE EDW L (Edward L Soule Co). r Berkeley

SOULE EDWARD L. CO.
iron and steel products, contracts taken for fabricating and placing of reinforcing materials, 912-924 Rialto Bldg, tel Sutter 2821 (**See Page 63**)

" E Faxon clk Cal & Haw Sugar Ref Corp r 2300 Divisadero
" Emma M with L W Rankin r Berkeley
" F r 1482 California
" Fannie L tchr r 628 Kirkham
" Frank clk r 1544 Polk

SOULE GILBERT R, law and collections, 1009-11 Chronicle Bldg, tel Douglas 2662, r 556 Jones

" John (Jeanne) r 358 11th Av
" John F lumber 112 Market r Alameda
" Kathleen clk r 628 Kirkham
" Margaret H milliner r 665 Andover
" Wm D (Maude) electn r 3121 Steiner
" Wm F com 519 California

Soules Achille butcher r 636 9th Av
" Arthur E (Soules & Hawley) r Oakland
" Eugene bkpr r 636 9th Av
" Henriette bkpr r 636 9th Av
" Laurence (Jennie) r 636 9th Av
" Richd C salsn O'Connor Moffatt & Co r 915 Polk
" & Hawley (A E Soules R D Hawley) mfrs agts Mills Bldg
Soulie Albanie (wid Albert) (Rose Hotel) r 635 Montgomery
" Baptist J (Germaine) cooper r 235 Langton
" Germain cook r 1208 Powell
Souliles Peter waiter r 22 Langton
Soulis Peter (Grace) (Augustus & Soulis) r 315 5th

H. S. Crocker Co., Inc.
AGENTS
565-571 Market St.
Addressograph
PRINTS FROM TYPE

FAIRBANKS SCALES
OIL ENGINES
STATIONARY AND MARINE
ELECTRIC MOTORS
STEAM PUMPS—SUPPLIES
FAIRBANKS-MORSE & CO.
651 MISSION STREET
See Page 70
PHONE DOUGLAS 3585

BLAKE, MOFFITT & TOWNE
PAPER
37, 41 and 45 FIRST STREET SAN FRANCISCO

Soulles Wm H (Lydia) millhd r 51 Sycamore Av
Soupal Fred (Soupal's Dairy Lunch) r 459 Turk
" Peter (Mary) (Soupal's Dairy Lunch) r 2697 McAllister
" 's Dairy Lunch 456 Powell
Souper Laura A (wid Geo) r 646 Cole
Souras John mtrmn r 2766 Mission
Souriau Louis D (Fannie) buyer r 465 10th Av
Sourich Thos M (Giuditta) cabtmkr r 780 Shotwell
SOUSA see Souza
" Alf F acct r 459 Turk
" C Henry office mgr Carvalho SS Agcy r 3023 Sacramento
" Edgar salsn r 591 34th Av
" Edw C examiner Liverpool & London & Globe Ins Co r Berkeley
" J N (Frona) salsn r 1940 Eddy
" John firemn r 1236 Mason
" John mtrmn r 1677 Haight
" John H (Anita) buttermkr r 1727 Sutter
" Jos car repr r 1646 Haight
" Jos (Caroline) chauffr r 255 26th Av
" Jos clk SP Co r Oakland
" Jos F foremn Langley & Michaels Co r Oakland
" Julia r 275 28th Av
" M A (Standard Audit and System Bur) 1129 Market r Oakland
" Manuel cook r 404 Maple
" S driver r 1543 Jackson
" Thos (Lucy) seamn r 31 Hoff Av
Soussens John P (Marie) soft drinks 1900 Polk r 2614 Bush
Soutar Peter salsn City of Paris r 585 Geary
Souter Wm (Alice) mach r 1361 Kansas
South Bascomb O (Marian H) lab r 3041 Pine
" British Insurance Co (Ltd) The (of Auckland N Z) 334 California
" Coalinga Oil Co Mills Bldg
" End US Bonded Warehouse Japan and Townsend
SOUTH END WAREHOUSE CO, Geo W Lamb pres, Geo H Lemman sec, main office 631 2d, tel Kearny 2200
" Eureka Mining Co 354 Pine
SOUTH FREMONT L (Ilma) special agt Equitable Life Insurance Society, 10th floor California-Commercial Union Bldg, r 1350 Washington
" John D (Cecelia) salsn Cal Convertible Interest Co r 681 6th Av
" Pacific Millers Association The 465 California
" Park Dredging Co 433 California
SOUTH SAN FRANCISCO LAND AND IMPROVEMENT CO, Wm J Martin, Lloyd W Thayer, Geo H Chapman, Merchants Exch Bldg, 465 California, tel Sutter 2825 and So S F, San Mateo Co, Cal
" San Francisco Opera House Mendell and Newcomb Av
SOUTH SAN FRANCISCO PACKING AND PROVISION CO, Louis Nonnenmann pres, Geo A Zimmermann v-pres, Herman Heinsohn sec, beef and pork packers 407-413 Front, tel Sutter 1159
Southard Albert B (Clara F) civ eng Crocker Bldg r 277 Edgewood Av
" Carroll O oculist Flood Bldg r Berkeley
" Earl B (Sophie) clk Market St RR Co r 350 15th Av
" Eloise (wid Frank) r 2687 Howard
" Frank D (Viola) r 1221 Shrader
" Geo E (Lilly J) chiropractor 493 Haight
" Herbert M clk Am Thread Co r 2687 Howard
" Jas H (Hallie C) r 190 O'Farrell
" Mason C insp US Customs r Berkeley
" W lab r 758 Harrison
SOUTHARD W F & CO, phys, W F Southard, eye, ear, nose and throat, C O Southard oculist, hours 11 a m to 4 p m, 519 Flood Bldg, tel Garfield 1673
" Wm F oculist Flood Bldg r Berkeley
Southcott Arthur hlpr r 328 4th
" John r 328 4th
Southeastern Limited Oil Co 9 Main
Souther Ben C mgr DeLuxe Garage r 256 Granada Av
" Edgar D (Evelyn) clk DePueWhse Co r 2414 Pine
" Warehouse Co 2701 16th
Southern Cotton Oil Trading Co 112 Market
" Elmer T (Agatha) actor r 1281 O'Farrell
" Heights Fruit & Produce Co 1469 18th
" John clk r 1281 O'Farrell
" Pacific Building 65 Market

SOUTHERN PACIFIC COMPANY, general offices 65 Market, leases and controls S P RR, South Pacific Coast Ry, Central Pacific Ry, Oregon & California Ry, etc, J Kruttschnitt chairman, Wm Sproule pres, Paul Shoup v-pres, Wm F Herrin and E O McCormick v-pres, J H Dyer gen mgr, G L King asst sec, W F Ingram asst treas, T O Edwards auditor, passenger stations SW cor 3d and Townsend and ft Market, frt depot 4th and Berry, frt office 67 Market, Southern Pacific Bldg, passenger ticket office 50 Post, Ferry Bldg and 3d and Townsend
" Pacific Emergency Hospital 3d and King
" Pacific Employees Mutual Benefit Assn 65 Market
" Pacific Employees Welfare Assn 65 Market
" Pacific Equipment Co 65 Market
" Pacific Ferry and River Steamers supt office 6 Ferry Bldg
" Pacific Free Warehouse 117 Townsend
" Pacific Hospital NW cor Fell and Baker
" Pacific Land Co 65 Market
" Pacific Ferry and River Steamers supts office room A 2d floor Ferry Bldg
" Pacific Hotel 4600 San Bruno Av

SOUTHERN PACIFIC MILLING CO, Timothy Hopkins pres, M M Gragg v pres and gen mgr, W H Dillon sec, Royal Ins Bldg, room 904, 201 Sansome

" Pacific System Federation Pacific Bldg
" Pacific Warehouses 115 Townsend
" Police Station 360 4th
" Promotion Assn Call Bldg
Southmayde Apartments 901 Bush
Southport Land & Commercial Co Mills Bldg
Southstone Hjalmer (Ella) (Rapid Price Teller Mfg Co) r 3700 17th
Southwell Jedediah D gardener r 3216 Geary
" Saml W salsn Cal Pkg Corp r Oakland
Southwestern Finance Assn Mills Bldg
Southwick Jonathan I adv mgr Sommer & Kaufmann r Berkeley
" Louis G salsn SO Co r 2059 Market
Southwood Emerson (Cecil) electn r 1384 Masonic Av
Southworth Fred B (Belle N) r 7 Laurel
" Madeline Mrs (Stratton Hotel) r 438 O'Farrell
" May E (wid John) r 1330 Union
" R Estelle cashr Seamen's Inst r 1694 Green
" Vittoria C clk SP Co r 235 Granada Av
Soutter Barbara nurse SF Hospital
Souza Anthony B (Mary) grocer 1700 Eddy
" Chas R (Louise) beaded bags 320 Market r Oakland
" Claudia M (wid Jos J) r 1702 Steiner
" F pressmn r 89 Broadway
" Frank farmhd r 37 Jackson
" Frank pkr US Appraiser r Oakland
" Henrietta nurse r 2430 Jackson
" John janitor r 1145 Kearny
" Jose J (Grasinda) r 1226 Mariposa
" Jos clk r 37 Jackson
" Jos J lab r 1007 Hampshire
" Mabel clk r 175b Fair Oaks
" Mae clk r 745 Union
" Manuel r 1515 Turk
" Marie Mrs (Hotel Benson) r 91 Turk
" May r 255 28th Av
" Robt E (Leone) r 1702 Steiner
Sovol John (Mary) waiter r 3778 22d
Sovereign Geo R mfrs agt Phelan Bldg r 645 Bush
" Seth (Ida) r 2059 Market
Sovernus Geo L lab r 1675 Bush
Sovig Conrad B (Caroline) painter 7344 Geary r 239 Collingwood
" H (Bianca) r 458 21st Av
Soward Albert L (Anna R) chauffr r 2 Brazil Av
" Wm (Gussie) r 569 Webster
Sowers Edw P (Sadie D) clk Bethlehem SB Corp r 2853 Sacramento
SOWERS MFG CO, B M Pilhashy rep, kettles 465 California
Sowle Homer T (Martha) grocer r 199 Joost Av
Sowles Chester (Minnie M) lab r 567 Natoma
" M E (Eleanor) eng r 2394 Pine
" Wm H millmn r 51 Sycamore
Sowman Saml messgr SF Call r Oakland
Soyd John lab r 331 Clementina
Sozin Bertha J (wid Chas) r 507 Fell
" Nelda B bkpr Mark M Meherin & Son r 507 Fell
Sozzi John hlpr r 2030 17th

Jobbing Machine Work AT C. H. EVANS & CO. 187 Fremont St.

See Page 90

SEE PAGE 34 BUYERS' GUIDE
WESTERN BUILDERS SUPPLY CO
Capitals and Brackets
135 Second St.
Tel. Kearny 1991

C.W. MARWEDEL
PHONE DOUGLAS 4180
MACHINE SHOP TOOLS AND SUPPLIES.
BRASS COPPER STEEL
76-80 FIRST ST.

G. W. PRICE PUMP & ENGINE CO.
High Grade Pumps, Engines and Motors
33 STEVENSON STREET SAN FRANCISCO, CAL.
See Page 73

Recorder Printing and Publishing Company
COMMERCIAL PRINTING See Page 82
77 Sutter St. Telephone Market 1190 693 Stevenson St.

SOZZI
" John barber 1 Masonic Av
" Jos (Ida) lab r 29 Boyce
Spaar John P (Hattie) broker r 127a Albion Av
Spaargaren Wilhelm lab r 826 Turk
Spacher Arthur D (Annie) lab r 1345 Noe
Spadaro Frank (Mary) plastr r 35 Wilder
" Jerome (Mary) lab r 410 Francisco
" Jos (Leonarda) lab r 1960 Stockton
" Jos lab r 862 North Point
Spadavecchia Corrato (Eppolita) lab r 909 Greenwich
SPADER CHAS T (Anita) (Center & Spader) r 1093 Dolores
Spadia Louis (Marguerite) lndywkr r 144 Missouri
Spadina Aileen A Mrs cashr Rosenthal's Inc r 657 3d Av
" Irene steno Am Nat Bank of SF r 2455 Sacramento
" Louis E (Ilene) musician r 657 3d Av
" Maria (wid Angelo) r 2455 Sacramento
Spadoni Anibaldo janitor r 1031 Greenwich
" Jos E (Lucile) tmstr r 1168 Silver Av
Spaelti Fred J (Bertha) butcher r 229 Eureka
" Josephine (wid F) r 30 Collingwood
" Max L clk r 30 Collingwood
" Rose clk SP Co r 30 Collingwood
Spaeth Gustav C dep US Shipping Commissioner r Oakland
Spafford Dorothy tchr Pub School r 322 Maple
" Eldon R musician r 1225 Taylor
" Frances H r 322 Maple
" Helen E tchr Pub School r 322 Maple
Spaggiari Wm (Marie) tailor 628 Montgomery r 1022 Wawona
Spagna Mario J real estate 110 Sutter r 5 Douglass
Spagnoli Antone (Josephine) janitor r 2046 Powell
" Ernest atty Pacific Bldg 825 Market
" Jos (Mary) lab r 440 Utah
Spagnuolo Louis barber r 330½ Green
SPAHN see Spohn
" Peter (Ruby A) butcher r 2495 15th
SPAIGHT see Speight
Spain Cecelia tchr Pub School r 820 Franklin
" Robt F reporter Bradstreet Co r 1140 Sutter
" Thos labeler r 36 Beideman
Spaissa John lab r 1844 Grant Av
Spalas Peter janitor r 1545 Folsom
SPALDING see Spaulding
SPALDING A G & BROS, athletic outfitters, Chas A Brandenburg genl mgr, Freeman Bassett asst genl mgr, J R Klawans mgr, 156-158 Geary, tel Sutter 840, Factory 438 9th
" Alfred B (Mary) phys r 2651 Green
" Emily M (wid Geo S) r 2266 Jackson
" Harry F (Hazel) r 1690 Washington
" Jas clk Wells Fargo Nev Nat Bank r 925 Chestnut
" Lew A (Flora) principal School of Navigation and Naut Astronomy r 1690 Hyde
" Louis clk RMS r 125 Lexington
" Matthew eng r 630 Geary
" Robt B phys Flood Bldg r 419 16th Av
" 's Nautical School Ferry Bldg
Spaletta Peter clk r 214 Jackson
Spall Frank lab r 847 Bryant
" Geo (Mary) barber r 415a Tehama
" Jas bootblk r 415a Tehama
Spallan Jas r 825a Harrison
Spalsbury Sarah H (wid Edgar) r 1145 Filbert
Spalteholz Wolfgang G clk Baker Hamilton & Pac Co r Alameda
Spamer Elise W (wid August) r 724 Dolores
" Harold Electn r 724 Dolores
" Henry painter r 877 Bryant
" Herbert A driver r 724 Dolores
" Justus H (Hannah) sec-treas SF Casket Co r 150 Liberty
Spandau Fred W clk Fairbanks-Morse & Co r 1958½ Greenwich
" Matilda clk r 1958½ Greenwich
" Richd D (Flora M) decorator r 1905 Larkin
Spandenberg Wesley (Kate) carrier PO r 634 Baker
Spane Mary steno r 701 Hanover
Spanela Sol r 752 Thornton Av
Spang Elizabeth (wid John) r 529 Moultrie
" John (Katherine) shoemkr r 218 Dorland
" Katherine Mrs r 2862 Folsom
" Thos Mrs r 678 Precita Av
Spangard Alice steno Klink Bean Co r Berkeley
" Laura steno Lent & Humphrey r Berkeley
Spangel Emily Mrs nurse r 555 Clayton
Spangemacher Jos Rev St Ignatius College 2130 Fulton
Spangler Clyde B (Gertrude) mfr 26 Front r 2267 Turk
" Edw P r 110 Presidio Av
Spaniol Hannah clk r 1873 Howard
Spanish-American Trading Co 16 California
" Mutual Benevolent Society 414 Mason
" Peak Lumber Co 1 Montgomery
Spann Alex (Addie) molder r 2037 Howard
" Wm E r Alameda
" W E Company mfrs agts 268 Market
Spannagel Everett (Johannah) baker r 1729 Laguna
" Helen clk Selbach & Deans r 1021 Laguna
" Jos baker r 477 Tehama
" Marie Mrs r 477 Tehama
" Matilda tchr r 1021 Laguna
Spannhacke Anna r 3452 16th
" Katherine r 3452 16th
Spanopoulos John (Spanopoulos & Alexion) r 28 Clara
" & Alexion restaurant 105 3d
Spanos Bertha Mrs r 1802 Post
" Geo (Velie) grocer r 875 Eddy
" Jas G (Demanto) restaurant 403 Ellis r 1262 O'Farrell
" Nick r 800 47th Av
" Theo grocer 600 McAllister r 610 McAllister
Spanton Helen H (wid Jas) r 2168 Sutter
Sparavolo Bazo waiter r 2056 Mission
" Theo restaurant 2040 Mission r 2056 Mission
Sparenberg Julia (wid Henry) r 109 Duboce Av
Sparey Arthur asst mgr John W Masury & Son
Spargo Aloysius (Matilda) contr 240 Montgomery r 3151 California
" Camille A steno Cal Pkg Corp r 1630b Divisadero
" Jas (Josephine) mining eng r 1630b Divisadero
" John (Mary) contr and bldr 240 Montgomery r 164 6th Av
" John C (Isabelle) min eng r 6736 Geary
" Josephine Mrs r 1630b Divisadero
" Leland A (Grayce P) chauffr r 51 Levant
" Ruth I steno Shell Co r 6736 Geary
" Wm J with Dunham Carrigan & Hayden Co r 6736 Geary
Sparing Walter mach r 914 Dolores
Spark Edw B r 1635 Clay
" Geo T (Evelyn) painter r 1353 Mason
" John H painter 526 Pine r 556 California
" John H Jr (Emma) painter r 1683 Turk
Sparke Fred G (Edith) bkpr r 1167 Stanyan
Sparklin Carrie R (wid Silas) r 15 Mercedes Way
Sparks-Beltz Co tires 152 9th
" C E Mrs widow r 1554 Jones
" Carl clk Schlueter Coml Co r Oakland
" Earl mech dentist r 2329 Mission
" Edgar P mgr L E Waterman Co r Oakland

SPARKS EDWARD B.
PHYSICAL INSTITUTE, expert direction in specialized exercises for ladies, gentlemen, girls and boys, 1749 Clay bet Van Ness Av and Polk, tel Franklin 6885, r 1635 Clay, tel Prospect 6041

" Fannie M (wid Lamar) r 1044 Page
" Floyd autowkr r 635 Prospect Av
" Gertrude with Knox Shop r 411 O'Farrell
" Hugh (Florence) clk RMS r 1239 42d Av
" Leland J (Allie M) (Sparks-Beltz Co) r 2516 Lake
" Mary N (wid John) r 628 Central Av
" Paul W clk Arrow Oil Co r 1037 Fillmore
" Wm G salsn Luckenbach SS Co r 971 Mission
Sparling Elizabeth M Mrs r 650 Waller
" Ernest (Hattie) garage r 700a Central Av
Sparring John (Anna) carp r 11 Aztec
Sparrow Corrine R steno Genl Motors Acceptance Corp
" Elizabeth (wid Jos W) r 154 Julian Av
" John I real est Hearst Bldg r 11 Jones
" John J pressmn r 935½ Pacific Av
Sparrowe Agnes r 578 16th Av
" Chas G (Sparrowe's Pattern Shop) r Oakland
" Elmer S (Amelia) (Sparrowe's Pattern Shop) r 254 Wawona
" Emma (wid Chas) r 714 11th Av
" Wm G (Louise) candymkr r 225 Laguna
" 's Pattern Shop 431 Folsom
Sparta Hotel 314 3d
Sparti Antonio driller r 456 Anderson
Sparvalo Tripo r 542 Diamond
Spatafore Jenne (wid Antone) r 3131a Folsom

Globe-Wernicke Book Cases and Files
H. S. CROCKER CO., Inc., Agents : 565-571 MARKET ST.

PACIFIC COAST PAPER COMPANY
545 Mission St. Printing and Wrapping Papers OF ALL KINDS

13th and Mission Sts
PHONE MARKET 15
BEKINS Fireproof Storage

Spates Dewey chauffr r 3956 Clay
" Dorothy clk r 3956 Clay
" Jas A clk Cal & Haw Sugar Ref Corp r 1440 44th Av
" Rofena (wid J M) r 3956 Clay
Spathis Nicholas grocer 164 8th r 706 Natoma
Spatz Edw H clk SP Co r Berkeley
" Leland R lab r 822 Fulton
SPAULDING see Spalding
" Anna M Mrs r 1324 Willard
" Annie W (wid N Walter) r 179 Bonview Av
" Bert (Annie M) waiter r 959 Powell
" Chas K Logging Co Mills Bldg
" David C (Mary M) clk PO r 1600 Diamond
" Earl r 1645 Webster
" Elenore artist r 630 Geary
" Frances P steno r 26 Leona Ter
" Fred A (Annie) r 124 Precita Av
" Fred B (Nell G) r 1234 Jones
SPAULDING HENRY S, (Susie) (Spaulding & Neff) 215-217 Montgomery, tel Douglas 601, r 771 Castro
SPAULDING HORACE R, (Lillian I) milling engineer and builder, grain cleaning and flour mill machinery and supplies, NE cor Folsom and 5th, tel Sutter 4499, r 1454 12th Av
" Hotel 240 O'Farrell

SPAULDING J. & CO.

"The Original and Only SPAULDING CARPET CLEANERS on the Pacific Coast," office and works 353-357 Tehama, tel Douglas 3084 (See back cover and page 38)

" John D sec Cal Sugar & White Pine Co r Palace Hotel
" Leland J clk Anglo & London Paris Nat Bank r 172 32d Av
" Leverett T (Spaulding & Monks) r 1050 Franklin
" Louis (Agnes) brakemn r 195 Lexington
" Mamie pkr Thomas J Lipton r 1314 Octavia
" Margaret seamstress r 897 Broadway
" Marie (wid Frank J) r 26 Leona Ter
" Thos C (Minnie) lab r 120 Holladay Av
" Wm r 193 4th
" Wm I (Mary) barber r 1314 Octavia
" Wm J (Catherine) calker r 105 Noe
" Wm L salsn Spaulding & Monks r 1050 Franklin
" & Monks (L T Spaulding J A Monks) mfrs wall beds 1041 Mission
SPAULDING & NEFF (H S Spaulding real est, 215-217 Montgomery tel Douglas 601
" Cleaning & Dyeing Works 172 Geary
SPAULDING'S PIONEER CARPET BEATING WORKS, 353 Tehama
Speakman Hayes P (Mary) collr r 206 San Jose
" John F (Anna) diemkr r 1241 14th Av
" Mary E steno J D Spreckels & Bros Co r 1138 Ashbury
SPEAR see Spaar, Speer and Spier
" Betty r 150 Franklin
" Fred A ins NW Nat Ins Co r Berkeley
" Dietrick (Edith) r 3321 21st
" Elizabeth clk SP Co r 150 Franklin
" Geo D with Zellerbach Paper Co r 2954 Van Ness Av
" Hannah Mrs lndywkr r 4260 25th
" Harrison r 1608 Scott
" Harry (Elizabeth) metalwkr r 1565 Washington
" John H (Ida K) ins broker 465 California r Lomita Park Station
" J Leslie (Ellen) phys r 293 4th Av
" Julia S (wid A P) musician r 4255 18th
" Leo restaurant 178 3d r 1300 Golden Gate Av
" Lewis E v-pres-sec Garnett Young & Co r Alameda
" Peter (Rose) carp r 945 Capitol Av
" Saml J (Julie B) battalion chf SFFD r 690 4th Av
" Saml (Mary) lab r 242a Dore
" W Edgar salsn Anglo & London Paris Nat Bank r 2613 Broadway
" Wm clk r 480 Pine
SPEARS see Speers and Spiers
SPEARS JOHN A (Irene) asst cashr Humboldt Savings Bank r 1900 Green
" Robt (Margaret) tmstr r 436 Lyon
Speas Chas W (Estella M) r 1263 Oak
" Harry E (Gertrude) pres Golden Gate Ferry Co r 1354 Broadway
Specht Chas (Mary A) mech r 357 London
" Frank M with Bourret-Kirkwood Co r 264 Moultrie
" Wm (Kate) lmbrmn r 3718 Folsom
Specialty Sales Corp mfrs agts 1 Montgomery
" Shop patent models 251 Minna
Speck Chas salsn Nathan-Dohrmann Co r 9 Parsons
" Jas C solr Examiner r 326 6th
" Jos cabtmkr r 900 Brannan
" Jos J (Lillian) sgt Police r 811 Alvarado
" Lina pkr r 255 Octavia
" Louis grocer 4151 17th r 1328 Natoma
" Manufacturing & Gear Co 2130-2132 Folsom
" Wm (Speck Mfg & Gear Co) r 255 Octavia
Speckens Alfred J (Cora) with Dunham Carrigan & Hayden Co r Yerba Buena Apts
Specker John cook r 637 California
Speckhahn Emil (Alma) grocer 3467 16th r 3458 16th
Speckman Adolph (Evangeline) repr r 4350 25th
" Clarence (Virginia) mach r 2707 Folsom
" Frances steno J A Folger Co r Oakland
" Frank I clk r 591b Dolores
" Henry I (Emma) capt SFFD r 591b Dolores
" John A (Eva) clk r 234 Hartford
Specknall Silas H (Katherine M) contr r 173 Belvedere
Specktenhauser Otto (Mary) (Baker's Hotel) r 1154 Folsom
Speckter Edw clk r 715 Castro
" Harry floor layer r 715 Castro
" Katie (wid Henry) r 715a Castro
" Otto (Mary) mgr r 715 Castro
" Richd (Sophie) r 861 Dolores
Specola Maria (St Helena Hotel) r 1104 Powell
" Richd (Mary) lab r 1028a Clay
" Richd (Maria) real est r 1104 Powell
Spect Nebraska K (La Vernia) (N K Spect & Co) r Burlingame
SPECT N K & CO (N K Spect) real estate, 26 Montgomery, tel Sutter 2397
Spedden Mary C (wid R M) r 1316 Taylor
" Maud E tchr r 1316 Taylor
" Percy M clk r 1316 Taylor
Spedding Robt H (Frankie) mech r 661 Fillmore
Speddy Howard H (T H Speddy & Co) r Alameda
" Saml A telegr r 1658 Fell
" T H & Co mfrs agts 268 Market
Spediacci Anselmo (Asunta) tailor r 105 Trumbull
" Frank lab r 309 Union
" Fred (Maria) (Giampolini & Co) r 223 Maynard
" Frederico (Beatrice) painter r 214 Ney
" Lino (Marie) painter r 223 Maynard
Spedick Lester (Ethel) r 2405 Fillmore
Speece Henry C (Katherine) glasswkr r 14 Isis
Speechly Catherine (wid Geo) r 264 Clinton Pk
" Geo firemn r 264 Clinton Park
" Isabelle (wid Geo) seamstress r 264 Clinton Pk
Speed Anges V (wid Jos) (Roland Hotel) r 573b Minna
" Doris nurse St Francis Hospital
" Goldie clk r 910 Geary
" Viola clk Blake Moffitt & Towne r 573b Minna
Speedy Roberta E clk Fed Res Bank r Alameda
Speegle Jas M lino opr r 140 4th
Speekman Fred buyer BKH Co r Oakland
Speel River Project 110 Sutter
Speeler Fred millmn r 175 Downey
SPEER see Spear, Spaar and Spier
" Emery A (Matilda) painter r 240 Precita
" Jas H sec Presby New Era Movement r Oakland
" Juanita clk City of Paris r Oakland
Ruby tchr r 1040 Bush
" Wm (Laura) r 57 Moss
" Wm D autowkr r 5704 Mission
SPEERS see Spears and Spiers
" Albert E eng r 137 Genesee
" David (Edna) sta eng r 137 Genesee
" John (Clara) musician r 52 Sanchez
" Wm A (Amy G) eng r 467 21st Av
" W F Rev pastor (Sunset Congregational Church) r 1415 10th Av
Speetzen Arthur L (Essie D) salsn r 897 California
" Essie D Mrs (Alta Casa Apts) r 897 California
" Henry S (Catherine) r 71 Bernal Av
" John (Sophie) r 415 Baker
" Paul A painter r 3937 21st
" Wm F (Amy) with John Breuner Co r 65 Hancock
Spegel Minnie (wid Abe) r 753 Laguna
Spehar Anna (wid Peter) r 2807 Bryant
" Annice compt opr Hale Bros r 2807 Bryant
" John woodwkr r 2807 Bryant
" Peter woodwkr r 2807 Bryant

S. A. WHITE Funeral Director
FORMERLY PORTER & WHITE
Telephone West 770
2200 Sutter Street : N. W. Corner Pierce

See Pages 47-93

E. A. CORNELY, Inc.
RAYFIELD CARBURETORS
Distributors
San Francisco
Seattle
Duplex and Simplex
double drive
single drive
GOVERNORS

HYLAND BAG CO.
BURLAP BAGS

See Page 10

NATIONAL PAPER PRODUCTS COMPANY
1789 MONTGOMERY ST. San Francisco Phone Sutter 7031
Corrugated and Fibre Shipping Cases, Corrugated Specialties, Fibre Cans, Mailing Tubes, Public Service Towels, Sop-O-Zon, Liquid Soap Disinfectants, No-Waste Toilet Tissue
See Page 82

DETECTIVES
WEST COAST AGENCY
SUITE 439 PACIFIC BLDG.
THOS. C. GRAY, Gen'l Mgr.
Phones { Bus. Sutter 1360 / Res. Sutter 3720
OPEN DAY AND NIGHT
LICENSED - BONDED
Charges Reasonable
Established 1879 Consultation FREE
Business Strictly Confidential

Speidel Paul F (Stella) (Collman & Speidel) r 888 Hyde
SPEIER see Spear, Speer, Speyer and Spier
" Godel (Speier & Swoboda) r 1015 Van Ness Av
" Mary r 1243 Broadway
" Max (Bertha) clk John Rosenfeld's Sons r 662 22d Av
" Milton (Gertrude) pressr r 1243 Broadway
" Sol (Pauline) r 2331 Filbert
" & Swoboda mfrs cloaks and suits 116 Geary
SPEIGEL see Spiegel
" Carl (Mina) r 1600 Thomas Av
Speight Martha J (wid John C) r 123 4th Av
Speirs John F salsn r Y M C A
Speiser Abraham (Stella M) salsn N Abrams r 299 Cole
" Gertrude typist r 2866 Sacramento
" Jennie (wid Louis) r 2866 Sacramento
" Mildred steno r 2866 Sacramento
Speizer Abraham (Rachael) r 104 Silliman
" Benj clk C F Weber & Co r 104 Silliman
" Chas M grocer 2507 San Bruno Av r 104 Silliman
" Isidor grocer r 104 Silliman
Spellacy Alma H opr r 1572 Howard
" Geo F (Catherine) ironwkr r 417 Missouri
" John R (J A Stadtfeld Co) r 1572 Howard
" Marie A r 1572 Howard
" Raymond B electn r 417 Missouri
Spellan Grace Mrs r 464 Linden Av
Spellas Louis cook r 438 O'Farrell
Spellenberg Garvey C chauffr r 4615 17th
SPELLMAN see Spelman, Spielman, Spillman and Spilman
" Anna (wid Michael) r 1251 9th Av
" Danl r 240 Lake
" Danl watchmn r 2623 Mission
" Deliah r 2248 Market
" Edith A nurse r 2248 Market
" Evelyn tchr r 2248 Market
" Geo acct r 2875 Clay
" Harry B phys dir r 2248 Market
" Henry carrier PO r 2875 Clay
" Imelda nurse St Francis Hospital
" Jas J druggist r 1251 9th Av
" John r 1156 Ellis
" John tmstr r 303 Oak
" Marie A (wid Geo H) r 4308 21st
" Martin (Elizabeth M) lieut SFFD r 344 Eureka
" Thos J salsn Virden Packing Co r 1300 Bryant
" Wm autowkr r 2875 Clay
" Wm F salsn Walton N Moore D G Co r 42 Steiner
Spellmeyer Stanley A (Lucile B) eng r 618 Bush
Spelt Albert W (Ada) carp r 539 Day
" Geo S (Mae) (Superior Tire & Repair Co) r 2402 Geary
" Jas A (Harriet) telegr WU Tel Co r 539 Day
Spelts Edwin W (Elizabeth) hosemn SFFD r 59 13th
Spence Arline B Mrs bkpr Mercantile Trust Co r Manor
" Chas clk RMS r 557 Belvedere
" Clark sec-treas Edson Adams Co r Alameda
" David C piano tuner r 380 Eddy
" Floyd clk Met Life Ins Co r Manor
" Frank E tmstr r 36 Loehr
" Geo (Margeret) steward r 155 Oak
" Gladys clk Fed Res Bank r Alameda
" Harold R (Margaret) autowkr r 750 Capp
" Harry S salsn r 3396 22d
" Homer R (Burbank & Spence) r Alameda
" Jas S lab r 504 Valencia
" Jas mtrmn r 2114 Mission
" John (Dora) driver r 1216 5th Av
" Kate Mrs r 412 26th Av
" Mary E clk r 36 Loehr
" Roy L (Josephine) driver r 14 Prospect Av
" Victor appr Examiner r 3396 32d
Spencer Addie Mrs second hand goods 1157 Folsom
" Alfred F (Florence) plastr r 2219 Irving
" Alice Mrs notary public 14 Montgomery
" Alma clk Eastman Kodak Co r Plaza Hotel
" Anna W (wid Chas) r 513 Minna
" Annie M widow r 2140 Vallejo
" Arthur A plumber 589½ Haight r 223 Pierce
" Arthur musician r 44 4th
" Arthur E (Augusta) eng US Eng Office r 2138 Anza
" Avis steno US Shipping Bd r Oakland
" Carl (Matilda) cabtmkr r 35 Douglass
" Catherine A steno r 40 Parsons
" Chas A (Nona) upholstr r 590 Guerrero
SPENCER
" Chas T (Gertrude) collr r 1262 35th Av
" Chas W (Fannie) melter US Mint r 1944 Divisadero
" Clyde salsn Wm Cluff Co r Sacramento
" Dollie salwn r 1088 Jackson
" Doris clk SP Co r Berkeley
" Douglas salsn Sherman Clay & Co r Burlingame
" Edw H r 340 O'Farrell
" Edw J (Julia) restaurant 215 Market r 251 Henry
" Edw W r 387 Eddy
" Effie (wid Eugene W) r 736 Shrader
" Elevator Co 166 7th
" Elizabeth A osteopath 133 Geary r 701 Post
" Elsa r 1305 Divisadero
" Eric O salsn Plant Rubber & Asbestos Wks r 589 Haight
" Frank tmstr r 264 Moultrie
" Frank G clk SP Co r Burlingame
" Frank H (Elsa M) with Ocean Accident & Guarantee Corp r 1455 12th Av
" Frank W (Charlotte) clk PO r 2294 Broderick
" Franklin K atty r 1235 Pine
" Franklin M (Edith O) mgr Spencer Elev Co r 191 Wawona
" Fred H (Grace) cook r 2325 Market
SPENCER FREDK S (Alice) mgr Eureka Sash Door & Moulding Mills, r 178 17th Av
SPENCER FREDK W, oil and mining, American Nat Bank Bldg, 485 California, tel Garfield 588, r 545 O'Farrell
" Geo C (Hotel Cleveland) r 417 3d
" Geo F (Marion) decorator r 1016 Ellis
" Geo H Mrs clk Hale Bros r 450 Ellis
" Grace A steno r 321 Mississippi
" Grace C r 2140 Vallejo
" Grace T (wid Jas) r 2872 Washington
" Harriet L Mrs (Parmalee Apts) r 1051 Post
" Harry A (Jessie) eng r 321 Mississippi
" Henry (Mary) bricklyr r 359 18th Av
" Herbert S (Marie F) (Wonder Millinery) r 2140 Vallejo
" Jas B clk r 1661 Octavia
" Jas K salsn r 42 Belvedere
" Jas M (Katherine) mar eng r 3648 26th
" Jane (wid Henry) r 1294 Golden Gate Av
" J Milton salsn Investors Syndicate r Richmond
" John asst eng RR Com r Oakland
" John C phys 135 Stockton r Palo Alto
" John E (Reba W) r 1330 Steiner
" John W (Emma) musician r 138 Octavia
" Jos carp r 445 2d Av
" Jos (Nan) salsn r 945 Golden Gate Av
" Jos W (Ina) ctr r 73 Arbor
SPENCER KENNETH, mgr Norwich Union Indemnity Co and Phoenix Indemnity Co, 242 Sansome, r San Rafael

SPENCER LENS CO.

C C O'Loughlin mgr, microscopes and accessories, projection apparatus, scientific optical goods, optical glass, 417 Market, tel Sutter 2029

" Leonard (Mildred) cook r 1912½ Lyon
" Lloyd E (Evarista) salsn r 2296 Broderick
" Margaret L Mrs agt New England Mut Life Ins Co r 161 Belvedere
" Mary M (wid John W) r 609 Excelsior Av
" May Mrs r 6021 Geary
" Mayme r 704 Bush
" Myrtle L steno SO Co r 730 Leavenworth
" Nan T r 2140 Vallejo
" Nellie salswn Hale Bros r 359 18th Av
" Nellie with I Magnin & Co r 3a Woodward
" Norman A bkpr r 1300 Florida
" Percy W (Frieda A) driver r 1580 Jackson
" Ralph H (Ethel) sales mgr r 619 Persia Av
SPENCER REJUVENO CORSETS (Coyne & Coons) 212 Stockton, tel Douglas 6291
" Richd (Emma) builders supplies 932 Hearst Bldg r 1525 Cole
" Richd hlpr r 854 Ashbury
" Robt butcher 1776 Mission r 3a Woodward
" Robt E musician r 1955 Eddy
" Robt J (May E) clk Coffey & Coffey r 2976 Pine
" R M sales mgr Republic Truck Sales Corp r 619 Persia Av
" Roy waiter r 1157 Folsom
" Roy T (Ethel) condr r 2052 Carroll Av
" Teresa F prin Pub School r 1455 12th Av
" Thos (Jane) butcher r 1201 Sanchez

Addressograph
PRINTS FROM TYPE
H. S. Crocker Co., Inc.
AGENTS
565-571 Market St.

PACIFIC FOUNDRY COMPANY
18TH AND HARRISON STS.
See Page 46
PHONE MISSION 1105

WEST COAST WIRE & IRON WORKS
WIRE FENCE—IRON AND WIRE PRODUCTS
861-863 HOWARD STREET OPERATING SINCE 1887 DOUGLAS 4397

SPENCER
" Thos janitor r 20 Harriet
" Valentine carp r 474 Walnut
" Victory C steno Canadian Bank of Com r 1152 Sanchez
" Warren P with Bank of Italy r 2294 Broderick
" Wm B (Mary) clk r 1638 Guerrero
" Wm B mach r 2870 Howard
" Wm C asst sec-cashr Holsum Baking Co r Berkeley
" Wm C Rev pastor Hamilton Square Baptist Church 1975 Post
" Willis E (Catherine) mtrmn r 2632 Sutter
" Wm F (Margaret L) carp r 161 Belvedere
" Wm S mfrs agt Phelan Bldg
" Winston (Nellie) brkmn r 625 Ellis
Spendelig Chas F eng r 751 Foerster
" Freda S r 751 Foerster
Spengemann Chas H (Emma L) (Spengemann & Suhr) r 778 20th Av
" & Suhr furs 25 Stockton
" Geo B mach r 371a 18th Av
SPENGLER EDWARD P (Mary) (Spengler & Fraser) r 110 Presidio Av
" Fredk (Augusta) carp r 628 3d Av

SPENGLER & FRASER

(E P Spengler, L C Fraser) general insurance, automobile, fire, surety bonds, workmen's compensation, plate glass, accident and health, burglary, physicians and druggists defence insurance, 601 First Nat Bank Bldg, tel Sutter 1108, 444 17th, Oakland

Spengola Frank tinner r 441 Lombard
Spenner Hjalmar janitor r 259 7th
Spenser Chas E (May E) v-pres and mgr California Steel Co r 861 Sutter
" Isa G with Bank of Italy r Oakland
Speranco Andreo grocer 450 6th
Sperber Albert H (Josephine Meza) mstr mar r 158 Eureka
" Caroline steno PG&E Co r 801 Jones
" Harris tailor 1177 O'Farrell r 1037 Fillmore
" John r 911 Folsom
Sperisen Frank J lapidary r 1834 15th
" John F (Mary) r 1834 15th
" John F Jr clk r 1834 15th
Sperling Leah (wid Frank) r 198 15th Av
" Paul C (Annie) carp r 1184 Treat Av
" Wm orderly Franklin Hospital
" Wm (Daisey L) salsn DN & E Walter & Co r 4230 24th
Spero Morris r 730 Eddy
Speroni John soft drinks 538 Gough r 714 McAllister
Speron Evangelo D fruits 1225 Gough r 1649 Divisadero
Sperring John (Sophie) lab r 1068 Carolina
Sperry Albert B (Myrtle M) mech r 1877 18th Av
SPERRY AUSTIN, sec-treas Main Iron Wks, r Berkeley
" Austin W salsn Crane Co r 1750 Franklin
" Chas (Hannah G) with US Supt of Lighthouses r 2232 Larkin
" D R & Co (Batavia Ill) B M Pilhashy rep, filter presses, 465 California

SPERRY FLOUR CO.

S B McNear pres-genl mgr, K Q Casebolt sec and treas, H Knur asst sec, B H Ames auditor, mfrs and distributors flour, cereals, stock and poultry feeds, office Orient Bldg, 332 Pine, warehouse Union and Front, garage Green and Sansome, tel Sutter 3300

SPERRY FLOUR MILLS (Tacoma, Spokane and Creston, Wash; Stockton, Vallejo, Fresno, Los Angeles and Chico Cal (rice); Ogden, Utah, 332 Pine, tel Sutter 3300
" Fred D agt Aetna Life Ins Co r Berkeley
" Geo clk r 18 Joice
SPERRY HORACE B (Mabel B) with Sperry Flour Co, r 2535 Laguna
" John A (Lillian) phys 275 Post r 3701 Washington
" Lester M clk r 2409 Pacific Av
SPERRY LEWIS E, electrical and mechanical equipment, 135 Fremont, tel Sutter 924, r Berkeley
" Mary E Mrs r 2409 Pacific Av
" Orrin M (Agnes) salsn r 464 21st Av
" Philip (Clemencia) cook r 774 Edinburgh
" Wm (Margaret) (Sperry's Wire & Iron Wks) 182 Oak, r 1511 6th Av

SPERRY
" Wm A Jr artist Hearst Bldg r San Anselmo
" & Hutchinson Co trading stamps 1260 Market
SPERRY'S WIRE AND IRON WORKS, 182-184 Oak, tel Market 2035
Spetrino Raphael (Letitia) tailor r 1255 Clay
Spetz Henry (Hotel De Leon) 527 3d
SPEYER see Speier
" Rosa r 2432 Washington
" Saml B (Goldie) sec-treas Pac Bag Co r 1040 Fulton
SPEYER WALTER M, mgr New Zealand Ins Co (Ltd), 334 California, r 2432 Washington
Spharler Chas C (Rosella) chauffr r 57 St Charles
Sphinx Products Corp 681 Market
Spicer Geo W lab r 282 2d
" Morgan V atty Mills Bldg r Berkeley
Spichtig Edw (Adelle) soft drinks 291 Sickles Av
Spicoli Richd (Marie) r 1335 Mason
Spiegel Albert H (Clara) eng SFFD r 365 Church
" Chris W (Hazel) grocer 1199 Clay r 283 Rose Av
" Clara (wid Harry) r 1860 McAllister
" Harry (Hermine) baker r 1480 Eddy
" Hilda with Hyland Bag Co r 822 York
" Ilia R steno NWP RR r 59 Walter
" Julius H (Maud) salsn Universal Tire & Rubber Co r 531 Sanchez
" Marie A steno SO Co r 734 Shotwell
" Mary Mrs r 243 Oak
" Otto (May) waiter r 19a Rausch
" Rose (wid Marcus) r 59 Walter
" Wm (Wealthy) billpostr r 165 Duboce Av
" Wm r 365 Church
Spiegelman Harry (Sarah) pkr r 2121 Howard
" Jos (Augusta) mattressmkr 1246 Folsom r 1683 Ellis
" Julia cashr r 1301 Octavia
" Louis (Globe Furniture Co) r 2083 Pacific Av
" Morris (Helen) mfr r 2083 Pacific Av
" Solomon (Belle) upholstr r 876 Treat Av
Spiegl Louis M (Fannie) com 510 Battery r 126 Commonwealth Av
" Melville K salsn Rosenberg Bros & Co r 136 Funston Av
Spiegle Ralph A (Claire E) real est Allen & Co 168 Sutter
SPIEKER WARREN (Edith) pres Eureka Sash, Door & Moulding Mills, r 2551 Buchanan
Spieldoch Ida J Mrs with Eureka Ben Society r 800 Geary
Spieller Nat F (Cal Bag Mfg Co) r 912 Stanyan
" Saml (Venus) clothing 130 Kearny r 912 Stanyan
SPIER see Spear, Speer and Speier
" Wm (Carrie) salsn r 400 Pierce
Spierring Fredk A with Shreve & Co r 890 Dolores
SPIERS see Spears and Speers
" James (Augusta) eng r 3607 Sacramento
" James Jr clk r 3607 Sacramento
" Katherine E widow r 1724 Vallejo
" Wm G r 1724 Vallejo
Spies Johannes musician r 52 Sanchez
Spieske Henry dental mech r 20 6th
Spiess Fred asst sec Stephens & Co r Oakland
Spieth Rondall D druggist r 2048 16th
Spievy L C eng r 3048 16th
Spiganovicz Edgar V clk Wells Fargo Nev Nat Bank r Oakland
Spike Wm K clk Milton Bradley Co r 827 Fillmore
Spiletak Ilor (Pauline) carp r 846 North Pt
Spilios Thos grocer 2201 Pine r 1904 Webster
Spiliotis John confr 397 O'Farrell r 620 O'Farrell
SPILLANE see Spillan and Splaine
" Catherine (wid Patk) r 473 Tehama
" Danl A clk Williams Diamond & Co r 1036 Irving
" Dennis R (Margaret M) foremn r 129 27th
" Edw J (Lilly) clk r 1075 Treat Av
" Jas lab r 190 3d
" Jas mach r 535 Oak
" John M mtrmn r 88 6th
" Lawrence (Margaret) lab r 1036 Irving
" Mamie lndywkr r 2890 Pine
" Mary (wid John) r 1208 Jones
" Mary H clk r 129 27th
" Maurice E with Examiner r 62 Turk
" Milton lab r 731 Harrison
" Thos (Davorah) lab r 519 29th
" Thos G (Mary L) with Bank of California r Mill Valley

SUHR & WIEBOLDT
GEO. L. SUHR
Funeral Directors and Undertakers
1465 to 1473 Valencia St.—between 25 thand 26th
TELEPHONE MISSION No. 1

See Pages 47-93

STOVES
WEDGE WOOD RANGES
Serve you
BEST
WOOD & COAL OR GAS

See Page 89

Trade Mark
C.W. MARWEDEL
PHONE DOUGLAS 4180
MACHINE SHOP TOOLS AND SUPPLIES
BRASS COPPER STEEL
76-80 FIRST ST.

BAGS
MADE OF
BURLAP
COTTON
GOODS
DUCK
OR
CANVAS
PLAIN
OR
PRINTED
AMES HARRIS NEVILLE CO.
100 POTRERO AVE.
PHONE
MARKET 6100
See Page 9

"WE WELCOME YOU"
Clinton Cafeterias
Courteously serves its patrons with good food at moderate prices in pleasant surroundings and with excellent music.
Breakfast—Lunch—Dinner
18 POWELL ST.
NEAR MARKET ST.
136 O'FARRELL ST.
OPPOSITE ORPHEUM THEATRE
See Page 37

Spiller Bela (Myrtle) musician r 261 Lee Av
" Geo W (Emma A) carrier PO r 1644 Lyon
" Gyula F (Lillian V) musician r 479 16th Av
" Jas A (Nellie) clk PO r 994 Union
" Rose E grocer r 1996 Golden Gate Av
Spillman Harry L (Mignon) cond r 434 Leavenworth
Spillsbury Chas (Katie) stoveftr r 933 Florida
SPILMAN see Spellman and Spelman
" Jas S atty 244 Kearny r Palo Alto
" Wm H pkr US Appraiser r Berkeley
Spilmer Ferdinand M (Minnie) tailor r 1454 Guerrero
" Hermon (Mary) candymkr r 1659 Waller
" Marie C clk r 1659 Waller
Spina Antone (Margaret) bootblk r 44 John
" Geo M with Bank of Italy r 1020 Jackson
Spindel Jos (Rose) tailor 388 11th Av r 360 11th Av
Spindler Albert autowkr r 378 Golden Gate Av
" Chas mgr Hans Veroni Co 785 Market
" Marion steno Reid Bros r 833 Jones
" Ottmar clk SO Co r 833 Jones
" Ottmar F gen agt Chicago Gt Western RR Co r 145 Northwood Dr
" Otto J (Annie A) eng r 402 Sanchez
Spinella Frank (Francis) clk r 1319 46th Av
" Giuseppe fruits 1031 Market r 1319 46th Av
" Saml (Rosa) clk r 1319 46th Av
Spinelli Giuseppi (Pochini & Spinelli) r 525 Turk
" & Pochini tailors 97 6th
Spinett Anna (wid Michael L) r 326 Haight
" Arnold driver United Milk Co r 326 Haight
" John (Domenica) lab r 64 Boyce
" Lyna milliner r 1221 Union
" Mario (Lillian) clk r 1891 Green
" Mario (Theresa) salsn r 2040 Leavenworth
" Mary Mrs janitrix r 1221 Union
" Michael L driver United Milk Co r 326 Haight
" Sisto salsn r 860 Columbus Av
" Wm A mar firemn r 70 Walter
" Wm J hosemn SFFD r 92 Henry
Spingola Angelo janitor r 30 Genoa
" Anthony L (Mary) carp r 2663 Greenwich
" Clarence E buyer Langley & Michaels Co r 2657 Greenwich
" Frank r 472 Union
" Jas leatherwkr r 15 Noble Al
" John (Marie) express r 11 Bannam Pl
" Mary bkpr r 472 Union
Spining J M (Spining-Stevens Co) r Ross
-Stevens Co mdse brokers 112 Market
SP NK ELIZABETH V, teacher of piano and organ, pupil of Hugo Mansfeldt and Emlyn Lewys, 334a Capp, tel Mission 8356
" Frank (Maud) driver r 60a Sycamore Av
" Saml (Florence) foremn Examiner r 2867 Sacramento
Spinks Chas H consulting eng 785 Market r Berkeley
" Chas L (Standard Motion Picture Service) r 2820 Union
" John S lab PG&E Co r 1726 Turk
Spinler Gustave (Catherine) r 233 Thrift
Spinner Alex J blksmith r 3517 20th
" Alice (wid Chas F) r 3517 20th
" John W broommkr r 3517 20th
" Louise tailoress r 1402 Sanchez
Spinney Alice M (wid Geo L) r 1520 Clay
Spinosa Jas hlpr PG&E Co r 50 Garibaldi
" Jos r 74 Clara
Spires Berenice clk r 142a Langton
" Mildred steno State Comp Ins Fund r Berkeley
Spiretto Lucia (Sylvia) butcher r 1155 Montgomery
Spirio Sottiomino (Mary) lab r 555 Union
Spiritual Church of the Master 1737 Scott
Spiritualists Science Church 414 Mason
Spirlas Gust cook r 92 7th
SPIRO see Spiero
" Abraham (Dora) (Mendelson Iron & Metal Co) r 1664 Washington
" Abraham (Ruth) druggist 1511 Clement r 1357 Anza
SPIRO COMPANY THE, purveyors to the lovers of outdoor life, tents, camp supplies, hiking outfits, sporting and army and navy goods, 301 Market cor Beale, tels Sutter 6181-6182
SPIRO HARRY DR (Ada), practice limited to the heart and blood vessels, hours 1 to 4, 212 Stockton, tel Garfield 22, r 3055 Clay
" Jacob H (Celia) mfrs agt 704 Market r 418 Central Av
" Michael (Ella) salsn Mayer & Weinshenk r 1180 O'Farrell
SPIRO
" Michael E (Leah) (Spiro Co) r 2304 Washington
" Morris (Mary) r 2659 California
" Saml M (Spiro Co) r Palace Hotel
Spirz Gustav (Frieda) carp r 56 Langton
Spitler Burton A (Clara) mtrmn r 3218 Geary
Spitleri Paul (Vida) lab r 256a Langton
Spitra Jos lab r 1531 Kirkwood Av
" Pasha lab r 1531 Kirkwood Av
Spitt Ernest H (Anna) clk r 757 Waller
Spitz Henry chiropodist 133 Geary r 1446 Washington
Spitze John F (Maud E) cigarmkr r 137 Pope
" Maude E Mrs hemstitching 2261 Market r 137 Pope
Spitzer Carl phys director r 1938 Scott
" Felix H (Clara) insp Bd Pub Wks r 540 Belvedere
" Jacob J salsn r 1430 Larkin
" Jos (Mary) driver r 2377 Greenwich
" Morton salsn r 1430 Larkin
Spivak Geo (Bessie) driver r 2037 15th
Spivey John salsn Sussman-Wormser & Co r Los Angeles
Spivock Israel (Hannah) men's furnishings 144 4th r 1183½ Howard
" Nathan r 1183½ Howard
SPLAINE see Spellan and Spillane
" Chas lab r 1024 Ellis
" Jeremiah tinsmith r 410 Harrison
" Mary (wid Geo) r 112 Sussex
" Robt E (Margaret) shoes 3909 24th
" Wm clk r 54 Isis

SPLENDID GRILL AND RESTAURANT, Franco Bros props, the popular family restaurant, lives up to its name, excellent service, 50 private booths, 300 capacity, pure coffee, our steaks, chops and fish broiled with charcoal, 1063 Market opp Jones, tel Market 2682-3139

SPLENDID GROCERY (J Stamos, F Salas, T Chamousis, D Salas, S Lekas, T Vogiatzis), groceries, fruits and vegetables, 1055 Fillmore and 1532 Haight, tel Park 5872
Splett August L (Mary) lab r 3155 San Jose Av
" Frank E lab r 3155 San Jose Av
Splivalo Augustus D Mrs widow r 2816 Clay
" Edw R (Genevieve) cashr r 700 Masonic Av
" Horace B clk r 2816 Clay
" Oswald M (Lonia) clk H L Judell & Co r 421 Cabrillo
" Ray B gen mgr Gulf Imp Co r San Mateo
" Raymond B r 1910 California
" Warren A r 1910 California
Spoerer Herbert C (Emily) clk r 3215 20th
" Wm V (Anna) chauffr r 1946 Post
Spofford Eldon B (Pearl C) atty Mills Bldg r 1225 Taylor
SPOHN see Spahn
" Clay (John H Spohn Co) r 901 California
" Ethel tel opr r 386 Union
" John H (Lena) pres John H Spohn & Co r 901 California
" John H Jr salsn J H Spohn Co r 901 California
SPOHN JOHN H COMPANY, J H Spohn pres, J E Medau sec-treas, wholesale commission and manufacturers representatives, 49 Main, tel Kearny 2155
" Jos H (Louisa) janitor r 386 Union
" Wm R with Boy Scouts of Am r 135 Carl
Spohr Edw electn r 3992 23d
SPOKANE INTERNATIONAL RAILWAY, 675 Market, Monadnock Bldg
Spokesfield Guy C pres Spokesfield & Sprenger (Inc) 40 Commercial
" & Sprenger (Inc) rubber heels 40 Commercial
Spona Emil eng Olympic Salt Water Co r 1270 Vallejo
Sponagle August with Pac Photo Supply Co r 242 Turk
" Carlos E (Bessie) clk PO r 176 Cook
Sponogle Jos C watchmn r 57 Lobos
Spong Jos E asst cashr Methodist Book Concern r Oakland
Spongberg Lee (Ella) carp r 2003 Ellis
Sponseller Van R (Eileen) autowkr r 1920 Green
SPOOL COTTON CO THE, selling agents, J & P Coats', Clark's O N T and Brooks spool cotton, crochet, darning and embroidery cottons and Milward's needles, 776 Mission, tel Douglas 447
Spooler Wm F (Agnes) tmstr r 66 Shotwell
Spooncer Fredk F (May C) police r 3573 19th

MIMEOGRAPHS
H. S. CROCKER CO., Inc., Agents
565-571 MARKET ST.

TYPEWRITERS RENTED
3 MONTHS
VISIBLES $6.50 AND UP
AMERICAN WRITING MACHINE CO.
506 MARKET STREET
SAN FRANCISCO
PHONE DOUGLAS 649

OFFICES:—NEW YORK, CHICAGO, YOKOHAMA, TOKIO, OSAKA, KOKE and NAGOYA
NIPPON DRY GOODS CO.
IMPORTERS EXPORTERS MANUFACTURERS WHOLESALERS
PHONE SUTTER 690 | N. E. Corner Pine & Front Sts. | SAN FRANCISCO, CAL.

Spooner Agnes r 1810 Bush
" Geo G (Juanita) pressmn r 1864 Green
" Georgia (wid Wm R) r 1245 7th Av
" Gilbert M drftsmn r 1864 Green
" Heath (Grace) r 557 Belvedere
" Howell J (Marie) cond r 3925 21st
" John electn r 1864 Green
" Marion nurse SP Hospital 1400 Fell
" Richd W pantrymn SF Hospital
" Theresa oprr 1656 Ellis
Spoor Mildred E r 638 15th Av
" Ralph L clk SO Co r 638 15th Av
Sporleder Robt C eng r 820 Franklin
Sporn Jules M waiter r 516 Ellis
Sporny Victor (Elsie) (Lukaschewski & Sporny) r 639 Diamond
Sportel Thos musician r 2949 Fillmore
Spotorno Gaston (O'Brien Spotorno & Mitchell) r 1798 Great Highway
" Gaston P Jr salsn O'Brien Spotorno & Mitchell r 2090 Fell

SPOTSWOOD-HELFER CO.

Geo C Jensen pres, W J Spotswood v-pres, ir n and steel, blacksmiths' and horseshoers' supplies, auto supplies, machinery dealers, 258-266 1st, tel Douglas 1725

SPOTSWOOD WM J, v-pres Spotswood-Helfer Co, r 3881 21st
Spottiswood Geo A (Minnie C) electn r 2002 Eddy
" Margaret V clk Continental Ins Co r 1375 California
Spotton Edw K acct International Banking Corp r Ross
Spotwood Mining Co Mills Bldg
Spotzi Antonio (Mary) lab r 256 States
Spowart David J clk SP Co r Oakland
" Ethel tel opr Am Nat Bank r 40 Theresa
" Robt A clk Industrial Acc Com r Berkeley
Spowr Edw E (Emily) tel opr r 756 Fell
Spragg Geo W (Antoinette) r 236 5th Av
" Rosalie clk r 236 5th Av
Spragner Harold A student r 1102 Masonic Av
Sprague Adah F Mrs (Sprague & Hoey) r 2955 Jackson
" Arthur F (Adah F) salsn r 2955 Jackson
" Clarence (Belle) director r 3219 23d
" Donald R clk PT&T Co r 466 23d Av
" Edw W (Robena G) mstr mar r 2163 15th
" Elmer F clk r 244 9th Av
" Ernest M r 2504 Sacramento
" Eugene A (Nellie) supt Eagle Lndy Co r 244 9th Av
" Frances r Fairmont Hotel
" Frank B (Margaret) mar eng r 332 Oak
" Frank I (Rosa) carrier PO r 1201 Bosworth
" Gertrude (wid Elsworth) clk Aetna Life Ins Co r 635 4th Av
" Harry B with Klink Bean & Co r Burlingame
" Harold E clk r 1486 Waller
" Harold T driver r 2389 Greenwich
" Henry C musician r 657 Capp
" Idella (wid Fred) r 348 Dolores
" Jos T (Anna) r 2504 Sacramento
" Leslie J clk r 1486 Waller
" Milton S salsn Plant Rubber & Asbestos Wks r 1390 California
" Peter (Dora) broker r 2124 Green
" Richd H (Isabel) office 454 Montgomery r Menlo Park
" Wm A insp US Customs r 2070 O'Farrell
" Wm N (Dorothy) eng SFFD r 380 San Jose
" & Hoey (A F Sprague A Hoey) apt houses Pacific Bldg
Sprake Sales C 22 Battery
Spratt Wm lab r 2811 20th
Spratts Patent (Ltd) dog food 1186 Howard
Spray Edw L (Annie) chauffr r 738 Larch
" Florence Mrs r 165 11th
" Lyle cementwkr r 165 11th
Spread E B bkpr A L Young Machy Co r Oakland
Spreckels Adolph B (Alma) v-pres-treas J D & A B Spreckels Securities Co and Park Commissioner r 2080 Washington
" Anna C Estate of 1 Montgomery
" Bridget (wid John) r 48 Hancock
" Claus Building 703 Market
" Claus Estate of 1 Montgomery
" Claus A office 905 First Nat Bldg
" Howard office 913 1st Nat Bank Bldg r 1900 Pacific Av

SPRECKELS J D & BROS CO, shipping and com merchants and gen agts Oceanic S S Line, 2 Pine

SPRECKELS
" John D pres J D Spreckels & Bros Co r 2080 Pacific Av
" Market Inc 751 Market

SPRECKELS RUDOLPH (Eleanor), pres **THE FIRST NATIONAL BANK OF SAN FRANCISCO** and capitalist, First Nat Bank Bldg, r 1900 Pacific Av
" Sugar Co 2 Pine
Spree Harry H (Bertha) salsn Mangrum & Otter r 267 Santa Rosa
Spreen Apartments 300 2d Av
" Fred porter Hooper & Jennings r 246 5th Av
" Wm (Sophie) grocer 57 Clement and 343 Clement r 246 5th Av
" Wm Jr clk r 246 5th Av
Spregelman Julis cashr Western Elec Co r 1301 Octavia
Spreng Julia (wid Gottfried) r 57 Majestic Av
" Louis G clk r 57 Majestic Av
" Walter W chauffr r 57 Majestic Av
Sprenger Clarence W v-pres Spokesfield & Sprenger (Inc) r Oakland
Spriggs Gertrude A surg Emergency Hospital r 380 Eddy
" Lemuel W phys r1170 Fell
Spring Amos r Fairmont Hotel
" Carl A confr Geo Haas & Sons r 120 Ellis
" Edna Mrs insp r 19 Danvers
" Evelyn wrapper r 16 Clarendon Road
" Geo (Elsie) r 19 Danvers
" Harry B clk r 405 Van Ness Av
" Henry J contr r 1346 26th Av
" John H (Genevieve) real est r 2340 Gough
" P G clk Ill Pac Glass Co r 1001 Post
" Ruth clk r 245 Powell
" Theresa J Mrs r 1826 Eddy

SPRING VALLEY WATER CO, W B Bourn pres, A H Payson vice-pres, S P Eastman vice-pres and mgr, John E Behan sec and asst mgr, J J Sharon asst sec, Benj Bangs treas, F P Muhlner auditor, 375 Sutter, tel Douglas 2562
" Valley Water Co Bldg 375 Sutter
" Walter (Omar) autowkr r 1346 26th Av
Springer Agnes widow r 959 Vallejo
" Albert (Anna) dept supt Hall-Gutstadt Co r 550 Baker
" Albert E (Sadie) elec eng 1303 Webster r 1619 Pierce
" Alfred (Bertha) r 1271 11th Av
" Anna bkpr r 998 Noe
" Anna nurse St Francis Hospital
" Arthur L (Ruth) r 1271 California
" Chas H (Nora) lab r 903 Sanchez
" Elsa C steno Fed Res Bank r Oakland
" Eugene tanner r 215 Richland Av
" Frank T (Lillie) decorator r 58 Danvers
" Fred D studetnr 1407 Irving
" Fred F eng PT&T Co r Berkeley
" Geo E sec Alameda Sugar Co r Piedmont
" Geo J r 2295 Broadway
" Geo W (Carrie) buyer r 1032 Jackson
" Gertrude bkpr 959 Vallejo
" Harry (Naomi) janitor r 2043 Howard
" Helen S r 69 Germania
" Henry E (Frieda) tmstr r 32 Mizpah Av
" Herbert clk r 998 Noe
" Hilda Mrs r 3330b 16th
" Ira drftsmn r 414 16th Av
" Isaac carrier PO r 1109 Divisadero
" Joel H (Pauline) with M Feibusch r 344 Anza
" Jos (Addie) salsn r 414 16th Av
" Julius (Clementine) baker r 1800 Bryant
" Julius B genl mgr J H Newbauer & Co r 634 Funston Av
" Kate (wid Jos) r 1738 Golden Gate Av
" Mary C (Braeburn Apts) r 861 Sutter
" Michael carp r 69 Germania Av
" Milton B bkpr r 1215 Jackson
" Myron (Rose) with Edw W Brown Co r 727 9th Av
" Norman author 535 Sacramentor 959 Vallejo
" Paul E (Anna L) cashr US Mint r 4141 23d
" Roland R salsn Simmons Co r Oakland
" Ruth salswn I Magnin & Co r 972 Sutter
" Sylvan clk Union Trust Co r 1619 Pierce
" Wm A clk US Appraiser r Alameda
" Wm H (Anna) fuel 998 Noe
Springett Ann F (wid Arthur) r 266 Hermann
" Geo police r 3989 18th
" Thos W (Clara E) acct r 2469 27th Av
Springfield Boiler Co 22 Battery

SPRINGFIELD FIRE AND MARINE INSURANCE CO

(Springfield, Mass), Geo W Dornin mgr, John C Dornin asst mgr, 225-227 Pine

H. F. SUHR & CO., Undertakers
(ESTABLISHED 1884)
2919 Mission Street Phones: Mission 98 & 99
H. F. SUHR H. FRED SUHR, JR. A. W. NELSON

HEATING AND PLUMBING CONTRACTORS
GILLEY-SCHMID CO., Inc.
198 West Mission St.
Cor. THIRTEENTH
Telephone Market 965

H.N. COOK BELTING COMPANY
401 HOWARD ST.

See Page 54

Kane Detective Agency

ALL BRANCHES OF DETECTIVE WORK

544 Market Street, Flat Iron Building See Page 43 Telephone Garfield 366 Residence Prospect 55

Springham Max r 150 Franklin
Springle Alice (wid Thos) r 1274 Funston Av
Springsteen Abraham L salsn Baker Hamilton & Pac Co r Oakland
" Benj F underwriter Royal Indemnity Co r 2736 Sutter
" Chas W with Home Mfg Co r 823 Fell
Spunkel Herbert B supt Herring-Hall-Marvin Safe Co r Oakland
Sprinks Chas L pres Supreme Film Co r 2820 Union
" Emma G (wid Frank) r 2820 Union
Spritzer Thos r 1306 Fillmore
Sprott Albert B salsn Sutro & Co r Berkeley
" Madge r 442 Sanchez
Sprouch Frank A with Walker King Co r 670 Eddy
Sproul A Fred (Annie) electn r 36 Landers
" Carl H clk Hartford Fire Ins Co r 1350 Washington
" Carrie L with SF & McKittrick Oil Co r Oakland
" Erwin rep St Mary's Mfg Co 46 Kearny r 780 Post
" Harry A clk Fed Res Bank r Berkeley
" Herbert C (Ferne W) acct r 1943 Page
" Kathryn vice prin Pub School r 1350 Washington
" Margaret solr Daily News r 737 Bush
" Minnie M steno G H Tyson r 1035 Geary
" Robt clk SP Co r Berkeley
Sproule Al L dept mgr Cal Ink Co r 1470 California
" Edw salsn r 155 San Benito Way
" Ida L Mrs r 1389 Golden Gate Av
" Thos (Lucy) mar eng r 1334 Scott
" Wm (Marie) pres SP Co r 1150 Sacramento
Sprung Agnes (wid David) r 187 Upper Ter
" Ray (Helen) clk r 945 Hampshire
Spruzzola Louis A cook r 87 3d
Spunn Eugene R estimator Bethlehem SB Corp r Berkeley
Spunt John (Dora) photogr r 374 4th Av
Spurgeon Harold H with E C Atkins & Co r Alameda
" Leonard E (Lottie) elev opr r 459 Turk
" Paul candymkr r 1140 Sutter
Spurlin Ernest R (Goldie) salsn Cal Pkg Corp
Spurling Beulah D r 269 Frederick
" Wm nurse r 1870 Green
Spurr Ada E Mrs clk SP Co r 1155 Hayes
" Alfred (Marie) lab r 1305 Bosworth
" Basil (Ada) electn r 1155 Hayes
" Gladys clk SP Co r 959 Powell
" Henry E lab r 874c Valencia
Spurrier Rose K r 326 Presidio Av
Squaglia Martin (Angelina) lab r 1847 La Salle
" Victor butcher 2750 Railroad r 1011 Hollister
Squeri Angelo H (Angelina) janitor r 1024 Florida
" Bartolomeo (Clara) janitor r 25 Abbey
" Emile tmstr r 25 Abbey
" John r 25 Abbey
Squibb E R & Sons mfg chemists 415 Mission
Squier Geo R (Elizabeth) whsemn r 888 Eddy
" H G sec-mgr Masonic Club of SF r 250 Irving
" Leslie H (Alma I) dentist r 1330 Haight
" Usual (Margaret) lab r 1312 York
Squire Benj Y (Eunice) insp r 39 Granada Av
" Eva r 1999 Post
" Harry C drftsmn SP Co r Richmond
" Harold E clk Cal & Haw Sugar Ref Corp r San Anselmo
" Harvey E asst Harbor eng Harbor Com r Oakland
" Herbert A with Merchants Nat Bank of SF r 48 Grattan
" Jas A r 2730 Sacramento
Squires Chester J (Jennie) carp r 670 Lyon
" Duncan druggist r 618 Baker
" Fred (Hilda) clk r 109 Alma
" Fredk R dentist r 1242 37th Av
" Geo W (Pearl) (Craney & Squires) r 2279 Market
" Gillian H actor r 618 Baker
" Harry r 193 4th
" H B Co mfrs agents 583 Howard
" Herbert B (H B Squires Co) r San Rafael
" John E Rev (Cassie A) r 618 Baker
" John E Jr r 618 Baker

SQUIRES M O DR (Lillian), dentist, successor to Drs Stickel and Taylor, Delger Bldg, 1005 Market, tel Park 7281

Nathaniel L r 1242 37th Av
" Nora steno Walton N Moore D G Co r 225 Fell
" Ruth with Butterick & Designer Pub Co r 618 Baker
SQUIRES
" Wm D (Hazel) mgr Anchor Pkg Co r 651 23d Av
" Wm E clk **THE FIRST NATIONAL BANK OF SAN FRANCISCO** r Berkeley

SQUIRES & BYRNE RUBBER CO, Irvin Reed pres and mgr, Henry D Byrne v-pres, A Fishbon sec, hose, belting and packing, 316 Mission, tels Kearny 4313-4314

Srabian Ovagin restaurant 596 3d r 678 3d
Sranston Chas (Elizabeth) r 433 Liberty
Sresovich Clarisse R steno Pac Manifolding Book Co r 2319 Filbert
" Dolphin appr 2434 Union
" Florence nurse St Francis Hospital
" Ida (wid John N) r 2434 Union
" Rudolph F with Genl Elec Co r 220 Golden Gate Av
Sriensich Antony (Dobrila) clk r 20 Sterling
Sronce Robt H (Western Paint & Varnish Co) r Berkeley
St Agnes Academy (RC) 755 Ashbury
" Agnes Assembly Hall 1520 Page
" Agnes Church (RC) Rev J A Butler pastor 1031 Masonic Av
" Agnes Kindergarten (RC) 749 Ashbury
" Agnes Rectory (RC) 1025 Masonic Av
" Albans Apartments 1920 Post
" Albans Oil Co Crocker Bldg
" Amant Louis clk RMS r 1050 Page
" Amant Mary (wid Wm A) r 1050 Page
" Amant Wm L (Ellen V) supt mails r 205 Central Av
" Andreas German Lutheran Church Rev Adolf Jatho pastor 754 Union
" Andree Apartments 1680 Clay
" Andrew Hotel 440 Post
" Andrew's Apartments 1597 Jackson
" Andrew's Inn 2840 25th
" Andrew's Methodist Episcopal Church Rev L A Sweetman pastor 1793 Oakdale Av
" Andrew's Society 414 Mason
" Ann's Convent 204 Haight
" Anne's Church (RC) Rev W G O'Mahony pastor cor Funston Av and Irving
" Anne's School 14th Av nr Irving
" Anselm Apartments 717 Hyde
" Anthony Apartments 795 Geary
" Anthony Hotel 825 Howard and 2032 Mission
" Anthony's Church (German RC) Rev Felician Liebling pastor, Precita Av bet Folsom and Shotwell
" Anthony School (German RC) Precita Av bet Folsom and Shotwell
" Barnabas Episcopal Mission Vienna and Brazil
" Benedict Apartments 1140 Pine
" Bertha Apartments 1429 Page
" Boniface's Church (RC) Rev Martin Knauff pastor Ss Golden Gate Av bet Leavenworth and Jones
" Boniface's Parochial School conducted by Dominican Sisters Ss Golden Gate Av nr Leavenworth
" Bradley Thos salsn Chas D Beale r Oakland
" Brenden's Church (RC) Rev John Power pastor NE cor Fremont and Harrison
" Brigid's Academy conducted by Sisters of Charity 1623 Broadway
" Brigid's Church (RC) Rev John E Cottl pastor SW cor Broadway and Van Ness A
" Catherine Apartments 1242 Polk
" Catherine's Home & Training School for Girls 901 Potrero Av
" Cecilia's Church (RC) Rev J P Tobin pastor cor 15th Av and Taraval
" Cecile Hotel 145 Fell
" Charles Apartments 1474 Sacramento

ST CHARLES BACHELOR HOTEL, 536 Mason bet Post and Sutter, tels Garfield 796 and 1853

" Charles Borromeo Church (RC) Rev J A McAuliffe pastor cor Howard and 18th
" Charles Commercial School conducted by the Sisters of the Holy Cross 2223 Howard
" Charles Hotel 507 Bush
" Charles House (A M Reaser) 456 6th
" Clair Arthur O (French & St Clair) r 660 Bush
" Clair Benj H (Della) r 354 Alabama
" Clair Building 16 California
" Clair Hazel Mrs r 643 Webster
" Clair J H r 34 6th
" Clair Jos D dep Tax Collr r 311 29th Av
" Clair Jos V (Charlotte) mgr Am Thermos Bottle Co r 3898 Washington

PUMPS Byron Jackson Iron Works 410 Sharon Building San Francisco, California

See Page 69

Globe-Wernicke Book Cases and Files H. S. Crocker Co., Inc., Agents : 565-571 Market St.

DAILY PACIFIC BUILDER

All the Building News of the Coast

560 MISSION STREET Telephone Douglas 2372

San Francisco

See Page 36

"THAT CAREFUL DENTIST"
DR. WM. W. HOAGLAND
SPECIALIST
EXTRACTIONS, CROWNS, SELF-CLEANSING
BRIDGE WORK, WHALEBONE ROOFLESS PLATES
TELEPHONE GARFIELD 835
908 MARKET STREET
COR. POWELL AND EDDY
SAN FRANCISCO, CALIF.

SRONCE
" Leo I (Rose) chauffr r 101 Cortland Av
" Clair Madeline M sec The C E Cumberson Co 25 Spear
" Clair Maynard cook r 247 20th Av
" Clair Wm H (Anna) butcher r 314 27th
" Claire A G with SF Examiner r 321 Fulton
" Claire Ethelbert M salsn Ansco Co r Oakland
" Claire Harry L clk Hotel Netherland r 203 4th
" Claire Howard (Hazel) chauffr r 643 Webster
" Claire Wm A mtrmn r 2255 San Jose Av
" Clare Apartments 3005 Clay
" Clement Hotel 271 4th
" Cloud Apartments 170 6th
" Cloud The lodgings 355 Ellis
" Cricq Jean (Horine) r 1204 Mason
" Croix Apartments 1471 Washington
" Daniel Hotel 259 6th
" Daniel's Hotel 20 6th
" Denis House 513 Broadway

ST DENIS J & CO (Robt G St Denis), painters and decorators, hardwood finishers, 1045 Sutter, tel Franklin 2708
" Robt G (Ernestine) (J St Denis & Co) r 517 Central Av
" Dominic Apartments 980 Bush
" Dominic's Church (RC) Rev J B O'Connor pastor Es Pierce bet Bush and Pine
" Dominic's Hall r 2425 Pine
" Dominic's Priory 2390 Bush
" Edward's Church Rev W J Butler pastor California bet Walnut and Laurel
" Elaine Apartments 1451 Taylor
" Elizabeth Apartments 901 Powell
" Elizabeth's Church (RC) Rev W J Clifford pastor cor Berlin and Wayland
" Elizabeth Garage 925 Powell
" Elizabeth Infant Hospital 2530 Van Ness Av
" Elmo Apartments 1452 Divisadero
" Elmo Hotel 439 Minna
" Emydius Catholic Church Rev T J Comerford pastor cor Ashton Av and De Montford Av
" Eymard Apartments 1273 Hayes
" Francis Apartments 542 Mason and 3605 20th
" Francis Church (RC) Rev Patk T Collopy pastor Columbus Av cor Vallejo
" Francis Cigar Mfg Co 516 Washington
" Francis Drug Co Inc 500 Geary and 460 Powell

ST FRANCIS FRENCH LAUNDRY, Mme J Lamanet prop, 2992 California, tel West 1636

ST FRANCIS GARAGE, Francis Bros mgrs, new absoiutely fire-proof garage, 1240 Post near Van Ness Av, tel Prospect 1915
" Francis Home Building Co 278 Post
" Francis Home for Working Girls cor Central Av and Waller

ST FRANCIS HOSPITAL, Dr John Gallwey pres, J J O'Connor sec, NE cor Bush and Hyde

ST. FRANCIS HOTEL

Thos J Coleman mgr, facing Union Square, tel Douglas 1000
" Francis Nursery 64 Santa Clara Av
" Francis Studio photogr 259 Geary
" Francis Technical School 1325 Geary

ST FRANCIS WOOD, Mason-McDuffie Co agents, office 278 Post
" Gabriel Apartments 1739 Pine
" Gaudens Gabriel (Jeannie) jeweler M St Gaudens r 606 29th

ST GAUDENS MAURICE, high class platinum jewelry manufacturing, 824 Whitney Bldg, 133 Geary, tel Garfield 1904, r Burlingame
" George D clk r 210 Page
" George Edw adv Pacific Bldg
" George Garage 410 Bush
" George Margaret Mrs r 1325 Hyde
" Germain Angele Mrs r 1443 Hyde
" Germain Eugene A de (Alice) (St Germain & Murley) r 15 18th Av
" Germain Geo de bkpr French Am Bank r 1443 Hyde

ST. GERMAIN RESTAURANT

Germain Pouchan, R Valci and P Loustaunau props, 60-64 Ellis, tel Private Exchange Sutter 2980 connecting all departments

ST. GERMAIN & MURLEY

(E A de St Germain, R J Murley), real estate, insurance and loans, 145 Sutter, tel Douglas 1778
" Ges Rene bkpr Berg Bros r 2716 Sutter
" Goar Chas E (Edw Pollitz & Co) r 2025 California
" Goar Fred H (Aileen) (Edw Pollitz & Co) r 2025 California
" Henry (Nellie) (Edw Pollitz & Co) r 2025 California
" Helena Hotel 1104 Powell
" Helena Sanitarium office Phelan Bldg

ST HUBERT see de St Hubert
" Ignatius Church (RC) served by the Fathers of the Society of Jesus Pius L Moore rector NE cor Fulton and Parker Av

ST IGNATIUS COLLEGE AND SCHOOL (RC), served by the fathers of the Society of Jesus, Hayes and Shrader
" Inez Apartments 969 Pine
" Inigo Apartments 2095 Fulton
" James Church (RC) Rev P R Lynch pastor Guerrero cor 23d

ST JAMES HOTEL, Edwin Selig prop, 405 Van Ness Av, tel Market 3001
" James Presbyterian Church Rev W A Couden pastor 240 Leland Av
" James Protestant Episcopal Church Rev S J Lee pastor Clement nr 6th Av
" School (RC) Fair Oaks cor 23d
" Jean Hotel 381 Broadway
" John Apartments 1625 Polk
" John Beatrice S electrolysis 12 Geary r Sausalito
" John Burr G mtrmn r 2334 33d Av
" John C clk Am Ry Ex Co r 1312 Larkin
" John Chas P salsn r 191a Kissling
" John Carrie A Mrs r 2334 33d Av
" John Dorsey W salsn r 191a Kissling
" John Floyd mgr Co-operative Film Exchange r Berkeley
" John Henrietta widow r 191a Kissling
" John Henry W (Kathryn) Pac Coast Sales mgr Hussmann Refrigerator & Supply Co r 149 Forest Side Av
" John Jas (Adele) grocer 4760 Mission r 130 Pope
" John Jas R clk Fed Res Bank r Oakland
" John Paul (Eva) agt r 165 Buena Vista Av
" John Wm H (Agnes) lab r 2678 21st
" John's Evangelical Church 2041-53 Larkin Rev F Schlinkmann pastor
" John's Evangelical Lutheran Church 22d bet Howard and Capp Rev Arthur Brohm pastor
" John's German Methodist EpiscopalChurch Rev B C Voll pastor 3716 Army
" John's Lutheran School 2518 Howard
" John's Mines Co 1022 Crocker Bldg
" John's Parish House 124 Julian Av
" John's Presbyterian Church Rev W A Philips pastor cor Lake and Arguello Blvd
" John's School 23 St Mary's Av
" Johnson W Howard salsn Wm Cluff Co r Mill Valley

ST JOSEPH'S CHURCH (RC), Rev Patrick E Mulligan pastor, cor Howard and10th
" Joseph's Hotel 2038 McAllister
" Joseph's School for Boys 10th and Howard
" Joseph's School for Girls 10th bet Howard and Folsom
" Lawrence Apartments 1351 Mason
" Ledger Archibald W (Geneva) (Stirling Apts) r 1831 Polk
" Leger Anne clk r 1029 Page
" Leger Henry H adj Gas Consumers Assn r 1029 Page
" Lezin Anna nurse r 1619 Revere Av
" Lezin Jean (Madeline) cook r 1619 Revere Av
" Lezin Justine seamn r 1619 Revere Av
" Lorenz Apartments 1344 Jackson
" Louis Fur Co 11 O'Farrell
" Louis Globe-Democrat (daily) Phelan Bldg
" Louis Helen r 518 Utah
" Louis Mining Co 381 Bush
" Louis-San Francisco Railway Co 681 Market
" Louis South Western Ry Co 681 Market
" Luke's Episcopal Church Van Ness Av SE cor Clay

ST LUKE'S HOSPITAL, Valencia bet Army and Duncan, tel private exchange Mission 8600
" Luke's Hospital Nurses Home San Jose Av bet Army and 27th

PACIFIC METAL WORKS
MAKERS of the UNEQUALED ECLIPSE BRONZE BUSHINGS Solid or Cored
153-159 1st St.
SAN FRANCISCO, CAL.
Tel. Sutter 608
BRANCH: LOS ANGELES

See Page 79

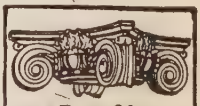
SEE PAGE 34 BUYERS' GUIDE
WESTERN BUILDERS SUPPLY CO
Cornell Wall Board
135 Second St.
Tel. Kearny 1991

C.W. MARWEDEL
MACHINE SHOP TOOLS AND SUPPLIES.
BRASS COPPER STEEL
PHONE DOUGLAS 4180
76-80 FIRST ST.

E. H.
OTTO
AND
COMPANY
Oriental
Products
INDESTRUCTIBLE
PEARLS
Oils
Vegetable
Fish
Petroleum
BEANS, RICE
PEANUTS
OIL SEEDS
OIL CAKES
COPRA
Imported
Chemicals
Camphor
Calcium
Chloride
Alum—Hypo
California
Dried Canned
Fruits
Grapes
245
California St.
Phone Sutter 3680

DIETZGEN TRADE MARK BLUE PRINTS
ARCHITECTS' and ENGINEERS' SUPPLIES
18 FIRST STREET See Pages 7-45 TEL. KEARNY 2680

ST
" Marchia Apartments 875 Post
" Margaret Apartments 400 Octavia
" Margaret's Club for Young Ladies 1499 California
ST MARIE see St Mary and Ste Marie
" Marie Mary Mrs lndywkr r 300 Baker
" Mark's Apartments 201 Dolores
" Markus German Evangelical Lutheran Church Rev H S Feix pastor 1135 O'Farrell
" Morieau Hotel 190 O'Farrell
ST MARY see St Marie and Ste Marie
ST MARY'S CATHEDRAL (RC), Most Rev Edw J Hanna DD archbishop, Rev Patrick L Ryan vicar-genl, Rev Chas A Ramm administrator, Rev Thos Millett Rev John M Byrne and Rev Maurice O'Keefe assts, Rev Jas P Cantwell sec, 1100 Franklin, Cathedral NW cor Van Ness Av and O'Farrell
ST MARY'S CHURCH (RC), Rev Wm J Cartwright pastor, Rev E T Mallon, Rev H I Stark, Rev T J Cullen, Rev O J McMullen and Rev C E Bradley assts and missionaries, NE cor California and Grant Av
ST MARY'S HOSPITAL, 2200 Hayes, tel Pacific 4240
" Mary Lillian M (wid Jos) mgr Lachman Apts r 2061 Mission
" Mary The Virgin Church Rev H C B Thomas pastor 2955 Steiner
" Matthew's Evangelical Lutheran Church Rev H Gebrcke pastor 16th nr Dolores
" Michael's Church (RC) Broad nr Plymouth Av Rev Jerome B Hannigan pastor
" Monica's Church (RC) Rev Edw J Doran pastor 23d Av and Geary
" Monica School (RC) r 5920 Geary
" Mungo Mfg Co 46 Kearny
" Nicholas Hotel 235 O'Farrell
" Ores Carl (Emma) whsemn r 751a Minna
" Patrick's Church (RC) Very Rev Monsignor John Rogers pastor Mission bet 3d and 4th
" Paul Apartments 454 Larkin
" Paul Building 291 Geary
ST PAUL FIRE AND MARINE INSURANCE CO, Benj Goodwin mgr Pacific Coast Dept, 237-241 Sansome
ST PAUL FIRE AND MARINE INSURANCE CO, M C Harrison & Co, gen agts, Marine Dept, 28 Leidesdorff
" Paul's Episcopal Church Rev T P Boyd rector 2427 California
ST PAUL'S CHURCH (RC), Right Rev M D Connolly pastor, cor Church and Valley
" Paul's Convent (RC) 316 29th
" Paul's German Evangelical Church Rev K C Struckmeier pastor 1419 Howard
" Paul's German Methodist Episcopal Church Rev F H Hollman pastor 240 Page
" Paul's Maltese Church (RC) Rev Theophilus Cachia pastor 1509 Oakdale Av
" Paul's Presbyterian Church 4227 Kirkham Rev C E Lukens Jr pastor
" Paul's Primary School (RC) Valley cor Sanchez
" Paulus German Evangelical Lutheran Church SE cor Eddy and Gough Rev G A Bernthal pastor
" Paulus School Eddy cor Gough
ST PETER AND ST PAUL'S CHURCH (RC) Rev R M Piperni rector 650 Filbert
" Peter's Church (Episcopal) Rev H S Hanson pastor 29th Av and Clement
" Peter's Church (RC) Rev P C Yorke pastor Alabama bet 24th and 25th
" Peter's Hospital (Inc) 2304 Greenwich
" Peter's Hotel 761 Broadway
" Philip the Apostle Church (RC) Rev John J Cullen pastor Elizabeth bet Diamond and Castro
" Pierre Alex clk C J Okell & Co r 1498 Vallejo
" Pierre Marius (Marie) r 1498 Vallejo
" Raphael Hotel 60 7th
" Regis Apartments 350 Gough
" Rose's Academy 2475 Pine
" Rose's Church (RC) Rev John Power pastor Brannan nr 4th
" Stephanie Apartments 1737 Golden Gate Av
" Stephen's Church (Epis) Rev G H B Wright pastor N s Fulton bet Webster and Fillmore
" Sure Mary E (wid Ralph) r 621 Clayton
" Victor E (Fannie) solr r 1254 6th Av
" Teresa's Church Rev John Harnett pastor Tennessee and 19th

ST
" Teresa's Hall 19th and 3d
" Teresa's School (RC) 19th and Pennsylvania
" Theresa Apartments 3525 17th
" Thomas Apartments 514 Guerrero
" Thomas Linville bkpr r 50 Woodland Av
ST VINCENT DE PAUL CHURCH (RC), Rev Martin P Ryan pastor, Green and Steiner
" Vincent's School and Business College conducted by Sisters of Charity Clementina cor 5th
" Xavier Apartments 2325 Pacific Av
" Yvonne Apartments 1200 Taylor
Staackmann Hugo painter r 945 Haight
Staaf Louis seamn r 782 Harrison
" Jonas (Ellen) lab r 9 Wright
Staats Harvey J (Huldah) mach r 3463 17th
" John S sec W R Staats r 1175 Greenwich

STAATS WILLIAM R. CO.

John W Edminson v-pres and mgr, municipal, corporation and railroad bonds, Alexander Bldg, 155 Montgomery, tel Kearny 301, also Los Angeles, Pasadena and San Diego

Stabens Jos (Augusta) (Stabens & Friedman) 2312 Sutter
" & Friedman (J Stabens M J Friedman) men's furnishings 33 Jackson
Stabler Stella (wid J E) r 395 Capp
" Wm E (Ida A) supt United Drug Co r 953a Dolores
Stables Hebson (Mary J) mining r 2316 Folsom
STACEY see Stacy and Steacy
" Alfred J (Hattie) phonographs 200 Clement r 100 3d Av
" Arthur drftsmn SP Co r Alameda
" Clifford J (Alice) v-pres and mgr Kosac Sales Co r Alameda
" Fredk K (Hester E) (Van Etta Apts) r 1144 Mission
" Herbert D (Mary) r 1002 Ellis
" John W dept mgr Emporium r 634 Powell
Stach John clk Langley & Michaels Co r 169 Precita Av
Stacio C with Shreve & Co r 263 Shipley
Stachen Wm I (Jean) baker r 2319 24th
Stachnick John F (Mabel) r 57 Noe
STACK see Staack and Staacke
" A J r 746 Geary
" Christine M tchr Pub School r 633 Castro
" Edw (Rose) mar firemn r 459 Belvedere
" Frances N steno P H Johnson r 431 16th Av
" Gerald deckhd r 2546 Baker
" Katherine tchr Pub School r 2546 Baker
" Lucy lndy r 84 Sanchez
" Mary E r 2288 Fulton
" Michael J (Elizabeth) foremn r 169 Precita
" Raymond A bkpr Alaska Packers Assn r 1461 California
" Rose M tchr Pub School r 981 Guerrero
" Thos F (Gertrude) carrier PO r 70 Hartford
" Thos F (Elizabeth) ironwkr r 2735 20th
" Thos J police r 1523 Funston Av
" Thos L (Louise) autowkr r 2440 Van Ness Av
" Timothy J clk F E Mayhew & Co r 2546 Baker
" Wm J clk Bethlehem SB Corp r 84 Sanchez
Stacke Fred teller Anglo & London Paris Nat Bank r 1140 Green
Stacker John (Elizabeth) carp r 83 Lisbon
Stackhouse Florence steno Alaska Packers Assn r 320 Frederick
" Park H clk SP Co r 1769 Lombard
Stackler Jos (Viola) auto top mkr r 159 Tucker
Stackpole Charlotte W (wid Edw) r 1985 Oak
" Eleanor F sec r 2502 Fillmore
" Francis L (wid Chas E) r 2502 Fillmore
" Frank H (Rosa) cashr SO Co r 695 9th Av
" Geo C clk r 2502 Fillmore
" Levitt B clk Benj Goodwin r 1985 Oak
Stackpool Marion steno r 1040 Bush
" Michael W (Margaret E) importer 742 Market r 130 15th Av
Stacks Eugene F (Susan E) lino opr r 431 16th Av
" Frances steno r 431 16th Av
Staco Fisciano lab r 512a Chestnut
STACY see Stacey and Steacy
" Arthur r 1334 O'Farrell
" Annette (wid R J) dressmkr r 1722 Steiner
" E A salsn Walton N Moore DG Co r Piedmont
STACY GEORGE B (Florence), pres-gen mgr York-California Construction Co, 832 Folsom, r 1721 Jones

INDEPENDENT PNEUMATIC TOOL COMPANY OF CALIFORNIA
Thor
MANUFACTURERS OF
Pneumatic Tools and Electric Drills
TELEPHONE KEARNY 1957
No. 61 FREMONT STREET See Page 71 SAN FRANCISCO, CAL.

REMCO PIPE
REDWOOD MANUFACTURERS CO.
& TANKS
1611 HOBART BLDG.
SAN FRANCISCO

STACY
" Henry L (Annie) bkpr Garcia Bros & Aiken r 76½ Sycamore Av
Stadden Thos (Emily) r 1209 McAllister
Stade Carl (Anita) bakery 531 Castro
Stadecker Emil clk r 572 Eddy
Stadelberger Fred (Theresa) (Stadelberger & Winter) r 1673 Bush
" & Winter bakers 1456 Polk
Stadelmann F Co (F Stadelmann) dry gds 1353-67 Stockton
" Frank (F Stadelmann Co) r San Rafael
Stadem Christ J Rev (Sophie) pastor Grace English Lutheran Church r 240 Wayland
" Knute (Hanna) tailor r 114 Dolores
" Geo E (Lena J) painter r 627 Precita Av
Stadler Albert (Augusta) stationery 645 Clement
" Frank (Adelphine) cashr r 1810 O'Farrell
" Frank (Edith) salsn r 1810 O'Farrell
Stadlmair Harry (C Bruno & Son Inc) Pacific Bldg
Stadman Mabel r 1147 Turk
Stadtegger Eleanor M r 1241 6th Av
" Geo E (Susie) r 1241 6th Av
Stadtfeld J A Co (J A Stadtfeld, J R Spellacy, W S Stadtfeld) mfrs agt 1047 Brannan
" Jacob A (Ada B) (J A Stadtfeld Co) r 1335 Clay
" Jacob B (Mary F) sec Central Eureka Min Co r 1335 Clay
" Leslie (Fannie) adjuster Cal State Auto Assn r 2127 Lake
" Walter S (Marguerite) (J A Stadtfeld Co) r 751 11th Av
" Wm B sales mgr Nat Lead Co r Piedmont
Stadtherr Edw E phys Flood Bldg r 645 Leavenworth
Stadtmuller Anna (wid Fredk) r 819 Eddy
" Edwin W (Elizabeth) v-pres Wellman Peck & Co r 3235 Pacific Av
" Ellen S phys 350 Post r 819 Eddy
" Henrietta L tchr r 819 Eddy
Stadtner Jacob electn 1133 Buchanan r 1920 Sutter
Staeger Savella N sec Bell Business School r 1631 Sutter
Staeglich Alice r 589 Naples
" Ethel clk r 4274 24th
" Frank (Lou) clk r 589 Naples
" Fredk J police r 3169 California
" Henry S janitor r 516 27th Av
Staehle Amy L Mrs r 1176 Green
" Christopher (Elizabeth) restaurant 129 Leland Av
Staehling Chas C with Haskins & Sells r Berkeley
Staemler Fred H (Jennie) lab r 415 Ellsworth
Staengel Annie tchr Pub School r 2029 Lombard
" Hans E (Myrtle S) mech r 1579 McAllister
" Otto A (May) baker r 2029 Lombard
" Otto A Jr electn r 2029 Lombard
Staff Beatrice I clk r 2889 Bryant
" Chas A clk r 822 Moultrie
" Edw (Ida) carp 4 Mullen
" Frances seamstress r 2621 Octavia
" Frances with Bank of Italy r 4 Mullen Av
" Geo F janitor r 233 Crescent
" John (Selma) carp r 822 Moultrie
" Jonas V (Maria) lab r 97 Anderson
" Jos G soft drinks 1498 Mission r 20 12th
" Louisa (wid Edw) r 2224 Fillmore
Stafford Benj F (Mildred) barber 343 Bush r 445 Ellis
" Chas (Mary) cook r 61 Hartford
" Chas H electn r 61 Hartford
" Chris (Kathryn) auto reprs 135 Hyde r 4039 Irving
" Clarence B mach r 475 16th Av
STAFFORD CLARENCE J, atty-at-law, 777-9-80-2-4-6-8 Flood Bldg, tel Kearny 1300, r 200 Vicente
" Danl auto salsn r 1160 Pine
" David E (Elizabeth) phys 209 Post r 2513 Broadway
" E J porter r 90 Embarcadero
" Espie teller First Fed Trust Co r 724 Leavenworth
STAFFORD HARRY I, atty-at law, 777-9-80-2-4-6-8 Flood Bldg, tel Kearny 1300, r 1140 Filbert
" Ione dental laboratory 830 Market r 935 Jones
" Jas M janitor r 1209 Stockton
" John PM SS Co r 242 Powell
" John maso r 3047 California
" Maria (wid Timothy) r 2909 Baker
" Mary C steno r 1450 Castro
" Mary E salswn r 417 Stockton

STAFFORD
" Mary I clk r 230 Guerrero
" Mary S r 1141 Dolores
" Wm C (Irene) salsn r 4649 25th
STAFFORD W G & CO, see City Coal Co, 100 Brannan
STAFFORD WM F, atty-at-law, 777-9-80-2-4-6-8 Flood Bldg, tel Kearny 1300, r 2115 Baker
" Wm J (Martha E) seamn r 160 Edinburgh
STAFFORD WM M, atty-at-law, 777-9-80-2-4-6-8 Flood Bldg, tel Kearny 1300, r 908 Ashbury
Stage John H (Victoria C) r 100½ Fillmore
Stager Elsa bkpr State Life Ins Co r 627 20th Av
" Fredk W (Minnie) r 627 20th Av
" Gladys typist r 517 Lawton
" Wm E (May) r 517 Lawton
Staggs Viva L tel opr r 679 3d Av
Stagi Amalia (wid Lawrence) cleaning 419 Columbus Av
" Louis (Agnes) fruit r 4254 18th
Staglish Frank bottler r 589 Naples
Staglick S Mrs r 589 Naples
Stagnaro August (Domenica) florist r 724 Charter Oak Av
" Bartolomeo farmer r 400 Cambridge
" Chas (Elizabeth) driver r 2153 Jones
" Frank (Marcella) cooper r 129 Tucker
" Giacomo (Natalina) lab SP Co r 666 Delta
" John lab r 15 Tracy Pl
" John (Katherine) lab r 420 Otsego Av
" John E clk r 129 Tucker
" Lorenzo (Clorinda) lab r 1128 Montgomery
" Louis (Madeline) r 15 Tracy Pl
" Louis (Rose) ctr 138 Harvard
" Louis (Annie) florist r 724 Charter Oak Av
" Louis J baker r 15 Tracy Pl
" R r 809 Bryant
" Victor refreshments 597 7th
Stagues Gines (Josefa) lab r 3339 Folsom
" Jacinto drftsmn r 3339 Folsom
Stahl Abraham (Anna) glazier r 944 Fillmore
" Adolpho pres Am Finance and Commerce Co r 1880 Jackson and New York
" Adolph W pipefitr r 2416 15th
" Agnes r 730 Eddy
" Ammon B (Helen) metalwkr r 613 Bank
" Avis Mrs milliner r 29 Belvedere
" Benj F (Lucille F) driver r 3340 19th
" Carl G (Mary C) clk Bethlehem SB Corp r 16 28th
" Chas G (Antoinette) with John Breuner Co r 50 Haight
" Clarence (Charlotte) baker r 260 Miramar Av
" Clinton E (Julia) mgr r 795 Sutter
" Eda M steno r 173 Saturn
" Edw (Vernie) mach r 635 Fulton
" Edw (Marion A) salsn Paul B Hay r 2157 Hayes
" Emma C steno r 173 Saturn
" Frank E (Pauline) mach r 1602 Grove
" Fredk tel opr r 29 Belvedere
" Fremont G salsn r 35 Collins
" J A v-pres Am Finance and Commerce Co r New York
" Jasper glass blower r 2416 15th
" John C r 2416 15th
" John F (Mary T) r 190 O'Farrell
" John J (Hulda) carp r 666 8th Av
" Jos (Tillie) mach r 1768 Noe
" Lillian clk SP Co r 1768 Noe
" L Juanita bkpr r 830 Post
" Lionel A v-pres Am Finance & Commerce Co r New York
" Margaret (wid Jasper) r 2416 15th
" Margarita (wid August) r 1501 25th
" Martin r 541 Washington
" Rose (wid Peter) r 1742 Steiner
" Sarah S widow r 830 Post
" Wilbur G druggist r 1152 Eddy
" Wm plumber r 765 Anderson
" Wm G Jr (Ivah) mgr Plaza Apts r 1152 Eddy
Stahlbaum Rolf with Schuckl & Co r Kentfield
Stahlberg Gustave architect r 831 York
" Theo (Margaret) lab r 831 York
" Wm lithogr r 831 York
Stahle Geo F (Effie) surveyor r 171 7th Av
" Harold J surveyor r 171 7th Av
" Paul C (Minnie) butcher r 1190 Noe
" Roland C (Ruby) clk Crocker Nat Bank r 55 Beaver
Stahmer Anna (wid Carl) r 3328 Fillmore
" Henry J G with SF Savings & Loan Soc r Melrose
" Herman F (Maud A) bkpr 622 3d Av

KEWANEE
WATER SUPPLY SYSTEMS
The Best of Six for Your Home
SIMONDS MACHINERY CO.
117-121 New Montgomery St
Phone Kearny 1457

C.W. MARWEDEL
PHONE DOUGLAS 4180
MACHINE SHOP TOOLS AND SUPPLIES
BRASS COPPER STEEL
76-80 FIRST ST.

M. LEVIN & SONS
2201 Third St.
Phone Park 418

BUY
SCRAP IRON
SCRAP METALS
SCRAP RUBBER
RAGS
MANILA ROPE
BONES
MACHINERY
BOILERS - PIPE
SHAFTINGS
ABANDONED
PLANTS
RAILS
CONDEMNED
MATERIAL

DO YOU WANT TO SELL ANYTHING?

RAYMOND GRANITE COMPANY, Inc.
THE WEST'S LARGEST DESIGNERS AND BUILDERS OF
MONUMENTS AND MAUSOLEUMS
3 POTRERO AVENUE SAN FRANCISCO TEL. MARKET 688
See Page 41

STAHMER
" Otto (Helen S) with Ford Motor Co r 387 Bartlett
" Paul G (Emma) drillhd r 1244 Kansas
" Wm A (Hazel) r 1823 Fillmore
Staib Annie r 409 Clayton
STAIB CHAS L, jeweler, Liebes Bldg, 177 Post, tel Kearny 5350, r 37 Ashbury Ter
" Geo artist Call Bldg r 409 Clayton
" Herman F metalwkr r 409 Clayton
Staiger Carl r 173 Parnassus Av
" Geo M (Irma C) mach r 1352 16th
" Harry A chauffr r 716 Hayes
Stailey Mary A r 1101 Oak
Staininger G E agt AT&SF Ry r Berkeley
Stains Stanley bellmn r 308 Eddy
Stairs Cleve (Lena) capt Salvation Army Territorial Headquarters r 14 Beaver
Staisiowski Jos (Victoria) USA r 2555 Greenwich
Stait Wm with Geo H & Henry Kahn & Co r Oakland
Stajanovich Steve mtrmn r 2542 3d
Stake Carl clk r 1069 Hampshire
" Denis H (Anna) eng r 1069 Hampshire
" Thorwald clk Holbrook Merrill & Stetson r 1069 Hampshire
Stakes Walter P tchr r 219 18th Av
Stalder Albert J pres Stalder-Hinkelbein Co r 1255 Polk
" Bertha Mrs r 1630 Sacramento
" E delicacies r 501 Waller
STALDER-HINKELBEIN CO, hardware 1553 Polk
" John R (Fedora) ins r 329 Frederick
" O P salsn r 310 Post
" Walter oil geologist Crocker Bldg r Oakland
Stalecker Lucille r 352 Precita Av
STALEY see Stealey
" Anna (wid John W) r 3960a 18th
" Azalia steno r 3119a Jackson
" Bayard C salsn Chanslor & Lyon Co r Alameda
" Chas G (Gertrude) brakemn r 672 Minna
" Eugene V (Molly) printer r 528 Kearny
" Harry D pres Western Steel & Eng Co r Masonic Club
" Henry W (Emily) tmstr r 210 Balboa
" John B (Estelle) agt r 59 Eureka
" Myra (wid Robt T) r 3119a Jackson
" Robt r 3906a 18th
" Theresa shoewkr r 3811 Army
" Wm mach r 802 Fulton
Stalker Jean V clk r 1458 Hayes
Stall Cecil C (Loda) eng r 2854 25th
" Dewey S mar eng r 50 Cayuga Av
" Dusky A nurse r 50 Cayuga Av
" Richd S (Anna) eng SF Hospital r 50 Cayuga Av
" Ruel S firemn r 50 Cayuga Av
Stallard Geo (Emily) police r 4345 California
" Martin (Marion) insp r 2054 Golden Gate Av
" Phyllis cashr D M Ferry & Co r 2054 Golden Gate Av
STALLMAN see Stohlman
" Bertha Mrs r 1700 Golden Gate Av
" Frank O (F O Stallman Sup Co) r 701 27th Av
" F O Supply Co machy 1st at Natoma
" Nettie C Mrs tchr r 1846 Sutter
" Ralph F (Natalie) salsn r 756 9th Av
Stallone Vito barber 291 Mission r Berkeley
Stalnaker Chas K (Kathleen) r 2265 Lombard
STALNAKER W K DR (Stella Blanche), publicity director, r 1153 Octavia, tel West 8249
Stalvies Dora pkr r 140 4th
Stamas Nicholas mtrmn r 1447 Valencia
Stamatis Chris janitor Anglo-Cal Trust Co r 318 Utah
" John (Violet) grocer 3925 Sacramento
" Peter (Leonie) mtrmn r 1000 Stillman
Stamatopulos Michael salsn r 2070 Sutter
" Paul cook r 2070 Sutter
Stamaty Antone with States Restaurant r 11 Jones
Stambaugh Jas C (Lucia) foremn Am Can Co r San Mateo
Stambke Emma ftr r 1458 Sutter
Stambuck Margaret r 3535 23d
Stamenovich Nicholas (Mina) (Hotel Hansa) 447 Bush
Stamer Adolph ptrnmkr r 66 Lansing
" Arthur B (Edith) clk PO r 751 Lyon
" Carl with Bank of Italy r 1247 Jones
" Mathies H (Rosa) restaurant 459 Folsom r 44 Lansing
" Otto r 568 Grove
TAMER
" Walter R (Alma) clk John Finn Metal Wks r 66 Lansing
Stamman Chas r 825 Howard
Stammer Carl (Estelle) carp r 4149 23d
" Henry (Elizabeth) painter r 262 Sunnyside Av
" John (Anna) painter r 737 6th
" Markus (Almer) painter r 262 Sunnyside Av
" Max A (Emma) painter r 671 6th Av
Stamos Gustave (Stella) grocer 640 Kearny r 264 Athens
" Jas (Splendid Grocery) r 1550 Fillmore
" John lab r 2031 18th
" Michael (Marie) barber r 478 Natoma
" Peter cook r 3275 Mission
" Wm (Sophie) molder r 849 Bryant
Stamp Electric Hoist Co 1500 17th
" Geo W Jr clk r 144 Wayland
Stampa Bertha (wid David) r 3727 Sacramento
Stampanoni Mary (wid Peter) r 870½ Vallejo
Stamper Alma H steno r 1344 Jackson
" Florence A steno r 1344 Jackson
" Henry (Addie) salsn r 564 Linden Av
" Lawrence J (Dora) (Stamper & Smith) r 139 9th Av
" Max clk r 168 Eddy
" Max J ins broker r 1342 Ellis
" Theresa (wid Chas) r 1344 Jackson
" & Smith (L J Stamper L K Smith) pawnbrokers 94 4th
Stampolis John H bkpr Mchts Nat Bank of SF r 1456 Jones
" Wm G (Barbara) r 1050 Clay
Stamps Edna Mrs r 1896 Ellis
" Volney clk Santa Cruz Portland Cement Co r 839 Jones
Stana Chas soft drinks 527 Montgomery r 2153 Jones
Stanaro Chester bkpr Central Iron Wks r 129 Tucker Av
Stanbourg Pontus (Margaret M) mstr mar r 7 Naylor
Stanbridge Chas E salsn Abbott-Brady Ptg Corp r Oakland
" Clinton H (Grace) ins r 768 Elizabeth
Stanbury Albert P (Josephine) sec L F Weaver Co r 2433 Polk
" Annie F (wid A N) r 209 Downey
Stanchfield A r 640 Turk
Stancil Benj F (Zula E) janitor r 2519 Greenwich
Stand Nicolas (Nellie) clk r 1238 Church
Standage Earl (Minnie) r 334 Hyde
STANDARD ACCIDENT INSURANCE CO, C F Briggs mgr, health and accident dept, L R Travis asst mgr; O M Doyle mgr compensation and liability dept, 9th floor California-Commercial Union Bldg, 315 Montgomery, tel Sutter 4940
" Agencies whol furniture 790 Mission
" Appliance Co 593 Market
STANDARD AUDIT AND SYSTEM BUREAU (M C Sousa), expert accountants and systematizers, income tax specialists, 1129 Market, Rialto Theatre Bldg, tel Park 9476
" Bertha r 182 8th Av
STANDARD BISCUIT CO, 832 Sansome, tel Kearny 4032
" Blue Print Co 625 Market
" Bond & Finance Co Phelan Bldg
" Box Co 488 Beale
STANDARD BRASS CASTING CO, mfrs of the Bear Brand Plumbing Brass Goods, brass founders and finishers, electro plates, 3d and Jefferson, Oakland, tel Lakeside 67
" Building 111 New Montgomery
STANDARD COAL CO OF CALIFORNIA, Frank G Coxhead sec-treas, 410 Balfour Bldg, 351 California, tel Douglas 2903
" Color & Chemical Co 268 Market
" Construction Co Call Bldg
STANDARD DRUG CO (C J Thompson, H S Meyerstein), 1107 Geary
" Electrical Construction Co 80 Natoma
" Engineering Co threading machy 703 Market
" Ethel milliner r 231 6th Av
" Felt Co 612 Howard

STANDARD FENCE COMPANY
designers and builders of wire and ornamental fences, 432 Bryant, tel Douglas 2676 and 60th and Lowell, Oakland, tel Piedmont 646

" Fire Insurance Co 114 Sansome
" Forms Bureau 277 Pine

MIMEOGRAPHS
H. S. CROCKER CO., Inc., Agents
565-571 MARKET ST.

PACIFIC FOUNDRY COMPANY
18TH AND HARRISON STS.
PHONE MISSION 1105
See Page 46

OLD MISSION
PORTLAND CEMENT
FOR PERMANENCE
See Page 33

STANDARD
" Furniture Store 3370 19th
" Garage 233 Druham
" Glove Works 306 Sacramento
" Hotel 995 Folsom
" Industrial Engineering Corp 550 Montgomery
" Investment Co 948 Market
" Iron & Metal Yard 534 Bryant
STANDARD LADIES HAT MFG CO, mfrs of high grade trimmed and ready-to-wear hats and millinery jobbers, 731 Market, tel Douglas 2739
" Lumber Co 1 Montgomery
" Machine Works 252 Townsend
" Marine Ins Co Ltd (of Liverpool England) 240 Sansome

STANDARD METAL PRODUCTS CO (S J McGinty, F H Getchell), mfrs sheet steel and plate products, fans and blowers; drying, heating and ventilating apparatus, smoke stacks, breeching tanks, 556-560 Bryant, tel Sutter 5690

STANDARD MILK CO, see United Milk Co
" Mining Co 417 Montgomery
" Motion Picture Service 86 Golden Gate Av
" Office Machine Co Rialto Bldg
STANDARD OIL BUILDING, Bush cor Sansome
" Oil Bulletin (monthly) Bush cor Sansome

STANDARD OIL COMPANY OF CALIFORNIA, 200 Bush, NW cor Sansome

STANDARD OPTICAL CO, Henry F Strachan mgr, established 1888, optometrists and opticians, 43 Geary bet Grant Av and Kearny, tel Kearny 3532
STANDARD PHOTOPRINT SERVICE, photostat service, 520 Adam Grant Bldg, 114 Sansome, tel Sutter 1675
" Plating Works (Inc) 268 1st
" Plumbing & Heating Co (Jos Klepper) 178 Church
STANDARD PORTLAND CEMENT CORPORATION, 324-325 Crocker Bldg, works Napa Junction, Cal
" Printing Co (M Cohen) 324 Clay
" Register Company 32 Front
" Rubber Co 47 Tehama
STANDARD SANITARY MANUFACTURING CO, Alice M Jackson mgr, plumbing supplies, 149-155 Bluxome, tel Sutter 1812
" Secretarial School 843 California
" Shade Co 552 Valencia
" Statistical Co 433 California
STANDARD STEEL WORKS CO (Philadelphia, Pa) Lathan McMullin representative, Claus Spreckels Bldg, tel Kearny 513
" Stevedoring Co 6 Mission
" Store Fixture Co 54 7th
STANDARD TOOL MANUFACTURING CO, J R Schalla mgr, 202 2d tel Garfield 2447
" Trading Corporation 417 Montgomery
STANDARD UNDERGROUND CABLE CO, R G Harris mgr, 1121-1125 First National Bank Bldg, tel Kearny 4331
STANDARD VARNISH WORKS (NY), Edw Millhauser Pac Coast mgr, mfrs varnishes, enamels and stains, 55 Stevenson, tel Sutter 4828
" Woodworking Co 1693 Mission
Standart Wm H salsn r 3622 Sacramento
Standefer Carlton C adv 251 Kearny r Alameda
Standen N A waiter r 324 Hyde
Standinger Jos C estimator Fredk W Snook Co r Oakland
Standish Allan M office Crocker Bldg
" Frank B photographer Sierra Art & Engraving Co r Berkeley
" Geo H (Gertrude F) decorator r 738 6th Av
" Harry mach r 238 Corbett Av
" Henry H (Margaret L) auto tops 3186 Mission r 546 Crocker Av
" Jas S (Katherine) millwright r 135 15th Av
STANDISH MILES, timber lands, 907-908 Crocker Bldg, tel Kearny 714, r 2312 Warring, Berkeley
" Robt G (Mazie) seamn r 3009 Mission
Standley John W (Caroline) police r 43 Chenery
" Peter (Bessie) musician r 468 Greenwich
Standrich Wilhelmina Mrs bkpr r 182 Bernard
Standring Mary (wid Leon. rd) r 2610 Lake
Stanfel Peter (Anna) lab r 2145 18th
Stanfield Fingal J (Clara) printer r 292 Larch
Stanfor Agnes H (wid Henry H) r 638 Ashbury
" Aileen clk r 39 Godeus
" Andrew J (Anna) carp r 54 Elsie
" Andrew F clk Baker Hamilton & Pac Co r 54 Elsie
" Annie Mrs r 952 Sutter
" Apartments 2401 Sacramento
" Court Apartments 901 California
" David (Daisy) clk r 1642 Page
" Francis F (Katherine) ptrnmkr r 18 Girard
" Geo lab r 656 Pacific
" Geo H (Josephine) lab r 703 Chenery
" Henry F (Nance) salsn Goodyear Rubber Co r 1201 6th Av
" Herbert H treas Shean Engraving & Ptg Co r Burlingame
" Jasper (Margaret) mtrmn r 39 Godeus
" John J seamn r 1922 Broderick
" Jos seamn r 4120 24th
" Leland cond r 1276 Ellis
" Lillian bkpr r 638 Ashbury
" Lutie V clk US Shipping Bd r 1642 Page
" Memorial Free Kindergartens 228 Harriet 200 London 375 Wilde and 18th and Oakwood Av
" Paul mach r 644 Ashbury
" Roy R r 3909 17th
" Thos (Sarah) eng r 1922 Broderick
STANFORD UNIVERSITY HOSPITALS cor Clay and Webster
" University Medical School Sacramento and Webster
" University Hospitals Purchasing Dept 2198 Webster
" University School of Nursing Clay bet Buchanan and Webster
" University Trustees D P Blodgett 1108 Balfour Bldg
" University Women's Clinic 2032 Webster
" Walter H (Mabel) chauffr r 2970a Bush
Stanfors Bruno (Ini) hlpr r 402 Prentiss
" Edw (Helen) seamn r 3881 Army
Stanforth R salsn Sterling Furn Co r 406 Noe
" Roy R (Venita) salsn r 125 Carl
Stang Ethel clk r 490 Clipper
" Lloyd bkpr r 490 Clipper
" Mervin C (Lucetta) clk Libby McNeill & Libby r 4415 24th
" Olga steno r 711 Lincoln Way
" Paul O (Henrietta) plumber r 242 Diamond
" Percy A clk WUTel Co r 1350 Leavenworth
Stangas Theo (Ethel) tailor 354 3d r 1236 Brussels
Stange Carl F (Elizabeth) druggist r 379 Missouri
" Carl H r 1408 Silver Av
" Fred clk C S Benedict & Co r 242 Diamond
" Paul (Etta) plumber r 242 Diamond
" Willy mfg jeweler Phelan Bldg r Larkspur
" Wm G (Maud) repairer r 1310 Minna
Stangenberger Edw F (May) dept supt Foster & Kleiser r 855 Page
" Geo B bkpr Cal Pkg Co r 133 Judson Av
Stanger Louise (wid Mitchell) r 4035 26th
Stangheleni John (Nellie) lab r 605 Mississippi
Stanghelleni Frank (Georgia) grocer 2740 Mission r 32 Kingston
" Louis butcher r 32 Kingston
Stangland F E cashr r 232 Ellis
Stangle Theresa (wid Steve) cook r 38 Middle
Stangohr Caroline B M inst r 1139 Cole
Stanhope Apartments r 1350 Washington
" Philip W watchmn r 2155 Lombard
Stanich John waiter r 36 Worth
" John S bakery 2760 San Bruno Av r 1722 Sacramento
" John V pressmn r 1035 Washington
" Mary widow r 1035 Washington
" Roy (Dorothy) autowkr r 1214 Gough
" Saml (Fela) restaurant 987 East r 36 Worth
" Saml B (Phelia) r 36 Worth
" Theo clk r 1035 Washington
Staniels W (Laura) eng Merch Exch Bldg r 2079 Taylor
Staniford Arthur J (Dora A) painter r 142 Belvedere
" Roy show cards 16 Geary
Staniforty Thos r 528 Kearny
Staniland Arthur (Jane) lab r 1621 McAllister
Stanislao Emilio (Rose) groceries 724 Larkin r 570 Treat Av
Stanislawsky Jas G salsn with Stewart Sales Co r Alameda
Stankard Floyd T adv Glidden Co r 378 Golden Gate Av
Stanke Hugo baker r 445 Clipper
" Kate A (wid Albert) r 644 Central Av

GLADDING MC BEAN & CO.
ARCHITECTURAL TERRA COTTA
ROOF TILE
HOLLOW TILE
FIRE PROOFING
VITRIFIED PIPE
TERRACOTTA PIPE
FACE BRICK
ETC.
OFFICE CROCKER BLDG.
PHONE DOUGLAS 540
SAN FRANCISCO
WORKS LINCOLN CAL.

C. W. MARWEDEL
MACHINE SHOP TOOLS AND SUPPLIES
BRASS COPPER STEEL
PHONE DOUGLAS 4180
76-80 FIRST ST.

TWINES
FOR THE
MILL
WAREHOUSE
AND
HARVEST
FIELD
AMES HARRIS NEVILLE CO.
100 POTRERO AVE.
PHONE
MARKET 6100
See Page 9

MIMEOGRAPHS
H. S. CROCKER CO., Inc., Agents
555-571 MARKET ST.

THE SALVATION ARMY (Incorporated)

Western Territorial Headquarters: 115 VALENCIA STREET at MARKET

A. GIFFORD, Lieut.-Commissioner Western Territory **PHONE PARK 1614**

Stankovich Bozo (Kate) cement tester r 13 Leland Av
" Geo waiter r 1039 Mission
Stanley Agnes A Mrs hairdresser r 434 Leavenworth
" Anna (wid N A) r 836 Central Av
" Annie Mrs r 1020 Post
" Arthur F (Zella) r 1570 Divisadero
" Chas B (Addie M) toolmkr r 1871 Page
" Chas E ptrnmkr r 1871 Page
" Chas T (Frances) notary Tobin & Tobin r 506 10th Av
" Chas Y clk r 1122 Pine
" Cornelia steno r 14 Washburn
" Edw J Jr (Josephine) with Bank of Italy r 246 9th Av
" Elizabeth Mrs r 807 Francisco
" Emmett sec r YMCA
" Ernest A (Mary E) salsn Cal Hydraulic Eng & Sup Co r 1629 McAllister
" Floyd J (Sarah) druggist r 351 Church
" Frank writer r 977 Pine
" Frank A pub Stanley Journal of Machy r Auburn
STANLEY GEO A, grand sec Young Men's Institute r 645 Leavenworth
" Geo W (Laura) actor r 550 Fell
" Geo W carp r 467 Turk
" Harry H (Marie) clk r 5441 Geary
" Henry C with Genl Elec Co r Oakland
" Herbert A clk SP Co r 1629 McAllister
" H T clk r 556 California
" Ida Mrs r 4038 Lawton
" Jackson D auditor Northwestern Nat Ins Co r Oakland
" Jas F with Cal Casket Co r 1175 O'Farrell
" Jennie Mrs r 307 1st
" Jefferson D carp r 124 Moorland
" John autowkr r 1909 Page
" John (Diana) foremn r 155 Brussels
" John news agt r 44 3d
" John F (Vira) cond r 290 25th Av
" John L (Grace) billposter r 5 Rausch
" John L with Bank of Cal r 351 Church
" John T (Josephine) barber 4006 24th r 351 Church
" Jos (Margaret) mar eng r 53 Hampton Pl
" Journal of Machinery The 57 Post
" Laura Mrs tel opr r 550 Fell
" Louis lab r 1146 York
" Marjory r 561 Hill
" Martin J steward Emergency Hosp r 1273 3d Av
" Mary r 3819 17th
" Maud nurse SF Hospital
" Michael (Carolina) grocer 2408 Folsom
" Milly Mrs dressmkr r 283 Jersey
" Muriel nurse St Francis Hospital
" Myrtis steno r 630 Geary
" Owen G asst eng US Engineers Office r Oakland
" Peter waiter r 1156 Sutter
" Rule & Level Plant 681 Market
" Russell E clk Fed Res Bank r 283 Jersey
" Sadie B Mrs r 900 Taylor
" Sherman F (Margaret) clk US Customs r 2678 23d
" Sherwood L clk SP Co r Berkeley

STANLEY STEAM CARS

John H Morgan Co distributors, SW cor O'Farrell and Polk Sts, tel Prospect 170

" Thos lab r 235 8th
" Towner (Margaret) carrier r 740 Presidio Av
" Velma N r 96 College Av
" V Ford dept mgr W R Grace & Co r 2314 Leavenworth
" Violet W Mrs bkpr r 1271 California
" Whitman P Rev (Caroline) pastor Howard Street ME Church r 561 Hill
" Wm r 120 Pierce
" Wm H mfrs agt 112 Market r Oakland
" Wm W (Norene) lab r 96 College Av
Stannard Chas H (Augusta) clk r 1245 7th Av
" Gerard L (Margaret T) mfrs agt r 757 Ulloa
" Isidor (Marie) lab r 616 Silliman
" J L rep Grant Smith & Co r San Rafael
" Milton L with PT&T Co r Oakland
" Richd W window trimmer r 242 Turk
" Wm (Nellie E) watchmn r 836 Valencia
Stanovich Jos tmstr r 524 Columbus Av
" Martin P (Mary C) lab r 2311 Polk
" Nicholas (Florence) tmstr r 767 London
Stanoy Geo mach r 165 11th
Stanquist Edw (Marie) jeweler r 25 Hancock
" Ethel M cashr Blyth Witter & Co r 25 Hancock
Stansbery Donald mfrs rep 681 Market r 845 Sutter
Stansfeld Janet Mrs r 1400 Jones
Stansfield Allen E clk RMS r 1788 Haight
" Jos E salsn Magnolite Co r 220 Golden Gate Av
" Saml (Maud) whsemn r 1117 Turk
Stansky Jacob (Pauline) ladies waists 3121 16th r 346 Lexington Av
Stanton Alice (wid J H) r 3837 Jackson
" Anna L with City of Paris r 1228 7th Av
" Annie L widow r 1106 Fell
" Chas E r 798 Post
" Chas S pub Examiner r St Francis Hotel
" Clyde H (Edith) cementwkr r 12½ Putnam
" David J (Dora) r 17 Palm Av
" Dorothy M with J Barth & Co r 634 Powell
" Edith N with YWCA 105 Montgomery
" Edwin K (Anna) with Crown Willamette Paper Co r 3837 Jackson
" Edw M r 2400 Bush
" Emily nurse r 3698 California
" Frank r 752 Golden Gate Av
" Frank C student r 1739 Grove
" Henry B (Fannie W) druggist r 148 Clifford
" Homer A r 501 Divisadero
STANTON JAS M (Amy N), druggist 1498 Fulton, r 1133 Broderick
" Jas W (Bessie) mgr Hotel Fillmore r 1037 Fillmore
" John C supt Bradstreet Co r 1740 Franklin
" John J (Anna) mov pict opr r 10 Sharon
" John T (Marcillena) auto accessories r 339 Franklin
" Jos (Bridget) asphaltwkr r 165 Stillman
" Jos F collr r 1948 Fell
" Kate bkpr r 380 Eddy
" Kate (wid Edw) r 1948 Fell
" Lauretta pkr r 3421 25th
" Louis E clk Dell Osso & Lazzari r 104 4th
" Lewis E (Mabel H) (Traffic Efficiency Bur) r 2826 Pierce
" Margaret A (wid Wm) r 1639 Irving
" Mary (wid J D) r 890 Eddy
" Mary clk r 2647 Mission
" May L widow r 1739 Grove
" Matthew lab r 569 Minna
" Pearle B with Ransohoff's r 1030 Post
" Peter r 480 Pine
" Ray R photogr 651 Kearny r 525c Natoma
" Thos F (Ida M) guard r 1904 McAllister
" Thos J (Emma S) police r 279 5th Av
" Thos J with C G Clinch & Co r Ross
" Violet milliner r 2063 Bush
" Walter A (Nora) police r 1203 O'Farrell
" Wm E clk PMSS Co r 834 Green
" Wm P bkpr r 1639 Irving
" W P pres Nat Stone-Tile Co r Berkeley
Stanusich Frank pantrymn SF Hospital r 45 Woodward
" John waiter SF Hospital r 45 Woodward
" Milan G (Anna E) salsn r 1440 Mason
Stanwood Hannah L clk r 3128 23d
" J L (Elizabeth) sec r 517 Hill
" Mary (wid Amasa) r 3128 23d
Stanyan Apartments 220 Stanyan
" Chas H (Jennie B) mfrs agt 1749 Sacramento r 2006 Bush
" Marie Mrs ins broker 240 Montgomery r San Rafael
STANYAN SAML O, with Crocker-Langley Directory Co, r 459 Turk
Stapelli Antonio lab r 1718 Sutter
Stapenhorst Geo clk SP Co r Alameda
Staple Annie boxmkr r 61 Niagara Av
" Maria widow r 61 Niagara Av
Stapleford Leon P (Bertha) pressmn r 10 Arlington
Staples Alonzo R (Catherine A) r 1235 Washington
" Arthur A r 198 Wellington Av
" Chas D (Katherine) with SF Call r 733 Sanchez
" Earl I (Agnes) salsn Staples & Pfeiffer r 382 20th
" Etta r 712 15th Av
" Frank A (Mary) carper layer r 725 Sanchez
" H A electn r 352 Taylor
" Harry L (Mabel) cond r 1724 Bryant
" Helena (wid Geo E) r 1763 Golden Gate Av
" Jesse L (Belle) foremn r 1530 Fulton
" John A (Mary L) barber r 2389 Bush
" Miles S clk SO Co r Mill Valley
" Saml A salsn r 235 O'Farrell
" Sarah Mrs clk r 61 Niagara Av
" Una clk r 928 Pierce
" V clk r 516 O'Farrell
" Walter A mech r 725 Sanchez

FILMER BROS. ELECTROTYPE CO.
330 JACKSON ST
LAW BOOK PRINTERS
ELECTROTYPERS AND STEREOTYPERS
TELEPHONE DOUGLAS 5384

ZELLERBACH PAPER CO.
BATTERY STREET AT JACKSON, SAN FRANCISCO

STAPLES & PFEIFFER

L A Pfeiffer mgr, S and P Oil Burners, 102 Steuart, tel Kearny 629

Stapleton Agnes J (wid Wm) r 25 Lapidge
" Andrew (Grace) r 3906 17th
" Caroline bkpr r 150 Franklin
" Clara V steno r 150 Franklin
" Geo P clk PO r 3906 17th
" J clk Fed Tel Co r 150 Franklin
" Jennie (wid Jos) r 726 Clayton
" Joel B (Elizabeth) eng r 2829 Clay
" Jos W dep Tax Collr r 335 Franklin
" Otto (Florence) salsn r 1145 Turk
" Percy W electn r 1342 Jessie
" Phyllis (wid Chas) r 1342 Jessie
" Thos C M r 480 Pine
" Thos J (Hannah) pipeftr r 848 Cole
Stapp J E r 1629 McAllister
" John H gen chrmn B of L E WP Ry r Oakland
" Neil R clk SP Co r 1005 Powell
Stappenbeck Emil P (Katherine) florist r 1920 Broderick
" Chas (Sadie G) florist 1517 Polk r 1675 Sutter
" Wm C florist r 1675 Sutter
Stapper Alma cashr r 1005 Hyde
Stapff Fredk W (Mary) dentist 135 Stockton r 260 30th Av
" Wm F (Freda) mech dentist r 120 18th Av
" Wm r 227 4th
Star Chas cleaning 1761 Geary r 1712 O'Farrell
" Creamery 2317 Mission
STAR CROCKERY STORE THE, Nathan Starr prop, glassware, imported china, cutlery and silverware, 2318 Mission nr 19th, tel Mission 5307
" Dahlia Gardens 19th Av and Sloat Blvd
" -Delta Electrical Works 250 Fremont
" Drilling Mach Co 625 Market
" Electric Appliances 636 Market
" Engraving Co 1114 Mission
STAR EXPRESS CO THE, Henry E Mourot prop furniture moving, city and country, office 531 Valencia, tel Market 4519 r 1124 Church, tel Mission 3244
" Grocery Co 400 Grant Av
" Hotel 221 6th

STAR INSURANCE COMPANY

OF AMERICA, Clarence E Allan mgr, George F Guerraz asst mgr, Logan B Chandler dep asst mgr, 444 California, tel Sutter 2280

" Investment Co 995 Market
" Max notions 3148 Fillmore
" of the Sea Church (RC) NW cor Geary and 8th Av
" of the Sea Convent 360 8th Av
" of the Sea School (RC) 9th Av bet Clement and Geary
STAR ORNAMENTAL IRON WORKS, Frank Santina and Alfred Fellman props, 1271 Folsom, tel Market 2468
" Reed Works (H Birkland) 1949 Polk
" Theatre 556 Haight
STAR THEATRICAL LIGHTING CO, specializing in lighting effects, for banquets, pageants, etc, stage electrical equipment, electrical effects produced, 18 7th, tel Market 283
" Towel Supply Co 1038 Polk
STAR WINDMILLS & TOWERS (Pacific Pump & Supply Co), 853 Folsom, tel Sutter 4982 (See Pages 73 and 84)
Starasinick P J clk Continental Ins Co r Oakland
Starbuck Ethel Mrs salswn Hale Bros r 649 Utah
" J A office 351 California
Starboro A J foremn King & Co r 1922 Mason
Starc John (Catherine) lab r 1464 Kansas
Starck Adolph J (Elisia) bakery r 2234 Filbert
" Adolph W clk PO r 2234 Filbert
" Mervyn G (Florence) asst cashr Liverpool & London & Globe Ins Co r 416 Dolores
" Walter asst credit mn M J Brandenstein Co r 2230 Filbert
Starcke H chief insp SVW Co r 1390 California
Stargart Gerald collr r 869 Fulton
Staricco Damon M salsn D F DeBernardi & Co r Alameda
Staricha Alfonse J lab r 535 Utah
" Anton appr r 535 Utah
" John (Mary) lab r 2000 19th
" Jos lab r 535 Utah
" Louis lab r 535 Utah

STARK see Starck and Sterk
" Adda seamstress r 1533 Jackson
" Alex J director Alta Studios r 611 27th Av
" Anna E Mrs r 334 9th Av
" Anne H bkpr Cal Elgin Motor Co r 1188 Fulton
" Anna M candies 101 Carl r 225 Downey
" Arthur tmstr r 2315 Mission
" Arthur O (Mathilda) mar eng r 519 Paris
" Bertha (wid Adolph) r 1712 O'Farrell
" Bertha W phys 516 Sutter r 2598 Filbert
" Calvin tmstr r 452 22d Av
" Carl pharmacist r 736 Shrader
" Carl F r 900 Ashbury
" Chas J (Rose) printer r 2623 Folsom
" Clara M tchr Pub School r 122 Palm Av
" David (Bertha) r 2598 Filbert
" David (Annie) grocer 1511 O'Farrell
" Edmond C clk PO r 122 Palm Av
" Edwin K mgr Alta Studios 111 Golden Gate Av
" Edwin P pres Alta Studios r 421 Leavenworth
" Emil (Minnie) grocer 264 6th r 987 Folsom
" Ferdinand musician r Hotel St Francis
" Francis T (Elizabeth) chauffr r 384 30th
" Frank M (Edith A) (Stark Steamship Lines) r 261 32d Av
" Geo W clk Johnson Locke Merc Co r 662 Andover
" Gertrude r 214 Haight
" Harold Z clk **THE FIRST NATIONAL BANK OF SAN FRANCISCO** r 128 7th Av
" Henry I Rev asst pastor St Mary s (RC) Church r 660 California
" Israel ctr r 415 Jones
" J I printer r 1188 Fulton
" John r 731 Harrison
" John clk Assoc Oil Co r 1015 Natoma
" John (Vera) lab r 1880 Sutter
" Jos r 1207 Market
" Jos whol jewelry 704 Market r 798 Post
" Kate McCanna Mrs clk Reed Co r 454 22d Av
" Laura nurse r 610 7th Av
" Lillian r 518 38th Av
" Lillian M tchr Pub School r 122 Palm Av
" Louis presser r 1712 O'Farrell
" Marjorie C tchr Pub School r 2623 Folsom
" Mary (wid Henry) r 1533 Jackson
" Ray Mrs r 533 25th Av
" Robt B (Annie) lab r 26 Isis
" Robt S (Jennie) millinery 987 Market r 845 Lake
" Roland (Catherine) tmstr r 176 Chattanooga
" Rosa Mrs r 798 Post
" Saml mach r 2966a Bush
" Saml C (Naomi) mtrmn r 1604 Dolores
" Thos A (Mary P) dentist 323 Geary r 175 DeSoto
" Wm lab r 2580 3d
" Wm (Angelina) mtrmn r 722 Green
" Wm A (Teresa) salsn r 1126 Naples
" Wm H (Mary J) sec Masters Mates and Pilots of the Pacific r 662 Andover
" Wm P (Bertha) salsn r 1188 Fulton
" Winfield D (Anna) atty 21 Columbus Av r 225 Downey
Starke Arthur druggist r 150 Franklin
" Geo barber r 165 3d
" Paul A chemist 1 Montgomery r Berkeley
" Ralph atty 785 Market r 317 Leavenworth
" Walter with Hermann Safe Co r 801 Fillmore
" Wm W (Marie) metalwkr r 801 Fillmore
Starkey Dorothy clk Am Ry Ex Co r 40 7th
" Edwin pkr r 2071 Pine
" Edwin M r 1609 Broderick
" Esther J r 1236a Jackson
" Geo M (Caroline) watchmn r 350 Dolores
" H E r 88 6th
" Henry clk Consumers Ice Co r 65 ½ Carl
" Henry A (Agnes) lab r 3 Shipley
" Jessie W chiropodist 212 Stockton r 433 Ellis
" Jos r 33 Harriet
" Margaret Mrs r 1144 Market
" Robt P (Adelaide) show cards 773 Market r 640 Turk
Starks Harold A with Haskins & Sells r Oakland
" Harry V auditor Georgia Casualty Co r 1666 Page
" Mattie salswn Wiley B Allen Co r 1637 Sacramento
" Nita Mrs nurse r 1666 Page
Starkweather Annie (wid Herbert) r 1443 McAllister

WALKER Electric Trucks REDUCE CITY DELIVERY COSTS

ELWELL PARKER Electric Industrial Trucks and Tractors

SAVE TIME AND MONEY IN WAREHOUSE AND FREIGHT HANDLING OPERATIONS

IRA G. PERIN Distributor

458 Natoma St.

PHONE SUTTER 1476

ELECTRIC SERVICE GARAGE

Operated for the Charging and Care of ELECTRIC TRUCKS

PUMPS WINDMILLS, GASOLINE ENGINES WATER SYSTEMS

PACIFIC PUMP & SUPPLY CO. : 853 FOLSOM STREET

Pages 73-84

Established 1912
Modern Auto Painting Co.
Telephone Franklin 5542
AUTO LETTERING AND MONOGRAMS
First-class Work
Closed Cars Our Specialty
724 Golden Gate Ave.
Between Gough and Franklin

MURRAY & READY
LEADING EMPLOYMENT AGENTS
782 to 786 HOWARD STREET, S. F. PHONES SUTTER 1205 1206

STARKWEATHER
" Frank H sec Emmons D & S Moving Co r Oakland
" Gertrude steno r 1234 Jones
" Paul B clk SO Co r Oakland
Starley Jas (Jessie) autowkr r 52 Sanchez
STARLIGHT FURNITURE CO, complete home furnishers, 2211-2221 Mission nr 18th, tel Valencia 4366
Starling Andrew J (Laurinda L) purch agt Meese & Gottfried Co r 137 Lake
Starmer Danl J carp r 1911 Post
Staron Zyadore r 616 Silliman
Staroweisky John (Josephine) lab r 141 Naples
Starp Wm J (Jeannette) musician r 788 Hayes
Starr Addie O (wid Henry W) r 648 18th Av
" A M Mrs buyer r 1435 Larkin
" Agnes R r 1333 Ellis
" Al sec r 340 O'Farrell
" Almira D r 1332 Sacramento
" Belle mgr Starr Crockery Store r 3525 17th
" Bessie r 4448 20th
" Chas mstr mar r 76 3d
" Chas F hatter r 2915 Bush
" Clarence C (Isabella) blksmith r 784½ Clementina
STARR CROCKERY STORE THE, Nathan Starr prop, glassware, imported china, cutlery and silverware, 2318 Mission nr 19th, tel Mission 5307
" David presser r 1712 O'Farrell
" E Mrs hair dresser 406 Sutter r Larkspur
" Elizabeth r 2651 Pierce
" Eugene G salsn r 1446 Washington
" Franc I bkpr r 648 18th Av
" Frank M (Marie) phys r 201 Santa Rosa Av
" Fredk R (Verda) phys r 1244 Union
" Jos A (Catherine G) r 1638 Page
" Jos C carp r 1333 Ellis
" Judson L (Mignon) artist 127 Montgomery r 726 34th Av
" King Mine (Inc) 58 Sutter
" King School Utah nr 25th
" Louis butcher r 1359 Evans Av
" Louis E clk r 3542 Army
" Maude salswn r 1501 Larkin
" Medicine Co 201 Santa Rosa Av
" Nathan (Jennie) (Starr Crockery Store) r 3679 18th
" Nicholas mgr r 605 Haight
" Peter clk r 1333 Ellis
" Rex C (Thebo Starr & Anderton) r Merced
" Robt E cigars whol 152 Clay r Oakland
" Shoe Company (Deroy Austin) 346 Market
" Shoe Co 795 Market
" Thelma (wid Harold) steno r 1202 Valencia
" Thos C clk R G Dun & Co r 598 Eddy
" Wm I tailors' trimmings 25 Kearny
" Wm M blksmith r 806 Douglass
Starratt Walter R insp US Customs r Alameda
STARRETT see Sterett and Sterrett
" Geo W r 1100 Eddy
" Grace Mrs r 1735 11th Av
" Ida Mrs r 657½ 3d Av
Starring Fred foremn PT&T Co r 546 29th Av
Starrs Frank R (Pauline) clk Assoc Oil Co r 363 Page
" Jas W (Margaret) r 91 Coleridge
Starstrand Albert salsn r 637 Alvarado
" Estelle steno r 637 Alvarado
" Hann (wid Adolph) r 637 Alvarado
Startzman Mary B Mrs r 1452 Divisadero
Starus Nick restaurant 707 Folsom r 33 Hampton
Stary Harry M tailor 765 Post
" R printer r 66 Waller
Stasa Demiter (Sotera) lab r 335 Pennsylvania
Staschen F G garage 819 Ellis r Burlingame
Stasi Pauline A steno Prudential Hosp Assn r 737 Columbus Av
Stassi Tony (Laura) lab r 130a Langton
Stasulat Antonio (Mary) ironwkr r 555 Texas
STATE ACCIDENT COMMISSION, 525 Market
State Agent (parole officer) 6 Ferry Bldg
" Armory Mission and 14th

STATE BANKING DEPARTMENT of California, 7th floor Merchants Nat Bank Bldg, 625 Market, tel Douglas 369

" Belt RR Embarcadero ft Lombard
" Board of Accountancy 369 Pine
" Board of Bar Examiners Fredk W Kant sec Mills Bldg
" Board of Charities & Corrections 995 Market
" Board of Control (Branch) 525 Market
STATE
" Board of Education rehabilitation division 593 Market
STATE BOARD OF HARBOR COMMISSIONERS, John H McCallum pres, H H Cosgriff and Fredk S Moody, Hilda Gohrman sec, Jas Byrne Jr asst sec, Ferry Bldg
" Board of Health 85 2d
" Board of Pilot Commissioners 465 California
" Board of Prison Directors 6 Ferry Bldg
" Building & Loan Commissioner Geo S Walker 703 Market
STATE BUILDING TRADES COUNCIL OF CAL, F C MacDonald pres, A G Gilson sec-treas, genl offices Merchants Nat Bank Bldg, 625 Market, tel Douglas 2140
" Bureau of Labor Statistics 806 Liberty Bank Bldg 948 Market
" Civil Service Commission 10 Ferry Bldg
" Commission of Horticulture see State Department of Agriculture
" Commission of Imm and Housing 525 Market
STATE COMPENSATION INSURANCE FUND, C W Fellows mgr, D W Burbank counsel, L I Newman medical director, E R Welch sec, H E Footman Jr asst sec, Underwood Bldg, 525 Market, tel Sutter 5140
STATE CONTROLLER, Inheritance Tax Dept, 785 Market
STATE CORPORATION DEPARTMENT, Flood Bldg
" Council of California Junior Order United American Mechanics office NW cor Sansome and Broadway
" Credit Association 55 New Montgomery
" Department of Agriculture Quarantine Division 10 Ferry Bldg
STATE DEPARTMENT OF AGRICULTURE, Geo H Hecke director Standardization and Viticultural depts (Sacramento) 8 Ferry Bldg
" Department of Agriculture "Division of Markets" H S Maddox chief, Ferry Bldg
STATE EMPLOYMENT BUREAU, 771 Howard
" Fish Exchange 2d floor Ferry Bldg
STATE HOTEL, 16 Turk
STATE INHERITANCE TAX DEPARTMENT, Humboldt Bank Bldg, 785 Market
STATE IMPROVEMENT CO, 112 Lyon
STATE LABOR COMMISSION, Walter G Mathewson, 806 Liberty Bank Bldg, 948 Market, tel Sutter 5070
" Law Enforcement League 681 Market
" Life Insurance Co of Indiana 681 Market
STATE MANUFACTURING CO, mfrs and erectors of all kinds of signs—ornamental and structural iron work and sidewalk doors—Fire escapes a specialty, 269 Minna, tel Kearny 740
" Market Commission of California 525 Market
" Mineralogist 3d Floor Ferry Bldg
STATE MINING BUREAU, Wm W Thayer sec, 3d floor Ferry Bldg
" Motor Vehicle Dept Van Ness Av and Market
" Normal School Buchanan bet Waller and Hermann
" of Pennsylvania Insurance Co 140 Sansome
" Parole Officer 6 Ferry Bldg
" Printing Co 953½ McAllister
" Purchasing Department Embarcadero north of Ferry Bldg
STATE RAILROAD COMMISSION, Flood Bldg
STATE REAL ESTATE DEPARTMENT, Edwin T Keiser commissioner, Edgar Williams deputy commissioner, 1608 Chronicle Bldg, tel Sutter 4372
" Supt Belt Railroad Embarcadero ft Lombard
" Wharfinger Pier 1
Stateler Lillian Mrs r 1360 Washington
" Thos K agt pass dept NP Ry Co 681 Market
" Thos M salsn Majestic Elec Development Co r Alameda
Staten Henry L shoemkr r 1872 Ellis
" Island Land Co 910 Am Nat Bank Bldg
Statenbery Agnes r 493 Geary
Statenhorse W Howard printer r 21 Rosemont Pl
States Automotive Service Co Phelan Bldg

Addressograph PRINTS FROM TYPE
H. S. Crocker Co., Inc. AGENTS
565-571 Market St.

FAIRBANKS SCALES
OIL ENGINES STATIONARY AND MARINE
ELECTRIC MOTORS STEAM PUMPS—SUPPLIES
FAIRBANKS-MORSE & CO.
651 MISSION STREET PHONE DOUGLAS 2585
See Page 70

BLAKE, MOFFITT & TOWNE
PAPER
37, 41 and 45 FIRST STREET SAN FRANCISCO

STATES RESTAURANT, THE **banquet rooms, special ladies' and family dining rooms, Pacific Bldg, Market and 4th, tel Douglas 5106**
Stathakis Harry (Stathakis & Zervas) r 1288 Mission
" & Zervas (H Stathakis, P Zervas) restaurant 93 9th
STATHAM WM M, manufacturer and dealer pianos and player pianos, 24 Hill nr Valencia, tel Mission 6034
Stathes Geo (Chrisapho) grocer 1600 Sutter r 1503 Laguna
" Gus grocer 234 4th r 91a Shipley
" Jas clk r 1563 Octavia
" John r 528 Kearny
Stathis Christ candies 5 Sloat Blvd
" Harry clk r 5 Sloat Blvd
" Theo (Lulu) lab r 5 Sloat Blvd
Stathos Peter (Helen) (Stathos & Canellis) r 1590 Dolores
" & Canellis (P Stathos & T Canellis) restaurant 79 4th
Stationers Assn of California 255 California
Statler Hotel 154 Ellis
" Saml E r 833 Jones
Staton Chas J lab SP Co r 504 4th
" Marie Mrs r 926 Plymouth Av
" Susan r 1433 Clay
Statter Clara T (wid Jos) r 854 Shrader
" Horace H ctr r 854 Shrader
" Monroe K mgr r 854 Shrader
Statts John H (Eleanor) clk r 443 Clipper
" Mary r 2706 24th
Staub Fredk J (Josephine) housesmith r 564 Chenery
" Max J (Helen) capmkr r 418 Linden
Stauber A J salsn Cal Pkg Corp r Oakland
Staucher Frank mach r 829 Howard
STAUD see Stout
" Frank cashr Baker Hamilton & Pac Co r 3055 California
" Harry (Alice) r 1238 Church
Staude Emile janitor r 50½ Sanchez
Staudinger Hugo (Sophie) watchmkr 279 Divisadero r 959 Page
Staudt John (Elizabeth) clk Union Oil Co r 73 Leese
Stauer Rose tchr Pub School r 444 Ashbury
Stauf Frieda (wid Werner) r 2217 Sacramento
" Jack S student r 2217 Sacramento
Stauffacher Antone A mfr r 540 Leavenworth
" Chas F (Marguerite) r 1282 3d Av
" Frank A (Elsa) plumber r 1312 4th Av
" Theodosia E compt opr r 540 Leavenworth
Stauffaher Fritz lab r 144 Joice
Stauffer Cary H (Kate C) clk r 3535 17th

STAUFFER CHEMICAL CO. **manufacturers of chemicals, acids, carbon bisulphide, whiting, salsoda, cream of tartar, etc, sulphur refinery NW cor Bay and Grant Av and acids, bluestone, borax, boracic acid, etc, cor Utah and Alameda, also factory at Stege and Livny, Cal, Chauncey, N Y, Monongahela, Penn and Los Angeles, Cal, office 624 California, tel Kearny 871**
" Clyde F (Clara W) mgr Jewel Apts r 1554 Howard
" Donald K mach opr r 1146 Mission
" Freda M steno r 2135 Grove
" Fredk R (Dena) butcher 2135 Grove
" Hans clk Stauffer Chem Co r 601 Broderick
" John (Katherine) sec Stauffer Chem Co r 601 Broderick
" Roy A (Lillian) (Swan Drug Co) r 1476 7th Av
" Ruth clk r 2135 Grove
Staunton David wool Mills Bldg r 1060 Bush
" Harry clk r 525 Baker
" J L clk r 1075 Post
" Ray M telegr E F Hutton & Co r Oakland
" W E Mills Bldg r 775 Post
Staussman Ferdinand H (Mary) lab r 37 Arleta Av
Stauts Geo W (Anna) lab r 387 Oak
" Geo Jr clk r 387 Oak
" Wm driver r 65 Cook
Stautt John (Elsa) barber 12 29th r 73 Leese
Stava Wm asst eng RR Com r Berkeley
Staven Emil O (Genevieve) steno r 658 Cole
Staver Nicholas (Emma) mach r 227 Chattanooga
Stavis Frank (Anna) clk r 33 Guerrero
Stavrou Harry K candy 42 4th r 36 Clara
Stavru Bros & Co (G M and A Stavru) candies Point Lobos Av at Cliff House
" Geo M (Stavru Bros & Co) r 734 46th Av
" Michael (Stavru Bros & Co) r 734 46th Av
Staw Margaret nurse r 3587 Clay
Stayart Albert G (Lucile) drftsmn r 106 Onondaga Av
" Jas H clk PO r 427 London
" Walter E (Florence) tmstr r 537 Lisbon
Stayer John (Anna) lab r 575 Vermont
Stayner Chas A (Laura) r 142 8th Av
Stayton Archie C (Mary) electn r 1016 Eddy
STE MARIE see St Marie
Steacy Benj F (Virginia) newsdlr r 1433 Greenwich
Stead Thos sec DeLaval Pac Co r Berkeley
STEADMAN see Stedman Steedman
" Jas L (Clara) clk r 1995 Post
" Mary G (wid A D) r 57 Grattan
" Pearl widow r 634 Plymouth Av
" Raymond (Lulu) driver r 318 Flood Av
" Thos lab r 62 Porter
Steagala Bessie (wid Wm) r 1250 17th Av
Steak Shop 157 Mason
STEALEY see Staley
" Aubrey collr PG&E Co r 2374 29th Av
" Eva W (wid Edwin M) steno SF Chamber of Com r 321 Lyon
" Ruth r 550 10th Av
" Talton clk r 321 Lyon
" Thos S (Nellie) dentist Flood Bldg r 550 10th Av
Steam Pressing Iron Co 86 3d
Steamboat Owners Deck Employees Club Rooms Pier 3
Steamer Gold Line Pier 9
Steamers Sacramento and Vallejo Pier 9
STEARN see Stern
" Samson J (Clara) salsn r 1283a McAllister
" Thetta (wid Fred) r 1360 Hyde
Stearns B F (Jessie) office mgr Goodyear Tire & Rubber Co r 4208 Fulton
" Belle Mrs checker r 55 5th
" Camilla R steno r 524 Noe
" Carl L Jr bkpr r 1478 Masonic Av
" Chas A (Claire) sec-mgr Deckelman Bros r 1735 Pine
" Clayton W (Helen) clk r 3834 California
" David (Rosella) butcher r 936 McAllister
" Edw (Gertrude H) sec Alameda Co Dev Com r Oakland
STEARNS FREDERIC A (Katie C) mgr Accident Dept The Pacific Mutual Life Ins Co, 1405 Alexander Bldg, tel Sutter 323, r 731 12th Av
" Frederick & Co mfg pharmacists 112 Main
" Geneva clk SP Co r Oakland
" Glenn W (Ellis & Stearns) r 1650 Sacramento
" Harry B pres Marshall Stearns Co r Berkeley
" Harry D (Mary) salsn r 429 44th Av
" Harry I clk SP Co r 380 Eddy
" J r 108 4th
" Katherine Mrs r 1525 O'Farrell
" Leonard J (Marie) salsn r 1958 Greenwich
" Lillie Mrs r 119 Haight
" Louis E (Stearns & Gansel) r Piedmont
" O H sec McKay & Co r 1221 Plymouth Av
" Ranchos Co 354 Pine
" Russell (Lillian) auto repr r 1641 Washington
" Wm G (Clara) salsn r 30 Terrace Drive
" & Gansel (Inc) ladies' shoes 340 Sansome
" & Smith auto reprs 1476 Pine
Stebbins Cara E r 2221 California
" Catherine widow dressmkr r 1154 Masonic Av
" Elwyn W mining eng Mills Bldg r Oakland
" Hall R salsn r 528 Divisadero
" Stanley (Nellie) clk r 40 Germania Av
Stebens Chas repr r 1151 Dolores
" Leo J mar eng r 1151 Dolores
" Minnie (wid Chas) r 1151 Dolores
Steber Arnold F (Maxine) shoectr r 3418 26th
" Richd G shoectr r 3418 26th
" Victoria (wid Herman) r 10 Prospect Av
Stebinger Fred sec r 112 San Pablo Av
Stech Chas C (Pearl) min eng Flood Bldg r 495 Carl
Stechele Anton F (Traute) musician r 260 Myrtle Av
Stecher Fred R acct r 161 Page
" Ralph r 1532 Howard
" Theresa (wid Henry) r 161 Page
Steck Helen nurse r 1885 Page
" Margaret (wid Michael) r 1885 Page
Stecker Eugene A (Margaret R) janitor r 600 Capp
Steckla Julia pkr r 2215 Pacific Av

Steam Engines, Marine and Steering Engines
C. H. EVANS & CO. 187 Fremont St.
See Page 90

See Page 34 Buyers' Guide
WESTERN BUILDERS SUPPLY CO

"Plaster Board"
135 Second St.
Tel. Kearny 1991

C. W. MARWEDEL
MACHINE SHOP TOOLS AND SUPPLIES
PHONE DOUGLAS 4180 BRASS COPPER STEEL
76-80 FIRST ST.

Griffith-Durney Co. CANNED FOODS
No. 1 DRUMM STREET
TELEPHONE KEARNY 262 — SAN FRANCISCO, CALIF.

See Page 38

Recorder Printing and Publishing Company
COMMERCIAL PRINTING See Page 82
77 Sutter St. Telephone Market 1190 693 Steverson St.

Steckler Harry A H (Annie) r 651 Guerrero
" L M r 411 O'Farrell
Stedden Robt H (Frankie) candymkr r 1200 Taylor
Steddon Emma P r 4016 18th
Stedem Anthony F A mgr Honig-Cooper Co r Burlingame
Stedham Frank T (Estelle J) civ eng r 689 3d Av
Stedman Ella r 98 Carl
" Geo P ironwkr r 153 Cook
" Geo W (Margaret) cond r 153 Cook
" Kenneth Leigh (Margaret) asst mgr Lamborn & Co r 2795 Green
STEDMAN LILY B MRS (The Workshop), antique art curios and furniture, prints, porcelains, pewter, silver, etc, 512 Sutter, tel Garfield 2243, r Alameda
" Melvin (Orbelle) USA r 452 28th
" Walter S with Cal Optical Co r Alameda
Steed Andrew (Margaret) cashr r 426 Faxon Av
" Geo V with Tillman & Bendel r 634 Powell
" Vernon L (Clara) cook r 417 Fulton
Steedman Annie L (wid John) r 418 Frederick
" John A (May) acct 625 Market r 558 Alvarado
Steegers Edw cook r 328 4th
Steegmeyer Christian F seamn r 4629 18th
STEEL BAG CO (S Brizzolara, L O and T W Steel), bags, sacks, twine and burlap, used sacks a specialty, 52-54 Washington, tel Douglas 6364
" Fanny (wid John) r 1200 Octavia
" Flora O tchr Pub School r 642 Wisconsin
" Frank W with WP Ry r Alameda
" Geo r 525 O'Farrell
" Geo with Louis Rosenthal r 1120 Hyde
" Hugh (Barbara) carp r 642 Wisconsin
" I C civ eng PG&E Co r Alameda
" Jessie nurse r 2546 Geary
" John R (Laura) r 1005 Hyde
" Lawrence O (Steel Bag Co) r Berkeley
" Lucy clk Fed Res Bank r 181 Parker Av
" Malcolm with Shell Co r 1120 Hyde
" Miles F br mgr Benj Elec & Mfg Co r Oakland
" Mill & Foundry Supply Co 503 Market
" Products Corp of Cal adv specialties 268 1st
" Ralph r 735 Ellis
" Stuart salsn r 714 McAllister
" Thos W (Steel Bag Co) r Berkeley
" Wm (Violet M) waiter r 879 Golden Gate Av
" Wm H (Elizabeth H) gen mgr White Sewing Mach Co r 124 Forrest Side Av
" -Brooke Louise Mrs phys 2235 Washington
Steele Agnes K steno r 1301 Leavenworth
" Albert (Mabel) clk r 580 Charter Oak Av
" Ann O r 2918 Sacramento
" Arthur E salsn r 800 Geary
" Bros (C D Steele) real est and ins 1117 Ellis
" Chas B bkpr r 439 Jones
" Chas D (Steele Bros) r 1117 Ellis
" D K r 1418 Larkin
" Donald E bkpr r 580 Charter Oak Av
" Edith (wid Andrew) r 219 28th
" Edw salsn r 381 5th
" Elmer T auto inst r 735 Ellis
" Eugene (Rose) driver r 2158 21st
" Eugene C (Myrtle) driver r 18 Patton
" Eugene M (Steele & Steele) r 971 Mission
" Eva clk Wells Fargo Nev Nat Bank r 2015 San Antonio Av
" Floyd (Beatrice) r 2151 Judah
" Frank J (Fannie) r 17 West Clay Park
" Geo watchmn r 205 3d
" Geo W (Magdeline) mining r 355 Head
" Gertrude r 2159 Mission
" Harold J (Nita) with H M Newhall & Co r 1404 Broadway
" Harry (Nellie) salsn r 1618 Polk
" Harry (Hazel) eng r 1251 Hyde
" Hazel (wid Chas) dressmkr r 1251 Hyde
" Helen E steno Freeman Smith & Camp Co r 1518 Myrtle Oakland
" Hildegarde E with Schwabacher & Co r 1450 Clay
" Isabelle (wid Chas) dressmkr r 729 Grove
" Jas clk r 3473 Sacramento
" Jas K (Edith) with T K K r 2029 Vallejo
" John elev opr r 165 3d
" John gardener r 933 Buchanan
" John A (Irma N) cond r 635 Ashbury
" John B whsemn r 1618 Polk
" John D cook r 112 Juniper
" John E eng r 745 Sutter
" Jane E sec Geo H Hart r 3334 21st
" Leonard A clk P O r 355 Head
" Louise Mrs r 35 Brady
" Lucy B Mrs r 181 Parker Av

STEELE
" Lulu M (wid Wm J) r 592 Castro
" Luther lab r 18 Patton
" Mabel (wid Wesley) r 518a Balboa
" Marion 337 Hyde
" Mary J (wid J G) r 1424 Laguna
" Peter r 160 Bacon
" Reginald M (Gladys) drftsmn W P RR Co r 4109 Judah
" Renselaer E broker 625 Market
" Richard r 1025 Sutter
" Robt E sales mgr Pac Mill & Mine Sup Co r Burlingame
" Robt J (Estelle) (Steele & Steele) r 2308 Filbert
" Robt W r 951 Eddy
" Saml J lab r 1019 Natoma
" Sidney G loftsmn r 1063 Tennessee
" Theo R mach r 355 Head
" W A salsn Hooper & Jennings r Oakland
" Walter B (Agnes) foremn PG & E Co r 1490 Guerrero
" Warren E (May C) electn r 259 32d Av
" W H r YMCA
" Wm M v-pres Foundation Co r Palace Hotel
" Wm with Anglo & London Paris Nat Bank r 321 Lyon
" W L clk r 334 Stockton
" & Steele button hole makers 222 Ellis
Steelman Alaric G (May F) prop A1 Garage r 846 Waller
STEEN see Stehn and Stein
" Caroline r 711 Capp
" Edwin F with West Coast Constr Co r Oakland
" Gertrude (wid Carl) r 731 Capp
" Herman mach r 1339 Grove
" Jules E mfrs agt 635 Howard
" L E lab r 365 Golden Gate Av
" Mabel D steno r 167 4th Av
" Thos W (Dora) plumber r 471 Oak
Steenberg Gertrude (wid Emiol) r 245 Dolores
STEENGRAFE see Steingrafe
" Edw A (Gladys) driver r 1335 19th Av
Steenmans Catherine Mrs r 1569 Pine
" Victoria bkpr r 1569 Pine
" Jas H (Sarah) corpl Police r 3887 25th
Steensan Oswald J autowkr r 3887 25th
Steeple Albert (Bertha) grocer r 4345 17th
" Jean nurse r 2009 California
STEERE see Stier
" Hazel steno r Fort Mason
Steers Edw E (Ida) clk PG & E Co r 1326 8th Av
" Edw J cashr F E Booth Co r 1326 8th Av
STEERS FRANK M pres Pac Mill & Mine Sup Co r Oakland
" Harry H (Mary) draymn r 3071 Harrison
" Howard tmstr r 3071 Harrison
" K Oliver (Ygnacia) vet surgeon 1210 Steiner
" Louisa Mrs 833 York
" Thos H salsn r 191 5th Av
" Walter C clk Federal Res Bank r 833 York
" Wm cabnitmkr r 3624 18th
Stees Andres (Rose) broommkr r 227 Montcalm
Steeves Ethel nurse r 150 11th Av
" Hazen O launchmn r 4331 26th
" Geo lab r 42 Clara
" Jos r 2010 Folsom
Stefanich Adam (Katherine) with Roberts Mfg Co r 3906 Mission
" Frank S autowkr r 3906 Mission
Steffan Albert C (Harriet) musician r 1285 28th Av
" Irving H (Alice) musician r 1347 25th Av
" Jacob F dentist 291 Geary r Berkeley
" John r 223 Steiner
" Lloyd R bkpr Pac States Sav & Loan Co r 1018 Clay
" Loraine salswm r 1018 Clay
" Sutter D express 1665 O'Farrell r 1380 Ellis
" Victor (Anna D) driver r 3635 19th
" Wm A salsn Rabjohn & Morcom r 53 Palm Av
Steffanelli Caesar barber r 205 Guerrero
" Ida clk r 219 Broad
" Quito (Lorna) barber 3201 Market r 205 Sanchez
Steffani Frank lab r 807 22d
" Giulio porter r 4134 California
" Jos clk r 1112 Fillmore
" Laurence (Josephine) lab r 1 Winter Pl
" Leopoldina (wid Camillo) r 135 Belvedere
" Lorenzo hardmn r 860 Greenwich
Steffanich Anton (Mary) lab r 724 Kansas
Steffanini Alberto (Mabel) clk r 4 Pinckney Al
" Arthur r 3015 Buchanan

Globe-Wernicke Book Cases and Files
H. S. CROCKER CO., Inc., Agents : 565-571 MARKET ST.

PACIFIC COAST PAPER COMPANY
545 Mission St. Printing and Wrapping Papers OF ALL KINDS

13th and Mission Sts
PHONE MARKET 15
BEKINS Fireproof Storage

STEFFANINI
" Enrico lab r 4 Pinckney Al
" Fredk r 4 Pinckney Al
" Fredk soft drinks 3111 Fillmore r 2228 Union
" Jos r 3015 Buchanan
Steffano Carlo (Meta) carp r 18 Sonoma
" Frank (Angelina) r 325 Roanoke
" Vincent lab r 325 Roanoke
Steffans V mtrmn r 122 Stillman
Steffen Agnes bkpr r 1976 15th
" Albert C (Harriett) credit mgr Morck Brush Mfg Co r 1285 28th Av
" Carl F (Anna) musician r 1259 21st Av
" Edna Mrs salswn r 195 Steiner
" Edw (Inez) clk r 675 Dolores
" F A salsn r 334 Stockton
" Frank prop mn r 335 3d Av
" Fritz (Anna) jeweler 2007 Mission r 81 Hoff Av
" Gerhardt A (Ethel) (Costello-Ritchie Co) r 244 30th Av
" Henry R (Louise) waiter r 1240 21st Av
" Irving (Alice) r 1347 25th Av
" John clk SP Co r 59 Whitney
" Jos (Mary) lab r 654 Chenery
" Louise A bkpr r 3979 17th
" Minnie C Mrs r 3979 17th
" R r 1048 Union
" Rosena (wid Julius) r 173 Holladay Av
" Theo Sr (Emma) r 1976 15th
" Theodore Jr printer r 1976 15th
" Theo F (Ida) clk SP Co r 827 14th
Steffenhagen Am r 235 Eddy
Steffens August mach r 148 29th
" Carl pressmn r 835 Douglass
" Chas (Meta) coffer roastr r 1325 11th Av
" Chas salsn Sommer & Kaufmann r Oakland
" David J bkbndr r 1325 11th Av
" Ditlef (Sophie) clk r 1812 Green
" Emma Mrs r 148 29th
" Fredk hlpr r 1949 O'Farrell
" Geo W (Eda) pipeftr SO Co r 149 2d Av
" Gertrude cashr r 317 Church
" Henry C bkbndr r 1325 11th Av
" John clk r 939 Mission
" John E (Frieda) salsn r 2802 Bush
" John L (Frances) cook r 2473 Post
" John M (Louisa) porter r 73 Eastwood Av
" John R (Steffens-Lomax Co) 681 Market
" -Lomax Co mfrs agts 681 Market
" Minnie nurse r 148 29th
" T Anita Mrs r 1824 Larkin
" Wm electr r 1578 Grove
" Wm H (Ella) driver r 253a Duboce Av
Steffensen Carl musician r 645 Bush
Steffes Alfred (Grace) shipftr r 3525 17th
" Catherine (wid Nicholas) r 3634a 24th
" May clk r 3624 24th
Steffy Geo lab r 150 9th
Stefsos Harry rest r 370 3d
Stegeman David G (Julia) foremn r 2854 21st
" Fred F (Abbie) clk r 972 Capp
" Mary steno r 300 Haight
Stegemann Elmer H cond r 186 27th
" John D (Elsa) cond r 186 27th
" Russell clk r 186 27th
Stegge Margaret H r 440 Hyde
Stegman August (Heta) r 8 Virginia Av
" D watchmn r 165 11th
" Gus D (Valerie) salsn r 690 Hayes
" Herman musician 8 Virginia Av
Stegner Geo I teller Mercantile Trust Co r Burlingame
Stehlic Frank lab 614 Laguna
Stehlin Albert foremn r 4106 20th
" Edw W (Edna) insp W P RR Co r 4106 20th
" Henry (Martha) barber 4240 18th r 4023 19th
" J W clk r 1631 Clay
Stehmer Carl autowkr r 1239 Polk
Stehn Edw M (Louisa) r 1221 23d Av
Steidler Gustav lab r 210 Fair Oaks
Steidley Don W (Rena A) salsn r 525 Hyde
Steier Abraham grocer r 646 Grove
Steigen John D draftsmn SO Co r Oakland
Steiger Albert R clkr r 852 Noe
" Bertha (wid Geo) r 852 Noe
" Chas D (Carrie) sec Steiger & Kerr Stove & Foundry Co r 1650 California
" Edw R with Zellerbach Paper Co r 852 Noe
" Emil (Catherine) driver r 367 Liberty
" Geo J (Maud) lab r 4077 Army
STEIGER GEO J Jr (Emma C) atty-at-law, notary public, 579 Monadnock Bldg, tel Sutter 977, r 198 Judah, tel Sunset 506
" Herman contr 1511 Haight r 741 Clayton
" Lloyd T (Edith M) r 4025 20th

STEIGER
" Louis A Jr r 1480 Larkin
" Rose (wid Edw) r 1068 Bryant

STEIGER & KERR STOVE & FOUNDRY CO, James W Kerr pres, Charles D Steiger sec, A L Kerr mgr, mfrs stoves and castings, and props Occidental Foundry, SE cor 18th and Folsom, tel Market 250

STEIGLITZ see Stieglitz
" Geo E jeweler 3179 22d r 1019 Church
Steigman Mitchell r 3 1 4th Av
Steigmeier Reynold (Fernande) mfg jeweler 210 Post r 1962 Powell

STEIL see Steel, Steele and Stiel
" Arthur H (Henry Steil Co) (Inc) r 8020 Geary
" Geo A (Mary E) tmstr r 659 San Jose Av

STEIL HENRY CO. (Inc.) (Arthur H Steil) artist tailors and importers, 141-43 Montgomery cor Sutter, tel Kearny 506
" Peter lab r 160 Beacon
Steilberg Walter T architect 544 Market r Berkeley
Steimer L moldmkr r 2935 16th
Steimke Anita milliner 4792 Mission
" Anna widow r 1795 Union
" Elenore M clk r 4798b Mission
" Fred J (Elizabeth) r 1783 Broadway
" John A (Meta) r 4798b Mission
" Sophie M bkpr r 4798b Mission

STEIN see Steen and Stehn
" Abraham (Hulda) pur agt r 1350 Haight
" Abraham (Carrie) v-pres Arnstein Simon & Co r Palace Hotel
" Abraham H (Bertha) tailor 830 Market r 265 29th Av
" Abraham J (Sarah) barber 419 Washington r 620 3d Av
" Al mech r 134 27th
" Albert M bkpr Union Trust Co r 191 5th Av
" Albert O (May) florist 1150 Sutter r 1440 16th Av
" Albert T A optometrist r 890 Bush
" Albertina Mrs r 3410 Geary
" Alfred glazier r 211 Maynard
" Alfred G mach r 1410 Geary
" Alvin architect r 671 7th Av
" Anna M clk U S Appraiser r 431 18th Av
" Annie 681 Fell
" Arthur J driver r 25 Hartford
" AT Mrs salswn r 890 Bush

STEIN-BLOCK CLOTHES, Robert S Atkins agt 150 Sutter
" C H autowkr r 3051 California
" Chas jobber Pacific Bldg r 825 Bush
" Chas (Emma) tmstr r 211 Maynard
" Chas M (Rose) painter r 1905 ½ Divisadero
" Chas N (Adele) barber 9 Eddy r 1660 Sacramento
" Chris (Anna M) barber r 1036 Noe
" Conrad (Tina) bottler r 918 Greenwich
" David H musician r 25 Hartford
" Dina pkr r 918 Greenwich
" Edw Mrs r 85 4th
" Emil r 507 Willow
" Emil G (Anna) sec-treas Longshoremen's Assn of SF r 134 27th
" Erna C steno Anglo & London Paris Nat Bank r 431 18th Av
" Ewald cook SP Hospital
" Florence (wid Jos) r 671 7th Av
" Geo salsn r 275 Turk
" Geo K (Evelino) r 3315 Jackson
" H (Blanch) autowkr r 1492 Pacific
" Hall & Co (Inc) (N Y) 485 California
" Harold clk r 191 5th Av
" Harold S chemist r 574 6th Av
" Harry real est 26 Montgomery r 3669 Geary
" Harry (Bertha) tailor 935 Market r 2265 Turk
" Harry E appr r 25 Hartford
" Henrietta steno r 1750 Sacramento
" Henry L (Leonora) eng r 575 35th Av
" Herbert M clk Arnstein Simon & Co r Palace Hotel
" Herman clk r 574 6th Av
" Ida ladies wear 700 Bush
" Irene Mrs r 614 3d Av
" Isaac druggist r 1127 Golden Gate Av
" Isidore (Ray) tchr r 574 6th Av
" Jessie E (wid Chas G) r 431 18th Av
" John (Louisa) carp r 223 Steiner
" John with W J Benson & Co r 531 Natoma
" John B electn 930 Fillmore

S. A. WHITE Funeral Director
FORMERLY PORTER & WHITE
Telephone West 770
2200 Sutter Street : N. W. Corner Pierce
See Pages 47-93

HEATING AND PLUMBING CONTRACTORS
GILLEY-SCHMID CO., Inc.
198 West Mission St.
Cor. THIRTEENTH
Telephone Market 965
See Page 54

HYLAND BAG CO.
MANUFACTURERS
IMPORTERS AND DEALERS
BAGS, BURLAP
TWINE
See Page 10

NATIONAL PAPER PRODUCTS COMPANY
1789 MONTGOMERY ST. San Francisco Phone Sutter 7031
Corrugated and Fibre Shipping Cases, Corrugated Specialties, Fibre Cans, Mailing Tubes, Public Service Towels, Sop-O-Zon, Liquid Soap Disinfectants, No-Waste Toilet Tissue
See Page 82

COTTRELL BROS. MOVING & STORAGE PACKING—SHIPPING
Phone MARKET 1000—Day or Night
2362 MARKET STREET

STEIN
" John H (Gladys B) barber r 971 Mission
STEIN JOSEF (Elka) ladies tailor and headquarters for riding habits, 586 Geary r 1612 O'Farrell
" Jos (Dorothy) salsn r 364 20th Av
" Jos (Ilka) tailor r 1612 O'Farrell
" Jos tmstr r 524 Bush
STEIN LAWRENCE M CO, mfrs of Lewis Blind Stitch Machines 86 3d, tel Kearny 2163
" Leo H (Leah) salsn r 515 22d Av
" Leopold B clk P G & E Co r 1164 Florida
" Lew (Lillian) salsn r 1751 Market
" Louis clk r 119 Central Av
" Louise Mrs seamstress r 972 Eddy
" Lucy tchr Pub School r 580 McAllister
" Martha (wid Jacob) r 25 Hartford
" Max (Stein & Classic) r Alameda
" Minnie (wid Gus) r 276 Arleta Av
" Morris (Annie) tailor 2195 Mission r 107 Girard
" Morris (Vera) electn r 1532a Larkin
" Nathan (Nettie M) barber 297 6th Av r 3669 Geary
" Nathan shoemkr r 395 Eddy
" Nathan C collr r 113 Collingwood
" Peter (Annie) barber r 149 Broad
" Peter (Annie) tailor Phelan Bldg r 1745 Eddy
" Sanford J dentist Flood Bldg r 3410 Geary
" Sarah (wid Chas) r 977 Oak
" S F r 1544 Polk
" Solomon (Clara) artist r 379 17th Av
" Stella clk r 1086 Jackson
" Victor E florist r 532 Ashbury
" Walter pres Willits & Co r Mill Valley
" Wm (Irene) restaurant 24 1st r 145 9th Av
" Wm F r 112 Clipper
" Wm H (Ethel) tailor r 977 Oak
" & Classic painters 655 Sacramento
Steinacher John (Victoria) lab r 4 Winfield
Steinau Earl H clk r 1262 Guerrero
" Hattie (wid Jos) r 1262 Guerrero
" Leo (Agnes) salsn r 3241 23d
Steinauer Severin (Julia) bldr r 109 Cornwall
Steinbach Arnold M (Magdalane) lab r 108 Montcalm
" Henry sec Imperial Oil Co r 715a Clayton
" Henry C sec Blake Bros Co r Oakland
" Mathilda (wid Fredk) r 715a Clayton
" Wm purch agt Atkins Kroll & Co r Berkeley
" Wm Mrs tchr vocal 26 O'Farrell r Berkeley
Steinbaugh D A r 1438 Quesada Av
" Neil clk r 1438 Quesada Av
Steinbeck Chas E mech eng PG & E Co r Burlingame
" M bkpr r 922 Valencia
STEINBERG see Stenberg and Sternberg
" Abner M supt Lowe's Inc r Ross
" A R (Lizzie) butcher 2191 Market r 60 Caselli Av
" Albert r 1905 McAllister
" Albert (Sadie) salsn r 4245 Geary
" Anna Mrs r 1146 Taylor
" August (Anna) r 1250 Golden Gate Av
" Bernard (Rosie) grocer 901 McAllister r 39 Bowdoin
" David r 1544 California
" Edw (Betty) r 1400 Washington
" Elizabeth widow r 402 Grove
" G P & Sons exporters 260 California
" Gus r 995 Howard
STEINBERG H, manufacturer of cloaks and suits, A full line of sport suits, 783 Mission, tel Douglas 2623 r 1439 McAllister
" Harry r 426 3d Av
" Harry (Frances) autowkr r 1667 Haight
" Henry (Becky) salsn r 990 Geary
" Jacob (Rebecca) pedlr r 1621½ Turk
" Jos r 27 Rausch
" Jurand clk r 2195 Sacramento
" Kathryne finisher r 3 Seymour
" Maurice (Ranghild) tailor r 17 Flood Av
" Max (Lena) shoemkr 2459 San Bruno Av
" M L driver r 559 Valencia
" Montague r 1372 Pine
" Myer (Etta) shoes 2034 Mission r 2195 Sacramento
" Nathan salsn r 1387 Hayes
" Norman J clk r 2195 Sacramento
STEINBERG S. IRON & METAL Co, dealers in iron, metals, machinery, etc, 208-210 Fremont, tel Kearny 4939
" Sami (Rebecca) (S Steinberg Iron & Metal Co) r 154 Sweeny
" Sarah (wid Jos) r 1387 Hayes
STEINBERG
" Soloman (Annie) tailor r 426 3d Av
" Wm r 39 Bowdoin
Steinberger Adolph office 742 Market r 421 Powell
" Arthur A (Steinberger Bros Lobl Co) r 421 Powell
" Bros Lobl Co whol gloves 742 Market
" Esther (wid Jos) r 157 Brighton Av
" Irwin (Steinberger Bros Lobl Co) r 421 Powell
" Nathan (Josephine E) sec Provident Mutual Loan Assn r 2205 Sacramento
" Robt (Steinberger Bros Lobl Co) r 421 Powell
" Wm E salsn r 1341 Masonic Av
Steinbock Adolph (Marie) shoes 405 Kearny r 1218 Page
Steinbring Chas J (Anna T) butcher 2299 Market r 145 Hartford
Steinburg Gustave (Anna) drftsmn 279 Monticello
" Jas H (Kathryn) carp r 3 Seymour Av
Steinburn Ferdinand (Bertha) janitor r 218 Noe
Steindler Isaac plumber r 421 Laurel
" Louis plumber r 421 Laurel
Steindorff Kurt with Genl Elec Co r Oakland
Steine John lab r 1287 Turk
" Walter clk r 1287 Turk
Steinegger Ellen widow r 1211 Buchanan
" Emil (Emma) tchr piano r 442 Ashbury
" Emil Jr clk r 442 Ashbury
" Henrietta (wid Henry) r 636 Fell
" Henriette steno Juvenile Court r 442 Ashbury
" Lawrence H student r 442 Ashbury
Steinel Hattie V Mrs r 1537 Dolores
STEINER see Steinauer and Stiner
" Annie (wid John) r 837 Moultrie
" Chas A (Ada) carrier P O r 2304 Howard
" David H (Mabel) (Cal Clothing Co) r 2998 Pacific
" Frank W (Ethel F) autowkr r 1205 San Bruno Av
" Fred A (Humboldt House) r 1136 Mission
" Hattie (wid Philip) bkpr r 1580 Jackson
" Herman (Nina) carp 2344 Market r 550 Castro
" Irvin H (Mildred) r 319 16th Av
" John tailor 3226 24th
" John G printer r 837 Moultrie
" John H (Eliza) r 415 Edna
" Jos (Katie) cabtmkr r 2747 Bryant
" Jos shoemkr r 1140 Florida
" Jos S (Dora) salsn r 796 Pine
" Louis autowkr r 2747 Bryant
" Louis clk r 1140 Florida
" Louise tchr r 1040 Bush
" Margaret Mrs r 1658 Scott
" Martin lab r 900 Brannan
" Mathilda Mrs r 1242 Polk
" Max blksmith r 829 Moultrie
" Max M musician r 837 Moultrie
" Nellie r 1314 24th Av
" Pauline (wid Arnold B) r 141 3d Av
" Philip drftsmn r 1175 O'Farrell
" Philip tirewkr r 819 Turk
" Roy E (Ada) r 263 Frederick
" Saml metalwkr r 900 Brannan
" Simon S clk r 861 Sutter
" Theo (Rose) clk r 807 Franklin
" Theo C blksmith r 1255 Potrero Av
Steinert Albert foremn r 405 Van Ness Av
" Harry W clk SP Co r 1340 Taylor
STEINES CHAS W (Margaret) mdse mgr The Emporium r 3320 Washington
Steinfeldt Fred r 456 6th
Steinfels Chas r 3992 Sacramento
Steinfield Max (Angie) driver r 233 Clement
STEINGRAFE see Steengrafe
Steinhagen Henry r 837 Hampshire
Steinhardt Theo r 1333 Laguna
Steinhart Apartments 952 Sutter
" Geo (Rebecca) leatherwkr r 47 Arlington
" Heyman (Rebecca) furn r 747 Laguna
STEINHART JESSE H (Amy) atty-at-law, 420-424 Kohl Bldg, tel Sutter 2471 r 2400 Steiner
" Nathaniel (Sylvia) lab r 916 Hayes
" Theresa clk r 916 Hayes
" Wm L clk r 1899 California
Steinhauer Geo r 240 Lake
Steinhauser Ethel steno r 305 Church
" Henry C (Louise) bakery 1821 Fillmore r 1722 Webster
" Irene E tchr Pub School r 305 Church
" Wm (Annie) butcher 305 Church
Steinhoff Abraham (Rose) salsn r 860 Bush

MIMEOGRAPHS
H. S. CROCKER CO., Inc., Agents 565-571 MARKET ST.

PACIFIC FOUNDRY COMPANY
18TH AND HARRISON STS. PHONE MISSION 1105
See Page 46

C. A. ANDERSON
FUNERAL DIRECTOR AND EMBALMER
TELEPHONE MISSION 151
1387 VALENCIA ST., at 25th

STEINHOFF
" Adolph (Helen) waiter r 3934 California
Steinike Arthur baker r 1103 Ellis
Steinkamp Henry (Marie) tailor 544 Market r 92 Fair Oaks
" Henry Jr driver r 92 Fair Oaks
" J W r 1231 Market
" Louis (Bertha) (Boye's Provision Co) r 845 Bryant
Steinkellar Verna nurse St Francis Hospital
Steinker W finisher r 1000 Harrison
Steinkoff Ralph L (Catherine) autowkr r 765 Ellis
Steinman Elizabeth (wid Wm H) r 1627 10th Av
" Fannie (wid Bernard) r 15 Presidio Ter
" Henry pkr r 2819 Pine
" J F contr r 85 4th
" Phil salsn r 1600 Geary
" Philip musician r 1440 O'Farrell
" Rudolph (Rose) salsn r 4096 18th
" Walter (Hedwig) clk r 67 Anderson
Steinmann Carl electn r 15 Guy Pl
" Etta r 166 Arguello Blvd
" Fred A (Alvina) jeweler r 4565 Mission
" Otto (Eleanor) pipefr r 658 Shotwell
" Theresa tchr r 247 Pierce
Steinmetz Andrew (Augusta) r 3850 California
" Andrew A Jr firemn r 3850 California
" August r 3850 California
" David H gen mgr Standard Lumber Co office 1 Montgomery r Sonora
" Frank clk r 3850 California
" Jos A clk S O Co r 3850 California
" May r 135 22d Av
Steinmeyer Edw F (Harris & Steinmeyer) r Concord
Steinmiller Louis (Maude) glasswkr r 859 46th Av
Steinreich Eva Mrs r 2784 Union
Steinway Edw (Annie) lab r 2329 23d
STEINWAY PIANOS, Sherman Clay & Co Pac Coast agts, Sutter cor Kearny
" Lawrence driver r 2206 Geary
Steiny Homer J (Maybelle) geologist r 1200 Sacramento
Stelker Irwin shipwright r 143 Duncan
" Sophie Mrs r 143 Duncan
Stella Angelo (Minnie) (Stella Bros Mfg Co) r 1071 Natoma
" Bros Mfg Co caskets 1428 Howard
" Emidio A (Stella Bros Mfg Co) r 399 Athens
" Louis lab r 113 Brazil Av
" Louis collr r 574a Filbert
" Nicola (Lucia) (Stella Bros Mfg Co) r 399 Athens
" Vincent (Clara) (Stella Bros Mfg Co) r 385 Athens
Stelle Robt D gen field mgr Syracuse Ex Institute of Accy 155 Montgomery
Steller Ferris L clk r 86 College Av
" Ida sec r 1924 Leavenworth
" Louis (Sarah) acct r 1924 Leavenworth
" Louis P (May) drftsmn r 183 San Benito Way
" Phillip H (Katherine) lab r 86 College Av
Stelling August W varnisher r 95 Duboce Av
" Barthold (Anna) r 605 Baker
" Carolyn clk r 3682 17th
" Chas F grocer 2700 Sutter
" Claus r 1702 Church
" Elsie r 2700 Sutter
" Fred H (Elsie S) r 214 Frederick
" Fred W with Cal Optical Co r 3422 25th
" Geo (Stelling & Smith) r 3009 Mission
" Gretchen (wid Henry) r 2620 Howard
" H r 589 Post
" Harold W bkpr r 722 Clayton
" Henry (Stelling & Hildebrandt) r 118 Leroy Pl
" Henry with Shreve & Co r 2620 Howard
" Herman (Louise) florist r 2569 Mission
" John (Alice) r 417 Central Av
" John (Mabel) autowkr r 4015 22d
" John D (Emilia) sec Rolph Nav & Coal Co r 242 San Jose Av
" Louis clk r 118 Leroy
" Louise widow r 4202 17th
" Martin (Edith C) fuel and feed 3690 17th
" Mary (wid Henry J) 722 Clayton
" Peter (Christine) grocer 325 Noe r 127 Noe
" Wm (Catherine r 3422 25th
" & Hildebrandt grocers 1347 Sacramento
" & Smith sheet metal wks 4057 18th
Stellman Geo A (Alice) salsn r 529 25th Av
" Louis J (Edith) magazine writer 535 Sacramento
Stello Frank (Anita) painter r 1277 McAllister
Stellpflug Henry (Reda) diamond setter 704 Market r 1644 Clay
Stellwagon Wm L (Edith I) (Stellwagon & Co) r 769a 6th Av
" & Co auto painting 901 Golden Gate Av
Stelsel Garrett r 1120 Hyde
Stelter Adolph C (Marguerite) pres-treas Leather Mat Mfg Co r 226 11th Av
" Ernest R (Marie W) pilot r 312½ San Jose
" Henry W (Henrietta A) butcher r 73 Cumberland
" Wm r 4144 25th
Steltz Theo H (Theo H Steltz Co) r Berkeley
" Theo H & Co typewriters and supplies 593 Market
Steltzner Albert G student r 766 Sutter
" John C (Louise) corpl Police r 1042 Lake
Stelzriede Wm E (Amelia) eng Harbor Com r 518 Diamond
Stem Earl A (Lolo) fuel 1379 Church
Stembrener Geo r 259 6th
Stembridge Benj F acct Rosenberg Bros & Co r Berkeley
Stemburg Leo printer r 469 Jersey
" Rose widow r 469 Jersey
Stemheim Peter (Christine) painter r 68 Yukon
Stemis Chris watchmn r 443 Texas
Stemmans Victoria bkpr r 1569 Pine
Stempel Geo (Helen) baker r 2090 Mission
" Rabita r 260 Noe
Stemple A R r 2270 Market
Stemwood Emma (wid Silvester) seamstrs r 1253 Octavia
Stenbeck Axel engraver r 630 Capp
Stenberg Arthur A clk r 1954 Bryant
" Burton L clk r 1474 24th Av
" Emma (wid Albert) r 1954 Bryant
" Ethel bkpr r 467 Frederick
" Frank (Frances) 67 Sterling
" G A bkpr Franklin Hospital
" Ida J (wid Frank) r 76 Lansing
" Walter W (Alberta) driver r 1316 21st Av
Stenbit G M clk r 1250 Masonic Av
" R W real est 110 Sutter r 1428 Grove
Stencil Selma tel opr Police r 2359 Bush
Stendahl John (Signe) mstr mar r 69a Coleridge
Stendebach Wm D (Susan) jewelry mfr Phelan Bldg r 268 Wawona
Stendell Carl (Augusta) carp r 248 Guerrero
Stender Frank A (Ethel) sec Knight-Counihan Printing Co r 1935 Clay
" John engraver 981 Carolina
" Kate (wid Chas) r 1178a Sanchez
" Milton H carp Harbor Com r 150 Pixley Av
Stenerson Hazel clk Wells Fargo Nev Nat Bank r 750 Lyon
Stenge Lena (wid Morris) r 120 Pierce
" S with W U Tel Co r 120 Pierce
Stengel Carl (Lillian) mach r 1231 Ocean Av
" Leo T salsn r 1688 Green
" Olivia dept mgr Noiseless Typewriter Co r 810 Jones
Stenger Albert (Helene) plumbr r 3115 Fillmore
" Carl J plumbr r 3115 Fillmore
" Geo (Cal Safe & Lock Co) r Oakland
Stengmas Julius (Anna) autowkr r 983 McAllister
Stenholm O F expressmn r 193 4th
Stenhouse L M salsn Zellerbach Paper Co r Oakland
Steninger Geo E student r 299 22d Av
Stenman Gus (Anna) lab r 1650 Florida
" Richd (Retha) mstr mar r 1151 Silver Av
Stennard Harry A (Frances) clk r 128 Hugo
Stenographic Bureau 315 Montgomery
Stenoservice Bureau 785 Market
Stenotype Reporting Service Hearst Bldg
Stenroos G A ins Aetna Ins Co r 619 4th Av
Stensloff Emil janitor r 773 Turk
STENSON see Stinson
" Anna M instr r 2812a Howard
" Charlotte M clk r 2812b Howard
" Eugene F clk P O r 80 Pond
" Jas clk r 2812b Howard
" John (Ellen) lab r 2812b Howard
" John J (Mary) bottler r 80 Pond
" John R (Mary) clk SP Co r 1645 Page
" Michael (Nora) r 1468 Folsom
" Patk (Delia) police r 556 Lyon
" Wm E (Rose) pressmn r 3467 19th
Stensrud E M Rev pastor Trinity English Evangelical Church r 2250 Howard
" Gertrude r 630 Geary
Stent Ernest A (Frances) capitalist 785 Market r 2606 Pacific Av
Stentiford Arthur C (Stentiford Bros) r 6148 California
" Bros shoemkrs 6148 California

SUHR & WIEBOLDT
GEO. L. SUHR
Funeral Directors and Undertakers
1465 to 1473 Valencia St.—between 25 thand 26th
TELEPHONE MISSION No. 1

See Pages 47-93

STOVES
WEDGE WOOD RANGES
serve you BEST
WOOD & COAL OR GAS

See Page 89

C. W. MARWEDEL
PHONE DOUGLAS 4180
MACHINE SHOP TOOLS AND SUPPLIES
BRASS COPPER STEEL
76-80 FIRST ST.

"WE WELCOME YOU"
Clinton Cafeterias
Courteously serves its patrons with good food at moderate prices in pleasant surroundings and with excellent music.
Breakfast -- Lunch -- Dinner
18 POWELL ST.
NEAR MARKET ST.
136 O'FARRELL ST.
OPPOSITE ORPHEUM THEATRE
See Page 37

WATER BAGS
PALM BRAND
REGULAR SANITARY AND MOTOR
KEEP WATER COOL AND PALATABLE
AMES HARRIS NEVILLE CO.
100 POTRERO AVE.
PHONE MARKET 6100
See Page 9

MIMEOGRAPHS
H. S. CROCKER CO., Inc., Agents
565-571 MARKET ST.

STENTIFORD
" Geo E (Stentiford Bros) r 6148 California
Stenton Lena r 118 Eureka
Stentz Chas F (Pearl) lab r 381 Shotwell
" Monica (wid Gustave H) r 379 Shotwell
" Frank A (Clara) pres Mission Products Co r 400 Stanyan
STENZEL see Stencil
" August (Marie) painter r 24 Bonita
Steph Louis locksmth r 1252 Pacific
Stephan G H r 645 Leavenworth
" Henry W (Lillian) clk r 4015a 24th
" Mary E widow r 635 Vermont
" Paul M (Clara M) salsn r 951 Chenery
" Theo mfr candies 19 Capp
Stephanblome Mary (wid Wm) r 2432 Diamond
STEPHANI see STEFFANI
Stephans Frank lab r 254 Perry
" Tolmach (Agatha) barber 1890 Post r 643 25th Av
Stephanus Paul (Mary) carp r 3532 19th
Stephany John r 830 Folsom
Stephen Alex (Agnes) r 1604 Felton
" Alex mtrmn r 480 Vienna
" Ellie Mrs r 379 5th
" E P mach r 1547 Clay
" R r 1637 Clay
" Rosum Z pressmn r 607 Laguna
" W A r 193 4th
" Wallace A mgr J L McLaughlin r 1604 Felton
STEPHENS see Stevens
" Albert B with Bank of California r 73 Commonwealth Av
" Anna L Mrs r 516 Ellis
" Annie clk r 62 Sycamore Av
" Bonnie tchr Pub School r 1144 Larkin
" Chas A salsn r 352 Geary
" Chas A sales agt 485 California r Alameda
" Chas E mining r 1401 Irving
" Chas J (Isabel) dentist 210 Post r 924 Stanyan
" Deibert E (Fay) cleanr 619 France Av
" Edw salsn r 1819 Oak
" Elizabeth Mrs smstrs r 3107 Fillmore
" Ella E tchr Pub School r 970 Chestnut
" Esther r 1355 Franklin
" Ethel Mrs r 1300 Golden Gate Av
STEPHENS EUGENE G, Pac Coast Sales mgr Wickwire Spencer Steel Corp r Oakland
" Fredk H painter r 209 30th
" Geo cook r 895 Mission
" Geo (Sophie) lab r 2332 25th
" Geo C (Stephens & Co) r Belvedere
" Geo H (Enrico) painter r 20 Delgado
" Henry W (Amy) r 49 Alma
" Helen steno r 246 11th Av
" Henry G salsn r 1461 Steiner
" H L r 863 Waller
" Jas clk H & M C Co r Oakland
" Jas A (Maud O) atty r 956 Haight
" Jas E (Louise) salsn r 1355 California
" Jas M (Lena M) barber r 320 Bacon
" John J (Sadie B) ins broker r 650 40th Av
" Jos H (Minnie) barber r 1414b McAllister
" Louise lino opr r 806 Arguello Blvd
" Luther C shipwright r 10 Woodland Av
" Margaret R steno Mission Savings Bank r 45 Sycamore Av
" Mary (wid John) r 45 Sycamore Av
" Mary J r 246 11th Av
" Micheal J (Minnie) lab r 4040 Army
" Myrtle Mrs opr r 437 Cole
" Ray H clk S O Co r Oakland
" Raymond R (Jeanette) sales mgr Lyon & Hoag r 564 20th Av
" Richd clk r 806 Arguello Blvd
" Richd S (Clara) (S M Kerrison Co) r 1637 Clay
" S A dist rep Dodge Bros Motor Vehicles 544 Market r 2409 Scott

STEPHENS SALIENT SIX AUTOMOBILES, 1420 Van Ness Av, tel Prospect 430

" Saml (Nancy A) grocer 5210 Mission
" -Smith Grain Co 465 California
" Sydney C steno Mercantile Trust Co r 44 Portola
" Thos B r 410 Shrader
" Thos J pres U S Flexible Met Tubing Co r 350 Urbano Drive
" V G with Fireman's Fund Ins Co r Berkeley
" Vincent J (Annie) driver r 227 Rivoli
" Walter salsn Eccles & Smith Co r Oakland
" Walter H notary 444 Market r 804 Fell
" Wm (Louisa) barber r 113 Coleridge
STEPHENS
" Wm (Maude) conftr 1412 Market r 815 Bush
" Wm B (Vina) clk r 1124 O'Farrell
" Wm F assayer r 246 11th Av
STEPHENS & COMPANY investment securities 65 Sutter, tel Douglas 7676
STEPHENSON see Stevenson
" Cecelia (wid Harry) r 1257 McAllister
" Edgar (Adele) clk r 978 Valencia
" Edw (Lucy C) (Stephenson & Nichols) r 1276 10th Av
" Edw J (Catherine) buyer B K H Co r 3863 26th
STEPHENSON FERDINAND W (Roberta) sec Sherman Clay & Co, Kearny and Sutter, r 2546 Jackson
" F O dept mgr Cal Pkg Corp r Oakland
" Geo r 300 2d Av
" Geo r 1105 Larkin
" Harold r 1257 McAllister
" Henry A (Maxine) phys 516 Sutter r 650 Bush
" H J with Balfour Guthrie & Co r 344 Jones
" Jesse H (Elizabeth C) collr r 2626 26th Av
" John (Stephenson-Schaller Co) r 948 Market
" John (Alma) cond r 244 4th Av
" John ftr PG&E Co r 1146 Mission
" John Wm carp r 1820 O'Farrell
" Jos A clk Wm A Rogers Ltd r 2522 Bryant
" Lee R (Ruth F) salsn r 1169 York
" Marie (wid Thos L) r 2002 Sutter
" Mildred clk r 39 Dorland
" Olga clk r 262 Guerrero
STEPHENSON ROBT L, gen mgr Union Central Life Ins Co r Oakland
" Roy F (May) r 3 Anza
" -Schaller Co engineers 948 Market
" & Nichols gauge glasses 1070 Folsom
Stepleman Harry (Ida) r 672 Willow Av
Stepp Milton (Annie) r 2506 Leavenworth
" Nettie salswn r 1629 McAllister
Steppacher Margaret (wid Jacob) r 213 Shotwell
Steppat Wm F (Dollie M) autowkr r 3028 Laguna
Sterbenk Frank (Theresa) lab r 3284 Harrison
Sterer Edw salsn r 255 O'Farrell
STERETT see Starrett and Sterrett
" Geo H salsn Francis-Valentine Co r 3096 California
STERETT Wm I (Mary), sec-gen mgr Francis-Valentine Co, 174 8th, r 3096 California
" Wm I Jr salsn r 3096 California
Stergion Stephen (Olive) lab r 816 Kansas
Steria Angelo (Catherine) fishermn r 484 Francisco
Sterk Geo (Mary) lab r 734 Vermont
" Leslie ironwkr r 3818 17th
" P E metalwkr r 982 Market
" Tina (wid Chas) r 3818 17th
STERLING see Stirling
" Agnes V (wid T M) r 4650 18th
" Auto Top Co 635 Golden Gate Av
" Bowman S (Nora) r 219 Jersey
" Caroline Mrs r 1917 Ellis
" Chas A clk Cal Pkg Corp r 3130 Turk
" Chas R (Emma E) cook r 3130 Turk
STERLING FIRE INSURANCE CO (of Indianapolis), Dixwell Hewitt gen agt, Adam Gilliland asst gen agt, 438 California, tel Sutter 7680
" Frank K cond r 132 Collins
STERLING FURNITURE CO (Bunster & Saxe) 1049-1051 Market, tel Market 1782
" Geo writer r Bohemian Club
" Hazel bkpr r 1501 Larkin
" Hotel 377 3d
" Irene steno r 772 6th Av
" John Mrs r 940 Leavenworth
" Josephine clk r 3158 24th
" Laundry Co (Inc) 56 Julian Av
" Lumber Co 155 Montgomery
" Minnie E salswn r 1225 Sanchez
STERLING MOTOR TRUCK CO OF CALIFORNIA, Chas Kelly v-pres and mgr, Mission at 12th, tel Park 154
STERLING PAINT CO, paint and varnish manufacturers, 120 1st, factory Green and Ocean Av, Emeryville
" Realty Co 544 Market
" Sidney supt St Francis Hotel r 649 Jones
" W E r 645 Leavenworth
" W H millhd r 127 Ellis
" Wm (Mabel) r 1355 Eddy
" Wm B lab r 949 Clay
" Zila H widow r 515 Anza
" & Harkness (H L Harkness H S Engle) mfrs agts 311 California

TYPEWRITERS RENTED 3 MONTHS VISIBLES $6.50 AND UP
AMERICAN WRITING MACHINE CO.
506 MARKET STREET SAN FRANCISCO PHONE DOUGLAS 649

MISH & CO.
TAILORS
TELEPHONE DOUGLAS 2517
25 KEARNY STREET
ROOMS 400-401
BALDWIN BUILDING
SAN FRANCISCO, CAL.
See Page 90

Sterman Aver (Hilma) seamn r 4658a 18th
STERN see Stearn and Stirn
" A B eng PT&T Co r 400 Pierce
" Adolph (Mina) lab r 1467 Clay
" Alvin J r 671 7th Av
" Andersen Co Crocker Bldg
" Arthur L (Imperial Stamp Co) r 2109 Pacific Av
" A W Folding Paper Box Co 515 Howard
" A W Mrs (A W Stern Folding Paper Box Co) r 2885 Golden Gate Av
" B r 505 Geary
" Beatrice M with State Comp Ins Fund r 1655 ½ Mason
" Benj salsn Economy Mfg Co r 860 Sutter
" Benj Co (Mrs Sadie Stern) ins brokers 433 California
" Bernard M (Alice) r 2801 Sacramento
" Carl (Grace) drftsmn r 1953 Hayes
" Caroline K (wid Saml) r 557 12th Av
" Catherine F (wid A W) mgr A W Stern r 2885 Golden Gate Av
" Chas waiter r 1317 Octavia
" Chas (Bessie) watchmkr r 520 15th Av
" Chas (Kate) cigars 1986 Sutter r 1429 Page
" Chas K (Henrietta) clk r 3975 20th
" Chas N (Carrie) traffic mgr D N & E Walter & Co r 625 10th Av
" Chas N (Adelia) barber r 1660 Sacramento
" Clarence R (Ethel) painter 1471 Ellis r 1635 Clay
" Camilla R clk SP Co r 524 Noe
" Dalton clk Wells Fargo Nev Nat Bank r 3438 20th
" Edgar L pres Mut Paper Box Co r 2109 Pacific Av
" Edw r 3261 Scott
" Edw (Henrietta) clk Am Ry Ex Co r 1008 Larkin
" Edw N salsn r 557 12th Av
" Emanuel A notions 947 Irving
" Emanuel L (Anna) r 2109 Pacific Av
" Emma N widow r 2632 Sutter
" Ethel H tchr Pub School r 557 12th Av
" Ethel M steno Union Trust Co r 2885 Golden Gate Av
" Harry (Rose) tailor 3933 24th r 1148 Church
" Henry (Kathryn) dry gds 2754 Railroad Av
" Henry (Minnie) salsn r 827 Oak
" Henry supt P David Co r 765 Sutter
" Henry L salsn Baby Shop r Los Angeles
" Henry S (Minnie) dentist 209 Post r 411 15th Av
" Ida (wid Jos) r 1164 Page
" Irwin acct r 833 Ashbury
" Isador clk r 1467 Clay
" J & Co (Inc) grain and beans 465 California
" Jacob (Rosa) pres Levi Strauss & Co r 3778 Washington
" Jacob (Molly) capmkr 206 Fillmore r 569 Waller
" Jacob W (Matilda) pres Wilson Bros Co (Inc) r 817 Masonic Av
" John cigars 1986 Sutter r 1919 Geary
" Jos hlpr r 22 Angelica
" Jos junk r 824 Laguna
" Jos lab r 2315 Mission
" Josephine Mrs r 1528 Sutter
" Katherine decorator 545 Sutter
" L E buyer Wm Cluff Co r Berkeley
" Lester clk Harbor Com r 1461 Haight
" Lysle A (Myrtle) salsn r 2369 Howard
" M salsn Schwarz-Ziegler Co r 1500 Sutter
" Marcus (Ethel) hdwe 4513 Mission
" Martha J asst mgr A W Stern r 2885 Golden Gate Av
" Max clk r 572 Church
" Max reporter Daily News r Berkeley
" Melvyn clk r 947 Irving
" M M salsn Rudolph Wurlitzer Co r 255 O'Farrell
" Morris (Yetta) ctr r 1919 Geary
" Moses (Rose) (Heineman & Stern) 1040 McAllister r 3363 Washington
" Moses (Hannah) acct State Bldg & Loan Com r 1461 Haight
" Newton W (Jeannette) pres Pac Porcelain Ware Co r 2145 Franklin
" Norman B copy writer Evans & Barnhill r Berkeley
" Philip r 2233 Washington
" R & Co 636 Mission
" Sadie (wid Benj) (Benj Stern Co) r 1943 Jackson
" Saml agt r 569 Waller
" Saml salsn r 572 Church
" Sidney clk r 1148 Church
" Sigmund r 572 Church

STERN
" Sigmund (Rosalin) v-pres Levy Strauss & Co r 1998 Pacific Av
" Silvey hosemn SFFD r 1467 Clay
" Wm (Sarah) mach r 420 Connecticut
" Wm metalwkr r 275 Turk
Sternau Herman (Clara L) (Sunset Nut Shelling Co) r 746 3d Av
" Sidney (Evelyn) salsn r 495 14th Av
STERNBERG see Steinberg
" Beatrice steno Anglo & London Paris Nat Bank r 1200 Washington
" David (Annie) pub weigher 510 Battery r 1544 California
" Elias (Dina) bottler r 413a Lily
" Frank with Zellerbach Paper Co r 467 Frederick
" Johanna M (wid Frank) r 76 Lansing
" Lenore S Mrs steno r 340 Stockton
" Morris (Mary) bottler r 143 Genesee
Sternberger Clarence A (Jennie) adv mgr r 1140 Fell
" Moses L (Emma) salsn r 1158 Stanyan
Sterndock John (Lena) janitor r 807 Octavia
Sterne Geo S salsn McLeod Merc Co r 641 Post
Sterner Chas F (Judith) driver r 288 Lily
" John H (Eliza) lab r 415 Edna
" Ludwig (Theresa) bkpr r 118 Noriega
" Olaf (Christina) mach r 126 Hancock
" Richd J electn r 288 Lily
Sternfeld Jennie (wid Morris) r 1000 Sutter
Sternheim Benj F r 505 Geary
Sternitzky Bros fuel and feed 2204 San Bruno Av
" Robt R (Sternitzky Bros) r 201 Charter Oak Av
Sternross Frank seamn r 84 Douglass
Sterns John (Harriet) barber r 1160 Taylor
" Mildred E bkpr r 1525 O'Farrell
Sternseher Fanny Mrs dressmkr r 2011 Pine
" Haim Rev rabbi Congregation Adath Israel 155 Russ
" Harry (Jennie) grocer r 1368 9th Av
" Maurice H (Lillie) salsn r 615 Cole
" Max (Ida) grocer 204 6th r 151 Russ
" Max (Anna) shoe repr r 741 Irving
STERRETT see Starrett and Sterett
" Anna pkr r 1308 Page
Sterry Philip C r 2460 Larkin
Sterud Gustave M (Rose) salsn r 1801 O'Farrell
" Martin O (Eva) r 35 Prosper
Steteman Jos jeweler r 3048 16th
STETSON ARTHUR W, sec Golden State and Miners Iron Sks, 249 1st, r Palo Alto
" Floyd A r 143 3d
" Geo R cashr Edw E Potter & Sons r Oakland
" Harry N (Wright & Wright & Stetson) r Burlingame
" Hattie M Mrs r 116 Belvedere
" John W (Bessie H) r 3788 Clay
" Lucie B Mrs nurse r 399 Steiner
" -Renner Drayage Co 448 Battery
" Thos A agt PT&T Co r 795 Geary
Stetter Louis F (Alice) tmstr r 307 ½ Octavia
" Wm A (Harriett M) electn r 1469 46th Av
Stettin Reinhold H (Julia L) contr r 3645 19th
" Wm (Lida) driver r 2025 Polk
Stettiner Paule H Mrs mgr Locksley Hall Apts r 800 Geary
" Walter mgr P & W Samuel r 505 Geary
Stettner Ludwig v-pres Victor Oxy-Acetylene Equip Co r Oakland
Stetz Carrie steno r 519 Minna
Stetzel Paul mach r 224 Cotter
STEUART see Steward, Stewart and Stuart
" Florence (wid John) r 2227 Pacific Av
Steuben John clk Am Ry Ex Co r 1466a Clay
Steuberg A mtrmn r 1842 Golden Gate Av
Steudeman C A gripmn r 2275 California
Steuer Milton (Rose) cleaner 1411 Clement
Steur Jacob (Marie) mgr Castle Hill Apts r 1409 Geary
Steve Antone lab r 2001 17th
" Grace Mrs clk r 878 Eddy
" John clk r 14 LeRoy Pl
Steveler A R clk r 2275 Sutter
" Jacob r 2275 Sutter
" Julia nurse r 2275 Sutter
Steven Benj painter r 1270 McAllister
" Jas (Agnes) lab r 3484 22d
" Jas (Mary) tailor 3414 22d r 3481 22d
" Jane nurse r 2312 Washington
Stevenot August E autowkr r 359 Arlington
" Casimir shipping r 2392 Pine
" Louis N (Eugenia) foremn r 359 Arlington
" Sarah (wid E K) r 2392 Pine
STEVENS see Stephens
" A B r 73 Commonwealth Av

The UNION LITHOGRAPH CO.
LITHOGRAPHING
PRINTING
BINDING
EMBOSSED BUSINESS STATIONERY
COPPER PLATE ENGRAVING
BLANK BOOKS
LOOSE LEAF LEDGERS
TELEPHONE KEARNY · 3780 · OFFICE AND PLANT 741 · 755 HARRISON STREET NEAR THIRD SAN FRANCISCO

H.N. COOK BELTING COMPANY
401 HOWARD ST.

PUMPS
BYRON JACKSON IRON WORKS
410 SHARON BUILDING
SAN FRANCISCO, CALIFORNIA

See Page 69

Addressograph
PRINTS FROM TYPE
H. S. Crocker Co., Inc.
AGENTS
565-571 Market St.

Salvation Army Industrial and Social Home
(MEN)
876 HARRISON ST. Brigadier George Reid, Officer in Charge PHONE SUTTER 3518

STEVENS
" Adolphus E (Eugenia A) acct r 634 Powell
" Albert agt r 231 Gough
" Albert E Rev (Lizzie E) r 334a Bryant
" Albert H (Ethel) (Stevens & Hall) r 367 27th Av
" Alex C (Gertrude) pres SF Nat Training School for Girls r 169 Haight
" Alex C Jr r 169 Haight
" Alex H electn r 55 30th
" Amy C r 2371 30th Av
" A N public acct 681 Market r Oakland
" Annie (wid Henry) r 240 27th rear
" Anthony V (Bernice) autowkr r 170 Margaret
" Arthur r 1424 Polk
" Arthur (Maria L) bldr r 4026 Fulton
" Arthur D (Theresa) painter r 64 Yukon
" Bertha Mrs dep US Int Rev r 947 Bush
" Beulah widow r 1019 Franklin
" Burt S phys 909 Hyde r 505 Geary
" C clk Blake Moffitt & Towne r Sausalito
" Cari A (Genevieve) cond r 169 Haight
" Carl P (Coast Sales Co) 112 Market
" Carolyn M steno r 2250 Bryant
" Chas clk Wiley B Allen Co r Berkeley
" Chas A seamn r 4026 Fulton
" Chas C lab r 333 Moscow
" Chas J (Anna) printer r 1702 Fulton
" Chas J salsn r 755 Pine
" Charlotte Mrs r 3816 California
" Charlotte millinery 816 Sutter r 621 Taylor
" Clara M clk r 3430 21st
" Clarence C (Frances) (Hotel Center) r 1130 Market
" Clarence R (Virginia) sec Genl Petroleum Corp r 1140 Taylor
" Danl clk r 40 Pomona
" David M police r 628 Montgomery
" Delbert E (Laura) (Pac Drayage Co) r 1041 Sanchez
" Delia dressmkr r 1155 Taylor
" Douglas autowkr r 316 Pierce
" Earl L salsn Scheer, Grandi & Co r Oakland
" Edw r 3048 16th
" Edw B mono opr **H S CROCKER CO Inc** r 192 4th
" Edwin P pressmn r 161 Octavia
" E J (Stevens Light & Color Research Studio) 242 Powell r Hotel Stratford tel Douglas 1136
" E J Mrs r 127 21st Av
" Elsie (wid Geo) r 2402 California
" Emma A steno r 1715 Broderick
" Ethel L steno r 634 Powell
" F D mach Harbor Com r 3116 16th
" Frank r 163 Tehama
" Frank F r 1007 Gough
" Frank M (Isobel) salsn r 3641 24th
" Fredk C (Charlotte N) r 2329 Green
" Fredk M coremkr r 334a Bryant
" Geo A (Nancy) baker r 55 Sharon
" Geo M (Edith) cook r 498 19th Av
" Geo M rubberwkr r 370 Frederick
" Geo W carp r 4026 Fulton
" Geo W clk SP Co r San Mateo
" Geo W (Carrie) marblewkr r 3190 25th
" Georgie opr r 1110 Page
" Gertrude r 1546 Hyde
" Harriet C (wid Geo) r 1303 4th Av
" Harry drftsmn State Mining Bur r 1629 Lake
" Harry salsn Pac Manifolding Book Co r Oakland
" Harry O pres-genl mgr Am Rolling Mill Co of Cal r Oakland
" Harvey L salsn Ingrim-Rutledge Co r 863 Bush
" Hartcourt I (Margaret) salsn O'Brien Spotorno & Mitchell r 3881 18th
" Health Inventions 242 Powell
" Henry (Betsy) carp r 222 Willard
" Henry C (Maybelle W) r 820 Fillmore
" H F foremn Wayne Oil Tank & Pump Co r 2951 Harrison
" H H credit mgr Pac Coast Candy Co r 641 O'Farrell
" H T with Aetna Life Ins Co r 1534 Pearl
" Jackson dentist Flood Bldg r Alameda
" Jas dep County Clk r 1629 Lake
" Jas C (Catherine) metalwkr r 65 Crocker
" Jas F plumber 720 Montgomery r Corte Madera
" J E salsn Coast Rock & Gravel Co r Oakland
" John r 1424 Polk
" John marblewkr r 387 Eddy
" John B (Mary J) painter r 1110 Page
" John E (Mary E) bkbdr **H S CROCKER CO Inc** r 2912 Sacramento

STEVENS
" John H (Minnie) barber 147 Eddy r 1414 McAllister
" John V (Palioglou & Stevens) r 4127 19th
" Jos (Minnie) barber r 620a Hayes
" Justin clk WP Ry r 1005 Capp
" K F pressmn r 1151 Post
" Leonora F Mrs r 1454 24th Av
" Lester E (Josephine) r 1750 Sacramento
" Lester W (Marie) radio electn r 524 27th Av
" Lewis A (Hattie) clk r 566c Natoma
" Light & Color Research Studios 242 Powell
" Lillian Mrs r 589 Post
" Mabelle B Mrs r 1159 Green
" Marian (wid Francis) r 3132 Clay
" Martin atty Mills Bldg
" Mary nurse r 507 Oak
" May mgr The Nottingham Apts r 1650 California
" Merritt lab r 1528 Geary
" M W Mrs r 701 Sutter
" Nannette clk r 55 Sharon
" Nellie restaurant 55 3d r 1767 Howard
" Nina lndywkr r 1427 Post
" Oleta M steno r 1728 Pierce

STEVENS ORLANDO L (Lind & Stevens) 108-110 Davis, tel Sutter 3750, r 38488 California
" Olive r 1728 Pierce
" Peter r 193 4th
" Publishing Co 242 Powell
" Ramona Mrs clk r 1405 Clement
" Ray H (Jessie) cashr r 3434 Geary
" Richd barber r 620 Clement
" Richd L (Evelyn A) poultry supplies r 688 Mars
" Richd P (Georgia) eng r 444 Laurel
" Robt A (Florence) salsn r 130 Hazelwood Av
" Ruby steno r 4026 Fulton
" Saml S atty 14 Montgomery r Oakland
" Sarah F (wid Jas) r 540 Fell
" Susan M (wid Jas H) r 150 Franklin
" Sylvester L bkpr Anglo & London Paris Nat Bank r Berkeley
" Theo O r 1405 Clement
" Thos J r 350 Urbano Drive
" Thos L salsn Steel Bag Co r Oakland
" Thos R rep Deering Milliken & Co Inc r 2195 Green
" Val salswn r 839 Leavenworth
" Walter W (Helen) with Umbsen Kerner & Eisert r 154 22d Av
" Warren F salsn r 1155 Taylor
" Wm (Lena) clk r 2900 Webster
" Wm lab r 433 Ellis
" Wm (Eva) upholsterer r 53 Cuvier
" Wm A tailor Lick Bldg r 556 California
" Wm E (Claudia B) (Gasket Shop) r 279 32d Av
" Wm E oil lands 35 Montgomery r 440 Geary
" Wm E (Emma) phys Flood Bldg r 1007 Gough
" Wm J (Elizabeth) contr r 77a Pearl
" Wm J watchmn r 1011 Howard
" & Hall garage 289 5th

STEPHENS & HICKEY

(Chas A Stephens Jos M Hickey) Custom House Brokers 510 Battery tel Sutter 6367

STEVENSON see Stephenson
" Albert F lab r 1964 Union
" Alex W (Frances V) mgr r 1190 Haight
" Andrew (Martha) clk r 588 Jersey
" Andrew V with UP System r Oakland
" Angela A (wid John P) r 2011 19th Av
" Anne Mrs r 701 Taylor
" Augusta Mrs r 1242 Girard
" Austin K steno S O Co r Oakland
" Benj H v-pres-mgr Nat Cardoscope Co r 1427 Oak
" Bros importers Phelan Bldg
" C r 27 Monroe
" Chas (Clara) acct r 1597 Jackson
" Chas lab r 308 Lombard
" Chas waiter r 541 Turk
" Chas A (Mabel) decorator 2213a Market

STEVENSON CHAS C JR, sec Gardiner Mill Co 16 California, r San Rafael
" Chas E (Kattie B) watchmn r 249 Elsie
" C N clk Chas R McCormick & Co r Oakland
" David A (Mary) mach r 190 Onondaga Av
" David K (Elizabeth) salsn r 308 Irving
" David W pres Nat Cardoscope Co r 3340 Sacramento
" Don K (Effie) mtrmn r 751 Divisadero
" Earl V clk Crocker Nat Bank r Oakland
" Edwin J (Catherine) foremn r 3863 26th
" Ernest H (Marion) finishr r 18 Middle

BUILDING & ENGINEERING NEWS
All of the Construction and Engineering News of the West
Issued Weekly *$4.00 Per Year*
560 MISSION STREET San Francisco Telephone Douglas 2372

"THAT CAREFUL DENTIST"
DR. WM. W. HOAGLAND
SPECIALIST
EXTRACTIONS, CROWNS, SELF-CLEANSING
BRIDGE WORK, WHALEBONE ROOFLESS PLATES
TELEPHONE GARFIELD 835
908 MARKET STREET
COR. POWELL AND EDDY
SAN FRANCISCO, CALIF.

STEVENSON
" E S gatemn S F Hospital
" Evelyn clk r 146 28th
" Fredk telegr r 797 Bush
" Geo (Ethel) (Stevenson Mfg Co) 1064 Filbert
" Gertrude F tel opr r 190 Onondago Av
" Grace (wid Geo) r 3336b 16th
" HamiltonB mgr Ansco Co r Oakland
STEVENSON HOWARD G sec Hobart Estate Co 351 California r Menlo Park
" Hugh H dentist 209 Post r 753 Bush
" Irving C watchmkr r 1242 Girard
" Isabel clk r 42 Baker
" Jas r 440 Post
" Jas W pkr U S Appraiser r 1895 O'Farrell
" J H clk r 512 Van Ness Av
" John clk Anglo & London Paris Nat Bank r 19a Alpine Ter
" John clk S P Co r 630½ Funston Av
" John (Elizabeth) r 226 Valencia
" John C mgr Graton & Knight Mfg Co r Oakland
" John E (Rebecca) shop supt Pelton Water Wheel Co r 7 Merritt
" Josephine r 1033 Green
" Kenneth buyer W E & W H Jackson r Mill Valley
" L D (Minnie) r 972 Eddy
" Lester E (Harriet) clk S P Co r 1224 45th Av
" Lester H (Louise) carp r 45 Worth
" Mfg Co furniture 459 Tehama
" Murray (Tempia) glazier r 1547½ Leavenworth
" Nellie S widow r 1031 Leavenworth
" Otis (Ella S) clk r 622 17th Av
" Robt Mrs r 701 Taylor
" Robt M (Goldie) eng r 2021 Bush
" Robt N (Helen) salsn r 1055 Haight
" Richd r 1861 Howard
" Rich H indus eng W W Breite r San Mateo
" Russell J mach r 61 Duncan
" Ruth B r 751 Divisadero
" Saml B (Catherine) adjuster r 156 Grattan
" Sara (wid Thos) r 146 28th
" Serene steno r 442 3d Av
" T D v-pres Edw L Eyre & Co r Berkeley
" Thos r 785 Folsom
" Thos A plumber 338 Balboa r 130 8th Av
" Thos G (Sophia) eng r 1744 Filbert
" Wm E r 1161 Ellis
" Wm H (Maud) salsn S O Co r 650 Church
" Wm J (Rachel) carp r 19a Alpine Ter
" Wm M (Agnes) r 1966 Pacific Av
Steventon Chas T (Selma) electn r 4147 26th
" Job (Lila) dyer r 337 27th
Stever Carl W salsn r 1360 Jones
" Harold shoectr r 3418 26th
" Mathilda widow r 1360 Jones
Steves Ira E (Lydia) lab r 3016 Pine
" Ira E Jr coppersmth r 3016 Pine
Stevick Guy LeRoy v-pres Fidelity & Deposit Co r Berkeley
" Marie E artist Phelan Bldg r 1300 Sacramento
Stevinson Colony real est 68 Post
" Jas J real est 68 Post
" L J Mrs pres Jas J Stevinson r Newman Cal
Steward Dale clk r 1299 Geary
" Fred carp r 502 8th Av
" Fred L (Elizabeth) barber 1323 18th r 308 Missouri
" Fredk electn r 48 Russell
" G F Mrs r 411 O'Farrell
" Henry A r 691 O'Farrell
" Jas W r 106 Park Hill Av
" John W (Genevieve) cond r 1661 Leavenworth
" Parker (Marion) bkpr r 1166 Pine
" Sarah A (wid Jos) r 427 Mississippi
STEWART see Steuart, Steward and Stuart
" A with Masonic Mutual Life Ins Co r Oakland
" Adam shipwkr r 620½ San Bruno Av
" A Donald office 105 Montgomery
" Agnes R tchr Pub School r 870 Sanchez
" Aimee Mrs musician r 261 Valencia
" Albert with Johnson Bros r 116 Templeton
" Albert W clk SP Co r 2242 Polk
" Alex (Mary) clk r 311 Holloway Av
" Alex B (Elizabeth S) insp r 1521 Cabrillo
" Alex C sec H Wreden & Co r Mill Valley
" Alice (wid Harry) r 880 Eddy
" Alice r 2332 Webster
" Alice nurse r 1501 Larkin
" Alice B with Title Ins & Guar Co r 508 Scott
" Andrew C agt C M & S P Ry r Alameda
" Annie Mrs r 1590 Sacramento

STEWART
" Archibald clk Carinell Vincent Co r 756 Bay
" Archibald T cashr r 326 O'Farrell
" Archie E eng S P Co r Berkeley
" Arthur L mach r 602 Ashbury
" Ashby O (Mary A) real est 58 Sutter r 1 18th Av
" Austin B eng r 242 Powell
" B D solr S F Call r 1268 Eddy
" Bernice steno r 1868 Golden Gate Av
" Bertrand J hlpr r 631 Wisconsin
" C salsn Wm G Dunbar Co r 467 Turk
" Carlton D v-pres and mgr Asso Eng & Sup Co r Berkeley
" Chas r 60 Market
" Chas (Mary) r 77 Rausch
" Chas atty Chronicle Bldg r 1162 Filbert
" Chas contr r 158 Church
" Chas (Mary) mar eng r 59 Miramar Av
" Chas whsemn r 427 9th
" Chas A driver r 3063 Steiner
" Chas A mgr Asia Import & Export Co (Inc) 417 Montgomery
" Chas A prop Hotel Stewart r 353 Geary
" Chas A pub acct r 528 Kearny
" Chas C (Sarah) r 447 Hoffman
" Chas H clk r 70 Norton
STEWART CHARLES H (Rose) treas City of Paris Dry Goods Co r 4078 18th
" Chas J repr r 765 Bay
" Chas N (Mary E) acct r 1376 Masonic Av
" Chas O (Louise) caterer r 2312 California
" Charlotte tchr r 1490 Jackson
" C L Mrs widow r 1041 Broadway
" Clara r 872 Fulton
" Clifford C collr S V Water Co r 1346 La-Playa Av
" Clyde J (Leboire & Stewart) r 769 Joost Av
" Constance D nurse r 1590 Sacramento
" Danl auto trimmer r 445 2d Av
" Danl L sales mgr Baldwin Piano Co r San Carlos
" Dennis auto rpr r 480 Geary
" Donald orderly Franklin Hospital
" Donald (Mina) mach r 445 2d Av
" E A reporter R G Dun & Co r 491 7th Av
" Edith M clk S P Co r 621 Taylor
" Edna clk r 1501 Larkin
" Edw buyer r 977 Pine
" Edw B (Marie) acct r 120 Borico
" Electrical Mfg Co 80 Natoma
" Elisha (Tessie) real est r 38 Palm Av
" Elizabeth clk r 1027 Golden Gate Av
" Elmer E (Marion) metalwkr r 3180 23d
STEWART-ELMS-ASSOCIATES (Inc) (Wm Abner Stewart, Chas M Elms) mfrs agts, 74 Natoma
" Emily C r 1671 Bush
" Emma (wid Jas) r 3038 Jackson
" Erwin F (Woodie P) r 1324 LaPlaya
" Ethel E (wid John) r 45 McCoppin
" F F S bkpr Wells Fargo Nev Nat Bank r 951 O'Farrell
" Flora C salsn r 708 Broderick
" Floyd W salsn Mercantile Trust Co r Berkeley
" Frank whsemn r 427 9th
" Frank with Robert S Atkins r 1760 Turk
" Frank O auto repr r 3414 18th
STEWART FRED E, supt Belt RR r Oakland
" Fred H (Isabel) (Stewart & Walling) r 1243 Revere Av
" Fred H clk SP Co r 117 4th
" Fred H with USN Bd of Insp & Survey r 1401 Jones
" Fred L atty 681 Market r Berkeley
" Fred R atty 57 Post r Berkeley
" Fruit Co r 5 2d
" G Alex (Bess) mgr Hotel Adena r 326 O'Farrell
" G B clk Earle C Anthony Inc r 955 Pine
" Geo (Stella) blksmith r 1563 McKinnon
" Geo (Fanny) barber 3673 Geary r 845 Divisadero
" Geo A (Hannah) eng r 366 Gambier
" Geo A mach SFFD r 1930 Steiner
" Geo A (Leslie) painter 631 Wisconsin
" Geo C (Susan) r 3452 Sacramento
" Geo E (Delia) r 1416 Ellis
STEWART GEORGE L (Marie), atty-at-law, 1512 Western States Life Ins Bldg, 995 Market, tel Sutter 4369, r 34 Farnsworth Lane
" Geo L r 1601 Sacramento
" Geo R v-pres Carmel Canning Co r 352 Geary
" Geo W sec Walter A Muller Co r San Anselmo
" Gladys steno r 424a Presidio Av

PACIFIC METAL WORKS
COPPER
SHEETS
BARS
TUBING, Etc.
SOLDER
BABBITT
TYPE METALS
BRASS
CASTINGS
153-159 1st St.
SAN FRANCISCO, CAL.
Tel. Sutter 608
BRANCH: LOS ANGELES

See Page 79

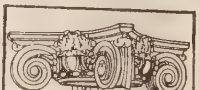

SEE PAGE 34
BUYERS' GUIDE

WESTERN BUILDERS' SUPPLY CO
Agents and Dealers in Builders Specials
Store
135 Second
Phone Kearney 1951

BAY CITY IRON WORKS
Telephone MARKET 1311
ELECTRIC (ARC) WELDING
HYDRAULIC PRESS WORK
BOILERS AND STEAM TANKS FOR OIL AND WATER
1215-45 HARRISON STREET, BETWEEN 8TH AND 9TH
SEE PAGE 59

RICHARDS HARDWOOD LUMBER CO.
AMERICAN AND IMPORTED HARDWOODS
Telephone SUTTER 572
ESTABLISHED 1908
OFFICE
480-486 Brannan Street
Yards, Brannan, Fourth and Freelon Sts.
See Page 52-65

DIETZGEN TRADE MARK
DRAWING MATERIALS
ENGINEERS' and ARCHITECTS' SUPPLIES
18 FIRST STREET
See Pages 7-45
TEL. KEARNY 2680

STEWART
" Glenn oiler r 3427 16th
" Grace dressmkr r 2021 Larkin
" Granville Q (Jennie) telopr PT&T Co r 1918a Golden Gate Av
" Harland (Henrietta) jeweler 4041 24th r 346 Jersey
" Harold S (Hazel) salsn r 1172 Green
" Harry pkr r 141 Eddy
" Harry E r 1430 McAllister
" Harry W (Estelle) salsn r 1409 Geary
" Henry A r 1025 Sutter
" Herbert C (Sophie) electn r 721½ Grove
" Homer S reprmn r 3414 18th
" Hotel 353 Geary
" H R bkpr B K H Co r Oakland
" Ida statistician SF Hospital
" Irene clk r 1501 Larkin
" Isabelle R with Bank of Cal r 1137 Hyde
" Jas (Abbie) carp r 2009 Howard
" Jas (Grace) with Bethlehem SB Corp r 440 Missouri
" Jas A ins adj Russ Bldg r Berkeley
" Jas C lab r 72 Stillman
" Jas O ins Provident Life & Trust Co r Berkeley
" Jas R (Nettie) r 1215 Castro
" Jane Mrs CS Pract 166 Geary r 901 California
" Janet A tchr Pub School r 101 Gough
" Jessie (wid Alec) r 400b Connecticut
" Jessie M clk SP Co r 1501 Larkin
" Jessie M tchr Pub School r 2937 Broderick
" John (Margaret) ironwkr r 58 Caselli Av
" John r 250 Kearny
" John carp r 502 8th Av
" John (Ida) driver r 3257 Buchanan
" John pres John Stewart Co r Berkeley
" John Co whol dairy prod 209 Clay
" John D with Hills Bros r Berkeley
" John E (Catherine) eng r 450 Turk
" John E (Mary) tmstr r 70 Norton
" John M plastr r 4107 23d
" John T (Stewart Elec Mfg Co) r Oakland
" John V clk SO Co r 233 Hugo
" John W cond r 1661 Leavenworth
" Jos soft drinks 689 Clay
" Jos L (Marabel) architect 703 Market r 75 Santa Ana Av
" Jos O bonds r 798 Post
" Leah K Mrs r 2323 Larkin
" Leighton T (Ethel) acct r 20 Linares Av
" Lelia E (wid Fenwick B) r 602 Ashbury
" Letitia Mrs r 1370 California
" L Geo with PG&E Co r 1563 McKinnon Av
" Lillie Mrs r 734a Natoma
" Lily Mrs mgr Montclair Apts 995 Pine
" Lincoln ironwkr r 2629 Mission
" L M r 505 Geary
" Louis C with Ocean Lbr Co r 390 Arguello Blvd
" Louis H (Stella) electn r 223½ Duncan
" Louis M (Margaret) r 816 Victoria
" Malcolm clk YMCA r 20 Hoffman

STEWART MAR GARET, prop Hotel Stewart r 353 Geary

" Marie cashr r 3063 Steiner
" Marjorie dressmkr r 631 Vermont
" Martha (wid John) r 2320 California
" Martha Mrs finisher r 1115 Vallejo
" Martin C (Emma) truckmn SFFD r 67 Woodward Av
" Mary r 2507 Pine
" Mary dressmkr r 2021 Larkin
" Mary D (wid McCants) r 2540 Sutter
" Mary E (M E Stewart & Son) r Berkeley
" Mary F (wid Geo) r 721½ Grove
" Maud Mrs r 3414 18th
" Maude L (wid Chas) r 2726 Folsom
" May L Mrs r 501 22d Av
" M E & Son (Mary E Stewart) ins 24 California
" Melvin T electn r 923½ Folsom
" Merton clk Merc Trust Co r 1912 15th
" Miller (Jessie) autos r 1851 Fell
" Morgan lab r 758 Harrison
" Mulford N (Bessie) USN r 289 Bocana
" Murdock C clk Lenox Hotel r 167 O'Farrell
" Murty D (Ethel M) r 1322 Page
" Nellie S sec R H Cross r 1521 Cabrillo
" Noel W r 1523 Sacramento
" Norman with Ins Co of North Am r 1964 Bush
" N W salsn Chester N Weaver Co r 950 Pine
" Olive (wid John) r 3427 16th
" Orrin E salsn r 3427 16th
" Philip E with Dunham Carrigan & Hayden Co r 1637 Clay

STEWART
" Philomene widow r 1560 Steiner
" Percy E (Nellie) clk r 1637 Clay
" Products Corporation 883 Bryant
" Ralph E (Louise) autowkr r 1808 Ellis
" Ralph L r 70 Liberty
" Ray E (Arlene) salsn r 2334 Mission
" Rex (Alta) (Wayside Press) r 160 8th
" Richd H (Veronica) collr r 19 Niagara Av
" Robt oils 16 California r Berkeley
" Ronald B eng PT&T Co r 3038 Jackson
" Rose Mrs r 635 Montgomery
" Roy W salsn r 848 Gough
" Ruth M bkpr r 1651 Market
" Sales Co Rialto Bldg
" Saml eng r 165 3d
" Saml J r 2785 Green
" Saml clk r 3063 Steiner
" Scott H bkpr PG&E Co r 508 Scott
" S H driver r 694 Fulton
" S Jay (Bertha) mgr J C Whitney Co r 2785 Green
" Thos A (Jane) CS Pract 166 Geary r 901 California
" Urban F salsn r 540 Powell
" Virginia tchr Pub School r 1490 Jackson
" -Warner Products Service Station 1450 Van Ness Av
" W B clk Sherman Clay & Co r 434 Lisbon
" W D driver r 2159 Mission
" W E with Cal Dev Assn r Berkeley
" Wentworth sales mgr Cal State Auto Assn r 1301 Lake
" Wildia W (Augusta) locksmith 3587 16th r 3993 18th
" Wilfred J (Sadye) lab r 3327 25th
" Wm (Alice L) r 4445 18th
" Wm dentist r 67 Portola
" Wm restaurant 185 3d r 574 3d
" Wm salsn Arnstein Simon & Co r Alameda
" Wm (Marjory) storekpr r 631 Vermont
" Wm Abner (Stewart Elms Associates) r 535 Ramsell
" Wm A (Mary) ropemkr r 1443 Hudson Av
" Wm D (Lillian W) plumber r 754 26th Av
" Wm E (Ivera) autowkr r 704 Castro
" Wm F with J B F Davis & Son r Sausalito
" Wm H mar surveyor 311 California r Sausalito
" Wm L (Anna) carp r 1367 Kansas
" Wm R (Clara V) journalist r 1575 Washington
" & Walling auto reprs 1156 Geary

STEWART'S EMBROIDERY, PLEATING AND BUTTON WORKS, 156 Eddy, tel Franklin 2546

Steyer Bryan (Birdie) autowkr r 7 Gaiser Ct
" John (Anna) lab r 575 Vermont
" M B J with Am Nat Bank r 641 Post
Steyh Marie L steno r 1259 O'Farrell
Sthenaro Antone (Susan) nursery r 507 Otsego Av
Sthol John (Ida) carp r 214 Hoffman Av
Stiavetti Henry r 3155 Webster
" Hugo (Florinda) foremn r 3155 Webster
Stibich Chauncey C C chief clk F S Palmer r 125 Noe
" Emily H (wid Thos) r 125 Noe
Stich Anton r 203 4th
" Benj M (Camilla) dentist 1933 Ellis r 222 20th Av
" Chas candymkr r 52 Exeter
" Ferd M (Zorka) jeweler 1308 Stockton r 1442 Taraval
" Peter r 1442 Taraval
" Rosalie (wid Wm) r 1262 Grove
" Zorka Mrs r 1442 Taraval
Stichal Sydney H (Elizabeth) r 75 Jersey
Stickel Berton J (Reba) dentist 1026 Market r 70 Cedro Av
" Elsie H telegr WUTel Co r 286 17th Av
" Geo L salsn SF Dental Sup Co r 3440 19th
" Harold A mach r 3440 19th
" John L (Bertha) dentist r 3440 19th
Stickney Hattie steno r 76 3d
" Nettie C Mrs r 102a Frederick
Sticoles Gregone r 345 3d
Stidger Oliver P (Edith) atty 628 Montgomery r 1373 Clay
" Vivian H r 1373 Clay
Stidston Archibald W estimator Bethlehem SB Corp r 399 Steiner
" Edith r 399 Steiner
" Lucy nurse r 399 Steiner
Stiebal Sidney (Elizabeth) acct r 75 Jersey
Stieber Danl (Augusta) barber r 348 Waller
" Otto J clk r 348 Waller

INTERNATIONAL RADIATOR CO.
C. BARMANN
METAL WELDING
TELEPHONE PARK 1682
505 VAN NESS AVENUE
EXPERT AUTO RADIATOR REPAIRING
FIRST-CLASS REPAIR WORKS
AUTO RADIATORS : LAMPS : FENDERS
WINDSHIELDS : AND : SPEEDSTER BODIES

REMCO PIPE & TANKS
REDWOOD MANUFACTURERS CO.
1611 HOBART BLDG
SAN FRANCISCO

Stieblow Albert (Frederica) shoewkr r 287 Fair Oaks
Stief Wm E (Grace) baker r 808 Alvarado
Stiefel Bernice steno The Bulletin r 184 23d Av
" John V contr r 184 23d Av
Stiefvater Gerhard E (Stiefvater & Munch) r San Leandro
STIEFVATER & MUNCH (G E Stiefvater, E A Munch), flour and bakers supplies, 225-227 Sacramento, tel Kearny 2004
Stiegeler August F (Stiegeler's) r Berkeley
" Bros (A F and O C) tailors 705 Market
" Otto C (Stiegeler's) r Berkeley
" 's tailors 732 Market
Stieglitz Jos E (Minnie) jeweler 3179 22d r 1019 Church
" Norman F clk SP Co r Albany
STIEL see Steel, Steele and Steil
Stiemme Fredk F (Ida) carp r 2712 Diamond
" Fredk F Jr autowkr r 2712 Diamond
Stienberg Lauritz (Marie) janitor r 2027 Howard
Stienberger Mary L widow r 1341 Masonic Av
" Wm E salsn r 1341 Masonic Av
Stienstra John millmn r 1377 Folsom
Stieper Albert G grocer 4200 17th r 4345 17th
" Henry F (Minnie G) salsn P H Jackson & Co r 4137 17th
" Marcus H (Christina) janitor r 4328 17th
" Wm M (Margaret) r 1375 Galvez
Stier Chas J (Rita) lab r 2549 San Bruno Av
" Lawrence C drftsmn PG&E Co r Oakland
Stierlen Geo Mrs r 558 Lyon
" Geo F architect r 2386 Fulton
Stiern Edw salsn W P Fuller & Co r Oakland
Stigepich Robt S (Clara) steward r 382 32d Av
Stigliano Nicholas (Sloane & Stigliano) r Berkeley
Stihl John (Alice) mtrmn r 536 Alvarado
STILES see Styles
" Florence Mrs mgr r 3782 22d
" Fred metalwkr r 867 Valencia
STILES GEO R (Flora K) gen agt Mutual Benefit Life Ins Co, 901-911 Claus Spreckels Bldg, r 182 18th Av
" Peter (Lucy) clk Spiro Co r 62 Joost Av
" Sarah envelopemkr r 2266 Howard
" Victor E clk Spiro Co r 62 Joost Av
" Wm W (Lena B) salsn r 120 Webster
Still Alex H asst mgr Galina Signal Oil Co 681 Market
" Chas U (Louise) clk r 893 Noe
" John H (Nellie E) barber 576 Valencia r 190 Lexington
" Juanita nurse r 3698 California
" Maitland (Henrietta) mach r 1128 Valencia
" Richd r 942 Pine
" Theresa (wid Jesse) clk r 1158 Leavenworth
Stille Mildred H clk r 979 Sutter
Stiller Frank mach r 4167 20th
" Jas r 1569 Alabama
" Jos mach r 4167 20th
" Rose Mrs r 1040 Howard
" Saml L (Marie) driver r 1569 Alabama
Stilliades Chas P (Stilliades & Co) r 1431 Laguna
" & Co grocers 1292 O'Farrell
Stillian Chas J (Irene) opr r 856 Potrero Av
Stillings Eleanor nurse r 1345 12th Av
Stillman Chas dairy products 594 Hayes r 1616 Geary
" Howard eng SP Co r Berkeley
" John (Emma) foremn r 342 Leland Av
" Mary Mrs (Castle Court Apts) r 2300 Leavenworth
" Muriel M steno r 525 Stockton
" Stanley (Josephine) phys Lane Hospital r 2336 Broadway
Stillo Peter (Rosie) barber r 945 Vallejo
Stillson Arthur R (Alice) clkr 720a Grove
" Leonard L (Virginia) driver r 31 Delmar
" Leonard L Jr driver r 31 Delmar
Stillwagen Wm L (Edith) painter r 769a 6th Av
Stillwell Annie Mrs r 1551 Ellis
" Chas E clk L Kreiss & Sons r 1471 Washington
" Geo clk Sherman Clay & Co r Oakland
Stillwill Arthur salsn Lachman Bros r 558a Sanchez
Stilson Fielding J salsn Mason McDuffie Co r 1035 Geary
" Grace F with Industrial Acc Com r 128 Collingwood
" Leslie A clk Fed Res Bank r 875 Post
Stilwell Clair C (Jessie) paperhgr r 3523a 19th
" Harrison r 240 Lake
Stimmel Bernard B (Anna) mgr r 18 2d Av
" David M (Edna) clk Ford Motor Co r 2514 Polk

STIMMEL
" Electric Co 1837 Polk
" Geo mgr Crocker Est Co r Fairmont Hotel
" Jos (Stimmel & Cochran) 486 Ellis
" Lucile bkpr r 1556 Clay
" Martin M (Millie) (Stimmel Elec Co) r 1024 Alabama
" Mildred nurse r 3698 California
STIMMEL WM G (Katherine B), country investments, 418 Crocker Bldg, tel Sutter 4618, r Palace Hotel
" & Cochran billiards 486 Ellis
Stimpson Frances P (wid Warren E) r 1108 Masonic Av
" Robt P salsn r 1108 Masonic Av
Stimson Albert J (May) salsn r 659 26th Av
" Edw T office 155 Montgomery r Fairmont Hotel
" Etelka J bkpr r 1215 18th Av
" Lydia J Mrs r 1215 18th Av
" Margaret (wid Osmond) r 722 Broderick
" May H clk r 1433 Clay
" Mervin H with Maryland Casualty Co r 1433 Clay
" Sheldon H clk r 625 Taylor
Stinchcomb Jas K (Louise A) field sec Epworth League 3 City Hall Av r 884 Shotwell
Stinchfield Anita steno r 1449 Hyde
" Flora Mrs C S Pract 166 Geary r 411 Shrader
" Jay C (Anita) autowkr r 436 Stanyan
" Paul (Flora) C S Pract 166 Geary r 411 Shrader
Stindt Fred supt Alaska Packers Assn r Alameda
" Herman G (Annie M) v-pres A W Scott & Co r 230 24th Av
" John D (Eliza) lab r 1240 Steiner
Stine Albert sec Pac Auto Club r 2259 Jackson
" Albert H chauffr r 114 10th Av
" Arthur H salsn Pac Coast Glass Wks r Berkeley
" Harrison S (Hanna M) elec supplies 1344 Fillmore r 1327 Steiner
" Isabele (wid Oliver) r 1071 Vallejo
" John D student r 1327 Steiner
" John W (Frances) bkpr r 114 10th Av
" Peter (Annie) barber r 149 Broad
" Richd J salsn Hauschildt Music Co r Glasgow Apts
Stinebaugh Geo L (Adele M) salsn r 376 Ellis
Stinebugh David (Annie) clk r 1438 Quesada Av
" Neal salsn r 1438 Quesada Av
STINER see Steiner
" Irma clk r 867 McAllister
Stinnett Curtis R salsn City of Paris r 351 Jones
Stinnette Caswell L M salsn Holbrook Merrill & Stetson r 746 Geary
" Inez musician r 746 Geary
" Ivon tel opr Elec Storage Battery Co r 746 Geary
Stinson Albert L (Nellie) cabtmkr r 484 Bryant
" Chas H clk r 2737 Lombard
" Francis J r 3176 Washington
" Frank clk r 827 Turk
" Harry S clk SO Co r 745 Haight
" John J clk r 80 Pond
" John K steward r 1299 O'Farrell
" Lola F steno US Rubber Co r 645 Leavenworth
" Nellie r 166 Merced Av
" Ralph H (Mary) with Gullixson Bros r 1345 25th Av
" Wilbur C (Mamie) clk SP Co r 637 Delta
Stipanich Pasco waiter r 1120 Mason
Stipek Chas M (Anita) ins r 369 12th Av
Stipic W (Josephine) cook r 1006 Pacific
Stipp Allen G agt US Int Rev r 797 Bush
" Jesse N (Maye) cashr Pac Improvement Co r 533 37th Av
Stippekohl Herman (Anna) carp r 1377 Minna
" Ida M Mrs r 41 Albion Av
Stirk Josephine r 734 Vermont
STIRLING see Sterling
" Apartments 1612 Jackson
" Apartments 1831 Polk
" Eva Mrs opr Sutro & Co r 1637 Sacramento
" John W cashr Southern Pac Milling Co r Berkeley
" Leland J with PT&T Co r 1011 Bush
" Mattie G (wid Jas H) dentist r 2446 Polk
Stirm Henry D (Naomi) (Ferry Sheet Metal Wks) r 338 8th Av
Stirnus Julius (Margaret) r 1856 McAllister
Stirrat Robt (Caroline) photogr r 322 Collingwood
Stirring Rod The (monthly) 57 Post
Stirtan Frank A carp 2475 Sacramento
Stitcher Chas (Amelia) r 124 Richland Av
Stites Manfred G (Lydia) autowkr r 211 Day

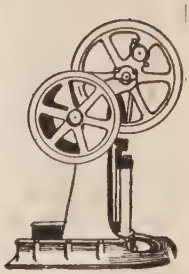

PUMPS

"The Best of Six for Your Home"

SIMONDS MACHINERY CO.

117-121 New Montgomery Street
San Francisco
Telephone
Kearny 1457

C. W. MARWEDEL
MACHINE SHOP TOOLS AND SUPPLIES
BRASS COPPER STEEL
76-80 FIRST ST.
PHONE DOUGLAS 4180

RAYMOND GRANITE COMPANY, Inc.
THE WEST'S LARGEST DESIGNERS AND BUILDERS OF
MONUMENTS AND MAUSOLEUMS
See Page 41
3 POTRERO AVENUE SAN FRANCISCO TEL. MARKET 688

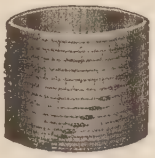

Tanks
Towers
Pipe
Silos
Boxes
Millwork

Write for Catalogues and Prices

Pacific Tank & Pipe Co.
Mercantile Box Co.
National Mill & Lumber Co.
318 Market St.
San Francisco
Kearny 3620

Stith Cecil Mrs r 1870 Green
" Emma (wid Learner B) r 579 Noe
" John F lab r 407 29th
" Saml H (Rose) pkr r 165 Vicksburg
Stitt Alex W export and import 315 Montgomery r San Mateo
" Sydney A clk S O Co r Albany
Stitz Elzie clk r 585 Hayes
" Wm J (Johanna) bakery 581 Hayes r 585 Hayes
" Wm Jr baker r 585 Hayes
Stivala Jos lab St Joseph's Hospital
" S hlpr r 1427 Galvez
Stiver Florence A electrolysis 133 Geary
" Gladys A tchr Pub School r 21a Baker
" Mark C bkpr P G & E Co r 848 Fell
" Meda Mrs r 450 Fell
Stivers Danl A dept mgr Wells Fargo Nev Nat Bank r Burlingame
" Danl A clk r 1440 Sacramento
" Jackson with The Pettibone Bros Mfg Co r 210 Scott
Stjepanicich J (Jennie) molder r 1569 Jones
" Nicolas (Marie) collr 8 Phoenix Ter
Stobener Tillie C (wid John W) r 1375 Ellis
Stober Harry (Hattie) shoemkr r 3323 23d
" John E clk S P Co r Oakland
" Otto (Elizabeth) mach r 1349 Broderick
Stock Adolph (Bella) (Adolph Stock & Co)
" Adolph & Co com 833 Market
" Alfonso C clk P O r Oakland
" Chas (Eliza) r 178 Castro
" Chas J steamftr r 178 Castro
" Dora I (Elizabeth Arden) r 233 Grant Av
" Ernest (Margaret) ins r 1775 Pine
" Exchange Hotel 353 Bush
" Henrietta M (wid John E) r 490 7th
" John painter r 1274 Golden Gate Av
" Jos boxmkr Walton N Moore DG Co r Berkeley
" Lester H (Mary) (Stock & Keser) r 272 17th Av
" Paul H waiter r 1239 Polk
" Sol M (A A Jacobs & Co) r 25 Presidio Ter
" Wm painter r 34 6th
" & Bond Exchange Bldg 341 Montgomery
" & Keser tires and accessories 1475 Bush
Stockbridge Geo (Abbie) painter r 3144 24th
Stockdale Clarence C (Ethel) cond r 529 Myrtle
STOCKER see Stoker
" Albert A mtrmn r 175 27th
" Annie Mrs r 175 27th
" Arthur (Frances) eng r 466 25th Av
" Douglas (Louise) blksmith r 3921 19th
" Edw T tmstr r 1050 Hampshire
" Fred H dist traf agt Nickel Plate Road r 1137 Bush
" Jas (Annie) r 280 Arleta Av
" Jos (Frances) electn r 1050 Hampshire
" Leslie asst civil eng Bd Pub Wks r 3450 Geary
" Louise clk r 3921 19th
" Rudolph cook r 688 Commercial
" Ruth H r 1040 Balboa
" Walter W (Josephine) druggist r 3450 Geary
Stockfisch John M with Assoc Oil Co r 618 Bush
Stockfleth Annie widow r 75 Waller
" Geo A clk Sullivan & Sullivan & Roche r 75 Waller
" Walter J (Gertrude) mach r 75 Waller
" Wm (Anna) flagman r 1393 Guerrero
Stockhausen Gianville A (Maybel) cashr 1260 California

STOCKHOLDERS AUXILIARY

CORPORATION, A. P. Giannini pres, P C Hale, J A Bacigalupi, W W Douglas vice-pres, L M Giannini asst to pres, E C Abel sec, C P Cuneo and Howard Park asst sec, 550 Montgomery, tel Douglas 6000

Stockholm Chas (Chas Stockholm & Sons) r Oakland
STOCKHOLM CHAS & SONS (Chas, Sophus and Lawrence Stockholm) genl building contractors, 849 Monadnock Bldg, tel Douglas 4657
" Hotel 235 Kearny
" Lawrence (Chas Stockholm & Sons) r Oakland
" Sophus (Chas Stockholm & Sons) r Oakland
Stocking Geo (Martha) barber Rialto Bldg r 1319 Octavia
" Helen B nurse r 128 4th Av
Stockinger Alvin P clk Carl A Henry r Oakland
" Grace r 1505 Gough
" Wm mach r 975 Fell
Stockird L E with London & Lancashire Ins Co r Berkeley
Stockley Geo W (Annie) mcht r 430 3d Av
" Geo W Jr clk S P Co r 430 3d Av
Stocklin Edw C (Nane G) stmftr r 1419 22d Av
Stocklmier Alphonse J (Beatrice) eng P T & T Co r 961 Pine
" Louis surveyor Bd Fire Underwriters
Stockman August C (Florence) grocer 300 Clipper r 4036 24th
" Muriel bkpr r 945 Larkin
" Ralph (Lillian) salsn r 219 Noriega
" Walter millhd r 436 Valencia
Stockmayer Catherine r 240 Lake
" Geo r 240 Lake
Stockreiter Fred (Anna) autowkr r 632½ Olive Av
Stockton Alfred mach r 896 14th
STOCKTON AND SUTTER GARAGE, Dolson & Anderson props, 410-416 Stockton, tel Douglas 5388
" Eunice Mrs clk r 1189 Guerrero
" Fannie tchr Pub School r 1618 Polk
STOCKTON FIRE BRICK CO, John T Roberts mgr, Rialto Bldg, tel Kearny 4022
" Herbert V (Josephine) mgr Nat Union Fire Ins Co r 2 Gaiser Court
" House 1140 Stockton
" Lumber Co J A Hooper pres H M Furman sec-treas 110 Market
" Willis P orchardist 465 California
Stockwell Calvin C (Pearl) barber 343 Bush r 1730 Sacramento
" Eugene L atty Aetna Life Ins Co r Berkeley
" Roland W with Hind Rolph & Co r 2919 Pacific Av
Stockwitz Chas men's furn 1608 Fillmore and treas Fillmore St Imp Assn r 1846 Howard
" Geo J (Stockwitz Printing Co) r 1846 Howard
" Printing Co 1760 Geary
Stocoutti Harry (Ramona) lab r 2311 Howard
Stoddard Alec C (Ethel) real est r 2107 Pierce
" Anna widow r 3901a 22d
" Austin B (Ada) clk U S Eng Office r 1850 15th
" Chas L autowkr r 2083 Market
" Chas S electn r 1336 Post
" C Horace dept mgr Wightman & Crane r 226 Irving
" Clark W dist mgr Tabulating Machine Co r San Rafael
" David C statistician S O Co r Oakland
" David J acct S P Co r Oakland
" Dorothy nurse r 714 Haight
" Edna M tel opr r 1341 Hayes
" Edw F (Hattie) r 1651 Larkin
" Edw P writer r 851 Van Ness Av
" Edwin L salsn r 1912 Green
STODDARD ELGIN v-pres Chas C Moore & Co Engineers, Sheldon Bldg, 461 Market r Piedmont
" Frank B r 154 Newman
" Geo B salsn r 1651 Larkin
" Geo H (Bessie B) (Buck & Stoddard) r 1865 Sacramento
" Harry L ins Aetna Life Ins Co r Berkeley
" Henry O (Addie) r 1912 Green
" Herbert G (Ida) foremn Vermont Marble Co r 131 Sickles Av
" Jas (Laura) photogr r 255 Oak
" Jewell tel opr r 1279 O'Farrell
" Johanna Mrs r 143a Julian Av
" Lelia B Mrs r 621 Stockton
" Thos A phys 291 Geary r 800 Powell
" Wm A (Mabel F) salsn r 320 Rutledge
Stoddart Alex (Brewer, Rife & Stoddart) r Oakland
" Matilda (wid John H) r 630 Fillmore
Stodden Jos V (Eva M) mach r 243 Romain
Stodian Christiana (wid Max) r 1162 Silver Av
Stoel Chas F real est r 2059 Market
STOERMER see Stormer
" Fredk A truckmn SFFD r 440 4th Av
" Julia (wid Fredk) r 440 4th Av
" Walter driver r 440 4th Av
Stoery Dennis V electn r 136 Clementina
Stoess Adam r 1337 Gough
Stoeters Fredk shoemkr 1121 Plymouth Av
STOEVER see Stover
Stofan Geo (Anna) lab r 42 Clara
" Geo Jr r 42 Clara
Stofer Geo W soft drinks 299 Valencia
Stoff Aaron real est 111 Montgomery r 1000 Sutter
" Lester (Emma) real est r 793 Cole
" Louis D bldr 919 Sutter
Stoffel Leo (Margaret) marblewkr r 52 Yukon

PACIFIC FOUNDRY COMPANY
18TH AND HARRISON STS.
See Page 46
PHONE MISSION 1105

OLD MISSION
PORTLAND CEMENT
=FOR PERMANENCE=
See Page 33

STOFFEL
" Michael auto mech r 52 Yukon
" Warren H (Ulreca) master mar r 54 Henry
Stoffen Geo (Pauline) express 1160 Golden Gate Av
Stoffer August (Annie) capt SFFD r 1055 Filbert
" Myrtle typist Federal Res Bank r 1055 Filbert
" Wm ctr r 1055 Filbert
Stoffers Carl R clk r 118 Fair Oaks
" Chas W (Elizabeth) grocer 3159 16th r 118 Fair Oaks
" Clarence clk r 118 Fair Oaks
" Lenchen cook r 520 Church
Stogsdill Chesley F (Florence) supt S O Co r 262 Cumberland
STOHL see Stoll
" Nels S (Tillie) police r 1588 Hudson Av
Stohlman Wm (Elemmie) cond r 160 Caselli Av
STOHLMANN see Stallman
" Henry A (Henrietta) with Umbsen Kerner & Eisert r 2265 Bryant
Stojeba Frank shoemkr 215 Frederick r 18 Belvedere
Stoker Geo E (McNain & Stoker) r Berkeley
" John J (Sophia) r 2008 Hyde
STOKES see Stoakes
" Al r 1045 Market
" Albert (Edith) driver United Milk Co r 7436 Geary
" Albert W (Emma S W) dentist r 1200 Masonic Av
" Alex barber r 687 McAllister
" Arthur (Amy) salsn r 1217 Waller
" Arthur D salsn r 334 Mason
" Chas E genl agt Thos Cook & Son r Alameda
" Chas H clk Langley & Michaels Co r Berkeley
" Chas J with Macondray & Co r Alameda
" Cornelius watchmn r 1324 Noe
" David C (Irene) elev opr r 442a Guerrero
" Edessa M clk SP Co r 641 O'Farrell
" Elizabeth widow r 165 Noe
" Elizabeth Mrs r 6415 Geary
" Frank hlpr Golden Pheasant r 832 Fell
" Fred G clk SP Co r 641 O'Farrell
" Fredk R (Marguerite) dentist 1607 McAllister r 110 20th Av
" Geo B hosemn SFFD r 6415 Geary
" Guy H (Bessie) tchr r 219 18th Av
" Harry (Wilhelmina) with Somers & Co r 251 Ashbury
" Harry H molder r 138 6th
" J lab r 390 Page
" Jas Rev pastor Church of the Epiphany (RC) r 33 Persia Av
" Jane clk r 1401 Jones
" Mark (Elizabeth) watchmn r 4158 26th
" Percy A (Lizzie) clk PO r 1853 Green
" P W upholstr r 504 Valencia
" Richd clk r 3925 Folsom
" Stanley S clk Crocker Nat Bank of SF r Berkeley
" Thelma clk Langley & Michaels Co r 6415 Geary
" Thos P dentist 210 Post r 219 18th Av
" Wesley M carp r 2225 Filbert
Stokjvich Saml (Mary) carp r 253 Lowell
Stolarik August baker r 49a Noe
" Fred J (Golrie) tailor r 49a Noe
" Ludwig carp r 49a Noe
Stolberg Jane V Mrs steno r 846 Bush
" Kurt A insp B K H Co r 974 Pine
" Otto with Examiner r 846 Bush
" Peter r 2209 24th
Stold Alex (Hilma) seamn r 18½ Prospect
Stoler Jacob tinner r 653 Sacramento
Stoley Paul ironwkr r 425 28th
Stoling Arthur F W (Nellie) electn r 4009 24th
STOLL see Stohl
" A G (May G) real est 109 Montgomery r 903 Pine
" Benj F (May) dentist Flood Bldg r 2347 19th Av
" Chas F (Owl Realty Co) r 2059 Market
" Ernest F carp r 429 Harkness
" Harry W carp r 4539 19th
" Harry W Jr r 4539 19th
" Horatio F (Jessie B) editor Cal Grape Grower r 75 Shore View Av
" John C (Margaret) salsn r 1057 Fell
" John T E (Madaline) artist r 2611 Larkin
" Lawrence (Margaret) printer r 1529 Sanchez
" Louis (Margaret) chauffr r 1392 O'Farrell
" Otto (Caroline) cooper r 223 30th
" Paul A buyer Palace Hdwe Co r Berkeley
" Walter r 32 Hamerton Av
" Walter L salsn r 2347 19th Av

STOLL
" Wm (Ottilie) chauffr r 387 San Jose Av
" Wm C (Mary) draying 66 Perry
Stolle Chas H (Sevina) lab r 138 5th Av
" Edw B foremn Sutro Baths r 3163 Sacramento
" Rex chauffr r 1739 Pine
Stoller Frank R pres Olds & Stoller r Oakland
" J C office mgr Olds & Stoller r Oakland
" J C Jr claim adjuster Olds & Stoller r Oakland
" Raymond W salsn Olds & Stoller r 40 Palm
Stollery David J sec Wm H Howard Estate Co r San Mateo
Stollia Archie (Rebecca) tailor 2304 San Bruno Av
Stollmark Jacob r 525 O'Farrell
Stollwerck Bros (Inc) (of California) chocolates and cocoa Hearst Bldg
Stolner Maria Mrs tailoress Pauson & Co r 3926 25th
Stolowitz Barnett (Sophie) dry gds 1010 Golden Gate Av
" Benj opr r 1010 Golden Gate Av
" Jacob B (Rose) grocer 1100 McAllister r 906 Hayes
" Louis (Isabelle) mach r 2315f Bush
Stolp Donald B druggist r 900 Ashbury
STOLP F A, genl mgr National Life Insurance Co (of Montpelier, Vt), Flatiron Bldg, 544 Market, r Piedmont
Stolper Saml ironwkr r 1172 Valencia
Stolt Andrew J (Selma) seamn r 75 Putnam
Stolte Stanley appr Zinckes Re-Newing Shoe Co r 351 3d Av
" Winifred V mgr Examiner r Mill Valley
Stoltenberg Harry H (Rose) painter r 51 Eagle
" Henry (Emma) painter r 129 Yukon
Stolting Arthur F W (Nellie) estimator r 4009 24th
" Karl electn r 130 Fillmore
Stolty Leon E salsn r 4[illegible]0 Ellis
STOLTZ see Stolz and Stulz
STOLTZ CHAS M (Helen L) chief dep Recorder, r 260 9th Av
" Charlotte r 2507 Pine
" Jos (Annie) molder r 119 Liberty
" Theo saddlemkr r 2117 Market
Stoltze Carl C (Tonie) gardener r 2669 McAllister
Stolz August (Antonette L) butcher 4127 18th r 4125 18th
" Dorothy E steno r 249 17th Av
" F A clk W P Fuller & Co r 518 Banks
" Fred S (Georgian W) r 3850 Jackson
" Fredk P (Hermina) boilermkr r 1587 Dolores
" Henrietta (wid Tobias A) r 1729 Lyon
" Otto foremn Geo R Reed Co r Oakland
" Philip A (Grace) butcher r 117 Collingwood
" Rose B Mrs prin Pub School r 1729 Lyon
" Rose C vice prin Pub School r 2515 Van Ness Av
" Sophie F tchr r 1729 Lyon
Stolzenburg Albert (Clara) r 1012 Meade Av
" Wm O ironwkr r 1012 Meade Av
Stolzenwald Alma cashr Keyston Bros r 760 Arguello Blvd
" Fredk (Theresa) electn r 3364 22d
" Geo (Amelia) truckmn SFFD r 560 3d Av
" Rudolph (Marie) r 760 Arguello Blvd
Stomos Michael barber 804 Howard r 478 Natoma
Stone Abraham L (Helen E) with Dairy Del Co r 172 16th Av
" A Cope CS Pract 166 Geary r Burlingame
" Alfred F (Hattie M) with Automatic Sprinkler Co of Am r 312 22d Av
" Alice with Fireman's Fund Ins Co r 2531 McAllister
" Allen L (Ethelyn M) civ eng r 970 Post
" Andrew L v-pres E B & A L Stone Co r 47 Sotelo Av
" Andrew P (Jennie) purser r 514 Church
" Annie (wid Benj) r 632 Willow Av
" Annie E widow r 308a Bartlett
" Arthur A (Vincenza) clk r 1340 Taylor
" Arthur C (Marie) clk r 258 Granada Av
" B Co (B Stone, L Adelman) cigar mfrs 760 Mission
" Belle r 2511 Pacific Av
" Benj (Annie) salsn r 123 Carl
" Benj L (Stone & Bay) r 520 Jones
" Bernhard (Nellie) (B Stone Co) r 688 5th Av
" Bert A (Owl Ptg Co) r Berkeley
" Bertha clk SP Co r 766 Sutter
" Berthold W (Florence) acct Union Ice Co r 2524 Broadway
" Bertram (Adelaide) phys Flood Bldg r 4112 24th

GLADDING McBEAN & Co.
ARCHITECTURAL TERRA COTTA
ROOF TILE
HOLLOW TILE
FIRE PROOFING
VITRIFIED PIPE
TERRACOTTA PIPE
FACE BRICK
ETC.
OFFICE
CROCKER BLDG.
PHONE DOUGLAS 540
SAN FRANCISCO
WORKS
LINCOLN
CAL.

Trade Mark of the Cutter
C. W. MARWEDEL
MACHINE SHOP TOOLS AND SUPPLIES
BRASS COPPER STEEL
PHONE DOUGLAS 4180
76-80 FIRST ST.

BURLAP
BY THE
CARLOAD
BALE
OR
BOLT
IN ALL WEIGHTS AND WIDTHS
COTTON GOODS
AMES HARRIS NEVILLE CO.
100 POTRERO AVE.
PHONE MARKET 6100
See Page 9

PHONE MARKET 191 WILL & FINCK 1686 MARKET STREET
CUTLERY × BARBERS' SUPPLIES × SPORTING GOODS

STONE
" Byron F Jr atty Mills Bldg
" Carl (Marie) lab r 328 Nevada
" Caroline U (wid Chas E) r 2857 Jackson
" C H clk Cal Pkg Corp r 680 2d Av
" Chas acct r 939 Fell
" Chas (Edith) lab r 124 Ellert
" Chas A (Mathilda) r 56 Walter
" Chas B pub acct 311 California r 1482 Sutter
" Chas C salsn r 2857 Jackson
" Chas H (Caroline B) pkr r 2531 McAllister
" Chas J with SO Co r Oakland
" Chas R (Catherine) boilermkr r 1537 Revere
" Chas R ins adjuster 351 California r Berkeley
" Chas R (Louise M) janitor r 1036a Mason
" Chas W clk Cal Salt Co r San Leandro
" Clarence (Lucille) drftsmn r 645 Leavenworth
" Clyde Mrs r 1634 Fell
" Danl sales mgr Golden Pheasant r 10 5th Av
" Donzel (Eunice S) mgr Title Ins & Guar Co r 3581 Clay
" David R radio opr r 106 Madrid
" Dorothy S Mrs dressmkr 233 Post
" Earl chef r 1625 Sutter
" Earl T salsn Fleischmann Co r 1000 Hyde

STONE E B & A L CO, E B Stone pres, A L Stone vice-pres, R P Macdonald sec, crushed rock, sand and gravel, room 804 Claus Spreckels Bldg, 703 Market, tel Douglas 3976

" Edgar E mfrs agt 268 Market r Oakland
" Edith dep US Int Rev r 318 22d Av
" Edna steno r 1487 Guerrero
" Edmund P clk Wells Fargo Nev Nat Bank r 925 Chestnut
" Edw clk r 632 Willow Av
" Edw lab r 36½ Hoff Av
" Edw C whsemn r 662 Lisbon
" Edw J seamn r 324 Mission
" Edw W (Flora J) contr r 26 Eagle
" Edith nurse SP Hospital 1400 Fell
" Edwin nurse 767 Haight
" Edwin L auto repairing 731 Van Ness Av r 1906 Filbert
" E Ellsworth printer 64°a Market r Oakland
" Egbert B (Stella) pres E B & A L Stone Co r 2222 Sacramento
" Egbert B Jr r 2222 Sacramento
" Eleanor Mrs r 120 Pierce
" Elinor H (wid Fred P) r 1030 Dolores
" Ella M (wid Levi) r 1525a 15th
" Ellen H clk Standard Form Bur r Oakland
" Emma (wid Geo) r 1514 McAllister
" Emma Mrs dep collr US Int Rev r 881 Eddy
" Emma M Mrs r 317 London
" Esther Mrs clk r 417 Stockton
" Ethelyn clk Phoenix Assur Co r 204 Valencia
" F G clk SO Co r Oakland
" Florence steno r 2331 Market
" Floyd B (Motor Maintenace Co) r 870 Mission
" Frank (Rachel) shoemkr 238 5th r 471a Minna
" Frank C chauffr r 26 Eagle

STONE FRANK E, asst gen agt Willard O Wayman, 374 Pine, r Berkeley
" Frank F ins broker 311 California r 726 Sutter
" Fred A adv r 20 Monroe
" Fred J credit mgr Incandescent Sup Co r 964 Broadway
" Fredk C (Margaret) tailor r 146 Buena Vista Ter
" Geo cond r 1457 Hyde
" Geo I (Grace E) mach r 2271 Geary
" Geo R pressmn r 2538 Post
" Geo T r 710a Clayton
" Harold A eng PT&T Co r 2321 Jackson
" Harold H clk Cal Insp Rating Bur r 1171 Clay
" Harry clk French Am Bank r 1427 Taraval
" Harry drftsmn r 57 Octavia
" Harry K driver r 332 Pennsylvania
" Hattie stewardess r 1111 Castro
" Hazel steno r 2211 California
" Herbert E (Elvira) grocer 1401 9th Av r 2141 Golden GateAv
" Herbert W (Zula) clk r 1909 Larkin
" Homer H tilestr r 26 Eagle
" Ina clk r 1625 Sutter
" Jas porter r 44 4th
" Jennie F r Fairmont Hotel
" J Lionel (Winifred) const eng 77 O'Farrell r 1044 Pine
" John (Flora) vulcanizer r 760 Wisconsin
" John waiter r 826 Turk
" John B student r 172 16th Av
STONE
" John N clk SP Co r 2117 O'Farrell
" John T r 1270 26th Av
" John V (Ellen T) plumber r 2539 Post
" John W (Mary) musician r 674 5thAv
" John W (Ellen) cabtmkr 629 Commercial r 765 5th Av
" Jos (Fannie) wood carver r 2292 Geary
" Kathryn sec Wells Fargo Nev Nat Bank r 10 5th Av
" Kathryn E notary 465 California r Manx Hotel
" Lee J (Sarah) with SO Co r 1445 Lyon
" Leonard H (Sadie) druggist r 176 Downey
" Leslie W (Amy) r 1507 Broderick
" Lester const eng r 1044 Pine
" Lewis (Edna) mov pict opr r 131 Albion Av
" Lillian L r 2857 Jackson
" Maguerite L Mrs r 1273 Hayes
" Marci H (wid Chas) r 1074 Dolores
" Marie Mrs r 940 Jones
" Marcus r Fairmont Hotel
" Mark mfrs agt Pacific Bldg
" Mathilda with Franklin Hospital
" May P Mrs r 13½ Welsh
" Mill hlpr r 804 Turk
" Miller J (Blanche) clk r 330 Presidio Av
" Murray L clk r 471a Minna
" Nell r 362 Capp
" Nettie widow r 2292 Geary
" Pauline r 2331 Market
" Philip M clk Fed Res Bank r Berkeley
" Ralph seamn r 1111 Castro
" Raymond A (Grace F) (Stone Typewriter & Ribbon Mfg Co) r 26 Sanchez
" Reinold cabtmkr r 1914 Fillmore
" Richd collr r 50½ Sanchez
" Richd cond r 172 16th Av
" Richd I mgr Golden Pheasant r 172 16th Av
" R C salsn Nestles Food Co r Oakland
" Robt D clk r 26 Eagle
" Robt E (Mabel) chauffr r 55 Hiliritas Av
" Rockwell L (Stone Typewriter & Ribbon Mfg Co) r Burlingame
" Rosa finisher r 432a Fillmore
" Sarah (wid Henry L) r 538 Broderick
" Sophie E pres Golden Pheasant r 10 5th Av
" Stella opr r 993 14th
" Stephen D cond r 1745 Fillmore
" Swan W (Emma) r 29 Leese Av
" Theo mach r 2903 Mission
" Thos F r 2539 Post
" Thos F (Saddie) lab r 178 Bright

STONE TYPEWRITER & RIBBON MANUFACTURING CO, R A & R L Stone mgrs, 516 Market, tel Douglas 4488

" Victor (Ida) lab r 962 Carolina
" Walter A salsn r 686 5th Av
" Walter C Pac Coast mgr Boye Needle Co r Piedmont
" Walter E chauffr r 26 Eagle
" Walter W (Henrietta) molder r 51 Cotter
" Ward R clk r 766 Sutter
" Wm (Rose) r 432a Fillmore
" Wm bottler 699 Brannan
" Wm cook r 142 Joice
" Wm (Victoria) sack sewer r 2538 Post
" Wm (Stone & King) r 1634 Market
" Wm E clk Matson Nav Co r Oakland
" Wm H r 2507 Pine
" & Bay (B L Stone) rugs 355 Sutter
" & King (Wm Stone F E King) tailors 1634 Market

STONE & WEBSTER (Inc.)

(Boston) S L Shuffleton mgr, industrial construction, Holbrook Bldg, 58 Sutter, tel Sutter 884

Stoneback Wm F acct r 440 Post
Stoneberger Chas C cond r 1031 Franklin
Stoneburn Warren L (Ethel) pres and gen mgr McFarlan Pac Co r 2011 Sacramento
Stonefeldt J Richd (Mary) soft drinks 346 Drumm
Stonefield Evans Co of Cal whol shoes 24 Front
Stoneham Wm E Mrs r 1469 Clay
Stonehouse Chas A foremn Baker Hamilton & Pac Co r Mill Valley
" Jacob barber r 485 3d
Stoneleigh Apartments 1145 Hayes
Stoneman Wallace C acct O'Connor Moffatt & Co r Berkeley
Stoner Afton L (Betty V) r 2154 Sutter
" David S (Ethel H) civ eng r 1477 California
" Harold G architect Lang Realty Co r Oakland
" Omar W (Hattie) salsn Cal Brick Co r Burlingame

Addressograph PRINTS FROM TYPE
H. S. Crocker Co., Inc. AGENTS
565-571 Market St.

FILMER BROS. ELECTROTYPE CO. 330 JACKSON ST
LAW BOOK PRINTERS ELECTROTYPERS AND STEREOTYPERS
TELEPHONE DOUGLAS 83

ZELLERBACH PAPER CO.
BATTERY STREET AT JACKSON, SAN FRANCISCO

STONER
" Sydney N with US Forest Ser r Berkeley
" W Paul salsn Am Chain Co Pacific Bldg
Stonerod Fred r 3663 21st
Stonestreet Eliz r 1632 Bush
Stoney Donzel (Emmie) (Stoney Rouleau Stoney & Palmer) r 3581 Clay
" Gaillard (Georgiana) (Stoney Rouleau Stoney & Palmer) r 3294 Jackson
" Katherine r 3581 Clay
STONEY, ROULEAU, STONEY & PALMER (Gaillard and Donzel Stoney, O A Rouleau, Thos E Palmer) attys-at-law, 250 Montgomery, room 400, tel Garfield 2170
Stoodley Frank fruits 576 Haight
Stooksbery Rebecca (Hotel Utah) r 203 9th
Stoore Paul steno Daily News r YMCA
Stopelli Ettore L ironwkr r 619 Larkin
Stoppel Jos A (Mary B) foremn r 3101 26th
Stopper Albert M (Hazel) clk r 4329 25th
Stopple Lee L (Elsa) (Standard Photoprint Service) r 2439 33d Av
Stoppler Harry C driver r 364a Sanchez
Storandt Jos M glazier r 1018 Mission
Storbeck Dedo (Annie) clk r 143 Pierce
Storch Alvin H (Nathalie) bkpr r 1131 Cole
" Arthur E (Meta) musician r 1462 16th Av
" Edith pkr r 1649 Folsom
" Walter A musician r 1462 16th Av
Store at Your Door grocer 956 Bryant
Storek Robt E foremn Western Mfg Co r 220a Liberty
" Wencil C (Juliet) mgr Western Mfg Co 617 Mission
Storer Edw W watchmkr Lick Bldg
" Merle E steno US Pac Co r Oakland
STOREY see Storry and Story
STOREY HENRY M, v-pres SO Co r Piedmont
" Jas B (Annie) chauffr r 359 27th Av
" Jos baker r 395 Eddy
" Jos O r 1662 11th Av
" Louise r 2199 California
" May dressmkr r 770 O'Farrell
" Paul C salsn r 404 Geary
" Wm J (Lillian E) autowkr r 3525 17th
Storiale Philip (Anna) lab r 2210 Taylor
Stork Adelaide hlpr Kortick Mfg Co r 2983 Harrison
" Frank r 150 Franklin
Storkweather Mary r 131 Hugo
Storm Alfred J (Anna L) carp r 143 Peralta Av
" Andrew (Hansina) painter r 2224 25th
" Augusta (wid Victor) r 2857 Octavia
" David C ins 3451 Geary r 3449 Geary
" Edyth I with Bank of Italy r 143 Peralta Av
" Eric (Nannie) electn r 174 Bonview Av
" Ethel steno r 3449 Geary
" Floyd G painter 3451 Geary r 3449 Geary
" Geo (Mary) artist Daily News r 1086 Fulton
" Herbert C mgr J P Frink (Inc) r 528 Kearny
" Jas Mrs r 467 Turk
" Niels P (Annie W) lab r 718 Hampshire
" Victor (Anna C) foremn r 20 Belvedere
" Wm (Hilda) mech r 149 Jules
STORMER see Stoermer
" Bertha dressmkr r 3161 24th
" Frieda dressmkr r 3161 24th
Stormfield Ida (wid Oscar) r 51 Portola
" Jos F salsn Holbrook Merrill & Stetson r 51 Portola
" Ruth P Mrs steno r 351 Pierce
Stormon Inga R steno Union Oil Co r 510 8th Av
" Thora widow r 510 8th Av
" Victor (Sadie) painter r 14 Edna
" Victor M cond r 30 Abbey
Storms Frank N (Henrietta) cabtmkr r 1850 Church
" Nelson J r 2507 Pine
" Willis S with City of Paris r Oakland
Storrs Harry A consulting eng 703 Market r Martinez
" Malcolm (Peggy) grocer 506-8 Castro r 4504 18th
Storss Jos ins Ins Co of North Am r 2830 California
Storti Edw (Constance) designer r 2829 Octavia
Stortz Parker H with W W Hills r Berkeley
STORY see Storey and Storry
" Chas (Edith) collr r 1580 Jackson
" Geraldine B r Fairmont Hotel
" Jas H (Anna) carp r 2207 Post
" Jesse H (Luva L) dry goods r 1707 Divisadero
" S Lonnie salsn Hale Bros r 815 O'Farrell
" Walter F (Clara) cond r 1537 Hyde
Storz Adrian W with Shreve & Co r 772 Clayton
" Adrian W Jr driver r 772 Clayton
ORZ
" Wm W (Beatrice M) decorator r 772 Clayton
Stothers Pearl Mrs r 162 Shotwell
" Robt A (Anne) mtrmn r 221 Noe
Stott Geo painter r 441 Minna
" Geo E (Myrtle) (Redwood Novelty Co) r 143 Noe
" John (Annie) ironwkr r 2850 Harrison
" Jos (Amarilla) cashr Phoenix Assurance Co r 2433 Polk
" Marjorie C steno r 2433 Polk
" Wm clk r 2433 Polk
Stotz Mary E clk Carl A Henry r 785 Victoria
Stoudt John (Maude) butcher r 2760 Harrison
" Maude C artist r 2760 Harrison
Stoupe Eugene (Marguerite) real est r 2926 Pierce
STOUT see Staud
" Alice Mrs tchr millinery 833 Market r 3625 20th
" Carl D ptrnmkr r 909 Geary
" Claude (Mary) painter r 1912 Broderick
" Edgar W (Edith) blksmith r 2563 Clay
" Frances Mrs steno Aetna Life Ins Co r 642 Jones
" Homer E with Rix Compressed Air & Drill Co r Berkeley
" Irvan F eng r 882 Chestnut
" Lulu E bkpr Hale Bros r 2050 Fell
" Ruth M Mrs tchr r 370 Staples Av
" Thos (Theresa) tailor r 1541 Leavenworth
" Wm (Ivy M) mach r 1468 Folsom
" Wm salsn Sterling Furn Co r 743 Capp
" Worrell E clk Wholesale Typewriter Co r 3841a 24th
STOUTENBURGH EDGAR C (Alice L) (Sherwood Co) r 240 16th Av
" Hermine (wid Isaac) r 240 16th Av
Stouter Fred carp r 853 Fulton
" Mary Mrs finisher r 293 San Carlos Av
Stoutemyer John P with SP Co r Berkeley
Stovall Anna tchr State Tchrs Col r 2939 Broderick
" Jas B (Alice L) pri sec Natl Union Assur Soc r 2939 Broderick
Stove David steamfitr 432 13th

STOVEL CHARLES J (Ethel) **insurance agt and mgr Liberty Underwriters and Pittsburg Fire Ins Co, 6 Insurance Exchange Bldg, tel Douglas 4296 r 1770 Pacific Av**
" Harold A mgr Universal Products Co r 217 Eddy
" Hubert R ins r 607 3d Av
STOVER see Stoever
" Elmer salsn r 2011 Sutter
" Frank clk r 157 4th
" Ferdia mgr Atlas Investment Co Pacific Bldg
STOVER FRANK C (Mary G) distributor for California Miles' one-piece triple-seal piston rings, 1219 Van Ness Av, tel Prospect 4602 r 5236 Geary
" Geo F (Elizabeth) mgr S F Clinical Laboratories r 378 Golden Gate Av
" Howard C salsn Schwabacher-Frey Co r Berkeley
" Ira B (Rose) salsn r 1320 Octavia
" Margaret E steno r 1233 7th Av
" Niles H (Evelyn M) tailor 159 Geary r 1233 7th Av
" Voyle V (Margaret L) foremn Baker Hamilton Pac Co r 2118 California
" Wyatt H with Mercantile Trust Co r 480 Ellis
" Wm seamn r 1547 Leavenworth
Stovner Andrew S (Lena) seamn r 120 Noe
Stow Ashfield E atty 315 Montgomery r 2900 Broadway
" Bessie E (wid Vanderlynn) r 2900 Broadway
" Chester H tax mgr J D & A B Spreckels Co r 790 California
" Feils (Julia) mach r 3181 Mission
Stowe Irma milliner r 1944 Post
" Rose dressmkr r 1944 Post
Stowell Haskell H sec-treas Stephens & Co r 625 Hyde
" Henry P artist r 1150 Valencia
" Jas J r 3012 Webster
" John M phys 632 Haight
" Leon A (Edith) salsn Testa Cigar Co r 908 Taylor
" Madge (wid Albert) r 1150 Valencia
" Royal R (Jean) (Pac Coast Agcy Ltd) r 851 California
Stowers Chas H (Vivian M) clk r 167 Lexington
Stoy Anna M (wid Sam B) r 2305 Scott

WALKER Electric Trucks REDUCE CITY DELIVERY COSTS
ELWELL PARKER Electric Industrial Trucks and Tractors
SAVE TIME AND MONEY IN WAREHOUSE AND FREIGHT HANDLING OPERATIONS
IRA G. PERIN Distributor
458 Natoma St.
PHONE SUTTER 1476
ELECTRIC SERVICE GARAGE Operated for the Charging and Care of ELECTRIC TRUCKS

PUMPS WINDMILLS, GASOLINE ENGINES WATER SYSTEMS
PACIFIC PUMP & SUPPLY CO. : 853 FOLSOM STREET

CENTRAL COAL CO.
Kearny 2647
HI-HEAT COAL
PROMPT DELIVERY
A TON OR
A CARLOAD
351
California St.

See Page 40

MURRAY & READY
LEADING EMPLOYMENT AGENTS
782 to 786 HOWARD STREET, S. F. * PHONES SUTTER 1205 1206

Straasburger Isaac (Julia) broker 133 Montgomery r 2112 Jackson
Strach Harold B (Kathleen) r 2243 Polk
Strachan Agnes tchr Pub School r 1449 5th Av
" Alex P (Jennie) carp r 295 Castro
" Henry F mgr Standard Optical Co r Alameda
" John R (Suzette) acct Logan, Sage & Logan r 81 5th Av
" Julia Mrs salswn r 2000 Turk
" Luther G (Gold Chains Mining Co) r 427 Lyon
" Theresa (wid Alfred F) r 1331 Dolores
Strack Antone (Ella) r 1632 Webster
" Carl C (Harriet) carp r 537 Girard
" John (Louise) news agt r 481 34th Av
" Wm T (Eva) lab r 537 Girard
Stracken Wm (Margaret) clk r 373 Chenery
Stradcutter Peter (Kate) carp r 2200 Grove
Stradella Corinna Mrs r 502 Tompkins
" Esther clk r 156 Appleton
" Peter (Teresa) lab r 4013 Folsom
Strader Mildred nurse r 4112 24th
" Minnie Mrs r 933 Valencia
Stradi Eleanor steno r 1949 Chestnut
" Julius (Marietta) (Mugnaini & Stradi) r 1947 Chestnut
Stradley Gilbert L (Isabelle) clk Mercantile Trust Co r 410 15th Av
Straessler Emil (Louise) asst sales mgr Nat Lead Co r 2776 Bryant
" Jacob (Katherine) r 3981 25th
" Margaret bkpr r 3981 25th
Strahan Geo O (Jacqueline) butcher 305 Connecticut r 448 Missouri
" Thos E r 1601 Sacramento
STRAHL see Strehl and Strohl
Strahle Menette S tchr Pub School r 1190 Noe
" Paul C butcher 1420 Castro
" Robt (Matilda) butcher 1299 Sanchez
" Vera M with SF Savings & Loan Soc r 1297 Sanchez
Strahlendorf John W clk r 3147 Geary
Strahlmann Henry r 1720 Pacific Av
Strahn Oscar lab r 915 France Av
" Paul photogr r 149 Castro
Straight Anna (wid M) seamstress r 470 Fell
" WmE clk A Koshland r 470 Fell
Strain Chester B (Edna) car repr r 255 Pennsylvania Av
" Herbert G salsn r 552 Polk
" Jas W lab r 255 Pennsylvania Av
" Wm E barber r 738 McAllister
Strait L B v-pres Cons Adj Co 544 Market
Straken Chas printer 181 Jessie
Stranahan Anna (wid Fred E) r 619a Arguello Blvd
" Fred E painter r 647 Fulton
" Wm J clk r 3883 23d
Stranbery Harry cabtmkr r 629 Redwood
Strand Alex (Rebecca) r 84 Woodward Av
" Dennis G mach r 159 Lower Ter
" Eben P (Fannie) (Farrelly & Co) r 606 Shotwell
" Gustav A dist sales mgr Trojan Powder Co r Oakland
" Henry miner r 2288 Sutter
" Jos X (Mattie M) US Imm Serv r 110 Upper Ter
" Leo A stoker SFFD r 116 Fairmount
" Lucretia K Mrs r 2288 Sutter
" N A & Co flexible shafting 60 8th
" Theatre 965 Market
" Thore E (Isabelle) bldr r 614 Broderick
" Thos R welder r 3314 Steiner
" Wm firemn r 2185 Golden Gate Av
Strandbert Betty r 77 Walter
" Chas R (Mary) chef r 722 35th Av
" Donald V clk r 1128 Filbert
" John (Elizabeth) r 444 Linden
" Karl F (Marie) painter r 163 Cook
" Louis r 141 5th
" Paul (Katherine) buyer r 550 Buchanan
Strandell Chas L (Ethel) woodwkr r 140 Haight
" Milton L teller Mchts Nat Bank of SF r 1325 Pine
Strandlund Lilly (wid Richd) r 339 Madrid
Strandman Frank E Mrs r 281 14th
Straney Arthur J (Margaret) salsn Hood Rubber Prod Co r 1642 Clement
Strang Geo P (Nennie) acct Boardman Bros & Co r 1849 Page
" Harry B asst buyer Tillman & Bendel r Oakland
" Leila E nurse r 909 Page
" Saml L (Cordelia) lab r 2580 Diamond
Strange Anna clk r 1151 Polk
" Basil D (Nora B) driver r 409 Mississippi
STRANGE
" Edw W (Ada R) r 222 Waller
" Elizabeth tchr Pub School r 728 8th Av
" Ida L steno r 728 8th Av
" Mayme milliner r 728 8th Av
" Nita Mrs dressmkr r 27 Pond
" Philip G checker r 1151 Polk
" Shelby P (Maud C) phys 86 Post r 350 Kirkham
Stranton Arthur (Emma) (Atlas Press) r 1057 Texas
" Emma Mrs tchr Pub School r 1057 Texas
Strasberg Max (Estelle) tailor 347 O'Farrell r 1245 Divisadero
Strashun Leon I (Henrietta) musician r 1603 Lincoln Way
Strassbourge Arthur C (Isabelle) r 1151 Stanyan
Strassburger Isaac (Juliet) broker office 133 Montgomery r 2112 Jackson
" Lawrence (Strassburger & Co) r San Mateo
STRASSBURGER & CO (McKinley Bissinger and Lawrence Strassburger), stock and bond brokers, 133 Montgomery, tel Douglas 2220
Strasser Louis driver r 2428 Folsom
" Nicholas chef r 459 Turk
Strassner Julia (wid Louis) r 83 States
Strater Louis G (Mary) r 1627 Jackson
Strates Geo (Ellen) (T Louis & Co) r 1724 Lyon
Stratford Albert E clk r 2745 Laguna
" Frank C dept mgr Zellerbach Paper Co r Oakland
" Harry J v-pres Neal Stratford & Kerr r San Anselmo
" Hotel 242 Powell
Strather Chas W clk US Circuit Court of Appeals r Oakland
Stratikis A P (Edythe) (Charing Cross Apts) r 891 Post
Stratos John waiter r 246 Mason
Stratmeyer Nora nurse r 312 Maple
Stratton Anton (Ellen) grocer r 1724 Lyon
" Arthur P with **SHREVE TREAT & EACRET** r 977 Pine
" Bert (Irene) ironwkr r 117 Naples
" Bessie steno r 61 Regent
" Chas J rep Champion Stove Co r 1271 Pine
" Earle C clk SO Co r Berkeley
" Edw L painter r 1016a Minna
" Elmer W mach r 31 Yerba Buena Av
" Emerson O (Nellie R) r 31 Yerba Buena Av
" Geo porter SF Hospital
STRATTON GEO D, sec National Ice Cream Co, r Berkeley
" Geo W (Rose) ctr r 663 Fillmore
" Harry D (Mollie) mgr Rainier Brewing Co r 378 Golden Gate Av
" Harry E 2d hd gds 778 Howard r 193 4th
" Henrietta I public steno Balfour Bldg r 1335 Washington
" Henry L (Katherine) lab r 61 Regent
" Hotel 570 O'Farrell
" J Leland auditor Western States Life Ins Co r 925 Geary
" Lawrence B salsn Alexander & Lavenson r Berkeley
" Richd C (Marion E) novelties 1855 Fillmore r 2402 California
" Roy L with Dunham Carrigan & Hayden Co r 1533 11th Av
" Royle C (Ruth G) salsn r 4632 18th
" Thos bkpr r 61 Regent
" Wm A r 61 Regent
" Wm J carp r 1533 11th Av
Straub Adam (Pauline) auto painting 468 9th r 86 Eureka
" Adele Mrs r Fairmont Hotel
" August (Christina) soft drinks 678 Chenery
" C J with Rudolph Wurlitzer Co r 955 Geary
" Chas (Margaret) foremn Pac Foundry Co r 1251 22d Av
" Clara (wid Nicholas) r 80 Diamond Av
" Constantine L industrial eng W W Breite r Berkeley
" Edith L musician r 1015 Pierce
" Edw G (Katherine) r 1445 Cabrillo
" Ernest L (Anna M) clk Springfield Fire & Marine Ins Co r 512 8th Av
" Frank J (Louisa) grocer 1501 Ocean Av r 295 Miramar Av
" Fredk A (Flora) salsn r 1353 9th Av
" John (Catherine) waiter r 55 Dorland
" Jos J ins 2007 Sutter r 2915b California
" Lawrence (Ella) printer r 1015 Pierce
" Marie C actress r 1015 Pierce
" Nicholas (Elvira) upholstr 4211 18th r 4594 19th
" Robt with Roberts Mfg Co r Oakland

Addressograph
PRINTS FROM TYPE
H. S. Crocker Co., Inc.
AGENTS
565-571 Market St.

FAIRBANKS SCALES
OIL ENGINES
STATIONARY AND MARINE
ELECTRIC MOTORS
STEAM PUMPS—SUPPLIES
FAIRBANKS-MORSE & CO.
651 MISSION STREET
See Page 70
PHONE DOUGLAS 3585

BLAKE, MOFFITT & TOWNE
PAPER
37, 41 and 45 FIRST STREET SAN FRANCISCO

STRAUB
" Thos J (Mary E) atty PG&E Co r 500 11th Av
" Wm (Emily) (Straub & Eriksen) r 81a Walter
" Wm clk r 80 Diamond
" Wm D with Clinton Cafeteria r 979 McAllister
" & Eriksen soft drinks 98 7th
Straube Chas (Anna) mach r 484 Fell
Strauch Albert E (Leah) mattressmkr r 77 Webster
" Arthur A upholstr r 170 Downey
" Max (Sarah) r 170 Downey
" Waldemar G (Frieda H) acct r 35 Carl
Straughen Vera clk Libby McNeill & Libby r 1114 Chestnut
Straughn Jas carp r 959 Ellis
Straus August L (Celine) salsn A P Hotaling & Co r 1454 Leavenworth
" Bernice B steno F S Oliver r Oakland
" Chas J (Blanche B) (Cal Jewelry Co) r 3005 Clay
" Emil tailor r 211 Elm
" Gaston atty 604 Montgomery r Berkeley
" Louis (Inc) clothing mfrs 11 Battery
" Louis (Hattie) pres Louis Straus (Inc) r 112 Walnut
" Mace (Carrie) (Straus Stationery Co) r 795 Geary
" Saml M (Claire) (Straus Stationery Co) r 127 12th Av
" Stationery Co stationery 25 2d
" Sylvan v-pres Louis Straus r 433 Powell

STRAUS S. W. & CO.
E C Smith Pac Coast mgr, mortgage and bond bankers, investment securities, Crocker Bldg, tel Sutter 208

Strausbach Adele widow r 1830 Geary
" David A sewing mach 1527 Haight
Strause Pauline clk State Comp Ins Fund r 978 Valencia
STRAUSS see Straus, Strause, Stross, Strouse and Struss
" Abe (Della) clk r 1477 McAllister
" Arthur B (Irene) salsn r 320 10th Av
" Beatrice Mrs dressmkr 1666 O'Farrell
" David (Rosa) (M Kruger & Co) r 625 Ashbury
" Dorothy clk SP Co r 1477 McAllister
" Draying Co 90 1st
" Edgar L (Emily) stocks 360 Bush r 1111 Pine
" Emanuel S dep Assessor r 480 Bush
" Felicia B Mrs steno r 701 Taylor
" Fredk J (Sadye) (Apex Button Co) r 5050 Geary
" Hugo (Pauline) tanner r 1175 York
" Ida (wid Saml) r 224 Arguello Blvd
" Jacob (Rosalie) (Canadian Fur Co) r 4213 Eddy
" Jacob (Sarah) salsn r 2306 Franklin
" John P r 1000 Sutter
" Julius (Sheeline Mfg Co) r 1000 Sutter
" June steno PG&E Co r 121 16th Av
" Leon broker 46 Kearny r 625 Ashbury
" Leonard E broker 360 Bush r 1111 Pine
" Lewis J salsn Cal Jewelry Co r 2853 Clay
STRAUSS LEVI & CO, wholesale furnishings and overall mfrs, 98 Battery, tel Douglas 2060
" M & Co butchers 204 6th
" Martin (Stella) (Strauss Draying Co) r 952 Sutter
" Max solr r 568 Golden Gate Av
" Michael (Silvia) (M Strauss & Co) r 1000 Sutter
" Minnie C Mrs hemstitching 133 Geary r 1236 Church
" Morris (Sarah) r 121 16th Av
" Nathan (Lura K) jeweler r 147 20th Av
" Saml (Bertha) r 2852 California
" Stella M steno PT&T Co r Oakland
" Saml (Nellie) tmstr r 2518 Sutter
" Siegfried (Florence) buyer r 419 21st Av
" Theo painter 1175 York
" Walter traffic mgr City of Paris r 1716 Nassau
" & Buegeleisen goggles 253 Minna
" & Co grain and hop extracts 465 California
STRAUT see Stroud and Strout
" Angelia E (wid Wm E) r 51 Collins
Straw Seth E r 1548 Ellis
Strawbridge Chester W (Edna L) atty Merc Bond Co r 367 25th Av
" Wilbur L mech r 1225 Hayes
" Wilbur S clk r 1225 Hayes
Strawn Jas W (Lena B) ins Aetna Life Ins Co r 2456 27th Av

STREAM see Striem
" Albert J clk Cal & Haw Sugar Ref Corp r 2221 Larkin
" Augusta Mrs grocer 381 9th r 1407 Shotwell
Streather Jas G (Sarah) steward r 2326 Clement
Strebe Chas clk r 60 7th
" Frank J marine firemn r 730 Union
Strebel John (Lucy) baker r 922 Silliman
Streblow Carl (Jessie) foremn Buckingham & Hecht r 3742 24th
Streck John A (Minnie) floormgr Emporium r 258 5th Av
Streckenbach Hugo W (Augustine) ironwkr r 1304 18th
STRECKER see Stricker
" Adolph barber 1292 9th Av r 1231 6th Av
" Anita V bkpr r 947 Bush
" Arnold D (Effie) (Barthold-Strecker Co) r 1201 6th Av
" Benj asst bkpr Swift & Co r Burlingame
" Rudolph J (Alma) 1234 Mission r 450 Irving
" Wm N truckmn SFFD r 523 Madrid
Streeper Shaffer with Shreve & Co r Oakland
Street Ada M bkpr r 435 Fair Oaks
" C H foremn Keyston Bros r Oakland
" Chas (Gertrude) 2d hd furniture 541 Hayes r 440 Linden
" Chas E (Maud I) clk J B F Davis & Son r 2929 Pierce
" Chas E Jr real est Coldwell-Cornwall & Banker r 57 Sutter
" Danl P cashr Roos Bros r 348 Locust
" Edmund V ins r 1832 Fell
" Elizabeth M r 232 16th Av
" Frank H sec YMCA r 476 27th
" Frank W atty 582 Market r Oakland
" Horace M atty 582 Market r Oakland
STREET IMPROVEMENT CO, E J Gallagher grading, sewers, pavements, 112 Lyon, tel Park 7698
" Jos supt Magnus Fruit Prod Co r 23 Prosper
" Julia (wid Wm J) r 731 Fillmore
" Katherine tchr Pub School r 1927 Bush
STREET KENNETH, special agent Northwestern Mutual Life Ins Co, 10th floor MutSav Bank Bldg, 704 Market, r Berkeley
" Loretta G steno r 435 Fair Oaks
" Lowell H with Nat Rice Mills r Oakland
" Maud Mrs nurse r 2828 Pierce
" Peter brklayer r 1208 Powell
" Richd clk Met Life Ins Co r Concord
" Wm A dentist r 731 Fillmore
" Wm H r 628 O'Farrell
" Wm H (Mabel A) with Bank of Italy r 717 Hyde
" Wm J agt Home Life Ins Co r 1845 Bush
Streeter Geo M hlpr PG&E Co r 1347 Golden Gate Av
" Martin J (Ida) watchmn r 1364 20th Av
" Mary r 2057c 15th
STREETS RALPH R, v-pres Pacific Tank & Pipe Co, r Alameda
Streett Arthur J (Marie) painter r 534 25th Av
" Edwin D (Ella) paperhgr r 331 Anza
" John R clk r 1670 Hayes
" Maria E (wid Edwin A) r 447 4th Av
" Owen W asst purch agt Bethlehem SB Corp r 138 Hyde
" Robt L (Ella) express r 1670 Hayes
STREHL see Strahl and Strohl
" Harry searcher records Tax Collr r 2284 Fulton
" John (Susie) boilermkr r 328 Missouri
" John H (Mary E) clk r 2284 Fulton
" Lloyd photogr E H Kemp r Berkeley
" Mary E steno Western Meat Co r 2284 Fulton
" Robt (Margaret) ironwkr r 239 Connecticut
" Robt W (Vivian) ironwkr r 239 Connecticut
Strehlow Emil (Susanna E) chauffr r 26½ Hill
Strei Alfred J (Helen L) police r 155 Duboce Av
" Edwin H (Jewel) clk PO r 4159 17th
" Geo A (Strei & Campion) r 1001a Dolores
" Louise M (wid John H) r 1001a Dolores
" & Campion (G A Strei E Campion) furniture finishing 208 Fillmore
Streich Geo W barber 502 4th r 493½ 4th
Streicher Chas V (Annie) cigarmkr r 55 Delmar
" Emma bkpr r 874 Clayton
Streiff Andrew mfrs agt r 62 Pleasant
" Geo tchr r 29 Lafayette
" Peter (Louise) r 29 Lafayette
" Wm P (Laura) clk r 29 Lafayette
Streit Saml (Eva) designer r 837 Divisadero
" Sigfried lab r 206 Noe

Jobbing Machine Work
AT
C. H. EVANS & CO. 187 Fremont St.

See Page 90

SEE PAGE 34 BUYERS' GUIDE
WESTERN BUILDERS SUPPLY CO
Capitals and Brackets
135 Second St.
Tel. Kearny 1991

C. W. MARWEDEL
PHONE DOUGLAS 4180
MACHINE SHOP TOOLS AND SUPPLIES
BRASS COPPER STEEL
76-80 FIRST ST

G. W. PRICE PUMP & ENGINE CO.
High Grade Pumps, Engines and Motors
33 STEVENSON STREET SAN FRANCISCO, CAL.
See Page 73

Recorder Printing and Publishing Company
COMMERCIAL PRINTING See Page 82
77 Sutter St. Telephone Market 1190 693 Stevenson St.

Strelinkoff Nikoloi (Jennie) lab r 821 Rhode Island
Strelitz Lawrence musician r 405 Van Ness Av
" Harry clk Libby McNeill & Libby r Oakland
Strelow Herman H (Bertha) lithogr r 1721 Sanchez
" Max lab r 1721 Sanchez
Stremme Harriet steno W P Fuller & Co r 2712 Diamond
Strench Frank lab r 328 5th
Streng Alfred (Selma) baker r 1929 O'Farrell
Strenke Albert J (Freda M) carp r 30 Endicott Pk
Stret Virgil (Josephine) saisn r 3884 17th
Stretch Jos W gen agt Trans-Continental Frt Co r Oakland
Stretton F proofrdr Chronicle r 937 Dolores
" L W (Louise) proofrdr Examiner r 937 Dolores
Streuber Emil (Galli Mach Wks) r 1235 Dolores
Streuli Theadore clk Fed Res Bank r 389 1st Av
Strezelecki A with M Friedman & Co r 328 5th
Stribolt Einar clk SP Co r 89 Homestead Av
STRICKER see Strecker and Stryker
" Otto waiter r 2062 Ellis
Strickland Arch J (Borrmann & Strickland) r Daly City
" Cecil r 61 Central Av
" Chas O (Marie) acct r 570 11th Av
" Dudley H C (Margaret) photogr r 61 Central Av
" Evelyn (wid Geo W) r 1322 11th Av
" Fred E (Irene) druggist r 122 Downey
" Harry F (Irene F) druggist r 3628 Sacramento
" Helen M cashr Edw L Eyre & Co r 570 11th Av
" Herbert W (Louise) reprmn r 253 Day
" Irene clk SP Co r 122 Downey
" Opal L steno r 230 Douglass
" Raymond R druggist r 3628 Sacramento
" Russell M (Gabrielle) phonograph reprs 904½ Laguna r 507 Fulton
" Sidney L (Annie C) dentist 2425 Fillmore
" Violet salswn r 61 Central Av
" Warren C (Regina) clk SO Co r 451 10th Av
" Willard R messgr SO Co r Alameda
Strickler Dunlap phys Flood Bldg r 433 Powell
" E Louise clk Fed Res Bank r 349 Fair Oaks
" Harry K mgr S S White Dental Mfg Co r Oakland
" John C drftsmn Am Can Co r 349 Fair Oaks
" John Philip (Dunlop) phys Flood Bldg r 433 Powell
" Wm C (Edith L) supt Am Can Co r 1070 Dolores
" Wm N hosemn SFFD r 523 Madrid
Stricklin Frank (Annabelle) cook r 941 Ellis
Strickroth H J Mrs r 413 Shrader
Striech Edw r 952 Sutter
Striegel Henry (Mary) brklayer r 1664 Newcomb Av
Striethorst Ida clk St Francis Hotel r 248 11th
" Leo (Ida M) r 248a 11th
Stright Cyril R (Marjorie) printer r 3730 Sacramento
Strike Alan H ins Northern Assur Co r Berkeley
" Valerius tel opr r 31 Granada Av
Striker Chas r 80 Silver Av
Stringer Claire r 2723 Pacific Av
" David E lab r 552 Natoma
" Helen r 2723 Pacific Av
" Matilda (wid Thos M) r 552 Natoma
" Saml W E auditor Tait Zinkand Cafe r Alameda
STRINGER STORAGE CO, W A Stringer pres, J W Pew v-pres, Alex J Young sec, packers, shippers and storage, 2027 Sutter, tel West 999
" Wm A (Florence N) pres Stringer Storage Co r 2723 Pacific Av
Stringfellow Clarence L (Laura A) printer r 121 Madrid
" Hugh M salsn Marshall Field & Co r 51 First
Stringfield Hunter (Lillian M) druggist r 242 Cole
Stringham Ella bkpr Banca Popolare Fugazi r 830 Sutter
" Frank D atty 58 Sutter r Berkeley
" Jas A missionary r 1649 Hayes
" Laura (Hansen & Stringham) r 830 Sutter
" Roland I architect 260 California r Berkeley
Stringman Henry (Mabel) comp Examiner r 1214 Gilman Av
Stripp Fred S supervisor West Coast Life Ins Co r Berkeley
Strippel Casper G (Lottie) jeweler 2150 Market r 585½ Castro
Strite Bessie G Mrs salswn Johnson Bros r 2127 Fillmore
" Jos E salsn Johnson Bros r 2127 Fillmore
Stritter Chas (Maud) clk r 105 Castro
Strittmatter Henry (Renye) r 14 Ramona
" Minnie (wid Jos) r 73a Delmar
" Otto clk McCormick SS Line r 73a Delmar
Stritzinger Emma steno r 2928 Howard
" Frank (Barbara) r 2928 Howard
" Helen steno r 2928 Howard
Strizich John (Genevieve) cabtmkr Jackson Mfg Co r 382 Lily
STROBACH see Strohbach
Strobbins J Arthur cashr Cons Glove & Hosiery Corp r Oakland
Strobel Chas W (Sylvia) clk Fairbanks-Morse & Co r 356 3d Av
" Christina r 4182 20th
" Edw watchmkr r 838 Arguello Blvd
" John (Mary) cosmetics 16a Henry
" Matilda r 1708 Geary
" Wm driver r 1883 Howard
Stroben Adolph (Anna) bkpr r 1824 Green
" Henry A salsn Palace Hdwe Co r Fairfax
Strobridge Florence L clk SP Co r Alameda
" Mary Mrs r 542 Valencia
" T Albert (Maud) dental supplies Flood Bldg r 50 Scenic Way
Strockler Beatrice steno Blyth Witter Co r 598 Bush
Strodella Quartino (Angelina) rancher r 156 Appleton Av
Stroech C F autowkr r 991 Valencia
Stroessler Margaret bkpr R & L Myers Co r 3981 25th
Stroh Anton G (Martha) pkr r 279 Granada Av
" Ferdinanda (wid Geo) r 1680 Clay
" Fred T (Clara) (Lang Stroh & Boradori) r 545 10thAv
" Geo N adjuster PG&E Co r 1680 Clay
Strohecker Fred baker r 1146 Mission
" Geo R (Alice) dispatcher r 2972a Mission
Stroheim & Romann draperies 180 New Montgomery
STROHL see Strahl and Strehl
" John H lab SO Co r 210 Ellis
" Louis (Minerva E) sec Sheriff r 1100 Jackson
Strohlein Harry M sec SP Co r Oakland
Strohm Frank H (City Hotel) 181 Jessie
" Robt J (Lottie) autowkr r 1485 Clay
Strohmaier A plater r 504½ Grove
" Bros (W F and M J) auto reprs 420 Potrero
" Herman (Freda) bakery r 163 Fair Oaks
" Herman (Rose) steamftr r 1294 Noe
" Jacob C (Clara) (Gernhardt-Strohmaier Co) r 743 Clayton
" Martin J (Strohmaier Bros) r San Mateo
" Paul driver r 163 Fair Oaks
" Walter F (Strohmaier Bros) r San Mateo
" Wilhelmina (wid Wm) clk r 1288 9th Av
Strohmeier Albert (Marie E) barber 748 Larkin r 1411 Larkin
" Edw (Lizzie) with **SHREVE TREAT & EACRET** r 625 Broderick
" Ella steno r 750 Capp
" Ernest (Brostrom & Strohmeier) r 558 Broderick
" Geo (Clara) (Strohmeier & Koenig) r 138 2d Av
" Louis (Lily) (Golden State Ptg Co)r 123 27th
" Otto (Emma) printer r 479 3d Av
" Ralph A (Eva) salsn r 1411 Larkin
" & Koenig (Geo Strohmeier Fred J Koenig) plumbers 1376 Sutter
Strohmer Hans C A mach r 1475 Dolores
Strohmeyer John r 1473 Post
Strohsahl Alvina r 202 21st Av
" Wm H (Loretta) coremkr r 100 Coleridge
Strokosch Edgar salsn r 255 O'Farrell
Strolper Clara bkpr r 3106½ California
" Herbert autowkr r 3106½ California
" Mary Mrs r 3106½ California
STROM see Strem and Strone
" Carl musician r 3737 16th
" Conrad (Fargo Hotel) r 691 Folsom
" Chas T (Emma) ironwkr r 322 Missouri
" Erik (Anna) (Strom & Smith) r 174 Bonview
" Jacob (Lena) tailor r 1030 Masonic Av
" John (Strom & Svendsgaard) r 692 Shotwell
" Louis (Amelia) mar eng r 1081 14th
" Oliver A collr Gas Consumers Assn r Alameda
" Oscar E (Laura) (Strom & Bergman) r 231a Minna
" Rose steno r 1030 Masonic Av
" & Bergman soft drinks 500 6th
" & Smith electns 2884 Mission
" & Svendsgaard billiards 82 Embarcadero

PRINTERS
BOOKBINDERS
STATIONERS
LITHOGRAPHERS
LOOSE LEAF LEDGERS
TYPEWRITER SUPPLIES
H. S. CROCKER COMPANY INC.
565-571 MARKET ST.
TEL. DOUGLAS 5800
ALSO AT
LOS ANGELES
SACRAMENTO
OAKLAND

PACIFIC COAST PAPER COMPANY
545 Mission St. Printing and Wrapping Papers OF ALL KINDS

13th and Mission Sts
PHONE MARKET 15
BEKINS Fireproof Storage

Stromberg Beltzer (Eva) mach r 373 London
" Edwin bkpr Anglo-Cal Trust Co r 1104 Fell
" Ferdinand clk SF News Co r Oakland
" Oscar carp r 129 Erie
Stromberger Henry H phys Flood Bldg
Strome John r 253 4th
Stromer Amy M nurse r 2819 Pine
" Arthur (Bessie) r 2819 Pine
Stromhier Albert (Anna) polisher r 504½ Grove
Strominger Grant W (Carolyn) clk PO r 218 Dorland
Strompen Walter A (Mayer & Strompen) r 977 Fell
Stromset Olga clk Nat Surety Co r 1040 Bush
STRONG see Strang
" Addison G (Hood & Strong) 260 California r Berkeley
" Blanche r 845 Sutter
" Carl W with Bank of Italy r 720 Jones
" Chas A atty Crocker Bldg r Piedmont
" Chas E (Martha A) barber r 12 Fella Pl
" Chas F (Isabelle M) printer r 1307 Divisadero
" Chester P (Mabel) (Schlamm & Strong) r 4353 18th
" Clyde S with Cal Optical Co r 1307 Divisadero
" Dwight (Florence) metalwkr r 147 Bellevue
" Edw L (Carrie) cond r 3955 17th
" Ellen (wid Leby) r 1906 Green
" Ena (wid Eli) r 4641 Lincoln Way
" Florence r 221 19th Av
" Frances r 300 Baker
" Fredk A cashr Atlas Assurance Co r 1016 Haight
" Geo H (Dewey Strong Townsend & Loftus) r Oakland
" Harry salsn r 226 Bocana
" Hawley E cashr Freeman Smith & Camp Co r 2540 Hyde
" Henry A (Mary) trunkmkr r 3936 19th
" Henry M salsn Langley & Michaels Co r 3936 19th
" John tinsmith r 7 St Joseph's Av
" Jos r 108 4th
" Jos C (Ethel) plumber r 226 Bocana
" Katherine (wid Austin) r 1503 Hyde
" Leslie F with Am Indemnity Co r Oakland
" Louis salsn r 226 Bocana
" Mabel D Mrs salswn Hale Bros r 790 Lyon
" Miles clk Langley & Michaels Co r 3936 19th
" Richd G ins Travelers Ins Co r 1740 Armstrong Av
" Richmond teller Merc Trust Co r 2540 Hyde
" Robt E (Kathleen) mar eng r 669 Paris
" Robt W (Rose A) cooper r 669 Paris
" Roderick (Sophie) clk r 2508½ Bush
" Saml clk r 226 Bocana
" Solomon (Delia E) (Schlamm & Strong) r 4357 18th
STRONG THEODORE P, general agent Am Indemnity Co, Holbrook Bldg, 58 Sutter, tel Sutter 1374, r Hotel Victoria
" Thos E (Beatrice) dentist r 1944 Fillmore
" Vernon T agt Aetna Life Ins Co r Berkeley
" W G real est r 44 4th
" Wm E shoemkr r 619 Van Ness Av
" Wm J clk Robt Dollar Co r San Rafael
Stross Adam (Annie) r 603 Fell
" Frank M chauffr r 603 Fell
" Kestone M woodwkr r 603 Fell
" Louis chauffr r 603 Fell
Stroth Albert (Selina) electn 10 Embarcadero r 467 14th
" Emil (Sophie) carp r 469 14th
" Josephine (wid Carl) r 471 14th
Strother Chas W with Alexander & Baldwin r Piedmont
" Leonard F chauffr r 3214 Mission
" Philip J (Florence) r 930a Sanchez
" Ruel E lab r 1424 Valencia
Strothoff Chas F (Lucile) architect r 2274 15th
" John (Frieda) r 2276 15th
" Ruby tel opr r 2276 15th
STROUD see Straut and Strout
" E H & Co B M Pilhashy rep pulverizers and crushers 465 California
" Harriett r 920 Cabrillo
" Reginald salsn r 430 O'Farrell
" Wm r 3275 Mission
" Wm H (Gertrude) USN r 233 Dolores
Stroupe T Philip photogr The Bulletin r 1060 Bush
STROUSE see Straus, Strauss, Stross and Strouss

STROUSE
" Chas J eng SFFD r 1180 Guerrero
" Clara Mrs tchr Pub School r 1180 Guerrero
" Jos (Ida) painter r 1343 Eddy
Strout Ethel M clk r 400 Central Av
" Evelyn (wid Frank) r 400 Central Av
" Gale S mfrs agt Rialto Bldg r San Leandro
" Henry E clk Cal Pkg Corp
Strowig Wm C (Evangeline) baker r 763 Lakeview Av
Strozzio Frank lab r 110 Goethe
Strub Chas H (Vera) dentist 702 Market r 1590 Portola Drive
Strut John waiter r 1336 Steiner
" Rebecca L Mrs r 209 Wawona
Strubel Frank G hosemn SFFD r 149 Park
STRUBEL PHIL J, pres and genl mgr Western Bee Farms Corp, Western Honey Corp and Western Citrus Honey Corp, Claus Spreckels Building, 703 Market
Struben Henry F (Pac Coast Agency Ltd) r Oakland
Strubinger Carl J (Kathryn) welder r 117a Shotwell
Struble Jacob B mgr Union Switch & Signal Co r Oakland
Struck Herman artist r 3149 Scott
" Jas hlpr r 439 Minna
" Theo (Ida) ctr r 325 8th Av
Struckman Henry A oiler r 1183 Filbert
Struckmeier Karl C Rev (Martha) pastor St Paul's German Evangelical Church r 1421 Howard
Strulowski Marion (Pelagia) marblewkr r 534 Bright
Struggibinette Antoniette clk r 6029 California
" Frank (Irene) r 6029 California
Strugnell Chas T (Edith) reprmn r 1753a Golden Gate Av
Struk Jas with Clinton Cafeteria r 439 Minna
Strum Ernest waiter r 18 Park Court
" Louis (Emily) seamn r 2485a Folsom
Strummer Albert lab r 439 Minna
Strumquist Jas E clk SP Co r 315 Turk
Strunk Albert I (Laura) painter r 219 Missouri
" Rudolph (Olga) waist mfrs 149 New Montgomery r 1131 Lake
Strunkus Erna nurse r 308 29th Av
STRUSS see Stross and Strouse
Struthers Henry R (Struthers & Barry) r Berkeley
" Marshall T salsn r 2849 Fillmore
" & Barry (H R Struthers, F M Barry) steamship agents 112 Market
Strutner Severin A salsn Willys Overland Pac Co r 399 Steiner
Strutz John F Mrs (Lillian) salswn Hale Bros r 149 Clipper
Struve Chris C (Edna) salsn r 1431 4th Av
" Martha confr r 459 Turk
Struven Berthold r 3271 26th
" Christian T (Anna) (John Struven & Co) r 3410 22d
" Dorothea Mrs (wid John) r 223 Lexington
" Fred C (Clementina) (Struven Furniture Co) r 3259 26th
" Furniture Co 494 Valencia
" Johannes (Louisa) r 54 Woodward Av
" John & Co leather 320 Market
Strybing Helena (wid Christian) r 2311 Scott
Strycker Chas (Freda) grocer 3273 Sacramento r 1907 Baker
" Chas J mar eng r 1907 Baker
" Walter dentist 3275 Sacramento r 1907 Baker
Strye Albert (Clara) photogr 2854 Mission
" Julius (Mary J) mach r 162 San Carlos
STRYKER see Stricker
" Chas W eng r 242 Turk
" Elmer W creditmn Chanslor & Lyon Co r Berkeley
" Eva I (wid Peter J) r 2665 Baker
" Harriette C (wid John C) r 66 Margaret
" Inez M (Inez) sec Vulcan Elec Co r 2665 Baker
" Louis musician r 47 Cordelia
Strzalkowski Anthony (Economic Machine Shop) r 1953 Market
Strzalskoviski Antonio drftsmn r 1287 O'Farrell
Strzelecki Adolf (Waclowa) photogr r 328 5th
Stuard Henry E div sales agt Colorado Fuel & Iron Co 593 Market r Berkeley
STUART see Steuart, Steward and Stewart
" Arms Apartments 55 Polk
" Bertram W (Mary) solr r 850 Rutland
" Chas painter r 219 Church
STUART CHAS A, adjuster of fire losses, 454 California, tel Sutter 512, r Berkeley

S. A. WHITE Funeral Director
FORMERLY PORTER & WHITE
Telephone West 770
2200 Sutter Street : N. W. Corner Pierce

See Pages 47-93

E. A. CORNELY, Inc.
RAYFIELD CARBURETORS
Distributors
San Francisco
Seattle
Duplex Double drive Simplex Single drive GOVERNORS

HYLAND BAG CO.
MANUFACTURERS
IMPORTERS AND DEALERS
BAGS, BURLAP
TWINE

See Page 10

NATIONAL PAPER PRODUCTS COMPANY
1789 MONTGOMERY ST. San Francisco Phone Sutter 7031
Corrugated and Fibre Shipping Cases, Corrugated Specialties, Fibre Cans, Mailing Tubes, Public Service Towels, Sop-O-Zon, Liquid Soap Disinfectants, No-Waste Toilet Tissue
See Page 82

DETECTIVES
WEST COAST AGENCY
SUITE 439 PACIFIC BLDG.
THOS. C. GRAY, Gen'l Mgr.
Phones { Bus. Sutter 1360 / Res. Sutter 3720
OPEN DAY AND NIGHT
LICENSED - BONDED
Charges Reasonable
Established 1879 Consultation FREE
Business Strictly Confidential

Addressograph
PRINTS FROM TYPE
H. S. Crocker Co., Inc.
AGENTS
565-571 Market St.

STUART
" Chas clk r 1365 Grove
" Chas E (Margaret V) salsn Builders Supply Depot r 1365 Grove
" Clyde J (Hazel) (Stuart & Leboire) r 769 Joost Av
" Daisy (wid John C) r 214 Gates
" Donald G clk r 2458 Bush
" Elmer C (Cora J) vulcanizer r 830 Page
" Edw T ironwkr r 145a Fair Oaks
" Gordon D dept mgr Maryland Casualty Co r 321 Grant Av
" G P salsn Kahn Feder & Brandt r Los Altos
" Hallie E sec r 1200 Pine
" Harry F (Carrie) spl police r 235 25th Av
" Hastie (Lyde) r 2710 Baker
" Henry L (Lucille) office mgr Fed Elec Co r 1255 11th Av
" Horace Y asst mgr J R Watkins Co r San Mateo
" Jas porter r 687 Chenery
" Jas B (Margaret) salsn SO Co r 228 Downey
" Jas E artist 239 Geary
" Jas W (Margaret) switchmn r 58 Tioga Av
" John A frt agt Sacramento Nav Co r Berkeley
" J A (Temple of Health Medicine Co) 268 Market r Oakland
" John A mach r 948 Ellis
" John E dept mgr Jos Magnin Co r 977 Pine
" Jos C (Elizabeth) carp r 3340 24th
" Kate (wid Thos) r 145a Fair Oaks
" Marion J clk Aetna Ins Co r Oakland
" M G Mrs seamstress I Magnin & Co r 459 Turk
" Norman (Elise) clk r 155 Minerva
" Oxygen Co 215 Bay
" Percy A mach r 2458 Bush
" Percy R with Atlas Mortar Co r Oakland
" Russell agt r 959 Vallejo
" Sarah E (wid Wm) r 2458 Bush
" Wendell clk r 214 Gates
" Wm r 2458 Bush
" Wm ins r 959 Vallejo
" Wm E atty 510 Battery r Burlingame
" Wm J student r 67 Portola
" & Leboire druggists 2295 3d
Stubban Tena dressmkr Mary E Hale r Oakland
Stubbe R E with Redlick-Newman Co r Burlingame
Stubbelfield Lee Mrs r 440 Geary
" Myra Mrs (Sahlein Hotel) r 1255 Polk
" Wm J (Myra) cigars 1002 Valencia r 361 Fair Oaks
Stubbles Geo E (Mabel) pipefitr r 238 20th Av
Stubbs Adolph with Rudolph Wurlitzer Co 250 Stockton
" Claude H salsn Miller Rubber Co r 242 Turk
" John G dept mgr J D Spreckels & Bros Co r Burlingame
" Robt E clk Walton N Moore DG Co r Oakland
STUBENRAUCH CHARLES A (Sophie M), sec Laurel Hill Cemetery Assn, r 4108 19th
" Henrietta (wid Valentine) r 412 Ashbury
Stuber Frank mach r 163 Maynard
" Mazie tel opr r 145 Fell
Stubergh Katherine C (wid Otto H) wax figures 10 3d r 490 Geary
Stubler Mark (Anna) soft drinks 2 Clay r 2203 19th
Stubley Harry (Lamont Corliss & Co) r Alameda
Stubluen Nels janitor r 617 Montgomery
Stubo Harold M (Adele) furrier 212 Stockton r 1231 41st Av
" Knude C (Nellie) mar eng r 1316 5th Av
" Margaret J (wid Knud C) r 1231 41st Av
" Walter T (Mary A) (Stubo & Griffin) r 151 Crescent Av
" & Griffin (W T Stubo John Griffin) plumbers 351 5th
Stuck Ira E (Eva M) asst foremn The Bulletin r 264 Colon
Stuckert Geo A (Irene M) painter r 963 York
Stuckey Annie clk r 1927 Sutter
" Fredk A with Fireman's Fund Ins Co r 1299 California
Studdert Catherine (wid Chas H) r 487a Dolores
STUDEBAKER AUTOMOBILES, Chester N Weaver Co distributors, 1625 Van Ness Av, tel Prospect 240

STUDEBAKER FARM WAGONS
Trucks, Delivery Wagons, Pleasure Vehicles, Sprinklers, Dump Wagons, Push Carts, Wagon Parts, Harness and Collars, 618 Alabama nr 18th, tel Mission 61

STUDEBAKER
" Jas M pkr r 139 Drumm
Studemann Carl baker r 3741 26th
Studeman Chas L cond r 2275 California
Studinger Alfred W dept mgr WUTel Co r 27 Howth
" Geo shipwkr r 29 Howth
Studley Esther opr r 580 O'Farrell
" Geo M solr Examiner r Oakland
" Hillman (Helen) salsn r 527 15th Av
Stuebgen Clifford P (Goldie I) r 185 Belvedere
Stuehinger Wm Mrs steno r 746 Central Av
Stuetzel Margarethe A D r 411 Douglass
Stuhr Bernice actress r 135 Lexington
" Chester clk Warner Bros r San Anselmo
" Geo B (May) with Dairy Del Co r 4110 25th
" Harry r 741 Waller
" Harry J (Ethel) plumber r 1332½ Church
" Wallace E (Mable L) auditor r 217 Precita Av
Stuke John T autowkr r 238 Eddy
Stull Aurora A (wid Theodora W) r 3377 Pacific Av
" Florence A r 3377 Pacific Av
" Harold D driver r 1025 Hyde
" Isabel dressmkr 406 Sutter
" Louise (wid Chas) r 1025 Hyde
" Robt J (Lucille) elec eng r 631 20th Av
" Willard salsn r 1000 Hyde
" Wm whsemn r 1000 Hyde
Stuller Bert L (Leah) clk M Friedman & Co r 804 Lyon
Stulsaft M Co plumbing supplies 647 Mission
" Morris pres M Stulsaft Co r 2005 Sacramento
" Roe D sec M Stulsaft Co r 2005 Sacramento
Stultz Georgiana tel opr r 1865 Howard
" Helen E clk SP Co r Oakland
" Richd F clk SO Co r Oakland
STULZ see Stoltz and Stolz
" Paul with H Janssen & Co r 422 Valencia
" Roy H clk City of Paris r Piedmont
Stumba Geo lab r 149 Arkansas
Stumke Louise (wid Henry) r 2628 Diamond
Stumm Ernest C (Keys-Stumm Co) r Berkeley
" Karl baker r 256 Madison
Stummel Albert (Gertrude) chauffr r 1683 Ellis
Stump Margaret clk r 570 Hayes
Stumpf Alphonse elev opr Elec Ry & Mfrs Sup Co r 816 Central Av
" Bros grain and fuel r 1586 Oakdale Av
" Bruno clk W P Fuller & Co r 816 Central Av
" Elizabeth steno r 816 Central Av
" Frank F (Pearl) lieut SFFD r 1220 Pacific
" John (Stumpf Bros) r 1211 Railroad Av
" John M (Dena) pressmn r 804 Cole
" Mary widow r 816 Central Av
" Peter B (Stumpf Bros) r San Mateo
Stuparich Paul J (Emily) contr r 10 Hasting Pl
Stura John cook r 1730 Stockton
STURCKE see Sturke
" Henry (Anna) r 268 Surrey
Sturcken Winfield A (Ilma F) ins r 1470 Funston Av
Sturdevant Chas W with SP Co r San Jose
" Mary E Mrs r 69 Norton
STURDIVANT see Sturtevant
STURDIVANT B B, v-pres City Coal Co, r San Anselmo
" J H salsn Zellerbach Paper Co r Mountain View
" Joel F salsn Cal Pkg Corp r 340 Eddy
" Paul S (May) with City Coal Co r 2021 California
STURDIVANT & CO see City Coal Co, 100 Brannan
Sturgeon A Marjorie nurse r 1743 Jones
" Berry Mrs r 1301 Leavenworth
" Geo B civ eng 260 California r Berkeley
" Gertrude clk PG&E Co r 1163 Pine
" Harry G (Lillian) salsn Neal Stratford & Kerr r 2745 Larkin
" Jos J (Margaret E) mgr C F Voorhies r 1743 Jones
" Marjorie A nurse r 1743 Jones
" M Floyd clk SO Co r Alameda
" Ralph E (Stella) police r 3888 26th
Sturges Bertha Mrs r 130 18th Av
" Chas W with Johnson Joseph & Josselyn r Oakland
" Earl D salsn Edson Adams Co r Oakland
Sturgess Elenor J librarian r 700 O'Farrell
" May J salswn r 700 O'Farrell
Sturgis Benj H (Sadie) elec r 651 8th Av
" Guy E (Helen) r 95 West Clay Pk
" H Milton r 95 West Clay Pk
" Jas (Kate) r 48 Woodward Av
" Jos C r 730 Leavenworth
" Portia clk PT&T Co r Alameda

PACIFIC FOUNDRY COMPANY
18TH AND HARRISON STS. PHONE MISSION 1105
See Page 46

WEST COAST WIRE & IRON WORKS
WIRE FENCE—IRON AND WIRE PRODUCTS
861-863 HOWARD STREET OPERATING SINCE 1887 DOUGLAS 4397

STURGOIS see Stergois
Sturiele Frances (wid Horatio) r 920 Greenwich
" Nicholas musician r 920 Greenwich
Sturiza Geo (Helen) driver r 1750 Mission
" Martin C (Sturiza & Glunz) r 467 Turk
" & Glunz (M C Sturiza A Glunz) auto body bldrs 811 Eddy
Sturke Cleveland mtrmn r 16a Hill
" Wm clk Cal Notion & Toy Co r 1912 Broadway
STURKEN see Sturcke
" Fabian H (Ethel) drftsmn NWP Ry r 71 Delano Av
" Frank reporter The Bulletin r 440 Post
Sturla Arrighi salsn r 555 Greenwich
" Dorothy with Bank of Italy r 555 Greenwich
" John B (Adeline) mfr r 555 Greenwich
Sturm Antone (Mary) barber r 689 Lisbon
" Chris (Nester & Sturm) r 1588 Waller
" Erich J P (Helen C) broker r 1330 Union
" Herman (Hattie) mach r 2911 16th
" John H (Olga) gardener r 544 Central Av
" Jos (Tessie) r 1556 Clay
Sturman Germina (wid Louis) r 2710 Howard
Sturmthal B whol fancy gds 22 Battery
" Ernest with B Sturmthal r 1440 O'Farrell
Sturrock Alex J eng r 1241 Union
STURTEVANT see Sturdivant
STURTEVANT B F CO THE OF CALIFORNIA, C C Hardy pres, blowers and exhausters, 759-765 Monadnock Bldg, tels Sutter 5447-5448
" Chas V (Ida B) sales mgr Met Match Co r 146 15th Av
" Emma E r 539 Buena Vista Av
" Faith M clk Anglo & London Paris Nat Bank r 1324 California
STURTEVANT GEO A, associate justice Dist Court of Appeal, r 31 Belmont
" H A supt Owl Drug Co r 722 Page
" Jas F (Evelyn) salsn Republic Supply Co r 1486 Funston Av
Sturts C F A watchmkr 210 Post r 440 Post
Stusser Saml shoemkr 666 Larkin r 719 Ellis
Stut Edna A dietitian SF Hospital
Stute Emma clk r 2485 Mission
" Frank autopainter 901 Fillmore
" Rudolph (Amanda) delicacies 2485 Mission
Stutt Chester C asst mgr Netherlands Ins Co r Alameda
Stuttmeister Wm O Mrs r 1240 McAllister
Stutz C C (Henrietta) steward r 1545b Taylor
" Fire Engine Co 67 Main
" John J (Elizabeth A) salsn Sperry Flour Co r 111 Carl
Stutzman Geo M insp W U Tel Co r Sausalito
" Henry S (Nettie) barber 1836 Polk r 1655 Sacramento
Stutzner Agnes Mrs r 2612 Sutter
" Albert (Theresa) r 45 Sanchez
Stuyvelaar Herman clk Libby McNeill & Libby r Oakland
Stuyvesant Ins Co 140 Sansome
Styche Geo F (Olga) painter r 2321½ 15th
" Henry (Lucinda) r 2766 Golden Gate Av
" Wm autowkr r 2321½ 15th
Styer Raymond (Elizabeth I J) draftsmn P G & E Co r 40 Waller
STYLES see Stiles
" Albert E (Doris) opr r 175 Mangels Av
" Benj (Mary) gardener r 2927 Broderick
" Geo D porter r 813 Divisadero
" Raymond (Anita) mach r 223 23d Av
" Wm McK clk r 2255 Mariposa
Suacci Eugene V (Jeannette) salsn r 135 Clipper
" John painter r 1901 Mason
Suarez Julius firemn r 1533 Powell
Suazelle S Mrs r 411 O'Farrell
Suber Geo ptrnmkr r 19 Parsons
" Geo W (Josephine) salsn O'Connor Moffatt & Co r 19 Parsons
Sublette Chas (Eleanor) gas opr P G & E Co r 338 Missouri
Submarine Signal Co 30 Howard
Subotic Mate shoemkr 3500 22d r 1208 20th Av
Subra Jos G br mgr U S C Co r 1235 Powell
Subtropico Colombo upholstr r 159 Varennes
Sucatre Abono lab r 570a Natoma
" Victor clk r 570a Natoma
Success in Life (Inc) 3 City Hall Av
Success Commercial Academy 935 Buena Vista Av
Such Gerald I (Marie) electn r 1143 Pierce
Sucher Alrine steno Federal Res Bank r Alameda
" Gustave (Minnie) mgr Dorris Aprts r 881 Eddy
" Jos (Madeline) painter r 58 Valparaiso
Suchy Geo clk r 558 Balboa
" Jas (Emilie) mach r 372 Baker
" Wm J (Frances) barber 556 Balboa
Suckfield John F (Mary) cook r 1711 Washington
Suckow Chas lab r 1507 Broderick
Sucoff Fannie Mrs r 36 Shotwell
Sucar Martin (Vera) shopftr r 362 Coleridge
Sudano John (Lucy) fruits r 460 Anderson
Sudd Nick C candies 2139 Greenwich
" Thos (Annetta) r 24 Bosworth
Suddarth Carlysle B with W J Byrnes & Co r Berkeley
" Jas C (Martha) painter r 175 Yukon
Sudden Catherine (wid Robt) r 746 Hayes
" E clk r 521 Post
SUDDEN & CHRISTENSON, E A Christenson pres, D W Rasor, v-pres, lumber & shipping, 230 California
Suddorth Albert C (Alice) painter r 175 Yukon
" Jesse (Ruth) painter r 175 Yukon
Sudds Chas W (Ruth) acct r 1380 McAllister
Sudduth Neal r YMCA
Suderman Otto H (Margaret) cementwkr r 244 Paris
Sudheimer Arthur G (Mabel O) mgr S F Jewelry Co r 850 34th Av
Sudlo Michael mech r 50 Turk
Sudro Frank (Maud) electn r 195 7th
" Wm electn r 195 7th
Sudweeks C J salsn Rucker-Fuller Desk Co r 480 Geary
Sue Andrew P teller Canton Bank r 874 Sacramento
Suechting Fred (Lottie) grocer 3800 22d r 892 Noe
Suelfohn Benj F (Augusta) salsn J Chas Byrne r 1658 Hayes
Suelgrove Harry O (Ella L) driver r 227 Eureka
Suennen Leo musician r 490 Geary
Suery Mamie opr r 2520 Polk
Sues Catherine nurse r 1301 Leavenworth
" Melvin clk Wells Fargo Nev Nat Bank r 1255 19th Av
" Otto L (Margaret) clk Am Thread Co r 1255 19th Av
" Ramona F proofreader r 1255 19th Av
Suessdorf Vivian L tel opr r 547 Frederick
Suetch Jos (Mary) hatter 439 Valencia r 482 Douglass
Suett Edw r 761 Pine
Suez F mach r 619 Larkin
" J L insp r 1550 Turk
Suffa Wm (Clara) switchmn r 1421 Golden Gate Av
Suffe Wm (Clara) yardmn r 31 Endicott Pk
Suffecool Jacob W (Marguerite) garage r 1727 Ulloa
" Jesse W mgr Highway Garage Co 1234 Pine
Suffel Jas E (Cynthia) lab r 15 Heyman
SUFFICH see Zuffich
Suffner Geo R (Hub Boot Shop) r Oakland
" Robt L clk r 223 Scott
Sugar Imre (Ilona) r 454 Larkin
SUGAR PINE LUMBER CO, H H Scales mgr yard and office SW cor 8th and Harrison tel Park 1484
Sugarman Abraham J (Sarah) pres Sugarman Iron & Metal Co r 3639 17th
" Edw I (Pauline) (Lippman & Sugarman) r 2819 Pierce
" Edw M (Bernice) plumber 4415 California r 190 8th Av
" Eva (wid Adolph) r 656 5th Av
" I E agt r 509 29th Av

SUGARMAN IRON & METAL CO, WHOLESALE IRON & METAL, 617 Brannan, tel Sutter 7298

" Lewis (M Sugarman Co) r 447 Bush
" M Co imp & exp 830 Market
" Martha r 3639 17th
" Meyer (Sadie) r 3729 17th
" Michael (Etta) r 161 Jordan Av
Sugden Alfred carp r 226 6th
SUGDEN ARTHUR E, (Lamont & Sugden Co) and v-pres General Machinery and Supply Co r Oakland
Suggett Allen H (Laura) dentist 135 Stockton 850 Francisco
Suggs Paul R (Mabel) mtrmn r 1025 Steiner
Suglica Marie widow r 951 Jackson
" Michael electn r 951 Jackson
Sugrowe Mayme (wid John r 1155 Taylor
" Jos (Myrtle) clk S O Co r 1155 Taylor
Sugrue Dennis J (Therese) salsn r 124 Cabrillo
" Jermiah mtrmn r 4088 26th
" Michael J (Katherine) lab r 432 Bartlett

SUHR & WIEBOLDT
GEO. L. SUHR
Funeral Directors and Undertakers
1465 to 1473 Valencia St.—between 25 thand 26th
TELEPHONE MISSION No. 1

See Pages 47-93

STOVES
WEDGE WOOD RANGES
serve you BEST
WOOD & COAL OR GAS

See Page 89

Trade Mark
C.W. MARWEDEL
MACHINE SHOP TOOLS AND SUPPLIES
BRASS COPPER STEEL
PHONE DOUGLAS 4180
76-80 FIRST ST.

DUCK
NARROW
WIDE
LIGHT--HEAVY
COLORED
AND
WATERPROOF
—o—
CANVAS
COVERS
OF ALL
DESCRIPTIONS
TO YOUR ORDER
AMES HARRIS
NEVILLE CO.
100 POTRERO AVE.
PHONE
MARKET 6100
See Page 9

"WE WELCOME YOU"
Clinton Cafeterias
Courteously serves its patrons with good food at moderate prices in pleasant surroundings and with excellent music.
Breakfast -- Lunch -- Dinner
18 POWELL ST.
NEAR MARKET ST.
136 O'FARRELL ST.
OPPOSITE ORPHEUM THEATRE
See Page 37

SUGRUE
" Wm mtrmn r 471 Duncan
" Wm G (Mary) lab r 1074 Tennessee
Suha Wm J lab r 650 Hayes
Suhal Bala porter r 717 Laguna
SUHL see Sohl
" Carl B (Frances) salsn Wm Cluff Co r 228 Hearst Av
" Ethel tchr dancing 26 O'Farrell r 620 Post
Suhling Chas E (Sarah A) cond r 23 Abbey
" Fredk J (Charlotte) condr r 2359 San Bruno Av
" Henry N rancher r 3405 20th
" Lloyd upholstr r 3405 20th
Suhor Mark G elev opr r 12 San Antonio Pl
Suhr August H (Elsie) r 650 Hayes
" Ferdinand L (Nellie) Spengemann & Suhr) r 370 San Carlos
SUHR FRED JR (Edna B) pres-mgr H F Suhr & Co, r 999 Duboce Av
" Fred H r 650 Hayes
SUHR GEORGE L (Gesina) pres Suhr & Wieboldt (Inc) undertakers, 1465 Valencia, r 865 Dolores, tel Mission 6600
SUHR GESINA MRS, sec Suhr & Wieboldt (Inc) undertakers, 1465 Valencia, r 865 Dolores
" Herbert C clk r 650 Hayes

SUHR H. F. & CO.,
Fred Suhr Jr pres and mgr, A W Nelson sec and treas, undertakers, service parlor and chapel, 2919 Mission, tels Mission 98 and 99 (See right side lines)

" John C (Suhr's Lunch) office 703 Market r Oakland
" 's Lunch 24 Geary
" Marie J (wid Herman F) r 254 San Jose Av
" Sumner M salsn Pioneer Rubber Mills r Oakland
" Wm C r 650 Hayes

SUHR & WIEBOLDT (Inc.)
George L Suhr pres, funeral directors, 1465-1473 Valencia, tel Mission 1 (See right side lines and Pages 47-93)

Suich Harold F driver r 1221 18th
" Jerome J (Elena S) r 581 4th Av
" Katherine M r 1331 Ellis
Suisman John A r 999 Bush
Suit Frank M with Mchts Bank of SF r 635 Ellis
Suiter Iva M tchr Pub School r 119 Haight
Suk Claus gripmn r 1576 Clay
Sukle Antone (Annie) lab r 859 Kansas
SULBERG see Sulsberg
" Harry (Mayme) waiter r 351 3d Av
" Wm J laundrywkr r 25 Noe
Sulger A Louis (Anna) painter r 3280 20th
" Fred G (Martha) (Liberty Bakery r 752 9th Av
Suljok Mark waiter r 1411 Stockton
Sulke Otto M ironwkr r 305 Octavia
Sullaway Fern clk r 2159 Mission
Sullbery A r 1144 Eddy
Sullenger Frank (Alta G) clk r 1508 Taylor
Sulley Leona M steno (H Edsell) r 410 Clement
Sullin Geo barber r 420 Kearny
SULLIVAN see O'Sullivan
" Abraham S (Lila) dentist Flood Bldg r 1319 3d Av
" Adelaide F dep r 1462 Leavenworth
" Aileen clk r 219 Richland
" Albert hlpr r 358 Castro
" Albert A hosemn r 501 Campbell Av
" Albert C clk Coffin Redington Co r 3857 22d
" Albert G telegr r 233 Ney
" Albert J (Sarah) capt S F F D r 547 Elizabeth
" Alfred F clk r 1454 20th Av
" Alice (wid Timothy) r 732 8th Av
" Alice clk r 3675 19th
" Alice salswn r 941 Stanyan
" Alice Phelan Corporation Phelan Bldg
" Almeren A foremn Market St Ry r 342 Leland Av
" Ambrose A (Rose) grain sampler r 48 Arlington
" Anita E musician r 707 Capp
" Anna clk O'Connor Moffatt & Co r 279 Cumberland
" Anna (wid Jeremiah) r 4166 25th
" Anna B nurse r 635 Sutter
" Anna G r 745 Geary
" Anna G photogr r 550 Leavenworth
" Anna K steno r 3444 16th
" Annabel (wid Jas) r 966 Guerrero
" Annie (wid John) r 567a 2d Av

SULLIVAN
" Annie G r 525 Fell
" Arthur police r 1546 8th Av
" Arthur B (Stella) chauffr r 1341 Webster
" Arthur J (Sarah W) buyer r 801 Shrader
" Arthur J (Elizabeth) salsn SO Co r 65 Cumberland
" A Sinclair (Lila B) dentist Flood Bldg r 1319 3d Av
" Bartholomew r 283 Lexington
" Bartholomew (Nora) grocer 1401 Baker
" Bartholomew P (Mary) lab r 2 Porter
" Bessie nurse r 1909 Webster
" Blanche r 1372 McAllister
" Catherine r 557 15th Av
" Catherine r 2445 24th
" Catherine clk r 1223 Vermont
" Catherine clk r 1024 Bush
" Catherine A r 501 Campbell Av
" Catherine B clk SP Co r 1024 Bush
" Catherine M (wid Dennis) r 319 Detroit
" Catherine P (wid Wm) r 1732 Page
" Cecelia r 1721 Vallejo
SULLIVAN CELESTINE J (Letitia), editor Better Health, Executive Secretary League for the Conservation of Public Health, 9th floor Butler Bldg, 135 Stockton, r 2611 Filbert
" Chas auctioneer r 252 6th
" Chas 1401 Jones
" Chas elecwkr r 403 Fillmore
" Chas lab r 1377 Folsom
" Chas lab r 2159 Mission
" Chas A (Opal) boxmkr r 141c Julian Av
" Chas C (Leopoldine G) atty r 750 Guerrero
" Chas C (Elizabeth) hosemn SFFD r 1404 Ellis
" Chas E public weigher r 16 Arlington
" Chas F (Mildred T) caddiemstr r 345 Locust
" Chas G (Mary) r 521 29th
" Chas G lieut SFFD r 1404 Ellis
" Chas R (Laura) glasswkr r 3830 19th
" Chas T (Marie) pressmn r 4216a 25th
" Christopher truckmn SFFD r 504 Valencia
" C L r 267 San Jose Av
" Claire D steno State Comp Ins Fund r 40 Arlington
" Clarence E steward r 618 Buchanan
" Clarence I clk r 645 Cole
" Clarence J with Umbsen Kerner & Eisert r 234 Stanyan
" Clarence V grocer r 465 Frederick
" Clifford O messgr SP Co r 359 Golden Gate Av
" C M r 1664 Larkin
" Cornelius clk SP Co r 47 Milton
" Cornelius (Mary) lab r 4356 24th
" Cornelius lab r 900 Brannan
" Cornelius (Mary) lab r 409 Bartlett
" Cornelius (Catherine) mtrmn r 323 Tehama
" Cornelius C (Sullivan & Moran) r 665a Natoma
" Cornelius C (Teresa) hosemn SFFD r 329 Valley
" Cornelius D (Mary L) janitor r 31 Romain
" Cornelius G (Frances) contr r 318 2d Av
" Cornelius J (Jane K) r 1684 Howard
" Cornelius J (Bernice G) ins r 200 Eureka
" Cornelius L (Hannah) r 76 Kissling
" Cornelius L Jr electn r 76 Kissling
" Cornelius M salsn r 1146 Taylor
" Danl (Elizabeth) r 149 San Jose Av
" Danl clk r 1146 Taylor
" Danl (Margaret) driver r 140 Wayland
" Danl (Julia) gaswkr r 962 Minnesota
" Danl hosemn SFFD r 3819 17th
" Danl janitor r 802 Green
" Danl (Julia) police r 625 Elizabeth
" Danl promoter r 1006 Kearny
" Danl (Bridget) salsn r 659 Moscow
" Danl metalwkr r 120 San Jose Av
" Danl whsemn r 16 Arlington
" Danl E autowkr r 722a Fulton
" Danl E lab r 4301 24th
" Danl F (Dollie) r 27 Pleasant
" Danl F (Margaret) contr r 175 Henry
" Danl F (Anne L) prop 7th Av Riding School r 618 Cabrillo
" Danl J carp r 1665 Haight
" Danl J (Alzia) clk r 4137 24th
" Danl J clk Weil & Levy r 175 Henry
" Danl J (Ann) collr J B Bocarde Drayage Co r 4166 25th
" Danl J (Mary) cond r 416 Clayton
" Danl J ctr r 2124 Market
" Danl J dentist 3197 16th r 3470 17th
" Danl J grainer r 1669 Howard
" Danl J (Jeanette) hlpr r 507 Campbell Av

MIMEOGRAPHS
H. S. CROCKER CO., Inc., Agents
565-571 MARKET ST.

TYPEWRITERS RENTED
3 MONTHS
VISIBLES $6.50 AND UP
AMERICAN WRITING MACHINE CO.
506 MARKET STREET
SAN FRANCISCO
PHONE DOUGLAS 649

OFFICES:—NEW YORK, CHICAGO, YOKOHAMA, TOKIO, OSAKA, KOKE and NAGOYA
NIPPON DRY GOODS CO.
IMPORTERS EXPORTERS MANUFACTURERS WHOLESALERS
PHONE SUTTER 690 | N. E. Corner Pine & Front Sts. | SAN FRANCISCO, CAL.

SULLIVAN
" Danl J (Hannah) lab r 100 Lundy's Lane
" Danl J (Eliza) supt r 3470 17th
" Danl J (May) tilestr r 158 Sears
" Danl M (Theresa) lab r 1431 11th Av
" Danl P (Sarah) r 1 Park
" Danl R (Rose) clk PO r 3859 Army
" Danl T (Agnes) grocer 2290 Mission r 44 Liberty
" David (Mary) whsemn r 2630a Howard
" David (Mazie) 138 Clinton Park
" David A lab r 1371 Hampshire
" David M cond r 2390 Post
" David M (Clara) salsn J E French Co r 209 Lincoln Way
" Delia (wid Wm) r 1335 Utah
" Dennis (Agnes) clk r 431 6th Av
" Dennis hosemn SFFD r 665a Natoma
" Dennis lab r 314 20th
" Dennis A (Agnes) r 22 Rosemont Pl
" Dennis C acct SP Co r Berkeley
" Dennis C with Hills Bros r 665a Natoma
" Dennis J (Louise) agt Am Book Co r 241 Dolores
" Dennis J (Josephine) (D J & T Sullivan (Inc) r 1901 Page
" Dennis J prof St Ignatius College 2130 Fulton
" D J pkr r 20 12th
" D J & T (Inc) house moving 1940-44 Folsom
" Donald R (Mary) tile str r 1136 Mission
" Dorothea G r 263 Upper Ter
" D T Mrs r 1984 Gt Highway
" Earl J r 567a 2d Av
" Edgar F (Frances) r 142 Alpine Ter
" Edgar P (Louise T) acct r 1227 Clay
" Edith A steno W R Grace & Co r 2801 Jackson
" Edmund P (Mary J) electn r 1434 45th Av
" Edna clk r 241 Dolores
" Edna M clk r 175 Henry
" Edw clk D N & E Walter & Co r 4038 Army
" Edw (Mary) tmstr r 44 Academy
" Edw E (Katherine) asphaltwkr r 318 Vicksburg
" Edw E musician r 40 7th
" Edw G ironwkr r 3470 17th
" Edw J (Viola) clk r 60 Laussatt
" Edw J (Minnie) pkr r 1871 O'Farrell
" Edw J (Mabel H) waiter r 1031 Jones
" Edw L marine eng r 200 Eureka
" Edw M (Paulina A) autowkr r 3164 24th
" Edw P (Anna) dry gds 1456 Haight r Burlingame
" Edw P police r 1707 Dolores
" Edw S (Caroline) (Edw S Sullivan Co) r 414 Shrader
" Edw S (Evelyn) salsn r 149 Ocean Av
" Edw S Co railway supplies 681 Market
" Edw W plumber r 120 San Jose Av
" Effie (wid Leonard) r 469 Fell
" Elizabeth r 240 Lake
" Elizabeth tchr r 811 Dolores
" Elizabeth M hairdressing 291 Geary
" Elizabeth R steno r 951 Alabama
" Ella steno r 788 Shotwell
" Ella C r 448 Diamond
" Ellen (wid Danl) r 802 Green
" Ellen (wid John) r 1556 Kirkwood Av
" Ellen C Mrs r 622 Guerrero
" Ellen H clk Genl Motors Acceptance Corp r 2801 Jackson
" Elmer clk York-Cal Const Co r 1825 Filbert
" Elvena cashr Rosenthal's Sales Stores r 626 8th Av
" Emil R mar eng r 521 29th
" Emma G tchr Pub School r 1448 Sacramento
" Emma Mrs r 1879 Filbert
" Emmet (Genevieve) chauffr r 1024 Jones
" Ernest M (Marion) driver r 4156 23d
" Estate Co 544 Market
" Estella clk r 319 29th Av
" Esther (wid Jas) candies 2957 Geary
" Eugene (Anne) r 722a Fulton
" Eugene elev opr r 3848 26th
" Eugene (Nora) lab r 889 Elizabeth
" Eugene messgr r 1652 Florida
" Eugene soft drinks 2400 Harrison
" Eugene A mfrs agt Phelan Bldg
" Eugene B clk Sierra Art & Engraving Co r 352 17th Av
" Eugene C salsn r 176 Haight
" Eugene J ironwkr r 229 Texas
" Eugene J (Adelaide F) real est 660 Market r 1462 Leavenworth
" Eugene V (Marguerite) r 835 Cole
" Fannie r 2781 Howard
" Florence I lab SO Co r 426 Haight

SULLIVAN
" Frances A dressmkr r 630 11th Av
" Francis r 1401 Jones
" Francis clk r 771 Elizabeth
" Francis A (Elizabeth) drftsmn Assoc Oil Co r 2131 Grove
" Francis W (Pearl) lieut SFFD r 575 Guerrero
" Frank salsn r 334 Stockton
" Frank (Anna I) sales mgr Nathan Dohrmann Co r 646 21st Av
" Frank painter r 2608 Folsom
" Frank B clk PO r 242 Turk
" Frank C (Minnie T) linemn r 537 Harkness
" Frank E (Elsie) gen mgr Western Sugar Ref Co r 145 Laurel Av
" Frank E (Alice) salsn SO Co r 5 Balmy Av
" Frank H (Edith) clk r 355 Douglass
" Frank H (Mary) clk r 4343 19th
" Frank H (Edith) clk r 355 Douglass
" Frank J chauffr r 43 Bernice
" Frank J clk SP Co r 1518 Treat Av
" Frank J ins r 498 Duboce Av
" Frank J mgr M P Detels & F J Sullivan & Co r 937 Stanyan
" Frank J pres Alice Phelan Sullivan Corp r 2323 Hyde
" Frank M (Elizabeth) cond r 3342½ 16th
" Frank P porter r 1669 Howard
" Frank R clk SP Co r 3853 18th
" Fred F r 1901 Page
" Fred J with Bank of Italy r 3529 19th
" Genevieve E tchr Pub School r 1732 Page
" GenevieveK r 176 Haight
" Geo r 67 Douglass
" Geo mech r 472 Anderson
" Geo (Violet) salsn r 715 Leavenworth
" Geo woodwkr r 114 Lyon
" Geo A clk r 1425 16th
" Geo E blksmith r 1413½ Scott
" Geo F salsn Baker Hamilton & Pac Co r Oakland
" Geo F tilestr r 2710 20th
" Geo H (Amanda) r 224 Haight
" Geo H clk r 318 Vicksburg
" Geo H (Florence) dep Assessor r 517 3d Av
" Geo H (Louise) salsn r 107 Collingwood
" Geo J painter r 22 Bernice
" Geo L carrier PO r 76 Kissling
" Geo S (Nellie) lab r 43 Bernice
" Geo T (Emilie) glazier r 156 Ney
" Geo W (Dussie) autowkr r 472 Anderson
" Gerald clk PO r 29 Roscoe
" Gerald H r 294 28th Av
" Gertrude clk A F Thane & Co r 121 Pierce
" Gertrude J (Clerical Placement Bur) r 1048 Union
" Giles B (Marie) mach r 3511 16th
" Giles V (Kate) mach r 60 Cumberland
" Girard F clk r 465 Ellis
" Gladys r 1901 Page
" Gladys r 2171 Sacramento
" Gladys tel opr r 3366 19th
" Grace tel opr Pac States Elec Co r 163 29th
" Hannah steno r 2927 Sacramento
" Hannah (wid John J) r 246 Precita Av
" Harry eng r 1618 Polk
" Harry F atty 785 Market r 2007 Pacific Av
" Hattie Mrs r 107 Collingwood
" Hazel M clk r 175 Henry
" H E r 3009 Mission
" Helen clk r 3028 25th
" Helen tel opr r 1652 Florida
" Helen steno SF Call r 423 Capp
" Helen M clk r 175 Henry
" Helen M tchr Pub School r Burlingame
" Helen R steno r 1322 4th Av
" Henry eng r 788 Shotwell
" Henry salsn r 722a Fulton
" Henry P (Rose) watchmn r 618 Buchanan
" Henry H (Margaret) cond r 163 Shotwell
" Hiltrudis nurse SF Hospital
" Hortense steno r 920 Page
" Hugh supt Pac Box Facty r 720 Treat Av
" Hugh B (Lauretta) clk Sussman-Wormser & Co r 3721a 21st
" Humphrey J salsn r 1214 Page
" Ireaneus A (Jennie M) mfrs agt r 1519 19th Av
" Irene tel opr r 3366 19th
" Ivy tel opr r 469 Fell
" Jack lab r 684 Folsom
" Jas (Anne) r 16 Boardman Pl
" Jas r 306 4th
" Jas (Rose) lab r 4422 18th
" Jas salsn r 1652 Florida
" Jas C clk r 665 Parker
" Jas D (Ellen) police r 1483 Oak
" Jas E (Nora) lab r 3943 26th

H. F. SUHR & CO., Undertakers
2919 Mission Street (ESTABLISHED 1884) Phones: Mission 98 & 99
H. F. SUHR H. FRED SUHR, JR. A. W. NELSON

HEATING AND PLUMBING CONTRACTORS
GILLEY-SCHMID CO., Inc.
198 West Mission St.
Cor. THIRTEENTH
Telephone Market 965

See Page 54

H.N. COOK BELTING COMPANY
401 HOWARD ST.

Kane Detective Agency

ALL BRANCHES OF DETECTIVE WORK

544 Market Street, Flat Iron Building See Page 43 Telephone Garfield 366 Residence Prospect 5 5

PUMPS Byron Jackson Iron Works 410 SHARON BUILDING SAN FRANCISCO, CALIFORNIA

See Page 69

Globe-Wernicke Book Cases and Files H. S. CROCKER CO., Inc., Agents : 565-571 MARKET ST.

SULLIVAN
" Jas E (Katherine) lumber r 220 Divisadero
" Jas E mgr Baldwin Hotel 321 Grant Av
" Jas F (Mary) blksmith r 3379 22d
" Jas H copyist Recorder r 537 Harrison
" Jas J r 1627 10th Av
" Jas J (Marie) butcher r 3145 Geary
" Jas J (Marguerite) carp r 3812 22d
" Jas J (Olga) clk r 90 Jersey
" Jas J clk r 229 Texas
" Jas J clk r 1326 McAllister
" Jas J (Mary) dep insp SF Chamber of Com r 35 Arlington
" Jas J lithogr r 2432 Harrison
" Jas J soft drinks r 284 4th
" Jas L (Margaret) lab r 283 Anderson
" Jas P (Nellie) lab r 280 Sunnyside Av
" Jane (wid Michael) r 712 Shrader
" Jennie demonstrator r 1130 Market
" Jennie dep US Int Rev r 665 Parker Av
" Jennie (wid Henry L) r 3878 23d
" Jeremiah r 193 4th
" Jeremiah clk PO r 666 Castro
" Jeremiah clk r 2006 Eddy
" Jeremiah (Mary) lab r 213 Virginia Av
" Jeremiah shoewkr r 334 Lexington
" Jeremiah F (Hannah) r 1142 Alabama
" Jeremiah F (Margaret) clk r 814 Clement
SULLIVAN JEREMIAH F (Sullivan & Sullivan and Theo J Roche), atty-at-law, 1107 Humboldt Bank Bldg, r 2007 Pacific Av
" Jeremiah F with Crocker Nat Bank r 2007 Pacific Av
" Jeremiah J (Hanna) cond r 468 26th Av
" Jeremiah J (Nora) lab r 229 Falcon Av
" Jeremiah J (Bridget) (Old Washington Hotel) r 829 Howard
" Jeremiah P (Helen) r 581 5th Av
" Jeremiah P (Minnie) lab r 210 Silliman
" John r 29 Roscoe
" John r 816 Indiana
" John r 995 Harrison
" John clk M J Howe r 269 10th
" John clk r 584 Page
" John (Mary) clk r 3542 21st
" John (Katherine) driver r 72 Bartlett
" John hosemn SFFD r 2268 Bush
" John (Constacha) mach r 1996 25th
" John (Catherine) trunkmkr r 720 Treat Av
" John wnsemn r 574 3d
" John A carp r 1608½ Dolores
" John A wharfinger r 920 Guerrero
" John A (Marguerite) with Madison & Burke r 539 15th Av
" John C r 440 Post
" John C (Edith) lab r 994 Capp
" John D (Adeline) chauffr r 217 Carl
" John D cook r 752 Golden Gate Av
" John D (Anna) lab r 181 28th
" John E (Catherine) clk r 423 Capp
" John E clk r 645 Cole
" John E (Julia) lab r 1308 Carolina
" John E (Isabel) soft drinks 504 Castro r 200 Eureka
" John F r 85 4th
" John F (Lillian) phys r 434 Guerrero
" John F (Loretta) salsn Nathan Dohrmann Co r 2148 Howard
" John F storekpr r 114 Lyon
" John J (Winifred) r 1281 Filbert
" John J (Genevieve) atty Mills Bldg r 2750 Fulton
" John J (Dorothy) broker r 55 Octavia
" John J (Althea) carrier r 532 Hickory
" John J chauffr r 63 Sheridan
" John J clk S P Co r 2900 25th
" John J (Mary) foremn S P Co r 1156 Hampshire
" John J foremn Market St Ry r 1281 Filbert
" John J painter r 128 Church
" John J (Elizabeth) salsn Cahn-Nickelsburg & Co r 767 Oak
" John J soft drinks 131 Gough r 338 Guerrero
" John L (Abbie) r 242 Corbett Av
" John L (Rachael) gastftr P G & E Co r 1654 Sanchez
" John L (Bertha) bkpr Union Fish Co r 218 Ashton Av
" John L (Bridget) clk Bethlehem SB Corp r 2772 22nd
" John L (Marian) driver SFFD r 115 Joost Av
" John L (Alice) electn r 3925 25th
" Joh L (Marie) mach r 1996 25th
" John L E (Mary) asst supt mails r 3542 21st
" John M r 665a Natoma
" John M (Amy) Police r 930 Castro
" John M (Sylvia) house mover r 133 Lexington
" John M (Margaret T) mgr r 46 Collins
" John P (Margaret J) r 645 Cole
" John P barber 2992d r 680 Golden Gate Av
" John P electn r 4301 24th
" John S (Mary S) carrier P O r 486 Belvedere
" John T (Mary V) r 759 Buena Vista Av
" John V (Agnes G) bkpr r 2818 Howard
" John W r 7 Coso Av
" John W pastor Mission Dolores Church (R C) r 3321 16th
" Jos (Suzanne R) r 2395 Bryant
" Jos appr r 231 Bosworth
" Jos clk r 771 Elizabeth
" Jos eng S F F D r 38 Bluxome
" Jos (Mary) lab r 643 Naples
" Jos lab r 788 Shotwell
" Jos mech r 215 Kearny
" Jos molder r 2042 Mission
" Jos pkr r 145 Ney
" Jos waiter r 33 Monroe
" Jos with S H Tyler & Son r 515 2d Av
" Jos A enameler 209 Post r Oakland
" Jos A real est r 176 Haight
" Jos D (Josephine H) r 3011 California
" Jos F Police r 1224 Sanchez
" Jos J (Elsie) r 165 Prospect
" Jos L Truckman SFFD r 107 Collingwood
" Jos M (Elizabeth) soft drinks 498 O'Farrell r 504 Lyon
" Jos T r 1452 Divisadero
" J P clk Wells Fargo Nev Nat Bank r Oakland
" J P (Lena) millman r 4746 17th
" Josephine folder r 184 Guerrero
" Julia r 795 Geary
" Julia seamstress 184 Guerrero
" Julia waitress r 2438 Mission
" Julia F tchr Pub School r 920 Guerrero
" Julia M Mrs r 611 York
" Julia T Mrs r 321 Grant Av
" Kate dressmkr 851 Fulton
" Kate Mrs matron Marks Bros r 18 Harper
" Kate (wid Danl) r 1146 Taylor
" Kate F 3979 Clay
" Katherine r 557 15th Av
" Katherine Mrs r 102 Walnut
" Katherine steno Assoc Oil Co r 999 Bush
" Katherine (wid Danl) r 1225 6th Av
" Katherine T tel opr r 136 Dolores
" Kathlyn A Women Prot Office r 1315 3d Av
" Laura Mrs r 1011 Bush
" Lawrence O pkr r 440 Eddy
" Leo clk Wm Cluff Co r 1307 Waller
" Leo A buyer Nathan Dohrman Co r 2511a Polk
" Leslie (Gladys) carp r 1205 Noe
" Leslie J clk SP Co r 2432 Harrison
" Lillian clk SO Co r 1522 Waller
" Louis E (Elvira) autowkr r 132 Teddy Av
" Louise M bkpr J L Ash & Co r 4301 24th
" Louise M (wid Jos) r 1322 4th Av
" Mabel H Mrs shirtmfr 110 Mason r 1031 Jones

SULLIVAN MACHINERY CO.

Ray P McGrath mgr, mining and quarrying machinery, 1509 Hobart Bldg, 582 Market, tel Douglas 2625 **(See Page 74)**

" Mae C steno Union Oil Co r 3524 22nd
" Mae E steno r 2710 Webster
" Margaret r 69 Liberty
" Margaret Mrs r 220 Noe
" Margaret r 1371 20th Av
" Margaret nurse r 37 Cornwall
" Margaret nurse r 2329 Mission
" Margaret Mrs stationery 814 Clement
" Margaret (wid Cornelius) r 19 Grace
" Margaret (wid Timothy) r 281 Cumberland
" Margaret A bkpr r 732 8th Av
" Margaret A tchr Pub School r 1810 Baker
" Margaret C tchr Pub School 281 Cumberland
" Margaret E tchr Pub School r 86 Sanchez
" Margaret F r 1175 O'Farrell
" Margaret F clk r 1225 6th Av
" Margaret F steno r 1522 Waller
" Margaret H r 176 Haight
" Marguerite (wid Robt E) r 1442 Cabrillo
" Marie L typist SP Co r 2432 Harrison
" Marie A Mrs r 231 Bosworth
" Mark B (Alice) r 1446 Cabrillo
" Mary r 16 Boardman Pl
" Mary Mrs r 63 Sheridan
" Mary r 89 Fair Oaks
" Mary r 282 Oak
" Mary r 321 Grant Av

DAILY PACIFIC BUILDER

All the Building News of the Coast

560 MISSION STREET San Francisco Telephone Douglas 2372

See Page 36

"THAT CAREFUL DENTIST"
DR. WM. W. HOAGLAND
SPECIALIST
EXTRACTIONS, CROWNS, SELF-CLEANSING
BRIDGE WORK, WHALEBONE ROOFLESS PLATES
TELEPHONE GARFIELD 835
908 MARKET STREET
COR. POWELL AND EDDY
SAN FRANCISCO, CALIF.

SULLIVAN
" Mary r 3825 17th
" Mary nurse Marys Help Hospital
" Mary nurse r 1331 8th Av
" Mary (wid Danl) r 120 San Jose Av
" Mary (wid Thos) r 156 Ney
" Mary (wid Jas) r 416a Precita Av
" Mary (wid John D) r 788 Shotwell
" Mary (wid Jas) r 811 Dolores
" Mary (wid Thos) r 3848 26th
" Mary A clk SP Co r 771 Elizabeth
" Mary A clk r 2445 24th
" Mary A (wid Patk) r 298 Pierce
" Mary A (wid Danl) r 501 Campbell Av
" Mary A (wid Saml) r 1544 Leavenworth
" Mary A (wid Jeremiah D) r 1691 18th Av
" Mary A (wid Wm) r 3675 19th
" Mary E clkr r 46 Endicott Pk
" Mary E clk O'Connor Moffatt & Co r 401½ Clayton
" Mary F (wid Eugene) tchr Pub School r 123 25th Av
" Mary J dressmkr r 1100 Leavenworth
" Mary J widow r 722 Masonic Av
" Mary M (wid Jeremiah) r 233 Ney
" Mary T clk SP Co r 22 Steiner
" Matilda (wid Timothy) r 3040 Jackson
SULLIVAN MATT I (Sullivan & Sullivan and Theo J Roche) atty-at-law, 1107 Humboldt Bank Bldg, r 920 Guerrero
" Matthew oiler r 4301 24th
" Matthew porter r 1584 Hudson Av
" Matthew O (Mildred E) clk r 71 Brady
" Maud steno r 128 Sanchez
SULLIVAN MAURICE J (Gladys) gen mgr Am Can Co r 3374 Jackson
" May clk r 487 8th Av
" May J steno r 3524 22d
" May Mrs clk r 244 Clinton Pk
" Mervin D optician H G deRoos (Inc) 88 3d
" Michael autowkr r 1380 Sutter
" Michael cond r 4372 25th
" Michael janitor r 636 Central Av
" Michael lab r 416 Clayton
" Michael lab r 987 Dolores
" Michael mailer r 71 Brady
" Michael (Birdie) real est r 416 Dolores r 1012 Valencia
" Michael salsn 2003 Mission
" Michael shoewkr r 1424 Valencia
" Michael C (Mary) cond r 4038 Army
" Michael J (Elizabeth F) r 1144 Eddy
SULLIVAN MICHAEL J atty-at-law 502 Flat Iron Bldg, 544 Market, day tel Garfield 2410, night tel Market 357, r 48 Verona Pl
" Michael J (Birdie) lab r 761 Huron Av
" Michael J mgr J O Bracken Co r 1087 Market
" Michael J (Mary) probation officer r 3176 Army
" Michael J (Mary A) with SF Call r 27 Montezuma
" Michael P (Mary) lab r 2432 Harrison
" Miles J (Mary E) carp r 1215 Castro
" Mortimer B asst eng City Hall r 22 Steiner
" Muriel A steno r 156 Clifford Ter
" Nancy Mrs r 457 Spruce
" Nanna M nurse r 1413b Scott
" Nealie Mrs steno r 1422a Hyde
" Nellie tchr Pub School r 2548 Fillmore
" Nellie Mrs r 2772 Golden Gate Av
" Nellie C tchr Pub School r 1732 Page
" Nellie M salswn r 234 Iowa
" Noel v-pres Alice Phelan Sullivan Corp r 2171 Sacramento
" Nora lndywkr SF Hospital r 923 Florida
" Nora milliner r 603 3d Av
" Nora (wid Patk) r 29 Roscoe
" Nora M prin Pub School r 920 Guerrero
" Owen M with Hind Rolph & Co r 1530 Octavia
" Patk (Mary) r 34 Alvarado
" Patk r 900 Brannan
" Patk (Margaret) clk r 219 Richland Av
" Patk (Mary) carrier PO r 1273 Sanchez
" Patk driver r 528 Kearny
" Patk lab r 505 8th
" Patk (Maria) lab r 1223 Vermont
" Patk lab r 1507 Dolores
" Patk mstr mar r 597 Diamond
" Patk miner r 1696 Howard
" Patk mtrmn r 222 Dore
" Patk (Margaret) police r 771 Elizabeth
" Patk (Margareth) salsn r 919 Guerrero
" Patk salsn r 2006 Eddy
" Patk (Elizabeth) truckmn SFFD r 3839 21st
" Patk A mach r 16 Boardman Pl

SULLIVAN
" Patk C salsn r 665a Natoma
" Patk D cigars 200 4th r 789 Howard
" Patk H painter r 1608½ Dolores
" Patk J (Catherine) (Mint Hotel) r 277 Hartford
" Patk J (Margaret) carp r 556 London
" Patk J (Mary) lab r 195 Randall
" Patk J (Mary) lab r 1522 Waller
" Patk P tmstr r 820 Charter Oak Av
" Penelope F steno r 257 Prospect Av
" Peter lab r 829 Howard
" Peter J (Loretta) express r 1111 York
" Ralph H clk r 1454 20th Av
" Ralph T clk r 2421 Post
" Raymond (Grace) acct Crocker Nat Bank r 545 Ashbury
" Raymond Jr clk WP Ry Co r 545 Ashbury
" Raymond B agt US Int Rev r 721 Post
" Raymond G bkpr r 1335 Utah
" Raymond V bkpr Merchants Nat Bank of SF r 318 Vicksburg
" Robt E (Clara) r 48 Ramona
" Robt E driver r 3009 Mission
" Robt J clk r 55 Harper
" Rose J tchr Pub School r 1067 Oak
" Rowena bkpr r 3040 Jackson
" Ruth M clk r 3675 19th
" Saml J (Elizabeth) lab r 1825 Filbert
" Sarah tel opr Anglo-Cal Trust Co r Oakland
" Sarah A r 537 Harrison
" Selma M bkpr r 521 29th
" Stanley cashr WP RR Co r Oakland
" Stephen C (Catherine) mstr mar r 111 Ney
" Stephen I lab r 1825 Filbert
" Sylena salswn r 403 Fillmore
" Sylvia D steno r 1750 Mission
" Terence shoemkr Lick Bldg
" T B r 642 Hyde
" Theo O sales mgr r 1711 Washington
" Theresa (wid Danl) (Farrell & Sullivan) r 851 Page
" Thos r 498 Duboce Av
" Thos r 684 Folsom
" Thos (Mary) hosemn SFFD r 3956 19th
" Thos A clk r 3529 19th
" Thos C insp r 16 Arlington
" Thos F (Sullivan & Kenealey) r 1669 Washington
" Thos F (Phoebe) r 364 Utah
" Thos F elev opr r 168 Lexington
" Thos G (Lizzie) baker r 70 Sharon
" Thos H with Louis Rosenthal r 2706 20th
" Thos J r 1225 6th Av
" Thos J (May L) asst insp US Steamboat-Insp Service r 597 Diamond
" Thos J (Isabelle) corpl Police r 3868 23d
" Thos J (Mary) lab r 671 Edinburgh
" Thos J (May) painter r 2421 Post
" Thos J salsn P T Carroll r 281 Cumberland
" Thos J (Catherine) tmstr r 136 Dolores
" Thos P mtrmn r 10 Bache
" Thos R (Gertrude) clk Mark-Lally Co r 133 Judson Av
" Thos T r 434 Lily
" Thos W (Elizabeth) house mover r 80 Lapidge
" Thos W salsn Buckingham & Hecht r 825 Masonic Av
" Thos X (Emma) dentist 4096 18th r 294 28th Av
" Timothy (D J & T Sullivan Inc) r Smartsville
" Timothy clk r 1530 Octavia
" Timothy cond r 3473 17th
" Timothy (Ellen) mtrmn r 717 Anza
" Timothy D (Elizabeth) carp r 927 Hampshire
" Timothy J (Irene H) pkr r 442 Campbell Av
" Timothy J (Clara) plastr r 356 London
" Timothy J (Mary) tmstr r 656 Natoma
" Timothy J (Mary) with Ford Motor Co r 2432 Harrison
" Veronica R asst cashr City of Paris r 279 Cumberland
" Victor seamn r 521 29th
" Vincent M clk r 1454 20th Av
" Vincent P driver r 1223 Vermont
" Virginia C steno r 3040 Jackson
" Walter E (Ann) r 4 Arlington
" Walter E (Nora) electn r 164 29th
" Walter E (Mary) foremn r 1429 Page
SULLIVAN WALTER H (Genevieve J), real estate, 155 Montgomery, r 223 Spruce
" Wm (Bridget) asphaltwkr r 222 Laussat
" Wm (Mary) blksmith r 3524 22d
" Wm (Alice) contr r 2831 Howard
" Wm lab r 906 Howard
" Wm student r 710 Moultrie
" Wm tchr Pub School r 1451 12th Av

PACIFIC METAL WORKS
MAKERS of the UNEQUALED ECLIPSE BRONZE BUSHINGS Solid or Cored
153-159 1st St.
SAN FRANCISCO, CAL.
Tel. Sutter 608
BRANCH: LOS ANGELES
See Page 79

SEE PAGE 34 BUYERS' GUIDE
WESTERN BUILDERS SUPPLY CO
Cornell Wall Board
135 Second St.
Tel. Kearny 1991

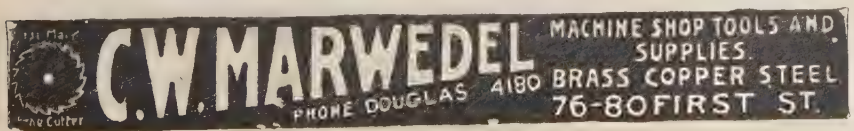

E. H.
OTTO
AND
COMPANY
—
Oriental
Products
—
INDESTRUCTIBLE
PEARLS
—
Oils
Vegetable
Fish
Petroleum
—
BEANS, RICE
PEANUTS
OIL SEEDS
OIL CAKES
COPRA
—
Imported
Chemicals
—
Camphor
Calcium
Chloride
Alum—Hypo
—
California
Dried Canned
Fruits
Grapes
—
245
California St.
Phone Sutter 3680

DIETZGEN TRADE MARK
BLUE PRINTS
ARCHITECTS' and ENGINEERS' SUPPLIES
18 FIRST STREET
See Pages 7-45
TEL. KEARNY 2680

SULLIVAN
" Wm A r 1522 McAllister
" Wm C (Katherine A) mgr Harland Apts r 151 Valencia
" Wm D (Mary) carpet ctr r 707 Capp
SULLIVAN WM F (Katherine J), atty-at-law and sec-treas Shipowners Association of the Pacific Coast, r Palo Alto
" Wm F (Ellen C) clk r 24 Porter
" Wm H driver r 2851 Harrison
" Wm H (Emma) pipefitr r 188 San Carlos
" Wm H (Emma L) real est r 176 Haight
" Wm H (Catherine) salsn r 3830 25th
" Wm H (Maurice) weigher r 27 Arlington
" Wm H v-pres Central Iron Wks r 2050 Bryant
" Wm J r 16 Arlington
" Wm J (Laura) r 1556 Kirkwood Av
" Wm J r 2476 Bush
" Wm J (Mary E) ctr r 1407 Dolores
" Wm J (Nellie) elev opr r 2201 California
" Wm J (Claire) insp r 40 Arlington
" Wm J (Elizabeth) lab r 544a Harrison
" Wm J (Carolyn E) lndywkr r 723 Guerrero
" Wm J mach r 814 Clement
" Wm J (Lilly K) salsn Mark-Lally Co r 1 Capp
" Wm J clk WP RR Co r 906 Howard
" Wm M (A) r 156 Clifford Ter
" Wm P police r 3524 22d
" Wm S (Clara) cond r 2628 19th
" Wm S student r 707 Capp
" Wm V (Henriette) elec contr Call Bldg r 1373 Clay
" Wm V (Louise) lab r 14 Juri
" Wm W (Nellie) linemn r 3649 22d
" W S with S & G Gump r 3322 Clay
" & Kenealey tamales 1825 Polk
" & Moran grocers 429 Lyon

SULLIVAN & SULLIVAN AND THEO J ROCHE (Jeremiah F Sullivan Matt I Sullivan and Theo J Roche), attorneys-at-law, 1107 to 1118 Humboldt Savings Bank Bldg, tel Kearny 5740

Sully Edwin H clk r 877a Dolores
" Evelyn auditor Frank Werner Co r 984 Oak
" G P designer Foster & Kleiser r Berkeley
" Henry tmstr r 984 Oak
" Jas O (Jas O Sully & Co) r Berkeley
SULLY JAS O & CO (Jas O Sully, E G Wunner), certified public accountants, correspondents for Loomis, Suffern and Fernwald (New York City), 260 California, tel Sutter 4592
" Matthew W insp r 877a Dolores
Sulon Peter (Eva M) glasswkr r 266 Cotter
Sulsberg Christina (wid Chas) r 848 Gough
" Geo (Emma) r 537 Magellan Av
" Robt J driver r 3367 21st
Sultan Ernest J (Edna) furn mfr 454 Bryant r 27 Presidio Av
" Geo (Ada) salsn E H Brownstone r 238 Myrtle
" Hyman salsn Walton N Moore D G Co r 1819 Laguna
" Turkish Baths 624 Post
" Walter D eng PG&E Co r 1040 Van Ness Av
Sultana Grazio (Jennie) linenmn r 1811 Oakdale Av
Sulzbacher Ethel (wid Fredk) r 254 15th Av
" Katherine (wid Arnold) r 1349 Vallejo
Sulzberger Wm (Louise) baker r 4347 Army
Sumetz Jos (Margaret) with Roberts Mfg Co r 228 Douglass
Sumitomo Bank (Ltd) 315 California
Summ Edw R clk r 3629 17th
" Mabel D bkpr r 3629 17th
" Wm (Anna) r 3629 17th
Summer Henry L (Ester) broker r 6a Hollis
" Lillie (Armand Hotel) r 260 Kearny
Summerfeldt Edith L bkpr r 624 Haight
Summerfield Chas E salsn Levi Strauss & Co r Oakland
" H & Son (H and W H) real estate 110 Sutter
" Herman (Fannie) (H Summerfield & Son) r 309 Arguello Blvd
" Lesser (Cora) (Summerfield & Haines) r 475 18th Av
" Lester H (Annie E) with Pierce Arrow Pac Sales Co r 706 Polk
" Solomon clk SP Co r 148 3d Av
" Vernon O r 1815 Broadway
" Wm H (Maxine) butcher r 529 Myrtle Av
" Wm H (H Summerfield & Son) r 309 Arguello Blvd

SUMMERFIELD AND HAINES (L Summerfield, A and H Haines), dealers in men's and boys' clothing and furnishings, 997 Market cor of 6th, tel Douglas 4191
Summerford Wm mach r 824 Laguna
Summerly Patk J soft drinks 1698 Howard
" Timothy (Margaret C) jeweler r 1324 Jessie
SUMMERS see Somers and Sommers
" Albert cook r 1130 Turk
" Annie M (wid Rufus A A) r 19½ Grace
" A W pkr Walton N Moore DG Co r 819 Mission
" Clifford E lino opr r 786 Grove
" Edwin clk r 955 Golden Gate Av
" Edwin M (Margaret) driver r 343b San Jose Av
" Harry (Elizabeth E) salsn A Allen Co r 148 Dorchester Way
" Harry J (Loretta) ladies' furnishings 1632 Haight
" Hazel steno W P Fuller & Co r 1350 Washington
" Hyman clk Leo Gordon r 821 Shrader
" John (May) r 790 California
" John clk Bohemian Club r 120 Ellis
" John E salsn H C Van Ness Co r 2306 Market
" June Mrs radiographer 323 Geary r 524 Sutter
" Lillian P Mrs r 232 Sanchez
" Lyda A dressmkr r 1637 Sacramento
" Margaret r 3028 Clay
" Merle Mrs r 1304 Ellis
" Mfg Co Inc Pacific Bldg
" Rachel A Mrs bkpr R R Reid Furn Co r 1462 Haight
" Raymond P A eng r 19½ Grace
" Sigmund r 76 3d
" Thos H asst chief clk SO Co r Richmond
" Walter printer r 214 Haight
" Walter A cigarmkr 3602 18th r 663 Valencia
" Wm H r 193 4th
SUMMERS WM T, pres Mchts Nat Bank of S F, r 1921 Washington
SUMMERVILLE see Somerville
" Alex (Margaret) lab r 617 Linden
" Apartments 457 Ellis
" Edw J driver r 884 Alabama
" Jas T (Amy) atty 1112 Market r 880 Union
" Jos plumber r 1902 Greenwich
" Mary (wid Thos) r 1902 Greenwich
" Robt P tmstr r 1902 Greenwich
" Thos P hosemn SFFD r 1902 Greenwich
Summit Apartments 1650 Jones
" Construction Co 593 Market
Sumner Chas A r 485 40th Av
SUMNER CHARLES K, architect, 57 Post, tel Sutter 407, r 760 University Av, Palo Alto, tel Palo Alto 1003
" Chas L (Ilma) salsn r 2020 Taraval
" Chas L (Leonie) watchmn r 1238 Funston Av
" Eleanor r 660 Bush
" Georgia E steno SF Real Est Bd r 794 19th Av
" Jas W (Edna G) eng r 3662 19th
" John (Bertha) garage 1220 Golden Gate Av
" J S r 1637 Sacramento
" Milo D (Clara) clk Baker Hamilton & Pac Co r 5 Sumner
" Percy phys 135 Stockton
SUMNER W B & CO, hides, leather, tallow, wool and skins, 220 Townsend, tel Kearny 3337
" Wm A (Frances) salsn r 406 Congo
" Wm H (Emma L) mtrmn r 1070 Hollister Av
Sumney Frank barber r 7 Sunny Ct
Sumpter Amos E (Viola) tel opr r 1722 Ellis
Sumption Karl jeweler r 62 Turk
Sumski Albert A buyer r 97 Jordan Av
" Barnett student r 97 Jordan Av
" Harband & Sumski (L and I D Sumski S Harband) whol butchers 1510 Evans Av
" I D (Sumski Harband & Sumski) r 97 Jordan Av
" Levi (Leah) (Sumski Harband & Sumski) r 97 Jordan Av
" Roy M buyer r 97 Jordan Av
Sun Building 405 Sansome
SUN COMPANY (Arrow Oil Co agts), 114 Sansome, tel Douglas 4600
SUN DRUG CO, 701 Market
SUN INSURANCE OFFICE OF LONDON, Carl A Henry gen agt, NW cor Sansome and Sacramento
SUN TENT AND AWNING CO THE, Sigmund Kirschberg, 37-39 Washington, tel Douglas 3462

INDEPENDENT PNEUMATIC TOOL COMPANY OF CALIFORNIA
Thor
MANUFACTURERS OF
Pneumatic Tools and Electric Drills
TELEPHONE KEARNY 1957
No. 61 FREMONT ST
See Page 71
SAN FRANCISCO, CAL.

REMCO PIPE
REDWOOD MANUFACTURERS CO.
& TANKS
1611 HOBART BLDG.
SAN FRANCISCO

SUN UNDERWRITERS AGENCY OF LONDON, Carl A Henry gen agt, NW cor Sansome and Sacramento
Sunak Chas r 4248 20th
" Emma cashr O'Connor Moffatt & Co r 4248 20th
Sunberg Chas A salsn US Glass Co r Berkeley
" Ernest E (Mary) (Royal Transfer & Storage) r 135 Capp
Suncourt Apartments 5125 Geary
Sund Gus E mach r 380 Eddy
Sundbaum David with Poetsch & Peterson r 3021 Harrison
Sundberg August L (Rose) clk Zellerbach Paper Co r 4217 25th
" Emery R tel opr r 4324 20th
" Emma L (wid J R) r 4324 20th
" Ernest H (Marie A) supt Grant Smith & Co r 138 Clement
" Gus barber r 723 Filbert
" John seamn r 523 Alvarado
Sunde Peter J (Ida) clk r 113 Prospect Av
Sundein Harry mar firemn r 208 Embarcadero
Sundell Alfred L (Ethel C) broker r 1441 Jones
Sunden John B tailor r 476 26th Av
" Karl E bkpr Western Paper Stock Co r 476 26th Av
" Richd (Linnea) autowkr r 1127 Hyde
Sunder Frank C (Isabella) ctr r 1671 9th Av
Sunderland John r 2335 Pacific Av
" Jos E agt Wabash Ry Co r Oakland
" Wilbur (Violet) tmstr r 215a Perry
Sundewall Emil C (Elizabeth) cabtmkr 883 Folsom r 1329 Guerrero
Sundheim Anna (wid Fredk) r 451 24th Av
Sundin Eric J (Hilma N) tailor r 476 26th Av
" John B tailor r 476 26th Av
" Karl O clk r 476 26th Av
Sunding A M lndywkr r 139 States
Sundlof Elmer A clk Shell Co r 1663 Florida
" Gustave A (Hilma) lab r 1663 Florida
Sundman Edw r 608 O'Farrell
" Otto F mstr mar r 128 Hancock
Sundquist Anna r 3096 Washington
" Carl E (Hilda) delicacies 353 Holloway Av
" Carl O driver r 57 Nordhoff
" Chas A (Jennie) carp r 57 Nordhoff
" Manard W salsn Lowe Donald & Co r Berkeley
Sundstrand Adding Machine Agency Phelan Bldg
Sundstrom Agnes Mrs r 524 Moscow
" Edw r 273 4th
" Fredk carp r 2056 Mission
" Mary K (wid Fred) r 245 Diamond
" Victor tanner r 3377 26th
Sunga Simplicio A waiter r 635 Montgomery
Suni Antone (Anna) lab r 56 Kissling
Sunical Packing Co 24 California
Suniga Andrew (Juanita) lab r 17 Chesley
Sunila Carl (Anna) mach r 651c Minna
Sunkler Henry (Matilda) carp r 218 29th
" Henry S electn r 218 29th
Sun Maid Raisin Growers 433 California
Sunne Apartments 292 14th
Sunnen Harry (May) (Loorz & Sunnen) r 400 Stanyan
Sunnyside Battery Shop 26 Circular Av
" Dairy 517 Sunnyside Av
" Hotel 135 6th
" School Flood Av and Foerster
Sunnyvale Canneries (of Sunnyvale) 268 Market
Sunnyview Apartments 1430 McAllister
Sunseri Angelina (wid Salvadore) r 118 Jasper Pl
" Antonio (Angilena) r 429 Gates
" Frank D (Fannie) mtrmn r 817 Filbert
" Jas I (Alice) barber r 20 Jansen
" John barber r 20 Jansen
" Salvadore E butcher r 1 Montague Pl
Sunset Apartments 230 Judah
SUNSET BROOM & BRUSH CO, W Rueger prop, mfrs of street and stable brooms, fibre house brooms and brushes of all kinds and description, 851-859 Treat Av, tel Mission 8806
" Cafeteria 40 O'Farrell and 945 Market
" Chemical Co 703 Market
" Congregational Church cor 10th Av and Judah Rev A M Bahnsen pastor
" Drug Co 1437 Haight
" Express 1413 9th Av
" Feather Co 850 Howard
" Furniture Co 54 McAllister
SUNSET HAT & CAP WORKS (W and M Goldner, Harris Brown), makers of high grade cloth hats and caps, 120-130 2d, tel Kearny 1438
SUNSET
" Hotel 153 Market
" Iron Works 964 Harrison
" Journal 1413 9th Av
" Knitting Co (Inc) 1212 Market
SUNSET MAGAZINE, 460 4th, tel Sutter 1191

SUNSET MONUMENT WORKS
(Chas T Zambruno) marble and granite work, designers and builders of memorials, mausoleums, monuments and all kinds of cemetery work, 45 29th nr Mission, tel Mission 4374, res tel Mission 8551

SUNSET NUT SHELLING CO (H Sternau), California walnuts and almonds, shelled nuts, nuts in shell, salted nuts, peanut butter, etc, 241-249 Clay, tel Kearny 3420
" Oil Co Crocker Bldg
" Plating Works 360 Clementina
SUNSET PUBLISHING HOUSE, 460 4th
" Renovatory 425 Divisadero
" Towel Supply Co 681 Market
" Trading & Land Co 85 2d
" Warehouse Main and Folsom
Sunshine Apartments 82 Perry
" Mission 757 Howard
" Stores (Inc) office 105 Montgomery
Sunzeri Anthony T phys 916 Kearny r 2265 Lombard
Super Auto Products Co 125 Myrtle
SUPER-GLOS MANUFACTURING CO, J C Alzamora genl mgr, mfrs of high-grade automobile cleaner and polish, also automotive chemical products, leather dressings and "Dustin Kloth", 1091 Mission, tel Market 18
SUPER-REFINED METALS CO, Frank P Helm Pacific Coast agent, **KELMET** Bearing Metal, 311 California, tel Garfield 376
Superb Mfg Co 503 Market
Superba Apartments 2505 Howard
" Packing Co 3085 21st
" Theatre 1660 Haight
SUPERBO MANUFACTURING CO, automatic storage water heaters, 104 Olive
Superheater Co (N Y) Rialto Bldg
SUPERINTENDENT OF PUBLIC SCHOOLS City Hall
Superior Apartments 1101 Pine
SUPERIOR CALIFORNIA FARM LANDS CO, Merle B Moon pres, W B McCain v-pres, 1072 Mills Bldg, tel Douglas 2340
" Chemicals Corporation Kohl Bldg
SUPERIOR COURTS, Department 1, James M Troutt judge, City Hall; 2, Frank J Murasky judge, City Hall; 3, Geo H Cabaniss judge, City Hall; 4, John J Van Nostrand judge, City Hall; 5, Franklin A Griffin judge, City Hall; 6, Michael J Roche judge, Hall of Justice; 7, Edmund P Mogan judge, City Hall; 8, T I Fitzpatrick judge, City Hall; 9, Frank H Dunne judge, City Hall; 10, Thomas F Graham judge, City Hall; 11 Harold Louderback, judge, Hall of Justice; 12, Louis H Ward judge, Hall of Justice; 13, Daniel C Deasy judge, City Hall; 14, Walter P Johnson judge, City Hall; 15, E P Shortall judge, City Hall; 16, Bernard J Flood judge, City Hall; Thomas S Mulvey sec
" Fire Insurance Co 275 Bush
" Garage 623 Valencia
" Grinding Co 1300 Post
" Hat Co 72 2d
" Laboratories Co 718 Mission
" Oil Burner Co 259 Market
" Sheet Steel Co 22 Battery

SUPERIOR TAILORING CO.,
Wholesale Tailors, Baldwin Building (2d floor) 25 Kearny tel Douglas 4919

" Tire & Repair Co 1650 Pine
" Waterproofing & Paint Co 548 Howard
Superville Alice clk SP Co r 1140 Scott
" Anna nurse St Francis Hospital
Supervising Supt US Public Bldgs 402 PO Bldg
Suppancich Romeo (Linda) musician r 865½ Union
Supple Alice J (wid Edw) r 1203 Leavenworth
" Bart A (Inez) salsn Blyth Witter & Co r 184 15th Av
SUPPLE DAVID F, real estate and insurance, 100 Montgomery, r 953 Haight
" Edw L lieut USA r 1203 Leavenworth
" Fred E (Margaret) atty Mills Bldg r 15 Holloway Av

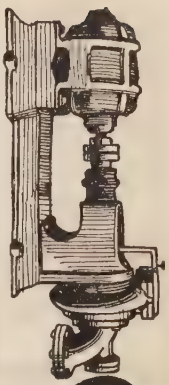
CENTRIFUGAL PUMPS
TURBINE DIRECT CONNECTED BELTED
SIMONDS MACHINERY CO.
117-121 New Montgomery St.
Phone Kearny 1457

Trade Mark of the Cutter
C.W. MARWEDEL
PHONE DOUGLAS 4180
MACHINE SHOP TOOLS AND SUPPLIES
BRASS COPPER STEEL
76-80 FIRST ST.

M. LEVIN & SONS
2201 Third St.
Phone Park 418
BUY
SCRAP IRON
SCRAP METALS
SCRAP RUBBER
RAGS
MANILA ROPE
BONES
MACHINERY
BOILERS - PIPE
SHAFTINGS
ABANDONED
PLANTS
RAILS
CONDEMNED
MATERIAL
DO YOU WANT TO SELL ANYTHING?

RAYMOND GRANITE COMPANY, Inc.
THE WEST'S LARGEST DESIGNERS AND BUILDERS OF
MONUMENTS AND MAUSOLEUMS
See Page 41
3 POTRERO AVENUE SAN FRANCISCO TEL. MARKET 688

SUPPLE
" Mary E salswn r 953 Haight
" Mary H tchr Pub School r 1203 Leavenworth
Supreme Court Library Wells Fargo Bldg 85 2d
SUPREME COURT OF CALIFORNIA, Wells Fargo Bldg, 85 2d
" Film Co of Cal (Inc) 90 Golden Gate Av
" Pyramid Ancient Egyptian Order of Sciots Phelan Bldg
Sur Rollyn J messgr Union Trust Co r 840 Van Ness Av
Suransky Abraham guard r 2423 Post
Surbeck Alfred (Carrie) baker r 1109 Scott
Surber Fredk S (Mary) mtrmn r 69 Rae
Surdez Robt P (Ada) chiropractor Pacific Bldg r 366 26th Av
Surgenor John R (Agnes) shoe uppers 3008 24th
Surges Evelyn bkpr Cal Supply Co r 109 Felton
" John (Emma) woodwkr r 109 Felton
Surgly John lab r 2044 Mission
Suriani Fedele (Henrietta) tailor r 1445 Mason
" Jos lab r 1664 Chestnut
" Philip (Josephine) tailor 942 Market r 1664 Chestnut
Surklarkay Fred (Alice) musician r 510 Elizabeth
Surmont Julius E (Jeane) gardener r 349 31st Av
Surowsky W stonectr r 1468 Folsom
Surpi Paul lab r 217 Columbus Av
Surr Vincent (Goldman Nye & Surr) r Berkeley
Surrah Jos A (Catherine) chauffr r 219a Sanchez
SURRATT see Sauret
Surridge Sybil M r 1522 Hyde
SURRYHNE FRED B, real estate and insurance, 159 Sutter, tel Douglas 336, r Ross
" Philip r YMCA
Surtees Jas (Ella) bkpr r 425 Broderick
" Sydney r 1825 18th Av
SURVEYOR GENERAL U S, Appraisers Bldg
Susi Peter r 23 Card Al
Susinna Mario G (Francis) barber r 662 Chenery
" Michael (Filomina) cooper r 662 Chenery
Suske Henry W (Nellie) eng r 173 Bonview Av
SUSMAN see Sussman
" Leo H (Ruth) atty PG&E Co r 3161 Jackson
Susoeff John (Mary) lab r 884 Kansas
" Michael (Annie) lab r 954 Carolina
" Wm (Minnie) lab r 954 Carolina
Suss Fred (Catherina) notions 450 Cortland Av
Sussdorf Homer phys r 701 Post
Sussex Hotel 701 Sutter
Susskind Rosa Mrs r 2303 Divisadero
" Estelle (wid Sylvan H) r 33 Jordan Av
Sussman Chas creditmn Everwear Mfg Co r 540 Powell
" Geo clk Bethlehem SB Corp r San Rafael
" Leo I (Ray) (L I Sussman & Co) r 3323 Clay
" L I & Co (L I Sussman, J Mayer, H A Irving) mdse brokers 112 Market
" Paul salsn r 324 Presidio Av
" Pearl (wid Simon) r 901 California
" Saml (Miriam) tailor 579 6th Av r 1937 Page

SUSSMAN, WORMSER & CO.
Jacob Blumlein pres, Emil Blumlein v-pres, Paul Wormser 2d v-pres, Jacob L Goodday treas, A J Falk sec, Gustav Neumann factory mgr, whol grocers, exporters and importers, preservers of fine food products, offices and warehouse, Grocers' Terminal, 155 Berry bet 3d and 4th, tel Douglas 2255, Factory 18th and Shotwell

Sustarich Peter N lab r 1373 Haight
Susulich Lena A bkpr r 554 Rhode Island
" Vinco (Zora) lab r 554 Rhode Island
Sutchall E with Willcox Peck & Hughes r Oakland
Sutcliff Ralph salsn r 3950 Geary
SUTCLIFFE see Sutliff and Sutliffe
" Albert elec welder r 117 South Park
" Alfred H clk Am Ry Ex Co r 419 Golden Gate Av
" Anita Z steno SO Co r 1150 Clay
" Chas A attendent r 600 Presidio Av
" Fred T (Katherine) stonectr r 48 Stillman
" Henry (Margaret) autowkr r 5025c Geary
" Ingham investments r 2619 Laguna
Suter Frank M (Magda) eng r 12 Arlington
" Hans H (Pac Woodworking Co) r 3669a 17th
" H F (Mary) watchmn r 1650 Jones
" Mary J steno US Shipping Bd r 972 Sutter
" Melchior (Katherina) mtrmn r 639 Divisadero
Suters Mary E r 1878 Green
Sutherberg Anders E (Julia) acct r 2644 Anza
Sutherland Alex J r 2012 Golden Gate Av
" Alex M clk Hotel Clark r 353 Bush
" Alex R T (Lena) clk r 52 Hartford
" Alice H Mrs CS Pract 133 Geary r Berkeley
" Andrew D (Grace T) pres J H Keefe Co r 672 2d Av
" Angus plastr r 2732 Folsom
" Apartments 1050 Washington
" Arthur R (Olga) tchr Pub School r 369 Day
" Augusta A (wid Geo M) r 850 Leavenworth
" Chas (Susan) clk r 2042 Green
" Chas (Anna) ironwkr r 907 Eddy
" Chas (Helen) mach r 1355a Stevenson
" Chas L clk r 2218 Mission
" D S r 806 Fell
" Evelyn clk r 70 Liberty
" Florence steno r 621 Taylor
" Fidelia clk r 143 Coleridge
" Geo r 839 Leavenworth
" Harry (Lillian) carp r 1355a Stevenson
" Helen E decorator r 1043 Clayton
" H Lloyd with Bank of California r Berkeley
" Hugh A CS Pract r 635 Sutter
" Ida G steno Fed Res Bank r 1499 California
" Jas (Josephine) lab r 447 Frederick
" Jas (Gladys) r 327 Sanchez
" Jas messgr SS White Dental Mfg Co r 947½ Jones
" John W farmer r 44 Belvedere
" Kathryne M manicure r 925 Geary
" Leander (Alma) carp r 143 Coleridge
" Lena L Mrs r 1813 Eddy
" Lewis P r 450 Divisadero
" Lloyd O (Bernice) mach r 2109 Lombard
" Mae Mrs r 710 Ellis
" Margaret C S tchr Pub School r 903 Pine
" Meribeth bkpr Monihan & Slavin r 2042 Green
" Norman R (Charlotte) dept mgr PG&E Co r 4632 18th
" Rose T (Sutherland Apts) r 1050 Washington
" Roy waiter r 143 Coleridge
" Saml T Jr with Wright & Ditson-Victor Co r Oakland
" Thos W (Grace) (Richardson & Sutherland) r 2825 Sacramento
" Timothy P (Belle) r 514 8th Av
" Victor L clk PO r 80 Bartlett
" Walter K with Moore Realty Inv Co r 585 Turk
" Wm G clk SP Co r Alameda
" Wm G (Mary E) painter r 3 Nebraska
Sutherlin Nathan F (Emilia) barber 957 Market r 2109 Bush
SUTICH see Suttich
" Ivan P (Carrie) restaurant 539 Sacramento r 1576 Waller
Sutilef Calvin R (Helen) electn r 302 30th
Sutkamp Anna C mgr Avery-Fuller Children's Center r 2320 Funston Av
" Clara r 2320 Funston Av
" Therese E r 2511 Octavia
SUTLIFF see Sutliffe and Sutcliffe
" Beverly C clk SP Co r Oakland
" H Pipe Shop 670 Market
" Henry H (Sutliff Pipe Shop) 670 Market r Larkspur
" Wm T cabtmkr r 1475 12th Av
Sutliffe Edgar C (Mary C) r 700 Lake
" Frank C mach r 700 Lake
Sutor Geo W (Clara) carp r 566 Cedar
" Leslie A bkpr Pac Mut Life Ins Co r 475 20th Av
Sutphen David D salsn Linen Thread Co r Oakland
Sutro Aldolph G (Henrietta) broker r 1199 Stanyan
" Adolph N v-pres Dom Mining Organization r 3294 Clay
SUTRO ALFRED (Rose) (Pillsbury, Madison & Sutro), atty, Standard Oil Bldg, r 3660 Jackson
" Baths Sutro Heights
" Branch Cal State Library S E cor Sacramento and Webster
SUTRO BROS BRAID CO, Chas Fisher rep, braid for every trade, 112 Kearny, tel Kearny 1669
SUTRO CHARLES (Sutro & Co) bonds, 410 Montgomery, tel Sutter 3434, r Palace Hotel
" Chas W (Lillian) 1600 Lake
" Clara K (wid A) r 3294 Clay
SUTRO EMIL (Sutro & Co) r 1342 Jones
" Grammar School Funston Av bet Clement and California

MIMEOGRAPHS
H. S. CROCKER CO., Inc., Agents
565-571 MARKET ST.

PACIFIC FOUNDRY COMPANY
18TH AND HARRISON STS.
PHONE MISSION 1105
See Page 46

OLD MISSION
PORTLAND CEMENT
=FOR PERMANENCE=
See Page 33

SUTRO
" Heights Point Lobos and 48th Av
" Henrietta L B r 1199 Stanyan
" Leslie clk r 843 Hayes
SUTRO OSCAR (Pillsbury, Madison & Sutro) atty, Standard Oil Bldg, r 2025 Oakland Av, Piedmont
" Theresa Mrs r 901 California

SUTRO & COMPANY

(Charles Sutro, Emil Sutro, George Lowenberg, S L Schwartz and Louis S Haas) stocks and bonds, 410 Montgomery, tel Sutter 3434

Sutrov Mark lab r 718 Russia Av
" Marie widow r 718 Russia Av
Suts Anna widow r 1194 Pacific
" L A (Mary) r 1194 Pacific
SUTTER see Suter
SUTTER ALPHONSE, certified public accountant, Nevada Bank Bldg, 14 Montgomery, tels Sutter 3179 and 1309 Hyde
" Apartments 724 Leavenworth
" Arthur r 336 Clementina
" Basin Co real est 260 California
" Building 533 Sutter
" Carl batterymn r 1154 Buchanan
" County Land Syndicate 310 Sansome
" Emil teller Anglo-Cal Trust Co r Alameda
" Geo (Theresa) r 1642 17th
" Grill 527 Sutter
" Gust clk r 201 Leavenworth
" Hall Apartments 765 Sutter
" Hotel Sutter and Kearny
" John A (Christina) butcher 705 Larkin r Alameda
" Katherine Mrs (wid Louis) r 433 Waller
" L mech r 480 Pine
SUTTER LOUIS cashr and v-pres Anglo-California Trust Co r 977 Bay View Av, Oakland
" Louis H r 4336 California
" Monroe tchr r 433 Waller
" Oscar trimmer r 287 Natoma
" -Powell Drug Co (Inc) Sutter and Powell
" Theo (Mary) hoseman SFFD r 70 Van Buren
" Theo Jr clk SP Co r 70 Van Buren
" Theresa r 1642 17th
" Wm (Alice) r 67 Chula Lane
Sutterberg Anders acct O'Connor Moffatt & Co r 2644 Anza
Suttie John B (Mary) mach r 431 Mississippi
" Margaret r 431 Mississippi
Suttman Fredk P (Evelyn) corpl Police r 2364 19th Av
Suttermann Julia r 24 Seward
SUTTON A E, pres California Macaroni Co, 445 Drumm, r Seattle
" Aloysius A (May) police r 1247 37th Av
" Byron r 221 3d
" Chas clk r 3436 22d
" Clara seamstress r 839 Madison
" Clement pressfdr r 2032 Filbert
SUTTON E B & CO (E B Sutton) factory representative for hardware, cutlery and tools, 508 Mission, tel Douglas 1540
" Edwin L salsn Johnson Bros r 1053 Shrader
" Effingham B (Maud) (E B Sutton & Co) r 2219 Scott
" Ella R r 495 Valencia
" Emilie V osteopath 291 Geary r 1367 Post
" Emma waitress r 1207 O'Farrell
" Frank (Sutton & Samuel) r Fairfax
" Frank salsn Wilberg Bros r 80 Terrace Drive
" Fredk R (Ann) r 1447 44th Av
" Geo C (Elizabeth) ins r 105 21st
" Geo E r 639 Market
" Geo E cond r 244 3d Av
" Geo J messgr Federal Res Bank r 244 3d Av
" Harold A auto mech r 244 3d Av
" Harry A carp r 349 Haight
" Henry G insp U S Customs r 457 Oak
" Herbert (Mary) insp r 457 Oak
" Jas (Margaret) lab r 4272 23d
" Jas A (Pearl) cigars 842 Kearny r 957 Fillmore
" John G (Emma R) office 1 Montgomery r 2201 Baker
" Jos J salsn Ingersoll-Rand Co r Oakland
" Lee J (Maude E) (Western Printing Co) r 1243 37th Av
" Luna (wid Chas) r 3436 22d
" Michael J r 4270 24th
" Myrtle Mrs r 1447 44th Av
" Paul druggist r 31 5 16th
" Robt carp r 244 3d Av
SUTTON
" Roscoe M (Faye) clk P O r 841 Capp
" Saml chief eng Monticello S F Co r Vallejo
" Sol clk r 3436 22d
" Squire E lab r 525 Octavia
" Steven electn r 1384 Masonic Av
" S W janitor r 1136 Mission
" Thos J (Lillian) chauffr r 1682 Lombard
" Walter J (Helene) auto mech r 172 12th Av
" Walter (Bessie) sales mgr Pope & Talbot r 2542 Sacramento
" Wm clk Fed Res Bank r 4083 Army
" Wm H (Sylvia) salsn r 711 26th Av
SUTTON & SAMUEL (F Sutton, M A Samuel) real estate investments 155 Montgomery, tel Douglas 8229
Suttron Violet Mrs r 910 Geary
SUYDAM A G CO, ores, minerals and metal alloys, 405-406 Hobart Bldg, tel Sutter 5639
" Albert G (A G Suydam Co) and mining eng, 582 Market r Berkeley
" Chas H clk PG & E Co r 3201 Washington
" Henry H (Maude M) clk SP Co r 5814 California
" Jas H (Taft & Suydam) r Alameda
Suyderman Harry J salsn r 3743 Sacramento
Suzukawa Harry C with North Am Mercantile Co r 1620 Laguna

SUZUKI & CO.

(Kobe, Japan) R Naka mgr, genl exporters, importers and manufacturers, 620 Balfour Bldg, 351 California, tel Kearny 430

Svabeck Frank P wirewkr r 77 Arlington
" John (Veronica) (New SF Wire & Iron Wks) r 77 Arlington
" Jos A fixturemkr r 77 Arlington
" Wm H r 77 Arlington
Svady W Robt, acct The White Co r 2234 California
Svalesch John (Johanna) musician r 4 Prior Ct
Svane Chris J (Caroline M) r 46 Cook
" Jorgen C draymn S B & S Special Del Co r 46 Cook
Svard Oscar gatemn SF Hospital
Svarez A atty SO Co r 512 Haight
Svea Hotel 68 Jackson
" Insurance Co of Sweden, Edward Brown
" & Sons genl agts 150 Sansome
Svec Michael (Annie) r 917 Elizabeth
Svelto Dental Specialty Co 209 Post
Svendia Valdeman r 1660 Sacramento
Svendsen Ferdinand r 171 Douglas
" Jonas clk r 801 Lisbon
" Julius (Ingeborg) mstr mar r 1286 Noe
" Louis mstr mar r 153 Varney Pl
" Omund (Christine) mstr mar r 801 Lisbon
" K r 293 Chenery
" Svend (Karen) mstr mar r 139 Dore
" Svend (Anna) mar eng r 860 York
SVENDSEN TOM (Anna) with Crocker Langley SF Directory r 2621 Laguna
" Wm G clk r 54 Alvarado
Svendsgaard Johan M (Raymond Hotel r 1011 Howard
" Peter (Strom & Svendsgaard) r 115 Market
Svendson Ole shoemkr 3412 19th r 359 San Carlos
Svenson see Swanson, Swensen, Sevenson and Svendsen
" Albert mar eng r 392 Noe
" Alex (Marie) lab r 1236 Kansas
" Carl J r 1733 Geary
" Gustava midwife r 2620 22d
" Morten S (Gerda) house mover r 1418 Church
SVENSON SVEN H (Anna) atty-at-law 268 Market, tel Sutter 3073 r 604 Irving tel Sunset 2253
" Peter Indy 1707 Harrison
Svetina Jos (Lucia) lab r 314 Wilde
Svetinich Peter r 707 12th Av
Svilocossi John lab r 502 Washington
Svilovich Nicholas (Lucy) elev constr r 21 Merritt
Svirbeley Julius (Barbara) hlpr r 19 Rausch
" Julius Jr trimmer r 19 Rausch
Svjetusa Stephen (Mary) clk r 719 Union
Svoboda August J carrier PO r 69 Whitney
" Franz J (Anna) carp r 69 Whitney
" Roy clk r 69 Whitney
" Teofil T clk Baker Hamilton & Pac Co r 69 Whitney
Swabel Elizabeth Mrs r 584 Guerrero
" Percival W r 584 Guerrero

GLADDING McBEAN & Co.
ARCHITECTURAL TERRA COTTA
ROOF TILE
HOLLOW TILE
FIRE PROOFING
VITRIFIED PIPE
TERRACOTTA PIPE
FACE BRICK
ETC.
OFFICE CROCKER BLDG.
PHONE DOUGLAS 540
SAN FRANCISCO
WORKS LINCOLN CAL.

C. W. MARWEDEL
MACHINE SHOP TOOLS AND SUPPLIES.
BRASS COPPER STEEL
PHONE DOUGLAS 4180
76-80 FIRST ST.

BOX BRANDS
TYPE AND PRESSES
FOR WOOD AND FIBRE PRINTING

AMES HARRIS NEVILLE CO.
100 POTRERO AVE.
PHONE MARKET 6100
See Page 9

PRINTERS
BOOKBINDERS
STATIONERS
LITHOGRAPHERS
LOOSE LEAF LEDGERS
TYPEWRITER SUPPLIES
❖
H. S. CROCKER COMPANY INC.
❖
565-571 MARKET ST.
TEL DOUGLAS 5800
ALSO AT
LOS ANGELES
SACRAMENTO
OAKLAND

Swabsky Albert (Rose) fruits 1100 Fillmore r 1514 O'Farrell
SWADLEY PHOTOGRAPHER commercial photography, advertising, moving pictures, 268 Market, tel Sutter 2310
" W W (Swadley photogr) r 140 Ellis
" W W Jr with P M SS Co r 1910 Divisadero
Swadon Dorothea P steno SO Co r 716 Ashbury
Swaey Harry (Fanny) tailor 1306 18th r 1304 15th
Swafford Dorothy Mrs steno r 750 Parnassus Av
SWAGGEN see Sweggen
Swagger Jos r 415 ½ Baker
Swahl Chas C baker r 72 Belcher
SWAIN see Swayne
SWAIN A P, mining sec, rms 787-789 Mills Bldg, tel Kearny 1833, r 346 Sutter
" E Lila (Swains Knittery) r 1348 Haight
" Ellis M (Henrietta) dentist 203 Plymouth Av
" Elvira musician r 2675 California
" Genevieve musician r 1414 Jackson
" Georgia (wid Bert) r 742 Harrison
" Hadwen (Isabel W) r 2400 Van Ness Av
" Irene salswn r 160 Central Av
" L C asst dept mgr SO Co r 97 6th Av
" Mary (wid Saml J) r 737 35th Av
" Nellie (wid John) r 3002 California
" R C with S & G Gump r 737 25th Av
" Ray I watchmn Mercantile Trust Co r 560 Polk
" Sanford S (Mason & Swain) r 2196 O'Farrell
" Walter 308 30th Av
" Wm A (Carrie) clk r 1348 Haight
" Wm T salsn SO Co r 2000 Bush
Swaine Christina H widow r 1257 5th Av
Swales Edw B r 175 3d
" Harwood D with Fireman's Fund Ins Co r Oakland
" John r 1970 Great Highway
Swall Edw W (Rose) clk SP Co r 230 27th
" Frank J (Katherine) engr 215 18th Av
" John F mach r 146 Gough
" Mary E r 931 McAllister
" Oscar clk Neal Stratford & Kerr r Berkeley
Swalley Clara E steno r 845 14th
Swallow Wm E (Latham & Swallow) r Piedmont
Swamy Arthur B (Jessie H) salsn r 759 Arguello Blvd
SWAN see Schwan and Swann
" Alex B (Olivia) salsn r 403 Stockton
" Burton S musician r 627 12th Av
" Chas S (Edith) mstr mar r 34 Parnassus Av
" Charlotte H steno r 627 12th Av
" Dani (Elizabeth) r 446 Randolph
SWAN DRUG CO (Roy A Stauffer) 900 Divisadero, tel West 3942
" Edw B (May) wheelwright r 39 Douglass
" Edw W woodwkr r 39Douglass
" Ernest R (Katherine) insp r 273 Teddy Av
" Frank r 551 Duboce Av
" Frank E r 1175 O Farrell
" Fredk A (Harriet) clk r 1335 Washington
" Guy E K lino opr r 129 17th Av
" Harold bellmn r 616 Golden Gate Av
" Jabez painter r 3742 20th
" John elev opr r 616 Golden Gate Av
" Jos N reporter The Bulletin r Piedmont
" Kathryn B Mrs clk r 9 Roscoe
" Louis C watchmkr r 616 Golden Gate Av
" Mary E (wid Edw) r 1335 Washington
" P H mach r 328 4th
" Peter restaurant 246 Church r 3221 16th
" RobtC clk PG&E Co r 9 Roscoe
" Robt J hlpr r 1380 Sanchez
" Sarah M (wid Jabez) r 3742 20th
" The Painter 1117 Howard
" Thos S clk r 627 12th Av
" Thos W B (Charlotte) with Bancroft Whitney Co r 627 12th Av
" Walter whsemn r 307 1st
" Walter F (Elsie) r 1356 48th Av
" Wm A (Katherine) bkpr r 3415 22d
" & Finch Co of Calif 20th and Minnesota
Swanberg Anton (Annie) seamn r 36 Rincon
SWANBERG CHARLES O, pres Merchants Ice & Cold Storage Co, r 3232 Jackson
" Gustav E r 1082 Ashbury
" L A clk WUTel Co r 36 Rincon
Swanitz H r 193 4th
" Henry W (Maud) insp of bldgs Bd Pub Wks r 1210 8th Av
Swank Arthur T (Hattie) eng PG&E Co r 2400 Larkin
Swann E S & Co importers 149 California
" John C mach r 157 27th
SWANN
" Walter clk r 307 1st
Swansen August druggist r 169 Noe
" Geo lab r 1631 Folsom
" Gunder (Anna) r 169 Noe
" Ole E druggist r 169 Noe
" Ruby waitress r 1460 Broadway
" Sigurd clk r 169 Noe
" Swan (Dolly) seamn r 49 Clara
SWANSON see Svenson, Swensen, Swenson and Svendsen
" A r 175 3d
" Aaron (Kathleen) barber r 428 Liberty
" A J clk Columbia Casualty Co r 245 Powell
" Albert mstr mar r 3219 Sacramento
" Albert G candymkr r 149 Parker Av
" Albin (Hilma) cond r 2645 24th
" Alex (Ebon A) bar pilot r 1372 Masonic Av
" Alex painter r 126 Guerrero
" Algot (Rachael) carp r 475 Edinburgh
" Alice H steno r 2215 Van Ness Av
" Alma steno r 2221 Market
" Amy B clk r 2402 California
" Anna r 46 Camino del Mar
" Annie (wid August) r 70 Havelock
" Anton B (Hilda) lab r 201 Bennington
" August carp r 1767 Geary
" August C (Martha) watchmn r 277 Munich
" Carl R (Wilma) cook r 810 McAllister
" Carl (Agnes) painter r 41 Landers
" Chas r 747 Ellis
" Chas (Louise) seamn r 1924 Filbert
" Chas H driver r 201 Bennington
" Clarence J electn r 351 Clipper
" David millmn r 70 Havelock
" Edith M steno r 1355 California
" Edw r 977 Pine
" Edw I (Mary) carp r 1020 Carolina
" Edwin H clk r 166 Park
" Ellen (wid Oscar) r 3219 Sacramento
" Ellen steno r 1901 Vallejo
" Elna steno SO Co r 264 24th
" Emil (Marie) glasswkr r 1306 Folsom
" Emily tel opr r 902 McAllister
" Ernest (Ida) bldr r 329 Lowell
" Ernest A (Marjorie) r 2753 Baker
" Esther C asst sec Swedish Consulate r 2420 Webster
" Everett J clk r 351 Clipper
" Florence Mrs salswn r 711 Post
" Fredk blksmith r 322 Missouri
" Fritz (Alma) restaurant 909 Valencia r 805 Valencia
" Geo clk SP Co r 440 Hayes
" Geo C (Mary) tmstr r 4060 20th
" Geo G (Mary) fireman 166 Park
" Gertrude steno r 1924 Filbert
" Gunder (Anna) lab r 169 Noe
" Gus A carp r 1767 Geary
" Gustaf (Mary) eng r 336 Texas
" Gustav seamn r 1786 Church
" Harry (Jennie) carp r 12 Rincon
" Harry (Augusta) painter r 359 5th Av
" Harry porter r 197 3d Av
" Harry tailor r 1018 Mission
" Harry R appr r 3538 San Bruno Av
" Helen steno r 400 Duboce Av
" Henry (Ida) grocer 3295 22d r 267 San Carlos
" Henry guard Fed Res Bank r Alameda
" Henry marblewkr r 156 3d
" Henry F clk r 2457 Buchanan
" Herman G (Anna) house mover r 185 Lower Ter
" Hermon A mgr Radesk Co r 1155 Hayes
" Hilmer T r 158 Dorland
" Hobart L (Erma) driver r 53 Levant
" Jennie Mrs r 149 Parker Av
" John (Freda) elev opr r 34 Pleasant
" John lab r 714 Broderick
" John (Hilda) painter r 1434 Turk
" John seamn r 326 Guerrero
" John A (Emma) eng r 3538 San Bruno Av
" John A (Amanda) carp r 74 Pond
" John G appr r 359 5th Av
" John I (Lucille) instr r 75a Woodward
" John J (Mary) carp r 351 Clipper
" John P (Louise) chief eng Bank of Italy r 3961 25th
" Jos C driver r 2430 Geary
" Justus (Flora) carp r 210 ½ Rose Av
" Leo A r 166 Park
" Leona tel opr r 4 Farren
" Lurline E r 1372 Masonic Av
" Margaret Mrs clk r 977 Pine
" Martin r 172 Church
" Mary r 1321 Broadway
" Mary (wid Alex) r 3434 16th
" Mathilda r 2507 Pine

FILMER BROS. ELECTROTYPE CO. 330 JACKSON ST.
ELECTROTYPERS AND STEREOTYPERS TELEPHONE DOUGLAS 5384

ZELLERBACH PAPER CO.
BATTERY STREET AT JACKSON, SAN FRANCISCO

SWANSON
" Nels janitor r 2032 Scott
" Niels (Amy) ironwkr r 1173 Naples
" Olav mstr mar r 3219 Sacramento
" Ole (Gusta) lab r 838 Church
" Ole A clk r 169 Noe
" Oscar C (Hannah) lab r 824 Moultrie
" Otto painter r 452a Turk
" Otto J (Eva) lab r 36 Stillman
" Peter gardener r 3828 Geary
" Reuben clk Cal & Haw Sugar Ref Corp r Oakland
" Ruben (Thea) seamn r 2219a Market
" Ruth r 2148 Pine
" Severt (Wendla) grocer 260 Judah
" Sigfred M (Gerda) house mover r 1418 Church
" Sigrid J (wid Olaf) r 145 Jordan Av
" Sumarlidi (Olive) painter r 189 Alpine Ter
" Theo (Am Metal Prod Co) r 55 Landers
" Victor A office mgr Earl P Cooper (Inc) r Oakland
" Victor S (Annie J) eng r 417 43d Av
" Virginia r 2148 Pine
" Walter clk r 70 Havelock
" Walter (Anetta) polisher r 4256 25th
" Walter L (Helen) (Special Woodwkg Co) r 400 Duboce Av
" Wm J clk r 166 Park
Swanstrom Otto (Lillian) lab r 1019 Noe
Swanton Agnes E (wid Sumner B) r 805 Shrader
" Clarence H (Hattie) ironwkr r 470 18th Av
" John H bkpr r 519 10th Av
" Wm (Effie) stoker SFFD r 2804 Folsom
" Wm H salsn r 19 Curtis
Swantz Jos F clk SP Co r Berkeley
Swanwick David (Lydia) r 1833 McAllister
" David Jr clk r 1833 McAllister
Sward John E (Flora I) brklayer r 1273 17th Av
Swarenberg Gerard cook r 1120 Guerrero
Swars Frank J (Anita) lab r 306c Lily
Swart Anna (wid John) r 1946 Eddy
" Lyno H lino opr r 1946 Eddy
" Wm autowkr r 1051 Page
Swartley Nicholas r 3147 Laguna
Swartout Eugene B (Grace) asst mgr Emporium r 1073 14th
Swarts Geo (Helen) stoveftr r 210a Clipper
" Marks (Sadie)r 872 Grove
" Wm J clk SP Co r Colma

SWARTZ see Schwartz and Schwarz
" Anna M lndywkr r 1238 20th Av
" Chas L (Emma) clk r 702a Ashbury
" Ernest E carp r 44 3d
" Geo E (Evelyn) r 1210 Buchanan
" H Mabry rep The Radium Co of Colo Hobart Bldg
" H M Mrs r 845 Sutter
" Peter (Hilda) rangebldr r 27 28th
" Ray W (Eda) boilermkr r 1235 19th Av
" R O watchmkr r 2815 Pine
" Robt salsn Langley & Michaels Co r 1562 Hayes
" Saml K (Elsie C) r 3169 California
" Theresa M Mrs r 44 3d
Swartzbaugh D W r 108 4th
Swartzlander Ward r 1630 Steiner

SWASEY see Sweasey and Sweasy
" Geo T with USN Bd of Insp & Survey r 353 Geary
" Tillie M (wid Wm M) r 124 Clement
" Wm N (Lela E) (Greene McKean & Swasey) r 622 19th Av
Swauger Delma D with Edison Storage Battery Sup Co r Alameda
Swaybel Virginia r 156 Church

SWAYNE see Swain
" Florence Mrs r 1858 Geary
" Lloyd v-pres Swayne & Hoyt (Inc) r Alameda
" Robt H pres Swayne & Hoyt (Inc) r Alameda
" & Hoyt (Inc) steamship agts 430 Sansome
Swearingen Anna (wid Wm) r 1431 McAllister
" Cora (wid Obadiah) r 1679a Broderick
" Melvin D r 324 Baker
" Saml P sales mgr Cal Metal Enameling Co r Berkeley
" Sigmund mach r 643 Webster
" Vernon (Priscilla) actor r 1431 McAllister

SWEASEY see Swasey and Sweasy

SWEASEY FRANK R (Barbara A), atty-at-law, 1010 Humboldt Bank Bldg, tel Douglas 3638, r 76 Portola
" Kathryn A Mrs r 307 15th Av

SWEASY see Swasey and Sweasey

Sweat Heartridge D bkpr r 117 4th
" Walter A (Bailey & Sweat) r Piedmont
Swed John cook r 1030 Geary
Swedene Ruth steno r 1677 Sacramento
Swedish American Hall 2174 Market
" -American Line, Leonard Georges gen pass agt 268 Market
" Consulate 244 Kearny
" Lutheran Emanuel Church Rev W T Peterson pastor Cortland Av nr Gates
" Lutheran Seamen's Mission 113 Steuart
" Mission Tabernacle cor Dolores and Dorland Rev A G Samuelson pastor
" Steel & Importing Co 111 New Montgomery
" Steel Co 729 Harrison
Swedlund Herbert A (Winifred) clk r 2141 Pine
Sween Karsten (Marie) eng r 53 Liberty

SWEENEY see Sweany, Sweeny and Sweney
" Ada steno r 1350 Pine
" Aemon V (Edna) clk r 1543 9th Av
" Alice tel opr r 246 Grove
" Andrew H butcher r 2038 Mission
" Bernard (Stella) mach r 1353 Eddy
" Bros photogrs 923 Kearny
" Cornelius r 1455 Divisadero
" Danl r 2170 Post
" Danl clk r 102 6th
" Danl J (Emily) driver r 227 Hartford
" Dan J (Anna) lab r 424 Day
" Dennis J (May) electn r 3456 18th
" Dominic J mach r 954 Minnesota
" Edw groceries 2100 Larkin
" Edw F (Anna) ins r 1311 10th Av
" Edw J r 730 8th Av
" Eugene (Margaret) police r 464 30th
" Eugene (Julia) salsn r 1510 Kirkwood Av
" Eugene A real est r 1512 Willard
" Evelyn steno r 742 Elizabeth
" Frances bkpr r 1619 Noe
" Frank A clk r 363 Church

SWEENEY FRANK T, sec-treas Eccles & Smith, 69-71 1st, r 5618 Miles Av, Oakland
" Fredk W (Effie) mech r 1 Vulcan

SWEENEY GEO A, treas E A Cornely (Inc), 1445 Bush, tel Prospect 290, r 370 Missouri
" Geo E bkpr Coml Bank of Spanish Am r San Anselmo
" Geo J phys Flood Bldg r 1966 Eddy
" Geo L boilermkr r 522 Naples
" Grace E bkpr r 621 Taylor
" Helen E clk r 1387 DeHaro
" Herbert J clk r 1619 Noe
" Isabelle V r 1652 Haight
" Jas (Hannah) lab r 4283 Army
" Jas H (Mary) r 420 Grove
" Jas L (Katherine) driver r 40 Dorland
" Jas L plastr r 3526 Army
" Jas L (Amelia) salsn r 3484 18th

SWEENEY JAS P (Grace), atty-at-law, 1201 Nevada Bank Bldg, 14 Montgomery, tel Sutter 168, r San Mateo
" Jas R trainmn r 480 Ellis
" Jas T r 504 Valencia
" Jas T (Donna) r 907 Valencia
" J C eng r 36 Columbus Av
" Jennie (wid John) r 522 Naples
" Jeremiah (Ellen) driver r 364 Day
" Jeremiah gasftr r 70 Elgin Park
" John cook SF Hospital
" John lab r 2315 Mission
" John (Mary) porter r 1619 Noe
" John refreshments 419 Kearny r 151 3d
" John A (Elizabeth) butcher r 742 Elizabeth
" John D driver r 3185 California
" John F (Fillmore Apts) r 1031 Fillmore
" John J (Julia) r 1652 Haight
" John J (Theresa) brewer r 3570 18th
" John J (Alice) clk Justice's Clerks r 4115 19th
" John J (Katherine) lab r 227a Valley
" John M sec-treas A F Thane & Co r 608 O'Farrell
" John P (Betty) r 2401 Sacramento
" John R (Opal) agt r 717 Anza
" John R (Marie) lab r 218 Lisbon
" John W (Mary A) tchr Pub School r 3824 22d
" Jos (Loretta) (Sweeney & Knuts) r 159 Seville
" Jos stablemn United Milk Co r 2515 Mission
" Jos H (May) driver United Milk Co r 1381 Sanchez
" Jos C lab r 1315 Lyon
" Jos J cond r 1609 Noe
" Jos L dep Registrar r 9 Rondel
" Josephine (wid Geo F) r 61 Central Av
" Kathryn clk r 1353 Eddy
" Katherine nurse r 1657 Hayes

WALKER
Electric
Trucks
REDUCE
CITY
DELIVERY
COSTS

ELWELL
PARKER
Electric
Industrial
Trucks
and
Tractors

SAVE TIME
AND MONEY
IN
WAREHOUSE
AND
FREIGHT
HANDLING
OPERATIONS

IRA G.
PERIN
Distributor

458
Natoma St.

PHONE
SUTTER
1476

ELECTRIC
SERVICE
GARAGE
Operated
for the
Charging
and Care of
ELECTRIC
TRUCKS

PUMPS
WINDMILLS, GASOLINE ENGINES
WATER SYSTEMS
PACIFIC PUMP & SUPPLY CO. : 853 FOLSOM STREET

Established 1912
Modern Auto Painting Co.
Telephone Franklin 5542
AUTO LETTERING AND MONOGRAMS
First-class Work
Closed Cars Our Specialty
724 Golden Gate Ave.
Between Gough and Franklin

MURRAY & READY
LEADING EMPLOYMENT AGENTS
782 to 786 HOWARD STREET, S. F. * PHONES SUTTER 1205 1206

SWIFT
" Eugene L H Jr (Gladys) salsn r 653 3d Av
" Florence A seamstress r 1232 2d Av
" Geo R clk r 3144 Steiner
" Harry G (Swift Trading Co) r 1048 Union
" Harry L (Letitia) (H L Swift Co) r 1035 Bush
" Henry F mgr Henderson Securities Corp r Berkeley
" Henry M (Estelle) salsn r 1261 Rhode Island
" H L Co auto tires 603 Van Ness Av
" Howard J sec Schlueter Coml Co r Oakland
" Jas H (Annie C) r 720 Golden Gate Av
" J J (Swift) 643-645 Market r Oakland
" John firemn r 1413 Scott
" John (Jennie) salsn r 1230 2d Av
" John H with Shreve & Co r 635 Sutter
" Jos E (Mary) draymn r 10 Hillway Av
" Katherine L (wid Blythe) ftr r 1232 2d Av
" Martin (Margaret) mar eng r 20 Ritch
" M r 1501 Leavenworth
" Maurice clk Assoc Oil Co r 338 Oak
" Nellie (wid Geo) r 3144 Steiner
" Panthea M clk SP Co r 340 Stockton
" Percy A supt Sussman Wormser & Co r 1245 Washington
" Peter r 346 Hermann
" Richd J (Jennie) clk r 1238 2d Av
" Trading Co 255 California
" Walter (Anna) mstr mar r 1870 Green
" Wm P clk SP Co r Oakland
" & Co (Edw D Swift) lumber 1372 Mission
" & Co meat pkrs Pacific and Davis
Swigart Chas C (Hazel) tel opr r 318a Bartlett
Swigert Wm C (Margaret) butcher r 709 Moultrie
Swim Jos B chemist r 418 Frederick
SWIM MEURICE, collections and adjustments 902 Mutual Savings Bank Bldg, 704 Market, tel Kearny 3864, r 447 27th Av
Swindell Fredk W clk SP Co r Berkeley
Swindelle Julian L (Anna M) mgr r 15 Buena Vista Av
" Julian L Jr (Mabel) with Fireman's Fund Ins Co r 15 Buena Vista Av
Swindells Archie electn r 50 Golden Gate Av
Swindler Frank P bkpr r 979 Sutter
Swineburne Helena r 1290 Potrero Av
" Sarah F deaconness r 1290 Potrero Av
Swineford Calvin W electn r 1014 Valencia
Swinehart Danl G (Elizabeth) insp U S Customs r 8 Joice
SWINEHART TIRE & RUBBER CO, Swinehart tires and tubes, 718 Mission, tel Douglas 3003
Swinerton Alfred B (Jane) v-pres Lindgren Co r 1904 Franklin
SWING EARL H (Hermine) sec Gunn, Carle & Co, r Burlingame
Swinger Louis paper ctr r 1553 Franklin
Swingle Orville A (Myrtle) mtrmn r 798 Grove
Swingley Chester (Blanch) clk r 364 Eddy
" Ernest A with US Fidelity & Guaranty Co r 1125 Ellis
Swink Riley W clk SP Co r 722 Golden Gate Av
Swinney Doris r 1419 Geary
" John C (Ella K) clk r 162 Tiffany Av
Swinnock Jas (Sophie) porter r 2742a Howard
Swinson John mach r 36a Pearl
" Laura P bkpr Mt Olivet Cemetery Assn r 610 Geary
Swint Curran (Catherine) with SF Call r 718 12th Av
" Harry (Emma E) lab r 2339 Geary
Swinyer W F cashr General SS Corp r 627 Fillmore
Swiss American Hotel 534 Broadway
" Hotel 1101 Battery
" Mutual Benevolent Society 602 California
" Publishing Co (Inc) 580 Washington
" Relief Society 602 California
Swithenbank Edith cashr r 1481 Eddy
SWITZER see Sweetzer and Schweitzer
" Alberta r 1005 Powell
" Elizabeth (wid Sam C) r 2208 Jackson
" Esmond C (Martha) r 421 Cherry
" Geo R (Alice) clk r 2208 Jackson
" Herbut C real est Chronicle Bldg r 1676 Geary
" John B (Elizabeth) shipftr r 823 Alvarado
" John H (Lena L) clk r 1296 Haight
" Lewis with Am Finance Com Co r Oakland
" Saml C (Frances) with Sterling Furn Co r 406a Noe
" Wellington dept mgr Emporium r Berkeley
" Wm E (Irene) electn r 1908 Green
SWITZERLAND MARINE INSURANCE CO (Ltd) of Zurich, Louis Rosenthal genl agent, 302 California, tel Kearny 1076
Swobe Dwight M pres and traffic mgr McCloud River RR Co r Berkeley
SWOBODA see Svoboda
" August F ornamental plastr 219 7th r Redwood City
" Stephen (Speier & Swoboda) r Oakland
Swope Ernest H salsn Muller & Raas r Oakland
" John E driver r 1706 Waller
" Walter J (Catherine A) salsn r 1706 Waller
SWORD-BILODEAU CO (Inc) whol dealers and mfrs drugs, chemicals, dyes, perfumes and toilet articles, 33-41 Clementina, tel Sutter 1081
" Carl (Antoinette) r 81 Shore View Av
" Geo r 1538 Leavenworth
" Harry L (Jessie) carp 3554b 20th
" H J clk PT & T Co r 2462 Fulton
" Walter C mgr Anderson-Smith Motor Co r 1538 Leavenworth
" Wm R with Sword-Bilodeau Co r 1538 Leavenworth
Swords Henry J (Mary) acct r 2462 Fulton
" Jas clk r 28 Alvarado
" Jos J (Esther) tailor r 28 Alvarado
Sworthout Ida Mrs r 685 Haight
Swortzel Ada social worker r 1261 Broderick
Swyre Eva clk SP Co r Oakland
Sybenga John (Johanna) buttermkr r 677 Sanchez
Sycamore Apartments 30 Sycamore Av
Syce Albert J blksmth r 46 Lansing
" Frank M (Rita) lieut SF FD r 4582 19th
" Sarah (wid Patk) r 170 Hermann
Syckle Geo B r 1053 Bush
Sydelman David clk r 781 Page
" Harry (Gussie) clk r 781 Page
" Herman (Anna) lathr r 777 Page
" Louis r 781 Page
" Philip (Levin & Sydelman r 781 Page
SYDEN see Seyden
Sydney Apartments 1055 Mason
" Edw seamn r 2432 Mission
Sydow Hans (Mary) cond r 3156 San Jose Av
" Louis J hoseman SFFD r 970 Hayes
SYKES see Sikes
SYKES C H SHOW CARDS 660 Market, tel Douglas 1101, r 2472 Sacramento
" Ella M (King & Sykes) r 2076 Grove
" Frank C (Ella) pres Chadwick & Sykes r 2076 Grove
" Jas B (Mabel A) tchr r 4551 Geary
" Mabel A Mrs tchr Pub School r 4551 Geary
" Margaret Mrs r 638 Kearny
" Sybil tchr Pub School r 4551 Geary
" Thos (Benicia) eng r 842 14th
Sylva Bert (Genevieve) autowkr r 630 Ash
" Henry G (Blanche) (D Biagi & Co) r 77 Jordan Av
" Irene r 923 Eddy
" Jeannette Mrs r 119 11th Av
" J F condr r 2328 23d
" John F (Rheinhild) tailor r 10 Henry
" Jos F (Catherine) estimator r 3860 21st
" L F r 1523 Sacramento
" Manuel (Marion G) atty Russ Bldg r 969 Fell
Sylvain Chas (Alliguie Bros & Sylvain) r 1105 Larkin
Sylvar Chas A (Louise J) carp r 598 Vienna
" Chas W (Florence) carp r 598 Vienna
SYLVESTER see Silvester
" Albert J dentist 1702 Polk r 801 Scott
" Alfred B (Loretta) collr r 2563 30th Av
" Apartments 907 Valencia
" Catherine T (wid Danl A) r 1374 42d
" Edw G r 2911 Pine
" Frank (Lizzie) candies 644 Broadway r 582 Filbert
" Frank R (Mary) auto repr 600 Fulton r 901 Buchanan
" Fred W salsn r 308 Eddy
" Helene (wid Henry) r 801 Scott
" J M with Shreve & Co r Burlingame
" John (Sylvester & Musgrove) r 15 Bannam Pl
" John H autowkr r 339 Franconia Av
" Jos L (Clara) ironwkr r 1243 17th Av
" Max C (Alice) with Hills Bros r 1235 Hyde
" Phillip clk r 538a Vallejo
" Ralph I (Huldah) cashr r 430 16th Av
" Ralph O (Blanche) shpftr r 1573 Quesada Av
" Saml shoerepr 457 Larkin
" Wm P pipeftr r 339 Franconia Av
" & Musgrove pool 109 Embarcadero
Sylvestre Frank (Rakella) shoemkr 384 Hayes r 669 Naples
" Jos shoemkr r 669 Naples
" Louis shoemkr r 669 Naples
Sylvestri Frank clk r 538a Vallejo

Addressograph PRINTS FROM TYPE
H. S. Crocker Co., Inc. AGENTS
565-571 Market St.

FAIRBANKS SCALES
OIL ENGINES STATIONARY AND MARINE
ELECTRIC MOTORS STEAM PUMPS—SUPPLIES
FAIRBANKS-MORSE & CO.
651 MISSION STREET See Page 70 PHONE DOUGLAS 2535

BLAKE, MOFFITT & TOWNE
PAPER
37, 41 and 45 FIRST STREET SAN FRANCISCO

SWEENEY
" Lawrence J clk SP Co r 40 Dorland
" Leo mach r 1535 Eddy
" Louis E (Vera) mach r 777 Bay
" Margaret (wid Anthony) r 1012 Hampshire
" Marie L (wid Morgan M) milliner 165 Post r 1512 Willard
" Mary (wid Danl) r 1954 Minnesota
" Mary r 2699 California
" Mary J tchr Pub School r 1652 Haight
" Maurice J (Helen) lab r 1387 DeHaro
" May Mrs r 1124 Fillmore
" Michael (Sweeney Bros) r 740 Broadway
" Michael (Mary) police r 564 3d Av
" Michael D clk Union Trust Co r Alameda
" Nano (wid John) r 2191 Mission
" Nellie C (wid Garrett) r 3633 18th
" Norma r 46 Atalaya Ter
" Patk r 1387 Sanchez
" Patk T (Nellie) r 1661 Dolores
" Paul G cond r 1836 Lombard
" Peter (Mary J) brklayer r 1643 Howard
" Peter (Mary) soft drinks 3401 16th r 101 St Mary's Av
" Peter M (Margaret M) clk r 252 Hermann
" Ramon clk r 1743 9th Av
" Roy D salsn r 467 Turk
" Russel driver r 4175 Army
" Russel J bkpr r 1652 Haight
" Ruth clk r 2955 Powell
" Ruth with John F Neylan r 1801 California
" Stella (wid Danl) r 1743 9th Av
" Thos (Bessie) eng r 3946 23d
" Thos F pkr r 5163 Mission
" Thos F (Henrietta) clk 5163 Mission
" Thos M (Cecelia) mach United Milk Co r 630 16th Av
" Walter T clk r 729 Mason
" Wm (Sweeney Bros) r 740 Broadway
" Wm E porter r 48 6th
" Wm H (Delia) mach r 95 Central Av
" Wm J (Annie) hosemn SFFD r 767 Natoma
" Wm P clk r 454 Staples Av
" & Knuts auto reprs 625 Franklin
Sweeny Dudley (Sarah L) whol produce 480 Pacific r 5 9th Av
" Geo W (Bertha) cigars 398 Ellis r 457 Ellis
" Leland W clk Crane Co r Alameda
" Paul G (Marjorie) cond r 1836 Lombard
" Russel R shipftr r 316 Laguna
SWEET see Swett
" Archer B clk SP Co r Fairfax
" Catherine (wid E R) r 1538 Clay
" Chester E blksmith r 969 Golden Gate Av
" Clyde mgr Emporium r Oakland
" Clytie with Bank of Italy r 574 Church
" E C r 405 Van Ness Av
" Emma Mrs r 475 Church
" Estelle (wid Winfield) r 453 Divisadero
" Gerald insp US Customs r 574 Church
" Gertrude B salswn r 1538 Clay
" Hannah L r 57 Harlow
" Harry V (Martha) eng r 37 Laskie
" Horace L cashr Am Auto Ins Co r 3202 Anza
" Jos G (Hadsell Sweet & Ingalls) atty r Berkeley
" Lewis (Rosa) jeweler r 742 11th Av
" Rudolph M (Ella) r 235 Grattan
" Shirley H clk r 118 Mateo
SWEET SIXTEEN CO, ladies' coats, suits, dresses, furs and sport apparel, 882 Market
" Wm M (Mary) r 969 Golden Gate Av
Sweeting John (Alice) mstr mar r 217 Church
Sweetland John T (Mary) (J T Sweetland Co r 49 5th Av
" J T Co 245 California
Sweetman Adeline Mrs r 2082 Bryant
" Allen clk Walton N Moore D G Co r 1227 Ellis
" Annie J Mrs r 93 Martha Av
" Chas E mgr Swan & Finch Co of Cal r Berkeley
" Gertrude steno r 150 Franklin
" Jas H cigars 600 6th r 548 London
" Jas H (Mary) painter r 1501 Scott
" Jos Jr clk r 548 London
" Laurence M salsn r 1721 Webster
" Mary Mrs r 1244 46th Av
" N P r 3048 16th
" Steven r 1107 Tennessee
" Thos J (Mary) driver r 349 Precita Av
" Wm with Shreve & Co r 349 Precita Av
" Wm C autowkr r 548 London
Sweetser Albert E clk r 3286 24th
" Chas H dist eng US Bur Pub Roads r Oakland

WEETSLER
" Helen (wid Geo W) r 343 17th Av
" Geo J (Mary) mach r 3228 34th
" Leon O (Emily M) dentist 2504 Sacramento r 23 Belvedere
Sweggen Ole (Dorothy) cond r 282 Cumberland
Sweigart Emma Mrs r 293 Golden Gate Av
SWEIGERT see Swigart
SWEIGERT CHAS A, atty-at-law, 617 Hobart Bldg, 582 Market, tel Garfield 1423, r 414 Shrader
" Chas F r 224 Cole
" Wm J (Anne) atty r 224 Cole
SWEITZER see Switzer and Schweitzer
" P (Elizabeth) shoe ctr r 991 Valencia
Swender Chris cook r 1156 Sutter
Swendsen Sigurd auto repr r 72 Lansing
Swendson Theo E clk Bethlehem SB Corp r 623 6th Av
SWENEY BRUCE T, mgr Gustafson & Spencer (Inc), 378 Mills Bldg, tel Sutter 6070, r Burlingame
Swengel Henry D (Grace E) acct r 780 Guerrero
Swensen Chris (Marie) cook r 2044 Mission
" David (Pauline) lab r 434 28th
" John J (Alice) mstr mar r 5 College Ter
" Maren (wid Svend) r 1771 Greenwich
" Oscar (Lena) r 852 Treat Av
" Peter seamn r 527 Gates
Swenson Alec lab r 42 Powers
" Aug (Hannah) masseur r 1663 McAllister
" Carl A (Esther) painter r 56a Angelica
" Carl G r 17 Noe
" Dorothy J steno r 623 6th Av
" Edw seamn r 152 Albion Av
" Erva I steno r 1145 Pine
" Gustaf with Dunham Carrigan & Hayden Co r 50 3d
" Hugo F (Josephine) carp r 1876 Church
" Jos J Pac Coast mgr Am Cast Iron Pipe Co r Berkeley
" Mae Mrs CS Pract 166 Geary r 244 Cabrillo
" Margaret A widow r 607 Frederick
" Oliver G with Am Ry Ex Co r Berkeley
" Signe E steno r 145 Jordan Av
" Theo (Mae) timekpr r 623 6th Av
Swerger Fredk clk r 407 Laurel
Swesey Weitzel A (Delia) musician r 1309 Waller
Swetish Matt clk r 6 Goodsill Pl
Swetmann Geo W (Margaret) painter r 64 Santa Rosa Av
" Gertrude H sec r 150 Franklin
Swett Adele F Mrs vocalist r 656 O'Farrell
" Bros Co (C D and L S) ins brokers 351 California
" Caswell D (Swett Bros Co) r Redwood City
" Chas D (Violet) clk r 1221 Hampshire
" Ellen (wid Wm) r 486 Waller
" Florence matron police r 486 Waller
" Frank T pres and mgr Cal Pear Growers Assn r Berkeley
" Fredk C eng r 1988 Turk
" Harry E eng r 1238 10th Av
" Helen L (wid Wm) r 640 5th Av
" John School Ns McAllister bet Franklin and Gough
" Leland S (Myrtle) (Swett Bros Co) r 1798 Grove
" N F r 656 O'Farrell
SWETT W B & CO, mgrs International Indemnity Co and genl agts Commercial Casualty Ins Co, 922 Balfour Bldg, tel Garfield 1070
" Wilber M phys 166 Geary r Palo Alto
" Wm E r 486 Waller
Swezey Arthur B mgr Cunard SS Co r Berkeley
Swicegood Catherine (wid J O) r 1138 Golden Gate Av
" Wm G (Edith) ironwkr r 1058 27th
Swick Clyde E paper 311 California r Berkeley
Swickard Frank B (Debora) mtrmn r 804 Stanyan
Swiderski Francis shoemkr r 753 Howard
SWIFT--Haberdasher, Hatter, Clothier, 643 Market, Palace Hotel Bldg, tel Sutter 1629
" Ada r 144 O'Farrell
" Annie (wid Wm F) r 1209 Taraval
" Bert metalwkr r 40 7th
" Chas J (Virginia) salsn r 4504 23d
" Dean R (Frances) steno r 856 Corbett Av
" Edw A (Gertrude) polisher r 1988 Sutter
" Edw D (Swift & Co) r 2836 Washington
" Eliza (wid Jas) r 720 Golden Gate Av
" Emma Mrs r 338 Oak
" Eugene L salsn r 71 Powell
" Eugene L (Annie) with Swift & Co r 1101 Ulloa

Steam Engines, Marine and Steering Engines
C. H. EVANS & CO. 187 Fremont St.
See Page 90

SEE PAGE 34 BUYERS' GUIDE
WESTERN BUILDERS SUPPLY CO
"Plaster Board"
135 Second St.
Tel. Kearny 1991

C. W. MARWEDEL
MACHINE SHOP TOOLS AND SUPPLIES
BRASS COPPER STEEL
PHONE DOUGLAS 4180
76-80 FIRST ST.

Griffith-Durney Co. CANNED FOODS
No. 1 DRUMM STREET — SAN FRANCISCO, CALIF.
TELEPHONE KEARNY 262

See Page 38

Recorder Printing and Publishing Company
COMMERCIAL PRINTING See Page 82
77 Sutter St. Telephone Market 1190 693 Stevenson St.

SYLVESTRI
" Louis (Lena) (Mitchell & Sy vestri) r 219 Russia Av
" Pasquale (Rachele) r 453 Green
" Salvatore (Josephine) bootblk r 705 Naples
Sylvia Apartments 1512 California
" Apartments 3452 16th
" Harry A (Mary) mach opr r 760 Union
" Michael ironwkr r 709 Douglass
Symanski Frances hairdresser 177 Post r 386 Geary
Syme Carl A clk r 1125 Leavenworth
" Jas C driver r 988 Union
" Julia (wid John) r 1037 Union
" Johnson R (Zoe K) timekpr r 711 Clayton
" Roten (Ethel) salsn r 2732 Bush
" Theresa (wid Francis) r 988 Union
" Walter I (Elizabeth) clk 216 Montana
" Wm mech r 1037 Union
Symens Henry r 1114 Sutter
Symes J P salsn R H Moulton & Co r Berkeley
" John elev opr 901 California
" W with United Milk Co r 216 Montana
Symington Jas Y (Cleo) broker r 3925 19th
" Powers with U S N Bd of Insp & Survey r Burlingame
SYMMES see Sims and Simms
" and Associates agricultural engs 465 California
" Leslie W (Symmes and Associates) r Mill Valley
SYMMES WHITMAN, pres Thomas Day Co, 725 Mission r Clift Hotel
Symmons Saml J dentist 240 Stockton r Berkeley
SYMON see Simon
" Alice E Mrs r 244 Missouri
SYMON BROS (W M, G and J B) wreckers, plumbers supplies, building materials, new and 2d hand, 1501-1527 Market, tels Park 6800-6801
" David D (Symon Bros) r 745 Sutter
" Frank (Cia) painter r 2322 San Jose Av
" Geo (Anna) (Symon Bros) r 101 Scott
" Jas A (Louise) (Welshons & Symon) r 774 Cole
" Jas C (Adele) supt tugs and dredges Harbor Com r 712 Masonic Av
" Jas E driver r 244 Missouri
" John B (Margaret) (Symon Bros) r 930 Ashbury
" Saml C (Muir & Symon) r Oakland
" Wm M (Emma) (Symon Bros) r 728 Masonic Av
SYMONDS see Simonds and Simond
" Alvan (Idell) pantryman r 119 Holly Park Circle
" Carl bldr 369 Pine r Mill Valley
" Clarence M supt Am Can Co r San Anselmo
" Harry C atty Mills Bldg r Mill Val ey
" Chas mech r 1279 Dolores
" Spencer W (Avesia) atty r 3064 Sacramento
Synan Jas E (Catherine) clk P O r 55 Lloyd
" M r 433 Powell
Syndicate Mining Co 519 California
" Products Co I Montgomery
Synve Wm (Anna) eng r 4226 Balboa
Sypher John (Ena) driver r 3022 Steiner
Syra Cord Tire Sales Co 1033 Polk
SYRACUSE EXTENSION INSTITUTE OF ACCOUNTANCY INC, 808 Alexander Bldg, 155 Montgomery
Syron Hugh S (Catherine) cond r 3628 24th
" John J clk PO r 3628 24th
" Wm P clk r 3628 24th
Sysnowski Michael (Natlia) lab r 814 Carolina
System Building 515 Market
Syvers Chas Mrs r 866 Post
" Jean cashr r 866 Post
Syverson Harry waiter r 232 Shotwell
Syvertsen Bert (Hulda) electn r 335 C'ipper
Szakall Paul (Margaret) tool mfrs 736 Valencia r 1030 Shotwell
Szalay Gabriel A tailor 58 2d r 1578 Waller
Szanik Eugene (Josephine) carp r 517 Amazon Av
" Saml (Emilie) plumbing and elec supplies 1714 O'Farrell r 2108 Hayes
Szarack Adam shoe repr 725 Irving
Szczepanski Francis (Mary) cabtmkr r 249 Jules Av
Szegedy Steven (Mary) shoemkr 2312 Market r 3636 21st
Szeghy Kalman (Ida) Yere French Baking & Pastry Co r 1925a Fillmore
Szigethy Ernest B shoemkr r 2550 Sacramento
" Louis (Fannie) boilermkr r 112 Grand View
Sziics Stephen (Louise) r 37 Gaven
Szijnesek John baker r 968 McAllister
Szika John (Anna) driver r 490 Guerrero
Szudera Matt (Dora) USN r 947 Bush
Szrania S (Lena) tailor r 1194 Jackson
Szuhany Theo (Anna) ironwkr r 84 Merritt
Szukalski Jos P student r 5608 Mission
" Peter (Mary) harnessmkr 1188 Folsom
" Peter Jr (Mary L) grocer r 5608 Mission
Szulo Robt (Annie) cook r 54 Curtis
Szymborsky Walter shoemkr r 775 Oak
Szymowiak Anton (Elizabeth) cabtmkr r 1824 Sutter

T

T & D Jr Enterprises (Inc) 1026 Market
Taaffe Clinton vulcanizer r 1527 Hyde
" Edw J (Page) r 25 West Clay Park
" Geo P (Carrie) dep Registrar r 3520 Mission
" John J (Tressie) atty 454 Phelan Bldg r 1249 4th Av
" Jos J (Rinda) r 1527 Hyde
" Jos L (Elizabeth) atty Phelan Bldg r 1233 Clayton
" Mildred C clk r 1527 Hyde
" Ralph (Nettie) autowkr r 315 San Jose Av
Tabacco Philip (Louise) cook r 142 Newman
" Philip A (Florence) plumber 7 Tracy Pl r 1043 Powell
" Renata dressmkr r 142 Newman
" Vincent (Josephine) vulcanizer 418 Golden Gate Av r 830 Lisbon
Tabacchi Frank lab r 195 Lexington
" Jos (Anna) lab r 194r Emmet Court
Taback Saml (Christine) waiter r 1798 McAllister
Tabaroni Angelo cook r 29 Boyce
TABER see Tabor
" -Bigelow Co tools 405 Golden Gate Av
" Charlotte A r 380 Eddy
" Clarence M (Mamie V) dentist 2096 Mission
" Donald J (Elsie) lab r 1412 Broderick
" Dorothy J steno r 450 8th Av
" Dorothy N tel opr r 1412 Broderick
" Harry E salsn Penn Rubber Co r Berkeley
" Edwin P (Tillie) v-pres Lewis (Inc) r 1235 17th Av
" Floyd (Margaret) r 450 8th Av
" Frances Mrs r 988 Page
" Jas E (Etta B) eng r 1050 Franklin
" Jos M (Bessie E) (Taber & Bravin) r 921 Cabrillo
" Loren B bacteriologist r 1940 Webster
" Louise E author r 1715 McAllister
" Louise E Mrs phys r 1940 Webster
" Lucile C clk SP Co r Oakland
" Lulu M ins r 225 Fell
" Margaret C steno r 450 8th Av
" Mildred steno r 1220 12th Av
" Norman with Bank of Italy
" Oristella steno Cal Grape Growers Exch r 111 7th Av
" Robt F salsn Sherman Clay & Co r Oakland
" Wm S v-pres Niderost & Taber r Oakland
" & Bravin druggist 700 10th Av
Tabernacle Baptist Church Rev F S Lawrence pastor 856 Capp
Tabin Jane R steno r 2111 Turk

TABLET AND TICKET CO. THE
Chas P Carter mgr, office Building Directories, "Willson's Gummed Paper Letters and Figures," Advertising Stickers, 604 Mission, tels Douglas 250 and 598

Taboada Rogelio (Pilar) janitor r 51 John
Toboas John (Heliodora) grocer 487 3d
Taboni Attilio with Bank of Italy r 137 Varennes
Tabor Beatrice Mrs salswn r 2815a Bryant
" Harriett S (wid Rodney) tchr Pub School r 1351 Plymouth
" John tailor r 2701b McAllister
" W L r 495 Valencia
Taborett Amy tchr Pub School r 3847 21st
Taborg Dora Mrs r 204a Valencia
Tabournel Emil C (Rose) (Hotel Henry) r 106 6th
Tabrett Chas F (Charlotte) r 625 Ashbury
" Ellen A (wid Henry) r 3847 21st
" Mary steno r 3847 21st
Tabulating Machine Co 640-644 Mission
" Service Co of Cal 369 Pine
Tacchella Adolph Western Rep Busch Sulzer Bros Diesel Engine Co r Berkeley
Tacchi Chas shoe repr r 159 Corbett Av
" Helen clk SP Co r San Rafael
Tackabury Martha J (wid Geo) vocalist r 1276 Jones

PRINTERS
BOOKBINDERS
STATIONERS
LITHOGRAPHERS
LOOSE LEAF LEDGERS
TYPEWRITER SUPPLIES
H. S. CROCKER COMPANY INC.
565-571 MARKET ST.
TEL. DOUGLAS 5800
ALSO AT
LOS ANGELES
SACRAMENTO
OAKLAND

PACIFIC COAST PAPER COMPANY
545 Mission St. Printing and Wrapping Papers OF ALL KINDS

13th and Mission Sts
PHONE MARKET 15
BEKINS Fireproof Storage

Tackett E Mrs seamstress r 1369 Ellis
Tackner Raymond (Helen) waiter r 526 5th Av
Tackney Claire leatherwkr r 31 Prospect
" Elizabeth (wid Jas) r 31 Prospect
" Leo J (Stella) sergt Police r 135 Duncan
Tacoma Bottling Co 675 Treat Av
" Brewing Co 675 Treat Av
" Grain Co (Tacoma) 485 California
" Mill Co 310 Sansome
Tacoponi Palmiro mach opr r 975 North Point
Tacusdis John r 345 3d
Taddeo Jos barber r 420 Kearny
Taddeucci Ferdinando (Massima) paints 315 Columbus Av r 822 Union
" Henry A clk Bank of Italy r 822 Union
" Jos (Eva T) r 1841 Hyde
" Louis P (Amalia) painter r 1925 Mason
Taddiken John F Jr (Jean) eng r 6410 Geary
Tadevich Reuben clk Union Trust Co r 482 44th Av
Tadich Danilo J with Paul I Fagan & Co r 1327 4th Av
" Grill 545 Clay
" John V (Antoinette) restaurant 545 Clay r 1327 4th Av
" Mabel C r 1327 4th Av
Tadini Jos lab r 1104 Powell
Tadwick Anthony (Aurora) eng r 530 5th Av
Taeger Amanda (wid Frank) r 1713 Ellis
Tafe David (Ena) lab r 3100 Folsom
Taff Marie dressmkr 212 Stockton r 948 Post
Taffe Geo (Ida) elev opr r 1196 Ellis
" Jas (Susana) r 24½ Hill
Tafon Harry mach r 824 Laguna
Taforo Albert r 450 Duboce Av
" Alfred (Ada) driver r 450 Duboce Av
" Frank J (Adelaide) salsn Cal Steam & Plumbing Supply Co r 571 26th Av

TAFT see Toft

" Apartments 1324 Jackson
" Elisabeth E bkpr Hudson Bay Fur Co r 1200 Washington
" Frances A r 1200 Washington
" Geo E salsn r 333 Lincoln Way
" Harry C (Taft & Suydam) r Bohemian Club
" Laura B (wid Geo W) r 714a Cole
" Wm (Catherine) clk r 1380 Geary
" & Suydam (H C Taft, J H Suydam) mfrs agts 110 Market
Tager Max clk Edmund Loewy & Co r 1616 Eddy

TAGGART see Taggard and Teggart

" A Chester (Edna) salsn r 768 Page
" Alice J steno r 1471 Hayes
" Orna painter r 533 Oak
" Claude A (Theresa) welder r 1828 Bush
" Elmer with Willcox Peck & Hughes r 1828 Bush
" Jas lab r 575 Bryant
" John A clk r 3841 17th
" Lawrence D asst treas Monroe Calculating Mach Co r Burlingame
" Mary G (wid Clayton) r 2705 Jackson
" Sarah (wid Patk) r 3841 17th
" Westford (Edna) barber r 533 Oak
" Wm E (Ida) sawyer r 1927 15th
Taglero Julio lab r 154 Texas
TAGLIABUE C J MFG CO, E A Ulmann dist mgr, thermometers recording, temperature control, oil testing and scientific insts, 67 2d
Tagliasacchi Giocondo tracer PG&E Co r YMCA
Tagliero Julio lab r 154 Texas
Tagliofico Valentine (Mary) painter r 424 Sunnyside Av

TAHANEY see Tehaney

Taheny Anna tchr Pub School r 258 12th Av
" John J r 258 12th Av
" Jos P (Anne) mtrmn r 258 12th Av
" Margaret bkpr r 258 12th Av
Tahir Mohamed restaurant 270 4th
Tahiti Joint Venture 216 Pine
Taillefer John (Eugenie) lndywkr r 1631 Haight
Tailleur Henri N (May J) office mgr Cal-Olympic Flour Co r 1538 Clay
Taillon Chas A clk SP Co r 327 Webster
" Nelson J acct r 930 Pierce
Tainter Albert E orderly SF Hospital
" Frank (Genevieve) chauffr r 1320a Natoma
" Mary (wid Cornelius) r 3785 17th
" Raymond eng r 3785 17th
Tainton Industries Corporation 1022 Crocker Bldg
Tais Geo clk r 424 Green
Taisne Madeline (Glencoe Apts) r 1693 Polk

TAIT see Tate

TAIT
" Ada M clk r 3816 23d
" Arthur D (Maude) lab r 570 Church
" Bertha T r 1245 Washington
" Chas F solr r 819 Page
" Chas W musician r 1300 Golden Gate Av
" Errol (Marguerite) clk r 1193 Guerrero
" Erroll A r 267a San Jose Av
" Francis A (Fern) butcher r 150a Chenery
" Fred D Mrs r 757 Sutter
" Fred W (Cora C) musician r 900 Powell
" Geo H (Margaret) watchmn r 819 Page
" Geo P buyer Tillman & Bendel r 3816 23d
" Geo S salsn r 2255 15th
" Herbert W (Laise) cond r 164 Parnassus Av
" John (Emma) (Tait's Cafe) and pres SF Catering Co r 1350 Jones
" John Jr salsn r 5010 Geary
" John J (Eliza M) r 2849 Fillmore
" Martha J Mrs r 1660 O'Farrell
" Restaurants Inc 24 Ellis
" Robt M (Mary) salsn r 575 Jersey
" Robt S Jr salsn r 3220 16th
" Wm A (Anna) electn r 136 Seville

TAIT'S CAFE, 168-178 O'Farrell, tel Douglas 560

TAIT'S JOHN COFFEE SHOP (Tait's Restaurants Inc), David A Rickey gen mgr, 24 Ellis, tel Douglas 7480

" 's at the Beach 2526 Great Highway
Taitano Manuel (Juliet) janitor r 532 Lisbon
Taix John L electn r 971 Mission
" Peter R (Signe R) acct r 1233 Arguello Blvd
Taixat Narcisse baker r 1208 Powell
Tajonera Alex U barber 1211 Stockton
Tajoriera Peter V (Pauline) barber r 937 Pacific
Takahashi S with West Coast Trading Co r 2117 Pine

TAKAHASHI T, tailor 1817 Sutter, tel West 4967

" Y with West Coast Trading Co r 7 Quincy
Takao Trading Co whol dry gds 591 Mission
Takata K sub mgr Yokohama Specie Bank r 2970 Jackson
Takis Geo groceries 1044 Folsom
Takvorian Michael r 141 Eddy
Talamini Grace bkpr r 1411 Oak
" John lab r 140 Missouri
" John A cutler r 1431 Oak
" John M (Grace) mech r 1431 Oak
Talassano Antonio (Cheserino) masseur r 3238 21st
Talatowich Felix (Estella) mgr Birch Apts r 315 VanNessAv
Talbert N Mrs dressmkr r 391 Valencia
" Wilford E eng Bur of Management Research r Berkeley
" Wm H waiter r 1136 Mission
Talbot A D clk Berger Mfg Co r 3868 23d
" Amy O steno r 1322 Masonic Av
" David C (Nellie) millmn r 1322 Masonic Av
" Edw J (May) tmstr r 1131 Potrero Av
" Fred (Esther) locksmith 1507a Vallejo r 645 Vienna
" Geo elev opr r 77a Woodward Av
" Geo F (Vanette) r 53 Walter
" Geo J clk SP Co r 1815 Powell

TALBOT JAS A, v-pres Western Pipe & Steel Co, 444 Market

" Jas H clk r 1637 Sacramento
" John (Edna) driver r 319 Capp
" John H Western mgr J C Francesconi & Co Kohl Bldg r Berkeley
" Jos eng r 29 Guy Pl
" Lou r 17 Brush Pl
" Milton elec eng r 1402 O'Farrell
" Nora ftr r 391 Valencia
" Richmond (Sanderson & Porter) r New York
" Wm A salsn r 1322 Masonic Av
" Wm H pres Pope & Talbot r Hillsborough
" Wm J v-pres-sec Hansen & Elrick r Oakland

TALBOTT EDWARD J, atty-at-law, 902 Mutual Savings Bank Bldg 704 Market, tel Kearny 3864, r San Mateo

" Ella H (wid Wm) r 1637 Sacramento
" Harvey C clk Bank of Cal r 137 Eureka
" Herbert teller Union Trust Co r 1637 Sacramento
Talbow Edward (Fannie) tailor r 4 Hollis
Talcott Danl W (Louise) collr PG&E Co r 811a Shotwell
" Frank dept supt PG&E Co r Burlingame
Taleri Giovanni (Johanna) real est r 922 Vallejo
Taliaferro Alfred B clk r 1623 Divisadero
" Jones clk St Francis Hotel r 220 Golden Gate
Taliani Hugo (Marguerite) (Taliani & Benvenuti) r 142 Peralta Av

S. A. WHITE Funeral Director
FORMERLY PORTER & WHITE
Telephone West 770
2200 Sutter Street : N. W. Corner Pierce

See Pages 47-93

HEATING AND PLUMBING CONTRACTORS
GILLEY-SCHMID CO., Inc.
198 West Mission St.
Cor. THIRTEENTH
Telephone Market 965

See Page 54

HYLAND BAG CO. | BURLAP

See Page 10

NATIONAL PAPER PRODUCTS COMPANY
1789 MONTGOMERY ST. San Francisco Phone Sutter 7031
Corrugated and Fibre Shipping Cases, Corrugated Specialties, Fibre Cans, Mailing Tubes, Public Service Towels, Sop-O-Zon, Liquid Soap Disinfectants, No-Waste Toilet Tissue
See Page 82

COTTRELL BROS.
MOVING & STORAGE
PACKING—SHIPPING
Phone MARKET 1000—Day or Night
2362 MARKET STREET

TALIANI
" & Benvenuti (H Taliani G Benvenuti) sculptors 1037 Valencia
Tallagsen Andrew J (Gesina) foremn r 1350 Vermont
Talland Albert P (Rose) hotelmn r 279 Mangels
Tallant Albert L (Edith) auto repg 1253 Bush r 658 15th Av
" Chas H (Lillian M) dept mgr r 85 Palm Av
" Drury J ins r1115 Taylor
" Geo P Jr clk Am Factors r 2605 California
" Helen L widow r 2522 Octavia
" & Tallant ins 315 Montgomery
Tallent Herman T (Laura) cond r 2239 Market
" Thos A (Lillian) bkpr WP Ry r 2354 Pine
" Thos J r 242 Turk
" Winifred M steno r 2854 Pine
Taller Kalman (Taller & Gamberg) r 537 8th Av
" & Gamberg (K Taller W Gamberg) cleaners 587 8th Av
TALLERDAY HOWARD G, mgr Western Pipe & Steel Co, r 901 California
Tallerico Antonio (Rose) clk r 1252 Kearny
Tallett Thos H elev opr r 2101 Van Ness Av
Talleur Wm r 627 Anderson
Talley Jas W barber r 995 Folsom
Tallien Fernand dental laboratory 101 Post
Tallis Peter (White Dove Restaurant) r 2049 Mission
Tallmadge Chas E (Adeline) bkpr McGilvray-Raymond Granite Co r 120 Hoffman
TALLMAN see Tolman
" Fannie K (wid Jas) r 1373 19th Av
" Frank D (Mae) salsn **H S CROCKER CO Inc** r 890 Bush
Tallnico Antone lab r 1252 Kearny
Tallo Antonio cigarmkr r 15a Sumner
" Cesar lab r 15a Sumner
" Geo lab r 15a Sumner
Tallon John mech r 239 3d
" Thos P clk r 154 Albion Av
Tally John J (Susie R) mar eng SFFD r 4415 20th
TalmadgeM T r 1045 Leavenworth
TALMA-ZETTA WILBUR,. dramatic studio, room 405 Kohler & Chase Bldg, 26 O'Farrell, r Sacramento
Talo Myrtle I r 122 Delmar
" Paul E (Irene) clk SP Co r 122 Delmar
Talt Jos V insp US Customs r Alameda
Talty Chas carp r 1010 Webster
" Katherine Mrs r 1010 Webster
Talus Thos (Neva) salsn r 203 Cotter
Talvosky Jacob (Elizabeth) grocer 1754 Haight r 615 Cole
TAM see Tamm
" Helen nurse St Joseph's Hospital
" Slide & Film Co (Inc) 693 Mission
Tama Angelo restaurant 792 Folsom r 293 4th
Tamal Packing Co 2240 Folsom
Tamalpais Valley Land Co 433 California
Tamaras Vasil (Mabel) tailor r 13b Clara
Tamaskovich Geo (Anna) r 58 Clara
" Steve pkr r 58 Clara
Tambakis Constantine restaurant 741 Lincoln Way r 1231 8th Av
Tambini Jos clk r 1361 Natoma
" Perfecto finisher r 642a Lombard
Tamblin Jos A (Alma) mtrmn r 16 Endicott Park
Tambling Allan R dentist 678 Market r Oakland
Tambor Michael pressmn r 619 Van Ness Av
Tamborini Chas (Louise) cementwkr r 234 Thrift
" Theo E (Millie) pkr r 1650 Lombard
Tamborra Jos bakery 315 Divisadero r 855 Haight
Tambs Benj r 1335a 45th Av
" Emil (Carrie) carp r 1335a 45th Av
" Marion C clk r 600 Bush
Tamby Lamon porter r 2308 Fillmore
Tamelier Albert A (Mattie) pumpmn r 722 Hayes
" Arnold H clk r 722 Hayes
Tamelini Jos lab r 352 Hermann
" Rinaldo cook r 352 Hermann
Tamian Raymond E tel opr r 545 6th Av
Tamke Danl (Marie) tmstr r 3019a 23d
TAMM see Tam
" Delia (wid Emile) r 1220 Pine
" Henry (Charlotte B) druggist 2200 Polk r 2525 Van Ness Av
" L Chas real est 628 Montgomery r 369 Bartlett
" TeresaM bkpr r 1220 Pine
TAMM & NOLAN VARNISH WORKS, varnish manufacturers, 151 Potrero Av at 15th
Tammaro Vincent (Pere) (Tammaro & Tanga) r 2481 Bryant
" & Tanga (V Tammaro D Tanga) soft drinks 2826 23d
Tammay Anton r 4145 19th
Tammelander Minnie Mrs waitress r 15a Rincon
Tammeyer Geo J electn r 49 Dearborn Pl
Tammler Eugene A mach r 175 Clipper
Tamony Edw G (Bessie) salsn r 4022 Mission
" Jas (Bessie) wharfinger r 73 Wool
" John bakery 210 9th and 2443 Mission r 2438 Mission
" Mary (wid Michael) r 210 9th
" Peter J clk Crocker Nat Bank of SF r 2866 24th
TAMONY & CO (Arthur J McDevitt) real est and insurance, 20 29th, tel Mission 3452
Tampa Apartments 1190 Haight
Tampakes Geo restaurant 2361 Mission
Tampcke Chas r 2100 Jones
" Marie (wid John) grocer r 2100 Jones
Tamplin Edw ironwkr r 442 Tehama
" Jas W (Enterprise Printing Co and Cal Envelope Co) r Palo Alto
" Wm (Jessie) mach r 2749 Golden Gate Av
TAMURA & CO (H I Nakatsukasa) Japanese, Chinese & Filipino employment office 1613 Laguna, tel West 1731
Tanaka Tashi dentist r 1530 Post
Tandy Jos A comp **H S CROCKER CO Inc** r 4020 19th
" Michael J (Mary) driver r 4020 19th
Tanforan Lewis r 2002 Newcomb Av
" Solomon (Carrie) farmer r 731 Fell
" Race Track office 1 Montgomery
Tanga Dominico (Katrina) (Tammaro & Tanga) r 2403 23d
Tanger Emanuel (Norma) salsn r 23 Palm Av
" Fred foremn r 68 Belcher
Tangs Alice r 65 Beaver
Tanguy Wm L baker r 2070 Golden Gate Av
Tangye Geo W mach r 115 Noe
Taniere Elizabeth (wid E) r 2926 Pierce
" Julius P (Tillie) ctr r 837 Hayes
" Tillie Mrs mach opr r 837 Hayes
Tanke Augusta r 1524 Fell
Tann Therese M cashr r 170 Duboce Av
Tannehill Dora nurse r 408 Clayton
Tannenbaum Adolph (Rose) soft drinks 1362 Divisadero
" Lena Mrs r 1863a Ellis
Tanner Albert E (Ida) mgr garage r 2952 22d
" Arthur clk r 2952 22d
" Barbara Mrs r 637 34th Av
" Carl E estimator r 523 Judah
" Chas r 149 3d
" Chas F (Eugenia) (Natenstedt & Tanner) r 2864 Bryant
" Edw (Isabelle) grocer 329 Richland Av
" Edw A welder r 1290 Treat Av
" Emmett (Tanner Spiral Co) r 620 Eddy
" Ernest D traf mgr r 2761 Hyde
" Fanny tailoress r 635 34th Av
" Frank r 2576 Green
" Frank T (Frances) instr Pac Auto & Eng School r 907 York
" Fred A (Jennie) mfr agt 77 O'Farrell r 418 11th Av
" F W Co glues 618 Market
" Hannah (wid Peter) r 3326 16th
" Hans r 688 Commercial
" Harry salsn r 4a Downey
" Harry Jr clk r 4a Downey
" Hugh G driver r 1422 Pacific
" Ione Mrs acct r 952 Sutter
" John B clk r 1290 Treat Av
" John B (Jennie) U S A r 220 7th Av
" John C (Blanche) clk r 1323 Lyon
" John S messgr r 1422 Pacific
" Leland clk SO Co r 3063 Pine
" Margaret E (wid Walter W) r 1422 Pacific
" Maud technician r 2440 Van Ness Av
" Peter driver r 3326 16th
" Philip r 4a Downey
" Saml (Clara) tailor 4a Downey
" Spiral Co (Inc) cigar holders 52 2d
" Walter J salsn r 990 Geary
" Wm porter r 528 Kearny
" Wm F salsn Sommer & Kaufmann r 745 Geary
" Zeta M typist SP Co r 3063 Pine
Tannert Oscar M (Johanna) rattan goods 1909 Fillmore r 2020 Ellis
Tannian Frank J clk Cal & Haw Sugar Ref Corp r 650 Fell
" Mary E salswn r 1240 Cole
Tannin Corporation The 24 California

MIMEOGRAPHS
H. S. CROCKER CO., Inc., Agents 565-571 MARKET ST.

PACIFIC FOUNDRY COMPANY
18TH AND HARRISON STS. PHONE MISSION 1105
See Page 46

C. A. ANDERSON
FUNERAL DIRECTOR AND EMBALMER
TELEPHONE MISSION 151
1387 VALENCIA ST., at 25th

Tano Jos M salsn Stewart–Elms Associates r Oakland
Tanron Marcel salsn Marsh & Co r San Rafael
TANSEY-CROWE COMPANY, vacuum cup tires, vulcanizing, oils, 1233 Van Ness Av, tel Prospect 2000
" J W salsn City of Paris r 3 Leroy Place
" M Jos r 1996 Green
Tansom John A ins Fred S James & Co r Alameda
Tantau Clarence A architect 251 Kearny
" Frank r 1265 45th Av
" Frank C (Clara E) clk r 1462 48th Av
Tantrilla Thos (Nora) lab r 17 ½ Frances
Tanzer Chas H (Lilly) agt r 1231 18th Av
" Emil (Loretta) cond r 63 7th Av
" Jos (Sarah) capmkr r 10 Hill
" Marie (wid Chas) (Hotel Wellington) r 610 Geary
" Michael E mgr Hotel Wellington r 610 Geary
Tanzi Givonni (Harriette) lab r 75 ½ Boyce
Taormin Jos shoemkr r 225 Ellsworth
Tape Frank H r 610 20th Av
Tapella John J (Mary) lab r 216 States
Tapello John (Celia) clk r 1964 Powell
Tapfer Carl J (Christine) waiter r 1250 Taylor
Tapia Domingo lab r 629 Vallejo
" Jesus lab r 736 Montgomery
Tapie Geo (Bernardette) lab r 1130 Leavenworth
Tapio Stephen A (Katie) tailor 26 Essex
Taplin Wm H auditor Am Nat Bank r Oakland
Tapp Ines folder r 366 Lexington
Tappa Lucy Mrs r 2011 16th
Tappan Lester J (Lurena M) radio instr r 1626 Hayes
Tappendorff Gus printer r 620 Post
Tapper Abraham (Fannie) (Tapper & Perlmutter) r 945 Golden Gate Av
" Amelia L bkpr r 635 Ashbury
" Edith C steno r 2027 Howard
" Sophia A (wid August) r 635 Ashbury
" & Perlmutter Mfg Co coats and dresses 660 Market
Tara Anna dental laboratory 830 Market r 335 Frederick
" Henry Mrs cashr r 55 Diamond
Tarabella Augusto waiter r 860 Columbus Av
Tarabochia Martin (Frances) lab r 225 Texas
" Mateo (Frances) lab r 225 Texas
" Oscar C asst sec Transportation Club r San Mateo
Taraboni Oscar painter r 927 Vallejo
Tarabori Roger tailor 263 Columbus Av r 404 Broadway
" Talia clk SP Co r 1880 Filbert
" Victoria clk SP Co r 1880 Filbert
Taralsdotter Tina (Hotel Farnum) r 572 Eddy
Taramaschi John (Rosa) driver r 616 Filbert
Tarancon Placido (Trinidad) lab r 51 Alder
Tarantino A & Sons poultry 1524 Polk
" Anthony (Mary) fishermn r 232 Francisco
" Anthony Jr (Lena) (A Tarantino & Sons) r 82 Woodward Av
" Anthony P clk Bank of Italy r 903 Union
" Antonio P (Rosie) pres Tarantino Prod Co r 73 Downey
" Cosmo (Jennie) fishermn r 574 Chestnut
" Dominic (A Tarantino & Sons) r 1575 Sacramento
" Dominica bkpr r 635 Green
" Frank clk 903 Union
" Jennie clk r 2145 Mason
" John (Bernadette) lab 758 Chestnut
" Jos (Josephine) fisherman r 2334 Taylor
" Jos with Bank of Italy r 866 Vallejo
" Josephine r 832 San Jose Av
" Leo (A Tarantino & Sons) r 1575 Sacramento
" Louis (Anna) r 2059 Powell
" Maria (wid Nuncio) r 635 Green
" Mary r 832 San Jose Av
" Peter (Nancy) r 903 Union
" Peter (Jennie) fisherman r 826a Greenwich
" Peter L clk Bank of Italy r 635 Green
" Produce Co (Inc) 113 Washington
" Salvatore (Lina) r 866 Vallejo
" Salvatore (A Tarantino & Sons) r 1575 Sacramento
" Salvatore (Pauline) bkpr r 527 Filbert
" Salvatore clk r 2059 Powell
" Salvatore (Mary) welder r 864 Vallejo
" Salvatore P (Mary) sec Tarantino Produce Co r 830 San Jose Av
" Salvatore V (Providenza) poultry r 3679 19th
" Santo (Catherine) lab r 572 Chestnut
TARANTINO
" Vincent salsn 903 Union
Taranto Antonio (Josie) lab r 479 Greenwich
" Mary J bkpr r 1062 Hyde
" Rosalia (wid Salvatore) r 1062 Hyde
Taraone Salvatore (Jennie) fish r 258 6th Av
Taravellier Justin (Marie) r 672 Church
" Lewis (Leona) r 3881 20th
Tarbit Jas (Eloise) autowkr r 5 Walter
" Jas C contr 386 Fair Oaks
Tarbox Glenita (Cornelia) with Bank of California NA r 1800 Franklin
Tarci John (Mary) painter r 38 Romain
Tarcia Jesus (Cleo) firemn r 1658 Railroad Av
Tarczy Eugene mach r 626 29th Av
Tardecci Martin (Esther) tmstr r 1034 Montgomery
Tardelli Amerigo (Tardelli & Co) r 1202 6th Av
" Augustini (wid Rafaele) r 1232 6th Av
" Christoforo (Assunta) lab r 311 Union
" Danl cond r 526 Athens
" Elvira (wid Thos) r 526 Athens
" Frank clk r 15 Hinkley
" Guido clk r 1232 6th Av
" Geo r 311 Union
" Geo butcher r 1333 20th Av
" Geo R (Erna) mach r 1323 20th Av
" May (wid Eduardo) r 15 Hinkley
" Rinaldo clk SP Co r 2445 Greenwich
" Rose steno r 15 Hinkley
" & Co furniture repr 1818 Divisadero
Tardy Wm eng r 2900 21st
Tarenier John clk r 929 Valencia
Taresse Geo O (Pauline) r 282 Richland Av
Tarica Jos mach r 623 Bosworth
Tariel Ethel M typist SP Co r 420 12th Av
Tarien Elmer A gen mgr White Lunch Co 122 Market
Tarilton Carmen steno SO Co r Berkeley
Tariska Stephen (Tessie) molder r 710 Cambridge
Tarkas Stephen r 38 Middle
Tarleton Frank W (Mabel L) metalwkr r 3661 18th
Tarlin Leo (Vera) suit case mkr 865 Valencia r 141 San Jose Av
Tarnick Frank mach r 2735 Folsom
Tarnoff Maurice dairy prod 1065 McAllister r 1012 Fillmore
Tarnullo Dominick (Rosaria) fishermn r 810 Greenwich
Taron Peggy sec r 729 Jones
Tarot Geo L (Ellie) steward r 326 31st Av
Tarpey Claire clk r 1400 Washington
" Hugh M salsn r 1400 Washington
" Johanna (wid D P) r 1400 Washington
" Michael F vineyardist r 2185 Pacific Av
" Violet clk r 1485 Vallejo
Tarplee Edwin W (Elizabeth) chauffr r 423 Guerrero
Tarpy Winifred prin Pub School r 650 Bush
Tarr Ellen widow r 1482 California
Tarradas Edw autowkr r 1940 Buchanan
" Jose (Zoila) autowkr r 1940 Buchanan
Tarrant Adele Mrs clk r 1478 Washington
" Arthur (Nellie) police r 2825 Folsom
" Helen r 1661 Octavia
" Louise E asst prob officer Juvenile Court
" Robt L Mrs r 1240 McAllister
Tarrel Victor N (Ethel) clk r 420 12th Av
Tarrice Helen M steno Fed Res Bank r 2529 Van Ness Av
Tarrizzano Antonio lab r 579 Francisco
Tarrou Baptiste (Emile) (Hotel Monroe) r 237 3d
Tartini Amelia waitress r 1011 Hyde
Tarter Webster & Johnson Inc lumber and boxes 1 Montgomery
Tarver Allyn W (Maymie) car bldr r 2345 Larkin
" Wm E r 3674 16th
Tarvi Jos carp r 374 Edinburgh
Tarzia Michele fishermn r 656 Green
Tasar F J gen mgr Newbury Elec Co r 1603 Ocean Av
Tasem F Mrs r 1120 Hyde
Tashin Agami r 993 14th
" Max grocer 101 Castro r 993 14th
Tashios Chris canmkr r 2305 Folsom
Tashjian John (Fareda) florist r 719 Franklin
Tashner Raymond (Helen) waiter r 528 5th Av
" Rudolph salsn r 128 Jones
Tasista Louis (Marie) tmstr r 818 Silliman
Tasloff Alex (Zena) lab r 1131 Rhode Island
Tason Giovanni (Cavour Hotel) r 369 Broadway
Tasovaz Mark clk r 40 Morrell
" Mary (wid Mark) r 40 Morrell
Tassano Francisco (Angela) janitor r 1462 Clay

SUHR & WIEBOLDT
GEO. L. SUHR
Funeral Directors and Undertakers
1465 to 1473 Valencia St.—between 25 thand 26th
TELEPHONE MISSION No. 1

See Pages 47-93

STOVES
WEDGE WOOD RANGES
Serve you BEST
WOOD & COAL OR GAS

See Page 89

C. W. MARWEDEL
PHONE DOUGLAS 4180
MACHINE SHOP TOOLS AND SUPPLIES
BRASS COPPER STEEL
76-80 FIRST ST.

TENTS
OF
QUALITY
—o—
AWNINGS
TO
ORDER
—o—
CAMP
FURNITURE

AMES HARRIS NEVILLE CO.
100 POTRERO AVE.
PHONE
MARKET 6100
See Page 9

PRINTERS
BOOKBINDERS
STATIONERS
LITHOGRAPHERS
LOOSE LEAF LEDGERS
TYPEWRITER SUPPLIES
❖
H. S. CROCKER COMPANY INC.
❖
565-571 MARKET ST.
TEL. DOUGLAS 5800
ALSO AT
LOS ANGELES
SACRAMENTO
OAKLAND

"WE WELCOME YOU"
Clinton Cafeterias
Courteously serves its patrons with good food at moderate prices in pleasant surroundings and with excellent music.
Breakfast—Lunch—Dinner
18 POWELL ST.
NEAR MARKET ST.
136 O'FARRELL ST.
OPPOSITE ORPHEUM THEATRE
See Page 37

TASSANO
" Louis (Theresa) dry gds 1458 Grant Av r 1841 Grant Av
Tassell Edw C (Agnes) toolmkr r 2268 Howard
" Henrietta (wid Henry) r 3181 Turk
Tassett Annie E (wid Henry) r 1630 Page
" John (Frances) driver r 1548 Dolores
" Madeline E with Bank of Italy r 1000 California
" Wm W (Alice) dispatcher r 1192 Stanyan
Tassi Achilles (Felecia) carp r 1664 San Jose Av
" Albert car repr r 1664 San Jose Av
" Antonio (Matilda) butcher 1115 Fillmore r 117 Steiner
" Carl J butcher r 117 Steiner
" John (Jennie) (Tassi & Fey) r 1958 15th
" Jos lab r 148 Magnolia
" Julius A with P J Walker Co r 1370 California
" Lillian steno r 117 Steiner
" Nello R (Edna) lab r 69 Girard
" & Fey (G Tassi W Fay) butchers 3299 16th
Tassie Benj M mgr Manning Bowman & Co r Berkeley
Tassinari Aldo pressmn **H S CROCKER CO Inc** r 1277 Filbert
Tassio Genevieve mach opr r 5 Newell
Tasso Dionysis r 1601 Sacramento
" Thos (Mary) (Adolph & Tasso) r 2523a Polk
Tassopoulos Ambrosios barber r 1416 Ellis
Tasto Annie (wid Albert J) tel opr r 331 Page
Tasszarek Anton butcher r 1676 48th Av
TATE see Tait
" Edw lab r 18 Chesley
" Elbert P salsn Wm A Curtis Co r Oakland
" Eudora tchr Pub School r 1104 Fulton
" Frank H (Marie) carp r 315½ Elizabeth
" Fred clk r 839 Leavenworth
" Harrison clk r 925 Geary
" Harry clk SO Co r 925 Geary
" Hilda C Mrs r 925 Geary
" Jas mining r 555 6th Av
" John janitor r 253 3d
" Margaret r 1395 O'Farrell
" Saml M dist pass rep B&O RR Co r 775 9th Av
" Wm E (Vivian) lab r 223 Corbett Av
Tatem Geo J (Florence E) mach r 474 Oak
Tatemoto K Japanese gds 1423 Polk
TATEMOTO K CO, Japanese art goods, lunch cloths and kimonos a specialty, 1423 Polk, tel Franklin 9440
Tatham John floormgr Emporium r Oakland
" Richmond (Laura) police r 830 Broderick
Tatman Jos M sawyer r 27 College Av
Tatone John (Frances) lab r 112 Virginia Av
Tatreau John B blksmith r 505 8th
Tatroe Anthony B ironwkr r 2905 Folsom
" Wm F sales mgr Sherman Clay & Co r 1256 Bush
Tatsukawa N mgr Ono Trading Co 351 California
Tattenham Danl F jailer Sheriff r 316 Richland Av
" Frank H (Ella) electn r 331 Richland Av
" Harry A clk SP Co r 316 Richland Av
Tattersoll Wilfred barber r 71 4th
Tatterson Arthur P credit mgr Ingrim-Rutledge Co r Oakland
Tatum Archie B barber 402 Bush r 6a Wetmore Pl
Tatusch Fredk (Annie) tailor r 716 Oak
Taub Harry H (Beulah) salsn r 2242 Polk
Taube Chas C ironwkr r 1936a Howard
" Gus Mrs r 310 Post
" Rena C bkpr r 1936a Howard
Tauber Chas salsn r 1358 Fulton
" Hyman (Blooma) shoes 537 Kearny r 1358 Fulton
" John cook r 2099 Bush
" Maurice shoectr r 1358 Fulton
" Oscar salsn r 1358 Fulton
Taubert Chas r 144 Dolores
Taubles Gustave H phys 323 Geary r 598 29th Av
Taubmann Christine steno r 1406 Baker
" Doris bkpr r 1406 Baker
" Sophie Mrs r 1406 Baker
Taucher Louis crane opr r 549 San Bruno Av
Tauer Henry A (Letitia) foremn r 543 5th Av
Taufner Mabel br mgr WUTel Co r 585 Geary
Taugher Helen with **HEALD'S BUSINESS COLLEGE** r 1595 Clay
" John L atty Mills Bldg r 1595 Clay
" Mary P Mrs tchr Pub School r 4017 19th
" Paul clk Am Ry Ex Co r 4017 19th
" Wilford H asst buyer O'Connor Moffatt & Co r 1595 Clay
Taulovich Jacob (Anna) presser r 19 Harriet
Tauns J B clk PO r 855 Alabama
Taunton-New Bedford Copper Co 260 California
Tauscheck Otto C glazier r 193 4th
Taussig Albert foremn printer r 2033 Pierce
" Eleanor dressmkr r 502 Shrader
" Eric r 2450 Fulton
" Jos bkpr r 336 Day
" Jos G carrier PO r 2610 California
" Laurence (Leileen) phys 135 Stockton r 2101 Van Ness Av
" Louis r 80 Silver Av
" Rosa G r 3866 Clay
" Saml barber r 336 Day
Tauten Alois butcher r 182 Bernard
Tautphaus Jessie R Mrs office 417 Montgomery r Piedmont
" Walter butcher r 3274 Sacramento
TAUZER see Tanzer
Tavalaro Antone lab r 185 Lily
" Dante (Lena) painter r 549 Lombard
" John lab r 185 Lily
" Louis lab r 185 Lily
Tavares Alberta Mrs dressmkr r 1975 Geary
" Wm millhd r 369 Prentice
" Wm T (Laura M) carp r 32 Merritt
Taveira John J (Belle) tmstr r 519 Holly Park Circle
TAVENDALE see Tevendale
Taveraz Andrew (Leonora) r 871 Grove
Tavern Grill 30 Turk
Taverna Caesar (Natalie) porter r 104 Laidley
Tavernese John (Minnie) barber 64 7th r 195 Howard
Tavernia Wm printer r 85 4th
Taves Max J (Martha) salsn r 548 5th Av
Tavistock Apartments 1015 Pierce
Tavia Frank (Mary) lab r 1002 Pennsylvania
Tavolora Jas (Lottie) clk r 479 14th
Tavopoulos John N phys 693 Mission r 1185 Valencia
TAX COLLECTOR, 105 City Hall
" Payers Assn of Cal 785 Market
" Reduction League 605 Market
TAXICAB COMPANY OF CALIFORNIA, W E Travis pres, NE cor Bush and Larkin, tel Franklin 4500
TAY GEORGE H COMPANY, Francis J Baker pres, M D Merritt v-pres, Andrew Thorne sec, Paul E Mack treas, plumbers' supplies, 2d and Mission
" John repr r 1636 Leavenworth
Tayes Eva Mrs r 46 Russell
Tayian John (Chopoorian & Tayian) r 614 Pine
TAYLER HOWARD M, sec-treas Tayler & Spotswood Co, r Berkeley
" Island Farms 9 Main
TAYLER JAS H, pres Tayler & Spotswood Co, r Burlingame
TAYLER L L, sec Spotswood-Helfer Co, r Berkeley
TAYLER ROBT E, clk Tayler & Spotswood Co, r Burlingame

TAYLER & SPOTSWOOD CO.
J H Tayler pres, F L Alderson v-pres, Howard M Tayler sec and treas, iron and steel, blacksmiths and horseshoers supplies, automobile shop supplies, trailer equipment, office and warehouse Minnesota and 19th, tel Mission 7800 **(See Page 63)**

TAYLOR see Tayler
" Albert H (Edna) phys Phelan Bldg r 225 26th Av
" Albert H Mrs tchr Drews Coaching School r 225 26th Av
" Alfred J (Emma) (Duignan & Taylor) r 889 Girard
" Alice (Hageman & Taylor) r 428 40th Av
" Alice Mrs (Hotel Northern) 1272 Market
" Alice G r 35 Collingwood
" Alma (wid Frank) r 148 Central Av
" Alonzo E (Mary) tmstr r 1784 Sanchez
" Amador chauffr r 140 Eureka
" A Miles (Jennie) phys Flood Bldg r 2299 Sacramento
" Amy H (wid Wray) r 379 Lower Ter
" Andrew (May) sec Little Wonder Mines r 2961 Webster
" Andrew C (Bertha) atty 708 Kearny r 2943 Sacramento
" Anna steno r 1643 Bush
" Anna A (wid Jos) r 1247 Vermont
" Anonan clk r 754 Post
" Archie C (Marion) driver r 1716 Bryant
" Archie H (Ada) blksmith r 3462 18th

TYPEWRITERS RENTED 3 MONTHS VISIBLES $6.50 AND UP
AMERICAN WRITING MACHINE CO.
506 MARKET STREET SAN FRANCISCO PHONE DOUGLAS 649

MISH & CO.
TAILORS
TELEPHONE DOUGLAS 2517
25 KEARNY STREET
ROOMS 400-401
BALDWIN BUILDING
SAN FRANCISCO, CAL.
See Page 90

TAYLOR
" Archibald W clk SP Co r Oakland
" Armstrong phys 135 Stockton r Fairmont Hotel
" Arthur clk r 1602 Treat Av
" Augustus sec Fed Tel Co r Menlo Park
" Beatrice steno r 2928a Howard
" Belle Mrs salswn r 261 Valencia
" Benj driver r 1574 McKinnon Av
" Benj (Minnie) yardmn r 66 Perry
TAYLOR BERNARD M, asst gen mgr H O Harrison Co (Inc), r 1490 16th Av
" Bernice with Shreve & Co r 3462 18th
" Bertha tchr SF State Tchrs Col r Berkeley
" Bessie K Mrs agt M A Kittle Est r Piedmont
TAYLOR B GRANT, clk Supreme Court, 85 2d, r 110 9th Av
" C Mrs r 1700 Golden Gate Av
" C Annie (wid John) r 16 Powers
" Carey C (Myrtle) bkpr r 1902 Page
" Carl E steward r 415 O'Farrell
" Carl M dep clk US Dist Court r Oakland
" Catherine (wid Thos) r 2509 ½ Bush
" Cedric G r 220 Haight
" Chas bkpr r 1215 Castro
" Chas (Florence) cond r 107 Gaven
" Chas salsn r 1245 Divisadero
" Chas E r 815 O'Farrell
" Chas E clk r 857 Ellis
" Chas E (Mary C) surgeon Phelan Bldg r 400 Fair Oaks
" Chas H (Lillian) asst supt r 227 San Jose Av
" Chas L (Taylor & Jackson) r Alameda
" Chas L (Kathryn) driver r 1773 Oakdale Av
" Chas M (Ottilie) civ eng r 168 Alpine Ter
" Chas N sec Hotaling Est Co r Berkeley
" Chas W acct r 1560 Sacramento
" Chester chauffr r 166 Peoria
" Churchill (Watson & Taylor) r Oakland
" Clarence A (Sarah) express r 1602 Treat Av
" Clarissa L (wid Robt L) r 26 Broderick
" Claude W clk r 4613 California
TAYLOR CLIFFORD D, rep Willamette Iron & Steel Works, 1045 Monadnock Bldg, tel Sutter 5122, r 1445 Oak, Oakland
" Danl D (Lilla) r 2316 San Jose Av
" Danl T (Mollie) steamfitr r 1208 Dolores
" David B (Elsie) ironwkr r 381 Wilde
" David M (Kathryn) electn r 1706 Grove
" Dickson Mrs r 1227 O'Farrell
" Dina r 3831 22d
" Dorothy W sec Black & Black r 299 Cole
" Edith r 19 7th Av
" Edith Mrs salswn r 1853 Webster
" Edmund (Edmund Taylor & Son) r Piedmont
TAYLOR EDMUND & SON (E and E L), linen importers and wholesalers, towels, handkerchiefs, table linens, art goods, men's silk neckwear, etc, 682 Mission, tel Douglas 2931
" Edna Mrs r 947 Oak
" Edna clk Cal Ins Co r Oakland
" Edw DeWitt (Taylor & Taylor) r 2667 Sacramento
" Edw O clk r 1560 Hyde
" Edw R (Eunice J) atty r 2326 California
" Edw S (Helen F) atty Crocker Bldg r 1369 Hyde
" Edwin with Shreve & Co r 1447 6th Av
" E Leslie (Edmund Taylor & Son) r Piedmont
" Elias (Belle) pedler r 3124 21st
" Ella widow r 35 Collingwood
" Ella Mrs r 959 Powell
" Emily tel opr Wells Fargo Nev Nat Bank r San Rafael
" Emily L widow r 761a Clayton
" Esther Mrs salswn r 2911 16th
" Etta M (wid L C) r 1257 Octavia
" Eugene D estimator r 1030 Post
" Eunice forewn r 1410 Broadway
" E W treas Indus Terminal Ry Co r Berkeley
" F A Miss nurse r 1424 Gough
" Felton (Belle) salsn r 2131 Broadway
" Fern biller r 1217 20th Av
" Fidelis M clk SP Co r 79 Sharon
" Fletcher B phys 177 Post r 583 Belvedere
" Florence J (wid Leslie) r 114 Chattanooga
" Frances r Fairmont Hotel
" Frank (Birdie) lab r 1159 Brussels
" Frank G mech dentist r 56 Sanchez
TAYLOR FRANK R, mgr S F branch Am Auto Ins Co, Mills Bldg, r Washington Hotel
" Frank W (Agnes) purch agt SP Co r 250 28th Av
" Fred (May) electn r 4211 23d
" Fred (Aranka) insp r 438 31st Av

TAYLOR
" Fred H (Herlinda) seamn r 221 Balboa
" Fredk C with Am Finance & Com Co r 529 Bush
" Genevieve r 240 Lake
" Geo r 336 Clementina
" Geo cashr r 1565 Geary
" Geo clk Wells Fargo Nev Nat Bank r 432 Eureka
" Geo contr r 311 Capp
" Geo elev opr r 906 Howard
" Geo porter r 528 Kearny
" Geo A (Florence) cond r 2159 Hayes
" Geo D (Emma) with Schmidt Litho Co r 231 18th Av
" Geo E (Anita) drftsmn Meese & Gottfried Co r 231 22d Av
" Geo E salsn r 870 Mission
" Geo F auditor US Shipping Bd r Berkeley
" Geo F (Margaret A) real est 4645 Lincoln Way r 70 Liberty
TAYLOR GEO F, Western mgr Thomas J Lipton, 61 Mission, r Mill Valley
" Geo H clk r 1208 Dolores
" Geo I (Hanita) mdse broker 24 California r 498 Carl
" Geo L (Josephine) r 1154 O'Farrell
" Geo P (Della) acct r 1125 Diamond
" Geo Ralph r 1440 Washington
" Geo W (Clara E) stagehd r 449 Lisbon
" Geo W Jr clk r 449 Lisbon
" Georgia M Mrs steno r 10 Leona Ter
" Gilbert woodwkr r 1602 Treat Av
" Gladys clk r 3462 18th
" Gladys M treas Automotive Serv Agcy r 70 Liberty
" Gordon (Olga A) roofer r 1478 25th Av
" Grant B (Kate) clk r 110 9th Av
" Grill 116 Taylor
" Gustave E florist r 2838 Golden Gate Av
" Hannah M (wid Alex) r 401 Clayton
" Harold drftsmn r 672 Castro
" Harold F (Annie) clk Liberty Bank r 571a Liberty
" Harold M salsn r 1335 Clay
" Harry B (Netty) plumber r 77 Farallones
" Harry E (Mary) dept mgr H O Harrison Co r 4333 California
" Harry W (Maude C) broker r 615 23d Av
" Hazel widow r 2301 Pine
" Henry (Taylor & Taylor) r Alameda
" Henry B (Ida) carp r 5 St Charles Av
" Henry E (Cassandra) autowkr r 2520 Sutter
" Henry H (Taylor & Taylor) r Bohemian Club
" Henry K eng PT&T Co r Berkeley
" Herbert (Lora E) barber r 643 Oak
" Herbert (Mildred) cook r 775 Cole
" Herbert A (Ione) painter r 1914 Lyon
" Herbert L cond r 463 Madrid
" H O v-pres Marsh Bros & Gardenier (Inc) r 410 Goettingen
" Howard H (Carol P) mgr Houghton-Mifflin Co 612 Howard r 1848 Franklin
" Howard L clk SO Co r Oakland
" Hugh H (Mabel) grocer 200 Bosworth
" Ida (wid John S) r 1515 Jackson

TAYLOR INSTRUMENT COMPANIES (Rochester, N Y) mfrs "Tycos" Thermometers, Barometers, Hydrometers, Pocket Compasses, Hygrometers, Pyrometers, Recording Gauges, Oil Instruments, Temperature and Pressure Regulators, Room 904 Aronson Bldg, 86 3d, tel Sutter 4713
" Isaac collr PG&E Co r 1334 Van Ness Av
" Isaac N r 1105 Larkin
" Jas r 293 4th
" Jas (Anna H) truckmn SFFD r 1322 Leavenworth
" Jas janitor r 373 21st Av
" Jas A (Anita) mgr SF Window Shade Mfg Co r 2169 Green
" Jas A (Anna B) whsemn r 1792 Sutter
" Jas I (Nora) salsn r 1241 2d Av
" Jas L signwriter r 62a Sycamore Av
" Jas L Rev St Ignatius College 2150 Fulton
" Jas R (Juanita) salsn r 1515 Jackson
" Jane nurse r 2507 Pine
" Jean r 625 Bush
" Jesse vulcanizer r 172 6th
" J F Jr with Franklin Hospital
" Johanna (wid Jos) r 111 Gaven
" John clk Palace Hdwe Co r 53 Boyce
" John clk r 391 Leavenworth
" John driver r 1202 Webster

The UNION LITHOGRAPH CO.
LITHOGRAPHING
PRINTING
BINDING
EMBOSSED BUSINESS STATIONERY
COPPER PLATE ENGRAVING
BLANK BOOKS
LOOSE LEAF LEDGERS
TELEPHONE KEARNY 3780
OFFICE AND PLANT
741-755 HARRISON STREET
NEAR THIRD
SAN FRANCISCO

H.N. COOK BELTING COMPANY
401 HOWARD ST.

PUMPS
BYRON JACKSON IRON WORKS
410 SHARON BUILDING
SAN FRANCISCO, CALIFORNIA

See Page 69

Addressograph
PRINTS FROM TYPE
H. S. Crocker Co., Inc.
AGENTS
565-571 Market St.

Salvation Army Industrial and Social Home
(MEN)
876 HARRISON ST. Brigadier George Reid, Officer in Charge PHONE SUTTER 3518

TAYLOR
" John eng Franklin Hospital
" John (Mary) firemn r 226 Ellsworth
" John foremn r 4075 18th
" John ironwkr r 1247 Vermont
" John (Mary) clk r 329 San Jose Av
" John salsn Earle C Anthony Inc r 1005 Hyde
" John E (Emma L) broker r 1818 Cabrillo
" John F welder r 16 Divisadero
" John G r 1229 4th Av
" John H (Marie) salsn r 1400 Jones
" John J (Helen) salsn r 6 Carl
" John J (Elizabeth) tmstr r 124 Mono
" John L (Ruby) real est r 226 Sadowa
" John L (Jessie) tchr r 2308 Buchanan
" Jos (Lena) hatter 2351 Mission r 1245 Divisadero
" Jos H mach r 510 Page
" Jos W hlpr r 111 Gaven
" J Ross (Mary C) lab r 330 Shotwell
" J Thornton mgr Henry C Hacke r Berkeley
" Katherine salswn r 1473 Clay
" Kathleen sec-treas G S Haly Co r 379 Lower Ter
" Lawrence A mfrs agt 461 Market r Oakland
" Leda clk r 625 Bush
" Lee lab r 1691 McAllister
" Lena (wid Geo W) r 738 6th Av
" Leslie bkpr r 415 Van Ness Av
" Leo J (Ruth) dept mgr **H S CROCKER CO Inc** r 540 Powell
" Leonard F clk r 56 Sanchez
" Le Roy (Elizabeth) paper boxmkr r 2405 Woolsey
" Le Roy eng r 751 Minna
" Lewis A (Katherine) contr r 79 Sharon
" Lillian clk r 907 Valencia
" Lilly salswn r 700 Cabrillo
" Lottie dry goods 406 Clement r 363 5th Av
" Louis real est r 70 Liberty
" Lyn C (Belle) mech r 261 Valencia
" Mabel (wid Robt) r 1120 Union
" Mabel Mrs r 1155 Howard
" Mabel Mrs r 1737 O'Farrell
" Mamie Mrs r 1306 Fillmore
" Manuel F (Marie) real est r 226 Sadowa
" Margaret r 2131 Broadway
" Margaret C tel opr r 3029 Broderick
" Maria (wid John) r 1867 McAllister
" Marie Mrs prop Sacramento House r 625 Sacramento
" Marie W (wid Norman B) r 1630 Sacramento
" Martha widow r 313 San Jose Av
" Martha J Mrs salswn r 1977 McAllister
" Martin clk r 401 Clayton
" Mary widow r 13 Coso Av
" Mary (wid Robt) r 1353 Sacramento
" Mattie B Mrs r 842 Greenwich
" Maude A Mrs prop Hyde Apts r 729 Hyde
" Max (Regina) mech r 315 4th Av
" Minnie finisher r 64 Perry
" Minnie C artist r 1424 Gough
" Mona E nurse r 115 Haight
" Neil B mach r 145 Cora
" Noah D (Edna) mar firemn r 2361 Sutter
" O C telegr WUTel Co r 427 Presidio Av
" P A (Elizabeth) cook r 1257 Octavia
" Paschal B r 1749 California
" Paul shoemkr r 1727 15th
" Paul A r 2911 16th
" Paulina (wid John) r 463 Madrid
" Pearl Mrs r 1217 20th Av
" Pearl V clk r 108 Clifford Ter
" Percy (Esther) clk r 2911 16th
" Percy A (Estella V) tchr Pub School r 2426 Howard
" P T hlpr Genl Eng Co r 1632 Webster
" Raymond G foremn r 56 Sanchez
" Ralph R clk SO Co r Oakland
" Richd clk SP Co r 816 14th
" Richd E r 1710 Larkin
" Robt gardener r 1371 23d Av
" Robt J (Edith) mtrmn r 325 Louisburg
" Robt H eng L S Rosener r Oakland
" Robt M (Carlota) Pac Coast mgr Pawling & Harnischfeger Co r 1501 Anza
" Robt Mc (Edith) lab r 2603 19th
" Robt W reporter Examiner r 1482 Sutter
" Rosamund r 1977 McAllister
" Rose A clk r 2509 ½ Bush
" Rose M seamstress r 715a Guerrero
" Roy eng r 2793 Mission
" Roy O restaurant r 44 3d
" Roy W refershments 2101 Sutter
" Saml (Regina) plumbing 1107 Scott
" Saml E (Margaret) porter r 72 Prosper

TAYLOR SAML H, sec Pac Coast Elect Assn, r Berkeley
" Saml P (Nora) clk r 2951 Pine
" Sanford W r 319 29th
" Sidney N Mrs r 1950 Jones
" Stanley G eng PT&T Co r Oakland
" Stanley M mgr Western Br Lewis Mfg Co r Oakland
" Stanley salsn r 1159 Clay
" Stellman salsn Jas Graham Mfg Co r 220 Golden Gate Av
" Stewart A clk Clark-Gandion Truss Co 1108 Market
" Susan steno r 1247 Vermont
" Sydney W J cons eng 58 Sutter r Berkeley
" Ted C autowkr r 261 Valencia
" Thelma usher r 50 Turk
" Theo R (Lela) lndywkr r 371a Capp
" Thorne C solr Luckenbach SS Co r 3193 Washington
" Thos broommkr 1256 Howard r 1244 Howard
" Thos A salsn Schwabacher-Frey Staty Co r Oakland
" Thos C lab r 162a Dorland
" Thos F (Julia T) clk **H S CROCKER CO Inc** r 56 Sanchez
" Thos F (Katherine) lab r 2838 Golden Gate
" Thos F (Rose) painter r 575 3d Av
" Thos F (Elizabeth) salsn r 1234 Larkin
" Thos G Jr mine eng r 1911 Pine
" Thos W (Sarah) with PG&E Co r 2474 Geary
" T Thos with Ocean Lbr Co r Y M C A
" Vella L clk Blyth Witter & Co r 1400 Jones
" Vernon M tchr Cogswell Poly Col r 2560 Mission
" Viola J clk Hotel St Francis r 1950 Jones
" W Allen acct r 761a Clayton
" Walter bellmn 44 4th
" Warren salsn r 1340 Hyde
" Wayland dept mgr Famous Players Lasky Corp r 860 Geary
" Webster S (Ellen) mach r 277 Carl
" Wendell P (Louisa) salsn Waterbury Co r 909 Page
" -Wharton Iron & Steel Co (N Y) 433 California
" Willard W salsn Langley & Michaels Co r 2194 Green
" Wm (Home Art Glass Wks) r 290 14th
" Wm (Angelina) clk r 1053 ½ Tennessee
" Wm janitor r 140 4th
" Wm (Lena) plastr r 17 Merritt
" Wm police r 3029 Broderick
" Wm (Sadie) salsn r 961 Naples
" Wm Jr acct Benj Goodwin r 656 O'Farrell
" Wm A collr SVW Co r 545 Jones
" Wm A (Dorothy) lieut SFFD r 299 Cole
" Wm A (Irene) mgr Auto Salvage & Sup Co r 55 Polk
" Wm Allen (Laurine Nell) dist salses mgr Wheeling Steel Products Co 116 New Montgomery r 2375 Vallejo
" Wm B with Internatl Banking Corp r Burlingame
" Wm E (Bessie) clk r 1837 Webster
" Wm E (Myra) clk r 3966 22d
" Wm F (Julia) collr 110 Sutter r 6 Lloyd
" Wm F insp PG&E Co r San Mateo
" Wm F woodwkr r 35 Collingwood
" Wm G (Anna) r 137 Pierce
" Wm H r 1925 Gough
" Wm H (H H Plummer & Co) r Piedmont
" Wm H banker International Banking Corp r Burlingame
" Wm H (Ella B) electn r 145 Cora
" Wm H (Doris) ins Pac Mut Life Ins Co r 41 Commonwealth Av
" Wm H (Christina) musician r 428 40th Av
" Wm I artist r 678 8th Av
" Wm J lab r 2509 ½ Bush
" Wm J salsn Sperry Four Flour Co r 447 Noe
" Wm J stagehd r 224 Persia Av
" Wm J salsn r 753 Bush
" Wm M (Irene) bkpr Marsh & McLennan r 1948 Eddy
" Wm M (Catherine) sales mgr Main Belting Co r 1541 Sacramento
" Wm P paper mfr r 5 Cornwall
" Wm R r 363 5th Av
" Wm R (Mary) r 4075 18th
" Wm R (Bessie) salsn r 170 Goethe
" Wm T (Mable) driver r 1155 Howard
" Wm W (Catherine) ironwkr r 3249 Harrison
" Wm W salsn R E Cotter Co r Alameda
" Winifred A nurse r 761a Clayton
" & Goericke (Wm Goericke) contrs 55 New Montgomery

BUILDING & ENGINEERING NEWS
All of the Construction and Engineering News of the West
Issued Weekly $4.00 Per Year
560 MISSION STREET San Francisco Telephone Douglas 2372

"THAT CAREFUL DENTIST"
DR. WM. W. HOAGLAND
SPECIALIST
EXTRACTIONS, CROWNS, SELF-CLEANSING
BRIDGE WORK, WHALEBONE ROOFLESS PLATES
TELEPHONE GARFIELD 835
908 MARKET STREET
COR. POWELL AND EDDY
SAN FRANCISCO, CALIF.

TAYLOR
" & Jackson (C L Taylor W H Jackson) contrs 290 Tehama
TAYLOR & TAYLOR (E DeW Taylor and Henry H Taylor), printers, 404 Mission, tel Kearny 1964
" & Taylor (H Taylor) nautical insts 500 Battery
" 's Nautical School 510 Battery
Taylorcourt Apartments 1115 Taylor
Tayne Geo carp r 111 Duncan
Taynton Chester R steno B&O RR Co r Oakland
Tays Geo clk r 221 3d
Taysum Elsie clk r 458 Clipper
" Geo T (Grace) druggist r 458 Clipper
" Helen clk r 458 Clipper
Tazau Adele Mrs r 2853 Golden Gate Av
Tbarguen Carlos sec in charge Bolivian Consulate r Oakland
TBECK see Beck
Tchaicowsky John (Elizabeth) salsn r 615 Cole
Tchiocos Aristides (Mary) waiter r 1443 Divisadero
Teach Doris Mrs cashr r 1749 Laguna
Teachout Fredk M (Clara A) electn r 1117 LincolnWay
Tead Donald G supt Dieckmann Hardwood Co r Oakland
Teaford Dorothy steno Union Trust Co r 287 Carl
" Edw R (Ada) salsn r 287 Carl
TEAGER see Taeger
Teague Emily A with Bank of Italy r Sausalito
" Fredk dentist Flood Bldg
" Gertrude Mrs organist r 502 Page
" Margaret M nurse r 2055 Hyde
" Walter E (Margaret) clk SP Co r 1695 Fulton
TEAHAM see Teehan and Tehan
Teahan Frank eng r 3665 17th
TEAL see Teele
" Curtis (Audry B) lab r1629 Geary
" Fred (Mildred) autowkr r 3986 23d
" Jas mailer Examiner r Berkeley
Tealdi Almando (Mary) tmstr r 434 Chestnut
Teale Agnes R musician r 999 Bush
Teall Edw O (Estelle) mech eng r 470 19th Av
" Wm B (Clara) salsn Fisher Bros r 327 Walnut
Tealme Thos pastemkr r 1931 Grant Av
Tealy Edw r 108 4th
Teaney Frank X boilermkr r 324 Texas
TEASDALE see Teesdale and Tisdale
" Clyde (Mary) autowkr r 1855 Laguna
" L Mrs r 364 9th
" Walter E (Edna) with N K Fairbank Co r 393 16th Av
Teasdel Harold C acct SO Co r Berkeley
Teasland Chas F (Violet) foremn r 994 Elizabeth
" Fredk clk r 994 Elizabeth
Teasley Wm pub acct 149 California r Los Angeles
Teass Chester J phys 909 Hyde
TEBBETTS see Tibetts
" Nathan A solr Examiner r 990 Geary
Tebeau Anna artist r 771 Turk
" Edw R r 771 Turk
" Ernest R salsn r 1501 Larkin
" Paul V musician r 1887 Eddy
Techau Harold R musician r 7 Blackstone

TECHNION, Inc.
Alexander R Balm pres, J W Rowell v-pres and production mgr, E A Douthitt sec-treas, manufacturers of Technion material; office and factory 524 Gough, tel Market 1367 (See back cover.)

Teckenbrock John (Elsie) mgr Champion Shoe Mach Co r 81 9th
Tecklenburg Christina (wid Chas) r 1340 Dolores
" Henry r 860 Geary
Teckmeyer J O salsn H O Harrison Co r 845 Sutter
Tecolotes Apartments 3416 26th
Teczon Olivo C lab r 550 Natoma
Teddy Fred J (Elizabeth) clk r 487 Tehama
Tedele Antonio lab r 1759 Geary
Tedeseo John reprmn r 831 San Jose Av
Tedford Wm W phrenologist 756a Golden Gate
Tedsen Volkert F (Marie) r 3556 23d
Tedtsen John F (Ellen F) sec Holt Bros Co r 575 16th
Teece Lilian M dental nurse r 1251 Market
Teed Chas carp r 368 Prentiss
" Geo R (Margaret) glasswkr r 217 Colon Av
" Jas (Agnes) brklayer r 480 Douglass
TEED
" Josephine clkr 39 Dorland
Teel Alston G (Hattie) lino opr r 130 Broderick
" Edith M clk r 754 Post
" Lucy widow r 130 Broderick
Teeling Eleanor F steno WP Ry r 210 Shotwell
Teenan Otto driver r 1891 Sutter
" Rose cashr r 1891 Sutter
Teeple Percy M (Edna) with SF Call r 1266 McAllister
Tees J M (Inc) import and export 112 Market
" John M (Lilla) pres-mgrJ M Tees (Inc) r 675 23d Av
Teesdale Frank r 1411 Sutter
Teeter Francis A clk r 365a 11th Av
" Frank K (Minnie) paperhgr r 365a 11th Av
Teevin Leonora I clk SP Co r 1499 California
Tefel Reynaldo clk r 1806 Pacific Av
Tefft Fred (Neva) butcher r 288 9th
Tegen Susanna Mrs grocer 3127 Buchanan
" Wm clk r 3127 Buchanan
TEGGART see Taggart
" Bernard (Sarah) clk r 138 Juniper
" Jas (Marshall-Teggart Co) r 212 Waller
" John (Mary) eng r 212 Waller
Teglia Geo bkpr Banca Popolare Fugazi r 1665 Filbert
" Guglielmo (Mary) (Teglia & Maracci) r 1665 Filbert
" & Maracci (G Teglia E Maracci) com 151 Washington
Tegthoff John (Sara) boilermkr r 703 Sunnyside
Tegtmeyer Louis G (Clara) eng r 2203 Scott
Tehama Apartments 227 9th
" Hotel 156 Tehama
" House 163 Tehama
Tehaney Ann Mrs r 1915 California
" Celia salswn r 78 28th
" Jos engineering asst Harbor Com r Oakland
" Martin A (Catherine) lieut SFFD r 3188 16th
" Peter J asst bus mgr SF Call r Oakland
Teichert Otto (Alice) clk r 122½ San Jose Av
" Pauline (wid Wm) r 42 Collingwood
Teichner Earle W (Edna W) driver r 80 Pierce
Teida Ermina L (wid Edmund) r 53 Oakwood
Teiermeyer John (Rose) lab r 117 Anderson
Teigeler Henry R salsn r 90 Valley
" Herman F (Julia) dep Sheriff r 164 Divisadero
" Marie Mrs r 90 Valley
TEILH PAUL (Justina) notary (French Am Inv Co and Paul Teilh & Co) 305-306 French Bank Bldg, tel Sutter 5616, r 1355 Mason, tel Franklin 7660
" Paul & Co (Paul Teilh) real est 110 Sutter
Teilmann John (Alma) carp r 1224 Arguello Blvd
Teineman Ethel R supt Emanu-El Sisterhood Club r 1057 Steiner
Teisseire Benj with Lyons' Cal Glace Fruit Co r Oakland
Teitel Ada sec W L Robison Co r 562 Sutter
" Woolf office 444 California r 901 California
Teitelbaum Alex clk r 77a Stillman
Teitson Ernest (Emma) r 1078 Tennessee
Teitsworth Wm H dept mgr Sommer & Kaufmann r 50 Turk
Teizeira Geo clk Langley & Michaels Co r 2116 Eddy
Tekeli Kaspar (Helen) cabtmkr r 546 Ashbury
TeKiteroa Apartments 2101 Van Ness Av
Telautograph Corp 37 California
Teldeschi Amadeo (Catherine) (Teldeschi Fiorucci & Baba) r 4564 Mission
" Fiorucci & Baba grocers 4564 Mission
Telephone Investment Corp 210 Post
Telfer John F (Mary) acct W J Loring r 660 Bush
" Robt W (Mary) office mgr Fed Const Co r 435 Frederick
" Ronald T clk Balfour Guthrie & Co r 660 Bush
" Wm E auditor State Corp Dept r San Mateo
Telford Allan D nursery r 100 Park Hill Av
" Jean R steno r 100 Park Hill Av
" John (Helen) tmstr r 100 Park Hill Av
" Wm H mach r 100 9th Av
Telgkamper Fredk tailor r 1659 Waller
Telke Jeanette br mgr WUTel Co r 947 Bush
Tell Anita C r 112 Frederick
" Wm (Helen) seamn r 524 29th
" William House 663 Clay
Tellagsen Andrew (Justine) tanner r 1350 Vermont
Telleen A Edw (Esther) teller Mission Branch Anglo-Cal Trust Co r 1962 15th
Tellefsen Theo (Tobine) lab r 370 4th Av

PACIFIC METAL WORKS
COPPER
SHEETS
BARS
TUBING, Etc.
SOLDER
BABBITT
TYPE METALS
BRASS
CASTINGS
153-159 1st St.
SAN FRANCISCO, CAL.
Tel. Sutter 608
BRANCH: LOS ANGELES
See Page 79

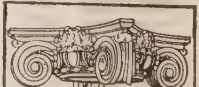
SEE PAGE 34 BUYERS' GUIDE
WESTERN BUILDERS' SUPPLY CO
Agents and Dealers in Builders Specials. Store 135 Second Phone Kearny 1951

BAY CITY IRON WORKS
Telephone MARKET 1311
ELECTRIC (ARC) WELDING
HYDRAULIC PRESS WORK
BOILERS AND STEAM TANKS FOR OIL AND WATER
1215-45 HARRISON STREET, BETWEEN 8TH AND 9TH
SEE PAGE 59

RICHARDS HARDWOOD LUMBER CO.
AMERICAN AND IMPORTED HARDWOODS
Telephone SUTTER 572
ESTABLISHED 1908
OFFICE
480-486 Brannan Street
Yards, Brannan, Fourth and Freelon Sts.
See Page 52-65

DIETZGEN TRADE MARK
DRAWING MATERIALS
ENGINEERS' and ARCHITECTS' SUPPLIES
18 FIRST STREET
See Pages 7-45
TEL. KEARNY 2680

Tellefson Karl J (Rose) janitor r 670 Madrid
TELLER see Theller
" Chas W (Teller & Hickman) r 2020 Larkin
" Fredk D P salsn Norton Teller & Co r Mill Valley
" Geo (Sophie) salsn Assoc Oil Co r 1619 10th Av
" Harvey E (Annabelle) (H E Teller Co) r 270 32dAv
" H E Co coffee imp 550 Folsom
" Jeremiah (Louise) driver r 1234 Jones
" Marion E agt Provident Life & Trust Co r Alameda
" Philip S pres Norton Teller & Co r Alameda
" & Hickman (C W Teller and L Hickman) pub accts 105 Montgomery
Telles Jos (Caroline) (Cal TinPlating Wks) r 27a Duboce Av
Telley T H Mrs r Fairmont Hotel
Tellier Loma B steno Cal Pkg Corp r 1738 Mission
" Ray musician r 1651 Market
Tellman John (Mary J) restaurant r 450 29th Av
Tello John r 1807 Union
Tel-U-Where Bureau of Information 1 Montgomery
Temby Chas R (Jeanette) clk US Customs r 1367 Vallejo
" Chris clk Anglo & London Paris Nat Bank r Oakland
Temen Earl W clk SO Co r Oakland
Temime Camille (wid Isaac) r 1658 Washington
" Helen P with Pac Sanitary Mfg Co r 1658 Washington
" Jane salswn r 1658 Washington
Temkow Vacil (Tecla) lab r 431 Goettingen
Temperani Jos (Josephine) r 52 Concord
Tempest Arnold pkr r 2072 Mission
Tempestini Giulio painter r 154 Pixley
TEMPLAR MOTOR CARS, L J Borie Co distributors for Central and Northern California, 1350 Van Ness Av, tel Prospect 7016
TEMPLE BAR TEA ROOM (Mrs Hope Davenport) circulating library and gift shop, 1 Tillman off Grant Av bet Post and Sutter, tel Douglas 2423
" Court Apartments 820 Franklin
" Emanuel Martin A Meyer rabbi N s Sutter bet Stockton and Powell office 14 Montgomery
" Emanuel Religious School 1337 Sutter
" Evangelical Lutheran Church cor Bay View and Latona Rev R Arps pastor
" Firmin (Temple & Dangles) r 87 11th
" Gladys bkpr r 11 Cumberland
" Herbert J (Jennie) eng SFFD r 533 3d Av
" Hospital Assn Inc L C Miller sec Pacific Bldg
" Hotel 469 Pine
" Israel NE cor California and Webster
" Jas H (Nettie) broker Russ Bldg r 4924 California
" of Truth 414 Mason
" & Dangles (F Temple J B Dangles) prop Hotel Sherman 87 11th
Templeman Harry W (Frieda) sec-treas Cal Pine Box & Lbr Co r 1324 Arguello Blvd
" Henry (Florence) br mgr SVW Co r 1260 Waller
" Raymond clk Christenson Lbr Co r 1324 Arguello Blvd
" Thos B bkpr B K H Co r Oakland
Templeton Burton r 1550 Jackson
" Chambers A (Eliza) elev opr r 606 Shotwell
" Chas S (Helen) broker 628 Lyon
" Geo D (Beatrice B) v-pres Babcock & Templeton (Inc) r 1232 29th Av
" Jos T (Amorette) gen mgr Consolidated Sales Co r 1500 Sutter
" Vincent B foremn r 635 Folsom
" Wm r 411 O'Farrell
" Wm A (Ariana) grocer r 1001 Noe
Temps Conrad r 822 Alabama
" Gus (Loraine) (Gus Temps City Trans & Storage Co) r 877 Oak
TEMPS GUS CITY TRANSFER & STORAGE CO, 215 Taylor at Eddy, tels Franklin 6523-6524, night tel Market 6161
Tenaya Apartments 780 Post
Tenbokkel Jas (Barbara) clk r 1975 Pine
Tenbrook Geo H salsn Haviside Co r 335 Stockton
Tenby Albert R (Tenby & Robinson) r 1451 Gough
" & Robinson garage 1451 Gough
Tenenbaum Sam baker r 2853 16th
Tenenbon Israel (Tenenbon & Wisnia) r 1466 Waller
TENENBON
" & Wisnia (Israel Tenenbon Jacob Wisnia) crockery 1061 Buchanan
Tener Robt E (Jane) sec Ivancovich Trobock & Bergen Co r 1645 Waller
Ten Eyck Carrie r 1719 Pine
Tenfelben Paul r 1638 27th Av
Tenhafer Theo E (Elizabeth A) baker r 3213a Mission
Tenience Juliette r 1658 Washington
Tenkioli Ernest blksmith r 369 Broadway
Tennant Chas (Sadie) bkpr r 1155 Hayes
" Eva (wid John L) r 1810 Bush
" Frank clk r 1811 Lyon
" Fred W spl police r 1318 Union
" M Mrs salswn I Magnin & Co r 140 Haight
" Oscar L (Rae) garage 218 McAllister r 228 Waller
" Patk (Mary) lab r 1811 Lyon
" Peter clk Union Litho Co r 1507a Ellis
" Robt W acct US Shipping Bd r 480 Bush
" Thos F (Agnes) clk r 140 Haight
" Thos J (Lena) contr r 4243 25th
Tennebaum Israel (Rachel) r 158 Downey
Tennenbaum Saml salsn r 484 2d Av
Tenney Bell dressmkr r 2511 Polk
" E D pres Matson Nav Co r Honolulu
" Frank T (Alice) barber 1992 Sutter r 1997 Post
" Frank V (Lillian R) salsn r 966 York
" Leon (Mary) br mgr Kohler & Chase r 3998 23d
" Mattie cashr Kohler & Chase r 3998 23d
" Vernon E (Ella) clk Matson Nav Co r 3236 Pacific Av
" Wm W sec-treas W J Byrnes & Co r San Mateo
Tennis Dorothy Mrs cashr r 835 O'Farrell
" Margaret Mrs r 240 Euclid Av
" Seth G painter r 835 O'Farrell
Tennison Abraham mstr mar r 3901 22d
" Ellen egg candler r 354½ Prospect Av
Tennler Casper r 250 Flood Av
" John (Hilda) ironwkr r 4638 Geary
TENNYSON see Tenneson
" Apartments 1355 California
" Bernard T (Steine) r 2631 Greenwich
" Coredon driver r 2631 Greenwich
" John bkpr r 2945 Fillmore
" John A fuel r 2631 Greenwich
" Minnie bkpr Hencken & Burner r 2945 Fillmore
" Robt salsn r 2945 Fillmore
" Vivian milliner r 191 Frederick
Tenorio Jos (Ynez) cigarmkr r 1820 Oakdale Av
Tensfeld Hans lab r 144 Joice
Tensfeldt Elsie r 545 Post
" John C (Clara) lab r 1617 Church
Tentarelli Ludovico (Rose) editor LaVoce Del Popolo r 1705 Jones
Tenten Peter leatherwkr r 420 Jones
Tenth Church of Christ Scientist 1270 Sutter
Ten Winkel Frank W (Florence) (Standard Agencies) r 1 Southard Ct
Tepich Nicholas cook r 3476 20th
Teping Helena tchr Pub School r 18 Leona Ter
Teppa Chas lab r 291 Broadway
Tepper Chas J (Sophie) second hd gds 1913 Fillmore r 428 Lyon
" Edw lab r 2615 22d
" Edw A (Augusta) mach r 2615 22d
" Ernest lab r 2615 22d
" Geo A (Theresa) molder r 1140 Castro
" Jeanette J tel opr r 428 Lyon
Tera Frank granitewkr r 450 Greenwich
Teran Ruth r 35 Midway
" Teodelinda musician r 1375 California
Terandos Peter waiter r 337 3d
Terasawa T (United Trading Co) 24 California
Teravainen Henry barber 231 4th
Terbush Geo F (Lorraine) mgr Columbian Nat Life Ins Co r 2726 Octavia
Teresa Apartments 626 Bush
Tercis Irene C Mrs lino opr r 1056 Ellis
Teresi Jos appr r 265 Divisadero
" Mary H (wid Frank) r 265 Divisadero
" Pauline A acct r 265 Divisadero
Teresian Club 725 Tennessee
Terhune Louis clk r 1516 Fell
TERHUNE L P, asst mgr General Fire Assurance Co, Urbaine Fire Ins Co, Eagle, Star & British Dominions Ins Co (Ltd) and National Security Fire Ins Co, 362 Pine, r Berkeley
Terkelson Harry carp r 3567 19th
" Laurence F (Lillian) photos 1240 Market r 179 Parnassus Av

INTERNATIONAL RADIATOR CO.
C. BARMANN
METAL WELDING
TELEPHONE PARK 1682
505 VAN NESS AVENUE
EXPERT AUTO RADIATOR REPAIRING
FIRST-CLASS REPAIR WORKS
AUTO RADIATORS : LAMPS : FENDERS
WINDSHIELDS : AND : SPEEDSTER BODIES

REMCO PIPE
REDWOOD MANUFACTURERS CO.
& TANKS
1611 HOBART BLDG.
SAN FRANCISCO

TERKELSON
" Lawrence J Jr clk Balfour Guthrie & Co r 179 Parnassus Av
" Studio 1240 Market
TERKELTAUB see Tirkeltaub
TERKELTAUB M & CO (M Terkeltaub) dealers and manufacturers of office and store fixtures, show cases, etc, 677 McAllister, tel Market 5668
" Meyer (Lea) r 903 Buchanan
Terminal Garage Co (Inc) 55 Sacramento

TERMINAL HOTEL

60 Market nr the Ferry Station, opp S P Bldg. The only first class modern hotel close to ferries, Jas H Hoyle mgr, tel Sutter 3100

" Oyster House (Inc) 68 Market
TERMINAL SHEET METAL WORKS, Robertson & Purdy props, automobile bodies, radiators and fenders, jobbing, 56 Washington, tel Douglas 1398
" Warehouse 628 3d
Ternaben Albertine (wid Gustav) watchmn r 218 7th Av
" Wm sailor r 76 Richland Av
Ternes Frank (Ruth) typewriter repr r 366 Coleridge
Ternouth Blaine foremn r 495 Valencia
Ternow Wm tailor r 179 Julian
Ternullo Frank lab r 1360 Kearny
" Rosario fishermn r 504 Chestnut
" Salvatore lab r 1360 Kearny
Terr S Mitchell musician r 2366 Fulton
Terra Frank barber 4413 California
" Jos weigher r 1404 Sanchez
Terrace Apartments 1360 Green
" Jas C salsn Fred Ward & Sons r 1375 California
Terragno Camillo scavenger r 3673a 19th
" John janitor r 30 Boardman Pl
" Marcello (Carmelita) with Holbrook Merrill & Stetson r 30 Boardman Pl
Terramorse Frank dept supt Goodyear Rubber Co r 729 Jones
" Paul (Emma) driller r 206 Putnam
" Rose sec Fed Res Bank r 729 Jones
Terrango Pietro (Virginia) scavenger r 1478 11th Av
Terrano Nicolas (Anna) lab r 42 Jasper Pl
Terranova Antonio (Perina) painter r 750 Madrid
" Caroline C r 654 Fairview Av
" Chas (Laura) contr 431 London
" Geo A carp r 185 Ellsworth
" Jos (Johanna) lab r 185 Ellsworth
" Liberante carp r 185 Ellsworth
" Lulu C widow r 654 Fairview Av
" Mary clk r 1010 LeConte Av
" T Jerry (Katherine) plastr r 433 London
Terrasaz Miguel (F Rosales & Co) r 669 Green
Terreault Frank (Anna) mgr SF Sawdust & Sand Co r 47 Winfield
TERRELL see Terrill, Tirrell, Turrell and Tyrell
" Archie lab r 504 4th
" Frances M Mrs typist SP Co r Berkeley
" Jas M lab r 82 Douglass
Terres Francisco (Victoria) autowkr r 1321 Sacramento
Terribio Miniaco bakery 466 Union
Terrill Alvira clk Cal Pkg Corp r 714 Dolores
" Carrie Mrs bkpr r 158 Tiffany Av
" Chas C (Ruth) electn r 535 Duboce Av
" Chester C (Hazel) salsn Trevor & Co r 1135 Masonic Av
" Edw baker r 589 Post
" Elma clk r 714 Dolores
" Elsie clk r 707 Van Ness Av
" Geo (Anne M) r 510 15th Av
" Geo C (Teresa) contr r 1277 4th Av
" Geo C Jr brklayer r 1277 4th Av
" Geo M (Annie M) phys 350 Post r 510 15th Av
" Homer B examiner US Bur Naturalization r 220 Golden Gate Av
" Jas H acct Visalia Stock & Saddle Co r 654 Grove
" John G (Lillian) police r 1149 Turk
" Lucille clk r 707 Van Ness Av
" Milton bkpr Union Trust Co r 923 Florida
" Raymond butcher r 1277 4th Av
" Roy r 410 Webster
" Saml Jr druggist r 1526 8th Av
" Saml M (Mabel S) phys r 1526 8th Av
" Stephen (Jane) miner r 1913 Divisadero
" Wm (Ellen J) mach r 714 Dolores
" Wm A (Emily) carp r 3631 17th
TERRILL
" Wm E with Anglo & London Paris Nat Bank r 158 Tiffany Av
Territt Louise floormgr Emporium r 1364 Grove
Terry Albert imp and exp r 1282 Treat Av
" Anna Mrs r 239 Duboce Av
" Annie r 2126 Jackson
" Bessie E Mrs r 1304 Pacific
" Burton F (Clara) icemkr r 2288 15th
" Chas D (Mary) plastr r 537 Haight
" Chas F driver r 24 Porter
" Clarence H dentist Pacific Bldg r Berkeley
" David hlpr r 1282 Treat Av
" Edw G ins Provident Life & Trust Co r Berkeley
" Edw L clk SP Co r 1456 Willard
" Edw W (Geraldine)broker 703 Market r 1555 Hyde
" Elizabeth comp r 4419 19th
" Frank K (Kate) diemkr r 218 Arleta Av
" Frank L (Elsie M) r 511 7th Av
" Frank M driver r 709 Arguello Blvd
" Fredk M R eng r 2107 ½ Webster
" Geo E (Jane) clk Sanborn Vail & Co r 337 Frederick
" Geo G ins State Comp Ins Fund r 834 Jones
" Grace Mrs clk r 1880 O'Farrell
" Grover C janitor r 172 6th
" Harold L autowkr r 511 7th Av
" H Edw (Minnie) tmstr r 230 Paris
" John plastr r 845 Golden Gate Av
" John (Rose) USN r 3489 18th
" Jos (Mary) dairy r 1404 Sanchez
" Jos salsn r 179 Julian Av
" Jos E (Henrietta W) mgr Florida Expl Synd r 1111 Pine
" Laura A (wid Wallace E) r 2300 Van Ness Av
" Leonard writer r 219 Elm
" Lillian M (wid Geo) grocer r 1361 Scott
" Lorraine Mrs r 3244 Pierce
" Manuel clk r 381 Broadway
" Patk waiter r 688 Commercial
" Paul E (Ruth) clk r 1111 Pine
" Paul R with SO Co r 1569 48th Av
" Regina A steno r 411 O'Farrell
" Thaddeus W (Annie C) carp r 563 Shotwell
" Thos M telegr E F Hutton & Co r 556 California
" Wallace I (Mary) phys 240 Stockton r 2712 Broadway
" Walter F (Ida E) r 126 Grattan
" Walter J F Jr bkpr Langley & Michaels Co r 126 Grattan
" Wm L contr r 1456 Willard
" Yale C with Shreve & Co r 1120 Noe
Tershuren Gerhardt F (Matilda) carp r 379 Douglass
" Wm clk Fairbanks-Morse & Co r Oakland
Tervis Geo (Jessie K) baker 4141 18th r 85 Collingwood
TERWILLIGER HARRY L, sec-mgr Ingersoll Rand Co of California, Rialto Bldg, tel Sutter 640, r Palo Alto
Terzacki Angelo lab r 1188 Pacific
Terzes Gus J (Terzes & Nicholas) r 2126 Mission
" & Nicholas candies (G Terzes H Nicholas) 2017 Mission
Terzian Percy G (Elena) dentist r 4442 Mission
Terzulli Mario (Margaret) electn r 1629 Filbert
Tesch Amelia with Coml Union Assurance Co r 1739 Pine
" Bernard W electn r 240 10th Av
" Gustav C driver r 1341 Valencia
" Henry C uphlstr r 3679 20th
" Nell steno r 1739 Pine
" Walter H driver r 175 6th
Tesche Inez steno r 67 Delmar
" Richd porter r 4 Steiner
Teschemen Alex (Anna) lab r 104 Hamilton
Tescher John (Pauline) cond r 436 Webster
Tesconi Adelaide Mrs janitrix r 221 Sagamore
Teshara Clarence springmkr r 220 Shotwell
" John musician r 220 Shotwell
" John J driver r 1818 Bush
" Jos shoewkr r 163 Clipper
" Richd cabtmkr r 220 Shotwell
Tesheira Lewis (North Fork Mining Co) r Oakland
Teshima Tomotake mgr Mitsui & Co r 2226 Clay
Teskey Edw T (Mary G) chemist r 650 Lyon
" Geo J optician r 165 3d
" Geo W (Anna) wiater r 1196 Guerrero
" Robt J salsn Wm Cluff Co r San Rafael
" Wm lab r 1868 McAllister
Tesler Isaac (Marion) driver r 1359 Scott
" Jacob (Sarah) clothing 196 6th r 1830 Fell

DEEP WELL PUMPS
SIMONDS MACHINERY CO.
117-121 New Montgomery St
Phone Kearny 1457

C.W. MARWEDEL
PHONE DOUGLAS 4180
MACHINE SHOP TOOLS AND SUPPLIES
BRASS COPPER STEEL
76-80 FIRST ST.

RAYMOND GRANITE COMPANY, Inc.
THE WEST'S LARGEST DESIGNERS AND BUILDERS OF
MONUMENTS AND MAUSOLEUMS
3 POTRERO AVENUE SAN FRANCISCO TEL. MARKET 688
See Page 41

Tanks
Towers
Pipe
Silos
Boxes
Millwork

Write for Catalogues and Prices

Pacific Tank & Pipe Co.
Mercantile Box Co.
National Mill & Lumber Co.
318 Market St.
San Francisco
Kearny 3620

TESLER
" Jos cond r 1359 Scott
" Louis driver r 1359 Scott
" Michael driver r 1359 Scott
Tessano Louis (Camella) clk r 336 Vallejo
Tessier Georges (Helene) supt French Hosp r 434 5th Av
" John P (Charlotte) foremn r 18 Sussex
" Wm mesngr Postal Tel r 18 Sussex
" Wm E (Eva M) driver r 831 14th
" Wm H (Theodora) painter r 2029 Fillmore
Tessler Jos cond r 1359 Scott
Tessmer Etta H vice-prin Pub School r 1121 Key Av
Tessner Wm mach r 120 Guerrero
Testa Chas clk City of Paris r 484 Railroad Av
" Cigar Co (Inc) 409 Sansome
" Dominic lab r 623 Wisconsin
" Eva M bkpr Hetty Bros r 1390 20th Av
" John (Angela) lab r 681 Corbett Av
" Philip (Catherine) with SO Co r 623 Wisconsin
" Photoplayers (Inc) 681 Market
Testard Adolph (Mary) lab r 178 Valley
Tester Oil & Burner Co 1081 Mission
Testino Geo lab r 428 Fillmore
Teter Leonard H (Alice) (Owners Transportation Co) r 2228 Union
Teti Julio tailor r 480 Bush
Tetiuk Chas (Ninth St Welding Co) r 693 Clay
Tetlow Thos (Ida) with Leighton's r 2041 Howard
Tetoni Pasquale porter r 700 Filbert
Tetreault Wm r 835 O'Farrell
Tetsch Wm C (Myrtle) salsn r 815 43d Av
Tetzer Fred (Elizabeth) mach r 268 Clara
Teubert Chas H (Emma F) r 2453 Larkin
" Harold clk SO Co r 2453 Larkin
Teubler David lab r 63 Moss
Teulie Felix J salsn Elect Stor Bat Co r 3055 California
Teuninck Frank painter r 2793 Mission
Teupel Ernest A (Ethel) lab r 498 Arleta Av
" Francis (Marie) ab r 498 Arleta Av
Teurs Chas T lab r 84 Putnam
" Clarence B (Gertrude) tmstr r 6 Bronte
" Jennie widow r 84 Putnam
Teuscher Felix (Zaida) cook r 1355 California
Teutenberg Frank J (Anna) police r 40 Niagara Av
Teutonia Bakery 2808 24th
Teutor Wm (Myra) lab r 352 Divisadero
Tevebaugh John barber r 326 O'Farrell
TEVENDALE see Tavendale
Tevis Adolph T clk r 1513 Cole
" Benj janitor r 2159 Mission
" Charlotte nurse r 936 Divisadero
" Harry L r Palace Hotel
" Lloyd P office 57 Post r Bakersfield
" Nellie r 1032 Ellis
" Wm S office 57 Post r Burlingame
TEVLIN see Devlin
" Jas F atty Pacific Bldg
Tew Marion tchr Pub School r 146 McAllister
Tewes Adolph (Hattie) driver r 1513 Cole
Texas Co Agcy The 503 Market
" House 677 Howard
" Oil Exploration Co 22 Battery
" & Pac Railway Co 681 Market
Text Book Publishing Co 95 9th
TEXTILE ASSOCIATION OF JAPAN, mfrs of Cotton and Silk Goods, 331-332 Mills Bldg, tel Garfield 3319
Teyer Nelson bkpr r 930 Pierce
Teyiclay Apartments 1181 Clay
Teyssio Marie lndywkr r 55 Columbus Av
Teza Mark (Gina) carp r 227 Bemis
Tezak Anton lab r 713 Rhode Island
Thaanum Glattree & Chergee auto reprs 15 Duboce Av
" Harry A (Luella) (Thaanum Glattree & Chergee) r 2264 Mission
THACHER see Thatcher
" Alma r 110 Carl
" Harry r 1651 Market
" Thos A (Thacher & Wright) 244 California
THACHER & WRIGHT (T A Thacher, A T Wright, H A Jones) attys-at-law and proctors in admiralty, 244 California, tel Kearny 1711
Thacker Milton imp r 1237 Divisadero
Thackery Arthur R (Lillie) tmstr r 1321 Scott
" Edwin A (Manie) hatter r 215 Granada Av
Thackray Arthur R tmstr r 620½ Guerrero
" Geo W (Lily) carp r 620½ Guerrero
" Leslie clk Garford Motor Truck Co r 1321 Scott
" Margaret (wid Geo) r 17 Jersey
Thackrey Rena (Thackrey & Co) r 480 32d Av
" Wm E (Rena) (Thackrey & Co) r 480 32d Av
" & Co auto reprs Geary and 31st Av
Thain Jas W clk SO Co r 1760 Page
Thal Doris H clk Am Exp Co r 879 Turk
" Gertrude steno r 1522 Fell
" Herbert carrier PO r 1266 10th Av
" Jennie (wid Fred M) r 1266 10th Av
" Leon I (Catherine) carrier PO r 1266 10th Av
" Perrie musician r 1266 10th Av

THALER CONRAD, H.
Loans, Real Estate and Insurance, 105 Sutter, tel Douglas 210, r 417 38th, Oakland

" Fredk L (Gertrude A) mar eng r 122 29th
Thales Electric & Hardware Co 257 3d
Thalheim Leo r 528 Kearny
Thalheimer Ulrich S eng PT&T Co r 1631 Clay
Thalia Garage, 514½ Pacific
Thall Anna widow r 603 Baker
" Frances Mrs r 80 Silver Av
" Sarah Mrs r 80 Silver Av
" Walter (Ruth G) chauffr r 19 Landers
Thalman Nathan (Anna) carp r 1737 Post
Thalmayer Lawrence r 1447 Fulton
Thallwitz Rineholdt (Annie) painter r 1845 9th Av
Tham Gustave A lab r 1575 Palou Av
" Julius (Harriett) carp r 1428 Thomas
" Mary Mrs r 1270 35th Av
Thames Evelyn r 1030 Post
THAMES & MERSEY MARINE INSURANCE CO (Ltd) (of England) Louis Rosenthal genl agent North Pacific Coast, 302 California, tel Kearny 1076
THANE see Thain
THANE A F & CO, A F Thane chairman of the board, H E Finney pres, J H Emmert v-pres, J M Sweeney sec-treas, W H Neunaber asst sec-treas, import and export, shipping and commission, 311 California, tel Sutter 3760
" Arthur F (Louise A) chm of board A F Thane & Co r Hotel Cecil
" Bartlett L (Fay) mining eng Crocker Bldg, r 901 California
" Martin F (Hedwig) dep County Clk r 5 Alma
" Melburne J (Jeanette) driver r 1630b Divisadero
" Richd (Ollie) clk soft drinks r 466 Duboce Av
Thanem Lillian M steno r 1125 Post
THANNHAUSER & CO, D Leffmann pres, S T Leffmann sec, shipping and commission, 210 California, tel Kearny 455
Thanos Jas H (Alice) (Thanos & Fatis) r 1503 Laguna
" & Fatis fruits 2513 Mission
Tharaldsen Christ G (Othelie) carp r 736 Anderson
" Christ A clk r 736 Anderson
" Christian H (Eleanor) cook r 2462 15th
" Theresa steno Midway Oil Co r 736 Anderson
" Thos watchmn r 2021 Bush
THARP see Thorp and Thorpe
THARP FRANK H (Flora) local mgr Wm J Burns International Detective Agency, r 2444 Lake
" Laura H (wid Newton J) tchr Pub School r 1600 Lyon
" Laurence atty Mills Bldg r 2242 9th Av
Thatcher Edw R clk SO Co r 367 4th Av
" Evelyn steno r 2408 Union
" Florence steno r 2408 Union
" Frank A florist r 2408 Union
" Geo W (Louise) autowkr r 1210a Cole
" Hannah (wid Jos W) r 1222 Cole
" Hezekiah M (Lulu) dentist 2597 Mission r 1222 Cole
" J Allyn dentist 135 Stockton r 8 Hill Point
" Jos W (Cordelia) dentist 2597 Mission r 8 Hill Point
" Julia F Mrs r 42 Valley
" Lester A (Lillian) Industrial Wiring & Sup Co r 1230 12th Av
" Ralph H printer r 796 Arguello Blvd
" W Frank salsn r 124 Mason
" Wm editor S L Tobias & Son r 1315 Polk
" Wm H (Louise) mstr mar r 1178 Eddy
Thate Henry Jr teller Anglo-Cal Trust Co r 1559 Clay
Thau Fannie typist r 39 Moss
" Morris (Celia) 2d hd goods 739 Howard r 1439 Buchanan
" Pearl (wid Israel) r 39 Moss

PACIFIC FOUNDRY COMPANY
18TH AND HARRISON STS. **PHONE MISSION 1105**
See Page 46

See Page 33

OLD MISSION
PORTLAND CEMENT
=FOR PERMANENCE=

Thauwald Harry K (Charlotte) clk RMS r 2812 Golden Gate Av
Thaw Albert L (Lois) autowkr r 2435 23d Av
" Henry B (Emily) pdir r 905 Cortland Av
" Wm painter r 915 Minnesota
Thawley E B solr Examiner r 3081 16th
Thayer Chas S (Ella) cashr Yawman & Erbe Mfg Co r 1440 Clay
THAYER CLARENCE A (Clara) sec-mgr E K Wood Lumber Co, 1 Drumm, r 2222 Hyde
" Edw D (Ada M) clk RMS r 448 Broderick
" Edwin H r 155 Eureka
" Etta Mrs r 111 Scott
" Frank lab r 2154 Market
" Frank (Sadie) seamn r 417 Falcon Av
" Frank S mgr Carter Rice & Co r 3326 Jackson
" Grace E steno Genl Motors Acceptance Corp r 788 8th
THAYER HERBERT A, cashr The Mission Bank r San Mateo
" Herbert P electn 26 1st r 1370 Green
" I E & Co mfrs agts 24 California
" J Carl architect 461 Market r Oakland
" Jos H M (Thayer & Bowen) r 701 Post
" Julia V bkpr PG&E Co r 155 Eureka
THAYER LLOYD W (Jean W) with South S F Land & Impt Co r 1169 Filbert
" M Mrs r 1901 Pacific Av
" Mamie T agt N W Mut Life Ins Co 704 Market
" Merle Mrs milliner 1709 Powell
" Nellie M ins Northern Assurance Co r 901 Fell
THAYER O R (Josephine) architect 110 Sutter, r 100 Clifford Ter
" Philip R (I E Thayer & Co) r Piedmont
THAYER RAYMOND H, asst sec E K Wood Lumber Co, r 86 Culloden Park, San Rafael
" Rufus (Irma) atty 528 Market r Belvedere
" Ruth R steno State Comp Ins Fund r 404 Oak
" Wheeler bkpr Stephens & Co r 803 Comper
" Wm E (Jean) autowkr r 111 Scott
THAYER WILLIAM W (Martha T) sec State Mining Bureau, Ferry Bldg, r 1276 42d Av
" & Bowers mfrs agts 681 Market
Thead Fred police r 2708 23d
THE BARGAIN SPOT, I Ichelson prop, 1083-85 Market, tel Market 8103
THE BANK OF CALIFORNIA, see Bank of California
THE OWL DRUG CO, see Owl Drug Co
THE NUCOA BUTTER CO (E W Doherty gen mgr Pac Coast F E Davis sales mgr Pac Coast E N Hunt sec Nucoa the Wholesome Spread for Bread 1964 Bryant tels Market 696 Kearny 2342
Theall Alwyn (Mabel) janitor r 340 Eddy
" Horace clk r 4130 20th
" Julius buyer r 255 Frederick
" Mary (wid Alfred) r 4130 20th
Theberath Anna M Mrs r 4340 California
Thebo Fenwick M (Thebo Starr & Anderton) r Alameda
" Starr & Anderton (F M Thebo R C Starr J H Anderton) engineers 55 New Montgomery
Thede Chris H (Rachel) mach r 141a Dore
" Walter J (Alma) tmstr r 1646 Sanchez
Thedens Geo J (Caroline W) lab r 235 Holyoke
" Isabel R bkpr r 235 Holyoke
Thedy Albert F clk r 1721 Green
" Robt A salsn Chase-Morrill Co r 1721 Green
Theele Carl (Martha) r 256 Miramar Av
Theeler Maude A nurse r 1355 Leavenworth
Theelen Louis brewer r 125 Lexington
Theeman Rose r 1804 Laguna
Theibault Louis box mfr r 115 Collingwood
Theide Fredk police r 2708 23d
THEIL see Theall, Thiel and Thiele
" Camille (Mary) (Old Hotel de France) 780 Broadway
" Germaine (wid Emil) clk r 166 South Park
" Leona F sec (H & W Pierce) r 577 Greenwich
" Wm porter SF Hospital
Theilacker Lewis (Marie) cond r 443 26th Av
Theile Ida M nurse State Bd of Health
THEILEN see Thielen
THEILER see Thieler
Theilmann Chas (Louise) salsn r 672a Capp
Thein Leroy salsn r 406 Buchanan
" Wm (May) chauffr r 505 5th Av
THEIS see Thies
THEIS
" Adolph J (Anna E) supt PG&E Co r 46 Anza
" Adolph Jr r 46 Anza
" Emil P (Frieda) jeweler r 152 29th
" Frank J (Carmelita) electn r 2722 Golden Gate Av
" Louis F (Louise) electn r 439 Dolores
THEISEN see Thiessen
" Elizabeth K A r 528 Madrid
" Fred W (Purity Candy Co) r 225 Laguna
" Louis (Lena) painter r 310 Persia Av
" S Jos (Regina) atty Mills Bldg r 537 Steiner
Theiss Arnold clk Williams Dimond & Co r Oakland
Thelan Chas J salsn Elec Ry & Mfrs Sup Co r Los Gatos
Thelen Julia F (wid Peter F) tailoress r 90 Boyce
" Max atty 351 California r Berkeley
" Paul asst eng RR Com r Berkeley
Thell Annie Mrs r 577 40th Av
Theller S Ross salsn L D McLean r 536 Clayton
Themen Theo H with Robt Wallace r 2192 Post
Thempe Frank X r 1810 Page
Thendara Apartments 310 Parnassus Av
THEO DRUG CO (Albert C Schmidt) 686 Golden Gate Av cor Franklin, tel Franklin 1670
Theobald Ann tchr Pub School r Oakland
" Frank W (Emma) hosemn SFFD r 490 9th Av
" Geo T salsn Locomobile Co r 109 Clement
" Kathleen A with Bank of California r Alameda
" Louis F (Alice) contr r 1270 Union
Theodez John (Annie) lab r 1316 Mariposa
Theodore John lab r 236 3d
" Michael mach r 806 McAllister
" Wm (Esther) barber r 1301 Fell
Theodos Vangel (Vasilici) mach r 473 Vermont
Theopolos Geo (Katerina) r 235 Shotwell
Theosophical Society 414 Mason
Therien Arthur J dept mgr L Dinkelspiel Co r 1424 Valencia
" Jos L (Alice) clk Mission Savings Bank r 1367 California
" Otto clk r 816 14th
Therion Eugenie costumer r 3169 California
" Henrietta designer r 3169 California
" Jules salsn r 443 27th Av
Theriot Jas (Florence) baker r 34 Rotteck
" Jos E (Mary E E) broker r 1230 10th Av
Thermal Devices (Inc) 47 Kearny
Therman Geo r 250 Kearny
Therminopopulos John restaurant 1794 Folsom
THERMOS CO, American Thermos Bottle Co, room 406 Robt Dollar Bldg, 311 California, tel Sutter 6737
Therrien Frank (Orlie A) carp r 705 Shrader
" Henrietta Mrs mach opr r 1424 Valencia
Thetford Apartments 1400 Jones
Theuer Rose pkr r 155 Henry
" Rudolph (Christine) carp r 155 Henry
Theuergarten Geo E gardener r 210 Lawrence
Theune Fritz (Anna) acct r 333 Presidio Av
Theurer Evelyn wrapper I Magnin & Co r 1925 Larkin
Theuriet Grace (wid Leon) r 1844 McAllister
Thew Mary clk Cal State Auto Assn r 1030 Franklin
Thews John mech r 378 28th
" Otto (Bertha) janitor r 234 Leland Av
Thian Katherine steno Pac Elec Mfg Co r 977 Pine
Thianda Jos (Mary) r 215 Chenery
Thibault Heloise tchr r 851 California
" John A (Bernice M) painter r 2571 29th Av
" Ralph (Rose) cond r 802 Divisadero
Thibodeau Alex (Gladys) phys 516 Sutter r 1200 Taylor
" Alfred J (Mildred) student r 170 Lexington
" Edw trimmer r 1412 Golden Gate Av
Thibodean Marie typist SP Co r 737 Bush
Thide Michael contr 375 22d Av
Thiebaut Bros (J J and L A) paper boxes 548 4th
" Frank I (Marie) clk r 121 7th Av
" Geo (Irene) salsn r 1480 Page
" Henry H (Georgiana A) r 367 16th Av
" Julius J (Katherine) (Thiebaut Bros) r 1445 Guerrero
" Leonie Z steno r 367 16th Av
" Louis A (Sarah) (Thiebaut Bros) r 115 Collingwood
Thieben Jos (Tillie) gen mgr Panama Lamp & Coml Co r 116 Palm Av
" Pauline gowns 360 Sutter r 239 Lake
Thieck Wm A (Marie) musician r 551 3d Av
Thieda Alfred r 193 4th
Thiel Albert G (Emma) mach r 27 Elgin Park

GLADDING MC BEAN & Co.
ARCHITECTURAL TERRA COTTA
ROOF TILE
HOLLOW TILE
FIRE PROOFING
VITRIFIED PIPE
TERRACOTTA PIPE
FACE BRICK
ETC.
OFFICE CROCKER BLDG.
PHONE DOUGLAS 540
SAN FRANCISCO
WORKS LINCOLN CAL.

Trade Mark of the Cutter
C.W. MARWEDEL
PHONE DOUGLAS 4180
MACHINE SHOP TOOLS AND SUPPLIES
BRASS COPPER STEEL
76-80 FIRST ST.

AWNINGS
FOR THE
RESIDENCE
STORE
OR
FACTORY
AWNING
HARDWARE
& MATERIALS
AMES HARRIS
NEVILLE CO.
100 POTRERO AVE.
PHONE
MARKET 6100
See Page 9

PHONE MARKET 191 WILL & FINCK 1686 MARKET STREET
CUTLERY × BARBERS' SUPPLIES × SPORTING GOODS

THIEL
" Alfred (Elizabeth) lab r 2934 22d
THIEL DETECTIVE SERVICE CO THE, C N Watkins asst gen mgr, 849 Phelan Bldg, tel Kearny 2882
" Herman (Lola) mstr mar r 274 Guttenberg
" Richd H (Irene) ins r 467 Noe
THIELE see Theil and Thiel
" Charlotte steno r 49 Vicksburg
" Carl P salsn Hastings Clothing Co r Oakland
" Edmond salsn r 49 Vicksburg
" Edw dept mgr Emporium r Oakland
" Ernest druggist r 480 Ellis
" Ernest (Sophie) jeweler r 49 Vicksburg
" Frank C tailor Hearst Bldg
" Fanny R (wid Otto) r 30[illegible] Lily
" Henry C eng struct r Oakland
" Martha clk r 256 Miramar Av
" Mary Indywkr r 507 Haight
" Richd H asst supt Prudential Ins Co r 467 Noe
" Wm C (Margaret A) mach r 47 Vicksburg
Thielemans John B carp r 664 Cole
" Theresa r 664 Cole
Thielen Jas A lab US Customs r 2315 Mission
" Wm E baker r 101[illegible] Mission
Thieler Adolph (Anna) cabtmkr r 2612 25th
" John H dep Treasurer r 1779 [illegible]th Av
Thielmeyer Fred pkr r 426 Connecticut
" Fredk W (Alice M) pkr r 426 Connecticut
" Henry mar eng r 426 Connecticut
" Herbert R clk Interstate Com Comm r 426 Connecticut
" Richd H r 426 Connecticut
" Wm F (Elizabeth) eng r 569 Dolores
Thieman Albert H (Golden West Bakery) r 3475 Mission
" Elsie (Quality Pleating Co) r 221 26th Av
Thiemann Edw R clk r 4[illegible] Blake
" Henry J (Mary A) mar eng r 228 Lisbon
Thieme Arthur M salsn O Looney Madigan Co r San Anselmo
" A Ray clk Cal Pkg Corp r San Anselmo
" Herbert C (Marian) salsn r 2612 McAllister
Thierbach Chas F (Emma) v-pres Jones-Thierbach & Co r 2415 Larkin
" Emma I J r 137 Clayton
" Geo C supt Jones-Thierbach & Co r 2415 Larkin
" Geo W clk Cardinell Vincent Co r 3974 Sacramento
" Walter C (Georgina) supt Boldemann Chocolate Co r 1412 Lyon
Thiercof Chester E salsn Investors Syndicate r Modesto
Thierry Chas clk r 1032a Montgomery
" Henry autowkr r 1032a Montgomery
" Sarah J Mrs r 1032a Montgomery
" Victor (Virginia) driver r 1451 Buchanan
THIES see Theis
" Anna (wid Hugo) r 41 Francis
" Carrie (wid Herman) r 1317 Vallejo
" Carrie G bkpr I Magnin & Co r 1317 Vallejo
" Clara Mrs r 516 Ellis
" Fred A (Anna) clk r 2050 Green
" Jos salsn Berger Mfg Co
" Peter P painter r 1[illegible]23 Eddy
" Walter C clk D C Jackling r 1317 Vallejo
" Wm r 516 Ellis
Thiesen Louis paint mixer r 310 Persia
THIESSEN see Theisen
" Earl clk r 3539 24th
" Ethel M (wid Geo) r 3539 24th
" Geo V (Catherine) with Galland Merc Lndy r 104 Arlington
" Henry C pipemkr r 9 Berlin
" Robt with Eugene Dietzgen Co r 117 Sargent
Thill John D (Loretta) r 159 Lexington
" Nicholas cook r 131 5th
" Peter (Lena) electn r 3246 ½ Army
" Wm H (Florence) sec r 1455 Lake
Thiltgen Jos M supt Marcus Brower & Co r Ross
Thiman Elsie seamstress r 1644 Waller
" Katherine (wid Wm) r 1644 Waller
Thime Chester radio opr r 105 Bradford
" Hilda seamstress r 105 Bradford
" Jos (Carrie T) lab r 105 Bradford
" Louis carp r 246 Waller
Thine F gardener SF Hospital
" Herman hdwe 741 Arguello Blvd
Thing Edw A floorman r 610 Noe
Third Baptist Church Rev Jas A Dennis pastor Hyde and Clay
" Church of Christ Scientist 1250 Haight
" Street Clinic 89 3d
Thirion Rudolph transitmn US Bur Pub Roads r 3169 California
Thirkell Ernest S (Lulu) acct Mitchum Tully & Co r 9 Granada Av
Thirlin Chas r 434 7th Av
Thirsk Wm (Anna) lab r 1241 Eddy
Thirwell Wm R (Emilie F) barber 189 4th r 929 14th
Thistlewaite R W brakemn r 702 Broderick
Thode Alma artist r 1306 Hyde
" Chas J r 62[illegible] Montgomery
" Edith K steno r 1306 Hyde
" Emil O (Katherine) grocer 336 DeMontford Av
" Ernest T hlpr r 3680 ½ 20th
" Fredk G jailer Sheriff r 2364 Bryant
" Fredricka tailoress r 1611 Franklin
" John W r 1279 Waller
Thoenges Chas r 2237a Market
" Elsie clk r 2237a Market
" Louis carp r 1396 Golden Gate Av
Thoegersen Theo fuel 595 ½ Castro
" Walter mgr Lyric Theatre 1226 Fillmore
Thoerner Fred decorator r 2423 Sutter
Thogode Alvin C clk Wells Fargo Nev Nat Bank r 3452 Champion
Tholke Frances bkpr r 2219 22d
" Fred H telegr E F Hutton & Co r 372 Ellington Av
" Myrtle bkpr r 2219 22d
" Richd R (Marie) tmstr r 2219 22d
" Wm farmer r 1717 Waller
" Wm R telegr E F Hutton & Co r 372 Ellington Av
Tholl Paul agt Am Mut Life Ins Co r Sparks Nevada
Thom Andrew P clk Continental Ins Co r 1442 Sanchez
" Chas R porter Holbrook Merrill & Stetson r 2371 23d
" Cyril W (Anna) eng r 1442 Sanchez
" Dorothy laundress St Joseph's Hospital
" Edmund clk r 21 Elgin Park
" Geo H sales eng Hyatt Roller Bearing Co r Burlingame
Thoma Hotel 334 Stockton
" J Geo steward Emergency Hospital r 1278 Market
" Maria E with Children's Hospital r 3527 Washington
Thomain Clavis F (Mary) painter r 4706 25th
" Herman H F (Ruth G) locksmith 4545 18th
Thomas Adella M v-pres Electric Blue Print Co r 235 San Jose Av
" Adolph F (Sophia) salsn r 1205 10th Av
" Agnes tel opr r 52[illegible] Valley
" Agnes G prin Pub School r 1325 Vallejo
" Albert lab r 753 Vermont
" Albert mech r 52[illegible] Kearny
" Alfred A (Ella) painter r 1617 Fulton
" Alvin J plumber 509 Minna r 125 6th
" Amos (Gloria) janitor r 296[illegible]a Bush
" Andrew C with Dunham Carrigan & Hayden Co r 424 Laurel
" Angele clk r [illegible]61 14th
" Angelo B Pac Coast mgr Eberhard-Faber r 310 Post
" Anita M Mrs tchr Pub School r 351 10th Av
" Anna Mrs r 1631 Shafter Av
" Anna with Boos Bros r 753 Vermont
" Anna F steno r 1214 Polk
" Anona r 79 Clipper
" Anthony (Caroline) painter r 123 Ellert
" Arthur D (Josephine) wood carver r 2384 Green
" Arthur E driver r 450 24th Av
" Arthur H supt A Bechtel r 1025 Hollister Av
" Arthur W salsn r 1426 Turk
THOMAS, BEEDY & LANAGAN (William Thomas, Louis S Beedy, James Lanagan), attys-at-law, 11th floor California-Commercial Union Bldg, 315 Montgomery
" Benj (Emily) cook r 1275 Eddy
" Benj F (Mary) salsn r 328 8th Av
" Benj F supt W & J Sloane 216 Sutter r Berkeley
" Bert dentist r 2398 Howard
" Bert M (Rose) ins broker 519 California r 2869 Bush
" Bertha L steno H E Verran Co r 313C Fulton
THOMAS BERTRAM A (Mary), sign painter, 642 Market, tel Douglas 4384, r 45 Whittier
THOMAS BROS (Geo C Thomas), mechanical architectural map and patent drafting done, 201-202 Russ Bldg, 235 Montgomery, tel Douglas 4063, Oakland office 810 Broadway, tel Lakeside 817
" Bros florist 1605 Polk
" Carrie A (wid Chas E) r 2510 Lombard
" Catherine r 450 24th Av
" Cecil D clk r 3130 Fulton

Globe-Wernicke Book Cases and Files
H. S. CROCKER CO., Inc., Agents : 565-571 MARKET ST.

FILMER BROS. ELECTROTYPE CO. 330 JACKSON ST.
LAW BOOK PRINTERS
ELECTROTYPERS AND STEREOTYPERS
TELEPHONE DOUGLAS 5384

ZELLERBACH PAPER CO.
BATTERY STREET AT JACKSON, SAN FRANCISCO

THOMAS
" Chas r 862 Folsom
" Chas bellmn 44 4th
" Chas (Salina) miner r 374 Texas
" Chas (Lucretia) porter r 79 Clipper
" Chas C r 334 Stockton
" Chas C (Cary A) clk r 926 Minnesota
" Chas C H v-pres Nat Stone-Tile Co r Berkeley
" Chas E watchmn r 3373 Army
" Chas F (Rose) collr r 48 Hartford
" Chas H (Edna P) photogr r 1009 Diamond
" Chas J (Carrie) carp r 350 20th Av
" Chas M (Agnes M) driver r 328 Lexington
" Chas O autowkr r 79 Clipper
" Chas R (Commercial Auto Co) r 600 16th
" Chas R mgr Pac Pure Bred Sales Co r 505 Geary
" Chas W clk **THE FIRST NATIONAL BANK OF SAN FRANCISCO** r 2384 Green
" Charlotte nurse r 744 Guerrero
" C Homer (Virginia) r 2245 Union
" Chris barber r 2766 Mission
" Christine nurse SF Hospital
" Claude J seamn r 1061 Laguna
" Clifton A (Blanche F) phys 233 Post r 1175 Naples
" C W H (Lucretia) bootblk 1093 Valencia r 79 Clipper
" Danl B (Gertrude L) with Gould & Drake r 3017 Broderick
" David (Ellen) supt Foxcroft Bldg r 162 Alpine Ter
" David J express 1793 Geary r 1746 Ellis
" Dewey G fruits and vegetables 1400 9th Av r 1417 9th Av
" Dora B (wid Walter) r 1120c Golden Gate Av
" Dorothy salswn r 1228 Leavenworth
" Edmund J (Smith Thomas and Thomas) r Palo Alto
" Earl J wireless opr r 20 Octavia
" Edmund D mgr Betts Spring Co r Oakland
" Edw metalwkr r 53 Gladys
" Edw B bkpr Hibernia Sav & Loan Soc r 1299 California
" Edw K with Dunham Carrigan & Hayden Co r 783 14th

THOMAS EDWIN J (Margaret B) (Smith, Thomas & Thomas), r Palo Alto
" Eldred L adjuster Pac Coast Adjustment Bur r Berkeley
" Elizabeth r 212 Eureka
" Elizabeth (wid Wm H) r 901 Taylor
" Elizabeth (wid John) r 162b Appleton Av
" Ellis S pkr r 123 22d Av
" Emily Mrs r 1715 McKinnon Av
" Emily C Mrs (Thomas & Zehring) r 560 4th Av
" Emma (wid Geo) r 127 20th Av
" Emma Mrs r 409 7th Av
" Ernest K clk r 926 Minnesota
" Ethel tel opr r 162 Alpine Ter
" Eva milliner r 360 Eureka
" Eva nurse r 839 Jones
" Everett L (Josephine) mach r 280 Pennsylvania
" F A Co clocks 85 2d
" Fay r 1365 Taylor
" Florinda (wid Wm H) r 1329 Vermont
" Floyd driver r 2671 Sutter

THOMAS F. PARISIAN DYEING AND CLEANING WORKS THE, H N Cauwet v-pres and mgr, office and works 27 10th, tel Market 230
" Francis M (Audrey) switchmn r 1621 Noe
" Frank gilder r 172 Haight
" Frank stereotyper r 516 O'Farrell
" Frank L typewriter repr r 754 Post
" Frank T electn r 494 6th
" Fred (Josephine) ctr r 558 Liberty
" Fred (Bee) driver r 1155 Hayes
" Fred jeweler r 88 6th
" Fred C (Mary C) carp r 360 Eureka
" Fred F Jr (McCutchen Olney Willard Mannon & Greene) atty r Berkeley
" Fredk clk r 2135 Mission
" Fredk r 1000 Sutter
" Gaylord mdse broker 112 Market r Mill Valley
" Geo carp r 2012 Folsom
" Geo (Jessie) drftsmn r 48 Sycamore Av
" Geo A (Catherine) mgr r 1417 Guerrero
" Geo C (Camille) (Thomas Bros) r Oakland
" Geo F with Dunham Carrigan & Hayden Co r 527 6th Av
" Geo H (Elizabeth) r 529 Liberty

THOMAS
" Geo H Post No 2 GAR Lincoln Hall Auditorium

THOMAS GEORGE M (Esther A), atty-at-law, 1603 Chronicle Bldg, tel Douglas 262, r 839 Laurel, Alameda, tel Alameda 2955J
" Geo P (Ernestine) upholstr r 47 Park Hill Av

THOMAS GEO W (G W Thomas Drayage & Rigging Co), r 115 Alpine Ter

THOMAS "G. F." DYEING AND CLEANING WORKS, G F Thomas prop, remember it "G F" for quality, service and prompt delivery, 859 14th bet Sanchez and Noe north of Market, tel Park 969
" Gladys Mrs clk r 1560 Hyde
" Griffith L (Mary A) ironwkr r 63 Cook
" Griffith L Jr mach r 63 Cook
" Grace nurse r Relief Home
" Gustave F (Camille) (G F Thomas Dyeing & Cleaning Wks) r 861 14th

THOMAS G. W. DRAYAGE & RIGGING CO (G W Thomas, E W Koll), general draying, safe and machinery moving, rigging, hoisting and placing heavy machinery, 160 1st, tels Kearny 789, 3298 and 3299 (See back cover and page 43)
" Gwendolyn steno r 529 Liberty
" H C director SF Chamber of Com r 972 Bush
" Harold blue printer r 469 Hill
" Harry foremn Bethlehem SB Corp r 2356 Bryant
" Harry musician r 620 Eddy
" Harry B (Mary) (H B Thomas) r 1228 Leavenworth
" Harry P cashr Marshall & Stearns Co r 1144 Church
" Harry W with H K McCann Co r Oakland
" Hattie r 1469 Sacramento
" Hattie tel opr r 252 Post
" Hayward dept mgr Stephens & Co r Berkeley

THOMAS H B & CO (H B Thomas, C Schmitz) customs broker and forwarding agents, 510 Battery
" H C B Rev vicar Church of St Mary the Virgin r 2195 Green
" Henry janitor Sherman Clay & Co r 2758 Greenwich
" Henry C elev opr r 2758 Greenwich
" Henry S (Jewell) car repr r 426 Russia Av
" Herbert (May) agt r 235 Bartlett
" Herbert B (Anita M) salsn r 480 9th Av
" Herbert trunkmkr r 2758 Greenwich
" Herbert R (Valerie) clk r 1133 Cole
" Holgate mdse broker 112 Market r Mill Valley
" Hugh (Pauline) foremn r 780 Guerrero
" Irene steno r 70 Liberty
" Irma r 1576 Folsom
" Jas r 995 Howard
" Jas carp r 360 Eureka
" Jas lab r 1359d Sacramento
" Jas waiter r 631 Van Ness Av
" Jas E (Emma) stovemkr r 3351 18th
" Jas F (Laurel) janitor r 2536 Sutter
" Jas D (Hildur M) clk r 879 Valencia
" Jas L (Mary) pressmn Examiner r 74 Montezuma
" Jas M (Linnabelle M) atty 703 Market r 360 15th Av

THOMAS JAY B (Lida) (Smith, Thomas & Thomas), r Berkeley
" Jeanette r 2137 Pine
" Jennie r 1270 Clay
" J L buyer Anglo-Cal Trust Co r 901 Bush
" John r 1813 Eddy
" John (Theresa) lamplr r 554 Vermont
" John (Martha) lndywkr r 1330 Grove
" John (Mary E) mtrmn r 2731 Sutter
" John pedler r 45 Langton
" John C r 85 Palm Av
" John E clk SP Co r Alameda
" John H lab r 949 Clay
" John J (Nellie) r 607 Central Av
" John L seamn r 52 Whitney
" John L sec West Coast Equip Co r 901 Bush
" John W (Lily) r 22 Johnston Av
" John W (Mae) strapper r 1015 Pierce
" Jos seamn r 348 3d
" Jos (Alice) carp r 2004 Golden Gate Av
" Jos hlpr r 63 Cook
" Jos I surveyor Bd Fire Underwriters
" Jos S (Anna) r 1417 9th Av
" Jos S asst sec Industrial Acc Com r Berkeley
" J Pembroke mach r 758 Haight

WALKER Electric Trucks REDUCE CITY DELIVERY COSTS

ELWELL PARKER Electric Industrial Trucks and Tractors

SAVE TIME AND MONEY IN WAREHOUSE AND FREIGHT HANDLING OPERATIONS

IRA G. PERIN
Distributor
458 Natoma St.
PHONE SUTTER 1476

ELECTRIC SERVICE GARAGE
Operated for the Charging and Care of ELECTRIC TRUCKS

PUMPS WINDMILLS, GASOLINE ENGINES WATER SYSTEMS
PACIFIC PUMP & SUPPLY CO. : 853 FOLSOM STREET
Pages 73-84

CENTRAL COAL CO.
Kearny 2647
HI-HEAT COAL
PROMPT DELIVERY
A TON OR
A CARLOAD
351
California St.
See Page 40

PRINTERS
BOOKBINDERS
STATIONERS
LITHOGRAPHERS
LOOSE LEAF LEDGERS
TYPEWRITER SUPPLIES
H. S. CROCKER COMPANY INC.
565-571 MARKET ST.
TEL. DOUGLAS 5800
ALSO AT
LOS ANGELES
SACRAMENTO
OAKLAND

MURRAY & READY
LEADING EMPLOYMENT AGENTS
782 to 786 HOWARD STREET, S. F.
PHONES SUTTER 1205 1206

THOMAS
" Kate r 515 Shrader
" Kate M (wid Shepard) r 123 22d Av
" Katharine steno Procter & Gamble r 1051 Post
" Katherine (wid Casey) r 1179 Turk
" Kenneth clk r 2432 Mission
" Kirk R clk r 926 Minnesota
" Laurence E with Crocker Nat Bank r Berkeley
THOMAS LAURENCE M, pres Electric Blue Print Co, r 469 Hill
" Lawrence r 172 Haight
" Lawrence E r 422 Gough
" Lena (wid Adolph) r 167 11th Av
" Leo J chiropractor Pacific Bldg r 787 Hayes
" Leon B cashr Jas Rolph & Co r 1315 Polk
" Lily (wid Edw) r 17 Lexington
" Lois Mrs clk SP Co r 948 Post
" Lottie M r 1061 Laguna
" Louis (Anna E) cementwkr r 2314 18th
" Louise widow r 172 Haight
" L R foremn Tillman & Bendel r 525 Turk
" Lucile J sec r 861 14th
" Lucretia O r 79 Clipper
" Lydia A r 1447 O'Farrell
THOMAS M A (Carmel), atty-at-law, Humboldt Bank Bldg, tel Sutter 2717, r 2378 Vallejo, tel Fillmore 1377
" Mabel C restaurant 72 4th
" Mae R Mrs mgr Matsonia Apts r 645 Leavenworth
" Mamie A Mrs lndywkr r 3226 ½ 16th
" M Anderson (Carmel) atty r 2378 Vallejo
" Margaret tailoress r 48 Hartford
" Marie Mrs r 533 Franklin
" Marie clk r 1417 9th Av
" Marie clk No Percentage Drug Co r 3122 Steiner
" Marie with Pac Embroidery Co r 1770a Filbert
" Marina tel opr r 3852 21st
" Marion R Mrs lndywkr r 2575 30th Av
" Mary Mrs r 100 Dolores
" Mary A r 1192 Dolores
" Mary r 2177 Greenwich
" Mary C (wid Chas) r 632 San Bruno Av
" Mary (wid Wm) r 1921 Oak
" Mary E tchr Pub School r 1325 Vallejo
" Mary E r 2507 Pine
" Mary L notary public r 417 Stockton
" Mary H (wid Frank H) r 1144 Church
" Mary J (wid Chas) r 364 Crescent Av
" Mason supt Union Paper Box Facty r 4723 California
THOMAS MAXWELL H, asst gen mgr Willard O Wayman, r Ross
" May Mrs seamstress r 463 Fell
" Merit photogr r 1051 Post
" Merth r 948 Post
" M I r 1925 Gough
" Michael (Angela) florist 501 O'Farrell
" Michael A (Elizabeth) carp r 150 Appleton
" Mildred compt opr Sussman-Wormser & Co r 529 Liberty
" Mildred ins Norwich Union Fire Ins Co r 63 Cook
" Millard L with Baptist Hdqtrs r Berkeley
" Morgan (Maggie) lab r 1621 9th
" Moses bootblk 688 Ellis r 1939b Larkin
" Myrtle M acct J D & A B Spreckels r Berkeley
" N Mrs salswn City of Paris r 22 Gough
" Nathan B mgr Peck & Hills Furn Co Oakland
" Nathaniel F (Anna R) r 85 Palm Av
" Nathaniel F steno Am Nat Bank r Oakland
" Nathaniel S (Florence) seamn r 183a Albion Av
" Neil P (Anna) barber r 846 Carolina
" Neva M cashr r 1426 Sacramento
" Nina salswn r 2701 Sacramento
" Nora M (wid Edw H) r 105 18th Av
" Norman G (Anna) steamftr r 4315 21st
THOMAS' OFFICIAL GROCERY REGISTER, Thomas Publishing Co, 465 California, tel Kearny 1333
" Thomas Otto (Augustus) molder r 1209 Buchanan
" Otto L ruler Althof & Bahls r San Anselmo
" Peter A lab r 481 Minna
" Philip M (Maud S) phys 135 Stockton r 212 Presidio
" Phoebe Mrs r 3130 Fulton
" Pownell chf opr Photostat Corp r 47 Park Hill Av
" Publishing Co 465 California tel Kearny 1333
THOMAS
" Ralph D (Helen) tires 35 Van Ness Av r 1355 Leavenworth
" Ralph J (Virginia M) butcher r 262 Spreckels
" Raymond r 525 Turk
" Reginald (Brotherton Thomas & Co) 485 California r Oakland
THOMAS' REGISTER OF AMERICAN MANUFACTURERS, Thomas Publishing Co, 465 California, tel Kearny 1333
" Richd (Margaret) eng r 4443 18th
" Richd (Augusta) tailor r 150 Joice
" Richd R (Caroline) tmstr r 3011a 23d
" Ridgway (Lula) carrier PO r 4963 17th
" Robt C clk PO r Berkeley
" Robt F clk PG&E Co r 273 Liberty
" Robt L mgr Am Exporter r Oakland
" Robt L with Mercantile Trust Co r Berkeley
" Robt R adjuster Ocean Accident & Guarantee Corp r Berkeley
" Roy A clk r 353 Bush
" Ruth clk r 1040 Bush
" Ruth V clk r 1718 Larkin
" Sarah widow r 1339 Post
" Searle F eng r 1011 Hyde
" Spiros barber 302 4th r 14 Clara
" Stetios grocer 946 Hyde
" T Alfred purch agt Geo A Moore & Co r San Anselmo
" Thayer B salsn r 332 Stockton
" Thelma clk r 1417 9th Av
" Thos (Thomas Bros) r 1605 Polk
" Thos A (Mary) carp r 159 Tioga Av
" Thos H (Margaret) foremn r 1486 Dolores
" Verlin C (Harriet) phys 830 Market r 861 Post
" Victor lab r 1043 Tennessee
" Vivian L (Zona) druggist r 1188 Cole
" W H r 193 4th
" Willard J examiner US Food & Drug Insp r Oakland
" Wm r 1715 McKinnon Av
" Wm atty (Thomas Beedy & Lanagan) 315 Montgomery r Fairmont Hotel
" Wm (Anna) glasswkr r 159 Bonview Av
" Wm (Margaret) foremn r 524 4th Av
" Wm C lab r 324 Elsie
" Wm E (Mary) r 127 Hartford
" Wm F (Gertrude A) pipeftr r 493 Haight
" Wm E (Evelyn) tailor r 340 Eddy
" Wm F electn r 325 Balboa
" Wm G (Ella G) porter r 656 Pacific
" Wm H dep Assessor r 322 29th Av
" Wm H mar eng r 162 Alpine Ter
" Wm J clk r 1040 Howard
" Wm J (Mabel) mtrmn r 162b Appleton Av
" Wm M clk Johnson & Johnson r Alameda
" Wm P (Ione) real est Coldwell-Cornwall & Banker r 105 Palm Av
" Wm R (Mary R) paperhgr r 20 Octavia
" Wm R steno Int Mercantile Marine Co r 17 Lexington
" Wm S (Jessie) autos r 600 16th
THOMAS W PAUL, special agent Northwestern Mutual Life Ins Co, 10th floor Mutual Savings Bank Bldg, 704 Market, tel Kearny 4485, r Berkeley
" W T r 528 Kearny
" Winifred D r 2758 Greenwich
" Winona I steno r 926 Minnesota
" Worth musician r 620 Eddy
" & Carlson patternmkrs 619 Brannan
" & Zehring real est 159 Sutter
Thomason Jesse A clk C A Eliopus r 417 Stockton
" Louise E Mrs r 1025 Sutter
Thomassin Chas diver r 145 6th Av
" Geo W musician r 935 Kearny
Thomen Edw J (Gussie) supt r 550 Olive
Thometz Maria A steno Premier Machy Co r 550 Leavenworth
Thomford Emil G clk SP Co r 2069 O'Farrell
Thomlinson John (Mabel E) executive r 80 Palm Av
" John H (Millie) bkpr Shell Co r 155 4th Av
Thommasen Hans marblewkr r 4376 25th
Thommen Edw barber 435 Eddy
Thomapolos Wm barber r 1483 Howard
THOMPSON see **Thomason, Thomsen and Thomson**
" Agnes W tchr Pub School r 1042 Divisadero
" Albert (Georgia) clk r 66 ½ Walter
" Albin (Anna) molder r 280 Noe
" Alex r 3600 Army
" Alex (Mary A) eng r 427 Capp
" Alex porter r 80 Silver Av
" Alfred F (Madeline) driver r 45b Costa
" Alfred G porter r 507 Bush

FAIRBANKS SCALES
OIL ENGINES
STATIONARY AND MARINE
ELECTRIC MOTORS
STEAM PUMPS—SUPPLIES
FAIRBANKS-MORSE & CO.
651 MISSION STREET
PHONE DOUGLAS 3585
See Page 70

BLAKE, MOFFITT & TOWNE
PAPER
37, 41 and 45 FIRST STREET SAN FRANCISCO

THOMPSON
" Alfred W clk r 494a 30th
" Alice E r 362a Sanchez
" Allan salsn r 75 7th Av
" Alan W clk r 2653 Sacramento
" Anabelle (wid Cicero) r 813 Laguna
" Andrew (Helen) tinsmith r 45 Douglass
" Andrew Jr mar eng r 45 Douglass
Andrew mstr mar r 757 Sutter
Andrew salsn r 827 Duboce Av
" Andrew watchmn r 481 Minna
" Andrew F (Ada) piano mover r 511 Olive
" Andrew J asst purch agt Examiner r 3222 26th
" Anna B compt opr City of Paris r 1406 Union
" Anna J Mrs r 1364 48th Av
" Annette M Mrs r 2727 Geary
" Annie (wid Frank J) r 4558 18th
" Arabella J bkpr r 1618 McAllister
" Archie r 108 4th
" Archie patternmkr r 75 Bartlett
" Archie T linemn r 1042 Divisadero
" Arthur tailor 1055 Bush
" Arthur L (Nella) ptrnmkr r 1773 Page
" Arthur M (Elsie) bkpr Thompson Bros r 260 Carl
" Barton E (Gertrude H) lather r 26 Linda
" Belle Mrs r 1668b Howard
" Beatrice waitress r 1657 Scott
" Bertha r 1253 Geary
" Bertha R (wid Frank) r 1625 Sacramento
" Blanche (wid Chas) clk r 827 Duboce Av
" Bros (Inc) drayage 550 Howard
" Bros foundry 625 Brannan
" Byron janitor r 610 Fillmore
" Carl B (Caroline) tanner r 16 Jay
" Carl T (Mabel) police r 93 Carl
" Caroline bkpr r 168 Henry
" Carrie clk Examiner r 1409 Geary
" Chadwick (Thompson Bros Inc) r Oakland
" Chas appr r 369 1st
" Chas (Addie A) contr r 3318a 16th
" Chas (Lena) lab r 1061 Clay
" Chas A (Gertrude) butcher r 424 Texas
" Chas A (Edna) insp r 1375 Vermont
" Chas A (Geneva) janitor r 2424½ Sacramento
" Chas A (Rose) seamn r 264 Granada Av
" Chas H clk SP Co r 1048 Oak
" Chas H clk r 1204 Mason
" Chas J (Lois) clk r 2520 24th Av
" Chas J (Elizabeth) lab r 416 Treat Av
" Chas J (Louise) pressmn r 268 Edinburgh
THOMPSON CHARLES L (Gertrude B) atty-at-law, 904 Pacific Bldg, tel Douglas 5820, r 570 Belvedere
" Chas N (Emma) r 1588 Fell
" Chas R (Lucile) ins r 2 Commonwealth Av
" Christ lab r 3271 23d
" Christ P (Loretta) metalwkr r 446 Athens
" Christie L steno Alexander & Lavenson r Oakland
" Claire B r 350 Head
" Clara E clk r 516 O'Farrell
" Clarence E (Idah) r 57 Carmel
" Clarence E (Cora) salsn r 1523 Lake
" Clarence H lab r 494a 30th
" Clarence J (Standard Drug Co) r 909 Geary
" Clarence P (Minnie M) phys r 410 24th Av
" Claude V lab r 2020 Howard
" Conrad P lab r 1457 Franklin
" Cranch (Ruby) (Thompson Bros Inc) r 1314 15th Av
" C W salsn r 776 Bush
" Cyril S clk Fed Res Bank r 259 17th Av
" Czar T r 1949a Oak
" David r 1657 Scott
" David (Janet) mach r 1325a 10th Av
" David Jr salsn r 1325a 10th Av
" David D mach r 156 3d
" David G (Margaret) printer r 827 Duboce Av
" Della Mrs r 440 Scott
" Della (wid Grover) r 1547 Folsom
" -Diggs Co of Sacramento E E Newhall purch agt 26 Front
" Donald janitor r 1810 Bush
" Earl bkpr r 2788 Sacramento
" Earl B with Cal Pac Title Ins Co r Berkeley
" Earle D (Dana) grocer 701 Guerrero r 338 Capp
" Eaton salsn r 1384 Haight
" Edna Mrs r 2021 Lombard
" Edw r 311 Kearny
" Edw (Josephine) police r 250 Guerrero
" Edw B (Olivia) phys 1631 Geary
" Edw C (Florence) r 8 Ramona
" Edw E (Louise) foremn r 1015 Ocean Av
" Edw H (Clare A S) agt r 854 Clayton

THOMPSON
" Edw J (Ruth T) electn r 1567 Fulton
" Egbert carp r 128 3d
" Elaine J tchr voice 1618 McAllister
" Elbert E (Clara) salsn r 1618 McAllister
" Elizabeth (wid Edw) r 608b Haight
" Elizabeth Mrs salswn r 1130 Sacramento
" Elizabeth M (wid Jos) r 494a 30th
" Ella G (wid F) r 3230 Clay
" Elmore E (Anita) salsn r 488 9th Av
" Emil F electn r 1266 DeHaro
" Emma r 3520 24th Av
" Ernest A (Sophronia) r 2006 Lombard
" Ernest P janitor r 114 Faith
" Eugene M (Florence) eng Orpheum Theatre r 663 21st Av
" Eva D Mrs bkpr r 325 Sutter
" Eva S (wid Edw) r 252 Leland Av
" Evelyn E (wid Tharon) r 1463 Steiner
" F E salsn Keaton Tire & Rubber Co r Oakland
THOMPSON FLOOR CO (L P Thompson), hardwood floors, oak and maple flooring and floor sanding, 241-245 Harriet, tel Park 720
" Flora (wid Abner) r 1541a 15th
" Floyd (Alexandria) office mgr New England Mut Life Ins Co r 278 Henry
" Francis r 141 5th
" Francis (Catherine) r 1261 Jackson
" Francis J carrier PO r 49 Lloyd
" Adeline V tchr Pub School r 1327 7th Av
" Frank r 1836 Geary
" Frank driver r 56 Harlow
" Frank lab r 712 Fillmore
" Frank W (Lilly) painter r 943 Haight
" Frank waiter r 85 4th
" Frank I acct SP Co r Oakland
" Frank J (Frances) tailor r 537 Hugo
" Fred tailor 2140 Fillmore r 1519 Scott
" Fred A r 645 Bush
" Fredk A barber 696 Howard
" Fredk E cashr Pac Sight-Seeing Co r Burlingame
" Fredk H clk E C Atkins & Co r 362a Sanchez
" Fredk W gen agt Chicago Rock Island & Pac Ry r Oakland
" Fredk W (Isabelle J) salsn r 29 Hollis
" Geo (Agnes) r 193 Sadowa
" Geo r 1042 Divisadero
" Geo clk r 66 Clay
" Geo C (Cecile) mgr Douglas Fir Exploitation & Export Co r 2802 Van Ness Av
" Geo E (Gratia) r 761 Turk
" Geo H (Prole & Thompson) r Oakland
" Geo H (Elizabeth) foremn r 470 Edinburgh
" Geo H seamn r 2255 Mariposa
" Geo L (Mary) salsn Schussler Bros r 219 Carl
" Geo N painter r 1544 Guerrero
" Geo R cabtmkr r 190 Duncan
" Geo S (Eva M) printer r 453 Guerrero
" Georgie clk r 530 3d Av
" Geraldine E (Cal Rental Bur) r 434 19th Av
" Gertrude P (wid L L) r 836 Cole
" Gilmore foremn J B Bocarde Drayage Co r 2976 Folsom
" Gladys asst cashr Frank Werner Co r 2 San Luis Av
" Gladys with Shreve & Co r 93 Carl
" Grace Mrs salswn City of Paris r 842 Waller
" Guy electn 662 Turk
" G W with John Breuner Co r 691 Post
" Harold H (Sheila) r 84 Landers
" Harry (Vera) janitor r 238 Townsend
" Harry seamn r 622 Castro
" Harry D (Honora A) phys r 558 Clayton
" Harry S (Diana) cashr G H Tyson r 1633 Bush
" Harry S clk WUTel Co r 101 Woodland Av
" Harry S (Henrietta) lumber 3610 Mission r 677 12th Av
" Harvey bldg mgr Emporium r Alameda
" Hattie nurse r 2442 Jackson
" Helen clk r 2012 Sutter
" Helen Mrs waitress r 1031 Leavenworth
" Helen G sec Dr C Renz r 241 Collingwood
" Henry r 373 Ellis
" Henry mtrmn r 1903 McAllister
" Henry A clk Santa Cruz Portland Cement Co r 622 Castro
" Henry A dept mgr US Rubber Co 300 2d
" Henry J whsemn r 3221 20th
" Herbert J H (Elsie E) salsn r 1704 Anza
" Hester J steno F S Brittain r San Rafael
" H T sec to pres Anglo & London Paris Nat Bank r 3190 Clay
" Ida (wid Robt) r 1825 Stockton
" Ingle clk r 836 Turk

THOMSON & EVANS STEAM AND POWER PUMPS
C. H. EVANS & CO. 187 Fremont St.

See Page 59

See Page 34 Buyers' Guide
WESTERN BUILDERS SUPPLY CO
"Compo Carving"
135 Second St.
Tel. Kearny 1991

C. W. MARWEDEL
MACHINE SHOP TOOLS AND SUPPLIES
PHONE DOUGLAS 4180 BRASS COPPER STEEL
76-80 FIRST ST.

G. W. PRICE PUMP & ENGINE CO.
High Grade Pumps, Engines and Motors
33 STEVENSON STREET SAN FRANCISCO, CAL.
See Page 73

Globe-Wernicke Book Cases and Files
H. S. CROCKER CO., Inc., Agents : 565-571 MARKET ST.

Recorder Printing and Publishing Company
COMMERCIAL PRINTING See Page 82
77 Sutter St. Telephone Market 1190 693 Stevenson St.

THOMPSON
" Ira (Evelyn) salsn r 1324 Jackson
" Ira G salsn Baker Vawter Co r Oakland
" Irene r 1436 Page
" Isabelle clk r 56 Delmar
" Isabell steno C J Okell & Co r 1406 Union
" Isabella M (wid Zach) r 1618 McAllister
" Jacob (Hannah) lab r 350 Head
" Jas lab r 165 3d
" Jas (Lavina) lab r 168 Henry
" Jas A (Roberta) ironwkr r 516 34th Av
" Jas A sec Pac Elec Mfg Co r Mill Valley
" Jas F clk Peters Cartridge Co r 232 Haight
" Jas F (Geraldine) r 434 19th Av
" Jas H r 1809 Balboa
" Jas H (Margaret) (Casentini & Thompson) r 1221 6th Av
" Jas J (Mary) lab r 49 Lloyd
" Jas M (Evangeline) supt r 354 32d Av
" Jas M (Mary) tmstr r 519 Kirkham
" Jas T rancher r 481 Minna
" Jas W driver r 56 Harlow
" Jas Wm (Sadie) steamftr r 67 Dehon
" Jessie C nurse r 1327 Leavenworth
" Johanne corsetmkr r 2943 Webster
" John autowkr r 204 San Jose Av
" John (Stella) seamn r 1341 O'Farrell
" John A (Annie) plumber r 125 Coleridge
" John C (Inger J) clk PO r 26 Highland Av
" John H seamn r 441 Hickory
" John J eng r 1267 Fulton
" John L printer 616 Sacramento r San Mateo
" John L sales mgr Western Agencies Ins r Berkeley
" John M NY rep Anglo & London Paris Nat Bank r New York
" John M autowkr r 1480 Waller
" John P insp US Customs r Oakland
" John R r 239 Clayton
" John S printers supplies 350 Sansome
" John T br mgr Gen Cigar Co r 31 Harriet
" John W bkpr Hirschfelder & Meaney r 127 9th Av
" John W clk r 80 Coleridge
" John W eng Bethlehem SB Corp r 698 19th Av
" John W (Hortense) tel opr r 751 7th Av
" John W pkr US Appraiser r Oakland
" John W salsn r 342 Capp
" Jos (Effie) (Collins & Thompson) r 2602 Post
" Jos lab r 274 4th
" Jos (Veronica) tailor r 1327 7th Av
" Jos H chiropractor r 1350 Sutter
" Jos R (Warner & Thompson) r Belvedere
" Jos S (Marjory) pres Pac Elec Mfg Co r 2675 Pacific Av
" Julia A (wid Wm) r 1364 48th
" Kathryn with City of Paris r 45 Douglass
" Katie (wid Gerard) r 26 Hampton Pl
" Keith R whsemn r 20 Hartford
" Laurence C (Thompson & Robinson) r 770 O'Farrell
" Lee L (Gertrude P) r 836 Cole
" Leonard R house officer SF Hospital
" Leonora tchr dancing 165 Post r 1922 Sacramento
" Lewis (Vallentina) tailor 1850 Fillmore r 783 Castro
" L J investigator Individual Underwriting Corp r Oakland
" Loretto P (Zola) (Thompson Floor Co) 235 Harriet
" Louis r 2507 Pine
" Louis A (Myrtle) restaurant 604 6th r 1730 Cabrillo
" Louise (wid Jas) r 812 Turk
" Lucille sec r 550 Leavenworth
" Lucy Mrs r 163 16th Av
" Lucy dressmkr r 2006 Lombard

THOMPSON M. & CO.
M Thompson pres, Donald D Boyd v-pres, J T Smith treas, general insurance brokers, 718 to 725 Robert Dollar Bldg, 311 California, tel Douglas 220

" Mabel Mrs r 1433 Leavenworth
" Margaret Mrs r 485 4th
" Margaret B pres Fredk H Thompson Co r 980 Bush
" Margaret H r 3600 Army
" Marian r 2238 Mission
" Marian B Mrs r 758 Haight
" Marie S nurse r 1280 California
" Marjorie nurse r 425 Laurel
" Marjorie r 3318a 16th
" Mark (Amelia) r 286 Guerrero
" Mary (wid Christ) r 2158 Sutter
" Mary E (wid Jacob) r 1141 Dolores

THOMPSON
" Mary E A (wid Wm G) r 2404 Clay
" Mattie C Mrs r 756 San Jose Av
" Maude compt opr r 1042 Divisadero
" May r 1307 Webster
" M B sales mgr SF Compressed Air Cleaning Co r Berkeley
" M Hulit C S Pract 166 Geary r 701 Post
" Michael J (Minnie) grocer 531 Kirkham
" Minnie (wid Thos) r 83 Collingwood
" Michell pres M Thompson & Co r Oakland
" Mossop J salsn r 512 Van Ness Av
" Murray eng r 845 Sutter
" Myron clk r 1523 Laguna
" Myron (Betty) salsn r 1414 Webster
" Nathaniel (Annie E) (Geary Realty Co) r 2700 Anza
" Nellie manicurist 166 Geary r 2644 McAllister
" Nettie A Mrs r 21 Commonwealth Av
" Olga (wid Arthur) r 2469 Vallejo
" Olive tchr SF State Techrs Col r 1950 Jones
" Olive r 12b Sanchez
" Orchard Co Mills Bldg
" Orton (Maud) restaurant 217 Kearny r 346 Sutter
" Orva M clk Nathan Dohrmann Co r 251 Bartlett
" Otto lab r 837 Moultrie
" Patk J (Ethel) clk r 2020 Lombard
" Paul salsn r 827 Duboce Av
" Percy W agt Columbian Nat Life Ins Co r Piedmont
" Philip R with Pac Coast Steel Co Rialto Bldg r 528 Mason
" Raymond S salsn Gantner & Mattern Co r 300 Hyde
" Richd H (Martha) electn r 746 Sanchez
" Richd P (Catherine) r 3672 16th
" Riley r 149 3d
" R M salsn r 242 Powell
" Robt r 29 Belvedere
" Robt supt const r 726 11th Av
" Robt A salsn r 3838 Sacramento
" Robt C (Vivia) purch agt PMSS Co r 1366 7th Av
" Robt D (Jessie) telegr opr r 678 Castro
" Robt F (Laura A) ironwkr r 610 Ashbury
" Robt J (Alice) mgr Welsbach Co r 657 16th Av
" Robt M salsn r 242 Powell
" Roberta A v-prin Pub School r 2561 Washington
" Ronald L r 259 17th Av
" R R Estate Co 58 Sutter
" Ruby Mrs lndywkr r 1990 Folsom
" Russell B cond r 1109 Turk
" Ruth steno Carstens & Earles r 1534 Sutter
" Ruth L r 621 Taylor
" Saml (Katherine) (Thompson & McCafferty) r 62 Pearl
" Saml F r 1949a Oak
" Saml J (Vinnie) dept mgr Mission Branch Anglo-Cal Trust Co r 345 Clement
" Sarah r 3252 25th
" Sena nurse r 2188 Green
" Seth B agt Union Central Life Ins Co r Oakland
" Seth E (Alice) cond r 756 San Jose Av
" Simpson (Isabell) mar eng r 411 Clipper
" Simpson R (Edith M) mach r 1374 47th Av
" Sophie G nurse r 51 Ramona
" Susan H (wid Wm) r 1415 Hyde
" Sydney O (Eileen) r 642 8th Av
" Thos (Clara) r 500 7th Av
" Thos lab r 800 Lisbon
" Thos (Evelyn) lab r 1350 Golden Gate Av
" Thos mach r 357 Arlington
" Thos metalwkr r 3743 26th
" Thos with Dunham Carrigan & Hayden Co r 1061 Clay
" Thos D mar eng SFFD r 1970 McAllister
" Thos P driver r 37 Woodward Av
" Thos P (Marie) with Pac Coast Envelope Co 174 18th Av
" Thos V lab r 1124 Eddy
" Thronton (Bertha) sec Thompson Bros r 1282 18th Av
" V Belle steno Anglo & London Paris Nat Bank r 629 Miramar Av
" Verna L (wid Wm A) r 825a Harrison
" Vernon (Lena) (Thompson Bros) r 942 Stanyan
" Veronica steno r 1327 7th Av
" Victorine G clk r 259 17th Av
" Vida L clk SP Co r 3426 21st
" Viola A milliner r 31 Harriet
" Virginia (wid Wm) r 1946 Leavenworth

PACIFIC COAST PAPER COMPANY
545 Mission St. Printing and Wrapping Papers OF ALL KINDS

13th and Mission Sts
PHONE MARKET 15
BEKINS Fireproof Storage

THOMPSON
" Virginia E r 827 Duboce Av
" Wallace L clk r 252 Leland Av
" Walter foremn Simmons Co r 3024 Laguna
" Walter A (Nanna) painter r 3644 24th
" Walter G clk Am Ry Ex Co r 3644 24th
" Walter G (Carrie) port steward r 101 Rivoli

THOMPSON WALTER J, atty-at-law, 914-916 Western States Life Bldg, 995 Market, cor 6th, tel Douglas 7150-7151, r 1949 Oak, tel Park 1947
" Walter J clk PO r Oakland
" Walter J lab r 350 Head
" Walter J with SF Chronicle r 123 Downey
" Walter R sign writer r 441 Hickory
" Wilfred F (Willamine) asst gen mgr Foster & Kleiser r 16 Piedmont
" Willard (Helen) bkpr r 2408 Taraval
" Wm r 528 Kearny
" Wm (E Detrick Co) r Alameda
" Wm driver r 3660 Folsom
" Wm (Victorine) eng r 259 17th Av
" Wm (Katherine) lab r 557 Jersey
" Wm tailor r 955 Bush
" Wm A cond r 458 Presidio Av
" Wm B (Mary) r 1263 14th Av
" Wm B (Mary) soft drinks 219 Steuart r 1263 14th Av
" Wm D ins r 1946 Leavenworth
" Wm E (Elizabeth) salsn r 2849 Folsom
" Wm F r 2765 Howard
" Wm F clk Cal & Haw Sugar Ref Corp r 1415 Hyde
" Wm G r 1550 Sacramento
" Wm G Jr (Thompson & Dreyer) r 1550 Sacramento
" Wm H r 1915 Post
" Wm H (Clara) buyer Wm Cluff Co r 3160 Washington
" Wm J (Anna) clk r 1419 Fulton
" Wm N (Jane E) baker r 133 Beulah
" Wm R clk Am Nat Bank r 259 17th Av
" Wm S seamn r 1657 Scott
" Wm T (Ida) stoker SFFD r 732 Taraval
" Wm W (Minna) (Thompson Bros) r 44 Taraval
" & Dreyer (W G Thompson Jr C H Dreyer) auto elec sup 543 Van Ness Av

THOMPSON & EVANS STEAM PUMPS, C H Evans & Co mfrs, 183 Fremont
" & McCafferty (S Thompson Wm McCafferty) grocers 12 Valencia
" & Robinson (L C Thompson F A Robinson) props The Prescription Pharmacy Flood Bldg

Thoms Edith steno r 215 Golden Gate Av
" John O clk Minerals Separation NA Corp r 1568 Jones
Thomsen Andrew P notions 1604 Folsom
" Fred C ironwkr r 4034 26th
" Fred B (Theresa) r 140 Gilbert
" Geo W (Annie) bottler r 250 Teddy Av
" Haldan C (Selma) ship carp r 1553 Alabama
" Harry A (Rose A) clk r 1208 Divisadero
" Harry A Jr (Eva) drftsmn Geo W Kelham r 1143 Broderick
" Jas mech SO Co r 400 Stanyan
" John R mfrs agt 343 Front
" Karsten R restaurant 2289 3d r 556 California
" Laura dept mgr Emporium r Alameda
" Louise Mrs r 235 Lily
" Marinus (Thina) janitor r 80 Merritt
" Myrtle sec r 1849 Hayes
" Olof cond r 1353 Bush
" Stewart T brakemn r 1604 Folsom
" Thos lab r 163 Tehama
" Thos pilemn r 24 Sacramento
" Alfred salsn r 503 Cortland Av
" Alfred G (Selma) pilot SF Bar Pilots r 360 17th Av
" Alice M r 1608 Lyon
" Andrew W (Emma) adv r 1175 Clay
" Barbara (wid Jas) r 29 21st Av
" Bernard with Raymond Whitcomb Co r Alameda
" Bertha with Clinton Cafeteria r 1253 Octavia
" Bessie r 2300 Van Ness Av
" Carl B (Margaret A) tmstr r 16 Joy
" Catherine (Andrew B) r 3753 22d
" Chris (Anna) carrier PO r 955 Oak
" Clifford USN r 2107 O'Farrell
" Cora Mrs r 1123 Divisadero
" David rep Simpson & Roberts Ltd 210 California
" Donald electn r 3753 22d

THOMSEN
" E sec NWP Ry r 1424 Gough
" Edw D (Jean A) painter r 20 Hoffman Av
" Edw J police r 250 Guerrero
" Elmer r 1424 Gough
" Frank (Helen B) painter 1701 Turk
" Geo clk Fed Res Bank r Berkeley
" Geo printer r 2762 Union
" Geo R auto mech r 303 Montcalm
" Geo R salsn Schermerhorn Bros Co r Mill Valley
" Geo S (Mary) mach r 303 Montcalm
" Geo T woodwkr r 933 Fillmore

THOMSON GORDON, v-pres and actuary West Coast Life Ins Co, r Kentfield
" Grace Mrs musician r 1125 Jackson
" -Graf-Elder Co (C A Solter) body bldrs 18 Duboce Av
" Harry (Margaret) mach r 1506 20th
" Herbert S (Bettie) phys 391 Sutter r 2617 Divisadero
" Hortense C seamstress r 24 Harrington
" Howard A mach r 303 Montcalm
" Ida G (wid J A) (Thomson Auto Mach Wks) r Oakland
" J A Auto Mach Wks 407 Howard
" Jas B (Ethel A) salsn r 466 Frederick
" Jas M with Williams & Berg Co r Berkeley
" Jas W salsn r 67 Dehon
" Janet hairdresser 843 Irving r 1325a 10th Av
" Jean L steno Cal Pkg Corp r Oakland
" Jean M tel opr Fed Res Bank r Alameda
" Jessie M clk McGraw-Hill Co of Cal r 3753 22d
" J Harrison eng SO Co r 1809 Balboa
" John (Frances) r 1425 McAllister
" John (Marion) baker 501 Cortland Av
" John (Mary) painter r 837 22d
" John J salsn SO Co r 777 Bay
" John M (Hortense) lab r 24 Harrington
" John W (Ann) safety eng r 698 19th Av
" Keith (Alicia) supt Wool Prod Co r 20 Hartford
" Kenneth B sec-treas Harry Hall & Co (Inc) r Berkeley
" Leccie (wid Mace) r 2832 Pine
" Lee clk r 1321 Masonic Av
" Lucy E bkpr r 1608 Lyon

THOMSON MAXWELL H, asst gen agt Willard O Wayman, 374 Pine, r Ross
" May W clk r 4680 18th
" Peter clk Mercantile Trust Co r Oakland
" Robt A insp Travelers Ins Co r Berkeley
" R McG clk Sperry Flour Co r Oakland
" Robt W (Leslie) agt Fidelity Mut Life Ins Co r 1418 Larkin
" Ross with Bank of Italy r Oakland
" Roy clk r 3810 Sacramento
" Russell L reporter r 2762 Union
" Thos r 1595 Clay
" Thos C (Minnie C) eng r 749 Clayton
" Thos C (Agnes) plastr r 1254 12th Av
" Thos D (Elizabeth W) eng r 1970 McAllister
" Thos F A chiropodist 830 Market r Oakland
" Wm baker r 1334 Stockton
" Wm (Mary) plastr r 4680 18th
" Wm B clk Elec Storage Battery Co r 112 7th
" Wm G (Ruth) autowkr r 161 Chilton Av

THOMSON & EVANS STEAM PUMPS, C H Evans & Co mfrs, 183 Fremont
Thom-Wohrden Henry A (Martha) r 462 17th Av
Thone Chas buyer B K H Co r 1161 Turk
Thoney Edwin clk Willard O Wayman r 3658 20th
" Elmer C driver United Milk Co r 3658 20th
" Evelyn tel opr r 3658 20th
" Gladys E bkpr r 3658 20th
" Wm T (Margaret J) tmstr r 3658 20th
Thor Adolph eng r 3176 24th

THOR ELECTRIC SHOP, Thor Electric Washing Machines, Ironing Machines and Vacuum Cleaners, 124 Post tel Sutter 3354
" Frank A (Reneta) autowkr r 89 Banks
" Waino (Margaret) mar eng r 1655 15h

Thoraldsen Thos watchmn r 1509 Divisadero
" Thos clk Pac Coast Rubber Co r 1842 Steiner
Thorall Frank with Shreve & Co r Oakland
Thorburn Jas W doormn Mercantile Trust Co r 1344 Minna
" John r 193 4th
" John W driver r 1344a Minna
Thorbjornsen C printer r 1446 Florida
Thoreau Terrace Apartments 1011 Bush

THOREN see Thorn and Thorne

S. A. WHITE Funeral Director
FORMERLY PORTER & WHITE
Telephone West 770
2200 Sutter Street : N. W. Corner Pierce

See Pages 47-93

E. A. CORNELY, Inc.
RAYFIELD CARBURETORS
Distributors
San Francisco
Seattle
Duplex and Simplex
double drive
single drive
GOVERNORS

HYLAND BAG CO.
BURLAP BAGS

See Page 10

NATIONAL PAPER PRODUCTS COMPANY
1789 MONTGOMERY ST. San Francisco Phone Sutter 7031
Corrugated and Fibre Shipping Cases, Corrugated Specialties, Fibre Cans, Mailing Tubes, Public Service Towels, Sop-O-Zon, Liquid Soap Disinfectants, No-Waste Toilet Tissue
See Page 82

DETECTIVES
WEST COAST AGENCY
SUITE 439 PACIFIC BLDG.
THOS. C. GRAY, Gen'l Mgr.
Phones { Bus. Sutter 1360 / Res. Sutter 3720
OPEN DAY AND NIGHT
LICENSED - BONDED
Charges Reasonable
Established 1879 Consultation FREE
Business Strictly Confidential

THOREN
" Gustave (Aurora) clk r 430 Scott
" N C pkr r 430 Scott
" Victor seamn r 173 Chattanooga
" Viola E clk Cal Pkg Corp r 430 Scott
Thoresen John carp r 494 6th
Thormahlen Paul (Thormahlen & Winchell) r Mill Valley
" & Winchell (P Thormahlen H M Winchell) auto tops 917 Golden Gate Av
Thormahlin Wm with Geo H & Henry Kahn & Co r Oakland
Thormeir Gustave C shoemkr r 3221 Geary
Thornetz Marie steno r 550 Leavenworth
THORN see Thoren and Thorne
" August C (Isabelle) mtrmn r 340 Jersey
" C B & G W garage 1361 Bush
" Clara D r 2507 Pine
" Clifton B (Eunice) (C B & G W Thorn) r 1145 Pine
" Gray W (C B & G W Thorn) r 1145 Pine
" Jos F min eng Mills Bldg
" Wm A (Paulina) molder r 4903b Misson
" Wm W (Gladys M) electn r 1306 Fillmore
Thornagle Edna M r 2120 California
Thornberg Antone F (Alice) pres Thornberg Electric Wks r 921 Capp
THORNBERG ELECTRIC WORKS, genl electrical equipment, motor winding, motor plants and pumps, gen machine and pump work, ventilating systems, wireless apparatus, 158 1st, tel Kearny 4365
" Mabel C sec Thornberg Electric Wks r 921 Capp
" Peter lab r 275 Schwerin
" Roy wireless expert with Thornberg Electric Wks r 921 Capp
Thornbrough Carroll F mach r 402 Walnut
" Martha W Mrs r 402 Walnut
Thornburg Augusta Mrs r 2436 Clay
" Harry A clk Nat Lead Co r 2436 Clay
Thorndahl Peter C clk r 87 3d
Thorndale Apartments 680 Golden Gate Av
Thorndyke Chas artist 114 Sansome
THORNE see Thoren and Thorn
" Albert C (Mary) ironwkr r 1712 O'Farrell
" Alma steno r 1363 Vallejo
" Andrew atty Mills Bldg
" Andrew sec Geo H Tay Co
" Anna mgr Screen Service Bureau 660 Market
" Clifton B (Eunice) r 1145 Pine
" Fredk W (Elizabeth E A) electn r 338 La Grande Av
" I Walton (Josephine) phys 516 Sutter r 2634 Broderick
" Jas E soft drinks 461 Pacific r 483 Pacific
" Julian (Edna) treas Buckbee Thorne & Co r 2574 Broadway
" Paul C atty 351 California r Oakland
" Regina (wid Chas) (Thorne & McMann) r 1339 Kansas
" Snow F steno r 98 Cortland Av
" Sue E r 2634 Broderick
" & McMann tanners 22 Rickard
Thorner Theo (Celia) r 386 Geary
Thornhill Alfred T (Nora) chauffr r 1357 Stevenson
" Jane F steno r 1565 Washington
" Walter P bkpr Mchts Nat Bank of SF r 1356 Stevenson
THORNLEY WM H, Custom House broker, 520 Battery, r 1226 19th Av
Thornquist Carl J clk Anglo & London Paris Nat Bank r 480 Ellis
Thornsen Fredk B (Weseley McCauley Furlong Co) r 140 Gilbert
" Orville clk Allens Press Clipping Bur r 80 Merritt
Thornton Agnes A artist r 2554 Gough
" Alvin W salsn Joost Bros r 14 Camp
THORNTON ARTHUR C (Everett) genl insurance broker, 519 California, tel Sutter 326 r 100 Palm Av
THORNTON A W, mgr London Assurance Corp and London Underwriters Agency, r 193 Hillcrest Road, Berkeley
" Belle J (wid Patk A) r 1283 6th Av
" Bruce P acct Alaska Packers Assn r 22 Hillway Av
" Carl L elev opr r 664 Elizabeth
" Chas checker r 314 Stockton
" Cornelius T (Della) Police r 161 Dolores
" Edw J (Elizabeth A) printer r 1342 47th Av
" Edwin C (Ella) mach r 606 Balboa
" Eugene J plumber r 77 Wood
" Frank (Johanna) r 139 Laidley
" Frank J billiards 22 14th r 21 Trainor

THORNTON
" Geo H r 2620 Laguna
" Geo W (Cynthia) porter r 137a Bernard
" Harry N (Pauline) with Dunham Carrigan & Hayden Co r 1499 Union
" H Albert (Miller Thornton & Miller) atty r 861 Sutter
" Homer H mach r 555 Dolores
" Jean opr r 434 Leavenworth
" Jeanette Mrs cashr Clinton Cafeteria r 334 Stockton
" Jessie clk WU Tel Co r 635 Sutter
" John F r 2524 Gough
" John T atty 68 Post r 1521 Sutter
" Julia M (wid Geo A) r 14 Camp
" Kathryn r 654 Grove
" Leonora steno r 625 Market
" Mable waitress r 819 Mission
" Margaret r 3320 16th
" Michael (Jane E) lab r 516 Anderson
" Oscar P (Mary) r 664 Elizabeth
" Peter soft drinks 10 Clay r 580 McAllister
THORNTON RALPH P, deputy asst mgr London Assurance Corp and London Underwriters Agency, 369 Pine, r Berkeley
" Thos seamn r 221 3d
" Thos N (Augusta) carp r 1562 11th Av
" Thos T (Marie) draying r 977 Bryant
" Walter R (Sarah) driver r 332 Day
Thoroughman Frances Mrs C S Pract r 1143 Larkin
" Tyndall salsn Sommer & Kaufmann r 1143 Larkin
Thorp Dorthea steno r 1106 Bush
" Helen B bkpr r 1425 Sacramento
" Norman W sec Emerick & Duncan Co r 1425 Sacramento
" Sarah E (wid Wm) r 1425 Sacramento
" Wm A (Laura) mach r 984 Dolores
THORPE see Tharp and Thorp
" Arthur mech r 1641 Sutter
" Chas autowkr r 2629 Mission
" Chas (Sadie) clk r 1111½ York
THORPE CHAS A (Marie K) mgr Drake Riley & Thomas, 315 Montgomery, r 3380 Washington
" Chas N musician r 2816 15th
" Earl G (Anna) chef r 1731 Pine
" Earl L salsn W J Benson & Co r 1600 California
" Elizabeth nurse M Wassman r 1320 Jackson
" Fred electn r 324 29th
" Fredk r 1818 Turk
" Harry E clk SO Co r Berkeley
" Helen clk r 2152 Sutter
" John r 1016 Eddy
" John L (Beulah) (Thorpe & Son) r Alameda
" John T (Nettie) (Thorpe & Son) r Alameda
" John W baker 2751½ Mission r 1042 Haight
" Jas cigars 261 California r 1016 Eddy
THORPE J T & SON (J T and J L) brick contractors, specializing in boiler setting and furnace building, 461 Market, tel Kearny 2442
" Katherine A tchr r 1016 Eddy
" Lawrence P driver r 1526 Broderick
" Lillian (wid Harry) r 745 Sutter
" Margaret steno r 371 Haight
THORPE WILL J (Katherine) (N Gray & Co) 1545 Divisadero cor Post, tel West 4707, r 1526 Broderick
Thors Gertrude J sec Joy's r 207 Clayton
" Louis (Liveria) druggist r 1684 Washington
Thorsch Edw H salsn r 1430 Pacific
" Toni (wid Philipp) r 1430 Pacific
Thorsell David (Agnes) carp r 563 37th Av
Thorsen Andrew (Gertrude) lab r 1878 Church
" Annie (wid Ole) r 638 Elizabeth
" Arnold S (Alice) (Thorsen & Thorsen) r 77 Putnam
" Bernard A (Mable L) driver r 1417 Palou Av
" Carl (Elizabeth) autowkr r 628 Fulton
" Edw (Thorsen & Thorsen) r 109 Bradford
" Engel (Ellen) waiter r 741a Elizabeth
" Grace with Pac Embroidery Co r 349 Mississippi
" Helen steno r 745 Geary
" Jessie Mrs r 349 Mississippi
" Margaret with Shreve & Co r 1736 La Salle Av
" Martin A (Elizabeth) carp r 149 Park
" Nellie steno r 745 Geary
" Otto E mstr mar r 1012 Shotwell
" Peter (Jennie L) r 1415 Palou Av
" Severin (Thorsen & Thorsen) r 109 Bradford
" & Thorsen (A S and E) hardware 1768 Church
Thorslund Oscar salsn r 1015 Carolina

PRINTERS
BOOKBINDERS
STATIONERS
LITHOGRAPHERS
LOOSE LEAF LEDGERS
TYPEWRITER SUPPLIES
H. S. CROCKER COMPANY INC.
565-571 MARKET ST.
TEL. DOUGLAS 5800
ALSO AT
LOS ANGELES
SACRAMENTO
OAKLAND

PACIFIC FOUNDRY COMPANY
18TH AND HARRISON STS. See Page 46 PHONE MISSION 1105

WEST COAST WIRE & IRON WORKS
WIRE FENCE—IRON AND WIRE PRODUCTS
861-863 HOWARD STREET OPERATING SINCE 1887 DOUGLAS 4397

Thorson Martha (wid Oliver) r 1626 Grove
" Wm R lumber 1 Montgomery r Berkeley
Thorup Carl E (Edith) restaurant 603 Laguna r 615 Hayes
" Harold A (Jennie L) police r 158 Carl
" Jerome H (May) contr r 654 21st Av
" Paul J (Susan A) chauffr r 1314 10th Av
THORWALD see Thauwald
" John (Christine) seamn r 3242 23d
Thorwall Wm adv r 514 Bush
Thoshinsky Wm (Claudia) r 191 5th Av
Thrall Frank H salsn Roberts Mfg Co r Burlingame
" Herbert A (Martha S) clk r 217 Hartford
Thramm Ernest (Marie) asst supt Prudential Ins Co r 3450 18th
Thrane Bessie sec r 627 Taylor
" Bros (J H and G W) cigars 1800 Market and 58 Embarcadero
" Geo W (Thrane Bros) r 1800 Market
" Jas H (Thrane Bros) r Alameda
Thrasher Geo C atty Pacific Bldg
" Marion phys 948 Market r 636 45th Av
" Wm A (Freda) electn r 3569 19th
Threadgall Chas mono opr **H S CROCKER CO Inc** r Oakland
Three Star Hotel (J Yeager) 541 Washington
Threlfall Pearl salswn r 1272 Sacramento
Threlkeld Melville C (Annie) commissary contr Phelan Bldg r 250 Laurel
Thresher John (Etta) autowkr r 1868 Ellis
Thrift Chas D USA r 656 Elizabeth
" Jos P (Frances) butcher r 626 Girard
" May clk r 656 Elizabeth
" Sabin D (Mary A) with Shreve & Co r 68 Santa Marina
Throckmorton Chas L (Esther F) r 120 Goettingen
" Fred (Florence) r 518 42d Av

THROCKMORTON HOWARD
(Peggy) United States Government bonds, municipal and corporation bonds, foreign government bonds, Alaska Commercial Bldg, 310 Sansome, tels Douglas 691-692, r 2513 Pierce

" Myra E steno r 518 42d Av
Throndson Albert (Aagot) clk Baldwin & Howell r 1160 Leavenworth
" Alma M tchr r 1160 Leavenworth
" Eleanor clk r 1160 Leavenworth
" Esther C steno r 1160 Leavenworth

THRONDSON THORALF O.
real estate and insurance (with Wm Healey & Son), 208 Crocker Bldg, tel Kearny 391, r 1485 Clay, tel Prospect 6558

Throppmann Carl dept mgr Wells Fargo Nev Nat Bank r 567 7th Av
Throwell Mary A seamstress Marks Bros r 420 Pierce
Thrower Hazel A salswn Selby Candy Co r 927 Fillmore
Thude Ernest C butcher 501 Balboa r 2135 Mission
" Frank A (Ruth) tilestr r 34 Clipper
Thue Mark v-pres Canton Bank r 824 Grant Av
Thuener Harry H brklyer r 1745 Clement
" Loretta r 1745 Clement
" Wm F tmstr r 266 19th Av
" Wm J (Louise) metalwkr 2125 Polk r 1516 Larkin
Thuesen Andrew E (Annie) salsn Buckingham & Hecht r 558 25th Av
" Harold J (Mary E) carp r 3640 19th
Thulander Carl A (Marie J) with J D & A B Spreckels r 1689 Hayes
" Carl A Jr acct r 1689 Hayes
" Geo W salsn r 1689 Hayes
" Philip E (Mable R) driver r 1689 Hayes
Thulin Axel L (Laura) contr r 242 18th Av
" Louisa M (wid Andrew) r 434 7th Av
Thuman Rudolph C clk Met Life Ins Co r Oakland
Thumberg Oscar contr r 678 9th Av
Thumler Arthur (Rose) (Thumler Bros) r 744 Guerrero
" Bros silversmiths 150 Post
" Chas W (Mathilda) (Thumler Bros) r 1491 6th Av
" Henry (Thumler Bros) r 2073 Bush
" Katherine (wid Chas) r 2073 Bush
" & Rutherford bkbndrs 117 Grant Av
Thun Henry B (Marie) mstr mar r 131 Paris
Thunberg Frank r 1018 Mission
" Gus E (Ida M) contr r 640 9th Av
Thunder Brokerage Co 310 California
" Jas A (Gertrude B) (Thunder Brokerage Co) r 2850 Steiner
Thune Wm E (Grace A) r 2033 Larkin
Thunen Chester A ptrnmkr r 126 Church
" Edith E tchr r 126 Church
" Frank atty SP Co r Berkeley
Thunert Chas (Harriette) musician r 2622 Franklin
Thurau Anna nurse r 406 Peru Av
" John with SF Sav & Loan Soc r 406 Peru Av
" Paul (Bertha) ironwkr r 406 Peru Av
Thurber Ellen (wid Emor) r 551 7th Av
" Howard M (May) (Thurber & O'Neill) r 215 Sanchez
" John F clk US Supt of Lighthouses r 551 7th Av
" & O'Neill (H M Thurber F O'Neill) soft drinks 748 14th
Thureson Anders T mstr mar r 952 Oak
" Harry R ins Travelers Ins Co r 890 Bush
" Olga C steno W R Staats Co r Plaza Hotel
Thurgood Wm S (Irene) agt r 1658 Sacramento
Thurling Albert C (Edith) salsn r 6633 California
Thurlow Albert R (Emma J) watchmn r 4033 23d
" Geo W salsn r 3422 19th
" Horace lab r 4033 23d
" Mary (wid Henry) r 3422 19th
" Stanley salsn r 4033 23d
Thurman Cecelia M (wid John W) r 283 Dolores
" Edw W printer r 112 Sussex
" Jas D atty Mills Bldg r Mill Valley
" John W eng r 283 Dolores
Thurmond Albert B gripmn r 1205 Gough
Thursbacher Bruno E (Julia E) mach r 221 Page
Thursen Louis (Anna) ironwkr r 930 Chenery
Thurston Adeline L widow r 1910 McAllister
" Alette V steno r 1910 McAllister
" Alfred C (Mina) musician r 642 6th Av
" Arthur painter r 1117 Ellis
" Bernhardt sec West Coast Co-op Theatres r 701 Sutter
" Chas E (Charlotte) lab r 1227 Fell
" Ella J widow r 276½ Ellington Av
" Frank A (Ella F) (Harroldon Apts) 1020 Post
" Fred (Augusta) inventor r 14 Shore View Av
" Geo P mining Mills Bldg r 2900 Clay
" Harry E (Dorothy) (Thurston Motor Co) r 1650 California
" Jacob L (Eliza) r 1227 Fell
" Maude clk r 69 Walter
" Motor Co 714 Van Ness Av
" Ronald H salsn Herberts Machy & Sup Co r Oakland
" Royal L (Maude B) hosemn SFFD r 1227 Fell
" Saml chemist Bethlehem SB Corp r Berkeley
" Vilgot (Hildur) tailor 287 O'Farrell r 515 Belvedere
" Wesley W with H A Rayne r 668 Hayes
Thustrup Chas r 702 Railroad Av
Thwing C E clk Sanborn Vail & Co r 94 Carl
" J Frank with John Breuner Co r San Rafael
" Milton pilot SF Bar Pilots r Oakland
Thyberg Geo A clk SP Co r Oakland
Thyle Alvin C (Lily) r 120 Pierce
" Edw F (Belle) brklyr r 1509 Shotwell
" Irving S (Mary) r 742 41st Av
Thym Frank J (Charlotte) with SF Sav & Loan Soc r 796 Ashbury
Thynnes Louis C salsn Freeman Smith & Camp Co r 99 Divisadero
Thyssen Bartholomew J (Martha) tailor 2576 3d r 1431 McKinnon
" Eric (Josephine) vacquero r 1727 Newcomb Av
Tia Juana Apartments 557 Capp
Tialos Jerry (Mary) clk r 483b Clementina
Tiano Louis springmkr r 510 Chestnut
" Sera (wid John) r 510 Chestnut
Tibbals Annie M (wid Wm) r 450 23d Av
" Wm B mtrmn r 450 23d Av
Tibbatts Israel dep r 1301 Leavenworth
Tibbetts John P asst insp US Steam Insp Service r Alameda
" Leslie C sketchmn SO Co r Alameda
" Lorin clk 901 California
" Frank eng r 1215 Cole
TIBBETTS FRED H (Fred H Tibbetts, Ned D Baker, H I Wood and R G Wadsworth) civil and consulting engineers, 310 Sansome, tel Sutter 382
" Fred H (Fred H Tibbetts) civ eng 310 Sansome r Berkeley
" Robert r 1405 Van Ness Av
Tibbits John P (Florence) musician r 2450 Polk

SUHR & WIEBOLDT
GEO. L. SUHR
Funeral Directors and Undertakers
1465 to 1473 Valencia St.—between 25 thand 26th
TELEPHONE MISSION No. 1

See Pages 47-93

STOVES
WEDGE-WOOD RANGES
Serve you BEST
WOOD & COAL OR GAS

See Page 89

C. W. MARWEDEL
PHONE DOUGLAS 4180
MACHINE SHOP TOOLS AND SUPPLIES
BRASS COPPER STEEL
76-80 FIRST ST.

BAGS
MADE OF
BURLAP
COTTON
GOODS
DUCK
OR
CANVAS
PLAIN
OR
PRINTED
AMES HARRIS NEVILLE CO.
100 POTRERO AVE.
PHONE MARKET 6100
See Page 9

"WE WELCOME YOU"
Clinton Cafeterias
Courteously serves its patrons with good food at moderate prices in pleasant surroundings and with excellent music.
Breakfast -- Lunch -- Dinner
18 POWELL ST.
NEAR MARKET ST.
136 O'FARRELL ST.
OPPOSITE ORPHEUM THEATRE
See Page 37

TIBBITTS see Tebbetts, Tibbetts and Tippetts
" Charles (Merial) eng r 469a Hill
" Howard C (Minnie) v-pres Abbott-Brady Printing Corp r 1107 Greenwich Ter
" Jennie r 662 Natoma
" Mark J (Jessie) pipeftr r 837 Lisbon
" -Pacific Co 16 California
" Robt pres Tibbitts-Pacific Co r Los Gatos
Tibbons Thos J with Bank of Italy r 1637 Sacramento
Tibbs Henry W (Mary) clk Am Ry Ex Co r 611 11th Av
" Robt clk r 611 11th Av
" Victor clk r 611 11th Av
Tiboni Katherine widow r 87 Cotter
" Louis (Mary) cementwkr r 87 Cotter
Tiburon Ferry (NWPRR Co) ft Market
Tice Everette C clk r 450 Ellis
" Jas (Dora) clk r 448 15th Av
" Jas P (Norinne) clk SP Co r 1542 Balboa
" Lloyd H (Alvis) lab r 120b Edinburgh
" Thos C (Dorothy) salsn r 1308 Cole
" Verna with Bankers Utilities Co r 435 Divisadero
" Wilbur E (Helen K) salsn r 331 Cherry
Tichenor Albert B clk r 638 Clayton
" Austin K v-pres Alaska Packers Assn r Alameda
" Cyrus C clk r 1246 Waller
" C Colfax Jr clk r 1246 Waller
" Eleanor L (wid Stephen) r 1369 California
" Geo N r 638 Clayton
" Lloyd clk r 1246 Waller
" Mattie H (wid Wm) r 254 Alma
" M H (M H Tichenor & Co) r Mayfield
" M H & Co real est 105 Montgomery
" Stephen D (Florence E) salsn r 1556 Green
Tichner Benj barber r 56 Eddy
" Ralph S (Theresa) eng r 1682 Grove
" Sanford (Sadye) clk SP Co r 216 Downey
" Sol (Grace) broker r 1501 Leavenworth
Tichnor Clifton clk r 11 Boyce
" Ernest mach r 11 Boyce
" Lena widow r 730 Powell
" Lewis M floormn r 11 Boyce
" Walter S mach r 452 Folsom
Ticino Hotel 641 Broadway
Tick Abraham (Fannie) r 573 Scott
" Abraham (Minnie) 2d hd gds 3536 Mission
" Ann pub steno Pacific Bldg r 573 Scott
" Reta bkpr r 573 Scott
Tickler Hugh bkpr Anglo-Cal Trust Co r YMCA
Tickner Albert autowkr r 172 Downey
" Alfred J (Anita H) musician r 1039 Plymouth Av
" C H (Holje Catering Co) r 2327 Sutter
" Clara L bkpr r 604 Anza
" E H (Holje Catering Co) r 2327 Sutter
" Elaine A steno r 1039 Plymouth Av
" Emma (wid Claremont) r 2517 California
" Henry L (Alice L) r 604 Anza
" Jos L stoker SFFD r 3436½ 18th
" Maude M Mrs clk r 172 Downey
" Wm A (Hilda) mach r 2210 Turk
" Wm C facty supt Sanborn Vail & Co r 445 O'Farrell
Ticknor Wm H (Josephine) agt r 475 28th Av
Tico Saml shoemkr r 2479 Lombard
Ticoulat Gabriel J with Crown Willamette Paper Co r Berkeley
Ticoulet Louis J (Dillie) carp r 33 Lisbon
Tict Benj real est r 1441 McAllister
Ticulie Julien A (Julie) r 1434 Waller
Tidball Chas (Tillie) contr r 2742 Bush

TIDE WATER OIL SALES CORPORATION, F M Rowles Western dept sales mgr, Veedol motor oil and greases, 440 Brannan, tel Sutter 4909

Tidell Andrew r 2507 Pine
" Andrew (Mina) express r 1751 Union
" Grover express 1621 California
Tideman Martin r 2429 Washington
Tiderman Gustave A mach r 146 8th
Tidewater Products Co 235 Montgomery
" Southern Railroads Mills Bldg
Tidwell Claude H with PT&T Co r Oakland
Tiedeken Chas G (Nellie) rigger r 1008 Tennessee
TIEDEMANN see Thiedemann and von Tiedemann
" Apartments 493 Haight
" A S civ eng Gen Fire Proofing Co r Oakland
" Bertha (Tiedemann & Greenberg) r 1270 Pine
" Carl W dept mgr Morris & Co r Alameda
" Chas r 1227 Laguna
TIEDEMANN
" Chas (Edna) lab r 221 7th Av
" Frank J floormn r 250 Elwood Av
" Fredk (Meta) r 148 Flood Av
" Henry B (Tiedemann & McMorran) r Alameda
" Jos (Fanny) clk r 83 Chula Lane
" John (Meta) grocer 268 Octavia r 305 Eureka
" John C Jr clk r 305 Eureka
" Louis (Anna) driver r 234 Divisadero
" Tudor J A sec Pac Coast Auto Und Conf r 555 Bush
" & Greenberg hairdressers 2066½ Sutter
" & McMorran (H B Tiedemann R W McMorran) whol grocers 119-121 Davis
Tiederlien Emelie steno r 90 Park
Tiegel Albert (Zula) hlpr PG&E Co r 237 Lexington
" Herman carp r 134 Cora
Tiegeler Karl r 1807 Steiner
" Wm H driver r 110 29th
Tieling Edw tmstr r 210 Shotwell
" Jos tmstr r 210 Shotwell
Tieman Henry (Mary) wool sorter r 223 Precita Av
" M r 525 O'Farrell
" Ralph H salsn Baker Hamilton & Pac Co r Salinas
Tiemann Elsie clk r 1465 Shafter Av
" Frieda r 1190 Eddy
Tiencken Herman (Caroline) soft drinks 3398 26th
" Wm (Meta) lab r 1582 Underwood
" Wm H (Elsa) autowkr r 1487 Thomas
Tiepolt Paul lab r 896 Green
Tiernan Alice widow r 283 Day
" Chas T (Annie) asst insp US Steamboat Insp Serv r 307 Balboa
" Earl P clk SP Co r 283 Day
" Evelyn nurse r 543 Guerrero
" Frank C (Charlotte) clk r 150 Goethe
" Geo R collr Fed Res Bank r 1575 9th Av
" Henry J clk r 460 Head
" Howard (Josephine) police r 80 9th
" John (Mary) lab r 421 Naples
" John L reporter r 2834 California
" John W carp r 986 Guerrero
" Kate M r 986 Guerrero
" Lumber Co 112 Market
" Mary Mrs tchr Pub School r 2834 California
" Richd A (Anna) radio opr r 458 Joost Av
" Richd L (Mary) (Tiernan Lbr Co) r 3863 25th
" Sabina M Mrs r 618½ Guerrero
" Thos J (Mary) tmstr r 16 Silliman
Tierney Agnes F janitrix r 3562 22d
" C Lawrence mach r 1516 Larkin
" C W r 193 4th
" Dennis salsn r 1230 Ellis
" Edw clk r 1590 Fulton
" Edw F lab r 3620 20th
" Eleanor tchr Pub School r 901 Taylor
" Ella bkpr r 254 Clinton Park
" Ellen (wid Jas) r 254 Clinton Park
" Ellen J (wid Maurice) r 233 Parker Av
" Frances clk r 1409 Jackson
" Francis M steno r 255 Webster
" Geo R clk r 307 2d Av
" Ida C r 254 Clinton Park
" Johanna (wid Donald) r 4079 18th
" John lab r 459 Fell
" John F (Mary) r 314 Vicksburg
" John H (Mary) janitor r 51 Rodgers
" John J (Mary) asst supt pub bldgs Bd Pub Wks r 1333 Utah
" Jos J (Elizabeth) carrier PO r 144 Sanchez
" Jos J Jr hosemn SFFD r 144 Sanchez
" Kathleen M steno r 1333 Utah
" Lawrence (Nellie) tmstr r 1822 Buchanan
" Luke W (Mary) r 4124 17th
" Margaret r 635a Castro
" Marie (wid Wm) r 1516 Larkin
" Martin janitor r 965 Michigan
" Martin J asst supt st repr Bd Pub Wks r 1317 Guerrero
" Matthew L (Doris) r 1135 Bush
" Matthew police r 297 11th Av
" Nate mach r 4079 18th
" Patk (Tacoma Hotel) 20 Howard
" Patk boilermkr r 179 Julian Av
" Patk (Julia) lab r 411 Bartlett
" Patk J (Mary) soft drinks 174 Embarcadero r 3566 22d
" Philip C (Marye) clk r 490 20th Av
" Raymond J seamn r 144 Sanchez
" Thos D clk r 144 Sanchez
" Thos J (Elizabeth) mach r 66 14th
" Thos J Jr driver r 66 14th

MIMEOGRAPHS
H. S. CROCKER CO., Inc., Agents
565-571 MARKET ST.

TYPEWRITERS RENTED 3 MONTHS
VISIBLES $6.50 AND UP
AMERICAN WRITING MACHINE CO.
506 MARKET STREET SAN FRANCISCO PHONE DOUGLAS 649

OFFICES:—NEW YORK, CHICAGO, YOKOHAMA, TOKIO, OSAKA, KOKE and NAGOYA
NIPPON DRY GOODS CO.
IMPORTERS EXPORTERS MANUFACTURERS WHOLESALERS
PHONE SUTTER 690 | N. E. Corner Pine & Front Sts. | SAN FRANCISCO, CAL.

H. F. SUHR & CO., Undertakers
2919 Mission Street (ESTABLISHED 1884) Phones: Mission 98 & 99
H. F. SUHR H. FRED SUHR, JR. A. W. NELSON

TIERNEY
" Thos P carrier PO r 635a Castro
" Wm dep Sheriff r 255 Webster
" Wm J mach r 3620 20th
Tiernlund Ossian export mgr G S Beadle r Oakland
Tiers Sidney M printer r 204 Congo
Tierske Wm (Charlotte) mach r 227 Duncan
Tieslau Edw salsn C H Thaler r Berkeley
Tieso Frank (Maria) shoes 3274 Mission r 412 Cortland Av
" Louis with F Tieso r 412 Cortland Av
Tiesselinck Aug art copperwkr 2473 Sacramento r 2270 Bush
Tietgen Henry cook r 452 Natoma
Tietgens Rudolph T (Margaret) pres Western Paper Stock Co r 1474 Grove
Tietjen Albert D (Loyla) (Bickel McKaig Tietjen & Co) r 2434 22d Av
" Berent H Jr frt forwarding 6 Folsom r 544 Alvarado
" Chas (Hortense) watchmn r 182 Ashton Av
" Clara steno r 3894 18th
" Edw (Emma) mgr Cal & Oregon Lbr Co r 1367 15th Av
" Elizabeth N (wid Geo H) r 1380 Haight
" Elmer F (Mabel) driver r 1380 Haight
" Fred (Catherine) grocer 255 Precita Av
" Geo C salsn r 1161 Turk
" Grace matron r 1526 Broderick
" Helen Mrs r 1015 Pierce
" Henrietta A clk r 3894 18th
" Henry (Anna F) r 1511 McAllister
" Henry (Emma) r 3894 18th
" Henry G printer r 1367 15th Av
" Jas (Dorothea) foremn r 829 Elizabeth
" John E (Emma) port capt r 1367 15th Av
" Leland mtrmn r 1380 Haight
" Otto painter r 1380 Haight
" Wm (Ethel) driver r 1810 Eddy
" Wm F (Melda) baker r 2145 Howard
Tietsworth Wm H mgr r 50 Turk
Tietz Charlotte (wid Chas) r 39 Arbor
" Chas P (Lillie) hlpr r 415 Moraga
" Elise (wid Alex) r 655 Chenery
Tietzen Anna M Mrs r 2233 Webster
" Dewey L r 2233 Webster
" Homer L clk r 2233 Webster
Tieulie Justin (Germaine) r 1932 Ellis
Tieux Constant A lab r 162 Fairmount
Tifer Leonard M (Marguerite) lab r 1735 Fulton
Tiffany Alice W Mrs r 516 Ellis
" Don G (Bertha) r 1157 Octavia
" Geo salsn r 440 Post
" Harry M salsn r 1610 Sutter
" Louis lab r 932 Minnesota
" Mary M (wid Wm) r 1610 Sutter
" Owen with Berger's r 885 Pine
" Ralph W bkpr r 516 Ellis
Tiffin Frank J (Mary) tmstr r 1714 Irving
" Wm J (Sarah) carp r 3664 16th
Tifft Fred A (Ella) ydmn r 296 9th Av
Tiftick Bros art gds 404 Clement
" Harry (Valentine) (Tiftick Bros) r 3032 Fulton
" John (Tiftick Bros) r 3032 Fulton
Tifton Jas R salsn r 57 6th
Tigar Adolph H (Edith) sec Aetna Life Ins Co r 1257 Dolores
Tiger Sigmund (Sarah) driver r 508 14th
Tigerman Jos H (Frances) r 3845 California
Tighe Archibald T clk r 522 Hayes
" Alice I clk r 1645 Folsom
" Chas adv r 3569 17th
" Chas W (Susan) draying 38 Commercial r 1645 Folsom
" Edw A whsemn SO Co r 1278 Fulton
" Emma (wid Thos W) r 1278 Fulton
" Fredk P steward r 1278 Fulton
" Harriet E (wid Thos B) r 359 6th Av
" John T hlpr r 259 Lisbon
" Mary (wid J) r 3569 17th
" May (wid John) r 2606 Sacramento
Tight Decter J v-pres R N Nason & Co r Burlingame
Tignard John (Catherine) gardener r 364 11th Av
Tignor M B r 702 Page
" Royal L (Mabel) tailor r 288 9th
Tigtmeyer Leois G (Clara) drftsmn r 784 Dolores
Tihio Jos lab r 550 Green
Tilbury Archie D r 1956 Sutter
" Frank clk r 1956 Sutter
TILDEN see Tilton
" Albert E (Gertrude) janitor r 1733 Pine
" Baron S (Lily) ins r 796 Pine
" Baron S Jr clk SO Co r 796 Pine
TILDEN
" Berendsen & Tubbs (G S Tilden J Berendsen L C Tubbs) real est Mills Bldg
" Calvin r 90 West Clay Park
" Chas A (Clara) sign painter r 74 Dorland
TILDEN CHARLES L, pres Overland Frt Transfer Co, r Alameda
" Chas L Jr sec OFT Co r Oakland
" Edwin compiler r 1812 Webster
" Geo H drftsmn Nathan Dohrmann Co r 780 Post
" Geo S (Carrie) (Tilden Berendsen & Tubbs) r 780 Post
" Heber clk r 90 West Clay Park
" Lily Mrs (Alvingham Apts) r 796 Pine
TILDEN TILDEN C, v-pres Anglo-California Trust Co, r 505 Geary
" Wm P salsn 250 1st
Tilcomb Mae Indy r 1346 Pine
Tilford Frances E cashr r 342 Park
" Fred N (Florence) salsn r 3299 Folsom
" Henry S (Elizabeth) r 342 Park
Tilhou Adeline salswn r 2262 15th
Tilin Max (Rosenfeld & Tilin) r 1218 Turk
Tiling Anne tchr Pub School r 119 19th Av
Till Arthur W (Maud) clk r 1142 Green
Tillemany Jacques (Nora) musician r 640 Turk
Tillery Wm H (Ida) salsn r 840 Van Ness Av
Tilles Saml (Rachael) creamery 2255 Mission r 1328 Fell
Tillett Jas (Anita) r 18 Clement
Tilley Alma C Mrs tel opr r 9 Germania
" Andrew (Ida) with A G Spalding & Co r 1363 26th Av
" C C r 16 Turk
" Edw r 1369 Hyde
" Edwin M dept mgr Gantner & Mattern Co r 598 Bush
" Miriam F clk r 950 Pine
Tillie Alex (Marion) lab r 874 Potrero Av
" Marie Mrs r 1778 Mission
Tillin Max K (Mary) tinsmith r 1818 Lyon
Tillinghast Benj F r 117 4th
Tillman Anna M (wid Theo) nurse r 1165 O'Farrell
" Annie (wid Frank) r 2826 Van Ness Av
" Arthur L r 1121 Tennessee
" Chas H r 910 Minnesota
TILLMAN FRED A, pres Tillman & Bendel Inc, office No 1 Harrison, r 2000 Washington
" Geo clk Wiley B Allen Co r 256a Guerrero
" Harry Mrs r 2245 Webster
" Jacob (Annie K) clk r 910 Minnesota
" Jos M shoewkr r 995 Dolores
" Julius (Elizabeth) r 256a Guerrero
" Mary (wid Jos) r 755 Hayes
" Peter (May) lab r 1121 Tennessee
" Ruth (wid John) r 1923 Oak
" Tilton E (Ada) phys Flood Bldg r 701 20th Av

TILLMAN & BENDEL INC.

Fred A Tillman pres, C H Schmidt v-pres and gen mgr, W T Holling sec-treas, wholesale grocers, cigars and tobacco, importers and exporters, teas, coffees, spice grinders, No 1 Harrison, tel Garfield 2522 and 1001 Clay, Oakland

Tillmany Jacques A (Nora M) musician 995 Market r 640 Turk
" John (Annie) salsn r 910 Minnesota
Tillotson Mary B Mrs dressmkr 652 Lisbon
" Wm S (Ella A) r 1680 Clay
Tillson Anna (wid True) r 46 Lloyd
" Edw W (Gladys) salsn NCR Co r 840 Van Ness Av
Tilly Wm r 1202 Webster
Tilsof Jos bridgemn r 253 3d
Tilson May (wid Edw F) r 1149 McAllister
TILTON see Tilden
" Bryan L sexton r 611 O'Farrell
" Chas S (Jennie) pipeftr r 179 Lexington
" Clarence bkpr r 1858 9th Av
" Edw G asst eng SP Co r 521 Post
" F with Dairy Del Co
" John watchmn r 790 Vallejo
" Margaret (wid Wm H) r 781 Cole
" Quincy (Nora) bkbdr r 279 28th
" Robt F musician r 1120 Hyde
" Ronald dept mgr Anglo-Cal Trust Co r 116 Frederick
" Walter spl police r 78 Lloyd
Tiltz Bernard br mgr Ilg Elec Co 681 Market
Timblin Guy M lab r 684 Folsom
Timbs Eugene F (Esther) mach r 435 Alvarado
Timius Gerald (Golden) r 2329 Mission

HEATING AND PLUMBING CONTRACTORS
GILLEY-SCHMID CO., Inc.
198 West Mission St.
Cor. THIRTEENTH
Telephone Market 965

H.N. COOK BELTING COMPANY
401 HOWARD ST.

See Page 54

PUMPS
BYRON JACKSON IRON WORKS
410 SHARON BUILDING
SAN FRANCISCO, CALIFORNIA

See Page 69

Globe-Wernicke Book Cases and Files
H. S. CROCKER CO., Inc., Agents : 565-571 MARKET ST.

Kane Detective Agency
ALL BRANCHES OF DETECTIVE WORK
544 Market Street, Flat Iron Building
Telephone Garfield 366
Residence Prospect 55

See Page 43

TIMKEN DETROIT AXLE PARTS STATION, we carry a full line of parts for all Timken axles, 1247 Van Ness Av, tel Prospect 4155

TIMKEN ROLLER BEARING CO (Canton, O), W B Moore Pac Coast rep, 450-452 Monadnock Bldg, 681 Market, tel Sutter 4596

Timm A janitor r 131 5th
" Albert G clk **THE FIRST NATIONAL BANK OF SAN FRANCISCO** r Oakland
" Carl (Augusta) carrier PO r 1485 Sanchez
" E F Mrs salswn r 1645 Hyde
" Emma clk r 2816 Harrison
" Geo C (Anna) (Timm & Hunter) r 855 Fillmore
" Harry L (Margaret) mfrs agt 417 Market r 105 18th Av
" Henry (Ella) waiter r 649a Natoma
" Lillian r 910b Stanyan
" Louisa (wid Ernest A) r 521c Shotwell
" Margaret B clk r 1235 14th Av
" Marwin painter r 311 Kearny
" T Ellis r 522 Hyde
" & Hunter grocers 867 Fillmore
Timmer Henry H A (Annie) r 612 Anza
Timmerhans Lena J Mrs r 2717 Greenwich
Timmerman Carl pkr r 157 4th
" Edw clk r 1878 O'Farrell
" Frank (Maria) lab r 1079 York
" John lab r 604 4th
" John A student r 1878 O'Farrell
" Vincent B (Margaret) polisher r 3633 19th
Timmers Harry USN r 2107 O'Farrell
Timmins Anna C tchr Pub School r 560 Powell
" Julia (wid Bernard) r 1019 Natoma
" Laura L steno r 20 Franklin
Timmons Fred (Hazel N) r 2192 Post
" Jas M clk r 505 O'Farrell
" John with Am Ry Ex Co r 931 Guerrero
" Katherine tchr Pub School r 1137 Bush
" Mary nurse r 1420 Steiner
" Virgie I steno r 526 29th Av
" Wm T (Edith) USA r 73 Lobos
" Winifred tchr r 931 Guerrero
Timms Geo C (Emily) lab r 2586 Diamond
Timney Ellen J r 147 Henry
Timon (Anna) miner r 1914 McAllister
" Mary A (wid Jas W) r 3719 Sacramento
Timoney Peter V (Edith) clk r 72 St Mary's Av
Timonieri Vincenzo opr r 938a Greenwich
" Adolph (Marie) shoes 1306 Stockton r 931 Broadway
" Fredk painter r 54 Salmon
Timossi A (Mary) painter r 54 Salmon
" Vincent (Clara) stablemn r 1241 Evans Av
Timothy Miralda Jr with Title Ins & Guar Co r 321 10th Av
Timpony Jas driver r 402 Walnut
Tims Ellen (wid Ellis) r 1296 Golden Gate Av
" Preston clk r 1296 Golden Gate Av
" Wm W mach r 1296 Golden Gate Av
TIMSON WM (Eleanor) pres Alaska Packers Assn r 1050 Green
Tin Heong Chemical Co 510 Battery
Tindall Earl (Charlotte) mach r 22 Linda
" Elvina checker r 1458 Sutter
Tindell Archie E (Frank R Tindell & Son) r Oakland
" Frank L ins Ins Co of North Am r Oakland
" Frank R (Frank R Tindell & Son) r Oakland
" Frank R & Son cigars 433 California
Tinelt Geo (Marie) baker r 66 Anderson
" Geo Jr cond r 66 Anderson
Tiner W W r 1048 Union
Tingarello Domenic (Concheta) carp r 120 Peabody
Tingberg John brklayer r 509 Cole
Tingley Florence (wid Oliver) tailor r 1565 Dolores
" Frank T (Sarah E) r 241 8th Av
Tingling Willis D bkpr Locomobile Co r Burlingame
Tinkcom Thos R (Bernice) salsn r 643a Castro
Tinkelspiel Lissette (wid Jos) r 2955 Clay
Tinker Dean salsn SO Co r 549 Kearny
" Stephen D (Matie) acct r 494 7th Av
Tinkham Margaret O steno r 790 California
Tinkle John Q (Weltha M) (Garland Apts) r 1059 O'Farrell
Tinkler Catherine (wid Wm) r 332 29th
" Chas C (Matilda) contr Mills Bldg r 121 21st Av
" Chester R civ eng r 121 21st Av
" Ellen M bkpr r 332 29th
" Geo F student r 121 21st Av
" Wm J acct r 332 29th
Tinnemann Otto dept mgr Willcox Peck & Hughes r Oakland
Tinner I salsn Gerson & Breyer r 832 Divisadero
Tinney Albert A cook r 792 Head
" Danl J clk PO r 244 Day
" Danl P clk SP Co r 11 Duncan
" Henry C clk SP Co r 244 Day
" Hugh appr r 118 Gates
" John (Anne) lab r 118 Gates
" Patk J (Delia) r 244 Day
" Rose clk WPRR r 118 Gates
" Walter D clk SP Co r 244 Day
Tinsley Chas steward r 1469 Geary
" Clayton R (Lucy) tchr Pub School r 533 Liberty
" Edw H (Mayme) with Shreve & Co r 446 Arguello Blvd
" Eveleth nurse Franklin Hospital
" Jas K (Nonie) r 1233 Noe
" Robt T (Florence) janitor r 61a Merritt
Tintinger Earl L salsn r 2517 California
Tioga Steel & Iron Co (Pa) 433 California
Tiozzo August (Caroline) nurserymn r 125 Nevada
Tipfel Jos I (Camilla) fruits r 3171 Sacramento
Tipp Irene J (Jules & Housken) 444 Powell
Tippett Geo H (Clarinda) r 1035 Bush
" John C eng r 488 Madrid
" Thos salsn 2565 Mission
Tipping Jos (Margaret) eng r 3063 Steiner
Tipton C P metalwkr r 731 Harrison
" Donald E (Janet) with United Milk Co r 3544 20th
" Eugene A autowkr r 2962 23d
" Ethel Mrs r 1204 Mission
" G H mach r 1139 Market
" Harry (Anna) driver r 523 Paris
" Harry G (Ethel) foremn r 1225 Taylor
" Nina L tchr Pub School r 119 Haight
Tiptop Tailors, 58 2d
Tirado Paula widow r 1420 Powell
Tiraschi Anselmo (Caroline) molder r 1530 18th
Tire Exchange The 608 Golden Gate Av
Tiret John P (Grace L) tailor r 150 Fillmore
Tirkeltaub Isaac (Lea) fruits 557 Hayes r 538 Fell
Tirney Annie (wid Thos) r 1254 Eddy
Tirpo Giovanni (Catherine) shoemkr 5748 Geary
TIRRELL see Terrell, Turrell and Tyrell
Tisack Frank mtrmn r 713 Rhode Island
Tischler Wm (Anna) glassctr r 574 Hill
Tischnir Gus painter r 1878 Pine
Tisconia Jos L millwright r 524 Columbus Av
Tiscornia Adolph A atty 709 Mission r Olympic Club
" Antone gardener r 4920 Mission
" Jas r 1645 San Jose Av
" Jas (Mercedes) mach r 109 Sunnyside Av
" John A clk r 31 Natick
" Lawrence lab r 4920 Mission
" Mary r 1601 Sacramento
" Matilda r 502 Greenwich
" Paul W (Rita) elev opr r 257 Theresa
TISDALE see Teasdale and Teesdale
" Archie A (Clyde) clk r 294 9th Av
" John L clk US Radio Insp r Berkeley
" Martin V salsn r 1141 Post
Tisher Mabel G steno r 930 Hayes
Tishler Arthur H (Sadye) clk SP Co r 544 Cabrillo
" Julius clk r 537 8th Av
Tisinger E L phys Franklin Hospital
Tisma Sami (Mary) lab r 71 Leland Av
Tisnado Henry porter r 420 32d Av
Tisne Emelie (wid Jean) r 503 Cortland Av
" Roland D r 503 Cortland Av
Tissier Marie Mrs r 2713 Sacramento
" Pete (Elizabeth) clk PO r 2521 Post
Tissorieri John (Rosa) lab r 37 Vandewater
Tissot Albert J asst creditmn O'Connor Moffatt & Co r 380 23d Av
" Richd A salsn r 380 23d Av
" Thos P (Regina) real est r 404 16th Av
Tistel Mathias (Bessie) mstr mar r 31 Duboce
Titamer Eugene H metalwkr r 2241 22d
" Geo M (Anna) lab r 2241 22d
Titchenor Frank L electn r 1249 4th Av
" Louis V (Nanon) salsn r 1249 4th Av
Titchworth Jas C phys r 648 Presidio Av
Titcomb Elizabeth r 9 Beaver
" Frank clk r 3155 Scott
" May E widow r 1589 Sacramento
Titherington Frank E (Hattie A) eng r 11 28th
Titherley Albert cook r 2422 Fillmore
Title Insurance Building 275 Bush
" Insurance and Guaranty Co Building 250 Montgomery

DAILY PACIFIC BUILDER
All the Building News of the Coast
560 MISSION STREET
San Francisco
Telephone Douglas 2372

See Page 36

"THAT CAREFUL DENTIST"
DR. WM. W. HOAGLAND
SPECIALIST
EXTRACTIONS, CROWNS, SELF-CLEANSING
BRIDGE WORK, WHALEBONE ROOFLESS PLATES
TELEPHONE GARFIELD 835
908 MARKET STREET
COR. POWELL AND EDDY
SAN FRANCISCO, CALIF.

TITLE INSURANCE & GUARANTY CO, O A Rouleau pres, Walter C Clark v-pres, Donzell Stoney mgr, 250 Montgomery, tel Garfield 2170

Titlow Edw I (Emma L) elec eng r 746 42d Av
" John O proofreader r 1129 Bush
Titris Wm (Jennie) barber r 1426 Waller
Titsworth John R (Senta) sec YMCA r 553 37th Av
Titt Fred (Mary A) cabtmkr r 1849 Jackson
" Wm A (Catherine) cabtmkr r 1849 Jackson
Tittel Alfred E (Gloria) clk SO Co r 1445 Leavenworth
" Jos C (Thyra) carrier PO r 3264 24th
" Robt C (Frances) with SF Savings & Loan Soc r 3025 Pine
" Roy B r 3025 Pine
Tittes Peter autowkr r 777 11th Av
Tittle Horatio S (Grace R) eng 766 Folsom
Tittman Paul H (Elizabeth) firemn r 45 Niagara Av
Titus Adele B tchr Pub School r 27 Rivoli Av
" Albert F acct SP Co r 734 Bush
" Albert J (Bessie) agt r 1260 30th Av
" Albert S traffic mgr Cal White & Sugar Pine Mfr Assn r 641 Post
" Bertha D r 117 Ocean Av
" C E clk **THE FIRST NATIONAL BANK OF SAN FRANCISCO** r 55 Randall
" Henry C (Anna) salsn r 223 21st Av
" H T r 835 O'Farrell
" Julia C (wid Jas W) r 1647 McAllister
" Laurette C with W A Lange r 1647 McAllister
" Leo G v-pres Kelly Springfield Motor Sales Co r Oakland
" Louis pres North Am Oil Cons r Hillsborough
" Merton E electn r 117 Ocean Av
" N F r 242 Turk
" Sarah S (wid Henry) r 27 Rivoli
" Watson A (Mary) carp r 117 Ocean Av
" Wm C (Gertrude) lndywkr r 55 Randall
TIVOLI CAFE, C G Larsen prop, 50 Eddy, tel Sutter 8616
" Cafe Chicken Ranch 1750 17th Av
" Hotel 83 Eddy
" Theater 70 Eddy
Tjader Ellen (Clara) physical culture 246 Powell r 2235 Post
Tjaldeen John A cond r 668 Ivy Av
Tjoveuer Thos (Couriotis & Tjoveuer) r 433 23d Av
Toarmina Felix (Camilla) pedler r 3227 Folsom
Toastman Gustave musician r 1242 6th Av
Toba Jos (Carmellia) barber r 312 Coleridge
Tobasco J painter r 504 Valencia
Tobelman Fred A salsn r 2149 15th
" Harry (Elinor) driver r 146 Rose
" Lester E candymkr r 2149 15th
Tobelmann Herman (Carmen) lab r 28 Adair
" John W engraver r 152 6th Av
Tobener Chas G mach r 625 York
" Hartman H (Agnes) lab r 14 Tay
" Karl R (Minnie) mach r 14 Tay
" Mary F Mrs dressmkr r 1519 Golden Gate Av
" Ralph clk Anglo-Cal Trust Co r 1049 Broderick
Toberbier Morris salsn r 2915 California
TOBEY see Toby
" Adrian r 458 11th Av
" Alidee r 2606 Larkin
" Apartments 1365 Ellis
" Emma Mrs r 4545 California
" Harry B sign painter 136 St Anne r Sausalito
" Julia M (wid Curtis) r 2128 Van Ness Av
" Lillian M Mrs C S Pract 133 Geary r Sausalito
" Theo r 2128 Van Ness Av
Tobias Albert asst mgr r 948 Post
" Anton (Mary) musician r 407 Eureka
" Elliot B phys Flood Bldg r 355 Octavia
" Elvira r 136 Divisadero
" Francisco (Marie) salsn r 1923 Webster
" G Mrs r 378 Golden Gate Av
" Hazel r 895 Sutter
" Jos D r 2158 Sutter
" Mark S (Ethyl) mfrs agt 833 Market r 2444 Clay
" Nat salsn r 895 Sutter
" Philip W (S L Tobias & Son) r 355 Octavia
" S L & Son (P W Tobias) printers 269 8th
" Sophia (wid Samuel L) r 355 Octavia
" Theo (Ida) tailor 1601a Page r 1437 Page
Tobiasen Thos tanner r 292 Precita Av
Tobiason Joel (Valborg) mstr mar r 560 Doglass
" Martin r 1070 Capitol Av
Tobin Angus clk r 1629 Bush
" Austin F (Agnes I) mstr mar r 231 Page
" Blanche T tchr Pub School r 180 20th Av
" C Allen (Evelyn) mgr Automotive Co-Operative Bureau r 1552 Jackson
" Catherine r 121 Broderick
" Chas C (Mary) pkr r 1314 Baker
" Cyril R (Tobin & Tobin) atty r Burlingame
" David J (Mary) real est 1351 Taraval r 2418 21st Av
" David K mech r 1282 Green
" Delia (wid John) r 1521 O'Farrell
" Delia P (wid John P) dressmkr r 32 Angelica
TOBIN EDW J (Abby) pres Hibernia Savings & Loan Society r San Mateo
" Edw L salsn D V Jordan r 524 Post
" Eleanor bkpr r 2111 Turk
" Elinor B Mrs acct r 776 24th Av
" Ellen (wid Michael) r 1750 Sacramento
" Frank lndywkr r 3121 26th
" Genevieve tchr Pub School r 180 20th Av
" Geo F reprmn r 648 Waller
" Grace tchr Pub School r 180 20th Av
" Helen clk r 480 30th
" Howard J agt r 414 Lake
" Isabel prin Pub School r 1907 Leavenworth
" Jas carp r 1736 Golden Gate Av
" Jas A (Constance) dept mgr WUTel Co r 1146 Taylor
" Jas A (Carrie) eng WP Co r 119 Haight
" Jas F (Agnes) mgr King Ambulance Co r 2565 Bush
" Jas M (Myrtle) salsn r 1191 Dolores
" Jas T (Ida M) contr 46 Kearny r 1857 O'Farrell
" John r 995 Howard
" John B (Susie) acct r 2211 Divisadero
" John E (Collins & Wheeland Grill) 347 Montgomery
" John J mar eng r 132 East
" John P Rev asst pastor St Cecilia's Church (RC) r 608 Taraval
" Jos A clk r 121 Broderick
TOBIN JOS O (Constance) v-pres Hibernia Sav & Loan Soc r 1969 California
" Jos S Mrs r 840 Powell
" Josephine steno r 753 2d Av
" J Sophia (wid J J) r 2801 Jackson
" Leonard K clk r 480 30th
" Margaret E (wid P J) r 1282 Green
" Mary r 1791 Pine
" Mary R draper r 32 Angelica
" Michael (Annie) clk PG&E Co r 37 Arlington
" Michael E genl clk Hibernia Sav & Loan Soc r 725 Pine
" Ollie r 60 Market
" Orville A (Caroline) cranemn r 1108 18th
" Regina steno r 2111 Turk
" Richd A (Delia M) police r 753 2d Av
TOBIN RICHD M sec Hibernia Sav & Loan Soc r San Mateo
" Robt D (Rita) acct r 314 Willard
" Sarah M (wid John R) r 2111 Turk
" Sylvester M (Nellie) guard US Customs r 480 30th
" Thos J (Catherine) boilermkr r 1207 De-Haro
" Thos J broker 681 Market r Oakland
" Thos J lab r 590 San Jose Av
" Wm F plumber r 37 Arlington
" Wm J (Catherine) driver SFFD r 121 Freelon
" Wm P (Agnes) tmstr r 51 Brady
TOBIN & TOBIN (C R Tobin) attys-at-law, Hibernia Bank Bldg, McAllister and Jones
Tobitt Albert R (Irene) electn r 12 Boyce
TOBLEMAN see Tobelmann
Toboada Roy auto repr r 51 John
Toboni Albert (Virginia) lab r 501a Union
" Bernardo messgr Crocker Mfg Co
" Domenico (Victoria) r 1842b Mason
" Jos (Emelia) salsn r 1645 San Jose Av
Tobree Victor H (Zelma) notions 5211 Geary
Tobriner Haidee tchr Pub School r 340 Stockton
" Isaac (Estelle) r 491 17th Av
" Marion L (Leslie) dentist 135 Stockton r 2135 Sacramento
" Oscar (Maud) phys 350 Post r 3494 Jackson
Tobson Chas (Inga) (The Boston Lunch) r 806 Elizabeth
TOBY see Tobey
" John (Catherine) seamn r 2309 24th
Tocalino John (Esterina) lab r 825b Filbert
Tocchini Abbie M (wid Stephen) r 109 Russia Av
" Fred (Mabel) fruits r 2332 Jones
" Fred A (Mabel) (Tocchini & Dianda) r 2332 Jones

PACIFIC METAL WORKS
SOLDER
all grades and shapes
BABBITT METAL
for every purpose
TIN, LEAD
COPPER
ZINC, Etc.
153-159 1st St.
SAN FRANCISCO, CAL.
Tel. Sutter 608
BRANCH: LOS ANGELES

See Page 79

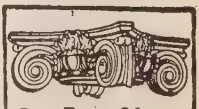
SEE PAGE 34 BUYERS' GUIDE
WESTERN BUILDERS SUPPLY CO
Concrete Specials. Water-Proofing, etc.
135 Second St.
Tel. Kearny 1991

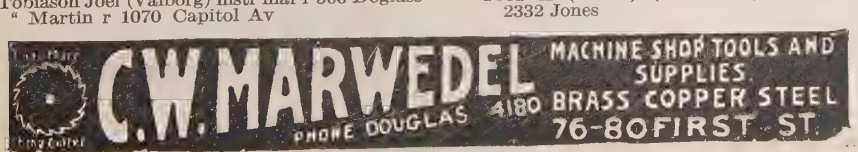

DIETZGEN TRADE MARK
BLUE PRINTS
ARCHITECTS' and ENGINEERS' SUPPLIES
18 FIRST STREET
See Pages 7-45
TEL. KEARNY 2680

E. H.
OTTO
AND
COMPANY
—
Oriental
Products
—
INDESTRUCTIBLE
PEARLS
—
Oils
Vegetable
Fish
Petroleum
—
BEANS, RICE
PEANUTS
OIL SEEDS
OIL CAKES
COPRA
—
Imported
Chemicals
—
Camphor
Calcium
Chloride
Alum—Hypo
—
California
Dried Canned
Fruits
Grapes
—
245
California St.
Phone Sutter 3680

TOCCHINI
" Giuseppe (Assunta) (Tocchini & Dianda) r 2636 Hyde
" Harry clk r 2636 Hyde
" & Dianda com 228 Washington
Tocco A Mrs waitress r 1018 Mission
Toch Albert (Julia) contr r 1369 Pacific
Tochoff Saml r 69 Sumner
Tocker Frank (Mary) grocer 1309 Harrison
Todaro Jos (Giovanina) marblewkr r 160 Caine Av
Todd A B r 745 Geary
" Burton H clk r Columbia Hoel
" Carlton E (Mabel E) salsn r 199 Edgewood Av
" Caroline D tchr music r 3242 Washington
" C F & Co (Chas F Todd) real estate 240 Montgomery
" Chas F (Anna M) (C F Todd & Co) r 776 24th Av
TODD CLARENCE (Madge C) atty-at-law, 610 Hobart Bldg, 582 Market, tel Douglas 7025 r 2426 32d Av, tel Sunset 1862
" Edw r 2084 Mission
" Ellsworth W (Elsie) sign painter r 957 Mission
" Elwin C (Evelyn) druggist r 107 Ocean Av
" Frank G (Ellen) clk Wells Fargo Nev Nat Bank r 1454 California
" Frank M asst editor Argonaut Pub Co r Berkeley
" Fred H (Deolia) druggist 1146 Railroad r 1567 Newcomb
" Harry L (Mary) floorman Anglo & London Paris Nat Bank r 1279 2d Av
" Holly photogr 492 Sutter r Oakland
" John H salsn r 625 Bush
" Katherine r 614 11th Av
" Laura E clk US Mint r 1869 Buchanan
" Mary G r 1739 Pine
" Max W (Rosalie) baker r 372 6th Av
" Mary E librarian r 1650 California
" Maymie B (wid Fred) r 107 Ocean Av
" Percy H clk SP Co r Palo Alto
" Protectograph Co 625 Market
" Raymond E clk SO Co r Oakland
" Richd E clk r 948 Post
" Robb (Martha) with US Customs r 2479 27th Av
" Ruth tchr Pub School r 1512 Jackson
" Thos cook r 983 Golden Gate Av
" Trellus Mrs r 1456 Jones
" Wm C (Bernice) exporter 681 Market r 600 Geary
Tode Henning (Henrietta) importer r 2140 Hyde
Todhunter Christina (wid Geo) r 442 29th Av
" Francis A (Alice) artist r 1283 Greenwich
" Geo C (Meta J) contr r 1088 Ashbury
Todman Josephine sec r 3435 Sacramento
" Rosey (wid Moses) r 1254 Leavenworth
Todoroff Preslove G drftsmn PT&T Co r Berkeley
Todt Alfred (Ella) locksmith 52 2d r 948 Haight
" Herman F (Eliz) mach r 1053 Filbert
" John F (Elise) foremn r 2024 Leavenworth
" John P (Anna) clk r 2313 Jackson
" Margaret (wid Fredk) r 1053 Filbert
" Wesley P (Elizabeth) r 1646 10th Av
" & Peters iron wks 322 Main
Toel Geo E auto wkr r 1485 9th Av
" Marguerite tchr Pub School r 1485 9th Av
" Wm F autowkr r 1485 9th Av
Toepel Tina Mrs r 141 16th Av
Toepfer Emilia Mrs r 76 Martha Av
" Herman F (Louise) painter r 56 Mars
" Maude steno r 1440 Shafter Av
" Reinhard tailor r 155 Mangels Av
" Walter H (Mabel) mach r 1018b Shotwell
" Wm H (Catherine) tel opr r 56 Mars
Toepke Chas r 424 Ellis
" Chas A salsn Pioneer Motor Co r 1720 Pacific Av
" Chas E (Dora M) musician r 1030 Steiner
" Edw (Florence) salsn r 1315 Jackson
" Wm H architect 942 Market r San Mateo
Tofanelli Albert P (Marie) (Tofanelli Fish & Oyster Co) r 1788 Lombard
" Arthur buyer BKH Co r Berkeley
" Fish & Oyster Co 1444 Polk
" Frank (Georgia) (M Chicchi & Co) r 462 Broadway
" O J foremn Am Can Co r Alameda
" Peter (Carmen) (Tofanelli & Co) r 54 Glover
" Sebastian (Rosa) mach 940 Columbus Av r Berkeley

TOFANELLI
" Vincent (Della) (Barsotti & Tofanelli) r Oakland
" Zaira (wid John) r 3219 Laguna
" & Co (Peter Tofanelli) poultry 1330 Polk
Toff Alex barber 102 Clement r 374 2d Av
" J mach r 374 2d Av
" Saml (Fannie) carp r 374 2d Av
Toffoli Angelo (Angela) cook r 4 Eldridge
" Peter with Cal Pac Title Ins Co r 11 Eldridge
Toft Arthur (Anita) clk r 50 Walter
" Chris P (Gertrude) fuel 444 Waller r 446 Waller
" Geo W dentist r 907 Haight
" Geo W (Marion) salsn r 980 Hampshire
" Hans J buttermkr r 879 Ingerson Av
" Henry J electn r 440 Waller
" Lillian P r 4327 20th
" Neal C mstr mar r 440 Waller
" Nelson (Frieda) salsn r 1167 Kansas
" Sophie (wid Nils) r 972 York
Togasaki K Jr (Mutual Supply Co) r 1723 Post
Tognazzi Baptist G pres Swiss Pub Co r 148 Schrader
" Jos shoemkr r 2567 San Bruno Av
Tognazzine Ida (wid Virgil) r 250 Edgewood Av
" Lionel W student r 250 Edgewood Av
" M B r 795 Pine
Tognetti Jos A acct r 1356 Geneva Av
Togni Lorenzo lab r 217 Columbus Av
" Walter (Gladys) teller Banca Popolare Fugazi r 1330b Guerrero
Tognini Ernest (Belle) clk r 275 Turk
Tognoli Lena clk r 3345 Fillmore
Tognotti Angelo driver r 117 Cuvier
" Ernest lab r 117 Cuvier
" Frank eng r 117 Cuvier
" Giovanni lab r 117 Cuvier
" Martin fctrywkr r 117 Cuvier
" Oscar (Tognotti & Polidori) r 3546 22d
" Palmira (A Ferrari & Co) r 1329 Egbert Av
" S (Paulina) r 1329 Egbert Av
" & Polidori fruits 1000 Valencia
Tognoli Steven (Rene) r 3345 Fillmore
Tohill Harry soft drinks 1551 Mission
" Thos cook r 1377 Folsom
Tojetti Edw (Kittie) artist r 1751 Market
Tokio Marine and Fire Ins Co (Ltd) Edward Brown & Sons genl agts 150 Sansome
Toklas C Fred (Claire) mech eng r 581 26th Av
" Ferdinand retired r 312 Mason
" Nathan r 1840 Van Ness Av
Tolaio Frank tanner r 3145 Army
Toland Chas (Blanche) driver SO Co r 249 Trumbull
" Emma opr r 334 Mason
" John r 251 Trumbull
" Margaret r 1047 York
" Marie tchr Pub School r 2230 Pacific Av
Tolano Frances Mrs presser r 1581 Fillmore
Tolbert Sarah widow r 650 Silver Av
Tolea Geo (Bessie) lab r 2024 Mariposa
Toledo Henry (Guadalupe) tailor 41 Franklin
" R Asturias mgr J Raymond Smith Co r 2243 Steiner
TOLEDO SCALE CO, F L Ditzler Western mgr, W E Pitcher asst Western mgr, 674-676 Mission, tel Sutter 250
" St Louis & Western RR Co 681 Market
Tolen Harry S eng US Bar Pub Roads r Berkeley
Tolentino Varielo C r 2616 Buchanan
Toler Jasper N (Annie B) janitor r 1557c Mission
Toles Chas W (Bessie A) r 535 Haight
Tolford Chas F (Carrie C) r 18 Henry
Tolhurst E W Mrs bkpr Security Litho Co r 1864 Larkin
" Machine Works B M Pilhashy rep centrifugals 465 California
Toll O G compiler r YMCA
Tolle Oscar A (Stella) dep assessor r 502 Lyon
Tollen Elsie M cashr r 85 4th
Tollers Lawrence tmsmith r 1346 Powell
Tolles King C (Nellie) r 1842 Union
Tolleson J hlpr r YMCA
Tolley Agnes tailores r 64 Shotwell
" Earl W (Evadna) clk r 707½ Divasadero
" Edwin A salsn r 805 Clayton
" Frank cook r 460 Noe
" John clk r 64 Shotwell
" Wm E (Elizabeth A) ins r 805 Clayton
Tollini Angelo (Rosa) (Fly Trap Restaurant) r 47 Russell
" Annibale (Tollini Bros) r 271 25th Av
" August (Louise) r 1295 Green

INDEPENDENT PNEUMATIC TOOL COMPANY OF CALIFORNIA
Thor
MANUFACTURERS OF
Pneumatic Tools and Electric Drills
No. 61 FREMONT STREET
TELEPHONE KEARNY 1957
See Page 71
SAN FRANCISCO, CAL.

REMCO PIPE
REDWOOD MANUFACTURERS CO.
& TANKS
1611 HOBART BLDG.
SAN FRANCISCO

TOLLINI BROS.

(A & C props Chas Fashion Restaurant and Grill, special Italian and French dinners daily and a la carte at reasonable prices. A family restaurant with reservations for banquets, 243 O'Farrell, tels Sutter 8732 and Kearny 5723

" Chas (Elisa) (Tollini Bros) r 241 21st Av
" Dominico ((Maddalina) (Fly Trap Restaurant) r 2134 Larkin
" Emelio (Lenzi) waiter r 53 Russell
" Henry (Sabina) gardener r 2748 Gough
" Louis (Olympia) lab r 33 Joost Av
" Mario (F Ponti & Co) r 2748 Gough
" Steve (Theresa) (Tollini & Panchetti) r 1674 Filbert
" & Panchetti restaurant 411 Montgomery
Tollner Alfred C (Hattie) clk r 2023 Folsom

TOLMAN see Tallman

" Anna Mrs r 2126 Geary
" Chas S (Tulula) r 155 Oak
Tolomie Cesare lab r 550 Green
Tolomi A M (Marie) r 1456 Jones
Tolosano Andrew (Virginia) r 137½ Erie
Toloski Chas E (Anna) harnessmkr r 3515 Mission
Tolsen Henry lab r 114 Dolores
Tolstonage Abraham 2d hand goods 914 McAllister r 1480 Larkin
Toluboff Andrew drftsmn Reid Bros r 990 Geary
Tolva Anne steno r 124 Forestside Av
Toma Ciro (Genoa Marcaroni Factory) r 1837 Grant Av
" Emil (Lena) lab r 4057 Army
" Jos (Adeline) (Genoa Marcaroni Factory) r 1837 Grant Av
" Paul cabtmkr r 722 Golden Gate Av
Tomagelli John lab r 2358 Jones
Tomahs Nicholas electn r 1236 Turk
Tomaier Chas (Mary) clk r 538 Pine
Tomaine Eugene mech r 2432 Mission
Tomalinas Jacob r 1337 Gough
Tomalty Adam E r 620 Balboa
" Ernest pkr r 125 6th
" John J hoseman SFFD r 620 Balboa
" Jos with SF Hospital
Toman Jas (Eliza A) autos r 3063 Pine
" Jas T salsn r 1494 Fulton
Tomanowitz Agnes Mrs r 1037 Montgomery
" Fred salsn r 1037 Montgomery
" Geo clk r 1037 Montgomery
" Steve salsn r 1037 Montgomery
Tomas Stephen (Mary) grocer 535 Scott r 539 Scott
Tomasczewski Ludwik T (Valintina) tailor 1850 Fillmore r 783 Castro
Tomasek Irene tchr Pub School r 955 Bush
Tomaselli John (Mary) lab r 282 Gates
" Nunzio (Gertrude) plasterer r 4314 Judah
" Salvatore (Mary) lab r 225 Ellsworth
" Rosa Mrs r 353 Edinburgh
Tomasello Bros barbers 500 Washington
" Frank (Gaetanina) (Tomasello Bros) r 202 Felton
" John (Bertha) (Tomasello Bros) r 451 Madrid
" Jos lab r 425½ Precita Av
" Louis barber 725 Columbus Av r 1939 Stockton
" Saml (Josephine) barber 2611 San Bruno
" Vincent (Anna) r 548 Filbert
Tomasevich Gertrude (wid Edw) r 2385 Howard
Tomasich Anthony L (Frances) tailor r 1428 Clement
" Louis W (Margaret E) pressmn r 532 40th Av
" Michael (Annie) cook r 834 Broderick
Tomasini F A salsn r 144 Kearny
" Florence clk SP Co r 709 Van Ness Av
" Luminato bkpr Italian Am Bank r 2648 Greenwich
" Raphaele (Rose) grocer 1522 Grant Av r 562a Union
" Reno J butcher r 2648 Greenwich
Tomasso Linard D (Anna) foremn r 3968 Sacramento
" Thos (Elizabeth) tailor 5 Kearny r 555 Eddy
Tomassoni Jennie (wid Remigio) r 2031 Taylor
Tombolesi Sigmond (Anna) lab r 1220 Egbert Av
Tombs Thos W salsn Palace Hdwe Co r Alameda
Tomczak Stanisalus tailor r 752 Arguello Blvd
Tomei Alphonse pkr r 530 Filbert
" Edw (Mary) (Tomei & Mechetti) r 1743b Stockton
" Giovanni (Teresa) salsn r 556a Union
TOMEI
" John lab r 1900 Greenwich
" Lucio clk r 1900 Greenwich
" Madeline Mrs grocer 1900 Greenwich
" Massino (Tomei & Montalbano) r 707 11th Av
" Robt (Mary) (Cal Produce Assn) r 721b Union
" & Mechetti candies 527 Columbus Av
" & Montalbano fruits 705 11th Av
TOMENOTTI UGO, South American Land and Colonization, 15 Columbus Av, tel Sutter 6979 r Berkeley
Tomer Hayette L (Alice) welder r 3249 Harrison
" J B traffic mgr r 947 Bush
" Wesley (Alice) driver r 155 Rice
Tomera Victor with McCarthy Co r 230 Holloway Av
Tomeselli Leo (Antoinette) tailor r 831 Brazil
Tomey Helen C clk r 148 Sanchez
Tomich Robt r 783 Natoma
Tomicich John (Lutich & Tomicich) r 51 Priest
Tomingas Fred mach r 1834 15th
Tominski Theo A W Insp Bd Pub Wks r 530 Scott
Tomkin Jas R salsn r 2315 Broadway
Tomkins Garrett (Irene) autowkr r 2099 Bush
" Henry (Harriet V) r 1355 Leavenworth
" Jessie P clk r 701 Taylor
" Margaret P steno r 860 Bush
" R P (Rosanna) cond r 1719 McAllister
TOMKINSON see Thompkinson
" Harvey H (Mae) salsn r 2015 San Jose Av
Tomkow Thos lab r 728 Girard
Tomla Andrew (Katie) r 2018 Mariposa
" Jos (Annie) lab r 2018 Mariposa
" Nathaniel lab r 2018 Mariposa
Tomlin Box Co 24 California
" Chas W (Marie) embalmer r 2482 Bush
Tomlinson Carlie I with Nat City Co r 546 Steiner
" Chas A (Grace) salsn r 226 Clayton
" Eleanor E artist r 37 Noe
" Frank (Nellie) eng r 165 Duboce Av
" Frank salsn MacDonald & Harrington r Oakland
" Jos W M (Kisk & Tomlinson) r 1871 Divisadero
" Laura J (wid Jas) r 546 Steiner
" Marie r 1916 Clement
" Nellie r 214 Haight
" Percival (May) adjuster r 1502 Willard
" Richd F (Mary P) phys Flood Bldg r 2240 Divisadero
" Sarah (wid Thos) r 53 Noe
" Sara A tchr music r 53 Noe
" Thos L mar eng Pillsbury & Curtis r Oakland
" Wm E r 350 Buchanan
" Wm J clk r 37 Noe
" Wm W (Anita) with London Assurance Corp r 37 Noe
Tommasini Amedeo comp r 5036 Geary
" Camillo r 5036 Geary
" Clara M with Bank of Italy r 5036 Geary
" Frank P with Bank of Italy r 5036 Geary
" Thos (Louisa) cabtmkr r 2648 Greenwich
Tomnitz Emil F (Lulu) carp r 125 Caine Av
Tomola Edw whsemn SO Co r 2018 Mariposa
Tompioner Nathan (Lira) housesmith r 22 Nordhoff
Tompkin Sydney (Christine) baker r 65 Perry
Tompkins Albert A (Annie) mach r 1624 Sacramento
" Alger A printer r 851 Buchanan
" Augustus F (Violet) police r 456 Scott
" Chas L salsn Council Moller & Co r 445 O'Farrell
" Elmer (Eva) gripmn r 1424 Polk
" Garrett J (Irene) Garage 2030 Sutter r 2099 Bush
" Geo I Pac Coast mgr Butler Paper Corp 311 California
" Jessie Mrs r 701 Taylor
" John H (Grace) mtrmn r 755 Joost Av
" -Kiel Marble Co 681 Market
" Minnie nurse SF Hospital
" Minthorne M (Beatrice) pres Golden Gate Music Co r 775 Post
" Perry T (Mason-McDuffie Co) 278 Post r Berkeley
" Philip W (Curtis & Tompkins) r San Anselmo
" Richd cond r 1438 McAllister
Tompkinson Frank E collr PG&E Co r 419 Laurel
" Geo clk r 419 Laurel
" Jos J salsn Baker Hamilton & Pac Co r Alameda

KEWANEE
WATER SUPPLY SYSTEMS
"The Best of Six for Your Home"
SIMONDS MACHINERY CO.
117-121 New Montgomery St
Phone Kearny 1457

C. W. MARWEDEL
MACHINE SHOP TOOLS AND SUPPLIES
BRASS COPPER STEEL
PHONE DOUGLAS 4180
76-80 FIRST ST.

M. LEVIN & SONS
2201 Third St.
Phone Park 418
SELL
GOV'T TENTS
CANVAS COVERS
BELTING
MACHINERY
RAILS
ROPE YARN
SALVAGED MATERIAL
Tell Us Your Wants

RAYMOND GRANITE COMPANY, Inc.
THE WEST'S LARGEST DESIGNERS AND BUILDERS OF
MONUMENTS AND MAUSOLEUMS
See Page 41
3 POTRERO AVENUE SAN FRANCISCO TEL. MARKET 688

Tomrose Harold A clk r 1326 Hyde
Tomsen Oscar V acct O'Connor Moffatt & Co r Berkeley
Tomsky Adolph (Ada) baker r 1608a Turk
" Arnold (Minnie) signs 1536 Haight r 235 Downey
" Leo D (Stella) musician r 492 18th Av
" Saml C (Bertha) mgr Rauer Collection Co r 130 Dorchester Way
" Teresa (wid Wm) r 3344 21st
Tomson Chas B clk r 2703 Jackson
" Margaret B sec Liberty Farms Co r 2703 Jackson
Tomsovic Albina M Mrs tchr Pub School r 2935 Howard
" Jos A (Albina) tailor r 2935 Howard
Tomzek Jos ctr r 140 Ellis
Tonai Jose (Marie) lab r 42 Sheridan
Tonakis Chris restaurant 34 Embarcadero
Tonato Lorenzo (Mary) lab r 1312 Brussels
Tonaway John A painter r 2152 Pine
Tonco Bartolomeo (Antonia) lab r 420 Chestnut
" Dominick clk r 420 Chestnut
" Jos fishermn r 420 Chestnut
Tonegri Gustave (Letezia) shoemkr r 1721 Oak
Tonelli Arrigo (Mary) (Campi & Tonelli) r 2153 Taylor
" Guido (Mary) chef r 350 Francisco
" Peter (Catherine) lab r 155 Pfeiffer
Toner Alec tanner r 3149 Army
" Bernard F (Josephine) metalwkr r 3839½ 24th
" E tmstr r 560 Jersey
" Edw H clk r 4677 18th
" Emmett tmstr r 560 Jersey
" Henry P clk r 560 Jersey
" Hugh (Hannah) soft drinks 182 Townsend r 4677 18th
" Jas F (Sarah) firemn r 513 Rhode Island
" John lab r 1770 La Salle Av
" Jos M (Harriet) phys 3197 16th r 276 Fair Oaks
" Jos M Jr clk r 276 Fair Oaks
" Leana E cook r 3475 Jackson
" Lillian C steno r 513 Rhode Island
" Loreta steno r 560 Jersey
" Margaret (wid John) r 276 Fair Oaks
" Mary M widow r 560 Jersey
" Mildred bkpr r 3839½ 24th
Toney Geo E clk r 589 Post
" Jas M (Mattie) butcher r 117 Kissling
Tong Arthur F (Mary E) r 1216 Fulton
" Gong teller Canton Bank r 920 Clay
Tonge Fredk (Mary) r 1419 19th
" Fredk M r 1419 19th
" Helen M tchr Pub School r 1040 Bush
" Ross G (Velvetone Poster Co) r Sausalito
Tongue Leonard M reporter RR Com r 1308 Taylor
" Minnie sec US Ptg & Litho Co of Cal r 653 Sutter
Toniatti Mary (wid Ernesto) r 1122b Montgomery
Tonich John (Mary) car insp r 47 South Park
Tonini Angelo (Lena) r 1061 Filbert
" Michael G (Antonetta) r 1921 Vallejo
" Milton r 1501 Leavenworth
Tonjes Emiel salsn r 1800 Scott
" Henry mfrs agt 833 Market r Berkeley
" Martin grocer 1800 Scott
Tonkin John (Louise) mach r 115a Duboce Av
" Ruth A mgr F A Stiver r 1500 Sutter
" Walter C (Katherine) auditor r 1200 Pine
" Wm (Louisa) janitor r 271 Edinburgh
Tonks Alfred E (Mary) insp r 119 Carl
Tonn A r 1000 Sutter
Tonna Angelo lab r 1448 Oakdale
" Jos (Susie) billiards 1682 Newcomb Av
" Jos (Carmella) gardener r 1448 Oakdale
" Manuel driver r 1448 Oakdale
Tonnemacher Albert clk Walton N Moore D G Co r Oakland
" Arthur (Mollie) steward 1162½ Washington
Tonnessen Tonnes asst supt Shipowners & Merchants Tugboat Co r Oakland
Tonnies Arend (Dora) r 485 3d
Tonnigs Wm barber r 135 Gough
Tonningsen John capitalist 57 Post r St Francis Hotel
Tonnisen Josie (wid Martin) r 2728 Mission
Tonnison Theo morguemn SF Hospital
Tonnissen Magnus (Marine) grocer 595 29th r 2102 Castro
Tonopah Bonanza Mining Co 381 Bush
Tonsey F P r 800 Geary
Tonzel Raymond mstr mar r 1624 Vallejo
TOOHEY see Toohy, Touhey and Twohey
TOOHEY
" Anna (wid John) r 2708 23d
" Anthony hosemn SFFD r 8 Whitney
" Cornelius US Tea Examiner Appraisers Bldg r Redwood City
" Della (wid Martin) r 30 Washburn
" Martin (Annie) lab r 519a Connecticut
" Mary A cashr r 30 Washburn
" Wm H (Hilda) r 1380 Filbert
TOOHIG see Twohig
" Frank clk r 1139 Tennessee
" Hannah M bkpr r 53 Sanchez
" Jas A (Catherine) police r 1403 San Bruno Av
" Jos D atty 14 Montgomery r Burlingame
" Katherine (wid John) r 1139 Tennessee
" Nellie steno r 53 Sanchez
TOOHY see Toohey, Touhey and Twohey
" Geo W clk r 863a Vallejo
Took Elliott (Ethel B) druggist r 410 Shrader
Tooke Thos M (Ida) elev constr r 3800 18th
Tooker Earl J bkpr First Fed Trust Co r 224 Shotwell
" Edmund (Belle) eng r 3620 18th
" Edw printer r 493 Eddy
" Geo E (Ada) pres International Printing Co r 815 Head
" Harry B (Helen) traf mgr D C Jackling r 2140 Hyde
" John C (Helen) pressmn r 224 Shotwell
" May E r 851 California
" R M Co mdse brokers 24 California
" Robt M (R M Tooker Co) r Los Altos
" Wm H salsn Philadelphia Shoe Co r 440 Post
TOOL EQUIPMENT CO, Henry F Jurs mgr, 15 Spear, tel Sutter 955
Toole Dennis J (Helen) lab r 12 Baden
" Elizabeth steno r 1778 Mission
" E R salsn Hubbard Mach Co r Alameda
" J P dept mgr Emporium r 598 Bush
" John F (Daisy) r 656 O'Farrell
" John L salsn r 660 Precito Av
Tooley Geo W shoewkr r Florence Apts
" Homer H agt US Int Rev r 861 Sutter
" Jas M (Emma) salsn r 1451 Sacramento
" Jewel nurse SF Hospital
Tooliatos Harry N r 626 Golden Gate Av
Tooling Jos D tchr Pub School r 58 Sanchez
Toolis P mtrmn r 2420 Mission
Toombs A Mrs r 1612 Baker
" Fred porter r 36 Lloyd
" Geo W (Maude) r 423 Laguna
TOOMEY see Twomey
" Agnes clk r 38 Pearl
" Anna janitrix r 1851 Hyde
" Arthur P (Elizabeth) firemn r 864 Chenery
" Bina steno r 327 Cherry
" Cornelius (Annie) marblewkr r 2313 Webster
" David J (Helen) mtrmn r 574 Sunnyside Av
" Edw real estate Hearst Bldg r Oakland
" Edw T driver police r 1923 15th
" Edw T with Schloss Mfg Co r 5337 California
" Helen C steno r 148 Sanchez
" Henry C supt Sta A PO r 1335 Scott
" Hugh E with Bank of Italy r Oakland
" Jas lab r 2691 Howard
" Jas C driver r 148 Sanchez
" Jas J painter r 148 Sanchez
" John driver r 192 Ellis
" John J (Cora) driver SFFD r 884 Dolores
" John J (Mary) real estate r 1851 Hyde
" Margaret E messgr PT&T Co r 956 Post
" Mary Mrs seamstress r 1350 Golden Gate Av
" Matthew W (Rose C) acct r 1571 Dolores
" Michael seamn r 2042 Mission
" Patk (Jessie) salsn r 327 Cherry
" Rose (wid John M) r 785 Guerrero
" Thelma M clk r 2313 Webster
" Thos (Rose) clk r 5337 California
" Timothy S (Bessie) drygds r 756 Golden Gate Av
" Wm foremn Baker Hamilton & Pac Co r 2325 24th
" Wm A hosemn SFFD r 148 Sanchez
Toor Harold O r 580 McAllister
" H Elliott salsn r 580 McAllister
" Minnie B (wid Isaac) r 580 McAllister
" Nishan modeler r 4442 Mission
Toorin Martin J (Genevieve) salsn r 112 Frederick
Toothaker Abbie cashr r 2353 Bush
Tooze W C (Ruth) salsn 742 Market r 1424 Jones
Topalian Hagop (Violet) tailor 496 O'Farrell r 1016 Harrison
Topella Antonio (Virginia M) lab r 26 Merritt

Globe-Wernicke Book Cases and Files
H. S. CROCKER CO., Inc., Agents : 565-571 MARKET ST.

PACIFIC FOUNDRY COMPANY
18TH AND HARRISON STS. See Page 46 PHONE MISSION 1105

OLD MISSION
PORTLAND CEMENT
FOR PERMANENCE
See Page 33

Topete Annie widow r 27 Wayne Pl
" Benj (Marie) mach r 1518 Fell
Topham Edw (Belle) phys Flood Bldg r 114 22d Av
" Geo R auditor WUTel Co r Oakland
Topher Robt tailor r 111 Powell
Topie Louise steno r 1130 Leavenworth
Topini August V (Gertrude) clk r 237 Pixley Av
" Catherine widow r 448 Greenwich
Topio Anna lndywkr r 632a San Bruno Av
Toplis & Harding (Inc) (London) ins adjusters Russ Bldg
Toplitz Geo r 3399 Clay
" Harold S (Carrie) barber r 46 Alvarado
" Isaac (Minnie) salsn r 46 Alvarado
Toponce Harvey H (Lillian) lab r 1326 Sanchez
Topp Bros grocers 254 Scott
" Catherine r 621 Haight
" Jorgen P (Topp Bros) r 621 Haight
" Soren P (Topp Bros) r 621 Haight
Topper Theo driver 44 4th
" Thos J (Gerania) (T J Topper Co) r 1219 15th Av
" T J Co sheet metal wks 1089 Mission
Topping Frank P (Caroline P) phys 240 Stockton r 3471 Jackson
" H E Mrs telegr r 555 Bush
" H S pkr r 1200 Pine
Toppley Wm r 900 Ashbury
Torassa Florence tchr Pub School r 1727 Stockton
Torbarini Ameil C (Mary) lab r 522 Flood Av
Torbin Ella (wid Phillip) r 1314 Haight
Torcas Stephen painter r 106 Springdale
Torchia Guglielmo mgr La Voce Del Popolo Pub Co r Berkeley
TORCHIANA H A VAN COENEN, consul general Netherlands Mills Bldg r 2409 Scott
Tordich Jerry (Bessie) (Tordich & Klukas) r 166 Dorland
" & Klukas (J Tordich, D Klukas) restaurant 66 Turk
Tordsen Andrew grill 1718 Fillmore r 1720 Fillmore
Tore John (Marchillo) lab r 123½ Juniper
Torelli Antone B (Anita) acct r 3538b 17th
" Carrie Mrs r 2011 Powell
" Jos r 517 Broadway
Torello Edw W (Emily) (Brooks & Torello) r 1144 Larkin
" Louis lab r 907 22d
Torence Wm (Francis) janitor 90b Stillman
Tores Constance cashr r 818 Hayes
Toreson Otto W shoerepr 3150 22d
Toretta John chauffr r 351 Pierce
Torf Ida clk r 952 Jackson
Torgersen Mary (wid Thos) r 1112 Powhattan
Torgerson Henry E bacteriologist United Milk Co r 10a Marsily
Tori Dante (Jospehine) lab r 1165 Tennessee
Toriani Bruno (Antoinette) grocer 800 North Point r 2949 La kin
Toriggino Attilo consulting eng Mills Bldg r 538 Green
" Mary (wid Felice) r 538 Green
Torino Frank (Assunta) carp r 323 Filbert
" Geo (Mary) carp r 323 Filbert
" Hotel 2237 Powell
Torka Wm E (Margaret) agt r 238 San Carlos
Torly Louis (Sara W) r 439 19th Av
Tormey Benj E (Juliet) (The Tormey Co) r 1042 Larkin
" Bernard (Juliette) painter r 466 18th Av
" Co The (Benj E Tormey) painters and decorators 1042 Larkin
" Edw salsn r 1746 Leavenworth
" Louis A salsn r 1745 Washington
" Margaret widow r 1283 Page
" Mary E tchr Pub School r 170 Borica Drive
" P salsn r 851 Van Ness Av
" Richmond J (Mary) dentist r 1112 Ellis
" Thos (Mary) (Benedetti & Tormey) r 1941 McAllister
Torantore Lorenzo (Margerita) (Blengino & Co) r 1309 Grant Av
Tornberg Carl A with Gould Storage Battery Co r 2403 Harrison
" Gunner (Rose) bottler r 3219 23d
" Maud with Shreve & Co r 2403 Harrison
Tornek Max (Fanny) ladies tailor r 564 Geary
" Edw J (Jeanette) sec Dist B Bd of Fire Underwriters of the Pac r 2828 Green
Tornich Frank (Anna) carp r 2735 Folsom
" Peter P (Florence) shoemkr 2026 Fillmore r 110 Congo
Tornlof Albert G (Astrid) carp r 230 Moreland
Tornquist Fred photogr r 1283 45th Av
TORNQUIST
" Fritjof engraver r 15 Otsego Av
" Rangwald J driver r 15 Otsego Av
Tornroth Werner B (Wilhelmine) mstr mar r 1426 Jackson
Toro Delfina (wid Ismail) r 16 Stillman
Torak Alex shoemkr 905 Larkin r 1044 Larkin
Toronczki David (Lea) tailor 2232 Market r 52 Henry
Toroni Stephen A (Conway & Toroni) r 154 Ellis
Toronto Jos (Mary) r 1423 Newcomb
" Marie L widow r 205 Bennington
" Michael P (Nora) lab r 332½ Highland Av
Torpey Edw H dist fgt rep Penn RR r Alameda
" Frank T mining 681 Market r Alameda
" Jas J (Margaret T) police r 1072 Dolores
" Katherine L v-prin Pub School r 1072 Dolores
" Madeline M tchr Pub School r 648 2d Av
" Marie C v-prin Pub School r 1072 Dolores
" Wm H (Pauline) office 110 Sutter r 227 14th Av
" Wm H (Phoebe L) clk r 679 9th Av
Torpia Chas (Marie) lab r 858 Arkansaw
Torpino Jas (Maria) lab r 2304 Humboldt
Torr Frank (Edith) mach r 145 2d Av
" Hilda G clk SP Co r 145 2d Av
TORRANCE see Torrence
" Earl R (Anna) messgr Dept of Electricity r 1125 Geary
" Robt R cond r 153 Crescent Av
Torranes Theo salsn r 465 10th Av
Torrano Antonio (Maria) shoe repr 17 Jackson r San Anselmo
" Frank lab r 385 Green
" Josephine (wid Jas) r 730 Green
Torrano M A interne SF Hospital
" Mamie Mrs clk r 582a Filbert
Torras Robt cigars r 138 6th
Torre Anna (wid Frank) r 35 Vandewater
" Antonio (Theresa) lab r 436 Utah
" Carolyn A r 726 Bush
" David (Annie) tmstr r 800 Lisbon
" David O (Rose) painter r 157 Highland Av
" Emil butcher r 436 Utah
" Emilio (Nonie) restaurant 101 Bay r 209 Francisco
" Frank junk r 964 Greenwich
" G B & Sons bottle dlrs r 103 Bay
" Giovanni (Angelina) grocer 2771 Railroad Av
" Giuseppe creamery 1660 Stockton r 863½ Union
" Irene dressmkr r 964 Greenwich
" John (Jennie) lab r 1867b Union
" Jos (Mary) r 836 Filbert
" Jos (Palmira) grocer r 863½ Union
" Jos tailor r 1104 Powell
" Louis (Jennie) (G B Torre & Sons) r 2111 Leavenworth
" Louis (Charlotta) lab r 1840 Lombard
" Louis (Terrimina) lab r 146 Tiffany Av
" Louis mech r 43 Magnolia
" Luigi (Marie) (Ghiglieri & Torre) r 2908 Buchanan
" Manuel r 43 Magnolia
" Octavio (Carmen) lab r 323 Moscow
" Octavius (Theresa) (G B Torre & Sons) r 1864 Stockton
" Philip (Jennie) r 2340 Taylor
" Saturno (Secunda) mach r 330 Russia Av
" Wm lab r 1840 Lombard
Torregano Alfred S (Margaret) photgr r 43 Wanda
" Ernest J (Pearl J) atty Mills Bldg r 510 Stockton
Torrekens Otto cook r 916 Pacific
TORRELLO see Torello
Torelli Frank (Maria) lab r 2 Hodges Al
TORRENCE see Torrance
" Edna r 2329 Sacramento
" E R (Anna) r 1165 O Farrell
" Jennie Mrs r 2332 Geary
" Jas S (J S Torrence Sales Co) r San Rafael
TORRENCE J S SALES CO, importers and sole agents for "A See Brand Cutlery, mfrs Manganese Fiber Razor Strops, 9 Main, r San Rafael
" T carp r 218 Lexington
Torrens Jas S r 2551 Union
" John (Mary) clk Holbrook Merrill & Stetson r 627 Dartmouth
Torrente Buonventura lab r 2001 Stockton
Torres Angelo lab r 1028 Le Conte Av
" Angelo (Victoria) riviter r 1218 Egbert Av
" Antone ctr r 2008 Newcomb Av
" Chas A (Louisa A) salsn r 233 Clayton

GLADDING MC BEAN & Co.
ARCHITECTURAL TERRA COTTA
ROOF TILE
HOLLOW TILE
FIRE PROOFING
VITRIFIED PIPE
TERRACOTTA PIPE
FACE BRICK
ETC.
OFFICE CROCKER BLDG.
PHONE DOUGLAS 540
SAN FRANCISCO
WORKS LINCOLN CAL

C.W. MARWEDEL
MACHINE SHOP TOOLS AND SUPPLIES.
BRASS COPPER STEEL
76-80 FIRST ST.
PHONE DOUGLAS 4180

TWINES
FOR THE
MILL
WAREHOUSE
AND
HARVEST
FIELD
AMES HARRIS NEVILLE CO.
100 POTRERO AVE.
PHONE
MARKET 6100
See Page 9

MIMEOGRAPHS
H. S. CROCKER CO., Inc., Agents
555-571 MARKET ST.

THE SALVATION ARMY (Incorporated)
Western Territorial Headquarters: 115 VALENCIA STREET at MARKET
A. GIFFORD, Lieut.-Commissioner Western Territory
PHONE PARK 1614

T
ORRES
" Clemente (Nicolasa) hostler r 2008 Newcomb Av
" E mach r 619 Keith
" Enrique real est 5707 Geary r 318 19th Av
" Felix (Mary) cook r 529 Vallejo
" Frank J mgr Pac Forwarding & Clearing Co r 1362 Geary
" Geo butcher r 2008 Newcomb Av
" Gertrude E clk r 1319 Vallejo
" Guadaloupe steno r 1036 Washington
" Ignatius (Lucy) lithogr r 1362 Dolores
" John (Frances) autowkr r 2499 Greenwich
" Josephina (wid Alfred) r 2954 Laguna
" Jos M (Dolores) printing 509 Sansome r Almonte
" Kate Mrs r 2700b Mission
" Louis J (Lucy) clk r 1319 Vallejo
" Manuel (Mary) lab r 654 Clementina
" Nicholas lab r 1256 Powell
" Onesimo (Heriberta) (Torres & Montiel) r 301½ Columbus Av
" Raymond lab r 1051 Harrison
" Salvador metalwkr r 423 Filbert
" Thos musician r 1117 Geary
" & Montiel restaurant 1416 Powell
" Bessie (wid Frank) r 165 Duboce Av
Torrey Edw lab r 1122 Valencia
" Edwin (Edna) driver r 31 Edna
" Frederic C pres Vickery Atkins & Torrey r Berkeley
" Lois A steno r 1612 Hyde
" Roger D musician r 765 Ellis
Torreyson M sec Haven, Athearn, Chandler & Farmer r Berkeley
Torri Marguerita widow r 2155 Taylor
Torrieri Nickolas (Teresa) photogr 1210 Mason r 588 Chestnut
Torrigno Adolph barber r 406 Bay
" Enrico (Mary) barber 406 Bay
Torrington Co vacuum cleaners 833 Market
Torrio John M painter r 1231 Eddy
Torris Ray cigars 201 Guerrero
Torrito Onofrio (Lillia) lab r 106 Coleridge
" Antone lab r 106 Coleridge
Torro Camillo lab r 550 Green
Torsion Balance Co (Christian Becker) 49 California
Tortavas Harry C (Meda) waiter r 119 Jersey
Torti Giacomo (Mary) grocer 436 Castro
Tortolero Santiago (Dolores) r 508 Linden
Tortoricci Asunta widow r 33 Bannam Pl
" Jos mach r 33 Bannam Pl
" Mario lab r 33 Bannam Pl
" Saml shoemkr r 1644 Alabama
" Vincent (Frances) collr r 1757 Mason
Tortorich Henry (Flavia) auto trimmer r 786 Shotwell
Torvend Hans (Anna) lab r 2029 Fillmore
Torvey Patk (Bessie) lab r 2886 Harrison
" Peter (Mary) r 34 Parsons
Tory Jos H salsn r 1104 Powell
Toscana Doll Co 175 Valencia
Toscano Hotel 1994 Lombard
Toschi Angelo (Octavia) lab r 2355 Jones
" John lab r 2915 Franklin
" Julius (Hilda) waiter r 2049 Divisadero
" Oreste (Letitia) pedler r 2915 Franklin
Tosco Vincent autowkr r 2227 Taylor
Tosetti John (Firenza Hotel) r 291 Broadway
Tosi Alex asst mgr D Tosi & Co r 449 15th Av
" Amadeo pastemkr r 1917 Grant Av
TOSI D & CO, designers and builders of granite and marble monuments nr Cypress Lawn Cemetery, Colma, Cal, city office 449 15th Av, tel Pacific 6382
" Duilio (Amelia) (D Tosi & Co) r 449 15th Av
" Ernest H riveter r 2599b Howard
" Frederico (Mary) janitor r 611 Burriss
" Henry r 1601 Sacramento
" Ignatius C clk r 2599b Howard
" John B janitor Crocker Nat Bank r 452a Vallejo
" Mario foremn D Tosi & Co r 449 15th Av
" Robt (Annie) waiter r 2599b Howard
" Sergio with Bank of Italy r 449 15th Av
Tosich Andrew C hlpr r 62 Broadway
Tosney John P blksmith r 27 Bernice
Toso Albert clk r 917 Kearny
" Angelo (Ardela) salsn r 3147a Pierce
" Antonio (Mary) pastemkr r 48 Allen
" Arnaldo clk r 2405 Folsom
" Batiste (Flores & Toso) r 2795 Taylor
" Celeste (wid Jas) r 209 Langton
" Frank (Mollie) r 522 18th Av
" Giacomo (Margaret) (Toso & Ghirzo) r 3836 Gough
TOSO
" Jas A salsn Am Optical Co r 209 Langton
" John (Margaret) lab r 2834 Gough
" Lorenzo (Rosa) grocer 2407 Folsom
" Silvio F (Elvera) r 967 Greenwich
" & Ghirzo (G Toso, B Ghirzo) macaroni mfrs 725 Vallejo
Tosoni Rigo (Elena) storekpr r 916 Pacific
Tossano Louis (Teresa) drygds r 1841 Grant Av
Tossi Angelo (Rose) r 3257a Pierce
Tosso Battista (Delpino, Stefano & Tosso) r 397 Bay
" Battista (Maria) r 28 Bellair Pl
Tostado Damaso (Lupe) r 1418 Powell
" Rafael driver r 86 Ellsworth
" Rose C (wid Rafael) r 86 Ellsworth
Tostevin Geo P bkpr Merc Trust Co r 536 2d Av
" Julia hair dresser 408 Clement
" Walter J clk r 1209 Valencia
Tostman August musician r 1242 6th Av
Totaro Florinda (Philomena) grocer 1300 Kearny
Totheroh W B Mrs r 2202 Divisadero
Totte Jules r 1963 Pine
Tottel Cecilia Mrs r 3441 Clay
Totten Carl waiter r 467 Turk
" Carra L pub steno 55 5th
" Eythel clk r 431 Walnut
" Harry A patent atty 68 Post r Burlingame
" Jas L with UP System r Oakland
" Jos C (Helen G) lab r 958 Carolina
" J T r 1125 Post
" Louise Mrs r 431 Walnut
" Oron C (Camille) hatter 1026 Fillmore
" Wm (Nellie) lab r 140 Noe
Totton Frank C (Anna) tchr r 721 Minna
" Mary (wid Jacob) r 721 Minna
Toucey Geo dept mgr Holbrook Merrill & Stetson r 50 Golden Gate Av
Touhey Bernard salsn r 2211 California
TOUHILL see Tewhill
" Mary A r 2144 Hayes
Touhy Arthur C with Mercantile Trust Co r Chicago
Touissant Henry r 995 Howard
Toulet Mary lndywkr r 2960 Bush
Toulouse Henri boarding 5 Keyes Al
" Jules (Marie) cook 5 Keyes Al
" Simon (Marie) laundry 821 Lincoln Way
" Wm (Anna) salsn r 1128a Golden Gate Av
Toupes Emanual (Agnes) r 1062 Ellis
Tour Richd mach r 512 Haight
Touras Jas cond r 4450 California
Toures Chris agt r 1566 O'Farrell
Tourist Hotel 238 Townsend
Tournadre Jules stationery 1241 Stockton
Tournahu Marie (Abadie & Tournahu) r 333 O'Farrell
" Paul (Isabelle) lndy 2985 Clay
" Peter (Annie) lndy 638 Broadway
Tournbaugh E L r 1005 Larkin
Tourneux L r 952 Powell
Tourney Rupert author r 1520 California
Tournier Camille (Helen) waiter r 130 Collins
" Jules (Louise) baker r 1471 Shafter
TOURNY GEO v-pres-mgr San Francisco Savings & Loan Society r 1748 Green
" J Bicknell (Lillian) real est r 179 27th Av
Touron John (Jeanne) gardener r 220 16th Av
Tourtouret Jos S salsn McMahon & Keyer (Inc) r 971 Mission
Tousey F R asst mgr Genl Motors Acpt Corp r 800 Geary
Tousley Jesse E (Clara) printer r 1018b Shotwell
Toussaint E N r 405 Van Ness Av
" Julius baker r 1906b Folsom
Touvin Mollie clk r 3679 18th
Touzeau Claude W cashr Stringer Storage Co r San Anselmo
Touzet John (Louise L) r 1250 Vallejo
Tovani Albertina clk Federal Res Bank r San Anselmo
" Ernesto (Libera) lab r 428 Alemany Av
Tovaraz Andrew (Eleanor) (Tovaraz & Mihlinich) r 871 Grove
" Martin (Mary) restaurant 548 Sacramento r 1763 McAllister
" Martin Jr waiter r 1763 McAllister
" & Mihlinich (A Tovaraz & Mihlinich restaurant 22 Sacramento
Tover Saml clk r 75 Caselli Av
Toverud John M (Anna) r 11 DeBoom
Towe Mary J r 2507 Pine
TOWER A J CO, Chas E Mills, mgr, waterproof clothing, 612 Howard, tel Douglas 2655
" E L cook r 120 Ellis
" Horace F (Mary) r 103 Castro

FILMER BROS. ELECTROTYPE CO.
330 JACKSON ST
LAW BOOK PRINTERS
ELECTROTYPERS AND STEREOTYPERS
TELEPHONE DOUGLAS 5384

ZELLERBACH PAPER CO.
BATTERY STREET AT JACKSON, SAN FRANCISCO

Towers Harry E driver r 239 Woodrow
" John office mgr Butte Elec & Mfg Co r San Carlos
" M S r 516 Ellis
Towey Peter J (Agnes) furniture 240 Clement
Towle Benj F (Florence) autowkr r 1440 Filbert
" Frances A (wid Geo W) r 2500 Broadway
" Frank I (Elizabeth B) (Frank I Towle Co) r 2255 Vallejo
" Frank I Co sals agts 582 Market
" Harry L (May) clk SP Co r 145 Gough
" Herbert V asst sec Pac Portland Cement Co r 125 San Leandro Way
" Herman collr PG & E Co r San Anselmo
" Leslie H (Margaret) mach r 3212 26th
" Mary Mrs r 2174 Green
" Mary B Mrs r 597 11th Av
" Raymond W (Anita) clk r 185 Dolores
" Saml W (Marie) mgr Christenson Lbr Co r 2708 22d
" Walter B (Ollie) optometrist S L Peiser & Co r 1119 Broderick
" Wm C salsn r 2255 Vallejo
TOWLER ALFRED F, agent Bigelow Hartford Carpet Co, 770 Mission, tel Douglas 3336, r San Anselmo
" Jas W (Sera) lab r 181 Margaret Av
Towlerton Angie widow r 770 Pine
Town and Country Club 218 Stockton
" Gossip (weekly) 135 Stockton
" of Hillsborough office 58 Sutter
" Taxi Co Wm J Gallagher Co props 623 Grove
TOWNE ARTHUR G (Alice) pres Blake, Moffitt & Towne r 2524 Pierce
" Arthur W (Mary) salsn Blake Moffitt & Towne r 2844 Broderick
" Carl r 15 Bruce Av
" Carl W (Ella) millmn r 28 Granada Av
" Clarence A (Estella) U S A r 211 20th Av
" E B Mrs r 2285 Broadway
" Edw (Mabel) lab r 1035 Jamestown Av
" Edw B phys 3300 Clay
" Geo E eng r 7 Duncan
" Gardner B salsn Pioneer Rubber Mills r Ross
TOWNE G S pres Pioneer Rubber Mills, 68-70 Sacramento, tel Kearny 4005, r Oakland
" Hansine Mrs r 179 Oak
" Hazel I clk SO Co r 7 Duncan
" Henry W (Gertrude) millmn r 15 Bruce Av
" Jas W (Marie) purch agt Blake Moffitt & Towne r 2838 Union
" Lottie Mrs r 1999 Post
" Louise C salsn r 1286 Eddy
" Orrin carp r 2766 Mission
" Percy E (Adelaide) atty Chronicle Bldg r 415 Buena Vista Av
" Wm R (Hannah) eng r 7 Duncan
Townley H M pressmn r 955 Geary
" Jean A Mrs clk r 1345 Broadway
" Robt P autowkr r 528 Valencia
" Stephen J autowkr r 2540 Folsom
" Wm D (Esther) autowkr r 27 Bartlett
Towns Eupheia (wid Geo) r 525 Eureka
" Eva M r 130 Rey
" Jas atty r 1125 Ellis
" Margaret Mrs r 839 Jones
" Thos C (Annie) house movr r 130 Rey
Townsend A B r 919 Sutter
" Alice (wid Wm S) r 2725 Pacific Av
" Almira Auxiliary to U S W V Auditorium
" Arthur I with Mercantile Trust Co r Cupertino
" Benj A r 1740 Steiner
" Cecil clk PG & E Co r Berkeley
" Chas E (Dewey, Strong, Townsend & Loftus) r Piedmont
" Clifford (Doris) express r 2192a Lombard
" Co The 310 Sansome
" Donald (Irene) clk r 1179 Hayes
" Edw S salsn Sutro & Co r Berkeley
" Elmer A (Ella) r 350 Gough
" Gene B r 1565 Scott
" Geo E (Mary E) with Fireman's Fund Ins Co r 1907 Leavenworth
" H clk r 51 3d
" Harvard M clk French American Bank r Palo Alto
" Jas A adv mgr The Butterick Pub Co r Berkeley
" John phys 1003 Valencia
" John C mach r 2628 19th
" K clk r 2760 Bush
" Katherine M Mrs clk P W Billingall r 230 11th
" Knowleton (Annie) mar eng r 2760 Bush
" Lilla widow r 1656 Fulton
TOWNSEND LOUIS E asst cashr **THE FIRST NATIONAL BANK OF SAN FRANCISCO** r 1707 Anza
" Mable Mrs r 860 Bush
" Marian S with Bank of Italy r 440 Geary
" Peter M salsnr 17 Powell
" Ruth A sec Dozier & Dozier r 720 Jones
" Sherman W (Rose) clk r 1656 Fulton
" Sidney (Stella) shipwkr r 794 Hayes
" S Mrs clk r 1301 Octavia
" St US Bonded & Free Warehouses 135 Townsend
" Sydney J (Sarah) mach r 151 Day
" Theresa (wid John) r 2628 19th
" Thos M clk r 101 Gough
Townsend Wm R sec I P Allen, 457 Montgomery r Alameda
" Wm clk r 126 McAllister
" Zoe Mrs orchardist r 964 Eddy
Townsend's (Inc) candies and glace fruits 59 Grant Av and 219 Powell
Townsley Lyndon E (Helen) mgr Zimmerman Alderson Carr Co Kohl Bldg
" John (Aurora) r 47 Chesley
Toy Catherine Mrs widow r 1052 Jackson
" John S (Lilly) cond r 1417 Boderick
" Louie herbalist r 1942 Sutter
Toye Wm O (Florence) dentist Flood Bldg r 775 Post
Toyland John J janitor r 38 Harlow
Toyle Cecile Mrs milliner r 930 Pierce
Toynton Henry (Edith) carp r 1624 Hayes
TOYO KISEN KAISHA (Oriental Steamship Co) K Doi mgr, Toyo Kisen Kaisha Bldg, 551 Market, tel Sutter 3900
Toyo Kisen Kaisha Building 551 Market
" Kisen Kaisha SS Co wharf piers 34 and 36 ft Brannan
Toyon Farms Mills Bldg
Tozer Augusta (wid Llewellyn) r 2380 Union
" Co The (Inc) paints 439 Sutter
" C Walter mgr sales dpt M V B MacAdam Co (Inc) r 2340 Union
" Frank C (Lois) eng r 422 Grafton Av
" Henry C r 242 Montana
" Mary E (wid C W) r 858 Clayton
" Rose (wid John) r 3774a Mission
Tozier Frank eng r 422 Grafton
" LeRoy sec-treas Humboldt Oil Co r 681 Sutter
Tozo Antonio (Mary) lab r 48 Allen
Tozzini Fortunato (Augusta) r 1220 Chestnut
Trabbold Walter J cond r 759 Shrader
Traber Bertha O steno r 896 Green
" Ulrich J (Ella) electn r 896 Green
Trabert Chas L sec Coos Bay Lbr Co r Berkeley
" Elizabeth Mrs r 515a Minna
Trabrethez John r 1398 Evans Av
Trabucco Antone (Blanche) dep Coroner r 1417 Guerrero
" Frank (Mary) lab r 135 Park
" J Eugene (Caminetti & Trabucco) r San Rafael
" John A (Anna) (Trabucco & Herlihy) r 259b 10th
" Jos E atty r 7 Russian Hill Pl
" & Herlihy (J A Trabucco, P Herlihy) horseshoers 1011 Bryant
Trace Verne M (Alice) millmn r 1415 Sacramento
Tracey Benj (Catherine) mar eng r 706 11th Av
" Bertha with Pac Embroidery Co r 590 Campbell Av
" Catherine (wid Chas J) r 900 Visitacion Av
" Edw E mar eng r 115 Market
" Edw J ins Edw Brown & Sons r 526 2d Av
TRACEY FRANK C (May) sec Loyal Order of Moose (SF Lodge No 26) r 16 Newton
" Grover C (Mary) with Market St Ry Co r 1545a Treat Av
" Harold T mach r 900 Visitacion Av
" Imelda insp r 2854 Bryant
" John C foremn r 3465a 17th
" Lizzie A Mrs r 366 Hickory
" Lloyd J (Lillie) mach r 599 Campbell Av
" Loretta A musician r 128 Fair Oaks
" Luke L agcy supt Seeley &Co r 321 Grant Av
" Mary Mrs r 321 Grant Av
" Margaret (wid Patk) r 128 Fair Oaks
" Nicholas r 240 Lake
" Thelma cashr City of Paris r 118 Winfield
" Vernon S with Fireman s Fund Ins Co r 706 11th Av
" Wm J (Lena) electrn r 1948 Irving
Trachman Helen I r 940 Leavenworth
Trachsler Christine office mgr r 331 Capp
" Ferdinand (Mary) salsn r 331 Capp

WALKER
Electric
Trucks
REDUCE
CITY
DELIVERY
COSTS
ELWELL
PARKER
Electric
Industrial
Trucks
and
Tractors
SAVE TIME
AND MONEY
IN
WAREHOUSE
AND
FREIGHT
HANDLING
OPERATIONS
IRA G.
PERIN
Distributor
458
Natoma St.
PHONE
SUTTER
1476
ELECTRIC
SERVICE
GARAGE
Operated
for the
Charging
and Care of
ELECTRIC
TRUCKS

PUMPS WINDMILLS, GASOLINE ENGINES
WATER SYSTEMS
PACIFIC PUMP & SUPPLY CO. : 853 FOLSOM STREET

Pages 73-84

Established 1912
Modern Auto Painting Co.
Telephone Franklin 5542
AUTO LETTERING AND MONOGRAMS
First-class Work
Closed Cars Our Specialty
724 Golden Gate Ave.
Between Gough and Franklin

MURRAY & READY
LEADING EMPLOYMENT AGENTS
782 to 786 HOWARD STREET, S. F.
PHONES SUTTER 1205 1206

TRACHSLER
" Frank cook r 1630d Divisadero
" Frank A dentist r 331 Capp
" Julius ins r 331 Capp
" Louis eng r 331 Capp
" Rosalie r 1630d Divisadero
Tractor Securities Co 433 California
TRACY see Tracey, Treacy
" Arthur A driver r 140 Wood
" Claude M (Dora) salsn r 116 San Carlos
" Delia r 3798 Clay
" Edw (Mae) foremn r 706 Madrid
" Edw H mining eng r 1290 McAllister
" Edw J (Josephine) clk r 408 29th
" Elizabeth A Mrs r 119 Haight
" Ellen (wid Patk) r 37 Arlington
" Ellen (wid Michael) r 1290 McAllister
" Engineering Co (Inc) 485 6th
" Florence M tel opr r 32a Cumberland
" Frank G (Elizabeth) mar eng r 107 Lyon
" Fred (Alice) carp r 586a 3d Av
" Geo driver r 2089 Bush
" Geo (Annie) police r 317 Florida
" Geo A (Lillian) clk r 1700 San Jose Av
" Geo A comp with SF Call r 159 Powell
" Geo A Jr real estate r 119 Haight
" Geo R clk r 317 Florida
" H Cedric printer r 93 6th
" Jas lab r 140 Wood
" John collr r 2777 Pine
" John F (Frances) bricklayer r 3800 23d
" John M clk r 1117 Geary
" John T steno Western Asbestos Magnesia Co r 554 Jersey
" John W (Pearl) driver r 118 Winfield
" Jos E (Catherine) auto trimmer r 244 Ivy
" Jos L hosemn SFFD r 1181 Church
" Jos P F (Anne J) autowkr r 206 Lily
" Julia E mgr Cohn Dress Co r 555 Bush
" LeRoy mach r 991 Valencia
" Levin M (Mollie W) v-pres Tracy Engineering Co r 312 Arguello Blvd
" Lewis A mgr Gas Consumers Assn r 1150 Hyde
" Margaret widow r 554 Jersey
" Maria J (wid John J) r 618 Masonic Av
" Martin driver r 311 Hayes
" Mary r 240 Lake
" Matthew C salsn D B Perkins r 116 San Carlos Av
" Maurice r 1559 9th Av
" Mervyn J collr Madison & Burke r 618 Masonic Av
" Michael r 554 Jersey
" Michael cab r 366 Hickory
" Patrick H lab r 819 Mission
" Ralph grocer 205 Frederick r 618 Masonic Av
" Robt B r 149 3d
TRACY THEODORE F, asst sec Gladding McBean & Co r 1142 Jackson
" Thos B salsn r 257 Duboce Av
" Thos P (Elizabeth) mech r 706 Polk
" Wm lab r 1740 Ellis
" Wm plumber r 825 28th
" Wm C atty Parker Shortridge & Daily r Berkeley
Trade Abbie C widow r 4002 18th
" Abbie bkpr I Magnin & Co r 4002 18th
" Chas (Grace) clk Christenson Lbr Co r 135 Naples
" Elizabeth Mrs r 402 Haight
" Jas (Carrie) lather r 251a Duboce Av
" Walter soft drinks 501 Haight r 402 Haight
" Walter A millhd r 135 Naples
" Wm W clk A Carlisle & Co r 4002 18th
Traders Realty Co 1 Montgomery
Traeger Adolph (Una) police r 258 Richland Av
" Fred clk Keufffel & Esser r San Bruno
" John H (Carrie) butcher 198 Valencia r 165 Wood
" Wm salsn SO Co r 225 Fell
" Wm T waiter r 377 3d
Trafalevias John (Frances) lab r 324 Union
" John Jr driver r 324 Union
" Maria salswn r 324 Union
Trafano Baptista janitor r 1754 Stockton
" Maria with Bankers Utilities Co r 1754 Stockton
Traffic Efficency Bureau 461 Market
Trafton Wallace B auto reprs r 719 Ellis
Traganee Leo dry goods 1187 Columbus Av r Oakland
Traganza Minnie R steno r 1534 Sutter
" Wm E chiropractor r 1236 19th Av
Tragardh Olaf (Frieda) tailor 628 Montgomery r 128 Alpine Ter
Tragen Hyman (Hazel) (Max Ostrow's Delicacies) 983 Market r 1702 Anza
TRAGEN
" Morris (Leah) r 863 Waller
Trager Emma Mrs with Eureka Ben Society 185 Dolores
" Esther P steno r 185 Dolores
" Geo M salsn r 564a Grove
" Harry (Anna) tailor r 564a Grove
" Sadie clk r 185 Dolores
Trageon Wm waiter r 377 3d
Trahan Frank W asst eng SP Co r Berkeley
" John carp r 7 St Joseph's Av
Trahey Margaret F clk Harold Junker r 896 22d
" Timothy T (Mary) ironwkr r 201 Connecticut
Trail Bonnie V elev opr r 2150 15th
" Fanny r 2150 15th
Trailer Lewis C with Bank of California r 440 Eddy
Traill Geo customs clk US Treasury Dept r Berkeley
Trailles John B lndywkr r 2133 Fillmore
Train Fred L mgr Byington Electric r 1396 Pacific Av
" Harry W salsn r 1416 47th Av
" Sallie E r 2940 Pine
Traina A & Son (A and J A) candies 24 Leidesdorff
" Angelo (Louisa) candies 333 California and (A Traina & Son) r 330 Cabrillo
" Bertha r 330 Cabrillo
" John A (A Traina & Sons) r 330 Cabrillo
" Jos r 330 Cabrillo
Traiano Angelo mach r 365 Lombard
Trainer John tmstr r 665 Natoma
" John W pres Trainer-Parsons Optical Co r Berkeley
" Mary M widow r 1275 Stanyan
" -Parsons Optical Co 186 Geary
" Thos J autowkr r 1652 Lyons
TRAINOR see Trainer, Traynor, Treanor and Trenor
" Andrew (Sophie) painter r 206 19th Av
" Clinton L (Mary) lab r 547 Flood Av
" Chas E (Katherine) bkpr r 1412 Post
" Chas F musician r 804 Stanyan
" Frank (Hattie) r 2642 Howard
" Frank J police r 524 Clement
" Jas lab r 825 Howard
" John Mrs (De Luxe Hotel) r 717 Sutter
" John (Mary) steelwkr r 2653 Folsom
" John T police r 476 22d Av
Trainos Geo r 377 3d
Trammell Walker L clk SP Co r Burlingame
Tramp Frank W met wkr r 1717 Ellis
Tramutolo Chauncey F (Isabel) atty 68 Post r 2710 Baker
Tranchina Anita C r 1118 Capitol Av
" Esther A r 1118 Capitol Av
" Jos (Carmilla) grocer 1118 Capitol Av
" Josephine M r 1118 Capitol Av
" Peter driver r 1118 Capitol Av
" Vincent (Antoinette) pedler r 119 30th
TRANSATLANTICA-ITALIANA STEAM SHIP CO, S B Fugazi mgr, 630 Montgomery, tel Kearny 3649
Trans-Continental Freight Bureau Pacific Bldg
TRANS-CONTINENTAL FREIGHT CO, Jos W Stretch genl agt, freight forwarders, 585-593 Monadnock Bldg, tel Sutter 5470
Transport Building 127 Montgomery
" Oil Co Hearst Bldg
TRANSPORTATION CLUB OF SAN FRANCISCO, E A Senneff sec, O C Tarabochia asst sec, Palace Hotel, New Montgomery and Jessie
TRANSPORTES MARITIMOS DE ESTADO 75 Jackson
Transue Harold J (Nellie) clk SO Co r 1317 Mason
Trant Frank lab r 193 4th
" John (Margaret) r 228 Mississippi
" John D autowkr r 228 Mississippi
" May M bkpr r 228 Mississippi
" Thos (Helen) clk Everwear Mfg Co r 3122 23d
" Wm F clk Everwear Mfg Co r 228 Mississippi
TRANTER CHARLES L, MD, Neurologica Surgeon, 411 Howard Bldg, 209 Post hours by appointment
Tranz Alfred W (Evelyn) autowkr r 1630 Steiner
Trapani Antone E clk r 2438 Jones
" Gussie milliner r 1246 11th Av
" Ignatius R (Alice) dept mgr Western Cal Fish Co r 1570 Revere Av
" Michelina milliner r 1246 11th Av
" Victoria (wid Louis) r 1246 11th Av

Addressograph
PRINTS FROM TYPE
H. S. Crocker Co., Inc.
AGENTS
565-571 Market St.

FAIRBANKS SCALES
OIL ENGINES
STATIONARY AND MARINE
ELECTRIC MOTORS
STEAM PUMPS—SUPPLIES
FAIRBANKS-MORSE & CO.
651 MISSION STREET
PHONE DOUGLAS 3585
See Page 70

BLAKE, MOFFITT & TOWNE
PAPER
37, 41 and 45 FIRST STREET SAN FRANCISCO

TRAPANI
" Vincent J sec Bohemian Cocktail & Supply Co r 1246 11th Av
Trapeur Herman (Frances) foremn r 1432 Oakdale Av
Traphagen Oliver G architect 244 California r Alameda
Trapp Clarence G (Alice S) paperctr r 257 Eureka
" E real est 129 Sutter
" Elvira nurse Franklin Hospital r 1242 Polk
" Edwin W (Beryl) grocer 701 Shrader r 5125 Geary
" R Edwin (Katherine) sec-treas Gartner Standard Garage Equip r 1565 Jackson
" Geo L lieut SFFD r 460 Bush
" John D clk r 1443 Church
" John G (Elizabeth) mstr mar r 1443 Church
Traschler Christina asst sec Paul M Nippert Co r 331 Capp
" Fred A with Paul M Nippert Co r 331 Capp
" Julius C with Paul M Nippert Co r 331 Capp
Traselli John (Josephine) metalwkr r 28 Lizzie
Trask Annie G Mrs seamstress r 1612 Jerrold
" F P Tire Co 250 Van Ness Av
" Fredk P (F P Trask Co) r Oakland
" Geo whsemn r 1612 Jerrold Av
" Geo H mfrs agt 76 Sacramento r Berkeley
" Harry E carrier PO r 850 Clement
" Helen C clk r 2186 California
" Howard D clk Edw R Bacon Co r Berkeley
" Jesse W (Alma) salsn r 16 Fountain
" John E D Mrs (SF School of Lip Reading) r 851 California
" Leslie (Pearl) driver r 1003 Noe
" Pearl ctr r 1003 Noe
" Robt (Nellie) tmstr r 526 Charter Oak Av
Trasselt Hilda M steno Roman Paint Co r 1671 Fulton
Trasvina Juan J chancellor Consul Mexico 551 Montgomery
" Lupe with Pac Embroidery Co r 3115 Buchanan
Trathen Camille clk r 1663 Scott
" Richd (Emily) elev opr r 1663 Scott
" Wm H (Loretta) dairymn r 843 Church
Traube Adolph agt r 260 8th Av
" Edw B buyer City of Paris D G Co r 260 8th Av
" Mabel A clk New Zealand Ins Co r 260 8th Av
Traud Walter G & Co office appliances 681 Market
" Walter G (W G Traud & Co) r Berkeley
Trauger Chas E r 107 Collingwood
" Saml (Ida) r 1016 Noe
Trauner Harry (Lena) tailor r 1543 Fulton
" Max (Paula) ladies' tailor 2396 Post r 2205 Sutter
" Neil clk r 414 Laurel
Traung Chas F (May) pres Traung Label & Litho Co r 746 10th Av
" Doris E sec G S Allison & Co r 525 Ashbury
" Emily r 3818 18th
TRAUNG LABEL & LITHOGRAPH CO, Chas F Traung pres, label printers, SE cor Battery and Green, tel Douglas 680
" Louis (Ella) lithogr r 1378 6th Av
Trautmann Geo B (Minnette) tmstr r 27 Whitney
" Henry F r 3639 Army
" Jesse E (Emma) millwkr r 3161 23d
Trautner Chas F r 2556 McAllister
" Florence A (wid Manville) r 125 Judson Av
" Gustave A (Theresa) with Dairy Del Co r 84 Maynard
" Herbert J (Helen) with Daily News r 46 Lapidge
" Herman E (Elsa M) sec-treas Behlow Inc r 1915 California
" Josephine (wid Theo) r 312 Diamond
" Rosalie bkpr Barrett & Hilp r 312 Diamond
" Rudolph E F (Caroline) salsn Sherman Clay & Co r 627 4th Av
" Rudolph K salsn Sherman Clay & Co r 3019 Sacramento
Travaglini Caroline widow r 78 Santa Rosa
Travalar John J porter r 479 14th
Travega Lorenzo lab r 1907 Stockton
Travelers Aid Society of California Ferry Bldg
TRAVELERS HOTEL, Gooding & Snelson props, 255 O'Farrell, tel Sutter 4300
TRAVELERS INDEMNITY CO THE, San Francisco branch office, 201 Sansome, tel Sutter 1860
TRAVELERS INSURANCE CO THE, San Francisco branch office, 201 Sansome, tel Sutter 1860
TRAVELERS
" Protective Assn (Cal Div) 833 Market
" Trunk Co 61 O'Farrell
Traveling Men's Service Bureau 681 Market
Travelstead Jas E (Florence) salsn r 2732 Octavia
Traver Kenneth D clk Rucker-Fuller Desk Co r 922 Page
" Louis driver r 581 Waller
" Margaret nurse SP Hospital 1400 Fell
Traveres Antone (Mary) r 1656 Powell
TRAVERS see Traver and Travis
" Aina M Mrs r 1249 Ellis
" Emma Mrs r 364 9th
" Fred A brakemn r 798 Post
" Fred B dept mgr Pac Mill & Mine Sup Co r Berkeley
" Geo (Teresa) mach r 2508 Folsom
TRAVERS J & SONS (Inc), J A Dick mgr, importers and exporters, 511-513 Merchants Exchange Bldg, tel Sutter 2057
" John A (Sadie) r 3464 17th
" John E clk Am Nat Bank r 3464 17th
" John E (Louise) lab r 364 9th
" Katherine (wid Richd) r 110 2d Av
" Lester R clk Kingan & Co r 102 Webster
" Marian A typist SP Co r 3464 17th
" Martin K mach r 587 Waller
" Mary steno r 110 2d Av
" Mary A clk r 3464 17th
" Mary K with SF Hospital r 1046 Diamond
" Peter messgr SF Hospital
" Philip collr Union Trust Co r 3464 17th
" Raymond A salesmgr Assoc Health Service r Lansdale
" Richd H (Clare Z) (Travers Surgical Co) r 1348 Arguello Blvd
" Richd J electn r 110 2d Av
" Robt hlpr r 253 3d
" Robt E (Florence) (Vulcan Welding Wks) r 1335 Laguna
" Saml lab r 407 Lombard
TRAVERS SURGICAL COMPANY, surgical instruments and hospital supplies, 372-374 Sutter, tel Sutter 4651
" Tessie clk r 110 2d Av
" Theresa (wid Geo M) r 102 Webster
" Wm B clk PO r 395 Capp
Traversaro Stephen (Minnie) com 432 Davis r 2408 Lombard
Traverso Albert waiter r 364 Lombard
" Baldina (wid Valente) r 352 Lombard
" Biagio (Celestina) scavenger r 392 Lombard
" Dario sec Latin Bakers Union Club r 752 Vallejo
" Emma clk r 352 Lombard
" Frank baker r 364 Lombard
" Frank lab r 118 Gilbert
" Giuseppe lab r 118 Gilbert
" John driver r 1 Medau Pl
" John A (V Traverso Grocery Co) r 491 Greenwich
" Louis (Rose) architect r 854 Union
" Louis (Kate) reprmn r 2 Godeus
" Madeline widow r 949 Pacific
" Mario clk r 352 Lombard
" Mary lndywkr r 364 Lombard
" Mary wrapper r 50 Edith Pl
" Silvio with Bank of Italy r 854 Union
" Stephen (Rose) lab r 407 Lombard
" V Grocery Co 506 Washington
" Victor (V Traverso Grocery Co) r 491 Greenwich
" Wm F (Ruth) atty 681 Market r 221 Noe
Travertini A G (Florence Art Co) 2950 21st r 2806 21st
Traves Chas M r 580 McAllister
" Michael (Myrtle) auto repr 1239 Mission r 580 McAllister
Travi Attilio tmstr r 343 Edinburgh
" David lndywkr r 343 Edinburgh
" Herman lab r 343 Edinburgh
" Marie (wid Peter) r 343 Edinburgh
TRAVIS see Travers
" E E (Bernice) salsn r 1120 Jackson
" Edmund C (Travis & Patteson) r Oakland
" Edw C (Rena) r 226 Bonview Av
" Geo R with Fireman's Fund Ins Co r Oakland
" Geo (Florence) r 1335 Laguna
" Geo bkpr r 1239 Polk
" Geo mach r 2508 Folsom
" Geo W drftsmn PG&E Co r 2015 Lincoln Way
" John agt r 315 5th
" Leonard M (Maie D) autowkr r 132 Bertita
" Lulen R asst mgr health and accident dept Standard Accident Ins Co r Oakland

MACHINE WORK and GENERAL JOBBING
at
C. H. Evans & Co. Machine Works
187 Fremont Street

See Page 59

See Page 34 Buyers' Guide

WESTERN BUILDERS SUPPLY CO

135 Second St.
Tel. Kearny 1991

C. W. MARWEDEL
MACHINE SHOP TOOLS AND SUPPLIES
BRASS COPPER STEEL
PHONE DOUGLAS 4180
76-80 FIRST ST.

Griffith-Durney Co. CANNED FOODS
No. 1 DRUMM STREET
TELEPHONE KEARNY 262 — SAN FRANCISCO, CALIF.

See Page 38

Recorder Printing and Publishing Company
COMMERCIAL PRINTING See Page 82
77 Sutter St. Telephone Market 1190 693 Steverson St.

TRAVIS
" May (wid Fred) r 45 Fair Av
" Ruth with Occidental Life Ins Co r 45 Fair Av
" W E Pres Taxicab Co of Cal 1290 Bush
" Wesley E (Rose) r 2615 Larkin
" Wm (Anna B) drftsmn Geo W Kelham r 4624 17th
" & Patteson (E C Travis-R H Patteson) mfrs agts Kohl Bldg
Travlos Jerry (Mary) salsn r 483b Clementina
Travocq Genevieve (wid Bernard) r 364 Sawyer
Traweek Ashley C r 866 Post
" Neva B r 866 Post
" Paul E clk SO Co r 866 Post
Traxler Henry H purch agt Majestic Electric Development Co r Burlingame
Tray Frank (Zelda) mgr r 851 Arguello Blvd
Traylor John (Nettie) locksmth r 24 Farren
TRAYNOR see Trainer, Trainor Treanor and Trenor
" Edmund janitor r 4550 18th
" Evelyn G steno Oriental Veg Oils Co r 522 12th Av
" Frank J mech r 2729 Bush
" Geo r 2729 Bush
" Henry (Mary) auto mech r 3228 17th
" Herbert chauffr r 4550 18th
TRAYNOR HUBERT J (G K) asst mgr Ocean Shore Iron Wks, r 361 22d Av
" Jas M clk PO r 522 12th Av
TRAYNOR JOHN (Gabrielle) (Ocean Shore Iron Wks) 550 8th, r 747 14th Av
" John E clk SP Co r Oakland
" John E lab r 215 Nevada
" John J (Eliza) r 522 12th Av
" Loretta shoectr r 215 Nevada
" Mary E tchr Pub School r 2729 Bush
" Robt r 1068 Howard
" Sydney tilewkr r 4550 18th
" Thos (Mary) r 215 Nevada
" Wm T cond r 215 Nevada
Treaber Wm (Elizabeth) plumber r 2225 Castro
TREACY see Tracey and Tracy
" Edmund J (Lillian) contr 309 Call Bldg r 1201 6th Av
" Elsie r 39 Buena Vista Ter
" Employment Agcy 720 Howard
" Harold contr r 39 Buena Vista Ter
" Jas tmstr r 217 Dore
" John tmstr r 217 Dore
" John F lab r 217 Dore
" John J (Nora P) (The Tire Exchange) r 228 Capp
" John M bkpr Cal Pkg Corp r 140 Sanchez
" Milton contr r 39 Buena Vista Ter
" Patk F (Ellen) lab r 140 Sanchez
" Patk J (Ethel) cond r 5 Coso Av
" R A bkpr R H Moulton & Co r 1105 Bush
" Thos tmstr r 217 Dore
" Timothy E (Flinn & Treacy) r 39 Buena Vista Ter
Treader Elizabeth Mrs r 1243 14th Av
Treadway Fredk Q with SP Co r 848 Gough
Treadwell Adelaide K (wid W B) r 142 Beulah
" Amy bkpr r 2932 Washington
" Chas G with Ocean Accident & Guarantee Corp r 191 5th Av
" Edw F (Eulila M) atty 465 California r 226 28th Av
" Elizabeth bkpr r 2932 Washington
" Francis J bkpr r 2932 Washington
" Horace (Martha) clk r 1427 Taraval
" J W Mrs widow r 2932 Washington
" Jas W (Edith) real est r 3034 Franklin
" Laura O tchr music r 142 Beulah
" Rosina nurse r 2158 Golden Gate Av
" Walter G spl agt Dept Justice r Berkeley
Treager Jacob ins Mills Bldg r 140 Palm Av
" John H clk Federal Res Bank r 165 Wood
Treankle Henry J (Mary) clk r 523 Anza
TREANOR see Trainer, Trainor, Traynor and Trenor
" Christopher (Catherine) cond r 343a San Jose Av
" Edith with Nat City Co r 2632 Fillmore
" Frank millhd r 2642 Howard
" Jas r 262 27th Av
" John R clk SP Co r 60a Woodrow Av
" J Pappraiser 454 California r Oakland
" Mary clk r 343 San Jose Av
" Patk (Blanche) decorator r 662a Natoma
" Saml G (Ellen) mstr mar r 12 Appleton Av
" Teresa housekpr Cecil Hotel
" Thos with J Barth & Co r 1022 Guerrero
Treantafelopoulos Frank N (Katherine) (Papondreou & Treantafelopoulos) r 224 Birch Av
Treanton Florence Mrs salswn City of Paris r 738 Baker
Treasure Alberta clk r 640 Turk
" Mining Co Mills Bldg
TREASURER CITY AND COUNTY OF SAN FRANCISCO 110 City Hall
Treat Archibald J atty 681 Market r Sansalito
" Catherine Mrs r 404 Locust
" Chas clk r 129a Lily
TREAT DeWITT C cashr Mission Savings Bank r 234 16th Av
" Doris M steno Coml Bank of Spanish Am r Oakland
" Eleanor L artist r 234 16th Av
" Helen S Mrs r 234 16th Av
" Hayward C Mrs r 243 Lake
" Hugh P mgr Western Elec Co r Burlingame
" Mary H widow r 2901 Pacific Av
" Orie J (Myrtle) printer r 2416 Geary
" Paul B clk Procter & Gamble r 243 Lake
" Percy W (Sara) r 560 10th Av
" Robt R r 190 O Farrell
" Walter r 265 Castro
" Webster sales mgr Fisher Bros r 243 Lake
Trebell Harry (Amelia) lndywkr r 367 Cumberland
" Thos mgr Thornberg Electric Co 158 First r 1110 Sanchez
" Wm (Eliza) lab r 4143 24th
Trebilcock Wm Jr (Warren & Trebilcock) r 1070 Noe
Trebilcot Earl steno Tweedy Co r Oakland
Trebilcsek Wm carp r 1035 Page
Trebino L & Son real est 2473 San Bruno Av
" Louis (Nina) (L Trebino & Son) r 1141 Silver Av
Trebiso Louis (Elena) artist r 1664 Larkin
Trebois Frank T (Annie) insptr r 12 Bache
" Sylvan baker r 1398 Evans Av
" Theo J clk Livingston Bros r 12 Bache
Trebotich John (Lode) waiter r 58 Langton
Trebtoski Peter blksmth r 140 Ellis
Treckeme Francis cloak mkr r 1623 44th Av
" Jos (Frances) r 1623 44th Av
" Mary clk r 1623 44th Av
" Paul lab r 1623 44th Av
Treder August (Katrine) lab r 2700 20th
" Harry foremn r 117 4th
Tredinneck Jas pressmn r 514 Naples
Trees R C with Bank of Italy r Sunside Hotel
Trefts Carroll A ins Goodwin, Klinger, MacKay, Co r 675 O'Farrell
" Walter E (Beatrice) asst Dist Atty r 2365 Green
Trefz Adolph G (Katie) grocer 600 4th Av
" Adolph J salsn r 602 4th Av
" Anna (wid Paul) r 168 Bocana
" Carl G (Margaret) electn r 903 McAllister
" Fred miller r 800 Ogden
" Julius clk WP Fuller & Co r 168 Bocana
Treganowen Clarence J (Violet M) office mgr Fidelity & Casualty Co r 1162 Vallejo
" Henry L salsn Schwabacher-Frey Co r 665 Faxon Av
" Wm (Augusta) asst supt Cal St Cable RR Co r 2023 Hyde
Tregaskis Chas M (Harriet) cond r 2170 Post
" Gladys nurse r 195 10th Av
Tregay Wm autowkr r 1334 O Farrell
Tregea F K clk Blake Moffitt & Towne r Berkeley
Tregear Annie Mrs r 1411 Octavia
" John salsn r 381 5th
Tregellas Irene seamstress r 291 Guerrero
Tregenza Arthur H (Adeline) driller r 111 Joost Av
" Clara (wid Thos) r 2829 Geary
" Jos D (Amelia) police r 2827 Geary
" Thos P driller r 1940 Filbert
" Wm P (May A) driver r 37a Isis
Tregidgo Don (Helen A) Mines Supply & Machy Co) r 1449 Washington
Tregloan Ada Mrs seamstress r 1225 Taylor
" Jas D salsn r 1551 Dolores
" John (Sophie) lab r 3936 17th
Tregoning Albert H (Evelyn) claim adjuster Olds & Sroller r 124 27th
" Alfred T (Alma) salsn r 1444 Dolores
" Clarence W Police r 221 Noe
" Emma Mrs r 124 27th
" Evelyn Mrs clk Zellerbach Paper Co r 1465 20th Av
" Herbert H salsn Baker Hamilton & Pac Co r Oakland
" Jos (Lottie) groceries r 684 Guerrero
" Lucy r 221 Noe
Treharne Wm (Gertrude r 19 Ramona
Trehas Wm clk r 355 Ellis

Globe-Wernicke Book Cases and Files
H. S. CROCKER CO., Inc., Agents : 565-571 MARKET ST.

PACIFIC COAST PAPER COMPANY
545 Mission St. Printing and Wrapping Papers OF ALL KINDS

13th and Mission Sts
PHONE MARKET 15
BEKINS Fireproof Storage

Treherne Chas A (Minnie) r 1393 Grove
" Geo A barber r 190 O'Farrell
Treiber Albert E with Fireman s Fund Ins Co r 1385 7th Av
Treich Peter (Angele) (Mesple & Treich) r 2074 Ellis
Treichel Thos J (Frank L Kruse Co) r 869 Eddy
Trelease Jessie (wid Richd) r 1450 Washington
" Roy C salsn Moise-Klinker Co r 1450 Washington
Treleaven Philip H clk SP Co r Berkeley
Treloar Danl J musician r 103 Balboa
Treloar Danl S (Charlotte) printer r 103 Balboa
" Wm (Mary) mech r 164 De Long
Tremain Geo (Margaret G) lab r 5 Cleveland
" Geo S (Katherine M) mech dentist r 495 Valencia
" Venice loans 833 Market r Burlingame
" Walter F tmstr r 5 Cleveland
Tremayne Frank tchr Pub School r Berkeley
" Jas P (Margie) r 1424 Polk
" Louis H r 1956 Post
" Wm (Elizabeth H) bazaar 2200 Fillmore r 2229 Webster
Trembath Maurice (Viola) supt Angelo & Son r 1391 O'Farrell
Tremblay Emma W Mrs tchr metaphysic 830 Market r 2226 Market
" Geo R clk St Francis Hotel r 427 Stockton
Trembley Daisy steno r 171 25th Av
" Henry hlpr r 2060 Mission
" Herbert electn r 2437 Polk
Trembly Jos (Lula) lndywkr r 64 Sycamore Av
Tremesec John (Marie) lab r 823 Kansas
Tremmel Ella presser r 1521 Golden Gate Av
Tremonger F (Effie) r 1391 O'Farrell
TREMONT EDWIN J (Florence) atty and counsellor at law, Mechanics Institute Bldg 57 Post, tel Sutter 458, r 535 17th Av
" Eugenia clk r 1150 Powell
Tremoureux Roy E (Mabel) mining eng 582 Market r 55 7th Av
Tremp Jess C imp and exporters 544 Market r Oakland
Trenbath N W supt r 1391 O'Farrell
Trenberth Chas (Esther) ironwkr r 280 Carl
Trenchard Anita C salswn r 635 Sutter
" Ida M Mrs dressmkr r 161 3d Av
Trengove Earl r 1031 Leavenworth
" Elijah Mrs r 1031 Leavenworth
" Elijah (Ethel) bkpr Arnstein Simon & Co r 1504 Anza
" Saml J (Genevieve) salsn A Carlisle & Co Co r 1130 Fell
Trenk Saml bkpr r 1088 Fulton
Trennedick Jas porter r 514 Naples
Trennell Wm A r 242 Turk
Trennies Harold (Annie) USN r 733 Baker
Trenning E L r 3780 22d
" L Mrs widow r 3780 22d
Trenque Marie asst prob officer Juvenile Court r 2402 California
Trensue Raleigh autowkr r 1451 Franklin
Trent Beatrice L clk r 390 Page
" Engineering Co 55 New Montgomery
" Geo A supt The Bulletin r 423 31st Av
" Goodwin M mining eng 55 New Montgomery r Oakland
Trentacosta Saml (Rose) lab r 718 Bay
Trentadue Jos lab r 1994 Lombard
Trento Dominick (Mary) lab r 583 7th
" Trieste Hotel 533 Jackson
Trenton Apartments 331 Octavia
" Jas A r 1550 Polk
" Potteries Co 681 Market
Trepidi Louis (Mary) fuel 168 Seneca Av
Tresch Jos A mfrs agt 180 New Montgomery r 306 Octavia
Trescony Julius H (Katherine) r 1050 Eddy
Tresher Minnie (wid Herman) r 1731 Larkin
Tresler Fred assembler r 360 Judson Av
Tresmontan Jos (Louise) prop Hotel Alta Hotel Morton, Civic Center and American r 718 Howard
Trespaille Victor (Marian) watchmn r 344 Day
Tresser Paul (Leone) r 2343 Pine
Tressler Geo r 503 Faxon Av
Trester Albert G clk r 704 Diamond
" Edwin clk r 704 Diamond
" Gustave W R (Anna) cementwkr r 4416 20th
TRESTLE BOARD THE, Masonic Temple
Tresville Frank r 795 Geary
Tretheway Adelaide J (wid John) r 3025 Scott
" Helen R clk r 1371 Page
Tretow Fredk (Louisa) lab r 54 Sycamore Av
Tretten Emil L (Minerva M) r 2806 Folsom
TRETTEN
" Rudolph grocer 2800 Folsom r 2806 Folsom
Treuge John F C salsn r 2812 Clay
Treulieb Frank J mach r 3456 18th
Trevalian Chas canmkr r 2438 Mission
Trevelli Pauline Mrs r 26 Essex
Treverton Jas (Mary) gasmn r 112 Mateo
Trevet Mariette tchr music r 1427 Post
Trevett Edw L (Helen) mach 408 Girard
Trevillian Jas (Annie) pkr r 427 Paris
" Jas F Jr (Thelma) mach r 448a Paris
" Jos (Mary E) ironwkr r 231 Granada Av
Trevillyan Albert E (Leah) carp r 1314 De Haro
Trevisani Dominic (Clara) (Occidental Market) r 344 32d Av
Treviso Louis artist r 1664 Larkin
Trevor Harry P eng r 1424a Laguna
" Harry R civ eng Hearst Bldg r 730 Eddy
" Henry pres Trevor & Co Inc, r Berkeley
" Lyle A mgr Atlas Law & Collection Exchange r 2061 Mission
TREVOR & CO INC, real estate and insurance 22 Montgomery
Trevorrow Wm J watchmkr r 2222 Clay
Trevors Chas S (Edelle) importer r 2517 Octavia
Trew Henry electn r 319 Divisadero
" Ira S watch case mkr r 4309 19th
Trewartha Frances M widow r 836 Page
Treweek Bert (Kate) clk r 2758 Franklin
Trewin Elizabeth (wid Robt T) r 772 6th Av
Treyer John baker r 1308 Broderick
" Theo wigmkr 602 California r Oakland
Trezise Albert F musician r 970 Post
" Albert G (Lillian) plumber 1212 McAllister r 1215 Arguello Blvd
" Geo E (Florence) sec-treas Holland Land Co r 845 Hyde
" John S plumber 1172 McAllister r 1178 McAllister
" Roy P vulcanizer r 1215 Arguello Blvd
Trezona Chas E promotor 582 Market r 344 Jones
Triangle Parts Co (Geo Kreplin) motor parts 829 Van Ness Av
Trianon Apartments 2632 Fillmore
Triant Dimitri grocer 401 3d r 667 Harrison
Triantafilou Thos (Constantina) (Zarocostas & Triantafilcu) r 54 Verona Pl
Tribble Chester F autowkr r 47 Bonita
" Geo L (Kate) firemn r 47 Bonita
" Harry B (Bert) mach r 1438 Waller
Tribett Geo E (Marie) cond r 571 Campbell Av
Tribilock Elizabeth clk r 4143 24th
" Wm Jr salsn r 4143 24th
Tribioli Margaret Mrs r 3061 24th
Tribolet John r 995 Howard
Tribou Fred C (Lillian) musician r 2219 Mission
" Wm painter r 240 Minerva
Tribukait Frank (Margaret) autowkr r 212 Girard
Trice Harry W pkr r 551 Pine
" Wm H (Bertha) pkr r 266 Joost Av
Trichilo Thos A grocer 848 Greenwich
Trick Elsie M steno US Engineer's office r Burlingame
" Laura J (wid Jacob) r 330 3d Av
" Treva R phys St Francis Hospital r 312 3d Av
Trickey Corridon H clk SO Co r Alameda
Trickler Benj F foremn r 2174 ½ 15th
" Jos C (Eleanor) eng r 522 Lisbon
" Marie bkpr r 227 San Carlos Av
Tricoli Chas artist r 531 Columbus Av
" Jos (Concetta) r 531 Columbus Av
Tricou Frank D steno r 882 Grove
" Harry A (Mel) lieut SFFD 675 Linden
" Henry P r 882 Grove
" Lucien W (Marguerite) with Shreve & Co r 742 4th Av
Tricuto John (Mary) lab r 865 Greenwich
Triebel Augusta (wid Louis) r 937 Fell
" Frank H (Verona) clk Keyston Bros r 937 Fell
" Louis G (Vivian M) U S Wharf Examiner Appraisers Bldg r 1031 Stanyan
" Wm G (Gladyce) druggist r 1504 Willard
Trieber Albert E clk r 685 Haight
" Conrad (Lizzie) carrier PO r 115 7th Av
" Earl clk Rosenberg Bros & Co r 115 7th Av
" Jacob W express r 1564 Haight
Trienbach Wm pkr r 424 29th
Trier Ludwig r 555 23d Av
Triest Frank (Carrie) v-pres Triest & Co r 3512 Clay
" Jesse E pres Triest & Co r 421 Powell
" Jos (Irma) r 3531 Clay
" Olga r 3652 Clay
" Ray Mrs r 1818 Sutter

S. A. WHITE Funeral Director
FORMERLY PORTER & WHITE
Telephone West 770
2200 Sutter Street : N. W. Corner Pierce

See Pages 47-93

HEATING AND PLUMBING CONTRACTORS
GILLEY-SCHMID CO., Inc.
198 West Mission St.
Cor. THIRTEENTH
Telephone Market 965

See Page 54

HYLAND BAG CO.
MANUFACTURERS
IMPORTERS AND DEALERS
BAGS, BURLAP
TWINE

See Page 10

NATIONAL PAPER PRODUCTS COMPANY
1789 MONTGOMERY ST. San Francisco Phone Sutter 7031
Corrugated and Fibre Shipping Cases, Corrugated Specialties, Fibre Cans, Mailing Tubes, Public Service Towels, Sop-O-Zon, Liquid Soap Disinfectants, No-Waste Toilet Tissue
See Page 82

COTTRELL BROS.
MOVING & STORAGE
PACKING—SHIPPING
Phone MARKET 1000—Day or Night
2362 MARKET STREET

TRIEST
" & Co whol hats 732 Mission
Trigas Gus mgr J Papandriopulos r 345 3d
TRIGG see **Trygg**
" Alice Mrs r 65 7th Av
" Leo clk C F Weber & Co r 65 7th Av
Triglia Chas (Adriana) cigars 342 Columbus Av r 385 Green
Trigonia Oil Co Phelan Bldg
Trigueiro Angie mgr A L Silveira r Oakland
" Felix F (Julia) dept mgr Portuguese Am Bank r 14 Henry
" Peter waiter r 37 Clay
Trigueros Amelia (wid Antonio) r 17b Boardman Pl
Trimble Caleb S eng r 473 3d
" Clinton tester r 329 Parnassus Av
" Herbert (Jessie) autowkr r 2015 Pine
" Jas F (Selina) tailor r 336 15th Av
" John J foremn r 329 Parnassus Av
" K Mrs r 1209 Bush
" R A r 1609 Franklin
" Stephen (Agnes) whsemn r 20 Eugenia Av
" Thos J (Annie N) carp r 268 Hermann
" Wm H r 2817 Buchanan
" Wm J (Lucy) eng r 2817 Buchanan
Trimbur Sylvester M div mgr Daily News r 2067 Golden Gate Av
Trimmer Elizabeth (wid Jos) r 1450 Filbert
" Leila phys 240 Stockton r 1450 Filbert
Trinchero Aristides clk r 1334 Mason
Trinchieri Oreste Rev asst pastor SS Peter and Paul's Church (RC) r 666 Filbert
Trinckler Harry B mach r 3165 Folsom
Trindle Ralph A barber r 528 Kearny
Trine Chas L (Marie) salsn r 658 Valencia
Triner Parcel Post Scales Co Rialto Bldg
Tringali Dominic (Mary) lab r 152 Jasper Pl
" Jos (Rose) salsn r 977 Lombard
" Saml (Sera) lab r 225 Louisburg
" Vincent (Rosa) lab r 463 Chestnut
Tringham Alfred musician r 196 Divisadero
Trini August (Mary) mach r 23 Aztec
Trinies Agnes M (wid Gustave) r 117 Pope
" Edwin J salsn r 117 Pope
" Hazel A press opr r 117 Pope
" Herbert H (Ruth) clk r 1326 20th Av
" John r 7 ½ Hallam
TRINITY CENTER "home of the Friendly Church," Rev Homer K Pitman pastor, cor Capp and 23d
" English Evangelical Lutheran Church Rev E M Stenerud pastor 2222 Howard
" Episcopal Church Rev H H Powell pastor NE cor Bush and Gough
" Methodist Episcopal Church Rev R Burley pastor cor Market Noe and 16th
Trinkle Wm baker r 65 Hartford
Trinks Paul bkpr No Percentage Drug Co r 794 Grove
" Wm A (Neta) mech r 530a Fell
Troiel Jacob E (King & Troiel) r Oakland
Tripaldi Jos (Albina) tailor r 324 Cortland Av
Tripet Henry asst steward French Club 220 Post
Tripiana Jos (Jennie) express r 847 Lombard
Triple Lode Gold Mines Inc Mills Bldg
Tripler Chas S sec-treas Van Arsdale Harris Lbr Co r 2321 Van Ness Av
Triplett Carrie (wid Sterling) r 733 Joost Av
" Carrie C steno Benj Goodwin r Oakland
" Chas r 193 4th
" Esther E Mrs r 1018 Ellis
" Geo A (Emma) cond r 513 Connecticut
" Herbert D (Bernie) lino opr r 1462 Clay
" Jas N (Anna) mov pict opr r 3 Ford
" Milton M steno r 1018 Ellis
Tripodes Peter H (Irene) r 122 Stillman
Tripp Aaron E (Minnie) mach r 112 Arleta Av
" Albert (Minnie) elev opr r 841 Polk
" Burton H mgr Engineering Specialties Co r 778 Faxon Av
" Chas W (Lizzie A) cond r 475 21st Av
" Dales D v-pres Pioneer Rubber Mills r 723 10th Av
" Don E civ eng PG&E Co r 220 Golden Gate Av
" Edwin B dep Tax Collector r 1235 Hyde
" Florence cashr City of Paris r 1007 Rhode Island
" Frank E r 112 Arleta Av
" Fred (Rose) salsn r 651 40th Av
" Inez Mrs asst cashr Frank Werner Co r 108 Park Hill Av
" Jas (Inez) floor mgr Emporium r 108 Park Hill Av
" John H dep County Clk r 15 Woodward
" Katharine nurse St Francis Hospital

TRIPP
" Mary r 354 San Carlos Av
" Ray tailor r 695 Haight
" Rita clk r 1168a Church
" Rudolph G mech r 1333 Laguna
" Russell B (Mary E) editor The Stirring Rod r 1691 47th Av
" Ruth hairdresser r 2502 California
" Wm H (Isabella) mech r 1007 Rhode Island
Trippett Hoener C watchmn r 1159 Hyde
Trische Henry (Minnie) butcher r 89a Stillman
Trishman Geo F clk Market St Ry Co r Oakland
Trissler Ferdinand cutler r 168 Bocana Av
Trissola Salvatore fishermn r 79 Water
" Santo fishermn r 79 Water
Tristrum Albert gardener r 1211 Divisadero
Trittenbach Alfred C (Gertrude F) (G Trittenbach & Son) r 1475 24th Av
" Emil (Lulu) r 1243 25th Av
" G & Sons ins 214 Front
" Gustav (Elizabeth A) (G Trittenbach & Son) r 1471 24th Av
Trivett Perrin B clk SO Co r 1000 ½ Dolores
" Theo (Hettie) capt SFFD r 3 Scott
Trkola Chas bkpr Banca Popolare Fugazi r Daly City
Troake Chas gardener r 684 Folsom
Trobady Gustaf lab r 236 3d
Trobbe Simon (Sonia) musician r 695 9th Av
Trobert Jas M (Gladys) agt Fed Tel Co r 711 Leavenworth
Trobocci Silvio janitor Sherman Clay & Co r 446 Lombard
Trobock Clorinne F (wid Bartholomew) r 1239 Taylor
Trobowitz Julius (Millie) ladies' tailor 993 Valencia r 1142 Treat Av
Trockey Peter L (Annie) salsn r 245 Waller
Trodden Thos J (Rose M) (Trodden & McCreadie) r 2706 Laguna
" & McCreadie (T J Trodden, J A McCreadie) mdse brokers 112 Market
Troebs Freda L steno r 301 Hugo
Trogler Georgia M r 1254 O'Farrell
Troglia Jas (Emilia) clk r 721 Union
Troiani Onifrio lab r 736 Montgomery
Trojan Anton lab r 995 Folsom
" Geo A (Mary) lab r 115 Hearst

TROJAN POWDER CO.
624 Crocker Bldg, 620 Market, tel Sutter 3951

Troll Rudolph (E Mae) mach r 337 24th Av
Trolle Conrad r 1382 Haight
Troller Herman lab r 623 Mississippi
" Jos lab r 623 Mississippi
Trolliet Chas H (Helen) teller Anglo & London Paris Nat Bank r 1836 Fell
Trollman John cabtmkr r 49 Liebig
Trolson John bkpr Mission Bank r Oakland
Tromans Mary E (wid John) r 174 Cook
Trombera Jos (Philomena) r 46 Alvarado
Trombetta Antonio lab r 316 Francisco
Tromboni Emmy B Mrs tchr vocal 26 O'Farrell r Mill Valley
Trommlitz Henrietta (wid Paul) r 356 26th Av
Trompeter Jos J (Kate) mach r 547 21st Av
" Oscar H mgr Western Hat Mfg Co r 217 4th Av
Troncey Annie Mrs r 445 Fell
Tronoff Chas J monuments 1108 Bryant r Berkeley
Tront Chas lab 1737 O'Farrell
Trood Gilbert S clk W P Fuller & Co r 1299 Geary
" W Edw (Eleanor) clk Am Ry Ex r 1642 11th Av
Tropa Jos barber r 312 Coleridge

TROPP E.
(Violet) real estate and investments, 129 Sutter, tel Kearny 316, r Stanford Court Apts

Troppman Carl (Clare) clk r 567 7th Av
Trost Apartments 3009 Mission
" Arthur E clk Coffin Redington Co r 1538 Mason
" Bernadine widow r 475 29th
" Carl mech r 1538 Mason
" Conrad janitor r 1508 Clay
" Ernest foremn Simmons Co r 1538 Mason
" Frances R clk r 475 29th
" Gustave supt Northwestern Elec Co r 1538 Mason
" Gustave A (Julia) chemist 1538 Mason
" Henry J taxidermist r 475 29th
" Holger A (Anna) r 58 ½ Carl
" Louis H electn r 1336 Kansas

Addressograph
PRINTS FROM TYPE
H. S. Crocker Co., Inc.
AGENTS
565-571 Market St.

PACIFIC FOUNDRY COMPANY
18TH AND HARRISON STS. PHONE MISSION 1105
See Page 46

C. A. ANDERSON
FUNERAL DIRECTOR AND EMBALMER
TELEPHONE MISSION 151
1387 VALENCIA ST., at 25th

TROST
" Mathilda clk Consumers Ice Co r 1164 Shotwell
" Nora fur opr r 114 Precita Av
" Peter mariner r 3609 Sacramento
" Robt (Therese) contr 3301 26th r 1164 Shotwell
" Robt Jr architect r 1164 Shotwell
" Sophie (wid Louis P) r 1336 Kansas
" Wm (Marie) r 2040 Steiner
Trotman Caroline widow r 3649 21st
" Wesley B teller Mission Bank r 3649 21st
Trott Alden (May) r 3290 Jackson
Trotter Albert R lab r 76 3d
" Geo F mech r 149 3d
" Hallie widow r 619 Redwood
" Paul G office 68 Post r Oakland
" Wm (Harriet) with Dairy Del Co r 780 Guerrero
Trouchette Imhof Mrs tchr r 1117 Geary
TROUETTE see Truett and Truitt
" Augustine clk r 519a Castro
" Blanche clk r 88 28th
Trouillet Alphonse lab r 1957 Sutter
" John P (Elsa) r 1854 Vallejo
" Jules Mme Indy 2133 Fillmore
Trouin Frank butcher 141 Steiner r 541 Castro
" Geo (Anna) clk r 58 Central Av
" Theo L (Della) mach r 541 Castro
Troupe Edw lab r 87 3d
" Harry clk Hotel Manx r 711 Post
Troupel Louise dressmkr r 667 Minna
Trousdale Catherine steno r 665 Alvarado
" Fred (Ruth) carp r 665 Alvarado
" Minnie widow r 665 Alvarado
" Paul W (Annie) r 3649 25th
" Ruth E bkpr C L Hoffman Co r 3649 25th
" W E & Co plumbers 1728 Sacramento
" Wm E (Anna) (W E Trousdale & Co) r 2263 19th Av
Trout M E clk **THE FIRST NATIONAL BANK OF SAN FRANCISCO** r San Mateo
Troutman Horace F foremn St Luke's Hospital
TROUTT JAS M Judge Dept 1 Superior Court City Hall r 2706 California
Trowbridge Alfred L civ eng r 169 25th Av
" Chas C dept mgr Niagara Fire Ins Co r 1001 Pine
" Chas C Jr (Margaret P) spec agt Connecticut General Life Ins Co office 485 California r 2977 Jackson
" Delger atty 1 Montgomery r Oakland
" Harry J salsn John A Roebling's Sons Co r 16th & Capp
" Harry W (Alta M) salsn r 1567 Fulton
" Henry O pres Douglas Realty Co r 653 Sutter
" Lillian Mrs r 1601 Sacramento
" Mae Mrs tchr Pub School r 2918 Sacramento
" Mirian r 2128 Lyon
" Wilbert C millmn r 135 13th
" Wm H (May) mach r 2918 Sacramento
" Wm K salsn r 1810 Bush
Trower Albert E (Trower Lumber Co) r Oakland
" Frank W (Trower Lumber Co) r Oakland
" Lumber Co 110 Market
Trowney John H molder r 2615 16th
Trownsell Wm C (Catherine) with Examiner r 1836 McAllister
" Wm O A comp r 1836 McAllister
Troxell John cook r 157 4th
Troy Agnes musician r 217 Collingwood
" Andrew clk r 3185 16th
" Clayburn P (Agnes) butcher r 217 Collingwood
" Edw P E taxp expert r 1263 Oak
" Frank A (Nettie) clk r 114 Haight
" Harry J (Pauline) ironwkr r 1726 Steiner
" Helen steno R R Com r Oakland
" Helen V nurse r 37 Lyon
" Jas O clk r 37 Lyon
" John F lab r 37 Lyon
" Jos with Gen Elec Co r 2708 21st
" Jos (Mary) lab r 2708 21st
" Jos A (Ellen) r 37 Lyon
" Jos F Jr (Clara) with Gen Elec Co r 827 York
" Lace Curtain Laundry 164 Valencia

TROY LAUNDRY MACHINERY
CO (Ltd) R W Smith mgr, 954-956 Mission, tel Kearny 2092

" Laurette clk Elec Storage Battery Co r 37 Lyon
" Lillian musician r 217 Collingwood
" Margaret opr r 730 Eddy
" Martin (Mary) r 102 Clipper
" Martin J (Rose) contr r 1590 Sacramento
" Percy lab r 2709 20th
TROY
" Raymond (Irene) pressmn r 2709 20th
" Ruben presser r 102 Clipper
" Victor (Candida) musical instruments 4534 Mission
" Wm E clk Armour & Co r 1482 California
Troya Matthew (Mary) lab r 763 Kansas
" Matthew G autowkr r 763 Kansas
" Max (Mary) lab r 763 Kansas
Troyan Helen acct r 1533 Jackson
" Mell designer Economy Mfg Co r 1533 Jackson
Troyer Bertram E (Jennie) clk r 246 Bemis
" Chas W (Agnes E) carp r 347 Corbett Av
" Harold E (Louise) dept mgr Luckenbach SS Co r 2933 Balboa
" R A photo sup 2473 Mission r 2560 Mission
Truax Ada r 872 Sutter
" Grace Mrs r 969 Bush
" I Leads (Eva) mgr Cleveland Tractor Co r 1520 Portola Drive
Trubey Agnes Mrs r 871 Golden Gate Av
" Gladys Mrs dept mgr Emporium r Berkeley
" Margaret r 240 Lake
Trucco Edw salsn R Mohr & Sons r 767 Filbert
" Margaret prop The Avenue Hotel r 524 Columbus Av
Truck Companies No 1, 36 O Farrell; No 2, 1340 Powell; No 3, 431 Polk; No 4, 1648 Pacific Av; No 5, 2136 Geary; No 6, 349 Hermann; No 7, 3050, 17th; No 8, 38 Bluxome; No 9, 25th and Vermont; No 10, 351, 2d Av; No 11, 315 Duncan; No 12, 1757 Waller; No 13, 115 Drumm
Trudeau Fred porter r 286 2d
Truedell Genevieve bkpr Owl Drug Co r 2418 Van Ness Av
" Gladys steno r 74 28th
" Jos J (Florence) uphlstr r 3930 19th
Trudrung Chas waiter r 1444 Broadway
" Mae Mrs pressfeeder PG & E Co r 41 Hill
True Anna B Mrs r 879 Hayes
" Fredk r 280 O Farrell
" Elenor see C E Roeseh r Mill Valley
" Horace C (Josephine) auto mech r 1332 Grove
" Lena steno r 404 Oak
" Leona nurse SF Hospital
" Theresa (wid Henry) r 1172 Green
Trueb Henry (Anna) r 2850 25th
" Henry S foremn r 908 Newhall
" John C tanner r 1266a Hampshire
" John C (Josephine) tailor r 1268 Hampshire
" Mary Mrs grocer 918 Newhall
" Stambough H (Mary) canner r 918 Newhall
" Walter J (Cecelia) salsn r 1553 Kirkwood Av
Truebell Geo foremn r 1059 O'Farrell
Trueblood Leo C optician John F Wooster Co r Berkeley
Trueo Margaret (Regal Hotel) r 689 Folsom
Truelsen Henry with Williams & Berg Co r Broadmoor
TRUEMAN see Truman
TRUEMAN HERBERT G (Doretta H) dentist, 312 Gillette Bldg, 830 Market, tel Douglas 3027, r 1561 Sacramento, tel Franklin 4118
Truesdale Ruth E cash r 3649 25th
Truett Alphonze F clk r 1334 Stockton
" Claire seamstress SF Hospital r 457 Oak
" Harold J Salsn r 1479 Alabama
" Henry B asst eng Assoc Oil Co r 901 Bush
TRUETTE see Trouette and Truitt
TRUEWORTHY see Truworthy
Truffa Barthel (Jessie) asbestoswkr r 1715 Turk
" Chas baker r 790 Vallejo
Truffelli Luigi janitor r 369 Broadway
" Mary opr r 164 17th Av
Truhlar Aldrich J (Florence) clk SP Co r 1708 Sanchez
" Dora (wid Frank) r 267 Chenery
Truich Nicholas M (Doris) trunkmkr r 736 Holloway Av
Truitt Blanche M typist r 137 Holloway Av
" Chas E Police r 4039 Irving
" Elmer C druggist r 279 5th Av
" Eugene R (Mary) lab r 1278 6th Av
" Gladys M steno r 174 Brighton Av
" Milton printer r 279 5th Av
" Nora Mrs r 3037 Octavia
" Shirley M (Norma) estimator Bethlehem SB Corp r 1233 1st Av
" Verlie L bkpr r 1344 Jackson
" Vernon (Lucille) with SF Savings & Loan Soc r 662 Clayton
" Wm E watchmn r 1270 McAllister
Trujillo John driver r 49 Bannam Pl

SUHR & WIEBOLDT
GEO. L. SUHR
Funeral Directors and Undertakers
1465 to 1473 Valencia St.—between 25 thand 26th
TELEPHONE MISSION No. 1

See Pages 47-93

STOVES
WEDGE WOOD RANGES
Serve you BEST
WOOD & COAL OR GAS

See Page 89

C.W. MARWEDEL
MACHINE SHOP TOOLS AND SUPPLIES
BRASS COPPER STEEL
PHONE DOUGLAS 4180
76-80 FIRST ST.

WATER BAGS

PALM BRAND

REGULAR SANITARY AND MOTOR

KEEP WATER COOL AND PALATABLE

AMES HARRIS NEVILLE CO.
100 POTRERO AVE.
PHONE MARKET 6100
See Page 9

"WE WELCOME YOU"
Clinton Cafeterias
Courteously serves its patrons with good food at moderate prices in pleasant surroundings and with excellent music.
Breakfast -- Lunch -- Dinner
18 POWELL ST.
NEAR MARKET ST.
136 O'FARRELL ST.
OPPOSITE ORPHEUM THEATRE
See Page 37

TRUJILLO
" Marciana seamstress r 1847 McAllister
Trull Chas B (Adelaide) furniture r 1040 Fulton
Trulsen Andrew (Felicie) driver r 57 6th
" E G with Blair & Co r Mountain View
TRUMAN see Trueman
" Albert C salsn Wolf & Co r 810 43d Av
" Albert T clk r 744 McAllister
" Anita tchr Pub School 810 43d Av
" Catherine widow r 407 Broderick

TRUMAN CHARLES H. J. pres and mgr Truman Undertaking Co, funeral directors and embalmers, 1919 Mission nr 15th, tel Market 109, 2935 Telegraph Av, Oakland, tel Oakland 5085
" Harold E driver r 1678 Sacramento
" I J Jr atty Mills Bldg r Berkeley
" Mercedes r 810 43d Av
" Parker B bkpr SF & San Jose Fruit & Pro Transfer Co r 28 Harriet
" Thos (Lottie) cook r 435 Jersey

TRUMAN UNDERTAKING CO. funeral directors and embalmers, 1919 Mission, tel Market 109, 2935 Telegraph Av, Oakland, tel Oakland 5085
Trumbly Chas A adviser 617 Montgomery r Oakland
Trumbo Caroline (wid Geo) r 766 Sutter
" Herbert E real est officer Mission Savings Bank r 600 Geary
" Lorraine steno Cal Almond Growers Exch r 766 Sutter
Trumbull Elec Mfg Co 595 Mission
" Lyman F salsn Chs C Moore & Co Engineers r Piedmont
" Margaret W r 511 Niagara Av
" Robt H office 22 Battery r Novato
Trump Hugh carp r 776 McAllister
" Wm H office mgr Miller & Lux r San Anselmo
Trumpour Harold P clk r 460 Ramsell
" John P (Lillian) dentist r 1503 Divisadero
" Jos G (Nettie O) driver r 106 Persia Av
Trumpower Jos H (Katherine) tmstr r 51 13th
" Leo drftsmn r 51 13th
Truncale Jos bkbdr r 2771a Howard
" Louis (Anna) r 2771a Howard
" Louis (Edna) grocer 1198 Treat Av r 3156 25th
Trunz Helen C bkpr Nat Lead Co r 1490 Clay
Truran Wm flotation eng Minerals Separation N A Corp r Yolanda
Truscelli Frank (Julia) lndywkr r 1236a Kearny
" Salvatore janitor 871 Union

TRUSCON STEEL COMPANY, Charles Holloway Jr branch manager, reinforcing steel, Truscon inserts, curb bars, hot and cold rolled channels, Hyrib metal lath, 1-A rib lath, corner bead, Floretyle, Truscon steel windows, diamond mesh, wire netting and wire lath, 523-539 10th, tels Market 1080-1081
Truscott Carmel steno City of Paris r 203 Hoffman Av
Trusdale Mallows (Eda) carp r 546 Jersey
Trusko The (Inc) 15 Duboce Av
Trusler Thos cook r 452 Natoma
Truslow Howard (Evelyn) agt Los Angeles SS Co r 515 18th Av
Trussell John W r 88 6th
Trussi Angelo (Anita) cementwkr r 827 Union
" Philip salsn r 827 Union
Trusty Jos M atty 625 Market r 2730 24th
" Mattie E Mrs with Geo L Shuman Co 681 Market r Corte Madera
" Wm R agt r 2793 Mission
Truth Michael lab r 205 3d
Trutsch Christ baker r 367 7th Av
Trutta Bros (M & F) restaurant 31 Jackson
" Frank (Clara) (Trutta Bros) r 1842 Mason
" Matthew (Elvera) (Trutta Bros) r 1842 Mason
Truttman Jos (Mary) grocer 4451 18th
Truval M J clk r 438 O'Farrell
TRUWORTHY see Trueworthy
Truxell Thos J (Georgie) carp r 1a Douglass
Tryer Juanita S steno O'Mally-Collins Co r Alameda
Tryforos Bros (J and L) candies 1319 Fillmore
" John H (Maria) (Tryforos Bros) r 1349 Webster
" Louis H (Helen) (Tryforos Bros) r 1349 Webster
TRYFOROS
" Michael (Tryforos & Pronges) r 203b Bartlett
" & Pronges candy 2656 Mission
Trygg August seamn r 32 Middle
Tryner Geo R mgr Pac Mutual Life Ins Co of Cal 155 Montgomery r Ross
Tryon Addie I Mrs r 2200 Vallejo
TRYON E H, WOOL MERCHANT 519 Chronicle Bldg tel Kearny 3042 r 2200 Vallejo
" Lorin H wool Chronicle Bldg r 2200 Vallejo
" Madonna clk r 645 Castro
" Mary C Mrs r 2505 Sacramento
" Mary E (wid Sylvester) r 1932 Fell
" Wm M (Jennie) dentist Pacific Bldg r 1932 Fell
Tryter Apartments 1848 Franklin
Tsagalakis Geo B grocer 5100 Geary r 5023 Geary
Tsang Pearly sec Y W C A r 15 Tay
Tsapralis Constantinos A Rev (Helen) pastor Holy Trinity Church (Greek) r 11a Cleveland
Tsatsos Geo V (Mary) restaurnat 597 Post r 904 Pine
Tscharner Amelia Mrs r 3560 26th
" Chas (Margaret) r 1146 Potrero Ave
" Geo H (Agnes) ironwkr r 1146 Potrero Av
Tscheinen Alex J (Anna) tanner r 711 Hampshire
Tschierschky Faray Mrs waitress r 861 Bryant
Tschirch Caroline (wid Wm) r 2681 Sutter
" Frank baker r 2681 Sutter
" Wm G (Mabel) gripmn r 346 4th Av
Tschopp Henry (Madaline) butcher r 4160 25th
Tschritter Dorothy hotel 2697 Mission
Tschudi Amalie S (wid Martin) nurse r 546 6th Av
Tschumi Adolph (Edith) phys 275 Post r 1219 Jones
Tselin A r 108 4th
Tsikoores Geo P carrier PO r 834 Cabrillo
Tsintelis Konstantine (Marie) restaurant 386 3d r 69 Ritch
Tsirlis John M grocer 600 Broderick
Tsouvas Gus driver r 927 Shotwell
Tsuchiza Inosuke (Katsu) hardwre r 1855 Post
Tsukamoto M mgr Peoples Laundry 165 10th
Tubach Paul L (Emeline) salsn Muller & Raas r 6350 California
Tubb Lawrence clk r 2862 22d
TUBBS ALFRED S (Alice H) pres Tubbs Cordage Co r 2126 Broadway
" Austin T with Tubbs Cordage Co r 2485 Broadway
" Clifford H (Orinda) carp r 36 Prague

TUBBS CORDAGE COMPANY Alfred S Tubbs pres, Henry D Nichols vice-pres, Herbert M Lee sec, Kohl Bldg
" Emily r 2342 Broadway
" Emma E (widow) tchr music r 3866 18th
" Esther Mrs r 1050 Post
" Gertrude D sec Oliver Dibble 714 Mills Bldg
" Hiram Estate office Mills Bldg
" Leslie C (Amy) (Tilden Berendsen & Tubbs) r 569 28th Av
" Richd W floor mgr O'Connor Moffatt & Co r 892 Steiner
" Tallant r 3798 Clay
" W B Mrs r 2342 Broadway
Tubby Oliver G eng Foundation Co r 3641 Clement
" Walter G (Isabelle) r 3641 Clement
Tubeirenq Adele dry goods 1832 Fillmore
Tubman Bert painter r 1560 Sacramento
Tubo John (Nuziata) barber r 1362 Kearny
Tuccio Paul (Antoinette) leatherwkr r 424 Wilde
Tuccori Angelo (Marie) lab r 605 Mississippi
" Peter (Clementina) car insp r 617 Pennsylvania
Tuchfarber Lurline A tel opr r 1133 Gough
Tuchler Alex S phys 703 Van Ness Av
" Flora (wid Abraham) r 1476a 15th
" Frank (Albina) salsn Haas Bros r 507 2d Av
" Isaac (Grace) r 2154 Post
" Isador city mgr Merchants Express Co r Oakland
Tuck Chas H (Marie) bkpr r 204 Hoffman Av
" E F musician r 2139 Grove
" Frank A jeweler 188 Embarcadero r 1850 25th
" Geo A (Agnes) pres Atlas Heating & Ventilating Co r 578 19th
" Harry E clk SP Co r 218 20th Av
Tucker A M r 1165 O'Farrell
" Albert N (Ellen S) real estate r 110 7th Av

MIMEOGRAPHS
H. S. CROCKER CO., Inc., Agents
565-571 MARKET ST.

TYPEWRITERS RENTED 3 MONTHS VISIBLES $6.50 AND UP
AMERICAN WRITING MACHINE CO.
506 MARKET STREET SAN FRANCISCO PHONE DOUGLAS 649

MISH & CO. TAILORS
TELEPHONE DOUGLAS 2517
25 KEARNY STREET
ROOMS 400-401
BALDWIN BUILDING
SAN FRANCISCO, CAL.
See Page 90

TUCKER ALBERT W (Septema) with Crocker Langley SF Directory r Oakland
" Alfred (Nora) ins r 2637 Broderick
" Allen E (Anna C) chauffr r 4140 23d
" B A with US Forest Ser
" Celphia (wid John r 349 Capp
" Chas J (Minnie) mgr Keystone Apts r 1369 Hyde
" Christ bootblack r 1994 Sutter
" Edw E (Mary) civ eng r 1290 3d Av
" Edwin S with Madison & Burke r Palo Alto
" Edwin W (Jennie E) pres E W Tucker & Co Inc r 850 Page
" Edwin W Jr (Cora A) v-pres-supt E W Tucker & Co Inc, r 1439 25th Av
" Eleanor A millinery r 27 Arlington
" Elizabeth (wid Ephraim) r 248 Ritch
" Elizabeth widow r 4128 23d
" Ellis J r 2030 Broadway
" Emily J (wid Geo W) r 975 Fell
" Emma (wid Wm) r 2575 Howard
" Ernest G (Jane) carp r 347 Howth
" Evelyn R r 401 Miguel
TUCKER E W & CO (Inc) engineers and machinists 347-349 Fremont, tel Kearny 37
" Fred O (Edith J) foremn Gheffoli & Maggini r 20 Prague
" Fred S (Ruth) mach r 4128 23d
" Geo H tuner Sherman Clay & Co r Oakland
" Geo J lab r 975 Fell
" Grace F Mrs salswn r 1015 Pierce
" Halle V Mrs r 1370 California
" Hannah (wid John) r 421 Ashbury
" Harrison M (Irene) clk Royal & Queen Ins Co r 80 San Benito Way
" Harold M with Bond, Goodwin & Tucker r Sausalito
" Harry (Sophie) furrier r 1676 Page
" Harry D (San Francisco Notion & Toy Co) r 267 Dolores
" Henley E (Ruth) dentist 516 Sutter r 41 Arguello Blvd
" Henry J (Rose) watchmn r 722 Page
" Homer r 952 Sutter
" Inman mach r 2612 Folsom
" J E sec-treas E W Tucker & Co Inc r 850 Page
" J H lumber r Hotel Sutter
" John (Catherine) steward r 1408a Guerrero
" Leona clk r 1534 Sutter
" Less r 315a Clementina
" Lola Mrs r 401 Laurel
" Lucy clk r 1569 Clay
" Lyle R (Myrtle) asst mgr Oliver Typewriter Co r 32 Hamburg
" Mamie cook r 1310 Webster
" Mfg Co (branch office) 710 Polk
" Michael chauffr r 905 Ellis
" Milo A tchr Pub School r 1165 O'Farrell
" M Newman (Gladys) adv r 576 Guerrero
TUCKER NION R, pres Bond & Goodwin & Tucker r 1919 California
" Olin P clk SO Co r Oakland
" P A with US Forest Ser r 528 Kearny
" Raymond B (Lula) (Tucker & Tucker) r 361 Elm
" Rita steno D N & E Walter & Co r 1559 Washington
" Robt A (Elizabeth R) (Goedji & Tucker) r 363 29th
" Robt H salsn r 2628 Bush
" Roy A (Osie M) restaurant 70 2d
" Roy B (Lola) butcher r 361 Elm
" R W clk Am Ry Ex Co r Sausalito
" Sadie r 2612 Folsom
" T Chas mgr Cal Almond Growers Exch r Oakland
" Theo N (Louisa) lab r 939 Sanchez
" Theo autowkr r 939 Sanchez
" W K chemist Cal Pkg Corp
" Wm clk Wells Fargo Nev Nat Bank r San Anselmo
" Wm tmstr r 349 Capp
" Wm E reporter Dist Court of Appeal r Alameda
" Wm J lab r 975 Fell
" Wm M (Tucker & Tucker) r 361 Elm
" Wm R (Jessica E) mgr Stone & Webster r 1736 Pierce
" Wm W r 3105 Fillmore
" & Tucker butchers 1996 Hayes
Tuckett Lois clk Marsh & McLennan r 1491 Washington
" Walter (Eva) clk r 499 Ellsworth
Tuckey Arville D with Fireman's Fund Ins Co r 1450 Clay
" Athol B (Mary) with H W Tuckey & Co r 1020 Ulloa
TUCKEY
" Harry A (Hardy & Tuckey) r 1135 Ulloa
" Harry W (Margaret T) (H W Tuckey & Co) r 1135 Ulloa
" H W & Co mfg jewelers 140 Geary
Tuckis Claude clk r 1637 Washington
Tudja M J with States Restaurant r 1086 Jackson
Tudoni A clk L Voce Del Popolo r Berkeley
Tudor Jos (Gertrude) clk USA r 1868 Lombard
" L r 730 Eddy
" Rodolph r 801 Sutter
" V (Adeline) poultry r 974 Greenwich
Tuduice Jas waiter r 935 Kearny
Tudury Arthur F (Burner & Tudury) r 1230 Willard
Tudzuiski Demit tanner r 1457 San Bruno Av
TUEC STATIONARY PLANTS (SF Compressed Air Cleaning Co) 535 Sutter, tel Kearny 5852
Tuel Austin Y eng Fed Tel Co r 653 Sutter
Tuen G S draftsmn PG&E Co r Alameda
Tuerke Emma Mrs r 137 Bertita
Tuers S G salsn Meese & Gottfried Co r San Mateo
" Saml (Fanny) r 374 2d Av
Tupper Josie with Hales Store r 611 Minna
Tuffo Frank (Lina) bootblk r 831 Vallejo
" Jos (Mary) bootblk r 37 Valparaiso
" Saml (Mary) lab r 831 Vallejo
Tufo Carmelo (Carmela) bootblk r 154 28th
" Jas with Bank of Italy r 62 Glover
" Jos (Fazio & Tufo) r 62 Glover
" Jos shoemkr r 1431 Kearny
" Michele A (Minnie V) watchmkr 133 Geary r 1250 Union
" Saml bootblk 507 Castro
Tuft John (Martha) lab r 298 Richland Av
" W E agt Matson Nav Co r Alameda
Tufts Arthur M (Johanna) lab r 3945 25th
" Clarence O dental laboratory 135 Stockton r 810 Jones
" Fred C (Edith) tmstr r 115 28th
" Jas (Grace) dept mgr The Bulletin r 16 17th Av
" John B (Florence I) dentist 135 Stockton r 1000 Lake
" John M phys 177 Post r 16 17th Av
" Mary L (wid Harry) r 500 Shrader
" Warren elecwkr r 3945 25th
Tugboat Securities Co 310 California
Tuggey Arthur (Louise) lndywkr r 60 Ney
Tuggy Arthur W (Wm Tuggy & Son) r 936 Sanchez
" Eugene I (Esther) (Wm Tuggy & Son) r 936 Sanchez
Tuggle Wm H (Hazel P) (Tuggle & Ipswitch) r 2632 Larkin
" & Ipswitch (W H Tuggle, A L Ipswitch) mdse brokers 112 Market
Tuhey Dan r 2059 Market
Tuholsky Ida r 1020 Bush
Tuhton Anton (Anna) lab r 784 Kansas
Tuite Anna M r 2225 Fulton
" Bessie M typist r 620 Fell
" Christopher C steward r 4039 18th
" Jos (Mary) dep Assessor r 4039 18th
" Jos Jr (Catherine) stationery 4039 18th r 441 Castro
" Thos (Annie) opr r 620 Fell
Tujague Louis (Louise) mgr Rex Court Apts r 1350 Sutter
Tulare Apartments 1142 Hyde
" Lake Canal Co 351 California
" Lake Land Co 465 California
Tulbowitz Jacob (Anna) tailor r 21a Harriet
Tull Christopher A (Leonora) clk r 1363 Pacific
" Christopher S lab r 1548 Leavenworth
Tullar Don E (May) clk r 1187 Valencia
TULLEY see Tully
Tullis Robt r 434 Leavenworth
" Roy W (Hazel) foremn SVW Co r 2609 Howard
Tullius John T (Stefana) carp r 654 Mangels Av
Tullnan Henry with Philadelphia Shoe Co r 722a Fulton
Tulloch Geo S (Edna) contr r 2026 19th Av
" John carp r 610 Steiner
" John W (Jennie) elec r 197 Chattanooga
" Robt B (Katherine) electn r 525 Morse
Tullock Edwin timekpr St Francis Hotel r 765 Ellis
Tuller A G salsn r 440 Howard
TULLY see Tulley
" Agnes tailoress r 64 Shotwell
" Catherine r 131 Hancock
" Chas F clk r 4106 19th
" Dolores (wid Pinkney R) r 1112 Eddy

The UNION LITHOGRAPH CO.
LITHOGRAPHING
PRINTING
BINDING
EMBOSSED BUSINESS STATIONERY
COPPER PLATE ENGRAVING
BLANK BOOKS
LOOSE LEAF LEDGERS
TELEPHONE KEARNY 3780
OFFICE AND PLANT
741-755 HARRISON STREET
NEAR THIRD
SAN FRANCISCO

H.N. COOK BELTING COMPANY
401 HOWARD ST.

PUMPS
BYRON JACKSON IRON WORKS
410 SHARON BUILDING
SAN FRANCISCO, CALIFORNIA

See Page 69

Globe-Wernicke Book Cases and Files
H. S. CROCKER CO., Inc., Agents : 565-571 MARKET ST.

Salvation Army Industrial and Social Home
(MEN)
876 HARRISON ST. Brigadier George Reid, Officer in Charge PHONE SUTTER 3518

TULLY
" Florence C clk SF Chamber of Com r 452 Waller
" I Mrs dressmkr r 1473 Post
" Jasper W v-pres Mitchum Tully & Co r Berkeley
" John plumber r 64 Shotwell
" John M (Tully Rubber Stamp Works) r Mill Valley
" John J clk r 64 Shotwell
" John W (Edith G) grocer 1647 Market r 1660 Grove
" Judge r 293 Divisadero
TULLY RUBBER STAMP WORKS, rubber stamps, stencils, box brands, burning brands, etc, 45 California, tel Douglas 1935
" Stephen J musician r 59 Octavia
" Wilford H atty 785 Market r 1610 Sutter
" Wm E molder r 131 Hancock
TUMALTY see Tomalty
Tumanella Carlo (Idora) lab r 2648c Leavenworth
Tumelty Edw A driver r 159 Julian Av
" Frank millhd r 537 Scott
" Rose (wid Edw) r 537 Scott
Tumiatti Jos cook r 1033 Pacific
Tumingas Fred mach r 1834 15th
Tummonds Robt B proof reader **H S CROCKER CO Inc** r Alameda
tum Suden Caroline (wid Otto) r 3008 Clay
" Peter (Mabel) (tum Suden & tum Suden) atty r 3008 Clay
" Richd (tum Suden & tum Suden) atty r 3008 Clay
TUM SUDEN & TUM SUDEN (P and R), attys-at-law, 610 Merchants Nat Bank Bldg, 25 Market, tel Douglas 193
Tumulty John r 906 Capp
" Mary r 1794 Ellis
" Thos mar firemn r 39 Perry
Tungate Chas M salsn r 1485 Clay
" Chester C (Pansy) pkr r 3906 Mission
" Grace L steno r 1485 Clay
TUNGSTEN MINES CO. F W Griffin v-pres-mgr Holbrook Bldg, 58 Sutter, tel Kearny 3120
Tunheim Nels S (Ruth) clk Scovel Iron Stove Co r 212 Howth
Tunnell Robt r 2472 Clay
Tunney Wm clk r 88 6th
Tunnicliffe Edna M steno r 957 Hayes
" J & Co (J and R Tunnicliffe, H C Crichton) r 3303 Mission
" John (Daisy M) (J Tunnicliffe & Co) r 3494 21st
" Robt (M Josephine) (J Tunnicliffe & Co) r 420 Fair Oaks
Tunnison Ada Mrs r 965 Geary
Tuny W clk r 1101 Ellis
Tuohey Bernard r 2211 California
Tuohey Geo F clk r 319 Chenery
" Jas J (Anna) PO r 315 Mateo
Tuohy Anthony V (Mary) r 797 Ashbury
" Arthur C (Utella) r 1096 Pine
" Henry (Lucille) eng r 204 Frederick
" Jas J foremn Atthowe & Co r 1908 Baker
Tuoto John (Mary) lab r 4107 Folsom
Tupas Pedro L with Bank of Italy r 37 Columbus
TUPMAN-THURLOW CO (Inc), importers and exporters food products, 510 Battery, tels Garfield 184 and 185
Tupper Allison H (Sylvia F) insp r 227 19th Av
" Beth Mrs printer r 1813 Eddy
" P E bellmn 516 O'Farrell
" R C salsn Keuffel & Esser r Berkeley
" Waldo T pres Business Exposition Co of Cal r Oakland
Turba Albert F clk WUTel Co r 340 Stockton
" Antone lab r 2106 Folsom
Turci Jas (Carmela) pedler r 1771 Alabama
Turcotte Frank W (Jean) atty Heine Piano Co r 1601 11th Av
Turcovich J pressmn r 364 O'Farrell
Turdich Jerry (Bettie) cook r 166 Dorland
Turgeon Alexine r 1232 Washington
Turi Emilio (Noni) soft drinks r 209 Francisco
Turich Mark (Mary) shoemkr 1615 McAllister r 2067 Turk
" Peter hlpr r 1529 California
Turiddi T (Emily) dollmkr r 782 Treat
Turina Philip lab r 1050 Montgomery
Turk Francis Rev rector Church of the Nativity (RC) r 245 Linden
" Jean C steno Cullinan & Hickey r 1080 Bush
Turke Erick P (Theresa) cook r 155 Sears
Turkel Siegfried G with G P Paine r 635 Sutter
Turkington Edw L (Katherine) salsn Dial Grain Co r 140 Lake
Turkman Hettie (wid Jacob) clk r 3883 Sacramento
Turley Jas miner r 1377 Folsom
" Thos F (Sadie) r 25 Wanda
Turlock Produce Co 3404 Mission
Turman Arthur (Anette) lab r 2730 Diamond
" Ross clk A Carlisle & Co r Berkeley
Turn-Verein Hall 3543 18th
Turna Philip soft drinks Fremont & Brannan
Turnage Alfred A (Tehama Apts) r 227 9th
Turnbaugh Carl W (Adele) mach r 235 Granada. Av
Turnblad John (Sophia) carp r 447 Cole
" Oscar realtor Buckbee Thorne & Co r 447 Cole
" Albert C (Harriet) (Turnbull & Heuer) r 1644 San Jose Av
" Andrew (Margaret) carp r 3656 18th
" Arthur autowkr r 1501 Larkin
" Edw G bkpr Merc Trust Co r 419 Golden Gate Av
" Mary L Mrs phys 995 Market r 1332 6th Av
" Robt L (Eva) driver r 22 Clipper
" Thos L with Bank of Cal r 732 Shotwell
" & Heuer (A C Turnbull, F Heuer) ptrnmkrs 2124 Folsom
Turner Albert r 785 Folsom
" Albert D (Alice) clk r 113 Hoffman
" Albina S clk SP Co r 1125 Post
" Alfred A Mrs tchr Pub School r 455 Anderson
" Alfred J (Gertrude L) with SO Co r 31 Parker Av
" Alice (wid Geo) r 1320 3d Av
" Allison Howard pres Hastings Clothing Co r Fairmont Hotel
" Alva E (Amy P) salsn r 1552 Jackson
" Amy F clk SP Co r 1544 California
" Anna supt St Francis Hospital
" Arthur clk r 2360 Van Ness Av
" Arthur lab r 18 Precita Av
" Ashley reporter SF Call r 1251 37th Av
" Beatrice acct O'Connor Moffatt & Co r 380 Eddy
" Benj (Lily) butcher r 1185 Guerrero
" Benj pressmn r 25 Wanda
" Bertha M widow r 2360 Van Ness Av
" Bessie r 20 Monroe
" Bros (E M Turner) men's furn 220 O'Farrell
" Byrel K (Clarice) mfrs agt 917 Van Ness Av r 2400 Van Ness Av
" Chas mstr mar r 1000 Union
" Chas H (Valeria) ins Aetna Life Ins Co r 2100 Lyon
" Chas H (Eileen) office mgr Hastings Clothing Co r 1859 Vallejo
" Chas L R salsn Rosenthal s Inc r Oakland
" Chas M (Margaret L) salsn r 1015 Fell
" Chas R mgr Robbins Co Pacific Bldg
" Chas V (Savage & Turner r 1700 Oakdale Av
" Chester A (Louise) tmstr r 906 Florida
" Christena A sec to justices Dist Court of Appeal r Oakland
" Co Inc mech contrs 272 Natoma
" David (Maud A) sec Turner Co Inc r 1327 Filbert
" Doris bkpr r 401 Clement
" Dudley (Mary) printer r 37 Lee Av
" -Edmonds Belle Mrs musician r 1307 5th Av
" Edw clk r 975 Harrison
" Edw (Jane) janitor r 559 Cedar Av
" Edw lab r 5 Merlin
" Edw J (Edith) pool 1066 Valencia r 793b Valencia
" Edw J (Mary E) salsn Holbrook Merrill & Stetson r 263 Harold Av
" Ediom A (Isabelle V) (Univ Toy & Nov Mfg Co) r 1532 Golden Gate Av
" Elizabeth r 240 Lake
" Elizabeth H widow r 1370 California
" Ellerson M (Turner Bros) r 220 O Farrell
" Elmer De L auto mech r 1275 Dolores
" Ernest A (Nora) salsn r 1480 Waller
" Ethel steno Benj Goodwin r 344 Sanchez
" Ethel D Mrs with Genl Elec Co r 310 Page
" Ethel V clk SP Co r 1125 Post
" Florence milliner r 928 Pierce
" Francis H (Katherine D) mgr Turner Whittell Whse r 259 28th Av
" Francis J with Winchester Co r Alameda
" Frank H Insp Hulls r Oakland
" Frank I (Madeline) sec-treas Hastings Clothing Co r 2576 Green
" Frank L grocer 1697 Sutter
" Frank P (Victory) USA r 1433 Clay
" Frank T (Millicent) foremn r 1762 Pine

LARSEN'S CONSTRUCTION REPORTS
Daily advance information covering the construction field
560 MISSION STREET Telephone DOUGLAS 2372
SAN FRANCISCO

See Page 36

"THAT CAREFUL DENTIST"
DR. WM. W. HOAGLAND SPECIALIST
EXTRACTIONS, CROWNS, SELF-CLEANSING
BRIDGE WORK, WHALEBONE ROOFLESS PLATES
TELEPHONE GARFIELD 835
908 MARKET STREET
COR. POWELL AND EDDY
SAN FRANCISCO, CALIF.

TURNER
" Fredk C (Anna) pkr r 118a Virginia Av
" F Warren (Kathleen) salsn W P Fuller & Co r 3639 Washington
" Gabriel S (Margaret) r 1275 Dolores
" Geo cook r 1024 Bush
" Geo (Alice) mtrmn r 1786 Haight
" Geo plastr r 2866 Golden Gate Av
" Geo C supt Boys Aid Soc r 460 Baker
" Geo F (Grace) clk r 1220 Howard
" Geo J (Nellie B) butcher r 1547 Oakdale
" Geo W r 1816 Fillmore
" Geo W (Mary) lndymn r 606 Shotwell
" Geo W salsn Turner Bros r 220 O Farrell
" Gordon M plumber r 1327 Filbert
" Hallie J dressmkr r 1015 Fell
" Halsey Co cotton gds 22 Battery
" Harriet steno Union Trust Co r 820 Franklin
" Harold E phonographs 401 Clement r 303 5th Av
" Harry r 1351 Sutter
" Harry C (Blanche C) elec eng PT&T Co r 434 Leavenworth
" Harry G (Nellie) mach r 355 Hayes
" Hattie M (wid Jas T) v-pres Turner & Dahnken r 419 Frederick
" Helen steno r 526 24th Av
" Henry (Lillian) clk r 2523 Lombard
" Henry W geologist Mills Bldg r Ross
" Howard (Jennie S) asst sec Northern Coml Co r 105 Palm Av
" Howard A asst cashr G H Tyson r San Leandro
" Irene Mrs caterer r 1353 Pacific
" Jas (Susan) pkr r 1236 Funston Av
" Jas A auto reprs 1650 Jackson r Oakland
" Jas E (Mamie) mar eng r 2427 Mission
" Jas F salsn r 1256 O Farrell
" Jas H eng r 3536 22d
" Jas P Rev (Ida) pastor Cathedral Mission of the Good Samaritan r 1290 Potrero Av
" Jas S (Ida M) printer r 508 Anza
" Jane C Mrs salswn r 110 29th
" Jeanne (wid Geo) r 766 Somerset
" Jennie M widow r 16 Turk
" John lab r 18 Precita Av
" John G clk SP Co r Redwood City
" John H cashr Union Central Life Ins Co r 1351 Sutter
" John J (Annie) mtrmn r 162 Randall
" John W r 193 4th
" Jos A (Pearl B) yardmn r 323 Church
" Jos M (Margaret) credit mgr r 1324 Balboa
" Katherine V tel opr Allen & Co r 139 16th Av
" Kathryn C bkpr r 514 Bush
" Kevin J (Ella A) teal and coffee 136 South Park r 526 24th Av
" Lander clk Langley & Michaels Co r Oakland
" Leslie A (Fannie) clk Globe Grain & Milling Co r 266 Sanchez
" Lloyd sec r 502 Page
" Lloyd L clk The Family r 735 Ellis
" Lorrain with Boye Studio r 292 20th Av
" Margaret widow r 1700 Oakdale Av
" Margaret M r 419 Frederick
" Marie salswn r 79C California
" Martha r 660 9th Av
" Martha dressmkr r 1156 Golden Gate Av
" Martin H mdse broker 112 Market r Oakland
" Martin L salsn M H Turner r Oakland
" Mary C (wid Wm) r 56 Harper
" Mary E (wid John) r 314 Fillmore
" Matthew A candymkr r 139 7th
" Maude milliner r 656 Vallejo
" May Mrs waitress r 1105 Post
" May B clk r 1275 Dolores
" Melissa M (wid Robt) r 2577 Sutter
" Michael musician r 135 Hickory Av
" Michael W r 142a 7th
" Morris (Carolina) painter r 636 Ivy Av
" Nannie actress r 1236 Funston Av
" Napoleon B teller First Fed Trust Co r Alameda
" Nathan lab r 18 Precita Av
" Nathan T (Lillian) watchmkr 704 Market r 635 18th Av
" Nola nurse St Francis Hospital
" Olivia E Mrs clk SO Co r 1590 Sacramento
" Ora bkpr r 3928 17th
" Paul (Blanche) r 1423 Divisadero
" Peter (Beth) acct r 440 Hyde
" Peter (Amelia) printer r 1098 Hollister Av
" R Chester min eng 582 Market r Berkeley
" Robt H real est 129 Sutter r 1942 Hyde
" Reuben B r 295 22d Av

TURNER
" Richd (Gertrude) clk Assoc Oil Co r 1324 Balboa
" Robt J (Lotta) investments 1107 Hearst Bldg r 2552 Pine
" Robt W (Annie) mtrmn r 2309 Bush
" Ruth E steno r 2475 Sutter
" Ruth L r 419 Frederick
" Sara Mrs r 570 18th Av
" Stephen (Francis M) (Service Vulcanizing Wks) r 24 Landers
" Thos (Bridget) driver r 7 Cyrus Pl
" Thos office 910 Am Nat Bank Bldg r Alameda
" Thos F driver r 152 Randall
" Thos F (Amelia) foremn Simmons Co r 1762 Pine
" Thos F (Ara) lino opr r 1301 Leavenworth
" Thos J (Power Rubber Co) r San Mateo
" Victor C (Annie) sailmkr r 3930 17th
" Virginia steno r 1040 Bush
" Wadsworth with Bank of Italy r 455 Anderson
" Waldo E r YMCA
" Walter clk r 1236 Funston Av
" Walter M mgr Cartwright Hotel 524 Sutter
" W Arthur clk Masonic Club r 139 16th Av
" Warren M clk Fed Res Bank r 1926 Bush
" Whittell Warehouses 1200 Battery
" W J Bernard Colonel Salvation Army Burlingame
" Wm r 1740 Jones
" Wm agt r 578 6th Av
" Wm (Annie) carp r 2995 Howard
" Wm lab r 705 Broadway
" Wm (Parzettia) presser r 1878 Sutter
" Wm (Alvina) waiter r 5 Imperial Av
" Wm with John Breuner Co r Oakland
" Wm A floormn r 1400 McAllister
" Wm B millmn r 534 Hyde
" Wm E dental mech r 5 Imperial Av
" Wm H plumber r 1220 Howard
" Wm J bkpr r 3661 Geary
" Wm (Annie) eng r 3536 22d
" Wm J (Emma L) pres Turner Co Inc r 1325 Filbert
" Wm J (Mary A) carp r 3456 16th
" Wm L Jr salsn Kindel & Graham r 3456 16th
" Wm P (Anna C) CS Pract 166 Geary r San Rafael
" Wm T clk r 705 Braodway

TURNER & DAHNKEN, main office of T & D Circuit and branch of 1st National Exhibitors Circuit, 146 Golden Gate Av, tel Prospect 2500

Turnew Alsace (Anna) lab r 3149 Army
" Jack C (Sara) broker r 1711 Lake
Turney J P porter r 528 Kearny
" J Ward (Laura) boilermkr r 537 Harrison
" Marion Mrs osteopath Flood Bldg r 163 20th Av
" Rose Mrs r 194 20th Av
Turnivge Jos (Mary) barber r 954 Eddy
Turnidge Norman H sales mgr Cheek & Gillis 130 Bush
Turnley C C Mrs r 947 Bush
" Collins salsn Frank Werner Co r 947 Bush
" Ethel Mrs (D H Rhodes & Co) r 391 Valencia
" Geo O (Susan E) r 391 Valencia
Turnover Rose (wid Geo) r 109 Cambridge
Turnquist Carl (Katie) lab r 2239a Folsom
" John (Matilda) mach Krogh Mfg Co r 472 Oak
Turnross Alfred K (Ida) ins r 1082 Ashbury
Turnus John r 345 3d
Turny Carl M r 182 Clinton Pk
Turounet John (Frank & Turounet) r 2454 Sacramento
" Peter (Catherine) sec Royal Meat Co r 56 John
Turpen Maud clk r 91 Collinwood
" Ray A mgr Co-op Printing Co 52 California
TURPIN ANDREW W (Winifred) real est and insurance 630 15th Av
" Dee Mrs clk r 235 8th
TURPIN HOTEL Lissner & Iverson props 17 Powell, tel Sutter 960
" Luisa pkr r 107 Germania
Turrentine Wilbur C clk Met Life Ins Co r 2632 Laguna
Turrie Caesar (Adele) carp r 119 Brighton Av
" Henry cook r 473 London
Turriciano Benel (wid Domenic) r 1108 Brazil
TURILL see Tirrell and Tyrrell
TURRILL CHAS B (Turrill & Miller) sec and historian Lincoln Grammar School Assn r 57 Sanchez

PACIFIC METAL WORKS
Manufacturers
Dealers
and
Brass Founders
Solder
Babbitt
Type Metals
Etc.
153-159 1st St.
SAN FRANCISCO, CAL.
Tel. Sutter 608
BRANCH: LOS ANGELES

See Page 79

SEE PAGE 34 BUYERS' GUIDE
WESTERN BUILDERS SUPPLY CO

ART MOULDING
135 Second St.
Tel. Kearny 1991

BAY CITY IRON WORKS Telephone MARKET 1311
ELECTRIC (ARC) WELDING HYDRAULIC PRESS WORK
BOILERS AND STEAM TANKS FOR OIL AND WATER
1215-45 HARRISON STREET, BETWEEN 8TH AND 9TH SEE PAGE 59

RICHARDS HARDWOOD LUMBER CO.
AMERICAN AND IMPORTED HARDWOODS
Telephone SUTTER 572
ESTABLISHED 1908
OFFICE
480-486 Brannan Street
Yards, Brannan, Fourth and Freelon Sts.
See Page 52-65

DIETZGEN DRAWING MATERIALS
ENGINEERS' and ARCHITECTS' SUPPLIES
18 FIRST STREET
See Pages 7-45
TEL. KEARNY 2680

TURRILL
" & Miller (Chas B Turrill) coml photogrs r 57 Sanchez
Turton Chas R (Mary) treas Superior Cal Farm Lands Co r 333 Faxon Av
Turtorici Gaetano (Mary) r 837 Paris
Turnunen Paul tailor 628 Montgomery r 653 Sacramento
Turver Geo (Pearl) carp r 463 21st Av
Turvin Frank lab r 763 Minna
Tury Louis (Josephine) cook r 2059 Revere Av
Turziani Pasquale waiter r 736 Montgomery
Tusco Angelo clk r 883 Filbert
Tuska Uriel J with North Am Merc Co r 2758 Pine
" Wal J (Clara) atty 525 Market r 746 12 Av
" Winfried (Gussie) buyer r 756 Baker
Tust Gustave (Elsie) housesmith r 512 Shotwell
Tusting Osborne pres Liberty Machine Co r Alameda
Tusula Michael P r 2040 Mission
Tutack Louis ironwkr r 2794 Sutter
Tuthill Geo W mgr Bridge & Beach Mfg Co r Berkeley
Tutt Fred with Bentley & Johnson r 1308 McAlister
" Iva E dehydrated milk products 358 Sutter r 2423 Buchanan
" Philip A (Magdaline) cond r 493 Utah
Tuttas Fred (Clara) mach r 3748 Army
Tutterman Morris (Standard Paint Mfg Co) r 3136 Fulton
Tuttich Chas M clk SP Co r 1370 7th Av
" Matthew A (Mary) r 1370 7th Av
" Matthew A Jr clk r 1370 7th Av
Tuttle Augusta F (wid John) r 429 Buchanan
" Frank E (Edith) eng r 2972a Mission
" Frank L clk Harbor Com r Berkeley
" Geo clk Wm H Thornley r 3441 Clay
" Guy A (Margie) r 1276 Jones
" Harriett r 704 Bush
" Herbert D clk John A Roebling s Sons Co r Oakland
" Ida (wid M) r 1803b Eddy
" Irene r 641 O Farrell
TUTTLE JAS H sec SO Co r Berkeley
" Jessie Mrs r 639 Mason
" Lauren T (Florence MacLeod) distributor r 679 27th
" Oliver W (Hazel M) dept mgr Examiner r 561 Hyde
" Peter M (Elizabeth) r 219 Tara
" Peter M carp r 630 Guerrero
" Roland A (Mary A) whol notions 22 Battery r 1452 8th Av
" Sherman phys 4096 18th
" Vernon (Josephine) r 73 Diamond
Tutty Sidney J (Rose) brklyr r 274 Diamond
" Sidney I (Rose) bricklayer r 97 Cook
" Walter P (Christine) chauffr r 346 Corbett
Tuveson Olaf (Hannah) carp r 242 Noe
Tuvo Lawrence (Anita) clk r 667 Green
Tved Neils H (Mary) butcher 2673 Missionr 2303 Bryant
Tveitmoe Angelo I (Ingeborg) dep collr U S Int Rev r 3802 18th
" Olaf A (Ingeborg) r 119 Prospect Av
" Randi (Powell Apts) r 730 Powell
Twaddle Jas C (Grace) rancher r 1534 Hayes
TWAMLEY WM R (Rose) atty-at-law suite 1602 Humboldt Bank Bldg, tel Douglas 1538, r 406 Cherry
Tway Bros (J H & C T) shipsmiths 318 Brannan
" Chas T (Tway Bros) 2810a Howard
" Eliza clk r 2810a Howard
" Ephraim F (Hattie) shipsmith 227 Main r 930 Sahcez
" Geo S with Tway Bros r 1362a Valencia
" John H (Mary) (Tway Bros) 1362a Valencia
Twedall Christian, N (Laura) electn r 457 Diamond
Tweed John W (Grace C) engraver r 1387 Waller
" Martin baker r 1818 15th
" Robt (Myrtle) painter r 2334 Mission
Tweedale Claude T (Lurline) carp r 609 Precita
" Ellen (wid John) r 822 Central Av
" Maude clk r 822 Central Av
Tweedie Cyril L ins Ins Co or North Am r Oakland
" Richd H (Emma H) carp r 590 Castro
Tweedy Albert J (Mary L) pres genl mgr The Tweedy Co r 1703 Capistrano Berkeley
TWEEDY COMPANY THE (Inc) chemicals, oils and colors, 238 Sacramento, tel Sutter 3472
" Cora steno Cal State Auto Assn r 1380 Filbert
TWEEDY
" David H (Martha) butcher 491 O Farrell r 172 7th Av
" Jas W (Cora) messgr r 2504 Sacramento
Tweelinckx Leonard (Juliet) painter r 449 27th
Tweet Nels r 363 Page
Tweeton Louis G (Olga) tailor 841 Cabrillo r 837 Cabrillo
Tweitmann Nicholaus (Agnes S) foreman r 306 Hickory
Twellman Ernest (Bertha) Baker r 370 2d Av
Twentieth Century Bakery Co 1650 Polk
Twenty Fifty Three Sutter Apartments
" First Avenue Baptist Church, Rev W L Bailey pastor cor 21st Av and Geary
Twichell Walter J inventor r 1424 Laguna
Twigg Geo C boat bldr r 1732 11th Av
" Jas salsn r1239 Polk
" John F (Bella C) boat bldr r 324 Frederick
" Jos B engraver r 1239 Polk
" Laura (wid Jos) r 1817 Lyon
" Nellie r 851 Van Ness Av
" Edw M agt CM & St P Ry r 51 Frederick
" Walter A dentist 240 Stockton r 51 Frederick
Twin Peaks Garage 3512 16th
" Peaks School 501 Corbett Av
Twitchell Edw W (Louise) phys 909 Hyde r 1919 Octavia
" Helen nurse SP Hospital
" Milton E bkpr Woolworth Co r 202 23d
Twichett Arthur H (Jennie) spl Police r 715 Moultrie
TWOHEY see Toohey, Toohy and Tuohey
" J F r 830 Folsom
TWOHIG see Toohig
" Denis J (Katherine) hoseman SFSD r 1268a Hampshire
" Ella H clk r 164 Parker Av
" Edw J (Ellen) cond r 51 Chattanooga
" Jos I (Katherine) dep Tax Collector r 1131 Guerrero
" Thos (Alice) r 18 Washburn
" Thos E (Mabel) (El Dorado Apts) 150 9th
" Walter M (Belle) metalwks 1444 Pine r 3133 Folsom
Twohy Michael clk r 1212 10th Av
Twombly Chas A (Carrie) salsn r 1716a Polk
TWOMEY see Toomey
" Alphonsus M teller Mchts Nat Bank of SF 1254 11th Av
" Clayton physical dirr 3326 16th
" Cornelius A (Ellen) lab r 403 11th
" Danl J (Mary T) police r 1532 Guerrero
" Dominick L acct r 1327 O Farrell
" Emily I with Bank of California r 1254 11th Av
" Harriet M sec Edw Lehmann r 2281 Geary
" Hugh lab PG & E Co r 1006a Golden Gate Av
" Jas hlpr PG & E Co r 2691 Howard
" Jos (Twomey & Geary) r Burlingame
" Jeremiah (Anna) lab r 587 Pennsylvania
" Jeremiah F driver r 726 Valley
" John r 726 Valley
" John T (Julia) police r 75 29th
" Matthew (Catherine) gaswkr r 320 Silliman
" Matthew with Gen Elec Co r 464 Brannan
" Michael M (Hannah) grocer 5657 Geary
" M Richard (Annie D) grocer 1290 11th Av r 1254 11th Av
" & Geary (J Twomey P H Geary) grocers 900 22d
Twogood Ralph S assg eng SP Co r Berkeley
Twyford Alfred J ins State Com Ins Fund r 45 Clipper
" Annie Mrs r 365 Clipper
" Edw J ins Fred S James & Co r 45 Clipper
" John G (Emiley) plastr r 471 21st Av
" John J tentmkr r 45 Clipper
" Wm (Kate) elev opr r 45 Clipper
Twyman Gertrude acct r 1734 Golden Gate Av
Tyack Frances C cashr r 57 Beideman
" Mary (wid Wm) r 293 Missouri
Tyada Al tmstr r 3048 16th
Tychsen Christian P (Blanche) salsn r 1572 Noe
Tychson John C (Pearl) driver 923½ Shotwell
Tyer Jno O (Elizabeth) barber 1752 Bush
Tyers Myrtle salswn r 525 Ashbury
Tyhal L r 466 Linden
Tyler Chas F with SP Co r 2007 Green
" Earl millmn r 180 Page
" Edw A salsn Patrick & Co r 1020 Hyde
" Edw C bkpr r 53 Clipper
" Elizabeth (wid Jos) r 897 Ashbury
" Emma J Mrs nurse r 70a Waller

INTERNATIONAL RADIATOR CO.
C. BARMANN
METAL WELDING
TELEPHONE PARK 1682
505 VAN NESS AVENUE
EXPERT AUTO RADIATOR REPAIRING
FIRST-CLASS REPAIR WORKS
AUTO RADIATORS : LAMPS : FENDERS
WINDSHIELDS : AND : SPEEDSTER BODIES

REMCO PIPE
REDWOOD MANUFACTURERS CO.
TANKS
1611 HOBART BLDG
SAN FRANCISCO

TYLER
" Frank H (Ella H) (S H Tyler & Son) r 4150 Balboa
" Genevieve Mrs r 369 11th Av
" Geo H r 31 Elgin Park
" Geo S (Anna B) with Balfour Guthrie & Co r 583 16th Av
" Harriet P Mrs atty WP RR Co r 49 Florence Pl
" Homer D with Balfour Guthrie & Co r 257 San Jose Av
" H Upton (Agnes J) dentist Flood Bldg r 747 Shrader
" Inez nurse St Luke s Hospital
" John r 1202 Webster
" John (Kittie) real estate r 140 Carl
TYLER JOHN F presiding justice Dist Court of Appeal Division No 1 r Hayward
" John G (Alfreda) mgr Utah Const Co r 560 Powell
" Jos C mgr Carstens & Earles r Oakland
" Katherine nurse r 1250 Taylor
" Llewellyn J collr SVW Co r 3350 Sacramento
" Martha r 400 Duboce
" Nathaniel H with Shreve & Co r 1022b Shotwell
" Nettie widow r 400 Duboce
" Percy D (Loma) bldr 105 Montgomery r 1438 Cabrillo
" Percy S (Hazel) adv r 1301 Leavenworth
" R A with Patrick & Co r 750 Howard
" Ray W metalwkr r 2370 Sutter
" Rose nurse St Luke s Hospital r 58 Clipper
" Russell P (Jeanette H) atty Kohl Bldg r 1850 Fulton
" S H & Son teas and coffee 154 Davis
" Summer C (Margaret) (Hotel Van Ness) r 619 Van Ness Av
" Susan D (wid Edw) r 58 Clipper
" Wm B (Harriet) atty 230 California r 49 Florence Pl
Tyllesen John (Grace) lab r 467 Alvarado
Tym Elizabeth S r 118 Beulah
" Hester I clk r 118 Beulah
Tynan Chas T agt r 547 Frederick
" Frank L (Rose M) driver r 482 Sanchez
TYNAN JOSEPH J genl mgr Bethlehem Shipbuilding Corp (Ltd) 20th and Illinois, r 2460 Lyon
" Josephine r 2460 Lyon
" Margaret Mrs r 1941 Lyon
" Marian F tel opr r 547 Frederick
" Thos elev opr r 181 Jessie
" Thos J (Mary) ironwkr r 547 Frederick
" Wm H insp r 547 Frederick
TYNDALL see Tindall
" Fred D salsn Cal Salt Co r Piedmont
" Jas F (Mary) furniture 1013 Mission r 3827 17th
" John E (Nettie) carrier PO r 1555 Treat Av
" Terence carpet layer r 29 Rausch
Tyner John T (Anita) sec W L Growall Co r 601 Stockton
Tyng Heralda phys 1204 Sutter r 322 Falcon Av
Typewriter Service Co 127 Montgomery
Typewritorium Co The 225 Montgomery
Tyra Ruby G tchr r 711 Leavenworth
Tyre Ida finisher r 5527 California
" H O r 149 3d
Tyrer John janitor r 146 McAllister
Tyroler Andrew (Liberty Brass Foundry) r 957 Hayes
" Oscar (Ruth) (Liberty Brass Foundry) r 899 Oak
Tyrrel Bertram L (Francis) clk r 558 Chenery
" Frank bkpr Anglo-Cal Trust Co r 428 Haight
" Wendell B draftsmn r 558 Chenery
TYRRELL see Terrill, Tirrell and Turrell
" Aileen steno r 1920 Filbert
" Alfred E clk r 1664 Larkin
" Chas H mech SO Co r 245 Powell
" Ellis clk Anglo & London Paris Nat Bank r Berkeley
" Ethel steno r 1920 Filbert
" F J clk Bender Moss Co r 658 Ivy
" Frank bkpr Anglo-Cal Trust Co r 428 Haight
" Frank C (Theresa) carrie rPO r 3479 22d
" Frank P (Irene) butcher r 118c San Jose Av
" Fred W (Mattie B) driver r 186 Gough
" Fredk J (Sarah) baker r 2113 Powell
" Geo A (Eva P) mgr r 428 Haight
" Geo F clk SP Co r 2113 Powell
" Jas J (Lucy) watchmn r 1920 Filbert
" Jennie (wid Jerome) r 1369 Page
" John R (May H) atty 995 Market r 1486 7th Av
" Jos R (Mabel) carrier PO r 282 Fair Oaks
" Louis (Amelia) lab r 255 Montana

TYRRELL
" Marie F steno r 1369 Page
" Mary Mrs dressmkr r 1481 Jackson
" Mattie B (wid Fred) r 186 Gough
" T J r 658 Ivy Av
" Rebecca H (wid John G) r 1664 Larkin
" Walter clk r 1920 Filbert
TYSON see Theysohn
" Annette J tchr Pub School 1229 Fulton
" Anthony (Emma) mach r 988 Florida
" Apartments 288 Clementina
" Bennett J (Mollie) cond r 1625 Polk
" Chas H (Lillian) truckmn SFFD 507 Belvedere
" Frank (Gertrude) barber r 2018 Union
" Genevieve L bkpr r 419 Chenery
" Geo watchmn r 205 3d
TYSON GEORGE H, genl agt Great American Ins Co of NY, American Alliance Ins Co of NY, Phoenix of Hartford, Protector Underwriters, Equitable Fire and Marine Equitable Alliance and North Carolina of Raleigh, Massachusetts Fire and Marine of Boston 210-218 Sansome r 1501 Central Av Alameda
" Jas pres Chas Nelson Co r Piedmont
" John J (May) tmstr r 419 Chenery
" Marian E clk Am Ry Ex Co r 316 Grafton
" Mitchell pilot SF Bar Pilots r Oakland
" Raymond J (Katherine) mgr r 118 7th Av
" Rex reporter Daily News r 537 Steiner
" Roy D clk SO Co r 507 Belvedere
" Ruth A bkpr I Magnin & Co r 316 Grafton
" Stanley J clk Union Oil Co r 18 30th
" Warren (May) reprmn r 217 Hearst Av
" Warren J (Sophie) electn r 316 Grafton Av
" Wm O eng r 380 Eddy
Tyter John (Margaret) lab r 54 Fair Oaks
" John D clk Alexander & Lavenson r 54 Fair Oaks

U

UBBE LUDWIG, sec Merchants Ice & Cold Storage Co r Burlingame
Ubbens Mabel salswn H Liebes & Co r 843 14th
Ubele Gotthelf E tailor r 1376 Church
Uberti Jos marble polisher r 1127 Wisconsin
Ubhaus John L (Mathilda) with Bank of California NA r 578 7th Av
" Katherine (wid John H) r 547 6th Av
" Louis (Matilda) driver r 391 Valenica
Ubhoff Caroline (wid Chas) r 12 Camp
Uboicich Leopold (Elsie) lino opr r 1362 Ellis
Ucelli John L with Bank of Italy r 1109 Powell
Uckerman Herman clk r 1011 Howard
Udall John mtrmn r 540 Shrader
" Phillip A (Winifred) mach r 3904 Mission
Udell A V mining eng Tainton Industrial Corp r Alameda
" Frank F (Esther) plastr r 72 Park
" Jos (Margaret) chauffr r 1086 Natoma
" Marie Mrs r 55 Guerrero
Udengaard Einer (Bettie G) restaurant 131 6th r 36a Richland Av
Uebel Carolina (wid Chas) dressmkr r 2075 Bush
Uebelacker Elise (wid Anton) r 230 Eureka
Ueberall Chas r 163 Tehama
Uebler John G (Elfrida) drayage 123 Davis r 2024 Lombard
Uffmann Wm H (Louise) soft drinks 179 Capp r 1351 Minna
Ugarte Carlos (Micaela) lab r 1315 Lyon
" Juan millhd r 693 Lisbon
Ugetti Costantino baker r 752 Vallejo
Uglow Arthur W asst mgr Star Theatrical Lighting Co r 279 3d Av
" Elizabeth (wid John) r 279 3d Av
Uhdris John hlpr r 130a Clinton Park
Uhl Adolph sec Uhl Bros r 800 Bush
" Adolph waiter r 1023 Natoma
UHL BROS, Geo A Uhl treas Adolph Uhl sec wall paper and paints 38 O Farrell tel Kearny 255
" Geo A dept mgr Pauson & Co r San Leandro
" Geo A (Patricia) treas Uhl Bros r 1188 Lombard
" Geo V (Catherine) bldr r 742 Central Av
" John with Shreve & Co r 684 Folsom
Uhle Oscar O (Ann) deliacies 1601 Ocean Av
Uhlenberg Chester H (Ada) police r 3670 16th
" Marie cook r 1812 Lake
Uhlig Minnie H (wid Oswald) r 727 Cole
" Robt tchr music r 853 Fulton
Uhrenholt Chris (Sophia) with United Milk Co r 1730 Divisadero
Uhrie Carl hlpr r 911 Folsom
Uhrig Jacob clk J A Folger Co r Mill Valley

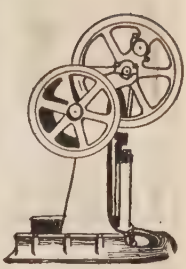

PUMPS

"The Best of Six for Your Home"

SIMONDS MACHINERY CO.

117-121 New Montgomery Street
San Francisco
Telephone
Kearny 1457

Trade Mark of the Cutter
C.W. MARWEDEL
PHONE DOUGLAS 4180
MACHINE SHOP TOOLS AND SUPPLIES
BRASS COPPER STEEL
76-80 FIRST ST.

Tanks
Towers
Pipe
Silos
Boxes
Millwork

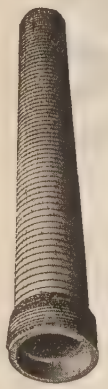

Write for Catalogues and Prices

Pacific Tank & Pipe Co.

Mercantile Box Co.

National Mill & Lumber Co.

318 Market St.
San Francisco

Kearny 3620

RAYMOND GRANITE COMPANY, Inc.

THE WEST'S LARGEST DESIGNERS AND BUILDERS OF MONUMENTS AND MAUSOLEUMS

See Page 41

3 POTRERO AVENUE SAN FRANCISCO TEL. MARKET 688

Uhte Carl J (Mable)mach r 116 Noe
" Chas (Emily) police r 3735 Geary
" Diedrich B (Minnie) with Anglo-Cal Trust Co r 3928 17th
" John C (Mabel) mach r 116 Noe
" Wm C (Camille) cabtmkr r 119 18th Av
Uible Bessie (wid Edwin) salswn City of Paris r 35 Alvarado
Ujeck Jos (Susana) tanner r 37 Wilder
Ukle Alex J waiter r 156 3d
Ulbrich Bruno (Martha) wood carver r 1922 10th Av
Uldall Nis bkpr r 2246 Mission
Uler see Euler
Ulfelder Lester (Cecelia) (Union Hair Works) r 1964 Vallejo
" Wm H mgr Union Hair Wks r 1964 Vallejo
Ulfkott Henry chauffr r 525 Linden
Ulfves Chas A (Clara) r 69 Fountain
Ulkoff Wm C clk r 982 Page
Ullius Chas A (Nellie) metalwkr r 3220 16th
Ullius Gus Jr appr r 1568 Waller
Ullman Abraham clk Everwear Mfg Co r 1103 Ellis
" Bertha modiste r 1070 Pine
" Edna C r 32 Cumberland
" Edw P (Emelie C) cementwkr r 32 Cumberland
Ullmer Herman (Isabelle) r 901 Broderick
Ullner Arthur (Rose) janitor r 1882 Greenwich
" Henry J clk W P Fuller & Co r 1787 Lombard
" Walter V (Marcia) salsn r 134 2d Av
" Wm J (Ermina) clk r 1956 Lombard
ULLRICH see Oelrich, Ohlerich, Ollrich and Ulrich
" Anton F cooper r 2333 Folsom
" Elizabeth (wid Geo) r 1931 Golden Gate Av
" Eugene L pressmn r 2333 Folsom
" G Wm (Florence) clk r 445 Ellis
" John V (Emma) printer r 380 Missouri
" Robt (Emma) mach r 1627 Florida
" Wm C with SF Chronicle r 50 Turk
Ulm Adam r 776 Bay
" Adam (Laura) real est r 550 Buchanan
ULMAN see Uhlmann and Ullman
" Edmond B salsn r 3743 Sacramento
" Ernest (Ida) sec K of P Bd of Relief r 3743 Sacramento
" Martin mech r 129 Castro
" Victor R (Ida) pres Victor R Ulman & Co r 178 Commonwealth Av
" Victor R & Co (Inc) shirt mfrs 515 Market
Ulmann Edgar A (Helen) dist mgr C J Tagliabue Mfg Co r 830 Head
" Oscar factory rep Phelan Bldg r Oakland
Ulmer Caroline bkpr r 167 Carl
" Chas (Alice) grocer 2101 Scott r 107 Cherry
" Rudolph C (Helen) grocer 4101 California r 197 3d Av
Ulph Alfred W clk Merc Trust Co r Oakland
Ulrey Alta N with Fireman's Fund Ins Co r Berkeley
ULRICH see Oelrich, Ohlerich, Ollrich and Ullrich
" Albert L (Katherine) clk Union Litho Co r 8 Prior Court
" Beatrice artist Sanborn Map Co r 1451 Green
" Cecilia clk Industrial Acc Com r 1664 Larkin
" Eugene T printer r 2333 Folsom
" Hermine with Pac Embroidery Co r 1511 Cedar
" Ida Mrs r 407 Divisadero
ULRICH JOHN A, merchant tailor and importer 130 Sutter, tel Sutter 315, r 1325 Hyde, tel Franklin 9260
" Julia r 753½ Capp
" Louis C (Frieda L) welder r 666 26th Av
" Paul (Emma) dyer r 424½ 29th
" Philip H (Isabelle) adjuster r 1451 Green
" Victor r 4626 Geary
" Walter r 514 Bush
" Walter C (Anna B) electn r 2079a 15th
Ulsaker Knute driver r 2239 Folsom
" Olena (wid Thos) r 2239 Folsom
Ulsemer Fred K (Albertina) barber 1441 Divisaderor 1550 Divisadero
" Louis (Helena) expressmn 336 Wayland
Ulving Geo C (Margaret) lab r 102 Maynard
" John C (Mildred) lab r 4128 26th
Umbsen Ida K Mrs r 1340 Vallejo

UMBSEN, KERNER & EISERT
L P Kerner pres, H D Umbsen v-pres, W W Stevens sec-treas, real estate agents, rent collectors, auctioneers and insurance, 30 Montgomery tel Douglas 40

Umland Chas W (Ida L) butcher 2700 21st
" Claus G (Hattie) cigarmfr 2852 24th r 140 San Carlos
" Gus H butcher r 140 San Carlos
" Henrietta steno r 140 San Carlos
" Paul H grocer 101 Oak r 45 Franklin
Umstead Freda I investigator B I La Selle r Oakland
Underberger Benj (Lena K) designer r 1529 Steiner
Underhill Alvin (Gladys) eng r 1431 McAllister
" Building 617 Montgomery
" Katherine C (wid Henry B) r 2856 Vallejo
" Lewis K (Mary A) USA r 144 Cole
" Victor S (Mayme L) r 3220 16th
" Wm M Mrs r 562 Sutter
Underwood Alice J widow r 1041 Broderick
" Building 525 Market
" Chas foremn Pope & Talbot r Oakland
" Cornelia with YWCA r 1401 Jones
" Edw B (Mary T) autowkr r 5 St Joseph's Av
" Glenn C (Mary) salsn r 1415 Scott
" Harry baker r 192 4th
" Henry D clk J A Folger Co r Oakland
" Henry T ins broker 354 Pine r Oakland
" John T (St Elizabeth Garage) r Oakland
" Margaret M dressmkr r 799 Oak
" Minnie E bkpr r 845 Sutter
" Thos mach r 2626 3d
" Typewriter Co 531 Market
Underwriters Fire Extinguishers 311 California
UNDERWRITERS FIRE PATROL, J E Sullivan capt headquarters, 147 Natoma, west of New Montgomery, tel Douglas 3918, Branches, No 2 Station, 55 Waller; No 3 Station, 1350 Pacific
UNDERWRITERS REPORT WEEKLY INSURANCE NEWSPAPER, John C Piver publisher, 558 Sacramento, tel Kearny 5881
Undhjen Ole H mar eng r 334 Stockton
" Wallace F salsn SO Co r 334 Stockton
Unfried Peter (Rosa) r 768 Church
Unfug Norman C with Frank P Dow Co r Oakland
Ungar Aimee E (wid David) r 2047 Divisadero
" Almes L clk Examiner r 2047 Divisadero
" Bros tailors 942 Market
" David tailor r 1320 O'Farrell
" Fred (Emma) salsn r 2001 Grove
" Harry H (Ungar Bros) r 141 Eddy
" Mollie (wid David) hat mfr 1858 Fillmore r 2508 California
" Reuben (Kate) (Ungar Bros) r 1320 O'Farrell
Ungaretti Adolph (Mabel) mtrmn r 959 Capp
" Jos lab r 104 St Rose's Av
" Nathaniel (Jennie) hlpr r 146 Collins
Unger Abraham A salsn r 1929 Laguna
" Adolph r 2127 California
" Alfred L cond r 2540 Post
" Annie N tchr Pub School r 2415 Franklin
" Augusta L widow r 147 8th Av
" Blanche steno Bd Pub Wks r 1626 Hayes
" Carl L (Martha) clk r 1507 Scott
" Cress (Margaret) clk r 1614 Fell
" Edw (Blanche) clk PO r 2115 Golden Gate
" Edw E (Bertie) porter r 1727 Pine
" Edw F clk SP Co r Alameda
" Eugene (Owens & Unger) r 2127 California
" Frank H (Ella) (Hink & Unger) r 787 22d Av
" Grace E r 2127 California
" Gwendolin steno r 2699 California
" Harry H sales mgr Eloesser, Heynemann Co r 2415 Franklin
" Isador (Fannie) tailor 605 Divisadero r 625 Divisadero
" Jean steno r 1614 Fell
" Jos (Clara) contr r 1235 Union
" Marco (Esther) tailor 884 Bush r 481b Clementina
" Matthew with Eloesser-Heynemann Co r 2415 Franklin
" Milton E (Marie) salsn Tillman & Bendel r 321 Lake
" Morris (Ida) 2d hd gds 750 Howard r 630 Fulton
" Philip r 2437 San Bruno Av
" Rachel tchr Pub School r 2415 Franklin
Ungerer & Co essential oils Rialto Bldg
Ungerman Olga (wid Gustave J C) r 296 Liberty
Unglas Henry r 137 Silver Av
Ungraded Primary School Ns Union bet Montgomery and Kearny
Ungrott Rudolph baker r 629 Cole
Unicorno Romaldo (Mary) lab r 1953 15th
Unini Adolph (Mary) lab r 1893 Diamond

PACIFIC FOUNDRY COMPANY

18TH AND HARRISON STS. PHONE MISSION 1105

See Page 46

OLD MISSION
PORTLAND CEMENT
=FOR PERMANENCE=
See Page 33

Union Asbestos & Rubber Co 405 Sansome

UNION ASSURANCE SOCIETY

OF LONDON, Chas J Holman mgr, 315 Montgomery, tel Douglas 7100

" Automobile Ins Co 341 Montgomery
" Bond Co (J Coplin) 703 Market

UNION CARBIDE SALES COMPANY, F G Forrest mgr, Balfour Bldg, 351 California, tel Douglas 1640

" Castle Line 544 Market

UNION CENTRAL LIFE INSURANCE CO, R L Stephenson mgr, 617 First Nat Bank Bldg, 1 Montgomery, tel Kearny 82

" Commercial Co 351 California
" Consolidated Mining Co Mills Bldg

UNION CONSTRUCTION CO.

W W Johnson pres, H G Peake vice-pres, W H Christie sec, shipbuilding and repairing, mining machinery, prospecting drills, gold dredges, etc, office Balfour Bldg, plant ft 14th St, Key Route Basin, Oakland, tel Lakeside 6300

" Depot Ferry Building ft Market
" Diamond Co 703 Market
" Dredging Co 465 California
" Drop Forge Co 625 Market
" Feed Co (Ltd) 114 Sansome
" Fire Ins Co The of Paris, France 433 Calif.

UNION FISH CO (Inc), C P Hale pres, C E Cocks v-pres, producers and wholesalers Pacific Codfish, 141 Clay

" Florists 3017 16th

UNION FURNITURE CO, J and S Kauffman props, furniture and household furnishings, 2073 Mission, tel Market 1052

UNION GAS ENGINE CO, O H Fischer pres, Geo W Emerson sec, mfrs Union Diesel gas, gasoline, distillate and oil, marine, stationary and hoisting engines and airplane motors, main office and factory, Kennedy and Boehmer Sts, 23d Av Station Oakland, tel Fruitvale 2200

" Hair Works 1814 San Bruno Av

UNION HAT CO, Chris Graf prop, whol and retail hats to order and remodeled, 883 Market, room 219, tel Kearny 45

" Hispano Americana Fire & Marine Ins Co M C Harrison & Co genl agts 28 Leidesdorff
" Hotel 2020 3d
" House 451 Washington

UNION ICE CO., THE

E W Hopkins pres, M H Robbins vice-pres and genl mgr, C K Melrose v-pres, H A Coggins sec-treas, genl office 354 Pine

" Indemnity Co W H Salway State mgr 207-208 Mills Bldg

UNION INDEMNITY CO OF

NEW ORLEANS, James C Hayburn genl agent, Insurance Exchange Bldg, 433 California, tel Kearny 799, Accident and Health dept, W H Salway mgr, Mills Bldg

UNION INDEMNITY EXCHANGE OF CALIFORNIA, J L

Maritzen atty-in-fact, 256 Montgomery, tels Sutter 2645-6

" Insurance Society (Ltd) (of Canton) 351 California
" Iron Works see Bethlehem Shipbuilding Corp (Ltd)

UNION LEAGUE THE, 111 Ellis cor Powell

UNION LITHOGRAPH CO., THE

lithographers, printers and binders, 741-757 Harrison, tel Kearny 3780

UNION LIVERY & SALES STABLES, G Lindauer prop, 122-124 Clara, tels Kearny 658 and 659 and Garfield 330

" Loan Association 1933 Ellis

UNION LUMBER CO.,

C R Johnson pres, C L White sec, Crocker Bldg, tel Sutter 6170

UNION MACHINE CO, engineers and machinists, 934-944 Brannan, tel Market 2772

UNION MARINE INSURANCE CO (Ltd), of Liverpool, Edwin C F Knowles genl agt, Munro English and C A Craft asst genl agts, 222 Sansome

" Mercantile Co imp and exp 260 California
" Mercantile Co (Inc) whol grocers 530 Front
" Merchants Ice Delivery Co 656 Bryant

UNION
" Mutual Life Ins Co 210 Post

UNION OIL OF CALIFORNIA

T A Hays asst to v-pres, A R Atwood dist sales mgr, producers and and refiners of petroleum, fuel oils, lubricating oils and asphaltum, city sales office Mills Bldg, tel Sutter 1400

" Overall Laundry 407 Shotwell
" Pacific Lines 85 2d
" Pacific RR System 681 Market

UNION PACIFIC SALT CO, W F Barton pres, F G Blickfelt sec, 10 Embarcadero, room 4, tel Sutter 2785

" Paper Box Factory 718 Mission
" Plant Hospital 331 Pennsylvania Av
" Press 709 Valencia
" Products Corp 1198 Evans Av
" Rice Mills 707 Battery

UNION SAFE DEPOSIT CO.

OF SAN FRANCISCO, junction of Market, O'Farrell and Grant Av

" Seltzer Water Co 679 Brannan
" Sheep Co 1 Montgomery
" Special Machine Co sewing machines 682 Mission
" Square bet Geary and Post, Stockton and Powell
" Square Auto Park NE cor Post and Powell
" Square Building 350 Post
" Square Bldg Clinical Laboratories 350 Post
" Steamship Co (Ltd) of New Zealand 230 California
" Stock Yards Fairfax Av and Quint
" Street ME Chapel Rev J H Lewin pastor, 2345 Union
" Sugar Co 351 California
" Superphosphate Co 114 Sansome
" Switch & Signal Co 65 Market
" Traction Co 454 California
" Trading Co 320 Market
" Transfer Co Ferry Bldg

UNION TRUST COMPANY

OF SAN FRANCISCO, Charles J Deering pres, E S Heller v-pres, L E Greene v-pres and trust officer, H G Larsh v-pres and sec F J Brickwedel cashier and treas, Charles du Parc asst cashr and asst sec, W C Fife asst cashr, I J Gay asst cashr and asst sec, Marion Newman asst cashr, J A Miller asst cashr, R J Schrader asst trust officer, Percy A Wood asst trust officer, John F Shields asst trust officer, junction Market, O'Farrell and Grant Av **(See Page 28)**

" Waist Mfg Co 1115 Market
" Warehouses The 433 California
" Waxed & Parchment Paper Co 112 Market
" Wool Co wool dlrs 1 Montgomery

Unione Sportiva Italiana 1451 Stockton

Unique Apartments 2124 Polk

" Auto Specialties Co 280 Golden Gate Av

UNIQUE HOSIERY CO (Roy L Barnhill) distributors everything in hosiery, mail orders given special attention, 830 Market tel Kearny 4657

" Theatre 757 Market

UNIT CONSTRUCTION CO (Inc) (Salt Lake City) J E Raymond pres "Unit Bilt" Concrete Construction 431 Phelan Bldg, tel Kearny 28

" Jos millhd r 847 Montgomery

UNITARIAN HEADQUARTERS Carl B Wetherell field sec, American Unitarian Assn and Unitarian Laymen s League 610-12-14 Phelan Bldg, tel Grafield 30.3

" Laymen's League Phelan Bldg

United Advertising & Sales Co 948 Market

UNITED AMERICAN INSURANCE CO OF PENNSYLVANIA, Clarence de Veuve genl agt, 407 Pine, tel Kearny 2247

" American Lines (Inc) Williams Dimond & Co managing agts 310 Sansome

UNITED ANCIENT ORDER OF DRUIDS, Grand Grove of California, C A Guglielmoni grand sec, Druids Temple 44 Page, tel Market 167 or Market 3740

" Artists Corp 229 Golden Gate Av
" Auto Supply Co 711 Mission

UNITED BLOWER CO, mfrs heating and ventilating apparatus, fans, blowers and sheet metal products 1265-1267 Folsom, tel Park 1536

GLADDING MC BEAN & CO.
ARCHITECTURAL TERRA COTTA
ROOF TILE
HOLLOW TILE
FIRE PROOFING
VITRIFIED PIPE
TERRACOTTA PIPE
FACE BRICK
ETC.
OFFICE CROCKER BLDG.
PHONE DOUGLAS 540
SAN FRANCISCO
WORKS LINCOLN CAL.

C.W. MARWEDEL
MACHINE SHOP TOOLS AND SUPPLIES.
BRASS COPPER STEEL
PHONE DOUGLAS 4180
76-80 FIRST ST.

BURLAP
BY THE
CARLOAD
BALE
OR
BOLT
IN ALL WEIGHTS AND WIDTHS
—o—
COTTON GOODS

AMES HARRIS NEVILLE CO.
100 POTRERO AVE.
PHONE MARKET 6100
See Page 9

PHONE MARKET 191 WILL & FINCK 1686 MARKET STREET
CUTLERY × BARBERS' SUPPLIES × SPORTING GOODS

UNITED
" Box Co 24 California
" Candy Shops Corp 1070 Mission
" Cigar Stores Co Pac Coast offices 557 Howard, Premium Dept 175 O'Farrell
" Coal Co 636 Laguna

UNITED COMMERCIAL CO, railroad equipment, rail accessories, machinery and ties; domestic and export, main office and yard 234 Steuart, tels Sutter 2355-2356

" Comstock Mines Co The 582 Market
" Consumers of San Francisco Phelan Bldg
" Drug Co 978 Howard

UNITED ELECTRIC VEHICLE CO now I G Perin 458 Natoma

" Engineering Co 298 Steuart
" Evangelistic Mission Association 2128a Market
" Firemen's Insurance Co of Phila 230 Sansome
" Fruit & Produce Co 231 Washington
" Furniture Co 191 Eddy
" Glass and Glazing Co 660 Golden Gate Av
" Glass Works 142 4th
" Grocers (Inc) 33 Spear

UNITED HAT CO (H J Kossoy, S Levin) mfrs ladies hats 731 Market, tel Sutter 2550

" Holding Co (Inc) 755 Mission
" Hotel Co 55 5th
" Iron & Metal Co 615 Bryant
" Licorice Co 385 1st
" Lighting Fixture Co 1149 Mission
" Lodge of Theosophists Pacific Bldg
" Mach & Sup Co 705 Brannan
" Market 1659 Haight
" Materials Co 55 New Montgomery
" Medical Service Phelan Bldg
" Mercantile Co 585 Mission

UNITED MILK CO.,
The Sanitary Dairy of San Francisco, office and depot 3201 16th, cor Guerrero, tel Park 6400 (See Bottom Edge and Page 80)

" Mimeograph Co 1026 Market
" Motors Service (Inc) 1812 Van Ness Av
" Pattern Wks 47 Clementina

UNITED PETROLEUM ASIATIC
Co lubricating & illuminating oils petrolatums waxes and greases 907 Balfour Bldg 351 California tel Garfield 3175

" Petroleum Products Co 2500 Army
" Picture Theatres of America 90 Golden Gate
" Presbyterian Church Rev W R McKnight pastor, Ocean Av cor Granada Av
" Press Associations 340 9th
" Radio Telegraphers Assn 52 California

UNITED RAILROADS OF SAN FRANCISCO, see Market St Railway Co

" Rental Bureau of San Francisco 1121 Market
" Seed Co 161 Jackson
" Service Club (Inc) 262 O'Farrell

UNITED SERVICE CORPORATION, office Hobart Bldg, 582 Market, restaurant No 1 22-26 California, tel Douglas 3339, Restaurant No 2 cor Turk and Taylor, tel Prospect 9061, Bakery cor Turk and Taylor, tel Prospect 9062

" Sheet Metal Works 960 Howard

UNITED SHIPSMITHING COMPANY, cargo sling hooks, tested B B B chain sling, marine forgings and shipsmithing, 135 Spear, tel Douglas 3909

UNITED SHOE MACHINERY CORPORATION, Lewis F Weber district mgr, manufacturers of and dealers in shoe factory machinery and supplies, Goodyear Welt Shoe Repairing Machinery, 859 Mission

" States-Alaska Boundry Survey, Custom House Bldg
" States Appraiser of Merchandise SF Dist Bert Kahn, 49 Appraisers Bldg
" States Appraisers Building, Sansome bet Washington and Jackson

UNITED STATES ARMY, 9th Corps Area Headquarters, Presidio

" States Adjutant General, Presidio
" States Air Mail Service, Cressey Field Presidio
" States Department Aeronautical Officer Presidio
" States Department Dental Surgeon Presidio
" States Department Inspector Presidio
" States Department of Engineers Presidio
" States Department of Militia Presidio
" States Department Quartermaster Presidio
" States Department Signal Office Presidio
UNITED
" States Department Surgeon Presidio
" State Engineers Corps Draughting Div 85 2d
" States General Hospital Presidio
" States Intelligence Department Presidio
" States Headquarters Library Presidio
" States Inland Traffic Service 16 Steaurt
" States Insurance Office Presidio
" States Intelligence Department Presidio
" States Judge Advocate Presidio
" States Medical Supply Depot Presidio
" States School of Bakers and Cooks Presidio
" States Transport Service Fort Mason
" States Army Engineer Office Custom House
" States Army Motion Picture Service 660 Market
" States Army Recruiting Office 1112 Market

UNITED STATES ASSISTANT TREASURER, Pine SW cor Sansome

UNITED STATES ATTORNEY (Northern Dist of California) John T Williams 405 PO Bldg

UNITED STATES AUDITOR OF CUSTOMS (SF Dist) 214 Custom House Bldg

" States Bonded and Free Warehouse cor Broadway and Battery

UNITED STATES BUNG MANUFACTURING CO, J W Richards and F H Huddart agts, 809 Monadnock Bldg, tel Kearny 1871

" States Bureau of Animal Industry (Dept of Agriculture) 501 Custom House Bldg
" States Bureau of Animal Industry laboratory 45½ Appraisers Bldg
" States Bureau of Chemistry (Dept of Agriculture) 33 Appraisers Bldg
" States Bureau of Crop Estimates (Dept of Agriculture) 508 Custom House Bldg
" States Bureau of Fisheries (Dept of Commerce) 68½ Appraisers Bldg
" Stats Bureau of Foreign and Domestic Commerce 306 Custom House Bldg
" States Bureau of Mines (SF Petroleum Office) 506 Custom House Bldg
" States Bureau of Mines (Chemical Laboratory) 13 Appraisers Bldg

UNITED STATES BUREAU OF NATURALIZATION, Geo A Crutchfield chief examiner, 204 PO Bldg

" States Bureau of Public Roads Mills Bldg
" States Bureau of Standards (Chemical laboratory) 81 Appraisers Bldg
" States Bureau of War Risk Insurance now div of U S Veterans Bur 883 Market

UNITED STATES CAST IRON PIPE & FOUNDRY CO, R W Martindale Pac Coast mgr, 909 Monadnock Bldg, tel Kearny 562

UNITED STATES CHAIN AND FORGING CO, A C Rulofson Co Pac Coast sales agts, Monadnock Bldg, tel Douglas 2278

" States Chamber of Commerce 465 California
" States Chinese Bureau Angie Island SF office 62 Appraisers Bldg

UNITED STATES CIRCUIT COURT OF APPEALS, Ninth Judicial Circuit, 319 PO Bldg.

" States Civil Service Commission (12th District) 241 PO Bldg
" States Coast and Geodetic Survey (Cal District) 509 Custom House Bldg
" States Coast Guard Div Commander, Div Eng, Dist Supt, Purchasing Officer, asst Insp, Supt of Construction and Division of Communications, 418 Custom House Bldg, stations Port Point, Presidio Reservation, Golden Gate, Ocean Beach ½ mile south of Cliff House and S s Ocean Beach 3½ miles south of Golden Gate

UNITED STATES COLLECTOR OF CUSTOMS, 319 Custom House Bldg

UNITED STATES COMMISSIONER, Francis Krull, 308 PO Bldg.

" States Commissioner of Immigration Angel Island SF office 62 Appraisers Bldg
" States Corporation Co 703 Market

UNITED STATES COURT HOUSE AND POST OFFICE BUILDING, 7th cor Mission

UNITED STATES CUSTOM HOUSE BUILDING, Washington and Jackson, Sansome and Battery

" States Custodian Service 106 Custom House Bldg
" States Customs Assembly Rooms Ferry PO
" States Custom Barge Office Broadway Wharf
" States Customs Bureau Custom House Bldg

Addressograph PRINTS FROM TYPE
H. S. Crocker Co., Inc. AGENTS
565-571 Market St.

FILMER BROS. ELECTROTYPE CO. 330 JACKSON ST
LAW BOOK PRINTERS
ELECTROTYPERS AND STEREOTYPERS
TELEPHONE DOUGLAS 838

ZELLERBACH PAPER CO.
BATTERY STREET AT JACKSON, SAN FRANCISCO

UNITED
" States Customs Gaugers 63 Appraisers Bldg
" States Customs Laboratory Appraisers Bldg
UNITED STATES CUSTOMS SERVICE, Custom House Bldg
" States Department of Commerce 307 Custom House Bldg
UNITED STATES DEPARTMENT OF JUSTICE AGENT, 214 PO Bldg
" States Department of Labor (Immigration Service) city office 62 Appraisers Bldg
" States District Attorney 405 PO Bldg
UNITED STATES DISTRICT COURT DIVISION NO 1 (Northern District of California) Judge Maurice T Dooling, W B Maling clk, 332 PO Bldg
UNITED STATES DISTRICT COURT DIVISION NO 2, Judge Wm C Van Fleet, Walter B Maling clk, 304 PO Bldg
" States Engineer Office (Fortifications) 414 Custom House Bldg
" States Engineers Office (Rivers and Harbors) 401 Custom House Bldg
" States Engineer's Office (Sacramento and San Joaquin Rivers and their tributaries) 405 Custom House Bldg
UNITED STATES FAUCET CO, Julius Von Ende mgr, 1155 Mission tel Market 41
" States Federal Prohibition Custom House Bldg
" States Federal Reserve Bank 315 Battery
" States Federal Trade Commission 65 Appraisers Bldg

UNITED STATES FIDELITY & GUARANTY CO (of Baltimore) H V D Johns mgr, Edwin C Porter associate mgr, Fidelity and Judicial, Surety and Revenue Bonds, Burglary, Accident, Liability and Plate Glass Ins, 234 Bush, Mills Bldg, tel Sutter 4925

UNITED STATES FIRE INSURANCE CO, Harold Junker mgr, 266 Bush, tel Sutter 485
" States Fire Ins Co Edward Brown & Sons genl agts 150 Sansome
" States Forest Service District Engineer Ferry Bldg
" States Forest Service Dept of Agriculture Ferry Bldg
" States Garage 750 Bush
" States General Bonded Warehouse 181 Townsend
UNITED STATES GENERAL LAND OFFICE (Field Division) 512 Custom House Bldg
UNITED STATES GEOLOGICAL SURVEY (Division of Mineral Resources) Chas G Yale statistician 303 Custom House Bldg
" States Geological Survey (Water Resources branch) 328 Custom House Bldg
" States General Hospital Presidio
" States Glass Co 682 Mission
" States Graphite Co Phelan Bldg
" States Gutta Percha Paint Co 38 O'Farrell
UNITED STATES HOFFMAN MACHINERY CORP OF NEW YORK, L N Hawthorne western mgr, pressing machines for tailors, cleaners and dyers, 1110 Mission tel Market 2792
" States Hotel 3147 Laguna
" States Hydrographic Office Merchants Exchange Bldg
" States Indian Whse 60 Federal
UNITED STATES INTERNAL REVENUE AGENT, Dan J Chapin 512 Flood Bldg
" States Internal Revenue Collector John P McLaughlin 119 Custom House Bldg
" States Internal Revenue, Narcotic Agent in charge SF division 244 PO Bldg
" States Interstate Commerce Commission Division of Carriers' Accounts, Division of Valuations 85 2d
" States Land Office, 414 Custom House Bldg Dist) Sheldon Bldg 461 Market
" States Laundry 1148 Harrison
" State Lighthouse Depot Goat Island
" States Life Saving Stations see Coast Guard Stations
UNITED STATES LIGHTHOUSE SUPERINTENDENT, H W Rhodes, 424 Custom House Bldg
" States Lloyds (Inc) Edward Brown & Sons genl agts 150 Sansome
" States Lloyds (auto dept) 22 Leidesdorff
" States Local Inspector of Boilers Steamboat Inspection Service 519 Custom House Bldg

UNITED
" States Local Inspector of Hulls, Steamboat Inspection Service, 520 Custom House Bldg
" States Mail SS Co 659 Market
" States Marine Corps Recruiting Station 660 Market
" States Marine Hospital (Dispensary) 3 Appraisers Bldg
" States Marine Hospital Reservation entrace 14th Av nr Lake
UNITED STATES MARSHAL (District of Northern California 311 Postoffice Bldg
" States Master and Examiner in Chancery 305 Postoffice Bldg
" States Merchants Law & Collection Service Pacific Bldg
UNITED STATES METAL PRODUCTS CO, sheet metal work, metal windows and doors, office and factory 330, 10th, tel Market 1150
UNITED STATES MINT, M J Kelly supt, 5th cor Mission
" States Molybdenum Co Crocker Bldg
UNITED STATES NATURALIZATION BUREAU (Dept of Labor) (California, Nevada and Arizona) 204 PO Bldg
" States Naval Board to Inspect Vessels on Pacific Coast 461 Market
" States Naval Officer of Customs San Francisco Dist John J Deane 325 Custom House Bldg
" States Naval Petroleum Reserves 217 Postoffice Bldg
" States Naval Radio Beach Station 1800, 48th Av
" States Naval Radio Shop 435 Mission
" States Naval Reserve Force (12th Naval Dist) Sheldon Bldg, 461 Market
" States Naval Training Station Yeba Buena (Goat) Island Landing Embarcadero bet Mission and Howard
" States Navy Branch Hydrographic office 465 California
" States Navy Destroyers Detail Quarters Pier 7
" States Navy Dispensary Pier 7
UNITED STATES NAVY PURCHASING OFFICE, Admiral C J Peoples officer in charge, room 112, 310 California
" States Navy Recruiting Inspector 703 Market
" States Navy 12th District Commandant 313 Custom House Bldg
UNITED STATES NAVY RECRUITING STATION 300-310 Claus Spreckels Bldg, tel Sutter 1590
" States Navy Waiting Station Embarcadero ft of Bryant
" States Official Reporter 329 PO Bldg
UNITED STATES PACIFIC CO, (Inc) successor to Hartmann Pacific Co, (Inc) G M Rothaug mgr, agents Pacific Commercial Co of the Philippine Islands, and Andersen, Meyer & Co (Ltd) of China, 814 Balfour Bldg, tel Sutter 5920
" States Passport Agency (Dept of State) 217 Custom House Bldg
UNITED STATES PENSION BUREAU, special examiner for the Northern District of California and Nevada, I D Laferty, 419 PO Bldg
" States Pipe Bending Co 315 Howard
UNITED STATES PLAYING CARD CO, E G Kinkead Pac Coast representative, 451 Monadnock Bldg, tel Kearny 612
UNITED STATES POSTOFFICE see Postoffice
" States Postoffice Inspector 218 PO Bldg

UNITED STATES PRINTING & LITHOGRAPHING COMPANY THE, H B Wood mgr, labels, folding boxes and posters, 112 Market, tel Kearny 476
" States Products Corp Imp & Export Mills Bldg
" States Public Health Service (Plague Suppressive Measures) Walter T Harrison, asst surgeon in charge, 420 Call Bldg
" States Public Health Service War Risk Beneficaries 833 Market
" States Purchasing Office Custom House Bldg
" States Quarantine Station Angel Island
" States Radio Inspector 215 Custom House Bldg
" States Railroad Administration (Western Region) Div of Law 310 Sansome Div of Liquidation of Claims 65 Market

WALKER Electric Trucks REDUCE CITY DELIVERY COSTS

ELWELL PARKER Electric Industrial Trucks and Tractors SAVE TIME AND MONEY IN WAREHOUSE AND FREIGHT HANDLING OPERATIONS

IRA G. PERIN Distributor
458 Natoma St.
PHONE SUTTER 1476

ELECTRIC SERVICE GARAGE Operated for the Charging and Care of ELECTRIC TRUCKS

PUMPS WINDMILLS, GASOLINE ENGINES WATER SYSTEMS
PACIFIC PUMP & SUPPLY CO. : 853 FOLSOM STREET

CENTRAL COAL CO.
Kearny 2647
HI-HEAT COAL
PROMPT DELIVERY A TON OR A CARLOAD
351 California St.
See Page 40

MURRAY & READY
LEADING EMPLOYMENT AGENTS
782 to 786 HOWARD STREET, S. F. × PHONES SUTTER 1205 1206

UNITED
" States Railway Mail Service Edw McGrath supt 234 PO Bldg
" States Ramie Co 101 Post
" States Reclamation Service office of District Counsel Pacific Bldg
" States Rehabilitation District Federal Bd for Vocational Education now div of U S Veterans Bur 883 Market

UNITED STATES RUBBER CO (S F Branch) T H Wilkinson S F mgr, United States Tires, belting, hose, packings, molded goods, druggists sundries, rain clothing, oiled clothing, rubber footwear, etc, 300-336, 2d, tel Sutter 2323 (See Page 86)

" States Salvage Assn (Inc) N Y 311 California
" States Sea Service Bureau Bulkhead Pier 1
UNITED STATES SECRET SERVICE, 208 PO Bldg
" States Shipping Board Emergency Fleet Corporation 369 Pine
" States Shipping Board Nautical Sschool Ferry Bldg
" States Shipping Branch Recruiting Service Bulkhead Pier 1
" States Shipping Board Repair Cost audit bureau 10 Embarcadero
" States Shipping Board Training Station Army St Wharf
" States Shipping Commissioner (Port of SF) Appraisers Bldg
" States Smelting Refining and Mining Exploration Co 582 Market
UNITED STATES SPECIAL AGENT TREASURY DEPARTMENT, S E Armstrong, spl agt in charge, 316 Custom House Bldg
" States Special Examiners (Pension Bureau) 204 PO Bldg

UNITED STATES STEEL PRODUCTS CO, A T DeForest v-pres, Rialto Bldg, cor New Montgomery and Mission

UNITED STATES SUB-TREASURY, Wm J McGee asst treasurer, Pine SW cor Sansome
" States Supervising Prohibition Agent Custom House
" States Supervising Supt US Public Bldgs 402 PO Bldg
" States Supervising Inspector Steamboat Inspection Service 521 Custom House Bldg
" States Surveyor General 2d Floor Sub-Treasury Bldg
" States Surveyor of Customs (Port of S F) 325 Custom House Bldg
" States Syrup Co 796 Mission
" States Transport Co 244 California
" States Underwriters 140 Sansome
UNITED STATES VETERANS BUREAU, Louis T Grant, dist mgr, 883 Market
" States Weather Bureau G H Wilson and E A Beals dist forecasters Merchants Exchange Bldg
" Stevedoring Co (Inc) 1 Drumm
" Supply Co exporters 316 Clay
" States Surveyor General 2d floor Sub-Treasury Bldg
" Theatres Association of Northern California 109 Golden Gate Av
UNITED THEATRE EXCHANGE (Fredk Frisk) theatres, real estate, investments, exchanges and leases, 426-427 Pacific Bldg tel Garfield 2677
" Tool Works 736 Valencia
" Trading Co 24 California
UNITED UNDERTAKERS, W W Hansen mgr, 2596 Howard cor 22d, tel Mission 276
" Veterans Council Civic Auditorium
" Welding Co 503 Van Ness Av
" Work Shops 1501 Sutter
" Workingmens Boot and Shoe Mfg Co 400 Bartlett
Unity Building 2140 Market
" Center Practical Christianity 165 Post
Universal Button Co 86 3d
UNIVERSAL CONSOLIDATED OIL COS Roy N Bishop pres, 411 Crocker Bldg, tel Sutter 6130
" Detective Service (R N McChesney) 625 Market
" Drafting Machine Co draftin machs 118 Sansome
" Dress Co 908 Market
" Film Exchange 221 Golden Gate Av

UNIVERSAL
" Hat Co mfrs ladies hats 731 Market
" Hotel 545 Turk
" Mfg Co 405 Golden Gate Av
" Milk Co 112 Market
" Products Co (Ins) auto accessories 16 California
" Pump Co 350 Battery
" Rubber ro 938-958 Harrison
" Sales Corporation Phelan Bldg
" Service Station Call Bldg
" Steel Product Co 574 Bryant
UNIVERSAL TIRE & RUBBER CO, Geo M Stevens pres—factory supt, John V Filippini gen mgr and sec, mfrs rubber hose, rubber goods, belting and mechanical rubber goods, general offices and factory 938-958 Harrison, tel Douglas 8258
" Tool & Die Works 109 New Montgomery
" Toy & Novelty Mfg Co 824 Folsom
" Tractor Co Phelan Bldg
" Trading Corp steel 681 Market
" Transfer and Storage Co 429 Stockton
UNIVERSAL VACUUM CLEANERS (Electric Appliance Co) 807 Mission, tel Sutter 4900
UNIVERSITY APPARATUS CO, scientific laboratory apparatus and supplies, chemicals and chemical apparatus, gas machines, 2229 McGee Av, Berkeley, tel Berkeley 865
UNIVERSITY CLUB 800 Powell, tel Sutter 900
" Fine Arts Society Flood Bldg
" Heights Improvement Club 260 Gambier
" Mound Community Club Girard cor Felton
" Mound Old Ladies Home University Av and Bacon
" of California Anthropoligical Museum Parnassus and 2d Av
" of California College of Dentisty, Parnassus Av nr Arguello Blvd
" of California extension division 140 Kearny
UNIVERSITY OF CALIFORNIA HOSPITAL, W E Musgrave supt, Parnassus and 3d Avs
" of California Nurses Home 610 Parnassus
" of California Purchasing Dept 171, 2d
" of St Ignatius SW cor Hayes and Shrader
" Uplands Co Phelan Bldg
Unmack Eric M (Elsie) r 505 Faxon Av
" Wm (Carrie I) (Unmack & Morse) r 442 28th Av
" & Morse adv 235 Montgomery
Unna Harry (Pacific Sales Co) r 324 Locust
Unrath Chas J salsn r 2471 Mission
" Peter (Julia) r 2471 Mission
Unruh Jacob B (Katherine) cond r 552 Madrid
Unsinger Harold interne SP Hospital
Unsinn John (Ethel) bkpr New Zealand Ins Co r 444 Broderick
" Marie (wid John) r 127 Webster
Unsworth Albert G clk Aetna Ins Co r 1979 Eddy
" Archie J (Winifred) bkpr Hibernia Sav & & Loan Soc r 1356 Plymouth Av
" Gertrude E clk r 1979 Eddy
" Jas Mrs r 1201 6th Av
" Lottie r 1979 Eddy
" Thos A with Cal Pac Title Ins Co r 26 Church
Unthank A Heath with Nat City Co r 536 Mason
" F L asst sales mgr Blake Moffitt & Towne r Alameda
Unti Arthur (Unti & Perasso) r 1461 Powell
" Gioachino (Paulina) sec Italian Chamber of Commerce r 1461 Powell
" & Perasso stationery 353 Columbus Av
Untiofsky Alex (Augusta) lab r 817 Rhode Island
Upchurch Edna M tel opr r 331 Clipper
" Hazel clk r 3454 21st
Updike Alfred B (Mary) brakemn r 3000 Pierce
Updyke Louise R Mrs steno SO Co r 188 15th Av
UPHAM BENJ P (Isaac Upham Co) r Mill Valley
" Building 120 Battery
" Daisy M tchr dancing 216 Haight r 2341 Divisadero

UPHAM ISAAC CO. (I O and B P Upham) stationers, printers and bookbinders, 510 Market, tel Garfield 1332

UPHAM ISAAC O (Isaac Upham Co) 510 Market

Addressograph
PRINTS FROM TYPE
H. S. Crocker Co., Inc.
AGENTS
565-571 Market St.

FAIRBANKS SCALES
OIL ENGINES STATIONARY AND MARINE
ELECTRIC MOTORS STEAM PUMPS—SUPPLIES
FAIRBANKS-MORSE & CO.
651 MISSION STREET See Page 70 PHONE DOUGLAS 3585

BLAKE, MOFFITT & TOWNE
PAPER
37, 41 and 45 FIRST STREET SAN FRANCISCO

UPHAM
" Walter (Emma F) r 2341 Divisadero
" Warren H (May) carp r 478 35th Av
Uphoff Geraldine G clk State Comp Ins Fund r 1970 Page
" Hiller clk r 1970 Page
UPJOHN COMPANY THE (Kalamazoo, Mich) Waters H Sellman mgr, mfrs pharmaceuticals, 585 Mission, tel Kearny 2346
Uplands Apartments 138 Frederick
Upman Josephine clk r 76 Carl
" Lizette clk r 76 Carl
Upp Wm A Jr acct O Connor Moffitt & Co r 375 17th Av
Upphoff Elmer (Elizabeth M) salsn r 634 Hayes
Uppstrom Chaus L (Hannah) carp r 449 11th Av
Upright Louis (Blanche) (Caro & Upright) r Palace Hotel
Upson Tillie Mrs r 815 Clement
Upton Albert eng r 1121 Key Av
" Bros & Delzelle (Inc) printers 144 2d
" Chas H reporter Examiner r 310 Post
" Curtis P (Maude M) civ eng Upton & Byrnes r 1290 O'Farrell
" Edw P (Barbara B) salsn Pac Coast Rub & Sup Co r 3923 19th
" Edw W clk P T & Tel Co r 17 Whitney
" Francis R Jr (Upton & Byrnes) r 321 Grant
" Geo A (Victoria) lab r 17 Whitney
" Hanson (Helen) watchm Mercantile Trust Co r 2205 Fulton
" John R r 2016 Pacific Av
" Lillian H widow r 1247 Taylor
" Louis M architect 454 Montgomery r Berkeley
" Lucile clk r 1259 O'Farrell
" Lucius (Lucy) porter r 1903 Ellis
" Michael G mfrs agt 12 Geary
" Theodore dyer r 3733 20th
" & Byrnes real est Mills Bldg
Upwall Jos C (Gladys) metalwkr r 1930a Folsom
Upward Aubrey B clk Atkins, Kroll & Co r Oakland
Uraconiso John B baker r 68 Santa Rosa Av
" Louise bkpr r 68 Santa Rosa Av
Urane John (Betty) mstr mar r 62 Caine Av
" Mary E clk r 68 Santa Rosa Av
" Rene bkpr r 68 Santa Rosa Av
Urbach Bros (N Y) whol millinery 833 Market
" David mgr Urbach Bros r 814 California
Urbain John H (Frances) r 259 Church
URBAINE FIRE INSURANCE CO, Fred S James & Co genl agts, E C Fox mgr, L P Terhune asst mgr, 362 Pine
Urbais Albert electn r 949 Hampshire
" John H clk r 259 Church
" Rudolph (Elizabeth) dep Recorder r 949 Hampshire
" Ruth steno r 949 Hampshire
Urban Anton musician r 503 Broderick
" Elizabeth (wid Henry) r 503 Broderick
" Emil C mech r 60 7th
" Extension Land Co 785 Market
" Francis V (Lastufka Bros) r 355 Granada
" Henry cond r 503 Broderick
" Justus clk r 503 Broderick
" Martha steno r 69 Portola
" Realty Improvement Co 156 Montgomery
" Wm clk r 503 Broderick
Urbancic Raymond (Mary) lab r 958 Wisconsin
Urbani Armando musician r 1941 Taylor
" Chas butcher r 1941 Taylor
" Jennie Mrs r 1941 Taylor
" Nick r 514 Bush
Urbanus Jos A (Rose) carp r 150 Precita Av
" Raymond L (Josephine) clk r 73 Bernal Av
Urbick Chas cabtmkr r 258a Hartford
" Martin B lab r 258a Hartford
" Wm lab r 258a Hartford
Urdahl Louis J acct SP Co r 750 O'Farrell
Urell Geo ctr r 4164 17th
Uren Allan J clk r 2140 Broderick
U'Ren Milton T (Agnes) atty-at-law Hobart Bldg r 2179 Pacific Av
" Mona J with Fireman's Fund Ins Co r 1334 Page
" Wm S (Annie E) clk SP Co r 536 Belvedere
Urfer Chas E carp 134 Halleck r Alameda
Urga Andrew mech r 1273 Ellis
" Diedrik (Lizette) whsemn r 3168 25th
Uri F & Co (Inc) whol butchers 521 Clay
" Geo W (Ruby E) v-pres F Uri & Co (Inc) r 5220 California
" Jos mgr F Uri & Co Inc r 1849 O'Farrell
" Moses pres F Uri & Co (Inc) r 1849 O'Farrell
" Sol C sec-mgr F Uri & Co (Inc) r 1849 O'Farrell
URI
" Stella bkpr r 645 27th Av
Urich John (Mary) cook r 315a Tehama
" Katie (wid Wm) r 1957 McAllister
Urick Aaron (Annetta) 2d hd clothing 203 6th r 843 Scott
" Celia (wid Jacob) r 4172 17th
" Jos musician r 4172 17th
" Mae steno r 4172 17th
Urioste de Hannah (Corinthian Court Apartments) r 512 Van Ness Av
Urmy F H clk Cal Pkg Corp
Urquhart Amelia clk r 1414 O'Farrell
" Amy Mrs r 1162 Jackson
" Della clk r 1146 Taylor
" E C with Fireman's Fund Ins Co r Berkeley
URQUHART GEO A (Blanche C), Pacific Coast mgr The White Company, 1490 Market, tel Market 150, r 216 Moncada Way
" Geo S (Josephine) insp Market St Ry r 1582 Hayes
" Jas A (Julia) printer r 130 Lakeview Av
" Jas B (Lily) (Erickson & Urquhart) r 415 Franconia
" Jos J (Mary) (Bay Shore Delivery) r 1451 12th Av
" Ronald mach r 1508 Taylor
" Warren (Paulina) stationery 499 29th
" Warren E (Lillian) salsn r 3727 Army
" Wm J (Mabel) salsn r 1258 12th Av
" Wm J with Klink Bean & Co r 753 Bush
Urr M Josephine bkpr r 230 25th Av
" Julia (wid Louis) r 230 25th Av
" Wilma bkpr r 230 25th Av
Urrea Antonio Jr (Guadalupe) (Pac Forwarding & Clearing Co) r 1521 Scott
" Manuel J (Maria E) phys 837 Broadway
" Manuela Mrs r 1521 Scott
Urrere John P lndywkr r 484 Guerrero
" Madeline lndy 536 Castro
" Peter (Celia) lndywkr r 1340 Fairfax Av
Urry Alfred mstr mar r 271 32d Av
" Alfred (Mabel) clk r 3413 Clay
" Wanda r 3413 Clay
Ursin Martin A (Louisa) seamn r 3437 26th
" Peter (Annie) cigars 50 Embarcadero r 24 Fair Av
" Simon A (Madelaine) seamn r 21 Elgin Park
Ursuline Convent 98 Bosworth
Uruguayan Consulate 550 Montgomery
Urumoff Zora N (Urumoff & Alexander) r 971 Mission
" & Alexander candies 79 6th
U S Electric Co 710 Polk
" Flexible Metallic Tubing Co 65 Main
" Grant School Broadway bet Baker and Broderick
" Light & Heat Corporation 681 Market
U S MACHINERY & STEEL CO, machine tools, motors, air compressors, mining machinery and second hand machinery, 15 1st, tel Douglas 7468
" Shape & Pipe Bending Co 315 Howard
U S SLICING MACHINE CO, J H Henry sales mgr, 665 Pacific Bldg, tel Douglas 4972
" Vault and Safe Protection Co 320 Market
" Moving & Transfer Co 527 Laguna
Uschold Geo J (Ida R) boilermkr r 783 Guerrero
Uschmann Frank T (Tillie) clk SP Co r 519 Charter Oak Av
Usedom Frank (Mary) clk D B Dwyer r 5 Peters Av
" Wm (Anna) lab r 96 Homestead
Usevich Nighn I (Dora) barber r 1682 ½ Grove
Usher Albert G (Nellie P) clk SP Co r 269 Dolores
" Bessie I Mrs r 3061 16th
" Cora M (wid Jas L) r 550 8th Av
" Jas J steno r 234 Downey
" Jennie M Mrs phys r 73 Haight
" Vernon A dentist r 269 Dolores
" Wm M (Jennie M) elev opr r 73 Haight
Usinger Chas F (Usinger, Nute & Co) r Berkeley
USINGER, NUTE & CO (C F Usinger, John Nute Jr), accountants, 310 Sansome, tel Sutter 2157
Usona Mfg Co 85 2d
Usoz Melchor lab r 801 Sansome
Ussher Alex P (Eva) ins Prudential Ins Co r 505 Faxon Av
Uster Agatha Mrs r 629 14th
" Carl A asst mgr Kleiber Motor Truck Co r 629 14th
" Frank J bkpr Niagara Fire Ins Co r 629 14th
Utah Apartments 1312 Utah

Jobbing Machine Work AT C. H. EVANS & CO. 187 Fremont St.

See Page 90

SEE PAGE 34 BUYERS' GUIDE
WESTERN BUILDERS SUPPLY CO
Capitals and Brackets
135 Second St.
Tel. Kearny 1991

C. W. MARWEDEL
MACHINE SHOP TOOLS AND SUPPLIES.
PHONE DOUGLAS 4180 BRASS COPPER STEEL
76-80 FIRST ST.

G. W. PRICE PUMP & ENGINE CO.
High Grade Pumps, Engines and Motors
33 STEVENSON STREET SAN FRANCISCO, CAL.

See Page 73

Recorder Printing and Publishing Company
COMMERCIAL PRINTING See Page 82
77 Sutter St. Telephone Market 1190 693 Stevenson St.

UTAH
" Clara Mrs steno West Am Auto & Fire Ins Co r 1713 McAllister
UTAH CONSTRUCTION COMPANY THE (Ogden Utah), J G Tyler office mgr, general contractors, 820-2-4 Phelan Bldg, tel Sutter 1394
" Copper Co 582 Market
" Home Fire Ins Co 339 Sansome
" Mining Co of Nevada 381 Bush
" Steel Corporation office 22 Battery
Utecht Richd (Gertrude) foremn r 1377a Minna
" Werner H glasswkr r 1377a Minna
Uth Gustav (Olson Uth & Co) r 216 29th
Utiger Wm E r 159 Powell
UTILITY TRAILER SALES CORPORATION, C Winfield Hartranft pres and genl mgr, Wm G Hartranft Jr v-pres and sales mgr, 1185 Mission, tel Market 2878
Utkin John (Clara) 2d hd furniture 970 McAllister r 3020 20th
Utley Chas field eng Pelton Water Wheel Co r Sacramento
" Harvey B (Gertrude) elev opr r 247 Andover
Utschig Harold musician r 1468 9th Av
" John r 61 Diamond
" John L (Emma) clk r 1468 9th Av
Utter Clara M widow r 48 Cole
" John F atty 1125 Hearst Bldg r Oakland
" Margaret E clk SP Co r 48 Cole
" Wm I foremn r 48 Cole
Utterback Geo L (Florence) bkpr r 2617 Howard
" Jesse H cond r 1544 Polk
" Louie C with Dunham Carrigan & Hayden Co r 288 Larch
" Robt T cond r 1544 Polk
Utting Arthur (Eliza) baker r 72 Stillman
Uttley Harold F (Zelma J) consulting eng W W Breite r 230 Stanyan
Utz Edw clk US Shipping Bd r Oakland
" John (Marguerite) tailor r 1130 Turk
Utzinger Wm H (Eva) foremn r 947 Geneva Av
Uxa Jos V upholstr H r 117 4th
Uyttebroek Felix lab r 70 Prague
" Richd (Ida) steamftr r 632 Athens
Uzick Luke Claire) clk r 1630 Washington

V

Vabrousek Jos shoewkr r 2308 San Bruno Av
Vacarezza John C (Cal Evergreen Nursery) r 298 Goettingen
" John C (Dusolina) fruits 1519 Haight r 72 Downey
Vaccari Anna C r 2145 Greenwich
" Evelyn steno Donohoe-Kelly Banking Co r 2108½ Filbert
" John (Virginia) r 2145 Greenwich
" Jos soft drinks 710 Montgomery r 917 Union
" Rose V steno r 2145 Greenwich
" Stephen W (Muriel) salsn r 634 9th Av
Vaccarino Geo (Annette) electn r 1082 Filbert
Vaccaro Richd A driver r 2050 Green
Vaccilio Wm D clk Arnstein Simon & Co r 1040 Howard
Vacerly Ray agt Fidelity Mut Life Ins Co r 363 Page
Vachchilas Louis cond r 2766 Mission
Vackner Oscar lab r 27 Monroe
Vacuo-Static Carbon Co 235 Montgomery
Vacuum Pipeless Furnance Co (Inc) 681 Market
Vader Mary H widow r 118 Haight
Vadner Chas S salsn Sanborn Vail & Co r 414 O Farrell
Vagans Peter molder r 470 10th
Vagelatos Gerry grocer 340 4th
Vagelatos Spiro lab r 161 Clara
Vagenas Spiros (Marathon Auto Drayage Co) r 470 10th
Vagla Theresa (wid Vega) r 247 Anderson
Vagoni Saml (Mary) lab r 60 Bessie Av
Vagt Jacob H (Emily) roofer r 261 Hamilton
Vahey John F tmstr r 355 30th
" Julia (wid John) r 355 30th
" Juliet tel opr r 355 30th
" Katherine tel opr r 355 30th
" Thos tmstr r 1738 Fillmore
Vahl John P r 528 Kearny
VAHLE see Veyhle
Vahlkamp Wm (Lutz & Vahlkamp) 101 Beale
Vai Alex (Della) clk r 861 Union
" Arthur cigars 1265 Stockton r 861 Union
Vaiasica Dominic fishermn r 2029 Powell
Vaichakis Dimos restaurant 1850 Polk r 493 Eddy
Vaida John plastr r 758 Harrison
VAIL see Vale
VAIL
" Alfred K (Elizabeth) cigars 98 4th r 108 Guerrero
" Arthur ins Provident Life & Trust Co r Palo Alto
" Bertrand J candymkr r 38a Shotwell
" Celia widow r 3070 California
" David P eng Chas C Moore & Co Engineers r Corte Madera
" E G & Co picture frames Lorin E Vail prop 2235 Fillmore

VAIL, ELDREDGE & MATTHEWS (Walter E Vail, Edw L Eldredge and Alfred Matthews), genl agents, Provident Life & Trust Co of Philadelphia, 1400-1413 Claus Spreckels Bldg, 703 Market, tel Kearny 1734
" E M & Co (E M Vail) investements 703 Market
" E Morris (E M Vail & Co) r 917 Eddy
" Frances L (wid Edw) r 280 17th Av
" Frank W (Josephine) r 255 Clinton Park
" Hattie (wid Frank M) r 2400 Bush
" Herbert H r 543 Hugo
" Katherine R dietitian r 650 Parnassus Av
" Leo M clk r 42 Columbus Av
" Loren E r 679 18th Av
" Margaret P (Cornelia Hotel Apts) r 641 O Farrell
" Maybelle opr r 3070 California
" Milton S Rev Pres Anglo-Japanese School r Oakland
" Paul salsn r 598 Eddy
" Philip S (Ynez) mgr Automatic Transportation Co r 1325 Guerrero
" Richd agt r 13C2 McAllister
" Robt R (Helen L) r 2430 Lake
" Roy hlpr r 1288 Mission
" Selina (wid John) r 38a Shotwell
" Stanley M pres Sanborn Vail & Co r 1119 Greenwich
" Stephen (Kate) lab r 957 Noe
" Wallace F (Flora) acct r 2090 Fell
VAIL WALTER E (Vail Eldredge & Matthews) 1403 Claus Spreckels Bldg, r Palo Alto
Vaio Louis (Cecilia) restaurant (Louis Grill) r 3037 Geary
Vais Andrew (Letizia) (Vail Bros) r 617a Natoma
" Bros (A and N) grocers 199 Ellis
" Nicholas (Vais Bros) r 353 Ellis
Vakich Louis F mach r 365 Golden Gate Av
Valaco Pasquale (Maria) lab r 666½ Delta
Valams John (Jennie) cook r 164 Harold Av
Valastrasse Antonio lab r 427 Connecticut
Valave Frank blksmith r 604 4th
Valcera Jos (Barnel & Valcera) r 514a Fulton
Valci Louise steno r 989 Oak
" Maurice bkpr Genl Sales Corp r 989 Oak
" Remi (Adelaide) (St Germain Restaurant) r 989 Oak
Valco Mfg Co 130 Battery
Valconesi Peter (Line) grocer 1800 Mason
Valderfino Harry r 352 Geary
Valdespino Marion appr r 2255 Mariposa
Valdez Jos mach r 680 Hayes
" Jos J (Eleanor) cook r 1638 10th Av
" Manuel (Josephine) tailor r 680 Hayes
" Ramona seamstress r 981 Jackson
" Ralph G (Jennie) mattressmkr r 1203½ Hollister Av
" Rebecca r 858 Filbert
" Rogelia r 2604 Pacific Av
" Sarah r 858 Filbert
" Susie Mrs r 1638 10th Av
" Wm (Blanche) restaurant 514 Larkin r 300 Moultrie
Valdivia Isador (Ora) auto mech r 709 Brazil Av
" Madalena r 1420 Powell
Valdix Alfred C lab r 194 Eureka
Valdor Dredging Co 582 Market
Valdsmar Lupin Mrs asst sec Petroleum Rectifying Co r 405 Van Ness Av
" Oscar (Auto Battery Shop) r 405 Van Ness Av
VALE see Vail
" Alice clk Aetna Life Ins Co r 126 Alma
" Chas (Mollie) barber r 1204 Mason
" Chas dry gds r 126 Alma
" E John (Violet) vocalist r 1907 Golden Gate Av
" F & V grocers 44 Steiner
" Florence widow r 1907 Golden Gate Av
" Virginia B Mrs r 411 O Farrell
Valen Rodolo clk r 2564 Pine
Valencia Chas A (Naomi) lab r 2½ Merritt
" Edwin with Genl Elec Co r 2025 Oak

PRINTERS
BOOKBINDERS
STATIONERS
LITHOGRAPHERS
LOOSE LEAF LEDGERS
TYPEWRITER SUPPLIES
H. S. CROCKER COMPANY INC.
565-571 MARKET ST.
TEL. DOUGLAS 5800
ALSO AT
LOS ANGELES
SACRAMENTO
OAKLAND

PACIFIC COAST PAPER COMPANY
545 Mission St. Printing and Wrapping Papers OF ALL KINDS

13th and Mission Sts
PHONE MARKET 15
BEKINS Fireproof Storage

VALENCIA
" Eugene A (Myrtle) cond r 730 Franklin
" Francisco (Antonia) lab r 1632 Mason
" Geo lab r 871 Turk
" Jos J (May) ctr r 830 Stanyan
" Josephine widow r 126 Landers
" Leo (Mary) barber r 508 Elizabeth
" Manuel (Mabel) artist r 2025 Oak
" Manuel W (Mary) cashr Libby- McNeill & Libby r 1136 Taraval
" Maxima widow r 720 London
" Salvador A barber r 221 Balboa
" Silvio shoemkr r 1730 LaSalle Av
" Street Association 490 Valencia
" Street Depot (SP Co) Valencia at 25th
" Theater 257 Valencia
" Wm E (Lillian) cleaning and dyeing 1298 12th Av r 1258 24th Av
Valensola John (Elizabeth) lab r 1856 Union
Valente Amadeo atty 550 Montgomery r 1816 Broderick
" Attilio pastemkr r 3005 Gough
" August (Anna) carp r 3005 Gough
" August (Louise) plumber r 1618 Lombard
" Caesar J (Rose) salsn r 2902 Bush
" Chas (Rosie) lab r 352 Naples
" Edw (Carrie) auto reprs 695 Turk r 2467 Sutter
" Elvira clk r 276 24th Av
" Emile D (Gladys) clk Bankers & Shippers Ins Co of N Y r 214 Haight
" Eugene (May) capt SFFD r 2902 Bush
" Philip (Rena J) waiter r 1419 Dolores
" Frank (Marie) r 1406 Union
" Frank lab r 2336 Taylor
" Gotaldo soft drinks 1600 Lombard r 3035 Gough
" John janitor Examiner r 553 Greenwich
" John B (Valente & Manuck) r 288 O Farrell
" Jos lab r 3035 Gough

VALENTE, MARINI, PERATA & CO (Virgil Valente, F Marini, John Perata and V Sbragia) funeral directors, 649 Green, tels Douglas 627-628 and 3448 Mission, tel Mission 282

" Mary (wid Jos) r 651 Green
" Michael fishermn r 444 Greenwich
" Octavius (Erminia) horsemn SFFD r 1708 Hyde
" Philamena tel opr r 352 Naples
" Pontaleo fishermn r 444 Greenwich
" Rosa seamstress r 2364 Jones
" Sadie Mrs with Bank of Italy r 2789 Clay
VALENTE VIRGIL A (Catherine) (Valente, Marini, Perata & Co) r 1386 Chestnut
" & Manuck (J B Valente, M Manuck) taxis 288 O Farrell
VALENTI see Valento
" Alex (Louise) with Shreve & Co r 2067 San Jose Av
" John lab r 403 Lombard
" Peter (Jennie) autowkr r 347 Delano Av
Valentine Albert I (Elene) salsn Morris & Co r 4422 23d
" Antoinette Mrs seamstress r 71½ Brady
" Blanche Mrs r 3355 Buchanan
" Carl F truckmn SFFD r 917 Florida
" Chas A clk SO Co r Berkeley
" Christina widow r 3074 24th
" Emelie (wid Jacob) r 674 Fulton
" Emma J (wid John) r 2733 Folsom
" E T Mrs widow r 252 Frederick
" Irene E Mrs r 844 Cabrillo
" Jas (Sophie) v-pres Cadillac Taxicab Co r 639 19th Av
" Jesse r 1466 Powell
" John L trader M H Lewis & Co r Berkeley
" John (Katherine) autos r 1380 24th Av
" John ctr r 737 McAllister
" John (Lucy) printer r 69 Collingwood
" John J (Edna N) ins r 3508 Geary
" J W salsn Investors Syndicate r Hayward
" Lawrence (Josephine) salsn r 9 Bache
" Lincoln G (Valerie) sec-treas Int Assn of Mach Pacific Bldg r 1050 Clay
" Louis A watchmn Harbor Com r 2651 Harrison
" Marion plumber r 675 Ash
" Nellie nurse r 1326 Hyde
" Peter C (Jean) salsn r 267 Central Av
" Rinaldo F (Kathleen) painter r 513a Dolores
" Robt E (Margaret) cashr Marshall-Newell Co r 512 21st
" Virginia clk r 844 Cabrillo
" Wm (Rosie) lab r 815 Visitacion Av
" Wm steno Willys Overland Pac Co r 554 Ashbury
Valentini Chas r 371 Columbus Av
" Parfetta dressmkr r 790 Vallejo
Valentino Andrea (Rose) lab r 256 Coleridge
" Emanuel S (Elizabeth) barber r 408 Anderson
" Emil (Caroline) plastr r 1047 Ingerson Av
" Geo clk r 223b Clara
" Jos (Josephine) lab r 504 Ellsworth
" Mary (wid Antone) r 260 Coleridge
" Mella lab r 504 Ellsworth
" Salvador reprmn r 260 Coleridge
Valento Albert tmstr r 12 Rausch
" Alfred driver r 1155 Howard
" Arthur (Alice) salsn Hunt Hatch & Co r 36 Allen
" Clarence W with Assoc Oil Co r 3484 17th
" Edw lab r 5 Sumner
" Giuseppi hlpr r 182 Valparaiso
" Saml r 159 Powell
Valenza August (Phyllis) driver r 66 Alvarado
Valenzano Secundo (Jennie) driver r 164 Cook
Valenzini Victor (Lina) lab r 12 Wolf
Valenzuela Alberto (Frances) phys r 1070 Washington
" Jose lab r 44 Zoe
" Ramon lab r 44 Zoe
Valera John barber r 1150 Powell
Valerga Albert B (Mary) elev insp r 72 Joost Av
" Antonio (Maria) lab r 180 Vandewater
" Claude A mach r 72 Joost Av
" Jos clk Monotti-Larimer r 140 Wilde
" Jos lab r 436 Lombard
" Jos B (Laura) clk r 140 Wilde
" Lorenzo (Battistina) r 436 Lombard
" Pio (Pieriana) lab r 159 Park
" Richd with Dunham Carrigan & Hayden Co r 42 Gilroy
Valerie Caine r 300 Steiner
VALERIE-GOWNS, importer and designer of gowns and smart ladies wear, 532 Sutter, tel Douglas 442
Valeri Henry pkr r 30 Bernard
Valerio Bastilio (Annie) lab r 715 Naples
" Linda clk B K H Co r 872 Wisconsin
" Martin (Margaret) waiter r 22 Tay
Valero John barber r 1150 Powell
" Louis (Vitalino) r 872 Wisconsin
Vales Anna C tel opr r 4337 18th
Valesco Juanita mach opr r 141 Perry
Valesh Jas (Margarat) conftr r 438 Page
Valete Jos lab r 47 Cordelia
Valette Emile (Emelia) restaurant r 1640 Mason
" Wm clk r 1140 Sutter
Valianos Nicholas (Vasilka) salsn r 2405 Anza
" Norme V steno M C Harrison & Co r 1242 3d Av
" Olga bkpr r 2405 Anza
Valien Annette clk Bethlehem SB Corp r Burlingame
Valindras Geo clk r 28a Clara
Valinsky Leonard artist r 1395 O Farrell
Valis Wm lab r 2024 Mariposa
Valish Susan Mrs r 438 Page
Valkrist Gustav porter r 132 Embarcadero
Valla Arthur R (Mae) mach r 1045½ York
" Chas r 1901 Palou Av
" Chas H lab r 941 York
" Eugene (Sylvia) r 941 York
" Eugene Jr clk r 941 York
" Geo with Ford Motor Co r 941 York
" Geo F (Santa Rosa Poultry Co) r 147 Hartford
" Saml lab r 540 Charter Oak Av
Valladao Frank F (Julia) lndywkr r 235a Collingwood
" Fred S clk Nathan Dohrmann Co r 436b Scott
Vallancourt Fred watchmn SF Hospital
Vallandighan Eugene R (Nora) r 279 Sanchez
Vallanwa Florence hatmkr r 3018 Buchanan
Vallarino Tillie Mrs springmkr r 955 Key Av
Vallat Louis (Marguerite) bakery 540 Haight
Valle Chas (Hazel) tmstr r 826 York
" Domenic janitor r 359 Broadway
" Elizabeth A r 32 Wanda
" John B (Jose) janitor r 528 Greenwich
" Jos (Maria) lab r 153 Laidley
" Louis J hlpr r 2471 Harrison
" Mary widow r 32 Wanda
" Peter (Mary) chauffr r 264 Dore
" Ray J clk r 32 Wanda
" Stephen tmstr r 2471 Harrison
Valleau Alice B widow r 1721 Vallejo
" Parker (Martha) bkbdr r 1843 Green
" Robt B salsn Pioneer Rubber Mills r Alameda
Vallee Josephine Mrs r 538 Clayton

S. A. WHITE Funeral Director
FORMERLY PORTER & WHITE
Telephone West 770
2200 Sutter Street :: N. W. Corner Pierce

See Pages 47-93

E. A. CORNELY, Inc.
RAYFIELD CARBURETORS
Distributors
San Francisco
Seattle
Duplex and Simplex
Double drive. Single drive.
GOVERNORS

HYLAND BAG CO.
MANUFACTURERS
IMPORTERS AND DEALERS
BAGS, BURLAP
TWINE

See Page 10

NATIONAL PAPER PRODUCTS COMPANY
1789 MONTGOMERY ST. San Francisco Phone Sutter 7031
Corrugated and Fibre Shipping Cases, Corrugated Specialties, Fibre Cans, Mailing Tubes, Public Service Towels, Sop-O-Zon, Liquid Soap Disinfectants, No-Waste Toilet Tissue
See Page 82

DETECTIVES
WEST COAST AGENCY
SUITE 439 PACIFIC BLDG. THOS. C. GRAY, Gen'l Mgr.
Phones { Bus. Sutter 1360 Res. Sutter 3720
OPEN DAY AND NIGHT
LICENSED - BONDED
Charges Reasonable
Established 1879 Consultation FREE
Business Strictly Confidential

Addressograph
PRINTS FROM TYPE
H. S. Crocker Co., Inc.
AGENTS
565-571 Market St.

VALLEE
" Mabel Mrs r 3305 21st
Vallei Jos carp r 1351 Stockton
Vallejo Bonded and Free Warehouse SE cor Broadway and Battery
" Elizabeth widow r 897 California
" Etta M Mrs (Los Angeles Apts) r 959 Powell
" Express Co 145 Embarcadero
" Francisco lab r 1208 Stockton
" Garage 753 Vallejo
" Harvey W salsn r 1021 Lake
" Lloyd baker r 2119 24th
" Napoleon r 400 Cole
VALLEJO, MARE ISLAND AND U S NAVY YARDS STEAMERS, Monticello Steamship Co Ferry ft of Clay
" Philip (Etta) clk SP Co r 959 Powell
" Realty Co 785 Market
" Steamers Clay St Wharf
Vallelunga Antonio (Mary) pedler r 3206a Folsom
" Cosimo (Mary) lab r 1771 ½ Alabama
" Salvatore (Rosalie) pedler r 1650 Alabama
" Sebastian (Santa Cruz Prod Co) r 1650 Alabama
Vallely Peter J with Dunham Carrigan & Hayden Co r 863 Arguello Blvd
Vallen John B mgr r 660 Bush
Vallerga Albert dental mech r 2205 25th
" Antoneitte (wid Dominic) r 2205 25th
Vallero John H (Elise) electn r 537 Liberty
Vallet Jos ctr r 1411 ½ Mason
Valletta Emile (Hotel Turin) r 670 Broadway
Vallette Armand vice consul German Consulate 64 Pine
" Wm collr PG&E Co r 1140 Sutter
Valley Carpet Cleaning Co 545 Octavia
" Lumber Co J A Hooper pres H M Furman sec-treas 110 Market
VALLEY PIPE LINE 343 Sansome
VALLEY PRODUCE CO (A Granelli P Biancalana), wholesale dealers in fruit and produce, 238-240 Washington, tel Garfield 6661
Valtez Waldo F (Minna) lab r 1330 Galvez Av
Valli August metalwkr r 2038 Taylor
" Emilio (Chiara) painter r 2038 Taylor
" Mario metalwkr r 206 States
Vallianos Demosthenes (Irene) (Gartland Grill) r 909 Geary
" Geo restaurant 688 Folsom r 44b Ritch
Valliant Margaret steno r 621 Taylor
Vallier John (Susan) hatter r 350 San Carlos
" Jos V (Rosalind) lab r 469 Mississippi
" Wm S (Frances) clk r 319 Florida
Valliere Albert R cabtmkr r 834 Fulton
" Marie tchr dancing r 533 37th Av
Vallianaro Lawrence (Colomba) lab r 3605 Folsom
Vallina Louise steno Earle C Anthony Inc r 1028 Pine
Vallindras Alex (Leonie) tailor 1971 Mission r 209 Capp
" Geo L clk SP Co r 209 Capp
Vallins Agnes N Mrs r 3394 24th
" Harry N clk r 3394 24th
Vallon Amelia cook r 1957 Sutter
" Frank (Alice) butcher r 1366 Revere Av
" Saml (Augusta) butcher r 1545 Quesada Av
Vallos Jas grocer 408 Hayes
Vallou Richd bkpr Fidelity & Casualty Co r 242 Divisadero
Valmar Apartments 1751 Market
Valmas Antonio L lab r 321 3d
Valperga Louis with Bank of Italy r 892 Green
Valpey John P clk r 235 Oak
" Rose P (wid John) lndywkr r 235 Oak
Valsangiacomo Louis salsn r 961 Dolores
" Wm P (Augoa) r 1961 Hayes
Valva Cono M (Matilda) r 948 Jackson
Valvo Jos (Catherina) barber 600 Montgomery r 1245 Taylor
" Jose lab r 719 Broadway
" Nunzio (Isabelle) r 812 Vallejo
" Nina M steno Shell Co r 1245 Taylor
VALVOLINE OIL CO, refiners of lubricating oils, 462 Bryant, tel Douglas 2248-2249
Vamos Ernest H dental mech r 3197 16th
Vamosh Max r 1319 Steiner
Van Allen G carp r 193 4th
" Henry F (Nettie) provisions 1423 Fillmore r 1628 Steiner
" Louise clk F L Morgan Co r 15 Fountain
Vana Delos salsn r 216 Eddy
" Domenica r 1068 Filbert
Van Acker Ethel compt opr SP Co r 2427 Buchanan
" Acker Frank (Elizabeth) r 2427 Buchanan
VAN
" Acker Julius r 2427 Buchanan
Vanadia Antonietta clk r 1180 York
" Chas (Conchetta) lab r 1180 York
Van Air Spring Co 2707 Geary
" Alen Christine Mrs C S Pract r 1138 Filbert
Van Allen Harry C (Etta) jeweler r 79 Dorland
Van Alstine Berton B (Stella) autowkr r 1461 California
Van Alstyne Bonnie clk r 1443 12th Av
" Byron E dentist Flood Bldg r 308 Parnassus Av
" Lynus shoemk r 1005 Laguna

VAN ARSDALE-HARRIS LUMBER CO, M A Harris pres, F H Harris v-pres, C S Tripler sec-treas, NE cor 5th and Brannan, tel Kearny 2076

" Arsdale Inez M tchr Pub School r 1700 Golden Gate Av
Van Arsdell Minor (Irene) driver r 1638 Webster
Van Artsdalen Maryland Mrs tchr Pub School r 545 O Farrell
Van Asche Frank orderly SP Hospital 1400 Fell
Vanasek Jos (Rose) ironwkr r 836 Fulton
" Rudolph A clk r 836 Fulton
Van Asperin Geo lab r 193 4th
VANATTA see Vannatta
Van Auken May Mrs r 1337 Laguna
Van Baaren Albert (Hotel Vancouver) r 696 McAllister
Van Baggen N J P phys 177 Post r Oakland
Van Bebber Albert J (Evelyn) cook r 2608 21st
Van Becker John reporter Daily News r 1413 Montgomery
" Becker Lida reporter Examiner r Oakland
Van Beeck Jennie Mrs milliner 566 Geary
Van Benthem Garrett (Martha) foremn r 342 11th Av
" Benthem John C dept mgr The Bulletin r 342 11th Av
" Benthem Katherine with H K McCann Co r 342 11th Av
" Benthem Sophia clk r 342 11th Av
Vanberg Mabel milliner r 3929 California
" Stella milliner r 3929 California
VAN BERGEN see Von Bergen
" Edgar N (Marguerite) office 244 California r 2510 Green
" Emilie R J Mrs C S Pract 2595 Washington
" Henry (Emilie R J) r 2595 Washington
" Lucy (wid Henry) r 550 Lyon
" N & Co 244 California
" Rebecca Estate of 244 California
Van Bilderbeek Rika r 2801 Mariposa
Van Blaricom Chas G lab r 193 4th
Van Bokkelen Robt (Van Bokkelen & Gilbert) r Berkeley
" Wm R eng Coast Counties Gas & Elec Co r Berkeley
" & Gilbert (R Van Bokkelen and M Gilbert) mfrs agts 742 Market
Van Boven Louis (Henrietta) barber r 1419 Fulton
Van Brunt Chas r 60 Market
" Brunt John E salsn r 2705 Geary
Van Brussen Jules baker r 1208 Powell
Van Buren Elmer (Rose) clk r 2316 Folsom
" Geo M (Ina) agt PT&T Co r 1186 Stanyan
" Jas salsn r 312 Mason
" Jay D sec S Bachman & Co r Oakland
" Martin r 417 Stockton
" Martin E steno US Dist Ct r 2098 Green
Van Bush Hotel 1485 Bush
Van Buskirk Agnes Mrs clk r 1116 Pine
" Edw office mgr J H Newbauer & Co r 770 O'Farrell
" Pearl Mrs r 33 Pearl
" Robt r 1125 Ellis
Van Cal Apartments 1749 California
Van Camp Fred r 108 4th
" Wm J (Effie C) r 110 6th Av
Vance Anna Mrs with Louis Rosenthal r 579 18th Av
" Arthur porter r 1275 Eddy
" Chas A (Edith H) investments r 2660 Filbert
" Chas E bkpr Cal Optical Co r Oakland
" Florence clk Fed Res Bank r Berkeley
" Florence tchr SF State Tchrs Col r 1629 McAllister
" Fred r 224 3d
" Geo P clk SP Co r 2022 Fell
" Geo P teller Crocker Nat Bank r 910 Taylor
" Jas E (Rose) clk r 37 Joost Av
" John P Mrs r 1629 McAllister
" John W (J W Vance & Co) r Berkeley
" J W & Co (John W Vance) shipping 214 Front

PACIFIC FOUNDRY COMPANY
18TH AND HARRISON STS. See Page 46 PHONE MISSION 1105

WEST COAST WIRE & IRON WORKS
WIRE FENCE—IRON AND WIRE PRODUCTS
861-863 HOWARD STREET OPERATING SINCE 1887 DOUGLAS 4397

VANCE
" Kendrick F asst mgr Swift & Co r Oakland
" Margaret r 431 6th Av
" Robt V (Mollie J) barber r 2621 Sacramento
" Roy (Florence) driver r 16 Leona Ter
" Saml H (Isadora) salsn r 3408 Clay
" Stuart (Margaret) broker r 638 29th Av
" T Malcolm (Anna) r 579 18th Av
VANCELOW see Vanselow
Van Clapp Elmer H druggist r 62 Turk
Van Clay Apartments 1865 Clay
Van Cleave Chas D (Lulu) lab r 789a Valencia
VAN CLEVE see Von Cleve
" J M with Owl Drug Co r 820 O'Farrell
" Sadie E steno r 1070 Pine
Van Coevering Christian (Ethel) autowkr r 584 Sanchez
Van Cora John clk r 246 Mason
Van Cott Wm S (Kate) (W S Van Cott & Co) r 970 Chestnut
" W S & Co (W S Van Cott) printers 445 Sacramento
Van Curen Isaiah (Edith) watchmn r 391 Valencia
Van Daalen Bertus (Emma) foremn Frank & Hyman r 1126 Alabama
" Florence waitress SF Hospital
Van Dalen John C (Henrietta) carp r 11 Bronte
Vandalino Jos cond r 163 Downey
Vandall Elizabeth A (wid Bartholomew) r 1000 Union
" John M (Grace) mach r 1295 4th Av
" Murray F (Sonia) v-pres-mgr Cal Pac Title Ins Co r 2509 Filbert
Vandament Mary Mrs r 4500 California
Van Damme Chas F (Lillie) lumber r 861 Ashbury
Vandecar Albert H clk SP Co r Berkeley
Van Deelen Harry tmstr r 130 Hale
Van Deerlin Mabel r 3436 Clay
Van de Grift Elsie dressmkr r 1245 Broadway
Van De Mark Lester W salsn Tayler & Spotswood Co r Oakland
Vandenberg John F (Marie) hairdresser 481 O'Farrell
" Robt (Johanna) tchr riding r 135 Beulah
" Julia Mrs r 1503 Golden Gate Av
Vandenbergh Albert (Bridget) clk r 3720 21st
Van Den Bergh Flora tchr Pub School r 1503 Golden Gate Av
Vandenbos Chas A purch agt Coffin-Redington Co r San Mateo
" Jacques L (Golden State Ptg Co) r Oakland
Vandenbulck Jules eng Anglo & London Paris Nat Bank r Oakland
Van Denburgh John phys 240 Stockton r 1040 Van Ness Av
Vanden Heuvel Chas A clk WPRR Co r 529 Bush
Vandenhoff Fred C (Elsie) butcher r 2062 Bush
Vanderahe Fred (Jennie) eng r 1433 Clay
Vanderberg Peter lab SP Co r 653 Sacramento
Vanderbilt Apartments 1005 Jones
" Chas B (Annie C) r 296 Collingwood
" Jos D (Bertha) ins Coml Union Assur Co r 3663 21st
" Lloyd R musician r 296 Collingwood
" Mildred clk r 3663 21st
Vanderborden Fredk E (Lena) eng r 1362 Utah
" Henry (Genevieve) clk r 807 Wisconsin
Vanderborght Marie with Bank of Italy r 836 Cole
Vanderburgh Richd millmn r 158 Duncan
" Rose Mrs osteopath Flood Bldg r 380 Parnassus Av
" Winfield S (Viola E) r 382 Parnassus Av
" Winfield W (Rose) osteopath Flood Bldg r 380 Parnassus Av
Vandercasteele Jos A (Mary) mach r 134 Josiah Av
VANDERCOOK EDWARD P, investments, Hobart Bldg, 582 Market, tel Douglas 6451, r 2383 East 27th, Oakland
Van Dervoort Alfred real est r 574 3d
Van Der Haas Helen steno r 1737 Broadway
Vanderhoff Azella M widow r 831 Corbett Av
" Fred C butcher r 1547 Clay
" Harold (Lola) r 1283 42d Av
" Marion R r 190 Parnassus Av
" Saml musician r 1426 47th Av
" Sherman C (Nellie) clk r 647 Castro
Vanderhoof Herbert H (Josephine) musician r 162 Clifford
" Jas bkpr r 1816 Fillmore
Van der Hoogt John W B (Margaret) clk Maurice Rosenthal r 132a Carl
Vanderhurst Albert S (Marian) dentist Flood Bldg r 434 20th Av
" Harold F teller Union Trust Co r 780 Post
Vanderik Ernest (Hotel Alost) r 1323 Stockton
Van der Kaay Mary G Mrs clk PO r 118 Beulah
Van der Kun Peter (Katherine) r 3967 Washington
Vanderkuy Evelyn A (wid Henry) r 115 Surrey
Vanderlaan Hendrik clk Civ Serv Com r 56 Newton
Vanderleur Edw D cond r 27 Brook
Vanderley Chas carp r 903 Fell
Vanderlinden B H r 800 Powell
" Jos foremn r 769 Turk
Vanderlip Annie A (wid John J) r 225 10th Av
" Harry F ins r 225 10th Av
Van Der Loeff Henry r 74 6th
Vander Meer Adrian F (Nellie) mach r 1216 Page
Van der Muehler Fredk baker r 986 Ellis
Vander Meulen Herbert W (Inez) mtrmn r 129 Fair Oaks
" Oilivia (wid Simon) r 129 Fair Oaks
Vander Naillen Ralph L v-pres Am Gold Dredging Co r 1499 Sutter
Vanderniet Jane Mrs clk r 490 Haight
" John (Johanna) cabtmkr 783 Haight r 490 Haight
Van der Reis M S r 659 44th Av
Van Derripe Wm (Agnes) USA r 76 Wolf
Van Dersal Chas r 100 Laguna
" Paul (Cecelia A) mgr Royal Shoe Co r 100 Laguna
Van Der Slice Vernon (Edna) driver r 55 Leese Av
Vandervoort Anna M artist r 9 Germania
Van der Voort Harry (Nellie) salsn r 151 Rolph
Vandervort Wm P (Matilda) hosemn SFFD r 2420 Howard
Vander White Alfred J (Annie) foremn r 150 Rivoli
" Alfred J Jr musician r 150 Rivoli
" Loretta A steno r 150 Rivoli
" Wm E musician r 150 Rivoli
Vanderzee Herman (Diena) grocer r 384 San Miguel Av
" Herman A atty r 384 San Miguel Av
VAN DER ZWIEP ARIEL (Mae), sec Zellerbach Paper Co, r 1342 Broadway
Vander Zwaal Cornelius acct r 1207 Gough
Van Deusen A M r 835 O Farrell
Van Devender Edw S painter r 1920 Post
Vandeventer Blanche R conftr r 1219 Waller
" Carrie (wid Davis) r 1219 Waller
" Hazel clk r 1219 Waller
" Jas acct r 165 3d
Van Deveer Blanche tchr Pub School r 201 Buena Vista Av
" Sarah B tchr r 201 Buena Vista Av
Van Deveere Jewell carp r 1061 Laguna
Vandever Geo F dentist 135 Stockton r 726 Sutter
Vandevier Wm J r 141 5th
Vandewater Chas T (Lucy A) printer r 285 Ashton Av
" Geo A (Lilly) painter r 973 McAllister
" Thos comp r 285 Ashton Av
" Wm F (Anna) mach r 2363 Bryant
Van Dine Melvin E (Glensor Clewe & Van Dine) Mills Bldg
Vandiver Belle Mrs r 795 Sutter
" Wm driver r 734 Larkin
Van Doorn Peter weigher r 502 Washington
Van Doozer Arthur E (Lenora) physical cult 558 Sutter
Vandor Paul J (Amanda) clk r 223a Cole
" Philip J clk Libby McNeill & Libby r Mill Valley
Van Doren Belle widow r 522 36th Av
" Wilbur (Margaret) clk r 522 36th Av
Van Dorn Electric Tool Co 60 8th
Van Dory Louis asst mgr Met Life Ins Co r San Mateo
Van Drachenfels Clara (wid Peter) r 756 Turk
Van Drake Theresa r 7 Theresa
Van Driessche Paul E (Hattie) bkpr Cal-Olympic Flour Co r 113 Chenery
Van Duen Chas rooms 716 Broadway
Van Duren Fred r 3436 16th
Van Dusen Clarence (Ella) eng r 2701 Sacramento
" Ella Mrs perfumery 2104 Fillmore r 2701 Sacramento
" Fredk lab r 658 Fell
" Saml (Lina) lab r 1177 Pacific
" Walter (Jennie) r 1652 Page
" Walter D waiter r 1168 McAllister
" Wilson M cook r 1168 McAllister
Van Duyn Otto druggist r 1672 Hayes
Van Duyne Bertha G opr r 2225 Filbert
" Edith steno r 1455 Leavenworth

SUHR & WIEBOLDT
GEO. L. SUHR
Funeral Directors and Undertakers
1465 to 1473 Valencia St.—between 25 thand 26th
TELEPHONE MISSION No. 1

See Pages 47-93

STOVES
WEDGE WOOD RANGES
serve you BEST
WOOD & COAL OR GAS

See Page 89

Trade Mark
C.W. MARWEDEL
PHONE DOUGLAS 4180
MACHINE SHOP TOOLS AND SUPPLIES
BRASS COPPER STEEL
76-80 FIRST ST.

DUCK
NARROW
WIDE
LIGHT--HEAVY
COLORED
AND
WATERPROOF
—o—
CANVAS
COVERS
OF ALL
DESCRIPTIONS
TO YOUR ORDER
AMES HARRIS
NEVILLE CO.
100 POTRERO AVE.
PHONE
MARKET 6100
See Page 9

"WE WELCOME YOU"
Clinton Cafeterias
Courteously serves its patrons with good food at moderate prices in pleasant surroundings and with excellent music.
Breakfast -- Lunch -- Dinner
18 POWELL ST.
NEAR MARKET ST.
136 O'FARRELL ST.
OPPOSITE ORPHEUM THEATRE
See Page 37

VAN DUYNE
" Lillian Mrs r 1455 Leavenworth
" Ralph S (Bertha) with Am Ry Ex Co r 2225 Filbert
Van Duzer Edw P (Helen) curator r 601 9th Av
" Harry (Margaret) engraver r 3565 Sacramento
Van Dyck Armand r 3212 24th
" Annie (wid Alfred) r 1352 Hampshire
" Bernard (Clara) r 1458 Page
" Harry E musician r 480 Geary
" Herbert r 1591 Greenwich
" Herbert appr Examiner r 1352 Hampshire
" Isadore S (Annie) salsn Tillman & Bendel r 414 Lake
" Marie steno r 1591 Greenwich
VAN DYNE see Van Tyne
" Jeremiah (Anna) pressmn r 1725 Hayes
" Walter C taxidemest 645 Golden Gate Av r 3840 21st
Vane Caroline E widow r 707 Cole
" Chester L r 707 Cole
" Le Roy R carp 661 Cole r 707 Cole
" May seamstress r 559 Valencia
" Russell F (Louise) driver r 465a Corbett Av
Van Eck A H cashr J H Newbauer & Co r Oakland
VAN ECK J C, pres Shell Co of California, 343 Sansome, r 1085 Vallejo
Van Elkan Julius C (Helena) sales mgr r 310 22d Av
Vanella Harry (Alice) painter r 1340 Broadway
" Herbert musician r 1660 O'Farrell
Vanelli Leonette bkpr Milady Mfg Co r 3231 Pierce
Vanello Louis (Brower & Vanello) r 3355 Mission
Van Emon B C Elevators Inc 235 1st
" Emon Burton C (Virginia) pres B C Van Emon Elevators r 1129 Anza
VAN EMON ELEVATOR CO (Inc) W J Wigmore pres and mgr, 1159-1165 Howard, tel Market 808
" Frances Mrs r 538 Ashbury
Van Erp Agatha salswn r 1331 Vallejo
" Erp Dirk (Mary) art copper 1104 Sutter r 1331 Vallejo
" Wm coppersmith r 1331 Vallejo
Vanes Jas H clk r 570 Hayes
Van Ess Russell J with Maryland Casualty Co r Oakland
Van Etta Apartments 1144 Mission
Van Etten H B eng PT&T Co r Oakland
Van Felt Levant (Mildred) salsn r 131 Hugo
Van Fleet Alan C (Alice) (Knight, Boland, Hutchinson & Christin) atty Crocker Bldg r 2652 Broderick
" Carey (Robbins Elkins & Van Fleet) atty r 340 Stockton
VAN FLEET-FREEAR COMPANY, Mont V Van Fleet pres, Geo H Freear vice-pres, A E Fay sec, mfrs rep, 61 New Montgomery, tel Douglas 1227
VAN FLEET MONT V, pres Van Fleet-Freear Co, r Los Angeles
VAN FLEET WM C (Elizabeth) Judge US District Court, room 308 Postoffice Bldg, r 2020 Pacific Av
Van Frank E M Mrs sec California Development Association Ferry Bldg r Petaluma
Van Fricht Nellie cashr Hale Bros r 308 Excelsior Av
VAN GLAHN see Von Glahn
" David H presser r 87 Chattanooga
" Geo tinner r 405 Banks
Van Golthem Jean janitor r 145 Dore
Van Gorden Ross (Blanche) mech r 937 Ellis
Van Gundy Renee steno r 1250 Pine
VAN HAGEN see Varnhagen and Von Hagen
" Fredk clk r 554 Baker
Van Harlinger Richd D clk r 255 O Farrell
Van Hazelen Ada r 3122 24th
Van Hecke Louis electn r 232 Ellsworth
" Paul (Hortense) lab r 232 Ellsworth
Van Heekeren Ferdinand (Bertha) acct r 173 23d Av
Van Heurck Chas J with Robert S Atkins r 1263 Gilman Av
Van Heyst Henry clk SO Co r 3723 22d
" Wm (Mary) janitor r 3723 22d
Van Hoboken Jan H with Consul Netherlands r 309 29th Av
Van Hook Franklin P (Kathleen P) salsn r 999 Fell
Van Hooke Arthur (Velma) autowkr r 288 9th
Van Horn Edw S clk Langley & Michaels Co r 1420 Taylor
" Geo E barber r 703 Capp
VAN HORN
" Grace E Mrs chf clk Pere Marquette Ry Co r 1552 Hyde
" Harry E (Mary) dept mgr Cal Pkg Corp r 686 16th Av
" John cigars 501 Jones r 1655 Washington
" Jos T clk r 2214 Webster
" Mae (wid Philip) (Hotel Andree) r 1661 Market
" Marguerite B steno r 450 Jones
" M Frank dist pass rep Penn Sys r Kentfield
" Melvin P cabmkr 620 Merchant r 228 5th
" Richd E r 1652 Hyde
" Robt (Myrtle) china studio 2327 Market
" Thos D r 562 Sutter
" Wm dept mgr Emporium r Oakland
" Wm porter SF Hospital
" Zelman salswn Marks Bros r 957 Mission
Van Horne Claribel Mrs r 1825 McAllister
" Edna M Mrs r 1807 Eddy
" Harry J autowkr r 34 6th
" Homer phys Marys Help Hospital r 701 Post
" J H r 701 Post
" Madge salswn r 1807 Eddy
Van Houten Chas (Mazie) mfrs agt r 2576 33d Av
VAN HOVENBERG ALFRED A, atty-at-law, 717 Pacific Bldg, tel Douglas 2634, r 1226 36th Av Oakland, tel Fruitvale 2002
Van Hoyt Arthur Mrs r 2321 California
Van Huysen J W with Genl Elec Co r 1275 California
Van Iderstein Benj (Sara) carp r 290 3d Av
" Geo (Florence) driver r 4671 18th
Van Inwagen L F dept mgr US Rubber Co r Oakland
Van Jones Emil salsn Pauson & Co r 851 Post
Van Keek Apartments r 1747 McAllister
Van Kesteren Louis messgr r 405 Van Ness Av
Van Kirk Cornelius (Mary) watchmn r 1707 Eddy
" Harry r 845 Sutter
" Lloyd (Hazel) driver r 1346 Larkin
" Lyda lecturer r 2713 Sacramento
VAN LAAK BROS & CO (Lambert and Wm N Jr) janitors supplies, 3285-3287 Harrison, tel Mission 683
" Catherine actress r 1785 McKinnon Av
" Lambert (Rose) (Van Laak Bros & Co) r 1733 McKinnon Av
VAN LAAK MANUFACTURING CO THE, W N Van Laak (owner) mfrs brooms and brushes Norwich and Harrison tel Mission 683
" Margaret (wid Lambert) r 1785 McKinnon Av
VAN LAAK WILLIAM N, prop Van Laak Mfg Co r 84 Norwich
" Wm N Jr (Van Laak Bros & Co) r 84 Norwich
VAN LAMME see Lamme
Van Lieu Chas agt Am Book Co r San Anselmo
Van Loan Ruby steno Anglo-Cal Trust Co r Oakland
Van Loon Paul J (Sarah) r 728 Clayton
" Walter salsn r 728 Clayton
" Wm H (Julia R) cond r 80 Downey
Van Matre Vernon V (Ada) police r 1460 ½ 8th Av
" Walter (Josephine) mining r 1538 Clay
" Wilda steno BKH Co r 522 Hyde
Van Meter Frank L (Emma) acct r 630 3d Av
" Nellie E tel opr Aetna Life Ins Co r 1709 Judah
" Wm L (Blanche) barber 31 6th r 1930 Post
Van Meura John agt Holland Am Line r 201 San Benito Way
Van Mohr Jos (Louisa A) baker r 201 Webster
Van Mourik R Mrs steno Examiner r Oakland
Vann Chas M (Vann & Weaver) r 245 Leavenworth
" Herbert shoemkr r 319 Divisadero
" Jacob (Betty) tailor 512 Geary r 1371 Hayes
" John C (Lydia) police r 1769 Noe
" Julian H (Marie) clk Wheeler-Wunder Co r 261 Bartlett
" Robt cond r 358a San Carlos Av
" & Weaver (C M Vann J M Weaver) hair dressers 270 Sutter
Vanna John lndy r 3786 17th
" Louisa nurse r 1454 Haight
VANNATTA see Vanatta
Van Natta Chas E claim adjuster Union Indemnity Co 433 California r Santa Clara
Van Nattan H L salsn r 1146 Taylor
" Verle (Isabelle) auto air springs r 3101 California

MIMEOGRAPHS
H. S. CROCKER CO., Inc., Agents
565-571 MARKET ST.

TYPEWRITERS RENTED 3 MONTHS VISIBLES $6.50 AND UP
AMERICAN WRITING MACHINE CO.
506 MARKET STREET SAN FRANCISCO PHONE DOUGLAS 649

OFFICES:—NEW YORK, CHICAGO, YOKOHAMA, TOKIO, OSAKA, KOKE and NAGOYA
NIPPON DRY GOODS CO.
IMPORTERS EXPORTERS MANUFACTURERS WHOLESALERS
PHONE SUTTER 690 N. E. Corner Pine & Front Sts. SAN FRANCISCO, CAL.

VANNAIS ACCOUNTING INSTITUTE, 543 Call Bldg, 74 New Montgomery, tel Kearny 276
VAN NEIL see Van Niel
Van Nepes Robt E (Anna J) mach r 240 Myrtle
Vanner Chas mgr Leighton s r 1478 18th Av
Vannermann Edw butcher r 810 22d
Van Ness Addie Mrs r 630 Guerrero
" Adeline tel opr r 444 30th
" Apartments 2128 Van Ness Av
" Arthur W mfrs agt 140 Geary r 310 Post
" F E with Filmer Bros r Oakland
" Garage 2100 Van Ness Av
" Geo bkpr Wells Fargo Nev Nat Bank r Oakland
" Hall 222 Van Ness Av
" Herbert C (Nellie) mfrs agt 140 Geary r 650 Bush
VAN NESS LAUNDRY, 1602 Vallejo, cor Van Ness Av, tel Prospect 1688
" N J W salsn Justinian Caire Co r 391 Valencia
" Realty Co 40 Montgomery
VAN NESS THOS C JR (Beatrice) atty-at-law, 703 Market, r 1921 Octavia
" Wm E (Ettie) contr r 218 Haight
Vannetti John (Josephine) lab r 216 Chenery
VANNI see Vanna
" Airalo tinsmith 2314 Mason
" Frank mach r 319 Montcalm
Vannier Gladys r 855 46th Av
Vannoni Jos (Josephine) candymkr r 3012 Steiner
Van Noorden Isaac (Elvira) salsn r 667 2d Av
VAN NORDEN see Van Orden
" Geo R clk Examiner r 340 Eddy
" Robt H sec Columbia Marble Co r Mill Valley
" Rudolph W (Fay J) consulting eng Mills Bldg r 1329 Clay
" Theo nurse r 1800 Laguna
Van Nostrand Ethel tel opr r 2691 Sacramento
VAN NOSTRAND JOHN J (Madeline) judge Dept 4, Superior Court, City Hall, r Hotel Normandie
" Lester (Georgette) mgr Milton Bradley Co r 720 Miramar Av
" S Gerow clk Milton Bradley Co r Berkeley
Van Noy Interstate Co restaurant Ferry Bldg
" Interstate Co news agts 292 2d
" Interstate Co news agts Townsend Str Sta 3d and Townsend
" John C (Rose) mach r 874 14th
Vannucchi Assunta (wid Eugene) r 2659 Sacramento
Vannucci Ada A sec G J Lamanet r 216 Fair Oaks
" Alberto driver r 347 Vallejo
" Alfreda clk r 1923 Mason
" Alfred J (John Vannucci & Son) r 1923 Mason
" Amerigo (Vannucci & Co) r 521 Duboce Av
" Antonio (Olive J) clk r 1627 Grant Av
" Attilio (Vannucci & Marinai) r 347 Vallejo
" Aurelio P (Tosca) clk r 1903 Stockton
" Basil r 2129 Octavia
" Clorinda steno r 877 Union
" David cook r 1915 Stockton
" David hlpr Harbor Com r 738 Front
" David (Richetta) lab r 1915 Stockton
" Delfino (wid Raphael) r 2755 24th
" Ettore fishermn r 533 Francisco
" Felicina (wid Emilio) r 814 Union
" Emma sec La Voce del Popolo r 2659 Sacramento
" Frank r 343 Dore
" Frank (Nunziata) lab r 173 Lexington
" Fred (Elena) (Vannucci & Co) r 216 Fair Oaks
" Gino (J Vannucci & Sons) r 1923 Mason
" Guido (J Vannucci & Sons) r 1923 Mason
" John (Almeda) blksmith r 341 Dore
" John (Eleanor) (J Vannucci & Sons) r 1923 Mason
" John & Sons butchers 2262 Mason, 769 Filbert and 1562 Grant Av
" Jos musician r 814 Filbert
" Jos (Elviva) tres Matteucci & Vannucci Co r 873 Union
" Lorenzo (Felicina) (Brocchini & Vannucci) r 5 August Pl
" Lelia compt opr SP Co r 3632a 24th
" Louis C restaurant r 550 Leavenworth
" Oliver A (Elsie) sec Matteucci & Vannucci Co r 1944 Leavenworth
" Paul V refreshments 1298 Fillmore r 1481 Eddy
" Peter clk r 3129 Octavia
VANNUCCI
" Rafael (Zelinda) pres Matteucci & Vannucci Co r 877 Union
" Raphael masseur r 3384 25th
" Ralph (Celinda) grocer r 877 Union
" Ulisse (Irene) driver r 237 Jersey
" Virgilio (Anita) blksmith r 347 Vallejo
" & Co fruits 398 Waller
" & Marinai grocers 396 Broadway
Van Ofen A Mrs r 736 Leavenworth
Vanoli Pietro waiter r 1238 Stockton
Van Omen Theo E (Helen) cleaners r 711 Fillmore
Vanoni Andrew r 73a Collingwood
" Marie clk r 73a Collingwood
" Rose r 73a Collingwood
Van Oorschot Geo F (Lucia) hosemn SFFD r 224½ 27th
" Henry G (Carolyn) salsn r 2226 Anza
" Peter J (Mary) driver r 3936a Mission
VAN ORDEN see Van Norden
Chas H (Louise) sec tres Phillips-Van Orden Co r 510 Cole
" Geo N dentist 210 Post San Anselmo
" Harry S (Jessie) salsn Buckingham & Hecht r 1428 Schrader
" Howard L (Anna) salsn r 645 Masonic Av
" Leander dentist 350 Post r Alameda
" Lincoln dentist 350 Posr r Alameda
Van Orler Fred lab r 336 Clementina
" Louis lab r 336 Clementina
Van Orman Frank r 1105 Larkin
Van Orsdel Thos C (Helen) salsn r 711 Leavenworth
Van Osten Thos D (Mabel) mgr Motion Picture Theatre Owners of Am Northern Div r 378 Golden Gate Av
Van Oterendorp Camille Mrs mgr Marini Apts r 1485 Clay
" Lloyd with Fireman's Fund Ins Co r 1485 Clay
Van Outeren Herman C eng Crane Co r Oakland
Van Patten Virdie Mrs r 1010 Bush
Van Pelt Arthur (Lizzie) tailor r 2520 Howard
" Frank E (Lillian) clk Market St Ry 969 Pine
" Henry M (Alice B) v-pres Scott Co r 178 25th Av
" Jas (Aberta) salsn r 873 Dolores
" Peter J pressmn r 583 Vienna
" Rollin (Chrissie) musician r 2231 Steiner
" Regina F clk r 583 Vienna
" Wm A (Ellen F) sawyer r 583 Vienna
" Wm H clk r 583 Vienna
Van Popple John B mach r 221 3rd
" John hlpr r 1447 Buchanan
Van Praag Edw (Georgia) clk r 1230a Green Shotwell
" Jas W (Margaret) mfrs agent 154 Sutter r 975 Sutter
Van Prooyen Fortune(Alma) shipftr r 3732 21st
" Helen steno r 3133 Washington
Van Ray Hotel 486 Geary
Van Rietschoten Dirk (Dora) mtrmn r 1176 Shotwell
Van Ronkel Saml mstr mar r 1770 Pacific Av
Van Sandt Margaret L Mrs 845 Bush
Van Sant Jane Mrs r 2154 Filbert
Van Santin Jos F (Annie) lab r 37 Moss
Van Schaick D'Ehrny S clk SO Co r Oakland
VAN SCHAICK FRANK C (Ethel) managing agent Mergenthaler Linotype Company of NY, 683 Sacramento r 49 Marcela Av
" Ira J W mgr Engineering Service Corp r 212 Leavenworth
" Theo ins State Comp Ins Fund r 123 Steiner
Van Schute Chas r 860 Geary
" Cora with Cosgrave Cloak & Suit Co r 860 Geary
Van Scoten Mathew L purch agt Pioneer Rubber Mills r 180 Duboce Av
Van Scoy Allan r 2847 Union
" Chester A (Blanche) dist rep Canadaian Pac Ry Co dpt Colonization and Dev r 2847 Union
Van Scebeck Maurice (violet) nurse r 1665 Haight
VAN SICKLE see Van Syckel
" Leon C (Margaret) eng r 2111 O'Farrell
Van Sicklen Horace (Marian) ins r 2467 Pacific Av
" John sales mgr Dodge Sweeney & Co r Oakland
" Wm J (Helen) chemist r 1040 Mason
" Fred D r Fairmont Hotel
Van Sigtrig Regina tailoress r 870 14th
Van Slack Chester asst supt Pinkerton's Nat Detective Agcy r 380 Eddy

H. F. SUHR & CO., Undertakers
(ESTABLISHED 1884)
2919 Mission Street Phones: Mission 98 & 99
H. F. SUHR H. FRED SUHR, JR. A. W. NELSON

HEATING AND PLUMBING CONTRACTORS
GILLEY-SCHMID CO., Inc.
198 West Mission St.
Cor. THIRTEENTH
Telephone Market 965

See Page 54

H.N. COOK BELTING COMPANY
401 HOWARD ST.

Kane Detective Agency

ALL BRANCHES OF DETECTIVE WORK

544 Market Street, Flat Iron Building See Page 43 Telephone Garfield 366 Residence Prospect 55

PUMPS BYRON JACKSON IRON WORKS 410 SHARON BUILDING SAN FRANCISCO, CALIFORNIA

See Page 69

Globe-Wernicke Book Cases and Files

H. S. CROCKER CO., Inc., Agents : 565-571 MARKET ST.

Van Sleet John mov pict opr r 7 Quincy Pl
Van Sloun Marie D clk r 946 Central Av
Van Slyke Anson H with Pac Portland Cement Co r 736 Leavenworth
" Jeanette steno Hoffman & Greenlee r 686 5th Av
VAN SMITH GEO A, asst v-pres The Anglo & London Paris National Bank, r Bohemian Club
Van Soest Jennie clk r 2258 Gilbert
Van Soosten Lorenz W (Ruth) draymn r 25 Richland Av
Van Steen John (Sylvia) (Eureka House) r 368 11th
Van Steenburgh Wm E (Lucy) office mgr United Shoe Machy Corp r 136 Frederick
Van Straaten Celia (wid Emanuel) r 1622 Washington
Van Swearingen Hugh genl agt CB&Q RR 909 Hearst Bldg r 901 California
Vans Worth Alma (wid Frank) r 25 Park
Van Syckel Orpha tchr r 48 Chenery
" Spencer H (Annette) mtrmn r 359 20th Av
Vansyoc Marie A clk r 649 Arkansas
" Frances r 2070 Sutter
VAN TASSEL MARY MRS, mgr J Spaulding & Co 353-357 Tehama r 67 San Diego
" Edw G (Mary) mach r 91 Stillman
" Phillip H (Bernice) butcher 3279 22d r 364 Fiar Oaks
" Phillip L (May) with A C Blumenthal & Co r 2659 California
" Ray C driver r 582a 3d Av
" Robert (Mary) butchr r 2035 Howard
" Theo S agt Mutual Life Ins Co r Albany
Van Tieney Jansse Dirk (Hendrina) r 3292 Sacramento
Vantine Lawrence A (Marie) clk r 3043 Steiner
Vantrease Kelley hlpr r 1212 Gough
Van Tricht Frank shipftr r 308 Excelsior Av
" John (Ellen) lab r 308 Excelsior Av
" John J shipftr r 308 Excelsior Av
Van Trojen Bernard C (Ada M) watch mkr r 954 Ellis
Vantucci Emilio lab r 611 Pacific
Van Tyne Wm R autowkr r Burlingame
VANUCCI see Vannucci
Van Valkenberg Herman E salsn Eccles & Smith Co r 207 Steiner
Van Valkenburgh Wm W (Eileen) supt United Milk Co r 44 Southwood Drive
Van Velzer Elizabeth A (wid Walter) r 2001 Grove
Van Vianen Henry P (Mariana) mgr r 2402 California
Van Vliet G A salsn Walton N Moore DG Co r 40 5th Av
" Harold J clk r 182 Fairmount
" Leon (Carrie) jeweler r 1640 Golden Gate Av
" Louis (Fannie) pres Columbia Loan & Jewelery Co r 40 5th Av
" Louis Jr (Bertha) sec Columbia Loan & Jewelry Co r 300 Cabrillo
" Maurice r 1770 Pacific Av
" Peggy E (wid John) r 855 Hayes
Van Voorhis Wm L r 100 Laguna
Van Voost A Spencer bkpr I Magnin & Co r 711 Post
Van Voris Ray (Carol W) cabtmkr r 129 Dore
Van Vorst Caroline widow r 1806 Vallejo
" Lillian r 1806 Vallejo
Van Wagenan Dorothy with Mercantile Trust Co r Berkeley
" Sue sec r 1325 3d
Van Wambeke Fred H ham and bacon 743 Market r Oakland
" Henry F (Nettie) butcher 1610 Ellis r 1628 Steiner
" Roy J (Elizabeth) r 1745 Ellis
Van Wart David M cabtmkr 106 Langton
Van Wemmer Annie (wid Albert) r 989 Capp
Van Wermer Eva waitress r 2010½ Union
Van Wert Anna G opr r 377 Banks
Van Wey Buris (Goldie M) glazier r 1371 46th Av
Van Wie Carrie artist r 111 Collins
Vanwinkle Albert (Ida) r 369 Eureka
Van Winkle Benj D (Sadie) mtrmn r 425 Chenery
" Chas W (Jane) salsn r 3657 Geary
" Coffee Co (Inc) 510 Clay
" Henry L (Rachel K) (H L Van Winkle & Co) r 3934 Clay
" H L Co (H L Van Winkle) iron and steel 160 Beale
" Kellogg with Equitable Life Ins Co r Berkeley
" Magdalena (wid Peter S) r 171 18th Av
VAN WINKLE
" Pierre S (Edna) pres Van Winkle Coffee Co r 181 26th Av
" Thos M clk r 171 18th Av
Van Winsen Theo (Lena) tillermn SFFD r 5321 Mission
Van Woert Arthur elev opr r 2901 Pacific Av
Van Wolbeck Herman (Christina) tchr r 803 Douglass
" Inez finisher r 803 Douglass
Van Woods Percy (Hattie) electn r 1719 Scott
Van Wormer Gilbert L salsn SF Jewelry Co r 685 Leavenworth
Van Wyck Crittenden (Louise) dentist 1262 11th Av
" Edw cook SF Hospital
" Lawrence H (Charlotte) stock broker 333 Kearny r 1111 Greenwich
" Oze adv mgr Yosemite Nat Park Co r Y M C A
VAN WYCK SIDNEY M (Lucy) atty-at-law 519 California, room 617, r 2001 Lyon
Van Wynen Edw A paymstr SP Co r Berkeley
Van Wysock Ruth steno Aetna Life Ins Co r 3737a Sacramento
Van Zance John elec eng r 632 Shotwell
VAN ZANCE JOHN P (May) sec C H Evans & Co, 183 Fremont, r 1854 Church
Van Zandt Amos salsn r 353 Bush
" Herschell (Nata) gripmn r 2375 Bush
" Jacobs & Co 712 Mission
" T Jackson (Leona) civ eng r 1430 Leavenworth
" Wynant asst mgr C B Babcock Co, 768 Mission
Vanzant Alice E steno Edwards Merc Agcy r 4034 18th
Van Zile Roy H (Katherine) autowkr r 2321 15th
Vaporine Co 112 Market
Varacchi David waiter r 731 Green
" Eva seamstress r 327 Green
" Fred (Carmelita) r 43 Carr
" Lazzaro (Della) lab r 160 Sanchez
" Mae A steno Blair Shipping Co r 160 Sanchez
" Norma clk Langley & Michaels Co r 160 Sanchez
Varadian Meran cook r 353 Kearny
Varalla Louis r 752 Vallejo
Vard Wm (Grace) seamn r 907 Valencia
Vardas Geo (Afrosine) barber 209 3d r 2445 Clement
Vardy Nancy A (wid Wm) r 1737 Larkin
Varella Jos C (Marguerite) plumber r 761 San Bruno Av
" Carl tiremkr r 825a Harrison
" Martin (Viola) r 836 Rutland
" Raymond mach r 466 Paris
VARELLAS, candies and ice cream 897 Market cor 5th, tel Kearny 52, 878 Market, Flood Bldg, tel Sutter 92, and 2570 Mission, tel Mission 56
" Peter N (Varellas) r Olympic Club
" Steve (Helen) grocer 6423 California
Varena Harry C (Ray) tailor r 2919 Scott
Varengo Rita steno r 1463 Sacramento
Varetakis Gust shoerepr 307 3d r 140 4th
VARGAS see Verges
" Anna A salswn r 337 Webster
" Anthony driver r 1818 Church
" Antone waiter r 417 Kearny
" Chester C (Josephine) acct r 402 16th Av
" Edw clk r 1390 Ellis
" Elizabeth bkpr r 171 Langton
" Emanuel E (Charlotte) salsn r 337 Missouri
" Frank lab r 1589 Underwood Av
" Frank D (Marie) tailor 243 6th r 685 McAllister
" Geo clk C F Weber & Co r 438 Guerrero
" Guillaume salsn Sherman Clay & Co r Oakland
" Josephine r 2424 Fillmore
" Leopold lab r 161 Morris Av
" Manuela B r 2114 Post
" Manuel J salswn Hale Bros r 337 Webster
" Mary widow r 1818 Church
" Peter (Clara) lab r 1589 Underwood
" Raphael elev opr r 710 Hayes
" Ross slaswn Hale Bros r 337 Webster
Varges Chas hlpr r 1253 Mason
Vargo Geo linemn r 88 6th
Vari Antone waiter r 1466 Powell
Varian Thalia A steno Fred Ward & Sons r 1931 O'Farrell
Variety Iron Works 1188 Harrison
" The (weekly) 935 Market
Varino John (Jennie) lab r 960 De Haro

DAILY PACIFIC BUILDER

All the Building News of the Coast

560 MISSION STREET Telephone Douglas 2372

San Francisco

See Page 36

"THAT CAREFUL DENTIST"
DR. WM. W. HOAGLAND
SPECIALIST
EXTRACTIONS, CROWNS, SELF-CLEANSING
BRIDGE WORK, WHALEBONE ROOFLESS PLATES
TELEPHONE GARFIELD 835
908 MARKET STREET
COR. POWELL AND EDDY
SAN FRANCISCO, CALIF.

Varkardos Manuel lab r 227 23d Av
Varlemo John cook r 104 Harold Av
Varletta Angelo (Standard Machine Wks) 252 Townsend
Varms Helen (wid Benj) r 934 Broadway
Varnak Ernest A dyeing and cleaning 5022 Waller
Varner Estella widow r 640 4th Av
" Jos carp r 1921 23d
Varnes Jules cook r 4023 Geary
" Wm J chf dep US Shipping Comr r 501 Lyon
VARNEY see Verney
" Calista (wid John) r 3232 Laguna
" Effie S nurse r 667 Mangels Av
" Emily R Mrs tchr Pub School r 977 Green
" Estate Co 681 Market
" Geo W (Anna) salsn r 169 Fair Oaks
" Halcyon r 863 46th Av
" John W (Anna E) mgr Cartridge Radiator Core Co r 507 Miramar
" Louis clk r 2361 Mission
" Madeleine tchr Pub School r 3232 Laguna
" Maud E r 1265 Masonic Av
" Thos H B (Ella) rancher r 1265 Masonic Av
" Waldo J clk PO r 657 Haight
" Walter asst eng Clinton Cafeteria r 85 11th
" Walter J (Agnes) clk PO r 657 Haight
" Walter T (Eulalia A) aeroplane dealer 839 Post r 903 Ashbury
VARNHAGEN see Van Hagen and Von Hagen
Varnhagen Siegfried J v-pres G W Reynolds Co r 2302 Steiner
" Simon (Gussie) r 31 Noe
Varni Angelina glovemkr r 39 Crescent Av
" Antone lab r 39 Crescent Av
" Bartolemeo clk r 1897 Lombard
" Bertram D r 331 Paris
" Carmel clk Langley & Michaels Co r 331 Paris
" Edw J clk r 525 Judah
" Emilio clk r 1897 Lombard
" Esther forewn r 39 Crescent Av
" Eugene (Celeste) lab r 71 Farragut Av
" Fred J (Myrtle) carp r 315 Brazil Av
" Fredk R (Elvira) salsn r 525 Judah
" Harold H autowkr r 331 Paris
" Henry tilestr r 71 Farragut Av
" Jane salswn r 1170 Plymouth Av
" Jos (Genevieve) pressmn Examiner r 1554 Noe
" Jos fishermn r 535 Francisco
" Jos (Louise) gardnr r 855 Geneva Av
" Jos J (Rose) lab r 331 Paris
" Madeline clk r 1388 Alabama
" Margaret bkpr r 331 Paris
" Ora C r 1740 Ellis
" Serafino lab r 71 Farragut Av
" Stephen lampmkr r 71 Farragut Av
" Stefano G (Mary) lab r 1388 Alabama
" Theresa widow r 39 Crescent Av
" Wm L (Virginia) gardnr r 841 Geneva Av
Varnum Chas A (Mary) r 2757 Union
" Gerogia M r 2757 Union
" Walter S (Bertha) seamn r 775 5th Av
Varrell Cecile A clk r 1608½ Dolores
" Mary J r 1608½ Dolores
Varrezzetti Angelo (Rose) gardnr r 1465 Shafter
VARRY see Verry
Varsello Angelina steno r 155 Sagamore Av
" Antone gardnr r 155 Sagamore Av
" Josephine clk r 155 Sagamore Av
Varsi Jos (Elsie) florist 555 Clement r 234 10th Av
Vartnaw Wm (Elvira) salsn r 341 11th Av
Varracene Jos (Marguerte) lab r 654 Paris
Varvello Victorio mtrmn r 215 Arkansas
Vasconcellos Georgina dressmkr r 1233 Eddy
" Nini seamstress r 1233 Eddy
Vasco Pietro millhd r 558 Broadway
" Pilota widow r 1334 Stockton
Vasconi Italo (Irene) mach r 2509 Polk
" Jos (Emilia) lab r 243 Texas
" Pio (Ida) lab r 3035 Larkin
Vascelion Wm hlpr r 164 8th
Vasilakis Nicholis candies 955 Fillmore r 932 Fillmore
Vasilatos Anthony M (Sophie) candies 1031 Market r 519 28th Av
" Dennis (Katie) candy mfr 258 Kearny r 1611 Oak
" Dennis Jr salsn r 1611 Oak
" Zoe D r 1611 Oak
Vasiljevich Bozzo cook r 5 Cyrus Pl
Vasin Thos r 2029 Perce
Vasone Earnest (Ida) woodwkr r 240 Brighton
Vasques Florence J (Caroline) driver r 217 Goettingen
VASQUES
" Solomon cigarmkr r 1316 Stockton
Vasquez Andrea (wid Benj) r 851a Greenwich
" Bertha widow r 1515 Mason
" Edw A cook r 549 Birch
" Frank lab r 1449 Powell
" Henry (Hercilia) bkpr r 155a Russ
" Peter S shingler r 2544½ San Bruno Av
" Raymond Jr (Anita) clk r 1502 Pacific
" Richd salsn r 161 Blake
Vassallo John bazaar 1424 Stockton r 670 Broadway
" John B lab r 676 Pennsylvania Av
" Jos r 57 Manchester
Vassar Dennis (Josephine) r 618½ Sanchez
" Elmer (Grace) brakemn r 1664 Larkin
Vasser Paschal W clk PO r 112 7th
Vasseur Louis G cashr Shreve & Co r Alameda
Vassey Constantine D (Bella) mfrs agt 703 Market r 49 Tomasa
Vassile Andrew cook r 348 3d
Vasso Vasilis tailor r 319 3d
Vater Paul (Margaret) cook r 961 Pine
Vatrakis A E cond r 328 Clementina
Vatteoni Alfredo r 628 Montgomery
" John janitor r 417 Greenwich
Vattuoni Batista (Maria) lab r 409a Vallejo
" Louis clk r 427 Green
" Raphael (Eva) tmstr r 427 Green
Vatuone Bros (Victor and Eugene) grocers 512 Francisco
" Delcisa Mrs (wid Dominic) r 950 Broadway
" Eugene (Vatuone Bros) r 512 Francisco
" Irene M clk r 950 Broadway
" Rose A clk r 950 Broadway
" Victor (Vatuone Bros) r 512 Francisco
Vaudan Chas shoemkr 1212 Powell
" Mauricio (Marie) shoemkr 1503 Vallejo r 1739 Polk
Vaughan Ella r 80 Mizpah Av
" Ellen bkpr r 3942 23d
" Flora D Mrs mgr M Silberberg r 581 Magellan Av
" Fred W r 2211 California
" Honora (wid Patk) r 711 Central Av
" John A r 261 Sanchez
" John D autowkr r 619½ Octavia
" Jos J (Nora) housesmith r 328 Day
" Josephine r 1008 Treat Av
" Josephine C steno r 711 Central Av
" Leo A clk r 80 Mizpah Av
" Nellie C bkpr r 3429 23d
" Ralph G (Flora D) (United Welding Co) r 581 Magellan Av
" Ray gent's furnishings 5605 Geary
" Richd L welder r 581 Magellan Av
" Robt G clk r 867 Oak
" Roy V camermn r 422 Arguello Blvd
" Rudolph B clk N Y Underwriters Agcy r 904 Haight
" Sarah (wid Michael J) r 3942 23d
" Thos lab r 228 5th
" Wm (Ella) ironwkr r 541 Moscow
" Wm E bkpr r 430 Sansome
" Wm J (Elizabeth) with Am Ry Ex Co r 485 29th
" Wm W foremn r 1536 Laguna
" Wm W reporter Examiner r Oakland
Vaughn Catherine r 240 Lake
" Chas E (Marie) r 1872 Bush
" Chas W comp **H S CROCKER CO Inc** r 1720 19th Av
VAUGHN CLIFFORD W, pres G E Witt Co Inc, 862 Howard, r Berkeley
" Edw H & Son (E H and F L) grocers 801 Turk
" Edw H (Edw H Vaughn & Son) r 727 Franklin
" Everett C autowkr r 1872 Bush
" Fay Mrs r 3975 24th
" Floyd with SF Sav & Loan Soc r 545 Grant Av
" Frank L (Edw H Vaughn & Son) r 727 Franklin
" Frank W lino opr r 2911 16th
" Geo tmstr r 3143 16th
" Henry guard r 1130 Market
" Henrietta (wid Rufus K) r 2429 Vallejo
" Jas R (Mary) real est r 125 Arlington
" Josephine (wid John) r 246 Capp
" Leo clk Roberts Mfg Co r Alameda
" Mary indywkr r 4 Gaiser Ct
" Nellie indywkr r 4 Gaiser Ct
" Orville R (Pearl) atty-at-law r 1200 Sacramento
" Percy F mtrmn r 3536 San Bruno Av
" Randolph clk r 904 Haight
" Robt M asst eng RR Com r Oakland

PACIFIC METAL WORKS
MAKERS of the UNEQUALED ECLIPSE BRONZE BUSHINGS Solid or Cored
153-159 1st St.
SAN FRANCISCO, CAL.
Tel. Sutter 608
BRANCH: LOS ANGELES
See Page 79

SEE PAGE 34 BUYERS' GUIDE
WESTERN BUILDERS SUPPLY CO
Cornell Wall Board
135 Second St.
Tel. Kearny 1991

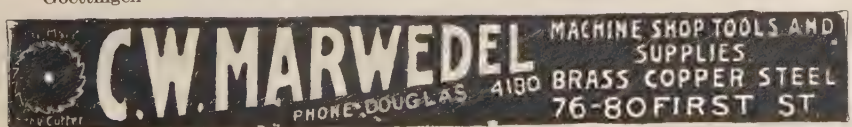

E. H.
OTTO
AND
COMPANY
—
Oriental
Products
—
INDESTRUCTIBLE
PEARLS
—
Oils
Vegetable
Fish
Petroleum
—
BEANS, RICE
PEANUTS
OIL SEEDS
OIL CAKES
COPRA
—
Imported
Chemicals
—
Camphor
Calcium
Chloride
Alum—Hypo
—
California
Dried Canned
Fruits
Grapes
—
245
California St.
Phone Sutter 3680

DIETZGEN TRADE MARK
BLUE PRINTS
ARCHITECTS' and ENGINEERS' SUPPLIES
18 FIRST STREET
See Pages 7-45
TEL. KEARNY 2680

VAUGHN
" Walter F r 1918 15th
" Wilhelmina Mrs r 900 Aashbury
" Wm P pkr r 3542 17th
Vaughns Geo R clk Bd Fire Underwriters r Oakland
VAUGHT see Vogt, Voight and Voigt
" Edley J importer 68 9th r Oakland
Vaurs Edw (Lea) laundry 2340 Geary r 2368 Geary
Vavalis John barber 494 3d r 292 3d
Vavasis Andrew grocer 1214 Market r 80 Ricth
" Geo lab r 80 Kitch
" Harry (Ballas & Vavasis) r 568b Folsom
Vavuris Jas (Louise) grocer 801 Van Ness Av r 2021 Pine
Vawter Henry F (Florence) r 30 Niagara Av
" Wm S (Anna M) clk r 111 26th Av
Vayssie Alex (Germaine) (Hotel Atlas) r 47 4th
" Fred A (Wilhelmina) r 1135 Francisco
" Rene A mgr Atlas Hotel 117 4th
Veach Doris tchr dancing 358 Sutter r 839 Leavenworth
" F R asst credit mgr Schwabacher-Frey Staty Co r Berkeley
Veaco F Walter clk SP Co r Berkeley
" W Stanley dept mgr Levy Elec Co r Berkeley
Veak Emil G (Ida D) r 116 Beulah
" Marvel O steno r 116 Beulah
Veale John (Matilda) cond r 2710 Bryant
Vealhaben Theo painter r 67 Pearl
Veam Jos baker r 1015 Stockton
Veander Chas painter r 1544 Polk
Vearango Maurillio (Ines) lab r 615 Wisconsin
Veare Jos (Ann) carp r 2774 Bush
Veatch Henry C (Hazel) dentist Flood Bldg r 1111 Pine
" Leo E lab r 24 Tiffany Av
Vecchi Albert L drftsmn r 1074 Union
" Guido clk r 1074 Union
" Margaret widow r 1074 Union
VECCHIO see Vicchio
" Albert D r4 Day
Vecki Marion F (Amy C) atty Chronicle Bldg r 2266 48th Av
" Morill M r 312 Arguello Blvd
" Victor G (Wilma) phys 516 Sutter r 312 Arguello Blvd
Vecoli Rinaldo boxmkr r 35 Castle
Vedder Geo C clk r 514 Bush
Vedell Chas (Amelia E E) carp r 3675b 19th
Vednur Bernard clk r 2832 Sacramento
Vedovi Ernesto (Onorina) (Vedovi Ins Office) r 2423 Leavenworth
VEDOVI INSURANCE OFFICE (Rag Ernesto Vedovi), insurance brokers, all lines, 9 Columbus Av, tel Douglas 1610, res tel Franklin 2006
" Rag Ernesto (Vedovi Insurance Office) 9 Columbus Av
Vedrich Jos waiter r 8 Phoenix Ter
Veeder Leonard A r 640 Eddy

"VEEDOL" MOTOR OILS AND GREASES, Tide Water Oil Sales Corp, F M Rowles western dept sales mgr, 440 Brannan, tel Sutter 4909

Veen Meyer (Mollie) tailor 521 Valencia r 126 San Carlos
Veering Frank cigars r 2184 Bush
Veerman Adolf (Rosalie) r 1528 Sutter
Vega Francisco F lab r 575 Bryant
" Frank A (Lulu) mstr mar r 1950 Divisadero
" Manuel (Juanita) carp r 461 Lombard
" Marie widow r 970 Broadway
Vegas Domingo lab r 15 Logan
" Jos P (Celita) lab r 507 ½ Greenwich
" Ramon (Ephemia) scaler r 15 Logan
Vegetable Exchange of California (Inc) 39 Clark
" Oil Corp 244 Kearny
Vegliota & Accinelli painters 596 Union
Veghte John H (Kate) r 42 Woodland Av
Veglio Caesar lab r 1411 Stockton
Vegnalia Anery (Clorinda) r 330 Palmetto Av
Veguie Julia F dressmkr r 1553 Larkin
Vehon Bert salsn r 340 O'Farrell
Veigel Henry (Eleanor) mach r 3028 California
Veil Carrie clk r 2028 Larkin
Veileger Helen steno r 144 Lake
Veille Anthime (Juliette) molder r 357 Wilde
" Frank J cook St Luke's Hospital
Veirs F B Jr with Hills Bros r Oakland
" Jos C office 593 Market r Berkeley
Veiss Leon (Della) driver r 1807 Ellis
Veit Antone treas Wm Wagner Co r 798 Hayes
" Helen compt opr r 2265 Bryant
" R r 108 4th
" Raymond (Ritta) mtrmn r 754 6th Av
VEIT
" Walter L v-pres Cal Convertible Auto Top Co r 1040 Diamond
Veitch Mary cashr r 18 Prospect Av
Veitengruber Helen nurse SF Hospital
Vejar Anna designer r 776 Bush
Vekander Andrew chem eng The Oscar Krenz Copper & Brass Wks Inc r Berkeley
Velard Alex r 4625 Lincoln Way
Velasco August clk SP Co r 45 Auburn
" Apolinar shoemkr r 417 3d
" John cigars 12 Stillman r 16 Stillman
" Jos tinner r 12 Stillman
" Petronila Mrs r 2378 Pine
" Salvador (Helena) lab r 999 Silver Av
Velasquez Abundio mach r 245 Mississippi
" Albert J hlpr r 245 Mississippi
" Hilario G (Maria) blksmith r 245 Mississippi
" Pio boilermkr r 245 Mississippi
" Primo boilermkr r 245 Mississippi
" Stephen (Elinore) seamn r 408 1st
Velasques Soslenes A carp r 84 Stillman
Velati Peter (Anna) grocer r 1712 Greenwich
Veldon Thos P (Cartherine) seamn r 621 22d Av
Veleconia W orderly SF Hospital
Veleger F King musician r 560 4th Av
Velenzula Saml r 57b Noe
Veley Geo S (Eva) gatemn SP Co r 435 Fillmore
" Philip carp r 435 Fillmore
Velez Aurora seamstress r 1935 Buchanan
" Carlos (Juana) lab r 3166 San Bruno Av
" John (Maxine) r 513 Excelsior Av

VELIE AUTOMOBILE
Chase-Morrill Co, distributors, Van Ness Av and Sutter, tel Prospect 1765

Velis John D (Rose) buyer r 2316 Clement
Velissaratas Costa (Velissaratas & Zorbas) candies 1004 Pt Lobos Av r 493 44th Av
Velissaratos Evanza J (wid Demetreus E) r 493 44th Av
" Gus clk r 493 44th Av
" John D (Rose) bkpr r 2316 Clement
" Velssarios S (Adelaide) r 1048 Union
" & Zorbas candies 1015 Pt Lobos Av
Vella Alice pkr r 1762 Railroad Av
" Alma ftr r 215 Texas
" Beatrice Mrs dressmkr 576 Geary r 1637 Clay
" Carl S (Madelaine) tailor r 328 Presidio Av
" Gaetano T (Mary) r 147 Hartford
" John (Antoinette) r 1689 New Cornwall
" John (Mary) lab r 1443 McKinnon Av
" P finisher r 126 Mississippi
" Pacific (Elma) lab r 215 Texas
" Saml r 1698 Newcomb Av
" Wm r 147 Hartford
Velle Henry (Annie) lab r 39 Houston
Vellegas Leo lab r 15a Sumner
VELLENO HARRY H (Helen) prop Cal Undertaking Co, 100 Fillmore, tel Market 3959
Velles Efthemios restaurant 2189 Mission
Velley Chas A (Lottie E) salsn r 113 Webster
Vellguth Clarence (Effie) druggist r 717 Hyde
" Walter A (Hazel) conftr r 3021 Sacramento
" Wm r 1385 Jackson
Vellinzer Peter (Reny) grocer 429 Gough r 313 Ivy
Vellis John D buyer Guggenhime & Co r 2316 Clement
Vellone Jos (Grace) shoemkr r 624 Bosworth
" Pietro tchr piano 26 O'Farrell
Vellou Robt J bkpr r 242 Divisadero
Vellu John (Louise) lab r 267 Pixley Av
Velluomainar Amato pipeftr r 542 Filbert
" Angelo cook r 544c Filbert
" Mosson pipeftr r 542 Filbert
Velo Ernest telegr Fed Tel Co r 1618 Mason
Velodos John L cook r 1732 Church
Velps Bertha (wid Wm C) r 3000 Geary
" Edwin G clk r 3000 Geary
" Wm R clk r 3000 Geary
Velso Nichols (Janie) blksmith r 1364 Utah
Veltman Niles S eng r 1438 McAllister
Velton Fredk (Lillie) casemkr r 316 Capp
Velure Harry seamn 4044 Army
VELVETONE POSTER CO (F O Brant J A Garner R G Tonge) display advertising, show cards and art reproductions, 67 Main, tel Sutter 4564
Vemos E H orderly SF Hospital
Venables John (Beatrice) barber r 901 Bush
Vend Soren (Emma) lab r 243 Naples
Vendley Sannir (Eda M) tailor r 1611 Haight
Vendome Apartments 1690 Washington
" Hotel 244 Columbia Av

INDEPENDENT PNEUMATIC TOOL COMPANY OF CALIFORNIA
Thor
MANUFACTURERS OF
Pneumatic Tools and Electric Drills
No. 61 FREMONT ST
TELEPHONE KEARNY 1957
See Page 71
SAN FRANCISCO, CAL.

REMCO PIPE
REDWOOD MANUFACTURERS CO.
& TANKS
1611 HOBART BLDG
SAN FRANCISCO

VENDOME
" The rooms 319 3d
Vendryes Lola M Mrs r 2821 Pine
Vendt Albert (Anna) musician r 231 24th Av
" Albert Jr (Ursula M) musician r 546 12th Av
Venegas Abelino (Georgia) firemn 60b Stillman
Venejiano Jos (Maria) lab r 866 Arkansas
Veneroni Marie r 916 Pacific
VENETIAN ART SHOP THE (J Gada) importers of **Real Laces** and **Embroidery**, stamping and designing, children's and infants wear, 281 Post at Stockton, tel Garfield 557
Venezia Hotel 1199 Stockton
Veneziano Edw with Mercantile Trust Co r 1265 Pine
Venholz Jos C (Freda) r 335 Richland Av
" Nicholis C real est r 333 Richland Av
Venice Apartments 620 Post
" Hotel 284 4th
" Rooms 45 6th
" Island Land Co 582 Market
Venito Peter seamn r 172 Columbia
Venker C Henry (Margaret) r 3175 California
" Fritz W auditor r 1707 Broderick
Venker Hazel A clk SO Co r 1707 Broderick
Venne May (wid Jas D) r 471 37th Av
Vennekohl Frank J restaurant 228 Ellis r 1818a Lyon
" Viola C acct John Layton Co r Oakland
Venneman Theo H (Laura) auto repairs 1848 Washington r 335 Grove
Venneri Gabriel lab r 928a Geneva Av
Vensano Harry C (H C Vensano & Co) r 116 22d Av
" H C & Co contracting engs 58 Sutter
VENT see Vint
Venter Oscar instr r YMCA
Venters Sherman G (Cora) r 1252 Eddy
Ventevogel Peter (Iva) clk r 1824 Baker
Ventic Miguel lab r 838 22d
Vento Jos lab r 702 Lombard
" Leo boxmkr r 702 Lombard
" Paul (Nancy) lab r 702 Lombard
" Peter (Louise) restaurant 2448 3d
" Vincent lab r 702 Lombard
Venton Arocott C (Helen) mar eng r 1635 Filbert
" Isabel (wid Arocott) r 628 Haight
" Maragret I steno r 628 Haight
" Marian (Edwards & Venton) r 628 Haight
Ventrice Vincent tailor r 580 Washington
Vents Sydney r 1762 Page
Ventuleth Emily tchr Pub School r 1346 Pine
Ventura County RR Co 625 Market
" Geo S florist r 51 Gorham
" Gerado L (Nora) oiler r 1672 Howard
" Harry porter r 493 Eddy
" Henry (Edith) tmstr r 411a Greenwich
" Hidalgo r 108 4th
" Hotel 1039 Mission
" J marblewkr r 152 Lundy's Lane
" Petroleum Inc Hearst Bldg
" Refining Co 433 California
" Teresa (wid Vincent) r 157 Highland Av
" Thos (Victoria) lab r 51 Gorham
Venturi Anna M steno Mazza & Tomenotti r 723 Union
" Chas (Carmela) farmer r 723 Union
" Danl (Grace) driver r 1607 Powell
" Enrico messgr Fed Res Bank r 50 Laura
" Eugene bkpr r 1516 Powell
" Frank P (Beatrice) broommkr r 48 Appleton Av
" Italia (wid Orlando) r 50 Laura
" J Rico clk r 152 Lundy's Lane
" John with Bank of Italy r 723 Union
" John mach r 189 Magnolia
" Lawrence (Susan) mtrmn r 189 Magnolia
" Louis (Pia) butcher 1381 Pacific r 1907 Mason
" Narciso (Angelina) r 112 Sagamore
" Nickolas (Octavia) lab r 1226 Kansas
" Octavio (Argentina) lab r 101 Whipple Av
" Umberto tmstr r 600 Presidio Av
Venturini Alex tmstr r 23 Vandewater
" Alfred sausagemkr r 14 Edith Pl
" Antonio (Angelina) lab r 33 Vandewater
" Clemente painter r 456 Greenwich
" Italo cook r 9 Edith Pl
" John mech r 1719 Chestnut
" Monsuetto J shoes 569 Columbus Av r 1826a Grant Av
" T lab r 33 Vandewater
Venutti Emilio (Phyllis) r 731a Union
Venzia Thos (Nancy) fishermn r 490 Francisco
Veoget Alice Mrs nurse St Joseph's Hospital
Vera Frank lab r 833 Bearny

VERA
" Oscar seamn r 3648 20th
Verbarg Chas (Isabelle) salsn r 172 10th Av
" Dietrich W (Anna J) salsn r 438 15th Av
" Frank W (Adele) salsn r 272 5th Av
VERBECK see Vorbeck
" Albert waiter r 271 6th
" Eva with Shreve & Co r 30 Bryant Ter
Verbeek H gripmn r 452 Folsom
Verbeken Netta (wid Emil) r 1708 Baker
Verber Abraham (Mollie) pressr r 108 Ellsworth
" Harry (Thelma) r 108 Ellsworth
" Leo driver r 108 Ellsworth
Verbin Harry men's furn 130 3d and 1124 Market r 1451 Fulton
Vercheval Emma Mrs clk r 2623 Mission
Vercellino Jas hlpr r 897 Carolina
" Martin (Amelia) lab r 897 Carolina
Vercevich Adam L (Ella) r 2460 Polk
Vercourteren Wm baker r 628 Montgomery
Verd Emma (wid Florian) r 1373 California
" Rene A salsn r 1373 California
Verden Apartments 728 Taylor
Verdenhalven John F (Johanna) clk r 1032 Cole
Verderber Carl asst buyer Sanborn Vail & Co r Alameda
" Edith steno r 550 Vermont
" Geo clk r 590 San Bruno Av
Verdi Apartments 1656 Powell
" Emil hotelkpr r 801 Vallejo
" Jas soft drinks 62 6th
" Theatre 644 Broadway
" Hotel 548 Green
Verdie Emile cook r 801 Vallejo
Verdie Emile (Hotel Wilber) r 328 4th
Verdier Amandine r 610 Elizabeth
" Arthur r 1103 Ellis
" Edmond clk r 610 Elizabeth
" Edw E show cards 830 Market r Oakland
" Edw F (Adele) embroderies 1406 Polk r 2374 Pine
" Marie steno r 610 Elizabeth
" Marius (Ferran & Plegat) r 1737 Polk
" Paul (Isabelle) (Ferran & Plaget) r 1731 Polk
VERDIER PAUL (Grinette), pres City of Paris Dry Goods Co, r 1001 Vallejo
Verdoia Antoine (Marie) lab r 911 Iowa
" Louis (Marie) lab r 925 Iowa
Verdonck Peter (Regina) firemn r 22 Merlin
Verduccioli Anna with Bank of Italy r 2065 O'Farrell
Verdugi John musician r 1931 Greenwich
Verduo Donaciano (Felipa) cook r 16 Delgado
" Thos (Katherine) concretewkr r 918 Diamond
Verdun Apartments 1379 Sutter
" Hotel 287 Natoma
" Hotel 917 Kearny
Verdusco Theo (Mary) barber 1004 Harrison
Verduzzo Arthur (Francis) autowkr r 320 Montcalm
Vereck Robt r 62 Turk
Veres Pete grocer 4248 18th
Verga Dominic (May) (G Verga & Co) r 1840 Stockton
" Ethel with Bank of Italy r 1724 Grant Av
VERGA G & CO (G Verga, D Verga, P Poggi), packers, manufacturers and importers, 1301 Grant Av, tel Douglas 1960
" Giovanni (Josephine) (G Verga & Co) r 1724 Grant Av
" H waiter r 52 Pleasant
" Santina compt opr r 1747 Grant Av
Vergagni Albert lab r 246 Grove
" Emilio (Charlotte) well borer r 190 Ocean Av
Verge Jos with Ford Motor Co r 126 Cook
" Parker R (Annie) lab r 126 Cook
Vergea Victor (Lee) r 52 Pleasant
VERGES see Vargas
" T Pierre lndywkr r 3469 18th
Vergez Blaise (Ernestine) lndywkr r 2824b Pine
" Celeste M mgr Alfretz Estate r 321 Grant Av
" Eugenie steno French Am Bank r 946 Jackson
" Jean cook r 912 Jackson
" Josephine milliner 376 Geary r 1431 Steiner
" Lorenz (Leontine) lndywkr r 3442 Sacramento
" Victor (Marie) bkpr r 586 35th Av
VERGILIO see Virgilio
Vergner Arthur (Ethel) clk r 508 Stanyan
Vergnes Chas (Mary) lndymn r 3 Shephard Pl
Vergu Bernard ironwkr r 672 Madrid
Verhaag Mathew r 82 Perry
Verhagen Richd A clk SP Co r 2645 Sacramento
" Geo L ptrnmkr r 232 Dore
" Pauline (wid Adolph) r 232 Dore

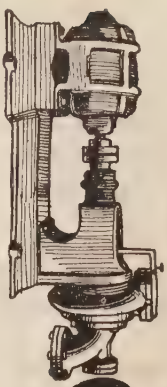
CENTRIFUGAL PUMPS
TURBINE DIRECT CONNECTED BELTED
SIMONDS MACHINERY CO.
117-121 New Montgomery St.
Phone Kearny 1457

C.W. MARWEDEL
MACHINE SHOP TOOLS AND SUPPLIES
BRASS COPPER STEEL
76-80 FIRST ST.
PHONE DOUGLAS 4180
of the Cutter

M. LEVIN & SONS
2201 Third St.
Phone Park 418
BUY
SCRAP IRON
SCRAP METALS
SCRAP RUBBER
RAGS
MANILA ROPE
BONES
MACHINERY
BOILERS - PIPE
SHAFTINGS
ABANDONED
PLANTS
RAILS
CONDEMNED
MATERIAL
DO YOU WANT TO SELL ANYTHING?

RAYMOND GRANITE COMPANY, Inc.
THE WEST'S LARGEST DESIGNERS AND BUILDERS OF
MONUMENTS AND MAUSOLEUMS
3 POTRERO AVENUE SAN FRANCISCO TEL. MARKET 688
See Page 41

Verhalen Henry (Margaret) housesmith r 521 Arguello Blvd
" Gustav watchman r 919 Montgomery
Verhegen John (Louisa) cigarmkr r 120 Day
Verheyen Chas salsn r 42 Lundy Lane
Verhoeff Harry (Janet) r 188 Clayton
Verido A (Rose) janitor r 340 Vallejo
Verines Frank (Annie) baker 1687 McKinnon
Verity Benj L electn r 284 Golden Gate Av
Verleger Fredk K (Mildred) bkbdr r 560 4th
Verleger Fredk (Mary) (Verleger & Guscetti) r 2116 Lyon
" Henry (Jessie) paperhgr r 144 Lake
" Johanna nurse Franklin Hospital
VERLEGER & GUSCETTI (F Verleger, J W Guscetti), printers and bookbinders, SE cor Front and Jackson, tel Kearny 2564
Verlir Jos H (Ragnhild) carp r 1921 23d
Verlinden Jos (Hilda) watchmkr Wm Herbst & Co 209 Post
Vermaas Adrienne M G (Vermaas & Ernst) r 596 Pine
" & Ernst (A M G Vermaas W R Ernst) art gds 420 Sutter
Ver Mehr Rudolph deH (Edith) sec r 2801 Jackson
Ver Mehr Stuart C (Elizabeth) real est r 309 30th Av
Vermehren John L (Agnes) printer r 3271 21st
Verment Jos janitor r 901 California
Vermer Wm H r 2505 Howard
Vermico Alfredo (Asunta) lab r 1733 Stockton
Vermillion Corrine egg candler r 1288 Mission
Vermilya Chas E (Golda) sec Bd of Home Missions 3 City Hall Av r Palo Alto
" Normand L r 109 22d Av
Vermont Hotel 447 Valencia
" Jacob (Mary) r 828 Turk
VERMONT MARBLE CO (S F Branch), H C Moore mgr, wholesale dealers in marble, marble yard and m li 244-250 Brannan, tel Kearny 3470
Vermoos A G M r 796 Pine
Vermudez Rafaelo (Sera) lab r 133 Pfeiffer
Vermutto Maria fruits 1190 Valencia r 1197 Valencia
Vernay John spotter r 24 Tiffany Av
Vernengo Chas (Mary) janitor r 826 Vallejo
Verner Alex (Bertha) lab r 2558 Sacramento
" Chas N (Iva) bkpr r 322 Guerrero
" Geo P (Margaret) cond r 2783 Bush
Verney Henry S (Rose) insp US Customs r 42 Langton
" Stanley S elec eng r 42 Langton
Vernier Roy F (Julia) r 4543 California
Vernon Apartments 1930 Hyde
" Ethel salswn r 436 Valencia
" Florence clk r 1942 24th
" Howard (Clara) steno r 52 Parnassus Av
" Jane M (wid Van) r 159a Albion Av
" Julius L clk r 639 Mason
" Louami barber r 749 Webster
" Sidney B (Minnie) asst prob officer r 3345 Fillmore
" Thos (Myrtle) barber r 749 Webster
Vernor Robt G (Grace) printer r 2108 Folsom
Verns Wm A pkr Chanslor & Lyon Co r Berkeley
" Alfredo Jr clk r 1733 Stockton
Veron Reinhold (Lena) cook r 2838 Sacramento
Verona Apartments 368 Ellis
" Apartments 1492 California
" Demona Mrs r 80 Bernard
" Hotel 367 3d
" John (May) tilstr r 2829 San Bruno Av
Veroni Hans (Berthe) (Hans Veroni Co) r 1631 Grove
VERONI HANS CO (Hans Veroni), insurance brokers, 208 Humboldt Bank Bldg, te Douglas 318
Veronica Apartments 1246 Castro
Veronini Albert (Louisa) lndywkr r 307 Filbert
" Enrico firemn r 307 Filbert
" Giacomo lab r 307 Filbert
Verrall Arthur P printer r 1817 Jackson
Verran Alfred minister r 1745 Bush
" Chas E (Auto Mainten ince Co) r 3617 Sacramento
VERRAN H E CO (Inc) (Royal Society), mfrs decorated linens, mercerized sea island embroidery cotton and package outfits, Pacific Coast Branch 278 Post, tel Sutter 2139
" Robt T auto repr r 571 Arguello Blvd
" Richd T (Auto Maintenance Co) r 3652 Sacramento
Verree & Conklin (Inc) newspaper reps 681 Market
Verricimo Gregorio (Fonseca & Verricimo) r 1121 Kearny
Verrill Edgar F agt Am Ry Ex Co r Burlingame
Verrue Harry R (North Fork Mining Co) r 1533 Sutter
Verry Jos (Gertrude) mach r 369 Connecticut
Vers Paul F r 151 Missouri
" Rosa (wid John) r 151 Missouri
Versalovich Rose T (wid Antone) r 136 Beulah
Versell Herman J (Marie) (Versell & Snell) r 653 Madrid
" Jos carp r 2249 Market
" & Snell (H Versell C M Snell) auto tops 395 Franklin
Versic August cabtmkr r 410 Noe
Versino John (Verna) lab r 555 Chestnut
Versteeg Jessie B Mrs clk Dept Justice r 1271 California
Vert Chas W (Lily F) (C W Vert Co) r 773 Turk
" C W Co autos 773 Turk
" N Raymond (May) carp r 773 Turk
Vertner Guelph (Ina Bel) salsn r 1005 Hyde
VERTUE see Virtue
Vervais Alfred C messgr Mercantile Trust Co r Oakland
" Walter (Ramona) clk Carl A Henry r Oakland
Vervier Chas steward r 85 4th
Verwer Wm H with Dunham Carrigan & Hayden Co r 36 Eastwood Drive
Verzello Jos (Beninia) gardener r 27 Stanford Hrights Av
Vesey Patk P clk SP Co r 1412 Market
Vesias Agostin lab r 104 Powell
Vesper Carl C mgr K H Vesper Co r Alameda
" Harold chemist with C C Kawin Co r Alameda
" K H Co sales agcy 22 Battery
" Karl H pres K H Vesper Co r Berkeley
Vespers Anna M cashr St Francis Hotel r 505 O'Farrell
Vespuccio Enrico lab r 77 Water
Vesquez P soft drinks r 1502 Larkin
Vess Walter M cook r 120 Ellis
Vessell Isaac waiter r 2308 Fillmore
Vesseryes Steve e 461 Minna
Vest Jas B (Angeline) car repr r 267 Divisadero
" Jos T auditor Wells Fargo Nev Nat Bank r Berkeley
Vestal Maxwell elec eng SP Co r Oakland
" Wm (Vera) mach 1202½ Divisadero
" Wm B (Clara) r 871 Turk
Vester Matilda (wid C E) r 65 Homestead
Vestergaard T sailor r 132 East
Vestey Elisabeth (wid Saml) r 1774 Ellis
" Saml A driver r 1774 Ellis
" Marie Mrs r 1774 Ellis
VESTKUSTEN (SWEDISH WEEKLY), Alex Olsson editor, 30 Sharon, tel Market 4851
Vestrup Harry printer r 165 11th
Veta Grande Mining Co Mills Bldg
Veteran Club of S P Co 65 Market
" Firemen's Association 368 Fell
" Press 1264 Valencia
" Volunteer Firemen Auditorium
" Wm E (Laura) r 131 Harkness
Veteran's Odd Fellows Assn Odd Fellows Hall
" Hall 431 Duboce Av
" Transfer Co 611 Post
Vetlesen V A (Hilda) r 1030 Masonic Av
Vetrano C A (Beulah) stair bldr r 2131 Howard
" Rose clk r 2045 Powell
Vetromile Gaetano (Anna) steward r 5549 California
Vett Carl (Mary) with Shreve & Co r 1909 Golden Gate Av
Vette Christian (Lavina) (Vette & Von Staden) r 451 Hyde
" Chris F W cigars 1590 O'Farrell
" Henry W r 2054 Hyde
" & Von Staden grocers 593 O'Farrell
Vetter Alex A (Mary) sec August Vetter Sons (Inc) r 327 Texas
" August F (Anna) pres August Vetter Sons (Inc) r 455 Paris
VETTER AUGUST SONS (Inc), body making and forgings, 160 Potrero Av, tel Market 4598
" Ernest N (May) telegr r 374 22d Av
" Fredk H mfrs agt 833 Market
" Henry J (Winifred) r 1378 Sacramento
" Jos J (Vetter & Desmond) r Ross
" Minnie C (wid Wm A) r 912 Persia Av
" Wm A (Henrietta) electn r 17 Decatur
" Wm P acct MacHugh Hill & Co r Oakland
" & Desmond auto painters 160 Potrero Av
Vetterlein Frank mtrmn r 337 Dore
Vetterline Amos (Florence) stablemn r 24 Merlin
VEUVE see deVeuve
" Wm P supervisor PT&T Co r 925 Geary

MIMEOGRAPHS
H. S. CROCKER CO., Inc., Agents
565-571 MARKET ST.

PACIFIC FOUNDRY COMPANY
18TH AND HARRISON STS.
PHONE MISSION 1105
See Page 46

OLD MISSION
PORTLAND CEMENT
FOR PERMANENCE
See Page 33

Vevoda Geo R (Julia) police r 80 Cordova
" Jennie (wid John) r 1618 12th Av
" Jos A clk r 1618 12th Av
VEYHLE see Vahle
" Albert with Veyhle & Collins r 763 6th Av
" Gotthilf (Catherine) woodwkr r 277 Granada Av
" Theo F (Veyhle & Collins) r 277 Granada Av
" & Collins millwork 547 Brannan
Vezey Chas D (Lawton & Vezey) r Berkeley
VEZINA see Vizina
" Alfred L architect 68 Post r Oakland
" John B (Alvina) barber 34 3d r 58 Central Av
" Leo M musician r 50 Central Av
" Louis N (Laura) billiards 187 Stevenson r 50 Central Av
Vezzali John welder r 209 Langton
Via Edith pub steno 155 Montgomery
" Melvin lab r 2239a Folsom
Viacava Louis lab r 858a Union
" Mary r 2029 Filbert
Viacopo Victor clk r 810 Vallejo
Viaduct Co (Inc) restaurant 10 Market
Vialard Ernest (Hotel Del Mar) r 870 Mission
Viale Lawrence (Mary) bkpr r 572a Lombard
" Pierre (Georgette) r 1875 Sacramento
Viano Dominic L molder r 3660 19th
" Jos lab r 1327a Chestnut
" Louis lab r 1327a Chestnut
Viarengo Giovanni (Carolina) shoemkr 809 Bryant
" Maurilio metalwkr r 615 Wisconsin
Viaud Jane (wid John) r 212 Putnam
" Ray opr r 212 Putnam
Viavi Company The mfg pharmacists 636 Pine
Vicaigne Rene with Shreve & Co r 1150 Powell
Vicari Christian (Mary) grocer r 1489 Thomas
Vicava Rose acct O'Connor Moffatt & Co r 3340 22d
Vicchio John P (Mae) eng r 2423 18th
Vice Leslie (Eva) gardener r 44 Rausch
Vicenti Antone barber r 444 Columbus Av
Vichaa Jacob (Dora) lab r 1466 Waller
Vichers Alfred mar eng r 3827 23d
Vichhofer A with Franklin Hospital
Vicich Anton lab r 2504 Fulton
" Jos (Virginia) cook r 722 Union
Vicin John (Pearl) foremn r 57 Ramona
Vicini Orestes (Paulina) shoemkr 3375 Mission r 3379 Mission
Vicino S tailor r 1638 Grant Av
Vick Chas (Margaret) lab r 218 Cortland Av
" Wm autowkr r 251 Laguna
Vickerman Harry C ironwkr r 1304 18th
Vickers Chas baggage agt Monticello SS Co r 2721 23d
" Chas V clk SP Co r 2420 Fillmore
" Edna waitress r 2128a Market
" Elmo supt Western Butchers Sup Co r 1636 Haight
" Geo B (Jane) watchmn r 2085 Sutter
" Mial (Annie) watchmn r 1419 Scott
" Russell orderly SF Hospital
" T C v-pres Int Brotherhood Electrical Workers Pacific Bldg
Vickerson Percy W (Luella) auto salsn r 404 Waller
Vickery Albert (Anita) insp r 301 Wheeler
VICKERY ATKINS & TORREY (J Henry, P Atkins, Frederic C Torrey), dealers in paintings, fine Japanese prints, objects of art, etchings and engravings, designers and decorators, 550 Sutter, tel Kearny 5371
" Ella (wid Fred) dressmkr r 1135 Masonic Av
" E T sec-treas Nolan Drayage & Whse Co r Berkeley
" Levis K mgr Bennett's Travel Bur r 3875 Sacramento
Vicklund Anna M r 1335 4th Av
Vickovitch Spiro cook r 1030 Geary
Vicksburg Clyde welder r 684 Grove
Vickroy Wm T (Irene) boilermkr r 2848 Sacramento
Victor Apartments 230 Douglass
" Chas (Minnie) trunks 74 Ellis r 1158 Scott
VICTOR CHARLES H, mgr Yawman & Erbe Mfg Co, 132-140 Sutter, r Oakland
" Club 2712 23d
" Edw A clk PO r 27 Monroe
" Hugo Hotel 712 Kearny
" Jas V grocer 136 Upper Ter
" Jean (Nellie) laundry 474 O'Farrell
" Jos (Ethel) salsn r 363 10th Av
" Marie presser r 1369 Oak
" Oxy Acetylene Equipment Co 884 Folsom
" Peter electn r 565 Turk
" Peter (Maud) cook r 2103 Geary
" Peter A clk r 1186 Shotwell

VICTOR SAFE AND LOCK DIVISION, SAFE CABINET CO, 55 2d, tel Sutter 5912
VICTOR TALKING MACHINE CO, Sherman Clay & Co Pac Coast distributors, Kearny SW cor Sutter
VICTOR X-RAY CORPORATION, Louis B Miller mgr Pac Coast Dist, 254 Sutter, tel Douglas 6982
Victoria Apartments 736 Stanyan
" Cafeteria 133 Powell
" Farms Co 417 Montgomery
VICTORIA HOTEL C S Gardner mgr, American and Eureopean plan attractive rates to permanent guests, dining room open to the public, NE cor Bush and Stockton, tel Garfield 2080
" Hotel 995 Harrison
" Manuel G pool 17 Jackson r 37 Clay
VICTORIA PASTRY CO O Barbero mgr, Italian and French pastry, fancy ice cream, 1362 Stockton, tel Sutter 2015
Victors Ernst A (Nellie) phys 133 Geary r San Rafael
Victory Alfred C clk Langley & Michaels Co r Oakland
" Apartments 230 Douglass
VICTORY INSURANCE CO OF PHILADELPHIA, Frank M Avery mgr, 204-214 Pine
" Machine Works 555 Howard
Vidak Geo restaurant 26 Gough r 35 White
" Herman J clk r 2752 22d
" Pasko N (Edith) cook r 72 Gates
Vidal Antonio (Emily) florist r 1664 Fell
" Carlos r 1411 Stockton
" Emil hotel prop 1737 O'Farrell
" J A r 745 Geary
" Jessie widow r 863 Broadway
" John with Shreve & Co r 863 Broadway
" Leon porter r 800 Montgomery
" Louis r 2696 Sutter
" Louis lndymn r 1326 Powell
" Saml A (Angela) lab r 23 Porter
Vidalich John (Mary) lab r 1450 Galvez
Vidaver Matthew S (Marguerite) r 2028 Hyde
Videau August (Margaret) driver r 3909 17th
" Gus doormn r 770 O'Farrell
" Henry C clk SP Co r Olympic Club
" Louis driver r 939 Mission
Videcoq Chas (Julia) designer 1464 Sutter
Vides Melton leatherwkr r 733 Fulton
Videtich Peter electn r 539 San Bruno Av
Vidich Elias cook r 1518 15th
" Jos (Elsie) restaurant 893 Mission r 1518 15th
" Martin cook r 1518 15th
Vidman Jos (Dora) eng r 600 2d Av
Vidmar C r 706 Kansas
" Frank tailor r 699 Kansas
" Frank M boilermkr r 1224 Mariposa
" Jacob (Johanna) lab r 720 Kansas
" John (Mary) foremn r 1224 Mariposa
" Louis (Pauline) paintwkr r 3107 San Bruno
" Matheas (Christina) lab r 706 Kansas
" Martin (Mary) ironwkr r 486 Utah
Vido Attilio (Pia) lab r 355 Lombard
Vidock Peter lab r 116 Mason
Vidov Alfred baker 1842 Polk
Vidovich Frank (Marie) shoemkr r 4092 24th
" Stephen (Mary) cook r 2731 Bush
Vidoyerich Michael (Kate) restaurant 2040 Mission r 1235 Fulton
Vidulich Elena (wid Antone) r 582 Cole
Vidy Beulah clk r 1601 Sacramento
Viedanrie Danl lab r 365 Golden Gate Av
Viegas John (Bernadine) mach r 4281 24th
Viegelmann Edgar imp and exp 214 Front r Berkeley
Viehwig John E r 642 Ellis
Vieille Frank J (Elizabeth) cook r 168 Onondago Av
Vieira Albert A (Belle) painter r 2942 Laguna
" Anthony driver r 557 Frederick
" Joaquin wood carver 1109 Geary r 1137 Geary
" Jos F salsn Western Fancy Goods Co r Alameda
" Manuel (Mary) mach r 71 Sanchez
" Mary (wid Victor) r 3062 Buchanan
Vielbaum Harry (Anna) hlpr r 2978 22d
Viele Morris M eng SO Co r Berkeley
Vielle Juliet shoewkr r 357 Wilde Av
Vieno Alice (wid Stephen) r 161 16th Av
" Milledge J (Stella) foremn SO Co r 105 Balboa
Viera Anthony (Caroline) lab r 3222 25th
" Anthony B (Sadie) salsn SO Co r 1378 Waller

GLADDING MC BEAN & Co.
ARCHITECTURAL TERRA COTTA
ROOF TILE
HOLLOW TILE
FIRE PROOFING
VITRIFIED PIPE
TERRACOTTA PIPE
FACE BRICK
ETC.
OFFICE CROCKER BLDG.
PHONE DOUGLAS 540
SAN FRANCISCO
WORKS LINCOLN CAL.

C. W. MARWEDEL
MACHINE SHOP TOOLS AND SUPPLIES
BRASS COPPER STEEL
PHONE DOUGLAS 4180
76-80 FIRST ST.

BOX BRANDS
TYPE AND PRESSES
FOR WOOD AND FIBRE PRINTING

AMES HARRIS NEVILLE CO.
100 POTRERO AVE.
PHONE MARKET 6100
See Page 9

PRINTERS
BOOKBINDERS
STATIONERS
LITHOGRAPHERS
LOOSE LEAF LEDGERS
TYPEWRITER SUPPLIES
❖
H. S. CROCKER COMPANY INC.
❖
565-571 MARKET ST.
TEL DOUGLAS 5800
ALSO AT
LOS ANGELES
SACRAMENTO
OAKLAND

THE SALVATION ARMY (Incorporated)

Western Territorial Headquarters: 115 VALENCIA STREET at MARKET
A. GIFFORD, Lieut.-Commissioner Western Territory **PHONE PARK 1614**

VIERA
" Bernice Mrs corsets 746 Clement
" John (Mary) (Viera & Freiberg) r Mill Valley
" Manuel (Emily) lab r 219 Seneca Av
" V r 953 Minnesota
" Vincente D lab r 1061 Tennessee
" Wm S (Bernice) sec Fed Rad and Fender Co r 746 Clement
" & Frieberg tailors 617 Montgomery
Vierak Emma salsn r 381 Magellan Av
Viereck Louis J cigars 762 Howard r 968 Ellis
Viereckt Chas (Elizabeth D) hlpr r 408 Wilde
" Emilie (wid Conrad) r 2567 Bryant
" Geo R (Edith) autowkr r 3290 Harrison
" Gustave (Maud) driver r 564 Clipper
" Sophie bkpr r 2567 Bryant
" Wm C hosemn SFFD r 2567 Bryant
Vierhus Claude (Della) carp r 1463 24th
" Marian M (wid Robt) U S Pract r 1264 12th Av
Vieria John L (Elizabeth) r 319 Guerrero
Vieroth Otto (Hilda) lab r 2503 Post
Vierra Alfred r 1956 Post
" Jas cook r 2137 Greenwich
" John clk Langley & Michaels Co r Oakland
" Jos O (Mary) autowkr r 110 Alpine Ter
VIERS see Veirs
Vierucci Peter (Mary) lab r 1660 Filbert
Vieth Frank H (Jessie) weigher r 3 Appleton Av
" Fred W with Klink Bean & Co r Oakland
Vietheer Peter J (Mary J) tmstr r 1277 Hampshire
Viets E J r 157b Prospect Av
" Geo B (Helen) mgr Am Express Co r 3955 Fulton
Vietti Frank lab r 217 Columbus Av
Viganego John janitor r 207 Raymond Av
" Louis J (Stella A) cigarmkr r 336 Paris
" Michael blksmith r 207 Raymond Av
Vigen Andrew seamn r 3915 Folsom
" Edw (Annie) seamn r 3915 Folsom
Vigil Frank (Laura) bagmkr r 14 Mill
Vigliani Jos r 615 Broadway
Viglietti Andrew (Nan-Avancio & Viglietti Co) r 36 Farragut Av
Viglino John (Anna) copprsmth r 1219 Gilman Av
Viglione Jos (Majurine) clk r 506 Greenwich
Viglizzo Carl (Pierina) lab r 555 Green
" Jos (Rosie) grocer 1945 Stockton
" Louis (Emilia) r 2121 Jones
Vigna Dina milliner r 626 Larkin
" Jos mach r 1656 Powell
" Stephen clk r 4401 18th
Vignali Alex (Catherine) painter r 759 Union
" Peter (Rose) pkr r 130 Lisbon
Vignaschi Henry clk r 639 Broadway
Vignati Peter L r 2265 Lombard
Vignau Anna r 766 Sutter
" Emile clk French Am Bank r 1344 Mason
Vignaud Leon (Alice) mach r 190r Emmet Court
Vignetto Peter barber r 1040 Leavenworth
Vignola Frank (Maud) salsn r 76 Short
Vignotti Mcihael (Lena) tmstr r 2600 Lombard
Vigo Milio (Richetta) lab r 1670 Filbert
Vigoureux Benedict (Clarine) real est r 1577 McAllister
Vigren Anna Mrs r 3372 16th
Viguie Chas (Emilie) prop r 120 Ellis
" Emilie Mrs dressmkr 177 Post
" Fred printer r 536a Natoma
" Leopold presser r 838a Vallejo
" Henry (Mary) (Viguie & Rey) r 536a Natoma
" Paul (Matilda) cook r 122 Bertita
" Rene clk r 536a Natoma
" & Rey grocers 134 6th
Viguier Lucien artist r 1657 Scott
Vilanti Rosido lab r 702 Vallejo
Vilas Geo W clk Robt Dollar Co r 925 Chestnut
" Ralph A with Hills Bros r 1131 Rivera
Vilasquez Lima with Pac Embroidery Co r 120 10th
Viles Wm J (Merle F) r 1465 46th Av
Vilkie Leroy F clk Nat Union Fire Ins Co r 1637 Washington
Villa Angelo lab r 579 Francisco
" Anita (wid Jos) r 529 Fell
" Apartments 1048 Union
" Chas M (Lucy) shoemkr r 414a Bryant
" Ernest F butcher 609 Hayes r 832 Bay
" Frank barber 2687 Mission r 2426 Mission
" Frank mach r 526 Jackson
" Manuel (Concepcion) cigarmkr r 23 Clara
" Mariano r 622 Greenwich
" Pietro (Mary) men s furn 406 Broadway r 1043 Montgomery
VILLA
" Thos r 622 Green
" Virginia J Mrs r 965 Oak
Villadsen Bros (Inc) engineers and contractors 604 Mission
VILLAGE see Vellage
Villain Adrian P (Paula) agt Canadian Pac Ry r 1550 Plymouth Av
" Albert J (Harriet) phys Flood Bldg r 1 San Rafael Way
" Emil B clk Baker Hamilton & Pac Co r Oakland
Villalobos Eusedio lab r 12½ Sherman
Villalon Danl (Carmen) clk r 2971 California
" Henry (Margaret) drftsmn r 3721 Sacramento
" J W dept mgr SF Call r 3018 California
Villalta Caridad (Moya) mach r 3663a 18th
Villani Mateo (Angeline) lab r 788 Vienna
Villante Amadeo r 719a Union
Villanueva A mail clk r 364 9th
Villareal Augustina r 1033a Clay
" Thos (Essie) lab r 133a Welsh
Villatel Felix A (Anna) (Hotel Oakland) r 551 Kearny
Villaume Axel lab r 859 McAllister
Villegas Laura G mach r 421 8th Av
Villena Jos (Constance) r 46 Boyd
Villiani Jas Rev asst pastor Church of Corpus Christi r 80 Santa Rosa Av
Villiere Albert J (Elizabeth) pressmn **H S CROCKER CO Inc** r 1385 Sacramento
Villinger Louise tchr r 2308 Buchanan
Villmer Irven O barber r 691 Chenery
Villumsen Hans (Beatrice) with Cal Jewelry Co r 1530 48th

VIN-SOK FOOD PRODUCTS CORPORATION, mfrs of Food Products, 989 Mission

Vinal Edgar A (Della) musician r 57 Lobos
" Edw M (Elizabeth) grocer 693 14th r 2059 Market
" Frank clk r 3343 22d
" Margaret (wid John) r 3866 24th
" Mary (wid Wm) r 3343 22d
" Milton with Scottish Union & Nat Ins Co r 3343 22d
" Wm J (Hilda) salsn r 129 Fair Oaks
Vinay John M (Alice) autowkr r 209 Ney
Vince Albert E bkpr Royal & Queen Ins Co r 805 Bush
" Arthur L r 424 Linden Av
" Geo (Catherine) with Rucker-Fuller Desk Co r 1745 Newcomb Av
Vincenot Louis P mfrs agt 995 Market
VINCENT see Venzent
" B C clk Matson Nav Co r Oakland
" Brusa r 1319 Grant Av
" Chas O waiter r 1017a Duboce Av
" Chas S (Genevieve) musician r 10 Ney
" Chas V (Addie) lino opr r 555 2d Av
" Danl S r 399 Steiner
" David (Mathilda) agt r 628 Fulton
" Delphina r 45 21st Av
" Earl driver r 2874 Washington
" Edw (Flora) bootblk 119 Ellis r 55 Varennes
" Edw E (Benson & Vincent) r 911 Howard
" Elizabeth r 312 30th Av
" Elizabeth (wid Paul) r 1740a Sanchez
" Emily steno r 280 29th
" F E r 411 O Farrell
" Frank R clk SP Co r Haywards
" Frederic mining 155 Montgomery r Olympic Club
" Fred W (Vera) produce r 3900a 20th
" Fredk (Laura A) r 2874 Washington
" Geo L steward r 574 3d
" Harold J dental mech r 2624 22d
" Henry C agt AT&SF RR r Oakland
" Helen E (wid Harry) cashr r 16 Walter
" Inez M steno r 801 Jones
" Jas A clk W R Grace & Co r Burlingame
" John R A (Clara) mstr mar r 169 Seville
" Jos (Lydia) r 606 Ellis
" Josephine (wid Laurence) r 527 6th Av
" Justin A (Clementina) (Hotel Fairfax) r 420 Eddy
" K R cond r 1949 Webster
" Laura A Mrs C S Pract 133 Geary r 2874 Washington
" Lizzie M (wid Francis O) r 310 30th Av
" Louis F driver r 1325 Ellis
" Marchesani ladies' tailor 565 Sutter r Berkeley
" Myron bkpr r 1606 Geary
" Nicholas (Emilie) waiter r 351 17th Av

FILMER BROS. ELECTROTYPE CO. 330 JACKSON ST.
ELECTROTYPERS AND STEREOTYPERS TELEPHONE DOUGLAS 5384

ZELLERBACH PAPER CO.
BATTERY STREET AT JACKSON, SAN FRANCISCO

VINCENT
" Norman asst mgr Oriental Vegetable Oils Co r Piedmont
" Rocco lab r 2423 25th
" Ruth clk r 372a Dolores
" Wendell with US Food & Drug Insp r Alameda
" Winfred (Vera) r 3900 20th
" Winifred L (wid Arthur) r 1606 Geary
" Wm A (Annie L) r 1842 Golden Gate Av
" Wm E (Isabel) organist r 514 Guerrero
" Wm G Jr (Lucy) v-pres PG&E Co r 2822 Clay
" Wm H mgr Cal Casket Co r 3752 20th
Vincenti Dominic (Madeline) r 1309 Evans Av
" Gunia L r 350 Harriet
Vincenz Paul mach r 322 Rutledge
Vincenzi Jos (Susan) scavenger r 300 Detroit
Vinci Giuseppie waiter r 30 Jasper
" Jos (Josephine) cigars r 30 Jasper Pl
Vincilione Paul A atty 251 Kearny r Sausalito
Vind Andrew S (Marie) lumber r 4232 18th
" Herbert mach r 4232 18th
Vindigni Jos (Pauli) lab r 1617 Grant Av
Vinel Victor r 1451 10th Av
Viner Anna (wid Jas) r 50 Elgin Park
" E with Vermont Marble Co r 50 Elgin Park
" Henry (Emma) janitor r 857 Union
" Jas lab r 857 Union
" Jos (Catherine) stoker SFFD r 857 Union
Vinette Studio 628 Montgomery
Vineyard Products Protective Association Hobart Bldg
Vinez Geo cook r 912 Jackson
Vining Andrew J r 2134 Pine
" Frank L (Louise) restaurant 1708 Bryant r 1722 Bryant
Vinkler Philip (Rebecca) shoemkr r 1227 41st Av
Vinnicombe L clk Smith Lynden & Co r Oakland
" Stanley R salsn H H Cook r Alameda
Vinobar Manufacturing Co 536 Washington
Vinole Geo T electn r 3238 16th
Vinson John W barber r 34 6th
Vinsont John W barber r 34 6th
Vinsont John lithogr r 1501 Larkin
Vint Eugene R clk Union Oil Co r 677 7th Av
" Fannie steno RR Com r 677 7th Av
" Gilbert R (Jessie) lab r 746 Cabrillo
" Fred watchmn r 541 Washington
" Jas (Harriet) carp r 677 7th Av
" Jas Jr driver r 677 7th Av
" Jos (Anna) garagemn r 1539 Eddy
" Raymond r 1539b Eddy
" Sidney P r 930 Clayton
VINTER see Venter
" Elsie S steno r 1731 Clement
" Fred B (Clara A) metalwkr r 1731 Clement
" Jas H (Beatrice) mgr Coml Bank of Spanish Am r 1161 Greenwich
Vinton Henry L (Irene) seamn r 210 Ashbury
Vinther Dagmar H with US For Ser r Berkeley
Vinturini Nicolas (Mary) r 810a Greenwich
Vinyard Harry (Helen) clk r 1187 Valencia
Vinzent Andrew S with Bank of Cal r 2609 California
Viola Caesar cementwkr r 3278 Mission
" Ricco gardener r 75 Silver Av
" Saml (Josie) r 3244 Folsom
Violet Arthur G (Evelyn salsn r 2242 Polk
Violett Gilbert L (Margaret) roofer r 4444 18th
Violich John (Celestine) restaurant 8 6th r 1232 5th Av
Viohl Chas (Ida) carp r 22 Fountain
Viosca Leon news agt r 828 Turk
Viotli Mary Mrs soft drinks 938 Bryant
Virag John (Elisabeth) shop supt Pelton Water Wheel Co r 3541 21st
Virany Allred (Vinobar Mfg Co) r 588 Guerrero
" Ladislaus with Vinobar M g Co r 588 Guerrero
Virden Chas E pres Virden Pkg Co r Sacramento
" Packing Co 1300 Bryant
Vireaux Jean clk r 1664 Larkin
Virges Adeline welder r 317a Clementina
" Camille (wid Wm) r 317a Clementina
VIRGILIO see Vergilio
" Ferdinand (Antoinette) blksmith r 2743 Gough
" Vincent (Marjorie) photo engraver 567 22d Av
Virginia Apartments 1031 Leavenworth
" Belmont Mining Co Kohl Bldg
" Hotel 521 Post
" & Gold Hill Water Co Kohl Bldg
Virieux Jean r 1664 Larkin
" Laurent (Josephine) agt r 1664 Larkin
Virne John F lab r 935 Kearny
Virveles Peter tailor r 491 Guerrero
Virta Oscar seamn r 437 Tehama
Visalia Apartments 1215 Hyde
VISALIA STOCK SADDLE CO, sole mfrs D E Walker's Genuine Visalia Stock Saddle and stockmen's equipment 2117-2123 Market, tel Market 1853
Visalli Anthony S barber 3227 22d r 3191 23d
" Jos (Martha) phys r 1078 Valencia
Viscarra Marie tel opr r 1132 Montgomery
Vischer Alfred H asst mgr Rothschild Jewelry Co r 701 Taylor
" Philip (Hattie) jeweler r 187 Saturn
Vischi Jos C (Valentine) jeweler 1747 Union
Visconti Ellen Mrs r 225 9th
Vishnevski Alex autowkr r 819 Hampshire
" Sophia Mrs r 819 Hampshire
" Wm mach r 819 Hampshire
Vishoot Isaac tailor 3705 Sacramento
Visilakis Nick G r 932 Fillmore
Visitacion Valley Athletic Association 105 Raymond Av
" Valley Community Center 101 Raymond Av
" Valley School Schwerin and Visitacion Av
Vismish John lab r 1334 Stockton
Viso Andrew seamn r 588 Arkansas
Vissar August mach r 1414 Post
Visser Albert A (Anna) express 1319 47th Av
" John P express 722 Howard r 40 Stillman
Vissiere Vernon C cashr H R Basford r 639 Bush
Visso Frank (Nerrcia) lab r 20 Tingley
Vita Rice Products Co 544 Market
Vista Del Mar Apartments 2440 Van Ness Av
Vitagraph (Inc) 215 Golden Gate Av
Vital Henry lab r 404 Railroad Av
Vitalait Laboratory of Cal (branch) Flood Bldg
Vitale Gaetano mach r 69 Valley
" Vincent (Theresa) lab r 1726 Stockton
Vitali Antonio lab r 611 Pacific
" Henry r 514 Bush
" Jos lab r 1650 Filbert
" Louis r 412 Chestnut
" Philomena bkpr r 1246 11th
" Santa (Julia) lab r 1650 Filbert
" Vincent (Mathilda) car insp r 45a South Park
Vitalini Chas H (Mary) photogr 271 Columbus Av
" Pietro lab r 158a Lisbon
" Robt r 158 Elizabeth
Vitalis Alex (Anna) woodwkr r 1357a Stevenson
" Copper Gridle Co 310 Brannan
Vitek Jas r 527 Kearny
Vitela Pedro (Jesusita) gardener r 180 Valparaiso
Vitelli Lizardo (Margaret) lab r 1193 Oak
VITHEER see Vietheer
Vitinris Wm (Melba) tailor r 13b Clara
Vitkovies Annie widow r 4186 24th
" Joe r 4186 24th
Vitmar Jos (Catherine) r 707 DeHaro
Vitolo Gabriel (Fannie) boxmkr r 219 Parnassus Av
Vitrano Antoinette clk r 2045 Powell
" Thos (Maria) pedler r 2045 Powell
Vitro Rose r 672 Minna
Vitrolite Construction Co 1490 Mission
Vitsos Geo waiter r 3489 18th
Vitt Albert H A (Mary E) eng r 220 28th
" Alfred pkr r 234 Eureka
" Bros (J W and H N) whol candy 429 Sacramento
" Edw F salsn City of Paris r Berkeley
" Henry N (Vitt Bros) r Oakland
" Jos W (Vitt Bros) r Oakland
" Lawrence J bkpr Vitt Bros r Oakland
" Luella (wid Jerome) r 966 Vermont
" M Frances steno Union Indemnity Exch r Oakland
" Walter F (Florence) electn r 162 Highland
Vitte Jos (Lena) r 220 Eureka
Vittora Settlement 2652 Leavenworth
VittoriArcede grocer 3820 Mission
" Ercole grocer 3820 Mission
" Geo (Josephine) rancher r 757 Chenery
Vitulano Vincenzo r 1659 Fulton
Vivalda Geo bottler r 619 Union
Vivald Guido (Catherine) fruit r 276Hartford
" Nunzio (Maria) fruits 1049 Stanyan
Vivaldo Antone (Celestine) butcher r 1897 Lombard
Vivarelli Deivilio (Amelia) salsn r 434 Arguello Blvd
Vivell Earl X clk r 382 19th Av
" Walter C (Katherine) r 382 19th Av
Vives Albert (Josephine) lab r 1694 Geary
Vivian Frank H dept foremn Ford Motor Co r 531 Duboce Av
" Geo R r 531 Duboce Av

WALKER
Electric
Trucks
REDUCE
CITY
DELIVERY
COSTS
ELWELL
PARKER
Electric
Industrial
Trucks
and
Tractors
SAVE TIME
AND MONEY
IN
WAREHOUSE
AND
FREIGHT
HANDLING
OPERATIONS
IRA G.
PERIN
Distributor
458
Natoma St.
PHONE
SUTTER
1476
ELECTRIC
SERVICE
GARAGE
Operated
for the
Charging
and Care of
ELECTRIC
TRUCKS

PUMPS
WINDMILLS, GASOLINE ENGINES
WATER SYSTEMS
PACIFIC PUMP & SUPPLY CO. : 853 FOLSOM STREET

Established 1912
Modern Auto Painting Co.
Telephone Franklin 5542
AUTO LETTERING AND MONOGRAMS
First-class Work
Closed Cars Our Specialty
724 Golden Gate Ave.
Between Gough and Franklin

MURRAY & READY
LEADING EMPLOYMENT AGENTS
782 to 786 HOWARD STREET, S. F.
PHONES SUTTER 1205 1206

VIVIAN
" Thos H (Mary) mach r 531 Duboce Av
" Wm S (Lottie I) painter r 1326 41st Av
Vivorio Archimedes (Bay City Grill) r 480 Bush
Vizanego Emelio (Adelaide) cigars 16 Norton
" Louis J (Estelle) cigarmkr r 336 Paris
Vizard E molder r 2706a Mission
Vizerra Librado clk PO r 823½ Eddy
VIZINA see Vezina
Vizzard Agnes salswm r 839 Leavenworth
" Jos B (Katherine) ins broker 438 California r 174 9th Av
" Jos (Maude) sec Draymen's Assn r 150 21st Av
" Jos L (Mary A) with Matson Nav Co r 247 10th Av
" Katherine nurse SF Hospital
" Thos M (Frances) molder r 23 Highland
Vizzis Sarah (wid Max) dry goods 1058 McAllister
Vladich Chris (Helen) lab r 625 Utah
" Thos lab r 556 Vermont
Vlahos Andrew fruits r 2212 Pine
" Minnie nurse SF Hospital
Vlahovich John (Mary) lab r 58 Theresa
" Jas (Mary) r 35 Lafayette
Vlakos Gus L restaurant r 345 3d
Vlandis Peter (Amalia) restaurant 180 Golden Gate Av r 217 Webster
Vlantis Geo (Fannie) restaurant 1530 Franklin
Vlasan Saml (Mildred) lab r 2734 20th
Vlass Geo cook r 387 3d
Vlastaras Geo restaurant 194 5th r 263 Shipley
Vlautin Peter (Anna) copyist Recorder r 1326 Masonic Av
Vleck Albert tailor r 87 3d
Vock Chas H (Marie) mach r 246 Clinton Park
" Saml (Louisa) r 248 Clinton Park
Vocke Chas A (Katherine) driver SFFD r 710 Douglass
" Fred (Louise) (Muller & Vocke) r 630 Anza
" Harold autowkr r 630 Anza
" Raymond J mach r 742 Elizabeth
" Richd r 330 Naples
" Robt C clk SP Co r 630 Anza
" Wm F (Alice) driver SFFD r 726 Elizabeth
Vockel Herman T clk W P Fuller & Co r Oakland
Vodanovich John lab r 628 Kansas
" Michael lab r 628 Kansas
" Vincent lab r 628 Kansas
Vodden Thos (Mary) contr r 1019 Cole
" Walter G (Easter W) bldr r 760 Cole
" Wesley N (Elsie) clk Mer Trust Co r 1023 Noe
" Wm T salsn r 1019 Cole
Voees Eric seamn r 210 Fair Oaks
Voegelein Albert H (Frances S) tchr r 1698 Masonic Av
Voegtling Oliver finisher r 761 Fillmore
Voegtly Wm N bkpr r 1605 Anza
" Wm N Jr (Ada) machinery 625 Market r 1605 Anza
Voelcker Frank H (Edna) clk r 955a Dolores
VOELKER see Volker
" Alfred P (Maud D) salsn r 98 Raymond Av
" Blanche V nurse r 97 Arleta Av
" Ferdinand (Freda) r 353 Hill
" Geo (Christine) cooper SO Co r 4 Sanchez
" Peter P (Helen) carp r 97 Arleta Av
" Winifred M nurse r 97 Arleta Av
Voeller Jas S driver r 3039 Geary
Voerckel Geo S (Grace I) mach r 621 Burrows
Voest Antone (Mary) mtrmn r 66 Anderson
Vogal Jos stablemn r 158 Albion Av
" Raymond tmstr r 1356 Grove
Vogdes Walter S (Margaret S) journalist r 2540 Hyde
VOGEL see Fogel and Fogle
" Albert B phys r 209 Lincoln Way
" Alfred V baker r 84a Ringold
" Alma (wid Alfred) r 37 Dearborn Pl
" Anna M Mrs sec Vogel Furn & Color Studio r 134 Park
" Arthur B musician r 209 Lincoln Way
" August pkr r 410 26th Av
" Barney r 193 4th
" Carlos r 2900 Vallejo
" Camille r 67 Arguello Blvd
" Caroline r 122 Collingwood
" Christina (wid Paul) r 848 Octavia
" Edgar Z drftsmn r 961 Valencia
" E J architect 46 Kearny
" Ernest engraver r 1735 Oak
" Ernest R (Anna) lab r 2711 Diamond
" Florian mech r 141 Brompton Av
" Frank J (Bertha) dental mech r 1150 Washington

VOGEL FURNITURE & COLOR STUDIO
J Marcel Vogel pres, Anna M Vogel sec
mfrs special and fine furniture, 307 7th
tel Market 5651
" G Adolphe with SO Co r Alameda
" Herman (Hattie) ctr r 591 4th Av
" Herman C clk Holbrook Merrill & Stetson r Alameda
" Herman H painter r 154 Hamerton Av
" J stablemn United Milk Co r 43 Albion Av
" Jennie R r 209 Lincoln Way
" J Leslie (Elizabeth) sales mgr r 2345 Larkin
" J Marcel (Anna) pres Vogel Furn & Color Studio r 134 Park
" John J watchmn r 146 8th
" Julius r 1511 Buchanan
" Lena Mrs r 202 Sutter
" Leslie D (Stella) credit mgr Am Import Co r 1100 Diamond
" Martha steno r 848 Octavia
" Melchoir collr r 38 John
" Minnie G widow grocer 2427 San Bruno Av
" Paskal (Chrisavge) galvanizer r 327 Mississippi
" Paul bkbdr r 758 Haight
" Paul Jr clk Pac Portland Cement Co r 758 Haight
" Philip (Ella) clk r 264 Downey
" Richd (Anna) lab r 154 Hamerton Av
" Richd (Molly) r 920 Dolores
" Sol J (Byrd) agt r 359 16th Av
" Thos A (Ethel F) dentist 209 Post r 105 2d Av
" Victor clk r YMCA
" Walter r 105 2d Av
" Wm C clk r 154 Hamerton Av
Vogeli John J sec Elkus Co r Oakland
Vogelsang Alex T (Vogelsang & Brown) r Washington D C
" Bertha (wid Tobias) r 155 Vienna
" Carlton A (Ray) clk WP RR r 125 Jersey
" Chas A r 1859 Vallejo
" Dorothy prin Pub School r 1859 Vallejo
" Emma C nurse r 1859 Vallejo
" Ernest salsn r 161 Blake
" Jesse C (Florence) candymkr r 855 Geneva
" Jos C tmstr r 279 Pixley Av
" Jos S musician r 650 Geary
VOGELSANG & BROWN (A T Vogelsang, I I Brown) attys-at-law, 155 Montgomery tel Douglas 346
Voges Harry R auditor Anglo-Cal Trust Co r 457 Castro
Vogiatzis Thos G grocer 500 Grove r 1006 Webster
Vogle Chas r 1064 McAllister
" Harry E mgr Postal Tel Co 1303 Sutter r 747 Ellis
Vogler Albert Jr clk r 3711 22d
" Albert J H (Gonda) mach r 3711 22d
" Beth Mrs r 2209 Geary
" Edw autowkr r 496 Andover
" Elizabeth bkpr r 1637 Sacramento
" Herman G (Ethyel) mens furn 1429 Polk r 1628 Bush
" Wm A salsn r 3711 22d
VOGT see Vaught, Voight and Voigt
" Alfred H (Mary J) contr 185 Stevenson r 4044 Fulton
" Anna (wid August) r 548 Ashbury
" Carl autowkr r 807 Grove
" Edw (Irene) driver r 463 Ellsworth
" Edw A (Alma) r 3167 California
" Edw I (Lucille) agt r 1459 Jones
" Engelbert (Henrietta) steward r 427 31st Av
" Geo A (Emily) clk r 122 Rivoli
" Grant L (Hazel) asst supt Ford Motor Co r 48 Delmar
" Henry C (Mary) insp r 482 4th Av
" John T r 3255 Sacramento
" Jos r 82 Perry
" Lucille r 653b Minna
" M Mrs salswn r 482 4th Av
" Mary (wid Caspar) r 653b Minna
" Otto driver r 657 Fulton
" Susie Mrs r 214 Scott
" Theo musician r 2011 California
Vogtman John A (Minnie) plumber r 285 Downey
" Sophus P waiter r 1356 Geary
Voight A lab r 920 Montgomery
" Catherine Mrs salswn r 3380 22d
" Frank W (Avis) driver r 1545 47th Av
" Fredk W appr r 135 Morse
" Hattie E r 434 Fillmore
" Lenore steno r 3380 22d
" Louis H (Elizabeth) mgr Argyle Apts 146 McAllister

Addressograph
PRINTS FROM TYPE
H. S. Crocker Co., Inc.
AGENTS
565-571 Market St.

FAIRBANKS SCALES
OIL ENGINES
STATIONARY AND MARINE
ELECTRIC MOTORS
STEAM PUMPS—SUPPLIES
FAIRBANKS-MORSE & CO.
651 MISSION STREET
PHONE DOUGLAS 2525

See Page 70

BLAKE, MOFFITT & TOWNE
PAPER
37, 41 and 45 FIRST STREET SAN FRANCISCO

Voights Fred J bkpr Edw L Eyre & Co r Mill Valley
VOIGT see Vaught, Vogt and Voight
" Conrad (Frieda) lab r 422 Colby
" Cecilia (wid Jacob) r 693 6th Av
" Fred W mgr Metro Picture Corp r 540 Powell
" John S (Emma) millhd r 446 22d Av
" Robt F (Joan) mfr r 3446 Clay
" Robt L pressmn r 529 Bush
" Wm C (Jennie) checker r 135 Morse
Voightlander Frank (Hattie) tailor r 452 Charter Oak Av
Voigts Matilda (wid Fred) r 1065 Hampshire
" Wm C (Maud) clk r 1427 Fulton
Voisin Geo M hosemn SFFD r 1834 Divisadero
Voit Jos ironwkr r 165 San Carlos
Voites Clytus C (Lulu) tchr Pub School r 46 Natick
Vojdovich Anton waiter r 3557 23d
Vojvoda Matthew (Antonia) r 2014 Sutter
Vojokovick V hlpr r 370 Charter Oak Av
Vokoun Jos E (Julia) ins Northern Assur Co r 1390 California
Volante John sawyer r 709 Page
Volberg Weston F with Mercantile Trust Co r Alameda
Volcker Frank tanner r 1362 Webster
Vold Alma with White Co r 3350 22d
VOLDES see Valdez
Voldman Harry barber 2438a San Bruno Av r 137 Hale
" Louis (High Grade Leather Gds Co) r 1514 O'Farrell
Volens Martin (Ida) mstr mar r 579 28th Av
Volenti Domenico r 182 Valparaiso
" John B (Esther) r 182 Valparaiso
Volguards C salsn r 2079 Market
Volgulkin Nickolas (Dolores Apts) r 2306 Market
Volino Jos printer r 1432a Post
Volis Michael (Freeda) cook r 738 Duncan
Volk Bernard (Lena) elev opr r 58 Merritt
" E eng PT&T Co r Oakland
" F M (Elenora) foremn WP Ry r 242 Shotwell
" Philip G (Louisa) autowkr r 1516 15th
Volken Albert L (Lena) dairymn r 771 Naples
Volker C F salsn Tillman & Bendel r Oakland
" Wm & Co carpets (whse) 310 Brannan
Volkert C steno Fred L Hilmer Co
Volkman Building 426 Jackson
VOLKMAN C M & CO (C M Volkman, J G Cox), seeds, spices, peas, popcorn, etc, SW cor Sansome and Broadway, tel Kearny 2373
" Erwin H sec C M Volkman & Co r 970 Chestnut
" Frank r 252 6th
" Helen (wid Chas M) r 1065 Lombard
" Henry (Rebecca) foremn Home Mfg Co r 51 Wanda
" Maurice E bkpr Pac Fringe Co r Oakland
Volkmann A W (Agnes) plumber 836 Divisadero r 1665 McAllister
" Danl G (Beatrice) treas A Schilling & Co r 1901 California
" Elmer A (Redwood Novelty Co) r 739 Haight
" Herbert R druggist r 422 Duboce Av
" Mary Mrs r 422 Duboce Av
" Ottilia r 135 Clayton
" Pauline (wid Henry) r 26 Dearborn Pl
" Wm G sec A Schilling & Co r Piedmont
Volkmer Hans (Volkmer & Baur) r 635a Minna
" John (Lillian) importer r 635a Minna
" & Bauer (H Volkmer C Bauer) importers 1095 Market
Voll Albert F R (Elizabeth) butcher 591 O'Farrell r 19 Farren Av
" Arthur H (Blanche) r 3718 16th
" Bernard C Rev pastor St John's German Methodist Episcopal Church r 3718 Army
VOLL NILS, Consul Norway, 260 California, r 2132 Vallejo
" Wm H A hosemn SFFD r 653 Sutter
Voller Ralph M ftr Co r 508 Larkin
Vollers Albert (Louisa) hlpr r 1129 Silver Av
" Claus r 537 Liberty
" Fred C electn r 537 Liberty
" Henry C electn r 531 Liberty
" John H (Eliza) electn r 537 Liberty
Volliman Jos (Rosa) (Hotel Mecca) r 280 O'Farrell
Vollmar Fred W (Wilma) sec SF Elec & Hdwe Co r 1277 Waller
" John G with Crown Willamette Paper Co r Alameda
VOLLMER see Follmer
VOLLMER
" Arthur E (Bertha) with Bank of Cal r 134 26th Av
" A T boilermkr r 714 McAllister
" Catherine B Mrs r 20 Clement
" Emil mar eng r 63 Moss
VOLLMER FRED V, asst v-pres-sec Anglo-California Trust Co, r Oakland
" Harry P (Elsa M) adv Flood Bldg r 2522 Lake
" Helen steno PG&E Co r 897 Ashbnry
" John A (Georgia) drugs 4350 Mission r 157 Bellevue Av
" Leo J (May) butcher 601 3d Av r 578 24th Av
" Marie (wid John J) r 214 Ashbury
" Wm clk r 225 Clara
Vollmert David (Annie) cementwkr r 8 Anza
Voliquards Carl F upholstr r 1208 Market
Volmer Louis with R Volmer r 16 Pleasant
" Rudolph (Luella) grain dlr 465 California r 123 15th Av
" Rudolph Jr (Pauline R) with R Volmer r 103 12th Av
" Wm r 1875 Sacramento
" Wm W (Ruth P) with Volmer r 123 15th Av
Volney Victor r 240 Lake
Volny Alvin (Stephanie) r 509 Linden Av
Volos Thos (Sarris & Volos) r 1456 Leavenworth
Volosing Alex (Barbara) r 25a Clara
" Frank steno r 25a Clara
" John R clk The Bulletin r 25a Clara
" Stephen J (Helen) credit mgr Upjohn Co r 160 Arlington
Volpatti Caesar (Anna) carp r 225 Holloway Av
" John with Cal-Pac Title Ins Co, r 225 Holloway Av
" Romeo clk r 225 Holloway Av
Volpe Adriano (Matilda) carp r 272 Cotter
" Dominic F pressmn r 628 30th
" Frank (Ida) sawyer r 772 Green
" Frank D (Julia) clk r 614 35th Av
" Katherine A r 628 30th
" Mary B (wid Jos) r 628 30th
" Michael (Eleda) r 3035 Fillmore
" Ralph barber 1711 O'Farrell r 1430 Steiner
" Wm (Hattie) mfrs agt 153 Kearny r 115 7th Av
Volper Mary Mrs r 22 Langton
Volpi Ada mach opr r 558 San Jose Av
" F mtrmn r 3355 Mission
Volquards Chas (Violet) r 2079 Market
Volquardsen Alton (Maria) cook r 683 2d Av
Voltman Geo (Lillian) clk r 2307 Broadway
Volton Elsie Mrs r 1657 Webster
Voltz John r 141 5th
Volunteer Prison League of Volunteers of America 948 Market

VOLUNTEERS OF AMERICA

Major and Mrs J Charles Barlar commanding, headquarters 119 10th, tel Market 1874

VOLUNTEERS OF AMERICA, Industrial Department, 119 10th, tel Market 1874
" of America Home for women and children 1334 Golden Gate Av
" of America Mission 673 Howard
VOLUNTEERS OF AMERICA, Prison League, Mrs Maude Booth pres, Capt Chas W Alexander sec, 119 10th, tel Market 1874
" of America Shelter for Homeless Women and Children 1334 Golden Gate Av
Volz Ernest (Freda) clk r 436 Masonic Av
" Fredk W clk r 27 Johnston Av
" Jessie (wid Jos) r 23 Chenery
" Louis (Rita) musician r 628 Lyon
" Mary Mrs clk r 1385 Sacramento
" Nicholas (Anna) butcher r 1227 Shrader
" Sidney I (Frances) (Progress Woodworking Co) r 321 Willard
von Adelung Edw clk Cal Pkg Corp
von Ahn Adolph J (Ethelyn) electn r 652 5th Av
" Geo W (Bertha) comp r 258 11th Av
Von Arx Geo r 21 Groveland
" Harry (Pearl) cleaner r 3452 18th
" Harry (Grace) r 3452 18th
" Jos (Dora) tailor 3410 19th
Von Aspern Philip C (Kate r 2637 21st
Von Atsingen Theo (Hilda) auto trmr r 477 14th
Von Bargen Claus (Rebecca) watchmn r 505 33d Av
" Ida steno r 11 Fair Oaks
VON BEHRENS see Behrens
Von Berg J P phys r 1550 Polk
Von Blomberg Emilie dressmkr r 2204 Geary
Von Boden Paul E r 44 3d
" Geo B (Marjorie) r 1365 Taylor

Steam Engines, Marine and Steering Engines
C. H. EVANS & CO. 187 Fremont St.
See Page 90

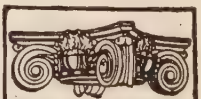
SEE PAGE 34 BUYERS' GUIDE
WESTERN BUILDERS SUPPLY CO
"Plaster Board"
135 Second St.
Tel. Kearny 1991

C.W. MARWEDEL
MACHINE SHOP TOOLS AND SUPPLIES
PHONE DOUGLAS 4180
BRASS COPPER STEEL
76-80 FIRST ST.

Griffith-Durney Co. CANNED FOODS
No. 1 DRUMM STREET — SAN FRANCISCO, CALIF.
TELEPHONE KEARNY 262

See Page 38

Recorder Printing and Publishing Company
COMMERCIAL PRINTING See Page 82
77 Sutter St. Telephone Market 1190 693 Stevenson St.

VON BONIN see Bonin
von Borneman Fredk eng r 2336 24th
" Mary (wid Fredk) r 2336 24th
Von Borstel Fritz H soft drinks 898 Mission r 152 17th Av
" Otto (Harriet) garage r 1625 Leavenworth
Von Bremen Augusta widow r 1130 Buchanan
" Herman (Minnie) clk r 823 Webster
" Herman soft drinks 1099 McAllister r 823 Webster
" Henry salsn r 1130 Buchanan
VON BUCHHOLTZ see Buchholtz
Von Cleve Betty (wid Hartwig) r 1471 Waller
VAN DAALEN see Van Daalen
Von Dahlern John H r 266 Richland Av
Von Damm Bertram gen agt Missouri State Life Ins Co r San Mateo
Vondberg Silver Mrs beauty shop 3180 16th
Von Demandowski Aurora Mrs r 1645 Geary
Vonderahe Caroline (wid Geo) r 622 Hyde
" Wm salsn r 622 Hyde
Von der An Geo lab r 1199 Golden Gate Av
Von der Heide August J comp r 1844 Sutter
Von der Hoden John H (Ada) soft drinks 699 Grove r 752 Buchanan
Vonderlieth Ellen Mrs r 717 Valencia
" Harold O (Eza) phys Flood Bldg r 1035 Ashbury
" Olga tchr Pub School r 2929 Steiner
" Walter 2d pres L T Snow & Co r 2929 Steiner
" Wm A (Sophie) clk r 1514 Leavenworth
Vonderlinden Orma H baker r 320 Haight
Von der Mehden Carl (Ottilie) tchr music r 1378 Hayes
" Diedrich (Von der Mehden & Fritche) r 703 Haight
" Fred G auto repr 509 8th r 515 8th
" Gottlieb H (Anna) (Western Pac Hotel) r 515 8th
" Richd J with Bank of Italy r 703 Haight
" Wm L grocer 2361 Fillmore r 419 2d Av
" & Fritche grocers 701 Haight
Vonderslott Arthur J (Maude) carp r 253 Carl
von der Wettern Henry (Margaret) r 410 Jersey
von Detten Josephine r 1914 Sacramento
" Mary janitrix r 386 Hayes
Von Dohlen Nicholas cond r 539 Octavia
von Dohn cook r 975 Harrison
Von Duering Diedrich F (Paula C) watchmn r 1230 Page
VONECH see Vonach
Von Edelkrantz Otto T (Caroline) masseur r 456 Ellsworth
Von Ekern John J (Annie) mach r 77a Stillman
Von Ende Chas J (Agnes) sec US Faucet Co r 134 15th Av
" Hazel salswn r 1286 35th Av
" Julius H (Grace) mgr US Faucet Co r 1286 35th Av
Von Ettner Paul R (Madeline) cashr r 2560 Vallejo
Von Eune Chas lab r 414 Utah
Vonewl Leadia (wid Lopez) r 450 Ivy
von Felgenhauer Paul r 21 Lapidge
Von Geher Fredk eng r 853 Fulton
Von Geldern Otto (Mathilda) cons eng Pacific Bldg r 1724 Broadway
VON GERICHTEN see Gerichten
Von Gerkey artist r 128 3d
VON GERZABEK see Gerzabek
Von Glahn E salsn Wm Cluff Co r Oakland
" Fredk grocer 2024 Mission r Oakland
" Geo G autowkr r 405 Banks
von Goodat Norman clk r 955 Golden Gate Av
Von Gunter Herman (Annie) r 3809 26th
von Hagel Geo (Ella S) musician r 2698 Filbert
VON HAGEN see Varnhagen and Van Hagen
" Adeline sec r 2738 Pierce
" Leonide acct r 2738 Pierce
" Robt A salsn r 4041 Irving
VON HARTWIG see Hartwig
Von Hatten Wm F (Emma) nurse r 225 Taylor
Von Herman Otto (Minerva) painter r 1513 Divisadero
Von Herrvert Freda r 214 Duboce Av
Von Hirschfelde Alice (wid Gerhardt) r 783 Ashbury
Von Hoetzendorf E r 1231 Market
Von Hofen Albert F (Emma) mtrmn r 2634 23d Av
" Henry (Madeline) lab r 405 Gates
Von Holben Elwood L (Geneva) concretewkr r 3202 Mission
Von Holleuffer Franz (Ida) cond r 3130 21st
Von Husen Chas J (Ruth I) (Von Husen & Hink) r 274 Parnassus Av
VON HUSEN
" Fred J acct r 762 26th Av
" Fred L (Emma) grocer 1251 3d Av r 1266 3d Av
" Harold clk SVW Co r San Rafael
" John (Katherine) r 762 26th Av
" John H (Gesine) grocer r 846 Dolores
" & Hink grocers 199 Parnassus Av
Von Issendorf Bros (F and H) grocers 1293 Page
" Fredk (Mabel) (Von Issendorf Bros) r 1219 35th Av
" Henry (Von Issendorf Bros) r 4608 Irving
Von Jessen Stella Mrs tchr music r 936 Divisadero
Von John B (Bergez-Franks) r 1061 Washington
Von Kapff Fred H (Jeanette) r 1556 Hayes
" Henry W dispatcher r 198 Oak
Von Katte Fredk (Frances) photogr r 119 PrecitaAv
Von Kellenback Otto (Paula) sec German Consulate r 1690 Washington
VON KLARMANN see Klarmann
Von Konsky Adolph clk SO Co r 4058 26th
" Carolina (wid Harry) r 4058 26th
" Harold F (Keystone Engr Co) r 4048 26th
" Walter (Clara) printer r 4216 22d
Von Krakau Querin druggist 2943 26th
Von Krazmer Annie S (wid Antone) r 794 Grove
Von Leicht Eugenie (wid Ferdinand) r 2126 Pierce
Von Miller Herman P D r 1876 Greenwich
Von Moss Jos (Josephine) r 1337a Natoma
Von Moos Jos (Agatha) blksmith r 346 Bocana
" Theresa (wid Edw) r 1355 Natoma
Von Nostitz Julius J (Louise) salsn r 1369 Hayes
Von Ofen Geo A chiropractor 995 Market r San Rafael
Von Oorschot Henry G (Carolyne) salsn r 2226 Anza
" John S carrier PO r 3825 Army
Von Paczinsky M Tenczin Hans mach r 1806 McAllister
von Parpart Arthur A (Agnes) atty r 4434 23d
Von Peperstraete Mary r 3913 Folsom
VON PUHL WM (Mary), r Hotel St Francis
Von Ploennies Walter (Mary) plumber r 675 3d Av
Von Poellnitz Wm (Donelda) r 1644 Washington
Von Rappard Sarah pkr r 1767 Ellis
Von Raven Otto (Daisy) teller Anglo-Cal Trust Co r 365 Liberty
Von Rhein Octavia (wid Frank L) r 2045 Hyde
" Otto E (Edith W) (Von Rhein Real Est Co) r 3354 Clay
VON RHEIN REAL ESTATE CO, real estate, insurance and rent collectors, 141 Sutter, tel Kearny 3740
Von Ritter Carl W (Mae J) r 395 Capp
Von Roehl Frank electn r 31 Porter
Von Rohr Elsie R Mrs dressmkr 1783 Haight
Von Ronn C L cashr Oest Fruit Co r 391 Elizabeth
" Walter driver r 743 Diamond
Von Ronne Otto (Rose) lab r 4455 23d
VON ROOTEN see Van Rooten
von Rubens Rudolph M (Margaret) photogr 2268 Mission
Von Rusten Chas grocer 1901 San Jose Av
Von Savage Louis syrupmkr r 2253 Union
von Savoye Ludwig K (Leontine A) chemist r 2253 Union
Von Schmeling Ruby Mrs (Rubyfrock Co) r 1750 Franklin
Von Schmidt Edw A auditor S L Jones & Co r Alameda
Von Schmidt Harold artist 127 Montgomery r Alameda
" Middleton A (Tillie) with SP Co r 847 43d Av
" Molly Mrs nurse St Joseph s Hospital
" Roland bkpr Pioneer Rubber Mills r Alameda
von Schrader Fredk (French Hosiery Shop) r Burlingame
" Margaret L r 3 Russian Hill Pl
Von Schroeder H r 521 Post
Von Seggern Effie Mrs r 1380 Sutter
von Seiberlich-Bowley Cecile Mrs tchr music r 2550 Pine
von Serkey J foremn r 55 30th
Von Soosten Chas H (Helen E) home furnishings r 1033 Page
" Fredk L police r 2135 Howard
" Margaret (wid Louis) r 2135 Howard
Von Staden Calvin D (Henrietta) (Vette & Von Staden) r 1731 Grove
" Chris (Anna) r 1650 Haight
" John H (Elise) mach r 732 Duboce Av

PRINTERS
BOOKBINDERS
STATIONERS
LITHOGRAPHERS
LOOSE LEAF LEDGERS
TYPEWRITER SUPPLIES
H. S. CROCKER COMPANY INC.
565-571 MARKET ST.
TEL. DOUGLAS 5800
ALSO AT
LOS ANGELES
SACRAMENTO
OAKLAND

PACIFIC COAST PAPER COMPANY
545 Mission St. Printing and Wrapping Papers OF ALL KINDS

13th and Mission Sts
PHONE MARKET 15
BEKINS Fireproof Storage

VON STADEN
" Wm wirewkr r 975 Harrison
Von Sydow Hans (Anna) cond r 3685 Mission
VON TAGEN HENRY, sanitary plumber, steamfitter and marine sheet metal worker, 60 Clay, tel Kearny 3728, r Alameda
Von Tauffkuchen Leo (Rose) janitor r 70 Andover
von Thun Franz W (Hotel Oliver) r 722 Harrison
von Tiedemann Agatha (wid Emil J) jeweler 799 McAllister
Von Tillow Alma F Mrs (Von Tillow Bros) r 333 Divisadero
" Bros (Mrs A F and W) stationery 333 Divisadero
" Wm (Von Tillow Bros) r 333 Divisadero
Von Voss Wm (Georgena) r 536 Lyon
Von Wanski Alfred painter r 179 Corbett Av
Von Werthern Henry L (Caroline) phys 2698 Folsom
" Jos (Wanda) phys 1706 Church r 2698 Folsom
Von Wulzen Eleanor widow r 1315d Steiner
Von Wyl Jos musician r 663 Clay
Von Wyock Harry J foremn r 3431 25th
Voogt Walter G auditor State Comp Ins Fund r Oakland
Voorhees John A pres Pac Asbestos Corp r Copperopolis
" M M mgr Philadelphia Shoe Co r 11 Jones
" W R & Co mfrs agts Call Bldg
Voorheis Edw C (Frances) mining 785 Market r 2336 Lake
VOORHIES see Van Voorhies
" A D r 1008 Larkin
" Cyrus F (F B Voorhies & Sons) r Piedmont
" F B Sons (C F and H) whol produce 239 Front
" Harry (F B Voorhies & Son) r Berkeley
" Hotel and Apartments 1334 Van Ness Av
" Rollo M (Eleanor) supt r 46 Belvedere
" Willard R (Hazel) eng r 50 Divisadero
" Wm D carp r 1509 Sacramento
VOORMAN CO THE, Geo W Jost sec, 593 Market, tel Kearny 449
Voorsanger Abraham W (Flora) pub Emanu El r 1499 Sutter
" Edw A mgr Royal Cafeteria Co r 1436 Polk
" Julian H ins 433 California
" Leon M sec-treas Magnus Fruit Prod Co r 505 Geary
" Solomon (Sarah) r 2051 Scott
" Wm phys 177 Post r Palace Hotel
Vorach Emma P r 131 Beaver
Voralli Jos (Virginia) r 854 Filbert
Vorbe Auguste F (Louise) acct r 454 Fair Oaks
" Ephrem (Adele) r 930 Hayes
" Geo E r 454 Fair Oaks
" Leona M steno r 454 Fair Oaks
Vore Pearl compt opr SP Co r Oakland
Vorfeld Antone r 2570b Folsom
Vorhauer Annie Mrs r 333 Naples
Vorhes Harold R clk r 1949 Pine
Vorhies Edna Mrs clk r 1739 Pine
Voris Edith steno SP Co r 1040 Bush
Vorlicek John (Florence) ladies tailor r 1942 Anza
Vornholt Chas mar mgr Seeley & Co 140 Sansome r Berkeley
Vorpahl Ludwig E (Mary) mtrmn r 2514a Bush
Vorrath Albert H (Sadie A) salsn r 571 2d Av
Vorrises Dennis (Marinos & Vorrises) r 1872 Folsom
Vorse Frank B patrolmn Am Ry Ex Co r 2038 Divisadero
Vose Kenneth D with L D Barnard & Co r 3417 24th
Voshell Frank S (Nella) salsn r 1351 California
Vosmer Chas W (Dolly) candies 899 Golden Gate Av
" Richd L musician r 899 Golden Gate Av
Voss Alma (wid Fred) r 15 Perine Pl
" Anita clk BKH Co r 1375 Haight
" Bertrand F salsn Chapman Valve Mfg Co r Oakland
" Carl R musician r 1127 Jackson
" Chas F chiropodist Empress Baths 957 Market
" David C (Helen) grocer r 673 San Jose Av
" Edw (Minnie) clk RMS r 1864 Page
" Ernest J F clk RMS r 3398 California
" F G cond r 1843 Mason
" Frank (Katherine) cabtmkr r 1375 Haight
" Fred tmstr r 155 Douglass
" Harry D (Elizabeth) carrier PO r 1714 20th
" Herman delicatessen 4352 California r 1635 Geary
VOSS
" Jacob (Katherine) lab r 39 Francis
" Jas J (Pauline) musician r 327 Camino del Mar
" Lillian (wid Chas) r 1882 McAllister
" Mary (wid H) r 155 Douglass
" N lino opr r 1100 Fulton
" Pauline (wid August) r 70 Bernal Av
" Roy H (Ann M) mgr Hayes Wheel Co r 665 Miramar Av
" Rudolph musician r 1127 Jackson
" Wm (Jennie) salsn r 450 Rolph
" Wm (Annie) r 1024 Shotwell
" Wm F (Voss & Neustrom) r 205 3d
" & Neustrom restaurnt 764 Howard
Vossbrinck Diedrich J G (Johanna) r 135 Divisadero
" Ralph (Alice M J) carrier PO r 1443 Dolores
" Walter J ptrnmkr r 135 Divisadero
" Wm F (Frieda) clk r 609 Elizabeth
Vosseler Christine dressmkr r 1766 Sutter
" John gardner SO Co r 1766 Sutter
Vosti Elvetia r 557 2d
" Josephine sec r 704 Bush
" Lena M (wid Serafino) r 557 2d
" Theresa (wid Stephen) r 5634 Mission
Votaw Ernest P (Budd & Votaw) 50 Sansome
Votan Ruth nurse Franklin Hospital
Vote D C r 377 6th
Votios Geo finisher r 235 Capp
Votta H clk r 1040a Washington
Vouchilas T D cond r 2766 Mission
Vought Norman (Stella) examiner Interstate Commerce Comm r 545 Sutter
" Russell R mfrs agt 681 Market
" Stella R voice culture 545 Sutter
Voullieme Louis cook r 28 Belvedere
Voupnik Frank E (Janet) plumbing sup r 225 Alma
Vouyoukles Anthony driver r 730 Cabrillo
Vowels M E Mrs r 698 Bush
VOWINKEL HENRY, artificial flowers and decorations, 348-350 Hayes, tel Market 7295
Vowles Mary T (wid John O) r 325 29th
" Max E with Dodge Sweeney & Co r Oakland
Voy Anne K asst sec Cal Camera Club r 215 Upper Ter
" DeWitt C traffic mgr Holbrook Merrill & Statson r 215 Upper Ter
" Winfield (Dorothy) jainitor r 150 Sanchez
Voyages Emanuel (Sarris & Voyages) r 279 O'Farrell
VOYCE ALFRED, atty-at-law, 223 Foxcroft Bldg 68 Post, tel Douglas 5063
Voyer Leonard E with Genl Elec Co r Oakland
Voygt Mary widow r 27 Whitney
Voyne Mitchell V tchr Pub School r 307 Spruce
" Stefan druggist r 307 Spruce
Voyvoda Peter waiter r 1519 Divisadero
Vozikis Elias (Anastase) restaurant 373 3d r 82 Ritch
Vozzo Rafael (Asunta) lab r 2015 Grant Av
Vrachliotti Geo eng r 1839a Green
" Terese (wid Geo) r 1839a Green
Vrachos Geo watchmkr r 331 3d
" John jeweler 331 3d
Vralas Jewel Mrs shoewkr r 2730 Mission
Vrang Morton (Alice) driver r 3810 Sacramento
Vranizan Geo (Bertha) r 3 Carl
Vranjos Frank (Katica) (Mayes' Oyster House) r 1446 Broadway
" John (Mayes' Oyster House) r 1064 Jackson
Vredenburgh N E clk r 859 McAllister
VREELAND see Freeland
" Herbert M (Metha) ins 444 California r 1356 3d Av
Vriheas Nicholas butcher r 74a Clara
Vrinos Sava restaurant r 168 Russ
Vroman Martin A publisher r 1650 San Jose Av
" Ralph W (Zenda Hotel) r 179 O'Farrell
VROOMAN see Voorman
" Beatrice r 1930 Gough
" Eugene clk SP Co r Oakland
Vroulis Harry (Helen) cook r 3827 26th
Vrovack Chas (Mae) lab r 429 Fell
Vucanovich Ellena (wid Christopher L) r 1470 Clay
" Lazar P (Celia) (Balkan Trunk & Suitcase Co) r 1468 Clay
Vucinich John instr physical cul r 724 Grove
" Obren (Marie) driver r 1353 Washington
Vucosavlievich Spiro (Anna) r 307 Spruce
Vud de Fiegoso Berman clk r 1831 Buchanan
Vuich Peter J (Anna) (Tony s Grill) r 1446 Jackson
Vujovich C S (Dorris) waiter r 1521 Jones
" Luke (Elena) lab r 170 Bocana

S. A. WHITE Funeral Director
FORMERLY PORTER & WHITE
Telephone West 770
2200 Sutter Street : N. W. Corner Pierce

See Pages 47-93

HEATING AND PLUMBING CONTRACTORS
GILLEY-SCHMID CO., Inc.
198 West Mission St.
Cor. THIRTEENTH
Telephone Market 965

See Page 54

HYLAND BAG CO.
BURLAP

See Page 10

NATIONAL PAPER PRODUCTS COMPANY
1789 MONTGOMERY ST. San Francisco Phone Sutter 7031
Corrugated and Fibre Shipping Cases, Corrugated Specialties, Fibre Cans, Mailing Tubes, Public Service Towels, Sop-O-Zon, Liquid Soap Disinfectants, No-Waste Toilet Tissue
See Page 82

MIMEOGRAPHS
H. S. CROCKER CO., Inc., Agents 565-571 MARKET ST.

COTTRELL BROS. MOVING & STORAGE
PACKING—SHIPPING
Phone MARKET 1000—Day or Night
2362 MARKET STREET

VUJOVICH
" Theo cook r 1954 Larkin
Vukicevich Milan E r 1442 Taraval
Vukovich Spiro (Annie) cook r 18 Pleasant
Vulca Laboratories (Inc) rubber goods 143 2d
Vulcan Building 277 Pine
" Electric Co x-ray equip 376 Sutter
VULCAN FIRE INSURANCE CO OF OAKLAND, CAL, H B Keith mgr, Arnold Hodgkinson sec, 249 Pine

VULCAN IRON WORKS

Robt Kemp pres and mgr, D J Graham sec, office and works Francisco and Kearny, tel Kearny 3880 **(See Page 64)**

" Macaroni Co 425 Broadway
" Welding Works (R E Travers) 314 Brannan
Vuori Peter (Sophie) tanner r 1429 San Bruno
Vurek Abraham (Mildred) candies r 74 Circular
Vurich Michael (Mary) shoemkr r 2067 Turk
Vurpillat Victor V agt Trans-Con Freight Co r San Carlos
Vuscovide Spiro (Louise) buyer r 55 Hattie
Vuturitsas Demetrios mtrmn r 2873 24th
Vyborny Vaclav (Milca) house smith r 1028 Cole
Vyshla Constantino A (Marjorie) r 2304b Geary

W

Waack Louise M clk Continental Ins Co r 1522 Hudson Av
Waage Christian M (Delia) journalist r 547 Fell
Waalen Chris (Gallagher & Waalen) r 1001 Valencia
Waarr Elmer r 20 Langton
" Margaret (wid John) r 20 Langton
WAAS see Wasch and Wass
" Alice clk PT&T Co r 261 Randall
Landers
" Erwin J (Rose) carp r 68 Landers
" Henry Co woodturners 1861 Mission
" Henry J horsemn SFFD r 261 Randall
" Louis (Bertha) (Henry Waas Co) r 149 Fillmore
" Louis H (Lillian) (Henry Waas Co) r 214 Capp
" Mary (wid Albert) r 261 Randall
Wabash Railway Co 681 Market
Wachaea Edw delicacies 1000 Bosworth r 1185 Shotwell
Wache Ferdinand (Maria) reprmn r 155 Sheldon Av
" Raymond C optician R Mohr & Sons r 166 Chilton Av
" Valeska L decorator r 166 Chilton Av
Wachob Wallace publishers rep 165 Post r Berkeley
Wacholder Benj (Rose) r 1622 Fulton
WACHOLDER JOEL (Elizabeth) treas Illinois Pacific Glass Co, r 1082 Union
" Louis (Sophie) r 514 Fulton
" Saml (Tillie) dep sealer Weights and Measures r 324a Presidio Av
Wachtel Wm mach r 3048 16th
Wachter Abraham (Minnie) paperhgr r 837 Divisadero
" Barbara (wid Conrad) r 1025 York
" Cecilia D clk r 332 Paris
" Chas F (Minnie) tailor 2413 Bryant r 2450 Bryant
" Chas P (Addie M) cooper r 332 Paris
" Elizabeth (wid Wm F) r 328 Paris
" Ella M Mrs mgr r 820 Franklin
" Emil (May) foremn Simon Mattress Mfg Co r 237 Shotwell
" Emile dairymn r 637 California
" Herman (Rosa) painter r 2003 Oak
" Louis (Bertha) painter r 188 Divisadero
" Melvin appr r 332 Paris
" Melvin C printer r 332 Paris
Wachs Martin (Sallie F) C S Pract 133 Geary r 297 18th Av
Wachterman Edw (Maria) foremn r 3340 16th
" Jose r 3340 16th
WACHUSETT SHIRT CO, makers of Wachusett and Whitney Shirts, night robes and pajamas, Paul B Hay, Pacific Coast mgr, 120 Battery, tel Garfield 2332
Wack John r 12 Washburn
" John C (Lucy) cond r 1206 Oak
" Margaret clk r 1985 Ellis
Wackenreuder Jos shipftr r 312 Andover
Wacker Frank J (Belle) sectmn Harbor Com r 3291 Army
Wackerman Louis J (Catherine) salsn r 828 Treat Av
Wackerow Eugene (Helen) tchr music r 1401 Guerrero
Wacloski Frank J auto mech r 708a Golden Gate Av
WADDELL see Wardell
" F Mrs office Phelan Bldg r 34 Ellis
" Jennie J (wid Geo) r 431 Hearst Av
" Margaret (wid John) r 460 Woolsey
" Norman F spl agt US Gen Land Office r Berkeley
" Oscar C (Annie) steward r 88 Harriet
" Ward W (Lucille L) USN r 507 Ulloa
Waddill Wm H soft drinks 232½ Townsend
Waddington Clarence W (Gladys) electn r 715 Kansas
" Hubert (Josephine) mach r 1165 Treat Av
" John (Marguerite) asst sec Bd of Marine Underwriters of SF r 1985 Grove
WADE see Waide
" Bert waiter r 935 Kearny
" Bessie Mrs clk r 1880 O'Farrell
" Bessie L steno r 1001 Franklin
" C B (L E) r 1454 Taylor
" Chas janitor r 134 Hancock
" Chas M (Nettie) salsn r 1624 Washington
" Edw A (Margaret) with The Equitable Trust Co of N Y r 585 Turk
" Edw E asst gen pass agt SP Co r 775 Post
" Geo H (Aleta) cabtmkr r 214 Clement
" Harry M atty 582 Market r 527 Irving
" Howard B r 660 Bush
" Howard B Jr clk r 660 Bush
" Janet prin Pub School r 1499 Sutter
" Jas H (Blanche) waiter r 150 Josiah Av
" Jas M (Dorothy) guard US Customs r 375 Haight
" Jennie (wid Chas) r 2990 Greenwich
" John J (Nora) corpl Police r 6017 California
" John R (Margaret) mining eng r 2325 Larkin
" Judson P (Nellie) electn r 344 San Miguel Av
" Katherine W clk Cossitt & Co r 358 12th Av
" Lawrence B (Madeline C) clk r 2307 Bush
" Leonard M linotyping 557 Clay r Oakland
" Louise K steno SP Co r Oakland
" Lucy M tchr Pub School r 1499 Sutter
" Margaret E buyer Reid Bros r 2860 Harrison
" Marie H steno r 1091 Bush
" Mary H typist Fed Res Bank r 1315 Polk
" Robt A (Frances) bellmn r 28 Margaret Av
" Saml lab r 767 Clementina
" Stanley H (Western Construction News) r Oakland
" Thos mach r 2171 Golden Gate Av
" Wm (Wade & Miller) r Alameda
" Wm (Annie) r 36 Margaret Av
" Wm plumber r 1980 15th
" Wm D hlpr r 1064a Noe
WADE WM M, collections, general business agent, insurance and real estate, 1884 Oakdale Av, tel Mission 924, and 422 Montgomery, mezzanine floor, room 1
" & Miller (W Wade W Miller) plumbers 3345 17th
Wadee Patk lab r 397 4th
Waden Augusta (wid Eilert) r 134 Boyce
Wadham Bertha F ins r 1140 Mason
" Elizabeth S widow r 1140 Mason
" Ida L (wid Edw T) r 4047 25th
" Waverly L police r 2858 22d
Wadje Gilbert (May) mach r 2098 Green
Wadleigh Wm M dentist 323 Geary r Olympic Club
Wadley Harry (Rose) millhd r 911 Central Av
" Violet salswn r 170 Duboce Av
Wadman Austin B (Emma) eng r 1447 25th Av
Wadski John lab r 605 Buchanan
Wadstrom Titus gilder r 87 3d
Wadsworth Alta musician r 814 California
" Chauncey acct r 3358 21st
" Fenwell (Anna) tailor r 473a 14th
" Gladys Mrs clk r 2047 Green
" Harriet M inst r 2215 Bush
" Harry (Gladys) radio opr r 2047 Green
" H B Mrs r Fairmont Hotel
" Henry H cons eng 58 Sutter r Oakland
" Lamar pressfdr r 2514 Pine
" Mary widow r 1060 Ellis
" Mary E Mrs r 3165 16th
" Ralph G (Fred H Tibbetts) civ eng 310 Sansome r Grimes Cal
" Thos E (Janet) eng Harbor Com r 1249 Potrero Av
" Vera r Fairmont Hotel
Waechter Andrew (Rita) contr r 26 Wanda
" Mary E (wid Jacques) r 3611 22d
Waechtler Walter E (F Krone-Kreutz Co) r 1760 Leavenworth
Waegell Victor baker r 1613 Lyon

PACIFIC FOUNDRY COMPANY
18TH AND HARRISON STS. PHONE MISSION 1105
See Page 46

C. A. ANDERSON
FUNERAL DIRECTOR AND EMBALMER
TELEPHONE MISSION 151
1387 VALENCIA ST., at 25th

Waegemann August (Clara) foremn r 1723 Green
Waegner Philip J salsn r 639 44th Av
Waeltz Clarence elev opr r 3318 16th
Waem Phil (Annie) tailor r 48 Hollis
Wafer Sarah A tchr music r 2795 Clay
" Stanley C asst teller Mercantile Trust Co r Alameda
Wafford Edw J ironwkr r 191 Springdale
" Geo D driver r 189 Springdale
" Harry (Tillie) boilermkr r 835 Capp
Wagenbach Thos L acct SP Co r 174 Ellis
WAGENER see Waggoner, Wagner, Waggoner and Wegener
" Annie S (wid Wm) r 2221 Larkin
" Bertha A r 530 11th Av
" Chas (Lydia) steward r 1833 McAllister
" Edw H broker 149 California r Oakland
" Emma R Mrs r 116 Jordan Av
" Frank E (Anna) salsn r 758 26th
" Francis E (Rosalie) with SF Sav & Loan Soc r 678 3d Av
" Fredk C salsn r 678 3d Av
" Harriet M steno r 116 Jordan Av
" Henry R teller Anglo & London Paris Nat Bank r 530 11th Av
" Otto W clk r 2221 Larkin
" Rose A clk State Mining Bur r 116 Jordan Av
" Wm clk r 2221 Larkin
" Wm dept mgr Anglo & London Paris Nat Bank r 2221 Larkin
" Wm O grocer r 678 3d Av
" Willis W with US Forest Ser r Berkeley
Wagenknecht Hugo (Alice) r 275 Lisbon
" Louis F (Ethel) grocer 1755 Polk r 1573 Sacramento
" Wilhelmina (wid Edw) r 271 Lisbon
Wagers Mae Mrs clk SP Co r Burlingame
Wages Jennie milliner r 48 6th
Waggoner Frances G bkpr Trevor & Co r 33 Beulah
" Frank sec-mgr Old Friends r 1045 Post
" Kate r 2758 Union
" Melvin A (Nellie) plumber r 4152 26th
" Rose clk Hale Bros r 4027 Army
Waghorn Lillian R matron r 920 Sacramento
WAGNER see Wagener, Waggoner, Waggoner and Wegener
" Adolph H (Metha) cigars 235 Montgomery r 763 4th Av
" Albert F (Monica) (Wagner Bros) r 673 6th Av
" Albert P (Frances) pres Wagner & Co r 2208 Steiner
" Alex police r 244 Lexington
" Alfred plastr r 626 Larkin
" Alfred W (Nellie) dept mgr Zimmerlin Bros r 118 Collingwood
" Alice (wid Adam) r 4127a 19th
" Anita r 131 Hugo
" Anna (wid R) r 153 Caselli Av
" Anna F Mrs r 254 Coleridge
" A P with John Breuner Co r Piedmont
" A P v-pres Pac Adv Corp r 2208 Steiner
" Arnold lab r 23 Homestead
" Arthur lab r 3610 Army
" Arthur J (Ada) cashr Santa Fe Lbr Co r 1005 Hyde
" August (Elizabeth) clk r 3477 16th
" B A (Elec Agencies Co) r 583 28th Av
" Bernhard (Margaret) (Wagner Bros) r 673 6th Av
" Bros (A F and B) grocers 444 Balboa
" Carl F tailor 912 Eddy
" Carl F salsn r 1418 Larkin
" Carrie L Mrs r 780 Joost Av
" Charlotte I clk Maurice Rosenthal r 591 Noe
" Chas (Clara) brklayer r 176 Page
" Chas (Elizabeth) r 492 Douglass
" Chas eng r 602 Hampshire
" Chas (Hedwig)eng r 2064 McAllister
" Chas A eng Gunn Carle & Co r 1428 Golden Gate Av
" Chas A (Thina) mach r 56 Boyce
" Chas A W (Theresa) mach r 823 Baker
" Chas L electn r 937 Haight
" Chas W (Adelaide) painter r 930 Stanyan
" Chris (June) tmstr r 715 Leavenworth
" Claire B steno r 824 Cole
" Claude A (Maude) (Sanford & Wagner) r 35 Cornwall
" Conrad pkr r 2306 24th
" C S r 630 Hyde
" C W Richd (Marion) (L Wagner & Sons) r 1013 Cabrillo
" Danl R (Lela A) contr Call Bldg r 224 Judah
" Edith typist SP Co r 1738 Golden Gate Av

WAGNER
" Edw driver r 1231 Eddy
" Edw J r 555 9th Av
" Edw L (Louise) r 2280 Howard
" Edw L driver r 1084 Golden Gate Av
" Edw O (Elsa) (Brauer & Wagner) r 1374 20th Av
" Edwin J (Mamie) acct r 375 Eddy
" Electric Mfg Co 159 New Montgomery
" Elizabeth typist r 1624a Howard
" Elizabeth S Mrs (Evans & Wagner) r 4436 Geary
" Ella (wid Robt) r 170 Duboce Av
" Elsie clk r 313 Scott
" Emil salsn with White Co r 909 Geary
" Emma r 2332 Washington
" Ernest auto mech r 905 Ellis
" Ernest clk r 3208 24th
" Ethel L seamstr r 3532 Army
" Ethel M tchr Pub School r 1272 18th Av
" Eugene clk Examiner r 445 O'Farrell
" Eva sec Board of Home Missions 3 City Hall Av r 1040 Bush
" Felix W (Clarice) dept mgr M J Brandenstein & Co r 33 Cornwall
" Ferdinand contr r 313 Scott
" Ferdinand jeweler r 758 Lyon
" F F broker r 516 Ellis
" Florence M (wid Wm J) r 204 Congo
" Frances J (wid John) r 3532 Army
" Francis B (Mabel) painter r 1339 47th Av
" Francis J (Margaret) carp r 597 Diamond
" Francis L clk Wholesale Typewriter Co r 254 Coleridge
" Frank lab r 1229 Folsom
" Frank B mach r 319 Richland Av
" Frank C (Anna) cabtmkr r 653 Utah
" Frank J buyer Owl Drug Co r 86 Arlington
" Frank J carp r 1701 Oak
" Frank J Jr elev constr r 1701 Oak
" Frank P (Belle) clk PO r 447 14th
" Fred janitor r 995 Folsom
" Fred painter r 65 Hoff Av
" Fred P (Jennie) switchmn r 611a Harrison
" Fredk r 23 Homestead
" Fredk A tchr Pub School r 842 Fell
" Gail clk r 411 O'Farrell
" Genevieve M clk SP Co r Oakland
" Geo candies 2817 24th
" Geo (Kathryn) contr 251 Kearny r 156 Divisadero
" Geo cook r 2306 24th
" Geo (Josephine) eng r 3452 16th
" Geo (Susanna) finisher r 1856 Ellis
" Geo A (Anna) asst mgr R G Dun & Co r 1842 Fell
" Geo B (Lillian) lab r 2408 Fillmore
" Geo C clk Crane Co r 4344 18th
" Geo E driver r 591 Noe
" Geo J (Josephine R) eng r 3452 16th
" Geo M (Katie) clk r 371 Haight
" Geo P (Mary) florist r 499 20th Av
" Geo R smoker's articles 17 Kearny r 373 Haight
" Gustave (Minnie) millhd r 4272 25th
" Gustave (Louise) waiter r 2267 Post
" Gustave A (Kate) salsn r 334a 27th
" Hamil (May) tchr r 1363 Eddy
" Harr publisher 1112 Hearst Bldg r Montara
" Harry H (Alice) mach r 208 Joost Av
" Helen R tchr Pub School r 1272 18th Av
" Helmer A coppersmth r 23 Homestead
" Henry (Minnie) grocer 3601 Army r 3610 Army
" Henry hlpr SF Hospital
" Henry A lab r 88 6th
" Henry C fgt claim adjuster J O Bracken Co r 236 3d
" Henry cashr Peters Cartridge Co r Palo Alto
" Henry F phys r 1511 Shrader
" Henry L phys 518 Sutter
" Herbert R pkr r 1965 Howard
" Herman C r 236 3d
" Hilda clk SP Co r 1965 Howard
" Ida (wid Conrad) r 2306 24th
" J A (Laura) mgr r 821 Fulton
" John carbldr r 595 Diamond
" John r 1082 Potrero
" John (Clara) contr r 824 Cole
" John glassblower r 825 Howard
" John salsn Wagner & Co r 529 Bush
" John (Julia) lab r 1303 Valencia
" John F r 580 McAllister
" John J (Hattie) metalwkr r 1039 Mission
" Jos (Ellen V) r 555 9th Av
" Jos r 2372 Sutter
" Jos clk r 2668 22d
" Jos Mfg Co 165 Beale

SUHR & WIEBOLDT
GEO. L. SUHR
Funeral Directors and Undertakers
1465 to 1473 Valencia St.—between 25 thand 26th
TELEPHONE MISSION No. 1

See Pages 47-93

STOVES
WEDGE WOOD RANGES
Serve you BEST
WOOD & COAL OR GAS

See Page 89

C.W. MARWEDEL
PHONE DOUGLAS 4180
MACHINE SHOP TOOLS AND SUPPLIES
BRASS COPPER STEEL
76-80 FIRST ST.

TENTS
OF
QUALITY
—o—
AWNINGS
TO
ORDER
—o—
CAMP
FURNITURE
AMES HARRIS NEVILLE CO.
100 POTRERO AVE.
PHONE
MARKET 6100
See Page 9

PRINTERS
BOOKBINDERS
STATIONERS
LITHOGRAPHERS
LOOSE LEAF
LEDGERS
TYPEWRITER
SUPPLIES
H. S.
CROCKER
COMPANY
INC.
565-571
MARKET ST.
TEL. DOUGLAS 5800
ALSO AT
LOS ANGELES
SACRAMENTO
OAKLAND

"WE WELCOME YOU"
Clinton Cafeterias
Courteously serves its patrons with good food at moderate prices in pleasant surroundings and with excellent music.
Breakfast—Lunch—Dinner
18 POWELL ST.
NEAR MARKET ST.
136 O'FARRELL ST.
OPPOSITE ORPHEUM THEATRE
See Page 37

WAGNER
" Jos E driver r 2668 22d
" Jos W (Mary) musician r 86 Arlington
" Juanita E steno r 373 Haight
" Julius carp r 766 Natoma
" Julius K (Jane) investigator Am Ry Ex Co r 1137 Gough
" Kate Mrs r 1044 Pine
" Katherine Mrs r 2668 22d
" Kathryn decorator r 2173 Pacific Av
" Laura R salswn r 539 Fell
" Lawrence (Ella) mech eng SO Co r 2760 Union
" Lawrence A salsn Baker Hamilton & Pac Co r Oakland
" Leather Co 59 2d
" Le Roy mgr Mills Rubber Co r Oakland
" L L steamfitr Gilley-Schmid Co r 729 Hyde
WAGNER L & SONS PACIFC COPPER WORKS (established 1875) practical coppersmiths, 85-89 Minna nr 2d, tel Kearny 1388
" Maidy (wid Chas) r 432 25th Av
" Margaret bkpr Hoover Spring Co r 334a 27th
" Margaret steno r 313 Scott
" Marguerite bkpr Roderick MacLecd r 4272 25th
" Maria Mrs r 850 Haight
" Marie widow r 2064 McAllister
" Marie V (wid John) r 1272 18th Av
" Martha widow r 4344 18th
" Martha G designer r 2905 Clay
" Martha (wid Alfred) r 3177 Turk
" Martin M (Minnie) painter r 138 Frederick
" Mary tel opr r 540 Leavenworth
" Mary A Mrs waitress r 751 Divisadero
" Mary F widow r 319 Richland Av
" Mary J (wid Geo) r 591 Noe
" Mathias (Grill & Wagner) r 501 39th Av
" Matilda (wid Louis) r 874d Valencia
" Max (Lillian A) dental laboratory Phelan Bldg r 523 6th Av
" Minnie Mrs r 3610 Army
" Nicholas B (Mary) clk W P Fuller & Co r 515 Eureka
" Nita E steno r 371 Haight
" Otto waiter r 377 Paris
" Otto H lab r 653 Utah
" Pearl bkpr r 334a 27th
" Peter A pres Cal Perforating Screen Co r Berkeley
" Printing Co 1105 Mission
" Radna C bkpr r 1300 Golden Gate Av
" Ralph E electn r 23 Homestead
" Richd (Annie) carp r 156 Granada Av
" Richd C W (Marian) coppersmith r 1013 Cabrillo
" Richd F interne SF Hospital
" Rosa E (wid Frank) r 1965 Howard
" Rudolph (Helen) (Ascher & Wagner) r 1474a 15th
" Selma bkpr r 242 10th Av
" Stanley A (Carmen) (Wagner Printing Co) r 655 Natoma
" Theo A (Josephine I) electn r 937 Haight
" Virginia milliner r 874d Valencia
" Wm clk Western Asbestos Magnesia Co r 814 Douglass
" Wm harnessmkr r 1283 O'Farrell
" Wm mstr mar r 1624 Vallejo
" Wm Co grocers 229 9th and 798 Hayes
" Wm A (Mary) plastr r 1806 O'Farrell
" Wm C (Anna M) painter r 15 Nebraska
" Wm F (Edna F) painter r 11a Nebraska
" Wm H (Agnes) USA r 2112 Steiner
" Wm J (Mary R) mgr Pac Finders Sup Co r 1335 2d Av
" Wm M pres Wm Wagner Co r 798 Hayes
" & Co fiscal agts 681 Market
Wagnon Edgar A r 1059 Leavenworth
Wagoner Denny E (Mary) barber r 1555 Clay
" Edith r 562 Sutter
" Henry (Irene) cashr r 767 11th Av
" Luther r 2211 California
" Wm B barber 788 O'Farrell r 1555 Clay
Wagstaff Denman S (Charlotte) salsn W P Fuller & Co r 1703 Broderick
" Geo W with Norwich Union Fire Ins Soc r 210 Church
" Hugh (Margaret) carp r 663 Arkansas
" Matthew carp r 663 Arkansas
" Maude tchr r 1703 Broderick
" Thos H mech r 371 Sanchez
" Walter H mech r 371 Sanchez
Wagstaffe H A with Bank of Italy r Alameda
Wagy Ola Jr (Virginia) dental student r 77 Cuvier

WAHL see Wall and Wohl
" Anna with RR Com r 838 Gough
" Edwin M (West Coast Fish Co) r 1862 Geary
" Gottfried (Rosini) r 2245a Folsom
" Gottfried J (Bertha) ironwkr r 289 States
" Gustav soft drinks 1701 Folsom r 2245 Folsom
" Hugo A (Linetta) phys Pacific Bldg r 931 Anza
" Johanna (wid Carl) r 262a Divisadero
" John H salsn r 181 14th
" Otto r 370 8th Av
" Peter A cooper r 1862 Geary
" Robt G (Ida) salsn Boardman Bros & Co r 55 Palm Av
WAHLBERG see Walberg, Wallberg, Wolberg and Wollberg
" Ethel with H K McCann Co r 614 Broderick
" Hans C Jr clk New Zealand Ins Co r 401 Clayton
Wahle Conrad teller Mission Bank r 459 Noe
" Herborg r 459 Noe
" Knute (Frederica) carp r 459 Noe
Wahlefeld H Otto sec Edw F Niehaus & Co (Inc) r Berkeley
WAHLER see Waller and Wohler
" Benno C wirewkr r 159 14th Av
" Catherine widow r 159 14th Av
" Fred F lab r 159 14th Av
" Walter G pkr r 159 14th Av
Wahlgreen Geo A pres Nat Program Co r Hotel St Francis
Wahlgren Chas O (Rose) lndywkr r 953 14th
" Elmer E with Geo H & Henry Kahn & Co r 516 Lisbon
" Helge optician r 516 Lisbon
" Herman S (Mary) r 516 Lisbon
Wahlheim Edmund C with Dunham Carrigan & Hayden Co r 2472 California
" Geo P (Theresa) clk PO r 751 Page
" Jennie M seamstress r 3618 20th
Wahlin Bernard E C (Jennie) lab r 31 Stillman
Wahline Earl E clk SP Co r Oakland
Wahlman Chas (Jennie) tailor r 350 Athens
Wahmuth Leroy clk Crane Co r Alameda
" Wm H clk Bay Transport Co r Alameda
Wahn Jacob B (Bertha) cutlery 1712 Polk r 4675 18th
Wahnig Ray coppersmith r 2840 Golden Gate Av
Wahren J (Lena) r 1609 Balboa
Wahrhaftig Jos r 2009 Balboa
Wahrlich Carl (Mae) sugarwkr r 825 Masonic Av
Waiamau Wm (Charlotte) tailor r 880 Bush
Waibel Carlotta (wid F L) r 66 Alpine Ter
" Constance clk r 66 Alpine Ter
" Gladys clk r 66 Alpine Ter
Waid Edw B hlpr r 783 Minna
" M E cashr Detmer Woolen Co r Oakland
Waide J W clk WP Ry r Berkeley
Waidelich Christian cooper r 1017 Vermont
Waider Adolph G (Anna) delicacies r 1779 Hayes
Waidhaas Robt E (Beatrice) r 483 Dolores
Waidman August (Ida) collr r 1350 49th Av
Waiff Robt electn r 917 Howard
Waight Floyd H (Lillian J) driver r 1585 Waller
Wainer Ray T (Barbara G) salsn r 4320 California
Wainscott Irene Mrs salswn r 469 Arkansas
" Lucretia insp r 341 O Farrell
" Marguerite clk r 341 O Farrell
" Mary E widow r 1722 Steiner
Wainstein Kassel I clk r 1431 Steiner
Wainwright Chas A sec-treas Paynes Bolt Wks r San Mateo
" Elizabeth F (wid Jas) r 2205 Divisadero
" F M clk Springfield Fire & Marine Ins Co r Oakland
" H H with Haslett Whse Co r Mill Valley
" Wm D (Lydia E) solr r 720 Cole
Wais Edw salsn r 990 Geary
Waiss Milton r 1342 Green
Wait Chas E (Welch Drug Co) r Oakland
WAITE see Waitt, Wate and Whaite
" Ada E (wid Lester) r 850 Leavenworth
" Alice r 241 8th Av
" Amelia (wid Fredk) r 1020 Treat Av
" Apartments 817 Eddy
" Arthur cleaner r 85 4th
" Aure ia r 2158 Golden Gate Av
" Champlin clk Aetna Life Ins Co r Sausalito
" Chas C (Effie) fruits r 2744 Green
" Clyde M (Anna) clk SP Co r 218 Plymouth
" Mollie Mrs r 405 Utah
" Geo E cook r 1061 Laguna
" Geo Mrs r 3745 Sacramento
" Harry r 352 Geary

TYPEWRITERS RENTED 3 MONTHS VISIBLES $6.50 AND UP
AMERICAN WRITING MACHINE CO.
506 MARKET STREET SAN FRANCISCO PHONE DOUGLAS 649

MISH & CO.
TAILORS
TELEPHONE DOUGLAS 2517
25 KEARNY STREET
ROOMS 400-401
BALDWIN BUILDING
SAN FRANCISCO, CAL.
See Page 90

WAITE
" Jas (Alice) lab r 35 Merritt
" Jessie V widow r 543b Frederick
" Josephine E cashr Livingston Bros r 478 11th Av
" Lester salsn Earle C Anthony Inc r 352 Geary
" Marguerite milliner r 737 Bush
" Robt (Florence) electn r 282 23d Av
" Robt P (Helen) mgr That Man Pitts r 607 Belvedere
" Rose Mrs seamstress r 578 San Jose Av
" Thurman E (Pauline) clk r 1200 Sacramento
" Wm lndymn r 578 San Jose Av
" Wm E (Isabelle) mtrmn r 78 Liebig
WAITERS UNION No 30, Hugo Ernst, sec-treas, meets every Wednesday 3 p m, 1256 Market, tel Market 3621, Assembly Hall, tel Market 3672
Waites Beatrice (wid Melville) r 1122 Pine
Waith Herman with Franklin Hospital
WAITRESSES' UNION LOCAL No 48, Laura Molleola sec, meets every Wednesday 8:30 p m except last Wednesday in month 3 p m, 1075 Mission, tel Market 6261
Waire Frances widow r 2578 California
Waizel Isaac salsn r 44 4th
Waizman Frank clk r 1482 Golden Gate Av
" Max Mrs r 1482 Golden Gate Av
" Olga r 1482 Golden Gate Av
Wakaruh John autowkr r 959 Valencia
Wake Alice C tchr Pub School r 136 5th Av
" Chas A (Melina) imp r 702 Fell
" Geo W (Mona) mach r 733 Shotwell
" Harold barber r 955 Golden Gate Av
Wakefield Chas F (Bellah) cond r 1287 Howard
" Clair C (Ida) asst supt Ill Pac Glass Wks r 2767 Golden Gate Av
" Eley T salsn r 445 O Farrell
" Harry (Blanche) billiardist r 490 24th Av
" Jas C (Laura A) r 822 Turk
WAKEFIELD PRIVATE HOSPITAL, Dr W Francis B Wakefield, 1065 Sutter, tel Franklin 6000
" Sidney L (Lillian) salsn r 570 Page
" Wallace composer r 507 Bush
WAKEFIELD W FRANCIS B DR (Sara E), surgeon Wakefield Private Hospital, r 1534 Octavia
" & Co mdse brokers 311 California
WAKEFORD ROBT A, sec-treas Electric Blue Print Co, r Mill Valley
WAKELEE PHARMACIES, 101 Powell, Harry Brundage mgr, tels Sutter 20-21, Pharmacies 101 Powell, 623 Clement, 58 Market, and 1601 Polk, laboratories 38-50 Beale
Wakeling Jas lab r 236 3d
Wakeman C G salsn Ingrim-Rutledge Co r Oakland
" Ernest H (Adelphia L) atty 703 Market r 2317 Webster
" Geo F dist mgr Edison Storage Battery Sup Co r Mill Valley
" Katherine Mrs clk Aetna Life Ins Co r 554 Ashbury
" Robt G (Marcia) lab r 225 Clipper
Wakerley Clara (wid Wm) r 2140 Pierce
Walberg Bernard (Rebecca) clk r 3643 Folsom
Walbey Reginald W (Edith) sec Jas F Cobb Inc r 75 Palm Av
" Robt C cashr W R Grace & Co r 1009 Jones
Walbohm Elbine Mrs embroidery 1681 Haight
" Fredk (Elvine) stationery 1681 Haight
" Fritz (Elvine) clk Carl Schmidt r 1681 Haight
" Paula clk r 1681 Haight
Walbourn Chas H (Mamie) driver r 2707 California
Walbridge R M insp WUTel Co r Berkeley
Walby John soft drinks r 44 4th
Walcom Elizabeth C Mrs r 73 Commonwealth Av
" Florence E r 627 Dolores
" Geo painter r 2248 Bush
" Geo r 627 Dolores
WALCOM GEORGE CO, furniture, carpets and linoleums, upholstery goods and curtain materials, 1131-1139 Sutter, tel Franklin 565
" Geo C (Cecelia) mgr Geo Walcom Co r 1878 Bush
" Ida r 2248 Bush
" Jacob sign writer r 2248 Bush
" Thos painter r 2248 Bush
" Wm (Emma) painter r 1671 McAllister
Walcott Almon J metalwkr r 716 Lisbon
" Anna tel opr r 742 Clement
WALCOTT
" Arthur C painter r 1255 Ellis
" Bridget (wid Edw) r 985 22d
WALCOTT EARLE A (Frances), member Civil Service Commission City and County of San Francisco, also executive sec Commonwealth Club of California, r 76 San Rafael Way, St Francis Wood
" Edw J (Davis & Walcott) r Oakland
" Edw L (Harriet) driver r 433 Cabrillo
" Edw P (Margaret) metalwkr r 716 Lisbon
" Eugene C r 1742 Union
" Geo E tinner r 2590 Bush
" Geo H (Anna) tinner r 205 Ellsworth
" Gladys steno r 205 Ellsworth
" K A with Wm D McCann r 975 Guerrero
" Philip J (Eva) carp r 1000 Hampshire
Wald Herman D dental mech 209 Post r 525 Turk
" Morris tailor 2126 Sutter
Waldal Carl waiter r 1130 Pine
Waldau Chris (Emma) r 3517 19th
Waldbott Geo (Ione) eng r 5425 California
Walde John woodwkr r 137 Valencia
Waldear Robt H clk Lastreto & Co r Oakland
Waldeck Herman (Amy) with Bissinger & Co r Fairmont Hotel
" Hugo (Leonie) (Searight-Waldeck Co) r 2022 Broderick
" Louis eng r 2022 Broderick
" Vincent O agt Am Ry Ex Co r Alameda
WALDEN see Waldon
" Albert lab r 193 4th
" Cecil H (Claire) agt r 2167 Grove
" Chas r 193 4th
" Edw F (Helen) rigger r 110 Clinton Park
" Gladys E steno r 2167 Grove
" Harry salsn r 503 Larkin
" Irene T bkpr r 545 Divisadero
" Jerome B agt Royal & Queen Ins Co r Alameda
" Jesse (Nina) driver r 549 6th Av
" Joel painter r 892 Fulton
" John A traffic agt Chicago Great Western RR Co r 116 18th Av
" M radio opr Fed Tel Co r Oakland
" Mary Mrs r 545 Divisadero
" Melvin J (Anna) eng r 705d Tennessee
" Rebecca A (wid Geo W) r 1245 O'Farrell
" Viola M bkpr r 545 Divisadero
WALDEN WORCESTER (Inc), socket wrenches for every necessity, L A Raasch branch mgr, 707 Monadnock Bldg, 681 Market, tel Sutter 6518
Waldeyer Carl (Emelie) mgr Fuller Brush Co r 128 2d Av
" Carl Jr salsn Fuller Brush Co r 128 2d Av
" Wilhelm (Donna) phys 350 Post r 107 9th Av
WALDIE GEO W (Laurene) asst mgr McNab & Smith r 131 Eastwood Drive
Waldin Edw (Elizabeth) waiter r 1020 Post
WALDMANN see Wallman and Waltmann
" C H salsn C B Jennings Co r Mill Valley
" -Dau Sales Co 830 Market
" Gustav (Marie) stevedore r 61 Woodward Av
" Paul lab r 1460 O'Farrell
" Ralph (Ellen) supt SF Dairy Co r 2061 Mission
" Robt O (Waldman-Dau Sales Co) r Berkeley
" Saml (Anna) tailor 494 Geary
Waldo Allan S clk Examiner r 355 Bush
" Anson H (Mary A) mech eng r 4232 23d
" Elmer E (Clara) metalwkr r 161 Cora
" Earl H clk r 1008 Larkin
" Henry A (Mary) auto mech r 4232 23d
" Margaret F osteopath 133 Geary r 1025 Bush
" Ralph mgr Natl Aniline & Chem Co r Berkeley
" Ralph E (Margaret) osteopath 133 Geary r 1025 Bush
" Wm H clk r 242 Turk
WALDON see Walden
Waldorf Apartments 516 Ellis
" Dolores G reporter The Bulletin r 1720 Pacific Av
" Garage 1650 Pacific Av
" Hotel 128 Jones
" John T (Daisy) journalist r 1720 Pacific Av
" Jos porter r 2912 Fulton
" Philip (Anna) blksmth r 18a Henry
Waldron Aileen r 3160 Jackson
" Chet E (Essie) dept mgr Garford Motor Truck Co r 55 Caine Av
" Douglas D with Gen SS Co r 3160 Jackson
" Edw lab r 1965 Sutter
" Estelle clk US Shipping Bd r 369 Pine

The UNION LITHOGRAPH CO.
LITHOGRAPHING
PRINTING
BINDING
EMBOSSED
BUSINESS
STATIONERY
COPPER
PLATE
ENGRAVING
BLANK
BOOKS
LOOSE
LEAF
LEDGERS
TELEPHONE
KEARNY
·3780·
OFFICE
AND
PLANT
741-755
HARRISON
STREET
NEAR THIRD
SAN FRANCISCO

H.N. COOK BELTING COMPANY
401 HOWARD ST.

PUMPS
BYRON JACKSON IRON WORKS
410 SHARON BUILDING
SAN FRANCISCO, CALIFORNIA

See Page 69

Addressograph
PRINTS FROM TYPE
H. S. Crocker Co., Inc.
AGENTS
565-571 Market St.

Salvation Army Industrial and Social Home

(MEN)

876 HARRISON ST. Brigadier George Reid, Officer in Charge PHONE SUTTER 3518

WALDRON
" Fred L (Ltd) shipping & com 503 Market
" Henry O (Elizabeth) autowkr r 124 Onondaga Av
" Jas lab r 331 Page
" Jemima (wid Henry r 1592 Dolores
" Laura V steno r 745 Geary
" Leonard T (Adelaide) U S A r 43 Woodland Av
" Lewis H adv agcy 681 Market r Berkeley
" Marguerite tchr music r 173 Minerva
" Myrtle clk Foster & Orear 761 Fillmore
" Pakie A mgr Grant & Co r 340 O'Farrell
" Wm clk r 630 Geary
" Wm B (Marie) real est 14 Montgomery r 3160 Jackson
Waldrop Uda (Margaret) musician r Fairmont Hotel
Waldsen Vincent orderly SF Hospital
WALDSTEIN see Wallstein and Wohlstein
" Albert (Minnie) atty Chronicle Bldg r 752 5th Av
" Emanuel salsn Model Hal Co r 44 Lake
" Georgia M steno r 752 5th Av
" Jesse (Margaret) driver r 2128 Post
" Jos (Sarah J) driver r 493 Haight
Waldthaler Emil (Herald Garage) r 364 Eddy
" Wm autowkr r 1046 Ellis
Waldvogel Geo J clk r 1165 O'Farrell
Waldy Jos A (Gertrude) salsn r 601 20th Av
Wale Bruce printer r 1616 8th Av
" Geo (Genoa) (Wale Ptg Co) r 1616 8th Av
" Printing Co 883 Market
Wales Adding Machine Co 503 Market
" Annie (wid Albert J) r 806 Douglass
" Bert salsn r 1030 Larkin
" Edw (Lily) teller Anglo & London Paris Nat Bank r 179 23d Av
" Ernest S collr 681 Market r 3745 23d
" Frederic E (Gladys) pkr r 609 Kansas
" Georgiana H Mrs r 3745 23d
" Helen r 1030 Larkin
" Jas H (Sadie F) salsn r 2638 Larkin
" Jos J (Mary) driver SFFD r 28 Berlin
" Mary C Mrs hlpr r 28 Berlin
" Morris F auditor Coast Counties Gas & Elec Co r Oakland
WALES THOMAS E sec-treas Pacific Metal Works r 914 Broderick
" Wm A whsemn SO Co r 657 Shotwell
Walewyk Jacques (Ida) clk r 306 6th Av
Walford Deon with Robt H Smith r 1020 Post
" Hilda E furs 40 Haight
Walitach Geo clk r 532 San Jose Av
" Chas (Maude waiter r 348 Oak
" Helen L typist SP Co r 782 26th Av
" Maude Mrs r 532 San Jose Av
Waljanen Victor (Annie) lab r 171 Andover
Walk Fannie (wid Myer) furniture 985 McAllister
" Geo E clk SP Co r Oakland
" Leo clk r 985 McAllister
Walker Abraham L (Minnie) barber 566 3d r 610 McAllister
" Addie Mrs r 1268 Eddy
WALKER'S ADVERTISING AGENCY 165 Kearny
" Agnes 310 Post
" Albert E (Mary J) (Walke's Bros) r 316 Clementina
" Albert J (Sadie) cabinetmkr r 1207 Broderick
" Albert J (Jeanette) lab r 2315 Mission
" Albert J (Elizabeth) lab r 2418 Geary
" Allan mech r 3866 Sacramento
" Alma G Mrs r 2027 Hyde
" Annie widow r 1000 Sutter
" Annie (wid Geo) r 421 Guerrero
" Antone r 224 Cotter
" Antone J (Emma M) barber r 65 Webster
" Archibald H (Edith) cashr Pac Portland Cement Co r 1499 Oak
" Arthur clk r 198 Noe
" Ayrton E trav frt agt Canadian Pac Ry r 1424 Polk
" Beatrice r 150 32d Av
" Benj H (Emma) r 683 Templeton
" Bert D (Eliza A) carp t 39 Brighton Av
" Bertha Mrs r 2036 Sutter
" Bessie clk r 550 Clayton
" Beulah with Nat City Co r Oakland
" Bros (A E Walker) tobacco 512 Presidio Av
" Calvin A (Tella) phys 909 Hyde and 504 Valencia r 2802 California
" Caro clk SP Co r Oakland
" Caroline (wid Frank) r 1131 Hampshire
" Casper nurserymn r 224 Cotter
" Charlotte bkpr r 636 Cole

WALKER
" Chas r 1938 Post
" Chas (Beatrice) baker r 612 Steiner
" Chas C (Laura) conftr r 3031 Sacramento
" Chas D (Walker Bros) r 421 Guerrero
" Chas F clk Ford Motor Co r 1131 Hampshire
" Chas H (Gertrude) (Walker & Broderick) r 882 Elizabeth
" Chas W (Alice) salsn r 1365 12th Av
" Chester A (Alice B) salsn r 8 Sharon
" Chester H (Gudaloupe) mgr r 238 Leavenworth
" Chester S (Elda) broker r 128 Urbano Drive
" Chris (Lottie) miner r 673 Minna
" Clarence (Alice) (Petkovich & Walker) r 876 14th
" Clarence S (Geneva) restaurant r 446 London
" Clarence W clk SP Co r Mill Valley
" Clment H baker r 612 Steiner
" Courtland (Zada) carrier r 1955 McAllister
" C Snowden clk r 2105 Steiner
" Cyril N (San Franciso Vulcanizing Co) r 761 Fillmore
" Cyrus C (Annie) tchr Pub Sschool r 230 Upper Ter
" Cyrus Mrs r 1901 Jackson
" David agt r 704 Bush
" David salsn Foster & Orear r 131 Fillmore
" David E auto mech r 63 Brighton Av
" David H Jr ins Aetna Life Ins Co r Mill Valley
" David J (Grace) driver r 61a 29th
" David J (Jeanette) mgr Carlmia Apts 925 Pierce
WALKER D E GENUINE VISALIA STOCK SADDLES, 2117-2123 Market, tel Market 1853
" Della Mrs r 221 Ellsworth
" D G mech r 405 Van Ness Av
" Dorothy steno Chanslor & Lyon r 1523 Webster
" Earl salsn Moise-Klinker Co r 36 Macondray
" Edgar C (Miriam) asst sec The Family r 1481 Washington
" Edith M coml artist r 212 Banks
" Edna clk r 612 Steiner
" Edna S steno r 656 2d Av
" Edw L (Eva) mech r 804 Hayes
" Eleanor with Fireman's Fund Ins Co r Oakland
WALKER ELECTRIC TRUCKS I G Perin distributor 458 Natoma, tel Sutter 1476
" Elizabeth r 219 Winifield
" Elizabeth R (wid Benj) r 840 Brunswick
" Elmer r 2014 Carroll Av
" Elvena clk r 1515 Cole
" Emma r 631 Market
" Ernest eng r 332 Kirkham
" Ernest express 2130 Fillmore r 290 Guerrero
" Ernest L (Annie) lino opr r 453 Tehama
" Ernest L (Ida C) tchr U C Medical School r 110 Frederick
" Estelle V office mgr The Butterick Pub Co r Oakland
" Ethel clk r 3388 Clay
" Ethel M tchr Pub School r 30 Judah
" Eugene F dental laboratory 177 Post r 3309 Van Ness Av
" F DeLoir (Edith) insp WU Tel Co r 3821 Army
" F L Leland (Joyce) insp W U Tel Co r 898 Masonic Av
" Florence Mrs r 3745 22d
" Frank druggist r 825 Bush
" Frank (Agnes) tanner r 1362 Webster
" Frank C (Agnes) boilermkr r 1077 Gilman
" Frank C (Gertrude) with Dairy Del Co r 198 Noe
" Frank H clk r 1777 Hayes
" Frank J (Sara) ironwkr r 838 Hayes
" Frank L (Alice) metalwkr r 118 30th
" Fred C treas P J Walker Co r Oakland
" Fred J reporter Examiner r Oakland
" Fred R clk r 758 Ashbury
" Fredk C (Mabel A) plastr r 1354 12th Av
" Fredk X tester Union Iron Wks r 503 Capitol Av
" Foshay atty SP Co r Oakland
" G A Mrs bkpr F H Harder Mfg Co r 228 Filbert
" Geo (Alice) r 104 Baker
" Geo (Sybila) barber r 2 Farren Av
" Geo (Mary) contr r 2174 Union
" Geo elev opr r 193 4th

BUILDING & ENGINEERING NEWS
All of the Construction and Engineering News of the West
Issued Weekly *$4.00 Per Year*
560 MISSION STREET San Francisco Telephone Douglas 2372

"THAT CAREFUL DENTIST"
DR. WM. W. HOAGLAND
SPECIALIST
EXTRACTIONS, CROWNS, SELF-CLEANSING
BRIDGE WORK, WHALEBONE ROOFLESS PLATES
TELEPHONE GARFIELD 835
908 MARKET STREET
COR. POWELL AND EDDY
SAN FRANCISCO, CALIF.

WALKER
" Geo A atty r 1203 O'Farrell
" Geo Arden Mrs widow r 595 20th Av
" Geo C v-pres P J Walker Co r Oakland
" Geo M salsn r 50 Turk
" Geo M with Williams SS Co r 729 Jones
" Geo R clk r 514 Bush
" Geo R clk Chanslor & Lyon Co r 2870 Washington
" Geo R lab r 110 Winfield
" Geo S State Bldg & Loan Commissioner r San Jose

WALKER GEO W, mgr Walker's Collection Agency, 1006 Western States Life Insurance Bldg, tel Kearny 5547, r Palo Alto

" Harold J (Dorothy) floormn r 1240 Bush
" Harold L (Irene) salsn S E Holmes r 354 O'Farrell
" Harold T (Lillian) bk r r 1246 Castro
" Harry A (Blanche) salsn r 528 Clayton
" Harry L (Alma) janitor r 1509 Dolores
" Harry S (Bessie) electn r 1235 12th Av
" Hattie steno F B Foster & Co r Oakland
" Hedwig B steno r 55 Carmel
" Helen K Mrs r 3730 Sacramento
" Henry clk r 116 Mason
" Henry C (Sarah) (Walker Machine Wks) r 656 2d Av
" Henry D (Walker's Manual of Cal Securities and Directory of Directors) 422 Montgomery
" Henry H (Minnie) mstr mar r 150 Carl
" Herbert musician r 1452 O'Farrell
" Herbert G SF mgr Frazar & Co r Los Altos
" Hilma clk r 870 Eddy
" Home for Girls 2066 Pine
" H R musician r 542a Grove
" Hubert M sec P J Walker Co r Oakland
" Hugh (Fannie) mstr mar r 163 Fairmont
" Humphrey B r 1282 California
" Isaac C with Joost Bros (Inc) r San Mateo
" Isabella r 385 Lower Ter
" Jacob L cook r 44 Belvedere
" Jane r 1122a Market
" Jas E lino opr r 359 Tehama
" Jean r 5 Alta Vista
" Jean V steno PT&T Co r 247 Scott
" Jennie r 2114 Golden Gate Av
" John appr r 4222 22d
" John (Matilda) salsn r 171 Fell
" John (Agnes) with Bird Archer Co r 421 Clement
" John shoemkr r 456 Diamond
" John shoemkr r 2630 24th
" John waiter r 465 Ellis
" John E (Kathryn) r 505 29th Av
" John E (Lila M) grocer r 63 Rolph
" John H ins Travelers Ins Co r Alameda
" John J shipftr r 503 Capitol Av
" John W (Helen) contr r 1458 Hayes
" Jos (Jennie) carp r 1443a Harrison
" Jas (Laura) inspector r 342 Lexington Av
" Jos plastr r 224 Cotter
" Jos H (Bertha) baker r 2315 Bush
" Jos H (Isabel) r 1237 28th Av
" Jos R (Bess) r 2595 Washington
" Jos W (Herminie) musician r 179 Oak

WALKER JOSHUA, practical accounting systems, expert audits, income tax returns, financial reports, (Alpine Hotel) 480 Pine, tel Sutter 2850

" Julia seamstress H Adler r 610 McAllister
" Katherine phys r 745 Geary
" King Co 843 Polk
" Laura r 708 Broderick
" Lawrence H painter r 198 Noe
" L Beatrice cook r 842 Brunswick
" Lewis (Tillie) clk Christensen Lbr Co r 2014 Carroll
" Lillian r 310 Post
" Lillian Mrs r 851 Van Ness Av
" L J (Phyllis) salsn r 1445 Octavia
" Louis O salsn r 795 Pine
" Loretta Mrs r 310 Post
" Louis (Susan) r 189 Highland Av
" Lucille r 1487 Sacramento
" Lucy clk r 2525 Harrison
" Lydia tchr Pub School r Los Altos
" Mabel with Pac Embroidery Co r 608 Oak
" Machine Works (H C Walker) 2126 Folsom
" Mack H (Adalia) doorkpr r 1960a Greenwich
" 's Manual of Cal Securities and Directory of Directors 422 Montgomery
" Margaret (wid Casper) r 224 Cotter
" Margaret E Mrs salswn r 417 Stockton
" Margaret Mrs steno r 1521 Jackson
" Marie dressmkr r 1499 Oak

WALKER
" Marion bkpr Phoenix Assurance Co r 1670 Green
" Mary widow r 801½ Turk
" Mary Mrs r 1487 Sacramento
" Maud H with Bank of Italy r 2302 Franklin
" May J (wid Edgar) r 1349 5th Av
" Mildred elev opr r 198 Noe
" Miriam Mrs (Walker & Dow) r 3116 Clay
" Murton F mach r 610 McAllister
" Myrtle F steno Phil J Strubel r 924c Fulton
" Norma M widow r 1201 8th Av
" Oliver T (Rose) salsn r 310 O'Farrell
" Otis H (Sadie) credit mgr Edison Phonograph Ltd r 2110 Pine
" O V Mrs r Fairmont Hotel
" Percival J pres P J Walker Co r Piedmont
" Peter sailmkr r 224 Cotter
" Peter M cigars 201 Guerrero

WALKER P J CO, managers of building construction, Sharon Bldg, 55 New Montgomery

" Ralph E clk SP Co r Oakland
" Ralph H r 825 Bush
" Ralph L (Margaret) salsn r 1521 Jackson
" Reginald F clk SP Co r Oakland
" Robt (Mary) candies 1136 Railroad Av
" Robt (Dorothy) seamn r 2128 Broderick
" Robt B (Rose) salsn r 2440 California
" Robt E automatic heaters 233 Scott r 247 Scott
" Robt F lab r 126 Coleridge
" Robt H r 105 Manor Drive
" Robt J (Catherine) ironwkr r 247 Scott
" Robt L (Jennie) painter r 1294 Turk
" Robt N (Bertha L) cond r 1901 Oak
" Robt O grocer 1901 Oak
" Rose Mrs milliner 310 O'Farrell
" Rose L clk Wells Fargo Nev Nat Bank r 539 Frederick
" Rose M salswn r 2440 California
" Roy D (Anglo Cal Developpment Co) r San Mateo
" Russell electn r 62 Belcher
" Ruth S clk SP Co r Oakland
" Sadie Mrs (Walker & Lercara) r 2110 Pine
" Saml R (Mary) autos r 1051 Post

WALKER SHIRLEY C (Marguerite L) operating mgr Sherman Clay & Co, SW cor Kearny and Sutter, r 108 Cherry

" Stepehen lab r 30 Fair Av
" Stewart (Nellie) blksmith r 3866 Sacramento
" Susie tailoress r 2835 Clay
" Sydney (Frances A) contr r 1661 Oak
" Sydney J (Susie) cond r 3965 20th
" Thelma C clk r 82 Farragut Av
" T Jas (Eleanor) mgr r 3532 Clay
" T Walter (Maud) asst sec Masonic Club r 567 39th Av
" Ulysses G (Cloe) (Automatic Specialty Co) r Oakland
" Walter (Carrie) mtrmn r 1711 Eddy
" Walter E (Rose) clk Inlaid Floor Co r 82 Farragut Av
" Walter F (Irma) clk PT&T Co r 570a 8th Av
" Walter G (Ernestine) salsn Holbrook Merrill & Stetson r 3784 20th
" Walter S (Carrie) mtrmn r 1711 Eddy
" Walter W firemn r 2237 Sutter
" Wm (Pearl) batterymn r 272 Douglass
" Wm (Blanche) elev const r 49 Van Buren
" Wm (Olive) piano tuner r 3529 16th
" Wm C (Mary E) real estate r 1144 Irbing
" Wm G (Elizabeth) dep collr r 230 9th Av
" Wm H mfrs agt 833 Market
" Wm R (Mary) mach r 2802 24th
" Willis J v-pres Red River Lumber Co r 840 Powell
" Wilson (Film Slide Adv Co) r 1968 Larkin
" Winfield (Mae) janitor Union Trust Co r 1275 46th Av
" W P acct Majestic Bottling Co r Oakland
" W R salsn W J Shaw & Co r 1670 Hayes
" & Broderick hardware (C H Walker, E J Broderick) 4107 24th
" & Dow (Miriam Walker, Marie Dow) hairdressers 608 Fillmore
" & Lercara (S Walker, R Lercara) furs 940 Market and 1619 Polk
" & Waterman (C N Walker, H R Waterman) vulcanizers 604 Golden Gate Av

WALKER'S COLLECTION AGENCY

George W Walker mgr, Room 1006 Western States Life Ins Bldg, 995 Market, tel Kearny 5547

Walkerdine Arthur F mech r 230 Scott

BAY CITY IRON WORKS
Telephone MARKET 1311
ELECTRIC (ARC) WELDING
HYDRAULIC PRESS WORK
BOILERS AND STEAM TANKS FOR OIL AND WATER
1215-45 HARRISON STREET, BETWEEN 8TH AND 9TH
SEE PAGE 59

PACIFIC METAL WORKS
COPPER
SHEETS
BARS
TUBING, Etc.
SOLDER
BABBITT
TYPE METALS
BRASS
CASTINGS
153-159 1st St.
SAN FRANCISCO, CAL.
Tel. Sutter 608
BRANCH: LOS ANGELES

See Page 79

SEE PAGE 34 BUYERS' GUIDE

WESTERN BUILDERS' SUPPLY CO
Agents and Dealers in Builders Specials.
Store
135 Second
Phone Kearny 1931

RICHARDS HARDWOOD LUMBER CO.
AMERICAN AND IMPORTED HARDWOODS
Telephone SUTTER 572
ESTABLISHED 1908
OFFICE
480-486 Brannan Street
Yards, Bramnan, Fourth, and Freelon Sts.
See Page 52-65

DIETZGEN TRADE MARK
DRAWING MATERIALS
ENGINEERS' and ARCHITECTS' SUPPLIES
18 FIRST STREET
See Pages 7-45
TEL. KEARNY 2680

WALKERDINE
" Saml (Jacoba) mach r 230 Scott
Walkinshaw Eleanor salswn r 1710 Octavia
Walkner Leo (Walkner & Hornung) r 1409 O'Farrell
" & Hornung (L Walkner, R F Hornung) restaurant 1130 Market
Walk-Over Shoe Stores 214 Post and 938 Market
Walkup Drayage & Warehouse Co 351 Bryant
" Herbert L (Helen) (W B Walkup Co) r 1198 Stanyan
" Ward B (W B Walkup Co) r 1198 Stanyan
" Ward G (Edith M) pres Walkup Drayage & Whse Co r 1382 18th Av
" W B Co map mounters 612 Natoma
WALL see Wahl, Walls and Wohl
" Albert A (Helen J) carp r 4341 19th
" Alfred L (Alice) tailor r 26 Buena Vista Ter
" Annie (wid John J) r 275 Fair Oaks
" Annie Mrs cashr r 132 Germania
" Bernice clk O F T Co r 275 Fair Oaks
" Bridget (wid Jos) r 1315 Rhode Island
" Caron r 795 Geary
" Chas A purch agt Judson Mfg Co r 4303 24th
" Chas A dentist 1246 Castro r 275 Fair Oaks
" Chas F tailor r 43 Brady
" Chas H lab r 732 Washington
" Clarence E (SF Eng Co) r Oakland
" Dollie artist 2 Wall Pl
" Edna salswn r 275 Fair Oaks
" Edw r 190 O'Farrell
" Edw (Katherine) cigars 199 6th r 555a Natoma
" Edw clk Genl Cigar Co r 4085 26th
" Edw E (Burford J) (Dwyer, Wall & Briggs) r 1147 Balboa
" Edw H traffic mgr Hunt Hatch & Co r 1105 Stanyan
" Edw J tmstr r 2 Wall Pl
" Eugene (Eleanor) capt Police r 1217 Dolores
" Felix (Rose) pkr r 2518 Diamond
" Fred r 1591 Greenwich
" Geo E carp r 3855 26th
" Geo F (Ellen) r 364 4th Av
" Geo S (Nora) sec New Richmond Land Co r 1215 Hyde
" Gertrude H (wid John) r 750 Guerrero
" Harry B (Catherine) with PT&T Co r 339 Woolsey
" Harry E clk Marsh & McLennan r San Rafael
" Harry F mono opr r 1645 Page
" Irene with SF Savings & Loan Soc r San Bruno
" Isaac (Rosa) grocer 1208 Fillmore r 1334 Ellis
" Jas E (Grace) eng r 119 Clayton
" Jas H watchmn r 2 Wall Pl
" Jas J police r 1514 Sanchez
" Jas P atty Phelan Bldg r 1217 Dolores
" Jas P (Clara) engraver r 4085 26th
" Jas R clk Cal Pkg Corp r 4085 26th
" Jas T janitor r 219 Douglass
" Jas W baker r 1283 Howard
" John E tchr Pub School r 380 Eddy
" John H (Mary) painter r 219 Douglass
" John J (Mary) molder r 442 London
" John P (Sarah A) atty r 1105 Stanyan
" Jos (Frances) clk r 619 11th Av
" Jos lab r 650 4th
" Jas T janitor r 219 Douglass
" Kate (wid John) r 43 Brady
" Katherine E r 795 Geary
" L H clk Niagara Fire Ins Co r Alameda
" Lena clk r 402 Grove
" Lillian R Mrs nurse r 83 Sanchez
" Margaret B typist r 1217 Dolores
" Matthew (Alice) salsn r 1658 Fell
" Michael soft drinks 800 Larkin
" Myron S with SO Co r Berkeley
" Nellie E steno r 1217 Dolores
" Otto L office mgr New York Belting & Packing Co r Oakland
" Paul H (Gertrude) steward Emergency Hospital r 590 Monterey Blvd
" Ralph E (Alta) clk r 393 Paris
" Robt E (Katherine) pkr r 3126 21st
" Robt W clk r 1217 Dolores
" Rose M r 8 Ford
" Thos (Mary) gardener r 144 Highland Av
" Thos F blksmith r 3961 26th
" Thos J USN r 1315 Rhode Island
" Thos W (Lena) engraver r 3956 26th
" Wm H atty 550 Montgomery r San Mateo
" Wm L (Leona) (SF Eng Co) r 316 6th
" Wm H atty 550 Montgomery r San Mateo
WALLACE see Wallis
" Ada (wid Robt F) hairdresser r 609 Ashbury

WALLACE
" Agnes B (wid Patk) r 14 Wright
" Agnes J cashr Marks Bros r 928a Ellis
" Agnes R Mrs r 928a Ellis
" Albert W salsn Wolf & Sons r 1635 8th Av
" Alex L mgr Northern Life Ins Co r 555 Bush
" Alice asst bkpr Clinton Cafeteria r 419 Golden Gate Av
" Alice tel opr r 14 Wright
" Am N lndymn r 1420 Church
" Amy B Mrs office 133 Geary r 332 Presidio Av
" Andrew clk Nathan-Dohrmann Co r 251 Bartlett
" Andy C (Emma) dentist 133 Geary r 2545 Balboa
" Annie furrier r 2618 Diamond
" Arthur clk Wells Fargo Nev Nat Bank r 218 28th Av
" Arthur clk r 1557 Dolores
" Arthur with PG&E Co r 723a Grove
" Arthur r 218 28th Av
" Boladen L (Bonita) 840 Hayes
" Bradley L (Frances R) (Wallace & Ames) atty r 2411 Webster
" Caroline (wid Edw) r 2446 California
" Caroline M widow r 1319 Gough
" Chas (Elizabeth) r 49 Capp
" Chas H with Shreve & Co r Oakland
" Chas S salsn Collins & Co r 54 4th
" Chester L (Alice) restaurant 131 Bay
" Clarence H (Vera) salsn Foucar Ray & Simon r 479 10th
" Craig (Mary) carp r 57 Groveland Av
" Danl W (Mary) collr PG&E Co r 1134 Vallejo
" David r YMCA
" David B clk r 1580 Grove
" David C clk Nathan-Dohrmann Co r 220 Golden Gate Av
" Edw A clk Blake Moffitt & Towne r 928a Ellis
" Earl L (Bertha) with Wright Popcorn Co 1820 O'Farrell r 14 Hill Point Av
" Edgar T oils 681 Market
" Edna milliner r 2427 Sutter
" Edw (Erma) barber r 319 Divisadero
" Edw steno r 749 Capp
" Edw A clk r 928a Ellis
" Egg Carrier Co 525 Market
" E K steno Crocker Nat Bank r San Rafael
" Elizabeth steno r 1580 Grove
" Ellen tchr Pub School r 301 Post
" Emily A sec US Pipe Bending Co r 727 8th Av
" Ernest r 875 Bush
" Ethel Mrs (Wallace & Rucker) r 972 Sutter
" Eva salswn r 2888 Howard
" Evelyn clk r 702 Fell
" F B with SP Co r Berkeley
" Francis J (Edith) foremn r 2865 Broderick
" Frank E (Helen) r 1145 Turk
" Frank E driver r 997 Golden Gate Av
WALLACE FRANK J, resident mgr Maryland Casualty Co and Maryland Assurance Corp, Maryland Bldg, Pine at Leidesdorff, r Berkeley
" Fred (Marie) r 1219 Fillmore
" Fred (Nora) clk r 4076 23d
" Fred musician r 146 McAllister
" Fred pkr r 4976 23d
" Fred L mech r 525 Duboce Av
WALLACE FRED W, division purchasing agt E I du Pont de Nemours & Co 569 Mission
" Genevieve tchr pub school r 1550 Fell
" Geo B clk Cardinell Vincent Co r 125 6th
" Geo E (Marietta) state pilot com r 1628 Page
" Geo J (Geo J Wallace & Co) r Piedmont
" Geo J & Co (G J Wallace, F L Beverly, A G Lowenbein) furniture 429 Sutter
" Geo W (Louise) r 1123 Green
" Graham (Adeline) salsn Shingle Brown & Co r 4320 California
" G W salsn Hooper & Jennings r San Rafael
" Harold V decorator 251 Post r 524 Post
" Harry L (Olive) solr r 2 1st Court
" Harry W (Ollie) optician r 654 Lyon
" Helen tel opr r 1671 Bush
" Henry L (Agnes) mach r 107 Franconia
" Herbert (Margaret) tchr music r 316 Valley
" H Mrs with Robt Morris Co r 2518 Diamond
" Hulda (wid Jas) r 890 Capp
" Ina M nurse r 2401 Sacramento
" Irwin (Katherine F) phys Flood Bldg r 290 22d Av
" Ivy Mrs r 1938 Bush

INTERNATIONAL RADIATOR CO.
C. BARMANN
METAL WELDING
TELEPHONE PARK 1682
505 VAN NESS AVENUE
EXPERT AUTO RADIATOR REPAIRING
FIRST-CLASS REPAIR WORKS
AUTO RADIATORS : LAMPS : FENDERS
WINDSHIELDS : AND : SPEEDSTER BODIES

REMCO PIPE
REDWOOD MANUFACTURERS CO.
& TANKS
1611 HOBART BLDG.
SAN FRANCISCO

WALLACE
" Jas r 14 Wright
" Jas firemn r 373 Ellis
" Jas A clk **THE FIRST NATIONAL BANK OF SAN FRANCISCO** r Berkeley
" Jas G tax service 155 Montgomery r Berkeley
" Jas M atty Aetna Life Ins Co r Palo Alto
" Jas C auditor Am Finance & Commerce Co r Piedmont
" Jas R (Almira J) collr r 2427 Sutter
" M B real est 55 Montgomery r Berkeley
" Jas S mining Crocker Bldg r Alameda
" Jas T (Clara) lab r 1652 San Bruno Av
" J C Mrs with Internat Silver Co r 627 6th Av
" Jennie (wid Thos) r 960 Valencia
" John cook r 159 7th
" John (Anna) eng PT&T Co r 638 40th Av
" John B civ eng 14 Montgomery r Alameda
" John C Jr (Charlotte) 627 6th Av
" John F (Catherine A) mar eng r 352 Madison
" John H (Julia) civil eng r 218 28th Av
" John H janitor r 1744 Larkin
" John J (Amy) C S Pract 133 Geary r 332 Presidio Av
" John P driver r 14 Wright
" John T (Emma) auto trimmer r 2567 Polk
" John T steno Mercantile Trust Co r 830 Hyde
" John W decorator r 1107 Powell
" John W port agt Pier 7 r 501 Taylor
" Lenore (wid Forrest) r 1034 Ellis
WALLACE LEW E (Eugenia Kercheval) dentist, office 323 Geary, tel Garfield 823, hours 9 to 12 a m, 1 to 6 p m, evenings and Sundays by appointment r 485 17th Av, tel Pacific 9209
" Lillian steno Federal Res Bank r 1557 Dolores
" Loren C (Maud) salsn r 1786 Webster
" Mabel H cashr Eccles & Smith Co r 890 Capp
" Mabel O clk r 49 Capp
" Mae E Mrs massage 101 Post r 3173 Mission
" Margaret (wid John C) r 758 Carolina
" Margaret seamstress I Magnin & Co r 3877 Army
" Marie clk r 14 Wright
" Marion B bkpr Cal Pkg Corp r 1255 6th Av
" Marion J clk SP Co r Berkeley
" Mary J Mrs (wid David W) clk r 1580 Grove
" May (wid Jas) r 622 15th Av
" Mayr 3298 Washington
" Matthew salsn r 466 Valencia
" M F Miss r 562 Sutter
" Milton H (Gladys) mech r 2625 Balboa
" Minor R (Freda) clk H J Knowles r 3156 Clay
" Oliver cook r 1146 Golden Gate Av
" Oswald (Maude) dept mgr Baker Hamilton & Pac Co r 102 San Jose Av
" Pauline (wid Ezra) r 3568a 18th
" Peter lab r 1399 O'Farrell
" Philip B (Emily) pres US Pipe Bending Co r 727 8th Av
" Ralph r 62 Turk
" R Arthur real estate Phelan Bldg r Berkeley
" Richd R (Corinne) r 1035 Bush
" R J clk Bulkeley Wells r 830 Hyde
" Robt L clk Wells Fargo Nev Nat Bank r Oakland
WALLACE ROBERT, manufacturer of fine furs, 146 Geary, tel Kearny 670, r 114 15th Av, tel Pacific 6113
" Robt Jr (Marianne) furrier Robert Wallace r 1227 7th Av
" Robt E sec Northwestern Elec Co r Los Altos
" Robt F (Emmy) painter r 1824 Post
" Roy R (Catherine B) mtrmn r 49a Delmar
" Royal with SF Hospital r 967 York
" Sam V salsn Rosenthals Inc r Oakland
" Saml D (Mary) collr r 1134 Vallejo
" Sidney H r 951 Eddy
" Teresa N steno Mercantile Trust Co r 830 Hyde
" Thos (Marie) clk r 3828 21st
" Thos clk PO r 890 Capp
" Thos lab r 1332 Evans Av
" Thos (Marie) lab r 3530 21st
" Thos J (Marie) driver r 525 Grafton Av
" Thos R plumber r 1744 Larkin
" Trust Estate 454 Montgomery
" Victoria S musician r 1079 Ashbury
" W A r 1917 Anza
" Walter clk Wells Fargo Nev Nat Bank r 930 Sanchez
" W K insp Smith Emery & Co r Redwood City
" Wm clk Rogers Shoe Co r 14 Wright

WALLACE
" Wm clk Am Ry Ex Co r 936 Mission
" Wm firemn r 58 Jackson
" Wm (Josie) stonectr r 1025 Steiner
" Wm A (Florence H) pub acct Crocker Bldg r 707 Balboa
" Wm C mining 57 Post r Oakland
" Wm E (Claudine) auto lenses r 1079 Ashbury
" Wm J chf asst probation officer r 1374 La Playa
" Wm J with Hills Bros r Oakland
" Wm N (Ellen) driver r 1420 Church
" Wm S (Clara I) treas and mgr Neal-Tone Co r 1550 Fell
" Wm T (Rose) prop W T Wallace Cleaning & Dying Wks r 1355 Anza
" W T Cleaning and Dying Works 332 11th
" Wm W (Matilde) comptroller M Freidman & Co r 1271 25th Av
" Wyatte lab r 2865 Broderick
WALLACE & AMES (B L Wallace, A Ames) attys-at-law, 493 Mills Bldg, tel Sutter 1580
" & Tiernan Co Inc (N J) 57 Post
" & Rucker (Roycroft Hotel) 972 Sutter
Wallach Harry (Leonora) cloaks & suits 806 Market r 258 29th Av
" Isabell B r 2315 Bush
Wallar Addie A widow r 408 Jersey
Wallbridge Robt A (Margaret) r 945 Golden Gate Av
WALLEN see Wallin
" August M (Ida S) sealer r 1253 Waller
" Geo F (Sigrid) tchr r 3304 California
" John r 141 5th
" John (Pauline) carp r 1728 Steiner
" John (Hilma) lab r 54 Sanchez
" Lucy Mrs mach opr r 3369 26th
" Rose V r 230 Haight
" Roy janitor Union Trust Co r 3369 26th
" & Co mfrs agts 25 California
Wallenbarger R autowkr r 1907 Oak
Wallenberg August with Clinton Cafeteria r 407 Tehama
" Chas V (Wilhelmina) eng r 17 Bennington
" Esther clk H E Verran Co r 78 Palm Av
" Harry L clk r 17 Bennington
" Leslie F clk r 17 Bennington
" Wm V clk r 17 Bennington
WALLENBORG see Wollenberg
" Richd r 730 Eddy
Wallenrod Geo V (Tillie) freighting 3d & Channel r 6232 California
" May (wid Leon) r 2403 Howard
WALLENSTEIN see Wallerstein
WALLENSTEIN H M, sec Geo Herrmann Co r 1528 Sutter
" J cashr City of Paris r 1138 Hyde
" Morris (Adele) v-pres Victor R Ulman & Co r 4329 California
WALLER see Wahler and Woller
" Alice mach opr r 230 Douglass
" Apartments 1585 Waller
" Beatrice P r 1430 Taylor
" Christie r 1436 Taylor
" Cloak & Suit Mfg Co r 228 Grant Av
" Edw J clk r 268 Sanchez
" Frank (Nellie) r 256 Collingwood
" Geo C cashr C A Hutton Flour Co r Alameda
" Geo S (Minnie K) lab r 55 Carmel
" Gilbert J (Annie) mgr Hawaii Meat Co r 1436 Taylor
" Gilbert M acct Buckingham & Hecht r Oakland
" Hedwig steno r 55 Carmel
" Helen Mrs opr r 190½ Valley
" Henry lab r 1045 Hampshire
" H W with Thomas J Lipton r 1258 11th Av
" John C (Henrietta W) r 243 San Carlos Av
" Julian L phys Flood Bldg r Palace Hotel
" Matthew E (Alice) dresser 830 Market 1558 Fell
" Nellie widow r 268 Sanchez
" Richard Co real estate Chronicle Bldg
" Saml J (Sadye) (Waller Cloak & Suit Mfg Co) r 145 Euclid Av
" Theo M (Mary) police r 278 Cumberland
" Thos L rep John M Hart Co r Berkeley
" Victor A piano tuner r 615 Hayes
Wallers Lydia nurse r 3042 Fillmore
Wallerstedt Carl E (Martha) r 2507 Pacific Av
" Morris E (Helen) office Flood Bldg r 293 22d Av
Wallerstein David C (Bertha) mgr Wallen & Co r 1541 Oak
" Emily with J Barth & Co r 285 17th Av

DEEP WELL PUMPS
SIMONDS MACHINERY CO.
117-121 New Montgomery St
Phone Kearny 1457

C.W. MARWEDEL
PHONE DOUGLAS 4180
MACHINE SHOP TOOLS AND SUPPLIES
BRASS COPPER STEEL
76-80 FIRST ST.

Tanks
Towers
Pipe
Silos
Boxes
Millwork

Write for Catalogues and Prices

Pacific Tank & Pipe Co.

Mercantile Box Co.

National Mill & Lumber Co.

318 Market St.
San Francisco

Kearny 3620

RAYMOND GRANITE COMPANY, Inc.

THE WEST'S LARGEST DESIGNERS AND BUILDERS OF MONUMENTS AND MAUSOLEUMS

See Page 41

3 POTRERO AVENUE SAN FRANCISCO TEL. MARKET 688

WALLERSTEIN
" Herman M cashr Schloss Mfg Co r 285 17th Av
" Louis (Carrie) with Schloss Mfg Co r 285 17th Av
WALLERT see Wollert
WALLEY E E, manufacturer of fine furs, remodeling, repairing, redyeing and cleaning of furs, also dealer in cloaks, suits, skirts, etc, 1746-1748 Fillmore, near Sutter, tel West 5904, r 626 8th Av
" Geo L (Anita) express r 219 29th
Wallfisch Anna Mrs clk r 523 Anza
" Geo salsn Muller & Raas r 2559 Bush
" Herman (Malie) tailor 494 Eddy r 2559 Bush
" Otto (Alice) (Wallfisch & Castor) r 2559 Bush
" Saml (Ida) musician r 4056 18th
" & Castor lubricating oils 1430 Van Ness Av
Wallgren Knut M (May L) silversmith r 644 Hayes
" Wilhelm E phys 10 29th r 407 Cortland Av
Wallier Wm salsn W J Benson & Co r 516 O'Farrell
WALLIN see Wallen
" Chas J (Emma) mach r 821 Hampshire
" Edith tel opr r 2685 22d
" Edwin (Anna) salsn r 1431 Steiner
" Gustaf watchmkr 119 Montgomery r Berkeley
" Gustave P (Elizabeth) mech r 645 Leavenworth
" John lab r 941 Ellis
" John (Aina) seamn r 2095 Ellis
" Magnus A (Miriam) ins r 1401 Jones
" Mary (wid John) r 39 Zoe
" Nick lab r 149 3d
Walling Edw r 519 Duboce
" Geo A (Minerva) grocer 666 Post r 640 Post
" Horace H (Margaret) mgr Printers Machinery-Supply Co r 2514 Balboa
" Jas (Reta) auto mech r 260 6th Av
" Jos L (Stewart & Walling) r 167 Shotwell
" Oscar T pilermn Harbor Com r 259 East
Wallinger Victor (Mary) painter r 1001 Diamond
WALLIS see Wallace
" A A foremn r 552 34th Av
" Albert E (Katherine) sec Martin Inv Co and Eastern Oregon Land Co r 56 Castro
" Benj F B (Fern) adjuster Individual Underwriting Corp r 2067 Grove
" Bessie salswn r 504 Valencia
" Edw J mgr Western Elec Co r 2409 Scott
" Frank D r 1677 Sacramento
" Frank D (Elsie) with Royal & Queen Ins Co r 947 Bush
" Herbert E (Maymie) eng r 2221 Market
" Lola Mrs C S Pract r 1500 Steiner
Wallisch Philip clk r 1557 Sacramento
Walliser Jacob shoemkr r 1903 Bush
WALLMAN see Waldmann
" Geo R locksmith 1621 California r Oakland
" John cigars 2490 Sacramento
Wallmark Henry tanner r 292 Precita Av
Wallner Ernest farmer r 311 Kearny
" Felix J (Louise) salsn r 3550 17th
Wallrath Frank foremn United Engineering Co r Oakland
Walls Edw M salsn Willits & Patterson r Berkeley
" Ray H salsn r 37 Washington
Wallsted Edw seamn r 419 Drumm
Wallstein Florence (wid Olle) r 151 Alpine Ter
Wallter Saml (Dora) cigars 500 Mission r 1409 Geary
Wallworth Al tailor r 461 Minna
Wally Edw lab r 265 Orizaba
" Frank I instructor r 1082 Post
" John lab r 149 3d
Walmsley Arthur clk Willys Overland Pac Co r 436 Lyon
" Beatrice opr r 1125 Geary
" Lloyd J carp r 1790 Ellis
" M D (Annie) Cal Dredging Co r 281 10th Av
" Thos H (Gussie) autowkr r 1618 Grove
Walnut Apartments r 1454 Taylor
Walper Fredk (Louise) lab r 1336 Vermont
WALPERT see Wollpert and Wolpert
Walrath Edna (wid Peter J) r 900 Silliman
" Geo O (Annie) tmstr r 900 Silliman
Walser Arnold cook r 637 California
WALSH see Welch, Welsch and Welsh
" A Irene bkpr r 175 Albion Av
" Albert mech r 146 McAllister
" Albert E (Rose) clk r 208 London

WALSH
" Albert M r 3503 23d
" Alex (Mary A) r 60 Landers
" Alfred J (Lulu) police r 163 Albion Av
" Alice tchr Pub School r 1815 15th
" Alice Mrs r 3458a 17th
" Alice B steno r 1016 Church
" Alice E steno r 41 Tingley
" Alice M clk r 60 Landers
" Alice M seamstress r 1153 Sanchez
" Alice T bkpr r 146 McAllister
" Andrew lab r 1554 Howard
" Andrew J (Bessie) miner r 3636 23d
" Andrew J soft drinks r 1366 Vermont
" Anita (wid Matthew J) r 415 Buchanan
" Anna r 155 24th Av
" Anna B Mrs r 41 Tingley
" Anna Mrs bkpr Geo C Walcom r 15 Woodland Av
" Annie (wid Chas) r 1910 Divisadero
" Annie r 1301 Lyon
" Annie M steno r 3327 20th
" Anthony cond r 1833 Laguna
" Arthur G treas Noiseless Typewriter Co r San Mateo
" Arthur J steward Emergency Hospital r 540 Shotwell
" Bernard (Catherine) shopmn r 376 Day
" Bernard W watchmkr 2508 Sacramento
" Bridget r 259½ Dore
" Catherine Mrs r 3234 Mission
" Catherine (wid Patk) r 1153 Sanchez
" Catherine E r 2262 Geary
" Catherine G steno A W Stern r 3157 24th
" Catherine I Mrs r 3662 20th
" Cecilia dep r 341 Willard
" Chas F (Cecelia) tchr r 730 Masonic Av
" Chas H (Nellie M) mach r 379 Coleridge
" Chas J (Sarah J) meat ctr r 546 Shotwell
" Chas V clk Gantner & Mattern Co r 119 Fair Oaks
" Charlotte M widow r 29 Joice
" Christopher J with Weseley McCauley Furlong Co r Oakland
" Clarence (Edith) salsn r 820 14th
" Cornelius lab r 238 Day
" Danl F (Millie) gilder r 518 29th
" David (Margaret I) r 1555 Sacramento
" Delia (wid Patk) lndywkr r 1028 Treat Av
" Dennis J r 26 Welsh
" Dennis tmstr r 860 Columbus Av
" Donald E sec-treas Union Litho Co r Oakland
" Dormer (Bertha) r 2595 Washington
" Douglas clk r 1555 Sacramento
" Edmond (Annie) pipe ftr PG&E Co r 4225 23d
" Edna forewn r 1144 Mission
" Edw r 1144 Mission
" Edw (Alice) janitor r 1301½ Lyon
" Edw D (Catherine) (Walsh & O'Connell) r 3530 23d
" Edw G plumber r 1649 10th Av
" Edw J (Ann) carp Harbor Com r 3841 26th
" Edw P r 1868 Church
" Edw P copyist Recorder r 19 Beulah
" Edw P (Julia) SFFD r 376 27th
" E J (Hazel) adv r 81 9th
" Eleanor Mrs grocer 3599 24th
" Elizabeth (wid Edw) r 1649 10th Av
" Elizabeth G bkpr r 175 Albion Av
" Elizabeth Mrs r 749 2d Av
" Ella (wid Nicholls) r 1833 Laguna
" Ellen (wid Patk) r 238 Shotwell
" Ellen Mrs r 610 Oak
" Emma r 891 Capp
" Eugene S clk O'Brien Spotorno & Mitchell r 36 Endicott
" Frances C r 2437 Polk
" Francis E (Kathleen M) notions 3218 Mission
" Frank (Dora) burner r 540 Shotwell
" Frank janitor Monadnock Bldg r 1153 Sanchez
" Frank lab r 3662 20th
" Frank J (Mae) tmstr r 26a Day
" Frank J (Margaret) eng Shipowners' & Merchants Tugboat Co r 3859 20th
" Frank P tmstr r 175 Albion Av
" Frank T boilermkr r 1153 Sanchez
" Frank V marble str r 788 Elizabeth
" Fred janitor r 241 6th
" Fred E (Katherine) painter r 455 Ivy
" Geo r 115 Market
" Geo driver r 1541 California
" Geo (Katherine) embalmer r 534 21st Av
" Geo C r 835 O'Farrell
" Geo J Jr electn r 276 29th
" Geo J porter r 276 29th

PACIFIC FOUNDRY COMPANY

18TH AND HARRISON STS. See Page 46 PHONE MISSION 1105

See Page 33

OLD MISSION
PORTLAND CEMENT
FOR PERMANENCE

WALSH
" Geo W printer **H S CROCKER CO** r 380 Paris
" Grace W nurse r 200 London
" H Mrs widow r 769 Capp
" Harry lab r 175 3d
" Harry whsemn r 986 Page
" Harry E (Roth, Winter & Walsh) r 591 20th
" Harry F det sergt Police r 3219 23d
" Henry J cond r 322 27th
" Henry J (Hazel) salsn SO Co r 39a Albion Av
" Herbert A (Rose) salsn Lyon & Hoag r 306 29th Av
" Howard H (Elinore) r 2715 22d
" Irene tel opr Merc Trust Co r 839 Leavenworth

WALSH JAMES J (Elizabeth), successor to Howard C Holmes, consulting engineer, 112 Market, tel Kearny 2462, r 749 2d Av

" Jas r 253 3d
" Jas (Helen) clk r 284 Diamond
" Jas (dep Sheriff r 241 6th
" Jas (May) firemn SFFD r 1866 Howard
" Jas horseshoer r 1542 Jackson
" Jas lab r 1297 Church
" Jas E (Elsie E) cond r 974 Minnesota
" Jas E (Delia) with J L Flood r 2100 Broadway
" Jas H (Sarah) dep Sheriff r 527 Church
" Jas J clk SP Co r 398 Missouri
" Jas M (Marie) capt SFFD r 5179 Mission
" Jas P molder r 1153 Sanchez
" Jas R (Marie) lab r 3716 23d
" Jas T (Eva O) eng r 282 20th Av
" Jas W plumber r 200 London
" Jas W linemn r 14 San Carlos

WALSH JANE C (wid Wm J) chief dep Coroner, r 1533 McAllister

" J J dept mgr Tillman & Bendel r San Anselmo
" J F salsn Earle C Anthony Inc r 1230 O'Farrell
" John (Bertha) r 127 Collingwood
" John (Margaret) r 518 Russia Av
" John (Philomene) r 1932 Buchanan
" John r 240 Lake
" John r 149 3d
" John (Julia) elev opr r 82 Chattanooga
" John (Ellen) r 1008 Cole
" John (Mary) grocer 1001 Castro
" John (Katherine) lab r 422 Russia Av
" John lab r 3132 25th
" John (Julia) lab r 570 Jersey
" John miner r 44 3d
" John Rev r 610 Vallejo
" John E (Inez) mach r 1187 Ellis
" John F clk PO r 3927 Army
" John J asst treas Chanslor & Lyon r 1328 11th Av
" John J (Irene A) starter r 309 Broderick
" John J cond r 1301 Lyon
" John J (Margaret) lab r 642 Shotwell
" John J mgr Manning Abrasive Co (Inc) 278 Post
" John J (Ethel L) painter r 261 26th Av
" John J (May I) plumber r 158a Carl
" John J Police r 137 17th Av
" John M (Elsie) r 2256 Grove
" John M master mar r 1649 10th Av
" John O with Rehabilitation Service r 1118 Guerrero
" John P (Anna) clk SP Co r 159 Clara
" John P (Mary) foremn r 3762 20th
" John P (Marie) salsn r 1332 Dolores
" John R (Mildred) cashr Am Impt Co r 1450 Taylor
" John R (Mildred) pres Sevin-Vincent Co r 1002 Filbert
" John R (Mabel) U S A r 1 Orizaba Av
" John W eng York-Cal Const Co r Fresno
" Jos cond r 2126 Mission
" Jos A (Kate) plumber 2512 Sacramento
" Josephine buyer r 1512 Jackson
" Jos I mfrs agt 833 Market r Oakland
" Jos M (Mary) Police r 2087 Golden Gate Av
" Julia A (wid David V) r 3503 23d
" J Warnock salsn r 107 Belvedere
" Katherine (wid Richd) conftr 2 30th r 3234 Mission
" Katherine steno r 3157 24th
" Katherine E steno r 717 Madrid
" Lawrence F (Jennie S) with PG & E Co r 107 Belvedere
" Lawrence F Jr salsn r 107 Belvedere
" Lawrence P mar eng r 29 Joice
" Lawton L electn r 369 Oak
" Lilly steno r 1649 10th Av
" Lionel L firemn r 3762 20th
" L K sales mgr City Coal Co r San Anselmo

WALSH
" L M clk Toyo Kisen Kaisha r 1023 Franklin
" Louis cond r 468 26th Av
" Mabelle nurse r 925 Grove
" Marcella r 15 Stoneman
" Margaret Mrs r 720 Church
" Margaret (wid John) r 1272 Dolores
" Marian nurse 2256 Grove
" Marie (wid Wm) r 1171 Clay
" Marie A r 2507 Pine
" Marie Mrs r 1226 Broadway
" Martin lab r 15 Stoneman
" Martin F (Nova) lab r 105 Fairmont
" Martin H elev opr r 153 Market
" Martin J (Mary) lab r 79 Norton
" Mary (wid Geo) r 450 Madrid
" Mary (wid Thos) r 362 Hanover
" Mary A (wid John) r 852 Treat Av
" Mary E r 2279 Sutter
" Mary E bkpr r 209 Cole
" Mary E (wid John) r 511 Moultrie
" Mary I tchr Pub School 1868 Church
" Mary Mrs r 2196 Hayes
" Matthew P (Margaret) real est r 1620 10th Av
" Maurice lab r 1084 Folsom
" Maurice A (Amanda) mgr r 200 London
" May tchr Pub School r 1001 Castro
" Maye B clk E I DuPont deNemours & Co r 1750 Mission
" Michael cond r 789 Howard
" Michael welder r 452 Folsom
" Michael (Christina) lab r 829 York
" Michael (Bridget) lab r 322a Clementina
" Michael plastr r 415 Bartlett
" Michael J PO clk r 3820 17th
" Millie Mrs salswn r 63 Webster
" Minnie waitress r 87 28th
" Minnie widow r 1448 O Farrell
" M Mrs r 1554 Howard
" Morgan A (Grace) mgr Federated Film Distributors r 1300 Golden Gate Av
" Myles dep Tax Collector r 2168 15th
" Nellie (wid John) r 2133 24th
" Nellie r 14 San Carlos
" Nellie r 1794 Post
" Nellie tchr Pub School r 1868 Church
" Nellie A clk Am Nat Bank r Berkeley
" Newton L with Geo H & Henry Kahn & Co r 1171 Clay
" Nicholas J clk Crocker Nat Bank r 2262 Geary
" Nora (wid T M) r 1815 15th
" Norbert J (Marie) painter r 337 Oak
" Patk (Annie) baker r 820 Haight
" Patk (Nellie) watchmn r 1980 15th
" Patk (Margaret) painter r 167 Coleridge
" Patk (Ellen) Police r 3102 25th
" Patk J (Walsh & Impastato) r 29 Joice
" Patk J (Frances) insp r 418 25th Av
" Patk J (Anna B) lab r 41 Tingley
" Patk J mtrmn r 583 25th Av
" Patk (Delia) lab r 15 Stoneman
" Patk J (Mary) lab r 29 Laidly
" Patk J (Clara) lab r 1720 Webster
" Peter hlpr PG & E Co r 632 Natoma
" Peter J agt W P RR Co r 1045 Mason
" Peter J (Anna) gilder r 319 Lincoln Way
" Raymond (Elizabeth B) druggist r 1813 15th
" Redmond (Mary) lab r 320 Church
" Richd lab r 453 Broderick
" Richd (Margaret) buyer O Conner Moffatt & Co r 368 11th Av
" Richd (Anna) grocer 1901 Oakdale Av
" Richd ins agt r 964 Eddy
" Richd J (Katherine) lab r 378 Madrid
" Richd N (Adele C) clk r 780 Pine
" Richardson Co (Inc) leather goods 52 Geary
" Robt (Anna) mach r 3157 24th
" Robt J (Julia) sec Simon Newman Co r 134 Grattan
" Robt L dentist r 1703 O Farrell
" Robt V clk First Fed Trust Co r 1868 Church
" Rosa bkpr r 1750 Mission
" Rose r 20 Munroe
" R P Mrs (wid R P) r 1456 Jones
" Russell V r 1533 McAllister
" Sadie steno G H Tyson r 422 Russia Av
" Sina E Mrs steno r 872 Sutter
" Stanley clk r 4427 18th
" Stephen P (Margaret) foremn Holbrook Merrill & Stetson r 120 Albion Av
" Teresa F clk r 2462 Fulton
" Theresa G clk r 19 Beulah
" Thos (Mary) r 1135 Tennessee
" Thos car repr r 376 Day
" Thos (Luella) lab r 923 Grove

GLADDING MC BEAN & CO.
ARCHITECTURAL TERRA COTTA
ROOF TILE
HOLLOW TILE
FIRE PROOFING
VITRIFIED PIPE
TERRACOTTA PIPE
FACE BRICK
ETC.
OFFICE CROCKER BLDG.
PHONE DOUGLAS 540
SAN FRANCISCO
WORKS LINCOLN CAL.

C. W. MARWEDEL
MACHINE SHOP TOOLS AND SUPPLIES
BRASS COPPER STEEL
PHONE DOUGLAS 4190
76-80 FIRST ST.

AWNINGS
FOR THE
RESIDENCE
STORE
OR
FACTORY
AWNING
HARDWARE
& MATERIALS
AMES HARRIS
NEVILLE CO.
100 POTRERO AVE.
PHONE
MARKET 6100
See Page 9

PHONE MARKET 191 WILL & FINCK 1686 MARKET STREET
CUTLERY x BARBERS' SUPPLIES x SPORTING GOODS

WALSH
" Thos lab r 911 Folsom
" Thos (Catherine) lab r 25 Cortland Av
" Thos (Nellie) painter r 771 14th
" Thos SFFD r 1020 Clay
" Thos SFFD r 518 15th Av
" Thos (Mary) tmstr r 954 Vermont
" Thos A buyer Chanslor & Lyon r 424 Funston Av
" Thos E (Nora) ctr r 42 Upper Ter
" Thos F painter 1448 Pine
" Thos F (Anna) shoemkr r 156 Randall
" Thos J r 923 Eddy
" Thos J clk r 466 Brannan
" Thos J (Carolina) clk r 709a Clayton
" Thos J crane opr r 1135 Tennessee
" Thos J dep U S Int Rev r 341 Willard
" Thos J (Irene) tmstr r 610 Fillmore
" Thos M (Katherine) acct r 1807 Golden Gate Av
" Thos P (Mary) det sgt Police r 555 19th Av
" Thos W bkpr WR Grace & Co r 1807 Golden Gate Av
" Thos W (Edna) clk SP Co r 35 Harlow
" Thos W (Edna) clk r 35 Harlow
" Timothy (Hannah) lab r 1328 11th Av
" Timothy W clk Cal Pkg Corp r 1328 11th Av
" Vincent S (Metta) adv novelties 560 Mission r 122 Chattanooga
" Walter (Katherine) lab r 147 12th Av
" Walter J clk r 209 Cole
" Walter J (Ella) lab r 81 Montezuma
" Walter V (Maria) v-pres Pernau-Walsh Co r 133 Pierce
" Wm (Edna) cond r 11 Wool
" Wm (Ella C) driver r 411 Edinburg
" Wm (Evangelist) hlpr r 126a Clinton Park
" Wm porter SF Hospital
" Wm B tmstr r 862 McAllister
" Wm E clk r 1868 Church
" Wm F (Margaret) caulker r 710 Shotwell
" Wm H acct r 1428 Golden Gate Av
" Wm H (Margaret) carrier r 1256 Church
" Wm J (Dorothy) clk r 1481 Eddy
" Wm K (Irene) r 477 Douglass
" Wm P agt UP System r 560 Polk
" Wm T firemn r 1226 Broadway
" Wm T r 772 Clayton
" Wm U clk r 209 Cole
" & Impastato druggists 2598 San Bruno Av
" & O Connell soft drinks 98 4th

WALSH & WEIDNER BOILER CO (Cal Hydraulic Engineering & Supply Co) 70 Fremont

Walsham C spl officer r 175 6th
Walshe Susanna (wid Edw) r 1468 Page
Walsten Albert J bkpr Cal Pkg Corp r 1486 Clay
Walt E Fenton purch agt Bake Rite Consolidated r 442 Duncan
" John E mach r 1931 Mission
Waltemathe Henry F (Cora) lndywkr r 140a Clinton Park
" Max F (Jane E) mach r 325 Valley
Waltenspiel Edna I bkpr N Clark & Sons r 440 Geary

WALTER see **Walther and Wolter**
" Adolph gardener r 719 Cambridge
" Alfred (Victoria) baker r 1800 Laguna
" Apartments 2329 Divisadero
" Arthur dyer r 101 6th Av
" Arthur salsn r 540 Powell
" August (Annie) (Walter & Gerlach) r 4927 17th
" Carl (Elise) ship carp r 19 Elsie
" Carl Jr clk r 19 Elsie
" Chas (Rose) designer r 522 Hyde
" Chas E (Priscilla) printer r 1999 Oak
" Chas S salsn Clark Wise Co r 1035 Geary

WALTER D. N. & E. & CO. (INC.)
Isaac N Walter pres, John I Walter v-pres, Lawrence Bachman treas, Emanuel Lewis sec, wholesale carpets, rugs, linoleums, mattings, shades, curtains, upholstery fabrics and hardware, 562-572 Mission, tel Sutter 100

" Edgar r 312 Mason
" Edgar metalwkr r 3561 20th
" Edw (Loretta F) salsn r 834 Jones
" Edw J r 1207 Bush
" Edwin N asst v-pres Bank of Italy r 755 Bush
" Ernest r 389 3d
" Ethel A steno Merc Trust Co r 1999 Oak
" Frank I (Pauline) r 2413 Washington
" Geo (Margaret) butcher r 3214 26th
" Gertrude artist r 101 6th Av

WALTER
" Henry (Louisa) r 329 Webster
" Henry H r 150 Carl
" Henry I (Kate) (Walter & Higgins) r 316 Vicksburg
" Henry J (Pauline J) dyer and cleaner 207 Clement r 101 6th Av
" Henry P (Kittie) clk r 172 Parnassus Av
" Herman W (Amelia) varieties 1212 9th Av
" Irving (Clarice) barber 1604 Hayes r 411a Lyon
" Isaac N (Caroline) pres D N & E Walter & Co r 1803 Franklin
" Jacob (Elizabeth) barber r 480 29th Av
" Jacob cutler r 204 Lilly
" Jas W (Allene) clk r 34 Alvarado
" John I (Florence) v-pres D N & E Walter & Co r 2231 Clay
" John R (Irene M) shipftr r 30 Cumberland
" Jos (Bertha) r 131 Pfeiffer
" Jos G salsn r 292 Jersey
" Laura Mrs r 522 Hyde
" Lawrence H (Ruth) salsn Howe Scale Co r 2149 Howard
" Leslie E div mgr NW Fruit Prod Co 24 California r Alameda
" Mary J milliner r 964 York
" Mathew F musician r 325 Valley
" Max (Sophie) lab r 1154 Sanchez
" Nellie r 105 Grattan
" Nelson R elec r 329 Webster

WALTER N L (Jamie), rugs and carpets, agency for M J Whittall Associates, also Stephen Sanford & Sons (Inc) 833 Market, tel Douglas 2096, r 5 17th Av

" Philip P (Lucy) blksmith r 276 Granada Av
" Raymond E (Katherine) eng r 3770 21st
" Robt J clk r 3365 17th
" Saml (Dora) clk r 1409 Geary
" Sanford F sec Famous Players-Lasky Corp r 421 Powell
" Thos G salsn Lauter Merc Co r 225 7th Av
" Wm metalwkr r 514 Laguna
" Wm B (Florence) cond r 3991 18th
" & Gerlach bakery 1031 Market
" & Higgins express 3246 23d

Waltermeyer Anton G (Mary) mtrmn r 1726 Turk

WALTERS see **Walthers and Wolters**
" Agnes H widow clk r 1010 Haight
" Albert clk r 141 Eddy
" Albert (Mary) cook r 2647 Mission
" Alfred J (Florence) ball player r 207 6th Av
" Alma steno US Shipping Bd r 1040 Bush
" Arthur C eng PT&T Co r 1600 California
" Arthur O (Dora) bakery 2513 Mission r 3174 Turk
" August r 4927 17th
" Carlton V clk r 3067 16th
" Chas r 22 Turk
" Chas driver r 1485 Pine
" Chris (Louise) lab r 1774 Sanchez
" Claude W cond r 1746 Geary
" Danl salsn r 1173 Hayes
" Earl F mach opr r 66 Gladys
" Edw L div credit mgr Tide Water Oil Sales Corp r 1451 Taylor
" Eleanor E steno Dept of Electricity r 641 Lake
" Elizabeth M (wid John) r 641 Lake
" Ethel M phys State Bd of Health r 498 Carl
" Eugene F (Leanor) lino opr r 64 Gladys
" Eva L (wid Wm C) r 1049 Church
" F driver United Milk Co r 3478 16th
" Fred whsemn r 1118 Buchanan
" Geo A salsn **H S CROCKER CO Inc** r Berkeley
" Grace clk r 316 Vicksburg
" Harry E (Margaret) dept mgr Weil & Levy r 75a Collingwood
" Henry (Jean) carp r 470 Duboce Av
" Henry L (Anita R) agt US Int Rev r 1811 Leavenworth
" Henry (Etta) soft drinks 4075 25th
" Henry H with Foster & Kleiser r 745 Geary
" Henry I (Katherine) r 316 Vicksburg
" Herbert J clk r 1639 Diamond
" Irene clk B K H Co r Oakland
" John r 924a Fulton
" John (May) painter r 1509 Steiner
" Jos H clk Cal Pkg Corp r 1173 Hayes
" Julius H (Catherine) art gds 3166 16th r 419 Guerrero
" Laura B (wid Jacob) r 1639 Diamond
" Lottie nurse r 1264 2d Av
" Lucille K tel opr r 316 Vicksburg
" Lucy (wid Solomon) r 1173 Hayes
" Martin E clk W R Grace & Co r Oakland

Globe-Wernicke Book Cases and Files
H. S. CROCKER CO., Inc., Agents : 565-571 MARKET ST.

FILMER BROS. ELECTROTYPE CO. 330 JACKSON ST
LAW BOOK PRINTERS
ELECTROTYPERS AND STEREOTYPERS
TELEPHONE DOUGLAS 5384

ZELLERBACH PAPER CO.
BATTERY STREET AT JACKSON, SAN FRANCISCO

WALTERS
" Mary M clk SP Co r 1390 California
" Neil (Margaret) mach r 2336 21st
" Neil P (Jennette) barber r 707 Ellis
" Oscar cook r 1148 Golden Gate Av
" Oscar D (Martha) grocer 941 Cole r 524 Lake
" Otto r 1269 McAllister
" Patk watchmn r 29 Coleridge
" Rose steno r 1173 Hayes
WALTERS R K, asst mgr Wayne Oil Tank & Pump Co, r Watkins Apts
" Saml (Maria R) clk r 1501 Powell
WALTERS SURGICAL COMPANY, mfrs and importers surgical instruments and hospital supplies, 441 Sutter, tel Douglas 4017
" Thyrza L tchr Pub School r 641 Lake
" V Blossom clk Hanan & Son r 1600 California
" Verda R steno PT&T Co r 1600 California
" Virginia M steno S E Slade Lbr Cor Oakland
" Wm r 175 3d
" Wm (Mamie) eng r 1720 La Salle Av
" Wm lab r 45 6th
" Wm G (Margaret) tmstr r 113 Cuvier
" Wm J (Clara B) pres Walters Surgical Co r San Carlos
" Wm T (Natalie) clk r 1991 San Jose Av
Walterstein Frank (Alice) r 2297 Sutter
Walthall Bessie steno R J Murphy r 148 6th Av
" Reed plumber r 22 Montezuma
WALTHER see Walter and Wolter
" Adolph R (Elizabeth) garage 421 Arguello Blvd r 712 26th Av
" Alex F (Maria) lab r 934 Edinburgh
" Christian (Marie) carp r 2051 Golden Gate Av
" Emanuel driver r 3161 16th
" Eric E gardener r 2667 McAllister
" Fred C driver r 3311 20th
" Geo F (Carrie) mech r 2954 22d
" Karl rattan gds 700 Divisadero
" Louise widow r 2667 McAllister
" Mary Mrs r 2097 Bush
" Mathias (Anna H) mstr mar r 79 Miramar Av
" Richd K (Reta) driver r 1679 Broderick
" Rudolph waiter r 2667 McAllister
Walthers Albert M (Melissa) cigars 625 Market r 720 Fillmore
" David eng r 1746 Palou Av
" Emil foremn r 1738 Palou Av
" Frank W eng r 1720 La Salle Av
" Henry (Helen) chauffr r 1746 Palou Av
" Kate widow r 531 Hugo
" Regina bkpr r 1720 La Salle Av
" Wm (Mary) eng r 1720 La Salle Av
" Wm H plumber r 237 ½ Cumberland
Walthew Earle R ins r 1956 Fell
" Thos A (Katarine) artist r 1956 Fell
Waltho Marie clk West Coast Life Ins Co r Piedmont
Walti John J mech r 961 Rhode Island
" John W (Mary) waiter r 961 Rhode Island
WALTMAN see Waldmann and Wallman
Walton Anne C (wid John) r 1250 Guerrero
" Annette Mrs elev opr r 988 Page
" Carl A (Marie) shipftr r 1556 Howard
" Carlos G (Annette) clk Wells Fargo Nev Nat Bank r 198 Carl
" Carroll J examiner Interstate Commerce Com r 1474 Sacramento
" Chas H (Jane L) pres Walton & Co Inc 145 Grant Av
" Chester A (Thelma I) pressmn 1670 46th Av
" Clarence E (Maisie) carp r 3983 26th
" Earl L (Myra) electn r 4367 21st
" Elizabeth widow r 198 Carl
" Emma H Mrs tailoress r 1264 O'Farrell
" Estella M steno r 1721 Pacific Av
" Everard C clk r 1362 Hayes
" Flora M with White Co r 500 Capp
" Geo chauffr r 2518 Polk
" G N with SF Call r Berkeley
" Jas A (Emma) watchmn r 406 Vicksburg
" Jas H (Erma M) driver r 1423 Broderkck rear
" Jeremiah cook r 422 Brannan
" Jos r 882 Fulton
" Jos C eng r 555 Clayton
" Josephine M (wid Martin C) r 500 Capp
" June clk r 972 Valencia
" Kate widow r 1450 Grove
" Lawrence E clk r 319 Divisadero
" Leslie A (Gertrude) candies 894 Geary r 890 Geary
" Olive ftr City of Paris r 275 Turk
" Otto F (May) mstr mar r 3655 17th

WALTON
" Richd autowkr r 269 3d
" School of Commerce Phelan Bldg
" Sim L dentist 323 Geary
" Sylvester (Ida M) plastr r 836 Valencia
" Thos r 525 Turk
" Vivian B steno S W Straus & Co r 3655 17th
" Wilbur G grocer 399 Divisadero r Fresno
" Wm J salsn r 839 Jones
" & Co Inc jewelers 145 Grant Av
Waltrip Jas B (Attie D) salsn r 233 Hugo
" Lynn A clk SO Co r 233 Hugo
WALTZ see Woltz
" Clarence elev opr r 3318 16th
" Earl S (Waltz Safe & Lock Co) 685 Mission r Ross
" Jas salsmn r 4095 Army
" Oliver M acct Union Lbr Co r 1080 Bush
WALTZ SAFE & LOCK CO, E S Waltz owner designers and mfrs bank vaults, safe deposit work, fire and burglar proof safes, 685 Mission, tel Kearny 3067
Waltzer Robt E (Martha) opr r 325 Howth
Walvig Geo W (Thelma) seamn r 1922 a Folsom
" Nellie (wid John J) r 1922a Folsom
Walz Albert (Mina) baker r 74 Perine Pl
" Chas E r 88 6th
" Ignatz A (Bettie) foremn r 523 Kirkham
Walzberg Manfred H (Erva) designer r 1167 Valencia
Wambold Clement clk Coffin Redington Co r 810 Grove
Wamser Carl supt A W Kitchen & Co r Oakland
" Clarence clk Langley & Michaels Co r 3630 20th
" Louis (Alvina) r 143 Central Av
" Oscar J (Lena) eng r 3630 20th
" Ralph C bkpr r 3630 20th
Wamsley Albert T cook r 599c Dolores
Wanake Martin (Gertrude) lab r 4339 26th
Wand Anna (wid Hector) 2730 24th
" Jacob (Jos Wand & Co) r 3370 Clay
" Jos (Othelia) (Jos Wand & Co) r 3370 Clay
" Jos & Co whol ladies' underwear 154 Sutter
" Leon (Pauline) cashr r 726 34th Av
" Philip M (Emfred) broker r 1807 Lake
Wandell Timothy mfrs agt Pacific Bldg
Wanderer Eugene A (Ellen T) auto body bldr 1256 Valencia r 358 Park
" Frank A (Sadie) driver r 28 Lakeview Av
Wanderly Roy editor Western Baker r Mill Valley
Wandersforde Wm H with Mercantile Trust Co r Piedmont
Wandervreen Chris A r 147 Erie
Wandka Adlinde W widow r 1371 48th Av
Wandke Jos (Sarah) lab r 281 Sanchez
" Otto (Helen) lab r 281 Sanchez
Wandress F with SF Call r 447 Bush
Wands Edw A electrotyper r 186 Duboce Av
" Minnie (wid Saml) r 457 14th
" Winfield S clk PO r Landsdale
Waneburg Myrtle r 440 Post
Wanek Harry E (Anna K) clk r 4068 17th
Wangenheim Emil S (Ethel A) v-pres and mgr Simon Newman Co r Hotel St Francis
" Mervyn E (Germaine) v-pres Pac Sanitary Mfg Co r 46 Presidio Av
Wanita Walder D (C lavering) tchr music r 1001 Golden Gate Av
Wank John seamn r 4339 26th
" Melville supt r 711 12th Av
Wankowski Otto (Gertrude) (Gerhardt Katz & Wankowski) r 1910 Grove
" Wm (Florentina) tailor 25 Sutter r 1525 Hyde
" Wm blue printer r 1346 21st Av
" Wm Jr (Adelaide) photostate oper r 2123 Larkin
Wann Luther A cond r 353 Van Ness Av
Wannalli Richd r 3231 Pierce
Wannenmacher Jos clk r 330 Webster
" R & Son butchers 302 3d
" Reuben B (Alma M) (R Wannenmacher & Son) r 1049 Stanyan
" Robt (Louise C) (R Wannenmacher & Son) r 1634 Webster
Wanner Allan T clk Matson Nav Co r Berkeley
" Catherine widow r 2874 Bush
" Isaac (Catherine) metalwkr r 908 Irving
" Louis mach r 379 Shotwell
Wannicke Henry C salsn r 436 Persia Av
Wanovius Vigo lab r 1939 Ellis
" Walter M mach r 1939 Ellis
Wansink Andrew H (Dora) baker r 8 Parsons
Wansky Annie nurse r 1354a Sacramento
" Francis W watchmkr r 1354 Sacramento
" Mary clk r 1354a Sacramento

WALKER Electric Trucks REDUCE CITY DELIVERY COSTS
ELWELL PARKER Electric Industrial Trucks and Tractors
SAVE TIME AND MONEY IN WAREHOUSE AND FREIGHT HANDLING OPERATIONS
IRA G. PERIN
Distributor
458 Natoma St.
PHONE SUTTER 1476
ELECTRIC SERVICE GARAGE
Operated for the Charging and Care of ELECTRIC TRUCKS

PUMPS WINDMILLS, GASOLINE ENGINES WATER SYSTEMS
PACIFIC PUMP & SUPPLY CO. : 853 FOLSOM STREET
Pages 73-84

CENTRAL COAL CO.
Kearny 2647
HI-HEAT COAL
PROMPT DELIVERY
A TON OR
A CARLOAD
351
California St.
See Page 40

PRINTERS
BOOKBINDERS
STATIONERS
LITHOGRAPHERS
LOOSE LEAF LEDGERS
TYPEWRITER SUPPLIES
H. S. CROCKER COMPANY INC.
565-571 MARKET ST.
TEL. DOUGLAS 5800
ALSO AT
LOS ANGELES
SACRAMENTO
OAKLAND

MURRAY & READY
LEADING EMPLOYMENT AGENTS
782 to 786 HOWARD STREET, S. F. PHONES SUTTER 1205 1206

Wantuck John insp Am Ry Ex Co r 1140 Clay
Wantz Margaret bkpr r 825 Mason
Wanz Arthur H (Margaret L) dentist r 780 Guerrero
" Margaret L Mrs tchr Pub School r 539 Guerrero
WANZER LUCY MARIA FIELD M D, office and res 2970 California, hourse 1 to 3 p m, tel West 80
Wapple Albert M clk PO r 1650 Fulton
Wappler Alvin (Tinnie) cond r 271 Lily
" Carl B cond r 271 Lily
War Finance Corp 1121 Balfour Bldg
Wara Geo plumber r 1751 Market
" Harold plumber r 1751 Market
" Michael A (Anna) eng r 2119 24th
" Walter (Ruth) chauffr r 2119 24th
Warburton Arthur Jr ins Stat,Comp Ins Fund r 431 Anza
" Clyde E clk Continental Ins Co r 217 Eddy
" Eva F bkpr r 431 Anza
" Glad K Mrs r 618 20th Av
Ward Abraham W (Martha) dentist 209 Post r 601 15th Av
" Albert barber r 471 Haight
" Albert E (Alice) (Superior Garage) r 3521 24th
" Albert P (Isabel) shoemkr 1602 Divisadero r 602 Baker rear
" Albert W (Annie M) carp r 129 Rey
" Alice steno **THE FIRST NATIONAL BANK OF SAN FRANCISCO** r 629 Castro
" Anna r 601 14th Av
" Annie M (wid Geo) r 1812a O'Farrell
" Annie E r 55 Divisadero
" Archie M (Dorothy) druggist r 585 27th Av
" Arthur salsn r 706 Polk
" Arthur L (Katherine) electn r 215 Carl
" Augustus H (C A Luckhardt Co) r Alameda
" Bernard J (Mary) carrier PO r 3356 21st
" Bernice steno r 480 10th Av
" Bridget r 108 Hancock
" Carrie Mrs r 3364 16th
" Chas H clk Foster & Kleiser r Oakland
" Chas lab r 4 Enterprise
" Chas waiter r 17 Laidley
" Chas A (Mary E) clk r 1321 Willard
" Chas C agt US Int Rev r 524 Sutter
" Chas E musician r 50 Turk
" Chas H (Beula) clk Clark Wise Co r 708 Buchanan
" Chas T (Louise C) corp Police r 3804 California
" Chas W (Hotel Dalt) r 34 Turk
" Chester G (Hattie) clk r 90 College Av
" Christopher D mtrmn r 321 Missouri
" Christopher F (Amelia) capt SFFD r 1837 Hyde
" Chris M autowkr r Alameda
" Claire hairdresser r 523 Clayton
" Clara C (wid John C) r 132 21st Av
" Clarence R (Evelyn) (Ward & Blohme) r 2423 Green
" Clifford R salsn Cal State Auto Assn r 6226 Fulton
" Clyde M (Lucy) lino opr r 129 Julian Av
" Cornelius bkpr Geo R Reed Co r 2547 Bryant
" Cyril P cashr Dinwiddie Const Co r Berkeley
" Dani F (Lillian M) police 1978 Union
" Danl H broker 1 Montgomery r 900 Geary
" Della waitress r 1504 Franklin
" Edna M Mrs musician r 299 12th Av
" Edw (Christine) r 5 Woodward Av
" Edw driver r 1160 Golden Gate Av
" Edw B (Daisy) (Ward & O'Donnell) r 3581 Sacramento
" Edw G (Sena) (Romeo & Ward) r 1350 Filbert
" Edw J cooper r 948 Minnesota
" Edw R salsn r 1428 Golden Gate Av
" Elizabeth (wid Thos) r 877 Oak
" Elizabeth r 970 Guerrero
" Elizabeth Mrs r 2059 Golden Gate Av
" Elizabeth M r 776 Bush
" Ellis clk Walton N Moore D G Co r 121 Valley
" Elton M oiler r 423 29th
" Emma Mrs r 2159 Mission
" Emmet T (Gladys) salsn r 480 10th Av
" Ernest mach r 37 Hill
" Ernest switchmn r 1651 Market
" Ethel bkpr r 210 Church
" Ethel V salswn r 947 Bush
" Evelyn M clk r 523 Clayton
WARD FLORENCE N SANATORIUM THE, Miss Irene M Ferguson mgr, 1195 Bush cor Hyde, tel Franklin 456
WARD
" Frank clk r 444 Ellsworth
" Frank elev opr r 64 Turk
" Frank (Margaret) marblewkr r 583 Lisbon
" Frank G (Henrietta A) mgr Svelt's Dental Specialty Co, r 111 Clifford Ter
" Frank P (Emma E) clk SP Co r 444 Ellsworth
" Fred polisher Vermont Marble Co r 20 6th

WARD, FRED & SON

(Jos Sattler) machine tools and machine shop supplies, grinding wheels, saws, mill supplies, emery cloth, sand and garnet papers, 170-174, 1st, tel Sutter 783

" Geo (Leslie) janitor r 1274 Golden Gate Av
" Geo B (Margaret) mining r 644 Lyon
" Geo C r 1855 Pine
" Geo F (Peyton) r 1865 O Farrell
WARD GEO M, asst general agent North British & Mercantile Ins Co, Pennsylvania Fire Ins Co, Mercantile Ins Co of Am and Commonwealth Ins Co of NY, 244 Pine, r 1168 Green
" Geo T (Mary A) chauffr r 3062 San Bruno
" Geo T (Ada) foremn r 1166 Haight
" Gertrude steno r 132 21st Av
" Gertrude F tchr Pub School 284 Day
" G Harold acct H M Dinsmore & Co
" Harold ins r 84 Angelica
" Harold A clk r 55 Divisadero
" Harold C clk Anglo & London Paris Nat Bank r Alameda
" Harry (Mamie B) lab r 152 Ney
" Harry B salsn York-Cal Const Co r Sacramento
" Harry J (Clara) radio opr r 526 Oak
" Harry J (Elizabeth) salsn r 66 Hancock
WARD HARRY S asst mgr Clift Hotel
" Harvey C (Jessie E) artist r 135 Carl
" Harvey H mfrs agt 681 Market r Oakland
" Hattie (wid Andrew J) r 233a Clara
" Helen E 515 22d Av
" Helen M prin Pub School r 284 Day
" Henry clk r 917 Kearny
" Henry B mining eng office Pacific Bldg
" Herbert B (Lottie E) dentist 350 Post r 3642a 19th
" Herbert M phys 406 Geary
" Hugh A (Della) plumber r 331 Missouri
" Ina with Gen Elec Co r 1228 Octavia
" Ira L autowkr r 11 Whitney
" Ivan L gen mgr Steel Mill & Foundry Supply Co 503 Market
" Jas r 1001 Harrison
" Jas (Jeanie) electn r 51 Rae
" Jas (Mary) mar eng SFFD r 629 Castro
" Jas (Jennie) lab r 136 Springdale
" Jas printer r 85 4th
" Jas (Mary E) real est r 2037 Fulton
" Jas A clk PG & E Co r 1430 Alabama
" Jas B lab r 800a Lyon
" Jas E corpl Police 134 Belevedere
" Jas F (Mary) oper SFFD r 67 Cotter
" Jas J (Agnes) bkbndr r 2253 Filbert
" Jas J chauffr r 382 Hickory
" Jas J (Dela) janitor r 443 Waller
" Jas T boilermkr r 1187 Dolores
" Jas W (Sophie G) phys 391 Sutter r 2821 Jackson
" John millhd r 148 Shotwell
" John collarmkr r 293 4th
" John (Katie) r 50 Fair Oaks
" John C prof St Ignatius College 2130 Fulton
" John F clk r 523 Clayton
" John F (Myrtle) cond r 68 Tiffany Av
" John J (Caroline) blksmith r 3355 Folsom
" John J (Katie) driver r 1043 Alabama
" John J (Lillian) tailer 764 35th Av
" John M hlpr r 1414 Sutter
" John M salsn 351 Jones
" John T (Lyda) salsn r 1257 Hayes
" John W (Dora) r 45 McCoppin
" Jos J clk Cal Pkg Corp r 2573 Post
" Jos J ins Ins Co of North Am r Oakland
" Jos S r 1591 Greenwich
" J T salsn r 1257 Hayes
" Lawrence R clk r 326 6th Av
" Lawrence T salsn Harrigan, Weidemuller Co r 4123 19th
" Leola G bkpr r 55 Divisidero
" Leslie C autowkr r 1812a O Farrell
" Lillian milliner r 711 Post
" Lillian A (wid Geo R) r 424 Persia Av
" Loomis M foremn Holsum Baking Co r 1645 Golden Gate Av

FAIRBANKS SCALES
OIL ENGINES
STATIONARY AND MARINE
ELECTRIC MOTORS
STEAM PUMPS—SUPPLIES
FAIRBANKS-MORSE & CO.
651 MISSION STREET
See Page 70
PHONE DOUGLAS 3585

BLAKE, MOFFITT & TOWNE
PAPER
37, 41 and 45
FIRST STREET
SAN FRANCISCO

WARD
" Loretta clk r 708 Oak
" Lottie lndywkr r 1 Geiser Court
" Louise steno RR Com r Oakland

WARD LOUIS H (Mary R) Judge Dept No 12 Superior Court, Hall of Justice r 2484 21st Av
" Lucy E nurse r 1679 Haight
" Mabel V clk Federal Res Bank r 2253 Filbert
" Mack D printer r 107 Morse
" Mae clk r 708 Oak
" M Angela sec Andrew Carrigan Co r 326 6th Av
" Martin lab Bd Pub Wks r 108 Hancock
" Martin miner r 758 Harrison
" Mary (wid Peter) r 199 Genesee
" Mary bkpr r 537 Guerrero
" Mary clk PG & E Co r 1430 Alabama
" Mary salswn r 517 Waller
" Mary tchr State Tchrs Col r 284 Day
" Mary E (wid Henry A) r 740 Green
" Mary E bkpr r 1187 Dolores
" Mary E steno Matson Nav Co r 1321 Willard
" Mary F steno Industrial Acc Com r 50 Fair Oaks
" Mason E (Anna M) salsn r 175 11th Av
" Matthew J r 528 Valencia
" Matthew K (Margaret) clk PO r 423 29th
" May steno r 326 6th Av
" Mercein clk Spotswood Helfer Co r 27 Liberty
" Michael F cementwkr r 1485 Dolores
" Michael S (Bethyl) salsn r 1431 Webster
" Mildred bkpr r 3?2 Hickory
" Mildred compt opr r 418 Persia Av
" Miles J (Ada) auto renting r 382 Hickory
" Myra r 704 Bush
" Nannie r 1146 Mission
" Neil H steno International Harvester Co r 1125 Ellis
" Nellie clk Shell Oil Co r 1217 Leavenworth
" Olive (wid Bruce S) r 3640a 19th
" Ona A widow r 776 Bush
" Pansy steno Am Express Co r 615 Baker
" Pansy F Mrs r 1541a 15th
" Pansy (wid Darrell) r 1677 Hayes
" Patk mtrmn r 1373 Haight
" Patk H (Jennie) clk r 1355 Washington
" Patk J (Lenora) candies 3069 Steiner
" Patk J (Gertrude) car repr r 374 Day
" Patk J (Della B) spec police r 2573 Post
" Patk R (Ward & Jones) r 970 Guerrero
" Pearl widow r 811 Pierce
" Percy H(Rachel) multigraphing 593 Market r 1040 Washington
" Peter janitor Monadnock Bldg r 7 Seymour
" Peter E (Celia) civ eng r 1605 Grove
" Peter J (Ruth) (Ward & Co) r 116 Madrone Av
" Peter J (Anna) r 948 Minnesota
" Philip J (Katherine A) plumber r 326 6th Av

WARD, PIERCE, WELLS & CO,

Lyman L Pierce western partner Financial Organization, 304-306 Flood Bldg, tel Douglas 6357

" Robt r 1249 Hayes
" Rolla R (Ethel M) waiter r 783 Minna
" Roy C (Geo E Billings Co) r Mill Valley
" Russella S (Warrington Apts) r 775 Post
" Saml carp r 1340 Hyde
" Shirly tchr Pub School r 521 Dolores
" Stanley P sec to v-pres SP Co r Berkeley
" Susie prin Pub School r 3640a 19th
" Terry W (Blanche M) atty r 3876 Clay
" Thos (Mary) (Ward & Petry) r 1204 Treat Av
" Thos r 175 3d
" Thos r 179 14th Av
" Thos (Kate) lab r 78 South Park
" Thos (Maria) rancher r 1187 Dolores
" Thos E (Margaret) metalwkr r 3685 17th
" Thos G salsn O Connor Moffatt & Co r 75 Whitney
" Thos J (Helen) contr r 458 Jersey
" Thos J (Jessie) porter r 2265 Geary
" Thos M (Gertrude F) eng Foundation Co r 2624 Laguna
" Thos P clk r 1187 Dolores
" Thos P clk r 2573 Post
" Timothy W (Pauline) mgr San Francisco New Co r 83 Vicksburg
" Virginia salswn r 340 O Farrell
" Walter S purchasing director Williams Dimond & Co 310 Sansome r Alameda
" Washington (Victoria) waiter r 1350 Grove
" Wm lab r 16 Sanchez
" Wm A salsn Shingle Brown & Co r Oakland

WARD
" Wm C (Frances C) cigars 64 Townsend r 1217 Leavenworth
" Wm F druggist r 2573 Post
" Wm J truckman SFFD r 75 Whitney
" Wm M (Minnie) police 446 32d Av
" Wm R (Edith) salsn SF Breweries r 1251 Hayes
" Wm S (Carrie) eng r 2006 Fell
" & Co imp & export 544 Market

WARD & BLOHME (Clarence R Ward, J Harry Blohme), architects, 454 California, tel Sutter 119
" & Jones contrs 185 Stevenson
" & O Donnell auto truck agency 63 2d
" & Petry restaurant 1800 3d
Warde Jessie K with SF Call 168 San Carlos Av
" John D (Estella) sales mgr Tillman & Bendel r 521 Buena Vista Av
" Katherine R (wid Fredk) r 168 San Carlos
Wardle Wm ins Norwich Union Fire Ins Soc r Berkeley

WARDELL see Waddell and Wadle
" Feeney & Kaehler Federal Tax consultants 433 California
" Justus S (Louise) (Wardell, Feeney & Kaehler) r 2830 Broderick
" Mary E steno r 3963 25th

WARDEN see Worden
" Adria lab r 571 Fell
" Albin (Anna) (Warden Bros) r 270 Collingwood
" Bros Planing Mill cor York and Mariposa
" Carrie (wid Jerome) r 2864 25th
" Chas (Elizabeth) tchr Pub School r 121 Cornwall
" Chas A (Irene) clk Crane Co r 1704 Eddy
" Earl autowkr r 1747 Pine
" Edwin (Thyla) clk r 3320 26th
" Elizabeth M r 250 Cherry
" Ella (wid Geo) r 1747 Pine
" Fred (Anna) carp r 68 Concord
" Henry orderly SF Hospital
" Jas C (Agnes) tmstr r 1160 York
" Patk (May) carp r 571 Fell
" Saml tmstr r 2864 25th
" Windsor L (Elizabeth J) r 48 Beverly
Wardenburg John tel opr r 1352 Webster
Warding Wm mach r 257 Steuart
Wardlaw Jas (May) clk Bethlehem SB Corp r 1245 Noe
" Jas eng r 525 27th
" Octavia (wid Wm) r 1409 Hyde
" Peter (Ethel) lab r 552 27th
" Robt (May) auto mech r 3578a 17th
" Thos (Evelyn E) foremn Vermont Marble Co r 3578a 17th
" Wm (Kate) lab r 525 27th
Wardlow Jasper W (Lula) clk PO r 571 Clipper
" John r 845 Sutter
Wardner Jas M (Corinne) salsn r 591 7th Av
Wardrip Guy E (Christine) (McEwen & Wardrip) r 3948 26th

WARDROBE LAUNDRY, J J Dunlea mgr, 344 Clementina, tels Douglas 1460 and 1461
Wardrop Edith A Mrs steno r 2253 Webster
Wardwell Anna O bkpr r 1682 49th Av
" Apartments 185 Belvedere

WARE see Wehr, Weir and Wier
" Albert L (Delia) barber 569 California r 2481 Clay
" Arthur F (Edith) carp r 1354 Vallejo
" Clyde R (Helen F) salsn Sterling Furn Co r 375 Eddy
" Donald Mrs r 725 Pine
" Elmer B with Fox & McDonald r 1112 Eddy
" Evelyn S Mrs tchr piano 26 O'Farrell r 2943 Buchanan
" Francis E r 1231 Market
" Gertrude with Bank of Italy r 3137 Washington

WARE GLASS COMPANY, Howell H Ware, 268 Market, tel Kearny 328
" Helen steno r 1354 Vallejo
" Howell H (Pac Coast Glass Wks) r 701 Post
" Ira autowkr r 1354 Vallejo
" J Bissell sales agt r 514 Bush
" Lillian Mrs with Fireman's Fund Ins Co r 725 Pine
" Lottie Mrs dressmkr r 1354 Vallejo
" S Gilmore asst dept supt US Fidelity & Guaranty Co r 1962 Sutter
" Theresa A Mrs milliner 1907 Fillmore r 1112 Eddy
" Wm H (Mary C) dentist r 544 Belvedere
Wareheim Eli C v-pres Coml Credit Co r Oakland

THOMSON & EVANS STEAM AND POWER PUMPS
C. H. EVANS & CO. 187 Fremont St.
See Page 59

SEE PAGE 34
BUYERS' GUIDE
WESTERN BUILDERS SUPPLY CO
"Compo Carving"
135 Second St.
Tel. Kearny 1991

C. W. MARWEDEL
PHONE DOUGLAS 4180
MACHINE SHOP TOOLS AND SUPPLIES
BRASS COPPER STEEL
76-80 FIRST ST

G. W. PRICE PUMP & ENGINE CO.
High Grade Pumps, Engines and Motors
33 STEVENSON STREET SAN FRANCISCO, CAL.
See Page 73

Globe-Wernicke Book Cases and Files
H. S. CROCKER CO., Inc., Agents : 565-571 MARKET ST.

Recorder Printing and Publishing Company
COMMERCIAL PRINTING See Page 82
77 Sutter St. Telephone Market 1190 693 Stevenson St.

WAREHEIM
Warehouse and Cereal Workers Union Local 38 457 Bryant
" Investment Co 228 Pine
Warehousemen's Assn of the Port of San Francisco 503 Market
Warf Jas r 890 Eddy
Warfel Geo W (Madge) pressmn r 1368 Utah
Warfield Albert V (Emma) salsn r 4550 25th
" Augusta B salswn r 726 Bush
" Carl F (Dorothy) electn r 945 Stanyan
" Chas H ptrnmkr r 661 Valencia
" Christine r 162 Lexington
" Harry (Isabelle) electn r 59 Guerrero
" Henry (Antoinette) electn r 945 Stanyan
" Jas E bkpr Merchants Nat Bank of SF r 2999 Pacific Av
" Jean (wid Eldred) r 2701 Green
" Raymond E salsn Winton Co r 2999 Pacific Av
" Theatre, Loew's Market nr Taylor
" Walter H (Mary) electn r 945 Stanyan
Warford Fredk S dentist Flood Bldg r 650 Bush
Wargowsky Georgie (wid Edw) r 1365 Golden Gate Av
Warhurst Jas (Henrietta) engraver r 139 20th Av
Waring Albert E (Mae) carrier PO r 159 Vicksburg
" Burt V mfrs agt r 430 O'Farrell
" Chas E salsn r 1547 Clay
" Clarence clk r 159 Vicksburg
" Edw V telegr WPRR Co r Oakland
" Ethel tchr r 175 Commonwealth Av
" Harold E (Letitia) dept mgr Pierce-Arrow Pac Sales Co r 2520 Lake
" Roland H cond r 1124 Gough
Warman Robt A (Mabel) salsn Chas Brown & Sons r 326 Baker
Warmbold Augustus H (Albertina) grocer 5237 Geary r 354 19th Av
" Bernard F (Emma C) r 810 Grove

WARMINGTON-DUFF COMPANY
WHOLESALE DISTRIBUTORS
FOOD PRODUCTS
New York - Chicago - Cleveland
San Francisco
2 PINE STREET
TELEPHONE DOUGLAS 5018

Warmoth Grace ins State Comp Ins Fund r 3244 Harrison
" Harold W clk Merc Trust Co r Berkeley
" Maurice P clk D N & E Walter & Co r Berkeley
Warnach Emil porter SP Hospital
Warncke Hans E (Christina) baker r 127 Madrid
Warne Ada nurse r 150 Sanchez
" Wm S (Gertrude) plumber r 455 25th Av
Warnecke August H purch agt Cal Barrel Co r Berkeley
" Chas H (Charlotte) r 2971 21st
" Edw J (Mamie) pres Simplex Ice Mach Co r 237 Grattan
" Henry C clk Nathan-Dohrmann Co r 972 Valencia
Warner Ada lndywkr r 1256 ½ Howard
" Alton I (Guilda) mach opr r 2548 Folsom
" Annie clk r 917 McAllister
" Arthur E clk r 217 Eddy
" Augustine M (Laura) proof reader r 375 Eddy
" Beatrice M Mrs sec Christian Science Com on Pub r 1020 Hyde
" Bros Co corsets 28 Geary
" Bros wireless supplies 350 Market
" Carlos C with West Coast Life Ins Co r 1105 Larkin
" Chas printer r 834 Jones
" Chas E (Charlotte) hatter r 3416 26th
" Chas H ins r 1105 Larkin
" Chas W Mrs r 103 Steiner
" Clinton C salsn Hastings Clothing Co r 1105 Leavenworth
" Edw B (Ida I) miner r 653 Madrid
" Edwin H consulting eng 55 New Montgomery r Burlingame
" Elsie L cashr r 1126 Irving
" Esther steno RR Com r 951 Eddy
" Eugene M (Warner Bros) r Oakland
WARNER FORONDA B, mgr Los Angeles Soap Co, 250 Front, r Oakland
WARNER
" Geo r 165 3d
" Geo r 456 6th
" Geo L (Maude L) clk Christenson Lbr Co r 544 38th Av
" Guilda proof reader r 2548 Folsom
" Hansten (Warner & Thompson) r Belvedere
" Harriet milliner r 1105 Leavenworth
" H E salsn Earle C Anthony Inc r Redwood City
" Henry r 27 Elgin Park
" Hilda C (wid John) r 3722 Folsom
" John F clk SP Co r 3772 21st
" John W tailor r 1922 Broderick
" Jos W ins adjuster 430 California r Piedmont
" Josephine A clk r 2745 Mission
" Josiah B (H R Mann & Co) and chief insp Hartford Steam Boiler Inspection and Ins Co r Alameda
" Leo J (Ethel) carpet layer r 3772 26th
" Louis P v-pres Hamilton Petroleum Corp r Oakland
" Louise H Mrs r 951 Eddy
" Lucia H Mrs dep recorder r 1307 Shrader
" Marie D r 833 Jones
" Myron (Dibbler & Warner) r Planada Cal
" Nora (wid Morris) r 3463 21st
" Opie (Lucia H) reporter SF Call r 1309 Shrader
" Oscar (Tillie) cond r 607 Paris
" Potruff C (Claire N) lndymn r 1256 ½ Howard
WARNER RALPH C, treas SO Co, r Piedmont
" Ralph D r 226 Embarcadero
" Ray T salsn r 4320 California
" Robt B clk RMS r 1370 Oak
WARNER ROY E, asst cashier Wells Fargo Nevada National Bank, r 911 Kingston Av, Piedmont
" Stafford W (Warner Bros) r Oakland
" Theo (Dora) firemn r 940 Diamond
" Wm seamn r 465 14th
" Wm H (Beatrice) r 1020 Hyde
" Wm J B carp r 1637 Oakdale Av
" & Thompson mfrs agt Phelan Bldg
Warness Albert P (Alice) clk r 1766 Eddy
" Edw A bkpr Anglo-California Trust Co r Oakland
Warnholz Herman (Lillie H) tailor r 609 Ashbury
" Irene (wid Walter) r 1359 Vermont
" Wm H clk r 1250 Noe
Warnick Michael J musician r 1019 Golden Gate Av
" Saml musician r 31 Harriett
" Wm r 319 Divisadero
Warnke Fred carwkr r 574 3d
" F W musician r 1097 Green
" Henry (Jennie) grocer 1200 Valencia
" Ludwid H salsn r 1778 Mission
" Peter foremn r 273 Vienna
" Robt E E inst mkr r 2460 California
" Wm P (Annie) chauffr r 1523 Mason
" Wm W (Dora) v-pres Puritan Preserve Co r 1521 Mason
Warnkee Christine (wid Fred) r 2054 Hyde
Warnock David F r 318 Arguello Blvd
" Fred D (Mary M) barber r 1677 Haight
" Harry B (Amelia) mech r 110 29th
" Jas (Matilda) druggist 5151 Mission r 134 Rolph
" John (Sarah) gaswkr r 1419 20th
" Matthew contr r 3930 Mission
" P A clk r 949 Fell
" Robt M auditor r 1419 20th
Warrack Jas D (Emma) r 1392 6th Av
" Kenneth F with Bank of Italy r 1392 6th Av
" Mary H steno r 1392 6th Av
Warrelman Louis hlpr r 3250 21st
Warren Alicia E r 987 Elizabeth
" Anna C r 1253 Washington
" Apartments 642 Ellis
" Arthur clk Sanborn Map Co r Redwood City
" Arthur (Millicent) contr r 640 Moscow
" Arthur teller Mission Bank r 2364 19th Av
" Bertha H Mrs r 320 Maple
" Bros Co pavers Rialto Bldg
" Byron (Maud) butcher r 473a Hill
" Chas A (Corinne) (Chas A Warren Co) r 1369 Hyde
" Chas A Co real est 519 California
" Clarence G clk SO Co r Oakland
" Clarice steno r 234 27th Av
" Claudine E Mrs r 2891 Jackson
" C Roy asst treas Commercial Credit Co r Berkeley
" Cyrus P (Carrie) r 544 Valencia

PACIFIC COAST PAPER COMPANY
545 Mission St. Printing and Wrapping Papers OF ALL KINDS

13th and Mission Sts
PHONE MARKET 15
BEKINS Fireproof Storage

WARREN
" Dolores r 2287 Filbert
" Dorothy J r 1763a Folsom
" Edw (Irene) clk r 172 Haight
" Edw (Susan) painter r 160 Chilton Av
" Edw C (Gertrude) pipe bender r 857 Ellis
" Edw G Jr chauffr r 1214 Polk
" Edw L autowkr r 174 Sears
" Edwin P (Jennie) r 1106 Church
" Elenor r 1253 Washington
" Elizabeth L pkr r 517 Natoma
" Emily A (wid Edw D) r 765 Clayton
" Erwin (Hazel) clk r 4304a 23d
" Eugene H salsn r 625 Hyde
" Eugene R (Alma) with Guernsey-Ames Grain Co r 472 11th Av
" Florence bkpr r 4182 17th
" Frank chauffr r 160 Chilton Av
" Frank G (Cora) atty Mer Nat Bk Bldg r 1985 Ellis
" Frank W buyer O'Connor Moffatt & Co r 540 Powell
WARREN F W, optician and optometrist, 505 Valencia close to 16th, tel Market 3604, r Alameda
" Geo C porter r 202 Downey
" Geo R clk US Bur Pub Roads r Berkeley
" Geo W salsn r 1563 Pine
" Gussie (wid Jas C) r 2380 Green
" Gustave A (Grace) with S & G Gump r 110 29th
" Harry C (Ida) mach r 479 Fulton
" Harry C phys 350 Post r Belmont
" Harry E (Florence) millwright r 118b Connecticut
" Harry L (Mildred) r 2411 Webster
" Harry O clk Buckingham & Hecht r Oakland
" Henry (Lucy) agt r 149 Chattanooga
" Henry A (Mary) lab r 4182 17th
" Henry E clk H C Long Syrup Co r Alameda
" Homer dept Tax Collector r 3311 Sacramento
" Honora (wid Martin) r 815 Carolina
" Jas E clk SP Co r Berkeley
" Jas P (Norah L) sals mgr Felt & Tarrant Mfg Co r 120 Arguello Blvd
" John seamn r 1117 Geary
" John W (Eleanor) spooler r 1410 Octavia
" JohnJ (Emma) lather Bldr Exch r 851 Hayes
" Jos A salsn r 4182 17th
" Jos M tinner r 445 Octavia
" Josephine (wid Wilbur W) r 110 29th
" Katherine steno r 160 Chilton Av
" Lansing (Helen) journalist r 1267 Filbert
" Leslie (Orie) draying r 156 Dolores
" Lillian r 1221 Masonic Av
" Louis D steno r 177 Lilac
" Louis (Emily) (Warren & Trebilcock) r 1335 9th Av
" Madge steno r 1040 Bush
" Margaret E Mrs r 1431 Funston Av
" Marion clk r 4248 23d
" Marion milliner r 1750 Mission
" Mary r 81 Marcela Av
" Mary steno r 234 27th Av
" Matilda (wid Edw) r 1403 Octavia
" Melvilde (May R) r 1396 Hayes
" Michael (Mary A) salsn r 919 Fell
" Michael J (Catherine) lithogr r 234 27th Av
" Nellie waitress SF Hospital r 2117 Potrero Av
" Nina Mrs baker r 1575 Washington
" Newton D (Norma) agt r 258 9th Av
" Percy A with Crown Willamette Paper Co r Oakland
" Paul J (May) driver r 1257 Laguna
" Ralph I (Anna T) r 2131 Grove
" Roland T (Jessie M) auto electn r 645 Leavenworth
" Stafford L (Viola) student r 241 Hugo
" Sydney T (Anna) contr r 2639 San Jose Av
" Thos M (Cal Metal & Radiator Wks) r 20 Franklin
" Wm A lab r 3210 Folsom
" Wm H clk r 157 4th
" Wm H (Ruby) eng P& T Co r 428 22nd Av
" Wm P (Rose I) comp r 1612 Hyde
" Wmfield carrier PO r 3746 Army
" & Trebilcock grocers 1401 9th Av
Warrenberg Edith steno r 1040 Bush
Warrender Geo (Isabella) mar eng r 3745 23d
" Robt (Margaret) shipwright r 34 Pearl
Warrenton Jas r 2022 Sutter
Warrick Earl L (Anna) foremn r 851 21st
" Rhoda (wid J A) r 1346 Hyde
" Geo F clk Madison & Burke r 1392 6th Av
" Russell autcwkr r 1346 Hyde
Warrin Apartments 701 Post
Warriner Chas W tchr vocal 545 Sutter
Warringholz Carl H hlpr r 421 9th Av
Warrington Apartments 775 Post
" Clarence N r 1385 Clay
" Edith M steno r 20 Franklin
" Henry H (Lillian) clk PO r 947 Scott
Warris Kalell M (Philomena) grocer 1908 Fillmore r 2166 Bush
" Shaheen clk r 2166 Bush
Warry Jos r 79 Clara
Wars Frank clk r 62 Turk
Warshauer A G with Orpheum Theatre r 650 Bush
" Bernard L (Cecelia) salsn Standard Underground Cable Co r 580a 3d Av
" Fred (Loretta) tailor 704 Market r Oakland
" Henry N salsn Greer-Robbins Co r 2344 Van Ness Av
Warshawsky Annie (wid Jacob) r 1550 McAllister
" Morris (Annie) 2d goods 1080 Howard
" Philip (Minnie) 2d hd goods 285 4th r 1930 Ellis
" Simon (Yetta) tailor 693 Mission r 3035 Scott
" Saml chauffr r 1777 Turk
" Simon (Esther) dry goods 208 Plymouth Av r 10 Regent
Warson Edw L (Virginia R) clk r 600 Presidio Av
" Mary G Mrs tchr Pub School r 1425 5th Av
Wartburg August molder r 608b Haight
Wartenberg Christian r 233 10th Av
Wartenberger Max (Ida P) waiter r 579 2d
Warth Dana D (Louise) clk Matson Nav Co r 1715 Webster
Warto Peter F lab r 805 Madrid
Warton Jos L film exporter Pacific Bldg r Yolanda
Warwick Edw P sec Aetna Life Ins Co r Berkeley
" Louis (Ingeborg) carp r 3849 26th
" Stella bkpr r 324 Hyde
" Wm W Jr (Ethel) electn r 2444 Cabrillo
Warwood Jas L mgr W A Sheaffer Pen Co r Berkeley
WASCH see Wash
" Susan (wid Benj) r 1260 16th Av
Washauer Adolph dept mgr Weil & Levy r 1148 Leavenworth
" Bros jobbers 88 1st
" Dora milliner r 296 22d Av
" Harry (Washauer Bros) r 1050 Bush
" Jacob (Washauer Bros) r 1050 Bush
" Jos watchmkr r 252 6th
" Louise nurse r 296 22d Av
" Pauline nurse 296 22d Av
" S Co whlse clothing 527 Mission
" Sidney (Belle) (S Washauer Co) r 720 Lake
Washburn Beverly A (Helen) with Chas M Hiller r 169 10th Av
" Carrie (wid Wm E) r 82a Sussex
" Carrie A sec Bliss & Faville r 1140 Sutter
" Chas H (Marie A) painter r 203 Corbett Av
" Crosby Co, Moore Ferguson & Co agts, 244 California
" Edw D insp r 1150 Broderick
" E L insp r 528 Kearny
" Faith clk r 1478 Washington
" Frank S (Clara P) supt Nat Carbon Co r 1237a 4th Av
" Geo B director Messner's (Inc) r 159 Powell
" Geo G (Marie S) clk PO r 190 Tiffany Av
" Gould E clk cooper Cal Co r 1305 Gough
" Harriett Mrs r 1770 Truk
" J C chef r 1340 Vallejo
" Jas H (Louise) ironwkr r 119 30th
" John F (Cordelia) eng r 128 Harold Av
" John F Jr (Glorian) chauffr r 134 Harold Av
" John Mrs r 310 Post
" Jos eng r 88 6th
" Nellie (wid Homer) r 1478 Washington
" Philip gardener r 1419 22d Av
" Rowland optician r 1340 Vallejo
" Sarah A r 2758 Howard
" Wm W phys 240 Stockton r 1420 5th Av
Washburne Carlotta B (wid Lynde A) clk Federal Res Bank r 2360 Van Ness Av
" Carolyn E steno r 2360 Van Ness Av
" John N (Vera) agt r 1465 Masonic Av
" Lester F (Elizabeth) eng r 1214 Stanyan
Washer Edw clk Anglo & London Paris Nat Bank r 197 21st Av
Washington Alex bootblk r 1463 Ellis
" Apartments 1327 Leavenworth
" August firemn r 1051 Treat Av
" Broom Co 527 Sansome
" Charlotte steno r 1051 Treat Av
" Edw E (Rose F) driver r 42 Parnassus Av

S. A. WHITE Funeral Director
FORMERLY PORTER & WHITE
Telephone West 770
2200 Sutter Street : N. W. Corner Pierce

See Pages 47-93

E. A. CORNELY, Inc.
RAYFIELD CARBURETORS
Distributors
San Francisco
Seattle
Duplex-Simplex
double drive
single drive
GOVERNORS

HYLAND BAG CO.
BURLAP BAGS

See Page 10

NATIONAL PAPER PRODUCTS COMPANY
1789 MONTGOMERY ST. San Francisco Phone Sutter 7031
Corrugated and Fibre Shipping Cases, Corrugated Specialties, Fibre Cans, Mailing Tubes, Public Service Towels, Sop-O-Zon, Liquid Soap Disinfectants, No-Waste Toilet Tissue
See Page 82

DETECTIVES
WEST COAST AGENCY
SUITE 439 PACIFIC BLDG.
THOS. C. GRAY, Gen'l Mgr.
Phones { Bus. Sutter 1360 / Res. Sutter 3720
OPEN DAY AND NIGHT
LICENSED - BONDED
Charges Reasonable
Established 1879 Consultation FREE
Business Strictly Confidential

WASHINGTON
" Geo with Bank of Italy r Oakland
" Geo E A lab R N Nason Co r 64 College Av
" Grammar Public School Mason and Washington
" Harold G sec Safe Cabinet Co r 528 Kearny
WASHINGTON HOTEL, Al D Short mgr, V H Christensen asst mgr, 342 Grant Av cor Bush, tel Sutter 3570
" Irving School Broadway bet Montgomery and Sansome
" Jas cook r 901 Vallejo
" John T r 628 Montgomery
" Market 983 Market
" Mary E (wid Richd) r 1051 Treat Av
" Nat clk r 111 Taylor
" Realty Co 550 Montgomery
" Richd P hosemn SFFD r 1051 Treat Av
" Robt elev opr r 2550 Sutter
" Sophronia Mrs r 1117 Pierce
" Square Stockton Powell, Union and Filbert
" Square Hall 603 Columbus Av
" Square Theatre 1745 Powell
" Zeno (Bertha) painter r 1806 Union
Washougao Woolen Mills office 22 Battery
Wasiljeff Wm mstr mar r 419 Drumm
Wasley Thos H (Eldora) clk r 142 Cordova
Wasmer Ida clk Pathe Ex
WASON see Wasson
Wasp Publishing Co 46 Kearny
WASS see Waas
" Henry J hosemn SFFD r 261 Randall
" Isabel typist SP Co r Oakland
" Wm E carp r 1410 Golden Gate Av
Wassel Albert A (Josephine) windshields 1533 Franklin r 523 35th Av
Wasser Erwin C (Ruby) with John Breuner Co r 4407 California
Wasserkrug Jacob (Esther) furniture 538 Fulton r 4104 California
" Jos H (Selma) 2d hd furn 782 Mission r 10 Westwocd Drive
" Morris furniture 526 McAllister r 4104 California
Wasserleben Anna M Mrs (Bahia Vista Apts) r 840 California
" Carl F (Anna M) steward r 840 California
Wasserman David E (May) salsn r 228 Broderick
" Helen T widow r 2338 Franklin
" Jos (Mary) lab r 584 Ivy
" Jos M (Rebecca) salsn r 1247 Laguna
" Sophia F (wid Elkan) r 637 Divisadero
Wassilko Steffan (Theresa) dentist 2496 Mission r 739 Victoria
" Wladimer (Eva) dental mech r 739 Victoria
Wassler Justin (Sophie) tmstr r 1045 Minna
" Louis (Lucie) cook r 2151 Grove
Wassman Albert H telegr Fed Tel Co r 3359 23d
" Freda steno US Fidelity & Guaranty Co r Oakland
" Max (Mary H) dentist 323 Geary r 1320 3d Av
" Max Jr dentist 323 Geary r 1320 3d Av
" Reinhart (Norine) r 1067 Capp
WASSON see Wason and Wesson
" Chas F (Elizabeth) housesmith r 319 28th
" Geo W autowkr r 1809 Page
" Grover C (Grace) lab r 128 Noe
" Lloyd E (Minnie C) acct Herrick & Herrick r 119 Forest Side Av
WASTE WM H associate justice Supreme Court of Cal r Berkeley
Wastie Edw B salsn Bass Hueter Co r 816 Mission
" Jane A (wid Thos) r 41 Arguello Blvd
Watanabe Geo L (Minnie) (Geo S Watanabe Co) r 1958 Buchanan
WATANABE GEO L CO, importers of Pearls Alto Bldg, 381 Bush, tel Sutter 1589
Watchers Carolyn clk r 1533 6th Av
" Herbert K (Carolyn) bkpr Baker Hamilton & Pac Co r 1531 6th Av
Watchman Louis (Fanny) baker r 1263 Ellis
Wate Paul T M clk r 1120 Masonic Av
Water Andrew boilermkr r 1104 Tennessee
" Front Land Corporation 310 Sansome
" Front Realty Co 126 Post
" Vivian E bkpr r 629 3d Av
Waterbury Alfred W with Hills Bros r 521 Waller

WATERBURY COMPANY

Frank J Sime mgr, wire rope and manila rope, 151-161 Main, tels Garfield 1637-1638

" Geo A (Flora M) salsn r 4052 17th
" Mary A r 2507 Pine
Waterhouse Alden C sec Waterhouse & Lester Co r 6 Commonwealth Av
" Fredk E (Mary C) bkpr Hampton Elec & Mfg Co r 588 22d Av
" Helen (wid E W A) r 3840 Clay
WATERHOUSE HENRY, phonographs, records, tone-arms, reproducers, sapphire needles, motors, phono accessories and repair parts, 278 Page, tel Market 3737
" Henry Dr dir genl Am Order Clansmen r 1725 Sanchez
" John N credit mgr Nat Lead Co r Sausalito
" Lincoln O (Ada F) supt r 1370 Washington
" Seymore W pres Waterhouse & Lester Co r San Jose
WATERHOUSE SUBSCRIPTION AGENCY, established 1913, Henry Waterhouse prop, 1725 Sanchez, tel Valencia 3048
WATERHOUSE-WILCOX CO, C J Waterhouse pres, B L Wilcox, v-pres, F C Price treas, builders appliances, household utilities, electric appliances, 523 Market, tel Sutter 1938
" Wm cigars 533 Pacific

WATERHOUSE & LESTER CO.

wagon makers, blacksmiths, horseshoers, and trimmers supplies, motor vehicle supplies, 534-544 Howard, branches at Oakland, Los Angeles and Portland

Waterland Gustave A (Aurora) (Justice Garage) r 555 Bush
Waterman Adelaide nurse r 2141 Pacific Av
" Agnes B Mrs tchr Pub School r 51 Arguello Blvd
" A L mfrs agt 351 California r Redwood City
" Benj (Annie) salsn r 1232 Oak
" Clyde pres Coml Securities Corp r Oakland
" Dina (wid Moses) r 2023 Oak
" Edw C (Mills & Waterman) r Berkeley
" Elizabeth (wid Earl) r 1383 Underwood Av
" Emil & Co grain 255 California
" Eveline Mrs r 3099 Jackson
" G Burton auditor Union Lbr Co r San Rafael
" Geo F elev opr r 2429 Mission
" Geo F salsn r 550 Baker
" Hazel Mrs clk r 467 Turk
" Herbert S (Edith) 2d v-pres Alaska Codfish Co r 121 5th Av
" Hubert R (San Francisco Vulcanizing Co) r 1218½ Treat Av
" Hugo A sec M Blum & Co (Inc) r 421 Powell
" Jane A (wid Thos) r 41 Arguello Blvd
" Janice steno Pac States Elec Co r 712 Shrader
" Jas K sailor r 163 Hancock
" Jesse H (Amy) v-pres M Schussler & Co r 2131 Pierce
" Lawrence J (Emil Waterman & Co) r 183 Jordan Av
WATERMAN L E CO, E P Sparks mgr fountain pens and inks 17 Stockton, tel Douglas 1324
" Leonard M r 2023 Oak
" Lillian clk r 1383 Underwood Av
" Mary A editor Pac Coast Journal of Nursing r 2141 Pacific Av
" Maxine reader Allens Press Clipping Bur r Berkeley
" Perry F (Gertrude) cond r 383 Arguello Blvd
" Ralph clk r 1383 Underwood Av
" Rebecca r 2521 19th
" Solomon (Frieda) r 326 Willard
" Stanton M (Lillie) salsn r 2790 Pine
" Truman S (Anna) truckmn SFFD r 404 Andover
" W H pkr r 224 3d
" Wilhelm H (Oita A) (Emil Waterman & Co) r 611 27th Av
" Wilmoth S assembler r 964 Florida
WATERS see Watters
" Alex USA r 1878 Green
" Anna M r 2344 Van Ness Av
" Armadella A (wid Chas M) r 1658 Washington
" Arthur (Effie) eng r 3339 24th
" Barclay dept mgr Leighton Press r 701 Post
" Benj (Annie) tailor r 11 College Av
" Bert with Clinton Cafeteria r 1714 Clay
" Basil W (Lyda W) draftsmn PG&E Co r 1350 Washington
" Carl P bkpr r 3758 17th
" Cyrus B (Mary) r 265 21st Av
" Clyde collr United Milk Co r 265 21st
" Daisy tel opr r 646 19th Av
" Earl F (Elma A) musician r 1909 Post
" Ella M steno Holbrook Merrill & Stetson r 3758 17th

PRINTERS
BOOKBINDERS
STATIONERS
LITHOGRAPHERS
LOOSE LEAF LEDGERS
TYPEWRITER SUPPLIES
H. S. CROCKER COMPANY INC.
565-571 MARKET ST.
TEL. DOUGLAS 5800
ALSO AT
LOS ANGELES
SACRAMENTO
OAKLAND

PACIFIC FOUNDRY COMPANY
18TH AND HARRISON STS.
PHONE MISSION 1105
See Page 46

WEST COAST WIRE & IRON WORKS
WIRE FENCE—IRON AND WIRE PRODUCTS
861-863 HOWARD STREET OPERATING SINCE 1887 DOUGLAS 4397

WATERS
" Ernest M (Martha E) supt r 1329 Waller
" Florence M clk WUTel Co r 636 San Bruno Av
" Frank carp r 1264 Howard
" Fredk C (Josephine) bkpr r 1939 Turk
" Hannah (wid Thos) r 3884 17th
" Harold P acct Am Finance & Commerce Co r 3758 17th
" Harry G barber r 579 O'Farrell
" Harry J tchr saxophone 26 O'Farrell r 62 Turk
" Hartley H (Margaret V) boilermkr r 359 Lexington
" Jas E janitor r 246 Grove
" Jas T (Laura B) salsn r 2539 Polk

WATERS J H, mgr J B Bocarde Drayage Co, 66 Sacramento
" J J salsn C F Weber & Co r 291 9th Av
" John (Julia) r 221 Richland Av
" John E clk Cal Pkg Corp r 1173 Hayes
" John F printer Lick Bldg r 3884 17th
" John P chauffr r 924a Fulton
" Leonard A (Minnie) mstr mar r 2857 Union
" Lester C (Rose) collr r 1730 Irving
" Louis P salsn 1019 Franklin
" Lura B bkpr r 2539 Polk
" Mary E (wid Jas) r 889 Hayes
" Mary E r 455 Noe
" Milton I asst cashr Morris Plan Co r 3754 17th
" Patk (Elizabeth) plumber r 3754a 17th
" Richd J (Daisy) r 646 19th Av
" R J (R J Waters & Co) r 1946 California

WATERS R J & CO (R J Waters, G W Miller, Olga Dahl), commercial photographers, Kamm Bldg, 717 Market, tel Douglas 1566
" Robt H cook r 204 Valencia
" Royce L (Helen) autowkr r 4525 Geary
" Thos B (Dorothy) asst mgr Cal Almond Growers Exch r 909 Franklin
" Thos J (Ida) tmstr r 33 Hoff Av

WATERS THOS S, mgr SF office Morse Chain Co, 355 Monadnock Bldg, tel Sutter 1975 r Mill Valley (See Page 72)
" Thos U autowkr r 629 3d Av
" Vivian E steno r 629 3d Av
" Wm (Abie) barber 2257 San Jose Av
" Wm plumber r 72 6th Av
" Wm C (Harriet) carp r 1946 California
" Wm G r 135 Steiner
" Wm J (Ellen) clk Hooper & Jennings r 2906 Army
" Wm W (Elizabeth) r 629 3d Av
" Wm W Jr electn r 629 3d Av
" Zura O phys 4356 Mission r 1 Theresa

Waterson, Berlin & Snyder Co, music pub, 935 Market
" Jas acct O'Connor Moffatt & Co r 172 6th
" Jas E (Margaret) bkpr r 81 9th

Waterwoll Steve clk r 35a San Carlos
Waterworks Supply Co Call Bldg
Wathen Claude (Mildred) r 1106 Noe
" Harry S office 68 Post
" Henry J r 295 26th Av
" John H (Esther C) salsn r 209 Persia Av
" Jos T (Mabel) cond r 125 Delano
" Nellie dressmkr r 1000 Golden Gate Av

Wather Gertrude H steno r 79 Miramar Av
Watjen Geo r 1733 Laguna
" Henry (Annie) grocer 336 5th r 205 Shipley

Watkins Apartments 573 Scott
" Cecil A asst mgr Coml Bank of Spanish Am r 2098 Green
" Chas E (Emily) butcher r 646 Judah
" Chas M (Edith) mach r 1417 Golden Gate
" Chas N asst genl mgr Thiel Detective Service Co r Berkeley
" Clayton lab r 6 Addison
" David H clk Fed Res Bank r 1199 Green
" David E sec-genl mgr Cal State Auto Assn r 109 21st Av
" Douglas C clk **THE FIRST NATIONAL BANK OF SAN FRANCISCO** r 2250 Van Ness Av
" Dudley R (Sierra N) chiropodist r 81 9th
" E electn r 321 Grant Av
" Earl T (Susan) driver r 1420 Geary
" Edna C nurse Relief Home
" Emma r 1000 Union
" Ernest L (Leonora) waiter r 1826 Broderick
" Ethel M sec Watkins Extract Co r 138 Noe
" Extract Co 65 Main
" Fredk ironwkr r 1142 Mariposa
" Fred A clk r 541 Guerrero
" Geo r 618c Natoma
" Geo E mgr and editor Western Appeal Pub Co r Oakland

WATKINS
" Guy M customs agt US Dept Treasury r Oakland
" Hamilton lab r 6 Addison
" Harry A (Grace L) printer r 101 Capistrano Av
" H F mfrs agt 268 Market r Berkeley
" Howard salsn City of Paris r 541 Guerrero
" Jas O (Myrtle) radio eng r 1543 47th Av
" Jas T (Eleanor) phys 909 Hyde r 3 25th Av
" John r 1731 Scott
" John soft drinks 47 6th
" John G (Matrona) barber 97 9th
" John M (Elizabeth) ins Individual Underwritering Corp r 825 Quintara
" John W salsn Bigelow-Hartford Carpet Co r 1290 Jackson
" Jos J (Evelyn A) tmstr r 4665 18th
" Jos M (Mildred) express r 724 Buchanan

WATKINS J R CO THE, Wm B Watkins mgr, Horace Y Stuart asst mgr, patent and proprietary medicine, 63-69 Bluxome, tel Kearny 303
" Lane clk r 445 O'Farrell
" Lawrence B (Elma R) r 861 39th Av
" Lillian r 150 Franklin
" Louis (Cora) salsn r 709 Capp
" Mabel C cashr r 635 5th Av
" Mary E (wid Henry W) r 2250 Van Ness Av
" Nora O Mrs (Watkins & Bristow) r Berkeley
" Philip M mgr Watkins Extract Co r 138 Noe
" Sarah E widow r 2462 Mission
" Walter (Laura) bkpr r 3614 26th
" Walter S (Eunice) estimator Anderson Bros r Burlingame
" Wm B (Anita) mgr J R Watkins Co r 1030 Franklin
" Wm H (Carrie) lab r 6 Addison
" & Bristow lingerie Phelan Bldg

Watkinson Thos truckmn r 93 6th
Watnam Justin (Mary) lab r 131 Blake
Watrous Harry G (Blanche) clk SP Co r 260 Carl
" Josiah r 151 Central Av

Watry Chas N with Bank of Cal NA r Oakland
" Ruth Mrs tel opr r 11 Eugenia Av

WATSON see **Wattson**
" Adele E (wid Frank) r 103 Amazon Av

WATSON, ALBERT J
resident partner, Marwick Mitchell & Co, certified public accountants, 310 California, tel Sutter 2696, r San Mateo
" Alexander S r 1538 20th
" Ambrose A (Mary A) bkpr Hibernia Sav & Loan Soc r 1079 Lombard
" Archibald S (Isabella) carp r 1742 11th Av
" Arthur (Isabelle R) tmstr r 345 Waller
" Arthur (Alice) watchmn r 2615 21st
" Arthur B sec-treas Cymric Oil Co r 2600 Pacific Av
" Benj M (Josefa) tel opr Wells Fargo Nev Nat Bank r 1369 Hyde
" Benj (Irene) lab r 19 Beaver
" Benj F (Annie) r 333 Elsie
" Bert (Elsie) mtrmn r 2347 19th
" Caroline A r 2507 Pine
" Carroll driver r 3067 Clay
" Catherine r 514 Fulton
" C Harry elec eng 14 Montgomery r 820 Franklin
" Chas with Redlick-Newman Co r 74 Irvington
" Chas mach r 150 College Av
" Chas D teller Anglo-Cal Trust Co r 926 Larkin
" Chas F (Frances) plumber 1912 Divisadero
" Chas L (Nellie) lab r 508 San Bruno Av
" Chas M (Agnes) driver r 234 5th Av
" Chas N (Gazella A) mach r 150 College Av

WATSON CHAS R (Virginia), State Agent Republic Underwriters of Dallas, Texas, 369 Pine, r 726 Sutter
" Chauncey S (Grace) welder r 557 14th
" Clarence gripmn r 571 McAllister
" Clarence A salsn r 1810 O'Farrell
" Clovis E (Mattie) mtrmn r 759 Shrader
" Coat & Apron Supply Co 3345 17th
" Danl B (Annie) carp r 653 4th Av
" David (Alice) ironwkr r 1538 20th
" Douglas S mgr Juristac Syndicate 244 California r Palo Alto
" Edgar D (Lauretta) brklayer r 516 Diamond
" Edw r 62 Turk
" Edw J mech eng 914 Hobart Bldg
" Elizabeth (wid Jas) r 444 3d Av

SUHR & WIEBOLDT
GEO. L. SUHR
Funeral Directors and Undertakers
1465 to 1473 Valencia St.—between 25 thand 26th
TELEPHONE MISSION No. 1

See Pages 47-93

STOVES
WEDGE WOOD RANGES
serve you BEST
WOOD & COAL OR GAS

See Page 89

Trade Mark
C.W. MARWEDEL
PHONE DOUGLAS
MACHINE SHOP TOOLS AND SUPPLIES
ALSO BRASS COPPER STEEL
76-80 FIRST ST.

BAGS
MADE OF
BURLAP
COTTON
GOODS
DUCK
OR
CANVAS
PLAIN
OR
PRINTED
AMES HARRIS NEVILLE CO.
100 POTRERO AVE.
PHONE MARKET 6100
See Page 9

"WE WELCOME YOU"
Clinton Cafeterias
Courteously serves its patrons with good food at moderate prices in pleasant surroundings and with excellent music.
Breakfast -- Lunch -- Dinner
18 POWELL ST.
NEAR MARKET ST.
136 O'FARRELL ST.
OPPOSITE ORPHEUM THEATRE
See Page 37

WATSON
" Elmer R (Anna) driver r 523 2d Av
" Emily salswn r 380 Eddy
" Ernest H (Emily) salsn A Lietz Co r 576 8th Av
" Esther with Clinton Cafeteria r 948 Mission
" F E driver United Milk Co r 1552 Noe
" Fern L bkpr r 1801 California
" Florence clk WP RR Co r Berkeley
" Florence steno r 444 3d Av
" Florence L cashr r 146 Shotwell
" Frances widow r 44 Niagara Av
" Frank agt r 44 4th
" Frank agt r 1460 Haight
" Frank G (Agusta) mgr Charleston Bldg r 2736 Franklin
" Fredk (Mamie E) salsn A I Hall & Son r 7 Buena Vista Av
" Fredk J (Margaret) lab r 66 Collingwood
" Geo (Elizabeth J) clk SO Co r 116 Park Hill
" Geo plumber r 1733 Laguna
" Geo A (Margaret) clk r 5343 California
" Geo E (Gertrude) contr r 280 17th Av
" Geo H r 330 Teddy Av
" Geo H driver r 444 3d Av
" Geo W (Lillian) sign painter 316 Valencia r 42 Ord Ct
" Grace steno US Fidelity & Guaranty Co r 3032 Pierce
" Harold C driver r 3261 Scott
" Harry mach r 743 Andover
" Harry T (Katharyne) Pac Coast mgr Geo H Morrill Co r 752 Lake
" Henry E (Kathryn) jeweler 133 Geary r 524 Sutter
" Horace D (Rosalie) contr r 1220 21st Av
" Howard S (Claire M) salsn A H Coates Co r 339 16th Av
" Ida M clk r 486 Castro
" Iris tel opr r 711 Leavenworth
" Irving (Mary) cond r 1663 Church
" Irving Jr col r 1663 Church
" Jas (Elizabeth) baker r 117 Highland Av
" Jas bkpr Vulcan Fire Ins Co r 1978 15th
" Jas (Harriet) draymn r 1189 Treat Av
" Jas E (Ada) shipftr r 145 Cook
" Jas Jr (Herminia) butcher r 119 Highland Av
" Jas R (Clara) tchr Pub School r 4008 Judah
" Jas S (Christina G) carp r 839a Haight
" Jasper F (Agnes) barber r 1641 12th Av
" Jay E (Bessie) boilermkr r 934 Persia Av
" Jean nurse SF Assn for the Blind r 1273 27th Av
" John r 420 Kearny
" John (Katherine) autowkr r 315 Judah
" John clk PG & E Co r Berkeley
" John purch agt Nat Ice Cream Co r 437 Dolores
" John woodwkr r 436 Divisadero
" John E salsn r 1810 O Farrell
" Jos R mach r 452 Folsom
" Josiah (Mary) watchman r 486 Castro
" Kenneth (Watson & Taylor) r 620 Post
" Kenneth C with E H Rollins & Sons r Berkeley
" Kenneth L bkpr Bowes & Andrews r Oakland
" Lucille seamstress r 512 Fulton
" Margaret (wid John) r 2770 McAllister
" Margaret tchr Pub School r 50 Collingwood
" Margaret H (wid Jas) r 47 Vicksburg
" Margaret Mrs cook r 3048 16th
" Marian seamstress r 754 Arguello Blvd
" Martha A prin Pub School r 1390 California
" Mary Mrs tchr Pub School r 1425 5th Av
" Mary A (wid Jas B) r 225 Gates
" Mary A (wid John) r 1810 O Farrell
" Maydella Mrs clk WP Fuller & Co r Oakland
" Minnie (wid Geo) r 3067 Clay
" M M Mrs hairdresser r 418 Hayes
" M Teresa tchr Pub School r 500 Fillmore
" Patk (Charlotte) lab r 142 Broad
" Patk A salsn Kohler Co r Oakland
" R E with Bank of Italy r 474 10th Av
" Robt (Emilie) electn r 837 Alabama
" Robt E (Meda) clk r 492 22d Av
" Robt M (Emma P) eng r 140 9th Av
" Robt W clk Barthold-Stricker Co r 2615 21st
" Robt W sec YMCA r Berkeley
" Ruth clk SP Co r San Mateo
" Sage contr r 626 Pine
" Saml (Elizabeth) driver r 130 Yerba Buena
" Sidney (Alice) brklayer r 1044 Capp
" Sidney E bkpr r 1044 Capp
" Sie (Tillie) waiter r 1010 Washington
" Thos r 1124 O Farrell
" Thos dept mgr L D McLean r Alameda

WATSON
" Thos E (Fernando) tmstr r 1227 Clay
" Thos F clk WP RR r Oakland
" Thos J clk Mutual Life Ins Co r 1150 Filbert
" Thos M r 141 5th
" Tillie A Mrs clk r 610 Fillmore
" Valesta bkpr r 345 Haight
" Walter with Bank of Italy r San Anselmo
" Walter H (Anna M) insp r 146 Shotwell
" Wayne A opr r 210 Ellis
" Wayne H clk **THE FIRST NATIONAL BANK OF SAN FRANCISCO** r Oakland
" Wm r 273 4th
" Wm clk Baker Hamilton & Pac Co r 165 Sanchez
" Wm (Anna) grocer 3123 Geary r 58 Cook
" Wm pressfdr r 1279 O Farrell
" Wm A (Nettie) lab r 330 Teddy Av
" Wm H (Gertrude) cashr Nigara Fire Ins Co r 122 20th Av
" Wm H (Alice) driver r 257 Sanchez
" Wm H (Katherine) mach r 1658 Sanchez
" Wm L ctr Kelleler & Browne r 486 Castro
" Wm P mgr Terminal Garage Co r 142 5th Av
" Wm T spl police r 444 3d Av
" Wm W (Elizabeth C) atty 703 Market 5426 California
" Zoe salswn r 1273 27th Av

WATSON & TAYLOR
(Kenneth Watson and Churchill Taylor) general agents New York California Underwriters, British American Assurance Co, The Union Fire Ins Co of Paris, France, Cleveland, National Fire Ins Co, William Penn Underwriters and New York Plate Glass Ins Co, Insurance Exchange Bldg, 433 California

Watt Adam r 237 Bartlett
" Aileen clk r 34 Adair
" Alfred cond r 512 Baker
" Antone tanner r 1234 York
" Apartments 1117 Geary
" Bessie C steno Dial Grain Co r 1040 Leavenworth
" Chas O (Mary V) salsn r 652 Cole
" Elizabeth J (wid Jas A) r 1 Baker
" Fred paper hgr r 2806 ½ Howard
" Geo (Alice) r 680 Ellis
" Geo stockmn r 660 Bush
" Geo K (Lulu) (Watt Apts) r 1117 Geary
WATT HERBERT J Auditor Baker Hamilton & Pacific Co r Berkeley
" Hugh barber r 226 6th
" Jas clk r 380 Eddy
" Jas firemn r YMCA
" John (Mary) plstr r 43 Edna
" Jos W glasswkr r 310 12th
" Malcolm salsn r 441 Cole
" Robt H drftsmn PT & T Co r 858 Chenery
" Rolla B (Paula L) Justice of the Peace City Hall r 2836 Filbert
WATT ROLLA V, mgr Royal, Queen and Newark Insurance Cos and Royal Indemnity Co, 201 Sansome, tel Kearny 3885, r 1 Baker, tel Park 54
" Sidney R (Hattie E) mach r 33 Camp
" Thos clk r 660 Bush
" Viola r 1911 Page
" Wm salsn r 759 11th Av
" Wm lab r 417 3d
" Wm smelter r 559 Valencia
" Wm W (Reid & Watt) r Oakland
Wattenberger Richd autowkr r 1907 Oak
Wattenspeil Minnie C r 2507 Pine
Watter Adrien P mech Wholesale Typewriter Co r 1306 Fillmore
Watterhouse Florence clk r 2022 Fillmore
Watters Edw J barber r 1045 Market
" Ethel M director State Board of Health Bureau of Child Hygiene r 498 Carl
" Jas H (Frieda), v-pres gen mgr J B Bocard Drayage Co r 1133 Lake
WATTERS THOS S, mgr SF office Morse Chain Co, 355 Monadnock Bldg, tel Sutter 1975, r Mill Valley (See Page 72)
" Wm (May B) plumber r 72 6th Av
Watterson J H coremkr r 3237 16th
" Ruth widow r 1630 Steiner
" Wm R comp r 3237a 16th
Wattron Richd A clk SO Co r Oakland
Watts Aaron W asst supt RMS r 329a Frederick
" Agnes T Mrs r 1356 8th Av
" Alfred T (Rose) lab r 423 Lombard
" Alice missionary wkr r 320 Duncan
" Alfred W (Edna) r 1933 Laguna

MIMEOGRAPHS
H. S. CROCKER CO., Inc., Agents
565-571 MARKET ST.

TYPEWRITERS RENTED 3 MONTHS
VISIBLES $6.50 AND UP
AMERICAN WRITING MACHINE CO.
506 MARKET STREET SAN FRANCISCO PHONE DOUGLAS 649

OFFICES:—NEW YORK, CHICAGO, YOKOHAMA, TOKIO, OSAKA, KOKE and NAGOYA
NIPPON DRY GOODS CO.
IMPORTERS EXPORTERS MANUFACTURERS WHOLESALERS
PHONE SUTTER 690 N. E. Corner Pine & Front Sts. SAN FRANCISCO, CAL.

H. F. SUHR & CO., Undertakers
(ESTABLISHED 1884)
2919 Mission Street Phones: Mission 98 & 99
H. F. SUHR H. FRED SUHR, JR. A. W. NELSON

WATTS
" Alma G Mrs steno Struthers & Barry r 3527 17th
" Antone (Bertha) lab r 1234 York
" Arthur F (Agnes) clk r 172 Bonview Av
" Chas A consulting eng 24 California r 971 Fell
" Chas E painter r 1061 Laguna
" Chas F (Alice) mtrmn r 2680 Pine
" Clara seamstress City of Paris r 3767 22d
" David S clk r 3767 22d
" Delia B (wid Jos) r 3372 22d
" Edgar E (Lillian C) clk RMS r 329a Frederick
" Edw S clk r 1849 McAllister
" Edwin J A sec Pac West Bound Conference r Piedmont
" Electric Co contrs 133 4th
" Frank W pres Watts Elec Co r Buulingame
" Fredk atty 617 Montgomery r Bohemian Club
" Fredk C calker r 1356 8th Av
" Fred W (Ida) pile driver r 641 Excelsior Av
" Helen E clk r 329a Frederick
" Herbert C (MD) (Silvia J) Chief medical Div U S Veterans Bureau 396 5th Av
" Irene steno Geni Motors Acceptance Corp r Berkeley
" Jane N r 843 14th
" John (Eliza) soft drinks 144 Embarcadero r 1148 Treat Av
" John L (Frances) carp r 1849 McAllister
" John S carpets 1301 Divisadero
" Jos A (Lydia) 2d v-pres Lewis (Inc) r 180 22d Av
" Jos A (Kate) stereotpr r 299 Cole
" Josephine nurse r 1061 Laguna
" Margaret E tchr Pub School r 3767 22d
" Mary S (wid Sanford E) r 3767 22d
" Orient C (Delia) insp U S Customs r 2321 Lombard
" Robt (Sarah A) salsn r 503 Franklin
" Rosamond A steno r 1750 Sacramento
" Saml T calker r 1356 8th Av
" Wm r 2 Regley Pl
" Wm (Madeline) r 43 Valparaiso

WATTSON see Watson

" Clara N Mrs clk Cal Pkg Corp r 39 Tacoma
" Geo A (Margaret) clk r 5343 California
" Irwin S adjuste G H Tyson r Wiltshire Hotel

Waugh Allen salsn Robt Morris Co r 26 Crown Ter
" Alma B r 1449 Hyde
" Benj (Margaret) tailor 500 Anza
" Chas O (Ida) mach r 933 Divisadero
" Clarence L (May E) waiter r 1885 Howard
" Edw J (Lucy) reporter Bradstreet Co r 175 25th Av
" Edwin B (Elizabeth) tmstr r 2737 22d
" Frank tmstr r 221 Shotwell
" Geoffrey S (Daisy) lndywkr r 36 Crown Ter
" Geo autowkr r 2737 22d

WAUGH JAMES commercial agt freight dept Canadian National Railways 689 Market r 55 5th
" Josephine N ,milliner r 138 Belvedere
" Lawrence lab r 2737 22d
" Melba L cashr r 1885 Howard
" Peter J (Louise) carp r 634 Fillmore
" Thelma M tel opr r 1885 Howard
" Willard F with Bank of California r 1474 Sacramento
" Wm autowkr r 2737 22d

Wauhab Chas tchr r 1778 Mission
" Thos r 1778 Mission
Waulkmeister Geo cabntmkr r 24 Montezuma
Wausink Andrew H (Dora F) baker r 8 Parsons
Waveran Eugene clk r 781 Broadway
Waw Victor A (Daisy) bkpr r 107 Otsego Av
Wax Shirley clk r 1124 O'Farrell

WAXMAN'S BAKING CO (H and L Waxman) 1088 McAllister and 291 8th Av tel Market 2622
" Benj (Annie) junk r 2025 O'Farrell
" Chas W clk r 350 9th Av
" Henry (Bertha) (Waxman's Baking Co) r 1004 Pierce
" Jacob (Sarah) r 29a Rausch
" Louis (Fannie) (Waxman's Baking Co) r 1263 Ellis
" Morris (Esther) salsn r 1416 Broadway
" Noel L (Sylvia) druggist r 1359 Gough

Waxstock Jacob (Daisy) tailor r 1114 Church
" Louis (Gussie) cigarmkr r 284 Waller

Way Albert N (May) tmstr r 266 12th Av
" Chas C bacteriologist Western Soil Bacteria Co r San Leandro
Waybur R salsn Cal Pkg Corp r Oakland
Wayland Clarke E with Johns-Manville Inc r 42 Allston
" Lily M widow r 42 Allston Way
" Thos F (Berde) salsn r 1251 17th Av
" Clifford J (Ethel) painter r 50 Rosemont Pl
" Guy T (Stella H) real estate r 2803 Washington
" Jos H mach r 4042 18th
" Mark (J Maude) supt r 323 26th Av
" Willard H clk Bd Fire Underwriters r 2803 Washington

WAYMAN WILLARD O, insurance, 374 Pine r Ross

WILLARD O. WAYMAN
General Agent
Frank E. Stone and Maxwell H. Thomson
Asst. General Agents
Pacific Coast Department
NATIONAL FIRE INSURANCE CO. OF HARTFORD
MECHANICS & TRADERS INSURANCE CO. OF NEW ORLEANS
COLONIAL FIRE UNDERWRITERS AGENCY
374 PINE ST.
Telephone Exchange Douglas 3665
Connecting all Departments

Waymire Cecil F clk r 55 San Gabriel Av
" Chas E (Pearl) r 1283 42d Av
" Eva A (wid Fredk) r 55 San Gabriel Av
" John garagemn r 1549 California
" Maude V r 290 Frederick
" Minnie E office mgr J Jacobs & Co r 734 Bush
" S K (Rose) egg candler r 121 Hoffman Av
" Virginia A (wid Jas A) r 290 Frederick

Wayne Catherine compt opr PG&E Co r 4010 California
" Edw adv r 2520 Howard
" Glenn L (Bonnie Jean) clk r 453 Guerrero
" Guy L (Inez E) (Wayne Millwork & Lumber Co) r 126 Otis
" Haiman L (Ruth) salsn r 2037 Hyde
" Hotel 417 Gough
" Jas (Marie) printer r 15a Henry
" John F painter r 1796 Webster
" Millwork & Lumber Co (G L Wayne) 126 Otis

WAYNE OIL TANK & PUMP
CO, J G Rodman mgr, mfrs oil tanks and self measuring pumps, 631 Howard, tel Garfield 1350

" Ruth Mrs sec F L Hatch r 2037 Hyde
" Wm r 937 Ellis

Wayside Press 1071 Mission
Weagant Geo E clk Am Can Co r Oakland
Weakley Ella bkpr r 355 Fair Oaks
" Emily (wid Geo) r 1373 Clay
" Fred E branch mgr Wm S Kirk r Burlingame
" Inez M with Mercantile Trust Co r 1135 Taylor
" Oliver P (Minnie) with SF Call r 1135 Taylor

Weaks Helen J r 1325 Ellis
Weale A Harry (Emily) mach r 5 Naples
Wealen Martha r 240 Lake
Weales Theo (Adeline) paper hgr r 4371 21st
Weall Ann widow r 1914 Pine
Wealty Waldo R chemist W P Fuller & Co r 522 Baden Av

WEAR see Weir

" C A treas Individual Underwriting Corp r Oakland
" Eva I Mrs r 115 6th Av
" F J clk S S White Dental Mfg Co r 354 O'Farrell
" Fred E (Alice M) salesmn Union Litho Co r 555 Clayton
" Leota R (wid Eugene S) vocalist r 208 San Jose Av
" Norman H (Adelaide) sales mgr Jones Thierbach & Co r Burlingame

Wearne John shoemkr 4035 18th
" Louis H (Emlin) grocer r 1335 9th Av
" Wm J guard Anglo-Cal Trust Co r Oakland

Weart Arthur W (Lottie) salsn r 770 Cole
" J A Mrs r 616 Webster

Weather Bureau (US) Merchants Exchange Bldg
Weatherall Wm r 611 Minna
Weatherbe Chas F (Ellen F) with PT&T Co r 2511 McAllister

HEATING AND PLUMBING CONTRACTORS
GILLEY-SCHMID CO., Inc.
198 West Mission St.
Cor. THIRTEENTH
Telephone Market 965

H.N. COOK BELTING COMPANY
401 HOWARD ST.

See Page 54

Kane Detective Agency

ALL BRANCHES OF DETECTIVE WORK

544 Market Street, Flat Iron Building See Page 43 Telephone Garfield 366 Residence Prospect 5 5

PUMPS Byron Jackson Iron Works 410 Sharon Building San Francisco, California

See Page 69

Globe-Wernicke Book Cases and Files H. S. Crocker Co., Inc., Agents : 565-571 Market St.

WEATHERBEE see Wetherbee and Witherby
" Richd with PT&T Co r 946 Geary
Weatherby Belle (wid W T) r 1823 19th Av
Weatherford Geo (Sarah) police r 1521 Sanchez
Weathers Fred A with Dunham Carrigan & Hayden Co r 1129 O'Farrell
Weatherwax Lee A drftsmn r 1060 Bush
" Violet J clk r 1060 Bush
Weaver Abbie (wid Geo) r 2222 Filbert
" Abraham L eng r 3051 24th
" Ada G (wid Nelson) tchr Pub School r 2268 Market
" Addie bkpr Nat Lead Co r 1762 Pine
" Alton R (Pac Coast Forge Wks) r 43 Gilbert
" Anna A r 2268 Market
" Brandon E (Florence) druggist r 1449 6th Av
WEAVER CHESTER N (Elsie) pres Chester N Weaver Co r 51 Commonwealth Av
WEAVER CHESTER N CO, distributors Studebaker Automobiles and Day-Elder Trucks, 1625 Van Ness Av, tel Prospect 240
" Clarence S (Ella) printer r 3463 17th
" Claude W (May) bridgemn r 245 Palmette Av
" Eugene cook r 156 3d
" Fredk A (Annie A) 842 Hayes
" Geo E atty Mills Bldg r 3063 California
" Gladys J Mrs r 41 Arguello Blvd
WEAVER HAMMOND S (Annie W) sec Ames Harris Neville Co r 610 Geary
" Hammond S Jr clk H Goetz r 1242 18th Av
" Harry salsn r 245 Leavenworth
" Harry H (Jennie E) barber r 432 Ellis
" Hart L (Dorothy) treas Chester N Weaver Co r 969 Bush
" Harvey C (Anna L) gen mgr Paul Gerson Picture Corp r 522 Hyde
" Hilda Mrs dressmkr r 3315 21st
" Hilyard (Grace) waiter r 1350 La Playa
" H Neal (Gladys) adjuster r 1650 California
" Howard B (Leona) salsn r 730 Powell
" Inez W Mrs dressmkr r 700 O'Farrell
" Isaac O (Amanda) janitor r 1347 Golden Gate Av
" Jessie M (Vann & Weaver) r 245 Leavenworth
" John (Carrie) auto trimmer r 435 Arguello Blvd
" John C.emp agcy 935 Market r 619 Van Ness Av
" Jas F mtrmn r 569 Sacramento
" Kent M (Gladys) v-pres L F Weaver Co r 3653 Jackson
" Lavinia r 435 Arguello Blvd
" Lee lab SO Co r 26 Norton
" Leonard (Grace) USA r 2785 Green
" Lester clk US Steel Products Co r 44 Sumner
" L F Co financial agts 1336 Van Ness Av
" Lloyd F (Nina) pres L F Weaver Co r 3653 Jackson
" Nelson elev constr r 2268 Market
" Ralph B (Cecelia L) tchr Pub School r 1321 Shrader
" Rose Mrs r 1878 O'Farrell
" Ross M exporter r 50 Golden Gate Av
" Thos J r 2507 Pine
" Truman B (Ella F) insp r 164 8th Av
" Walter M r 580 McAllister
" Warren baker r 435 Arguello Blvd
" Wm r 240 Lake
" Wm r 385 7th Av
" Wm H salsn r Alameda
Weaverling Lawrence H (Mabel L) mov pict opr r 1411 Divisadero
Webb Alice Mrs dressmkr r 939 Hayes
" Alice with J Barth & Co r 1735 Powell
" Allen J (Lucy B) furniture r 1910 Mission
" Alta nurse r 1474 Sacramento
" Arthur (Hilda) solr r 3354 Army
" Arthur C sales mgr Am Can Co r 2632 Fillmore
" Audrey (Isabel) jeweler r 1888 O'Farrell
" Bartholomew lab r 733 Anderson
" Danl A clk r 2622 19th
" E ptrmnkr Krogh Mfg Co r 298 Laidley
" Earll H atty Mills Bldg r Berkeley
" Edw F (Irene) ptrnmkr r 519 Moultrie
" Edw P salsn Hastings Clothing Co r Oakland
" Edwin C mar eng r 1366 Guerrero
" Ella D (wid Eli) r 2518 Yorba
" Eloise steno US Fidelity & Guaranty Co r 2752 Filbert
" E M photogr 302 Hyde r YMCA
" F with Pac Coast Glass Wks r 35 Shotwell
WEBB F R & CO (F R Webb) real estate, renting, collecting and insurance, 2877 Mission, tel Mission 2562
WEBB FRANK R (May L) (F R Webb & Co) notary public, 2877 Mission, tel Mission 2562, r 2879 Mission, tel Valencia 6064
" Frank L salsn Lou H Rose Co r 445 Kirkham
" Geo (Alice) eng r 939 Hayes
" Geo B (autowkr r 519 Moultrie
" Geo N clk White Co r 1180 Fulton
" Geo R mfrs agts 30 Front r Berkeley
" Geo W (Alice) tile setter r 2387 Howard
" H H r Fairmont Hotel
" Harold W with Barrios & Co (Inc) r Alameda
" Harry L (Bertha A) police r 892 14th
" Helen steno r 2622 19th
" Hester W steno RR Com r 349 14th Av
" I r 387 Eddy
" Ida steno r 965 Geary
" I Gano (Alice) const eng Harbor Com r 998 Divisadero
" Jas driver r 1512 Jackson
" Jas F (Ethel) prop Hotel Erle r 924 Geary
" Jeanette G clk NY Underwriters Agcy r 122 Montana
" Jesse B (Rella) candies 912 Market r 641 O Farrell
" John A (Isabelle) watchmkr r 1882 O Farrell
" John C mdse broker 16 California r 589 Post
" John E (Nora) mar eng r 4074 23d
" John J hosemn SFFD r 2622 19th
" John L (Mary) with Geo H Woodward r 242 Cole
" Johnston R (Laura) cond r 2107 ½ Pine
" Jonathan E pub acct 369 Pine r Berkeley
" Jos A piano mover r 1512 Jackson
" Jos J (Nancy B) atty 519 California r 2736 Lyon
" L Mrs widow r 634 Baker
" Louis W (Augusta) engraver r 311 Castro
" Louise with Boos Bros r 270 McAllister
" M pantrymn SF Hospital
" Mabel B dietitian St Luke s Hospital
" Marian steno r 970 Post
" Mary (wid Wm) janitrix r 711 Vermont
" Nellie B clk Pac Coast Borax Co r 1000 Haight
" Otto J (Grace) batterymn r 4096 17th
" Percy Mrs r 1164 Clay
" Peter W electn r 420 10th Av
" P W D detective 519 California r 2752 Filbert
" Ralph N clk Gates Co r 971 Mission
" Robt D watchmkr r 531 Clayton
WEBB ROBERT L (Hazel B), executive sec SF Convention & Tourist League, Exposition Auditorium, r 24 Alviso
" Sarah M nurse r 1414 Webster
" Silas H (Louise) driver r 2989 22d
" Theresa r 711 Vermont
" Teresa A milliner 3384 Mission r 3410 22d
" Thos F import and export 244 California r San Rafael
" Thos F (Ellen B) plumber r 2622 19th
" Thos F Jr hosemn SFFD r 2622 19th
" Thos S (Margaret H) salsn r 665 Andover
WEBB ULYSSES S (Grace), Attorney General State of California, Humboldt Bank Bldg. 785 Market, r 349 14th Av
" Viola clk r 1322 Mariposa
" Walter (Mina) mach r 241b Clara
" Walton C atty Mills Bldg r Berkeley
" Wm (Mary A) painter r 122 Montana
" Wm C (Jane) carp r 1322 Mariposa
" Wm H bkpr New SF Lndy r 2752 Filbert
" Wm T jeweler 1576 Haight r 531 Clayton
" Wm V clk r 2622 19th
Webber A E with Fireman s Fund Ins Co r Burlingame
" Chas clk r 463 6th Av
" Chas (Lena) cook r 351 Hickory
" Chas A (Helen) clk r 312a 4th Av
" Chas F W (Meta D) r 129 Palm Av
" Chas (Orpha) acct r 1530 McAllister
" E J sec Genl SS Corp r Yolanda
" Edw D (Anna L) r 170 Noe
" Geo E r 1000 Sutter
" Gladys steno r 1040 Bush
" Helen seamstress r 835 Golden Gate Av
" Herman r 149 3d
" Howard E with Pennsylvania System r 1000 Sutter
" Jas H (Famea) clk r 610 Buchanan
" Jas W (Eliza E) metalwkr r 3509 23d
" John G (Charlotte) paper carrier r 1743 10th Av
" Leslie A (Clara L) barber r 460 35th Av

DAILY PACIFIC BUILDER

All the Building News of the Coast

560 MISSION STREET San Francisco Telephone Douglas 2372

See Page 36

"THAT CAREFUL DENTIST"
DR. WM. W. HOAGLAND
SPECIALIST
EXTRACTIONS, CROWNS, SELF-CLEANSING
BRIDGE WORK, WHALEBONE ROOFLESS PLATES
TELEPHONE GARFIELD 835
908 MARKET STREET
COR. POWELL AND EDDY
SAN FRANCISCO, CALIF.

WEBBER
" Martin r 193 4th
" Paul clk r 286 25th Av
" Ross L r 820 Franklin
" Wilfred H insp US Imm Service r Berkeley
" Wilfred K clk Pioneer Traffic Bureau r Berkeley
" Wm clk Langley & Michaels Co r Oakland
" Wm C (Eda) r 346 12th Av
" Wm P (Willma) clk r 1889 Hayes

WEBER see Webber
" Albert A (Virginia) electn r 1359 Minna
" Albert J lab r 11 Liberty
" Albert U (Anna) auto supplies 4401 Geary r 732 Anza
" Alfred L J (Ella) with Alex Rodriquez r 1412 Market
" Alphonse butcher r 611b Bryant
" Anna (wid August) r 11 Liberty
" Annie tel opr r 11 Liberty
" Arnold r 1542 Jackson
" Arnold carp r 3955 25th
" August (Katherine) clk r 532 Linden
" Carl cook r 377 6th
" Caroline (wid Albert) r 1451 Thomas

WEBER C. F. & CO.

J W Fricke pres, Frank F Weber vice-pres, C C McNeill sec, furniture for schools, churches, theaters, lodges, banks, postoffices, etc, 985 Market, tel Douglas 3601, also Los Angeles, Reno, Nev, and Phoenix, Ariz

" Chas F (Mary) cond r 2421 Sutter
" Chas H (Lily) salsn J H Spiro r 28 Steiner
" Chas J (Laura) (Ames & Weber) r 223a 30th
" Claire E steno SP Co r 1148 Shotwell
" Daisy (Elite Glove Wks) r 31a San Jose Av
" David (Lottie) tailor r 2796 Diamond
" Dora E r 135 Jersey
" Edna clk r 3824 Army
" Edmund H clk USAppraiser r 1148 Shotwell
" Edmund W vet surg r 527 Paris
" Elizabeth widow r 3903 20th
" Emil (Emily) barber 432 Clement r 2568 Folsom
" Emil J (Florence) electn r 3841 25th
" Emilie (wid Oscar) r 2608 Green
" Ernest C (Elizabeth M) mfrs agt 417 Montgomery r 685 Haight
" F upholstr r 617 Fell
" Florence I Mrs tchr Pub School r 3841 25th
" Francis r 1847 Green

WEBER FRANK F, v-pres C F Weber & Co, 985 Market, r Olympic Club
" Frank M drftsmn PG&E Co r 2224 Mariposa
" Fred H (Ada) jeweler r 167a Valencia
" Frank P clk SO Co r 19 Danvers
" Fred W (Ada) watchmkr r 167 Valencia
" Freda dept mgr Gantner & Mattern Co Oakland
" Geo J shipftr r 527 Paris
" Geo W gripmn r 1449 Post
" Grant E (Kathryn) cashr r 1300 Golden Gate Av
" Gustav porter r 2330 Pine
" Gustave F (Margaret M) butcher r 574 Jersey
" Gustave H lab r 2209 Greenwich
" H C auto trimmer r 404 Haight
" Harry pipeftr r 500 Fillmore
" Harry E (Helen J) pipeftr r 3955 25th
" Hazel lndywkr r 2895 16th
" Hazel D (wid Harry A) r 1915 Hyde
" Henrietta X-ray technician Assoc Radio Lab r 1248 Arguello Blvd
" HenriettaO (wid Henry) forewn Korbel Box Factory r 527 Paris
" Henry (Marie) (Weber & Kurz) r 315 Turk
" Henry W (Hazel) salsn r 2674 Sacramento
" Herman (Olivia) mach r 1416 Webster
" Herman photogr 2260 Mission
" J C with Jas Graham Mfg Co r Berkeley
" Jeanette A clk Canton Ins Co r 1499 California
" John (Mona) (Acadia Hotel) r 172 Columbus Av
" John A (Frances) leatherwkr r 629 Girard
" John W (Lizzie B) driver r 415 Arguello Blvd
" Jos r 371 Columbus Av
" Jos (Anne) clk r 1542 Jackson
" Jos (Lena) foremn Am Steel & Wire Co r 315 Holly Park Circle
" Jos (Bertha) grocer 3006a Laguna
" Jos (Minnie) poultry 441 Madison
" Jos H with Bond & Goodwin & Tucker r Oakland
" Josephine tchr r 2224 Mariposa

WEBER
" Karl J cashr D N & E Walter & Co r Oakland
" Katie (wid Martin) r 1847 Green
" Kate C (wid Peter) r 2224 Mariposa
" Lena (wid Robt) (Tiedeman Apts) r 493 Haight
" Lewis F dist mgr United Shoe Machy Corp r 136 Eastwood Drive
" Lorenz A (Katherine) butcher r 611b Bryant
" Louelle r 162 Granada Av
" Louis G blksmith r 243 Chenery
" Louise steno r 1278 Market
" Mabel nurse r 3824 Army
" Mamie Mrs (wid Christian) r 166 Germania
" Margaret (wid Fredk) r 19 Danvers
" Margaret r 500 Fillmore
" Marie Mrs r Fairmont Hotel
" Marie Mrs r 1359 Minna
" Mary clk r 131 26th Av
" Matthew checker SF Examiner r 2224 Mariposa
" Max (Emily) waiter r 2005 Greenwich
" Otto salsn r 2754 23d
" Oswald baker r 183 Page
" Paul C (Letitia) baker r 142 Clipper
" Paul O (Sue) salsn r 2260 48th Av
" Paul S clk r 286 25th Av
" Peter B Rev asst pastor Mission Dolores Church r 3321 16th
" Peter J (Mary A) with J A Folger Co r 1486 Golden Gate Av
" Ralph (Daisy) glovewkr r 31a San Jose Av
" Richd (Engisch) cabtmkr r 1013 Florida
" Robt salsn Langley & Michaels Co r San Jose
" Robt L (Francis) yardmn r 1240 O Farrell
" Robt W (Anna) dist mgr Woolworth Co r Hillsborough
" Rose dressmkr r 1298 Haight
" Rudolph clk r 149 3d
" Sadie Mrs treas Weber's Co-op Plan r 526 Ellis

WEBER SHOWCASE AND FIXTURE CO, Soda Fountains, Showcases, Store Fixtures, 987 Mission nr 6th, tel Sutter 5378
" Theo L watchmn r 138 Jersey
" Val B buyer B K H Co r 910 Taylor
" Walter (Naomi) salsn r 1841 Mission
" Walter with Dairy Del Co r 2754 23d
" Walter A (Nan A) musician r 1374 18th Av
" Wilbur J salsn Investors' Syndicate r 141 Eddy
" Wm salsn r 3723 26th
" Wm C (Mae) jobber r 3626 Sacramento
" W P dentist r 340 O'Farrell
" Wm M (Catherine) painter r 3824 Army
" & Kurz restaurant 101 Golden Gate Av
" 's Co-op Plan mfrs food products 247 9th

Webhart Wm C clk SP Co r Oakland
Webster Adeline (wid Horace) r 71 Cuvier
" Alice E tchr Lux School of Ind Training r 28 Alma
" Andrew (Margaret) printer r 3477 18th
" Andrew H (Catherine) acct r 840 Head
" Anna A (wid Chas E) r 1222d Hampshire
" Apartments 1715 Webster

WEBSTER BRADFORD (Margaret) (John Hammon Crabbe, Bradford Webster) atty-at-law, 955-957-959 Pacific Bldg, tel Sutter 2777, r 576 Valle Vista Av, Oakland
" Bridget E (wid Edw) r 1814 Filbert
" Christine L (wid W B) r 145 Laurel
" Clarence A v-pres Tarter Webster & Johnson (Inc) r Stockton Cal
" Clint B (Pearle) salsn r 16 Roanoke
" Consuelo E inst PT&T Co r 252a Noe
" Dorothy G tel opr r 71 Cuvier
" Elizabeth Mrs r 1045 Post
" Elmer M clk SP Co r 71 Cuvier
" Elsie L Mrs steno r 344 Jones
" Elwood L (Adele) drydock opr r 86 Irvine
" Emma clk SP Co r 526 2d Av
" Frank P (Frances) atty 57 Post r Ross
" Fred D salsn Nat Meter Co r 891 Post
" Fredk R (Margaret) paper ruler r 908 Steiner
" Geo assayer r 1745 Hyde
" Geo A potatoes 142 Drumm r 901 California
" Gertrude A bkpr r 1844 Golden Gate Av
" Guy r 1963 Pine
" Harry R lab r 1814 Filbert
" Henry bkpr Winton Co r 840 Head
" Herbert H (Margaret) (Batt & Webster) r 226 20th Av
" Horace (Adeline) clk SP Co r 71 Cuvier
" Hugh Jr with Alexander & Baldwin r Oakland
" Ida B Mrs r 3562 20th

PACIFIC METAL WORKS
SOLDER
all grades and shapes
BABBITT METAL
for every purpose
TIN, LEAD
COPPER
ZINC, Etc.
153-159 1st St.
SAN FRANCISCO, CAL.
Tel. Sutter 608
BRANCH: LOS ANGELES

See Page 79

SEE PAGE 34
BUYERS' GUIDE
WESTERN BUILDERS SUPPLY CO
Concrete Specials.
Water-Proofing,
etc.
135 Second St.
Tel. Kearny 1991

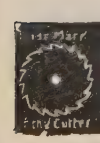
C. W. MARWEDEL
MACHINE SHOP TOOLS AND SUPPLIES.
PHONE DOUGLAS 4180 BRASS COPPER STEEL
76-80 FIRST ST.

E. H.
OTTO
AND
COMPANY
—
Oriental
Products
—
INDESTRUCTIBLE
PEARLS
—
Oils
Vegetable
Fish
Petroleum
—
BEANS, RICE
PEANUTS
OIL SEEDS
OIL CAKES
COPRA
—
Imported
Chemicals
—
Camphor
Calcium
Chloride
Alum—Hypo
—
California
Dried Canned
Fruits
Grapes
—
245
California St.
Phone Sutter 3680

DIETZGEN TRADE MARK BLUE PRINTS
ARCHITECTS' and ENGINEERS' SUPPLIES
18 FIRST STREET See Pages 7-45 TEL. KEARNY 2680

WEBSTER
" Jas A musician r 146 McAllister
" Jas H office mgr Sommer & Kaufmann r Berkeley
" John A hlpr PG&E Co r 957 Mission
" John E (Marguerite) agt r 2314 Irving
" John E (Florence) with Anglo & London Paris Nat Bank r 2584 Filbert
" John H r 1792 Sutter
" John M clk SP Co r 344 Jones
" Josephine (wid Geo) r 84 Arlington
" Kate B Mrs r 1279 45th Av
" Kathleen M clk Thomas J Lipton r 840 Head
" LaVerne cashr Eagleson Hawkins Co r 645 Bush
" Lillie sec to pres Wells Fargo Nev Nat Bank r 150 Camino del Mar
" Lucille M (Jackson & Webster) r 334 Mason
WEBSTER MANUFACTURING CO THE, Lewis E Sperry rep, machinery for the handling of materials and products, conveying, elevating and transmission, 135 Fremont, tel Sutter 924
" Margaret r 908 Steiner
" Margaret Mrs salswn Bear Fur Co r 3477 18th
" Marjorie clk G H Tyson r 2314 Irving
" Mary L (wid Loyal) r 518 36th Av
" Max (Fannie) salsn Walton N Moore Co r 259 8th Av
" Milton F chemist Merrill Co
" Norman P (Ellen) roller US Mint r 2622 26th Av
" Percy E (Marcella) ins r 90 Divisadero
" Philip J (Consulelo) mach r 252a Noe
" Ralph clk SO Co r Oakland
" Rosa Mrs r 1278 Market
" Rose clk Western Trade Press Corp r 501 Taylor
" Saml H acct r 840 Head
" Sarah E widow r 1242 Taylor
" Sheila F steno r 840 Head
" Sophie E Mrs telegr WUTel Co r 775 Bush
" Street Wharf Co 703 Market
" Sylvia M steno r 840 Head
" Tina B Mrs with WP RR Co r Oakland
" Walter B salsn r 436 Valencia
" Wesley (Lola) supt Rayner Dalheim Co r 756 47th Av
" Wm autowkr r 203 Ogden Av
" Wm (Sarah S) printer r 2663 California
" Wm H mgr Presbyterian Book Store r Berkeley
" Wm W (Ellen C) clkr 4316 Kirkwood
Wechter Abraham salsn r 355 Arguello Blvd
Weck Carl G (Jennie) mar eng r 12 Newton
" Frank A (Laura M) r 501 3d Av
" Gustave student r 12 Newton
" Henry A (Phyllis) carp r 1956 Sutter
" Marion steno Security Bank & Trust Co r Alameda
" Phyllis r 866 Post
" Walter (Emily) plumber 2231 Market r 38 Caselli Av
Wecke Siegfried (Ida) egg candler r 1426 Ellis
Weckerle Chas J (Sadie) yardmn r 24 Cuvier
" Marie tel opr r 24 Cuvier
" Martin J carbldr r 24 Cuvier
" Milton C mach SP Co r 24 Cuvier
" Rudolph F chauffr r 144 Tiffany Av
" T cooper r 3263 20th
Weckerly Martin auditor J E French & Co r 44 4th
Weckherlin Fred electn r 84 Cordova
Weckwert Robt cabtmkr r 402 Avalon Av
Wedde Chas M (Agnes E) electn r 31 Ramona
" Franz (Marie) furrier r 824 Baker
" Rudolph J P buyer Chanslor & Lyon Co r 824 Baker
Weddle Marie E nurse Franklin Hospital
" Mary A bkpr r 31 Shrader
" Robt E (Ellen) mech r 31 Shrader
Weddlested Frank bkpr r 1656 Powell
Wedekind Agnes r 2620 Howard
" Chas B (Elina M) police r 4058 19th
" Frank F (Gussie) surgical appliances 2006 Sutter r Sonoma
" M Mrs r 720 Baker
" Warren L (Eliza) painter r 812 Buchanan
Wedel August L (Bertha L) foremn SP Co r 1180 O'Farrell
" Electric Co Russ Bldg
" Emil jeweler r 1130 Leavenworth
" Henry L (Daisy) comp r 405 28th
" Wm (Alice) glass blower r 456 Page
Wedeles Theresa (wid Isidore W) r 2153 Sacramento
Wedell Henriette r 829 Fillmore

WEDELL
" Theo (Susan) r 829 Fillmore
Wedemeyer Chas A (May) upholstr r 725 Lincoln Way
" Christian F (Frances) (Wedemeyer & Ford) r 2809 Pine
" Emma Mrs bkpr r 2397 Bryant
" Fredk r 20 Steiner
" Rupert G mining eng SO Co r 1382 5th Av
" Wm F (Ida G) truckmn SFFD r 353a 2d Av
" & Ford (C Wedemeyer, J Ford) vulcanizers 4298 Mission
Weder Emma F tel opr r 15 Blake
" Isadore (Rose) ctr r 1689 Haight
" Louisa L bkbdr r 15 Blake
" Wm (Mary) car rep r 15 Blake
Wedertz Mabel M Mrs steno Edwards Merc Agcy r 448 Divisadero
Wedge E W (Margaret) mach r 1266 20th Av
Wedgwood Edson G (Zada A) electn r 448 Staples Av
Wediberg Ruth H steno J B F Davis & Son r 1492 Pacific Av
Wedin G r 2242 Polk
" Jos baker r 28 Steiner
Wedina Frank lab r 556 Mississippi
" Frank Jr mach r 556 Mississippi
Wedron White Sand Co 1186 Howard
Wedsted Christ (Laura E) carp r 710 Anderson
" Sophus (Goldie) mtrmn r 315 Bacon
Wedwig P C painter Franklin Hospital
Weeber Callie M tchr Pub School r 3810 Sacramento
" Celia H nurse r 3810 Sacramento
" Mollie (wid Wm J) r 3810 Sacramento
" Nora B steno r 3810 Sacramento
Weed Earl R (Irene J) clk r 708 Oak
" C Fredk (Frances I) (Weed & Jackson) r 725 44th Av
" Horace A (Pearl) mgr r 996 Haight
" Ida B librarian r 1247 Leavenworth
" Lumber Co 1 Montgomery
" Saml R (Jennie M) broker r 951 Eddy
" Theo clk Shell Co r 951 Eddy
" & Jackson (C F Weed, A Jackson) cigars 1201 Sutter
Weeden Arnold driver r 658 7th Av
" Frank (Weeden & Co) 433 California r Alameda
" Lydia r 1846 Gough
" Norman D (Weeden & Co) 433 California r Alameda
" Richd 2d hd gds 791 Howard r 753 Howard
" Susanne H (wid Burr N) r 1846 Gough
WEEDEN & CO (Frank Weeden, Norman D Weeden), investment securities, Insurance Exchange Bldg, 433 California, tel Douglas 8181
Weeder Isadore (Rose) tailor r 1689 Haight
Week Edwin R Jr (Fay) v-pres The Luthy Co r 501 Taylor
" H A carp r 866 Post
" Hazel with US Shipping Bd r 3640 21st
" Helen r 511a Minna
" John R (Hazel) tailor r 3640 21st
Weeks Sam'l T (Jane) investigator Individual Unwriting Corp r 1341 Waller
Weekit Frank (Matilda) coppersmith r 125 Minerva
WEEKS see Wickes and Wicks
" Alanson (Belle) surgeon 350 Post r 2513 Octavia
" Albert clk r 1413 Steiner
" Chas P (Weeks & Day) r Hotel St Francis
" Clyde F contr r 248 Capp
" Edwin W mgr Visalia Stock Saddle Co r Oakland
" Elbert W Jr (Estelle) asst mgr Advance-Rumely Threaher Co r 1114 Sutter
" Frank clk r 1473 Steiner
" Foster W with Wm H Weeks r Oakland
" Geo F (Nellie) autowkr r 2630 24th
" Geo R sec Williams-Marvin Co r Berkeley
" Geo S (Margaret) printer r 1909 Clay
" Geo W v-pres Mitchum Tully & Co r Los Angeles
" Gordon A prop Elec Prod Sales Co r 675 5th Av
" Hammond with Wm H Weeks r Oakland
" Harold (Mary) r 319 Page
" Harold drftsmn Wm H Weeks r Oakland
" Harold seamn r 1786 Church
" Harold G eng RR Com r Alameda
" Harold S salsn Crane Co r Oakland
" Harry r 141 5th

INDEPENDENT PNEUMATIC TOOL COMPANY OF CALIFORNIA
Thor MANUFACTURERS OF Pneumatic Tools and Electric Drills
No. 61 FREMONT STREET TELEPHONE KEARNY 1957 See Page 71 SAN FRANCISCO, CAL.

REMCO PIPE
REDWOOD MANUFACTURERS CO.
& TANKS
1611 HOBART BLDG.
SAN FRANCISCO

WEEKS-HOWE-EMERSON CO.

S F Weeks pres, Chas K Howe v-pres, H C Lassen sec, ship chandlery, cordage, tents, flags, paints and twines, 90 Market, tel Douglas 869

" John autowkr r 1864 Larkin
" L Mrs r 2546a Sutter rear
" Leonard W (Amelia) r 5990 Mission
" Lillian F tchr Pub School r Burlingame
" Richd (Nat Photo Co) r Oakland
" Robt N clk **THE FIRST NATIONAL BANK OF SAN FRANCISCO** r Berkeley
" Saml (Agnes C) insp r 64 Perine Pl

WEEKS SAMUEL F, pres Weeks-Howe-Emerson Co, 90 Market, r Easton
" Wm r 1232 Powell

WEEKS WILLIAM H, architect, 369 Pine, tel Garfield 286, r 215 Santa Clara Av Oakland
" & Day (C P Weeks, W P Day) architects 315 Montgomery

Weems Bertha M Mrs millinery 360 Sutter r 650 Bush
Weersing John B (Rose) autowkr r 718 48th Av
Weerts Benj W clk r 753 Howard
Weertz Edw (Matilda) r 1709 Broderick
Weess Rose (wid Louis) r 1928 Taylor
Weesmi Reuben presser r 549 Kearny
Wefelsburg Ottilie (wid Alex B) r 333 Lake
Wefring John B (Olga) mstr mar r 6 Prospect
Wefstrand Chas (Mabel) seamn r 542 Arkansas
Wegendorff Thorwald (Dagmar) janitor r 275 Lexington

WEGENER see Wagener, Waggoner, Wagner and Wagoner

" Chas A (Libbie A) v-pres Oscar Krenz Copper & Brass Wks (Inc) r 612 19th Av
" Eleanor F clk r 333 16th Av
" Fredk C clk r 116 Frederick
" Geo J blksmth r 27 Merritt
" Geo W (Isabelle) loftsmn Beth S B Co r 610 Fillmore
" Gustave H (Gesine) r 27 Merritt
" Lavina bkbndr r 3785 17th
" Louise A (and F O) r 116 Frederick
" Louise (wid Richd) r 333 16th Av
" Myrtle A clk r 27 Merritt

Wegg Walter G carp r 2578 23d Av
Weggenmann Anna clk r 824 Valencia
" C & Sons auto tops (Carl Weggenmann) 826 Valencia
" Carl (Josephine) (Weggenmann & Sons) 826 Valencia
" Chas (Anna) auto trimmer r 2938 22d
" Gus mech r 918 ½ Capp

Weghofer Herman (Mary) tailor r 802 Fe:l
Wegis Herman E clk SP Co r Alameda
Weglein Frederica (wid John) r 2825 Sacramento
" Hazel salswn r 2825 Sacramento
" John clk r 2825 Sacramento
Wegmuller Fred mach r 19 Dorland
Wegner Chas C (Marie) painter r 3950 23d
" Herbert electn r 1349 McAllister
" Herman C musician r 237 Page
" Hugo (Dorothy) shoemkr 3117 Clement
" Marie B tech Pub School r 3950 23rd
" N M with Dairy Del Co r Daly City

Wegscheider Louis G (Ethel) salsn Sanborn Vail Co r 215 Clinton Park
Wehe Chester L (Freda M) spl agt Travelers Ins Co r 1600 10th Av
" Ella widow bkpr r 4010 Geary
" Frank R atty Call Bldg r Berkeley

WEHE F P (Viola) export mgr Illinois Pacific Glass Co r 129 Guerrero

Weher Walter J salsn r 1845 Mission
Wehinger A O chiropractor 985 Market r 1350 Sutter
Wehl Lillian opr r 610 McAllister
" Thos (Clara) notions 1351 Powell
Wehlber Hans C (Elizabeth) r 401 Clayton
" Hans C Jr clk r 401 Clayton
Wehmeyer August (Louise) printer r 1062 Carolina
Wehner Agnes (wid Geo) r 1794 Eddy
" Agnes F clk r 1794 Eddy
" Jas F (Neva) bkpr Union Trust Co r 1535 Leavenworth
" Lucy steno r 1794 Eddy

Wehr Carl gardener r 975 Harrison
" Chas J Jr (Evelyn) chauffr r 2776 McAllister
" Fred H (Lillian) carp r 421 Oak
" Fredk (Minnie) U S A r 1435 Fillmore
" Gustave waiter SP Hospital
" Henry C mfrs agt 112 Market r 115 Market
" J N r 115 Market
" Julian r 1100 Page

WEHR
" Lester A autowkr r 421 Oak
" Milton carp r 421 Oak
" Royal H mach r 1524 Hyde
" Theo (Dorothea) clk Anglo & London Paris Nat Bank r 1524 Hyde

Wehren Sebastian (Mary) butcher r 3306 26th
Wehrenberg C janitor r 4308 23d
Wehrle Herman (Catherine) r 1150 Ellis
Wehrli Bros Drayage Co 16 California
" Edw (Viola) (Wehrli Bros Drayage Co) r 106 Cordova
" Emma v-prin Pub School r 753 Union
" Saml J (Wehrli Bros Drayage Co) r 753 Union

Wehrman Marie (wid Herman) r 190 Tiffany Av
Wehrs Henry (Mary) r 851 Masonic Av
Wehser Gisala r 2776 Bush
" Johanna H (wid Henry A) r 2776 Bush
" Wm E (Jessie B) clk RMS r 779 17th Av

Weibel Catherine Mrs salswn r 2601 Howard
Weiber Carrie with Pac Embroidery Co r 275 Turk
Weiberg Aileen r 1103 Ellis
Weible Chas (Anna) plumber r 700 Capp
Weichhart Anna C office mgr Cal Tool Wks r 574 7th Av
" Henry A (Cal Tool Wks) r Alameda
" Lloyd (Cal Tool Wks) r Berkeley
" Wm E (Anna M) (Cal Tool Wks) r 642 Steiner

WEICHERT see Weikert and Wickert

" Annie (wid Frank) r 1450 Van Dyke Av
" Bruno pressmn r 504 Andover

Weick Henry A B (Blanche) acct SP Co r 226 18th Av
" Louise A writer r 1433 Clay
Weicker John G salsn r 1062 Folsom
Weida Herman (Ida) lab r 630 Moultrie
Weidberg Benj (Marie) furrier 794 Sutter
Weidel Chas G (Hilda) barber r 304 Genesee
" Christina (wid Andrew) r 3630 23d
" Oscar mech r 3630 23d

Weideling Henry r 62 Turk
Weideman Estelle steno r 590 8th Av
" Geo A r 1105 Larkin
" Jacob (Christine) baker r 590 8th Av

Weiden Fred (Elsie) clk r 520 Kirkham
" Geo A (Jane) artist r 658 7th Av

WEIDENMULLER LOUIS A (Agnes) with Harrigan Weidenmuller Co r Sausalito
Weidenthal Alice B (wid Saml H) r 183 Jordan Av

WEIDENTHAL - GOSLINER

ELECTRIC WORKS, Alice B Weidenthal pres, Geo L Wentworth mgr, electric motors and machinery, 623-625 Mission, tel Douglas 1690

WEIDER see Wieder

" John J 151 Church r 777 14th

Weiderman Alex (Grace) tailor 3265 22d r 850 Capp
Weidinger Dora R steno r 1706 Fulton
" John (Martha) gardener r 1706 Fulton

Weidl Oscar mech r 3630 23d

WEIDLEIN see Wiedlein

" Walter bkpr Foster & Kleiser r Berkeley

Weidler Loyd R (Shura) mtrmn r 1357 Oak
" Wm (Rebecca) (Anshutz & Weidler) r 1706 McAllister

Weidman Geo r 528 Valencia
" Geo S (Elizabeth) bkpr r 19th Av & Sloat Blvd
" Lilly stationery 3247 Sacramento

Weidner Arthur musician r 3 30th
" Chas (Margarita) photogr 319 Grant Av r 1727 Sanchez
" E musician r 2971 Washington
" Edw F clk r 3 30th
" Frank J clk r 252 6th
" John billiards r 777 14th
" Peter r 634 Fillmore
" Wm F bkpr SKF Industries r 90 Endicott Park

Weifenbach Wm A credit mgr Morris Plan Co of SF r Oakland
Weiff Harry A (Elizabeth) foremn r 557 4th Av
Weigand Henry A (Gretchen) sec W H Fowler & Co r 323 Presidio Av
" Kurt mach r 985 Haight
" Marie r 985 Haight

Weigant LeRoy hlpr r 318 Bacon
Weigel Chas cooper r 1154 Folsom
" Garnet J (Rebecca) dept mgr Mysell Rollins Bank Note Co r 107 Granville Way

Weigele Elena M salswn r 1346 Hampshire
" Ernest (Matilda) lab r 1346 Hampshire

KEWANEE
WATER SUPPLY SYSTEMS
The Best of Six for Your Home
SIMONDS MACHINERY CO.
117-121 New Montgomery St.
Phone Kearny 1457

C.W. MARWEDEL
MACHINE SHOP TOOLS AND SUPPLIES
BRASS COPPER STEEL
76-80 FIRST ST.
PHONE DOUGLAS 4180

M. LEVIN & SONS
2201 Third St.
Phone Park 418
SELL
GOV'T TENTS
CANVAS COVERS
BELTING
MACHINERY
RAILS
ROPE YARN
SALVAGED MATERIAL
Tell Us Your Wants

RAYMOND GRANITE COMPANY, Inc.
THE WEST'S LARGEST DESIGNERS AND BUILDERS OF
MONUMENTS AND MAUSOLEUMS
See Page 41
3 POTRERO AVENUE SAN FRANCISCO TEL. MARKET 688

WEIGER see Wieger
" C clk Examiner r 318 Laguna
Weightman Jas A teller Equitable Life Assurance Society r 1315 Polk
" Wm (Georgina) painter r 2415 27th Av
Weigle August collr r 2242 Polk
" Gilbert G writer Examiner r 3015 Franklin
" Ida M (wid Fred R) r 2242 Polk
" Marie I tchr music r 2242 Polk
WEIGMAN see Wiegmann
WEIHE see Wehe and Wiehe
" Edw F (Roxa) cashr r 680 Sutter
" Gustav A (Maud) dep County Clerk r 778 7th Av
" Julia (wid C A) r 2520 Broadway
" Ottilia 1355 California
Weihmann Henry W (Felicia M) oiler r 761a Guerrero
" Margaret seamstress r 247 Richland Av
Weik John tmstr r 1039 Mission
" Wm (Edith) tmstr r 29 Woodward Av
Weikal Dennis autowkr r 1556 Clay
Weikert Jacob (Katherine) r 4503 23d
Weikstrom Otto (Fannie) refreshments r 588 Arkansas
WEIL see Weill, Weyl and Wiel
" Adolph L (Florence) chf counsel Genl Petroleum Corp 310 Sansome r 2800 Jackson
" Arthur J watchmn r 1440 O'Farrell
" Chas B (Ancie) (Weil & Levy) r 1824 Jackson
" Conrad (Mayme) phys 209 Post r Redwood City
" Edgar M v-pres (Block-Levy Co) r 1000 Sutter
" Edw (Sadie) agt r 822 Anza
" Edw sheet metalwkr r 1712 O'Farrell
" Fannie B Mrs r 639 Market
" Harry I (Sadie) phys r 2541 Vallejo
" Henry (Fanny) collr Haas Bros r 189 Precita Av
" Jacob G (Sadie) (Weil & Levy) r 104 Presidio Av
" Jennie (wid Moses) r 1296 29th Av
" Jos ins r 176 15th Av
" Leo M (Ruth) driver r 189 Precita Av
" Louis tailor r 456 Broadway
" Mabel (wid Julius C) r 2774 Jackson
" Meyer salsn Lauter Merc Co r Burlingame
" Moritz office 310 Sansome r 1040 Van Ness
" Regina salswn r 627 Taylor
" Saml (Nettie) investments Phelan Bldg r 2135 Sacramento
WEIL & LEVY (J G and C B Weil, M Levy) ribbons, hosiery, knit and muslin underwear, laces and embroidery, notions, 65 75 Battery, tel Sutter 5805
WEILAND see Wheeland and Wieland
Weilbye Edwina clk r 425 Alvarado
" Emil (Christina) plumber 3915 24th r 425 Alvarado
" W H r Fairmont Hotel
WEILE CHARLES M (Edna) atty-at-law, 703 Market, tel Sutter 4112 r 1818 9th Av, tel Sunset 820
" Harold R (Madge) acct r 902 Green
Weiler A Judson clk Continental Ins Co r Burlingame
" Alfred B (Adeline) atty 310 Sansome r 163 22d Av
" Arthur with Alberton Realty Co r 1059 Broadway
" Bros (J and W) motor trucks 130 11th
" Chas (Annie) lab r 1086a Natoma
" Erich (Marie) musician r 2971 Washington
" Frank musician r 1059 Broadway
" Jacob (Octavia) (Weiler Bros) r 1538 Howard
" John (Bertha) florist r 274 Miramar Av
" John C (Sophie) locksmith r 244 Linden
" Leonard B (Mary) (Weiler & Lacoste) r 592 2d Av
" Michael (Caroline) baker r 341 Surrey
" Mildred J r 592 2d Av
" Wm (Elisa) (Weiler Bros) r 1844 Howard
" & Lacosta butchers 1534 Polk
Weilerstein Benj (Rose) cond r 774 19th Av
Weilheimer Helen steno r 485 18th Av
" Julius (Annie) with Thos Day Co r 485 18th Av
WEILL see Weil, Weyl and Wiel
WEILL MICHAEL D 1st v-pres Raphael Weill & Co r Palace Hotel

WEILL, RAPHAEL & CO. INC
D G Davis pres, M D Weill first v-pres, E V Chevesich second v-pres, W H Cook sec-treas, wholesale and retail dealers fancy and domestic dry goods, Sutter, Grant Av and Post

WEILL
" Rebecca (wid Armond C) r 3601 Clay
" Wm R (Nellie) with Crown Willamette Paper Co r 124 7th Av
Weiman Frank J (Ruth) pressmn Examiner r 1336 42d Av
" Helen clk r 335 20th Av
" Louis clk r 335 20th Av
" Walter A (Louise M) springmkr r 1024 Treat Av
Weimer Benj E (Rose) insp r 2320 San Jose Av
" Jos C (Evelyn) metalwkr r 1208½ Mariposa
Weimert Fred A (Marie) carrier PO r 68 Dorland
Weimest Robt r 601 Buchanan
Wein David salsn r 2702a 24th
" John H (Sara) r 145 Euclid Av
" Julius H (Clara) salsn r 1456 Page
" Lena Mrs r 2702a 24th
Weinan Raymond pkr r 551a Natoma
Weinand Edwin M with Fireman's Fund Ins Co 1131 Rivera
" Gertrude Mrs r 1131 Rivera
" Leo D salsn r 615 Ellis
Weinberg Albert bkpr r 1832 Larkin
" Benj clk r 283 10th Av
" Chas (Jos Weinberg) mfrs agt Phelan Bldg
" H Mrs r 761 Turk
" Harry (Anna) opr r 1213b Scott
" I (Clara) jeweler r 556 Fell
" Jacoba R Mrs r 1671 Greenwich
" Jos (Chas Weinberg) r 380 Eddy
" Louis R (Lena) lab r 266 Waller
" Morris (Julia) r 2509 Bush
" Philip clk r 266 Waller
" Philip clk r 2571 San Bruno Av
" Philip chemist r 1671 Greenwich
" Saml (Rachael) r 2521 San Bruno Av
" Saml (Rose) ladies tailor 681 Geary r 283 10th Av
" Saml (Esther) pedler r 2571 San Bruno Av
" Saml E (Mildred) druggist r 761 12th Av
" Shavel Mrs r 2511 San Bruno Av
" Sol refreshments 3059 Mission
" Sylvia steno r 2509 Bush
" Yetta clk C S Benedict & Co r 1544a Hayes
Weinberger Herman (Cerise) atty 465 California r 60 Merced Av
" Jacob (Ida) waiter r 2433 Bryant
" Sol (Anna) restaurant 1102 Market r 1560 Hyde
" Wm A (Ray) salsn r 1182 Silver Av
Weindorf Kate (wid Wm) dry goods 3146 24th r 938 Shotwell
WEINER see Wiener
" Adolph electn r 217 Holloway Av
" Geo E (Fanny) (M Weiner & Son) r 129 Julian Av
" Harry (Maud) stagehd r 2127 Fillmore
" Henrietta (wid Mark) salswn r 590 8th Av
" Jacob (Fanny) pres Art Tailoring Co r 1346a Stevenson
" Jennie steno r 1051 Post
" Jennie opr r 110 Bowdoin
" John (Annie) tailor r 71 Moss
" Kate clk r 110 Bowdoin
" Lois (wid Edw) r 1445 Mason
WEINER M & SON (M and G) fine tailoring 3005-07 16th, tel Market 2139
" Maurice (Pauline) salsn r 439 Fell
" Max (Rose) auto service r 439 Fell
" Max (Alice) (M Weiner & Son) r 459 Broderick
" Saml (Rebecca) r 76 Moss
" Saml (Lena) tailor r 34 Fair Av
" Sarah (wid Morris) r 110 Bowdoin
" Solomon messgr r 110 Bowdoin
" Taras r 684 Folsom
Weinert Albert J (Mary) real estate Hearst Bldg r 3219 23d
" Ruth clk r 3219 23d
Weingart Frank J sign painter 1955 Mission r 924 Geary
" Harold J (Ruth M) coffee roaster r 237 Raymond Av
Weingarten Arthur (Hortense) (Frederick-Weingarten Co) r 1040 Van Ness Av
" Henry r 1140 Sutter
" Milton (Miriam) salsn (Frederick-Weingarten Co) r 476 Funston Av
Weingartner Jos H (Augusta) acct r 155 Whitney
Weingraf Max (Annie) tailor 1881 Howard r 19a Capp
Weinhaur Frank J (Marie) ladies' tailor 1393 Sutter r 1869 Buchanan
Weinhoeft Paul F clk r 1005 Powell
Weinhold Emily J (wid Ewald) r 1144 Clay

Globe-Wernicke Book Cases and Files
H. S. CROCKER CO., Inc., Agents : 565-571 MARKET ST.

PACIFIC FOUNDRY COMPANY
18TH AND HARRISON STS. See Page 46 PHONE MISSION 1105

OLD MISSION
PORTLAND CEMENT
FOR PERMANENCE
See Page 33

WEINHOLD
" Elisa (wid Oswald) r 3014 Clay
" Geo O delicacies 730 Bush r 775 Bush
Weinke Herman clk r 447 Eddy
Weinlander August (Sarah) r 231 7th Av
" Chas cond r 231 7th Av
" Lillian steno r 231 7th Av
" Milton salsn r 231 7th Av
Weinman Beatrice tchr Pub School r 384 Eureka
" Chas (Annie A) painter 134 Battery r 384 Eureka
" E A auto mech r 663 Clay
" Geo musician r 384 Eureka
" Randolph clk r 384 Eureka
" Raymond r 384 Eureka
" Sue r 835 O'Farrell
Weinmann August (Eleanor G) r 1517 Shrader
" Conrad (Eva) instr repr r 122 Clipper
" Fred C ironwkr r 122 Clipper
" Laura steno r 122 Clipper
" Lee B steno r 122 Clipper
" Margaret (wid Fredk) r 1450 Masonic Av
" Martha typist r 122 Clipper
" Robt R mech dentist r 122 Clipper
WEINMANN PHILIP R (Martha) mgr fire ins dept Employers Fire Ins Co, Chas J Okell & Co genl agts, 201 Sansome, r 75 Woodland Av
Weinrank Chris (Elizabeth) porter r 201 Dolores
Weinrob Morris (Celia) pedler r 3 Berlin
Weinsen Geo carp r 702 Vallejo
Weinshenk Chas (Rose) (Chas Weinshenk & Son) r 2863 Washington
" Chas Jr (Chas Weinshenk & Son) r 2863 Washington
" Chas & Son whol jeweler 704 Market
" Herbert S (Ruth) salsn r 2921 Washington
" Sydney (Minna) (Mayer & Weinshenk) r 952 Sutter
Weinstein Adee K (wid Morris) r 515 22d Av
" Bernard clk r 331 Franklin
" Co dept store 1041 Market
" Danl clk r 1982 Ellis
" Danl (Sarah) tailor r 1768 O'Farrell
" Florence with Am Red Cross r 515 22d Av
" Isidor (Gertrude) (Weinstein Co) r 851 Post
" Israel Mrs r 245 30th
WEINSTEIN JEROME J (Edith), real estate and insurance, 411 Humboldt Bank Bldg, tel Kearny 4366, r 611 7th Av tel Pacific 4766
" Louise steno r 653 Sutter
" Mark (Mary) salsn r 739 Haight
" Max (Addie) ladies' tailor 1006 Sutter r 1528 Noe
" Philip (Louise L) clk r 653 Sutter
" Robt (Dorothea) r 333 Locust
" Rose r 1808 Sutter
" Saml (Paula) r 1701 Scott
" Saml (Eura) express 343 O'Farrell r 1716 Laguna
" Saml real est 155 Montgomery r 1190 Page
" Wm (Sarah) clothing 1037 Market r 331 Franklin
" Wm plastr r 1768 O'Farrell
Weinstock Chas jeweler 237 Kearny r 1354 Sacramento
" David (Esther) tailor r 3519 19th
" Frank (Jane D) sec Western Bag Co r 726 Hayes
" Harris (Barbara) pres Weinstock-Nichols Co r 901 California
" Lewba dressmkr 620 Haight
" Lubin & Co (Sacramento) 593 Market
" Mortiz r 57 Taylor
" Morris (Fredericka) clk r 1405 Clement
" -Nichols Co auto supplies 538 Golden Gate
" Robt (Dorothy) mgr Weinstock-Nichols Co 538 Golden Gate Av
" Saml F (Hannah) paper hgr r 193 Henry
" Sidney L salsn r 193 Henry
" W r 608 O'Farrell
" Walter sec Weinstock-Nichols Co r 901 California
" Wm (Sadie) clk r 1317 Sacramento
Weinstrom John O (Ginevra S) salsn r 26 Palm
Weintraub Malche (wid David P) r 2325 Fillmore
" Morris (Sarah) r 96 Castro
" Sylvan S (Mary) contr r 334 4th Av
Weinzettle Clorinda Mrs clk r 706 Polk
" Frank J salsn r 1300 Golden Gate Av
Weir Andrew J (Margaret) shoewkr r 3611 Army
" Anna R (wid Robt) r 746 Castro
" Chas salsn Ryone & Co r 1260 California
WEIR
" David clk Bd Pub Wks r 3314 26th
" Frank R salsn Chanslor & Lyon Co r 405 Van Ness Av
" F Torres clk G C Weir & Co r 2260a Market
WEIR G C & CO (Geo C Weir), toys, novelties stationery, crockery and glassware, 2223, 2225 Market, tel Market 3137
" Genevieve Mrs r 725 Leavenworth
" Geo C (Guadalupe) (G C Weir & Co) r 2260a Market
" Geo H (Gertrude) mfrs agt 995 Market r 173 Precita Av
" Jas clk r 1690 Golden Gate Av
" John r 417 Ashbury
" Mary Mrs r 49 Concord
" Minnie E messgr r 254 Collingwood
" Peggy Mrs r 1016 Ellis
" Robt (Helen) lab r 11a Lexington Av
" Robt A salsn US Steel Products Co r 3062 25th
" Sarah E (wid W J) r 254 Collingwood
" Sydney M (Mary A) r 421 Leavenworth
" Wm harnessmkr r 541 Oak
" Wm B (Mattie) trustee W F Whittier Estate r 2090 Jackson
" Wm T clk r 746 Castro
Weirick Henry W dentist 948 Market r Berkeley
WEIS see Weise, Weiss, Wiess and Wise
" Chas A salsn Beckley Ralston & Co r 903 Pine
" Edw (Ollie) reedwkr r 1682 San Jose Av
" Fred G mgr Loew's Warfield Theatre r 433 Powell
" Eugene G clk SP Co r San Anselmo
" Mamie salswn r 903 Pine
" Peter leatherwkr r 28 Heron
" Robt W (Ruth) real est r 2545 Baker
" Rosina F (wid Wm) r 2765 Filbert
Weisbach Lewis C (Mary M) dentist 516 Sutter r 730 Ulloa
" Wm J (Theresa) mach r 730 Ulloa
Weisbart Chas K (Ruth) jewelry 340 Kearny r 1349 Clay
Weisbaum Elsie widow r 1720 Pacific Av
" Harold E (Mary) mfr cigars r 2565 Washington
" Jos (Florence) r 2101 California
" Sidney D (Blanche) salsn r 1321 4th Av
Weisbirch Max (Paula) waiter r 1124 Rhode Island
Weisbleet Mendel r 2328 Fulton
Weisbrod Henry E (Frankie) salsn r 1355 California
Weischedel Ernest (Elsie) miller r 695 Wisconsin
Weise Albert r 3229½ Jennings
" Fred A (Josephine) with John Breuner Co r 205 Madison
" Fritz (Mathilda) lab r 1125 Hampshire
" Helene bkpr r 345 Haight
" J Harold atty F S Brittain r Berkeley
" Sarah Mrs r 331 Park
Weisel Chas (Jennie) tchr music r 332 Sanchez
" Geo H clk PO r 1146 Mission
" John cabtmkr r 78 Colton
" John P (Helene) clk r 78 Colton
" Oliver R (Elizabeth) carp r 660 8th Av
Weisensel Amy acct O'Connor Moffatt & Co r Oakland

WEISENBURGER, E. A.

Designer and builder of cemetery memorials, works at Home of Peace Cemetery, Colma, Cal, tel Randolph 118

WEISER see Wieser
" Jos (Ethel) r 5089 Mission
" Maurice J (Rosie) salsn r 614 Judah
Weisgerber Fredk (Maud) r 1255 Taylor
" Fredk R (Mae) ins r 1998 Turk
" Juliette steno Canadian Bank of Com r 80 Parnassus Av
" Wm E (Julia) clk Wells Fargo Nev Natl Bk r 80 Parnassus Av
Weishaupt Herman (Alice) California Machy Co r 2191 Pine
Weisheimer Chas (Helen) sausagemkr r 1023 Guerrero
" Chas Jr (Lena) (Weisheimer & Coolidge) r 1350 Guerrero
" Geo W clk r 1023 Guerrero
" Gretchen steno r 1023 Guerrero
" Lillian steno r 1350 Guerrero
" Walter R student r 1350 Guerrero
" & Coolidge butchers 80 Market
Weisholz Abraham (Rebecca) ladies' tailor 612 Post r 164a 5th Av

GLADDING MC BEAN & Co.
ARCHITECTURAL TERRA COTTA
ROOF TILE
HOLLOW TILE
FIRE PROOFING
VITRIFIED PIPE
TERRACOTTA PIPE
FACE BRICK
ETC.
OFFICE
CROCKER BLDG.
PHONE DOUGLAS 540
SAN FRANCISCO
WORKS
LINCOLN
CAL.

C. W. MARWEDEL
PHONE DOUGLAS 4180
MACHINE SHOP TOOLS AND SUPPLIES.
BRASS COPPER STEEL
76-80 FIRST ST.

TWINES
FOR THE
MILL
WAREHOUSE
AND
HARVEST
FIELD
AMES HARRIS NEVILLE CO.
100 POTRERO AVE.
PHONE
MARKET 6100
See Page 9

MIMEOGRAPHS
H. S. CROCKER CO., Inc., Agents
555-571 MARKET ST.

Weisinger Celia Mrs 2d hd gds 2548 San Bruno Av
" Chas I (Leib & Weisinger) r 242 Turk
" Louis (Celia) express r 2548 San Bruno Av
" Morris furrier 3133 22d
Weisman Abraham (Sallie) mgr H Weisman & Co r 124 Mason
" A E mgr Cooper, Coate & Casey D G Co r 843 California
" Dale dentist r 1423 Willard
" Fredk G (Irma) salsn r 1390 Waller
" H & Co furs 908 Market
" Jos (Esther) tailor r 32a Rausch
" Paul (Esther) ladies' tailor 6105 California r 682 Oak
" Theo (Josephine) restaurant 2064 Polk r 28 Waldo
Weismann Fred L (Eleanor) contr r 1951 Market
" Louis M contr r 1951 Market
WEISS see Weis, Weise, Wiese and Wise
" Agnes r 41 Guerrero
" Alex (Guzella) foremn Home Mfg Co r 301 Richland Av
" Aloysius T (Agnes) cond r 3655 17th
" Anton (Amelia) clk r 139 San Jose Av
" Benj clk Langley & Michaels Co r 3174 25th
" Bruno H F mstr mar r 219 Page
" Carl V (Mary A) mach r 46 Tucker Av
" Chas F (Bertwell) musician r 821 Leavenworth
" Dorothy Mrs ladies' furnishings 447 Powell r 2325 Divisadero
" Edw r 1533a Castro
" Edw M phys 995 Market r 1907 Lincoln Way
" Elizabeth clk Anglo & London Paris Nat Bank r 771 18th Av
" Emil eng SP Hospital
" Epli & Son (Epli and Maurice) optometrists 706 Larkin
" Ephraim (Amalia) (Eph Weiss & Son) r Palo Alto
" Florence ins Edw Brown & Sons r 4054 19th
" Florence waitress r 320 Haight
" Florian G (Mary L) clk r 75 Naples
" Frank J (Eleanore) (F J Weiss Co) r 41 Guerrero
" Frank J Co (Inc) butchers 1315 18th
" Fred (Anna) cook r 529 Holly Park Circle
" Fredk U (Matilda) mach r 16 Fairmount
" Fred W clk SP Co r 1125 Leavenworth
" Fritz butcher r 975 Harrison
" Geo mach r 2325 Divisadero
" Gustave r 1324 Jackson
" Hannah (wid Karl) salswn r 1406 Hyde
" Harry (Louise) exporter r 560 Scott
" Harry A engraver r 589 Post
" Harry K (Fannie) salsn Langley & Michaels Co r 681 Douglass
" Herbert J butcher 2195 Fillmore r 2518 Sacramento
" Henry Mrs widow r 2325 Divisadero
" Henry with West Coast Porcelain Mfrs r Burlingame
" Herman (Madeline) cigarmkr r 1689 47th Av
" Herman L (Rose) tailor 980 Sutter r 2114 Baker
" Jerome interne SP Hospital
" John M (Mina) (F J Weiss Co) r 293 Pennsylvania
" Jos (Western Art Glass Studios) r 220 Turk
" Jos musician r 848 Gough
" Jos (Gertrude) shoemkr 92 4th r 245 Leavenworth
" L clk r 1075 Post
" Lena (wid Henry) r 1528 Sutter
" Leon eng r 112a 12th Av
" Marie (wid Gustave) r 2382 19th Av
" Marie reporter R G Dun & Co r 1753 Pine
" Mary C priv sec Wm H Wiley r 1533a Castro
" Mark (Clara) printer 628 Montgomery r 3930 California
" Mathieu refreshments 1601 Market r 20 12th
" Maurice (Eph Weis & Son) r 909 Geary
" Max (Kate) r 3018 Buchanan
" Max B (Clara) auto painting 917 Golden Gate Av r 1235 Webster
" Max C (Marie) butcher r 1330 Masonic Av
" M L mach r 2884 Mission
" Milton (A F Bohle & Co) r Oakland
" Morris (Rose) (Weiss & Epstein) r 467 Turk
" Mose N with Rosenthals Inc r 202 2d Av
" Otto M (Christina S) clk r 322 Eureka
" Philip sec Am Registered Pharmacists r 1907 Lincoln Way
" R (wid John) r 1355 Anza
" Robt (Nettie) chemist r 177 Fair Oaks
" Robt M (Josephine) butcher r 771 18th Av

WEISS
" Rose buyer City of Paris D G Co r 160 20th Av
" Rose Mrs dressmkr 133 Geary r 2114 Bake
" Saml phys clinical laboratory Phelan Bld r 227 Sunnyside Av
" Sonia r 2086 McAllister
" Theo (Birdie) clk r 571 40th Av
" Wm (Gertrude) salsn r 187 Pope
" Wm G (Sadie R) atty 110 Sutter r 587 24t Av
" & Epstein (M Weiss, H Epstein) clothing 5 6th
Weissbach Bernard tailor 148 Noe
WEISSBAUM G & CO PIPE WORKS, wate pipes, fittings, valves and irrigation pip 127-137 11th, tel Market 272
" Geo (G Weissbaum & Co) r 540 Leavenwort
" Gustaf (G Weissbaum & Co) r 1103 3d A Oakland
WEISSBEIN BROS & CO (Jacob Weissbei real estate, 206 Hobart Bldg, 582 Marke tel Douglas 2886, and Geary cor 18th A
" Harriet B (wid Jos) r 3299 Washington
" Jacob (Bertha G) (Weissbein Bros & Co) Hotel Claremont, Berkeley
" Julian H with Weissbein Bros & Co, r Be keley
Weissenberger Fredk L (Marie) gardener r 151 Grove
" Fredk L Jr ironwkr r 1519 Grove
Weissend Frank J (Henrietta) clk r 1928 Golde Gate Av
" John A (Mary) mtrmn r 356 26th Av
Weisser Emilie M clk **THE FIRST NATION AL BANK OF SAN FRANCISCO** r 45 19th
Weissgerber Gladys clk r 3784 Sacramento
Weisshaar Carl (Johanna) sausage mkr r 16 Leavenworth
Weissing Charles (Jennie) lab r 2750 Harrison
Weissich Otto J gen mgr Western Cal Fish Co Mill Valley
" Theo dept mgr Western Cal Fish Co r M Valley
" Wm O pres Western Cal Fish Co r Mill Va ley
WEISMANN see Wiseman
" Cecil messgr Federal Res Bank r 803 Clayt
Weismann Fred (Minnie) refreshments 11 Sanchez r 216 Jersey
" Fredk salsn R J Murphy r 1390 Waller
" Henry J (Lillian B) contr r 2036 Larkin
" Wm E Fev (Pauline) (Christain & M sionary Alliance) r 1841 Post
Weissman F L salsn r 325 Sutter
" Frank G with Genl Elec Co r Oakland
" Max (Leah) broker r 1360 Green
Weist Wm mech r 87 3d
Weistein Ray Mrs r 530 Linden
WEISTER see Wiester
" Alfred M buyer A W Scott & Co r Danvi
" A P sec YMCA r Oakland
Weisz Gale cond r 245 23d Av
Weit Morag clk Federal Res Bank r Oakland
Weiter Oscar C (Theresa) cond r 1343 San Bru
Weith Benj L (Catherine C) mar eng r 130 Phelps
" Elizabeth Mrs (wid John) r 1308a Phelps
Weitz Benj (Esther) tailor r 630 Redwood
" Loyal A salsn W K Hughes & Co r B lingame
Weitzel Mary (wid Fredk G) r 266 Falcon Av
Weitzman J Howard salsn r 467 Turk
Welbank John S mgr Hotel Hyde r 433 Diamo
Welbanks Nelson M (Claudia) salsn r 4 Fulton
" Webster (Minnie) (Welbanks & Co) r 4 Fulton
" & Co (W Welbanks) com mer 244 Drumm
Welburn Jas S clk r 1144 Clay
Welby Walter F (Bessie) ctr r 834 York
Welcer Catherine (wid Henry) r 546 19th
" Henry L clk SP Co r 546 19th Av
" Leonard C lino opr r 546 19th Av
WELCH see Walsh, Welsch and Welsh
" Agnes H steno r 238 Day
" A Jos pres Cynric Oil Co r 2563 Divisad
" Albert L (Bertha) salsn r 1205 Gough
" Alice Mrs candies r 224 Lakeview
" Aloysius J (Ethel) atty r 2563 Divisad
" Andrew Estate of 244 California
WELCH ANDREW P, pres Welch & Co, California r 2840 Broadway
" Andrew W (Anna) (Duran & Welch) r 13 Valencia
" Anna M Mrs bkpr Woodin & Little r Coleridge

FILMER BROS. ELECTROTYPE CO. 330 JACKSON S
LAW BOOK PRINTERS
ELECTROTYPERS AND STEREOTYPERS
TELEPHONE DOUGLAS 53

ZELLERBACH PAPER CO.
BATTERY STREET AT JACKSON, SAN FRANCISCO

WELCH
" Annie clk r 915½ Central Av
" Anna (wid John) r 1530 Church
" Annie (wid Wm) r 3139 Folsom
" Arthur carp r 88 6th
" Arthur Jr (Adelaide) chauffr r 3478 18th
" Arthur W (Elizabeth) firemn r 63 Albion Av
" Benj B (Lulu N) florist r 766 37th Av
" Benj F (Welch & Browne) 24 California
" Bert (Anna) pkr r 123 Collingwood
" Bertha L (wid Andrew) r 2563 Divisadero
" Beulah Mrs clk r 1125 Post
" Building 244 California
" Carrie Mrs r 2158 Golden Gate Av
" Catherine (wid Michael r 234 9th Av
" Catherine (wid Martin) r 723 11th Av
" Catherine 1330 Taylor
" Catherine W (wid Chas W) r 709 Scott
" Cathleen S Mrs clk Edw Brown & Sons r 1025 Sutter
" C H clk r 1678 Sacramento
" Chas cutter r 514 Oak
" Chas C dept mgr Lou H Rose Co r 1230 Van Ness Av
" Chas D insp r 4051 24th
" Chas E tmstr r 345 Jersey
" Chas F (Mena F) promoter 3631a 19th
" Chas H (Josephine L) clk r 1020 Post
" Chas J (Rose) clk r 1375 Noe
" Chas J tmstr r 1244 Kansas
" Chas L (Helen) mach r 236 Genessee
" Chas M (Rose) r 407 43d Av
" Chas W Est Co r 709 Scott
" Chas W plumber r 1834 Golden Gate Av
" Chas W (Mary) salsn C F Weber & Co r 347 Arguello Blvd
" Chester L (Alice F) carp r 363 Douglass
" Cornelius lab r 238 Day
" David painter r 1270 Vallejo
" David A ironwkr r 622 Madrid
" Drug Co 184 Eddy
" Edith B r 709 Scott
" Edmond J r 4430 20th
" Edmund E clk SP Co r 528 Valencia
" Edw (Mary) blksmith r 4174 17th
" Edw C cond r 1178 Alabama
" Edw M (Blanche) r 670 Sanchez
" Eleanor J r 766 37th Av
" Elmer r 1317 Octavia
WELCH EUGENE R (Phyllis) sec State Comp Ins Fund r 1067 Broadway
" Evelyn widow r 1555 Californian
" Florence milliner r 140 Oak
" Floyd J sales mgr Edw R Bacon Co r 220 Pierce
" Frank M (Welch Drug Co) r 57 Taylor
" Fred pkr r 528 Ivy Av
" Fredk A (Vera) chauffr r 2001 Grove
" Fred J clk r 209 30th
" Garrett (Grace) refreshments 200 Embarcadero r 2962 21st
" Geo D clk SO Co r Berkeley
" Geo E lab r 345 Jersey
" Grant J (Alice D) ins r 130 Scott
" H S Mrs r 562 Sutter
" Harriet A tchr Pub School r 570 Chestnut
" Harry lab r 236 3d
" Henry candymkr r 1330 Taylor
" Herbert J hosemn SFFD r 1550 Fillmore
" Herbert W (Emilia) sec C W Welch Estate Co r 890 Page
" Herbert J (Gladys) with Truscon Steel Co r 4320 California
" Howard G clk SP Co r 610 18th Av
" H Raymond res supt Canadian Coalinga Oil Co (Ltd) r Burlingame
" Inez steno Aetna Life Ins Co r 60a Sycamore
" Irene bkpr r 330 10th Av
" Irene with London Assurance Corp r 4171 24th
" J D Mrs r 540 Leavenworth
" Jas A (Susan) clk Buckingham & Hecht r Oakland
" Jas E (Cook & Welch) r 57 Taylor
" Jas F (Emma A) r 2101 Hayes
" Jas F (Annie) carrier PO r 722 Diamond
" Jas J ironwkr r 622 Madrid
" Jas R (Elizabeth) police r 1257 20th Av
" Jas W (Catherine) driver r 209 20th
" J Stanley Mrs r 1400 Post
" Jane Mrs r 236 Presidio Av
" Jennie M bkpr Roberts Mfg Co r 939 Jones
" John butcher 1565 Kirkwood Av
" John (Martha A) chauffr r 1535 McKinnon
" John clk r 3626 17th
" John with Shreve & Co r 140 Oak
" John A (Johanna) Boys Aid Soc r 460 Oak
" John F (Catherine) painter r 336 10th Av

WELCH
" John J clk SP Co r 1836 Baker
" John L mar eng r 1834 Golden Gate Av
" John P (Florence B) U S A r 2195 Green
" John T (Mary A) clk r 1128 Eddy
" John T (Elinor) mach r 140 Oak
" Jos D salsn r 1834 Golden Gate Av
" Josephine (wid John E) r 4274 24th
" Josephine L Mrs nurse r 1020 Post
" Josie (wid Edw) r 3747 20th
" Julia (wid John) r 345 Jersey
" K S clk Pinckard, Shaughnessy & Anderson r Oakland
" Katherine dep U S Int Rev r 234 9th Av
" Katherine (wid Olmo) r 3432 Mission
" Kathryn Mrs r 986 Page
" Lawrence F clk SP Co r 74 6th
" Lawrence J dep County Clk r 148 Oak
" Lewis R mach r 363 Mississippi
" Lon L (Susan) mach r 503 Gates
" Lorene A clk r 610 18th Av
" Lyman M mgr E A Drexler r Olympic Club
" Margaret (wid Jos) r 1834 Golden Gate Av
" Marie P r 424 Ellis
" Marjorie D nurse r 1145 Hayes
" Martin F (Adelena) court reporter r 723 11th Av
" Martin L (Stephanie) chauffr Emergency Hospital r 4171 24th
" Martin W (Genevieve) metalwkr r 40 Lizzie
" Mary r 397 Sanchez
" Mary (wid Wm) r 514 Oak
" Mary (wid Jas) r 1270 Vallejo
" Mary A clk SP Co r 434 Leavenworth
" Mary E salswn r 1240 4th Av
" Mary J steno r 2450 California
" Maud E (wid Michael J) r 3626 17th
" Mildred clk r 3139 Folsom
" Patk r 995 Howard
" Patk lab r 1039 Mission
" Patk pres Miocene Oil Co r Spokane Wash
" Ralph W (Ann) clk r 223 Paris
" Raymond salsn r 3860 24th
" Renee steno Langley & Michaels Co r 1257 20th Av
WELCH RICHD J (Sarah) Supervisor City and County SF r 978 Guerrero
" R L mtrmn r 1452 Florida
" Robt driver r 610 18th Av
WELCH ROBT M sec Mercantile Trust Co of SF r Bohemian Club
" Ronald cond r 1824 Post
" Royal (Maud) mtrmn r 1452 Florida
" Sidney M clk SP Co r San Leandro
" Thos (Rose) lndywkr r 915½ Central Av
" Thos M (Aimee) supt PO Station G r 591 Diamond
" Thos W eng r 361 Pennsylvania
" W A r 1178 Eddy
" Walter B salsn Woodstock Typewriter Co r Oakland
" Walter H (Violet) mech r 165 Rolph
" W E r 117 4th
" Whiting r 3631 Jackson
" Wm r 3432 Mission
" Wm (Louise) foremn r 75 Harold Av
" Wm E r 75 Harold Av
" Wm J (Ida) carrier PO r 1557 Church
" Wm J (Mary) shipfitter r 363 Mississippi
" Wm M (Mabel A) carp r 63 LaGrande Av
" Wm M (Helen) mach r 363 Douglass
" & Browne (B F Welch-H R Browne) mfrs agts 24 California

WELCH & CO.

A P Welch pres, Jas Greig v-pres, J B McFarland sec-treas, R Neel asst sec-treas, shipping and commission merchants, agts C Brewer & Co (Ltd), Castle & Cooke (Ltd) and F A Schaefer & Co (Ltd) Honolulu, 244 California

Welcher Freda (wid Edw) r 18 Chenery
Welcome Clifford W (Marguerite) dentist 209 Post r 148 8th Av
" Herman M (Josie E) mach r 2759 McAllister
Weld Chas F (Margaret) janitor r 1166 O'Farrell
" Geo B (Mabel) musician r 1220 Pacific
WELD W CHAS, mgr Crane Co, 2d and Brannan, r Oakland
Welden David R salsn Chick's Bootarie r Berkeley
" Geo C clk B C Ireland r Berkeley
" Jas E student r 416 Turk
" Wm ironwkr r 427 9th
Weldin Jos H r 15 Josiah Av
Welding Service & Supply Co 559 Howard
Weldon Arthur V carrier PO r 765 Dolores

WALKER
Electric
Trucks
REDUCE
CITY
DELIVERY
COSTS
ELWELL
PARKER
Electric
Industrial
Trucks
and
Tractors
SAVE TIME
AND MONEY
IN
WAREHOUSE
AND
FREIGHT
HANDLING
OPERATIONS
IRA G.
PERIN
Distributor
458
Natoma St.
PHONE
SUTTER
1476
ELECTRIC
SERVICE
GARAGE
Operated
for the
Charging
and Care of
ELECTRIC
TRUCKS

PUMPS WINDMILLS, GASOLINE ENGINES WATER SYSTEMS
PACIFIC PUMP & SUPPLY CO. : 853 FOLSOM STREET

Established 1912
Modern Auto Painting Co.
Telephone Franklin 5542
AUTO LETTERING AND MONOGRAMS
First-class Work
Closed Cars Our Specialty
724 Golden Gate Ave.
Between Gough and Franklin

MURRAY & READY
LEADING EMPLOYMENT AGENTS
782 to 786 HOWARD STREET, S. F.
PHONES SUTTER 1205 1206

WELDON
" Clarence S lndywkr r 1373 Haight
" Frances (wid Thos) r 765 Dolores
" Fredk lab r 1492 Ellis
" Harry C (Agnes) clk U S Customs r 684 Arguello Blvd
" N A Mrs seamstress r 557 Birch Av
" Robley D (Ida S) mgr Am Surety Co r 1701 12 Av
" Roy sec-mgr Kohler & Chase Co r 1217 Market
" Sophie B Mrs r 801 Sutter
Weldrick Chas B salsn Pac Sales Corp r 426 Larkin
Welfield Henry S with Assoc Mfrs Imp Co r 1856 Franklin
" Saml E (Bertha) phys Flood Bldg r 42 Clement
Welfitt Walter M (Florence) actor r 2402 California
Welisch Adele T clk r 163 10th Av
" Armand L (Ritterband & Welisch) r 163 10th Av
" Louise (wid Herman) r 163 10th Av
" Walter T (Ida) pres W T Welisch & Co (Inc) r 289 29th Av
WELISCH W T & CO (Inc) rice brokers exclusively, 230 California, tel Kearny 181
Welk Benj W mach r 1528 Sutter
" Hazel bkpr r 1528 Sutter
" Jos L collr r 1528 Sutter
" Max (Ethel) shoerepr 1555a Ellis
" Pearl salswn r 1528 Sutter
Welke Edw P with Bond & Goodwin & Tucker r 60 Clipper
" Ferdinand (Leonora) r 60 Clipper
" Ferdinand G G auto repr 639 Hyde r 60 Clipper
" Hilda F nurse St Luke's Hospital r 60 Clipper
Welker Edith (wid John) r 405 Buchanan
" Helen bkpr r 1408 California
" Walter F musician r 691 L'Farrell
" W Herman tailor 964a Market r 116 Mason
Welkus Joachim M (Etta) restaurant 510 Brannan
Wellbrock Geo H (Emma) r 633 Baker
Wellde Jos (Jeannette) cond r 3060 22d
Wellendorf Herman musician r 125 6th
" John J books 1035 Market r Berkeley
" A Maude tchr piano 26 O'Farrell r 545 Sutter
Weller Alice salsldy r 643 Oak
" Bertram F salsn Greer-Robbins Co r 527 45th Av
" Chas salsn r 627 Taylor
" E V editor Examiner r Berkeley
" G Carl with **HEALD'S BUSINESS COLLEGE** r 1738 Pine
" Geo C r 346 Sutter
" G Vinton acct r 2186 California
" Harry B clk Keyston Bros r Berkeley
" Hotel 908 Post
" Jas H (Harriet) clk r 720 Baker
" Margaret steno r 643 Oak
" Max r 525 Kearny
" Minnie L (wid Saml) r 2186 California
" Roberta cook r 346 Sutter
" Sophie Mrs r 225 Clara
Welles Geo E B with SP Co r Berkeley
" Paul I appraiser Chronicle Bldg
Wellin Hazel Mrs r 2645 ½ Mission
" Teresa F (wid Patk) r 774 Clayton
Welling Nels (Rose) tailor r 309a Castro
" Oroville E teller Union Trust Co r Oakland
Wellinger Edw W clk John Peterson r 527 3d
Wellington Benj F (Florence) corsets 125 Stockton r 1200 Taylor
" Geo J ins 119 Montgomery r 335 Stockton
" Grace P widow r 1162 Green
" Hotel 610 Geary
" Sears & Co cotton duck 22 Battery
Wellinsky Paul tailor 1515 Waller r 1231 McAllister
Wellis Frances r 1901 Pacific Av
Wellman A D r 411 O'Farrell
" Adele student r 2008 Lyon
" Chas A (Georgia B) v-pres-treas Sibley Grading & Teaming Co r 270 Dolores
" Chas J (Mamie A) v-pres The Vegetable Oil Corp r 2001 Lyon
" Conrad (Katie) grocer r 2913 California
" E R asst sec Wellman Peck & Co r Berkeley
" J r 1734 Steiner
WELLMAN PECK & CO, W B Wellman pres, E W Stadtmuller vice-pres, O A Harker sec E R Wellman asst sec, whol grocers, coffee, tea and tobacco, 311-337 Embarcadero (East) tel Sutter 5783
WELLMAN
" Ralph A foremn r 270 Dolores
" -Seaver-Morgan Co The Norman S Ross dist mgr machinery Rialto Bldg
" Wm B pres Wellman Peck Co r Stanford Court Apts
Wellmann Anna G clk r 251 Bocano
" G Henry watchmn r 251 Bocano
Wellness Susan cook r 2618 Jackson
Wellnitz Carl H with East Asiatic Co r 97 Parnassus Av
" Herman (Johanna) carp r 83 Parnassus Av
Wellock Albert (Eda) with Shreve & Co r 115 Peralta
" Wm r 48 Chenery
Wells A A printer r 175 Eddy
" A F & Co electns 21 2d
" A L r 405 Van Ness Av
" Alice bkbdr r 1612 Hyde
" Alva (Jane) seamn r 1899 Oak
" Arthur T clk **THE FIRST NATIONAL BANK OF SAN FRANCISCO** r 1454 California
" Benj S civ eng PT&T Co r Berkeley
WELLS BULKELEY, mining, 1213-1218 Hobart Bldg, 582 Market, r Denver, Colo
" Carl J Rev pastor First Swedish ME Church r 429 Guerrero
" Carlos clk Stephens & Co r 875 Post
" C Arthur (Sue M) Pac Letter Shop r Berkeley
" Catherine P widow r 32 Hidalgo Ter
" Chas M mach r 885 McAllister
" Chas M (Henrietta) mgr United Petroleum Prod Co r 2025 Lake
" Chester T (Annie) with Oscar Krenz Copper & Brass Wks r 3225a 17th
" David (Anna) lab r 1405 Octavia
" Earl A salsn r 332 Frederick
" Earl W (Bessie) student r 2312 Webster
" Edw C (Alice F) r 1821 Hayes
" Emma F (wid John A) r 2497 Pacific Av
" E Rae clk Shell Co r 679 Pine
" Ethel steno Globe Indemnity Co r Oakland
" Evelyn reporter SF Call r Cupertino
WELLS FARGO NEVADA NATIONAL BANK OF SAN FRANCISCO, F L Lipman pres, H B Ainsworth vice-pres, Frank B King vice-pres and cashier, L R Cofer, Walter McGavin, A D Oliver, Julian Eisenbach and C W Banta vice-pres, F I Raymond, P L Jackson, R E Warner, W F Gabriel, W J Bevan, E H Shine and A H Silvernail asst cashiers, cor Montgomery and Market
WELLS FARGO NEVADA NATIONAL BANK SAFE DEPOSIT, Montgomery and Market
" -Fargo & Co Building 85 2d
WELLS-FARGO & CO EXPRESS, see American Railway Express
WELLS-FARGO & CO STABLES, (see Am Ry Express) 617 Folsom
" Florence clk r 1661 Octavia
" Florence M C8 Pract 166 Geary r 1133 Filbert
" Floyd G mgr Acme White Lead & Color Wks r Berkeley
" Geo E (Alice M) clk r 1612 Hyde
" Geo F (Olga U) mgr Wells-Morris Mfg r 296 Liberty
" Geo F salsn r 138 Hyde
" Geo T (Esther) pkr US Appraiser r 333 Texas
" Grace (wid A F) r 1024 Shrader
" Harry E (Laura) clk r 885 McAllister
" Harry H (Catherine) baker r 2010 Green
" Ida r 1451 Sacramento
" Ida M (wid Willbern) r 1137 Leavenworth
" Jas with Genl SS Corp r 621 Taylor
" Jas F cook r 1859 Post
" Jerome B r 109 Randolph
" J R foremn r 1620 Valencia
" John cook r 825 Howard
" John E (Maude L) messgr r 1031 Fillmore
" John T F (Marie) lab r 24 Montezuma
" John W clk **THE FIRST NATIONAL BANK OF SAN FRANCISCO** r Alameda
" Laura B salswn r 948 Post
" Lurline clk r 1051 Post
" Lydia A cashr r 851 Van Ness Av
" Mary widow r 1454 California
" Merton H (Millvala) clk r 175 Alpine Ter
WELLS-MORRIS MANUFACTURING CO (G F Wells), mfrs of electrical and mechanical specialties (Wells Electric Waffle Iron) 673 Folsom

Addressograph
PRINTS FROM TYPE
H. S. Crocker Co., Inc.
AGENTS
565-571 Market St.

FAIRBANKS SCALES
OIL ENGINES
STATIONARY AND MARINE
ELECTRIC MOTORS
STEAM PUMPS—SUPPLIES
FAIRBANKS-MORSE & CO.
651 MISSION STREET
See Page 70
PHONE DOUGLAS 3595

BLAKE, MOFFITT & TOWNE
PAPER
37, 41 and 45 FIRST STREET SAN FRANCISCO

WELLS
" Nancy (wid Chas B) r 2502 Clay
" Natalie clk Fed Res Bank r 149 Eastwood Drive
" Norton C r 1133 Filbert
" P F salsn Certain-Teed Prod Corp r 345 Euclid Av
" Richd F (Hattie E) broker r 64 Woodland Av
" Robt (Adaline) r 1112 Fillmore
" Robt J tchr Pub School r 3776 20th
" Robt L salsn r 1651 Market
" Roxey r 1102 Scott
" Roy J (Matilda) clk r 891 26th Av
" -Russell & Co (Inc) 516 Sutter
" Stiles S clk r 1538 Clay
" Velma clk r 584a Castro
" Victor L (Jacqueline) salsn r 1237 Post
" Vincent O (Agnes) tmstr r 30 Lucky
" Walter J (Florence O) chauffr r 259 Otsego Av
" Wesley T clk r 927 Eddy
" Wm (Josephine) polisher r 1283 21st Av
" Wm B messgr Matson Nav Co r 2111 Union
" Wm H statistician PT&T Co r 2417 California
" Wm J clk Anglo-Cal Trust Co r 1454 California
" Wm R clk r 274b 6th
" Wm S (Marie) ins r 2111 Union
" W W clk SO Co r Alameda
Welpton E N r 1155 Leavenworth
Wels Adolph (Margaret) r 1650 Waller
" Adolph bkpr Franklin Hospital
Welsbach Co gas mantels 863 Mission
WELSBACH STREET LIGHTING CO OF AMERICA, Chas H Williams dist mgr, 88 9th, tel Market 4236
WELSCH see Walsh, Welch and Welsh
" Robt G ins agt 610 18th Av Johnson Higgins Co
" Rose Mrs r 161 4th Av
Welser Ivy milliner r 85 4th
Welsford Ethel P salswn r 125 Southwood Drive
WELSH see Walsh, Welch and Welsch
" Anna F Mrs r 306 Coleridge
" Bessie steno r 1275 O'Farrell
" Blanche R tel opr r 1559 Pine
" Catherine (wid Owen) r 2734 Mission
" Chas A (Amelia) mtrmn r 531 16th Av
" Chas E clk SP Co r Oakland
" Danl r 1242 Polk
" David J (Rose) stationery 1398 Hayes
" Edmond F farmer r 170 Belvedere
" Edw F moldmkr r 2272 Howard
" Ellen Mrs widow r 218 Richland Av
" Frank hlpr r 1351 Noe
" Frank waiter r 650 4th
" Hannah r 1530 Church
" Hannah widow clk r 990 Guerrero
" Helen L sec SP Co r Oakland
" Howard A (Mattie E) adv mgr The Bulletin r 675 12th Av
" Idora pkr Eastman Kodak Co r 531 16th Av
" J salsn r 34 6th
" Jas (Josephine) contr r 597 20th Av
WELSH JAS C, sec Parrott Investment Co, r 2442 Jackson
" Jas J (Mary) carp r 3446a 16th
" Jas J (Marguerite) lab r 869 Church
" Jas J Jr r 869 Church
" Jas P (Julia T) brklayer r 474 20th Av
" J Christine steno r 701 Sutter
" J M r 901 Powell
" John (Anne F) blksmith r 2152 Sutter
" John clk PO r 1003 Castro
" John contr 681 Market r Oakland
" John C broker r 137 Pierce
" John D mech r 2580 3d
" John J carp r 3446a 16th
" Jos E (Charlotte) mar eng r 656 Fell
" Josephine r 458 Broderick
" Marie clk r 1400 Post
" Martin (Mary E) pkr r 733 Sutter
" Mary A Mrs with Bank of Italy r 1330 Pine
" Minnie Mrs r 2041 Howard
" Nina A nurse r 1155 Pine
" Presbyterian Church Rev T Lloyd Jones pastor 451 14th
" Ralph (Anna) salsn r 223 Paris
" Richd E office mgr Armour & Co r 627 Taylor
" Thelma clk SP Co r Oakland
" Thos B (Viola) plumber r 1547 Franklin
" Winifred O (wid Jos A) bkpr r 49 Broderick
" & Carey (John W Carey) architect 625 Market
Welshimer R R r 897 California
Welshons Chas M (Mathilda) (Welshon & Symond) r 1057 Church
" Ida J Mrs r 160 8th
" & Symon machs 3648 18th
Welter Bros (J J and H E) draying 358 Brannan
" C V r 60 Market
" Edw J clk SP Co r 780 Post
" Ernest C (Alma) firemn r 240 Laussatt
" Geo N sec-treas Blue Ribbon Milker Sales Corp Oakland
" Henry E (Adelaide) (Welter Bros) r 737 Douglas
" John (Alexandrine) presser r 3462 22d
" John J (Welter Bros) 358 Brannan
" Martin chauffr r 423 Lawton
" Martin C (Josephine) foremn Stauffer Chemical Co r 423 Lawton
" N tailor r 1018 Mission
" Wm F (Ruby) clk r 4306 23d
Welti John G (Louise) cook r 1273 11th Av
Weltner Chas B (Eloise) insp US Customs r 214 Clayton
WELTON see Weldon and Whelton
" Geo (Sylvia J) mgr June Freeman Mfg Co r 446 23d Av
" Clara clk Pac Mutual Life Ins Co r 2022 Sutter
" Danl (Catherine) r 185 Lexington
" Jas F (May) electn r 282 Dolores
" John (Mary) eng r 3735 20th
" John W (Mary J) tmstr r 52 Alvarado
" Jos student r 3735 20th
" May R tchr Pub School r 981 Guerrero
" R plastr r 3425 19th
" Wm A (Clara) painter r 2020 Sutter
Welty Cullen F (Eleanor) aurist 210 Post r 18 Presidio Ter
" Norton clk SP Co r 1610a Larkin
" Rufus W (Lucia A) elev insp r 538 Ashbury
Weltz Bertha student r 1536 Ellis
" Edw F clk RMS r 1006 Page
" Henry (Katie) clk r 759 Clementina
" Mathilda cashr Cahn-Nickelsburg & Co r 1006 Page
Welz Bernard clk r 605 Elizabeth
" Emil W with Shreve & Co r 609 Elizabeth
" Geo cabtmkr r 609 Elizabeth
" Geo G (Freda) (Mohr & Welz) 733 Fillmore
" Philipena (wid John) r 605 Elizabeth
" Wm (Josephine) with Shreve & Co r 1283 21st Av
Wemmer Fred A salsn (Paul B Hay) r Oakland
" Carl butcher r 125 Lexington
" Wm L (Clara) dept supt Holsum Baking Co r 7309 Geary
Wempe Frank X ctr r 1810 Page
" Gerhard r Fairmont Hotel
" Henry J (Laura A) hat repr r 838 Valencia
" Lena (wid Henry) r 1810 Page
" Louis P foremn r 1810 Page
" Wm C plumber r 1810 Page
Wende Geo (Christine) with Eugene Dietzgen Co r 689 Douglass
" Simon F clk Wells Fargo Nev Nat Bank r 2737 Sutter
Wendel Geo (Anna) r 2920 Jackson
Wendell Abraham (Minnie) 2d hd goods 783 Howard
" Apartments 450 Irving
" Christina Mrs r 2472 Clay
" C Mrs widow r 1374 Filbert
" Ezra C asst mgr Fielding Hotel r 342 Mason
" Harry coremkr r 56 Vendome Av
" Morris autowkr r 783 Howard
Wendelt Robt H (Emma) cond r 224 30th
Wendemuth Lillian M clk r 545 Jones
Wenderoth Alfred B clk r 778 7th Av
" Wm J clk SP Co r Alameda
Wendler Edwin C clk **THE FIRST NATIONAL BANK OF SAN FRANCISCO** r 625 Bush
Wendling Geo X (Inez) pres Pac Wire Box Co r 330 Arguello Blvd
" Gertrude r 709 Ashbury
" -Nathan Co whol lumber 110 Market
Wendorff Henry C clk U S Rubber Co r 624 Railroad Av
" Richd r 733 Waller
WENDT see Windt
" Anna O Mrs r 135 14th Av
" Carl (Laverne) auto mech r 227 Santa Rosa Av
" Dorothy steno G H Tyson r 1147 Broadway
" Edw R (Elizabeth) lab r 2577½ Post
" Elsie steno Hyland Bag Co r 102 Frederick
" Geo (Marcella) decorator r 1143 Capp
" Gustav H salsn Freeman Smith & Camp Co r 1150 The Alameda, Berkeley

MACHINE WORK and GENERAL JOBBING
at
C. H. Evans & Co. Machine Works
187 Fremont Street

See Page 59

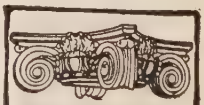
SEE PAGE 34 BUYERS' GUIDE
WESTERN BUILDERS SUPPLY CO

JOIST HANGERS

STEEL POST CAPS
135 Second St.
Tel. Kearny 1991

C.W. MARWEDEL
MACHINE SHOP TOOLS AND SUPPLIES
BRASS COPPER STEEL
PHONE DOUGLAS 4180
76-80 FIRST ST.

Griffith-Durney Co. CANNED FOODS
No. 1 DRUMM STREET
TELEPHONE KEARNY 262 — SAN FRANCISCO, CALIF.

See Page 38

Globe-Wernicke Book Cases and Files
H. S. CROCKER CO., Inc., Agents : 565-571 MARKET ST.

Recorder Printing and Publishing Company
COMMERCIAL PRINTING See Page 82
77 Sutter St. Telephone Market 1130 693 Steverson St.

WENDT
" Henry H (Sophie) r 624 Hearst Av
" Harry (Ottillie) salsn r 176 Hermann
" John B asst mgr Abbott Laboratories r Oakland
" John F mtrmn r 308 Duncan
" Laura Mrs dressmkr r 478 O'Farrell
" Lillian B acct r 1221 Masonic Av
" Louis r 193 4th
" Max E (Matilda) painter r 1393 Vallejo
" Theo clk r 1393 Vallejo
" Walter driver r 308 Duncan
Wendz Walter A (Carrie) lab r 233 Prim
Wengard Carl T (Nettie) bldr r 1284 34th Av
Wenger Albert L auto mech r 2410 Howard
" Alex housemn r 1597 Jackson
" Antoinette widow r 928 Church
" Bertin A lab r 928 Church
" Clarence J clk SP Co r Oakland
" Florence I asst X-ray opr r 1259 O'Farrell
" Frank J (Elizabeth) bellmn r 825 Paris
" Katherine E widow r 1016 Cole
" Mark R (Lena) ins r 765 Sutter
" Philip H (Bessie) r 746 Geary
" Saml (Sylvia) r 2051 Scott
" Virginia bkpr r 1016 Cole
Wengerter Chas r 141 5th
Wengler Edgar (Norma) clk r 410 Pierce
Weniger Elizabeth J Mrs r 801 Sutter
" Henry (Lena) surgical instrs 143 Valencia r 1077 Dolores
Wenisch Wm H (May) salsn r 1271 21st Av
Wenk Herman E (Louisa) firemn r 184 Bertita
Wenke Louis (Minnie) r 58 Hollis
Wenmoth John A (Ethel) with E W Bennett Co r 615½ Grove
Wenner Nickolas L (Mayme) electn r 2262 Mission
Wennerblad Einar G (Axelina) (Am Mach & Mfg Co) r 120 Merced Av
Wennergren Arthur ptrnmkr r 509 Cole
Wensky Pearl pkr r 2238 Mission
Wentland Wm lab r 995 Folsom
Wentling Wm (Anna) carp r 1030 Geary
Wently Apartments 1214 Polk
Wentworth Benning bkpr r 126 18th Av
" Chas (Margaret) dep sealer Weights and Measures r 886 Capp
" Dean W bkpr Berry Bros r Oakland
" Florence sec Dempsey & Son r 886 Capp
" Frances L steno Harbor Com r 9 Beaver
" Geo A atty r 71 Waller
" Geo L mgr Weidenthal-Gosliner Elec Wks r Oakland
" Geo M r 108 4th
" Grace E clk r 171 Buena Vista
" Gussie M r 3064 Sacramento
" Harry E (Rose) salsn r 886 Capp
" Lyman painter r 203 Bartlett
" Nellie M Mrs knitter r 65 Duncan
" Ralph M clk W P Fuller & Co r 9 Beaver
" Roy F asst cashr Anglo-Cal Trust Co r 120 Ellis
Wentz Chas H (May C) clk r 764 6th Av
" Henry E dentist 516 Sutter r 909 Geary
" Walter B (Genevieve) (Hinchman & Wentz) r 376 17th Av
" Winfield S pedler r 1011 Golden Gate Av
Wentzel Anna steno r 3635 23d
" Ernest (Sadie) salsn Eureka Press r 3635 23d
" Geo R (Luella) with Dohrmann Comml Co r 238 Waller
" Wm (Frances) tmstr r 66 Mill
Wentzy Eugene J salsn Fed Elec Co r 50 Turk
Wenz August J (Rose) mach r 137 Charles
" Frank W insp Republic Truck Sales Corp r 641 O'Farrell
" Julius (May) acct Pac SS Co r 653 Cole
" Louis (Kate) carp r 1764 Mission
" Louis A (Kate) pipe ftr r 3547 23d
Wenzel Bertha with Franklin Hospital r 262 Guerrero
" Emilie r 1918 Golden Gate Av
" Emily (wid Geo W) r 550 Shotwell
" Geo waiter r 2222 Mission
" Geo M (Laura) mfrs agt Pacific Bldg r 563 17th
" Henry (Henrietta) autowkr r 1266 Noe
" Jessie E nurse r 3770 Sacramento
" Katherine (wid Henry) r 138 Collingwood
" Kurt (Ebster & Wenzel) r 460 Brannan
" Laurel E (wid Geo) r 1647 Fulton
" Louis clk Keystone Bros r 1266 Noe
" Louis W musician r 600 Geary
" Nicolas (Madeline) autowkr r 1740 Divisadero
" Olga with "Boussum" r 62 Guerrero

WENZEL
" Rose (wid Emil) r 2826 California
" Rudolph G (Elizabeth) instrumentmkr r 1916 Golden Gate Av
" Sophie clk r 262 Guerrero
" Walter F musician r 1916 Golden Gate Av
" Wm J (Milda) firemn r 55 Duncan
Wenzelburger Adolph (Ella C) (Wenzelburger & Shipley) r 2960 Steiner
" & Shipley (A Wenzelburger, E M Shipley) pub accountants 68 Post
Weppener Henry lab r 1377 York
" Herman (Stella) carp r 2858 25th
" Marie tailoress r 1377 York
" Theo lab r 1377 York
Weppermann Lillian clk r 3424a 19th
Werbe Chas T r 1019 Franklin
Werby Walter (Susie) elev opr r 610 Fillmore
Werdein Edw J drugs 495 Haight r 20 12th
Werdeing Jos H (Annie F) designer r 627½ Oak
Werden Garfield pkr r 2832 Sacramento
" Philip pkr r 2832 Sacramento
Werdesheim Anna (wid Isadore) r 633 Capp
Were Emma Mrs r 3356 Sacramento
" Wm H (Emma) driver r 3064 Sacramento
Werle Frank W (Norah M) lab r 511 Frederick
" Henry J lab r 117 4th
Werne Herman (Parma) harnessmkr r 1359 Natoma
Wernecke Elsa clk SO Co r 359 Jersey
" Katherine steno Genl Motors Acceptance Corp r San Rafael
" Mary (wid Wm) r 359 Jersey
" Wm I (Stella) mach r 724 Arguello Blvd
WERNER see Woerner
" Abby H steno PG&E Co r 417 14th Av
" Alfred tchr r 438 O'Farrell
" Amy J Mrs mach opr r 3116 23d
" Albin G clk Cal & Haw Sugar Ref Corp r 350 4th Av
" Albin W (Mary) barber r 350 4th Av
" Anders W (Ulrika) tailor r 218 Diamond
" Arthur (Anna) mov pict opr r 251 Santa Rosa Av
" Bernhart J tmstr r 530 Joost Av
" Bertram (L Werner & Sons) r 2325 Howard
" Bros (Philip and C F) jewelers 1034 Market
" Carl Architect 785 Market r Alameda
" Carl O E phys with Franklin Hospital r 1007 Haight
" Chas (Alice) baker r 14 12th Av
" Chas barber r 350 4th Av
" Chas (Martha) spl officer Anglo-Cal Trust Co r 1210b Scott
" Chas steno r 487 Minna
" Chas A barber r 350 4th Av
" Chas F (Adeline) (Werner Bros) r 354 27th Av
" Chas L bkpr r 1445 Mason
" Chris (Agnes) driver r 261 Henry
" Christopher J (Ida) miner r 2442 15th
" Dolores bkpr H E Verran Co r 2127 24th
" Edw clk SP Co r 2127 24th
" Edw tailor r 514 Bush
" Edw F mech r 429 Vicksburg
" Edwin clk r 467 Moscow
" Edw N (Sarah) lab r 929 Treat Av
" Edw W (Georgia D) electn r 739 Shrader
" Eleanor steno r 929 Treat Av
" Elizabeth Mrs lndywkr r 331 Octavia
" Elwin r 471 17th Av
" Eugene (Winifred) clk r 33 Belcher
" Frank (Phyllis) (Frank Werner Co) r 10 Sea Cliff Av
" Frank (Josephine) lab r 467 Moscow
WERNER FRANK CO, shoes of merit only, 874 Market, 26 Powell and 149 Montgomery, tel Sutter 1241
" Frank D (Allie) pkr r 400 Octavia
" Geo A (Pelagia) lab r 2127 24th
" Harry (Grace) butcher 2491 Folsom r 557c Capp
" Hart N ins Goodwin Klinger MacKay Co r 1650 California
" Helen salswn r 147 Coleridge
" HenryW (Agnes) mtrmn r 74 Parnassus Av
" Herman (Elizabeth) r 530 Joost Av
" Herman B molder r 342 Russia Av
" Jacob (Myrell) dentist Flood Bldg r 406 16 16th Av
" Jacobs & Werner barbers 47 Montgomery
" Jesse (L Werner & Sons) r 2325 Howard
" John A (Emma) asst gen mgr Nathan Dohrmann Co r 735 10th Av
" Josephine (wid Chas) r 487 Minna

PACIFIC COAST PAPER COMPANY
545 Mission St. Printing and Wrapping Papers OF ALL KINDS

13th and Mission Sts
PHONE MARKET 15
BEKINS Fireproof Storage

WERNER
" Lawrence (Margaret) clk Keyston Bros r 1935 Clay
" Lina tchr Pub School 722 Page
" Louis (Bertha) (L Werner & Sons) r 2325 Howard
" Louis C (Goodwin-Werner) r 1445 Mason
" L & Sons butchers 2141 Mission
" Marion opr r 2127 24th
" Marion L tchr music r 633 Arguello Blvd
" Mary tel opr r 2127 24th
" Mary A r 909 Ashbury
" Milton (L Werner & Sons) r 2325 Howard
" Owen (Emma) autowkr r 3101 Mission
" Oscar with Shreve & Co r 2618 Howard
" Paul (Matilda) cigar mfr 342 Russia Av
" Paul M clk r 339 Ritch
" Philip (Gertrude) (Werner Bros) r 530 9th Av
" Rachel A tchr Pub School r 722 Page
" Reinhart nurse Franklin Hospital
" Rich A (Emily D) foremn r 211 5th Av
" Selma r 955 Geary

WERNER SHOE DEN, sole agents Banister shoes, 81 Ellis, tel Sutter 1241
" Thoe clk r 940 Diamond
" Thiel with Franklin Hospital
" Victoria bkpr r 2127 24th
" Wallace (Anna) mach r 513 Vienna
" Walter C hlpr r 342 Russia Av
" Wilfred (Ethel) baker r 6529 California
" Wm A clk NW P RR r Berkeley
" Wm L (Clara) ironwkr r 633 Arguello Blvd
" W Russell mgr Frank Werner Co r 110 6th Av

Wernes Basil ladies tailor 1251 Leavenworth
Wernt Chas J (Pauline F) bakery 644 Persia Av
Wernick Gertrude clk r 53a Noe
" Harry mach SO Co r 1358 Revere Av
" Richd eng r 51a Noe
Wernli Jacob (Alice) salsn r 2871 Union
Wernquist Albin pkr r 340 Athens
" Beata A (wid August) r 340 Athens
Wernse Edw A (Margaret) (Wernse & Ingram) r 701 Post
" Harry W (Helen) mgr Pt Richmond Land & Canal Co 681 Market r 135 8th Av
" & Ingram (E A Wernse D W Ingram) real est 681 Market
Werry Mary A r 122 Eureka
" Wm T (Minda) clk r 2809 Bush
Wershing Florence Mrs r 1625 Lyon
Werssick Harold O autowkr r 311 11th Av
Werst Fredonia steno RR Com r Oakland
Wert Thos B (Lena) carrier PO r 3632a 20th
" Wm E (Catherine) (Chatham Hotel) 26 Chatham Pl
Wertenbaker Jas F lab r 776 McAllister
Werth August (Hortense) meats r 182 Randall
" Edw baker r 171 Fell
Wertheim Otto L (Effie) electn r 4166 20th
" Otto T (Louise) hlpr r 1442 Valencia
" Walter pressmn r 1442 Valencia
Wertheimber Arthur (Wertheimber & Moore) r 1954 Fell

WERTHEIMBER & MOORE (A Wertheimber, S I Moore) real estate and insurance, 201 Young Bldg, 133 Kearny, tel Douglas 3898

Wertheimer Aubrey R jobber r 352 Arguello Blvd
" Benny L (Excelsior Brass Wks) 560 Polk
" Berth L salsn **H S CROCKER CO (Inc)** r 540 Powell
" Chas Mrs r 352 Arguello Blvd
" Edwin C (Rose) salsn r 1315 Clay
" Fannie (wid Michael) r 571 Ivy
" Harry r 1739 Washington
" Lloyd R mfrs agt r Palace Hotel
Werther Max lab r 975 Harrison
Werthman Cecelia J (wid Sigmund) r 1247 Jackson
" Claire H steno r 1247 Jackson
" Ellis H mgr (J Harris & C) r Menlo Park
Wertner Benj F r 2507 Pine
Wertsch Herman (Carrie) auto mech r 590 18th Av
" Wm (Louise) pres (Wm Wertsch Co) r 464 Page
" Wm Jr musician r 464 Page
" Wm Co auto reprs 24 Page
Wertschling John (May) (Hotel Polk) r 560 Polk
Wertz Helen Miss clk Meese & Gottfried Co r 284 Farralones
" Robt H (Alice) soft drinks r 284 Farrallones
" Wm lab r 1563 Washington
Wesbay Clayton dentist 1096 Pine
Wesch John (Meta) r 3816 18th
Weschauer Adolph clk r 1148 Leavenworth
Wesche Ella M clk Federal Res Bank r 2702 Bush
Wescher Fred (Lenora D) sals mgr r 704 Central Av

WESCOTT see Westott
" Edw F bkpr r 250 Kearny
" Wm A bus mgr Master Mates and Pilots of the Pacific r Oakland

Wesly-McCauley Furlong Co cement lndy trays 126 Stillman
Wesendunk Andrew A (Mary) carp r 1747 Dolores
" Arnold A lithogr r 1747 Dolores
" Geo F (Violet M) salsn r 1639 Haight
" Katherine I (wid John) r 112 Silver Av
" Philip (Nettie) plumber r 540 4th Av
Weser Frank butcher r684 Folsom
Weske Adolph (Hattie) dept mgr L M Field r 74 12th Av
" Anna C Mrs bkpr Am Marble & Mosaic Co r 673 Oak
" Betty clk r 747 12th Av
" Christian acct r 747 12th Av
" Elsie H clk SP Co r 747 12th Av
" Theo salsn r 673 Oak

WESLEY see Westley
" Alfred (Nannie) janitor r 1974 Bush
" Geo janitor r 1974 Bush
" Hall Elgin Park & McCoppin
" John C r 39 Railway
" Methodist Episcopal Church J H Lewin pastor, S E cor Hayes and Buchanan
" Rezin cook r 1614 Geary

Weslow John C optician John F Wooster Co r 334 Stockton
Wesman Henry L lab r 175 3d
Wesner Chris (Julia) clk r 310 27th

WESPLEAR see Westplear

Wessa Henry (Catherine) clk PO r 470 20th Av
" Marie (wid Philip) r 671 33d Av
" Otto E (Jennie) firemn r 749 Moultrie
" Philip (Olivette C) carp r 2609 Sutter
Wessberg Wm E glazier r 175 6th
Wessel Anna (wid Claus) r 2959 Buchanan
" Claus B steamftr r 2959 Buchanan
" Fred H butcher r 2959 Buchanan
" Henry (Lottie) clk r 2082 Union
" Julia Mrs r 283 4th Av
" Julia R bkpr r 2480 Union
" Paul R A (Hellmann Bros & Co) r Burlingame
" Robt artist r 19th Av & Sloat Blvd
Wessela Isabel tchr dancing 1861 Fillmore r 1257 Ellis
Wessell Fredk J (Lillian) tmstr r 530 Avalon Av
" Julia R cashr Pelicano Rossi & Co r 2480 Union
" Lawrence J mach r 530 Avalon Av
Wessells Edna presshd r 757 Minna
Wessenberg Mervin W (AdeliaL) eng r 95 Madrone Av
Wesser Edw (Helen) U S A r 2365 Union
" Helen ctr r 2365 Union
Wessling Howard O salsn r 1316 4th Av
" John Wharfinger Harbor Com r 1054 Hampshire
" Margaret (wid Wm) r 1054 Hampshire
" Wm H (Emma F) mgr Enterprise Elec wkrs r 1316 4th Av
Wesson Chas H r 373 Ellis
" Miley B (Grace G) plhys Flood Bldg r 155 Colon Av
" Rose r 240 Lake
" Walter P (Ruth) mgr Remolite Paint Co r 128 Edgewood Av
West A B pres Pac Coast Elec Assn r Riverside
" Addie M widow r 983 Jackson
" Aileen tchr Pub School r 1040 Bush
" Alfred (Theresa) mtrmn r 2645 ½b Mission

WEST AMERICAN AUTOMOBILE AND FIRE INSURANCE COMPANY, Thos R Lamb vice-pres and genl mgr, S F Stock and Bond Exch Bldg, 341 Montgomery, tels Sutter 5259 and Douglas 1416

" Andrew (Florence C) die str r 140 Wool
" Arthur (Carlyle) lab r 1443 9th Av
" Arthur E mgr r 797a Valencia
" Augustus S (Mabel) eng r 134 Miramar Av
" Benj (Florence) painter r 1274a Green
" Catherine Mrs millinery 2544 Mission r 960 Guerrero
" Catherine Mrs tel opr r 2705 Sutter
" Celestine G (wid Herbert W) r 3222 Mission
" Chas A mach r 59 Webster

S. A. WHITE Funeral Director
FORMERLY PORTER & WHITE
Telephone West 770
2200 Sutter Street : N. W. Corner Pierce

See Pages 47-93

HEATING AND PLUMBING CONTRACTORS
GILLEY-SCHMID CO., Inc.
198 West Mission St.
Cor. THIRTEENTH
Telephone Market 965

See Page 54

HYLAND BAG CO.
MANUFACTURERS
IMPORTERS AND DEALERS
BAGS, BURLAP
TWINE

See Page 10

NATIONAL PAPER PRODUCTS COMPANY
1789 MONTGOMERY ST. San Francisco Phone Sutter 7031
Corrugated and Fibre Shipping Cases, Corrugated Specialties, Fibre Cans, Mailing Tubes, Public Service Towels, Sop-O-Zon, Liquid Soap Disinfectants, No-Waste Toilet Tissue
See Page 82

COTTRELL BROS. MOVING & STORAGE PACKING—SHIPPING
Phone MARKET 1000—Day or Night
2362 MARKET STREET

WEST
" Chas B with Bank of Italy r Oakland
" Chas B (Mary) electn r 43 Capp
" Chas G (Josephine) cook r 809 Turk
" Chas P ins r 3801 21st
" Chester W clk r 1809 Golden Gate Av
" Clara A (wid Appleton) r 292 Clipper
" Claude (Della) cond r 521 3d Av
" Clay Market 2351 Clement
" Coast Apartments 136 6th
" Coast Auto Co 584 Valencia
" Coast Chemical Co 77 O'Farrell
" Coast Construction Co 519 California
" Coast Co-operative Theatres (Inc) Phelan Bldg

WEST COAST CRAB CO, crabs and lobsters, 433 Bay, tel Franklin 2195

WEST COAST DETECTIVE AGENCY, Thos C Gray genl mgr, licensed and bonded, established 1879, all branches of detective work, charges reasonable, consultation free, business strictly confidential; open day and night, Suite 439 Pacific Bldg, 821 Market, tel Sutter 1360, res tel Sutter 3720 (See left top lines and Page 43)

" Coast Equipment Co 1108 Hearst Bldg
" Coast Films Corporation 681 Market
" Coast Fish Co 239 Front
" Coast Laundry Machinery Co (M Ducasse) 3246 17th

WEST COAST LIFE INSURANCE COMPANY, John A Koster pres, T C Tilden vice-pres, Victor Etienne Jr vice-pres, Francis V Keesling v-pres and mgr of agencies, Gordon Thomson v-pres and actuary, Geo D Clark treas, Dr W R Cluness Jr medical director, 376 Pine, tel Kearny 4353

" Coast Porcelain Mfrs 2 Pine

WEST COAST PUBLISHING CO, printers, Alex Olsson mgr, 30 Sharon, tel Market 4851

" Coast Rubber Corp 33 Dolores
" Coast Sales Co 2904 Mission
" Coast Steamship Co 683 Market

WEST COAST TRADING CO, mfrs and importers of general mdse, canned crab, fancy groceries, and cotton crepe, 310 Sacramento, tel Sutter 4184

WEST COAST VETERAN, San Christina Bldg, 1026 Market, tel Park 9372

WEST COAST WIRE AND IRON WORKS, L F Scherling sec-treas and mgr, manufacturers of ornamental wire and iron work, wire fence and fence construction of every description and finish, continuous operation since 1887, 861-863 Howard, tel Douglas 4397 (See right top lines and Page 94)

" Disinfecting Co Inc 687 Howard
" Dorothy r 730 Eddy
" Edw A (Wilson & West) restaurant 220 Market
" Edw A (Boston Bakery & Lunch) r Oakland
" Edw B (Belle) lab r 712 Franklin
" Edith M office sec Am Bd of Com for Foreign Missions r 1114 Lake
" Edw (Mary E) coffee 1457 Haight
" Edwin J clk r 314 Park
" Ella massage 966 Market r 293 Golden Gate Av
" Ella F tchr r 2461 Jackson
" Elliott clk RMS r 2708 Pine

WEST, ELLIOTT & GORDON James West pres, John Gordon vice-pres, John Elliott sec and treas, wholesale groceries, 42-46 Clay, tel Kearny 827, retail 500-504 Hayes

" Emma F nurse r 711 Leavenworth
" Emma J Mrs (wid Ernest W) r 797a Valencia
" End Auto Wks 1350 Divisadero
" Ernest H clk PG&E Co r 1751 Market
" Ernest L (Edna M) (Adams & West) r 742 15th Av
" Esther clk r 3824 Sacramento
" Eva librarian U C Hosp r 1371 4th Av
" Eva L (wid Elliot) r 2871 Clay
" Flora Mrs steno F H Tibbetts r 1234 Jones
" Frank lab r 995 Howard
" Frank tmstr 408 London
" Frank A contr r 400 Duboce

WEST
" Frank C salsn r 1726 Washington
" Frank E (Helen B) pub r 464 3d Av
" Frank J (Lucille) clk RMS r 307 Page
" Frank J (Grace M) shipftr r 456 Paris
" Frank M (Arno) bkbdr r 325 Crescent Av
" Fred driver r 380 Eddy
" Fred foremn City Coal Co r 810 Guerrero
" Fred (Jennett C) ins r 949 Valencia
" Fred G real est 30 Montgomery
" Fred T (Nellie A) dentist 2509 Mission r 1476 Sanchez
" Fred W (Rae) salsn r 1409 Irving
" Geo driver r 786 O'Farrell
" Geo H chem eng Call Bldg r Berkeley
" Geo L ins G H Tyson r 3561 Jackson
" Georgia Mrs steno r 1005 Larkin
" Geo A clk r 480 Ellis
" Geo S with Genl Elec Co r Berkeley
" Geo S (Effie) salsn r 2752 Howard
" Gold Road Mining Co Crocker Bldg
" Harry (Laura M) salsn r 1627 Folsom
" Harry E clk PT&T Co r 363 Connecticut
" Harry G (H G West Co) r Oakland
" Harry J (Annie) lab r 1454 Galvez
" Harvey H driver r 329 Leavenworth
" Henry lab r 165 3d
" Henry A (Beulah O) salsn r 120 Santa Ynez Av
" Henry J waiter r 920 Montgomery
" Herbert E (Mary) r 1220 9th Av
" H G Co importers 24 California
" Irene dept mgr Frank Werner Co r 1315 Polk
" Jacob (Mary) linemn r 2010 Union
" Jas floorlayer r 1625 Polk
" Jas (West, Elliott & Gordon) r San Rafael
" Jas (Mary) firemn r 524 Valley
" Jas lab r 1975 Howard
" Jas Jr clk Robert Dollar Co r San Rafael
" Jas D (Hazel M) salsn r 229 Cumberland
" Jas G (Marie) stationery 1415 Jackson
" Jas R clk Cal Pkg Corp r 344 Ellis
" J David (Mary) trunks 1018 Fillmore r 1809 Golden Gate Av
" John (Beatrice) carp r 314 Park
" John (Ruth) salsn West, Elliott & Gordon r 2545 Laguna
" John E lab r 319 30th Av
" John E (Mazie) salsn r 573 Hill
" Jos (Augustina) clk PO r 583 Clipper
" Jos B (Sada) tailor r 1202a Buchanan
" Jos D (Katherine) cond r 960 Guerrero
" Kate nurse r 2141 Pacific Av
" Kirby P salsn r 1768 Hayes
" Lillian J clk Niagara Fire Ins Co r 732 Cabrillo
" Lucia C Mrs (Marion Apts) r 1125 Post
" Lucie (wid Saml) r 960 Guerrero
" Lucille H Mrs steno Hoover Spring Co r 307 Page
" Marie nurse SP Hospital
" Mary clk r 3108 Buchanan
" Mary clk r 642 6th Av
" Mary L r 1646 O'Farrell
" Mauritz (Mary) salsn r 1244 Church
" Max clk r 1202a Buchanan
" M B salsn Peters Cartridge Co r Berkeley
" Monroe G (C Adele) pres M G West Co r 1768 Hayes
" M G Co (Inc) office equipment 117 Front
" Mildred E waitress r 973 Haight
" Mina Mrs steno r 1256 Broadway
" Nancy C (wid Geo H) r 1114 Lake

WEST NICHOLAS R (Kathryn), pres Master Refining Co, 509 Hobart Bldg, tel Sutter 6080

" Oge R (Nora J) treas Hunt Bros Pkg Co r 947 Bush
" Oregon Lumber Co 24 California
" Oris L (Alvena) dept mgr Am Finance & Commerce Co r 440 Hyde
" Ray bellmn r 3424 24th
" Robt driver r 786 O'Farrell
" Ross R (Amanda) v-pres M G West Co r 2376 Fulton
" Roy B salsn r 814 California
" Saml (Mae) r 991 Valencia
" Saml (Irene) (Naftaly & West) r Oakland
" S Edmond dentist 240 Stockton r 1325 Masonic Av
" Side Christian Church 2520 Bush
" Stella M r 134 Miramar Av

WEST T C (Maud S), atty-at-law, 427 Chronicle Bldg, r Alameda, tel Alameda 2541W

" Thos cook r 1377 Folsom
" Thos A signs r 338 27th Av
" Tillie r 1202a Buchanan

Addressograph PRINTS FROM TYPE
H. S. Crocker Co., Inc. AGENTS
565-571 Market St.

PACIFIC FOUNDRY COMPANY
18TH AND HARRISON STS. PHONE MISSION 1105
See Page 46

C. A. ANDERSON
FUNERAL DIRECTOR AND EMBALMER
TELEPHONE MISSION 151
1387 VALENCIA ST., at 25th

WEST
" Union Photo Co r 3295 Mission
" Valley Lumber Co 593 Market
" Vancouver Commercial Co 519 California
" Wilfred V (Maisie) salsn r 166 Julian Av
" Wm autowkr r 635 Fulton
" Wm cond r 440 5th Av
" Wm H mtrmn r 3222 Mission
" Wm D Jr div eng PT&T Co r Oakland
" Wm E salsn Cal Ink Co r Berkeley
" Winston W painter r 59 Webster
" W V salsn H G de Roos Inc r 166 Julian
Westbank Co (Gillette Bldg) 830 Market
Westbay Clayton dentist 350 Post r 1090 Pine
Westbrook Bertram D (Ursula) metalwkr r 1925 Turk
Westburg Henry eng r 640 Elizabeth
Westby John (Elena) stairblr r 249 Dolores

WESTCHESTER FIRE INSURANCE CO (of New York), **Dick & Simpson mgrs, 369 Pine, tel Kearny 1164**

Westcott Adelbert G bkpr Union Ice Co r Burlingame
" Fredk (Eliza) cigars r 666a Valencia
" Fred C painter r 3665a 19th
" Hattie E (wid Oscar) r 1294 Haigh
" P N r 800 Powell
" Ray (Beatrice) locksmith r 921½ Shotwell
" Thos (driver r 70 Curtis
Westdahl Frances steno Dist Atty r 96 Santa Ysabel Av
" Lawrence H (Alma) mstr mar r 927 Lake
Westdorp Clara H (wid Edw) r 443 Fair Oaks
Westelius Ernest (Adeline) watchmn r 26 Balboa
WESTEN see Westin
" John (Minnie) painter r 2642 Lyon
Westenberg August (Margaret) r12 Hoffman Av
" John C (Anna) fuel r 3970 19th
Wester Agnes clk Fed Res Bank r 65 Homestead
" Chas (Bessie) tmstr r 190 Newton
" Josephine widow r 926 Divisadero
" Mary r 240 Lake
" Violet steno Thos E Wilson & Co r 65 Homestead
Westerback John (Agnes) chipper r 163 Stillman
Westerberg Alice clk r 1061 Laguna
" Anna r 134 Church
" Augusta Mrs r 2103 Union
" Fredk Dr Vice-Consul Sweden r Mill Valley
" Gustave A (Carren) mstr mar r 667 Hearst Av
" Harry r 134 Church
" Harry lab r 193 4th
WESTERFELD see Wusterfeld
" C Mrs r 2825 Sacramento
WESTERFELD CARL, atty-at-law, 105 Montgomery, tel Douglas 7643, r The Family, 545 Powell, tel Sutter 800
" Chas (Charlotte) glazier r 3202 Sacramento
" Jos with Veyhle & Collis r 113 Bartlett
" Jos J tmstr r 3078 22d
" Otto F (Kate) phys 420 Stockton r 567 10th Av
" Paul C (Ada) (Rex Auto Supply Co) r 1828 Pine
" Pauline (wid Wm) r 110 6th Av
Westergaard Carl lab r 710 14th
Westerholm Rector (Fanny) mstr mar r 79 Homestead
Westerlund Edw with Cal Pine Box & Lmbr Co r 3159 Folsom
" Ellen cashr r 165 16th Av
" John (Emilie) carp r 3159 Folsom
" John (Wilhelmine) mstr mar r 3147 Folsom
" John V bkpr r 165 16th Av
" John V (Erica) estimator r 165 16th Av
Westerman Bernard Mrs r 3016 Washington
" Elizabeth Mrs hairdresser r 1463 Steiner
" Herman (Margaret) lab r 109 Wolfe
Western Advertising, Ramsey Oppenheim Co publisher, Pacific Bldg
" Agencies Inc mfrs agts 711 Mission
" Aircraft Co r 2265 Lombard
" Appeal Publishing Co 617 Montgomery
" Appliance Co 681 Market
" Art Glass Co 220 Turk
" Arts Association for the Advancement of Aesthetics 525 Sutter
WESTERN ASBESTOS MAGNESIA CO, Frank Malloye pres and mgr, 21-29 South Park, bet 2d and 3d, tel Douglas 3860 (See Page 7)
" Assurance Co of Toronto 201 Sansome

WESTERN
" Assurance Co (of Toronto) (Marine Dept) 240 Sansome
" Auto Supply Co 2800 Mission
" Automobile Finance Corp (branch) 1207 Van Ness Av
" Bag Co 124 Main
" Baker (monthly) 417 Montgomery
" Bee Farms Corp 703 Market
" Bottling Co 3136 Army
" Box Co 844 Folsom
" Brass Mfg Co 217 Tehama
" Broom Handle Co 444 Folsom

WESTERN BUILDERS SUPPLY CO, C B McCroskey pres, A E McCroskey sec, building specialties, art wood mouldings, store fronts, roofings, joist hangers, etc, 135-137 2d, tel Kearny 1991 **(See Page 34)**

" Butchers Supply Co 156 4th
WESTERN BUTTON FACTORY, G Bagnani pres, mfrs of bone buttons for all purposes, 15th and Utah, tel Park 3048
" Cabinet & Seating Co 1065 Howard
WESTERN-CALIFORNIA FISH CO, 556-566 Clay, tel Kearny 4360

WESTERN CAN CO.
Al S Dondero genl mgr, mfrs all kinds of tin cans, plain and decorated, 180 Townsend, tel Kearny 5422

WESTERN CANNER & PACKER (monthly) R M Wood editor and prop, 617 Montgomery, tel Kearny 2597
" Casing Co sausage casings 470 Jackson
" Casualty Co 995 Market
" Cattle Loan Co 605 Market
" Citrus Honey Corp 703 Market
" Clock Co 38-42 Beale
WESTERN COLLEGE OF CHIROPRACTIC, Book Concern Bldg, 3 City Hall Av, tel Park 4200
" Commercial Co Phelan Bldg
" Confectioners (monthly) 57 Post
" Confectioners Assn Call Bldg
WESTERN CONSTRUCTION NEWS (S H Wade, S J Sanders) daily construction news service for the Pacific Coast, 24 California, tel Sutter 5377
WESTERN COOPERAGE CO, mfrs of hard and soft wood barrels and kegs for all purposes, office and factory SW cor 14th and Harrison, tel Market 279
" Creameries Co 345 Front
" Detective Agency Chronicle Bldg
" Drayman & Warehouseman 955 Post
" Druggists Supply Co 1186 Howard
WESTERN ELECTRIC CO 680 Folsom
" Electric Motor & Repair Wks 150 4th
" Evergreen Co 453 Bush
" Farm Credit Co 1 Montgomery
" Fancy Goods Co 544 Mission
" Fertilizer Co 1535 Folsom
" Fire Appliance Co 703 Market
" Fixture Co (I Kipnis) 716 McAllister
" Foundry Co 912 Folsom

WESTERN FUEL COMPANY
C P Heaton pres, D M McKay sec-treas, importers and wholesale dealers in all kinds of coal and coke, office Balfour Bldg, 351 California, tel Kearny 2647

" Furnace & Cornice Co 1st and Brannan
" Furniture Manufacturing Co 100 Sanchez
WESTERN GAS ENGINES (California Hydraulic Engineering & Supply Co) 70 Fremont
" Gum Vending Co (Inc) 515 Market
WESTERN HAT MFG CO, 1114 Mission
" Honey Corporation 703 Market
" Hotel 216 4th
" Hotel Reporter (weekly) 681 Market
" Industries Co chemical mfrs 110 Sutter
WESTERN INDUSTRIAL CO, H B Monjar pres, investment securities, 218-219 Exchange Block, 369 Pine, tel Garfield 3389
" Investment Co 948 Market

WESTERN IRON WORKS
W B Morris pres, H H Morris vice-pres, L J Gates sec, structural steel contractors, 141-147 Beale, tel Garfield 2575-6

" Journal of Education (monthly) 1112 Hearst Bldg
" Junk Co 563 7th

SUHR & WIEBOLDT
GEO. L. SUHR
Funeral Directors and Undertakers
1465 to 1473 Valencia St.—between 25 thand 26th
TELEPHONE MISSION No. 1

See Pages 47-93

STOVES
WEDGE WOOD RANGES
Serve you BEST
WOOD & COAL OR GAS

See Page 89

C. W. MARWEDEL
MACHINE SHOP TOOLS AND SUPPLIES
BRASS COPPER STEEL
76-80 FIRST ST.
PHONE DOUGLAS 4180

WATER BAGS

PALM BRAND

REGULAR SANITARY AND MOTOR

KEEP WATER COOL AND PALATABLE

AMES HARRIS NEVILLE CO.

100 POTRERO AVE.

PHONE MARKET 6100

See Page 9

"WE WELCOME YOU"

Clinton Cafeterias

Courteously serves its patrons with good food at moderate prices in pleasant surroundings and with excellent music.

Breakfast -- Lunch -- Dinner

18 POWELL ST. NEAR MARKET ST.

136 O'FARRELL ST. OPPOSITE ORPHEUM THEATRE

See Page 37

WESTERN LEATHER DRESSING CO, J E Carle mgr, shoe polishes, leather dressings, inks and dyes, 565 Folsom, tel Douglas 7269

WESTERN LIME & CEMENT COMPANY, lime, cement, brick and plaster, 2 Pine, tel Douglas 6720

" Loan Assn 1933 Ellis

" Loose Leaf Co 543 Clay

" Lumber Mfg Co 351 California

WESTERN MACHINERY CO, C Remschel branch mgr, gas engines, Rialto Bldg, tel Sutter 1693

" Machinery Exchange 201 Folsom

WESTERN MACHINERY WORLD (monthly) J S Hines pub, B N De Rochie bus mgr, 576 Sacramento, tel Douglas 1664

" Magnesite Development Co 785 Market

" Manning Maxwell & Moore machinery 40 Fremont

" Manufacturing Co 617 Mission

WESTERN MEAT CO.

C J Hooper pres, R H Benedict v-pres-treas, L W Snow sec, offices NW cor 6th and Townsend, packing house and stockyards South San Francisco

" Mercury Co mining 68 Post

" Milling Co 149 California

" Mining & Development Co Kohl Bldg

" Mortgage and Guaranty Co 1 Montgomery

WESTERN MOTORS COMPANY

distributors Wills Sainte Claire Automobiles, 2000 Van Ness Av, cor Jackson, tel Franklin 1773

" Multiphone Co 721 Gough

WESTERN MUTUAL LIFE ASSOCIATION (Los Angeles) Orrin Staples Henderson state genl agent, 1174 Phelan Bldg (rooms 1 and 2) tel Garfield 2866

WESTERN NEWSPAPER UNION, Geo Sorenson mgr, stereotypers and matrix mfrs, news service for newspapers, 32 Clay, tel Kearny 585

" Nitrous Oxid Co 1379 Folsom office 240 Flood Bldg

WESTERN NUT MEAT & SHELLING CO (L Demartini Supply Co) 125-135 Clay, tel Kearny 354

" Optical World (monthly) Phelan Bldg

" Pacific Hotel 501 8th

WESTERN PACIFIC RAILROAD CO, THE 9th floor Mills Bldg, city ticket and freight office 311 California, ticket office Ferry Bldg, local freight office 8th and Brannan

" Paint & Varnish Co 261 Market

WESTERN PAPER CO.

E D Cornelison mgr, paper of every description, mill shipments and contracts a specialty, 58 Sutter, tel Douglas 2909

" Paper Box Co 112 Market

WESTERN PAPER STOCK CO of California, R Tietgens mgr waste paper, office and warehouse 2710 16th, tel Market 3165

WESTERN PHONOGRAPH COMPANY, Emil Greenebaum pres, Omer N Kruschke v-pres, distributors Pathe Phonographs and Records, 973 Market, tel Sutter 3546

WESTERN PHOTO COMPANY, Cecil L Blakemore mgr, photographs for all commercial purposes, 47 Kearny, tel Sutter 6990

WESTERN PIPE AND STEEL

CO OF CALIFORNIA, mfrs sheet iron and steel pipe tanks, irrigation supplies, office 444 Market, tel Kearny 4110 (See Page 76)

" Plate & Window Glass Co 1639 Howard

WESTERN PLUMBER (monthly) 417 Montgomery

" Plumbing Supply Co 1325 Mission

" Portrait & Frame Co 883 McAllister

" Poster Co 117 Golden Gate Av

" Press Association 58 Sutter

" Printing Co 82 2d

" Process Engraving Co 76 2d

" Purchasing Agency C W Whitney mgr 433 California

" Radiator & Fender Co 1430 Bush

" Range Co 532 McAllister

WESTERN ROCK PRODUCTS

CO, Lime and Lime Rock, 1018 Balboa Bldg, 593 Market, tel Sutter 6442

WESTERN

" Roofing Co 1502 Divisadero

" Railway of Alabama 681 Market

" Reduction Co 1599 Evans Av

WESTERN SAFETY MANUFACTURING CO (Inc), formerly Meyers Electric Safety Switch Co Inc, manufacturers of enclosed externally operated safety switches, knife switches, metal switch and cut out boxes, safety switch boards, 247 Minna, tel Sutter 3008

" Sales & Mfg Co 342 Divisadero

" School of Mechanical Dentistry 1028 Market

" School of Piano Tuning 611 Laguna

" Service Bureau Phelan Bldg

" Sheet Metal Works 1911 Mission

" Shoe Buyers Exchange Pacific Bldg

" Shore Lumber Co Kohl Bldg

WESTERN SOIL BACTERIA CO

WESTERN SOIL IMPROVEMENT CO, bacteria, agricultural lime, inoculated sulphur, pulverized sheep manure, insecticides and sprays, 16 California, tel Douglas 5410

WESTERN STATES CREDIT BOARD, W M Bird mgr, 525 Monadnock Bldg, 681 Market, tel Sutter 6218

" States Distributing Co mfrs agts 830 Market

" States Film Exchange 86 Golden Gate Av

WESTERN STATES LIFE BUILDING, 995 Market, cor 6th, tel Kearny 3481

WESTERN STATES LIFE IN-

SURANCE CO, H J Saunders pres, Marshall C Harris, 1st vice-pres, Geo M Perine 2d vice-pres, Thos G Crothers 3d vice-pres, John V Hawley sec-treas, Henry Walter Gibbons medical director, R W Harbaugh associate medical director, Market and 6th, tel Sutter 545

" States Seating Co 133 Kearny

" Steel & Engineering Co Lick Bldg

" Stevedoring Co 401 Embarcadero

" Stopper Co The 2-00 20th

WESTERN SUGAR REFINERY, 2 Pine

" Tallow Co 1501 Evans Av

" The lodgings 1124 Howard

" Theatre Co Mills Bldg

" Theatre Supply Co (Inc) 121 Golden Gate

" Tobacco Co 516 Washington

" Tobacconist (monthly) 340 Sansome

" Towel Supply Co 22 Battery

" Trade Press Corporation 417 Montgomery

WESTERN UNDERWRITERS Inc

Thos R Lamb genl mgr, insurance brokers, 341 Montgomery, tels Sutter 5259 and Douglas 1416

" Union Code Co Mills Bldg

" Union Mfg Co 38 Sansome

WESTERN UNION TELEGRAPH CO, general offices 742 Market, main office and city supt 722 Market, branches 358 California, 5 Columbus Av, Crocker Bldg, 349 Davis, Robt Dollar Bldg, 5 Drumm, Fairmont Hotel, Ferry Bldg, 1 Montgomery, 433 California, 471 and 548 Market, Mchts Ex Bldg, Mills Bldg, Monadnock Bldg, Palace Hotel, 57 Powell, Rialto Bldg, SP Depot, St Francis Hotel, Stewart Hotel, 353 Bush, 555 and 1448 Van Ness Av, 427 Wells Fargo Bldg

" Vacuum Supply Co 1095 Market

" Vulcanizing & Retread Co 1441 Bush

" Woodworking Co 666 Guerrero

" Woolen Co 117 Grant Av

" Wool Warehouse Co 26 Front

WESTERN X-RAY & EQUIP-

MENT CO, Geo F Norris mgr, dist and mfrs X-ray and high frequency coils, transformers, repairing and installing all makes of apparatus, 423 Hayes, tel Park 5800, night tel Park 6545

Westernrider Geo E (Lenora) firemn r 245a Chenery

Westerson Edna Mrs candywkr r 2114 Mission

" Frank steno Genl Motors Acceptance Corp r Los Angeles

WESTFALL see Westphal

" Alfred G asst mgr F W Woolworth Co r 156 Carmel

" Andrew (Ella) r 1614 Washington

" Chas F (Lillian) boilermkr r 934 Shotwell

" Fredk T collections and adjustments Hearst Bldg

MIMEOGRAPHS

H. S. CROCKER CO., Inc., Agents 565-571 MARKET ST.

TYPEWRITERS RENTED 3 MONTHS VISIBLES $6.50 AND UP

AMERICAN WRITING MACHINE CO.

506 MARKET STREET SAN FRANCISCO PHONE DOUGLAS 649

MISH & CO. TAILORS
TELEPHONE DOUGLAS 2517
25 KEARNY STREET
ROOMS 400-401
BALDWIN BUILDING
SAN FRANCISCO, CAL.
See Page 90

VESTFALL
" John W mtrmn r 1612 O'Farrell
" Maybelle r 1811 Leavenworth
" Vivian Mrs dressmkr r 1298 Haight
Vestgate Apartments 1007 Haight
" Apartments 1326 Hyde
" John clk r 528 Kearny
" Mark A (Mattie M) oil broker r 1730 Hayes
Vesthaus Anna W salswn r 1326 Page
" Mary J (wid Ferdinand) dry goods 1300 Haight r 1326 Page
" Mary P tchr music r 1326 Page
Vesthauser John gardener r 1310 Broderick
WESTHOFF see Wuesthoff
" Fredk foremn Orton Mach Co r Oakland
" Louise (wid Wm) r 1348 Green
" Wm lab r 1348 Green
Vesting Arthur lab r 1631 Shafter Av
" Diedrick (Sophie) joiner r 1631 Shafter Av
WESTINGHOUSE AIR BRAKE CO THE, C P Cass mgr, 220 Southern Pacific Bldg, 65 Market
" Air Spring Co The 1640 Pine
" Electric & Mfg Co 1 Montgomery
WESTINGHOUSE LAMP CO (Ray W Murphy) dist mgr 701 First Nat Bank Bldg
" Pacific Coast Brake Co 65 Market
" Traction Brake Co 65 Market
Vestington Sidney P (Ethel A) auditor Nevada Co RR r 839 Jones
" Wm A dist frt agt SP Co r Burlingame
Vestkampen Jos mach r 660 Vallejo
Vestlake Elmer (Florissa) atty SP Co r 219 16th Av
" Hattie (wid Wilbur) r 1729 Clement
" Helen C clk r 910 Green
" John S (Ida) dept mgr Hastings Clothing Co r 910 Green
" La Mira C widow r 1455 Sacramento
Vestland Eric B adv r 390 23d Av
" Wilfred F clk Standard Underground Cable Co r 858 Clayton
" Wm C clk Anglo & London Paris Nat Bank r 858 Clayton
Vestley Bert driver r 1739 Pine
" Lloyd E clk Pac Lbr Co r 1020 Bush
Vestlin Aaron (Anna) mach r 447 Eureka
Vestling Carl G (Katherine) druggist r 2341 Divisadero
Vestlund John (Anna) carp r 930 Carolina
" John (Augusta) lab r 459 Utah
" Leonard timekpr Cal Barrel Co r 459 Utah
Vestmaid Coat & Suit Co 991 Mission
Vestman Alice with SF Hospital
" Andrew seamn r 311 Chestnut
" Laura K (wid G J) r 1178 Stanyan
Vestminster Apartments 634 Powell
" Apartments 1660 Sacramento
" Presbyterian Church H W Gilchrist pastor SE cor Page and Webster
Vestmoreland Apartments 411 15th Av
Vestoby Wm F (Annie) rangebldr r 233 Broad
Veston Ada clk r 1693 Haight
WESTON BASKET & BARREL CO, B F Mackall pres and mgr, 813 Folsom, tel Kearny 1080
" B F estate of Crocker Bldg
" Carl D jeweler r 28 Baker
" Clinton B clk Libby McNeil & Libby r Palo Alto
" Clyde H auditor Pac Fruit Ex Co r 845 Hyde
" Earl clk r 15 Rotteck
WESTON E J, John Koenemann Jr, mgr, dealers in malt syrups, special prepared hops and home bottlers supplies, etc, 61 4th, tel Douglas 3645 and 619 Post
" Ella (wid John T) r 28 Baker
" Ella Mrs booking mgr Ackerman & Harris r Berkeley
" Emile J painter r 1508 Quesada Av
" Ernest N (Florence) salsn Nat Cash Reg Co r 456 Dewey Blvd
" Frank G (Elizabeth) shoerepr r 3228 16th
" Garnett masseuse 417 Montgomery r 810 Jones
" Geo lab r 139 Drumm
" Geo E (Emma F) salsn r 3919 19th
" Geo H (Althea) marblewkr r 15 Rotteck
" Harry clk Cardinell Vincent Co r 19 Rotteck
" Henry watchmn r 2059 Market
" Herbert reporter SF Call r 995 Pine
" John A (Agnes) salsn r 2626 Union
" John B (Mildred) bldr r 2507 26th Av
" John H miner r 828 Diamond
" Larry lab r 2520 Howard
" Laura B (Eugene) r 1169 Filbert
" Mabel A artist r 15 Rotteck
" Milo H with SP Co r Berkeley

WESTON
" Morgan A salsn r 1945 Lake
" Otto porter r 45 Holly Park Circle
" Peter seamn r 173 Chattanooga
" Ray sec Guy W Wolf r 1846 Gough
" Roy typographer r 851 Van Ness Av
" Wm clk Elec Appliance Co r 387 Haight
" W B land dlr Crocker Bldg r Santa Clara
" Wm G clk SP Co r 1921 Diamond
Westonia Apartments, 1249 Broderick and 1140 Hyde
Westover Chas C salsn P T Carroll r Oakland
" Delbert L (Ida F) r 1161 Stanyan
" Frank H musician r 450 Ellis
" Myron examiner RR Com r Berkeley
" Pearl clk r 1351 Mason
" Wm T (Freda) autowkr r 508 Judah
Westphal Albert painter r 1859 9th
WESTPHAL A R, mgr Merchants Ice and Cold Storage Co r 112 Frederick
" August (Marie) soft drinks 199 Fremont r 1847 Fulton
" Chris (Lydia) draymn r 503 Sanchez
" Clarence C messgr Mer Trust Co r 1847 Fulton
" Edmund painter r 1859 9th Av
" Edw W dentist 240 Stockton r Redwood City
" Ernest (Margaret) driver r 16 Henry
" Ernest seamn r 87 Shipley
" Ernest H steelwkr r 1487 Sacramento
" Fred (Helen) salsn r 550 6th Av
" Grace (wid Henry) r 3542 20th
WESTPHAL HENRY W (Laura B) v-pres Merchants Ice & Cold Storage Co, r 112 Frederick
" Ida M tel opr r 4411 23d
" Jos L (Alma) foremn Schmidt Litho Co r 627 2d Av
" Minnie (wid Henry) r 1051 Filbert
" Orry C (Catherine) trucker r 701 Excelsior Av
" Otto F (Ella) dentist 275 Post r 2101 Van Ness Av
" Pauline (wid Chris) r 756 12th Av
" Peter salsn r 1737 O'Farrell
" Robt (Helen) soft drinks 2803 Mission
" Rudolph (Emma) painter r 1859 9th Av
" Saml W (Lillian) driver r 3958 18th
Westphale Henry (Annie) tailor 251 Hugo r 134 Diamond
Westphalen Henry refiner r 1503 Hudson Av
Westphalinger Harry (Louise) r 2527 Gough
Westport Tie Co Crocker Bldg
Westre Peter (Petra) carp r 1012 Sanchez
Westrich Lilburn E mgr Porter Estate r Oakland
Westrobac Co 16 California
Westrom Mark (Amy) insp WU Tel Co r 480 Pine
Westrope Chas B grain 465 California r 2848 Washington
" John & Co grain 465 California
Westrum Oscar E with Bank of Italy r 621 Taylor
Westrup Chas H (Frances) steamftr r 4312 23d
" Olga bkpr Jas W Edwards Co r 4191 26th
West's Miss School 126 20th Av
Westwater Donald O plumber r 425 Vernon
" Eunice E widow r 425 Vernon
" Fredk B carp r 425 Vernon
" Robt E (Irene) contr r 425 Vernon
" Roger L engraver r 425 Vernon
Westwick J B dept mgr St Francis Hotel r 1651 Market
Westwood Lottie E r 1231 O'Farrell
Wetendorff Thorvald janitor r 275 Lexington
Wetenhall Wm S (Bertha) (W S Wentenhall Co) r 468 Belvedere
WETENHALL W S CO (W S Wetenhall) iron and steel, mfrs of "KK" curb plate bar, 701 Atlas Bldg 604 Mission, tel Douglas 7026
Wetenkamp Theo C (Loraine) r 2546 22d Av
Wetherbee Albert H (Maud) salsn r 412 24th Av
" Elsie J steno Equitable Life Assurance Soc r Mill Valley
" Harvey E (Barbara) photgr r 72 Germania
WETHERBY see Weatherbee, Wetherbee and Witherby
" Jas (Edith) baker r 425 Franklin
Wethered Margaret G widow r 1860 Geary
Wetherell Carl B (Grace) field sec Unitarian Hdqrs r 600 Bush
" Harold W (Amy) acct **THE FIRST NATIONAL BANK OF SAN FRANCISCO** r 1668 Washington
Wetherill Fred L (Catherine) insp r 1218½ Silver Av

The UNION LITHOGRAPH CO.
LITHOGRAPHING
PRINTING
BINDING
EMBOSSED
BUSINESS
STATIONERY
COPPER
PLATE
ENGRAVING
BLANK
BOOKS
LOOSE
LEAF
LEDGERS
TELEPHONE
KEARNY
·3780·
OFFICE
AND
PLANT
741·755
HARRISON
STREET
NEAR THIRD
SAN FRANCISCO

H.N. COOK BELTING COMPANY
401 HOWARD ST.

PUMPS
BYRON JACKSON IRON WORKS
410 SHARON BUILDING
SAN FRANCISCO, CALIFORNIA

See Page 69

Globe-Wernicke Book Cases and Files
H. S. CROCKER CO., Inc., Agents : 565-571 MARKET ST.

Salvation Army Industrial and Social Home

(MEN)

876 HARRISON ST. Brigadier George Reid, Officer in Charge PHONE SUTTER 3518

Wetmore Apartments 801 Broadway
" Avery (Marie) mach r 1560 Hyde
WETMORE BROTHERS (Inc) general commission merchants, 450-452 Front, tel Kearny 2403
" Harry E (Echo) sales mgr r 1286 Pacific Av
" Henry D pres Wetmore Bros r Annapolis Cal
" Jas Mrs r 780 Page
" John G (Nannie) sec Wetmore Bros r 72 Jordan Av
" M Ethel Mrs r 1508 Clay
" M Mrs nurse r 380 Eddy
" Paul L (Minnie) acct Redwood Mfrs Co 132 2d Av
" Rebecca E Mrs r 2742 Sutter
" Ruth E tchr r 72 Jordan Av
WETMORE WM B (Mattie), v-pres Wetmore Bros and Supervisor City and County S F, r 1238 Masonic Av
Wetmur Mabel E steno Schermerhorn Bros Co r 750 O'Farrell
" Myrtle B nurse r 750 O'Farrell
Wette Geo (Maria) auto repr r 429 Harkness
Wettel Mantel clk r 1965 Sutter
Wetteland Sven (Inga) painter r 492 Sanchez
" Theo H r 492 Sanchez
Wetter Florence M Mrs metaphysician r 1627 Pierce
" John I auto mech r 120 Cole
" Oscar P (Florence) auto repr 25 11th r 1627 Pierce
Wetterman August musician r 2507 Pine
Wetterquist Arthur F mstr mar r 355 18th Av
Wettig Anna tchr Pub School r 1065 Lombard
" August F reporter r 1065 Lombard
Wetting Ernest A (Katherine) salsn r 1329 Taylor
Wettstein Clara Q Mrs conftr 1255 20th Av
" Edw A (Pauline) dairymn r 68 Angelica
" Fred J with Dairy Del Co r 811 Mason
" Frank lab r 774 10th Av
" Herman (Clara E) jeweler 1255 20th Av
" Jos A with Dairy Del Co r 811 Mason
Wetz John F typesetter r 2298 Fulton
" Margaret (wid Fredk) r 2298 Fulton
WETZEL see Witzel
" Alfred C clk r 582 San Jose Av
" Anna r 546 6th Av
" Anton (Winifred) foremn r 582 San Jose Av
" Chas with Mchts Ice & Cold Storage Co r 201 Gough
" Edith bkpr r 839 Leavenworth
" Ernest (Bertha) waiter r 4 Santa Barbara Av
" Forrest F J clk SP Co r 3422a 19th
" Fredk L (Virginia) butcher 2239 Clement r 833 San Jose Av
" John F (Elizabeth) phys 1002 Buchanan
" John W r 555 Clayton
" Milton J (Genevieve) oiler r 657 Paris
" Raymond lab r 582 San Jose Av
" Saml P salsn Oakland Motor Car Co r 334 Stockton
" Theo Jr (Mary) plumber r 2370 19th Av
" Virginia clk r 833 San Jose Av
" Wm musician r 638 5th Av
" Wm (Maude) mach r 1255 32d Av
Weule Arthur F H (Emma) (Louis Weule Co) r 396 San Jose Av
" Ernest L (Augusta) (Louis Weule Co) r 466 Page
" Harold dept mgr Louis Weule Co r 466 Page
" Louis (Minna) (Louis Weule Co) r 337 Capp
WEULE LOUIS CO, chronometers, nautical instruments and watchmakers, 6 California, tel Kearny 868
Weuster August (Anna) lab r 183 Edinburgh
Wevier Jean cook r 918b Fulton
Wexel Allyn with Rapheld Roofing Co r 475 27th Av
" Jos r 928 Ellis
Wexler Morris (Sarah) musician r 800 Webster
Weyand Albert (Marie) clk r 43 Pond
" Albert J clk McCormick SS Line r Alameda
" J Jos clk US Steel Prod Co r Berkeley
" Louis C (Annie) plumber 549 Valencia r 443 Dolores
Weybrant David P driver r 2168 Howard
" John A shipwright r 2168 Howard
Weyburn Thos office Phelan Bldg r 1604 O'Farrell
Weyd Geo (Mary) glasswkr r 157 Rousseau
Weyer Max E teller Anglo-Cal Trust Co r 1492 Larkin
" Paul r 362 Bartlett
" Ralph E musician r 1016 Ellis
Weyerman Eliz Mrs r 2195 23d Av
WEYGANT see Wiegand and Weigand
WEYL see Weil, Weill and Wiel
" Bernardo (Esther) salsn r115 Jordan Av
WEYL
" Carl J (Irma) artist r 1740 Polk
" Henry H sales mgr r 115 Jordan Av
" J A jeweler r 405 Van Ness Av
" Louis C (Brownie) mgr A & J Levin r 115 Jordan Av
" Pauline Mrs r 1000 Sutter
" Raymond L asst mgr Spratts Pat (Ltd) r 115 Jordan Av
" Wm F (Marguerite) with SF Sav & Loan Soc r 2550 Clay
WEYL, ZUCKERMAN & CO, M Zuckerman pres, H G Zuckerman sec-treas, wholesale potatoes and onions, 216 Drumm, tel Sutter 2845
Weyland Margaret steno r 1126 Cole
Weyler Mary Mrs tailoress r 520 Natoma
Weyman August (Annie) stonectr r 4247 25th
" Jas Mrs widow r 3144 21st
Weymann Clyde L r 246 24th Av
Weymer Max (Tillie) r 3933 18th
Weymouth Clarence R engineer Chas C Moore & Co Engineers r Fairmont Hotel
" E A mfrs agt 180 New Montgomery r Oakland
" Geneva with Althouse McAfee Co r Oakland
Weynewsky Nicholas F (Kate) linemn r 1069 Treat Av
Weyrather Nettie (wid Ferdinand) r 152 Hermann
Weyrauch Ernest contr r 827 Dolores
" Evalin Mrs cafeteria mgr Mission Bank r 472 Bartlett
Whaite Geo P (Lillian M) painter r 840 Broderick
" Lorna clk r 840 Broderick
" Percy A painter r 840 Broderick
" Renne (Lothi) artist 302 Hyde r 1516 Fell
Whaland Edw T (Olio) salsn W J Benson & Co r 2904 Pine
WHALEBONE PAINLESS DENTISTS, Dr Wm W Hoagland "**That Careful Dentist**," successor, 908 Market cor Powell and Eddy, tel Garfield 835
WHALEN see Wheelan, Whelan and Whelin
" Chas A bkpr r 671 3d Av
" Chas G (Scott & Whalen) r 612 Anza
" Edw r 352 Taylor
" Ellen (wid Martin) r 126 Ellsworth
" Ellen (wid John) r 360 10th
" J r 365 Golden Gate Av
" Jas autowkr Palace Garage r 819 46th Av
" Jas supt r 1264 Jackson
" Jas B (Mabel) acct r 362 10th
" Jas D atty Mills Bldg r 386 Geary
" John boxmkr r 126 Ellsworth
" John F soft drinks 44 4th
" John J salsn A Carlisle & Co r 795 Pine
" Jos M (Pearl) mech r 525 Hyde
" Margaret r 4342 18th
" Thos F whse supt John Deere Plow Co r 615 Fell
Whaley Danl C (Sarah) with Madison & Burke r 694 12th Av
" Geo P (Alice M) clk SP Co r 320 Presidio Av
" Harold messgr The Bulletin r 1678 10th Av
" John (Clara) r 557 Clipper
" M L Mrs sec Presby Woman's Bd of Home Missions r 2019 Sacramento
" Martha widow r 1242 Taylor
" Maurice seamn r 557 Clipper
" Robt r 1319 Gough
" Thos H autowkr r 557 Clipper
" Walter J (Lillian) clk SP Co r 2425 Folsom
" Wm E cond r 3099 California
" Wm F (Kathlyn) whsemn r 4353 25th
Whall Emanuel A carp r 479 9th Av
Whalley Gertrude r 1148 Filbert
" Mabel sec r 1148 Filbert
" Margaret E r 20 12th
" Nettie E (wid Jas) restaurant 4 12th r 20 12th
Whallon Sarah E widow r 1225 Taylor
" Wm (Lulu) solr r 281 4th Av
Whalman John H cashr Alaska Packers Assn r Oakland
Whan Wm clk r 3326 23d
Wharff Chas D enameler r 464 Fair Oaks
" Olive tchr Pub School r 1238 Masonic Av
Whartenby Frank salsn C B Jennings Co r 738 Franklin
Wharton David (Bella) stablemn 172 Sanchez r 1607 Howard
" Franklin (Mary) gen sales mgr Oliver Iron & Steel Co r 3454 Geary
" G C salsn Am Kardex Sales Co r Oakland
" Ivy steno r 1686 McAllister
" Jas J (Ida) candy 1415 Haight r 1425 Haight

LARSEN'S CONSTRUCTION REPORTS
Daily advance information covering the construction field
560 MISSION STREET SAN FRANCISCO Telephone DOUGLAS 2372

See Page 36

"THAT CAREFUL DENTIST"
DR. WM. W. HOAGLAND
SPECIALIST
EXTRACTIONS, CROWNS, SELF-CLEANSING
BRIDGE WORK, WHALEBONE ROOFLESS PLATES
TELEPHONE GARFIELD 835
908 MARKET STREET
COR. POWELL AND EDDY
SAN FRANCISCO, CALIF.

WHARTON
" Jos W clk D N & E Walter & Co r 3811b 24th
" Robt (Maud) foremn r 3811b 24th
" Robt J clk Aetna Life Ins Co r 632 Broderick
" Robt J (Katherine) clk r 1686 McAllister
" Theo W auto mech r 1607 Howard
" Thos (Elizabeth) carp r 1332 McAllister
" Wm J clk r 1607 Howard
" Wm Jr & Co (Inc) (Pa) 433 California
Wheal Edw (Annie) express r 36 Bourbin
Whearley Clifford C printer r 917 Howard
Whearty Alonzo D (Gladys) carp r 45a Henry
" Claire steno r 2059 Eagle Av
" Peter F (Mary E) lab r 204 Noe
" Veronica M steno r Oakland
" Wm appr r204 Noe
Wheat Chas E (Lena) eng r 1201 ½ Turk
" Edw P (Mary) mtrmn r 1201 ½ Turk
WHEATLEY HAROLD W (Wheatley Subrogation Co) adjuster automobile losses and personal injury cases, 354 Pine, tels Kearny 273-274, r 505 O'Farrell, tel Prospect 1410
" Henry A r 3536 Washington
" Ida L clk Fed Res Bank r Oakland
" Kathleen r 3836 Geary
" Logan W (Eleanor) pastor Cal St M E Church r 2879 California
" Mildred L r 2740 Divisadero
WHEATLEY SUBROGATION CO, H W Wheatley adjuster, 354 Pine, tels Kearny 273-274
Wheaton Chas B with Crown Willamette Paper Co r 610 Geary
" Fred H (Eloise) mtrmn r 4628 Geary
" Fred H real est 315 Bush r 353 Bush
" John M (Helen) steelwkr r 134 Haight
" Lillian C Mrs salswn Boardman Bros & Co r 480 Ellis
" Robt W (Helen) sec-treas Mut Biscuit Co r 1525 Clay
" Roxanna Mrs r 2130 Larkin
" Wm J (Ida A) writer r 3105 Fillmore
Whedon Claire C cashr Pac Mut Lfe Ins Co r 4604 California
" Frank Mrs r 708 21st Av
WHEELAN see Whalen, Whelan and Whelin
WHEELAN ALBERT P atty-at-law 440 Flood Bldg r San Rafael
" Edw r 387 Eddy
" Lee C clk SP Co r 1231 11th Av
Wheeler A with United Milk Co r 282a Guerrero
" Albert E with Genl Elec Co r 15 Landers
" Alfred A r 3011 Jackson
" Alfred S civ eng 465 California
" Alfred W (Mary F) mech r 842 Hayes
" Annie r 2507 Pine
" Arthur office 519 California r San Anselmo
" Arthur R (Louise) lab r 1351 Mason
" Burt mfrs agt 995 Market
" Chas A (Augusta) salsn r 39 Bonita
" Chas O (Minnie) salsn Wheeler-Wurder Co r 3840 Sacramento
" Chas L (Marion) r 1921 Lake
" Chas S (Minnie) r 1662 Broadway
WHEELER CHARLES S (Lillian M), atty-at-law, Nevada Bank Bldg, 14 Montgomery, tel Douglas 715, r 3700 Washington, tel Pacific 2574
WHEELER CHARLES S JR (Helen), atty-at-law, Nevada Bank Bldg, r 782 Kingston Av, Piedmont, tel Piedmont 6829W
WHEELER CHAS S AND CHAS S JR, attys-at-law, 609 Nevada Bank Bldg, 14 Montgomery, tel Douglas 715
" Charlotte F tchr Pub School r 864 Ellis
" Charlotte S (wid Albert) r 1190 Ellis
" Clayton E phys 535 Powell
" Danl (Elsie) clothing 3111 16th r 832b Capp
" Edw A r 579 27th Av
" Edw J (Irene M) tmstr r 579 27th Av
" E E Mrs r 146 McAllister
" Eugene W (Ina) (Somerton Hotel) r 440 Geary
" Eunice T ins Norwich Union Fire Ins Co r Oakland
" F Cheever clk PT&T Co r Berkeley
" Forest (May) metalwkr r 4217 Army
" Frank r 396 3d
" Frank A (Florence) salsn r 415 Bartlett
" Fredk (Marie) r 1152 Fell
" Fred D spl agt Travelers Ins Co 201 Sansome
WHEELER FREDERIC L, mgr **SHREVE, TREAT & EACRET**, r Berkeley
" Fredk T (Nora) mtrmn r 1288 McAllister
" Geo r 2507 Pine
WHEELER
" Geo (Ida) (Anchor Coml Co) r 2397 Bryant
" Geo A traffic mgr L Dinkelspiel Co r Berkeley
" Geo G repr PG&E Co r 420 Jones
" Geo R hosemn SFFD r 531 Page
" Geo T v-pres-mgr John Deere Plow Co r Oakland
" Geraldine dressmkr r 3425 19th
" Harry D (Rose) sales mgr Crocker Mfg Co r 777 Dolores
" Henry F (Minnie B) sales mgr r 777 Dolores
" Herbert (Mary) stoveftr r 57 Hattie
" Herbert D (Lena) stoveftr r 108 ½ Lower Ter
" J Hugh (Schomaker & Wheeler) r French Hospital
" John carp r 635 Montgomery
" John R orderly Relief Home
" Jos A with S & G Gump r 1173 McAllister
" Lillian G Mrs r 1534 Sutter
" Louis E (Helen) electn r 583 Arguello Blvd
" Maud M Mrs r 580 Miramar Av
" Maurice W dist mgr MacArthur Concrete Pile Co r Berkeley
" Mary steno r 1715 Pacific Av
" May nurse SF Hospital
" Nellie E sec Coml Union Assur Co r 1144 Larkin
" Olive A (wid Geo H) r 226 2d Av
" Peter L (Kate) r 2012 Broadway
WHEELER PUBLISHING CO, Addison A Smith mgr, subscription books, 256 Sutter, 6th floor, tel Douglas 2716
" Ruben A (Louisa) (Wheeler-Wunder Co) mgr Cribben & Sexton Co r 3840 Sacramento
" Reynolds & Stauffer mfrs carbon bi-sulphide 624 California
" Robt S (Emma) customs broker 409 Washington r 7555 Geary
" Rollin C with Bank of Cal r Larkspur
" Ruth E clk NY Underwriters Agcy r 1534 Sutter
" Thos (Agnes) driver r 2213a Market
" Verna steno E K Wood Lbr Co r 1480 Larkin
" Wm C (Naomi) mgr Vitagraph (Inc) r 2201 California
" Wm M timber lands 155 Montgomery r Piedmont
" Wm S clk r 247 Dolores

WHEELER-WUNDER CO.

wholesale distributors "Universal" stoves and furnaces, "Red Star" Detroit Vapor Oil Stoves, "Oriole" gas ranges, "J & S" hotel and camp ranges, "Reliable" door hangers and fire door equipment, etc, 787-793 Brannan, tel Market 465

WHEELING CORRUGATING CO, Wm Allen Taylor dist sales mgr, sheet metal and galvanized products, range boilers and drums, 905 Rialto Bldg, tel Sutter 2161
WHEELING STEEL PRODUCTS CO, Wm Allen Taylor dist sales mgr, plates, sheets, pipe and cut nails, 905 Rialto Bldg, tel Sutter 2161
Wheelock Mamie Mrs r 3000 Pine
" Frank O eng PT&T Co r Berkeley
" Rufus M (Margraet) acct r 527 9th Av
WHELAN see Whalen, Wheelan and Whelin
" Arthur clk Hale Bros r 2886 23d
" Castle steno r 1168a Potrero Av
" Cecil steno C A DeHaas & Co r 529 Bush
" Danl F (Julia) grocer 398 Precita Av r 2987 Harrison
" Dorothy Mrs clk City of Paris r 225 Taylor
" Edw D lab r 2059 Bush
" Edw J butcher r 225 Taylor
" Ernest L (Ida M) musical novelties 1374 Mission r 1007 Haight
" Ernest S billiards 1518 Fillmore r 1408 Webster
" Eugene L musician r 1374 Mission
" Eva with Pac Coast Envelope Co r 110 Winfield Av
" Frank B (Doris) floorman Crane Co r 90 Ellsworth
" Hanora r 232 Diamond
" Harry (Ruth) fruit syrup 2961 Folsom r 249 Colon Av
" Harry E clk r 235 8th
" Helen M clk Cal Almond Growers Exch r 1342 Masonic Av
" Henry J (Beatrice) acct PT&T Co r 961 Lombard
" Jas A (Mary E) cementwkr r 1168a Potrero Av

PACIFIC METAL WORKS
Manufacturers
Dealers
and
Brass Founders
Solder
Babbitt
Type Metals
Etc.
153-159 1st St.
SAN FRANCISCO, CAL.
Tel. Sutter 608
BRANCH: LOS ANGELES

See Page 79

SEE PAGE 34 BUYERS' GUIDE
WESTERN BUILDERS SUPPLY CO
ART MOULDING
135 Second St.
Tel. Kearny 1991

BAY CITY IRON WORKS
Telephone MARKET 1311
ELECTRIC (ARC) WELDING
HYDRAULIC PRESS WORK
BOILERS AND STEAM TANKS FOR OIL AND WATER
1215-45 HARRISON STREET, BETWEEN 8TH AND 9TH
SEE PAGE 59

RICHARDS HARDWOOD LUMBER CO.
AMERICAN AND IMPORTED HARDWOODS
Telephone SUTTER 572
ESTABLISHED 1908
OFFICE
480-486 Brannan Street
Yards, Brannan, Fourth and Freelon Sts.
See Page 52-65

DIETZGEN DRAWING MATERIALS
ENGINEERS' and ARCHITECTS' SUPPLIES
18 FIRST STREET
See Pages 7-45
TEL. KEARNY 2680

WHELAN
" Jas J (Mary K) shipwkr r 1342 Masonic Av
" Jas M (Annette) clk r 569 26th Av
" John (Viola) ins 241 Sansome r 3590 Washington
" John F jailer Sheriff r 507 Bush
" John G salsn r 550 Presidio Av
" John J (Bessie W) sec Knights of Columbus r 140 22d Av
" John R (Margaret) mar firemn r 533 Page
" Jos C (Violet L) salsn r 48 Dorland
" Jos F pres Fed Employees Union r 232 Diamond
" Katherine steno r 232 Diamond
" Lee J salsn J H Newbauer & Co r Oakland
" Marion I tchr Pub School r 1342 Masonic Av
" Mary (wid Jas A) r 1168a Potrero Av
" Mary H Mrs r 3652 20th
" Maurice J (Josephine) salsn r 768 Church
" Maurice J (Mary J) salsn r 599d Dolores
" Michael J (Josephine) teller First Fed Trust Co r 129 9th Av
" Patk H guard US Customs r 838 Dolores
" Peter J (Alice A) carrier PO r 2487 21st Av
" Rena tchr Pub School r 3652 20th
" R J r 795 Geary
" Thos r 1692 Alabama
" Thos E clk r 3652 20th
" Thos F (Marian J) r 62 Woodland Av
" Thos J clk SP Co r 1850 McAllister
" Walter A clk SP Co r Oakland
" Walter J ins Aetna Life Ins Co r Berkeley
" Winfred (wid Jas) r 2853 Army
" Wm L bkpr SV W Co r 684 Ellis
Wheldon Warden clk Am Nat Bank r 322a Clementina
Whelin Danl J clk r 1315 Leavenworth
Whelpley Myrtie B bkpr L F Weaver Co r 1446a Broadway
WHELTON see Weldon and Welton
" Cornelius cond r 751 Castro
" Elizabeth C tchr Pub School r 161 Fairmount
" John clk r 894 22d
" Josephine A r 161 Fairmount
" May T steno Assoc Tel Cos r 161 Fairmount
" Michael T (Nellie) r 161 Fairmount
Wher Roy mach r 1524 Hyde
" Theo (Dora) r 1524 Hyde
" Theo Jr clk r 1524 Hyde
Whereat Lancelot A asst eng SP Co r 480 Pine
Wherry Robt B salsn r 1123 Bush
Wherstedt Wm F (Augusta) barber r 363 2d Av
" Wm F Jr clk r 363 2d Av
Whetham Dora clk r 80 Carl
Whetston Gertrude clk r 1840 Green
" Vernon J (Mamie) salsn r 1840 Green
Whicher A Earl (Effie) (Whicher Sales Co) r 767 15th Av
" John (Mathilde) sec r 918 Clayton
" Sales Co 24 California
Whidden Drake with Geo W Caswell Co r 4282 24th
" Katherine r 4282 24th
Whifler Arthur R with Klink Bean & Co r 22 Gough
Whigham Elgin B r 855 Capp
" Portia H tel opr r 2705 Sutter
" R P (Minnie C) (Whigham's Art Studios) r 164 17th Av
WHIGHAM'S ART STUDIOS, makers of photographs, photographic printers, flashlights for dinners, weddings, etc, 739 Market, tel Douglas 3780, and 2780 Mission nr 24th, tel Valencia 149, night tel Pacific 3151
Whilden Drug Co drugs 467 Kearny
Whims Walter H basketmkr 54 Duboce Av
Whipley Henry (Effie) driver r 1014 Golden Gate Av
Whipp Marshall R r 434 Leavenworth
Whipple Allen (Mabel) mech Sherman Clay & Co r 176 19th Av
" Arthur N (Anna) (Arps & Whipple) r 951 McAllister
" Blanche r 748 Castro
" Edw miner r 995 Folsom
" Frank B (Grace) pres Nat Ice & Cold Storage Co r 2542 Fillmore
" Georgia E (wid Stephen G) r 111 7th Av
" Helen Mrs salswn r 3 Liberty
" Helen salswn r 34 Adair
" Henry L (Helen L) dept mgr Merc Trust Co r 1422 Anza
" Jas S (Maria) reprmn r 748 Castro
" Margaret (wid Geo) r 88 Falcon Av
" Mary M (wid Lewis) r 1422 Anza
" May T clk SP Co r 2128 Vallejo
" Raymond T (Florence) mach r 542 Eureka
WHIPPLE
" Stephen L mgr Bayside Redwood Co r San Anselmo
Whipps Walter J whsemn r 1061 Laguna
WHISKER see Wisker
Whisman Fred R driver r 1216 Page
" Harold W clk Cal Pkg Corp r Oakland
" John W (Jennie) clk r 419 38th Av
WHISNER J R CO (Inc) industrial securities, 155 Montgomery, tel Douglas 8260
Whistle Co of Ohio syrup mfrs 574 Bryant
Whistler Emsley O salsn Sandercock Land Co r Alameda
Whitacre Robt B Jr (Martha E) clk r 1175 Dolores
WHITAKER see Whitsaker and Whittaker
" Cecil r 2230 Geary
" Clarence D druggist r 126 Hugo
" Dal C millhd r 406 Anderson
" Elizabeth (wid Jas) r 52 Mars
" Genevieve G (wid Clarence) r 126 Hugo
" Geo W (Edith) director John Bollman Co r 3452 Jackson
" Gerald clk Travelers Ins Co r Berkeley
" Gilbert mtrmn r 1215 Noe
" Helen K bkpr A I Hall & Son r 562 Sanchez
" Jas S inventor r 525 France Av
" Lester S salsn Miller Rubber Co r 126 Hugo
" Porter H (Ivy M) lab r 519 France Av
" Rebecca (wid Louis) r 259 14th Av
" Richd C city mgr White Sewing Mach Co r 2147 Revere Av
" Stephen H bldr r 2130 Fillmore
" W E (Dorothy D) (Witter Medical Springs) r 2826 Sacramento
Whitall Tatum Co drug sundries 576 Mission
Whitbeck Jennie E Mrs r 161 Farallones
Whitbread Viola (wid C) r 18 Dorland
Whitby Isaac (Clara) carp r 2527 Sutter
Whitcher Frank W Co shoe findings 193 2d
Whitchurch R B switchmn r 317 Leavenworth
Whitcomb Apartments The 2919 Pacific Av
" Ethel bkpr r 511 Clayton
" Frank R pres El Capitan Oil Co r Hotel Sutter
" Jas (Nellie) real est r 438 28th Av
" Jerrold S (Luna) (Whitcomb & Smith) r 458 40th Av
" Pearl H tchr vocal 26 O'Farrell
" Ralston ins State Comp Ins Fund r Berkeley
" R B salsn Keuffel & Esser r 1042 Laguna
" Sylvester E (Sarah C) dentist 166 Geary r 1647 Haight
" & Smith battery depot 4801 Geary
WHITE see Whyte and Wight
" Abram (Anna) pedler r 1216a Scott
" A E & Co stocks bonds and investments 681 Market
" Agnes L (wid Oscar) r 180 Urbano Drive
" A Hoye (Nellie) carp r 3940 25th
" Albert r 391 Valencia
" Albert B (Elsie A) mgr Deimel Linen Mesh Co r 1446 Washington
" Albert L (Sadie A) importer r 3037 Pine
" Alfred H mtrmn r 2735 Union
" Alice (wid Chester) r 554 Brunswick
" Alice milliner r 352 Sanchez
" Allen (Celia) (Charmak & White) r 628 Lyon
" Allen C (Tillie) barber r 620 Brunswick
" Amanda (wid Chas E) r 3538a 23d
" Angela M (Santa Maria Apts) r 1641 Washington
" Anita E Mrs with Freman's Fund Ins Co r Oakland
" Anna A r 419 Clayton
" Anne dressmkr r 2996 Pine
" Annie (wid Henry) r 8 St Rose's Av
" Annie r 3515 16th
" Arthur clk SP Co r Berkeley
" Arthur E (Flora E) shoemkr r 275 Brighton
" Arthur H (Emma E) phys 1005 Market r 760 Victoria
" Arthur T traffic mgr Emporium r 335 Willard
WHITE ASA L, pres White Bros, 5th and Brannan, r 604 E 17th, Oakland
" Aubrey L (Mabel G) upholstr 1376 Sutter r 322 14th
" Baking Co 1624 Powell
" Bartholomew r 139 Drumm
" Beatrice D Mrs tchr Pub School r 1563 Clay
" Belle r 2083 15th
" Bernice nurse r 259 Central Av
" Bert lab r 1200 Dolores
" Bertha Mrs tchr Pub School r 820 O'Farrell
" Bertram E salsn Sanborn Vail & Co r 135 Divisadero
" Bessie R hairdresser 716 Sutter r 972 Bus

INTERNATIONAL RADIATOR CO.
C. BARMANN
METAL WELDING
TELEPHONE PARK 1682
505 VAN NESS AVENUE
EXPERT AUTO RADIATOR REPAIRING
FIRST-CLASS REPAIR WORKS
AUTO RADIATORS : LAMPS : FENDERS
WINDSHIELDS : AND : SPEEDSTER BODIES

REMCO PIPE
REDWOOD MANUFACTURERS CO.
& TANKS
1611 HOBART BLDG
SAN FRANCISCO

WHITE
" Blanche tel opr r 1742 Bush

WHITE BROTHERS

Asa L White pres, William T White vice-pres, C H White mgr, Owen L Gibson sec, hardwood lumber, NW cor 5th and Brannan, tel Sutter 1367 (See Pages 52-66)

WHITE BROS & CRUM CO OF CALIFORNIA, F H De Camp sec-mgr, Albert Bates treas-asst mgr, car lot shippers fruits and vegetables, 136 Drumm, tel Sutter 2576
" Building 130 Kearny
" Burrell G atty 14 Montgomery r Palo Alto
" Camille P (wid John T) r 3251 Washington
" Caroline steno PT&T Co r 924d Jackson
" Caroline F tea room 173 Union Sq St r 112 Frederick
" Catherine Mrs r 2107 Bush
" Catherine (wid Geo M) r 2231 Union
" Catherine C wrapper r 785 Vienna
" Cecil C (Eva M) bkpr r 149 Belvedere
" Cecelia r 57a Noe
" Chas r 757 Sutter
" Chas broker r 120 Ellis
" Chas (Edith) carp r 1644 Webster
" Chas (Virginia) ins r 1733 Golden Gate Av
" Chas (Ethel A) mstr mar r 111 Hoffman Av
" Chas (Jean) tmstr r 638 Precita Av
" Chas with L H Butcher Co r Oakland
" Chas A r 2948 Jackson
" Chas C investments Phelan Bldg r 861 Sutter
" Chas C (Lilly B) salsn r 1527 Clement
" Chas E (Maud) slasn r 508 Scott
" Chas G cashr Aetna Ins Co r Larkspur
" Chas H books 833 Market r Corte Madera
" Chas H (Sarah E) geologist Mills Bldg r 105 Cherry
" Chas H lab r 215 Day
WHITE CHARLES HARRY, genl mgr White Bros, 5th and Brannan, r 2219 Santa Clara Av, Alameda
" Chas I (Laura A) agt Minor Lbr Co r Oakland
" Chas L mach r 515 Dolores
" Chas L sec Union Lbr Co r San Rafael
" Chas M (Winifred) clk Cal Sugar & White Pine Co r 43 Silver
" Chas M (Katherine) r 215 Day
" Chas S (Frances S) (White Co) r 1565 22d Av
" Chas T (Dorothy) atty Crocker Bldg r 3955 17th
" Chas T surveyor r 2083 15th
" Chas W atty Mills Bldg r Alameda
" Chas W with H M Newhall & Co r 251 Pierce
" Charlotte r 2063 Van Ness Av
" Christopher C (Mary E) salsn Haas Bros r 2103 Pine
" C Irene steno PG&E Co r 1329 Vallejo
" Clara clk Weidenthal-Gosliner Elec Wks r 647a 9th Av
" Clara H tchr Pub School r 2735 Baker
" Clarence W (Esther M) salsn White Co r 1251 42d Av
" Clark janitor Sherman Clay & Co r 1418 Geary
" Claude r 111 Taylor
" Clyde N (Esther H) (Brown & White Co) r 291 Edgewood Av
" C N clk Anglo & London Paris Nat Bank r 2311 Webster
" Co coal and wood 1700 Page

WHITE COMPANY, THE

G A Urquhart Pacific Coast mgr, motor trucks, 1490 Market at Van Ness Av, tel Market 150, retail show rooms, 1476-1480 Market, tel Market 150

" Corinne Mrs steno r 1045 Mason
" Cross Prescription Pharmacy Phelan Bldg
" Daisy E clk Williams Dimond & Co r 743 Mason
" Danl clk SP Co r 940 Haight
" Danl soft drinks 22d and Florida r 2870a Harrison
" Danl J metalwkr r 269 Church
" Douglass S lino opr r 335 Eddy
" Duck Clothing Mfg Co 142 Sansome
" Earl S (Mabel) (Ames Supply Co) r 1492 Larkin
" E L Mrs v-pres and sec Wilson Bros Co (Inc) r 1824 Baker
" Edna M typist Fed Res Bank r 1527 Clement
" Edw (Anna R) r 289 17th Av

WHITE
" Edw A (Louise) roofer r 36 Adair
" Edw B (Estelle) electn r 14a Surrey
" Edw H (Estelle) fruits 1521 Masonic Av
" Edw P r 417 Clayton
" Edw W (Emdine A) clk r 48 Yukon
" Edwin r 1651 Treat Av
" Edwin butcher r 520 Jersey
" Edwin B electn r 214 6th
" Edwin D salsn Linen Thread Co r 611 Post
" Edwin S (Olivia) cond r 2902 Fulton
" Ella F Mrs clk r 830 Post
" Elsie steno r 2107 Pierce
" E May (Roberts & White) r 340 Stockton
" Emily bkpr r 776 18th Av
" Emma Mrs cashr F More r 519a 27th Av
" Emma J (wid John) r 647a 9th Av
" Ernest r 352 Sanchez
" Ernest G (Mabelle D) with RR Com r 326 O'Farrell
" Ethel cashr r 334 Stockton
" Ethel F Mrs steno SP Co r 47 Palm Av
" Eugene F (Claire) autotrmr r 2855 24th
" Eugene T (Henrietta) cond r 200 Clayton
" Fanny Mrs cashr r 242 Turk
" Felix C clk Anglo & London Paris Nat Bank r 1116 Pine
" Fillmore (Helen B) dentist 133 Geary r 765 3d Av
" Florence cashr Angelo & Son r 1424 Alabama

WHITE FLYER LINE

between San Francisco, Los Angeles, San Pedro and Santa Barbara, express service steamer Humboldt, city ticket office 683 Market, tel Sutter 1680, general office 609 Lumberman's Bldg, 110 Market, tel Kearny 2226

" Ford (Lyllian) plumber r 34 Shore View Av
" Frances janitrix r 4351 Geary
" Francis M clk r 1270 Waller
" Frank hlpr r 900 Brannan
" Frank cond r 11 Rondel Pl
" Frank G (Winifred C) asst sec Fireman's Fund Ins Co r 3485 Washington
WHITE FRANK G, chief eng State Board Harbor Com, r Berkeley
" Frank M clk r 1424 Alabama
" Fred dep Auditor r 2231 Union
" Fred salsn r 493 Eddy
" Fred S (Louise) salsn r 1032 Hyde
" Fredk (Claire) electn r 3829a 20th
" Fredk (Rebecca) lab r 121 Somerset
" Fredk (Bertha) painter r 100 Genesee
" Fredk J comp **H S CROCKER CO Inc** r 210 Ellis
" Garry J (Edith M) (White's Market) r 2517 California
" Genevieve bkpr r 577 5th Av
" Genevieve M tchr Pub School r 2076 Ellis
" Geo (Luella) r 1660 Sacramento
" Geo butcher r 67 Laussat
" Geo (Orpha) jeweler r 3485 21st
" Geo lab r 57a Noe
" Geo orderly SF Hospital
" Geo (Celia) timekpr r 230 17th Av
" Geo C eng Bd Fire Underwriters r 1190 Haight
" Geo E min eng L H Butcher Co r Berkeley
" Geo E (Annie J) tmstr r 721 Lisbon
" Geo F clk PT&T Co r Oakland
" Geo F (Alice) tmstr r 240 Hearst Av
" Geo I clk Am Can Co r San Mateo
" Geo J seamn r 343 Texas
" Geo L clk r 2231 Union
" Geo L (Margaret) steward r 1568 Jones
" Geo L (Jessie) weigher Haslett Whse Co r 1058 Capp
" Geo M metalwkr r 3515 16th
" Geo P (Josephine) USA r 358 30th Av
" Geo W (Theresa) buyer r 257 Granada Av
" Geo W (Lettie) dist supt Meth Epis Church 3 City Hall Av r 656 O'Farrell
" Geo W (Margaret) driver SFFD r 12 Meda
" Geo W salsn Pioneer Motor Co r 745 Geary
" Georgina tel opr r 3269 25th
" Gerald E mach r 1504 Franklin
" Geraldine widow r 1777 Hayes
" Gertrude A steno Anglo-Cal Trust Co r Oakland
" Gordon clk r 940 Haight
" Grace hatmkr r 43 Brady
" Grace widow r 545 Guerrero
" H A Mrs r 589 Post
" Halsted G salsn W R Staats Co r Berkeley
" Hannah clk r 4348 24th
" Harland sec-treas Erickson Petterson Grier Co 681 Market

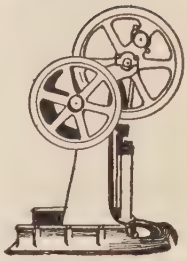

PUMPS

"The Best of Six for Your Home"

SIMONDS MACHINERY CO.

117-121 New Montgomery Street
San Francisco
Telephone
Kearny 1457

C.W. MARWEDEL
PHONE DOUGLAS 4180
MACHINE SHOP TOOLS AND SUPPLIES
BRASS COPPER STEEL
76-80 FIRST ST.

RAYMOND GRANITE COMPANY, Inc.
THE WEST'S LARGEST DESIGNERS AND BUILDERS OF
MONUMENTS AND MAUSOLEUMS
See Page 41
3 POTRERO AVENUE SAN FRANCISCO TEL. MARKET 688

Tanks
Towers
Pipe
Silos
Boxes
Millwork

Write for Catalogues and Prices

Pacific Tank & Pipe Co.
Mercantile Box Co.
National Mill & Lumber Co.
318 Market St.
San Francisco
Kearny 3620

WHITE
" Harold F driver r 4053 23d
" Harriet J widow r 2004 Steiner
" Harry (Selina) (Pac Hair Gds Co) r 424 Ellis
" Harry (Sadie) salsn r 667 14th Av
" Harry A clk r 2083 15th
" Harry I'Hommedieu (Grace M) agt US Int Rev r 854 47th Av
" Harry S clk r 545 Turk
" Hazel clk r 1177 Ellis
" Helen Mrs r 2202 California
" Helen (wid Jonathan L) r 1089 McAllister
" Henry A carp r 7321 Geary
" Henry C mtrmn r 92 Peralta Av
" Henry J decorator r 1616 Geary
" Henry L sec Industrial Acc Com r San Anselmo
" Henry P salsn Gantner & Mattern Co r 2059 Market
" Horace r 321 San Miguel Av
" Horace T clk r 5920 California
" House lodgings 285 9th

WHITE HOUSE

Raphael Weill & Co (Inc) props, dry goods, Sutter, Grant Av and Post
" House Apartments 1418 Larkin

WHITE HOUSE FRENCH LAUNDRY, J P Cassou prop 2549 Clay, tel West 8073
" House Hotel 846 Jackson
" Howard J (Keeler-White Co) r Berkeley
" H R office mgr Morrison Dunne & Brobeck r Berkeley
" H W signalmn r 555 Eddy
" Investment Co 260 California
" Ira R (Mary) lab r 3966 18th
" Irene Mrs clk r 1329 Vallejo
" Irene r 139 14th Av
" Isabelle steno r 1402 Broadway
" Jacqueline E tchr Pub School r 2735 Union
" Jas (Margaret) clk r 248 Corbett Av
" Jas A agt 201 Sansome r 2948 Jackson
" Jas A (Elvira) printer r 936 Mission
" Jas A with Fireman's Fund Ins Co r Oakland
" Jas C (Katherine) clk r 1880 Page
" Jas E bkpr Hibernia Sav & Loan Soc r 836 Page

WHITE JAMES E (Lela A), atty-at-law, 831-833 Monadnock Bldg, tel Douglas 360, r 110 Edgewood Av, tel Park 3600
" Jas J (Rebecca) seamn r 235 Missouri
" Jas P mstr mar r 2748 Howard
" Jas P pressmn r 160 Missouri
" Jas T shoectr r 351 Grafton Av
" Jas W (Lillie J) express r 322 Bartlett
" Jas W (Indiana) r 390 Page
" Jas W (Endia) r 1447 O'Farrell
" Jeremiah (Katherine) firemn r 319 Valley
" Jerome B (Lucille O) (Heller Ehrman White & McAuliffe) atty r 1369 Hyde
" John mach r 377 6th
" John lab r 494 6th
" John (Howard & White) r Berkeley
" John bellmn r 2076 Ellis
" John brklayer r 1999 Geary
" John firemn SFFD r 343 Texas
" John (Mary) lab r 542 Noe
" John (Jennie) lab r 720 Andover
" John lab r 825 Howard
" John lab r 2909 Bush
" John A boothblk 1298 Golden Gate Av r 1274 Golden Gate Av
" John A teller Crocker Nat Bank r Alameda
" John C r 1880 Page
" John E (Mary) driver r 504 Elizabeth
" John G r 60 Market
" John G salsn r 4738 Mission
" John H (Georgine) shopmn r 27 5 Union
" John H (Bertie) real est 105 Montgomery r 141 7th Av
" John J (Mary A) dep County Clk r 652 Jessie
" John K (Norma) clk W P Fuller & Co r 940 Haight
" John L (Mary) barber 1780 Mission r 261 Lowell
" John P clk Wells Fargo Nev Nat Bank r 639 2d Av
" John P (Sarah F) salsn r 417 Clayton
" John S clk r 18 Joyce
" John S tmstr r 520 Jersey
" John W (Rosie) lab r 30 Bourbin
" John W pub acct Hood & Strong r 645 Leavenworth
" Jos r 911 Howard
" Jos (Fannie) tmstr r 1064 Noe
" Jos D (Susie) bakery 523 Campbell Av

WHITE
" Jos (Bess) (White & Lerman) r 917 Broderick
" Jos G painter 1880 Sutter
" Josephine tchr Pub School r 1641 Washington
" Joyce M tchr Pub School r 940 Haight
" Jule M with Bank of Italy r 4348 24th
" June cook r 2027 Howard
" Katherine (wid Michael) r 251 Hartford
" Katherine W tchr r 2996 Pine
" Kathryn clk r 656 Andover
" Kendrick J (Mattie) lab r 1217 Scott
" Lamb r 2208 Pine
" Laura A (wid Robt) r 2083 15th
" Lawrence (Ada) foremn La Voce Del Popolo r 109 Sanchez
" Leon (Edna) salsn White & Lerman r 2657 California
" Leonard r 570 O'Farrell
" Lewis P (Irma L) office mgr r 1798 Grove
" Lillie r 1270 Waller
" Lily (wid John) r 1983 McAllister
" Lilly bkpr r 551 Diamond
" Lilly J Mrs r 154 Oak
" L J salsn Cyclops Iron Wks r Oakland
" L Louise dressmkr r 1620 Washington
" Lloyd C (Burch Hershey & White) r Berkeley
" Lloyd F (Cora) r 1118 Cole
" Lola clk SP Co r Oakland
" Loraine r 628 Lyon
" Lottie E (wid Geo W) r 760 Clayton
" Louis clk r 1640 Clay
" Louis A (Mary) salsn r 1547 Alabama
" Louis W clk Dunbar Hansen Co r 5 Alma
" L R clk Bargain Spot r 530 Day
" Lucie Mrs clk r 1667 Haight

WHITE LUNCH COMPANY

Z W White pres, executive offices White Bldg, 122-130 Kearny, tel Kearny 890, branches 122 Kearny 34-86-667 and 972 Market, 53 Turk, 237 Bush, 44 2d, 366 Geary, 184 O'Farrell, 1200 Polk, 400 Golden Gate Av, 555 Sansome, 235 Montgomery and 29 New Montgomery, commissary dept 986 Mission
" Lydia Mrs salswn r 4192 17th
" Mabel Mrs r 1474 Sacramento
" Mabel M Mrs r 830 Powell
" Mabelle D Mrs r 1631 Lyon
" Mae Mrs steno r 1129 O'Farrell
" Mae V steno Miller & Lux r 542 Noe
" Manuel G (Lora) cabtmkr r 352 Sanchez
" Marcel Mrs (Hotel Luxor) r 644 Pacific
" Marcella r 452 31st Av
" Marcus phys Franklin Hospital
" Margaret r 98 Sotelo Av
" Margaret r 240 Lake
" Margaret (wid Timothy) r 269 Church
" Margaret F bkpr r 275 Brighton Av
" Marie clk I Magnin & Co r 1762 Pine
" Marion B tchr dancing r 2626 California
" Mark H (Maybeck & White) r Berkeley
" Marshall W salsn r 604 Bush
" Mary r 507 11th Av
" Mary (wid Geo) r 2722 Green
" Mary steno r 542 Noe
" Mary Mrs r 2158 Golden Gate Av
" Mary A (wid Douglass) r 2144 Geary
" Matilda L widow r 202 Louisburg
" Matthew J (Elizabeth) painter r 603 London
" Maude E bkpr S C Myers r 701 Ashbury
" May steno r 1129 O'Farrell
" Michael driver r 229 Dore
" Mildred r 645 Leavenworth
" Mildred nurse r 577 5th Av
" Millar J C clk Fed Res Bank r Berkeley
" Milton J (Minnie) (White & Gloor) r 1285 27th Av

WHITE M J, sec California Society for the Prevention of Cruelty to Children, 268 Market, r Alameda
" Morris C (Emma) autowkr r 358 Day
" Morris S (Rachel) furn 778 McAllister r 870 Oak
" Mountain Freezer Co 718 Mission
" Murray H salsn Union Oil Co r 270 Dolores
" Myram (wid Geo) r 354 Alabama
" Nellie M clk r 1270 Waller
" Nellie C (wid L C) r 1300 Page
" Nettie with Pac Embroidery Co r 384 Oak
" Nona Mrs steno r 2455 Howard
" Norma sec The Furniture Reporter r 972 Bush
" Opal milliner r 642 Jones

PACIFIC FOUNDRY COMPANY
18TH AND HARRISON STS. **PHONE MISSION 1105**
See Page 46

OLD MISSION
PORTLAND CEMENT
FOR PERMANENCE
See Page 33

WHITE
" Oscar J salsn r 639 London
" Oscar W clk r 50 Theta Av
" Ovide R (Katherine) autowkr r 840 Cole
" Owen J agt Pac Fruit Express Co r 708 Ashbury
" Patk (Margaret) lab r 957 14th
" Peter (Hannah) boilermkr r 1342 19th
" Peter salsn White Bros r 909 Jackson
" Peter L seamn r 343 Texas
" Pharmacy (Foster & Atchinson) 416 Hayes

WHITE, PROST & EVANS
(Wm K White, Hubert G Prost, Chas S Evans), solicitors of patents, 423-426 Crocker Bldg, tel Sutter 1989

" Ralph F mgr Lancaster Tire & Rubber Co r Burlingame
" Ray K plumber r 353 8a 23d
" Ralph L cashr SO Co r Berkeley
" Raymond S pianist r 2720 Filbert
" R E asst purch agt Shell Co of Cal r 801 Jones
" Rilla bkpr r 30 Judah
" Robt r 62 Stillman
" Robt D (White Co) r 419 Clayton
" Robt E lab r 2107 Bush
" Robt K student r 417 Clayton
" Robt W (Gussie) r 1020 Post
" Rock Mine 785 Market
" Rolland repr r 2180 Post
" Rollin W (Ida) watchmn r 357 10th Av
" Rose r 2507 Pine
" Rowena E nurse r 448 Lyon
" Roy r 706 Post
" Roy engr r 1742 Bush
" Roy E (Marie) chauffr r 2591 Pine
" Roy S (Ida E) (White & Farnsworth) 425-427 Montgomery
" Sadie (wid Wm J) r 4053 23d
" Sallie D (wid Andrew) r 422 Laurel
" Salvador (Mary) r 3676 17th
" Saml clk SF News Co r 640Clay

WHITE, SAMUEL A.
funeral director and practical embalmer, 2200 Sutter, NW cor Pierce, tel West 770 (See right side lines and pages 47 and 93)

" Sarah (wid Thos) r 4241 22d
" Scott C Jr r 1261 Broderick
" Selma r 1430 Larkin

WHITE SEWING MACHINE CO, retail stores 1073 Market, tel Park 3818, and 2777 Mission, tel Mission 7222
" Sherman A (Gladys R) dentist Flood Bldg r 51 Hillway Av
" Squadron Post VFW Civic Auditorium
WHITE S S DENTAL MFG CO THE, H K Strickler mgr, H L Boldt asst mgr, Hyman Bldg, 125 Stockton, tel Sutter 620
" Stanley G clk r 1400 Jones
" Stanly M (Grace) cashr r 2902 Fulton
WHITE STAR-DOMINION LINE, T H Larke pass mgr, 550 Market, tel Garfield 1955
" Star Laundry 1148 Harrison
WHITE STAR LINE, T H Larke pass mgr, 550 Market, tel Garfield 1955
" Stella (wid Henry L) r 257 Lowell
" Stephen M (White & Quill) r 289 17th Av
" Theo agt r 1733 Golden Gate Av
" Theo (Crissy) mach r 2900 California
" Thos r 156 Delmar
" Thos elev opr r 410 Elizabeth
" Thos janitor r 550 Eddy
" Thos (Ellen C) lab r 206 Virginia Av
" Thos (Anna) mstr mar r 1019 Castro
" Thos (Jessica) mgr Sanborn Map Co r 1242 Washington
" Thos E (Ethel M) riveter r 301 Congdon
" Thos F (Rose) grocer 3496 22d r 941 Dolores
" Thos H (Jennie C) police r 1264 13th Av
" Thos R (Mariam) atty Mills Bldg r 1318 Arguello Blvd
" Thos R (Elizabeth) salsn r 530 Day
" Vernon bkpr Mercantile Trust Co r 1630 Waller
" Vesta r 1901 Pacific Av
" Viola tchr r 577 5th Av
" Viola E custodian California Club r 1305 Broadway
" Walter r 1651 Treat Av
" Walter bkbdr r 1005a Church
" Walter clk r 2847 Fillmore
" Walter H ins 430 California r San Rafael
" Walter J (Mary A) blksmith r 785 Vienna
" Walter J Jr blksmith r 785 Vienna
" Walter J (Matilda L) clk r 701 Ashbury

WHITE
" Walter J Jr actor r 701 Ashbury
" Walter S office mgr United Engineering Co r Alameda
" Wayne H with London & Lancashire Ins Co r 261 Lowell
" Wesley salsn White Bros r 545 O'Farrell
" Wm r 480 Ellis
" Wm r 1321 ½ Octavia
" Wm clk r 1122a Market
" Wm comp r 1296 Golden Gate Av
" Wm lab r 1275 Eddy
" Wm (Laura) patrolmn r 809 Plymouth Av
" Wm (Lulu) (White's Market) r 2423 California
" Wm with Orpheum Theatre r 949 Clay
" Wm B lab SP Co r 135 6th
" Wm B (Irma) promoter r 649 4th Av
" Wm E atty 703 Market r 4521 Irving
" Wm E with Assoc Oil Co r 2416 Pine
" Wm E (Delia) tmstr r 639 2d Av
WHITE WM F, sec Geo T Marye Jr, r 480 Ellis, tel Franklin 717
" Wm G clk Lansing Co r 3460 18th
" Wm G clk Anglo-Cal Trust Co r Oakland
" Wm H clk r 1537 Larkin
" Wm H agt Mut Benefit Life Ins Co r 352 Geary
" Wm H (Luella) with SP Co r 112 Divisadero
" Wm J (Anna S) with Bank of Cal r 1862 10th Av
" Wm J (Margaret) cigars 620 Cortland Av r 250 Nevada
WHITE WM K (White, Prost & Evans), atty-at-law, 423 Crocker Bldg, r Bohemian Club
" Wm L pres Genl Land Co r Walnut Creek
" Wm L salsn US Steel Prod Co r Alameda
" Wm M (Violet E) casketmkr r 1305 Broadway
" Wm P (Annie) chauffr r 251 Hartford
" Wm T (Kate) foremn r 1651 Treat Av
WHITE WILLIAM THORNTON, v-pres White Bros, 5th and Brannan, r Oakland
" Wm W (Violet) mgr J C Bahme r 1485 Pine
" Willis C collr PG&E Co r 1097 Green
WHITE W J CO (Inc), city and county real estate, hotels, apartment houses and rooming houses, loans and insurance, 430 Eddy, tel Franklin 1604
WHITE & FARNSWORTH, commercial stationers, 425-427 Montgomery, tel Sutter 720 and Douglas 7410
WHITE & GLOOR (M J White, E E Gloor), masonry contractors, 681 Market, tel Garfield 247
" & Lerman auto tires 643 Van Ness Av

WHITE & POLLARD
(Willard W White, Arthur P Pollard), successors to Page & White, real estate and insurance, 1300 Webster, Oakland, tel Lakeside 2700

" & Prost see White Prost & Evans
" & Quill mdse brokers 24 California
Whiteaker Alonzo S (Johanna) bkpr PG&E Co r 563 Capp
" Lou Mrs r 563 Capp
Whited Jesse M (Mary E) dept mgr Republic Casualty Co r 30 Belvedere
WHITEFIELD see Whitfield
" John A (May W) electn r 69 Webster
Whitehand Thos mgr Roberts Mfg Co r Oakland
Whitehead Abraham L bkpr r 2602 Sacramento
" Albert D (Nell) autowkr r 2217 15th
" B J linemn WUTel Co r 2930 California
" Bessie tchr Pub School r 620 Alvarado
" Chas S (Christina) seamn r 418 Edinburgh
" Chas r 798 Post
" Clifford waiter r 35 Bright
" C Weltie clk Am Ry Ex Co r 1325 Lincoln Way
" Emmet Bat (Ella) eng r 248 San Carlos
" Ernest (Margaret) sales mgr Assoc Oil Co r 1606 Vallejo
" Geo W (Irene) salsn SO Co r 214 Steiner
" Harry mach r 531 Waller
" Howard L (Mary G) pianos 1282 Market r Oakland
" Jas (Eva) mach r 35 Bright
" Mary J (wid Saml B) r 214 Steiner
" Robt supt Plant Rubber & Asbestos Wks r 210 Lisbon
" Sam D (Marie) mach r 1471 Fulton
" Saml (Jennie) with Anglo & London Paris Nat Bank r 91 Jordan Av
Whitehill Leigh E (Nola) mfrs agt Phelan Bldg r 1408 Shrader

GLADDING McBEAN & Co.
ARCHITECTURAL TERRA COTTA
ROOF TILE
HOLLOW TILE
FIRE PROOFING
VITRIFIED PIPE
TERRACOTTA PIPE
FACE BRICK
ETC.
OFFICE CROCKER BLDG.
PHONE DOUGLAS 540
SAN FRANCISCO
WORKS LINCOLN CAL.

Trade Mark of the Cutter
C.W. MARWEDEL
PHONE DOUGLAS 4180
MACHINE SHOP TOOLS AND SUPPLIES
BRASS COPPER STEEL
76-80 FIRST ST.

BURLAP
BY THE
CARLOAD
BALE
OR
BOLT
IN ALL WEIGHTS AND WIDTHS
—o—
COTTON GOODS

AMES HARRIS NEVILLE CO.
100 POTRERO AVE.
PHONE MARKET 6100
See Page 9

PHONE MARKET 191 WILL & FINCK 1686 MARKET STREET
CUTLERY × BARBERS' SUPPLIES × SPORTING GOODS

WHITEHILL
" Virginia decorator r 16 Joice
Whitehorn Muriel with H K McCann Co r 700 Baker
Whitehouse Jos T (Ethel) (Automotive Painting Co) r 562 Sutter
Whitehurst Grover agt Met Life Ins Co r 199 Delmar
" Lambert D salsn r 1650 Sacramento
" Susan Mrs artwkr r 555 Clayton
WHITELAW see Whytlaw
" H W gauger US Int Rev r 795 Pine
" Jas (Margaret) cigars 898 Mission r 533 Laidley
" Jemima tel opr r 1163 Bosworth
" John (Jessie) driver r 1163 Bosworth
" Kenneth r 218 Clipper
" Milton seamn r 218 Clipper
" Thos P H pres Whitelaw Wrecking Co r Piedmont
WHITELAW WRECKING CO (Inc) submarine engineers, diving, wrecking and salvage, marine equipment and supplies, 336-338 Main, tel Kearny 144
Whiteley Geo G cond r 855 Fell
" Henry M with SO Co r San Rafael
" Thos r 584 Valley
" Thos L clk PG&E Co r 363 Page
" Victor C with WPRR Co r 587 29th
Whitelock Paul finisher r 2148 3d
Whiteman Edna tchr SF State Tchrs Col r 2649 Van Ness Av
" Edw clk r 2649 Van Ness Av
" F A drftsmn Meese & Gottfried Co r Berkeley
" Jas H lab r 583 Missouri
" Louis (Bessie) (Whiteman & Plant) r 419 Jersey
" Roswell A clk W P Fuller & Co r 250 9th Av
" Stephen P mach r 583 Missouri
" Stephen L (Bessie) painter r 583 Missouri
" Wm F (Adelaide) agt WPRR Co r 506 16th Av
" & Plant cigars 1098 Valencia
Whitesell Frances Mrs salsn City of Paris r 329a Frederick
Whiteside Andrew (Margaret) lab r 334 San Carlos
" Anna J bkpr J H Barry Co r 932 Stanyan
" Apartments 150 Franklin
" Fredk A (Josephine F) copyist Recorder r 1650 Clay
" Gertrude tchr Pub School r 932 Stanyan
" Harry (Emma) bkrlyr r 945 14th
" Hugh (Jessie) restaurant 2105 Sutter r 1956 Post
" Mary E (wid Alex) r 932 Stanyan
" May F asst cashr St Luke's Hospital
" Wm mech r 334 San Carlos Av
Whitestone Apartments 951 O'Farrell and 1550 Jackson
Whiteway Frank S (Anna R) driver r 698 Bush
WHITFIELD see Whitefield
" Albert J dentist Flood Bldg r 2614 Howard
" Louise Mrs r 3177 Turk
" Margaret M notions 3418 22d r 3405 22d
Whitford John cook r 143 3d
Whitgob Jonha (Sonia) grocer 1695 Polk r 1972 Ellis
WHITHAM see Witham
" Lawrence H (sec-treas Foard Barstow Ship Chandlery Co r Berkeley
Whithoff Louis r 454 Ivy
Whiting Albertus de W clk r 634 Powell
" Arthur (Margaret) inst r 1638 Clay
" Arthur S (Mary A) autowkr r 36 Cumberland
" Bartley clk SP Co r 1577 Shafter Av
" Chas butcher r 88 6th
" Chas B (City Hall Printing Co) r 3425 Sacramento
" Chas E (Mary) janitor r 1413 Valencia
" E E v-pres Reiss Premier Pipe Co r Palace Hotel
" Elisabeth (wid Marcel) r 3295 Clay
" Evan (Florence) r 386 Geary
" Eugene C (Florence) printer r 316 Bartlett
" F R salsn Sommer & Kaufmann r Larkspur
" Frank r 727 Quintara
" Frank W agt WPRR Co r Oakland
" H Hyer mgr Best Steel Casting Co r Berkeley
" Jas A div mgr Am Multigraph Sales Co r Oakland
" Leonard (Millie) elev opr r 3839 23d
" Randolph V (Mary) atty 681 Market r 2164 Hyde
" Saml (Florence E) golf inst r 727 Quintara
" Susan H (wid Henry C) r 1292 Page
WHITING
" Wm r 36 Cumberland
" Wm A printer r 337 Staples Av
Whitkoff Max shoemkr r 604 Fillmore
WHITLEY see Whiteley
" Albert (Emily) brklyr r 1260 O'Farrell
" Chas H (Hazel) dentist 12 Geary r 446 17th Av
" Hannah (wid Robt) r 2102 Post
" Harry T (Anna) plumber 3382a 22d
" Henry A (Ariel) investments 1118 Hearst Bldg r 3536 Washington
" Jeannette M (Brompton Apts) r 1424 Polk
" John A with Bank of Italy r 2102 Post
" John W (Anne) bkpr r 1369 Hyde
" Mary E (wid Robt G) r 1369 Hyde
" Robt H (Ruth) autowkr r 18a Henry
Whitlock Belle r 111 Taylor
" Ethel Mrs tchr Pub School r 951 Eddy
" Ola nurse r 2172 Green
" Rose Mrs r 1254 Eddy
" Saml J autowkr r 805 Bush
Whitlow Theo (Edith C) carp r 3 Peralta Av
WHITMAN see Whiteman and Wittman
" Alice opr r 276 Coleridge
" Chas D (Elise A) eng r 110 Divisadero
" Ernest M (Julia) r 500 7th Av
" Estelle with Clinton Cafeteria r 580 O'Farrell
" Floyd E (Alma) barber r 135c 7th
" Frank driver r 210 Montcalm
" Harold musician r 1398 5th Av
" Jos F clk Holbrook Merrill & Stetson r 936 Mission
" Julius (Annie) seamn r 4135 17th
" Leroy D (Gladys) carp r 76a Gladys rear
" Roger M dept mgr J E French Co r San Leandro
Whitmann Esther tchr Pub School r 1929 Broadway
" Helen M widow r 1727 Broadway
Whitmeyer John L (Grace) clk r 50 Crown Ter
Whitmire Ethel reporter Examiner r 1020 Dolores
" Jacob R (Clara) bkpr r 439 30th Av
" John T auditor Golden Gate Ferry Co r 439 30th Av
" Wm E carp r 1321 Broadway
WHITMORE see Whittemore
" Alice opr r 276 Coleridge
" Andrew J soft drinks 1 Beach r 936 Mission
" Chas A bkpr PG&E Co r 743 Polk
" Chas F clk SP Co r 345 Leavenworth
" Edwin F sec Nye-Nissen r 1329 Vallejo
" Frank W (Theodora) gauger US Int Rev r 2019 Webster
" Geo E (Edna M) contr r 673 16th Av
" H M clk Hale Bros r 539 3d Av
" Jas driver r 1552 Ellis
" John R bkpr Hibernia Sav & Loan Soc r 1164 Jackson
" Margaret A salswn Hale Bros r 1321 Broadway
" Maud Mrs C tchr Pub School r 995 Pine
" Raymond (Elenor) clk r 1164 Jackson
Whitnab Jos writer The Bulletin r Berkeley
WHITNEY see Witney
" A L Mrs r 901 California
" Albertus B (Aminta) salsn r 3613 Army
" Bertha A r 832 Fell
" Bldg 133 Geary
" Bruce D clk PO r 193 4th
" C F mech eng r 255 O'Farrell
" Chas (Fannie B) r 1441 Oak
" Chas H clk r 620 Post
" Chas L cook r 1441 Oak
" Chas M with Crown Willamette Paper Co r Palo Alto
" Chas W (Theresa) bkpr Honolulu Con Oil Co r 2451 26th Av
" Clara r 1500 Sutter
" Clarence W mgr C W Whitney Co and Western Purchasing Agcy special rep Bucyrus Co 433 California r Berkeley
" C W Co exporters 433 California
" E cook r 120 Ellis
" Edw O dentist 240 Stockton r Piedmont
" Edwin L (May) r 1135 Francisco
" Ellard B r 1474 Sacramento
" Emma (wid Geo W) r 1134 Hyde
WHITNEY ESTATE CO, Geo J Cleary mgr, 133 Geary, tel Sutter 5309
" Ezra cook r 224 3d
" Fred clk r 2048 Polk
" Geo r 1500 Sutter
" Geo A mtrmn r 1139 McAllister
" Geo H (Edythe P) acct New Zealand Ins Co r 122 Hugo
" Geo K (Daisy C) photogr r 1040 Masonic Av

Addressograph PRINTS FROM TYPE
H. S. Crocker Co., Inc. AGENTS
565-571 Market St.

FILMER BROS. ELECTROTYPE CO. 330 JACKSON ST.
LAW BOOK PRINTERS
ELECTROTYPERS AND STEREOTYPERS
TELEPHONE DOUGLAS 53

ZELLERBACH PAPER CO.
BATTERY STREET AT JACKSON, SAN FRANCISCO

WHITNEY
" Gladys F sec E R Smith r 1145 Green
" Harry A watchmn r 995 Howard
" Henriette Mrs r 2876 Jackson
" Hugh carp r 4418 San Bruno Av
" Hugh clk r 1742 Bush
" Isabella (wid Ernest) r 490 Page
" Jas L (Elizabeth) phys 516 Sutter r 2345 Divisadero
WHITNEY J C CO, S Joy Stewart mgr, tea importers, 149 California, tel Douglas 8157
" John D min eng 502 California r 843 Van Ness Av
" Jos artist r 1130 Market
" J Parker Mrs r Fairmont Hotel
" L E eng L S Rosener r Berkeley
" Leslie D v-pres Leslie Salt Ref Co r San Anselmo
" Lydia A (wid Saml G) r 715 Shrader
" Mary (wid Chas H) r 4 Merritt
" Pearl L r 2445 Franklin
" Peter O (Minna) paymstr Matson Nav Co r 625 Balboa
" Ralph E designer r 1441 Oak
" Raymond E (Bertha) tmstr r 2723 22d
" St John pres Leslie Salt Ref Co r 545 Powell
" Theresa Mrs r 3686 18th
" Thos J (Sevenson) (Miller & Whitney) r 82 Colton
" Vincent (Corinne) mfrs agt 932 Hearst Bldg r 171 17th Av
" Waldo H (Mildred B) asst cashr Travelers Inc Co r 846 Bush
Whitnire Benj Mrs r 1012 Guerrero
Whitson Elmer T (Maud C) (Whitson & Busse) r 769 14th
" John W office supplies 311 California r 478 Sanchez
" Raymond G autowkr r 772 14th
" Robt (Frances J) atty H G W Dinkelspiel r 733 Miramar Av
" & Busse carpenters 740b 14th
WHITTAKER see Whitaker
" Annie G Mrs r 998 Divisadero
" Arthur (Myrtle) driver r 622 Waller
" Clarence (Petra) salsn r 212 Octavia
" Flossie clk r 1438 McAllister
" Geo W (Edith) mgr r 3452 Jackson
" Grace I tchr music r 276 Miramar Av
" Jessie L insp r 480 Pine
" John (Mary A) real est r 254 Granada Av
" John T (Jeanette) foremn r 276 Miramar Av
" Luther J eng Maryland Casualty Co r Oakland
" Margaret Mrs (Aragon Apts) r 540 Leavenworth
" Michael Z miner r 540 Leavenworth
" Phylinda sec r 1478 Masonic Av
" Ramon J eng PT&T Co r Oakland
" Robt A sec Cal Insp Rating Bur r Piedmont
" W C Mrs hostess Army & Navy YMCA r 1478 Masonic Av
WHITTELL see Whittle
" Alfred (Louise K) with Whittell Realty Co r 2470 Broadway
" Building 166 Geary
" Geo Jr (Ella) sec Whittell Realty Co r 1155 California
" Realty Co 166 Geary
WHITTEMORE see Whitmore
WHITTEMORE ARTHUR G, local mgr Am Soda Fountain Co, r 801 Colusa Av, Thousand Oaks, Berkeley
" Edw E with R M Hollingsgead Co r Ross
" Edw L (Carrie) lab r 3230 San Bruno Av
" Geo r 363 Page
" Geo F asst eng US Eng Office r 272 9th Av
" Raymond foremn Am Ry Ex Co r San Rafael
WHITTEN see Whitton
" Arthur C autowkr r 79 Chattanooga
" Darius L (Eloise) express r 118 Appleton Av
" G Earle (Lurline) salsn r 1857 O'Farrell
" Jas W (Allie) lab r 79 Chattanooga
" Josephine E (wid Arthur E) r 3885 25th
" Louise L Mrs steno SF Real Est Bd r 1010 Bush
" Paul S Mrs seamstress r 368 Coleridge
" Zachary T clk Pac Coast Glass Wks r 866 Potrero Av
Whittenbrock Wm E mach r 125 Morse
Whittier Alice r 641 Fulton
" Arthur B bkpr r 246 Grove
" Chas P (Jennie) r 997 Golden Gate Av
" Hotel 3562 20th
" J Antoinette Mrs r 1105 Larkin
" Joshua roofer 270 Minna

WHITTIER
" Walter G salsn Cahn-Nickelsburg & Co r Oakland
" W F Estate Trust W B Weir trustee 58 Sutter
" Wm Mrs r 901 California
Whittiker Chas (Daisy) clk r 109 Perry
WHITTLE see Whittell
WHITTLE ALBERT M, asst cashr Mercantile Trust Co of SF, r Mill Valley
" Albert L atty Crocker Bldg
" Cordelia A (wid Henry) r 2761 Pine
" Fred E clk r 2761 Pine
" Geo D eng US Bur Pub Roads r 2900 Pacific Av
" Henry Jr electn r 2761 Pine
" Jas J (Erna) driver r 1460 Page
Whittlesey Jas T director Engineering Business Exch r Berkeley
" Leonard (Bertha) polisher r 1082 Capp
Whittley Richd A (Mildred S) (Hayden Apts) r 334 Hyde
WHITTON see Whitten
" Chas A eng with J S Sampson Co r Berkeley
" Fredk const mgr 369 Pine r Berkeley
" Fred L Pac Coast mgr Bolles & Rogers r Berkeley
" John B atty r 2605 California
" Loyal (Mastie) r 80 Hill
" Mantie P Mrs tchr Cogswell Poly Col r 80 Hill
Whittstock Ernest musician r 2251 Webster
Whitwell Frank W (Edith) mach r 29 Dehon
" Gertrude (wid David) r 170 Page
" Lucy G sec r 170 Page
" Sturgis B atty 1 Montgomery
Whitworth Herbert S bkpr Bethlehem SB Corp r Burlingame
" Herbert W with SO Co r Oakland
"WHIZ" AUTOMOBILE SPECIALTIES, The R M Hollingshead Co mfrs, 445 2d, tel Kearny 1926
Wholesale Electric Co 817 Mission
WHOLESALE FRUIT AND PRODUCE MERCHANTS CREDIT ASSOCIATION OF S F, W Laurie Sanford sec, 252 Clay
" Jewelers & Silversmiths Association 1 Montgomery
WHOLESALE TYPEWRITER CO, W G Chamberlain gen mgr, "all makes," 530 Market, tel Garfield 90
Wholesome Market 912 Larkin
Wholey Jos pkr Walton N Moore DG Co r Oakland
" Wm N (Luella) auditor Italian Am Bank r 1408 19th Av
WHORDEN see Tum-Worden
Whorff Wm mech r 246 Mason
Whoriskey Edw (Susan) firemn r 4237 23d
Whorton John G (Master Prod Co) r 879 Hayes
Whyatt Jos R (Lillian R) welder r 1668c Howard
Whybra Harry L bkpr Owl Drug Co r 909 Franklin
Whyers Alaida I (wid F B) r 105 Belvedere
" Warren metalwkr r 3175 16th
" Wm W (Alice) lab r 3175 16th
WHYTE see White and Wight
" Alex W (Jean) ship joiner r 1253 20th Av
" Carl L (Ruth) salsn r 2324 California
" Edw H State Parole Officer r 757 Sutter
" Freda M nurse r 2377 Jackson
" Garrie J (Edythe M) butcher r 2517 California
" Malcolm C Mrs r 74 Carmelita
" Wm (Lulu) groceries 2028 Fillmore r 2423 California
WHYTE W ROBERT, shorthand reporter, 713-715 Claus Spreckels Bldg, tel Kearny 4152, r Oakland
WHYTLAW see Whitelaw
Wiander Emile N seamn r 41 Coleridge
" Emile V (Sophia) carp r 41 Coleridge
" Weinar W seamn r 41 Coleridge
Wiard Russell (Inc) men's furnishings 41 Powell
" Russell (Margaret) sec-treas Russell Wiard (Inc) r 645 Leavenworth
Wibel Elizabeth G r 3218 Mission
Wiberg Erick A (Viola) eng r 366 Staples Av
Wibling Leonard baker r 1820 Folsom
Wicher Dorothy r 767 15th Av
" Frances clk r 2711 Sacramento
WICHERT see Wickert
" Gustav waiter r 1104 Powell
Wichler Jay C spl agt G H Tyson r Oakland
Wichman F C Mrs r 3156 Clay
" John (Olla) candies 3052 16th r 233 Dolores

WALKER Electric Trucks REDUCE CITY DELIVERY COSTS
ELWELL PARKER Electric Industrial Trucks and Tractors
SAVE TIME AND MONEY IN WAREHOUSE AND FREIGHT HANDLING OPERATIONS
IRA G. PERIN
Distributor
458 Natoma St.
PHONE SUTTER 1476
ELECTRIC SERVICE GARAGE
Operated for the Charging and Care of ELECTRIC TRUCKS

PUMPS WINDMILLS, GASOLINE ENGINES WATER SYSTEMS
PACIFIC PUMP & SUPPLY CO. : 853 FOLSOM STREET

Pages 73-84

CENTRAL COAL CO.
Kearny 2647
HI-HEAT
COAL
PROMPT DELIVERY
A TON OR
A CARLOAD
351
California St.

See Page 40

MURRAY & READY
LEADING EMPLOYMENT AGENTS
782 to 786 HOWARD STREET, S. F. * PHONES SUTTER 1205 1206

WICHMAN
" Neil C salsn Wagner Leather Co r 3156 Clay
" Richd D drftsmn PG&E Co r 3156 Clay
WICHMANN see Wickman, Wichman and Wikman
" Carrie Mrs r 322 Lake
" Geo N (Barbara) clk r 828 York
" Hermann (Katie) grocer 239 Lexington
" Paul (Stella) (Paul & Co) r 381 Turk
Wick Jacob (Anna) seamn r 884 York
" John N painter r 108 St Rose's Av
" Jos metalwkr W R Ames Co r 917 Folsom
" Mabel milliner r 1290 12th Av
" Theo I (Florence) diver 71 Steuart r 582 17th
Wickbern Axel (Mabel) rigger r 498 Utah
Wickbom Emil (Rose) coppersmith r 7 Tingley
Wicken Harold broker r 939 Fell
Wickenhauser Edw D br mgr Lundstrom Hat Wks r Oakland
Wickenhofer Jacob (Clara) car bldr r 481 27th
Wickersham Arthur F (Lillian) clk r 325 Caselli Av
" Brant H (Maizie K) with Pac Golf & Motor r 2411 Fillmore
" Chas (Ivah) shipbldr r 14 Joy
" Elmer E (Mary O) mach r 305 Genesee
" Harry H radio opr r 149 San Carlos
" Henry P (Cora) drftsmn r 149 San Carlos
" Hugh E (Grant Hotel) r 753 Bush
" Martha G recorder Lux School of Industrial Training r 149 San Carlos
" Paul G (Mary) multigrapher r 1120 Union
" Wm H r 149 San Carlos
Wickersheimer August (Martha) r 578 Naples
Wickert Fredk electn r 100 Buena Vista Ter
WICKES see Wicks and Weeks
" Ethel M artist r 519 Webster
" Kate H artist r 519 Webster
WICKETT FRED A, inspector of agencies NY Life Ins Co, 14 Montgomery, r Piedmont
Wickey Ruth steno r 690 Bush
Wickham Chas (Dora) stationery 1746 Haight r 21 Beulah
WICKHAM HAVENS INCORPORATED, real estate and investments, 1500 Franklin, Oakland, tel Oakland 1750
Wickins Chas B USA r 1690 Washington
Wickland Fred R (Minnie M) r 4166 24th
" Gerald W adv dept Union Trust Co r Berkeley
" Harry (Emelie) pipe ftr r 2128a Market
Wickliff Geo porter r 1224 Webster
Wickline Harry O (Edna) millwright r 3425 19th
Wicklund Adelia steno r 1261 Vermont
" Byron L musician r 1302 Taylor
" Eric (Anna) r 2315 Mission
" Ina (wid Nels) r 1261 Vermont
" R L salsn Walton N Moore D G Co r 518 38th Av
" Sanford drftsmn r 1261 Vermont
" Sidney W firemn r 1261 Vermont
" Victor seamn r 4139 19th
" Walter F seamn r 1261 Vermont
WICKMAN see Wichman, Wichmann and Wikman
" Florence M clk Ocean Accident & Guar Corp r Berkeley
" Gerladine B steno Nat Ice & Cold Stor Co r 801 Jones
" Margaret B steno r 801 Jones
" Olga cleaner r 1423 Valencia
" Wm (Elizabeth) carp r 329a Prospect Av
WICKS see Wick, Wickes and Weeks
" Arthur (Edith) bkpr Wells Fargo Nev Nat Bank r 1320 Vallejo
" Dorothy r 1011 Bush
" Henry (Fannie) r 484 Guerrero
" Mildred steno r 1011 Bush
" Oscar (Hilda) foremn r 4212 26th
" Thos atty r 205 3d
Wickson Dorothy r 726 Pine
" G C with Nat City Co r Berkeley
Wickstad Henry r 56 Eddy
WICKSTROM see Wikstrom
" Eric E (Maybelle J) clk r 2856 Steiner
" Harold eng r 1902 Green
" John A r 550 Fell
" John R (Gertrude) electn r 950 Pierce
" Jos F mtrmn r 56a Hancock
" Lawrence (Josephine) r 1902 Green
" Lawrence H clk r 1902 Green
Wickwire Frank (Matilda) r 1300 11th Av
WICKWIRE SPENCER STEEL CORP, E G Stephens Pac Coast sales mgr, wire, wire netting and wire rope, 140 Townsend, tel Kearny 383
" Thelma Mrs steno r 1300 11th Av
WICKWIRE
" Wm C (Thelma) mach r 1300 11th Av
Widawsky Julius (Matilda) mens furn 1936 Fillmore
Widber Dorothy tchr Pub School r 1179 McAllister
" Frank H (Jeanne) bkpr Manheim-Dibbern & Co r 1179 Hayes
Widdall Geo r 108 4th
Widder Fred O (Christine) bkpr r 1167 Hayes
" Geo C musician r 2812 Clay
" Margaret (wid Goswin) r 2812 Clay
Widdersheim Clifford O r 2048 Polk
Widdop Ephraim (Erma) pkr r 541 Douglass
Widemann Goat Milk Co 995 Market
Widen August A r 238 Mississippi
Widenham Allen W sec-mgr SF Symphony Orchestra and Campaign director SF War Memorial r Oakland
WIDER see Weider
" Chas W (Josephine) contr r 1026 Carolina
" Fred E electn r 1026 Carolina
" Henry (Agnes) mach r 1033 Dolores
Widerstrom John (Freda) mstr mar r 4244 19th
Widgery Albert E major Salvarion Army r Burlingame
Widholm Chas O driver r 1650 Clay
" Mathilda J r 1650 Clay
" Theo (Florence) lab r 1347 Laguna
Widicker Donald C (Emelia) miller r 406 Anderson
Widing Arthur L druggist r 1947 15th
" Carl (Marie) tailor r 1947 15th
" Carl E (Louise J) dentist Flood Bldg r 465 Dolores
" Esther M tchr music r 1947 15th
" Eugene mach r 802 Webster
" Harold clk r 1947 15th
Widman Alice L clk Hale Bros r 22 Havelock
" Carolyn student r 1788 Palou Av
" Catherine cashr Cal Barrel Co r 1701 McKinnon Av
" Chas (Anna) tmstr r 1788 Palou Av
" Chas W printer r 650 Shotwell
" David (Alice) r 2360 Market
" Herman J (Genevieve) salsn r 105 21st Av
" Jacob cond r 719 San Bruno
" Louis (Tillie) junk 847 Harrison r 477 Oak
" Mary (wid Herman) r 275 Parnassus
" Norman musician r 250 Kearny
" Wm J (Alice) mgr Widman Glove Co r 22 Havelock
" W J Glove Co (Inc) 682 Mission
Widmar Jacob J lab r 719 San Bruno Av
Widmer John (Agnes) lab r 106 Minerva
" Mina Mrs r 2116 California
" Theo H electn r 2116 California
" Theo S tchr music r 2116 California
Widner Fred L (Nancy P) clk r 2021 Sacramento
" Gladys r 2021 Sacramento
" John E clk Continental Ins Co r Oakland
" Lena S nurse SF Hospital
" Mary E with Firemen's Fund Ins Co r 2021 Sacramento
Widney Frances r 2120 California
Widows' Pension Bureau 462 City Hall
Widrin Benj L (Alice) cook r 648 Fell
" Marcus (Ella) tailor 460 Haight r 551 Divisadero
Widup Guy L (Emily) salsn r 415 Buchanan
" Harry K salsn r 415 Buchanan
Wiebalk August E (Adele) musician r 1344 Jackson
" Ernest E (Ethel) r 1309 21st Av
" Hazel R tel opr Mer Trust Co r Alameda
" Walter H asst cashr Aetna Ins Co r Alameda
" Wm P clk Aetna Ins Co r Alameda
Wiebel David with H Janssen & Co r 160 Hawthorne
Wieben Elmer sec Nat Cash Reg Co r Oakland
Wiebens Peter (Minnie) pantrymn r 4159 24th
Wieboldt Alma C r 937 Steiner
" John P (Mary) r 891 York

WIEBOLDT P. WILLIAM N. (Marie W P) funeral director, 825 Valencia, tel Mission 680, r 228 San Jose Av, tel Mission 3900

Wiebusch Frank (Genevieve) clk A Lietz Co r 1708 Filbert
" Henry printer r 1462 Clay
Wiechert Clarence driver r 735 Ellis
Wiehman Neil C salsn r 3156 Clay
Wieder Edw J (Elena R) asst mgr Henry C Peterson (Inc) r 708 Page
" John E (Margaret) dentist Flood Bldg r 230 Judah
Wiederman Frank clk r 1851 Market

Addressograph
PRINTS FROM TYPE
H. S. Crocker Co., Inc.
AGENTS
565-571 Market St.

FAIRBANKS SCALES
OIL ENGINES
STATIONARY AND MARINE
ELECTRIC MOTORS
STEAM PUMPS—SUPPLIES
FAIRBANKS-MORSE & CO.
651 MISSION STREET
See Page 70
PHONE DOUGLAS 3585

BLAKE, MOFFITT & TOWNE
PAPER
37, 41 and 45 FIRST STREET SAN FRANCISCO

WIEDERMAN
" Henrietta widow r 965 Golden Gate Av
" Morton lab r 466 Brannan
Wiedemann Geo (Jennie) dyer and cleaner 1376 9th Av r 1333 10th Av
" Jacob (Christina) baker r 590 8th Av
" Milton with PG&E Co r Oakland
Wiedero Harry O salsn (C H Holt Realty Co) r 3036 Steiner
WIEDMANN see Weidmann and Wiedemann
" Harold E messgr SP Co r Oakland
WIEGAND see Weygant and Wigand
" Eugene A (Amanda) clk r 1363 23d Av
Wiegandt Helen with Bank of Italy r 529 Bush
" Leo H salsn Elec Sup & Rep Co r Oakland
Wiegel August roaster r 43 Valparaiso
" Louis H (Nettie L) clk Coml Union Assurance Co r 2912 Clay
Wieger Alfred (Lucille) eng r 810 34th Av
" Chas pressmn r 318 Laguna
" Edw eng r 810 34th Av
" Geo guard US Customs r 733 Congo
" Margaret Mrs r 318 Laguna
" Ruth C steno r 318 Laguna
" Wm (Lena) (Wieger & Hagermann) r 4304 23d
" & Hagermann grocers 4300 23d
Wiegleb Henry (Mary) r 1343 Shafter Av
Wiegman Edw M salsn r 1861 Hyde
Wiegmann Louise r 1062 Dolores
" Margaret (wid Chris) r 203 Ellsworth
Wiegner Fiorence B clk SP Co r 2056 Union
" Fred butcher r 124 Clement
" G Leslie clk CRI&P Ry r 381 20th Av
" Geo H butcher r 353 8th Av
" John C mach r 381 20th Av
" John E (Edna) chauffr r 1307 10th Av
" Wm F (Ella) hosemn SFFD r 1256 9th Av
Wiehle Robt opr r 1131 Laguna
Wiehn Ernestine (wid Jacob) r 630 Broderick
" Louise tel opr r 628 Broderick
Wiehr Nellie Mrs r 1969 Sutter
WIEL see Weil, Weill and Weyl
" Alfred L (Fannie K) supt Buckingham & Hecht r 3806 Clay
" Eli pres Buckingham & Hecht r Atherton
" Harry I (Sarah) phys 135 Stockton r 3511 Clay
" Irvin J (Elsie) atty Kohl Bldg r Fairmont Hotel
" L P r 505 Geary
WIEL SAMUEL C, atty-at-law, 628 Merchants Exchange Bldg, tel Sutter 1439
WIELAND see Weiland
" Albert autowkr r 3263 20th
" Alfred (Minnie) baker r 1121 Guerrero
" Alfred F real est 433 California r 2018 California
" Annie (wid Geo) r 3263 20th
WIELAND BROS (E J and A F Wieland) importers and whol provisions, sole agts F Ferraris oilve oil, 309-315 Davis, tels Kearny 4856-4857
" Chas F consutling eng 703 Market r Berkeley
" Chas S dep collr r 448 Page
" Chas W lab r 448 Page
" Emil J (Wieland Bros) r 2374 Vallejo
" Geo A (Charlotte) pres Capitol Art Metal Wks r 1750 Franklin
" Gertrude (wid Max) r 135 Castro
" John Brewery 240 2d
Willen Geo H (Ida) hosemn SFFD r 566 Raymond
Wielke Anna (wid Henry) r 4650 California
Wiemecke Frieda steno r 3875 17th
" Georgiana clk r 3875 17th
Wiemers Albert E clk r 2915 Bush
Wiemeyer Carrie S milliner r 76 Eureka
" Geo H drftsmn r 76 Eureka
" Mary E (wid Frank H) r 76 Eureka
WIENAND see Weinand
" Leo D salsn r 615 Ellis
Wienecke Catherine C (wid Louis) furniture 2121 Fillmore
" Fred C (Grace L) weigher r 925 Alvarado
" Frieda L cashr Schwabacher Frey r 3875 17th
" Mary bkpr Hancock Bros r 3875 17th
Wieneke Robt r 1655 Oak
WIENER see Weiner
" Aaron H (Frances) salsn r 1214 Buchanan
" Albert (Minnie) clk r 2994 Pine
" Albert J (Wiener & Bieber) r 716 9th Av
" Chas r 80 Silver Av
" Chas R (Claudia) r 890 Page
" Edw clk Sussman-Wormser & Co r Oakland
" Grace B r 2574 San Bruno Av

WIENER
" Jacob (Fannie) tailor r 1364a Stevenson
" Jeffry B autowkr r 814 Cabrillo
" Jennie bkpr r 3627 Sacramento
" John (Dion) salsn r 555 Clayton
" Jos A (Paula) r 1463 O'Farrell
" Julius (Ray) solr r 716 9th Av
" Louis (Frances) salsn r 3627 Sacramento
" Louis (Bertha) sec-mgr Art Tailoring Co r Alameda
" May Mrs r 1614 Eddy
" Nora steno r 1463 O'Farrell
" Rebecca tailor 1900 Clement
" & Bieber con mfg 72 Merchant
" Zelda clk r 830 Page
Wieners Arthur F asst mgr Amplex Co (Inc) r 1595 Clay
" Jennie r 1502 Church
WIENHOLZ see Weinholz
" Albert R (Anna L) dentist 4111 18th r 205 Upper Ter
" Geo N plumber 3508 Mission
" Nicholas C real est 3199 Mission r 333 Richland Av
" Paul phys 133 Geary r 333 Richland Av
Wieniawski Jules gymnasium r 3259 Clay
Wienrank Christ (Elizabeth) (St Mark's Apts) r 201 Dolores
Wieprecht Ernest M seamn r 19 Guy Pl
WIER see Weir
" Frank T salsn r 2260 Market
" Geo C (Guadalupe) (G C Wier & Co) 2223 Market r 2260a Market
Wierck Jacob C salsn r 243 Lexington
Wiersig J A W (Anna) Prin St John's Lutheran School r 2518 Howard
Wierzbicki Bartlomi driver r 721 France
WIESE see Weise and Weiss
" Fred H (Lillian) r 84a Sanchez
" Fredk mach r 717 Scott
" Henriette C typist SP Co r 717 Scott
" Henry (Bertha) clk r 1891 Page
" Henry (Rosa) delicacies 2087 Market
" John (Lena) r 347 Balboa
" John (Marie) r 604½ Haight
" John Jr (Della) r 751 Page
" L Fredk mach r 830 14th
" Leticia R steno Coast Banker Pub Co r 852 Guerrero
" Mabel r 826 Cole
" Sophie mach opr r 2048 Polk
Wiesenfeld Louis (Annie) (Wiesenfeld & Gershenson) r 2025 O'Farrell
" & Gershenson (L Wiesenfeld A Gershenson) tailors 1112 Market
Wiesenhatter Max r 45 Lloyd
WIESER see Weiser
" Laura steno r 1616 10th Av
Wiesinger Mathew driver r 141 Albion
Wieslander Leslie R with SO Co r Oakland
Wiesman Emil dental lab 830 Market r 1451 Larkin
" Fanny steno r 682 Oak
" Jos (Esther) (Kessler & Wiesman) r 32a Rausch
" Paul (Esther) tailor r 682 Oak
WIESMANN see Weismann and Wisemann
Wiesner Chas H (Christina) blksmith r 462 Eureka
" John lab r 825 Howard
Wiess Frank J (Elinor) (F J Wiess Co) r 41 Guerrero
" Frank J Co butchers 1315 18th
" Fred (Violet) radio opr r 661 Oak
" John M (Minna) (F J Wiess Co) r 293 Pennsylvania
Wiesshand Geo W pkr r 1206 Page
WIEST see Weist
" Arthur E (Abbie) mech r 2962 Steiner
" Egbert L (Mollie) pkr r 2962 Steiner
" E Laurence pkr Coffin Redington Co r 2962 Steiner
" John G (Jennie) tailor r 1350 Pine
Wiester Frances A (wid Wm H) r 2973 Folsom
" Wm C clk Holbrook Merrill & Stetson r Oakland
Wiesz Cyril L acct Alaska Coml Co r 900 Oak
" Leo B tailor r 1000 Pine
Wiet Eugene J (Margaret) toolmkr r 1278 Treat
Wietham Franklin A (Frieda D) bkpr r 73 Wood
Wiethase Henry dept mgr MacDonald & Co r Oakland
Wietland Jos (Esther) driver r 52 Hancock
Wifstrand Chas F (Mabel) mstr mar r 255 Connecticut
WIGAND see Wiegand
" August W cigars and tobacco 499 3d r 164 Stillman

Jobbing Machine Work
AT
C. H. EVANS & CO. 187 Fremont St.

See Page 90

SEE PAGE 34 BUYERS' GUIDE
WESTERN BUILDERS SUPPLY CO
Capitals and Brackets
135 Second St.
Tel. Kearny 1991

C. W. MARWEDEL
MACHINE SHOP TOOLS AND SUPPLIES
PHONE DOUGLAS 4180 BRASS COPPER STEEL
76-80 FIRST ST.

G. W. PRICE PUMP & ENGINE CO.
High Grade Pumps, Engines and Motors
33 STEVENSON STREET SAN FRANCISCO, CAL.

See Page 73

Recorder Printing and Publishing Company
COMMERCIAL PRINTING See Page 82
77 Sutter St. Telephone Market 1190 693 Stevenson St.

WIGAND
" Sophia (wid Theo) r 1320 24th Av
Wiget Barbara (wid Chas) r 2069 Quesada Av
" Frank E driver r 2069 Quesada Av
" Paul E (Essie) car repr r 322 32d Av
Wiggett Harry J with SVW Co r 411 O'Farrell
Wiggin Harmon P (Helena L) sec r 510 Stockton
" Henry (Arabella) mech r 1421 Divisadero
" May A Mrs tchr r 2659 California
Wiggins Augustus r 56 ½ Carl
" Caroline F (wid Wilfred W) r 1810 Broadway
" Chester L (Marie) salsn Sommer & Kaufmann r 971 Mission
" Claud (Lulu B) mach r 1477 Jackson
" Henry janitor r 1421 Divisadero
" Walter C musical insts r 715 Irving
" Wyman (Minnie) porter r 656 Pacific
Wigginton Harry (Mary) driver r 1066 Capp
" Henry (Ella) r 237 Granada Av
Wiggs Cora M Mrs steno Chanslor & Lyon Co r 1005 Hyde
" Herbert K asst mgr Union Litho Co r Oakland
" Jas A with Fireman's Fund Ins Co r 1005 Hyde
Wigham Mary A Mrs r 432 Fillmore
Wigholm Carl A drftsmn SP Co r Oakland
" John A blksmith 255 Steuart r Oakland
WIGHT see White and Whyte
" Alice Mrs r 925 Geary
" Frank J (Ella N) furniture 3011 Fillmore r 1153 Filbert
" Fredk G with Crown Willamette Paper Co r Oakland
" Fredk L salsn US Steel Prod Co r San Anselmo
" Geo with Cal Bankers Assn r 795 Geary
" Geo acct with Cal Pkg Corp r 516 O'Farrell
" Harriet U steno r 925 Geary
" Jason (Rose) shipping clk r 478 Bartlett
" Stephen A real estate r 1153 Filbert
" Verna with Fireman's Fund Ins Co r Oakland
" Wm F (Mary) steamftr r 1212 York
Wightman Chas S clk J A Folger Co r Oakland
" Helen F Mrs C S Pract 133 Geary r 340 Stockton
" John (Josephine) millhd r 1629 Golden Gate Av
" Josephine (wid John) r 303 27th
" & Crane (D B Crane) importers 461 Market
Wigington John (Katherine) police r 224 Point Lobos Av
Wigle Frank J (Lulu M) clk Bishop & Bahler r 231 Ney
Wigler Isidor (Mary) dyer r 439 Vienna
Wigley Edw (Kate) USA r 266 21st Av
" Ethel clk r 7121 Geary
" Jas E (Elizabeth) pkr r 2572 Lombard
Wigman Andrew J (Catherine) driver r 1701 McKinnon Av
Wigmore Alex mech r 4307 Kirkham
" Francis G (Jeannette) foremn r 1209 Leavenworth
" Francis G Jr (Edna) salsn r 1209 Leavenworth
WIGMORE WM J, pres-mgr Van Emon Elevator Co, 1159 Howard, r Oakland
Wigney Benj A (Florence) electn r 2113 Union
" Saml (Elva G) asst mgr Pure Oil Co r 850 Leavenworth
Wigren Chas A (Mina) fruits 1000 Larkin r 6238 Fulton
Wigton Marion (Schumacher & Wigton) r 1934 Hyde
Wikander John (Catherine) USA r 2730 Baker
" C Walter ins broker 485 California r Berkeley
Wikman Minnie M r 2591 California
Wigwam Theatre 2555 Mission
Wihnup Peter hlpr r 1620 Eddy
Wihr Jos M (Wihr Ptg Co) r 3026 Clement
" Max G (Nellie) printer r 15a Woodland Av
" Ptg Co 103 Main
Wihtahand Maurice (Marie) dry gds 560 Divisadero r 1281 Hayes
Wike Jas autotrmr r 639 London
" Jas O salsn Fleischmann Co r 119 Santa Ysabel Av
" Mary A (wid John H) r 9 Knox
" Thos (Estelle) silversmith r 378 25thAv
Wiklund Axel carp r 1161 DeHaro
" Frank (Selma) seamn r 2008 23d
" Otto (Irene) carp r 1161 De Haro
" Wm carp r 1161 De Haro
Wikse Jacob S (Emma) shipwkr r 950 Rutland
" Jos H agt r 950 Rutland
Wikstrom Edward mach r 1337 Church
" Jos F (Lillian) mtrmn r 1337 Church
Wilbe Marguerite (Margie) beauty shop) 216 Church
Wilber Chas (Mattie A) painter r 196 16th Av
" Frank E (Wilber & McKenzie) r Berkeley
" Isaac N (Irma) mach r 438 Divisadero
" Jas musician r 542 Ashbury
" John carp r 457 Franklin
" S F mfrs agt r 955 Post
" & McKenzie office appliances 595 Market
WILBERG see Willberg
" Edw (Alice) carp r 416 Duboce Av
Wilbern Ferna waitress r 1302 Lyon
Wilbers Adrian (Minna, cigarmkr r 1050 Ellis
WILBERT see Wilburt
" Bessie bkpr r 39 San Carlos Av
" Fleet S eng r 1970 McAllister
" Fred toolmkr 443 Folsom
" Martin H (Pauline) (M L Wilbert & Sons) r 53 Eastwood Dr
" Martin L (M L Wilbert & Sons) r 39 San Carlos Av
" M L & Sons auto wheels 3420 18th
Wilbrand Adolph B (Lillian) paperhanger r 3536 23d
" Bernard A Jr chemist t 131 Jordan Av
" Ella T Mrs r 131 Jordan Av
" Louis A (Enice) bkpr PG&E Co r 506 Elizabeth
Wilbur Albert H (Laura B) clk r 3294 Clay
" Alice L teleg opr r 438 Divisadero
" Apartments 2072 Mission
" Benj P (Julia) dep Recorder r 479 Sanchez
" Brayton (Wilbur-Ellis Co) r 920 Leavenworth
" Chas (Julia) lab r 310 Duncan
WILBUR CURTIS D (Olive) Associate Justice Supreme Court of Cal r 241 Frederick
" Edw F agt Mut Benefit Life Ins Co r Los Gatos
" Edw P (Wilbur Tank Car Co) r 920 Leavenworth
" -Ellis Co importers and exporters 311 California
" Fred eng r 3700 California
" Fred W, branch mgr Globe Mfg Co r Oakland
" Geo B r 48 Pierce
" Geraldine M teleg opr r 438 Divisadero
" Harry mach r 972 Eddy
" Harry E (Kate) driver r 1020 Noe
" Isaac N (Irma C) mach r 438 Divisadero
" Isaiah (Virginia) USN r 381 20th Av
" Lavina tel opr r 438 Divisadero
" Lawrence (Pearl) salsn r 860 Bush
" Leonard A cashr Tubbs Cordage Co r Oakland
" Marie with Mitchum Tully & Co r 136 Carl
" Talma Zetta dramatic studio 26 O'Farrell
" Tank Car Co 311 California
" Virginia tchr Pub School r 381 20th Av
Wilburn John seamn r 3827 Army
" Wm H mfrs agt 693 Mission
Wilchar Jordan D (Hazel) mfg jeweler 133 Geary r 580 McAllister
" Robt C (Romina) jeweler r 15 Hidalgo
Wilcke Knute bkpr r 733 Waller
WILCOM see Willkomm
WILCOX see Willcox
" Abijah L (Anna) driller r 314 Haight
" Agnes steno Am Ex Co r 1080 Bush
" Albert repr PG&E Co r 1903 Howard
" Albert J autowkr r 1635 Bush
" Bertrand H clk r 542 6th Av
" C A bkpr Mchts Nat Bank of SF r 735 Taylor
" Edw N elev opr r 3 City Hall Av
" Emma r 223 Page
" Frank E bkpr r 745 Geary
" Florence M A sec A W V Johnson r 650 Bush
" Frank bkpr Cal Almond Growers Exch r 1600 Fell
" Geneva nurse SP Hospital 1400 Fell
" Geo A r 1299 California
" Glover B (Edna) phys 20 Franklin
" Harry L foremn PT&T Co r 380 Eddy
" Herman electn r 2766 Mission
" Hiram T tchr Pub School r 319 Divisadero
" Jas A r 185 Banks
" Jas A eng r YMCA
" Jas C hdwe r 1235 Hyde
" Jas C mfrs agt Call Bldg
" Jessie clk r 25 Hartford
" John (Louise) clk r 3190 16th
" John A eng r 2460 Broadway
" Jos M (Margaret) driver r 747 Anderson
" Julia F (wid Clarence) r 378 31st Av
" Louis M salsn r 709 Broderick
" Lydia Mrs r 10 Latona
" Mae E clk PG&E Co r 1590 Sacramento

PRINTERS
BOOKBINDERS
STATIONERS
LITHOGRAPHERS
LOOSE LEAF LEDGERS
TYPEWRITER SUPPLIES
H. S. CROCKER COMPANY INC.
565-571 MARKET ST.
TEL. DOUGLAS 5800
ALSO AT
LOS ANGELES
SACRAMENTO
OAKLAND

PACIFIC COAST PAPER COMPANY
545 Mission St. Printing and Wrapping Papers OF ALL KINDS

13th and Mission Sts
PHONE MARKET 15
BEKINS Fireproof Storage

WILCOX
" Margaret A (Colleen & Wilcox) r 830 Sutter
" Mark E (Mary T) tmstr r 31 Isis
" Mary F with Nat City Co r 2230 Pacific Av
" Nelson J (Eleanor) mgr Central Finance Co r 106 17th Av
" Oil Co 9 Main
WILCOX PECK & HUGHES, insurance brokers and average adjusters, 311 California, tel Sutter 5482
" Eichd soft drinks r Gough r 44 4th
" Silas H (Cora M) (Wilcox & Co) r 122 27th
" Thos (Evangeline) autowkr r 1975 Ocean Av
" Tillie L (wid John) r 860 McAllister
WILCOX WALTER E, v-pres-cashr The Anglo & London Paris National Bank, r Palace Hotel
" Wilfred (Bertha) mtrmn r 192½ Valley
" Wm (Ethel) carp r 1920 McAllister
" Wm D (Wilcox & Co) r Oakland
" Wm H (Emma) collr r 709 Broderick
" Wm Jr clk r 709 Broderick
" Zipora dietician r 798 Post
" & Co printers 320 1st

WILCOX & GIBBS SEWING MACHINE CO, see also Wilcox & Gibbs Sewing Machine Co, 504 Sutter

WILCUTT see Willcut
Wild Albert (Hulda) clk r 1209 Sanchez
" Arthur (Clara) hlpr PG&E Co r 484 Douglass
" Benj R electn r 1175 Washington
" Chas H (Margaret G) barber r 2478 Bush
" Dorothy F clk r 1175 Washington
" Geo B (Mabel) musician r 1220 Pacific Av
" Goose Mining & Trading Co Amer Nat Bank Bldg
" Helen steno Williams Dimond & Co r 1175 Washington
" Jas W (Violet) salsn r 1276 8th Av
" Nell steno US Ship Board r 2478 Bush
" Richd auditor Wells Fargo Nev Nat Bank r Berkeley
" Sarah A Mrs r 720 Fell
Wildberg Arthur A (Wildberg Bros) r 3005 Clay
WILDBERG BROS (I I Wildberg A A Wildberg & L Oppenheimer) smelters and refiners of precious metals, sweeps and ores, producers of fine gold, silver and platinum, office 742 Market, tel Sutter 1672, plant South San Francisco
" Eva C Mrs r Fairmont Hotel
" Fannie (wid Saml) r 3005 Clay
" Irving I (Wildberg Bros) r 3005 Clay
WILDE see Willde
" Andrew autowkr r 1652 Dolores
" Arthur H (Katherine) clk Market St Ry r 136 Hugo
" Arthur M electn r 1288 Mission
" Clara r 3014 Clay
" Frieda B Mrs r 955 Hyde
" Helen H r 955 Hyde
" John clk r 41 Duncan
" John S (Ruth) stairbldr r 257 Henry
" Leona r 42 Castro
" Otto F (Helen) with US Nat Bank Examiner r 1560 Sacramento
" Oscar r 175 3d
" Peter (Mary) chauffr r 407 Bosworth
" Richd (Irene) bkpr r 1605 Clay
" Wm clk r 1500 Steiner
" Wm G r 1116 Pine
Wildenhayn E (Western Rad & Fender Co) r 1430 Bush
Wildenradt Hugo (Elvira) salsn r 51 6th Av
Wilder Albert tmstr r 770 O'Farrell
" Anne E widow r 1235 3d Av
" Cecil (Tillie) express r 1540 Hampshire
" Chas F lab r 3332 22d
" Grace steno r 1040 Bush
" Jim towing and river freighting 3d and Channel r 1235 3d Av
" John H (Mercyetta) lab r 76 South Park
" John J (Anna A) mar eng r 3922 18th
" Jos clk r 1778 Mission
" Jos G (Winnifred T) painter r 814 Stanyan
" Margaret (wid Jas) r 1235 3d Av
" Martha W clk Market St Ry r 1235 3d Av
" Theo J dept mgr SVW Co r Berkeley
" Vera steno r 1235 3d Av
" Wm F asst supt Jim Wilder 3d and Channel
Wildermuth Wm (Charlotte) lab r 21 Woodward Av
Wildes Armetta S (wid Francis) r 645 Broderick
" Wm H (Margaret) mach r 206 27th
Wildgans Fred (Catherine) lndywkr r 2329 Mission

WILDGANS
" Geo F W (Irene) lab r 340 Shotwell
" Harold B driver r 340 Shotwell
Wildhagen Ernest P metalwkr r 4057 Eureka
Wildmen Bangs J (Moe Bridges Co) r 641 Post
Wildner Ernest E mtrmn r 650 Presidio Av
Wildt John (Minnie) stovemkr r 127 Dore
" John (Wilhelmina) lab r 229 Dore
" Ralph molder r 127 Dore
Wildy Frank H (Clara) paper ruler 45 Ecker r 586 3d Av
Wilenchek S M clk r 419 Golden Gate Av
Wiler Frank L with Shreve & Co r Oakland
" M H clk Mission Bank r Oakland
Wiles Agnes steno r 27 Delmar
" Edw H (Bessie) musician r 545 O'Farrell
" Edw W (Alice) clk r 708a Golden Gate Av
" Harry E (Cora) cond r 1515 Jackson
" Louisa J (wid Arthur F) r 353 Frederick
WILEY see Whiley, Willey and Wylie
" Apartments 996 Valencia
" Cecelia C Mrs r 517 30th
" Chas H (Emma) eng r 2815 Bryant
" Claude porter r 1116 Stockton
" Edw G r 723 Franklin
" Edw H clk WP Ry r Alameda
" Esmond F r 686 47th Av
" Frank W (Lora) foremn r 70 Harold Av
" Geo A Mrs widow r 3 Alta Vista
" Herbert (Alice L) musician r 2374 18th Av
" Jas (Mabel) mtrmn r 260 21st Av
" Jas F (Maud) r 42 Landers
" John (Mary) barber r 348 5th
" Katherine H steno r 645 Fillmore
" Margaret with Pac Embroidery Co r 434 Leavenworth
" Martha (wid Hogel) r 26 Landers
" Moses D (Bessie) collr r 1472 Willard
" Patricia D clk WUTel Co r 434 Leavenworth
" Ralph W (Mary) chief of Dept of Electricity r 1250 26th Av
" S P gen agt Nat Life Ins Co USA Hearst Bldg r Berkeley
" Villa C Mrs r 686 47th Av
" Wm H (Emma) mgr r 739 12th Av
WILFERT'S (R J Bartel, W W Fauser, Geo Zahn), sausage, tongues, hams and bacon, 118 Turk, tel Franklin 535
Wilfert Albert R (Emma) salsn r 727 3d Av
" Chris r 727 3d Av
" Frank (May) ironwkr r 4370 23d
" Henry clk r 534 Broderick
Wilgus Emma (wid Chas) r 1759 Dolores
" Wm A (Anna) ftr r 461 Andover
Wilhelm Albert L lndywkr r 452 Elizabeth
" August H (Pauline L) contr r 432 Capp
" Augustus C salsn Butler-Schutze Co r Alameda
" Benj baker r 3800 18th
" Carl (Lodoricka) art store 500 Haight
" Carl (Martha) painter r 192 Downey
" Edw L (Eva) painter r 452 31st Av
" Emilie (wid August) r 584 Cole
" Frank clk r 452 Elizabeth
" Geo (Josephine) butcher r 1978 Hayes
" Geo (Mary) lndywkr r 452 Elizabeth
" Geo F waiter r 762 Pine
" Otto C salsn Schussler Bros r 1380 10th Av
" Peter (Anna) shoes 419 Pine r 198 Chattanooga
" Thos (Ella) USA r 102 Haight
" Thos B (Lydia) lndymn r 563 Guerrero
" Walter A (Elsie) with Dunham Carrigan & Hayden Co r 436 Capp
Wilhelmson Oscar M mach r 120 Merced Av
Wilhite Lawrence K (Annie) mtrmn r 618b Clayton
" Rex W (Isabell) barber r 1308 Haight
Wilhoit Jasper J clk Langley & Michaels Co r 1200 Geary
" Thos (Ethel) clk r 860 McAllister
Wilk John H (Ethel) mach r 2407 21st Av
" Jos r 389 3d
WILKE see Wilkie
" Adelaide (wid John) r 1243 Noe
" Chas D with Shreve & Co r 1160 Taylor
" Nat carp r 234 Hartford
" Wm H with Shreve & Co r Berkeley
Wilken Alma r 512 Ashbury
" Fred (Elizabeth) r 512 Ashbury
" Henry (Bertha) clk r 1420 Taylor
" Louise waitress r 589 Post
Wilkening Marie steno r 1010 Haight
WILKENS see Wilckens and Wilkins
" Allan R chauffr r 489 Utah
" Arthur E (Mabel) v-pres Pac Rolling Mill Co r 655 9th Av
" Dietrich C agt WP Ry r Alameda

S. A. WHITE Funeral Director
FORMERLY PORTER & WHITE
Telephone West 770
2200 Sutter Street : N. W. Corner Pierce

See Pages 47-93

E. A. CORNELY, Inc.
RAYFIELD CARBURETORS
Distributors
San Francisco
Seattle
Duplex double drive and Simplex single drive GOVERNORS

HYLAND BAG CO.
MANUFACTURERS
IMPORTERS AND DEALERS
BAGS, BURLAP
TWINE

See Page 10

NATIONAL PAPER PRODUCTS COMPANY
1789 MONTGOMERY ST. San Francisco Phone Sutter 7031
Corrugated and Fibre Shipping Cases, Corrugated Specialties, Fibre Cans, Mailing Tubes, Public Service Towels, Sop-O-Zon, Liquid Soap Disinfectants, No-Waste Toilet Tissue
See Page 82

DETECTIVES
WEST COAST AGENCY
SUITE 439 PACIFIC BLDG.
THOS. C. GRAY, Gen'l Mgr.
Phones { Bus. Sutter 1360 / Res. Sutter 3720
OPEN DAY AND NIGHT
LICENSED - BONDED
Charges Reasonable
Established 1879 Consultation FREE
Business Strictly Confidential

Addressograph
PRINTS FROM TYPE
H. S. Crocker Co., Inc.
AGENTS
565-571 Market St.

WILKENS
" Distributing Co mfrs agts 703 Market
" Edw H r 333 8th Av
" Ernest (Margaret) salsn r 526 27th Av
" Imogene r 540 Leavenworth
" Johanna E (wid John) r 272 Guttenberg
" John (Caroline) r 489 Utah
" Martin H electn r 489 Utah
" Roy P with Fireman's Fund Ins Co r Alameda
" Wm L r 3048 16th
Wilker Bertha widow r 972 Eddy
" Duncan carp r 508 Connecticut
" Gustav (Emillia) cooper r 936 Hampshire
" Wm G acct r 936 Hampshire
Wilkerson B r 1690 Hyde
" Chas E (Elisabeth) clk r 53 6th
" Earl clk r 85 4th
" Ethyle tel opr Linde Air Prod Co r 35 Palm Av
" Harry L (Reba) clk SP Co r 169 12th Av
" Otis steward r 1838 Fillmore
" Virgil B (Anna) electn r 39 Arlington
" Wm L (Louise) (Mission Dyers & Cleaners) r 635 Guerrero
Wilkes Alfred (Emma) metalwkr r 1088 Noe
" Alfred G (Olivette) pres Wilkes Bros r Burlingame
" Bessie A steno r 1032 Hyde
" Bros (Inc) oil 155 Montgomery
" Ernest H Pac Coast mgr Met Life Ins Co r Burlingame
" Fredk waiter r 1336 Steiner
" Glenn with Shreve & Co r Mill Valley
" Henry L (Elizabeth) ctr r 1173 Dolores
" Jas S clk r 678 Castro
" Jesse S (Mary) tmstr r 678 Castro
" Louie salsn Rosenthals Inc r 312 Mason
" Percy W asst mgr Kerr Gifford & Co (Inc) r Oakland
" Thos r 901 California
" Thos Inc theatre operators 155 Montgomery
" Thos (Marie) sec Wilkes Bros r 901 California
" Violet M with Fireman's Fund Ins Co r Alameda
" Wm H (Carrie) driver r 3126 Ulloa
Wilkevsky Jacob soft drinks 199 Valencia r 96 Duboce Av
Wilkey Edna J (wid Jas T) clk r 1394 Masonic Av
WILKIE see Wilke
" Alfred R clk SO Co r Mill Valley
" Andrew (Andrew Wilkie Co) r 2 Hugo
" Andrew Co (Andrew and F A Wilkie) adjusters fire losses 519 California
" Andrew H carp r 3122 21st
" Duncan (Janet) shipwright r 508 Connecticut
" Frank A (Eva L) (Andrew Wilkie Co) r 1030 Bush
" Herman (Plummer Bros Salt Co) r Alameda
" Kenneth autowkr r 1045 Post
" Kruger W clk Fed Res Bank r Berkeley
" Leroy F clk r 1637 Washington
" Malcom D watchmn US Mint r 262 26th Av
" Margaret nurse r 168 Belvedere
" Margaret W bkpr r 508 Connecticut
" Wm A r 556 Guerrero
Wilkin Chas C (Charlotte) clk r 374 Grove
" Hugh H compiler Cal Pkg Corp r 1650 California
" Meyer (Annie) tailor r 34 Merlin
Wilking John D (Mary V) r 537 Harrison
Wilkings Herbert (Edna) musician r 427 Pierce
WILKINS see Wilkens
WILKINS ABBIE E, pres Caspar Lumber Co, r 25 St Francis Blvd
" A R foremn Kennedy ten Bosch Co r 1123 Clay
" Benj S (Susie) atty 275 Bush r 3771 Clay
" Bert (Selma) carp r 1372 Haight
" Chas clk r 380 Eddy
" Chas H (Sadie) (Florean Apts) r 824 Laguna
" Dennis (May) mach r 156 Langton
" Dietrich C (Mary) acct r 1121 Lincoln Way
" Earl (Mabel) r 136 Guerrero
" Ernest (Henrietta) r 3306a California
" Frank A (Annie) r 2616 Union
" Frank C (Mary E) r 195 7th
" Frank L (Margaret) salsn r 3133 Sacramento
" Fred C (Grace) mfr dolls 1258 Howard r 22 Gough
" Geo r 322 5th Av
" Geo (Sarah) mach r 726 Buchanan
" Geo A bkpr r 1121 Lincoln Way
" H H (Bertha) with SVW Co r 2526 Union
WILKINS
" Harold A agt New England Mut Life Ins Co r Oakland
" Herbert musician Loew's Hippodrome Theatre r 427 Pierce
WILKINS JAS E (Abbie E), treas Redwood Mfrs Co, r 25 St Francis Blvd
" Jas M (Artemisia) (Hotel Savoy) r 851 Van Ness Av
" John H (May) tmstr r 21 Isis
" Julia Mrs with Boos Bros r 1114 Octavia
" Kate M (wid Jas) tchr r 206 11th Av
" Louis (Mary) clk r 1319 Sacramento
" Lucille clk r 1040 Bush
" Marie shademkr D N & E Walter & Co r 2922 25th
" Martin J orderly Juvenile Court
" Nellie F capt Salvation Army r 362 Connecticut
" Robt A (Eleanor) bldr r 863 Haight
" Roy elec eng PG&E Co r 1001Pine
" Theo (Maud M) salsn r 1674 Washington
" Walter B Jr clk SP Co r 734 Bush
WILKINSON see Wilkenson
" Adrian (Louise) steward r 1324 Jackson
" Amy (wid Harry) notions 3938 Sacramento
" Belle (wid Bert) r 725 Webster
" B W (Adabelle) metallurgical eng 220 Battery r 1230a Washington
" Chas D r 951 Eddy
" Chas F (Phoebe) clk r 739 Haight
" Chas H (Estelle) foremn Holsum Baking Co r 1645 Golden Gate Av
" Eli J r 1906 Green
" Eli W bkpr r 3000 Webster
" Errol W (Josephine) mech r 3281 21st
" Ethyle E Mrs r 35 Palm Av
" Frank K (Esther) r 218 Eureka
" Frank S clk r 571 Liberty
" Hannah (John) r 571 Liberty
" Harry physio theraphy 358 Sutter r 895 Sutter
" Harry salsn r 895 Sutter
" Hugh B draying 135 Folsom r Alameda
" Irma J tchr Pub School r 814 California
" Jas (Annie) lab r 162a Langton
" Jas lab r 469 11th Av
" John carp r 311 Virginia Av
" John A (Evelyn) salsn r 725 Webster
" John D (Nora) rifle range r 316 Surrey
" John W (Minnie) lab r 3619 Mission
" Jos lab r 139 Drumm
" Lawrence A (Laura A) painter r 64 Bernal Av
" Marie clk r 1302 Hayes
" Mary r 311 Virginia Av
" Mildred widow r 119 Haight
" Patk J (Elizabeth) clk r 224 Precita Av
" Richd (Edythe) theatre mgr r 3430 19th
" Richd E (Minnie) mar eng r 4307 24th
" Richd M clk r 1917 Post
" Roy (Sarah) carrier PO r 3254 Scott
" Roy appr r 162a Langton
" Saml USA r 3254 Scott
WILKINSON THOS H, mgr United States Rubber Co, 300-336 2d, r 715 12th Av
" Walter lab r 162a Langton
" Webster H adviser immigration 617 Montgomery r Berkeley
" Wm H soft drinks 248 Townsend r Oakland
" Wm J (Louisa) porter r 226 Nevada
" Wm R (Annie) jeweler r 676 Page
WILKOM see Willkomm
WILKOWSKI see Witkowski
Wilks Catherine widow r 2315 Bush
" Jessie W (Eunice) with N Gray & Co r 2090 Pine
Will Albert A r 4409a California
" Corporation The laboratory supplies 703 Market
" David G (Agnes) mach r 452 Missouri
" Henry C (Mary) mach r 751 Page
" Metta S (wid Peter H) r 424 3d Av
" Otto r 71 Douglass
WILL WILLIAM W (Will & Finck) 1686 Market, r Alameda

WILL & FINCK

(W F Will), cutlery, barbers supplies and sporting goods, 1686 Market, tel Market 191 (See left top lines and Page 42)

WILLAMETTE IRON & STEEL

WORKS, C D Taylor rep, logging machinery and equipment, 1045 Monadnock Bldg, tel Sutter 5122

PACIFIC FOUNDRY COMPANY
18TH AND HARRISON STS.
See Page 46
PHONE MISSION 1105

WEST COAST WIRE & IRON WORKS
WIRE FENCE—IRON AND WIRE PRODUCTS
861-863 HOWARD STREET OPERATING SINCE 1887 DOUGLAS 4397

WILLARD'S

S M Goldberg pres, W L Prussia v-pres, Wesley Johanson gen mgr, E J Garvey mgr, cloaks and suits, 139-153 Geary, tel Douglas 3940

Willard Bros whol cigars 316 Battery
WILLARD CHAS W (McCutchen, Olney, Willard, Mannon & Greene) atty, r 864 Francisco
" Danl M (Mary) r 640 Eddy
" Danl M (Geraldine) tel opr r 1686 Geary
" Edwin R with SO Co r Berkeley
" Egbert T (Juanita) salsn Rathjens & Kupfer r 1530 Jones
" Elisa M r 864 Francisco
" Florence stewardess Granada Hotel 1000 Sutter
" Gertrude R clk r 3525 Washington
" Jennie (wid Geo) r 306 Fell
WILLARD JOHN D, atty-at-law, 418-419 Hobart Bldg, 582 Market, tel Garfield 1686, r 1302 Hopkins Av, Redwood City, tel Redwood 337J
" Jos M (Emma) musician r 3252 Clay
" Jules (Rose) (Willard Bros) r 3525 Washington
" Kate widow sec r 1002 Ellis
" Leon (Fannie M) imp and exp 436 Battery r 1329 Taylor
" Maurice (Emma) ins broker 369 Pine r 1405 Van Ness Av
" Nathan (Clara) floor mgr O'Connor Moffatt & Co r 1337 Post
" Neil W (Annie M) clk B K H Co r 634 Baker
" Robt (Adelaide) clk r 1337 Post
" Storage Battery Co 480 2d
WILLARD THOS H, mgr J Spaulding & Co, 353-357 Tehama, tel Douglas 3084
" Wm P (Myrtle) phys 177 Post r 2741 Divisadero
Willats Henry B (May) printer r 2402 California
" Kate J Mrs grand sec Grand Chapter of Cal Order of Eastern Star Phelan Bldg
" U (Louise) printer r 3986 23d
Willaume Helen sec-treas Pyrene Mfg Co of Cal r 1720 Haight
Willbach Harry L (Sarah) (Cohn & Willbach) r 2490 San Bruno Av
WILLBERG see Wilberg
" Ernest N (Elizabeth E) civ eng r 292 Coleridge
WILLBRAND see Wilbrand
Willcox Clyde B clk Bethlehem SB Corp r Oakland
" Emma Mrs r 1642 Webster
" Grace F steno Willard O Wayman r Oakland
" Mabel A tchr Pub School r 3011 Jackson
WILLCOX, PECK & HUGHES, H S Bates mgr, insurance brokers and average adjusters, 311 California, tel Sutter 5482
" Raymond H (Helene C) clk US Customs r 916 Lake

WILLCOX & GIBBS SEWING

MACHINE CO, A G McWilliams mgr, mfrs of "The Genuine Automatic Sewing Machine," 504 Sutter, tel Douglas 2633

Willcutt Geo B v-pres-sec Market St Ry Co r 2901 Pacific Av
" Geo H R (Dorothy) phys 516 Sutter r 2521 Scott
WILLDE see Wilde
" Jas (Phyllis) lithogr r 746 Duboce Av
WILLE see Willi
" Antone L (Christine) clk Bethlehem SB Corp r 764 California
" Albert (Albertina) lab r 1532 Dolores
" Marcel (Anna) salsn r 423 Lyon
" Marie F r 1409 Hyde
Willebrand Loretta Mrs tel opr r 1000 Union
Willeford Chas A (Stella) mach r 3604 Army
" Harvey blksmith r 3604 Army
" Wm mach r 3604 Army
Willeges John H (Marie) (Willeges & Willeke) r 266 Lexington
" & Willeke grocers 2092 Mission
Willeke Philip L r 266 Lexington
" Wm shoemkr r 1722 Divisadero
WILLEMS see Willims
" Cornelius M sec Belgian Consulate r 2729 Filbert
" Leonora clk Fed Res Bank r 2729 Filbert
Willens Chas (Marie L) (Fontaine & Willens) r 415 Jones
Willer Carl F (Jessie) lab r 1510 York
" Theo D (Lottie) ship carp r 710 Russia Av
Willers Andrew lab r 291 Bocana
" Elmer J cond r 421 9th Av
" Hans (Louisa) clk r 219 Lake
" John furrier r 2534 Geary
Willes Robt W (Ruth) salsn r 1040 Fulton
" W Clyde musician r 172 6th
Willesen Elizabeth (wid Martin) r 836 Valencia
" Emily M clk r 836 Valencia
Willett A G brushes 175 6th r Oakland
" Audrey r 2028 Scott
" Barbara r 2028 Scott
" Chas E C S Pract 133 Geary r 3010 Pine
" Geo H (Grace E) salsn r 1560 11th Av
" Gertrude Miss journalist r 745 Geary
" Minnie A Mrs tchr Pub School r 3010 Pine
" Philip J (Elizabeth L) USA r 7 Cerritos Av
" Robt clk r 604 Eddy
" Walter M (Viola V) (Willett & Burr) r 2028 Scott
" Wm H (Hannah) carp r 1225 Waller
" & Burr (W M Willett P L Burr) contrs equip 512 Mission
Willette Chas W (Bessie) lab r 156 Seville
WILLETTS see Willats and Willits
" Chas O (Jessie) with Union Oil Co r 128 9th Av
Willever John T (Edna) ironwkr r 2779 San Bruno Av
" Mark M (Marie) police r 43 Vicksburg
Willey Albert r 1743 Bush
" Arthur J salsn r 78 Bernal Av
" Chas G office Pacific Bldg r 157 29th
" Cora (wid Thos) r 78 Bernal Av
" Elmer J (Eliza) steamftr r 535 Laidley
" Frank I sales mgr Oakland Motor Car Co r 711 Post
" Frank R (Susan) express 539 Turk r 409 Laguna
" Leo C r 242 Joost Av
" Percy T (Harriet) gloves 742 Market
" Peter B butler r 50 Turk
" Ray W supt Am Can Co r 801 Sutter
" Victor steward r 480 Pine
Willfang Christian (Anna) nurse r 447 19th Av
Willgeroth Emil lab r 962 McAllister
Willhausen H leatherwkr r 135 Lexington
Willhoft Bertha widow r 812 Scott
Willhoit Benj F lndymn r 2507 Pine
" Grace clk r 2329 Mission
" Kate laundress r 2507 Pine
Will Marion A r 63 Palm Av
William Charlotte F clk r 12 Surrey
" Penn Underwriters 433 California
" Tell House 663 Clay
Williams Ada Mrs restaurant 608 Geary r 270 28th Av
" Adeline D Mrs phys 2436 San Bruno Av r 2350 San Bruno Av
" Adeline N clk Grolier Soc r 2911 16th
" Adolphus r 634 Powell
" Adrienne r Plaza Hotel
" Adolph F clk Pioneer Motor Co r 419 Teddy Av
" Agnes (wid Chas) r 451 26th Av
" Agnes A musician r 955 Oak
" A H clk Keyston Bros r Oakland
" Al musician r 326 O'Farrell
" Al (Art Slide Studio) r 1112 Market
WILLIAMS AL, Physical Culture Institute, formerly instructor Olympic Club and U S Army, Wilson Bldg 973 Market, tel Douglas 946
" Alatha A (wid Chas E) r 324 Douglass
" Albert mgr Pac Sales Corp r 3617 Sacramento
" Albert D (Ida B) florist 1806 Polk r 1567 Jackson
" Albert J (Jennie) flagmn r 781 Minna
" Albert J tailor 115 Turk
" Albert K porter r 1326 Stockton
" Albert L (Mabel) clk r 729 Shotwell
" Albert R (Esther) drftsmn r 1462 California
" Aleta Miss cashr r 1051 Post
" Alfred C (Mabel) Police 1266 8th Av
" Alfred J (Rene) bkpr r 91 Webster
" Alfred R (Jennie) lab r 1219 Lane
" Alice feeder r 33 Nordhoff
" Alice C clk SP Co r 12 Surrey
" Alice Mrs r 14 Octavia
" Allan (Mary) elev r 1035 Broderick
" Allan H (Florence) clk r 374 Connecticut
" Allen clk r 1669 Bush
" Alvin F clk r 336a Bryant
" Alvina E secy r 1555 Vallejo
" Amanda with Bankers Utilities Co r 184 San Carlos Av
" Amos S (Julia) r 22 Chattanooga
" Angelo B lab r 758 Haight

SUHR & WIEBOLDT
GEO. L. SUHR
Funeral Directors and Undertakers
1465 to 1473 Valencia St.—between 25 thand 26th
TELEPHONE MISSION No. 1

See Pages 47-93

STOVES
WEDGE WOOD RANGES
serve you BEST
WOOD & COAL OR GAS

See Page 89

Trade Mark
C.W. MARWEDEL
MACHINE SHOP TOOLS AND SUPPLIES
BRASS COPPER STEEL
PHONE DOUGLAS 4180
76-80 FIRST ST.

DUCK
NARROW
WIDE
LIGHT--HEAVY
COLORED
AND
WATERPROOF
—o—
CANVAS
COVERS
OF ALL
DESCRIPTIONS
TO YOUR ORDER
AMES HARRIS
NEVILLE CO.
100 POTRERO AVE.
PHONE
MARKET 6100
See Page 9

"WE WELCOME YOU"
Clinton Cafeterias
Courteously serves its patrons with good food at moderate prices in pleasant surroundings and with excellent music.
Breakfast -- Lunch -- Dinner
18 POWELL ST.
NEAR MARKET ST.
136 O'FARRELL ST.
OPPOSITE ORPHEUM THEATRE
See Page 37

MIMEOGRAPHS
H. S. CROCKER CO., Inc., Agents
565-571 MARKET ST.

WILLIAMS
" Anita L sec r 1556 Green
" Anna (wid Thos) r 841 Balboa
" Anna Mrs r 212 Broderick
" Anna Mrs mach opr r 615 Paul Av
" Anna E (wid Wm D) r 480 Utah
" Anna S (wid Peter N) r 1262 Grove
" Apartments 2748 ½ Mission
" Archibald D (Inez E) clk Assoc Oil Co r 944 Noe
" Arthur with Johnson Bros r 955 Oak
" Arthur (Williams & Pfeifer) r 3410 22d
" Arthur clk r 2961 Buchanan
" Arthur A (Jeanette) clk r 419 Teddy Av
" Arthur F (Annie) express 2009 Sutter r 1441a Broderick
" Arthur H pres Williams & Berg Co r 1614 Vallejo
" Arthur O (Viola) eng r 55 30th
" Arvo (Selma) seaman r 3446 16th
" Asa lab r 872 Folsom
" Benj H (Christine) r 1770 Greenwich
" Benj R (Dora) autowkr r 528 Ashbury
" Benj T (Ethel) clk r 765 Pine
" Bert A (Annie) steward r 2852 Mission
" Bert foremn r 2649 Lyon
" Bertram A clk Union Oil Co r 358 23d Av

WILLIAMS BROS AIRCRAFT CORPORATION, mfrs airplanes and automobile accessories 1211 Van Ness Av, tel Prospect 9083

" Brown (Lillian) seaman r 2939 Webster

WILLIAMS BUILDING, Thos Williams owner 693 Mission at 3d, tel Douglas 1162

" Cadawalder L lab r 364 9th
" Carl electn r 1239 Polk
" Carl F floatation eng Minerals Separation N A Corp r San Mateo
" Carlo clk r 320 Clementina
" Catherine seamstress r 285 Lily Av
" Catherine sec Thos Williams r 1614 Vallejo
" C B Co produce whol 510 Battery
" Cecil r 48 Germania
" Charlotte F proofreader r 12 Surrey
" Chas with London & Lancashire Ins Co r 2838 Buchanan
" Chas (May) carp r 285 Missouri
" Chas (Lillian) cook r 671 2d Av
" Chas driver r 1034 Sutter
" Chas mech r 640 Eddy
" Chas (Marian) salsn r 463 Oak
" Chas soft drinks 1662 Ellis r Oakland
" Chas (Lily) steward r 1724 Buchanan
" Chas (Lena) mach r 753 Elizabeth
" Chas A (Josie) watchmn r 2230 15th
" Chas C (Minnie) eng r 275 Lower Ter
" Chas E salsn Baker Hamilton & Pac r Hollywood
" Chas F (Lilienthal-Williams Co) r 283 Clinton Park
" Chase F cashr Golden State Asparagus Co r 267 32d Av
" Chas F (Catherine) salsn r 453 14th
" Chas F Jr clk r 453 14th
" Chas G with PT & T Co r 937 24th
" Chas H (Ruby J) (Williams Printing Co) r 1 Marcella Av
" Chas H (Edith H) dist mgr Welsbach Street Lighting Co of Am r 41 5th Av
" Chas H salsn Brunswick Balke Collender Co 493 Geary
" Chas H supt Alaska Pkrs Assn r Palo Alto
" Chas J (Catherine) Union Litho Co r 12 Surrey
" Chas J (Etta) chauffr r 61 Pond
" Chas P (Eula) painter r 20 Octavia
" Chas T lab r 808 Stanyan
" Chas W (Theresa) bkpr r 2451 26th Av
" Chester pres Williams-Marvin Co r Oakland
" Chester A clk Nathan Dohrmann Co r 3578 California
" Chester L sec (Williams Bros Aircraft Corp) r 146 McAllister
" Chris Mrs lndywkr r 2544 Sutter
" Chris tailor 4146 18th
" Christine steno Libby McNeill & Libby r 1770 Greenwich
" Clara r 347 Hickory
" Clara clk I Magnin & Co r 2766 Mission
" Clara widow r 1204 Mason
" Clara W Mrs r 997 Scott
" Claire steno The Leader r 480 Ellis
" Clarence B mgr Associated Fruit Co r 163 Westwood
" Clarence R (Cos) (Margaret) sales mgr Holsum Baking Co r 359 Hyde
" Clarke F (Florence) salsn Keyston Bros r430 Lake

WILLIAMS
" Claud J (Ivy) clk Republic Supply Co r 342 Day
" Clifford gen mgr retail Furniture Assn 180 New Montgomery
" Clifford G whsemn r 25 Bartlett
" Cornelius J (Laura) electn r 1071 Treat Av
" Cyril (Georgina) with Bd of Supervisors r 1015 Scott
" Cyril Jr civ eng 369 Pine r Alameda
" Danl H (Florence) with Bank of California r 120 Noe
" Danl W (Mary B) supt r 16 Shephard Pl
" David (Margaret) bridgewkr r 241 Mississippi
" David A (Mary S) Police 369 Cumberland
" David B USA r 544 Valencia
" David H (Edith A) r 150 Jordan Av
" David J (Louise) janitor r 221 6th

WILLIAMS DIMOND & CO.
(Warren D Clark, Edwin R Dimond H W Poett, and John E Cushing) shipping and commission merchants, Alaska Commercial Bldg, 310 Sansome, tel Sutter 7400

" Dora cook r 825 Turk
" Dora N Estate of 519 California
" Earl driver r 46 Mason
" Earle salsn r 1718 Fell
" Earl S with WP RR Co r Oakland
" Ebenezer P mach r 387 Eddy
" Ecklin (Estelle) engraver r 446 11th Av
" Edgar acct Zellerbach Paper Co r 1214 Gough
" Edgar M (Belle) cook r 1748 McAllister
" Edith (wid Isaac) r 283 4th Av
" Edith nurse r 21 Elsie
" Edith steno Mchts Nat Bank of SF r Alameda
" Edith T nurse r 130 Beulah
" Edna r 528 Kearny
" Edw appr r 1439 6th Av
" Edw (Irene) chemist r 2790 Folsom
" Edw (Margaret) cond r 168 Caine Av
" Edw Police r 1971 Howard
" Edw (Elizabeth) tailor r 87 Plato
" Edw G sec Dodge Sweeney Co r Alameda
" Edw C (Jane) (Williams & Dickson) r 45a Pearl
" Edw C (Grace) salsn r 1030 Capitol Av
" Edw J (Stella P) r 568 Anderson
" Edw N (Ella) driver r 542 Sunnyside Av

WILLIAMS EDWARD WATSON mgr loss dept Harold Junker, 266 Bush, tel Sutter 485, r 360 Frederick

" Edwin A (Francis M) acct r 935 Broderick
" Edwin A sec Williams & Berg Co r 87 Plato

WILLIAMS EDWIN C, newspaper reprsentative, 410 Hobart Bldg, tel Sutter 6536 r Berkeley

" Edwin H (Catherine) (Wilson & Williams) r 1356 9th Av
" Edwin R (Grace) photogr r 206 Steiner
" E Hart (Caroline) tailor r 55 Beideman
" Eleanor F steno Logan & Bryan r 12 Surrey
" Elisah (Millie) lab r 1275 Eddy
" Elizabeth (wid John W) r 2636 Howard
" Elizabeth (wid Thos) r 573 Scott
" Elizabeth (wid Edmund) r 1007 Tennessee
" Elizabeth (wid Owen) r 14 30th
" Elizabeth Mrs lndlwkr r 737a Guerrero
" Elizabeth S (wid Frank) r 2274 Jackson
" Ella M bkpr r 935 Sacramento
" Ellen E Mrs r 2221 Scott
" Elvina E Mrs sec H O Harrison Co r 1555 Vallejo
" Elwood A (Emma) mar eng r 845 Fell
" Emilie L widow r 651 Lyon
" Emilie M office mgr Lawrence Whse Co r 1904 Steiner
" Emilie M (wid Alfred F) r 2310 Filbert
" Emily r 14 Surrey
" Emily E architect r 1039a Broadway
" Emma C steno Pac States Sav & Loan Co r Oakland
" Emma E Mrs r 1450 Clay
" Emma J (wid Chas F) r 1473 Waller
" Emmett clk Holbrook Merrill & Stetson r 655 Fulton
" E R office mgr All Star Features Dist Corp r 206 Steiner
" Ernest H (Adeline) tailor 423 Ellis r 455 Ellis
" Ernest R pkr r 2605 Post
" Ernestine (wid Thos J) r 91 Webster
" Estella (wid Thos) r 1329 Grove
" Ethel B nurse 522 8th Av
" Ethel Mrs (Justamore Inn) r 834 Jones

TYPEWRITERS RENTED 3 MONTHS VISIBLES $6.50 AND UP
AMERICAN WRITING MACHINE CO.
506 MARKET STREET SAN FRANCISCO PHONE DOUGLAS 649

OFFICES:—NEW YORK, CHICAGO, YOKOHAMA, TOKIO, OSAKA, KOKE and NAGOYA
NIPPON DRY GOODS CO.
IMPORTERS EXPORTERS MANUFACTURERS WHOLESALERS
PHONE SUTTER 690 | N. E. Corner Pine & Front Sts. | SAN FRANCISCO, CAL.

WILLIAMS
" Eugene (Mary) optician r 3578 California
" Eugene A (Mary) grocer 2201 Taraval
" Eugene M clk SP Co r Berkeley
" Eva widow r 481 Clementina
" Evan (Anna) carp r 1253 Octavia
" Evan (Margaret) (Chickering & Gregory) atty r 2 Spruce
" Evan B blksmith SFFD r 4273 22d
" Fannie H Mrs dentist 323 Geary r 303 16th Av
" F Jos (Alma) asst mgr Golden Pheasant r 101 San Ramon Way
" Flora (wid Geo) r 3025 21st
" Flora F widow r 1713 Broderick
" Florence C nurse r 1732 Washington
" Florence D clk Continental Ins Co r 293 Clinton Park
" Florence H salswn r 3694 20th
" Floyd mach r 112 7th
" Francis (Allen W) r 1502 Clay
" Francis (Eleanor H) phys Flood Bldg r 1233 Shrader
" Frank clk Met Life Ins Co r Sausalito
" Frank (Aggie) contr r 1973 Howard
" Frank cook r 761 Broadway
" Frank driver r 616 Golden Gate Av
" Frank lab r 792 McAllister
" Frank A (Marie) driver r 147 San Carlos
" Frank B painter r 1102 Scott
" Frank C (Clara E) cigars 2 Clay r 421 Corbett Av
" Frank E r 1202 Webster
" Frank E mach r 414 12th Av
" Frank H (Annie) electn r 1267 Fulton
" Frank J (Catherine) asbestos wkr r 815 Lisbon
" Frank W (Edith B) mgr Buck & Stoddard r 400 Duboce Av
" Fred (Marguerite) driver 3111½ Folsom
" Fred (Grace) printer r 770 Turk
" Fred E (Mary) driver r 563 4th Av
" Fred J r 1128 Pine
" Fred N dental laboratory 251 Post r Alameda
" Fred W (Mattie A) r 905 Ashbury
" Fredk (Mae) salsn r 1010 Sanchez
" Fredk B (Leah) mech r 51 Pond
" Fredk C (Bertha) painter r 68 Waller
" Fredk J acct r 2647 Pierce
" Fremont J real estate Kahn Feder & Brandt r 2208 Anza
" Geo r 232 Townsend
" Geo (Ellen) r 358 23d Av
" Geo (Kate S) r 860 Bush
" Geo (Margaret) butcher r 321 Fulton
" Geo clk r 841 Balboa
" Geo (Louisa) clk r 447b Tehama
" Geo cook r 257 Steuart
" Geo foremn Filmer Bros r 949 Sanchez
" Geo lab r 397 4th
" Geo (Lulu) lndywkr r 321 Fulton
" Geo (Jane) mech W J Benson & Co r 532 San Jose Av
" Geo presshd r 108 4th
" Geo A contr 105 Montgomery
" Geo A (Hazel) delicacies 330 Divisadero
" Geo A (Ynez) foremn r 949 Sanchez
" Geo B (Vivian) painter r 544 6th Av
" Geo C r 430 Lake
" Geo C clk NWP RR r 2618 Gough
" Geo C (Bertha H) cond r 1275 O'Farrell
" Geo E mining r 14 Laidley
" Geo F janitor r 617a Guerrero
" Geo F (Anita) mgr r 419 6th Av
" Geo H (Eda M) police r 432 Lawton
" Geo S dept mgr Robert Dollar Co Alameda
" Geo S (Emma) tanner r 1381 Vermont
" Geo T insp US Customs r Berkeley
" Geo V (Louise) clk r 447b Tehama
" Geo W clk r 453 14th
" Geo W electn r 1219 Shafter Av
" Georgia with Shreve & Co r 358 23d Av
" Gertrude steno r 753 Elizabeth
" Gertrude widow r 50 Manchester
" Gertrude E r 935 Broderick
" Gladys steno r 620 Post
" Gottlieb (Carrie) r 2719 Filbert
" Grace clk I Magnin & Co r 458 Broderick
" Grace pub steno 948 Market r 350 San Jose Av
" Grace S steno treasurer r 555 Baker
" Griffith R (Annie E) atty r 521 20th Av
" Guy mach r 324 Douglass
" G W lab r 900a Florida
" Hall r 2203 Taraval
" Hannah (wid Owen) r 1125 Mariposa
" Harold autowkr r 2472 Bush

WILLIAMS
" Harold A (Margaret) painter r 1781 Turk
" Harold B with Geo H Burr & Co r Sausalito
" Harold J with Lumber Assn of SF r Berkeley
" Harry (Martha) r 2470 Clay
" Harry (Charmie) autowkr r 1360 Scott
" Harry (Mildred) driver r 1490 Pine
" Harry (Elizabeth) lab r 229 Ashbury
" Harry (Lillian) mar firemn r 49 Josiah Av
" Harry (Laura) tmstr r 1343 Lyon
" Harry C (Inez) plumber r 20 Carl
" Harry deNell phys r 3317 Mission
" Harry J (Rebecca) 1343 Grove
" Harry K (Edith) salsn r 193 Downey
" Harry M barber r 126 McAllister
" Harry M (Daisy) cook r 636 Haight
" Harry M watchmn r 1329 Grove
" Harry R Jr office 112 Market r San Mateo
" Harry S (Georgia E) optician r 358 Walnut
" Hazel R statistician r 3578 California
" Helen (Alda Hotel) r 420 Kearny
" Helen J clk USN r 1207 Bush
" Henry r 834 Jones
" Henry clk r 1388 Church
" Henry (Nancy) lab r 2035 Fillmore
" Henry waiter r 138 6th
" Henry B rodmn r 248½ Granada Av
" Henry D clk Langley & Michaels Co r 525 Turk
" Henry E F (Almira T) salsn r 137 Divisadero
" Henry L clk Am Ry Ex Co r 1125 Bush
" Henry M tchr r 1390 California
" Henry W pkr r 2354 Franklin
" Herbert asst traf mgr B Hart & Bro r 21 Nordhoff
" Herbert B clk r 3976 Army
" Herbert C express 389 O'Farrell r Berkeley
" Higley H (Jessie) mach r 2264 Fulton
" Hiram W r 1874 O'Farrell
" Homer H (Louise) barber r 542 Linden
" Howard P (Minnie) caterer r 532 San Jose
" Howard R clk SO Co r Berkeley
" Howard S contr 185 Stevenson r 326 O'Farrell
" Hubert D mgr (Pacific Coast Candy Co) r Oakland
" Hugh salsn R & L Myers Co r 988 Pine
" Humphrey salsn O'Connor Moffatt & Co r Berkeley
" Hunter clk r 798 Grove
" Ida B tchr SF Nat Training School r 129 Haight
" Ina salswn r 1251 Geary
" Irene steno Electric Storage Battery Co r 1028 Pine
" Isaac B sales mgr US Steel Products Co r 1000 California
" Isaac T tmstr r 1045 Valencia
" Jas r 995 Howard
" Jas barber r 399 Steiner
" Jas clk r 935 Kearny
" Jas (Emma) eng r 1212 Union
" Jas lab r 224 3d
" Jas (Sadie R) plastr r 1319 48th Av
" Jas (Alice) shoemkr r 2727 Lombard
" Jas A clk r 566a Natoma
" Jas B (Doris) painter r 618 Broderick
" Jas C salsn r 3959 20th
" Jas G lab r 57 Chattanooga
" Jas H Rev (Jessie B) pastor Grace M E Church r 3168 21st
" Jas H tmstr r 254 Day
" Jas M (Louisa) electn r 130 Irving
" Jas M (Reba) USN r 139 Hugo
" Jas R (Sarah) elev contr r 3958 20th
" Jas W (Agnes) r 1811 Leavenworth
" Jasper (Anna W) clk r 727 Guerrero
" J B mgr Balfour Bldg r Oakland
" J Clyde (Margaret) salsn Forbes Sup Co r 3959 20th
" Jesse A (Mae) r 4221 23d
" Jesse E (Fannie H) dentist 323 Geary r 303 16th Av
" Jewel (wid Benj) r 1752 Geary
" J G Construction C 519 California
WILLIAMS J LUCAS, v-pres Bank of Italy r 2619 Divisadero
" John r 2175 Mission
" John r 39 Cornwall
" John (Gertrude) car repr r 420 33d Av
" John lab r 575 Bryant
" John (Mary) spl police r 458 Duboce Av
" John tmstr r 217 Connecticut
" John A (Dunn Williams Co) r 901 California
" John A (Annie) seamn r 1338 Oak
" John A tmstr r 414 12th Av
" John B (Florence E) r 2757 Greenwich
" John D r 911 Folsom

H. F. SUHR & CO., Undertakers
(ESTABLISHED 1884)
2919 Mission Street Phones: Mission 98 & 99
H. F. SUHR H. FRED SUHR, JR. A. W. NELSON

HEATING AND PLUMBING CONTRACTORS
GILLEY-SCHMID CO., Inc.
198 West Mission St.
Cor. THIRTEENTH
Telephone Market 965

See Page 54

H.N. COOK BELTING COMPANY
401 HOWARD ST.

PUMPS Byron Jackson Iron Works 410 Sharon Building San Francisco, California
See Page 69

Globe-Wernicke Book Cases and Files H. S. Crocker Co., Inc., Agents : 565-571 Market St.

Kane Detective Agency
ALL BRANCHES OF DETECTIVE WORK
544 Market Street, Flat Iron Building See Page 43 Telephone Garfield 366 Residence Prospect 55

WILLIAMS
" John D clk r 1556 Green
" John E (Marcella) r 283 Clinton Park
" John E (Orpha) cook r 68 Alder
" John F r 197 Collingwood
" John G (Catherine C) clk r 242 Prospect
" John H (Elizabeth) carp r 1125 DeHaro
" John H (Etta) chauffr Sherman Clay & Co r 755 Hayes
" John H (Nettie) publisher r 2671 Filbert
" John J (Minnie) clk r 1204 Mason
" John J electn r 1612 Guerrero
" John L welder r 2444 24th
" John M (Lela) mar eng r 3442 16th
" John P r 3432 19th
" John P sec-treas Pac Am SS Co r Oakland
" John R clk r 1612 Guerrero
" John S (Agnes) r 656 6th Av
" John T atty 785 Market
WILLIAMS JOHN T, US Attorney Northern Dist Cal, 405 Postoffice Bldg, r San Mateo
" John W (Elize) r 612 Masonic Av
" John W mgr Redwood Export Co r Oakland
" Jos (Marie) (The Referee) r 1440 49th Av
" Jos clk r 451 26th Av
" Jos clk Union Litho Co r 133 Ripley
" Jos driver r 512 16th Av
" Jos mstr mar r 358 23d Av
" Jos salsn Am-Canadian Invest Co r 440 Geary
" Jos lab r 307 1st
" Jos A r 1020 Post
" Jos A salsn M Getz & Co r 1450 Clay
" Jos B clk r 995 Pine
" Jos G (Marie) struct steelwkr r 2461 21st Av
" Jos H (Josephine) blksmith r 750 Broadway
" Jos H dental mech F N Williams r Oakland
" Jos J linemn r 1612 Guerrero
" Jos W eng WP RR Co r Ross
" Jos W cond r 2628 Howard
" Josephine r 686 Ash
" Josephine clk r 1732 Washington
" Josephine F r 249 29th Av
" Josiah C (Clara) salsn r 5434 Geary
" J T dept mgr Union Lbr Co r Oakland
" Jules H (Emilie) r 2503 Larkin
" Justin L (May) r 2221 Larkin
" Justin R with A G Spalding & Co r 1697 Oak
" Justin L sec W H Worden Co r 1250 Pine
" Kate F tchr Pub School r 190 27th
" Katie C widow r 650 Silver Av
" Lawrence F drftsmn PT&T Co r Berkeley
" Leicester H eng PT&T Co r Berkeley
" Lena C (wid Albert E) r 221 Munich
" Leonard r 636 Haight
" Leonard dental mech r 1822 O'Farrell
" Leroy F painter r 1473 Waller
" Leroy J (Nina) janitor r 1829 Union
" Leslie P (Elizabeth) fuel 35 Joost Av r 217 Joost Av
" Lester (May) musician r 1365 Pacific
" Lester A r 2218 Mission
" Lettie clk r 458 Broderick
" Lewis clk RMS r 838 Central Av
" Lida C Mrs public steno 617 Montgomery r 1786 Sutter
" Lila M Mrs r 49 Valley
" Lillian with Bank of Italy r 450 Jones
" Lillian M r 815 Eddy
" Lillian R steno r 343 17th
" Lloyd clk W P Fuller & Co r 45 Newton
" Lloyd M pres Williams Bros r 1800 Grove
" Lois G (wid Carl) r 1121 Masonic Av
" Lois I clk Assoc Oil Co r 655 Stockton
" Louis (Susie) cook r 261 Brussels
" Lucille A bkpr r 766 Sutter
" Mabel bkbdr r 1549 Noe
" Madge (wid Frank) 1109 McAllister
" Magdalene (wid L) cashr r 504 Guerrero
" Margaret (wid Wm) r 139 Charles
" Margaret bkpr r 2444 24th
" Margaret J (wid Chas) r 1499 Scott
" Margaret Mrs nurse r 216 Frederick
" Marian C (wid Jos E) r 1357 Masonic Av
" Marie nurse r 159 7th
" Martha R Mrs clk r 766 Sutter
WILLIAMS-MARVIN CO, Chester Williams pres, J F Peters v-pres and treas, Geo R Weeks sec, wholesale boots and shoes, Bush and Battery at Market, tel Sutter 844 and 845
" Mason L (Leona) salsn r 295 29th Av
" Maude Mrs r 1065 Natoma
" Max (Eva) elev opr r 4168 24th
" May E Mrs clk US Steel Products Co r 1013 Tennessee
" -McDaniel Co grain brokers 465 California
" Melissa E r 2152 15th

WILLIAMS
" Mercedes milliner r 1732 Washington
" Mercy Mrs tchr Pub School r 969 Hayes
" Milton M salsn r 230 15th Av
" Milton N (Theresa) r 1182 Union
" Mona Mrs tchr Pub School r 2079 15th Av
" Myrtle C clk SP Co r 217 Joost Av
" Nellie (wid Chas J) r 224 Banks
" Nellie S clk r 1403 McAllister
" Nelson janitor r 1528 Geary
" Nora with Boos Bros r 1860 Geary
" Numie r 1880 Sutter
" O L autowkr r 3229 21st
" Olive L Mrs clk PO r 1963a 15th
" Oliver J agt Williams Patent Crusher & Pulverizer Co r Burlingame
" Oscar mtrmn r 1651 10th Av
" Oscar M r 328 Montcalm
" Oscar R r 1676 Geary
" Otto (Agnes) clk r 955 Oak
" Owen gardener r 210 Lawrence Av
" Owen T (Mabel) clk r 1408 California
" Patent Crusher & Pulverizer Co of 2d
" Patk G lab r 242 Prospect Av
" Paul clk Cal Pine Box & Lbr Co r Colma
" Paul salsn W P Fuller & Co r 45 Newton
" Paul seamn r 389 3d
" Paul D mach r 242 Miramar Av
" Pearl R 1410 Taylor
" Perce E (Pearl) asst cashr Mission Savings Bank r 1257 23d Av
" Percy J (Vera D) v-pres Williams Bros r San Mateo
" Percy T lndywkr r 21 Elsie
" Peter lab r 377 3d
" Peter N (Evelyn) broker 1933 Ellis r 230 15th Av
" Paul M (Bessie) cond r 1938 Brady
WILLIAMS P GRANT, auditor and sec Associated Oil Co, r 194 Jordan Av
" Philip (Anna) civ eng r 1015 Scott
" Philip J salsn r 711 Leavenworth
" Philip M with Bank of Italy r 1678 Ellis
WILLIAMS PRINTING COMPANY, High Grade Book and Periodical Printing, NW cor Sansome and Broadway, tel Douglas 5320
" Radiator Co 681 Market
" Ralph E (Leota) fuel 3026 22d
" Ray L steward r 430 O'Farrell
" Raymond (Emma) r 926 Oak
" Raymond metalwkr r 157 4th
" Reginald J clk SP Co r Berkeley
" Richd barber r 342 Mason
" Richd (Cora L) School supplies 2265½ Market r 521 Castro
" Richd H (Mary) flagman r 336a Bryant
" Richd H civ eng SO Co r 759 Clayton
" Robt (Charlotte) carp 203 Parnassus Av r 1422 Willard
" Robt salsn r 123 Rey
" Robt A (Ebba) tailor r 459 Turk
" Robt B (Celia) dentist 135 Stockton r Plaza Hotel
" Robt F sales mgr Cal Co-op Canneries r 1263 11th Av
" Robt F (Elsie) salsn Wheeling Corrugating Co 116 New Montgomery
" Robt V mfrs agts 833 Market r Oakland
" Robt V sergt Police r 200 Clayton
" Roberta with PT&T Co r 1422 Willard
" Rose (wid Chas) r 2444 24th
" Roy waiter r 1470 Golden Gate Av
" Roy W (May) lab r 1429 Webster
" Ruth r 339 21st Av
" Ruth F clk SP Co r 142 Guerrero
" Saml r 381 Broadway
" Sam clk r 458 Broderick
" Saml (Anna) mach r 114 Eugenia Av
" Saml H (Leah) painter r 1678 Ellis
" Sarah r 140 7th Av
" Sarah (wid Clark M) r 1139 Hampshire
" Selina Mrs with Boos Bros r 3446 16th
" Sephaniah (Elizabeth) clk r 217 Joost Av
" Seymour D driver r 217 Joost Av
" Sheridan R timekpr r 1 Seymour Av
" Sidney A r 51 6th
" Sidney H Jr clk NWP RR r 2618 Gough
" Sidney M 829 Hearst Bldg r Hayward
" Sophie Mrs tailoress r 2048 Polk
" Stanley E (Forest) (The Metropolitan Press) r 337 Hyde

WILLIAMS STEAMSHIP CO. (Inc) (Williams Line), John W Chapman Pac Coast mgr, Coast to Coast Freight Service, 110 California, tel Douglas 1670

DAILY PACIFIC BUILDER
All the Building News of the Coast
560 MISSION STREET Telephone Douglas 2372
San Francisco
See Page 36

"THAT CAREFUL DENTIST"
DR. WM. W. HOAGLAND
SPECIALIST
EXTRACTIONS, CROWNS, SELF-CLEANSING
BRIDGE WORK, WHALEBONE ROOFLESS PLATES
TELEPHONE GARFIELD 835
908 MARKET STREET
COR. POWELL AND EDDY
SAN FRANCISCO, CALIF.

WILLIAMS
" Stephen r 1233 Shrader
" Susan (wid John B) r 1314 Fulton
" T F driver r 1281 Geary
" T H gent agt Am Equitable Assurance Co and Knickerbocker Ins Co 266 Pine
" Thelma steno r 328 Montcalm
" Thos (Julia) r 25 Bartlett
" Thos autowkr r 1470 Golden Gate Av
" Thos clk r 47 Powers
" Thos tailor 28 Sacramento r Berkeley
" Thos A salsn Pac Mill & Mine Supply Co r Berkeley
" Thos E cond r 838 14th
" Thos H (Elizabeth) ptrnmkr r 21 Elsie
" Thos H salsn Locomobile Co r 3527 Clay
" Thos J (Minnie) cond r 418 Broderick
" Thos L (Anna) clk r 151 12th Av
" Thos L (Loraine) driver r 2227 Taylor
" Thos M mstr mar r 1422 Willard
" Thos S Owner Williams Bldg r 1614 Vallejo
" Tilla Mrs r 1575 Turk
" Townsend (Lottie) driver r 3774 23d
" Tracy J v-pres (Williams Bros Aircraft Corp r San Mateo
" Valentine mgr Alpine Apts r 863 Waller
" Ventuta (wid J) r 80 Spencer Pl
" Vera L tchr Pub School r 3018 Steiner
" Verne C clk r 3958 20th
" Violet S clk C J Okell & Co r Oakland
" Virginia G (wid Robt N) r 2845 Fillmore
" Walter (Loraine) mach r 34 Rausch
" Walter J M phys 209 Post r 769 Union
" Walter L (Anna) cond r 55 Rondel
" Walter M ins Travelers Ins Co r Piedmont
" Walton S with Williams Bros r 816 Oak
" Webster (Katherine) lab r 848 Stockton
" Wesley T (Madeline) clk r 56 Center Pl

WILLIAMS WILBERT M (Jean) supt printing **H S CROCKER CO Inc** r 1251 23d Av

" Wilbur F sales agt Montana Flour Mills Co r 1499 Sutter
" Wilford H (May) grocer 1538 Haight r 1124 Stanyan
" Wilfred Jr clk r 1056 14th
" Wilhelmina (wid Martin) r 328 Montcalm
" Willis L (Frances B) insp r 3676 19th
" Wm r 1310 Webster
" Wm cook r 947 Divisadero
" Wm cond r 1654 O'Farrell
" Wm (Mary E) contr r 673 7th Av
" Wm ctr r 221 3d
" Wm mining eng r 1294 Golden Gate Av
" Wm (Anne) mtrmn r 6 Regley Pl
" Wm A cond r 3215 20th
" Wm A plumber r 1211 Divisadero
" Wm C R (Frances) bkpr r 57 Woodward
" Wm D (Adeline N) supt r 2911 16th
" Wm E (Elenora) r 43 Pond
" Wm E (Mary J) carp r 36 Rausch
" Wm E (Mary) driver r 483 Clementina
" Wm E lndywkr r 2230 15th
" Wm E (Lillian) optometrist 209 Post r 202 3d Av
" Wm E Jr autowkr r 36 Rausch
" Wm F salsn SO Co r 41 Bonita Av
" Wm H r 1354 12th Av
" Wm H (Gertrude) bkpr r 51 Scott
" Wm H bridgewkr r 241 Mississippi
" Wm H (May) cigarettemkr r 1583 Treat Av
" Wm H driver r 255 O'Farrell
" Wm H grocer 1536 Haight
" Wm H (Annie) lab r 3396 20th
" Wm H (Gertrude) office mgr Capewell Horse Nail Co r 51 Scott
" Wm H (Gertrude) salsn r 1539 Clay
" Wm H Jr r 1287 3d Av
" Wm J (Annie) asbestos wkr r 30 Curtis
" Wm J (Mabel) driver r 286 Guerrero
" J (Georgina) funeral director r 969 Hayes
" Wm J insp US Customs r 267 25th Av
" Wm L (Anna R) clk r 1250 Masonic Av
" Wm M (Anna) signalmn r 252a 11th

WILLIAMS WM R, cashier Bank of Italy, r Oakland

" Wm R (Lilia) electn r 119 Virginia Av
" Wm R with SF Sav & Loan Soc r 1633 Geary
" Wm R (Myrle) janitor r 1507 Baker
" Wm T driver r 4307a 17th
" Wm T (Kate) mfrs agt 153 Kearny r 505 2d Av
" Wm W r 1123 Sacramento

WILLIAMS W W, real estate and investments, 105 Sutter, tel Douglas 3139 r University Club

" Wyman salsn W J Shaw & Co r 2459 Larkin

WILLIAMS
" Wilmot clk r 2843 Steiner
" Winfield S (Winifred) tractors 111 New Montgomery r 1459 Washington
" Winifred clk r 1129 O'Farrell
" Winifred musician r 517 Lincoln Way
" Z T clk SP Co r 62 Turk

WILLIAMS & BERG CO.

A H Williams pres, E A Williams sec, merchant tailors, 110 Sutter, tel Kearny 4373

" & Dickson auto wrecking 1841 Market
" & Pfeifer real estate 5108 Mission

Williamson A Jos autowkr r 112 Ellis
" Alexandria Mrs r 41 Langton
" Ann typist r 1538 Clay
" Bartlett R sales mgr r 145 Westwood Dr
" Bertha (wid H K) r 2334 Mission
" B F examiner Interstate Commerce Com r 800 Geary
" Carrol B clk W P Fuller & Co r 636 Hyde
" Catherine M B steno r 566 29th Av

WILLIAMSON, C. H. CO.

average adjusters and insurance brokers, 332 Pine, tel Sutter 4419

" Chas (Ivy) blksmith r 1458 Ellis
" Chas F cond r 77 College Av

WILLIAMSON CHAS H (C H Williamson Co) 332 Pine r Menlo Park

" Chas L (Cal Rental Bureau) r 476 38th Av
" Chester (Dorothy) notary 1464 Divisadero r 1460 Divisadero
" Claire tchr Pub School r 815 Oak
" Daisy tel opr r 1175 O'Farrell
" Danl (May) plumber r 815 Oak
" Edw J clk r 49 Valparaiso
" Edw L (Rose) carp r 121 Duboce Av
" Elizabeth (wid Henry) r 163 Vicksburg
" Emmett clk r 655 Fulton
" Everett (Mary) repr r 1851 Hayes
" Frank r 2628 Folsom
" Frank A with SO Co r Alameda
" Fredk W (Louisa B) r 566 29th Av
" Geo F stock broker 465 California
" Geo G (Amy E) mfg confectioner 337 Pacific r Palo Alto
" Goldie E nurse r 112 Ellis
" Grace steno r 2459 Larkin
" H Co plumber 1376 Mission
" Harold L (Lillie) examiner Liverpool & London & Globe Ins Co r 1160 Clay
" Harry B (Mae) plumber r 288 27th
" Hazard S (Nellie) whol candy 337 Pacific r 277 21st
" H B Mrs clk SV Water Co r 1134 Haight
" H E Co washing machines 22 Grace
" Herbert E (H E Williamson Co) r Burlingame
" Jas (Sarah) driver r 218 27th
" Jas steamfitter r 655 Fulton
" Jas R (Metta) (H Williamson Co) r 4048 23d
" Jennie Mrs ins Ins Co of North Am r 1520 California
" J G r 181 Jessie
" John bkpr Anglo-Cal Trust Co r 471 Guerrero
" John A (Nellie L) r 2628 Folsom
" John E clk r 179 Julian Av
" John F (Mary) roofer r 3039 22d

WILLIAMSON JOHN M, physician and surgeon, 1003 to 1006 Howard Bldg, 209 Post, tel Douglas 920, r 1631 Oak, tel Park 259

" John W (Ethel C) (Hotel Eastern) r 102 6th
" John W salsn Chas E Goss & Son 465 California
" Julia Mrs (Stanford Court Apts) r 901 California
" Julia Mrs (La Paloma Theatre) r 2249 Market
" Jule P mov picture opr r 2249 Market
" Laurence carp r 969 Fell
" L Chas blksmith r 1458 Ellis
" Leonard butcher r 1565 Kirkwood Av
" Leslie M (Edna) baker r 318 Faxon Av
" Lois r 909 Buchanan
" Lora O tchr Pub School r 1631 Oak
" L P Mrs (wid Lambert P) r 1264 Jackson
" Lucille tchr Pub School r 815 Oak
" May r 1336 Pierce
" Mildred clk Am Ry Ex Co r Berkeley
" Milma C r 253 3d
" Minnin cashr Pacific Trunk & Bag Co r 378 Golden Gate Av

PACIFIC METAL WORKS
MAKERS of the UNEQUALED ECLIPSE BRONZE BUSHINGS
Solid or Cored
153-159 1st St.
SAN FRANCISCO, CAL.
Tel. Sutter 608
BRANCH: LOS ANGELES

See Page 79

SEE PAGE 34 BUYERS' GUIDE
WESTERN BUILDERS SUPPLY CO
Cornell Wall Board
135 Second St.
Tel. Kearny 1991

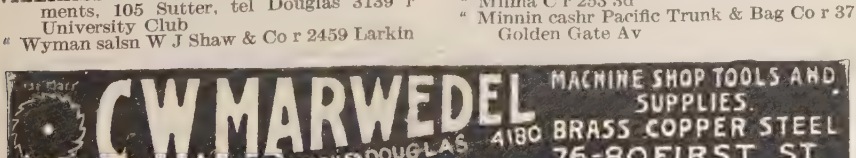

E. H.
OTTO
AND
COMPANY
—
Oriental
Products
—
INDESTRUCTIBLE
PEARLS
—
Oils
Vegetable
Fish
Petroleum
—
BEANS, RICE
PEANUTS
OIL SEEDS
OIL CAKES
COPRA
—
Imported
Chemicals
—
Camphor
Calcium
Chloride
Alum—Hypo
—
California
Dried Canned
Fruits
Grapes
—
245
California St.
Phone Sutter 3680

DIETZGEN TRADE MARK
BLUE PRINTS
ARCHITECTS' and ENGINEERS' SUPPLIES
18 FIRST STREET
See Pages 7-45
TEL. KEARNY 2680

WILLIAMSON
" Oscar (Annie) mtrmn r 1651 10th Av
" Paul B with Bank of Italy r 400 Duboce Av
" Philip E clk Anglo & London Paris Nat Bank r Berkeley
WILLIAMSON RAYMOND D atty-at-law, room 537 New Call Bldg, 74 New Montgomery, tel Kearny 2424
" Richd r 218 27th
" Richd (Sarah) express r 4714 25th
" Robt artist r 417 Kearny
" Robt (Helen) clk Royal & Queen Ins Co r 4172 24th
" Robt L driver r 2334 Mission
" Rosa widow r 234 Ripley
" Rufus W lab r 15a Bourbin Pl
" Sadie pkr Thomas J Lipton r 216 Precita
" F F M gardener r 1242 Polk
" Walter autowkr r 2337 Bush
WILLIAMSON W F (Paula) atty-at-law, 1112-1119 Merchants Nat Bank Bldg, 625 Market, tel Sutter 890, r 1055 California
" Wm (Nora) mach r 303 Railroad Av
" Wm motrmn r 2628 Folsom
" Wm A (Mina) r 1267 Page
" Wm B (Moneith) billiards 157 6th r 120a Noe
" Wm C (Wilma) (Golden Eagle Hotel) 253 3d
" Wm L (Coats & Williamson) r 1231 Market
" Wm M cashr W L Comyn & Co (Inc) r 815 O'Farrell
" Wm R clk Sherman Clay & Co r 1851 Hayes
Williar Harry R (Genevieve L) paper exp 260 California r 2668 Vallejo
Williardt Geo A cementwkr r 367 Madison
Willie Marie F steno r 1409 Hyde
Williford Ernest (Mary) insp r 253 Sadowa
Willig Edw J garage 1460 Market r 130 Pierce
" Emma bkpr r 130 Pierce
" Geo lab r 1906 Greenwich
" Ida (wid Louis) r 130 Pierce
" John carp r 1738 Golden Gate Av
" John F (Alice) clk r 3140 Scott
" Louis (Octavia) watchmn r 1906 Greenwich
" Louis Jr salsn r 130 Pierce
Williges John H (Williges & Willeke) r 266 Lexington
" & Willeke (J H Williges, P L Willeke) grocers 2092 Mission
Williman Mary cook r 77 College Av
Willin Chas F (Mary) butcher r 1308 Dolores
" Chas J dept mgr Western Meat Co r 1308 Dolores
" Fred J bkpr r 1308 Dolores
" Isabelle asst credit mgr O'Connor Moffatt & Co r 212 27th
" John F foremn r 1308 Dolores
" Wm clk Linde Air Products Co r 212 27th
" Wm C bkpr r 1308 Dolores
Willing John H (Juene) (Ivanhoe Apts) r 223 Leavenworth
Willis Albert J (May) druggist r 566 Waller
" Alice M steno Rainier Brewing Co r 427 Pierce
" Andrew janitor 68 Post
" Arthur R Rev pastor Ocean Av Presbyterian Church 2 Ocean Av
" Arthur S with Aetna Ins Co r Alameda
" Benj (Lucy) USN r 825 Grove
" Blanche A bkpr Paul Gerson Pict Corp r Oakland
" Burton D (Superior Oil Burner Co) r 310 Parnassus Av
" Clara M bkpr r 1008 Larkin
" Chris C (E S Swann & Co) r 281 Carl
" Dean cashr r 1318 Mariposa
" Edgar T (Agatha) electn r 20 Dorland
" Edw N (Vera) adv mgr Bancroft-Whitney Co r 127 16th Av
" Edw T salsn Burr W Freer Co 140 Geary
WILLIS F GLOUCESTER (Dorothy C), cashr The Crocker Nat Bank of SF, r 2134 Green
" Geo (Mary) r 716 14th
" Harold G (Ethel) eng SFFD r 254 Jersey
" Henry carrier SF Call r 2930 Sacramento
" Herbert W clk r 1340 Vallejo
" Hugh J (Minnie T) clk r 327 Jersey
" Jas C (Lizzie) cond r 1892 Green
" Jesse sign painter r 230b Lexington Av
WILLIS JOHN C, GENERAL AGENT Atlanta & West Pt RR Co, Atlantic Coast Line RR Co, Georgia Railroad, Louisville and Nashville RR Co, Louisville, Henderson & St Louis Ry Co, The Western Ry of Alabama, 522 Monadnock Bldg, 681 Market, tel Sutter 4304, r Delco Apts
WILLIS
" John C r 700 O'Farrell
" John S (Corrine) with Williams SS Co r 1360 Washington
" Jos (Bessie) patrol driver police r 2525 Lombard
" Jos C lab r 4119 California
" Kate 2507 Pine
" Lawrie S (Mary) salsn r 1824 Larkin
" Mabelle Mrs musician r 611 Persia Av
" Mary clk r 20 Monroe
" Robt W salsn r 1040 Fulton
" Scudder with SF Call r 807 Golden Gate Av
" Wm A eng PT&T Co r 419 Golden Gate Av
" Wm F (Mabel) driver r 611 Persia Av
Willison Wm bkpr r 771 Turk
Williston Amanda r 73 Haight
Willit Ashbel (Alice) (Crook & Willit) r Oakland
WILLITS see Willats and Willetts
" Anna T r 1926 Lake
WILLITS CHAS D (Willits & Patterson), Fife Bldg 1 Drumm, r Berkeley
" Elva clk r 3632a 20th
" Emma K phys 408 Stockton r 1926 Lake
" Lola O steno WUTel Co r 1290 Jackson
" Wm P r 1926 Lake
WILLITS & COMPANY (Inc), importers and exporters, 2 Pine, tel Sutter 2895

WILLITS & PATTERSON

Importers of vegetable oils, tallow, greases, beans, copra, rubber, exporters of tallow, turpentine, rosin, machinery, chemicals, dyes, Fife Bldg, 1 Drumm, tel Douglas 2510

Willitt Elizabeth (wid Geo) r 3136 Steiner
" Frank C with Boy Scouts of Am r 753 Waller
" Richd J (Olive) lab r 3136 Steiner

WILLKOMM A.

Translator, holding government certificate, Danish, French, German, Italian, Norwegian, Portuguese, Spanish or Swedish, 544 Market, tel Sutter 1793, r Alameda

" & Co import and export 544 Market
" Max (Willkomm & Co) r Alameda
Willman Beatrice Mrs r 1090 Page
" Chas G salsn Johns Manville Inc r 729 Hyde
" Frank (Emma) seamn r 711a San Jose Av
" Wm r 391 5th
Willmann August (Gertrude) phys 711 Ellis r 438 Hill
" Herman (Emma) lab r 1566 Sanchez
" Hulda steno r 1566 Sanchez
Willmars Land Co 110 Market
Willmer Jos (Clara) r 1319 Masonic Av
" Mariom Mrs (Outlet Fur Co) r 1036 Polk
Willmering Harmon E (Pearl) cigars 390 Golden Gate Av r 820 Franklin
WILLMORE see Wilmore
WILLMOTT see Wilmot
" Arthur bkpr Anglo & London Paris Nat Bank r 662 Valencia
" Hawley Jr clk Crane Co r 1402 Sanchez
" Horace W (Mary) sales mgr Cal Ink Co r 1153 Ashbury
" Louise r 662 Valencia
" Mary (wid Chas) r 1183 Jackson
Willmunder Emil H P (Helen) clk SP Co r 680 McAllister
Willner Chas pres Willner Levy Co 50 Sansome
" John tailor 4301 18th
" -Levy Co whol milliners 50 Sansome
Willoh August (Barbara) dry gds 2801 Mission r 2561 Howard
" August Jr clk r 2561 Howard
" John M clk r 2561 Howard
Willoughby Albert B salsn Eaton Crane & Pike r Berkeley
" Florence sec r 2402 California
" Walter J mgr Eaton Crane & Pike r Berkeley
Willow Apartments 31-33 Harriet
Willrader Chas J (Myrtle) waiter r 2262 Mission
" Leo J (Fanny) miner r 358 25th Av
Wills Anna (wid Albert) r 1472 11th Av
" Arthur T (Essie) plastr r 572 27th Av
" Blanche artist Sanborn Map Co r 172 6th

WILLS C. H. & CO.

Western Motors Co distributors, 2000 Van Ness Av, tel Franklin 1773

" Frank asst eng RR Com r Oakland
WILLS GEORGE & SONS (Ltd) (London, Liverpool, Manchester) H G Sibley mgr, importers and exporters, shipping and com. ins, 230 California, tel Douglas 6160
" Gifford G civ eng r 1472 11th Av
" Harry G (Etta) salsn r 277 7th Av

INDEPENDENT PNEUMATIC TOOL COMPANY OF CALIFORNIA
Thor
MANUFACTURERS OF
Pneumatic Tools and Electric Drills
No. 61 FREMONT ST
TELEPHONE KEARNY 1957
See Page 71
SAN FRANCISCO, CAL.

REMCO PIPE
REDWOOD MANUFACTURERS CO.
& TANKS
1611 HOBART BLDG
SAN FRANCISCO

WILLS
" John (Anna) r 660 5th Av
" Laurence (Clara M) auditor r 184 Grattan
" Louis A (Ivy K) mach r 2620 McAllister
" Mariana (wid West B) r 269 Bartlett
" Roy T (Tillie) salsn r 507 Divisadero
Willsch Gertrude r 145 Paloma Av
WILLSON see Wilson
" Bernard P musician r 615 Cole
" Geo H (Cynthia) dist forecaster US Weather Bureau r 615 Cole
" G H clk Cal Pkg Corp r Oakland
" H D ins Aetna Life Ins Co r 749 Taylor
" L A ins Goodwin Klinger MacKay Co r 220 Golden Gate Av
" Lola M steno US Engineers Office r 520 Laguna
" Molley (Helen) auto painter r 316 Bartlett
" R H reporter Examiner r 2400 Post
" Thos T (Mabel) elev opr r 535 Brussels
" Wilmer W clk SP Co r 931 Innes Av
" Wm reprmn r 118 Valencia
WILLWEBER see Wollweber
" Grover C grocer 1540 Fillmore r 42 Endicott Park
" Henry (Ottilie) soft drinks 2290 Fillmore r 2392 Post
WILLY see Willey
WILLYS OVERLAND PACIFIC COMPANY, L M Stewart branch mgr, Overland and Willys-Knight Automobiles, Van Ness Av at Bush, tel Prospect 6000
Wilmans Fredk F r 2152 Broderick
" Irma E steno US Shipping Bd r 2152 Broderick
Wilmarth C Y officer St Francis Hotel r St Andrews Hotel
" Walter S (Martha) with Market St Ry Co r 652 Waller
WILMERDING SCHOOL OF INDUSTRIAL ARTS, Geo A Merrill director, 17th and Utah
Wilmes Albert N coml artist r 161 Sagamore
" Arthur (Alice) autowkr r 352 Lexington
" Catherine (wid Ray) r 127 Leroy Pl
" Mary (wid Nicholas) r 623 Baker
" Nicholas E (Clara) ironwkr r 161 Sagamore
" Peter M (Emma) eng r 14 Whitney
Wilmeth T Beauregard (Tena) sec r 580 McAllister
WILMORE see Willmore
" C Raymond clk SP Co r Berkeley
WILMOT see Willmot
" Alvis C (Elizabeth) police r 950 Howard
" Edwin H purch agt Shattuck Const Co r 909 Geary
" Geo L (Jessie) mach r 10½ Beaver
Wilmoth Bessie L r 3965 18th
Wilmshurst Ernest F clk r 2860 Folsom
" Jos (Lelah) contr r 2860 Folsom
" Ralph acct r 2860 Folsom
Wilschar Robt C (Romina) jeweler r 15 Hidalgo Ter
Wilsdon Edw L (Mabel) salsn r 589 26th Av
Wilse Tom with Shreve & Co r 378 25th Av
Wilsey-Bennett Co whol dairy prod 352 Front
" Clyde painter r 520 Natoma
" Hayes C pres Wilsey-Bennett Co r San Rafael
" John O (Stella) chef 159 Octavia
Wilshire Alfred C (Ellen) pres America O-T Ltd Inc r 1487 Sacramento
" Safe & Scale Co 685 Mission
" Wm T (Margaret) pile driver r 4 Falmouth
Wilshusen Martin (Mollie) (Wilshusen & Fairbanks) r 3821 23d
" & Fairbanks (M Wilshusen, M Fairbanks) grocers 729 Clement
Wilslow Mary T (wid John) r 2700 23d
" Nicholas (Catherine) grocer 1600 Larkin r 1520 Larkin
" Peter C jailer r 16 Winfield Av
" Thos (Maria) mtrmn r 2226b Geary
WILSON see Wilson
" A clk WUTel Co r 153 Market
" Abraham (Yetta) lab r 1373 Grove
" Abina H Mrs r 1048 Union
" Addie Mrs r 1390 Ellis
" Aeola K clk SP Co r Oakland
" Al r 181 Jessie
" Al Co fishing tackle 693 Mission
" Al insp Ind Acc Com r Oakland
" A L tel eng RR Com r Oakland
" A Lawrence photgr r 1210 Mason
" Albert J (Margaret) (W F Wilson & Co) r 210 23d Av
" Albert L auditor SP Co r Oakland
" Albert W (Marie) r 180 Duboce Av
" Alex A r 840 Powell

WILSON
" Alex A (Grand Hotel) r 2341 Vallejo
" Alex C (Edna A) consulting eng 57 Post r 119 Haight
" Alex L Jr architect r 516 8th Av
" Alex W (Emily) furn mkr r 516 8th Av
" Alfred ins Ins Co or North Am r Burlingame
" Alfred S R min eng Mills Bldg r 1373 Clay
" Alfred S R Mrs geologist Shell Co r 1373 Clay
" Alfretta nurse SF Hospital
" Alice (wid Thos C) r 1095 Geneva Av
" Alice widow r 1208 Newhall
" Alice Mrs clk SP Co r 807 Ashbury
" Alice B Mrs tchr Pub School r 2186 California
" Alice R steno Aetna Life Ins Co r Alameda
" Alice T Mrs clk r 440 Geary
" Alma salswn r 137 Albion Av
" Ambrose clk Western Fancy Goods Co r 3147 17th Av
" Ander W (Sophie) Golden West Pump Co r 4096 18th
" Andre P (Rigna) lab r 26 Essex
" Andrew W (Sophie) ptrnmkr r 4096 18th
" Anna nurse 2418 Washington
" Anna L cashr r 343 Raymond Av
" Anne F ins Ins Co of North Am r Oakland
" Annie (wid John) r 240 Trumbull
" Annie (wid Fred G) r 1420 Jackson
" Annie r 780 14th
" Annie r 134 Henry
" Ariel appr r 2255 Mariposa
" Arthur autowkr r 232 8th Av
" Arthur E (Myrtle) plumber r 843 Hayes
" Arthur J prop Hotel St Nicholas 235 O'Farrell
" Benj mfrs agt Pacific Bldg r 17 Powell
" Benj P mtrmn r 1424 Valencia
" Bernard (Anna) salswn r 1946 Buchanan
" Bessie M Mrs r 1664 Golden Gate Av
" Blanche sec Hoover Spring Co r 757 Sutter
" Blanche steno r 1259 O'Farrell
" Boyd L stock brocker 351 Bush r Berkeley
WILSON BROS (Inc) J W Stern pres, E L White vice-pres and sec, popular and reliable fireproof storage, packing and shipping, 1626-1636 Market bet Franklin and Gough, tel Park 271
" Bros & Co whol lumber 110 Market
" Bruce G clk Western Pipe & Steel Co r 2242 Polk
" Building 973 Market
" Burnell clk Evans & Barnhill r 1296 Haight
" Burtis E (Stewart Sales Co) r Oakland
" Burt F (Rotha M) millhd r 333 Haight
" Caleb A with SF Call r 223 Fair Oaks
" Callie (wid John) r 745 Sutter
" Carl H (Marjorie) clk SP Co r 2612 California
" Caroline E Mrs (Anglo Danish Institute) r 34 Steiner
" Carson B (Carrie) bkpr PG & E Co r 34 Steiner
" Catherine F (wid John) r 1507 Filbert
" Cecilia R r 4129 Judah
" Chas r 706 Broderick
" Chas r 1544 California
" Chas r 2432 Mission
" Chas appr r 1429 Broderick
" Chas lab r 128 3d
" Chas mech O'Neill Motor Co r 149 3d
" Chas (Ella) tmstr r 3333 Buchanan
" Chas A clk r 1824 Ellis
" Chas A (Mabel) carp r 627 Lyon
" Chas B r 1824 Ellis
" Chas C cashr Joost Bros (Inc) r 465 Ellis
" Chas C (Lillian) electn r 2436 Clement
" Chas D (Nell) acct r 1257 Masonic Av
" Chas E (Catherine) contr r 186 5th Av
" Chas E dentist 323 Geary r Oakland
" Chas G printer r 175 Bocana
" Chas H (Clara) carp r 6110 California
" Ches H (Mary) lab r 322½ Moultrie
" Chas J (Mabel) clk r 302 Irving
" Chas L (Annie E) ropemkr r 1618 Shafter Av
" Chas M (Chas M Wilson Co) r Berkeley
" Chas M Co ins 310 Sansome
" Chas P (Nettie) autowkr r 316 Laguna
" Chas P autowkr r 334 Oak
" Chas P contr r 246 Waller
" Chas R Jr with McCormick SS Co r 1406 Sacramento
" Chas S (Mary) clk r 1373 Grove
" Chas T (Mary) mach opr r 1697 Oak
" Chas W (Julie A) coffee 751 Market r 1449 Leavenworth
" Christian M (Minnie) mstr mar 437 Harrison
" Claire Mrs r 897 California

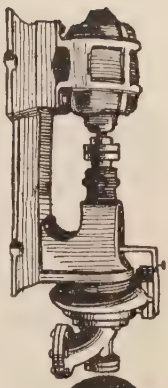
CENTRIFUGAL PUMPS
TURBINE DIRECT CONNECTED BELTED
SIMONDS MACHINERY CO.
117-121 New Montgomery St.
Phone Kearny 1457

C.W. MARWEDEL
PHONE DOUGLAS 4180
MACHINE SHOP TOOLS AND SUPPLIES
BRASS COPPER STEEL
76-80 FIRST ST.

M. LEVIN & SONS
2201 Third St.
Phone Park 418
BUY
SCRAP IRON
SCRAP METALS
SCRAP RUBBER
RAGS
MANILA ROPE
BONES
MACHINERY
BOILERS - PIPE
SHAFTINGS
ABANDONED
PLANTS
RAILS
CONDEMNED
MATERIAL
DO YOU WANT TO SELL ANYTHING?

RAYMOND GRANITE COMPANY, Inc.
THE WEST'S LARGEST DESIGNERS AND BUILDERS OF
MONUMENTS AND MAUSOLEUMS
3 POTRERO AVENUE SAN FRANCISCO TEL. MARKET 688
See Page 41

WILSON
" Claire K (wid Robt A) r 1124 Balboa
" Clara widow r 850 Anza
" C LeRoy mach r 1627 Pierce
" Clinton E (Ethel) chauffr r 785 Arguello Blvd
" Clyde salsn r 867 Golden Gate Av
" Clyde L printer 617 Montgomery r Alameda
" Dean draftsmn PG & E Co r 890 Clay
" Daisy C notary 22 Montgomery r 345 Euclid Av
" Danl broommkr r 138 6th
" David F (Eva) driver r 481 14th
" David L with Mark Sheldon Co r Oakland
" David W (Elizabeth) tmstr r 708 Capp
" Delos P (Elizabeth) painter r 521 Ramsell
" Donald M salsn Chanslor & Lyon Co r 708 Capp
" Dorothy steno Eastman Kodak Co r Daly City
" Douglas painter r 959 Ellis
" Douglas B (Alice) porter r 807 Ashbury
" E r 525 O'Farrell
" E Miss buyer Livingston Bros r 650 Bush
" W with Franklin Hospital
" Earl clk Western Fancy Goods Co r 3147 17th
" Earl C clk SP Co r 5429 Geary
" Earl C (Edna) clk r 6110 California
" Earl M (Eva) musician r 232 Jules Av
" Earl W (Gertrude M) clk r 1670 Howard
" Edith (wid Wm F) r 827 22d
" Edith I Mrs r 1120 Lake
" Edgar B (Elizabeth) carp r 2530 28th Av
" Edgar M atty Mills Bldg r Belvedere
" Edna clk r 1837 Oak
" Edna A Mrs r 411 Eddy
" Edna E r 1035 Bush
" Edna M Mrs acct O'Connor Moffatt & Co r Manor
" Edw (Ella) polisher r 591 Birch
" Edw tailor 929 Bush r 40 7th
" Edw porter SP Hospital
" Edw B real est Hearst Bldg r Berkeley
" Edw D painter r 2049 Lombard
" Edw G (Mabel) blksmith r 121 Shotwell
" Edw W clk W R Grace & Co r 1438 10th Av
" Edwin R (Loretta) salsn r 772 6th Av
" Effie r 134 Henry
" Electric Co 540 Valencia
" Elizabeth steno r 118 Lakeview Av
" Elizabeth (wid Harvey) r 3005 Clay
" Elizabeth C (wid Harvey) r 143 Prospect Av
" Elizabeth V widow r 57 Lobos
" Ella Mrs r 591 Bush
" Ella A clk r 1406 Sacramento
" Ella K clk r 645 Leavenworth
" Ella W steno Federal Res Bank r Alameda
" Ellen A (wid John T) r 3586 17th
" Elliott A M (Christina) pres Pac Coast Steel Co r 1335 Guerrero
" Elma R Mrs steno Cal State Auto Assn r 1315 Polk
" Elmer M USA r 951 McAllister
" Elmo (Victoria E) decorator r 29 Lapidge
" Eloise Mrs r 1570 Washington
" E M r 505 Geary
" Emil lab r 898 Carolina
" Emily C (wid M) r 140 23d Av
" Emily C sec Hotel St Nicholas 235 O'Farrell
" Emma r 255 7th Av
" Ernest E phys Flood Bldg r Berkeley
" Ernest E (Mary) mtrmn r 175 Bocana
" Ernest R (Elizabeth S) eng r 1615 Clay
" Ernest L (Virginia) tailor 530 O'Farrell r 1715 Broadway
" Estate Co, S M Wilson sec, 14 Montgomery
" Ethel A tel opr r 319 Madrid
" Eugene P (Augusta B) druggist r 1667 Haight
" Euguene P whse supt Truscon Steel Co r 74 6th
" Eureka (wid Michael E) r 3536a 23d
" Eva r 86d Stillman
" Eva Mrs r 165 Duboce Av
" Ferrie r 3403 16th
" Florence clk r 1520 Jackson
" Florence steno r 412 Laurel
" Florence tchr Pub School r 1854 Green
" Forrest W sec Gritzmacher & Johnson r Oakland
" Frances widow r 138 Farallones
" Frances M ins Nat Union Fire Ins Co r 782 Elizabeth
" Francis A (Wilson Bros & Co) r Oakland
" Frances M (Annie) shoerepr 1640 Polk
" Frank benchhd r 878 York
" Frank (Faye) cook r 521 Natoma
" Frank insp r 27 Noe
" Frank messgr r 1420 Geary

WILSON
" Frank pkr r 221 Clipper
" Frank A glazier r 319 Madrid
" Frank B (Violet) (Wilson & Co) r 421 11th Av
" Frank B (Virginia) broker r 43 Cole
" Frank C ins r 770 O'Farrell
" Frank E (Agnes) millhd r 319 Madrid
" Frank J elev opr Army & Navy YMCA r 193 4th
" Frank J (Elizabeth) lab r 698 Edinburgh
" Frank L (Mae) harnessmkr r 1608 Anza
" Frank P mgr Netherlands Ins Co and Great Lakes Ins Co r Menlo Park
" Frank R autowkr r 3728 Geary
" Frank T (Eliza) tchr YMCA r 4034 20th
" Franklin J (Katherine) r 1542 Taylor
" Fred (Rose) chauffr r 556 Ashbury
" Fred A printer r 1051 Franklin
" Fred A (Margaret E) (W F Wilson & Co) r 2102 Golden Gate Av
" Fred D (Catherine) electn r 72 Carmel
" Fred D (Emma) printer r 1296 Haight
" Fred D Jr bkpr Portuguese Am Bank r 72 Carmel
" Fred E (Elizabeth) lab r 434 3d
" Fredk sec r 733 Capp
" Fredk E office mgr Western Industrial Co r 965 Geary
" Fred G salsn r 540 Powell
" Fred W stereotyper r 1296 Haight
" Gasper W (Zenobia) janitor r 1616 Sutter
" Geo bellmn r 80 Pierce
" Geo lab r 259 Embarcadero
" Geo pipe ftr r 302 Walbridge
" Geo (Delia) salsn r 1591 Turk
" Geo (Anna) tanner r 1087 14th
" Geo A (Hallie) genl mgr Tin Heong Chemical Co r 2880 Broadway
" Geo A lab r 117 Downey
" Geo A salsn r 415 Buchanan
" Geo A D (Maude) cond r 1460 Baker
" Geo B (Cora) phys r 504 Haight
" Geo B (Beatrice) salsn r 1246 37th Av
" Geo C musician r 1449 Leavenworth
" Geo E mach r 343 Raymond Av
" Geo F egg candler r 27 Noe
" Geo F (Lucy) electn r 3472 21st
" Geo F (Mary J) pressmn r 82 Kissling
" Geo H (Ella) sec Odd Fellows Cemetery Assn r 86 Vicksburg
" Geo J ins Norwich Union Fire Ins Soc r 1922 Bush
" Geo M (Ida S) real est r 118 Lakeview Av
" Geo O (Annie L) tanner r 1087 14th
" Geo R (Alice) insp State Dept Agriculture r 4316 23d
" Geo W (Maud A) whsemn r 506 Raymond Av
" Gerard (Gladys) r 758 8th Av
" Gertrude salswn r 1420 Jackson
" Gertrude tel opr r 1095 Geneva Av
" Gertrude M janitrix r 1670 Howard
" Gertrude R Mrs steno Santa Fe Lbr Co r 2242 Polk
" Gladys clk r 279 Dolores
" Gladys M Mrs clk SP Co r Oakland
" Gladys S musician r 758 8th Av
" Glen G salsn Sommer & Kaufman r Alameda
" G M orderly SF Hospital
" Granville F bkpr Wells Fargo Nev Nat Bank r Oakland
" Gus lab r 1001 Harrison
" H A with Franklin Hospital
" Harland W salsn Stewart Sales Co r Oakland
" Harlow F (Lulu M B) auditor US Steel Products Co r 8 Jordan Av
" Harold F (Ruth) clk Fed Res Bank r 1605 Cabrillo
" Harriet r 1345 Broadway
" Harry clk r 452 Divisadero
" Harry ins r 1005 Larkin
" Harry lab r 604 4th
" Harry lab r 3161 16th
" Harry B (Amelia) r 1747 17th Av
" Harry C (Alma) electn r 64 Belcher
" Harry C clk Scovel Iron Store Co r 2263 Sacramento
" Harry J lab r 2097 Bush
" Harry L acct Martens, Read & Co r 1438 10th Av
" Harry P (Lena) millhd r 2720 21st
" Hattie (wid Wm) r 627 Fillmore
" H C salsn r 1224 Hyde
" Henrietta bkpr r 817 Eddy
" Henry (Wilson Bros & Co) r Oakland
" Henry hlpr r 215 Raymond Av
" Henry (Elizabeth) r 1854 Green
" Henry A real est r 336 Banks

MIMEOGRAPHS
H. S. CROCKER CO., Inc., Agents
565-571 MARKET ST.

PACIFIC FOUNDRY COMPANY
18TH AND HARRISON STS.
PHONE MISSION 1105
See Page 46

OLD MISSION
PORTLAND CEMENT
FOR PERMANENCE
See Page 33

WILSON
" Henry J driver SFFD r 1426 8th Av
" Henry J (Mary C) lab r 4051a 24th
" Henry O (Anita) mach r 215 Raymond Av
" Hepe r 1390 Ellis
" Herbert E clk r 2254 Grove
" Herbert E (Blanche E) contr r 117 Ripley
" Herbert J brklayer r 169 Delmar
" Herman (Marie) mstr mar r 871 Hayes
" Hermon F (Ella S) phys 681 Market r 1223 12th Av
" Higby J (Josephine) electn r 19 Noe
" Horace (Mary A) ins 22 Battery r 901 Bush
" Horace A (Wilson & Jansen) r Oakland
" H S clk Natoma Co of Cal r 591 Valencia
" Ida H r 3866 18th
" I R r 3048 16th
" Ira bkpr r 1877 O'Farrell
" Irene steno r 2603 18th
" Irlou clk Oceanic SS Co r Oakland
" Irving M (Valentine) with Bloom Bros r 1427 19th Av
" Ivan Mrs steno r 529 Bush
" Ivy salsn r 1625 Polk

WILSON J & R (Inc) shipchandlers, importers and provision dealers, 127-135 Steuart, tel Kearny 965

" Jas r 377 6th
" Jas clk r 4051a 24th
" Jas cook r 239 3d
" Jas cook r 936 Mission
" Jas (Amelia) lab r 343 Raymond Av
" Jas spl police r 637 California
" Jas (Florence) tmstr r 571 Fell
" Jas A (Mildred L) dep County Clk r 738 Clementina
" Jas C (Olive) boilermkr r 138 Chenery
" Jas C clk r 1135 Francisco
" Jas C with Nat City Co r 2538 California
" Jas E r 1553a California
" Jas E clk r 1903 Lyon
" Jas E (Theresa) tmstr r 181 Arlington
" Jas F (Tessie) drums 8 Valencia r 1985 Ellis
" Jas Fredk musician r 3527 Santiago
" Jas H r 1414 Fillmore
" Jas H clk r 1018 Mission
" Jas J (Carrie) r 1283 Arguello Blvd
" Jas J watchmn r 3214 21st
" Jas K (Harriett B) r 3196 Pacific Av
" Jas L (Bella) real est r 5818 California
" Jas M (Lucy E) eng r 797a Valencia
" Jas N (Lena) autowkr r 530 Page
" Jas P (Ellen C) r 1135 Francisco
" Jas T (Louise) clk r 4202 18th
" Jas T (Lulu) eng r 1390 Utah
" Jane (wid Frank) r 22 Dartmouth
" Jane A Mrs r 536 Banks
" J C Mrs r 411 O'Farrell
" Jean demonstrator r 1124 O'Farrell
" Jeanette clk r 288 Whitney
" Jerrald C (Delia) clk r 552 Laidley
" Jessie widow r 1229a 8th Av
" Jessie M nurse r 56 Delmar
" J L r 1030 Post
" J L with Foster & Kleiser r Oakland
" Johanne Mrs bkpr r 839 Jones
" John (Alma) r 328 4th
" John r 1242 Howard
" John bkpr r 396 3d
" John carp r 1175 Valencia
" John (Clara) chauffr r 15a Stillman
" John clk Wells Fargo Nev Nat Bank r 69 Liberty
" John clk r 746 Turk
" John (Nellie) cook r 1048 Larkin
" John lab r 234 Naples
" John metalwkr r 3266 21st
" John watchmn r 493 Eddy
" John A r 721 Tennessee
" John A (Minnie L) barber r 3936 Mission
" John A (Adele) clk r 221 Clipper
" John A (Mary) ins r 40 Teddy Av
" John A (Mamie) lndywkr r 57 Albion Av
" John B (Elizabeth) ironwkr r 2211 25th
" John (Wilson Electric Co) r 137 Albion Av
" John C collr r 326 Maple
" John D barber 1612 Ellis r 2531 Sutter
" John E (Lena) (Wilson & Williams) r 1367 7th Av
" John F dept mgr W B McGerry & Co r 1539 Larkin

WILSON JOHN H (Gertrude), asst cashr Merc Trust Co of S F r 766 Sutter

" John H (Emma) lab r 234 Naples
" John H steno Pioneer Rubber Mills r Oakland
" John J (Rosa) cabtmkr 49 Belden Pl r 2499 Sutter

WILSON
" John J (Katherine) seamn r 545 11th Av
" John M egg insp r 27 Noe
" John M pres Lincoln Whse & Van Co r Alameda
" John O sectionmn r 714 Harrison
" John P mgr Continental Diamond Drilling Co r 635 15th Av
" John R (Emilie) atty Mills Bldg r 176 Arguello Blvd
" John S (Ella M) sec SF Chapter Am Ins of Banking r 645 Leavenworth
" John S (Kathleen) waiter r 5 First Court
" John Scott Co ins 14 Montgomery
" John T (Helen) collr r 565 Elizabeth
" John W (Nellie) driver r 1330 Ellis
" Jos (Clara) r 312 Castro
" Jos autowkr r 1810 Eddy
" Jos clk r 1406 Sacramento
" Jos E printing 22 Battery r 516 Jersey
" Jos F (Emily) lab r 4134 19th
" Jos G (Minnie C) driver r 35a Oakwood
" Jos I clk r 2577 Sutter
" Jos K musician r 1457 Jones
" Jos S salsn Am Rolling Mill Co r Berkeley
" Jos W (Marie) electn r 1329 Stevenson
" Josephine editor Examiner r Fairmont Hotel
" Josephine R widow r 1942 Pacific Av
" Julia Mrs r 1175 Valencia
" Julius (Mary) boilermkr r 1100 Brussels Steuart, tel Kearny 965
" Katherina (wid Henry) r 507 Dolores
" Katherina r 1431 Broderick
" Katherine Mrs r 420 1st
" Katherine r 454 16th Av
" Katherine (wid Jas) r 516 Jersey
" L r 1030 Post
" Laboratories (Chicago) 84 2d
" Laura B r 1824 Ellis
" Laurence E (Edith) salsn Garford Motor Truck Co r 150 Franklin
" Lazelles (Emily) hdwe 1426 Fillmore r 1565 Scott
" L D with Nat City Co r Berkeley
" L E painter r 402 Greve
" L E real estate r 1805 Franklin
" Lena M Mrs C S Pract 166 Geary r 1367 7th Av
" Leo F bkpr r 1208 Newhall
" Leo P r 190 O'Farrell
" Leon (Nellie) r 658 5th
" Leonore S (wid Marion A) r 211 Central Av
" Leroy E (Alice) finisher r 541 Divisadero
" Lillian C bkpr r 1086 Post
" Lillian J clk SO Co r 1610 Sutter
" Lillian P Mrs shooting gallery 925 Kearny r 1242b Howard
" Lincoln S mgr Raymond Whitcomb Co r Fairmont Hotel
" L J r 1671 Greenwich
" Lloyd (Margaret) r 1468 Folsom
" L May milliner r 2242 Polk
" Loith C (Margaret) driver r 1468 Folsom
" Lola clk r 530 Page
" Louis (Antonia) r 575 Arch
" Louisa (wid Edoris) r 334 Oak
" Lucy clk r 3275 23d
" Lulu steno r 3333 Buchanan
" Mabel r 769 9th Av
" Mabel C (wid J C) r 2838 Washington
" Mabel C nurse r 3698 California
" Mack H (Minnie) broker r 1640 Grove
" Margaret (wid Chas) r 545 Oak
" Margaret (wid John) r 523 Utah
" Margaret r 134 Henry
" Margaret cashr r 4234 26th
" Margaret ins Ins Co of North Am r 1040 Bush
" Mararet r 2815 16th
" Margaret A r 27 Noe
" Margaret E clk r 1890 Folsom
" Margaret M steno r 813 Laguna
" Marguerite r 733 Capp
" Maria E r 1323 Sacramento
" Marie Mrs r 374 11th Av
" Marie opr r 871 Hayes
" Marie (wid Harry) salswn r 1438 10th Ab
" Marion P tel opr W P Fuller & Co r 743 Polk
" Marjorie steno WP RR Co r Oakland
" Mark W (Alice) r 1380 Sutter
" Marvin F (Margaret) lab r 25 Liebig
" Mary (wid Walter) r 11½ Elizabeth
" Mary Mrs r 1760 Pacific Av
" Mary Mrs r 2158 Golden Gate Av
" Mary (wid Alex) r 1903 Lyon
" Mary r 110 8th Av

GLADDING MC BEAN & CO.
ARCHITECTURAL TERRA COTTA
ROOF TILE
HOLLOW TILE
FIRE PROOFING
VITRIFIED PIPE
TERRACOTTA PIPE
FACE BRICK
ETC.
OFFICE CROCKER BLDG.
PHONE DOUGLAS 540
SAN FRANCISCO
WORKS LINCOLN CAL.

C.W. MARWEDEL
MACHINE SHOP TOOLS AND SUPPLIES.
PHONE DOUGLAS 4180 BRASS COPPER STEEL
76-80 FIRST ST.

BOX BRANDS
TYPE AND PRESSES
FOR WOOD AND FIBRE PRINTING

AMES HARRIS NEVILLE CO.
100 POTRERO AVE.
PHONE MARKET 6100
See Page 9

PRINTERS
BOOKBINDERS
STATIONERS
LITHOGRAPHERS
LOOSE LEAF LEDGERS
TYPEWRITER SUPPLIES
H. S. CROCKER COMPANY INC.
565-571 MARKET ST.
TEL DOUGLAS 5800
ALSO AT
LOS ANGELES
SACRAMENTO
OAKLAND

THE SALVATION ARMY (Incorporated)

Western Territorial Headquarters: 115 VALENCIA STREET at MARKET
A. GIFFORD, Lieut.-Commissioner Western Territory **PHONE PARK 1614**

WILSON
" Mary clk r 366 11th Av
" Mary E r 2730 Lyon
" Mary H (wid John S) r 546 18th Av
" Mary L (wid Robt r 430 Chenery
" Mary M steno Am Ex Co r 1953 Green
" Mattie (wid John W) r 26 Pleasant
" Maud (wid John E) r 4201 Lawton
" Maude Mrs r 267b 10th
" May tchr Pub School r 846 Bush
" -McGuire Co (P S Wilson, E J McGuire) radio equipment 1004 Treat Av
" Melvin R clk SP Co r Berkeley
" Mildred steno r 2854 Gough
" Minnie nurse r 813 Laguna
" Minnie student r 336 Ashton Av
" Montreville W salsn Cal Brick Co r Oakland
" Morley (Helen) auto painting 1026 Valencia r 316 Bartlett
" Morris (Tillie) tailor r 1457 Jones

WILSON MOUNTFORD S (Wilson & Wilson) atty-at-law, 14 Montgomery, r Burlingame

" M T Mrs r 1204 Mason
" Muriel steno r 2036 Ellis
" Myra clk r 321 San Miguel Av
" Myrtle bkpr PG&E Co r 1826 9th Av
" Myrtle clk SP Co r Oakland
" N C lab r 125 6th
" Neill C adv mgr Sherman Clay & Co r Burlingame
" Nellie Mrs mgr Melba Hotel r 1048 Larkin
" Nettie B clk r 514 Guerrero
" Noah W (Mae) lab r 1012 Guerrero
" Nona with Bank of Italy r 24 Seward
" O cleaner r 219 Judah
" Olga V compt opr r 267b 10th
" Olin C (Sophie) atty Mills Bldg r 173 8th Av
" Oscar r 88 6th
" Oscar (Hilda) contr r 336 Ashton Av
" Oscar D grocer r 1586 Bush
" Oswald (Eva) journalist r 1334 45th Av
" Otto (Minnie) carp r 1873 Howard
" Owen J ins G H Tyson r 4801 California
" Paul R (Dorothy) salsn r 158 Baker
" Pearl M clk B K H Co r 447 Paris
" Peggy bkpr r 815 Eddy
" Percy F driver r 2159 Mission
" Peter r 2028 Burrows
" Peter C (Clotilde) salsn r 2506 27th Av
" Peter S pres (Wilson McGuire Co) r 118 Lakeview Av
" Philip r 1242b Howard
" Philip optician r 1922 Bush
" Pliny D (Levison & Wilson) r Oakland
" Polly J 4714½ 25th
" Proctor P salsn Fuller Brush Co r 1490 Clay

WILSON R. A.
real estate and insurance, 219 Montgomery, tel Sutter 3270, r 687 12th Av

" Ralph D clk r 621 12th Av
" Ray (Grace) barber r 1112 Buchanan
" Raymond pkr r 1912 Fillmore
" Raymond A with Dunham Carrigan Hayden & Co r 1756 Grove
" Raymond E with E H Rollins & Sons r San Rafael
" R C asst foremn SF Call r Oakland
" Reginald St C r 2254 Grove
" Reuben salsn r 1457 Jones
" R J ins Ins Co of North Am r 529 Bush
" R M mov pict opr r 50 Turk
" Robin real est r 687 12th Av
" Robt clk r 921 Post
" Robt clk SP Co r 1617 Howard
" Robt (Elizabeth) lab r 1661 Octavia
" Robt A (Emma) acct SP Co r 1262 10th Av
" Robt E M (Louise O) cranemn r 1638 Shafter Av
" Robt F adv agt SP Co r Redwood City
" Robt J mach r 2123 Van Ness Av
" Robt L (Mary E) marble ctr r 344 Bocana
" Robt M carp r 1007 Golden Gate Av
" Robt M painter r 517 Natoma
" Robt O (Wilson & West) r Oakland
" Robt W (Kate) steward r 1535 Taylor
" Robt W with Klink Bean & Co r Oakland

WILSON ROGER OPTICAL CO (Roger Wilson) **SCIENTIFIC OPTICIANS,** 9th floor Shreve Bldg, 210 Post, tel Kearny 5487

" Roger W (Roger Wilson Optical Co) 210 Post
" Rosalie r 514 Bush
" Rosanna (wid Peter) r 878 York
" Rose widow r 184 Cook

WILSON
" Ross asst traf mgr S L Jones & Co r 516 Ellis
" Rose E tailoress r 37 Julia
" Ruby E Mrs salswn r 641 O'Farrell
" Rude (Frances) r 1587 Sacramento
" Saml (Theresa) mstr mar r 1265 3d Av
" Saml (Ida) tailor r 1922 Bush
" Saml J (Lena) painter r 310 Church
" Saml M (Florence) sec Wilson Estate Co r 1463 Funston Av
" Sara r 2507 Pine
" Sarah Mrs r 305 Spruce
" Sarah (wid Carroll) r 137 Albion Av
" Septimus (Alice L) elec eng r 1325 10th Av
" Sidney cook r 656 Pacific
" Stanley appr r 2255 Mariposa
" Stanley V (Anita W) acct Laidlaw Co r 181 23d Av
" Steel Products Co wire nails 24 California
" Stephen pkr Coffin Redington Co r 132 Laidlaw
" Stephen N with Fireman's Fund Ins Co r 1022 Leavenworth
" Stokley ins r 20 Joice
" Stuart r 1875 Sacramento
" T Carl mgr Business Locators Co r Berkeley
" Thos A r 232 8th Av
" Thos B clk SP Co r Berkeley
" Thos C (Molly C) garage 3708 Geary r 232 8th Av
" Thos D E (Marguerite E) mstr mar r 2254 Grove
" Thos E & Co (Chicago) sporting goods 609 Mission
" Thos H locksmith r 1606 Divisadero
" Thos P (Theresa) cond r 680 Ash
" Thos R (Catherine) hlpr r 1100 Brussels
" F W (Nancy E) dairy products r 1439 Divisadero
" Ulysses G (Letitia) printer r 59 McCoppin
" Vera I clk UC Hospital r 1135 Francisco
" Vincent E (Mabel) stoker SFFD r 178 Albion Av
" Violet M steno r 418 Day
" W r 645 Leavenworth
" Walter L mgr US Electric Co 730 Eddy
" Walter V mining eng Kohl Bldg r Coulterville
" Walter W (Catherine) plumber r 62 Liebig

WILSON W B, rep VanDorn Electric Tool Co Chain Products Co and N A Strand & Co 60-62 8th, tel Park 1004, r Burlingame

" Weston S pres Daniels & Wilson (Inc) r Palo Alto
" W Harold (Josephine) adv Call Bldg r Fairmont Hotel
" Wilber I pres Cal Sugar & White Pine Co and Cal Door Co r Oakland
" Wm cabtmkr r 1693 Market
" Wm cashr Harold Junker r 684 Ellis
" Wm elec r 1118 Valencia
" Wm gatemn SF Hospital
" Wm lab r 4051a 24th
" Wm messgr r 244 Balboa
" Wm porter r 1886 Lombard
" Wm salsn r 640 Eddy
" Wm salsn r 1117 Geary
" Wm salsn r 1873 Howard
" Wm spl disbursing agt US Superintendent of Lighthouses r Oakland
" Wm (Edna) with Nat City Co r 2538 California
" Wm A driver r 404 Locust
" Wm A (Diana) foremn r 615 Waller
" Wm A sales mgr O &O Trading Co 555 Bush
" Wm Building 127 Montgomery
" Wm C (Evelyn M) salsn r 121a Carl

WILSON WM. F. CO.,
fine sanitary plumbing and modern sanitary appliances, 328-330 Mason, tel Sutter 357

" Wm G (Kittie) carp r 1111 Guerrero
" Wm G (Louise) clk r 833 Scott
" Wm H roofing 66 Natoma
" Wm H driver r 620½ Guerrero
" Wm H clk Crane Co r 523 Utah
" Wm H mach opr r 2800 24th
" Wm H wire chf W U Tel Co r 1040 Leavenworth
" Wm J clk r 1208 Newhall
" Wm J (Catherine) hosemn SFFD r 464 Walnut
" Wm J real est 251 Kearny
" Wm J shoerepr 3660 17th r 2705 22d
" Wm J (Rosina) sec-treas Tacoma Brewing Co r 313 Parnassus Av

FILMER BROS. ELECTROTYPE CO.
330 JACKSON ST.
ELECTROTYPERS AND STEREOTYPERS
TELEPHONE DOUGLAS 5384

ZELLERBACH PAPER CO.
BATTERY STREET AT JACKSON, SAN FRANCISCO

WILSON
" Wm L electn r 160 27th
" Wm L (Margaret) pressmn r 4012 19th
" Wm M (Gladys) plstr r 131 23d Av
" Wm M salsn r 467 28th Av
" Wm R (Amy) painter r 2778 Pine
" Wm W (Mary) plastr r 1664 10th Av
" Wm W (Elizabeth G) Police r 259 Fair Oaks
" Wm W (Katherine G) with Cal Title Ins Co r 3818 California
" Winfred T (Wilson Bros & Co) r Oakland
" Worth W (Josephine) agt US Int Rev r 2937 Pierce
" W P salsn Blake Moffit & Towne r Oakland
" W T salsn City of Paris r Oakland
" Wynn E clk Federal Res Bank r 1045 Mason
" Zelma tel opr r 149 13th
" Zenobia waitress r 1616 Sutter
" Zoe chauffr r 35a Oakwocd
" & Bro 43 Main
" & Co (E L and Mrs F M Wilson) hotel brokers Pacific Bldg
WILSON & CO, PENSION ATTORNEYS, Frank B Wilson resident mgr, 995 Market, tel Sutter 5262
" & Jansen mattress mfrs 273 12th
" & West restaurant 220 Market
" & Williams autoreprs 1390 9th Av
WILSON & WILSON (Mountford S Wilson Charles H Lovell) attys-at-law, Nevada Bank Bldg, 14 Montgomery
WILSON'S EVERLASTING FLESH REDUCING METHOD (Mr and Mrs W G Wilson) (Studio 503) 358 Sutter tel Douglas 450, also Thayer Bldg, 577, 14th, Oakland, tel Oakland 4418, also Los Angeles, Pasadena, Hollywocd, Santa Barbara and Berkeley
WILSON'S MODERN DANSE STUDIO—(Wal Wilson) 38, 5th nr Market
Wilstrup H H (Marie) painter r 1350 Webster
" Otto R painter r 142 Josiah Av
Wilt Bonar L (Mary) adv mgr C H Holt Realty Co r 480 Capistrano Av
" Jas B clk r 480 Capistrano Av
Wiltgen John (Theresa) pressman r 1219 Scott
Wiltmarth Stella nurse St Francis Hospital
" Walter S (Martha) investigator Mkt St RR r 652 Waller
Wilton Co photo supplies 717 Market
" Geo (Helen) hosemn SFFD r 2548 McAllister
" John H (Clyde) clk White Co r 777 Bay
" Lewis A with Bank of California r Berkeley
" Louis Mrs clk Wells Fargo Nev Nat Bank r 160 Julian Av
" Louis P Taxpayers Assn of Cal 785 Market
" Manor Apartments 1511 Golden Gate Av
" Mary F r 1343 Golden Gate Av
" Max A (Flora) salsn r 3145 Jackson
" Thos H (Wilton Co) r Oakland
" W G druggist Owl Drug Co r 720 Powell
Wiltshire Ada clk 70 Carl
WILTSHIRE HOTEL, Leo Lebenbaum mgr, Harry S Brill asst mgr, 340 Stockton, tel Sutter 2290
Wiltz Lambert O (Nelle M) salsn r 170 5th Av
" Marie T steno 337b Grove
" Theo H watchmn r 337b Grove
WILWEBER see Willweber and Wollweber
Wilzin Gertrude (wid Albert) r 1144 Larkin
" Sanford (Margaret M) (S M Wilzin) (Inc) r 1144 Larkin
" S M (Inc) whol cloaks and suits 154 Sutter
Wilzinski Grace steno Am Ry Ex Co r 410 Cherry
" Jacob (Jennie) adj Merchants Board of Trade r 410 Cherry
Wimberly Vivian steno Candelaria Mines Co r San Anselmo
Wimmer Geo W (Catherine) mach r 299 Missouri
" Laura E Mrs r 1109 Ellis
Wimperly Francis J (Laura) buyer r 3014 Clay
Winans Allen L acct Edw E Potter & Sons r Berkeley
" Cleo with Pac Embroidery Co r 14 Flora
" Edw W (Daisy) cigarwkr r 222 Louisbury
" Michael v-pres Nine Point Oil Co r Alameda
" Roger clk r 929 Fillmore
" Wm W (Nettie) r 640 Turk
Winant Edw (Leone) gardener r 1330 Felton
" Fred (Florence) shirtctr r 25 Falcon Av
" Fredk R tchr vocal 376 Sutter r Alameda
" Jos r 4417a Mission
" Leon (Jennie) nursery 310 Cambridge
WINANTS see Wynants
Winblad Earnest E (Olga) brakemn r 250 Howth

WINBLAD
" Martin J (Mary A) seamn r 52a Stillman
Winburn May with Bank of Italy r 635 Sutter
Winch May E r 830 Post
" Myrtle O widow r 1327b Lyon
Winchell Howard M (Eileen) (Thormahlen & Winchell) r 39 St Charles Av
" Ledyard F (Edith) salsn r 218 20th Av
" Marie S (wid Ledyard) r 1647 Fulton
" Nellie A sec r 1120 Hyde
" Volney E (Leose C) rep The J H Day Co 703 Market
" Wilburn E (Clara) mach r 434 Leavenworth
Winchester Alice A sec UC Hospital r 1273 9th Av
WINCHESTER ANNEX HOTEL 50 3d
" Company 164 Townsend
" Flora J clk r 137 Holloway Av
WINCHESTER FRED P, representative and distributor for Eastern manufacturers, 682 Mission, tel Kearny 3076, r 354 Euclid Av, Oakland
WINCHESTER HOTEL, M J Graham mgr 76 3d
" Jason S r 1273 9th Av
" Mary J (wid Robt) r 137 Holloway Av
" Repeating Arms Co 164 Townsend
" Robt A lab r 1509 Scott
WINCKELMANN see Winkelman and Winkleman
WINCKLER see Winkler
" Julius M (Ethel) acct r 1 272 Fell
" Louis cook r 610 Eddy
" Otto W salsn r 1484 Clay
WIND see Windt
" Alex watchmkr r 3380 Army
" Anna clk r 2426 Mission
" Peter H r 491 Sanchez
" Peter S mach r 912 O'Farrell
" S Adolph (Frances) clk Aetna Life Ins Co r 2188 Green
" Saml musician r 491 Sanchez
" Soren (Ella) salsn r 491 Sanchez
Windahl Mildred clk Johnson & Johnson r Oakland
" Richd (Ruby) r 31 Avery
Windele Annette librarian Mercantile Trust Co r 1404 Page
" Dorothy tchr Pub School r 1404 Page
" Elizabeth tchr Pub School r 1404 Page
" Emilie L tchr Pub School r 1404 Page
" Kate R (wid Edwin) r 1404 Page
" Richd civ eng r 1404 Page
Windeler Apartments 424 Ellis
" Fredk H r 41 South Park
" Geo (Geo Windeler Co) r 41 South Park
WINDELER GEO CO, manufacturers wooden tanks and mill work, 8th and Hooper, tel Market 5280
" Henry L (Lotta) Century Garage r 2265 Howard
" Wm F (Ethel) autowkr r 6354 California
Windels Henry J (Matilda) machinery 1063 O'Farrell r Berkeley
Windemere Apartments 776 Bush
Winder Clement (Bertha) (Nigro Drayage Co) r 113 28th
" Mary E r 1808 Sutter
" R S r 701 Sutter
Winders David shoemkr 461 Eddy
" David Jr shoemkr 461 Eddy
" Mary (wid Wm) r 1232a York
Windfeldt Wm P (Edna) carp r 1040 Shotwell
Windham Emma (wid Geo D) r 1343 Waller
" Ivah M steno r 1343 Waller
Windhoevel Emma (Ernest) r 609 Ashbury
" Ernestine recorder Cogswell Poly Col r 609 Ashbury
Windhorst Huldah nurse r 1208 Haight
Windishar Claire Mrs r 1618 Washington
WindleRaymond H (Mabel C) ins r 2440 Van Ness Av
Windler Meta sec U C Hosp r 1371 4th Av
Windman A Mrs r 2360 Market
Windmiller Maurice (Amelia) r 955 Kirkham
Windom Arthur dept mgr Weinsteins r 214 6th
Windreich Abraham clk SP Co r 51 Byington Av
" Saml (Ruth) salsn Sussman Wormser & Co r 410 Shrader
Windrick Henry (Josephine) welder r 17 Beideman
Windross Annie r 2507 Pine
Windrow Bert emcalmer r 532 Valencia
WINDSOR see Winsor
" Annie pub steno 465 California r Sausalito
" B C acct r 165 3d
" Ellen Mrs r 451 Guerrero
" Grace salswn r 451 Guerrero

WALKER
Electric
Trucks
REDUCE
CITY
DELIVERY
COSTS
ELWELL
PARKER
Electric
Industrial
Trucks
and
Tractors
SAVE TIME
AND MONEY
IN
WAREHOUSE
AND
FREIGHT
HANDLING
OPERATIONS
IRA G.
PERIN
Distributor
458
Natoma St.
PHONE
SUTTER
1476
ELECTRIC
SERVICE
GARAGE
Operated
for the
Charging
and Care of
ELECTRIC
TRUCKS

PUMPS WINDMILLS, GASOLINE ENGINES
WATER SYSTEMS
PACIFIC PUMP & SUPPLY CO. : 853 FOLSOM STREET

Established 1912
Modern Auto Painting Co.
Telephone Franklin 5542
AUTO LETTERING AND MONOGRAMS
First-class Work
Closed Cars Our Specialty
724 Golden Gate Ave.
Between Gough and Franklin

MURRAY & READY
LEADING EMPLOYMENT AGENTS
782 to 786 HOWARD STREET, S. F.
PHONES SUTTER 1205 1206

WINDSOR
" Hotel 238 Eddy
" John (Josephine) capt SFFD r 492 Frederick
" Robt L (Eva J) with Bank of Cal r 821 Garibaldi
" Thos lab r 1935 Larkin
" Thula steno r 326 Herman

WINDT see Wind and Wendt

" Augusta C steno r 1560 Sacramento
" Bertha (wid Morris) r 1424 San Bruno Av
" E A steno M Thompson & Co r 1560 Sacramento
" Elizabeth K clk Cal Pkg Corp r 243 Fillmore
" Henry (Viola) v-pres Kullman Salz & Co r 81 Noe
" Henry with Fess System Co r 58 Moss
" Otto r 179 Julian Av
" Wm dept mgr Cal Pkg Corp r San Anselmo

Windus Therese with Balfour Guthrie & Co r 717 Sutter
Wine C H r 127 Caine Av
Winebaum Sidney salsn r 1321 4th Av
Winenow Alice Mrs (Wonder Novelty Shop) r 269 Richland Av
" Frank E (Alice) clk r 269 Richland Av
" Louis (Ray) tailor's trimmings 742 Market r 610 15th Av

Wineroth Isaac (Sophia) r 484 2d Av
" Jos N (Nellie) salsn r 215 21st Av

Wines Merit L clk Am Ry Ex Co r 88 6th
Winetroub Edw S (Pearl) mfrs agt Pacific Bldg r 860 Bush
Winetsky Morris (Rebecca) tailor 24 Battery r 2007 Golden Gate Av
Winfield Jas (Marie) tailor r 2726 24th
" Scott School Lombard bet Broderick and Baker

Winfrey John S (Fanny) clk SP Co r 60 Central
Wing C C (Wing, O'Malley & McGrath) r 342 Grant Av
" Clark with J A Folger Co r Berkeley
" Ella salswn r 424 Oak
" Harvey H clk US Rubber Co r 424 Oak
" Jacob (Rose) cashr r 424 Oak
" Leon r 424 Oak
" Lesher S eng F S Brittain r 1250 Pine
" Lincoln S salsn Sussman Wormser & Co r Sacramento
" Louis steamftr r 222 Sutter
" L M Mrs widow r 1290 O'Farrell
" O'Malley & McGrath (C C Wing, J F O'Malley, T R McGrath) attys-at-law 460 Montgomery
" Ovid S salsn Rosenthal's Sales Stores r 725 California
" Wm D lab r 149 3d

Wingard Francis (wid E J) r 734 15th Av
" Marshall N cond r 1533 Steiner

Wingate Amelia (wid Jas B) r 457 Sanchez
" Jas B chauffr r 457 Sanchez
" Jas W (Kathryne A) pkr r 718a Cole
" Wm L lab r 650 4th

Winger Jas cook r 1157 Octavia
Wingert A E adv r 1190 Ellis
" Rhoda missionery r 3739 20th

Wingerter Carl A collr Trevor & Co r 1138 Leavenworth
Wingfield Geo r 2324 Pacific Av
" Ozella typist r 700 Jones

Wingo Jasper P mgr SF Typewriter Exch r Haywards
" Minor A asst cashr Universal Elec & Gas Co r 1700 Golden Gate Av
" Relfe H salsn India Tire & Rubber Co 455 2d

Wingrove Meredith with San Luis Min Co r 1020 Post
Winham Edgar S eng SO Co r 430 Arguello Blvd
" Wm P (Edith O) geologist r 698 Bush

Winifred Apartments 755 6th Av
" Janet bkpr r 826 Arkansas

Winiker R clk SP Co r Alameda
Wining Marvin O r 214 Haight
Wink Wm P with Ocean Lbr Co r Piedmont
Winkelback John W (Jessie S) publisher r 38 Lyon
Winkelman Bernard (Isabel) janitor r 561 Minna
" Chas A (Helen) adv r 1465 Fulton
" Harry B (Nonie) (Delco Apts) r 700 O'Farrell
" Stillman (Cora) mgr Livingston Bros r 1841 Leavenworth

Winkenbach Edw clk Wells Fargo Nev Nat Bank r Oakland
Winkle August H seamn r 2472 Sutter
" Boot & Shoe Co 534 Geary
" Chester G clk Thos E Wilson & Co r 673 [illegible]th Av

WINKLE
" Dorothy L cashr r 2412 Sutter
" Edw A (Sarah) pres Winkle Boot & Shoe Co r 2412 Sutter
" Geo (Gertrude) mstr mar r 673 8th Av
" Harriet widow r 38 Parnassus Av
" Leon tinsmith r 326 29th
" Ernest L (Irene) painter r 1523 Turk
" Lylo salswn City of Paris r 150 Joyce

WINKLER see Winckler

" A G r 453 Noe
" Agatha A r 112 Eureka
" Anna Mrs r 1268 Hampshire
" Carl G (Annie) dept mgr H O Harrison Co r 144 7th Av
" Chas clk r 567 Minna
" Chas lab r 417 3d
" Chas with Leo Gordon r 1173 Vallejo
" Edna B nurse r 120 Broad
" F r 414a 1st
" Frank (Lillian) mech Sherman Clay & Co r 625 Andover
" Fred mach Majestic Elec Dev Co r Mill Valley
" Fredk F (Florence) hosemn SFFD r 27 Norton
" Fredk F (Minnie) upholstr r 120 Broad
" Geo polisher r 366 Park
" Geo (Johanna) tmstr r 4673 18th
" Hans bkpr Wieland Bros
" Harold F clk Am Ry Ex Co r 27 Norton
" Hattie M tailoress r 1000 Hyde
" Julius (Teresa) carp r 1042 Guerrero
" Katie Mrs r 1150 Powell
" Lee steno Grolier Soc r 326 29th
" Lulu pub steno 681 Market r 824 Filbert
" Martin janitor r 824 Filbert
" Otto W imp r 1484 Clay
" Paul H clk SP Co r 300 Caselli Av
" Philip pianomkr r 176 Highland Av
" Wm (Alice) upholstr r 440 Ashbury
" Wm C (Winkler & Quint) r 1708 Church
" & Quint shoe repairing 1708 Church

Winklereid J driver United Milk Co r 4148 23d
Winkman Fred (Mary) r 3909 17th
Winks John O novelties 593 Market r Larkspur

WINN see Wynne and Wynn

" A Hord (Emilie) with Am Finance & Commerce Co r 2869 Union
" Estelle S Mrs clk SP Co r Oakland
" Frank P driver r 2865 Bush
" F L & Co blksmiths 1[illegible]5[illegible] Folsom
" Fredk L (Margaret) (F L Winn & Co r 1354 Vermont
" Gertrude R tel opr r 2865 Bush
" Harry J millhd r 64 14th
" Henry T clk Royal & Queen Ins Co r 534 Hyde
" Jennie F steno r 2865 Bush
" John J tmstr r 2865 Bush
" Lavina R r 534 Hyde
" Lawrence R messgr r 306 Munich
" Margaret Mrs r 2865 Bush
" Patk plastr r 397 4th
" Pearl clk r 961 Pine
" Robt L (Bertha) salsn J L Ash & Co r 2362 15th
" Serena (wid Wm) r 1354 Vermont
" Susie (wid Fred) r 1433 O'Farrell
" Thos R (Guadalupe) metalwkr r 47 Santa Marina
" Wm D clk Bass Hueter Co r 534 Hyde
" Wm H (Azalda) auto repr 563 Fulton r 471 Fell
" Wm H chauffr r 306 Munich

Winnburg Lorentz A (Anna) news agt r 1439 8th Av
Winne Max (Lucy) musician r 1440 Jackson
" Steven P (May) steelwkr r 331 Sunnyside Av

Winnek Ruth tchr Pub School r 524 Sutter
Winner Herman H (H H Winner Co) r Ross
" H H Co bank fixtures 503 Market
" Nina (wid Herbert) r 4183 17th
" Saml (Ida) chauffr r 333 Hickory

Winning S E clk Royal & Queen Ins Co r Berkeley
Winningham Frank E (Lena) painter r 2416 Pine
Winoker Herman (Rose) printer 556 Market r 864 McAllister
Winquist Otto A (Esther M) barber r 821 Kansas
Winroos Frances H clk r 2013 Oak
" Lizzie (wid John) r 2013 Oak
" Mary E statistician H Liebes & Co r 2013 Oak

Addressograph
PRINTS FROM TYPE
H. S. Crocker Co., Inc.
AGENTS
565-571 Market St.

FAIRBANKS SCALES
OIL ENGINES
STATIONARY AND MARINE
ELECTRIC MOTORS
STEAM PUMPS—SUPPLIES
FAIRBANKS-MORSE & CO.
651 MISSION STREET
PHONE DOUGLAS 2534
See Page 70

BLAKE, MOFFITT & TOWNE
PAPER
37, 41 and 45 FIRST STREET SAN FRANCISCO

Winsboro Wm A (Sallie A) (Acme Auto Supply Co) 805 Valencia
Winsell Ella nurse r 1218a Fulton
" Oscar E r 1550 Polk
Winship Edw H (Lillian) r 2101 Van Ness Av
WINSHIP EMORY capitalist, office Union Square Bldg, 350 Post
WINSHIP K D ESTATE, business office Union Square Bldg, 350 Post
" Janet G r 833 Jones
" Park (Marin Co) office 525 Crocker Bldg
" Thos J (Mary) (Winship & Zucca) r 1182 Greenwich
" & Zucca (T Winship, T Zucca) fruits 1898 Hyde
WINSLOW see Wenceslow
" Arthur C (Josephine) dept mgr Cal Almond Growers Exch r 1226 2d Av
" Claire milliner r 209 3d Av
" Edna P clk Bemis Bro Bag Co r 24 Vulcan
" Fredk S salsn US Steel Products Co r Alameda
" Geo B chauffr r 187 Caselli Av
" Henry watchmn SF Hospital
" Jos (Margaret) cook r 1555 Leavenworth
" Marie (wid Jas) r 209 3d Av
" Peter dep sheriff r 2793 Mission
" Saml clk r 1625 Sutter
" Sarah A (wid Albion K) r 722 Central Av
" Sarah F (wid Chas) r 26 Parnassus Av
" Sarah S widow r 1945 Pacific Av
" Walter W express r 224 3d
WINSOR see Windsor
" Albert G (Laura) genl mdse 1934 Fillmore r 2061 Bush
" Fredk W asst mgr Linen Thread Co r Oakland
" Mary bkpr r 1690 Washington
" Wiley sec YMCA r Alameda
Winstead J S clk Williams Dimond & Co r Berkeley
" T Carroll r 634 Powell
" Walter R (Ruth) mfrs agt 742 Market r 228 Clayton
Winstedt Chas E (Emma) seamn r 183 Eureka
Winston Harry C (Anna) salsn Cal Notion & Toy Co r 565 17th Av
" J B (Ethel) broker r 200 Laurel
" John B Jr pres Display Fixture & Mfg Co r 200 Laurel
" John C pub Pacific Bldg
" Pettus H (Sady) clk r 104 Fillmore
" R Hubert (Irene) loans and ins Pacific Bldg r 1665 Clay
" Rose steno r 580 McAllister
" Russell H (Irene A) real estate r 1665 Clay
Wint Raymond clk Assoc Oil Co r 1539b Eddy
Winteler Geo (Herminie) news dlr r 3983 19th
" Geo E clk r 3983 19th
Wintemute Royal S (Gladys) with General SS Corp r 49 18th Av
WINTER see Winters and Winther
" Albert H (Kathryn A) drftsmn Allen & Co r 553 Belvedere
" Annie (wid Henry) r 4620 18th
" Annie waitress r 1544 Leavenworth
" Arthur F butcher 910 Larkin r 2929 Howard
" Bertha M clk r 215 Cole
" Carl F (Stadelberger & Winter) r 69a Summer
" Chas (Elizabeth) waiter r 2232 Post
" Caroline steno r 215 Cole
" Cliva S designer Walton & Co r Berkeley
" Edw (Alice) hdwe 3151 24th r 2949 Howard
" Elise (wid John) r 303 Steiner
" Ernest J clk Globe Grain & Milling Co r 1531 Sacramento
" Eugene A (Lelah M) plumber r 360 23d Av
" Eugene V (Jessie P) rep Diesel Engineering Co r 737 4th Av
" Florence D tchr Pub School r 2112 Leavenworth
" Frances E Mrs r 241 San Jose Av
" Frank F (Edna) salsn r 655 Noe
" Fred E printer r 23 Gladys
" Fred J salsn r 2444 Sacramento
" Garden Pavilion SE cor Sutter & Pierce
" Geo (Lillian) hlpr r 3120 24th
" Gilbert H (Erma) acct r 362 Corbett Av
" Harry (Jamison & Winter) r 723 Rutland
" Harry R (Sophia) photogr r 143 Lexington
" Helen V r 362 Sanchez
" Henry (Annie) eng r 3628b Army
" Henry F clk r 4620 18th
" Herman (Jennie) delicacies 72 6th r 80 Harriett
" Jas H (Minnie) drugs 1375 Valencia
" J D (Grace) salesmn r 1456 Jones
WINTER
" John H with Alaska Packers Assn r 303 Steiner
" Karl A (Emilie) seamn r 36 Lizzie
" Kasten (Catherine) r 215 Cole
" Leo J clk r 1373 Valencia
" Madeline V organist r 1373 Valencia
" Margaret L (wid John) r 2221 Larkin
" Max lab r 214 Chenery
" Merch J (Elizabeth) (Roth, Winter & Walsh) r 221 El Camino Real, Burlingame
" Minnie C steno r 4620 18th
" Moritz hdwe r 2949 Howard
" Patk painter r 3171 California
" Philip (Sophie) baker r 32 Regent
" Roy grocer r 292 Moultrie
" Rudolph K (May) lab r 1196 Jackson
" Sybil (wid Jas) r 2221 Larkin
" Thos (Marie) spl agt r 264 Jersey
" Thos P mech r 362 Sanchez
" Warren W (Agnes) clk r 330 29th
" Wm r 377 6th
" Wm C (Ethel D) mgr (John Layton Co) 510 Battery
" Wm G (Clara) drftsmn Harbor Com r 4640 18th
" Wm R (Katherine) brewer r 507 Andover
" Willis L (Florence) eng r 2027 Hyde
Winterberg Adolph (Annie) r 278 4th Av
" Adolph J autowkr r 2595 Sutter
" Anna B clk The Bulletin r 2595 Sutter
" Fred D cashr Royal Indemnity Co r 2595 Sutter
" Fritz (Anna) coppersmith r 2595 Sutter
" Gustave C (Clara F) tailor 4541 Irving r 4539 Irving
" Vera T steno State Comp Ins Fund r 278 4th Av
" Walter H (Inez M) phys 516 Sutter r 2720 Broderick
Winterbottom Henry r 4854 17th
" John A bkpr W R Grace & Co r Alameda
" Wm glasswkr r 94 Duboce Av
Winterburn J Chas dept mgr Scottish Union & Nat Ins Co r Sausalito
" N Irving (Frances) clk r 1200 Taylor
Winterfeld Edw G (Albina) clk r 512 Linden
Winterhalder Albert T clk r 118 Wool
" Irwin sculptor 1519 Sutter
Winterhalter Wm K (Nellie H) agricultural expert 681 Market r 2211 Buchanan
Winterlick Chas (Kitty) r 56 Eddy
Winterrowd Geo W (Minnie) bakery 1149 Valencia r 1151 Valencia
WINTERS see Winter and Winther
" Abbie D Mrs nurse r 2442 Polk
" Alice with S & G Gump r 1073 Dolores
" Anna (wid Arthur) r 1544 Leavenworth
" Annie (wid Thos) r 1073 Dolores
" Cora B nurse Franklin Hospital
" C r 465 Dolores
" D Leo with SO Co r 1262 Pine
" Edmund Jr (Ollie) police 210 4th Av
" Emily (wid Thomas) r 210 4th Av
" Ferdinand repr PG&E Co r 569b Minna
" Frank E (Beatrice) lieut Police r 670 41st Av
" Harry G (Dottie) lndywkr r 407 Edinburgh
" Harry H firemn r 725 Rutland
" Harry M (Ethel) clk WP RR r 761 Turk
" Jessie tailoress r 570 O'Farrell
" John bkbndr r 111 Taylor
" John S elect r 2308 Clement
" Jos ladies tailor 553 Geary r 516 O'Farrell
" Josephine r 1369 Hyde
" Josephine (wid Cliff) r 545 Oak
" Josephine clk r 1704 Sutter
" Kate r 2507 Pine
" Laura clk r 1749½ Geary
" Louis H clk r 31 Ord
" Marie nurse r 1073 Dolores
" Marie L bkpr I Magnin & Co r 31 Ord
" Mary (wid Michael) r 929 Elizabeth
" Mildred steno r 711 Leavenworth
" Nellie proofreader r 322 Church
" Olive E Mrs author r 659 Clayton
" Ray D r 1030 Post
" Raymond A (Elizabeth) driver r 128 Harold Av
" Richd (Julia) lab r 1706 Sutter
" Rolph adjuster L F Weaver Co r San Anselmo
" Wm J electn r 3505 23d
Winther Aage acct r 2015 Sacramento
" Arthur S (Winther Bros) r 140 Laidley
" Benthin (Marie) mfr egg noodles 1936-38 Folsom

Steam Engines, Marine and Steering Engines
C. H. EVANS & CO. 187 Fremont St.

See Page 90

See Page 34 Buyers' Guide
WESTERN BUILDERS SUPPLY CO
"Plaster Board"
135 Second St.
Tel. Kearny 1991

C. W. MARWEDEL
MACHINE SHOP TOOLS AND SUPPLIES
BRASS COPPER STEEL
PHONE DOUGLAS 4180
76-80 FIRST ST.

Griffith-Durney Co. CANNED FOODS
No. 1 DRUMM STREET — SAN FRANCISCO, CALIF.
TELEPHONE KEARNY 262

See Page 38

PRINTERS
BOOKBINDERS
STATIONERS
LITHOGRAPHERS
LOOSE LEAF LEDGERS
TYPEWRITER SUPPLIES
H. S. CROCKER COMPANY INC.
565-571 MARKET ST.
TEL. DOUGLAS 5800
ALSO AT
LOS ANGELES
SACRAMENTO
OAKLAND

Recorder Printing and Publishing Company
COMMERCIAL PRINTING See Page 82
77 Sutter St. Telephone Market 1190 693 Stevenson St.

WINTHER
" Bros Garage 636 Shrader
" Louis C (Sophia) eng SV Water Co r 23d Av and Sloat Blvd
" Marie (wid Michael) r 140 Laidley
" Martin mgr Hotel Congress r 1414 Fillmore
" Michael civ eng r 1414 Fillmore
" Otto M (Winther Bros) r 140 Laidley
" Sigurd (Jennie) deckhd r 657 Capp
Winthrall Alphe M Mrs chiropodist 1805 Fillmore
" Louis (Alpha M) chiropodist 1805 Fillmore
" Theo clk Majestic Elev Dev Co r 1805 Fillmore
Winthrop Chemical Co (Inc) 512 2d
" Gertrude C clk Federal Res Bank r 511 Clipper
" Harry carp r 511 Clipper
" Howard mach r 1112 Shotwell
" John A lab r 527 23d Av
" Katherine widow r 511 Clipper
" Ruth steno r 511 Clipper
Witjen Caroline with Methodist Book Concern r 1242 23d Av
" Jacob G (Minnie) supt Red Mens Bldg r 1242 23d Av
WINTON COMPANY THE, T A Skinner mgr 1250 Van Ness Av, tel Franklin 7350
" Hotel 445 O'Farrell
" " Kate (wid Elmer) r 367 Madison
" Morris F clk r 660 Bush
" Nathaniel U (Alice M) (Auto Maintenance Co) 2571 Arguello Blvd
" Turner firemn r 367 Madison
Wintringham Leah F Mrs sec Hardy & Tuckey r 1242 Sacramento
Winzeler John R (Luella) mgr Republic Supply Co r 955 Hyde
Winzler Alfred C (Rebecca) police r 415 Chenery
Wipfler Anton T (Alvina) shoes r 29 Delmar
Wipin August T with Shreve & Co r Oakland
Wipperman August H W (Caroline M) baker r 3424a 19th
" Lillian E clk SP Co r 3424a 19th
" Marthe V clk SP Co r 3424a 19th
Wiprut David clk Sussman Wormser & Co r 1210 Fulton
" Herman foremn Pauson & Co r 1210 Fulton
Wire Specialty Works 220 1st
Wiren John (Amanda W) ins r 366 12th Av
Wirgler Enid clk r 1587 11th Av
" H August (Luella) sculptor r 1587 11th Av
" Louis A (Adra) clk UP System r 1272 8th Av
Wirling Annie r 1500 Sutter
Wiroth Edw r 758 Harrison
" Emil baker r 629 Clay
Wirsch John (Berthe) lab r 1296 Shotwell
" Jos B (Lena) lab r 406 30th
Wirschulett Edw mstr mar r 211 Anderson
Wirt Jerome D (Velma) phys Flood Bldg r 1035 Geary
WIRTH see Worth and Wurth
" Albert C (Louise B) salsn r 257½ 26th Av rear
" Antonio (Caroline) (Mohr & Wirth) r 477 2d Av
" Chas (Juana) notions 900 Filbert
" Geo C (Marie) mfrs agt 833 Market r 1849 Page
" Herman clk Federal Res Bank r 1130 Market
" H R clk r 50 Turk
" John clk r 34 Ellis
" Lucien baker r 629 Clay
" Margaret steno Nat Ice Cream Co r Oakland
" S E mgr Palmolive Co r 334 Mason
" Wm A (Louisa) barber r 1188 Valencia
Wirthlau Fred cabtmkr r 85 11th
Wirtner Albert S (Irene) salsn r 858 Page
" Harriet M r 2330 Vallejo
" John J (Mary) mfrs agt 85 2d r 2330 Vallejo
Wirz Jos A tinner r 1296 Shotwell
WISCONSIN FURNITURE CO, C R Davis pres, H H Fuller v-pres, 644-645-646-648 Phelan Bldg, tel Sutter 41
WISCONSIN UNDERWRITERS OF THE CONCORDIA FIRE INS CO, OF MILWAUKEE, Selbach & Deans general agents, 108-110 Sansome, tel Kearny 1614
Wisdom Blanche steno WU Tel Co r 1355 California
" Chas R salsn r 5520 California
" Jas M (Nellie H) printer r 714a Clayton
" Wm D salsn Baker Vawter Co r Berkeley
Wise A Mrs r 426 11th Av
" Addington L (Geo A Beanston Co) r Ross
" A H r 352 Geary
" Alex driver r 2455 Folsom
WISE
" Alice S r 2430 Lake
" Alma F steno r 35 Caselli Av
" Alonzo L (Eleanor) mach SO Co r 1358 Revere Av
" Andrew cook r 138 6th
" Anna T (wid Newton) r 2419 Folsom
" Annie C r 2495 15th
" Arthur (Mattie) plasterer r 832 McAllister
" Arthur W (Gertrude) acct r 2221 Larkin
" Augusta widow r 2072 Ellis
" Ben cigars 3001 Mission
" Benj A (Edna) agt r 1352 Broadway
" Benj F (Carrie) printer r 1857 Larkin
" Bessie Mrs r 1640 Clay
" Bina Mrs tchr Pub School r 980 Bush
" Carrie Mrs r 1551 Hyde
" Ches R (Anna) salsn r 862 York
" Clark (Adelaide) (Clark Wise Co) r 1276 Jones
" Clark & Co pianos 55 Stockton
" Clemmer W Rev (Ona) pastor Hamilton Methodist Episcopal Church r 169 Belvedere
" Clyde C (Winona) salsn r 970 Post
" Edzar L butcher r 1703 Scott
" Emanuel C carp r 2110 Bryant
" Esther E chiropractor 133 Geary r Alameda
" Fannie steno r 839 Buchanan
" Francis J pressmn r 35 Caselli Av
" Frank clk r 746a 9th Av
" Frank W mstr mar r 2430 Lake
" Fred clk r 353 Kearny
" Fred W (Annie T) tmstr r 2865 Bush
" Geo D (Doris) r 2160 Steiner
" Geo W (Alice L) mfrs agt 153 Kearny r 1350 Sutter
" Gorden painter r 2007 California
" Harriet clk r 2072 Ellis
" Harry furn r 839 Buchanan
" Harry S foremn Fisher Bros r 1703 Scott
" Henry clk r 138 6th
" I H Imp & Dist Co 79 New Montgomery
" Jas W (Elizabeth M) salsn B Burns Co r 66 28th
" Jennie r 383 19th Av
" Jerome clk r 863 26th Av
" Jessie B steno r 2419 Folsom
" John (Leona) boilermkr r 1198 Gilman Av
" John designer r 340 O'Farrell
" John firemn r 1031 Fillmore
" John watchmn r 795 Hayes
" John A (Rachel E) clk r 1598 Hayes
" John W (Emily) carp r 243 Madison
" John W (Annie) weigher r 4054 19th
" Jos (Eva) blksmith 1124 Webster r 137 Hale
" Jos (Gertrude) shoes r 245 Leavenworth
" Julia B r 2507 Pine
" Julius (Rose) mfrs agt 704 Market r 2463 Jackson
" Lloyd ins Ins Co of North Am r 383 19th Av
" Loraine M tchr dancing r 738 12th Av
" Louis mech dentist r 112 Bowdoin
" Louis N contr r 1103 Stanyan
" Martha (wid Clinton) r 746a 9th Av
" Merton D reporter National Jewelers Bd of Trade r 750 O'Farrell
" Milton E adv mgr A Shilling & Co r Berkeley
" Milton G (Elizabeth) grocer r 204 Brazil Av
" Ray W (Cora M) sales mgr Lou H Rose Co r 822 Clayton
" Reginald W Auditor Rudolph Spreckels r Oakland
" Robt A (Nellie R) with Clark Wise Co r 775 Post
" Robt G salsn r 2419 Folsom
" Robt L (Ada) r 1163 Pine
" Ruth sect r 383 19th Av
" Saml (Rosie) junk r 839 Buchanan
" Thos F (Elizabeth) (New Centre Pharmacy) r 738 12th Av
" Wallace C (Clara) salsn r 4022 Geary
" Weston V foremn PO r 120 Pierce
" Wm F (Emily) r 156 16th Av
" Wm F (Ida M) guard Federal Res Bank r 913 Elizabeth
WISE WM H & CO (INC) (N Y) W D Harney western mgr, publishers, 995 Market, tel Sutter 6310
" Wm T r 546 Steiner
Wisecarver Claude (Clare) r 553 4th Av
" N B adjuster C J Okell & Co r Berkeley
" Robt P atty Aetna Life Ins Co r Berkeley
Wiselich Jos (Catherine) cook r 1951 Taylor
WISEMAN see Weisman
" A C asst mgr Fredk Stearns Co r Oakland
" Agnes bkpr r 351 Union

PACIFIC COAST PAPER COMPANY
545 Mission St. Printing and Wrapping Papers OF ALL KINDS

13th and Mission Sts
PHONE MARKET 15
BEKINS Fireproof Storage

WISEMAN
" Chas J with Sullivan, Sullivan & Roche r 2224 Fulton
" Clem B (Mabel) mech r 991 14th
" Dale A druggist r 1423 Willard
" Danl E eng PT & T Co r Berkeley
WISEMAN-EGAN CO, Realty and business broker hotels—apartment and rooming houses loans, suite 512 Gillette Bldg, 830 Market, tel Douglas 2610
" Fannie (wid Philip) millinery 496 Eddy
" Frank D mgr Fredk Stearns & Co r 264 Stanyan
" Fred J eng SO Co r641 O'Farrell
" Geo porter r 1335 Webster
" Geo B (Ethel) autorepr r 643 44th Av
" Harold clk r 146 Noe
" Harry E (Neva) salsn r 1372 Pine
" Jacob (Sadie) furn r 182 San Carolos
" Jas B (Mary) bkbdr r 351 Union
" John carp r 28 Waldo Al
" John T (Maida) atty r 1979 Oak
" Jos (Bessie) carp r 146 Noe
" Julius conftr r 1655 Divisadero
" L checker Examiner r Berkeley
" Lou E r 991 14th
" Louis N salsn Simmons Co r Oakland
" Mable Mrs bkpr Levy Electrical Co r 991 14th
" Marvin (M Eloise) (Wiseman & Egan) r 50 Golden Gate Av
" Mary tchr Pub School r 1009 Fell
" Maurice (Lee) cabtmkr r 570 Hemlock
" Peter (Rose) clk r 316 Bartlett
" Saml (Bertha) clk r 627 Fulton
" Walter H salsn Pac Coast Glass Wks r 2271 Fulton
" Wm student r 496 Eddy
" Wm E (Pauline) pastor Christian & Missionary Alliance r 1845 Post
" W J Mrs cashr City of Paris r 148 Herman
Wiser Emma Mrs clk r 4310 25th
" June H (Emma) cond r 4310 25th
Wishard Geo L (Margaret) carp Merch Exch Bldg r 1526 10th Av
" Thos E clk Am Nat Bank r 1526 10th Av
Wishart John P decorator r 350 Hayes
" Lucille clk H M Heineman Sons r 1263 Pine
Wisher Louisa (wid Fred) r 410 Noe
" Otto F salsn L H Butcher Co r 410 Noe
Wisherop Fredk A (Frances) painter r 23 Laidley
Wishnig Bennie (Wishnig Bros) r 533 Linden
" Bros (H, B, P B Wishnig) fruits 609 Hayes
" Harry (Wishnig Bros) r 533 Linden
" Peter B (Wishnig Bros) r 533 Linden
Wishon Ralph r 80 9th
Wiski Jos (lab r 2015 17th
Wiskotchill Edw J (Edith) police r 1112 Fell
Wisler Russell I (Donaldson Printing & Pub Co) r Mill Valley
Wisley Wm W cook r 1578 O'Farrell
Wismer Edw W elec eng r 1439 43d Av
" Einar (Mary M) eng PT&T Co r 1439 43d Av
" Frank r 4253 21st
" Hother violinist r 3701 Clay
Wisneck Michael hlpr r 242 Athens
" Minnie G widow r 1227 22d
Wisnes Marie tailoress r 2 2 Cumberland
Wisness Lily waitress r 3648 20th
Wisnia Jacob (Tenenbon & Wisnia) r 1466 Waller
Wisnom John (Mary) notary 785 Market r 3675 16th
" John Jr police r 2810 Gough
" Winfield driver r 3675 16th
Wiss Harry (Ida) plastr r 119 Felton
Wissel Geo H (Alice) butcher r 473 Sanchez
" Margaret E (wid August) r 2250 15th
Wissig August J whsemn r 1376 Vallejo
" Henry L lithogr r 1318 Filbert
" Wm (Pauline) tmstr r 1376 Vallejo
Wissing Herman C miner r 2246 Mission
" Jacob (Eleanor) mach r 1154 Treat Av
" L Miss ctr r 452 Fulton
" Philip clk SP Co r 1154 Treat Av
Wissler Paul brushmkr r 3275 Mission
Wissman Anna R (wid Henry) r 2251 Clement
" Harry mgr Great Western Grocery Co r 2251 Clement
Wissner A wardmn SF Hospital
Wist Edw F treas Cal Sugar & White Pine Co r Montgomery
" Roy J asst mgr Palace Hotel r 3424 24th
Wiswell Earl N (Clarissa) mech r 2435 23d Av
" Susan widow r 231 Ashbury
" Virgil W (Grace) electn r 526 Hugo
Witbeck Geo W carp r 3066 22d
" Jos L window trimmer r 3066 22d
" Roy C (Estelle) hardwood lumber 1 Montgomery r 171 San Benito Way
Witcher Albert (Ruby) bkpr r 358 28th
" Edwin J r 144 Kearny
" Robt lab r 4024 18th
" Wm A autowkr r 4024 18th
" Wm P (Helen F) r 1145 Green
Witchie Sophie M tchr r 455 Liberty
Witchneck Mary r 235 Divisadero
Witchurch Jessie Mrs r 217 3d Av
Witcosky John A (Florence E) eng r 60 Homestead
Witham Chas H (Anna N) dept supt Harbor Com r 642 Waller
" Heber W (Sadie J) contr r 730 28th Av
" Sadie J milliner 38 Geary r 730 28th Av
" Wm L (Daisy A) clk r 2357 Union
WITHERBY see Wetherbee and Wetherby
" Percival S driver r 462 Clipper
Witherow Lawrence R clk r 901 Pine
Withers Harold P autowkr r 120 Guerrero
" Wm J (Ethel) mdse broker 112 Market r 1240 15th Av
" Wm K genl mgr Pac Coast Adjustment Bureau r Berkeley
WITHERSPOON B H, western district mgr Safe Cabinet Co, r Oakland
" Lyter D (Clara) painter r 2334 Mission
" Maurice M (Mary M) USN r 1478 Masonic
Withey Chas (Mary) lab r 816 Chenery
" Frank C Mrs r 325 Franklin
Withington Chas W (Mary) (Withington Iron Wks) r 1343 4th Av
" Iron Works 780 Brannan
Withnell Bryan F (Georgia) ins r 578 Page
Withoft Mortimer clk Reader Phelps Co r Oakland
" Theo W (Alice) atty r 574 11th Av
Witholt Albert cigars 839 Golden Gate Av
Withrow Evelyn A artist r 2016 Pine
" John C (Gertrude K) clk r 106 Fillmore
" Katherine H (wid Woodward W) r 2016 Pine
" Marie vocal tchr r 2016 Pine
Witkin Albert (Pauline) jobber r 1750 Ellis
" Zara civ eng r 1750 Ellis
Witkowski Stanley (Helen) salsn Mangrum & Otter r 2856 Golden Gate Av
Witland Alfred (Della) upholstr r 1171 Clay
Witmark M & Sons music pub 935 Market
Witmer Edw waiter r 1330 Waller
" Martha lndywkr r 3930 Mission
" Winfield ins Ins Co of North Am r 1760 Turk
WITMOR CANDY CO, mfrs of hard candy specialties and marshmallows, goods sold to jobbers only, 705-729 Sansome, tel Sutter 3115
Witney Ivor W chauffr r 174 Shotwell
" Wm W (Mame) bkpr r 170 Shotwell
Witrowski Chas C (Anna) carp r 582 Goettingen
Witschey Edw (Theresa) clk r 3 Vulcan
Witstine Heine clk r 910 Geary
Witt A Brand mfg jeweler 212 Stockton r 714 Franklin
" Adolph (Ida) ironwkr r 227 Lee Av
" Alfred G (Gertrude) draymn r 492 17th Av
" Anita E clk SP Co r 2111 Broderick
" Buell M clk SO Co r 1127 Bush
" Carl E (Kate) auto mech r 511 San Bruno Av
" Chas (Louise) grocer 900 Irving r 902 Irving
" Chas C (Susie) tmstr r 541 Olive
" Chas F (Ida) lab r 238 Flood Av
" Claus (Ethel) baker r 112 Gates
" Flora Mrs r 798 Post
WITT G E CO (Inc), C W Vaughn pres, mfrs and distributors of pump governors, reducing valves, oil burner governors, boiler water-feed regulators, thermostats, oil burners, air compressors, oil pumping sets and oil burning plants installed, 862-864 Howard, tel Douglas 4404
" Geo A painter r 770 Bay
" H r 336 Clementina
" Harry W r 1524 Larkin
" Henry with Franklin Hospital
" Henry C (Caroline) (Bornschein & Witt) r 1255 10th Av
" Joachim (Anna) grocer 1926 Broderick r 2111 Broderick
" John (Christina) r 425 Shrader
" Josephine tchr Pub School r 2111 Broderick
" J Udo clk J A Folger Co r Berkeley
" Lillian A dep r 754 Post
" Mabel clk US Bur Pub Roads r 1732 Washington

S. A. WHITE Funeral Director
FORMERLY PORTER & WHITE
Telephone West 770
2200 Sutter Street : N. W. Corner Pierce

See Pages 47-93

HEATING AND PLUMBING CONTRACTORS
GILLEY-SCHMID CO., Inc.
198 West Mission St.
Cor. THIRTEENTH
Telephone Market 965

See Page 54

HYLAND BAG CO. BURLAP

See Page 10

NATIONAL PAPER PRODUCTS COMPANY
1789 MONTGOMERY ST. San Francisco Phone Sutter 7031
Corrugated and Fibre Shipping Cases, Corrugated Specialties, Fibre Cans, Mailing Tubes, Public Service Towels, Sop-O-Zon, Liquid Soap Disinfectants, No-Waste Toilet Tissue
See Page 82

COTTRELL BROS. MOVING & STORAGE PACKING—SHIPPING
Phone MARKET 1000—Day or Night
2362 MARKET STREET

WITT
" Mabel A tchr Pub School r 2111 Broderick
" Matthew J (Mabel) clk Andros & Hengstler r 1732 Washington
" Otto W (Josephine) smoked meats 216 Washington r Mill Valley
" Peter (Virginia) mgr C H Baker r 1254 Fell
" Theo strawbrands 731 Market r 2113 Geary
" Vera clk Wells Fargo Nev Nat Bank r Berkeley
" Walter with Genl Elec Co r 780 Elizabeth
" Wm W (Florence M) buyer Producers Hay Co r 1201 8th Av
Witte A r 74 Nevada
" Alfons (Marie) electn r 212a Valencia
" Alma steno r 80a Haight
" Caroline (wid Henry) r 80a Haight
" Frank E (Elizabeth) salsn Yawman & Erbe Mfg Co r 775 Post
" Joost E elev opr r 180 Gratten
" Jos (Fanny) tailor 1081 Pine r 688 Fulton
" Jos H (Emma B) trucker r 180 Grattan
" Wm (Mattie) autowkr r 420 Harkness
" Wm A clk Brunswick Balke Collender Co r 80a Haight
Wittenberg Antonette (wid Herman) r 132 Coleridge
" A H mfrs agt Pacific Bldg
" David mgr Chas Harris & Co r 923 Hayes
Wittenberger Theo salsn r 3410 Geary
Wittenbrock W Earl (Stella) mech r 125 Morse
Wittenmeyer Clara K tchr Pub School r 363 Missouri
Wittenstein Fred baker r 629 Clay
Witter Dean G v-pres Blyth Witter & Co r 3900 Washington
" Jean C salsn Blyth Witter & Co r 116 Frederick
WITTER MEDICAL SPRINGS, W E Whitaker owner, "Witter Water for high blood pressure," 995 Market, tel Douglas 7332, Witter Springs Located in Lake Co, Cal
Witthack Fred W driver r 82 San Joaquin
WITTHOFT see Withoft
Wittig Chas (Ida) clk E W Bennett & Co r 16 Johnston Av
" Jos r 2507 Pine
Wittke Harold P hlpr r 4 Gladys
Wittkopp Annie r 134 Diamond
" Cecilia steno r 580 29th
" Edna steno r 580 29th
" Gertrude M bkpr r 580 29th
" Henry S dentist r 580 29th
" Henry A (Catherine) autowkr r 580 29th
" Louise (wid Cornelius) r 503 Laguna
" Walter H butcher 2011 Mission r 503 Laguna
Wittkoski Adolph (Maria) r 107 Leland Av
Wittland Frank whsemn Nathan Dohrmann Co r 9 Lake
Wittler Lester G (Lillie B) auditor U S Shipping Bd r 1327 Leavenworth
Wittmaack Henry A (Minnie) salsn r 309 Paris
Wittman Wm G (Martha) printer r 315 Clipper
WITTMANN see Whitman and Widman
" Cecile (wid Jules) r 964 Ashbury
Wittmer Edwin (Emma) mtrmn r 383 24th Av
Wittmore John F (Ella) musician r 533 Divisadero
Wittner Edw E r 1678 Sacramento
" Katherine A telegr WUTel Co r 1348 Leavenworth
Wittrock Adolph (Emma) joiner r 1621 Shafter Av
" Helen B milliner r 3224 Jennings Av
" Jos F (Margaret) finisher r 3224 Jennings Av
Witts Agnes B (wid Richd R) janitrix r 704 Oak
" Charlotte G sec SP Co r 1046 Noe
" Edw E (Mae) with **SHREVE TREAT & EACRET** r 1046 Noe
" Harry M (Evelyn) housesmith r 412 Linden
" Susan (wid H) r 175 Alma
Wittshen Robt W r 1751 California
Wittschen Royal W (Lauretta) salesn r 750 11th Av
Wittstock Ernest R (Bertha) musician r 335 Divisadero
WITTY see Witte
" John A clk US Appraiser r Alameda
Witwer Walter with Pierce Arrow Pac Sales Co 684 Ellis
WITZEL see Wetzel
" Claus F E (Emma) (Witzel & Baker) r 576 17th Av
" Conrad eng r 4321 23d
" John F (Anna) (Witzel & Baker) r 560 Funston Av
" Milton G bkpr Witzel & Baker r 560 Funston
WITZEL & BAKER (John and Claus F E Witzel, F T Berlin) commission merchants and wholesale dairy products 123-125 Davis
Witzemann Anna (wid Nicholas) r 1564 O'Farrell
" Annie H r 2205 Pacific Av
Witzig Fred plumber r 334 Hyde
Witzki Harry clk r 1150 Webster
Wivinis Effie D Mrs r 274c 6th
Wizard Products Co Phelan Bldg
Wize Geo E (Mildred) mach r 2305 Market
Wlosoff Philip lab r 548 Vermont
Wobbe John lab r 815 Grove
Wobber Bros (E H, W P & H Wobber) investments Pacific Bldg
" Edw H pres (Wobbers Inc) r Olympic Club
" Geo F sec Frank A Busse Sales Co r 181 Bartlett
" Henry hlpr r 223 Granada Av
" Henry A (Elizabeth) clk r 222 Brighton Av
" Henry A (Marie) ironwkr r 223 Granada Av
" Herman (Florence) (Wobber Bros) r 735 12th Av
" Louise Mrs steno Linde Air Products Co r 615a Guerrero
" Wm P (May) v-pres Wobbers Inc r 51 Lopez Av
" (Inc) stationery and printing 774 Market
Wobbs Consuelo C steno Children's Hospital 3700 California
Wobcke Anna milliner r 3352 21st
" Hans (Emilie) cook r 3352 21st
" Herman mach r 3352 21st
" Henry insp r 921 Dolores
Wobensmith Jos J (Katherine) mach r 224 Willard
Wobig Harry (Ida) grocer 6357 Geary
" Robt G (Amelia) with Ford Motor Co r 876 Haight
Wochos Hazel tel opr r 101 Rivoli
" Jacob J (Hazel) dep US Shipping Comr r 101 Rivoli
Wocker August C decorator 1370 Sutter r 163 25th Av
" Hermine lab r 163 25th Av
Woebcke Elsie steno r 2686 Bush
" John H (Gretchen) r 2686 Bush
" Jurgen F grocer 497 Oak r 415 Buchanan
" Marie A r 2686 Bush
Woebke Mary K Mrs dept supt Methodist Book Concern r 424 Ellis
Woehl Frank R (Katherine) tmstr r 229 14th
" Kathryn Mrs janitrix r 229 14th
Woehlke Gus (Christine) waiter r 1970 Post
" Walter V editor Sunset Magazine r 106 Westwood Drive
Woehr Elsie M clk Federal Res Bank r 1346 Pine
Woelfell Anna M tchr Pub School r 734 7th Av
" Emma L tchr Pub School r 734 7th Av
" Sarah E (wid Richd) r 734 7th Av
Woelflen Fred A (Mary) sales mgr Bake Rite Consolidated r 2679 McAllister
Woenne Chas r 2943 Fillmore
" Emil (Anna) butcher r 149 McCoppin
" W A with Sherman Clay & Co r 1275 15th Av
" Walter molder r 2943 Fillmore
Woerlin Carl butcher r 2717 Mariposa
Woerner David (Mary) supt Western Cooperage Co r 29 Hill
WOERNER DAVID COOPERAGE CO, mfrs of hard and soft wood barrels and kegs for all purposes, office and factory SW cor 14th & Harrison, tel Market 279
" Fredk W (Loretta) sales mgr Western Cooperage Co r 957 Leavenworth
" Gerhard lab r 240 Lake
" Gottlieb L (Mattie) oven bldr r 1265 Eddy
" Gustave A mgr Western Cooperage Co r 2938 Washington
" Henry bkpr Western Cooperage Co r 2938 Washington
" John salsn Western Cooperage Co r Oakland
" Louis chemist r 1265 Eddy
" Maxwell baker r 1265 Eddy
" Paula seamstress r 1265 Eddy
Woessner Chas H with H M Newhall & Co r Oakland
Woesuer Jennie Mrs forewn r 315 Guerrero
Woffinden Mary r 3193 California
" Maude knitter r 3193 California
Wogcik Michael (Michaelina) cabtmkr r 70 Roscoe
WOHL see Wahl and Wall
Wohlando Clayton F clk Holbrook Merrill & Stetson r 4329 26th
Wohlander Chas (Emma) clk r 4129 24th

MIMEOGRAPHS
H. S. CROCKER CO., Inc., Agents 565-571 MARKET ST.

PACIFIC FOUNDRY COMPANY
18TH AND HARRISON STS. PHONE MISSION 1105
See Page 46

C. A. ANDERSON
FUNERAL DIRECTOR AND EMBALMER
TELEPHONE MISSION 151
1387 VALENCIA ST., at 25th

WOHLANDER
" Dagmar clk r 4129 24th
" Johanna widow r 4129 24th
Wohlberg Jerome tailor 1650 Divisadero
Wohlbruck Theo C (Harriet) photogr 251 Post
WOHLER see Woehler
" Annie widow r 157 Crescent Av
" Emma L tchr Pub School r 157 Crescent Av
" Gus (Eugenie) shipftr r 200 Virginia Av
" John foremn r 709 Capp
" John E (Mary E) shipftr r 47 Cotter
Wohlers Bertha (wid John) r 66 Lloyd
" Caroline (wid Henry) r 11 30th
" Harry J boilermkr r 66 Lloyd
" Richd trunk mfr 175½ 3d r 2176 Mission
Wohlfram John gardener r 789 Howard
Wohlken Albert (Mabel) express r 3281 24th
" Henry (Louise) express r 1709 O'Farrell
Wohlman Fred lab r 139 Drumm
Wohltmann Oscar with Dunham Carrigan & Hayden Co r 221 7th Av
" Tillie S bkpr Umbsen Kerner & Eisert r 301 Corbett Av
" Wm (Minna) r 3356 24th
Wohn Augusta (wid Randel) r 139 29th
" Wm F (Hazel) foremn United Milk Co r 3424 24th
WOHRDEN see Thom-Whorden
Wohrman Fred whsemn r 7 Cypress Al
Woicki Jos lab r 2853 Golden Gate Av
Woidke Chas clk Grinnell Co of the Pac r 585 Turk
Woita Livingston salsn Carroll & Tilton r 1448 12th Av
Wojciechowski Rudolph (Emma) tailor 1380 Eddy
Wolak John architect r 320 Duncan
Wohlbach Karl with Haas Bros r 1013 Leavenworth
Wohlbeck Baldwin with Shreve & Co r 803 Douglass
Wolber Fredk J hosemn SFFD r 151 Hale
" Walter F (Riedel & Wolber) r 507 Mission
Wolberg Albert S r 1839 Laguna
Wolbert Clifford G painter r 2939 Diamond
" Edw (Annie) r 2812 Pierce
" Everett D (Emma) autowkr r 193 Corbett
WOLCOTT see Walcott
" A V mfrs agt Pacific Bldg
" Ella (wid Theo) r 1035 Bush
" Jos G mfrs agt Pacific Bldg
" Jas P clk r 1712 Bush
" Robt B (Carrie) mfrs agt Rialto Bldg r 3877 Jackson
" Russell G asst chf clk SO Co r 755 Bush
Wold Abe (Synnaw) carp r 2091 Market
" Alice clk Aetna Life Ins Co r Alameda
" Arthur clk Roos Bros r 1152 Broderick
" Bros (F and H) bakery 2671 Mission
" Christian L (Anna) (C L Wold Co) r 132 Scott
" C L Co contr 180 Stevenson
" Clara with Clinton Cafeteria r 947 Bush
" Fredk (Wold Bros) r 2647 Mission
" Harry (Wold Bros) r 2647 Mission
" Helen clk Libby McNeill & Libby r 986 Ellis
" Wm T clk SP Co r Alameda
Wolden Geo soft drinks r 199 6th
" Russell L (Nevada) cashr Assessor r 316 12th Av
Woldenburg Amy clk r 1159 Hyde
" Fred W salsn r 1159 Hyde
" Louis mfrs agt r 1159 Hyde
Wolderink Benj r 344 4th
WOLF ADOLPH C (Genevieve) (Wolf & Co) real estate 34 Montgomery tel Sutter 6195 r 426 Funston Av
" Albert M (Elizabeth) salsn r 1751 Market
" Amy M cashr r 445 Ellis
" Arthur pkr r 2307 Bush
" Arthur clk r 1122 Broderick
" Beatrice Mrs r 1751 Market
" Belton musician r 29 Pearl
" Bernard (Leonore) mgr r 1410 Broadway
" Bernard (Edna) salsn r 392 15th Av
" Bertha Mrs r 1433 Clay
" C steno Healy Tibbitts Const Co r 140 Arguello Blvd
" C Mrs r 4 Gladys
" Carl A (Esther) carp r 146 Highland Av
" Carl B salsn r 909 Page
" Carl H (Emma) tmstr r 1560 Kirkwood Av
" Celia bkpr r 1769 Geary
" Celia opr r 1686 Grove
" Chas clk r 837 Montgomery
" Chas (Margaret) cook r 29 Pearl
" Chas Jr (Edna) (C Wolf Co) r 2195 23d Av
" Chas Co whol grocers 245 8th

WOLF
" Chas H agt UP System r Berkeley
" Chas N dist mgr Diamond State Fibre Co 1219 Hearst Bldg
" David L (Edna) salsn L Dinkelspiel Co r 117 9th Av
" Delphine steno r 208 Rose Av
" Dolly E steno Ill Pac Glass Co r 1242 Sacramento
" Dora salswn City of Paris r 1790 Haight
" Edmund F (Ella) clk Hastings Clothing Co r 1369a Greenwich
" Edw r 608 O'Farrell
" Edw Co cigars 507 Mission
" Edw (Minnie) broker 507 Mission r 140 Arguello Blvd
" Emerick clk Lou H Rose Co r 719 Bay
" Emil clk r 34 Turk
" Ernest P (Theresa) painter r 208 Rose Av
" Fannie Mrs r 42 Sycamore
" Frank eng r 4281 25th
" Fred (Sloan) carrier r 2440 California
" Fred A r 62 Turk
" Fritz (Hermine) mining eng r 366 4th Av
" Geo E clk Wells Fargo Nev Nat Bank r 38 Buena Vista Ter
" Geo L phys r 4111 18th
" Geo M Mrs r 75 Pierce
" Gustave (Nellie F) mgr r 456 Lake
" Gustave (Flore) foremn r 33 Levant
" Guy W pres Pac Industries r Berkeley
" H & Bro shoes 1607 Fillmore
" Harold C salsn r 308 Eddy
" Harry T r 268 Page
" Helen Mrs r 1764 Sutter
" Henry r 433 Powell
" Henry J driver SFFD r 565 Clipper
" Hop Co The 245 California
" Hyman (Lena) (H Wolf & Bro) r 1118 Ellis
" Ida J sec r 1057 Steiner
" Isaac (Myrtle) r 1705 Anza
" Isaac (Lillie) (H Wolf & Bro) r 1134 Ellis
" Jacob A r 165 3d
" Jacob W (Rebecca) prop Zobel's Millinery r 3530 Washington
" Jas r 920 Montgomery
" J H G consulting eng Mills Bldg r Berkeley
" John (May) r 293 San Carlos Av
" John janitor r 1333 McAllister
" John (Annie) waiter r 143 Perry
" John A tailor 461 Market r Larkspur
" John C (Wolf & Schubener) 63 Ellis r 255 O'Farrell
" John J (Ann) dentist 2436 San Bruno Av r 1360 12th Av
" John P (Edith) cook r 852 Shrader
" Jos (Augusta) cooper r 4220 26th
" Jos (Annie) r 112 Broad
" Jos F (Adelia) painter r 1900 McAllister
" Jos W (Esther) (Goldman & Wolf) r 321 7th Av
" Jules (Margurite) r 2684 Baker
" Julius mfrs agt 742 Market r 2580 Vallejo
" Julius L (Ruth) mgr C S Benedict & Co r 2694 Sacramento
" Kurt r YMCA
" Louis (Eva) (Shephard & Wolf) r 506 Lyon
" Louis r 1175 O'Farrell
" Louis soft drinks r 404 Railroad Av
" Marcus D atty r 2695 Bryant
" Marie tchr r 1433 Clay
" Mary acct Assoc Credit Exch r 1790 Haight
" Mary F Mrs cigarmkr r 1021 Vermont
" Max (Cora) pres Wolf Hop Co r 2375 Broadway
" Melville lab r 3327 33d
" Morris (Rachel) tailor 1146 Clement
WOLF NAT C (N C Wolf & Co) 906 Balfour Bldg tel Garfield 3175 r Berkeley

WOLF N. C. & CO.
Importers & Exporters 906 Balfour Bldg tel Garfield 3175

" Norman G dist mgr Willard Storage Battery Co r Oakland
" Olga dressmkr 166 Geary r Oakland
" Oscar (Irene) (Phoenix Knitting Wks) r 290 26th Av
" Paul T r 2375 Broadway
" Prosper L (Jeanette) atty 1 Montgomery r 2326 Market
" Ralph (Fannie) embroiderer r 3181 Turk
" Raymond (Bertha) butcher r 4281 25th
" Raymond B mach r 4281 25th
" Richd H comp r 1230 Green
" Robt r 2695 Bryant
" Saml clk Hale Bros r 238 Eddy

SUHR & WIEBOLDT
GEO. L. SUHR
Funeral Directors and Undertakers
1465 to 1473 Valencia St.—between 25 thand 26th
TELEPHONE MISSION No. 1

See Pages 47-93

STOVES
WEDGE WOOD RANGES
Serve you BEST
WOOD & COAL OR GAS

See Page 89

C. W. MARWEDEL
MACHINE SHOP TOOLS AND SUPPLIES
BRASS COPPER STEEL
PHONE DOUGLAS 4180
76-80 FIRST ST.

TENTS
OF
QUALITY
AWNINGS
TO
ORDER
CAMP
FURNITURE
AMES HARRIS NEVILLE CO.
100 POTRERO AVE.
PHONE
MARKET 6100
See Page 9

"WE WELCOME YOU"
Clinton Cafeterias
Courteously serves its patrons with good food at moderate prices in pleasant surroundings and with excellent music.
Breakfast — Lunch — Dinner
18 POWELL ST.
NEAR MARKET ST.
136 O'FARRELL ST.
OPPOSITE ORPHEUM THEATRE
See Page 37

WOLF
" Saml (Minnie) lab r 2695 Bryant
" Scott B office mgr J L Kraft & Bros Co r Alameda
" Sydney solr r 641 Divisadero
" Sydney J (Dorothy) publishers rep Hearst Bldg r 821 Geary
" Theresa nurse Franklin Hospital
" Wallace W (Lola) driver r 2120 Market
" Walter (Sarah) with John Breuner Co r 255 Moultrie
" Walter J mgr Typewriter Service Co r 2580 Vallejo
" Wm mfrs agt 742 Market r 2580 Vallejo
" Wm (Ada) clk r 2188 Bush
" Wm (Rosa) fruits r 1686 Grove
" Wm (Rosie) tailor r 1790 Haight
" Wm H (Wolf & Sons) r Redwood City
WOLF WM J (Isabel T), cashr L Dinkelspiel Co, 113 Battery, r 1734 10th Av
" Wm L (Helen D) salsn r 1140 Clay

WOLF & COMPANY

(Adolph C Wolf, Leonard N Schwartz), real estate, insurance and rent collectors, 34 Montgomery, tel Sutter 6195

" & Schubener (J Wolf, M Schubener) cigars 63 Ellis
" & Sons (W H Wolf) whol produce 201 Drumm
WOLFE see Wolf, Wolff, Woolf and Wulff
" Abraham r 623 15th Av
" Abraham (Esther) men's furnishings 830 Divisadero
" Ann r 1306 Fillmore
" Anna F clk SP Co r Oakland
" Apartments 525 O'Farrell
" B Mrs r 610 Geary
" Carl bkpr Western Meat Co r 85 4th
" Chas barber 65 Taylor r 388 5th
" Chas D waiter r 165 3d
" Charlotte (Plastic Art Studio) r 701 Post
" Ciara H widow (Plastic Art Studio) r 701 Post
" Clarence N (Wolf Lum Hdwe Co) r Burlingame
" Denver eng PT&T Co r Oakland
WOLFE E D & F L, foreign exchange and bullion brokers, Kohl Bldg, tel Kearny 792
" Edmund A r 241 23d Av
" Edmund A (Cecile) salsn r 314 15th Av
" Edw r 321 Grant Av
" Edw (May) (Fisher & Wolfe Co) 205 Tehama r 74 6th
WOLFE EDWARD M (Martha), mgr R & J Dick Co (Inc), r 244 11th Av
" Edwin Jr salsn R & J Dick Co r 244 11th Av
" Edwin D (E D & F L Wolfe) r Union League Club
" Elmer A (Miriam) C S Pract 46 Kearny r 753 Ulloa
" Elizabeth M Mrs r 1105 Larkin
" Estella H (wid Geo M) r 2308 Fillmore
" Frances Mrs candies r 2647 Mission
WOLFE FRANCIS W, asst cashr Bank of California, r Menlo Park
" Frank S (Mae) salsn r 378 Golden Gate Av
" Frank E (Mary) mtrmn r 135 Richland Av
" Fred lab r 1733 McAllister
" Fred L (E D & F L Wolfe) r Berkeley
" Freda Mrs r 339 Waller
" Geo L (Juanita B) mech dentist r 445 Ellis
" Harold S electn r 1285 Green
" Henry (Minnie) mach r 242 Richland Av
" Hollie Mrs r 2027 Larkin
" Isaac (Anna) printer r 1138 Turk
" Isador salsn r 1547 Larkin
" Jean nurse r 143 Buena Vista Av
" John salsn r 85 4th
" Jos J confir r 590 Natoma
WOLFE L G COMPANY, L G Wolfe pres, Agnes Yost sec-treas, printers and bookbinders, 134 Fremont, tel Kearny 858
" Lizzie (wid Wm) r 1410 Broadway
" Louis A r 205 Virginia Av
WOLFE LOUIS G with Union Litho Co r Piedmont
" Louis J soft drinks 1826 Oakdale Av r 400 Railroad Av
" Lumber & Hardware Co 19th and Folsom
" Mary A Mrs dressmkr r 1006 Masonic Av
" Maynard S salsn r 128 5th Av
" Mildred R tchr Pub School r 1410 Broadway
" Milton (Jane) mgr r 1830 Gough
WOLFE NAT (Minnie), card signs, plain or pictorial, 973 Market Wilson Bldg, nr 6th, tel Kearny 5571, r 345 Lincoln Way
WOLFE
" Natalie (Plastic Art Studio) r 701 Post
" Normand salsn Scheer, Grandi & Co r 729 Hyde
" Patk mach r 1010 Haight
" Prosper L atty r 2326 Market
" Saml (Caroline) tailor r 1285 Green
" Saml F (Flora) agt r 128 5th Av
" Sanford S (Sadie) salsn r 1011 Hyde
" Sidney S bkpr r 1285 Green
" Thos A (Eleanor) engine foreman Belt RR r 344 Holloway Av
" Wm L (Ada E) clk r 2188 Bush
WOLFELT C H CO, props The Bootery, smart shoes for women, 152 Geary, tel Sutter 774
" Curtis H pres C H Wolfelt Co r Los Angeles
Wolfen Alex mgr Max Wolfen & Co r 2124 Sutter
" Max & Co com mer 441 Front
Wolfenbarger Fannie widow r 1258 4th Av
" Frances tchr Pub School r 1258 4th Av
Wolfenden Geo C (Tillie) contr r 827 Waller
" Jas F auditor SP Co r Oakland
Wolfenstein Fannie Mrs r 634 Powell
WOLFF see Wolf, Wolfe, Woolf and Wulff
" A Jacob (Lutie) r 2632 Fillmore
" Adalbert with Macondray & Co r 2308 Divisadero
" Albert (Eveline) pdlr r 1768 O'Farrell
" Alfred E pres Wolff Kirchmann & Co (Inc) r Berkeley
" Alice B Mrs r 3581 Sacramento
" Benj J tailor 801½ Hayes
" Bernice steno PG & E Co r Oakland
" Bernice clk r 1257 Dolores
" Beulah S r 509 Naples
" Birdie Mrs r 1335 Ellis
" Blanche steno r 1291 McAllister
" Carl E (Sydny D) pres Sunical Pkg Co r 306 Laurel
" Chas A clk r 738 Clementina
" Corinne R steno J B Dudley r 1291 McAllister
" Danl (Christane) restaurant 2301 Folsom r 128 Eureka
" Edw L r 415 O'Farrell
" Edw M dep Assessor r 738 Clementina
" Fay Mrs r 1030 Post
" Felicie Mrs r 3628 19th
" F J salsn r 1720 Pacific Av
" Franz (Marthe) housesmth r 1648 Leavenworth
" Frank W stonectr r 738 Clementina
" Fredk G farmer r 125 Arch
" Geo agt Mutual Life Ins Co r 3511 Jackson
" Harry (Nellie) janitor r 30 Dehon
WOLFF HARRY K, (Elsie) atty at-law 405-409 Balfour Bldg, 351 California tel Sutter 1803 r 112 Arguello Blvd
" Harry N (Julia) clk r 79 Granada Av
" H E Alfred sals r 144 Kearny
" Helen M steno r 509 Naples
" Henry (Dortohy) eng r 2222 Sacramento
" Herman (Frieda) r 2005 Fillmore
" Herman electn r 699 Paris
" Isaac (Hattie) printer r 142 9th Av
" Jacob r 559 Valencia
" Jacob driver r 1358 Scott
" Johanna M (wid Max) r 1467 Post
" Jos collr r 419 Locust
" Jos M printer r 172 Castro
WOLFF, KIRCHMANN & CO (Inc) importers and exporters, 212-216 American Nat Bank Bldg, tel Sutter 5643
" Kurt with Fredk H Thompson Co r YMCA
" Leopold clk r 1026 Bush
" Leslie (Helen) real est r 1140 Clay
" Lionel pkr r 1358 Scott
" Louis (Lillian) lather r 442 5th Av
" Louis (Sarah) tailor 1795 Geary
" Louis A (Della) printer r 64 Elgin Park
" Madeleine L sec r 1554 Disivadero
" Margaret (wid Adelph) r 1375 Palou Av
" Martha (Bookkeepers & Stenographers Ex) r 1590 Sacramento
" Marco musician r 830 Sutter
" Meta tchr Pub School r 192 16th Av
" Morris (Adeline R) r 1291 McAllister
" Nat mfrs agt Pacific Bldg r 192 16th Av
" Otto lmbr talleir r 699 Paris
" Pearl r 1711 Leavenworth
" Peter carp r 368 Oak
" Peter T (Elizabeth) dairy 509 Naples
" R E eng PT & T Co r Oakland
" Selma sec Masonic Sisternood r 410 Lake
" Siegfried (Bertha) r 410 Lake
" Siegmund (Jeanette) bkpr r 192 16th Av
" Simon (Phoebe) imp r 1554 Divisadero

PRINTERS
BOOKBINDERS
STATIONERS
LITHOGRAPHERS
LOOSE LEAF LEDGERS
TYPEWRITER SUPPLIES
H. S. CROCKER COMPANY INC.
565-571 MARKET ST.
TEL. DOUGLAS 5800
ALSO AT
LOS ANGELES
SACRAMENTO
OAKLAND

TYPEWRITERS RENTED 3 MONTHS VISIBLES $6.50 AND UP
AMERICAN WRITING MACHINE CO.
506 MARKET STREET SAN FRANCISCO PHONE DOUGLAS 649

MISH & CO. TAILORS
TELEPHONE DOUGLAS 2517
25 KEARNY STREET
ROOMS 400-401
BALDWIN BUILDING
SAN FRANCISCO, CAL.
See Page 90

WOLFF
" Sol (Gussie) driver r 1358 Scott
" Solomon (Melani) glazer r 1808 Union
" Sophie widow r 125 Arch
" Tina (wid Marcus) r 442 5th Av
" Victor barber 3903 24th r 1222 Sanchez
" Victor L salsn r 1291 McAllister
" Vivian seamstress r 1939 23d
" Wilbert salsn r 1467 Post
" Wm dep Sheriff r 738 Clementina
" Wm (Hattie) steward r 503 2d Av
" Wm (Emma) well borer r 807 Madrid
" Wm A salsn Greenebaum Weil & Michels r 1291 McAllister
Wolfgram August (Emma) paperhgr r 271 26th Av
Wolfin Geo H dept mgr Gantner & Mattern Co r Berkeley
Wolfinger Geo W (Georgia) cabtmkr r 1874 O'Farrell
" Raymond E salesmgr Wiley B Allen Co r 1105 Larkin
Wolfington John (Bessie) salsn r 620 Eddy
Wofisiberg Henry (Rose) mtrmn r 311 27th
Wolfkiel Alice (wid John) r 1167 Rhode Island
" Earl R (Lily) carp r 1167 Rhode Island
Wolflin Hugh M supt Industrial Acc Com r Berkeley
Wolfman John E (Rose) ironwkr r 366 Moscow
Wolford Arol R clk SP Co r 945 Vermont
" Jos W (Rae) barber 88 2d r 1240 McAllister
" Leon C clk Yawman & Erbe Mfg Co r 1736 Page
" Moses A (Rose) carp r 945 Vermont
" Roy T salsn Sterling Motor Truck Co r Berkeley
Wolfrom Danl D (Stella) druggist cor Cole and Carl r 1418 Shrader
" Geo E (Lillian) asst eng SP Co r 195 Lexington
" Gustave P salsn Baker Hamilton & Pac Co r 1490 Clay
" Wilbur C clk r 195 Lexington
Wolfs Karl stagehd r 1434 Turk
Wolfskill Barnett clk R M Hollingshead Co r Oakland
" Matt A r 2460 Larkin
" W N (Florence A) mining r 181 28th Av
Wolfsohn Augusta nurse r 2238 Divisadero
" Fredk orthodontist 209 Post r 2238 Divisadero
" Julian M (Ethel) phys 177 Post r 2238 Divisadero
" Mark salsn r 2238 Divisadero
" Mary (wid Henry) r 2238 Divisadero
" Morris L (Katheyn) furs 233 Grant Av r 3870 Sacramento
Wolfson Ferdinand (Adele W) jeweler r 541 Central Av
" Mary r 5220 California
Wolhke Samantha A (wid John) r 2586 McAllister
Wolk Emile J newsagt r 22 Glover
" Jules (Ida) tailor r 22 Glover
Wolke Herman mach r 416 Hoffman Av
Wolken Paul A (Alice) lab r 64 Anderson
Wolking Henry (Appolonia) pres Pac Food Products r 203 Webster
Woll Anna widow r 717 20th Av
" Chas J (Anna L) mgr Geo Borgfeldt & Co r 368 7th Av
" Krescenji musician r 368 7th Av
Wollak Eugene (Lydia) (Fancy Leather Goods Co) r 3828a 19th
" Otto musician r 3828a 19th
Wollam Mary Mrs widow r 232 Ellis
WOLLBERG see Walberg, Wallberg and Wolberg
" Albert S (Claudine) (Zadig & Co) r 1839 Laguna
" Chas A clk r 1839 Laguna
" Jas C salsn Rosenberg Bros & Co r 1839 Laguna
WOLLENBERG see Waldenberg and Wallenberg
" Albert window trimmer r 1590 Union
" Alfred (Mollie) rancher r 236 9th Av
" Chas M (Romilda) supt Relief Home
" Emily widow r 1590 Union
" Fred H salsn DN & E Walter & Co r 1142 Van Ness Av
" Guy A (Ruth) salsn r 1528 Anza
" Helen r 236 9th Av
" Isador r 1430 Larkin
" Jacob (Rose) salsn r 2659 California
" John salsn Victor R Ulman & Co r 1590 Union
" Leon lab r 236 9th Av
Wollep Geo gardener St Joseph's Hospital
Wollers Mary lndywkr r 1696 Howard
Wollert Ernest J r 2515 Bush
" Herman (Jennie) barber 2435 Mission r 44 Sharon
" Theodora r 44 Sharon
Wollesen Wm J (Henrietta) lumber survr 713 6th Av
Wollheim Ida salswn r 736 Page
" Rosalie Mrs r 736 Page
Wolling Herbert mgr Printers Machy Supply Co r 2514 Balboa
Wollner Carol cashr Hakalau Plantation Co r 860 Sutter
" Sophie Mrs cashr r 1223 McAllister
" Wm S with NWP RR r Burlingame
WOLLPERT see Walpert and Wolpert
" Chas (Elizabeth) 2d hand furn 993 Mission r 1024 Shrader
" Nellie (wid Alfred) r 1607 Howard
Wollweber Grace V tchr Pub School r 450 Scott
" Gustave R (Margaret) police r 450 Scott
Wolmar Fannie cloaks and suits 154 Sutter r 2722 Sutter
" Max bkpr r 2722 Sutter
Woloff Alex A (Elsie L) auto rep 638 Ellis r 700 Octavia
Wolohan John J r 1877 18th Av
" Mary (wid Jeremiah) r 123 Rey
" Terrence J carp r 123 Rey
Woloski Louis (Lottie) r 2369 Post
Wolosky Bernard (Diller & Wolosky) r 1083 McAllister
Wolosz Jos (Stanislawa) lab r 48 Sumner
Wolpke Georgine (wid Fredk H) r 1106a Treat Av
Wolpman Marie widow r 728 Masonic Av
Wolpmann Dietrich r 4048 23d
Wolter Albert F (Anna) upholstr r 1456 9th Av
" Anita H r 1456 9th Av
Wolter Edw J (Lena) hamboner r 2233 Bryant
" Elmer J clk SP Co r Berkeley
" Henry J (Margaret) pork pkr r 930 Florida
" Herman carp r 177 Sanchez
" Herman M (Elizabeth) provisions 2441 Folsom r 2398 Howard
" Peter clk Am Ry Ex Co r 1622 Webster
Wolters Ardie clk Plunkett-Lilienthal & Co r 50 Boyce
" Catherine (wid Henry J) r 1083 Dolores
" Chas F (Lottie) supt Walter N Brunt r 777 14th
" Fred (May) driver r 3478 16th
" Harold F eng r 30 19th Av
" Henry J (Anna) eng Matson Nav Co r 1161 Dolores
" Hilton C with Bank of California r Berkeley
" John B (May) asst insp US Steamboat Insp Ser r 169 18th Av
" John B Jr (Bertha) boiler insp NY Underwriters Agcy r 30 19th Av
" John J clk Anglo & London Paris Nat Bank r 105 Grattan
" Lloyd collr r 1083 Dolores
" Louis A driver SFFD r 1907 Howard
" Minnie (wid Anton) r 80 Pierce
" Sophie clk US Fidelity & Guaranty Co
" Sylvester E (Mary) electn r 111 Gaven
" Theo L salsn Pac Portland Cement Co r 1648 8th Av
Woltge H G Mrs ins r 417 Stockton
Woltz John P mach r 3573 16th
" Lloyd J clk r 87 3d
" Max M with SO Co r 545 Jones
Wolverine Brass Works 216 Natoma
Wolverton Chas oiler r 353 Bush
" Harry S (Mary) salsn W J Benson & Co r 1439 Shrader
Womack Andrew G (Viola) USA r 1810 Bush
" Chas H (Catherine) switchmn r 489 4th
" Donnell D salsn International Harvester Co r 1650 California
WOMAN'S ATHLETIC CLUB, Anne E Kalde mgr, 640 Sutter, tel Prospect 480
" Alliance Phelan Bldg
" Auxiliary Roberts Unit U V R Auditorium
" Auxiliary Unit Zane-Irwin Post Am Legion Auditorium
" Board of Missions for the Pacific Phelan Bldg
WOMAN'S CHRISTIAN TEMPERANCE UNION OF CALIFORNIA, Mrs Addie Garwood Estes, pres, Mrs Anna Marden DeYo sec, office rooms 418-422 Methodist Book Concern Bldg, 3 City Hall Av, tel Park 971
" Co-Operative Industry 2963 Mission

The UNION LITHOGRAPH CO.
LITHOGRAPHING
PRINTING
BINDING
EMBOSSED BUSINESS STATIONERY
COPPER PLATE ENGRAVING
BLANK BOOKS
LOOSE LEAF LEDGERS
TELEPHONE KEARNY 3780
OFFICE AND PLANT
741-755 HARRISON STREET
NEAR THIRD
SAN FRANCISCO

H.N. COOK BELTING COMPANY
401 HOWARD ST.

PUMPS
BYRON JACKSON IRON WORKS
410 SHARON BUILDING
SAN FRANCISCO, CALIFORNIA

See Page 69

Addressograph
PRINTS FROM TYPE
H. S. Crocker Co., Inc.
AGENTS
565-571 Market St.

Salvation Army Industrial and Social Home

(MEN)

876 HARRISON ST. Brigadier George Reid, Officer in Charge PHONE SUTTER 3518

WOMAN'S
" Exchange 70 Post
" Foreign Missionary Soc 3 City Hall Av
" Home Missionary Soc 3 City Hall Av
" Irish Education League Phelan Bldg
" Occidental Bd of Foreign Missions 920 Sacramento
Womble Jas (Jacqueline) painter r 2265 Lombard
Womersley Mary (wid Alexander) r 801 Jones
Wond Francis V electn r 419 Golden Gate Av
Wonder Benj (Bertha) tailor r 1697 Fulton
" Carpet Cleaning Co 725 Gough
" Millinery The 930 Market
" Novelty Shop 4 30th
WONDERLICH see Wunderlich
Wonderly Walter S (Lucie) driver r 225 Clayton
Wondolleck Rudolph A ins M Thompson & Co r Alameda
Wondras Adam J jeweler 759 Market r 387 Ellis
Wong H Yin bkpr Canton Bank r 901 Clay

WONG HIM HENRY

Physician and Surgeon, specialist in Chinese system of diagnosis and treatment, office hours 2-4 p m, 7-8 p m, 1268 O'Farrell, tel West 1010, private exchange connecting all departments

Wonhas Fred clk r 528 Kearny
Wonnenberg R H exporter 582 Market r 660 Bush
Wonzad John (Laura) grocer 1350 Sanchez
WOOD see Woodd and Woods
" A G supt I Magnin & Co r 1237 6th Av
" Addie E Mrs hairwork r 2014 Fillmore
" Addie R nurse r 1636 Waller
" Adele Mrs r 2012 Folsom
" Albert L cook r 224 3d
" Alice r 1931 Webster
" Alice bkpr r 630 Geary
" Alice M (wid Thos) r 1046 Guerrero
" Andrew C driver r 1102 Irving
" Andrew C Jr (Annie) driver r 1603 Laguna
WOOD ANDREW Y (Caroline L) managing editor The Recorder Printing and Publishing Co 693 Stevenson r 24 Cerritos Av
" Angela matron police 1115 Taylor
" Anna shoewkr r 470 4th Av
" Annette N prin Pub School r 2237 Steiner
" Annie (wid Geo A) r 4036 19th
" Arthur R gripm r 1619 12th Av
" Audley Mrs clk Majestic Elec Dev Co r Oakland
" Baldwin atty Kohl Bldg r Burlingame
" Benj (Pauline) (Benj Wood & Co) r 2225 9th Av
" Benj & Co real estate 127 Sutter
WOOD BENTON G sec-treas Bond & Goodwin & Tucker r Fairmont Hotel
" Bertha Mrs r 173 Sweeney
" Bertha C clk r 2075 Sutter
" Bertram G (Vivian W) musician r 104d Frederick
" Bessie clk r 729 Jones
" B Russell estimator 681 Market r Oakland
" Carl (Ghisella) candies 1433 Polk
" Carl (Etta) mech r 807 Grove
" Carl C (Mary) (Kenniston & Wood) r Oakland
" Caroline V steno H H Plummer & Co r 237 Broderick
" Carrie A steno r 1716 Mission
WOOD CASIMIR J, v-pres Caspar Lumber Co and pres Redwood Manufacturers Co, Hobart Bldg, r Bellevue Hotel
" Chas barber 215 Scott
" Chas (Laura E) batteries 4600 Geary r 463 16th Av
" Chas D (Mary) mtrmn r 360 Texas
" Chas R (Ila) clk Blake Moffitt & Towne r 2918 Webster
" Chas H clk Schmiedell Bldg r 1516 Ellis
" Chas L clk r 688 Commercial
" Chas P clk Milton Bradley Co r Oakland
" Chas R artist r 173 Sweeney
" Chas S r 1601 Taylor
" Chas W purch agt Ingrim-Rutledge Co r Oakland
" Chester lab r 2370 Mission
" Clarence painter r 1354 Ellis
" Claude O bkbndr **H S CROCKER CO Inc** r South San Francisco
" Clement A butcher 3323 23d
" Clyde (Myrtle) r 369 9th Av
" Clyde A clk SO Co r 343 12th Av
" Clyde J clk Pauson & Co r 443 Waller
" Corporation The 785 Market
WOOD
" Daisy B hlpr r 3122 25th
" David O (Laura M) electn r 47 28th
" Dennistoun with SP Co r Palo Alto
" Dewey T foremn r 2811 Bush
" Donald Mrs r 519 5th Av
" Dora S bkpr r 519 5th Av
" Dorothy C photogr r 986 Ellis
" Dudley E mach r 326 Sunny Dale Av
" E A Mrs r 562 Sutter
" Edw r 944 Fillmore
" Edw J carp r 1139 Market
" Edw J adv mgr Levi Strauss & Co r 1242 Polk
" Editha N artist r 251 Lobos
" Edwin I (Elizabeth) plumber r 243 Broad

WOOD E. K. LUMBER CO.

F J Wood pres, W T Wood v-pres, U G Richards v-pres, Clarence A Thayer sec, R H Thayer asst sec, mfrs and dealers fir and spruce lumber, Fife Bldg, 1 Drumm, tel Kearny 3710, yard Frederick and King-Oakland **(See Page 65)**

" Eliza M r 2507 Pine
" Elizabth (wid Hiram) r 2757 Laguna
" Elizabeth F Mrs hemstitcher 452 Balboa
" Elton A with H P Dimond r Berkeley
" Emily F Mrs prop Kenilworth Apts r 698 Bush
" Ernest C (Thelma) blksmith r 2598 San Jose Av
" Eugene B pressmn r 950 Eddy
" Fletcher O trimmer r 1200 Pine
" Florene (wid Luther) r 950 Eddy
" Frank J (Caroline) carp r 251 Lobos
" Frank P with Bank of Italy r 5025 Geary
" Frank W repairmn r 2456 ½ Bush
" Fred (Florita I) steamfitr r 508a Church
" Fredk (Mary) wood finisher r 2811 Bush
" Fred B (Marie) mfrs agt r 424 Ellis
" Fred B mgr Am Art Works 112 Market
" Fredk B atty 68 Post
" Fredk E agt r 326 Sunny Dale Av
" Fredk H (Ethel) optometrist r 3529 21st
WOOD FREDK J pres E K Wood Lumber Co 1 Drumm, r Bellingham Wash
" Fremont (Sallie L) sec Citizens Bldg & Loan Assn r 484 37th Av
" Galena drftsmn Harbor Com r Berkeley
" Gardner P (Georgina) eng r 1340 Taylor
" Geo jeweler r 85 4th
" Geo (Elizabeth F) salsn r 452 Balboa
" Geo A (Della E) phys 126 Post r 427 17th Av
" Geo C clk Struven r Oakland
" Geo C (Johannah) autowkr r 126 9th Av
" Geo E lab r 1117 Ellis
" Geo F (Elizabeth A) tchr Wilderming School r 979 Ashbury
" Geo G (Lillian) clk r 161c Castro
" Geo M (Alice) eng r 125 3d Av
" Geo M mach r 1716 Mission
" Gerrit V Western sales mgr Taylor-Wharton Iron & Steel Co r Oakland
" Gordon A (Margaret) supt r 1237 6th Av
" Harold I (Fred H Tibbetts) civ eng 310 Sansome r Oakland
" Harold P acct Thos Day Co r 847 Castro
" Harold R acct r 1849 McAllister
" Harry r 456 6th
" Harry (Feder) r 1736 Gough
" Harry B (Frances) clk PT&T Co r 2829 Clay
" Helen M r 2424 Steiner
" Henry A (Agnes L) elec eng r 1940a Hyde
" Henry A clk Williams Dimond & Co r Berkeley
" Henry C acct r 334 Stockton
" Henry C salsn Autocar Sales & Service Co r Oakland
" Hermione H r 23 5th Av
" Herbert lab W J Benson & Co r 1190 Sutter
" Homer B mgr US Printing & Litho Co of Cal r Sausalito
" Hugh C (Loraine) mach 166 King r 53 Oakwood
" I W atty 1 Montgomery r Berkeley
" Jacob V clk SO Co r Oakland
" Jas (Annie) mar firemn r 1311 Stevenson
" Jas J clk WUTel Co r 3352 16th
" Jas T clk SO Co r Sausalito
" Jas T Jr r 2323 Larkin
" Jas V salsn S W Straus & Co r 510 Stockton
" Jewel steno r 743 12th Av
" John B with Assoc Milk Producers r 37 Clay
" John E (Ruth) mach 80 Tehama r 1690 McAllister

BUILDING & ENGINEERING NEWS
All of the Construction and Engineering News of the West
Issued Weekly *$4.00 Per Year*
560 MISSION STREET San Francisco Telephone Douglas 2372

"THAT CAREFUL DENTIST"
DR. WM. W. HOAGLAND
SPECIALIST
EXTRACTIONS, CROWNS, SELF-CLEANSING
BRIDGE WORK, WHALEBONE ROOFLESS PLATES
TELEPHONE GARFIELD 835
908 MARKET STREET
COR. POWELL AND EDDY
SAN FRANCISCO, CALIF.

WOOD JOHN H (Alicia B), sec Mechanics' Institute, r 1025 Sutter
" John H watchmn r 76 3d
" John L (Gladys) r 295 Miramar Av
" John R teller Crocker Nat Bank r Mill Valley
" John S with Shreve & Co r Alameda
" Jos lab r 524 Columbus Av
" Jos tilestr r 62 Turk
" Jos L r 224 3d
" Julia Mrs r 14 Clara
" Katherine R typist Fed Res Bank r Berkeley
" Kathryne (wid Henry) r 743 12th Av
" L B photogr Examiner r Oakland
" Laura E r 3441 Washington
" Lillian (wid Bushl O) r 2890 Mission
" Lillian E clk r 1716 Mission
" Lillian J tel opr SP Co r 1200 Pine
" Leonard E (Gertrude) v-pres Cal Pkg Corp r 3 Presidio Ter
" Lewis with Pac Elec Mfg Co r 109 11th Av
" Louis (Sadie) cigars 201 Montgomery r 1850 Fulton
" Louis E salsn r 2190 Sutter
" Lyda M bkpr r 122 2d Av
" Mabel tchr Pub School r 642 Jones
" Mabel A press feeder r 459 Faxon Av
" Mae F clk Rosenberg Bros & Co r 2811 Bush
" Margaret E (wid Hugh) r 75 Clipper
" Marie steno r 45 Franklin
" Marion G steno Pac Export Lbr Co r 726 Fillmore
" Mary C (wid Mathew) r 3122 25th
" Mary M steno Willys Overland Pac Co r 440 Eddy
" Mary V (wid Ed) r 3626 24th
" Mary W r 874 41st Av
" May G tchr piano r 710 Waller
" Mervin H salsn r 3878 22d
" Milicent r 1794 Page

WOOD MORGAN (Maude), pres Morgan Wood & Co, r 660 Bush

WOOD MORGAN & CO.

Investment securities, Morgan Wood pres, Harry F Davis v-pres, Hobart Bldg, 582 Market, private exchange Garfield 1330

" M Annette prin pub school r 2237 Steiner
" Nelson L (Catherine) r 2635 25th Av
" Norman A (Edith) asst eng SP Co r 1507 Cole
" Oliva A bkpr Cherry's r 3505 20th
" Otis W garage 522 Frederick
" Paul (Sina) car repr r 49a South Park
" Percy A asst trust officer Union Trust Co r Piedmont
" Percy H (Lottie) lab r 936 Vermont
" Perham W (Ethel A) steamftr r 219 Peru Av
" Ralph K (Harriet) clk NWP RR r 1907 Leavenworth

WOOD R E & CO (Roy E Wood), real estate and insurance, 159 Sutter, tel Douglas 2128
" Regina Mrs r 3586 California
" Reuben J eng r 580 McAllister
" R F dept mgr Michelin Tire Co r 467 Turk
" Richd C mfrs agt Lick Bldg r 1565 Jackson

WOOD R M (Ella F), editor and prop Western Canner and Packer, 617 Montgomery, tel Kearny 2597, r 1911 Baker
" Robt (Sadie) dept mgr Nat Surety Co r 1355 California
" Robt sign painter r 1033 Market
" Robt (Margaret) shipftr r 44 Brunswick
" Robt H (Catherine) capt SFFD r 634 Shotwell
" Robt J (Mary) supt r 3555 Clay
" Robt P (Ethel) autowkr r 1237 DeHaro
" Rose clk Procter & Gamble r 1716 Mission
" Rose H typist r 2811 Bush
" Rossiter P asst sales mgr E B & A L Stone Co r Oakland
" Roy E (R E Wood & Co) 159 Sutter r Berkeley
" Saml (Romola) real est r 53 Presidio Av
" Saml S pres Coast Box & Lumber Co r Oakland
" Sara (wid Geo) r 1716 Mission
" Seabury M (Margaret) r 2016 California
" S M Jr dept mgr S L Jones Co r 2016 California

WOOD S N & CO, A L Peyser pres, M Wood vice-pres, D H Green sec, outfitters to men and women, SW cor Market and 4th, tel Douglas 1060
" Sophie tel opr r 209 Crescent Av
" Sylvanus L (Levine) adv r 1762 Waller
" Thelma steno r 3586 California

WOOD
" Thos B atty Merchants Exch Bldg r 1350 Sutter
" Thos clk Bethlehem SB Corp r 404 20th Av
" Thos J (Bessie) r 2101 Lombard
" Thos L pkr r 3122 25th
" Valeria steno W J Byrnes & Co r Oakland
" Vera clk Blake Moffitt & Towne r 2890 Mission
" Verdo W salsn Chas H Kaar & Co r 1125 Post
" Victor G bkpr **THE FIRST NATIONAL BANK OF SAN FRANCISCO** r 46 Otsego Av

WOOD WALTER T, v-pres E K Wood Lumber Co, 1 Drumm, r 1 Plaza Drive, Berkeley
" W B salsn Keystone Jewelry Co r Kentfield
" Wm Mrs r 545 Post
" Wm autowkr r 2548 Folsom
" Wm driver r 422 Brannan
" Wm D (Edna) lab r 471 Mississippi
" Wm lab r 377 3d
" Wm E (Johnson & Wood) r Oakland
" Wm F cond r 327 Walnut
" Wm F dept mgr W B McGerry & Co r Piedmont
" Wm F (Anita) electn r 816a Grove
" Wm F sec Union Dredging Co 465 California
" Wm G (Claudia) mgr Berkeley Light Corp r 2919 Pacific Av
" Wm G tchr vocal 710 Waller
" Wm H with Illinois Central Ry Co r Sacramento
" Wm H mgr Hart-Wood Lumber Co r Fairmont Hotel
" Wm L r 1224 Hyde
" Wm M r 2507 Pine
" Wm P (Ida) acct L M Field r 919 San Jose
" W S adv mgr Earle C Anthony Inc r 100 Van Ness Av
" W W r 405 Van Ness Av

Woodall Benj F (Elizabeth) painter r 1248 Stanyan
" Chas USN r 547 12th Av
" Chas J (Annie) shoemkr r 547 12th Av
" Chas R radio opr r 2643 24th
" Georgina M steno Industrial Acc Com r 1248 Stanyan
" John T (Mary) tmstr r 2643 24th
" John T Jr driver r 2643 24th
" Myrtle M steno r 2643 24th
" Roy C (Mary C) driver r 2450 Anza
" Walter clk r 11 Coleridge
" Walter E driver r 2643 24th
" Wm E riveter r 2643 24th
" Wm H (Mary) dep Sheriff r 3727 22d

WOODARD see Woodward
" Chas E painter r 1345 Gough
" Geo B (Myrtle) blksmith r 372 1st
" Jas W (Dora) carp r 84 Colton
" Jefferson (Laura D) porter r 2330 Webster
" Jos W tailor r 6 Dodge
" Jos S (Julia) tmstr r 20 Hancock
" Sylvania clk St Francis Hotel r 275 Turk
" Walter L multigraph opr L Dinkelspiel Co r 275 Turk
" Winnie clk **THE FIRST NATIONAL BANK OF SAN FRANCISCO** r 84 Colton

Woodbeck Alice r 275 Sanchez
" Chas J (Gertrude A) yardmn r 269 Hermann

Woodbridge Alfred F (Marie) (Dempster Bros) r 160 Liberty
" John E resident eng Ford Bacon & Davis r San Mateo

Woodburn Walter M (Bertha) sec r 440 Geary

Woodbury Anna Mrs tchr Pub School r 738 Treat Av
" Clyde D (Mary) drftsmn r 752 Clayton
" Danl lab r 758 Harrison
" Henry C (Anna) mech r 738 Treat Av
" Leon W (Mary A) janitor r 464 Day
" Marguerite clk WUTel Co r 1390 California
" Reba E steno Canadian Bank of Com r Berkeley
" Roy clk Oceanic SS Co r 464 Day
" Truman D with US Forest Service r 321 Grant Av

Woodcock Chas P (Globe Nougat Co) r Oakland
" Ernest watchmn r 2711 Howard

Woodcroft John J clk Fed Res Bank r 1390 California

Woodel Harry W sec E A Ulmann r Oakland

Wooddell Allen L ins r 1327 Leavenworth
" Richd D (Ella) r 1327 Leavenworth

Woodfield Annie r 1969 Oak
" Chas real est Umbsen Kerner & Eisert r 1601 Page

PACIFIC METAL WORKS
COPPER
SHEETS
BARS
TUBING, Etc.
SOLDER
BABBITT
TYPE METALS
BRASS
CASTINGS
153-159 1st St.
SAN FRANCISCO, CAL.
Tel. Sutter 608
BRANCH: LOS ANGELES

See Page 79

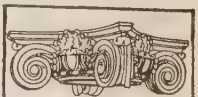
SEE PAGE 34 BUYERS' GUIDE
WESTERN BUILDERS' SUPPLY CO
Agents and Dealers in Builders Specials. Store 135 Second. Phone Kearney 1951

BAY CITY IRON WORKS
Telephone MARKET 1311
ELECTRIC (ARC) WELDING
HYDRAULIC PRESS WORK
BOILERS AND STEAM TANKS FOR OIL AND WATER
1215-45 HARRISON STREET, BETWEEN 8TH AND 9TH
SEE PAGE 59

RICHARDS HARDWOOD LUMBER CO.
AMERICAN AND IMPORTED HARDWOODS
Telephone SUTTER 572
ESTABLISHED 1908
OFFICE
480-486 Brannan Street
Yards, Brannan, Fourth and Freelon Sts.
See Page 54-65

DIETZGEN TRADE MARK
DRAWING MATERIALS
ENGINEERS' and ARCHITECTS' SUPPLIES
18 FIRST STREET
See Pages 7-45
TEL. KEARNY 2680

WOODFIELD
" Chesley L (Ruby) electn r 1755 Hayes
" Wm H lab r 1601 Page
" Wm H Jr real est 155 Montgomery r 453 28th Av
Woodford Carrie Mrs (wid Philipp) r 2840 25th
Woodhems Alice E clk SP Co r 1362 Hayes
Woodhead Alma B (wid Wm) r 2700 California
" John H (Jane) eng r 573 Pennsylvania
Woodhouse Albert N seamn r 4315 25th
" Edw lab r 606 Kansas
" Ella widow r 4315 25th
" Ethel bkpr r 606 Kansas
" Frank (Anne) millhd r 2310 Folsom
" Jos millhd r 606 Kansas
Woodhull Hazel tchr Pub School r 780 Post
" Thos E mgr Spratts Pat (Ltd) r Oakland
WOODIN & LITTLE (W H Little) pumps for every service and use, gasoline engines, tanks, brass goods, pipe and pipe fittings, 33-41 Fremont, tel Kearny 1087
Woodland Esther B tchr Pub School r 1126 Filbert
" Geo (Lillian) driver r 1408 California
" Geo A office Mills Bldg r 3691 Clay
" Gilbert W acct Harold Junker r 180 15th Av
" Isabella C Mrs tchr Pub School r 126 Filbert
WOODLAWN CEMETERY (San Mateo Co) office 846 Phelan Bldg
Woodley B tel opr Earle C Anthony (Inc) r 220 Coleridge
" Wm E cond r 220 Coleridge
Woodman Annie librarian North Beach Branch Library r 1532 Mason
" Arthur R with Nestles Food Co r Oakland
" Chas copy reader SF Call r 1644 Taylor
" Clara Mrs dressmkr r 1337 Eddy
" Dorothy steno r 830 Green
" Esther C Mrs r 1711 Geary
" Harrison G (Anna) eng r 705 Arguello Blvd
" Harry E (Anna) agt Royal Indemnity Co r 1115 Rivera
" Harry E Jr salsn r 1115 Rivera
" John (Margaret) SFFD r 830 Green
" Lydia r 2507 Pine
" Maurice bkpr Stephens & Co r 1115 Rivera
" Wm (Alma E) mech r 705 Arguello Blvd
Woodmansee Delia (wid Frank) (Hotel Larne) 210 Ellis
" Frank W mgr Hotel Larne 210 Ellis
" Hazel Mrs r 955 Geary
" Harry with Shreve & Co r 1542 Fulton
" Jas G (Adele) clk Peacock Motor Sales Co r 1314 Fulton
" Jas H with Shreve & Co r 1314 Fulton
" R C eng PT &T Co r 947 Bush
Woodmass Jonathan lab r 462 7th
WOODMEN OF THE WORLD, Peter F Gilroy deputy head consul, 995 Market, tel Kearny 4437 (for individual camps and time and place of meeting see Miscellaneous)
Woodrin Flora clk r 2621 Laguna
" Vinnie r 2621 Laguna
Woodring Chas B auto parts 739 Polk
Woodrow Apartments 100 Laguna
" Hotel 361 O'Farrell
" Oscar F (May) mtrmn r 361 Howth
" Robt H (Mary) molder r 674 Arkansas
" Wm H (Marion) mach r 2017 23d
WOODRUFF CHAS B sec W P Fuller & Co
" Dallas electn r 2344 Mission
" David W (Mabel B) r 347b Tehama
" Dudley with Gen Elec Co r 594 Valencia
" D W & Co (D W Woodruff) display fixture 860 Howard
" Edwin D (Miriam with SP Co r 325 Maple
" Ernest L (Marie) ins Aetna Life Ins Co r 479 23d Av
" Ethel M Mrs bkpr Moser Bros r 1651 Market
" Geo r 1000 Hyde
" Homer C with Albert Bros Milling Co r YMCA
" J F dept mgr Greenebaum Weil & Michels r Oakland
" Lucy clk SP Co r Sausalito
" Mary Mrs r 755 Pine
" Thos (Kate) r 1920 Steiner
" W Mrs r 1209 Bush
" W Elizabeth clk Cal State Auto Assn r 1628 Van Ness Av
Woodruffe P M bkpr **H S CROCKER CO** (Inc) r 625 Bush
Woodrum John H (Mary) bkpr r 2038 Ellis
Woods Albert (Amy) shpwkr r 1098 Meade Av
" Albert clk Simmons Co r 1098 Meade Av

WOODS
" Alice D bkpr r 544 Church
" Arthur J with Clayburgh Bros r 966 Florida
" Bella Mrs r 135 Capp
" C D & Co (C D Woods) mfrs agts 417 Montgomery
" Chas r 1144 Mission
" Chas A (Frances) autowkr r 2624 California
" Chas D mtrmn r 1010 Haight
" Ches D salsn r 210 Ellis
WOODS CHAS M (Chas M Woods & Co) Hobart Bldg, 582 Market, r Redwood City

WOODS CHAS. M. & CO.

(Chas M Woods) oil well supplies, Hobart Bldg, 582 Market, tel Sutter 7495

" Clarence D (Una) (C D Woods & Co) r 238 15th Av
" Clarence E clk DN & E Walter & Co r 2555 Bryant
" Clyde autowkr r 1550 Fillmore
" D L Mrs r 1178 Eddy
" David (Pauline) carp r 328 Delavo Av
" Della R cashr Netherlands Ins Co r 555 Bush
" Edmund L Bd of Marine Underwriters of SF 310 California
" Eileen r 1817 Jackson
" Enos (Henrietta) eng r 1075 Shotwell
" Ernest (Gloria) mtrmn r 2012 McAllister
" Ernest C salsn r 253 Diamond
" Eugene J (Christina) foremn r 590 Lisbon
" Exclusive Glove House 129 Geary
" F Mrs r 2048 Polk
" Florence M (wid Wm H) r 862 Potrero Av
" Frank (Agnes) reprmn r 2456 ½ Bush
" Frank H Building 417 Montgomery
" Frank H Trust 417 Montgomery
" Frank J (Della) r 336 Castro
" Frank J r 149 3d
" Frank J electn r 1970 Page
" Frank W with Alexander & Baldwin r 1467 5th Av
" Fredk N Jr (Frances) pres Coast Rock & Gravel Co r 2950 Pacific Av
" Geo bricklyr r 1151 Octavia
" Geo clk WP Fuller & Co r 803 Col,
" Geo (Ruby) lab r 1177 Ellis
" Gilbert S druggist r 253 Diamond
" Harry r 365 Golden Gate Av
" Harry (Grace) (Woods Exclusive Glove Hose) r 1736 Gough
" Harry C (Helen) cond r 2320 23d
" Harry F (Margaret) real est 417 Montgomery r 2513 Pacific Av
" Harry P bkpr r 1849 McAllister
" Helen (wid Geo) r 2425 Buchanan
" Henry (Rosa) janitor r 635 Moscow
" Henry B (Naomi B) r 1791 Pine
" Henry E (Marie) salsn r 253 Rose Av
" Irene r 1124 O'Farrell
" Isabella J steno Auto Finance Co r 253 Diamond
" Jas (Mary) lab r 847 Elizabeth
" Jas J (Margaret) Police r 19 Johnson Av
" John ins Ins Co or North Am r 2425 Buchanan
" John (Annie) pipeftr r 4538 25th
" John F (Della) mech r 615 Cole
" John M clk r 110 28th
" Jos (Ellen) mar eng SFFD r 4326 17th
" Jos (Elsie) pressmn r 3671 16th
" Jos (Martha) mech r 1234 2d Av
" Jos F salsn r 2090 Mission
" Jos L ins r 3637 21st
" Lawrence E (Anna) firemn r 717 Castro
" Lawrence hoseman SFFD r 240 Hartford
" Leonard hose officer SF Hospital
" M r 626 Pine
" Marcy (Audine) artist r 2987 Pacific Av
" Marie governess r 1900 Lake
" Marjorie H with E H Rollins & Sons r Larkspur
" Martha A steno r 1124 O'Farrell
" Martha L with Cal Sate Auto Assn r 155 8th Av
" Mary Mrs r 22 Porter
" Mary milliner r 1013 Valencia
" Matthew pressmn r 3671 16th
" Michael (Mary) steel melter r 632a San Bruno Av
" Milton G (Hazel B) electn r 308 Eureka
" Montie W (Martha) mach r 3134 Clay
" Naomi C S Pract r 1791 Pine
" Noel lab r 635 Moscow
" Paul (Lillian) (National Window Shade Co) r 2174 Green
" Ralph E salsn r 217 Eddy

INTERNATIONAL RADIATOR CO.
C. BARMANN
METAL WELDING
TELEPHONE PARK 1682
505 VAN NESS AVENUE
EXPERT AUTO RADIATOR REPAIRING
FIRST-CLASS REPAIR WORKS
AUTO RADIATORS : LAMPS : FENDERS
WINDSHIELDS : AND : SPEEDSTER BODIES

REMCO PIPE
REDWOOD MANUFACTURERS CO.
& TANKS
1611 HOBART BLDG.
SAN FRANCISCO

WOODS
" Richd H (Mary) r 544 Church
" Robt H (Rita) bkpr PG&E Co r 750 O'Farrell
" Robt I salsn Greer-Robbins Co r 1346 Pine
" Robt J (Mary) sec Richmond Belt Ry r 3555 Clay
" Roscoe (Esther) eng r 79 Liberty
" Sara Mrs clk r 155 Oak
" Thos r 4231 26th
" Thos H janitor r 1335 23d Av
" Turner F (Retta) clk Assoc Oil Co r 725 Geary
" Walter (Mamie) apt mgr r 6 LeRoy Pl
" Wm autowkr r 2548 Folsom
" Wm (Margaret) painter r 525 Liberty
" Wm plumber r 1315 Golden Gate Av
" Wm A clk Travelers Ins Co r 1142 Leavenworth
" Wm B (Bluxion) metalwkr r 721 Hayes
" Wm G (Susie E) calker r 67 Sheridan
" Wm T clk 3442 16th
" Wm T (Marie) r 415 35th Av
" Wynne (Minnie) mov pict opr r 18 Meda Av
Woodside Alonzo C (Helen) bldr r 2661 Sacramento
" Emma (wid Monroe) r 1223 Webster
" Frank M (Germaine) acct r 3817 22d
" Geo I (Marguerite) insp r 259 21st Av
" Investment Co 433 California
" Isabella (wid Alex) r 2700 Filbert
" J A clk Zellerbach Paper Co r YMCA
" Jas E (Hannah) r 371 17th Av
" Leo P (Winifred) lab r 40⁵ Haight
" Norman A (Agnes) musician r 1201 8th Av
" Philip A (Sadie) autowkr r 2517 California
" Robt C (Lillian) carp r 40 Boyd
Woodsly Apartments 1306 Fillmore
Woodson Frank R steno SP Co r 1090 Eddy
" Fred (Lottie) chauffr r 2717 Pine
" J salsn r 1101 Ellis
" Leo J collr r 706 Grove
" L J mfrs agt 112 Market r Oakland
" Lizzie r 86c Stillman
" Mae clk r 4077 ½ 24th
" Phillip N r 145 Laurel
Woodstock Hotel 120 Ellis
" Typewriter Co 447 Market
Woodville Henry (Sarah) boilermkr r 1075 Key
WOODWARD see Woodard
" Albert P (Lillian K) phys r 1418 Clement
" Baldwin & Co (N Y) cotton gds 22 Battery
" Chas H r 555 Hyde
" Chas W (Edna) electn r 1363 7th Av
" David B r 627 7th Av
" David H baker r 353 Church
" Davis A (Elizabeth) CS Pract 166 Geary r 627 7th Av
" Ernest C salsn Hale Bros r 614 Page
" F A teller Security Bank & Trust Co r Berkeley
" Frances salswn Hale Bros r 1177 Ellis
" Frank r 851 Van Ness Av
" Geo B car repr r 307 1st
WOODWARD GEO H, pres Geo H Woodward, (Inc) r Press Club
WOODWARD GEO H (Inc), crank shaft and cylinder grinding, mfrs of pistons, rings and wrist pins, 1455-1465 Bush at Van Ness Av, tel Prospect 1955
" Geo W dept mgr Chanslor & Lyon Co r Berkeley
" Harry (Amelia) salsn r 563 20th Av
" Horner E (Latha) painter r 2230 Mission
" Hope A clk 12th Naval Dist r 141⁸ Clement
" Horace R (Myrtle) electn r 818 Dolores
" Irene E r 423 Guerrero
" Isabelle C (wid Frank E) r 1554 Grove
" Lizzie L Mrs C S Pract 166 Geary r 627 7th Av
" Robt M buyer City of Paris D G Co r 1720 Hyde
" Robt S (Hazel C) eng City Planning Com r 3407 Clay
" Rozma tchr Pub School r 1418 Clement
" Saml F r 614 Page
" Sarah A S r 2507 Pine
" Thos P (Anna) dep US Int Rev r 3442 Clay
" Victor lab r 50⁵ Stanyan
" Walter (Elga) optician r 809 Mason
" W Edw (Jessie) clk r 1445 Larkin
" Wesley E bkpr Anglo-Cal Trust Co r YMCA
" & Rowe (W A Rowe) autos 323 Van Ness Av
Woodworth Allen H (Esther) with Wiley B Allen Co r 260 Octavia
" Anne (wid Harvey E) r 27 Prospect
" Apartments 1040 Mason
" Byron clk Hale Bros r 1475 Vallejo
WOODWORTH
" David H (Cloke & Woodworth) r 5815 Geary
" Ernest M barber r 1739 Pine
" F M metalwkr r 1030 Geary
" Geo R driver r 14 0 Waller
" Harold C clk Cal Pkg Corp r 44 5th
" Harvey E (Jessine) pressmn r 141a Julian Av
" Ira C (Goldie) clk Baker Hamilton & Pac Co r 550 Fell
" Margaret Mrs r 1120 Noe
WOODWORTH MARSHALL B, atty-at-law Clunie Bldg, 519 California, tel Douglas 448, r 1156 Sutter
" Retta steno r 27 Prospect
" Robt (Essie) buyer r 1720 Hyde
" Robt (Maude) eng r 76 Stillman
" Ruth G Mrs r 01 Sutter
" Selim E (Hamilton Beauchamp Woodworth Inc) r 1030 Bush
Woody Chas S investments Mills Bldg r Oakland
" Frank B with Chas Pearlstein r 542 Mason
" G A clk r 142⁶ Golden Gate Av
Wooge John (Clara) painter r 1012 Sanchez
Wookey Mary Mrs salswn r 12 Blake
Woolams Leonard A (Elsa M) treas Cal Pkg Corp r 41 Mercedes Way
Woolbert Everett P pres The Trusko (Inc) r 193 Corbett Av
Woolcock Geo R eng r YMCA
Wooldridge Carl (Hazel) tmstr r 544 Excelsior
" Chas (Annie) r 757 Campbell
" Edwin T insp US Customs r Alameda
" Elbert R driver r 730 Powell
" Lester C (Katherine) const eng r 681 Lisbon
" Perry mach r 2 1 Capitol Av
Woolever Frank S with PT&T Co r 1929 Howard
" Laurette J clk r 3216 18th
WOOLEY see Wolley
" Geo A (Olive L) clk SP Co r 1272 4th Av
" Howard G (Ann) mgr r 1492 Pacific Av
" Josephine waitress r 438 O'Farrell
" Nellie Mrs clk SP Co r Berkeley
" Ralph (Anna) lab r 1344 Divisadero
" Saml T (Mabel M) musician r 375a Ivy
" Theo carp r 559 Valencia
" Wm B (Isabella) barber r 344 Oak
" Wm W (Grace) salsn Holbrook Merrill & Stetson r 3-72 17th
WOOLF see Wolf, Wolfe, Wolff and Wulff
" Danl Jr mgr Biddle Purchasing Co r Oakland
" David S (Rose) clk r 16⁰3 Ellis
" Henry r Fairmont Hotel
" Hyman (Leah) (Princess Apts) r 16⁰3 Ellis
" J Leon chauffr r 1358 Scott
" Michael r 179 Julian Av
" Montague S phys 240 Stockton r 1798 Grove
" Rosina milliner r 1710 Hyde
Woolfe Bertha (wid Louis) r 2388 Post
Woolfenden Gertrude L clk Fed Res Bank r Oakland
Woolford Benj F (Percie) r 10 ½ Patton
Woolfrey John B (Edna) real est r 208 12th Av
Woolfson Isaac (Louise) cond r 23 Hollis
Wooll Chas L salsn Barron Rickard & McCone Co
" Hattie tchr r 1102 Masonic Av
Woolley Bess nurse SF Hospital
" Bessie waitress r 438 O'Farrell
" Chas H dept mgr Sunset Magazine r Berkeley
" Chas W (Mabel) barber r 500 Fillmore
" Ellis H with Foster & Kleiser r Burlingame
" F Bert r 569 4th Av
" Horace M with California Pump Co r Alameda
" Rollie M (Elisa) USA r 1622 Broadway
" Wm W (Grace) salsn r 3-72 17th
Woolomes Jas salsn C W Skaggs & Co r 925 Chestnut
Woolman Jas M clk r 1524 Jackson
" Mabel Mrs with K D Winship Estate office 350 Post r 1524 Jackson
" Omar H r 1524 Jackson
Woolner Richd C (May) printer PG&E Co r 572 Anderson
Woolrich Geo L (Frances) teller Wells Fargo Nev Nat Bank r 153⁵ Grove
" Harry (Georgiana) ins r 1914 Golden Gate
" Harry O (Alice) ins 331 Bush r 1914 Golden Gate Av
" Wanda Mrs r 607a Waller
Woolrig Eliza r 1238 Bryant
Woolsey C A Paint & Color Co 24 California
" Bess stenog Eastman Kodak Co r 474 32d Av
" Chester H (Daisy) phys Flood Bldg r 2220 Sacramento
" Eunice E r 1360 Green

DEEP WELL PUMPS
SIMONDS MACHINERY CO.
117-121 New Montgomery St
Phone Kearny 1457

C. W. MARWEDEL
MACHINE SHOP TOOLS AND SUPPLIES
BRASS COPPER STEEL
76-80 FIRST ST.
PHONE DOUGLAS 4180

RAYMOND GRANITE COMPANY, Inc.
THE WEST'S LARGEST DESIGNERS AND BUILDERS OF
MONUMENTS AND MAUSOLEUMS
3 POTRERO AVENUE SAN FRANCISCO TEL. MARKET 688
See Page 41

WOOLSEY
" Jessie M clk r 474 32d Av
" J Homer (Elizabeth) phys r 1435 10th Av
" Lillian clk Aetna Life Ins Co r 474 32d Av
" Mark H (Florence) oculist 350 Post r 929 Ashbury
" Robt W (Charlotte) carrier PO r 149 Seville
" Talfourd J (Rita) r 2340 Union
Woolston Charlotte salswn r 2737 Sutter
Woolum Francis clk B K H Co r 2908 Bush
Woolwine Frank electn r 1319 Grove
" Robt P (Grace) (Grubb & Woolwine) r 1319 Grove
Woolworth F W Co (NY) office Rialto Bldg stores 891 and 1036 Market 2634 Mission 1623 Fillmore and 1620 Polk
Wooser T D clk Geo E Billings Co r Mill Valley
Wooster Arthur R agt Am Mutual Life Ins Co r 735 Taylor
" Clarence M (Calla M) (C M Wooster Co) r 691 Post
" C M Co real est Phelan Bldg
" John B student r 3001 Jackson
" John F (Ethel F) (John F Wooster Co) r Ross
WOOSTER JOHN F CO, opticians, successors to Luckey & Wooster, 234 Stockton, tel Douglas 1830
" Lee A (Margaret) printer r 469 25th Av
" Philip A student r 3001 Jackson
" Sarah B Mrs Office Towel Supply Co r 3001 Jackson
" Wm (Isabell) sheet metalwkr r 1621a Noe
Wooten Ida R clk SP Co r 1259 O'Farrell
" Wesley M (Esther) clk SO Co r 453 34th Av
Worall Gertrude clk SP Co r Oakland
Worbes Alfred F (Margaret) tchr music r 232 4th Av
Worcester Clara (wid Frank) r 816 Central Av
" Harold A mtrmn r 816 Central Av
" Jos Estate of 519 California
Worcott Arthur J salsn SO Co r Alameda
Word Wm (Charlotte) lndywkr r 1 Gaiser Ct
Wordal Jas carp r 1007 Golden Gate Av
Worden A L r 901 California
" Amelia L (wid Wm H) r 2522 Lake
" Chas E (Charlotte) salsn SO Co r 120 27th
" Clinton E Co (C E Worden pres, C A Johnson sec investments 1 Montgomery)
" Clinton E (Evelyn T) pres Clinton E Worden Co r 1155 California
" Clinton R cashr Arthur G Nason & Co r Oakland
WORDEN HERBERT B (Grace) 3d v-pres Redwood Mfrs Co Hobart Bldg r 31 Commonwealth Av
" Howard C sec Dewey Pub Co 420 Market
" Jas (May) candies 587a Castro
" Ralph (Agnes) with Van Noy Int Co r 518 46th Av
" Theo A (Ella) salsn India Tire & Rubber Co r 1648 Clement
WORDEN W H, pres-mgr W H Worden Co 126-128 Pine, r 757 12th Av

WORDEN W. H. COMPANY
W H Worden, pres and mgr, mill mine loggers, oil well contractors' equipment, 126-128 Pine, tel Kearny 1181

" Willard E photogr 312 Stockton r 1141 Turk
" W J r 363 Page
" Wm J (Eva) printer r 735 Ellis
Wordsworth Alita L clk Linde Air Products Co r 2636 Union
Worel Carl ironwkr r 160 Highland
WORELL see Worrell
" Geo W upholstr r 2190 Market r 73 Pond
Wores Gertrude (wid Jos) r 919 Union
" Theo (Carrie) artist 535 Sacramento r 1722 Buchanan
Work Fritz (Fannie) lab r 4145 19th
" Harry H salsn Crane Co r San Jose
" John lab r 4145 19th
Working Men's Christian Association Inc 807 Kearny
Workman Celeta (wid Henry) r 184 Langton
" Della r 184 Langton
" Henry C Rev (Jessie) r 488 7th
" Isabelle (wid Chas H) with Workman Packing Co r 3552 Fulton
" Ivey (Minnie) supt Workman Packing Co r 77a Rausch
WORKMAN PACKING CO, Wm P Paulsen mgr, mfrs celebrated IXL macaroni sauce, tamales, enchiladas, chili con carne, deviled chili meat and liver paste, 432-452 7th, tel Market 367
WORKMAN R J CO (Inc) Robert J Workman pres, Wm C Parker sec, manufacturers famous "Reel" Brand tamales, enchiladas chili con carne, spaghettti, ravioli and macaroni sauce, 906-910 Webster, tel Park 47
" Robt J (Elizabeth) (R J Workman Co) r 770 Grove
" W G r 1544 California
WORKSHOP THE (Mrs L B Stedman) antique art curios and furniture, prints, porcelains, pewter, etc, 512 Sutter, tel Garfield 2243
World Trade (weekly) 465 California
" Wide Radio Mfg Co 403 3d
" Window Cleaning Co 703 Market
Worlege Robt chauffr r 1790 Sutter
Worley Alfred L (Worley & Goldberg) 550 Montgomery r Mill Valley
" Alice M Mrs r 436 Fell
" Cecil H lab r 436 Fell
" Franklin B atty 617 Montgomery r Sausalito
" H C watchmn r 236 3d
" Louis r 945 Larkin
" -Martin Orient Co 617 Montgomery
WORLEY & GOLDBERG (A L Worley, L Goldberg) attys-at-law, Bank of Italy Bldg 550 Montgomery, tel Kearny 4207
Worlock Montie R (Beatrice M) ins r 2 Commonwealth Av
Worman C M salsn Sterling Furn Co r 462 Scott
" Frank J musician r 635 Sutter
Wormell Edna F clk r 1407 Guerrero
" Frank R (Nettie) mtrmn r 1407 Guerrero
" Hattie B clk r 1259 44th Av
Wormington Judith r 3562 20th
Wormley Louise M (wid Henry E) r 804 Fell
Wormser Dan salsn r 2835 Hyde
" Dorothy architect Julia Morgan r 55 5th Av
" Edith tchr r 2872 Jackson
" Ella (wid Gustave) r 55 5th Av
" Helene F tchr Pub School r 980 Bush
" Isaac salsn r 835 Hyde
" Louise Mrs r 505 Geary
" May S tchr Pub School r 2872 Jackson
" Paul 2d v-pres Sussman Wormser & Co r 55 5th Av
" Pauline A dressmkr 166 Geary, r 835 Hyde
" Saml I (Blanche) office 216 Pine r 4 Presidio Ter
Wormsley Geo E (Letitia) mstr mar r 476 Chenery
Wormuth John C autowkr r 163 Brighton Av
Worner David (May) cooper r 29 Hill
" Harry (Nellie) painter r 335 4th Av
Wornes Alicia I steno r 1101 Oak
" Lucinda W Mrs r 1101 Oak
Wornke Herman millmn r 44 5th
Worrall Ellis (Martha B) grocer 198 Collingwood
" Harvey E clk Cal Pkg Corp r 196 Collingwood
WORRELL see Worell
" Calvin B clk SO Co r 750 O'Farrell
" Emma M Mrs r 2973 Clay
" Frank D (Emma E) clk r 124 8th Av
" Leo with Austin Western Road Machinery Co r 427 Stockton
" Marie (wid Jos) r 160 Highland Av
" Milton E reporter Bradstreet Co r Lansdale
Worrowitz P r 259 6th
Worsdale Henry (Henrietta) r 411 Central Av
Worseth Mary seamstress r 232 Shotwell
Worsham Sidney P (Virginia) extractmkr r 131 Mangels
Worshauer Jos G electn r 2723 Pine
Worsick Chas W acct r 1927 Sutter
" Saml (Molly) tailor r 58 Caine Av
Worster Elmer H tester r 2948 California
" Geo A office mgr Taxicab Co of Cal r Oakland
" Ward E student r 2948 California
" Wm D (Grace I) agt r 2948 California
Worswick A Lacy (Hester) architect r 700 Octavia
" Chas W acct r 1927 Sutter
" Joshua C (Lois) contr r 511 Elizabeth
" Saml F SF mgr Taylor Instrument Companies r Oakland
WORTH see Wirth and Wurth
" Bert W (Elise) firemn r 2159 Mission
" Bertram E (Blanche) (Worth's) r 125 Pepper Av Burlingame
WORTH C A & CO. draying and forwarding 145 Main, tel Sutter 741

Tanks
Towers
Pipe
Silos
Boxes
Millwork

Write for Catalogues and Prices
Pacific Tank & Pipe Co.
Mercantile Box Co.
National Mill & Lumber Co.
318 Market St.
San Francisco
Kearny 3620

PACIFIC FOUNDRY COMPANY
18TH AND HARRISON STS. PHONE MISSION 1105
See Page 46

OLD MISSION
PORTLAND CEMENT
=FOR PERMANENCE=

See Page 33

WORTH
" Carleton R clk Am Ry Ex Co r 257 26th Av
" Chas r 108 4th
" Chas J (Florence) pres Chas J Worth Drayage Co r 145 22d Av
WORTH CHAS J DRAYAGE CO, 84 2d, tel Kearny 2105
" Clara E (wid Geo F) r 1810 Green
" Cletus C clk **THE FIRST NATIONAL BANK OF SAN FRANCISCO** r San Rafael
" Edw (Hazel) (Worth & Quale) r 229 11th Av
" Frank D sec Cabt Mfrs Assn r Alameda
" Geo electn r 1735 Geary
" Hotel 641 Post
" Mabel r 745 Haight
" Marie widow r 474a 26th Av
" Minnie (wid Henry C) r 1312 Golden Gate Av
" Reuben J with Shreve & Co r San Rafael
" Russell G bkpr Donohoe-Kelly Banking Co r Berkeley
" Saml J clk Wells Fargo Nev Nat Bank r 3586 California
" Steel Co A W Dow rep Call Bldg
" Sydney (Maud) phys 391 Sutter r 2622 Gough
" Walter clk Bausch & Lomb Optical Co r 154 Sutter
" Wm oculist r 3726 23d
" & Quale (E Worth, R Quale) auto repr 240 Oregon
WORTH'S (B E Worth, J Eber, Danl Sheehan) clothiers and haberdashers for men, young men and boys, 130 Grant Av, tel Kearny 2823
Wortham Apartments 2238 Mission
Worthing Albert (Nellie) comp r 1368 Geary
" M Gery teller Equitable Life Assurance Society r 1820 Turk
Worthington Alex C pres DePue Whse Co r Berkeley
" Alfred M (Cecelia) pkr US Appraiser r 32 Dehon
" Alfred W Jr (Maude) driver r 32 Dehon
" Allen lab r 257 Miramar Av
" Andrew J r 404 20th Av
" Ann clk WUTel Co r 3982 Sacramento
" Byron printer Bushnell Photo Co r 257 Miramar Av
" Catherine (wid Jas) dressmkr r 3982 Sacramento
" Chas X (Mary) r 3001 California
" Co (Inc) The mach 55 New Montgomery
" Ethel M clk SP Co r 1091 Bush
" Everett E (Halcie) mfr r 217 Cole
" F M supt SP Co r 386 Geary
" Frank pkr r 4095 Army
" Harrie R asst sec SP Co r 1091 Bush
" Harry L (Elizabeth) electn r 438a Castro
" Jas V Jr salsn r 1070 Haight
" Julia (wid Fred) r 1215 6th Av
" Olive nurse r 449 Spruce
" Raymond L salsn r 404 20th Av
" Robt H r 485 Grove
" Wm F (Caroline) druggist 3995 24th r 518 Alvarado
" Wm T (Dee) blue printer r 2021 San Jose Av
Worthman Margaret Mrs r 1802 Sutter
Worthnich Jos driver r 786 Harrison
Worthsmith David with St Ignatius College 2130 Fulton
" Frank (Caroline) clk r 1667 Fulton
" Jos driver r 786 Harrison
Worthy John lab r 9c Summer
Wortman Clarence F (Clara F) supervisor PT&T Co r 835 Howard
" Ella E Mrs pres Oriental Mail Order House r Oakland
" Frances cashr Genl Motor Acceptance Corp r Richmond
" John S (Oriental Mail Order House) r Oakland
WOSSER see Wasser
" Irene tel opr r 930 Leavenworth
Woten John W atty Hearst Bldg r 11 Jones
Wouters Peter F (Josephine) tailor r 3026 24th
W O W Hall Raymond Av nr San Bruno Av
Wozab Marie (wid Jls) r 1363 Valenica
Wraa Johan J (Olive) lab r 707 Wisconsin
" Nelse (Elsie) mach r 507 Mississippi
Wrade Henry (Adelaide) janitor r 1943 Howard
Wragby Wm E (Minnie) supt r 719 Lisbon
Wraight Walter B (Vera) salsn Elliott Fisher Co r 973 Haight
Wralty Alphonse shipftr r 3872 Sacramento
" Marguerite clk SP Co r 3872 Sacramento

WRALTY
" Peter J (Mary I) capt SFFD 3872 Sacramento
Wramp H V automech r 1390 California
" Phoebe A Mrs r 1230a Washington
Wranke Carl garagemn r 128 3d
" Peter (Lucinda) cook r 273 Vienna
Wratten Albert D clk Pac Coast Glass Wks r 63 Valley
" Frank L (Belle) guard r 1879 Green
" Jacob (Elizabeth) driver r 63 Valley
Wray Annette buyer r 880 Bush
" Geo P dist mgr US Light & Heat Corp 681 Market
" Lloyd F salsn Simonds Mfg Co r 12 Natoma
" Louise M (wid Glenn) clk r 2514 California
" Ora L barber r 744 Guerrero
Wrba Elizabeth (wid Jas) r 440 Ashbury
" Olga bkpr r 440 Ashbury
WREDE see Read, Reade, Reed and Reid
" Albert A wiremn r 187 Parnassus Av
" Anna (wid John) r 1164 Pacific
" August (Verona) lab r 1419 Webster
" Augusta F (wid Edw) r 187 Parnassus Av
" Clara clk r 779 Union
" Fredk (Sophia) tmstr r 942 Central Av
" Fredk E det r 187 Parnassus Av
" Henry A (Emma D) r 1545 Leavenworth
" Henry T (Gladys E) grocer 1701 Octavia r 1924 Anza
" Herman R (Wilhelmina) grocer 1601 Castro
" Julius F hlpr r 1579 Church
" Julius G grocer 777 Union
Wreden Claus (Johannah) grocer 1898 Green
" Elizabeth (wid Wm P) r 1325 Hyde
" Fred jeweler r 1896 Green
" H & Co groceries 2294 Fillmore
" Henry (Florence) pres H Wreden & Co r 2250 Fillmore
" Henry M v-pres Cereal Prod Ref Corp r 847 Fillmore
" Walter (Marie) clk r 1745 Hyde
" Wm G (Amalie) r 926 Greenwich
Wren Alice bkbdr r 1201 Green
" Bartholomew I police r 337 Waller
" Danl J (Levy & Wren) r 2993 22d
" Edw J (Catherine) clk r 434 Hugo
" Edw J (Katherine M) police r 255 Webster
" Edw J (Kate) with PT&T Co r 33 Guerrero
" Grant H (Laverne) atty Bd of Trade of SF r 637 3d Av
" Josephine r Fairmont Hotel
" Marian with Title Ins & Guar Co r 833 Ashbury
" Thos F guide r 34 Germania
" Thos J r 1201 Green
" Wm r 1217 Jones
" Wm clk Auto Salvage & Sup Co r 1493 O'Farrell
WRENN see Wren and Wrin
" Edgar V (Lauretta V) driver Pioneer Motor Co r 715 McAllister
" Jas (Elizabeth) r 555 Duboce Av
" Jerome mgr Rug Shop r 308 Eddy
" Lillian wrapper Sommer & Kaufmann r 1103 York
" Rose (wid Michael) r 1103 York
" Wilmer C telegr WUTel Co r 1258 Jackson
Wrenshall Susan B widow r 952 Sutter
" Wm (Elizabeth) r 1812 Washington
Wright A C dept supt Aetna Life Ins Co r Berkeley
" Ada with Gans & Klein Inv Co r 312 19th Av
" Agnes Mrs r 2321 California
" A H salsn Langley & Michaels Co r Oakland
" A Harvey v-pres J W Wright & Co r 545 Post
" Albert waiter r 621 Clay
" Albert E (Annie) clk r 448 Lyon
" Albert G (Winifred) painter r 80 Elgin Park
" Albertha T (wid Geo J) r 2508 Van Ness Av
" Alfred C (Edna) chauffr r 571b Minna
" Alfred W (Nora) firemn r 2843 24th
" Alice nurse r 1693 Hayes
" Alice A steno **THE FIRST NATIONAL BANK OF SAN FRANCISCO** r 1433 Clay
" Alice B tchr Pub School r 1221 Lombard
" Alice F salswn r 434 Leavenworth
" Allen G (Wright & Wright & Stetson) atty r 1482 Sutter
" Angie M (wid John K) (John H Wright) r 427 28th Av
" Anne (wid Wm) r 1432 Hyde
" Armirda (wid Columbus) r 643 Goettingen
" Arthur M bkpr Cal Pkg Corp r 1122 Pine
" A T r 640 Turk
" August clk r 737 Capp

GLADDING McBEAN & Co.
ARCHITECTURAL TERRA COTTA
ROOF TILE
HOLLOW TILE
FIRE PROOFING
VITRIFIED PIPE
TERRACOTTA PIPE
FACE BRICK
ETC.
OFFICE CROCKER BLDG.
PHONE DOUGLAS 540
SAN FRANCISCO
WORKS LINCOLN CAL

Largest Stock of the Cutter
C.W. MARWEDEL
PHONE DOUGLAS 4190
MACHINE SHOP TOOLS AND SUPPLIES
BRASS COPPER STEEL
76-80 FIRST ST

AWNINGS
FOR THE
RESIDENCE
STORE
OR
FACTORY
AWNING
HARDWARE
& MATERIALS
AMES HARRIS
NEVILLE CO.
100 POTRERO AVE.
PHONE
MARKET 8100
See Page 9

PHONE MARKET 191 WILL & FINCK 1686 MARKET STREET
CUTLERY × BARBERS' SUPPLIES × SPORTING GOODS

WRIGHT
" Austin T (Thacher & Wright) r Berkeley
" Benj M salsn Lancaster Tire & Rubber Co r Burlingame
" Bertha T r 435 14th Av
" B R candies 219 Leavenworth r 111 Mason
" Carl R clk John A Roebling's Sons Co r Sausalito
" Carrie (wid Fred E) mgr Croft Apts r 2190 Sutter
WRIGHT C C, asst sec Fireman's Fund Ins Co, r 1131 Greenwich Ter
" C D Mrs dressmkr r 1878 Market
" Cecil O (Mary) welder r 4212 25th
" Chas (Florence) (Wright & Glahn) r 22 Broderick
" Chas A (Ella) bkpr Bender Moss Co r 1221 Union
" Chas A v-pres Plant Rubber & Asbestos Wks r Sausalito
" Chas C clk SO Co r Alameda
" Chas D (Matilda) eng r 35 Alma
" Chas E carp Sierra Art & Engraving Co r Alameda
" Chas E (Melba) elev starter r 452 3d Av
" Chas F mgr Atlanta Hotel r 92 7th
" Chas H salsn Geo R Reed Co r Berkeley
" Chas H (Mabel) ship calker r 2378 36th Av
" Chas T treas r 1837 Vallejo
" Chas W (Alyce) carp r 600 Ashbury
" Chas W with SO Co r 1225 Taylor
" Chester P (Ann) bkpr Am Nat Bank r 124 Clipper
" C L r 250 Kearny
" Clarence A comp r 2241 Leavenworth
" Clarence J clk r 424 Ellis
" Clarisse H tchr Pub School r 72 Lloyd
" Cleveland R atty 14 Montgomery
" C W office 68 Post
" David H (Elizabeth) salsn r 1073 Oak
" David P salsn City of Paris r 3879 Sacramento
" Dexter M (Anita) musician r 2695 Sacramento
" Dorothy clk r 1159 Guerrero
" Earl W (Emma) waiter r 344 Edinburgh
" Earl Z (Nellie) autowkr r 820 Franklin
" Edie A rubberwkr r 643 Goettingen
" Edw C r 2590 Union
" Elbert A bkpr US Steel Products Co r Oakland
" Eleanor C embroidery 994 Guerrero r 1415 11th Av
" Elihu F (Katherine) painter r 2930 Diamond
" Elizabeth A (wid John) r 1315 Grove
" Elizabeth E clk SP Co r 430 Missouri
" Elizabeth F steno r 2605 California
" Elizabeth S (wid John A) r 2605 California
" Emily clk r 1432 Hyde
" Eola Mrs steno r 1020 Post
" E P Mrs clk Roos Bros r 33 Pearl
" Ernest traffic mgr B K H Co r Oakland
" Ernestine (wid Geo) r 3031 16th
" Ethan B (Mary M) watchmn r 1317 Grove
" Ethel Mrs r 1945 Lyon
" Eva M tchr r 1315 Grove
" Evelyn with Bank of Italy r 627 Taylor
" Everett L solr Luckenbach SS Co r 1409 Geary
" Everett C solr r 925 Geary
" F Ellen bkpr r 1125 Ellis
" Florence (wid Clarence) r 2972a Mission
" Frances tel opr City of Paris r 1801 Hayes
WRIGHT FRANCIS M (Beatrice) (Wright & Chunn), patent atty, 24 years' experience, formerly examiner U S Patent Office, 741-743-745 Pacific Bldg, tel Sutter 5726, r 435 14th Av
" Frank carp City of Paris r 978 Ellis
" Frank E auditor Ocean Acc & Guar Corp r Berkeley
" Frank H service eng Galena Signal Oil Co r Oakland
" Frank M mach r 2843 24th
" Fred cook r 906 Howard
" Fredk F (Rose) salsn r 985 Clayton
" Fredk T (Mary E) cond r 1133 Silver Av
" Geo r 232 Townsend
" Geo r 424 Ellis
" Geo (Clara) foremn C W Smith Copper Wks r 1456 7th Av
" Geo A r 405 Van Ness Av
" Geo E r 1125 18th
" Geo B (Mary) pres Cal Shade Cloth Co r 1435 Plymouth Av
" Geo H B Rev pastor St Stephens Episcopal Church r 2242 Polk
WRIGHT
" Geo T (Wright & Wright & Stetson) atty r Alameda
" Gilbert A (Anna) sales mgr Patrick & Co r 937 Leavenworth
" Gladys steno r 745 Geary
" Glen soft drinks 1331 Polk
" Gordon (Marie) grocer 1298 Union
" Gordon lab r 2415 Lincoln Way
" Gordon C (Nellie) (Wright & Draeger) r 36 6th
" Hallock ins broker 593 Market r Alameda
" Harold clk r 810 York
" Harold H mach r 250 Fair Oaks
WRIGHT HAROLD L (Florence F) (N Gray & Co), 1545 Divisadero cor Post, tel West 4707, r 2700 Lyon
" Harold L clk r 2406 Sutter
" Harold S printer r 1274 Folsom
" Harold W phys Flood Bldg r 2513 Pierce
" Harry broommkr r 1151 Polk
" Harry A asst mgr Pac Box Factory r Oakland
" Harry C (Dorothy) auto mech r 2412 24th
" Harry F (Ida) sec r 710 Hayes
" Harry H salsn Tillman & Bendel r 105 21st Av
" Harry L (Leona) cook r 2259 Steiner
" Harry M atty 68 Post r Berkeley
" Harry N (Irma) bkpr r 579 17th Av
" Harry P tmstr r 643 Goettingen
" Harry T clk r 995 Page
" Harry T (Aimee) tailor r 4096 18th
" Hazel clk Federal Res Bank r 1433 Clay
" Hazel salswn I Magnin & Co r 600 Bush
" H Earle office mgr French Am Bank r 542 Mason
" Helen r 1945 Lyon
" Helen B v-prin Pub School r 1350 Pine
" Helen E steno r 435 14th Av
" Helen M Mrs r 667 London
" Helene r 62 Macondary
" Helene K steno Aetna Ins Co r 1245 Divisadero
" Henry A (Frances) billiards 82 Ellis r 701 Taylor
" Henry F clk Schussler Bros r 2321 California
" Herbert cook r 2133 Pine
" Herbert D (Ruth) coast mgr Brown Hoisting Machinery Co r 1180 Jackson
" Herbert J (Carrie) capt Police 357 5th Av
" H F r 1078 Jackson
" Hiram F clk r 418 11th Av
" H O r 1535 Leavenworth
" Homer R (Nona) mech r 374 1st
" Hubert E (Lillian E) Pac Coast rep Davis Co (Ltd) r 736 Lake
" Irene L steno Wagner Electric Mfg Co r 217 11th Av
" Ivan B (Margaret V) supt r 1205 10th Av
" Jas cook r 1039 Mission
" Jas housesmith 2434 California
" Jas (Katherine) lab r 317 Naylor
" Jas upholstr 1527 Pine r 1833 Laguna
" Jas A (Henrietta) agt Luckenbach SS Co r 861 Post
" Jas E clk John Deere Plow Co r Berkeley
" Jas R (Katherine) carp r 72 Lloyd
" Jas W clk SP Co r 217 11th Av
" Jas W (Jennie) with Gt Western Smelting & Ref Co r 185 Dorchester Way
" Jed W dept mgr Roos Bros r 33 Pearl
" Jennie Mrs 4 Laguna
" Jennie (wid David) r 1101 Treat Av
" Jessie L (Mildred) autowkr r 1849 Howard
" John (Cherlotta) mach r 916 DeHaro
" John with Clinton Cafeteria r 1462 49th Av
" John A hlpr PG & E Co r 20 Franklin
" John H (Emily) barber r 888 Eddy
" John H (Mrs Angie M Wright) stationer 417 Montgomery
" John K (Lily) clk PG & E Co r 450 36th Av
" John R (Anna A) storekpr SO Co r 1225 Taylor
" John S cashr r 1572 Eddy
" John W (Eleanor M) mgr Gough Apts r 735 Ellis
" John W Mary) Police 1444 6th Av
" John W pres J W Wright & Co r 545 Post
" Jos (Catherine) electn r 253 Chattanooga

WRIGHT J. W. & CO.
real estate, insurance and loans, auctioneers, 228 Montgomery, tel Douglas 4430
" K A with Assoc Oil Co r 440 Post
" Katherine r 260½ Laussat
" Keith (Verlie) seamn r 3214 21st

Globe-Wernicke Book Cases and Files
H. S. CROCKER CO., Inc., Agents : 555-571 MARKET ST.

FILMER BROS. ELECTROTYPE CO. 330 JACKSON ST.
LAW BOOK PRINTERS
ELECTROTYPERS AND STEREOTYPERS
TELEPHONE DOUGLAS 6384

ZELLERBACH PAPER CO.
BATTERY STREET AT JACKSON, SAN FRANCISCO

WRIGHT
" Kirkham (Millie) sec Cal Sea Products Co r 2800 Green
" L A mach r 2159 Mission
" Laura Clarke (wid John) r 2801 Jackson
" LaVerne C phys 323 Geary r 1947 Eddy
" Lee janitor r 1635 Webster
" Lenore C (Foster & Wright r 1232 18th Av
" Leon J (Belle) mech r 407 Divisadero
" L O r 2213 Market
" Malvern A (Clara) salsn City of Paris r 761 Treat Av
" Manuel porter SF Hospital
" Margaret nurse r 2009 California
" Margaret waitress r 3344 22d
" Margaret G Mrs r 1235 Hyde
" Margery with Fireman's Fund Ins Co r Oakland
" Marion (wid Saml) r 578 17th Av
" Marion steno r 916 DeHaro
" Marjorie r 1240 California
" Mary tchr Pub School r 3108 Buchanan
" Mary T Mrs salswn City of Paris r 3879 Sacramento
" Mary T pub steno 485 California r 2701 Green
" Maud (wid Chas) janitrix r 165 Duboce Av
" May (wid Wm) r 1042 Pine
" Mazie Mrs r 1821 Lincoln Way
" Melba r 452 3d Av
" Merrill P (Dolly) driver r 16 Norfolk
" Minnie printer r 1534 Sutter
" Minnie steno Robinson & Co r 916 DeHaro
" Myra E (wid Wm H) r 1070 Green
" Myrtle steno St Francis Hotel r 378 Golden Gate Av
" Nellie Mrs salswn r 1550 Fillmore
" Newton H contr Rialto Bldg
" N L r 2213 Market
" Noble A (Elsie) eng r 438 26th Av
" Norman E (Guinevere) clk PT & T Co r 211 Cornwall
" Norman S (Isabel) (Wright & Lacy) r 1369 Hyde
" Norman S & Co importers and exporters 41 Spear
" Olive B (wid Alvin) r 424 Staples Av
" Olive N (wid Geo) r 1040 Fulton
" Paul C dept supt Western States Life Ins Co r Oakland
" Paul R (Mazie) clk SO Co r 1268 Sacramento
" Pop Corn Co 1903 Geary
" R Mrs cigars 528 Kearny r Oakland
" Ralph L (Minnie) cond r 3950 Geary
" Ralph W mgr Swift & Co r Oakland
" Ramona mach opr Examiner r 705 Clayton
" Rex A (Millie) with Bank of Italy r 17 Powell
" Research Laboratories 465 California
" R H reporter The Bulletin r 896 Franklin
" Robt H asst sec Honolulu Consolidated Oil Co r Oakland
" Robt W (Josephine) electn r 132 Parker Av
" Roland H (Myrtle) clk r 447 11th Av
" Roy clk r 447 11th Av
" Ruby printer r 1101 Treat Av
" Saml C atty 1 Montgomery r Alameda
" Saml E clk Cal & Haw Sugar Ref Corp r 1440 Leavenworth
" Sarah (wid Spurgeon) r 1463 Ellis
" Sarah S sec r 2605 California
" Stanley A r 1134 Hyde
" Susan widow r 1079 Lombard
" Theo r 621 Stockton
" Theo (Helen) with SP Co r 896 Bush
" Thos A (Willa) masseur r 1311 Baker
" Thurston S janitor r 626 Clayton
" Townsend eng WP Fuller & Co r San Mateo
" Wallace N salsn Council Moller & Co r 1152 Sacramento
" Walter (Fannie) mfrs agt 693 Mission r 840 California
" Walter B (Vera) r 973 Haight
" Walter C (Myrtle I) clk SO Co r 51 Wanda
" Walter G (Narcissa) lab r 196r Emmet Court
" Walter H (Abbie C) r 1285 Filbert
" Walter R (Florence) mfrs agt 681 Market r 1524 Anza
" Walter S r 951 Eddy
" Warren A (Alice) painter r 1169 Guerrero
" W Carl (Frances) dentist 209 Post r 330 Stanyan
WRIGHT WENTWORTH S (Inez) insurance broker, all kinds of insurance and bonds, 101 Russ Bldg, tel Kearny 4143, r 854 Magnolia St, Oakland, tel Lakeside 4058
" Wilbur (Margaret) lab r 3344 22d
" Willard R (LaVerne C) optician r 1947 Eddy

WRIGHT
" Wm clk Vulcan Fire Ins Co r 674 Arkansas
" Wm lab r 391 5th
" Wm plumber r 31 Wetmore
" Wm C (Gertrude) eng r 1070 Green
" Wm C (Mary) salsn r 325 Ortega
" Wm E clk SO Co r Alameda
" Wm E mech r 2580 3d
" Wm F (Grace) driver r 1452 Jackson
" Wm G (Minnie) ship carp r 53 28th
" Wm J (Lou) acct r 3779 25th
" Wm J (Annie) clk r 217 11th Av
" Wm J mgr r 172 Parnassus Av
" Wm K agt Pac Fruit Express Co r 147 Belvedere
" Wm M (Minnie) baker r 404 Duboce Av
" Wm M (Katherine) clk Examiner r 705 Clayton
" Wm Q mgr Jersey Island Farm Co r Sausalito
" Wm S (Marguerite) salsn r 1415 Clay
" Winfred D (Merle) mgr r 1141 McAllister
WRIGHT & CHUNN (Francis M Wright, Chas J Chunn) patent attorneys, 741-745 Pacific Bldg, tel Sutter 5726
WRIGHT & DITSON-VICTOR CO, Jos A Addleman mgr, athletic goods, golf, tennis, baseball, etc, 20 2d, tel Sutter 1214
" & Draeger (G C Wright, G A Draeger) real est 1005 Market
" & Glahn (C Wright, H Glahn) contrs 127 Montgomery
" & Lacy (N S Wright, G S Lacy) mfrs agts 41 Spear
WRIGHT & WRIGHT & STETSON (Geo T Wright, Allen G Wright and Harry N Stetson) attys-at-law, 1019 Mills Bldg, tel Garfield 650
Wrightson Chas L (Anne) field sec YMCA r 2285 Chestnut
" Jas T salsn Simmons Co r 1805 Franklin
" John (Vera) painter r 3882 Sacramento
Wrigley Clara widow r 83 Bruce Av
" Gladys Miss tchr dancing r 665 Vienna
" Henry F (Margaret) atty 681 Market r 2933 16th
" Benj R appr r 665 Vienna
" Pharmacy 94 7th
WRIGLEY WILLIAM Jr CO, mfrs chewing gun, Wm H Wiley Pac Coast mgr 625-647, 3d, tel Sutter 3461
WRIN see Wren and Wrenn
" J Howard r 833 Ashbury
" Marion r 833 Ashbury
Wrinkle Geo S (Gertrude) phys 3004 16th r 1142 Jackson
" Jas S auditor SO Co r Oakland
" Noah (Virgina C) (Wrinkle & Kuhnert) 2599 Sacramento
" & Kuhnert (N Wrinkle W A Kuhnert) chemical engs 995 Market
Wristen Oliver L (Edith M) clk r 63 Cumberland
Writers Bureau Phelan Bldg
WRITERS SERVICE BUREAU, M Holmes mgr, 715 Claus Spreckels Bldg, tel Kearny 4152
Writesman Chas D (Ruby) insp US Int Rev r 2148 Golden Gate Av
Writt Anna clk r 1200 Pine
" Katherine I tchr music r 1200 Pine
Writter Frances Mrs ftr r 467 Turk
" John A (Mary) upholstr r 331 11th Av
" Louis J (Marion) clk SP Co r 274 Carl
Wrixon John lab r 1063 Washington
Wro B F mach r 1105 Post
Wrobbell Chas W shoewkr r 1424 Valencia
Wrobel Leopold (Mary) musician r 2560 Sutter
Wrobles John G clk r 312 Mason
Wroten Edw O (Ida) car insp r 47 Alpha
Wrothan Apartments 2238 Mission
Wroughton W salsn r 1031 Leavenworth
Wubben Wm H credit mgr Pac Pipe Co r Oakland
Wucherer Bertha salswn r 171 27th
" Carl (Genevieve) hairspinner r 3438 22d
" Carl F baker r 1535 Dolores
" Pauline (wid Wm) r 171 27th
" Wm F (Lena M) baker r 1535 Dolores
Wuelfken Raymond (Elizabeth) elec eng r 245 Page
Wuensch Chas clk Langley & Michaels Co r 3336 16th
" Herman cond r 571 McAllister
Wuersching Chas L (Bertha) mtrmn r 252 Lower Ter
Wuerth Edmund F (Ella) mgr Regal Shoe Co r 22 Gough
Wuerz Wm clk SP Co r Alameda

WALKER
Electric
Trucks
REDUCE
CITY
DELIVERY
COSTS
ELWELL
PARKER
Electric
Industrial
Trucks
and
Tractors
SAVE TIME
AND MONEY
IN
WAREHOUSE
AND
FREIGHT
HANDLING
OPERATIONS
IRA G.
PERIN
Distributor
458
Natoma St.
PHONE
SUTTER
1476
ELECTRIC
SERVICE
GARAGE
Operated
for the
Charging
and Care of
ELECTRIC
TRUCKS

PUMPS WINDMILLS, GASOLINE ENGINES
WATER SYSTEMS
PACIFIC PUMP & SUPPLY CO. : 853 FOLSOM STREET
Pages 73-84

CENTRAL COAL CO.
Kearny 2647
HI-HEAT
COAL
PROMPT DELIVERY
A TON OR
A CARLOAD
351
California St.

See Page 40

MURRAY & READY
LEADING EMPLOYMENT AGENTS
782 to 786 HOWARD STREET, S. F. PHONES SUTTER 1205 1206

Wuest H r 181 Jessie
Wuestefeld Alfred clk r 2220 Clement rear
" Conrad E (Anna) r 854 York
" Geo clk r 2220 Clement rear
" Henry (Wilhelmine) candies 2254 Clement r 2220 Clement rear
" Henry E (Norma) cond 1801 Stockton
" Meta (wid August) r 259 London
" Wm G carp r 854 York
" John C cementwkr r 664 Fulton
" Jos J (Jane) chauffr r 3078 22d
Wuesthoff Max W mfrs agt 681 Market
Wuhrmann Henry A (Anna) r 1316 38th Av
Wulbers Hermann (Luisa) grocer 145 Bosworth
" Theo plumber r 145 Bosworth
Wulf Henry clk r 945 Golden Gate Av
" Henry C r 2442 Bush
" Louise M pres Dennis College of Hair Dressing r 1154 O Farrell
" Richd (Anna) sugar boiler r 1003 Diamond
WULFF see Wolf, Wolfe, Wolff and Woolf
" Aloysius J (Mary) tanner r 323 London
" Anita r 1023 Jones
" Arthur H r 1503 Galvez
" Benj F Mrs r 1224 Jackson
" Emma r 2158 Golden Gate Av
" Henry tanner r 2908 Mission
" Herman G mach r 3268 Mission
" Herman H carrier r 41 Arlington
" Johannes (Helene) lab r 41 Arlington
" John blksmith r 41 Arlington
" Malvina (wid Nelson) r 1023 Jones
" Marie (wid Wm) nurse r 2011 Oak
" Martin whsemn r 45 South Park
" Peter H (Blanche) lab r 255 Paris
" Peter H r 1503 Galvez
" Rudolph P (Catherine C) salsn r 1412 Galvez
Wulfkin R salsn Newbery Elec Co
Wullschleger John G printer r 23 Harrington
Wulzen Anna (wid Fredk) r 3647 23d
" Diedrich (Hannah) druggist r 3647 23d
" Geo shop supt Gas Consumers Assn r Alameda
" 's Inc drugs 1400 18th
Wunder A D (Wheeler Wunder Co) and asst mgr Cribben & Sexton Co r Olympic Club
" Adelbert clk r 863 Elizabeth
" Chas L (Anna) porter r 863 Elizabeth
" Henry r 758 Harrison
" Johanna (wid John) r 728 Presidio Av
" John r 641 O Farrell
Wunderle Anthony C with H K McCann Co r 555 Eddy
WUNDERLICH see Wonderlich
" Chas sawyer r 422 Valencia
" Ella clk r 1639 Diamond
" Ferdinand r 80 Silver Av
" J M steward r 1106 Powell
" Julius P clk r 1447 O'Farrell
" Otto C (Lottie) electn r 149 Leese Av
" Richd H (Mary) cementwkr r 4094 17th
" Roy (Anna) plumber r 1 Douglass
Wunderling Kate (wid Chas) r 944 Haight
Wunderly Rudolph (Lena) tchr music r 1852 10th Av
Wunnenberg Anna D tchr Pub School r 512 Baker
" Ernest waiter r 975 Harrison
" Margaret (wid Henry) r 512 Baker
Wunner Emil G acct J O Sullly & Co r Oakland
Wunsch Edmund H (Ada) butcher 217 Hugo r 252 Grattan
" Fred R (Adele) grocer r 249 Grand View Av
" Nicholas (Mary) barber 942 Railroad Av
" Oscar Indymn r 165 3d
Wuolle Onni A atty 582 Market r 1281 Filbert
Wuotilla E mach r 18 Gladys
Wurdack Jos (Eugenie) carp r 2082 Golden Gate
" Jos Jr brkmn r 2082 Golden Gate Av
Wurdig Chester egg candler r 1244 Jackson
Wurdinger Leo F metalwkr r 106 Knox
" Pauline (wid Anton) r 106 Knox
Wurkheim Henry (S Wurkheim & Bro) r 3355 Jackson
" S & Bro (S & H) whol jewelers 717 Market
" Sylvan (Alma) (S Wurkheim & Bro) r 3355 Jackson
WURLITZER RUDOLPH CO THE, I H Lyons mgr worlds largest manufacturers of automatic musical instruments 985 Market retail store for pianos phonographs and musical instruments 250 Stockton tel Douglas 4355
Wurm Chas M insp r 2521 McAllister
" Theo F (Rimah L) acct r 2521 McAllister
" Wimar (Emilie) br mgr City of Paris dry clng wks r 1719 Turk
Wurnitch John (Aileen) clk r 1810 Bush
Wursh Julia shoewkr r 1296 Shotwell
Wurtenberg Frank glazier r 1023 Harrison
" Frieda (wid Frank) r 1023 Harrison
WURTH see Wirth and Worth
Wurthner Otto tailor 4230 18th r 72 Hartford
WURTS MYRON L JR, advertising mgr Meese & Gottfried Co r Oakland
Wurz Andrew boilermkr r 2654 Folsom
" Chas driver r 2654 Folsom
" Fredk pkr r 2654 Folsom
" John E (Charlotte) autowkr r 2654 Folsom
" Mabel tel opr r 2654 Folsom
" Wm mar Coast Guard Ser r 2654 Folsom
Wurzbach Albert auto mech r 454 Jersey
" Arthur E G metalwkr r 201 Hoffman
" Caroline S widow r 454 Jersey
" Genevieve tchr r 454 Jersey
" Otto blksmith r 201 Hoffman
Wusch John creamerywkr r 1296 Shotwell
Wust Otto cabtmkr r 56 Laura
Wusterhausen Cecelia widow r 408 Jersey
Wuth Chas C (Genevieve) mach r 327 Caselli Av
" Gustav N (Anna J) r 457 14th
Wuthmann Ernest salsn Schmidt Lithograph Co r Mill Valley
Wuthrich Louis butcher r 664 Fulton
" Wm G (Edith) butcher r 1559 Dolores
" Wm R hlpr r 1559 Dolores
Wu Tien Fuh Miss associate Presbyterian Chinese Mission r 920 Sacramento
Wutt Geo A (Leona E) salsn Service Truck Tire Co r 1628 Bush
Wuttke Frank rigger r 1730 Bryant
Wyatt Albert J (Elizabeth) buyer Smith Lynden & Co r 1247 Green
" Chas (Mary) carp r 4141 24th
" Charlotte Mrs tel opr r 144 ½ Downey
" Claude Wm dentist 323 Geary r 256 Hermann
" Frances M photogr r 1688 Broadway
" Geo B watchmn r 616 Golden Gate Av
" Geo R hosemn SFFD 256 Hermann
" Geo W (Sarah A) janitor r 256 Hermann
" Harold A process server Mills Bldg r Berkeley
" Harry E (J P Wyatt & Son) r 1482 McAllister
" Ida (Wyatt Sisters) r 2510 Washington
" Isabel (Wyatt Sisters) r 2510 Washington
" Jas clk Langley & Michaels Co r 367 Elsie
" Jas S mgr SF Securities Corp r 558 Sacramento
" Jesse A lab 263 Eureka
" John P (Marie) (J P Wyatt & Son) r 1482 McAllister
" J P & Son (J P and H E) plumbers 915 Fillmore
" L E clk Federal Res Bank r Berkeley
" Mary Mrs r 371 4th Av
" Oscar clk Cal & Haw Sugar Ref Corp r 440 Geary
" Sisters (Ida and Isabel) tchrs dancing 2510 Washington
" Thos G (Mary E) carp r 2531 Polk
" Vance C agt r 572 2 th
" Velma nurse r 131 Hugo
" Wm R (Olive) steamfitr r 293 San Carlos Av
Wyback Ralph carp r 39 Farren
Wybenga John C (Alice) soda mfr r 709a Shotwell
Wybrandi A Tigler sec Holland Am Chamber of Commerce r Berkeley
Wyche Roy P (Tassier) porter r 3147 Laguna
Wyckoff Alfred C v-pres American Seedless Raisin Co r Berkeley
" Chas S clk Coffin Redington Co r 1020 Bush
" Ella Mrs indywkr r 131 Halloway Av
WYCKOFF FRANK C sec Halsted & Co 1122 Sutter tel Franklin 123 r 2953 Washington
" John W (Eleanore) r 959 Ashbury
" Pearl M nurse r 840 Broderick
" Rilla M cashr F R Webb & Co r 959 Ashbury
" Rollo (Ella) driver r 131 Holloway Av
Wyda Anna M steno r 32 Lucy
Wydler Alfred (May) clk r 370 Moscow
" Mildred steno r 370 Moscow
Wyeda Alex janitor r 612 Hemlock
Wyers Harry mstrmar r 1624 Vallejo
Wyeth John & Bro (Inc) mfg chemists 27 Minna
Wyhs John E clk r 1309 Harrison
" Mary J (wid John) r 1309 Harrison
Wyland Andrew clk r 1018 Mission
Wyler Fredk R (Josephine E) metal wkr r 280 Ellington Av
Wylie Ada (wid Jas A) r 1267 Union

Addressograph
PRINTS FROM TYPE
H. S. Crocker Co., Inc.
AGENTS
565-571 Market St.

FAIRBANKS SCALES
OIL ENGINES
STATIONARY AND MARINE
ELECTRIC MOTORS
STEAM PUMPS—SUPPLIES
FAIRBANKS-MORSE & CO.
651 MISSION STREET
PHONE DOUGLAS 3585

See Page 70

BLAKE, MOFFITT & TOWNE
PAPER
37, 41 and 45 FIRST STREET SAN FRANCISCO

WYLIE
" Alex G (Annie) r 2247 Sutter
" C Ellsworth salsn r Fairmont Hotel
" Chas (Lily) salsn r 1331 Jackson
" Noel O (Anna E) mgr Continental Hotel r 127 Ellis
" Ralph C steno r 621 Taylor
" Robt carp r 758 Harrison
" Robt E (Alice) salsn Armour Co r 278 Liberty
" Robt J clk Milton Bradley Co r 1267 Union
" Ronald E clk r 1267 Union
" Wilfred L (Euleila) ins r 1560 Fell
" Wm H atty 315 Montgomery r Oakland
" W W clk Cal & Haw Sugar Ref Corp r Berkeley
Wyller Robt C S Pract 166 Geary r YMCA
Wylley Edwin H dept mgr Langley & Michaels Co r Alameda
Wyllie Andrew W with Bank of Italy r 903 Pine
" Frank W (Desiree) carp r 2418 17th Av
" Richd A acct V Aaron r 903 Pine
Wyman Asa L (Anna) archt r 815 Ashbury
" Chas (Margaret) lab r 3861 24th
" Chas (Madeleine A) pool 150 Ellis r 161 Ellis
" Chas H & Co forwarding agts 520 Battery
" Clara J with H K McCann Co r Mill Valley
" Earl r 815 Ashbury
" Frank E Jr (Emma H) pres Laukota Garriott Co (Inc) r 310 20th Av
" Jeanette with Bankers Utilities Co r 321 Lakeview Av
" Jessie D Mrs r 1125 Filbert
" J Forrest (Badge) (Hawthorne Apts) r 627 Taylor
" Mark r 193 4th
" Myrtle with Bankers Utilities Co r 321 Lakeview Av
" Oliver B atty 625 Market r 2231 Broadway
" Ruth I nurse r 815 Ashbury
" Sue A steno r 1125 Filbert
" Virginia sec Genl Cigar Co r 1125 Filbert
" Wm F press fdr r 3861 24th
Wymann Jas cabtmkr r 311 Octavia
Wymaster Andrew baker r 70 Henry
Wymore Newt r 3926a Sacramento
" Wm W (Ada F) phys 909 Hyde r 48 Castro
Wynants Edw clk Coffin Redington Co r 451 Fell
Wyncoop Grace steno r 1450 Washington
" Mildred steno r 1450 Washington
Wyndts Alfred r 377 6th
Wyne H L salsn Rosenthals Inc r 2037 Hyde
Wyneken Clara L salswn City of Paris r 845 Sutter
Wynkoop Chas W painter r 341b San Jose Av
" Edw printer r 145 Bertita
" G P v-pres Bancroft-Whitney Co r Berkeley
" Jeanette J (wid Jas W) r 1301 Page
" Jos (Agnes) r 1707½ Oak
" Louise M (wid Edw W) r 341b San Jose Av
" Wm C (Julia) r 1215 Guerrero
Wynn Alfred whsemn r 145 McAllister
" Bernard r 515b Minna
" Clara S (wid Howard) r 264 Fair Oaks
" Francis P (Pac Coast Imp Co) r 515b Minna
" Grover (Beatrice) mgr r 5 Alma
" Harry J (Mary) lab r 64 14th
" Henry mach r 711 Shotwell
" Jas M (Rose) molder r 821 Alvarado
" J E mgr Cal Convertible Interest Co 322 California
" John A hydrantmn SFFD 3052a 25th
" Mary E (wid Thos) r 616 Mouitrie
" Patk r 108 4th
" Patk (Mary) caretaker r 960 Haight
" Watkin W (Mabel) clk r 833 Cole
" Wm J (Nellie) ins broker r 1341 Pierce
" Zella Mrs r 402 Pierce
WYNNE see Winn and Wynn
" Abbie (wid Owen H) r 325 23d Av
" Agnes C proofreader r 2620½ Sutter
" Albert T clk r 2277 Bryant
" Chas (Katherine) r 735 Oak
" Danl lab r 241 6th
" Edw M r 1082 Union
" Eleanor tel opr r 841 Treat Av
" Helen Mrs steno Robinson & Co r 791 14th
" Henry J clk SP Co r 841 Treat Av
" John J (Anna) chauffr r 80 Carl
" John J (Annie) mtrmn r 1725 Oak
" John T (Anna) r 102 Ney
" Jos lab r 269b Dore
" Katherine widow r 483 Linden
" Maurice K (Elfrieda) (Bradford Clothes Shop) r 1011 Bush
" Mezes C (wid Ernest) r 2060 Vallejo

WYNNE
" Minor (Ethel W) acct Phelan Bldg r 444 9th Av
" N r 241 6th
" Patk lab r 2865 Bush
" Robt r 502 Washington
" Robt L janitor r 255 Vernon
" Sedman W eng US Forest Ser r Berkeley
" Wm A mach r 62 Vicksburg
Wynmann Christopher foremn OFT Co r Alameda
Wynt Linda Mrs r 1554 O'Farrell
Wynter Smith A r 1048 Union
Wyrich Caroline (wid C) r 1563 Pacific Av
" Christopher R clk Gale Bros r 1417 Dolores
" Harry (Fedora) messgr US Customs r 1563 Pacific Av
" Wm C foremn Mission Marble Wks r Berkeley
Wyrick Alice Mrs r 41 Bonita
" Robt L (Wyrick & Holton) r 326 O'Farrell
" Wright clk r 404 Oak
" & Holton restaurant 56 Embarcadero
Wyrsch Herman (Lena) chauffr r 4267 Mission
Wyse Frank E salsn Penn Rubber Co 160 2d
Wysinger Clifford r 1473 Ellis
Wysock Mary van Mrs r 3745 Sacramento
Wyss Alfred P (Pauline) pres Wyss Mfg Co r 3638 20th
" Alfred P Jr clk Wyss Mfg Co r 3638 20th
" Anna cashr Goodyear Tire & Rubber Co r 897 Vallejo
" Christian (Anna) paper carrier r 897 Vallejo
" Jos (Victory Garage) r 610 McAllister
" Katherine steno r 897 Vallejo
WYSS MANUFACTURING CO, flavoring extracts, crushed fruits, fruit juices and essential oils, 3636-3640 20th nr Valencia tel Park 7619
" Marie asst cashr Goodyear Tire & Rubber Co r 897 Vallejo
Wywodzeff Artemis M (Catarina) r 630 Hyde

X

X-Ray Service Laboratories Flood Bldg
Xavier Fredk Mrs cashr O'Connor Moffatt & Co r 45 Sussex
" Mayme clk r 1309 Dolores
Xodk Elizabeth r 1325 Columbus Av
Xenos Stam (Mary) lab r 18c Ritch

Y

Yacabelli Louis (Mary) foundrymn r 299 Tara
Yack Elizabeth bkpr r 1349 Kansas
" Geo mach r 1349 Kansas
Yackley Richd (Anna) brewer r 1520 15th
Yada Shichitaro Japanese Counsul General r 2601 Broadway
YAEGER see Yeager and Yager
" Alex barber 1405 Bush
" Anna (wid Arnold) r 885 Vallejo
" Benj soft drinks 742 Howard r 334 Ellis
" Fred W (Lulu) lab r 266 San Carlos
" Geo (Eliza) r 378 Capp
" John J photogr 2532 Mission
" Karl (Rosa) harnessmkr r 236 Gambier
Yagelle Olaf painter r 618 Mission
Yager Gladys (wid Chas) collr r 117 Liberty
" John (Amelia) baggagemn r 755 Capp
" John eng r 1034 Sutter
" Wm J waiter r 87 3d
Yahia Solomon (Sarah) salsn r 1186 Turk
Yahl Harold B painter r 230 Brighton Av
" Henry F (Elma) decorator r 230 Brighton Av
" Mose salsn r 56 Eddy
Yahn Claude (Elizabeth) insp r 23a Bernal Av
Yahrn A Rose tel opr r 3384 Mission
" Wm clk r 3254 Mission
Yakas Theo (Dora) florist 1104 Polk r Oakland
Yale Chas F B clk A Carlisle & Co r 790 7th Av
YALE CHAS G statistician in charge US Geological Survey, 303 Custom House Bldg, r Bohemian Club
" Club 226 Powell
" Frank clk r 790 7th Av
" -Harvard News (daily) 465 California
" Jas A (Myrtle C) steamftr r 755a Minna
" Otto T with United Milk Co r 1 Woodward
" Wm H (Grace M) dentist 516 Sutter r 131 3d Av
Yalou Michael (Anna) lab r 543 Linden
Yamamoto S E pres New World (Japanese) 1060 Geary
Yambrik Sophia (wid Paul) r 132 Ellsworth
Yammer Anna (wid Chas) r 210 Dublin
Yampolsky Max fruits 1690 Fillmore r 1792 Post

Jobbing Machine Work
AT
C. H. EVANS & CO. 187 Fremont St.

See Page 90

SEE PAGE 34 BUYERS' GUIDE
WESTERN BUILDERS SUPPLY CO

Capitals and Brackets
135 Second St.
Tel. Kearny 1991

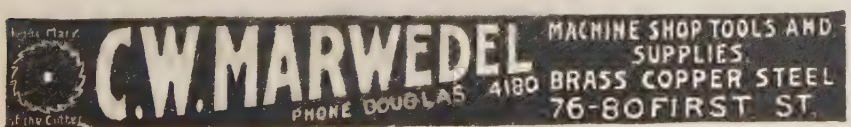

G. W. PRICE PUMP & ENGINE CO.
High Grade Pumps, Engines and Motors
33 STEVENSON STREET SAN FRANCISCO, CAL.

See Page 73

Recorder Printing and Publishing Company
COMMERCIAL PRINTING See Page 82
77 Sutter St. Telephone Market 1190 693 Stevenson St.

Yancey Chas r 7233 Howard
" Mary M dressmkr r 1251 5th Av
Yandell Chas M guard Federal Res Bank r 1217 Buchanan
" Laura F steno Langley & Michaels Co r 239 Paris
Yanez-Pastor Wm G (Mary L) artist r 1618 Mason
" Victor barber r 1618 Mason
Yanish Fishland (Bella) hardware 1901 Sutter r 3500 Mission
Yanke Richd L musician r 550 Steiner
Yankel Chas H mach r 156½ 29th
Yarborough Archie (Frances) lndywkr r 3454 17th
" Noah H fireman r 541 Scott
" Vivian cashr Am Mut Liability Ins Co r Berkeley
Yard Clara clk SP Co r Berkeley
Yardiman Michael with Clinton Cafeteria r 334 Stockton
YARNALL-WARING CO, Bliss & Lyon representative, 702 Balboa Bldg, tel Sutter 6994
Yarnell Walter (Kate) foremn r 119 Duboce Av
Yarosh Jacob butcher 594 Hayes r 1105 Golden Gate Av
YARRINGTON see Yerington
Yarrow Wm J clk r 1558 Jackson
Yaseen Isaac jeweler 87 4th r 1683 Ellis
Yasikavich John r 56 Eddy
Yater Dallas clk SP Co r Berkeley
" Paul with John Breuner Co r Berkeley
Yates Chas M pres Yates & Co r Belvedere
" Dorothy clk Monotti-Larimer r 140 Los Olivos
" Edith E Mrs r 402 Locust
" Eleanor J Mrs Steno Service Bureau r 797 Bush
" Florence steno r 1040 Bush
" Frank (May) varnishmkr r 62 Sharon
" Frank (Annie) r 1251 Union
" Geo salsn r 1467 20th Av
" Harry C carp r 1159 Turk
" Harry T (Elizabeth M) cook r 551b Natoma
" Henry barber r 1014 Ellis
" Homer (Elizabeth) eng r 2705 Mariposa
" Jas clk r 566 8th Av
" Jas G (Everard, Yates Paint Co) r 1457 20th Av
" Jos F (Sadie) with H N Cook Belting Co r 49 Hoffman Av
" Jos J USA r 1623 Sutter
" Leonard clk Blake Moffitt & Towne
" LeRoy (Pearl) vulcanizer r 253 San Carlos Av
" Luther L gen supt Pac Fruit Express Co r 1494 Plymouth Av
" Mary Mrs r 1159 Turk
" Margaret milliner r 44 4th
" P B machine Co 681 Market
" Ray J with Pierce Arrow Pac Sales Co r 376 21st Av
" Reynolds (Florence) tmstr r 810 Douglas
" Robt (Honora) r 385 Fell
YATES ROBT R v-pres **THE FIRST NATIONAL BANK OF SAN FRANCISCO** r Berkeley
" Robt W clk **THE FIRST NATIONAL BANK OF SAN FRANCISCO** r Burlingame
YATES S R, sales agt Quaker Oats Co, r 9 Cambridge Av, San Leandro, tel San Leandro 12W
" Thos (Nora) tmstr r 258 Naples
" Violet A Mrs Christian Scientist 133 Geary r Fairmont Hotel
" Virginia M clk US Int Rev r 67 Sanchez
" Walter H (Ida) bldr r 124a Parnassus Av
" Wm C (Anastasia) hostler r 566 8th Av
" Wm F (Jeanette) real est 110 Sutter r 1364 Broadway
" & Co (Inc) paints and oils 762 Folsom
YAWMAN & ERBE MANUFACTURING CO, Charles H Victor mgr, filing devices and card index systems, 132-140 Sutter
Ybarra Maria r 1846 Gough
" Rose C Mrs r 32 Ellert
" Stephen foremn r 1688 McAllister
Ybarreta John r 1014 Washington
" Thos (Minnie) cook r 1014 Washington
Ybarro Margarita with Pac Embroidery Co r 1525 Galvez Av
YCRE French Bakery 1925 Fillmore
YEAGER see Yagar and Yaeger
" Chas r 1505 Scott
" Edw whsemn r 1635 Bush
" Edw cabinetmkr r1214 Polk
YEAGER
" Hubert (Yeager & Carlson) r 26 Circular Av
" J eng Granada Hotel
" Jacob (Fannie) (Three Star Hotel) r 541 Washington
" Marguerite compt opr r 1159 Hyde
" Muriel A clk Federal Res Bank r Sausalito
" Roscoe L (Elizabeth) floorman r 482 32d Av
" Wm reporter Examiner r Sausalito
" & Carlson batteries 26 Circular Av
Year Dui D clk Langley & Michaels Co r 46 Wentworth Place
Yearin Muriel steno Cal Highway Com r 583 34th Av
Yeary Geo musician r 135 Hickory
Yeates Sarah steno r 89 San Pablo Av
Yeaton Roy O (Emma) salsn SO Co r 218 Duncan
Yearing Jas T (Lucia) carp r 70 Hancock
Yeazell Alva E (Margaret) mach r 203 Paris
" Andrew L (Maude E) garmentctr r 251 Harold Av
" Clara A widow r 233 Harold Av
" Elmo clk Jacobson Reimers Co r 233 Harold Av
" W T Pac Coast sales mgr Conklin Pen Mfg Co r San Mateo
Yeckl Geo (Camille) barber r 407 Holloway Av
Yehl Edna clk r 85 Capp
" Maurice L (Maud) clk r 1815 Ellis
" Natalie r 421 Cherry
" Reine L ins broker 438 California r 420 Cherry
" Saml L mfrs agt 154 Sutter, r 420 Cherry
" Vernon electn r 35 Capp
Yehle Theresa Mrs r 955 Geary
Yelavich Frank r 4150 O'Farrell
Yelich Saml R (Catherine) hlpr r 93 Leland Av
Yelland Spencer A (Amy) dentist 3037 16th
Yelle Archie r 495 Valencia
YELLOW CAB CO 1290 Bush, NE cor Bush and Larkin, tel Franklin 4500
Yellowstone Apartments 1141 Post
" Hotel 334 Kearny
Yelt Wm (Anna) barber r 78 Sanchez
Yelton Jas lab r 1806 Geary
Yendryke Benj (Maria) photogr 1429 Polk
Yenni Peter C (Inez) clk r 645 Leavenworth
Yeo Catherine T (wid Wm H) r 219 Andover
" Lomond H clk r 219 Andover
Yeoman David D painter r 4136 24th
" Eric candymkr r 686 Waller
" Florence clk r 686 Waller
" Robt S broommkr r 746 Clementina
YEOMANS BROS CO, pumping machinery (Cal Hydraulic Engineering & SupplyCo) 70 Fremont
" Charlotte nurse r 1270 48th Av
" Lillian nurse r 1270 48th Av
Yerba Buena Apartments 1114 Sutter
Yerbury Frank J (Julia) dyer r 3466 18th
Yerby Eliza A clk SP Co r 3153 San Jose Av
" Frank B (Sarah) salsn Blake Moffitt & Towne r 3153 San Jose Av
" Frank B Jr salsn r 3153 San Jose Av
" Rees O r 3153 San Jose Av
" Robt L creditmn r 3153 San Jose Av
Yerex Lowell aviator r 467 Turk
" Percy F salsn Baker Hamilton & Pac Co r Burlingame
Yerington Annie L (wid Hume) r 3786 Sacramento
" H M Mrs r Fairmont Hotel
" Russell A (Gertrude M) clk r 118 Palm Av
Yerkes R A (Maude) r 621 Stockton
Yermini Corinne bkpr G H Tyson r 1141 Post
Yerton Lewis J (Lea) buyer r 515 Octavia
Yerzykowicz Max M (Josephine) r 612 Utah
Yetter Caroline Mrs phys r 296 Church
" Christ carp r 296 Church
Yglesia de Nuestra Senora de Guadalupe Rev A M Santandreu pastor N s Broadway bet Mason and Taylor
Yllandes Fred (Emma) waiter r 411 Grove
YNCHAUSTI & CO (Manila P I) Guy T Slaughter & Co agts 244 California
Yngve Karl (Hulda) millmn r 133 Alpine Ter
Yochum Chas plumber r 1774 O'Farrell
Yocom Frank W interne SF Hospital
Yocum Geo A ins Marsh & McLennan r 1342 Jones
" Gertrude B milliner 540 Sutter
Yoell Abraham E (Mattie) lab r 820 Anza
" Mary (wid John H) r 3000 Steiner
" Rodney A phys Flood Bldg r 3000 Steiner
" Thos E (Ruth) salsn r 820 Anza
Yoest Alberta (wid Jas A) r 139 Elsie
" David R shoewkr r 139 Elsie
Yoffe Maurice opr r 1523 Laguna

Globe-Wernicke Book Cases and Files
H. S. CROCKER CO., Inc., Agents : 565-571 MARKET ST.

PACIFIC COAST PAPER COMPANY
545 Mission St. Printing and Wrapping Papers OF ALL KINDS

13th and Mission Sts PHONE MARKET 15 BEKINS Fireproof Storage

YOKOHAMA SPECIE BANK THE (Ltd) K Kojima mgr 415-429 Sansome cor Commercial
Yokom Chester (Irene) mfrs agt Pacific Bldg r 439 28th Av
Yokota Tsukumo asst mgr TKK Co r 1593 Post
Yoldi Lorenzo (Mercedes) bakery 1701 Hyde
Yolo Colusa Oil Co 550 Montgomery
Yon Dewey (Adele C) r 258 24th Av
Yonekura Geo (Anna) autowkr r 506 37th Av
Yong Earl bkpr r 927 Vallejo
Yonke Marcus (Mary) lab r 526 Vermont
Yore Rose widow tailoress r 2159 Mission
" Theo R bkpr r 2159 Mission
" Thurlow T salsn Beckley, Ralston & Co r 308 Eddy
" Wm J (Garland Hotel) r Oakland
Yorg Andrew salsn r 2514 Clay
Yorini Ernest (Maria) lab r 1334 Mason
York Allen R (Ella) dept mgr SF Call r 1625 Larkin
" Anna M clk 210 Page
" Arch C (Teresa) r 1327 Leavenworth
" Bertram (Eliza) clk r 68 Caine Av
YORK BRADFORD CO (Inc), paper boxes and candy boxes, 663 Howard, tel Sutter 3272
YORK CALIFORNIA CONSTRUCTION COMPANY, Geo B Stacy pres-genl mgr, ice machinery and cork insulation, 832-838 Folsom, tel Sutter 5017
" Chas (Eva) USA r 2474 Bush
" David A (Anne) hdwe 303 Cortland Av r 410 Gates
" Elizabeth (wid Wm) r 730 Franklin
" Emma I (wid Chas B) r 1740 Franklin
" Frank C (Annie) elev opr r 660 Naples
" Geo W (Inzy) mgr Todd Protectograph Co r 681 16th Av
" Glenford F milliner 2014½ Sutter r 2542 Sutter
" Harvey E (Gertrude L) elev opr r 643 Edinburgh
" Herbert C lab r 606 San Bruno Av
" Jas J (Nora) tmstr r 606 San Bruno Av
YORK MANUFACTURING CO, ice machinery, 832-838 Folsom, tel Sutter 5017
" Marie bkpr r 930 Noe
" Mary (wid Chas) r 210 Page
YORK RALPH E (Maud P) (York Bradford Co Inc), office 663 Howard
" Realty Co 40 Montgomery
" Sidney M (Agnes) carp r 136 Downey
" Theatre 2873 24th
" Thos Mrs r 1878 Market
" Wilford D office mgr Celite Products Co r Oakland
YORK WILLIS B, foreign products mgr, N C Wolf & Co, 906 Balfour Bldg, 351 California, tel Garfield 3175, r Oakland
Yorke Agnes M cashr Clinton Cafeteria r 805 O'Farrell
" Besse Mrs seamstress r 148 Central Av
" Glenford F autowkr r 1144 Eddy
" Lucille clk Hale Bros r 951 Eddy
" Peter C Rev pastor St Peter's Church (RC) r 1200 Florida
Yorkshire Apartments 860 Bush
YORKSHIRE INSURANCE CO (Ltd) THE, McClure Kelly mgr, McKee Sherrard asst mgr Pac dept, 223-231 Sansome
Yosemite Apartments 101 Gough
" Club 435 Powell
YOSEMITE FLOUR MILLS (California Macaroni Co), mfrs rolled barley and feed of all kinds, 445 Drumm cor Pacific, tel Garfield 913 and 914
YOSEMITE NATIONAL PARK CO, 637 Pacific Bldg

YOSEMITE TAXICAB CO.

P W Dongan mgr, "Best Equipment in America" Twin Six Packard and Cadillac Limousines, 665 Sutter, tel Garfield 500
" Transportation System Pacific Bldg
" Valley Land Co Phelan Bldg
" Valley Railroad 681 Market
Yost Anna M (wid Jos L) r 3947 17th
" Chas A clk r 3947 17th
" Chas Z (Irene) eng PG&E Co r 1135 Haight
" Edgar F clk Baker Hamilton & Pac Co r 494 6th
" Frank r 1938 Post
" Harry S (Gladys) plumber r 1302 12th Av
" Henry F (Idalyne) mfrs agt 595 Mission r 1825 Leavenworth
YOST
" Howard mach r 545 Guerrero
" Jas lab r 1584 Fulton
" Jas A (Florence J) bkpr r 1956 Post
" John H salsn r 3947 17th
" Marian nurse r 1401 Jones
" Paul K asst v-pres Irving Nat Bank (NY) Kohl Bldg r Oakland
YOU DRIVE AUTO RENTAL CO 242 Van Ness Av
Yougson Herman M electn r 723 Shotwell
Youmans Arthur C (Clare) office 220 Montgomery r 510 Stockton
" Burt C (Laura A) mach r 2227 Taylor
Youmashef Andrew P (Annestecia) (Hillsborough Apts) r 920 Post
Young Ada Mrs r 290 Crescent Av
" Ada tel opr r 3236 18th
" Adrian W r 1146 Taylor
" Agnes with Wagner Electric Mfg Co r 1360 Post
" Agnes H Mrs CS Pract r 945 Golden Gate Av

YOUNG A. L. MACHINERY CO.

Inc, C E Kratz, L E Murphy owners, distributors, contractors, road building, sawmill and woodworking machinery, concrete mixers, ditching apparatus and sewer cleaning equipment, 26-28 Fremont, tel Sutter 5736
" Albert (Sander & Young) r 201 Leavenworth
" Albert E cigarmkr r 133a Duboce Av
" Albert lab r 965 Ocean Av
" Albert painter r 4273 25th
" Albert (Elizabeth A) soft drinks 2965 16th r 450 33d Av
" Albert C drftsmn SP Co r 1721 Pacific Av
" Albert E with Holbrook Merrill & Stetson r 957 Mission
" Albert H (Freda) foremn r 1749 Hyde
" Albert W pres Genl Trading Corp r Berkeley
" Alex dispatcher r 4128 24th
" Alex J (Mary E) office 140 Geary r 518 Funston Av
" Alex J Jr asst sec Alex J Young r 518 Funston Av
" Alex K (Margaret) with Bond & Goodwin & Tucker r 1808 Vallejo
" Alex W mach r 151 3d
" Alex W pres Genl Trading Corp r Berkeley
" Alice P bkpr 422 Turk
" Allen autowkr r 4019 Geary
" Allen E (Emma) salsn r 1067 Valencia
" Alfred W (Alice) with Fireman's Fund Ins Co r 554 Magellan Av
" Alvin lab r 282 Dore
" Andrew H (Hattie M) carp r 539 Utah
" Andrew millhd r 1031 Fillmore
" Anette E musician r 207 Minerva
" Annie Mrs widow r 884 Fulton
" Annie seamstress r 1117 Geary
" Anthony (Lydia) r 3236 18th
" Anthony (Elizabeth) eng r 244 Connecticut
" Arthur A r 65 Alpine Ter
" Arthur E mach r 821 Cole
" Arthur L salsn r 335 Stockton
" Arthur S clk US Customs r 840 Broderick
" Baxter E (Hattie) r 1551 Sanchez
" Bernyce cashr Cal Farm Bur Ex r 2307 Sacramento
" Bert (Kathryn) restaurant 728 McAllister r 656 8th Av
" Bertha (wid Oscar) r 821 Cole
" Bess buyer I Magnin & Co r 1059 Leavenworth
" Beulah salswn Marks Bros r 1284 9th Av
" Blanche A bkpr Moroney-Grant & Co (Inc) r 1539 Clay
" Blanche C Mrs r 68 Cumberland
" Blanton C (Lulu M) mtrmn r 1149 Divisadero
" B Richd (Maymie) r 853 Baker
" Building 133 Kearny
" Carl A (Lillian) baskets 235 Gough r 929 Eddy
" Carl F (Katherine E) autowkr r 2248a Greenwich
" Caroline Mrs clk Wells Fargo Nev Nat Bank r 217 Minerva
" Carlos G mfrs agt 320 Market r Berkeley
" -Casselman Drug Co 400 Sutter
" C Austin piano tuner 1604 Divisadero
" C Frances (Hallie) farmer r 592 12th Av
" Chas (Anna) lab r 221 Francisco
" Chas mstr mar r 1518 Hyde
" Chas A dentist r 146 15th Av
" Chas A (Beulah M) tailor r 1284 9th Av
" Chas C (Jessie) insp SVW Co r 1612 Fulton

S. A. WHITE Funeral Director
FORMERLY PORTER & WHITE
Telephone West 770
2200 Sutter Street : N. W. Corner Pierce

See Pages 47-93

E. A. CORNELY, Inc.
RAYFIELD CARBURETORS
Distributors
San Francisco
Seattle

Duplex and Simplex
Double drive
Single drive
GOVERNORS

HYLAND BAG CO. BURLAP BAGS

See Page 10

NATIONAL PAPER PRODUCTS COMPANY
1789 MONTGOMERY ST. San Francisco Phone Sutter 7031
Corrugated and Fibre Shipping Cases, Corrugated Specialties, Fibre Cans, Mailing Tubes, Public Service Towels, Sop-O-Zon, Liquid Soap Disinfectants, No-Waste Toilet Tissue
See Page 82

DETECTIVES
WEST COAST AGENCY
SUITE 439 PACIFIC BLDG.
THOS. C. GRAY, Gen'l Mgr.
Phones { Bus. Sutter 1360 / Res. Sutter 3720
OPEN DAY AND NIGHT
LICENSED - BONDED
Charges Reasonable
Established 1879 Consultation FREE
Business Strictly Confidential

Addressograph
PRINTS FROM TYPE
H. S. Crocker Co., Inc.
AGENTS
565-571 Market St.

YOUNG
" Chas E (Orabel) dentist 210 Post r 639 29th Av
" Chas E (Linnie L) grocer 2919 16th r 1840 Howard
" Chas G salsn r 270 17th Av
" Chas H (Jennie M) mfg jeweler 717 Market r 1367 Masonic Av
" Chas N (Mary) chief drftsmn Harbor Com r 774 Joost Av
" Chas T Mrs r 2307 Sacramento
" Charlotte Mrs r 134 Clementina
" Chester I (Viola) phys Flood Bldg r 645 15th Av
" Christine (wid Nathan) r 929 Eddy
" Clara widow r 1650 Jones
" Clarence mach 2265 Mission
" Clarence O (Bay City Ptg Co) r 1542 Hayes
YOUNG CLEMENT C, Lieut Governor State of California and (Mason McDuffie Co), 278 Post, r Berkeley
" Clifford reprmn r 1196 Ellis
" Clyde A (Carrie E) ironwkr r 76 Colton
" Clyde C opr Assoc Press r 562 42d Av
" Commission Co (Inc) (NY) 485 California
" Conrad Auto Top mkr r 973 North Point
" Conrad photogr r 56 Eddy
" Conrad (Christine) plumber r 49 Woodland
" David carp r 48 6th
" David (Clementina) janitor r 65 Alpine Ter
" David C (Mary) (Guffin & Young) r 3006 24th
" David C marine surveyor US Salvage Assn (Inc) r Oakland
" David H buyer r 586 18th Av
" David J r 65 Alpine Ter
" Deborah widow r 1565 California
" Dixie nurse St Joseph's Hospital
" Donald M student r 270 17th Av
" Earl r 408a Clement
" Earl H (Anna) mar eng r 20 Camp
" Earl W (Stella C) lndymn r 1117 Plymouth
" Edna Mrs r 1533 Fulton
" Edna E r 1617 Lyon
" E Elliott (Mildred) credit mgr A Schilling & Co r 333 25th Av
" Edmond W (Elsie) drugs 1752 Clement r 1748 Clement
" Edmund D dept mgr Foster & Kleiser r 707 Broderick
" Edw (Mary) carp r 965 Ocean Av
" Edw E (Julia) architect 251 Kearny r 22 Presidio Ter
" Edw L eng r 518 Baker
" Edwin glasswkr r 3236 18th
" Edwin C (Ella R) mgr McElwain Young Shoe Co, r 51 Sotelo Av
" Elizabeth (wid Maxwell) r 471 17th Av
" Elizabeth (wid John) r 2244 Grove
" Elizabeth (wid Edw) salsn r 171 Duboce Av
" Elise tchr music r 1617 Lyon
" Ella Mrs r 1418 Larkin
" Elmer H (Genevieve M) musician r 340 Eddy
" Emiel carp r 965 Ocean Av
" Emil H (Blanche) barber 204 9th r 967 Natoma
" Emma Mrs bakery 921 Bush r 990 Geary
" Emma Mrs r 1408 California
" E R (Ariel) autowkr r 1222 Jackson
" Ernest L (Ida M) cashr Tayler & Spotswood Co r 351 Arguello Blvd
" Esther r 131 Hugo
" Eugene M r 106 Burrows
" F J (Edith) real est 105 Montgomery
" Florence with Fireman's Fund Ins Co r 1071 Noe
" Folke (Carmen) lab r 2967 Howard
" Francis J (Edith) real est Chronicle Bldg r 2211 Broderick
" Frank C (Dorothy) clk SO Co r 1805 Balboa
" Frank H agcy supt Springfield Fire & Marine Ins Co r Berkeley
" Frank H supt E V Rideout Co Pier 19
" Frank L clk r 424 Ellis
" Frank L lab r 4 Merrill
" Frank L (Mary C) tmstr r 1041 Silver Av
" Frank R (Alice) musician r 322 Haight
" Frank T (Minnie) foremn r 2976 21st
" Franklin W (Marion T) dentist Phelan Bldg r 1224 11th Av
" Fred (Annie) blksmith r 9 Roscoe
" Fredk r 2647 Pierce
" Fredk autowkr r 363 Grove
" Fredk C (Caroline I) musician r 207 Minerva
" Fredk J sec S B Gracier Co (Inc) r 545 Post
" Fred M salsn W B Summner & Co r 30 Steiner

YOUNG
" Fred O tchr r 448 Grand View Av
" F W (Marion) phys r 1224 11th Av
" Garnett treas-gen mgr Garnett Young & Co r Berkeley
YOUNG GARNETT AND COMPANY, C L Tilden pres, L E Spear vice-pres, Garnett Young, treas-genl mgr, Pacific Coast sales agts, electrical mfrs, 612 Howard, tel Douglas 4220
" Gene bkpr Roberts Mfg Co r 716 Haight
" Geo (Agnes) r 1970 Green
" Geo (Addie) clk r 4330 25th
" Geo (Agnes) driver r 1803 Church
" Geo foremn r 2980 Bush
" Geo (Anna) painter r 1031 Clay
" Geo (Charlotte) painter r 1511 12th Av
" Geo (Agnes H) real est r 945 Golden Gate Av
" Geo A barber r 2892 16th
" Geo C (Josephine) barber r 1972 Post
" Geo H r 305 Frederick
" Geo H mfrs agt 220 Post r Ross
" Geo J r 924 Page
" Geo J editor McGraw-Hill Co of Cal r Oakland
" Geo O musician r 242 Turk
" Geo R clk H K Mulford r 4330 25th
" Geo S geologist r 49 Cumberland
" Geo W clk r 3665 19th
" Geo W druggist 1199 Turk
" Geo W (Maude V) mach r 3169 California
" Georgie C (wid Douglas) r 2578 California
" Gertrude salswn r 671 2d Av
" Grace r 893 Ashbury
" Guy R (Claire) r 620 Eddy
" Harold R driver r 76 3d
" Harry (Fanny) r 1300 Golden Gate Av
" Harry (Emma) mach r 783a Guerrero
" Harry B r 2211 California
" Harry F r 65 Alpine Ter
" Harry G (Adele) dentist 1749 Polk r 2614 Buchanan
" Harry R (Agnes) sec Cal Stevedore & Ballast Co r 3712 Jackson
YOUNG HARRY S (Helena) atty, 800 Santa Fe Bldg 605 Market, tel Kearny 1988, r 2727 Vallejo
" Helen tchr music r 1363 Grove
" Helen C tchr Pub School r 817 Grove
" Helen M r 419 Castro
" Henry (Minnie) engraver r 200 Ripley
" Henry E gardener r 2230 9th Av
" Henry F (Catherine) pressmn r 28 Aztec
" Henry H salsn Pac Coast Glass Wks r Oakland
" Henry W clk Baker Hamilton & Pac Co r 9 Roscoe
" Herman (Sophie) r 2852 Sacramento
YOUNG HILARY (May) principal Hart-Young Investigating Bureau, 114 Sansome, tel Douglas 312, r 260 Hartford, tel Valencia 1102
" Hope Mrs r 1963 Filbert
" Howard clk r 416 Templeton
" Howard E clk r 49 Cumberland
" H P dept mgr Mchts Nat Bank of SF r 2335 Pacific Av
" Hugh L salsn Western Pipe & Steel Co r 2244 Grove
" Hugh M dept mgr Pac Trade Exch r 62 Turk
" Ida clk SP Co r Oakland
" Ida Mrs steno r 1249 Ellis
" Irving B clk Anglo & London Paris Nat Bank r 1324 Pine
" Isabelle salswn r 1117 Geary
" Jacob (Annie) blksmith r 9 Roscoe
" Jas (Vivian) r 1812 Scott
" Jas (Eugenie) r 1617 Lyon
" Jas appr r 1071 Noe
" Jas (Annie) carp r 1117 Geary
" Jas (Annie) cooper r 70 Minerva
" Jas (Real Art Theatre) r 1630 Guerrero
" Jas H r 1030 Franklin
" Jas M (Lucille) oiler r 107 Rousseau
" Jane tchr Pub School r 72 Carl
" Jean bkpr r 716 Haight
" John (Bertha) ctr r 2331 19th
" John (Ivy) driver r 1545 Webster
" John (Marie) clk r 4273 25th
" John dentist r 839 Leavenworth
" John (Hannie) dep Sheriff r 1542 Treat Av
" John examiner Liverpool & London & Globe Ins Co r Oakland
" John pantrymn r 664 Larkin
" John (Lillian) police r 557 Guerrero
" John C (Mary) clk r 1409 Geary
" John C clk r 815 Shotwell

PACIFIC FOUNDRY COMPANY
18TH AND HARRISON STS. See Page 46 PHONE MISSION 1105

WEST COAST WIRE & IRON WORKS
WIRE FENCE—IRON AND WIRE PRODUCTS
861-863 HOWARD STREET OPERATING SINCE 1887 DOUGLAS 4397

YOUNG
" John E (Florence) elect fixtures 1162 Market r 1898 Market
" John E (Margaret L) dentist 209 Post r 525 12th Av
" John F clk Fed Elec Co r 10 Sussex
" John G steno YMCA r 126 McAllister
" John H surveyor Cyril Williams Jr r 556 Jones
" John I acct Thos Day Co r 185 Crescent Av
" John J (Annie) r 893 Ashbury
" John J (Mary M) piledvr r 57 Wood
" John M broomkr r 224 Bradford
" John P Mrs r 386 Geary
" John V (Caroline) foremn r 3424 Anza
" John W r 419 Castro
" John W florist Pelicano Rossi & Co r Berkeley
" Joicy M steno r 1534 Sutter
" Jos ladies wear 2814 Mission r Oakland
" Jos J (Annie) salsn r 136 San Carlos
" Jos W (Mathilda) r 4581 Mission
" Jos W (Nathalia) cond r 495 8th Av
" Julius foremn Johns Manville Inc r 4031 21st
" Julius (Anna) sec Cal Car Co r 1466 Jackson
" Justice (Emma L) sec-treas Simplex Ice Mach Co r 1359 7th Av
" Justin L steno r 1565 California
" Kate Mrs r 835 O'Farrell
" Kenneth K clk r 70 Minerva
" Kent J (Florence) with SP Co r 162 4th Av
" L E (Geary Hdwe Co) r 20 Franklin
" Leah salsn r 4581 Mission
" Lena P (wid Chas W) r 44 Cumberland
" Leona G r 3955 17th
" Leslie C clk Tayler & Spotswood Co r 351 Arguello Blvd
" Lester M clk r 899 Oak
" Lewis J electn r 2757 Bush
" Lillian V steno Ship Owners Radio Service r 10 Sussex
" Lita Mrs r 1518 Hyde
" Lois M clk Willys Overland Pac Co r 1551 Sanchez
" Lola B with Fireman's Fund Ins Co r 1650 Jones
" Loraine with Bank of Italy r 2338 California
" Louis (Alice) barber 2892 16th
" Louis (Marion K) clk r 3840 Geary
" Louis J electn r 2757 Bush
" Louisa Mrs r 426 Fillmore
" Louise R bkpr Thomas Beedy & Lanagan r 801 Jones
" Louise opr r 918 Elizabeth
" Lydia W Mrs steno Cal Brick Co r 801 Jones
" Lyman F (Anna) atty 582 Market r 21 5th Av
" M W auditor r 1747 Laguna
" Madeline salswn r 1020 Post
" Mamie typist SP Co r 978 Valencia
" Margaret (wid Alvin) r 1530 11th Av
" Margaret hairdresser r 531 5th Av
" Margaret E P r 1449 Fulton
" Margaret T (wid Louis) r 238 8th Av
" Marion (wid Jose) r 827 Guerrero
" Marion clk r 4128 24th
" Marjorie E tchr music r 1363 Grove
" Martha A clk SP Co r Oakland
" Martin C (Bessie) r 4615 Lincoln Way
" Martin lab r 498 Waller
" Mary A Mrs sec L B Levy r 1409 Geary
" Mary A tchr Pub School r 1563 Clay
" Mary C r 518 Funston Av
" Mary P Mrs steno r 774 Joost
" Max clk r 246 Mason
" May steno r 1150 Powell
" May H with Fireman's Fund Ins Co r 545 Duboce Av

YOUNG MEN'S CHRISTIAN ASSOCIATION, Richd R Perkins genl sec, NW cor Golden Gate Av and Leavenworth
" Men's Christian Association (Army and Navy Branch) 228 Embarcadero, Annex 172 Embarcadero
" Men's Christian Association (Japanese) 1409 Sutter
" Men's Christian Association Bldg 220 Golden Gate Av
" Men's and Young Women's Hebrew Association 121 Haight

YOUNG MEN'S CHRISTIAN ASSOCIATION INTERNATIONAL COMMITTEE, T A Rymer regional sec Army and Navy branch, C Puehler regional sec Industrial dept, H B Long associate sec Army and Navy branch, First Nat Bank Bldg, 1 Montgomery

YOUNG MEN'S INSTITUTE, 50 Oak
" Men's Institute Bldg 50 Oak
" Nathalie typist r 1403 Shotwell
" Orrie E tchr music r 1520 Masonic Av
" Oscar mucician r 242 Turk
" Paul L bkpr S L Jones & Co r Berkeley
" Paul B r 518 Funston Av
" Perley A r 736 Leavenworth
" Peter (Mary) tmstr r 408 Francisco
" Philip (Margaret) lab r 7 Berlin
" Philip F clk WPRR Co r 848 Gough
" Ralph W (Gladys C) (Lothers & Young) r 450 Grant Av
" Ray C clk Bethlehem SB Corp r Oakland
" Raymond E with Fireman's Fund Ins Co r 443 17th Av
" Rhoda B (wid Robt J) r 3665 19th
" Richd (Maymie) r 812 Guerrero
" Richd (Elizabeth) tmstr r 2020 Carroll Av
" Richd B salsn SO Co r 2727 Vallejo
" Robt salsn r 785 Oak
" Robt (Isabel) tel opr r 685 4th Av
" Robt B (Jeanette) advertising Pacific Bldg r 1600 Vallejo
" Robt C (Anna) librarian Mills Bldg Law Library r Berkeley
" Robt J (Flora) firemn r 360 Prospect
" Robt L tailor r 870 Mission
" Robt W clk r 744 Hayes
" Robt W clk PT&T Co r 1533 Fulton
" Rosa r 218a Dorland
" Rose Mrs nurse r 3100 Washington
" Roy D r 1140 Sutter
" Roy D (Amelia) bkpr r 1650 California
" Roy O chf asst prob officer Juvenile Court r 1520 Masonic Av
" Roy O salsn Lewis-Simas-Jones r Berkeley
" Russel W clk Selbach & Deans r 235 San Leandro Way

YOUNG S TAILORING CO (Inc.) Sam Young pres, E P Mayer v-pres and mgr, clothing and furnishing goods, labor contractors and outfitters, 1143 and 1145 Grant Av, tel Garfield 2187
" Saml (Carrie) pres S Young Tailoring Co Inc r 34 Wanda
" Saml clk r 217 Minerva
" Saml A contr r 4128 24th
" Sara (Hadley & Young) r 129 Clement

YOUNG SELDEN B sec-treas Geo H Woodward, Inc, r Mill Valley
" Sentell G clk SO Co r 2307 Sacramento
" Thos r 1105 Larkin
" Thos carp r 758 Haight
" Tully T (Pearl) watchmn r 1708 Clement
" Veda B asst sec Playground Com r 70 Minerva
" Vernon eng r 1061 Laguna
" Victor L (Vey) mgr Haynes Auto Sales Co (used car dept) r 1101 Balboa
" Violet bkpr r 1650 Jones
" Violet A checker City of Paris r 1474 Sacramento
" Virgil painter r 1031 Clay
" W A Jr gen pass agt PMSS Co r 2459 Larkin
" Walter r 671 2d Av
" Walter baker r 4050 26th
" Walter (Annie) driver r 4273 25th
" Walter lab r 46 Ney
" Walter B (Jessie) lab r 251 Lobos
" Walter G (Lydia) driver r 2823 Pine
" Wanda R steno r 312 Alabama
" W H Co mdse broker 58 Sutter
" Willard T reporter R G Dun & Co r 1520 Masonic Av
" Wm r 205 3d
" Wm r 2202 Steiner
" Wm r 1493 O'Farrell
" Wm bkpr Alaska Pkrs Assn r Oakland
" Wm (Annie)r 69 Coleridge
" Wm clk r 691 2d Av
" Wm clk r 1048 Larkin
" Wm mining r 76 3d
" Wm salsn John H Spohn & Co r Sacramento
" Wm A Jr (Lillian) agt r 2459 Larkin
" Wm B (Helen) painter r 136 Richland Av
" Wm C salsn r 245 Buchanan
" Wm E (May) restaurant 88 7th r 1325 37th Av
" Wm H pres W H Young Co r Burlingame
" Wm H (Frances) police r 77 Dorland
" Wm J (Gertrude) (Young & Smith) r 162 Sears Av
" Wm J (Fidelia E) cigars 601 Van Ness Av r 744 Hayes
" Wm R r 49 Woodland Av
" Wm R dept mgr Pictorial Review r Oakland

SUHR & WIEBOLDT
GEO. L. SUHR
Funeral Directors and Undertakers
1465 to 1473 Valencia St.—between 25 thand 26th
TELEPHONE MISSION No. 1

See Pages 47-93

STOVES
WEDGE WOOD RANGES
serve you BEST
WOOD & COAL OR GAS

See Page 89

Trade Mark
C.W. MARWEDEL
PHONE DOUGLAS 4180
MACHINE SHOP TOOLS AND SUPPLIES.
BRASS COPPER STEEL
76-80 FIRST ST.

BAGS
MADE OF
BURLAP
COTTON
GOODS
DUCK
OR
CANVAS
PLAIN
OR
PRINTED

AMES HARRIS NEVILLE CO.
100 POTRERO AVE.
PHONE
MARKET 6100
See Page 9

"WE WELCOME YOU"
Clinton Cafeterias
Courteously serves its patrons with good food at moderate prices in pleasant surroundings and with excellent music.
Breakfast—Lunch—Dinner
18 POWELL ST.
NEAR MARKET ST.
136 O'FARRELL ST.
OPPOSITE ORPHEUM THEATRE
See Page 37

YOUNG WOMEN'S CHRISTIAN ASSOCIATION OF SAN FRANCISCO. Administration Bldg 620 Sutter, tel private exchange Prospect 6500, offices of general sec, general information, room registry bureau, education, girls work, swimming pool, gymnasium, hotel department and cafeteria; boarding residence 1259 O'Farrell, tel West 340; woman's hotel 642 Jones, tel Franklin 5940; Mission club center 2520 Folsom, tel Mission 4668; International Institute headqtrs 1812 Washington, tel Prospect 3491; Chinese branch 897 Sacramento, tel China 477; Japanese branch 1826 Sutter, tel West 7468; downtown cafeteria 62 Post, tel Douglas 3025; box lunch centre 369 Pine, tel Douglas 6250

YOUNG WOMEN'S CHRISTAIN ASSN PAC COAST FIELD COMMITTEE, Cornelia Underwood office executive, 105 Montgomery, tel Sutter 28

" Yee Dan asst sec Canton Bank r 619 Clay
" & Parker ins and real est Kohl Bldg
" & Smith horsehoers 614 6th
Youngberg Alex (Margaret) cond r 706a Central Av
" Chas J (Youngberg & Son) r Oakland
" Chester W (Laura) drftsmn r 415 Pierce
" Edw r 1001 Harrison
" Frank E (Helen) (Youngberg & Johnstone) r 106 8th Av
" Fredk acct 625 Market r Alameda
" Jas dept mgr Wm Cluff Co r Alameda
" & Johnstone (F E Youngberg) revenue brokers 550 Montgomery
Youngblood Clara with Bank of California r 953 Jones
Youngdale Clarence L (Adelaide) teller Anglo-California Trust Co r 172a Downey
Younger Andrew tchr Cogswell Poly Col r 2560 Mission
" Edw A (Pauline) phys 135 Stockton r Fairmont Hotel
" Edw G (Alice) autowkr r 3679 21
" Frances M steno Equitable Life Assur Soc r 2205 Sacramento
" Virginia (wid Wm J) r 3466 Jackson
Younglove Emma (wid Jos) r 418 Laguna
Youngman Evelyn clk r 819 Alvarado
" Geo J Jr mach r 819 Alvarado
" Victor F ins Cal Ins Co r Oakland
Youngren John C (Selma) mstr mar r 1263 3d
" John O mstr mar r 844 Clayton
" Reuben M (Alyce) mfg jeweler Phelan Bldg r 62 Madrone Av
Youngson Geo (Diana) painter r 167 Shotwell
" Herman M (Bertha) with Genl Elec Co r 723 Shotwell

YOUNGSTOWN PRESSED STEEL CO, J W Richards Pac Coast rep, metal, lath and furring channels, 809 Monadnock Bldg, tel Kearny 1871

" Sheet & Tube Co 604 Mission
Yount G Borden dentist 323 Geary r Belmont
" Jesse M (May C) mech r 61 Divisadero
" John B salsn r 745 Mason
" Stanley wocdwkr r 2159 Mission
" Stanley G driver r 2159 Mission
Youth's Directory SW cor 19th and Church
Yowell Jas (Delia) bridgemn r 3342 21st
" Jas J r 771 Tehama
Yparraguirre J F (Mary) r 1254 Jackson
Yperti Antonio (Carmella) lab r 456 Anderson
" John J tmstr r 169 Duncan
Yrigoyen Henry (Angela) (Lugea & Yrigoyen) r 801 Broadway
Yslas Mary (wid Florence) r 1745 Clement
Yturriago Arthur M janitor r 1331 Kansas
" Ray (Matilda) cond r 6 Masonic Av
" Remedio cond r 6 Masonic Av
Yuba Channels Mines Co 333 Kearny
" Consolidated Gold Fields 433 California
" Development Co 582 Market
" Farms (Inc) Mills Bldg
" Hotel 1146 Mission

YUBA MANUFACTURING COMPANY, W P Hammon pres, N Cleveland genl mgr, A E Boynton sec, W H Gardner sales mgr, mfrs tractors, gold dredges, irrigation and reclamation pumps, 433 California, tel Sutter 2345

" Vineyards Co Phelan Bldg
Yuen Lee clk Anglo & London Paris Nat Bank r 905 Grant Av
" Lieu teller Canton Bank r Oakland
" Wm salsn r 755 Commercial
Yuill Elbert C clk Robt Dollar Co r Oakland
" Georgia nurse r 1160 Pine
" Ruth nurse r 1160 Pine
" Ruth C tchr Pub School r 1203 Waller
Yuille Nathaniel A (Maude) asst eng US Eng Office r 1819 Ellis
Yukon Fur Co 220 Post
" Gold Co 582 Market
Yule Annie widow r 100 Sagamore
" Caroline clk H O Harrison Co r 1388 8th Av
" Chas actor r 1388 8th Av
" Jennie r 131 3d Av
" Roger M sec Alcazar Imp Co and acct K D Winship Estate office 350 Post
Yung Geo clk r 857 Clay
Yunge Frank currier r 135 Silver Av
Yunker Carl F (Minnie A) (Silberberg & Yunker) r 1640 Hyde
" Chester F Jr salsn r 1640 Hyde
" Edna F r 245 Whitney
" Edw mach r 245 Whitney
" Louis (Louise) painter r 252 Whitney
" Walter R clk r 252 Whitney
Yust Albert janitor r 172 Appleton Av
" Katherine clk r 172 Appleton Av
Yuvan Louis (Josephine) cabtmkr r 2288 San Bruno Av

Z

ZABALDANO A DRUG CO (J P Fevrier D L Perrone) 1260 Stockton, tel Kearny 4608

" Adele (wid Alex) r 1551 Powell
" Emilia with Bank of Italy r 1551 Powell
Zabel Carl (Helen) seamn r 87 Shipley
Zaborski Albert (Mary) baker r 1381 Minna
Zaboukas John (Minnie) restaurant r 21a Clara
Zabriskie Asa clk r 439 Minna
" Emily T r 2507 Pine
" I H supt Standard Fence Co r 142 Maynard
Zaccagna Ione R Mrs bkpr J H Remick & Co r 1218 Montgomery
Zacharatos Jerry (Orpheum Grill) r 144 O'Farrell
" Peter r 2605 Anza
Zachariadis Nick B (River Shannon Hotel) r 356 3d
Zachariah Abraham N whol notions 2703 Mission
" K (K & V N Zachariah) r Fairfax
" K & V N (Catholic Art Store) 338 Sutter
" Simon R phys r 127 Steiner
" Victor N (K & V N Zachariah) r Fairfax
Zacharias Benj dept mgr Elkus Co r Oakland
" Bert salsn r 1948 Eddy
" Chas glazier r 2178 Sutter
" Chas W clk r 1907 Baker
" Delia (wid Morris) r 2178 Sutter
" Jos T (Stella) checker r 615 Ellis
" Minnie (wid Solle) r 1948 Eddy
Zacharousky Abram (Sadie) r 1291 29th Av
" Saml (Emeline) hides 458 Jackson r 806 43d Av
Zachary Edw L (Freda) electn r 352 Ashton Av
Zachau Eugene A With Genl Elec Co r 253 4th Av
" Olga B clk Blyth Witter & Co r 253 4th Av
" Oscar H (Ethel) (Keystone Printing Co) r 3995 19th
Zachert Louis salsn Newbauer Bros r 120 Shrader
" Victor (Condon-Phelps & Zachert) r 120 Shrader
Zachoreck Frank O (Margaret) clk r 430 Sanchez
" Fred O (Louisa) barber 102 1st r 1541 9th Av
Zack Alex cook r 2504 Howard
Zackar John mach r 4418 San Bruno Av
Zackay Ellis (Edith) salsn r 772 McAllister
Zacotti Mario (Celestina) gardnr r 667 Morse
Zadig Alfred J (Anita) (Alza Packing Co) r 795 Sutter
" Herman (Zadig & Co) r 795 Sutter
" & Co (H Zadig A S Wollberg) stock brokers 365 Bush
Zadorkin Michael (Augusta) lab r 951 Rhode Island
Zagorianas Geo lab r 345 3d
Zagreski Frank (Annie) shoemkr r 1441 10th Av
" Hattie with Butterick & Designer Pub Co r 1441 10th Av
" John A clk r 1441 10th Av
Zagrewski Michael (Martha) shoe repr r 253 Hugo

MIMEOGRAPHS
H. S. CROCKER CO., Inc., Agents
565-571 MARKET ST.

TYPEWRITERS RENTED 3 MONTHS VISIBLES $6.50 AND UP
AMERICAN WRITING MACHINE CO.
506 MARKET STREET SAN FRANCISCO PHONE DOUGLAS 649

OFFICES:—NEW YORK, CHICAGO, YOKOHAMA, TOKIO, OSAKA, KOKE and NAGOYA
NIPPON DRY GOODS CO.
IMPORTERS EXPORTERS MANUFACTURERS WHOLESALERS
PHONE SUTTER 690 N. E. Corner Pine & Front Sts. SAN FRANCISCO, CAL.

Zaharopoulos Nick r 319 3d
Zahl Alfred clk Tillman & Bendel r Oakland
" Frank L printer r 1232 Masonic Av
" Hedwig seamstrs r 1232 Masonic Av
Zahler Gertrude cashr City of Paris r 1007 Rhode Island
" Jos lab r 117 4th
Zahn Chas boilermkr r 1530 Hudson Av
" Fredk (Jessie) painter r 35 Vienna
" Geo (Marie) sausagemkr r 1986 Eddy
" Harry A (Virginia) traffic mgr Mergenthaler Lino Co r 238 18th Av
" John (Marie) sausagemkr r 225 Duncan
" Josephine (wid Henry) r 2851 Clay
" Otto blksmth r 121 Broderick
" Wm clk r 225 Duncan
Zahner Ida clk Wells Fargo Nev Nat Bank r Oakland
Zahra Chas (Theresa) lab r 220 Somerset
Zaic Alex tailor 262 Valencia
" Henry blue printer r 654 Fell
Zaine Geo J (Amelia) salsn r 2174 Bush
Zaiser Paul (Anna) baker 3115 22d
Zaiss Ernest C baker 1243 Stockton r 965 Jackson
Zajicek John F with US Eng Office r 1879 Oak
" Rudolphe tailor r 1269 McAllister
Zak John (Anna) mach r 376 Laidley
" Wm steamftr r 3477 16th
Zakany Jose mining Hobart Bldg r 660 Bush
Zakarian Leo with **HEALD'S BUSINESS COLLEGE** r 1164 O'Farrell
Zakouril Frank mach r 559 Valencia
Zalapa Carlos with Chas H Durel & Co r 1029 Jones
Zaleiski Victor (Amelia) musician r 740 Oak
Zalesh Jos shoemkr 245 6th
Zalkind Saml (Lena) tailor 205 9th
ZALINSKY see Zelinsky
Zallman Manasse r 1212a Scott
" Mary (wid Manasse) r 1212a Scott
Zalos Christ lab r 362 Mississippi
Zalzerl Martin lab r 175 6th
Zam Andrew tailor 607 Kansas
Zamanky Philip with Holm & Nathan r 162 11th Av
Zamb Anthony J (May) mgr Interstate Frt Audt Serv r 4148 26th
Zambelich Ralph (Elizabeth) cook r 47 Codman Pl
Zambelli Walter P soft drinks 2199 Market r 201 Sanchez
ZAMBRUNO CHARLES T (Amelia) (Sunset Monument Works) 45 29th nr Mission, r 1492 Dolores, tel Mission 8551
Zamlich Francis r 2242 Polk
" Geo F (Nora) tmstr r 360 30th
Zamloch Archer W acct Foster & Kleiser r Oakland
Zammit Frank (May) mach r 1657 Newcomb Av
Zammitt Frank C (Metha) supt garage Foster & Kleiser r 1270 16th Av
" Geo driver r 1360 Underwood Av
" Jos (Jennie) lab r 625 Brussels
" Peter P car repr r 1515 Oakdale Av
" Spiro (Josephine) lab r 1360 Underwood Av
Zamucen Chris N (Mary) barber 95 6th r 194 Russ
Zanardi Amelia cashr Columbia Outfitting Co r 20 Neptune
" Henry A (Emily) baker r 57 Child
" Jas (Marie) scavanger r 633 San Bruno Av
" John (Rosie) cementwkr r 231 Paris
" Raffaele lab r 477 Church
Zanbakos John cook r 528 Kearny
Zanca Salvador (Rosie) lab r 133 Ellert
Zander Hugo autowkr r 203 9th
" John E salsn Chanslor & Lyon Co r 1606 Union
" Louis J clk r 1606 Union
" Martha L (wid Jas G) r 846 Stanyan
Zandino Rigo cond r 825 22d
Zandt Edw M clk Virden Packing Co r 1718 Vallejo
Zane Elizabeth r Fairmont Hotel
" Fanny O corsetmkr r 3121 California
" Franklin A office 433 California r Woodside
" Harold F elev opr r 3121 California
" Jennie r 2458 Fulton
" Mary (wid Saml) r 19 Chattanooga
" Myrtle Mrs clk SP Co r 49 Broderick
" Rose clk r 19 Chattanooga
" Thos A clk SO Co r 49 Broderick
" Willis B (Dora) carp r 114 Russ
Zanetta Jos (Tillie) restaurant r 294 22d Av
Zanetti Louis salsn r 513 Broadway
Zanettin John B riveter r 1121 Wisconsin
Zang Florence steno Wayne Oil Tank & Pump Co r 2027 Howard
Zangari Mary clk r 177 Broad
" Nicholas (Theresa) barber r 177 Broad
Zanger Henry G phys St Francis Hospital r 900 Hyde
Zangrillo Fred (Sallie) r 2950 Laguna
" Umberto (Alcida) lab r 928 Hollister Av
Zanin Antone with Bemis Bro Bag Co r 299 Broadway
Zanini Chas T (Carlotta) r 772 Sunnyside Av
" Frank (Theresa) r 440 Silliman
Zanish Martin lab r 1208 Powell
Zankert V (Ellen) seamn r 53 Sharon
Zannatti Jos (Lillian) mach r 153 Wood
Zanne J M Mrs nurse r 516 Ellis
Zannini Nicholas (Marie) musician r 2104 Leavenworth
Zannone Jos (Louise) lab r 2318 25th
Zanolini Italo architect 604 Montgomery r Berkeley
Zanone Andrew (Lial & Zanone) r 73a Collingwood
" Domenic (Sadie) hide grader r 131 Granada Av
" Frank (Alice) cigars 300 Drumm r 39 Collingwood
" J M Mrs r 516 Ellis
" Paul lab r 39 Collingwood
Zanoni John clk r 4484 Mission
" Ricardo (E G Del Vecchio Co) r 4484 Mission
Zanoria Giuseppe waiter r 444 Columbus Av
Zanotti Anthony with Allens Press Clpg Bur r 125 Ellsworth
" Giacoma (Minnie) lab r 125 Ellsworth
Zanuaao Jos (Zanuzzo & Zucca) r 499 Haight
" & Zucca (J Zanuzzo C Zucca) restaurant 499 Haight
Zanzi Pietro (Irene) (Populis & Zanzi) r 1517 Taylor
Zapanta Vincent hlpr r 1684 Eddy
Zapata Rafael eng r 314 Cherry
Zapf Angeline nurse r 554 35th Av
" Fannie Mrs r 554 35th Av
Zapien Aurelia seamstrs r 465 Ivy
Zaponi Peter (Alice) lab r 153 Madrid
Zapontes Geo barber r 340 4th
Zappa Jas (Mary) lab r 678 Noe
" John (Amalia) lab r 1457 Kearny
Zappettini Chas J (Veronica) dentist 1202 Union
" Dante H sec-cashr Zappettini-Perasso Co r Oakland
" Edmund J v-pres Zappettini-Perasso Co r Oakland
" Jos (F Ghiotto & Co) r 41 Harrington
ZAPPETTINI-PERASSO CO, genl agts for the Pacific Coast Italian Steamship Lines 1 Columbus Av, tel Kearny 1923
" Peter H pres Zappettini-Perasso Co r Oakland
" Rocco (Mary) scavenger r 32 Roach
Zar Katherine Mrs clk r 600 Geary
" Mark N salsn Supreme Film Co r 545 Jones
Zara Carlo (Angelica) lab r 1879 Oakdale Av
" Pasquale lab r 1879 Oakdale Av
Zaras Louis r 1329 Folsom
Zarate Albert O (Grace) metalwkr r 1842 Howard
Zarcone Abraham J (Anna C) clk r 75 Cumberland
Zares John waiter r 141 3d
Zaretzky Emilie C r 199 Carl
" Wm C (Matilda) asst buyer O'Connor Moffatt & Co r 199 Carl
Zari August lab r 180 Joost Av
" Dominic comp r 1329a Chestnut
Zarick John waiter r 1120 Mason
" Marian lab r 1120 Mason
Zarke Sadie Mrs r 1332 Ellis
Zarki Saml (Gertie) junk r 1849 Ellis
Zaro Ethel P steno r 363 Diamond
" Frances M C steno r 363 Diamond
" Geo L (Maybelle) student r 1817 Eddy
" Geo N (Anna L) plumber 1403 Bush r 3150 Turk
" Harry millhd r 47 Hattie
" John (Madeline) mgr Foreign Exch Liberty Bank r 86 Endicott Park
" John (Marie) molder r 363 Diamond
" Mary with Golden Pheasant r San Rafael
" Mary Mrs nurse r 404 Maple
" Peter G (Hermina) foremn Flynn & Collins r 493 Haight
Zarocostas Konstantine (Zarocostas & Triantafilou) 337 3d
" & Triantafilou grocers 337 3d

H. F. SUHR & CO., Undertakers
(ESTABLISHED 1884)
2919 Mission Street Phones: Mission 98 & 99
H. F. SUHR H. FRED SUHR, JR. A. W. NELSON

HEATING AND PLUMBING CONTRACTORS
GILLEY-SCHMID CO., Inc.
198 West Mission St.
Cor. THIRTEENTH
Telephone Market 965

See Page 54

H.N.COOK BELTING COMPANY
401 HOWARD ST.

Kane Detective Agency

ALL BRANCHES OF DETECTIVE WORK

544 Market Street, Flat Iron Building See Page 43 Telephone Garfield 366 Residence Prospect 55

Zarogoza Theo porter r 3008 Railroad Av
Zaroni Isabella (wid Peter) r 145 Chenery
Zarosi Geo S (Gene) waiter r 2472 Geary
Zarpentin Glason nurse r 1926 Steiner
" Herman (Josephine) r 1926 Steiner
" Phyllis W steno r 1926 Steiner
Zarri Julio (Adele) clk r 946½ Vallejo
Zartarian Louis (A Safer & Co) r 227 4th
Zaruba Vaclav (Eleanora) (Raisin & Zaruba) r 2423 Broadway
Zarwell L C steno Elliott Fisher Co r Alameda
Zarzzano Sebastiano (Secondina) carp r 2812b Gough
Zarstrow Leah steno r 82 Perry
Zatile Saml M (Grace) lab r 211 Tara
Zatta Anibleu millhd r 10 Aladdin Ter
" Louis millwright r 10 Aladdin Ter
Zattoni Victor (Josephine) (St Rose Hotel) r 1326 Stockton
Zauber John cook r 2099 Bush
Zaum Henry r 507 15th Av
" Henry Jr (Laura L) police r 507 15th Av
Zavagno Alfred N (Lena) marblewkr r 743 Filbert
Zavale Alfred J (Amy) vulcanizer r 537 Faxon Av
Zavattaro Anthony with Monteverde-Rolandelli & Co r Berkeley
Zavattero Domenick (Mary) waiter r 4019 25th
Zavela Gilbert painter r 504b 9th
" John (Anna) druggist r 504b 9th
" John Jr mech r 504b 9th
Zavershnik U autowkr r 2807 Bryant
Zazau John lndywkr r 2323 California
Zazell Mae Mrs scientist r 1700 Sutter
Zazaueta Guadalupe r 1872 Green
" Roberto student r 1872 Green
Zazzi Adolph P clk r 1230 Haight
" Myra steno Olds & Stoller r 1230 Haight
" Paul (Louise) driver r 601 5th Av
" Saml A (Annie) clk r 1230 Haight
" Teresa (wid Peter) r 902 Filbert
Zdarsky Frank tailor r 925 Post
Zeaman Abraham (Annie) metalwkr r 1334 McAllister
Zearbaugh Jas E collr PG&E Co r 827½ Eddy
Zeave Nathan H (Ray) carp r 18 Belvedere
Zebal Ernest H clk Growers Rice Milling Co r 363 Page
" Hattie (wid Louis) r 363 Page
" Oscar F salsn Rosenberg Bros & Co r 363 Page
Zeberg Severino E (Grace) (Hotel California) 1390 California
Zebiere Arthur waiter r 818 Pacific
Zech Wm F (Elsie E) r 21 Euclid Av
Zecher Albert G mach 1855 Powell
" Bros butchers 1853 Powell
" Emil D (Della) drftsmn r 1855 Powell
" Ernest H mariner r 1855 Powell
" Louisa Mrs r 471 21st Av
" Rosa F (wid Louis) asst matron Fed Res Bank r 982 Greenwich
" Rudolph E (Hazel G) (Zecher Bros) r 922 Greenwich
" Walter (Zecher Bros) r 1855 Powell
" Wm H (Detti) (Zecher Bros) r 2200 Market
Zechoreck Frank with Bank of Cal r 430 Sanchez
Zeck J r 208 Corbett Av
Zeckendorf Hugo A agt Mut Benefit Life Ins Co r 160 17th Av
" Jeanne steno Hammer Pohl & Co r 160 17th Av
Zecovich Jas decorator r 3554 17th
Zederman Jacob (Hattie L) bkpr C A Malm & Co r 709 Geary
Zedio Wm r 707 Utah
Zeeman John (Margaret) (State Hotel) r 16 Turk
Zeff Nathan (Rosie) tailor 1515 Ellis
Zeffer Carl J (Nellie) mgr Continental Rubber Wks r 394 5th Av
Zeglar Ferdinand (Mary) cabtmkr r 312 Winfield
Zegrac Lawrence (Mina) marblewkr r 430 Silliman
Zegura Toni J (Anna) cook r 1075 Pacific
Zeh Fredk C (Irene L) musician r 620 11th Av
" Gustave clk SO Co r Oakland
" Louis sec Cal State Bd of Pharmacy r 3878 Jackson
Zehender Geo J salsn Sala & Sala r San Mateo
" Mathilda bkpr H W Brintnall r San Mateo
Zehfuss F Wm (Nonie) dep County Clk r 734 Oak
Zehler Martin (Nora M) carp r 943 Madrid
Zehnder Danl mach r 37 Theresa
ZEHNDER
" Miggi r 2617 Pacific Av
Zehner Harry S asst mgr Sloss & Brittain r Berkeley
Zehren John mach r 2243 Post
" Josephine (wid John) r 2243 Post
" Josephine E clk Paul B Hay r 2243 Post
" Mirabel tel opr R G Dun & Co r 2243 Post
Zehring Caroline Mrs (Thomas & Zehring) r 245 Powell
Zeibak N E (Afeefy) laces 236 Stockton r 2057 Bush
Zeichert Carl clk SP Co r 193 Corbett Av
Zeidell H H r 1030 Post
Zeides John (Rosa) lab r 3150 26th
Zeidler Gustave (Marie) clk r 1163 Divisadero
Zeigel Virginia widow r 2008 Fell
Zeiger Thos printer r 442 29th Av
ZEIGLER see Ziegler
" Geo (Lillian) r 740 6th Av
" Henry autowkr r 780 Grove
" John mach r 165 3d
" Robt W (Irene) carp r 1372 San Bruno Av
" Wilbur G atty 544 Market r 101 Cole
" Zacharias r 1507 Golden Gate Av
Zeile Geo C (Belle) collr SVW Co r 524 3d Av
" F A spl agt Geo H Tyson r Berkeley
" John E (Dorothy) asst mgr Seawall Whse r 15 Park Hill Av
Zeillemaker Wm (Janetje) barber r 46 Caine Av
Zeiler August R (Emma) chauffr r 2600 21st
" Isadore (Lottie) r 627 Central Av
" Lanor P r 2600 21st
Zeilinger Arthur F clk r 264a 11th
" Clara (wid Frank) r 264a 11th
Zeimer Chas (Tillie M) mfrs agt 833 Market r 2333 Pacific Av
" Isadore (May) salsn r 1832 Buchanan
Zeis Henry (May) painter r 832 Green
Zeisler David clk SO Co r 227 7th Av
" Edw A cashr M Schussler & Co r San Anselmo
Zeiss Elizabeth Mrs salswn r 1255 Polk
" L F piano tuner 1317 Laguna
" Louis & Sons (O J and W P) whol prod 141 Drumm
" Martin (Ida) candies 3198 16th r 495 Valencia
" Otto J (Louis Zeiss & Sons) r Ross
" Ralph E (Willa) clk r 451 7th Av
" Walter P (Ernestine) (Louis Zeiss & Sons) r 289 Edgewood Av
Zeisser David H (Teenie) tailor r 1051 Plymouth Av
Zeisz Oscar W (Otelia) elev const r 253 Randall
" Robt A office mgr Arthur G Nason Co r 1066 Jackson
Zeiter Antone cond r 3410 Army
Zeitlmann Lawrence clk r 606 Shotwell
" Lena (wid Lawrence) r 606 Shotwell
Zeitschel Arthur G (Harriet) sec Great Western Sup Co r 1200 Ashbury
Zeitz Erdman A reprmn r 1356 Pacific
" Theo (Bertha) boilermkr r 235 8th
Zeitzman Herman waiter r 345 Haight
Zeiz Curt drftsmn Sanborn Map Co r Oakland
Zekind Henry A salsn Milton Ellis & Co r 717 Sutter
Zelasink Max (Ella) painter r 331 Octavia
Zelaya Horace messgr r 1805 Franklin
" S Enrique with Bank of Cal r 2611 California
Zelayeta Antonio messgr r 2754 Harrison
" Aurelia C (wid Lorenzo) r 2754 Harrison
" Lorenzo mach r 2754 Harrison
Zeleff Fred L insp H R Mann & Co r Sacramento
Zelgirs Felix (Alvina) carp r 46 Allison
Zelie Marian r Fairmont Hotel
Zelinka John gardener r 2140 Pine
Zelinsky Abraham A (Esther) painter r 1735 McAllister
" Alice bkpr Bauer Bros & Co r 74 Macondray
" D & Sons painters 422 Turk
" David (Celia) (D Zelinsky & Sons) r 476 Funston Av
" Fred (Juanita) (D Zelinsky & Sons) r 831 Anza
" Leon F (Selina) salsn r 135 Carl
" Mervyn G (Katherine) with D Zelinsky & Sons r 2321 Filbert
Zell Carl W r 817 Bosworth
" Wm H auto mech r 4075 18th
Zellars Herman porter r 241 6th
Zellensky Bernard L (Jenette) (Crown Elec Co) r 667 19th Av
ZELLER see Zoller
" Arthur A ins r 538 San Jose Av
" Caroline E (wid Gustav) r 538 San Jose Av
" Carrie I tel opr r 538 San Jose Av

PUMPS Byron Jackson Iron Works 410 Sharon Building San Francisco, California

See Page 69

Globe-Wernicke Book Cases and Files H. S. Crocker Co., Inc., Agents : 565-571 Market St.

DAILY PACIFIC BUILDER
All the Building News of the Coast
560 MISSION STREET Telephone Douglas 2372
San Francisco
See Page 36

"THAT CAREFUL DENTIST"
DR. WM. W. HOAGLAND
SPECIALIST
EXTRACTIONS, CROWNS, SELF-CLEANSING
BRIDGE WORK, WHALEBONE ROOFLESS PLATES
TELEPHONE GARFIELD 835
908 MARKET STREET
COR. POWELL AND EDDY
SAN FRANCISCO, CALIF.

ZELLER
" Charlotte (wid Albert) r 4045 23d
ZELLER FRANK (Emma) agt r 3982 Army
" Geo C show cards 628 Montgomery
" Jos lab r 541 Washington
" Martin J toilet articles r 2723 Lombard
" Michael J (Olga) r 47 Jordan Av
" Olga milliner 237 Post r 47 Jordan Av
Zellerbach Arthur dept mgr Zellerbach Paper Co r Fairmont Hotel
ZELLERBACH HAROLD L (Doris J), asst sec Zellerbach Paper Co, r 3543 Washington
ZELLERBACH HENRY H (Rose) (Zellerbach Paper Co), r 3340 Clay
ZELLERBACH ISADORE (Jennie), pres Zellerbach Paper Co, r 3524 Jackson
ZELLERBACH J DAVID (Hannah), director Zellerbach Paper Co, r 3580 Clay

ZELLERBACH PAPER CO.

I Zellerbach pres, M R Higgins v-pres, M M Cohn v-pres, A Van der Zwiep sec, S Sonnenberg treas and asst sec, J D Zellerbach director, paper, paper bags, twine, paper towels and sanitary products, SE cor Battery and Jackson

Zellick Robt R clk Anglo & London Paris Nat Bank r 1822 Buchanan
Zellis Chris (Olga) lab r 362 Mississippi
Zellzperger M lab r 1554 Howard
Zelmer Austin hlpr r 258 Octavia
" Gladys steno r 258 Octavia
ZELNER see Zollner
" Wm J pharmacist 333 Kearny r 160 Eddy
Zelsman Estelle M buyer r 757 Sutter
Zelz Leonard (Elsie) clk O'Looney Madigan Co r 1519 Grove
Zem Jos (Katherina) (Tehama Hotel) r 156 Tehama
Zeman Abraham (Annie) metalwkr r 1334 McAllister
" Adolph (Hotel Benson) r 91 Turk
" Beatrice M clk r 1334 McAllister
Jos hlpr r 1516 48th Av
" Saml H clk SP Co r 1334 McAllister
Zemansky Gideon B (Maybelle) mgr Masonic Sisterhood r 475 27th Av
Zemansky Harry I sales mgr Marine Elec Co r 162 11th Av
ZEMANSKY J HARRY, Registrar of Voters and sec Bd of Election Comrs, r 187 15th Av
" Nicols (Nudy) painter r 855 Carolina
" Philip (Lillian) salsn r 162 11th Av
Zemdar Aimee art work r 1106 Divisadero
Zemech Jos cook r 417 Kearny
Zemel David clk Stephens & Co r 625 Hyde
Zemiri Bernardino (Mary) r 374 29th
Zemis Toney cook r 3435 Folsom
Zemon Henry (Fanny) tailor r 1530 Steiner
Zena C E clk r 128 3d
Zenaan Freda steno Rauer's Collr Co r 1334 McAllister
Zenardi John (Rose) tmstr r 67 Oakwood
Zenattol Anebel (Amelia) lab r 663 Pennsylvania Av
Zenda Hotel 179 O'Farrell
Zeneni Andre (Pauline) clk r 62 Rincon
Zengel Albert (Nina) butcher r 645 Natoma
Zenger Margaret r 2507 Pine
Zengler Geo (Christine) r 1583 Sanchez
Zenitsky David clk r 1063 McAllister
Zenizo Genaro E (Reta) salsn J C Morris r 1144 Guerrero
ZENK see Zink
Zenker Robt (Marie) r 1130 Taylor
Zeno Fred waiter r 369 Broadway
Zenobia Apartments 947 Bush
Zenone Henry (Rima & Zenone) r 559 2d
Zenoni Louis clk r 289 Lexington
" Peter mtrmn r 289 Lexington
Zenovich Saml (Olga) r 1238 43d Av
Zenruffin Adolph (Annie F) waiter r 141 Downey
Zensius Elizabeth r 1433b Harrison
" John (Annie) molder r 1443b Harrison
Zentell Wm (Agnes A) mar eng r 140 Bertita
Zentini Carl H (Agnes) (C H Zentini & Co) r 1526 Larkin
" C H & Co imp and exp 345 Russ Bldg
" Otto carp r 2828 16th
Zentner Julius (Ione) pres A Levy & J Zentner Co r 1915 California
Zents John D clk r 445 Ellis
" John S clk Baker Hamilton & Pac Co r 1762 Page
Zepada Raymond (Dolores) painter r 655b Green
Zepeda Dolores bkpr r 1620 Mason
Zepf Frcdk I clk SP Co r Oakland
Zeppango Margaret Mrs with Golden Pheasant r Alameda
Zeppernick August clk Patek & Co r Berkeley
Zepponi Alippio (A Simoncelli & Co) r 6 Montague Pl
Zeraga Eugene (Theressa) r 550 Filbert
" Norma steno r 550 Filbert
Zeras Spiros janitor r YMCA
Zerba Peter lab r 227a Clara
Zerbe Chas F (Maude) ironwkr r 639 Athens
Zerega Cesare (Maria) lab r 21 Jansen
" Lena clk Cal Pkg Corp r 21 Jansen
" Michele (Norma) r 839 Greenwich
" Mollie bkpr r 21 Jansen
" Norma bkpr Cal Fuel Co r 21 Jansen
Zerga Andrew L (Irene) carp r 224 Brussels
ZERGA ATTILIO (Eleanor) (Jas Fugazi-Bulotti & Co), r 3124a Laguna
" Catherine widow r 648½ Lombard
ZERGA ERNEST S (Edith), branch mgr Bank of Italy, r 1178 Union
" Frank E (Bessie) driver r 644½ Lombard
" John B (Asunta) driller r 243 Broad
" John D (Maude) pressmn r 1142 Vallejo
" Jos (Fannie) tmstr r 829 Union
" Lucas J butcher r 243 Broad
" Norma steno r 550 Filbert
" Serafina (wid Antonio) r 33 Valparaiso
Zergia Jos r 1656 Powell
Zeri Mary grocer 141 3d r 44a Rich
Zeris Antoine lab r 905 22d
Zermani John (Annie) lab r 31 Gaven
Zermera Bernardino (Maria) (Menconi Berti & Zermera) r 374 29th
Zerr Harry R (Charlotte) furrier r 1287 Page
" Meta N steno r 1287 Page
" Winifred D artist r 1287 Page
Zertopul John r 908 Post
ZERTUCHE JOSE GARZA (Elvira S), consul general Mexico, r 1133 Taylor
Zervas Peter (Edna) (Stathakis & Zervas) r 227a Clara
Zerweck Ernest R clk SP Co r Oakland
Zerwinski Alice nurse r 1340 Taylor
" Chas A salsn r 1340 Taylor
" Regina Mrs (wid Edw) r 1340 Taylor
ZESCH see Von Zesch
Zessin Herman elev opr r 108 4th
Zetchok Max (Mary) bakery 1198 Guerrero
Zett Alma E (wid August) r 826 Capp
" Geo J locksmith 223 Leidesdorff r 626 Pine
Zettel Edw J electn r 1438 Hudson Av
" Peter (U S Transfer Co) r 1438 Hudson Av
Zetterberg August H (Hudla E) janitor r 36 DeMontford Av
Zettler Henry r 688 Commercial
" Rudolph waiter r 2973 California
Zetz Danl D (Mamie) mach r 1531 Golden Gate Av
Zeus Otto L asst mgr Travelers Ins Co r Emeryville
Zevas Albert (Press Grill) r 85 4th
" Peter J (Press Grill) r 85 4th
Zevettero Dominic (Marie) waiter r 4019 25th
Zgraggen Jos dairymn r 637 California
" Jos (Frances) collarmkr r 3306 Army
" Paul L (Ralpha) driver United Milk Co r 1129 Sanchez
" Rae Mrs tel opr r 57 Taylor
Zianamello Maffei r 1618 Powell
Zibell Fred barber r 1622 Steiner
Zichosch Frank (Freda) plastr r 29 Alvarado
Zickel Henry r 21 Carr
" John W (Birdie) r 29 Carr
" Mary Mrs r 21 Carr
Zickhardt August (Kathrine) r 1540 15th
" August Jr clk r 401 Steiner
Zicovich Katherine A (wid Antone) r 134 22d Av
" Mary J dep US Int Rev r 535 5th Av
Zidich John waiter r 47 South Park
Ziebell Wm musician r 114 Haight
Zieg John (Elizabeth) phys Flood Bldg r 539 18th Av
ZIEGELMIRE see Zieglmayr
Ziegenfuss Jos N collr The Bulletin r Oakland
" Marguerite B clk SP Co r Oakland
" Peter A agt Chicago Rock Island & Pac Ry r Oakland
ZIEGLER see Zeigler
" Abraham janitor r 1414 Fillmore
" Alphonse (Leona) cook r 137 17th Av
" Carl brewer r 264 10th
" Edw A clk Elec Storage Battery Co r 1485 Pine
" Edw P (Elsie) express r 33 Albion Av

PACIFIC METAL WORKS
MAKERS of the UNEQUALED ECLIPSE BRONZE BUSHINGS Solid or Cored
153-159 1st St.
SAN FRANCISCO, CAL.
Tel. Sutter 608
BRANCH: LOS ANGELES
See Page 79

SEE PAGE 34 BUYERS' GUIDE
WESTERN BUILDERS SUPPLY CO
Cornell Wall Board
135 Second St.
Tel. Kearny 1991

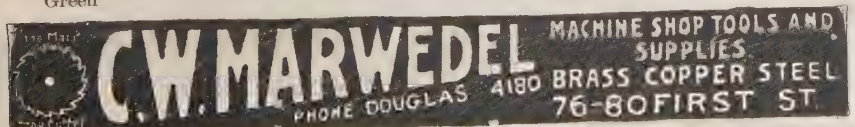

E. H.
OTTO
AND
COMPANY
—
Oriental
Products
—
INDESTRUCTIBLE
PEARLS
—
Oils
Vegetable
Fish
Petroleum
—
BEANS, RICE
PEANUTS
OIL SEEDS
OIL CAKES
COPRA
—
Imported
Chemicals
—
Camphor
Calcium
Chloride
Alum—Hypo
—
California
Dried Canned
Fruits
Grapes
—
245
California St.
Phone Sutter 3680

DIETZGEN TRADE MARK
BLUE PRINTS
ARCHITECTS' and ENGINEERS' SUPPLIES
18 FIRST STREET See Pages 7-45 TEL. KEARNY 2680

ZIEGLER
" Elizabeth salswn Sanborn Vail & Co r 941 Clement
" Ellen Mrs r 1438 McAllister
" Emil P optician John F Wooster Co r Oakland
" Henry E r 676 Haight
" Jas E (Mary) salsn H C Ahlers Co r 16 Belmont Av
" Jos butcher r 576 Hickory
" K consul general Germany r Oakland
" Lela M (wid Chas L) r 508 Belvedere
" Oscar W Western mgr Mint Prod Co r 505 Geary
" Otto (Emily) r 181 Fair Oaks
" Otto lab r 364 10th
" Ralph C supt r 573 Minna
" Ray J rep Schaeffer & Budenberg Mfg Co r Berkeley
" Saml L (Maecie S) (Schwarz-Ziegler Co) r 807 Franklin
" Obista (wid August) r 4397a Douglass
Ziel Fredk R ins broker 465 California r Alameda
" G A offic 465 California r San Rafael
Zielhorst Henry J cashr Holland Am Line r 21 West Portal Av
Zielinski A E (Blanche) clk PO r 2522 Mission
Zielley Jeannette Mrs with Clinton Cafeteria r 118 Taylor
Ziemba Henry A (Annie) salsn r 2396 Pacific Av
Ziemer Arthur barber r 4251 18th
Louise milliner r 393 Dolores
" Fred clk Langley & Michaels Co r 439 Corbett
Zienneker John cook r 353 Van Ness Av
Zientara Geo H salsn Council Moller & Co r 380 Eddy
Zier Fred (Mabel) tailor 343 O'Farrell r 2619 Sutter
" Oil Co Crocker Bldg
" Rachael r 2619 Sutter
Zierngibl Sophie D bkpr Wright & Ditson Victor Co r 68 Landers
Ziesche Ferdinand G clk Dixon Fish & Co r 545 Jones
Ziesel Louis J mfrs agt 268 Market r 450 Irving
Zietich Antone grocer 2190 Union r 2165 Union
Zietz Erdman autowkr r 1356 Pacific
Ziffra Tripo (Josephine) lab r 963 Jackson
Ziegler Albert M (Helen) agt r 2887 Washington
Zihn Andrew J (Sophie) cond r 69 Girard
Zihrung Mary with Pac Embroidery Co r 1275 20th Av
Zikel Geo P molder r 2722 Railroad Av
Ziliani L Faustino (Lucia) tchr vocal r 1428 Hayes
Ziliotto Giovanni (Angelina) hlpr r 4620 San Bruno Av
Ziller Jos seamn r 3930 17th
Zillich John J (Dora) lab r 2798 San Bruno Av
Zillmer Adolph L W (Harriet) phys Phelan Bldg r 3605 23d
Zils Jos P (Catherine) lab r 711 York
" Jos P Jr clk Virden Packing Co r 711 York
" Marie F clk r 711 York
Zilver Saml r 175 6th
Zimansky Curt F (Olga) sec-treas G W Price Pump & Engine Co r 685 3d Av
Zimbeck Fred H (Irene M) clk Nathan Dohrmann Co r 3758 21st
Zimbon Nathan (Fannie) r 1626 Eddy
Zimdars John B atty r 1300 Golden Gate Av
Zimelli Maurice J (Lulu) druggist 899 McAllister r 446 Fell
Zimet David H musician r 1843 McAllister
" Emanuel cigars 200 3d r 840 Fell
" Harry I (Rose) dept mgr Chas R McCormick & Co r 682 19th Av
Zimmer Albert H clk PO r 579 O'Farrell
" Arnold A (Flora) supt r 888 Waller
" Arthur shoe ftr r 1048 Larkin
" Edw appr r 97 Cook
" Ethel sec r 1255 Vallejo
" Fred r 165 3d
" Geo T clk r 21 Russell
" John (Esther) presser r 529 Arguello Blvd
" Mary (wid Chas) r 21 Russell
" Max (Bertha) chiropodist 10 3d r 1765 McAllister
" Nicholas F with N K Fairbank Co r 1154 Folsom
" Nicholas W (Wanda) v-pres Blanco's (Inc) r 1427 Octavia
" Violet P r 1804 Bush
" Wilbur clk r 925 Vermont
" Wm N clk r 471 Guerrero
Zimmerlin Armand P (Zimmerlin Bros Inc) r 565 21st Av

ZIMMERLIN BROS CO (Inc), auto supplies and bicycles, 24 Van Ness Av, tel Market 8926, and 3190 Mission, tel Mission 6962
" Jules (Lena) (Zimmerlin Bros Co Inc) r 112 Webster
" Paul R (Adrienne) lab r 388 Prentiss
Zimmerman A salsn r Oakland
" Albert L (Cora E) millmn r 73 Sharon
" Alderson Carr Co brokers Kohl Bldg
" Anita Chocolate dipper r 12 Roscoe
" Annie salsn r 1956 Howard
" Annie Mrs clk r 1211b Scott
" Arthur H grocer 4505 Mission r 2701 21st
" Arthur J mech r 3274 26th
" August (Gerturde) carp r 2117 ½ Bush
" August (Jennie) lab r 1155 Brussels
" Betty steno r 776 Bush
" Carl R butcher 3107 Clement r 417 32d Av
" C F with Bemis Bro Bag Co r Oakland
" Chas carp r 163 Tehama
" Chas E (Katherine) lab r 116 Vienna
" Chas J (Ruth) foremn r 445 Ellis
" Edna clk r 2701 21st
" Emma (wid Louis) r 2701 21st
" Emma S widow r 607 9th Av
" Ernest E (Margaret) (Rooney & Zimmerman) r 936 Capp
" Esther (wid Jos) r 1205 ½ Turk
" Frank J (Hazel M) with Genl Elec Co r 3565a 17th
" Frank W (Martha T) butcher r 1534 Oakdale Av
" Fred H agt Union Central Life Ins Co r Burlingame
" Fred R (Eva M) acct r 607 9th Av
" Geo janitor r 1017 Vermont
" Geo F solr r 34 6th
" Guy R (Marion J) lab r 48 Bache
" H salsn r 1726a Turk
" Harry E painter r 732 Central Av
" Henry G r 776 Bush
" Herman A elev opr r 684 Ash Av
" Herman F (Christine) dep Assessor r 2543 28th Av
" Herman H (Theresa) salsn W N Moore D G Co r 180 Julian Av
" Howard clk r 2701 21st
" Hugo (Gertrude) (Pac Fruit Prod Co) r 557 15th Av
" Israel B (Esther) jobbing r 1956 Howard
" John salsn Levy & Albon r 6533 Geary
" John R agt Am Ry Ex Co r 645 Leavenworth
" Jos (Charlotte) bakery 1258 Pacific
" Julius clk F More r 6533 Geary
" Karl spl r 417 32d Av
" Katherine (wid John) r 823 Fell
" Leonard (Bertha) elev opr r 204 Knox
" Loring C r 823 Fell
" Louis (Rose) sheetmetalwkr 110 Jones r 1879 Howard
" Louis D clk r 2701 21st
" Louis M (Amelia) contr r 3017 Buchanan
" Louis R (Josephine) r 2340 Franklin
" L W condr r 2309 25th
" Margaret steno r 936 Capp
" Mary (wid Frank) r 12 Roscoe
" Mary clk r 1956 Howard
" Martin baker r 90 Park
" Matthew J driver r 406 Crescent Av
" Milton S optician r 417 32d Av
" Norman porter r 3345 18th
" Philip clk SP Co r 592 Castro
" Philip (Blanche) metalwkr r 1640 Washington
" Reuben (Ettie) tailor 5439 Geary r 6533 Geary
" Robt (Olive) janitor r 1867a Ellis
" Rudolph (Celestine dept mgr Anglo & London Paris Nat Bank r 3434 Fulton
" Wm C (Josephine) grocer 1701 Jones r 681 4th Av
" W E (Hazel) salsn Nat Cash Reg Co r 411 15th Av
" Wm M clk r 2701 21st
Zimmermann Adolph G (Rose) clk r 30 Sears
" Amelia (wid Edw) r 873a Dolores
" Geo A v-pres So SF Packing & Prov Co r 2409 Howard
" Herman (Hermina) tailor 746 Larkin r 1435 Larkin
" Ida Mrs r 959 Valencia
" Irvine mach r 3017 Buchanan
" Johanna clk Cal Pkg Corp r 1930 Polk
" Otto W (Margaret) boilermkr r 254 Pennsylvania
" Philip (Elizabeth) r 2409 Howard
" Reinhard (Louise) tmstr r 915 Capp
" Wm F C (Susie E) autos r 2510 24th Av

INDEPENDENT PNEUMATIC TOOL COMPANY OF CALIFORNIA
Thor
MANUFACTURERS OF
Pneumatic Tools and Electric Drills
TELEPHONE KEARNY 1957
No. 61 FREMONT STREET See Page 71 SAN FRANCISCO, CAL.

REMCO PIPE
REDWOOD MANUFACTURERS CO.
& TANKS
1611 HOBART BLDG.
SAN FRANCISCO

Zindel Clara (wid Casper) r 2419 Mission
Zingel Wesley A acct Earl P Cooper (Inc) r 630 Hyde
ZINGER see Zenger
Zingg Jos (Bertha) stereotyper r 71 Ramona
Zinini Adele r 63 Henry
Zink Alvina steno W R Grace & Co r 732 Shotwell
" Elizabeth H sec Arrow Oil Co r 5639 California
" Geo (Laura) driver r 4274a 23d
" Paul (Elvera) hlpr r 1625 Waller
" Robt F (Emma) brewer r 732 Shotwell
Zinkand Apartments 1770 Pacific Av
" Babette (wid Chas F) r 1369 Hyde
" Carla r 1369 Hyde
" Edw J contr r 434 10th Av
" Edw J Jr contr r 434 10th Av
" Henry P (Anna) contr r 434 10th Av
Zinke's Re-Newing Shoe Co 34 Kearny and 181 O'Farrell
Zinkin Saml (Anne) clk r 1956 Sutter
Zinkovich Ben (Nina) lab r 445 Tehama
Zinman Morris (Jennie) (Abrams & Zinman) r 1333a Scott
" Oscar (Sophie) tailor 609 Larkin r 721 Fulton
ZINN see Zihn
" Walter C (Ada) pres Walter C Zinn Co (Ins) r 2610 Lake
" Walter C Co (Inc) mfrs agts 112 Market
Zinnamon Esther (wid Adolph) r 717a York
" Henriette (wid Jos) r 2708 Sutter
" Irving (Jeanette) (Larson & Zinnamon) r 225 7th Av
" Lena (wid Abraham) r 1350 Haight
Zinnen Jos musician r 123 12th Av
Zinner Alex M (Hertha) with Ford Motor Co r 584 Castro
" Fred J (Clara) ctr r 1270 30th Av
Zinns Franklin A (Sarah) bkpr r 516 Baker
" Harold J salsn A C Rulofson Co r 516 Baker
" Henry L collr r 792 Lyon
" Lucius A (Rose) clk Cal Steam & Plumbing Sup Co r 2536 Polk
Zins Otto T (Alice) clk r 2183 Union
" Simon (Celia) fruits and grocer 910 Larkin r 1624 Eddy
Zinser Clarence R clk NWPRR r 1001 Tennessee
" Robt B (Jessie) (Bear Transfer Co) r 1670 Fulton
Zinsli A clk M Friedman & Co
Zinsmister Hugo A baker r 268 Ashton Av
Zion Edwin R (Clarice D) chief insp Civ Serv Com r 696 Falcon Av
" Evangelical Lutheran Church Rev M H Liebe pastor 9th Av and Anza
" J R Mrs buyer r 334 Stockton
" Saml (Esther) painter r 1858 O Farrell
Zipf John P (Marie) clk Industrial Acc Com r 1525 Fulton
Zipfel Emil A clk r 293 Pennsylvania
" Emma (wid Guido) r 293 Pennsylvania
" Jos I (Camille) fruits 1179 Sutter r 3171 Sacramento
Zipp Fredk L (Henrietta) r 137 Fair Oaks
Zippar Jas (Mamie) grocer 1406 Ellis
Zipse Alma K clk r 104 Shotwell
" August (Jean) mach r 1459a 15th
" Freda F tel opr r 104 Showell
" Gottlieb (Freda) brewer r 104 Shotwell
Zirbel Wm H salsn Creamery Pkg Mfg Co r Alameda
Zirch Michael (Anna) r 355 Highland Av
Zirelli Nathan (Leonilda) lab r 508 Munich
Zirkel Adolf dry gds 267 6th
" Anna M r 61 Merritt
" Balthazar shoe repr 3559 23d r 136 Lundy's Lane
" Paul J (Lillian) seamn r 1633 Washington
Zirker Bros (H and M) clothing 561 Kearny
" Henry (Celia) (Zirker Bros) r 2340 Van Ness Av
" Morris (Zirker Bros) r 2401 Sacramento
" Rose r 2401 Sacramento
Zirkle Douglas (Susie) foremn PO r 1906½ Golden Gate Av
Zirneri Bernardino (Mary) clk r 374 29th
Zirpoli Vincenzo (Stella) sec Italian Consulate r 1276 Jones
Zirzow Adolf lino opr r 556 California
" Wm A (Ruth E) cook r 1452 47th Av
Ziss Constantine salsn Wetmore Bros r 913 Pacific
Zisser David (Tina) tailor 993 Bush r 1051 Plymouth Av
Zissig Chas (Agnes) r 961 Valencia
Zita Alvino A bartndr r 526 Green
" Sarah T Mrs r 250 Andover
Zitnik Anton (Mary) carp r 1671 Golden Gate Av
" Louise M nurse r 1671 Golden Gate Av
Zito Wm Bessie) elev opr r 663 Naples
Zitsch Bertha E steno r 4150 25th
" Harry (Anna) carp r 4150 25th
Zitt Rosa Mrs shoectr r 325 Woolsey
Zitzmann Herman waiter r 345 Haight
Zivian Saml salsn r 2825 Golden Gate Av
Zizak Cosmos P (Linda) buttonmkr r 212 Banks
Zlahtiz Thos (Katie) baker r 363 Park
Zlatunich Rudolf (Christina) opr r 228 Anderson
Zlobinsky Abe fruits 784 McAllister r 1278 Turk
Zlodi Bros (S R and J) restaurant 67 4th
" John (Zlodi Bros) r 4144 Balboa
" Steve R (Zlodi Bros) r 201 Leavenworth
Zlot Louis painter r 2936a Howard
Zmudowitz Andrew (Josephine) carp r 3512 21st
Zobel Alfred J (Mabel) phys 210 Post r 352 Lake
" Max mach r 789 Howard

ZOBEL'S MILLINERY

J W Wolf prop, 23 Grant Av nr Market, tel Douglas 4744

Zoberbier Carl L musician r 440 Ashbury
" Fred contr r 1516 Hyde
" Geo sign painter r 1516 Hyde
" Lucy (wid Morris) tchr music r 1516 Hyde
" Morris pianos 1516 Hyde r 2915 California
Zobler Michael M with Ruffner-McDowell & Burch r Stanford University
Zobriest John varnisher r 995 Folsom
Zobrist Herman H (Lillie E) paver r 637a Capp
Zocchi Louis copyist Recorder r 519 19th Av
" Wm G (Eva) police r 2775 Clay
ZODDART see Zaddart
Zoeller Will G (Winifred) lino opr 59 McAllister r Oakland
Zoerb (A and W) grocers 1610 Hayes
" Anton E (Emma) (A and W Zoerb) r 1377 Fulton
" John r 1663 Hayes
" John (Dora) porter r 169 Berlin
" Wm (Carrie) (A and W Zoerb) r 1663 Hayes
Zohner John E r 842 48th
" Louise Mrs r 842 48th Av
Zolewizzi Chas watchmkr r 610 Paris
Zolezi Ernest sausagemkr r 729a Chestnut
Zolezzi Adolph (Amelia) marblewkr r 688 Lombard
" Andrew (Mary) tmstr r 490 Francisco
" Bartolomeo (Carniglia) lab r 352b Francisco
" Emilio A (Juanita) marblewkr r 772 Union
" Marco (Sabina) lab r 967 Greenwich
" Mario pastemkr r 688 Lombard
" Nicoletta r 381 Chestnut
" Stephen r 490 Francisco
Zolezzo Stephen (Albina) lab r 544 Filbert
Zoll F S salsn Walton N Moore DG Co r Berkeley
" Jessie bkpr r 964 Eddy
" Minnie bkpr Underwood Typewriter Co r 698 Bush
Zolldan Hubert A (Rose) toolmkr r 737 Anderson
Zoller Henry E (Margaret) eng r 3856 23d
" Lita demstr r 839 Leavenworth
" Monica Mrs r 45 28th
" Wm (Marie) mach r 2537 Bryant
" Wm salsn V S Hoffman Machy Corp 1110 Mission
Zolling Gilbert F eng PT&T Co r Oakland
Zollinger Emily Mrs r 1720 Golden Gate Av
" Herbert A clk US Rubber Co r 1720 Golden Gate Av
Zollman Chas lab r 149 Perry
ZOLLNER see Zelner
" Edmund H clk SP Co r 936 Mission
" Elmer P collr Tillman & Bendel r Berkeley
" Wm A cashr and office mgr E W Tucker & Co r Berkeley
Zolliver John A (Annie T) mach r 1043 Dolores
Zolobar Angin (Kate) lab r 623 San Bruno Av
Zolotoff John (Dorothy) lab r 1242 DeHaro
" Peter lab r 1242 DeHaro
Zolotor Myer (Eila) cabtmkr r 331 Octavia
Zook Edgar T (Chas W Slack and Edgar T Zook) atty 310 Sansome r San Rafael
Zooloomian Mike (Antonina) salsn r 4621c Lincoln Way
Zoph Lawrence C (Mary) printer r 155 Dwight
Zoppi Agnes Mrs r 1626 Guerrero
" Nazzareno accordeonmkr r 279 Columbus Av
Zora Mary (wid Alex) r 141 San Jose Av
ZORB see Zoerb
Zorbas Jas (Velissaratos & Zorbas) r 889 Bryant
" John (Olga) r 889 Bryant

KEWANEE
WATER SUPPLY SYSTEMS
"The Best of Six for Your Home"
SIMONDS MACHINERY CO.
117-121 New Montgomery St
Phone Kearny 1457

C.W. MARWEDEL
MACHINE SHOP TOOLS AND SUPPLIES
BRASS COPPER STEEL
76-80 FIRST ST.
PHONE DOUGLAS 4180

M. LEVIN & SONS
2201 Third St.
Phone Park 418
BUY
SCRAP IRON
SCRAP METALS
SCRAP RUBBER
RAGS
MANILA ROPE
BONES
MACHINERY
BOILERS - PIPE
SHAFTINGS
ABANDONED PLANTS
RAILS
CONDEMNED MATERIAL
DO YOU WANT TO SELL ANYTHING?

RAYMOND GRANITE COMPANY, Inc.
THE WEST'S LARGEST DESIGNERS AND BUILDERS OF
MONUMENTS AND MAUSOLEUMS
3 POTRERO AVENUE SAN FRANCISCO TEL. MARKET 688
See Page 41

Zorher Jos electn r 959 Ellis
Zorich Peter soft drinks 701 Octavia
Zorin Leo W (Olga) delicacies 723 Irving
Zorn Edw chief drftsmn NWP Ry r 801 Sutter
Zorzakis Geo H (Rodarakis & Zorzakis) r 1017 Mason
Zorzi Silvio soft drinks 526 Broadway r 326 O Farrell
Zouri Drawn Metals Co 175 Jessie
Zovdsky Frank (Eva) cabtmkr r 225 Detroit
Zovolas Achilles waiter r 246 Mason
Zowaskey Jos clk PO r 175a Duboce Av
ZOZZI see **Zazzi**
Zretich Anton grocer r 2165 Union
Zuaiaga Luis seamn r 801 Sansome
Zuardo Ernest real est Mills Bldg r 8 Falcon
" Gerardo (Carmela) barber 4094 18th r 121 Caselli Av
" Nicholas (May) v-pres Kyne Inv Co r 151 Ellis
" Vincent (Teresa) shoe rpr 3122 16th r 664 Castro
Zuazo Peter clk Hotel Iriarte r 1256 Powell
Zublina John janitor r 447 Vallejo
Zucca Chas (Zanuzza & Zucca) r 499 Haight
" John (Monica) lab r 2335 Greenwich
" Lucy widow r 16a Midway
" Thos (Maria) (Winship & Zucca) r 1164 Vallejo
Zuccarello Natale lab r 258 Ash
Zucchi Angelo waiter r 1721 Stockton
" Ernestina (wid Fessia) r 1721 Stockton
" Jos with Bank of Italy r 1721 Stockton
Zucco Pierre (Florence) (Pierre Zucco & Co) r 319 28th Av
ZUCCO PIERRE & CO (Pierre Zucco, W Adrian) consulting and civil engineers 166 Geary tel Garfield 1292
Zucconi Edw (Eva) lab r 120 Valparaiso
" Egiziano (Adelia) lab r 124 Nevada
Zuchelli Angelo with Bank of Italy r 420 9th Av
Zuckelli Julio (Pizini) (Russi & Co) r 1246 Montgomery
Zucker Abraham janitor r 1640 Fulton
" Chas (Nassy) jeweler r 119 23d Av
" Fisher (Anne) mfr underwear r 115 Julian Av
" Louis (Esther) tailor 192 Embarcadero r 342 Lisbon
" Nathan gent s furnishing gds 24 Battery
Zuckerman Herbert G sec-treas Weyl Zuckerman & Co r Berkeley
" Maurice pres Weyl Zuckerman & Co r Stockton
" Otto r 1024 Bush
Zuercher C with United Milk Co r 242 Turk
Zuern Edw F pres Golden Gate Trading Co r 131 Hugo
Zuest Emil (Helena) baker 89 Carl
Zuffi Cesare (Ida) mach r 566a Lombard
" Dominic (Cecelia) lab r 116 Manchester
" Jos (Mary) lab r 995 Vermont
Zugar Albert (Catherine) tailor r 547 Oak
" Alex J tailor r 547 Oak
Zugardi John (Trini) lumber r 1737 Newcomb Av
Zugg Otho (Richmond Terminal Corp) r Oakland
Zugman Harry (Mary) furniture 714 Laguna r 707 Laguna
Zulaica Alberto lab r 55 Boyd
Zulberti Carl tchr Pub School r 1361 Vallejo
" Clemente (Julia) tchr Pub School r 1361 Vallejo
Zulliger Walter H (Ida) barber r 410 Ellsworth
Zullo Albino J clk r 624 Filbert
Zumbowski Otto with Shreve & Co r 706 Kearny
Zumpano Victor tailor r 528 Kearny
Zumwalt Amy r 1326 Hyde
ZUMWALT FRED H (Amy S), physician and surgeon, 715-716-717 Butler Bldg, 135 Stockton, hours 1;30 to 4 p m, tel Douglas 2806, r 3880 Clay, tel Pacific 5591
" John (Alice) farmer r 1700 Golden Gate Av
" Kirk E traffic mgr Pac Orient Co r 1700 Golden Gate Av
" Reuben S (Emma) phys 2623 Mission r 68 Bartlett
Zundel Frank T salsn Greenebaum Weil & Michels r Oakland
Zunelo Vincent (Valentina) lab r 521 Filbert
Zunich Geo lab r 1359a Sacramento
Zuniga Tubercio (Dolores) mech r 7 Shephard Pl
Zunino August metalwkr W R Ames Co r 954 Broadway
" Clement with Bank of Italy r 18 Edith Pl
" Ferdinand (Maggiorina) basketmkr 1457 Powell
" Frederico supt Petri Italian Am Cigar Co r 1728 Stockton
" John lab r 34 Pixley
" Louis cook r 555 Green
" Louis lab SO Co r 131 Sadowa
Zupar Victor E (Margaret) clk r 41a Langton
Zur Lowen F tuner Sherman Clay & Co r 1164 Florida
Zurbano Victor musician r 1737 Newcomb Av
Zurbretti Angelo lab r 420 9th Av
Zurbuchen F blksmith r 1696 Howard
Zurcher Erma r 756 6th Av
" Isabel bkpr r 756 6th Av
" Martha L nurse r 756 6th Av
Zurck Gladys cashr O'Connor Moffatt & Co r 4265 24th
Zureu Frank r 131 Hugo
Zurfluh Chas A (Mary) foremn Marvin-Showler Hide Co r 1024 Shotwell
" Dorothy (wid Jos) r 235 Dore
Zurich General Accident and Liability Ins Co (Ltd) 114 Sansome
" J M cigars r 1001 Post
Zurilgen Arthur clk L Dinkelspiel Co r Berkeley
" Gilbert clk SP Co r Oakland
Zurini Antone (Rosina) r 2460 Fulton
Zurkoff Phillip L driver r 850 43d Av
Zurmuhlen Wm F (Evelyn) painter r 888 Eddy
Zurn Chas S electn hlpr r 2561 Folsom
" Edw bellmn Hotel St Nicholas
" Fred W (Gertrude) millmn r 3922 Army
Zurnstein Benj (Elizabeth) baker r 59 College Av
" Max L (Hattie) r 3851 17th
Zusman Edmund (Hulda) bkpr r 1701 Geary
Zussman Saml phys r 1411 Scott
Zutermann Leo (Frieda) instmkr r 840 Van Ness Av
Zuttering Pauline dressmkr r 422 Dolores
Zuur Lawrence A buyer Tillman & Bendel r Berkeley
Zuvela Michael P (Katherine) lab r 1120 19th
Zwald John (Katie) lab r 5739 Mission
Zwalen Fredk (Louise) butcher r 819 Bosworth
Zwart Frank M (Wilhelmina) sec Geo H Croley Co (Inc) r 290 Wawona
Zweifel Elizabeth r 2067 Ellis
" John electn r 2067 Ellis
Zwerin Louis (Fannie) furrier 166 Geary r 799 16th Av
" Philip M (Doris) atty 785 Market r 346 Arguello Blvd
Zwerling John electn 784 McAllister
" Simpson (Frieda) optician 1707 Haight r 615 Cole
Zwick Elizabeth (wid Antonio) r 4265 24th
" Mary (wid Chas) r 2268 Pine
Zwicker Katherine clk US Shipping Comr r 3027 Washington
Zwickler Morris M (Annie) tailor r 562 Hayes
Zwieg Julia Mrs r 505 Geary
" Walter C (Dorothea) (Boxton & Zwieg) r 283 14th Av
Zwierlein Caspar (Sophie) r 1624 Grove
" Edmond (Elfleda) salsn r 1508 Masonic Av
Zwillinger Geo mfg jeweler 717 Market r 250 17th Av
" Isadore (Ida) tailor 25 Stockton r 250 17th Av
" Saml (Hazel) tailor r 675 Dolores
Zwin Edw clk r 3657 17th
Zwingli Henry (Pac Auto Club Rest) r 957 Hayes
Zwingman Chas C real est Coldwell-Cornwall & Banker r 1471 California
Zwissig John (Lena) grocer 1675 Folsom
" Paul A (Caroline) mech r 1526 Florida
" Wm clk Sherman Clay & Co r Oakland
Zwualski Leon printer r 320 Haight
Zynkian H N (Anna) photogr 633 Clement
Zyrlis John cementwkr r 193 4th
Zyskind Bernard (Ray) salsn r 1463 Sacramento
" Erma sec r 1463 Sacramento

MIMEOGRAPHS
H. S. CROCKER CO., Inc., Agents
565-571 MARKET ST.

PACIFIC FOUNDRY COMPANY
18TH AND HARRISON STS. PHONE MISSION 1105
See Page 46

A business training at Healds is the KEY to SUCCESS

It will give you money – opportunity – friends – home – independence – and will unlock any DOOR of BUSINESS that you may wish to enter. 15 BUSINESS COURSES for ambitious men and women. Day and Night.

Ask Mr. Lesseman, Supt.
Prospect 1540

HEALDS BUSINESS COLLEGE

1215 VAN NESS AVENUE
SAN FRANCISCO

—learn a TRADE
earn more money

Healds Engineering & Automobile School

SUTTER & LARKIN STREETS SAN FRANCISCO

27 COURSES **DAY AND NIGHT**

OLD MISSION
PORTLAND CEMENT
=FOR PERMANENCE=

See Page 33

CROCKER-LANGLEY SAN FRANCISCO Classified Business Directory

AUDITS INCOME TAX SERVICE SYSTEMS

C. A. DE HAAS & CO.

PUBLIC ACCOUNTANTS

Phone Douglas 1340

HOBART BLDG. SAN FRANCISCO

C.W. MARWEDEL
MACHINE SHOP SUPPLIES
76-78 First St. San Francisco, Cal.

***ABRASIVES**

MANNING ABRASIVE CO (Inc) garnet, flint emery, metalite, durite and durundum, 278 Post, tel Sutter 4635

ABSTRACTS OF TITLE

(See Searchers of Records)

ACADEMIES

(See Schools—Private)

***ACCOUNTANCY SCHOOLS**

LA SALLE EXTENSION UNIVERSITY (Accountancy Department) 226-227 Pacific Bldg, tel Sutter 2309

SYRACUSE EXTENSION INSTITUTE OF ACCOUNTANCY, 155 Montgomery

ACCOUNTANTS—CERTIFIED PUBLIC

Alexander A DeWitt Crocker Bldg
ATKINSON T E, 22 Battery
Austin Dorr 625 Market
Bailey Walter B 255 California
Barnard S S Kohl Bldg
BROTHERTON THOMAS & CO, 485 California, tel Kearny 3939
Burt Edw R & Co 593 Market
CARRUTHERS C P, Balfour Bldg, 351 California, tel Kearny 946
CERF MYRTILE, 519 California, tel Kearny 1131
Chamberlain C P 311 California
COOPER H J, 2 Pine
Cornell C E 14 Montgomery
CRAMER WALTER H, 268 Market, tel Sutter 2588
Dawson & Riley 1115 Hearst Bldg
DOLGE WM & CO, 369 Pine
DUNWILLE HARRY, First Nat Bank Bldg
Fields J L 703 Market
FORBES JOHN F, Crocker Bldg
Foster John F 2195 Divisadero
GARRETT BENJ F, 2 Pine
GOODE PERCY G, 519 California
GREENHOOD & JANSEN, 519 California, tel Kearny 1131
HASKINS & SELLS, Crocker Bldg
Herrick Lester & Herrick 465 California
HEYMANN PAUL, with Greenhood & Jansen, 519 California
Hood Walter 260 California
HOOD & STRONG, 260 California
Hopkinson A C Mills Bldg
HYER SAML C, certified public accountant and income tax expert, 215 Lachman Bldg, 417 Market, tel Douglas 4656
KILROE W R R, Balfour Bldg, 351 California, tel Kearny 946
KLINK GEO T, 2 Pine
Kinney J E 1 Drumm
KOHNKE F C, 2 Pine
Lee Frederic M 485 California

MARWICK, MITCHELL & CO.
Albert J Watson resident partner, D R MacKenzie mgr, 310 California, tel Sutter 2696

McLAREN, GOODE & CO, 519 California
McLAREN NORMAN, 519 California
PATTERSON HENRY S, Mills Bldg, tel Kearny 2395
PRICE, WATERHOUSE & CO, Balfour Bldg, 351 California, tel Kearny 946
ROBINSON, BOURS AND NOWELL, 602 Crocker Bldg
ROWE C V & CO, 703 Market
RUCKSTELL JOHN R, Claus Spreckels Bldg, tel Kearny 4151
Rupp C P 255 California
Schmidt R D 703 Market
Strong A G 260 California
SULLY JAS O & CO, 260 California, tel Sutter 4592
SUTTER ALPHONSE, 14 Montgomery
WALKER JOSHUA, C P A, practical accounting systems, expert audits, income tax returns, financial reports, Alpine Hotel, 480 Pine, tel Sutter 2850

WATSON ALBERT J.
310 California, tel Sutter 2696
Wenzelburger & Shipley 68 Post
Wunner E G 260 California

***ACCOUNTANTS—CHARTERED**

BRACE & BRACE, CHARTERED ACCOUNTANTS, books systematized for returns and legitimate savings effected, 354-56-58 Phelan Bldg, tel Sutter 480

GLADDING McBEAN & Co.
ARCHITECTURAL TERRA COTTA
ROOF TILE
HOLLOW TILE
FIRE PROOFING
VITRIFIED PIPE
TERRACOTTA PIPE
FACE BRICK
ETC.
OFFICE CROCKER BLDG.
PHONE DOUGLAS 540
SAN FRANCISCO
WORKS LINCOLN CAL.

C.W. MARWEDEL
PHONE DOUGLAS 4180
MACHINE SHOP TOOLS AND SUPPLIES
BRASS COPPER STEEL
76-80 FIRST ST.

TWINES
FOR THE
MILL
WAREHOUSE
AND
HARVEST
FIELD
AMES HARRIS NEVILLE CO.
100 POTRERO AVE.
PHONE MARKET 6100
See Page 9

MIMEOGRAPHS
H. S. CROCKER CO., Inc., Agents
555-571 MARKET ST.

THE SALVATION ARMY (Incorporated)

Western Territorial Headquarters: 115 VALENCIA STREET at MARKET
A. GIFFORD, Lieut.-Commissioner Western Territory **PHONE PARK 1614**

*ACCOUNTANTS–CHARTERED—Continued

SCHMIDT HUGO M, CHARTERE ADC-COUNTANT, audits, systems and tax reports, 1021 Shreve Bldg, 210 Post, tel Sutter 1576

ACCOUNTANTS—PUBLIC

(See also Accountants-Certified Public)

Aaron Victor 485 California
Accountants Assn of SF Pacific Bldg
Ackerman Fred W 260 California
Agard Geo L 268 Market
Annette A V 351 California
Ashdill E D Call Bldg
Atkinson T E 22 Battery
Austin D 625 Market
Baird P S 105 Montgomery
Ball Alex Hearst Bldg
Ball Frazer Hearst Bldg
Barker R W 260 California
Barlage Wm A 255 Montgomery
BECKER W F, 515 Pacific Bldg, tel Douglas 1933
Belau Rudolph 1053 Divisadero
Bernasconi Chas F 508 Washington
Black T D Pacific Bldg
Boston Wm A 625 Market
Boyett Arson C 681 Market
Brace & Brace Phelan Bldg
Bridges Warren N 593 Market
Brokaw J E 244 Kearny
BROTHERTON THOMAS & CO, 485 California, tel Kearny 3939
Bullock & Kellogg 369 Pine
Burt Edw R & Co (Inc) Balboa Bldg
CARRUTHERS C P, Balfour Bldg, 351 California, tel Kearny 946
Casey Audit Co 703 Market
Casey E J 703 Market
Cerf Myrtile 519 California
Cochran E H 625 Market
Collier Fred S & Sons 58 Sutter
Connick Eldred H 1700 Golden Gate Av
CRAMER WALTER H, 268 Market, tel Sutter 2588
Crook Wm C Jr Chronicle Bldg
Crook & Willit Chronicle Bldg
Crowell C S 704 Market
Cutter John H Call Bldg
Dauterman W L 703 Market
Dawson C M Hearst Bldg
DeCosta Manuel A 430 California
DeHAAS C A & CO, 703-706 Hobart Bldg, tel Douglas 1340 (See Page 6 and Back Cover)
DEMARTINI JOSEPH W, 436-437 Pacific Bldg, tel Kearny 5966
Denham J F Hearst Bldg
Denman J F 582 Market
D'Ettel Arthur 900 O'Farrell
Diebels & Schumacher 240 Montgomery
Dolge Wm & Co 369 Pine
Esmond Saml C 565 Page
FORBES JOHN F, Crocker Bldg
Garlick & Ford 155 Montgomery
Getten F G Kohl Bldg
GOODE PERCY G, 519 California
GREENHOOD & JANSEN, 519 California, tel Kearny 1131
HASKINS & SELLS, Crocker Bldg
Hassell Audit Co 703 Market
Hastings Graphic System 681 Market
Heald C E 1101 Sutter
Heckman L Balfour Bldg
Hewelcke H R 216 Pine
Heymann Paul 519 California
Hollander Walter H 55 New Montgomery
HOOD & STRONG, 260 California
Hough E R Mills Bldg
International Accountants Soc (Inc) 681 Market
Jack W J 260 California
Janes L L Call Bldg
Johnson Fredk 216 Pine

JORDAN EDWARD B.
1001 Santa Fe Bldg, 605 Market at 2d, tel Sutter 57

Kehoe J F Mills Bldg
Kelley J F 519 California
Kerns Francis P 1044 Broderick
Kinney J E 1 Drumm
KILROE W R R, Balfour Bldg, 351 California, tel Kearny 946
KINGHORN & SMITH CO, income tax service, 112 Market
Kittredge A G 710 Ellis
KLINK, BEAN & CO, Oceanic Bldg, 2 Pine, tel Sutter 1232
Knight Van Cleve 311 California
KROEHL, HOWARD & CO, 1010 Balboa Bldg, 593 Market, tel Sutter 3296
Landis H L 485 California
Larock E A Call Bldg
Lawrence H J 58 Sutter
Lee A R 681 Market
Lee F M 485 California
Lester Herrick & Herrick 465 California
Logan, Sage & Logan 351 California
LOVEJOY, MATHER, HOUGH & STAGG, 260 California
Lyons J M 1138 Irving
MacHUGH, HILL & CO, 277 Pine, tel Douglas 510
MacKENZIE D R, 310 California, tel Sutter 2696
MacLEOD RODERICK, 223-224 Kohl Bldg
Maguire Robert W J Mills Bldg

MARWICK, MITCHELL & CO.
Albert J Watson, resident partner, D R MacKenzie mgr, 310 California, tel Sutter 2696

MATEER WALTER G, 422 Chronicle Bldg, tel Douglas 676
McFarlan Fredk 277 Pine
McLAREN, GOODE & CO, 519 California
McLAREN N L, 519 California
McLAREN NORMAN, 519 California
McNiell J E Mrs 2509 Mission
MEEK THOMAS H, 703 Market, tel Sutter 6859
Mehr Edw J 318 Kearny
Mertens & Mertens Mills Bldg
Moore Horace W Balboa Bldg
Mooser J H 68 Post
MOZINGO FREDK P, 461 Phelan Bldg, 760 Market, tel Douglas 5330
Nippert F A Ins Exch Bldg
Nowell H E Crocker Bldg
OHLSEN R P, 301 Hobart Bldg, tel Douglas 3148
Ohlson Lyle R 405 Sansome
Page D C 58 Sutter
Pausch O W 625 Market
Penzotti J P 105 Montgomery
Phillipps F G & Co 351 Montgomery
PRICE, WATERHOUSE & CO, Balfour Bldg, 351 California, tel Kearny 946
Reyburn Ella 907 Divisadero
Rhode A O Lick Bldg
Riordan & Russell 703 Market
Rose Edwin H 1158 Broderick
Ross Hugh 417 Montgomery
Rowe C V & Co 703 Market
ROWE, GORDON COMPANY 311 California, tel Garfield 1102
Royle Fred P 681 Market
RUCKSTELL & LAND, Claus Spreckels Bldg tel Kearny 4151
Schapiro Abraham 2054 Baker
Schmidt H M 210 Post
Schmidt R D 703 Market
Shaw Richd V & Co 519 California
Sisson C E Balboa Bldg
Smalley Benj A S P Co
Sousa M C (Standard Audit and System Bureau) 1129 Market
Steedman J A 625 Market
Stone C B 311 California
SULLY JAS O & CO, 260 California, tel Sutter 4592
Teasley Wm H 149 California
TELLER CHAS W, 1014-15 Humboldt Bank Bldg
Teller & Heckman 105 Montgomery
Toomey Jos 311 California
Usinger Nute & Co 310 Sansome
Walker Joshua 114 Sansome
Wallace W A Crocker Bldg
Walsh Thos M 1807 Golden Gate Av
Wardell Feeney & Kaehler 433 California

WATSON ALBERT J.
310 California, tel Sutter 2696

Webb J E 369 Pine
Winckler J M 243 Kearny
Wynne Minor Phelan Bldg

FILMER BROS. ELECTROTYPE CO.
330 JACKSON ST
LAW BOOK PRINTERS
ELECTROTYPERS AND STEREOTYPERS
TELEPHONE DOUGLAS 5384

ZELLERBACH PAPER CO.
BATTERY STREET AT JACKSON, SAN FRANCISCO

ACETYLENE GAS

PREST-O-LITE CO, (Inc), THE 5th floor Balfour Bldg, 351 California

***ACID MANUFACTURERS**

GENERAL CHEMICAL COMPANY, 201 Sansome

***ACID RESISTING CASTINGS**

PACIFIC FOUNDRY COMPANY
18th and Harrison, tel Mission 1105 (See Page 46)

***ACIDS AND HEAVY CHEMICALS**

du PONT de NEMOURS E I & CO, 569 Mission

ADDING AND CALCULATING MACHINES

ADDING MACHINE REPAIR CO, adding machine specialists, 635 Howard, tel Sutter 1020-1021
AMERICAN CAN CO, Mills Bldg
Burroughs Adding Machine Co 533 Market
CASH MERCANTILE CO, 326 Market, tel Douglas 5415-5416
Comptometer The 544 Market
DALTON ADDING MACHINES
Room 4, Monadnock Bldg, tel Sutter 4952
Elliott-Fisher Co 681 Market
ERSKINE W W (Inc), Room 4, Monadnock Bldg, tel Sutter 4952
Felt & Farrant Mfg Co 544 Market
Marchant Calculating Machine Co 277 Pine
Sundstrand Adding Machine Agency Phelan Bldg
Wales Adding Machines 503 Market

ADDRESSING, FOLDING AND MAILING

RODGERS ADDRESSING BUREAU, 365 Market, tels Douglas 5643-5644

MAILING LISTS
MULTIGRAPHING
FILLING-IN
ADDRESSING
FOLDING : ENCLOSING : MAILING

Rodgers **ADDRESSING BUREAU**

Largest Organization in the West

PHONES { DOUGLAS 5644 " 5643

365 MARKET STREET

ADDRESSING MACHINES

ADDRESS PRESS THE, 114 Sansome (See Page 6)
ADDRESSOGRAPH CO, H S CROCKER CO Inc, agts, 565 Market
CROCKER H S CO Inc, 565 Market and 242-246 Montgomery
ELLIOTT CO THE, 114 Sansome (See Page 6)
Rapid Addressing Machine Co, 535 Market

ADJUSTERS—AUTOMOBILE

Horsly D C Mills Bldg
Kelly E L 550 Montgomery
WHEATLEY SUBROGATION CO, 354 Pine, tels Kearny 273-274

ADJUSTERS—FIRE LOSSES

Adams G P 605 Sansome
American Service Bureau 519 California
Barry W P 454 California
Bergen B C 519 California
Crowe Fredk 155 Montgomery
Davis W G 216 Pine
Eitel E E 311 California
Fernhoff F J Mills Bldg
Flinn Herbert F 948 Market
Gallegos Rafael 438 California
General Appraisal Co Pacific Bldg
Griffith W E 216 Pine
Hendry J E 433 California
Hooper-Holmes Bureau The 519 California
JOHNSON & HIGGINS, 433 California
Jolly E J & Son 485 California
Jones Ormal G 605 Market
Kelday Wm Mills Bldg
Lee J E 433 California
Mackintosh Guy 315 Montgomery
Maris Wm 201 Sansome
Nicoll W C 519 California
PACIFIC COAST ADJUSTMENT BUREAU, 433 California
Price T H 201 Sansome
Ridling A G Russ Bldg
Schlingheyde E 351 California
Scott S F 354 Pine
SMITH EUGENE R, 354 Pine
Stone C R 351 California
STUART CHAS A, 454 California
Toplis & Harding Russ Bldg
Treanor J P 454 California
Warner Jos W 430 California
Wieland C F 703 Market
Wilkie Andrew Co 519 California
WILLCOX, PECK & HUGHES, 311 California
Williamson C H Co 332 Pine

ADJUSTERS—MARINE

Barry Fredk 111 Market
BILLINGS GEO E CO, 312 California
JOHNSON & HIGGINS, Insurance Exchange Bldg, 433 California, tel Douglas 6767
Joint Underwriters Union of Amsterdam 28 Leidesdorff
Seeley & Co 140 Sansome
WILLCOX, PECK & HUGHES, 311 California

ADJUSTMENT COMPANIES

ACME COLLECTION AGENCY, INC, 948 Market (See Page 40)
AMERICAN APPRAISAL CO (Appraisers), 485 California
California Audit & Adjustment Co Phelan Bldg
MERCANTILE BOND CO THE, 625 Market
PIONEER ADJUSTMENT CO OF CALIFORNIA, 831 Hearst Bldg, tel Douglas 3470
Swim Meurice 704 Market
Western States Credit Board 681 Market

***ADMINISTRATORS**

ANGLO-CALIFORNIA TRUST CO, Market and Sansome, (See page 14)
ANGLO & LONDON PARIS NATIONAL BANK THE, cor Sutter and Sansome (See Page 13)
BANCA POPOLARE FUGAZI
2 Columbus Av (See Page 15)
BANK OF CALIFORNIA—NATIONAL ASSOCIATION, cor California and Sansome (See Page 16)
BANK OF ITALY
Market, Powell and Eddy (See Page 17)
CROCKER NATIONAL BANK OF SAN FRANCISCO THE, Market and Post (See Page 18)
FIRST NATIONAL BANK OF SAN FRANCISCO THE, Market at Post and Montgomery (See Page 19)
FRENCH AMERICAN BANK THE, 108 Sutter (See Page 20)
HUMBOLDT SAVINGS BANK
783 Market (See Page 22)
ITALIAN-AMERICAN BANK
460 Montgomery (See Page 12)
MERCANTILE TRUST CO.
464 California (See Page 24)

WALKER Electric Trucks REDUCE CITY DELIVERY COSTS

ELWELL PARKER Electric Industrial Trucks and Tractors

SAVE TIME AND MONEY IN WAREHOUSE AND FREIGHT HANDLING OPERATIONS

IRA G. PERIN
Distributor
458 Natoma St.
PHONE SUTTER 1476

ELECTRIC SERVICE GARAGE
Operated for the Charging and Care of ELECTRIC TRUCKS

PUMPS WINDMILLS, GASOLINE ENGINES
WATER SYSTEMS
PACIFIC PUMP & SUPPLY CO. : 853 FOLSOM STREET

Pages 73-84

Established 1912
Modern Auto Painting Co.
Telephone Franklin 5542
AUTO LETTERING AND MONOGRAMS
First-class Work
Closed Cars Our Specialty
724 Golden Gate Ave.
Between Gough and Franklin

MURRAY & READY
LEADING EMPLOYMENT AGENTS
782 to 786 HOWARD STREET, S. F. × PHONES SUTTER 1205 1206

Administrators—Continued

MERCHANTS NATIONAL BANK OF SAN FRANCISCO, 631 Market (See Page 25)

SAN FRANCISCO SAVINGS AND LOAN SOCIETY THE, 526 California (See Page 27)

UNION TRUST COMPANY OF SAN FRANCISCO, Market and Grant Av (See Page 28)

ADVERTISING AGENTS

Adams Kenneth C 681 Market
Advertising Service Co Chronicle Bldg
American Art Works 112 Market
Ames Bros Co 681 Market
Bain Fred B (Inc) 216 Pine
Blum's Advertising Agency 20 Jones
Brisacher Emil Flood Bldg
Bureau of Advertising Am Newspaper Pub Assn 1 Montgomery
Cahill Advertising Co Pacific Bldg
Campbell Lindsay 681 Market
Coleman Lyn Hearst Bldg
Congar Jenkins Co Pacific Bldg
Consolidated Advertising Co Phelan Bldg
Cook W L 116 New Montgomery
Dake Advertising Agency 121 2d
Dake Johanet Advertising Agency 251 Kearny
D'EVELYN NORMAN F, Balfour Bldg, 351 California, tel Sutter 2303
Dignan John A 525 Market
DIRECT MAIL PRESS, 636 Market, tel Douglas 7835
DRURY COMPANY, 295 Monadnock Bldg, 681 Market, tel Douglas 2353
DuVal System 441 Pine
EBERHARD GEO F CO, 360 Fremont
Elliott Harry Chronicle Bldg
Eureka Sales Book & Calendar Co 235 Montgomery
Evans & Barnhill (Inc) 1 Montgomery
Fahy Wm G Co 235 Montgomery
Farquhar & Seid (Inc) Hearst Bldg
Farwell L W Hearst Bldg
Film Slide Adv Co 112 Market
Fischer G W 785 Market
FISHER L P NEWSPAPER ADVERTISING AGENCY, Merchants Exch Bldg

ESTABLISHED 1852
FISHER NEWSPAPER ADVERTISING AGENCY
Advertisements Placed in Pacific Coast, Eastern and Foreign Newspapers and Magazines
733 MERCHANTS EXCHANGE BLDG.
Telephone Kearny 1333

Foley Jas 1032 Hearst Bldg
Foster & Kleiser Co 273 Valencia
Frank Dorothy Flood Bldg
Friesley H M 26 O'Farrell
Gallagher F and Staff 1065 Phelan Bldg
Glunk F J 318 Kearny
Goodcell-Parton Agcy Mills Bldg
Green's Advertising Agency 1 Montgomery
Groves Jas M 681 Market
Hastings Philip 681 Market
Hill A J N 1014 Hearst Bldg
Honig-Cooper Co Call Bldg
Horne & Livingston 1 Montgomery
Hurlbut E H 605 Market
Independent Out-Door Adv Co 1 Montgomery
Izzard Co Call Bldg
Jacobs Wm J 681 Market
Johnston Ayres Adv Agcy 525 Market
Joslyn W E Pacific Bldg
Keller-Brandeis 830 Market
Knapp Co Hearst Bldg
Levene Nate 26 O'Farrell
LIPPMANN CO. Hearst Bldg
Lockwood-Shackleford Co 222 Kearny
Lyon Advertising Agency 525 Market
McCAMMAN WM J, rep S E Hendricks Co and Kelly Pub Co, Hearst Bldg
McCann H K Co The 451 Montgomery
McGovern Margaret 681 Market
McGunnigle D 1109 Pierce
McMahon J A 717 Market
Mentos Adv & Distributing Co 280 32d Av
Moulton A R 230 Brannan
Muckler Allene Hearst Bldg
Newsom Advertising Agency 605 Market
Norman K N 681 Market
O'Connor Jos Hobart Bldg
PACIFIC ADVERTISING CORPORATION, 681 Market, tel Sutter 1766
Pacific Railways Adv Co 681 Market
Partridge & Conklin Mills Bldg
Quick H J 636 Market
Robinson & Co 830 Market
Robinson & Deller 281 Natoma
Robson J A 525 Market
Rosenberg Budd 1026 Market
Rosener Co The 14 Montgomery
Screen Advertiser Phelan Bldg
Silberstein Mervyn 593 Market
Snow Edgar H Hearst Bldg
St George Edw 749 Pacific Bldg
Standefer C C 251 Kearny
United Advertising & Sales Co 948 Market
United Consumers of San Francisco Phelan Bldg
Unmack & Morse 235 Montgomery
Verree & Conklin (Inc) 681 Market
Vollmer H P Flood Bldg
Waldron L H 681 Market
Walker Advertising Agency 165 Kearny
Wilson W H Call Bldg
Worst Carl & Co 636 Market
Young R B Pacific Bldg
Zam Slide & Film Co (Inc) 693 Mission

ADVERTISING DISTRIBUTORS

Backus Elijah 97 9th
San Francisco Adv Distributing Co 515 Howard

*ADVERTISING-LITHOGRAPHED WINDOW DISPLAY

SCHMIDT LITHOGRAPH CO.
FACTORY & OFFICE 2ND & BRYANT STS.

ADVERTISING NOVELTIES

Bankers Utilities Co (Inc) 268 1st
Silverstein M D 593 Market
Steel Products Corp of Cal 268 1st
Tavares J G & Co 85 2d
United Adv & Sales Co 948 Market
Walsh V S 560 Mission

ADVERTISING SIGNS

American Art Works 112 Market

MOISE-KLINKNER CO.
PHONE SUTTER 7040
369 MARKET ST. COR. FREMONT

R & D OUT-DOOR DISPLAY, 281-285 Natoma, tel Douglas 5100
ROBINSON OSCAR M, 281 Natoma tel Douglass 5100
TABLET & TICKET CO THE, 604 Mission
Tullogragh Art Co 16 Geary
VELVETONE POSTER CO (F O Brant, J A Garner, R G Tonge), display advertising, show cards and art reproductions, 67 Main, tel Sutter 4564

AEROPLANE SUPPLIES

Trade Mark of the Cutter
C. W. MARWEDEL
MACHINE SHOP SUPPLIES
76-78 FIRST ST. SAN FRANCISCO, CAL.

AEROPLANES

Varney Walter T 839 Post

AGRICULTURAL IMPLEMENTS

ADAMS IMPLEMENT & ENGINE CO, distributors farm engines, pump jacks, feed mills and wind mills, 338 Front, tel Sutter 520

Addressograph
PRINTS FROM TYPE
H. S. Crocker Co., Inc.
AGENTS
565-571 Market St.

FAIRBANKS SCALES
OIL ENGINES
STATIONARY AND MARINE
ELECTRIC MOTORS
STEAM PUMPS—SUPPLIES
FAIRBANKS-MORSE & CO.
651 MISSION STREET See Page 70 PHONE DOUGLAS 3525

BLAKE, MOFFITT & TOWNE
PAPER
37, 41 and 45 FIRST STREET SAN FRANCISCO

BAKER, HAMILTON & PACIFIC CO, 7th Townsend and King (See Page 51)
Berg Chas Implement Co 346 Washington
Carter H V Motor Co 52 Beale
Case J I Threshing Co 235 15th
DEERE JOHN PLOW CO, 651-667 Brannan
FAIRBANKS, MORSE & CO, 651 Mission (See Page 70)
HOLT MANUFACTURING CO THE, Balboa Bldg
INTERNATIONAL HARVESTER CO OF AMERICA, 201-223 Potrero Av, tel Market 346
Oliver Chilled Plow Works 425 2d
Pacific Farm Supply Co 510 Battery

***AGRICULTURAL INSECTICIDES**

GENERAL CHEMICAL CO, 201 Sansome

AIR COMPRESSORS

Air Compressor & Equipment Co 46-50 Natoma
Baker Hansen Mfg Co 57 California
BOYLE-DAYTON CO THE, mfrs of gasoline oil and air equipment for garages and service stations, 199 2d cor Howard, tel Sutter 5739
Brunner Mfg Co 605 Market
BULOTTI C F MACHINERY CO, 338 Rialto Bldg, 116 New Montgomery, tel Sutter 1006
CURTIS PNEUMATIC MACHINERY CO, 558 Howard

ECCLES & SMITH CO.
MACHINE TOOLS AND SHOP SUPPLIES
71 First St. Tel. Kearny 1267

Globe Mfg Co 667 Howard
INGERSOLL-RAND CO OF CALIFORNIA, Rialto Bldg (See Page 67)
Lacer & Green 228 Fulton

C.W. MARWEDEL
MACHINE SHOP SUPPLIES
76-78 First St. San Francisco Cal.

MOORE CHAS C & CO, ENGINEERS, Sheldon Bldg (See Page 72)
RIX COMPRESSED AIR AND DRILL CO, Edward A Rix pres, Edward Crowley local mgr, compressed air, engineers and machinery merchants, 505 Howard cor 1st, tel Kearny 2873
SHIELDS, HARPER & CO, 558 Howard
SIMONDS MACHINERY CO, 117 New Montgomery, tel Kearny 1457 (See Page 74)
SULLIVAN MACHINERY CO, 1509 Hobart Bldg, tel Douglas 2625 (See Page 74)
U S MACHINERY & STEEL CO, 15 1st, tel Douglas 7468

AIR HAMMERS AND DRILLS

ECCLES & SMITH CO.
MACHINE TOOLS AND SHOP SUPPLIES
71 First St. Tel. Kearny 1267

INDEPENDENT PNEUMATIC TOOL CO (Thor Air Tools and Electric Drills) 61 Fremont, tel Kearny 1957 (See Page 71)

***AIR HOISTS**

INDEPENDENT PNEUMATIC TOOL CO, 61 Fremont, tel Kearny 1957 (See Page 71)

***AIR LIFTS OUTFITS**

INGERSOLL-RAND CO OF CALIFORNIA, Rialto Bldg (See Page 67)

***AIR SPRINGS**

GRUSS AIR SPRINGS, PIKE & SMITH districutors, 865 Post (See Page 4)

***AIR TOOLS AND ACCESSORIES**

INDEPENDENT PNEUMATIC TOOL CO, 61 Fremont, tel Kearny 1957 (See Page 71)

***ALCOHOL**

MASON BY-PRODUCTS CO, denatured and commercial, Oceanic Bldg, 2 Pine, tel Douglas 6720

NATIONAL PAINT & OIL CO.
159 2d (See Page 81)

ALUMINUM

Aluminum Co of America Rialto Bldg
Aluminum Cooking Utensil Co Monadnock Bldg
ALUMINUM GOODS MFG CO (Manitowoc Wis) Phelan Bldg, 760 Market
Aluminum Products Co 593 Market
American Aluminum Co 681 Market
CALIFORNIA ARTISTIC METAL & WIRE CO (Castings) 349 7th (See Page 60)
DUCOMMUN HARDWARE CO (Metals) 656-666 Townsend

C.W. MARWEDEL
MACHINE SHOP SUPPLIES
76-78 First St. San Francisco, Cal.

Metal Products Co 323 Divisadero

***AMALGAMATED PLATES**

JOSHUA HENDY IRON WORKS, 75 Fremont (See Page 68)

***AMALGAMATING MACHINERY**

BETHLEHEM SHIPBUILDING CORP (Ltd) main office and works 20th and Illinois, city office 351 California (See Page 88)

AMBULANCES

Acme Ambulance Co 2570 Bush
American Ambulance Co 146 Central Av
King Ambulance Co 2570 Bush
San Francisco Society for the Prevention of Cruelty to Animals 2500 16th
Western Ambulance Co 401 Baker

AMMONIA

Armour Glue & Ammonia Works 22 Battery
HERRMANN GEO CO, 300 Front (See Page 55)
PACIFIC AMMONIA BOTTLING CO, 300 Front, tel Sutter 2798 (See Page 55)

***AMMONIA ANHYDROUS**

HERRMANN GEO CO, 300 Front, tel Sutter 2798 (See Page 55)

AMMUNITION

(See Arms and Ammunition)

ANALYTICAL CHEMISTS

(See Chemists—Analytical)

***ANCHOR CHAINS**

NATIONAL MALLEABLE CASTINGS CO THE (Naco Steel Anchor Chains) Monadnock Bldg

***ANCHORS**

COLUMBIA STEEL CO, 1205 Balfour Bldg, tel Sutter 1480

ANTIQUES

ANTIQUES OF ALL KINDS bought and sold 1343 Sutter, tel Franklin 5611
Fink Jas F 1768a Sutter

Res. 1740 DIVISADERO ST.
Telephone West 4978
H. L. KUMMER
Antique Furniture
1742 DIVISADERO ST.
Bet. Sutter and Bush

Novak Adolph L 1851 Divisadero
Pauker M 1844 Divisadero
STEDMAN L B MRS, 512 Sutter

Steam Engines, Marine and Steering Engines
C. H. EVANS & CO. 187 Fremont St.

See Page 90

See Page 34 Buyers' Guide

WESTERN BUILDERS SUPPLY CO
"Plaster Board"
135 Second St.
Tel. Kearny 1991

C.W. MARWEDEL
MACHINE SHOP TOOLS AND SUPPLIES
PHONE DOUGLAS 4180 BRASS COPPER STEEL
76-80 FIRST ST.

Griffith-Durney Co. CANNED FOODS
No. 1 DRUMM STREET
TELEPHONE KEARNY 262 — SAN FRANCISCO, CALIF.
See Page 38

Recorder Printing and Publishing Company
COMMERCIAL PRINTING See Page 82
77 Sutter St. Telephone Market 1190 693 Stevenson St.

APARTMENT HOUSES

(See also Hotels)

Abacot 685 Haight
Abbey 450 Jones
Abbotsford 1300 Golden Gate Av
Aberdeen 1224 Hyde
Acacia 1160 Taylor
Acanthus 120 Pierce
Ada 2647 Mission
Adair 445 Ellis
Addison 1421 Hyde
Adelaide 617 Post
Adeline 640 Eddy
Adelphian 820 O'Farrell
Adlon 1778 Mission
Adrian 1100 Jackson
Aerial 888 Waller
Aetna 1410 Taylor
Ainsley 640 Turk
Ainsworth 1240 California
Alamo 930 Hayes
Alba 3255 Sacramento
Albemarle 375 Eddy
Albert 2027 Hyde
Alberta 866 Post
Albion 108 Albion Av
Alcira 1349 Page
Alclyde 300 Hyde
Alco 597 Guerrero and 1650 Clay
Aldana 2927 Sacramento
Aldercroft 1134 Hyde
Algoma 1050 Post
Algonquin 1276 Jones
Alhambra 860 Geary
Alice 43 Cole
Allan Home 364 9th
Allen 1385 Sacramento and 1437 Polk
Allo 1076 Valencia
Allouise 2766 Mission
Allyson 1250 O'Farrell
Alma 2790 Folsom
Almar Court 337 Hyde
Almarel 1025 Sutter
Aloha 2793 Mission
Alp Rose 2315 Mission
Alpha 2065 Sutter
Alpine 863 Waller
Alta 1270 McAllister and 2751 Clay
Alta Casa 897 California
Alta Vista 1019 Franklin
Altair 621 Stockton
Altamont Court 1610 Sutter
Alto 1126 Fillmore
Alturas 3116 16th
Alvarado 3254 Mission
Alvin 1560 Hyde and 170 Duboce Av
Alvina 1522 Howard
Alvingham 796 Pine
Ambassador 1053 Bush
Amhurst 238 Leavenworth
Angelus 645 Bush
Angelus 978 Ellis
Anita 1201 6th Av
Annette 1040 Fulton
Ansonia 1080 Bush
Anthony 1415 Hyde
Antoinette 515 Octavia
Anzaca 854 Fell
Apartment House Owners and Managers Assn 703 Market
Apex 637 McAllister
Apton 407 Tehama
Aragon 540 Leavenworth
Arcade 4789 Mission
Arcadia 522 Hyde
Arcona 851 California
Ardell 1740 Pacific Av
Arden 1005 Larkin
Ardmore 1525 Clay
Ardoise 1791 Pine
Argyle 146 McAllister
Arlett 1586 Folsom
Arline 715 McAllister
Arnold 1821 Polk
Arona 776 McAllister
Arran 285 Clara
Arrow 124 Mason
Arthur 691 Post
Artru 1220 Pacific
Arvon 445 Octavia
Ascot 235 Oak
Ashbury 609 Ashbury
Asti 729 Mason
Astor 1501 Leavenworth
Athenian 948 Post
Atherstone 545 O'Farrell
Audemard 2048 Mission
Augusta 154 10th
Augustine 441 Minna
Avesta 576 Guerrero
Avondale 2242 Polk
Ayres 998 Divisadero
Bahia Vista 840 California
Bain 581 Castro
Balboa 38 Joice
Baldwin 1036 Polk
Balmoral 1135 Masonic Av
Baltimore 957 Hayes
Bangor 1690 Hyde
Bank 1738 Fillmore
Barbara 580 McAllister
Barcelona 701 Taylor
Barth 1490 Pine
Beaumont 1300 Sacramento
Beck 660 Bush
Belgravia 795 Sutter
Belle 761 Turk and 520 Shrader
Belle Dunn Clinch 1152 Sacramento
Belle Vista 1001 Pine and 2659 California
Bellemore 1440 Sacramento
Bellrose 396 San Jose Av
Belmore 1380 Washington
Belvedere 1547 Clay
Benedict 1678 Sacramento
Bengal 1647 McAllister
Bergren 1424 Gough
Berkshire 729 Jones
Bernal 3685 17th
Berry 2801 Jackson
Bertauga 1124 O'Farrell
Bertram 630 Hyde
Beverley 550 Baker and 315 Turk
Bijou 1308 Powell
Billington 308 8th Av
Birch 315 Van Ness Av
Blackbrae 361 Elm
Blackstone 81 9th
Blenheim 1504 Franklin
Blythdale 1640 Washington
Bon Accord 1565 Washington
Bon Air 400 Stanyan
Bonheur 1677 Sacramento
Bonita 4096 18th
Bordeaux 952 Powell
Bosler 1020 Bush
Bostonian 1603 Golden Gate Av
Bradbury 1600 California
Brae 900 Powell
Braeburn 861 Sutter
Branavista 230 11th
Bransford 2079 Market
Breen 507 Haight
Brentwood 2321 California
Bret Harte 726 Sutter
Breton 1565 Scott
Bretton Hall 1411 Divisadero
Briscoe 946 Geary
Broadmoor 22 Gough
Broadview 1111 Jones
Broadway 2048 Polk and 2255 Broadway
Brockie 1459 Jones
Broderickshire 901 Broderick
Brompton 1424 Polk
Bronx 1590 California
Brookfield 351 Jones
Brooking 315 5th
Browning 1732 Washington
Broztelle 2649 Van Ness Av
Brunhilde 857 Ellis
Bryant 1661 Octavia
Bryar 344 Ellis
Bryn Mawr 1246 Bush
Buchanan 415 Buchanan
Buckeye 1360 Hyde
Buckingham 845 Sutter
Buena Vista 1114 Sutter
Buena Vista 1296 Haight
Bungalow 150 Joice
Burlingame 1086 Post
Burnett 815 O'Farrell
Burton 815 Eddy
Bush 2887 Bush
Butt-Kennedy 2329 Mission
Calamata 161 6th
California 207 7th Av
California Court 1541 California
California The 4505 California
Calvert 639 Bush
Cambridge 929 Pine and 1743 Golden Gate Av

Globe-Wernicke Book Cases and Files
H. S. CROCKER CO., Inc., Agents : 565-571 MARKET ST.

PACIFIC COAST PAPER COMPANY
545 Mission St. Printing and Wrapping Papers OF ALL KINDS

13th and Mission Sts
PHONE MARKET 15
BEKINS Fireproof Storage

Cameo 485 Eddy
Campbell 3541 20th
Cantibury 1254 Taylor
Carlmia 925 Pierce
Carlton 840 Powell and 948 Carl
Carlyle 1701 Bush and 1120 Union
Carmelita 391 Valencia
Carolina 841 Polk and 571 Valencia
Caroline 4248 20th
Carribel 2215 Fillmore
Carylen 326 Fulton
Casa Del Norte 1644 Taylor
Casa del Rey 1134 Jackson
Casa Loma 610 Fillmore and 903 Pine
Casa Madrona 116 Frederick
Casa Maria 110 Gough
Casanova 1225 Hyde
Casper 94 South Park
Castle Court 2300 Leavenworth
Castle Craig 597 Dolores
Castle Hill 1409 Geary
Castle Roche 1145 Green
Castleton 1035 Bush
Catherine 1589 Sacramento
Cazrick 1041 Leavenworth
Cedric 1419 Fulton
Center 1990 Folsom
Chadburne 1025 Steiner
Chantecler 1063 Washington
Charing Cross 891 Post
Charlemagne 1035 Geary
Chateau Bohlig 795 Pine
Chatham 1750 Sacramento
Cherrington 1059 Leavenworth
Chester Hall 955 Bush
Chesterfield 560 Powell
Chevy Chase Club 1901 Pacific
Chick 2280 Mission
Chickering 636 Bush
Chilton 1664 Larkin
Chismore 999 Bush
Claire 1560 Sacramento
Clanworth 1159 Green
Clara 79 Clara
Clare 2001 Grove
Claridge 749 Taylor
Clark 138 Hyde
Claude 1125 Geary
Clay 1221 Clay
Clay View 1301 Leavenworth
Claycrest 1357 Clay
Claymont 1539 Clay
Claymont 822 Clayton
Claystone 1171 Clay
Clayton 239, 555 Clayton
Claytonia 2620 Sacramento
Clebourne 956 Post
Cleveland 1593 McAllister
Clifton 1436 California
Clinch 909 Page
Clinton Court 655 Stockton
Cliveden Hall 1205 Hyde
Clover 2370 Mission
Coleman 1155 Howard
Collin 843 Hayes
Collingwood 107 Collingwood
Colonade 550 Leavenworth
Colonial 3169 California and 261 Valencia
Colorado 653 Sutter
Columbia 743 Polk and 1970 Page
Columbus 1492 Pacific
Corinne 1601 Sacramento
Corinthian 2852 California
Corinthian Court 512 Van Ness Av
Cornelia 641 O'Farrell
Cornelius 505 Church
Corona 449 9th and 2501 Scott
Coronado 1590 Sacramento
Coronet 974 Pine
Court 555 Bush
Courtright 495 Carl
Covington 1074 Union
Cozy 3674 16th and 3227 Scott
Craig Court 2186 California
Crawford 620 Eddy
Crescent 359 Hyde
Creston 1449 Leavenworth
Cristobal 750 O'Farrell
Crockett 1651 Market
Croft 2190 Sutter
Cross Ways 191 Frederick
Crystal Court 1145 Pine
Cumberland 225 Fell
Curtaz 1106 Bush
Danube 235 8th
Davenport 2334 Mission
Dayton 2174 Bush
Dec 3425 19th
DeKope 1001 Post
De La Bayles 131 Hugo
De La Sierra 1501 Larkin
Delbert 1438 McAllister
Deleo 700 O'Farrell
Dell 1466 Powell
Del Mar 930 Leavenworth
Del Oro 675 Dolores
Delphi 1299 California
Del Rey 1469 Sacramento
Derbyshire 828 Taylor .
Devonshire 1086 Bush
Diamond 747 Diamond
Dolores 2306 Market and 565 Dolores
Domo 920 Leavenworth
Doria 1271 California
Dorothea 550 Buchanan
Doris 1501 8th Av, 1960 Pierce and 333 Webster
Dorothy 635 Ellis
Dorris 875 Eddy and 896 Franklin
Douglas 1000 Hyde
Dover 165 11th
Dresden 955 Pine
Drexel 119 Haight
Driscoll 600 Geary
Drummond 685 McAllister
Duboce 400 Duboce
Dudley 172 6th
Dunedin 585 Turk
Dunfermline 1387 Hayes
Earl 1050 Franklin and 4168 24th
Earl Cliff 1201 Gough
Eddystone 340 Eddy
Edellis 225 Taylor
Eden Vale 3955 17th
Edgemont 961 Pine
Edgewood 209 Lincoln Way
Edison 618 Bush
Edmond 1631 Larkin
Edwards 145 Gough and 2614 Gough
Edwina 281 14th
Eight Forty Six Bush 846 Bush
Eight Hundred Five Bush 805 Bush
Eight Hundred Ninety Five Sutter 895 Sutter
Eighteen Hundred Franklin 1800 Franklin
Eighteen Hundred Thirty Gough 1830 Gough
El Camino 155 Oak and 475 Dolores
El Carmo 2560 Mission
Eldorado 150 9th
Eleanor 3475 16th
El Forrest 825 Bush
Elgin 2175 Mission and 27 Elgin Par
Elinor 1480 Larkin
Elite 311 11th Av
Elizabeth 2514 Clay and 2401 Jackson
Ellen 1740 Polk
Elling Court 1140 Clay
Elliston 677 Ellis
Ellsworth 1580 Jackson
El Poniente 1418 Leavenworth
El Recreo 4107 California
El Rey 711 Leavenworth and 1530 Green
El Serra 570 Page
Elton 747 Ellis
Eltrym 1096 Pine
Elvira 3993 24th
Elwyn 771 Turk
Emerson 4095 Army
Emma 2341 Divisadero
Empire 1040 Leavenworth
Empire Court 1091 Bush and 550 Leavenworth
Empress 1235 Webster
Ennes 2375 Bush
Erminia 2037 Hyde
Essex 1667 Haight
Estelle 335 Eddy
Euclid 1840 Van Ness Av
Eulalia 615 Cole
Eunice 401 Steiner
Evalan 2007 Buchanan
Evelyn 3220 16th, 771 Turk, 557 Ashbury and 2198 Geary
Evelynn 87 7th Av
Everett 829 Fell
Eversham Court 640 Post
Fair Oaks 799 Oak
Fairbanks 909 Franklin
Fairhaven 131 Albion
Fairview 1355 Mason
Falmouth 1225 Pine

S. A. WHITE Funeral Director
FORMERLY PORTER & WHITE
Telephone West 770
2200 Sutter Street : N. W. Corner Pierce

See Pages 47-93

HEATING AND PLUMBING CONTRACTORS
GILLEY-SCHMID CO., Inc.
198 West Mission St.
Cor. THIRTEENTH
Telephone Market 965

See Page 54

HYLAND BAG CO.
MANUFACTURERS
IMPORTERS AND DEALERS
BAGS, BURLAP
TWINE

See Page 10

NATIONAL PAPER PRODUCTS COMPANY
1789 MONTGOMERY ST. San Francisco Phone Sutter 7031
Corrugated and Fibre Shipping Cases, Corrugated Specialties, Fibre Cans, Mailing Tubes, Public Service Towels, Sop-O-Zon, Liquid Soap Disinfectants, No-Waste Toilet Tissue
See Page 82

COTTRELL BROS.
MOVING & STORAGE
PACKING—SHIPPING
Phone MARKET 1000—Day or Night
2362 MARKET STREET

Apartment Houses—Continued.

Farren 1841 Ellis
Fassio 2729 Lombard
Fifteen Thirty California 1530 California
Fifteen Seventy Five Pine 1575 Pine
Fillmore 1031 Fillmore
Five Sixty Geary 560 Geary
Florean 824 Laguna
Florence 1591 Greenwich and 2903 Mission
Florence Court 733 Fillmore
Florida 738 6th Av
Ford 957 Mission
Foulks 2401 Fillmore
Fourteen Thirty Three Clay 1433 Clay
Foxford 1150 Hyde
Francesca 673 Oak
Francis 669 Ellis and 1010 Haight
Francisco Court 1135 Francisco
Franklin 23 and 425 Franklin, 1751 California and 159 7th
Fredaras 1233 Arguello Blvd
Frederick 901 Stanyan
Fremont 1224 Sacramento
Fulton 381 and 2271 Fulton
Furner 672 Minna
Gables 1595 Clay
Galt 555 Haight
Gardenia 1105 Bush
Garland 1059 O'Farrell
Gartland 495 Valencia
Gate View 2455 Polk
Geary 1277 and 746 Geary
Geary Arms 925 Geary
Gem 848 Stockton
Gemma 82 Perry
Georgia 691 O'Farrell
Georgian 1200 Clayton
Gerard 1275 Bush
Gerhardt 1200 Sacramento
Ghent 430 O'Farrell
Gibson 421 Leavenworth
Girard 1135 Hyde
Gladfield 1080 Post
Gladstone 706 Polk
Gladys 733 Turk
Glandore 160 8th
Glasgow 525 Turk
Glen Cliff 679 Pine
Glenarm 1140 Sutter
Glen Una 700 Octavia
Glencoe 1693 Polk
Glenwood 416 Turk
Golden State 2539 Polk
Golden West 1094 Golden Gate Av
Gough 735 Ellis
Graham 288 9th
Grand 1456 Jones
Grande 3101 California
Green 1762 Pine and 1180 Green
Greenwich 2164 Hyde and 1671 Greenwich
Greenwood 1045 Post
Grenoble 2211 California
Gresham 1337 California
Grosvenor 1515 Jackson
Grove 1985 Grove
Haddon Hall 935 O'Farrell
Halcyon 1025 Post
Hampshire Arms 1030 Post
Hampton Court 378 Golden Gate Av
Hanover 650 Church
Harding 599 O'Farrell
Harland 151 Valencia and 631 Cole
Harmon 725 Pine
Harold 1470 California
Haroldon 1020 Post
Harriet Flick 1591 Greenwich
Harrisonia 1373 Clay
Hart 1001 Golden Gate Av
Hartford 1151 Polk
Hartman 1290 O'Farrell
Hawthorne 627 Taylor
Hayden 334 Hyde
Hayes 1424 Valencia
Hazelton 976 Eddy
Helen 1637 Sacramento and 337 Webster
Helm 625 Ashbury
Helmet 2090 Mission
Henry 864 Ellis
Herbert 807 Ashbury
Hermione 656 O'Farrell
Hermon 890 Geary
Hermosa 1005 Hyde
Hetty 376 Ellis
Highland 1385 Clay
Hill 1090 Jackson
Hillcrest 1200 California
Hiller The 1341 Valencia
Hillsborough 920 Post and 1556 Clay
Hillside 1011 Washington
Hollywood 1580 Washington and 1395 Union
Home 1222 Folsom and 2124 California
Homer 840 Van Ness Av
Hotel Angelus 978 Ellis
Hotel Jefferson 848 Gough
Howard 1534 Clay
Hub 611½ Post
Hudson Hendrick 1204 Mason
Hugo 214 6th
Hulting 1351 California
Huntington Arms 1209 Bush
Hyde 729 Hyde and 1531 Folsom
Hyde Street 324 Hyde
Hydemento 1487 Sacramento
Hydevale 1761 Hyde
Hydrangea 525 Hyde
Hylena 1516 Larkin
Hyrup 30 Rausch
Imperial 3579 19th
Inverness 1405 Van Ness Av
Iris 2663 California and 1615 Leavenworth
Iroquois 409 Ellis
Irving 1808 Sutter
Iturbide 1807 Fillmore
Ivanhoe 223 Leavenworth and 650 California
J M 2314 18th
Jackson 1290 Jackson
James 2316 Folsom
Jeanette 626 Larkin and 2262 Mission
Jefferson 871 Turk
Jefferson Hotel 848 Gough
Jefferson Park 945 Golden Gate Av
Jersey 216 Jersey
Jesslau 383 Arguello Blvd
Jewell 34 Joice and 1554 Howard
Joyce 1662 Bush
Juliette 1750 Washington and 417 Fulton
Jung 3139 16th
Juniper Serra 450 Ellis
Jupiter 440 Hyde
K 1438 Hyde and 3145 Mission
Kearnybush 429 Bush
Kellogg 2205 Sacramento
Kenilworth 698 Bush
Kennan 1335 Clay
Kensington 720 Powell
Kenwood 1120 Hyde
Keystone 1369 Hyde
King Edward 275 Turk
Kingsbury 839 Leavenworth
Kingsland 591 Turk
Kipling 381 Turk
Klimm 460 Ellis
Knoll 1624 Sacramento
Komax 1855 Sacramento
Konold 31 Camp
Kreuter 236 Presidio Av
Kruse 3219 23d
L E C 179 Oak
Lachman 2061 Mission
Lady Florence 245 Leavenworth
Lady Francis 890 Bush
Lady Rosa 324 Larkin
Lady Washington 950 Pine
Lafayette 2135 Sacramento
La Fleur 1658 Sacramento
LaFontaine 1140 Pine
Laguna 409 Laguna
Lagunitas 3031 16th
La Granja 1255 Taylor
La Hacienda 1864 Larkin
Lake 105 18th
Lake Shaw 1166 Haight
Lake View 1108 Lake
La Lorraine 1508 Taylor
L'Ami 90 Divisadero
La Medel 1225 Jones
La Mushard 1875 Sacramento
Lancaster Hall 709 Geary
Land Hotel 1084 McAllister
Landseer 797 Bush
Langton 171 Langton
La Noria 102 Lake
La Primera 395 Capp
Larchmont 1270 Pine
Larkin 734 Larkin
Larkin-Post 926 Larkin
La Rosalia 3010 Webster
La Rose 1044 Pine and 1040 Howard

MIMEOGRAPHS
H. S. CROCKER CO., Inc., Agents
565-571 MARKET ST.

PACIFIC FOUNDRY COMPANY
18TH AND HARRISON STS. PHONE MISSION 1105
See Page 46

C. A. ANDERSON
FUNERAL DIRECTOR AND EMBALMER
TELEPHONE MISSION 151
1387 VALENCIA ST., at 25th

Larrabee 487 Hayes
La Salle 650 Post
La Samaritaine 900 Jackson
La Sonoma 508 Larkin and 514 Larkin
Laughlin 1801 California
Laughton 272 9th
Laurel 970 Post and 1240 McAllister
Lauretta 1857 Ellis
La Vista 1142 Jackson
Lawrence 2044 Mission
Lazare 307 Page
Leavenworth 1520 Leavenworth
Leavitt 2114 Mission
Leeroy 786 O'Farrell
Leesmont 790 California
LeLyon 130 Octavia
LeNarp 1167 Pine
Lenox 725 California
Leola 482 6th
Leslie 929 Bush and 1173 Hayes
Lesmona 1179 Pine
Letcher 1485 Vallejo
Lewis 500 Fillmore
Liberty 181 Bartlett
Light 120 10th
Lincoln 1312 Jackson and 3553 Mission
Lloydell 1200 3d
Locksley Hall 800 Geary
Lois 1157 Clay
Loma Vista 250 Irving
Lomita 1463 Sacramento
Loring 2400 Van Ness Av
Lorraine 1635 Sutter
Los Altos 1235 Hyde
Los Angeles 959 Powell
Lotus 805 Valencia
Louise 434 Leavenworth
Louisiana 721 Bush
L'Ray Arms 1740 Franklin
Luce 1315 Polk
Lucella 1520 California
Lucerne 766 Sutter
Ludwig 820 Stanyan
Lundy 512 Frederick
Luxborough 1505 Gough
Luxor 720 Jones
Luz 603 Golden Gate Av
Lynch 1405 Clement
Lynn 1137 Folsom
Lyon 628 Lyon
Lyona 3001 Pine
M & C 1353 Bush
MacBeth 745 Geary
Madras 1629 McAllister
Madrid 1260 California
Madrina 1555 Hyde
Magnolia 680 Ellis
Manhattan 1251 Hyde
Manitou 978 McAllister
Marathon 710 Ellis
Marble Crest 845 Bush
Marcesta 1434 Jackson
Marea 1435 Larkin
Marguerite 3189½ Mission
Marian 2159 Mission
Marie 486 Grove
Marie Louise 520 Scott
Marigold 550 Fell and 1320 O'Farrell
Marin 1485 Clay
Marina 2167 Chestnut
Marinda 1284 Golden Gate Av
Marine View 2054 Hyde, 1330 Union and 1160 Clay
Marion 1125 Post and 1012 Golden Gate Av
Marlborough Hall 1060 Bush
Marlin 465 Dolores
Marmon 861 Post
Marquard 1468 Folsom
Marquette 965 Geary
Marquis 198 Oak
Marsden 51 Arguello Blvd
Martinet 1105 Geary
Martinique 737 Bush
Mary Elizabeth Inn 1040 Bush
Maryland 363 Page
Mason 1445 Mason and 490 Guerrero
Masonic 1221 Masonic
Matabelle 625 Bush
Matsonia 645 Leavenworth
Maurice 1880 Page and 1628 Bush
Maxwell 625 Taylor
May 319 Divisadero
Maybelle 3440 24th
Mayfair 216 4th Av
McAllister 1026 McAllister
McCartney 100 2d Av
McKinley 1285 Oak
McLennan 246 Grove
Melba 765 Ellis
Melbourne 1350 Pine
Melrose 573 Scott 140 Haight and 1041 Valencia
Mendel 415 Jones
Mercedes 1600 Waller
Meredith 737 McAllister
Merlin 630 Jones
Merritt 917 Folsom
Mersereau 2265 and 2230 Mission and 744 Guerrero
Metro 745 Pine
Metropole 526 Ellis
Milford 353 Van Ness Av
Millranft 738 Haight
Minerva 2347 Market
Minna 611 Minna
Mira Vista 1249 Ellis
Miramar 1450 Castro
Miriam 1541 Oak
Mission 3351 18th
Mission Home 3930 Mission
Moana 1320 California
Moira 1329 Sacramento
Mona Bijou 1837 Oak
Mona Lisa 1750 Franklin
Monrovia 20 Monroe
Mont Royal 814 California
Montague The 1400 Washington
Montclair 995 Pine
Monte Vista 1082 Union
Montenero 2701 Green
Montreux 872 Sutter
Montrose 31 Joice and 1335 Washington
Morrill's 730 Leavenworth
Morris 570 Guerrero and 1242 Pacific
Mosgiel 1360 Jones
Mossvale 1535 Leavenworth
Mount Washington 1401 Jones
Mount Vernon 1225 Taylor
Mozart The 3400 Sacramento
Nardo 951 McAllister
Natalia 427 Stockton
Natoma 520 Natoma
Navajo 1201 Pine
Navarre 754 Fell
Nevada 825 Van Ness Av
New Arrow 1712 O'Farrell
Nicolaus 50 Camp
Nine Hundred and One Bush 901 Bush
Nob Hill 1234 Jones
Northcliffe 839 Jones
Norwalk 1250 Taylor
Nottingham 1650 California
O'Donnell 481 Guerrero
O K 1030 McAllister
Oak 667 McAllister and 1907 Oak
Oakhurst 1302 Taylor
Oaks 1846 Larkin
Olfield 1651 Waller
Olive 1336 Ellis
Omaha 1130 Howard
Omar 1151 Post
Orchid 659 Fillmore
Ormonde 1341 Ellis
Orton 1956 Post
Overlook 3671 16th
Oxford 1137 Hyde
Oxnard Hall 1008 Larkin
Pacific Avenue 1720 Pacific Av
Padua Studio 1815 Broadway
Palisade 555 Eddy
Palm 264 Church and 1530 Jones
Palmier 1185 Pine
Palms 1440 Washington
Panama 1857 O Farrell
Paris 801 Vallejo
Park Manor 1600 Fell
Parker 135 Capp and 785 Folsom
Parkhurst 2090 Fell
Parmelee 1051 Post
Parthenon 2299 Sacramento
Pasadena 399 Steiner
Patricia 1200 Pine
Paxie 511 Waller
Peralta 2059 Market
Perley 2338 Pine
Perry 109 Perry
Pershing 1449 Washington
Piedmont The 1449 Powell
Pierce 900 Oak
Pierre Crest 765 Bush
Pilcher 1618 Polk

SUHR & WIEBOLDT
GEO. L. SUHR
Funeral Directors and Undertakers
1465 to 1473 Valencia St.—between 25 thand 26th
TELEPHONE MISSION No. 1

See Pages 47-93

STOVES
WEDGE WOOD RANGES
serve you BEST
WOOD & COAL OR GAS

See Page 89

C.W. MARWEDEL
MACHINE SHOP TOOLS AND SUPPLIES.
BRASS COPPER STEEL
PHONE DOUGLAS 4180
76-80 FIRST ST.

WATER BAGS
PALM BRAND
REGULAR SANITARY AND MOTOR
KEEP WATER COOL AND PALATABLE
AMES HARRIS NEVILLE CO.
100 POTRERO AVE.
PHONE MARKET 6100
See Page 9

"WE WELCOME YOU"
Clinton Cafeterias
Courteously serves its patrons with good food at moderate prices in pleasant surroundings and with excellent music.
Breakfast—Lunch—Dinner
18 POWELL ST. NEAR MARKET ST.
136 O'FARRELL ST. OPPOSITE ORPHEUM THEATRE
See Page 37

Apartment Houses—Continued

Pine Crest 1160 Pine
Pine Hill 626 Pine
Pines 3000 Pine
Plaza 1144 Eddy
Pleasanton 243 Fillmore and 801 Jones
Poindexter 754 Post
Pontchartrain 685 Geary
Portola 1120 Jackson
Postdale 1082 Post
Powell 730 and 1449 Powell
Powell Court 908 Powell
Presidio 3151 California
Preston 2402 California
Provendier 1805 Franklin
Princess 1683 Ellis
Pullman 1146 Taylor
Purdy 568 Golden Gate Av
Queen Anne 810 Jones
Radcliffe 1538 Clay
Ralpin 1030 Franklin
Ramona 1005 Golden Gate Av
Randolph 945 Larkin and 475 Hayes
Rayfield 1645 Waller
Raymond 20 Franklin
Rayon d'Or 715 Leavenworth
Reed 825 Jones
Regal 675 O'Farrell
Regillus 1760 Pacific Av
Regina 972 Bush
Reite 1431 Steiner
Renner 2735 Mission
Renova 745 Haight
Reval 1435 Fulton
Revoy 1346 Pine
Rex 1150 Powell
Rex Arms 990 Geary
Rexcourt 1350 Sutter
Reynolds 534 Hyde
Rialto 2195 Green
Richard 1750 Mission
Richard Annex 1754 Mission
Richelieu 3415 22d
Richmond 590 8th Av and 1575 Washington
Riddell 838 Hayes
Ridgeway 655 Hyde
Rina 1920 Pine
Rincon 537 Harrison
Ritz-Carlton 529 Bush
Riviera 2360 Van Ness Av
Riverside 50 Golden Gate Av
Rivoli 851 Post
Rochambeau 916 Pacific
Rockingham 734 Bush
Rodda 1930 Post
Romaine 388 5th
Rose 955 Golden Gate Av and 1215 Jackson
Rose Court 2321 Sacramento
Rose Dare 211 Gough
Rose Earl 1673 Sutter
Rose Manor 503 Franklin
Roseland 594 Valencia
Roselle 1266 McAllister
Rosemary 416 Dolores
Rosemont 214 Haight
Rosina 1043 Powell
Roslyn 212 Leavenworth
Ross 3554 17th and 1114 Octavia
Ross Early 793 Post
Rostorp 1175 Pine
Rothesay 195 7th
Royal 311 Van Ness Av
Roycroft 853 Scott
Rozellah 835 Octavia
Russ House 520 Hayes
Russell 2522 Mission
Rutherglen 1355 Leavenworth
Rutledge 949 Ellis
Sacramento 1740 Sacramento
Sainte Claire 1763 Golden Gate Av
Samaritaine 900 Jackson
San Antonio 2384 Fulton
San Ardo 1372 Pine
San Benito 1565 Jackson
San Boce 52 Sanchez
San Bruno Hotel 1470 San Bruno
San Carlos 3524 20th
San Jose 1840 Larkin
San Juan 1034 Sutter
San Loretto 1155 Leavenworth
San Marino 1446 Jones and 1475 Vallejo
San Maurice 801 Sutter
San Remo 1457 Jones
Santa Ana 2504 Sacramento
Santa Cruz 1700 McAllister
Santa Maria 1641 Washington
Santa Monica 750 Guerrero
Santa Rita 643 Webster
Santa Rosa 826 Eddy
Scott 3152 Scott
Selva Vista 1201 8th Av
Semloh 2745 Mission
Sentinel 879 Turk
Seven Forty Six Geary 746 Geary
Seven Hundred Fifty Seven Sutter 757 Sutter
Seven Hundred Forty Five Sutter 745 Sutter
Seven Hundred Four Bush 704 Bush
Sevenoaks 1101 Oak
Seventeen Hundred Bush 1700 Bush
Severn Lodge 923 Eddy
Sevie 115 Haight
Sewll 1627 Jackson
Shaallurne 1025 Steiner
Shedbon 2060 Mission
Sheldmer 1315 Jackson
Sheridan 1408 California
Sheridan Arms 600 Bush
Shermore 300 Cabrillo
Shirlea 1523 Laguna
Siller 735 Mason
Silvia 1512 California
Simona 1440 Clay
Simplon 1000 Union
Six Eighty Sutter 680 Sutter
Six Hundred and Two Mason 602 Mason
Solano 1370 California
Solari 1281 Geary and 1190 Pine
Somerset 1111 Pine
Somps 2580 Mission
Sonoma 2911 16th
Sonora 1207 Bush
Southern 1135 Bush
Southmayde 901 Bush
Spreens 300 2d
St Albans 1920 Post
St Andre 1680 Clay
St Andrews 1597 Jackson
St Anselm 717 Hyde
St Anthony 795 Geary and 2032 Mission
St Benedict 1140 Pine
St Bertha 1429 Page
St Catherine 1242 Polk
St Charles 1474 Sacramento
St Charles Bachelor Hotel 536 Mason
St Crois 1471 Washington
St Cloud 170 6th
St Dominic 980 Bush
St Elaine 1451 Taylor
St Elizabeth 901 Powell
St Elmo 1452 Divisadero
St Eymard 1273 Hayes
St Francis 542 Mason and 3605 20th
St Gabriel 1739 Pine
St Inez 969 Pine
St Inigo 2095 Fulton
St John 1625 Polk
St Lawrence 1351 Mason
St Lorenz 1344 Jackson
St Marchia 875 Post
St Margaret 400 Octavia
St Mark's 201 Dolores
St Paul 454 Larkin
St Regis 350 and 1925 Gough
St Stephanie 1737 Golden Gate Av
St Theresa 3525 17th
St Thomas 514 Guerrero
St Xavier 2335 Pacific Av
St Yvonne 1200 Taylor
Stanford 2401 Sacramento
Stanford Court 901 California
Stanhope 1350 Washington
Stanyan 220 Stanyan
Steinhart 952 Sutter
Stirling 1831 Polk and 1612 Jackson
Stoneleigh 1145 Hayes
Strathmore 1481 Eddy
Stuart Arms 55 Polk
Summerville 457 Ellis
Summit 1650 Jones
Suncourt 5125 Geary
Sunne 292 14th
Sunnyview 1430 McAllister
Sunset 230 Judah
Sunshine 82 Perry
Superba 2505 Howard
Superior 1101 Pine
Sutherland 1050 Washington
Sutter 724 Leavenworth
Sutter Hall 765 Ellis
Sydney 1055 Mason

MIMEOGRAPHS
H. S. CROCKER CO., Inc., Agents
565-571 MARKET ST.

TYPEWRITERS RENTED 3 MONTHS VISIBLES $6.50 AND UP
AMERICAN WRITING MACHINE CO.
506 MARKET STREET SAN FRANCISCO PHONE DOUGLAS 649

MISH & CO.
TAILORS
TELEPHONE DOUGLAS 2517
25 KEARNY STREET
ROOMS 400-401
BALDWIN BUILDING
See Page 90 SAN FRANCISCO, CAL.

Sylvester 907 Valencia
Sylvia 3452 16th
Taft 1324 Jackson
Tampa 1190 Haight
Tavistock 1015 Pierce
Taylorcourt 1115 Taylor
Tecolotes 3416 26th
Tehama 227 9th
Te Kiteroa 2101 Van Ness Av
Temple Court 820 Franklin
Tenaya 780 Post
Tennyson 1355 California
Teresa 626 Bush
Teyclay 1181 Clay
Thetford 1401 Jones
The Myerglenn 1430 Leavenworth
Thirteen Eighty Filbert 1380 Filbert
Thoreau Terrace 1011 Bush
Three Twenty Four Hyde 324 Hyde
Tia Juana 557 Capp
Tiedmann 493 Haight
Trenton 331 Octavia
Trost 3009 Mission
Tryter 1848 Franklin
Tudor 165 Duboce Av
Tulare 1142 Hyde
Twelve Hundred Washington 1200 Washington
Twenty Fifty Three Sutter 2053 Sutter
Tyson 288 Clementina
Uplands 138 Frederick
Utah 1312 Utah
Valmar 1751 Market
Vanderbilt 1005 Jones
Van Cal 1749 California
Van Clay 1865 Clay
Van Etta 1144 Mission
Van Keek 1747 McAllister
Van Ness 2128 Van Ness Av
Vendes 2339 Market
Vendome 1690 Washington
Venice 620 Post
Verdon 728 Taylor
Verdi 1656 Powell
Verdun 1379 Sutter
Verona 368 Ellis and 1492 California
Veronica 1246 Castro and 1061 Laguna
Victoria 736 Stanyan
Virginia 1031 Leavenworth
Visalia 1215 Hyde
Vista Del Mar 2440 Van Ness Av
Waite 817 Eddy
Waller 1585 Waller
Waldorf 516 Ellis
Walnut 1454 Taylor
Walter 2329 Divisadero
Wardwell 185 Belvedere
Warren 642 Ellis
Warrin 701 Post
Warrington 775 Post
Washington 1327 Leavenworth
Watkins 573 Scott
Watt 1117 Geary
Webster 1715 Webster
Weller 908 Post
Wendell 450 Irving
Wently 1214 Polk
West Coast 136 6th
Westcliffe 821 Leavenworth
Westgate 1007 Haight and 1326 Hyde
Westminster 634 Powell and 1660 Sacramento
Westmoreland 411 15th Av
Wetmore 801 Broadway
Whitcomb 2919 Pacific Av
White House 1418 Larkin
Whiteside 150 Franklin
Whitestone 951 O'Farrell and 1550 Jackson
Wilbur 2072 Mission
Wiley 996 Valencia
Wilkens 372 Baker
Williams 2748½ Mission
Willow 31-33 Harriet
Wilton Manor 1511 Golden Gate Av
Windeler 424 Ellis
Windemere 776 Bush
Winifred 755 6th Av
Wolff 525 O'Farrell
Woodley 492 Grove
Woodrow 100 Laguna
Woodruff 1224 Taylor
Woodsly 1306 Fillmore
Woodworth 1040 Mason
Wrotham 2388 Mission
Yellowstone 1141 Post
Yerba Buena 1114 Sutter
Yorkshire 860 Bush
Yosemite 101 Gough
Zamera 1885 Golden Gate Av
Zenobia 947 Bush
Zinkand 1770 Pacific Av

APOTHECARIES
(See Druggists)

***APPRAISERS**
AMERICAN APPRAISAL CO, 485 California

ARCHITECTS
Adler Klaus 493 22d Av
Ahnden J H 460 Montgomery
Anderson R Napier 2044 Green
Anderson W J 718 Cole
Applegarth G A 703 Market
Appleton Abraham 68 Post
Armitage Wm H Call Bldg
Ashley & Evers 58 Sutter
Bakewell & Brown 251 Kearny
Bangs E G 1 Montgomery
Barth Hermann Phelan Bldg
Baumann H C 251 Kearny
Baumbaugh O L 681 Market
Beasley Wm Hearst Bldg
Bertz E B 168 Sutter
Beutler J F 110 Sutter
Blaisdell Nathaniel 255 California
BLISS & FAVILLE, 1001 Balboa Bldg, 593 Market, tel Kearny 929
Boese F D Call Bldg
Bolles E G 233 Post
Bowser A Merrill 1222 Hearst Bldg
Branner J K 251 Kearny
Bruce M M Flood Bldg
Bugbee A S 26 Montgomery
Bugbee M G 619 Washington
Burgren A J 110 Sutter
Cantin A A 68 Post
Cauldwell A M 251 Kearny
Claudius C W Call Bldg
Clausen C O Hearst Bldg
Coffey A I 785 Market
Coleman D C 110 Sutter
Cook C M 417 Montgomery
Cornelius A W 625 Market
Coulter N R 46 Kearny
Coxhead & Coxhead Hearst Bldg
Crim W H Jr 425 Kearny
Devlin C J I Pacific Bldg
Devlin L J Pacific Bldg
Dickie D W (Naval) 112 Market
Dickie Jas (Naval) 112 Market
Dolliver J W 681 Market
Eames Edw A 1539 Webster
Edwards T M 833 Market
Ehrenpfert A T Russ Bldg
Estey B W Phelan Bldg
Evans Oscar E 2569 Mission
Fabre A J 110 Sutter
Falch W C Hearst Bldg
Fantoni Chas 550 Montgomery
Farr Albert 68 Post
Foulkes E T Crocker Bldg
Freeman J E Kohl Bldg
Froberg A R 369 Pine
Glass & Butner Hearst Bldg
Gottschalk C E Phelan Bldg
Gutterson H H 278 Post
Haenke G M 593 Market
Hamilton J R Kohl Bldg
Hays W C 1 Montgomery
Headman A G Call Bldg
Heiman S 57 Post
Hildebrand E H 110 Sutter
Hladik J C 681 Market
Hobart L P Crocker Bldg
Holland F S 1629 Folsom
Howard J G 1 Montgomery
Howard & White Lick Bldg
Humphreys J H 85 2d
Hyman S L 68 Jackson
Irvine R R Call Bldg
Jacobs A H 110 Sutter
Jewett Grace 57 Post
Johnson A R 742 Market
Joseph B J Call Bldg
Kelham G W 55 New Montgomery
King Walter Call Bldg
Knoll A H Hearst Bldg
Knowles W C Hearst Bldg

The UNION LITHOGRAPH CO.
LITHOGRAPHING
PRINTING
BINDING
EMBOSSED BUSINESS STATIONERY
COPPER PLATE ENGRAVING
BLANK BOOKS
LOOSE LEAF LEDGERS
TELEPHONE KEARNY 3780
OFFICE AND PLANT
741-755 HARRISON STREET
NEAR THIRD
SAN FRANCISCO

H.N. COOK BELTING COMPANY
401 HOWARD ST.

Salvation Army Industrial and Social Home
(MEN)
876 HARRISON ST. Brigadier George Reid, Officer in Charge PHONE SUTTER 3518

PUMPS BYRON JACKSON IRON WORKS 410 SHARON BUILDING SAN FRANCISCO, CALIFORNIA
See Page 69

Architects—Continued

Krafft J E & Sons Phelan Bldg
Kuhn Alfred 833 Market
KURAHASHI T (M A) 510 Battery, tel Sutter 5467, r tel Fillmore 4965
Lake H R 593 Market
Lansburgh G A 709 Mission
Lapachet A L 110 Sutter
Latham Milton 454 Montgomery
Lenzen T W Humboldt Bank Bldg
Lewis W O 625 Market
Lowe Willis C 681 Market
MacDonald & Couchot 234 Pine
Masten F 168 Sutter
Mastropasqua Louis 580 Washington
Mathews Edgar Call Bldg
Maybeck & White Lick Bldg
McCrea G E 369 Pine
McDougall B G 381 Bush
McNally C S 361 Golden Gate Av
McSweeney A McF 995 Market
Merritt H P 485 California
Meussdorffer C A 785 Market
Meyer F H 742 Market
Miller J R Lick Bldg
Miller W J 417 Market
Minton H A 681 Market
Mohr N W 46 Kearny
Mooser Wm 14 Montgomery
Morgan Julia 465 California
Morrow & Garren Chronicle Bldg
Neumarkel E A 544 Market
Newman Wm A 1095 Market
Newsom S B & A T 14 Montgomery
Norberg E L & Hayne 593 Market
Nordin A Mills Bldg
O'Brien Bros (Inc) 240 Montgomery
O'Brien Matthew 68 Post
O'Brien Smith 742 Market
Osborn Harry Hearst Bldg
Osborne E J 593 Market
Parker W H 57 Post
Patterson D J 46 Kearny
Perry W C 260 California
Pflueger T L 35 Montgomery
Politeo M V 1 Montgomery
Polk Willis 582 Market
Porta Albert F 21 Columbus Av
Porporato J A 619 Washington
Powers John H 460 Montgomery
Quandt Fredk W 681 Market
Rankin J J 1 Montgomery
Reid Bros 105 Montgomery
Reid John Jr 1 Montgomery
Reinkertz Nathaniel 1552 Steiner
Riedy D A Pacific Bldg
Righetti Perseo 12 Geary
Robertson Jas 24 California
Rogers C E J Phelan Bldg
Ross T P 310 California
ROUSSEAU & ROUSSEAU, 110 Sutter, tel Douglas 2001
Rushforth Geo 354 Pine
Sawyer Houghton Hearst Bldg
Schmidlin M A 110 Sutter
Schmidt H A 251 Kearny
Schmolle W L 40 Montgomery
Schnaittacher Sylvan 233 Post
Scholz A G Phelan Bldg
Schroepfer Albert 14 Montgomery
Schumacher E A Call Bldg
Schwartz M 14 Montgomery
Sexton W Chronicle Bldg
Shea F T Chronicle Bldg
Shea W D Chronicle Bldg
Sheldon M A 110 Sutter
Shermund Henry Hearst Bldg
Simpson H G Call Bldg
Skidmore C H Call Bldg
Smith H C 785 Market
Steilberg W T 544 Market
Stewart J L 703 Market
Stringham R I 260 California
Sumner Chas K 57 Post
Tantau C A 251 Kearny
Thayer J C 461 Market
THAYER O R, 110 Sutter
Toepke W H 942 Market
Traphagen O G 244 California
Upton Louis M 454 Montgomery
Vezina A L 68 Post
Vogel E J 46 Kearny
WARD & BLOHME, 454 California, rooms 206-209, tel Sutter 119
Weeks W H 369 Pine
Weeks & Day 315 Montgomery
Welsh & Carey 625 Market
Werner Carl 785 Market
Winner H H Co 503 Market
Young E E 251 Kearny
Zanolini Italo 604 Montgomery

*ARCHITECTS BOOKS

HETHERINGTON M J, 46 Kearny

HETHERINGTON
M. J.
Dealer in
ARCHITECTURAL BOOKS
And Books on Decoration
46 KEARNY STREET (Room 304)
Phone Douglas 5157

*ARCHITECTS—MORTUARY WORK

RAYMOND GRANITE CO. (Inc.)
3 Potrero Av, tels Market 687-688 (See Page 41)

ARCHITECTS SUPPLIES

BARTHOLD-STRECKER CO, 118-120 Sansome
CROCKER H S CO Inc, 565-571 Market, 242-246 Montgomery
DIETERICH-POST COMPANY, 79 New Montgomery (See Page 90)
DIETZGEN EUGENE CO, 18 1st (See Pages 7 and 45)
HETHERINGTON M J, 46 Kearny

*ARCHITECTURAL BRONZE WORKS

FORDERER CORNICE WORKS, Potrero Av and 16th, tel Market 546 (See Page 79)

*ARCHITECTURAL IRON WORKS

(See also Iron Foundries)
CALIFORNIA ARTISTIC METAL & WIRE CO, 349-365 7th (See Page 60)

Michel & Pfeffer Iron Works
Harrison & 10th Sts. San Francisco. Cal.
Phone Market 730
Steel Sash — Wire Work
Fire Escapes - Sidewalk Doors
Folding Gates.

*ARCHITECTURAL NEWS

BUILDING & ENGINEERING NEWS, 560 Mission, tel Douglas 2372

ARCHITECTURAL TERRA COTTA

CLARK N & SONS
116 Natoma, tel Kearny 2830 (See Page 34)

PHONE DOUGLAS 540 GLADDING, McBEAN & CO. 11TH FLOOR CROCKER BLDG. SAN FRANCISCO, CAL.

(See Page 35)

ARMS AND AMMUNITION

(See also Gunsmiths, also Powder Manufacturers)
BAKER, HAMILTON & PACIFIC CO, 7th, Townsend and King (See Page 51)

DUNHAM, CARRIGAN & HAYDEN CO, Kansas and Division sts, tel Park 9500 (See Page 50)

ELLERY ARMS CO (Inc), 583-5 Market

Addressograph PRINTS FROM TYPE
H. S. Crocker Co., Inc. AGENTS
565-571 Market St.

BUILDING & ENGINEERING NEWS
All of the Construction and Engineering News of the West
Issued Weekly $4.00 Per Year
560 MISSION STREET San Francisco Telephone Douglas 2372

"THAT CAREFUL DENTIST"
DR. WM. W. HOAGLAND
SPECIALIST
EXTRACTIONS, CROWNS, SELF-CLEANSING
BRIDGE WORK, WHALEBONE ROOFLESS PLATES
TELEPHONE GARFIELD 835
908 MARKET STREET
COR. POWELL AND EDDY
SAN FRANCISCO, CALIF.

DAVE MANN
Phone Prospect 3374

Artifical Floral & Decorating Co.

MANUFACTURERS AND WHOLESALE DEALERS IN
Artificial Plants, Flowers, Vines, Etc. Natural Prepared Palms, Ferns, Grasses, Etc. :-: Interior Decorating
1345 SUTTER STREET SAN FRANCISCO

Ladd's Gun Store 335-337 Kearny
National Lead Co of Cal 485 California
Pacific Arms Corp 948 Market
Peters Cartridge Co 585 Howard
SPIRO COMPANY THE, 301 Market cor Beale
Remington Arms Co (Inc) 12 Geary
Winchester Company 164 Townsend

*ARMY AND NAVY GOODS

LEIBOLD & CO, 151 Market, tel Kearny 3533
SPIRO COMPANY THE, 301 Market cor Beale

ART ASSOCIATIONS

San Francisco Art Institute California and Mason

*ART GLASS

COBBLEDICK-KIBBE GLASS CO, 175 Jessie, tel Douglas 3124
WESTERN ART GLASS STUDIO, 220 Turk, tel Franklin 2651

ART GOODS

Ansbro M C 358 Post
Asher's Art Shoppe 1205 Sutter
Bentz Nathan & Co 570 Sutter
Bergmans J H 4341 California
Bimmeman Charlotte 2032 Polk
Bisang Louis O 1176 Valencia
Breuer H J 545 Sutter
Catholic Art Store 338 Sutter
Clayes Margaret 284 Post
Courvoisier E B 315 Sutter
Denechaud D 564 Hayes
De Treville Richd 726 Clement
Dittmann & Co 2300 Clement
Dorety J H 2127 Mission
DRAGON CO THE, Oriental art goods, curios and color prints, 323 Grant Av
duMont Bertha 1238 Polk
Elder Paul & Co 239 Post
Fillmore Art Shop 1854 Fillmore
Freeman Art Co 562 Eddy
Freeman Art Shop 386 Sutter
Green David 600 Octavia
Gump S & G Co 246 Post
Hanson H E 2707 Mission
Hinton Elma 1142 Valencia
HONDA C, Japanese art and fancy goods, 1624 Fillmore, tel West 686
Jenkins Belle D 133 Geary
Kern Ann T 1614 Haight
Kessler Albert & Co 180 Montgomery
Kingsland Art Shop, 1915 Sutter
Knudsen H E 2689 Mission
Levene Edw 331 Sutter
Levy Jos 2110 Fillmore
Little Dutch Shop The 1310 Haight
Marsh G T & Co 400 Post
McCalvy L B 2004 Fillmore
Meiji The 430 Grant Av
Nathan Dohrmann Co Stockton & Geary
Newcombs The 703 Market
Patton Florence 376 Sutter
Print Rooms 540 Sutter
Rabjohn & Morcom 230 Post
Rempp Corinne 670 Post
Richard Leon 1342 Divisadero
Santillana Anastasia Mrs 840 Clement
SHAININ I & CO, 268 Market
Shelden A M Mrs 1322 Polk
Stedman L B Mrs 512 Sutter
Tiftick Bros 404 Clement
Venetian Art Shop 281 Post
Vermaas & Ernst 420 Sutter
Vickery Atkins & Torrey 550 Sutter
Walters Julius 3166 16th
Zachariah K & V N 338 Sutter

ART METAL WORKS

American Art Metal Wks 13 Grace
Artistic Metal Works 1322-1328 Howard
Brooks Digley S 1717 Vallejo
Brosi F T 474 Sutter
CALIFORNIA ARTISTIC METAL & WIRE CO, 349-365 7th (See Page 60)
Dixon Harry St J 3 Fillmore
Enbom O F (designer modeler chaser) 817 Phelan Bldg
JAUCHEN'S OLDE COPPER SHOP, 1391 Sutter, tel Prospect 1911
Kehoe Display Fixture Co 541 Market
Kern & Husler 468 Hayes
VanErp Dirk 1104 Sutter

*ART NEEDLE WORK

LIBBEY & GLENN, 281 Post
ROYAL SOCIETY (H E Verran Co Inc), Pacific Coast Branch, 278 Post, tel Sutter 2139
VENETIAN ART SHOP THE, 281 Post at Stockton
VERRAN H E CO (Inc) (Royal Society), Pacific Coast Branch 278 Post, tel Sutter 2139

ARTIFICIAL FLOWERS

AMERICAN FLOWER WORKS, mfrs of artificial flowers, leaves, vines, grasses, funeral designs and flower materials, 348-350 Hayes nr Gough, tel Market 7295
ARTIFICIAL FLORAL AND DECORATING CO, 1345 Sutter, tel Prospect 3374
ARTISTIC PLANT PRESERVING CO, preserves natural ferns for decorative purposes, 2125 Bush, tel West 2187
Mann-D 1345 Sutter
Motle E M 406 Geary
Vowinkel Henry 348 Hayes

ARTIFICIAL LIMBS

AUNGER ARTIFICIAL LIMB CO, 84 7th, tel Market 6055
CHICAGO ARTIFICIAL LIMB CO, 1093 Mission, tel Market 5547
DICKSON-BULL CO, 2216 Telegraph Av, Oakland
Hittenberger C H Co 1103 Market
SAN FRANCISCO LIMB CO, artificial limbs, 1138 Mission, tel Park 8998

ARTIFICIAL STONE

Colusa Sandstone Co 3 Potrero Av
Goodman Geo Artificial Stone Co 35 Montgomery
Mission Concrete Co 331 Guerrero

ARTISTIC PLASTER DECORATIONS

BRUNICARDI A, Architectural modelers, 443 Valencia bet 15th and 16th

ARTISTS

Armer Sidney 417 Montgomery
Beckwith Arthur 628 Montgomery
Bemis W E 544 Market
Bianchi C de Signora 57 Post
Blakiston Duncan D 1371 Oak
Bogdon E A 964a Market
Bray Arnold 544 Market
Breuer H J 545 Sutter
Buster Winifred E 1565 Bush
Cahill Wm V Flood Bldg
Carmel L J 1869 Union
Cayot Doris F 1220 Pine
Clark Howard 703 Market
Dakin Tilden 406 Sutter
Dalley E R 1901 Baker
Davidson L G Hearst Bldg
Dickman C J 628 Montgomery
Dilley Perry 535 Sacramento
Dixon A H 100 Haight

PACIFIC METAL WORKS
COPPER
SHEETS
BARS
TUBING, Etc.
SOLDER
BABBITT
TYPE METALS
BRASS
CASTINGS
153-159 1st St.
SAN FRANCISCO, CAL.
Tel. Sutter 608
BRANCH: LOS ANGELES

See Page 79

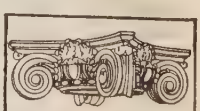

SEE PAGE 34 BUYERS' GUIDE

WESTERN BUILDERS' SUPPLY CO
Agents and Dealers in Builders Specials. Store 135 Second
Phone Kearney 1991

BAY CITY IRON WORKS Telephone MARKET 1311
ELECTRIC (ARC) WELDING HYDRAULIC PRESS WORK
BOILERS AND STEAM TANKS FOR OIL AND WATER
1215-45 HARRISON STREET, BETWEEN 8TH AND 9TH
SEE PAGE 59

RICHARDS HARDWOOD LUMBER CO.
ESTABLISHED 1908
Telephone SUTTER 572
OFFICE
480-486 Brannan Street
Yards, Brannan, Fourth and Freelon Sts.
See Page 55-65
AMERICAN AND IMPORTED HARDWOODS

DIETZGEN TRADE MARK
DRAWING MATERIALS
ENGINEERS' and ARCHITECTS' SUPPLIES
18 FIRST STREET
See Pages 7-45
TEL. KEARNY 2680

Artists—Continu ed
Dixon Maynard 728 Montgomery
Dowe A W 1020 Minna
Durand Edw L 163 Central Av
Gerard A W 525 Market
Gillespie K Mrs 35 Lick Pl
Goldsmith M F 707 Shrader
Gray Percy 628 Montgomery
Hale Girard 1351 Sutter
Hendricks Pezza Mrs 1565 Bush
Hiner C L 525 Market
Hoge & Hecht Call Bldg
Holl Geo E Jr 3012 Mission
Holt Geoffrey 220 Post
Ireland W R 533 Sutter
Jennings Lyman 1048 Broderick
Johnston F K 417 Montgomery
Kingsland Olivia 1915 Sutter
Klotz Ida M 547 Hayes
Lee Anne Call Bldg
Limbeau Vera Josephi 1454 California
Lum Bertha 136 St Anne
Maas Helen S Mrs 302 Chattanooga
Mack Ann 628 Montgomery
Macky Constance L 535 Sacramento
Macky E Spencer 535 Sacramento
Mandeville C R 165 Post
Matthews Alberta 1849 Pine
McQuaid Clara L 156 2d
Meller R B 703 Market
Mills Wm 1957 10th Av
Moore M Lucette 816 Turk
O'Neill Alice 535 Sacramento
O'Sullivan Michael 444 Divisadero
Otto Ernest A 24 Johnston Av
Peters Constance 745 Geary
Poole H N 712 Montgomery
PROHASKA RAYMOND J, artist, drawings for all purposes, 1026 Market, tel Park 3456
Pruitt Flora M 1026 Market
Ramm J H Call Bldg
Rauschnabel W F 544 Market
Rollins M L 830 Market
Rorphuro Jules J 1768 Bush
ROTHE LEWIS, top Claus Spreckels Bldg, tel Sutter 4735
Scudder & Disston 1 Clement
Serailian M K 1617 California
Shermund Barbara 535 Sacramento
SIERRA ART & ENGRAVING CO, 343 Front, tel Douglas 4780
Sperry W A Jr Hearst Bldg
Staib Geo Call Bldg
Starr J L 417 Montgomery
Stevick Marie E Phelan Bldg
Stuart J E 239 Geary
Viguier Lucien 1657 Scott
Wickes E M 519 Webster
Wores Theodore 535 Sacramento
Zerr Winifred D 1287 Page

ARTISTS MATERIAL

Bass-Hueter Paint Co 818 Mission
CARDINELL-VINCENT CO, 577 Market
CROCKER H S CO Inc 565-571 Market and 242-246 Montgomery
Greeninger Gift Shop 1216 Polk
RABJOHN & MORCOM, 230 Post, tel Douglas 2893, agents for Cambridge and Weimar Colors
Sanborn Vail & Co 557 Market

SCHUSSLER BROS.
IMPORTERS
AND JOBBERS
326-338 GROVE ST. Telephone MARKET 962

*ARTS AND CRAFTS TOOLS

C. W. MARWEDEL
MACHINE SHOP SUPPLIES
76-78 First St. San Francisco, Cal.

*ASBESTOS CRUDE

DAVIS NORRIS K MACHINE WORKS, 400 7th (See Page 75)

ASBESTOS MATERIALS

American Asbestos & Mfg Co Phelan Bldg
ASBESTOS CO OF CALIFORNIA, 16-18 Natoma
Asbestos Textile Co 461 Market
CARPENTIER A & EMPIRE TRADING CO, Asbestos Products, Wall Boards and Fireproof everlasting shingles, 454 California, tel Sutter 5694
Carr Alfred 2004 Anza
HOFF MAGNESITE CO, 333 Monadnock Bldg, plant ft 22d Av East Oakland
Johns Manville Co of Cal (Inc) Post and Mason
Jones Bros Asbestos Supply Co (Inc) 512 2d
Pacific Asbestos Corp Phelan Bldg
PLANT RUBBER & ASBESTOS WORKS, 537-539 Brannan, tel Sutter 2100
WESTERN ASBESTOS MAGNESIA CO, 21-29 South Park (See Page 7)

ASPHALTUM MANUFACTURERS

Barber Asphalt Paving Co 209 Post
City Construction Co Call Bldg
Larkin Asphalt Co 180 Jessie
NATIONAL OIL CO. 159 2d (See Page 81)
Pioneer Asphaltum Co 634 Clay
UNION OIL CO OF CALIFORNIA, T A Hays asst to v-pres, A R Atwood dist sales mgr, producers and refiners of petroleum, fuel oils, lubricating oils and asphaltum, city sales office Mills Bldg, tel Sutter 1400

*ASPHALTUM MANUFACTURERS AND DEALERS

ROBERTSON H H COMPANY, Hobart Bldg, tel Garfield 522

ASSAYERS

(See also Chemists, also Metallurgists)
Curtis & Tompkins 331 California
Eaton Laboratories 340 Sansome
GIBSON WALTER L, 824 Washington, Oakland, tel Oakland 8929
Gracier S B & Co 608 Commercial
Hanks A A 624 Sacramento
Industrial Research Co 28 Belden
Luckhardt C A Co 53 Stevenson
Pacific Refining & Assay Office 608 Commercial
PIONEER ASSAYING & REFINING CO, 636 Market
SMITH EMERY & CO, engineers, chemists, physical, chemical and metallurgical laboratories, 651 Howard

ASSAYERS SUPPLIES

JUSTINIAN CAIRE COMPANY, 573-575 Market

*ASSIGNEES

FIRST NATIONAL BANK OF SAN FRANCISCO, cor Montgomery and Post (See Page 19)

ASYLUMS

(See Hospitals and Sanitariums)

*ATHLETIC GOODS

(Golf, Tennis, Baseball, Etc)
DUNHAM, CARRIGAN & HAYDEN CO, Kansas and Division, tel Park 9500 (See Page 50)
SPALDING A G & BROS, 156-158 Geary, factory 438 9th
SPIRO COMPANY THE, 301 Market cor Beale
WRIGHT & DITSON-VICTOR CO, 20 2d at Market

ATTORNEYS-AT-LAW

Aaron D J 68 Post
ABBOTT WILLIAM M, Holbrook Bldg, 58 Sutter
Abraham H J 785 Market
Ach Henry 55 Montgomery

INTERNATIONAL RADIATOR CO.
C. BARMANN
METAL WELDING
TELEPHONE PARK 1682
505 VAN NESS AVENUE
EXPERT AUTO RADIATOR REPAIRING
FIRST-CLASS REPAIR WORKS
AUTO RADIATORS : LAMPS : FENDERS
WINDSHIELDS : AND : SPEEDSTER BODIES

REMCO PIPE
REDWOOD MANUFACTURERS CO.
& TANKS
1611 HOBART BLDG.
SAN FRANCISCO

Acker N A 68 Post
Ackerman J D 519 California
Ackerman L S Mills Bldg
Acton Wm B 465 California
Adams Annette A 465 California
Adams C A 785 Market
ADAMS CHARLES F, 703 Market
Adams J D 351 California
Adams L J 65 Market
Adams & Adams 785 Market
Adams & Humphreys 703 Market
Aetman J C 582 Market
Aiken A C 544 Market
Aikins B M 625 Market
Aitken & Aitken Mills Bldg
Alexander J E 785 Market
Alexander & O'Donnell 785 Market
Alimisis L E Phelan Bldg
Allan Thos A Kohl Bldg
Allen A W Mills Bldg
Allen C R 582 Market
Altman J C 582 Market
Ames Alden Mills Bldg
Ames B F Chronicle Bldg
Anderson Frank A Hearst Bldg
Andrews W A Phelan Bldg
Andrews W S 260 California
ANDRIANO SYLVESTER, 550 Montgomery
Andros & Hengstler Kohl Bldg
Angell Philip H 593 Market
Anthony H M Humboldt Bank Bldg
Antonovich W G 604 Montgomery
Appel Cyril 58 Sutter
Appelman F A 948 Market
Armbruster G W 333 Kearny
Armstrong R M F 250 Montgomery
Arnold A W Kohl Bldg
Arnold G S 1 Montgomery
Aschenbreuner W J Mills Bldg
Ashe F L Crocker Bldg
Ashe Gaston M 602 California
Ashe R Porter Claus Spreckels Bldg
Asher Hugo 110 Sutter
Athearn F G 593 Market
Atteridge J C 14 Montgomery
ATWOOD CLARENCE G, 1086 Mills Bldg
Austin F B 65 Market
Ayer F M Mills Bldg
Ayres I W 391 Sutter
Bacigalupi J A 550 Montgomery
Bacigalupi & Elkus 550 Montgomery
Bacon W C 333 Pine
Baer Chas 703 Market
Baier H H Hearst Bldg
Baker G H 582 Market
Baldwin Lloyd Kohl Bldg
Baldwin M T Mills Bldg
Ball A E Mills Bldg
Ballentine J A 681 Market
Bancroft Philip 731 Market
Bane C H 130 McAllister
Bantz J W 21 Columbus Av
Baraty G L 785 Market
Barber O T 625 Market
BARENDT A H, Mills Bldg
Barfield C V 785 Market
Barnett J F 110 Sutter
Barrett D C 785 Market
Barrett F I 582 Market
Barrett J J 582 Market
Barrett R W 785 Market
BARRETT & BARRETT, 785 Market
Barrows W H 785 Market
Barry Edw I 785 Market
Barry J E 354 Pine
Barry R J Phelan Bldg
Bartlett Louis 703 Market
Barton Dant 948 Market
Bath E G Phelan Bldg
Bauer H A Russ Bldg
Baumberger E J 57 Post
Bayer J H 1 Montgomery
Bayless Edna May 582 Market
Bayless W S Crocker Bldg
Beal C N 433 California
Beale Robt 68 Post
Beard D L 369 Pine
Beatty H N Mills Bldg
Becktell W G 628 Montgomery
Becsey Roland 703 Market
Bedford W W 681 Market
Beedy L S 315 Montgomery
BELL FRANK V, 58 Sutter
Bell Simmons & Creech 310 Sansome
Bell T A 582 Market
Bell Thos F Mills Bldg
Benham G B Chronicle Bldg
Benjamin P L Chronicle Bldg
Benjamin Raymond Chronicle Bldg
Bennett E D Mills Bldg
Bennett J E Russ Bldg
Benson Bradley L 593 Market
Benson J C 57 Post
Bergerot P A 110 Sutter
Berry F L Mills Bldg
Berry O L 625 Market
Best E S 703 Market
Bianchi A B Kohl Bldg
Bianchi Eugenio Jr 57 Post
Biddle J H Mills Bldg
Bien J E 209 Post
Billings Wm E Hearst Bldg
Bishop Tyndall 311 California
BLACK & BLACK, 1041 Monadnock Bldg, 681 Market, tel Sutter 750
Blake F J Mills Bldg
Blakeman T Z Phelan Bldg
Blanckenberg G B 1 Montgomery
Bloch B J Chronicle Bldg
Blue B L Flood Bldg
Blum L A 693 Mission
Blum Max 255 California
Bluxome J F 605 Market
Boardman J W Crocker Bldg
Boardman L P Crocker Bldg
Boardman P C Crocker Bldg
Bocchio H C 785 Market
Boland F E 351 California
Bolles Suzanne 25 California
Bolton A E Crocker Bldg
Bolton A W Crocker Bldg
Bonta W G Mills Bldg
Booth Henley C 65 Market
Booth W F 68 Post
Booth W F Jr 68 Post
Booth & Booth 68 Post
Borden Cecil A 703 Market
Borland R H 275 Bush
Bosley B W 433 California
Bosley W B 351 California
Bourdette J W Crocker Bldg
Bourquin M M Crocker Bldg
Bove Giuseppi 260 Columbus Av
Boyen H F 14 Montgomery
Boyer James H 57 Post
Boyken A W Crocker Bldg
Boynton A E 433 California
Boynton C C 582 Market
Bradley C M Mills Bldg
Bradley Henry W 602 California
Brady J F 785 Market
Branagan A J 605 Market
Brand Arthur Pacific Bldg
Brandenstein H U Mills Bldg
Brandon F D 1112 Market
Brandt A H Mills Bldg
Brann W S 681 Market
Breen P A Chronicle Bldg
Breen W A 785 Market
Breeze T H 433 California
Brennan C H 785 Market
BRENNAN JAMES F, 490 Mills Bldg
Brennan W J 582 Market
Breslauer T L 785 Market
Breuner John Jr 582 Market
Bride J R 625 Market
Bridgford E A 519 California
Brittain F S 593 Market
Brobeck W I Crocker Bldg
Bronson R A 68 Post
Brookman Douglas Hobart Bldg
Brouillet A W 785 Market
Brown C L Pacific Bldg
Brown Fabian Hearst Bldg
Brown H G Hearst Bldg
Brown I I 155 Montgomery
Brown J A Chronicle Bldg
Brown Michael 1 Montgomery
Brown W S K 315 Montgomery
Brownstone L H 785 Market
Brownstone & Goodman 785 Market
Brune E L 625 Market
Bruton M P Mills Bldg
Bryan C F 582 Market
Bryan W H Kohl Bldg
Bucher C S 230 Sansome
Buck F H 58 Sutter
Buckley E G Pacific Bldg

DEEP WELL PUMPS
SIMONDS MACHINERY CO.
117-121 New Montgomery St
Phone Kearny 1457

C.W. MARWEDEL
PHONE DOUGLAS 4180
MACHINE SHOP TOOLS AND SUPPLIES.
BRASS COPPER STEEL
76-80 FIRST ST.

Tanks
Towers
Pipe
Silos
Boxes
Millwork

Write for Catalogues and Prices

Pacific Tank & Pipe Co.
Mercantile Box Co.
National Mill & Lumber Co.
318 Market St.
San Francisco
Kearny 3620

RAYMOND GRANITE COMPANY, Inc.
THE WEST'S LARGEST DESIGNERS AND BUILDERS OF
MONUMENTS AND MAUSOLEUMS
3 POTRERO AVENUE SAN FRANCISCO TEL. MARKET 688
See Page 41

Attorneys-at-Law—Continued

Buehrer E G Pacific Bldg
Bull F P Chronicle Bldg
Bunker W B Crocker Bldg
Burbank W F 14 Montgomery
Burbank & Spence 155 Montgomery
Burch Walter Hearst Bldg
Burger Eugenia K 333 Kearny
Burgren A F 582 Market
Burke A F 582 Market
Burks L E Mills Bldg
Burnett L G Mills Bldg
Burnett R C 1 Montgomery
Burnett W S 260 California
BUSH SAMUEL T, Monadnock Bldg, 681 Market, tel Sutter 474
Butler T J 681 Market
Butler V K Jr 582 Market
Byington L F Balboa Bldg
Byrne L D 681 Market
Byrne & Lamson 495 California
Byrnes C W Crocker Bldg
Cahn Adolf 1005 Market
Cailleaud A A 785 Market
Calden G C 544 Market
Califro T T 785 Market
Caminetti A Mills Bldg
Caminetti & Trabucco 315 Montgomery
CAMPBELL DONALD Y, 216 Pine
Campbell J H 703 Market
Canefield C H Mills Bldg
Canelis Louis Chronicle Bldg
Cannon Kingsley 58 Sutter
Cantrell R W 544 Market
Carey J T 485 California
Carey M R Merchants Natl Bank Bldg
Carlisle R L 68 Post
Carne J E 1341 Valencia
Carr Sterling 201 Sansome
Carroll J M 68 Post
Carter R A Mills Bldg
Cashman W E 201 Sansome
Cassell J F 351 California
Casserly John B Kohl Bldg
Castlehun F J Russ Bldg
CAUBU WM P, Hearst Bldg tel Sutter 25
Caulfield C H Mills Bldg
Cavagnaro J F 550 Montgomery
Cavitt W C Russ Bldg
Cerf M E Mills Bldg
Chadbourne H F 68 Post
Chamberlain R L 785 Market
Chamberlain W H 311 California
Chamberlin Herbert Mills Bldg
Chandler A E 593 Market
Chapman E C Mills Bldg
CHAPMAN I F, 616 Balboa Bldg, tel Sutter 5216
CHAPMAN WILLIAM H, 68 Post
Chase J V Chronicle Bldg
Chazel A A 519 California
CHICKERING & GREGORY, 465 California
Chloupek E L Chronicle Bldg
Choynski Herbert 110 Sutter
Choynski M L 465 California
Christensen S X Chronicle Bldg
Christie Walter 1406 Claus Spreckels Bldg
Christin C A 351 California
Chunn C J Pacific Bldg
Cimbalo Michele 550 Montgomery
Clark H W Crocker Bldg
Clark J P Mills Bldg
Clark M R 68 Post
Clarke F B Mills Bldg
Clarke F M 593 Market
Clarke R M 785 Market
Clausen E A 519 California
Clay W H Pacific Bldg
Cleary & Cleary Mills Bldg
Clewe Ernest Mills Bldg
Cluff A T Mills Bldg
Cobb C W 14 Montgomery
Cobb F A 310 Sansome
Cobb W H 785 Market
Coffey Edw I Mills B'dg
Coffey J V Mills Bldg
Coffey & Coffey Mills Bldg
Coghlan John P 445 Sutter
Coghlan N C 68 Post
Coghlan W C 68 Post
Cohen A H 381 Bush
Cohn J D Phelan Bldg
Cohn M H Hearst Bldg
Colby W E Mills Bldg
Colding B J 369 Pine
Colebard J W Hobart Bldg
Coleman Byron 14 Montgomery
Collins E Leo 995 Market
Collins G D 703 Market
Collins G D Jr 703 Market
Colston J E Flood Bldg
COLSTON & HAMM, 719 Flood Bldg
Colton A O Mills Bldg
Comegys L C 703 Market
Compagno V L 465 California
Conlin E F Mills Bldg
Conly W H 251 Kearny
Connick C H 465 California
Connick & Kehoe 465 California
Connolly George A 1044 Mills Bldg
Connolly J E Flood Bldg
Coogan A J 465 California
Cook F 703 Market
Cook J E Crocker Bldg
Cook N D Pacific Bldg
Cooley A E 785 Market
COOLEY & CROWLEY, 785 Market, tel Sutter 806
Coombes Peirce 703 Market
Coonan Clarence 260 California
Cooper E C 465 California
COOPER EDWIN T, Crocker Bldg
Cooper Jas Mills Bldg
Cooper J T 351 California
Copren J V 582 Market
Corbet Burke 1 Montgomery
Corbet & Shelby 1 Montgomery
Cormac & Bolles 25 California
Cornich F V 605 Market
Corrigan M M 995 Market
Corson H L Chronicle Bldg
Corvin Harry 995 Market
Cosgrave David Flood Bldg
Costello & Costello & Hoerchner Mills Bldg
Cotton Aylett R Kohl Bldg
Countryman R H Mills Bldg
Courneen P F 948 Market
Cowden D V 65 Market
Cox A B 68 Post
Crabbe J H Pacific Bldg
Craig C F 785 Market
Crane A B Chronicle Bldg
Crawford Beverly B 681 Market
Crawford F W 550 Montgomery
Creech H M 310 Sansome
Creed Jones & Dall 351 California
Creed W E 351 California
Creegan C J 369 Pine
Crist W F 1 Montgomery
Critcher A H 703 Market
Crittenden W C 519 California
Crook A H Hobart Bldg
Cross C W 593 Market
CROSS RALPH H, 638 Mills Bldg
CROSS & NEWBURGH, 818 Balboa Bldg, tel Kearny 4774
Crothers G E Chronicle Bldg
Crothers T G 995 Market
Crowley L V 785 Market
Cullinan Eustace Phelan Bldg
Cullinan & Hickey Phelan Bldg
Cunha E A Flood Bldg
Cunnyngham J R 155 Montgomery
Cushing C S 1 Montgomery
Cushing O K 1 Montgomery
Cushing & Cushing 1 Montgomery
Cutten Chas P 445 Sutter
Dahlin & Jackson Mills Bldg
Daily R L Crocker Bldg
Dall C G 351 California
Dam Francis Herbert 821 Market
Damon Geo 68 Post
Daniels J R 68 Post
Daniels R P 681 Market
Dannenbaum A J Pacific Bldg
Davidson T D 582 Market
Davie W B Mills Bldg
Davis E W 625 Market
Davis H F 582 Market
Davis J F 875 Market
Davis S R 519 California
Day C E Mills Bldg
Deahl J L Kohl Bldg
Deal W G 582 Market
Deering F P 14 Montgomery
De Forest J G 68 Post
DeLancey J S 830 Market
DeLaveaga & Magee Mills Bldg

PACIFIC FOUNDRY COMPANY
18TH AND HARRISON STS. PHONE MISSION 1105
See Page 46

OLD MISSION
PORTLAND CEMENT
FOR PERMANENCE
See Page 33

DeLigne A A Mills Bldg
DeMartini J F Hearst Bldg
DeMartini W J Mills Bldg
Denicke Fredk A 605 Market
Denman J F 582 Market
Denman William 465 California
Denson H B 1 Montgomery
Derby H S 625 Market
Derby S Hasket 465 California
Derham J E Jr Phelan Bldg
DERNHAM M A, 534 Holbrook Bldg
DeRoy Irvin Mills Bldg
Dessouslavy A P 110 Sutter
Detrick C R Mills Bldg
DeVall A M Mills Bldg
Devlin F A 201 Sansome
Devlin F R 582 Market
Devlin & Brookman Hobart Bldg
Devoto A F 68 Post
Devoto Richardson & Devoto 68 Post

DEWEY, STRONG, TOWNSEND & LOFTUS, 909-917 Crocker Bldg

DIBBLE OLIVER, 714 Mills Bldg
DIBBLEE ALBERT J, Mills Bldg
Dimond Harry P 255 California
Dingley R J 351 California

DINKELSPIEL HENRY G. W. atty-at-law, suite 412-418 Chronicle Bldg, tel Kearny 367

Diviny T M 244 Kearny
Dold W A 681 Market
Donovan Stella 785 Market
Dooling M T Jr 201 Sansome
Doran J P 14 Montgomery
Dorn C D Phelan Bldg
Dorn F A Phelan Bldg
Dorn N A Phelan Bldg
Dorn W E Hearst Bldg
DORN WINFIELD, 465 California
Dorr F W Kohl Bldg
Dorsey John W 201 Sansome
Doud W E 306 Bush
Dougherty G J Phelan Bldg
Douglas Chas N Kohl Bldg
Douglass L B 785 Market
Douthitt E A Hobart Bldg
Dowd M R 703 Market
Downing W S Mills Bldg
Dozier T B 1 Montgomery
Dozier T B Jr 1 Montgomery
Dozier & Dozier 1 Montgomery
Draper T F 14 Montgomery
Dreher Fred L 550 Montgomery
DREW FRANK C, 593 Market
Drobisch W E Mills Bldg
Droste H F Mills Bldg

DROWN, LEICESTER & DROWN, 105 Montgomery

Drown W N 105 Montgomery
Duane W H Mills Bldg
Dudley C D 110 Sutter
Duke R D 22 Battery
Duncan A D 625 Market
Duncan Robt 582 Market
DUNKLEY LOUIS P, Underwood Bldg, 525 Market, tel Douglas 2760
Dunn Arthur 255 California
Dunn Francis Mills Bldg
Dunn F W 681 Market
Dunne J J Mills Bldg
Dunne P F Crocker Bldg
Du Py O G 465 California
Durbroro C W 65 Market
Dwyer J J Mills Bldg
Eastin C W Pacific Bldg
Eaton H H Phelan Bldg
Eberhart P M 216 Pine
Eckhoff W T 582 Market
Eells Chas P 433 California
Eells H K Crocker Bldg
Egan G C W Chronicle Bldg
Egan & Morris Chronicle Bldg
Ehrlich P S 369 Pine
Ehrman S M 14 Montgomery
EICKHOFF HENRY, Mills Bldg
Eickhoff Henry Jr Mills Bldg
EISNER NORMAN A Mills Bldg
Eldridge C F 605 Market
Elkins Luther Crocker Bldg
Elkus C de Y 550 Montgomery
ELLIOT A H, 544 Market
Elliott Edw 625 Market
Elliott T G Pacific Bldg

ELLSWORTH OLIVER, Mills Bldg
English F 785 Market
Entenza & Gramer 465 California
Epsteen E M Chronicle Bldg
Erb A L 582 Market
Erskine H W 785 Market
Erskine Morse 785 Market
Eskridge R S Mills Bldg
Espey Jas C Pacific Bldg
Evans Perry Mills Bldg
Evans Wm 519 California
Ewell Raine Chronicle Bldg
Fairchild J A 110 Sutter
Fallon F J 625 Market
FALLON JOS P, 1018 Hearst Bldg
Farmer M T 593 Market
Farrar M H 519 California
Farry Jos 785 Market
Fassett J F 68 Post
Faulkner H C 785 Market
Faulkner & Faulkner 681 Market
Feehan J B 785 Market
Fenton Frank L Mills Bldg
Ferguson J B 785 Market
Ferrell G D 582 Market
Fickert Chas M Kohl Bldg
Filippini J V 681 Market
Finch F T Hearst Bldg
Finn H J Crocker Bldg
Finnell Bush 582 Market
Firby T W Mills Bldg
Firebaugh C L 703 Market
Fitzgerald R E Mills Bldg
Fitzgibbon M H 785 Market
Flaherty F G Crocker Bldg
Flannery J C Mills Bldg
Flynn Montgomery Mills Bldg
Foester R C Crocker Bldg
Foley T M Mills Bldg
Fontes F J 14 Montgomery
Ford G K Mills Bldg
Ford Tirey L 593 Market
FORD & JOHNSON, Mills Bldg
Forestell L P 703 Market
Forster E L 68 Post
Forsyth T W 544 Market
Foulds E J 65 Market
Fourtner A L 785 Market
Fox W C Jr 465 Montgomery
Frank N H & I H 465 California
Fraser L K 14 Montgomery
Fratessa P F Hearst Bldg
Freidenrich David 460 Montgomery
Fritz A J 256 Montgomery
Frohman Isaac Mills Bldg
Frost Chas Chronicle Bldg
Fryer C M 582 Market
Fuhrman A 2641 Mission
Fury C F Mills Bldg
Gallagher L B 785 Market
Gardner C F 785 Market
Garibaldi V J 1112 Market
Garry J A 625 Market
Gartlan J J 704 Market
Gartland J B 250 City Hall

GAYLORD ROBERT B, 1305 Claus Spreckels Bldg

Geary J J Kohl Bldg
Geary J L 57 Post
Gendotti & Houston 550 Montgomery
Gentry W H H 785 Market
Gearhart W E 582 Market
Gerlack Alvin 785 Market
Getz M M 101 Post
Gherini Ambrose 460 Montgomery
Giannini Mario 550 Montgomery

GILBERT J R, 829 Hearst Bldg, tel Douglas 1938

Gill H D 995 Market
Gillespie M J Call Bldg
Gillett J N Mills Bldg
Gillogley Crofton & Payne 57 Post
Girvin W H 593 Market
Glensor Clewe & Van Dine Mills Bldg
Gogarty H H 65 Market
Goldaracena O M 550 Montgomery
Goldberg J J Kohl Bldg
Goldberg Louis 550 Montgomery
Golden I M Mills Bldg
Golden W P Chronicle Bldg
Goldman Nye & Surr Mills Bldg
Goldman R S 582 Market
Goldman & Altman 582 Market
Goldstone Louis Phelan Bldg

GLADDING MC BEAN & Co.
ARCHITECTURAL TERRA COTTA
ROOF TILE
HOLLOW TILE
FIRE PROOFING
VITRIFIED PIPE
TERRACOTTA PIPE
FACE BRICK
ETC.
OFFICE CROCKER BLDG.
PHONE DOUGLAS 540
SAN FRANCISCO
WORKS LINCOLN CAL.

C.W. MARWEDEL
MACHINE SHOP TOOLS AND SUPPLIES.
BRASS COPPER STEEL
76-80 FIRST ST.
PHONE DOUGLAS 4180

AWNINGS
FOR THE
RESIDENCE
STORE
OR
FACTORY
AWNING
HARDWARE
& MATERIALS
AMES HARRIS NEVILLE CO.
100 POTRERO AVE.
PHONE
MARKET 6100
See Page 9

PHONE MARKET 191 WILL & FINCK 1686 MARKET STREET
CUTLERY × BARBERS' SUPPLIES × SPORTING GOODS

Attorneys-at-Law—Continued

GOOD CLIFFORD D, 948 Market (See Page 40)
Goodell C J 351 California
GOODFELLOW, EELLS, MOORE & ORRICK, 823 Insurance Exchange Bldg
Goodman L E 785 Market
GOODRICH CHAUNCEY S, 1010 Mills Bldg
Gorfinkle Jacob Merchants Natl Bank Bldg
Gorill W H 1 Montgomery
Goss John Phelan Bldg
Gottesfeld Harry Chronicle Bldg
Gracia M E 110 Sutter
Grant E E 681 Market
Grant G M Pacific Bldg
Grant Wm 625 Market
Grau O K Chronicle Bldg
Graupner A E 525 Market
Graves W C 625 Market
Gray C A 625 Market

GRAY ROSCOE S.
308 Hobart Bldg, tel Sutter 6942

Greeley J J Chronicle Bldg
Green K M 785 Market
Greene A C 351 California
Gregory B S Hearst Bldg
Gregory Warren 465 California
Gregory & Goodell. 351 California
Griffin C P Pacific Bldg
Griffin R W Mills Bldg
Griffith A J 58 Sutter
Griffiths F P 351 California
Guerena F L 785 Market
Guilfoyle J J Jr 65 Market
Gunzendorfer Gustave 58 Sutter
Gutsch G 333 Kearny
Haber Jos Jr Claus Spreckels Bldg
Hackett C N Mills Bldg
Hadsell Danl 433 California
Hadsell Sweet & Ingalls 433 California
Hagerty W R Hall of Justice
Hale Theo 369 Pine
Hall Frank 351 California
Hall Frederick Crocker Bldg
Hall H E Crocker Bldg
Hallinan V W 369 Pine
Halsey G C 275 Bush
Hamilton M S 433 California
Hamilton Wm H Mills Bldg
Handlos R E Hearst Bldg
Hankins H J Pacific Bldg
Hankins S J Pacific Bldg
Hankins & Hankins Pacific Bldg
Hanley J M 332 Pine
Hanlon C F Phelan Bldg
Hansen J H 703 Market
HANSON EDWIN J, 26 Montgomery
Harding & Monroe 275 Bush
Harloe J D Chronicle Bldg
HARPER CHAS K, Monadnock Bldg
Harper J E 948 Market
Harper J J Phelan Bldg
Harrington J J 14 Montgomery
Harris & Hess 704 Chronicle Bldg
HARRISON EDW C and MAURICE E, 57 Post, tel Douglas 326
Harrison R C Mills Bldg
Harrison R W 785 Market
Harrison & Harrison 57 Post
Harron Howard Chronicle Bldg
Harwood A J Kohl Bldg
Hassett M C 68 Post
Haswell C W 433 California
Hatch F L Hearst Bldg
HATFIELD GEO J, 68 Post
Hathorn R L 68 Post
HAVEN, ATHEARN, CHANDLER & FARMER, 723 Balboa Bldg, 593 Market, tel Sutter 1491
Haven H E 593 Market
Haven T E 593 Market
Hayes E L 1 Montgomery
Hayes W J Pacific Bldg
Haynes F P 995 Market
Healy Timothy 14 Montgomery
Heer A A Hearst Bldg
HEGGERTY CHAS J, 807-810 Crocker Bldg
Heidelberg Henry Flood Bldg
Heidelberg & Murasky Flood Bldg
Helganz C F 519 California
Heller E S 14 Montgomery
Heller, Ehrman, White & McAuliffe, 14 Montgomery
Henderson J W 785 Market
Hendricks Scott Mills Bldg
Hengstler L T Kohl Bldg
Hennessy A J 315 Montgomery
Hennessy F J 1095 Market
Henning C E Hearst Bldg
Henshall R P 57 Post
Henshaw & Black Mills Bldg
Hernan M H 58 Sutter
Herr John 830 Market
Herrin Wm V 65 Market
Herrington Geo 433 California
Herrington & Clausen 519 California
Herron W F 703 Market
Herrscher E E 369 Pine
Hess W T Chronicle Bldg
Hettman W E Kohl Bldg
Heynemann Alexander Mills Bldg
Heywood J G Mills Bldg
Hickey T W Phelan Bldg
Hicks L R Kohl Bldg
Highfield Frank 1112 Market
Hilborn L A Crocker Bldg
Hill H C Kohl Bldg
Hillebrandt F H 704 Market
Hilton O N Chronicle Bldg
Hilton & Christensen Chronicle Bldg
Himmel J A 369 Pine
Hinckley F E 485 California
Hix M C 1 Montgomery
Hobbs H W 65 Market
Hodghead B L 58 Sutter
Hoefler Cook & Snyder 703 Market
Hoefler L M 703 Market
Hoey J F 351 California
Hoffman W W Mills Bldg
Hoffmann C R 260 California
Hogan J S 68 Post
Hogevoll S T Pacific Bldg
Hogg C H Phelan Bldg
Hohfeld Edw Crocker Bldg
Holl E J 785 Market
Hollingsworth E W 127 Montgomery
Holm D R 785 Market
Holton C R 625 Market
Hone D W 79 New Montgomery
Honey L H 995 Market
Horn H L 550 Montgomery
Hornblower W B Hearst Bldg
HOUGHTON & HOUGHTON, 465 California
Hourihan E P Pacific Bldg
Houston Chas J 550 Montgomery
How Jared Mills Bldg
Hubbard T W Phelan Bldg
HUBBARD WILLIAM P, 546-547 Mills Bldg, tel Douglas 1282
Hubbard & Johnson Phelan Bldg
HUDSON OSCAR atty-at-law, Liberian Consul, notary Alameda Co, and bail bonds, 617 Montgomery, tel Douglas 3648, r 1627 Hearst Av, Berkeley, tel Berkeley 6805
Hughes J D 703 Market
Hultman F M 465 California
Humphrey C F 625 Market
Humphrey-Grant-Zimdars & Warren 625 Market
Humphrey W F Mills Bldg
Humphreys A S 433 California
Humphreys C W 703 Market
HUMPHREYS WILLIAM PENN, 58 Sutter
Hunt R G 785 Market
HUSTED ROBERT L, 2565 Mission
Hutchinson A S 625 Market
Hutchinson J K 351 California
HUTCHINSON J S, 1 Montgomery
Hutton H W Pacific Bldg
Ibos P J 110 Sutter
Ingalls E A 433 California
Irwin G J 911 Phelan Bldg
Isaacs J E Hearst Bldg
Isonberg S 617 Montgomery
Jacks L T Mills Bldg
Jackson B M Pacific Bldg
Jackson J W Mills Bldg
Jackson Stanley 209 Post
Jackson & Webster 112 Market
Jacobs C H Mills Bldg
Jacobs H A 1 Montgomery
Jacobson L R 785 Market
JACOBY ALBERT, 1029 Hearst Bldg, tel Douglas 3379
Jacoby H S 625 Market

Globe-Wernicke Book Cases and Files
H. S. CROCKER CO., Inc., Agents : 565-571 MARKET ST.

FILMER BROS. ELECTROTYPE CO. 330 JACKSON ST
LAW BOOK PRINTERS
ELECTROTYPERS AND STEREOTYPERS
TELEPHONE DOUGLAS 5384

ZELLERBACH PAPER CO.
BATTERY STREET AT JACKSON, SAN FRANCISCO

JAMES CHAS L, 359 Flood Bldg, tel Sutter 2743
James L L Jr Chronicle Bldg
Jared E F 1 Montgomery
Jarman A H 625 Market
Jimenez Roberto Russ Bldg
Joel Arthur Mills Bldg
Joffa E M 1 Montgomery
Johnson A M Mills Bldg
Johnson Elliott Mills Bldg
Johnson H W Jr Mills Bldg
Johnson K 785 Market
Johnson P H Phelan Bldg
Johnson R D 465 California
Johnson W E Phelan Bldg
Johnson W P Mills Bldg
Jonas A W Russ Bldg
Jones E P Crocker Bldg
Jones G F Mills Bldg
Jones H A 244 California
Jones J R Chronicle Bldg
Jones M R 351 California
Jones S J Mills Bleg
Jordan T C Mills Bldg
Jordan W H 681 Market
Jordan & Brann 681 Market
Jorgens Julius Hobart Bldg
Jose E J 519 California
JUDKINS T C, 826-830 Mills Bldg
Judy H A Crocker Bldg
Julien E C Hearst Bldg
Kallock & Fox 1095 Market
Kant F W Mills Bldg
Karmel I 1028 Market
Kaufman H L Pacific Bldg
Kaufmann Leo 582 Market
Kazebeer A G Mills Bldg
Keane A C Hearst Bldg
Keane G B Hearst Bldg
Kearney R W 525 Market
KEESLING F V, Chronicle Bldg
Kehoe Wm 465 California
Keller P L 948 Market
Kelly C W Chronicle Bldg
Kelly J R 544 Market
Kelly W A 785 Market
Kelly Wm J 681 Market
Kelsey H C 525 Market
Kennedy J B 14 Montgomery
Kennedy J M 369 Pine
Keogh T A 68 Post
Keogh & Olds 68 Post
Keon H F Jr Chronicle Bldg
Kerr G T 21 Columbus Av
Kergan W W 495 California
Kessel F J 703 Market
Keyes A D 785 Market
Keyes & Erskine 785 Market
Kidd A M 351 California
KIERCE FRANCIS J, 1103-07 Claus Spreckels Bldg, 703 Market
Kierulff T C Balfour Bldg
Kiessig W F 216 Pine
Kiler Wm H Hearst Bldg
Kilkenny L E Mills Bldg
Kilmartin F J 351 California
Kimball R H 465 California
King B F 785 Market
King F R 785 Market
Kirk Jos 444 Market
Kittle A I 14 Montgomery
Kitts C W 315 Montgomery
Klein Wm 785 Market
Klein Clarke & Gerlack 785 Market
Knapp D A 703 Market
KNIGHT, BOLAND, HUTCHINSON & CHRISTIN, 303 Balfour Bldg, 351 California
KNIGHT EDWARD D, 681 Market, tel Kearny 4014
Knight Saml 351 California
KNIGHT & HEGGERTY, Crocker Bldg
Knights C P Mills Bldg
Knox D H 703 Market
Knudson J C Russ Bldg
Kocher Paul 1005 Market
Kollmyer W B 68 Post
Krueger L J 625 Market
Krull F B Post Office Bldg
KUHL MAX J Santa Fe Bldg, 605 Market, tel Douglas 1320
Lachmund R H 785 Market
Lackenbach A C 703 Market
Laidley W W 260 California
Lamont D Y 465 California
Lamson J S 681 Market
Lanagan Jas 315 Montgomery
Langhorne J P 582 Market
Lansburgh S L Mills Bldg
Larkin G C 465 California
LaSelle B I Crocker Bldg
Lastreto Emilio Chronicle Bldg
Latimer J M Flood Bldg
Laughlin Gail Pacific Bldg
Lawlor J G Russ Bldg
Lawrence J 681 Market
Lawrence W H Mills Bldg
Lawson A B 1095 Market
Layman E S 1 Montgomery
Lazarus S J 785 Market
Lederman J D 544 Market
Lee Geo W Phelan Bldg
Lee N S 916 Kearny
Legal Aid Soc of SF Hearst Bldg
Leicester J F 105 Montgomery
Leipsic S D 703 Market
Lemberger A F 68 Post
Lempke H D 948 Market
Lennon L C 68 Post
Lent Eugene Mills Bldg
Lent & Humphrey Mills Bldg
Leo F T 275 Bush
Leonard E M Mills Bldg
LERMEN J J, 593 Market
Leve Fred 582 Market
Levey E C Pacific Bldg
Levin H L Chronicle Bldg
Levin J L 693 Mission
Levy D L 1 Montgomery
Levy E W Mills Bldg
Levy L L 1 Montgomery
Levy Theo M Kohl Bldg
Lewis Austin Mills Bldg
Lewis J Hall 46 Kearny
Lewis J M Kohl Bldg
Lewis R F Mills Bldg
Lewis Roy 354 Pine
LIECHTI ARNOLD W, French Bank Bldg, 110 Sutter
Light R M Mills Bldg
Lilienthal McKinstry Raymond Haber & Firebaugh 1502 Claus Spreckels Bldg
LILLICK IRA S, 907 Kohl Bldg
LINDLEY & EICKHOFF, Mills Bldg
Linforth E J Chronicle Bldg
LINFORTH WALTER H, Chronicle Bldg
Linn C A 582 Market
Linney H H 785 Market
Lipman G M Pacific Bldg
Lipman R L 351 California
Lister H B Pacific Bldg
Little E J 68 Post
Little E K 68 Post
Locke W J Pacific Bldg
Loeb A I Crocker Bldg
Loewy Walter 310 Sansome
Logan B B 351 California
Long Percy V 465 California
Lord Philip D M 216 Pine
Lorigan F B Chronicle Bldg
Louderback H Russ Bldg
Lovell C H 14 Montgomery
Lovey L W Hearst Bldg
Lowery Wm R 550 Montgomery
Lucas H C 785 Market
Lull Geo City Hall
Lum B F 465 California
LYDERS ERIC C W, Mills Bldg
Lyman R M Mills Bldg
Lynch C W 704 Market
Lynch E J Mills Bldg
Lynch M C 1 Montgomery
Lyon Barnett 703 Market
Lyons J E 65 Market
Mabson E D 948 Market
Macbeth F D 785 Market
Mackenzie J A 582 Market
Mackey R A 351 California
Macomber Lloyd 785 Market
Madden W M Crocker Bldg
Mahoney F J Mills Bldg
Mahoney W F Mills Bldg
Maloy J L 948 Market
Manders J E Balfour Bldg
Mann E L Phelan Bldg
Mann R L Chronicle Bldg
Mann Seth 465 California
Manning J E 704 Market
Mannix Francis J 995 Market
Mannon J M Jr 351 California

WALKER
Electric
Trucks
REDUCE
CITY
DELIVERY
COSTS
ELWELL
PARKER
Electric
Industrial
Trucks
and
Tractors
SAVE TIME
AND MONEY
IN
WAREHOUSE
AND
FREIGHT
HANDLING
OPERATIONS
IRA G.
PERIN
Distributor
458
Natoma St.
PHONE
SUTTER
1476
ELECTRIC
SERVICE
GARAGE
Operated
for the
Charging
and Care of
ELECTRIC
TRUCKS

PUMPS WINDMILLS, GASOLINE ENGINES
WATER SYSTEMS
PACIFIC PUMP & SUPPLY CO. : 853 FOLSOM STREET

CENTRAL COAL CO.
Kearny 2647
HI-HEAT COAL
PROMPT DELIVERY
A TON OR
A CARLOAD
351
California St.
See Page 40

MURRAY & READY
LEADING EMPLOYMENT AGENTS
782 to 786 HOWARD STREET, S. F. * PHONES SUTTER 1205 1206

Attorneys-at-Law—Continued

Manor L C Pacific Bldg
Mansfield W D 465 California
Manson P I Kohl Bldg
Manson & Allan Kohl Bldg
Marchus D E 1095 Market
Marks A M 209 Post
Marks Milton 68 Post
Marrin P S 351 California
Marshall J W 68 Post
Martin E J 14 Montgomery
Marye G T Jr 467 O'Farrell
Mason H A Pacific Bldg
Mason & Locke Pacific Bldg
Mastick & Partridge 68 Post
Mathews H W 333 Kearny
Matthew A P 351 California
Maul Thos Chronicle Bldg
May H F 14 Montgomery
Mayer J H Mills Bldg
Mayer Max Pacific Bldg
Mazuran M J 703 Market
Mazza J J 15 Columbus Av
Mazza & Tomenotti 15 Columbus Av
McAllister Elliott 14 Montgomery
McAllister H L Hearst Bldg
McArthur L G 582 Market
McAtee S J Mills Bldg
McAuliffe F M 14 Montgomery
McCarthy Paul A 703 Market
McCaughey J W Mills Bldg
McCLANAHAN & DERBY, 465 California
McClellan R B 582 Market
McCLURE & BLEY, Mills Bldg
McConoughey O H 1005 Market
McCue Jas F Mills Bldg
McCurdy Hugh Chronicle Bldg
McCutchen Edw J 351 California
McCUTCHEN, OLNEY, WILLARD, MANNON & GREENE, 351 California
McDonald J Fredk Mills Bldg
McDonnell C J Phelan Bldg
McDougal F J Mills Bldg
McEnerney C L Mills Bldg
McEnerney G W Hobart Bldg
McEnerney L J Mills Bldg
McEnerny P R Mills Bldg
McEntree J J Jr 433 California
McGahie R J Mills Bldg
McGee J A Chronicle Bldg
McGee W J Mills Bldg
McGee & Sapiro 315 Montgomery
McGlynn R T Mills Bldg
McGovern Walter 625 Market
McGowan Blaine 785 Market
McGowan Frank 785 Market
McGOWAN GEO A, 550 Montgomery
McGrath T R 460 Montgomery
McGraw E W 354 Pine
McGraw & Barry 354 Pine
McInerney Jos Mills Bldg
McIntosh M W 681 Market
McKannay H G 785 Market
McKenzie E V Mills Bldg
McKenzie H A Mills Bldg
McKeon Jos 351 California
McKevitt H K Hearst Bldg
McKinley B J 785 Market
McKinnon H R 68 Post
McKinstry J C 703 Market
McKnew A H Mills Bldg
McKnew & Skillin Mills Bldg
McKNIGHT ROBERT W, San Christina Bldg (Room 303) 1026 Market, tel Market 1616, r 135, 6th Av, tel Pacific 5714
McKnight W S 1 Montgomery
McLaughlin Chas Mills Bldg
McLeod D A Mills Bldg
McMahon Robt Mills Bldg
McMahon W G 703 Market
McMartin W H R Pacific Bldg
McMillan Robt B Phelan Bldg
McMullen Wm J 681 Market
McMurray E T Pacific Bldg
McNAB GAVIN, 625 Market
McNab J L 14 Montgomery
McNair & Stoker 465 California
McNear Barrol 433 California
McNulty F W 58 Sutter
McNutt Maxwell Mills Bldg
McPike H H 332 Pine
McPike & Murray 332 Pine
McShane J J Flood Bldg
McWilliams R L 68 Post
McWood W R 785 Market
Mee J H 465 California
Melvin B M 785 Market
Mering E B Call Bldg
Merritt F O 3212 22d
METSON-DREW, 593 Market, tel Douglas 726
METSON WM C, 593 Market
Metzger W C 251 Kearny
Meyer J S 222 Kearny
Meyerstein J C 57 Post
Michael H E 775 Post
Michael M F Kohl Bldg
Michaelson Albert Mills Bldg
Miller H B M 201 Sansome
Miller Jesse H 712-720 Chronicle Bldg
Miller J H Crocker Bldg
Miller J P 1 Montgomery
Miller Roswell 201 Sansome
MILLER, THORNTON & MILLER, 201 Sansome
Miller Henry & Boyken Crocker Bldg
Milverton F W Mills Bldg
Minot T S Phelan Bldg
Mitchell E J 785 Market
Mitchell Jos A 222 Kearny
Mitchell & Linney 785 Market
Modry S M 995 Market
Mogan R F Phelan Bldg
Molfino A A Mills Bldg
Molkenbuhr Edw 625 Market
Molkenbuhr S W Mills Bldg
Molloy T S 625 Market
Monell T M 465 California
Monroe H E 275 Bush
Monteagle H S M Hearst Bldg
Monteagle Paige 14 Montgomery
Monteagle & Rixford 14 Montgomery
Montgomery H C Kohl Bldg
Moran Nathan Hearst Bldg
Moore A A 433 California
Moore C L Mills Bldg
Moore E D 605 Market
Moore Stanley 433 California
Mooslin Alex Chronicle Bldg
Mooslin E J 785 Market
Moran E J 681 Market
Moran E R 681 Market
Moran Nathan Hearst Bldg
Moran Ramsay 681 Market
Moran & Heer Hearst Bldg
Moran & Moran 681 Market
Morbio C S Call Bldg
More A M Chronicle Bldg
Morris C W Chronicle Bldg
Morris J H Mills Bldg
Morris J L 703 Market
Morris L E 1 Montgomery
Morrison A F Crocker Bldg
Morrison Dunne & Brobeck Crocker Bldg
Morrison Stanley 351 California
Morrissey W H 948 Market
MORROW R H, Mills Bldg
Mortensen M L 703 Market
Moser J G 1005 Market
Moses M T 995 Market
Moulthrop J R 495 California
Mowry L I 604 Montgomery
Mueller J A Chronicle Bldg
Mullally Thornwell Mills Bldg
Munday C 519 California
Murasky L A Flood Bldg
Murphy C A 14 Montgomery
Murphy D C 1st Nat Bank Bldg
Murphy F J Kohl Bldg
MURPHY FRANK J, Kohl Bldg
Murphy G W 582 Market
Murphy W W Mills Bldg
Myers Alma M Hearst Bldg
Myers A Wenger 583 Market
Myers Edw Hearst Bldg
Myrick & Deering and Scott 14 Montgomery
Nagle J L 3 City Hall Av
Nagle P B 995 Market
Nathan M A Chronicle Bldg
Nathanson A E 1112 Market
Neff M T 433 California
Nelson Edmund 582 Market
Nelson T C 593 Market
Newburgh Adolphus 785 Market
Newburgh Henry Balboa Bldg
Newhouse Hugo D 519 Kohl Bldg
Newman C J 110 Sutter
Newman H L Pacific Bldg
Newman J E 65 Market

PRINTERS
BOOKBINDERS
STATIONERS
LITHOGRAPHERS
LOOSE LEAF LEDGERS
TYPEWRITER SUPPLIES
H. S. CROCKER COMPANY INC.
565-571 MARKET ST.
TEL. DOUGLAS 5800
ALSO AT
LOS ANGELES
SACRAMENTO
OAKLAND

FAIRBANKS SCALES
OIL ENGINES STATIONARY AND MARINE
ELECTRIC MOTORS STEAM PUMPS—SUPPLIES
FAIRBANKS-MORSE & CO.
651 MISSION STREET See Page 70 PHONE DOUGLAS 3585

BLAKE, MOFFITT & TOWNE
PAPER
37, 41 and 45 FIRST STREET SAN FRANCISCO

Newmark Milton Crocker Bldg
NEYLAN JOHN F, 1 Montgomery
Nicholls T H 68 Post
Nichols C F 485 California
Nicholson W A S Hearst Bldg
Nolan C V 351 California
Nolan S F 582 Market
Norman R S 519 California
Noyes B S Mills Bldg
NUCKOLLS MARSHALL, 785 Market
Nuckolls O F Pacific Bldg
Nutting F P 58 Sutter
NUTTING HAROLD L, 604 Chronicle Bldg
Nye D A Mills Bldg
O'Brien A J Mills Bldg
O'Brien E A 681 Market
O'Brien J M 433 California
O'Brien J P Mills Bldg
O'Brien P H 681 Market
O'Brien & Murphy 519 California
O'Callaghan C F 703 Market
O'Connell A T Mills Bldg
O'Connor G J Kohl Bldg
O'CONNOR JOS T, 465 California
O'Connor Richd 785 Market
O'Connor T M 785 Market
O'Connor & Schwartz Kohl Bldg
O'Dea E A Phelan Bldg
O'Donnell J E Mills Bldg
O'Donnell John 785 Market
O'Gara & DeMartini Mills Bldg
O'Grady A L Mills Bldg
O'Malley J F 460 Montgomery
O'Neill Frank T 605 Market
O'Rourke J P Chronicle Bldg
O'Toole J J Mills Bldg
OATMAN C H, 1 Montgomery
Oddie C M Mills Bldg
OGDEN R CLARENCE, 623 Monadnock Bldg, 681 Market, tel Kearny 5424
Okawara Tom Hearst Bldg
Olds L M 68 Post
Oliver Boyd 1 Montgomery
Oliver F S 785 Market
Oliver J M 625 Market
Olney Warren J 351 California
Olschewski Fredk Mills Bldg
Olschewski Werner 209 Post
Olson J A Kohl Bldg
Oppenheim Morris Phelan Bldg
Oppenheimer Leopold 593 Market
Orcutt J C Chronicle Bldg
Ornbaun C A 14 Montgomery
Orrick W H 433 California

ORWITZ FRANK,
315 Montgomery, tel Douglas 8273, res tel Sunset 3305

Otis E M 465 California
Otis Frank 465 California
Owen F L 502 California
Owens Robt C City Hall
Pagnuello E 519 California
Palmer R W 433 California
Palmer T E 250 Montgomery
Paramore J W 310 Sansome
Parcells F M 681 Market
Pardini Julian A Hearst Bldg
Parker Byron C Chronicle Bldg
PARKER CLAUDE I, atty-at-law, Federal taxation, estate and inheritance tax, 514 Crocker Bldg
PARKER & SHORTRIDGE, Crocker Bldg, tel Kearny 888
Parker J W 351 California
Partridge J S 68 Post
Partridge K C 68 Post
Paterson O K 310 Sansome
Patton Chas L 57 Post
Pawlicki T E 55 New Montgomery
Peacock W F 58 Sutter
PEART HARTLEY F, 514-518 Humboldt Bank Bldg
Peck C M Crocker Bldg
Peck Jas F Crocker Bldg
Peckham I M 68 Post
PECKHAM R F, 440 Pacific Bldg
Pedder S 1 Montgomery
Peddicord Walker 57 Post
Pedrazzini C A 21 Columbus Av
Peery C S 785 Market
Peixotto E D 14 Montgomery
Pelton Ross 351 California
Pemberton J E Mills Bldg
Percy J A Kohl Bldg
Perkins Geo C 703 Market
Perkins G R Chronicle Bldg
Perkins Thomas A 524 Mills Bldg
Perkins T P Mills Bldg
Perry A W Chronicle Bldg
Perry G D Mills Bldg
PERRY RAYMOND, 510-511 Mills Bldg

PETERSON FRED C.,
Atty-at-law, 315 Montgomery, tel Douglas 8273

PETERSON M H, 309-310 Hobart Bldg, 582 Market, tel Douglas 7168
Peyser J M Chronicle Bldg
Pheby T B Mills Bldg
Phillips Esther B 351 California
Phleger H H Crocker Bldg
Picard Albert 519 California
Pidwell J T Mills Bldg
Pierce D L 433 California
Pillsbury E S 351 California
PILLSBURY, MADISON & SUTRO, S O Bldg, 200 Bush cor Sansome
Pinkham C A 105 Montgomery
Pippy G H 785 Market
Pistolesi L C 251 Kearny
Platt J M 510 Battery
Plunkett Wm T Mills Bldg
Podesta A 14 Montgomery
Polito J L Chronicle Bldg
Politzer J M Mills Bldg
Poore F T 703 Market
Porter R C Claus Spreckels Bldg
Posner J Jos 14 Montgomery
Post R O Chronicle Bldg
Postel W F Kohl Bldg
Powell W K 351 California
POWELL & DOW, 1029 Mills Bldg
Power E B 785 Market
Power Neal Mills Bldg
Powers F E 1095 Market
Pratt Elinor D Foxcroft Bldg
Pratt O C Mills Bldg
Prescott L E Russ Bldg
Presley G J 315 Montgomery
Preston John W Hobart Bldg
Prime S G 995 Market
Prince Eugene M 200 Bush
Pringle E J Russ Bldg
Pringle J R 465 California
Pritchard J A Mills Bldg
Prosek John 948 Market
Prost H G Crocker Bldg
Purt Bela Flood Bldg
Queen Edw J Hearst Bldg
Quinlan John C 312 Hearst Bldg
Radinowitz Bert 200 Bush
Radinowitz L J Mills Bldg
Ragland R E 130 McAllister
Ramsay R C Humboldt Bank Bldg
Raymond Albert Claus Spreckels Bldg
Reardon J E 58 Sutter
Redding J D Crocker Bldg
Redington A H Mills Bldg
Redman & Alexander 333 Pine
Reeves Judson W 995 Market
Reisner J G 995 Market
Reisner & Honey 311 Loew's Warfield Theatre Bldg
Resleure J F 465 California
Reyman H C 460 Montgomery
Rhein Sidney 582 Market
Richardson W J 68 Post
Richter E E 1 Montgomery
Ricketts A H Kohl Bldg
Riley J F Pacific Bldg
Riley Stanislaus Mills Bldg
RINGOLE G C, 707 Claus Spreckels Bldg, 703 Market
Riordan J H 785 Market
Rixford E H 275 Bush
Rixford H L 14 Montgomery
Robbins Elkins & Van Fleet Crocker Bldg
Robbins L M Crocker Bldg
Robbins M R Mills Bldg
Robertson S P Phelan Bldg
Robinson E E Hearst Bldg
Robinson H J Chronicle Bldg
Robinson Saml Russ Bldg
Robinson W H 14 Montgomery
Rocca M J Chronicle Bldg
Roche A T 110 Sutter
Roche T J Humboldt Bank Bldg
ROCHE & IBOS, 110 Sutter, tel Sutter 691
Roeder S M 785 Market

THOMSON & EVANS STEAM AND POWER PUMPS
C. H. EVANS & CO. 187 Fremont St.

See Page 59

See Page 34 Buyers' Guide
WESTERN BUILDERS SUPPLY CO
"Compo Carving"
135 Second St.
Tel. Kearny 1991

C. W. MARWEDEL
MACHINE SHOP TOOLS AND SUPPLIES
BRASS COPPER STEEL
PHONE DOUGLAS 4180
76-80 FIRST ST.

Recorder Printing and Publishing Company
COMMERCIAL PRINTING See Page 82
77 Sutter St. Telephone Market 1190 693 Stevenson St.

Attorneys-at-Law—Continued

Roehl A B 351 California
Rogers L C 1 Montgomery
Rolph J W Jr 149 New Montgomery
Romaine Benj Mills Bldg
Rose W F Mills Bldg
Rosen Geo 519 California
Rosenshine A A Mills Bldg
Rosenstirn E A 605 Market
Ross M A Miss Mills Bldg
ROTHCHILD & GOLDEN, Mills Bldg
Rothchild Walter 334 California
Rothschild Jos Chronicle Bldg
Roowe Purcel 681 Market
Rouleau O A 250 Montgomery
Rubin M C Russ Bldg
Ruggles Chas A 200 Bush
Russell S B Phelan Bldg
Ruthledge J D Chronicle Bldg
RYAN DANL A, 1224-1228 Hearst Bldg, tel Sutter 7050
Sacks H L Hearst Bldg
Sales D D 58 Sutter
Salinger H H 550 Montgomery
Salomon Sam Phelan Bldg
Samter S M Mills Bldg
SAMUELS JACOB, 889 Mills Bldg
Samuels Leon Phelan Bldg
SAMUELS MARCUS LORNE, Commissioner for State of New York, American Nat Bank Bldg, 485 California, tel Garfield 1313
Samuels Oscar Mills Bldg
Sanborn H H 351 California
Sanborn & Roehl & DeLancey C Smith 351 California
Sanderson A A 703 Market
Sanderson W W Mills Bldg
SAPIRO AARON L, 917 First Nat Bank Bldg
Sapiro Milton 1 Montgomery
Sapiro & Levy 1 Montgomery
Sargent G C 582 Market
SARGENT & ALEXANDER, Humboldt Bank Bldg, tel Sutter 84
Savage T J 875 Market
Sawyer F W 703 Market
Sawyer H M Mills Bldg
Sawyer L F B 703 Market
Sawyer & Sawyer 703 Market
Schaffer A D 14 Montgomery
Schapiro Esmond 351 California
Schlesinger B 1 Montgomery
Schlesinger Sydney Mills Bldg
Schlussel Jacob Phelan Bldg
Schmulowitz Nat 625 Market
Schonfeld G W 681 Market
Schooler W H Chronicle Bldg
Schunck D E von S 510 Battery
Schwab Mary R Mills Bldg
Scott J W 14 Montgomery
Scrivner & Hettman Kohl Bldg
Sea Wm Jr 625 Market
Seaborn W J Balfour Bldg
Searls R M Mills Bldg
Seibert D K 351 California
Seidenberg Louis 155 Montgomery
Selby J R 1 Montgomery
Sessions C B 582 Market
Shannon A L 465 California
Sharp J C 465 California
SHARPSTEEN WM C, 801 Mills Bldg
SHAW A E, First Nat Bank Bldg, tel Sutter 77
Shaw H F 310 Sansome
Sheehan Jas F Hearst Bldg
Sheehan W W 351 California
Sheffey S E 369 Pine
Sheffey Simeon Mills Bldg
Shelton Walter Mills Bldg
Sherman Roger 485 California
Shipman Marguerite M 68 Post
Shipper F M 948 Market
Short J D Kohl Bldg
Shortridge S M Jr Crocker Bldg
Shoup G V 65 Market
Shuey C A 465 California
Shuman B S 465 California
Shuman J F Crocker Bldg
Silva Frank M Phelan Bldg
SILVER LOUIS, 550 Pacific Bldg, tel Douglas 6682
Simmons W M 310 Sansome
Sims W M Call Bldg
Sinclair J A 625 Market
Singer Wm H 65 Market
Single Carroll 465 California
Sinton Edgar Mills Bldg
SKAIFE ALFRED C, 444 California
Skillin H D Mills Bldg
Skinner V G 68 Post
Slack Chas W 310 Sansome
Slack Chas W and Edgar T Zook 310 Sansome
Slack Walter 1 Montgomery
Slinkerman Heyman Pacific Bldg
SLOSS, ACKERMAN & BRADLEY, Mills Bldg
Sloss M C Mills Bldg
Slye Jos Phelan Bldg
Smith D C 351 California
Smith E J 112 Market
Smith Felix T 200 Bush
Smith G H Mills Bldg
Smith H L 785 Market
SMITH WINFIELD R, 604-605 California Commercial Union Bldg, tel Sutter 6916
Smith W P 703 Market
Snyder G F 703 Market
Solari W S Chronicle Bldg
Solinsky E R Call Bldg
SOLINSKY F J, Call Bldg
Solinsky F J Jr Call Bldg
Solomons Lucius 315 Montgomery
Solomons L L 544 Market
Solon P O Crocker Bldg
Sommer P S 550 Montgomery
Sooy C H Mills Bldg
Soto R M F 201 Sansome
Spagnoli E B D Pacific Bldg
Spicer M V Mills Bldg
Spillman J S 244 Kearny
Spofford E B Mills Bldg
Squires Ruth 618 Baker
Stafford C J Flood Bldg
Stafford H I Flood Bldg
Stafford W F Flood Bldg
Stafford W M Flood Bldg
Stark W D 21 Columbus Av
Starke Ralph 785 Market
STEIGER GEO J JR, Monadnock Bldg, 681 Market, tel Sutter 977
STEINHART JESSE H, Kohl Bldg
Stevens Martin Mills Bldg
Stevens S S 14 Montgomery
Stewart Chas Chronicle Bldg
Stewart F L 681 Market
Stewart F R 57 Post
Stewart G L 995 Market
Stidger J A 628 Montgomery
Stidger O P 628 Montgomery
Stone B F Jr Mills Bldg
Stoney Donzel 250 Montgomery
Stoney Gaillard 250 Montgomery
STONEY, ROULEAU, STONEY & PALMER, 250 Montgomery
Stow A E 351 Montgomery
Straus Gaston 604 Montgomery
Strawbridge C W Merchants Nat Bank Bldg
Street F W 582 Market
Street H M 582 Market
Stringham F D 58 Sutter
Strong C A Crocker Bldg
Stuart W E 510 Battery
Sullivan H F 785 Market
Sullivan J F 785 Market
Sullivan J J Mills Bldg
Sullivan M I 785 Market
SULLIVAN M J, 502 Flatiron Bldg, tel Garfield 2410
Sullivan Wm F 112 Market
Sullivan & Sullivan & Theo J Roche 785 Market
Summerville J T 1112 Market
Supple F E Mills Bldg
Surr Vincent Mills Bldg
Svensen S H 268 Market
Sweasy F R 785 Market
Sweeney J P 14 Montgomery
Sweet J G 433 California
Sweigert C A 582 Market
Sylva M F Russ Bldg
Symonds H C Mills Bldg
Taaffe J L Phelan Bldg
Talbott E J 704 Market
Taugher E B Mills Bldg
Taugher J L Mills Bldg
Taylor E S Crocker Bldg
Tevlin J F Pacific Bldg
Thacher T A 244 California
THACHER & WRIGHT (Proctors in Admiralty) 244 California
Tharp Laurence Mills Bldg

G. W. PRICE PUMP & ENGINE CO.
High Grade Pumps, Engines and Motors
33 STEVENSON STREET SAN FRANCISCO, CAL.
See Page 73

Globe-Wernicke Book Cases and Files
H. S. CROCKER CO., Inc., Agents : 565-571 MARKET ST.

PACIFIC COAST PAPER COMPANY
545 Mission St. Printing and Wrapping Papers OF ALL KINDS

13th and Mission Sts PHONE MARKET 15 BEKINS Fireproof Storage

Thayer Rufus 582 Market
Theisen S J Mills Bldg
Thelen Max 351 California
Thomas Beedy & Lanagan 315 Montgomery
Thomas F F Jr 315 Montgomery
Thomas Geo M Chronicle Bldg
Thomas J M 703 Market
Thomas M A 785 Market
Thomas Wm 315 Montgomery
Thompson C L Pacific Bldg
THOMPSON WALTER J, 914-916 Western States Life Bldg, 995 Market cor 6th, tel Douglas 7150-7151
Thorne Andrew Mills Bldg
Thorne P C 351 California
Thornton H A 201 California
Thornton J T 68 Post
Thrasher G C Pacific Bldg
Thuren Frank 65 Market
Thurman J D Mills Bldg
Tiscornia A A 709 Mission
TOBIN & TOBIN, Hibernia Bank Bldg
Todd C E 582 Market
Tomenotti Ugo 15 Columbus Av
Tomsky S C 244 Kearny
Torregano E J Mills Bldg
Toshig J D 14 Montgomery
Totten H A 68 Post
Towne P E Chronicle Bldg
Tramutolo Chauncey 68 Post
Traverso W F 681 Market
Treadwell E F 465 California
Treat A J 681 Market
Tremont E J 57 Post
Trowbridge Delger 1 Montgomery
Truman I J Mills Bldg
TRUSTY JOS M, 426-429 Chronicle Bldg
Tully W H 785 Market
tumSuden Otto 625 Market

tumSUDEN & tumSUDEN, 610 Merchants National Bank Bldg, 625 Market
Tuska W J 525 Market
Twamley W R 785 Market
Tyrrell J R 995 Market
Tyler R P Kohl Bldg
U'Ren Milton T 582 Market
Utter J F Hearst Bldg
Valente Amadeno 550 Montgomery
Van Dine M E Mills Bldg
Van Duyer O M 311 California
Van Fleet A C Balfour Bldg
Van Fleet Cary Crocker Bldg
Van Hoovenberg A A Pacific Bldg
Van Ness T C Jr 703 Market
Van Wyck S McM Jr 519 California
Vecki M Chronicle Bldg
Vincilione P A 251 Kearny
Vogelsang A T 155 Montgomery
Vogelsang & Brown 155 Montgomery
Voyce Alfred 68 Post
Wade H M 582 Market
Wakeman E H 703 Market
Waldstein Albert Chronicle Bldg
Walker Foshay 65 Market
WALL WILLIAM H, attorney and counselor-at-law, 810 Bank of Italy Bldg, 550 Montgomery, tel Douglas 8645
Wallace B L Mills Bldg
Wallace & Ames Mills Bldg
Wallace & Politzer Mills Bldg
Warren F G 625 Market
Watson W W 703 Market
Watts Fredk 617 Montgomery
Weaver G E Mills Bldg
Webb E H Mills Bldg
Webb Jos J 519 California
Webb U S 785 Market
Webb W C Mills Bldg
Webster Bradford Pacific Bldg
Webster Frank 57 Post
Webster T P 57 Post
Wehe F R Call Bldg
Weil A L 310 Sansome
Weile C M 703 Market
Weiler A B 310 Sansome
Weinberger Herman 465 California
Weiss W G 110 Sutter
West T C Chronicle Bldg
Westerfeld Carl 105 Montgomery
Westlake E 65 Market
Whalen J D Mills Bldg
WHEELAN A P, 440-42 Flood Bldg
Wheeler C S 14 Montgomery
Wheeler C S Jr 14 Montgomery
White B G 14 Montgomery
White C T Crocker Bldg
White C W Mills Bldg
WHITE JAS E, 681 Market, tel Douglas 360
White J B 14 Montgomery
White T R Mills Bldg
White W E 703 Market
White W K Crocker Bldg
Whiting R V 681 Market
Whitson Robt Chronicle Bldg
Whittle A C Crocker Bldg
Whitwell S B 1 Montgomery
Whalen J D Mills Bldg
Wiel Irvin J Kohl Bldg
WIEL S C, 465 California, room 628
Wilkins B S 275 Bush
Willard C W 351 California
WILLARD JOHN D, 418-419 Hobart Bldg, 582 Market, tel Douglas 1686
Williams Evan 465 California
Williams J T 785 Market
Williamson R D Call Bldg
WILLIAMSON WM F, 1212 Merchants Nat Bank Bldg, 625 Market, tel Sutter 2698
Wilson E M Mills Bldg
Wilson J R Mills Bldg
Wilson M S 14 Montgomery
Wilson O C Mills Bldg
Wilson & Co 995 Market
WILSON & WILSON, 14 Montgomery
Wing O'Malley & McGrath 460 Montgomery
Wisecarver R P 333 Pine
Wolf P L 1 Montgomery
WOLFF HARRY K, 405 Balfour Bldg, 351 California
Wood Baldwin Kohl Bldg
Wood F B 68 Post
Wood I W 1 Montgomery
Woodworth M B 519 California
Worley A L 550 Montgomery
WORLEY & GOLDBERG, 550 Montgomery
Woten J W Hearst Bldg
Wright A T 244 California
Wright C R 14 Montgomery
Wright F M Phelan Bldg
Wright Harry M 68 Post
Wright S C 1 Montgomery
WRIGHT & WRIGHT & STETSON, Mills Bldg
Wrigley H F 681 Market
Wuolle O A 582 Market
Wylie W H 315 Montgomery
Yould J L 110 Sutter
Young H S 605 Market
Young L F 582 Market
Ziegler W G 544 Market
Zimdars J B 625 Market
Zook Edgar T 310 Sansome
Zwerin P M 785 Market

ATTORNEYS—PATENT
(See Patent Attorneys)

ATTORNEYS—PENSION
(See Pension Attorneys)

AUCTIONEERS
Barnard B H 604 McAllister
Basch Jos Co 1244 Sutter
Blum J 17 Beale
Bossong C H 2100 Sutter
BUTTERFIELD FRED R, auctioneer, buys and sells high grade home furnishings, 2225 Mission, tel Mission 1022
California Auction Co 2443 Sutter
Clark A B 1742 Geary
CURTIS EDWARD, 575 Sutter
Curtis Studio 575 Sutter
Davis Chas E & Leo 136 Front
Deckelman & Clark 1742 Geary
Garnie F H 1505 Sutter
Goldwater Bros & Levey (wholesale) 49 Battery
Gollober J Mercantile Co 132 Pine
Goodman Wm 422 Sutter
Graham H B 210 Post
L & L AUCTION CO, 950 Mission
Levy Mark J Auction Co 791 Mission
Lieberman-Rosencrantz Co 132 Pine
Mertes G A 787 McAllister
Seale Auchinleck & Brice 120 2d

S. A. WHITE Funeral Director
FORMERLY PORTER & WHITE
Telephone West 770
2200 Sutter Street : N. W. Corner Pierce

See Pages 47-93

E. A. CORNELY, Inc.
RAYFIELD CARBURETORS
Distributors
San Francisco
Seattle

Duplex and Simplex
double drive
single drive
GOVERNORS

HYLAND BAG CO. BURLAP BAGS

See Page 10

NATIONAL PAPER PRODUCTS COMPANY
1789 MONTGOMERY ST. San Francisco Phone Sutter 7031
Corrugated and Fibre Shipping Cases, Corrugated Specialties, Fibre Cans, Mailing Tubes, Public Service Towels, Sop-O-Zon, Liquid Soap Disinfectants, No-Waste Toilet Tissue
See Page 82

DETECTIVES
WEST COAST AGENCY
SUITE 439 PACIFIC BLDG.
THOS. C. GRAY, Gen'l Mgr.
Phones { Bus. Sutter 1360 / Res. Sutter 3720

OPEN DAY AND NIGHT
LICENSED - BONDED
Charges Reasonable
Established 1879 Consultation FREE
Business Strictly Confidential

AUCTIONEERS—REAL ESTATE

Baldwin & Howell 318 Kearny
Boardman Bros & Co 28 Montgomery
Buckbee Thorne & Co 151 Sutter
UMBSEN, KERNER & EISERT, 30 Montgomery, tel Douglas 40
von Rhein Real Estate Co 141 Sutter

*AUDITORS

DeHAAS C A & Co, 703-706 Hobart Bldg, 582 Market, tel Douglas 1340 (See Page 6)
HASKINS & SELLS, Crocker Bldg
OHLSEN R P, 301 Hobart Bldg, tel Douglas 3148

AURISTS

Baer Adolph 177 Post
Barnard Ralph 209 Post
Graham H B 240 Stockton
Houston A J 350 Post
Rice Philip 240 Stockton
Selfridge Grant 240 Stockton
Welty C F 210 Post

AUTHORS AGENCY

HOLMES BLANCHE M critic and reviser 715 Claus Spreckels Bldg, tel Kearny 4152

AUTOGRAPHIC REGISTERS

AUTOGRAPHIC REGISTER CO OF SAN FRANCISCO, 38 Clementina
DONNELL A I REGISTER & PRINTING CO, 268 Market, tel Sutter 3393
Fan Fold Register & Printing Co 268 Market

*AUTOMATIC PRINTING

AUTOMATIC PRINTING DEVICE CO, 95 Minna

*AUTOMATIC SCALES

HOWE SCALE CO., THE
H W Randall mgr, automatic scales, safes, butcher supplies, warehouse trucks, refrigerators, 521 Mission, tel Kearny 31 (See Page 87)

AUTOMATIC SPRINKLERS

AUTOMATIC SPRINKLER CO OF AMERICA, 519 California, tel Kearny 486
FIRE PROTECTION ENGINEERING CO, Curtis T Clifford mgr, Automatic Sprinkler and other fire protection, 67 Main, tel Kearny 3011
GENERAL FIRE EXTINGUISHER CO, see Grinnell Company of the Pacific, 453 Mission, tel Kearny 1455 (See Page 45)
GRINNELL COMPANY OF THE PACIFIC, 453 Mission, tel Kearny 1455 (See Page 45)
Independent Automatic Sprinkler Co 72 Natoma

AUTOMOBILE ACCESSORIES

Ahlberg Bearing Co 1116 Post
ALTA COMPANY, manufacturers of Alta Shock Absorbers, 417 Market, tel Sutter 2211
Auto Salvage & Supply Co 501 Golden Gate Av
Auto Tire & Accessories Co 1426 Market

BECKLEY-RALSTON CO, THE
A C Leonard mgr, 449-451 Turk, tel Prospect 307
Blacet & Cooley 560 Irving
Brown-Brand Radius Rods 56 8th
C G S Spark Plug Co 26 Front
Cagle M J 702 Polk
Carmona-Sanda Corp 24 California
Case Fred H 908 O'Farrell
Cirac Automatic Reverse Control Co Phelan Bldg

CORNELY E. A. (Inc.)
Rayfield Carburetors, Simplex and Duplex Governors, Morse Automobile Silent Chains and Ignition Parts, 1445 Bush, tel Prospect 290
Cowles Ray H 710 Arguello Blvd
Crowell H E 357 Van Ness Av
De Larm I Mrs 6300 California
DISTEEL WHEEL CORPORATION, Rialto Bldg
DISTEEL WHEELS, Pike & Smith distributors, 865 Post (see page 4)
Double Seal Ring Co 1124 Polk

DUNHAM, CARRIGAN & HAYDEN CO, Kansas and Division Sts, tel Park 9500 (See Page 50)

ELECTRIC APPLIANCE COMPANY, 807-809 Mission, tel Sutter 4900
Engineering Specialties Co Rialto Bldg
Fiat Lux Co Hobart Bldg
Garlin Automatic Automobile Signal 1079 Oak

GILL PISTON RING CO.
Every Ring Size and Oversize, 24 hour service, 803 Van Ness Av, tel Franklin 5152

GRUSS AIR SPRINGS, Pike & Smith distributors, 865 Post (See Page 4)
Harris Gail 2207 Bush
Hartley & Erickson 917 Van Ness Av
Hercules Mfg Co 1 Montgomery
Honeyman W A 111 New Montgomery
HUGHSON WILLIAM L CO, Ford accessories and parts (wholesale and retail) and repairing, Market at 11th St, tel Park 4380 (See Page 8)
KENNEY M L CO, 535 Golden Gate Av
Kindle E A 1985 Mission
Kokomo Electric Co 1235 Van Ness Av
Leder John 2034 Van Ness Av
Madden John M 908 O'Farrell
Miles Piston Ring Co 1219 Van Ness Av
Norman Piston Ring Co 1143 Post
Pacific Brake Lining & Supply Co 908 O'Farrell
Pacific Sale Corporation 620 Golden Gate Av
Peterson F Somers Co 33 California
Pratt Bros Co 835 Post
Raybestos Co 835 Post

RAYFIELD CARBURETORS
E A CORNELY (Inc) distributors, 1445 Bush, tel Prospect 290
Rhodes & Green 701 Valencia
Silverberg Irvin & Co 541 Van Ness Av
Sphinx Products Corp 681 Market
Stewart-Warner Products Service Station 1450 Van Ness Av
Strain Sales System 552 Polk
Super Auto Products Co 125 Myrtle
UNITED AUTO SUPPLY CO, 689 Mission, 579 Van Ness Av, 37 Market, whol 711 Mission
United Motor Service (Inc) 1812 Van Ness Av
Universal Products Co 16 California
WALDORF GARAGE, 1650 Pacific Av
Weinstock-Nichols Co 538-546 Golden Gate Av
Western Auto Supply Co 2800 Mission
Williams Bros Aircraft Corp 1211 Van Ness Av
Zimmerlin Bros 24 Van Ness Av 3190 Mission

*AUTOMOBILE ADJUSTER

WHEATLEY HAROLD W, 354 Pine, tels Kearny 273-274

*AUTOMOBILE AIR BRAKES

LANE AIR BRAKE CO, 764 Golden Gate Av

*AUTOMOBILE AIR SPRINGS

PIKE & SMITH, distributors of Gruss Air Springs, 865 Post (See Page 4)

*AUTOMOBILE BATTERIES

PACIFIC BATTERY STATION, 272 11th, tel Market 6176

*AUTOMOBILE BEARINGS

COBBLEDICK FRANK M. CO.
Automotive and industrial ball bearings, rep Standard Sales & Service Co (S R B), and Bantam Ball Bearing Co, 1031 Polk, tel Prospect 6896

KINGWELL BROTHERS
California Brass Works, Wm A Kingwell, Chas A Kingwell owners, manufacturers automobile bushings for all makes of cars and 145 sizes standard finished bushings carried in stock, 444 Natoma, tel Sutter 1347

PRINTERS
BOOKBINDERS
STATIONERS
LITHOGRAPHERS
LOOSE LEAF LEDGERS
TYPEWRITER SUPPLIES
H. S. CROCKER COMPANY INC.
565-571 MARKET ST.
TEL. DOUGLAS 5800
ALSO AT
LOS ANGELES
SACRAMENTO
OAKLAND

PACIFIC FOUNDRY COMPANY
18TH AND HARRISON STS. PHONE MISSION 1105
See Page 46

WEST COAST WIRE & IRON WORKS
WIRE FENCE—IRON AND WIRE PRODUCTS
861-863 HOWARD STREET OPERATING SINCE 1887 DOUGLAS 4397

NATIONAL MOTOR BEARING CO, mfrs babbitt and bronze backed motor bearings, special sizes made to order, 690 Turk, tel Prospect 6472

TELEPHONE PROSPECT 6472

National Motor Bearing Co.
MANUFACTURERS OF
Babbitt and Bronze-Backed Motor Bearings. Special Sizes Made to Order
690 TURK STREET SAN FRANCISCO, CALIF.

PATTERSON PARTS (Inc) 296 Golden Gate Av, tel Franklin 8803
TIMKEN ROLLER BEARING CO (Canton, O) 681 Market, tel Sutter 4596

AUTOMOBILE BODIES—METAL

INTERNATIONAL RADIATOR CO, 505 Van Ness Av, tel Park 1682

AUTOMOBILE BODY BUILDERS

Alford & Hansen 217 Spear
Allen C W 693 Castro
Auto Sheet Metal Wks 359 Gough
Bahr T P 142 Howard
Barnett Auto Body Co 430 Golden Gate Av
Bassi F P 911 Van Ness Av
Boling Arthur R 633 Stevenson
Burgan W C 355 Hayes
Cunningham C W 222 Grove

DON LEE, Don Lee owner, P T Prather mgr, California dealer for the CADILLAC, dealer in used cars and operating body, paint, trim and repair shops in San Francisco, Los Angeles and Oakland; repair shop, garage and accessory department in all branches, Van Ness Av and O'Farrell, tel Prospect 100
Ferrero & Affolter Co 498 Pacific
Fischer E P 120 11th

GHEFFOLI B. & CO.
manufacturers of auto truck bodies, repairing and painting, 57 Jackson, tel Douglas 1601
Golden Gate Auto Body Shop 649 Golden Gate Av
GRAVE B CO, manufacturers and repairers, 732-746 Brannan, tel Market 628

HARRIS MANLY S. (MOTOR BODY CORPORATION) builders and repairers of automobile and truck bodies, tops, upholstering, painting, appraisers of damage, automobiles boxed for export, 1116 Post, tel Franklin 2926
HUGHSON WILLIAM L CO (since 1903) "FORD" bodies built (commercial, farm and taxi), Market at 11th, tel Park 4380 (See Page 8)
INTERNATIONAL RADIATOR CO, 505 Van Ness Av, tel Park 1682
Kane P F Co 532 Gough
Klein C B 947-951 Capp
LARKINS & CO, 3700 Geary
LOWNEY D D, 1297 Harrison cor 9th, tel Market 80
Mendes M J 600 Fulton
Norrington Wm Jr 287 Fell
O'Nate Andrew 819 Valencia
PACIFIC BODY WORKS, 331-333 Grove, tel Market 4823

PETERS & CO.
designers and builders of high grade automobile bodies and special tops, trimming, painting and repairing, 1545 Pine, tel West 1928
Regan & Schlappi 459 11th
Rentschler Bros 1757 15th
Sabine J H 838 Ellis
San Francisco Auto Body Co 380 Fulton
Sturiza & Glunz 811 Eddy
Thompson Graf Edler Co 18 Duboce Av
Tracey J P F 745 Gough
Vetter August Sons Co 160 Potrero Av
Wanderer E A 1256 Valencia

***AUTOMOBILE BODY POLISH**

GUNTHER & PORTER, mfrs and distributors Renu Auto Polish, 2012 Fillmore, tel West 466
SUPER-GLOS MANUFACTURING CO, 1091 Mission, tel Market 18

***AUTOMOBILE BUSHINGS**

KINGWELL BROTHERS
California Brass Works, Wm A Kingwell, Chas A Kingwell owners, manufacturers automobile bushings for all makes of cars and 145 sizes of standard finished bushings carried in stock, 444 Natoma, tel Sutter 1347

AUTOMOBILE CASTINGS

RINCON FOUNDRY CO, 349 7th (See Page 47)

***AUTOMOBILE CYLINDER REPAIRING**

LAWRENCE L. & CO.
scored cylinders and cracked water jackets repaired by Lawrence Patent Process, 116 Hyde, tel Franklin 5954

***AUTOMOBILE CRANKSHAFT AND CYLINDER GRINDING**

WOODWARD GEO. H. (Inc.)
Crank shaft and cylinder grinding, mfrs of pistons, rings and wrist pins, 1455-1465 Bush at Van Ness Av, tel Prospect 1955

***AUTOMOBILE ELECTRICIANS**

AUTO ELECTRIC REPAIR DEPOT, 735 Polk, tel Franklin 7467
FURRER, LANGNER & KINNEAR, distributors for Robt Bosch Magneto Co, 1028 Geary, tel Prospect 8575
HYER JOHN J, starting, lighting and ignition, 701 Valencia, tel Park 7920
SAVAGE E T, expert in magnetos and ignition, 34 Hyde, tel Market 3947

***AUTOMOBILE FENDERS**

INTERNATIONAL RADIATOR CO, 505 Van Ness Av, tel Park 1682

***AUTOMOBILE FRAMES—STEEL**

BAY CITY IRON WORKS, 1215-1245 Harrison bet 8th and 9th, tel Market 1311 (See Page 59)

AUTOMOBILE GEARS

American Gear Co 1455 Van Ness Av
PATTERSON PARTS Inc, 296 Golden Gate Av, tel Franklin 8803

***AUTOMOBILE HEADLIGHT LENSES**

BAUSCH & LOMB OPTICAL CO OF CALIFORNIA, 154 Sutter, tel Kearny 2398

AUTOMOBILE INSURANCE

AETNA INSURANCE CO.
(Hartford, Conn) W H Breeding gen agt, fire and automobile insurance, 219-221 Sansome, tel Sutter 3010
AGENCY CO OF CALIFORNIA THE, 310 Sansome
AMERICAN AUTOMOBILE INSURANCE CO (S F Branch) 212 Mills Bldg
BANKERS & SHIPPERS INSURANCE CO (of New York) 433 California
BROWN EDW & SONS, 150 Sansome

FIREMAN'S FUND INSURANCE CO, 401 California (See Page 57)

GLOBE INDEMNITY CO.
David Duncan mgr, Frank M Hall asst mgr, 444 California, tel Douglas 6460
HOME FIRE AND MARINE INS CO OF CALIFORNIA, 401 California, city dept 433 California
INDIVIDUAL UNDERWRITING CORPORATION, 776 Mills Bldg, tel Sutter 1460
INTERNATIONAL INDEMNITY CO, 922 Balfour Bldg

SUHR & WIEBOLDT
GEO. L. SUHR
Funeral Directors and Undertakers
1465 to 1473 Valencia St.—between 25 thand 26th
TELEPHONE MISSION No. 1

See Pages 47-93

STOVES
WEDGE-WOOD RANGES
Serve you BEST
WOOD & COAL OR GAS

See Page 89

C. W. MARWEDEL
MACHINE SHOP TOOLS AND SUPPLIES
BRASS COPPER STEEL
PHONE DOUGLAS 4180
76-80 FIRST ST.

BAGS
MADE OF
BURLAP
COTTON
GOODS
DUCK
OR
CANVAS
PLAIN
OR
PRINTED

AMES HARRIS NEVILLE CO.
100 POTRERO AVE.
PHONE
MARKET 6100
See Page 9

"WE WELCOME YOU"
Clinton Cafeterias
Courteously serves its patrons with good food at moderate prices in pleasant surroundings and with excellent music.
Breakfast -- Lunch -- Dinner
18 POWELL ST.
NEAR MARKET ST.
136 O'FARRELL ST.
OPPOSITE ORPHEUM THEATRE
See Page 37

Automobile Insurance—Continued

INTERSTATE CASUALTY CO OF CALIFORNIA THE, The Agency Co gen agts, 310 Sansome

JOHNS H. V. D.
Mgr United States Fidelity & Guaranty Co (of Baltimore) 234 Bush, Mills Bldg, tel Sutter 4925

LAW UNION & ROCK INSURANCE CO, 332 Pine

LONDON AND LANCASHIRE FIRE INSURANCE CO (Ltd), 332 Pine

LONDON ASSURANCE CORPORATION, 369 Pine

MARYLAND MOTOR CAR INSURANCE CO, H V D Johns mgr, 234 Bush, tel Sutter 4925

NORWICH UNION INDEMNITY CO, 242-244 Sansome, tel Sutter 2630

OLDS & STOLLER (Inc) 1040 Geary, tel Prospect 8920

ORIENT INSURANCE CO (of Hartford) 332 Pine

PACIFIC AUTOMOBILE INDEMNITY EXCHANGE (Individual Underwriting Corporation) attorneys-in-fact, 776 Mills Bldg tel Sutter 1460

SUN INSURANCE OFFICE OF LONDON, NW cor Sansome and Sacramento

UNION INDEMNITY EXCHANGE, 256 Montgomery

UNITED STATES FIDELITY & GUARANTY CO (of Baltimore) H V D Johns mgr, Fidelity and Judicial, Surety and Revenue Bonds, Burglary, Accident, Liability and Plate Glass Ins, 234 Bush, Mills Bldg, tel Sutter 4925

AUTOMOBILE LAMPS

INTERNATIONAL RADIATOR CO, 505 Van Ness Av, tel Park 1682

***AUTOMOBILE LAUNDRY**

AUTO LAUNDRY, Geo B Dodson prop, cars washed, cleaned, oiled and tops dressed, 2410 California, tel West 9330

AUTOMOBILE LETTERING AND MONOGRAMS

MODERN AUTO PAINTING CO, 724 Golden Gate Av, tel Franklin 5542

AUTOMOBILE LIVERY
(See also Garages)

GALLAGHER WM J CO, Wm J Gallagher prop, successor to Woodlawn Stable & Auto Co and Town Taxi, taxicabs, touring cars and limousines, main office 623 Grove, branch office 78 Ellis, private exchange connecting all depts, Market 6000
Pease Walter R 759 Valencia

***AUTOMOBILE LUBRICANTS**

HOLLINGSHEAD R M CO THE, 445 2d

NATIONAL OIL CO.,
159 2d (See Page 81)

***AUTOMOBILE OILS**

HOLLINGSHEAD R M CO THE, 445 2d

MONAMOBILE OIL CO, 562 Howard, tel Sutter 203

"MONOGRAM" NEW YORK LUBRICATING OIL CO, 947-957 Brannan, tels Park 228-229

NATIONAL OIL CO.
159 2d (See Page 81)

TIDE WATER OIL SALES CORP, "Veedol" motor oils and greases, F M Rowles Western dept sales mgr, 440 Brannan, tels Sutter 4908-4909

UNION OIL CO OF CALIFORNIA, T A Hays asst to v-pres, A R Atwood dist sales mgr, producers and refiners of petroleum, fuel oils, lubricating oils and asphaltum, city sales office Mills Bldg, tel Sutter 1400

***AUTOMOBILE PAINTING**

CROWN AUTOMOBILE PAINTING CO, painting, upholstery, seat covers, tops, fenders, body and radiator repairs, 1650 Jackson, tel Prospect 2777

DON LEE, Don Lee owner, P T Prather mgr, California dealer for the CADILLAC, dealer in used cars and operating body, paint, trim and repair shops in San Francisco, Los Angeles and Oakland, repair shop, garage and accessory department in all branches, Van Ness Av and O'Farrell, tel Prospect 100

DOWNEY LEO W, 2140 Market, tel Park 9148

PHONE PARK 9148
Leo W. Downey
HIGH CLASS
Automobile Painting
2140 Market Street San Francisco

HUGHSON WILLIAM L CO (Since 1903) see us first relative to painting, repairing or trimming "FORD" cars, Market at 11th, tel Park 4380 (See Page 8)

KRUG P J, 425 Golden Gate Av

TELEPHONE MARKET 1026
P. J. KRUG
AUTOMOBILE AND MONOGRAM PAINTING. ALL WORK GUARANTEED
425-431 GOLDEN GATE AVENUE

MODERN AUTO PAINTING CO, 724 Golden Gate Av, tel Franklin 5542

ESTABLISHED 1912
MODERN AUTO PAINTING CO.
A. R. RUSZ, Proprietor
AUTO LETTERING AND MONOGRAMS
CLOSED CARS OUR SPECIALTY
FIRST-CLASS WORK ONLY
TELEPHONE FRANKLIN 5542
724 GOLDEN GATE AVENUE

PACIFIC AUTO PAINTING CO, 226 Grove

A. Rasmussen V. Pietronave
Pacific Auto Painting Co.
FIRST-CLASS WORK GUARANTEED
Auto Signs, Monograms, Trimming and General Repairing
226 GROVE ST., near Van Ness Ave.
Phone Market 6466

AUTOMOBILE PARTS

Auto Parts Exchange Co 621 Van Ness Av

MIMEOGRAPHS
H. S. CROCKER CO., Inc., Agents
565-571 MARKET ST.

TYPEWRITERS RENTED 3 MONTHS VISIBLES $6.50 AND UP
AMERICAN WRITING MACHINE CO.
506 MARKET STREET SAN FRANCISCO PHONE DOUGLAS 649

OFFICES:—NEW YORK, CHICAGO, YOKOHAMA, TOKIO, OSAKA, KOKE and NAGOYA
NIPPON DRY GOODS CO.
IMPORTERS EXPORTERS MANUFACTURERS WHOLESALERS
PHONE SUTTER 690 N. E. Corner Pine & Front Sts. SAN FRANCISCO, CAL.

H. F. SUHR & CO., Undertakers
(ESTABLISHED 1884)
2919 Mission Street Phones: Mission 98 & 99
H. F. SUHR H. FRED SUHR, JR. A. W. NELSON

Phone Park 1682 C. Barmann

International Radiator Co.

Manufacturing and HIGH CLASS Repairing of
Auto Radiators, Lamps, Fenders, Windshields and Speedster Bodies
Spinnings of all descriptions in Copper, Brass and Tin

505 VAN NESS AVENUE Near McAllister St

AUTOMOBILE PARTS

COLYEAR MOTOR SALES CO.
DISTRIBUTORS OF
Continental Motors and Parts, Borg & Beck Clutches, Brown-Lipe Transmissions and Clutches, Timke Axle Parts, Spicer, Hartford & Hardy Thermoi Universal Joints, Star-K Oilless Piston Rings, Pierce Governors and Wichita Truck Parts.
1247 Van Ness Ave. Telephone Prospect 4155

Hood Shock Preventer Co 462 Turk

HUGHSON WILLIAM L CO (Since 1903) "Ford" parts and accessories (wholesale and retail) and repairing, Market at 11th, tel Park 4380 (See Page 8)

KENNEY M L CO, 535 Golden Gate Av

PARTS. We MAKE a specialty of securing any Automobile Parts that are to be had in San Francisco. If the original part cannot be obtained in the city, we can often get a part that is interchangeable, or have one made on short notice. We give prompt service and guarantee all parts to fit. Send us your sample if possible.
M. L. KENNEY Co.
535 GOLDEN GATE AVENUE
TELEPHONE MARKET 3394

KINGWELL BROTHERS
California Brass Works, Wm A Kingwell, Chas A Kingwell owners, manufacturers automobile bushings for all makes of cars and 145 sizes standard finished bushings carried in stock, 444 Natoma, tel Sutter 1347

LITTLE AUTOMOBILE CO, 701 Golden Gate Av at Franklin, tel Market 9103

MANN MANUFACTURING CO.
454-466 Golden Gate Av, tel Franklin 7067-68

ROBT. H. MANN JOS. MANN
Mann Mfg. Co.
MANUFACTURERS OF
"MANN Precision Wrist Pins"
SCREW MACHINE PRODUCTS AND CYLINDER GRINDING
Automotive Parts Manufacturers Since 1909
Telephone Franklin 7067
454-466 GOLDEN GATE AVE.

Miller G W 525 Golden Gate Av

MOSIAS RADIATOR & FENDER WORKS, 610 Golden Gate Av, tel Franklin 8098
PHONE FRANKLIN 8098 I. MOSIAS, PROP.
Mosias Radiator & Fender Works
REPAIRERS OF
AUTO RADIATORS, FENDERS, OIL TANKS, DRIP PANS AND HOODS
610 GOLDEN GATE AVE.
Near Van Ness Ave.

O K Radiator and Fender Co 774 Golden Gate Av

PATTERSON PARTS INC, new automotive parts, 296 Golden Gate Av

Patterson Parts
Incorporated
New Parts for All Cars
296 GOLDEN GATE AVE.
Phone Franklin 8803, San Francisco, Cal.
3322 BROADWAY
Phone Oak. 1226, Oakland

Triangle Parts Co 829 Van Ness Av
Trusko The (Inc) 15 Duboce Av
Wooding C B 739 Polk

WOODWARD GEO. H. Inc.
Crank shaft and cylinder grinding, mfrs of pistons, rings and wrist pins, 1455-1465 Bush at Van Ness, tel Prospect 1955

AUTOMOBILE PISTONS

PATTERSON PARTS INC, 296 Golden Gate Av, tel Franklin 8303

WOODWARD GEO. H. Inc.
Crank shaft and cylinder grinding, mfrs of pistons, rings and wrist pins, 1455 Bush at Van Ness, tel Prospect 1955

AUTOMOBILE RADIATOR, FENDER AND LAMP WORKS

AUTO AND RADIATOR WORKS FENDER
Auto Fender & Radiator Works
H. W. CULVER, MGR.
METAL WORKS APPERTAINING TO AUTOMOBILES
OXY-ACETYLENE WELDING—BLACKSMITHING
1140 GEARY STREET Telephone Franklin 368

HEATING AND PLUMBING CONTRACTORS
GILLEY-SCHMID CO., Inc.
198 West Mission St.
Cor. THIRTEENTH
Telephone Market 965

See Page 54

H.N. COOK BELTING COMPANY
401 HOWARD ST.

PUMPS
BYRON JACKSON IRON WORKS
410 SHARON BUILDING
SAN FRANCISCO, CALIFORNIA

See Page 69

Kane Detective Agency
ALL BRANCHES OF DETECTIVE WORK
544 Market Street, Flat Iron Building
See Page 43
Telephone Garfield 366
Residence Prospect 55

Automobile Radiator, Fender and Lamp Works—Continued

California Metal & Radiator Works 431 Fulton
HUGHSON WILLIAM L CO (Since 1903) "**Ford**" radiators, fenders and lamps, Market at 11th, tel Park 4380 (See Page 8)
INTERNATIONAL RADIATOR CO, 505 Van Ness Av, tel Park 1682
LA HAYE MANUFACTURING CO, 298 11th cor Folsom, tel Market 1097
Liberty Radiator Mfg Co 32 Rose
MOSIAS RADIATOR & FENDER WORKS, 610 Golden Gate Av, tel Franklin 8098
Pioch F J 429 Hayes
Snyder & Ranis 2243 Bush
Terminal Sheet Metal Works 56 Washington

AUTOMOBILE REPAIRING

Aff L W 50 8th
Alexander Ray 2360 Post
Anderson & Furey 479 Waller
AUTO FENDER & RADIATOR WORKS, 1140 Geary
Auto Maintenance Co 571 Arguello Blvd
Auto Service System 820 Ellis
Barclay Bros 4907 Mission
Bassett Wm J 1719 Ocean Av
Bastin Marcel 1580 Pacific
Bevilockway J L 62 Duboce Av
Birch J F 1225 Mission
Blasauf J 845 Polk
Boatman Peter 1634 Pine
Bonde & Erickson 1452 Broadway
Borella R & Son 775 Broadway
Bornschein & Witt 944 Polk
Boyle & Rabbitt 466 Eddy
Branch Saml 719 Turk
Brasch C E 1915 Bush
Bray Albert A 1230 Steiner
Bray L F 1465 Pine
Britt Merton 460 Fulton
Brock Walter 7 Guerrero
Brodofsky Bros 1639 Valencia
BROSTROM & STROHMEIER, automotive machinists, tow car service, 1350 Pacific Av, nr Hyde, tel Prospect 6748
Brooks Stephen 107 Fair Oaks
Brooks & Torello 1347 Larkin
Burd & Reed 367 Golden Gate Av
Burgeson Fred A 875 O'Farrell
BUSCH MANUFACTURING CO THE, 78 Natoma
Bush L D 67 Belcher
CADILLAC EXPERTS, Geo S Merwin Co, 1946 Polk, tel Franklin 1415
Cash & Luthie 3150 16th
Chelini August 1143 Golden Gate Av
Clancy F V 440 Valencia
Cohen Morris 1072 Golden Gate Av
Commercial Auto Truck Repair Shop 830 Harrison
Continental Auto Repairing Co 2500 Market
Cordiero J J 4343 Geary

CORNELY E. A. (Inc.)
Rayfield carburetors, Simplex and Duplex governors, Morse automobile silent chains, ignition parts and welding experts, 1445 Bush, tel Prospect 290

Corwin Geo A 770 Pacific
Cosio K M 33 Broadway
COWLES RAY H, 3606 Geary
Crabb Wm 84 Page
Craigmile & Luca 3928 Geary
Culverwell Fred 4019 Geary
Custom House Repair Shop & Garage 535 Sansome
Dassler Frank 4617 San Bruno Av
Davis F J 56 8th
DeCleur & Ruoff 363 Valencia
Degen & Morse 1434 Bush
Dentz E N 335 Jones
DeVilbias C S 238 Davis
Dix Rothe & Robb 744 Pacific
DON LEE, Don Lee owner, California dealer for the CADILLAC. Dealer in used cars and operating body, paint, trim and repair shops in San Francisco, Los Angeles and Oakland, repair shop, garage and accessory department in all branches, Van Ness Av and O'Farrell, tel Prospect 100
Dreischman E C 3300 Army
Droit & Behlmer 740 Valencia
DuBey J R 441 Arguello Blvd
Dupont & Nicol 55 11th
Echlin Bros 2243 Bush
Egmose & Schwarz 6145 Geary
Eustace F A 50 Mission
Everett D W 300 Grove
Fischer Motor Co 1814 Market
Fisher & Jenkins 228 Hyde
Flynn Bros 1444 Green
Gantner M A 518 29th Av
Gantner & Cosio 33 Broadway
Gay & Grannetti 4446 Geary
Gerry & Mason 4724 Geary
Gibbs Bert F (Inc) 1220 Post
Gillig Bros 1290 Post
Gilmore J J 1214 Golden Gate Av
Graff Chas 758 Valencia
Graff R E 137 Steiner
Greninger Chas 3525 Mission
Grubb R C 858 Stanyan
Guarantee Auto & Truck Repair 42-50 12th
Guralas & Armon 258 9th
Hahn O W 444 Golden Gate Av
Hahn & Pratt 150 Germania
Hanson & McCaw 1335 Fulton
Hammer Hans 2411 Bush
Hanni Ernest 1765 California
Happe F J 937 Post
Harding & Keene 880 Post
Harris 652 Polk
Harrison Fred 273 8th
Hawkins & Frater 578 Shotwell
Hembree C E 736 Folsom
Hilton & Giusto 1035 Post
Hobbs & North 398 Turk
Howard & Merrifield 711 Octavia
HUGHSON WILLIAM L CO (Since 1903) Largest "**Ford**" sales and service (103,000 square feet) in the West, Market at 11th, tel Park 4380 (See Page 8)
Hussey Jas H 501 Douglass
Hyde St Auto Repair 249 Hyde
Imsand Bros 98 8th
INTERNATIONAL RADIATOR CO, 505 Van Ness Av, tel Park 1682
Jacobs Walter W Co 697 Golden Gate Av
Johanson C A 1506 Folsom
Johnson A R 100 Van Ness Av
Johnson F H 143 Scott
Julius Peter J 132 Valencia
Kahn Fred 1507 Sutter
Keeney & DeMello 1570 Waller
Kerr & Monte 1025 Golden Gate Av
Kimmerle Bros 683 Golden Gate Av
Lang F E 627 Irving
LARKINS & CO, 3700 Geary
Laselle W V 440 Valencia
Lattimore A E 1423 Bush
Lavell & Moore 740 O'Farrell
Lee Auto Repair Shop 1289 19th Av
Leeds Roy M 525 Gough
Little Cliff 2447 Lake
Livernais A A 1625 Pacific Av
Lodge J J 1240 Post
Love L F 145 Hyde
LOWNEY D D, 1297 Harrison cor 9th, tel Market 80
Lubarsky Biagini & Co 450 Jackson
Lucas A J 365 Fell
Lyon Albert A 695 Turk
Macy O L 1815 Market
MacKeever H I 1359 Grove
Madigan C E 4316 Mission
Magrone Peter 1641 Powell
Manegold Frank 1386 Sutter
MANN MFG CO, 454-456 Golden Gate Av
Markowitz S 617 Turk
MARR & BEGER (Custom House Repair Shop & Garage) "The Shop with a Personality" overhauling, general repairing and storage, all work guaranteed, 535 Sansome, tel Garfield 2227
Martenstein T A 1475 Pine
MASTER REPAIR SHOP, 139 11th, tel Market 6122
McAuliffe & Smith 241 10th
Menary Auto Repair 1801 Van Ness Av
Merrifield Warren 711 Octavia
Metherall G E 350 Golden Gate Av
Meyer J A 4181 24th
Miner Sargeant-Barre 1540 Van Ness Av
Mitchell J Co 700 Sansome
Murphy H B 3549 17th
Monarch Grinding & Machine Work 731 Turk

Globe-Wernicke Book Cases and Files
H. S. CROCKER CO., Inc., Agents : 565-571 MARKET ST.

DAILY PACIFIC BUILDER
All the Building News of the Coast
560 MISSION STREET
Telephone Douglas 2372
San Francisco

See Page 36

"THAT CAREFUL DENTIST"
DR. WM. W. HOAGLAND
SPECIALIST
EXTRACTIONS, CROWNS, SELF-CLEANSING
BRIDGE WORK, WHALEBONE ROOFLESS PLATES
TELEPHONE GARFIELD 835
908 MARKET STREET
COR. POWELL AND EDDY
SAN FRANCISCO, CALIF.

Moreau & Morel 2457 San Bruno Av
Morrison & Chaix 650 Polk
Murphy Arata & Hanson 3549 17th
Nelson A 2186 Market
Nickas Geo 2706 Railroad Av
Nicolson H M 155 Grove
Northshield Auto Repr Co 472 Turk
O'Dea R E 438 Valencia
O'Keefe & Darr 1201 Howard
Olmo & Lamanet 889 Pacific
Pacific Auto & Engineering School 337 Golden Gate Av
Page & Corey 1445 Valencia
Park Auto Repair Co 661 Divisadero
Petry & Brandt 1465 Bush
Pierini E F 1143 Post
Polizzi Paul 733 Filbert
Ramsey C J 435 Larkin
Raven J & Sons 1732 Lombard
Read Dick 345 Van Ness Av
Read R A 345 Van Ness Av
Recht D T 760 Gough
Regalia & Behan 1774 Mission
Reichlin M & Co 453 Grove
Richert & Co 1270 Valencia
RICHMAN CHAS S (successor to Johnson & Richman) 1300 Post, tel Prospect 1300
Ritter G A & Co 425 4th
Roach Doc 736 Van Ness Av
Roberts F S 753 Turk
Robins Bros 1652 Railroad Av
Robinson C C 67 McCoppin
Rodriguez Alex 854 Ellis
Root & Harris 855 Geary
Rosen Carl A A 548 Brannan
San Francisco Auto Repair Shop 35 Shotwell
San Francisco Auto Service & Repair Station 1143 Post
Saunders Bert 1420 Great Highway
Schlenke Fred 1710 Mission
Schlenker & Schoenstein 1710 Mission
Schnerr J J Co (Inc) 799 Golden Gate Av
Schontz Philip H 520 Fulton
Seavers & Seavers 284 Valencia
Seyranian A J 1030 Golden Gate Av
Shain B 2008 Folsom
Sharp Wm & Co 632 Ellis
Shea & LaMont 2222 Polk
Simon Saml 1414 Valencia
Silva & Fulton 1641 Powell
Smith Bros 419 Fulton
Smith & Bell 595 Valencia
Stafford Chris 135 Hyde
Stearns & Smith 1476 Pine
Stevens A B 563 Fulton
Stewart & Walling 1156 Geary
Stone E L 731 Van Ness Av
Strohmaier Bros 420 Potrero Av
Superio Grinding Co 1300 Post
Sweeney & Knuts 625 Franklin
System Auto Repair Co 447 Natoma
Tallant A 1253 Bush
Thaanum Glatree & Chergee 15 Duboce Av
Thackney & Co Geary and 31st Av
Trafton Campbell & Boyle 466 Eddy
Traves Michael 1239 Mission
Turner J A 1650 Jackson
Valdive Isidor 5958 Mission
VALENTE EDWARD, automobile machinist, 695 Turk nr Van Ness Av, tel Prospect 6617
Vasconi Edw 1449 Lombard
Venneman T H 1848 Washington
Vonder Mehden F G 509 8th
Waldorf Garage 1650 Pacific Av
Walker King Co 843 Polk
Waters R L 4525 Geary
Watts C A 527 Turk
Welke F G 639 Hyde
Wetter O P 25 11th
Wilkins Henry 1837 Pacific Av
Wilson & Williams 1390 9th Av
Winn W H 563 Fulton
Wirsch Wm Co 24 Page
Wiseman Geo B Co 129 Grove
Woloff Alex A 634 Ellis
Worth & Quale 240 Oregon

*AUTOMOBILE SCHOOLS

HEALD'S AUTOMOBILE AND TRACTOR SCHOOL, 1101 Sutter
PACIFIC AUTOMOBILE AND ENGINEERING SCHOOL, 337-341 Golden Gate Av, tel Market 1799

*AUTOMOBILE SHOCK ABSORBERS

ALTA COMPANY, Alta shock absorbers and snubbers for use on all automobiles, 417 Market, tel Sutter 2211

GRUSS AIR SPRINGS
Pike & Smith distributors, 865 Post (See Page 4)

*AUTOMOBILE SHOP SUPPLIES

TAYLER & SPOTSWOOD CO, 19th and Minnesota (See Page 63)

*AUTOMOBILE SPRING STEEL

TAYLER & SPOTSWOOD CO, 19th and Minnesota (See Page 63)

*AUTOMOBILE SPRINGS

ALTA COMPANY, manufacturers of Alta Shock Absorbers, 417 Market, tel Sutter 2211
BETTS BROS SPRING CO (Inc) 1221-1223 Mission, tel Park 548
BETTS SPRING CO, 880-890 Folsom, tel Sutter 6472
GRUSS AIR SPRINGS, Pike & Smith distributors, 865 Post, tel Prospect 8000 (See Page 4)
JENKINS VULCAN SPRING CO, factory branch automobile springs, 1035 Polk, tel Prospect 690

AUTOMOBILE SUPPLIES

Able Mfg Co 731 Folsom
Acme Auto Supply Co 891 Valencia
ALTA CO, Alta Shock Absorbers and snubbers, 417 Market, tel Sutter 2211
AMERICAN CHAIN CO (Weed Chains) Pacific Bldg
American Bosch Magneto Corp 1262 Post
ANTHONY EARLE C (Inc) 1600 Jackson
Archer G E 5960 Mission
Associated Motor Products Co 839 Post
Automatic Device Co 95 Minna
Auto Glass House 1243 Sutter
AUTO SALVAGE & SUPPLY CO, 501 Golden Gate Av

Auto Salvage & Supply Co.
AUTOMOBILE WRECKING
WE BUY, SELL AND EXCHANGE
Automobiles, Engines, Parts and Accessories
729 Eye Street, Fresno—Telephone 971
1233 S. Main Street, Los Angeles—Tel. Broadway 657
501 Golden Gate Avenue, San Francisco—Market Telephone 8053

BAKER, HAMILTON & PACIFIC CO, 7th Townsend and King (See Page 51)
Bearings Service Co Van Ness Av and Clay
BECKLEY-RALSTON CO, THE
A C Leonard mgr, 449-451 Turk, tel Prospect 307
Budd Wheel Co 943 Post
BUSSE FRANK A SALES CO, 1356 Van Ness Av
California Auto Supply Co 700 Van Ness Av
CANTRELL-MILLER MANUFACTURING CO (Inc), 1246-1254 Larkin, tel Franklin 3954
Champion Mfg Co, 554 Golden Gate Av
CHANSLOR & LYON CO.
W G Chanslor pres, P H Lyon v-pres-sec, F T Nedbal comptroller-treas, Geo E Johnson branch mgr, T A Walsh genl purch agt, automobile accessories and Lee tires, general offices 1147 Van Ness Av, Branch 1238-1240 Van Ness Av, tel Prospect 929
Colyer Motor Sales Co 1247 Van Ness Av
CORNELY E. A. (Inc.)
Rayfield carburetors, Simplex and Duplex governors, Morse automobile silent chains and ignition parts, 1445 Bush, tel Prospect 290
Economy Auto Parts Co 476 Golden Gate Av

PACIFIC METAL WORKS
SOLDER
all grades and shapes
BABBITT METAL
for every purpose
TIN, LEAD
COPPER
ZINC, Etc.
153-159 1st St.
SAN FRANCISCO, CAL.
Tel. Sutter 608
BRANCH: LOS ANGELES

See Page 79

SEE PAGE 34 BUYERS' GUIDE
WESTERN BUILDERS SUPPLY CO
Concrete Specials. Water-Proofing, etc.
135 Second St.
Tel. Kearny 1991

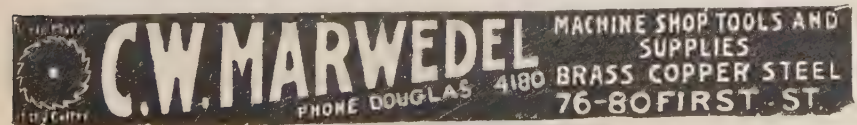

E. H.
OTTO
AND
COMPANY
—
Oriental
Products
—
INDESTRUCTIBLE
PEARLS
—
Oils
Vegetable
Fish
Petroleum
—
BEANS, RICE
PEANUTS
OIL SEEDS
OIL CAKES
COPRA
—
Imported
Chemicals
—
Camphor
Calcium
Chloride
Alum—Hypo
—
California
Dried Canned
Fruits
Grapes
—
245
California St.
Phone Sutter 3689

DIETZGEN TRADE MARK
BLUE PRINTS
ARCHITECTS' and ENGINEERS' SUPPLIES
18 FIRST STREET See Pages 7-45 TEL. KEARNY 2680

Automobile Supplies—Continued

ELECTRIC STORAGE BATTERY CO, Geo R Murphy mgr Pacific District, 1536 Bush, tel Prospect 676
Ellert Rubber Co 1307 Sutter
Ensign Carburetors 605 Van Ness Av
EXIDE BATTERY DEPOT (Inc), 1536 Bush, tel Prospect 676
Hadly & Erickson 917 Van Ness Av
Holle Jos 2381 Folsom
Howartson Bryce 717 Ellis
Inglis Jas E Co 1430 Van Ness Av
INTERNATIONAL RADIATOR CO, 505 Van Ness Av, tel Park 1682
JACKSON W E & W H (wholesale), 865 Mission, tel Kearny 2900
Jennings F A 4345 Geary
Kahn & Keville 902-904 Post
KENNEY M L CO, 535 Golden Gate Av
Laidlaw Co of Cal 1314 Post
Lance Mfg Co 839 Post
Lane Air Brake Co 764 Golden Gate Av
Lathan Auto Supply Co 1521 Van Ness Av
LEAVITT J W & CO, 1701 Van Ness Av
Lerer Bros 375 11th
Lyons-Boyland Co 550 Polk

Trade Mark of the Cutter
C.W. MARWEDEL
MACHINE SHOP SUPPLIES
76-78 First St. San Francisco, Cal.

Mann Mfg Co 454 Golden Gate Av
Mason Gus 1026 Valencia
Master Carburetor Sales Co 540 Van Ness Av
McCoy Motor Supply Co 1524 Bush
McGill & Woodman 1416 Bush
McKean Bros 616 Van Ness Av
McKEVITT AUTO SUPPLY CO, 1332 Van Ness Av, tel Franklin 33
Merry Edwin F 200 Van Ness Av
O'Brien J H 536 Golden Gate Av
PACIFIC FELT CUTTING & SEWING CO (felt washers, gaskets, packings), 26 Clementina
Pacific Sales Corp 404 Golden Gate Av
Parker Tire & Supply Co 907 Post
PIKE & SMITH, 865 Post, tel Prospect 8000
Platt H F 1400 Market
Pneumatic Cushion Co 177 Grove
Rex Auto Supply Co 200 Golden Gate Av
Rutishauser Jas 995 Valencia

S. K. F. INDUSTRIES OF CALIFORNIA (Inc), 115 New Montgomery, tel Sutter 4196

Schroder H D & Co (Inc) 1616 Bush
SCOVEL IRON STORE CO, wholesale, 754 Howard, tel Douglas 2345
SPOTSWOOD-HELFER CO, 258 1st
State Automobile Service Co Phelan Bldg
Unique Auto Specialties Co 280 Golden Gate Av
United Auto Supply Co 37 Market
Wassal A 1533 Franklin
WATERHOUSE & LESTER, 534 Howard
WEINSTOCK-NICHOLS CO, 538 Golden Gate Av, tel Franklin 6062
Western Auto Supply Co 283-291 Golden Gate
Zimmerlin Bros Co 24 Van Ness Av

***AUTOMOBILE TEACHING**

HEALD'S ENGINEERING AND AUTOMOBILE SCHOOL, SW cor Sutter and Larkin, tel Prospect 3900 (See Insert opp Classified)

***AUTOMOBILE TIRES**

(See also Rubber Tires)

BARNEY'S TIRE SERVICE, tires and vulcanizing, 679 Golden Gate Av, tel Market 7851
BAKER, HAMILTON & PACIFIC CO, 7th, Townsend and King (See Page 51)

BUSSE FRANK A. SALES CO.

distributors **BRUNSWICK TIRES AND TUBES,** mfd by The Brunswick-Balke-Collender Co, **1356 Van Ness Av, tel Franklin 7500**

CHANSLOR & LYON CO, automotive equipment and Lee cord and fabric pneumatic puncture proof tires, general offices 1147 Van Ness Av, SF Branch 1238-1240 Van Ness Av, tel Prospect 929

COSTELLO LANG CO Inc, distributors Falls tires, 556 Golden Gate Av, tels Prospect 121-135

COSTELLO-PITCHIE CO, Samson and Erie Tires and Tri-Bar Bumpers, 898 Van Ness Av, tels Franklin 281-282

DUNHAM, CARRIGAN & HAYDEN CO, Kansas and Division Sts, tel Park 9500 (See Page 50)

ELECTRIC APPLIANCE COMPANY, 807-809 Mission, tel Sutter 4900

GATES COMPANY, THE

(factory branch) super tread cord and fabric tires (Gates Halfsole Tires) 60 Federal, tel Garfield 2496

GENERAL TIRE, THE

C H BOYER, wholesale, 1219-1221 Van Ness Av, tel Prospect 4800

GOODYEAR RUBBER CO.

539 Mission, bet 1st and 2d (See Page 85)

HEWITT RUBBER CO OF CALIFORNIA, 703 Market, tel Kearny 1584

HOOD RUBBER PRODUCTS CO.

(INC) M D Bixby dist sales mgr, Hood Tires and Tubes, Factory Branch 141 Fremont, tel Kearny 1425

KEYSTONE TIRE SALES CO.

No. 2, (Inc) Robt L Eldredge mgr, exclusive distributors Keystone Cords, 818 Van Ness Av, tel Prospect 996

LANCASTER TIRE & RUBBER CO, cord and fabric tires and tubes, 967 Mission, tel Sutter 1478

LEE DON, Van Ness Av and O'Farrell

LEE TIRES

Lee regular fabric, regular cord, Cord and fabric pneumatic puncture proof tires, Chanslor & Lyons Co distributors, 1147 and 1238-1240 Van Ness Av, tel Prospect 929

MARSHALL SQUARE VULCANIZING CO, Distributors "Federal," "Goodrich" and US cord and fabric tires and tubes, quality retreading, tire repairing, tel Market 3837, 10 Marshall Sq, Hyde St nr Market

NORWALK TIRE & RUBBER CO, (INC), distributors Harriman & Rogers (Rubber Inn) 1940 Van Ness Av, tel Prospect 907, warehouse 1045 Brannan, tel Market 4826

PACIFIC TIRE SALES CO, distributors Goodyear, Goodrich, Miller and Hood tires, retreading guaranteed, auto supplies, 927 Post, tel Franklin 7558

PORTAGE TIRE & RUBBER CO.

L G Lehousse Pac Coast mgr, Portage Skidlock Cords and Fabric Tires, Pacific Coast district office and branch, 745 Mission

REVERE TIRES, 539 Mission

SWINEHART TIRE & RUBBER CO THE, Swinehart tires and tubes, 718 Mission, tel Douglas 3003

SYRA CORD TIRES SALES CO, distributors Syracuse Rubber Co (Inc) 1033-1035 Polk, tel Prospect 1639

TANSEY-CROWE CO, Pennsylvania tire distributors, 1233 Van Ness Av, tel Prospect 2000

UNITED STATES RUBBER CO.

(United States Tires) 300-336 2d (See Page 86)

ZIMMERLIN BROS (Inc), Goodyear tires and vulcanizing, 24 Van Ness Av, tel Market 8926

***AUTOMOBILE TOOLS**

WALDEN-WORCESTER (Inc), wrenches, 487 Monadnock Bldg

AUTOMOBILE TOPS AND TRIMMINGS

Atlas Auto Top Co 1630 Franklin
Auto Top Mfg Co 425 Golden Gate Av
Borman & Dahneke 1656 Pine

INDEPENDENT PNEUMATIC TOOL COMPANY OF CALIFORNIA
Thor
MANUFACTURERS OF
Pneumatic Tools and Electric Drills
TELEPHONE KEARNY 1957
No. 61 FREMONT STREET See Page 71 SAN FRANCISCO, CAL.

REMCO PIPE
REDWOOD MANUFACTURERS CO.
& TANKS
1611 HOBART BLDG.
SAN FRANCISCO

IRA G. PERIN

ELECTRIC SERVICE GARAGE

DISTRIBUTOR

WALKER ELECTRIC TRUCKS and
ELWELL-PARKER ELECTRIC INDUSTRIAL TRUCKS

AGENT DETROIT ELECTRICS

458 NATOMA ST. TELEPHONE SUTTER 1476

Bruhns H R 2209 Bush
California Auto Tops 1150 Geary
California Convertible Auto Top Co 675 Golden Gate Av
DON LEE, Don Lee owner, P T Prather mgr, California dealer of the CADILLAC, dealer in used cars and operating body, paint, trim and repair shops in San Francisco, Los Angeles and Oakland, repair shop, garage and accessory department in all branches, Van Ness Av and O'Farrell, tel Prospect 100
Drews & Rosenthal 606 Golden Gate Av
Erhart G T 350 Golden Gate Av
Glaubert Clement 1540 Van Ness Av
Goldstein Albert 778 Golden Gate Av
Gould F D Co 1509 Sutter
Grady Mark 1440 Pine
Graff Chas 758 Valencia
Heinrichs Herman 141 8th
Hull E I 1037 Golden Gate Av
Jamison H E 1528 Franklin
Jerald A M 1495 Ellis
K & S AUTO TOP CO, 1739 Sacramento, tel Franklin 7787
Kruse Frank L & Co 724 Golden Gate Av
Manegold Jos 1386 Sutter
Morris A & Co 796 Golden Gate Av
PACIFIC AUTO PAINTING CO, auto painters and trimmers 226 Grove near Van Ness Av, tel Market 6466
PACIFIC AUTO TOP CO, (E H Kennedy), mfrs Auto, Buggie, Wagon and Truck Tops 151 Jackson, tel Kearny 5092
PETERS & CO, 1545 Pine
SCOVEL IRON STORE CO, trimmings and upholstering material, 754 Howard, tel Douglas 2345
SCOVEL & SONS CO, trimmings and body material, 735 Eddy, tel Prospect 916
Snyder F C 661 Golden Gate Av
Standish H H 3186 Mission
Sterling Auto Top Co 635 Golden Gate Av
Thormahlen & Winchell 917 Golden Gate Av
Versell & Snell 395 Franklin
Weggenmann C & Sons 826 Valencia

***AUTOMOBILE TRUCK BODIES-STEEL**

BAY CITY IRON WORKS, 1215-1245 Harrison (See Page 59)

***AUTOMOBILE TRUCK SCALES**

HOWE SCALE CO., THE
H W Randall mgr, automatic scales, safes, butcher supplies, warehouse trucks, refrigerators, 521 Mission, tel Kearny 31 (See Page 87)

***AUTOMOBILE TRUCK TIRES**

BRUNSWICK TIRES & TUBES
Frank A Busse Sales Co distributors, mfd by Brunswick-Balke-Collender Co, 1356 Van Ness Av, tel Franklin 7500
GRANFIELD-BASTON TIRE & SUPPLY CO, GOODRICH TRUCK TIRE SERVICE STATION, 1628 Market, tel Market 1285 and 1440 Van Ness Av, te Franklin 8010
HEWITT RUBBER CO OF CALIFORNIA, 703 Market
SERVICE TRUCK TIRE CO, Goodyear Products, 335 Drumm, tel Douglas 383
UNITED STATES RUBBER CO.
(United States Tires), 300-336 2d (See Page 86)

***AUTOMOBILE TRUCK TRAILERS**

RALSTON IRON WORKS (Inc), Indiana and 20th, tel Mission 5230 (See Page 60)

***AUTOMOBILE TRUCK WRECKERS**

GOODMAN BROS, 737 Laguna

AUTOMOBILE TRUCKS
(See also Motor Trucks)

Anderson-Endebrock (Inc) 1222 Mission
Anthony Earle C (Inc) 1400 Van Ness Av
Autocar Sales and Service Co of California 138 Fremont
Browntruck & Trailer Co 1222 Mission
Butler-Veitch 1230 Market
Clydesdale Motor Truck Co 1530 Market
DAY-ELDER TRUCKS, Chester N Weaver Co distributors, 1625 Van Ness Av, tel Prospect 240
DeMartini Motor Truck Co 435 Pacific
Denby Truck 561 Golden Gate Av
Doane Motor Truck Co 428 3d
DUPLEX TRUCK SALES CO, 1185 Mission, tel Market 2878
GARFORD MOTOR TRUCK CO.
(INC), E D Rutherford mgr, factory branch, 8th and Howard, tel Market 520
General Motors Truck Co 515 Van Ness Av
Golden State Truck Co 1010 Folsom
Grave B Co 732-746 Brannan
HOVLEY-STEYER, distributors Italia Motor Trucks, 524 Van Ness Av
Indiana-Pacific Truck Corporation 1242 Mission
International Harvester Co of Am 201 Potrero
Italia Motor Truck Co 555 10th
Kelly-Springfield Motor Sales Co 82 8th
Kleiber Motor Truck Co 1480 Folsom
LEAVITT J. W. & CO.
Distributor Oldsmobile motor cars and Oldsmobile Economy Truck, Van Ness Av and Sacramento, tel Prospect 3400, Used car dept 453 Golden Gate Av, tel Market 9405
LOCOMOBILE COMPANY, THE
C A Kingsley mgr, makers of fine motor cars and trucks, 230 Fulton west of Van Ness Av, tel Market 630
MacDonald Truck & Tractor Co 5th and Harrison
Mack International Motor Truck Corporation SE cor 11th and Howard
MORELAND MOTOR TRUCK
(MORELAND SALES CORP), Theo Hobgood mgr, 4th at Harrison, tel Douglas 679
OLDSMOBILE AGENCY
J W Leavitt & Co distributors Oldsmobile Motor Cars, Oldsmobile Economy Trucks, Van Ness Av and Sacramento, tel Prospect 3400, Used car dept, 453 Golden Gate Av, tel Market 9405

KEWANEE
WATER SUPPLY SYSTEMS
The Best of Six for Your Home
SIMONDS MACHINERY CO.
117-121 New Montgomery St.
Phone Kearny 1457

Trade Mark
of the Cutter
C. W. MARWEDEL
PHONE DOUGLAS 4180
MACHINE SHOP TOOLS AND SUPPLIES.
BRASS COPPER STEEL
76-80 FIRST ST.

M. LEVIN & SONS
2201 Third St.
Phone Park 418
SELL
GOV'T TENTS
CANVAS COVERS
BELTING
MACHINERY
RAILS
ROPE YARN
SALVAGED MATERIAL
Tell Us Your Wants

RAYMOND GRANITE COMPANY, Inc.
THE WEST'S LARGEST DESIGNERS AND BUILDERS OF
MONUMENTS AND MAUSOLEUMS
See Page 41
3 POTRERO AVENUE SAN FRANCISCO TEL. MARKET 688

Automobile Trucks—Continued

Oneida Motor Trucks 1217 Market
PACKARD TRUCKS, Earle C Anthony (Inc) distributors, 1400 Van Ness Av, tel Prospect 444, service station 1335 Van Ness Av

PERIN IRA G.
distributor Walker Electric Trucks and Elwell-Parker Electric Industrial Trucks, ELECTRIC SERVICE GARAGE, 458 Natoma, tel Sutter 1476

PIERCE-ARROW PACIFIC
SALES CO, W F Culberson pres, distributors Pierce-Arrow Motor Trucks, Geary NW cor Polk, tel Prospect 1250

PIONEER MOTOR CO.
Distributors Peerless pleasure cars and trucks, Golden Gate Av at Hyde
RALSTON IRON WORKS (Inc), 20th and Indiana (See Page 60)
RELIANCE TRAILER & TRUCK CO (Inc), 1642-1664 Howard, tel Market 4895

SERVICE TRUCK SALES CO.
Max L Rosenfeld mgr, 1217 Market, tel Market 8050
STERLING MOTOR TRUCK CO OF CALIFORNIA, Mission at 12th
Vim Sales Service 639 Turk

WALKER ELECTRIC TRUCKS
Ira G Perin distributor, 458 Natoma, tel Sutter 1476
Ward & O'Donnell 63 2d

*AUTOMOBILE UPHOLSTERY

PACIFIC AUTO PAINTING CO, auto painters and trimmers, 226 Grove nr Van Ness Av, tel Market 6466

*AUTOMOBILE WHEELS

DISTEEL WHEELS
Pike & Smith distributors, 865 Post, tel Prospect 8000 (See Page 4)

HAYES WHEEL CO. OF N. Y.
Wire wheel parts, repairing and reenameling, 1447 Van Ness Av, tel Prospect 8466
SCOVEL IRON STORE CO, 754 Howard, tel Douglas 2345

AUTOMOBILE WRECKERS

AUTO SALVAGE & SUPPLY CO, 501 Golden Gate Av, tel Market 8053
Bercovich Jos 219 Valencia
Goodman Bros 741 Laguna

AUTOMOBILES

ANDERSON-SMITH MOTOR CO
Automobile dealers, Chevrolet, Motor Cars, 399 Golden Gate Av, tel Prospect 490
ANTHONY EARLE C (Inc), 1400 Van Ness Av, tel Prospect 444, service station 1335 Van Ness Av
Arnold Max 1114 Van Ness Av
AUTOCAR SALES AND SERVICE CO OF CALIFORNIA, 138 Fremont, tel Sutter 1730
Barclay Bros 4907 Mission

BENSON W. J. CO.
J H Bennett mgr, distributors Stephen Salient Six automobiles, 1420 Van Ness Av, tel Prospect 430
Borie L J Co 1350 Van Ness Av
Brauer & Marchisio 300 Valencia
Brown Clarence A Co 1980 Van Ness Av
Brownlee W S 605 Van Ness Av

BUICK AUTOMOBILES
Howard Automobile Co Pacific Coast distributors, NW cor Van Ness Av and California, tel Prospect 4000
Butler-Veitch Co 1101 Van Ness Av
CADILLAC MOTOR CARS, Don Lee owner, P T Prather mgr, California dealer for the CADILLAC. Dealer in used cars and operating body, paint, trim and repair shops in San Francisco, Los Angeles and Oakland, repair shop, garage and accessory department in all branches, Van Ness Av and O'Farrell, tel Prospect 100
California Elgin Motor Co Phelan Bldg
California Stearns Co 1910 Van Ness Av
Campe Geo Motor Co 1117 Van Ness Av

CHALMERS MOTOR CARS
Lou H Rose Co distributors, 1230 Van Ness Av, tel Prospect 2922
CHANDLER AUTOMOBILES, Chandler-Cleveland Motor Car Co distributors, 1700-1720 Van Ness Av
CHANDLER-CLEVELAND MOTOR CAR CO, distributors Chandler and Cleveland automobiles, 1700-1720 Van Ness Av, tel Prospect 6700

CHASE-MORRILL CO.
distributors Veile and Jordan Automobiles, Van Ness Av and Sutter, tel Prospect 1765

CHEVROLET MOTOR CARS
Anderson-Smith Motor Co dealers San Francisco and San Mateo counties exclusively, 399 Golden Gate Av, tel Prospect 490
CHEVROLET MOTOR CO, 1600 Van Ness, 399 Golden Gate Av, 1663 Market, 915 Valencia
CLEVELAND AUTOMOBILES, Chandler-Cleveland Motor Car Co distributors, 1700-1720 Van Ness Av, tel Prospect 6700,
Coast Auto Co 699 Van Ness Av
Cole Motors 1595 Van Ness Av

COLE PHILLIP S.
Distributor Haynes automobiles, cor Turk and Polk, tel Prospect 7200

CUNNINGHAM CAR AGENCY
(H A Kennedy), California, Arizona, Nevada distributors The Cunningham Car, 1737-1749 Jackson, tel Prospect 438
DeBerry Bros 228 Drumm

de BRUTON MOTOR CO.
E C de Bruton Premier distributor, 800 Van Ness Av, tels Prospect 94-95

DETROIT ELECTRIC AUTOMOBILE, Ira G Perin agent, 458 Natoma, tel Sutter 1476
DODGE BROS MOTOR CARS, S A Stephens dist rep, 544 Market, tel Sutter 5374

DODGE BROTHERS MOTOR VEHICLES, J E French Co, N E cor Van Ness Av and Post
DON LEE MOTOR CARS, Don Lee, owner, P T Prather mgr, California dealer for the CADILLAC. Dealer in used cars and operating body, paint, trim and repair shops in San Francisco, Los Angeles and Oakland repair shop, garage and accessory department in all branches, Van Ness Av and O'Farrell, tel Prospect 100

DUESENBERG
(Straight 8) A W Rawling Co distributors, 928 Van Ness Av, tel Prospect 8700
Dunbar Wm G Co 1670 Pine
DURANT MOTOR CARS, Earle C Anthony (Inc) distributors, 1400 Van Ness Av, tel Prospect 444, Service Station 1335 Van Ness

ESSEX AUTOMOBILES
H O Harrison Co (Inc) distributors, 1200 Van Ness Av cor Post, tel Franklin 250
Federal Motor Truck Co of Cal (Inc) 1123 Post
Fellows Al 446 Fulton
Fields L M 583 Golden Gate Av
Fisher C L (Inc) 1217 Market
Fisher Bros 2407 Bush
FLYNN & COLLINS, authorized Ford dealers, 500 Golden Gate Av, tel Prospect 506
Ford Motor Co 2905 21st
Franklin Motor Car Co 1635 California
Frasier Motor Co 1910 Van Ness Av
Frawley Motor Co 1417 Van Ness Av

FRENCH J E CO.
Dodge Brothers Motor Vehicles, N E cor Van Ness Av and Post
Fuller & Brown 336 Golden Gate Av
GHEFFOLI & MAGGINI, authorized Ford dealers, 123 Jackson, tels Sutter 1108-1109
Glaser & Pelham 639 Van Ness Av
Golden Gate Auto Co 700 Van Ness Av

Globe-Wernicke Book Cases and Files
H. S. CROCKER CO., Inc., Agents : 565-571 MARKET ST.

PACIFIC FOUNDRY COMPANY
18TH AND HARRISON STS. See Page 46 PHONE MISSION 1105

OLD MISSION
PORTLAND CEMENT
=FOR PERMANENCE=
See Page 33

GREER-ROBBINS CO, distributors Hupmobile motor cars for California, 1560 Van Ness Av, tels Prospect 471-472
Hall Scott Motor Car Co Crocker Bldg
Hannan & Detjen 451 Baker

HARRISON H. O. CO. (Inc.)

H O Harrison pres and genl mgr, A L King sec, B M Taylor asst genl mgr, distributors Hudson and Essex Automobiles, NE cor Van Ness Av and Post, tel Franklin 250
Hauger F W Motors Co Bush and Larkin

HAYNES AUTOMOBILE

Phillip S Cole distributor, cor Turk and Polk, tel Prospect 7200
Holle Jos 20th and Folsom

HOWARD AUTOMOBILE CO.

Pacific Coast distributors of Buick automobiles, NW cor Van Ness Av and California, tel Prospect 4000

HUDSON AUTOMOBILES

H O Harrison Co (Inc) distributors, 1200 Van Ness Av cor Post, tel Franklin 250

HUGHSON WILLIAM L. CO.

(Since 1903), Market at 11th St, tel Park 4380, "FORD" and "FORDSON" sales and service and "LINCOLN" Motor Cars, branches sales department Seattle, Portland, Oakland, Los Angeles, San Diego, See us about "Camping Fords" (See Page 8)
Hull & Lynch 1009 Valencia
HUPMOBILE, Greer-Robbins Co distributors, 1560 Van Ness Av, tels Prospect 471-472
Interstate Motor Corp 810 Van Ness Av
Johnson Axel 1929 Market

JORDAN MOTOR CARS

Chase-Morrill Co distributors, Van Ness Av and Sutter, tel Prospect 1765

KAAR CHAS H. CO.

Chas H Kaar pres and genl mgr, A R Mires vice-pres, E M McDonnell sec-treas, distributors Lexington Motor Cars "Minute Man Six," and Rickenbacker Motor Cars, "A Car Worthy of its Name," Van Ness Av and Post, tel Franklin 256
Kayser & Hannay 3018 Mission
Kiel-Barnes Co 928 Van Ness Av
Knopf & Dunbar 1670 Pine
Kresteller Motor Co 2001 Market
Lawrence Thos 1683 Mission
LEACH BILTWELL MOTOR CAR CO, factory branch (Power Plus Six) Harry W Frister mgr, 1906 Van Ness Av, tel Prospect 378

LEAVITT J. W. & CO.

Distributors Oldsmobile motor cars and Oldsmobile Economy Truck, Van Ness Av and Sacramento, tel Prospect 3400, Used car dept 453 Golden Gate Av, tel Market 9405
Lemme C R 845 Polk
Levin B L 301 Van Ness Av

LEXINGTON MOTOR CARS

"MINUTE MAN SIX," Chas H Kaar Co distributors, Van Ness Av and Post, tel Franklin 256

LINCOLN MOTOR CARS

Walter M Murphy Motors Co distributors, 2001 Van Ness Av, cor Jackson, tel Prospect 6640
Little Automobile Co 701 Golden Gate Av

LOCOMOBILE COMPANY, THE

C A Kingsley mgr, makers of fine motor cars and trucks, 230 Fulton, west of Van Ness Av, tel Market 630

MARMON MOTOR CARS

Al G Faulkner Company (Inc) distributors, Post and Hyde tel Prospect 3144

MAXWELL MOTOR CARS

Lou H Rose Co distributors, 1230 Van Ness Av, tel Prospect 2922
Maxwell Motor Sales Corp Flood Bldg

McFARLAN PACIFIC COMPANY

PANY, W L Stoneburn pres and genl mgr, 1836 Washington
McLain John F Co 1645 California

MERCER MOTOR CARS

C D Rand & Co distributors, 1910 Van Ness Av, tel Prospect 337
Mills & Ellsworth 3241 22d
Mitchell Motors Co Bush and Larkin
MURPHY WALTER M MOTORS CO, distributors Lincoln motor cars, 2001 Van Ness Av cor Jackson, tel Prospect 6640

NASH AUTOMOBILES

Pacific Nash Motor Co distributors, 1849 Van Ness Av, tel Prospect 700
National Motor Exchange 367 Golden Gate Av
Nerney & O Brien 3186 22d
New York Auto Co 489 Golden Gate Av

O'NEILL MOTOR CO.

Authorized Ford Motor Car dealers, 68 8th, tel Market 77
OLDSMOBILE AGENCY, J W Leavitt & Co distributors, Van Ness Av and Sacramento, tel Prospect 3400, Used car dept, 453 Golden Gate Av, tel Market 9405
Pacific Automobile Exchange 1640 Van Ness Av
PACIFIC NASH MOTOR CO, distributors Nash Motor Cars and Trucks, 1849 Van Ness Av, tel Prospect 700
Pacific States Automotive Co 901 O'Farrell
PACKARD MOTOR CARS, Earle C Anthony (Inc) distributors, 1400 Van Ness Av, tel Prospect 444, service station 1335 Van Ness Av
Paterson Automobiles 1204-6 Market
Peak Geo Co 1157 Post

PEERLESS AUTOMOBILES

Pioneer Motor Co distributors, 1900 Van Av, tel Prospect 8800

PERIN IRA G.

agent Detroit Electrics and distributor Walker Electric Trucks and Elwell-Parker Electric Industrial Trucks, ELECTRIC SERVICE GARAGE, 458 Natoma, tel Sutter 1476

PIERCE - ARROW PACIFIC

SALES CO, W F Culberson pres, distributors Pierce-Arrow motor cars, Geary NW cor Polk, tel Prospect 1250

PIONEER MOTOR CO.

distributors Peerless motor cars and trucks, 1900 Van Ness Av
PREMIER MOTOR CAR, de Bruton Motor Co distributors, 800 Van Ness Av, tels Prospect 94-95

RAND C. D. & CO.

Distributors Mercer motor cars, 1910 Van Ness Av, tel Prospect 337
Rankin Bros 420 Golden Gate Av
Rawling A W Co distributor Duesenberg 928 Van Ness Av
Reed Bert W 441 Golden Gate Av
Remensperger Motor Co 1375 Golden Gate Av
Renstrom Frank O Co Van Ness Av at Golden Gate Av

RICKENBACKER MOTOR CARS

"A CAR WORTHY OF ITS NAME," Chas H Kaar Co distributors, Van Ness Av and Post, tel Franklin 256

ROAMER MOTOR CAR CO.

A C Barley pres, Geo B Clarke v-pres, R S Mattoon sec-treas and genl mgr, Thos A Fuller sales mgr, distributors Roamer motor cars, 1801 Van Ness Av, tel Prospect 2005
Roberts R L Co 724 Van Ness Av

ROSE LOU H. CO.

Lou H Rose pres, distributors Chalmers motor cars, 1230 Van Ness Av, tel Prospect 2922
Scripps-Booth Automobiles 399 Golden Gate Av and 1730 Van Ness Av
Seller & Cunningham 1529 Van Ness Av
Smith S Wilbur 214 Van Ness Av
Standard Auto Sales Co 1100 Van Ness Av

GLADDING MC BEAN & CO.
ARCHITECTURAL TERRA COTTA
ROOF TILE
HOLLOW TILE
FIRE PROOFING
VITRIFIED PIPE
TERRACOTTA PIPE
FACE BRICK
ETC.
OFFICE CROCKER BLDG.
PHONE DOUGLAS 540
SAN FRANCISCO
WORKS LINCOLN CAL.

C.W. MARWEDEL
MACHINE SHOP TOOLS AND SUPPLIES
PHONE DOUGLAS 4180 BRASS COPPER STEEL
76-80 FIRST ST.

TWINES
FOR THE
MILL
WAREHOUSE
AND
HARVEST
FIELD

AMES HARRIS NEVILLE CO.
100 POTRERO AVE.
PHONE
MARKET 6100
See Page 9

THE SALVATION ARMY (Incorporated)
Western Territorial Headquarters: 115 VALENCIA STREET at MARKET
A. GIFFORD, Lieut.-Commissioner Western Territory PHONE PARK 1614

Automobiles—Continued

STANLEY STEAM CARS
John H Morgan Co distributors, SW cor O'Farrell and Polk Sts, tel Prospect 170

STEPHENS SALIENT SIX
AUTOMOBILES, 1420 Van Ness Av, tel Prospect 430

STUDEBAKER AUTOMOBILES, Chester N Weaver Co distributors, 1625 Van Ness Av, tel Prospect 240

TEMPLAR MOTOR CARS
L J Borie Co distributors, 1350 Van Ness Av, tel Prospect 7016
Universal Motors Co 700 Van Ness Av

VELIE AUTOMOBILES
Chase-Morrill Co distributors, Van Ness Av and Sutter, tel Prospect 1765
Vert C W Co 773 Turk

WEAVER CHESTER N CO, distributors Studebaker automobiles, 1625 Van Ness Av, tel Prospect 240

WESTERN MOTORS COMPANY
Distributors Wills Sainte Claire and Liberty automobiles, 2000 Van Ness Av, cor Jackson, tel Franklin 1773

WHITE COMPANY, THE
G A Urquhart Pacific Coast mgr, motor cars and trucks, 1490 Market at Van Ness, tel Market 150

WILLS SAINTE CLAIRE AUTOMOBILES, Western Motors Co distributors, 2000 Van Ness Av, tel Franklin 1773

WILLYS OVERLAND PACIFIC CO, Van Ness at Bush, tel Prospect 6000
Winton Company The 1250 Van Ness Av
Woodward & Rowe 323 Van Ness Av

YOU DRIVE AUTO RENTAL CO, 242 Van Ness Av

*AUTOMOBILES FOR RENT

YOU DRIVE AUTO RENTAL CO.
Dealers in used Automobiles, 242-246 Van Ness Av, tel Park 3346, res tel Prospect 1956

*AUTOMOTIVE PARTS DISTRIBUTORS

PETERSON F. SOMERS CO.
Distributors of American flexible metallic tubing, Baker air compressors, vacuum priming pumps, Berling magnetos, Fafnir ball bearings, Lowell reversible ratchet wrenches, McCrosky adjustable reamers, turrets and chucks; Modine Spirex radiators, Philbrin Ignition, Bock roller bearings, Stan-Par axles, Twin Disc truck and tractor clutches, Veeder odometers, cyclometers counters and Parish steel stampings, 57 California, tel Sutter 5416

AUTOMOTIVE SUPPLIES

BAKER HAMILTON & PACIFIC CO, 7th, Townsend and King (See Page 51)

AWNING HARDWARE

AMES HARRIS NEVILLE CO, 100-126 Potrero Av (See Page 9)

PLUMMER W. A. MFG. CO.
35-37 Front, tel Kearny 5560 (See Page 10)

*AWNING MAKERS
(See also Tent Makers)

AMES HARRIS NEVILLE CO, 100-126 Potrero Av (See Page 9)

PLUMMER W. A. MFG. CO.
35-37 Front, tel Kearny 5560 (See Page 10)

*AWNING MANUFACTURERS

PLUMMER W. A. MFG. CO.
35-37 Front, tel Kearny 5560 (See Page 10)

*AXLE GREASE

NATIONAL OIL CO.
159 2d (See Page 81)

*AXLE OIL

NATIONAL OIL CO.
159 2d (See Page 81)

BABBITT METAL MANUFACTURERS

FINN JOHN METAL WORKS, 384 2d, tel Sutter 4188 (See Page 77)
GORMAN METAL CO (Inc) 141-145 Clara bet 4th and 5th
GREAT WESTERN SMELTING & REFINING CO, Folsom and Spear (See Page 78)
MAGNOLIA METAL CO, 852 Pacific Bldg
PACIFIC METAL WORKS, 153-159 1st, tel Sutter 608 (See Page 79)

*BABSON'S REPORTS

BABSON'S STATISTICAL ORGANIZATION, H C Hall California mgr, 830 Market, tel Sutter 7045

BACTERIOLOGISTS

Kieruluff E N 177 Post
Lippman & Sugarman (medical) 135 Stockton
Lively Edna S Mrs 135 Stockton
Pacific Wassermann Laboratories Pacific Bldg

BADGES AND BUTTONS

Brunt Walter N 107 7th
Crosett F J Grant Bldg
Henderson Ames Co 833 Market
IRVINE & JACHENS, 1027 Market, tel Market 175
LARSON GEORGE & CO, 150 Post
Mancke W S & Co 830 Market

MOISE-KLINKNER CO.
PHONE SUTTER 7040
369 MARKET ST. COR. FREMONT

PASQUALE B CO, 115 Post

PATRICK & CO.
MARKET 560 STREET

BAG MANUFACTUREES
(Wholesale)

BEMIS BRO BAG CO, 1000 Sansome (See Page 11)

HYLAND BAG COMPANY
(Richard C Hyland)
243 Sacramento Street
TELEPHONE DOUGLAS 412
(See Page 10)

PLUMMER W. A. MFG. CO.
35-37 Front, tel Kearny 5560 (See Page 10)
Western Bag Co (Inc) 124 Main

*BAG TWINES

BEMIS BRO BAG CO, 1000 Sansome (See Page 11)

HYLAND BAG COMPANY
(Richard C Hyland)
243 Sacramento Street
TELEPHONE DOUGLAS 412
(See Page 10)

BAGS AND BAGGING

AMES HARRIS NEVILLE CO, 100-126 Potrero Av (See Page 9)
BEMIS BRO BAG CO, 1000 Sansome (See Page 11)

MIMEOGRAPHS
H. S. CROCKER CO., Inc., Agents
555-571 MARKET ST.

FILMER BROS. ELECTROTYPE CO.
330 JACKSON ST
LAW BOOK PRINTERS
ELECTROTYPERS AND STEREOTYPERS
TELEPHONE DOUGLAS 5384

ZELLERBACH PAPER CO.
BATTERY STREET AT JACKSON, SAN FRANCISCO

EYRE EDWARD L. & CO.
Edward L Eyre pres, exporters and importers grain, canned goods, coke, pig iron and grain bags, 518 Merchants Exchange Bldg, tel Kearny 289 and 290
Harms W E & Co 1668 Mission

HYLAND BAG COMPANY
(Richard C Hyland)
243 Sacramento Street
TELEPHONE DOUGLAS 412
(See Page 10)

KILHAM GEORGE T, 465 California, tel Sutter 4743
Levy L L 68 Post
LICHTENBERG EDWARD, 311 California
Logie Alex 465 California
Meyer Emil 433 California
Nossen Max 64 Clay
PACIFIC BAG CO, 869-873 Folsom, tel Douglas 1533
Palmer P R 465 California

PLUMMER W. A. MFG. CO.
(**Wholesale**) **35-37 Front, tel Kearny 5560** (**See Page 10**)

RAGGI P & CO, 52-54 Washington, tel Douglas 6364
Souza Chas R 320 Market
STEEL BAG CO, Bags, sacks, twine and burlap, used sacks a specialty 52-54 Washington, tel Douglas 6364

***BAGS AND BURLAP**

HARLEY CHAS CO, 660-698 7th, tel Market 155

***BAGS—PAPER**

BLAKE MOFFIT & TOWNE, 37-45 1st

***BAGS—TRAVELING**

CROCKER H S CO, Inc, 565-571 Market and 242-246 Montgomery

***BAKE OVENS**

BAKE-RITE OVEN MANUFACTURING CO, Hearst Bldg
CHUBBUCK E J COMPANY (Middleby Ovens) 731 Market, tel Douglas 1336

BAKERIES

A. B. C. BAKING CO. INCORPORATED (CO-OPERATIVE PLAN), 1300 to 1360 Eddy at Buchanan, tel West 4304-4305-4306
American Baking Co Inc 1252 Mission
Anderson A H 449 Divisadero
Anderson J T 795 Haight
Anglum D E 1700 Market
Armstrom Geo 1820 Folsom
Bamford Jesse 1598 Fulton
Bamford John 436 Balboa
Barberis C 811 San Jose Av
Basile Bros 1429 Grant Av
Basile Jos 513 Green
Baunatyne & Cloke 3065 16th
Berkland O 3897 17th
Beusmans Jos 2777 Mission
Birkland Olaf 1977 15th
Blengino Costa & Gramaglia 1309 Grant Av
Boudin Bros 387 10th Av
Bozzo M & Co 361 Broadway
Branworth Paul A 472 Castro
Brewer R A 1446 Haight
Briscoe's Bakery 1315 Howard
Brody Abraham 396 Precita Av
Buchan Chas 1709 Divisadero
Bucholz Herman 1334 Castro
Burt E D 3131 Fillmore
Byers E H Mrs 2401 Mission
Cabus Louis 1259 Leavenworth

CALIFORNIA BAKING CO.
SW cor Eddy and Fillmore, tel West 3555
Carlson F O 32 Randall
Carman Lottie M 490 Castro
Carpenter Annie 812 Sutter
Casteel J C 217 Clement
Chapot & Larrasquet 917 Pacific
Charbonnier Fred 2563 Mission
Chatterton System Bakeries 131 Fillmore 743 Market 878 McAllister
Clayton E S 3836 17th
Cloke A L 2047 Fillmore
Cloke & Woodworth 5815 Geary
Connolly & Emery 1541 Haight
Cordsen J D 1091 Valencia
Cowles J W 800 Greenwich
Cummins Emerson 776 Arguello Blvd
Cuneo Bros 523 Green
Cushing & Luescher 2980 16th
Daveler J H 1807 Haight
Dehay Theo J 3187 16th
DeVito Bros 1343 Stockton
Doss Frank F 4116a 18th
Doughnut Palace Bakery 745 Market
Dowd Don 1871 Fillmore
Downey Bros 1224 Railroad Av
Dragon H Co 1475 Pacific
Drewicke Emil 1022 Railroad Av
Duboce Bakery 708 14th
Ebberly J P 1864 Union
Ehret Edw 206 Octavia
Epplers 1400 California
Erich S O 919 Leavenworth
ESMOND'S, 253 Grant Av, also Calgary and Winnipeg, Canada
Francon & Falk 1313 Fillmore
Fechner & Martins 348 Clement
Ferguson W B 3147 22d
Fechner & Martens 348 Clement and 5443 Geary
Finks Frank 771 Bush
Firenze Bakery 450 Broadway
Fousek Jos 701 Laguna
Frank Leslie 5323 Geary 2339 Clement
Frisch Simon 272 6th
Gail T R 838 Irving
Geiger Wm 122 Silliman
Ghiotto F & Co 4560 Mission
Golden City Bakery 3025 Sacramento

GOLDEN STATE BAKING CO.
Otto Matte pres and mgr, mfrs "Table Queen" bread, 1215-1225 Howard, tels Market 193 and 194
Golden West Bakery 2202 Mission

GOLDEN WEST BAKING CO.
Geo I Sarantitis pres, Jas A Anastassiou sec, Anton Sarantitis mgr, modern and sanitary bakery 3421, 18th, tel Market 3439
Grunuth Alex 1283 9th Av
Gumm Peter 3899 24th
Haase Wm 4406 18th
Hack Philip 1595 Polk
Hacks Chris 157 Fillmore
Hager Anton 547 Douglass
Haleber John 1423 Fillmore
Hansen Henry 1733 Leavenworth
Harriman Sophie Mrs 344 Brazil Av
Harris Bros 698 Post
Harris S B Mrs 3500 21st
Harris Wm T 2594 Mission
Haskett J Mrs 3229 Jennings
HEADQUARTERS FRENCH BAKING CO, fine French bread and rolls, 686 Guerrero, tel Park 6921
Helwig August 3695 Sacramento
Hersh H W 447 O'Farrell
Heschele Gottlieb 298 Oak
Hinman & Foster 621 Irving
Hitziger Richd 920 Valencia
Hodge & Briggs 100 Clipper

HOLSUM BAKING COMPANY
2140 O'Farrell, tel West 1501
Hondaa & Laborde 544 Kearny
Hoyt's Doughnut Factories 928 Market 1004 Market
Huff Hiram 1054 Hyde
Humphreys Robt 338 Brazil Av
Italian & French Baking Co 1353 Grant Av
Jamison N M 406 Clement
Jensen E J 1239 9th Av
Jenter Conrad 1247 20th Av
Jochum Karl 120 Steiner
Johnson Jules 1939 McAllister

JOHNSON POUND CAKE BAKERY, high grade pound cake made in a sanitary bakery, "it's pure," 3628-3630 19th, tel Market 4583
Kaech John 3016 22d
Karp Rose 1610 Ellis

WALKER
Electric
Trucks
REDUCE
CITY
DELIVERY
COSTS
ELWELL
PARKER
Electric
Industrial
Trucks
and
Tractors
SAVE TIME
AND MONEY
IN
WAREHOUSE
AND
FREIGHT
HANDLING
OPERATIONS
IRA G.
PERIN
Distributor
458
Natoma St.
PHONE
SUTTER
1476
ELECTRIC
SERVICE
GARAGE
Operated
for the
Charging
and Care of
ELECTRIC
TRUCKS

PUMPS WINDMILLS, GASOLINE ENGINES
WATER SYSTEMS
PACIFIC PUMP & SUPPLY CO. : 853 FOLSOM STREET

Pages 73-84

Established 1912
Modern Auto Painting Co.
Telephone Franklin 5542
AUTO LETTERING AND MONOGRAMS
First-class Work
Closed Cars Our Specialty
724 Golden Gate Ave.
Between Gough and Franklin

MURRAY & READY
LEADING EMPLOYMENT AGENTS
782 to 786 HOWARD STREET, S. F. * PHONES SUTTER 1205 1206

Bakeries—Continued

Karsh A E 2901 Diamond
Kelly Bros 3005 Steiner
Kleinheinz Chas 2439 California
Knight Paul J 33 West Portal Av
Kramer Fred 1240 Fillmore
Kraus Jos C 524 Castro
Kurer & Hasselbach 521 Clement
L and B Baking Co 1831 O'Farrell
Lafon Henri 2184 Union
Lander & Dysart 987 Bush

LANGENDORF BAKING CO.
Modern and sanitary, McAllister nr Fillmore, tel Market 800

Larrabaru Bros 365 3d Av
Lechner Jos 629 Cortland Av
Leiser Bros 622 Larkin
Leonhardt Theo 701 Fillmore
Lewis Geo 4141 18th
Liberty Baking Co 3251 26th
Liguria Bakery 1700 Stockton
Loeffler L 1701 Church
Luhr Ludwig 3217 24th
Lynch Jos 1718 Polk
Macdonald Florence 644 Elizabeth
Mackey J G 4005 24th
Mann Louis 2838 California
Marino & Mary 2848 Mission
Massone B & Co 516 Green
Matisch John 3587 20th
MxGuire S Mrs 1534 Fillmore
Merkle Wm 568 Haight
Meyer Emele 510 Fulton
Micheli Emilio 5131 Mission
Mignacco T 805 Union
Mission Bakery 2168-2170 Mission
Molinari Emilio 653 Union
Motzer Erph & Motzer 886 Geary 1400 California 490 Sutter
Muellar Henry 1529 Haight
Musch Frank 1217 Valencia
Musich Anton 2990 Mission
Nederland Bros 1057 Howard
Negro Chas 1432 Haight
Noll Edw A 3781 Mission
Obranovich Anton 1348 9th Av
Oehlschlager Fred 901 Noe

OLD HOMESTEAD BAKERY
(INC) (trade mark registered), 19th and Howard, tel private exchange Mission 930-931-932

Orthober Albert 3225 22d
Ott Jos 2899 Mission
PARISIAN BAKING CO, L J Hillou pres and genl mgr, E F Boyer sec-treas, 731 to 753 Broadway, tel Kearny 1999 and Sutter 6912
Paschal R S 408 Hayes
Passelino Margerino 576 Vallejo
PEOPLES BAKING COMPANY, Dr A C Montenegro pres, A C Montenegro Jr v-pres, Frank Enos genl mgr, 17th and Bryant, tel Market 744
Petri Baking Co 1503 Grant Av
Petterle M P Mrs 4427 Mission
Pietsch P O 98 Broad
Pinotti Bernard 424 Cortland
Plaa Bros 1518 Polk
Price A B 626 Clement
Pumpe F 4600 Mission
Pure Food Bakery 2010 Mission
Reuss Bros 3111 Geary
Roma Bakery Co 2086 Greenwich
Ruffieux L 211 Powell
Russell T A 220 Church
Rycerski Adolph 143 Silver Av
Sahlin Frank G 1100 Guerrero
Samaduroff Matthew 960 Rhode Island
Schaaf Karl 35 Clement
Schaerer Emil 1475 18th
Schmidt H H 2650 21st
Schmitt & Jung 6253 California
Schroeder F 1668 Haight
Schubert Oswald E 1014 Fillmore
Schubert's Bakery 2253 Market
Seitz F 4492 Mission
Siebrecht Bros 397 Ellis
Stade Carl 531 Castro
Stadelberger & Winter 1456 Polk
Stanich J S 2760 San Bruno Av
Starck A r 2230 Filbert
Steinhauser H C 1821 Fillmore
Stitz Wm J 581 Hayes
Tamborra Jos 315 Divisadero
Tamony John 210 9th 2443 Mission
Terribio Miniaco 466 Union
Thomson John 501 Cortland Av
Tompkin Sydney 286 3d
Twentieth Century Baking Co 1650 Polk
Vallat Louis 540 Haight
Verines Frank 1687 McKinnon Av
Vidor Alfred 1842 Polk
Walter & Gerlach 1031 Market
Walters A O 2513 Mission
Wernet C J 644 Persia Av
White Baking Co 1624 Powell
White J D 523 Campbell Av
Winterrowd Geo W 1149 Valencia
Wold Bros 2671 Mission
Wucherer Bros 1614 Fillmore
Yoldi Lorenzo 1701 Hyde
Young Emma Mrs 921 Bush
Zaiser P 3115 22d
Zaiss Ernest C 1243 Srockton
Zengler Geo 1583 Sanchez
Zetchok Max 1198 Guerrero
Zimmerman Jos 1258 Pacific
Zuest Emil 89 Carl

BAKERIES—CRACKER

ANDREWS-WILMANS BISCUIT CO, crackers and biscuits baked fresh daily, directly from oven to you, Inspection invited, 1130-1138 Polk, tel Prospect 8267
Independent Cracker & Biscuit Co 3402 16th
Mutual Biscuit Co 1231 Stevenson
National Biscuit Co 157 Bluxome
PACIFIC COAST BISCUIT CO, 823 Battery
STANDARD BISCUIT CO, 832 Sansome, tel Kearny 4032

BAKERIES—PIE

Dragon H Co 1475 Pacific
National Pie Co 508 Fulton
Olden Edw 12 Sacramento
Thorp J W 2751½ Mission
Victoria Pastry Co 1362 Stockton

BAKERS AND CONFECTIONERS SUPPLIES

AMERICAN DIAMALT CO, Edw M Bauer sales mgr, 742 Market, tel Kearny 4840
Bake-Rite Food Products Co Hearst Bldg
Brown Betty 314 Sacramento
California Bakers Supply Co 346 Clay

DEMARTINI L. SUPPLY CO.
"The Confectioners Supply House," Nut meat shelling plant, importers, mfrs of extracts, flavors and colors "Easy-nougat, Sweignot and Center," 125-135 Clay, tel Kearny 354

Eckoff Peter 1459 Haight
FISHER HERMAN C, 325 Sacramento
Getz M & Co 162 1st
HERRMANN GEO COMPANY, distributors Pabst Brewing Co's Fermentone and malt extracts, 300 Front, tel Sutter 2798 (See Page 55)
ILS JOHN G & CO, 839-841 Mission
International Co 134 Sacramento
IRVINE COMPANY THE, 715-721 Battery
Kohn Boldemann Co 122 Front

LEE-GREEFKENS CO. (Inc.)
(Chas M Lee, John H Greefkens), dealers in raw materials, mfrs of "PARAMOUNT BRAND," bakers, confectioners and ice cream makers specialties, 572 Folsom, tel Kearny 1817

MARTIN-CAMM CO, 118-132 Sacramento
Petersen Oven Co Pacific Bldg
Read Machinery Co 1137 Mission

STEWART PRODUCTS CORPORATION THE, mfrs Baking Powder, Meringue Whip, Flavoring Extracts, Pie Fillers and Thickeners, Syrups, Jams, Jellies etc, also Soda Fountains, Syrups, 883-887 Bryant

STIEFVATER & MUNCH, 225-227 Sacramento
SUNSET NUT SHELLING CO, 241-249 Clay
Watkins Extract Co 65 Main

Addressograph
PRINTS FROM TYPE
H. S. Crocker Co., Inc.
AGENTS
565-571 Market St.

FAIRBANKS SCALES
OIL ENGINES
STATIONARY AND MARINE
ELECTRIC MOTORS
STEAM PUMPS—SUPPLIES
FAIRBANKS-MORSE & CO.
651 MISSION STREET
See Page 70
PHONE DOUGLAS 3535

BLAKE, MOFFITT & TOWNE
PAPER
37, 41 and 45 FIRST STREET SAN FRANCISCO

*BAKERS MACHINERY

American Baking Equipment Co Pacific Bldg

BROWN EDWARD W CO, 51-53 Main

GETZ M & CO (Inc), machinery supplies and equipment for bakers, confectioners and ice cream manufacturers, soda fountains and accessories, 162-168 1st cor Natoma, private exchange Kearny 200

MARTIN-CAMM CO, 118-132 Sacramento

Read Machinery Co 1137 Mission

BAKERS SUPPLIES

BAKE-RITE FOOD PRODUCTS CO, Hearst Bldg, tel Douglas 4535

Kron David 488 Pacific

*BALANCES-ANALYTICAL

HOWE SCALE CO., THE
H W Randall mgr, automatic scales, safes, butcher supplies, warehouse trucks, refrigerators, 521 Mission, tel Kearny 31 (See Page 87)

*BALE TIES

CALIFORNIA WIRE CLOTH CO, 587 Mission, tel Kearny 1220

BALL AND ROLLER BEARINGS

COBBLEDICK FRANK M. CO.
Automotive and industrial ball bearings rep Standard Sales and Service Co (SRB) and Bantam Ball Bearing Co, 1031 Polk, tel Prospect 6896

HYATT ROLLER BEARING CO.
406 Call Bldg, 74 New Montgomery, tel Sutter 4126

KELLY BALL BEARING CO, 649-653 Turk

C.W. MARWEDEL
MACHINE SHOP SUPPLIES
76-78 First St. San Francisco, Cal.

OLIVER SHERWOOD CO (cutless bearings), 503 Market, tel Sutter 2475

PIONEER MOTOR BEARING CO, manufacturers of metal bearings and bushings, 501 Eddy, tel Prospect 7138

PETERSON F SOMERS CO, 57 California

S. K. F. INDUSTRIES OF CALIFORNIA (Inc) 115 New Montgomery, tel Sutter 4196

TIMKEN ROLLER BEARING CO, Monadnock Bldg, tel Sutter 4596

BALLASTERS

(See Stevedores)

*BAND INSTRUMENTS

SHERMAN, CLAY & CO.
Steinway and other pianos, Pianolas, Duo Art pianos, Fotoplayers, player rolls, organs, Victor Victrolas and records, musical instruments, sheet music, SW cor Kearny and Sutter, tel Sutter 6000

WURLITZER RUDOLPH CO THE, 250 Stockton, tel Douglas 4355

BANK FIXTURES

BATEMAN WM, 1915 Bryant

BRAAS & KUHN CO, 1917-19 Bryant

CALIFORNIA ARTISTIC METAL & WIRE CO, 349-365 7th (See Page 60)

DIAMOND PATENT SHOW CASE CO, sales room 987 Mission, tel Sutter 5378, factory, 1617-1619 Mission, tel Market 5829

HOME MANUFACTURING CO.
Otto Bamann pres, Camille Held v-pres Ernest Held sec-treas, store and offic, fittings, hardwood interiors, cabinet work of superior quality, 543-545 Brannan, tel Kearny 1514

MULLEN MANUFACTURING CO.
High Grade Cabinet Work
64-80 RAUSCH ST. BETWEEN 7th AND 8th STS FOLSOM AND HOWARD

OSTLUND & JOHNSON, 1901-1905 Bryant tel Market 2177 (See Page 11)

PETERSON & CADOSI
Mfrs of interior woodwork, office and store fixtures, artistic furniture to order a specialty, 815 Valencia at 19th, tel Valencia 5639

WEBER SHOWCASE & FIXTURE CO, 987 Mission, tel Sutter 5378, factory 1617-19 Mission, tel Market 5829

BANKS

(See also Buyers Guide Pages 12 to 28)

FIRST NATIONAL BANK

CALIFORNIA'S OLDEST NATIONAL BANK

OFFICERS

RUDOLPH SPRECKELS	President
C. H. McCORMICK	Vice-President
GEO. A. KENNEDY	Vice-President
ROBT. R. YATES	Vice-President
JOHN F. BROOKE	Vice-President
E. AVENALI	Cashier
L. F. CADOGAN	Assistant Cashier
RALPH A. NEWELL	Assistant Cashier
FRANK SEED	Assistant Cashier
V. M. ALVORD	Assistant Cashier
J. F. DORGELOH	Assistant Cashier
L. E. TOWNSEND	Assistant Cashier

N. W. Cor. Post and Montgomery

AMERICAN NATIONAL BANK
OF SAN FRANCISCO, P E Bowles chairman of the board, G N O'Brien pres, Russell Lowry v-pres, I H Sanborn v-pres, H R Gaither v-pres, M C Gibson asst v-pres, G M Bowles cashr, L E Alt, H A Estabrook and J M Knudsen asst cashrs, A E Simmons mgr Exchange Dept, American Nat Bank Bldg, California and Montgomery

ANGLO - CALIFORNIA TRUST
COMPANY, Mortimer Fleishhacker pres, Herbert Fleishhacker v-pres, T C Tilden v-pres, Chas F Leege v-pres, Louis Sutter v-pres and cashr, R D Brigham v-pres and mgr of branches, Fred V Vollmer asst v-pres and sec, C L Smith asst v-pres, Grant Cordrey trust officer, H Blumenthal, Dario Righetti, Otto C Schulte, J M McCarthy, Elmer G Lind, C D deIongh, Henry C Muller, A L McRowe, Walter Graf, H Kanter asst cashrs, V Redfield mgr Potrero branch, C E Mynard comptroller, R Tilton mgr Bond Dept, main bank Market and Sansome, branches—Market-Jones District, Market, McAllister and Jones, Seaboard District 101 Market, Mission District Mission and 16th, Fillmore District Fillmore and Geary, Potrero District 3d and 20th, member Federal Reserve System (See Page 14)

MACHINE WORK and GENERAL JOBBING
at
C. H. Evans & Co. Machine Works
187 Fremont Street
See Page 59

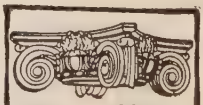
SEE PAGE 34 BUYERS' GUIDE
WESTERN BUILDERS SUPPLY CO

JOIST HANGERS

STEEL POST CAPS
135 Second St.
Tel. Kearny 1991

C.W. MARWEDEL
PHONE DOUGLAS 4180
MACHINE SHOP TOOLS AND SUPPLIES.
BRASS COPPER STEEL
76-80 FIRST ST.

Griffith-Durney Co. CANNED FOODS
No. 1 DRUMM STREET — SAN FRANCISCO, CALIF.
TELEPHONE KEARNY 262

See Page 38

Globe-Wernicke Book Cases and Files
H. S. CROCKER CO., Inc., Agents : 565-571 MARKET ST.

Recorder Printing and Publishing Company
COMMERCIAL PRINTING See Page 82
77 Sutter St. Telephone Market 1190 693 Stevenson St.

Banks—Continued

ANGLO & LONDON PARIS

NATIONAL BANK, THE, Herbert Fleishhacker pres, Mortimer Fleishhacker v-pres, J Friedlander v-pres, C F Hunt v-pres, Harry Coe v-pres, W E Wilcox v-pres and cashr, J W Lilienthal v-pres, NW cor Sutter and Sansome, tel Kearny 5600 (See Page 13)

ASIA BANKING CORPORATION

Paul Dietrich mgr branch office, California cor Battery, tels Douglas 6137-6138 (head office New York)

BANCA POPOLARE FUGAZI

F N Belgrano pres, G M Perine v-pres, A Laiolo v-pres, K T Soracco sec, F N Belgrano Jr cashr and Guido Battaglia asst cashr and mgr, 2 Columbus Av (See Page 15)

BANK OF CALIFORNIA

THE NATIONAL ASSOCIATION, Frank B Anderson pres, Chas K McIntosh, v-pres, Wm R Pentz v-pres and cashr, Arthur L Black and Stuart F Smith v-pres, Sam H Daniels, W O Cullen, E M Wolfe, H M Plate, A S Goggin and J W Solen asst cashrs, James D Ruggles sec, Wm Mackintosh mgr Northern branches, California and Sansome (See Page 16)

BANK OF ITALY

A P Giannini pres, L Scatena chairman of the Board, P C Hale, Jas J Fagan, A H Giannini, A Pedrini, J A Bacigalupi, J L Williams, W W Douglas, L M MacDonald, Leo V Belden, A J Gock, R B Burmister, A Kleinhans, Dunning Rideout v-pres, L M Giannini asst to the pres, C W Bell, H A Nater, Geo E Gallagher, E N Walter, H R Coulter, Frank F Risso asst v-pres, W R Williams cashr, W J Kieferdorf trust officer, Louis Ferrari trust atty, H R Erkes comptroller, Jos F Cavagnaro sec, Geo O Bordwell auditor, head office Market, Powell and Eddy, tel Douglas 6000 (for all S F offices). Montgomery Branch, Montgomery and Clay, J H Skinner, A J Ferroggiaro v-pres; Market-Geary Branch, Market, Geary and Kearny, F Kronenberg v-pres; Mission Branch, 3246 Mission, W A Newson mgr; Polk-Van Ness Branch, 1541 Polk, E S Zerga mgr; Park-Presidio Branch, 801 Clement, H H Scales mgr; Eureka Valley Branch, 17th and Castro, E J Stanley Jr asst cashr in charge (See Page 17)

Bank of Montreal 264 California
British American Bank 264 California

CALIFORNIA JOINT STOCK

LAND BANK, THE, A P Giannini pres, P C Hale, Jas A Bacigalupi, A W Hendrick v-pres, E C Aldwell v-pres-treas, F A Birge sec, M Orton asst sec, 550 Montgomery, tel Douglas 6000

CANADIAN BANK OF COMMERCE, 450 California

CANTON BANK

Lew Hing pres, E F Sagar mgr, 500 Montgomery, tel Kearny 307, tel China 707

CHINA SPECIE BANK, LTD.

OF HONGKONG, I P Allen representative, 457 Montgomery

Columbus Savings and Loan Society 700 Montgomery

COMMERCIAL BANK OF SPANISH AMERICA LTD, 465 California, tel Sutter 6970

CROCKER NATIONAL BANK

OF SAN FRANCISCO, THE, Wm H Crocker pres, J J Fagan v-pres, W Gregg v-pres, F G Willis cashr, Wm W Crocker v-pres, J B McCargar v-pres, G W Ebner, B D Dean, J M Masten, D J Murphy and J A Rounds asst cashrs, H C Simpson mgr Foreign Dept, G F Baldwin auditor, junction Market and Post (See Page 18)

Donohoe-Kelly Banking Co 68 Sutter

Federal Reserve Bank of San Francisco 315 Battery

FIRST FEDERAL TRUST CO.

Rudolph Spreckels pres, J G Hooper v-pres and trust officer, Clinton E Worden v-pres, O K Cushing v-pres, C H McCormick treas, R R Pardow sec, M R Clark cashr, L A McCrystle asst trust officer, H B Hobson realty loan officer, S W Drascovich and G W Hall asst secs, A E Curtis and A H Cameron asst cashrs, NW cor Post and Montgomery

FIRST NATIONAL BANK OF

SAN FRANCISCO THE, Rudolph Spreckels pres, C H McCormick, Geo A Kennedy, Robert R Yates, J F Brooke and E Avenali cashrs, L F Cadogan, Ralph A Newell, Frank Seed, V M Alvord, J F Dorgeloh and L E Townsend asst cashrs, capital $3,000,000.00, surplus and undivided profits $2,211,233.26, NW cor Post and Montgomery, tel Douglas 4567 (See back bone and Page 19)

FRENCH AMERICAN BANK

THE, Leon Bocqueraz pres, J M Dupas v-pres, Alphonse Bousquet sec, W F Dufiy cashr, J T Irilarry and Chas L Ebner Jr asst cashrs, 108 Sutter (See Page 20)

HIBERNIA SAVINGS AND

LOAN SOCIETY THE, E J Tobin pres, R M Tobin sec, cor Market, McAllister and Jones (See Page 21)

HONGKONG & SHANGHAI BANKING CORP, Balfour Bldg, 361 California

HUMBOLDT SAVINGS BANK

A D Keyes pres, Wm H Crocker v-pres, W A Frederick 2d v-pres, H C Klevesahl sec and cashr, P A Pfiueger asst v-pres, V M Smith, E H Monroe and J A Spear asst cashrs, 783 Market nr 4th (See Page 22)

INTERNATIONAL BANKING

CORPORATION, W H Taylor mgr, 232 Montgomery

ITALIAN AMERICAN BANK

A Sbarboro pres, M F Roesti v-pres, A E Sbarboro cashr, R A Sbarboro, G J Panario and V L Puccinelli asst cashrs, C C Peini mgr exchange dept, Montgomery SE cor Sacramento, North Beach branch SE cor Columbus Av and Broadway (See Page 12)

ITALIAN POPULAR BANK

(See Banca Popolare Fugazi) F M Belgrano pres, G M Perine v-pres, A Laiolo v-pres and cashr, K T Soracca sec, G Battaglia, F N Belgrano and C F Fury asst cashrs, 2-4 Columbus Av (See Page 15)

LIBERTY BANK

(Hours 9 a m until midnight) Market at Mason and Turk (See Page 23)

MERCANTILE TRUST COM-

PANY OF SAN FRANCISCO, John D McKee chairman of the board, John S Drum pres, R B Burmister v-pres and cashr, Henry T Scott, Joseph Hyman, C O G Miller, T M Paterson, F G Drum, Parker S Maddux and W B Bakewell v-pres, R M Sims v-pres and trust officer, R M Welch sec, W A Marcus cashr and treas, W F Berry and J C Bovey asst v-pres, A M Whittle, R F Parsons, E V Krick, F D Arnold, A M Fournier, R C Gingg, A T Wolfe, John H Wilson and W R Carswell asst cashrs and asst secs, H D Friman and A C McIntyre asst secs, H C Gingg real estate officer, 464 California (See Page 24)

PACIFIC COAST PAPER COMPANY
545 Mission St. Printing and Wrapping Papers OF ALL KINDS

13th and Mission Sts PHONE MARKET 15 BEKINS Fireproof Storage

MERCHANTS NATIONAL

BANK OF SAN FRANCISCO, Wm T Summers pres, Wm E Johnson v-pres, Wm W Jones v-pres-cashr, T Wilson Dibblee v-pres, Geo Long, Frederick W Judson, Wm Jenkins, Redmond P A Everard and L Harris asst cashrs, SE cor Market and New Montgomery (See Page 25)

MISSION BANK, THE

Jas Rolph Jr pres, F B Anderson v-pres, Stuart F Smith v-pres, Herbert A Thayer cashr, Byron G Mobbs asst cashr, cor 16th and Julian Av (See Page 33)

MISSION SAVINGS BANK, THE

James Rolph Jr pres, Dewitt C Treat cashr, 16th and Valencia, tel Market 650

Pacific States Savings and Loan Society 550 California

PARK-UNION FOREIGN BANKING CORPORATION (head office N Y) 310 California

PORTUGUESE-AMERICAN BANK OF SAN FRANCISCO, J A Silveira pres, V L deFigueiredo cashr, Portuguese-American Bank Bldg, Front and Clay, tel Sutter 266

SAN FRANCISCO SAVINGS

AND LOAN SOCIETY THE, 526 California, Mission branch SE cor Mission and 21st, Park-Presidio branch SW cor Clement and 7th Av, Haight St branch SW cor Haight and Belvedere (See Page 27)

SECURITY BANK AND TRUST

CO, S Waldo Coleman pres, S L Abbot, W F Morrish v-pres, L W Jenkins asst to pres, Edward D Oakley sec, 316 Montgomery, tel Sutter 5792

STOCKHOLDERS AUXILIARY

CORPORATION, A P Giannini pres, P C Hale, J A Bacigalupi, W W Douglas v-pres, L M Giannini asst to pres, E C Abel sec, C P Cuneo and Howard Park asst sec, 550 Montgomery, tel Douglas 6000

Sumitomo Bank (Ltd) 315 California

UNION TRUST COMPANY

OF SAN FRANCISCO, Charles J Deering pres, E S Heller v-pres, L E Greene v-pres and trust officer, H G Larsh v-pres and sec, F J Brickwedel cashier and treas, Charles du Parc, asst cashier and asst sec, W C Fife asst cashier, I J Gay asst cashier and asst sec, Marion Newman asst cashier, J A Miller asst cashier, R J Schrader asst trust officer, Percy A Wood asst trust officer, John F Shields asst trust officer, junction Market, O'Farrell and Grant Av (See Page 28)

WELLS FARGO NEVADA NA-

TIONAL BANK OF SAN FRANCISCO, F L Lipman pres, H B Ainsworth v-pres, Frank B King v-pres-cashr, L R Cofer, Walter McGavin, A D Oliver, Julian Eisenbach and C W Banta v-pres, F I Raymond, P L Jackson, R E Warner, W F Gabriel, W J Bevan, E H Shine and A H Silvernail asst cashrs, cor Montgomery and Post at Market

Yokohama Specie Bank Sansome and Commercial

OAKLAND

CENTRAL NATIONAL BANK

AND CENTRAL SAVINGS BANK, Broadway N E cor 14th

FIRST NATIONAL BANK

San Pablo Av and Broadway, tel Oakland 4000

FARMERS & MERCHANTS

SAVINGS BANK, Franklin SE cor 13th

OAKLAND BANK OF SAVINGS

Broadway cor 12th

BERKELEY

MERCANTILE TRUST COM-

PANY, First Berkeley Branch, successor to First National Bank Berkeley, Shattuck Av cor Center

BARBERS

Abate & Bach 503 Montgomery
Abbate Louis 1212 18th
Alber A F 2500 Washington
Allen C B 455 Cortland Av
Alsleben F L 8 7th
Anastasi John 392 Union
Anconitani John 3369 Mission
Andrae H R 716 Howard
Angelos Frank N 3514 20th
Angelos Tony 10 6th
Angulatos Peter 228 6th
Anton Geo 387 3d
Arcurri G 414 Divisadero
Aretta Phil 226 Market
Arrate & Dufroux 784 Broadway
Ashbey C B 2900 Baker
Asplund A W 704 Chenery
Austin & Eisenberg 407 Kearny
Azar Kareem 4600½ Geary
Baccei Alfredo 1934 Union
Bader Ben R 572 Golden Gate Av
Baldwin G C 2402 San Bruno Av
Bangel Chas 1148 Buchanan
Banis Martin 701 Howard
Baragan Manuel 1019 McAllister
Barci Adriano 180 Eddy
Baron Bros 785 Market
Barsotti & Sarro 458 Broadway
Bartoli Armando 1970 Lombard
Batsch Chas 1690 Bryant
Beckel-Cordy-Hutchinson 115 Mason
Beithon Gilbert C 3776 Mission
Benninghoven J W 7 Plymouth Av
Berger Gottfried 391 29th
Bernard John 88 Post
Bernhard & Behrens 654 Market
Bess C F 41 Golden Gate Av
Bigham Madison 1543 Steiner
Billota N 1743 Church
Bills J W 3200 Pierce
Bodeker A F 3602 20th
Booth Geo 3283 22d
Boquet Adolph 138 Ellis
Borges Geo 1354 47th Av
Borgo Abramo 1043 Kearny
Boulden Wm T 1057 Broderick
Bouquet Geo F 2402 Sutter
Bowden Richd 668 Larkin
Boyesen John 2195 Market
Brauer & Wagner 68 Eddy
Breehne A J 929 Fillmore
Brideshaw Wm 492 6th
Bross H J 647 Lyon
Brown G P 114 Eddy
Brown J F 2291 Market
Brown Thos 396 29th
Brown & Saunders 150 Front
Brunner Jos 102 Bush
Bruno Jos 4829 Mission
Bunch R G 344 Drumm
Burgis G F 4416 San Bruno Av
Burke Jas 184 Ellis
Busch K C 297 Valencia
Butera A 247 California
Butera Antonio 252 Davis
Cabuy A H 1210 20th Av
Calderon Thos V 387 Broadway
Callaghan J W 1382 Eddy
Cambre Harry 881 Post
Candicto Salvatore 828 Vallejo
Cangemi Vito 1827 Post
Cannata N 106 Sagamore
Capraro Saml 4338 California
Cardinale John 1453 18th
Carlomagno Bros 1987 Hyde
Carlson Chas J 1003 Harrison
Caroli Frank 1549a Stockton
Carpenter S R 309 6th
Carroll Wm J 145 3d
Casella Frank 680 Ellis
Castle G M 20 Sacramento
Chales John F 2210 Fillmore
Chambers & Ford 332 Sansome
Chrisman & Favero 209 4th
Christodou D 703 Folsom
Chudy & Skala 73 Ellis
Ciavola Vincent 2063 Sutter

S. A. WHITE Funeral Director
FORMERLY PORTER & WHITE
Telephone West 770
2200 Sutter Street : N. W. Corner Pierce

See Pages 47-93

HEATING AND PLUMBING CONTRACTORS
GILLEY-SCHMID CO., Inc.
198 West Mission St.
Cor. THIRTEENTH
Telephone Market 965

See Page 54

HYLAND BAG CO.
MANUFACTURERS
IMPORTERS AND DEALERS
BAGS, BURLAP
TWINE

See Page 10

NATIONAL PAPER PRODUCTS COMPANY
1789 MONTGOMERY ST. San Francisco Phone Sutter 7031
Corrugated and Fibre Shipping Cases, Corrugated Specialties, Fibre Cans, Mailing Tubes, Public Service Towels, Sop-O-Zon, Liquid Soap Disinfectants, No-Waste Toilet Tissue
See Page 82

COTTRELL BROS.
MOVING & STORAGE
PACKING—SHIPPING
Phone MARKET 1000—Day or Night
2362 MARKET STREET

Barbers—Continued

Cirimele Fred 305 Mason
Citreno Gaetano 502 6th
Clark A A 236 Powell
Clark Chas 1405 Divisadero
Clark I H 510 Church
Clark Roy 5427 Geary
Claverie Louis 728 Washington
Cloherty Jos F 1055 Polk
Codey W P 3036 Fulton
Cohen Alex 2512 San Bruno Av
Cohen Benj 587 Castro
Cohn H 4 Folsom
Cohn Simon 3151 Fillmore
Cohn Solomon 652 Shrader
Colicchia Gasper 4688 Mission
Colletti Michele 1507 Grant Av
Collin Ernest 2346 Clement
Combis A 286 O'Farrell
Comeau J 2871½ Mission
Comstock & Gaucher 1803 Haight
Conine Dallas 63 California
Conrad L E 3007 Mission
Conway W H 728 22d
Cook Henry 107 Embarcadero
Cook J A 510 Pacific
Cooly Wm S 10 Sycamore Av
Cooper R F 5541 Geary
Corbin Martin 597 Valencia
Corner Edw 3905 18th
Correia V J 1302 Railroad Av
Cortese Jos 1183 Columbus Av
Cortese Nicholas 316½ Columbus Av
Corvi Eletto 542 Green
Costley Geo 1612 Ellis
Cramer & Lattridge 48 California
Creba Philip 3844 Geary
Cross Richd 787 Howard
Culala & Emas 1149 Grant Av
Cuneo John 305 Clement
Curia Leonard 2103 San Jose Av
Currier & Albrecht 686 3d
Currierti Ugo 720 Columbus Av
Cushing Walter W 161 3d
Danckwardt Henry 963 Fillmore
D'Antonio Geo 437 Brazil Av
D'Arti Wm M 2486 Sacramento
Davis Siegfried Crocker Bldg
Day Benj C 186 Townsend
DeCosta Jos 126 Embarcadero
Delmar Chas M 1017 Larkin
DeLuca A 615 Montgomery
DeNatale Andrew 5703 Mission
DeNatale Salvadore 1140 Railroad Av
DeRenzi & Bava 1425 Grant Av
Derry G R 314 Church
DeSparr Eugene 2985 Mission
Deubler C 610 Laguna
Devere Ray 4297 24th
Dietrich M 3210 24th
Disser Patk 1192 Folsom
D'Mighetto D 404 Broadway
Dobson Wm 1576 Folsom
Dolcibella G 535 Broadway
Dommer Wm 402 Railroad Av
Donati Victor 470 Columbus Av
Drummond Kirby 424 Market
Dubos & Peyron 253 Kearny
Ducoing Jos V 3182 16th
Dufils H A 2822 San Bruno Av
Duke G 52 Turk
Dulany A R 658 Jackson
Eberle & Reimers 1563 Church
Ehresman J 229 3d
Eisenberg & Austin 407 Kearny
Ekbom E S 25 4th
Ellis E A 397 Richland Av
Ellsworth & Hobson 206 California
Emanuele Iudice 509 Cortland Av
Emil Robt 490 Hayes
Epsteen Max 805 Buchanan
Eranosian A 679 Howard
Esposito Chas M 1220 Stockton
Evans A D 144 Embarcadero
Ewald A T 1587 Waller
Ewing Wirt 455 Powell
Ezonall Products Co 455 Mission
Fagundes Frank M 1333 Polk
Fallon F 159 6th
Fama C 2869 Diamond
Farwell Wm H 471 Haight
Fauth Wm E 718 Golden Gate Av
Fedrici Mose 4006 26th
Ferrando A & Co 683 Broadway
Ferrar V 3112 24th
Ferraris & Sciabica 1467 Grant Av
Ferrero Frank 1003 Powell
Ferrigno Tony 928 Valencia
Fey Edw 393 4th
Fichera Paul 860 Kearny
Fina Barber Shops 169 Sutter 1227 Market 105-107 Ellis 65 Taylor and 215 Mason
Finney Chas 304 California
Fittro D B 173 6th
Flinn Ward D 1045 Fillmore
Folger S V 834 McAllister
Fonseca J F 45 Post
Fonseca Jos 1506 Franklin
Fonseca & Verricimo 628 Pacific
Formosa Jos R 506 Presidio Av
Fortini P 166 Embarcadero
Foster Edw Call Bldg
Fox W B 2310 Market
Frank Leo 3490 Mission
Frech H A 912 McAllister
Frick Adolph 2006 Mission
Fritz W J 107 Taylor
Gabrielson C O 2108 3d
Galene Michael 1114 Fillmore
Gambella Fredk 3207 Mission
Garcia Manuel 458 Folsom
Gardener Geo 853 Cabrillo
Gargiulo A & Bro 164 Columbus Av
Gaspar Fabian 32 7th
Gene Andy 990 Howard
Giamba Paul 426 Columbus Av
Giannini G 1998 Union
Gibson S D 681 Market
Giessler Fredk 2403 Bryant
Gill Ira 1786 Lombard
Glathart John 2196 Mission
Glover Fannie 67 6th
Goddard H W 3012 22d
Goddard R L 810 Clement
Goebel Harry 525 Hayes
Goodman Jos F 1505 Polk
Gootee W F 680 Clay
Gordon Theo 1744 Clement
Gorfinkel Abraham 1600½ Divisadero
Graf & Arena 38 Market
Grasso N 544 Railroad Av
Grasso Vito 1319 Fulton
Green H A 747 Irving
Greenberg Jac J 1797 Mission
Greenfeld Adam 497 8th Av
Greenfield Wm 2218 Pine
Griffiths Thos 801½ Valencia
Grimm Adam H 1040 Van Ness Av
Grinnon J W 2809 California
Gruwell R M E 353 Divisadero
Guaragna Fred 143 Embarcadero
Guardino Jos 328 Precita Av
Gulart Manuel D 595 Guerrero
Guth Jacob 127 Powell
Gutman M F 105 Clement
Hahn Chas 2435 Mission
Hall Myron 503 Ellis
Haller Emil 49 McAllister
Hardesty F C 707 3d
Harman John 290½ 3d
Harris Julius 1488 Fulton
Harris Rubin 1391 Haight
Harris Wm L 1390 Pacific
Harris & Newdorfer 250 Leavenworth
Hasse John A 2574 Folsom
Hawkins Ket 1423 Divisadero
Heady Chas L 129 Ellis
Hebert Chas 552 Columbus Av
Heider Fred 965 McAllister
Heitmann R H 503 Haight
Held Henry 655 Merchant
Henry Agnes G 177½ 3d
Henry Emmanuel r 1786 Geary
Hermosillo Chris 706 Railroad Av
Hersh Edw 1195a Market
Hess & Novis 507 Castro
Hill G S 1396 California
Hoeflinger 1621 Market
Holderer Jacob 1316 Laguna
Holm Julius 352 Presidio Av
Horn Jacob 591 Hayes
Hossman Julius 1808 Geary
Huckaboy Robt E 327 Divisadero
Hughes Edw B 1732 Ellis
Hughes & Dockas 105a Golden Gate Av
Hunt Perry E 1254 Mason
Ichinose Haru Mrs 1647a Post
Ignacio Frank 3645 23d
Imes Lorenzo D 1752 O'Farrell
Imhoff Fredk 200 Chenery

Addressograph
PRINTS FROM TYPE
H. S. Crocker Co., Inc.
AGENTS
565-571 Market St.

PACIFIC FOUNDRY COMPANY
18TH AND HARRISON STS. See Page 46 PHONE MISSION 1105

C. A. ANDERSON
FUNERAL DIRECTOR AND EMBALMER
TELEPHONE MISSION 151
1387 VALENCIA ST., at 25th

Ioannou S 203 Embarcadero
Irvin Walter 1604 Hayes
Irwin C L 1320 Castro
Isaksen Harry 1008 Guerrero
Ivarone Frank 136 Montgomery
Ivins C H 382 Hayes
Jahn Henry 2584 3d
Jastram B A 435 California
Jentsch F L 2802 16th
Johnson I S 807 Howard
Johnson Ted 1606 Market
Johnston John S 248 6th
Jones J J 1395 Valencia
Jones L J 547 Haight
Jones S L 34 Clay
Joya Eugenio 1344 Powell
Jungers W F 121 Market
Jurado Manuel 711 Broadway
Juresivich & Pocekay 674 Broadway
Juszky Adam 193 Valencia
Kaminski Sam 486 Pine
Kaplan David 1596 Ellis
Keeler J M 407 O'Farrell
Kapanis John 939 Mission
Kefry Geo 202 4th
Kern Wm 1488 Fulton
Klarnet Chas 1604 Ellis
Klein C H 374 Golden Gate Av
Klein L C 1914 Sutter
Kleinhans L Chronicle Bldg
Koch Saml 357a Kearny
Koharian Nathan 1949 O'Farrell
Konig Christian 102 Valencia
LaBan A J 2003 Sutter
Lane Geo 1114 Fillmore
Lanza Dominic 1668 Railroad Av
Larson Oscar 46 Lyon
Lashner A 1520 Fillmore
Laspina Philip 3192 22d
Lauro Jos 489 Broadway
Leary D L 22 Davis
Lee Anton 445½ Valencia
Lege Dimitro 2143 Greenwich
Leibel Saml 188 6th
Leipert Herman 3119 Clement
Lerch Geo r 3076 24th
Levey Ben C 1985 Sutter
Levriki Walter 1942 Fillmore
Levy Max 1745 O'Farrell
Lewin Marcus 1803 Post
Lewis J E 1067 Howard
Lial Manuel 628 Cortland Av
Ligi Albert 1803 Lombard
Lillard John W 2410 Greenwich
Limner Lawrence 2700 24th
Lindberg Gustaf R 4448 18th
Lindley S A 528 Jackson
Lindsay Robt E 305 Eddy
Linken Chas 1081 Market
Linn O M 374 Fillmore
Linwood J 109 6th
Lippert Wm 1942 Divisadero
Lists Geo F 548 Taylor
Litzenstein Louis 899 Hayes
Livio Jos 2632 3d
Loduca S 4199 24th
Lofaso Salvatore 308 Precita Av
Loncon Paul 1257½ Market
Long Elvin 1094 Valencia
Long H L 9 Embarcadero
Lovergine Veto 1958 Sutter
Lovisco Jos 1906 McAllister
Luttringer Emile A 5106 Mission
Lyle S C 1421 Octavia
Lyon L O 508 Battery
Maimone & Newman 94 Market
Maita Vincent P 670½ Chenery
Makanbas Angelo 1807 Howard
Malianni N 859 Divisadero
Malotka Gus A 493 Guerrero
Manos S G 31 5th
Mantel J C 294 Noe
Manzarz Bernard 1418 Haight
Manzella Jos 3009 24th
Maragos Nicholas 607 Kansas
Marcellino V 256 Columbus Av
Marchetti Renato 641 Vallejo
Markatonis Steve 1127 Folsom
Markham F I 802 Mission
Marks Fred W 211 O'Farrell
Marsello J M 2804 Mission
Marsh A L 1 Montgomery
Martin Chris 312 Valencia
Martin Isaac 93 4th
Matienzo M 623 Pacific
Matje Jos 23 6th
Mazzaferro Jos 218 Columbus Av
McCarthy Timothy D 503 Valencia
McCorkle F W 2501 24th
McCormick F 2955 Baker
McEwen & Wardrip 32 Embarcadero
McKinley B O 2024 Fillmore
McMullen & Keithly 1003 Mission
Meek H L 3792 Mission
Memaster Jos 1706 Market
Memer & Erwin 707 14th
Mendel Ralph 1712 Laguna
Mendelsohn Felix 1904 Polk
Mendelson Selig 947 Broderick
Michalek Jos 1114 Fillmore
Milich Jos 128 4th
Miller Herman 1347 Polk
Miller J C 204 11th
Miller Wm B 183½ Stevenson
Milonas M 503 Kearny
Minardi Vincent 3382 18th
Mirgon Frank 3707a Sacramento
Mitchell J A 1099 Golden Gate Av
Mitzman J 4470 Mission
Mogler Wm H 2123 O'Farrell
Moler Barber School 159 4th
Molino Carmelo 4125 19th
Moltzen A 1305 Sutter
Monize Jess 901 Valencia
Monte & Friend 845 Irving
Moore Antone 1515 Church
Morgenstein David 1203 Golden Gate Av
Mori R 1615a Post
Moreno Juan de Dios 237 Embarcadero
Morra Jos 248 Clay
Moskowitz Chas 2397 Mission
Mouyios G D 146 Mason
Mulborn Max 1166 McAllister
Muller Lawrence 1101 Geary
Nagler J 105 Golden Gate Av
Nagy Andrew 8 8th
Naselli John 1402 Market
Natolicky Jerry 1804 Polk
Nave Wm 989 Guerrero
Neudigate Lena M 630½ Kearny
Nichols 525 3d
Nicholson N 256 Mason
Nicolas A 1661 O'Farrell
Nino Abate 2109 Market
Nixon C H 702 Stanyan
Noble G N 240 Townsend
Norris Albert 3050 Clement
Norton Benj 4683 Mission
Oaks L 654 Commercial
Oliver A L 606 Stanyan
Onellion Ernest 323 5th Av
Onellion & Jones 209 Clement
Ottenberg J 246 Kearny
Pace A 370 Capitol Av
Packowski W 2733 Lombard
Pallas & Liaros 702 Folsom
Palmer S 1042 Railroad Av
Pappas Theo 4116 18th
Pappas W J 1102 Bryant
Parrino Chas 2839 24th
Paris N A 2303 Greenwich
Pastene Herbert 1405 Divisadero
Paul Chas 253 3d
Penn Harry H 3339 Mission
Pera Vittorio 124 Columbus Av
Perez Rafael 3069 16th
Perinciolo Vito 522 Columbus Av
Perino Roy 1803 Union
Perlitti Giassento 2025 Powell
Perry A N 2605 Hyde
Peterson F A 194 Embarcadero
Peterson Lawrence 1336 Ellis
Peterson Oney 11 Turk
Peterson W J 547 Columbus Av
Petrowith August 6 Van Ness Av
Peyser Manuel 550 Haight
Pfeiffer Frank 259 Montgomery
Phelps 2188 3d
Phillips C B 354 3d
Phillips Jas A 89 Eddy
Pierce Leo 901 Valencia
Piscitelli & Gallo 522 Broadway
Pisar Wm 1529a Hyde
Plonsky & Hershberger 458 Larkin
Poirier Jos O 506 Valencia
Pope Downing & Leonard 1018 Hyde
Porretta Ernest 4078 24th
Potsan S P 280 3d
Powers & Powers 405 Ellis
Preston Danl 1874 Union

SUHR & WIEBOLDT
GEO. L. SUHR
Funeral Directors and Undertakers
1465 to 1473 Valencia St.—between 25 thand 26th
TELEPHONE MISSION No. 1

See Pages 47-93

STOVES
WEDGE-WOOD RANGES
serve you BEST
WOOD & COAL OR GAS

See Page 89

C. W. MARWEDEL
MACHINE SHOP TOOLS AND SUPPLIES
BRASS COPPER STEEL
PHONE DOUGLAS 4180
76-80 FIRST ST.

WATER BAGS

PALM BRAND

REGULAR SANITARY AND MOTOR

KEEP WATER COOL AND PALATABLE

AMES HARRIS NEVILLE CO.

100 POTRERO AVE.

PHONE MARKET 6100

See Page 9

"WE WELCOME YOU"

Clinton Cafeterias

Courteously serves its patrons with good food at moderate prices in pleasant surroundings and with excellent music.

Breakfast -- Lunch -- Dinner

18 POWELL ST. NEAR MARKET ST.

136 O'FARRELL ST. OPPOSITE ORPHEUM THEATRE

See Page 37

Barbers—Continued

Pretti A 714 Kearny
Pretti Andrew 1195 Stockton
Price Geo L 497 3d
Quirke Jas 2294 Market
Radell Frank Phelan Bldg
Radich Max 281 9th
Radornsky Morris 707 Harrison
Raffa D C 1104 Mission
Raffa P L 4554 Mission
Raffo Antonio 2003 Vermont
Raguso B 446 Davis
Raia Salvadore 2436 Polk
Raimondi Saml 757 Naples
Rand J C 1267 Mason
Ranenberg H P 1204 Valencia
Rathmann Jurgens 1494 Valencia
Ray L J & S M 1498 Eddy
Raymer N E 204½ 3d
Raynard J 1800 Oakdale Av
Realini Jos 2768 Railroad Av
Reardon J 1503 O'Farrell
Recca Blase 89 5th
Recca Frank 1140 Railroad Av
Rehfeld M M 3315 Geary
Resler Adolph 1174 Sutter
Reuter Geo K 1069 Valencia
Riccomini & Quaglia 219 Columbus Av
Rice Cota 1882 Sutter
Richards G C 2157 Powell
Richichi Paolo 149 Columbus Av
Richman Isaac 456 Kearny
Riegel Michael 1992 Sutter
Robbiani Jos 349 Columbus Av
Roberts F E 348 Grant Av
Rodrigues F B 60 Jackson
Rose C 237 Cortland Av
Rose & Silvia 15 Jackson
Rosell Arthur 16 Gough
Ross E B 1410 Ellis
Ross John E 2271 Mission
Rothenberg John 3012 Fillmore
Roua Aniello 801 North Point
Ruben Jos 224 O'Farrell
Rubenstein Louis 886½ McAllister
Rubin Max 248 Fillmore
Rudici John 4611 Mission
Ruge & Gast 18 Ellis
Ruggiero F S 1356 Grant Av
Rupp Geo R 662 Haight
Russell T J 528 Kearny
Ruta Pasquale 139 Connecticut
Sacco Geo 1004 Mission
Sadler W W 373 6th
Salamy Jos 724 Howard
Samoulides J 347 3d
Sand Jos 511 Duboce Av
Sandell Carl 310 Fillmore
Santa Cruz T H 3423 Mission
Saraese J 2935 Army
Sargent John H 1154 Golden Gate Av
Sarles Spiros 267 3d
Sasso Frank 2231 Clement
Scalzillo Frank 3282 24th
Scelzi & Simpson 6 Turk
Schelling Louis 2323 Clement
Schenk Adam 2987 Sacramento
Scheunert Hugo 1508 Haight
Schmelzer Lorenz 2991 16th
Schmidt Chas 603 Larkin
Schoenwald O E 3103 Sacramento
Schon Fred 2226 Union
Schoo Henry 3401 Sacramento
Schulke O F 413 Holloway Av
Schultze F C 706 Bush
Schwartz Max N 3313 Mission
Schweifler Mathias 1747 Polk
Schroll Ernest O 919 Cole
Scoffield E J 342 Balboa
Scott Jeptha H 2806 24th
Scott Martin E 8 1st
Secondo J S 3206 Mission
Sekites G 301a 3d
Serpa A F 1660 Divisadero
Sgro Bruno 311 5th
Shalk E 180 Church
Shegog Chas 1566 Haight
Shemano Borris 2135 Polk
Shemano Saml 1154 Golden Gate Av
Sherburn J O 3231 Laguna
Shoup Wayne 905 Geary
Simi Ernest 2433 24th
Simpson Bert 1585 Mission
Sinberg John 1803 Geary
Siragusa Salvadore 1219 Pacific
Skeets Chas 1706 Bryant
Skippis Peter 3212 22d
Smallbach M 697 3d
Smith A G 525 Laguna
Smith P D & W M 1141 Polk
Snyder Alfred W 200 Oak
Snyder Sol 184 Embarcadero
Somrak Jos 2318 18th
Stallone Vito 291 Mission
Stauth John 12 29th
Stefanelli Q 3201 Market
Stehlin Henry 4240 18th
Stein A J 419 Washington
Stein Chas N 9 Eddy
Stein Nathan 297 6th Av
Stevens J H 147 Eddy
Steward F L 1328 18th
Stewart Geo 3673 Geary
Stewart Hotel Barber Shop 359 Geary
Still John H 596 Valencia
Stockwell C W 343 Bush
Stomos Michael 804 Howard
Strecker Adolph 1292 9th Av
Streich G W 502 4th
Strohmeier A 748 Larkin
Stutzman Henry 1836 Polk
Suchy Wm 560 Balboa
Sullivan J P 299 2d
Sutherland N F 957 Market
Swanson Aaron 201 Church
Tajonera Alex U 1211 Stockton
Talmach Stephano 1890 Post
Taormina L 737 Cortland Av
Tatum Archie B 402 Bush
Taussig Saml 1681 Church
Tavernese John 64 7th
Teravainen Henry 331 4th
Terra Frank 4413 California
Tetink Chas 693 Clay
Thirwell Wm R 189 4th
Thomas Spiros 302 4th
Thommen E H 435 Eddy
Thompson Fredk 696 Howard
Toff Alex 102 Clement
Tomasello Saml 2611 San Bruno Av
Tomasello & Sanfilippo 725 Columbus Av
Tomasi P 5104 Mission
Tomassalo Jas 242 Brazil Av
Torrigno Enrico 406 Bay
Treherne Chas A 544 Clement
Tyler Sumner C 1421 Octavia
Ulsemer Fredk 1441 Divisadero
Valvo Jos 600 Montgomery
Van Meter W L 31 6th
Vardas Geo 209 3d
Vavalis John 494 3d
Verdusco Theo 1004 Harrison
Vezina J B 34 3d
Villmer I O 691 Chenery
Visalli A S 3227 22d
Voldman Harry 2438a San Bruno Av
Volpe Ralph 1711 O'Farrell
Wagoner Wm B 788 O'Farrell
Wale Antonio 4274 Mission
Walker A L 566 3d
Walters N P 707 Ellis
Waters Wm 2257 San Jose Av
Watkins J G 97 9th
Weber Emil 432 Clement
Weeks L W 5990 Mission
Werner Jacobs & Werner 47 Montgomery
Wherstedt Wm 363 2d Av
White Carl 1653 Polk
White John 1780 Mission
Wilhite Rex W r 1308 Haight
Wolfe Chas 65 Taylor
Wolff Victor 3903 24th
Wolford Jos 88 2d
Wunsch Nicholas 942 Railroad Av
Wyche & Watkins 394 3d
Yaeger Alex 1405 Bush
Yamasaki S 1623 Post
Young E H 204 9th
Young Louis 2892 16th
Zacharek Fred 102 1st
Zamucen C N 95 6th
Zangari N 177 Broad
Zuardo G 4094 18th

BARBERS SUPPLIES

Amsel M B 1134 Market
Bauer Manufacturing Co 467 Market
Deckelman Bros 48 Turk

MIMEOGRAPHS

H. S. CROCKER CO., Inc., Agents 565-571 MARKET ST.

TYPEWRITERS RENTED 3 MONTHS VISIBLES $6.50 AND UP

AMERICAN WRITING MACHINE CO.

506 MARKET STREET SAN FRANCISCO PHONE DOUGLAS 649

MISH & CO. TAILORS
TELEPHONE DOUGLAS 2517
25 KEARNY STREET
ROOMS 400-401
BALDWIN BUILDING
SAN FRANCISCO, CAL.
See Page 90

Golden Gate Barber Supply Co 1212-1220 Market
WILL & FINCK, 1686 Market, tel Market 191 (See Page 42)

***BARN EQUIPMENT**

CALIFORNIA HYDRAULIC ENGINEERING & SUPPLY CO, 70-72 Fremont
DE LAVAL PACIFIC CO, 61 Beale
PRISING GEO W COMPANY (Inc), 63 Clay

BARREL MANUFACTURERS

Bauer Cooperage Co 2121 Folsom

CALIFORNIA BARREL CO.
22d and Illinois, tel Mission 8670

Herbert Vogel & Mark Co 18th and Indiana
HOGAN & CO, 326 12th, tel Market 568
Meuer Steel Barrel Co 630 3d
Petroleum Iron Works Co 417 Market

REPUBLIC STEEL PACKAGE CO, 558 Howard, tel Sutter 2533

WESTERN COOPERAGE CO.
14th SW cor Harrison

Woerner David Cooperage Co 1 14th
Weston Basket & Barrel Co 813 Folsom

***BARRELS—STEEL**

REPUBLIC STEEL PACKAGE CO, 558 Howard, tel Sutter 2533
SHIELDS, HARPER & CO, INC, Mills Bldg, tel Sutter 2533-4

BASKET MAKERS

Angelo & Son 398 Bay
Hrubanik M R 615 Commercial
MacDonald Mfg Co 1169 Folsom
Mas-Art Basket Works (Inc) 180 New Montgomery
Pacific Coast Basket Factory 26 Wilder
Raventos A 1343 Sutter
San Francisco Assn for the Blind 1120 Folsom
Tannert O E 1909 Fillmore
Weston Basket & Barrel Co 813 Folsom
Whims W H 54 Duboce Av
Young Carl 235 Gough
Zunino Ferdinand 1457 Powell

***BASKETS—FANCY CHINESE**

KINDELL & GRAHAM, candy containers, sewing fancy work baskets, etc, 785 Mission, tel Douglas 528
MARKELL L R, Philippine, Chinese and Indian baskets, furniture and hats, 9 Main

***BATHING SUITS**

PFEISTER J J KNITTING CO, 90 1st nr Mission
GANTNER & MATTERN CO, 105 Grant Av at Geary, wholesale dept 1453 Mission

BATHS

Burns Hammam Baths 229 Ellis
Colonial Bath House 1745 O'Farrell
Denver Baths 225 3d
Empress Hammam Baths 957 Market
Finnish Turkish 4032 17th
Gatchell Barzllia 1619a Divisadero
Greenberg J 1641 O'Farrell
Guthnan Stella A 640 Ellis
Home Baths 3383 22d

HOTEL ST. FRANCIS
Facing Union Square, ladies' department, 11th floor, gentlemen's department 12th floor, expert masseurs in attendance day and night, tel Douglas 1000 (See Page 56)

Kakehi K 1615b Post

LURLINE OCEAN WATER
BATHS, NW cor Bush and Larkin and 2151 Geary, tel Franklin 603

Minato Baths 1653a Post
Murray Florence 25 3d
Post Baths 1811 Post
Romanga & Giordano 85 3d
Russian Turkish 1645 O'Farrell

E. J. Stevens DeLuxe and Nulife Electric Light
BATH CABINETS - We USE, Rent and Sell
Battle Creek and MacFadden Methods, Etc.

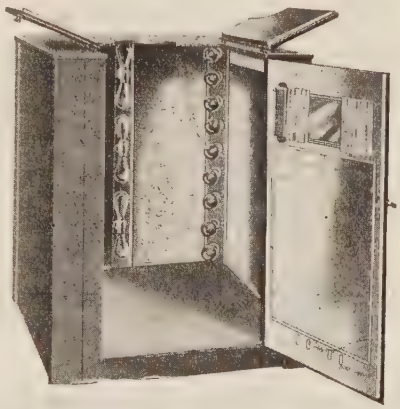

8 Rooms, Grad. Nurses, Scientific Massage, Colon, Sitz, Color and Elec. Baths. Magnetic and Salt Glows, Etc.
STEVENS LIGHT & COLOR INST., 242 Powell tel Douglas 1136

Sultan Turkish 624 Post
Sutro Baths Sutro Heights

BATTERIES—ELECTRIC
(See Electric and Storage Batteries)

ELECTRIC STORAGE BATTERY CO, Geo R Murphy mgr Pacific Dist, 1536 Bush, tel Prospect 676
EXIDE BATTERY DEPOT (Inc) 1536 Bush, tel Prospect 676
Larson & Zinnamon 439 Golden Gate Av

BATTERY SUPPLIES

SEE—DRO SEPARATOR CO, 405 Hearst Bldg

BAY AND RIVER FREIGHTING
(See Freighting—Bay and River)

BAZAARS

Babbins Antonio 1435 Grant Av
Birnbaum Louis 2789 Mission
Blum W & Co 1469 Stockton
Brownstone E H 1448 Haight
Cahn Nathan 1530 Haight
Dondere Bazaar 1840 Union
Faure Martin 720 Broadway
Fenera Bros 4653 Mission
Gaffney Geo 2999 Washington
Golob Israel 1644 Polk
Greater Mission Bazaar 2789 Mission
Haas Louis 1445 Haight
Kenney Wm T 2320 Clement
Leopold's Bazaar 1828 Union
Ocean View Bazaar 119 Plymouth Av
Tremayne Wm 2200 Fillmore
Vassallo John 1424 Stockton
Wellbon W J 3814 24th

***BEAN SHEETS**

AMES, HARRIS, NEVILLE CO, 100-126 Potrero Av (See Page 9)

PLUMMER W. A. MFG. CO.
35-37 Front, tel Kearny 5560 (See Page 10)

BEANS

Barnard & Bunker 149 California
Bray Bros 200 Sacramento
California Bean Growers Association 120 Battery
Cathie & Fitch 214 Front
CLAY MILLER & CO, 210 California
Coates J S 214 Front
Ghiselli E J 149 California
Gulf Importing Co (Inc) 354 Pine
Hillens F & Co 227 Davis

The UNION LITHOGRAPH CO.
LITHOGRAPHING
PRINTING
BINDING
EMBOSSED
BUSINESS
STATIONERY
COPPER
PLATE
ENGRAVING
BLANK
BOOKS
LOOSE
LEAF
LEDGERS
TELEPHONE
KEARNY
·3780·
OFFICE
AND
PLANT
741·755
HARRISON
STREET
NEAR THIRD
SAN FRANCISCO

H.N. COOK BELTING COMPANY
401 HOWARD ST.

PUMPS
BYRON JACKSON IRON WORKS
410 SHARON BUILDING
SAN FRANCISCO, CALIFORNIA
See Page 69

Globe-Wernicke Book Cases and Files
H. S. CROCKER CO., Inc., Agents : 565-571 MARKET ST.

Salvation Army Industrial and Social Home
(MEN)
876 HARRISON ST. Brigadier George Reid, Officer in Charge PHONE SUTTER 3518

Beans—Continued

JONES S. L. & COMPANY (Inc.)
P C Denroche pres, R C Eddy v-pres, importers and exporters, 138-140 California, tel Sutter 3320
Lompoc Produce & R E Co 149 California
Murphy R J 204 Sacramento

OTTO E. H. & COMPANY
Import and export brokers, beans, rice, peanuts and vegetable oils, copra, European chemicals and Oriental products, 245 California, tel Sutter 3680, cable address EMOTTO
Sands L E Co 311 California
Sinsheimer & Co 149 California
Rosenberg Bros & Co (Inc) 334 California
Sweetland J T W 245 California
Waterman Emil 255 California

*BEARINGS

SUPER-REFINED METALS CO, Kelmet Bearing Metal and Kelmet Babbitt Metal, 311 California

BEARINGS—MOTOR

Pioneer Motor Bearing Co.
Manufacturers of
Metal Bearings and Bushings
Prospect 7138
501 EDDY STREET, Cor. Hyde
San Francisco, Cal.

Kingsbury Mach Works Rialto Bldg
NATIONAL MOTOR BEARING CO, 690 Turk, tel Prospect 6472

PACIFIC METAL BEARING CO.
Mfrs die cast, bronze back connecting rod and crankshaft motor bearings. We carry in stock bearings for 800 models of cars and trucks, 129 133 Myrtle nr Van Ness Av, tel Franklin 3572

*BED MANUFACTURERS—BRASS METAL AND STEEL

McROSKEY & CO, 399 Sutter, tel Sutter 4944
SIMMONS COMPANY, 198 Bay (See Page 30)

*BED SPRINGS

McROSKEY & CO, 399 Sutter, tel Sutter 4944

BEDS AND BEDDING
(See also Furniture, Mattress Makers and Spring Beds)

Gleese John P Co 18th and York
HOEY JOHN & CO, 15th and Vermont
Hugo Jos 1957 Polk
Kinney Rome Co 71 Bluxome
McROSKEY & CO, 399 Sutter, tel Sutter 4944
Metropolitan Bedding Mfg Co 1017 Folsom
New York Bedding 1729 15th
Premier Spring & Bed Co 2401 17th
Quilt Mfg Co 334 Sutter

*BEEKEEPERS SUPPLIES

PRISING GEO W COMPANY (Inc), 63 Clay
ROOT COMPANY OF CALIFORNIA THE, beekeepers supplies, beeswax and honey, 52-54 Main, tel Sutter 5137

BEES WAX

ROOT COMPANY OF CALIFORNIA THE, supplies beeswax and honey, 52-54 Main, tel Sutter 5137

BELL FOUNDERS

GARRATT W T & CO, 277-299 Fremont (See Page 75)

BELLOWS—MANUFACTURERS

CALIFORNIA BELLOWS WORKS, mfrs of all kinds of bellows, 790 Brannan bet 6th and 7th, tel Park 2667

*BELT CONVEYORS

BODINSON MANUFACTURING CO, 11 Minna, tel Sutter 6614 (See Page 70)

BELT DRIVES—SHORT CENTER

MEESE & GOTTFRIED COMPANY, **manufacturers of bucket elevators, belt conveyors, spiral conveyors, chain conveyors, elevating, conveying, transmission and screening machinery, office and works 19th and Harrison (See Page 71)**

BELTING

ATKINS E C & CO, 257 Mission
BALATA BELTING, R & J Dick Co (Inc) mfrs, 557 Mission
California Belting Co 1459 Mission
CHICAGO BELTING CO (Sea Lion and Reliance leather belts and belt accessories) W H Worden Co, 126-128 Pine, tel Kearny 1181

DEGEN L. P. BELTING CO.
258-266 MISSION STREET, S. F.

DICK R & J CO (Inc) inventors and patentees, original Balata belting, 557 Mission

R. & J. DICK CO. (Inc.)
557 MISSION STREET
TELEPHONE SUTTER 1849
Inventors and Patentees
Original Balata Belting
Premier Driving Belt of the World
Transmission, Conveying & Elevating
Twelve Inches Satisfaction In Every Foot.
Insist on Dick's Original TRADE DICK'S ORIGINAL BALATA GUTTA PERCHA & CANVAS BELTING MARK Avoid Imitations
557 MISSION STREET

DUNHAM, CARRIGAN & HAYDEN CO, Kansas and Division, tel Park 9500 (See Page 50)
EBY MACHINERY CO, 35-41 Main (See Page 75)
General Machinery & Supply Co 39 Stevenson
GOODRICH B F RUBBER CO, "Automobile, truck, bicycle, motorcycle," 401 Mission
GOODYEAR RUBBER CO (leather, canvas and rubber) 539 Mission bet 1st and 2d (See Page 85)
GUTTA PERCHA & RUBBER MFG CO, 43-47 Fremont, tels Sutter 798-799
Kelly-Linehan Belting Co 33 Minna
MAIN BELTING COMPANY, mfrs "Leviathan" and "Anaconda" belting, 156 2d
NEW YORK BELTING & PACKING CO, 519 Mission
PACIFIC COAST RUBBER CO, 316 Mission, tels Kearny 4313-4314
PACIFIC MILL & MINE SUPPLY CO, 616 Mission, tel Kearny 4120
PAGE BELTING CO, 539 Mission
PLANT RUBBER & ASBESTOS WORKS, 537-9 Brannan, tel Sutter 2100
Robins Conveying Belt Co 58 Sutter

LARSEN'S CONSTRUCTION REPORTS
Daily advance information covering the construction field
560 MISSION STREET Telephone DOUGLAS 2372
SAN FRANCISCO
See Page 36

"THAT CAREFUL DENTIST"
DR. WM. W. HOAGLAND
SPECIALIST
EXTRACTIONS, CROWNS, SELF-CLEANSING
BRIDGE WORK, WHALEBONE ROOFLESS PLATES
TELEPHONE GARFIELD 835
908 MARKET STREET
COR. POWELL AND EDDY
SAN FRANCISCO, CALIF.

Rossendale-Reddaway Belting & Hose Co 143 2d
Scandinavia Belting Co 593 Market
SHIELDS, HARPER & CO (Inc) 558 Howard, tel Sutter 2533-4
UNITED STATES RUBBER CO, 300-336 2d (See Page 86)
WORDEN W H COMPANY (all kinds) 126-128 Pine, tel Kearny 1181

BELTING MANUFACTURERS

H. N. COOK BELTING CO.
401-433 HOWARD ST.
DEGEN L. P. BELTING CO
258-268 MISSION STREET, S. F

DICK R & J CO (Inc), mfrs Dick's Original Balata belting, 557 Mission, tel Sutter 1849
MAIN BELTING CO, mfrs "Leviathan" and "Anaconda" belting, 156 2d
NEW YORK BELTING & PACKING CO, 519 Mission
PACIFIC MILL & MINE SUPPLY CO, 616 Mission, tel Kearny 4120
Schieren C A Co 257 Mission

***BELTING—SILENT CHAIN**

MORSE CHAIN CO, 355 Monadnock Bldg, tel Sutter 1975 (See Page 72)

***BELTING SUPPLIES**

PACIFIC MILL & MINE SUPPLY CO, 616 Mission, tel Kearny 4120

BEVERAGE MANUFACTURERS

Ascroft P J 3489 Mission
CHEVALIER F CO THE, 62-66 Fremont, tel Kearny 1321

DUB-LIN-STOUT MALT
Double in Strength, Brewed Similarly to Dublin Stout and Porter.
RAPKEN & CO., Pacific Coast Agents
2439-43 Sutter St.
Tel. West 6691 Fillmore 3013

English R F 638 Irving
GOLDEN STATE CEREAL BEVERAGE, Milwaukee Brewery of S F, 470-490 10th, tel Market 3279
Hashagen C 4433 Mission
HOTALING A P & CO, 451-461 Jackson, tel Kearny 4695
Jacobs Geo 4087 24th
Majestic Bottling Co 36 Beideman
McAuliffe Edw 4561 Mission
Mission Products Co 3000 Mission
Radke Hugo 3255 17th
Reine L J Co 905 Howard
Remensperger Bros 1550 Bryant
SHERWOOD COMPANY (High Class Beverages) 56 Beale

BICYCLES AND SPORTING GOODS

APPEAL MANUFACTURING AND JOBBING CO, Fred Abraham mgr, Cal distributors sporting goods, bicycles and sundries, 1450 Market, tel Park 772

BICYCLES—DEALERS

Borelli Albert 4607 Mission
Calonico Jos 422 Columbus Av
Davies Evans 528 Stanyan
HAVERFORD CYCLE CO, 1196-1198 Market
Houchin Irving W 1104 Valencia
Kindle E A 1985 Mission
MERRY EDWIN F CO, 200 Van Ness Av, tel Market 1014
Nekatin A A 1360 Valencia
Nye E C 234 Van Ness Av
Ricci Bros 242 Clement
ZIMMERLIN BROS CO (Inc) 24 Van Ness Av, tel Market 8926

BICYCLES, MOTORCYCLES AND SUPPLIES—WHOLESALE

Bean Son Co The 660-664 Howard
JACKSON W E & W H, 865 Mission
MERRY EDWIN F CO, 200 Van Ness Av, tel Market 1014

BICYCLE SUPPLIES

BAKER, HAMILTON & PACIFIC CO, 7th, Townsend and King (See Page 51)
Cervesi C 304 5th Av
DUNHAM, CARRIGAN & HAYDEN CO, Kansas and Division, tel Park 9500 (See Page 50)
Pacific Motor Supply Co 1438 Market

***BICYCLE TIRES**

UNITED STATES RUBBER CO, 300-336 2d (See Page 86)

BILL POSTERS

Foster & Kleiser of Cal 273 Valencia

BILLIARD BALLS, CUES, ETC

BRUNSWICK - BALKE - COLLENDER CO, 767-771 Mission

BILLIARD TABLE MAKERS

BRUNSWICK - BALKE - COLLENDER CO, 767-771 Mission
Jungblut August Co 833 Fillmore
PASSOW CHAS & SONS, 437 Eddy, tel Franklin 4687

BILLIARDS AND POOL

Aasland Thos 728 22d
American Pool Hall 8 Ellis
Andros & Panageatoras 366 3d
Anzini Eugenio 208 Columbus Av
Berdalis Michael 330 3d
Bethel Chas O 52 Turk
Briere W 515 Stevenson
Canario Lorindo L 1501 Grant Av
Carboni Peter 453 Cortland Av
Cassinanti Albert 1101 Kearny
Cavanagh Wm 3309 Mission
Clarke Jos A 1509 Fillmore
Cook & Welch 724 Stanyan
Cordellos Bros 90 4th
DeMaria & Bellino 238 Columbus Av
DePew R O 62 3d
Diguattro G 1869 Powell
Esden H W 1837 Union
Estrella S B 623 Pacific
Fallon Thos 747 Market
Fisher Harry 84 Market
Forte Geo 710 Folsom
Frank & Turounet 2125 Fillmore
Grand Union Billiard Parlor 530 Kearny
Graney's Billiard Palace (Inc) 924 Market and 61 Eddy
Hansen J N 220 Embarcadero
Healy E J 551 Hayes
Holland C H 400 Divisadero
Honemann Henry 286 4th
Korich M 933 Kearny
Krumnes C M 81 6th
Leech John 1836 Polk
Lentz and Hare 1221 Fillmore
Losada B R 606 Jackson
Michaelsen J J 1342 Polk
Moore & Clinton 788 Howard
Nager Wm 2453 San Bruno Av
Nester & Sturm 1703 Haight
Olsen Henry 1142a Market
Owens Arthur C 470 Castro
Passas Geo 111 3d
Patalin Jos 85 3d
Paxinos S 683 Folsom
Pepes Frank 4066 24th
Powell & Merritt 693 3d
Quarg Edw E 115 Powell
Romayna Bros 608 Broadway
Ross M F 145 Eddy
Roznowsky S 168 Embarcadero
Ruether & Mitchell 1568 Haight

PACIFIC METAL WORKS
Manufacturers
Dealers
and
Brass Founders
Solder
Babbitt
Type Metals
Etc.
153-159 1st St.
SAN FRANCISCO, CAL.
Tel. Sutter 608
BRANCH: LOS ANGELES

See Page 79

SEE PAGE 34 BUYERS' GUIDE
WESTERN BUILDERS SUPPLY CO
ART MOULDING
135 Second St.
Tel. Kearny 1991

BAY CITY IRON WORKS
Telephone MARKET 1311
ELECTRIC (ARC) WELDING HYDRAULIC PRESS WORK
BOILERS AND STEAM TANKS FOR OIL AND WATER
1215-45 HARRISON STREET, BETWEEN 8TH AND 9TH SEE PAGE 59

RICHARDS HARDWOOD LUMBER CO.
AMERICAN AND IMPORTED HARDWOODS
Telephone SUTTER 572
ESTABLISHED 1908
OFFICE
480-486 Brannan Street
Yards, Brannan, Fourth and Freelon Sts.
See Page 51-65

DIETZGEN DRAWING MATERIALS
ENGINEERS' and ARCHITECTS' SUPPLIES
18 FIRST STREET See Pages 7-45 TEL. KEARNY 2680

Billiards and Pool—Continued

Rustames John 182 4th
Seline Sebastian 3346 Mission
Sharman D R 1509 Railroad Av
Scribner J B 2112 Market
Stimmel & Cochran 486 Ellis
Strom & Svendsgaard 82 Embarcadero
Sylvester & Musgrove 109 Embarcadero
Thornton Frank J 22 14th
Tisma Saml 57 Leland Av
Turner E J 1066 Valencia
Vezina Louis N 187 Stevenson
Whelan & Brown 1518 Fillmore
Victoria M G 17 Jackson
Williamson W B 157 6th
Wright H A 82 Ellis
Wyman Chas 150 Ellis

BIRDS AND PET STOCK

Buker G F 1176 Market
DE LUXE FLORAL & BIRD STORE (Mrs Irene Price) exclusive floral designs and imported birds, 551 Sutter,
LACK JOSEPHINE F, 616 Laguna nr Hayes
NIPPON GOLDFISH CO, importers of Japanese goods, goldfish, birds and supplies, 1919 Bush, tel West 2415
Robison A W 1196 Market
Robison M D 528 Market
Sears W H 1192 Market

ABBOTT'S BITTERS
A Tonic and a Flavoring. Adds Zest and Flavor to Fruits, Desserts and Beverages.
RAPKEN & CO., Ltd., Pac. Coast Agents
2439-43 Sutter St.
Tel. West 6601 Fillmore 3013

BITUMINOUS ROCK DEALERS

Consolidated Bituminous Rock Co 14 Montgomery
Cowell Henry Lime & Cement Co 2 Market

BLACKSMITHS

Anderson Louis 2907 Gough
Carr E B 3876 18th
Coletti Bros 1051 Columbus Av
Conolly Thos J 2613 Bush
Daley & Baxter 3377 17th
Delmoly Bros 765 Vallejo
Faix Mfg Co 1356 Harrison
Ford Thos P 46 Grove
Freudig Fredk 1867 15th
Gaehwiler J & Son 3067 23d
Geib Edw H 201 Brannan
Gratton H T 1444 Pine
Gunther G F 512 Gough
Herold Chas 1522 San Bruno Av
Herold Philip 2548 San Bruno Av
Hoffmann F & Sons 1251 Webster
Laughery Walter 735 Turk
Levias Jos 4310 Mission
Marcantelli A 1976 Lombard
Marks Isaac 950 Folsom
McGraw & O'Leary 1240 Mission
Medard Alphonse 532 Gough
Metzger C H 715½ Grove
Mooney J J 3244 16th
Nagy & Kruse 356 8th
San Francisco Saw & Tool Works (Inc) 236 Fremont
Scheid J W 4610 Mission
Wigholm J A 255 Steuart
Wise Jos 1124 Webster

***BLACKSMITHS AND GENERAL REPAIR WORK**

BAY CITY IRON WORKS, 1215-1245 Harrison bet 8th and 9th, tel Market 1311 (See Page 59)

BLACKSMITHS COAL

KING COAL CO.
James B Smith pres, Frank J Foran v-pres-gen mgr, Brenton W Grable sec, Frank V Curtis gen sales mgr, Chas L Huff asst gen sales mgr, importers and wholesale dealers in all kinds of coal and coke, best and most modern facilities for bunkering of vessels, general office Exchange Block, 369 Pine, tel Garfield 2700, depots 9th and Division and 340 Steuart, S F, and 1st and Market, Oakland (See Pages 2 and 39)

***BLACKSMITHS SUPPLIES**

DUNHAM, CARRIGAN & HAYDEN CO, Kansas and Division, tel Park 9500 (See Page 50)

BLACKSMITHS TOOLS AND SUPPLIES

SCOVEL IRON STORE CO, 754 Howard, tel Douglas 2345
SPOTSWOOD-HELFER CO, 258-266 1st
TAYLER & SPOTSWOOD CO, 19th and Minnesota (See Page 63)
Waterhouse & Lester 534 Howard

BLANK BOOK MANUFACTURERS

CROCKER H. S. CO., Inc.
565-571 Market and 242-246 Montgomery
Upham Isaac Co 510 Market

BLASTING SUPPLIES

CALIFORNIA CAP CO, 1540 San Pablo Av, Oakland
CONSUMERS FUSE & POWDER CO, 22 Battery
du PONT de NEMOURS E I & CO, 569 Mission
GIANT POWDER CO CONSOLIDATED THE, First National Bank Bldg
HERCULES POWDER CO, 10th floor Chronicle Bldg, tel Douglas 2330

***BLOTTING PAPER**

ZELLERBACH PAPER CO, Battery at Jackson

BLOW PIPE

REES BLOW PIPE MFG CO, 338-340 7th, tel Market 3345

BLOWERS

American Blower Co 315 Rialto Bldg
STURTEVANT B F CO OF CALIFORNIA THE, 759-765 Monadnock Bldg

BLOWERS—ROTARY

Trade Mark of the Cutter
C.W. MARWEDEL
MACHINE SHOP SUPPLIES
76-78 FIRST ST. SAN FRANCISCO, CAL.

BLUE PRINT MACHINERY

BALDERSTON W P CO (Pease Peerless Automatic Blue Printing Machinery) 725 Mills Bldg

***BLUE PRINT PAPER AND SUPPLIES**

DIETERICH-POST, 79 New Montgomery, tel Kearny 5884 (See Page 90)

BLUE PRINTS

Electric Blue Print Co.
TRACING BY EXPERT DRAUGHTSMEN, SPECIFICATIONS AND
SUPERIOR SERVICE AND QUALITY
MAP MOUNTINGS
326-327 RUSS BUILDING
235 Montgomery St., San Francisco, Cal.
Telephone Douglas 1590

CROCKER H S CO Inc, 565-571 Market, te Douglas 5:00, and 242-246 Montgomery

INTERNATIONAL RADIATOR CO.
C. BARMANN
METAL WELDING
TELEPHONE PARK 1682
505 VAN NESS AVENUE
EXPERT AUTO RADIATOR REPAIRING
FIRST-CLASS REPAIR WORKS
AUTO RADIATORS : LAMPS : FENDERS
WINDSHIELDS : AND : SPEEDSTER BODIES

REMCO PIPE
REDWOOD MANUFACTURERS CO.
& TANKS
1611 HOBART BLDG.
SAN FRANCISCO

DENNY EDW & CO, 338 Bush, tel Sutter 4643
DIETERICH-POST COMPANY, 79 New Montgomery (See Page 90)
DIETZGEN EUGENE CO, 18 1st (See Pages 7 and 48)
ELECTRIC BLUE PRINT CO (Inc), 326 Russ Bldg, 235 Montgomery, tel Douglas 1590
Hoffman Alice C 604 Mission
Pacific Coast Blue Print Co 681 Market
San Francisco Blue Print Co 1074 Valencia
Smith Basford 525 Market
Standard Blue Print Co 625 Market
THOMAS BROS, mechanical, architectural map and patent drafting reasonably done, Russ Bldg, 235 Montgomery, tel Douglas 4063, Oakland office 810 Broadway, tel Lakeside 817

BOARDING HOUSES

Alexander The 1396 Golden Gate Av
Bishop C A Mrs 1140 Leavenworth
Boulevard The 1680 Fell
Boyle Michael 4600 San Bruno Av
Danna M J Mrs 4616 San Bruno Av
GIRLS RECREATION AND HOME CLUB 2027 Howard bet 16th and 17th, tel Park 9253
Judnich Bros 2001 17th
Philp Annie Mrs 1122 Pine
Ramaden Mary Mrs 1116 Pine
Rusloff Emma 287 Steuart
Sommer P H 406 Railroad Av

*BOARD PAPER MANUFACTURERS

NATIONAL PAPER PRODUCTS CO, Francisco and Montgomery, tel Sutter 7031 (See Page 82)

BOAT BUILDERS

Canata & Consorti ft Jones
Eckert & Harris 919 Shotwell
Genoa Boatbuilding Co 123 Jefferson
Keenan T R 249 Jefferson
Labruzzi Dominic 123 Jefferson
Meyer W J Co 2122 19th
Twig John & Sons 18th and Illinois

*BOILER AND PIPE COVERINGS

WESTERN ASBESTOS MAGNESIA CO, 25-29 South Park (See Page 7)

BOILER COMPOUNDS

Bird-Archer Co of Cal 115 Davis
Dearborn Chemical Co 582 Market
GARRATT-CALLAHAN CO, 30-32 Fremont, tel Douglas 3020 (See Page 32)
Renown Mfg Co 168 Steuart

BOILER MAKERS

BAY CITY IRON WORKS, 1215-1245 Harrison bet 8th and 9th, tel Market 1311 (See Page 59)
BETHLEHEM SHIPBUILDING CORP, (Ltd), main office and works 20th and Illinois, city office 351 California (See Page 88)
California Boiler Works 522 Howard
DUNDON IRON WORKS, engineers and boiler makers, general canning machinery, 225 Folsom
EUREKA BOILER WORKS CO, 166-178 Fremont, tel Kearny 2453
Iron & Steel Contracting Co, 215 San Bruno Av
Kewanee Boiler Co 70 Fremont
KEYSTONE BOILER WORKS, 7th, Daggett and 16th
MAIN IRON WORKS, 7th, Daggett and 16th tel Market 752 (See Page 59)
Moynihan T J & Co 401 Folsom
OCEAN SHORE IRON WORKS, 550-558 8th, tels Market 462-463 (See Page 32)
Odermatt P 527 Brannan
Pacific Coast Boiler Works 235 Main
Standard Metal Products Co 556 Bryant

*BOILER SUPERHEATERS

BABCOCK & WILCOX
Chas C Moore & Co Engineers agts, Sheldon Bldg (See Page 72)

*BOILER TUBES

CRANE CO, 2d and Brannan

BOILERS

AMERICAN RADIATOR COMPANY, H W Noble mgr, manufacturers of steam and hot water heating boilers, radiators and ventilating apparatus, vacuum cleaners, stationary and truck type, branch showroom and warehouse 2d and Townsend, tel Kearny 5680
Babcock & Wilcox Co water tubes 461 Market
BALDERSTON W P CO, boilers, oil burners and CO2 recorders, 725 Mills Bldg, tel Garfield 666
BAY CITY IRON WORKS, 1215-1245 Harrison bet 8th and 9th, tel Market 1311 (See Page 59)
BETHLEHEM SHIPBUILDING CORP (Ltd) main office and works 20th and Illinois, city office 351 California (See Page 88)
California Boiler Works 520 Howard
CALIFORNIA HYDRAULIC ENGINEERING AND SUPPLY CO, 70-72 Fremont
DAY GEO F & SON, 402 Rialto Bldg
EBY MACHINERY CO, 35-41 Main (See Page 75)
ERIE CITY IRON WORKS, Balboa Bldg, 593 Market
HAMILTON & LEACH, 681 Market
Haine Safety Boiler Co 503 Market
JOSHUA HENDY IRON WORKS, 75 Fremont, tel Kearny 3430 (See Page 63)
KEWANEE BOILER CO, 216 Pine
MOORE CHAS C & CO ENGINEERS, Sheldon Bldg (See Page 72)
OCEAN SHORE IRON WORKS, 550-558 8th, tels Market 462-463 (See Page 32)
OIL WELL SUPPLY CO, 499 Monadnock Bldg
Springfield Boiler Co 22 Battery
Walsh & Weidman Boiler Co 143 2d
WOODS CHAS M & CO, Hobart Bldg, tel Sutter 7495

BOILERS—LOW PRESSURE HEATING

BIRCHFIELD BOILER CO, Walter S Leland sales rep, 203 Balboa Bldg, 593 Market, tel Sutter 2123

*BOILERS--TUBULAR AND WATER TUBE

MAIN IRON WORKS, 7th, Daggett and 16th, tel Market 752 (See Page 59)

BOLT AND NUT MAKERS

Browne Fuller Co 681 Market
California Screw Co 50 Tehama
DIAMOND EXPANSION BOLT CO, 156 2d
Judge J W Call Bldg
Lake Erie Bolt & Nut Co Call Bldg
OLIVER IRON AND STEEL COMPANY, 505 Monadnock Bldg, 6 1 Market, tel Sutter 1416
Payne's Bolt Works Howard and Main
SOULE EDWARD L CO, 912-914 Rialto Bldg, tel Sutter 2 21 (See Page 63)

*BOND DEALERS

(See also Brokers—Stock and Bond)

BLYTH, WITTER & CO.
municipal and corporation bonds, 7th floor Merchants Exchange Bldg, tel Douglas 4302

BOND & GOODWIN & TUCKER
(INC), Los Angeles, Portland, Seattle, Tacoma and Spokane. Municipal, government and corporation bonds and commercial paper, 485 California, tel Garfield 2211 (Corresponding offices Boston, New York, Chicago and Minneapolis)

BRADFORD, KIMBALL & CO.
(C B Bradford, Sherman Kimball) (formerly Bradford, Weeden & Co) government, municipal and corporation bonds, 433 California, tel Sutter 5200
BROWN EDWARD H, 681 Mills Bldg, tel Garfield 1487

DEEP WELL PUMPS
SIMONDS MACHINERY CO.
111-121 New Montgomery St
Phone Kearny 1457

C.W. MARWEDEL
PHONE DOUGLAS 4180
MACHINE SHOP TOOLS AND SUPPLIES
BRASS COPPER STEEL
76-80 FIRST ST.

RAYMOND GRANITE COMPANY, Inc.
THE WEST'S LARGEST DESIGNERS AND BUILDERS OF
MONUMENTS AND MAUSOLEUMS
3 POTRERO AVENUE SAN FRANCISCO TEL. MARKET 688
See Page 41

Bond Dealers—Continued

BROWN F. M. & CO.
government, municipal and public corporation bonds, 313-315 First Nat Bank Bldg, tel Sutter 2042

CARSTENS & EARLES (Inc.)
Seattle, Spokane and Los Angeles, government, municipal, corporation and railroad bonds and mortgages, 433 California, tel Sutter 4142

COUNCIL, MOLLER & CO. (Inc.)
government, municipal and corporation bonds for investment, 4th floor Insurance Exchange Bldg, 433 California, tel Garfield 2290

DRAKE, RILEY & THOMAS
Chas A Thorpe mgr, government, municipal and corporation bonds, California-Commercial Union Bldg, 315 Montgomery, tel Douglas 3636

FREEMAN, SMITH & CAMP CO.
government, municipal and corporation bonds, 2d floor First Nat Bank Bldg, tel Douglas 2121

GEARY, MEIGS & CO.
(Ernest G Geary, John J Meigs Jr) municipal and corporation bonds, 714 California-Commercial Union Bldg, 315 Montgomery, tel Garfield 3450

GIRVIN & MILLER (Inc.)
municipal and corporation bonds, Kohl Bldg, tel Kearny 1600

HARRIS TRUST & SAVINGS
BANK (Chicago, Ill), Gilbert H A Rech and Lloyd A Myers bond dept reps, 433 California

JUDGE MARTIN JR. & CO.
(Martin Judge Jr, John Parrott), bonds and stocks, American Nat Bank Bldg, 485 California, tels Kearny 791 and Douglas 1917

LEWIS M. H. & COMPANY
(Melvin H Lewis, Chas A Sheedy, Brace Carter, John H Dinkins), government, municipal and corporation bonds, 7th floor California-Commercial Union Bldg, 315 Montgomery, tel Sutter 356, Los Angeles office Citizens Nat Bank Bldg

MASON J. R. & CO.
(J R Mason, W H Noble), government and municipal bonds, 606 Merchants Exchange Bldg, 465 California, tel Sutter 6620

MITCHUM, TULLY & CO.
municipal and corporation bonds, correspondents Kidder, Peabody & Co, Boston and New York, 315 Montgomery, tel Douglas 8484

MOULTON R. H. & COMPANY
V E Breeden San Francisco mgr, municipal and government bonds, 1301 California-Commercial Union Bldg, 315 Montgomery, tel Douglas 3290

NATIONAL CITY COMPANY
OF CALIFORNIA, municipal and corporation bonds, investment securities, 424 California, tel Kearny 921

PEIRCE CYRUS & COMPANY
bonds and investment securities, 10th floor Insurance Exchange Bldg, 433 California, tel Douglas 4800

ROBERTS GEO. D. & CO.
Geo D Roberts pres, O A Lindstrom v-pres, L F Davidson v-pres, H H Grady sec-treas, dealers in stocks and bonds, industrial financing, 508-509 Alaska Commercial Bldg, 310 Sansome, tels Kearny 184-185

ROLLINS E. H. & SONS
(Boston, Chicago, Denver, Los Angeles, Portland, New York, Philadelphia), municipal and corporation bonds, 300 Montgomery cor Pine, tel Kearny 3807

RYONE & CO.
(Le Roy T Ryone), municipal and corporation bonds, 405 Montgomery, tel Kearny 230

SHINGLE, BROWN & CO.
J Fred Shingle pres, Horace J Brown, Axton F Jones and Rossiter L Mikel v-pres, B S Averell sec-treas, investments, dealers in local, Eastern and Hawaiian securities, 704-709 Balfour Bldg, 351 California, tel Sutter 1428

SKAGGS C. W. & COMPANY
Municipal, Corporation and Government Bonds, Alexander Bldg, tel Douglas 8210

STAATS WILLIAM R. CO.
John W Edminson v-pres and mgr, municipal, corporation and railroad bonds, 155 Montgomery, tel Kearny 301, also Los Angeles, Pasadena and San Diego

STEPHENS & COMPANY, 65 Sutter

STRASSBERGER & CO, 133 Montgomery, tel Douglas 2220

STRAUS S. W. & CO.
E C Smith Pac Coast mgr, mortgage and bond bankers, investment securities, Crocker Bldg, tel Sutter 208

SUTRO & COMPANY
(Charles Sutro, George Lowenberg, Emil Sutro, S L Schwartz and Louis S Haas) stocks and bonds, 410 Montgomery, tel Sutter 3434

THROCKMORTON HOWARD
United States government bonds, municipal and corporation bonds, foreign government bonds, Alaska Commercial Bldg, 310 Sansome, tels Douglas 691-692

*BONDS—FIDELITY, COURT AND CONTRACT

ROBERTSON JOHN H.
625 First Nat Bank Bldg, tel Sutter 2750

*BONDS—SURETY

AMERICAN SURETY CO OF N Y, 276 Bush

MARYLAND CASUALTY CO.
F J Wallace res mgr, Maryland Bdg, Pine at Leidesdorff, tel Sutter 1841

ROBERTSON JOHN H.
625 First Nat Bank Bldg, tel Sutter 2750

ROYAL INDEMNITY CO, Royal Insurance Bldg, NW cor Pine and Sansome

UNITED STATES FIDELITY & GUARANTY CO (of Baltimore), H V D Johns and E C Porter mgrs, fidelity and judicial, surety and revenue bonds, burglar, accident, liability and plate glass insurance, 234 Bush, Mills Bldg, tel Sutter 4925

BOOKBINDERS

ALTHOF & BAHLS
PRINTERS
Book Binders - Blank Book Manufacturers
Designing and Engraving
330 JACKSON ST. TEL. KEARNY 1888

BARRY EDWARD CO, 134 Spring
Bowman & Plimley 343 Front
California Printing Co 165 Jessie
Cardoza T J Co 455 Mission
Cassebohm F W 340 Sansome
Chappell C L 215 Leidesdorff
Co-operative Bindery Co 330 Jackson

CROCKER H. S. CO. Inc.
565-571 Market and 242-246 Montgomery, tel Douglas 5800

Dever Garrity Co 515 Howard
Gilmartin Co 83 Stevenson
FOSTER & FUTERNICK CO (library bookbinders) 39 Battery
Herring-Robinson 1927 Howard
Hicks-Judd Co (Inc) 464 4th

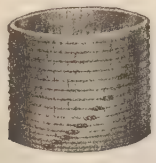
Tanks
Towers
Pipe
Silos
Boxes
Millwork

Write for Catalogues and Prices
Pacific Tank & Pipe Co.
Mercantile Box Co.
National Mill & Lumber Co.
318 Market St.
San Francisco
Kearny 3620

PACIFIC FOUNDRY COMPANY
18TH AND HARRISON STS. PHONE MISSION 1105
See Page 46

OLD MISSION
PORTLAND CEMENT
=FOR PERMANENCE=
See Page 33

Houle A L Bindery Co 509 Sansome
Ingrisch L L 340 Sansome
Jones Frank 340 Sansome
Kennedy-tenBosch Co 340 Sansome
Keys-Stumm Co 560 Mission
Lynas J F 125 5th
NEAL, STRATFORD & KERR, 521 Market
Malloye F Co 265 Bush
McIntyre J B Bindery Co 442 Sansome
Millerick W S 442 Sansome
Pitt J E 340 Sansome
RECORDER PRINTING & PUBLISHING CO, 77 Sutter and 693 Stevenson, tel Market 1190 (See Page 82)
SCHWABACHER - FREY STATIONERY CO, 609-613 Market
Thumler & Rutherford 117 Grant Av
UNION LITHOGRAPH CO., THE
E M Walsh pres, A F Berghoff mgr, lithographers, printers and binders, 741-757 Harrison
UPHAM ISAAC CO, 510 Market
Upton Bros & Delzelle 148 2d
VERLEGER & GUSCETTI, SE cor Front and Jackson

***BOOKBINDERS STOCK**

BRINTALL HARRY W CO, printers and bookbinders, machinery bookbinders materials, 51 Clementina, tel Kearny 863
CALIFORNIA INK CO (Inc) 426 Battery, tel Kearny 4688
HALL NORMAN F CO.
148-150 1st

THE NORMAN F. HALL CO.
Bookbinders' Machinery and Lithographers' Supplies
Complete Line of Bookbinders', Paper Rulers', Marblers' and Embossers' Supplies Carried in Stock
148-150 FIRST STREET

MARSH & KIDD CORPORATION, 617 Mission
PRINTERS MACHINERY SUPPLY CO, 345-355 Battery

MARSH & KIDD CORPORATION
617 MISSION STREET
Complete Line in stock of Bookbinders' Leather, Cloths, Marble Papers, etc.; also Leather for Pocket Book and Valise Manufacturers. Export trade solicited.
Telephone Douglas 1893

BOOKSELLERS

Aloha Book & Art Exchange 133 Geary
American Bible Society 122 McAllister
American Book Co 143 2d
Badger G R 544 Market
Book of Knowledge 278 Post
California Law Book Exchange 130 McAllister
Catholic Educational Co 333 Kearny
Cavalli A & Co 255 Columbus Av
Education Supply Co The 948 Market
Elder Paul & Co 239 Post
FRENCH BOOK STORE THE, 324 Stockton
Ginn & Co 20 2d
Haase Fredk 76 6th
Harper & Bros 525 Market
Healy P J 1292 Market
Heath & Co 182 2d
Holmes Co 22 3d, 104 and 707 Market
Houghton Mifflin Co 612 Howard
Howell John (Inc) 328 Post
Jonofsky Abraham 3294 Mission
King Bros 1174 Market
King J J 1716 Market
Kurtz Abbott Co 995 Market
Lawrence E E Mills Bldg
Liebermann Wm 1150 Market
MacMillan Co 609 Mission
McDevitt Wm 2079 Sutter
METHODIST BOOK CONCERN, 5-7 City Hall Av
NEWBEGIN'S new and rare editions, libraries bought and sold, 358 Post opposite Union Square, tel Douglas 2810
OLD BOOKSHOP, 2 Tillman Alley off Grant Av bet Sutter and Post,rear of 251 Grant Av
Presbyterian Book Co 278 Post
Rand McNally & Co 559 Mission
Richards Book Store 2399 Mission
Rieger Rich 7 7th
ROBERTSON A M, 222 Stockton, opp Union Square
Sanborn Vail & Co 557 Market
Sanchez Jose 639 Vallejo
Standard Code Co Russ Bldg
Technical Book Co Mills Bldg
Wellendorf J J 1035 Market
Western Union Code Co Mills Bldg
White C H 833 Market

BOOKSELLERS—LAW

Bancroft-Whitney Co 200 McAllister
Bender Moss Co (Inc) 11 City Hall Av
California Law Book Exchange 130 McAllister

BOOT AND SHOE FINDINGS
(See Shoe Findings)

BOOTS AND SHOES
(See Shoes)

BOOTS AND SHOES—RUBBER
(See Rubber Boots and Shoes)

BORAX

PACIFIC COAST BORAX CO, 20 Mule Team Borax Products, 2 Pine, tel Kearny 1984

BOTTLE MAKERS AND DEALERS

Nierman & Lefkovitz 1266 Howard
Southern Glass Co 660 7th
Torre G B & Sons 101 Bay

***BOTTLE MANUFACTURERS—GLASS**

PACIFIC COAST GLASS WORKS, 7th and Irwin, tel Market 328 (See Page 48)

BOTTLERS

(See also Mineral and Soda Water Mfrs)
America O T Ltd Inc 238 Jackson
Club Bottling Co (Inc) 1327 Chestnut
El Capitan Brewing Co 1550 Bryant
Enterprise Pioneer Bottling Co 2833 25th
Lombardi Grape Product Co 1706 Stockton
Majestic Bottling Co 36 Beideman
Olympic Bottling Co 633 Olive
PACIFIC AMMONIA BOTTLING CO, 300 Front
Remensberger Bros 1550 Bryant
Tacoma Bottling Co 765 Treat Av
Western Bottling Co 3136 Army

BOTTLERS SUPPLIES

AMERICAN SODA FOUNTAIN CO, 583 Mission
Anchor Cap & Closure Corp 268 Market
CHICAGO SPECIALTY BOX CO, mfrs and importers of bottlers supplies, 609 Sansome, tel Douglas 5844
Crown Cork & Seal Co 671 Howard
EHRENBERG A G & BRO, 529-533 Eddy, tel Prospect 4331
ILLINOIS PACIFIC GLASS CO, 15th and Folsom (See Page 48)
JUSTINIAN CAIRE COMPANY, 573-575 Market
Mulhern John Co 182 2d
National Seal Co (Inc) 625 Market
Nu-On Products Co 1012 Mission
OWENS BOTTLE MACHINERY CO, 1 Drumm
Western Stopper Co The, 2800 20th
WESTON E J, 61 4th, tel Douglas 3645

GLADDING MC BEAN & Co.
ARCHITECTURAL TERRA COTTA
ROOF TILE
HOLLOW TILE
FIRE PROOFING
VITRIFIED PIPE
TERRACOTTA PIPE
FACE BRICK
ETC.
OFFICE CROCKER BLDG.
PHONE DOUGLAS 540
SAN FRANCISCO
WORKS LINCOLN CAL.

Trade Mark
C. W. MARWEDEL
PHONE DOUGLAS 4180
MACHINE SHOP TOOLS AND SUPPLIES.
BRASS COPPER STEEL
76-80 FIRST ST.

AWNINGS
FOR THE
RESIDENCE
STORE
OR
FACTORY
AWNING
HARDWARE
& MATERIALS
AMES HARRIS NEVILLE CO.
100 POTRERO AVE.
PHONE
MARKET 6100
See Page 9

PHONE MARKET 191 WILL & FINCK 1686 MARKET STREET
CUTLERY × BARBERS' SUPPLIES × SPORTING GOODS

***BOTTLING MACHINERY**

AMERICAN SODA FOUNTAIN CO, 583 Mission

BOWLING ALLEY MANUFACTURERS

BRUNSWICK - BALKE - COLLENDER CO, 767-771 Mission

BOWLING ALLEYS

CALIFORNIA BOWLING ACADEMY, 753 Market
Gardelius C R 183 Eddy
Orpheum Bowling Alleys 115 O'Farrell
Powell St Bowling Alleys 115 Powell
Ropp J C 2435 Mission

BOX BRANDS

AMES HARRIS NEVILLE CO, 100-126 Potrero Av (See Page 9)

MOISE-KLINKNER Co.
PHONE SUTTER 7040
369 MARKET ST. COR. FREMONT

PATRICK & CO.
MARKET 560 STREET

TULLY RUBBER STAMP WORKS, 45 California, tel Douglas 1935

***BOX MAKERS—CIGAR**

KORBEL BOX FACTORY
Manufacturers of CIGAR BOXES
Dealers in CIGARMAKERS' SUPPLIES
Pacific Coast Agents for
American Lithograph Company of New York
and The Moehle Lithograph Co.,
Brooklyn, New York
Telephone Mission 745
2014 Bryant, cor 18th Street
San Francisco California

KORBEL BOX FACTORY, 2014 Bryant

***BOX MAKERS—CORRUGATED PAPER**

NATIONAL PAPER PRODUCTS CO, Francisco and Montgomery (See Margin Lines and Page 82)

***BOX MAKERS—FANCY**

A. FLEISHHACKER & CO.
401-419 SECOND ST. Tel. KEARNY 930

***BOX MAKERS—FOLDING**

CALIFORNIA PAPER BOX CO, 3171-3179 17th, tel Market 738

A. FLEISHHACKER & CO.
401-419 SECOND ST. Tel. KEARNY 930

MUTUAL PAPER BOX CO, 667 Mission, tel Douglas 647

NATIONAL PAPER PRODUCTS CO, Francisco and Montgomery (See Margin Lines and Page 82)

SCHMITT CHAS J, mfr of folding paper boxes, die cutting a specialty, 513-523 Folsom, nr 1st, tel Sutter 2 35

***BOX MAKERS—JEWELRY**

R. & L. MYERS CO.
MATERIAL HOUSE
717 MARKET STREET

BOX MAKERS—PACKING

American Box & Drum Co 639 Front
Bay City Box Co 367 7th
California Novelty Wooden Box Co 3552 18th
Edmond Bros 475 Bryant

A. A. EDMONDS J. H. EDMONDS
EDMONDS BROS.
PACKING CASES
BOXES AND CARTONS
475 Bryant Tel. Douglas 1663
SPECIALIZING IN USED BOXES

Enterprise Box Works 14 Brush Pl
Hobbs Wall Co 1 Drumm
Kruger M & Co 200 7th
Market Box Factory 610 Front
MERCANTILE BOX CO, 318 Market (See Page 91)
Oregon Box Mfg Co Phelan Bldg
NATIONAL PAPER PRODUCTS CO, Francisco and Montgomery (See Margin lines and Page 82)
Oregon Box & Mfg Co Phelan Bldg
Pacific Box Factory 2600 Taylor
San Francisco Box Co 2665 Jones
Standard Box Co 488 Beale
Tarantino Salvatore (fish) ft Taylor
Tarter Webster & Johnson (Inc) 1 Montgomery
United Box Co 24 California
WATSON McPHERSON, 132-134 13th, tel Park 8696
Western Box Co 844 Folsom

BOX MAKERS—PAPER

Acme Paper Box Factory 68 Fremont
California Paper Box Co, 3171-3179 17th
CARTON CORPORATION THE, 645 Brannan, tel Sutter 1912
CROCKER H S CO Inc, 565-571 Market and 242-246 Montgomery

A. FLEISHHACKER & CO.
401-419 SECOND ST. Tel. KEARNY 930

Hyman Bros Box & Label Co 29 Minna
Mutual Paper Box Co 667 Mission
Raisin & Zaruba 9-6 Howard
Schmitt Chas J 513 Folsom
Stern A W 515 Howard
Thiebaut Bros 548 4th
UNION PAPER BOX FACTORY, 718 Mission tel Douglas 2-39
Wallace Egg Carrier Co 525 Market
Western Paper Box Co 437 Market
YORK BRADFORD CO (Inc) 663 Howard
ZELLERBACH PAPER CO, Battery at Jackson

BOX SHOOKS

BAY POINT BOX MANUFACTURING CO, office 3d and Channel, factory Bay Point
BURNS M A MANUFACTURING CO, Fife Bldg, 1 Drumm
California Pine Box Distributors 1 Montgomery
COAST BOX & LUMBER CO, 16 California
Douty F A 24 California
Dwight Lumber Co 260 California
EARL FRUIT CO, Balfour Bldg
Great Western Lumber Co (Inc) 268 Market
KLAMATH LUMBER & BOX CO, 351 California
Lassen Lumber & Box Co (Inc) 681 Market
Luhman E J & Co 15 Commercial
MacDonald & Harrington 16 California

Globe-Wernicke Book Cases and Files
H. S. CROCKER CO., inc., Agents : 565-571 MARKET ST.

FILMER BROS. ELECTROTYPE CO. 330 JACKSON ST
LAW BOOK PRINTERS
ELECTROTYPERS AND STEREOTYPERS
TELEPHONE DOUGLAS 6384

ZELLERBACH PAPER CO.
BATTERY STREET AT JACKSON, SAN FRANCISCO

McPherson F C 24 California
MERCANTILE BOX CO, 318 Market
Pioneer Box Co 1 Montgomery
RACOUILLAT GEORGE A, 1503 Chronicle Bldg
SMITH WM CO, S s Channel bet 3d and 4th
Tees J M (Inc) 112 Market
Tomlin Box Co 24 California

*BOX STRAPPING AND LABELING

HORNER JACK CO, Seattle and New York, 407 Battery

BOX STRAPS

CARY MANUFACTURING CO, 440 Battery
GERRARD WIRE TYING MACHINES CO (Inc) wire strapping 668-674 Townsend, tel Market 5663

SIGNODE SYSTEM (Inc.)
(Chicago) Henry J B Calliott Pacific Coast mgr, Signode nailless box strapping and also round wire, 310 Clay, tel Sutter 4150
SOLOMON C JR, agt Cary Manufacturing Co, 436 Battery

*BOXES

MERCANTILE BOX CO, 318 Market (See Page 91)

*BOXES—FOLDING

A. FLEISHHACKER & CO.
401-419 SECOND ST. Tel. KEARNY 930

UNITED STATES PRINTING & LITHOGRAPHING CO THE, H B Wood mgr, labels, folding boxes and posters, 112 Market, tel Kearny 476

*BRAID AND TRIMMING

SUTRO BROS BRAID CO, (Braids for every trade) 112 Kearny, tel Kearny 1669

*BRASS AND BRONZE RAILINGS

ART BRASS AND METAL SPINNING WORKS, brass railings, grills and doors, 783 Folsom, tel Kearny 5534
CALIFORNIA ARTISTIC METAL & WIRE CO, 349-365, 7th (See Page 60)
KEHOE DISPLAY FIXTURE CO, 541 Market
WEST COAST WIRE & IRON WORKS, 861-863 Howard, tel Douglas 4397

*BRASS BED MANUFACTURERS

SIMMONS COMPANY, 198 Bay (See Page 30)

*BRASS CASTINGS

JOSHUA HENDY IRON WORKS, 75 Fremont (See Page 68)
PACIFIC METAL WORKS, 153-159 1st, tel Sutter 608 (See Page 79)

BRASS FOUNDERS

American Brass Mfg Co 731 Folsom
Atlas Brass Works 431 Folsom
BETHLEHEM SHIPBUILDING CORP, (Ltd) main office and works, 20th and Illinois, city office 351 California (See Page 88)
Brown F H 219 Tehama
CALIFORNIA ARTISTIC METAL & WIRE CO, 349-365, 7th (See Page 60)
California Brass Works 444 Natoma
Davis Henry & Co 766 Folsom
DYER F G BRASS & MACHINE WORKS, 770 Folsom
ENTERPRISE FOUNDRY CO, main office and works 2902 19th, branches 320 Fremont and South San Francisco, tel Mission 863
Excelsior Brass Works 1168 Bryant
GARRATT W T & CO, 277-299 Fremont (See Page 75)
GOLDEN GATE BRASS MANUFACTURING CO, 251-259 2d, tel Kearny 27
Greenberg's M Sons 225 Beale

KINGWELL BROTHERS
California Brass Works, Wm A Kingwell, Chas A Kingwell owners, manufacturers of bronze castings, automobile bushings, deep well pumps, 444 Natoma, tel Sutter 1347
Liberty Brass Foundry 248 Tehama
Osinghaus Brass & Bronze Foundry 124 Juniper
PACIFIC BRASS & BRONZE FOUNDRY, brass, bronze, aluminum and zinc castings complete stock of phosphor bronze bushings, 528 Folsom, tel Sutter 1762
PACIFIC FOUNDRY CO, 18th and Harrison (See Page 46)
PACIFIC METAL WORKS, 153-159 1st, tel Sutter 608 (See Page 79)
RINCON FOUNDRY CO, 349 7th (See Page 47)
SAN FRANCISCO BRASS FOUNDRY, bronze and aluminum castings of all description 4850 Clementina, tel Kearny 2623
STANDARD BRASS CASTING CO, 3d and Jefferson, Oakland
Western Brass Mfg Co 217 Tehama
Wolverine Brass Works 216 Natoma

BRASS GOODS AND FIXTURES

DUNHAM, CARRIGAN & HAYDEN CO, Kansas and Division St, tel Park 9500 (See Page 50)
Kehoe Display Fixture Co 541 Market

Trade Mark of the Cutter
C.W. MARWEDEL
MACHINE SHOP SUPPLIES
76-78 First St. San Francisco, Cal.

Mueller H Mfg Co 635 Mission
Wolverine Brass Works 216 Natoma

*BRASS PIPE AND TUBING

CRANE CO, 2d and Brannan
DUCOMMUN HARDWARE CO, 656-660 Townsend
HUNGERFORD U T BRASS & COPPER CO, Postal Telegraph Bldg

Trade Mark of the Cutter
C.W. MARWEDEL
MACHINE SHOP SUPPLIES
76-78 First St. San Francisco, Cal.

NATIONAL BRASS & COPPER TUBE CO (Inc) OF CALIFORNIA, 216 Rialto Bldg, tel Kearny 1335

BRASS SHEETS

DUCOMMUN HARDWARE CO, 656-660 Townsend
HUNGERFORD U T BRASS AND COPPER CO, Postal Telegraph Bldg

Trade Mark of the Cutter
C.W. MARWEDEL
MACHINE SHOP SUPPLIES
76-78 First St. San Francisco, Cal.

National Brass & Copper Tube Co, 639 Mission

*BRASS SIGNS

CALIFORNIA ARTISTIC METAL & WIRE CO, 349-365, 7th (See Page 60)

MOISE-KLINKNER CO.
PHONE SUTTER 7040
369 MARKET ST. COR. FREMONT

PATRICK & CO.
MARKET 560 STREET

WALKER
Electric Trucks
REDUCE CITY DELIVERY COSTS
ELWELL PARKER
Electric Industrial Trucks and Tractors
SAVE TIME AND MONEY IN WAREHOUSE AND FREIGHT HANDLING OPERATIONS
IRA G. PERIN
Distributor
458 Natoma St.
PHONE SUTTER 1476
ELECTRIC SERVICE GARAGE
Operated for the Charging and Care of ELECTRIC TRUCKS

PUMPS WINDMILLS, GASOLINE ENGINES WATER SYSTEMS
PACIFIC PUMP & SUPPLY CO. : 853 FOLSOM STREET

Pages 73-84

CENTRAL COAL CO.
Kearny 2647
HI-HEAT COAL
PROMPT DELIVERY
A TON OR
A CARLOAD
351
California St.
See Page 40

MURRAY & READY
LEADING EMPLOYMENT AGENTS
782 to 786 HOWARD STREET, S. F. PHONES SUTTER 1205 1206

BRASS SPECIALTIES

SHIELDS, HARPER & CO (Inc) Mills Bldg tels Sutter 2533-4

***BRASSIERES**

BENEDICT C MANUFACTURING CO, 559 Mission

BREWERIES

Acme Brewing & Bottling Co 1423 Sansome
Blue & Gold Brewing Co 612 Alabama
Buffalo Brewing Co 132 Bluxome
California Brewing Association 762 Fulton
Eagle Brewery 5050 Mission
El Capitan Brewing Co 1550 Bryant
Enterprise 1 Enterprise
Milwaukee Brewing Co of S F 470-490 10th
Old Lager Brewing Co 618 Alabama
Ranier Brewing Co 1500 Bryant
San Francisco Breweries (Ltd) 240 2d
Tacoma Brewing Co 675 Treat Av
Wieland John Brewing 240 2d

BRICK AND STONE MASONS

(See Contractors)

BRICK—FACE AND FIRE

CLARK N. & SONS
116 Natoma, tel Kearny 2830 **(See Page 34)**

PHONE DOUGLAS 540 GLADDING, McBEAN & Co. 11TH FLOOR CROCKER BLDG. SAN FRANCISCO, CAL.

(See Page 35)

BRICK MANUFACTURERS

California Brick Co 604 Mission
Ione Fire Brick Co 155 Montgomery
Livermore Fire Brick Works 604 Mission
McNear Brick Mfg Co 681 Market
Remilliard Brick Co Phelan Bldg
Sacramento Brick Co 916 3d
San Jose Brick Co 2 Pine
STOCKTON FIRE BRICK CO, Rialto Bldg

BRIDGE BUILDERS

BETHLEHEM STEEL BRIDGE CORP, Monadnock Bldg
Kitchen A W & Co 110 Market

BRIDGE MATERIALS

UNITED STATES STEEL PRODUCTS CO, Rialto Bldg

BROKERS—BAIL AND BOND

HUDSON OSCAR, 617 Montgomery, tel Douglas 3648
LE FORT H J, cash bail furnished day and night, 21 Columbus Av, tel Sutter 3093, r 447 3d Av, tel Pacific 8606
McDONOUGH PETER P, cash bail surety bonds furnished day or night, 708 Kearny, tel Douglas 1071

BROKERS—BULLION

GRACIER S B CO, 409 Montgomery, plant 608-10 Commercial
Politz Edw & Co 427 California
SUTRO & CO, 412 Montgomery
Wolfe E D & F L Kohl Bldg

BROKERS—CUSTOM HOUSE AND INTERNAL REVENUE

Adams Geo P (revenue) 605 Sansome
American-Italian Brokerage Co 550 Montgomery
BELLINGALL P W 409 Washington, tel Sutter 5311
Boden John H & Co 409 Washington
BYRNES W J & CO, 409 Washington, tel Sutter 7331
Darrell C S 510 Battery
DOW FRANK P CO (Inc) custom house brokers and forwarding agents, 415 Washington, tel Sutter 558
Fanning A J 409 Washington
Ford & Jiminez Russ Bldg
HARPER F F G CO (Inc) 510 Battery, tel Kearny 1072
Hoyt Shepston & Sciaroni 430 Sansome
Lawrence Groom & Co 425 California
MATTOON & COMPANY, 516 Battery, te Sutter 374
Mayhew F E & Co 510 Battery
Pacific Forwarding & Clearing Co 409 Washington
Reed Geo W & Co 510 Battery
Scott Alberto & Co 510 Battery
Thomas H B & Co 510 Battery
Thornley W H 520 Battery
THUMBLY CHAS A (Adviser on immigration matters) 617 Montgomery tel Sutter 4535 China 591
Wheeler R S 409 Washington
Youngberg & Johnstone 550 Montgomery
Youngberg & Son 409 Washington

BROKERS—GENERAL

Adler Jack 244 Pine
Atthowe Wm H 136 Drumm
Bearwald Bros 560 Kearny
Bennett C & Co 309 Commercial
Bossu John 618 Washington
California Trading Co 461 Market
Cambron C G 157 California
Camp & Renner 200 12th
Chichester & Co 268 Market
Church H S Phelan Bldg
Cole French Co Mills Bldg
Davis & Crozier Phelan Bldg
Eyre Perry 465 California
Fontana Enrico Russ Bldg
Garlough J H Pacific Bldg
Gibbs & Co Pacific Bldg
Haas H C Mills Bldg
Hagens & Co 58 Sutter
Hall A A Hearst Bldg
Harter & Perrigio 77 O'Farrell
Hassenburg Wm 17 Spear
Hellmann Geo H Russ Bldg
HERMAN F A & CO, 3004 16th
Hunt C W 251 Kearny
Johnson C J First Natl Bank Bldg
Kramer E H 785 Market
Linebaugh L A Pacific Bldg
Martell H G 525 Market
Meyer Emil 433 California
Mills E T B Co 465 California
Morrell Federal Loan Co 681 Market
Olney Wm 112 Market
Parrott & Co 320 California
Prudential Business Exchange 830 Market
Quill J J 24 California
Randolph G R 833 Market
Rosenblatt Co (Inc) 257 California
Richards F R 830 Market
Shean & Deasy Kohl Bldg
Sicardi L 550 Montgomery
Stuart Brokerage Co 598 Clay
Tobin Thos J 681 Market
Waite C C 510 Battery
Wolfe E D & F L Kohl Bldg
Young Commission Co 485 California
Zimmerman Alderson Carr Co Kohl Bldg

BROKERS—HOUSE

Aronson Realty Co 465 California
Babin Landry C Co 423 Kearny
Boardman Bros & Co 32 Montgomery
Bovee Toy & Co 111 Montgomery
California Rental Bureau 785 Market
Center & Spader 660 Market
Davidson & Leigh 137 Montgomery
FINLEY FRANK M COMPANY, 537 Sutter
O'Callaghan Dan 20 Montgomery
Umbsen Kerner & Eisert 20 Montgomery

BROKERS—INSURANCE

Adams Wm 423 Kearny
Allen F H & Co 421 Pine
Allen & Co 125 Sutter
Alexander & Martens Hearst Bldg
Althouse McAfee Co Flood Bldg
Altman Mark 311 California
Anderson A H Hearst Bldg
Anderson Victor A Crocker Bldg
Ankele J H 240 Montgomery
Arima E T & Co 510 Battery
ARONSON INSURANCE AGENCY, 465 California

PRINTERS
BOOKBINDERS
STATIONERS
LITHOGRAPHERS
LOOSE LEAF LEDGERS
TYPEWRITER SUPPLIES
H. S. CROCKER COMPANY INC.
565-571 MARKET ST.
TEL. DOUGLAS 5800
ALSO AT
LOS ANGELES
SACRAMENTO
OAKLAND

FAIRBANKS SCALES
OIL ENGINES
STATIONARY AND MARINE
ELECTRIC MOTORS
STEAM PUMPS—SUPPLIES
FAIRBANKS-MORSE & CO.
651 MISSION STREET
See Page 70
PHONE DOUGLAS 3585

BLAKE, MOFFITT & TOWNE
PAPER
37, 41 and 45 FIRST STREET SAN FRANCISCO

Baggs Montgomery 214 Front
Bailey H W Kohl Bldg
BALDWIN & HOWELL, 318-324 Kearny
Barry, O'Neill & Dedekam 315 Montgomery
BAY CITIES REALTY CO, 358 Sutter, tel Douglas 8152
Becker O W & Co Monadnock Bldg
Benerd I S 681 Market
Bender A M 311 California
Bender P A 226 Sansome
Bergner G 240 Montgomery
Bertheau M A 430 California
Berton & Compton 519 California
Beyfuss C Co 244 California
Billings Geo E Co 308 California
Birdsall W & Co 315 Montgomery
BIRLEM F W & CO, 485 California
Block J N 369 Pine
Boardman Bros & Co 32 Montgomery
BOODY W E & CO, 370 Bush
Boole Fred W & Co 465 California
Bouton W E 255 Montgomery
Bovee Toy & Co 111 Montgomery
Bowley D B 1 Montgomery
Bowman Mary C 240 Union
Boyle L E 234 Bush
Boyle & Kenna 234 Bush
Brisac B F 311 California
Brown Scott & Dinning 201 Sansome
Burns B Co 3460 Mission
Cahn M L 214 Front
Campbell M E 485 California
CAREY FORREST W, 430 California
Carr Bradley 234 Bush
CARRIER & BRADDOCK (Inc), 465 California
Cassidy R F 465 California
Center & Spader 660 Market
Clecak John A Mills Bldg
Clifton H B 68 Post
Cole W R Kohl Bldg
Connor John 438 California
Continental Casualty Co Phelan Bldg
Corbusier C R 485 California
Corbusier F A 485 California
Cosgrove & Cleverdon (Inc) 230 California
Costa Jose 100 Montgomery
Costello J T Co 333 Pine
Creed W H 438 California
Crozier S W 165 Sutter
Cummings A M 310 California
Curtis J B 255 California
Dahl V C 1112 Market
Dalton Frank & Co 465 California
Danker H & Co 216 Pine
Davidson & Leigh 160 Sutter
Davis J B F & Son 240 Sansome
Davis Jos 159 Sutter
Davis S D Kohl Bldg
Deasy Jeremiah 182 2d
Deering C T 180 Jessie
Dennis W S 438 California
Dennison W E 255 California
Detrick E Co 310 Sansome
DeSzymanski Etienne 485 California
Detrick E Co 310 Sansome
De Veuve J H 485 California
Dimmer J 681 Market
Dooly Frank E Russ Bldg
Dunning T E 159 Sutter
Dunscomb & Noland Phelan Bldg
Edsell H 604 Montgomery
Edwards H J Mills Bldg
Eppingar Josua V Russ Bldg
Erlanger & Reed 417 Montgomery
Ferguson C J 105 Montgomery
Ferguson & Co Mills Bldg
Figel & Kahn Mills Bldg
Fisher Godfrey 433 California
Foster Geo H Co 465 California
French & St Clair 114 Sansome
Fritschi & Rankin 433 California
GALE MAURICE A, general insurance and surety bonds 576 Sacramento (Potter Building) tels Kearny 3540 and 1452
Galvin W A 593 Market
Gibbons C P & Son 32 Montgomery
Goldberg Max 320 Market
Goldman H 938 Howard
Goldsmith R T 333 Pine
Grandi F L 544 Market
Greenebaum J Co 310 Sansome
Gunn E M 454 California
Gunther E W Chronicle Bldg
Gunzberger Emil 1933 Ellis
Gutte H W 2 Pine
Guyett R G & Co Crocker Bldg
Haldan E B Co 341 Montgomery
Hammond J P 315 Montgomery
HARPER F F G & CO, 510 Battery
Harrison Cyrus B 465 California
HAUER J B & CO, 333 Pine
Hayburn J C 433 California
HEALEY WM & SON, 208 Crocker Bldg opp Palace Hotel, tel Kearny 391
Headley H E 681 Market
Heard Mary E 438 California
Herold Hugo Mills Bldg
Herold Rudolph Jr Mills Bldg
Hihn & Denicke Mills Bldg
Hillman John R 201 Sansome
HIND & CO (Inc), 245 Montgomery
Hohwiesner F (Inc) 454 California
Hughes Chas T 433 California
Hurley J T 948 Market
Hurwitz Philip Hearst Bldg
Hyam & Mayers 433 California
Hyman H H 433 California
Insurance Finance Co 785 Market
Irwin Jared H 409 Ellis
Jacobs Lloyd 312 Montgomery
Jacobsen Halvor & Co 544 Market
Jewell J F & Co 210 Post
Johnson & Higgins 433 California
Jones C H 315 Montgomery
Jones E M 465 California
Jordan D J 430 California
Junker Louis 354 Pine
K & N Co 625 Market
Kahn S M Russ Bldg
Keller H A Co Mills Bldg
Kelley C A Mills Bldg
Kelly H M 438 California
Kenbrook C A 155 Montgomery
Kern & Co 110 Sutter
Kingston P F 519 California
Knickerbocker C & Sons Russ Bldg
Knickerbocker W P 332 Pine
Lamanet Geo 433 California
Landgreve MacNevin & Jones 525 California
Lavenioth B Phelan Bldg
LEE T T, 617 Montgomery, Rooms 410-412, tel Sutter 4535, China 591
Leonard & Holt 39 Montgomery
Levinson & Wulzen 226 Sansome
Levy & Wren 225 California
Lillie J S Hearst Bldg
Loewenthal Jos 315 Montgomery
Luermann F H 112 Market
Lynch John C Co Mills Bldg
MacAdam M V B Co 58 Sutter

MANHEIM, DIBBERN & CO.

(H S Manheim, Henry Manheim Jr, Geo K Manheim, Frank L Houpt), insurance brokers and stock and bond brokers, 420 Montgomery, tel Sutter 2945

Martin Jas G 525 California
Mayer S D 1272 Clay
Maynard Jas Jr 433 California
McCann Warner 704 Market
McElroy J R 201 Sansome
McGAW JOHN & CO, Mills Bldg
McIlroy Jos 485 California
Meherin Mark M & Son 433 California
Mendell G H Mills Bldg
Meyer Edw G Mills Bldg
Meyer Milton 311 California
Mikulich W C Mills Bldg
Miller H A 315 Montgomery
Miller & Leach Co Phelan Bldg
Mitchell F S Russ Bldg
Mitchell G M Mills Bldg
Mitchell & Maggio 114 Sansome
Moroney-Grant & Co 485 California
MUND & CO, analysts and auditors of insurance, Am Nat Bank Bldg, tel Kearny 3939
Murdock Geo H & Son 311 California
Murray M R 226 Sansome
Nathan Paul 311 California
Nicols C Carter 354 Pine
NICHOLS & FAY, Merchants Exchange Bldg
Nippert Paul M Co (Inc) 433 California
Noyes F R Mills Bldg
O'BRIEN M F & CO, 341 Montgomery
O'Brien & Co 519 California
O'Callaghan Dan 30 Montgomery
O'Kane Jas D Hearst Bldg
Owens I B 216 Pine

THOMSON & EVANS STEAM AND POWER PUMPS
C. H. EVANS & CO. 187 Fremont St.

See Page 59

SEE PAGE 34 BUYERS' GUIDE
WESTERN BUILDERS SUPPLY CO
"Compo Carving"
135 Second St.
Tel. Kearny 1991

C.W. MARWEDEL
MACHINE SHOP TOOLS AND SUPPLIES
BRASS COPPER STEEL
PHONE DOUGLAS 4180
76-80 FIRST ST.

G. W. PRICE PUMP & ENGINE CO.
High Grade Pumps, Engines and Motors
33 STEVENSON STREET SAN FRANCISCO, CAL.
See Page 73

Globe-Wernicke Book Cases and Files
H. S. CROCKER CO., Inc., Agents : 565-571 MARKET ST.

Recorder Printing and Publishing Company
COMMERCIAL PRINTING See Page 82
77 Sutter St. Telephone Market 1190 693 Stevenson St.

Brokers-insurance—Continued

Parmentier C R 68 2d
Payne E H 351 California
Peter L H 354 Pine
Peterson Geo C Phelan Bldg
Piper A L 519 California
Pistolesi F V 251 Kearny
Pockwitz Leo Co 485 California
Polk Jas K Kohl Bldg
Pollack G H 351 California
Pollack H L Pacific Bldg
Polk C E 112 Market
Polk Jas K Kohl Bldg
RANKIN LAURENCE W, 433 California
Raschen Anna L 525 California
Reader Phelps Co 114 Sansome
Richards J D 354 Pine
Rittigstein Frank Co 109 Montgomery
Rittler Gibson & Co 444 California
Rollins Burdick Hunter Co 369 Pine
Rosenbaum A S & Co 214 Front
Rossier Chas A Co 430 California
Ruddick Wm J Kohl Bldg
Russell W J Mills Bldg
Samuels Charles Phelan Bldg
San Francisco Realty Co 240 Montgomery
Saxe J D 19 Leidesdorff
Scanlan J H Mills Bldg
Scharff E E Co Pacific Bldg
Scheid Geo E Phelan Bldg
Schmitt E A 369 Pine
Schroder J G 703 Market
Schwinn F W Pacific Bldg
Selbach & Deans 108 Sansome
SHEAN & DEASY, 502 Kohl Bldg
Sloan C B & Co 260 California
Sloan J Ralph 311 California
Smedberg & Smedberg 341 Montgomery
Smith W D Co 519 California
Snodgrass & Myers 333 Pine
Spear J H 465 California
SPENGLER & FRASER, 601 First Nat Bank Bldg
Stanyan Marie Mrs 240 Montgomery
Stern Benj Co 433 California
Stone F F 311 California
St Germain & Murley 145 Sutter

STOCKHOLDERS AUXILIARY

CORPORATION, A P GIANNINI pres, P C Hale, W W Douglas v-pres, L M Giannini asst to pres, E C Aldwell sec, E C Abel asst sec, 550 Montgomery, tel Douglas 3414

Surrhyne F B 159 Sutter
Sutro & Wehe 1290 Sutter
Swett Bros Co 351 California
Tallant & Tallant 315 Montgomery
Temple J H Russ Bldg
Thaler Conrad H 105 Sutter
Thomas B M 519 California

THOMPSON M. & CO.

Robert Dollar Bldg, 311 California, tel Douglas 220

Thornton A C 519 California
Treager J Mills Bldg
Trittenbach G & Son 214 Front
Tucker Alfred 127 Montgomery
Underwood H T 354 Pine
Vedovi R E 9 Columbus Av
Veroni Hans Co 785 Market
Vizzard J B 438 California
Voorsanger J H 433 California
Wade Wm M 422 Montgomery
Walker D H 333 Pine
Webster Jas S 1 Montgomery
Weinstein J J 785 Market
Whelan W J 333 Pine
White W H 430 California
Wikander C W 485 Market
Willard Maurice 369 Pine
WILLCOX, PECK & HUGHES, 311 California
WILLIAMSON C H CO, 332 Pine
Wilson Chas M Co 310 Sansome
Wilson Horace 22 Battery
Wright Hallock 593 Market
Wright W S Russ Bldg
Yehl Reine L 438 California
Ziel F R 465 California

***BROKERS—INVESTMENT**

CAREY F W, 430 California

BROKERS—MERCHANDISE

Armes G W 320 Market
BALL F M & CO (Inc) 112 Market, tel Sutter 6938
Bamberger C L 16 California
BARRIOS ALBERTO COMPANY THE, 24 California
Belvel W T 24 California
Blum M T & Co 145 Front
Blum S Pacific Bldg
Blum S Pacific Bldg
Bohen Geo Hearst Bldg
Boies H E 210 California
Bossu John 618 Washington
Bradt & Beebe 112 Market
Brewster W H 430 California
Brocia Jos 604 Montgomery
Broh H I 24 California
Brown A A Co (Inc) 230 California
Brown C W 681 Market
Browne R C 430 California
Brundage L W 24 California
Butts J F 2 Pine
California Trading Co 149 California
Cambron C G 157 California
Chichester & Co 25 California
Chidlaw L S 112 Market
Coast Products Trading Co 602 Montgomery
Coast Sales Co 112 Market
COASTWISE MERCANTILE CO, 133 Hansford Bldg
Colbert Co 112 Market
Cook-McFarland Co 2 Pine
Darrimon E M & Co 24 California
Demartini J M 112 Market
Dill-Coppage (Inc) 235 Pine
Donald F M 24 California
DuVal-Kirk Co 112 Market
Ehrenberg T E 16 California
Fairbairn H O 112 Market
Feibusch Moritz 112 Market
Fontana Food Products Co 2 Pine
FRANCESCONI J C, 620 Kohl Bldg, tel Garfield 438
General Sales Co 112 Market
Goldberg W C 48 Davis
Granas B 149 California
GRIFFITH-DURNEY CO, 1 Drumm (See Page 38)
Hammer Edwin C & Co 485 California
Hickox A DeW 204 Sacramento
Hoegemann Edw 16 California
Hoffman & Greenlee 112 Market
HOLCOMBE R A & CO, 24 California
Horgan D J 24 California
Huie & Bolton 485 California
Ireland B C 24 California
Jacobson E D 331 Davis
Jennings C B Co 24 California

JOHNSON - LOCKE MERCANTILE

CO THE, H H Henrici pres, J A McEwen vice-pres, H T Frost sec, W B Curtis treas, manufacturers representatives brokers, importers and exporters, 1 Drumm, tel Kearny 2823

Kauffman G A 216 Pine
Kelley-Clarke Co 2 Pine
Kilham Geo T 465 California
Klute & Munier 149 California
Kutner Goldstein Co 465 California
Lamborn & Co (NY) 311 California
Lehman Brokerage Co 112 Market
Lilienthal-Williams Co 214 Front
Lindenberger W J 149 California
Macdonald J F 417 Market
Maffei Meilo & Co 408 Clay
Mason R E 149 California
McCarthy John W Jr & Co 112 Market
McClure D H 25 California
McMains A H & Co 260 California
Miller W O 494 Pacific
Mills S M Co 112 Market
Morris Greene & Co 52 California
Morris-Nellis Co 230 California
Mourfield-Hunter Co (Inc) 9 Main
Nelson A W 16 California
NELSON HARRY N CO, 112 Market
O'Brien W M 465 California
O'MALLEY-COLLINS CO, 112 Market
O'Neill E M 112 Market
Offer Karl 465 California
Olney Wm & Co 112 Market

PACIFIC COAST PAPER COMPANY
545 Mission St. Printing and Wrapping Papers OF ALL KINDS

13th and Mission Sts
PHONE MARKET 15
BEKINS Fireproof Storage

OTTO E. H. & COMPANY

import and export brokers, Oriental products and Pacific Coast produce, Copra, beans, rice peanuts and vegetable oils, indestructible pearls and European chemicals, 245 California, tel Sutter 3860, Cable address EMOTTO

Pacific Newspaper Brokerage Co 340 Sansome
Payne Sales Co 112 Market
PETTIGREW G V CO (Inc) 260 California, tel Kearny 5406-7
Phillips W W 24 California
Pidwell W T 112 Market
Pool C H Jr 311 California
Proll Basil Co Phelan Bldg
Reed G P 24 California
Riccomini Oliver 492 Pacific
Richardson R M & Co 50 Main
Roesling R J & Co 311 California
Rothschild Fred & Co 310 Clay
Ruben P R 2 Pine
Rucker J T 210 California
Rude Arthur Co 311 California
Ruffner McDowell & Burch (Inc) Chicago 153 California
Sahlein M C 108 Clay
Saltzman Jos T Co 112 Market
Samuels W T 112 Market
Scott J G 112 Market
Sheehan E M & Co 582 Market
Simmons Thos & Co 149 California
Simpson & Howard 149 California
Smith H E 112 Market
Smith W K & Sons 310 Clay
Spining-Stevens Co 112 Market
Sussman L I & Co 112 Market
Taylor G I 24 California
Thomas Gaylord 112 Market
Thomas Holgate 112 Market
Tooker R M Co 24 California
Trodden & McGreadie 112 Market
Tuggle & Ipswitch 112 Market
Turner M H 112 Market
Wagener E H 149 California
Union Trading Co 320 Market
WARMINGTON-DUFF COMPANY, 2 Pine
Warner F L 465 California
Webb J C 16 California
White & Quill, 24 California
Willits & Co 2 Pine
Withers W J 112 Market
Young W H Co 58 Sutter

BROKERS—MONEY

Drake D D 942 Market
Illinois Finance Co 948 Market
Landecker H & Co 119 Montgomery
Long Bros Mills Bldg
McDonough P P 708 Kearny
Morrell Loan Co 681 Market
Newton F A Pacific Bldg
Offer Karl 111 Montgomery

BROKERS—PAWN

Attell Caesar 146 3d
Belknap G V 123 3d
Berman David 704 Kearny
Bleadou Chas L 193 3d
Blumenthal & Horowitz 101½ 3d
Cator F E 36 5th
Columbia Loan Office 3 Stockton
Diamond Loan Office 93 3d
Diamond Louis 96 Market
Ensler Saml 162 Columbus
Farber Morris 83 3d
Freeman A L 167 Market
Golden Gate Loan Office 110 Kearny
Golden State Loan Office 41 3d
H & R Loan Office 166 3d
Harris S H 615 Kearny
Hesthal Wm J 110 Kearny
Jacobson Myron 703 Howard
Musin E H 59 3d
Riskin L & M 414 Kearny
Roberts Max 219 Embarcadero
Schmalz Wm & Son 109 3d
Silver Chas 166 3d
Stamper & Smith 43 6th and 94 4th
Terminal Loan Co 167 Market

BROKERS—SHIP AND FREIGHT

Beyfuss C Co 244 California
Davis Turner Co 110 Market
HARPER F F G CO (Inc) 510 Battery, tel Kearny 1072
Henry Fredk 320 Market
Page Bros 310 California
Williams & Terhune 485 California

BROKERS—STOCK AND BOND

(See also Bond Dealers)

AFTERGOOD & CO.

Edw L Lorden resident partner, stocks, bonds, grain, 574 California, tel Sutter 909, branches Oakland, San Jose and Los Angeles

Alanson B E 251 Montgomery
Aldridge D C 381 Bush
Arrowsmith G E & Co 336 Bush
Ayer C F 1 Montgomery
Bachman D S Kohl Bldg
Bannan G B Russ Bldg

BARNARD L. D. AND COMPANY

(Correspondents Andrews & Co Chicago) 553 Mills Bldg, tel Sutter 5811

Barry N H 417 Montgomery
BARTH J & CO, 482 California
Berl H & Son 261 Montgomery
BLYTH, WITTER & CO, 7th floor Merchants Exch Bldg, 465 California, tel Sutter 672
Boas Benj 454 Montgomery
Bolger E B 354 Pine
Bolton Robt C Kohl Bldg
Bradford, Kimball & Co 443 California
Brannan R E 12 Geary
Bremer Milton A & Co 312 Montgomery
Brock Irving Mills Bldg

Edward H. Brown
INDUSTRIAL SECURITIES
A SPECIALTY
GARFIELD 1487
681 MILLS BUILDING

Burr Geo H & Co Kohl Bldg
Butler W E & Co 341 Montgomery
California Stock & Bond Co 1 4th
Carolan H A Russ Bldg

CARSTENS & EARLES (Inc.)

Seattle, Spokane and Los Angeles, government, municipal corporation and railroad bonds and mortgages, 433 California, tel Sutter 4142

Cavalier Wm A & Co 433 California
Clement & Co 68 Post
Coast Syndicate Securities Co 155 Montgomery
Coffin A F 364 Bush
Colburn R L 339 Bush
Cooper M L Mills Bldg
Coate A W 621 Market
Daube & Co 353 Bush

DE WOLFE CHAPMAN CO.

Investment securities, members of San Francisco Stock & Bond Exchange, 351-353 Montgomery, tels Sutter 2573-4

Doherty Henry L & Co 433 California
DUDLEY J B member Consolidated Stock Exchange of San Francisco, California-Commercial Union Bldg 315 Montgomery tel Douglas 3116
Duisenberg Walter 593 Market
Edwards & Cooper 409 Pine
Ehrman A L 228 Montgomery
Ellis Chester B & Co, 217 Montgomery
Epstein & Gartland 340 Bush
Epstine H E 356 Bush
Flynn T J & Co 381 Bush
Freeman Smith & Camp Co 1 Montgomery
Geary E G & Co 315 Montgomery
Girvin & Miller Kohl Bldg
Goldman Leon & Co Russ Bldg
Gordon C W Co 341 Montgomery
Gregg Harry B & Co 517 California
HAAS LOUIS, 410 Montgomery
Hakushin Sha Pacific Bldg
Hellmann A C Kohl Bldg
Hellmann R H Kohl Bldg

S. A. WHITE Funeral Director
FORMERLY PORTER & WHITE
Telephone West 770
2200 Sutter Street : N. W. Corner Pierce

See Pages 47-93

E. A. CORNELY, Inc.
RAYFIELD CARBURETORS
Distributors
San Francisco
Seattle

Duplex Simplex
double drive
GOVERNORS

HYLAND BAG CO.
BURLAP BAGS

See Page 10

NATIONAL PAPER PRODUCTS COMPANY
1789 MONTGOMERY ST. San Francisco Phone Sutter 7031
Corrugated and Fibre Shipping Cases, Corrugated Specialties, Fibre Cans, Mailing Tubes, Public Service Towels, Sop-O-Zon, Liquid Soap Disinfectants, No-Waste Toilet Tissue
See Page 82

DETECTIVES
WEST COAST AGENCY
SUITE 439 PACIFIC BLDG.
THOS. C. GRAY, Gen'l Mgr.
Phones { Bus. Sutter 1360 / Res. Sutter 3720
OPEN DAY AND NIGHT
LICENSED - BONDED
Charges Reasonable
Established 1879 Consultation FREE
Business Strictly Confidential

Brokers—Stock and Bond—Continued

HOBSON H. F.
Stock and bond broker, Merchants Exchange Bldg, tels Douglas 7822-23

H. F. HOBSON
Merchants Exchange Building
Telephones Douglas 7822 and 7823
We buy and sell listed and unlisted Securities and invite your inquiries.
COMPANIES ORGANIZED AND FINANCED.

Hooker & Co 454 California

HUTTON E. F. & CO.
member New York Stock Exchange, stocks and bonds Montgomery and Bush, tel Douglas 2487 and St Francis Hotel, tel Sutter 2989

Kahn P D & Co 308 Bush
Keyser Elie Phelan Bldg
Jackson J W Co 155 Montgomery
Laing C D 409 Pine
Landfield P E 485 California

LEIB, KEYSTON & CO.
(Wm F Leib, Geo N Keyston) stocks, bonds and securities, members San Francisco Stock and Bond Exchange, 331 Montgomery, tels Sutter 129-130

LEWIS M H & COMPANY, 315 Montgomery, tel Sutter 356

Lewis & Broy 312 Bush
Lilienthal M P 310 Montgomery

LOGAN & BRYAN
(members New York Stock Exchange) 411 Montgomery, tel Sutter 4979

LOWENBERG GEO, 410 Montgomery
Lundborg Irving & Co Kohl Bldg
Mack Sim Russ Bldg
MacKenzie D M 625 Market

MANHEIM, DIBBERN & CO.
(H S Manheim, G K Manheim Jr, Geo K Manheim, Frank L Houpt) insurance brokers and stock and bond brokers, 420 Montgomery, tel Sutter 2945

McDonald & Company 519 California

McDONNELL & CO.
H L Mack and Robt M Ridley resident partners, stocks and bonds, Market at New Montgomery, tel Sutter 7676, members N Y Stock Exchange

MOULTON R H & CO, 315 Montgomery, tel Sutter 3162

National City Co 424 California

NEWELL, JONES & MURDOCH
Robt C Newell, Wm C Murdoch Jr, stocks and bonds, members SF Stock and Bond Exchange, 503 to 509 S F Stock and Bond Exchange Bldg, 341 Montgomery, tel Sutter 974

NORRIS L H & SONS, 255 Montgomery
Peirce Cyrus & Co 433 California

PINCKARD, SHAUGHNESSY & ANDERSON, 345 Montgomery

PLUNKETT-LILIENTHAL & CO, 335 Montgomery

POLLITZ EDWARD & CO, 427 California
Porter C W & Co 1116 Hearst Bldg
Radford & Co Phelan Bldg
Raiss Carl & Co 429 California

ROBERTS GEO D & CO, Geo D Roberts pres, O A Lindstrom v-pres, L F Davidson v-pres, H H Grady sec-treas, dealers in stocks and bonds, industrial financing, 508-509 Alaska Commercial Bldg, 310 Sansome, tels Kearny 184-185

Robinson Thos S & Co 308 Bush
Rodda Fred Russ Bldg

ROLLINS E H & SONS, 300 Montogmery

RYONE & CO, 405 Montgomery, tel Kearny 230

SCHWABACHER & COMPANY, Palace Hotel Bldg, 665 Market, tel Douglas 500

SCHWARTZ HARRY, 241 Montgomery
Schwartz S L 410 Montgomery
Shaw Bros Russ Bldg
Shingle Brown & Co Balfour Bldg
Shinn H H Russ Bldg

SKAGGS C. W. & COMPANY
Municipal Corporation and Government Bonds, Alexander Bldg, tel Douglas 8210

SMOOT C. C.
Financial Underwriter, Stocks and Bonds, 318-320 Mills Bldg, tel Douglas 6196

Standard Bond & Finance Co Phelan Bldg

STAATS WILLIAM R. CO.
John W Edminson v-pres and mgr, municipal corporation and railroad bonds, 155 Montgomery, tel Kearny 301, also Los Angeles, Pasadena and San Diego

Strassburger & Co 133 Montgomery
Strauss E L 360 Bush
Sullivan John J 681 Market

SUTRO CHAS, 410 Montgomery

SUTRO & COMPANY
(Charles Sutro, George Lowenberg, Emil Sutro, S L Schwartz and Louis S Haas), stock and bonds, 410 Montgomery, tel Sutter 3434

Terry Edw W 703 Market
Union Bond Co 703 Market
Vail E M & Co 703 Market
Van Wyck L H 333 Kearny

WHITE A. E. COMPANY
Oldest established and principal brokers, unlisted and curb securities, 323 Monadnock Bldg, tel Douglas 3250

Williamson G F 465 California
Wilson B L 351 Bush
Wood Morgan Co 485 California
Zadig & Co 365 Bush

***BRONZE CASTINGS**

KINGWELL BROTHERS
California Brass Works, Wm A Kingwell, Chas A Kingwell owners, manufacturers of bronze castings, automobile bushings, deep well pumps, 444 Natoma, tel Sutter 1347

RINCON FOUNDRY CO, 349 7th (See Page 47)

***BRONZE DOORS**

CALIFORNIA ARTISTIC METAL & WIRE CO, 349-365 7th (See Page 60)

WEST COAST WIRE & IRON WORKS, 861-863 Howard, tel Douglas 4397 (See Page 94)

***BRONZE RAILINGS**

CALIFORNIA ARTISTIC METAL & WIRE CO, 349-365 7th (See Page 60)

WEST COAST WIRE & IRON WORKS, 861-863 Howard, tel Douglas 4397 (See Page 94)

***BRONZE TABLETS**

CALIFORNIA ARTISTIC METAL & WIRE CO, 349-365 7th (See Page 60)

WEST COAST WIRE & IRON WORKS, 861-863 Howard, tel Douglas 4397 (See Page 94)

BROOM MAKERS

London Broom Co 345 Pacific

SAN FRANCISCO ASSN FOR THE BLIND, 1120 Folsom

SIMPSON BRUSH & BROOM CO, 921 Harrison, tel Sutter 2889

SUNSET BROOM & BRUSH CO, house and stable brooms, 851-859 Treat Av, tel Mission 8806

Taylor J E 1256 Howard

VAN LAAK BROS & CO, 3285-3287 Harrison, tel Mission 683

VAN LAAK MFG CO, 3281 Harrison cor Norwich, tel Mission 683

Washington Broom Co 527 Sansome
Western Broom Handle Co 444 Folsom
Zan Bros & Co 3546 9th

PRINTERS
BOOKBINDERS
STATIONERS
LITHOGRAPHERS
LOOSE LEAF LEDGERS
TYPEWRITER SUPPLIES
H. S. CROCKER COMPANY INC.
565-571 MARKET ST.
TEL. DOUGLAS 5800
ALSO AT
LOS ANGELES
SACRAMENTO
OAKLAND

PACIFIC FOUNDRY COMPANY
18TH AND HARRISON STS. PHONE MISSION 1105
See Page 46

WEST COAST WIRE & IRON WORKS
WIRE FENCE—IRON AND WIRE PRODUCTS
861-863 HOWARD STREET OPERATING SINCE 1887 DOUGLAS 4397

20th Century Mixers, Pavers Hoists, Concrete Carts, Gasoline & Kerosene Engines
IROQUOIS Steam Rollers, Scarifiers, Asphalt Plants, Tools and Equipment
Metal Wheels, All Kinds
NORRIS K. DAVIS
TEL. MARKET 1675 7TH, HARRISON & LANGTON STREETS, S. F.

SUHR & WIEBOLDT
GEO. L. SUHR
Funeral Directors and Undertakers
1465 to 1473 Valencia St.—between 25 thand 26th
TELEPHONE MISSION No. 1

See Pages 47-93

BRUSH MAKERS AND DEALERS

Building Supplies Company 623 Sacramento
Emerick & Duncan Co 21 Fremont
Fuller Brush Co Pacific Bldg
Hanlon & Goodman Co 1151 Mission
Maendler Bros 268 Market
Morck Brush Mfg Co 236 8th
Nagle H M 329 Front
Ox Fibre Brush Co 461 Market
Pushee J C & Son 268 Market
Rubberset Co 682 Mission
Schwarz F R 3263 Mission
SIMPSON BRUSH & BROOM CO, 921 Harrison, tel Sutter 2889
Sunset Broom and Brush Co 853 Treat Av
VAN LAAK BROS & CO, 3285-3287 Harrison, tel Mission 683
VAN LAAK MFG CO, 3281 Harrison cor Norwich, tel Mission 683

BUILDERS

(See Carpenters and Builders, also Contractors)

*BUILDERS HARDWARE

BAKER, HAMILTON & PACIFIC CO, 7th, Townsend and King (See Page 51)
DUNHAM, CARRIGAN & HAYDEN CO, Kansas and Division, tel Park 9500 (See Page 50)
JOOST BROS (Inc) 1053 Market

BUILDERS MATERIALS

ATLAS MORTAR CO, 58 Sutter, tel Douglas 1084
Builders Supply Depot 38 8th
CARPENTIER A & EMPIRE TRADING CO, Asbestos Wall Board and Roofing Shingles, 454 California, tel Sutter 5694
CERTAIN-TEED PRODUCTS CORPORATION, 1320-25 California-Commercial Union Bldg, tel Sutter 2110
DAVIS NORRIS K MACHINE WORKS, 400 7th, tel Market 1675 (See Page 75)
Dehn E C Hearst Bldg
DORITE MANUFACTURING CO, magnesite composition flooring and stucco, office and plant 116 Utah, tel Park 3838
Drew Frank B Co Phelan Bldg
DUNHAM, CARRIGAN & HAYDEN CO, Kansas and Division (See Page 50)
Fernald Co 221 Tehama
Imperial Co 142 Stillman
Insulite Products Co Phelan Bldg
Jorgensen Carl & Co 604 Mission
Kawneer Mfg Co 110 Jessie
Lennon J E 352 Church
Mulford Edw A Hearst Bldg
NATIONAL MAGNESITE PRODUCTS CORPORATION, "Klingstone" composition flooring and stucco, office and plant, 116 Utah, tel Park 3838
National Stone Tile Co 625 Market
O Connell Richd 1429 Valencia
OLD MISSION PORTLAND CEMENT CO, Mills Bldg (See Page 33)
OSINGHAUS BRASS & BRONZE FOUNDRY, builders' hardware, 124 Juniper
PACIFIC GRAVEL CO, sand, gravel, crushed rock and cement, roofing gravel and concrete mixture, office and bunkers 351 Shotwell, tel Mission 3194
PACIFIC LIME AND PLASTER CO, 58 Sutter, tel Douglas 1084
PACIFIC MATERIALS CO, 525 Market, tel Kearny 3323 (See Page 36)
Paraffine Co 40 1st
PIONEER PAPER CO, Hearst Bldg, tel Kearny 3788
PORTLAND CEMENT MFRS (Old Mission), Mills Bldg (See Page 33)
Pratt Building Material Co Hearst Bldg
ROBERTSON H H COMPANY, Hobart Bldg, tel Garfield 522
Roman Co 681 Market
Rosenberg Meyer 58 Merlin
SIMMONS COMPANY (Concrete reinforcing steel bars) 198 Bay (See Page 30)
Spencer Richd Hearst Bldg
Stone E B & A L Co 703 Market
TECHNION, Inc.
mfrs of Technion material, office and factory, 524 Gough, tel Market 1367 (See Page 35)
United Materials Co 55 New Montgomery
Waterbury & Anderson 47 St Anne
WATERHOUSE WILCOX CO, 523 Market, tel Sutter 1938
WHITE BROS.
(Veneered panels) NW cor 5th and Brannan, tel Sutter 1397 (See Pages 52 and 56)
Winterhalter Wm K 681 Market

*BUILDING DIRECTORIES

TABLET & TICKET CO THE, 604 Mission

*BUILDING GRANITE

RAYMOND GRANITE CO. (Inc.)
3 Potrero Av, tels Market 687-688 (See Page 41)

BUILDING AND LOAN ASSOCIATIONS

Argonaut-Mutual Building & Loan Association 1933 Ellis
Bay City Building & Loan Association 1933 Ellis
Bay View Building and Loan Association 1210 Railroad Av
California Home Building & Loan Co Hearst Bldg
California Mutual Savings Fund Loan & Building Assn of S F 255 Montgomery
Citizens Building & Loan Assn of S F 405 Pine
Continental Bldg & Loan Assn 58 Sutter
Empire Bldg & Loan Assn 255 Montgomery
Fidelity Building & Loan Assn 255 Montgomery
Franklin Mutual Building & Loan Assn 995 Market
Globe Mutual Building & Loan Assn 433 California
Home Mutual Deposit Loan Co Mills Bldg
Mechanics Bldg & Loan Assn 255 Montgmery
Mutual Bldg & Loan Assn 255 Montgomery
Northern California Bldg & Loan Assn 255 Montgomery
Occidental Loan Association 1933 Ellis
Pacific Loan Association 1933 Ellis
Pacific States Savings & Loan Co 550 California
Progress Mutual Loan Assn 519 California
Provident Mutual Loan Assn 519 California
Union Loan Association 1933 Ellis
Western Loan Association 1933 Ellis

*BUILDING NEWS AND REPORTS

BUILDING AND ENGINEERING NEWS, 560 Mission, tel Douglas 2372
DAILY PACIFIC BUILDER, 560 Mission, tel Douglas 2372 (See Page 36)
LARSEN L A CONSTRUCTION REPORTS, 560 Mission, tel Douglas 2372

STOVES
WEDGE WOOD RANGES
Serve you BEST
WOOD & COAL OR GAS

See Page 89

C.W. MARWEDEL
PHONE DOUGLAS 4180
MACHINE SHOP TOOLS AND SUPPLIES
BRASS COPPER STEEL
76-80 FIRST ST.

BAGS
MADE OF
BURLAP
COTTON
GOODS
DUCK
OR
CANVAS
PLAIN
OR
PRINTED
AMES HARRIS NEVILLE CO.
100 POTRERO AVE.
PHONE
MARKET 6100
See Page 9

"WE WELCOME YOU"
Clinton Cafeterias
Courteously serves its patrons with good food at moderate prices in pleasant surroundings and with excellent music.
Breakfast—Lunch—Dinner
18 POWELL ST.
NEAR MARKET ST.
136 O'FARRELL ST.
OPPOSITE ORPHEUM THEATRE
See Page 37

*BUILDING PAPER

BLAKE MOFFITT & TOWNE, 37-45 1st
PACIFIC COAST PAPER CO, 545 Mission
WESTERN ASBESTOS MAGNESIA CO, 25-29 South Park (See Page 9)

*BUILDING TILE—HOLLOW INTERLOCKING

CLARK N. & SONS
116 Natoma, tel Kearny 2830 (See Page 34)

PHONE DOUGLAS 540
GLADDING, McBEAN & Co.
11TH FLOOR CROCKER BLDG.
SAN FRANCISCO, CAL.

(See Page 35)

BUILDINGS AND HALLS

A O U W Hall 548 Haight
Abrahamson Building 319 Grant Av
Academy Bldg 356 Pine
Adam Grant Building 114 Sansome
Adams Building 180 Sutter
Aetna Building 333 Pine
Alaska Commercial Building 310 Sansome
Albert Pike Memorial Temple 1859 Geary
Alexander Building 155 Montgomery
Allen Wiley B 153 Kearny
Aloha Hall 3009 16th
Alto Building 381 Bush
American Concrete Co 785 Market
American Foresters Hall 172 Golden Gate Av
American Hall 20th and Capp
American National Bank Building 485 Californ'a
Anglo Building 3004 16th
Appraisers Building Sansome and Washington
Armsby Building 629 Howard
Army and Navy News Building 5 Kearny
Aronson Building 86 3d
Artists Building 535 Sacramento
Ashbury Hall 1748 Haight
Assembly Hall 3 City Hall Av
Assembly Hall 2d floor Phelan Bldg
Assembly Hall 1268 Sutter and 887 Valencia
Atlas Building 604 Mission
Ansonia Building 622 Washington
AUDITORIUM, Civic Center, Larkin, Polk, Hayes and Grove
Averill Building 1254 Market
Babcock Building 310 California and 783 Mission
Baker C H Building 101 Post
Balboa Building 593 Market
Baldwin Building 25 Kearny
Balfour Building 351 California
Bancroft Building 731 Market
Bank of Italy Building 550 Montgomery
Bankers Investment Building 742 Market and 47-49 Geary
Battery Building 135 Battery
Bay Shore District Hall 37 Leland Av
Belshaw Building 142 Beale
Bemiss Building 270 Sutter
Benson Building 338 Pine
Blum's Advertising Bldg 20 Jones
B'nai B'rith Building 149 Eddy
Board of Trade Building 444 Market
Boesch Building 585 Mission
Bondeli Building 3272 Mission
Bonestell & Co Building 116 1st
Book Concern Building 3 City Hall Av
Boos Bros Building 1061 Market
Boyd Block 26 Front
Brandenstein Building 88 1st
Braun Building 576 Mission
Bride Building 682-684 Mission
Brodrick Building 1211 Polk
Builders Exchange Building 185 Stevenson
Building Trades Temple 200 Guerrero
Buillion Building 220 Post
Bulletin Building 769 Market
Butler Building 135 Stockton
Cailleau Building 88 Geary
California Block 255 California
California Building 1625 California
California Commercial Union Building 315 Montgomery
California Hall Polk cor Turk
California House Auditorium Turk and Polk
California Insurance Building 558 Sacramento
California-Pacific Building 105 Montgomery
Calkins Building 313 Battery
Call Building 74 New Montgomery
Callaghan Building 1112 Market
Canadian Bank of Commerce Building 454 California
Canton Bank Building 649 Kearny
Carmen Johnson Building 340 Sansome
Carpenters Hall 112 Valencia
Carroll Building 152 6th
Carroll & Tilton Building 733 Market
Casa Colonial Italiana Fugazi 678 Green
Castle Hat Building 11 Battery
Centenary Building 1767 Bush
Center Building 1130 Market
Center Realty Building 154 Sutter
Central Trust Building 568 Golden Gate Av
Charleston Building 251 Kearny
Chronicle Building NE cor Market and Kearny
Circuit Building 281 O'Farrell
City Hall Polk Van Ness Av Grove and McAllister
City of Paris Building 126 Stockton
Civic Center Lodge Hall 1250 Market
Claus Spreckels Building 703 Market
Clicquot Building 330 Jackson
Clunie Thos Building 519 California
Coleson Building 212 Stockton
Coliseum Building 230 Baker
Collingwood Hall 93 Collingwood
Columbia Building 33 Ellis
Columbus Bldg 21 Columbus Av
Columbus Savings Bank Building 580 Washington
Commercial Bank 149 California
Commercial Building 833 Market
Consular Building 510 Battery
Cooney Building 435 Powell
Cordes Building 126 Post
Corinthian Hall 2135 Sutter
Corinthian Hall Mission cor Russia Av
Cosmopolitan Building 57 Sansome
Cotillion Hall 159 Church
Coughlin Building 927 Market
Countryman Building 915 Van Ness Av
Crocker Building 612 Market
Crossley Building 618 Mission
Cunard Building 503 Market
Custom House Building Jackson Sansome and Battery
Dall Building 310 Sutter
Dalziel Building 560 Mission
David Hewes Building 995 Market
Dean Building 964 Market
DeBarnardi 251 Front
Delger Building 1005 Market
Demokrat Building Annie and Jessie
Dempster Bldg 447 Minna
Dividend Building 354 Pine
Divisadero Hall 321 Divisadero
Dollar Robt Building 311 California
Dolliver Building 109 New Montgomery
Donahoe Building 89 Battery
Doric Hall 2135 Sutter
Douglas Building 908 Market
Dreamland Rink Steiner nr Polk
Druids Hall 611 Laguna
Druids Temple 44 Page
Dunne Building 15 Stockton
Duvenecks Hall 3808 24th
Eagles Building 273 Golden Gate Av
Eagles Hall 273 Golden Gate Av
Easton Building 985 Market
Ecker Building 45 Ecker
Electric Building 171 2d
Elkan Gunst Building 323 Geary
Elks Building 540 Powell
Elkus Building 783 Mission
Encampment Hall 1254 Market
Esther Hellman Building 1605 Scott
Excelsior Hall 2337 Mission
Exchange Building 369 Pine
Exposition Auditorium Larkin Polk Hayes and Grove
Exposition Building 216 Pine
Fair Building 240 Montgomery
Family The Building 545 Powell
Federal Building NE cor 7th and Mission
Ferry Building ft Market
Ferry Postoffice Building ft Mission
Fife Building 1 Drumm
Fillmore Block 1031 Fillmore
Film Exchange Building 109 Golden Gate Av
Findlay's Hall 3241 16th
Fireman's Fund Ins Co Building SW cor California and Sansome

MIMEOGRAPHS
H. S. CROCKER CO., Inc., Agents
565-571 MARKET ST.

TYPEWRITERS RENTED 3 MONTHS VISIBLES $6.50 AND UP
AMERICAN WRITING MACHINE CO.
506 MARKET STREET SAN FRANCISCO PHONE DOUGLAS 649

OFFICES:—NEW YORK, CHICAGO, YOKOHAMA, TOKIO, OSAKA, KOKE and NAGOYA
NIPPON DRY GOODS CO.
IMPORTERS EXPORTERS MANUFACTURERS WHOLESALERS
PHONE SUTTER 690 N. E. Corner Pine & Front Sts. SAN FRANCISCO, CAL.

H. F. SUHR & CO., Undertakers
(ESTABLISHED 1884)
2919 Mission Street Phones: Mission 98 & 99
H. F. SUHR H. FRED SUHR, JR. A. W. NELSON

First National Bank Building 1 Montgomery
Fisher Building 41 Grant Av
Flannery Building 702 Market
Flatiron Building 544 Market
Fleishhacker Building 401 2d

FLOOD BUILDING, 870 Market and 71 Ellis

Foresters Hall 1355 10th Av
Foresters of America Hall Sagamore cor San Jose Av
Forrest Club Hall 751 Chenery
Foxcroft Building 68 Post
Francis Gough Hall 146 Steuart
Frank Building 412 Battery
Franklin Hall 1861 Fillmore
Fraternal Hall 1254 Market
Frederick Hall 903 Stanyan
French Bank Building 110 Sutter
Fugazi Bank Building 2 Columbus Av
Fugazi Building 678 Green
Funkenstein Building SE cor Stockton and O'Farrell
Furniture Exchange Bldg 180 New Montgomery
Gaffney Building 376 Sutter
Gage Building 1122 Market
Gale Building 685 3d
Galen Building 391 Sutter
Gallatin Building 674 Mission
Gallois Building 334 Sutter
Garfield Building 942 Market
Garibaldi Hall 439 Broadway
Gassner Building 116 Geary
Geary Building 259 Geary
Germania Hall 1886 Mission
Gibbs Jas Building 1600 Fillmore
Gillette Building 830 Market
Glenwood Building 216 Market
Goldberg Bowen Building 254 Market
Golden Building 82 Market
Golden Gate Annex Hall 2131 Sutter
Golden Gate Building 1028 Market and 51 1st
Golden Gate Commandery Hall 2135 Sutter
Golden Rule Hall 110 Stillman
Goodman Building 1117 Geary
Goodrich Building Mission and Fremont
Goodyear Building 539 Mission
Gopcevic M M Building 233 Sansome
Gospel Hall 1230 Valencia
Gospel Hall 2269 Market
Graff Building 233 Post
Graham Hall 415 Precita Av
Grant Adam Building 114 Sansome
Grant Avenue Building 305 Grant Av
Grant Building 1095 Market
Grape Growers Building 216 Pine
Greenwood Block 149 New Montgomery
Grocers Terminal Bldg 3d and 4th bet Berry and Channel
Guadalupe Hall 4557 Mission
Guittard Building Clay and Davis
Gunst Elkan Building 323 Geary
Gunst M A Building 709 Mission
Hall of Justice SE cor Washington and Kearny
Hall of Records City Hall
Hallidie Building 130 Sutter
Halsey Building 430 California
Hamilton Hall 1545 Sutter
Hammond Building 278 Post
Hancock Building 783 Market
Hansford Building 268 Market and 25 California
Hannah Bldg 142 Sansome
Hartford Bldg 438 California
Hearst Building SE cor Market and 3d
Heine Piano Building 408 Stockton
Heineman Building 130 Bush
Helbush Building 75 Sutter
Henry Building 140 2d
Hewes Building 995 Market
Heyman-Weil Building 718 Mission
Hibernia Bank Building NW cor Jones and McAllister
Hibernian Hall 454 Valencia
Hind Building 230 California
Hirsch & Kaye Building 239 Grant Av
Hirschler Building 42 Market
Hobart Building 582 Market
Holbrook Building 58 Sutter
Howard Building 209 Post
Humboldt Bank Building 785 Market
Hyman Building 125 Stockton
Improvement Hall 2269 Market
Independent Foresters Building 172 Golden Gate Av
Insurance Building 311 California

INSURANCE EXCHANGE BUILDING, 433 California cor Leidesdorff

Islam Temple 650 Geary
Italian Civic Building 678 Green
Italian Popular Bank Building Columbus Av and Montgomery
Jackson Building 156 2d
Jacobys Building 10 3d
Jewelers Building 150 Post
Johnson Carmen Building 340 Sansome
Jury Building 1638 Eddy
Justinian Caire Building 575 Market
Kamm Building 717 Market
Keil Building 770 Mission
King Solomon's Hall 210 California
Kittle Building 210 California
Knights of Columbus Building 150 Golden Gate Av
Knights of the Red Branch Hall 1133 Mission
Kohl Building NE cor California and Montgomery
Kohler & Chase Building 26 O'Farrell
LaBoheme Hall 1530 Ellis
Labor Temple 2946 16th
Lachman Building 417 Market
Land Building 50 Sansome
Lane Hall NE cor Webster and Sacramento
Larkin Building 3700 Geary
Lathrop Building 275 Post
Laurel Hall 512 Railroad Av
Liberty Hall 1791 Mission
Liberty Bank Building 948 Market
Lick Building 35 Montgomery
Liebes Building 177 Post
Liguri Hall 4441 Mission
Lily Hall 135 Gough
Lincoln Building 246 Powell
Lincoln Hall 400 Clement
Lincoln Realty Building 883 Market
Lincolnshire Building 532 Geary
Liverpool London & Globe Bldg 444 California
Loeb Building 412 2d
Longshoremen's Hall 84 Embarcadero
Lowell Building 555 Sutter
Loew Building 988 Market
Lumbermen's Building 110 Market
Luning Oscar Building 45 Kearny
Macdonough Building 333 Kearny
Maennerbund Hall 1180 Potrero Av
Magee Building 714 Market
Magnesite Building 360 Kearny
Magnin Jos Building 77 O'Farrell
Mainwell Building 9 Main
Majestic Hall 1805 Geary
Mangels Hall 3092 24th
Manufacturers Exhibition Building 1055 Market
Manufacturing Jewelers Building 461 Bush
Maple Hall 1514 Polk
Marine Building 214 Front
Marine Engineers Hall 146 Steuart
Maritime Building 58 Commercial
Maritime Building 172 Steuart
Maritime Hall 49-59 Clay
Marston Building 244 Kearny
Martin Building 45 Ecker
Marvin Building 24 California
Marwedel Building 76 1st
Marye Building 1208 Market
Maryland Building 22 Leidesdorff
Maskey Building 46 Kearny
Masonic Building 1205 Railroad Av
Masonic Hall 1739 Fillmore
Masonic Hall 12th Av cor Irving
Masonic Temple Van Ness Av cor Oak
Master Plumbers Hall 110 Page
Mauzy Byron Building 250 Stockton
McCann Building 451 Montgomery
McCloyd Building 406 Sutter
McCreery A B Building 221 Sansome
McKay Building 243 Kearny
Mechanics Building (now Liberty Bank Bldg) 948 Market
Mechanics Institute Building 57 Post
Medical Building 909 Hyde
Mendelson Building 15 Battery
Mercedes Building 251 Post
Merchants Exchange Building 465 California
Merchants National Bank Building 625 Market
Merrimac Building 10 Embarcadero
Merritt Building 612 Howard
Metropolitan Building 420 Sutter
Mills Building 220 Montgomery
Mission Bank Building 16th and Julian
Mission Golden Gate Hall 3206 24th

HEATING AND PLUMBING CONTRACTORS
GILLEY-SCHMID CO., Inc.
198 West Mission St.
Cor. THIRTEENTH
Telephone Market 965

See Page 54

H.N.COOK BELTING COMPANY
401 HOWARD ST.

Kane Detective Agency
ALL BRANCHES OF DETECTIVE WORK
544 Market Street, Flat Iron Building See Page 43 Telephone Garfield 366 Residence Prospect 5 5

Buildings and Halls—Continued

Mission Hall 2476 Mission
Mission Masonic Temple 2668 Mission
Mission Turn Verein Hall 2541 18th
Monadnock Building 681 Market
Montgomery Block 628 Montgomery
Moore Building 233 Pine
Moore's Hall 316 Andover
Moose Auditorium 111 Jones
Morgan Building 609 Mission
Moss Building 117 Grant Av
Muir Hall 3009 16th
Muirhead Building 1278 Market
Multipho Building 270 Sutter
Murphy Building 602 California
Musical Building 985 Market
Musicians Hall 68 Haight
Musto Building 719 Battery
Mutual Life Building 222 Sansome
Mutual Savings Bank Building 704 Market
Mysell Building 32 Clay
National Building 405 Sansome
National City Building 430 California
National Hall 566 Fulton
National Hall 1975 Mission
National Surety Building 160 Sansome
National Union Fire Insurance Building 241 Pine
National Union Hall 414 Mason
NATIVE SONS BUILDING, 414 Mason, tel Douglas 133
NATIVE SONS HALL, 430 Mason, tel Douglas 133
Nevada Bank Building 14 Montgomery
New Era Building 32 9 Mission
New Era Hall 2121 Market
New Fillmore Building 1520 Eddy
New Studio Building 535 Sacramento
Newhall Building 260 California
North Beach Center Building 613 Green
Niantic Building 509 Sansome
Northwestern Pacific Building 64 Pine
Nunan M Building 1254 Market
Nuttall Building 324 Sutter
Oakwood Hall 1205 Divisadero
Oceanic Building 2 Pine
Oceanside Hall 1315 48th Av
Odd Fellows Building 7th SW cor Market
Odd Fellows Hall 7th SW cor Market
Orient Building 332 Pine
Ortmann Building 86 Post
PACIFIC BUILDING, 821 Market, SW cor 4th
Pacific Telephone and Telegraph Building 333 Grant Av
Pantages Building 935 Market
Paraffine Building 40 1st
Paragon Building 101 Geary
Park Hall 1966 Page
Park Masonic Hall 1748 Haight
Parnassus Masonic Temple SW cor 9th Av and Judah
Payne Warren Building 245 California
Peterson H L 753 Market
Petzold Building 603 Front
Phelan Building 760 Market
Philips Building 595 Mission
Phoenix Building 228 Grant Av
Phoenix Building 621 Sansome
Phonography Building 506 Baker
Physicians and Surgeons Building 580 Green
Physicians Building 516 Sutter
Pile Drivers Hall 457 Bryant
Pioneer Hall 5 Pioneer Pl
Pocahontas Hall 4061 24th
Polito Building 3265 16th
Polk Hall 1639 Polk
Pon Building 1012 Fillmore
Portuguese American Bank Building 345 Front
Postal Telegraph Building 22 Battery
Postoffice Building 7th and Mission
Potrero Hall 1246 18th
Potter Bldg 576 Sacramento
Powell Building 111 Ellis
Press Club Building 449 Powell
Printing Arts Building 516 Mission
Printers Building NW cor Sansome and Broadway
Produce Exchange Building 252 Clay
Pythian Castle 115 Valencia
Rapp John Building 121 2d
Realty Building 660 Market
Red Men's Building 240 Golden Gate Av
Red Men's Hall 240 Golden Gate Av
Red Men's Hall 3053 16th
Revere Building 739 Market
Rialto Building 116 New Montgomery
Richmond Hall 309 4th Av
Richmond Masonic Temple 405 Arguello Blvd
Rincon Building 143 2d
Robertson Building 218 Stockton
Robins Building 222 Kearny
Rochat-Cordes Building 126 Post
Roesch Building 1886 Mission
Rolph James Building 60 California
Roma Hall 1524 Powell
Rosenstock Building 28 Geary
Rosenthal Building 165 Post
Rosseter Building 47 Kearny
Rothchild Building 239 Geary
Royal Insurance Building 201 Sansome
RUSS BUILDING, 235 Montgomery, large, sunny offices, safe deposit vaults, excellent janitor service, steam heat, large free assembly room, US postoffice, Postal and WU tenants, very reasonable rents, management Russ Estate Co, 255 Montgomery, tel Sutter 758
Sachs Building 140 Geary
Salvation Army Building 115 Valencia
Samter Building 760 Mission
San Bruno Improvement Hall, 2570 San Bruno Av
San Carlos Building 2219 Howard
San Christina Building 1026 Market
San Francisco Building Trades Temple 14th and Guerrero
San Francisco Labor Temple 2946 16th
San Francisco National Bank Building 454 California
San Francisco Stock & Bond Exchange 341 Montgomery
San Francisco Turn Verein Hall 2450 Sutter
Santa Fe Building 605 Market
Santa Marina Building 112 Market
Saratoga Hall 225 Valencia
Satter Building 260 Sutter
Scheu Building 1424 Polk
Schmidt Building 12 Geary
Schmiedell Building 604 Montgomery
Schroth Building 240 Stockton
Schubert Building 3009 16th
Schwabacher-Frey Building 20 2d
Schweitzer Building 233 Grant Av
Scottish Rite Temple Van Ness Av at Sutter
Security Building 75 Sutter
Security Building 343 Sansome
Selby Thos H Building 116 California
Sentinel Building 916 Kearny
Servian Club Hall 1034 Golden Gate Av
Sequoia Club Hall 1725 Washington
Shakespeare Hall 1620 15th
Sharon Building 55 New Montgomery
Shawmut Building 507 Mission
Sheet Metal Workers Hall 224 Guerrero
Sheldon Building 461 Market
Sherman Clay & Co Building Kearny SW cor Sutter
Sherwood Block 320 Market
Shirley Building 560 Kearny
Shrader Hall 630 Shrader
Shreve Building 210 Post
Sierra Building 343 Front
Simon E Building 130 Geary
Smith Hall 1506 Fillmore
Socialist Labor Party Hall 1791 Mission
Sokol Hall 739 Page
Southern Pacific Building 65 Market
Southern Pacific Grocers Terminal Building 4th bet Berry and Channell
Spreckels Claus Building 703 Market
Spreckels Claus Building Annex 206 Stevenson
Spring Valley Water Co Building 375 Sutter
St Clair Building 16 California
St Dominic's Hall 2425 Pine
St Helen's Hall 2091 16th
St Paul Building 291 Geary
St Teresa's 19th and 3d
Standard Building 111 New Montgomery
Standard Oil Building Bush and Sansome
Stanford Hall 1679 Valencia
Stock & Bond Exchange Building 341 Montgomery
Studio Building 625 Sacramento
Stull & Sonniksen Building 583 Market
Sub-Treasury Building (US) Pine SW cor Sansome
Sullivan Building 256 Sutter
Sun Building 405 Sansome
Sutter Bldg 533 Sutter

PUMPS Byron Jackson Iron Works 410 Sharon Building San Francisco, California
See Page 69

Globe-Wernicke Book Cases and Files
H. S. Crocker Co., Inc., Agents : 565-571 Market St.

DAILY PACIFIC BUILDER
All the Building News of the Coast
560 MISSION STREET Telephone Douglas 2372
San Francisco
See Page 36

"THAT CAREFUL DENTIST"
DR. WM. W. HOAGLAND
SPECIALIST
EXTRACTIONS, CROWNS, SELF-CLEANSING
BRIDGE WORK, WHALEBONE ROOFLESS PLATES
TELEPHONE GARFIELD 835
908 MARKET STREET
COR. POWELL AND EDDY
SAN FRANCISCO, CALIF.

Swedish American Hall 2174 Market
Swedish Tabernacle 455 Dolores
Symphony Hall 988 Hayes
System Building 515 Market
Teamsters Building 536 Bryant
Telephone Building 140 New Montgomery
Title Insurance Bldg 275 Bush
Title Insurance & Guaranty Co Building 250 Montgomery
Tivoli Hall 143 Albion
Toyo Kisen Kaisha Building 549 Market
Transport Building 127 Montgomery
Turn Verein Hall 3543 18th
Twin Peaks Hall 407 Noe
Twin Peaks Hall 3895 17th
Underhill Building 617 Montgomery
Underwood Building 525 Market
Underwriters Building 220 Sansome
Union Depot and Ferry Building ft Market
Union Square Building 350 Post
United States Appraisers Building Sansome bet Washington and Jackson
United States Court House and Postoffice Building 7th and Mission
United States Custom House Building Washington, Jackson, Sansome and Battery
United Sates Sub-Treasury Building Pine and Sansome
University Mound Pavilion Hall 2438 San Bruno Av
Upham Building 120 Battery
Van Ness Hall 222 Van Ness Av
Veronica Building 649 Mission
Veteran Firemen's Hall 368 Fell
Veterans' Hall 431 Duboce Av
Viavi Building 652 Pine
Volkman Building 426 Jackson
Vulcan Building 277 Pine
Warren Payne Building 245 California
Washington Square Hall 603 Columbus Av
Wawona Hall 3009 16th
Welch Building 244 California
Wells Fargo & Co Express Building 85 2d
Wesley Hall Community Center Elgin Park and McCoppin
Western Addition Hall 2230 Fillmore
WESTERN STATES LIFE INSURANCE BUILDING, 995 Market
Whelan Building 408 9th
Whigham Building 1615 Fillmore
White Building 130 Kearny
Whitney Building 133 Geary
Whittell Building 166 Geary
Williams Building 693 Mission
Williams Hall 2203 Taraval
Willopi Hall 4061 24th
Wilson Building 127 Montgomery
Wilson Building 973 Market
Wilson's Hall 927 Market
Winter Garden Theatre SE cor Sutter and Pierce
Wolf's Hall 3 Plymouth Av
Woodmen Building 3345 17th
Woods Frank H Building 417 Montgomery
Workers Hall 20 Flint
W O W Hall Raymond Av nr San Bruno Av
Y M C A Building 220 Golden Gate Av
Young Building 133 Kearny
Young Men's Institute Building 50 Oak
Zobel Building 25 Grant Av

BUNGS AND BUNG STARTERS

U S BUNG MANUFACTURING CO, 809 Monadnock Bldg, tel Kearny 1871
WAAS HENRY CO, 1861 Mission

*BUNKERS

KING COAL CO.
James B Smith pres, Frank J Foran v-pres-gen mgr, Brenton W Grable sec, Frank V Curtis gen sales mgr, Chas L Huff asst gen sales mgr, importers and and wholesale dealers in all kinds of coal and coke, best and most modern facilities for bunkering of vessels, general offices Exchange Block, 369 Pine, tel Garfield 2700, depots 9th and Division and 340 Steuart, SF, and 1st and Market, Oakland (See Pages 2 and 39)

*BURLAP BAGS

AMES HARRIS NEVILLE CO, 100-126 Potrero Av (See Page 9)
BEMIS BRO BAG CO, 1000 Sansome (See Page 11)

HYLAND BAG COMPANY
(Richard C Hyland)
243 Sacramento Street
TELEPHONE DOUGLAS 412
(See Page 10)

PLUMMER W. A. MFG. CO.
35-37 Front, tel Kearny 5560 (See Page 10)

BURLAPS

AMES HARRIS NEVILLE CO, 100-126 Potrero Av (See Page 9)
BEMIS BRO BAG CO, 1000 Sansome (See Page 11)

HYLAND BAG COMPANY
(Richard C. Hyland)
243 Sacramento Street
TELEPHONE DOUGLAS 412
(See Page 10)

PLUMMER W. A. MFG. CO.
35-37 Front, tel Kearny 5560 (See Page 10)
STEEL BAG CO, bags, sacks, twine and burlap used sacks a specialty, 52-54 Washington, tel Douglas 6364

*BURNERS—KEROSENE

COLMAR MANUFACTURING CO, Rialto Bldg

BUSINESS COLLEGES

HEALD'S BUSINESS COLLEGE, 1215 Van Ness Av cor Post, tel Prospect 1540 (See Insert opp Classified)
MULVIHILL'S CHICAGO BUSINESS COLLEGE, 2476 Mission

BUTCHERS—WHOLESALE

Baumgarten Bros 530 Clay
California Meat Co 576 Clay
Ecklon Bros 444 Jessie
Hahn & Co (Inc) 268 6th
Hofmann J & Sons Co 219 6th
Johnson H J 210 Montgomery
JOHNSON J G, 208-210 Macdonough Bldg, 333 Kearny, tel Sutter 945
Levy Henry Co 1 Montgomery
McIntyre Packing Co 805 Montgomery
Meyers J & Co California Market
Moffat H Co 1 Montgomery
Roberts & Co 123 Steuart
Schweitzer & Co (Inc) 136 5th
Sumski & Harband 1510 Evans Av
Taaffe Wm Co Evans and Railroad Av
Union Sheep Co 1 Montgomery
Uri F & Co 521 Clay

BUTCHERS—RETAIL

Abinanti Frank 400 Hayes
Adams W Co 1084 Howard
Affolter Bros 141 3d
Allaert Julius 6146 Geary
Amsler & Creyer 1996 Polk
Angelos A 101 Lakeview Av
Angermann Oscar 1550 Guerrero
Arata Sicke & Aaron 729 Clement
Armitage Thos 3274 Sacramento
Armknecht L 4620 Mission
Arnall Elmer 1676 48th Av
Baccus A G 1659 Haight
Baker & Shenson 1316 Fillmore
Baldacci Othello 1293 Pacific
Band August 2849 Mission
Bareilles & Prestwood 1733 Fillmore
Barrick L D 800 Turk
Barsotti & Tofanelli 884 Broadway
Bartoli & Guinasso 2162 Union
Bartolozzi C & Co 1762 Polk
Basini & Delucchi 2330 23d
Bates S 925 Bush
Batt & Webster 4420 California
Beccuti Peter 4794 Mission
Becker & Paulsen 3119 24th
Bellcomini Dominick 792 Arguello Blvd
Bercovitch Abraham 2155 Mission

PACIFIC METAL WORKS
SOLDER
all grades and shapes
BABBITT METAL
for every purpose
TIN, LEAD
COPPER
ZINC, Etc.
153-159 1st St.
SAN FRANCISCO, CAL.
Tel. Sutter 608
BRANCH: LOS ANGELES
See Page 79

SEE PAGE 34 BUYERS' GUIDE
WESTERN BUILDERS SUPPLY CO
Concrete Specials. Water-Proofing, etc.
135 Second St.
Tel. Kearny 1991

C.W. MARWEDEL
MACHINE SHOP TOOLS AND SUPPLIES
BRASS COPPER STEEL
PHONE DOUGLAS 4180
76-80 FIRST ST.

E. H.
OTTO
AND
COMPANY
—
Oriental
Products
—
INDESTRUCTIBLE
PEARLS
—
Oils
Vegetable
Fish
Petroleum
—
BEANS, RICE
PEANUTS
OIL SEEDS
OIL CAKES
COPRA
—
Imported
Chemicals
—
Camphor
Calcium
Chloride
Alum—Hypo
—
California
Dried Canned
Fruits
Grapes
—
245
California St.
Phone Sutter 3689

DIETZGEN TRADE MARK
BLUE PRINTS
ARCHITECTS' and ENGINEERS' SUPPLIES
18 FIRST STREET See Pages 7-45 TEL. KEARNY 2680

Butchers—Retail—Continued

Biale & Pehargow 800 22d
Bihn Emil 2887 Bryant
Bleasdale Jos 3055 Clement
Bleuss Frank 235 Cortland Av
Block Julius 1351 Taraval
Bottaro & Croce 1630 Polk
Bowcock & Son 1228 20th Av
Boyd John 2900 Octavia
Bray Wm N 1540 Fillmore
Breithaupt Max 521 Cortland Av
Broder Jacob 1204 Fillmore
Bruecker C D 1462 45th Av
Brugge Bros 2249 Clement
Buoncristiani August 1207 Union
Burlinger & Battaglia 929 Geneva Av
Cabossel Jack L 2326 Fillmore
Cafasso John 1901 Bush
California Meat Co 576 Clay
Camozzi & Camozzi 2284 Union
Campbell & McCaffrey 3202 Folsom
Cardinale Jos 1463 Powell
Cardinali Luigi 1350 Kearny
Carlini A 805-807 Cole
Carmann Rudy 1720 Polk
Casentini & Thompson 840 Irving
Catior Chas E 2747 Mission
Catiour Chas 2255 Mission
Cazaux Chas 503 Hayes
Cazenave & Lecam 1604 Fillmore
Cereghino N 1310 Grant Av
Cevore Angelo 1767 Stockton
Chinino Fred 2720 Railroad
Connell Market 4238 24th
Consani Rafael 2356 Mission
Constandopulos Christos 372 5th
Convey & Sons 24 Clay
Cowan Frank S 1423 Fillmore
Creyer C L 1650 Howard
Curley Jas 677 Bush
Dahl & Pfaeffle 599 19th Av
Daly Dennis J 354 Divisadero
Danehy David 615 Clement
Daniels A N 99 Naples
Danz John W 1508 Railroad Av
Delbex Theo 310 Valencia
Del Monte Meat Co 1519 Haight
Del Pero Chas 1519 Grant Av
De Luca & Malpiede 539 Columbus Av
De Maeyer T H 530 Haight
Denevi G 659 Columbus
Denhard O E 701 10th Av
Deschler John 4344 California
Dethlefsen F & Sons 2016 Fillmore
Dethlefsen Thos A 5596 Geary
Devoto Albert 1441 Stockton
Diller & Wolosky 1085 McAllister
Drewes F 1706 Church
Drewes H J & Co 3088 24th
Drewes L H 1700 Hayes
Driscoll J A 3680 20th
Dunnigan Peter 2352 3d
Durham Meat Co California Market
Easton Bros 1334 Polk
Ecklon Bros 444 Jessie
Eisan Geo 1417 Divisadero
Erlach John 701 Vermont
Erlach Jos 1690 Fillmore
Esposto Bros 938 Railroad Av
Evans A 1100 Pine
Fadie R 3308 26th
Fauser Chas 48 Leland Av
Fimm Wm 329 Balboa
Finn Wm 1795 McAllister
Fischer F A Jr 738 Turk
Fitschen A F & Son 1006 Railroad Av
Flageollet H C & Sons 632 Persia Av
Flynn E J 305 Divisadero
Franchini & Galatoire 900 Clement
Franchini & Galatoire 1179 Sutter
Franchini & Sbargia 3917 24th
Fritz A 207 Holloway Av
Fritz Chas 3208 Mission
Fulda E E 2305 Sutter
Gaffney & Luce 1031 Market
Gale L A 2123 Geary
Gallet Wm 5950 California
Galli Virgil 2845 Geary
Gander Chas 3004 Mission
Garcia R A 1425 Octavia
Gelber Geo 5499 California
Georgi Geo 707 Sutter
Giacomelli Italo 3009 Laguna
Giorgi Attilio 1462 Grant Av
Giorgi J A 1615 Haight
Giorgi Mario 4190 24th
Giovannetti & Cuneo 894 Broadway
Giovannetti & Rauch 5527 Geary
Giovannetti & Son 471 Castro
Gisin Adolph 4697 18th
Giuliani Ferdinand 3055 16th
Glazier F O 647 Irving
Godfrey Albert 2513 Mission
Godfrey Z A 397 29th
Golden Gate Meat Market 516 Davis
Granucci A & Co 2410 24th
Granucci Frank 1649 Divisadero
Granucci & Orsi 1896 Hyde
Groebl & Groebl 679 Chenery
Guiffie Thos G 3850 24th
Hannan Bros 829 Bryant
Harbor View Meat Market 1886 Union
Hart M I 2840 California
Hayden John 2773 Mission
Hayden John T 1146 Valencia
Heck S D 3186 24th
Heeseman Henry & Co 2195 Fillmore
Henrotte L J 15 Clement
Hermanns B Sons 1598 Bush
Herold M 735 Haight
Hettrich Louis 499 Guerrero
Hicks Bros 488 Ellis
Hillers Christian 900 Cortland Av
Hillman E F 1612 Market
Hinkelman Fred 4525 18th
Hoffman W A 1018 Pine
Hofman Anton 6439 California
Holm Martin 1684 Market
Hossapi John 1109 Golden Gate Av
Huggins G B 726 Post
Hughes John J & Son 801 Hayes
Huston Edw F 2204 Mission
Jacobs H 1301 Ellis
Janes John 777 Sutter
Jerasek Frank 2712 Mission
Jones T F 1795 Haight
Junker Fred 1005 McAllister
Kafka Simon 203 Octavia
Kahler Geo F 2970 Washington
Kahnin A J 601 Sunnyside Av
Katz Bros California Market
Keller Eugene 2020 18th
Kelly F W 523 Haight
Kenney & Henderson 1005 Guerrero
Keough T W 3809 24th
Kiepen & Co 206 Plymouth Av
Klein E L Jr 1532 Fillmore
Klein Morris 400 Clement
Kratz A 664 Chenery
Kratz & McLane 2236 Fillmore
Krome August 729 Bush
Kuhlemann Chas H 2813 20th
Kunnecke & Frische 519 2d
Kurchin S 129 Fillmore
Kuvalis Peter 1171 Folsom
Langridge L L 2354 Polk
Larney John H 1361 Church
Lehman Felix 2601 Sutter
Leibowitz Morris 2492 San Bruno Av
Lenci A 3101 Pierce
Lenci & Mandoli 801 Greenwich
Lenci & Roggio 659 Union
Leonard & Mahoney 1082 Valencia
Lertora & Lertora 4760 Mission
Lettich J J 983 Bush
Levy Eugene 2351 Clement
Lewis Alfred 400 Precita Av
Licht Henry 2766 San Bruno Av
Linde E 2200 15th
Limi C 755 Columbus Av
Little D E 683 Chenery
Lombardi & Giannini 401 29th
Lucchesi & Simi 891 McAllister
Luckmann & Martin 599 Divisadero
Lyons Bros 410 Valencia
Mahoney Bros 1292 Valencia
Maier F 76 Sanchez
Malusa O 1431 Laguna
Markovich & Mitrovich 715 Broadway
Marks Morris 850 Divisadero
Marxen Julius 3111 22d
Masagli Jos 33 Leland Av
Mathews J H 3661 Sacramento
May Fredk 1600 Castro
Mazuir Alex 1901 Howard
McCaffrey & Campbell 3202 Folsom
McDermott Jas 1386 Harrison
McFeely Bernard 821 Irving

INDEPENDENT PNEUMATIC TOOL COMPANY OF CALIFORNIA
Thor MANUFACTURERS OF Pneumatic Tools and Electric Drills
No. 61 FREMONT STREET TELEPHONE KEARNY 1957 See Page 71 SAN FRANCISCO, CAL.

REMCO PIPE
REDWOOD MANUFACTURERS CO. & TANKS
1611 HOBART BLDG. SAN FRANCISCO

McKeon Chris D 2160 Mission
McKeon Frank 929 Cole
McMenomy John H California Market
Mendelson L 1406 Fillmore
Menjou Bros 5450 Geary
Metzger Emanuel 225 Fredcrick
Meyer Geo 1658 Polk
Meyer Henry 1414 Hyde
Meyer Jos 1690 Fillmore
Miller & Harney 3492 22d
Mohr & Welz 1193 McAllister
Mohr & Wirth 468 Divisadero
Moni Andrew 2118 Greenwich
Monina Emil 4416 18th
Morraye J A 677 Geary
Morris Jas J 1600 Church
Mugele Bros 260 9th
Muller Bros 518 Castro
Muller L 682 Haight
Muller & Vocke 237 8th
Mund P J 452 Larkin
Murphy John J 3179 16th
Muscat A J 2434 San Bruno Av
Nathan D J 4015 24th
New Market 2272 Mission
Nichols & Patten 1159 Scott
Nicol & Gibbons 105 Sagamore
Nicolas Leon 1722 Greenwich
Nolthenius August 1248 Divisadero
Nonnon Chris J 701 Guerrero
Nowlan John M 484 Haight
Nutting S E & Co California Market
Olson J E 624 Precita Av
Ososke Marcus 543 Lyon
Ososke Max 1611 McAllister
Pachtold Jacob 1501 Fillmore
Pankow Hermann L 1512 Hyde
Pantoleon Angelo 3476 San Bruno Av
Papageorgiou Vasilios 1101 Leavenworth
Paras Bros 350 3d
Pardini Bros & Co 5157 Mission
Pardini Gaetano 990 Filbert
Pardini Italo 801 Union
Parenti & Fambrini 394 Broadway
Pareti C 592 Hayes
Parker Chas A 2045 Ellis
Patek F & Co 934 Larkin
Patorio Jas 1414 Grant Av
Perano Bros 711 11th Av
Pfeifer G P 1609 Folsom
Pisani J 2191 Union
Pontacq Jos 2244 Fillmore
Prat B 1450 Fillmore
Pritchard Geo S 2304 Mission
Quilici Chas 1419 Haight
Quirk Wm P 1212 Railroad Av
Ragghanti Bros 1060 Hyde
Rehm Jacob 5701 California
Reynolds R B 1055 Fillmore
Rhodes A L & Son 39th Av and Geary
Ricci Italo 1772 Filbert
Richardson G T 282 9th
Richardson W J 448 Cortland Av
Rick Bros 3315 20th
Riegelhuth Edw 25 West Portal Av
Riegelhuth Wm H 1013 Stanyan
Ringholm A H 328 Brazil Av
Rinn H J 1641 Haight
Rohde Emil 1649 Divisadero
Romani & Bro 4594 Mission
Romey A J 1543 Haight
Ronniger O P 1407 Valencia
Roos Fred C 1414 Hyde
Rose & Rose 7001 Geary
Rosenberg Chas 1526 Evans Av
Rosenthal Henry 751 Market
Rosenthal S 150 6th
Rossi L C 1721 Haight
Royal Meat Co (Inc) 1168 Powell
Rundeel John T 2164 Polk
Saisi Peter J 248 Divisadero
Santori F O 3781 Sacramento
Sanders Leon 568 Hayes
Savage & Turner 1420 Railroad Av
Sandretti & Giono 1865 Laguna
Scafidi T G 3348 18th
Scafidi & Giuffre 1401 Polk
Scheufele Chas 1914 Bryant
Schlesselman A J 1907 McAllister
Schmidt Bros 3063 Fillmore
Schmidt M H 1436 Pacific
Schneider F W 1444 Polk
Schuldt Wm 1694 Eddy
Schulz Herbert 398 Waller
Schumacher C H 3398 Mission
Schumacher D N 1000 Larkin
Seekamp J B 1552 Polk
Serresseque E 1493 Galvez
Shapiro Isaac 222 6th
Simi Leo & Son 1550 Baker
Simi P 2128 Market
Sommer Chas 910 Valencia
Spencer R 1776 Mission
Squaglia V 2750 Railroad Av
Steinberg A R 2191 Market
Steinbring Chas 2299 Market
Steinhauser Wm 305 Church
Stolz Aug & Co 4127 18th
Strauss M & Co 204 6th
Sullivan Jas J 3145 Geary
Sutter John A 705 Larkin
Sweeney Andrew H 2038 Mission
Tait F 321 Chenery
Tassi Antonio 1115 Fillmore
Tassi & Fey 3299 16th
Thude E C 501 Balboa
Traeger John H 198 Valencia
Trouin Frank 141 Steiner
Tved N H 2673 Mission
Tweedy D H 491 O'Farrell
Umland Chas W 2700 21st
Vannucci J & Son 2262 Mason
Vannucci John & Sons 1562 Grant Av
Van Tassell P H 3279 22d
Venturi Louis 1381 Pacific
Voll A F R 591 O'Farrell
Vollmer L J 601 3d Av
Wahrin's Market 1617 Balboa
Wannenmacher R & Son 302 3d
Weiler & Lacoste 1534 Polk
Weisheimer & Coolidge 80 Market
Weiss Frank J Co 1315 18th
Werner Harry 2491 Folsom
Werner L & Sons 2141 Mission
Werth A 182 Randall
Wetzel F L 2239 Clement
Winter A F 910 Larkin
Zahn Geo 1986 Eddy
Zecher Bros 1853 Powell
Zimmerman Carl 3107 Clement

BUTCHERS SUPPLIES

Adler Mfg Co 985 Golden Gate Av
Brecht Co The 67 2d
California Casing Co 885 Mission

HOWE SCALE CO., THE
H W Randall mgr, automatic scales, safes, butcher supplies, warehouse trucks, refrigerators, 521 Mission, tel Kearny 31 **(See Page 87)**

Jager Martin 413 3d
John's Hanger Co 709-715 Harrison
MOWAT REFRIGERATOR CO, 25 Oak Grove bet 5th and 6th off Harrison, tel Kearny 1928
Pacific Butchers Supply Co 211 4th
Seaforth A 406 3d
Western Butchers Supply Co 156 4th

BUTTON AND BUTTONHOLE MAKERS

Hein Matilda 478 O'Farrell
Hodes Simon 133 Geary
Newman Ed & Son 154 Sutter
New York High Grade Button Works 130 Geary
Pacific Button Co 115 Post
Steele's Pleating & Button Wks 222 Ellis
Stewarts 156 Eddy
WESTERN BUTTON FACTORY (Bone Buttons and Novelties) 15th and Utah, tel Park 3048

BUTTON MACHINERY, DIES, MOULDS AND BUTTONS

NEW YORK HIGH GRADE BUTTON WORKS, 130 Geary
UNIVERSAL BUTTON MACHINE, 86 3d, tel Kearny 2163

CABINET MAKERS

Arnold N J 230 5th
Ashe A 1527 Pine
BATEMAN WM, 1915 Bryant
Baughton F M 224 Church
Behm J & Co 137 Oak
Bjorkman K 1985 Howard

KEWANEE
WATER SUPPLY SYSTEMS
The Best of Six for Your Home
SIMONDS MACHINERY CO.
117-121 New Montgomery St.
Phone Kearny 1457

Trade Mark of the Cutter
C.W. MARWEDEL
PHONE DOUGLAS 4180
MACHINE SHOP TOOLS AND SUPPLIES
BRASS COPPER STEEL
76-80 FIRST ST.

M. LEVIN & SONS
2201 Third St.
Phone Park 418
SELL
GOV'T TENTS
CANVAS COVERS
BELTING
MACHINERY
RAILS
ROPE YARN
SALVAGED MATERIAL
Tell Us Your Wants

RAYMOND GRANITE COMPANY, Inc.
THE WEST'S LARGEST DESIGNERS AND BUILDERS OF
MONUMENTS AND MAUSOLEUMS
3 POTRERO AVENUE SAN FRANCISCO TEL. MARKET 688
See Page 41

"We Welcome you"
18 POWELL ST.
Near Market St
Clinton Cafeterias
BREAKFAST - LUNCH - DINNER
136 O'FARRELL ST.
Opposite Orpheum Theatre
Courteously Serves its patrons with good food at moderate prices in pleasant surroundings and with excellent Music.

Cabinet Makers—Continued

Blecher L 14 Wilmot
Braas & Kuhn Co 1916 Bryant
Brandlein R & Co 381 10th
Button & Manning 1308 Harrison
Carlen I 946a McAllister
Diamond Patent Show Case Co 798 Mission
Dorward David 123 Beale
Downs Fred 1208 Valencia
Einwalter P 3044a Fillmore
Emanuel L & E & Co 1530 Filbert
Fahlien W G 573 California
Fensky Geo Co 761 Tehama
Fink & Schindler Co 218 13th
Fulton G M C 411 Battery
Geenzier C H 514 Octavia
Haas Wood & Ivory Works 64 Clementina

HOME MANUFACTURING CO
Otto Bamann pres, Camille Held v-pres, Ernest Held sec-treas, bank, store and office fittings, hardwood interiors, cabinet work of superior quality, 543-545 Brannan, tel Kearny 1514

Hunt A T 1372 Sutter
Johnson J S 1899 O'Farrell
Johnson & Fredericksen 1932 Fillmore
KARP H & SON, every description of cabinet and mill work, 711-713 Valencia, tel Market 2484, res tel Mission 9154
Koperski S 260 San Carlos
Kordoulis S A 16 Ritch
Larson Martin 1921 Mission
LORENZ F A, cabinet maker and carpenter, show cases and store fixtures, 182 5th, tel Douglas 4454
McBlain R 114 Valencia
Moller & Sons 520 Jones
Moody Wood Working Co 112 Church
Moore J 1277 Howard
Mouritzen F 2134 Fillmore

MULLEN MANUFACTURING CO.
High Grade Cabinet Work
64-80 RAUSCH ST. BETWEEN 7th AND 8th STS. FOLSOM AND HOWARD

Mutual Woodworking Co 234 12th
Nelson F 1826 Divisadero
Nelson P 914 Ellis
Ostlund & Johnson 1901 Bryant
Ostrowski F & Son 1146 Howard
PACIFIC MANUFACTURING CO, 177 Stevenson
Pacific Woodworking Co 239 7th
Pauker M 1854 Divisadero

PETERSON & CADOSI
Mfrs of interior woodwork, office and store fixtures, artistic furniture to order a specialty, 815 Valencia at 19th, tel Valencia 5639

Portman Frank 1618 Mission
Rosenzweig H 251 4th
Rothbaum Myer 1110 Webster
Rother Emil 1835 Divisadero
Ruth J H 1112½ Divisadero
Schemp J F & Co 411 Shotwell
Schmidt C F 144 8th
Smith Wm 2109 Geary
Special Woodworking Co 880 Pacific
Spiegelman R 440 5th
Standard Woodworking Co 1693 Mission
Stone J W 629 Commercial
Stone R 1914 Fillmore
Sundewall E C 883 Folsom
Tardelli & Co 1818 Divisadero
Titt Fred 318 Linden
Van Horn M P 620 Merchant
Van Wart D M 106 Langton
Walker A J 1207 Broderick
Western Cabinet & Seating Co 1005 Howard
Wilson J J 49 Belden Pl

***CABINETS—FILING**

CROCKER H S CO Inc, 565-571 Market and 242-246 Montgomery
CARY SAFE CO, 517 Market
GLOBE-WERNICKE CO, 565-571 Market
YAWMAN & ERBE MFG CO, 132-140 Sutter

***CABLES AND CONDUITS**

NATIONAL CONDUIT & CABLE CO OF CALIFORNIA, 216 Rialto Bldg, tel Kearny 1335

CAFETERIAS

Barnes Cafeteria 24 Ellis
Boos Bros Cafeteria Co 1059 Market and 725 Market
Cadillac 1411 Polk
CLINTON CAFETERIA, 136 O'Farrell opp Orpheum Theatre, tels Kearny 3411-3419, and **18 Powell** nr **Market**, tel Sutter 7580 (See left top lines and Page 37)
Comptons 8 Kearny
Crystal 762 Market
Hensley F B 1019 Van Ness Av
Palm Cafeteria 78 Ellis
Perich Batchia & Micich 266 Brannan
Plymouth Cafeteria 509 Market
Royal Cafeteria 1436 Polk
Sunset Cafeteria 40 O'Farrell and 945 Market
Victoria Cafeteria 133 Powell
Wolff 2301 Folsom
Young Women's Christian Association Cafeteria 52 Post

***CAGES—MINE**

JOSHUA HENDY IRON WORKS, 75 Fremont, tel Kearny 3430 (See Page 68)

CALCULATING MACHINES

Computer Mfg Co 340 Sansome

DALTON ADDING MACHINES
Monadnock Bldg, 681 Market, tel Sutter 4952

***CALCUTTA BAGS**

HYLAND BAG COMPANY
(Richard C Hyland)
343 Sacramento Street
TELEPHONE DOUGLAS 412
(See Page 10)

Globe-Wernicke Book Cases and Files
H. S. CROCKER CO., Inc., Agents : 565-571 MARKET ST.

PACIFIC FOUNDRY COMPANY
18TH AND HARRISON STS. See Page 46 PHONE MISSION 1105

OLD MISSION
PORTLAND CEMENT
=FOR PERMANENCE=
See Page 33

CALENDARS

CROCKER H S CO Inc, 565-571 Market and 242-246 Montgomery
Gerbach Barklow Co 461 Market
Phillips G B Mills Bldg
San Francisco Calendar & Novelty Co 320 1st

CAMP FURNITURE—WHOLESALE

AMES HARRIS NEVILLE CO, 100-126 Potrero Av (See Page 9)

PLUMMER W. A. MFG. CO.
35-37 Front, tel Kearny 5560 (See Page 10)

*CAMP SUPPLIES AND OUTFITS

PLUMMER W. A. MFG. CO.
35-37 Front, tel Kearny 5560 (See Page 10)
SPIRO COMPANY THE, 301 Market cor Beale

*CAMPHOR REFINERS

BAKER H J & BRO, 503 Market

CAN MAKERS

AMERICAN CAN CO, Mills Bldg
Bowen J L & Son 216 Duncan
Bredhoff & Grimley 317 Front
NATIONAL PAPER PRODUCTS CO (Paper) Francisco and Montgomery (See Page 82)
Western Can Co 180 Townsend

*CAN MAKERS—PAPER

NATIONAL PAPER PRODUCTS CO (Paper) Francisco and Montgomery (See Page 82)

CANNED GOODS

Alaska Packers Assn 85 2d
Alpine Evaporated Cream Co 112 Market
Alza Packing Co 226 Jackson
Ball T M & Co (Inc) 112 Market
Bay Side Canning Co 260 California
Berry Preserving Co 24 California
Booth F E Co 110 Market
Bristol Bay Packing Co 112 Market
CALIFORNIA CANNERIES CO, 600 Minnesota cor 18th
California Co-operative Canneries 260 California

CALIFORNIA PACKING CORPORATION, R I Bentley pres, J K Armsby chairman of the board, G N Armsby, R M Barthold, C H Bentley, A W Eames, C W Griffin, W J Hotchkiss, A M Lester and L E Wood v-pres, L A Woolams treas, H L Jones asst treas, H Z Baldwin sec, G McLean asst sec, 101 California, tel Sutter 7760

Carmel Canning Company 110 Market
Central California Canneries 1 Drumm
Central Alaska Fisheries 112 Market
Cluff Wm Co 101 Mission
Cotter R E Co 112 Market
Croker Pkg Co 590 6th
Cutting Pkg Co 485 California
DiFiore D Canning Co 260 California

EYRE EDWARD L. & CO.
Edward L Eyre pres, exporters and importers grain, canned goods, coke, pig iron and grain bags, 518 Merchants Exchange Bldg, tel Kearny 289 and 290

Field Walter M & Co 260 California
Funsten Co 260 California
GOLDEN STATE ASPARAGUS CO, 16 California, tel Kearny 1588

GRIFFITH-DURNEY CO.
Jos Durney pres, Wm N Rolph vice-pres, C S Skaife sec, canned salmon, canned fruits, canned pineapple, canned asparagus, Fife Bldg, 1 Drumm, tel Kearny 262 (See Page 38)

Hall H & Co (Inc) 16 California
Hawaiian Pineapple Co 112 Market
Hawley E L Co 149 California
Heinz H J Co 217 2d
Hickmott Canning Co 310 California
Hooke Geo H Co 268 Market
Hume G W 311 California
Hunt Bros Pkg Co 2 Pine
Leighton Co-operative Packers Taylor cor Beach
Libby McNeill & Libby 465 California
Manteca Canning Co 112 Market
Meyenbery Evaporated Milk Co 1 Drumm
Monta Vista Packing Co 519 California
Monterey Packing Co 112 Market
Morris-Nellis Co 230 California
Naknek Packing Co 73 Main
Nestle's Food Co (Inc) 112 Market
Northwest Fruit Products Co The 24 California
O'MALLEY, COLLINS CO, 112 Market
Oest Fruit Co 591 Florida
Pacific Fish Co 112 Market
Pacific Packing Association 112 Market
Pauweia Pineapple Co 260 California
Puritan Preserve Co 928 Bryant
Red Salmon Packing Corp 73 Main
Santa Cruz Canning Corp 9 Main
Schuckel & Co 16 California
Sego Milk Products Co 112 Market
Sims Packing Co 3320 20th
Stewart Fruit Co 85 2d
Sunical Packing Co 24 California
Sunnyvale Canneries 286 Market
SUSSMAN, WORMSER CO, Growers Terminal, 155 Berry, bet 3d and 4th
TUGGLE & IPSWITCH, food product brokers, exclusive selling agents Cape Spiney Lobster, canned and dried California fruits, 112 Market, tel Sutter 1444
Universal Milk Co 112 Market
WARMINGTON-DUFF COMPANY, 2 Pine
Weber's Co-op Plan 247 9th
West Coast Trading Co 310 Sacramento
Workman Pkg Co 431 7th

*CANNING MACHINERY

ANDERSON-BARNGROVER MFG CO, 112 Market
DUNDON IRON WORKS, 225 Folsom, tel Kearny 2423
PREMIER MACHINERY CO, 310 Sansome
SEATTLE-ASTORIA IRON WORKS—TROYER-FOX, 112 Market

*CANOPIES

PLUMMER, W. A. MFG. CO.
35-37 Front, tel Kearny 5560 (See Page 10)

*CANS—TIN

AMERICAN CAN CO, Mills Bldg

*CANVAS COTTAGES

AMES, HARRIS, NEVILLE CO, 100-126 Potrero Av (See Page 9)

*CANVAS COVERS

AMES, HARRIS, NEVILLE CO, (camp furniture), 100-126 Potrero Av (See Page 9)

PLUMMER, W. A. MFG. CO.
35-37 Front, tel Kearny 5560 (See Page 10)

CANVAS GOODS—WHOLESALE

CLIFTON MANUFACTURING CO, G I Daniels mgr, canvas goods, tents, camp furniture, auto tops and trimmings, seat covers, tire covers and rain coats, 339-341 Larkin, tel Market 929

PLUMMER W. A. MFG. CO.
35-37 Front, tel Kearny 5560 (See Page 10)

CANVAS HOUSES

PLUMMER W. A. MFG. CO.
35-37 Front, tel Kearny 5560 (See Page 10)

CAP MANUFACTURERS

Bloom Bros 100 New Montgomery
Bloom Louis 683 Mission

CALIFORNIA CAP MANUFACTURING CO, 1961 Mission, tel Market 5097

Goldman Bros 718 Mission
Gorman I 311 6th

GLADDING MC BEAN & CO.
ARCHITECTURAL TERRA COTTA
ROOF TILE
HOLLOW TILE
FIRE PROOFING
VITRIFIED PIPE
TERRACOTTA PIPE
FACE BRICK
ETC.
OFFICE CROCKER BLDG.
PHONE DOUGLAS 540
SAN FRANCISCO
WORKS LINCOLN CAL.

C. W. MARWEDEL
MACHINE SHOP TOOLS AND SUPPLIES
PHONE DOUGLAS 4180
BRASS COPPER STEEL
76-80 FIRST ST.

TWINES
FOR THE
MILL
WAREHOUSE
AND
HARVEST
FIELD

AMES HARRIS NEVILLE CO.
100 POTRERO AVE.
PHONE
MARKET 6100
See Page 9

MIMEOGRAPHS
H. S. CROCKER CO., Inc., Agents
555-571 MARKET ST.

THE SALVATION ARMY (Incorporated)
Western Territorial Headquarters: 115 VALENCIA STREET at MARKET
A. GIFFORD, Lieut.-Commissioner Western Territory
PHONE PARK 1614

Cap manufacturers—Continued
Levy Aaron 693 Mission
Pasquale B Co 115 Post
Phoenix Cap Co 115 Post
Rosen Wm 560 Hayes
Schaenbein Emil 693 Mission
Stern Jacob 206 Fillmore
Sunset Hat & Cap Works 120 2d

CAPITALISTS
Baldwin O D Russ Bldg
Borden Ivy L 417 Montgomery
Buckley C A Chronicle Bldg
Drexler E A Mrs Kohl Bldg
Foster A W 65 Market
Hotaling R M 465 California
Mann C M 105 Sutter
Moody D B Russ Bldg
Phelan J D Phelan Bldg
Potter J D 315 Montgomery
Rohte C F 519 California
Tonningsen J 57 Post

***CAPITALS AND BRACKETS**
WESTERN BUILDERS' SUPPLY CO, 135 2d (See margin lines and Page 34)

***CARBIDE**
AIR REDUCTION SALES CO.
Airco - Davis - Bournonville (Airco-D-B) complete line torches, acetylene generators, carbide welding and cutting machines, Airco Oxygen, Park Av at Halleck, Emeryville, tel Piedmont 263, San Francisco office, 18 Natoma
UNION CARBIDE SALES CO, F G Forrest mgr, Balfour Bldg, 351 California

***CARBOLINEUM**
NATIONAL OIL CO.
159 2d (See Page 81)

CARBON PAPER
CROCKER H. S. CO., Inc.
565-571 Market and 242-246 Montgomery
H & M C COMPANY, 75 Annie, tel Sutter 2000

HOFFMAN & KINSEY, "Du-Ra-Bul," and "Panama," 883 Market, tel Douglas 3555
KEE-LOX MANUFACTURING CO, 25 Kearny
MITTAG & VOLGER, 35 Montgomery
Old Dutch Carbon & Ribbon Co 693 Mission
Shallcross Co The Russ Bldg
ZELLERBACH PAPER CO, Battery at Jackson

***CARBONIC ACID GAS**
PACIFIC CARBONIC GAS CO, ft 5th Av, East Oakland
PACIFIC SILICATE CO, 351 California

***CARBORUNDUM WHEELS**
ATKINS E C & CO, 257 Mission

C.W. MARWEDEL
MACHINE SHOP SUPPLIES
76-78 FIRST ST. SAN FRANCISCO, CAL.

FRED WARD & SON
Machine Tools and Shop Supplies
170-174 FIRST ST. Tel. Sutter 783

***CARBURETORS**
BYRNE-KINGSTON & CO (Kingston, Carburetors) factory branch 32 Van Ness Av, tel Market 2214

RAYFIELD CARBURETORS
E A Cornely (Inc) distributors, 1445 Bush, tel Prospect 290
ZENITH, Petry & Brandt distributors, 1625 Pacific Av, tel Franklin 1495

***CARD INDEX SYSTEMS**
AMERICAN KARDEX CO.
W F Block mgr, Visible Index Systems, every card visible, saves one-half to three-fourths of posting time. For stock records, credit files, sales promotion, or any other record keeping purpose, Sheldon Bldg, 461 Market cor First
CROCKER H S CO Inc, 565-571 Market and 242-246 Montgomery
RUCKER-FULLER DESK CO.
S N RUCKER pres, general office furnishings, files and supplies, school, church and theatre seatings, bank and courthouse furniture, Western distributors Shaw-Walker filing devices, 677 Mission, tel Douglas 3700
YAWMAN & ERBE MFG CO, 132-140 Sutter

***CARDBOARDS**
ZELLERBACH PAPER CO, Battery at Jackson

CARPENTERS AND BUILDERS
Allen E S 935 Fillmore
Anderson A V 595 21st Av
Anderson C 1623 Eddy
Anderson P A 47 St Anne
Anferson T O 3319 22d
Arnold & Mabey 230 5th
Bell J 1010 Scott
Bond R 1859 Divisadero
Bovyer & Sons 2407 California
Broughton F M 244 Church
Buhman A P 1709 Turk
Burke W J 3443 26th
Christian Thos 542 Haight
Coburn C E 735 Larch
Coggins L M 115 Turk
Cohen R 1210 Divisadero
Cook R 2150 Steiner
Davis O 2056 Polk
Dieter C 1243 McAllister
Dutton L J 904 O'Farrell
Ferguson Robt 1672 Geary
Ferguson & Son 1739 Union
Fillion H 1915 Union
Fleet A E 1621 California
Frehe & Niedt 530 Pine
Frichette Bros 50 Washington
Grigsby S 726 Fillmore
Hansborough G W 621 Sacramento
Harcom J J 3638 Geary
Harvey W B 719a Franklin
Hathcock A G 731 Howard
Hink M 1505 Vallejo
Humphreys A H 1206 Valencia
Ingle F 285 2d
Janssen E A Hearst Bldg
Jensen Jas 550 Valencia
Keenan C J 110 Sutter
Kelly T 805 8th Av
Kincanon & Perego 159 Sutter
Kress H F 1089 O'Farrell
Lando M 1704 Washington
Lapham A R Building Co 6311 Geary
Littlepage J C 419 14th Av
Loblaw Mark H 2222 Fillmore
Long W 2340 Fillmore
Lowe J H 623 Howard
Lynch Wm C 1364 Webster
McCullough T J 2040a Sutter
Menchini & Berni 1504 Powell
Moller & Sons 520 Jessie
Muller J H 283 27th Av
Muller W F 3118 22d
Nelson Fernando & Sons 2 West Portal Av
Nelson P 914 Ellis
Nichols H D 1381 Stevenson
Nimmo G 634 Clay
Norman L V 1175 Fell

FILMER BROS. ELECTROTYPE CO. 330 JACKSON ST
LAW BOOK PRINTERS
ELECTROTYPERS AND STEREOTYPERS
TELEPHONE DOUGLAS 5384

ZELLERBACH PAPER CO.
BATTERY STREET AT JACKSON, SAN FRANCISCO

"The Original and Only Spaulding Carpet Cleaners on the Pacific Coast"

ESTABLISHED 1864

J. SPAULDING & CO.

Pioneer Steam Carpet Cleaning Works

TURKISH AND ORIENTAL RUGS CLEANED
Sewing and Relaying of Carpets a Specialty
Special Attention to Carpet Dyeing

NEW CLASS-C FIREPROOF BUILDING

Office and Works
353-357 Tehama St. Phone DOUGLAS 3084

O'Neill D J 273 Minna
Phipps E 1432 Hayes
Ponsero Bros 10 Stark
Porter D 39 St Anne
Purdy W O 2045 Divisadero
Reed S S 683 7th Av
Riddle C W 3156 22d
Roberts W C 575 Fulton
Robinson & Gillespie 1051 Sutter
Rosenberg E 2519 Washington
Ross Wm 357 Potrero Av
Salmon L 1430 Ellis
Sass & Jon 134 St Anne
Schmidt L 448 Jessie
Scott F H 1511 Ellis
Severin J 1480 Broadway
Steiner H 2344 Market
Stirtan F A 2475 Sacramento
Thorup J H 654 21st Av
Urfer C E 134 Halleck
Vane Le Roy 661 Cole
Weismann Louis M 1951 Market
Whitaker S H 2130 Fillmore
Wilkins B 1372 Haight
Williams R 203 Parnassus Av

*CARPET AND RUG RENOVATING

SPAULDING J. & CO.
carpet cleaning and dyeing works, office and works 353-357 Tehama, tel Douglas 3084 (See back cover and Page 38)

*CARPET BEATING

PIONEER STEAM CARPET BEATING WORKS, 353-357 Tehama
SPAULDING J. & CO.
carpet cleaning and dyeing works, office and works 353-357 Tehama, tel Douglas 3084 (See back cover and Page 38)

*CARPET CLEANING

SPAULDING J. & CO.
carpet cleaning and dyeing works, office and works 353-357 Tehama, tel Douglas 3084 (See back cover and Page 38)

CARPET CLEANING MACHINERY

Duntley Pneumatic Cleaner Co 535 Sutter
San Francisco Compressed Air Cleaning Co 535 Sutter

CARPET CLEANING WORKS

ADVANCE CARPET CLEANING WORKS, Geo C Walcom prop, 1131-1139 Sutter, tel Franklin 565
Alexander Bros 219 San Bruno Av
Conklin Bros 2400 Geary
GISSLOW'S CARPET WORKS, L and O L Gisslow props, 1325 Golden Gate Av, tel Market 2916
Gronn J N 2881 16th
Hamilton Beach Carpet Cleaners 1865 Market
Hampton & Bailly 344 Church
Hubeli A 1115 Clement
National Carpet Beating Works 344 Church
PIONEER STEAM CARPET BEATING WORKS, 353-357 Tehama
Raye A P & Co 1949 Market
Reker Theo 3506 16th
Reliable Carpet Cleaning Works 1409 Divisadero
Rice Carpet Cleaning Works 1805 Harrison
SAN FRANCISCO COMPRESSED AIR CLEANING CO, 535 Sutter, tel Kearny 5852

SPAULDING J. & CO.
carpet cleaning and dyeing works, office and works 353-357 Tehama, tel Douglas 3084 (See back cover and Page 38)

Tuec Stationary Plants 535 Sutter
Valley Carpet Cleaning Co 545 Octavia
Watts John S 1301 Divisadero
Wizard Co 227 San Bruno Av
Wonder Carpet Cleaning Co 725 Gough

CARPET DEALERS
(See also Furniture)

Bare Bros 314 Sutter
Bigelow-Hartford Carpet Co 770 Mission
Breuner John Co 281 Geary
Congoleum Co Inc 180 New Montgomery
Darling C S 180 New Montgomery
Friedman M & Co 259 Post
Gough Furniture Co 2301 Mission
Gullixson Bros 2086-2096 Market
Hulse-Bradford Co 844 Mission
Lewis Eugene H Co 180 New Montgomery
Margett E J 61 Ellis
McCann Wm 404 Post
Milwaukee Furniture Co 832 Mission
NAJARIAN G L CO, California's leading importers of fine Oriental rugs. We also operate a first class repairing department, 260-262 Sutter, tel Sutter 6910
Sloane W & J 220 Sutter whol dept 1112 Phelan Bldg
STARLIGHT FURNITURE CO, complete home furnishers, 2211-2221 Mission nr 18th, tel Valencia 4366
Walcom Geo 1131 Sutter
WALTER D N & E & CO. 562 Mission
Walter N L 833 Market

WALKER Electric Trucks
REDUCE CITY DELIVERY COSTS
ELWELL PARKER Electric Industrial Trucks and Tractors
SAVE TIME AND MONEY IN WAREHOUSE AND FREIGHT HANDLING OPERATIONS
IRA G. PERIN
Distributor
458 Natoma St.
PHONE SUTTER 1476
ELECTRIC SERVICE GARAGE
Operated for the Charging and Care of ELECTRIC TRUCKS

PUMPS WINDMILLS, GASOLINE ENGINES WATER SYSTEMS
PACIFIC PUMP & SUPPLY CO. : 853 FOLSOM STREET
Pages 73-84

Established 1912
Modern Auto Painting Co.
Telephone Franklin 5542
AUTO LETTERING AND MONOGRAMS
First-class Work
Closed Cars Our Specialty
724 Golden Gate Ave.
Between Gough and Franklin

MURRAY & READY
LEADING EMPLOYMENT AGENTS
782 to 786 HOWARD STREET, S. F. PHONES SUTTER 1205 1206

CARPET DYEING

SPAULDING J. & CO.
carpet cleaning and dyeing works, office and works 353-357 Tehama, tel Douglas 3084 (See back cover and Page 38)

CARPET SEWING AND RELAYING

SPAULDING J. & CO.
carpet cleaning and dyeing works, office and works 353-357 Tehama, tel Douglas 3084 (See back cover and Page 38)

CARRIAGE AND WAGON MAKERS

Bonde P N 1452 Broadway
Cooper T J 567 7th
Crowe & Hasselbach 440 7th
Grave B Co 722 Brannan
Holmes H E & Co 744 Folsom
Holt Bros Co 914 Folsom
Marks I & Co 950 Folsom
Modern Vehicle Mfg & Rep Co 347 4th
Nugent Covey Wagon Co 343 Valencia
Pioneer Auto & Carriage Factory 475 Grove
Regan & Schlappi 459 11th
Rentschler Bros 1767 15th
Rosen C A A 550 Brannan
Spotswood-Helfer Co 258 1st

STUDEBAKER FARM WAGONS
trucks, delivery wagons, pleasure vehicles, sprinklers, dump wagons, push carts, wagon parts, harness and collars, 618 Alabama nr 18th, tel Mission 61
Thompson Carriage & Auto Works 3039 Mission
Waterhouse & Lester 540 Howard
Wertsch Wm Co 24 Page

CARRIAGE AND WAGON MAKERS MATERIALS

Holt Bros Co 914 Folsom
STUDEBAKER WAGONS, Albert Leisure & Sons Co distributors, 618 Alabama nr 18th
TAYLER & SPOTSWOOD CO, 19th and Minnesota (See Page 63)
Waterhouse & Lester Co 534 Howard

*CARS—OIL AND ROCK

JOSHUA HENDY IRON WORKS, 75 Fremont, tel Kearny 3430 (See Page 68)

*CARTONS—FOLDING PAPER BOXES

BROOKS W D, 144 Monadnock Bldg, tel Sutter 3187
OLSEN LITHOGRAPH CO, 547 Sansome, tel Kearny 1282

SCHMIDT LITHOGRAPH CO.
FACTORY & OFFICE 2ND & BRYANT STS.

*CARVINGS

WESTERN BUILDERS' SUPPLY CO, 135 2d (See margin lines and Page 34)

CASH REGISTERS

Autographic Register Co of S F 38 Clementina
CASH MERCANTILE CO, 326 Market, tels Douglas 5415-5416
DAHL-SHAW CASH REGISTER CO, 349 Market, tel Sutter 242
Geddes Jas & Co 773 Mission
Goldstein S H 453 Montgomery
NATIONAL CASH REGISTER CO THE, sales and service dept 519 Market, tel Sutter 2782
SAN FRANCISCO CASH REGISTER CO (Sol Kahn), high class and rebuilt National Cash Registers, 411 Market, tel Douglas 5139
San Francisco Specialty & Repair Co 1010 Mission

CASKET MANUFACTURERS

California Casket Co 959 Mission
Pacific States Casket Co 1167 Mission
San Francisco Casket Co 325 Valencia
Stella Bros Mfg Co 1428 Howard

*CAST IRON PIPE

UNITED STATES CAST IRON PIPE & FOUNDRY CO, 909 Monadnock Bldg, tel Kearny 562

CASTERS—SERVICE

Buehrer E C Co 18 Front
GUNN, CARLE & CO, 444 Market, tel Sutter 2720 (See Page 61)

*CASTINGS—ACID RESISTING

PACIFIC FOUNDRY CO.
18th and Harrison, tel Mission 1105 (See Page 46)

*CASTINGS—CHEMICAL

UNITED STATES CAST IRON PIPE & FOUNDRY CO, 909 Monadnock Bldg, tel Kearny 562

CASTINGS—GREY IRON

GRAHAM JAMES MANUFACTURING CO, E B Graham pres, C R Graham sec-treas, H W Jackson vice-pres and mgr, mfrs stoves, ranges, "gas, coal and wood," etc, office and salesrooms 531 Mission, works Newark, Cal (See Page 89)

PACIFIC FOUNDRY COMPANY
18th and Harrison, tel Mission 1105 (See Page 46)

*CASTINGS—IRON

ENTERPRISE FOUNDRY CO, main office and works 2902 19th, branches 320 Fremont and South San Francisco, tel Mission 863
NATIONAL MALLEABLE CASTINGS CO, 603 Monadnock Bldg

PACIFIC FOUNDRY COMPANY
18th and Harrison, tel Mission 1105 (See Page 46)
RINCON FOUNDRY CO, 349 7th (See Page 47)
UNITED STATES CAST IRON PIPE & FOUNDRY CO, 909 Monadnock Bldg, tel Kearny 562

*CASTINGS—IRON AND BRASS

JOSHUA HENDY IRON WORKS, 75 Fremont, tel Kearny 3430 (See Page 68)

*CASTOR OIL

NATIONAL OIL CO.
159 2d (See Page 81)

CATERERS

Hayward Warren B 1157 Sutter
Holje Catering Co 2327 Sutter
HUBER CATERING CO, 2379 Market
Kelberg Chas 2170 Market
Moore Catering Co 2003 Pine
National Ice Cream Co 360 Guerrero
Schnell Constant 2136 Sutter

CEMENT
(See also Lime Dealers)

ATLAS MORTAR CO, 58 Sutter, tel Douglas 1084
CASSARETTO JOHN, 345 Berry

COWELL HENRY LIME AND CEMENT CO, S H Cowell pres, William H George sec, mfrs Mt Diablo cement and Cowell Santa Cruz lime, and dealers bituminous rock, firebrick, plaster, etc, 2 Market, warehouse Front and Union, tel Kearny 2095
MEDUSA WHITE PORTLAND CEMENT, Pacific Materials Co rep, 525 Market, tel Kearny 3323 (See Page 36)
OLD MISSION PORTLAND CEMENT CO, Mills Bldg (See Page 33)
PACIFIC LIME & PLASTER CO, 58 Sutter, tel Douglas 1084
PACIFIC MATERIALS CO, 525 Market, tel Kearny 3323 (See Page 36)
Pacific Portland Cement Co Pacific Bldg

Addressograph
PRINTS FROM TYPE
H. S. Crocker Co., Inc.
AGENTS
565-571 Market St.

FAIRBANKS SCALES
OIL ENGINES
STATIONARY AND MARINE
ELECTRIC MOTORS
STEAM PUMPS—SUPPLIES
FAIRBANKS-MORSE & CO.
651 MISSION STREET See Page 70 PHONE DOUGLAS 3585

BLAKE, MOFFITT & TOWNE
PAPER
37, 41 and 45 FIRST STREET SAN FRANCISCO

PORTLAND CEMENT MFRS (Old Mission) Mills Bldg (See Page 33)
Riverside Portland Cement Co Mills Bldg
Santa Cruz Portland Cement Co Crocker Bldg
Standard Portland Cement Corp Crocker Bldg

***CEMENTS—RUBBER**

NEW YORK BELTING & PACKING CO, 519 Mission

CEMETERIES
(See Page 165)

***CENTRIFUGAL PUMPS**

BYRON JACKSON IRON WORKS, 410 Sharon Bldg (See Page 69)
CAMERON A S STEAM PUMP WORKS, Rialto Bldg (See Page 67)
FAIRBANKS-MORSE & CO, 651-655 Mission (See Page 70)

KROGH Manufacturing Company
Pumping Machinery
147-159 BEALE ST TELEPHONE SUTTER 6783

LAYNE AND BOWLER CORPORATION, 625 Market, tel Sutter 2498 (See Page 84)
MOORE CHAS C & CO, ENGINEERS, Sheldon Bldg (See Page 72)
PACIFIC PUMP & SUPPLY CO, 853 Folsom, tel Sutter 4982 (See Pages 73 and 84)
PRICE G W PUMP & ENGINE CO, high-grade pumps and motors, 33 Stevenson, tel Kearny 2375 (See Page 73)
SIMONDS MACHINERY CO, 117 New Montgomery, tel Kearny 1457 (See Page 74)

***CENTRIFUGALS**

TOLHURST MACHINE WORKS, B M Pilhashy rep, 465 California

CEREAL MILLS

Armour Grain Co 310 Clay
Pacific Milling Co Inc 74 Langton
Quaker Oats Co 268 Market
S F Milling Co 8th and Hooper
Southern Pacific Milling Co 201 Sansome

SPERRY FLOUR CO.
(Mills at Stockton) S B McNear presgen mgr, J J Neuenburg sec and treas, H Knur asst sec, B H Ames auditor, manufacturers and distributors flour, cereals, stock and poultry feeds, office Orient Bldg, 332 Pine, warehouse Union and Front, garage Green and Sansome, tel Sutter 3300

***CHAIN FORGINGS**

SOULE EDWARD L CO, 912-914 Rialto Bldg, tel Sutter 2821 (See Page 68)

***CHAIN HOISTS**

Trade Mark of the Cutter
C.W. MARWEDEL
MACHINE SHOP SUPPLIES
76-78 First St. San Francisco, Cal.

***CHAIN MANUFACTURERS**

AMERICAN CHAIN CO (weed chains), Pacific Bldg
BODINSON MANUFACTURING CO, 11 Minna, tel Sutter 6614 (See Page 70)
CHAIN PRODUCTS CO, W B Wilson rep, 60-62 8th
RULOFSON A C CO, Monadnock Bldg (See Page 62)
UNITED STATES CHAIN & FORGING CO (A C Rulofson Co) Monadnock Bldg (See Page 62)

***CHAINS—AUTOMOBILE ENGINE**

MORSE CHAIN CO, 355 Monadnock Bldg, tel Sutter 1975 (See Page 72)

***CHAINS—BLOCK**

MORSE CHAIN CO, 355 Monadnock Bldg tel Sutter 1975 (See Page 72)

***CHAINS—DRIVE**

MORSE CHAIN CO, 355 Monadnock Bldg, tel Sutter 1975 (See Page 72)

***CHAINS—POWER TRANSMISSION**

MORSE CHAIN CO, 355 Monadnock Bldg, tel Sutter 1975 (See Page 72)

***CHAINS—SILENT (Rocker Joint)**

MORSE CHAIN CO, 355 Monadnock Bldg, tel Sutter 1975 (See Page 72)

***CHAINS—SPROCKET WHEEL**

MORSE CHAIN CO, 355 Monadnock Bldg, tel Sutter 1975 (See Page 72)

***CHAMOIS SKINS**

NATIONAL SPONGE & CHAMOIS CO, Saml C Ness mgr, 809 Montgomery, te Sutter 3299

CHANDELIERS
(See Gas Fixtures)

***CHARCOAL**

CALIFORNIA CHARCOAL CO, 311 California, tel Garfield 459

***CHARTERED ACCOUNTANTS**

GOODE PERCY CO, 519 California

CHECK WRITERS AND PROTECTORS

CHECKOMETER CHECK WRITER, 114 Bush
F & E CHECK WRITER AND PROTECTOR, 114 Bush
Todd Protectograph Co 625 Market

***CHECKS—POOL AND TRADE**

PATRICK & CO.
MARKET 560 STREET

***CHEESE MANUFACTURERS**

GIURLANI A & BRO (importers), 537-543 Front (See Page 49)
GRANA CHEESE CO (Inc), 445 Washington

NEW SONOMA CREAMERY
(S Iacono & Co), 18 Jessop Pl, tel Kearny 5032, factory Los Banos, Calif

CHEMICAL APPARATUS

UNIVERSITY APPARATUS CO.
scientific laboratory apparatus and supplies, chemicals, chemical apparatus and gas machines, 2229 McGee Av, Berkeley, tel Berkeley 865

***CHEMICAL CASTINGS**

PACIFIC FOUNDRY COMPANY
18th and Harrison, tel Mission 1105 (See Page 46)

***CHEMICAL ENGINEERS**

GOULD & DRAKE, 216 Pine
SMITH, EMERY & CO, engineers, chemists, physical, chemical and metallurgical laboratories, 651 Howard

***CHEMICAL FIRE APPARATUS**

GRINNELL COMPANY OF THE PACIFIC, 453 Mission, tel Kearny 1455 (See Page 45)

***CHEMICAL PLANT APPARATUS**

BUFFALO FOUNDRY & MACHINE WORKS, B M Pilhashy sales agt, 465 California
PILHASHY B M, 465 California

MACHINE WORK and GENERAL JOBBING
at
C. H. Evans & Co. Machine Works
187 Fremont Street
See Page 59

See Page 34 Buyers' Guide
WESTERN BUILDERS SUPPLY CO

JOIST HANGERS

STEEL POST CAPS
135 Second St.
Tel. Kearny 1991

Trade Mark of the Cutter
C.W. MARWEDEL MACHINE SHOP TOOLS AND SUPPLIES
PHONE DOUGLAS 4180 BRASS COPPER STEEL
76-80 FIRST ST.

Griffith-Durney Co. CANNED FOODS
No. 1 DRUMM STREET
TELEPHONE KEARNY 262 — SAN FRANCISCO, CALIF.

See Page 38

Globe-Wernicke Book Cases and Files
H. S. CROCKER CO., Inc., Agents : 565-571 MARKET ST.

Recorder Printing and Publishing Company
COMMERCIAL PRINTING See Page 82
77 Sutter St. Telephone Market 1190 693 Stevenson St.

*CHEMICAL PRODUCTS

du PONT CHEMICAL WORKS, 569 Mission

*CHEMICAL STONEWARE

KNIGHT MAURICE A, B M Pilhashy rep, 465 California

CHEMICAL WORKS

Alloys Co 591 Bay
American Chemical Works 333 Bay
Barbour Chemical Works 485 California
Bay Chemical Works 24 California
BOBRICK CHEMICAL CO, 1789 Montgomery
California Alkali Co 58 Sutter
Crescent Chemical Compounds 2722 17th
Eureka Chemical Works 2915 19th
GENERAL CHEMICAL CO, 201 Sansome
New York Quinine & Chemical Works (Inc) Rialto Bldg
ROBINSON CHEMICAL WORKS, 349 8th
Stauffer Chemical Co 624 California

CHEMICALS

(See also Chemical Works and Druggists)
Ashcroft Percy J 3489 Mission
Bird Archer Co 1 Drumm
BOBRICK CHEMICAL CO, 1789 Montgomery, tel Sutter 7031
BRAUN-KNECHT-HEIMANN CO, 584 Mission, tel Kearny 3493
Breslauer Adolph 485 California
Butcher L H Co 862 Mission
Chemical Products Co 24 California
Classen Chemical Co 465 California
du PONT CHEMICAL WORKS, 569 Mission
Edelstein D 340 Sansome
Forbes Chemical Co 43 St Anne
Ford J B Co 833 Market
GENERAL CHEMICAL CO, 201 Sansome
Great Western Electro Chemical Co 9 Main
HACKE HENRY C, 80 Clay, tel Douglas 2506
Hanovia Chemical & Mfg Co Phelan Bldg
Hockwald Chemical Co 531 Howard
Hortsmann John Co 685 Bryant
JUSTINIAN CAIRE COMPANY, 573-575 Market
Lawrence Reynolds Co 351 California
Macbeth Chemical Co 782 O'Farrell
Mason By-Products Co 2 Pine
MARTIN, HOYT & MILNE, Merchants Exch Bldg
MICHEL & PELTON CO, consulting and mfg chemists, liquid soaps and disinfectants, 639 Howard, tel Douglas 8390
Myrrohl Chemical Co 390 Geary
Ohio Chemical Mfg Co 853 Harrison

OTTO E. H. & COMPANY
import and export brokers, European chemicals, agents for Transatlantiche Handel Maatschappy of Rotterdam, Holland, 245 California, tel Sutter 3860, cable address EMOTTO

Pacific Silicate Co 351 California
Perth Amboy Chemical Works 625 Market
Richmond Chemical Co Russ Bldg
Rogers R R Chemical Co 527 Commercial
Standard Color & Chemical Co 268 Market
Stauffer Chemical Co 624 California
Superior Chemicals Corp Kohl Bldg
Taylor J T 24 California

UNIVERSITY APPARATUS CO.
scientific laboratory apparatus and supplies, chemicals, chemical apparatus and gas machines, 2229 McGee Av, Berkeley, tel Berkeley 865

Wheeler Reynolds & Stauffer 624 California

*CHEMICALS—ANALYTICAL

SWORD-BILODEAU CO (Inc) 33-41 Clementina

*CHEMICALS—INDUSTRIAL

AMERICAN MANGANESE PRODUCTS CO, mfrs of manganese peroxide and nitric acid, 405-406 Hobart Bldg
HACKE H C, caustic soda, soda ash and heavy chemicals, 80 Clay
PACIFIC SILICATE CO, 351 California
SWORD-BILODEAU CO (Inc) 33-41 Clementina

CHEMISTS

Arnstein Henry Phelan Bldg
Baalmann J 52 2d
Bricadyne Chemical Co 593 Market
CURTIS & TOMPKINS, 331 California
Dean Geo B 27 Minna
DeConinck Frank 333 11th Av
DePree Co 241 Mission
Dugan H F 1170 Sutter
EPSTEIN I J, 1110 Market, tel Market 7939
Fauda C O 303 Columbus Av
Flint J H 340 14th
GIBSON WALTER L, 824 Washington, Oakland, tel Oakland 8929
Gould & Drake 216 Pine
Green F T 1176 Fell
Hanks A A 624 Sacramento
Heinrich Edward Oscar 24 California
Herbein G W 327 Phelan Bldg
Hockwald Chemical Co 531 Howard
Indigo Blueing Co 2604 18th
Leonard & Leonard 1083 O'Farrell
Pacific Chemical Laboratories 417 Montgomery
Smith Emery & Co 651 Howard
Starke E A 1 Montgomery
Stephenson-Schaller Co 948 Market
Western Nitrous Oxide Co Flood Bldg

CHEMISTS—ANALYTICAL

CURTIS & TOMPKINS, 331 California
Hanks Abbot A 624 Sacramento
Kawin Chas C Co 693 Mission
PACIFIC CHEMICAL LABORATORIES, 417 Montgomery
SMITH, EMERY & CO, engineers, chemists, physical, chemical and metallurgical laboratories, 651 Howard

CHEMISTS—MANUFACTURING

Abbott Laboratories 559 Mission
American Pharmacal Co (Inc) 301 5th
Aubertine D J 1226 9th Av
Baalmann J Co 72 2d
Bristol-Myers Co 607 Mission
Burgess Z E 642 Eddy
Calenduline Co 149 New Montgomery
California Chemical Co 161 7th
California Soda Products Co 240 Sacramento
da Roza-Doherty Co 325 Pacific
DRUCKER AUGUST E CO, mfrs Drucker's Revelation Tooth Powder, 2226 Bush, tel West 2966
Emerson Drug Co 136 East
Epstein Pharmacal Co 100 Eddy
Force S B 101 Post
Fries & Fries 449 Washington
Great Western Electro Chemical Co 9 Main
LIND & STEVENS, sole mfrs Hufeland, 108-110 Davis, tel Sutter 3750
Michel & Pelton Co 639 Howard
Mulford H K 156 2d
Myrrohl Chemical Co 390 Geary
National Aniline & Chemical Co 120 2d
Nelson Baker Co 533 Howard
Ohio Chemical & Mfg Co 833 Harrison
PACIFIC SILICATE CO, 351 California
Parke Davis & Co 35 2d
Red Gum Products Co 182 2d
Scott & Gilbert Co 116 1st
Squibb E R & Sons 415 Mission
Stearns Fredk Co 112 Main
Sword-Bilodeau Co 33-41 Clementina
Upjohn Co 585 Mission
Viavi Company The 636 Pine
Watkins J R Co The 63 Bluxome
Winthrop Chemical Co 512 2d
Wyeth John & Bro (Inc) 27 Minna
Wyss Mfg Co 3640 20th

CHEWING GUM

American Chicle Co 735 Battery
HONOLULU FRUIT GUM CO, 1132 Mission
National Pepsin Gum Co 1132 Mission
WRIGLEY WM JR CO, 625-647 3d, tel Sutter 3461

PACIFIC COAST PAPER COMPANY
545 Mission St. Printing and Wrapping Papers OF ALL KINDS

13th and Mission Sts
PHONE MARKET 15
BEKINS Fireproof Storage

CHIMNEY PIPE AND TOPS—TERRA COTTA

CLARK N. & SONS
116 Natoma, tel Kearny 2830 (See Page 34)

PHONE DOUGLAS 540
GLADDING, McBEAN & CO.
11TH FLOOR CROCKER BLDG.
SAN FRANCISCO, CAL.
(See Page 35)

CHIMNEY SWEEPERS

Bishop Jos 131 Hartford
HOWE V C & CO, 2222 Bush

For All Kinds of Chimney Work See
V. C. Howe & Co.
Expert Cleaners, Builders, Alterers and Repairers of
CHIMNEYS - CHIMNEYS INSPECTED
2222 Bush St. Tel. West 5828

Raymond Fred 1124 Golden Gate Av

CHIMNEYS—PATENT

Clawson F E 147 Gough
Patton & Derbyshire 1500 Guerrero

CHINA DECORATORS

Arthur Edna S 3327 24th
Denechaud Dolores 564 Hayes
Jorgensen Thos 1186 Market
Miller E H Mrs 142 McAllister
Pashburg Henrietta 406 Sutter
Samish Robt 208 Stockton
Smith Josephine 1137 Divisadero
Sulberg Mayme 351 3d Av

***CHINESE AND JAPANESE GOODS**

NIPPON DRY GOODS CO, NE cor Pine and Front (See Margin Lines and Page 44)

SING CHONG IMPORTING CO.
leading Chinese Bazaar, importers, wholesale and retail dealers, 601-611 Grant Av cor California, tels Douglas 1245, China 80

CHIROPODISTS

Anderson Emma L 222 Kearny
Bank Vivian 830 Market
Brown Jas 25 7th
Canjuzan Cecille 212 Stockton
Craw E A 117 Grant Av
Crutchett Helen Z 883 Market
Dalbey Alma P 246 Powell
Davis Harry 830 Market
Dehmel Carl 46 Kearny
Duncan G W 49 Post
Engel A 12 Geary
Gebhardt J F 117 Grant Av
Graces Paul A 830 Market
Gruggel Oscar L Phelan Bldg
Jackson Edith P 376 Sutter
Jacobsen C F 229 Ellis
Jones Lynn 505 Kearny
Kanter D 830 Market
Koenigstein Gabor 101 Post
Kolligs Anton 275 Post
Laurence Jean 1756 Fillmore
Leaner R T 964a Market
Levy Alex 948 Market
Levy J W Phelan Bldg
Levy M L 469 Castro
MacManson Della 860 Powell
Malkin Chas 778 Market
McKenzie G A 2151 Geary
Melander Helma Phelan Bldg
Monasch Max 1491 Larkin
Oswald Helen 495 Frederick
Packard J C 555 Sutter
Peters C B 2540 Mission
Possell W E 101 Post
Post H L 246 Powell
Pringle R J NW cor Bush and Larkin
Robbins H P 830 Market
Roberts W A 1868 Geary
Ryberg Harry 830 Market
Sass Maurice 948 Market
Scharff C R 830 Market
Schumacher C Mrs 948 Market
Shay F M Phelan Bldg
Spitz Henry 133 Geary
Starkey J W 212 Stockton
Thomson T F 830 Market
Winthrall A M Mrs 1805 Fillmore
Winthrall L 1805 Fillmore
Zimmer M 10 3d

CHIROPODISTS SUPPLIES AND EQUIPMENT

Marcus-Lesoine (Inc) 730 Mission
Wonder Mfg Co 730 Mission

***CHIROPRACTIC COLLEGES**

WESTERN COLLEGE OF CHIROPRACTIC, 3 City Hall Av, tel Park 4200

CHIROPRACTORS

Adams L M 1095 Market
Atkinson A D 2448 Mission
Bell J W 1796 Geary
Benton G F 1095 Market
Berger Ernest 1703 O'Farrell
Bond Henry 1729 Golden Gate Av
BRADLEY GEO A DR, graduate of the Palmer School of Chiropractic "Chiropractic Fountain Head," 11 years in San Francisco, hours 10 to 12 m and 2 to 5 p m, 506-508 Western States Life Ins (Hewes) Bldg, 995 Market cor 6th, tel Sutter 2196
Burnside M Mrs 830 Market
Buzan Bert 10 29th
Church Martin H 995 Market
Clarke H C Pacific Bldg
Clayton Wm 995 Market
Conner W E 934 Clement
Dana Gladys M 973 Market
Donnelly A M 2030½ Steiner
Dorothy J P Pacific Bldg
Duralde H E 2091 Fillmore
Edmondson Edith W 830 Market
Flewitt Horace R 1751 Market
FOSTER & WRIGHT, Palmer Chiropractors, office hours 10:30 a m to 1 p m, 2 to 6 p m 7 to 8 p m, 555 Sutter, tel Sutter 2887
Freenor F J 833 Market
Furean F X 3305 22d
Gleeson Grace 3525 20th
Graham A M Mrs 246 Powell
Groene E F 973 Market
Harper H E 133 Geary
Houck Bertha B Pacific Bldg
Houck C L Pacific Bldg
Kannely J E Pacific Bldg
Kellette C L 410 15th Av
Kennedy M E Chronicle Bldg
Kennedy W R 2964 Fillmore
Kessing E L 20 Octavia
King G S 259 Geary
La Barre Forest 555 Sutter
LaBarre M G 259 Geary
LaBarre R S 259 Geary
Lauritzen M 935 Market
Lichty E L Pacific Bldg
Lindroth C A 2053 Sutter
MacMunson Henry 860 Powell
McGranagham M J Chronicle Bldg
McGuire M P 948 Market
Montague G P 305 6th Av
Mueller Simon Pacific Bldg
Murphy C E 948 Market
Nisbet McL 133 Geary
Nolan Chas S 606 Haight
Oakes & Kean, 951 Market
Olsson M O 1095 Market
PICCARDO E DR, chronic and nervous diseases, hours 10-12, 2-5 and 7-8, Anglo Bldg, 16th and Mission, tel Park 8467
Powell G T 177 Post
Shane R A 1026 Market
Shay F 830 Market
Southard G E 493 Haight
Thomas L J Pacific Bldg
Thompson J H 1350 Sutter
Trazanza W E 1236 19th Av
Von Ofen G A 995 Market
Wehlinger A O 985 Market
Wise E E 133 Geary

S. A. WHITE Funeral Director
FORMERLY PORTER & WHITE
Telephone West 770
2200 Sutter Street : N. W. Corner Pierce
See Pages 47-93

HEATING AND PLUMBING CONTRACTORS
GILLEY-SCHMID CO., Inc.
198 West Mission St.
Cor. THIRTEENTH
Telephone Market 965
See Page 54

HYLAND BAG CO.
MANUFACTURERS
IMPORTERS AND DEALERS
BAGS, BURLAP
TWINE
See Page 10

NATIONAL PAPER PRODUCTS COMPANY
1789 MONTGOMERY ST. San Francisco Phone Sutter 7031
Corrugated and Fibre Shipping Cases, Corrugated Specialties, Fibre Cans, Mailing Tubes, Public Service Towels, Sop-O-Zon, Liquid Soap Disinfectants, No-Waste Toilet Tissue
See Page 82

COTTRELL BROS.
MOVING & STORAGE
PACKING—SHIPPING
Phone MARKET 1000—Day or Night
2362 MARKET STREET

CHOCOLATE AND COCOA MANUFACTURERS

Boldeman Chocolate Co 521 Brannan

GHIRARDELLI D. CO.
909 North Point

GUITTARD CHOCOLATE CO.
mfrs chocolate, cocoa and coating, cocoa butter, established 1868, trade mark "Guitar," 135-145 Main, tel Kearny 2050

Riesener Chocolate Co 405 8th
Stollwerck Bros (Inc) Hearst Bldg

CHRISTIAN SCIENTISTS

Allen Theophilus 166 Geary
Amann Lillian E 166 Geary
Bacon Lucy A 133 Geary
Barrow Annie E Mrs 1364 Jackson
Bartlett Josephine W Mrs 166 Geary
Bauer Edna R 57 Post
Bennett Maude Mrs 1369 Hyde
Berry Harriet S 106 Hugo
Best Ada C Mrs 133 Geary
Birdsall Margaret Mrs 133 Geary
Bowles Henrietta L Mrs 133 Geary
Bowman H W 2580 Mission
Brachfield Rose Mrs 166 Geary
Braidwood J Addison 1155 Hyde
Braidwood K Mrs 133 Geary
Breyman Mamie C Mrs 133 Geary
Brice John H 3004 16th
Brintnall Lavinia C 133 Geary
Bromfield Mary Mrs 166 Geary
Brotherton F Mrs 133 Geary
Brown Cora Lasell Mrs 133 Geary
Brown Margaret 801 Jones
Bunting Mildred M Mrs 133 Geary
Burrows Lena 166 Geary
Bush Henry T 320 16th Av
Byers G A 68 Post
Carr May A Mrs 1933 Laguna
Carroll Nellie P 57 Post
Chenoweth Henrietta Mrs 166 Geary
Chick Gertrude 1070 Pine
Cleland Geo M 166 Geary
Cleland Geo M 166 Geary
Clements Mathew 166 Geary
Cochran Wm J 166 Geary
Cooke Clara I 133 Geary
Coope Bertha Mrs 166 Geary
Davie Abbie 1725 Pine
Davie Chas A 133 Geary
de Maranville Jane 166 Geary
Doesburg White 133 Geary
Donovan Cornelia 166 Geary
Dowling Evelyn C 133 Geary
Drachman Jennie 57 Post
Dupuy Cesarine Mrs 166 Geary
Edington Geo J 133 Geary
Faraday Jos H 166 Geary
Fosbery Arthur F 166 Geary
Furst Sophie M 1617 Washington
Gale Frank W 166 Geary
Gaynor Katherine R 133 Geary
Goldfish Bernard 166 Geary
Goodman Emma Mrs 2432 Howard
Goodrich Sue Mrs 133 Geary
Gould Harry F 166 Geary
Hampton Thos J Phelan Bldg
Hansen Eunice Mrs 177 Post
Haskell Olcott 166 Geary
Hegyessy Jas 1691 McAllister
Hincher Myrtie M 166 Geary
Hoffman A B Mrs 177 Post
Hood Caroline Mrs 133 Geary
Hosmer Mary R 166 Geary
Howe Sarah D Mrs Phelan Bldg
Jacobs Maude Mrs 166 Geary
Johnston Ellen F Mrs 166 Geary
Jones Callie S Mrs 166 Geary
Katyenstein J L Mrs 2525 Steiner
Klein Margaret Mrs 133 Geary
Larson Mattie A Mrs 133 Geary
Le Blond Mildred L Mrs 133 Geary
Lehmann C H 68 Post
Lewis Virginia L 133 Geary
Long Louise B Mrs 166 Geary
Mabury Carlotta 133 Geary
MacDonald Elizabeth Mrs 166 Geary
Maloy Louise E Mrs 133 Geary
Marsh Jean L 133 Geary
Marvin Margaret Mrs 951 Eddy
Mayes Carolyn S 166 Geary
McClelland Martha L 166 Geary
McIntosh Ada 320 16th Av
McLeod Edgar 68 Post
Miles Lillian H Mrs 133 Geary
Moore G A Mrs 406 Geary
Morck Annie 133 Geary
Morgan Allie 146 Kearny
Moss Lemuel A 166 Geary
Paddison Mary B 68 Post
Parker S Elizabeth Mrs 376 Sutter
Partington Blanche 166 Geary
Peers Geo J 133 Geary
Perry Laura D Mrs 166 Geary
Perce Mildred Mrs 133 Geary
Pike Ida C Mrs 166 Geary
Porter Ann T 166 Geary
Potter Elmina A 166 Geary
Prior Nellie M Mrs 133 Geary
Putnam Geo L 133 Geary
Putnam Robt H 1009 Scott
Reed Emma E 166 Geary
Reidford Clara R Mrs 133 Geary
Rhodes Sue M 57 Post
Rogers Cyrus S 133 Geary
Rosenberg Mildred Mrs 166 Geary
Ross Peter V 166 Geary
Russell J W 310 6th Av
Sandelin Chas C 68 Post
Sands Annie L 1451 Sacramento
Schocken Lily Mrs 1400 Hyde
Schoomaker F Mrs 133 Geary
Seaman Clayton S 166 Geary
Shank F C 57 Post
Sloan Tesora F 166 Geary
Slocum Gertrude S Mrs 166 Geary
Smith Caroline L Mrs 166 Geary
Smith Marguerite 416 17th Av
Smith Mary C 166 Geary
Steffen Harriet E 133 Geary
Stewart Jane Mrs 166 Geary
Stewart Thos A 166 Geary
Stinchfield Flora Mrs 166 Geary
Stinchfield Paul 166 Geary
Stocklin M G Mrs 1419 22d Av
Stone A Cope 166 Geary
Sutherland A H Mrs 133 Geary
Swenson Mae Mrs 166 Geary
Thompson M Hulit 166 Geary
Tobey Lillian M Mrs 133 Geary
Turner Wm P 166 Geary
Van Bergen E R J Mrs 2595 Washington
Vincent Laura A Mrs 133 Geary
Wachs Martin 133 Geary
Wallace Amy B Mrs 133 Geary
Wallace John J 133 Geary
Wells Florence M 166 Geary
Wightman Helen F Mrs 133 Geary
Willett Chas E 133 Geary
Wilson Lena M Mrs 166 Geary
Wolfe Elmer A 46 Kearny
Woods Naomi B 1791 Pine
Woodward D A 166 Geary
Woodward L L Mrs 166 Geary
Wyller Robt 166 Geary
Yates Violet A Mrs 133 Geary
Yerington A L Mrs 3786 Sacramento
Young Agnes H Mrs 945 Golden Gate Av
Zazell Mae 1700 Sutter

CHRONOMETERS

GLASS NATHAN J, 256 California, tel Sutter 544

*CHURCH FURNITURE

RUCKER-FULLER DESK CO.
Hugh L Rucker pres H Bliss Rucker v-pres and mgr, general office furnishings, files and supplies, school, church and theatre seatings bank and courthouse furniture, Western distributors Shaw-Walker Filing Devices, 677 Mission, tel Douglas 3700

WEBER C. F. & CO.
J W Fricke pres, Frank F Weber v-pres, C C McNeill sec-treas, furniture for schools, churches, theatres, lodges, banks, postoffices, etc, 985 Market, tel Douglas 3601, also Los Angeles, Reno, Nev, and Phoenix, Ariz

CHURCH GOODS

McCoy Co The 761 Mission
O'Connor Co (Inc) 341 Stockton

Addressograph
PRINTS FROM TYPE
H. S. Crocker Co., Inc.
AGENTS
565-571 Market St.

PACIFIC FOUNDRY COMPANY
18TH AND HARRISON STS. See Page 46 PHONE MISSION 1105

C. A. ANDERSON
FUNERAL DIRECTOR AND EMBALMER
TELEPHONE MISSION 151
1387 VALENCIA ST., at 25th

CIGAR MANUFACTURERS

Applefield C 514 Washington
Ballen P L 514 Washington
Boskowitz Frank 329 Clay
Cimino Jos 706½ Sansome
Constantino F 1630 Powell
Co-operative Cigar Mfrs 554 Commercial
Cortina Modesto 502 Washington
Cuban Cigar Co 363 Clay
Dufresne Edmond 939 Buchanan
Eckhoff Peter 1459 Haight
Eickman F W 2133 Market
El Cristofero Cigar Co 652 Sacramento
El Pano Cigar Mfg Co 554 Commercial
Frankel Gerdts & Co 540 Clay
General Cigar Co 601 3d
Gerace Chas 518 Jackson
Goetz Leo 502 Washington
Gonzales & Perez 502 Washington
Goss E & Co 113 Front
Hare P M & Son 139 8th
Hoffman F 199 6th
Horan C E 1502 Haight
LaRossa S Bros 528 Washington
Liebhardt Peter 2854 Harrison
Lopez & Co 1152 Stockton
Maloney John 3818 Geary
Nieto Bros 244 Clay
Otti M G 520 Filbert
Pellegrini Felice 405 Broadway
Petrio Italian-American Cigar Co 415 Jackson
Re Bros 2637 24th
Red Seal Cigar Co 762 Valencia
Riese Bros 611 Sansome
Rothenberg Paris 628 Montgomery
Rueter Bros 816 Laguna
Sarrasin Henry 1201 Fillmore
Schmidt F & Sons 1132 Valencia
Schwartz R & Co 441 Pine
Schwerin Bros 3032 24th
St Francis Cigar Mfg Co 516 Washington
Stone B Co 760 Mission
Testa Cigar Co 409 Sansome
Toscana Cigar Co 1541 Grant Av
Viganego Emilio 16 Norton
Werner Paul 344 Russia Av
Young Albert 214 Pierce

CIGAR BOX LABELS AND BANDS

PASBACH-VOICE LITHO CO INC (of Brooklyn), I F Schnier rep, 519 California, tel Sutter 3450

CIGARETTE MANUFACTURERS

Benaderet Saml 566 California
Bollman John Co 615 4th
California Products Co (Inc) 628 Montgomery
Macedonia Tobacco Co 46 Kearny
Sutliff H Pipe Shop 670 Market

CIGARS AND TOBACCO—WHOLESALE

Bachman S & Co 331 Front
Baumgaertner E J 628 Montgomery
Beck C M 762 Valencia
Blaskower M 201 Montgomery
Bollman John Co 615 4th
Ehrman Bros Horn & Co 546 3d
Eisner D & Co 434 Jackson
Fass A S & Bro 510 Battery
GENERAL CIGAR CO, 601 3d
HIRSCHFELD A C & CO (Inc), mfrs, importers and jobbers of cigars, tobacco and cigarettes, main office 476-478 Jackson, tel Douglas 5517, branch 74-76 Ellis, tel Douglas 151
ISRAEL SAML, wholesale cigars, cigarettes, tobaccos and candies, 310-314 Jackson, tel Douglas 3558
Jerichau Jas L Rialto Bldg
Judell H L & Co 126 Front
Lewis I Cigar Co 461 Market
Liggett & Myers Tobacco Co 615 4th
Marzolf Geo E 801 Valencia
Michalitschke Bros & Co (Inc) 129 1st
Mirsky Bernard 128 Eddy
Reynolds Tobacco Co 900 Battery
Rinaldo Jos Cigar Co (Inc) 451 3d
Testa Cigar Co 409 Sansome
TILLMAN & BENDEL (Inc), 1 Harrison, tel Garfield 2522
Tobacco Products Corp 316 Battery
United Cigar Stores Co 557 Howard
Wolf E M 507 Mission

CIGARS AND TOBACCO—RETAIL

Abrahams A B 512 Battery
Adelson Saml 79 New Montgomery
Agnew & Keefe 901 Geary
Allen F V 680 Eddy
American Tobacco Co 1 South Park
Andre Wm H 433 O'Farrell
Anthony R L 449 Market
Artime P 76 Clay
Asch I 648 Market
Attridge Thos 2100½ 3d
Ballard Walter 499 4th
Barnum B F 448 Davis
Baron Louis 7 1st
Barren David 121 Ellis
Barrett E J 99 9th
Barsotti Alfred 318 Columbus Av
Bartlett Wm G 52 4th
Bassignani Jos 861 Kearny
Becker Wm 948 Kearny
Beidler J H 2435 Mission
Belenes Peter 300 3d
Belinis Peter 398 3d
Bellani Jos 133 6th
Benas Isaac 650 Stanyan
Benjamin N M 54 2d
Bennett Frank 407 Kearny
Benson & Vincent 198 5th
Bercovich H Cigar Co 501 Montgomery
Berkenkopf Henry 2800 16th
Berlie Frank 202 California
Bernstein Louis 35 Montgomery
Bernstein M J 71 3d
Bidwell Ira 298 Valencia
Blaskower M 201 Montgomery
Blohm Bros 600 Haight
Blodes Moses R 484 Castro
Bloom Henry 3252 Mission
Boas J A 419 Pine
Boettcher R F 4301 Mission
Boger F E 590 Hayes
Bollier John 1898 Folsom
Borchardt Paul 751 Market
Boro & Gatto 550 Sansome
Botta Dominick 507 Columbus Av
Bouquet-Cohn Cigar Co 226 Powell
Brenner Saml 501 Van Ness Av
Brounstein H 1360 Fillmore
Brown C E 1644 Ellis
Bruce Edw J 1118 Fillmore
Bulotti A A 4355 California
Burton Robt M 3010 16th
Cahen Max 19 Kearny
Callicott L M Chronicle Bldg
Campo D 531 Jackson
Canavan M J 251 3d
Caruso P A 3776a Mission
Casey J A 2470 3d
Casio & Kruger 149 Columbus Av
Cavallero & Co 555 Broadway
Cerasi Enrico 536 Jackson
Charmac Abe 100 Bush
Charmak & White 3073 16th
Chicchi M & Co 464 Broadway
Christensen E 493b 3d
Cirimele F 225 Church
Claraty Michael 240 Montgomery
Clark Myer 30 Mason
Clarke R F 601 Hayes
Coleman John 3349 Mission
Collins T J 2844 Greenwich
Collins Wm 903 Cortland Av
Colman Herman 1002 Post
Comondo Jos 2298 Mission
Conner J C 69 California
Cooney & Coleman 3298 Mission
Corazza John 81 3d
Crane Bros 58 Embarcadero
Creel Wm G 529 California
Crockett W R 2100 Market
Cronin O H 659 Larkin
Crozier E W 759 3d
Cunferman Hans 4411 California
Cunningham Jas 2301 Market
Curcio A & Son 127 Ellis
Curtis S P 498 3d
Cusack Peter 797 San Jose Av
Dahlman Isaac H 247 Montgomery
Damenstein Robt 211 Kearny
D'Arcy P W 746 Mission
Davies E F 762 Howard
Dawson Ernest 1498 Market
DeBare J M 1109 Valencia
DeFabia A 659 Montgomery

SUHR & WIEBOLDT
GEO. L. SUHR
Funeral Directors and Undertakers
1465 to 1473 Valencia St.—between 25 thand 26th
TELEPHONE MISSION No. 1

See Pages 47-93

STOVES
WEDGE WOOD RANGES
serve you BEST
WOOD & COAL OR GAS

See Page 89

C.W. MARWEDEL
PHONE DOUGLAS 4180
MACHINE SHOP TOOLS AND SUPPLIES
BRASS COPPER STEEL
76-80 FIRST ST.

"WE WELCOME YOU"
Clinton Cafeterias
Courteously serves its patrons with good food at moderate prices in pleasant surroundings and with excellent music.
Breakfast -- Lunch -- Dinner
18 POWELL ST.
NEAR MARKET ST.
136 O'FARRELL ST.
OPPOSITE ORPHEUM THEATRE
See Page 37

Cigars and Tobacco—Retail—Continued

Delbuono Dominico 1322½ Grant Av
De Vare J M 1109 Valencia
Didier N F 299 O'Farrell
Dieling F W 1696 Bryant
Dierks & Hammermann 117 Market
Diquattro John 1433 Stockton
Doane Jas 942 Fillmore
Dobbins A B 397 Geary
Dockendorff E 5 Plymouth Av
Doering Frank 1900 Fillmore
Donahue Robt E 123 Powell and 366 Market
Doneri Jos 1197 Columbus Av
Donnelly Jas 995 Market
Downing Emmit 1836 Polk
Drossner & Mayer 398 Eddy
Drew Henry 3092 24th
Dunphy W F 41 Post
Dwyer D B 1099 Market
Early F J 1402 Valencia
Eger Max 684 Larkin
Eichsen Nels 206 Brannan
Elam E M 112 Market
Elder John M 299 Valencia
Eltringham Wm 2200 Fillmore
Elzner John E 198 4th
Emanuel Adolph 988 McAllister
Engellando Claus 524 Stanyan
Engelsdorf Harry Call Bldg
Erdreich David 24 California
Evans H A 723 Gough
Falck Henry 533 Kearny
Farmer E L 33 4th
Feldman Edw 171 Valencia
Fennerley Geo 3118 16th
Ferris Miguel 789 Broadway
Fields John M 26 Embarcadero
Finke H J 716 Kearny
Fischbach & Pfeffer 499 Haight
Fischer Emil & Co 18 Embarcadero
Foley Arthur A 2003 Mission
Foley G E 460 Larkin
Forrest A M 600 Clayton
Fox Henry 112 Market
Franzaia D 598 Guerrero
Frederickson Bent 600 3d
Friedman Saml 600 Mission
Gabriel Chas 167 Mason
Gallagher Wm 258 Noe
Gannon & Gannon 572 Golden Gate Av
Gearon Arthur L 3313 Mission
General Cigar Co 201 Powell
Ghio Fredk 443 Broadway
Gilbride M W 726 Howard
Giletti Secundo 1501 Laguna
Gill W S 1399 Haight
Giraud Jos C Rialto Bldg
Glaser Bros 621 Montgomery
Glaser I 700 Kearny
Gleeson J L 605 Laguna
Glynn C A 2003 Mission
Glynn Wm 1231 Market
Goebel Harry 525 Hayes
Goldberg David 294 6th
Goldschmidt Henry 2505 Folsom
Goldstone Danl 624 Montgomery
Goodman E A 326 Market
Goudy R W 1354 Polk
Gould Jos 175 Ellis
Greenman C C Co 130 Sutter
Gross Harry 1 Stockton
Gross H J 703 3d
Gross Nathan 948 Market
Hahn Herman 310 Sansome
Haines Emanuel 22 Battery
Hanavan D R 369 Pine
Hanlon D F 1299 Market
Happel Lawrence 484 Pine
Harris Jack 761 Market
Harris S G 1799 Mission
Harrison R 296 Embarcadero
Hatter & Brown 10 3d
Hauret Henry 626 Golden Gate Av
Healey & Donaldson 41 Market
Heinrichs P M 2551 Mission
Heitmann Bros 503 Haight
Helm Frank R 199 4th
Henning H 464 Battery
Hepburn R 126 Turk
Herscowitz Max 228 Valencia
Hersch Benj 1251 Van Ness Av
Hess Adolf 151 Mason
Hesse Michael 5951 California
Hesthal E M 401 Front
Higgins M C 2859 16th
Hippodrome Cigar Co 154 O'Farrell
Hirschfeld A C & Co 72 Ellis
Hoff P L 101 Golden Gate Av
Hoffman Armine 501 Ellis
Hoffman Bernard 1567 Fillmore
Hoffman L J 70 Embarcadero
Hoffman S & Son 1501 Polk
Hollingberry F G 98 Eddy
Hollweges John 3346 Mission
Holmes S E 239 Powell
Horstmann F W 1698 Valencia
Hore Jas N 476 Castro
Huffman Harry 401 Ellis
Hughes J J 2401 16th
Hughes S B 228 Townsend
Humphrey T E 47 6th
Hunt Geo H 700 Larkin
Hurley Jas L 387 22d Av
Inch & Schubert 357 Bush
Ipas Bros 734 Broadway
Ipswitch R G 619 Post
Jacobs Bros Cigar Co 2295 Market
Jacobs & Reinhold 1655 Fillmore
Jacobson R 988 Market
Jacobson Ralph 507 Market
Jensen C E 267 Embarcadero
Johnsen Robt 133 2d
Johnson A N 101 4th
Johnson Bros 502 Valencia
Johnson Geo O 198 Embarcadero
Johnson J M 1601 Market
Johnson Nels 247 Embarcadero
Johnson & Johnson 2105 Market
Johnston & Carter 114 Powell
Jones A M 354 Battery
Jones E W 2500 Washington
Jones E W 2401 Fillmore
Jones Wm J 2299 Lombard
Joseph Morris 998 McAllister
Judell H L & Co 126 Front
Junek Frank 155 3d
Just F W 237 6th
Juster Max 98 Embarcadero
Keegan Arthur A 144 Embarcadero
Keenan Jas G 27 Jackson
Kelly D M 2751 Lombard
Kelly Geo D 1300 Fillmore
Kelly Michael 301 6th
Kenealy Cornelius 304 Valencia
Kenney Edw 132 4th
Kenniston & Wood 65 4th
Kieser Herman J 158 Mason
Kitchak Michael 207 6th
Knight E N 362 Divisadero
Kohn Louis H 1201 Turk
Kom L L 29 2d and 619 Market
Krenzien Wm 800 Larkin
Kyne & Farrell 2 Turk
Laclergue Jean 359 Capp
Lagerberg Chas 186 Embarcadero
La Insular Cigar Factory 681 Market
Landucci R 25 Eddy and 601 Montgomery
Lang Geo 3685 18th
Langhausen M J 500 9th
La Rue C M 1301 Mason
Larus & Bro Co 310 Brannan
Lasky A A 801 Valencia
Lee E J 601 Divisadero
Lefkowitz I 1199 and 1296 Market
Leiser Gus 165 O'Farrell
Levers Fred 300 4th
Levy Abraham S 195 3d
Levy J 644 Laguna
Levy Walter 1065 Hyde
Levy Wm 1718 Fillmore
Levy & Pitts 605 Market
Lewald & Jacobson 163 Market
Lewis H J 464 Kearny
Leydecker E J 700 Turk
Lial & Zanone 201 Embarcadero
Licciardi Salvadore 1300 Stockton
Lichtenstein Henry 127 4th
London L 475 Pine
Loorz & Sannen 1898 Haight
Lowenstein H 1174 Howard
Lozzarie Eugene 1901 Union
Lucas R B 351 California
Luhn & Franusich 124 Union Sq
Lynch Jeremiah 3020 16th
Maede Alvie 2196 Mission
Malone D 28 6th
Manila Cigar Co (Inc) 24 California
Markovits Cigar Co 98 3d
Marks M L 201 3d
Martin J Pacific Bldg

WATER BAGS
PALM BRAND
REGULAR SANITARY AND MOTOR
KEEP WATER COOL AND PALATABLE
AMES HARRIS NEVILLE CO.
100 POTRERO AVE.
PHONE MARKET 6100
See Page 9

MIMEOGRAPHS
H. S. CROCKER CO., Inc., Agents
565-571 MARKET ST.

TYPEWRITERS RENTED 3 MONTHS VISIBLES $6.50 AND UP
AMERICAN WRITING MACHINE CO.
506 MARKET STREET SAN FRANCISCO PHONE DOUGLAS 649

MISH & CO.
TAILORS
TELEPHONE DOUGLAS 2517
25 KEARNY STREET
ROOMS 400-401
BALDWIN BUILDING
SAN FRANCISCO, CAL.
See Page 90

Maruta K 1623 Buchanan
Marx Bros Cigar Co (Inc) 21 Powell 709 Market Bush and Montgomery
Marzolf Geo 801 Valencia
Mathieu Blanche 1330 9th Av
Mayer Adolf 498 14th
Mayer Louis C 598 4th
McLeod Chas 201 Eddy
Meyers Michael 215 Mason
Michalitschke C M 301 Kearny
Miller Frank 201 Valencia
Miller S H 17 Powell
Millet & Larroude 2142 Fillmore
Mirsky B 421 3d
Modlyn Syd 80 Market
Morgan Vaughan 1485½ Mission
Morris John W 36 Embarcadero
Morton Roy C Mills Bldg
Moyes A L 201 9th
Muegge Robt A 1201 Fillmore
Muhl & Jackson 332 Balboa
Mullins Wm 598 Valencia
Murphy C C 290 Sanchez
Nathan Bernard 1091 Market
Nelson Alpheus W 152 Embarcadero
Nicholas Bros 198 3d
Norum John 1194 Market
Nygren Chas L 501 Mission
O'Brien & Rogers 5427a Geary
O'Connor Eugene F 3501 Mission
O'Connor Edw 1415 Valencia
O'Donnell Harry 100 6th
O'Leary Jas 145 Eddy
O'Mara Katherine Mrs 3828 Geary
Olson Geo D 501 Valencia
Palacio Mat 331a California
Palmer E E 995 Ellis
Palmer Geo H 286 Embarcadero
Pearson J A 228 3d
Pearson J C 104 Montgomery
Peri Max 571 Broadway
Peyser David 98 Market
Phillips Chas 501 Fell
Pignaz J N 1002 Golden Gate Av
Pinsler Jack 1698 Market
Polidori P 2007 Fillmore
Pollak Fred 684 Larkin
Pollak I I 465 California
Pozzo Frank 681 Broadway
Puccetti Albert 566 Columbus Av
Quinby H L 1001 Valencia
Ramond Jules 1900 Polk
Regol Jos 1034 Kearny
Reilly R M 200 Market
Reynolds F W 352 Grant Av
Reynolds R J Tobacco Co 135 Townsend
Rinaldo Jos Cigar Co 451 3d
Rinaldo T 2301 Union
Rios A M 2198 Divisadero
Rising & Scheffer 99 6th
Rossi J F 532 Clement
Rothschild J A 46 3d
Ruggiero Antone 590 Pacific
Sacre Harry A 1041 Guerrero
Sallee Willis J 1200 Divisadero
Salvato Jos 708 Filbert
Scaler Fred 29 Mason
Scatena Victor 1898 Union
Schlottman Wm B 548 Valencia
Schmidt F & Son 1132 Valencia
Schmulian Geo 115 O'Farrell
Schott Wm 1756 Polk and 1798 Geary
Schow & Beck 29 3d
Schubert Bros 2000 Mission
Schwan J 400 Battery
Schwartz Jos 1061 Fillmore
Schwebel D 567 California
Segrue E 298 Noe
Seidel Fred 3412 22d
Selig David 598 Stanyan
Shank Geo 3070 24th
Sheehan W B 2501 24th
Shelby E T 40 Market
Shields P H 2898 16th
Sisk N E 2599 Mission
Skinner J F 531 Octavia
Smeltzer Ira O 601 Larkin
Snyder W E 401 Golden Gate Av
Solomon Leo 2491 Mission
Solomon V D 186 Eddy
Starr R E 152 Clay
Stefanelli Q 3201 Market
Stern Chas & John 1986 Sutter
Stubblefield W J 1002 Valencia
Sullivan P D 200 4th
Sutliff H 670 Market
Sutton J A 842 Kearny
Sweeny G W 398 Ellis
Sweetman J H 600 6th
Thorpe Jos 261 California
Thrane Bros 1800 Market and 58 Embarcadero
Tilly Arthur D 1756½ Fillmore
Tindell Frank R & Son 433 California
Torris Ray 201 Guerrero
Triglia Chas 342 Columbus Av
United Cigar Stores Co 557 Howard
Ursin Peter 50 Embarcadero
Vai Arthur 1265 Stockton
Vail A K 98 4th
Van Horn John 501 Jones
Vazquez Esequied 721 Laguna
Velasco J 12 Stillman
Venturi Italia 50 Laura
Vette C F W 1590 O'Farrell
Viereck L J 762 Howard
Wagner Adolph H 235 Montgomery
Walker Bros 512 Presidio Av
Wallman John 2490 Sacramento
Walter Saml 500 Mission
Walthers A M 625 Market
Ward Wm C 64 Townsend
Waterhouse Wm 533 Pacific
Weed & Jackson 1201 Sutter
White W J 620 Cortland Av
Whitelaw Jas 898 Mission
Whiteman & Plant 1098 Valencia
Wigand A W 499 3d
Willard Bros 316 Battery
Willmering H E 390 Golden Gate Av
Wise Ben 3001 Mission
Witholt Albert 839 Golden Gate Av
Wolf & Schubener 63 Ellis
Wright R Mrs 528 Kearny
Young W J 601 Van Ness Av
Zanone F 300 Drumm
Zimet Emanuel 200 3d

CIRCULAR DISTRIBUTORS

Blum's 733 Market
San Francisco Adv & Distributing Co 515 Howard

CIRCULARS ADDRESSED AND MAILED

ADDRESSOGRAPH CO, 565 Market
Beanston Letter Co 114 Sansome
RODGERS DIRECT MAIL ADVERTISING BUREAU, 365 Market, tel Douglas 5644

CIVIL ENGINEERS

(See Engineers—Civil)

*CLAIM ADJUSTERS

ACME COLLECTION AGENCY, Inc, 948 Market (See Page 40)

*CLAY—FIRE AND MODELING

CLARK N. & SONS
116 Natoma, tel Kearny 2830 (See Page 34)

PHONE DOUGLAS 540
GLADDING, McBEAN & CO.
11TH FLOOR CROCKER BLDG.
SAN FRANCISCO, CAL.

(See Page 35)

*CLEANING AND DYEING

NEW PARISIAN DYEING AND CLEANING WORKS, Jean Allec pres and mgr, main office and works 2140-2164 Folsom, tel Market 406. Branch offices 1548 Fillmore nr Geary, 2310 Fillmore nr Sacramento, 1412 Polk nr Pine, 2467 Mission, 255 Grant Av nr Sutter, 134 Powell and 704 Larkin, Oakland office 454 12th nr Broadway, tel Oakland 173

THOMAS F. PARISIAN DYEING AND CLEANING WORKS THE, H N Cauwet vice-pres and mgr, office and works 27 10th, tel Market 320

The UNION LITHOGRAPH CO.
LITHOGRAPHING
PRINTING
BINDING
EMBOSSED BUSINESS STATIONERY
COPPER PLATE ENGRAVING
BLANK BOOKS
LOOSE LEAF LEDGERS
TELEPHONE KEARNY 3780
OFFICE AND PLANT
741-755 HARRISON STREET
NEAR THIRD
SAN FRANCISCO

H.N. COOK BELTING COMPANY
401 HOWARD ST.

Salvation Army Industrial and Social Home
(MEN)
876 HARRISON ST. Brigadier George Reid, Officer in Charge PHONE SUTTER 3518

PUMPS BYRON JACKSON IRON WORKS 410 SHARON BUILDING SAN FRANCISCO, CALIFORNIA
See Page 69

Globe-Wernicke Book Cases and Files
H. S. CROCKER CO., Inc., Agents : 565-571 MARKET ST.

CLERGYMEN

Adams Luke W 4725 17th
Ahern Francis D (RC) 1100 Franklin
Ahnlund Francis (Swed M E) 429 Guerrero
Albrecht T J (RC) 720 Church
Alexiff Fred 959 Kansas
Andrews J E 54 Hollis
Arps Rudolph 1363 Palou Av
Bahnsen A M (Cong) 1446 10th Av
Bailey W L (Bapt) 523 24th Av
Barron Stephen (RC) 1025 Masonic Av
Bennett Peter (RC) 1200 Florida
Bent C L (Epis) 1600 Clay
Bentley W P (Christ) 206 Steiner
Bernthal G A (Ger Luth) 969 Eddy
Block M O (Luth) 152 Church
Bohan Hugh (RC) 725 Diamond
Bowdish A C (Cong) 743 Polk
Boyd Thos P (RC) 2427 California
Bray Reuben (RC) 116 Diamond
Brockhage J W (RC) 1818 Eddy
Brohm Arthur (Evan Luth) 3126 22d
Browne Harold J 1201 Clayton
Bruland P O (Luth) 62 Railway
Bryant Geo J (RC) 2213 Howard
Buck S J (ME) 3805 Mission
Buckley J P (RC) 371 8th Av
Burke Edmund (RC) 1025 Masonic Av
Burley Robertson (ME) 3878 17th
Butler J A (RC) 1025 Masonic Av
Butler Wm J (RC) 3320 California
Byers W J J (ME) 1667 Geary
Byrne J F (RC) 1025 Masonic Av
Byrne J M (RC) 1100 Franklin
Cachia Theophilus (RC) 3215 Army
Callanan Michael (RC) 756 Mission
Cavanaugh J P (RC) 546 Fillmore
Chamberlain A S 2390 Bush
Chinn Austin B (Epis) 1262 11th Av
Church Frank H (Epis) 1051 Taylor
Clampett F W (Epis) 1819 California
Clifford Michael J 425 Brussels
Cohen P H 671 Fulton
Colligan Jas (RC) 2211 Hayes
Collopy Patk (RC) 610 Vallejo
Comerford T J (RC) 2?6 Ashton
Connolly M D (RC) 221 Valley
Cottle J E (RC) 2117 Van Ness Av
Craig Robt J 1536 Ellis
Crowley D O (RC) 720 Church
Cullen John J (RC) 725 Diamond
Cullen J T (RC) 660 California
Cuneo Bernard (RC) 3215 Army
Cunningham J J (RC) 2211 Hayes
Curtis R J (RC) 1818 Eddy
Dawson D M (Bapt) 67 Diamond
Deehan Thos (RC) 666 Filbert
Deems C P 58 Clay
Delehanty Jas (RC) 425 Berlin
DeMattos F S (Epis) 120 Julian Av
Dennis J A (Bapt) 1299 Hyde
Diamond P J (RC) ?0 Santa Clara Av
Donahue Jas (RC) 2320 Green
Donnan D D (Pres) Coleridge and Lizzie
Doran Edw J (RC) 369 23d Av
Doran J J 977 Guerrero
Doyle A A (RC) 756 Mission
Doyle Michael (RC) 1200 Florida
Doyle M J (RC) 725 Diamond
Dransfeld O (RC) 610 Vallejo
Duffy P B (RC) 3321 16th
Dugan W E (Presby) 1074 Guerrero
Duggan J F (RC) 1100 Franklin
Dunne John (RC) 1415 Howard
Durantini A M (RC) 3215 Army
Dutton C S S (Unit) 3477 Pacific Av
Eakin A (Presb) 395? Sacramento
Egloffstein Julius (RC) 2011 Buchanan
Elizando F I (RC) 908 Broadway
Emery Jno A (Epis) 1215 Sacramento
Field Chas N 261 Fell
Feix H S (Luth) 1133 O'Farrell
Fisher Wm J (Presb) 14?2 6th Av
Fisher W O (Presb) 154? Fulton
Flynn Peter (RC) 116 Diamond
Forbes Chas A 261 Fell
Ford A S (Cong) 148 Broad
Franciscan Fathers 133 Golden Gate Av
Franklin N T 832 Kearny
French Thos Jr 1640 O'Farrell
Galvan Michael (RC) 723 Tennessee
Galvin Timothy (RC) 116 Diamond
Garassino Francisco (RC) 666 Filbert
Garver C R 1270 Sanchez
Gawthrop C W (Bapt) 1745 Pierce
Gehreke Herman (Luth) 433 Dolores
Geipell J S (Evang) 3371 19th
Gerard H L (RC) 526 Bush
Gerassino Francisco (RC) 666 Filbert
Gilchrist Hugh W (Presb) 240 Webster
Glazko Joachim 1235 DeHaro
Goolsby L S (ME) 1207 Powell
Gordon J L (Cong) 901 California
Gresham J Wilmer (Epis) 1219 Sacramento
Groesberg Ole (Luth) 4 Merritt
Guedet Edw F (RC) 2213 Howard
Guerin C J (RC) 3321 16th
Guthrie Wm K (Presb) 2?50 Filbert
Hanna E J (RC) 1000 Fulton
Hannigan J B (RC) 32 Broad
Hanson Harvey S (Epis) 430 29th Av
Harnett John (RC) 723 Tennessee
Harlsough E E 3893 Clay
Haryett Wm (Bapt) 6114 California
Hayes W E (Epis) 1846 Gough
Helliet Francis (RC) 526 Bush
Hensel G A (Evang) 2102 Larkin
Hirsch Meyer (Heb) 1212 Buchanan
Hoelters Godfrey (RC) 133 Golden Gate Av
Hollman Frank H (Ger ME) 241 Lily
Holmes C Bruce (ME) 20 Harriet
Holt W T 227 9th Av
Hornaday W H A (ME) 4319 Geary
Hughes Wm (RC) 245 Linden
Hunt Ralph (RC) 1200 Florida
Jauhiainen Y E 3?35 23d
Johnson H B 1359 Pine
Johnson Magnus (Bapt) 15 Dearborn
Jones T L (Presb) 1346 Guerrero
Keller A J (RC) 369 23d Av
Keller E J (RC) 221 Valley
Keller Wm F (RC) 1415 Howard
Kennedy P (RC) 2300 Green
Kierudff A W (Epis) 2427 California
Kinkaid W B (Epis) 162 Hickory Av
Kirchner Gustave E (Luth) 1110 Eddy
Knauf Martin (RC) 133 Golden Gate Av
Kodaira K 1500 Post
Krull R R 165 Arlington
Lane D A (RC) 1299 Irving
Larkin F M 5 City Hall Av
LeBihan Louis (RC) 526 Bush
Lee David 1053 Oak
Lee S J (Epis) 4652 California
Lennon J D (RC) 546 Fillmore
Leonard A W (ME) 3 City Hall Av
Lewin J H (ME) 638 Buchanan
Lewis F B A 2770 Green
Lewis Reginald A (RC) 2390 Bush
Lewis Wm T (RC) 2390 Bush
Liebe M H 507 4th Av
Liebling Felecian (RC) 3215 Army
Liederman Benj 318 24th Av
Linn O L (Presb) 2?18 Clay
Lissauer Herman (Heb) 2054 Baker
Long J H (RC) 2300 Green
Lorenz Henry O (Evang) 3371 19th
Lukens C E Jr (Presb) 1353 46th Av
Lundgren J S (Bapt) 15 Dearborn
Lundquist Carl O (Luth) 208 Dolores
Lundy J W (Presb) 1834 Grove
Lundy J Wilson 1321 Oak
Lynch P R (RC) 10?6 Guerrero
Lyne Henry J (RC) 211 Valley
Lyons Wm (RC) 19 St Mary's Av
Lytle E B 1265 1?th Av
Macfarlane R L (Epis) 3623 25th
Maher Edwin (RC) 1200 Florida
Maki Otto E (Luth) 15 Rincon Pl
Margolis Saml 174 ?th Av
Maxwell Geo W 2?40 25th
McAllister E T (RC) 221 Valley
McAuliffe Jos A (RC) 2213 Howard
McCaul Jas (RC) 546 Fillmore
McClory J W (RC) 2390 Bush
McCorkle Millicent M 456 Missouri
McElroy Francis (RC) 546 Fillmore
McGarr John (RC) 2117 Van Ness Av
McGlave Jos (RC) 723 Tennessee
McKnight W R (Presb) 115 Ellsworth
McMahon A L (RC) 2390 Bush
McMullan E G (RC) 2390 Bush
McQuaide J P (RC) 546 Fillmore
McShane D L (RC) 1911 Van Ness Av
Meehan J A (RC) 1200 Florida
Mell A Wesley 122 McAllister
Menzel F H (Luth) 2712 Folsom
Mercer Henry W 669 16th Av

LARSEN'S CONSTRUCTION REPORTS
Daily advance information covering the construction field
560 MISSION STREET Telephone DOUGLAS 2372
SAN FRANCISCO
See Page 36

"THAT CAREFUL DENTIST"
DR. WM. W. HOAGLAND
SPECIALIST
EXTRACTIONS, CROWNS, SELF-CLEANSING
BRIDGE WORK, WHALEBONE ROOFLESS PLATES
TELEPHONE GARFIELD 835
908 MARKET STREET
COR. POWELL AND EDDY
SAN FRANCISCO, CALIF.

Meyer Alfred (Evang) 2015 15th
Meyer Emil (Luth) 1363 Palou
Meyer Marten A (Heb) 3108 Jackson
Molony E H (Epis) 496 Grand Av South
Moore Pius L (RC) 2130 Fulton
Moser I (RC) 133 Golden Gate Av
Motherway E J (RC) 1086 Guerrero
Mulligan P E (RC) 1415 Howard
Mulvehill F (RC) 1818 Eddy
Murray K G (Presb) 56 Vicksburg
Murray Michael (RC) 2117 Van Ness Av
Neumann M (RC) 133 Golden Gate Av
Newell Jas R (RC) 2390 Bush
Nichols W F (Epis) 2963 Pacific Av
Niermann Pius (RC) 133 Golden Gate Av
Nieto Jacob (Heb) 3933 Clay
Nikolaus A H (Bapt) 883 DeHaro
Noon Wm D (RC) 2390 Bush
Nugent Terence (RC) 1025 Masonic Av
O'Conner Arthur (RC) 1086 Guerrero
O'Connell M T (RC) 19 St Mary's Av
O'Connor Emmett (RC) 1086 Guerrero
O'Connor John B (RC) 2390 Bush
O'Connor Timothy (RC) 725 Diamond
O'Grady John (RC) 1200 Florida
O'Hea Dennis (RC) 756 Mission
O'Mahony W G (RC) 1299 Irving
O'Neile Chas E (RC) 116 Diamond
O'Sullivan D (RC) 1715 Oakdale Av
O'Sullivan Eugene (RC) 32 Broad
Ohlhoff J Henry (Epis) 246 2d
Otis Chas P 261 Fell
Owen Wm J 325 Mississippi
Palmer V B (RC) 2390 Bush
Parkin C A 579 5th Av
Parker W E Jr 1340 15th Av
Paulist Fathers 660 California
Payne Philip (Presb) 715 42d Av
Pearson W C 1727 O'Farrell
Peterson Robt B (ME) 192 Albion Av
Philips W A (Presb) 3936 Sacramento
Pieper Theo C (Luth) 5th Av and Irving
Piperni R M (RC) 666 Filbert
Pitman Homer K (Presb) 417 Fair Oaks
Pond Wm C 571 Elizabeth
Powell Herbert H 1051 Taylor
Power Michael (RC) 1086 Guerrero
Power John (RC) 532 Brannan
Prakashananda Swami (Hindu) 2963 Webster
Pratt Schuyler (Epis) 714 Clayton
Rabinowitz Jos (Heb) 1714 Steiner
Ramm Chas A (RC) 1100 Franklin
Rappaport Albert 50 Golden Gate Av
Redahan B C (RC) 80 Santa Rosa
Reid Jas C 242 Laurel
Reyburn Chester H 907 Divisadero
Rich E L (Presb) 1006 Hanover
Rinder Reuben R 1369 Hyde
Rodgergas Francis (RC) 908 Broadway
Rogers John (RC) 756 Mission
Rosenwasser Herman (Heb) 3950 Clay
Ryan John M (RC) 2117 Van Ness Av
Ryan M P (RC) 2320 Green
Ryan P J (RC) 1299 Irving
Ryan Richd (RC) 1025 Masonic Av
Sakovich Vladimir (Russ) 1520 Green
Salisbury Stanton W 3219 23d
Samuelson Axel G (Cong) 71 Pierce
Santandreu A M (RC) 908 Broadway
Savio J B (RC) 532 Brannan
Schlinkmann F (Evang) 1828 Hyde
Schoenfeld H N (RC) 1262 Golden Gate Av
Shanahan Timothy (RC) 32 Broad
Shave Aurora 211 Randall
Shaw H P 2520 Bush
Shearer L P 7 Elgin Park
Shenson H L (Heb) 634 Broderick
Sherman W J (ME) 299 22d Av
Shepherd Arthur C (ME) 3168 21st
Sibley Josiah (Presb) 2528 Washington
Simeoni J R (RC) 666 Filbert
Simmons R M (Adventist) 747 Shotwell
Smith Donnell J 3466 19th
Smith Henry V (RC) 2390 Bush
Smith J J (ME) 960 Bush
Smith J T C (ME) 118a Appleton Av
Smith Matt (RC) 1715 Oakdale Av
Smith M P (RC) 660 California
Speers W F 1415 10th Av
Spencer W C (Bapt) 1975 Post
Squires John E 618 Baker
Stanley W P (ME) 561 Hill
Steen H A 1728 Divisadero
Stensrud E M (Luth) 2250 Howard
Sternseher Haim (Heb) 155 Russ
Stokes Jas (RC) 33 Persia
Storff H (RC) 133 Golden Gate Av
Struckmeier K C (Evang) 1421 Howard
Sullivan Edw F (RC) 3320 California
Sullivan J W (RC) 3321 16th
Sweetman L C (ME) 1715 Oakdale Av
Thackeray Chas L (Evang) 120 Julian Av
Thiery H M (RC) 526 Bush
Thomas H C B (Epis) 2955 Steiner
Tobin John P (RC) 608 Taraval
Tonge Fred 1419 19th
Towey J P (RC) 660 California
Townley A L (RC) 832 Fell
Trinchieri Oreste (RC) 666 Filbert
Tsapralis C A (Gr) 11a Cleveland
Turk Francis (RC) 245 Linden
Turner J P (Epis) 1290 Potrero Av
Vail Milton S 1539 Pine
Verran Alfred (Meth) 1745 Bush
Villiani Jos (RC) 80 Santa Rosa Av
Voli B C (ME) 3718 Army
Walsh John (RC) 610 Vallejo
Washington Jas 1207 Powell
Weigle Britton D 1240 46th Av
Weismann W E 1845 Post
Wells Carl J (ME) 429 Guerrero
Welsh O A (RC) 660 California
Wheatley L W (ME) 2879 California
Williams J H N 3168 21st
Willis A R (Presb) 32 Ocean Av
Wise C W (ME) 1521 Waller
Wright Geo H B (Epis) 915 Fulton
Yorke Peter C (RC) 1200 Florida
Zettel Florian (RC) 133 Golden Gate Av

CLOAKS AND SUITS—MANUFACTURING AND WHOLESALE

Altbayer Henry 153 Kearny
Barry Newberg & Co 154 Sutter
Batt P R 154 Sutter
Berman Siman 256 Sutter
Blume Harry 15 Stockton
Cohen Dress Co 130 Kearny
Diamond Cloak & Suit Co 130 Kearny
Eastern Cloak & Suit Co 942 Market

Fashion Cloak & Suit House
KESSLER & WIESMAN, MFRS.
CLOAKS AND SUITS
Wholesale and To Order
1905 Fillmore Tel. West 2358

Expert Cloak & Suit Mfg Co 1112 Market
Flatte B S 153 Kearny
Furst and Hoffman 153 Kearny
Goldman Harry 251 Post
Grossman A C & Son 153 Kearny
Hanak Isidore 153 Kearny
Harris and Konff 233 Post
Hoff Wm Co 212 Sutter
Hoffman Cloak Co 133 Kearny
Jackson H L 352 Sutter
Juda Bros 130 Sutter
Kemp & Marks 154 Kearny
Kinspel H 154 Sutter
Kirske A S 154 Sutter
Latz H L Co 154 Sutter
Lees Bros 130 Sutter
Levy Louis M 154 Sutter
Levy & Albom Inc 130 Sutter
Loewy Edmund & Co 130 Sutter
Marcus A J & Co 154 Sutter
Meyer Cloak & Suit Co 125 Stockton
Meyer M & L 154 Sutter
Miller Max 130 Sutter
Modern Cloak & Suit Co 985 Market
Nustyle Cloak & Suit Mfg Co 305 Grant Av
Scheer Saml 319 Grant Av
Segall Leon & Co 154 Sutter
Speier & Swaboda 116 Geary
STEINBERG H, manufacturer of cloaks and suits, 783 Mission
Tapper & Perlmutter Mfg Co 660 Market
Waller Cloak & Suit Mfg Co 228 Grant Av
Westmaid Coat & Suit Co 991 Mission
Wilzin S M 154 Sutter
Wolmar Fannie 154 Sutter

PACIFIC METAL WORKS
Manufacturers
Dealers
and
Brass Founders
Solder
Babbitt
Type Metals
Etc.
153-159 1st St.
SAN FRANCISCO, CAL.
Tel. Sutter 608
BRANCH: LOS ANGELES

See Page 79

SEE PAGE 34 BUYERS' GUIDE
WESTERN BUILDERS SUPPLY CO

ART MOULDING
135 Second St.
Tel. Kearny 1991

BAY CITY IRON WORKS
Telephone MARKET 1311
ELECTRIC (ARC) WELDING
HYDRAULIC PRESS WORK
BOILERS AND STEAM TANKS FOR OIL AND WATER
1215-45 HARRISON STREET, BETWEEN 8TH AND 9TH
SEE PAGE 59

RICHARDS HARDWOOD LUMBER CO.
AMERICAN AND IMPORTED HARDWOODS
ESTABLISHED 1908
Telephone SUTTER 572
OFFICE
480-486 Brannan Street
Yards, Brannan, Fourth and Freelon Sts.
See Page 52-65

DIETZGEN DRAWING MATERIALS
ENGINEERS' and ARCHITECTS' SUPPLIES
18 FIRST STREET See Pages 7-45 TEL. KEARNY 2680

CLOAKS AND SUITS
(See also Ladies Tailors)

Abraham Benj 125 Stockton
Breit Henry 974 Market
BREITMAN'S M (Inc), coats, suits and dresses, exclusive ladies wearing apparel, 468-470 Geary, tel Franklin 6345
Cailleau Armand 209 Post
Camp's 1084 Market
Chicago Cloak & Suit Co 975 Market
Cohn Isidor 1715 Fillmore
COSGRAVE CLOAK & SUIT CO, 352 Post
Crawford Mollie 133 Geary
Flatow Israel 1419 Fillmore
Freiberg Herman 2758 Mission
Gilmore J L 2440 Mission
GROSS LADIES TAILORING, O'Farrell, SW cor Stockton
Hamburger D & Co 130 Sutter
Heilbronner Louis 39 Taylor
Henkel J J Co 220 Grant Av
Horvitz Louis 77 O'Farrell
Langsdorf J & Co Phelan Bldg
Latz H L & Co 154 Sutter
Levy E W 2486 Mission

LIEBES H. & COMPANY
Leon I Liebes pres, Arnold L Liebes v-pres, Ben A Goldsmith sec, importers, wholesale and retail dealers, manufacturing furriers and specialists in women's and misses' ready-to-wear garments, Liebes Bldg, Post at Grant Av

Livingston Bros Grant Av and Geary
Loewy Edmund & Co 130 Sutter
Lynch Lucille 964 Market
MAISON MENDESSOLLE (Inc) 280 Post
Marcus A J & Co 154 Sutter
Mishkind Saml 1509 Haight
Mission Clothing Co 2330 Mission
Modern Cloak & Suit Co 985 Market
Munroe Chas A 2403 Mission
O'Reilly Cloak & Suit Co 2346 Mission
Paragon The Grant Av and Geary
Parisian House 2702 Mission
Polin Coat & Dress House 2355 Mission

PRICE DAVID
"THE PERFECT LADIES TAILOR," (formerly of 212 Stockton) design, workmanship and materials of the finest quality, now located at 101 Post, suite 503, tel Douglas 1684

Ransohoffs 219 Post
Reich & Lievre 125 Geary and 43 Grant Av
Schwartz Barrett 1327 Polk
Schwartz H M 1558 Haight
Smith H L 1022 Market
Star Cloak & Suit Mfg Co 1072 Valencia
Sweet Sixteen Co 882 Market
Victor's 968 Market
Wallach Harry 806 Market
Weill Raphael & Co Sutter Grant Av and Post
WILLARD'S, ladies wearing apparel, 139-153 Geary

OAKLAND

EASTERN OUTFITTING CO.
J Rosenstein mgr, 581 14th, Oakland

CLOCKS—IMPORTERS AND DEALERS

Ansonia Clock Co 150 Post
BROWNE W J, 150 Post
Glass Nathan J 256 California
Hammond S J & Co 150 Post
Newman Clock Co 440 Howard
Schloss Mfg Co 42 Beale
Scovern Harry G & Co 444 Market
Thomas F A Co 85 2d
Western Clock Co 38-42 Beale

***CLOTHING—OILED**

GOODYEAR RUBBER CO, 539 Mission, bet 1st and 2d (See Page 85)

PLUMMER W. A. MFG. CO.
35-37 Front, tel Kearny 5560 (See Page 10)

UNITED STATES RUBBER CO (Raynster) 300-336 2d (See Page 86)

CLOTHING RENOVATORIES
(See Dyers and Cleaners)

***CLOTHING—RUBBER**

GOODYEAR RUBBER CO, 539 Mission, bet 1st and 2d (See Page 85)

CLOTHING—WHOLESALE

Adler Collegian Clothes Pacific Bldg
Alexander H 518 Market
Breitstein Bros 154 Sutter
Crocker A H 39 Battery
ECONOMY MANUFACTURING CO (wholesale only) makers of highest grade dresses and blouses, 77 O'Farrell cor Stockton, tel Douglas 1265
Foreman & Clark 105 Stockton
Friedenthal M L 518 Market
Gollober Joseph Co 503 Mission
Janover Jos 305 Grant Av
Kirschbaum B & Co Pacific Bldg
Lando Henry 39 Battery
Leon S R 32 Battery
Lewis & Brown 518 Market
Michael-Stern & Co 22 Battery
Neustadter Bros 62 1st
Norton & Son 58 2d
Resler Bros 130 Bush
Rosenberg Cerf Co 32 Battery
Rough Rider Mfg Co 32 Battery
Scharlin Bros 342 Clay
Selig Bros 518 Market
Shirek A & Sons 143 Bush
Straus Louis (Inc) 11 Battery
Strauss Levi & Co 98 Battery
Waller M E 830 Market
Washauer S Co 527 Mission
White Duck Clothing Mfg Co 142 Sansome

CLOTHING—RETAIL

Abraham Max 809 Kearny
Abrahams A & M 20 Embarcadero
Abrams Co 51 Stockton
Adams C F Co 525 Valencia
Adamson Richd 184 3d
Addlestone H 158 6th
ATKINS ROBT S (Inc) 150 Sutter
Attel J H 1253 McAllister
Bacigalupi M S 483 Broadway and 1044 Kearny
Baumgart Abraham 66 3d
Beinacher & Rose 2516 Mission
Berger's 852 Market
Berggren J 133 Geary
Biglovsky W 80 6th
Borden E 2272 Market
Bradford Clothes Shop 111 Powell
Brien Mfg Co The 1322 Haight
Brown Tessie 946 Bush
California Clothing Co The 39 Stockton
Camera E & Sons 519 Broadway
Carroll & Tilton Co 735 Market
Cherry's 2400 Mission
Clarion The 867 Market
Cohn Herman 2145 Mission
Columbia Outfitting Co 2600 Mission
Davis J J 247 O'Farrell
Deligiannis P A 284 3d
Dillon Tom 125 Montgomery
Dolce Chas V 676 Market
Edelman Morris 1017 Howard and 26 6th
Edwards & Davis 509 Kearny
Ensler Jacob 1131 Grant Av
Foreman & Clark 105 Stockton
Frankel Barney (Inc) 200 Eddy and 970 Market
Friedman Outfitting Co 948 Market
Futterman J 112 6th
Glick Chas L 146 6th
Goldberg L 132 6th
Golding S J 246 3d
Goldman Israel 52 Embarcadero
Gotthelf Aaron 695 Howard
HASTINGS CLOTHING CO, Post and Kearny
Heskin Clothing Co 162 3d
Hirsch Bros 951 Kearny
Hirsch E 835 Kearny
Hirsch L & Co 245 Columbus Av
Home Clothing Co 2500 Mission
Hyman Dave Co 545 Kearny
Hyman & Bernstein 653 Kearny
Johnson F G 2554 Mission
Jones Jos 3155 Mission
Juvenile The 130 Grant Av
Kaufman Jacob 2754 Mission

INTERNATIONAL RADIATOR CO.
C. BARMANN
METAL WELDING
TELEPHONE PARK 1682
505 VAN NESS AVENUE
EXPERT AUTO RADIATOR REPAIRING
FIRST-CLASS REPAIR WORKS
AUTO RADIATORS : LAMPS : FENDERS
WINDSHIELDS : AND : SPEEDSTER BODIES

REMCO PIPE
REDWOOD MANUFACTURERS CO.
& TANKS
1611 HOBART BLDG
SAN FRANCISCO

Kinsfell Wm 1747 McAllister
Knox Shop 51 Grant Av
Lewis & Brown 46 Market
Lippitts 726 Market
Lundstrom A W 821 Market
Lupescu Saml 2863 Mission
Marisch & Landis 180 O'Farrell
McInerny C 2124 Market
Milne Clothing Co 2364 Mission
Milton's 902 Market
Mission Clothing Co 2330 Mission
Morris Wm 996 Mission
Moskowitz Morris 100 3d
Nathan Pete 106 Powell
Oshune M & Co 660 Kearny
Pauson & Co 200 Kearny
Pearlstein Chas 156 Powell
Petterson Axel H 2509 Mission
Pollak Bros 45 4th
Pomerantz Meyer 804 Kearny
Portugeis E 60 6th
Reardon Stephen 1508 Church
Reinhertz Abraham 200 6th
Robinson Isidore 255 3d
Roos Bros Market at Stockton
Rosenfeld M 169 6th
Rubyfrock Co 259 Geary
Samuel H 676 3d
Schneider Israel 631 Kearny
Selix Clothing Co 99 Eddy
Shopera Louis 520 Kearny
Skoll Louis 257 Kearny
Summerfield & Haines 997 Market
Tesler J 196 6th
Urick Aaron 203 6th
Weiss & Epstein 55 6th
Wood S N & Co SW cor Market and 4th
WORTH'S, clothiers for men, young men and boys, 130 Grant Av, tel Kearny 2823
Worth & Bush 130 Grant Av
Young S Tailoring Co 1145 Grant Av
Zirker Bros 561 Kearny

PRINTERS
BOOKBINDERS
LITHOGRAPHERS
STATIONERS

Loose-Leaf Ledgers
Typewriter Supplies

H. S. CROCKER CO., INC.
565-571 Market Street
Branch 242-246 Montgomery Street
Telephone Douglas 5800

ALSO AT
LOS ANGELES OAKLAND SACRAMENTO

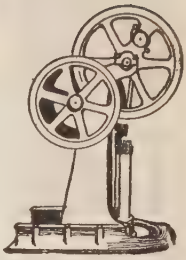

PUMPS

"The Best of Six for Your Home"
SIMONDS MACHINERY CO.
117-121 New Montgomery Street
San Francisco
Telephone Kearny 1457

C.W. MARWEDEL
MACHINE SHOP TOOLS AND SUPPLIES
PHONE DOUGLAS 4180
BRASS COPPER STEEL
76-80 FIRST ST.

RAYMOND GRANITE COMPANY, Inc.
THE WEST'S LARGEST DESIGNERS AND BUILDERS OF
MONUMENTS AND MAUSOLEUMS
3 POTRERO AVENUE SAN FRANCISCO TEL. MARKET 688
See Page 41

COAL—WHOLESALE AND JOBBERS

Allen C R 582 Market
Associated Coal Co 311 California
Campbell A C 582 Market
Central Coal Co 351 California

CITY COAL CO.
100 Brannan cor Fremont, tel Douglas 4620

CRITCHLOW JOHN S, 311 California

KING COAL CO.
James B Smith pres, Frank J Foran v-pres-gen mgr, Brenton W Grable sec, Frank V Curtis gen sales mgr, Chas L Huff asst gen sales mgr, importers and wholesale dealers in all kinds of coal and coke. Best and most modern facilities for bunkering of vessels. General offices Exchange Block, 369 Pine, tel Garfield 2700, depots 9th and Division and 340 Steuart, S F, and 1st and Market, Oakland (See Pages 2 and 39)

Pacific Coast Coal Co 510 Beale
Pioneer Wood & Coal Co Kohl Bldg

POSTON FUEL COMPANY, 112 Market
Rolph Jas & Co 60 California
Rolph Navigation & Coal Co 60 California

SINCLAIR COAL COMPANY, 369 Pine
Standard Coal Co of Cal 351 California

UNITED STATES STEEL PRODUCTS CO, Rialto Bldg

WESTERN FUEL CO.
C P Heaton pres, D M McKay sec-treas, importers and wholesale dealers in all kinds of coal and coke, office 351 California, tel Kearny 2647

COAL—RETAIL

(See also Fuel and Feed—Retail)

Angonnet Bros 220 Beale
Benedetti Vincenzo 1940 McAllister
Both Curt 1246 Webster
California Fuel Co 2080 Sutter

CENTRAL COAL CO.
Balfour Bldg, 351 California, tel Kearny 2647 (See margin lines and Page 40)

CITY COAL CO.
100 Brannan cor Fremont, tel Douglas 4620

Donovan J 1721 Church
Droher J & Son 143 8th
Figone A & Son 1652 Stockton

GANDOLFO & CO, 2101 Larkin, tel Franklin 2071

Guerin J S & Co 720 Folsom
Gunn-Quealy Coal Co 605 Market
Lagan's Sons 3220 17th
Lynch Danl 1241 Broadway
Mullen J F 863 Valencia
Page & Co 2772 Diamond
Simmie F W 3242 16th
Trippidi L 365 Ocean Av
United Coal Co 636 Laguna
White C S 1700 Page
Wolaski Louis 2369 Post

CODES—CABLE AND TELEGRAPH

Standard Code of N Y Russ Bldg

COFFEE AND SPICE MILLS

California Fig & Asparagus Coffee Co 1190 Eddy
Columbia Coffee & Spice Co 439 Jackson

FREED, TELLER & FREED, 1326-1328 Polk

Golden Eagle Coffee Co 718 Harrison

COFFEE IMPORTERS

Alexander-Balart Co 57 Main

ARON J. & COMPANY (Inc.)
general exporters-importers, coffee importers and jobbers, 233 California, tel Kearny 1252

Bickford C E & Co 104 California
Bloom Bros Kohl Bldg
Brandenstein M J & Co 665 3d
Cassinelli Albert B 468 Castro
Cassinelli S & Co 221 California
Caswell Geo W Co 438-452 2d
Chiapas Coffee Co 461 Market

FOLGER J A & CO, 101 Howard

Golden Eagle Coffee Co (Inc) 718 Harrison
Hard & Rand 134 California
Hills Bros 175 Fremont
Humbert Michel 899 Broadway
Israel Leon & Bros (Inc) 160 California
Jones-Thierbach Co 437 Battery
Lewin Leon 112 California
Lombard J A & Co 222 Front
McCarthy Bros 107 Front
Milo Coffee Company 360 3d
Mordaunt C E 112 Market
Muth J J 1543 Haight
Olcovich & Oppenheimer 350 California
Plantation Import Co 45 Market
Robertson-McClintock Co Inc 305 Clay
Schilling A & Co 2d and Folsom
Seroy C A & Son 241 Battery
Teller H E Co 550 Folsom
Turner K J Coffee Co 136 South Park
Van Winkle Coffee Co 510 Clay
Volkman C M & Co Sansome and Broadway

COFFEE MILLS

Beck E B 17 Spear
Geddes Jas & Co 773 Mission
San Francisco Specialty & Repair Co 1010 Mission

COFFEE MILLS—ELECTRIC AND HAND

HOWE SCALE CO., THE
H W Randall mgr, automatic scales, safes, butcher supplies, warehouse trucks, refrigerators, 521 Mission, tel Kearny 31 (See Page 87)

*COFFEE URNS

MANGRUM & OTTER, 827-831 Mission (See Page 89)

COFFIN MAKERS

(See Casket Makers)

*COKE DEALERS

(See also Coal, also Fuel and Feed)

CENTRAL COAL CO.
Balfour Bldg, 351 California, tel Kearny 2647 (See Page 40)

EYRE EDWARD L & CO.
Edward L Eyre pres, exporters and importers grain, canned goods, coke, pig iron and grain bags, 518 Merchants Exchange Bldg, tels Kearny 289-290

GUNN, CARLE & CO, 444 Marlet, tel Sutter 2720 (See Page 61)

KEY JNO L, 403 Call Bldg

KING COAL CO.
James B Smith pres, Frank J Foran v-pres-gen mgr, Brenton W Grable sec, Frank V Curtis gen sales mgr, Chas L Huff asst gen sales mgr, importers and wholesale dealers in all kinds of coal and coke. Best and most modern facilities for bunkering of vessels. General offices Exchange Block, 369 Pine, tel Garfield 2700, depots 9th and Division and 340 Steuart, S F, and 1st and Market, Oakland (See Pages 2 and 39)

UNITED STATES STEEL PRODUCTS CO, Rialto Bldg

*COLD STORAGE INSULATION

WESTERN ASBESTOS MAGNESIA CO, 21-29 South Park (See Page 7)

*COLD STORAGE WAREHOUSES

MERCHANTS ICE AND COLD STORAGE CO, C O Swanberg pres, H W Westphal v-pres, Wm A Sherman gen mgr, A R Westphal mgr, L Ubbe sec, office and plant Battery and Lombard, tel Kearny 374

NATIONAL ICE & COLD STORAGE CO OF CALIFORNIA, F B Whipple pres, J T Donahue v-pres, John Hazlett v-pres, B R Whipple sec-treas, A A Becker asst sec, H W Simpers auditor, main office Postal Telegraph Bldg, 22 Battery

Tanks
Towers
Pipe
Silos
Boxes
Millwork

Write for Catalogues and Prices
Pacific Tank & Pipe Co.
Mercantile Box Co.
National Mill & Lumber Co.
318 Market St.
San Francisco
Kearny 3620

PACIFIC FOUNDRY COMPANY
18TH AND HARRISON STS. See Page 46 PHONE MISSION 1105

OLD MISSION
PORTLAND CEMENT
=FOR PERMANENCE=
See Page 33

OLD "KING" COAL

KING COAL COMPANY

PORTION OF MAIN PLANT OF KING COAL COMPANY

KING COAL COMPANY

THE LARGEST COAL
DISTRIBUTORS ON
THE PACIFIC COAST

369 PINE STREET

SAN FRANCISCO, CALIFORNIA

JAMES B. SMITH
President

FRANK J. FORAN
Vice-President

FRANK V. CURTIS
General Sales Manager

GLADDING MC BEAN & CO.
ARCHITECTURAL TERRA COTTA
ROOF TILE
HOLLOW TILE
FIRE PROOFING
VITRIFIED PIPE
TERRACOTTA PIPE
FACE BRICK
ETC.
OFFICE CROCKER BLDG.
PHONE DOUGLAS 540
SAN FRANCISCO
WORKS LINCOLN CAL.

Trade Mark
C. W. MARWEDEL
PHONE DOUGLAS 4180
MACHINE SHOP TOOLS AND SUPPLIES
BRASS COPPER STEEL
76-80 FIRST ST.

BURLAP
BY THE
CARLOAD
BALE
OR
BOLT
IN ALL WEIGHTS AND WIDTHS
—o—
COTTON GOODS

AMES HARRIS NEVILLE CO.
100 POTRERO AVE.
PHONE MARKET 6100
See Page 9

PHONE MARKET 191 WILL & FINCK 1686 MARKET STREET
CUTLERY × BARBERS' SUPPLIES × SPORTING GOODS

COLLARS AND CUFFS

Celluloid Company The 27 Geary
du PONT de NEMOURS E I & CO, 569 Mission

COLLECTORS

ROY E. CLARK
COLLECTOR AND ADJUSTER
Collections Made Everywhere
608 - 612 Claus Spreckels Building
PHONE DOUGLAS 3905

Ackley Edw 127 Montgomery
ACME COLLECTION AGENCY (Inc), 948 Market (See Page 40)
ACTON ADJUSTING & COLLECTION AGENCY THE, 1005 Market
American Adjusting Association 201 Sansome
Associated Credit Exchange of S F Flood Bldg
Atlas Law and Collection Exchange 995 Market
Bush S T Monadnock Bldg
BUSINESS MEN'S COLLECTION BUREAU (Wm E Schord) 209-210 Hearst Bldg, tel Kearny 5649
CALIFORNIA LAW & COLLECTION AGENCY, 405-408 Williams Bldg, 693 Mission
Casner Law & Collection Agency 1005 Market
CLARK ROY E, 608 Claus Spreckels Bldg
Coast Collection Agency 127 Montgomery
Commercial Clearing House 1 Montgomery
Commercial Service Bureau 351 California
Consolidated Adjustment Co 544 Market
Coombes Pierce 703 Market
Credit Clearing House Mills Bldg
Curtin D A Collection Agency 681 Market
DAHL'S CREDIT BUREAU, 124 Callaghan Bldg, 1112 Market, tel Market 6908
EDWARDS MERCANTILE AGENCY, H N Edwards genl mgr, mercantile and insurance reports and collections, 621-22-23 Exchange Block, 369 Pine, tel Garfield 1343
GLOBE CREDIT ASSOCIATION, 995 Market, tel Kearny 4793
Golden West Credit Exchange Chronicle Bldg
GUNTHER EDWARD W, 1609 Chronicle Bldg
Hanscome & Hanscome 995 Market
INTERSTATE LAW AND MERCANTILE AGENCY, 1005 Market, tel Market 1290
JACOBSON HARRY G.
Commercial specialist, commercial collections and adjustments throughout the world, 820 American National Bank Bldg, 485 California, tel Garfield 3363
Knox Collection Agency 703 Market
Kocher Paul 1005 Market
Martin King L 693 Mission
Mercantile Agency of America 1 Montgomery
MERCANTILE BOND CO, Merchants Nat Bank Bldg
Mercantile Credit Service Bureau Hearst Bldg
Merchants Nat Adj Assn Pacific Bldg
National Law & Collection Co 251 Kearny
Pacific Law & Collection Co 681 Market
PACIFIC SERVICE CO, 812 Humboldt Bank Bldg, 785 Market, tel Garfield 2678
People's College 270 Sutter
Physicians Dentists and Merchants Collection Agency 995 Market
Popp A G 46 Kearny
RAUER'S COLLECTION CO, 222 Kearny, tel Kearny 1106
RAUER'S LAW & COLLECTION CO, 608 Claus Spreckels Bldg, tel Douglas 3905
Reliable Law & Collection Agency Mills Bldg
RETAIL CREDIT CO, 433 California
RETAILERS CREDIT ASSN, 112 Kearny
SCHMIDT FRED J, 4312 19th
Security Collection Bureau 333 Kearny
Soule Gilbert R 1009-11 Chronicle Bldg
Swim Meurice 704 Market
Wade Wm M 422 Montgomery
Wales E S 681 Market
Walker C S 625 Market
WESTERN STATES CREDIT BOARD, 525 Monadnock Bldg, 681 Market, tel Sutter 6218
Westfall F T Hearst Bldg
WOLFF HARRY K, 405 Balfour Bldg, 351 California

OAKLAND

DEAN LAW & COLLECTION CO, 106 Federal Realty Bldg, tel Oakland 48

COLLEGES

Affiliated Colleges Parnassus Av nr Arguello Blvd
ARRILLAGA MUSICAL COLLEGE, Vicente de Arrillaga mgr, 2315 Jackson, tels Fillmore 951, West 4737
Butler School of Commerce Call Bldg
California Chiropractic College 207 Powell
California College of Chiropody 1315 Gough
California College of Pharmacy Parnassus Av nr Arguello Blvd
California School of Optometry 948 Market
Chicago Business College 2416 Mission
Christian Philosophical Institute 545 Pacific Bldg
Cogswell Polytechnical College SE cor 26th and Folsom
College Francais Russ Bldg
College of Dentistry Parnassus Av and Arguello Blvd
College of Medicine (U of C) Parnassus Av and Arguello Blvd
College of Notre Dame Dolores bet 16th and 17th
College of Physicians and Surgeons 344 14th
Dudley Business College 525 Sutter at Powell
Gallagher-Marsh Business College 678 Turk
Hahnemann Medical College 3801 Sacramento
HAMILTON ALEXANDER INSTITUTE OF NEW YORK, 1053 Monadnock Bldg, 681 Market tel Douglas 3001
Hastings College of Law City Hall
HEALD'S BUSINESS COLLEGE, cor Van Ness Av and Post, tel Prospect 1540 (See Insert opp Classified)
Institute of Music of San Francisco 26 O'Farrell
LA SALLE EXTENSION UNIVERSITY (accountancy department) 226-227 Pacific Bldg
Leland Stanford Jr University office 433 California
Notre Dame College Dolores nr 16th
Physicians Institute of Physio-Therapy 224 Haight
Sacred Heart College Ellis and Franklin
San Francisco College of Medicine and Postgraduate School 1535 Jackson
SAN FRANCISCO INSTITUTE OF ACCOUNTANCY, 215 Lachman Bldg, 417 Market, tel Douglas 4656
SAN FRANCISCO LAW SCHOOL, 326 Call Bldg
San Francisco Polyclinic and Postgraduate School 1535 Jackson
San Francisco State Teachers College cor Waller and Buchanan
St Agnes Presentation Academy 545 Ashbury
St Ignatius University Hayes SW cor Shrader
Stanford University Medical Dept NE cor Sacramento and Webster
SYRACUSE EXTENSION INSTITUTE OF OF ACCOUNTANCY, 155 Montgomery
University of Cal College of Pharmacy Parnassus and 2d Avs
University of Cal Medical School Parnassus and 2d Avs

***COLLEGES AND SCHOOLS**

SAN FRANCISCO LAW SCHOOL, 326 Call Bldg

***COLORS**

BAKER H J & BRO, 21-23 California, tel Sutter 1613

COMMERCIAL ARTISTS

Armer Sidney 417 Montgomery
Boie C L 608 Laguna
Briggs W Kimball 112 Market
Buehler Max 604 Misson
Chapnot L C 82 2d
Cahill Katharine Mrs Flood Bldg
Carroll J Crawford 185 Stevenson
Davidson L Glenn Hearst Bldg
Fassett R R 582 Market

Addressograph PRINTS FROM TYPE
H. S. Crocker Co., Inc. AGENTS
565-571 Market St.

FILMER BROS. ELECTROTYPE CO. 330 JACKSON ST
LAW BOOK PRINTERS
ELECTROTYPERS AND STEREOTYPERS
TELEPHONE DOUGLAS 60[illegible]

ZELLERBACH PAPER CO.
BATTERY STREET AT JACKSON, SAN FRANCISCO

Franklin F B Flood Bldg
Gerrard A W 525 Market
Hatch Gertrude B Hearst Bldg
Hiner C L 525 Market
Johnson F K 417 Montgomery
Griffith Porter M Hearst Bldg
Jones Wm C Pacific Bldg
Kelly C H Russ Bldg
Kegg G W 535 Sacramento
Kletzker C H 112 Market
Kreke Eric 417 Montgomery
LaSelle E C 185 Stevenson
Lang Lucien 185 Stevenson
Law H V 535 Sacramento
Lee Anne M Hearst Bldg
Levy Nat 830 Market
Luhrs H C 830 Market
MacGuire H J Chronicle Bldg
MacGuire Louise J Chronicle Bldg
Mannel G F 525 Market
Morse V J 1 Montgomery
Nahl Virgil 185 Stevenson
Rebel Louis 830 Market
Rothe Lewis 703 Market
Sellon E L 417 Montgomery
Sergeant J T Hearst Bldg
Shiffer & Legendre 605 Market
Sperry Wm A Jr Hearst Bldg
Staib Geo Call Bldg
Thorndyke Chas 114 Sansome
Vinter Bros 45 Union Square Av

*COMMERCIAL BANKS

BANK OF CALIFORNIA NATIONAL ASSOCIATION, California and Sansome (See Page 16)

*COMMERCIAL COMPANIES

NORTHERN COMMERCIAL CO.
Louis Sloss pres, Louis Sloss Jr v-pres, Leon Liebes v-pres, Mark L Gerstle v-pres, Stewart Menzies sec and treas, Howard Turner auditor, Alaska Commercial Bldg, 310 Sansome

*COMMERCIAL FINANCING

REPUBLIC FINANCE & INVESTMENT CO THE, C Wilbur Fritz district mgr, 718 Hearst Bldg, tel Douglas 1139

COMMERCIAL FINANCING & INVESTMENT COMPANIES

REPUBLIC FINANCE & INVESTMENT CO, C Wilbur Fritz district mgr, 718 Hearst Bldg, tel Douglas 1139

*COMMERCIAL INVESTMENTS

SUTRO & COMPANY
(Charles Sutro, George Lowenberg, Emil Sutro, S L Schwartz and Louis S Haas), stocks and bonds, 410 Montgomery, tel Sutter 3434

COMMERCIAL PAPER

Barnum Paul 155 Dolores
BECKER A G & CO, 1 Montgomery, tels Sutter 1830-1831

BOND & GOODWIN & TUCKER
(Inc), Los Angeles, Portland, Seattle, Tacoma and Spokane, Municipal, Government and Corporation bonds and commercial paper, 485 California, tel Garfield 2211 (Corresponding offices Boston, New York, Chicago and Minneapolis)

Burr Geo H & Co Kohl Bldg
California Finance & Trading Co 155 Montgomery
Campbell Heath & Co 485 California
CENTRAL FINANCE CO, 440 Phelan Bldg, tel Douglas 6614
CONTINENTAL GUARANTY CORPORATION, 433 California
Commercial Securities Corp 354 Pine
GOLDMAN SACHS & CO, 912 Nevada Bank Bldg, tel Douglas 6424
Hathaway Smith Folds & Co 1 Montgomery
Henderson Securities Corp Mills Bldg
HOLBROOK EDWIN C CO, rep Curtis & Sanger (NY), Blake Bros (NY), S B Lewis & Co (Phila), Philip M Shaw & Co (NY), and F G Wright & Co (Chicago), First Nat Bank Bldg, tel Sutter 813
McCluney & Co 1 Montgomery
MERCANTILE FINANCE COMPANY, 459-465 Montgomery
Merchants Reserve Finance Assn 422 Montgomery
Merchants Security Co 58 Sutter
National Discount and Funding Co 465 California
Naumburg E & Co (NY) 485 California

PACIFIC ACCEPTANCE CORP.
I Goodman pres, M H Levin v-pres, A A Devoto v-pres, Homer Pitner v-pres, L H Brownstone sec-treas, Jos Brownstone asst sec, commercial paper, automobile and musical instrument contracts acceptances, etc, 524 Montgomery

Pacific States Automotive Finance Corp 454 California
Pacific States Securities Co Hearst Bldg
REPUBLIC COMPANY, Hearst Bldg
San Francisco Securities 558 Sacramento
Securities & Finance Corp 110 Sutter

*COMMERCIAL PRINTERS

RECORDER PRINTING AND PUBLISHING CO THE, 689 Stevenson, tel Market 1190 (See margin lines and Page 82)

*COMMISSARY AND SUBSISTANCE CONTRACTORS

DESMOND SUPPLY CO, 525 Market, tel Sutter 1771

COMMISSION MERCHANTS

(See also Shipping Commission Merchants also Manufacturers Agents)
Abromopoulous Jos Phelan Bldg
Acimovich Louis 515 Montgomery
Allison E R 400 Davis
Allison G S & Co 614 Front
American Factors Ltd 310 Sansome
AMIGO G B CO, whol dealers fruits and produce, ship stores, 221-225 Washington, tel Kearny 2327
Arata & Peters 537 Clay
Arena Bros 21 Columbus Av
Arenson A Co 24 California
Associated Fruit Co 510 Battery
Atlantic Produce Co 515 Front
Ayers W D Co 101 Drumm
Baggiani M & Co 136 Washington
Balistrieri Bros & Co 152 Washington
Barsotti E & Co 520 Front
Baruch & Co 465 California
Bell-Sibbald Co 105 Clay
Bering E A 785 Market
Berne Milton M Co 112 Market
Berti G & Co 215 Washington
Biagi & Co 160 Washington
Biancalana Fruit Co 238 Washington
Biancalana Produce Co 429 Front
Bloom Henry 45 Washington
BOTTO N & CO, G Vronizan, F T Edwards, general shipping and commission merchants 303 Washington, tel Kearny 1259
Bracciotti C & Co 314 Washington
Braue F G Co 216 Pine
Bressi H J Co 318 Drumm
Bressi & Frank 461 Front
Bryan Commission Co 402 Battery
Burnham Doepfner & Co 104 Clay
Burns T A & Co 243 Drumm
Burtt Geo L 200 Drumm
CALIFORNIA PRODUCE ASSOCIATION, 147-149 Washington, tel Douglas 3133
Campodonico Chas 140 Washington
Ciucci A & Co 312 Washington
Coast Products Trading Co 21 Columbus Av
Coates Frank Co 204 Sacramento
Colombo Commission Co 514 Front
Corriea Chas & Bro 322-330 Washington
Crown Commission Co 145 Washington
Curtis Wm A Co (Inc) 400 Front
Davis Bros (Inc) 32 Battery
DeBack & Co 400 Davis
DeMartini John Co 112 Washington
Demartini & Hayden 298 Washington

WALKER Electric Trucks REDUCE CITY DELIVERY COSTS
ELWELL PARKER Electric Industrial Trucks and Tractors
SAVE TIME AND MONEY IN WAREHOUSE AND FREIGHT HANDLING OPERATIONS
IRA G. PERIN Distributor
458 Natoma St.
PHONE SUTTER 1476
ELECTRIC SERVICE GARAGE Operated for the Charging and Care of ELECTRIC TRUCKS

PUMPS WINDMILLS, GASOLINE ENGINES WATER SYSTEMS
PACIFIC PUMP & SUPPLY CO. : 853 FOLSOM STREET

Pages 73-84

CENTRAL COAL CO.
Kearny 2647
HI-HEAT COAL
PROMPT DELIVERY
A TON OR
A CARLOAD
351
California St.
See Page 40

MURRAY & READY
LEADING EMPLOYMENT AGENTS
782 to 786 HOWARD STREET, S. F.
PHONES SUTTER 1205 / 1206

Commission Merchants—Continued

DeMatei Bros 312 Washington
DeMatei & Co 142 Washington
Dravillas & Catsoules 434 Davis
DUNBAR-HANSEN CO, Inc, whol produce dealers, 330-336 Drumm, tel Kearny 1613
Duveneck & Luth 320 Market
Ennis-Brown Co 112 Market
Enos Frank S 88 Clay
Erving W F 15 Commercial
Evans E C & Sons 260 California
EVELETH NASH CO (Inc), Green and dried fruits, 442-444 Front, tel Kearny 2407
Ferrari G J 614 Front
Francesconi F & Bro 314 Washington
Freitas J T Co 46 Clay
Gabrielsen Alfred Co 112 Market
Gale Bros 436 Front
Galli Fruit Co 602 Front
Garbini J & Co 115 Washington
Garcia Bros & Aiken 116 Washington
Ghiselli Bros 230 Washington
Giovannoni Bros 290 Washington
Golden State Produce Co 454 Front

GRIFFITH-DURNEY CO.

Jos Durney pres, Wm N Rolph vice-pres, C S Skaife sec, canned salmon, canned fruits, canned pineapple, canned asparagus, Fife Bldg, 1 Drumm, tel Kearny 262 (See Page 38)

Hagen & Co 9 Main
Hale Company 16 California
Half Moon Fruit & Produce Co 135 Washington
Hayden C E 224 Washington
HERRMANN GEORGE CO, 300 Front (See Page 55)
Hildebrandt F J 240 Sacramento
Hillens F & Co 227 Davis
Hilmer Fred L Co 129 Davis
Hopkins L J Co 433 Front
Hunt Hatch & Co 501 Front
Ivancovich Trobock & Bergen Co 201 Washington
Jacobs Malcom & Burtt 101 Washington
Janssen H & Co 406 Front
Jaudin H U & Co 247 Washington
Jennings C B Co 24 California
Jewett E Lee 230 Washington
Johnson Locke Mercantile Co 1 Drumm
Jones & Pettigrew 320 Drumm
Joseph Bros 222 Washington
Kaiser A C 24 Washington
Kennedy-Poole Co 350 Davis
Landsberger & Son 461 Market
Larzelere L R & Co 38 Sacramento
Larzelere Sweeney & Co 203 Drumm
Lazzarini-Del Carlo 302 Drumm
Layton John Co The 510 Battery
Leutzinger & Lane 324 Drumm
LEVY A & J ZENTNER CO, NW cor Davis and Washington
Levy Albert 442 Davis
Levy E W Mills Bldg
Lewis-Simas-Jonas Co 427 Davis
Lippi C & Co 236 Washington
Lundy A L 244 California
MacGeorge W C 461 Market
Mailliard & Schmiedell 203 California
Marcuse S C Co 131 Clay
Marshall Teggart & Co 320 Davis
Martens Read & Co 319 Front
Meister S & Co 222 Washington
Melia M 412 Drumm
Mitchell & Goodall 148 Washington
Mohns Commercial Co 260 California
National Produce Co 292 Washington
Nauman C & Co 513 Sansome
Newman Bros 110 Market
Norton Teller & Co 34 Drumm
O'Reilly M J (Inc) 401 Battery
Olcese G B 432 Davis
Oliva Bros 565 Clay
Oliver Frank B 24 California
Pacific Atlantic Trading Co 622 Montgomery
Pacific Produce Co 525 Front
Panama Fruit & Produce Co 139 Washington
Parrott & Co 320 California
Pearson A Co (Inc) 639 Front
Peterson Frank B Co 73 Main
Petrocchi A & Co 108 Washington
Phillips M & Co 1098 Sansome
Pierce T J & Co 528 Front
Pinkham A U & Co Inc 351 California
Pioneer Vegetable Co (Inc) 320 Drumm
Porter D H & Sons 436 Front
Price W C & Co 106 Clay

PRODUCERS HAY CO.

C E Berringer mgr, 166-176 Townsend tel Sutter 350 (See Page 57)

Raffanti Carlo 152 Washington
Ramacciotti E & Co 312 Washington
Rodenberger W R 345 Davis
Roussel Wm H 152 Clay
Rubino D 21 Columbus Av
Russi F B & Co 440 Davis
San Francisco Fruit Co 111 Washington
San Francisco & Turlock Produce Co 155 Washington
San Mateo Produce Co 296 Washington
Santa Cruz Produce Co 225 Washington
SCATENA L & CO and A GALLI FRUIT CO, (Con) 104-106 Washington
Schultz F J 401 Battery

SCOTT A. W. CO., The

merchants of hay and grain, general office 112 Pine, tel Douglas 5150, Warehouses 333 Berry

Sherry Bros SW cor Davis and Clay
Sherwood Co 41 Beale
Shockey C A 112 Market
Simoni & Pera 425 Davis
Solari Bottaro & Dement 108 Washington
Solari Paul & Co 550 Montgomery
Spohn John H Co 49 Main
Spreckels J D Bros Co 2 Pine
Spiegl L M 510 Battery
Sresovich J N & Co 447 Front
Sweeney D 480 Washington
TARANTINO PRODUCE CO (Inc) fruits, produce receivers, distributors and jobbers, 113 Washington, tel Douglas 457
Teglia & Maracci 151 Washington
Tocchini & Dianda 228 Washington
Traversaro S 432 Davis
United Fruit & Produce Co 231 Washington
Universal Products Co 520 Front
Valley Produce Co 240 Washington
Vegetable Exchange of Cal 39 Clark
Voorhies F B & Sons 239 Front
Waldron F L Co (Ltd) 503 Market
Webb T F 244 California
Webster G A 142 Drumm
Welbanks & Co 244 Drumm
Welch Chas H Co 310 California
Welch & Co 244 California
Western Commercial Co Phelan Bldg
Wetmore Brothers 450 Front
Weyl Zuckerman & Co 216 Drumm
White Bros & Crum Co of Cal 136 Drumm
Williams C B Co 510 Battery
Williams Dimond & Co 310 Sansome
Witzel & Baker 123 Davis
Wolf & Sons 201 Drumm
Wolfen Max & Co 441 Front
Zeiss Louis & Sons 141 Drumm

COMMISSIONERS OF DEEDS

COLLINS M V, 433 California
Mason Jas 430 California
Russ R R 255 Montgomery

*COMPO BOARD

WHITE BROS, 5th and Brannan, tel Sutter 1367 (See page 52 and 66)

*COMPO—CARVINGS

WESTERN BUILDERS' SUPPLY CO, 135 2d (See margin lines and Page 34)

*COMPRESSORS—AIR AND GAS

PETERSON F SOMERS CO, 57 California
SULLIVAN MACHINERY CO, 1509 Hobart Bldg, tel Douglas 2625 (See Page 74)

*COMPUTING SCALES

GEDDES JAMES & CO, 773 Mission

HOWE SCALE CO., THE

H W Randall mgr, automatic scales, safes, butcher supplies, warehouse trucks, refrigerators, 521 Mission, tel Kearny 31 (See Page 87)

PRINTERS
BOOKBINDERS
STATIONERS
LITHOGRAPHERS
LOOSE LEAF LEDGERS
TYPEWRITER SUPPLIES
H. S. CROCKER COMPANY INC.
565-571 MARKET ST.
TEL. DOUGLAS 5800
ALSO AT
LOS ANGELES
SACRAMENTO
OAKLAND

FAIRBANKS SCALES
OIL ENGINES
STATIONARY AND MARINE
ELECTRIC MOTORS
STEAM PUMPS—SUPPLIES
FAIRBANKS-MORSE & CO.
651 MISSION STREET
See Page 70
PHONE DOUGLAS 3585

BLAKE, MOFFITT & TOWNE
PAPER
37, 41 and 45 FIRST STREET SAN FRANCISCO

20th Century Mixers, Pavers Hoists, Concrete Carts, Gasoline & Kerosene Engines

IROQUOIS Steam Rollers, Scarifiers, Asphalt Plants, Tools and Equipment
Metal Wheels, All Kinds

NORRIS K. DAVIS

TEL. MARKET 1675 **7TH, HARRISON & LANGTON STREETS, S. F.**

*CONCENTRATOR BELT MANUFACTURERS

GUTTA PERCHA & RUBBER MFG CO, 43-47 Fremont, tel Sutter 798-799.

*CONCENTRATORS

BETHLEHEM SHIPBUILDING CORP, main office and works 20th and Illinois, city office 351 California (See Page 88)

CONCRETE

(See Artificial Stone)

*CONCRETE CONSTRUCTION

PARKER K. E. COMPANY (Inc.)
K E Parker pres, C C Horton sec-treas, contracting engineers for reinforced concrete construction, 519 California, tel Sutter 5661

*CONCRETE FLOOR HARDENER

PACIFIC MATERIALS CO (Vitrifyx), 525 Market, tel Kearny 3323 (See Page 36)

*CONCRETE INSERTS

PACIFIC MATERIALS CO (Dayton), Concrete Inserts 525 Market tel Kearny 3323 (See Page 36)

*CONCRETE MACHINERY

DAVIS NORRIS K MACHINE WORKS, 400 7th, tel Market 1675 (See Page 75)
GARFIELD & CO, 1232 Hearst Bldg, tel Sutter 1036
SOULE EDWARD L CO, 912-914 Rialto Bldg, tel Sutter 2821 (See Page 63)

*CONCRETE MIXERS

DAVID NORRIS K MACHINE WORKS, 400 7th (See Page 75)
ENTERPRISE FOUNDRY, main office and works, 2902 19th, tel Mission 863, branches 320 Fremont and South San Francisco
LANSING COMPANY, 338-348 Brannan, tel Kearny 2975
YOUNG A. L. MACHINERY CO.
(INC), C E Kratz, L E Murphy owners, distributors, contractors, road building, saw mill and woodworking machinery, concrete mixers, ditching apparatus and sewer cleaning equipment, 26-28 Fremont, tel Sutter 5736

*CONCRETE PAINTS

PACIFIC MATERIALS CO (Cabot's Stucco Stains), 525 Market, tel Kearny 3323 (See Page 36)

*CONCRETE STEEL BARS

SOULE EDWARD L CO, 912-914 Rialto Bldg, tel Sutter 2821 (See Page 63)
WETENHALL W S CO, 440 Irwin bet 7th and 8th

*CONCRETE WATERPROOFING

GUNN, CARLE & CO, 44 Market, tel Sutter 2720 (See Page 61)

*CONDENSER TUBES

DUCOMMUN HARDWARE CO, 656-666 Townsend

*CONDENSERS

INGERSOLL-RAND CO OF CALIFORNIA, Rialto Bldg (See Page 67)
MAIN IRON WORKS, 7th, Daggett and 16th, tel Market 752 (See Page 59)
MOORE CHAS C & CO ENGINEERS, Sheldon Bldg (See Page 72)

*CONDUIT PIPE—CULVERT PIPE

CLARK N & SONS
116 Natoma, tel Kearny 2830 (See Page 34)

PHONE DOUGLAS 540 GLADDING, McBEAN & Co. 11TH FLOOR CROCKER BLDG. SAN FRANCISCO, CAL.

(See Page 35)

*CONFECTIONERS AND BAKERS SUPPLIES

DEMARTINI L. SUPPLY CO.
The Confectioners' Supply Co, Nut meat shelling plant, importers, mfrs of extracts, flavors and colors, "Easynougat, Sweignot and Center," 125-135 Clay, tel Kearny 354
HERRMANN GEO COMPANY, distributors Pabst Brewing Co's Fermentone and Malt Extracts, 300 Front, tel Sutter 2798 (See Page 55)
LEE-GREEFKENS CO. Inc.
(Chas M Lee, John H Greefkens) dealers in raw materials, mfrs of "PARAMOUNT BRAND" bakers, confectioners and ice cream makers specialties, 572 Folsom, tel Kearny 1817
MAGNUS FRUIT PRODUCTS CO, Howard and Beale

CONFECTIONERS—MANUFACTURING

Ahern Co 745 Polk
ALBERTA CANDY CO (Inc) 1062-1068 Folsom, tel Park 5668
Baum B J 409 Battery
Bay View Candy Co 214 Front
Berg Bros 638 Clay
Bertin & Stimson 520 Washington
Boldemann Chocolate Co 521 Brannan
Bieber Co The 72 Merchant
BORDEN SALES CO Inc, 503 Market
BREWERS CALIFORNIA CHOROLATE CO (Inc), 723-733 Battery, tel Sutter 3960
Bunte Bros 1062 Folsom
Calfas Jas 332 Market
CALIFORNIA CANDY CO, 723-733 Battery, tel Garfield 587
Camp B 1001 Clement
COLLINS-HENCKE CANDY CO, J J Collins pres, Wm Hencke v-pres, manufacturing confectioners, 25-31 Beale, tel Sutter 721
Confectioners Exchange 1047 Mission
CORCORAN WM CANDY CO, 49 Fremont, tel Douglas 1234
Craney & Squires 2279 Market
Crutcher D E 505 Ellis
FOSTER & OREAR, 137-139 Grant Av and Ferry Bldg
General Candy Co 501 3d
Gimbal Bros 501 Folsom
Globe Nougat Co 270 6th
Goldberg Morris 2567 Mission
Golden Gate Chocolate Shop 341 Market
GOLDEN PHEASANT THE, 32 Geary
Gottlieb Max 1110 Buchanan

THOMSON & EVANS STEAM AND POWER PUMPS
C. H. EVANS & CO. 187 Fremont St.
See Page 59

SEE PAGE 34 BUYERS' GUIDE
WESTERN BUILDERS SUPPLY CO

"Compo Carving"
135 Second St.
Tel. Kearny 1991

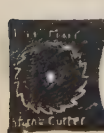
C. W. MARWEDEL PHONE DOUGLAS 4180
MACHINE SHOP TOOLS AND SUPPLIES
BRASS COPPER STEEL
76-80 FIRST ST.

G. W. PRICE PUMP & ENGINE CO.
High Grade Pumps, Engines and Motors
33 STEVENSON STREET SAN FRANCISCO, CAL.

See Page 73

Recorder Printing and Publishing Company
COMMERCIAL PRINTING See Page 82
77 Sutter St. Telephone Market 1190 693 Stevenson St.

Confectioners—Manufacturing—Continued

Harrell G F 97 9th
Hinds A C (Wholesale) 150 Post
Hirschfelder E M Co 108 Clay
HOEFLER'S CENTENNIAL CHOCOLATES (Inc), "Trade Mark Reg," 555 Folsom, tel Douglas 6542
HOEFLER HARRY CANDY CO, mfr Harry Hoefler's Chocolates, 481-483 Jessie, tel Douglas 1401 and 1402
Huylers Candy Agency 112 Market
Jones D H 2379 Mission
Kleinworth & McCarthy 51 Merchant
Lichtenstein H M 279 9th
LIFE SAVERS (Mint Products Co Inc), 625 3d
Lowrey's Candy Co 1988 Folsom
Lyons' California Glace Fruit Co 535 Folsom
Martha Washington Chocolates 243 Mason
McCay & Bell 2239 Market
MINT PRODUCTS CO (Inc) "Life Savers" 625 3d
Nasser Albert 65 Page
NATIONAL ICE CREAM CO, 360-370 Guerrero
Nelson H O 948 Market
Newman W J wholesale 32 Front
O'Brien W J 1722 Page
Orange B'ossom 47 Kearny
Pacific Candy Co 2921 16th
PACIFIC COAST CANDY CO, 823 Battery, tel Sutter 5656
Page & Shaw (Wholesale) 150 Post
Pig'n Whistle (Inc) 130 Post and 35 Powell
Planters Nut & Chocolate Co Davis & Clark
Prats Pedro 1453 Grant Av
Rankin L 549 Castro
Purity Candy Co 601 Grove
Rhine H & Co 351 6th
Rogers E C 923 Fillmore
Rose Candy Mfrs 276 6th
Scalmanini Bros 2078 Union
Segal & Minner 560 Fulton
Shaw-Leahy Co 416 Market
Stephan Theo 19 Capp
Stephens & Foseide 23 Main
Strauss Candy Co 833 Market
Sweet Candy Co 608 Howard
United Licorice Co 385 1st
Vasilatos Dennis 258 Kearny
Villguth W A 3021 Sacramento
Vitt Bros 429 Sacramento
Walker C C 3029 Sacramento
Wiener & Bieber 72 Merchant
Williamson G G 337 Pacific
Williamson H S 337 Pacific
WITMOR CANDY CO, hard candy specialties and marshmallows 705-729 Sansome, tel Sutter 3115

CONFECTIONERS—MANUFACTURING

Matzger Chocolate Co 75 Clara
Nichols D B 341 Commercial

CONFECTIONERY

Abram John 3348 Mission
Adamson Wm D 723 Pine
Albini Maria 1251 Pacific
Alcaraz O'Neill 983 Market
Anderson G J 1148 Taylor
Andriadis C 1746 Haight
Anduadis Peter D 600 Irving
Antipa Alex Great Highway nr Cabrillo
Antipa Lampro 1211 Market
Arano A R 814 Larkin
Argyris & Fotinos 15 Embarcadero
Ariani Paul 518 Haight
Armendola C 703 Columbus Av
Austin S O 878 Valencia
Awalt P P 2807 Mission
Bacigalupi Lena 993 Valencia
Barnett R H Mrs 2736 20th
Barr & Blair 243 Mason and 37 Geary
Barrett Anna M 2787 Folsom
Basler Jos 2224 Union
Bauman G H 1838 Divisadero
Bayly Frank B 306 Connecticut
Beck C M 779 Market
Benard Jos 407 Ellis
Bennallack Elton 5927 California
Berg Bros 638 Clay
Bilides C 383 3d
Blum J S 1465 Polk
Bolts John F 642 Irving
Boop Irvin T 2931 16th
Brethorst Theda E 1710 Union
Brennan Wm J 1819 Polk
Brown B D 36 Montgomery
Brown Grace Mrs 2 Leland Av
Brown Helen 201 Steiner
Burge Rose 1325 18th
Burnham G U 1685 Haight
Burrell F 464 Stanyan
Calevas Peter 511 Cortland Av
California Candy Shop 1089 Market
Calloway D R 1302 18th Av
Capis J T 2786 Diamond
Caputo M 1019 Pacific
Carlmuller & Semler 421 Haight
Carter H J 4106 25th
Chilicas Geo 1438 Stockton
Chiorolas Jas N 3380 Mission
Chirogotis John 4599 Mission
Christopolous H 90 Turk
Clarke Katherine 3777 Mission
Coleman B 239 Fillmore
Connors Geo 2708 24th
Consalvo Nancy 1400 Grant Av
Cook & Howard 2340 24th
Cornwell Bruce E 2901 Baker
Cottier Mabel 952 Bush
Conroy Michael 448 Haight
Dall Olmo Geo 1438 Railroad Av
Davis Chas 3365 26th
Davis P J 1812 Divisadero
Dellos Jas 113 O'Farrell
Dicks P 556 Hayes
Dolores Chocolate Co 2212 Mission
Donnelly & Flaherty 2997 Folsom
Dorn Chas E 1719 Fillmore
Dorr C 379 Capitol Av
Doty D N 2961 24th
Drapeau Jos 2089 Sutter
Ducceschi Jos 601 Columbus Av
Dusy Candy Store 531 Divisadero
Duvaras Jas 3200 Fulton
Ebert Henry 4258 18th
Economore Nick 637 Larkin
Eliopoulos Bros 919 Kearny
Eliopoulos Geo 1310 Stockton
Eliopoulos G P 520 Columbus Av
Eliopoulos Theo 1742 Polk
Ellis C F 1895 Haight
Engleman Chas 393 Hayes
Everett F J Mrs 1316 Castro
Farrell Barbara 5 Clement
Fernandez M 1803 Fillmore
Foster & Orear 137 Grant Av
Frank A F Mrs 652 Fillmore
Gabriel Rose Mrs 2789 Union
Gardner Geo 2201 Fillmore
Gavreles & Koutchis 210 6th
Georgatos John 1725 Polk
Gillett Geo T 2102 Fillmore
Globe Nougat Co 270 6th
Goff Arthur G 3237 22d
Golden State Confectionery 2050 Mission
Granada Candy Shop 219 Leavenworth
Green C P Mrs 300 Brazil Av
Greenberg Benj 2472 San Bruno Av
Grey J F 827 Irving
Haas Candy Co Polk NW cor Sutter
Haas Geo & Sons confectionery 1355 Fillmore
Hafkey & Ruge 3898 24th
Hage H C D 608 Stanyan
Hajduk V Mrs 530 Ellis
Halvas Bros 298 3d
Hamann Emma 1596 Church
Hansen Axel 1004 Railroad Av
Hansen E 743 Haight
Harames C P 1011½ Market
Harcopos C 1118 Polk
Harocop & Antipas 72 Eddy
Harper Chas 1205 Turk
Harvey E T 1263 20th Av
Hellwig Alma Mrs 1210 Laguna
Hewitt's 1007 Guerrero
Higgins Richd 1701 Leavenworth
Hillman J E 1017 Bush
Hromada Candy Co 45 Ecker
Holmes & Copley 180 Ellis
Holston Harry L 1012 Potrero Av
Horner Emma A 4140 25th
Hubner Adolph 1816 O'Farrell
Imperiale Fred 618 Broadway
Jamison & Winter 1101a Market
Jennings Wm 575 Hayes

PRINTERS
BOOKBINDERS
STATIONERS
LITHOGRAPHERS
LOOSE LEAF LEDGERS
TYPEWRITER SUPPLIES
H. S. CROCKER COMPANY INC.
565-571 MARKET ST.
TEL. DOUGLAS 5800
ALSO AT
LOS ANGELES
SACRAMENTO
OAKLAND

PACIFIC COAST PAPER COMPANY
545 Mission St. Printing and Wrapping Papers OF ALL KINDS

13th and Mission Sts
PHONE MARKET 15
BEKINS Fireproof Storage

Johnson May Mrs 1298 Market
Johnson Ned E 2294 Mission
Johnson Richd 482 Castro
Johnson Theo 492 Haight
Jones D H 2379 Mission
Jonsen Arthur 46 California
Jovanes Harry 3290 Mission
Joyce N D 3646 Geary
Kading M J Mrs 250 O'Farrell
Kaiser W F 506 Clement
Kalogerson G 3505 17th
Kapetanakis Harry 341 Market
Katayama E 1699 Post
Kelly Chas 2299 Sutter
Kieser F C 634 Market
Kockaras Geo 525 Kearny
Kolombotos John 2639 Mission
Kolomvotos & Economakis 1674 Haight
Kouchukos Peter 586 Guerrero
Kratz F W 276 Post
Kuruklis & Manolatos 204 3d
Lafcas P K 2105 Fillmore
Lanctot D E 1093 Pine
LaRue Steven 3463 16th
Laube Edw 900 Dolores
Lauenstein Wm 4243 18th
Laun Louise Mrs 11 Plymouth Av
Lazarakis J 1071 Market
Lechten Bros 1242 Divisadero
Lekos Louis 1111 Market
Lewis M E 667 Bush
Lindberg John 2490 Mission
Lovelevison Sophie 3166 24th
Lowe Genevieve 1651 Fillmore
Luchessi Wm 505½ Divisadero
Maier C 3145 Fillmore
Maley D Henry 399 Haight
Malone's 100 Powell
Manciet Irma Mrs 1299 18th
Marb & Brendel 330 4th
Marchand Emile 1614 Polk
Margaretis A J 1801 Haight
Margas C 1184 Market
Martha Washington Candies 37 Geary
Maskey's 52 Kearny
Maurer Anna Mrs 360 Sanchez
McCay Anna C 211 Church
McDaniel Jas 1976 Union
McDonough Martin P 1000 Cole
McFall J A 901 Irving
McFarlane Betty 282 29th
McGiniss Nellie 1321 7th Av
McGoldrick E J 1447 20th
McGowan Jas E 2389 Bush
McLellan H 3408 22d
McVicar Geo 908 Valencia
Meerz John 664 Broadway
Mehir Peter 2425 Mission
Meyer Geo C 862 Cole
Miller Edw 4031 24th
Mooney A G 1202 Railroad Av
Morris Saml 808 Post
Muenter R C 4468 Mission
Nadale Antonio 1317 Grant Av
Nebbia Felix 450 Columbus Av
Neff John 3212 24th
Newman Saml 1605 Dolores
Nielsen Matt 515 Frederick
Nowlan Mary E 800 Masonic Av
O'Brien W J 1600 Haight
Obry Josephine 1121 Market
Olden Edw 507 Market
O'Neil V A 3307 Sacramento
Pacific Coast Candy Co 2921 16th
Panagiotopoulis Geo 3011 Mission
Panicacci S 2001 Sutter
Papaleas Jas 4619 Mission
Papalias J 1112b Market
Pappadimou Paris 410 3d
Pappas Alex 1099 Mission
Pappas J N 1549 Polk
Pappas Louis N 941 Market
Parashis Geo 803 Kearny
Paulsen E D 2830 Baker
Pekramen Bros 977 Market
Pelletier Richd 1919 Hyde
Perrazzo Sera 975 Ocean Av
Peterson B F 2314 Clement
Petrolekas John 2783 Mission
Plumley Edw D 4500 18th
Plyer C P 841 Clement
Powell L A 490 Brazil Av
Prefontaine G W 745 Market
Prongos Jas 1552 Fillmore
Prongos Manuel 1205 Fillmore
Randall Wm M 49 Market
Rantz Michael 1509 Broderick
Reisfelt Abraham 2477 San Bruno Av
Riordan M J 3009 Fillmore
Ruffieux L 211 Powell
Rutten Charlotte 4073 24th
Sarlis J A 114 4th
Schneider Morris 1015 Fillmore
Schnier Benj 276 6th
Schroeder G W 1307 Mason
Schudell Louise 2133 Polk
Selby Candy Co 850 Market
Semers David 1575 Eltis
Sharkey T P 1369 Folsom
Sheffer L K 1463 Haight
Shinanoya Co 1603 Post
Shroeder Wm 3325 24th
Simon Isidor 825 Harrison
Smith C W 1224 Fillmore
Smith Geo E 5982 Mission
Smith J Mrs 1284 Valencia
Smith T W 1808 Clement
Soderberg Carl 2830 24th
Spiliotis John 397 O'Farrell
Stark Anna M 101 Carl
Stathis Christ 5 Sloat Blvd
Stavron H K 42 4th
Stephens Wm 1416 Market
Stone Pauline 2331 Market
Sudd N C 2139 Greenwich
The Sweet Meat Shop 4298 24th
Terzes & Nicholas 2017 Mission
Tomasich Frances Mrs 1428 Clement
Tomei & Mechetti 527 Columbus Av
Townsend's (Inc) 59 Grant Av and 219 Powell
Traina A & Son 24 Leidesdorff
Traina Angelo 333 California
Tryforos & Pronges 2656 Mission
Varellas P N 897 Market
Varellas 878 Market and 2570 Mission
Vasilakis N 955 Fillmore
Victoria Pastry Co 1362 Stockton
Vosmer C W 899 Golden Gate Av
Vrumoff & Alexander 79 6th
Vurek M 2900 Diamond
Wagner Geo 2817 24th
Walker Robt 1136 Railroad Av
Walsh Katherine Mrs 2 30th
Walton Leslie A 894 Geary
Ward P J r 3069 Steiner
Webb Jesse B 912 Market
West Jas G 1415 Jackson
Wettstein C E Mrs r 1255 20th Av
Wharton J J 1415 Haight
Wood Carl 1433 Polk
Worden Jas 587a Castro
Wuestefeld Henry 2254 Clement
Young Baxter E 1551 Sanchez
Zeiss Martin 3198 16th

CONFETTI MANUFACTURERS

HALL NORMAN F. CO.

148-150 1st

NATIONAL PAPER PRODUCTS CO, Francisco and Montgomery (See Page 82)

ZELLERBACH PAPER CO, Battery at Jackson

CONSTRUCTION COMPANIES

American Concrete Pile Co 9 Main
Barrett & Hilp 918 Harrison
California Concrete Co 14 Montgomery
Clinton Construction Co 140 Townsend

COAST CONSTRUCTION CO, Crocker Bldg

Construction Co of N A Mills Bldg
Dinwiddie Construction Co Crocker Bldg
Federal Construction Co Call Bldg

HEALY-TIBBITTS CONSTRUCTION CO, 64 Pine

Pacific Construction Co 16 California

PARKER K. E. COMPANY (Inc.)

K E Parker pres, C C Horton sec-treas, contracting engineers for reinforced concrete construction, 519 California, tel Sutter 5661

Schultz Construction Co, 46 Kearny
Standard Construction Co Call Bldg
Summit Construction Co Balboa Bldg
Unit Construction Co 58 Sutter
Utah Construction Co Phelan Bldg
Vitrolite Construction Co 1490 Mission
West Coast Construction Co 519 California
Williams J G Construction Co 519 California
York California Construction Co 832 Folsom

S. A. WHITE Funeral Director
FORMERLY PORTER & WHITE
Telephone West 770
2200 Sutter Street : N. W. Corner Pierce

See Pages 47-93

E. A. CORNELY, Inc.
RAYFIELD CARBURETORS
Distributors
San Francisco
Seattle
Duplex double drive Simplex single drive GOVERNORS

HYLAND BAG CO.
MANUFACTURERS
IMPORTERS AND DEALERS
BAGS, BURLAP
TWINE

See Page 10

NATIONAL PAPER PRODUCTS COMPANY
1789 MONTGOMERY ST. San Francisco Phone Sutter 7031
Corrugated and Fibre Shipping Cases, Corrugated Specialties, Fibre Cans, Mailing Tubes, Public Service Towels, Sop-O-Zon, Liquid Soap Disinfectants, No-Waste Toilet Tissue
See Page 82

DETECTIVES
WEST COAST AGENCY
SUITE 439 PACIFIC BLDG.
THOS. C. GRAY, Gen'l Mgr.
Phones { Bus. Sutter 1360 / Res. Sutter 3720
OPEN DAY AND NIGHT
LICENSED - BONDED
Charges Reasonable
Established 1879 Consultation FREE
Business Strictly Confidential

*CONSTRUCTION REPORTS

LARSEN L A CONSTRUCTION REPORTS, 560 Mission, tel Douglas 2372

CONSULS

(See Page 499)

CONSULTING ENGINEERS

(See Engineers—Consulting)

CONTRACTORS

Ahl G E 2129 Market
American Electrical Engineering Co 1723 Polk
Andersen Jacob 1616 Pacific Av
Anderson A V 595 21st Av
Anderson & Ringrose 320 Market
Arras Adam & Co 185 Stevenson
Barnes F H Mills Bldg
BARRETT & HILP, 918 Harrison
BATES & BORLAND, 210 Balboa Bldg, 593 Market
Bechtel W A 625 Market
Bergren L G & Son 209 Sanchez
Bernstein Wm Hearst Bldg
Bessett C H Co 660 Market
Biller John 460 Montgomery
Billington S 1564 Bush
Binet J J 336 Church
Black W J 1306 Guerrero
Born S A Bldg Co 660 Market
Boryer & Sons 701 Broderick
Boxton & Zweig 544 Market
Brady Matthew V 681 Market
CALIFORNIA CONSTRUCTION CO, 58 2d
Cameron & Disston Hearst Bldg
Campbell J F 2440 16th
Campbell J V 1040 Bryant
Carlin John 77 Hoff Av
CASSARETTO JOHN, 345 Berry
Casty John 258 London
Chadwick & Sykes Crocker Bldg
CITY CONSTRUCTION CO (paving) 309 Call Bldg
Claudius Bros Call Bldg
Cobby & Owsley Call Bldg
Coburn Ira W Hearst Bldg
Cohn L J 110 Sutter
Collman & Speidel 681 Market
Commary Wm E 814 Hayes
Cowden Broderick Co Hearst Bldg
Cox Bros 1375 9th Av
Cumberland R E 271½ Dorland
Deasy & Atwood 185 Stevenson
De Benedetti A 20 Cotter
Decker Electrical Con Co 149 New Montgomery
De Hoff G H 20 Bowdoin
Delaney Chas S 2413 Bush
De Luca D D Mills Bldg
Diestel John Russ Bldg
Downey John 260 Natoma
Doyal H E 51 Curtis
DUNCANSON-HARRELSON CO, 1405 Chronicle Bldg, tel Kearny 3724
Dunn Jos 40 Montgomery
Eaton & Smith 407 11th
Erickson Petterson Grier Co 681 Market
ETHERTON COMPANY THE, main office 550-552 Monadnock Bldg, 681 Market, tel Sutter 4980, branch offices 14th and Castro tel Market 9100 and Ellis bet Polk and Van Ness Av, tel Prospect 8402
Farnocchia & Co 1814 Powell
Farquharson David B 1760 Ellis
Farrell & Reed 185 Stevenson
Fay Improvement Co Phelan Bldg
Federal Construction Co Call Bldg
Fetter Ferdinand 301 Guerrero
Filippis Raffaele 220 Peabody
Filippis V 1527 Powell
Fiore Mark 665 Hampshire
FLINN & TREACY (paving) Call Bldg
Fontanella & Teza 1682 Eddy
Forbes Richd J H 681 Market
FOUNDATION CO THE, 58 Sutter, tel Sut-3684
Fratessa J S 896 Girard
Freese J C 2 Pine
Furlong Jas 681 Market
Gallagher E J 112 Lyon
Gallagher T M 2165 Market
Ganote Chas M 1304 Divisadero
Gartland P J Co 1396 16th
General Construction Co 55 New Montgomery
Gilchrist Jas 231 Stevenson
Gilmore G D 1953 Howard
Gioardo Giacomo 938 Rutland
Grace & Bernieri 703 Market
Grimes & Drew 134 Battery
Hamerton & Son cor Taraval & Madrone Av
Hamill Thos 6140 Geary
Hannah Bros 142 Sansome
Hansen F L 251 Kearny
Harney T D Pacific Bldg
Hayes-Oser Co Call Bldg
Healy-Tibbitts Construction Co 64 Pine
Hemminga Nicholas 705 22d Av
Henderson Wilbert D 681 Market
Hertenstein H A 309 Florida
Heyer C W Jr Mills Bldg
Hills Jos A 101 Post
Hoey H P 625 Market
Hoffman D E 123 Valencia
Holmes A E 251 Kearny
Holt O C 180 Jessie
Hurley P J 1467 Hermann
Ingraham M C 165 Fell
Irwin J J 801 Cabrillo
Jensen G P W 320 Market
Jensen Jas 550 Valencia
Jensen Jas 354 Pine
Johnson Edw 2445 26th Av
Johnson S F 632 Funston Av
KARP H & SON, every description of cabinet and mill work, 711-713 Valencia, tel Market 2484, res tel Mission 9154
King John L 742 Market
Kitchen A W & Co 110 Market
Klyce H A Call Bldg
Kronnick Bros 1659 O'Farrell
Lange & Bergstrom 55 New Montgomery
Larsen H H & Bro 251 Kearny
Larsen-Siegrist Co 703 Market
Larsen & Larsen 681 Market
LaTorres F F 2236 Post
Lawton & Vezey Call Bldg
Leigh David 840 44th Av
Leiter E T & Sons Call Bldg
Lemoge Victor 281 Natoma
Lettich J M 185 Stevenson
Lewis H C 68 Post
Lindgren Co 681 Market
Littlepage J C 419 14th Av
MacDonald & Kahn 130 Montgomery
Mager Bros 1318 Valencia
Magnuson P G 231 Rolph
Maguire J A 576 Colby
Mahony Bros Flood Bldg
Malott & Peterson 2412 Harrison
Mangels H C 1142 Naples
Marcussen Marcus 485 California
Marsh Bros & Gardenier (Inc) 681 Market
Mattock & Feasey 251 Kearny
McArthur Concrete Pile & Foundation Co 681 Market
McCaron Jas 484 17th Av
McClure Henry N 608 Octavia
McHugh J J 68 Post
McLaughlin J L 251 Kearny
McLean R A 180 Jessie
McLERAN RALPH & CO, 729 Hearst Bldg, tel Douglas 2370
Meinberger H S 5720 California
Merritt Geo M 3014 Geary
Meyer Bros 5326 Geary
Milward Reginald 3931 Geary
Moller R W Call Bldg
Moller & Sons 520 Jessie
Monson Bros 251 Kearny
Moore & Madsen 77 O'Farrell
Morton John 593 Market
Neish J G 627 Sunnydale Av
Nelson Jas A 1885 Golden Gate Av
New Era Bldg Co 3289 Mission
Niblett F J 470 Raymond Av
O'Connor J J 435 Bartlett
O'Toole J J 2954a 21st
Oberti J M 251 Kearny
PACIFIC STATES CONSTRUCTION CO, Call Bldg
Parker C F 381 Rush

PARKER K. E. COMPANY (Inc.)
K E Parker pres, C C Horton sec-treas, contracting engineers for reinforced concrete construction, 519 California, tel Sutter 5661

Pearson E K 2031 Bryant

PRINTERS
BOOKBINDERS
STATIONERS
LITHOGRAPHERS
LOOSE LEAF LEDGERS
TYPEWRITER SUPPLIES
H. S. CROCKER COMPANY INC.
565-571 MARKET ST.
TEL. DOUGLAS 5800
ALSO AT
LOS ANGELES
SACRAMENTO
OAKLAND

PACIFIC FOUNDRY COMPANY
18TH AND HARRISON STS. PHONE MISSION 1105
See Page 46

WEST COAST WIRE & IRON WORKS
WIRE FENCE—IRON AND WIRE PRODUCTS
861-863 HOWARD STREET OPERATING SINCE 1887 DOUGLAS 4397

20th Century Mixers, Pavers Hoists, Concrete Carts, Gasoline & Kerosene Engines
IROQUOIS Steam Rollers, Scarifiers, Asphalt Plants, Tools and Equipment
Metal Wheels, All Kinds
NORRIS K. DAVIS
TEL. MARKET 1675 7TH, HARRISON & LANGTON STREETS, S. F.

SUHR & WIEBOLDT
GEO. L. SUHR
Funeral Directors and Undertakers
1465 to 1473 Valencia St.—between 25 thand 26th
TELEPHONE MISSION No. 1

See Pages 47-93

Penny Isaac Chronicle Bldg
Peters J M 1010 Balboa Bldg
Petersen Antone 2770 San Bruno Av
Petersen H L Lick Bldg
Petersen Peter 681 Market
Petersen Walter C 1570a Eddy
Peterson Carl H 55 New Montgomery
Petterson Guttfrid 251 Kearny
Pierson Lee & Hutchinson 410 Grove
Provoo J F 544 Hayes
Rainey Wm A 325 Clementina
Raisch Improvement Co 46 Kearny
RAYMOND GRANITE CO, 3 Potrero Av (See Page 41)
Redmond-Page Company 593 Market
Reid Henry C & Co 115 Mission
Robblee & Goger 407 11th
Robinett Thos 43 Belden Pl
Roemer F A 318 Fair Oaks
Rolandi F S 550 Montgomery
Ruderman Isador 1364 Haight
Ruegg Bros 315 Montgomery
Sampson J S Co 681 Market
SAN FRANCISCO BRIDGE CO, 14 Montgomery, tel Douglas 2288
SANDERSON & PORTER, 14 Montgomery
Sayre E C 341 26th Av
Scanlon D C 563 Bartlett
Schieve Robt 1711 Waller
Schultz Construction Co 46 Kearny
Scott Wm S & Co 185 Stevenson
Scully J E Phelan Bldg
Seghieri D & Co 35a Cook
SHATTUCK CONSTRUCTION CO, 525 Market, tel Sutter 1771
Sinnott R F 1355 Guerrero
Smith Grant & Co 593 Market
Smith J M Co 101 Post
Smith Martin 114 Girard
Sommer Isadore M 593 Market
Spargo John 240 Montgomery
Standard Industrial Engineering Corp 550 Montgomery
State Improvement Co 112 Lyon tel Park 7698
Steiger Herman 1511 Haight
Stevens Wm J 77a Pearl
Stiefel John V 184 23d Av
Summit Construction Co 593 Market
Tarbitt J C 386 Fair Oaks
Taylor & Jackson 290 Tehama
Terranova Chas 431 London
Thelkeld M C Phelan Bldg
Thide Mitchell 375 22d Av
Thorpe & Son 461 Market
Tibbitts-Pacific Co 16 California
Tobin J T 46 Kearny
Frost Robt 3301 26th
Turner Co Inc 272 Natoma
UNIT CONSTRUCTION CO (Inc), 431 Phelan Bldg, tel Kearny 28
Vukicevich & Bagge 185 Stevenson
Wagner D R Call Bldg
Wagner Geo 251 Kearny
WARD & JONES, 185 Stevenson
Warren Arthur 640 Moscow
Weeks C F 248 Capp
Welsh John 681 Market
White & Gloor 681 Market
Williams Geo A 105 Montgomery
WILLIAMS HOWARD S, 185 Stevenson, tel Sutter 6700, local 26
Witbeck Geo W 3066 22d
Wold C L Co 185 Stevenson
Wright Newton H Rialto Bldg
Wright & Glahn 127 Montgomery

*CONTRACTORS—ENGINEERING

HAMPTON ELECTRIC MANUFACTURING CO, 525 Howard

*CONTRACTORS EQUIPMENT (Rent or Sale)

AUSTIN WESTERN ROAD MACHINERY CO, 20-22 Fremont, tel Sutter 2053 (See Page 41)
DAVIS NORRIS K MACHINE WORKS, 400 7th, tel Market 1675 (See Page 75)
ENTERPRISE ELECTRIC WORKS, 654 Mission, tel Douglas 4670-4671
ENTERPRISE FOUNDRY CO, main office and works 2902 19th, branches 320 Fremont and South San Francisco
GARFIELD & CO, 1232 Hearst Bldg, tel Sutter 1036
WILLETT & BURR, 512 Mission, tel Garfield 569

*CONTRACTORS—GRANITE WORK

RAYMOND GRANITE CO. (Inc.)
3 Potrero Av, tels Market 687-688 (See Page 41)

*CONTRACTORS MACHINERY

AUSTIN WESTERN ROAD MACHINERY CO, 20-22 Fremont, tel Sutter 2053 (See Page 41)
DAVIS NORRIS K MACHINE WORKS, 400 7th, tel Market 1675 (See Page 75)
GARFIELD & CO, 1232 Hearst Bldg, tel Sutter 1036

CONTRACTORS MATERIALS

PACIFIC MATERIALS CO, 525 Market, tel Kearny 3323 (See Page 36)

CONTRACTORS—PAVING

CITY CONSTRUCTION CO, 309 Call Bldg
FLINN & TREACY, 309 Call Bldg

*CONTRACTORS—STRUCTURAL IRON AND STEEL

BAY CITY IRON WORKS, 1215-1245 Harrison bet 8th and 9th, tel Market 1311 (See Page 59)

*CONVEYING MACHINERY

MEESE & GOTTFRIED COMPANY, mfrs of belt conveyors, spiral conveyors, chain conveyors, elevating, conveying, transmission and screening machinery, office and works 19th and Harrison (See Page 71)
ROBINS CONVEYING BELT CO, Griffin Co agts, Holbrook Bldg, 58 Sutter, tel Kearny 3120
SEARLES MAILLER, 135 Fremont, tel Douglas 4289
WEBSTER MANUFACTURING CO THE, 135 Fremont

*CONVEYORS—BELT, SELECTIVE GRAVITY

BODINSON MANUFACTURING CO, 11 Minna, tel Sutter 6614 (See Page 70)

*COOKING APPARATUS

MANGRUM & OTTER, 827-831 Mission (See Page 89)

COOKING FATS

PROCTER & GAMBLE DISTRIBUTING CO, distributors of Crisco (bulk and case), Selex, Flakewhite and Marigold oil, 112 Pine, tel Douglas 6370

STOVES
WEDGE WOOD RANGES
Serve you BEST
WOOD & COAL OR GAS

See Page 89

C. W. MARWEDEL
MACHINE SHOP TOOLS AND SUPPLIES
BRASS COPPER STEEL
76-80 FIRST ST.
PHONE DOUGLAS 4180

DUCK
NARROW
WIDE
LIGHT--HEAVY
COLORED
AND
WATERPROOF
—o—
CANVAS
COVERS
OF ALL
DESCRIPTIONS
TO YOUR ORDER
AMES HARRIS
NEVILLE CO.
100 POTRERO AVE.
PHONE
MARKET 6100
See Page 9

"WE WELCOME YOU"
Clinton Cafeterias
Courteously serves its patrons with good food at moderate prices in pleasant surroundings and with excellent music.
Breakfast—Lunch—Dinner
18 POWELL ST.
NEAR MARKET ST.
136 O'FARRELL ST.
OPPOSITE ORPHEUM THEATRE
See Page 37

COOPERS

BAUER COOPERAGE CO.
wholesale and retail dealers and exporters in second hand barrels, steel drums and kegs, 833 Florida, tel Mission 2268, whse 17th and Folsom
Bucking D & Son 113 Juniper
Carl Cooperage Co 54 Boardman Pl

CALIFORNIA BARREL CO.
22d and Illinois, tel Mission 6870
DeBella John 147 Jackson
HERBERT, VOGEL & MARK (Inc), 18th and Indiana

HOGAN & CO.
326 12th, tel Market 568
Lavazzani Angelo 552 Filbert

LEVITTS COOPERAGE CO.
1821-1825 15th, bet Guerrero and Dolores, tel Market 1320
Petrocchi V 617 Sansome

WESTERN COOPERAGE CO.
14th SW cor Harrison
Woerner David Cooperage Co 14th SW cor Harrison

COOPERS STOCK

CALIFORNIA BARREL CO.
22d and Illinois, tel Mission 6870
Herbert Vogel & Mark 18th and Indiana
HUDDART F H, 809 Monadnock Bldg, tel Kearny 1871
Richards J W 681 Market
Sharon Steel Hoop Co 681 Market
United States Bung Mfg Co 681 Market

COPPER

GREAT WESTERN SMELTING & REFINING CO, Folsom and Spear (See Page 78)
HUNGERFORD U T BRASS & COPPER CO, Postal Telegraph Bldg
Krenz Oscar Copper & Brass Works 612 Bryant

Trade Mark of the Cutter
C.W. MARWEDEL
MACHINE SHOP SUPPLIES
76-78 First St. San Francisco, Cal.

PACIFIC METAL WORKS (sheet and soldering), 153-159 1st (See margin lines and Page 79)

COPPER PIPE AND TUBING

DUCOMMUN HARDWARE CO, 656-666 Townsend
HUNGERFORD U T BRASS & COPPER CO, Postal Telegraph Bldg

Trade Mark of the Cutter
C.W. MARWEDEL
MACHINE SHOP SUPPLIES
76-78 First St., San Francisco, Cal.

NATIONAL BRASS AND COPPER TUBE CO (Inc) OF CALIFORNIA, 216 Rialto Bldg, tel Kearny 1335

*COPPER PLATE ENGRAVING

CROCKER H S CO Inc, 565-571 Market and 242-246 Montgomery
UNION LITHOGRAPH CO., THE
lithographers, printers and binders, 741-757 Harrison

*COPPER SCRAP

GREAT WESTERN SMELTING & REFINING CO, Folsom and Spear (See Page 78)

*COPPER SHEET

DUCOMMUN HARDWARE CO, 656-666 Townsend

Trade Mark of the Cutter
C.W. MARWEDEL
MACHINE SHOP SUPPLIES
76-78 First St. San Francisco, Cal.

PACIFIC METAL WORKS, 153-159 1st, tel Sutter 608 (See Page 79)

*COPPER STORE FRONTS

WESTERN BUILDERS' SUPPLY CO, 135 2d (See Page 34)

COPPERSMITHS

Borella & Bossi 347 Minna
Kirsten & Mogel 45 Tehama
Krenz Oscar Copper & Brass Wks The (Inc) 612 Bryant
O Donnell E M 353 Folsom
Smith C W Copper Works 20 Washington
Wagner L & Sons Copper Works 85 Minna

*COPRA—CAKE AND MEAL

OTTO E H & CO, import and export brokers, 245 California, tel Sutter 3860
PACIFIC OIL AND LEAD WORKS, mfrs (COPRA BRAND) Copra Cake and Meal, 155 Townsend, tel Kearny 2342

*COPYING—PHOTOGRAPHIC

PHOTOSTAT CORPORATION, 429 Monadnock Bldg

PHOTOSTAT CORPORATION
DISTRIBUTORS OF
THE PHOTOSTAT
(Reg. U. S. Pat. Office)
PHOTOSTAT SERVICE
429 Monadnock Building
Sutter 2093

CORDAGE
(See Also Rope Manufacturers)

Bloom A & Co 45 Washington
Foard-Barstow Ship Chandlery Co 25 Drumm
Jones Mundy & Co 639 Howard
Johnson-Joseph & G M Josselyn & Co 56 Sacramento
JOHNSON-PICKETT ROPE CO, mfrs of Manila rope, Manila PI, USA office 503 Market, tel Garfield 5072
Meagher Jas Sons 1025 San Bruno Av
Oil Well Supply Co Monadnock Bldg
San Francisco Fibre & Cordage Co 221 San Bruno Av

SLAUGHTER GUY T. & CO.
(Guy T Slaughter), agents for Ynchausti & Co Manila P I, mfrs Manila rope, 244 California, tels Sutter 5394-5
Tubbs Cordage Co Kohl Bldg

WATERBURY COMPANY
Frank J Sime mgr, wire rope and Manila rope, 151-161 Main, tel Garfield 1637-1638
WEEKS-HOWE-EMERSON CO, 90 Market, tel Douglas 869

CORK DEALERS

AMERICAN INSULATION CO, 58 Sutter
Anchor Commercial Co 1667 Folsom
CENTURY CORK CO, I F Schnier rep, Clunie Bldg, 519 California, tel Sutter 3450
CHICAGO SPECIALTY BOX CO, mfrs and importers of bottlers supplies, 609 Sansome, tel Douglas 5844
ILLINOIS-PACIFIC GLASS CO, 15th and Folsom (See Page 48)
Pacific Coast Cork Insulating Co 300 Gough
PACIFIC FELT CUTTING & SEWING CO (sheets and gaskets), 18-26 Clementina

*CORK INSULATING MATERIALS

YORK-CALIFORNIA CONSTRUCTION CO, 832-838 Folsom, tel Sutter 5017

CORNICE MAKERS—METAL

Appmann G H 128 Valencia
CONLIN & ROBERTS, 410-416 Natoma, tel Kearny 1697
Davison Frank 739 Brannan
FORDERER CORNICE WORKS, Potrero Av and 16th, tel Market 546 (See Page 79)

MIMEOGRAPHS
H. S. CROCKER CO., Inc., Agents
565-571 MARKET ST.

TYPEWRITERS RENTED 3 MONTHS VISIBLES $6.50 AND UP
AMERICAN WRITING MACHINE CO.
506 MARKET STREET SAN FRANCISCO PHONE DOUGLAS 649

OFFICES:—NEW YORK, CHICAGO, YOKOHAMA, TOKIO, OSAKA, KOKE and NAGOYA
NIPPON DRY GOODS CO.
IMPORTERS EXPORTERS MANUFACTURERS WHOLESALERS
PHONE SUTTER 690 | N. E. Corner Pine & Front Sts. | SAN FRANCISCO, CAL.

GUILFOY CORNICE WORKS (J A and T J Guilfoy), general sheet metal wks, 229 8th
Heidt W Cornice Works 152-160 1st
Ideal Cornice Co 1030 Howard
Twohig W M 1444 Pine

*CORPORATION SPECIALISTS

HANSCOME ALPHEUS L, 995 Market, tel Sutter 6841

*CORROSION

PACIFIC FOUNDRY COMPANY
18th and Harrison, tel Mission 1105 (See Page 46)

*CORRUGATED IRON

BERGER MANUFACTURING CO, 1120-1126 Mission (See Page 61)
CALIFORNIA CORRUGATED CULVERT CO, Carlton Station, West Berkeley, tel Berkeley 5420, sales office 10th and Bryant, tel Market 3495
DUNHAM, CARRIGAN & HAYDEN CO, Kansas and Division Sts, tel Park 9500 (See Page 50)
ROBERTSON H H COMPANY, Hobart Bldg, tel Garfield 522
RULOFSON A C CO Monadnock Bldg (See Page 62)

*CORRUGATED PAPER BOARD

ILLINOIS-PACIFIC GLASS CO, 15th and Folsom (See Page 48)
NATIONAL PAPER PRODUCTS CO, Francisco and Montgomery (See Page 82)

*CORRUGATED SPECIALTIES

NATIONAL PAPER PRODUCTS CO, Francisco and Montgomery (See Page 82)
WHEELING CORRUGATING CO, 905 Rialto Bldg, tel Sutter 2161

CORSETS—WHOLESALE

American Lady Corset Co 28 Geary
Kabo Corset Co 142 Sansome
R & G Corset Co 140 Geary
Smith J A H Mrs 1405 Sutter
Warner Bros 28 Geary
Wellington B F 125 Stockton

CORSETS

(See also Dry Goods also Ladies Furnishing Goods)
Abelein Marie 212 Stockton
Anderson Rita Phelan Bldg
Atherton S Mrs 814 Post
Blais Marie L 1100 Sutter
Burdell H E Mrs 210 Stockton
Clark & Fenton 1475 Haight
Clarke Anna 792 Sutter
Coyne & Coons 212 Stockton
Dowd Lillian 422 Geary
Eldridge Corset Shop 2332 Mission
Gotham Katherine 1606 Polk
Hageman & Taylor 1157 Valencia
Hunt Anna S 449 Mason
James Alicia L 251 Post
Kennedy S A 1100 Sutter
Lefevre L A 28 Geary
Lincoln M A Mrs 391 Sutter
Lorigan & Legett (surgical) Phelan Bldg
Lucas Georgia 707 Clement
Mallery J B Mrs 209 Post
McGovern Rose 482 19th Av
McGuire Marion J 1474 Haight
Mortizia Clesta 1430 Stockton
Mowat A E 2335 Market
Palmtag Helen Mrs 376 Sutter
POMIN WILLIAM C, sole agent "Ivy" and Pomin corsets, corsets to order, 951 Market tel Douglas 4797, 243 Post, tel Douglas 4754, 123 Stockton, tel Garfield 1572 and 2623 Mission, tel Mission 6153
RALSTON M E MRS, 662 Post
Redfern Corset Shop 182 Geary
Rosenberg Jos 1146 Market
Smith Julia A H 1405 Sutter
SPENCER REJUVENO CORSETS, 212 Stockton, tel Douglas 6291
Viera Bernice Mrs 746 Clement

COSTUMERS

Coast Costume Co 1035b Market
DE RECAT CORPORATION, Theatrical, Masquerade, historical and fancy dress costumers, 1061 Market, tel Market 1637
Dunham J F 1218 Hearst Bldg
GOLDSTEIN & CO, 883 Market, tel Douglas 4851

*COTTON BAGS

AMES HARRIS NEVILLE CO, 100-126 Potrero Av (See Page 9)
PLUMMER W. A. MFG. CO.
35-37 Front, tel Kearny 5560 (See Page 10)

*COTTON CREPE

NIPPON DRY GOODS CO, NE cor Pine and Front (See Page 44)
TEXTILE ASSOCIATION OF JAPAN, 331-332 Mills Bldg, tel Garfield 3319

*COTTON DUCK—WHOLESALE

PLUMMER W. A. MFG. CO.
35-37 Front, tel Kearny 5560 (See Page 10)

COTTON DUCK

Barrell Wm L Co 22 Battery
BEMIS BRO BAG CO, 1000 Sansome (See Page 11)
HAVISIDE COMPANY, 56-62 Steuart, tel Kearny 3643
SIMPSON & FISHER (Inc.)
sailmakers and mill agents for cotton duck, flags, banners, bunting and Protectol, 240 Steuart, tel Kearny 3041
Wellington Sears & Co 22 Battery

COTTON GOODS

Ajax Mercantile Co 590 Howard
AMES HARRIS NEVILLE CO, 100-126 Potrero Av (See Page 9)
BARRELL WILLIAM L CO, August Fritze mgr, Postal Telegraph Bldg, 22 Battery, tel Sutter 5009
California Cotton Mills 310 California
CONVERSE & CO, 308 Postal Telegraph Bldg, 22 Battery
Cowan Frank Mfg Co 783 Mission
HUNTER MFG & COMMISSION CO, Geo M La Nicca mgr, Postal Tel Bldg, 22 Battery, tel Sutter 5156
Leon S R & Co, 32 Battery
Munter Carl & Co, 34 Sansome
NIPPON DRY GOODS CO, NE cor Pine and Front (See Page 44)
Pacific Cotton Waste & Fibre Co, 354 Pine
PLUMMER W. A. MFG. CO.
(wholesale) 35-37 Front, tel Kearny 5560 (See Page 10)
RIDLEY WATTS & CO 22 Battery
Turner Halsey Co 22 Battery
Woodward Baldwin & Co, 22 Battery

*COTTON SHEETINGS

BEMIS BRO BAG CO, 1000 Sansome (See Page 11)

*COTTON TWINES

BEMIS BRO BAG CO, 1000 Sansome (See Page 11)

*COTTON WASTE

MORSE A U & CO, Rialto Bldg, tel Douglas 1740

*COTTONSEED OIL

NATIONAL OIL CO.
159-163 2d (See Page 81)

*COUNTER SINKS

INDEPENDENT PNEUMATIC TOOL CO, 61 Fremont, tel Kearny 1957 (See Page 71)

H. F. SUHR & CO., Undertakers
2919 Mission Street (ESTABLISHED 1884) Phones: Mission 98 & 99
H. F. SUHR H. FRED SUHR, JR. A. W. NELSON

HEATING AND PLUMBING CONTRACTORS
GILLEY-SCHMID CO., Inc.
198 West Mission St. Cor. THIRTEENTH Telephone Market 965

See Page 54

H.N.COOK BELTING COMPANY
401 HOWARD ST.

Kane Detective Agency

ALL BRANCHES OF DETECTIVE WORK

544 Market Street, Flat Iron Building See Page 43 Telephone Garfield 366 Residence Prospect 5 5

*CRANES—ELECTRIC AND HANDPOWER

CYCLOPS IRON WORKS, J M Etienne pres, Emile J Etienne v-pres, Victor Etienne Jr sec, mfrs hand power and electric traveling cranes, ice making and refrigerating machinery, 837-847 Folsom, tel Sutter 3030

PAWLING & HARNISCHFEGER CO (Milwaukee) 32 Beale

SHEPARD ELECTRIC CRANE AND HOIST CO, 16 California

VULCAN IRON WORKS, Francisco and Kearny, tel Kearny 3880 (See Page 64)

*CRANK SHAFT GRINDING

WOODWARD GEO. H. (Inc.)
crank Shaft and cylinder grinding, 1455-1465 Bush at Van Ness Av, tel Prospect 1955

CREAM SEPARATORS

DE LAVAL PACIFIC CO, 61 Beale

INTERNATIONAL HARVESTER CO OF AMERICA, 201-223 Potrero Av, tel Market 346

PRISING GEO W COMPANY (Inc), 63 Clay

SHARPLES SEPARATOR CO.
W H Jensen mgr, cream separators, clarifiers and emulsifiers, 61 Fremont, tel Sutter 2709

CREAM TARTAR

American Cream Tartar Co 624 California
Stauffer Chemical Co 624 California

*CREAMERY SUPPLIES

CREAMERY PACKAGE MFG CO THE, 699 Battery

DAVIS-WATKINS DAIRYMEN'S MFG CO, 242 Jackson

PRISING GEO W COMPANY (Inc), 63 Clay

CREMATORIES

CYPRESS LAWN CREMATORY
office 995 Market, tel Sutter 695 and Douglas 4772, Crematory Cypress Lawn Cemetery, Colma, tel Randolph 679 and 3370

MOUNT OLIVET CREMATORY
office 998 Market, tel Sutter 676, Crematory Mount Olivet Cemetery, Colma, tel Randolph 638

Odd Fellows Cremation Assn Geary nr Arguello Blvd

*CREOSOTE

NATIONAL OIL CO.
159-163 2d (See Page 81)

CREOSOTING—PILES AND LUMBER

NATIONAL OIL CO.
159-163 2d (See Page 81)

PACIFIC CREOSOTING CO, 485 California

CROCKERY AND GLASS WARE WHOLESALE

Anderson J C 4119 19th
Heastand B F Co 86 3d
Himmelstern Bros 718 Mission

MARSH & KIDD CORPORATION, 617 Mission, tel Douglas 1893

Ottenheimer Bros 833 Mission

CROCKERY AND GLASSWARE—RETAIL

Blum W & Son 1469 Stockton
Brown Chas & Sons 871 Market
Colburn Jerry 2706 Mission
Danner & Baker 3254 22d
Gump S & G Co 246 Post
Hersch Tillie 3188 22d
Hirschbaum Michael 483 Hayes
McGauley A 1728 Haight

MARSH & KIDD CORPORATION, 617 Mission

Nathan Dohrmann Co Stockton and Geary
Saxon China 681 Market
Silberstein B 1048 McAllister
Starr Crockery Store 2318 Mission
Tenenbon & Wisnia 1061 Buchanan

*CRUSHED ROCK

BATES & BORLAND, 210 Balboa Bldg

BLAKE BROS CO, 593 Market

CASSARETTO JOHN, 345 Berry

COAST ROCK AND GRAVEL COMPANY, 500 Call Bldg, 74 New Montgomery (See Page 36)

MISSION QUARRY CO, 210 Balboa Bldg, 593 Market

NILES SAND, GRAVEL & ROCK CO, 704 Market, tel Douglas 182

*CRUSHERS—ROCK AND ORE

AUSTIN MANUFACTURING CO, 20-22 Fremont, tel Sutter 2053 (See Page 41)

JOSHUA HENDY IRON WORKS, 75 Fremont, tel Kearny 3430 (See Page 68)

*CULVERT PIPE

CALIFORNIA CORRUGATED CULVERT CO, Carleton Station, West Berkeley, tel Berkeley 5420, sales office 10th and Bryant, tel Market 3495

WESTERN PIPE & STEEL CO OF CALIFORNIA, 444 Market (See Page 76)

CURIOS

Adams J H 1033 McAllister
Bouteiller Albert 976 McAllister
Hawaii & South Seas Curio Co Pacific Bldg
Hettrich A L & Co 510 Washington
Morneau Henry 740 Stanyan
Rummelsburg Mose 1130 Golden Gate Av
Simmons Nina 1812 Fillmore
Stedman L B Mrs 512 Sutter

CURTAINS AND DRAPERIES

Baechinor N J 933 Clement
Bowcock A E 1505 Vallejo

CALIFORNIA CURTAIN MILLS, 86 3d, tel Kearny 5145

Caro & Upright 717 Market
Cody Wm F 728 Mission
Drapery Shop 2416 Mission 933 Clement
Kolkmann Wm H 1501 Sutter
Levy Arthur 251 Post

PRINS CHAS CO THE, 2199 Mision

Scheffler Jacob 2503 ½ California

*CUSHIONS AND DRAPERIES

PACIFIC FELT CUTTING & SEWING CO, 18-26 Clementina

CUTLERY IMPORTERS AND WHOLESALE
(See also Hardware—Wholesale)

BAKER HAMILTON & PACIFIC CO, 7th Townsend and King (See Page 51)

BLAICH ADOLPH (Inc), Arrow Brand cutlery, 693 Mission, tel Douglas 830

DUNHAM, CARRIGAN & HAYDEN CO, Kansas and Division Sts, tel Park 9500 (See Page 50)

GENEVA CUTLERY CORPORATION, mfrs "Genco" razors, 693 Mission

Heininger C P 19th and Guerrero

ROTH H & SONS CO, 942-946 Mission, tel Douglas 1502

Torrence J S Sales Co 9 Main

CUTLERY

B C H Cutlery Store 115 Mason
Bauer Mfg Co 533 Market
Bemmerer A & Son 1057 Mission
Bergfield Carl 115 Stockton

BLAICH ADOLPH (Inc) Arrow Brand cutlery, 693 Mission, tel Douglas 830

Buegeleisen D Co 253 Minna
Davis P L Pacific Bldg

GENEVA CUTLERY CORPORATION, mfrs "Genco" razors, 693 Mission

Gillette Safety Razor Co 816 Market
Howland & Dewey Co 545 Market
Jakobs Karl 1144 Divisadero
Melcher A 2216 Mission
Pacific Cutlery Shop 1712 Polk
Palace Hardware Co 581 Market
Seebe & Leab 693 Mission
Sutton E B & Co 508 Mission

WILL & FINCK, 1686 Market, tel Market 191 (See Page 42)

PUMPS Byron Jackson Iron Works 410 Sharon Building San Francisco, California

See Page 69

Globe-Wernicke Book Cases and Files H. S. Crocker Co., Inc., Agents : 565-571 Market St.

DAILY PACIFIC BUILDER
All the Building News of the Coast
560 MISSION STREET Telephone Douglas 2372
San Francisco

See Page 36

"THAT CAREFUL DENTIST"
DR. WM. W. HOAGLAND
SPECIALIST
EXTRACTIONS, CROWNS, SELF-CLEANSING
BRIDGE WORK, WHALEBONE ROOFLESS PLATES
TELEPHONE GARFIELD 835
908 MARKET STREET
COR. POWELL AND EDDY
SAN FRANCISCO, CALIF.

*CUTS

COMMERCIAL ART CO.
53 3d, tels Kearny 5224 and 5225

SIERRA ART & ENGRAVING CO, 343 Front, tel Douglas 4780

*CUTTING MACHINES

EASTMAN CUTTING MACHINE CO, 86 3d, tel Kearny 2163

*CYANIDE PLANTS

PACIFIC TANK & PIPE CO, 318 Market (See Page 91)
REDWOOD MANUFACTURERS CO, 1600 Hobart Bldg (See Page 82)
REDWOOD TANK CO, 1600 Hobart Bldg
REMCO PIPE & TANK CO, 1600 Hobart Bldg (See Page 82)
WESTERN PIPE & STEEL CO OF CALIFORNIA, 444 Market (See Page 76)

*CYLINDER GRINDING

WOODWARD GEO H (Inc), crank shaft and cylinder grinding, 1455-1465 Bush at Van Ness Av, tel Prospect 1955

*DAIRY FEEDS

PRODUCERS HAY CO.
C E Berringer mgr, 166-176 Townsend, tel Sutter 350 (See Page 53)

SCOTT A. W. CO.
merchants of hay and grain, 112 Pine, tel Douglas 5150, warehouses 333 Berry

SPERRY FLOUR CO.
(Feed Mills, Stockton and Los Angeles Cal, Tacoma and Spokane Wash.) S B McNear pres-genl mgr, K Q Casebolt sec-treas, H Knur asst sec, B H Ames auditor, manufacturers and distributors flour, cereals, stock and poultry feeds, office Orient Bldg, 332 Pine, warehouse Union and Front, garage Green and Sansome, tel Sutter 3300

DAIRY PRODUCE—WHOLESALE

Associated Dairymen of California (Inc) 417 Market
Atchinson B M & Co 2550 Sacramento
Bryan Commission Co 402 Battery
Costaloupes Bros 720 Harrison
DAIRY DELIVERY CO, 3550 19th
GOLD MEDAL BUTTER CO, 250 Sacramento
GRANA CHEESE CO, (Inc) 445 Washington
HILMER F L CO, 129 Davis
Hooper Creamery 1810-1820 Polk
Isleton Butter Co 345 Front
Isleton Produce Co 111 Clay
Kinsman John R & Co 345 Davis
MAKINS PRODUCE CO, 310-320 Davis, tel Kearny 663
Marshall & Reimers 327 Clay
Martin-Camm Co 118 Sacramento
MONOTTI-LARIMER, 250 Sacramento
National Grated Cheese Co 674 Sacramento
Norton Teller & Co (Inc) 34 Drumm
Nucoa Butter Co 1964 Bryant
Nye & Nissen 424 Clay
Rodenberge W R 325 Davis
San Mateo County Dairy (Inc) 1818 Howard
Schallinger Carl 310 Clay
Scheer Grandi & Co 328 Front
Schwalb Max 111 Clay
Sherry Bros (Inc) 249 Davis
Smith Lynden & Co 233 Front
Smith River Creamery 250 Sacramento.
Sommer C H Co 304 Davis
Stewart John Co 209 Clay
Western Creameries Co 345 Front
WIELAND BROS, 311 Davis
Wilsey-Bennett Co 352 Front
Witzel & Baker 123 Davis

DAIRY PRODUCE—RETAIL

Abbey Creamery 1031 Valencia
Amburn O F 1006 Guerrero
Argeres Bros 1091 Market
Boradoni Frank 2317 Mission
Buchwald Jos 2180 Fillmore
Collier Jas B 2673 Mission
Fink A W California Market
Gold John 1599 Haight
Hillman I L 146 ½ 6th
Hillman J L 1533 Grant Av
Keystone Creamery Co 2002 Mission
Lerner P Co 137 Drumm
Lapuri Louis 1204 Fillmore
Marron's Creamery 2020 Fillmore
Morris G 1406 Fillmore
O'Connor & Berven 1611 Fillmore
Pometta V M 761 Market
Pucci Bros 663 Union
Raso & Clyne 1439 Haight
Romander Gustaf 2312 Fillmore
San Francisco Dairy (branch) 1304 Polk
Soloveff A M 1659 Haight
Sommer C H & Co 304 Davis
Spreckels Market Creamery Inc 751 Market.
Sacono & Vella 1435 Stockton
Tarnoff Maurice 1065 McAllister
Vasilatos A 1031 Market
Voorhies C F 743 Market

DAIRYMEN'S SUPPLIES

Bloom Max 1147 Mission
BOWEN J L & SON CO (Inc) Milk Can Mfrs 216 Duncan tel Mission 2241
CALIFORNIA TIN PLATING WORKS, tinning and retinning milk cans and ice cream cans 1705 Mission, tel Park 9329
CREAMERY PACKAGE MFG CO, 699 Battery
DAVIS-WATKINS DAIRYMEN'S MFG CO, 242 Jackson
DE LAVAL PACIFIC CO, 61 Beale
Empire Cream Separator Co 605 Battery
Pacific Dairy Machinery Co 84 Clay
Prising Geo W Company (Inc) 63 Clay
Sharples Separator Co 420 Mission

DANCING ACADEMIES
(See also Teachers—Dancing)

Arcadia Dancing Pavilion Eddy and Jones
Christine Mary 545 Sutter
Deans 220 Post
Heinz's Academy of Dancing 1514 Polk
Hinman Z L 2074 Union
Liberty Dancing Academy 3241 16th
Luce Dancing School 2384 California
McFarland Studio of Dancing 1226 Sutter
Pergola Dancing Pavilion 949 Market
Petroff Boris 1421 Sutter
Puckett's College of Dancing 1268 Sutter
Ripperdan's Dancing Academy 1138a Market
WILSON'S MODERN DANCE STUDIO (Wal Wilson) 38 5th, nr Market

DECORATORS
(House and Ball Room, Etc)

Agmar Paul 433 California
Artificial Decorative Plant Co 510 Battery
American Decorating Co 348 Hayes
Baker Arthur 259 Geary
Baldocci & Gaddini 1376 Sutter
Beach-Robinson Co 239 Geary
Brown Arthur 68 Post
California Decorating Co 1049 Mission

California Decorating Co.
LARGEST DECORATORS ON THE PACIFIC COAST
DECORATIONS FURNISHED, PLACED AND REMOVED FOR
AUTO SHOWS CONVENTIONS
EXPOSITIONS CELEBRATIONS
1049-51 Mission Tel. Park 6080

Capital Decorating Co 350 Hayes
Coyle R F 251 Post
Daley E D 2463 Folsom
Delannay C F 158 5th
EISFELDER E M, 1049-51 Mission, tel Park 6080
Elsbach J 1804 Geary
Emmott Theo 530 Pine
Exposition Decorating Co 604 Mission
Fall & Lundgreen 951 Buchanan

PACIFIC METAL WORKS
SOLDER
all grades and shapes
BABBITT METAL
for every purpose
TIN, LEAD
COPPER
ZINC, Etc.
153-159 1st St.
SAN FRANCISCO, CAL.
Tel. Sutter 608
BRANCH: LOS ANGELES
See Page 79

SEE PAGE 34 BUYERS' GUIDE
WESTERN BUILDERS SUPPLY CO

Concrete Specials. Water-Proofing, etc.
135 Second St.
Tel. Kearny 1991

Trade Mark of the Cutter
C.W. MARWEDEL
PHONE DOUGLAS 4180
MACHINE SHOP TOOLS AND SUPPLIES
BRASS COPPER STEEL
76-80 FIRST ST.

DIETZGEN BLUE PRINTS
ARCHITECTS' and ENGINEERS' SUPPLIES
18 FIRST STREET See Pages 7-45 TEL. KEARNY 2680

Decorators—Continued

Giambruno H C 1222 Sutter
Ginsberg H L 1694 Sutter
Gunther & Porter 2012 Fillmore
Hinton Russell 914 Geary
Home Furnishing & Decorating Co 77 O'Farrell
Jones W C 1045 Mission
Jones & George 233 Post
Klack M M 126 Post
MacRorie & McLaren 141 Powell
MENZO DECORATING SHOP, Menzo Norman Klock consulting decorator, 126 Post, tel Douglas 7117
Miller & Breeding 142 McAllister
O'Hara & Livermore 522 Sutter
Orsi G 45 Columbus Av
Perry & Blackman 2965 Mission

PLUMMER, W. A. MFG. CO.
35-37 Front, tel Kearny 5560 (See Page 10)

Rumpf Herman 1801 Divisadero
Sonnenschein Bros 1015 Sutter
St Denis J & Co 1015 Sutter
Stern Katkerine (Interior) 545 Sutter
Thoerner Fred 2423 Sutter
Vickery Atkins & Torrey 550 Sutter
Vowinkel Henry 348 Hayes
Wallace H W 251 Post
WOCKER A C, 1370 Sutter, tel Franklin 2492

DECORATORS—INTERIOR

MARTEN & FREDERICK
UNITED WORK SHOPS, designers, makers and contractors of fine furniture, draperies and complete interiors, importers floor covering, 1501 Sutter, tel Franklin 689

***DEEP WELL TURBINE PUMPS**

PRICE G W PUMP & ENGINE CO, high grade pumps and motors, 33 Stevenson, tel Kearny 2375 (See Page 73)

DELICACIES

Altschuler H 2193 Mission
Arata Gilda Mrs 600 Church
Attell Monte 3147 16th
Beck Anna C 1621 Polk
Bergren & Hegburg 238 3d
Binder Jos C 2702 24th
Brauer Fred 331 Clement
Carleton John G 2673 Mission
Carroll P R 852½ Stanyan
Chevalier Paul 748 Broadway
Combe Anna 1530 Laguna
deBoer Reemt 2046 Mission
Deutsch Geo 170 3d
Dietrich C H 424 Haight
Duislage Anna 1728 Fillmore
Elle O A 1466 Haight
Fifer C 1051 Bush
Flaherty S F 630 Precita Av
Fowler Elizabeth O Mrs 3411 19th
Franke E 146 4th
Fritz Jos D 1003 Guerrero
Gaspardone & Crittino 5537 Geary
GIURLANI A & BRO, 537 Front,
Goebel Herman G 3723 Mission
Goldberg C N 530 Clement
Goldenrath & Son 1758 Fillmore
Griffin & Franklin 2255 Mission
Griffon & Rister 1091 Market
Gritz Benj 1501 Fillmore
Groeschel Joseph 1800 Union
Gruner Paul 4092 18th
Hansen Bernard 1106 Railroad Av
Hansen J M 3356 Mission
Hermann Otto 315 Leavenworth
Hildebrandt E Mrs 143 Gough
Hollingum Bros 2225 Fillmore
Holmes O W 1700 Haight
Hornstein H H 708 Bush
Jacob F 1865 Hyde
Jacobs J M 1424 Clement
Johnson C H 36 7th
Kopp Edw 2233 Market
Kothe G G 567 Hayes
Kurchin S 129 Fillmore
Lachman Margaret 1710 O'Farrell
Laubscher's Delicatessen 751 Market
Leuenberger P M 3318 Mission
Link Max 260 Divisadero
Macomber & Hill 650 Vallejo
Martens Peter 1423 Fillmore
Masters C B 1567 Haight
May Wm 2712 Mission
Mele Jos 707 Divisadero
Metzger Carl 659 Haight
Mission Salad Kitchen 2222 Mission
Moss Geo 1429 Haight
Mueller Bros 517 Castro
Nagy G 1085 Pine
Nemeth Julia 2206 Polk
Nicholas John 505 Haight
Noldt Max 3250 22d
Oberfelt Albert 464 Castro
Ostrow Max 761 Market 983 Market
Paldi J 985 Bush
Peterson & Clark 1690 Hayes
Piske Jos 1186 McAllister
Plaskett Therese SW cor 22d and Capp
Raffo Zitha 604a Haight
Renner Chas Jr 1579 Sanchez
Rosenberg John 1752 Fillmore
Rosenberg Jos 1055 Fillmore
Roch H W 1711 Haight
Saltzman David 743 Market
Schattner Fredk 393 Eddy
Schlegel P & Co 350 Front
Smith N S 5438 Geary
Soehlman J 1757 Fillmore
Sonder Wm B 2813 16th
Stute Rudolph 2485 Mission
Sundquist C E 353 Holloway Av
Uhle Oscar O 1601 Ocean Av
Voss Herman 4352 California
Waidera G 572 Hayes
Weinhold G O 730 Bush
Wiese H 2087 Market
Williams Geo A 330 Divisadero
Winter Herman 72 6th
Zorin L W 723 Irving

DENTAL LABORATORIES

Anderson O 966 Market
Arata M F 323 Geary
Bangs R E Phelan Bldg
Biniarz Alfred Flood Bldg
Cathcart F H Flood Bldg
Chase John Phelan Bldg
Cooke Neall 246 Powell
Cottrell J J 177 Post
Eaton & McRae 1026 Market
Edgecombe F A 291 Geary
Ellis Wm A 830 Market
Florentine E J Flood Bldg
Graham A T Phelan Bldg
Halley J Leo Flood Bldg
Hyland E W 323 Geary
Jackson & McKay Flood Bldg
Jaegeling J P Flood Bldg
Jarkovsky Albert Flood Bldg
Kaiser Wm A 323 Geary
Keane M M Pacific Bldg
Lloyd L C Phelan Bldg
Morey G A 323 Geary
Morley F E Flood Bldg
Nixon I T 830 Market
Olswang S R Flood Bldg
Pacific Dental X-Ray Laboratory Flood Bldg
Rabinowitz Nathan 625 Vallejo
Reilly J H Jr Flood Bldg
Remy C P Flood Bldg
Service Dental Laboratory 209 Post
Shorr B H 948 Market
Sloman & Gehres 1001a Guerrero
Tallien Fernand 101 Post
Tara Anna 830 Market
Tufts C O 135 Stockton
Wagner Max Phelan Bldg
Wald Herman 209 Post
Walker E P 177 Post
Wiesman E 830 Market
Williams F N 251 Post

***DENTAL—X-RAY LABORATORY**

FRANK LEONARD, 810-11-12 Physicians Bldg, 516 Sutter, tel Garfield 1389

E. H. OTTO AND COMPANY
Oriental Products
INDESTRUCTIBLE PEARLS
Oils Vegetable Fish Petroleum
BEANS, RICE PEANUTS OIL SEEDS OIL CAKES COPRA
Imported Chemicals
Camphor Calcium Chloride Alum—Hypo
California Dried Canned Fruits Grapes
245 California St.
Phone Sutter 3680

INDEPENDENT PNEUMATIC TOOL COMPANY OF CALIFORNIA
Thor MANUFACTURERS OF Pneumatic Tools and Electric Drills
No. 61 FREMONT ST TELEPHONE KEARNY 1957 See Page 71 SAN FRANCISCO, CAL.

REMCO PIPE
REDWOOD MANUFACTURERS CO.
& TANKS
1611 HOBART BLDG
SAN FRANCISCO

DECKER, CHARLES W., Sr.

GAS SPECIALIST EXTRACTING EXPERT

PHELAN BUILDING

(40 YEARS)

Entrance Room 309 **760 Market Street**

The **only office** in San Francisco where the scientific making and skillful giving of **Pure Nitrous Oxide Gas** according to the formula and manner of the celebrated **"Colton Dental Association,"** Cooper Institute, New York City (established in 1863), originators of the use of **Pure Nitrous Oxide Gas** for positively extracting teeth without pain, is made a specialty **—also perform all operations in dentistry.**

DENTISTS

Aaron W E 323 Geary
Adair H C Flood Bldg
Alberti D A 212 Stockton
Alden Holt W Flood Bldg
Allen H G 209 Post
Alvarez Harold H 177 Post
Anderson R C 964a Market
Angonnet Claude A 2253 Clement
Arbogast A A Flood Bldg
Armstrong Wm H 602 California
Ashby S J 209 Post
Ashworth F D 2805 Mission
Ashworth F P 610 Cole
Aten W O 133 Geary
Atkinson J D 2448 Mission
Atwood W A 323 Geary
Auslen Wm Flood Bldg
Avary Hugh 209 Post
Backman G S Flood Bldg
Bacon W R 209 Post
Baer Julius 177 Post
Bailey Lloyd C 209 Post
Bailhache G E 870 McAllister
Baker A W 209 Post
Baptist J F Flood Bldg
Barber L A Flood Bldg
Bardue N 1208 Market
Bardwell A R 166 Geary
Barkelew F E 350 Post
Barrett T F 350 Post
Barry Wm J 1005 Market
Bartlett U G 323 Geary
Bates C P 463 Cole
Beach W S 516 Sutter
Bean G L 350 Post
Beattie G E 210 Post
Bedient M L 495 Valencia
Beegan J J Flood Bldg
Behring H S 1802 Geary
Bell D G 209 Post
Benjamin C W Flood Bldg
Berendsen E A 1823 Irving
Bergstrom G 1095 Market
Berryman E H 209 Post
Berthiaume H N Flood Bldg
Best B C Flood Bldg
Bettencourt F C 135 Stockton
Bettis H S Phelan Bldg
Bibbero Herbert S 323 Geary
Biggs J A 797 Valencia
Blake A E Phelan Bldg
Blanquie R H 246 Powell
Bliss F A 112 Market
Borger E C 516 Sutter
Borger J N 391 Sutter
Bostwick E C 516 Sutter
Bowman G F Phelan Bldg
Boxton Chas 135 Stockton
Boyd E T 135 Stockton
Boyd S A 33 Ellis
Boyens P J Flood Bldg
Brandstater C A 3004 16th
Brannan G E 550 Guerrero
Brasch S L 704 Market
Brassel E H 209 Post
Bremen G E 550 Guerrero
Brewer W O D 2298 Market
Broad Edw J 1197 Valencia
Brodnax Bland 405 Columbus Av
Brown C H 1140a Valencia
Brown J A 391 Sutter
Browne J F 529 Castro
Browne J H Flood Bldg
Bruhns H J 135 Stockton
Buckley John V 3997 17th
Burfeind W 2970 22d
Burlingame F W 516 Sutter
Burnett H G 350 Post
Burns Robt Jr 135 Stockton
Burridge W J 516 Sutter
Burson D H 516 Sutter
Bush C G 177 Post
Bush Ferdinand 2155 Mission
Busse E K Flood Bldg
Butler Chester G 209 23d Av
Cafferata A J 135 Stockton
Campbell C G Flood Bldg
Campbell J L 391 Sutter
Carew J A 135 Stockton
Carfagni F R 580 Green
Carter C M 516 Sutter
Carter L E Flood Bldg
Casey T F 569 Fillmore
Castle R R 3009 16th
Cerf R M Flood Bldg
Chalfant John Flood Bldg
Chase G M Phelan Bldg
Chase W J 456 Castro
Chinn A 854 Grant
Chismore H J 1952 Divisadero
Church A M 5445 Geary
Clark J P 543 Guerrero
Clay E A 135 Stockton
Clemmens H 739 Market
Cochrane C T Flood Bldg
Cochrane E O 323 Geary
Colburn R L 323 Geary
Colburn W A 323 Geary
Coleman B F 323 Geary
Compton G T 323 Geary
Coney David M 133 Geary
Coney Z T 209 Post
Conly W T Flood Bldg
Connover Wm N 342 Spruce
Conroy J H Flood Bldg
Constine L S 210 Post
Cool Lu Ella 101 Post
Cooper E M 693 Mission
Coulson N T 714 Market
Coyne W E S 821 Fillmore
Craig H T 135 Stockton
Craig Thornton 209 Post
Craigie Henry 3 Guerrero
Cranz L B 516 Sutter
Cranz L T 516 Sutter
Crees Robt R Phelan Bldg
Cronin D F Phelan Bldg
Cuenin L G 323 Geary
Cummings C H 503 Octavia
Cunha Jas A Flood Bldg
Cunningham J J 625 Vallejo
Cunningham J L 3116 16th
Cunningham S J 2237 Polk
Curtis G B 948 Market
Cushing Russell Phelan Bldg
Dalrymple W G Flood Bldg
Daniels G E 177 Post

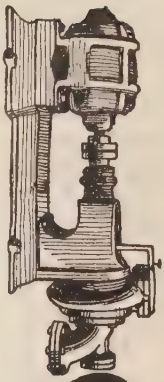
CENTRIFUGAL PUMPS
TURBINE DIRECT CONNECTED BELTED
SIMONDS MACHINERY CO.
117-121 New Montgomery St.
Phone Kearny 1457

Trade Mark of the Cutter
C.W. MARWEDEL
PHONE DOUGLAS 4180
MACHINE SHOP TOOLS AND SUPPLIES
BRASS COPPER STEEL
76-80 FIRST ST.

M. LEVIN & SONS
2201 Third St.
Phone Park 418
SELL
GOV'T TENTS
CANVAS COVERS
BELTING
MACHINERY
RAILS
ROPE YARN
SALVAGED MATERIAL
Tell Us Your Wants

RAYMOND GRANITE COMPANY, Inc.
THE WEST'S LARGEST DESIGNERS AND BUILDERS OF
MONUMENTS AND MAUSOLEUMS
3 POTRERO AVENUE SAN FRANCISCO TEL. MARKET 688
See Page 41

Dentists—Continued

Danne S F 4598a Mission
Danys Geo G 3004 16th
Davidson S N 2509 Mission
Davis Elton 1617 California
Davis H S 406 Geary
Davis H P 516 Sutter
Davis J A 1103 Valencia
Davis Wm E 133 Geary
Davis W L 240 Stockton
Day R A 240 Stockton

DECKER CHARLES W., SR.
309 Phelan Bldg, 760 Market tel Kearny 1630

DECKER J. HENRY, DR.
gas and extracting specialist 721 Market nr 3d, tel Garfield 839, r 2424 Bancroft Way Berkeley tel Berkeley 554

Dennis J J 844 Railroad Av
Derby A T 135 Stockton
Derham F E 209 Post
DeRose Chas F 3009 16th
Devlin H E Flood Bldg
Di Nola L A 596 Haight
Dod S L 135 Stockton
Dollin A F 3301 Mission
Dollin J W 4111 18th
Doty G E 97 Carl
Dovey W R 2091 Fillmore
Driscoll J J Flood Bldg
Drucker G I 209 Post
Duffee R T 3993 24th
Dunn A G 995 Market
Dunn Howard 209 Post
Dunn Robt 209 Post
Dyer E C 506 Haight
Eason J A 323 Geary
Easton S F Wagner 516 Sutter
Ebenreiter A R Flood Bldg
Eckart Wm 150 Post
Eckert F E 2509 Mission
Eckes John D 323 Geary
Eckman Schaefer Mrs 516 Sutter
Eckman Wm H 516 Sutter and 135 Stockton
Eggert H O 350 Post
Eisen E G Phelan Bldg
Ernest J 3503 Mission
Epley F W Flood Bldg
Epsteen Henry 712 Hayes
Epstein Abe 3231 Mission
Epstein J C 5 Kearny
Espinosa Martin 177 Post
Fairweather Norma 494 Haight
Farley R E 1593 McAllister
Feldman I A 2181 Fillmore
Fischer E C 209 Post
Fischer F 948 Market
Fischer Marguerite 209 Post
Fisher T A 2091 Fillmore
Fitzgibbon J G Flood Bldg
Fitzpatrick-Stirling Mattie G 1095 Market
Flagg C R 135 Stockton
Fleming Jas 1026 Market
Fletcher T 1138 Ashbury
Flood A M 240 Stockton
Fogarty Edw H Phelan Bldg
Ford A J 995 Market
Forde J R 166 Geary
Forester C O 1210 Masonic Av
Forrest J M 3287 Mission
Fortgang Jos 2007 Sutter
Fox J M 1005 Fillmore
Fraher F J 323 Geary
Frank J H 323 Geary
Fraser W E 135 Stockton
Frates J E 323 Geary
Frates R C 803 Clement
Frazer T J 350 Post
Galbreath A J 166 Geary
Gallagher C V 323 Geary
Gambitz L R 323 Geary
Gambitz M R 323 Geary
Gates H E 209 Post
Gautier L A 135 Stockton
Gawthorne F A Phelan Bldg
Gedge H E 141 6th Av
Gehres F J 1001a Guerrero
George R A 703 Clement
Gilbert C C 993 Haight
Giles C R 350 Post
Gilbert Paul H 3197 16th
Giusti J J Flood Bldg
Glassen Pearce Flood Bldg
Gold J H Flood Bldg
Goff W A 355 Columbus Av
Goldberg W M 3004 16th
Goldstone C S 216 O'Farrell
Gonzales F I Flood Bldg
Goodell F E Flood Bldg
Goodman S H Flood Bldg
Goodnight C H 678 Market
Goria V J 1404 Stockton
Gorton C D Flood Bldg
Gouss F J 12 Geary
Graham G F 210 Post
Graham J A 209 Post
Graham Louis 516 Sutter
Grant J T 240 Stockton
Gray B F 209 Post
Greenlaw C E Flood Bldg
Greenlaw M A 135 Stockton
Grieb H E Flood Bldg
Griffith A C 209 Post
GRIMWOOD FRANK G DR, 133 Kearny, tel Kearny 3759
Gromaire C A Flood Bldg
Grosso Richd 1432 Stockton
Gruss F J 12 Geary
Gruttner A T 1295 Valencia
Gunzburger B M 1933 Ellis
Gurley J E 350 Post
Gwinn C D 210 Post
Gwinn W M 210 Post
Haberdier O A 323 Geary
Hackett A E 209 Post
Haines B W 323 Geary
Hale R L 209 Post
Haley J M 135 Stockton
Hall M Phelan Bldg
Hall W E 2571 Mission
Hall W P 3004 16th
Hanschen P H 1003 Valencia
Hansen C T 133 Geary
Harberdier O A 323 Geary
Hardy Sumner 209 Post
Hare A W 3868 Sacramento
Hare D A 833 Market
Hare F H 4603 Mission
Harnden F W 210 Post
Harris G R Phelan Bldg
Harrison E L 406 Sutter
Hart C E 391 Sutter
Hart F E 209 Post
Hart F L 323 Geary
Hart W C 135 Stockton
Haskins W H 350 Post
Haslehurst W E 233 Post
Hauselt C P 750 Baker
Hawkins Wm J Flood Bldg
Hayashi T T 1776 Post
HEACOCK FRANK T & LYMAN D, 493 Haight
Hein Geo N 323 Geary
Heino Julius 1026 Market
Heitman Hubert 240 Stockton
Herrick C A 133 Geary
Herz F J 246 Powell
Higgins T S Flood Bldg
Hipkins Henry 210 Post
HOAGLAND WM W DR, "That Careful Dentist," 908 Market cor Powell and Eddy, tel Garfield 835

DR. WM. W. HOAGLAND
"THAT CAREFUL DENTIST"
ESTABLISHED 1903 GARFIELD 835
MODERN AND PAINLESS DENTISTRY IN ALL ITS BRANCHES
908 MARKET ST. (Cor. Powell and Eddy Sts.)

Hobbs T B 948 Market
Hodgen J D 240 Stockton
Hoeldt F O 240 Stockton
Holl W E 2571 Mission
Homan W W 3223 Mission
Hook B B 209 Post
Hosking R G Flood Bldg
Howard Edw J 350 Post
Howard J R 1659 Divisadero
Huck H C 558 Columbus Av
Hultberg F L Pacific Bldg
Hursh R L Flood Bldg

Globe-Wernicke Book Cases and Files
H. S. CROCKER CO., Inc., Agents : 565-571 MARKET ST.

PACIFIC FOUNDRY COMPANY
18TH AND HARRISON STS. See Page 46 PHONE MISSION 1105

OLD MISSION
PORTLAND CEMENT
=FOR PERMANENCE=

See Page 33

Jackson D Q 558 Irving
Jackson R L 1095 Valencia
Jackson W N 466 Columbus Av
Jacobs Harry 453 Clement
Jacobs M M 948 Market
Jacobsen L J 995 Market
Jaegeling J P Flood Bldg
Jameson H W 1211 Polk
Janes C A 323 Geary
Janke W E 233 Post
Jansen J J 210 Post
Johnson C W 516 Sutter
Johnson E L 291 Geary
Jones T R Phelan Bldg
Jordon M E 135 Stockton
Karageorge E B 1026 Market
Kaufmann E H 1196 McAllister
Kearns Thos H Flood Bldg
Keeffe E D 135 Stockton
Keene H H 1026 Market
Kelley B D 1165 Valencia
Kelley G F 802 Irving
Kelley N D 210 Post
Kellogg A C Phelan Bldg
Kemp Van Ee F 506 Divisadero
Kenward F B 240 Stockton
Ker E R Flood Bldg
Keys R E 391 Sutter
Kilkenny P M 1005 Market
King Carl E 596 5th Av
Kingsbury B C Flood Bldg
Knoles C S 1990 Sutter
Knowles C W 177 Post
Knox Arthur J 1095 Market
Kogure T 1694 Post
Kroeck P H 2804 Folsom
Kroeger A Flood Bldg
Kroger Antone Flood Bldg
Lacoste H L 291 Geary
Lane C C 25 3d
Langer G R 602 5th Av
La Place M G Flood Bldg
Laraia E A 516 Sutter
Lasky M C Flood Bldg
Laughlin J O 46 Kearny
Lee Carl M 310 Columbus Av
Leek G W 25 Stockton
Leek G W Jr 966 Market
Leggett J W 323 Geary
Leggett R M 323 Geary
Leiser A H 350 Post
Leong Faith 1103 Stockton
Letcher Illtred W 430 Fillmore
LeVeau J G Flood Bldg
Levin D B Flood Bldg
Levinger L V 177 Post
Levkowicz M W 323 Geary
Levy Sidney 323 Geary
Levy W H 516 Sutter
Lifschiz Matthew 2580 Mission
Likens J W 133 Geary
Lindner C H Flood Bldg
Litton C A Flood Bldg
Llewellyn L L 1204 Sutter
London M A Flood Bldg
Lorenz Jos H 209 Post
Love E L 323 Geary
Lucchetti A F 916 Kearny
Lynch Jos H 2700a Mission
Lynch P T 2580 Mission
MacNevin G M 101 Post
Maldonado Edw 516 Sutter
Manuel Rider S 301 Missouri
Marshall J A Flood Bldg
Marshall L W 240 Stockton
Markwitz L 905 Divisadero
Marsten A I 2580 Mission
Martin Mary K 135 Stockton
Mathis E H Flood Bldg
McAlpin J D Flood Bldg
McCarthy C J 166 Geary
McClish J M 275 Post
McCormick J J 4798a Mission
McDaniel G T Flood Bldg
McDowell A R 4111 18th
McGaughey C W 260 Columbus Av
McGough J A Flood Bldg
McGuinness A T 323 Geary
McGuire M F 502½ Clement
McKevitt F H 291 Geary
McKinley Howard M 323 Geary
McLaughlin W F 323 Geary
McLoughlin G V 135 Stockton
McMahon G L 3004 16th
McMurray Milton 135 Stockton
McNevin G M 101 Post
McQuaid F J 209 Post
Mead H M 210 Post
Meagher C E 942 Market
Meagher F L Flood Bldg
Medcraft H C 964a Market
Mervy E T 135 Stockton
Mervy M V 728 14th
Meyer Albert 830 Market
Meyer W A Flood Bldg
Middleton G W Jr 209 Post
Millar J B F 219 Clement
Millberry A H 2792 California
Millberry Guy S 1043 Clayton
Miller Henley E 516 Sutter
Miller O L 516 Sutter
Millikin John D 323 Geary
Mogan C J Phelan Bldg
Moller A H 203 Church
Moody Geo R Flood Bldg
Moore B F Flood Bldg
Moore H T 391 Sutter
Moore J O Flood Bldg
Moore R I Flood Bldg
Moose S M Flood Bldg
Morgan Harry 942 Market
Morris Amiel 135 Stockton
Morris E H 133 Geary
Morris E V 135 Stockton
Morris J I 209 Post
Morris T H 166 Geary
Mortley Walter S 3313½ Mission
Morton Henry R 549 Columbus Av
Morton Ivan L G 1443 Polk
Moser Leon W Flood Bldg
Muegge T C 209 Post
Mulrenin E M 3672 20th
Mulvihill D F 133 Geary
Murphy C V Phelan Bldg
Murphy R N 516 Sutter
Musante A B 916 Kearny
Musante C B Phelan Bldg
Nasser R J 507 Haight
Nelson Estelle C Flood Bldg
Neu John P 135 Stockton
Nicolai C J 391 Sutter
Nixon C E 1204 Sutter
Nobbs Arthur H 1382 4th Av
Novitzky Josef 209 Post
O'Connell E C 453 Clement
O'Connell R E 555 Sutter
Ogann E 1739 Buchanan
Ogle W O 3197 22d
Olawang S R Flood Bldg
Ostrom D A 1026 Market
Overpack W G Pacific Bldg
Packson E S Flood Bldg
Pague F C 209 Post
Pappas A T Phelan Bldg
Parker J A 240 Stockton
Parker Painless 15 Stockton
Parkinson L H Flood Bldg
Parks Erle C Flood Bldg
Pasco H E R Flood Bldg
Patten Clarence O 1142 Masonic Av
Payne Eugene 3 4th
Payne Russell R 133 Geary
Peck Max 1123 Fillmore
Peel J M 323 Geary
Pera Guido 406 Sutter
Pereyra M 405 Columbus Av
Perkins E W 883 Market
Perkins M L 2608 Mission
Perkins P J 246 Powell
Perkins R G 1219 Fillmore
Perry J C 323 Geary
Peters A B Flood Bldg
Peters H C 323 Geary
Pfister J J 126 Post
Phillips H J 135 Stockton
Phillips W R Pacific Bldg
Piper S L 704 Fillmore
Pitres E 2202 Fillmore
Platt F L 323 Geary
Pohlmann T H 240 Stockton
Pomeroy G E 562 Ashbury
Pond F S 538 Grant
Porter C B 135 Stockton
Porter C H 2202 Fillmore
Porter J P Flood Bldg
Porter W S 603 Clayton
Porterfield R H 2162 Market
Prince A D 514 Divisadero
Prouty D A 516 Sutter
Prosek R C 195 Frederick

GLADDING McBEAN & Co.
ARCHITECTURAL TERRA COTTA
ROOF TILE
HOLLOW TILE
FIRE PROOFING
VITRIFIED PIPE
TERRACOTTA PIPE
FACE BRICK
ETC.
OFFICE CROCKER BLDG.
PHONE DOUGLAS 540
SAN FRANCISCO
WORKS LINCOLN CAL.

C. W. MARWEDEL
MACHINE SHOP TOOLS AND SUPPLIES
BRASS COPPER STEEL
76-80 FIRST ST.
PHONE DOUGLAS 4180

BOX BRANDS
TYPE AND PRESSES FOR WOOD AND FIBRE PRINTING

AMES HARRIS NEVILLE CO.
100 POTRERO AVE.
PHONE MARKET 6100
See Page 9

PRINTERS
BOOKBINDERS
STATIONERS
LITHOGRAPHERS
LOOSE LEAF LEDGERS
TYPEWRITER SUPPLIES
❖
H. S. CROCKER COMPANY INC.
❖
565-571 MARKET ST.
TEL DOUGLAS 5800
ALSO AT
LOS ANGELES
SACRAMENTO
OAKLAND

THE SALVATION ARMY (Incorporated)
Western Territorial Headquarters: 115 VALENCIA STREET at MARKET
A. GIFFORD, Lieut.-Commissioner Western Territory
PHONE PARK 1614

Dentists—Continued

Pruett A W Flood Bldg
Pucinelli L V 25 Scotland
Rabinovich M 995 Market
Rader Geo O Flood Bldg
Randall C H 323 Geary
Raynaud H F 505 Columbus Av
Rebstock E E Jr Flood Bldg
Redmond J J 785 Market
Redmond J M 648 Clement
Richards H G Phelan Bldg
Richardson Elizabeth 135 Stockton
Richert & Perkins 2608 Mission
Rideneur H E 1159 Masonic Av
Rietz H C 833 Market
Rietzke Gustave Pacific Bldg
Roche G W W 1026 Market
Roche H N 995 Market
Rodden G F 177 Post
Rodolph F E 133 Geary
Rogers R W 2504 Sacramento
Rohner F E 133 Geary
Rose F N Chronicle Bldg
Rosen Bernhardt 830 Market
Rowe Fredk M 1005 Market
Rudee H E 323 Geary
Rulofson A C Jr 135 Stockton
Rutiby Jos 1635 Sutter
Ryan H G Flood Bldg
Sams H L 391 Sutter
Samuels L G 3003 Fillmore
Sand H J 495 Valencia
Saul O M 804 Clement
Scannavino J A 346 Columbus Av
Scheu R E 708 Haight
Schieck A G Pacific Bldg
Schlott E F 705 Hayes
Schmohl L W 1062 Divisadero
Schord M H 210 Post
Schott W E 246 Powell
Schraft A C 246 Powell
Schramm W C 3805 24th
Schuchard Leo Flood Bldg
Schultheis C F 323 Geary
Schultz C H 3004 16th
Schultz J J 3197 22d
Schwartz S A Flood Bldg
Schwartz W P 196 6th Av
Scott A E 135 Stockton
Scott E W 10 Embarcadero
Scott S B 291 Geary
Scott Violet E 323 Geary
Seager H L 246 Powell
Seely M J 1991 Howard
Seibel P H 350 Post
Seiferd F J 135 Stockton
Selleck G A 209 Post
Selleck S D 1358 Fillmore
Sergis John 1630a Divisadero
Sexton C J 135 Stockton
Shaffer W H 721 Market
Shankey W G 323 Geary
Shapiro S 1615 Polk
Sharp J G 135 Stockton
Sharp W F 350 Post
Shaw E A 135 Stockton
Shaw S J 135 Stockton
Sherwood E W 1005 Market
Shoemaker H O 1405 Clement
Shoop W F 350 Post
Short E N Phelan Bldg
Sichel Henry 291 Geary
Sichel Leo 209 Post
Sikora P F 3207 Mission
Silk C M 4096 18th
Simonton G W 2260b Market
Simonton Vance F 817 Ashbury
Skelley Eugene 3468 Mission
Sloman E G 1005 Market
Smith E R Flood Bldg
Smith Fredk T 1392 Haight
SMITH GEORGE R, 510-512 Hewes Bldg, 995 Market cor 6th, tel Sutter 1770
Smith H I 323 Geary
Smith T X 209 Post
Smyth Thos U 240 Stockton
Snell Edgar W 3116 16th
Sobey A W Flood Bldg
Soher H C Phelan Bldg
Solley A A 135 Stockton
Somerset J C 177 Post
Squier L H 1330 Haight
Squires M O 1204 Railroad Av
Squires O 1005 Market
Stapff F W 135 Stockton
Stark Thos A 323 Geary
Stealey T S Flood Bldg
Steffan J F 291 Geary
Stegeman L P Pacific Bldg
Stein S J Flood Bldg
Stephens C J 210 Post
Stern H S 209 Post
Stevens A J Flood Bldg
Stevens Jackson Flood Bldg
Stevenson H H 209 Post
Stich B M 1933 Ellis
Stickel B J 1026 Market
Stirling F Grant Bldg
Stokes A W 1200 Masonic Av
Stokes F R 1607 McAllister
Stokes T P 210 Post
Stoll B F Flood Bldg
Strickland S L 2425 Fillmore
Strong T E 1944 Fillmore
Strub C H 702 Market
Strycker W P 3275 Sacramento
Suggett A H 135 Stockton
Sullivan A S Flood Bldg
Sullivan D J 3197 16th
Sullivan T 4096 18th
Swain E M 203 Plymouth Av
Sweetser L O 2504 Sacramento
Sylvester Albert J 1702 Polk
Sylvester H 1702 Polk
Symmons S J 240 Stockton
Taber Clarence M 2096 Mission
Tambling A R 678 Market
TANAKA T, 1530 Post, tel West 684
Teague Fredk Flood Bldg
Terry C H Pacific Bldg
Terzian P G 4442 Mission
Terzian J G 3009 16th
Thatcher H M 2597 Mission
Thatcher J A 135 Stockton
Thatcher J W and H M 2597 Mission
Tobriner M L 135 Stockton
Tormey R J 1112 Ellis
Toye W O Flood Bldg
Trueman H G 830 Market
Tryon Wm M Pacific Bldg
Tuckey H A 209 Post
Tufts J B 135 Stockton
Twigg W A 240 Stockton
Tyler H U Flood Bldg
Usher Vernon A 269 Dolores
VanAlstyne B E Flood Bldg
Vanderhurst A S Flood Bldg
Vandever G Y 135 Stockton
VanOrden G N 210 Post
Van Orden Leander 350 Post
VanOrden Lincoln 350 Post
Veatch H C Flood Bldg
Vogel T A 209 Post
Wachhorst N B 1546 McAllister
Wadleigh W M 323 Geary
Wall C A 1248 Castro
Wallace A C 133 Geary
Wallace L E 323 Geary
Walsh R L 1703 O'Farrell
Walton S L 323 Geary
Wanz A H 2801 Mission
Ward A W 209 Post
Ward H B 350 Post
Ware Wm 544 Belvedere
Warford F S Flood Bldg
Wassilko S 2496 Mission
Wassman Max 323 Geary
Wassman Max Jr 323 Geary
Weirick H W 948 Market
Weisbach L C 516 Sutter
Welcome C W 209 Post
Wentz H E 516 Sutter
Werner Jack Flood Bldg
West F T 2509 Mission
West S E 240 Stockton
Westbay Clayton 350 Post
Westphal E W 240 Stockton
Westphal O F 275 Post
WHALEBONE PAINLESS DENTISTS (INC) 908 Market, cor Powell and Eddy, tel Garfield 835
Whitcomb S E 166 Geary
White Fillmore 133 Geary
White S A Flood Bldg
Whitfield A J Flood Bldg
Whitley C H 12 Geary
Whitney E O 240 Stockton
Widing C E Flood Bldg

FILMER BROS. ELECTROTYPE CO.
ELECTROTYPERS AND STEREOTYPERS
330 JACKSON ST.
TELEPHONE DOUGLAS 5384

ZELLERBACH PAPER CO.
BATTERY STREET AT JACKSON, SAN FRANCISCO

Wieder J E Flood Bldg
Wienholz Albert R 4111 18th
Williams Fannie F H 323 Geary
Williams J E 323 Geary
Williams R O 135 Stockton
Wilson C E 323 Geary
Wolf J J 2436 San Bruno Av
Wolfsohn Fredk 209 Post
Wood J L 295 Miramar Av
Wright W C 209 Post
Wyatt C W 323 Geary
Yale W H 516 Sutter
Yee T J 640 Broadway
Yelland Spencer A 3037 16th
Young C E 210 Post
Young F W Phelan Bldg
Young H G 1749 Polk
Young J E 209 Post
Younger Edw A Butler Bldg
Yount G Borden 323 Geary
Zappettini C J 1202 Union

DENTISTS SUPPLIES

PHONE SUTTER 2391
GEORGE W. REID
DENTAL SUPPLIES
Representing CLEVELAND DENTAL MFG. CO., Cleveland, O.
214 Pacific Bldg. San Francisco

Anderson Dental Supply Co 964a Market
Associated Dental Supply Co 15 Stockton
Brown A J Co Flood Bldg
C & S Dental Laboratory Pacific Bldg
California Dental Mfg Co 289 2d
CLEVELAND DENTAL MFG CO, Geo W Reid rep, 214 Pacific Bldg, tel Sutter 2391
Corel C W 133 Geary
Edwards Jas W Co 323 Geary
Ely & Gracier Flood Bldg
GRACIER S B CO (Inc), 409 Montgomery, plant 608-610 Commercial
Impey Bros Flood Bldg
Pacific Coast Fahinol Co 311 California
PRIEST W I, dental equipment, chairs, engines, lathes, sterilizers etc, new and rebuilt, 211-231 Flood Bldg, tel Douglas 1870
RAPP W A, 150 Post
Ritter Dental Mfg Co Phelan Bldg
SAN FRANCISCO DENTAL SUPPLY CO, Jos Frantz mgr, 210-214 Gillette Bldg, 830 Market, tel Garfield 688
Strobridge T A Flood Bldg
Svelto Dental Specialty Co 209 Post
White S S Dental Mfg Co 125 Stockton
Wildberg Bros Pacific Bldg

DEPARTMENT STORES

BARGAIN SPOT, THE, 1083-85 Market
CITY OF PARIS DRY GOODS CO, Geary, Stockton and O'Farrell, tel Douglas 4500
EMPORIUM, THE, 835 Market
Goodman's Department Store 1442 Fillmore
Hale Bros 901 Market
Magnin Joseph Co Stockton and O'Farrell
O'CONNOR MOFFATT & CO, 119-129 Post and 43 Kearny
Pacific Stores Corporation 681 Market
WEILL RAPHAEL & CO (Inc) (The White House)Sutter, Grant Av and Post
Weinstein 1041 Market

DERMATOLOGISTS

Christiansen Emma L 218a Sutter
Cummings Mae 406 Sutter
Fritchle Donne Mrs 406 Sutter
Harrison Nettie Mrs 1008 Sutter
Lampe W A 2408 Mission
Matchette Zanona 1850 Geary
Osgood Irene Mrs 406 Sutter

*DESERT WATER BAGS

PLUMMER W. A. MFG. CO.
35-37 Front, tel Kearny 5560 (See Page 19)

DESIGNERS
(See also Engravers)

CROCKER H S CO Inc, 565-571 Market and 242-246 Montgomery
English G J 742 Market
Levy Leo 1417 Polk
O'Brien G K 46 Kearny
Rauschnabel W F 544 Market
Thomson Henry A 1143 Broderick
Videcoq Chas 1464 Sutter

*DESKS

HOOPER OFFICE EQUIPMENT CO, Desks, chairs, tables, files, bookcases, carpets, linoleum, rugs, draperies to order, 712-716 Mission, tel Douglas 4807

DESKS, CHAIRS AND TABLES

DESK HOUSE THE, 874 Mission, tel Sutter 3113
Goodman's Desk Exchange 689 Mission
Pacific Desk Co 601 Mission

RUCKER-FULLER DESK CO. H B Rucker v-pres and mgr, general office furnishings, files and supplies, school, church and theatre seatings, bank and courthouse furniture, Western distributors Shaw-Walker filing devices, 677 Mission, tel Douglas 3700

WEBER C. F. & CO. J W Fricke pres, Frank F Weber vice-pres, C C McNeill sec and treas, furniture for schools, churches, theatres, lodges, banks, postoffices, etc, 985 Market, tel Douglas 3601, also Los Angeles, Reno, Nev and Phoenix, Ariz

Wentworth F W & Co, 539 Market
YAWMAN & ERBE MFG CO, 132-140 Sutter

DETECTIVE AGENCIES

BURNS WM J INTERNATIONAL DETECTIVE AGENCY, 1 Montgomery, tel Sutter 1775
Cleary Detective & Patrol Servce 381 Bush

FIELD W. H. DETECTIVE BUREAU, W H Field prin, 391 Monadnock Bldg, day tel Sutter 2238, night tel Pacific 4592

GEAUQUE P E, res supt Pinkerton's National Detective Agency 314 Flood Bldg, tel Kearny 5330

GENERAL EFFICIENCY CO. DETECTIVES, Missing people located, publishers of the International Police and Detective Directory, also Round the Round World, Bulletin of missing people, 136 McAllister, tel Park 523

GIGNAC SECRET SERVICE BUREAU, L K Gignac prin, C H Pohlman supt, a general detective business transacted throughout the world, 2d floor Monadnock Bldg, 681 Market, tel Douglas 5469

HART - YOUNG INVESTIGATING BUREAU, Wm Hart and Capt H Young principals, Civil and Criminal Investigation, plant protection, Uniformed watchmen furnished, day or night, 114 Sansome, tel Douglas 312, night phone Valencia 1102 and Market 612

Holliday Investigating Bureau Hearst Bldg
Jerome Service Co 321 Bush

KANE DETECTIVE AGENCY licensed and bonded, all branches detective work, charges moderate, consultation free, 544 Market, Flatiron Bldg, tel Garfield 366, night tel Prospect 55 (See Left Top Line and Page 43)

WALKER Electric Trucks REDUCE CITY DELIVERY COSTS
ELWELL PARKER Electric Industrial Trucks and Tractors
SAVE TIME AND MONEY IN WAREHOUSE AND FREIGHT HANDLING OPERATIONS
IRA G. PERIN Distributor
458 Natoma St.
PHONE SUTTER 1476
ELECTRIC SERVICE GARAGE
Operated for the Charging and Care of ELECTRIC TRUCKS

PUMPS WINDMILLS, GASOLINE ENGINES WATER SYSTEMS
PACIFIC PUMP & SUPPLY CO. : 853 FOLSOM STREET

Pages 73-84

Established 1912

Modern Auto Painting Co.

Telephone Franklin 5542

AUTO LETTERING AND MONOGRAMS

First-class Work
Closed Cars Our Specialty

724 Golden Gate Ave.
Between Gough and Franklin

MURRAY & READY

LEADING EMPLOYMENT AGENTS

782 to 786 HOWARD STREET, S. F. ✕ PHONES SUTTER 1205 1206

DET — CROCKER-LANGLEY—1922—DIRECTORY — DET

H. O. de la MONTANYA
Principal

WILLIAM RUWE
General Superintendent

ENGAGE IN ALL BRANCHES OF LEGITIMATE DETECTIVE SERVICE LEGAL PAPERS SERVED ALL INVESTIGATIONS STRICTLY CONFIDENTIAL

MORSE

DETECTIVE and PATROL SERVICE
Established 1878 by Harry N. Morse

EMPLOYS ONLY OPERATIVES OF ESTABLISHED REPUTATION

Uniformed Watchmen for Day and Night Service
LICENSED AND BONDED
Under the Laws of the State of California

Correspondents in all principal cities of Europe, Canada and United States

PHONE SUTTER 1900

602 CALIFORNIA ST., Cor. Kearny

SPECIAL ATTENTION GIVEN TO THE WATCHING OF STORES BANKS, WAREHOUSES, SHIPS AND PRIVATE RESIDENCES AT REASONABLE TERMS

OFFICE PHONE: GARFIELD 366 — A. J. KANE, *Manager* — HOME PHONE: PROSPECT 55

THE A. J. KANE DETECTIVE AGENCY

Licensed and Bonded under the Laws of the State of California

Legal papers served. All investigations strictly confidential. Civil and Criminal investigations. Complete dictagraph service.

We are prepared to handle work for Corporations, Banks, Attorneys and the General Public. Correspondents all over the world. A telephone call will bring a representative.

544 Market Street : : : : San Francisco, California

W. H. Field Detective Bureau

W. H. FIELD, Principal — F. F. PHILLIPS, Manager

387 MONADNOCK BUILDING

CORRESPONDENTS EVERYWHERE

Well Known to Bankers, Corporations, Attorneys and the General Business Public

TELEPHONES: DAY SUTTER 2238 — NIGHT PACIFIC 459

L. K. GIGNAC, Principal — Member S. F. Chamber of Commerce — C. H. POHLMAN, Sup

GIGNAC SECRET SERVICE BUREAU

GENERAL OFFICES
2nd floor Monadnock Building, 681 Market St.
SAN FRANCISCO, CAL.
Cable Address: GIGNAC, San Francisco

DETECTIVE WORK IN ALL ITS BRANCHES

REPRESENTATIVES IN ALL THE PRINCIPAL CITIES OF THE WORLD

Telephones: DAY Douglas 5469 — NIGHT Burlingame 26 Franklin 8776

Addressograph
PRINTS FROM TYPE
H. S. Crocker Co., Inc.
AGENTS
565-571 Market St.

FAIRBANKS SCALES

OIL ENGINES
STATIONARY AND MARINE

ELECTRIC MOTORS
STEAM PUMPS—SUPPLIES

FAIRBANKS-MORSE & CO.

651 MISSION STREET — PHONE DOUGLAS 3585

See Page 70

BLAKE, MOFFITT & TOWNE
PAPER
37, 41 and 45 FIRST STREET SAN FRANCISCO

Pinkerton's National Detective Agency

PINKERTON'S PROTECTIVE PATROL
(Founded by Allan Pinkerton, 1850)

314 FLOOD BUILDING, SAN FRANCISCO — Telephone, Kearny 5330

WM. A. PINKERTON, Chicago
ALLAN PINKERTON, New York } Principals
GEO. D. BANGS, General Manager, New York

P. E. GEAUQUE, Resident Superintendent, San Francisco — Night Telephone FRANKLIN 8580

This Agency is prepared to undertake all proper detective business entrusted to it by Railroads, or other Corporations, Banks, Mercantile Houses, Attorneys, or Private Individuals. It does not operate for rewards nor engage in divorce cases.

New York	Philadelphia	Chicago	Denver	San Francisco
Boston	Baltimore	Cleveland	St. Paul	Salt Lake City
Montreal	Atlanta	Detroit	Kansas City	Spokane
Toronto	Pittsburgh	Cincinnati	Houston	Seattle
Winnipeg	Richmond	St. Louis	New Orleans	Portland, Ore.
Buffalo	Syracuse	Indianapolis	Omaha	Los Angeles
Hartford	Dallas	Minneapolis	Milwaukee	Providence

Correspondents throughout the United States, Mexico, Canada and Europe. Business Transacted in All Parts of the World.

TEL. SUTTER 1360 — RES. TEL. SUTTER 3720

THOS. C. GRAY, *General Manager*

West Coast Detective Agency

ESTABLISHED 1879 ★ *LICENSED and BONDED*

★ Conducts all civil and criminal business secretly all over the world for corporations and individuals. Legal papers served. Complete Dictaphone and Dictagraph Service. Always Open. ★

Charges reasonable. Consultation free and strictly confidential.

SUITE 439 PACIFIC BUILDING, 821 MARKET STREET, S. F.

RELIABLE DETECTIVES

THE HARRY LUBBOCK DETECTIVE AGENCY

HARRY LUBBOCK, Principal

Formerly Assistant Manager of a National Detective Agency

SAN FRANCISCO, CALIF.

Licensed and Bonded — Suite 357-359 Phelan Building

NIGHT PHONE: **Franklin 9386** — If you want the doings of a suspected person CALL THIS OFFICE — DAY PHONE: **Sutter 257**

A reliable and confidential Secret Service of a high order, civil and criminal investigations for Corporations, Banks, Attorneys, Business Firms, Private Individuals—same taken at a moderate rate. Operatives of either sex sent anywhere.

Specially arranged protection for weddings, banquets and other functions.

We are prepared to render expert aid in all legitimate detective work. Dictograph service given. Direct office connections in United States and Canada, Manila, Honolulu, London and Paris.

A telephone call will bring a representative — **Banking References**

Select your detective same as your physician or attorney

C. W. MARWEDEL

MACHINE SHOP TOOLS AND SUPPLIES
BRASS COPPER STEEL
76-80 FIRST ST.
PHONE DOUGLAS 4180

MACHINE WORK and GENERAL JOBBING
at
C. H. Evans & Co. Machine Works
187 Fremont Street

See Page 59

SEE PAGE 34 BUYERS' GUIDE

WESTERN BUILDERS SUPPLY CO

135 Second St.
Tel. Kearny 1991

Griffith-Durney Co. CANNED FOODS
No. 1 DRUMM STREET
TELEPHONE KEARNY 262 — SAN FRANCISCO, CALIF.
See Page 38

Recorder Printing and Publishing Company
COMMERCIAL PRINTING See Page 82
77 Sutter St. Telephone Market 1190 693 Stevenson St.

TELEPHONE DOUGLAS 548 NIGHT PHONE PARK 9355

F. B. McATEE
DETECTIVE SERVICE
336 MILLS BUILDING
SAN FRANCISCO

Divorce Cases Not Handled

R. N. McCHESNEY'S
UNIVERSAL DETECTIVE SERVICE
A Detective Service of the Highest Class

Special Service Department for Hotel and Store Protection, Provides Guards, Watchmen and Special Investigators to Safeguard the Interests and Property of our Clients

TELEPHONE GARFIELD 242
SUITE 501-525 SHELDON BLDG. SAN FRANCISCO

PRINTERS
BOOKBINDERS
STATIONERS
LITHOGRAPHERS
LOOSE LEAF LEDGERS
TYPEWRITER SUPPLIES
❖
H. S. CROCKER COMPANY INC.
❖
565-571 MARKET ST.
TEL. DOUGLAS 5800
ALSO AT
LOS ANGELES
SACRAMENTO
OAKLAND

WILLIAM HART
CAPT. H. YOUNG } Principals

HART-YOUNG INVESTIGATING BUREAU
AND PROTECTIVE PATROL SERVICE
114 SANSOME STREET

Our organization, composed of investigators experienced in Government and Private Detective Work, is successfully serving leading corporations, attorneys, insurance companies and interests throughout the State.
We have effective connections everywhere.

We Specialize in
INDUSTRIAL INVESTIGATIONS
COMMERCIAL INVESTIGATIONS
INSURANCE INVESTIGATIONS
PLANT PROTECTION
UNIFORMED WATCHMEN FURNISHED DAY OR NIGHT

DAY —TELEPHONES— NIGHT
DOUGLAS 312 VALENCIA 1102
MARKET 612

PACIFIC COAST PAPER COMPANY
545 Mission St. Printing and Wrapping Papers OF ALL KINDS

13th and Mission Sts
PHONE MARKET 15
BEKINS Fireproof Storage

LUBBOCK HARRY DETECTIVE AGENCY THE, Harry Lubbock principal (formerly asst mgr of a national detective agency, San Francisco), special attention given to banks, hotels, and corporations, responsible guards and watchmen furnished on short notice, correspondents in all principal cities, terms moderate and all cases strictly confidential, 357-359 Phelan Bldg, tel Sutter 257, night tel Franklin 9386

McATEE F. B. DETECTIVE SERVICE, 336 Mills Bldg, tel Douglas 548, night tel Park 9345

McCHESNEY RALPH N (Universal Detective Service), 625 Market

MORSE DETECTIVE & PATROL SERVICE, H O de la Montanya principal, Wm Ruwe genl supt, 602 California, tel Sutter 1900 (See Front Cover and Page 43)

PINKERTON'S NATIONAL DETECTIVE AGENCY, founded in 1850 by Allan Pinkerton, William A and Allan Pinkerton principals, John C Fraser general superintendent, Pacific Division, P E Geauque resident superintendent, office 314 Flood Bldg, 870 Market, tels Kearny 5330 and Kearny 5331

PINKERTON'S PROTECTIVE PATROL, connected with Pinkerton's National Detective Agency, founded by Allan Pinkerton in 1850, office Room 314 Flood Bldg, uniformed watchmen furnished day and night, tels Kearny 5330 and 5331, night tel Fillmore 2264

Thiel Detective Service Co The Phelan Bldg

Webb P W D 519 California

WEST COAST DETECTIVE AGENCY, Thos C Gray genl mgr, licensed and bonded, established 1879, all branches of detective work, charges reasonable, consultation free, business strictly confidential, suite 439 Pacific Bldg, 821 Market, open day and night, tel Sutter 1360, res tel Sutter 3720 (See Left Top Lines and Page 43)

Western Detective Agency Chronicle Bldg

*DIAL SCALES

HOWE SCALE CO., THE H W Randall mgr, automatic scales, safes, butcher supplies, warehouse trucks, refrigerators, 521 Mission, tel Kearny 31 (See Page 87)

*DIAMOND CORE DRILLS

SULLIVAN MACHINERY CO, 1509 Hobart Bldg, tel Douglas 2625 (See Page 74)

*DIAMOND CUTTERS

SHREVE, TREAT & EACRET jewelry, diamonds, watches, silverware, etc, 136 Geary, tel Sutter 1012 (See Page 3)

DIAMOND DEALERS

Adams Richd 704 Market

AHLERS H C CO, 245 Post, tel Kearny 4524

ANDREWS DIAMOND PALACE (A F Andrews), diamonds, watches, jewelry and silverware, 46 Geary, tel Douglas 516

Arnheim Jos 704 Market

Aubert's Diamond Palace 2700 Mission

Barbier Howard F 209 Post

Barkan Fritz 704 Market

Braverman S L 210 Post

BROWNE W J, 150 Post

CALIFORNIA JEWELRY CO, 704 Market, tel Kearny 2300

CARRAU & GREEN, 112-114 Kearny, tel Sutter 1633

Coplin D A 742 Market

Davidson Wm 704 Market

Dinkelspiel J S 150 Post

Eber Karl Phelan Bldg

Friend S H 704 Market

Giacobbi L A 150 Post

Grossman G E 150 Post

Isaac C D 101 Post

Jeddis Alphonse Co 704 Market

Knopfmacher & Kaiser 704 Market

Knox & Kaye 704 Market

LEWIS (Inc), importers, 133 Kearny

Moss G R 704 Market

Schoemann Max 704 Market

Schuman P A 133 Geary

SHREVE, TREAT & EACRET jewelry, diamonds, watches, silverware, etc, 136 Geary, tel Sutter 1012 (See Page 3)

SHREVE & CO, NW cor Post and Grant Av

SMITH FRANK A & CO, 729 Market

SORENSEN CO, 715 Market

DIAMOND SETTERS

Alkalay L J 704 Market

Ames J H 704 Market

Bujanoff R 51 Lick Pl

Burkhardt E G Phelan Bldg

Diebold Chas C 717 Market

Gregory R K 133 Geary

Hoffmann W G 133 Geary

Hooper A G 133 Geary

McDonald Bros Chronicle Bldg

Ott A L 117 Grant Av

Price H 830 Market

SHREVE, TREAT & EACRET, 136 Geary (See Page 3)

Stellpflug Henry 704 Market

DICTATING MACHINES

Ackerman & Co 510 Bush

DICTAPONE THE (Reg U S A Pat Off), 339 Bryant, tel Sutter 4340

EDISON DICTATING MACHINE CO, room 4 Monadnock Bldg, tel Sutter 4952

ERSKINE W W Inc, room 4 Monadnock Bldg, tel Sutter 4952

*DIE AND TOOL MAKERS

ELECTRIC NOVELTY WORKS, 533 Mission, tel Kearny 2094

UNIVERSAL TOOL AND DIE SHOP, 109 New Montgomery, tel Douglas 5353

*DIE HEADS

HERBERTS MACHINERY & SUPPLY CO, 140 1st (See Page 76)

*DIE HEADS—AUTOMATIC OPENING

TOOL EQUIPMENT CO, 15 Spear

DIE MAKERS

Daggs J A 1110 Howard

ELECTRIC NOVELTY WORKS, 533 Mission

KRONE-KREUTZ F CO, Walter E Waechtler prop, 204 1st, tel Kearny 4213

Matthai Richd 461 Bush

MISSION TOOL & DIE WORKS, 1374 Mission nr 10th, tel Market 1231

Pacific Felt Cutting & Sewing Co (fibre, cork, felts, gaskets, etc) 26 Clementina

Southstore H M 3700 17th

STANDARD TOOL MANUFACTURING CO, 202 2d

WILL & FINCK, 1686 Market, tel Market 191 (See Page 42)

*DIESEL ENGINES

BUSCH SULZER BROS-DIESEL ENGINE CO Rialto Bldg, tel Douglas 194

UNION GAS ENGINE CO, cor Kennedy and Boehmer (23d Av Station) Oakland

*DIGESTORS

OCEAN SHORE IRON WORKS, 550-558 8th tels Market 462-463 (See Page 32)

DIRECTORY PUBLISHERS

Bankers Encyclopedia Co 653 Chetwood, Oakland

Blue Book 340 Sansome

Building Directory Co 660 Market

California Business Directory 455 Mission

California Food Products Directory 455 Mission

S. A. WHITE Funeral Director
FORMERLY PORTER & WHITE
Telephone West 770
2200 Sutter Street : N. W. Corner Pierce

See Pages 47-93

HEATING AND PLUMBING CONTRACTORS
GILLEY-SCHMID CO., Inc.
198 West Mission St.
Cor. THIRTEENTH
Telephone Market 965

See Page 54

HYLAND BAG CO. BURLAP

See Page 10

NATIONAL PAPER PRODUCTS COMPANY
1789 MONTGOMERY ST. San Francisco Phone Sutter 7031
Corrugated and Fibre Shipping Cases, Corrugated Specialties, Fibre Cans, Mailing Tubes, Public Service Towels, Sop-O-Zon, Liquid Soap Disinfectants, No-Waste Toilet Tissue
See Page 82

COTTRELL BROS.
MOVING & STORAGE
PACKING—SHIPPING
Phone MARKET 1000—Day or Night
2362 MARKET STREET

Directory Publishers—Continued
California Labor Directory 68 Post

CITY DIRECTORY
230-240 Brannan, tel Douglas 5800

CROCKER-LANGLEY SAN FRANCISCO DIRECTORY
230-240 Brannan, tel Douglas 5800
Donnelley Reuben H Corp 155 Montgomery

HENDRICKS' COMMERCIAL REGISTER OF THE UNITED STATES, W J McCamman representative, A national directory of manufacturers, jobbers, etc. Issued for 30 years. The original book Price $15.00 including monthly supplement. Published only by S E Hendricks Co (Inc), Western office 1202 Hearst Bldg

KELLY'S DIRECTORY OF MERCHANTS, MANUFACTURERS AND SHIPPERS OF THE WORLD, W J McCamman representative. (A directory giving information about every known concern throughout the entire world.) Published by Kelly's Directories Ltd (London), Western U S office, 1202 Hearst Bldg

MERCANTILE GUIDE (California Business Directory), A Marks Pub, 455 Mission
Numerical Telephone Directory 525 Market
San Francisco Blue Book 340 Sansome

SAN FRANCISCO DIRECTORY
230-240 Brannan, tel Douglas 5800
Tablet and Ticket Co The 604 Mission
Thomas Official Grocery Register 465 California
Thomas Register of Am Mfrs 465 California

DISHWASHERS—ELECTRICALLY OPERATED

MANGRUM & OTTER, 827-831 Mission (See Page 89)

DISINFECTANTS

B-K Disinfectants 112 Market
BOBRICK CHEMICAL CO, 1789 Montgomery, tel Sutter 7031
Central City Chemical Co 635 Howard
Economy Hog & Cattle Powder Co Hearst Bldg
General Laboratories 112 Market
Ideal Disinfectant Co 461 Market
Kline H J Co 455 Folsom
MICHEL & PELTON CO, consulting and mfg chemists, liquid soaps and disinfectants, 639 Howard, tel Douglas 8390

NATIONAL OIL CO.
159-163 2d (See Page 81)
NATIONAL PAPER PRODUCTS CO, Francisco and Montgomery (See Page 82)
Radium Specialties Mfg Co 1040 Larkin
Sanitary Supply Co 1040 Larkin
West Disinfecting Co 687 Howard
ZELLERBACH PAPER CO, Battery at Jackson

DISPLAY FIXTURES

DAYTON DISPLAY FIXTURE CO (fruit and vegetable display stands), 110 Market, tel Sutter 6279

DISPLAY FIXTURE AND MFG. CO (INC) (J H Macartney), Wood display fixtures, cabinet work, turning and general woodworking, 935 Howard, tel Douglas 1065
KEHOE DISPLAY FIXTURE CO, 541 Market, tel Douglas 1270
Woodruff D W & Co 860 Howard

DISTEEL WHEELS

PIKE & SMITH
DISTRIBUTORS, 865 Post (See Page 4)

***DISTILLED WATER**

ALHAMBRA WATER CO, 326 Ritch

NATIONAL ICE & COLD STORAGE CO OF CALIFORNIA, F B Whipple pres, J T Donahue vice-pres, John Hazlett vice-pres, B R Whipple sec and treas, A A Becker asst sec, H W Simpee auditor, main office Postal Telegraph Bldg, 22 Battery

DIVERS—SUBMARINE

ABRAHAMSEN G. O.
submarine diver and contractor in all its branches, office with H C Peterson Launch Co, Howard St Wharf, Pier No 1, tels Douglas 1855 and Sutter 8635
Glendon P J 69 Steuart
Wick Theo 73 Steuart
WHITELAW WRECKING CO (Inc), 338 338 Main, tel Kearny 144

DOOR AND GATE OPENERS AND CLOSERS

Akard Door Opener Co 4167 20th
Rischmuller G H 3442 19th
SCHMITZ DOOR OPENER CO, 3815 Geary tel Pacific 2113

DOOR CHECKS AND SPRINGS

Norton Door Check & Spring Co 273 Minna

DOOR HANGERS

Johns Hanger Co 709 Harrison

DOORS, SASH AND BLINDS

CALIFORNIA DOOR CO, 43-49 Main
DEAN REVERSIBLE WINDOW CO, 55 Brannan
Eureka Sash Door & Moulding Mills 1715 Mission
REDWOOD MANUFACTURERS CO, 160 Hobart Bldg (See Page 82)
REDWOOD PIPE CO, 1600 Hobart Bldg
REMCO PIPE & TANK CO, 1600 Hobart Bldg (See Page 82)
Western Blind & Screen Co Hearst Bldg

DRAFTSMEN

Armistead H M L Balboa Bldg
DENNY EDW & CO, 338 Bush, tel Sutter 464
George Wm W 681 Market
Matsuo M 1816 Post
THOMAS BROS, mechanical, architectural map and patent drafting reasonably do Russ Bldg, 235 Montgomery, tel Dougl 4063

***DRAIN TILE—SEWER PIPE**

CLARK N. & SONS
116 Natoma, tel Kearny 2830 (See Page 34)

PHONE DOUGLAS 540 GLADDING, McBEAN & Co. 11TH FLOOR CROCKER BLDG. SAN FRANCISCO, CAL.

(See Page 35)

***DRAINAGE PUMPS**

PRICE G W PUMP & ENGINE CO, high grade pumps and motors, 33 Stevenson, Kearny 2375 (See Page 73)

DRAMATIC AGENTS

Ackerman & Harris 281 O'Farrell
Blake & Amber 975 Market
Western States Vaudeville Assn 281 O'Farrell

DRAPERIES AND FLOOR COVERINGS

Marten & Frederick 1501 Sutter
Orinoka Mills Co (NY) 833 Market
Walter D N & E & Co 562 Mission

***DRAWING INSTRUMENTS**

DIETZGEN EUGENE CO, 18 1st (See Page 7 and 45)

DRAWING MATERIALS

BARTHOLD-STRECKER CO, 118-120 Some

Addressograph PRINTS FROM TYPE
H. S. Crocker Co., Inc. AGENTS
565-571 Market St.

PACIFIC FOUNDRY COMPANY
18TH AND HARRISON STS. See Page 46 PHONE MISSION 1105

C. A. ANDERSON
FUNERAL DIRECTOR AND EMBALMER
TELEPHONE MISSION 151
1387 VALENCIA ST., at 25th

CROCKER H S CO Inc, 565-571 Market and 242 Montgomery
DIETZGEN EUGENE CO, 18 1st (See Pages 7 and 45)
DIETERICH-POST COMPANY, 79 New Montgomery (See Page 90)
LIETZ A CO, office and store 61 Post, tel Kearny 1552, factory 632 Commercial

DRAYMEN

Austin & Co 225 Sacramento
Badlinger W R & Son 94 New Montgomery
Barrett F M 859 3d
Bay City Drayage Co 100 Texas
Benson P W 501 Felton
Bergst & Whelan 344 Drumm
Blumenau & Newman 748 Natoma

BOCARDE J. B. DRAYAGE CO.
66 Sacramento, tel Kearny 1105

Brizzolara Draying Co 52 Washington
Bullard Ralph 18 Natoma
Burns M & Co 160 1st
Carley & Hamilton 15 Main
Cassidy Auto Draying Co 692 Mission
Clark J A Draying Co 30 Beale
Coghlan Martin 3386 18th
Comaich M J 345 Davis
Commercial Drayage Co 144 Front
Couglin Drayage & Transfer Co 361 Ellis
Cutter & Co 22 Washington
DeMatei Transfer & Drayage Co 142 Washington
Denman Transfer Co 690 Mission
Devincenzi L N 2748 San Bruno Av
Dreyer J H 182 Townsend
Emmons Drayage & Safe Moving Co 440 Market
ENGLANDER DRAYAGE AND WAREHOUSE CO, 635 Battery, tel Sutter 4225

FARNSWORTH & RUGGLES
109 Davis, tel Kearny 5270

Flynn T J 1295 Dolores
Fram Draying Co 42 Otis
GAFFNEY DRAYAGE & DELIVERY CO, teaming, draying and forwarding, 48 Clay, tel Kearny 3648 and Sutter 3615
Gallagher Daniel Teaming Co 172 Beale
Gattinger & Co 101 Washington
GERDES FRED C STORAGE & MOVING CO, 456 McAllister opp City Hall, tel Market 5770, night tel Mission 3187
Globe Special Delivery 63 2d
Golden Gate Draying Co 67 2d
Greene F H 242 Davis
Gross Felix Co 480 9th
Hannan G A 135 Spear
Henderson W J 70 Clara
HESS FRED W, 1158 Mission
Hills Fred B 763 McAllister
Holland J P 540 Brannan
HOWARD'S AUTO EXPRESS, 7 Gough,
Hunt Thos 525 Brannan
Johnson G W 32 Front
Kane Chas F & Co 609 7th
Keating Drayage Co 243 Davis
Kelleher Co 24 Freelon

KING & COMPANY
625 2d, uptown office 22 Front, Chinatown office (Teele Co) 764 Clay, tel Kearny 1040

Krieger Harry 643 McAllister
Lankenau A 609 Sansome
Lankenau Co 835 Alabama
LINDAUER GUSTAV, 122-124 Clara bet 4th and 5th, tels Kearny 658-659
Linderman S W Transfer & Drayage Co 207 Oregon
Lynch M J 279 Jessie
Mack S G 518 Brannan
Maher T F 220 Main
Mangini Jos Draying Co 240 Pacific
MARATHON AUTO DRAYING CO, 1172 Bryant
Marzolf Geo & Sons 502 Pine
Mattocks & Mattocks 259 California
McCarthy J & Son 146 Battery
McGrath Frank 776 Sacramento
McLAUGHLIN BROS DRAYAGE CO, Kansas and Division, Stables 1699 Harrison

McNAB & SMITH
Draying and forwarding, 38 Davis, tel Douglas 2131

Mead D K 609 Grove
Nigro Drayage Co 200 2d
NOLAN DRAYAGE & WAREHOUSE CO, 153 2d
O'Shea J (Inc) 2100 17th
Olmo Bros 1302 Potrero Av

OVERLAND FREIGHT TRANSFER CO, C L Tilden pres, C M Culver vice-pres and mgr, W E O'Brien asst mgr, 217-223 Front, tel Sutter 6262

Pacific Drayage Co 204 Sacramento
Prescott Draying Co 130 Pine
Price Bros 291 1st
R B and S Special Delivery Co 953 Harrison
Ramoni F L 486 Brannan
Rauson & Co 44 Natoma
Reid R A 1247 Polk
Rogerson J & Son 75 Trainor
San Francisco and San Jose Fruit & Produce Transfer Co, 49 Washington
Savage Draying Co 407 9th
Scharetg Geo & Sons Co 906 22d
Schmolke P M 1205½ Sutter
Schroeder Drayage Co 271 Jessie
Schulken Bros 63 1st
SCHUSSLER J & CO, 43 Pine, tel Kearny 1113
Smith Jas 258 1st

STETSON-RENNER DRAYAGE CO, Mrs K Renner pres, F J Renner v-pres, A M Halleran sec, 448 Battery, tel Sutter 1145

Stoll Wm C 66 Perry
Strauss Draying Co 90 1st
Teele & Co 764 Clay

THOMAS G. W. DRAYAGE & RIGGING CO (G W Thomas, E W Koll) general drayage, safe and machinery moving, rigging and hoisting, 160 1st, tels Kearny 789 and 3299 (See Page 43)

Thompson Bros 550 Howard
Tighe C W 38 Commercial
TOLLY WM E, 153 2d
Uebler J G 123 Davis
Valente Drayage Co 360 Fell
Walkup Drayage & Whse Co 351 Bryant
Wehrli Bros Drayage Co 10 California
Welter Bros 358 Brannan
Wilkinson H B 135 Folsom
Worth C A & Co 145 Main
WORTH CHAS J DRAYAGE CO, 84 2d

*DREDGE BUILDERS

UNION CONSTRUCTION CO.
Engineers and shipbuilders, 604 Mission, main office ft of 14th St, Oakland, tel Lakeside 6300

DREDGERS—GOLD

YUBA MANUFACTURING CO.
W P Hammon pres, N Cleaveland genl mgr, A E Boynton sec, C M Ramowitz sales engineer, mfg tractors, gold dredges, irrigation and reclamation pumps, 433 California, tel Sutter 2345

DREDGING COMPANIES

Ajax Dredging Co 249 1st
American Dredging Co 255 California
American Gold Dredging Co 55 New Montgomery
Antioch Dredging Co 485 California
Argyle Dredging Co Kohl Bldg
Bay & River Dredging Co 465 California
Butte Dredging Co Mills Bldg
Caledonia Dredging Co 465 California
California Dredging Co 582 Market
DUTTON DREDGE CO, 547 Mills Bldg
El Oro Dredging Co Mills Bldg
Flume Dredging Co Mills Bldg
Franks Fred C Contracting Co 485 California
Golden Gate Dredging Co 255 California
Lewiston Dredging Co The 582 Market
Monarch Dredging Co 465 California
Olympian Dredging Co 249 1st
Oroville Dredging Co Mills Bldg
Pacific Coast Dredging Co 112 Market
Pacific Gold Dredging Co 582 Market
Powder River Gold Dredging Co 433 California

SUHR & WIEBOLDT
GEO. L. SUHR
Funeral Directors and Undertakers
1465 to 1473 Valencia St.—between 25 thand 26th
TELEPHONE MISSION No. 1

See Pages 47-93

STOVES
WEDGE WOOD RANGES
Serve you BEST
WOOD & COAL OR GAS

See Page 89

C. W. MARWEDEL
MACHINE SHOP TOOLS AND SUPPLIES
PHONE DOUGLAS 4180 BRASS COPPER STEEL
76-80 FIRST ST.

TENTS
OF
QUALITY
—o—
AWNINGS
TO
ORDER
—o—
CAMP
FURNITURE

AMES HARRIS NEVILLE CO.
100 POTRERO AVE.
PHONE
MARKET 6100
See Page 9

PRINTERS
BOOKBINDERS
STATIONERS
LITHOGRAPHERS
LOOSE LEAF
LEDGERS
TYPEWRITER
SUPPLIES
H. S.
CROCKER
COMPANY
INC.
565-571
MARKET ST.
TEL. DOUGLAS 5800
ALSO AT
LOS ANGELES
SACRAMENTO
OAKLAND

"WE WELCOME YOU"
Clinton Cafeterias
Courteously serves its patrons with good food at moderate prices in pleasant surroundings and with excellent music.
Breakfast—Lunch—Dinner
18 POWELL ST.
NEAR MARKET ST.
136 O'FARRELL ST.
OPPOSITE ORPHEUM THEATRE

Dredging Companies—Continued

SAN FRANCISCO BRIDGE CO, 14 Montgomery, tel Douglas 2288
Union Dredging Co 465 California
Valdor Dredging Co 582 Market

***DREDGING HOSE MANUFACTURERS**

GOODYEAR RUBBER CO, 539 Mission, bet 1st and 2d (See Page 85)

DREDGING MACHINERY

BUCYRUS COMPANY, 433 California
Golden State & Miners Iron Works 249 1st
Marion Steam Shovel Co Monadnock Bldg

UNION CONSTRUCTION CO.
engineers and shipbuilders, main office ft of 14th St, Oakland, Cal, tel Lakeside 6300, S F office 604 Mission

***DREDGING PUMPS**

KROGH PUMP AND MACHINERY CO, 147-159 Beale
PRICE G W PUMP & ENGINE CO, high grade pumps and motors, 33 Stevenson, tel Kearny 2375 (See Page 73)

***DRESS SHIELDS**

BENEDICT C MFG CO (Inc), 559 Mission

DRESSMAKERS

Aegerter Evelyn Mrs Phelan Bldg
Allers Zoe Mrs 1049 Sutter
Anabee Rose G Mrs 1276 Broadway
Anderson Sadie 1878 Pine
Babbitt Alice Mrs 606½ Haight
Backoff Carla V Mrs 307 San Jose Av
Baker Carrie 37 Fair Oaks
Barkley Lottie 799 Oak
Baxter May 606 Buchanan
Beretta Josephine 766 Post
Belshaw Edna 771 36th Av
Beltz Sadie Mrs 62 Sycamore Av
Benesch Pauline 1424 California
Benson Lina 2530 Clay
Benson Mae 1740 Sacramento
Biacava Maria 3340b 22d
Blumberg Ethel Mrs 215 Leavenworth
Boyd Daisy 230 Scott
Boyd Louisa A 2835 Sacramento
Braunwarth Mary 1405 Sutter
Breaum P Mrs 2219a Market
Breggs Mary 610 Oak
Brockman Carolyn 890 Bush
Brosek Emma 359 Jersey
Brown Esther 1156 Golden Gate Av
Brown Lillian E R 2006 Fillmore
Buckland Marian Mrs 1250 Vallejo
Buckley Kate 158 Baker
Busch Emma 811 Buchanan
Cavaille P Mrs 422 Valley
Charlton Adele J 533 Sutter
Cheeseman Blanche 277 Bartlett
Church L J 681 Chenery
Clark Elizabeth 301 Church
Cleveland Mary 1625 Sutter
Clifford Anna 206½ Clipper
Clow Emma J Mrs 935 Market
Colburn Jeannette Mrs 407 Octavia
Coleman Katherine Mrs 2374 Sutter
Colligan Mary 2160 Post
Collins Margaret 1449 Leavenworth
Comstock Katherine 2456 Howard
Connell Emma 912 Guerrero
Corder May 776 Hayes
Corey M Mrs 972 Pine
Cournan Emily 1635 Oakdale Av
Cunningham Theresa 1158 Sanchez
Curtis Myrtle B 234 4th Av
Daniels J Mrs 1414 Fillmore
Davis Anne Mrs 1449 Leavenworth
Davis Edith A 1245 Divisadero
Deeney M A Mrs 3232 22d
Delordre Marcelline 1126a Mason
De Mella Rose Mrs 1530 Hyde
Demerest Maria r 30 Waldo Al
Dent M J 1915½ Divisadero
Dickey Mary Mrs 948 Market
Dodge Jennie 1533 Sutter
Donovan Lelia 1115 McAllister
Donovan M Mrs 1620 48th Av
Donovan Mary E 1594 Sanchez
Dortigwac Victo 3624 California
Draheim Betty 593 8th Av
Drolla Margaret 2009 Pine
Duckgeischel Margaret 316 Chenery
Duering E J Mrs 1672 Grove
Dumenil Christine 1258 4th Av
Eastland Amelia F 212 Stockton
Egan Harriet T 333 Kearny
Egan Rose 1321 11th Av
Eichelberger E D 2816 California
Espe Ida 328 Lawton
Ferguson J Mrs 1122b Golden Gate Av
Fisch M 376 Sutter
FISH MATTIE L, afternoon and evenn gowns, blouses and fancy suits, hemstitchi picoting and alterations (room 21) 376 Sutt
Fitzpatrick Nellie 1174 Fell
Fitzpatrick Sara H 2314 Fillmore
Flynn M E Mrs 251 Octavia
Foley Nina Mrs 590 Sutter
Fontan Flora 1370 California
Foppiano Rose 447 Green
Fouratt & Schloer 275 Post
Freel Mary 412 Haight
Freeman Mary L 61 Fair Av
Fridhel Anna 1449 Castro
Fryer Margaret Mrs 1439 Leavenworth
Fugit Bessie 516 Hayes
Fulton Nellie W 1640 Washington
Gallagher Mary E 1620 Washington
Garcia Beatrice 411 Divisadero
Garritt Helen Ne 545 Sutter
Gauthier E M 439 Vernon
Gibson Emma A 1460 York
Gilliland Martha 450 Duboce Av
Giuliani Natalena 303 Green
Grabhorn Florence Mrs 376 Sutter
Gore Sallie 2033 Steiner
Graham Sadie 408 Stockton
Graybill T Mrs 1374 Golden Gate Av
Greene Bessie E 194 Page
Guibini Jane E 4143 19th
Hadley & Young 129 Clement
Hale Mary E 408 Stockton
Hall Eretta Mrs 1018 Cortland Av
Halms Mary 1515 Hyde
Hansen Carrie A 120 Webster
Hansen Dora M 2790 Sacramento
Hansen Nora 344 Scott
Harris Addie M Mrs 1757 Hyde
Harris Jane Mrs 857 Fell
Harvey-Parsons 565 Sutter
Heubner E L 488 30th
Herrschaft Anna Mrs 1850 Judah
Hickey Mary A 1405 Sutter
Hobson Emily 3410 22d
Hodgkins Mary 1321 11th Av
Homilius Alma 212 Stockton
Houser Mary A 4125a 19th
Hubanks Mary Mrs 955 Larkin
Hyde Elizabeth 312 Page
Hyman Alvina Mrs 133 Geary
Jacobsen Anna 3622 18th
Johnson Ema E 1272 Page
Johnson Gezela Mrs 449 O'Farrell
Jorgensen Johanna 20a Sanchez
Kahn Melonie 1960 Lyon
Kane Josephine 103 Webster
Kennedy Anne 1029 Page
Kephart Elsie M 263 Divisadero
Kercheval Irene L 1931 O'Farrell
Kerr Emma A 1117 Leavenworth
KESSLER & WIESMAN, Fashion Cloak an Suit House, Ladies Suits, Skirts and Cloa made to order, 1905 Fillmore, tel West 23
Kilgarif Teresa 3642 16th
Kramer Regina Mrs 1533 California
Kristensen Theodora 1904 Steiner
Krumbach Anna 1105 Geary
Kutscher Sarrah 547 Linden
Kustex Bertha 575 Liberty
Labaudt Lucien 520 Sutter
Lages Annie Mrs 538 Geary
Lagier L A 1058a Washington
Lake Georgia 2040 Scott
LaMonde L E Mrs 624 Fillmore
Lapegue Marcelle 1128a Mason
La Rose Regina 2965 Washington
Larsen Alma 2036 Steiner
Leathers Sophia Mrs 716 Franklin
Lewenthal Augusta 1523 Sutter
Lewis Roberta L 866 Sutter
Lillian E C 705 Geary
Lockard Nola Mrs 1811 Pierce
Lomas Grace 308 Presidio Av
Lynch Helen 2898 Mission

TYPEWRITERS RENTED 3 MONTHS VISIBLES $6.50 AND UP
AMERICAN WRITING MACHINE CO.
506 MARKET STREET SAN FRANCISCO PHONE DOUGLAS 649

MISH & CO.
TAILORS
TELEPHONE DOUGLAS 2517
25 KEARNY STREET
ROOMS 400-401
BALDWIN BUILDING
See Page 90 SAN FRANCISCO, CAL.

MacKnight Cora E 147 Page
Madsen Ellen 1190 Haight
Magin Mary E 344 3d Av
Maison Nell Mrs 1342 Larkin
Marquis Bertha 105 Webster
Marti Victoria A Mrs 762 Treat
Matson Anna J 3116 California
Mattinger Eva C 777 Pine
McClellan Edith Mrs 2272 Greenwich
McCulley Ida L 1150 Broderick
McGill Ella 37 Railway
McGovern Mary 1726 Hyde
McGrath Eva L 407 Walnut
McKenna Alice C 1228 Oak
Meinen Meta 4325a 23d
Mena Inda Mrs 2285 Sutter
Menjinbar Encarnation 3313 21st
Meyers Lillian E 2242 Polk
Michaels & Johnson 420 Sutter
Miles Susan C 1533 Sutter
Miller Marie S 263 Carl
Moe Anna 38 Hamburg
Moller Minnie Mrs 1300 Hyde
Monaghan Mary E 1173 Oak
Moore Eva O 838a Webster
Morucco Mary Mrs 7 Bennington
Mosconi Marie 1118a Golden Gate Av
Munroe Margaret L 1702 Divisadero
Munson Bertha E 92 Judah
Murphy Helen 1641 Washington
Murphy Ida 419 Laguna
Murphy Josephine M 552 Hayes
Murphy Phoebe 1221 17th Av
Myers Elizabeth 1386 20th Av
Navarro Annie 413 Haight
Nelson Christine 896 14th
Newland Alice 1400 Post
Newman & Esposito 133 Geary
Nichols Marie E 586 Hickory
O'Brien Mary 1146 Golden Gate Av
O'Connor Rida 2562 Pine
Oberto T 1741 Stockton
Paget Chas H 1953 Polk
Paoli Theresa 1210 Kearny
Parascandolo Eva 694 Filbert
Parker Julia Mrs 1449 Washington
Parker L A Mrs 1513 Scott
Parr J J 161 Sagamore
Pasqualetti Antoinetti 384 Vallejo
Pasqualetti Julia 384 Vallejo
Peirano Aurelia 1085 Clay
Perez Lena 2198 Geary
Perry Josephine 1453 Post
Peterson Alice B 2634 Sutter
Peterson Augusta 1602 Bush
Peterson Caroline 3763 22d
Pettee Clara M 2033 Steiner
Pike Mamie B 1808 Sutter
Platt Clara 2430 Sacramento
Powers Marion Mrs 1751a Golden Gate Av
Quigley Catherine 1270 Vallejo
Richardson Jennie 1175 O'Farrell
Roark Clarisa 162 Beacon
Robinson Anne 1190 Haight
Rochfort Mary C 549 Liberty
Rodetsky Cecile 3951 Washington
Rogerson Margaret Mrs 490 Guerrero
Rosenthal R Mrs 1752 Divisadero
Rouch E Mrs 1525 Jackson
Rowan Elizabeth 1620 Hayes
Salguero Elena 2285 Sutter
Samson Blanche 2793 Pine
Scanlon Jos 3263 24th
Schneider Catherine T 212 Stockton
Schumacher M M 211 Carl
Schwab Annie 1264 17th Av
Schweitzer Violette Mrs 251 Post
Sharpham Rosa 3888 22d
Shaughnessy Effie 3864 21st
Shrock Anna 990 McAllister
Simoni Rosa 444 Broadway
Simpson Lucy A 1302 Geary
Slattery Margaret J 1258 Haight
Snow Barbara 62a Carmelita
Stacy R J Mrs 1722 Steiner
Stanley Melly 283 Jersey
Steele Isabelle 729 Grove
Sternsher Fanny 2011 Pine
Stevens Delia 1155 Taylor
Stewart Grace 2021 Larkin
Stewart Mary 2021 Larkin
Stone Dorothy S Mrs 233 Post
Stormer Bertha 3161 24th
Strauss B Mrs 1666 O'Farrell
Steel Isabell 406 Sutter
Sullivan Kate 851 Fulton
Sullivan Mary J 1101 Leavenworth
Swearingen Cora 1679 Broderick
Taff Marie 212 Stockton
Talbert N Mrs 391 Valencia
Taussig Eleanor 502 Shrader
Theiben Pauline 360 Sutter
Tilotson M B Mrs 652 Lisbon
Trafano Maria 1754 Stockton
Travis May 45 Fair Av
Turner Hallie 1015 Fell
Turner Martha 1156 Golden Gate Av
Tyrrell Mary Mrs 1481 Jackson
Underwood Margaret M 799 Oak
Universal Dress Co 908 Market

VALERIE---GOWNS
Importer and designer of gowns and smart ladies' wear, 532 Sutter, tel Douglas 442

Vande Grift Elsie 1245 Broadway
Vebel Carolina 2075 Bush
Vella Beatrice Mrs 576 Geary
Viguie Emilie Mrs 177 Post
Von Blomberg Emilie 2204 Geary
Von Rohr E R Mrs 1783 Haight
Vosseler Christine 1766 Sutter
Walker Marie 1499 Oak
Ware Lottie Mrs 1354 Vallejo
Waters Marie E 889 Hayes
Wathen Nellie 1000 Golden Gate Av
Weber Rose 1298 Haight
Weinstock Lewla 620 Haight
Weiss Rose Mrs 133 Geary
Wever Hilda Mrs 3315 21st
White Anne 2996 Pine
White L Louise 1620 Washington
Williams J Mrs 1499 Scott
Williams Madge Mrs 1109 McAllister
Wolf Olga 166 Geary
Woodman Clara Mrs 1237 Eddy
Wormser Pauline 166 Geary
Worthington Catherine 3982 Sacramento
Wright C D Mrs 1878 Market
Yancey Mary M 1251 5th Av
Young A S Mrs 3518 Mission
Zuttering Pauline 422 Dolores

DRIED FRUITS
(See Fruits—Dried)

***DRILL PRESSES**

ECCLES & SMITH CO.
MACHINE TOOLS AND SHOP SUPPLIES
71 First St. Tel. Kearny 1267

***DRILLING**

INTERNATIONAL DIAMOND DRILL CONTRACTING CO, 582 Market, tel Sutter 6672
LINSCOTT DRILLING CO, 404 Balboa Bldg

Linscott Drilling Co.
Water Wells Drilled, Plants Installed, Ditches Dug, Cleaning Wells with Air, Pipe Lines Laid, Prospecting and Examination Work
Balboa Building - San Francisco
Telephone Kearny 5327

ROGERS J B, 110 Sutter

***DRILLS**

SULLIVAN MACHINERY CO, 1509 Hobart Bldg, tel Douglas 2625 (See Page 74)
UNION CONSTRUCTION CO, 604 Mission, plant Key Route Basin, Oakland

***DRILLS—CARBON**

PENINSULA IRON & STEEL CO, 507 Mission

The UNION LITHOGRAPH CO.
LITHOGRAPHING
PRINTING
BINDING
EMBOSSED
BUSINESS
STATIONERY
COPPER
PLATE
ENGRAVING
BLANK
BOOKS
LOOSE
LEAF
LEDGERS
TELEPHONE
KEARNY
·3780·
OFFICE
AND
PLANT
741·755
HARRISON
STREET
NEAR THIRD
SAN FRANCISCO

H.N. COOK BELTING COMPANY
401 HOWARD ST.

Salvation Army Industrial and Social Home
(MEN)
876 HARRISON ST. Brigadier George Reid, Officer in Charge PHONE SUTTER 3518

PUMPS BYRON JACKSON IRON WORKS 410 SHARON BUILDING SAN FRANCISCO, CALIFORNIA

See Page 69

Alhambra
Water Co.
326 RITCH ST.
for HOME AND OFFICE USE
Telephone Sutter 6842

Globe-Wernicke Book Cases and Files
H. S. CROCKER CO., Inc., Agents : 565-571 MARKET ST.

*DRILLS—ELECTRIC

INDEPENDENT PNEUMATIC TOOL CO, 61 Fremont, tel Kearny 1957 (See Page 71)

*DRILLS—HIGH SPEED

C. W. MARWEDEL
MACHINE SHOP SUPPLIES
76-78 First St. San Francisco, Cal.

PENINSULA IRON & STEEL CO, 507 Mission

*DRILLS—PROSPECTING

UNION CONSTRUCTION CO.
engineers and shipbuilders, main office ft 14th, Oakland, tel Lakeside 6300, S F office 604 Mission

*DRILLS—ROCK
(See also Mining Supplies)

BETHLEHEM SHIPBUILDING CORP, main office and works 20th and Illinois, city office 351 California (See Page 88)

DENVER ROCK DRILL MANUFACTURING CO, 225 Rialto Bldg, tel Sutter 511

*DRINKING WATER

ALHAMBRA WATER DEPOT, 326 Ritch, tel Sutter 6842

*DRIVES—SILENT CHAIN

MORSE CHAIN CO, 355 Monadnock Bldg, tel Sutter 1975 (See Page 72)

*DROP FORGINGS

KORTICK MANUFACTURING CO, 345-351 1st, tel Sutter 516-517

PACIFIC BLOCK & FORGING CO, 224-232 Spear

DRUGGISTS—WHOLESALE

American Druggists Syndicate 109 Townsend
Associated Mercantile Co 624 Mission
Associated Pharmacies 617 Mission
Bayer Co 512 2d
Braun-Knecht-Heiman Co 584 Mission
Bristol-Myers Co 609 Mission
COFFIN-REDINGTON CO, 35 2d
DONAHUE HENRY M & CO, 2290 Market

Prescriptions Our Specialty
Donahue & Company
DRUGS, Wholesale and Retail
Quick Deliveries
Phones { Market 2075 / Market 241 **RING US UP**
2290 MARKET STREET

Druggists Wholesale Supply Corporation 256 Mission
Emerson Drug Co 136 Embarcadero
ERLIN J THEO CO, 24-30 Main, tel Douglas 6830
Ex Lax Mfg Co 340 Sansome
Fulton John J Co 88 1st

HOTALING A. P. & CO. (Inc.)
established 1852, industrial chemicals and pharmaceuticals, 451-461 Jackson, tel Kearny 4695

Kirk Geary & Co 84 2d
Komsthoeft & Atkinson 745 Folsom
LANGLEY & MICHAELS CO, 42-60 1st and 11-21 Stevenson, tel Sutter 7272
Large C F 10 Oak
Neal B E Dr Medicine Co 121 2d
O'Callaghan J S & Son 30 Beale
Owl Drug Co 611 Mission
PERSONENI JOSEPH (Inc), imported perfumes and patent medicines, 634 Montgomery, tel Sutter 4375
Penslar Co 533 Howard
RATHJEN BROS (Inc), 272-276 O'Farrell
Red Gum Products Co 182 2d
Samuel Co (Inc) 630 Mission
Scott & Gilbert Co 116 1st
SHUMATE'S PHARMACY, 1640 Divisadero

LARSEN'S CONSTRUCTION REPORTS
Daily advance information covering the construction field
560 MISSION STREET Telephone DOUGLAS 2372
SAN FRANCISCO
See Page 36

"THAT CAREFUL DENTIST"
DR. WM. W. HOAGLAND
SPECIALIST
EXTRACTIONS, CROWNS, SELF-CLEANSING
BRIDGE WORK, WHALEBONE ROOFLESS PLATES
TELEPHONE GARFIELD 835
908 MARKET STREET
COR. POWELL AND EDDY
SAN FRANCISCO, CALIF.

Stearns Fredk & Co 112 Main
SWORD-BILODEAU CO (Inc), 33-41 Clementina
Upjohn Co 585 Mission
Viavi Co The 636 Pine
Wakelee Pharmacies 38 Beale
Wilson Laboratories 84 2d
Zelner Wm J 333 Kearny

DRUGGISTS—RETAIL

Abraham C J 1198 McAllister
Abrams Jos 832 Post
Alcazar Pharmacy 298 O'Farrell
Allen F W 1691 Railroad Av
Alta Drug Co 701 Oak
Anchor Drug Co 509 Columbus Av
Antler Pharmacy 1701 Polk
Arcade Pharmacy (Inc) 1094 Bush
Argenti's Pharmacy 1698 Haight
Argonaut Drug Co 38 4th
Arrow Pharmacy 3474 Mission
Arthur Pharmacy 693 Post
ATLAS PHARMACY, 1199 Valencia cor 23d, tel Valencia 5679
Avenue Pharmacy 853 Van Ness Av
B & S Drug Co 27 Stockton
Baker St Pharmacy 1799 McAllister
Bear Drug Co 96 6th
Beard A A 1001 Page
Beck Ignatius 1001 Fell
Behrendt J W 3474 Mission
Beneficenza Pharmacy 1400 Stockton
Bichard C N 2574 Mission
Boehme M P 566 Kearny and 1188 Market
Boericke & Runyon Co 106 Powell
Bovais Vincent M 701 Columbus Av
Bowerman's Pharmacy 356 Post
Boyd's Pharmacy 1696 Hayes
Boyle & Comper 200 Ellis
Boyson's Pharmacy 998 Valencia
Bradley W H 1401 Mason
Brannagan Arthur 900 Valencia
Brenner Bros 1401 Geary
Brenner W E 659 Bush
Broderick D J 400 Kearny
Broemmel's Prescription Pharmacy 2501 Calif.
Brundage Harry 2 Sacramento and 95 New Montgomery
Buchner M A 294 29th
Burque J G 708 Vallejo

BUTLER BROS. PHARMACY
professional pharmacists, 807-9-11 Flood Bldg, tel Douglas 163

Buzzi R 1454 Grant Av
Cahn-Aguirre 1801 Fillmore
Calal Drug Co (Inc) 1201 Stockton
Calegaris A A 950 Kearny
California Pharmacy 2801 California
CENTRAL DRUG STORE, 4494 Mission
Chaigneau Kate 1600 Hyde
Charbonneaux E A 732 Broadway
Clayes W I 1599 Dolores
CLAYTON DRUG CO, P D Clayton gen mgr, 91 3d, tel Douglas 738
Conradi's Pharmacy 1398 California
Crayton Wm L 1000 Bush
Creger's Pharmacy 783 Bush
Crocker Amazon Drug Co 5151 Mission
Crowley J J 692 Valencia
Dahlbender Geo 2898 Folsom
Davies G B 22 Embarcadero
Davis Bros 2799 Mission
Davis T H 455 Clement
Day and Night Drug Co 67 Taylor
Dessel F W 1298 9th Av
Dignan L J 358 Market

DINOLA ALPHONSE
900 McAllister

DONAHUE HENRY M & CO, 2290 Market
Drossel J H 1500 Pacific Av
DUGAN HERBERT F, 1170 Sutter
DUNSMORE WM B (Arthur Pharmacy), 693 Post
EAGLE PHARMACY, 3315 Mission opp 29th, tel Mission 60
Eaton H H 94 7th
Engle C J 5601 Geary
EPSTEIN DRUG CO, 1110 Market, tel Market 7939 and 100 Eddy
Esters von Krakau Wm 2801 Bryant
Exclusive Prescription Pharmacy Flood Bldg 135 Stockton 350 Post and 516 Sutter
Fairmont Hotel Pharmacy 801 Powell
Fauda Chas 303 Columbus Av
Fauda C O & Bro 223 Columbus Av
Ferrise & Perrone 1260 Stockton
FERRY DRUG STORE, 20 Market
Foster J C T 401 Eddy
Franklin Pharmacy 1701 Haight
Frisbee G G 2701 24th
Frisbee's Pharmacy 2398 Bryant
Frisch Oswald 1400 Divisadero
Garibaldi & Oliva 509 Columbus Av
Geary Larkin Pharmacy 898 Geary
Geary Mason Pharmacy 400 Geary
Glasgow L G 660 2d Av
GOLDEN CITY PHARMACY, Harry Krueger prop, 1690 Market
Glen Park Pharmacy 2798 Diamond
Goodman Pharmacy 3161 Mission
Gorman J J 2 Valencia
Granada Drug Co 1088 Market
Green's Pharmacy 500 Divisadero
Grosso A G 1363 Powell
Grunewald R 3034 Clement
Hall F H 900 Bush
Harris Louis 1437 Haight
Hawkinson G W 2100 Market
Hayes Valley Pharmacy 603 Laguna
Headen C T 201 Frederick
Herald Pharmacy 300 Eddy
Hildreth Jos C 2998 Mission
Holcomb C O 1097 Pine
Home Drug Co 1200 Union
Homeopathic Pharmacy 106 Powell
Huber's Pharmacy 465 Larkin
Ingram J C Phelan Bldg
Irving Pharmacy 654 Irving
Jaegel A H 1601 Haight
Jones-Parker Pharmacy Phelan Bldg
Jorgensen E B 625 Kearny
Jorgensen's Pharmacy 2300 Fillmore
Joy Edwin W 201 Kearny
K & K Drug Co 800 Irving
KECK'S PRESCRIPTION PHARMACIES, 135 Stockton, 209 Post and 240 Stockton
Klipp L J 380 3d
Knob Hill Pharmacy 1257 Taylor
Komsthoeft A P Jr 800 Irving
Ladd's Prescription Pharmacy 343 Powell
Lapidaire H 187 4th
Larkin Pharmacy 1501 California
Leboire & Stuart 1003 Market and 2295 3d
Leddy C M 678 Chenery
LENGFELD'S PHARMACY, 216 Stockton and 1804 Fillmore
Leone Carlo 1528 Grant Av
Lewis J R 2200 Union
Liberty Drug Co 54 3d
Lincoln H R 500 Divisadero
Lloyd Drug Co 1201 Sutter and 1467 Hyde
Lomelino J W 848 Railroad Av
Mahoney J J 500 Church
Malone J P 3001 Laguna
Mastoras Alcibiades 357 3d
Matschek F L 3321 20th
McBoyle A & Co 504 Washington
McCabe R P 2800 24th
McCarthy F J 600 Larkin
McDonald & Clinton 401 O'Farrell
McDONNELL S A & SON, 298 Powell cor Geary
McKannay J A 1001 Guerrero
McLeod Wm D 693 Post
McPike Drug Co 187 4th 162 and 201 6th
Medal Pharmacy 390 Geary
Mercer C N 5229 Geary
Mertes Anton 198 Gough
Meyers G W 1547 Church
Michieli J P 3276 Mission
Mint Drug Co 899 Mission
Mission Drug Co 2897 16th
Moloney E J 3199 16th
Moody Drug Co 162 6th
Moore P L 701 Oak
Morris M S 786 Turk
Murphy Will E 1201 Alabama
Nelson G M 701 Geary
NEW CENTRE PHARMACY, 2302 Clement
Niobe Pharmacy 2089 15th
Nippon Drug Co 1690 Post
NO PERCENTAGE DRUG CO, main office 955 Market, Store No 1 953 Market, tel Kearny 3614; Store No 2 1401 Fillmore cor Ellis, tel West 5829; Store No 3 cor 18th and Mission, tel Park 2600
Oberdeener's Pharmacy 700 Haight

PACIFIC METAL WORKS
Manufacturers
Dealers
and
Brass Founders
Solder
Babbitt
Type Metals
Etc.
153-159 1st St.
SAN FRANCISCO, CAL.
Tel. Sutter 608
BRANCH: LOS ANGELES

See Page 79

SEE PAGE 34 BUYERS' GUIDE
WESTERN BUILDERS SUPPLY CO
ART MOULDING
135 Second St.
Tel. Kearny 1991

BAY CITY IRON WORKS
Telephone MARKET 1311
ELECTRIC (ARC) WELDING
HYDRAULIC PRESS WORK
BOILERS AND STEAM TANKS FOR OIL AND WATER
1215-45 HARRISON STREET, BETWEEN 8TH AND 9TH
SEE PAGE 59

RICHARDS HARDWOOD LUMBER CO.
AMERICAN AND IMPORTED HARDWOODS
Telephone SUTTER 572
OFFICE
480-486 Brannan Street
Yards, Brannan, Fourth and Freelon Sts.
See Page 52-65
ESTABLISHED 1908

DIETZGEN TRADE MARK
DRAWING MATERIALS
ENGINEERS' and ARCHITECTS' SUPPLIES
18 FIRST STREET
See Pages 7-45
TEL. KEARNY 2680

Druggists—Retail—Continued

OCEAN SHORE PHARMACY, 4790 Mission
Olson L J 4400 California
Oswald Herbert C 1400 Divisadero
OWL DRUG CO THE, Phelan Bldg, 710 and 778 Market, Powell and Market, Market and Golden Gate, 16th and Mission, 22d and Mission, Grant Av and Post, Fillmore and Geary, office 611 Mission, laboratory and warehouse 657-665 Mission
Pacific Drug Co 296 3d
Pape P H 2801 California
Park Presidio Pharmacy 661 Clement
Penn Drug Co 122 3d
Peoples Drug Store 189 3d
Perdue Wm T 3100 24th
Phirter Wm E 959 Larkin
Picetti H T 301 Clement
Pierron Emile J 1796 Union
Plath C A 2300 Clement
Polk Drug Co 1201 Sutter
Post Larkin Pharmacy 959 Larkin
Potrero Pharmacy 2295 3d
Powell's Cut Rate Drug Co 912 Market
Prescription Pharmacy Flood Bldg
Prior's Pharmacy 799 Valencia
Prouty R L 1301 Polk
PUBLIC DRUG CO, R C and J A Logan, 246 Market, tel Kearny 2719
RAYMOND DRUG CO, 4350 Mission
Redmond's Pharmacy 900 Eddy
Rees D R 601 Laguna
Reina S 785 Columbus Av
Reliable Drug Co 168 3d
Reliance Drug Co 899 McAllister
Republic Drug Co 704 Grant Av
Rockstroh F E 1092 Valencia
Roma Pharmacy 585 Columbus Av
Rosenberg Flora C Mrs 1001 Powell
Rossi Bros 100 Leland Av
Rossi Drug Co 1500 Stockton 348 Columbus and 498 Broadway
Royal Pharmacy 700 Sutter
Rx Drug Co 1008 Market
Salmon E P 148 Embarcadero
Salter John W 2499 Mission
Sanguinetti A 300 Columbus Av
Schallock Wm J 1599 Sanchez
Schick's Prescription Shop Flood Bldg
Schmerker A A 598 5th Av
Schmidt Edwin 2099 Fillmore
Schmidt Val (Inc) 1845 Polk
Schofield T V 2499 Mission
Schwartz Leo E 2599 Folsom
Seibold J E 4300 18th
Seifert C A 301 5th
Seymour Drug Co 1301 Castro
Shaw A A 1588 Market
Sherwood F J 298 9th
SHUMATE'S PHARMACY (Inc), general office 1640 Divisadero; No 1 cor Sutter and Divisadero, tel West 646; No 2 cor Haight and Masonic Av, tel Park 427; No 3 cor Sacramento and Presidio Av, tel West 836; No 4 84 Post east of Kearny, tel Douglas 807; No 5 cor Carl and Cole, tel Park 1234; No 6 cor Union and Steiner, tel West 273; No 7 cor Powell and Sutter, tel Garfield 1177; No 8 Valencia and 16th, tel Park 32; No 9 California and 23d Av, tel Pacific 156; No 10 Bush and Hyde, tel Prospect 347; No 11 S P Bldg, Market nr Ferry, tel Douglas 367; No 12 Clement and 2d Av, tel Pacific 527; No 13 Polk cor Washington, tel Prospect 38
Simon & Cahen 525 Castro
Snake Drug Co 127 Kearny
Sobel M M 2098 Mission
South Side Pharmacy 301 5th
Spiro Abraham 1511 Clement
Squires M O 1200 Railroad Av
St Francis Drug Co 500 Geary and 460 Powell
STANDARD DRUG CO, 1107 Geary
Stanton J M 1129 Broderick
SUN DRUG CO, 701 Market
Steuart & Leboire 2295 3d
Swan Drug Co 900 Divisadero
Sutter Powell Drug Co Sutter and Powell
Tamm Henry 2200 Polk
The Drugeteria 2098 Mission
Theo Drug Co 686 Golden Gate Av
Todd F H 1200 Railroad Av
United Drug Co 978 Howard
Wakelee Pharmacies 101 Powell 58 Market 623 Clement and 1601 Polk
Waxman N L 1359 Gough
Welch Drug Co 184 Eddy
Werdein E J 495 Haight
West Portal Pharmacy 31 West Portal Av
Whilden Drug Co 467 Kearny
White R E 416 Hayes
Wilson's Pharmacy 4400 California
Winter J H 1375 Valencia
Wise P H 734 12th Av
Wise T F 3315 Mission
Wollfrom D D cor Cole and Carl
Worthington W F 3995 24th
Wulzens (Inc) 500 Castro and 1400 18th
Young-Casselman Drug Co 400 Sutter
Young Edmond W 1752 Clement
Young Geo W 1199 Turk
Wrigley Pharmacy 94 7th
Zabaldano Drug Co 1260 Stockton
Zimelli M J 899 McAllister

DRUGGISTS BOTTLES

PACIFIC COAST GLASS WORKS, 7th and Irwin, tel Market 328 (See Page 48)

***DRUGGISTS SCALES**

HOWE SCALE CO., THE
H W Randall mgr, automatic scales, safes, butcher supplies, warehouse trucks, refrigerators, 521 Mission, te Kearny 31 (See Page 87)

DRUGGISTS SUNDRIES

BUEGELEISEN D COMPANY, 253 Minna
BULLION ALFRED H CO THE, sales agts and exporters to the jobbing trade, jewelry hair ornaments, brushes, leather goods, direct from factory, 220 Post, tel Kearny 3537
Carpenter-Morton Co "Colorite" 269 8th
Celluloid Co The 28 Geary
CHANDLER D B, soaps, perfumes, puffs, Jin-tex, 22 Battery, tel Sutter 2843
Chernoff Co 693 Mission
Coffin-Redington Co 35 2d
Collins R E Jr 433 California
CORONA (Edw M Lind), 504 Newhall Bldg, 260 California, tel Douglas 1798
DRUGGIST SPECIALTY CO, 717 Market
Gardiner Bros 20 2d
Hatteroth Surgical House 232 Powell
Johnson & Johnson 576 Mission
JUSTINIAN CAIRE COMPANY, 573-575 Market
LANGLEY & MICHAELS CO, 42-60 1st and 11-21 Stevenson, tel Sutter 7272
Miller Jesse 717 Market
MONROE DRUG COMPANY, Putnam dyes and dry cleaner, 285 Brannan, tel Douglas 1361
RALPHS-PUGH CO, 530-532 Howard, tel Sutter 2886
Sheehan Geo A Co 576 Mission
UNITED STATES RUBBER CO, 300-336 2d (See Page 86)
Whitall Tatum Co 576 Mission

***DRY COLORS**

IMPERIAL COLOR WORKS, 74 Natoma, tel Sutter 2414

DRY DOCKS

BETHLEHEM SHIPBUILDING CORP, main office and works 20th and Illinois, city office 351 California (See Page 88)

DRY GOODS—WHOLESALE

Baum A S 149 Bush
Cooper Coate & Casey 137 Battery
Coppel Bros 110 1st

DINKELSPIEL L. CO. (Inc.)
Samuel Dinkelspiel pres, Nathan Jacob v-pres, E F Fahrbach sec, wholesale dry goods, men's and ladies' furnishing goods, 113-135 Battery, tel Douglas 190
FIELD MARSHALL & CO, 51 1st
Hall G C & Son 57 Sansome
Harris S & Co 718 Mission
Kalischer N & S E 24 Battery
Klein Lazare Co 87 1st

MOORE WALTON N. DRY GOODS CO, 7-33 Front, tel Douglas 84

INTERNATIONAL RADIATOR CO.
C. BARMANN
METAL WELDING
TELEPHONE PARK 1682
505 VAN NESS AVENUE
EXPERT AUTO RADIATOR REPAIRING
FIRST-CLASS REPAIR WORKS
AUTO RADIATORS : LAMPS : FENDERS
WINDSHIELDS : AND : SPEEDSTER BODIES

REMCO PIPE
REDWOOD MANUFACTURERS CO.
& TANKS
1611 HOBART BLDG
SAN FRANCISCO

NIPPON DRY GOODS CO, NE cor Pine and Front, tel Sutter 6840 (See Page 44)
Smoot Mfg Co 783 Mission
Weil & Levy 65 Battery

DRY GOODS—RETAIL

Alberigi Abel 1345 Stockton
Alberigi F T 3354 Mission
Allen Alice 113 Carl
Anderson H T 3298 Sacramento
Antonowitsch John 2729 Mission
Bacchi Marguerite 2221 Greenwich
Baer Fredk 508 Haight
Baines R E 4570 Mission
Bernstein H Co 1254 Polk
Bertao M 8 Clay
Bertolucci Jos 3488 Mission
Bessner Mendel 3856 24th
Bestandig Siegfried 2480 Mission
Bidderman Moses 1303 Castro
Blessing Gottlob 3067 24th
Blunt Bert L 1585 Church
Buyer Chas & Co 1487 Haight
Calhoun Dry Goods 2353 Mission
Caplis John J 3039 16th
Carey Wm 3774 Mission
Caron Rose Mrs 1014 Railroad Av
Castro Angelina 5169 Mission
Cerrutti P S 957 Columbus Av
Chourret Fred L 2335 Clement
Cincotta Giacomo 448 Bay
CITY OF PARIS DRY GOODS CO, Geary, Stockton and O'Farrell
Clarson Wm 1598 Sanchez
Cochella R 4598 Mission
Cohen Jos 2500 San Bruno Av
Colicchia Vetina 4688 Mission
Collins M D 1203 Railroad Av
Cotton B 1853 Fillmore
Crocker Michael 4100 24th
Daly Catherine Mrs 1442 Railroad Av
Daly J E 1595 Dolores
Davar Postoji 2400 Lombard
Davis-Schonwasser Co cor Sutter and Grant Av
Davis Wm R 2558 Mission
De Paoli Annie 1534 Grant Av
Diamond Bros 3230 Mission
Dorman & Pierce 2008 Fillmore
Dunbar C M 742 Irving
Dunn Eleana 1562 Stockton
Elberg Abraham 1600 Polk
Elsback Herman 1609 Fillmore
Emporium The 835 Market
Esmiol Adrian 1301 Stockton
Farrah Bros 4796 Mission
Farrah N J 4440 Mission
Feliz Pablo 1411 Powell
Flynn Patk 1318 Stockton
Frank B & Son 2154 Union
Freund Jos 2309 Clement
Friedman Morris L 2737 Mission
Garbar D 3293 Mission
Geiger Monica 3991 24th
Glickman Morris 458 Columbus Av
Goldstein Saml 1426 18th
Goldstone Percy 2044 Polk
Gordon Harry 4523 Mission
Grasso Onorita 1250 Mason
Green Louis S 3367 Mission
Hackett Hattie Mrs 3167 16th
Hale Bros (Inc) 901 Market
Hamilton M B 596 Bosworth
Harris Leon 1171 McAllister
Hart J P 2800 California
Hastings & Nelson 345 Divisadero
Heath Jennie Mrs 121 Fillmore
Hertzmann Leo 495 Castro
Hoffman W S 1649 Haight
Hyman Raymond S 1709 Polk
Jaeger's Co 218 Post
Jun Hing & Co 1335 Fillmore
Lannes & Podesta 1401 Stockton
Lepetich M K 798 Larkin
Light I J 2001 Fillmore
Lippman Bros Inc 2790 Mission
Livingston Bros Grant Av and Geary
Lobree Bros 2271 Market
Lobree V H 5211 Geary
Louis C A 9 Leland Av
Lucey D 9 Plymouth Av
Macquarrie T B Mrs 3937 18th
Magasin DeBlanc 301 Grant Av
Magendie E L Mrs 810 Cortland Av
Magnani Peter 1319 Polk
Mainsing Co 1571 Fillmore
Mautz A & Co 2692 Mission
Mayers Geo 1623 Polk
McDonnel Sadie A 863 Cole
McGaha John W Mrs 2700 San Bruno Av
McGrath Margaret 1817 Polk
McInerny Andrew 538 Haight
McInerny Teresa J 1944 Clement
Melendy H W 3945 24th
Mendelson L 2163 Mission
Meyer Harry 268 9th
Meyer and Cohen 622 Clement
Millett J H 128 6th
Millett John E 4149 18th
Monahan Annie Mrs 454 Balboa
Mooney S J 1301 9th Av
Moral S 2300 Market
Moreton M E Mrs 4527 Irving
Morris W J 5455 Geary
Mortley Anna Mrs 397 Cortland Av
Mulready D 1744 Haight
Murray & Grace 1426 Polk
Musso M 733 Columbus Av
Nelson Jas J 864 Mission
O'CONNOR, MOFFATT & CO, 119-129 Post and 43 Kearny
O'Neill Richd 1689 Church
Pahl Wm 406 Railroad Av
Payne John 6106 California
Ponti Lucia Mrs 2264 3d
Rampone & Pomadere 498 Columbus Av
Ramsay Co (Inc) 511 Hayes
Raynard Julius 1008 Railroad Av
Richmond D G Co 501 Clement
Riegger Edwin 1380 9th Av
Riznik Lizir 2298 Geary
Rosencrantz Jacob 2447 24th
Samuels Mark 1407 Polk
Schmidt F W 330 DeMontford Av
Schoenbrun Jacob 1250 20th Av
Schoeppe Edw H 1521 Railroad Av
Schoknecht Jennie Mrs 804 Eddy
Schoomaker Abraham 1180 McAllister
Schudel Elizabeth Mrs 2495 San Bruno Av
Schwartz Sol 2498 Mission
Schweizer J F 1304 Railroad Av
Senge Chas C 2232 Mission
Sheehan T J 407 Clement
Sideman Reuben 1064 Divisadero
Singer Abe 4129 18th
Sireix Max 1519 Hyde
Sommer C M 433 Divisadero
Stadelmann F Co 1353-67 Stockton
Steffen M 654 Chenery
Stern Henry 2754 Railroad Av
Stolowitz Barnett 1010 Golden Gate Av
Story Jessie H 1707 Divisadero
Sullivan E P 1456 Haight
Tassano Louis 1458 Grant Av
Taylor Lottie 406 Clement
Traganee Leo 1187 Columbus Av
Tubeireng Adele 1832 Fillmore
Venturi N 112 Sagamore
Vizzis Sarah 1058 McAllister
WEILL RAPHAEL & CO (Inc) (The White House), Sutter, Grant Av and Post
Weindorf Kate Mrs 3146 24th
Westhaus M Mrs 1300 Haight
Willoh August 2801 Mission
Y J Choy & Co 1415 Fillmore
Zirkel Adolf 267 6th

***DUCK—COTTON**

AMES, HARRIS, NEVILLE CO, 100-126 Potrero Av (See Page 9)
BEMIS BRO BAG CO, 1000 Sansome (See Page 11)
PLUMMER W. A. MFG. CO.
35-37 Front, tel Kearny 5560 (See Page 10)

***DUMB WAITERS**

ELEVATOR SUPPLIES CO (Inc), 186 5th, tel Douglas 2898
VAN EMON ELEVATOR CO (Inc), 1159 Howard, tel Market 808

***DUMP WAGONS**

LEISURE ALBERT & SONS CO.
distributors of Old Hickory Dump Wagons, farm wagons and trucks, delivery wagons, pleasure vehicles, sprinklers, push carts, wagon parts, harness and collars, 618 Alabama nr 18th, tel Mission 61

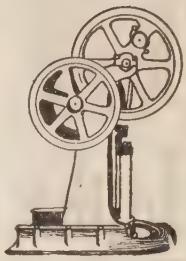

PUMPS

"The Best of Six for Your Home"

SIMONDS MACHINERY CO.

117-121 New Montgomery Street
San Francisco
Telephone
Kearny 1457

Trade Mark of the Cutter
C.W. MARWEDEL
PHONE DOUGLAS 4180
MACHINE SHOP TOOLS AND SUPPLIES
BRASS COPPER STEEL
76-80 FIRST ST.

RAYMOND GRANITE COMPANY, Inc.
THE WEST'S LARGEST DESIGNERS AND BUILDERS OF
MONUMENTS AND MAUSOLEUMS
3 POTRERO AVENUE SAN FRANCISCO TEL. MARKET 688
See Page 41

PHONE OAKLAND 173

J. ALLEC

PHONE MARKET 406

New Parisian Dyeing and Cleaning Works, Inc.

Main Office and Works

2140-2164 FOLSOM STREET

SAN FRANCISCO, CAL.

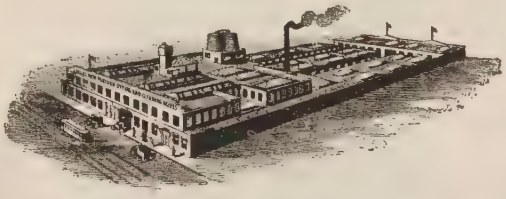

WORK CALLED FOR AND RETURNED

Branch Offices

2203 Fillmore St., nr. Sacramento
1548 Fillmore Street, near Geary
1412 Polk Street, near Pine
2467 Mission St., bet. 20th and 21st
255 Grant Avenue, near Sutter St.
134 Powell Street, near Ellis
704 Larkin Street, near Ellis

OAKLAND OFFICE: **454 12th STREET**

Dump Wagons—Continued

OLD HICKORY DUMP WAGONS trucks, delivery wagons and wagon parts, harness and collars, 618 Alabama nr 18th, tel Mission 61

***DUPLICATING MACHINE SUPPLIES**

CROCKER H S CO Inc, 565-571 Market and 242-246 Montgomery

SHALLCROSS CO THE, Russ Bldg

***DYE STUFFS**

CAMPBELL JOHN & CO, 74 Natoma, te Sutter 2414

DICKS DAVID CO (Inc), 74 Natoma, tel Sutter 2414

IMPERIAL DYEWOOD CORP, 74 Natoma, tel Sutter 2414

METZ H A & CO, 20 Natoma, tel Sutter 2037

PACIFIC PAINT AND PIGMENT CO, mfrs of paints, dyestuffs and colors, white lead, chrome yellow, Prussian blue, etc, 479 6th, tel Douglas 4073

DYERS AND CLEANERS

ALLEC J. NEW PARISIAN DYEING AND CLEANING WORKS (Inc) main office and works 2140-2164 Folsom, tel Market 406, branches 2203 Fillmore nr Sacramento, 1548 Fillmore nr Geary, 1412 Polk nr Pine, 255 Grant av nr Sutter, 2467 Mission bet 20th and 21st, 134 Powell, 704 Larkin nr Ellis Oakland office 454 12th nr Broadway, tel Oakland 173

Abraham Morris 2178 Bush
Ackel Jas 1406 Divisadero
Allec J (branch) 704 Larkin 1548 Fillmore 1412 Polk
American Dyeing and Cleaning Works 1634 Market
Bard & Roper 3673 Sacramento
Barling John L 52 Collingwood
Beaumont Emily J 708 Ellis
Belloni Guido 1535 Grant Av
Bergman Geo 2493 Mission
Blanquie Louise 268 Church
Blarzek J F 1897 Haight
Bogani Amedea 2954 Folsom
Borrero Vincent 814-816 Diamond
Bradley F A 552 Hayes
Brenan Wm J 2239 Fillmore
Butler Richd P 1488 Vallejo
California Cleaning and Dyeing Works 555 Arguello Blvd
Cantua Jos 127 Clement
Carnevale Andrew 1958 Hyde
Carpe Henry 4085 18th
Casey & Callnin 254 Clement
Casey D J 1569 Haight
City of Paris Dry Cleaning Works 304 Eddy and 2199 Bryant
Claussen C M 147 Clement
Cohn Ann 915 Geary
Cohn Isaac 378 Fillmore
Couly G M 1412 Powell
Coutolenc M Mrs 954 Powell
Crocker Harry 962 Valencia
Dennis Isadore A 1886 Sutter
Duarte & McBride 3135 22d
Eakins C B Mrs 5590 Geary
Edwards Morris 1947 Oakdale Av
Fambrini C 730 Front
Fitzpatrick G B 1525 Haight
French Dry Cleaners 3452 18th
Galliani Paul A 1535 Steiner
Galtie Louis 339 8th
Gardenfield J 950 Bush
Gilbert R M 1656-1660 15th
Golden State Dyeing and Cleaning Works 3287 Army
Golden West Clothing Renovatory 807 Valencia
Harry Y 1533 Steiner
Hilligoss H T 1805 San Jose Av
Ideal Cleaners 520 Waller
Inferrera Bros 554 Columbus Av
Infield Sol 311 Eddy
Ito T 220 Clement
J & J 1051 Polk
Joseph Jos 3224 22d
Kamler Abraham 691 10th Av
Kepler E E 517 Eddy
King Clem 1565 Ellis
Knight G W 11 Clement
Kurtzman B F 439 O'Farrell
Laller & Gamberg 587 8th Av
Lee A P 433 Mason
Leider Chas 4301 24th
Leider J H 572 Bosworth
Leider Jos 284 29th
Liberty Cleaning Works 3344 Fillmore
Louis Renovatory The 1394 Haight
Lyons Jim 1479 Valencia
Mahoney J E 807 Valencia
Maitland Josephine 9 Leese Av
Mareno Antonio 1612 Stockton
Messner Frank G 23 Falcon Av
MESSNER'S (Inc), 246-260 8th
Miraglia Michael 233 Eddy
Mission Dyers & Cleaners The 3186 16th
Mizen Arthur 1881 Divisadero
Modena Jos 3200 Fillmore
Monahan J M 1067 O'Farrell
Motter A C 24 Clement
Nakano G A 1030 Clement

NATIONAL CLEANING & DYEING WORKS, fancy garment cleaners. We do the cleaning and dyeing for the majority of tailors in San Francisco; see that your work is sent to us. **535 Bryant nr 3d, tel Garfield 1009 and Kearny 5314**

Tanks
Towers
Pipe
Silos
Boxes
Millwork

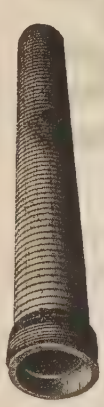

Write for Catalogues and Prices

Pacific Tank & Pipe Co.
Mercantile Box Co.
National Mill & Lumber Co.
318 Market St.
San Francisco
Kearny 3620

PACIFIC FOUNDRY COMPANY
18TH AND HARRISON STS. See Page 46 PHONE MISSION 1105

OLD MISSION
PORTLAND CEMENT
=FOR PERMANENCE=
See Page 33

Established 1853 Paid-Up Capital, $150,000.00

THE F. THOMAS

PHONE MARKET 230 **PARISIAN DYEING and CLEANING WORKS** MAIN OFFICE AND WORKS. PHONE MARKET 230

27 Tenth Street, San Francisco

Branches
266 SUTTER STREET
135 POWELL STREET
1453 POLK STREET
1188 McALLISTER STREET

Peninsula Branches
332 SOUTH 1ST STREET SAN JOSE
419 ALMA ST., PALO ALTO
167 SECOND AVE., SAN MATEO

Oakland Office, 2014 Telegraph Ave.

BE NOT DECEIVED BY IMPOSTORS USING OUR NAME

We employ 500 people in our plant, the largest in America

NEW PARISIAN DYEING AND CLEANING WORKS, Jean Allec pres and mgr, main office and works 2140-2164 Folsom, tel Market 406. Branch offices 1548 Fillmore nr Geary, 2203 Fillmore nr Sacramento, 1412 Polk nr Pine, 2467 Mission, 255 Grant Av nr Sutter, 134 Powell and 704 Larkin, Oakland office 454 12th nr Broadway, tel Oakland 173

Ortega L C 1414 Taylor
Osheroff A 1428 Ellis
Parisian Dyeing & Cleaning Works 1656 15th
Piedeleu Martha 816 Union
Ralsky Leo 948 Market
Roop Wm H 2226 Polk
Sachs C V 5505 Geary
Salin John 5523 California
Salms W M 142 Fillmore
Schultz Abraham 1676 Ellis
Schwain Chas R 281 23d Av
Sherman Henry 915 Clement
Siddell A M 2259 Fillmore
Snow Blanche 251 Mason
Spaulding's 2115 Fillmore
Spaulding's Cleaning & Dyeing Works 172 Geary
Stagi Amalia Mrs 419 Columbus Av
Star & Miller 1761 Geary
Steuer Milton 1411 Clement
Stephens D E 619 France Av
Thomas F Co 1453 Polk

THOMAS F. PARISIAN DYEING AND CLEANING WORKS THE, H N Cauwet v-pres and mgr, office and works 27 10th, tel Market 230

THOMAS "G F" DYEING AND CLEANING WORKS, G F Thomas prop, remember it's "G F" for quality, service and prompt delivery, 859 14th bet Sanchez and Noe, north of Market, tel Park 969

Valencia W E 1298 12th Av
Van Omen T E 711 Fillmore
Wallace Cleaning Co 2210 Clement
Wallace W T Cleaning & Dyeing Works 332 11th
Walter H J 207 Clement
Wiedemann Geo 1376 9th Av

***DYERS AND CLEANERS MACHINERY**

AMERICAN LAUNDRY MACHINERY CO (Inc), 416-418 Mission, tel Douglas 1631

***DYERS AND CLEANERS SUPPLIES**

PATEK & CO, 513-515 6th, tels Sutter 4554-4856

***DYNAMITE MANUFACTURERS**

GIANT POWDER CO CONSOLIDATED THE, First Nat Bank Bldg
HERCULES POWDER CO, 10th floor Chronicle Bldg, tel Douglas 2330

***DYNAMOS AND MOTORS**

FAIRBANKS-MORSE & CO, 651-655 Mission (See Page 70)

***EAR PHONES—INSTRUMENTS FOR THE DEAF**

GEM EAR PHONES, Travers Surgical Co agents, 372 Sutter, tel Sutter 4651

***ECONOMIZERS**

MOORE CHAS C & CO ENGINEERS, Sheldon Bldg (See Page 72)

***ELECTRIC (ARC) WELDING**

BAY CITY IRON WORKS
electric (arc) welding, hydraulic press work, boilers and steel tanks, structural steel, sheet iron and general blacksmith work and auto truck frames to order, 1215-1245 Harrison bet 8th and 9th, tel Market 1311 (See Page 59)

ELECTRIC APPARATUS—MANUFACTURERS

Auto Call Co 320 Market
Benjamin Elec Mfg Co 580 Howard
Crocker-Wheeler Co 87 New Montgomery
Cutler Hammer Mfg Co 583 Howard
Drendell Electrical & Mfg Co 1345 Howard
GENERAL ELECTRIC CO, Rialto Bldg
Gray & Danielson 579 Howard
Hath Engineering Laboratories 681 Market
Majestic Electric Development Co 570 Folsom
Robbins & Myers Co Rialto Bldg
Stewart Electric Mfg Co 80 Natoma
Submarine Signal Co 30 Howard
Telephone and Electric Equipment Co 612 Howard
Wagner Elec Mfg Co 159 New Montgomery
Western Electrical Instrument Co 682 Mission
Western Radio Laboratories 156 2d

ELECTRIC APPLIANCES

Apex Electrical Distributing Co 605 Market
Bryant Electric Co 149 New Montgomery
Chicago Fuse Mfg Co 681 Market
ELECTRIC APPLIANCE COMPANY, 807-809 Mission, tel Sutter 4900
ELECTRIC RAILWAY & MANUFACTURERS SUPPLY CO, 36-40 2d
FARNSWORTH ELECTRICAL WORKS, 549 Mission
GENERAL ELECTRIC CO, Rialto Bldg
HETTY BROS, 372 Ellis
Keystone Electric Co 2799 California
KOKOMO ELECTRIC CO, 32 Van Ness Av, tel Market 2214
LEVY ELECTRIC CO, 1230 Polk, tel Prospect 230
SAFETY ELECTRIC COMPANY, 59-65 Columbia Square, tel Market 2949

GLADDING McBEAN & Co.
ARCHITECTURAL TERRA COTTA
ROOF TILE
HOLLOW TILE
FIRE PROOFING
VITRIFIED PIPE
TERRACOTTA PIPE
FACE BRICK
ETC.
OFFICE CROCKER BLDG.
PHONE DOUGLAS 540
SAN FRANCISCO
WORKS LINCOLN CAL.

Trade Mark
C. W. MARWEDEL
MACHINE SHOP TOOLS AND SUPPLIES.
BRASS COPPER STEEL
PHONE DOUGLAS 4180
76-80 FIRST ST.

BURLAP
BY THE
CARLOAD
BALE
OR
BOLT
IN ALL WEIGHTS AND WIDTHS
—o—
COTTON GOODS

AMES HARRIS NEVILLE CO.
100 POTRERO AVE.
PHONE MARKET 6100
See Page 9

PHONE MARKET 191 WILL & FINCK 1686 MARKET STREET
CUTLERY × BARBERS' SUPPLIES × SPORTING GOODS

Electric Appliances—Continued

WATERHOUSE-WILCOX CO, 523 Market, tel Sutter 1938

WELLS-MORRIS MANUFACTURING CO (Wells Electric Waffle Iron), mfrs of electrical and mechanical specialties, 673 Folsom

ELECTRIC BATTERIES

Arps & Whipple 1000 Golden Gate Av
Co-operative Battery Service 1616 Bush
Day W P & Co 574 Bryant

ELECTRIC STORAGE BATTERY CO, Geo R Murphy mgr Pacific District, 1536 Bush, tel Prospect 676

EXIDE BATTERY DEPOT (Inc.) 1536 Bush, tel Prospect 676

FRANCO ELECTRIC CORPORATION, 133 1st, tel Sutter 2911

GOULD STORAGE BATTERY CO OF CAL, 1660 Pine, tel Prospect 2700

HETTY BROS, 372 Ellis
Jory A T 3600 Geary
Luthy Battery Co 933 Geary
Mills & Waterman 1380 Market
National Carbon Co (Inc) 599 8th
Pacific Battery Station 272 11th
Pioneer Battery Co 772 Post
U S Light & Heat Co 681 Market

WATERHOUSE-WILCOX CO, 323 Market
Willard Storage Battery Co 1380 Bush
Yeager & Carlson 26 Circular Av

*ELECTRIC BELLS

HETTY BROS, 372 Ellis

*ELECTRIC COFFEE MILLS

HOWE SCALE CO., THE
H W Randall mgr, automatic scales, safes, butcher supplies, warehouse trucks, refrigerators, 521 Mission, tel Kearny 31 (See Page 87)

*ELECTRIC DRILLS

ECCLES & SMITH CO.
MACHINE TOOLS AND SHOP SUPPLIES
71 First St. Tel. Kearny 1257

INDEPENDENT PNEUMATIC TOOL CO, 61 Fremont, tel Kearny 1957 (See Page 71)

C. W. MARWEDEL
MACHINE SHOP SUPPLIES
76-78 FIRST ST. SAN FRANCISCO, CAL.

VAN DORN ELECTRIC TOOL CO, 60 8th

Van Dorn Electric Tool Co.
Electric Drilling, Reaming and Grinding Machines
Double End Grinders
W. B. WILSON, REPRESENTATIVE
60-62 Eighth Street - Telephone Park 1004

*ELECTRIC FAN MOTORS

CENTURY ELECTRIC CO OF ST LOUIS, 171 2d

ROBBINS & MYERS CO THE, 701-702 Rialto Bldg, 116 New Montgomery, tel Sutter 6518

WESTINGHOUSE ELECTRIC FANS (Electric, Railway & Mfrs Supply Co), 36-40 2d

*ELECTRIC FIXTURES

BOYD LIGHTING FIXTURE COMPANY, 278 Post, tel Sutter 17

4 IN 1 LIGHTING UNITS (Electric, Railway & Mfrs Supply Co), 36-40 2d

FRINK I P (Inc) (Polaralite Signs) electric fixtures and reflectors, 77 O'Farrell

HETTY BROS, 372 Ellis

MEYBERG LEO J CO, 49 Geary, 2d floor, te Douglas 5338

WESTINGHOUSE CUTTER STEEL REFLECTORS (Electric, Railway & Mfrs Supply Co) 36-40 2d

*ELECTRIC FURNACES

GUNN CARLE & CO (melting) 444 Market, tel Sutter 2702 (See Page 61)

*ELECTRIC HEATERS

HETTY BROS, 372 Ellis

MAJESTIC ELECTRIC DEVELOPMENT CO, manufacturers, 570-590 Folsom, tel Douglas 8200

*ELECTRIC HEATING APPLIANCES

ELECTRIC RAILWAY & MANUFACTURERS SUPPLY CO, 36-40 2d

*ELECTRIC HOISTS

PAWLING & HARNISCHFEGER CO, 32 Beale

SHEPARD ELECTRIC CRANE AND HOIST CO, 16 California

*ELECTRIC INSULATION

ELECTRIC RAILWAY & MANUFACTURERS SUPPLY CO, 36-40 2d

PARKER J H (Inc), electrical insulators, porcelain and molder, 589 Howard, tel Sutter 1175

ELECTRIC LAMPS

Acme Lamp Co of California 507 Mission
Ajax Mercantile Co 507 Mission
Arnky & Gray 860 Divisadero

DAY THOMAS COMPANY
Whitman Symmes pres, W Frank Garby v-pres and gen mgr, manufacturers of lighting fixtures and supplies, agents Cutler Mail Chute Co, 725 Mission, tel Douglas 1573

DELTA ELECTRIC CO, 904 Rialto Bldg

GENERAL ELECTRIC CO, Rialto Bldg
Lloyd Sales Agency 180 New Montgomery
Magnalite Co (Inc) 110 Stillman
McColgan C I Co 789 Mission

MEYBERG LEO J CO, 428 Market, tel Douglas 5338

MILLER EDWARD & CO, A T Lloyd rep, table and floor lamps, Furniture Exchange Bldg, 180 New Montgomery
Moe-Bridges Co 935 Mission

PANAMA LAMP & COMMERCIAL CO, 595 Mission, tel Kearny 314-315
Roberts Mfg Co 663 Mission
Smith W L 1112 Divisadero
Westinghouse Lamp Co 1 Montgomery

*ELECTRIC LIGHT COMPANIES

Bay Point Light & Power Co 593 Market
Berkeley Light Corporation 785 Market
California Gas and Electric Corporation 445 Sutter
City Electric Co 14 Sansome
Coast Counties Gas & Electric Co 454 California
Coast Valley Gas and Electric Co 58 Sutter
Fresno Power Co 110 Sutter
Oro Electric Corporation Sharon Bldg
Pacific Electric Mfg Co 827 Folsom
Pacific Gas & Electric Co 445 Sutter
Pacific Lighting Corp 519 California
Sierra Electric Co 515 Market
Universal Electric & Gas Co 469 Sutter

ELECTRIC LIGHTING FIXTURES

DAY THOMAS COMPANY
Whitman Symmes pres, W Frank Garby v-pres and gen mgr, manufacturers of lighting fixtures and supplies, agents Cutler Mail Chute Co, 725 Mission, tel Douglas 1573

*ELECTRIC MACHINERY

GENERAL ELECTRIC CO, Rialto Bldg

NOVELTY ELECTRIC SIGN CO (Inc), flashes, electric ball bearing, 433-443 Turk

WEIDENTHAL-GOSLINER ELECTRIC WORKS, 623-625 Mission, tel Douglas 1690

Addressograph PRINTS FROM TYPE
H. S. Crocker Co., Inc. AGENTS
565-571 Market St.

FILMER BROS. ELECTROTYPE CO. 330 JACKSON ST
LAW BOOK PRINTERS
ELECTROTYPERS AND STEREOTYPERS
TELEPHONE DOUGLAS 53

ZELLERBACH PAPER CO.
BATTERY STREET AT JACKSON, SAN FRANCISCO

ELECTRIC MAINTENANCE

HEDBERG KARL A, electric motor and elevator maintenance, 290 Fremont, tel Kearny 2856

*ELECTRIC MEAT CHOPPERS

HOWE SCALE CO., THE
H W Randall mgr, automatic scales, safes, butcher supplies, warehouse trucks, refrigerators, 521 Mission, tel Kearny 31 (See Page 87)

*ELECTRIC MOTORS

BUZZELL ELECTRIC WORKS, 532-544 Sansome, tels Douglas 3373-3374
CENTURY ELECTRIC CO OF ST LOUIS, 171 2d
CROCKER-WHEELER COMPANY, 604 Atlas Bldg, 604 Mission, tel Sutter 2076
ELECTRIC MOTOR AND MACHINE CO, 409 Stockton
ELECTRIC PRODUCTS SALES CO, 1212 Mission nr 8th, tel Market 6780
ENTERPRISE ELECTRIC WORKS (sold and rented), 654 Mission, tel Douglas 4670-71
FAIRBANKS-MORSE & CO, 651-655 Mission (See Page 70)
FARNSWORTH ELECTRICAL WORKS, 549-551 Mission
GENERAL ELECTRIC CO, Rialto Bldg
GLOBE ELECTRIC WORKS, 1959 Mission
GROSSBARD B, 366 Eddy
HAMPTON ELECTRIC & MANUFACTURING CO, 528 Howard
PRICE G W PUMP & ENGINE CO, high grade pumps and motors, 33 Stevenson, tel Kearny 2375 (See Page 73)
QUAYLE'S ELECTRIC WORKS, 807 Folsom at 4th, tel Kearny 5394
ROBBINS & MYERS CO THE, 701-702 Rialto Bldg, 116 New Montgomery, tel Sutter 6518
WEIDENTHAL-GOSLINER ELECTRIC WORKS, 623-625 Mission, tel Douglas 1690

*ELECTRIC PUMPS

KROGH PUMP AND MACHINERY CO, 147-159 Beale
WOODIN & LITTLE, 33-41 Fremont

*ELECTRIC RAILWAY SUPPLIES

GENERAL ELECTRIC CO, Rialto Bldg

ELECTRIC RANGES

WESTINGHOUSE AUTOMATIC RANGES (Electric, Railway & Mfrs Supply Co), 36-40 2d

ELECTRIC SIGNS

American Electric Sign Co 1740 Eddy
BRUMFIELD ELECTRIC SIGN CO (W C Brumfield), 18 7th, tel Market 283
FEDERAL ELECTRIC CO, 91 New Montgomery
FRINK I P (Inc) (Polaralite Signs) electric fixtures and reflectors, 77 O'Farrell
NOVELTY ELECTRIC SIGN CO (Inc), 435 Turk, tel Franklin 405
STAR THEATRICAL LIGHTING CO, 18 7th
STATE MANUFACTURING CO, mfrs and erectors of all kinds of signs, 269 Minna, tel Kearny 740

ELECTRIC SUPPLIES

Alexander & Lavenson 136 2d
Arrow Electric Co 579 Howard
BAKER, HAMILTON & PACIFIC CO, 7th, Townsend and King (See Page 51)
Baker-Joslyn Co 183 1st
Baker M C & Son (Inc) 686 Mission
Borman W H 974 Valencia
Boyd Lighting Fixture Co 278 Post
Bromberg A W Pacific Bldg
Brush & Estes 229 Ash
Bryant Electric Co 149 New Montgomery
Butte Electric Equipment Co 530 Folsom
California Electric Supply Co 643 Mission
Carlisle & Finch 172 Steuart
Cohen T S & Sons 1015 Market
Crescent Electric Shop 1834 Union
Crosman Fred 584 Haight
DeGregori B 517 Columbus Av
Diersson D Co 30 Davis
Dortch P S 2238 Fillmore

DUNHAM, CARRIGAN & HAYDEN CO, Kansas and Division, tel Park 9500 (See Page 50)

Edison Electric Appliance Co 155 New Montgomery
ELECTRIC APPLIANCE COMPANY, 807-809 Mission, tel Sutter 4900
Electrical Material Co 589 Howard
Electric Motor & Machine Co 407 Stockton
ELECTRIC RAILWAY & MANUFACTURERS SUPPLY CO, 36-40 2d
Electric Supply & Repair Co 520 Market
Fagan E P 551 Clement
Fobes Supply Co 525 Mission
GENERAL ELECTRIC CO, Rialto Bldg
General Porcelain Co 589 Howard
General Repair & Electric Co 708 Mission
Giles E L 980 Valencia
Glassman & Flamm 1409 Haight
Globe Electric Works 1959 Mission
Handbridge W S 1687 Haight
Haverkamp Harry 1148 Market
HERZOG ELECTRICAL & ENGINEERING CO, contractors for complete stationary and marine electrical installations, armatures rewound and repaired, electric supplies, 172-174 Steuart, tel Sutter 4257-4258
HETTY BROS, 372 Ellis
Hicks W W 115 Minna
Home Electrical Co 301 Mason
Hons Julius 4007 24th
Hufschmidt L A 1475 Eddy
Kahn Bert 49 Geary and 742 Market
Keystone Electric Co 2786 California
Koven Mfg Co 444 Hayes
Kruger & Lengfeld 126 Clement
Kushnich A 1103 Clay
Lee H R 1138 Sutter
Levy Electric Co 1230 Polk
Liberty Electric Co 479 Sutter
Lloyd Sales Co 180 New Montgomery
Manhattan Electrical Supply Co 604 Mission
Marine Electric Co 195 Fremont
Matthews Engineering Co 172 Steuart
MEYBERG LEO J CO, 428 Market, te Douglas 5338
Miller Edw & Co 180 New Montgomery
Morganite Brust Co 172 Steuart
Mulbach F L 3028 Fillmore
National Electric Co 103 Turk
Newberry Electric Co 359 Sutter
North East Service (Inc) 941 Geary
Offenbach Electric Co Co 839 Larkin
PACIFIC STATES ELECTRIC CO, 575 Mission, tel Sutter 7301
PANAMA LAMP & COMMERCIAL CO, 595 Mission, tel Kearny 314 and 315
Parker J H (Inc) 589 Howard
Peerless Electric Motor Co 50 2d
Peerless Light Co 149 2d
Perkins Electric Equipment Co 589 Howard
Plume & Atwood Mfg Co Rialto Bldg
Presto Electrical Co 703 Market
Reliable Elec & Fixture Co 955 Mission
Richter Conrad 1284 Market
Rosenberg S 708 Mission
Safety Insulated Wire & Cable Co 589 Howard
Sagamo Electric Co 604 Mission
Schwartz Electric Co 922 Clement
Schweizer Karl 222 11th
Sheeline Mfg Co 76 Tehama
Sierra Electric Co 515 Market
Silverstone M S 1038 Clement
Slater H C 412 Ellis
STAR THEATRICAL LIGHTING CO, 18 7th
Standard Underground Cable Co 1 Montgomery
Stine H L 1344 Fillmore
Trumbull Electric Mfg Co 595 Mission
THORNBERG ELECTRIC WORKS, motor winding and repairing, motor plants and pumps, ventilating systems, wireless apparatus and equipment, 158 1st, tel Kearny 4365
United Lighting Fixture Co 1149 Mission
Usona Mfg Co 85 2d
Van Dorn Electric Tool Co 60 8th
Wagner Electric Mfg Co 159 New Montgomery
Wells A F Co 21 2d
Western Electric Co 680 Folsom
Westinghouse Electric & Mfg Co 1 Montgomery
Wholesale Electric Co 817 Mission
Wilson Electric Co 540 Valencia
YOUNG GARNETT & CO, 612 Howard tel Douglas 4220
Young J E 1162 Market

WALKER
Electric
Trucks
REDUCE
CITY
DELIVERY
COSTS
ELWELL
PARKER
Electric
Industrial
Trucks
and
Tractors
SAVE TIME
AND MONEY
IN
WAREHOUSE
AND
FREIGHT
HANDLING
OPERATIONS
IRA G.
PERIN
Distributor
458
Natoma St.
PHONE
SUTTER
1476
ELECTRIC
SERVICE
GARAGE
Operated
for the
Charging
and Care of
ELECTRIC
TRUCKS

PUMPS WINDMILLS, GASOLINE ENGINES
WATER SYSTEMS
PACIFIC PUMP & SUPPLY CO. : 853 FOLSOM STREET
Pages 73-84

CENTRAL COAL CO.
Kearny 2647
HI-HEAT COAL
PROMPT DELIVERY
A TON OR
A CARLOAD
351
California St.
See Page 40

MURRAY & READY
LEADING EMPLOYMENT AGENTS
782 to 786 HOWARD STREET, S. F. × PHONES SUTTER 1205 1206

*ELECTRIC SWITCHES

MEYERS SAFETY SWITCH CO, mfrs enclosed externally operated safety switches knife switches and electrical sheet metal products, 575 Howard, tel Sutter 4213

WESTERN SAFETY MANUFACTURING CO (Inc), manufacturers of electric safety switches and switch boxes, 247 Minna, tel Sutter 3008

*ELECTRIC TOOLS

INDEPENDENT PNEUMATIC TOOL CO, 61 Fremont, tel Kearny 1957 (See Page 71)

*ELECTRIC TRUCKS AND TRACTORS

GUNN, CARLE & CO, 444 Market, tel Sutter 2720 (See Page 61)

*ELECTRIC WASHERS

HUDDART & BAKER, 809 Monadnock Bldg, 681 Market, tel Kearny 1871

*ELECTRIC WASHING MACHINES

ELECTRIC APPLIANCE CO, 807-809 Mission, tel Sutter 4900
HURLEY MACHINE CO, Thor Electric Washing Machines, 124 Post, tel Sutter 3354
LEVY ELECTRIC CO, 1230 Polk, tel Prospect 230
ROTAREX WASHING MACHINES (Electric Ry & Mfrs Supply Co), 36-40 2d
THOR ELECTRIC SHOP, Thor Electric Washing Machines, 124 Post, tel Sutter 3354

*ELECTRIC WIRING

GLOBE ELECTRIC WORKS, 1959 Mission
HETTY BROS, 372 Ellis

*ELECTRICAL AND BATTERY SERVICE STATION SUPPLIES

PACIFIC SALES CORP, 426 Larkin, tel Prospect 2345

ELECTRICAL CONSTRUCTION COMPANIES

Bay Counties Electric Construction Co 1488 Pine
Browne-Langlais Elec Const Co 213 Minna
California Electric Const Co 687 Mission
Decker Electric Const Co 111 New Montgomery
GENERAL ELECTRIC CO, Rialto Bldg
Rex Electric & Engineering Co 271 Minna
Ryan M E 519 California

SMITH ELECTRIC CO.
Wiring, supplies, repairing, fixtures, motors, motors rented, 50 Natoma, tel Sutter 1378
Standard Electric Const Co 80 Natoma

*ELECTRICAL SUPPLIES

BAKER, HAMILTON & PACIFIC CO, 7th, Townsend and King (See Page 51)

*ELECTRICALLY PURIFIED WATER

ALHAMBRA WATER DEPOT, 326 Ritch tel Sutter 6842

ELECTRICIANS

Phone West 82 R. J. Byington, Prop.

Byington Electric
The Sign **"BY"** of Service
We Install and Repair Everything Electrical. Estimates Gladly Given.
LARGE ASSORTMENT OF FIXTURES
ELECTRICIANS AND LOCKSMITHS
1809 Fillmore St., above Sutter
SAN FRANCISCO

Abben Oscar 509 Washington
Acme Elec Co 1376 Sutter
Atlas Electric Co 185 Stevenson
Beach Electric Co 2369 Mission
Bertrand & Sons 136 St Anne
Borman W H 2224 Mission
Brizzo & Rattaro 3790 Mission
Bronson Geo G 4156 24th
Browne & Langlais 213 Minna
Bryant Electric Co 149 New Montgomery
Burgland B N 1017 Valencia
Butte Electric & Mfg Co 534 Folsom
BYINGTON ELECTRIC, 1809 Fillmore, te West 82
Campini Geo 3223 24th
Central Electric Co 185 Stevenson
Clapp & La Moree 589 Howard
COLLONAN ELECTRIC AND MANUFACTURING CO, 3211 Mission, tel Mission 7288
Cory Chas & Son (Inc) 11 Mission
Crown Electric Co 153 Eddy
Dahl Chas W & Son 111 Mission
Davis W B 5503 California
Decker Electrical Const Co 149 New Montgomery
Dewey Electric Co 285 4th
Dittmann F C 1734 Divisadero
ELECTRIC MOTOR AND MACHINE CO 409 Stockton
Ets-Hokin & Galvan 10 Mission
Fagan W A 426 24th Av
Farnsworth Electrical Works 549 Mission
Fisher Electric Co 125 Montgomery
Fross I 920 Irving
Garlin Alfred 1079 Oak
Gelber Saml 1318 Polk
Globe Electric Wks 1959 Mission

HALL ELECTRICAL CO.
ELECTRICAL APPLIANCES & EQUIPMENT
INSTALLATIONS & MAINTENANCE
DIRECT LINE TELEPHONE CO.
SAN FRANCISCO
AGENTS AUTOMATIC ELECTRIC CO.
CHICAGO
LINDIS TIME AND PROGRAM CLOCKS
WAYNESBORO, PA.
Telephone Douglas 722 – 37 California St.
San Francisco

Hanbridge W S 1687 Haight
Hansen Electrical Co 573 Valencia
Hedberg Karl 290 Fremont
Henzel Geo L 2290 Bush
HETTY BROS, 372 Ellis
Hoegemann Electrical Wks 3604 18th
Holtermann's Electric Shop 89 Market
Hons Electric Wks 4007 24th
Industrial Wiring & Sup Co 287 2d
Keystone Elec Co 2799 California
Kincaid & Raynaud 33 29th
Leach Electric Co 1450 Sutter
Lee Howard R 1138 Sutter
Levy Electric Co 1230 Polk
Luna C B 1421 Powell
Lyman C T 2857 16th
Makower D 903 Irving
Marine Electric Co 195 Fremont
Market St Electric Co 2107 Market
McDonald & Rechter 3183 24th
Mills Mfg Co 1673 Market
Mission Elec Co 223 Minna
Motor Maintenance Co 890 Mission
Mullican L W 1309 Ocean Av
Nathan & Nathan 727 Grove
National Electric Co 103 Turk
Ne Page McKinney Co 589 Howard
Newberry F E Electric Co Lick Bldg
Oehlman Electric Wks 1728 Bryant
Offenbach Ira L 839 Larkin
Ortner J J 4002 California
Pacific Electric Const Co 1117 Market
Philis John 409 3d
Popular Elec Co 806 Divisadero
Porter H A 1513 Church
Price E P 879 O'Farrell
Pryel Chas 136 Battery
Pue D F 136 Clement
Quayle's 807 Folsom
Randall & Lawrence Co 604 Mission
Radelfinger S M 142 4th
Reliable Repair Co 3240 Sacramento
Russell H C 1488 Pine
San Francisco Elec Co 26 1st
Saunders Chas V 955 McAllister
Seaboard Electric Co 157 Steuart
SMITH ELECTRIC CO, Geo D F Smith mgr, electric appliances, 50 Natoma, tel Sutter 1378
Sollar C Q 640 Laguna
Star-Delta Electrical Wks 250 Fremont

PRINTERS
BOOKBINDERS
STATIONERS
LITHOGRAPHERS
LOOSE LEAF LEDGERS
TYPEWRITER SUPPLIES
H. S. CROCKER COMPANY INC.
565-571 MARKET ST.
TEL. DOUGLAS 5800
ALSO AT
LOS ANGELES
SACRAMENTO
OAKLAND

FAIRBANKS SCALES
OIL ENGINES
STATIONARY AND MARINE
ELECTRIC MOTORS
STEAM PUMPS—SUPPLIES
FAIRBANKS-MORSE & CO.
651 MISSION STREET See Page 70 PHONE DOUGLAS 3585

BLAKE, MOFFITT & TOWNE
PAPER
37, 41 and 45 FIRST STREET SAN FRANCISCO

Stone & Ryals 892 Mission
Strom & Smith 2884 Mission
Stroth Electric Co 10 Embarcadero
Thales Electrical Co 257 3d
Thayer H P 26 1st
Vitt Walter F 162 Highland Av
Watts Electric Co 133 4th
Wedel Electrical Co Russ Bldg
Wells A F Co 21 2d
Western Electric Motor & Repair Works 150 4th

***ELECTRO-MEDICINAL APPARATUS**

WESTERN X-RAY & EQUIPMENT CO, Geo F Norris mgr, dist and mfrs X-ray and high frequency coils, transformers, repairing and installing all makes of apparatus, 423 Hayes, tel Park 5800

***ELECTRODES—ACHESON GRAPHITE**

GUNN CARLE & CO, 444 Market, tel Sutter 2720 (See Page 61)

ELECTROLYSIS

Friend M L 117 Grant Av
LUDWIG ANITA HARRIS, 391 Sutter, tel Sutter 6785
Mann Verna 555 Sutter
Packard J C Mrs 246 Powell
Schabacher Callie 133 Geary
St John Beatrice S 12 Geary
Stiver Florence A 133 Geary

ELECTROPLATERS

(See also Gold, Silver and Nickel Platers)
Burridge B W & Co 540 Bush
California Artistic Metal & Wire Co 349 7th
GOLDEN WEST PLATING WORKS, 131-133 Mission, tel Kearny 485
OCCIDENTAL PLATING WORKS, 2247 Folsom, tel Mission 1354 and 1031 Post, tel Franklin 6649
San Francisco Plating Works 1349 Mission

ELECTROTYPERS

FILMER BROS. ELECTROTYPE CO, 330 Jackson, tel Douglas 5384 (See Page 44)
HOFFSCHNEIDER BROS, 140 2d (See Page 45)

***ELEVATING MACHINERY**

BODINSON MANUFACTURING CO, 11 Minna, tel Sutter 6614 (See Page 70)
MEESE & GOTTFRIED COMPANY, manufacturers of bucket elevators, belt conveyors, spiral conveyors, chain conveyors, elevating, conveying, transmission and screening machinery, main office and works 19th and Harrison, (See Page 71)
WEBSTER MFG CO, Lewis E Sperry rep, 135 Fremont

***ELEVATOR CARS**

CALIFORNIA ARTISTIC METAL & WIRE CO, 349-365 7th (See Page 60)

Michel & Pfeffer Iron Works
Harrison & 10th Sts. San Francisco. Cal.
Phone Market 730
Steel Sash - Wire Work
Fire Escapes - Sidewalk Doors
Folding Gates.

ELEVATOR DOORS AND GATES

CALIFORNIA ARTISTIC METAL & WIRE CO, 349-365 7th (See Page 60)
ELEVATOR SUPPLIES CO (Inc), pneumatic and Norton door controlling devices, interlocks and door tracks, 186 5th

***ELEVATOR ENCLOSURES**

CALIFORNIA ARTISTIC METAL & WIRE CO, 349-365 7th (See Page 60)

***ELEVATOR INSPECTION**

VAN EMON ELEVATOR CO (Inc), 1159 Howard, tel Market 808

ELEVATOR MANUFACTURERS

Elevator Supplies Co (Inc) 186 5th
Home Elevator Co 3623 19th
Otis Elevator Co 2300 Stockton
Pacific Elevator & Equipment Co 1129 Howard
San Francisco Elevator Co 860 Folsom
Van Emon B C Elevators 235 1st
VAN EMON ELEVATOR CO (Inc), 1159 Howard, tel Market 808

***ELEVATOR PUMPS**

BYRON JACKSON IRON WORKS, 410 Sharon Bldg (See Page 98)

ELEVATOR REPAIRING

Bleyle & Davis 1810 Market
Federal Elevator & Mach Co 380 Ellis
Independent Elevator Co 1810 Market
SAN FRANCISCO ELEVATOR CO, 860 Folsom
Spencer Elevator Co 166 7th
VAN EMON ELEVATOR CO, 1159 Howard, tel Market 808

***ELEVATOR SAFETY DEVICES**

SAN FRANCISCO ELEVATOR CO, 860 Folsom

***ELEVATOR—SIDEWALKS**

VAN EMON ELEVATOR CO, 1159 Howard, tel Market 808

ELEVATOR SUPPLIES

Buehrer E C Co 18 Front
Elevator Supplies Co 186 5th
San Francisco Elevator Co 860 Folsom

***ELEVATORS—BUCKET**

BODINSON MANUFACTURING CO, 11 Minna, tel Sutter 6614 (See Page 70)

***ELEVATORS—PORTABLE**

SEARLES MAILLER, 135 Fremont, tel Douglas 4289

ELOCUTION—TEACHERS OF

(See Teachers—Elocution)

EMBALMERS

(See also Undertakers)

ANDERSON C. A.
funeral director and embalmer, 1387 Valencia nr 25th, tel Mission 151 (See Page 47)
ASHLEY & McMULLEN, NW cor Geary and 6th Av
Bunker & Lunt 2666 Mission
Carew & English 1618 Geary
Gantner & Maison 777 Valencia
GODEAU JULIUS S, 41-51 Van Ness Av
Golden Gate Undertaking Co 2475-2483 Mission
GRAY N & CO (Harold L Wright, Al P Booth and Will J Thorpe), funeral directors, office and chapel 1545 Divisadero cor Post, tel West 4707
HALSTED & CO.
Wm A Halsted pres, P L Henderson vpres, F C Wyckoff sec, undertakers, 1122 Sutter, tel Franklin 123
MONAHAN & CO, 3300 16th, tel Park 384
O'CONNOR J C CO, 532 Valencia and 819 Clement (See Page 93)
PORTER & WHITE
(S A White), funeral directors and practical embalmers, 2200 Sutter NW cor Pierce, tel West 770

THOMSON & EVANS STEAM AND POWER PUMPS
C. H. EVANS & CO. 187 Fremont St.
See Page 59

SEE PAGE 34 BUYERS' GUIDE
WESTERN BUILDERS SUPPLY CO
"Compo Carving"
135 Second St.
Tel. Kearny 1991

C. W. MARWEDEL
MACHINE SHOP TOOLS AND SUPPLIES.
BRASS COPPER. STEEL
76-80 FIRST ST.
PHONE DOUGLAS 4180

Recorder Printing and Publishing Company
COMMERCIAL PRINTING See Page 82
77 Sutter St. Telephone Market 1190 693 Stevenson St.

G. W. PRICE PUMP & ENGINE CO.
High Grade Pumps, Engines and Motors
33 STEVENSON STREET SAN FRANCISCO, CAL.
See Page 73

MURRAY & READY
Leading Employment Agents
Phones: Sutter 1205 and 1206
780 to 786 Howard Street, San Francisco
Also at Los Angeles, Sacramento and Stockton

Embalmers—Continued

SUHR H. F. & CO.
Fred Suhr pres and mgr, A W Nelson sec-treas, undertakers, service parlors and chapel, 2919 Mission, tel Mission 98

SUHR & WIEBOLDT (Inc.)
George L Suhr pres, funeral directors, 1465-1473 Valencia, tel Mission 1 (See Pages 47 and 93)

TRUMAN UNDERTAKING CO.
funeral directors and embalmers, 1919 Mission, tel Market 109, 2935 Telegraph Av, Oakland, tel Oakland 5085

VALENTE, MARINI, PERATA & CO, 649 Green, branch 3448 Mission

WHITE SAMUEL A.
funeral director and practical embalmer, 2200 Sutter NW cor Pierce, tel West 770 (See Pages 47 and 93)

WIEBOLDT P WILLIAM N, 835 Valencia

EMBOSSERS—GLASS
(See Glass Embossers)

***EMBOSSERS—STEEL DIE**

ARMBRUSTER ENGRAVING CO, 76 2d
FISCHER S E & CO, 461 Bush
JOHNSON-BUCHANAN ENGRAVING CO, 325 Kearny, tel Garfield 132

EMBOSSING MACHINES

AUTOMATIC PROCESS EMBOSSING MACHINES, 95 Minna

EMBROIDERIES
(See also Dry Goods)

Aizenberg Max 144 Taylor
BARNETT S, 212 Stockton, tel Garfield 629
Barr Mabel W 1572 Haight
Bauer Bros & Co 83 1st
Braeg Co The 382 Sutter
Dyssegard Emelia 832 Clement
Endo Embroidery & Kimono House 315 Grant
Fashion Pleating & Embroidery Works 116 Geary
Fawson L 341 Balboa
Genske F E 165 Post
Jacobsen Julia 526 Clement
Jensen & Ryberg 268 Sutter
Kessler K W 222 Kearny
Levy Leo 1417 Polk
Levy Robt 301 Sutter
Merritt Mfg Co 143 2d
PACIFIC EMBROIDERY CO, cor Mission and Otis
Parisian Art Store 531 Sutter
Perez Josefe 2506 Sacramento
Rhodes C C Mrs 382 Sutter
Robins A M Mrs 364 Sutter
Semon Embroidery Co 789 Mission
Sidlowski S & L 474 Sutter
STEWART'S EMBROIDERY, PLEATING & BUTTON WORKS, 156 Eddy, tel Franklin 2546
Strauss Minnie C Mrs 133 Geary
Venetian Art Shop The 281 Post
Verdier Edw F 1406 Polk
Walbohn Elvine Mrs 1681 Haight
Wright E C 994 Guerrero

***EMERY WHEELS**

ATKINS E C & CO, 257 Mission
CALIFORNIA SAW WORKS, 721 Brannan nr 6th, tel Market 145

C.W. MARWEDEL
MACHINE SHOP SUPPLIES
76-78 First St. San Francisco Cal.

SIMONDS MANUFACTURING CO, 12-14 Natoma

EMPLOYMENT AGENCIES

Accountants Assn of S F Pacific Bldg
Alliance Agency 307 5th
American Employment Agency 768 Howard
American Legion Placement Bureau Flood Bldg
Andre's Employment Agency 1801 Buchanan
Bookkeepers and Stenographers Exchange 315 Montgomery
Builders Exchange Employment Office 185 Stevenson
Business Men's Clearing House 525 Market
Business Service Bureau Hearst Bldg
California Hotels Employment Agency 1112 Market
CLERICAL PLACEMENT BUREAU (Gertrude J Sullivan) 309 Balboa Bldg, 593 Market, tel Sutter 2816
Commercial Export Co Pacific Bldg
Commercial Placement Bureau 830 Market
COMMUNITY PLACEMENT BUREAU, a non-profiting employment bureau furnishing men and women for office, sales and technical positions, Mrs Margaret O'Connor mgr, Miss Alma A Ehlers cashr, 908 Phelan Bldg, tel Kearny 2800
Cook John A 510 Pacific
Costigan J D 775 Howard
Day M E Employment Agency 628 Ellis
Dillon Josephine 1864 Sutter
Duperu & Co 752 Howard
Faherty M 768 Howard
Federated Employment Agency 964a Market
Gibbs Employment Agency Pacific Bldg
HAWTHORNE COMPANY THE, "brokers in brains," 611 Santa Fe Bldg, 605 Market, tel Douglas 8670
Hotel Reporter Employment Agency 966 Market

ESTABLISHED 1894 Tel. Prospect 3244
HOTEL REPORTER EMPLOYMENT AGENCY
Best Agency for
HOTELS, RESTAURANTS, CLUBS
RESORTS, CAFETERIAS, INSTITUTIONS
HOSPITALS, APARTMENT and PRIVATE HOMES
SUITE 7-8-9-10
966 MARKET STREET
H. FINSON, Proprietor

Italian Employment Agency 1011 Kearny
Kemp Agency The 681 Market
Knight's Employment Agency 16 Geary
Knights of Columbus Employment Office 146 Golden Gate Av
Lagarde Commercial Agency Mills Bldg
Masonic Employment Bureau Masonic Temple
Mercantile Service Agency 68 Post

PRINTERS
BOOKBINDERS
STATIONERS
LITHOGRAPHERS
LOOSE LEAF LEDGERS
TYPEWRITER SUPPLIES
H. S. CROCKER COMPANY INC.
565-571 MARKET ST.
TEL. DOUGLAS 5800
ALSO AT
LOS ANGELES
SACRAMENTO
OAKLAND

PACIFIC COAST PAPER COMPANY
545 Mission St. Printing and Wrapping Papers OF ALL KINDS

13th and Mission Sts
PHONE MARKET 15
BEKINS Fireproof Storage

ALBERT BOLONGARO, Mgr. Phone Douglas 415[6]

International Employment Agency

Cooks, Waiters, Miners, Machinists and all kinds of Skilled and Unskilled White Male Help **Furnished Free of Charge.**

Main Office: 726 HOWARD STREET
Sacramento Office: 928 Second St. Telephone Main 4938
SAN FRANCISCO, CAL.

Metropolitan Employment Agency 23 Embarcadero
Mitchell & Co 805 Howard

MURRAY & READY
784-786 Howard, tels Sutter 1205-1206 (See Page 45)

Norton H 1701 Geary
PACIFIC AUDIT AND SYSTEM CO (Inc) THE, clerical, technical and sales positions, 57 Post, tel Sutter 2704
Plunkett K Miss 1896 Sutter
Public Employment Bureau of the State of Cal 933 Mission, women's dept Pacific Bldg
San Francisco Restaurant Assn Pacific Bldg
Smith Mary F 68 Post
State Employment Bureau of Cal 771 Howard
Sullivan Employment Agency 717 Howard
Sunset Employment Agency 774a Howard
Tamura & Co 1613 Laguna
Treacy Employment Agency 720 Howard
Weaver J C 935 Market
Western Service Bureau Phelan Bldg

***EMULSIFIERS**

SHARPLES SEPARATOR CO.
W H Jensen mgr, cream separators, clarifiers and emulsifiers, 61 Fremont, tel Sutter 2709

ENAMELED LETTERS AND SIGNS

MOISE-KLINKNER Co.
PHONE SUTTER 7040
369 MARKET ST. COR FREMONT

PATRICK & CO.
MARKET 560 STREET

ENAMELERS

Anderson & Rogers 1004 Golden Gate Av
Bay City Baked Enameling Wks 1382 Mission
JOHNSON & CO, 1629 Market
Pacific Enameling Co 468 Hayes
Puckhaber H F Phelan Bldg
QUALITY ENAMELING WORKS, 528 Gough, tel Market 2691

T. W. NUTCHER, LYLE P. NUTCHER

Quality Enameling Works

Hoods, Fenders, anything that will bake.
Wire Wheels in any Color.

Phone Market 2691
528 GOUGH ST. San Francisco, Cal.

Rudolph Fredk 45 Union Sq
Sullivan J A 209 Post

***ENAMELS**

du PONT de NEMOURS E I & CO, 569 Mission

***ENAMELS—BITUMINOUS FOR PRESERVING STEEL**

ANTI-TEREDO PAINT COMPANY (Inc) 1150-1162 25th Av, Oakland

***ENGINE BOILERS**

BETHLEHEM SHIPBUILDING CORP, main office and works 20th and Illinois, city office 351 California (See Page 88)

ENGINE BUILDERS

Acme Engine Co 163 Main
BETHLEHEM SHIPBUILDING CORP, main office and works 20th and Illinois, city office 351 California (See Page 88)
Cyclops Iron Works 837 Folsom
EVANS C H & CO (Inc) 183-187 Fremont (See Page 75)
General Engineers Corp 967 Howard
MAIN IRON WORKS, 7th, Daggett and 16th, tel Market 752 (See Page 59)

***ENGINEERS AND MACHINISTS SUPPLIES**

F. O. STALLMAN SUPPLY CO.
HIGH GRADE MACHINE TOOLS AND SUPPLIES
TEL. SUTTER 1088 1ST. AT NATOMA

ENGINEERS—CHEMICAL

Coubrough G B 625 Market
Curtis & Tompkins 331 California
Duschak & Ridell 582 Market
Elschner Carl 25 3d
GOULD & DRAKE, 216 Pine
Hanks Abbot A 624 Sacramento
Lowry Bemo 417 Montgomery
Lummins W E Co 625 Market
Pike Robt D, Call Bldg
SMITH EMERY & CO, engineers, chemists, physical, chemical and metallurgical laboratories 651 Howard
West G H Call Bldg

ENGINEERS—CIVIL

Adams Wallace 58 Sutter
Amweg F J 251 Kearny
Baker Ned D 310 Sansome
Burgess E O Hearst Bldg
Cahill Bros 110 Sutter
Chew R S Rialto Bldg
Child Robt E 593 Market
Cooper Wm A Mills Bldg
Couchot M C 110 Sutter
Day W C 311 California
Dervell H D 503 Market
Dillman G D 14 Montgomery
Dodge R E 251 Kearny
Donegan Hugh 333 Kearny
Dorward David Jr 16 California
Doughty Frank 465 California
Dutton H S 166 Geary
Duryea E 785 Market
Egbert Warren 22 Battery
Ellery Frost & Martin 625 Market
Faries C N 582 Market
Feusier H E C 68 Post
Forbes H 785 Market
Freiermuth G H Crocker Bldg
Galloway J D 1 Montgomery
Gilbert A R Mills Bldg
Griewank A C Call Bldg
Haas E F 465 California
Haehl H L 785 Market
HAMMATT W C, 202 Hearst Bldg, tel Kearny 1444
Hampton Geo 582 Market
Hawley R W 703 Market
Hickey John P 422 Montgomery
Hoag Wm B 49 Geary
Houghton & Boute 351 California
Huber L 1 Montgomery
Kennedy C C 58 Sutter
Kerns F W 22 Battery
Le Feaver J H 465 California
Little J G 251 Kearny
Mastropasqua Louis 580 Washington
McDaniel G G Mills Bldg

S. A. WHITE Funeral Director
FORMERLY PORTER & WHITE
Telephone West 770
2200 Sutter Street : N. W. Corner Pierce

See Pages 47-93

E. A. CORNELY, Inc.
RAYFIELD CARBURETORS
Distributors
San Francisco
Seattle

Duplex and Simplex
double drive
single drive
GOVERNORS

HYLAND BAG CO.
MANUFACTURERS
IMPORTERS AND DEALERS
BAGS, BURLAP
TWINE

See Page 10

NATIONAL PAPER PRODUCTS COMPANY
1789 MONTGOMERY ST. San Francisco Phone Sutter 7031
Corrugated and Fibre Shipping Cases, Corrugated Specialties, Fibre Cans, Mailing Tubes, Public Service Towels, Sop-O-Zon, Liquid Soap Disinfectants, No-Waste Toilet Tissue
See Page 82

DETECTIVES
WEST COAST AGENCY
SUITE 439 PACIFIC BLDG.
THOS. C. GRAY, Gen'l Mgr.
Phones { Bus. Sutter 1360 / Res. Sutter 3720
OPEN DAY AND NIGHT
LICENSED - BONDED
Charges Reasonable
Established 1879 Consultation FREE
Business Strictly Confidential

Engineers—Civil——Continued

Morser E J 681 Market
Persons Victor S Hearst Bldg
Pope J E Crocker Bldg
Porta A F 21 Columbus Av
Punnett & Parez 333 Kearny
Rosenwald Jesse 234 Pine
Ross Louis 340 Sansome
Sanborn & Corinson 251 Kearny
Schindler A D 351 California
Seage C E 233 Post
Sloan Chas 605 Market
SNYDER C H, 251 Kearny
Southard A B Crocker Bldg
Sturgeon G B 260 California
Thurston E T 57 Post
Tibbetts Fred H 310 Sansome
Trevor Harry R Hearst Bldg
Wadsworth R G 310 Sansome
Wallace J B 14 Montgomery
Walsh J J 112 Market
Wheeler A S 465 California
Williams Cyril Jr 395 Pine
Witkin Zara 1750 Ellis
Wood Harold I 310 Sansome
Wuth Berthold 681 Market

ENGINEERS—CONSTRUCTION

Armstrong Leon D Rialto Bldg
Austin Co Pacific Bldg
Bogart J S Mills Bldg
Contracting Engineers Co 417 Market
Ellery-Frost & Patten 625 Market
Fontaine W R 625 Market
FOUNDATION CO THE, 58 Sutter tel Sutter 3684
Gest G M 503 Market
Gutleben Bros Call Bldg
Herold P J 465 California
Hjul J H 681 Market
Hoyt Hiram P 681 Market
HUNT MIRK & CO (Inc), 141 2d
Kraner Warren A 593 Market
Loomis L B 681 Market
Macdonald Engineering Co 149 California
Palmer P A 681 Market

PARKER K. E. COMPANY (Inc.)
K E Parker pres, C C Horton sec-treas, contracting engineers for reinforced concrete construction, 519 California, tel Sutter 5661

Sample J H Call Bldg
Sloan Chas E & Co 14 Montgomery
Smith Emery & Co 651 Howard
Stone J L 77 O'Farrell
Sullivan W V Call Bldg
Vensano H & Co 58 Sutter
Villadsen Bros 604 Mission
Whitton Fredk 369 Pine

ENGINEERS—CONSULTING

Adams L D 485 California
Aldrich Lloyd 57 Post
Am Engineering Corp 57 Post
Atkins G E 582 Market
Ayres E S 681 Market
BADT-FALK & CO, 346 Call Bldg
Baker & Carpenter, 58 Sutter
Baum F G 582 Market
Becker A L 351 California
Benfield A M Rialto Bldg
Benfield Bernard Rialto Bldg
BETHLEHEM SHIPBUILDING CORP, main office and works 20th and Illinois, city office 351 California (See Page 88)
Bissel & Sinnicke 605 Market
BODINSON MANUFACTURING CO, 11 Minna, tel Sutter 6614 (See Page 70)
Brehm Karl 582 Market
BREITE WM W (C E), 601 Thomas Clunie Bldg, 519 California, tel Douglas 283
Blankenburg E 105 Montgomery
BRUNNIER HENRY J, 612 Sharon Bldg, tel Sutter 370
Bureau of Management Research Flood Bldg
Burrowes H G Mills Bldg
Burtchell A E Mills Bldg
Butler H G 465 California
California Engineering Co 507 Montgomery
Chevalier R F 582 Market
Cleary A J Mills Bldg
Coddington A Phelan Bldg
Condon-Phelps & Zachert 125 Market
Cope Rand Means Co 58 Sutter
Denny O 58 Sutter
Dickie D W 112 Market
DORWARD DAVID JR, 16 California
Duncan L Mills Bldg
Dunn R L Call Bldg
Electric Radiator & Engineering Co 608 Howard
Engineering Service Corp 351 California
Farley W S 681 Market
Fisher A P 14 Montgomery
Fogelstrom & Johnston 681 Market
Gaytes H 310 Sansome
Grunsky C E Co 57 Post
Hammatt Wm C Hearst Bldg
Hammon Engineering Co 433 California
Harroun P E 58 Sutter
Heineman Pearson Co Rialto Bldg
Heintz T 606 Mission
Heller Clarence 57 Post
Herrmann F C 465 California
Hoar F E 995 Market
Holmes G L 582 Market
Holmes Howard C Co 112 Market
Hook G H 485 California
Hopps J H 503 Market
Hough E S 16 California
Howe & Peters 24 California
Humphreys J H 85 2d
Hunter & Hudson Rialto Bldg
Jacobs G S 995 Market
Joslyn P L 311 California
Kales F A 593 Market
Kelley A R 14 Montgomery
Kempke Augustus 582 Market
Kieffer S E 57 Post
Kluegel H A 310 Sansome
Lee C H 58 Sutter
Leland & Haley 58 Sutter
Lloyd Bruce 214 Front
Loveland C H 465 California
Ludlow J T 604 Mission
Magill C T 24 California
Martin J C & Co 593 Market
Matthews J B 24 California
McLaren A R 693 Mission
Means T H 58 Sutter
Mellersh T C 68 Post
MOORE CHAS C & CO ENGINEERS, Sheldon Bldg (See Page 72)
Morrin Thos Phelan Bldg
MURRAY WARREN E (sugar refineries), 826 Merchants Exchange Bldg
Newman Jerome 310 Sansome
Nishkian L H 681 Market
PHILLIPS CHARLES T, 814 Pacific Bldg, tel Sutter 2176
Phillips W C Co (Inc) 311 California
Pioda A W 110 Sutter
Pollock Robt T Co Call Bldg
Poss V H 381 Bush
Ransome T W 465 California
Rhodin C J 310 Sansome
Ronneberg Trygve Crocker Bldg
Rosen C G A 24 California
ROSENER LELAND S, 433 California
SANDERSON & PORTER, 14 Montgomery
Semsen A A 369 Pine
Shipman C 58 Sutter
Skinner H J 995 Market
Smith Emery & Co 651 Howard
SMITH F B, 58 Sutter
Snyder C H 251 Kearny
Spinks C H 785 Market
Storrs H A 703 Market
Taylor S W Jr 58 Sutter
Thebo Starr & Anderson 55 New Montgomery
Tibbetts Fred H 310 Sansome
Toriggino A Mills Bldg
VanNorden R W Mills Bldg
von Geldern O Pacific Bldg
Wadsworth H H 58 Sutter
Watts C A 24 California
Warner Edwin H 55 New Montgomery
Wieland C F 703 Market
Wilson A C 57 Post
Wolf J H G Mills Bldg
Wood B R Mills Bldg
Zucco Pierre & Co 166 Geary

***ENGINEERS—DIESEL OIL ENGINES**

KRITZER WM H, 1533 Sutter

PRINTERS
BOOKBINDERS
STATIONERS
LITHOGRAPHERS
LOOSE LEAF LEDGERS
TYPEWRITER SUPPLIES
H. S. CROCKER COMPANY INC.
565-571 MARKET ST.
TEL. DOUGLAS 5800
ALSO AT
LOS ANGELES
SACRAMENTO
OAKLAND

PACIFIC FOUNDRY COMPANY
18TH AND HARRISON STS. See Page 46 PHONE MISSION 1105

WEST COAST WIRE & IRON WORKS
WIRE FENCE—IRON AND WIRE PRODUCTS
861-863 HOWARD STREET OPERATING SINCE 1887 DOUGLAS 4397

ENGINEERS—ELECTRICAL

Barfoed Svend 582 Market
BETHLEHEM SHIPBUILDING CORP, (Ltd), main office and works 20th and Illinois, city office 351 California (See Page 88)
Bowie A J Jr 14 Montgomery
Caceres J B 109 Mission
Clover J H 193 Jessie
Crocker Wheeler Co 87 New Montgomery
Ford Bacon & Davis 58 Sutter
Furrer Langner & Kinnear 1028 Geary
Hampton Electric & Machine Co 518 Mission
Hyer J J 701 Valencia
Jorgensen L R Chronicle Bldg
King C W Rialto Bldg
Leuren L F 58 Sutter
PHILLIPS CHARLES T, 814 Pacific Bldg, tel Sutter 2176
Springer A E 1303 Webster
Star Delta Electrical Works 250 Fremont
Tittle H S 766 Folsom
Walsh J J 112 Market
Walsh Laboratories 253 Minna
Watson C H 14 Montgomery
Wilson A C 57 Post

***ENGINEERS—HEATING**

PHILLIPS CHARLES T, 814 Pacific Bldg, tel Sutter 2176

ENGINEERS—HYDRAULIC

BETHLEHEM SHIPBUILDING CORP, main office and works 20th and Illinois, city office 351 California (See Page 88)
BYRON JACKSON IRON WORKS, 410 Sharon Bldg (See margin lines and page 69)
Harroun P E 58 Sutter
Hirschler D & Son 12 Steuart
Horrace Remote Control Co 12 Steuart
Howell J M 58 Sutter
JOSHUA HENDY IRON WORKS, 75 Fremont (See Page 68)
Mellersh T C 68 Post

***ENGINEERS—INDUSTRIAL**

GALLAGHER CHARLES F & STAFF, Phelan Bldg
SMITH EMERY & CO, engineers-chemists, physical, chemical and metallurigcal laboratories, 651 Howard

ENGINEERS—INSPECTING AND TESTING

Curtis & Tompkins 331 California
Hildreth & Co 624 Sacramento
Pittsburg Testing Laboratories 651 Howard
HUNT ROBT W & CO, 250 Kearny
NOBLE R E & CO, 624 Sacramento
SMITH EMERY & CO, engineers-chemists, physical, chemical and metallurgical laboratories, 651 Howard

ENGINEERS—MANAGEMENT

OHLSEN R P, business analysis of problems by means of charts, 301 Hobart Bldg, te Douglas 3148

ENGINEERS—MECHANICAL

Armistead H McL 582 Market
Beal F C 433 California
Bechtel A W 625 Market
Beckman & Linden Engineering Corp 604 Mission
Bell W Lewis 314 1st
BETHLEHEM SHIPBUILDING CORP, (Ltd), main office and works 20th and Illinois, city office 351 California (See Page 88)
BODINSON MANUFACTURING CO, 11 Minna, tel Sutter 6614 (See Page 70)
Bowie A J 14 Montgomery
Connor H R 544 Market
Drew W E 68 Post
EVANS C H & CO (Inc), 183-187 Fremont (See Page 75)
Firth Jos 305 1st
Gay Engineering Corp 311 California
Greenebaum L Hearst Bldg
Guernsey R B & Co 155 2d
Hoffman S O 717 Market
HUNT MIRK & CO, 141 2d
Kitson F C 582 Market
Kremser A 544 Market
Lubcke Chas 320 Fremont
MAIN IRON WORKS, 7th, Daggett and 16th, tel Market 752 (See Page 59)
Martin J C & Co 593 Market
MOORE CHAS C & CO ENGINEERS, Sheldon Bldg (See Page 72)
PACIFIC FOUNDRY CO, 18th and Harrison (See Page 46)
Page F G 593 Market
Parker F G 268 Market
PHILLIPS CHARLES T, 814 Pacific Bldg, tel Sutter 2176
Ridley G B Rialto Bldg
Rieser J D Rialto Bldg
Rudiger Frank 12 Steuart
S F Engineering Co 316 6th
Schwarz Hugo 408 Brannan
Teall E O 324 Main
TUCKER E W & CO (Inc), 347-349 Fremont, tel Kearny 37
Watson E J 582 Market

ENGINEERS—METALLURGICAL

Bradley Bruff & Labarthe 85 2d
Hamilton Beauchamp Woodworth (Inc) 419 Embarcadero
Hanson H 582 Market
Merrill Company 121 2d
MERRILL CO THE (Rapp Bldg), 121 2d, tel Sutter 1556

PACIFIC FOUNDRY COMPANY
18th and Harrison, tel Mission 1105 (See Page 46)

SMITH EMERY & CO, engineers-chemists, physical, chemical and metallurgical laboratories, 651 Howard

ENGINEERS—MINING

Adams L D Mills Bldg
Adams W W Mills Bldg
Algreen W W Hearst Bldg
Allen V B 681 Market
Austin B C Kohl Bldg
Barnes W A Mills Bldg
Beal C H 625 Market
Bender R W Mills Bldg
Benjamin E H 593 Market
BETHLEHEM SHIPBUILDING CORP, (Ltd), main office and works 20th and Illinois, city office 351 California (See Page 88)
Bewick Moreing & Co Crocker Bldg
Bjorge G N Mills Bldg
Blanchard Roland Mills Bldg
Bradley Henry Crocker Bldg
Bretherton S E Mills Bldg
Bugbee M L Hearst Bldg
Burch Albert Crocker Bldg
Burch Hershey & White Crocker Bldg
Burtt P D Mills Bldg
Callaway F W Crocker Bldg
Carpenter L B 582 Market
Check E E 582 Market
Code T K 519 California
Condon Geo 625 Market
Cranston R E 582 Market
Dakin F H 582 Market
Davis E A 1 Montgomery
Dennis C G Crocker Bldg
Devereaux W G Call Bldg
Dinneen W T Phelan Bldg
Dolbear S H 625 Market
Dolezal F 1198 Dolores
Duncan & Lindsay Mills Bldg
Eggers J H 593 Market
Elliott R H 582 Market
Erich E E Mills Bldg
Errington J 68 Post
Farrell J H 58 Sutter
Freitag & Ainsworth 582 Market
Fry C H 625 Market
Gamble G E Kohl Bldg
Gilman C E 582 Market
Gould & Mocine Kohl Bldg
Grant W H 582 Market
Hall D A Mills Bldg
Hershey O H Crocker Bldg
Higgins E 582 Market
HOOK GEO H, 485 California
Hoover T J Mills Bldg
Humphrey R H 681 Market
Huston H L 485 California
Hutton G 582 Market

SUHR & WIEBOLDT
GEO. L. SUHR
Funeral Directors and Undertakers
1465 to 1473 Valencia St.—between 25 thand 26th
TELEPHONE MISSION No. 1

See Pages 47-93

STOVES
WEDGE WOOD RANGES
serve you BEST
WOOD & COAL OR GAS

See Page 89

C. W. MARWEDEL
MACHINE SHOP TOOLS AND SUPPLIES
PHONE DOUGLAS 4180 BRASS COPPER STEEL
76-80 FIRST ST.

DUCK
NARROW
WIDE
LIGHT--HEAVY
COLORED
AND
WATERPROOF
—o—
CANVAS
COVERS
OF ALL
DESCRIPTIONS
TO YOUR ORDER
AMES HARRIS
NEVILLE CO.
100 POTRERO AVE.
PHONE
MARKET 6100
See Page 9

"WE WELCOME YOU"
Clinton Cafeterias
Courteously serves its patrons with good food at moderate prices in pleasant surroundings and with excellent music.
Breakfast — Lunch — Dinner
18 POWELL ST.
NEAR MARKET ST.
136 O'FARRELL ST.
OPPOSITE ORPHEUM THEATRE
See Page 37

Engineers—Mining—Continued

Hyde J M Mills Bldg
Hyder F B 460 Montgomery
Innes Murray Kohl Bldg
Jackson R D 422 Montgomery
Janin Chas Kohl Bldg
Jansen E 703 Market
Juessen Edmund 57 Post
Kay O W 605 Market
Kimball E B Rialto Bldg
Kinzie R A 1 Montgomery
La Shells W S 485 California
Leland Wm L 593 Market
Locke A Mills Bldg
Macboyle Errol Hobart Bldg
Mackenzie J H 315 Montgomery
Maltinesco H B Chronicle Bldg
Marshall E M Mills Bldg
McClure David Mills Bldg
McCurdy E S Mills Bldg
McGinnis R B Mills Bldg
McLaughlin R P 485 California
McLennan J F 58 Sutter
Mein W W Mills Bldg
Merrill Metallurgical Co 121 2d
Montgomery R V Russ Bldg
Moore Granville 582 Market
Morris F L 681 Market
Newson J F 582 Market
Nicol J M 1 Montgomery
Noyes W S Mills Bldg
Orynski L W 593 Market
Plate H R 582 Market
Radford W H 519 California
Rawlings S L 485 California
Reeves T V 1 Montgomery
Remy F W 465 California
Requa M L Crocker Bldg
Richards H DeC Crocker Bldg
Roberts E J Mills Bldg
Schumann J M Call Bldg
Scott E H Crocker Bldg
Seagrave Wm H 605 Market
Searls F Jr Mills Bldg
Shanklin E S 681 Market
Shanks D W 625 Market
Short F R 681 Market
Sizer F L 582 Market
Stebbins E W Mills Bldg
Suydam A G 582 Market
Thane B L Crocker Bldg
Thorn J F Mills Bldg
Themoureux R E 582 Market
Trent Engineering Co 55 New Montgomery
Turner R C 582 Market
Udell A V Crocker Bldg
Ward H B Pacific Bldg
White C H Mills Bldg
White L C Crocker Bldg
Whitney J D 502 California
Wilson A S R Mills Bldg
Wilson W V Kohl Bldg

ENGINEERS—STRUCTURAL

Brown & Uttley 681 Market
BRUNNIER HENRY J, 612 Sharon Bldg, tel Sutter 370
Brush Lester C 681 Market
Dalton V N 68 Post
Ellison W H 369 Pine
Leonard J B 57 Post
Macdonald Engineering Co 149 California
Maritzen August Call Bldg
Pearson A W Rialto Bldg
Saph A V Rialto Bldg

ENGINEERS SUPPLIES

ASHTON VALVE COMPANY, Chas M Bailey mfrs rep, 606 Howard, tel Sutter 6454
Associated Engineering & Supply Co 65 Market
BARTHOLD-STRECKER CO, 118-120 Sansome
DIETZGEN EUGENE CO, 18 1st, tel Kearny 2680 (See Pages 7 and 45)
DUNHAM, CARRIGAN & HAY-DEN CO, Kansas and Division Sts, tel Park 9500 (See Page 50)
GARRATT-CALLAHAN CO, 30-32 Fremont, tel Douglas 3020 (See Page 32)
Hearty Frank J Rialto Bldg
Lunkenheimer Co Rialto Bldg
Marshall Newell Supply Co Spear and Mission

Trade Mark of the Cutter
C.W. MARWEDEL
MACHINE SHOP SUPPLIES
76-78 First St. San Francisco, Cal.

Pickthall Supply Co 321 Fremont
Stephenson & Nichols (Inc) 1070 Folsom
Tracy Engineering Co 485 6th

***ENGINES**

OCEAN SHORE IRON WORKS, 550-558 8th, tels Market 462-463 (See Page 32)

ENGINES AND BOILERS

Doble Steam Motors 714 Harrison
EBY MACHINERY CO, 35-41 Main (See Page 50)
New London Ship & Engine Co Rialto Bldg

ENGINES—GAS, GASOLINE AND DISTILLATE

CRANE CO, 2d and Brannan
ENTERPRISE FOUNDRY CO, main office and works 2902 19th, branches 320 Fremont and South San Francisco, tel Mission 863
Diesel Engineering Co 311 California
DOAK GAS ENGINE CO, factory 4th and Madison, Oakland, office 503 Market, tel Sutter 2475
DUNHAM, CARRIGAN & HAY-DEN CO, Kansas and Division, tel Park 9500 (See Page 50)
INTERNATIONAL HARVESTER CO OF AMERICA, 201-223 Potrero Av, tel Market 346
PACIFIC PUMP & SUPPLY CO, 853 Folsom, tel Sutter 4982 (See Pages 73 and 84)
PRICE G W PUMP & ENGINE CO, high grade pumps, engines and motors, 33 Stevenson, tel Kearny 2375 (See Page 73)
UNION GAS ENGINE CO, cor Kennedy and Boehmer (23d Av Station) Oakland

WOODIN & LITTLE
PUMP HOUSE
33-41 FREMONT ST. TELEPHONE KEARNY 1087

WOODS CHAS M & CO, Hobart Bldg, tel Sutter 7495

***ENGINES—GASOLINE AND STEAM**

JOSHUA HENDY IRON WORKS, 75 Fremont, tel Kearny 3430 (See Page 68)

ENGINES—MARINE

BETHLEHEM SHIPBUILDING CORP, main office and works 20th and Illinois, city office 351 California (See Page 88)
EVANS C H & CO (Inc), 183-187 Fremont (See Page 75)
JOSHUA HENDY IRON WORKS, 75 Fremont, tel Kearny 3430 (See Page 68)

ENGINES—OIL, GAS AND GASOLINE

DAVIS NORRIS K MACHINE WORKS, 400 7th (See Page 75)
INGERSOLL-RAND CO OF CALIFORNIA, Rialto Bldg (See Page 67)

***ENGINES—PORTABLE AND STATIONARY**

JOSHUA HENDY IRON WORKS, 75 Fremont, tel Kearny 3430 (See Page 68)

***ENGINES—STEERING**

EVANS C H & CO (Inc), 183-187 Fremont (See Page 75)

***ENGRAVERS—CARD**

ARMBRUSTER ENGRAVING CO, 76 2d
BRUNT WALTER N, 107-111 7th, tel Kearny 1966
CROCKER H S CO Inc, 565-571 Market, and 242-246 Montgomery
FISCHER S E & CO, 461 Bush
MARIER ENGRAVING CO, 420 Market

MIMEOGRAPHS
H. S. CROCKER CO., Inc., Agents
565-571 MARKET ST.

TYPEWRITERS RENTED 3 MONTHS VISIBLES $6.50 AND UP
AMERICAN WRITING MACHINE CO.
506 MARKET STREET SAN FRANCISCO PHONE DOUGLAS 649

OFFICES:—NEW YORK, CHICAGO, YOKOHAMA, TOKIO, OSAKA, KOKE and NAGOYA
NIPPON DRY GOODS CO.
IMPORTERS EXPORTERS MANUFACTURERS WHOLESALERS
PHONE SUTTER 650 | N. E. Corner Pine & Front Sts. | SAN FRANCISCO, CAL.

NEW METHOD ENGRAVING CO, 21 Sutter, tel Garfield 1500
ROEMER ENGRAVING CO, 117 Grant Av
UNION LITHOGRAPH CO., THE lithographers, printers and binders, 741-757 Harrison

ENGRAVERS—COPPERPLATE

ARMBRUSTER ENGRAVING CO, 76 2d
CROSSLEY CLARENCE S, 209 Post
ENGLISH CLARENCE C, 583 Market, tel Douglas 1788
FISCHER S E & CO, 461 Bush
FRICOU FRED, 251 Kearny, tel Douglas 6386
JOHNSON-BUCHANAN ENGRAVING CO, 325 Kearny, tel Garfield 132
MARIER ENGRAVING CO, 420 Market
ROEMER ENGRAVING CO, 117 Grant Av
SLATTERY & CO, 717 Market
STAR ENGRAVING CO, 1114 Mission, tel Market 2686

ENGRAVERS—GENERAL

Acme Photo-Engraving Co 259 Minna
Alterton G E 133 Geary
American Bank Note Co 1 Montgomery
American Engraving & Color Plate Co 109 New Montgomery
Armbruster Engraving Co 76 2d
Bangs & McLeod 140 Geary
Bingley Photo Engraving Co Call Bldg
Bowles-Broad Printing Works 75 3d
Buhlinger W F 133 Geary
California Photo Engraving Co 121 2d
Commercial Art Co 55 3d
Crossley C S 209 Post
Detoy L L 35 Montgomery
Duncan J H 660 Market
Elite Engraving Shop 693 Mission
English C C 583 Market
Espina P A Phelan Bldg
FISCHER S E & CO, 461 Bush
Frankenberg Stationery Co 210 Drumm
Fricou Fred 251 Kearny
Grandjean Chas 150 Post
Graphic Arts Engraving Co 245 Mission
Hartney E J 660 Market
Heron H M Lick Bldg
Holmes F R 830 Market
Holmes W E 717 Market
Hughes Wm R 133 Geary
Kaulfuss F C 461 Bush
Kennedy-Ten Bosch Co 340 Sansome
Keystone Engraving Co 830 Market
Klinke Engraving Co 117 Montgomery
Kuenzi A R M 320 Market
Larson Geo & Co 150 Post
Marckley C A 704 Market
Marier Engraving Co 420 Market

MOISE-KLINKNER Co.
PHONE SUTTER 7040
369 MARKET ST. COR. FREMONT

Mutual Engraving Co 32 Clay
Newmeyer W L 133 Geary
NEW METHOD ENGRAVING CO, 21 Sutter, tel Garfield 1500
Pacific Engraving Co 717 Market

PATRICK & CO.
MARKET 560 STREET

Pinkus S H 628 Montgomery
Pollhammer A 717 Market
Reininger & Co 420 Market
Ritter J F 510 Battery
Roemer Engraving Co 117 Grant Av
Ropp M R 270 Sutter
Rydberg Jos 251 Kearny
Sarlandt O J 320 Market
Schneider C & Son 704 Market
Scholz-Erickson & Co 521 Howard
Schwartz Julius 12 Geary

SIERRA ART AND ENGRAVING CO, 343 Front, tel Douglas 4780
Slattery & Co 717 Market
Smith J H 133 Geary
Smith John F W 340 Sansome
UNION LITHOGRAPH CO., THE, lithographers, printers and binders, 741-757 Harrison
Western Process Engraving Co 76 2d

***ENGRAVERS—HALF-TONE**

SIERRA ART AND ENGRAVING CO, 343 Front, tel Douglas 4780

***ENGRAVERS—METAL SIGNS**

CALIFORNIA CORRUGATED CULVERT CO ("Calco" metal signs) Carlton Station, West Berkeley, tel Berkeley 5420, sales office 10th and Bryant, tel Market 3495

ENGRAVERS—PHOTO

CROCKER H S CO Inc, 565-571 Market and 242-246 Montgomery
NEW METHOD ENGRAVING CO, 21 Sutter

NEW METHOD
- ENGRAVING CO. -
SUPERIOR CUTS FOR CATALOGS BOOKLETS FBOLDERS
SUPER TONE PRINTING PLATE
PHONE Garfield 1500
21 SUTTER STREET

Photo Art Engraving Co 211 Stevenson
Salter Bros 118 Columbus Av
SIERRA ART AND ENGRAVING CO, 343 Front, tel Douglas 4780

ENGRAVERS—SEAL

CROCKER H S CO Inc, 565-571 Market and 242-246 Montgomery

ENGRAVERS—STEEL

AMERICAN BANK NOTE COMPANY, First National Bank Bldg, tel Garfield 351
ARMBRUSTER ENGRAVING CO, 76 2d
CROCKER H S CO Inc, 565-571 Market and 242-246 Montgomery
Crossley C S 209 Post
Fischer S E & Co 461 Bush

MOISE-KLINKNER Co.
PHONE SUTTER 7040
369 MARKET ST. COR. FREMONT

PATRICK & CO.
MARKET 560 STREET

ROEMER ENGRAVING CO, 117 Grant Av
SARLANDT OSCAR J, 320 Market, tel Douglas 4260

ENGRAVERS—WAX

CROCKER H S CO Inc, 565-571 Market and 242-246 Montgomery

ENGROSSERS

DANIELS ANDREW N, 255 California, tel Sutter 258
Eisenschimel Carl 830 Market

H. F. SUHR & CO., Undertakers
2919 Mission Street (ESTABLISHED 1884) Phones: Mission 98 & 99
H. F. SUHR - H. FRED SUHR, JR. - A. W. NELSON

HEATING AND PLUMBING CONTRACTORS
GILLEY-SCHMID CO., Inc.
198 West Mission St. Cor. THIRTEENTH
Telephone Market 965

See Page 54

H.N. COOK BELTING COMPANY
401 HOWARD ST.

Kane Detective Agency

ALL BRANCHES OF DETECTIVE WORK

544 Market Street, Flat Iron Building See Page 43 Telephone Garfield 366 Residence Prospect 5 5

BYRON JACKSON IRON WORKS
410 SHARON BUILDING
SAN FRANCISCO, CALIFORNIA
PUMPS

See Page 69

PLAIN OR PRINTED **ENVELOPES**

For Every Business Requirement

FIELD-ERNST ENVELOPE CO.

Makers of Good Envelopes

Telephones Douglas 3428 and 3429 — 25-31 FREMONT STREET — San Francisco

WESTERN MADE FOR WESTERN TRADE

***ENVELOPE MANUFACTURERS**

FIELD-ERNST ENVELOPE CO THE, 25 Fremont, tel Douglas 3429 and Douglas 3428

ENVELOPES—PAPER

American Paper Goods Co 444 Monadnock Bldg
California Envelope Co 31 Minna
Envelope Corp The 560 Mission
FIELD-ERNST ENVELOPE CO, 25 Fremont
NATIONAL PAPER PRODUCTS CO, Francisco and Montgomery (See Page 82)
OLSON ALFRED ENVELOPE CO, envelopes, shipping tags, cards, twines and paper goods, 1592-1594 Market, tel Market 4047
PACIFIC COAST ENVELOPE CO (Div), **SW cor 2d and Harrison, tel Sutter 577**
Security Envelope Co 1 Montgomery
ZELLERBACH PAPER CO, Battery at Jackson

ESSENCE MANUFACTURERS

(See Flavoring Extracts)

ESSENTIAL OILS

HERRMANN GEO CO, 300 Front, tel Sutter 2798 (See Page 55)
Ungerer & Co Rialto Bldg

ESTATES—OFFICES OF

Aitken John R estate Mills Bldg
Alferitz Estate 628 Montgomery
American Estates Co 58 Sutter
Anderson Winslow Lick Bldg
Babcock Estate 310 California
Barron Edw Estate Co 58 Sutter
Beatty Wm H Estate of 14 Montgomery
Behlow Estate Co 112 Geary
Blanken Henry Estate 4540 San Bruno Av
Boardmen Estate 582 Market
Bonnheim A Estate 681 Market
Borel Antoine 440 Montgomery
Boyd Alexander Estate 216 Pine
Brace W A 2565 Mission
Breslauer Daniel Estate Co 241 Ashbury
Briggs Arthur R Estate 681 Market
Brittan N J Estate Mills Bldg
Brown Geo Estate Co 1010 Post
Bruguiere Company 582 Commercial
Buck Estate Co 58 Sutter
Buckingham Estate Co Kohl Bldg
Burnett G G Estate Co 815 O'Farrell
Callaghan Estate Co 68 Post
Casey Kate D Estate of 350 Post
Clift Estate Co Geary and Taylor
Cox Estate Co 58 Sutter
Crellin Thos Estate Co 614 3d
Crocker Estate Co Crocker Bldg
Crocker H J Estate of 433 California
Debendetti Jos Estate 510 Battery
Delaporte Geo Estate of Phelan Bldg
DeLaveaga Estate Co 244 California
Dempster Estate Co 465 California
Derby Estate Co Mills Bldg
Doe Estates Co 16 California
Doyle Estate Co Pacific Bldg
Dunphy Wm Estate Flood Bldg
Dutard Estate Co 465 California
Ede Wm Estate Kohl Bldg
Ferris Emma C 1 Montgomery
Frank Estate 416 Battery
Franks J C Estate Co 485 California
Freeborn Estate Co 443 Pine
Gendotti Estate 550 Montgomery
Getz Louis (Inc) Estate 530 Davis
Goodall Estate Co 24 Market
Greenwood Monroe Estate Co 519 California
Hammon Estate Co 433 California
Hansen Chas E Estate Co 762 Fulton
Hastings Trust Estate 454 Montgomery
Hearst Estate Co 410 Hearst Bldg
Hearst Phoebe 410 Hearst Bldg
Hinkel Elizabeth Estate Mills Bldg
Hinkel Wm Estate Mills Bldg
Hirschman Adolph 220 Grant Av
Hobart Estate Co 351 California
Hotaling Estate Co The 465 California
Howard W H Estate Co Sharon Bldg
Jones Saml Crocker Bldg
Jordan R Estate Russ Bldg
Judson Estate Co 465 California
Keil Estate Co Phelan Bldg
Keith John M Estate of Mills Bldg
Kittle M A Estate 210 California
Knight Geo A Chronicle Bldg
Kohl Chas Fredk Estate Kohl Bldg
Lachman Estate 417 Market
Lathrop Chas G Estate of 14 Montgomery
Lee Estate Co 465 California
Mailliard Estate 230 California
Marshal Frank A 465 California
Marvin Estate 24 California
McCreery Estate Co 114 Sansome
McMillan Anthony Estate Kohl Bldg
McNee Alex Estate of 681 Market
McNee Duncan Estate of 681 Market
McNee J H Estate of 681 Market
Merrill Estate Co 105 Montgomery
Micheletti P Estate 516 Davis
Mills Estate (Inc) 366 Mills Bldg
Mitchell J Ed Estate Flood Bldg
Moody Estate Co Kohl Bldg
Moore I C Estate Co 133 Kearny
Murray Wm F Estate 233 Foisom
Nixon Estate Co Kohl Bldg
Parratt Estate 26 Montgomery
Peixotto Raphael Estate Co 14 Montgomery
Peterson S B-Friis Co 69-73 Main
Phelan Jas Heirs Phelan Bldg
Pope Estate Company Kohl Bldg
Porter B F Estate 58 Sutter
Putnam Osgood Estate of 519 California
Regan Estate Co Mills Bldg
Reis Estate Company 465 California
Robbins R D Estate Crocker Bldg
Rosenbaum Estate Co 214 Front
Russ Estate Co 255 Montgomery
Saunders Gertrude S B Estate of 311 California
Schmiedell Estate The 203 California
Schweitzer Bernard Estate of Mills Bldg
Sharon Estate Co Sharon Bldg
Sherwood Estate Co 56 Beale
Shiels Estate Co 68 Post
Silverberg Estate Co Mills Bldg
Simpson Estate Co 1 Montgomery
Spreckels Anna C Estate of 1 Montgomery
Spreckles Claus Estate of 1 Montgomery

Globe-Wernicke Book Cases and Files
H. S. CROCKER CO., Inc., Agents : 565-571 MARKET ST.

DAILY PACIFIC BUILDER

All the Building News of the Coast

560 MISSION STREET — Telephone Douglas 2372

San Francisco

See Page 36

"THAT CAREFUL DENTIST"
DR. WM. W. HOAGLAND
SPECIALIST
EXTRACTIONS, CROWNS, SELF-CLEANSING
BRIDGE WORK, WHALEBONE ROOFLESS PLATES
TELEPHONE GARFIELD 835
908 MARKET STREET
COR. POWELL AND EDDY
SAN FRANCISCO, CALIF.

Sullivan Estate Co 544 Market
Thompson R R Estate Co 58 Sutter
Tubbs Hiram Estate Co Mills Bldg
Van Bergen Rebecca 244 California
Wall Estate Co 247 Powell
Wallace Trust Estate 454 Montgomery
Walter H N Mills Bldg
Welch Andrew Co 244 California
Weston B F Crocker Bldg
Whittier W F Estate 58 Sutter
Whitney Estate Co 133 Geary
Williams Dora N Estate of 519 California
Wilson Estate Co 14 Montgomery
Winship K D Estates 350 Post
Wise Otto Irving 582 Market
Wood Wm S Estate Kohl Bldg
Worcester Jos Estate of 519 California

*EVAPORATORS

MAIN IRON WORKS, 7th, Daggett and 16th, tel Market 752 (See Page 59)
MOORE CHAS C & CO ENGINEERS, Sheldon Bldg (See Page 72)

*EXCAVATING MACHINERY

BUCYRUS COMPANY, 433 California
PAWLING & HARNISCHFEGER CO, (Milwaukee), 32 Beale

*EXCELSIOR

ANGELO & SON, NE cor Bay and Mason, tel Douglas 3096

EXCURSION AGENTS

Cook Thos & Son 128 Sutter
Dunn H W & Co 703 Market
Peck-Judah Co 672 Market
Raymond & Whitcomb Co 657 Market
Temple Tours 703 Market

*EXHAUSTERS

STURTEVANT B F CO OF CALIFORNIA THE, 759-765 Monadnock Bldg

*EXPANSION JOINT—CAREY'S ELASTITE

WESTERN ASBESTOS MAGNESIA CO, 21-29 South Park (See Page 7)

*EXPLOSIVES

CALIFORNIA CAP CO, 1540 San Pablo Av, Oakland
CONSUMERS FUSE & POWDER CO, 22 Battery
du PONT de NEMOURS E I & CO, 569 Mission
GIANT POWDER CO CONSOLIDATED THE, First Nat Bank Bldg
HERCULES POWDER CO, 10th floor Chronicle Bldg, tel Douglas 2330
TROJAN POWDER COMPANY, 624 Crocker Bldg, 620 Market, tel Sutter 3951

EXPORTERS

American Auto Association 510 Battery
American Factors Limited 310 Sansome
AMERICAN FINANCE & COMMERCE CO, 150 California
Amsinck G & Company 60 California
ARON J & COMPANY (Inc), 233 California
Ashburn Parke & Co (Inc) 277 Pine
Bailey Trading Co 519 California
Barrios & Co 311 California
Bertin & Lepori 520 Washington
Blum H F & Co 149 California
Blumer A M 433 California
Bodwell Bros 255 California
Booth F E Co 110 Market
Borgfeldt Geo & Co 717 Market
Buck & Stoddard 485 California
Bucyrus Co 433 California
BULLION ALFRED H CO THE, sales agts and exporters to the jobbing trade, jewelry, hair ornaments, brushes, leather goods, direct from factory, 717 Market, tel Kearny 3537
BUTLER AMERICAN PAPER CO, 311 California
Cables Chas Co (Inc) 260 California
Cadwallader-Gibson Co 234 Steuart
California Export and Import Co Chronicle Bldg
Cameron Bros Co 268 Market
Caravel Co 485 California
Cheek & Gillis 130 Bush
Coburn C W Co 417 Market
Commercial Export & Import Co 593 Market
Connell Bros Co 485 California
Cowen Heineberg Co 16 California
DAVIS COMPANY (Ltd), 485 California
Davis T A & Co 260 California
De Vries G E Trading Co Mills Bldg
DICKSON BULL CO, artificial limbs, office and factory 2216 Telegraph Av, Oakland
DILL-COPPAGE (Inc), 235 Pine
Dollar Robt Co 311 California
Dougal-Moylan Co 22 Battery
Douglas Fir Exploitation & Export Co 260 California
du PONT de NEMOURS E I & CO, 569 Mission
Durel Chas H & Co 255 California
Dyer E K Co 519 California
East and West Export Co Sheldon Bldg
Esheguren & Co 2 Pine
Escobosa I Jr Russ Bldg

EYRE EDWARD L. & CO.
Edward L Eyre pres, exporters and importers grain, canned goods, coke, pig iron and grain bags, 518 Merchants Exchange Bldg, tel Kearny 289 and 290

Fagan Paul I & Co 2 California
FENTON COMPANY THE, INTERNATIONAL MERCHANTS, specializing in Australian and New Zealand products, 214 Front, tel Sutter 2960
Ferrier C N 582 Market
Fisher Wm & Co 112 Market
Frazar & Co 1 Montgomery
Getz Bros 280 Battery
Gorham Engineering Co 127 Mission
GRIFFITH-DURNEY CO, Fife Bldg, 1 Drumm, tel Kearny 262 (See Page 38)
Hamberger Polhemus Co 149 California
Hammer Edwin C & Co 2 Pine
Hartman Pacific Co 351 California
Hellman Bros Co 22 Battery
HERRMANN GEO CO, 300 Front (See Page 55)
Hoffman & Greenlee 112 Market
Hymans Trading Co Mills Bldg
Import en Export Maatschappy Voor Indie Merchants Exchange Bldg
INTERNATIONAL GENERAL ELECTRIC CO, exporters General Electric Co's products, Rialto Bldg, tel Sutter 3535
International Import & Export Agency Pacific Bldg
Ishimitsu S Co 223 Clay
Island Commercial Co 255 California

JOHNSON - LOCKE MERCANTILE CO THE, H H Henrici pres, J A McEwen vice-pres, H T Frost sec, W B Curtis treas, manufacturers representatives brokers, importers and exporters, 1 Drumm, tel Kearny 2823

JONES S. L. & COMPANY (Inc.)
P C Denroche pres, R C Eddy vice-pres, importers and exporters, 138-140 California, tel Sutter 3320

Kamikawa Bros 318 Jackson
Katz M A & Co 311 California
Kelly A R Co 660 Market
Kerr Gifford & Co (Inc) 260 California
King H A Kohl Bldg
Knudsen P J & Co 255 California
KCSTER CO THE, 433 California
Lastreto & Co 260 California
Lewis-Simas-Jones Co 427 Davis
Lilienthal Lee & Co 25 California and 268 Market
LUCEY MANUFACTURING CORPORATION, oil well supplies, pipe, oil well casing, iron, steel and machinery, Kohl Bldg

MACONDRAY & COMPANY
G L Rathbone pres, E M Connolly v-pres, Chas Seeley Jr sec, importers, exporters, and fire, automobile and marine insurance agents, fourth floor, 220 Sansome, tel Sutter 1960

Malkin E D Trading Co Pacific Bldg

PACIFIC METAL WORKS
SOLDER
all grades and shapes
BABBITT METAL
for every purpose
TIN, LEAD
COPPER
ZINC, Etc.
153-159 1st St.
SAN FRANCISCO, CAL.
Tel. Sutter 608
BRANCH: LOS ANGELES

See Page 79

SEE PAGE 34 BUYERS' GUIDE

WESTERN BUILDERS SUPPLY CO
Concrete Specials. Water-Proofing, etc.
135 Second St.
Tel. Kearny 1991

C. W. MARWEDEL
MACHINE SHOP TOOLS AND SUPPLIES
BRASS COPPER STEEL
PHONE DOUGLAS 4180
76-80 FIRST ST.

DIETZGEN
BLUE PRINTS
ARCHITECTS' and ENGINEERS' SUPPLIES
18 FIRST STREET
See Pages 7-45
TEL. KEARNY 2680

Exporters—Continued

Maxim & Co 24 California
McNear G W (Inc) 433 California
Meinecke Chas & Co 314 Sacramento
Meyer Wilson & Co 485 California
Mikado Pearls Importing Co (J K Goto) 749 Phelan Bldg

MITSUI & CO. (Ltd.)
(Mitsui Bussan Kaisha) T Teshima mgr, export and import merchants, commission and shipping, 301 Merchants Exchange Bldg, tel Sutter 3414

MOGI & CO, 683 Mills Bldg
Monteverde-Rolandelli & Co 517 Washington
Montgomery Waynne Co 519 California
MOORE GEORGE A & CO, 212 California
MOORE J J & CO (Inc), 233 Pine
National Finance Co 216 Pine
NATIONAL MERCANTILE CORP OF CALIFORNIA, 311 California
National Trading Co 460 Montgomery
NEW YORK LUBRICATING OIL CO, 947-957 Brannan, tels Park 228-229
NIPPON DRY GOODS CO, NE cor Pine and Front (See Page 44)
North American Mercantile Co (Inc) 330 Front
O'Malley-Collins Co 112 Market
Occidental and Oriental Trading Co 681 Market
Orrett R A Co Mills Bldg
Overseas Mercantile Corp 22 Battery
Pacific American Trading Co 112 Market
Pacific Commercial Co 351 California
PACIFIC EXPORT LUMBER CO OF PORTLAND, OREGON, 16 California
Pacific Orient Co 16 California
Patron Victor 2 Pine
Paweco Commercial Co 149 California
Pedersen Co 341 Montgomery
Peters F W & Co 2 Pine
Peterson J W 510 Battery
Prescot W & Co 255 California

PRODUCERS HAY CO. (Inc.)
C E Berringer mgr, 176 Townsend, tel Sutter 350 (See Page 53)
Rafael & Wing 16 Steuart
RAPKEN & CO (Ltd), 2439 Sutter
Redwood Export Co 260 California
ROMER ROBERT & CO, 350 Clay
San Francisco Trading 235 Montgomery
Sands Louis Co 417 Market
Schoarl Adrian J 255 California

SCOTT A. W. CO., THE
merchants of hay and grain, 112 Pine, tel Douglas 5150, warehouses 333 Berry
Shanin I & Co 268 Market
SHERWOOD COMPANY, 56 Beale
Shumate Commercial Co 1640 Divisadero
Siberian Co (Ltd) 311 California
Slade Export Co 112 Market
Slaughter Guy T Co 244 California
SMILLIE CHARLES F & CO (N Y), importers and exporters agts, 260 California
States Trading Co 50 Main
Steinberg G P & Sons 260 California
Stitt A W 315 Montgomery
Strauss & Co 465 California
Tees J M (Inc) 112 Market
Thompson F H Co 210 Drumm
Todd W C 681 Market
TRAVERS J & SONS (Inc), J A Dick mgr, 511-513 Merchants Exchange Bldg, tel Sutter 2057
Tremp J C 544 Market
UNITED COMMERCIAL CO, 234 Steuart
United States Pacific Co Inc 351 California
United Supply Co 316 Clay
Van Winkle H L Co 160 Beale
Warmington-Duff Co 2 Pine
Webb T F 244 California
WILLITS & CO, Oceanic Bldg, 2 Pine, tel Sutter 2895
Willits & Patterson 1 Drumm

WOLF N. C. & CO.
906 Balfour Bldg, tel Garfield 3175
Wolff Kirschmann & Co 485 California
Wonnenberg R H 582 Market
Zentini C H & Co Russ Bldg

EXPRESS COMPANIES

AMERICAN EXPRESS CO, Market at 2d
American Railway Express Co 2d and Mission branch 1250 Polk

BEKINS FIREPROOF STORAGE
13th and Mission (See Pages 81 and 89)
Inter-Ocean Forwarding Co 84 2d

EXPRESSES

Acme Transfer Co 428 O'Farrell
Anderson M G 32 Clement
Arrow Transfer Co 441 Jones
Bagot A W 2045 Divisadero
Basques Epifanio 237 Felton
Bay Shore Delivery 150 5th
Borrmann & Strickland 473 Bush
Boxald J E 200 San Jose Av
Cable Express 1205½ Sutter
Cane Clarence R 1818 Divisadero
Cole Wm E 808 Polk
Courts F J 3542 Army
Davidson A G 306 Leavenworth
Drayage Service Co 94 Steuart

FARNSWORTH & RUGGLES
109 Davis, tel Kearny 5270
Foster N & Co 1216 Mission
Gibson's Express 875 Folsom
Globe Special Delivery Co 63 2d
Greely W H 546 Clement
Haake J M 1536 Haight
Hansen-Long Express Co 111 Montgomery
Harris & Marshall 1655 Fillmore
HOME EXPRESS MOVING & TRANSFER CO, 586 Eddy, tel Franklin 721
Hughes I M 2051 Folsom
HOWARD'S AUTO EXPRESS, 7 Gough, tel Market 7850
Johnson H Express 742 14th tel Park 7499
Jortall Bros 212 Embarcadero
Kalenberg Theo 899 McAllister
Kellogg Express Co 90 Steuart
Kleutsch Frank NW cor Polk and Sacramento
Liebers Fred 1488 Pine
Luby Maurice 416 Divisadero
Lynch & Sons 2230 Market
Marencia Emil 3312 22d
Merchants Express Co 155 Steuart
Metzger Henry 1823 Greenwich
Michelini Enrico 678 Madrid
Modern Transfer & Storage Co 554 Ellis
Murphy D G 316 Eddy
Nevil Bros Inc 2605 Mission
O'Donnell Philip 100 6th
O'NEILL & JOHNSON, 742 14th, tel Park 7499
Ohlendorf Henry 361 Potrero Av
Olson Bros 509 Ellis
Pacific States Express Co 84 2d
Pearson Bros 306 Clement
Peoples Express Co 155 Steuart
Pioneer-Gibson Express 875 Folsom
R B & S Special Delivery Co 953 Harrison
Reid A W 377 Minna
Rice B F 3248 22d
Santa Fe Express Co 107 Main
Schneider Chas A 215 Fillmore
Shea Thos 1267 Ellis
Signal Transfer & Storage Co 1250 Polk
SONOMA EXPRESS CO, 145 Embarcadero, tel Kearny 530
Stefan S 1665 O'Farrell
Sunset Express 1413 9th Av
Tidell Grover 1621 California
Ulsemer Louis 336 Wayland
VALLEJO EXPRESS CO, 145 Embarcadero, tel Douglas 5076
Veteran's Transfer Co 611 Post
Visser A A 1319 47th Av
Walker Ernest 2130 Fillmore
Walter & Higgins 3246 23d
Weinstein Sami 343 O'Farrell
Weisinger Louis 2548 San Bruno Av
Willey F R 539 Turk
Willams A F 2009 Sutter
Williams H C 389 O'Farrell
Wilson Bros Co (Inc) 1626 to 1636 Market

EXPOSITIONS—TRADE

BUSINESS EXPOSITION COMPANY OF CALIFORNIA, 903 Atlas Bldg, 604 Mission, tel Kearny 1511

E. H. OTTO AND COMPANY
Oriental Products
INDESTRUCTIBLE PEARLS
Oils
Vegetable
Fish
Petroleum
BEANS, RICE
PEANUTS
OIL SEEDS
OIL CAKES
COPRA
Imported Chemicals
Camphor
Calcium Chloride
Alum—Hypo
California Dried Canned Fruits
Grapes
245 California St.
Phone Sutter 3680

INDEPENDENT PNEUMATIC TOOL COMPANY OF CALIFORNIA
Thor
MANUFACTURERS OF
Pneumatic Tools and Electric Drills
TELEPHONE KEARNY 1957
No. 61 FREMONT ST
See Page 71
SAN FRANCISCO, CAL.

REMCO PIPE
REDWOOD MANUFACTURERS CO.
& TANKS
1611 HOBART BLDG.
SAN FRANCISCO

EXTRACTS AND PERFUMES
(See Flavoring Extracts, also Perfumery)

***EYE SPECIALISTS**
MAYERLE GEORGE DR.
expert optometrist, exclusive eyesight specialist, 960 Market between Mason and Taylor, tel Franklin 3279

FABRICORD LEATHER SUBSTITUTES
du PONT de NEMOURS E I & CO, 569 Mission

***FACE BRICK—MANTEL BRICK**
CLARK N. & SONS
116 Natoma, tel Kearny 2830 (See Page 34)

PHONE DOUGLAS 540
GLADDING, McBEAN & CO.
11TH FLOOR CROCKER BLDG.
SAN FRANCISCO, CAL.

(See Page 35)

FANCY BOX MAKERS—PAPER
ZELLERBACH PAPER CO, Battery at Jackson

***FANS**
MOORE CHAS C & CO ENGINEERS, Sheldon Bldg (See Page 72)
STURTEVANT B F CO OF CALIFORNIA THE, 759-765 Monadnock Bldg

***FARM WAGONS**
LEISURE ALBERT & SONS CO.
distributors of STUDEBAKER Farm Wagons and Trucks, Delivery Wagons, Pleasure Vehicles, Sprinklers, Dump Wagons, Push Carts, Wagon Parts, Harness and Collars, 618 Alabama nr 18th, tel Mission 61
STUDEBAKER FARM WAGONS
Trucks, Delivery Wagons, Pleasure Vehicles, Sprinklers, Dump Wagons, Push Carts, Wagon Parts, Harness and Collars, 618 Alabama nr 18th, tel Mission 61

FAUCET MAKERS
Bishop & Babcock 154 2d
COOKE FAUCET WORKS Inc, 400 Jackson, tel Sutter 4398

Cooke Faucet Works, Inc.
JAMAICA, N. Y.
Manufacturers of Cooke's Patent Push Faucets
(THE PUSH FAUCET WITHOUT A DRIP)
Pacific Coast Agency
A. G. EHRENBERG & BRO.
400 JACKSON STREET
Phone Sutter 4398 San Francisco, Cal.

United States Faucet Co 1155 Mission
EHRENBERG A G & BRO (Pac Coast agency, Cooke Faucet Works Inc) 400 Jackson, tel Sutter 4398
Service Faucet Co 506 Gough
SHIELDS HARPER & CO (Inc) Mills Bldg, tels Sutter 2533-4

FEATHERS—FANCY
Dallman M Pacific Bldg
KING OF BIRDS THE, 484 Sutter, tel Douglas 4999
PHOENIX FEATHER WORKS (ostrich), 311 Grant Av, tel Douglas 1453
Savage Mary 830 Market

FEATHERS—UPHOLSTERY
Crescent Feather Co Kansas and Alameda
Edisis Isador 2867 16th
Sunset Feather Co 850 Howard

***FEDERAL TAX EXPERTS**
HASKINS & SELLS, Crocker Bldg
SCOTT J HARRY, 1107 Merchants Exchange Bldg, tel Sutter 2656
TRANTER J C, 219 American National Bank Bank

***FEED CUTTERS**
DICK'S FAMOUS FEED CUTTERS (Pacific Pump & Supply Co), 853 Folsom

FEED MATERIALS
BAKER H J & BRO, 503 Market

FEED MILLS
Custom Feed Mills 925 Bryant
Globe Grain & Milling Co Chestnut and Montgomery
Great Western Milling Co 149 California
INTERNATIONAL MILLING CO
millers of copra cake, tobacco dust and keiselguhr, 776-781 Beach, tel Garfield 1922 and 1923
Occidental Milling Co 112 Market
Outsen Hans 925 Bryant
Owen & Unger 708 Sansome
Pacific Feed Co 14th and Folsom
PRODUCERS HAY CO. (Inc.)
C E Berringer mgr, 176 Townsend, tel Sutter 350 (See Page 53)
Ratto Louis 1835 Union
SAN FRANCISCO MILLING CO Ltd, Our specialties, Flour, Rolled Barley, Ground Barley, Oats, Cocoanut Meal & Feed, office and mills 7th and Berry, tel Market 356-357
San Francisco Mills 8th and Hooper
SCOTT A. W. CO., THE
merchants of hay and grain, 112 Pine. tel Douglas 5150, warehouses 333 Berry
Somers & Co 485 California
SPERRY FOUR CO.
(Feed Mills Stockton and Los Angeles, Cal, Tacoma and Spokane, Wash) S B McNear pres-genl mgr, K Q Casebolt sec and treas, H Knur asst sec, B H Ames auditor, manufacturers and distributors flour, cereals, stock and poultry feeds, office Orient Bldg, 332 Pine, warehouse Union and Front, garage Green and Sansome, tel Sutter 3300
YOSEMITE FLOUR MILLS, 445 Drumm

***FEED WATER HEATERS**
DAY GEO F & SON, 402 Rialto Bldg
MAIN IRON WORKS, 7th, Daggett and 16th, tel Market 752 (See Page 59)
MOORE CHAS C & CO ENGINEERS, Sheldon Bldg (See Page 72)
OCEAN SHORE IRON WORKS, 550-558 8th, tels Market 462-463 (See Page 32)

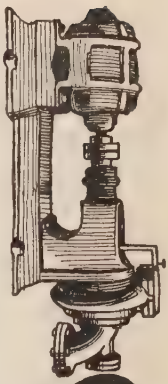
CENTRIFUGAL PUMPS
TURBINE DIRECT CONNECTED BELTED
SIMONDS MACHINERY CO.
117-121 New Montgomery St.
Phone Kearny 1457

H. S. CROCKER COMPANY, Inc.
Manufacturing Stationers
BOOKSELLERS - PRINTERS - PUBLISHERS
LITHOGRAPHERS - STEEL PLATE PRINTERS
565-571 Market St. *242-246 Montgomery St.*
Telephone Douglas 5800 :: San Francisco, California

C. W. MARWEDEL
PHONE DOUGLAS 4180
MACHINE SHOP TOOLS AND SUPPLIES
BRASS COPPER STEEL
76-80 FIRST ST.

M. LEVIN & SONS
2201 Third St.
Phone Park 418
SELL
GOV'T TENTS
CANVAS COVERS
BELTING
MACHINERY
RAILS
ROPE YARN
SALVAGED MATERIAL
Tell Us Your Wants

RAYMOND GRANITE COMPANY, Inc.
THE WEST'S LARGEST DESIGNERS AND BUILDERS OF
MONUMENTS AND MAUSOLEUMS
3 POTRERO AVENUE SAN FRANCISCO TEL. MARKET 688
See Page 41

Mechanical and all kinds of Felts, Felt Products; Ford and other Automobile Felt Washers and Gaskets; Universal Rings for Automobiles; Paper, Cork and Rubber Gaskets; Sheet Fibres, Fibre Rings, Gaskets and Washers; Sheet Packings for all purposes; Rubber Hose and Mechanical Rubber Goods; "Shine-No-Mor" Chair Cushions and Pads, Desk Mats and Typewriter Pads; "Shine-No-Mor" Automobile Seat and Clothes Protectors and Cushions; All kinds of Canvas Goods Made to Order; Canvas and Felt Buffs; Refrigerator Door Gasket Tape; Laundry and Household Iron Holders; Sewing and Die Cutting to the Trade.

PACIFIC FELT CUTTING & SEWING COMPANY
18-26 Clementina St.
Near 1st and Howard
Telephone Sutter 2684. San Francisco, Calif.

FELTS

American Felt Co (NY) 833 Market
Galvin Frank X & Co 24 California
Houdard Felt Co 612 Howard

C.W. MARWEDEL
MACHINE SHOP SUPPLIES
76-78 First St. San Francisco, Cal.

PACIFIC FELT CUTTING & SEWING CO, 18-26 Clementina

***FENCE BUILDINGS**

STANDARD FENCE CO, 432 Bryant, tel Douglas 2676 and 60th and Lowell, Oakland, tel Piedmont 646

WEST COAST WIRE & IRON WORKS, 861-863 Howard, tel Douglas 4397 (See Page 947)

***FENCE CONSTRUCTION**

WEST COAST WIRE & IRON WORKS, 861-863 Howard, tel Douglas 4397 (See Page 947)

***FENCE WIRE**

DUNHAM, CARRIGAN & HAYDEN CO, Kansas and Division, tel Park 9500 (See Page 50)

PAGE STEEL & WIRE CO, Pacific Bldg
RULOFSON A C CO, Monadnock Bldg (See Page 67)
WEST COAST WIRE & IRON WORKS, 861-863 Howard, tel Douglas 4397 (See Page 947)

***FENCES**

WEST COAST WIRE & IRON WORKS, 861-863 Howard, tel Douglas 4397 (See Page 947)

***FERMENTONE**

HERRMANN GEO COMPANY (Pabst Brewing Co), 300 Front, tel Sutter 2798 (See Page 55)

FERRIES

Alameda (SP Co) ft Market
Golden Gate Ferry Co ft Hyde
Key Route Ferry Bldg
Mount Tamalpais Ferry ft Market
Oakland (Key Route) ft Market
Oakland (SP Co) ft Market
Oakland (WP Ry) ft Market
San Francisco-Richmond Ferry Co 717 Market
San Rafael Ferry ft Market
Santa Fe Ferry ft Market
Sausalito Ferry ft Market
Six Minute Ferry Co 681 Market
Souther Pacific Co Ferry Bldg
Tiburon Ferry (NW Ry Co) ft Market
United States Naval Landing Pier 14
Vallejo Mare Island & U S Navy Yard Ferry ft Clay

***FERRO ALLOYS**

GUNN CARLE & CO, 444 Market, tel Sutter 2720 (See Page 61)

***FERRY BOATS**

BETHLEHEM SHIPBUILDING CORP, (Ltd) main office and works 20th and Illinois, city office 351 California (See Page 88)

***FERTILIZER MATERIAL**

BAKER H J & BRO, 503 Market

FERTILIZERS

ATLAS MORTAR CO, 58 Sutter, tel Douglas 1084
Bayle Lacoste Co 444 Pine
BLUMER A M, 433 California
CALIFORNIA FERTILIZER WORKS, John Lacoste pres, Alfred Lacoste v-pres, P Bareilles sec and treas, California Market Bldg, 444 Pine; factory Evans Av bet Lane and Mendell, cable address Lacoste, San Francisco, tel Douglas 3745

Globe-Wernicke Book Cases and Files
H. S. CROCKER CO., Inc., Agents : 565-571 MARKET ST.

San Francisco
432 BRYANT ST.
Phone Douglas 2676
Los Angeles
320 N. LOS ANGELES
Phone 67188
Oakland
60TH & LOWELL ST.
Phone Piedmont 646

STANDARD FENCE COMPANY
WIRE AND IRON WORKS
DESIGNERS AND BUILDERS
Factory Protection Fence
Ornamental Wire and Iron Fence
Field and Poultry Fence
Aviary and Tennis Court Fence
WOVEN WIRE FENCE
WIRE SCREEN
FLEXIBLE WIRE CONVEYOR BELTS
WIRE SPECIALTIES

PACIFIC FOUNDRY COMPANY
18TH AND HARRISON STS. See Page 46 PHONE MISSION 1105

OLD MISSION
PORTLAND CEMENT
FOR PERMANENCE
See Page 33

FUJII FERTILIZERS AND SPRAY CHEMICAL CO, 510 Battery, tel Sutter 5467
GREGORY A R, "Vitamite" bacteria and "Qua-Sul" for soil treatment, 30 Sacramento, tel Douglas 881
Hawaiian Fertilizer Co 256 California
KING FRED L, 149 California
Mathesen Trading Co 461 Market
MOUNTAIN COPPER CO (Super-phosphate), 332 Pine
PACIFIC BONE COAL AND FERTILIZING CO, 485 California
PACIFIC CARBONIC GAS CO (lime), ft 5th Av East Oakland
PACIFIC GUANO & FERTILIZER CO THE, 114 Sansome
PACIFIC LIME & PLASTER CO, 58 Sutter, tel Douglas 1084
Pacific Manure & Fertilizer Co 429 Davis
Union Products Corp 1198 Evans Av
Union Superphosphate Co 114 Sansome
Western Fertilizer Co 1535 Folsom
Western Reduction Co 1501 Evans Av
Western Soil Bacteria Co 24 California
WESTERN SOIL IMPROVEMENT CO, bacteria, agricultural lime, inoculated sulphur, pulverized sheep manure, insecticides and sprays, 16 California, tel Douglas 5410

*FIBRE

DIAMOND STATE FIBRE CO, C N Wolf mgr, 1219-1220 Hearst Bldg, tel Sutter 5337
PACIFIC FELT CUTTING & SEWING CO, 18-26 Clementina

*FIBRE CANS

NATIONAL PAPER PRODUCTS CO, Francisco and Montgomery (See Page 82)

*FIBRE PAPER MANUFACTURERS

ILLINOIS PACIFIC GLASS CO, 15th and Folsom (See Page 48)

*FILES

Trade Mark of the Cutter
C.W. MARWEDEL
MACHINE SHOP SUPPLIES
76-78 FIRST ST. SAN FRANCISCO, CAL.

*FILING CABINETS

BERGER MANUFACTURING CO OF CALIFORNIA, 1120-1126 Mission (See Page 61)
CROCKER H S CO Inc, 565-571 Market and 242-246 Montgomery
GLOBE WERNICKE CO, 565 Market
NEAL, STRATFORD & KERR, 521 Market
PACIFIC DESK CO, cor 2d and Mission, tel Douglas 3885

RUCKER-FULLER DESK CO.
Hugh L Rucker pres, H Bliss Rucker v-pres and mgr, general office furnishings, files and supplies, school church and theatre seating, bank and courthouse furniture, Western distributors Shaw-Walker filing devices, 677 Mission, tel Douglas 3700
YAWMAN & ERBE MFG CO, 132-140 Sutter

*FILTER PRESSES

SPERRY D R & CO, B M Pilhashy rep, 465 California

FILTERS

Arctic Filter Co 1422 Franklin
CALIFORNIA FILTER CO, 1218 Merchants Exchange Bldg
CELITE PRODUCTS COMPANY, "Filter-Cel" for filtration of sugar, wines, oils, minerals, etc, 930 Monadnock Bldg, tel Sutter 4293
OLIVER CONTINUOUS FILTER CO, 503 Market
Rapid Safety Filter Co 430 Eddy

FINANCIAL AGENTS

Ayer C F 1 Montgomery
Disco Security Co Phelan Bldg
Federal Finance Co 343 Sansome
Laton C A Russ Bldg
Pacific Acceptance Co 785 Market
Rhoads G R Co Hearst Bldg
Weaver L F 1336 Van Ness Av
Western Automobile Finance Corp 1207 Van Ness Av

*FINANCIAL ORGANIZATION

AMERICAN CITY BUREAU
(San Francisco, New York, Chicago, Toronto, Canada), general financial campaigning, organization and reorganization service, J D Allen Western mgr, 406-408 Merchants Exchange Bldg, 465 California, tels Douglas 475-476

WARD, PIERCE AND COMPANY, **Lyman L Pierce, Western partner, financial organization, 304-306 Flood Bldg, tel Douglas 6357**

*FINANCING SPECIALISTS

BLUMENTHAL A C & CO Inc, 105 Montgomery

FIRE ALARM COMPANIES

GAMEWELL FIRE ALARM TELEGRAPH CO, 86 3d
Pacific Auxiliary Fire Alarm Co 703 Market

*FIRE APPARATUS—MOTOR DRIVEN

AMERICAN-LA FRANCE FIRE ENGINE CO OF CALIFORNIA, 151 New Montgomery, tel Sutter 984
SEAGRAVE COMPANY THE, 461 Market tel Sutter 1098
STUTZ FIRE ENGINE CO, H H Bond rep, 67 Main, tel Kearny 3011

*FIRE BRICK

STOCKTON FIRE BRICK CO, Rialto Bldg

*FIRE CLAY

STOCKTON FIRE BRICK CO, Rialto Bldg

FIRE DEPARTMENT SUPPLIES

AMERICAN-LA FRANCE FIRE ENGINE CO OF CALIFORNIA, 151 New Montgomery, tel Sutter 984
GENERAL FIRE EXTINGUISHER CO (Grinnell Company of the Pacific) 453 Mission, tel Kearny 1455 (See Page 45)
GRINNELL COMPANY OF THE PACIFIC, 453 Mission, tel Kearny 1455 (See Page 45)
NEW YORK BELTING & PACKING CO, 519 Mission
PACIFIC FOAMITE FIREFOAM CO (Inc), Mills Bldg, tel Sutter 1420
SHIELDS HARPER & CO (Inc), Mills Bldg, tels Sutter 2533-4

*FIRE DOORS

FORDERER CORNICE WORKS, Potrero Av and 16th (See Page 79)

*FIRE EQUIPMENTS

SHIELDS HARPER & CO (Inc), Mills Bldg, tels Sutter 2533-4

*FIRE ESCAPES

Michel & Pfeffer Iron Works
Harrison & 10th Sts. San Francisco, Cal.
Phone Market 730
Steel Sash — Wire Work
Fire Escapes - Sidewalk Doors
Folding Gates.

STATE MANUFACTURING CO, 269 Minna, tel Kearny 740

GLADDING McBEAN & Co.
ARCHITECTURAL TERRA COTTA
ROOF TILE
HOLLOW TILE
FIRE PROOFING
VITRIFIED PIPE
TERRACOTTA PIPE
FACE BRICK
ETC.
OFFICE CROCKER BLDG.
PHONE DOUGLAS 540
SAN FRANCISCO
WORKS LINCOLN CAL.

Trade Mark of the Cutter
C.W. MARWEDEL
PHONE DOUGLAS 4180
MACHINE SHOP TOOLS AND SUPPLIES
BRASS COPPER STEEL
76-80 FIRST ST.

BOX BRANDS
TYPE AND PRESSES
FOR WOOD AND FIBRE PRINTING

AMES HARRIS NEVILLE CO.
100 POTRERO AVE.
PHONE MARKET 6100
See Page 9

PRINTERS
BOOKBINDERS
STATIONERS
LITHOGRAPHERS
LOOSE LEAF LEDGERS
TYPEWRITER SUPPLIES
❖
H. S. CROCKER COMPANY INC.
❖
565-571 MARKET ST.
TEL DOUGLAS 5800
ALSO AT
LOS ANGELES
SACRAMENTO
OAKLAND

THE SALVATION ARMY (Incorporated)
Western Territorial Headquarters: 115 VALENCIA STREET at MARKET
A. GIFFORD, Lieut.-Commissioner Western Territory
PHONE PARK 1614

FIRE EXTINGUISHERS

AMERICAN-LA FRANCE FIRE ENGINE CO OF CALIFORNIA, 151 New Montgomery, tel Sutter 984
BERANT PAUL (Stempel and other Fire Extinguishers), chemical engines, hose carts, ladder trucks, motor driven fire apparatus, 67 Main, tel Kearny 3011
California Fire Apparatus Wks 281 2d
Chapman R S 26 Front
FIRE PROTECTION ENGINEERING CO, Curtis T Clifford mgr, automatic sprinklers and other fire protection, 67 Main, tel Kearny 3011
FYR-FYTR CO OF CALIFORNIA (Inc), fire extinguishers, fire fighting apparatus and chemicals, 320 Market
GENERAL FIRE EXTINGUISHER CO (Grinnell Company of the Pacific), 453 Mission, tel Kearny 1455 (See Page 45)
Gorham Fire Apparatus Co 127 Mission
GRINNELL COMPANY OF THE PACIFIC, successors to General Fire Extinguisher Co, J R Dickinson pres-genl mgr, Russell Grinnell v-pres, C J Redd sec-treas, Grinnell Automatic Sprinkler, engineers and contractors, 453 Mission, tel Kearny 1455 (See Page 45)
Pacific Fire Extinguisher Co 440 Howard
Pyrene Mfg Co 977 Mission
Sloan J R Company 311 California
Stutz Fire Engine Co 67 Main
Underwriters Fire Extinguisher 311 California
Western Appliance Co 681 Market
Western Fire Appliance Co 703 Market

FIRE HOSE

(See Hose)

*FIRE HYDRANTS

KENNEDY VALVE MFG CO, 23-25 Minna

*FIRE PROOF DOORS AND TRIM

FORDERER CORNICE WORKS, Potrero Av and 16th, tel Market 546 (See Page 79)
UNITED STATES METAL PRODUCTS CO, 330 10th

*FIRE PROOFING—HOLLOW TILE

CLARK N. & SONS
116 Natoma, tel Kearny 2830 (See Page 34)

PHONE DOUGLAS 540 — GLADDING, McBEAN & CO. 11TH FLOOR CROCKER BLDG. SAN FRANCISCO, CAL.

(See Page 35)

*FIRE PUMPS

BYRON JACKSON IRON WORKS, 410 Sharon Bldg (See margin lines and Page 69)

FIRE WORKS

California Fireworks Co 249 Front
Newton s Fireworks Display Co 249 Front

FISH—DRIED, SALT AND CANNED

Alaska Codfish Co 15 Steuart
Atlantic Fish Co 201 Davis
Bristol Bay Packing Co 112 Market
GIURLONI A & BRO, 537 Front (See Page 49)
Naknek Packing Co 69-73 Main
Pacific Fish Packing Co 844 Montgomery
Red Salmon Packing Co 69-73 Main
Union Fish Co (Inc) 141 Clay
West Coast Fish Co 239 Front

FISH—FRESH

Alioto & Bellante 1179 Sutter
Atlantic Fish Co 201 Davis
Baldocchi Egilio 751 Irving
Barca A T 2513 Mission
Benedetti A 1589 Haight
Betsekas Bros 1604 Fillmore
Bisazza A 3235 22d
Borzone Fish Co ft Leavenworth
Brocato John M 2016 Fillmore
Compagno & Azaro 743 Market
Cresci Thos ft Taylor
Crivello P 751 Market
Del-Prete S 908 Railroad Av
DiBella Salvator 2236 Fillmore
Dipiano Frank 2673 Mission
Faraone Frank 1659 Haight
Faraone Jos 609 Clement
Favaloro Tom 5950 California
Flores & Toso 2795 Taylor
Georgiadis & Alioto 741 Market
Giuffre Salvador 4148 18th
Guasasco Chas 1543 Haight
Independent Fish Co 555 Washington
Intersimone Concetta 4118 18th
Lamb J E & Son 1076 McAllister
Landini Emilio 2255 Mission
Lausten Bros 1517 Polk
Matiliano Jos 354 Divisadero
Matiliano Peter 328 Divisadero
Milani Alfonso 1762 Polk
Milani Dante 1501 Fillmore
Mugnaini Achille 2716 Mission
Nannizzi Harry 1091 Market
Nannizzi & Podesta 1641 Haight
Paladini A (Inc) 540 Clay 983 Market
Podesta Albert 1641 Haight
Puccinelli Bros 761 Market
Puglis Jos 544 Haight
Rifkin Benj 1204 Fillmore
Romeo & Ward 1534 Polk
SAN FRANCISCO INTERNATIONAL FISH CO, 515-517 Merchant and 518-520 Clay
Sanna Paul 555 Columbus Av
Scafide Jos 1115 Fillmore
Sodini Sisto 2773 Mission
Sprano Louis 251 Clement
Tofanelli Fish & Oyster Co 1444 Polk
West Coast Crab Co 433 Bay
WESTERN CALIFORNIA FISH CO, 556-566 Clay, tel Kearny 4360

FISHING TACKLE

Cincotta G & Bro 444 Bay
DUNHAM, CARRIGAN & HAYDEN CO, Kansas and Division Sts, tel Park 9500 (See Page 50)
Keweli C H & Co 140 Duboce Av
KNOWLES S C COMPANY, 320 Market
SPIRO COMPANY THE, 301 Market cor Beale

*FITTINGS—PIPE

PACIFIC FOUNDRY COMPANY
18th and Harrison, tel Mission 1105 (See Page 46)

FLAG POLES

BOLANDER L Ph & SON, 942 Bryant

L. Ph. Bolander & Son
Successors to
BOLANDER & HALLAWELL
FLAG POLES
Tel. Park 1337 942 Bryant St.

CALIFORNIA MILL CO.
planing mills, mfrs house movers and box rollers and flag poles, ship work a specialty, office and mills 645 Bryant nr 4th, tel Kearny 1417

FLAGS AND BANNERS

AMES HARRIS NEVILLE CO, 100-126 Potrero Av (See Page 9)
CALIFORNIA DECORATING CO, Flags and decorations, for all occasions, furnished, placed and removed, 1049-51 Mission tel Park 6080
CALIFORNIA FLAG MFG CO, 27 Main, tel Sutter 4752
California Notion & Toy Co 555 Market
Emerson Mfg Co 161 Natoma
Mancke W S & Co 830 Market
PASQUALE B & CO, 115 Post

FILMER BROS. ELECTROTYPE CO. 330 JACKSON ST.
ELECTROTYPERS AND STEREOTYPERS TELEPHONE DOUGLAS 5384

ZELLERBACH PAPER CO.
BATTERY STREET AT JACKSON, SAN FRANCISCO

PLUMMER W A MFG CO.
35-37 Front, tel Kearny 5560 (See Page 10)
WEEKS-HOWE-EMERSON CO, 90 Market, tel Douglas 869

*FLAT AND CORRUGATED SHEETS
BAKER HAMILTON & PACIFIC CO, 7th, Townsend and King (See Page 51)

FLAVORING EXTRACTS
BELLI DANIEL, Flavoring extracts, syrups, 387 Broadway, tel Sutter 6469
DEMARTINI L SUPPLY CO, "The confectioners supply house," 125-135 Clay, tel Kearny 354
Freed Teller & Freed 1326-1328 Polk
FRIES & FRIES, H L Hamblet & Co Western agents, 449 Washington
Garrett & Co (Inc) 112 Market
Getz M & Co 162 1st
Hamblet H L & Co 449 Washington
H-H EXTRACT & SYRUP CO, wholesale and retail (F E Haggerty & Son), 2320 Mission, tel Valencia 6072
King Extract Co 245 Mission
Irving Company The 715 Battery
Lueders Geo & Co 11 Main
Magnus Fruit Products Co 301 Howard
Merten & Co 30 Beale
Rieger Paul & Co 118 1st
Stewart Products Corp 883 Bryant
Watkins Extract Co 65 Main
Wyss Mfg Co 3636 20th

*FLESH REDUCING—EVERLASTING

Wilson's Everlasting Flesh Reducing Method
358 SUTTER STREET, SAN FRANCISCO
Room 503 Phone Douglas 450
Also offices—Berkeley, Los Angeles, Pasadena, Hollywood, Santa Barbara
Oakland office, 577 14th Street
Phone Oakland 4418

*FLOOR COVERING
PARAFFINE COMPANIES (Inc), 34-40 1st

THOMPSON FLOOR CO, 243-245 Harriet

*FLOORING COMPOSITION
DORITE MANUFACTURING CO
Magnesite composition, flooring and stucco, office and plant, 116 Utah, tel Park 3838
FIBRESTONE & ROOFING CO (Inc), (Fibrestone Magnesite Flooring), 199 10th at Howard
HOFF MAGNESITE CO, asbestos magnesite, 333 Monadnock Bldg, plant ft 22d Av, East Oakland
WESTERN-ASBESTOS MAGNESIA CO, 21-29 South Park (See Page 7)

FLORISTS—WHOLESALE
Axell J A 463 Bush
KOOYMAN C, 431 Bush, tel Sutter 540
McLellan E W Co 451 Bush
NAVLET CHAS C CO (Inc), 423-427 Market, tel Kearny 4279
Romano J L 415 Amazon Av
Rossi G & Co 670 Geary
Western Evergreen Co 453 Bush

FLORISTS
Alexander Lina Mrs 906 Divisadero
Ansbro Mary J 1563 Polk
Art Floral Co 255 Powell
AVANSINO BROS, J B Avansino, J B Pagano, 257 Geary, tel Kearny 2374
Barton Ella 2209 Union
Brown & Kennedy 3091 16th
Brown R A 309 Clement
Cadwalladar Daas 1336 9th Av
California Floral Co 1412 California
Canepa Bros 3230 22d and 2583 Mission
Castro Flower Shop 489 Castro
Central Florists 501 Columbus Av
Chopoorian & Tayian 430 Bush
Clark F R 1605 Haight
Cohan & Figone Ferry Bldg
Costaganno & Maraschin 468 Bush
Darbee R E 1048 Hyde
DE LUXE FLORAL & BIRD STORE (Mrs Irene Price), Exclusive florial designs and imported birds, 551 Sutter, tel Garfield 3570
Dinucci Bros 2360 Fillmore
Dixon Jas C 1111 Post
EPPSTEIN JULIUS, flowers for all occasions, delivery anywhere, Hotel St Francis, tel Sutter 876
Francis Floral Co 437 Powell
Frediani & Schimmel 2001 ½ Sutter
Fregosi & Isetti 488 Haight
Fregosi Virginia 3280 Mission
Garabedian V 1757 Fillmore
Giovannoni Fiore 501 Columbus Av
Golden Gate Floral Co 901 Clement
Goldstone Jos 1725 O Farrell
Hamilton Julia Mrs 1646 Divisadero
Hamilton & Barber 1203 Sutter
Hannon Misses 356 Sutter
Haskins M 5447 Geary
Herrschaft C F 1850 Judah
Hodgens Aimee 221 26th Av
Jacobsen Ernest 509 Haight
Jaeger F C & Son 141 Powell
Josephs Florists 233 Grant Av
Jacquemet Peter 4206 22d
Keegan Jas W 1326 Haight
Krase Bros 2667 Mission
Kuhles F 704 Sutter
Kurtnys J M 451 O Farrell
Lagus Geo D 710 Bush
Levin H 1803 Fillmore
Livy Edith 430 Hayes
Litchenstein David 7 Embarcadero
Mathisen & Habit 252 Mason
Mirrasoul Jas 179 16th Av
Mosco T 424 Bush
Musso Jos 4089 18th
Navarret Bros 1422 Haight
NAVLET CHAS & CO (Inc) 423-427 Market, tel Kearny 4279
O Connor J J 2901 Mission
Olsen John 2818 California
Papera Natale 627b Vallejo
Paris Floral Co 190 Geary
PARODI FLORAL CO, 1215 McAllister, tel Park 793-794
Pelicano Rossi & Co 123 Kearny
Picetti Bros 2101 Market
Plath Hans 210 Lawrence Av
Podesta & Baldocchi 224 Grant Av
Princess Floral Co 1613 Ellis
Riley Delphia Palace Hotel Lobby
Rosaia Bros & Co 3017 Mission
Roserie The 3381 Sacramento
Rossi G & Co 670 Geary
Russo & Demetrio 901 Larkin
Scott Misses 517 Bush
SERVEAU EMILE, 2112 Fillmore
Stappenbeck Chas 1517 Polk
SHELLGRAIN & RITTER, 148 Kearny
Star Dahlia Gardens 19th Av and Sloat Blvd
Stein A O 1150 Sutter
Steiling Herman 2569 Mission
Temperani Jos 143 Concord
Thomas Bros 1605 Polk
Thomas Michael 501 O Farrell
Union Florists 3017 16th
Varsi Jos 555 Clement
Warren Ralph I 505¾ Divisadero
Williams A D 1806 Polk
Yakas Theo 1104 Polk

*FLORISTS' SUPPLIES
KOOYMAN C & CO (Inc) 431 Bush, tel Sutter 540

FLOUR
(Wholesale and Agents Flour Mills)
Allen Flour Co 220 Front
Astoria Flouring Mills Co 465 California
Banner R H 200 Sacramento
CALIFORNIA MACARONI CO, 445 Drumm, cor Pacific, tels Garfield 913 and 914 (See Page 66)
California-Olympic Flour Co 465 California

WALKER Electric Trucks REDUCE CITY DELIVERY COSTS
ELWELL PARKER Electric Industrial Trucks and Tractors
SAVE TIME AND MONEY IN WAREHOUSE AND FREIGHT HANDLING OPERATIONS
IRA G. PERIN Distributor
458 Natoma St.
PHONE SUTTER 1476
ELECTRIC SERVICE GARAGE
Operated for the Charging and Care of ELECTRIC TRUCKS

PUMPS WINDMILLS, GASOLINE ENGINES WATER SYSTEMS
PACIFIC PUMP & SUPPLY CO. : 853 FOLSOM STREET

Pages 73-84

Established 1912
Modern Auto Painting Co.
Telephone Franklin 5542
AUTO LETTERING AND MONOGRAMS
First-class Work
Closed Cars Our Specialty
724 Golden Gate Ave.
Between Gough and Franklin

MURRAY & READY
LEADING EMPLOYMENT AGENTS
782 to 786 HOWARD STREET, S. F. PHONES SUTTER 1205 1206

Flour—Continued
Carlisle C A & Co 24 California
Centennial Mills Co 4&5 California
Consolidated Flour Mills 311 California
Cook H H 465 California
Crown Mills 220 Front
Curry & Neuwald 24 California
Detels M P and F J Sullivan & Co 310 California
Evans-Breckenridge 465 California
Ferguson A S 422 Montgomery
Fisher Flouring Co 465 California
Globe Grain & Milling Co cor Chestnut and Montgomery
Hartter L H 243 Davis
Hillens F & Co 227 Davis
Hutton C A Flour Co cor Front and Vallejo
International Milling Co 781 Beach
Larabee Flour Mills Corp 310 California
Lobert H C 24 California
Martenstein P J 24 California
Miller Mark P Milling Co 243 Davis
Montana Flour Mills Co 465 California
MOORE, FERGUSON & CO, 244 California
National Products Co 519 California
Pillsbury Flour Mills Co 112 Market
Russell-Miller Milling Co 465 California
Scully & King 152 Clay
STIEFVATER & MUNCH, 225-227 Sacramento
Seattle Flour Mills Co 465 California
Washburn Crosby Co 244 California
YOSEMITE FLOUR MILLS (California Macaroni Co) 445 Drumm cor Pacific, tels Garfield 913 and 914

***FLOUR MILL MACHINERY**
SPAULDING HORACE R, NE cor Folsom and 5th, tel Sutter 4499

***FLOUR MILL SUPPLIES**
SPAULDING HORACE R, NE cor Folsom and 5th, tel Sutter 4499

FLOUR MILLS
Allen Flour Co 216 Pine
Astoria Flour Mills 268 Market
Crown Mills 216 Pine
FISHER FLOURING MILLS CO, 465 California
Globe Grain & Milling Co Chestnut and Montgomery
Hutton C A Flour Co cor Front and Vallejo
Portland Flouring Mills 465 California
QUAKER OATS COMPANY THE, Oceanic Bldg, 2 Pine, tel Kearny 4252

SPERRY FOUR CO.
S B McNear pres-genl mgr, K Q Casebolt sec-treas, H Knur asst sec, B H Ames auditor, manufacturers and distributors, flour, cereals, stock and poultry feeds, office Orient Bldg, 332 Pine, warehouse Union and Front, garage Green and Sansome, tel Sutter 3300

***FLOWER POTS**
CLARK N. & SONS
116 Natoma, tel Kearny 2830 (See Page 34)

FLOWERS—ARTIFICIAL
(See also Artificial Flowers)
American Flower Works 350 Hayes
Vowinkel Henry 350 Hayes

***FLUE LINING—TERRA COTTA PIPE**
CLARK N. & SONS
116 Natoma, tel Kearny 2830 (See Page 34)

PHONE DOUGLAS 540 GLADDING, McBEAN & CO. 11TH FLOOR CROCKER BLDG. SAN FRANCISCO, CAL.
(See Page 35)

***FLUMES—STEEL**
MONTAGUE PIPE & STEEL CO, 803-804 Hobart Bldg (See Page 62)

***FOLDING CHAIRS**
SIMMONS COMPANY, 198 Bay (See Page 30)

***FOLDING GATES**
CALIFORNIA ARTISTIC METAL & WIRE CO, 349-365 7th (See Page 60)
KEYSTONE ORNAMENTAL IRON & BRONZE WORKS, 830 Howard, tel Douglas 856 (See Page 54)

Michel & Pfeffer Iron Works
Harrison & 10th Sts. San Francisco, Cal.
Phone Market 730
Steel Sash — Wire Work
Fire Escapes - Sidewalk Doors
Folding Gates.

***FOOD PRODUCTS—MANUFACTURERS**
VIN-SOK FOOD PRODUCTS CORPORATION, mfrs of food Products, 989 Mission

***FOREIGN EXCHANGE**
ANGLO - CALIFORNIA TRUST CO, Market and Sansome (See Page 14)
ANGLO & LONDON PARIS NATIONAL BANK THE, cor Sutter and Sansome (See Page 13)
BANCA POPOLARE FUGAZI
2 Columbus Av (See Page 15)
BANK OF CALIFORNIA—NATIONAL ASSOCIATION, cor California and Sansome (See Page 16)
BANK OF ITALY
Market, Powell and Eddy (See Page 17)
COMMERCIAL BANK OF SPANISH AMERICA (Ltd), J H Vinter mgr, Merchants Exchange Bldg, 465 California, tel Sutter 6970
CROCKER NATIONAL BANK OF SAN FRANCISCO THE, Market and Post (See Page 18)
EQUITABLE TRUST COMPANY OF NEW YORK THE, Thomas M Paterson Representative, 709 American National Bank Building, 485 California, tels Garfield 1861-1862 and Douglas 8167
FIRST NATIONAL BANK OF SAN FRANCISCO THE, Market at Post and Montgomery (See Page 19)
FRENCH AMERICAN BANK THE, 108 Sutter (See Page 20)
HUMBOLDT SAVINGS BANK
783 Market (See Page 22)
ITALIAN AMERICAN BANK
460 Montgomery, branch SE cor Columbus Av and Broadway (See Page 12)
MERCANTILE TRUST CO.
464 California (See Page 24)
MERCHANTS NATIONAL BANK OF SAN FRANCISCO, 631 Market (See Page 25)
MISSION BANK, THE
16th and Julian Av (See Page 26)
SAN FRANCISCO SAVINGS AND LOAN SOCIETY THE, 526 California (See Page 27)
UNION TRUST COMPANY OF SAN FRANCISCO, Market and Grant Av (See Page 28)
WELLS FARGO NEVADA NATIONAL BANK OF SAN FRANCISCO, Market and Montgomery

Addressograph
PRINTS FROM TYPE
H. S. Crocker Co., Inc.
AGENTS
565-571 Market St.

FAIRBANKS SCALES
OIL ENGINES
STATIONARY AND MARINE
ELECTRIC MOTORS
STEAM PUMPS—SUPPLIES
FAIRBANKS-MORSE & CO.
651 MISSION STREET See Page 70 PHONE DOUGLAS 3585

BLAKE, MOFFITT & TOWNE
PAPER
37, 41 and 45 FIRST STREET
SAN FRANCISCO

FOREIGN POSTAGE STAMPS
(See Stamp Dealers)

FORGINGS

American Forge Co 25 Tehama
Forrest Edwin Forge Co 61 Fremont
KORTICK MANUFACTURING CO, (drop and press), 345-351 1st, tels Sutter 516-517
Liberty Machine Co 2857 26th
LOWDEN JAS W, 7 Zeno Pl, tel Kearny 5170
Newhall Chain Forge & Iron Co 156 2d
Pacific Coast Forge Works 43-45 Gilbert
Pacific Forge & Iron Co 1500 17th
PENNINGTON GEO W SONS (Inc), 1699 Montgomery
TIOGA STEEL & IRON CO (Pa), 433 California
UNITED SHIPSMITHING CO, 135 Spear, tel Douglas 3909

FORWARDING AGENTS

Acme Transfer & Storage Co (Inc) of N Y 214 Front
Atlas Shipping Co 510 Battery
Andrew D C & Co of Cal 485 California
Baldwin Shipping Co 341 Montgomery
BEKINS FIREPROOF STORAGE, 13th and Mission (See margin lines and Pages 81-89)
BLAIR SHIPPING CO, 405 American Nat Bank Bldg, 485 California
BROGDEN-BECKER CO Inc, 1467 Broadway at Polk, tel Franklin 203
Brown Harry 210 California
BYRNES W J & CO, 409 Washington, tel Sutter 7331
Caldwell Shipping Co 210 California
Dailey B C & Co 465 California
DAVIES, TURNER & CO, 110 California
Dow Frank P Co (Inc) 415 Washington
Fahy & McNulty 311 California
FARNSWORTH & RUGGLES
109 Davis, tel Kearny 5270
Friedenberg Chas (Inc) 510 Battery
GERDES, FRED C. STORAGE & MOVING CO, 456 McAllister opp City Hall, tel Market 5770, night tel Mission 3187
HARPER F F G & CO (Inc), 510 Battery, tel Kearny 1072
Haslett Warehouse Co The 228 Pine
Highway Transport Co 226 Fremont
Judson Freight Forwarding Co 64 Pine
Kennedy Freight Forwarding Co 681 Market
Lunham & Moore 465 California
McNAB & SMITH
draying and forwarding, 38 Davis, tel Douglas 2131
Mezquida M 510 Battery
OCCIDENTAL FORWARDING COMPANY, Freight handlers and stevedores, genl offices Oriental Warehouse, Townsend nr 1st, uptown office 525 Merchants Exchange Bldg, tel Sutter 524
OVERLAND FREIGHT TRANSFER CO, C L Tilden pres, C M Culver v-pres and mgr, W E O'Brien asst mgr, 217-223 Front, tel Sutter 6262
Pacific Coast Shipping Co 409 Washington
PENNOYER MERCHANTS TRANSFER CO, freight forwarders, 38 Davis, tel Douglas 2131
SCHUSSLER J & CO, 43 Pine, tel Kearny 1113
South End Warehouse Co 631 2d
Stanton & Berry 461 Market
Tietjen B H 6 Folsom
TRANS-CONTINENTAL FREIGHT CO, 585-593 Monadnock Bldg, tel Sutter 5470
Wyman C H & Co 520 Battery

FOUNDRIES

(See also Brass Foundries, also Iron Foundries)
AJAX FOUNDRY, Municipal and General Machine Castings, Pattern work furnished, 58-60 Clementina, tel Kearny 4272
CALIFORNIA ARTISTIC METAL & WIRE CO, 349-365 7th (See Page 60)
DAVID P CO (Inc), office Sharon Bldg, 55 New Montgomery, tel Sutter 3515
Enterprise Foundry Co 20 Steuart
FRENCH ART CASTING CO, 1504 Vallejo
JOSHUA HENDY IRON WORKS, 75 Fremont, tel Kearny 3430 (See Page 68)
Judson Mfg Co 81 Folsom
McKay Foundries Co 17th and Mission
OCCIDENTAL FOUNDRY CO, 2201 Folsom
MISSION FOUNDRY & STOVE WORKS, 2256-2258 Harrison and 557-559 Treat Av, tel Mission 2603
PACIFIC FOUNDRY COMPANY
18th and Harrison, tel Mission 1105 (See Page 46)
Phoenix Iron Works 681 Market
San Francisco Stove Works 260 Townsend
Thompson Bros 625 Brannan
Western Foundry 912 Folsom

***FOUNDRIES—IRON**

PACIFIC FOUNDRY COMPANY
18th and Harrison, tel Mission 1105 (See Page 46)

FOUNDRY SUPPLIES

ECCLES & SMITH CO.
MACHINE TOOLS AND SHOP SUPPLIES
71 First St. Tel. Kearny 1267

FEDERAL FOUNDRY SUPPLIES CO, 140 Howard

Trade Mark of the Cutter
C.W. MARWEDEL
MACHINE SHOP SUPPLIES
76-78 First St. San Francisco, Cal.

SNOW & GALGIANI, 537-539 2d, tel Sutter 1114
***FOUNTAIN FRUITS—FRUIT SYRUPS**
WYSS MANUFACTURING CO, 3636-3640 20th

FOUNTAIN PENS

CONKLIN PEN MANUFACTURING CO THE, 232 Phelan Bldg, tel Douglas 3723

Conklin

Crescent Filler Fountain Pens
Automatic Pencils
Factory and General Office, Toledo, Ohio
Branches: Boston and Chicago.
Pacific Coast Branch: 232 Phelan Bldg., San Francisco, California
Telephone Douglas 3723

MOORE FOUNTAIN PEN CO, 577 Market
CROCKER H S CO Inc, 565-571 Market and 242-246 Montgomery
MOORE FOUNTAIN PEN CO, 577-579 Market
Parker Pen Co 85 2d
Schelling L G 935 Market
SHEAFFER W A PEN CO, 341 Monadnock Bldg, 681 Market, tel Sutter 4644
Waterman L E Co 17 Stockton

FRAME MAKERS
(See Picture Frame Makers)

***FREIGHT ELEVATORS**

VAN EMON ELEVATOR CO (Inc), 1159 Howard, tel Market 808

MACHINE WORK and GENERAL JOBBING
at
C. H. Evans & Co. Machine Works
187 Fremont Street
See Page 59

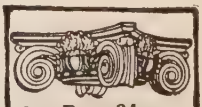
See Page 34 Buyers' Guide
WESTERN BUILDERS SUPPLY CO

JOIST HANGERS
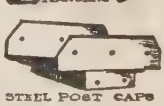
STEEL POST CAPS
135 Second St.
Tel. Kearny 1991

Trade Mark of the Cutter
C.W. MARWEDEL
MACHINE SHOP TOOLS AND SUPPLIES
PHONE DOUGLAS 4180 BRASS COPPER STEEL
76-80 FIRST ST.

Griffith-Durney Co. CANNED FOODS
No. 1 DRUMM STREET
TELEPHONE KEARNY 262 — SAN FRANCISCO, CALIF.
See Page 38

Recorder Printing and Publishing Company
COMMERCIAL PRINTING See Page 82
77 Sutter St. Telephone Market 1190 693 Stevenson St.

FREIGHTING—BAY AND RIVER

Berkeley Transportation Co Pier 9
California Navigation & Improvement Co Pier 1 ft Washington
California Transportation Co Pier 9
Erikson John 141 Steuart
Freethy G W Co 3d and Channel
North Shore Transportation Co Pier 9
Pac Freighters Co 310 California
Richmond Navigation & Imp Co Pier 9
Rideout E V Co Pier 19
San Francisco-Richmond Ferry Co 717 Market
Vallejo Transportation Co Pier 19
Wallenrod Geo V 3d and Channel
Wilder J 3d and Channel

***FRENCH RANGES**

MANGRUM & OTTER, 827-831 Mission (See Page 89)

FRINGE MANUFACTURERS

Colombat Henry, 239 Geary
Pacific Fringe Factory 334 Sutter

FRUIT CANNERS

(See Canned Goods)

***FRUIT JUICES**

NORTHWEST FRUIT PRODUCTS CO THE, Loju, Phez, Applju, Jam and Jelly, Canned Fruits and Frozen Barrel Fruits, 24 California
PHEZ COMPANY THE, "Phez," "Loju," "Applju," Jam and Jelly, Canned Fruits and Frozen Barrel Fruits, 24 California

FRUIT PACKERS

GRIFFITH-DURNEY CO.
Jos Durney pres, Wm N Rolph v-pres, C S Skaife sec, canned salmon, canned fruits, canned pineapple, canned asparagus, Fife Bldg, 1 Drumm, tel Kearny 262 (See Page 38)
Superba Packing Co 3085 21st

FRUITS—DRIED—WHOLESALE

Alba Grape & Fruit Co Mills Bldg
Am Seedless Raisin Co 58 Sutter
Blum J & I 24 California
Buck Frank H Co 58 Sutter
California Fruit Selling Co 16 California
CALIFORNIA PACKING CORPORATION, 101 California, tel Sutter 7760
Dried Grape Products Co 260 California
Dried Fruit Assn of Cal 417 Market
GARCIA & MAGGINI CO (Inc), 230-240 Drumm, tel Kearny 3988
Guggenhime & Co 100 California
Hall Harry & Co (Inc) 16 California
Hoffman Edw 214 Front
Inderrieden J B Co 112 Market
Monta Vista Dehydrating Co 519 California
O'MALLEY-COLLINS CO, 112 Market
Otzen Packing Co 43 Washington
Pacific Fruit Product Co 112 Market
Pioneer Fruit Co 155 Montgomery
ROMER ROBERT & CO, car lots, 350 Clay
ROSENBERG BROS & CO (Inc), 334 California
Sun-Maid Raisin Growers 433 California
SUSSMAN WORMSER & CO, Grocers Terminal 155 Berry bet 3d and 4th

FRUITS—WHOLESALE

American Fruit Growers (Inc) 243 Drumm
California Farm Products Co 510 Battery
California Fruit Growers Exchange 510 Battery
California & Italian Products Co 604 Montgomery
Campbell & Wolfskill 136 Drumm
California Prune & Apricot Growers Assn 244 California
Cincei R & Co 286 Washington
Costa Frank & Co 147 Washington
Hipkins S G 4505 Mission
Hobbs-Parsons Co 16 California
Nauman C & Co (Inc) 513-519 Sansome
Northern Fruit Exchange 243 Drumm
Pacific Cranberry Exchange 243 Drumm
Pacific Cocoanut Co 817 Sansome
Peppers Fruit Co 243 Drumm
Pioneers Fruit Co 243 Drumm
Romer Robert & Co 350 Clay
Ryan Fruit Co 425 Front
Smith H F 555 Naples
Stewart Fruit Co 85 2d

FRUITS AND VEGETABLES

Aleidi A 1710 Church
Amadei A 1532 Fillmore
Andriotti & Co 1658 Polk
Arata Paul 150 Steiner
Argyris Speridan 101 Embarcadero
Arrighi & Ansoldi 522 Clement
Arrighi Bros 705 Larkin
Arrighi & Giorgini 5701 California
Arsons E 1191 Turk
Ayoob Fred 2536 3d
Bacci Bros 2241 Clement
Baciocco Antonio 3547 24th
Backer B 1438 Pacific
Baireuther J N 29 Precita Av
Baldassini G 1612 Market
Baldocchi & Giuliani 729 Clement
Baldocchi Vincent 751 Irving
Baleri Jos 499 Guerrero
Ballos Peter & Co 556 Castro
Barca Jos 5499 California
Barca & Natale 601 3d Av
Barcelli P 2408 California
Barone Frank 1478 Church
Barsotti Dante 15 Clement
Battaglia & Difalco 648 Andover
Belli Lorenzo 2328 Fillmore
Belluomini M & Son 688 Haight
Belluomini & Gaddi 25 Mason
Benedetti A 1589 Haight
Bertolozzi A 3692 20th
Bezakis Aristophanis 1604 Fillmore
Biagi Peter 777 Sutter
Bianchi F 2901 Sacramento
Biondi Frank 1228 20th Av
Birnbaum & Raffaelli 1636 Polk
Biscotto Bartolo 1839 Larkin
Blumenfeld & Gelber 609 Clement
Bonderovsky Israel 1204 Fillmore
Borgios Gust 2225 Mission
Boshetti & Ciabattari 1512 Grant Av
Boschetto & Ferro 305 Divisadero
Brignetti Joe 505 8th Av
Broel Saml 211 Octavia
Butler F W & Son Ferry Bldg
Caravella Michael V 3850 24th
Carretti A & Co 2301 Jackson
Casini & Co 800 Turk
Castellino & Dondero 677 Bush
Castro Antone 328 Divisadero
Cavaleras Louis 16 Embarcadero
Celli Lorenzo 1539 Church
Cesari Eugene 1003 McAllister
Chicchi & Sordelli Bros 2190 and 3813 24th
Ciappini A 416 Cortland Av
Cohen Sidney 1026 Clement
Cohn & Willbach 2490 San Bruno Av
Coselli Otto 1374 9th Av
Costa Michael 2819 16th
Costantini Antonio 2887 Bryant
Cucinotto Domenick 2851 24th
DaMassa Bros 1179 Sutter
D'Angelo & Carella 900 Clement
Delfino Louis 776 Haight
Dell'Osso Jas 743 Market
DeMartini P 4394 Mission
Devita W 998 Guerrero
Di Pasqua A 530 Haight
Dobson & Gifford 1101 Cole
Domenichini Frank 3983 24th
Douskos & Pappas 1731 Fillmore
Empire Market 2374 Mission
Facelli Secondo 2776 Mission
Fainas L 4292 24th
Fair Market 2304 Mission
Fanelli & Co 1762 Polk
Fanucchi E & Co 523 Haight
Fasce Serafino 4760 Mission
Feldman Bros 1695 Polk
Ferrari M 4596 Mission
Ferrea & Di Grazia 1346 Grant Av
Ferrigno M 1146 Valencia
Flosi & Rossi 410 Valencia

PRINTERS
BOOKBINDERS
STATIONERS
LITHOGRAPHERS
LOOSE LEAF LEDGERS
TYPEWRITER SUPPLIES
H. S. CROCKER COMPANY INC.
565-571 MARKET ST.
TEL. DOUGLAS 5800
ALSO AT
LOS ANGELES
SACRAMENTO
OAKLAND

PACIFIC COAST PAPER COMPANY
545 Mission St. Printing and Wrapping Papers OF ALL KINDS

13th and Mission Sts
PHONE MARKET 15
BEKINS Fireproof Storage

Francesconi M 2511 Irving
Fianchi Vincent 2791 Bush
Frediani Orlando 1609 Folsom
Fringelas T 1303 Ellis
Fuller Frank 599 19th Av
Galletta John 5027 California
Galli Frank & Son 2774 Fillmore
Galli Wm & Co 729 Bush
Galli & Galli 1450 Polk
Garbini Albert 1260 Hyde
Garibaldi Orazio 735 Haight
Graccai Eugenio 599 Divisadero
Giannelli Domenico 2825 20th
Giordano Frank 482 Haight
Giovannoni Salvatore 3282 Mission
Giuliani & Palisi 5950 California
Goetting Chas L Cal Market
Goldberg Bros 700 Cole
Golden Jacob 1501 Fillmore
Goldman & Wolf 5527 Geary
Golumb Markus 261 19th Av
Gotelli & Sons 25 West Portal Av 925 Cole
Graviotto A & Co 1860 Polk
Grazzini & Baldocchi 1091 Market
Green Nathan 2673 Mission
Guadagni & Dinucci 741 Market
Guidotti F 3109 22d
Harmovitch Simon 651 Clement
Hassapi Angelo 1107 Golden Gate Av
Hautt A J 1251 Market
Henry J 2406 Polk
Israel S 1724 Haight
Jacob Harry 1575 Fulton
Karos Spero 3177 Mission
Katsavos John 19 7th
Kelly Danl 4102 24th
Kritt Jas 3398 Mission
Kurinsky Jos 2806 Mission
La Castro Thos 2897 Bryant
La Gas P 1758 Church
Lagomarsino G B & Sons 251 Clement
Lamonica Saml 103 Carl
Lampre Nickolas 3901 18th
Landy F & Co 354 Divisadero
Larsen Hans 1406 Fillmore
Lazor Michael 1191 Turk
Legnitto Jos J 1858 Union
Lekas & Salis 1532 Haight
Lionetti Antonio 2720 24th
Litchitz Maisin & Berin 1754 Haight
Locario B 137 Arlington
Long Antonio 310 Valencia
Longa Jos 1859 Market
Longo B 1333 9th Av
Longo Bros (D & B) 3001 24th
Lorenzini Adolph 2244 Fillmore
Lucchesi & Simi 895 McAllister
Luchetti 790 Arguello Blvd
Lukin and Kantrow 2109 Fillmore
Lombardi Peter 4393 24th
Luzzi Victor 2038 Mission
Machetti Vincent 1381 Pacific
Malvino & Segali 5450 Geary
Manfre Emanuel 4200 18th
Mantalti Tony Eglima Joe 4127 18th
Marati Rand Co 3389 22d
Mardorf Martin 1423 Steiner
Marini & Scatena 850 Divisadero
Marinos & Vorises 22C2 Mission
Mariti R & Co 1005 Guerrero
Martinelli Modesto 1269 Union
Massie Giovanni 791 7th Av
Massoni & Martinelli 1615 Haight
Matteoni Oreste 2400 24th
Mazzarello A 1296 Valencia
Mei Pellagrino 1423 Haight
Menconi Berti & Zermiri 1690 Sanchez
Meyer Simon 647 Irving
Micale Anton 4067 18th
Milanesio Angelina Mrs 4501 Mission
Millard Fred 1251 Market
Morini Bros 4344 California
Moreggia V & Son 1849 Union
Moronielli J 448 Cortland Av
Mugnaini & Stradi 751 Market
Naso Frank 1330 Polk
New Market 2272 Mission
New Palace Market 2354 Mission
New Twin Peaks Market 4299 23d
Nicolai Bros 726 Post
Nicolas Jas 601 Kearny
Olmo Louis 1441 Stockton
Palisi A 5203 Geary
Palisi Vincent 4420 California
Palmini V 592 Hayes
Pappas Andrew 894 Mission
Parenti Victor 301 Octavia
Passantino I 3299 16th
Pelfini Andro 1109 Fillmore
Pelfini Bros 3131 16th
Pellegrini Giovani 4416 18th
Pellinacci Jos 2301 23d
Peluffo A B 1086 Valencia
Perini & Simi 738 Turk
Petroni Jos 1366 San Bruno Av
Piazza John 306 Precita Av
Piazza Vincent 1182 DeHaro
Piombo Laiolo & Barnoli 1543 Haight
Pisani Bros 2016-20 Fillmore
Podesta N F 397 29th
Podesta Steve 1641 Haight
Polonsky Jos 1316 Fillmore
Puccinelli Antone 713 Fillmore
Puccini Fattorini & Disperati 1659 Haight
Quilici Antonio 2164 Post
Rabinowitch A 3542 Mission
Ralston & Son 157 Clement
Rappa Sbragia & Ferrari 948 Fillmore
Rebori Louis 517 Laguna
Re Bros 1552 Polk
Resnich Abraham 1219 Valencia
Resnick Saul 1720 Polk
Righetti Jas 924 Railroad Av
Rinaldi & Giraudo 2354 Polk
Sabatini I 307 Church
Sabbato Antonio 143 Fillmore
Sacco Geo 2499 Folsom
Saflidis Harry 213 Taylor
Sacco Geo 3317 20th
Salvoni Bros 1131 McAllister
San Francisco Farmers Market 2297 Mission
Sanguinetti & Consiglieri 1471 18th
Santoni Romundaldo 1602 Church
Sardi & Carrora 468 Divisadero
Savin Nathan 417 Clement
Savio Bros 1201 Scott
Savio Emilo 925 Oak
Scafidi A & Sons 3340a 18th
Scafidi Bros 1062 Hyde
Scatena D 482a Hayes
Scatena Eugenio 1314 Grant Av
Sebastiani John 2657 Mission
Secchitano Jos 202 Valencia
Selmi Giuseppi 3216 Mission
Siacotos Chas 1540 Fillmore
Siacotos Wm 989 Ellis
Sicco John 150 Pierce
Signorelli David 3055 16th
Silan & Kazakevich 1478 Haight
Simonetti M 2674 22d
Simmonds Wm F 2157 Clement
Sinnott Peter 1401 Polk
Snow & Rothbach 80 Market
Snyder & Feldman 1414 Hyde
Solovine Milo 5596 Geary
Spanos Geo B & Co 1311 Fillmore
Spinella G 1031 Market
Del Rucchia R 2191 Union
Stoodley Frank 576 Haight
Thanos & Fatis 2513 Mission
Tognotti & Palidori 1000 Valencia
Tomei & Montalbano 705 11th Av
Vaccarezza J C 1519 Haight
Vannucci & Co 398 Waller
Vermutto M 1190 Valencia
Vivaldi Nunzio 1049 Stanyan
Wigren Chas A 1000 Larkin
Winship & Zucca 1898 Hyde
Wishnag Peter and Harry 609 Hayes
Yampolsky Max 1690 Fillmore
Zins Simon 910 Larkin
Zipfel Jos I 1179 Sutter
Zlobinsky Abe 984 McAllister

*FUEL—WHOLESALE

CENTRAL COAL CO.
Balfour Bldg, 351 California, tel Kearny 2647 (See margin lines and Page 40)

KING COAL CO.
James B Smith pres, Frank J Foran v-pres-genl mgr, Brenton W Grable sec, Frank V Curtis genl sales mgr, Chas L Huff asst gel sales mgr, importers and wholesale dealers in all kinds of coal and coke. General offices Exchange Block, 369 Pine, tel Garfield 2700, Depots 9th and Division and 340 Steuart, SF, and 1st and Market, Oakland (See Pages 2 and 39)

S. A. WHITE Funeral Director
FORMERLY PORTER & WHITE
Telephone West 770
2200 Sutter Street : N. W. Corner Pierce
See Pages 47-93

HEATING AND PLUMBING CONTRACTORS
GILLEY-SCHMID CO., Inc.
198 West Mission St.
Cor. THIRTEENTH
Telephone Market 965
See Page 54

HYLAND BAG CO. BURLAP
See Page 10

NATIONAL PAPER PRODUCTS COMPANY
1789 MONTGOMERY ST. San Francisco Phone Sutter 7031
Corrugated and Fibre Shipping Cases, Corrugated Specialties, Fibre Cans, Mailing Tubes, Public Service Towels, Sop-O-Zon, Liquid Soap Disinfectants, No-Waste Toilet Tissue
See Page 82

COTTRELL BROS.
MOVING & STORAGE
PACKING—SHIPPING
Phone MARKET 1000—Day or Night
2362 MARKET STREET

FUEL AND FEED

Alberigi Demetrio 2120 Greenwich
Angonnet Bros 220 Beale
Bacigalupi & Cafferatta 2232 Mason
Barner Henry A 5894 Mission
Barran Jas 1377 Harrison
BESOZZI CAESER CO, 2505 Franklin, tel Fillmore 3721
Bruns Caesar 1350 10th Av
Bruschera Carlo 2163 Filbert
Carlson C L 608 Cortland Av
CITY COAL CO.. (Inc.)
100 Brannan and 4545 Geary
Clancy John H 4042 22d
Coughlin David 3931 18th
Demartini G B Co 770-72 Vallejo
Diamond Coal Co 2790 California
Feil E D 4100 California
Ginotti F & Co 4409 and 6045 Geary
Giocondi F 350 Ocean Av
Goulding & Curran 1301 Ocean Av
Graff Jos & Sons 583 Arguello Blvd
Graham Bros 66 Lafayette
Graham Gawn 847 22d
Guastucci A 725 Filbert
Hansen Geo 2904 21st
Hubbert Benj 3219 24th
Jackson Bros 2847 Army
Kamp C M 227 Balboa
Kuvelas Peter 846 Harrison
Lane Jas 255 Sickles Av
Lange Marian Mrs 3767 Mission
Lawson C B 849 Florida
Leslie Robt W 451 Hayes
Lewald S G Co 2054 O'Farrell
Mazzera Giuseppe 4261 Mission
McDonald Jos 4547 18th
Mills R L 1765 Waller
Mission Feed Co 3109 Mission
Morrisey Nicholas 482 8th
Mullan Frank J 4092 24th
Mullany J & Co 313 1st
Mullany M 2109 Howard
Muzio & Co 26 San Jose Av
Natenstedt & Tanner 2873 Mission
Norton Bros 1245 20th Av
Norton Bros 1231 9th Av
Norton John 442 Paris
O'Brien L B 2964 Mission
O'Connor Jas 1621 Revere Av
O'Day Thos R 509 Railroad Av
O'Rourke T J 2426 San Bruno Av
Pellegrini Jos 2051 Greenwich
Piombo Bros 2790 California
Quinn J R 2551 San Bruno Av
Ring D J 1944 Union
Schrick F & Son 3745 17th
Simmie T W & Co 1127 Irving
Stelling Martin 3690 17th
Stem E A 379 Church
Sternitzky Bros 2204 San Bruno Av
Tennyson John A 2631 Greenwich
Thoegersen Theo 595½ Castro
Toft Chris P 444 Waller
Tomosell J 811 Cortland Av
Williams L P 35 Joost Av
Williams R E 3024 22d

***FUEL OIL PLANTS**

TUCKER E W & CO (Inc), 347-349 Fremont, tel Kearny 37

***FUNERAL DIRECTORS**
(See also Undertakers)

ANDERSON, C. A.
funeral director and embalmer, 1387 Valencia nr 25th, tel Mission 151 (See Page 47)

ASHLEY & McMULLEN
funeral directors and embalmers NW cor Geary and 6th Av, tel Pacific 67

CAREW & ENGLISH, 1618 Geary
GANTNER & MAISON, 777 Valencia, tel Market 64
GOLDEN GATE UNDERTAKING CO, 2475-2483 Mission

GRAY N. & CO.
(Harold L Wright, Al P Booth and Will J Thrope), funeral directors, office and chapel, 1545 Divisadero cor Post, tel West 4704

HALSTED & CO.
Wm A Halsted pres, P L Henderson vice-pres, F C Wycoff sec, undertakers, 1122 Sutter, tel Franklin 123

IACCHERI G. COMPANY (Inc.)
Formerly Ferrari & Cassinelli Co, (Inc) Frank C Tracey sec-mgr, Funeral Directors, 1548 Stockton nr Union' tel Douglas 4115

MONAHAN & CO.
F J Monahan manager, funeral directors and embalmers 3300 16th, tel Park 384

O'CONNOR J C CO, 455 Valencia and 819 Clement (See Page 93)

PORTER & WHITE
(S A White), funeral directors and practical embalmers, 2200 Sutter, NW corn Pierce, tel West 770

O'SHAUGHNESSY WM & CO (Inc), funeral directors and embalmers, 741-749 Valencia, tel Market 1683

SUHR H. F. CO.
Fred Suhr pres and mgr, A W Nelson sec and treas, undertakers, service parlors and chapel 2919 Mission, tels Mission 98 and 99 (See Right Side Lines)

SUHR & WIEBOLDT (Inc.)
Geo L Suhr pres, funeral directors, 1465-1473 Valencia, tel Mission 1 (See (See Pages 47 and 93)

TRUMAN UNDERTAKING CO.
funeral directors and embalmers, 1919 Mission, tel Market 109, 2935 Telegraph Av, Oakland, tel Oakland 5085

VALENTE, MARINI, PERATA &
CO, 649 Green, branch 3448 Mission

WHITE SAMUEL A.
funeral director and practical embalmer, 2200 Sutter, NW cor Pierce, tel West 770 (See Pages 47 and 93)

WIEBOLDT P. WILLIAM N.
funeral director, 835 Valencia, tel Mission 680, r 228 San Jose Av, tel Mission 3900

FUR DEALERS AND FURRIERS

Phone Douglas 1646
L. PITTLER
WHOLESALE FURS
FOR IMMEDIATE DELIVERY
133 KEARNY STREET
SAN FRANCISCO, CAL.

Alaska Fur Co 1121 Fillmore
Alaska Siberian Fur Co 111 New Montgomery
ARGO FUR SHOP, 470 Ellis, tel Prospect 6845
Bear Fur Co 940 Market and 1619 Polk
Beetz Bros & Co 475 Haight
Behlow Inc 124 Geary
BENIOFF BROS, 742 Market and 49 Geary

BENIOFF BROTHERS
Wholesale Furriers
Importers Manufacturers Exporters
742 Market St. and 49 Geary St.
Tel. Sutter 5994

Berwin Chas 440 Powell
Borg Fur Co 440 Brannan
BRADY COLLEEN, makers of smart fur garments, furs remade into advance styles, 22 Arcade Phelan Bldg, tel Douglas 170
Bruckner Phillip 127 Stockton
California Fur Co 130 Sutter
CANADIAN FUR CO, 204 Gillette Bldg, 83 Market

Addressograph
PRINTS FROM TYPE
H. S. Crocker Co., Inc.
AGENTS
565-571 Market St.

PACIFIC FOUNDRY COMPANY
18TH AND HARRISON STS. See Page 46 PHONE MISSION 1105

C. A. ANDERSON
FUNERAL DIRECTOR AND EMBALMER
TELEPHONE MISSION 151
1387 VALENCIA ST., at 25th

Cohn Geo 128 Post
Cohn Newman 25 Kearny
DAMNER BROS (wholesale furs and skins), 207 Powell
Denmon T F 105 Turk
DOMNITZ & HARRIS, Western representatives Isidore Miller Co, Barnett Fur Co, Peraz & Goal and Sol Dickler of N Y, 259 Geary, tel Sutter 7229
Ehrenberg Bros 2650 Mission and 1236 Polk
EVANS E J THE FURRIER, 126 Post
Fisher Chas 112 Kearny
Flaum Isidor 257 Grant Av
Freedman H 259 Geary
Frugoli P R 1610 Haight
Gagen Jas 1097 Irving
GARBER & SAFCHIK, 259 Geary, tel Sutter 6226
Gassner Louis 112 Geary
Glover R B 319 O'Farrell
Greenberg Jacob 731 Market
Hammell E C 617 Post
Hasten Saml 430 Sutter
Henkel J J Co 220 Grant Av
Hoeflich Albert 57 Geary
Hoeflich E M Mrs 376 Sutter
Hoffman Frank 124 Geary
Hudson Bay Fur Co 22 Powell
Janes & Bullwinkel 228 Grant Av
Kantner B A 476 Geary
Karp Harry 1351 Fillmore
Kittay & Kahn 557 Geary
Kostolny Julius 505 Geary
Krausse A C 2104 Mission
Kreiss & Fialer Phelan Bldg
Lane Bros 154 Sutter
Leib & Weisinger 773 Market
Leon S 354 Taylor
Levy Louis 259 Geary

LIEBES H. & COMPANY
Leon Liebes pres, Arnold L Liebes vice-pres, Ben A Goldsmith sec, importers, wholesale and retail dealers, manufacturing furriers and specialists in women's and misses' ready-to-wear garments, Liebes Bldg, Post at Grant Av

Lofstad & Evans 251 Post
Mauser David Pacific Bldg
McAtee L L 166 Geary
Mishkovich W 563 Geary
Moore John & Co 572 Geary
Morris Robt 239 Geary
Myers & Gisnet Phelan Bldg
Nerler Jennie 480 O'Farrell
Nessier & Nessier 909 Clement
Nessier Wm 101 Post
New York Fur Co 9 Stockton
Nome Fur Co 268 McAllister
Norton A F 2738 Mission
O'Farrell R A 1894 Turk
ORGLER SAMUEL, 251 Kearny, tel Sutter 2621
Outlet Fur Co 963 Market
PACIFIC FUR CO, 1211 Polk
Packsher S D 259 Geary
Pinkus Wm 133 Geary
PITTLER L, wholesale furs for immediate delivery, 133 Kearny, tel Douglas 1646
POLAR BEAR FUR CO, wholesale and retail furs made to order and remodeled, 1010 Market
POLAR FUR CO THE, "Furs of Quality," 714 Phelan Bldg
Powell J L 742 Market
Presley & Company 238 Stockton
Rabinowitz Morris 220 Post
Remill C W 133 Geary
Riley Edw 101 Post
Roberts M & Co 259 Geary
SALZMAN JOS, 355 Geary, tel Garfield 976

San Francisco Fur Co.
WHOLESALE
FURS and SKINS
305 GRANT AVE. Tel. Douglas 6450

San Francisco Fur Brokerage Co 908 Market
SAN FRANCISCO FUR CO, mfg furriers 305 Grant Av, tel Douglas 6450
Schlesinger Wm 414 Geary
Schneider Bros 140 Geary
SCHUNEMAN WM A JR, Exclusive Furrier, fur garments of all kinds made, repaired and remodeled, 166 Geary, tel Sutter 2312
Schwartz S A 731 Market
SCHWEID RUBIN, 1773 Haight
Scollin J C 432 Castro
Shepard J T 2702 Mission
Silverfield Saul 742 Market
SPENGEMANN & SUHR, 25 Stockton, tel Kearny 2572
St Louis Fur Co 11 O'Farrell
STEINBERG G P & SONS, direct importers, 260 California
Stubo H M 212 Stockton
Walford Hilda E 40 Haight
WALLACE ROBERT, 146 Geary
Walley E E 1746 Fillmore
Weidberg B 794 Sutter
Weisinger J 3133 22d
Weisman H & Co 908 Market
Wolfsohn M L 233 Grant Av
YUKON FUR CO, wholesale, mfg and remodelling, 220 Post
Zwerin Louis 166 Geary

FURNACES

DAVIS NORRIS K MACHINE WORKS, 400 7th, tel Market 1675 (See Page 75)
MANGRUM & OTTER, 827-831 Mission (See Page 89)
MONTAGUE RANGE AND FURNACE CO (warm air furnaces), 826-830 Mission, tel Garfield 1422
ROYAL HEATING CO (warm air heating), 280-282 Minna at 4th
Vacuum Pipeless Furnace Co 681 Market

FURNACES—ELECTRIC

DAVIS NORRIS K MACHINE WORKS, 400 7th, tel Market 1675 (See Page 75)

FURNACES—ELECTRIC HEAT TREATING

GUNN CARLE & CO, 444 Market, tel Sutter 2702 (See Page 61)

FURNACES—REPAIRS

DAVIS NORRIS K MACHINE WORKS, 400 7th, tel Market 1675 (See Page 75)
HOWE V C & CO, warm air furnaces installed or repaired, French ranges repaired, 2222 Bush, tel West 5828

FURNACES—ROASTING

PACIFIC FOUNDRY COMPANY
18th and Harrison, tel Mission 1105 (See Page 46)

FURNACES—SMELTING

PACIFIC FOUNDRY COMPANY
18th and Harrison, tel Mission 1105 (See Page 46)

FURNISHED ROOMS
(See also Hotels)

Andichou Max 322 Railroad Av
Audemard The 2084 Mission
Avon 1202 Webster
Barr J Mrs 148 6th
Bernhardt The 523 Kearny
Beusmens Frank 3278 Mission
Calamata Rooms 161 6th
Cecil The 1054 Howard
Clavere & Dusserre 218 Railroad Av
Clencoe 1693 Polk
Columbus 531a Jackson
Cunfermann Nicholas 2257 San Jose Av
Epps Fred 575 Bryant
Erickson John 419 Drumm
Flan The 3032 16th
Florence The 3161 16th
Fulkerson Kate Mrs 502 Stanyan
Hardy Dorina 1224 Stockton
Hawthorne 651 Folsom
Hewer F G 646 O Farrell

SUHR & WIEBOLDT
GEO. L. SUHR
Funeral Directors and Undertakers
1465 to 1473 Valencia St.—between 25 thand 26th
TELEPHONE MISSION No. 1

See Pages 47-93

STOVES
WEDGE-WOOD RANGES
serve you BEST
WOOD & COAL OR GAS

See Page 89

C.W. MARWEDEL
MACHINE SHOP TOOLS AND SUPPLIES.
BRASS COPPER STEEL
PHONE DOUGLAS 4180
76-80 FIRST ST.

TENTS
OF
QUALITY
—o—
AWNINGS
TO
ORDER
—o—
CAMP
FURNITURE

AMES HARRIS NEVILLE CO.
100 POTRERO AVE.
PHONE
MARKET 6100
See Page 9

"WE WELCOME YOU"
Clinton Cafeterias
Courteously serves its patrons with good food at moderate prices in pleasant surroundings and with excellent music.
Breakfast—Lunch—Dinner
18 POWELL ST.
NEAR MARKET ST.
136 O'FARRELL ST.
OPPOSITE ORPHEUM THEATRE
See Page 37

Furnished Rooms—Continued

Hicks S 380 7th
Hygeia The 2042 Mission
Ipsen Jas 602 3d
Kellerman J 494 Bryant
Kershell Matt 14 Heron
Kukar John 461 4th
Laudecella Jos 216 Jackson
Liebig Margaret Mrs 781 Folsom
Loustalet A Mrs 912 Jackson
Lydon The 1563 Webster
Malgre Alice 1032½ Kearny
Marchisio M 58 Jackson
McDermott Jas 221 7th
McDermott Olive 93 6th
Meister The 45 Hampton Pl
Moran Frances S Mrs 830 Post
Najac Leopold 2908 Mission
Olsen C E 462 7th
Osorine The 3061 16th
Parker Mary 315 Minna
Parkison Wm 57 6th
Peterson A 495 3d
Pletcher Jennie Mrs 750 Larkin
Pomeroy Flora Mrs 472 3d
Progress The 264 Valencia
Reinecker Mary Mrs 3930 Mission
Richelieu The 1075 Post
Riordon Patk 252 Thelma
Rodts Andrew 2432 Mission
Rosenstein Chas 975 Sutter
Rower Wilhelmina 144 Joice
Scarlett A D 1030 Larkin
Shapiro Louis 2128 Mission
Sheldon The 2060 Mission
Smith Frank G 857 Montgomery
Staff L D 919 Sutter
Venice The 45 6th
Westcott E 666a Valencia
Williamson F B 680 3d

FURNISHING GOODS

(See House Furnishing Goods, also Ladies Furnishing Goods, also Men's Furnishing Goods.)

FURNITURE—WHOLESALE AND MANUFACTURERS

(See also Cabinet Makers, also Chair Makers)
Alted Mfg Co 1222 Sutter
American Furniture Mfg Co 1709 Mission
Apex Furniture Mfg Co 157 Erie
Artcraft Reed Works 2213 Fillmore
Art Reed Mfg Co 726 McAllister
Buckeye Mfg Co 935 Howard
BULLION MANUFACTURING CO, mfrs upholstered furniture and hardwood tables 751 Florida, salesroom The Furniture Exchange, New Montgomery and Howard
CONTINENTAL FURNITURE MFG CO, upholstered and cane furniture, 1636 Bryant, salesroom Furniture Exchange Bldg Howard and New Montgomery
DIERINGER BROS FURNITURE MFG CO, wholesale furniture manufacturers, 380 Brannan, tel Douglas 6444
Display Fixture & Mfg Co (Inc) 128 Perry
Emanuel L & E 1530 Filbert
Fink & Schindler Co 218 13th
Frank A G 719 Mission
Franklin Repair Shoppe 1434 Sutter
FRIEDRICHS H, kitchen and bedroom furniture, 2147-2149 Folsom
Furniture Exchange Howard and New Montgomery
Glassgold & Glassgold 1729 15th
Globe Furniture Co 3376 18th
Harder F H Mfg Co 1366 Mission
Heywood Bros & Wakefield Co 737 Howard
HOEY JOHN & CO, 15th and Vermont
Jackson Mfg Co 1227 Sutter
Kinney Rome Co 71 Bluxome
Kitchen & Son 33 Oak Grove Av
Klopstock Bros 3300 18th
MALLEY-LONG FURNITURE MFG CO, library and living room tables and dining room suits and bed-davenports, factory cor Alabama and Mariposa, salesroom The Furniture Exchange, Howard and New Montgomery
MILWAUKEE FURNITURE CO, 832 Mission, tel Garfield 2335

MULLEN MANUFACTURING CO.
High Grade Cabinet Work
64-80 RAUSCH ST.
BETWEEN 7th AND 8th STS.
FOLSOM AND HOWARD

MUTUAL WOODWORKING CO, 234 12th, tel Park 6223
National Woodworking Co 68 Belcher
Occidental Furniture Mfg Co 851 Bryant
Ostrowski & Son 1144 Howard
Peck & Hills Furniture Co 180 New Montgomery
PETERSON & CADOSI
mfrs of interior woodwork, office and store fixtures, artistic furniture to order a specialty, 815 Valencia at 19th, tel Valencia 5639
Reichling Caspar 1151 Eddy
ROSE M L CO (Inc), complete furnishing of hotels and apartment houses, 701 Pacific Bldg, tels Sutter 550-551
Schlueter-Beecher Co 755 Mission
Standard Agencies 790 Mission
Sultan Ernest J Mfg Co 454 Bryant
Umphred F M & Son 180 New Montgomery
VOGEL FURNITURE & COLOR STUDIO, J Marcel Vogel pres, Anna M Vogel sec, mfrs special and fine furniture, 308 7th, tel Market 5651
WALTER D N & E & CO, 562-572 Mission
Webster Mfg Co 1150 Mission
Western Cabinet & Seating Co 1065 Howard
Western Furniture Mfg Co 100 Sanchez
Wisconsin Furniture Co Phelan Bldg

FURNITURE DEALERS

American Home Furniture Co 1081 Mission
Bain J P 209 Post
Bare Bros 314 Sutter
Basch Jos Co 1244 Sutter
Bass Edw 910 McAllister
Beltramini L 1156 Stockton
Bettis E G 324 Divisadero
Bittancourt F J 701 McAllister
Boesken Albert 1561 Ellis
Bowers Lewis 1775 Union
BREUNER JOHN CO, 281 Geary nr Powell
Brewer Rife & Stoddart 945 Clement
Brilliant J J 2779 Mission
Bron I 745 McAllister
Brown Harry 760 McAllister
Burd L H 758 McAllister
Burke-Kennedy Furniture Co 2095 Mission
Butt Bros 2325 Mission
Butterfield & Hollander 973 Market
California Mercantile Co 1158 Market
Cantwell Wm 3029 Clement
Copel Nathan 999 McAllister
Chicago Furniture Co 779 Mission
Childs C J 475 3d
Cody William F 728 Mission
Cohen A Furniture Co 2045 Mission
Cohen & Phillips 655 McAllister
del Rio Frank 1408 Stockton
Denton I 455 Hayes
Dohrman Isadore 904 McAllister
Donovan G F 2401 Folsom
Dorman M 698 McAllister
Duncan F V 1548 Divisadero
EASTERN OUTFITTING CO, 1017-1021 Market
Economical Stove & Furniture Co 540 McAllister
Ellis Furniture Co 1561 Ellis
Englung B 1317 Golden Gate Av
Favilla C & Co 532 Columbus Av
Feyman S 1383 Sutter
Fisher Furniture Co 2263 Mission
Fraden Max 2153 Mission
Fredericksen T H 3053 Fillmore
FREEMAN FURNITURE CO.
complete home furnishers, 1127-29 Sutter, tel Franklin 624
Friedman M & Co 259-273 Post
Garter & Lachtman 2177 Mission
Gordon Michael 616 McAllister
Gough Furniture Co 2301 Mission
Green Mercantile Co 1215 Geary
Gross Morris 1354 Pacific

PRINTERS
BOOKBINDERS
STATIONERS
LITHOGRAPHERS
LOOSE LEAF LEDGERS
TYPEWRITER SUPPLIES
❖
H. S. CROCKER COMPANY INC.
❖
565-571 MARKET ST.
TEL. DOUGLAS 5800
ALSO AT
LOS ANGELES
SACRAMENTO
OAKLAND

TYPEWRITERS RENTED 3 MONTHS VISIBLES $6.50 AND UP
AMERICAN WRITING MACHINE CO.
506 MARKET STREET SAN FRANCISCO PHONE DOUGLAS 649

MISH & CO. TAILORS
TELEPHONE DOUGLAS 2517
25 KEARNY STREET
ROOMS 400-401
BALDWIN BUILDING
See Page 90 SAN FRANCISCO, CAL.

Gugliemetti Bros 4703 Mission
Gullixson Bros (Inc) 2086 Market
Hamlen Saml 683 McAllister
Harband Jos 1546 Divisadero
Herscovitz Max 540 McAllister
Heywood Bros & Wakefield Co 737 Howard
Hoffman Furniture Co 707 McAllister
Home Furniture Co 2241 Mission
Hunt & Wilde 1235 Sutter
Indianapolis Furniture Co 993 Mission
Isaacs Julius 557 Waller
Jackson Mfg Co 1231 Sutter
Keller H C 77 O Farrell

KING FURNITURE CO.
dealers in new and used furniture, Homes furnished in their entirety, 715-725 Larkin, tel Franklin 7307

Kitterman Jas 1327 Stockton
Kligman Chas 3497 Mission
Knight R & Co 665 Valencia
Krausgrill & Lamerdin 1336 Stockton
Kreiss L & Sons Sutter and Stockton
KUMMER H L, 1742 Divsadero
Kushner Isaac 3437 Mission
LACHMAN BROS, 2019 Mission
Levin Meyer 1001 McAllister
Lutge & Muller 545 Clement
McCabe Hugh 2728 Folsom
McCann W D 404 Post
McCarthy T D 787 Folsom
Miller Furniture Co 775 Mission
Milwaukee Furniture Co 832 Mission
Mission Reliable Furniture Co 2177 Mission
Monahan T E 2469 Sacramento
Morris Furniture Co 1144 Sutter
Napolin Michael 937 McAllister
Newman Harry 573 California
Newman's Mission SE cor 17th
Nitsch O R 1446 California
Oakes Monroe 956 Pacific
Panish Harry 819 Laguna
Pauker M 1858 Divisadero
Petersen Geo 1409 Railroad Av
Pioneer Furniture Co 1179 McAllister
Portos Secundio 1242 Stockton
RAICEVICH SPIRO, 425 Hayes
REDLICK-NEWMAN CO, 2101 Mission
Reid R R Furniture Co 719 Mission
Reinert & Riley 1833 Fillmore
Rich A L 2358 Fillmore
Richmond Furniture Co 545 Clement

RUCKER-FULLER DESK CO.
Hugh L Rucker pres, H Bliss Rucker v-pres and mgr, general office furnishings, files and supplies, school, church and theatre seatings, bank and courthouse furniture, Western distributors Shaw-Walker filing devices, 677 Mission, tel Douglas 3700

Rudolph Max 1142 Sutter
Saltzman Harry 710 McAllister
Sample Furniture Co 973 Market
Sattler Henry 4144 18th
Schlueter-Beecher Co 755 Mission
Schular Maurice 991 McAllister
Schwarz Jos 1150 Divisadero
Sherwood Martin 1226 Stockton
Siegel A 791 McAllister
Silberstein W P 1967 Sutter
SLOANE W & J, 216-228 Sutter, tel Garfield 2838, wholesale sales dept, 1112 Phelan Bldg
Smith C B Furniture Co 5 Barstow
Standard Furniture Co 3370 19th
STARLIGHT FURNITURE CO, 2211-2221 Mission
STERLING FURNITURE CO (Bunster & Saxe), 1049-1051 Market, tel Market 1782

Telephone Valencia 4366

STARLIGHT
Furniture Company
Complete Home Furnishers
2211-2221 MISSION STREET
Near Eighteenth San Francisco, Cal.

Stewart Sales Co Rialto Bldg
Street Chas 541 Hayes
Struven Furniture Co 494 Valencia

SUNSET FURNITURE CO.
Good furniture at Unusual prices, suitable for home apts or bungalow, dependability and good service, Credit if desired, 5456 McAllister, tel Park 9527

Torvey P J 240 Clement
Tyndall Furniture Co 1013 Mission
Union Furniture Co 2073 Mission
United Furniture Co 191 Eddy
Walcom George 1131 Sutter
Walk Fannie 985 McAllister
Wallace Geo J & Co 429 Sutter
Wasserkrug J 552 McAllister
Webb A J 1910 Mission
Weinecke C C Mrs 2121 Fillmore
Wight F J 3011 Fillmore
Wiley J H 2083 Market
Wilde F B 1235 Sutter
Wollpert Chas 993 Mission
Young Furniture Co 738 Larkin
Zugman Harry 714 Laguna

***FURNITURE FINISHING**

DUNCAN F V, 1548 Divisadero

Estimates Given Work Guaranteed
F. V. DUNCAN
Furniture Refinishing and Enameling
Antiques Restored
1548 DIVISADERO ST.
Phone Bus. West 7097 Res. Park 6096

***FURNITURE MOVERS**
(See also Expresses)

BEKINS FIREPROOF STORAGE, 13th and Mission (See right top lines and Pages 81-89)
BROGDEN-BECKER CO (Inc), 1467 Broadway at Polk, tel Franklin 203
COTTRELL BROS, 2362 Market
GERDES FRED C STORAGE & MOVING CO, 456 McAllister opp City Hall, tel Market 5770, night tel Mission 3187
WILSON BROS CO (Inc), 1626-1636 Market

***FURNITURE—OFFICE**

RUCKER-FULLER DESK CO.
Hugh L Rucker pres, H Bliss Rucker v-pres and mgr, general office furnishings, files and supplies, school, church and theatre seatings, bank and courthouse furniture, Western distributors Shaw-Walker Filing Devices, 677 Mission, tel Douglas 3700

***FURNITURE PACKING AND SHIPPING**

BEKINS FIREPROOF STORAGE, 13th and Mission (See right top lines and Pages 81-89)
GERDES FRED C STORAGE & MOVING CO, 456 McAllister, opp City Hall, tel Market 5770, night tel Mission 3187

***FURNITURE—SCHOOL, CHURCH AND THEATRE**

RUCKER-FULLER DESK CO.
Hugh L Rucker pres, H Bliss Rucker v-pres and mgr, general office furnishings, files and supplies, school, church and theatre seatings, bank and courthouse furniture, Western distributors Shaw-Walker filing devices, 677 Mission, tel Douglas 3700

WEBER C. F. & CO.
J W Fricke pres, Frank F Weber vice-pres, C C McNeill sec, furniture for schools, churches, theatres, lodges, banks, postoffices, etc, 985 Market, tel Douglas 3601, also Los Angeles, Reno, Nev, and Phoenix, Ariz

The UNION LITHOGRAPH CO.
LITHOGRAPHING
PRINTING
BINDING
EMBOSSED BUSINESS STATIONERY
COPPER PLATE ENGRAVING
BLANK BOOKS
LOOSE LEAF LEDGERS
TELEPHONE KEARNY 3780
OFFICE AND PLANT
741-755 HARRISON STREET
NEAR THIRD
SAN FRANCISCO

H.N. COOK BELTING COMPANY
401 HOWARD ST.

PUMPS
BYRON JACKSON IRON WORKS
410 SHARON BUILDING
SAN FRANCISCO, CALIFORNIA

See Page 69

Salvation Army Industrial and Social Home
(MEN)
876 HARRISON ST. Brigadier George Reid, Officer in Charge PHONE SUTTER 3518

*GALVANIZED IRON

BERGER MANUFACTURING CO, 1120-1126 Mission (See Page 61)

*GALVANIZED SURFACE IRRIGATION PIPE

WESTERN PIPE & STEEL CO OF CALIFORNIA, 444 Market (See Page 76)

GALVANIZERS

FINN JOHN METAL WORKS, 384 2d, tel Sutter 4188 (See Page 77)
San Francisco Galvanizing Works 1176 Harrison

*GARAGE COMPRESSORS

ECCLES & SMITH CO.
MACHINE TOOLS AND SHOP SUPPLIES
71 First St. Tel. Kearny 1267

RIX COMPRESSED AIR AND DRILL CO, Edward A Rix pres, Edward Crowley local mgr, compressed air engineers and machinery merchants, 505 Howard cor 1st, tel Kearny 2873

GARAGES

Day and Night Service :: :: *Tires and Accessories*

DOLSON & ANDERSON
STOCKTON and SUTTER GARAGE
410 STOCKTON Tel. Douglas 5388
DENMAN GARAGE
900-932 BUSH Tel. Prospect 956

A 1 Garage 855 Geary
Acme Garage 424 Stanyan
Alamo 834 Divisadero
Alaska Garage 615 Eddy
Alexander Ray 2360 Post
Alpers G W 2169 Filbert
American 444 Locust
Anderson & Smith 899 Valencia
Arnott & Pline 2255 Taylor
Arata & Ratto 736 Pacific
Army Garage 3101 Mission
Arrow Garage 1701 Sutter
Atkinson H L 735 Post
Atlas Garage 1444 Green
Auditorium Garage 1460 Market
Auto Service Co 834 Divisadero
Bacciocco L A 1530 Fell
Bahme J C 1335 Larkin
Barnes C E 717 Divisadero
Barnett R V 1899 Bush
Barr F H 1025 Mission
Barrett L 415 Taylor
Beale St Garage 133 Beale
Bernard Geo 1731 Clay
Board of Health Garage 1085 Mission
Bohemian Garage 415 Taylor
Bollinger & Gallo 1461 Pine
Broadway Garage Co (Inc) 1500 Broadway
Burke Wm 1380 Market
Burns & Peterson 501 Sansome
Buttrick Claude F 840 Sutter
Cable Garage 3130 California
California Garage 1776 Green
Caro D 444 Locust
Casentini R O 1259 9th Av
Casey & Nisbet 25 11th
Castro St Garage 557 Castro
Casty R C 1301 Haight
Century Garage 675 Post
Chappaz C 67 Belcher
Charlemange Garage 1037 Geary
City Front Garage 74 Clay
Clay St Garage 1731 Clay
Coliseum Garage 330 Baker
Co-operative Garage 25 Dolores
Cox Garage 1390 9th Av
Crescent Garage 3657 Sacramento
Crest Garage 875 California
Culverwell F C 4019 Geary
CUSTOM HOUSE REPAIR SHOP GARAGE (Marr & Beger) the shop with personality, overhauling, general repairing and storage, all work guaranteed, 535 Sansome, tel Garfield 2227
De Luxe NE cor Hyde and Post
Denman Garage 900 Bush
Depot Garage 725 3d
Dingwall Geo 1530 Ellis
Dolores Garage Dolores and 14th
Dolson & Anderson 900 Bush
Dolson & Evans 125 Stevenson
Dolson L S 351 O'Farrell
DON LEE, California dealer for the CADILLAC, dealer in used cars, and operating body, paint, trim, and repair shops in San Francisco, Los Angeles and Oakland, repair shops garage and accessory department in all branches, Van Ness and O'Farrell, tel Prospect 100
Dongaw & Panario 665 Sutter
Drew C B 1840 Market
Dunbar J H 330 Baker
Dupont F O 4499 Geary
Eagle 1625 Leavenworth
Eureka Valley Garage 2355 Market
Ewing Orville Jr 360 Golden Gate Av
Fairmont Garage 1255 California
Faltings Harry 20 Hyde
Favilla S V 753 Vallejo
Ferry Garage 23 Washington
Fletcher H A 333 Jones
Fourth St Garage 423 4th
Freitas S V 3070 23d
Fry & Daverkosen 1423 Ellis
Gallagher Wm J Co 623 Grove
Geary Garage 2229 Geary
Gibson & Smith 3365 20th
Glynn & Ward 623 Valencia
Goldstein N N & Co 527 Gough
Granada Garage 256 Turk
Grand Garage 1440 Broadway
Hagensen & Reed 1210 Valencia
Haight St Garage 645 Haight
Hamilton Square Garage 1881 Geary
Hanley W B 1639 Oak
Hansen F L 1580 Pacific Av
Harbor Garage 36 Clay
Hatter S W 541 Ellis
Heald's Garage 1101 Sutter
Herald Garage 315 Eddy
Herman's E J 2345 Filbert
Highway Garage Co 1234 Pine
Hoffman Av Garage 40 Hoffman Av
Hoffman D E 125 Valencia
Hottua Garage 730 Folsom
Hoyle Reuben 1945 Hyde
Hub Garage 1663 Market
Hudson Garage 20th and Shotwell
Hughes R E 930 Cole
HUGHSON GARAGE (open day and night special night service for "**FORD**" cars Market at 11th, tel Park 4380 (See Page 8
Hunt C W 3262 17th
Hyde St Garage 247 Hyde
Irwin & Chapius 834 Divisadero
Jackson Garage 1641 Jackson
Junction Garage 150 Valencia
Justice Garage 646 Clay
KELLY'S GARAGE, automobiles, limousines, De Luxe Taxicab Service, 1623-163 Pine, tel Franklin 217
Kelly P J 731 Van Ness Av
Kennedy R G 3757 Sacramento
Kenoin T J 1019 Clement
Kern Garage 525 Jones
Keystone Garage 843 Mission
Kragen Simon 4700 Geary
Lagomarsino John 1636 Powell
Lincoln Garage 858 Pacific
Livenas A A 1536 Pacific Av
Lagan B & Sons 2088 Howard
Lemon G T 3140 16th
Livesay T F 3855 Geary
Loretz Harry 3623 18th
Lotus Garage 623 Valencia
Lucky Garage 1600 Buchanan
Madden & Gibbons 645 Haight
Mann & Snell Co 4733 Geary
Markley & Lemon 3140 16th
Marr & Beger 535 Sansome
Marshall G E 1419 Pacific
Marshall Square 20 Hyde

Globe-Wernicke Book Cases and Files
H. S. CROCKER CO., Inc., Agents : 565-571 MARKET ST.

LARSEN'S CONSTRUCTION REPORTS
Daily advance information covering the construction field
560 MISSION STREET Telephone DOUGLAS 2372
SAN FRANCISCO

See Page 36

"THAT CAREFUL DENTIST"
DR. WM. W. HOAGLAND
SPECIALIST
EXTRACTIONS, CROWNS, SELF-CLEANSING
BRIDGE WORK, WHALEBONE ROOFLESS PLATES
TELEPHONE GARFIELD 835
908 MARKET STREET
COR. POWELL AND EDDY
SAN FRANCISCO, CALIF.

Martin Fred 1267 Bush
Mazzera & Granilli 4668 Mission
McCarthy John 3950 24th
McDougall Thos 149 4th
McKean D A 3130 California
McShane W J 370 Waller
Mehegan Garage 2347 Pine
Merchants Garage 33 Natoma
Meyer H R 2084 Market
Michael E A 3151 Sacramento
Mission Garage 1507 Valencia

Telephone Park 6052 Fred Hess, Prop.

Mission and 8th Garage

1158 MISSION STREET

Bet. 7th and 8th Streets, San Francisco, Cal.

Washing and Polishing :: Gasoline and Oils

Courteous Attendants One-Half Block from P. O.

Modern Garage 740 Valencia
Monta Vista 260 Clementina
Montgomery Garage 528 Jackson
Moore L H 843 Mission
Murray's Garage 850 Post
National Garage 3536 Leavenworth
New City Hall Garage 218 McAllister
New Fillmore Garage 2318 Fillmore
Norman Harry 2371 Market
Nugent-Ducray Co 379 Duboce Av
O'Farrell St Garage 740 O'Farrell
Oehm Garage 621 Valencia
Olympic Garage 665 Sutter
Otersen Alfred 1336 Grove
Owl Garage 1210 Valencia
Pacific Garage 1946 Polk
Palace Garage 125 Stevenson
Panhandle Garage 1213 Fell
Peabody's Garage 855 Geary
Pearson F E 345 Bush
Pennington A B 1320 Washington

PERIN IRA G, ELECTRIC SERVICE GARAGE, distributor Walker Electric Trucks and Elwell-Parker Electric Industrial Trucks, agent Detroit Electrics, 458 Natoma, tel Sutter 1476

Perry M L 3536 Sacramento
Postoffice Garage 620 Jessie

POST STREET GARAGE, newest, best, most complete, Bernard Cerf mgr, 740-750 Post, 3 blocks from St Francis Hotel, look for the sign of the automobile, transients welcome, unequaled service, tel Franklin 224

Post-Taylor Garage 530 Taylor
Proben & Greenisen 354 Hayes
Putney Bros 1685 Ellis
Reams & Jewell 3646 Sacramento
Recreation Garage 1727 15th
Reed B W 418 Golden Gate Av
Reinensperger & Schlothan 3800 Geary
Roessler L W 2500 Market
Rogers H G 330 Fillmore
Rothschild W L 655 Geary
Sansome Garage 825 Sansome
Schuler A J 644 Geary
Senator's Garage 725 Pacific
Sequoia Garage 730 Ellis
Siri A & Co 2140 Bush
St George Garage 410 Bush
Star Garage 150 Turk
Staschen F G 819 Ellis
St Elizabeth Garage 935 Powell
St Francis Garage 1240 Post
St George Garage 410 Bush
Standard Garage 233 Drumm
Star Garage 150 Turk
Stevens & Hall 289 5th
Stockton & Sutter Garage 410 Stockton
Stoddard & Moser 2080 Market
Sylvester F C 600 Fulton
Tenby & Robinson 1451 Gough
Tennant O L 218 McAllister
Terminal Garage Co (Inc) 55 Sacramento

THALIA GARAGE & REPAIR SHOP (M Barkan, G Hadley) expert repairing, washing, polishing and storage, day and night service, 514 Pacific, tel Douglas 8534

Thorn C B & G W 1361 Bush
Tompkins G J 2030 Sutter
Twin Peaks Garage 3516 16th
United States Garage 750 Bush
United States Garage Annex 350 Bush
Vallejo Garage 753 Vallejo
Van Ness Garage 2100 Van Ness Av
Von Borstel Otto 1625 Leavenworth

WALDORF GARAGE, 1650 Pacific Av

Waldorf Garage

Accessories : Tow Service

Washing and Polishing Day and Night

1650 PACIFIC AVENUE

Service Our Aim Phone Prospect 5785

Walker-Tryon Garage 639 Turk
Waller Garage 370 Waller
Walther A R 421 Arguello Blvd
Ward & O'Donnell 63 2d
Washington Garage 3185 Washington
Westwood Garage 1717 Ocean Av
Wilkins & Kelly 1461 Pine
Wilson T C 3708 Geary
Wilson & Williams 1390 9th Av
Winther Bros 636 Shrader
Wood O W 522 Frederick

GARBAGE INCINERATORS

Islais Creek Incinerator Army and DeHaro

KERNER INCINERATOR CO. mfrs of the "Korner Built in the Chimney" incinerator, abolishes garbage and refuse cans, 77 O'Farrell, tel Sutter 5333

MOORE CHAS C & CO ENGINEERS, Sheldon Bldg (See Page 72)

***GARDEN POTTERY**

PHONE DOUGLAS 540 GLADDING, McBEAN & CO. 11TH FLOOR CROCKER BLDG. SAN FRANCISCO, CAL.

(See Page 35)

GARDENERS—LANDSCAPE

MacRorie-McLaren Co Inc 141 Powell

GAS AND ELECTRIC FIXTURES
(See also Electric Fixtures)

Babcock C B Co 768 Mission

BOTH WALTER, 1596 Market, tel Market 5956

BRASS & BRONZE LIGHTING FIXTURE MANUFACTURING CO, Jos Guglielmo pres, Chas F Nagel sec, gas and electric fixtures, wholesale and retail, 1061 Mission, tel Market 6866

Burtchaell J W 357 Ellis
Coefield Mfg Co 51 Shipley

DAY THOMAS COMPANY Whitman Symmes pres, W Frank Garby v-pres and gen mgr, manufacturers of lighting fixtures and supplies, agents Cutler Mail Chute Co, 725 Mission, tel Douglas 1573

Garvey Wm P Co 717 Market
Gas Consumers Assn 467 O'Farrell
Haverkamp H F 1148 Market
Ickelheimer Bros 725 Mission
Incandescent Supply Co 726 Mission
Nilland J E 1728 Bryant

MEYBERG LEO J CO, 49 Geary, 2d floor, tel Douglas 5338

Ran Saml 48 2d
Strom & Smith 2882 Mission
United Lighting Fixture Co 1149 Mission

***GAS AND ELECTRIC SHADES**

MARSH & KIDD CORPORATION, 617 Mission, tel Douglas 1893

PACIFIC METAL WORKS

Manufacturers
Dealers
and
Brass Founders
Solder
Babbitt
Type Metals
Etc.

153-159 1st St.
SAN FRANCISCO, CAL.
Tel. Sutter 608
BRANCH: LOS ANGELES

See Page 79

SEE PAGE 34 BUYERS' GUIDE

WESTERN BUILDERS SUPPLY CO

135 Second St.
Tel. Kearny 1991

BAY CITY IRON WORKS Telephone MARKET 1311

ELECTRIC (ARC) WELDING HYDRAULIC PRESS WORK

BOILERS AND STEAM TANKS FOR OIL AND WATER

1215-45 HARRISON STREET, BETWEEN 8TH AND 9TH SEE PAGE 59

RICHARDS HARDWOOD LUMBER CO.
AMERICAN AND IMPORTED HARDWOODS
Telephone SUTTER 572
OFFICE
480-486 Brannan Street
Yards, Brannan, Fourth and Freelon Sts.
See Page 52-65
ESTABLISHED 1908

DIETZGEN TRADE MARK
DRAWING MATERIALS
ENGINEERS' and ARCHITECTS' SUPPLIES
18 FIRST STREET See Pages 7-45 TEL. KEARNY 2680

GAS ENGINES

BAKER, HAMILTON & PACIFIC CO, 7th, Townsend and King (See Page 51)
ENTERPRISE FOUNDRY CO, main office and works 2902 19th, branches 320 Fremont and South San Francisco, tel Mission 863
EVANS C H & CO, 183-187 Fremont (See Page 75)
Holt Mfg Co 593 Market
International Harvester Co 201 Potrero Av
UNION GAS ENGINE CO, Kennedy and Boehmer Sts (23d Av Station), Oakland
WESTERN MACHINERY CO, 423 Rialto Bldg, tel Sutter 1693

*GAS FURNACES

Trade Mark of the Cutter
C.W. MARWEDEL
MACHINE SHOP SUPPLIES
76-78 First St. San Francisco, Cal.

*GAS HEATERS

BAIRD-BAILHACHE CO.
manufacturers Ra-Do Fumeless Gas Heaters, 478 Sutter, tel Sutter 6858
MANGRUM & OTTER, 827-831 Mission (See Page 89)
RA-DO FUMELESS GAS RADIATORS AND HEATERS, Baird-Bailhache Co manufacturers, 478 Sutter, tel Sutter 6858

GAS LIGHT COMPANIES

California Gas & Eoectric Corp 445 Sutter
California Light & Fuel Co Pacific Bldg
California National Gas & Dev Co 1 Montgomery
Central California Gas Co 582 Market
Coast Counties Gas & Electric Co 454 California
Coast Valleys Gas & Electric Co 58 Sutter
Contra Costa Gas Co 454 California
Economic Gas Co 465 California
General Gas Light Co 768 Mission
Midway Gas Co 550 California
Nevada Gas Co 821 Market
Oregon Gas & Electric Co 718 Mission
Pacific Gas & Electric Co 445 Sutter
Palo Alto Gas Co Pacific Bldg
San Francisco Gas & Electric Co 445 Sutter
Universal Electric & Gas Co 469 Sutter
Welsbach Street Lighting Co of America 88 9th

*GAS MACHINES

UNIVERSITY APPARATUS CO.
scientific laboratory apparatus and supplies, chemicals, chemical supplies and gas machines, 2229 McGee Av, Berkeley, tel Berkeley 865

GAS MANTELS

Welsbach Co 863 Mission

*GAS PIPE

UNITED STATES CAST IRON PIPE & FOUNDRY CO, 909 Monadnock Bldg, tel Kearny 562

*GAS REGULATOR SERVICE

GAS CONSUMERS ASSOCIATION, 467 O'Farrell

*GASOLINE

ASSOCIATED OIL CO, Associated Oil Bldg, 79 New Montgomery
CONTINENTAL PETROLEUM CO, Sharon Bldg
NATIONAL OIL CO.
159 2d (See Page 81)
UNION OIL CO OF CALIFORNIA, T A Hays asst to v-pres, A R Atwood dist sales mgr, producers and refiners of petroleum, fuel oils, lubricating oils and asphaltum, room 252 Mills Bldg, city sales office 249 Mills Bldg, tel Sutter 1400

*GASOLINE AND KEROSENE ENGINES

BAKER, HAMILTON & PACIFIC CO, 7th, Townsend and King (See Page 51)

GASOLINE AND OIL ENGINES

BAKER, HAMILTON & PACIFIC CO, 7th, Townsend and King (See Page 51)
DeLAVAL PACIFIC CO, 61 Beale
ENTERPRISE FOUNDRY CO, main office 20-24 Steuart (S P Bldg), works 2902 19th, branches 320 Fremont and South San Francisco
FAIRBANKS MORSE & CO, 651 Mission (See Page 70)
INTERNATIONAL HARVESTER CO OF AMERICA (Inc), 201 Potrero Av
PACIFIC PUMP & SUPPLY CO, 853 Folsom, tel Sutter 4982 (See Pages 73 and 84)
PRICE G W PUMP & ENGINE CO, high grade pumps and motors, 33 Stevenson, tel Kearny 2375 (See Page 73)

*GASOLINE HOISTS

PAWLING & HARNISCHFEGER CO (Milwaukee) 32 Beale

*GASOLINE TANKS

DAYTON PUMP & MFG COMPANY, "Rapidayton," 4th and Harrison

*GASOMETERS

BETHLEHEM SHIPBUILDING CORP (Ltd), main office and works 20th and Illinois, city office 351 California (See Page 88)

GAUGERS

Curtis J M & Son 331 California

*GAUGES—STEAM AND HYDRAULIC

Trade Mark of the Cutter
C.W. MARWEDEL
MACHINE SHOP SUPPLIES
76-78 First St. San Francisco, Cal.

GEAR CUTTERS

ELECTRIC NOVELTY WORKS, 533 Mission, tel Kearny 2094
FALK CO THE, Herringbone gears, 116 New Montgomery, tel Sutter 5290
JOHNSON GEAR CO. (Inc.)
specialists of cut gearing of every description for mine and mill services passenger cars, trucks and tractors Fabroil and Rawhide pinions. Main office and factory 8th and Parker, Berkeley, tel Berkeley 7376, S F Office 11 Spear, tel Sutter 2768
PACIFIC GEAR AND TOOL WORKS, 1033 Folsom, tel Market 860
SPECK MANUFACTURING & GEAR CO, 2130-2132 Folsom
STANDARD TOOL MANUFACTURING CO, 202 2d

*GEARS—SHEAR PIN

MORSE CHAIN CO, 355 Monadnock Bldg tel Sutter 1975 (See Page 72)

*GEARS—SILENT CHAIN

MORSE CHAIN CO, 355 Monadnock Bldg tel Sutter 1975 (See Page 72)

*GEARS—SPRING

MORSE CHAIN CO, 355 Monadnock Bldg tel Sutter 1975 (See Page 72)

*GELATINE

LEE-GREEFKENS CO. (Inc.)
sole distributors "DELFT HOLLAND" Gelatine, dealers in raw materials, mfrs of "PARAMOUNT BRAND" bakers confectioners' and ice cream makers specialties, 572 Folsom, tel Kearny 259

GENERAL MERCHANDISE

Army Stores Distributing Co 148 Davis
Baer Albert 144 Front
Dusenberry C J (Ltd) 24 California
Felder & Gale 576 Sacramento
Kutner Goldstein Co 465 California
Rosenthal Kutner Co 465 California
West Coast Sales Co 2904 Mission

INTERNATIONAL RADIATOR CO.
C. BARMANN
METAL WELDING
TELEPHONE PARK 1682
505 VAN NESS AVENUE
EXPERT AUTO RADIATOR REPAIRING
FIRST-CLASS REPAIR WORKS
AUTO RADIATORS : LAMPS : FENDERS
WINDSHIELDS : AND : SPEEDSTER BODIES

REMCO PIPE
REDWOOD MANUFACTURERS CO.
& TANKS
1611 HOBART BLDG.
SAN FRANCISCO

GLASS BEVELERS

Galet Mirror & Glass Beveling Works, 1121 Mission

*GLASS FOOD CONTAINERS

PACIFIC COAST GLASS WORKS, 7th and Irwin, tel Market 328 (See Page 48)

GLASS MANUFACTURERS

CAPSTAN GLASS CO, mfrs of glass containers for packers and preservers, 268 Market, tel Douglas 4319
Church Art Glass Co 1366 Sutter
Friedman Bros 467 Valencia
Gill Glass Co 180 New Montgomery

HAZEL ATLAS GLASS CO.
A G Heunisch Co (Inc) agts, 1 Drumm, Fife Bldg

Home Art Glass Works 290 14th
ILLINOIS PACIFIC GLASS CO, 15th and Folsom (See Page 48)
Jones & Richeson 170 2d
Kearns-Gorsuch Bottle Co 1 Drumm
MacBeth Evans Glass Co Call Bldg
Oriel Glass Works 2845 Gough
Pacific Art Glass Co 1130 Mission
PACIFIC COAST GLASS WORKS, 7th and Irwin (See Page 48)
Sierra Glass Co 916 Natoma
United Glass Works 638 4th
United States Glass Co 682 Mission
WARE GLASS COMPANY, 268 Market

GLASS—PLATE

AMERICAN PLATE AND WINDOW GLASS CO, 638 4th
Butcher L H Company 864 Mission
Cobbledick-Kibbe Glass Co 175 Jessie

EYRE EDWARD L. & CO.
Edward L Eyre pres, exporters and importers grain, canned goods, coke, pig iron and grain bags, 518 Merchants Exchange Bldg, tel Kearny 289-290

FULLER W. P. & CO.
301 Mission, tel Sutter 4400 (See Page 81)

FULLER & GOEPP, 32 Page, tel Market 498-499
Habenicht & Howlett 529 Clay
Pioneer Plate & Window Glass Co 973 Mission
SCHWARZ & GOTTLIEB, 574 Eddy, tel Prospect 612

*GLASS SIGNS

MOISE-KLINKNER Co.
PHONE SUTTER 7040
369 MARKET ST. COR. FREMONT

GLASS—WINDOW

AMERICAN PLATE AND WINDOW GLASS CO, 638 4th
Bardi Jos 2867 Mission
COBBLEDICK-KIBBE GLASS CO, 175 Jessie, tel Douglas 3124

FULLER W. P. & CO.
301 Mission, tel Sutter 4400 (See Page 81)

KORBUS EMIL & SON, 991 Howard
Mutual Plate & Window Glass Co 1969 Mission
Nason R N & Co 151 Potrero Av
Schwarz & Gottlieb 574 Eddy
United Glass Works 142 4th
Western Plate and Window Glass Co 1639 Howard

GLASS WORKS

Alta Glass Works 1781 Mission
Home Art Glass Works 290 14th
ILLINOIS PACIFIC GLASS CO, 15th and Folsom (See Page 48)
PACIFIC COAST GLASS WORKS, 7th and Irwin, tel Market 328 (See Page 48)

GLAZIERS

Carberry & Stanners 3652 Geary
Cohen Isadore 526 Pine
Crowe J B 1055 Post
Hayes J P & Co 1818 Post
Nelson Alfred 3260 22d
United Glass & Glazing Co 666 Golden Gate Av
Wolff S 1808 Union

GLOVE MANUFACTURERS AND DEALERS

American Glove Co 822 Mission
Bernauer Alex 1670 Haight
BUSBY GLOVE CO, 544 Market, tel Garfield 983
CARSON GLOVE CO, 544 Market, tel Garfield 983
Consolidated Glove & Hosiery Corp 116 1st
Elite Glove Works 1134 Valencia
Follmer Clogg & Co 575 Market
Fownes Bros & Co 742 Market
Lennon's 782 Market
McNamara John 383 Valencia
Moss Glove & Hosiery Co 1370 Mission 752 Market and 127 Grant Av
Motander Leah 1441 Polk
National Glove Works 1600 Powell
Pacific Glove Works 149 2d
Reiter Rudolf 2520 Mission
Standard Glove Works 306 Sacramento
Steinberger Bros & Co 742 Market
Wefer D Mrs 1035 Guerrero
Widman W J Glove Co 682 Mission
Woods Exclusive Glove House 129 Geary

GLUE MANUFACTURERS

ARMOUR GLUE WORKS, 22 Battery, tel Kearny 1308
California Glue Co Fairfax Av and Rankin
COHN MARION D & CO, 268 Market
Clarkson Glue Co 681 Market
Gage W H Glue Co 77 O'Farrell
Glucol Mfg Co 681 Market
Hercules Glue Co 369 Pine

WESTERN MEAT CO.
C J Hooper pres, R H Benedict v-pres-treas, L W Snow sec, offices NW cor 6th and Townsend, packing houses and stock yards South San Francisco, San Mateo Co

*GOLD AND SILVER PRINTERS

MONARCH MANUFACTURING CO, 58 2d, tel Sutter 6598

GOLD AND SILVER REFINERS

Crown Dental Refinery 32 Mason
Gardella Louis 681 Market
GRACIER S B CO (Inc), 608-610 Commercial
PIONEER ASSAYING AND REFINING CO, 636 Market
WILDBERG BROS, offices 742 Market, tel Sutter 1672, plant South San Francisco

*GOLD PLATERS

GOLDEN WEST PLATING WORKS, 131-133 Mission, tel Kearny 485
GOODBY BERNARD, 45 Union Square St, tel Douglas 6499
HICKEY J H & CO, 717 Market
M & H PLATING WORKS, 717 Market, tel Kearny 5244
SAN FRANCISCO PLATING WORKS, 1349-1351 Mission

*GOLDFISH

DRAGON CO THE, goldfish aquariums, water plants and supplies, 323 Grant Av
NIPPON GOLDFISH CO (importers), 1919 Bush, tel West 2415

NIPPON GOLDFISH CO.
T. MURATA, Proprietor
Importers and Dealers
JAPANESE GOLDFISH, BIRDS, DOGS, AQUARIUMS, PLANTS, AND ALL SUPPLIES
1919 BUSH STREET
Tel. West 2415

DEEP WELL PUMPS
SIMONDS MACHINERY CO.
117-121 New Montgomery St
Phone Kearny 1457

C.W. MARWEDEL
PHONE DOUGLAS 4180
MACHINE SHOP TOOLS AND SUPPLIES.
BRASS COPPER STEEL
76-80 FIRST ST.

RAYMOND GRANITE COMPANY, Inc.
THE WEST'S LARGEST DESIGNERS AND BUILDERS OF
MONUMENTS AND MAUSOLEUMS
3 POTRERO AVENUE SAN FRANCISCO TEL. MARKET 688
See Page 41

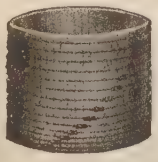

Tanks
Towers
Pipe
Silos
Boxes
Millwork

Write for Catalogues and Prices

Pacific Tank & Pipe Co.
Mercantile Box Co.
National Mill & Lumber Co.
318 Market St.
San Francisco
Kearny 3620

*GOLF GOODS

ST MUNGO MFG CO OF AMERICA, "Colonel" Balls and Crawford MacGregor & Canby Co Clubs, 46 Kearny, tel Sutter 983

*GOVERNMENT BONDS

STAATS WILLIAM R. CO.
John W Edminson v-pres and mgr, municipal, corporation and railroad bonds, 155 Montgomery, tel Kearny 301, also Los Angeles, Pasadena and San Diego

SUTRO & COMPANY
Charles Sutro, George Lowenberg, Emil Sutro, S L Schwarz and Louis S Haas; stocks and bonds, 410 Montgomery, tel Sutter 3434

*GOVERNORS—SIMPLEX AND DUPLEX

CORNELY E. A. (Inc.)
Rayfield carburetors, Simplex and Duplex governors, Morse automobile silent chains and ignition parts, 1445 Bush, tel Prospect 290

GRADING

Harney T D Pacific Bldg
Holland J P 540 Brannan
McClure H M 608 Octavia
SAN FRANCISCO MOTOR DRAYAGE CO, 3470 16th
SIBLEY GRADING & TEAMING CO, 135 Landers
State Improvement Co 112 Lyon tel Park 7698

*GRAIN AND GRIST MILLS

PRODUCERS HAY CO.
C E Berringer mgr, 166-176 Townsend, tel Sutter 350 (See Page 53)

SCOTT A. W. CO., THE
merchants of hay and grain, 112 Pine, tel Douglas 5150, warehouses 333 Berry

GRAIN DEALERS

Adams Schwab & Adams 519 California
Allen W H 245 California
Arendt H & Co 465 California
Barnard & Bunker 149 California
Berg Wm 454 California
Blum M & Co (Inc) 465 California
Bray Bros 200 Sacramento
Broderick J A & Co 255 California
Bruns J C C 146 Clay
Cutter E B & Co 465 California
Dial Grain Co Kohl Bldg
Duhring F Co 354 Pine
Eyre Edw L & Co 465 California
Garrette & Agnew 465 California
Gerberding A & Co 465 California
Globe Grain & Milling Co 465 California
Guernsey-Ames Grain Co 465 California
Gulf Importing Co (Inc) 354 Pine
Hankerson Sawyer & Cross 465 California
Haseltine W G 310 California
Hughes A L Grain Co 351 California
Kelley & Henry 465 California
Koshland Adolf 310 California
Lang & Co (Inc) 519 California
McNEAR G W (Inc) 433 California
Miller A C 219 Battery
Morgan Grain Co (Inc) 230 California
Moore Ferguson & Co 244 California
Muller C W 465 California
Murdock J S 465 California
Northern Grain & Warehouse Co Merchants Exchange Bldg
PACIFIC FEED CO, 433 California
PACIFIC GRAIN CO, Merchants Exchange Bldg
Parker Douglas & Co 260 California

PRODUCERS HAY CO.
C E Berringer mgr, 166-176 Townsend, tel Sutter 350 (See Page 53)

Ratto J M & Bro 88 Clay
Salz E & Son 465 California
SAN FRANCISCO MILLING CO (Ltd) Our specialties—flour, rolled barley, ground barley, oats, cocoanut meal and feed, office and mills 7th and Berry, tel Market 356-357

SCOTT A. W. CO., THE
Merchants of hay and grain, 112 Pine tel Douglas 5150, warehouses 333 Berry

Sheldon W D & Co 465 California
Sinsheimer & Co 149 California
Somers & Co 485 California
SOUTHERN PACIFIC MILLING CO, 200 Sansome
SPERRY FLOUR CO, 332 Pine
Stephens-Smith Grain Co 465 California
Stern J & Co (Inc) 465 California
Sullivan F J & Co 310 California
Thompson Hughes & Co 351 California
Volmer Rudolph 465 California
Waterman Emil 255 California
Western Pacific Grain Co (Inc) 351 California
Westrope C B 465 California
Westrope John & Co 465 California
Williams & McDaniels & Co 465 California

*GRAIN SHIPPERS

EYRE EDWARD L. & CO.
Edward L Eyre pres, exporters and importers grain, canned goods, coke, pig iron and grain bags, 518 Merchants Exchange Bldg, tel Kearny 289 and 290

GRAINERS

(See Painters—House and Sign)

*GRANITE—BUILDING

RAYMOND GRANITE CO. (Inc.)
3 Potrero Av, tels Market 687-688 (See Page 41)

GRANITE DEALERS

BERNIERI ETTORE N, 710-712 Clausa Spreckels Bldg, tel Douglas 3676
BOCCI G & SONS (Inc), main office Box 58 Colma, opp Home of Peace Cemetery, tel Randolph 685
California Granite Co 185 Stevenson
Catto John office 231 8th Av
DONOHOE & CARROLL, granite and marble works, opp Holy Cross Cemetery, Colma tel Valencia 367
LAGOMARSINO V—MISSION MONUMENTAL WORKS, 2941 Mission
MacNUTT A H, 1377 Valencia
McGilvray-Raymond Granite Co 634 Townsend
MULLANEY PATRICK D, opp Holy Cross Cemetery, Colma, r 3410 22d, Apt 1, tel Valencia 6078
OWENS D R, granite and marble monuments, opp Mt Olivet Cemetery, Colma, r 56 Bernal Av, SF, tel Mission 2963
PACIFIC MARBLE & GRANITE WORKS, A H MacNUTT, 1377-1381 Valencia
Plymire Chas 406 Bosworth

RAYMOND GRANITE CO. (Inc.)
3 Potrero Av, tels Market 687-688 (See Page 41)

ROTH MAX, granite and marble monuments, opp Salem Cemetery, Colma, SF office 330 Scott, tel Market 4885
SUNSET MONUMENT WORKS (Chas T Zambruno) 45 29th nr Mission, tel Mission 4374
TOSI D & CO, nr Cypress Lawn Cemetery, Colma, tel Randloph 2565, city office 449 15th Av, tel Pacific 6382
WEISENBURGER A E, yard at Home of Peace Cemetery, Colma, tel Randolph 118, res tel Randolph 1238

*GRAPE GROWERS SUPPLIES

JUSTINIAN CAIRE COMPANY, 573-575 Market

*GRAPE JUICE

CHEVALIER F CO, THE, 60-62 Fremont
INGLENOOK VINEYARD CO, plant and vineyard Ruthford, Cal, office 116 Townsend
ROMER ROBERT & CO (plants at Fresno and Healdsburg, Cal) 350 Clay

PACIFIC FOUNDRY COMPANY
18TH AND HARRISON STS. PHONE MISSION 1105
See Page 46

OLD MISSION
PORTLAND CEMENT
=FOR PERMANENCE=
See Page 33

GRAPE PRODUCTS

ASTI GRAPE PRODUCTS CO. Edmond A Rossi pres, E Seghesio v-pres, Robt D Rossi sec-treas, Pure California grape juice and grape syrup, owners of world-famed "ASTI," vineyards and plant Sonoma Co, formerly belonging to ITALIAN-SWISS COLONY, 12 Geary, tel Sutter 6154

CALIFORNIA ITALIAN PRODUCTS CO (Thos Abate) wine and table grapes, other food products, 314-316 Clay

California Trading Co 149 California
California Wine Assn 216 Pine
Ciocca Lombardi Wine Co 510 Battery
Oliveto Wine Co 555 Clay
ROMER ROBERT & CO (car lots) 350 Clay
Scentena & Co 510 Battery

GRAPHITE

Dixon Jos Crucible Co 444 Market
Graphite Products Co The 503 Market
National Grpahite Co 582 Market
PACIFIC MILL & MINE SUPPLY CO, 616 Mission, tel Kearny 4120
SNOW & GALGIANI, 537-539 2d, tel Sutter 1114
United States Graphite Co Phelan Bldg

*GRAPHITE POWDERS AND ELECTRODES

GUNN, CARLE & CO, 444 Market, tel Sutter 2720 (See Page 61)

GRATES AND FIREPLACE ACCESSORIES

MANGRUM & OTTER, 827-831 Mission (See Page 89)

*GRATINGS

Michel & Pfeffer Iron Works
Harrison & 10th Sts. San Francisco. Cal.
Phone Market 730
Steel Sash — Wire Work
Fire Escapes - Sidewalk Doors
Folding Gates.

GRAVEL

JOHN CASSARETTO
Contractor for
GRAVEL, SAND and CRUSHED ROCK AND GRADING
Office and Gravel Yard, 345 Berry St.
Telephone Kearny 3849

COAST ROCK AND GRAVEL COMPANY, 500 Call Bldg, 74 New Montgomery (See Page 36)
NILES SAND, GRAVEL & ROCK CO, 704 Market, tel Douglas 182

PACIFIC GRAVEL CO. Sand, gravel, crushed rock and cement, roofing gravel, concrete mixture, office and bunkers 451 Shotwell, tel Mission 3194

STONE E B & A L CO, Claus Spreckels Bldg, 703 Market, tel Douglas 3976

GRAVITY SYSTEMS

BODINSON MANUFACTURING CO, 11 Minna, tel Sutter 6614 (See Page 70)

*GRILLE WORK—WOOD

WESTERN BUILDERS' SUPPLY CO (wood) 135 2d (See Page 34)

GRINDERS AND POLISHERS

Bailey G W 52 2d
California Grinding Wks 123 4th
Ceci R & A 714 Naples
Conn E E 347 Clay
Dini & Son 65 Columbus Av
Geisel H J 239 Columbus Av
Kunze Chas 582 California
Pardini G 362 Columbus Av
WILL & FINCK, 1686 Market, tel Market 191 (See Page 42)

*GRINDERS' AND POLISHERS' SUPPLIES

CONN EDWARD E (Est 1892) agent E C Atkins & Co saw filer-knife grinder, dealers in imported and domestic cutlery, cooks and butchers knives and clevers, 27 Clay

Trade Mark of the Cutler
C.W. MARWEDEL
MACHINE SHOP SUPPLIES
76-78 First St. San Francisco, Cal.

*GRINDING WHEELS

NORTON CO (Worchester, Mass) 12 Natoma, tel Kearny 4467
SIMONDS MANUFACTURING CO, 12-14 Natoma

GROCERS—WHOLESALE

ANDERSEN & MEYER, 988 Dolores
Blake S T Co 240 Sacramento
BORUSZAK ALBERT, purveyor to the finest hotels, clubs, cafes and restaurants, of imported fancy delicacies, 546 Sansome, tel Douglas 5039
BROWN EDWARD W CO, wholesale grocersl exclusive purveyors in food supplies to hotels eating houses and bakeries, 51-53 Main, te Kearny 1343
CLUFF WM CO, SW cor Mission and Spear
Consumers Exchange 585 Mission
Co-operative Wholesale Co 236 Commercial
Creasy Corp 634 3d
DANERI BROS & CO (Daneri's Best Olive Oil), dealers in Italian olive oil, groceries, etc, 563-571 Washington, tel Sutter 1992
DE BERNARDI D & CO (Inc), 259 Front
Delaney Bros (Inc) 422 Front
Dodge Sweeney & Co 3d, Channel and Berry
Fairy Food Products (Inc) 325 Washington
Fontana G & Co 1018 Valencia
Gale Bros (Inc) 436 Front
GIURLANI A & BRO, 537-543 Front (See Page 49)
Globe Wholesale Grocery Co 113 Davis
Granucci Bros & Co 643 Front
GRANUCCI G & SONS, 412-414 Front, tel Sutter 7188
Gross R R 480 Pacific
HAAS BROS, 3d, Channel and Berry
Hartter L Co 337 Davis
Hooper & Jennings 100 Howard
Ishimitsu S Co 223-227 Clay
Italian American Distributing Co 627 Vallejo
Jacobson Reimers Co 148 Davis
JOHNSON BROS, 2183 Fillmore
Kant M D 110 Clay
Kockos Bros 701 Davis
Lennon J A 137 Sacramento
Lorenzen C M 211 Natoma
MARTIN-CAMM CO, 118 Sacramento
Matteucci Bros Bianchini Co 712 Sansome
Matteucci & Vannucci Co 617 Front
MONTEVERDE-ROLANDELLI & CO, sole agents for Pretto Brands, importers and exporters of groceries, olive oils, etc, 517-531 Washington, tel Garfield 791
Musante Wm Co 333 Clay
Nardi Bros & Co 501 Davis
National Cash Store 29 California
NEWBAUER J H & CO, Grocers Terminal Bldg, 3d, Berry and Channel
O'Looney Madigan Co 517 Davis
Pacific Wholesale Grocery Co 436 Battery
Parodi & Pardini Co 520 Washington
Rolandelli G & Co 425-427 Broadway
Rothschild Julius & Co 23 Main
Rothschild John Pedler & Co 10 Spear
Royal Wholesale Co 107 Davis
San Francisco Grocery Co 131 Franklin

GLADDING McBEAN & Co.
ARCHITECTURAL TERRA COTTA
ROOF TILE
HOLLOW TILE
FIRE PROOFING
VITRIFIED PIPE
TERRACOTTA PIPE
FACE BRICK
ETC.
OFFICE
CROCKER BLDG.
PHONE DOUGLAS 540
SAN FRANCISCO
WORKS
LINCOLN CAL.

Trade Mark of the Cutler
C.W. MARWEDEL
MACHINE SHOP TOOLS AND SUPPLIES
BRASS COPPER STEEL
PHONE DOUGLAS 4180
76-80 FIRST ST.

AWNINGS
FOR THE
RESIDENCE
STORE
OR
FACTORY
—o—
AWNING
HARDWARE
& MATERIALS
AMES HARRIS NEVILLE CO.
100 POTRERO AVE.
PHONE
MARKET 6100
See Page 9

PHONE MARKET 191 WILL & FINCK 1686 MARKET STREET
CUTLERY x BARBERS' SUPPLIES x SPORTING GOODS

Grocers—Wholesale—Continued

Schiaffino G B & Co 443 Washington
Schwabacher Bros & Co 214 Front
Smith Lynden & Co 231 Davis
Snow L T & Co 235 Front
SUSSMAN-WORMSER & CO, Grocers Terminal Bldg, 3d, Berry and Channel
Swiss-Italian Grocery Co 609 Montgomery
Tiedmann & M C Morran 107 Davis
TILLMAN & BENDEL Inc, 1 Harrison, tel Garfield 2522
TRAVERSO V GROCERY CO, importers and exporters domestic groceries, canned goods, olive oil, etc, 506 Washington, tel Douglas 4406
United Groceries Inc 33 Spear
Union Mercantile Co 530 Front
Wellman Peck & Co 311 Embarcadero
West Elliot & Gordon 42 Clay
Wolf Chas Co 245 8th

GROCERS—RETAIL

Abrahams Jos 1068 McAllister
Abt Moriz 1499 9th Av
Ackerman F G 3049 26th
Acme Grocery Co 2856 Mission
Adams Chas W 1896 ½ Sutter
Adelberg K A 3777 Sacramento
Ahlbach & Norton 800 Clement
Aitkin D L 699 Castro
Albers J 1698 Sanchez
Alessandri Alfredo 747 Union
Alessio Giuseppe 808 Bryant
Alexander C 2443 California
Alexander F 1399 46th Av
Allen W H 1010 Franklin
Altman J L 1338 Polk
Andersen & Meyer 998 Dolores
Anderson Bros 3572 20th
Anderson Edw W 1812 O'Farrell
Anderson L 3373 Sacramento
Anderson M 667 Sunnyside Av
Andriano Giacono 4697 18th
Angelos A 101 Lakeview Av
Anschultz & Weidler 561 Valencia
Anthony Ethel 3747 23d
Antoni Daniele 1141 Folsom
Anzengruber M 558 Sunnyside Av
Aostahinich G A 1600 Guerrero
Aguila & Arias 923 Pacific
Arata Geo 3063 Fillmore
Arata J C 2000 Filbert
Arata J F 1031 Hyde
Argeres Michael 1354 Harrison
Arnall Elmer 1676 48th Av
Arnaud C 3204 Scott
Arnold & Dunn 1400 Cole
Arrigoni Mammin & Co 501 Fillmore
Ascher & Wagner 1190 Bush
Ashman F G 3004 San Bruno Av
Asmussen F W 499 Castro
Athan Michael 2000 Hyde
Athanasatos Spiro 299 4th
Ayoob Solomon 2100 3d
Azumaya Co 1636 Post
Azzopardi & Schembri 1216 Railroad Av
Babbes Geo E 1773 Railroad Av
Bacchini Adolph 455 Mississippi
Bacci & Michelotti 2291 3d
Bacigalupi & Podesta 2169 Jones
Badaracco Paul 1313 Mason
Badger Harry E 23 West Portal Av
Baer Josephine Mrs 1299 Pacific
Bahnsen & Kastenschmidt 23d and Shotwell
Baldocchi A 1747 Church
Ballas & Vavasis 681 Folsom
Balleno Dan B 148 Richland Av
Ballouri Paul 1171 Folsom
Balzer Peter & Son 1400 Guerrero
Bandoni O 46 Powers
Bandy Geo 1609 Clement
Banner J F 663 Bush
Barbieri & Rossi 929 Geneva Av
Barelkosky E R Mrs 4200 Judah
Barich P J 600 Vermont
Barile Cassaglia & Co 200 Noe
Barner H C 2600 Howard
Barnett Rose H 2736 20th
Baroni & Nespoli 5652 Mission
Barraco Fredk 430 Cortland Av
Baron Sebastian 606 Mississippi
Barry John 834 Irving
Barsi A 1100 Tennessee
Barsotti Grocery Co 1400 Powell
Bartel Marie Mrs 3783 24th
Bassen Wm 1263 Laguna
Bassetti E A 108 Langton
Baubel Chas 755 19th Av
Bauer Yette 1007 DeHaro
Bauman Andrew 1534 Golden Gate Av
Baumann Gus E 15 Leland Av
Baumann Mary 200 Somerset
Bean C W 1807 San Jose Av
Beckers Cash Store 3100 California
Beder Max 1293 Union
Bedia & Razzuoli 801 Union
Beguhl & Grunig 1200 Cole
Bell Sarah 2101 Geary
Bellantoni A 198 Brompton Av
Beltramo & Sandrette 1901 Bush
Bennett Geo W 163 7th
Bennett Ida 1757 Stockton
Bennett W E 4168 25th
Bennett & Fasani 677 Bush
Bernagozzi Adolfo 899 Filbert
Bernie Jas 485 30th
Berry Catherine 409 28th
Bertolino & Sandino 3729 Mission
Bertolucci Bros 271 Francisco
Beshelas A 1001 Bush
Berutti & Ferrero 2858 Laguna
Beuille P 3899 17th
Beyer Alice Mrs 1319 California
Biagi & Scatena 304 3d
Bianchini Fortunato 251 Chenery
Bianco & Beccio 998 Filbert
Biernath Amelia 841 Golden Gate Av
Bigel Alex 195 Excelsior Av
Biggio Enrico 548 Union
Bignotti Bros 324 Brazil Av
Bind Martin 3324 26th
Bisio & Bocca 1511 California
Blackfield B 337 Shotwell
Blakely W E 1700 Filbert
Block John F 601 Irving
Bloise J S 114 Excelsior Av
Bloom A 1054a Howard
Bloom & Glicksman 2354 Clement
Blue M S Mrs 1727 Felton
Blumein Max 1800 Polk 1700 Hayes 2108 Mission
Bock Isador H 819 Cole
Bockman W 1586 O'Farrell
Bogel Henry F 1162 Ellis
Bohlen & Bredehoft 546 Central Av
Bohmann Cash & Carry office 1565 Hyde
Bohning & Muegge 777 Sutter
Boien Phillip 4353 Geary
Boitano Angelo 774 Thornton Av
Boldt H H 4454 California
Bologna Leonardo 2741 Taylor
Bonaccorsi Bros & Bimbi 1412 Stockton
Bonaguerer J 1400 Jackson
Bonivert Frank A 2164 Larkin
Bonney H H 441 Wilde
Bordin Abraham 4001 19th
Borgfeldt Geo 3465 19th
Bornholdt J W 3038 Fulton
Borokov John 956 DeHaro
Boschetti G 227 Capitol Av
Boschetto & Ferro 305 Divisadero
Bosco John 1216 Powell
Bose August 2453 Clement
Bottcher Richd 3299 16th
Boudoures Peter 1101 Leavenworth
Boudoures & Panas 1198 Hyde
Boudouris Frank 1263 Leavenworth
Bouick & McLean 831 Clement
Bowden W R 488 Ellis
Bowe W H 2701 22d
Boyes Provision Co 460 Harrison
Boysen C S 1627 Noe
Bracco E 500 29th
Brackett G E 5301 California
Brady Bros 1801 Clement and SE cor Anza and 35th Av
Brady Jos 1225 20th Av
Brady M J 2?1 Clara
Braghetta & Scott 1047 Polk
Bran Herman 2496 San Bruno Av
Brandt Peter 1898 Ellis
Bravos Bros 1612 Market
Bray Michl 4000 Geary
Breen John 1667 Leavenworth
Breman A S 1915 Page
Brennan P L 199 Genesee
Brickwedel H L 901 North Point

Globe-Wernicke Book Cases and Files
H. S. CROCKER CO., Inc., Agents : 565-571 MARKET ST.

FILMER BROS. ELECTROTYPE CO. 330 JACKSON ST
LAW BOOK PRINTERS
ELECTROTYPERS AND STEREOTYPERS
TELEPHONE DOUGLAS 5384

ZELLERBACH PAPER CO.
BATTERY STREET AT JACKSON, SAN FRANCISCO

Brinkman F H 3394 26th
Broderick Edw 717 Fillmore
Bohman R A 1101 Cole
Brown David 1253 Divisadero and 1950 Ellis
Brown Louis T 1801 McAllister
Brown Thos W 1411 Post
Broz E A & Son 800 Page
Bruch & Polidore 400 Waller
Bruck H H 701 Hayes
Bruns J 3394 22d
Bucher Jules 2415 Bryant
Buchner E 3248 18th
Buck Chas 3650 23d
Buckley P A 1899 Union
Buckley Patk 2681 21st
Bergallo L 1350 Quesada Av
Builhe Peter 2746 Railroad Av
Bulotti & Monaco 2201 Steiner
Bunatsos Spiros 1559 Franklin
Burberick & Hessler 401 Haight
Burke Dennis 898a Eddy
Burkhardt E G 4855 Mission
Buscalia & Ferrari 4794 Mission
Butco Jas 799 Kansas
Butler F K 101 Clement
Bulter C A 1840 Clement
Byrne Mary 101 Hoffman Av
Byrne R F 3001 Steiner
Byrnes Minnie Mrs 200 Lowell
Cademartori & Lagomarsino 1500 Powell
Cafferata Bros 700 Columbus Av
Calcagno J 101 Prentiss
Caldera M 2418 Greenwich
Calderoni J 1661 San Jose Av
Calegari Frank 463 Union
Calegari Louis 1539 18th
Calef F I 3404 26th
Califano Valentino 1756 Stockton
Callan Nellie 120 Virginia Av
Calpestri Elia 3417 Mission
Campbell C H 2896 Folsom
Campilongo John 426 Green
Campodonico Frank 698 Lisbon
Canale Domenic 806 Cortland Av
Cancilla Vincent 971 Filbert
Canestre Alex 6465 California
Cannaday Wm O 1228a Octavia
Carah E A 3650 24th
Carey & Lilly 4654 Geary
Carr D 1230 Revere Av
Cartwright Chas 389 Dolores
Caruso Antone 3220 Folsom
Caruso Nunzio 145 Brewster
Casella Fred 859 Bryant
Casini Bros 3381 Sacramento
Casserini Frank 1424 Powell
Castagna & Ferrero 1261 Stockton
Castro Frank 736 Broadway
Castro Manuel 418 Union
Caswell Lily Mrs 1374 Pacific
Centenaro Harry 3699 17th
Cerda Andreas & Co 1231 Powell
Cervelli A & Bro 472 Broadway
Chaganelis Wm & Co 388 3d
Chanan G R 712 Polk
Chicos Bros & Chauses 499 O'Farrell
Chobody M 512 3d Av
Christakes & Stratis 2201 24th
Christofani V 212 Plymouth Av
Cicerone & Sons 1204 19th
Clarizio P 196 Noe
Clark A M 200 Ocean Av
Clark B P Mrs 400 Banks
Clausen J B 35 Woodward Av
Clemensen C M 2398 Webster
Clifford Albert E 498 Eureka
Coates G J 2595 Folsom
Coffee Chas 1917 Geary
Coffis Thos 1900 Sutter
Cohen Morris 1608 Pacific Av
Colbert J M 3232 Mission
Collier & McMurray 1654 Polk
Colombo Albert 4249 18th
Colonna Bros 1337 Grant Av
Colton & Tragen 1434 Haight
Comforti Bros 1560 Mason
Comforti & Balcioni 599 Naples
Conata Gioviani 1195 Columbus Av
Condos & Bakiares 2260 Van Ness Av
Connell M M 1307 48th Av
Connolly Bros 501 Frederick
Conrad Chas P 201 Octavia
Contos G & J 3838 California
Coogan C R 400 Balboa
Coombs J A 500 8th Av
Cooper Ellen Mrs 2650 22d
Copan S G 500 2d Av
Coppajohn Bros 101 Shotwell
Corbelli Angelo 1232 Pacific
Corcoleotes Demetreos 601 Kansas
Corcoran Thos H 1203 Valencia
Cordes B 498 Sanchez
Corey M E 2799 Bush
Corliss & Ryan 2981 Washington
Correll Ira C 4051 18th
Cosmos J 996 Pine
Costa Bros 1300 Grant Av
Costello T J 197 Arlington
Couris Bros 1776 Mission
Cox N Mrs 1019 Guerrero
Cozzo Guido 275 Columbus Av
Creich O M 1551 Church
Creyer August G 1165 Powell
Cronin & Sullivan 225 Frederick
Crossen Bryan R 2601 McAllister
Crovo Bros 1325 Grant Av
Cruciani P H 290 Crescent Av
Cucco & Pasquale 501 Greenwich
Cukar J J 2901 Clement
Cumming A M 2903 Baker
Cueno Antonio 1692 Howard
Cuneo Mary 143 Connecticut
Cunberti & Petrucci 1699 Haight
Cupples & Everett 2601 Folsom
Curto & Pucci 1044 Valencia
Curley J P 643 Irving
Currier B R 3854 Geary
Curry A M 1682 Haight
Curtin J M & Son 4299 24th
Cusimano Frank 1701 Mason
Dabovich Geo 1200 Eddy
D'Acquisto Leo 1201 Powell
Daguarto Rudolph 3110 Fillmore
Dahack Elisa 101 Russia Av
Dahl Fannie 96 Judah
Dahnier Rudolph 1860 O'Farrell
Dallas Geo 3351 20th
Dane Minnie Mrs 3449 22d
Daneri Bros & Co 571 Washington
Daniels Oscar 528 Laguna
Dannemark Bros 798 Haight
Dariotes John 858 Rhode Island
Daskarolis & Germenis 1256 Mason
Dawkins T C 1301 Valencia
De Alberto Jos 2661 Hyde
De Celle L W 554 4th
Decker Erwin S 3481 18th
de'Freitas Manuel 451 Ellis
Del Buono Donati 3688 26th
Del Carlo Jos 912 Valencia
Dellepiane Mary 3927 24th
Delpech Paul 1798 Oakdale Av
Del Tredici & Bendinelli 2285 Market
Delucchi & Ambrosini 45 Silver Av
Delucchi & Cassettana 4276 Mission
Demartini Bros 2035 Powell
Demenio Michael 3800 Mission
De Monte Angelo 3998 Anza
Dempsey E J 1433 Clement
De Natale Frank 5701 Mission
Dertiman Peter 1701 20th
Desimone Frank 601 Diamond 1203 Columbus Av
Deutsch Chas 1401 Octavia
De Vincenzi D 1100 Montgomery
Diamandis & Danqulia 801 Bush
Dieckmann H H 1300 Railroad Av
Dierssen & Dierssen 685 Chenery
Dietrich Bros 998 Oak
Digiulio Paul 3548 22d
Diller David 1347 Fillmore
Dimajo & Camilleri 1000 Railroad Av
Dito & Cava 1800 Divisadero
Dolan Thos 130 Steiner
Dolle F X 1 Holloway Av
Don John 1457 Polk
Donati Gaetano 1233 Kearny
Donoghue J E 1402 Revere Av
Donovan D O 459 Andover
Donovan P 20 Joost Av
Dorman C T 2247 Market
Douglas F E 400 Grafton Av
Dawson E L 198 Fairmount
Doyle H J 3107 Clement
Drake F W 339 Eddy
Droubi Bros 864 Cole
Dubman & Menty 1507 Divisadero
Dudley Grocery 174-180 6th

WALKER
Electric
Trucks
REDUCE
CITY
DELIVERY
COSTS
ELWELL
PARKER
Electric
Industrial
Trucks
and
Tractors
SAVE TIME
AND MONEY
IN
WAREHOUSE
AND
FREIGHT
HANDLING
OPERATIONS
IRA G.
PERIN
Distributor
458
Natoma St.
PHONE
SUTTER
1476
ELECTRIC
SERVICE
GARAGE
Operated
for the
Charging
and Care of
ELECTRIC
TRUCKS

PUMPS WINDMILLS, GASOLINE ENGINES
WATER SYSTEMS
PACIFIC PUMP & SUPPLY CO. : 853 FOLSOM STREET

Pages 73-84

CENTRAL COAL CO.
Kearny 2647
HI-HEAT
COAL
PROMPT DELIVERY
A TON OR
A CARLOAD
351
California St.

See Page 40

MURRAY & READY
LEADING EMPLOYMENT AGENTS
782 to 786 HOWARD STREET, S. F. PHONES SUTTER 1205 1206

Grocers—Retail—Continued

Duetsch John F 1600 Post
Dunne D 101 Fillmore
Dunne W A 3691 Mission
Durels H C 501 2d Av
Durney & Herspring 707 Sutter
Eckert Bros 1552 Polk
Edelstein Harry 2564 San Bruno Av
Edge G H 2601 Diamond
Edlin Bros 1428 Haight
Edmonds J J 2101 Golden Gate Av
Ehlers Fred 199 Gough
Eickhorst F G 3107 Pierce
Eliopus C A 425 Stockton
Elliott Hamilton S 2637 Mission
Ellis Bros 1100 Pine
Ellis & Rovas 800 Post
Elmore B P 300 Church
Embee 754 Clement 1176 and 900 Pine
Encoyand H N 4321 24th
English Patk 51 Leese Av
Escloses Leo 200 Plymouth Av
Espeillac Albert 598 3d Av
Etzold Fred W 1500 Hyde
Evankioff Wm 904 Rhode Island
Evolo Frank 2168 Mason
Faber Herman 324 Hayes
Fabian C S 1701 Stockton
Fakhouri Geo N 1415 Divisadero
Fallon A 1000 Capp
Fallon Delia 450 14th
Fanning W G 3600 San Bruno Av
Fanucchi A & Co 1901 Stockton
Faria J J 4667 Mission
Farrell Manuel 4849 Mission
Farrell Thos 225 Chenery
Fausbol Thos N 1806 Sutter
Federighi Virgilio 840 Irving
Feeney Jas 1250 Sanchez
Feil Claus 1303 Polk
Feil John 3189 16th
Feiling & Ingram 6001 California
Feil's Grocery 2750 24th
Feldheym Bros 1454 Fillmore
Fenech Mary Mrs 2602 San Bruno Av
Fenyn H J 2275 Market
Ferguson John 2948 21st
Ferrari A & Co 2830 Ingalls
Ferrari Arthur 2241 Clement
Ferrari David 2599 San Bruno Av
Ferrari Jos 607 Vallejo
Ferruggia Chas 2200 Mason
Fidichiero C & Co 444 Union
Figeac Bros 721 Broadway
Figoni Emil 2831 Octavia
Figoni Tony 1131 Folsom
Filippi Antone 1666 Railroad Av
Filthutle Adolf 3100 California
Findlay David 98 Fillmore
Finnegan John 200 Ney
Finneran F F 1304 Valencia
Firris Jos 114 Mason
Fisher J 1301 Eddy
Fitzgerald John P 1351 Church
Fitzpatrick John 1555 Mission
Flanagan J J 1233 20th Av
Flathman & Gaspar 1191 Pine
Finn J T 1396 Alabama
Filosi A 301 Noe
Flosi & Connell 490 9th
Foley A M 3548 Mission
Fontana Harry 1018 Valencia
Foster S & Co 59 Main
Fowler H G 301a Church
Francis A H 636 Persia Av
Franceschi Victor 1995 Union
Freese Otto 1248 Divisadero
Fremoy J M 437 Plymouth Av
Frerichs Bros 426 Valencia
Freund E 2706 Diamond
Friedman Isadore 634 Irving
Fritsche P 2299 15th
Frost C R 2647 21st
Frugoli A & Co 500 Davis
Fuchs Henrietta 1301 Shrader
Fuetterer Karl 2725 Lombard
Furrer Jos 4049 18th
Gaestel Jos 399 Naples
Gagliardo Jos 4360 19th
Gaidano Jos 1269 41st Av
Gale W H 741 Market
Galletta Angelo 508 Balboa
Galletta Louis 593 4th Av
Gallo Antonia Mrs 299 Peru Av
Gambarasi Jos 948 Pacific
Ganci S 679 Chenery
Ganos Peter 699 Webster
Garassino A V 402 Bay
Garese Paul 2284 Union
Garfinkle Isadore 601 Ellis
Gassner Josephine 254 Precita Av
Gasque Henry F 2498 Sutter
Gates Danl V 1838 15th
Gathright J W 1299 Church
Gatt Paul 800 Cortland Av
Gay Louis 1721 Central Av
Gazzano John 101 Sickles Av
Geisel Henry J 239 Columbus Av
George Geo 1201 Golden Gate Av
Geraty & Son 2347 Clement
Gerdis & Co 1598 Eddy
Gerken Fred 250 Noe
Gernns John A 1101 Scott
Ghirardelli Louis 150 6th
Ghiorso J P 600 Sunnydale Av
Ghiotti Jas 134 Lisbon
Gianni Giuseppi 349 Vallejo
Giblin J A 1001 Dolores
Gibson R W 800 Bay
Gibbs Myrtle 1309 20th
Gielow E F 471 3d
Gillmartin D 1 Orizaba Av
Gilmore Mary 249 Richland Av
Giordani & Bertolozzi Co 444 Castro
Gitchell G N 3015 Clement
Glafkides M 164 6th
Glass Anna Mrs 1562 ½ Webster
Glazer Saml 2 Girard Av
Gleeson Jas 3599 Mission
Gloistein August 1628 Folsom
Godd Gustave 4011 24th
Goeben Fred 2300 San Bruno Av
GOLDBERG, BOWEN & CO, 242-254 Sutter, branches 1401 Haight and 1731 Broadway, Oakland
Goldberg N 132 Guerrero
Golder Bros 728 Post
Goldman Edw 1523 Guerrero
Goldstine Sadie Mrs 1306 Broadway
Golfinos Geo 405 Eddy
Golobic Mary Mrs 700 Vermont
Golu Philip 899 Columbus Av
Gomez Carlos 1359 Powell
Gomez Manuel 301 Union
Goodman S F 6000 California
Gooss Fernando 1260 Hyde
Graham Edmond 1644 Church
Graham Margaret Mrs 574 Natoma
Grahams M 212 Louisburg
Gramlow Otto 701 Anza
Granata Frank 1301 Kearny
Grant R J 1034 Polk
Granucci Grocery Co 1401 Grant Av
Gray Edgar 1567 Folsom
Gray W E 114 Harold Av
Great Western Grocery Co 2255-844 Clement 500 Balboa 1852 McAllister 901 Haight 5451 Geary 700 9th Av 945 Cole
Greenberg S L 155 Girard
Greene Danl C 3171 Mission
Grieger Reinhold 1199 Sanchez
Greene Henry 1294 Sanchez
Griffith Bros 5201 Geary
Grill & Wagner 700 Clement
Grippi & Del Guerra 1601 Powell
Gritz B L 1501 Fillmore
Gronosky Bros 4555 California
Gropper J 1018 Pine
Guffanti Emilio 1901 Howard
Guidi Italo 2847 Ingalls
Guizot Ernest 1889 Oakdale Av
Guilhem Paul 1501 Taylor
Gulilo Peter 722 Bay
Guzzetta Jos 782 Columbus Av
Habeeb Bros 2132 Market
Hackfeld Wm 537 Divisadero
Hadeler Bros 455 Divisadero
Hadmark O J 601 Baker
Halas I H 2319 Market
Haley Wm J 3798 17th
Hamburger M 728 Bush
Hamilton W J 207a Sanchez
Hammel Gustave 5501 California
Hampton P 301 Detroit
Haney Edw 899 Church
Hanley R A Mrs 350 Precita Av
Hanna Anna 662 San Jose Av
Hanna Frank 599 Moscow
Hanna Mary 219 Balboa

Addressograph
PRINTS FROM TYPE
H. S. Crocker Co., Inc.
AGENTS
565-571 Market St.

FAIRBANKS SCALES
OIL ENGINES
STATIONARY AND MARINE
ELECTRIC MOTORS
STEAM PUMPS—SUPPLIES
FAIRBANKS-MORSE & CO.
651 MISSION STREET
See Page 70
PHONE DOUGLAS 3585

BLAKE, MOFFITT & TOWNE
PAPER
37, 41 and 45 FIRST STREET SAN FRANCISCO

Hanna Wokeam 1341 18th
Hannan Jas J 198 Valencia
Hansen Jens N 901 Cortland Av
Hansen Lillian 580 Precita Av
Hanson Abraham 1501 Fillmore
Hardacre R S 4450 Cabrillo
Harde Henry 1501 Haight
Harkins Geo 2121 Clement
Harp & Bruce 1257 Market
Harrington Frank 1633 Waller
Hart C G 229 Edinburgh
Hart O E 1168 Leavenworth
Hartje Fredk 3550 22d
Hartje Henry J D 4400 20th
Hartwick Fred M 1302 Fairfax Av
Harvey Jas 599 Guerrero
Haschek Josephine 200 23d Av
Haskins W F 6152 California
Hans A 205 Granada Av
Havelke F 233 14th
Heater A A 701 Hampshire
Heatley A P 3201 Geary
Heatley Philip 7253 Geary
Heide H J 99 Webster
Heinecke Chas W 4210 18th
Heilman L 139 Noe
Hengst Wm 4342 California
Henning E F 701 11th Av
Henry John 2406 Polk
Hernenberg L 139 Hearst Av
Hergerhorst J A 899 Elizabeth
Hermanns B Sons 1598 Bush
Herman Leo 6301 Geary
Heyny Victor 949 Geneva Av
Hildebrandt F J 3625 Sacramento
Hilken Vera Mrs 501 San Bruno Av
Hillebrandt A 1901 Divisadero
Hillebrandt Geo 3698 17th
Hinrichs & Loshuertos 3698 20th
Hintmann Henry 1399 Church
Hipsher Henry 727 Laguna
Hoeckele Wm 351 Duncan
Hoffmann Bros 3807 24th
Hoffmann H F 2680 22d
Hogue W E 2 Sanchez
Hojo Y 1707 Buchanan
Holburt Mathis 501 Hayes
Holland Jeremiah 223 Banks
Holleran Patk 1600 Diamond
Hally Thos 498 Guerrero
Holst F 3715 Geary
Holthaus Frank A 2701 Bryant
Homan L C 1431 Haight
Horblit Harry 983 Market
Horner Fredk G 2 Falcon Av
Houston & Schedeman 1434 18th
Houston S M 700 Polk
Howarth Hannah 4670 18th
Huber Chas R 4001 18th
Hughes A R 399 Eddy
Hughes Eugene 1237 Cole
Hughes Harry 179 Broad
Hunken John C 1183 O'Farrell
Hurdle A L 297 Page
Hyland Dave J 4548 18th
Imperato Salvador 940 Valencia
Intermann & Mahler 2301 Bryant
Ivins C H 99 Holloway Av
Jachens Wm 539 Hayes
Jacobs J M 2595 Post
Jacobsen Andrew 2500 Folsom
Jacobsen Edw 1684 Market
Jacquel Julien 1457 Waller
James Force Co 49 Spear
Jameson Geo 535 Harrison
Jamison Nicholas 2 Montcalm
January Leonard E 85 29th
Jeffries Peter 689 Geary
Jelenich Anton 2248 19th
Jenny Wren office 1300 Polk
Jensen H M 1601 Dolores
Jenssen H P 4482 Mission
Jesscoch G A 101 Pierce
John Michl 1168 18th
Johns Thos 96 Haight
Johnsen Chris 1096 Union
Johnson August 3148 22d
Johnson Carl 2894 Folsom
JOHNSON BROS, 2183 Fillmore
Jones & Owens 1101 Clay
Jordan M J 1228 18th
Jorgensen J K 912 Geneva Av
Julius May 3800 17th
Kagel Isadore 1223 Scott
Kairiku & Co 1611 Laguna
Kajdan Jacob 1000 McAllister
Kalmin A J 601 Sunnyside Av
Kane T J 1597 Haight
Kanellis K B 598 Geary
Kangas Bros 1100 Polk
Kaplanis Geo 346 3d
Kaplanis Peter 999 Golden Gate Av
Kappatos D J 751 Polk
Karetoff Alex 816 Rhode Island
Karsten Chris 697 O'Farrell
Kascampas Steve 300 Turk
Katz Nathan 1695 McAllister
Kaufman B 1499 Ellis
Kaufman F C 1601 Fulton
Kaye F N 400 Clement
Keenan J 1647 Sanchez
Keil P W 2801 Geary
Kelleher C J 80 Regent
Kelleher Margaret 101 St Mary's Av
Kelleher Peter 649 Diamond
Kellogg L M Mrs 587 Turk
Kelly C 405 29th
Kelly F S 151 Noe
Kenneally John 45 Rotteck
Kenneally John J 98 Arlington
Kennedy Bros 16 Chesley
Kennel Anna Mrs 912 York
Kenny A & L 4900 California
Kerrigan Julia 1651 Church
Kertz Israel 439 Duboce Av
Kestel Geo 314 Athens
Kidd Robt B 1 Merritt
Kiel Morris 1834 Lyon
Kiriakis & Marchelos 504 Kearny
Kirwan & Schott 1398 Haight
Kiss Louis 1497 Church
Kinschwitz Emil 4147 19th
Klang David 3100 Geary
Klein Mary Mrs 1116 Naples
Kleinert Ida 3049 22d
Klotz Anna A 1908 Mission
Klunis J C 400 Vienna
Klute Wm 489 Haight
Knight M M 301 Balboa
Knoop H 1798 Church
Knox Thos 1058 Capitol Av
Koche Pando 1460 O'Farrell
Koenemann J 2401 Bush
Koenig Albert 1121 Geary
Koenig Ludwig 1409 Valencia
Kofahl R C 443 Sanchez
Kohn Bros 1203 Turk 1160 Divisadero
Kolby Reinhard 534 Mississippi
Kolepka Ernest 1868 Larkin
Kolmokoff John 1012 De Haro
Kopan E G 509 O'Farrell
Kopf H A 4452 Mission
Korber Wm 5515 Geary
Kordelas Bros 372 5th
Koss M 1661 Fulton
Koster John NE cor 23d and Capp
Kostmos Bros 1680 Howard
Kotoff & Pavlow 1600 Divisadero
Kotopoulos Theo 282 9th and 1386 Harrison
Kranz B 1398 Ellis
Kretz Louis 167 11th
Krome August 729 Bush
Kuimelis Bros 820 Bush
Kuimelis & Stathis 2797 Union
Kump John Jr 1512 Polk
Kunnecke & Frische 519 2d
Kusich Vincent 3450 16th
Lacassie Alexis 1429 Castro
Laclergue Bernard 1201 Mariposa
Lackmann Grocery Co 860 California and 501 Balboa
Laepge Chas H 1998 Bush
Lafitte Bros 900 Clement
Laxomy F 110 San Jose Av
Lamb W W 1016 Diamond
Lanfeld Jos 301 Divisadero and 1757 Fillmore
Lange Geo D 3486 Mission
La Rocca Vincent 946 Columbus Av
Larson R J 4396 34th
Laughlin M L 800 Hayes
Lavezzoli E 1100 Valencia
Lavezzoli & Rebolini 1501 Waller
Lawson John 1101 Lake
Lazar & Mehlhorn 1703 Divisadero
Lazarus John 601 Haight
Lazootin Wm S 1016 De Haro
Lazzari Aurelio 777 Oak
Lazzarini Emilio 491 Greenwich
Lee A H 1401 Castro
Lee Bros 338 Castro

Jobbing Machine Work
AT
C. H. EVANS & CO. 187 Fremont St.

See Page 90

See Page 34 Buyers' Guide
WESTERN BUILDERS SUPPLY CO

Capitals and Brackets
135 Second St.
Tel. Kearny 1991

C. W. MARWEDEL
MACHINE SHOP TOOLS AND SUPPLIES.
BRASS COPPER STEEL
PHONE DOUGLAS 4180
76-80 FIRST ST.

Recorder Printing and Publishing Company
COMMERCIAL PRINTING See Page 82
77 Sutter St. Telephone Market 1190 693 Stevenson St.

Grocers—Retail—Continued

Lee David 2899 Pine 1862 Divisadero
Lehrke Gus F Co 344 Connecticut
Lenn Abraham 746 Douglass
Lennert & Barry 359 Presidio Av
Leonard G L 493 Excelsior Av
Lencioni Angelo 1944 Filbert
Liewald R F & Co 1801 Howard
Lifter Louis 1401 Clement
Linklater P A 2567 Gough
Link Max 1819 Market
Linsky Morris 80 Market
Little & Mann 2687 Mission
Loesch John 4023 24th
Lombardi Lorenzo 423 Union
Long Antonio 283 Chenery
Louis T & Co 452 Larkin
Lucassen J 269 14th
Lucchesi & Lazzarini 1556 Grant Av
Luce Guy R 2900 25th
Luchi Frank 1897 Lombard
Ludeke Geo 2501 Lake
Ludwig Max 3791 Sacramento
Luft Wilhelmina 1000 Sanchez
Luggen E A 1885 9th Av
Lunsmann C H & Son 1901 Hyde
Lupari E 925 Bush
Lydon B A Mrs 595 San Bruno Av
Lye & Lanigan 2511 24th
Lyle & Hayes 1700 Divisadero
Lyman & Grant 1425 Octavia
Lyons Kathleen Mrs 464 Silliman
Macchia G 399 Cortland Av
Maganaris M 1161 Scott
Mager G 1549 Dolores
Maghella Ario E 2109 San Jose Av
Magidson Aleazar 1601 10th Av
Mahol G 3300 26th
Marin A W 399 Oak
Manning John J 326 Tehama
Maisano P 650 Laguna
Maita J 664 Chenery
Makris Peter 788 Church
Malatesta Frank 534 Laguna
Mammini Rinaldo 3046 24th
Mancuso Frank 915 Irving
Mancuso Frank J 5172 Mission
Mancuso J 1201 Ocean Av
Mangels H & Co 698 Hayes
Mangiante Max 894 Broadway
Manning H J Mrs 400 London
Manos Frank & Co 501 Kearny
Mantzoros Geo 762 Post
Maraccini Moses 2351 Clement
Marchi Paul 2601 Sutter
Marcusen Carl 599 Divisadero
Marino Frank 1736 Leavenworth
Markel Bros 167 Broderick
Markel Geo 1909a Post
Markovich & Lucich 3357 Geary
Marsala Gerolomo 271 Raymond Av
Martignoli & Moses 461 Larkin
Martin Caroline Mrs 1555 Clement
Martin H N 704 22d
Martinelli Ugo 1700 Lombard
Marty Balthasar 604 Larkin
Marty Bros 1762 Polk 1154 Buchanan
Marty Felix 5701 California
Marty Paul 601 Andover
Masterson P J 2601 Post
Mathanetis Peter P 2 Twin Peaks Blvd
Mathron & Ischer 4100 Geary
Matthews H C 1964 Hyde
Mayborg Ernest H 1534 Church
McAuliffe E P 751 Market
McAuliffe J D 245 11th
McAvoy Bros 5450 Geary
McBride J T 1620 California
McCann Patk 989 Bush
McCann Thos 2765 McAllister
McCarthy Dennis 298 30th
McCarthy Dennis 131 Corbett Av
McCarthy Jos F 4499 17th
McCarthy Mary 2 Merritt
McCarthy Patk 1498 Dolores
McCready & Allison 2298 Howard
McCullough J S 152 Clement
McDonald Chas A 849 Cabrillo
McGann Wm 762 Clementina
McGeough Clara J Mrs 1229 Cortland Av
McGeough Patk 3898 18th
McGrath M A 339 Hearst Av
McGuire P J 143 Randall
McInerney & Maher 178 Broad
McIntosh 1301 12th Av
McKelvey & Doherty 3277 22d
McKenna P C 511 Crescent Av
McLean L D Co 1158 Sutter and 60 Geary
McMahon J P 486 Paris
McGovern Michael 3212 Folsom
McSweeney D 399 29th
McSweeney Danl 2699 Howard
Meagher Jas 199 Prospect
Mecchi T & Co 801 Greenwich
Medefind Max 1980 Hayes
Meeve Geo 542 7th Av
Meeve Henry 900 Cabrillo
Meinert J T 4135 California
Meisel H C 1901 Fillmore
Melodia Antonio 2803 San Jose Av
Melvin C F 5001 California
Mendelson Ira 634 Cortland 2155 Mission 2501 Bryant 4106 24th
Menzinsky Mary 1013 Howard
Merchek Frank 2184 Greenwich
Merkelbach W E 99 13th
Mertz John 3077 24th
Meyer Fredk W 1453 Divisadero
Meyer H A & Co 600 Fillmore
Meyer Henry 1799 10th Av
Meyer J M & Co 799 Turk
Meyer M 2975 Diamond
Meyer W 3043 California
Meyer Wm F 200 Hoffman Av
Meyerherm Fred 4800 Geary
Micale G 1198 Pacific
Michael Isador 1194 Turk
Micheletti G & Co 745 Columbus Av
Michelli & Fontana 4620 Mission
Michels Bros 1225 Gough and 1326 Octavia
Migliozzi G 121 Cortland Av
Milanesi L 76 Sanchez
Miller C F 241 Brighton Av
Miller Eilt H 1400 Kansas
Miller W A 1926 Clement
Minciotti Silvio 769½ Filbert
Mingst August 1354 Castro
Mingst Bros 359 Pierce
Minikel Arnold 1356 Pacific
Mirnoff Morris 284 Richland Av
Mitchell A N Mrs 163 Cora
Mitchell C Y 2907 Baker
Mitchell Geo A 345 Russia Av
Mitchell J L 1701 Taraval
Mobbs R A 1285 20th Av
Mockel Henry 2701 20th
Moeller A J 454 Capitol Av
Molinari P G & Sons 373 Columbus Av
Mondet Julius 937 Filbert
Moni Andrew 2118 Greenwich
Montemagni E & Co 271 8th
Moore C H 815 Irving
Moore J C & Son 3838 24th
Morpurgo A V 762 Divisadero
Morosi & Dentoni 886 Broadway
Morriss Jas A 247 Carl
Morrow R E 2651 22d
Mortede Michael 143 Collins
Moyers Alice 2601 Lake
Moyle F E 1819 Market
Moynihan M Mrs 198 Anderson
Muhrenberg Chas 2000 Union
Mulbers Hermann 145 Bosworth
Mullane Wm 3248 25th
Muller Albert 7000 Geary
Muller Alex 3061 San Bruno Av
Mulligan Bros 2488 San Bruno Av
Mulqueen H A 4553 Geary
Mulvihill J 433 Precita Av
Mungo P 781 Columbus Av
Murdoch J S 465 California
Murphy D C 301 Chenery
Murphy Geo W 3125 16th
Murphy Nora Mrs 3530 20th
Murphy Philip 1343 Polk
Murray Patk J 3707 Sacramento
Murray Wm 341 Van Ness Av
Murray & Hyland 1764 Hyde
Murrey E J 1572 15th
Muus H & Co 1762 Leavenworth
Muzio Pietro 3214 22d and 2501 Howard
Nall G C 2401 Anza
Nan Andrew 101 Plymouth Av
Nan Arancio & Viglietti Co 4550 Mission
Nason Edw E 1693 Turk
Nassano Paul 6146 Geary
Nasseralia Michael 3086 24th
Nastasi Frank 347 Union

G. W. PRICE PUMP & ENGINE CO.
High Grade Pumps, Engines and Motors
33 STEVENSON STREET SAN FRANCISCO, CAL.
See Page 73

Globe-Wernicke Book Cases and Files
H. S. CROCKER CO., Inc., Agents : 565-571 MARKET ST.

PACIFIC COAST PAPER COMPANY
545 Mission St. Printing and Wrapping Papers OF ALL KINDS

13th and Mission Sts
PHONE MARKET 15
BEKINS Fireproof Storage

Nelson Geo 830 Irving
Nesbitt Marguerite 2325 Humboldt
Neuschwander L 249 Cortland Av
Nevraumont Ernest 199 Duboce Av
New Asia Co 1659 Post
Newman Wm 1572 Divisadero
Newmark J 324 14th
New Oaks Market 501 Fillmore
Newport H A 2092 Sutter
Nicolai Christ 1274 Pacific
Nicholas Saml 1701 Ellis
Nilan John J 301 28th Av
Nissen Vallena 589 Arch
Niz Rafael 763 Broadway
Noe Valley Basket Store 3859 24th
Nordson Michael 984 McAllister
Norman Gus 898 Carolina
Nugent J F 5517 California
Oberhaus J 3471 Mission
O'Brien P J 223 Cortland Av
O'Brien Timothy F 108 Lundy's Lane
O'Callaghan Mary 609 Texas
O'Connor D J 474 3d
O'Connor E M Mrs 725 Brazil
O'Connor J B 1610 Polk
O'Connor Mary 597 Jersey
O'Connor Wm J 235 Guerrero
O'Donnell T F 99 Maynard
O'Keefe John J 1287 Rhode Island
O'Looney J D 2500 Polk
O'Looney John J 588 Haight
O'Looney W J 1032 McAllister
O'Neill Jas S 600 O'Farrell
O'Neill John W 4398 17th
O'Reilly Jas 211 23d Av
O'Shea Dennis 4400 17th
Occidental Market 3055 Clement
Oesting Wm C Cal Market
Olsen Hans 398 Peru Av
Olshane Jacob 391 Ellis
Olson Edw 1669 Haight
Otten Catherine Mrs 1201 Noe
Ordemann John 1098 Jackson
Orphan Geo 677 Geary
Osborne J D 1156 Clement
Otterson Elfrida 1545 Sanchez
Palladino Saml 305 Persia Av
Palazzolo Jos 2630 19th
Panas Philip 600 San Bruno Av
Pandolfi Angelo 799 Naples
Pandora Grocery Co 3083 16th
Pantoleon Bros 3480 San Bruno Av
Panusos Geo L 3694 18th
Paolinelli Paul 1901 Grant Av
Papadimas E 700 Moultrie
Papandrew & Bishilas 871 Sutter
Pappaconstantinou D D 1145 Folsom
Pappas J & W 2001 16th
Paradise Grocery Co 250 Camino del Mar
Pardini & Campi 1877 Stockton
Parducci & Menconi 392 Broadway
Parker R D 839 14th
Pascoe Wm 850 Divisadero
Pastore Carlo 5951 Geary
Patropulos S 2135 Buchanan
Paul & Kaplan 999 Golden Gate Av
Pauli G P 755 Laguna
Paulson V A 2800 Pine
Peacock Walter M 500 Douglass
Peck Harry 2401 Post
Peck Saml 1096 Golden Gate Av
Pedersen Herman 1109 Fillmore
Pedrini Camila 1099 Kansas
Pedrotta J A 1751 Lake
Pellegrini Jos 2051 Greenwich
Pellegrini & Bonaccorsi 1600 Stockton
Penehy Solomon 592 7th Av
Pera Jos 1703 9th Av
Perdicalis Jas 904 Eddy
Perrello Antonio 276 9th
Pereyra A M 787 Broadway
Pericic F F 2500 Fulton
Perl Harry 1406 Fillmore
Perrillo Antonio 2249 17th
Pesce Paul 116 Sagamore
Peters Bros 901 Cole
Petievich Chris 757 Larkin
Petropoulos Wm J 156 Ripley
Petsakos S 1733 Fillmore
Pezzolo John J 2292 Greenwich
Phelps I A 734½ 14th
Phillips W J 531 Haight
Picardo Louis 140 7th
Pickering Ernest 1248 Stockton
Pickford A 799 Castro
Pierson Lillie 1201 Cole
Pihlgren Waldemar 2500 30th Av
Pine Saml 500 Grove
Pistolas & Rokas 498 8th
Pitts & Bulgures 4 6th
Platt W H 200 19th Av
Plumis & Charnas 106 Eddy
Poli A F & Co 655 Union
Polenes Saml 700 7th Av
Pontacq Elizabeth 412 Church
Ponte Chas 3499 Sacramento
Popovics Jos A 2899 Pine
Porrazzo M 1025 Ocean Av
Porter Mary Mrs 989 Ellis
Power Matthew 1400 Pacific
Prescott G J 5499 California
Pierce & Meier 2164 Polk
Priollo L 332 Surrey
Puccinelli Antonio 3061 Laguna
Puckhaber Jacob 1174 McAllister
Quellmalz Henry 2513 Mission
Quilici & Pelosi 1401 Powell
Quinn Bros 301 Eureka
Quinlan D P 422 Tehama
Quirk W J 1448 Guerrero
Rabinovich Philip 1144 Folsom
Rabinowitz E Mrs 1715 Eddy
Radovich Agnes 594 Vermont
Raffo & Grannucchi 2009 Mission
Rahlmann H F 1602 Railroad Av
Raivich Nathaniel 3181 Mission
Ramirez Peter 402 Wilde
Rancatore Bros 401 Edinburgh
Rancke Bros 2568 3d
Rando Bros 3120 24th
Rappa Angelo 1357 Kearny
Rappa Sbragia & Ferrari 948 Fillmore
Rasmussen Jens P 4057 22d
Ratto Bros 2400 Folsom
Ratto & Perata 1800 Stockton
Ratto G & Son 3341 18th
Ray Mary E Mrs 554 39th Av
Rebottaro Louis 851 Greenwich
Repetto F 2100 Union
Rechman Morris 2101 Howard
Rechsteiner Ulrich 1192 Guerrero
Red Wagon Grocery 956 Bryant
Regalia & Figini 4200 18th
Reginato Frank 1524 Guerrero
Rego Thos R 771 Cabrillo
Reidy Bros 28 Precita Av
Reif Dora 1695 Geary
Reilly J C 1101 Guerrero
Reilly Patk 3151 Geary
Reina Salvatore 1501 Mason
Reinhard J D J 247 Burrows
Reinstadtler Vends 1201 Diamond
Reith Alexander H 4121 18th
Revera John 7 Hamilton
Rhea M W 1100 Divisadero
Riccomi Angelo 4529 18th
Richetti David 1194 Folsom
Riley John S 499 Douglass
Riley Silas 958 Powell
Rieman Alex 1207 Pacific
Rima & Zenone 559 2d
Rimmer Lincoln 500 Guerrero
Rinaldi Antonio 1399 Kearny
Rinaudo Jos 801 Filbert
Ring Edw F 599 Castro
Riordan Michael 300 Crescent Av
Riordan Patk 2898 Howard
Risso John 2743 Geary
Ritzau J G 5318 Geary
Riva Bros 1297 Turk
Rivers Julius F 530 Castro
Roberti Dennis 2836 Franklin
Roberts R A 818 Laguna
Robertson A W 298 Coleridge
Robertson F 433 Chenery
Robinson J H & Sons 478 Haight
Roblers H F 86 Landers
Rogers Harley M 3417 16th
Rohde Ernst D 504 Larkin
Rocks Saml 1499 Washington
Rood F C 2044 Scott
Rossano Paulo 1201 Kearny
Rose Manuel 1001 Church
Rose & Janusch 700 Page
Rose & Rose 7001 Geary
Rosenfeld & Tilin 1414 Hyde
Rosenthal L 433 3d
Rosenthal Solomon 774 6th Av
Roumbanis N D 1801 Fulton
Roumenti Victor 1738 Polk

S. A. WHITE Funeral Director
FORMERLY PORTER & WHITE
Telephone West 770
2200 Sutter Street : N. W. Corner Pierce

See Pages 47-93

E. A. CORNELY, Inc.
RAYFIELD CARBURETORS
Distributors
San Francisco
Seattle
Duplex and Simplex
double drive
single drive
GOVERNORS

HYLAND BAG CO.
BURLAP BAGS

See Page 10

NATIONAL PAPER PRODUCTS COMPANY
1789 MONTGOMERY ST. San Francisco Phone Sutter 7031
Corrugated and Fibre Shipping Cases, Corrugated Specialties, Fibre Cans, Mailing Tubes, Public Service Towels, Sop-O-Zon, Liquid Soap Disinfectants, No-Waste Toilet Tissue
See Page 82

DETECTIVES
WEST COAST AGENCY
SUITE 439 PACIFIC BLDG.
THOS. C. GRAY, Gen'l Mgr.
Phones { Bus. Sutter 1360 Res. Sutter 3720
OPEN DAY AND NIGHT
LICENSED - BONDED
Charges Reasonable
Established 1879 Consultation FREE
Business Strictly Confidential

Grocers—Retail—Continued

Rourke A M Mrs 400 Crescent Av
Rozzoni Louis 2001 Folsom
Ruberto A 2949 Folsom
Rubke H 2187 Union
Rudebeck Rasmus 4500 19th
Ruegg Jacob H 39 Sycamore Av
Rufer Fred 1318 Railroad Av
Ruffner Chas 3303 23d
Rulfs Frank 3931 23d
Rusch Martha 3850 23d
Rush P J 499 Eddy
Russel L E 240 5th
Russi L & Co 1517 Polk
Russo Jos 700 Arguello Blvd
Ryan Arthur W 1456 Oakdale Av
Ryan Michael J 1246 Polk
Saadallah S Geo 288 Connecticut
Sabini Vito 1157 Grant Av
Sachs Geo B 4057 24th
Sack Geo 4501 Lincoln Way
Saintos John 2101 Pine
Salomon T 1764 Haight
Salvatore F 1599 Filbert
Sanfilippo G I 900 Cortland Av
Sanfilppo Salvatore 801 Cortland Av
Sanford & Wagner 660 Powell
Sanguinetti Enrico 1471 18th
Sanguinetti J 1758 Divisadero
Sanguinetti Jos 1511 Grant Av
Sans Lawrence 1996 Polk
Sansom Howe 736 Turk
Saporiti Bros 641 Bush
Saribalis Bros 248 Divisadero
Sarris & Volos 600 Post
Sarris & Voyages 279 O'Farrell
Schaefer Geo 4800 California
Schaeffer R J 79 Cortland Av
Schaffer Jos W 600 Bosworth
Scheib A J 3927 Sacramento
Schreiner David W 97 Leese Av
Schenck O C P 1150 Silver Av
Schenkberg Adolph F 2501 Sutter
Schimelter & Draheim 599 8th Av
Schlichting H C 1000 Larkin
Schlichting H O 4547 Mission
Schlueter A 199 Henry
Schmidt H C 1601 Castro
Schmidt Henry 800 Fulton
Schmidt J W 3300 Geary
Schmidt Wm 576 Hayes
Schmidt Wm 1447 Harrison
Schmidt & Co 401 Capp
Schmitt A 1706 Divisadero
Schnibben Henry 3456 Mission
SCHNOOR JOHN, 309 Mason, tel Prospect 3275
Schnutenhaus Bros 1956 Bryant
Schoemaker Chas J 1250 4th Av
Schomaker Herman 4450 18th
Schomaker Theo 501 Broderick
Schomer Geo 300 Sanchez
Schomer J F & Sons 3145 24th
Schreckengast F M 712 Polk
Schroeter R R 168 Noe
Schuback Henry 200 Valencia
Schudel Jacob 4108 25th
Schuldt Chris 500 Fell
Schulz Chas W 741 Diamond
Schupp Geo R 701 Larkin
Schwaderer C G 754 Kirkham
Schwan Karl 2401 Howard
Schwgen John 801 Rhode Island
Schwied Louis 205 6th
Scordelis P K 2295 Filbert
Scott D D 3597 Sacramento
Segale & Driotero 4273 Mission
Segelken Bros 667 Broderick
Seiler Frances Mrs 823a Eddy
Selinger & Leiser 1601 Irving
Selk F C 99 Sanchez
Sempell Robt 1300 Pacific
Sempey John 1931 Fillmore
Senatore Antonio 2800 Howard
Senelinkoff S 2300 Sutter
Seppel J 3801 17th
Shaddick Edw D 698 Haight
Shadey Sadie 1503 20th
Shannon Jas 309 Clementina
Shasta Grocery Co 1841 Polk
Shearon W H 2990 Folsom
Sheper J L 1105 Naples
Shoemaker Leonard H 2238 Polk
Short J C 1220 47th Av
Short Wm 1848 Fulton
Shubert J T 296 Teddy Av
Siciliano Nicholas 2064 Powell
Sievers Harry 1101 Pierce
Silverstri Raphael 801 Cole
Simmens & Boasso 1206 Railroad Av
Simon Bros 2794 California
Simoncelli A & Co 659 Columbus Av
Simone Giusto 511½ Potrero Av
Sinelnikoff Solomon 1022 Fillmore
Sinicropi Antone 145 Persia Av
Skinner Mary Mrs 2195½ Powell
Smith A M & Co 342 Precita Av
Smith Bros 2970 Washington
Smith's Cash Store 335 Davis
Smith F R 700 Persia Av
Smith Ronald 1859 Larkin
Smith Wm 1000 Cortland Av
Snively Geo W 500 Baker
Snyder Wm 2701 Howard
Sodergren Chas 849 Diamond
Sohl W N 2901 16th
Solari Anton L 1145 Mariposa
Soldati & Sillineri 1800 Filbert
Sangimino Gustave 1107 Columbus Av
Sonnichsem Gottfried 2301 24th
Soracco Angelo 1544 Grant Av
Soracco Danl 4870 California
Sorey G P 425 Ellis
Sosnick Jos 964 McAllister
Southern Heights Fruit Produce Co 1469 18th
Souza A B 1700 Eddy
Sowle H T 199 Joost Av
Spanos Theros 600 McAllister
Spathis Nicholas 164 8th
Speck Louis 4151 17th
Speckhahn Emil 3467 16th
Speizer C M 2507 San Bruno Av
Speranco Andrew 450 6th
Spiegel C W 1199 Clay
Spilios Thos 2201 Pine
Splendid Grocery 1055 Fillmore
Spreen Wm 343 Clement 59 Clement
Stamatis John 3925 Sacramento
Stamos Gus 640 Kearny
Stamp G W 144 Wayland
Stanislao E 724 Larkin
Stanley Michl 2408 Folsom
Star Grocery Co 400 Grant Av
Stark D 1511 O'Farrell
Stark Emil 264 6th
Stathes Geo 1600 Sutter
Stathes Gus 234 4th
Steier Abraham 1690 Fillmore
Steinberg Bernard 901 McAllister
Stelling C 1700 Church
Stelling C F 2700 Sutter
Stelling Peter 325 Noe
Stelling & Hildebrandt 1347 Sacramento
Stephens Sami 5210 Mission
Sternscher Max 204 6th
Stetios Thomas 946 Hyde
Stieper Albert G 4200 17th
Stiliastis C P 1427 Laguna
Stilliades & Co 1392 O'Farrell
St John Jas 4760 Mission
Stockman A C 300 Clipper
Stoffers Chas W 3159 16th
Stolowitz J B 1100 McAllister
Stone S W 29 Leese Av
Storrs Malcolm 506-8 Castro
Straub F J 1501 Ocean Av
Stream Augusta Mrs 381 9th
Strycker Chas 3273 Sacramento
Suechting Fred 3800 22d
Sullivan Bartholomew 1401 Baker
Sullivan Danl 2290 Mission
Sullivan & Moran 429 Lyon
Swanson Henry 3295 22d
Swanson Severt 260 Judah
Sweeney Edw 2100 Larkin
Sweeney F H 5163 Mission
Szukalski Peter 5610 Mission
Taboas John 487 3d
Takis Geo 1044 Folsom
Talvosky J 1754 Haight
Tanner Edw 329 Richland Av
Taylor Hugh H 200 Bosworth
Tedsen Volkert F 3558 23d
Tegen Susanna Mrs 3127 Buchanan
Teideschi Fiorucci & Baba 4564 Mission
Terry L M Mrs 1361 Scott
Thiele Bros 1306 Castro
Thode E O 336 De Montford Av
Thomas Dewey G 1400 9th Av

Addressograph
PRINTS FROM TYPE
H. S. Crocker Co., Inc.
AGENTS
565-571 Market St.

PACIFIC FOUNDRY COMPANY
18TH AND HARRISON STS. See Page 46 PHONE MISSION 1105

WEST COAST WIRE & IRON WORKS
WIRE FENCE—IRON AND WIRE PRODUCTS
861-863 HOWARD STREET OPERATING SINCE 1887 DOUGLAS 4397

Thompson Earle D 701 Guerrero
Thompson M J 531 Kirkham
Thompson & McCafferty 12 Valencia
Tick & Meyer 643 Gough
Tiedeman John 268 Octavia
Tietjen Fred 255 Precita Av
Timm & Hunter 867 Fillmore
Tirkeltaub Isaac 557 Hayes
Tocker Frank 1309 Harrison
Tomassini R 1522 Grant Av
Tomasso L D 2301 Sutter
Tomei Madeline Mrs 1900 Greenwich
Tonjes Martin 1800 Scott
Tonnissen M 595 29th
Topp Bros 254 Scott
Torre Giovanni 2771 Railroad Av
Toriani Bruno 800 North Point
Torti & Muschi 434 Castro
Toso Lorenzo 2407 Folsom
Totaro Florinda 1300 Kearny
Tracy Ralph 205 Frederick
Franchina Jos 1118 Capitol Av
Trapp E W 701 Shrader
Trefz A G 600 4th Av
Tregomin Jos 684 Guerrero
Tretten Rudolph 2800 Folsom
Triant D 401 3d
Trichilo T A 848 Greenwich
Trueb Mary Mrs 918 Newhall
Truncale Louis 1198 Treat Av
Truttman Jos 4451 18th
Tsagalakis G B 5100 Geary
Tsirlis John M 600 Broderick
Tully J W 1647 Market
Tunnicliffe J & Co 3303 Mission
Turner F L 1697 Sutter
Twomey & Geary 900 22d
Twomey M M 5657 Geary
Twomey M R 1290 11th Av
Ulmer Chas 2101 Scott
Ulmer R C 4101 California
Umland P 101 Oak
Vagelatos Gerry 340 4th
Vais Bros 199 Ellis
Valconesi Peter 1800 Mason
Vale F & V 44 Steiner
Vallos Jas 408 Hayes
Vanderzee H 2598 San Jose Av
Vannucci & Marinai 396 Broadway
Varellas Steve 6423 California
Vatuone Bros 512 Francisco
Vaughn Edw H & Son 801 Turk
Vavis Andrew 1214 Market
Vavuris Jas 801 Van Ness Av
Vellenzer Peter 429 Gough
Veres Pete 4248 18th
Vette & Von Staden 593 O'Farrell
Vicari C 1489 Thomas
Victor James V 136 Upper Ter
Viglizzo Jos 1945 Stockton
Viguie & Rey 134 6th
Vinal E M 693 14th
Vittori Ercole 3820 Mission
Vogel Minnie G Mrs 2427 San Bruno Av
Vonder Mehden W L 2361 Fillmore
Vonderwehden & Fritsche 701 Haight
Von Gunten H 1300 Dolores
Von Husen Bros 1251 3d Av
Von Husen & Hink 199 Parnassus Av
Von Issendorf Bros 1293 Page
Von Rusten 1901 San Jose Av
Wagenknecht L F 1755 Polk
Wagner Bros 444 Balboa
Wagner Henry 3601 Army
Wagner Wm Co 229 9th and 798 Hayes
Wahren J 1601 Balboa
Walker R 1901 Oak
Wall Isaac 1208 Fillmore
Walling G A 666 Post
Walsh Eleanor Mrs 3399 24th
Walsh John 1001 Castro
Walsh Richd 1901 Oakdale Av
Walters Oscar D (Martha) 941 Cole
Walton W G 359 Divisadero
Ward Sarah Mrs 4500 Naples
Warnke H 1200 Valencia
Warren Josephine 4248 23d
Warren & Trebilcock 1401 9th Av
Warris Kalile 1908 Fillmore
Watjen Henry 336 5th
Watson Wm 3123 Geary
Weber Jos 3006a Laguna
Weber L 301 Grafton Av
Weiger & Hagermann 4300 23d
Wellman Conrad 2989 California
West Coast Basket Grocery 1310 18th
West Elliott & Gordon 500 Hayes
Whelan D F 398 Precita Av
White Thos 3496 22d
Whitgob Jonha 1695 Polk
Whyte Wm 2028 Fillmore
Whyte & Horsky 1496 Larkin
Wichmenn Hermann 239 Lexington
Williges & Willeke 2092 Mission
Williams E A 2201 Taraval
Williams Thos 47 Powers
Williams W H 1534 Haight
Willig E J 1460 Market
Willweber Grover C 1540 Fillmore
Wilshusen & Fairbanks 729 Clement
Wilslow Nicholas 1600 Larkin
Wilson O D 1586 Bush
Winter Roy 292 Moultrie
Wise M G 204 Brazil Av
Witt Chas 900 Irving
Witt Joachim 1926 and 2111 Broderick
Wobig Harry 6357 Geary
Woebcke Jurgen F 497 Oak
Wonzod John 1350 Sanchez
Worrall Ellis 198 Collingwood
Wrede H T 1701 Octavia
Wrede J G 777 Union
Wreden C & Co 1898 Green
Wreden H & Co 1610 Ellis and 2294 Fillmore
Wrenn Rose 1103 York
Wright Gordon 1298 Union
Wurzbach Kate 201 Hoffman
Young C E 2919 16th
Zarocostas & Triantafilou 337 3d
Zeri Mary 141 3d
Zietich Antone 2190 Union
Zimmerman A H 4505 Mission
Zimmerman W C 1701 Jones
Zina Simon 910 Larkin
Zippar Jas 1406 Ellis
Zoerb A & W 1610 Hayes
Zwissig John 1675 Folsom

***GROCERY SPECIALTIES**

SHERWOOD COMPANY, 56 Beale

***GUMMED PAPER AND LINEN**

MARSH & KIDD CORPORATION, 617 Mission, tel Douglas 1893

***GUMMED TAPE AND SEALING MACHINES**

FAIRBAIRN & COMPANY, 128 Halleck

Printed Gummed Tape Puts a Live "Ad" on every package.
Telephone Douglas 7699
Fairbairn & Company
GUMMED TAPE AND SEALING MACHINES
128 Halleck Street San Francisco
Bet. California and Sacramento, off Sansome

GUNSMITHS

Calonico Jos 424 Columbus Av
Giovannette Peter 539 Broadway
Moller L H 838 McAllister
Price W H 98 Stevenson
Schmidt R O 441 Kearny

HAIR GOODS

MEYER & STROMPEN
DIRECT IMPORTERS OF
Human Hair Nets
In Bulk and In Envelopes
LARGE STOCK ALWAYS ON HAND
537 Merchants Exchange Bldg. Phone KEARNY 2408

Baldocchi E Mrs 1027 Fillmore
Bloch Melanie 170 Geary

SUHR & WIEBOLDT
GEO. L. SUHR
Funeral Directors and Undertakers
1465 to 1473 Valencia St.—between 25 thand 26th
TELEPHONE MISSION No. 1

See Pages 47-93

STOVES
WEDGE WOOD RANGES
Serve you
BEST
WOOD & COAL OR GAS

See Page 89

Trade Mark
C.W. MARWEDEL
PHONE DOUGLAS 4180
MACHINE SHOP TOOLS AND SUPPLIES
BRASS COPPER STEEL
76-80 FIRST ST.

BAGS
MADE OF
BURLAP
COTTON
GOODS
DUCK
OR
CANVAS
PLAIN
OR
PRINTED
AMES HARRIS NEVILLE CO.
100 POTRERO AVE.
PHONE MARKET 6100
See Page 9

"WE WELCOME YOU"
Clinton Cafeterias
Courteously serves its patrons with good food at moderate prices in pleasant surroundings and with excellent music.
Breakfast -- Lunch -- Dinner
18 POWELL ST.
NEAR MARKET ST.
136 O'FARRELL ST.
OPPOSITE ORPHEUM THEATRE
See Page 37

Hair Goods—Continued

Davison & Noles 1626 Fillmore
Erlenbach Ina 1475 Haight
Globe Import Co 22 Battery
Graf & Co 133 Kearny
Koppitz M F D 323 Geary
Lederer G 508 Sutter
Lux D E 12 Geary
Merritt I M 512 Clement
Migge J F 1027 Fillmore
Morrill Gertrude Mrs 131 Powell
Pacific Hair Goods Co 207 Powell
Sommer Saml 12 Geary

HAIR RESTORERS

Earl Kate 555 Sutter
Lammers G C 46 Kearny
Malone G A 1026 Market
McLean E E 555 Sutter

HAIRDRESSERS—LADIES

Allen Lucille 127 Montgomery
Allen & Brown 133 Geary
Allison Lettie E Mrs 117 Grant Av
Almvik & Campbell 166 Geary
Arnheim Anna Mrs 126 Post
Aubrey & Carlson 166 Geary
Battele & Carrere 133 Geary
Black Freda L 406 Sutter
Blackstone Freda 1626 Fillmore
Boxer Morris 264 O'Farrell
Canepa Rose Mrs 3329 24th
Cantrowith Ida Mrs 318 Stockton
Carrick & Peterson 233 Post
Chandler E W 1220 Polk
Chapman Ethelyn B 1615 Polk
Clarke & Marcoux 259 Geary
Clement Alvina Mrs 246 Powell
Cobioni Claudia Mrs 1205 Stockton
Cochrane B B 512 Clement
Cage Ella M Mrs 1083 Sutter
Cosgroves Hair Store 360 Geary
Cox K Mrs 3319 Sacramento
Crow Lillian A 3989 24th
Currier S Mrs 522 O'Farrell
Davis M Mrs 1175 McAllister
Drum Margaret Phelan Bldg
Dubois Olga 166 Geary
Dunn Mary E 212 Stockton
Emanuel B M Mrs 1654 Haight
Emree P J 494 O'Farrell
Falt Amelia Mrs 1025 Hyde
Farrell & Sullivan 336 O'Farrell
Fisher E M Mrs 545 Sutter
Flobert Jules 418 Geary
Frederick Fred 406 Sutter
Fredericks Hair Store 2383 Mission
Gill & Kirby 166 Geary
Goldstein Simon 251 Powell
Gorman Pauline 1014a Pine
Greig Marian 1083 Valencia
Grosse Margaret 1871 Hyde
Haggerty Kathryn 522 Ellis
Hailey A Mrs 327 Eddy
Hamilton Ellen 116 Geary
Harper Edith 555 Sutter
Hanson & Cull 384 Ellis
Harper Marion 687 Geary
Heywood M L Mrs 3057 Fillmore
Hickok Julia 702 Bush
Holzer Anna 519 Bush
Jackson & Merwin 229 Post
Kelley Gertrude 233 Post
Lampe Frieda 752 Fell
Larue Blanche Mrs 687 O'Farrell
Lux Donald 133 Geary
Lyon Elizabeth 935 Market
Margie Beauty Shop 216 Church
McCloskey Lulu E 406 Sutter
McKay Mary J 166 Geary
McMillin Gertrude 246 Powell
Meyer L M 1029 Hyde
Miladi's Shop 1606 Polk
Miller Adele 345 Stockton
Miller Renze & Lunde 1713 Polk
Monaghan Hazel 976 Valencia
Moran A A 133 Geary
Morris Beauty Parlor 2003 Fillmore
Muller Cora G Mrs 166 Geary
Oberle Martha 1002 Pine
O'Connor & Reed 1504 Polk
O'Leary Kathryn Mrs 404 Geary
Osgood Irene M 406 Sutter
Pavia Kate Mrs 320 O'Farrell
Pearce Corrine 233 Post
Pennington Nellie V 872 Geary
Perkins Oramae 216 O'Farrell
Phillips Margaret Mrs 1200 Pine
Premus Ena B 133 Geary
Preston R C Mrs 532 Geary
Poole & Mocker 291 Geary
Ralph Mary E 406 Sutter
Renna M 1612 Haight
Ruther Kora Mrs 543 Haight
Ryan Sisters 2067 Sutter
Shaffer Bessie Mrs 4291 24th
Shepherd Marie Mrs 942 Market
Simons Lois L 166 Geary
Smith Anna B 12 Geary
Smith Margaret Mrs 4330 California
Starr E Mrs 406 Sutter
Sullivan Elizabeth Mrs 291 Geary
Swan H M Mrs 177 Post
Symanski Frances 177 Post
Thomson Janet 843 Irving
Tiedeman & Greenberg 2066 ½ Sutter
Titz J T 568 Geary
Tostevin Julia 408 Clement
Vandenberg John F 481 O'Farrell
Vann & Weaver 270 Sutter
Walker & Dow 608 Fillmore
Waltze Hazel 2033 Clement
Watson M M Mrs 418 Hayes
White Bessie R 716 Sutter

***HAIRDRESSING SCHOOLS AND COLLEGES**

DENNIS COLLEGE OF BEAUTY CULTURE, 220 Douglas Bldg, 908 Market opp Hale's, tel Kearny 3446

***HAMMOCKS**

AMES, HARRIS, NEVILLE CO, 100-126 Potrero Av (See Page 9)

PLUMMER W. A. MFG. CO.
35-37 Front, tel Kearny 5560 (See Page 10)

***HAND TRUCKS**

HOWE SCALE CO., THE
H W Randall mgr, automatic scales, safes, butchers' supplies, warehouse trucks, refrigerators, 521 Mission, tel Kearny 31 (See Page 87)

HANDWRITING EXPERTS

Eisenschimel Carl 830 Market
HEINRICH EDWARD OSCAR, 24 California, tel Douglas 6145, if no answer call Berkeley 5565W
HOLMES BLANCHE, 715 Claus Spreckels Bldg, tel Kearny 4152
Holmes Mary Hearst Bldg
McGovern Chauncey Hearst Bldg

HARDWARE—WHOLESALE

Adams Implement & Engine Co 538 Front
BAKER, HAMILTON & PACIFIC CO, 7th, Townsend and King (See Page 51)
Ducommun Hardware Co 656 Townsend
DUNHAM, CARRIGAN & HAYDEN CO, Kansas and Division, tel Park 9500 (See Page 50)
GENERAL MACHINERY AND SUPPLY COMPANY, 39 Stevenson, tel Sutter 6750
Granucci Hardware Co 645 Front
Holbrook Merrill & Stetson 6th Bluxome and Townsend
LAMONT & SUGDEN CO, 445-453 2d, tels Douglas 429-430
Marshall-Newell Supply Co cor Mission and Spear
Palace Hardware Co 581 Market
Pike A W & Co 711 Mission
Pray Milton Co 681 Market
ROTH H & SONS CO, 942-946 Mission, tel Douglas 1502
Schaw-Batcher Co 26 Front
Scott A L & Co 681 Market
Seller Bros & Co 16 Spear
Simmons Hardware Co 74 New Montgomery
Sloss & Brittain 77-79 Beale
Smith P A Co 638 4th

MIMEOGRAPHS
H. S. CROCKER CO., Inc., Agents
565-571 MARKET ST.

TYPEWRITERS RENTED
3 MONTHS
VISIBLES $6.50 AND UP
AMERICAN WRITING MACHINE CO.
506 MARKET STREET
SAN FRANCISCO
PHONE DOUGLAS 649

OFFICES:—NEW YORK, CHICAGO, YOKOHAMA, TOKIO, OSAKA, KOKE and NAGOYA
NIPPON DRY GOODS CO.
IMPORTERS EXPORTERS MANUFACTURERS WHOLESALERS
PHONE SUTTER 690 | N. E. Corner Pine & Front Sts. | SAN FRANCISCO, CAL.

Sparke Sales Co 22 Battery
TAYLER & SPOTSWOOD CO, 19th and Minnesota (See Page 63)
Thompson-Diggs Co 26 Front
Unna W J 453 Stevenson
Western Brass Mfg Co 217 Tehama

HARDWARE—RETAIL

Anderson Maurice 34 Leland Av
Bockman J W 514 Market
Boscus J M 339 Clement
Bowman C A 1661 Divisadero
Brown Chas & Sons 871 Market
Browenlee-Allen Hdw Co 1508 Fillmore
Bunny J A 2631 Mission
Caro Abraham H 548 Castro
Chubbuck E J Co 731 Market
Cottrell W G 1000 Columbus Av
Dehn Henry F 509 Divisadero
Dieckmann F H 3024 San Bruno Av
Dimmer Hdw Co 1715 Polk
DONNELLY WILLIAM J, 75 4th, tel Kearny 2833
Draeger Geo 799 McAllister
Duignan & Taylor 2550 San Bruno Av
Eastman Robt D 2744 Mission
Effinger Chris E 5822 Mission
Eisner Philip 454 Hayes
Ellis Seeley E 1824 Fillmore
Epstein H 403 3d
Ernst Henry & Sons 633 Hayes
Ferrera A 4540 Mission
Fiorio & Figoni 1351 Grant Av
Fisher Henry 1220 Fillmore
Fredericksen Theodore H 3029 Fillmore
Fricke Gustave 1125 McAllister
Geary Hdw Co 5549 Geary
Gibbs M 2116 Fillmore
Gillon E E 3944 Geary
Gibbert H 1887 Union
Gitsham Chas 2982 Mission
Glaser Jos W 1341 Stockton
Goddard Alfred 431 Balboa
Graves R M 1555 Haight
Harding F A 629 McAllister
Hariton Demosthenes 276 4th
Hocking W Benn 2216 Clement
Hoppe E C H 1317 9th Av
Howlett H M 2450 San Bruno Av
Howse Bros 1092 Valencia
Hundley & Mahony 183 Stevenson
Ickler H 2 Sadowa
Ising Jensine Mrs 215 Church
Jackson G B & Sons 852 Clement
Jensen Peter 241 8th
Johnston W P 400 Cortland Av
Jones Ed Hdw & Tool Co 1172 Market
Jones F E Hdw Co 1461 Church
JOOST BROS' (Inc) 1053 Market, tel Market 891

JOOST BROTHERS, Inc.

Cooking Utensils, Stoves and Ranges,
Electrical Appliances

Telephone Market 891

1053 MARKET ST., Opposite Jones

Joost Hdw Co 3043 16th
JUSTINIAN CAIRE CO, 573-575 Market
Knobloch C J 608 18th
Koblick W I 2129 Mission
Kohn Louis H 350 Divisadero
Kratt Jacob 225 Clement
Krause J H 23d and Shotwell
Larsen H W 4419 Mission
Levenson Co 325 Market
Leveroni Edw 446 Columbus Av
Lind H C 479 Chenery
MacDougall J J 1711 Haight
MacKillop A W 658 Clement
Mann W E 1301 48th Av
Mariani S & Sons 3362 Mission
Marshall-Newell Supply Co Spear and Mission
Martini M A & Son 1224 Grant Av
Mazza Jos 622 Cortland Av
Mensor Albert 3326 Sacramento
Miller J W Jr 2442 Mission
Miner J D 3324 Mission
Newman P 1494 Ellis
Nickolls G V 2647 24th
Norman F G & Sons 882 Valencia
O'Day T R 509 Railroad Av
PALACE HARDWARE CO, 581 Market, tels Sutter 6060 and Douglas 8172
Papadopulos A 395 3d
Pessano & Cerelli 561 Columbus Av
Platz Jos Jr & Co 1734 Divisadero
REICHELL A & H, 2351 Market
Rien Hardware Co 84 4th
Rivara Alberto 1151 Grant Av
Rosen Saml 575 Castro
Ruggles Frank E 3315 Sacramento
San Francisco Electric & Hardware Co 1006 Fillmore
S F Plumbing Supply Co 1515 Railroad Av
Schilling F E 806 Irving
Seagle & Demartini 454 Columbus Av
Seller Bros & Co 14 Spear
Sensabaugh J S 448 3d
Smith W O 3583 16th
Stalder-Hinkelbein Co 1553 Polk
Stimmel Electric Co 1837 Polk
Sutton E B & Co 508 Mission
Thorsen & Thorsen 1768 Church
Topp Michl 4071 24th
Tuggy Wm & Son 3885 24th
Walker & Broderick 4107 24th
Wilson L 1426 Fillmore
Winter Edw 3151 24th
Wolf Lumber & Hardware Co 19th & Folsom
Yanishski Fishland 3500 Mission

HARDWARE SPECIALTIES

Chubbuck E J Co 731 Market

DUNHAM, CARRIGAN & HAYDEN CO, Kansas and Division Sts, tel Park 9500 (See Page 50)

MANNING ABRASIVE CO (Inc), flint, garnet paper, emery and metalite cloth, 278 Post, tel Sutter 4635
RANNIE A, Phelan Bldg
ROTH H & SONS CO, 942-946 Mission, tel Douglas 1502
ROWNTREE JOHN T (Inc), 979 Monadnock Bldg, 681 Market, tel Kearny 667

HARDWOOD FLOORS

Acme Hardware Floor Co 1035 Mission
American Hardwood Floor Co 1422 Franklin

AMERICAN TRADING CO.
(PACIFIC COAST) imported and domestic hardwood lumber, hardwood flooring, etc, office 244 California, tel Sutter 7460, SF yard Beach and Powell, Oakland yard 3d and Clay, tel Lakeside 6190

Anderson A G 30 Surrey
Davis Hardwood Co 382 Bay
DIECKMANN HARDWOOD CO, 336-398 Beach
HIGGINS J E LUMBER CO, 423-429 6th
INLAID FLOOR CO, 18th and Alabama
Lerk John 2216 Polk
Neubert Frank 5714 Geary
THOMPSON FLOOR CO, 243-245 Harriet

WHITE BROTHERS
NW cor 5th and Brannan, tel Sutter 1367 (See Pages 52 and 66)

HARDWOOD LUMBER

CADWALLADER-GIBSON CO.
Wholesale and retail lumber dealers, hardwood flooring, ply-wood panels and veneers, 234 Steuart, tel Sutter 3166

CORNITIUS GEORGE C (wholesale) 624 American National Bank Bldg
DAVIS HARDWOOD CO, 382 Bay
DIECKMANN HARDWOOD CO, 336 Beach
Dieckmann J H Jr 110 Sutter
HIGGINS J E LUMBER CO, 423-459 6th, tel Kearny 1014
Holt Bros Co 914 Folsom
Howard E A & Co 74 Howard

KIRCHMANN HARDWOOD CO.
212-216 American Nat Bank Bldg, yards and wharves ft 25th (See Page 66)

H. F. SUHR & CO., Undertakers
(ESTABLISHED 1884)
2919 Mission Street Phones: Mission 98 & 99
H. F. SUHR H. FRED SUHR, JR. A. W. NELSON

HEATING AND PLUMBING CONTRACTORS
GILLEY-SCHMID CO., Inc.
198 West Mission St. Cor. THIRTEENTH Telephone Market 965

H.N. COOK BELTING COMPANY
401 HOWARD ST.

See Page 54

Kane Detective Agency

ALL BRANCHES OF DETECTIVE WORK

544 Market Street, Flat Iron Building See Page 43 Telephone Garfield 3668 Residence Prospect 5 55

HARDWOOD HEADQUARTERS

ASH-BASSWOOD-BIRCH
AROMATIC RED CEDAR
COTTONWOOD-ELM-HOLLY
SOUTHERN RED GUM
HICKORY-LAUREL-MAPLE
OREGON MAPLE-PLAIN OAK
-QUARTERED OAK-
WYBROCK BENDING OAK
POPLAR--WALNUT

BOXWOOD-EBONY-IRONBARK
JENISERO-KOA-SPANISH CEDAR
LIGNUMVITAE-MAHOGANY
ROSEWOOD-TEAK-RED BEAN
SPOTTED GUM-CIRCASSIAN WALNUT
LUMBER--TIMBER
HARDWOOD FLOORING
WYBRO VENEERED PANELS
DOWELS-TREENAILS-VENEERS

WHITE BROTHERS

FIFTH and BRANNAN STREETS SAN FRANCISCO, CAL.

PUMPS BYRON JACKSON IRON WORKS 410 SHARON BUILDING SAN FRANCISCO, CALIFORNIA

See Page 69

Hardwood Lumber—Continued

NIEHAUS EDWARD F & CO. (Inc), importers and dealers in hardwood lumber, logs, panels and veneers, 564-570 Brannan, tel Kearny 1806

RICHARDS HARDWOOD LUMBER CO, American and imported hardwood lumber, office and yard 480-486 Brannan, tel Sutter 572 (See Pages 52 and 66)

THOMPSON FLOOR CO, 241-245 Harriet, tel Park 720

WHITE, BROTHERS NW cor 5th and Brannan, tel Sutter 1367 (See Pages 52 and 66)

WITBECK ROY C (wholesale) 1209 First Nat Bank Bldg

WOOD E K LUMBER CO, Fife Bldg, 1 Drumm (See Page 65)

HARNESS AND SADDLERY—WHOLESALE

Davis W & Sons (Inc) 333 Market
Keyston Bros 461 Mission

HARNESS AND SADDLERY—RETAIL

Acton Richd & Son 1367 Valencia
Atwood John A 496 6th
Becker Jos 553 4th
Douglas M E 1218 Valencia
Dugoni Victor 1418 Stockton
Freechtle Jos 1469 Ellis
Haberlin P W 216 Railroad Av
Hurton Declan 1098 Howard
Lawless J C 1578 Folsom
Leibold & Co 151 Market
McTigue J W 3156 Mission
Quast H M & Son 325 Sanchez
Szukalski P 1188 Folsom
Visalia Stock Saddle Co 2117 Market

Globe-Wernicke Book Cases and Files

H. S. CROCKER CO., Inc., Agents : 565-571 MARKET ST.

TELEPHONE SUTTER 572 ESTABLISHED 1908

RICHARDS HARDWOOD LUMBER CO.

American and Imported Hardwood

LUMBER

American Oak, Hickory, Ash, Maple, Birch, Mahogany, Etc.

Veneered Panels Hardwood Flooring Japanese Oak

OFFICE
480-486 Brannan St.

YARDS
Brannan, Fourth and Freelon Sts

SAN FRANCISCO

DAILY PACIFIC BUILDER

All the Building News of the Coast

560 MISSION STREET Telephone Douglas 2372

San Francisco

See Page 36

"THAT CAREFUL DENTIST"
DR. WM. W. HOAGLAND
SPECIALIST
EXTRACTIONS, CROWNS, SELF-CLEANSING
BRIDGE WORK, WHALEBONE ROOFLESS PLATES
TELEPHONE GARFIELD 835
908 MARKET STREET
COR. POWELL AND EDDY
SAN FRANCISCO, CALIF.

HATS AND CAPS—WHOLESALE AND MANUFACTURERS

BELL HAT & FRAME CO THE, mfrs of exclusive ladies hats, Buckrum frames and millinery novelties, Pantages Bldg, 935 Market, tel Douglas 4046
Berg F & Co 731 Market
Better Hat Co (Inc) 883 Market
Bloom Bros (Inc) 206 Stevenson
Bloom Louis 58 2d
California Hat Co 973 Market
California Hat & Cap Leather Mfg Co 72 3d
Clark Sol 833 Market
Coast Hat & Cap Mfg Co 461 Bush
Golden West Hat Mfg Co 21 City Hall Av
Goldman Bros & Barman (Inc) 718 Mission
Gorman J 311 6th
Greenspan Bros 1822 Ellis
Helbing Hat Co 89 Battery
LUNDSTROM HAT WORKS, main office 1114 Mission, No 1 1082 Market, No. 2 3242 Mission, No 3 2640 Mission, No 4 605 Kearny, No 5 26 3d
McCreedy Hat Co 168 Welsh
Meussdorffer J C & Sons 824 Market
New York Hat & Cap Co 111 New Montgomery
O'Rourke Eubanks Hat Co 34 Fremont
Peters A J Cap Co 783 Mission
Poulos Chas 209 3d
Royal Hat Co 883 Market
Sharkey J J 143 2d
SHEFTMAN MORRIS, 3322 22d, tel Valencia 3496
Sunset Hat & Cap Works 120 2d
Superior Hat Co 72 2d
Taylor Jos 2351 Mission
Triest & Co 734 Mission
Union Hat Co 883 Market
WESTERN HAT MFG CO, 1114 Mission

HATS AND CAPS

PHONE PARK 2755
W. Rosen
SYSTEM HAT and CAP WORKS
560 Hayes St.
Near Laguna
San Francisco

Alexander T F 418 Kearny
American Hat & Umbrella Works 10 7th
Ammann Fred W 72 Market
Ashkenozy J B 306 Fillmore
Atkins R S 150 Sutter
Bates F L 401 Kearny
Brown Ralph C 3051 Mission
BULLOCK & JONES COMPANY
SE cor Kearny and Post, tel Kearny 4246
California Hat Works 1457 Fillmore
CARROLL PAUL T, hatter, retail agent J B Stetson and Crofot and Knapp Hat Co, 764 Market and 39-43 O'Farrell, main entrance Phelan Bldg, tel Kearny 3965
Casassa G J & Co 1268 Grant Av
Cohen B J 356 Kearny
Cohen Harry 956 Market
Cohl Bros 38 Powell
Collins & Co 926 Market
Colman's Hat Stores (Inc) 780 Market and 37 Montgomery
DILLON TOM, 125 Montgomery
DRURY HAT STORES, 724 Market opp 3d, Albert J Schroeder mgr, 906 Market opp 5th, and 15 Eddy nr Powell, Frank Markey mgr
Emanuel Solomon 355 Kearny
Fisher & Co 666 Market
Glass Saml 582 Haight
Goldman's Quality Cap Co 149 Bush
Hardeman Hat Stores 22 Powell
Herman Louis 2396 Mission
HERMANN & CO, 249 Kearny
Holce Chas 1195 Market
Jacobs Al 742 Market
Kabatchnick J B 154a Embarcadero
Kelly Shops The 96 3d 3051 16th 2670 Mission
Klein P 1808 Polk
KNOX SHOP THE, 51 Grant Av
KORN A, THE HATTER, 15 Kearny
Layton W R 111 6th
Leonard & Diestel 2610 Mission
Ligare Chas A 1108 Polk
LUNDSTROM HAT WORKS, main office 1114 Mission, No 1 1082 Market, No 2 3242 Mission, No 3 2640 Mission, No 4 605 Kearny, No 5 26 3d
McCormick J A 121 4th

J. C. MEUSSDORFFER SONS
HATTERS SINCE 1849
824 MARKET STREET
AND 25 ELLIS ST. TEL. KEARNY 5169

Mawry Mario 304 6th Av
Muresian Andrei 195 Ellis
Musso J & Sons 306 Columbus Av
PASQUALE B CO, 115 Post
Preston Hat Shop 67 Powell
Pue M F Mrs 143 Clement
Rabinowitz Saml 1066 McAllister
RITZ-DEXTER (Inc) QUALITY HATS, 720 Market, tel Douglas 1781
Rehmann Rudolph 4073 18th
Salomonski Walter 315 Mason
Seagrave Bros 1198 Market
Schumacher W H 1814 Lyon
Suetch Jos 439 Valencia
Taylor Jos 2351 Mission
Totten O C 1026 Fillmore
WESTERN HAT MANUFACTURING CO, 1114 Mission

***HATTERS' SUPPLIES**

WESTERN HAT MANUFACTURING CO, 1114 Mission

HAY AND GRAIN—WHOLESALE

PRODUCERS HAY CO.
C E Berringer mgr, 166-176 Townsend, tel Sutter 350 (See Page 53)

SCOTT A. W. CO., THE
Merchants of hay and grain, 112 Pine, tel Douglas 5150, warehouse 333 Berry

HAY AND GRAIN

Anspacher Bros 519 California
Beanston Geo A Co 465 California
Ginocchio A & Son 3903 Geary
Gorman L W 485 California
Goss Chas E & Son 465 California
Johnson M & Co 268 Market
Linehan M J & Co 430 5th
Malspina Tito 1653 Valencia
Mission Feed Co 3107 Mission
Pacific Feed Co 433 California

PRODUCERS HAY CO.
C E Berringer mgr, 166-176 Townsend, tel Sutter 350 (See Page 53)

Salz E & Son 465 California

SCOTT A. W. CO., THE
Merchants of hay and grain, 112 Pine, tel Douglas 5150, warehouse 333 Berry

Smith-Riddle Co 582 Market
Somers & Co 485 California

***HEATERS—ORCHARD**

AMERICAN CAN CO, Mills Bldg

PACIFIC METAL WORKS
MAKERS of the UNEQUALED ECLIPSE BRONZE BUSHINGS
Solid or Cored
153-159 1st St.
SAN FRANCISCO, CAL.
Tel. Sutter 608
BRANCH: LOS ANGELES

See Page 79

SEE PAGE 34 BUYERS' GUIDE
WESTERN BUILDERS SUPPLY CO
Cornell Wall Board
135 Second St.
Tel. Kearny 1991

C.W. MARWEDEL
MACHINE SHOP TOOLS AND SUPPLIES
BRASS COPPER STEEL
76-80 FIRST ST.
PHONE DOUGLAS 4180

E. H.
OTTO
AND
COMPANY
—
Oriental
Products
—
INDESTRUCTIBLE
PEARLS
—
Oils
Vegetable
Fish
Petroleum
—
BEANS, RICE
PEANUTS
OIL SEEDS
OIL CAKES
COPRA
—
Imported
Chemicals
—
Camphor
Calcium
Chloride
Alum—Hypo
—
California
Dried Canned
Fruits
Grapes
—
245
California St.
Phone Sutter 3680

DIETZGEN TRADE MARK
BLUE PRINTS
ARCHITECTS' and ENGINEERS' SUPPLIES
18 FIRST STREET See Pages 7-45 TEL. KEARNY 2680

HEATING AND VENTILATING

Anderson A A 440 5th
Anderson Heating Co 224 5th
Atlas Heating & Ventilating Co 72 Freelon

BAIRD-BAILHACHE CO.
manufacturers Ra-Do Fumeless Gas Heaters, 478 Sutter, tel Sutter 6858

GILLEY-SCHMID CO, 198 Otis (See Page 54)
Hulting Hurst & Hulting 681 Market
Ideal Heating & Engineering Co 1756 Mission
Knittle & Cashell 1822 Ellis
Morgan Walter 681 Market

NELSON JAMES A.
Heating and ventilating contractor, 517-519 6th, tel Garfield 1959

Oxo-Gas Heating Co 457 Market

RA-DO FUMELESS GAS RADIATORS AND HEATERS, Baird-Bailhache Co manufacturers, 478 Sutter, tel Sutter 6858

SCOTT CO, 243 Minna
United Blower Co 1265 Folsom

HEATING APPARATUS

AMERICAN RADIATOR CO.
H W Noble mgr, manufacturers of steam and hot water heating boilers, radiators and ventilating apparatus, vacuum cleaners, stationary and truck type, branch showroom and warehouse 2d and Townsend, tel Kearny 5680

BISHOP & BABCOCK CO THE, 154 2d
CRANCE CO, 2d and Brannan

GILLEY-SCHMID CO.
198 Otis, tel Market 965 (See Page 54)

Lawson & Drucker 450 Hayes
Pacific Gas Heating Co (Inc) 439 Sutter
Royal Heating Co 280 Minna
Simmons O M Co 115 Mission

HEMSTITCHING

Allen Minna Mrs 1085 Valencia
Barker C B Mrs 1452 Haight
Berkowitz Celia Mrs 2468 San Bruno Av
De Camp Annice 427 Haight
Doback Ida Mrs 4063 18th
Clark E M Mrs 2970 Mission
Essex H R 1628 Divisadero
Fox Saml 2345 Mission
Gelman & Schwartz 1238 Fillmore
Gift Shop 2261 Market
Giulioni Martha 4242 18th
Hinard Anna 780 Sutter
Horowitz A H 430 Haight
Huggens H G 419 Clement
Idea Shoppe 2267 Mission
Laver Alice 1102 Sutter
Miller & Randhahn 3137 22d
Monteverde Jeanette 1534 Franklin
Moore E L 208 Clement
Plant C E 3 Clement
Plummer Grace Mrs 17 29th
Smith Miriam 251 Post
Strauss M C Mrs 133 Geary
Zuigley Sadie 706 Oak
Wood E F Mrs 452 Balboa

HERBS, ROOTS AND BARKS

NATURE'S HERB CO, Dr Otto Mausert N D M T, herbalist, mfrs of Plantlax, herbs, roots and barks, herbal remedies, medicinal teas, wholesale and retail, main store 1116 Market, branch 1842 Fillmore, tel West 8384

HERESHOFF ROASTING FURNACES

PACIFIC FOUNDRY COMPANY
18th and Harrison, tel Mission 1105 (See Page 46)

HIDES

Bissinger & Co 555 Front
Bolles & Rogers 16 California
California Hide Corp 724 Battery
Clayburgh L A 314 Battery
Clayburgh Lee H & Co 400 Jackson
Harris I & Co 678 Barnnan
Laney J F 1520 Evans Av
Marvin-Showler Hide Co 746 Sansome
Sumner W B & Co 220 Townsend
Zacharonsky Saml 458 Jackson

HOISTING MACHINERY

BELL W LEWIS, electric, gasoline and belt driven, 314 1st, tel Douglas 2776
BETHLEHEM SHIPBUILDING CORP (Ltd), main office and works 20th and Illinois, city office 351 California (See Page 88)
DAVIS NORRIS K MACHINE WORKS, 4000 7th, tel Market 1675 (See Page 81)
GARFIELD & CO, 1232 Hearst Bldg, tel Sutter 1036
MAIN IRON WORKS, 7th, Daggett and 16th, tel Market 752 (See Page 63)
MOORE CHAS C & CO ENGINEERS, Sheldon Bldg (See Page 72)
MURRAY BROS MACHINE WORKS, cargo winches, stevedore's engines, gas and electric hoists, 231-233 Folsom, tel Kearny 880

*HOISTS

DAVIS NORRIS K MACHINE WORKS, 4000 7th, tel Market 1675 (See Page 75)
JOSHUA HENDY IRON WORKS, 75 Fremont, tel Kearny 3430 (See Page 68)

*HOISTS—ELECTRIC

JOSHUA HENDY IRON WORKS, 75 Fremont, tel Kearny 3430 (See Page 68)

HOISTS—GASOLINE

JOSHUA HENDY IRON WORKS, 75 Fremont, tel Kearny 3430 (See Page 68)

HOISTS—STEAM

JOSHUA HENDY IRON WORKS, 75 Fremont, tel Kearny 3430 (See Page 68)

HOLLOW METAL DOORS AND TRIM

FORDERER CORNICE WORKS, Potrero Av and 16th (See Page 79)

HOLLOW TILE FOR BUILDING AND FIRE PROOFING

CLARK N. & SONS
116 Natoma, tel Kearny 2830 (See Page 37)

PHONE DOUGLAS 540
GLADDING, McBEAN & Co.
11TH FLOOR CROCKER BLDG.
SAN FRANCISCO, CAL.

(See Page 35)
NATIONAL STONE-TILE CO, 625 Market

HONEY

MARTENS READ & CO, comb and extract honey, orange honey chocolate, wax and bee-keepers' supplies, 319 Front
Rafael & Wing (Inc) 16 Steuart and 761 Market
ROOT COMPANY OF CALIFORNIA THE, beekeepers' supplies, beeswax and honey, 52-54 Main, tel Sutter 5137
Vaught E J 68 9th
Western Honey Corp 703 Market

HOPS

Bauer-Schweitzer Hop & Malt Co 660 Sacramento
Eastern Malt Products Co 53 5th
HERRMANN GEO CO, 300 Front, tel Sutter 2798 (See Page 55)
Horst E Clemens Co 235 Pine
Jacobs & Plume 1070 Valencia
Nu On Products Co 1012 Mission
Richter T R 210 Montana
Weston E J 61 4th
Wolf Hop Co 245 California

HORSESHOERS

Borromeo H S 296 Pacific
Commins Jas 3247 Mission
Connolly T J 2613 Bush
Daley & Baxter 3377 17th
DeMartini & Baldocchi 377 Bay
Duran & Welch 118 14th
Finnegan Jas 928 Folsom
Ford Thos 84 Natoma

INDEPENDENT PNEUMATIC TOOL COMPANY OF CALIFORNIA
Thor
MANUFACTURERS OF
Pneumatic Tools and Electric Drills
No. 61 FREMONT STREET TELEPHONE KEARNY 1957 See Page 71 SAN FRANCISCO, CAL.

REMCO PIPE
REDWOOD MANUFACTURERS CO.
& TANKS
1611 HOBART BLDG.
SAN FRANCISCO

Kane P S 1763 Lombard
Kasling & Farrell 744 8th Av
Killelea R V 1331 Folsom
Lewis H S 5857 Mission
McCarty J J 711 Davis
McCooey Arthur 760 Larch
McDonald S M 14 Merchant
McDonald Wm 416 Railroad Av
McWilliams A A 206 Railroad Av
Roesner Peter 320 8th
Trabucco & Cheli 1011 Bryant
Winn F L 1854 Folsom
Young & McGuire 614 6th

HORSESHOERS' SUPPLIES

Capewell Horse Nail Co 71 Spear
SPOTSWOOD HELFER CO, 258-266 1st
TAYLER & SPOTSWOOD CO, 19th and Minnesota (See Page 63)
Waterhouse & Lester 534 Howard

HOSE

American Metal Hose Co 57 California
Fabric Fire Hose Co 1219 Van Ness Av
GOODYEAR RUBBER CO, 539 Mission bet 1st and 2d (See Page 85)
GUTTA PERCHA & RUBBER MFG CO, 43-47 Fremont, tel Sutter 798-799
PACIFIC COAST RUBBER & SUPPLY CO, 316 Mission tels Kearny 4313-4314
PACIFIC MILL & MINE SUPPLY CO, 616 Mission, tel Kearny 4120
PIONEER RUBBER MILLS, 68 Sacramento
SHIELDS, HARPER & CO (Inc), 558 Howard
UNITED STATES RUBBER CO, 300-336 2d (See Page 86)

***HOSE—GARDEN**

NEW YORK BELTING & PACKING CO, 519 Mission

***HOSE, IRRIGATION—WHOLESALE**

AMES, HARRIS, NEVILLE CO, 100-126 Potrero Av (See Page 9)

PLUMMER W. A. MFG. CO.
35-37 Front, tel Kearny 5560 (See Page 10)

HOSE REELS AND RACKS

NEW YORK BELTING & PACKING CO, 519 Mission

HOSIERY

UNIQUE HOSIERY
COMPANY
Everything in Hosiery
Mail Orders Given Special Attention
830 MARKET STREET
Phone KEARNY 4657

Allen A Co 526 Mission
Barnhill R L 830 Market
Crocker A & Co 32 Battery
Foot J G 259 Geary
French Hosiery Shop Phelan Bldg
Gerson & Breyer 56 Sansome
Hall G C & Son 526 Mission
Holeproof Hosiery Co 526 Mission
McCormick Wm 259 Geary
Milwaukee Hosiery Co 120 Battery
"ONYX" HOSIERY, Emery & Beers Co (Inc), sole agts, 259 Geary, tel Douglas 4205
Real Silk Hosiery Mills 681 Market
Scheyer M & Bro 142 Sansome
SCHMIED OSCAR (NY), J H Pike agt, B & H Hosiery, 833 Market
UNIQUE HOSIERY CO, 830 Market

HOSPITAL ASSOCIATIONS

Associated Health Service Phelan Bldg
California Hospital Co 3 City Hall Av
Columbia-National Hospital Assn Phelan Bldg
Grace Darling Hospital Association Phelan Bldg
LIBERTY HOSPITAL CO, 733 Phelan Bldg
Lincoln Hospital Association Pacific Bldg
Masonic Hospital Assn Pacific B dg
National Hospital Assn Phelan Bldg
North American Hospital Assn Inc 948 Market
Prudential Hospital Assn 251 Kearny
Temple Hospital Assn Pacific Bldg

HOSPITAL SUPPLIES

Burnitol Mfg Co 635 Howard
Gwin Flex Stretcher Co 660 O'Farrell
LEWIS MANUFACTURING CO (Walpole, Mass), makers of "Curity" products, 111 New Montgomery

REID BROS (Inc.)
mfrs and importers of hospital equipment and supplies steel aseptic furniture, 91-99 Drumm, tel Douglas 1381
TRAVERS SURGICAL CO, 372 Sutter

HOSPITALS, ASYLUMS AND SANITARIUMS

Alexander Maternity Cottage 3700 California
Arequipa Sanatorium 909 Hyde
Babies Aid 447 29th Av
Bethlehem Shipbuilding Corp Hospital 331 Pennsylvania
Boys' Aid Society Baker SE cor Grove
Boys' and Girls' Industrial Home and Farm (Lytton Cal) office 417 Market
California Home for Girls 2607 California
California Memorial Hospital (Inc) office 681 Market
Canon Kip Memorial Mission 280 2d
Central Emergency Hospital Civic Center
Children's Agency 1500 Jackson
Children's Day Home Dolores and 16th
Children's Hospital 3700 California
Christian Bros Home 1266 Florida
City and County Graduate Nurses Home 2141 Pacific Av
Clark Sanitarium 1166 Guerrero
Columbia-National Hospital Assn Phelan Bldg
College of Physicians and Surgeons 244 14th
Community Medical Clinic 479 Shotwell
Dante Sanitarium 1590 Broadway
Detention Home 150 Otis
Detention Hospital Civic Center
Ellen Stark Ford Home 2025 Pine
Emanuel Sisterhood Home 1057 Steiner
Emergency Hospitals Civic Center Golden Gate Park 2417 3d 7 Clay and 22d nr Potrero Av
Fairmont Hospital 1055 Pine
Finnish Women's Co-operative Home 3627 16th
Florence Crittenden Home 376 20th Av
Franklin Hospital Noe Castro Duboce Av and 14th
French Hospital S s Geary bet 5th and 6th Avs
Gardner Sanitarium 2780 Mission
German Old Peoples Home of SF office NW cor Polk and Turk
Golden Gate Orphanage office 417 Market
Hahnemann Hospital 3695 California
Harbor Emergency Hospital 7 Clay
Hebrew Home for Aged Disabled 2504 Howard
Hebrew Orphan Asylum 600 Divisadero
Holy Family Day Home Dolores and 16th
Home for the Aged of the Little Sisters of the Poor 240 Lake
Hospital for Children and Training School for Nurses 3700 California
Hospital for Incurable Children 3800 Sacramento
Infant Shelter 1025 Shotwell
Irving Sanitarium 501 Cole
Isolation Hospital Army and DeHaro
Jewish Old Peoples Home 80 Silver Av office 436 O'Farrell
Juvenile Detention Home 150 Otis
Kings Nurses Home 2570 Bush
Lane Hospital SE cor Clay and Webster
LeBreton Home for the Aged 240 Lake
Letterman General Hospital (U S) Presidio
Livermore Sanitarium 240 Stockton
Maria Kip Orphanage 520 Lake
Marine Hospital (U S) 14th Av and Lake
Mary's Help Hospital 145 Guerrero
McKinley Orphanage 3841 19th
Minerva Sanatorium 1123 Divisadero
Mission Emergency Hospital Potrero Av at 22d
Morton Hospital 1055 Pine
Mount St Joseph Orphan Asylum Newhall Av and Bay View
MOUNT ZION HOSPITAL, 2200 Post
Mount Zion Hospital Clinic Post and Scott
Neal Institute 1550 Fell

KEWANEE
WATER SUPPLY SYSTEMS
"The Best of Six for Your Home"
SIMONDS MACHINERY CO
117-121 New Montgomery St
Phone Kearny 1457

C.W. MARWEDEL
MACHINE SHOP TOOLS AND SUPPLIES
PHONE DOUGLAS 4180 BRASS COPPER STEEL
76-80 FIRST ST.

M. LEVIN & SONS
2201 Third St.
Phone Park 418

BUY
SCRAP IRON
SCRAP METALS
SCRAP RUBBER
RAGS
MANILA ROPE
BONES
MACHINERY
BOILERS - PIPE
SHAFTINGS
ABANDONED
PLANTS
RAILS
CONDEMNED
MATERIAL

DO YOU WANT TO SELL ANYTHING?

RAYMOND GRANITE COMPANY, Inc.
THE WEST'S LARGEST DESIGNERS AND BUILDERS OF
MONUMENTS AND MAUSOLEUMS
3 POTRERO AVENUE SAN FRANCISCO TEL. MARKET 688
See Page 41

Hospitals, Asylums and Sanitariums—Continued

Northwestern Pacific RR Hospital Dept 209 Post
Nurses Home 2141 Pacific Av
Old Peoples Home 2507 Pine
Oriental Home of the M E Church 940 Washington
Orthopedic Institute 1661 Sacramento
Pacific Hebrew Home for Aged also Pacific Hebrew Orphan Asylum 60 Silver Av
Park Emergency Hospital Stanyan opp Waller

PARK SANITARIUM
for the care and treatment of alcohol and drug addicts, with accommodation for selected cases of chronic invalidism, mental and nervous diseases. Open to all physicians. V P Mulligan, M D, director, tels Market 8048 and 331, 1500 Page

Peniel Mission Home 27 Hampton Pl
Pest House Army and DeHaro
Philathia Home for Girls 3744 17th
Potrero Emergency Hospital 2512 3d
Presbyterian Mission Home (Chinese) 920 Sacramento
Protestant Episcopal Old Ladies Home 2158 Golden Gate Av
Relief Home for Aged and Infirm Almshouse Road and Dewey Blvd
Roman Catholic Orphan Asylum Bay View and Newhall
San Francisco Dog and Cat Hospital 1371 Fulton
San Francisco Fruit and Flower Mission 1372 Jackson
San Francisco Home for Incurables 2750 Geary and 1736 Golden Gate Av
San Francisco Hospital Potrero Av opp 22d
San Francisco Maternity 2032 Webster
San Francisco Nat Training School and Deaconess Home 129 Haight
San Francisco Nursery for Homeless Children 1350 Lake
San Francisco Protestant Orphan Asylum 215 Haight
San Francisco Veterinary Hospital 1155 Golden Gate Av
SAN FRANCISCO WORKING GIRLS AID, 1055 Pine
SOCIETY OF CALIFORNIA (Inc), 320 Market
SAN FRANCISCO WORKING GIRLS AID SOCIETY of California (Inc), 320 Market
Santa Fe Hospital 1055 Pine
Santa Filomena Sanitarium 1195 Bush
S F Polyclinic Postgraduate College 1535 Jackson
Sisters of the Holy Family Day Home 1441 Powell
Sivell Home 801 Excelsior Av
Southern Pacific Hospital NW cor Fell and Baker
Southern Pacific Emergency Hospital 3d and King
St Catherine's Home for Girls Potrero Av opp 21st
St Elizabeth Infant Hospital 2530 Van Ness Av
St Francis Homes Association 278 Post
St Francis Hospital Bush and Hyde
St Joseph's Hospital and Home Buena Vista and Park Hill Avs
St Luke's Hospital Valencia and 27th
St Luke's Hospital Nurses Home San Jose Av bet Army and 27th
St Mary's Hospital 2200 Hayes
St Mary's Nurses Home 1681 Haight
St Peter's Hospital (Inc) 2304 Greenwich

STANFORD UNIVERSITY HOSPITALS
Clay bet Buchanan and Webster
Swedish Young Women's Philathea Home 3744 17th
Third Street 89 3d
Union Iron Works Hospital 18th and Pennsylvania
United Medical Service Phelan Bldg
United States General Hospital Presidio
United States Marine Hospital 14th Av and Lake
University Mound Old Ladies' Home University and Bacon
University of California Hospital 3d and Parnassus Av
Wakefield Private Hospital 1065 Sutter
Ward Florence N Sanitarium 1195 Bush
Youths' Directory 19th and Church

***HOT AIR FURNACES**
CALIFORNIA HYDRAULIC ENGINEERING & SUPPLY CO, 70-72 Fremont

HOTEL AND RESTAURANT SUPPLIES
Ajax Mercantile Co 592 Howard
Barash-Douglas Inc 13 Steuart
Brown Chas & Sons 871 Market
Fabris J D & Co 579 McAllister
H & H Mfg Co 54 Natoma
Lorane Leon 50 Main
MANGRUM & OTTER, 827-831 Mission (See Page 89)
Shoemaker J E Co 322 Davis
Topper Thos J 1065 Mission
Western Range Co 532 McAllister

***HOTEL REGISTERS**
CROCKER H S CO INC, 565-571 Market and 242-246 Montgomery

HOTELS
Arcadia Hotel 172 Columbus Av
ACME HOTEL, 819 Mission
Adair Hotel 445 Ellis
Adams 391 Leavenworth
Adelaide Hotel 5 Adelaide
Adeline Hotel 640 Eddy
Adena Hotel 144 O'Farrell
Admiral Hotel 146 Embarcadero
Admiral Hotel 3489 18th
Admiral Hotel 608 O'Farrell
Adrian Hotel 493 Eddy
Aetna Hotel 1617 Pine
Airdale The 649 Jones
Aki Hotel 1657 Post
Alamo Hotel 824 Kearny
Albany Hotel 187 3d
Albert Hotel 293 4th and 2135 Mission
Albion Hotel 25 Clay
Alcazar Hotel 326 O'Farrell
Alda Hotel 420 Kearny
Aldrich Hotel 439 Jones
Aleda Hotel 1457 Geary
Alexander Hotel 352 Geary
Allan Hotel 411 Eddy
Allison 142 Taylor
Alma Hotel 335 Stockton
Alost 1323 Stockton
Alp Rose Hotel 2315 Mission
ALPINE HOUSE, Leonard O'Brien mgr, 480 Pine
Alps Hotel 910 Montgomery
ALTA HOTEL, 165 3d, tel Douglas 2571
Altamont Hotel 3048 16th
Alton Hotel 175 6th
Altoona Hotel 340 O'Farrell
Alvarado Hotel 606 Post
Amber Hotel 248 Golden Gate Av
Amador 301½ Columbus Av
AMERICAN HOTEL, Jos Tresmontan prop, 718 Howard, tel Douglas 1883
Andree Hotel 1661 Market
Andrews 1018 Mission
Angela 815 Bush
Angelo Hotel 293 8th
Angelus Hotel 978 Ellis
Angelus The 236 4th
Anglo Hotel 241 6th
Annandale Hotel 620 O'Farrell
Annex Hotel 1612 Fillmore
Antlers Hotel 245 Powell
Arbor Hotel 837 Montgomery
Arcade House 66 Clay
Argo Hotel 2432 Mission
Argonaut Hotel 44 4th
Argonne Hotel 995 Howard
Argus Hotel 149 3d
Argyle The 479 3d
ARLINGTON HOTEL, 480 Ellis
Armand Hotel 260 Kearny
Arno Hotel 246 Mason
Arthur House 885 Folsom
Ascot Hotel 1657 Mason
Asti Hotel 303 9th
Astor Hotel 270 McAllister
Astoria Hotel 514 Bush

MIMEOGRAPHS
H. S. CROCKER CO., Inc., Agents
565-571 MARKET ST.

PACIFIC FOUNDRY COMPANY
18TH AND HARRISON STS. PHONE MISSION 1105
See Page 46

OLD MISSION
PORTLAND CEMENT
FOR PERMANENCE
See Page 33

ATLANTA HOTEL, 92 7th, tel Market 426
Atlas Hotel 117 4th
Auburn Hotel 481 Minna
Audemard 2084 Mission
Aurora Hotel 1951 Sutter
Avalon Hotel 1272 Market
Avenue Hotel 524 Columbus Av
Avon Hotel 420 Jones
Baird Hotel 118 Taylor
Baker 1485 Pine
Bakers Exchange 631 Clay
Bakers Hotel 1154 Folsom
Balboa Hotel 294 Embarcadero
Baldwin Hotel 321 Grant Av
Baldwin House 74 6th
Baltimore Hotel 1015 Van Ness Av
Bank Hotel 37 Columbus Av
Bay Hotel 24 Sacramento
Bay Hotel 87 3d
Bay Shore Hotel 1 Leland Av
Bay View Hotel 570 Harrison
Bell Hotel 37 Columbus Av
Bellaire Hotel 126 McAllister
BELLEVUE HOTEL, Geary cor Taylor, tel Franklin 3636
Belmont Hotel 730 Eddy
Belva Hotel 130 Eddy
Bemis Hotel 2056 Mission
Benson 91 Turk
Beresford Hotel 635 Sutter
Bernhardt The 523 Kearny
Bernita Hotel 1430 Larkin
Bick House 392 3d
Biltmore Hotel 735 Taylor
Bimbo Hotel 2249 Powell
Birch Hotel 315 Van Ness Av
Blenheim Hotel 1504 Franklin
Bleriot The 625 Pacific
Bohemian Hotel 624 Post
Bon Ton Hotel 209 Kearny
Boston Hotel 452 Folsom
Brayton Hotel 50 Turk
Bretagne Hotel 705 Broadway
Bristol Hotel 1528 Sutter
Brooklyn Hotel 369 1st
Brussels Hotel 253 4th
Bryant Hotel 499 5th
Buona Vista Hotel 860 Columbus Av
Buick Hotel 215 O'Farrell
Burke Hotel 809 Stockton
Bush-Family Hotel 1742 Bush
Cadillac Hotel 380 Eddy
Cage Hotel 1122a Market
Cairo 124 Turk
California State Hotel 176 3d
Calivo Hotel 1133 Grant Av
Campidoglio Hotel 449 Broadway
Carleton Hotel 274 4th
Carmel The 128 3d
Cartwright Hotel 524 Sutter
Casper Hotel 346 Sutter
Castle Hotel 307 1st
Castro Hotel 70 Vallejo
Cavour Hotel 369 Broadway

CECIL HOTEL

Mrs O E Morris prop, W H Garlick mgr, American and European plan, every room with bath, 545 Post, tel Prospect 180

Celtic Hotel 977 Folsom and 638 Kearny
Central Hotel 574 3d
CHANCELLOR HOTEL, 433 Powell
Charles Hotel 342 Mason
Chatham Hotel 26 Chatham Pl
City Hotel 181 Jessie
Civic Center Hotel 20 12th
Clair Hotel 151 Ellis
Clare Hotel 1834 Fillmore
Claredale House 791 ½ Folsom
Claridge Hotel 749 Taylor
CLARK HOTEL, C H Edwards mgr, F A Cline asst mgr, cor Eddy and Taylor, te Prospect 124 (See inside back cover)
Claudia Hotel 248 Columbus Av
Clay House 657 Clay
Clement Hotel 524 Clement
Clementina Hotel 271 6th

CLIFT HOTEL

Fredk Clift pres and managing director, Geary cor Taylor, tel Prospect 4700

Cline Hotel 1090 Eddy
Clyde The 834 Jones
Colfax Hotel 368 Bush
Colonial Annex Hotel 417 Stockton
Colonial Hall Hotel 27 Monroe
Colonial Hotel 650 Bush
Colony Hotel 1534 Sutter
Colorado House 114 3d
Colton House 224 3d
Columbia Hotel 411 O'Farrell
Columbus The 531a Jackson
Comfort Hotel 744 Howard
Commercial House 667 Clay
Commodore Hotel 120 Embarcadero
Congress Hotel 1414 Fillmore
Continental Hotel 127 Ellis
Corona Hotel 725 Geary
Cort Hotel 34 Ellis
Cosmopolitan 674 Broadway and 550 Green
Cosmos Hotel 480 Geary
Costa Hotel 3355 Mission
Court Hotel 555 Bush
Courtney 2516 3d
Cove The 168 Eddy
Craig Hotel 44 Eddy
Cremona 616 Broadway
Crowell Hotel 1548 Market
Crown Hotel 528 Valencia
Crown Hotel 538 Pine
Crystal Hotel 571 McAllister
Crystal House 47 Cordelia
Curtis Hotel 599 Valencia
Dale-Tallac Hotel 140 Ellis
Dalt Hotel 34 Turk
Delbex Hotel 2126 Mission
Del Giglio Hotel 527 Broadway
Del Monte Hotel 269 O'Farrell

DEL MONTE HOTEL

Del Monte, Monterey Co, Cal, city office 401 Crocker Bldg, tel Sutter 6130

Delta Hotel 88 6th
De Luxe Hotel 717 Sutter
Denniston Hotel 991 Valencia
Denver House 221 3d
De Pau 1398 Evans Av
Dewey Hotel 193 4th
Dixon Hotel 2176 Mission
Dorchester Hotel 1482 Sutter
Dorel Hotel 1507 California
Douglas House 758 Harrison
Don Carlos 1030 Geary
Dragon Hotel 537 Pacific
Drexel Hotel 52 McAllister
Dunloe Hotel 141 Eddy
Earldale Hotel 140 Turk
Eastern Hotel 102 6th
Eastman Hotel 1668 Market
Ebisu Hotel 1645 Buchanan
Eddy Hotel 235 Eddy
Edgeworth The 770 O'Farrell
Edinboro The 1239 Polk
Edward Hotel 3155 Sutter
Eiffel Tour Hotel 802 Montgomery
El Drisco Hotel 2901 Pacific Av
Elgin Hotel 862 Folsom
Elinor 31 Pinckney Al
Elite The 116 Turk
Elk Hotel 670 Eddy
Elkhorn House 185 Valencia
El Rosa 166 Turk
Emanuel Hotel 1078 Howard
Empress Hotel 144 Eddy
Entella Hotel 935 Columbus Av
Enterprise Hotel 1144 Market
Erhart Hotel 227 4th
Erle Hotel 924 Geary
Erleen The 635 Larkin
Erlington Hotel 444 Columbus Av
Essex Hotel Ellis and Larkin
Estland Hotel 2078 3d
Eugene Hotel 367 3d
Eureka Hotel 438 O'Farrell and 474 Broadway
Europa Hotel 591 Vermont and 662 Broadway
Evans Hotel 89 Broadway
Fairfax Av Hotel 400 Railroad Av
Fairfield Hotel 1325 Stockton
Fairmont Hotel California and Mason
Fairview Hotel 3146 Lombard
Falkenberg Hotel 2516 3d
Fallon Hotel 1639 Market
Fargo Hotel 691 Folsom
Federal Hotel 1209 Stockton and 808 Pacific
Federal Hotel 1087 Market
Fenton Hotel 259 7th
Fern Hotel 314 6th
Ferry Hotel 90 Embarcadero
Fielding Hotel 386 Geary

GLADDING McBEAN & Co.
ARCHITECTURAL TERRA COTTA
ROOF TILE
HOLLOW TILE
FIRE PROOFING
VITRIFIED PIPE
TERRACOTTA PIPE
FACE BRICK
ETC.
OFFICE CROCKER BLDG.
PHONE DOUGLAS 540
SAN FRANCISCO
WORKS LINCOLN CAL.

C.W. MARWEDEL
MACHINE SHOP TOOLS AND SUPPLIES.
BRASS COPPER STEEL
76-80 FIRST ST.
PHONE DOUGLAS 4180

TWINES
FOR THE
MILL
WAREHOUSE
AND
HARVEST
FIELD
AMES HARRIS NEVILLE CO.
100 POTRERO AVE.
PHONE
MARKET 6100
See Page 9

MIMEOGRAPHS
H. S. CROCKER CO., Inc., Agents
555-571 MARKET ST.

THE SALVATION ARMY (Incorporated)
Western Territorial Headquarters: 115 VALENCIA STREET at MARKET
A. GIFFORD, Lieut.-Commissioner Western Territory
PHONE PARK 1614

Hotels—Continued

Fifth Av Hotel 3700 3d
Fillmore Hotel 691 Broadway and 1037 Fillmore
Firenze Hotel 291 Broadway
Florence Hotel 621 Taylor
Foch Hotel 354 Columbus Av
French American Hotel 554 Broadway
French Hotel 407 Broadway
Fresno House 653 Sacramento
Fulton Hotel 469 Fulton
Garfield Hotel 354 O'Farrell
Garibaldi Hotel 18 Osgood Pl
Garland Hotel 505 O'Farrell
Gartland Hotel 909 Geary
Gates Hotel 1550 Fillmore
Geary Hotel 1764 Geary
Geibi Hotel 738 Stockton
Gem Hotel 51 3d
German American Hotel 2721 Lombard
Gianduja Hotel 1549 Stockton
Glasgow Hotel 525 Turk
Glen Hotel 16 Turk
Globe Hotel 773 Broadway and 1147 Folsom
Golden Eagle Hotel 253 3d and 402 Broadway
Golden Gate Hotel 549 Kearny
Golden Hotel 82 Market
Golden State 131 5th and 1264 Howard
GOLDEN WEST HOTEL, 112-114 Powell
Goldfield Hotel 157 4th
Gordon Hotel 112 7th
GRANADA HOTEL, Borden & Hermans props, 1000 Sutter, tel Franklin 422
Grand Central Hotel 1412 Market
Grand Hotel 236 5th
Grand Hotel 57 Taylor
Grand Milano Hotel 371 Columbus Av
Grand Southern Hotel 1095 Mission
GRAND UNION HOTEL, 528 Kearny
Grant Hotel 753 Bush and 50 Clay
Graystone Hotel 66 Geary
Graywood Hotel 3308 Mission
Grove Hotel 402 Grove
Hacienda Hotel 580 O'Farrell
Halifax Hotel 2218 Mission
Hamlin Hotel 387 Eddy
Hansa Hotel 447 Bush
Harbor Hotel 132 Embarcadero
Harcourt Hotel 1105 Larkin
Harder Hotel 2582 3d
Harrison The 456 Harrison
Hartford Hotel 1151 Polk
Helvetia Hotel 637 California
Henry 106 6th
HERALD HOTEL, C H Edwards mgr, F A Cline asst mgr, cor Eddy and Jones, tel Franklin 7272 (See inside back cover)

HERBERTS BACHELOR HOTEL
no accommodations for ladies, 151-159 Powell, tel Sutter 567

Hernon Hotel 344 4th
Hillsdale Hotel 51 6th
Holland Hotel 161 Ellis
Holly Hotel 140 Mason
Home Comfort Hotel 466 Brannan
Home Hotel 68 6th
Homestead 110 Oak
Hotel Acadia 172 Columbus Av
Hotel Adair 445 Ellis
Hotel Adams 391 Leavenworth
Hotel Adena 144 O'Farrell
Hotel Admiral 146 Embarcadero
Hotel Admiral 608 O'Farrell
Hotel Albers 46 Jackson
Hotel Albert 2135 Mission and 293 4th
Hotel Albion 25 Clay
Hotel Alcazar 326 O'Farrell
Hotel Alda 420 Kearny
Hotel Aldrich 439 Jones
HOTEL ALEXANDER, absolutely fireproof, adjoining St Francis Hotel, 352 Geary, tel Douglas 2200
Hotel Alexandria 1010 Bush
Hotel Alison 142 Taylor
Hotel Allan 411 Eddy
Hotel Alma 335 Stockton
Hotel Alsasse 355 Ellis
Hotel Alta 165 3d
HOTEL ALTAMONT, C J Clements prop, $1.00 per day and up. Weekly Rates to permanent Guests. In the warm belt at 3048 16th bet Mission and Valencia
Hotel Alton 175 6th
Hotel Altoona 340 O'Farrell
Hotel Alvarado 606 Post
Hotel Amber 248 Golden Gate Av
Hotel Andree 1661 Market
HOTEL ANDREWS, 1018 Mission, tel Market 1927
Hotel Angelo 293 8th
Hotel Angelus 978 Ellis
HOTEL ANGLO, 241 6th
Hotel Annex 1612 Fillmore
Hotel Antlers 245 Powell
Hotel Antwerp 706 Kearny
Hotel Argo 2432 Mission
Hotel Argonaut 44 4th
Hotel Argonne 995 Howard
Hotel Argus 149 3d
Hotel Arlington 480 Ellis
Hotel Armand 260 Kearny
Hotel Arms 706 Kearny
Hotel Arno 246 Mason
Hotel Arthur 885 Folsom
Hotel Ascot 1657 Market
Hotel Astor 270 McAllister
Hotel Astoria 514 Bush
Hotel Atlanta 92 7th
Hotel Atlantic 632 Clay
Hotel Atlas 117 4th
Hotel Auburn 481 Minna
Hotel Aurora 1951 Sutter
Hotel Avalon 1272 Market
Hotel Avon 420 Jones
Hotel Baird 118 Taylor
Hotel Baker 1485 Pine
Hotel Balboa 120 Hyde
Hotel Baltimore 1015 Van Ness Av
Hotel Bay 24 Sacramento
Hotel Bell 37 Columbus Av
Hotel Bellaire 126 McAllister
Hotel Bellevue Geary cor Taylor and 835 Golden Gate Av
Hotel Belva 130 Eddy
Hotel Bemis 2056 Mission
Hotel Benson 91 Turk
Hotel Beresford 635 Sutter
Hotel Bernard 344 Jones
Hotel Berretagne 705 Broadway
Hotel Blair 1739 O'Farrell
Hotel Bleriot 625 Pacific
Hotel Boston 452 Folsom
Hotel Brayton 50 Turk
Hotel Bristol 1528 Sutter
Hotel Bronx 353 Kearny
Hotel Browneli 335 Larkin
Hotel Bryant 809 Bryant
Hotel Buena Vista 850 Columbus Av
Hotel Buick 215 O'Farrell
Hotel Burbank 670 Eddy
Hotel Cadillac 380 Eddy
Hotel Calamata 405 3d
Hotel California 1390 California
Hotel Calivo 1133 Grant Av
Hotel Carmel 128 3d
Hotel Carnot 504 4th
Hotel Carson 972a Market
Hotel Cartwright 524 Sutter
Hotel Casino 221 Mason
Hotel Casper 346 Sutter

HOTEL CECIL
Mrs O E Morris prop, W H Garlick mgr, American and European plan, every room with bath, 545 Post, tel Prospect 180

Hotel Celtic 638 Kearny
Hotel Center 1130 Market
Hotel Central 574 3d
Hotel Cerf 377 6th
Hotel Chancellor 433 Powell
Hotel Chapin 111 Taylor
Hotel Charles 342 Mason
Hotel Chatham 26 Chatham
Hotel Chicago 656 Pacific
Hotel Clair 151 Ellis
Hotel Clare 1834 Fillmore
Hotel Clarington 629 Golden Gate Av

HOTEL CLARK
C H Edwards manager, F A Cline asst mgr, cor Eddy and Taylor, tel Prospect 124 (See inside back cover)

Hotel Claudia 248 Columbus Av
Hotel Clement 524 Clement
Hotel Cleveland 413 3d

HOTEL CLIFT
Fredk Clift pres and managing director, Geary cor Taylor, tel Prospect 4700

FILMER BROS. ELECTROTYPE CO.
330 JACKSON ST
LAW BOOK PRINTERS
ELECTROTYPERS AND STEREOTYPERS
TELEPHONE DOUGLAS 6384

ZELLERBACH PAPER CO.
BATTERY STREET AT JACKSON, SAN FRANCISCO

Hotel Colchester 259 Embarcadero
Hotel Colombo 615 Broadway
Hotel Colonial 650 Bush
Hotel Colonial Annex 417 Stockton
Hotel Colonial Espanol 801 Sansome
Hotel Colony 1534 Sutter
Hotel Comfort 744 Howard
Hotel Commodore 120 Embarcadero
Hotel Congress 1414 Fillmore
Hotel Continental 127 Ellis
Hotel Cornell 715 Bush
Hotel Corona 725 Geary
Hotel Coronado 373 Ellis
Hotel Cort 34 Ellis
Hotel Cosmos 480 Geary
Hotel Court 555 Bush
Hotel Craig 44 Eddy
Hotel Crowell 1548 Market
Hotel Curtis 559 Valencia
Hotel Dagmar 2191 Mission
Hotel Dale-Tallac 140 Ellis
Hotel Dalt 34 Turk
Hotel de Espana 781 Broadway
Hotel DeFrance 1326 Powell
Hotel de France Old 780 Broadway
Hotel DeLeon 527 3d
Hotel DelMar 870 Mission
Hotel Del Monte 269 O'Farrell

HOTEL DEL MONTE

Del Monte Monterey Co Cal, City Office, 401 Crocker Bldg, tel Sutter 6130

Hotel DeLuxe 717 Sutter
Hotel deParis 801 Vallejo
Hotel dePau 1398 Evans
Hotel DesAlpes 730 Broadway
Hotel Dewey 193 4th
Hotel Dixon 2176 Mission
Hotel d'Oloron 55 Columbus Av
Hotel Domo 1278 Market
Hotel Don Carlos 1030 Geary
Hotel Dorchester 1482 Sutter
Hotel Dorel 1507 California
Hotel Doric 44 3d
Hotel DuMidi 1364 Powell
Hotel Dunloe 141 Eddy
Hotel Earle 284 Golden Gate Av
Hotel Eastern 102 6th
Hotel Eastman 1668 Market
Hotel Eddy 235 Eddy
Hotel Edward 3155 Scott
Hotel Edwards 1159 Folsom
Hotel ElDrisco 2901 Pacific
Hotel Elgin 2175 Mission
Hotel Elite 116 Turk
Hotel Ellen 949 Clay
Hotel Elm 632 Van Ness Av
Hotel ElRosa 166 Turk
Hotel Emile 174 3d
Hotel Empress 144 Eddy
Hotel Enterprise 1144 Market
Hotel Erhart 227 4th
Hotel Erle 924 Geary
Hotel Erleen 635 Larkin
Hotel Erlington 444 Columbus Av
Hotel Espanol 719 Broadway
Hotel Essex 684 Ellis
Hotel Eureka 474 Broadway
Hotel Evans 89 Broadway
Hotel Fairfax 420 Eddy
Hotel Fairmont California and Mason
Hotel Farnum 572 Eddy
Hotel Favorite 821 Pacific
Hotel Federal 1087 Market
Hotel Fenton 259 7th
Hotel Fern 1466 Sutter
Hotel Fielding 386 Geary
Hotel Fillmore 1037 Fillmore
Hotel Florence 621 Taylor
Hotel Florida 417 Kearny
Hotel Foch 354 Columbus Av
Hotel Fontaine 863 Bush
Hotel Forall 273 4th
Hotel Francis 719 Ellis
Hotel Franklin 159 7th
Hotel Funston 1005 Powell
Hotel Garfield 354 O'Farrell
Hotel Garland 1059 O'Farrell
Hotel Gartland 909 Geary
Hotel Gates 1550 Fillmore
Hotel Geary 1764 Geary
Hotel George 906 Howard
Hotel Geraldine 483 Pacific
Hotel Glen 16 Turk
Hotel Globe 1147 Folsom
Hotel Golden Eagle 402 Broadway
Hotel Golden Gate 549 Kearny
Hotel Golden West 112 Powell
Hotel Goldfield 157 4th

HOTEL GORDON, Luke Hamilton prop, Geo Bloemen mgr, 75c and up per day $4 and up per week, 112 7th, tel Market 701
Hotel Gordon 752 Pacific

HOTEL GRANADA, 1000 Sutter
Hotel Grand 236 5th
Hotel Grand Southern 1095 Mission
Hotel Grand Union 528 Kearny
Hotel Grant 50 Clay
Hotel Gray 757 Howard

HOTEL GRAYSTONE, 66 Geary, tel Sutter 6082
Hotel Grove 402 Grove
Hotel Haight 1665 Haight
Hotel Hale 939 Mission
Hotel Halifax 2218 Mission
Hotel Hamlin 387 Eddy
Hotel Hansa 447 Bush
Hotel Harder 2582 3d
Hotel Harrison 397 4th
Hotel Henry 106 6th

HOTEL HERALD

C H Edwards manager, F A Cline asst manager, cor Eddy and Jones, tel Franklin 7272 (See inside back cover)

Hotel Hillsdale 53 6th
Hotel Holland 161 Ellis
Hotel Holly 140 Mason
Hotel Howard 184 6th
Hotel Hutchins 349 Golden Gate Av
Hotel Hyde 11 Jones
Hotel Ideal 1334 Stockton
Hotel Idora 433 Ellis
Hotel Illmo 1024 Bush
Hotel Imperial 140 4th
Hotel Iriate 1256 Powell and 895 Pacific
Hotel Iris 293 Golden Gate Av
Hotel Iroquois 835 O'Farrell
Hotel Irwin 104 4th
Hotel Italy 736 Montgomery
Hotel Jackson 608 Jackson
Hotel Jalisco 708 Harrison
Hotel Jewel 1102 Masonic Av
Hotel Joenita 253 Mason
Hotel Julian 179 Julian
Hotel Justice 640 Clay
Hotel Kensington 580 Geary
Hotel Kenyon 201 Leavenworth
Hotel Kern 160 Eddy
Hotel Keystone 54 4th
Hotel King 42 6th
Hotel King George 334 Mason
Hotel Knickerbocker 589 Post
Hotel Knust 306 4th
Hotel Lacey 725b Howard
Hotel Lafayette 453 Kearny
Hotel Laibach 461 4th
Hotel Land 936 Mission
Hotel Lange 239 3d
Hotel Lansdale 619 Larkin
Hotel Lark 447 Eddy
Hotel Larkin 598 Eddy

HOTEL LARNE, 210 Ellis, tel Franklin 9130
Hotel Larsen 56 Eddy
Hotel Lawrence 48 6th
Hotel Le Burt 395 Eddy
Hotel LeGrande 473 Pine
Hotel Lenard 391 Leavenworth
Hotel Lenox 167 O'Farrell
Hotel Leo 410 Eddy
Hotel Leon D'Oro 1525 Grant Av
Hotel Liberty 429 Kearny
Hotel Lincoln 408a Clement
Hotel Luxor 644 Pacific
Hotel Lyle 923 Larkin
Hotel Lynn 306 Minna
Hotel Madrone 997 Pine
Hotel Maitu 37 Woodward Av
Hotel Majestic 1500 Sutter
Hotel Manx Powell and O'Farrell
Hotel Marathon 124 Turk
Hotel March 730 22d
Hotel Margaret 71 4th
Hotel Marguerite 508 Gough
Hotel Marion 1969 Sutter
Hotel Marly 87 3d
Hotel Marne 2389 Folsom

WALKER
Electric
Trucks
REDUCE
CITY
DELIVERY
COSTS
ELWELL
PARKER
Electric
Industrial
Trucks
and
Tractors
SAVE TIME
AND MONEY
IN
WAREHOUSE
AND
FREIGHT
HANDLING
OPERATIONS
IRA G.
PERIN
Distributor
458
Natoma St.
PHONE
SUTTER
1476
ELECTRIC
SERVICE
GARAGE
Operated
for the
Charging
and Care of
ELECTRIC
TRUCKS

PUMPS WINDMILLS, GASOLINE ENGINES
WATER SYSTEMS
PACIFIC PUMP & SUPPLY CO. : 853 FOLSOM STREET

Pages 73-84

Established 1912
Modern Auto Painting Co.
Telephone Franklin 5542
AUTO LETTERING AND MONOGRAMS
First-class Work
Closed Cars Our Specialty
724 Golden Gate Ave.
Between Gough and Franklin

MURRAY & READY
LEADING EMPLOYMENT AGENTS
782 to 786 HOWARD STREET, S. F.
PHONES SUTTER 1205 1206

Hotels—Continued

Hotel Mars 192 4th
Hotel Martin 843 Van Ness Av
Hotel Martinet 1103 Geary
Hotel Maryland 490 Geary
HOTEL MARYMOUNT, 516 O'Farrell
Hotel Maxwelton 515 Bush
Hotel May 1242 Market
Hotel McLennan 246 Grove
Hotel Mecca 280 O'Farrell
Hotel Melba 214 Jackson
Hotel Melrose 600 Presidio Av
Hotel Mendocino 225 Kearny
Hotel Mentone 387 Ellis
Hotel Mercer 352 Taylor
Hotel Merit 1105 Post
Hotel Merritt 1836 Geary
Hotel Merry Port 350 Kearny
Hotel Metropole 1105 Golden Gate Av
Hotel Milan 906 McAllister
Hotel Milwaukee 1800 O'Farrell
Hotel Mimosa 1232 Market
Hotel Minnalee 149 6th
Hotel Minnesota 761 Howard
Hotel Minster 312 Mason
Hotel Miramonte 2908 Mission
Hotel Model 37 6th
Hotel Modern 162 Taylor
Hotel Monarch 722 Golden Gate Av
Hotel Monett 553 Van Ness Av
Hotel Monplaisir 818 Pacific
Hotel Monroe 237 3d
Hotel Monte Carlo 643 Pacific
Hotel Monte Rio 1208 Powell
Hotel Montgomery 910 Montgomery
HOTEL MORTON, 205 3d, tel Kearny 5572
Hotel Nanbu 614 Pine
Hotel Netherland 203 4th
Hotel New York 962 McAllister
Hotel Nicholas 22 Turk
Hotel Nita 1122a Market
Hotel Nobby 42 Columbus Av
Hotel Noble 630 Geary
Hotel Norden 774 Howard
Hotel Normandie 1499 Sutter
Hotel North 310 Columbus Av
Hotel Northern 1272 Market
Hotel Norton 700 Jones
Hotel Oak 131 Fell
Hotel Oakland 551 Kearny
Hotel Oaklin 45 Franklin
Hotel Oaks 287 Natoma
Hotel Occidental 605 Montgomery
Hotel Octavia 539 Octavia
Hotel of Italy 736 Montgomery
Hotel Ogawa 612 California
Hotel Ogden 2361 Mission
Hotel Ohio 723b Howard
Hotel Oliver 722 Harrison
Hotel Oregon 720 Valencia
Hotel Orton 1045 Market
Hotel Otis 1156 Sutter
Hotel Overton 378 3d
Hotel Oxford 1207 O'Farrell
Hotel Pacific States 556 California
Hotel Page 161 Leavenworth
Hotel Paisley 432 Geary
Hotel Palmer 480 Bush
Hotel Paloma 1746 Geary
Hotel Panama 176 4th
Hotel Paris 348 3d
Hotel Parkstone 1050 Eddy
Hotel Parsons 714 McAllister
Hotel Pennant 40 Mason
Hotel Penzance 979 Sutter
Hotel Phoenix 269 3d
Hotel Pine 1291 Pine
Hotel Plaza Post cor Stockton
Hotel Plaza Rooms 179 O'Farrell
Hotel Polk 560 Polk
Hotel Pon 1012 Fillmore
Hotel Pontiac 138 6th
Hotel Portland 30 7th
Hotel Post 1859 Post
Hotel Potter 1288 Mission
Hotel Prescott 611 Pacific
Hotel Pressey 1544 Polk
Hotel Prim 1032 Kearny
Hotel Princeton 311 Kearny
Hotel Raleigh 1876 Post
Hotel Ramona 174 Ellis
Hotel Rand 364 Eddy
Hotel Ray 292 3d
Hotel Raymond 727 Howard
Hotel Regent 562 Sutter

Hotel Regent
562 Sutter Tel. Douglas 226
A comfortable and refined hotel for families ladies and children and permanent business people, or those visiting the city for a day week or longer. An ideal home place. Downtown.
AMERICAN PLAN RATES (2 Meals)
Room, $2.50 day up; $16.00 week up $65.00 month up. With bath, $3.00 day up $19.00 week up; $75.00 month up. Luncheon 50c day; $3.00 week; $10.00 month, extra.
EUROPEAN PLAN RATES: $1.25 day up; $7.50 week up. With bath, $12.00 week up.

Hotel Regina 116 Mason
Hotel Reims 36 Columbus Av
Hotel Reno 252 6th
Hotel Renton 604 4th
Hotel Reo 422 Valencia
Hotel Republic 708 Grant Av
Hotel Rex 236 3d
Hotel Rheims 36 Columbus Av
Hotel Rialto 325 Sutter
Hotel Richelieu 1040 Van Ness Av
Hotel Richland 1906 Mission
Hotel Rio 664 Sacramento
Hotel Ritch 731 Harrison
Hotel Ritz 216 Eddy
HOTEL ROBINS, L B O'Brien mgr, 711-721 Post nr Jones, tel Franklin 2670
Hotel Rockin 335 Leavenworth
Hotel Roddy 740 Howard
Hotel Roehampton 419 Golden Gate Av
Hotel Roma 17 Pinckney Al
Hotel Rondel 3081 16th
Hotel Rose 125 6th
Hotel Rosebro 775 Bush
Hotel Rosslyn 317 Leavenworth
Hotel Roxie 220 6th
Hotel Roycroft 972 Sutter
Hotel Russell 2256 Market
Hotel Sahlein 1255 Polk
Hotel San Joaquin 112 Columbus Av
Hotel Santa Fe 684 Folsom
Hotel Savoy 851 Van Ness Av
Hotel Schwartz 62 Turk
Hotel Scott 750 Howard
Hotel Senate 467 Turk
Hotel Seneca 34 6th
Hotel Sequoia 520 Jones
Hotel Shasta 314 Kearny
Hotel Sherman 87 11th
Hotel Sherwood 341 O'Farrell
Hotel Sierra 610 McAllister
Hotel Silver 456 3d and 114 Stillman
HOTEL SOMERTON, 440 Geary, tel Franklin 5234
Hotel Southern 328 3d
Hotel Spaulding 240 O'Farrell
Hotel St Anthony 374 5th
Hotel St Andrew 440 Post
Hotel St Charles 507 Bush
Hotel St Cloud 355 Ellis
Hotel St Daniel 20 6th

HOTEL ST. FRANCIS
facing Union Square, 1000 rooms; the largest hotel in Western America. Telephone Douglas 1000, Thos J Coleman manager (See Page 56)

Hotel St George 1259 Market
Hotel St Helen 1717 Ellis

HOTEL ST. JAMES
Edwin Selig prop, 200 rooms $1.00 per day, special weekly and monthly rates Van Ness Av cor Fulton, opposite new City Hall, tel Market 3001

Hotel St Louis 920 Montgomery
HOTEL ST MARLEAU (Albert Layrac), 19 O'Farrell
Hotel St Michael 1235 Powell
HOTEL ST NICHOLAS, 235 O'Farrell
Hotel St Paul 935 Kearny
Hotel St Regis 85 4th
Hotel St Rose 1326 Stockton

Addressograph
PRINTS FROM TYPE
H. S. Crocker Co., Inc.
AGENTS
565-571 Market St.

FAIRBANKS SCALES
OIL ENGINES
STATIONARY AND MARINE
ELECTRIC MOTORS
STEAM PUMPS—SUPPLIES
FAIRBANKS-MORSE & CO.
651 MISSION STREET See Page 70 PHONE DOUGLAS 2535

BLAKE, MOFFITT & TOWNE
PAPER
37, 41 and 45
FIRST STREET
SAN FRANCISCO

Hotel St Yves 517 Broadway
Hotel Stanford 250 Kearny
Hotel Stanley 1544 California
Hotel Star 74 Eddy
Hotel Statler 154 Ellis
Hotel Sterling 377 3d
Hotel Stewart 353 Geary
Hotel Stockholm 235 Kearny
Hotel Stockton 1350 Stockton
Hotel Strand 415 O'Farrell
Hotel Stratford 242 Powell
Hotel Sunnyside 135 6th
Hotel Sunset 153 Market
Hotel Sussex 701 Sutter
Hotel Sutherland 465 Ellis

HOTEL SUTTER
fireproof, European plan, $1.50 per day up. Direct car service from all depots, Kearny and Sutter, tel Sutter 3060

Hotel Swea 68 Jackson
Hotel Swiss 1101 Battery
Hotel Tacoma 190 Embarcadero
HOTEL TERMINAL, 60 Market
Hotel Texas 338 3d
Hotel Thames 74 Turk
Hotel Thomas 971 Mission
Hotel Thorndale 680 Golden Gate Av
Hotel Thornton 337 O'Farrell
Hotel Ticino 637 Broadway
Hotel Tivoli 83 Eddy
Hotel Toraine 2218 Mission
Hotel Toscano 1994 Lombard
Hotel Tour Eiffel 800 Montgomery
Hotel Townsend 232 Townsend
Hotel Towanda 556 Jones
Hotel Travelers 255 O'Farrell
Hotel Turin 670 Broadway
Hotel Turpin 17 Powell
Hotel Twin Oaks 1010 Post
Hotel Tynan 62 Turk
Hotel United States 3147 Laguna
Hotel Universal 545 Turk
Hotel Utah 203 9th
Hotel Vancouver 696 McAllister
Hotel Van Ness 619 Van Ness Av
Hotel Vendome 224 Columbus Av
Hotel Venice 284 4th
Hotel Ventura 1039 Mission
Hotel Verdun 917 Kearny
Hotel Vermont 447 Valencia
Hotel Victor Hugo 712 Kearny
Hotel Victoria NE cor Bush and Stockton
Hotel Vincent 459 Turk
Hotel Virginia 690 3d
Hotel Von Dorn 242 Turk
Hotel Wade 111 Mason
Hotel Wagner 2791 16th
Hotel Waldorf 370 3d
HOTEL WASHINGTON, 342 Grant Av
Hotel Wayne 417 Gough
Hotel Webster 1291 Turk
Hotel Wellington 610 Geary
Hotel Wesley 910 Geary
Hotel West 156 3d
Hotel Westland 427 9th
Hotel Westwood 635 California
HOTEL WHITCOMB, 1231 Market at Civic Center
Hotel White 1226 Grant Av
Hotel Wilber 328 4th
Hotel Williams 515 Bush
Hotel Wilson 125 Mason
Hotel Winchester 76 3d
Hotel Winchester Annex 50 3d
Hotel Windsor 238 Eddy
Hotel Woodley 492 Grove
Hotel Woodrow 364 O'Farrell
Hotel Woodstock 120 Ellis
HOTEL WORTH, Georgia S Trobridge genl mgr, 641 Post, tel Prospect 3940
Hotel Worthy 1898 Haight
Hotel Yuba 1146 Mission
Hotel Zone 373 Ellis
Hub Hotel 611 ½ Post
Hudson Hotel 2407 Mission
Humboldt The 1136 Mission
Hunter House 675 Howard
Ibis The 427 Bush
Idaho Hotel 715 Howard
Ideal The 1334 Stockton
Idorn Hotel 433 Ellis
Il Trovatore Hotel 847 Montgomery
Imperial Hotel 551 Pine
Imperial House 672 Howard
International Hotel 848 Kearny
Iris The 293 Golden Gate Av
Iroquois Hotel 835 O'Farrell
Irwin Hotel 104 4th
Juanita Hotel 523 Kearny
Julian Hotel 179 Julian Av
Justamere Inn 834 Jones
Kearnybush Hotel 429 Bush
Kensington Hotel 226 6th and 580 Geary
Kentucky House 2500 3d
Kenyon Hotel 201 Leavenworth
Kern Hotel 160 Eddy
Keystone Hotel 54 4th
King George Hotel 334 Mason
King Hotel 42 6th
Knickerbocker Hotel 589 Post
Knust Hotel 306 4th
Kohlen The 579 O'Farrell
La Andrews 80 Julian Av
LaCampana Hotel 440 Broadway
Lacey Hotel 725b Howard
Lafayette Hotel 790 Vallejo
LaGiovane Italia Hotel 136 Jackson
Laibach Hotel 461 4th
Land Hotel 936 Mission
Lange The 239 3d
LANKERSHIM HOTEL, 55 5th
Lansdale 619 Larkin
LaReyes Hotel 404 Oak
Lark Hotel 447 Eddy
Larne Hotel 210 Ellis
Lawrence Hotel 48 6th
Layne Hotel 545 Jones
LeBurt Hotel 395 Eddy
LeGrande Hotel 473 Pine
Lenox Hotel 167 O'Farrell
Leo Hotel 410 Eddy
Leon D'Oro Hotel 1525 Grant Av
Liberty Hotel 429 Kearny and 900 Brannan and 24 Tiffany Av
Libia Hotel 133 Jackson
Lick Hotel 895 Mission and 115 5th
Lincoln Hotel 115 Market, 365 Golden Gate Av, 85 5th and 408a Clement
Lincoln House 911 Folsom
Lincoln Rooms 396 3d
L'Italia Hotel 2562 3d
Livermore Hotel 1001 Harrison
Logan Hotel 365 5th
Lorraine Hotel 740 Broadway
Loyal House 684 Howard
Lucca Hotel 2161 Powell
Lux Hotel 148 6th
Lyddon Hotel 1563 Webster
Lyle Hotel 923 Larkin
Lynn Hotel 306 Minna
Lyon 1300 Page
Mable House 830 Folsom
Magnolia Hotel 374 5th
Majestic Hotel 2438 Mission and 1500 Sutter
Mallett House 336 Clementina
Mansfield Hotel 585 California
Manx Hotel Powell and O'Farrell
March Hotel 730 22d
Marconi Hotel 419 Pacific
Margaret Hotel 71 4th
Marguerite Hotel 508 Gough
Marina Hotel 3143 Fillmore
Marion Hotel 1969 Sutter
Market Hotel 245 Washington
Marly Hotel 87 3d
Marne Hotel 2389 Folsom
Marshall Hotel 1207 Market
Mary Elizabeth Inn 1040 Bush
Maryland Hotel 490 Geary
Marymount Hotel 516 O'Farrell
Mavis The 1134 Grant Av
McAllister Hotel 1026 McAllister
McDonald 550 Eddy
Mechanics Hotel 13th nr Mission
Melba Hotel 1048 Larkin
Mendocino Hotel 225 Kearny
Mentone Hotel 387 Ellis
Mercer Hotel 352 Taylor
Merit Hotel 1105 Post
Merritt Hotel 1836 Geary
Merry-Port 346 Kearny
Metro Hotel 248 Golden Gate Av
Metropole Hotel 1105 Golden Gate Av
Metropolitan Hotel 975 Harrison
Metropolitan Hotel 1204 Stockton
Mikado Hotel 1734 Post
Milan Hotel 906 McAllister

Steam Engines, Marine and Steering Engines
C. H. EVANS & CO. 187 Fremont St.
See Page 90

See Page 34 Buyers' Guide
WESTERN BUILDERS SUPPLY CO
"Plaster Board"
135 Second St.
Tel. Kearny 1991

Trade Mark
C. W. MARWEDEL
MACHINE SHOP TOOLS AND SUPPLIES
BRASS COPPER STEEL
PHONE DOUGLAS 4180
76-80 FIRST ST.

Griffith-Durney Co. CANNED FOODS
No. 1 DRUMM STREET
TELEPHONE KEARNY 262 — SAN FRANCISCO, CALIF.

See Page 38

Globe-Wernicke Book Cases and Files
H. S. CROCKER CO., Inc., Agents : 565-571 MARKET ST.

Recorder Printing and Publishing Company
COMMERCIAL PRINTING See Page 82
77 Sutter St. Telephone Market 1190 693 Stevenson St.

Hotels—Continued

Milano 426 Broadway and 371 Columbus Av
Milton House 190 3d
Milwaukee Hotel 529 Pacific and 1800 O'Farrell
Minnesota Hotel 761 Howard
Minster Hotel 312 Mason
Mint Hotel 141 5th and 1054 Kearny
Mira Valla Hotel 793 O'Farrell
Mission Central Hotel 504 Valencia
Mission Hotel 2020 Howard
Model Hotel 37 6th
Modern 162 Taylor
Monarch Hotel 722 Golden Gate Av
Monroe Hotel 1822 Sacramento
Monte Rio Hotel 1208 Powell
Napoleon Hotel 389 3d
National Hotel 1139 Market
Netherland Hotel 203 4th
Neville Hotel 1068 Howard
New Hotel 730 Eddy
Newton Hotel 383 9th
New Athens Hotel 345 3d
New Broadway Hotel 508 Broadway
New California Hotel 2239 Mason
New California Hotel 294 Embarcadero
New City Hotel 174 8th
New Claremont Hotel 80 9th
New Columbian Hotel 32 Sacramento
New Europe Hotel 679 Clay
New Franklin Hotel 355 Pacific
New French Hotel 324 Broadway
New Guillaume Tell Hotel 1078 Folsom
New Harbor House 139 Drumm
New Home Hotel 2265 Lombard
New Lisbon Hotel 65 Jackson
New McAllister Hotel 1257 McAllister
New Mechanics Hotel 464 Brannan
New Occidental Hotel 605 Montgomery
New Orleans Hotel 1411 Stockton
New Panama Hotel 422 Brannan
New Potrero Hotel 2368 3d
New Roma Hotel 526 Jackson
New Southern Hotel 494 6th
New St George Hotel 391 5th
New Tiboli Hotel 1434 Grant Av
New Toscano Hotel 428 Pacific
New Waldorf 1635 Pierce
New Washington 652 4th
New West Hotel 833 Kearny
New York Hotel 962 McAllister
New York House 753 Howard
Newport Hotel 515 Jones
Niagara Hotel 789 Howard
Nichibei Hotel 2018 Bush
Nicholas Hotel 22 Turk
Nippon Hotel 1551 Laguna
Noble Hotel 630 Geary
Norma 2697 Mission
Normandie Hotel 251 9th
North Hotel 310 Columbus Av
Norton The 700 Jones
Oak Hotel 171 Fell
Oaklin Hotel 45 Franklin
Oakwood Hotel 44 5th
Obrero Hotel 1208 Stockton
Occidental Hotel 175 3d and 546 6th
Occidental Hotel (new) 607 Montgomery
Oceanic Hotel 84 Jackson
Octavia Hotel 539 Octavia
Odeon Hotel 40 7th
Ogden Hotel 2361 Mission
Ohio Hotel 723b Howard
Old Roma Hotel 338 Sansome
Old Ship Hotel 298 Pacific
Old Washington Hotel 829 Howard
Oliver Hotel 585 Geary
Olympia Hotel 617 Jackson and 602 20th
Oregon Hotel 1912 Fillmore and 320 Valencia
Ormond Hotel 440 Eddy
Otis 1156 Sutter
Outside Inn Hotel 2524 Lombard
Overton Hotel 378 3d
Oxford 1207 O'Farrell
Pacific Hotel 54 Embarcadero
Pacific House 523 and 637 Pacific
Pacific States Hotel 556 California
Page Hotel 161 Leavenworth
Paisley Hotel 432 Geary

PALACE HOTEL
Market and New Montgomery, occupies entire block in business section, 700 rooms, each with private bath, fireproof, management of Halsey E Manwaring

Palm Hotel 808 Kearny
Palo Alto 1550 Polk
Paloma Hotel 1746 Geary
Panama Hotel 563 Pacific and 565 6th
Pantages Hotel 945 Mission
Park Hotel 1040 Folsom
Park View Hotel 1200 9th Av
Parkstone Hotel 1050 Eddy
Pennant Hotel 40 Mason
Penzance Hotel 979 Sutter
Perry Hotel 90 Embarcadero
Peters Hotel 2284 Mission
Peterson's Hotel 2910 San Bruno Av
Piave Hotel 1150 Grant Av
Piccadilly Hotel 521 Post
Piedmont Hotel 750 Vallejo
Pier Hotel 452 Drumm
Pine Hotel 1291 Pine
Pioneer House 143 3d
Planters Hotel 286 2d
Plaza Hotel Post cor Stockton and 988 Howard
Polk Hotel 560 Polk
Portland Hotel 30 7th
Portola Hotel 619 Pacific
Portugal Hotel 37 Jackson
Portuguese Hotel 37 Clay
Post Hotel 1859 Post
Potrero Exchange Hotel 199 Mississippi
Potrero Hotel 2342 3d
Potter Hotel 1288 Mission
Prescott Hotel 611 Pacific
Pressey 1544 Polk
Prim Hotel 1032 Kearny
Prince 331 Columbus Av
Queen Hotel 93 6th
Railroad House 624 4th
Ramona Hotel 174 Ellis
Rand Hotel 364 Eddy
Ray Hotel 292 3d
Raycroft 972 Sutter
Raymond Hotel 1011 Howard
Red Wing Hotel 2186 Union
Redondo Hotel 911 Howard
Regal Hotel 315 3d

REGENT HOTEL
a comfortable and refined family hotel for families, ladies and children, and permanent business people or those visiting the city for a day, week or longer; an ideal home place downtown; 562 Sutter, tel Douglas 2260

Regina D'Italia Hotel 530 Broadway
Regina Hotel 116 Mason
Reich Hotel 860 Sutter
Reims Hotel 36 Columbus Av
Reno Hotel 252 6th
Reo Hotel 422 Valencia
Republic Hotel 708 Grant Av
Revel Hotel 1351 Stockton
Rex Hotel 236 3d
Rialto Hotel 325 Sutter
Richelieu Hotel 1040 Van Ness Av
Richland Hotel 1906 Mission
Ridley The 25 Duboce Av
Ring Hotel 232 Ellis
Ritz Hotel 216 Eddy
River Shannon Hotel 356 3d
Riviera House 3372 Mission
Robins Hotel 711 Post
Rock House 259 4th
Roehampton Hotel 419 Golden Gate Av
Roland Hotel 184 4th
Roma Hotel 410 Broadway
Rondel Hotel 3081 16th
Rose Hotel 635 Montgomery and 2049 Mission
Rosslyn 317 Leavenworth
Royal Hotel 668 Clay
Roycroft Hotel 972 Sutter
Roxie The 220 6th
RUSS HOUSE, 520 Hayes, tel Market 5485
Sacramento House 625 Sacramento
Sahlein 1255 Polk
San Bruno Hotel 590 San Bruno Av
San Carlo 524 Union
San Francisco Hotel 421 Drumm
San Gottardo Hotel 217 Columbus Av
San Remo 1316 Stockton
Santa Fe Hotel 684 Folsom
Savoia Hotel 630 Pacific
Savoy Hotel 851 Van Ness Av
Scandinavian Sailors Home 116 Drumm
Schwartz Hotel 62 Turk
Seattle Hotel 41 6th and 231 Kearny

PACIFIC COAST PAPER COMPANY
545 Mission St. Printing and Wrapping Papers OF ALL KINDS

13th and Mission Sts
PHONE MARKET 15
BEKINS Fireproof Storage

Sempione Hotel 373 Broadway
SENATE HOTEL, 467 Turk
Seneca Hotel 34 6th
Sequoia Hotel 620 Jones
Seventeenth St Hotel 2015 17th
Shamrock Hotel 536 6th
SHASTA HOTEL, John Grenet prop, 314 Kearny, tel Sutter 4520
Shasta Springs Hotel 6th and Brannan
Sherwood Hotel 341 O'Farrell
Shirley The 2397 Mission
Sienna House 558 Broadway
Sierra Hotel 610 McAllister
Six Mile House 4540 San Bruno Av
SOMERTON HOTEL, 440 Geary
Southern The 2028 Mission
Southern Pacific 4600 San Bruno Av
Sparta Hotel 314 3d
Spaulding Hotel 240 O'Farrell
St Andrew Hotel 440 Post
St Anthony Hotel 825 Howard and 2032 Mission
St Bonnet 754 Broadway
St Cecile Hotel 115 Fell
St Charles Bachelor Hotel 536 Mason
St Charles Hotel 507 Bush
St Charles House 465 6th
St Clement Hotel 273 4th
St Cloud The 353 Ellis
St Daniel Hotel 259 6th
St Daniels 20 6th
St Denis House 513 Broadway
St Elmo 151 3d and 439 Minna

ST FRANCIS HOTEL
facing Union Square, 1000 rooms, the largest hotel in Western America. Telephone Douglas 1000, Thos J Coleman manager (See Page 56)

St Helena Hotel 1104 Powell
St James Hotel 405 Van Ness Av
St Jean 381 Broadway
St Joseph's Hotel 2038 McAllister
St Julien Hotel 1304 Stockton
St Lawrence Hotel 702 Vallejo
St Marchia Hotel 875 Post
St Marleau Hotel 190 O'Farrell
St Nicholas Hotel 235 O'Farrell
St Peter's Hotel 761 Broadway
St Raphael Hotel 60 7th
St Regis Hotel 85 4th
St Rose 1326 Stockton and 1492 Ellis
St Yves Hotel 517 Broadway
Standard Hotel 995 Folsom
Stanford Hotel 250 Geary
Stanley 1544 California
Stanyan Hotel 1897 Haight
Star Hotel 221 6th and 1740 Ellis
STATE HOTEL, formerly the Glen Hotel Market and Turk, John Zeeman and wife props, tel Franklin 175
Statler Hotel 154 Ellis
Sterling Hotel 377 3d
Stewart Hotel 353 Geary
Stock Exchange Hotel 353 Bush
Stockholm Hotel 235 Kearny
Strand Hotel 284 Embarcadero
Stratford Hotel 242 Powell
Stratton Hotel 570 O'Farrell
Summerville The 357 Ellis
Sunset Hotel 153 Market
Sussex Hotel 701 Sutter
Sutherland Hotel 465 Ellis
Sutter Hotel Sutter and Kearny
Swea Hotel 68 Jackson
Swiss American Hotel 534 Broadway
Swiss Hotel 1101 Battery
Tacoma 20 Howard
Tehama House 156 Tehama
Tell House 291 Sickles Av
Temple Hotel 469 Pine
TERMINAL HOTEL, 60 Market
Thames 74 Turk
Thoma Hotel 334 Stockton
Thomas Hotel 971 Mission
Three Star Hotel 541 Washington
Ticino Hotel 641 Broadway
Tivoli Hotel 83 Eddy
Torino Hotel 2237 Powell
Toscana Hotel 1994 Lombard
Tourist Hotel 238 Townsend
Travelers Hotel 255 O'Farrell
Trento-Trieste Hotel 533 Jackson
Turin 670 Broadway
Turpin Hotel 17 Powell
Twin Oaks Hotel 1010 Post
Tynan 62 Turk
Union Hotel 2020 3d
United States Hotel 3147 Laguna
Universal Hotel 545 Turk
Utah Hotel 203 9th
Van-Bush Hotel 1485 Bush
Vancouver 696 McAllister
Van Etta Hotel 144 Mission
Van Ray Hotel 486 Geary
Vendome Hotel 224 Columbus Av
Veneto Hotel 675 Broadway
Venezia Hotel 1199 Stockton
Venice Hotel 284 4th
Ventura 1039 Mission
Verdi Hotel 548 Green
Verdun Hotel 287 Natoma and 917 Kearny
Vermont Hotel 447 Valencia
Vernon Hotel 253 Mason
Victor Hugo Hotel 712 Kearny
Victoria Hotel 995 Harrison
Victoria Hotel Bush and Stockton
Vincent 459 Turk
Virginia Hotel 521 Post
Von Dorn 242 Turk
Voorhies Hotel 1334 Van Ness Av
Waldemar Hotel 300 Baker
Waldorf The 128 Jones
Warfield 118 Taylor
Washington Hotel 342 Grant Av
Wayne Hotel 417 Gough
Webster Hotel 1291 Turk
Weller Hotel 908 Post
Wellington Hotel 610 Geary
Wesley Hotel 910 Geary
Western Hotel 216 4th
Western Pacific Hotel 501 8th
Westland Hotel 427 9th
Whitcomb Hotel 1231 Market
White House Hotel 846 Jackson
Whittier Hotel 3562 20th
William Tell House 663 Clay
WILTSHIRE HOTEL, Leo Lebenbaum mgr, Harry S Brill asst mgr, 340 Stockton, tel Sutter 2290
Winchester Hotel 76 3d
Winchester Hotel Annex 50 3d
Windsor Hotel 238 Eddy
WINTON HOTEL, 445 O'Farrell, tel Franklin 1988
Woodley Hotel 492 Grove
Woodrow Hotel 364 O'Farrell
Woodstock Hotel 120 Ellis
Worth Hotel 641 Post
Yellowstone Hotel 334 Kearny
Young Women's Christian Assn Hotel 642 Jones
Yuba Hotel 1140 Mission
Zenda Hotel 179 O'Farrell

HOUSE MOVERS

Donohue P H 100 Otis
Greeley Francis I 1432 Turk
Hanson H S 34 Harold Av
Hanson N A 106 Milton
Pearson and Johnson 2031 Bryant
Pelsler & Foreman 343 Bartlett
Rodgers J F 2926 San Jose Av
Sullivan D J & T 1942 Folsom

*HOUSE MOVERS AND BOX ROLLER MAKERS

CALIFORNIA MILL CO.
planing mills, mfrs house movers and box rollers and flag poles, ship work a specialty, office and mills, 645 Bryant, nr 4th, tel Kearny 1417

HOUSEHOLD GOODS—WHOLESALE

Aluminum Goods Mfg Co 693 Mission
BAKER, HAMILTON & PACIFIC CO, 7th, Townsend and King (See Page 51)
Hymes & Shaff 821 Market
Manning-Bowmann & Co 150 Post
ROTH H & SONS CO, 942-9 M tel Douglas 1502

S. A. WHITE Funeral Director
FORMERLY PORTER & WHITE
Telephone West 770
2200 Sutter Street : N. W. Corner Pierce
See Pages 47-93

HEATING AND PLUMBING CONTRACTORS
GILLEY-SCHMID CO., Inc.
198 West Mission St.
Cor. THIRTEENTH
Telephone Market 965
See Page 54

HYLAND BAG CO.
MANUFACTURERS
IMPORTERS AND DEALERS
BAGS, BURLAP
TWINE
See Page 10

NATIONAL PAPER PRODUCTS COMPANY
1789 MONTGOMERY ST. San Francisco Phone Sutter 7031
Corrugated and Fibre Shipping Cases, Corrugated Specialties, Fibre Cans, Mailing Tubes, Public Service Towels, Sop-O-Zon, Liquid Soap Disinfectants, No-Waste Toilet Tissue
See Page 82

COTTRELL BROS.
MOVING & STORAGE
PACKING—SHIPPING
Phone MARKET 1000—Day or Night
2362 MARKET STREET

Ring Up Market 33—
National Ice Cream
Ice Cream, Water Ices, Sherbets, Frozen Puddings—made in a hygienic way with sanitary machinery from purest materials—all cream from inspected dairies we control in the San Joaquin meadows. Prompt deliveries to Families, Societies, Cafes, Clubs, Churches and Trade by Automobiles. NATIONAL ICE CREAM COMPANY—Office and Factory: 360-370 Guerrero Street ——— RING UP MARKET 33

HOUSEHOLD UTENSILS

Bryan Jas 465 Pine
DUNHAM, CARRIGAN & HAY-DEN CO, Kansas and Division, tel Park 9500 (See Page 50)
WATERHOUSE-WILCOX CO, 523 Market

HYDRAULIC INSTRUMENTS

POST-DIETERICH CO, 75 New Montgomery (See Page 90)

*HYDRAULIC MACHINERY

EVANS C H & CO (Inc), 183-187 Fremont (See Page 75)

*HYDRAULIC MINING MACHINERY

JOSHUA HENDY IRON WORKS, 75 Fremont, tel Kearny 3430 (See Page 68)

HYDRAULIC PRESS WORK

BAY CITY IRON WORKS, 1215-1245 Harrison bet 8th and 9th, tel Market 1311 (See Page 59)

*HYDROGEN 99 PER CENT PURE

CALIFORNIA COMPRESSED GAS CO, mfrs Purox Oxygen over 99 per cent pure and Hydrogen, also Oxy-Acetylene and Oxy-Hydrogen welding and cutting equipment, 1135 3d, Oakland, tel Oakland 1679, S F office 94 Steuart

HYDROMETERS

BUEGLEISEN D CO, 253 Minna

*ICE CREAM CONES

AMERICAN BAKING CO (Inc), "Quality Cake Cones and Wafers," 1252 Mission

ICE CREAM MACHINERY AND SUPPLIES

DAVIS-WATKINS DAIRYMEN'S MFG CO, 242 Jackson
Elyria Enameled Products Co 310 Sansome
Prising Geo W Co (Inc) 63 Clay

ICE CREAM MAKERS

Acme Ice Cream Co 1313 Sansome
Baker John H 3318 22d
California Ice Cream Co 560 4th
FAIRY ICE CREAM CO, P Morgensen pres-mgr, C H Mockbee sec, manufacturers of high quality ice cream, 741-761 Fulton, tels Markets 7384 and Park 474
Fitzgerald O M 1155 McAllister
Foster G E 441 Divisadero
NATIONAL ICE CREAM CO.
360-370 Guerrero
Purity Ice Cream Co 371 Guerrero
Royal Ice Cream Co 1155 McAllister
Virgin Ice Cream Co 366 Guerrero

*ICE CREAM PAILS

NATIONAL PAPER PRODUCTS CO (Paper), Francisco and Montgomery (See Page 82)

ICE DEALERS

Arctic Ice Co Hearst Bldg
California Ice Delivery Co 33 Broadway
CONSUMERS ICE CO.
George R Sneath pres, Lee J Sneath v-pres, Thos A DeLay sec, 436-448 8th, tel Market 78
Merchants Ice & Cold Storage Co Battery and Lombard
NATIONAL ICE & COLD STORAGE CO, 22 Battery
UNION ICE CO, 354 Pine
Union Merchants Ice Delivery Co 656 Bryant

ICE MACHINES

American Ice Machine Co The 58 Sutter
CALIFORNIA REFRIGERATING MACHINE CO, 229 Minna nr 3d
CREAMERY PACKAGE MFG CO THE, 699 Battery
CYCLOPS IRON WORKS, J M Etienne pres, Emile J Etienne v-pres, Victor Etienne Jr sec, mfrs hand power and electric traveling cranes, ice making and refrigerating machinery, 837-847 Folsom, tel Sutter 3030
JARVIS T P MANUFACTURING CO, 275 Connecticut
Prising Geo W Co (Inc) 63 Clay
SIMPLEX ICE MACHINE CO OF CALIFORNIA, 230 8th, tel Market 1383
VULCAN IRON WORKS, Francisco and Kearny, tel Kearny 3880 (See Page 64)
YORK CALIFORNIA CONSTRUCTION CO, 832-838 Folsom, tel Sutter 5017

IMPORTERS

Andersen & Meyer
Canned Fish and Meats
Safety Matches, Paper
Health Bread and any product from Denmark, Norway and Sweden
TELEPHONE MISSION 28

Acme Import & Export Co 341 Market
Acosta Bros 525 Market
Adair & Co 461 Market
Adams G W & Co 320 Market
ADES SAUL (Filet Laces Madeira and Japanese Goods), 153 Kearny and 118 O'Farrell
American Siberian Trading Co Phelan Bldg
American Factors Limited 310 Sansome
AMERICAN FINANCE & COMMERCE CO 150 California
AMERICAN IMPORT CO, 16-28 1st
American International Trading Co 14 California
American Machinery & Export Co 130 Bush

MIMEOGRAPHS
H. S. CROCKER CO., Inc., Agents
565-571 MARKET ST.

PACIFIC FOUNDRY COMPANY
18TH AND HARRISON STS. See Page 46 PHONE MISSION 1105

C. A. ANDERSON
FUNERAL DIRECTOR AND EMBALMER
TELEPHONE MISSION 151
1387 VALENCIA ST., at 25th

SUHR & WIEBOLDT
GEO. L. SUHR
Funeral Directors and Undertakers
1465 to 1473 Valencia St.—between 25 thand 26th
TELEPHONE MISSION No. 1

American Mercantile Co 510 Battery
American Pacific Co Mills Bldg
American Shantung Co 461 Market
American Trading Co 244 California
AMSINCK G & COMPANY (Inc), 60 California
ANDERSON & MEYER, 988 Dolores
Anderson Meyer & Co (Ltd) 351 California
Anglo-Southern Company 315 Montgomery
Aron J & Company (Ltd) 233 California
Asia Import & Export Co (Inc) 417 Montgomery
Associated Manufacturers Importing Co 871 Market
Atkins Kroll & Co 260 California
Atlantic Pacific Import-Export Co 216 Pine
Babcock & Templeton (Inc) 216 Pine
BAKER, HAMILTON & PACIFIC CO (hardware), 7th, Townsend and King (See Page 51)
Baker & Hunt 40 California
Bamberger C L 16 California
Barrant O E 314 Battery
Barricklo J E 112 Market
Barrios & Co 454 California
Bashaw C O Co 16 California
Beaulieu Vineyard 149 California
Bellanca Mancuso & Co 627 Montgomery
Bertheau & Nachtrieb 24 California
Best B F & Co 311 California
Bley Simon 58 Sutter
Blum Harold F & Co 149 California
Blumberg M & Co Call Bldg
BLUMER A M, 433 California
Bodwell Bros 255 California
Bond Bros & Co 310 California
Borgfeldt G & Co 717 Market
Bonan S Z 530 Front
BOUTIN HARVEY J, 982 Monadnock Bldg
Brockman G R 320 Market
Buck & Stoddard 485 California
Bundsen A E 593 Market
Cable Chas Co (Inc) 260 California
Cadenasso E N & Co 149 Clay
Cadwalder-Gibson Co 234 Steuart
California Commercial Export Company (Inc) 503 Market
CAMERON BROS & CO, 268 Market
Campos-Jamison Co (Inc) Mills Bldg
Carpentier A & Empire Trading Co 454 California
Central Commercial Co 560 Sacramento
Chevalier F Co The 62 Fremont
Chrisman C A 314 Battery
Claasen J H Jr 5050 Mission
Cliff Commercial Co 593 Market
Cluff Wm Co 101 Mission
Cohen M M 833 Market
Commercial Export & Import Co 593 Market
Compania Mercantil d'Filipinas 310 Clay
Connell Bros Co 485 California
Connor H L & Co 16 California
Coppel Bros 519 California
Costalupes Bros 720 Harrison
Cowen-Heineberg Co 16 California
Crowley W F 24 California
Cuenin Albert A 510 Battery
Cunningham H J 24 California
Curry Frank S Co 24 California
Daniell John 503 Market
DAVIS COMPANY (Ltd), 485 California
Davis W H Chronicle Bldg
Derham Bros 10 California
deVries G E Trading Co Mills Bldg
Dieckmann & Co 398 Beach
DILL-COPPAGE (Inc), 235 Pine
Dollar Robt Co 311 California
Dorn Gus E 251 Post
Dowgal-Moylan Co 22 Battery
Drake Beall Co 507 Mission
Draper & Co 58 Sutter
Dreyfus Henry & Doughter (Bead) 830 Market
Duffy Patk 214 Front
Duncan C L Co 565 Folsom
Durel Chas H 255 California
East Asiatic Co (Inc) 433 California
East & West Export Co 461 Market
Echeguren & Co 2 Pine
Escobosa I Jr Russ Bldg

EYRE EDWARD L. & CO.

Edward L Eyre pres, exporters and importers grain, canned goods, coke, pig iron and grain bags, 518 Merchants Exchange Bldg, tel Kearny 289 and 290

Fadden-Hamilton Ltd 24 California
Fagan Paul I & Co 2 California
Fallon T H 112 Market
Faveman & Co 615 Commercial
FENTON COMPANY THE, INTERNATIONAL MERCHANTS, specializing in Australian and New Zealand products, 214 Front, tel Sutter 2960
FERGUSON J C H, Monadnock Bldg
Fontana G & Co 1018 Valencia
Fook Co The 1863 Post
Forbes Bros 268 Market
Grazar & Co 1 Montgomery
Frenzel Payne Co (Inc) 311 California
Fruit Dispatch Co 550 Montgomery
Geballe Harry 461 Market
General Commercial Co (Ltd) 311 California
General Trading Corp 565 Folsom
Gillespie & Co 310 California
GIURLANI A & BRO, 537-543 Front (See Page 49)
Granucci Bros & Co 643 Front
Gray Henry & Co 817 Sansome
Great Eastern Trade Corp 112 Market
Green A E & Co 544 Market
Green Harry & Co (Inc) 216 Pine
Grell E F 24 California
GRIFFITH-DURNEY CO, Fife Bldg, 1 Drumm, tel Kearny 262 (See Page 38)
Grosse Wm Co 612 Howard
Gutte Henry A Co 2 Pine
Haas Bros 3d and Channel
Hale Co The 16 California
Hall Harry & Co 16 California
Hamberger-Polhemus Co 149 California
Hammer Edwin C & Co 2 Pine
Hansen A E 245 California
Harris F E & Co 32 Front
Hartmann Pacific Co (Inc) 351 California
Havre J B & Co Kohl Bldg
Hecht D & Co 510 Battery
Hellman Bros & Co 22 Battery
Hencken & Burner 36 Sacramento
Holcombe R A & Co 24 California
Hughes W K & Co (Inc) 485 California

HYLAND BAG COMPANY

(Richard C Hyland)
243 Sacramento Street
TELEPHONE DOUGLAS 412
(See Page 10)

IMPORT en EXPORT MAATSCHAPPY VOOR INDIE, N C Wolf managing director, Merchants Exchange Bldg, 465 California, tel Garfield 3175

Importers & Mfrs Assn 717 Market
Independent Trading Co 24 California
Indies Commercial Co 260 California
International Import & Export Agency Pacific Bldg
International Trading Co 369 Pine
Irwise-Harrison & Crossfield Inc 25 California
Isaacs M A 310 California
Islands Commercial Co 255 California
Isrin D S Pacific Bldg
Iwakami Co 416 Jackson
Jackson L N & Co (Inc) 216 Pine
Jaeger Wm J 180 New Montgomery
Janssen H Co 406 Front
Jerichau J L 30 Front

JOHNSON - LOCKE MERCANTILE CO THE, H H Henrici pres, J A McEwen vice-pres, H T Frost sec, W B Curtis treas, manufacturers representative brokers, importers and exporters, 1 Drumm, tel Kearny 2833

Jones Herbert & Bro 210 California

JONES S. L. & COMPANY (Inc.)

P C Denroche pres, R C Eddy vice-pres, importers and exporters, 138-140 California, tel Sutter 3320

Jones-Thierbach Co 437 Battery
Kadooka S 510 Battery
Kamikawa Bros Inc 318 Jackson
Kane M L Merc Co Kohl Bldg
Kanesan Co 24 California
Katz M A & Co 311 California
Kawata & Co 1716 Buchanan

See Pages 47-93

STOVES
WEDGE WOOD RANGES
Serve you BEST
WOOD & COAL OR GAS

See Page 89

C.W. MARWEDEL
PHONE DOUGLAS 4180
MACHINE SHOP TOOLS AND SUPPLIES.
BRASS COPPER STEEL
76-80 FIRST ST.

WATER BAGS
PALM BRAND
REGULAR SANITARY AND MOTOR
KEEP WATER COOL AND PALATABLE
AMES HARRIS NEVILLE CO.
100 POTRERO AVE.
PHONE MARKET 6100
See Page 9

"WE WELCOME YOU"
Clinton Cafeterias
Courteously serves its patrons with good food at moderate prices in pleasant surroundings and with excellent music.
Breakfast—Lunch—Dinner
18 POWELL ST. NEAR MARKET ST.
136 O'FARRELL ST. OPPOSITE ORPHEUM THEATRE
See Page 37

Importers—Continued

KIRCHMANN HARDWOOD CO hardwood lumber 212-216 American Nat Bank Bldg, yards and wharves ft 25th (See Page 66)
Kleiner E G 24 California
Knudsen P J & Co 255 California
Krause E J 369 Pine

KRIEDT H. L. COMPANY (San Francisco, Yokohama, Shanghai and Honolulu), general exporters and importers paper, machinery electrical supplies etc, leaf tobacco, cigars, copra, vegetable oils etc, 24 California, tel Sutter 2557
KWONG YICK & CO, rice, tea, nut, oils, reeds, rattan and bamboo, Chinese starch and groceries, 941-943 Grant Av
Lastreto & Co 260 California
Layton John Co 510 Battery
Lervik L A 24 California
Levaggi Co 340 Sansome
Lichtenberg E W 311 California
LILIENTHAL LEE & CO, 25 California and 268 Market, tel Garfield 938
Lindgren & Marr 351 California
Lindo Donald 214 Front
Lipschitz Jas & Co 78 2d
Little-Marx Co 25 California
Lukacs Eugene 101 Post
Lummis B H 112 Market
Lund H & Co 214 Front
MacDonald A A 25 California
MacDonald & Co 454 Montgomery

MACONDRAY & CO. G L Rathbone pres, E M Connolly v-pres, Chas Seeley Jr sec, importers, exporters and fire, automobile and marine insurance agents, fourth floor, 220 Sansome, tel Sutter 1960
Magill J T 485 California
Mailliard & Schmiedell 203 California
Maldonado & Co (Inc) 37 California
Markell L R 9 Main
Martin C U 216 Pine
Martin Hoyt & Milne (Inc) 465 California

Trade Mark of the Cutter C.W. MARWEDEL MACHINE SHOP SUPPLIES 76-78 FIRST ST. SAN FRANCISCO, CAL.

Matteucci Bros & Bianchini 712 Sansome
Maxim & Co 24 California
McClymont J S & Co 351 California
McKee-Fulton (Inc) 24 California
McNear G W (Inc) 433 California
Meifi The 430 Grant
MEINECKE CHARLES & CO, 314 Sacramento
MEYER & STROMPSEN, direct importers of human hair nets, 539 Merchants Exchange Bldg, tel Kearny 2408
Meyer-Wilson & Co 485 California
Mikado & Co 214 Front

MITSUI & CO. (Ltd.) (Mitsui Bussan Kaisha), T Teshima mgr, export and import merchants, commission and shipping, 301 Merchants Exchange Bldg, tel Sutter 3414
MOGENSON J P & CO, 161 California
Monteverde-Rolandelli & Co 517 Washington
Montgomery-Wynne Co 519 California
MOORE GEORGE A & CO, 212 California
MOORE J J & CO (Inc), 223 Pine
Muller Sales Co 135 Montgomery
Mutual Supply Co 444 Sansome
Naftaly & West 214 Front
Nardi Bros & Co 501 Davis
NATIONAL MERCANTILE CORP OF CAL, 311 California
National Products Co 519 California
New China Corp 519 California
NIPPON DRY GOODS CO, NE cor Pine and Front (See Page 44)
North American Mercantile Co 330 Front
Nozaki Bros 112 Market
O'Brien G A 311 California
O'Brien Duan & Co 485 California
O'Connor Harrison & Co 149 California
O'Malley-Collins Co 112 Market
Okada Co 433 California
Okura & Co 433 California
Oldfield Louis Chronicle Bldg
Olsen O B 417 Montgomery
ONO TRADING CO, 351 California
Oriental Mill Order House (Inc) Phelan Bldg
Oriental Pearl Importing Co 948 Market
Oriental Products Co (Inc) 24 California
Oriental Silks Co 593 Market
Oriental Trading Co 381 Bush
Oriental Vegetable Oils Co 114 Sansome
Otis McAllister & Co 310 California
Overseas Mercantile Corp 22 Battery
Pacific-Asia Co 214 Front
Pacific Orient Co 16 California
Pacific Western Commercial Co 149 California
Padilla Ben & Co (Inc) 332 Pine
Padilla J T 369 Pine
Pappenheimer Julius 24 California
Parodi Erminino & Co 334 Washington
Pascal Dubedat & Co 36 California
Paul Frank 26 Front
Paweco Commercial Co 149 California
Peabody Henry W & Co 64 Pine
Pedersen Co 341 Montgomery
Pellegrini P & Co 325 Washington
Peters F W & Co 2 Pine
Peterson John W 510 Battery
Phleger C A 341 Montgomery
Platt J A 259 Geary
Plummer J L 417 Market
Podesta Import Co Mills Bldg
Portola Import Co Flood Bldg

PRODUCERS HAY CO. (Inc.) C E Berringer mgr, 166-176 Townsend, tel Sutter 350 (See Page 53)
Prescot W & Co 255 California
Producers Sales Co 112 Market
Radcliff J R Co 833 Market
RAPKEN & CO (Ltd), 2439 Sutter
Reidel & Wolber 507 Mission
ROMER ROBERT & CO, 350 Clay
Rosenblum Bros 85 2d
Rosenthal Maurice 49 Battery
Rubber Importers (Inc) 149 California
San Francisco Trading Corp 235 Montgomery
Schoorl Adrian J 255 California
Schumacher Henry A 323-5 Front

SCOTT A. W. CO. merchants of hay and grain, 112 Pine, tel Douglas 5150, warehouses 333 Berry
Spanin I & Co 268 Market
Shantung Trading Co 519 California
SHERWOOD COMPANY, 56 Beale
Shields Harper & Co Mills Bldg
Shippard R B Hobart Bldg
Shui Tai & Co 582 Grant Av
Siegfried C J 25 California
Simmons Thomas W & Company 240 California
SLAUGHTER GUY T & CO, 244 California
Smillie Chas F & Co (NY) 260 California
Smith Lynne K 310 Clay
Stackpool M W 742 Market
Standard Trading Corp 417 Montgomery
SOLOMON-HEINEMAN CO, toys, games and holiday goods, 524 Market
Steil Henry Co (Inc) 141 Montgomery
Stein Bros & Co Chronicle Bldg
Stevenson Bros Phelan Bldg
Stock Adolph Co 833 Market
Sugarman M Co 830 Market
Suzuki & Co 351 California
Swann E S & Co 149 California
Swedish Steel & Import Co 593 Market
Taylor Edmund & Son 682 Mission
THANE A F & CO, 311 California
Tin Heong Chemical Co 510 Battery
Torrence J S Sales Co 9 Main
TRAVERS J & SON (Inc), J A Dick mgr 511-513 Merchants Exchange Bldg, tel Sutter 2057
TUPMAN-THURLOW CO (Inc), 510 Battery
Ishimitsu S Co 223 Clay
Tupman-Thurlow Co (Inc) 510 Battery
Union Mercantile Co 260 California
United States Pacific Co (Inc) 351 California
United States Products Corp Mills Bldg
United Import Co 614 Grant Av
U S Trading Co 519 California
U S Trading Corp of China 16 California

MIMEOGRAPHS
H. S. CROCKER CO., Inc., Agents
565-571 MARKET ST.

TYPEWRITERS RENTED 3 MONTHS VISIBLES $6.50 AND UP
AMERICAN WRITING MACHINE CO.
506 MARKET STREET SAN FRANCISCO PHONE DOUGLAS 649

MISH & CO. TAILORS
TELEPHONE DOUGLAS 2517
25 KEARNY STREET
ROOMS 400-401
BALDWIN BUILDING
SAN FRANCISCO, CAL.
See Page 90

Van Geuns S H & Co 268 Market
VENETIAN ART SHOP THE, real laces and embroidery, 281 Post at Stockton
Viegelmann E 214 Front
Volkmer & Baur 1095 Market
Ward & Co 544 Market
WARMINGTON DUFF COMPANY, 2 Pine

PEARLS
Geo. S. Watanabe Co.
IMPORTERS OF PEARLS
ROOM 604 ALTO BLDG.
Tel. Sutter 1589 381 Bush St.

West Coast Trading Co 310 Sacramento
West H G Co 24 California
Western Import Co 108 California
Whitney C M Co 433 California
WIELAND BROS, 311 Davis
Wightman & Crane 461 Market
Wilbur-Ellis Co 311 California
Willard Leon 436 Battery
WILLITS & CO (Inc), Oceanic Bldg, 2 Pine tel Sutter 2895
Willits & Patterson 1 Drumm
Willhomm Max 544 Market
Wise I H Importing & Distributing Co 79 Montgomery

WOLF N C & CO
906 Balfour Bldg tel Garfield 3175

Wolff Kirchmann & Co (Inc) 485 California
Wolff S & Co 341 Montgomery
Worley Martin Orient Co 617 Montgomery
Wright N S & Co 41 Spear
YANO TRADING CO (Ltd), cotton crepes and pongee silks, 510 Battery
Zentini C H & Co Russ Bldg

IMPORTERS—ROSIN
EHRENBERG THEODORE E, rosin, turpentine, pitch, rosin oils and pine tar, 16 California

IMPORTERS—TEA
LIPTON THOS J (Inc), 561 Mission

INCANDESCENT LAMPS
Incandescent Supply Co 726 Mission
McCoglan C I Co 789 Mission
Panama Lamp & Commercial Co 595 Mission
Welsbach Co The 863 Mission

INCOME TAX EXPERTS
DE HAAS C A & CO, 703-706 Hobart Bldg, tel Douglas 1340 (See Page 6)

INCOME TAX SERVICE
BIGLEY GEO F, 105 Montgomery
BRACE & BRACE—CHARTERED ACCOUNTANTS, Books systematized for returns and legitimate savings effected, 354-56-58 Phelan Bldg, tel Douglas 755
DEMARTINI JOSEPH W, 436-437 Pacific Bldg, tel Kearny 5966
GARLICK & FORD, 155 Montgomery, tel Sutter 2166
Grane F H 681 Market
HYER SAML C, certified public accountant and income tax expert, 215 Lachman Bldg, 417 Market, tel Douglas 4656
KINGHORN & SMITH CO, 112 Market

LE NOIR CHESTER W.
Federal Income Tax matters properly handled before the Treasury Department and its bureaus, 926-928 Chronicle Bldg, tel Garfield 2004

MEEK THOMAS H, 703 Market, tel Sutter 6859
National Capital Service Bureau 605 Market
PARKER CLAUDE I, atty-at-law, Federal taxation estate and inheritance tax, 514 Crocker Bldg
ROWE GORDON COMPAGNY, 311 California, tel Garfield 1102
SCOTT J HARRY, 1107 Merchants Exchange Bldg
SCHMIDT HUGO M, chartered accountant audits, systems and tax reports, 1021 Shreve Bldg, 210 Post, tel Sutter 1576
SMITH & BAILEY, 809-815 Claus Spreckels Bldg
SOUSA M C (Standard Audit and System Business), Expert Accountants and Systematizers, Income Tax Experts, 1129 Market, tel Park 9476
SHAW RICHARD V, books systematized for tax purposes, returns prepared and verified and claims filed, 519 California, tels Sutter 1833-1834
TRANTER J C, 219 American National Bank Building

INDIA RUBBER GOODS
(See Rubber Goods)

***INDUSTRIAL CAFETERIAS**
MANGRUM & OTTER, 827-831 Mission (See Page 89)

***INDUSTRIAL OILS**
TIDE WATER OIL SALES CORPORATION, Industrial and "Veedol" motor oils and greases, F M Rowles Western dept sales mgr, 440 Brannan tel Sutter 4908-4909

***INDUSTRIAL TRUCKS**
AUTOMATIC TRANSPORTATION CO, efficient-inter-plant transportation, 1217 Market, tel Market 8050

ELWELL-PARKER ELECTRIC INDUSTRIAL TRUCKS
Ira G Perin distributor, 458 Natoma, tel Sutter 1476

INFANTS AND CHILDRENS WEAR—WHOLESALE
Bien Bros & Matzger 739 Market
Brochon L R 833 Market
Dunn Josephine O 1944 Clement
Joan Ltd 166 Geary
McGrath Margaret 1817 Polk
Pacific Romper Mfg Co Pacific Bldg
Roberts & White 251 Post

INFORMATION BUREAUS
California State Auto Assn 1628 Van Ness Av
CROCKER-LANGLEY SAN FRANCISCO DIRECTORY, 230-240 Brannan
Hawaiian Tourist Bureau 681 Market
Peck-Judah Co 672 Market
Western Information Bureau Pacific Bldg

INK MANUFACTURERS AND AGENTS
Arlett Roach Co 83 Clay
Ault & Wiborg Co 140 2d
Barber Harry A Co 136 Leidesdorff
CALIFORNIA INK CO (Inc), 426 Battery, tel Kearny 4688
Carter Ink Co 114 Bush
EDWARDS H MANUFACTURING CO, 20-22 Natoma, tel Sutter 4253
Fites C E 1114 Hearst Bldg
Ink Ribbon Mfg Co 635 Howard
MONTEBELLO INK CO, mfrs and exporters writing fluids, mucilage, paste, marking, stamping and stencil inks, 630 Clay, tel Douglas 2051
Morrill Geo H Co of Cal 130 Fremont
Reed G R 341 Clay

***INLAID FLOORS**
INLAID FLOOR CO, 18th and Alabama

***INSECT EXTERMINATORS**
INSECTICIDE COMPANY THE, 657-659 Phelan Bldg, tel Douglas 953

***INSECTICIDES**
DOW CHEMICAL CO THE, lead arsenate powdered lime and sulphur, magnesium bordo arsenate, bi-sulphide of carbon and other chemicals, 417 Market, tel Sutter 2211
GENERAL CHEMICAL CO (tree, vine and plant spraying compounds) Royal Ins Bldg, 201 Sansome

The UNION LITHOGRAPH CO.
LITHOGRAPHING
PRINTING
BINDING
EMBOSSED
BUSINESS
STATIONERY
COPPER
PLATE
ENGRAVING
BLANK
BOOKS
LOOSE
LEAF
LEDGERS
TELEPHONE
KEARNY
3780
OFFICE
AND
PLANT
741-755
HARRISON
STREET
NEAR THIRD
SAN FRANCISCO

H.N. COOK BELTING COMPANY
401 HOWARD ST.

PUMPS
BYRON JACKSON IRON WORKS
410 SHARON BUILDING
SAN FRANCISCO, CALIFORNIA
See Page 69

Salvation Army Industrial and Social Home
(MEN)
876 HARRISON ST. Brigadier George Reid, Officer in Charge PHONE SUTTER 3518

INSTALLMENT GOODS

Abrams Co The 47 Stockton
ADAMS C F CO, 525 Valencia
Cherry's 2400 Mission
Home Credit Co 2500 Mission
Mission Credit Clothing Co 2330 Mission
O'Reilly Cloak & Suit Co 2344 Mission

INSTRUMENTS

(See Respective Headings)

INSULATING MATERIAL

ARMSTRONG CORK CO, Van Fleet-Freear Company rep, 61 New Montgomery
CELITE PRODUCTS COMPANY, 930 Monadnock Bldg, tel Sutter 4293
WESTERN ASBESTOS MAGNESIA CO, 25 South Park, tel Douglas 3800 (See Page 34)
YORK CALIFORNIA CONSTRUCTION CO, cork insulations, 832-838 Folsom, tel Sutter 5017

INSURANCE—ACCIDENT

Aetna Casualty & Surety Co 333 Pine
American Indemnity Co 58 Sutter
California Casualty Indemnity Exchange Mills Bldg
COMMERCIAL CASUALTY INSURANCE CO, 351 California
CONTINENTAL CASUALTY CO, Behrens & Co Inc genl agts, 226 Sansome
Continental Casualty Co (RR Dept) 681 Market
EMPLOYEES' LIABILITY ASSURANCE CO, 201 Sansome
Equitable Accident Co 1174 Phelan Bldg
General Accident Assurance Corp (Ltd) 22 Leidesdorff
GENERAL ACCIDENT FIRE & LIFE ASSURANCE CORP, 1005-1008 Hearst Bldg, tel Sutter 387

GLOBE INDEMNITY CO.
David Duncan mgr, Frank M Hail asst mgr, 444 California, tel Douglas 6460
Hartford Accident & Indemnity Co 438 California
Inter-Ocean Casualty Co 681 Market
INTERSTATE CASUALTY CO, 310 Sansome

JOHNS H. V. D.
mgr United States Fidelity & Guaranty Co (of Baltimore) 234 Bush, Mills Bldg, tel Sutter 4925
Landis & Brickell 465 California
London & Lancashire Indemnity Co of Am 322 Pine
LONDON GUARANTEE AND ACCIDENT CO, 230 Sansome

MARYLAND CASUALTY CO.
F J Wallace res mgr, Maryland Bldg, Pine at Leidesdorff, tel Sutter 1841
Masonic Mutual Accident Co Phelan Bldg
Mutual Benefit Health & Accident Assn 1174 Phelan Bldg
National Casualty Co Pacific Bldg
NATIONAL LIFE INSURANCE CO (U S A), 943-953 Pacific Bldg, tel Sutter 2147

NEW AMSTERDAM CASUALTY CO (of New York & Baltimore), Walter W Derr mgr, 105 Montgomery, 7th floor, tel Sutter 4626, (r Mill Valley, tel Mill Valley 355)
North American Accident Ins Co Phelan Bldg
PACIFIC MUTUAL LIFE INSURANCE CO, 1405 Alexander Bldg, tel Sutter 323
PREFERRED ACCIDENT INSURANCE CO, Mills Bldg
ROBBINS JOHN TALMADGE, genl agt Masonic Mutual Accident Co, Phelan Bldg

ROBERTSON JOHN H.
625 First National Bank Bldg, tel Sutter 2750
SPENGLER & FRASER, 601 First Nat Bank Bldg
Standard Accident Ins Co Mills Bldg
STEARNS FREDERIC A, mgr accident dept Pacific Mutual Life Insurance Co, 1405 Alexander Bldg
Travelers Ins Co 201 Sansome
UNION INDEMNITY CO, 485 California

UNITED STATES FIDELITY & GUARANTY CO (of Baltimore) Johns & Porter mgrs, Fidelity and Judicial, Surety and Revenue Bonds, Burglary, Accident, Liability and Plate Glass Ins 234 Bush, Mills Bldg, tel Sutter 4925
Wright Wentworth S 235 Montgomery

*INSURANCE ADJUSTERS

WHEATLEY HAROLD W, 354 Pine, tels Kearny 273-274

INSURANCE AGENTS

Adams W M 423 Kearny
AGENCY CO THE, 310 Sansome
Alexander & Martens Hearst Bldg
Allen Frank Howard Co 421 Pine
Anderson V A Crocker Bldg
Ankele J H 240 Montgomery
Aronson Insurance Agency 465 California
Auger B E 1266 Waller
Babin Landry C Co 423 Kearny
BAILEY AVEY T, 244 Pine
Bailey H W Kohl Bldg
Baldwin & Howell 318 Kearny
Balfour Guthrie Co Balfour Bldg
Barry W I 593 Market
Bates H L A 277 Pine
Bayley A V 704 Market
Beaver F H 210 Post
Becker O W & Co 681 Market
Becker P A 310 Sansome
Beirne A J 535 Valencia
BENTLEY & JOHNSON, 354 Pine
Bergerot J A 110 Sutter
Bergner Gustav 240 Montgomery
Bertheau M A 430 California
BILLINGS GEO E CO, 312 California
Birlem Fred 485 California
BLUMENTHAL A C & CO (Inc), 988 Market
BOARDMAN BROS & CO, 32 Montgomery tel Kearny 911
Bovee Toy & Co 119 Montgomery
Bowley D B 1 Montgomery
Braue F G Co 216 Pine
BREEDEN JOHN P, sec The Continenta Insurance Co of N Y, Fidelity-Phenix Ins Co of N Y, American Eagle Fire Ins Co, 433 California
Breeding W H 219 Sansome
Briggs C J Mills Bldg
Brooker M A 704 Market
Brown Carl G Mills Bldg
BROWN EDWARD & SONS, 150 Sansome
Buckbee Thorne & Co 151 Sutter
Cahn M L 214 Front
California Inspection Rating Bureau 351 California
CAMPBELL MALCOLM E, 485 California
Campbell Wm R L 417 Montgomery
CAREY FORREST W, 430 California
Carrier Braddock Co 485 California
Center & Spader 660 Market
CHAPMAN & NAUMAN CO, 358 Pine
Charles Geo 433 California
COBB JAMES F (Inc), 275 Bush
Cole W R Kohl Bldg
COLVIN C A, 202-204 Sansome
Continental Ins Co of NY 433 California
Curtis J B 255 California
DAHL V C, 1112 Market
Danker H & Co 216 Pine
Davenport Dixwell 433 California
DAVIDSON & LEIGH, 160 Sutter, te Douglas 1754
Davis J B F & Son 240 Sansome
Deering Thos S 314 California
Dennison Wm E 255 California

DERR WALTER W.
mgr New Amsterdam Casualty Co, 10 Montgomery

deVEUVE CLARENCE
genl agt Dubuque Fire and Marine In Co, Allemannia Fire Ins Co, Merchant Fire Ins Co, Central National Fire In Co and United American Ins Co of Penn sylvania, 407 Pine, tel Kearny 2247
Dickson F W 454 California
Dimmer Julius 681 Market
Dinsmore H M & Co 22 Leidesdorff

Addressograph
PRINTS FROM TYPE
H. S. Crocker Co., Inc.
AGENTS
565-571 Market St.

BUILDING & ENGINEERING NEWS
All of the Construction and Engineering News of the West
Issued Weekly *$4.00 Per Year*
560 MISSION STREET San Francisco Telephone Douglas 2372

"THAT CAREFUL DENTIST"
DR. WM. W. HOAGLAND
SPECIALIST
EXTRACTIONS, CROWNS, SELF-CLEANSING
BRIDGE WORK, WHALEBONE ROOFLESS PLATES
TELEPHONE GARFIELD 835
908 MARKET STREET
COR. POWELL AND EDDY
SAN FRANCISCO, CALIF.

DORNIN GEO W, 150 Sansome
DORNIN JOHN C, 150 Sansome
DUNCAN DAVID, 444 California
Edsell & Dye 604 Montgomery
Edwards H G Mills Bldg
ELLIOTT C E, 407 Pine
English Munro 222 Sansome
Eppinger Josua Russ Bldg

FIREMAN'S FUND INUSARNCE CO, 401 California (See Page 57)

Folger Clinton 334 California
Follansbee A W Jr 401 California
Fores H W 201 Sansome
Gallagher & Riccomi Call Bldg
Gardiner T M 401 California
Getz Sol & Sons Chronicle Bldg
Gibbons C P & Son 28 Montgomery
Gilbert Frank L 105 Montgomery
Gillmore & Temple 235 Montgomery
Globe Co 785 Market
GOODWIN BENJ, 241 Sansome
Goodwin Klinger Mackay Co 237 Sansome
Gravem Thor 417 Montgomery
Gregory E H Lestock 681 Market
Gunn E M 503 Market
GUNTHER EDWARD W, 1689 Chronicle Bldg
GUYETT R G & CO, Crocker Bldg
Haight Robt 112 Market
Halden E B Co 341 Montgomery
HALL F M, 444 California
Hall S O 401 Sansome
Harrigan Weidenmuller Co 308 Montgomery
Harrison C B Merchants Exch Bldg
HARRISON M C & CO, 28 Leidesdorff
Hathaway W L 310 Sansome
Hauer J B & Co 333 Pine
Hawley C O Co 433 California
Hayburn Jas C 433 California
Heibing J A 558 Sacramento
Henderson Orrin S 1174 Phelan Bldg
HENRY C A, NW cor Sansome and Sacramento

CARL A. HENRY
GENERAL AGENT
PACIFIC COAST DEPARTMENT
Sun Insurance Office of London
Michigan Fire and Marine Ins. Co. of Detroit
Sun Underwriters Agency of London
Patriotic Assurance Co., Ltd., of Dublin
N. W. COR. SANSOME & SACRAMENTO STS.
SUN BUILDING
Telephone Douglas 703
Connecting All Departments

Hinchman & Wentz 22 Leidesdorff

HIND COMPANY INC.
HIND COMPANY (Inc.)
INSURANCE
245 MONTGOMERY ST.

Hoge Lionel B 951 Pacific Bldg
Hohwiesner F (Inc) 454 California
Hooker & Lent 503 Market
HOUGAARD JOHN A, 124 Sansome
Houseworth & Smith 105 Montgomery
Hughes Chas T 433 California
Hughes J P & Son 628 Montgomery
Hulme C A 250 Sansome
Hunter H R 210 Post
Hyatt W R 341 Montgomery
Jacobson H 544 Market
James Fred S & Co 362 Pine
Jewell J F 210 Post

JOHNS H. V. D.
mgr United States Fidelity & Guaranty Co (of Baltimore) 234 Bush, Mills Bldg, tel Sutter 4925

Johnston J G 311 California
Johnston W G Crocker Bldg
JONES LEONARD C CO, 341 Montgomery
Judson P K Phelan Bldg
Jones Lloyd 5430 Geary

JUNKER HAROLD
mgr Pac Coast North River Ins Co, Richmond Ins Co and United States Fire Ins Co, 266 Bush, tel Sutter 485

KAHN, FEDER & BRANDT, 315 Montgomery, tel Kearny 1906
KEITH H B, 249 Pine
Kelly McClure 223 Sansome
Kern & Co (Inc) 110 Sutter
Kenyon Jos Hearst Bldg
Kleinert A G 201 Sansome
Kirkpatrick H C 465 California
KNOWLES E C F, 222 Sansome
Knowles H J 260 California
Kotilberg 409 Washington
LAMB THOS R, 341 Montgomery
LANDIS & BRICKELL, 230 Sansome
Lang Realty Co 1 Montgomery
Lapachet P 110 Sutter
Levensaler J A 681 Market
Levin E M Kohl Bldg
Levison & Peters Pacific Bldg
Levy Jos 703 Market
Liberty Underwriters 433 California
LINCH GEO W, 593 Market
Lipshutz Max 2593 Sutter
Littlefield J M 310 Sansome
luce T R 273 Park
Lyford W & Co 2581 Mission
Lyon & Hoag 660 Market
MacAdam M V Co (Inc) 58 Sutter
MACONDRAY & CO, Fire automobile and marine insurance agents 4th floor, 220 Sansome, tel Sutter 1960
Madison & Burke 151 Sutter

MANHEIM, DIBBERN & CO.
(H S Manheim, G K Manheim, Henry Manheim Jr, Geo K Manheim, Frank L Houpt), insurance brokers and stock and bond brokers, 420 Montgomery, tel Sutter 2945

Mann H R & Co 339 Sansome
MARSH & McLENNAN, 114 Sansome
Martin G A 210 Post
Mason-McDuffie Co 278 Post
Mathews R S Mills Bldg
Maynard Jas Jr 433 California
McAdam M V B Co (Inc) 58 Sutter
McCann Warner 704 Market
McGerry W B & Co 41 Montgomery
McIlroy Jos 485 California
McKENZIE CHAS A CO, 433 California
Meals A N 704 Market
Meherin Mark M & Son 433 California
Merriman E S Crocker Bldg
MERRITT ALFRED Q, 441 California
Meyer E G Mills Bldg
Meyer Milton 311 California
MILLER, HENLEY & SCOTT, 201 Sansome
Miller & Leach Co Phelan Bldg
Mullin Acton Co 421 Pine
Mund & Co 485 California
Murphy John B 602 California
Nason Arthur G Co 433 California
NASON HARRY W, city mgr The Continental Ins Co of NY, Fidelity-Phenix Fire Ins Co of NY, Amercan Eagle Fire Ins Co of NY, 441 California
Neilen T J Co 316 Bush
NEW AMSTERDAM CASUALTY CO, 105 Montgomery
Newhall H M & Co 210 Battery
Newson Wm A Jr 948 Market
Nichols C C 354 Pine
Nichols & Fay 465 California
Nippert Paul M Co (Inc) 433 California
Noland H P Phelan Bldg
O'Brien M F & Co 341 Montgomery
OKELL CHAS J & CO, 201 Sansome
Oliver B P 100 Montgomery
Olds & Stoller 1040 Geary
Oppenheimer S S Pacific Bldg
Orr O O Hearst Bldg
Osborne Jas S 703 Market
Pacific Coast Agency Co (Ltd) 114 Sansome
Pacific Underwriters 550 Sacramento
Painter Edgar Kohl Bldg
Parrish Edwin 334 Pine

PACIFIC METAL WORKS
COPPER
SHEETS
BARS
TUBING, Etc.
SOLDER
BABBITT
TYPE METALS
BRASS
CASTINGS
153-159 1st St.
SAN FRANCISCO, CAL.
Tel. Sutter 608
BRANCH: LOS ANGELES

See Page 79

SEE PAGE 34 BUYERS' GUIDE
WESTERN BUILDERS' SUPPLY CO
Agents and Dealers in Builders Specials. Store 135 Second St. Phone Kearny 1951

BAY CITY IRON WORKS
Telephone MARKET 1311
ELECTRIC (ARC) WELDING
HYDRAULIC PRESS WORK
BOILERS AND STEAM TANKS FOR OIL AND WATER
1215-45 HARRISON STREET, BETWEEN 8TH AND 9TH
SEE PAGE 59

RICHARDS HARDWOOD LUMBER CO.
AMERICAN AND IMPORTED HARDWOODS
Telephone SUTTER 572
ESTABLISHED 1908
OFFICE
480-486 Brannan Street
Yards, Brannan, Fourth and Freelon Sts.
See Page 52-65

DIETZGEN TRADE MARK
DRAWING MATERIALS
ENGINEERS' and ARCHITECTS' SUPPLIES
18 FIRST STREET
See Pages 7-45
TEL. KEARNY 2680

Insurance Agents—Continued

Parrott & Co 320 California
Peterson F C 57 California
Polk C E 112 Market

PORTER E. C.
associate mgr United States Fidelity & Guaranty Co (of Baltimore), 234 Bush, Mills Bldg, tel Sutter 4925

Potter E E & Sons 576 Sacramento and 378 Pine
Potter G G 105 Montgomery
Rankin L W 433 California
Raschen Martin Mrs 240 Montgomery
Redding A P Crocker Bldg
Regan Henry Crocker Bldg
Reliance Realty Co 1112 Market
Rich A J & Co 58 Sutter
Richards J H 465 California
Rittigstein Frank Co 109 Montgomery
Rosenbaum A & Co 214 Front
ROSENTHAL LOUIS, 302 California
Rossier Chas A Co 430 California
Rothschild Bros 235 Montgomery
Rountree E K Crocker Bldg
Ruddick W J Kohl Bldg
Russell W J Mills Bldg
Scalmanini Giovanni 604 Front
Schroder John G 703 Market
Schwinn F N Pacific Bldg
Scoortis & Anastassiou 110 Sutter
Schaldack Henry 1718 Broderick
Schwartz Mark H 1408 Baker
Schwinn F N Pacific Bldg
SEELEY & COMPANY, 140 Sansome
Selbach & Deans 108 Sansome
SHEAN & DAISY, 502 Kohl Bldg
Shadbourne Wm 703 Market
Skirvin H L 703 Market
Smedberg & Smedberg 341 Montgomery
Smith Geo O 332 Pine
Smith H Stephenson 311 California
Snook P E 201 Sansome
South F L 315 Montgomery
SPENCER KENNETH, 120 Leidesdorff
SPENGLER & FRASER, 601 First Nat Bank Bldg
Stanyan Marie Mrs 240 Montgomery
Stewart M E & Son 24 California
Stockholders Auxiliary Corp 550 Montgomery
Stone F F 311 California
STOVEL CHAS J, 433 California
Straub J 2007 Sutter
STRONG T P, 58 Sutter
Swett W B & Co 351 California
Thornton A C 519 California
Thornton A W 369 Pine
Throndson T O Crocker Bldg
Trittenbach G & Son 214 Front
TYSON GEO H, 210-218 Sansome
UMBSEN, KERNER & EISERT, 30 Montgomery
Vail Eldredge & Matthews 703 Market
Vedovi Rag E 9 Columbus Av
Veroni H Co 785 Market
VonRhein Real Estate Co 141 Sutter
Wade W M 422 Montgomery

WALLACE FRANK J.
resident mgr Maryland Casualty Co, Maryland Bldg, Pine at Leidesdorff, tel Sutter 1841

Watson C R 369 Pine
WATSON & TAYLOR, 433 California
Wayman Willard O 374 Pine

WILLARD O. WAYMAN
General Agent
Frank E. Stone and Maxwell H. Thomson
Asst. General Agents

Pacific Coast Department
NATIONAL FIRE INSURANCE CO. OF HARTFORD
MECHANICS & TRADERS INSURANCE CO. OF NEW ORLEANS
COLONIAL FIRE UNDERWRITERS AGENCY
374 PINE ST.
Telephone Exchange Douglas 3665
Connecting all Departments

Wellington G J 119 Montgomery
Wertheimber & Moore 133 Kearny
Wiley S P Hearst Bldg
Willbach Abraham 25 Felton
Williams T H 266 Pine
Wilson John Scott Co 14 Montgomery
Winston R H Pacific Bldg
WOLF & COMPANY, 34 Montgomery
Wood R E & Co 129 Sutter
Woolrich H O 381 Bush
Wright Wentworth S Russ Bldg
Young F J Chronicle Bldg

OAKLAND

MAIDEN RITTIGSTEIN & CO, 1310 Broadway, Oakland

INSURANCE—AUTOMOBILE

AETNA INSURANCE CO.
(of Hartford Conn), W H Breeding, genl agt fire and automobile insurance, 219-221 Sansome, tel Sutter 3010

AGENCY CO OF CALIFORNIA THE, 310 Sansome
Alliance Assurance Co (Ltd) of London 201 Sansome
American Central Ins Co 241 Sansome
American & Foreign Marine Ins Co (of NY) 201 Sansome
AMERICAN INDEMNITY CO, 58 Sutter
BANKERS AND SHIPPERS INSURANCE CO OF NEW YORK, 433 California
CITY OF NEW YORK INSURANCE CO, 451 California
CLAY HENRY FIRE INSURANCE CO, 433 California
CONNECTICUT FIRE INSURANCE CO OF HARTFORD, 369 Pine
CONTINENTAL CASUALTY CO, Behrens & Co (Inc), genl agts, 226 Sansome
Employers Liability Assn Corp (Ltd) 201 Sansome
Exchange Underwriters Agency 241 Sansome
FEDERAL INSURANCE COMPANY, Macondray & Company agents 4th floor, 220 Sansome, tel Sutter 1960

FIREMAN'S FUND INSURANCE CO, 401 California (See Page 57)

FRANKLIN FIRE INSURANCE CO (of Phila), 451 California
GEORGIA CASUALTY CO, 341 Montgomery
GLENS FALLS INSURANCE CO, 354 Pine

GLOBE INDEMNITY CO.
David Duncan mgr, Frank M Hall assistant mgr, 444 California, tel Douglas 6460

HIBERNIA UNDERWRITERS AGENCY, 451 California
HOME INSURANCE CO (N Y), 451 California
HOME UNDERWRITERS AGENCY, 451 California
Importers & Exporters Ins Co (N Y) Merchants Exchange Bldg
INDIVIDUAL UNDERWRITING CORPORATION, 776 Mills Bldg, tel Sutter 1460
INTERNATIONAL INDEMNITY CO, 922 Balfour Bldg
INTERSTATE CASUALTY CO, 310 Sansome

JOHNS H. V. D.
mgr United States Fidelity & Guaranty Co (of Baltimore) 234 Bush, Mills Bldg, tel Sutter 4925

LONDON AND LANCASHIRE FIRE INSURANCE CO (Ltd), 332 Pine
London Assurance Corporation 369 Pine
London & Scottish Assurance Corp 241 Sansome

MARYLAND MOTOR CAR INSURANCE CO, Johns & Porter mgrs, 234 Bush, tel Sutter 4925

Mercantile Fire & Marine Underwriters Agency 241 Sansome
Minnesota Underwriters Agcy 241 Sansome
NATIONAL FIRE INSURANCE CO OF HARTFORD, 374 Pine

INTERNATIONAL RADIATOR CO.
C. BARMANN
METAL WELDING
TELEPHONE PARK 1682
505 VAN NESS AVENUE
EXPERT AUTO RADIATOR REPAIRING
FIRST-CLASS REPAIR WORKS
AUTO RADIATORS : LAMPS : FENDERS
WINDSHIELDS : AND : SPEEDSTER BODIES

REMCO PIPE
REDWOOD MANUFACTURERS CO.
& TANKS
1611 HOBART BLDG
SAN FRANCISCO

NEW AMSTERDAM CASUALTY CO (of New York & Baltimore), Walter W Derr mgr, 105 Montgomery, 7th floor, tel Sutter 4626 (r Mill Valley, tel Mill Valley 355)
Niagara Fire Insurance Co 334 Pine
NORWICH UNION FIRE INSURANCE SOCIETY (Ltd), 234-6 Sansome

NORWICH UNION INDEMNITY CO, 242 Sansome, tel Sutter 2630
OLDS & STOLLER (Inc), 1040 Geary, tel Prospect 8920
ORIENT INSURANCE CO (of Hartford), 332 Pine
PACIFIC AUTOMOBILE INDEMNITY EXCHANGE, INDIVIDUAL UNDERWRITING CORP, atty-in-fact, 776 Mills Bldg, tel Sutter 1460
Pacific Coast Automobile Underwriters Conference 354 Pine
PHOENIX INDEMNITY COMPANY, 242 Sansome, tel Sutter 2630
Royal Exchange Assurance Co 241 Sansome
Royal Indemnity Co 201 California
SPENGLER & FRASER, 601 First Nat Bank Bldg
St Paul Fire & Marine Ins Co 241 Sansome
SUN INSURANCE OFFICE OF LONDON, NW cor Sansome and Sacramento
Union Automobile Ins Co 341 Montgomery
Union Indemnity Co of New Orleans 433 California

UNITED STATES FIDELITY & GUARANTY CO (of Baltimore) Johns & Porter mgrs, 234 Bush, Mills Bldg, tel Sutter 4925
UNITED STATES FIRE INSURANCE CO, 226 Bush, tel Sutter 485
United States Lloyds 22 Leidesdorff
WASHINGTON MARINE INSURANCE CO, 341 Montgomery
Weaver L F Co 1336 Van Ness Av
WESTCHESTER FIRE INSURANCE CO OF NEW YORK, 369 Pine

*INSURANCE—BONDS

AMERICAN SURETY CO OF NEW YORK, 276 Bush
FIDELITY AND DEPOSIT CO OF MARYLAND, 433 California

JOHNS H. V. D. mgr United States Fidelity & Guaranty Co (of Baltimore) 234 Bush, Mills Bldg, tel Sutter 4925
LONDON AND LANCASHIRE INDEMNITY CO OF AMERICA, 332 Pine

NEW AMSTERDAM CASUALTY CO (of New York and Baltimore), Walter W Derr mgr, 105 Montgomery, 7th floor, tel Sutter 4626 (r Mill Valley, tel Mill Valley 355)
UNION INDEMNITY CO OF NEW ORLEANS, 433 California

UNITED STATES FIDELITY & GUARANTY CO (of Baltimore) Johns & Porter mgrs, Fidelity and Judicial, Surety and Revenue Bonds, Burglary, Accident, Liability and Plate Glass Ins, 234 Bush, Mills Bldg, tel Sutter 4925

*INSURANCE BROKERS

DAHL V C, 1112 Market
HEALEY WM & SON, 208 Crocker Bldg opp Palace Hotel, tel Kearny 391
JOHNSON & HIGGINS, Insurance Exchange Bldg, 433 California, tel Douglas 6767
MUND & COMPANY, analysts and auditors of insurance, Am Nat Bank Bldg, 485 California, tel Kearny 3939

*INSURANCE—BURGLARY AND THEFT

AMERICAN SURETY CO OF NEW YORK, 276 Bush
COMMERCIAL CASUALTY INSURANCE CO, 351 California
FIDELITY AND DEPOSIT CO OF MARYLAND, 433 California

GLOBE INDEMNITY CO. David Duncan mgr, Frank M Hall assistant mgr, 444 California, tel Douglas 6460

JOHNS H. V. D. mgr United States Fidelity & Guaranty Co (of Baltimore) 234 Bush, Mills Bldg, tel Sutter 4925

MARYLAND CASUALTY CO. F J Wallace res mgr, Maryland Bldg, Pine at Leidesdorff, tel Sutter 1841

NEW AMSTERDAM CASUALTY CO (of New York and Baltimore) Walter W Derr mgr 105 Montgomery, 7th floor, tel Sutter 4626 (r Mill Valley, tel Mill Valley 355)

ROBERTSON JOHN H. 625 First Nat Bank Bldg, tel Sutter 2750
ROTHSCHILD BROS, 235 Montgomery, tel Douglas 7218

UNITED STATES FIDELITY & GUARANTY CO (of Baltimore) Johns & Porter mgrs, fidelity and judicial surety and revenue bonds, burglary, accident, liability and plate glass ins, 234 Bush, Mills Bldg, tel Sutter 4925

*INSURANCE—CASUALTY

AMERICAN MUTUAL LIABILITY INSURANCE CO, 593 Market
CONTINENTAL CASUALTY CO (R R dept) 681 Market
INDEMNITY INSURANCE COMPANY OF NORTH AMERICA, PHILADELPHIA, 223-231 Sansome
JOHNSON & HIGGINS, Insurance Exchange Bldg, 433 California, tel Douglas 6767

NEW AMSTERDAM CASUALTY CO (of New York and Baltimore) Walter W Derr mgr, 105 Montgomery, 7th floor, tel Sutter 4626 (r Mill Valley, tel Mill Valley 355)

NORWICH UNION INDEMNITY CO, 242-244 Sansome, tel Sutter 2630
OCEAN ACCIDENT & GUARANTEE CORPORATION 315 Montgomery
PHOENIX INDEMNITY COMPANY, 242 Sansome, tel Sutter 2630

*INSURANCE—COMPENSATION

AMERICAN MUTUAL LIABILITY INSURANCE CO, 593 Market
FEDERAL MUTUAL LIABILITY INSURANCE CO, Mills Bldg

GLOBE INDEMNITY CO. David Duncan mgr, Frank M Hall assistant mgr, 444 California, tel Douglas 6460

MARYLAND CASUALTY CO. F J Wallace res mgr, Maryland Bldg, Pine at Leisdorff, tel Sutter 1841

NEW AMSTERDAM CASUALTY CO (of New York and Baltimore) Walter W Derr mgr, 105 Montgomery, 7th floor, tel Sutter 4626 (r Mill Valley, tel Mill Valley 355)
OCEAN ACCIDENT & GUARANTEE CORPORATION 315 Montgomery

ROBERTSON JOHN H. 625 First Nat Bank Bldg, tel Sutter 2750

*INSURANCE—FIDELITY

AMERICAN SURETY CO OF NEW YORK, 276 Bush

GLOBE INDEMNITY CO. David Duncan mgr, Frank M Hall assistant mgr, 444 California, tel Douglas 6460

JOHNS H. V. D. mgr United States Fidelity & Guaranty Co (of Baltimore) 234 Bush, Mills Bldg, tel Sutter 4925

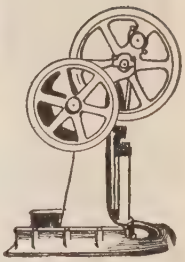

PUMPS

"The Best of Six for Your Home"

SIMONDS MACHINERY CO.

117-121 New Montgomery Street
San Francisco
Telephone
Kearny 1457

C.W. MARWEDEL
PHONE DOUGLAS 4180
MACHINE SHOP TOOLS AND SUPPLIES
BRASS COPPER STEEL
76-80 FIRST ST.

RAYMOND GRANITE COMPANY, Inc.
THE WEST'S LARGEST DESIGNERS AND BUILDERS OF
MONUMENTS AND MAUSOLEUMS
3 POTRERO AVENUE SAN FRANCISCO TEL. MARKET 688
See Page 45

Insurance—Fidelity—Continued

UNITED STATES FIDELITY &

GUARANTY CO (of Baltimore) Johns & Porter mgrs, fidelity and judicial surety and revenue bonds, burglary, accident, liability and plate glass insurance, 234 Bush, Mills Bldg, tel Sutter 4925

INSURANCE—FIRE

Abeille Fire Ins Co of Paris France 201 Sansome

AETNA INSURANCE CO.

(of Hartford, Conn), W H Breeding gen agt, fire and automobile insurance, 219-221 Sansome, tel Sutter 3010

Agricultural Insurance Co of New York 150 Sansome
Alexander & Martens Hearst Bldg
ALLEMANNIA FIRE INSURANCE CO, Clarence deVeuve gen agt 407 Pine, tel Kearny 2247
Alliance Insurance Co of Phila 231 Sansome
Allied Underwriters of Union Ins Society of Canton (Ltd) 114 Sansome
American Alliance Insurance Co of N Y 210 Sansome
American Central Insurance Co 241 Sansome
AMERICAN EAGLE FIRE INSURANCE CO OF N Y, 441 California, tel Kearny 1900
American Equitable Assurance Co 266 Pine
American National Fire Ins Co 114 Sansome
American Underwriters 140 Sansome
ATLAS ASSURANCE CO (London), 100 Sansome
Automobile Insurance Co (Hartford), 333 Pine
BAILEY AVEY T, general agent North British & Mercantile Ins Co, Pennsylvania Fire Ins Co, Mercantile Ins Co of Am, Commonwealth Fire Ins Co of N Y, 244 Pine
BANKERS AND SHIPPERS INSURANCE CO OF NEW YORK, 433 California
Boston Insurance Co 202 Sansome
British American Assurance Co 433 California
British & Federal Fire Underwriters 358 Pine
British Underwriters Agency 201 Sansome
Caledonian-American Ins Co 108 Sansome
CALIFORNIA INSURANCE CO, NW cor Pine and Montgomery
CENTRAL NATIONAL FIRE INSURANCE CO, Clarence deVeuve gen agt, 407 Pine, tel Kearny 2247
CENTURY INSURANCE CO THE (Ltd), Macondray & Company agts, 4th floor, 220 Sansome, tel Sutter 1960
Citizens Ins Co 114 Sansome
CITY OF NEW YORK INSURANCE CO, 451 California
Cleveland National Fire Ins Co 433 California
Colonial Assurance Co (of N Y) 124 Sansome
COLONIAL FIRE UNDERWRITERS AGENCY, Willard O Wayman gen agt, 374 Pine
Columbia Fire Insurance Co 222 Sansome
COMMONWEALTH INSURANCE CO OF NEW YORK, 244 Pine
Concordia Fire Ins Co 108 Sansome
CONNECTICUT FIRE INSURANCE CO OF HARTFORD, 369 Pine
CONTINENTAL FIRE INSURANCE CO (of N Y) THE, 441 California, tel Kearny 1900

CRUM & FORSTER

Harold Junker mgr Pacific Dept, 266 Bush, tel Sutter 485

Delaware Underwriters Westchester Fire Ins Co of N Y 108 Sansome
Detroit Fire & Marine Ins Co 334 Pine
DUBUQUE FIRE & MARINE INSURANCE CO, Clarence deVeuve gen agt, 407 Pine, tel Kearny 2247
DUQUESNE DEPARTMENT OF THE NATIONAL UNION FIRE INS CO (of Pittsburg), 241 Pine
Eagle Star & British Dominion Ins Co (Ltd) 362 Pine
Eastern Underwriters 576 Sacramento
Employers Fire Ins Co (Boston) 201 Sansome
ENGLISH-AMERICAN UNDERWRITERS AGENCY, 332 Pine
Equitable Fire & Marine Ins Co 210 Sansome
Equitable Insurance Alliance 210 Sansome
Excelsior Insurance Co 114 Sansome
Exchange Underwriters Agency 241 Sansome
Federal Ins Co 114 Sansome
FIDELITY-PHENIX FIRE INS CO OF N 441 California, tel Kearny 1900
Fire Association of Phila 214 Pine

FIREMAN'S FUND INSURANC

CO, 401 California (See Page 57)

Fireman's Ins Co 576 Sacramento
Firemen's Underwriters Agency (of Newark N 201 Sansome
FRANKLIN FIRE INSURANCE CO (Phila) 451 California
General Fire Assurance Co 362 Pine
Girard Fire & Marine Ins Co 576 Sacramento
GLENS FALLS INSURANCE CO, 354 Pine
Glens Falls Underwriters 576 Sacramento
Globe & Rutgers Fire Insurance Co of New Yo 150 Sansome
Globe Underwriters Agency of New York 11 Sansome
Granite State Fire Insurance Co 202 Sansome
Great American Insurance Co of N Y 210 Sa some
GREAT LAKES INSURANCE CO, 519 Ca fornia
Guaranty Fire Assurance Corp of N Y 201 Sa some
Hamilton Fire Insurance Co of New York 11 Sansome
Hanover Fire Ins Co (of N Y) 108 Sansome
HARTFORD FIRE INS CO, 438 California
Hawkeye Securities Fire Insurance Co 275 Bu

HENRY CARL A.

general agent Sun Insurance Office London, Michigan Fire and Marine In surance Co, Sun Underwriters Agenc Patriotic Assurance Co (Ltd) NW c Sansome and Sacramento, tel Dougl 703

HIBERNIA UNDERWRITERS AGENC 451 California

HOME FIRE AND MARINE IN

SURANCE CO OF CALIFORNIA, 4 California, City Dept 433 California

HOME INSURANCE CO (NY), 451 Californ
HOME UNDERWRITERS AGENCY, 4 California
Hudson Insurance Co of New York 150 Sanso
Imperial Assurance Co of New York 222 Sa some
IMPORTERS & EXPORTERS INSURANC CO, 354 Pine
IMPORTERS & EXPORTERS INSURANC CO OF N Y, 320 California
Industrial Fire Insurance Co 140 Sansome
Industrial Fire Underwriters 140 Sansome
Insurance Co of North America 231 Sansome
Insurance Co of the State of Pennsylvan (Phila) Seeley & Co gen agts 140 Sansome
Insurance Underwriters 140 Sansome
INTERSTATE CASUALTY CO, 310 Sanso
Jersey Fire Underwriters American Ins Co Newark N J) 108 Sansome
JOHNSON & HIGGINS, Insurance Exchan Bldg, 433 California, tel Douglas 67
Knickerbocker Insurance Co 266 Pine
LAW UNION & ROCK INSURANCE C (Ltd), 332 Pine
LIBERTY FIRE INSURANCE CO, 22 Leid dorff
Liberty Underwriters 433 California
LIVERPOOL & LONDON & GLOBE I SURANCE CO (Ltd), 444 California
LONDON AND LANCASHIRE INSURAN CO (Ltd), 332 Pine
LONDON ASSURANCE CORPORATIO 369 Pine
London & Provincial M & G Ins Co (Ltd) Sansome
London & Scottish Assurance Corp 241 Sanso
LONDON UNDERWRITERS AGENCY, Pine
LUMBERMEN'S INDEMNITY EXCHAN 519 California
MANN H R & CO, 339 Sansome
Marine and Motor Ins Co of America 58 Sut
Maritime Ins Co 244 California
Massachusetts Fire & Marine Ins Co 210 S some
McKenzie Chas A 433 California
Mechanics Ins Co (of Phila) 358 Pine

Tanks
Towers
Pipe
Silos
Boxes
Millwork

Write for Catalogues and Prices

Pacific Tank & Pipe Co.
Mercantile Box Co.
National Mill & Lumber Co.
318 Market St.
San Francisco
Kearny 3620

PACIFIC FOUNDRY COMPANY
18TH AND HARRISON STS. PHONE MISSION 1105
See Page 46

OLD MISSION
PORTLAND CEMENT
=FOR PERMANENCE=
See Page 33

MECHANICS & TRADERS INSURANCE CO OF NEW ORLEANS, Willard O Wayman gen agt, 374 Pine
Mercantile Fire & Marine Underwriters Agency 241 Sansome
MERCANTILE INSURANCE COMPANY OF AMERICA, 244 Pine
MERCHANTS FIRE ASSURANCE CORPORATION (of N Y), 324 California
MERCHANTS FIRE INS CO, Clarence de Veuve gen agt, 407 Pine, tel Kearny 2247
Merchants Underwriters Agency 324 California
MICHIGAN FIRE AND MARINE INSURANCE CO, NW cor Sansome and Sacramento
MILLERS NATIONAL INSURANCE CO, 22 Leidesdorff
Milwaukee-Mechanics Insurance Co 150 Sansome
Minnesota Underwriters Agency 241 Sansome
National Ben Franklin Fire Ins Co 275 Bush
NATIONAL FIRE INSURANCE CO OF HARTFORD, Willard O Wayman gen agt, 374 Pine
National Liberty Insurance Co 358 Pine
National Reserve Ins Co 114 Sansome
National Security Fire Ins Co 362 Pine
NATIONAL UNION FIRE INSURANCE CO (of Pittsburgh) 241 Pine
National Union Insurance Society Chronicle Bldg
NETHERLANDS INSURANCE CO, 519 California
NEVADA FIRE INSURANCE COMPANY (Nev), 606 Montgomery, tel Douglas 5318
New Hampshire Fire Ins Co 202 Sansome
New Haven Underwriters 576 Sacramento
New Jersey Insurance Co 140 Sansome
New York-California Underwriters 433 California
NEW YORK UNDERWRITERS AGENCY, 339 Sansome
NEW ZEALAND INSURANCE CO (Ltd), 334 California

NEWARK FIRE INSURANCE

CO, Rolla V Watt mgr, Royal Insurance Bldg, NW cor Pine and Sansome, tel Kearny 3885

Newhall H M & Co 210 Battery
Niagara-Detroit Underwriters 334 Pine
NIAGARA FIRE INSURANCE CO, 334 Pine
North American National Insurance Co 354 Pine
North Carolina Home Insurance Co 210 Sansome
NORTH BRITISH & MERCANTILE INSURANCE CO, 244 Pine
NORTH RIVER INSURANCE CO, 266 Bush tel Sutter 485

NORTHERN ASSURANCE CO.

THE LTD OF LONDON, 330 California, tels Kearny 3015-16-17

Northern Insurance Co of New York 231 Sansome
Northwestern Fire & Marine Ins Co 114 Sansome
Northwestern Mutual Fire Assn 461 Market
NORTHWESTERN NATIONAL INSURANCE CO (of Milwaukee, Wis) 343 Sansome

NORTHERN UNDERWRITERS

AGENCY, THE (OF LONDON) F C H Robins mgr, 330 California, tels Kearny 3015-16-17

NORWICH UNION FIRE INSURANCE SOCIETY (Ltd), 234-6 Sansome
Old Colony Insurance Co (Boston) 202 Sansome
Omaha Liberty Fire Ins Co 114 Sansome
ORIENT INSURANCE CO (of Hartford), 332 Pine
Pacific Acturial Bureau Mills Bldg
Pacific Coast Agency Co (Ltd) 114 Sansome
Pacific Fire Insurance Co (New York) 433 California
PACIFIC NATIONAL FIRE INSURANCE CO, 242 Montgomery
Palatine Insurance Co (Ltd) 433 California
PATRIOTIC ASSURANCE CO (Ltd) OF DUBLIN, NW cor Sansome and Sacramento
PENNSYLVANIA FIRE INSURANCE CO, 244 Pine
Peoples National Fire Insurance Co 433 California
Phenix Fire Ins Co (Paris France) 358 Pine
Philadelphia Underwriters 214 Pine
Phoenix Assurance Co (Ltd) of London 222 Sansome
Phoenix Insurance Co of Hartford 210 Sansome
Pittsburgh Fire Ins Co 433 California
Pittsburgh Underwriters 275 Bush
Protectors Underwriters 210 Sansome
PROVIDENCE WASHINGTON INSURANCE CO, 202 Sansome

QUEEN INSURANCE CO. OF

AMERICA, Rolla V Watt mgr, Royal Insurance Bldg, NW cor Pine and Sansome, tel Kearny 3885

Reliance Ins Co of Philadelphia 214 Pine
Republic Fire Insurance Co 275 Bush
Republic Underwriters of Dallas Texas 369 Pine
Rhode Island Fire Ins Co 124 Sansome
RICHMOND INSURANCE CO, 266 Bush
Royal Exchange Assurance Co 241 Sansome

ROYAL INSURANCE CO. (Ltd.)

(Liverpool, Eng) Rolla V Watt mgr, Royal Insurance Bldg, NW cor Pine and Sansome, tel Kearny 3885

Safeguard Ins Co 114 Sansome
Scotch Underwriters Dept of Caledonian Ins Co 201 Sansome
SCOTTISH UNION & NATIONAL INSURANCE CO, 201 Sansome
Security Ins Co 114 Sansome
South British Ins Co (Ltd) The (of Auckland N Z) 334 California
SPENGLER & FRASER, 601 First Nat Bank Bldg

SPRINGFIELD FIRE AND MA-

RINE INSURANCE CO (Springfield, Mass) Geo W Dornin mgr, John C Dornin asst mgr, 225-227 Pine

St Paul Fire & Marine Ins Co 241 Sansome
Standard Fire Ins Co 114 Sansome
STAR INS CO OF AMERICA, 444 California
State Assurance Ltd (of Liverpool) 201 Sansome
State of Pennsylvania Insurance Co 140 Sansome
Sterling Fire Ins Co 438 California
Stuyvesant Insurance Co 140 Sansome
SUN INSURANCE OFFICE OF LONDON, NW cor Sansome and Sacramento
SUN UNDERWRITERS AGENCY OF LONDON, NW cor Sansome and Sacramento
Superior Fire Insurance Co 275 Bush
Svea Insurance Co of Sweden 150 Sansome
Tokio Marine and Fire Insurance (Ltd) 201 Sansome
Union Assurance Co of London 433 California
Union Fire Ins Co of Paris France 433 California
UNION INDEMNITY EXCHANGE OF CALIFORNIA, 256 Montgomery
UNITED AMERICAN INS CO OF PENNSYLVANIA, Clarence deVeuve gen agt, 407 Pine, tel Kearny 2247
UNITED STATES FIRE INSURANCE CO, 266 Bush, tel Sutter 485
United States Underwriters 140 Sansome
United Firemen's Ins Co of Phila 230 Sansome
United States Lloyd's (Inc) 22 Leidesdorff
United States Underwriters of N Y 140 Sansome
Urbaine Fire Ins Co 362 Pine
Utah Home Fire Insurance Co 339 Sansome
Victory Insurance Co of Phila 214 Pine
VULCAN FIRE INSURANCE CO OF OAKLAND, CAL, 249 Pine

WAYMAN WILLARD O.

general agent National Fire Insurance Co of Hartford, Mechanics & Traders Insurance Co of New Orleans, Colonial Fire Underwriters Agency, 374 Pine, tel Exchange Douglas 3665

WESTCHESTER FIRE INSURANCE CO OF NEW YORK, 369 Pine
Western Assurance Co (of Toronto) 201 Sansome
White W J Co (Inc) 430 Eddy
WICHITA GREAT WESTERN UNDERWRITERS, Mills Bldg
William Penn Underwriters 433 California
Wisconsin Underwriters of the Concordia Fire Ins Co of Milwaukee 108 Sansome
Yorkshire Insurance Co (Ltd) 231 Sansome

*INSURANCE—HEALTH

COMMERCIAL CASUALTY INSURANCE CO, 351 California

GLADDING MC BEAN & CO.
ARCHITECTURAL TERRA COTTA
ROOF TILE
HOLLOW TILE
FIRE PROOFING
VITRIFIED PIPE
TERRACOTTA PIPE
FACE BRICK
ETC.
OFFICE CROCKER BLDG.
PHONE DOUGLAS 540
SAN FRANCISCO
WORKS LINCOLN CAL.

Trade Mark of the Cutter
C.W. MARWEDEL
PHONE DOUGLAS 4180
MACHINE SHOP TOOLS AND SUPPLIES
BRASS COPPER STEEL
76-80 FIRST ST.

BURLAP
BY THE
CARLOAD
BALE
OR
BOLT
IN ALL WEIGHTS AND WIDTHS
—o—
COTTON GOODS
AMES HARRIS NEVILLE CO.
100 POTRERO AVE.
PHONE MARKET 6100
See Page 9

PHONE MARKET 191 WILL & FINCK 1686 MARKET STREET
CUTLERY × BARBERS' SUPPLIES × SPORTING GOODS

Insurance—Health—Continued

GLOBE INDEMNITY CO.
David Duncan mgr, Frank M Hall asst mgr, 444 California, tel Douglas 6460

MARYLAND CASUALTY CORPORATION, F J Wallace res mgr, Maryland Bldg, Pine at Leidesdorff, tel Sutter 1841

MASONIC MUTUAL ACCIDENT CO, 1041 Phelan Bldg, tel Douglas 29 6

MUTUAL BENEFIT HEALTH AND ACCIDENT ASSN, 1174 Phelan Bldg, tel Garfield 2 66

PACIFIC MUTUAL LIFE INSURANCE CO, 1405 Alexander Bldg, tel Sutter 323

INSURANCE—LIABILITY

AGENCY CO OF CALIFORNIA THE, 310 Sansome

American Mutual Liability Insurance Co 593 Market

FEDERAL MUTUAL LIABILITY INSURANCE CO, Mills Bldg

GLOBE INDEMNITY CO.
David Duncan mgr, Frank M Hall asst mgr, 444 California, tel Douglas 6460

INTERSTATE CASUALTY CO, 310 Sansome

MARYLAND CASUALTY CO.
F J Wallace res mgr, Maryland Bldg, Pine at Leidesdorff, tel Sutter 1841

Metropolitan Casualty Co 339 Sansome

NEW AMSTERDAM CASUALTY CO (of New York and Baltimore) Walter W Derr mgr, 105 Montgomery, 7th floor, tel Sutter 4626, (r Mill Valley, tel Mill Valley 355)

NORWICH UNION INDEMNITY CO, 242-244 Sansome, tel Sutter 2630

ROBERTSON JOHN H.
625 First Nat Bank Bldg, tel Sutter 2750

INSURANCE—LIFE

Aetna Life Insurance Co Monadnock Bldg

American National Ins Co of Galveston Phelan Bldg

BANKERS LIFE CO, A F Smith mgr, 806 Pacific Bldg, tel Sutter 1329

Columbian National Life Ins Co 1 Montgomery

CONNECTICUT MUTUAL LIFE INSURANCE CO, 315 Montgomery

CONTINENTAL ASSURANCE CO, Behrens & Co (Inc) gen agts, 226 Sansome

Eldridge E L 703 Market

EQUITABLE LIFE ASSURANCE SOCIETY, 315 Montgomery

Equitable Life Ins Co (of Iowa) 703 Market

Fidelity and Casualty Co of N Y 465 California

Fidelity Mutual Life Ins Co Mills Bldg

Guardian Life Insurance Co of America Phelan Bldg

Home Life Ins Co of NY Claus Spreckels Bldg

Houseworth & Smith 105 Montgomery

International Life Ins Co 593 Market

Kirsch Chas J Phelan Bldg

LINCOLN NATIONAL LIFE INSURANCE CO, 1329-1330 California Commercial Union Bldg, tel Douglas 2495

Macarthy P D Phelan Bldg

Manhattan Life Insurance Co Phelan Bldg

MARYLAND ASSURANCE CORPORATION, F J Wallace res mgr, Maryland Bldg, Pine at Leidesdorff, tel Sutter 1841

MASONIC MUTUAL LIFE ASSN, Sheldon Bldg

MASSACHUSETTS MUTUAL LIFE INSURANCE CO, 637 Monadnock Bldg, 681 Market, tel Douglas 6775

Matthews Alfred 703 Market

Metropolitan Life Insurance Co 600 Stockton Phelan Bldg and Flood Bldg

Missouri State Life Insurance Co 593 Market

Mutual Benefit Life Ins Co of Newark (NJ) Claus Spreckels Bldg

MUTUAL LIFE INSURANCE CO OF NEW YORK, 310 Sansome

National Life Ins Co of U S A Hearst Bldg

National Life Insurance Co (of Montpelier Vt) 544 Market

National Union Assurance Society Phelan Bldg

NEW ENGLAND MUTUAL LIFE INSURANCE CO, Mills Bldg

New York Life Insurance Co 14 Montgomery

Northern Life Insurance Co (of Seattle) 369 Pine

NORTHWESTERN MUTUAL LIFE INSURANCE CO (of Milwaukee) 704 Market

Occidental Life Insurance Co 1 Montgomery

PACIFIC MUTUAL LIFE INS CO OF CAL. 155 Montgomery, tel Douglas 240

Peoples National Life Insurance Co 275 Bush

PENN MUTUAL LIFE INS CO, J B Duryea gen agt, 901 Phelan Bldg, tels Douglas 91-92

Phoenix Mutual Life Ins Co 703 Market

Praetorians Scientific Life Insurance Pacific Bldg

Provident Life & Trust Co 703 Market

PRUDENTIAL INSURANCE CO OF AMERICA, Hearst Bldg

Prudential Insurance Co of America 948 Market

Prudential Insurance Co of America Pacific Bldg

RELIANCE LIFE INSURANCE CO, Flatiron Bldg, tel Douglas 3469

RUSHTON & RUDD
life insurance counsellors, 206-207 Crocker Bldg

Security Life Ins Co Pacific Bldg

State Life Ins Co of Indiana 681 Market

Stolp F A 544 Market

Union Central Life Insurance Co 1 Montgomery

Union Mutual Life Insurance Co 210 Post

Vail W E 703 Market

WEST COAST LIFE INSURANCE COMPANY, John A Koster pres, T C Tilden v-pres, Victor Etienne Jr v-pres, Francis V Keesling v-pres and gen counsel, Chas W Helser v-pres and mgr agencies, Gordon Thompson v-pres and actuary, Geo D Clark treas, Dr W R Cluness Jr medical director, 376 Pine, tel Kearny 4353

WESTERN MUTUAL LIFE ASSOCIATION, 1174 Phelan Bldg, tel Garfield 2 66

WESTERN STATES LIFE INSURANCE CO, 995 Market at 6th, tel Sutter 545

*INSURANCE—LIVE STOCK

HARTFORD LIVE STOCK INSURANCE CO, 433 California

INSURANCE—MARINE

Aetna Insurance Co 340 California

Automobile Insurance Co of Hartford 333 Pine

Camden Fire Insurance Assn 314 California

CANTON INSURANCE OFFICE (Ltd) (Hongkong) Parrott & Co gen agts, 320 California

Corporation of the Royal Exchange Assurance 150 Sansome

FEDERAL INSURANCE CO, Macondray & Co agents, 4th floor, 220 Sansome, tel Sutter 1960

FIREMAN'S FUND INSURANCE CO, 401 California (See Page 57)

HARTFORD FIRE INSURANCE CO, (Marine Dept) Louis Rosenthal agt, 302 California

HOME FIRE AND MARINE INSURANCE CO OF CALIFORNIA, 401 California, City Dept 433 California

HOME INSURANCE CO (NY) 451 California

Hudson Insurance Co 311 California

IMPERIAL MARINE TRANSPORT AND FIRE INSURANCE JOINT STOCK CO LTD, Macondray & Co agents, 4th floor, 220 Sansome, tel Sutter 1960

IMPORTERS AND EXPORTERS INSURANCE CO OF NEW YORK THE, Parrott & Co gen agts, 320 California

Indemnity Mutual Marine Assurance Co (Ltd) 150 Sansome

INSURANCE COMPANY OF NORTH AMERICA, 343 Sansome

Jefferson Insurance Co 311 California

Johnson & Higgins 433 California

La Fonciere Marine Ins Co 339 Sansome

Liberty Marine Insurance Co 311 California

Addressograph PRINTS FROM TYPE
H. S. Crocker Co., Inc. AGENTS
565-571 Market St.

FILMER BROS. ELECTROTYPE CO. 330 JACKSON ST
LAW BOOK PRINTERS
ELECTROTYPERS AND STEREOTYPERS
TELEPHONE DOUGLAS 838

ZELLERBACH PAPER CO.
BATTERY STREET AT JACKSON, SAN FRANCISCO

LIVERPOOL & LONDON & GLOBE INSURANCE CO (Marine Dept), Louis Rosenthal agt, 302 California
Livingston John & Co 244 California
Lloyd's Plate Glass Ins Co 241 Sansome
LONDON ASSURANCE CORPORATION, 369 Pine
London & Scottish Insurance Co Ltd 150 Sansome
MARINE INSURANCE CO LTD, THE, Macondray & Co agents, 4th floor, 220 Sansome, tel Sutter 1960
Massachusetts Fire & Marine Insurance Co 82 Leidesdorff
Merchants & Shippers Insurance Co 140 Sansome
Minnesota Underwriters Agency 28 Leidesdorff
National Union Fire Ins Co (of Pittsburgh) 240 Sansome
Newhall H M & Co 210 Battery
Niagara Fire Insurance Co 334 Pine
North Atlantic Insurance Co 311 California
Norwegian Atlas Insurance Co 311 California
SEA INSURANCE CO LTD, THE, OF LIVERPOOL, Macondray & Co agents, 4th floor, 220 Sansome, tel Sutter 1960
Security Insurance Co 314 California
St Paul Fire & Marine Insurance Co 23 Leidesdorff
Standard Marine Ins Co (Ltd) (Liverpool Eng) 240 Sansome
SWITZERLAND MARINE INSURANCE CO, Louis Rosenthal agt, 302 California
THAMES AND MERSEY MARINE INSURANCE CO (Ltd) Louis Rosenthal agt, 302 California
Tokio Marine & Fire Insurance Co (Ltd) 201 Sansome
Union Hispano Americana Fire & Marine Ins Co 23 Leidesdorff
Union Marine Insurance Co (Ltd) of Liverpool 222 Sansome
Washington Marine Insurance Co 322 California
Washington Marine Insurance Co 258 Montgomery
Western Assurance Co (of Toronto) 240 Sansome

INSURANCE—PLATE GLASS

COMMERCIAL CASUALTY INSURANCE CO, 351 California
GEORGIA CASUALTY CO, 341 Montgomery
GILBOY GEORGE R CO, gen agts plate glass dept Interstate Casualty Co, 310 Sansome

GLOBE INDEMNITY CO.
David Duncan mgr, Frank M Hall assistant mgr, 444 California, tel Douglas 6460

Hayburn James C Co 433 California

JOHNS H. V. D.
mgr United States Fidelity & Guaranty Co (of Baltimore) 234 Bush, Mills Bldg, tel Sutter 4925

Lloyd's Plate Glass Ins Co 241 Sansome
LONDON & LANCASHIRE INDEMNITY CO OF AMERICA, 332 Pine

MARYLAND CASUALTY CO.
F J Wallace res mgr, Maryland Bldg, Pine at Leidesdorff, tel Sutter 1841

NEW AMSTERDAM CASUALTY
Co (of New York and Baltimore) Walter W Derr mgr, 105 Montgomery, 7th floor, tel Sutter 4626, (r Mill Valley, tel Mill Valley 355)

New Jersey Fidelity & Plate Glass Insurance Co 576 Sacramento
New York Plate Glass Ins Co 433 California

ROBERTSON JOHN H.
625 First Nat Bank Bldg, tel Sutter 2750

Royal Indemnity Co 201 Sansome
Union Indemnity Co of New Orleans 433 California
SPENGLER & FRASER, 601 First Nat Bank Bldg

UNITED STATES FIDELITY & GUARANTY CO (of Baltimore), Johns & Porter mgrs, fidelity and judicial, surety and revenue bonds, burglary, accident, liability and plate glass insurance, 234 Bush, Mills Bldg, tel Sutter 4925

*INSURANCE—SUBROGATION

WHEATLEY SUBROGATION CO, 354 Pine, tels Kearny 273-274

INSURANCE—SURETY

FIDELITY AND DEPOSIT CO OF MARYLAND, 433 California

GLOBE INDEMNITY CO.
David Duncan mgr, Frank M Hall assistant mgr, 444 California, tel Douglas 6460

JOHNS H. V. D.
mgr United States Fidelity & Guaranty Co (of Baltimore) 234 Bush, Mills Bldg, tel Sutter 4925

MARYLAND CASUALTY CO.
F J Wallace res mgr, Maryland Bldg 22 Leidesdorff cor Pine, tel Sutter 1841

NEW AMSTERDAM CASUALTY
Co (of New York and Baltimore) Walter W Derr mgr, 105 Montgomery, 7th floor, tel Sutter 4626 (r Mill Valley, tel Mill Valley 355)

ROBERTSON JOHN H.
625 First Nat Bank Bldg, tel Sutter 2750

SPENGLER & FRASER, 601 First Nat Bank Bldg
UNION INDEMNITY CO OF NEW ORLEANS, 433 California

UNITED STATES FIDELITY & GUARANTY CO (of Baltimore), Johns & Porter mgrs, fidelity and judicial surety and revenue bonds, burglary, accident, liability and plate glass insurance, 234 Bush, Mills Bldg, tel Sutter 4925

*INSURANCE—TITLE

CALIFORNIA PACIFIC TITLE INS CO, 148 Montgomery
TITLE INSURANCE & GUARANTY CO, 250 Montgomery

INTELLIGENCE OFFICES

(See Employment Agencies)

INTERIOR DECORATING

ARTIFICIAL FLORAL AND DECORATING CO, 1345 Sutter, tel Prospect 3374

INTERPRETERS OF LANGUAGES

Alfonso Jose H 21 Columbus Av
Campbell L A 995 Folsom
Jones D D Postoffice Bldg
Morozuni D 1615 Laguna
Ratto Ettore M 21 Columbus Av
Sazaki Kasar T 1731 Buchanan
Seebohm E P and N H Bell 660 Market

*INVALIDS' CHAIRS

EAMES COMPANY, 55 1st, tel Sutter 4996

*INVESTIGATORS

HART, YOUNG INVESTIGATING BUREAU, 114 Sansome, tel Douglas 312

*INVESTMENT BANKERS

CARSTENS & EARLES (Inc.)
(Seattle, Spokane and Los Angeles) government, municipal, corporation and railroad bonds and mortgages, 433 California, tel Sutter 4142

INVESTMENT COMPANIES

Andrews & Co Mills Bldg
Babicora Development Co 410 Hearst Bldg
Blair & Co (Inc) 454 California
California Guarantee Inv Co Kohl Bldg
California Investment Co 1 Montgomery
Century Investment Co Crocker Bldg
City Investment Co 1 Montgomery
Coast Investment Co 624 California
Co-operative Finance Co 216 Pine
Crocker Investment Co Crocker Nat Bank
Dawson Company 110 Sutter

WALKER
Electric
Trucks
REDUCE
CITY
DELIVERY
COSTS
ELWELL
PARKER
Electric
Industrial
Trucks
and
Tractors
SAVE TIME
AND MONEY
IN
WAREHOUSE
AND
FREIGHT
HANDLING
OPERATIONS
IRA G.
PERIN
Distributor
458
Natoma St.
PHONE
SUTTER
1476
ELECTRIC
SERVICE
GARAGE
Operated
for the
Charging
and Care of
ELECTRIC
TRUCKS

PUMPS WINDMILLS, GASOLINE ENGINES WATER SYSTEMS
PACIFIC PUMP & SUPPLY CO. : 853 FOLSOM STREET

CENTRAL COAL CO.
Kearny 2647
HI-HEAT COAL
PROMPT DELIVERY
A TON OR
A CARLOAD
351
California St.

See Page 40

MURRAY & READY
LEADING EMPLOYMENT AGENTS
782 to 786 HOWARD STREET, S. F. PHONES SUTTER 1205 1206

Investment Companies—Continued

Dicks S W Co 1349 Mission
Dunne Investment Co 15 Stockton
East Side Investment Co 351 California
Excelsior Investment Co 593 Market
Eyre Investment Co 465 California
Frankenau Investment Co 519 California
French American Investment Co 110 Sutter
Gerard Investment Co 110 Sutter Tel. Douglas 2001
Gross & Miller (Inc) 465 California
Hayne Investment Co 112 Market
Hecht Investment Co Kohl Bldg
Henry Investment Co 582 Market
Holmes Investment Co 68 Post
Horlein Investment Co 15 Stockton
Hub Investment Co 681 Market
Independent Investment Co 703 Market
Investment & Construction Co Mills Bldg
INVESTORS INVESTMENT CO, Jos B Brooks sec, Macdonough Bldg, 333 Kearny, room 304, tel Kearny 3463
Iron Mountain Investment Co 332 Pine
Listman Service Co Phelan Bldg
Martin Investment Co 1 Montgomery
Meyer Henry Estate Co 310 Sansome
Metropolis Investment Co 333 Kearny
Miller & Alf 995 Market
Moneta Investment Co Pacific Bldg
Mount Diablo Development Co 433 California
New England Investment Co 58 Sutter
Parrott Investment Co 155 Montgomery
Plumas Investment Co 433 California
Powell Investment Co 544 Market
Provident Securities Co Crocker Bldg
Rau-Keeler Hotel Corp 830 Market
Real Property Investment Co 1 Montgomery
Realty Investment Co 127 Montgomery
Richmond Investment Co Phelan Bldg
Rosenthal Investment Co 465 California
San Christina Investment Co 1 Montgomery
San Francisco Investment Co 105 Montgomery
Stevenson D S Co 1 Montgomery
Union Bond & Investment Co 68 Post
Vandercook E P 582 Market
Warehouse Investment Co 228 Pine
White Investment Co Newhall Bldg
Woodside Investment Co 433 California

*INVESTMENT SECURITIES

BICKEL, McKAIG, TIETJEN & CO, B F Bickel, G H McKaig, A D Tietjen, investment securities, 105 Montgomery, tel Douglas 6756

BLAIR & CO. (Inc.) (New York), John O Dresser mgr, A R Snoble asst mgr, investment securities, 433 California, tel Douglas 8686

BLYTH, WITTER & CO. municipal and corporation bonds, 7th floor Merchants Exchange Bldg, tel Douglas 4302

BOND & GOODWIN & TUCKER (Inc) Los Angeles, Portland, Seattle, Tacoma and Spokane, municipal, government and corporation bonds and commercial paper, 485 California, tel Garfield 2211 (corresponding offices, Boston, New York, Chicago and Minneapolis)

BRADFORD, KIMBALL & CO. (C B Bradford, Sherman Kimball) (formerly Bradford, Weeden & Co), government, municipal and corporation bonds, 433 California, tel Sutter 5200

BURR GEORGE H. & CO. (New York, Boston, Philadelphia, Hartford, Chicago, St Louis, Los Angeles, Seattle, Portland, Pittsburgh and Cleveland) commercial paper and investment securities, Kohl Bldg, tel Douglas 142

CARSTENS & EARLES (Inc.) (Seattle, Spokane and Los Angeles), government, municipal, corporation and railroad bonds and mortgages, 433 California, tel Sutter 4142

DOHERTY HENRY L. & CO. (60 Wall St, New York), W W S Butler Pac Coast sales mgr, Thos C Davis distt sales mgr, fiscal agts City Service Co, bond department 433 California, tel connections

DRAKE, RILEY & THOMAS Chas A Thorpe mgr, government, municipal and corporation bonds, California-Commercial Union Bldg, 315 Montgomery, tel Douglas 8323

EQUITABLE TRUST COMPANY NEW YORK, THE, Thomas M Paterson representative, 709 American National Bank Bldg, 485 California, tels Garfield 1861-1862 and Douglas 8167

GEARY, MEIGS & CO. (Ernest G Geary, John J Meigs Jr), municipal and corporation bonds, 714 California-Commercial Union Bldg, 315 Montgomery, tel Garfield 3450

LEWIS M H & COMPANY (Melvin H Lewis, Chas A Sheedy, Brace Carter, John H Dinkins), government municipal and corporation bonds, 7th floor California-Commercial Union Bldg, 315 Montgomery, tel Sutter 356, Los Angeles office Citizens National Bank Bldg

MONTGOMERY-DEAN CO. (Inc) Melbourne Crisp mgr, investment securities, 714 Kohl Bldg,

NATIONAL CITY COMPANY OF CALIFORNIA, investment securities, municipal and corporation bonds, 424 California, tel Kearny 921

PEIRCE CYRUS & COMPANY bonds and investment securities, 10th floor Insurance Exchange Bldg, 433 California, tel Douglas 4800

ROLLINS E H & SONS (Boston, Chicago, Denver, Los Angeles, Portland, New York, Philadelphia), municipal and corporation bonds, 300 Montgomery cor Pine, tel Kearny 3807

RYONE & CO. (Le Roy T Ryone), municipal and corporation bonds, 405 Montgomery, tel Kearny 230

SCHWABACHER & COMPANY investment securities, Palace Hotel Bldg, 665 Market, tel Douglas 500

SHAW W J & CO, 714 Santa Fe Bldg, 605 Market, tel Douglas 4693

SHINGLE, BROWN & CO. J Fred Shingle pres, Horace J Brown, Axton F Jones and Rossiter L Mikel v-pres, B S Averell sec-treas, investments, dealers in local, Eastern and Hawaiian securities, 704-709 Balfour Bldg, 351 California, tel Sutter 1428

STAATS WILLIAM R. CO. John W Edminson v-pres and mgr, municipal, corporation and railroad bonds, 155 Montgomery, tel Kearny 301, also Los Angeles, Pasadena and San Diego

STRAUS S W & CO. E C Smith Pac Coast mgr, mortgage and bond bankers, Crocker Bldg, tel Sutter 208

SUTRO & COMPANY (Charles Sutro, George Lowenberg, Emil Sutro, S L Schwartz and Louis S Haas) stocks and bonds, 410 Montgomery, tel Sutter 3434

WEEDEN & CO. (Frank Weeden, Norman D Weeden) investment securities, Insurance Exchange Bldg, 433 California, tel Douglas 8181

WESTERN INDUSTRIAL CO. H B Monjar pres, investment securities, 218-219 Exchange Block, 369 Pine, tel Garfield 3389

Addressograph PRINTS FROM TYPE
H. S. Crocker Co., Inc. AGENTS
565-571 Market St.

FAIRBANKS SCALES
OIL ENGINES STATIONARY AND MARINE
ELECTRIC MOTORS STEAM PUMPS—SUPPLIES
FAIRBANKS-MORSE & CO.
651 MISSION STREET See Page 70 PHONE DOUGLAS 3585

BLAKE, MOFFITT & TOWNE
PAPER
37, 41 and 45 FIRST STREET SAN FRANCISCO

WOOD, MORGAN CO.

investment securities, Hobart Bldg, 582 Market, private exchange Garfield 1330

INVESTMENTS

Acme Investment Co 785 Market
American-Canadian Investment Co 785 Market
Atthowe R Hearst Bldg
Bank Investment Co 948 Market
Barnard L D & Co Mills Bldg
BAY CITIES REALTY CO, 358 Sutter, tel Douglas 8152
Berandsen Julius Russ Bldg
Bickel McKaig Tietjen & Co 105 Montgomery
Bickel B F 105 Montgomery
Biltmore Realty Company 525 Crocker Bldg
Bonbright & Co 14 Montgomery
Booth J M 703 Market
Borgfeldt Bros 40 Montgomery
Brinkman F A Co 155 Montgomery
BROWN EDWARD H, industrial securities a specialty, 611 Mills Bldg, tel Garfield 1487
Brown F M & Co 1 Montgomery
Brown W E 370 Bush
Building Investment Co 785 Market
California Commerce Corp 785 Market
California Securities Co 785 Market
Chadwick H D & Co 454 California
Clark F N & Co Mchts Nat Bank Bldg
Clark Reed M Co 155 Montgomery
Cole Chas M Phelan Bldg
Cole Foster P Phelan Bldg
Corry Trevor 110 Sutter
Crosby F H 576 Sacramento
Crown Investment Co 465 California
Cunningham J F 24 California
Doble F W 14 Montgomery
Doud S M 1005 Market
Dufficy C M 519 California
Dunne Investment Co 15 Stockton
East Side Investment Co 351 California
Eisenberg Albert A 605 Market
Erbes P A & Co 742 Market
Eyre Investment Co 465 California
Filer W G Kohl Bldg
Fisher M Co 105 Montgomery
Founders Investment Co 465 California
Frankenau Investment Co 519 California
French American Investment Co 110 Sutter
Gans & Klein Crocker Bldg
GERARD INVESTMENT CO, 110 Sutter, tel Douglas 2001
Golden Gate Investment Co 948 Market
Goldman Leon & Co Russ Bldg
Grant Robt M Co 605 Market
Greenzweig H D 433 California
Gregg Harry B & Co 517 California
Gunzendorfer Adolph Russ Bldg
Hammer Pohl & Co 485 California
Hardin R M 1 Montgomery
Harper R T & Co 485 California
Haskin & McConnell 68 Post
Hecht Investment Co Kohl Bldg
Hellman R B 68 Post
Henderson Securities Corp Mills Bldg
Heywood & Co 461 Market
Hochheimer & Co 465 California
Holbrook & McGuire Crocker Bldg
Hoelscher Wm Co 22 Battery
Hollingworth Wm T 550 Montgomery
Holmes Investment Co 68 Post
Hornlein Investment Co 15 Stockton
Howard & Hayne Properties Co 58 Sutter
Hoyts Inc 155 Montgomery
Hub Investment Co 1 Montgomery
Hueter E C 544 Market
Hueter O M 544 Market
Judge Martin Jr 485 California
Keck Co 311 California
Kendrick & Co 1 Montgomery
Keystone Investment Co 1 Montgomery
Kimball J C S Mills Bldg
Koshland M I Mills Bldg
Leib Keystone & Co 331 Montgomery
Levi H & Co 111 New Montgomery
Levinson Harry 681 Market
Loeb B K Crocker Bldg
Lombard Norman & Co 1 Montgomery
Lowenberg Albert J Hearst Bldg
LUBECK'S INVESTMENT CO, 601-609 Pacific Bldg
Martin Investment Co 1 Montgomery
Mason J R Co 465 California
McDade John J Hearst Bldg
McDonnell Jas P 68 Post
McKaig G H 105 Montgomery
Meyer Saml Mills Bldg
Moller G A 433 California
Moneta Investment Co Pacific Bldg
Moulding B A 1605 Market
Murray Hamilton 255 California
National Bond & Security Co 444 California
NATIONAL COMMERCIAL CO, formerly Dundas Martin Corp, 701-706 and 1013 Hearst Bldg, tels Douglas 2427 and 5411
New England Investment Co 58 Sutter
Newhouse A A Kohl Bldg
Obear Investment Co Hearst Bldg
Page & Gilmore Co 315 Montgomery
Parr Bertha B Co 1 Drumm
Pauson J W 544 Market
Pellaton Roy C 830 Market
Peterson S B-Friis Co 69 Main
Portola Investment Co 105 Montgomery
Powell Street Investment Co 544 Market
Purdy J S 244 Kearny
Reed Co 703 Market
Reinhard Simon Hearst Bldg
Reliable Investment Co 948 Market
Republic Finance Inv Co Hearst Bldg
RICE-GREISEN CO, 239 Geary
Richmond Investment Co Phelan Bldg
Robinson W S Co 444 California
ROUSSEAU & ROUSSEAU, 110 Sutter, tel Douglas 2001
Russell A B 485 California
Sachs Edgar D Mills Bldg
Salomon Wm & Co 454 California
San Francisco Investment Co 995 Market
San Christina Investment Co 1st Nat Bank Bldg
Savage M J 544 Market
Schmidt J F Russ Bldg
SCHWABACHER & COMPANY, Palace Hotel Bldg, 665 Market, tel Douglas 500
Scott & Van Arsdale Crocker Bldg
Security Investment Co 576 Sacramento
Service Investment Co 703 Market
Sheridan Proctor Co Mills Bldg
Sierra Iron Company 310 Sansome
Sloss Securities Co 310 Sansome
Spear H H 519 California
Standard Investment Co 948 Market
Stephens & Co 65 Sutter
Sternheim B F 422 Montgomery
Sterling Investment Co Hearst Bldg
Taylor H W Pacific Bldg
Tractor Securities Co 433 California
Turner R J Hearst Bldg
Tyson R J & Co 311 California
United States Building Realty & Investment Co 525 Crocker Bldg
Vail E M & Co 703 Market
Vandercook E P 582 Market
Wagner & Co 681 Market
Weil Saml Phelan Bldg
Western Farms Credits Co 1 Montgomery
Western Inv Co 948 Market
White Chas C Phelan Bldg
White Investment Co 260 California
Whitley Henry A Hearst Bldg
Williams W W 105 Sutter
Wobber Bros Pacific Bldg
Wood F A 381 Bush
Worden Clinton E Co 1 Montgomery
Wright W N 433 California

*INVESTMENTS—REAL ESTATE

PAGE & GILMORE CO, 611-614 California, Commercial Union Bldg, 315 Montgomery, tel Douglas 7858

IRON AND STEEL

Amplex Co Inc Phelan Bldg
APOLLO STEEL CO, Call Bldg
BAKER, HAMILTON & PACIFIC CO, 7th, Townsend and King (See Page 51)
BERGER MANUFACTURING CO, 1120-1126 Mission (See Page 61)
Bethlehem Steel Products Co 681 Market
BODINSON MANUFACTURING CO, 11 Minna, tel Sutter 6614 (See Page 70)
Borrmann George R 681 Market
BRIER HILL STEEL CO (A C Rulofson Co) Monadnock Bldg (See Page 62)
Buck & Stoddard 485 California
California Iron Yards Corp 34 Missouri

Jobbing Machine Work
AT
C. H. EVANS & CO. 187 Fremont St.

See Page 90

SEE PAGE 34 BUYERS' GUIDE
WESTERN BUILDERS SUPPLY CO
Capitals and Brackets
135 Second St.
Tel. Kearny 1991

C. W. MARWEDEL
PHONE DOUGLAS 4180
MACHINE SHOP TOOLS AND SUPPLIES.
BRASS COPPER STEEL
76-80 FIRST ST.

G. W. PRICE PUMP & ENGINE CO.
High Grade Pumps, Engines and Motors
33 STEVENSON STREET SAN FRANCISCO, CAL.
See Page 73

Recorder Printing and Publishing Company
COMMERCIAL PRINTING See Page 82
77 Sutter St. Telephone Market 1190 693 Stevenson St.

Iron and Steel—Continued

California Steel Products Co 452 Bay
Cambria Steel Co Hobart Bldg
Canton Sheet Steel Co Hearst Bldg
Carrigan Andrew Rialto Bldg
Castle A M & Co 681 Market
Central Iron Works (Inc) 2050 Bryant
Chicago Bridge & Iron Wks Rialto Bldg
Colorado Fuel & Iron Co 593 Market
COLUMBIA STEEL CO, 1205 Balfour Bldg, tel Sutter 1480
CONSOLIDATED STEEL CORPORATION, Monadnock Bldg, 681 Market, tel Douglas 558
Continental Steel & Supply Co 529 Howard
Crucible Steel Co of America 542 Folsom
DONNER STEEL CO (Inc) Call Bldg
DOW ALFRED W, Call Bldg
Ducommun Hardware Co 656 Townsend

DUNHAM, CARRIGAN & HAYDEN CO, Kansas and Division Sts, tel Park 9500 (See Page 50)

ECCLES & SMITH CO, 69-71 1st (See Page 69)
Economy Steel Mfrs (Inc) 932 Folsom
ENTERPRISE FOUNDRY CO, main office 20-24 Steuart, works 2902 19th, branches 320 Fremont and South San Francisco

EYRE EDWARD L. & CO.

Edward L Eyre pres, exporters and importers grain, canned goods, coke, pig iron and grain bags, 518 Merchants Exchange Bldg, tels Kearny 289 and 290

Foucar Ray and Simon 512 Folsom
GUNN, CARLE & CO, 444 Market, tel Sutter 2720 (See Page 61)
Harper S L & Co Mills Bldg
Haydock R P Mills Bldg
ILLINOIS MALLEABLE IRON CO (A C Rulofson Co) Monadnock Bldg (See Page 62)
Independent Iron & Steel Co 24 California
Iron & Steel Contracting Co 215 San Bruno Av
Jamison Steel Co 77 Natoma
Jewell Co 1375 Potrero Av
Jones & Laughlin Steel Co Crocker Bldg

JUDSON MFG COMPANY

H E Bothin pres, W T Summers vice-pres, C J Maas gen mgr, R B Girwood sec, mfrs of open hearth steel ingots, bars, plates, small shapes, forgings, foundry and structural work, steel and steel castings, 819-823 Folsom, tel Sutter 6820, works Emeryville, Oakland

La Belle Iron Works Rialto Bldg
LAMONT & SUGDEN CO, 445-453 2d, tels Douglas 429-430
LIBERTY MACHINE CO, 2857 26th, tel Mission 5528
LUCEY MANUFACTURING CORPORATION, oil well casing, tubing and line pipe, Kohl Bldg
Ludlum Steel Co 80 Tehama
MAYDWELL CO THE, Sheldon Bldg, 461 Market, tel Douglas 7815
MONTAGUE PIPE & STEEL CO, Hobart Bldg, tel Kearny 496 (See Page 62)
Mohr Co 2861 26th
Mortenson Construction Co (Inc) 19th and Indiana
PEERLESS DRAWN STEEL CO THE, Call Bldg
Phoenix Iron Works 681 Market
Pike C W Co 22 Battery
Pittsburgh Iron & Steel Foundries Monadnock Bldg
RALSTON IRON WORKS (Inc), Indiana and 20th, tel Mission 5230 (See Page 60)
Republic Iron & Steel Co Rialto Bldg
Rosenberg & Kirchbaum 681 Market
RULOFSON A C CO, Monadnock Bldg (See Page 62)
Russell & Cox 22 Battery
RYERSON JOSEPH T & SON, 15 1st, tel Douglas 2027
San Francisco Iron & Metal Co 2301 Stockton
San Francisco Steel Products Co 593 Market
Schord Steel Products Co Hearst Bldg
SCOVEL IRON STORE CO, 754 Howard, tel Douglas 2345
Silvey Le Croye 485 California
Simon Bros 985 Mission

SMITH JOHN W

wholesale iron and metal dealer, 739 Folsom, tel Kearny 636

SOULE EDWARD L CO, 912-914 Rialto Bldg, tel Sutter 2821 (See Page 63)
SPOTSWOOD HELFER CO, 258-266 1st
TAYLER & SPOTSWOOD CO, 19th and Minnesota (See Page 63)
TAYLOR-WHARTON IRON & STEEL CO, 433 California

TRUSCON STEEL COMPANY

Charles Holloway Jr branch mgr, reinforcing steel, Truscon inserts, curb bars, hot and cold rolled channels, hyrib metal lath, 1-A rib lath, corner bead, floretyle, Truscon steel windows, diamond mesh, wire netting and wire lath, 523-539 10th, tel Market 1080

UNITED STATES STEEL PRODUCTS CO, Rialto Bldg
Universal Trading Corp 681 Market
Van Winkle H L Co 160 Beale
WETENHALL W S CO, 701 Atlas Bldg, 604 Mission, tel Douglas 7026
Wilson Steel Products Co 24 California
WORTH STEEL CO, Call Bldg
Youngstown Sheet & Tube Co 604 Mission

*IRON AND STEEL—SHEETS

BRIER HILL STEEL CO (A C Rulofson Co), Monadnock Bldg (See Page 62)

*IRON AND WIRE WORKS

Michel & Pfeffer Iron Works
Harrison & 10th Sts. San Francisco. Cal.
Phone Market 730
Steel Sash - Wire Work
Fire Escapes - Sidewalk Doors
Folding Gates.

WEST COAST WIRE AND IRON WORKS, 861-863 Howard, tel Douglas 4397

*IRON FENCE BUILDERS

CALIFORNIA ARTISTIC METAL & WIRE CO, 349-365 7th (See Page 60)
STANDARD FENCE CO, 432 Bryant, tel Douglas 2676 and 60th and Lowell, Oakland, tel Piedmont 646
WEST COAST WIRE AND IRON WORKS, 861-863 Howard, tel Douglas 4397

IRON FOUNDRIES

Ajax Foundry Co 60 Clementina
Axford Bros 557 Treat Av
BETHLEHEM SHIPBUILDING CORP, (Ltd), main office and works 20th and Illinois, city office 351 California (See Page 88)
CALIFORNIA ARTISTIC METAL & WIRE CO, 349-365 7th (See Page 60)
DAVID P CO, Sharon Bldg
ENTERPRISE FOUNDRY CO, main office and works 2902 19th, branches 320 Fremont and South San Francisco, tel Mission 863
McKAY JOHN FOUNDRY CO, 17th and Missouri
Moore-Noble Co 17th and Texas

PACIFIC FOUNDRY COMPANY

18th and Harrison, tel Mission 1105 (See Page 46)

Pacific Rolling Mill Co 17th and Mississippi
RINCON FOUNDRY CO, 349 7th (See Page 47)
SAN FRANCISCO STOVE WORKS (C W Hansen), 260 Townsend, tel Douglas 1175
Steiger & Kerr Stove and Foundry Co 2201 Folsom
VULCAN IRON WORKS, Francisco and Kearny, tel Kearny 3880 (See Page 64)
Western Foundry Co 912 Folsom

*IRON HOOPS AND BANDS

RULOFSON A C CO, Monadnock Bldg (See Page 62)
SOULE EDWARD L CO, 912-914 Rialto Bldg, tel Sutter 2821 (See Page 63)

PRINTERS
BOOKBINDERS
STATIONERS
LITHOGRAPHERS
LOOSE LEAF LEDGERS
TYPEWRITER SUPPLIES
H. S. CROCKER COMPANY INC.
565-571 MARKET ST.
TEL. DOUGLAS 5800
ALSO AT
LOS ANGELES
SACRAMENTO
OAKLAND

PACIFIC COAST PAPER COMPANY
545 Mission St. Printing and Wrapping Papers OF ALL KINDS

13th and Mission Sts
PHONE MARKET 15
BEKINS Fireproof Storage

*IRON METALS

SUGARMAN IRON & METAL CO, WHOLESALE IRON AND METAL, 617 Brannan, tel Sutter 7298

*IRON—PIG

GUNN CARLE & CO, 444 Market, tel Sutter 2720 (See Page 61)
KEY JNO L, 403 Call Bldg
RULOFSON A C CO, Monadnock Bldg (See Page 62)
SOULE EDWARD L CO, 912-914 Rialto Bldg, tel Sutter 2821 (See Page 63)
UNITED STATES STEEL PRODUCTS CO, Rialto Bldg

*IRON PIPE AND FITTINGS

PACIFIC PUMP & SUPPLY CO, 853 Folsom, tel Sutter 4982 (See Pages 73-84)

*IRON RAILINGS

CALIFORNIA ARTISTIC METAL & WIRE CO, 349-365 7th (See Page 60)

Michel & Pfeffer Iron Works
Harrison & 10th Sts. San Francisco, Cal.
Phone Market 730
Steel Sash. – Wire Work
Fire Escapes - Sidewalk Doors
Folding Gates.

SOULE EDWARD L CO, 912-914 Rialto Bldg, tel Sutter 2281 (See Page 63)
WEST COAST WIRE AND IRON WORKS, 861-863 Howard, tel Douglas 4397

*IRON SCRAP

CALIFORNIA ARTISTIC METAL & WIRE CO, 349-365 7th (See Page 60)

CITY IRON & METAL CO.
dealers in scrap iron, metals, second hand pipe, plumbing supplies and machinery, 1639-1645 Mission, tel Market 1941
Kramer H 1030 Howard
LERER JOSEPH CO, 398 11th cor Harrison
LEVIN M & SONS, 2201 3d, tel Park 418

LEVIN R.
scrap iron and metal dealer, second-hand machinery, 436-444 11th bet Harrison and Bryant, tel Market 6438
MURRY IRON CO, buyers iron, steel and metal cast iron and steel turnings, office 1130 Eddy, yard 413 Bryant
PACIFIC IRON & METAL CO, buyers metal and iron of all description, 381-389 7th, tel Market 6069
STEINBERGS IRON & METAL CO, 208-210 Fremont, tel Kearny 4939

SUGARMAN IRON & METAL CO, WHOLESALE IRON AND METAL, 617 Brannan, tel Sutter 7298

*IRON STAIR BUILDERS

CALIFORNIA ARTISTIC METAL & WIRE CO, 349-365 7th (See Page 60)

Michel & Pfeffer Iron Works
Harrison & 10th Sts., S. F., Cal.
Phone MARKET 730
Steel Sash Wire Work Fire Escapes
Sidewalk Doors Folding Gates

WEST COAST WIRE AND IRON WORKS, 861-863 Howard, tel Douglas 4397

*IRON STAIRS, GRILLS AND RAILINGS

WEST COAST WIRE & IRON WORKS, 861-863 Howard, tel Douglas 4397

*IRON TANKS

BETHLEHEM SHIPBUILDING CORP (Ltd), main office and works 20th and Illinois, city office 351 California (See Page 88)

*IRON WORK—STRUCTURAL

RALSTON IRON WORKS (Inc), Indiana and 20th, tel Mission 5230 (See Page 60)

IRON WORKS

Angels Iron Works 967 Howard
BAY CITY IRON WORKS, 1215-1245 Harrison bet 8th and 9th, tel Market 1311 (See Page 59)
CALIFORNIA ARTISTIC METAL & WIRE CO, 349-365 7th (See Page 60)
BETHLEHEM SHIPBUILDING CORP (Ltd), main office and works 20th and Illinois, city office 351 California (See Page 88)
Brode Iron Works 37 Hawthorne
Bunting Iron Works 1 Montgomery
Busat Iron Works 1631 Mission
BYRON, JACKSON IRON WORKS, Sharon Bldg (See Page 69)
CALIFORNIA ARTISTIC METAL & WIRE CO, 349-365 7th (See Page 60)
Central Iron Works 2050 Bryant
Commercial Iron Works 497 5th
Cooper P Iron & Metal Co 1126 Folsom
Cyclops Iron Works 837 Folsom
David P Co Sharon Bldg
Dundon Iron Works 225 Folsom
Dyer Bros Golden West Iron Works Inc 1950 17th
ENTERPRISE FOUNDRY CO, office and works 2902 19th, branches 320 Fremont and South San Francisco, tel Mission 863
Eureka Iron & Wire Works 374 11th
Folsom St Iron Works Treat Av cor 18th
Golden Gate Iron Works 1545 Howard
Golden State & Miners Iron Works 249 1st
Haus A 425 Potrero Av
Hicks Iron Works 967 Howard
Industrial Ornamental Iron & Wire Wks 552 Noe
KORTICK MANUFACTURING CO, 345-351 1st, tels Sutter 516-517
Liberty Machine Co 2857 26th
Lundquist & Crivelli 27 Hawthorne
MAIN IRON WORKS, 7th, Daggett and 16th, tel Market 752 (See Page 59)
McCormick Bros Iron Works Main cor Folsom and 617 Bryant

Michel & Pfeffer Iron Works
Harrison & 10th Sts. San Francisco, Cal.
Phone Market 730
Steel Sash – Wire Work
Fire Escapes - Sidewalk Doors
Folding Gates.

Mission Iron Works 1611 Mission
MORTENSON CONSTRUCTION CO (Inc), 19th and Indiana, tel Mission 5033
OCEAN SHORE IRON WORKS, 550-558 8th, tels Market 462-463 (See Page 32)

PACIFIC FOUNDRY COMPANY
18th and Harrison, tel Mission 1105 (See Page 46)

Pacific Structural Iron Works 370 10th
RALSTON IRON WORKS (Inc), Indiana and 20th, tel Mission 5230 (See Page 60)
Rincon Foundry 349 7th
San Francisco Iron & Metal Co 2301 Stockton
Schaffer L & Co 364 10th
Seipel & Johnson 1079 Folsom
Sims & Gay Iron Wks 554 Bryant
Sunset Iron Works 964 Harrison

S. A. WHITE Funeral Director
FORMERLY PORTER & WHITE
Telephone West 770
2200 Sutter Street : N. W. Corner Pierce

See Pages 47-93

E. A. CORNELY, Inc.
RAYFIELD CARBURETORS
Distributors
San Francisco
Seattle

Duplex and Simplex
Double drive
Single drive
GOVERNORS

HYLAND BAG CO.
MANUFACTURERS
IMPORTERS AND DEALERS
BAGS, BURLAP
TWINE

See Page 10

NATIONAL PAPER PRODUCTS COMPANY
1789 MONTGOMERY ST. San Francisco Phone Sutter 7031
Corrugated and Fibre Shipping Cases, Corrugated Specialties, Fibre Cans, Mailing Tubes, Public Service Towels, Sop-O-Zon, Liquid Soap Disinfectants, No-Waste Toilet Tissue
See Page 82

DETECTIVES
WEST COAST AGENCY
SUITE 439 PACIFIC BLDG.
THOS. C. GRAY, Gen'l Mgr.
Phones { Bus. Sutter 1360 / Res. Sutter 3720
OPEN DAY AND NIGHT
LICENSED - BONDED
Charges Reasonable
Established 1879 Consultation FREE
Business Strictly Confidential

Iron Works—Continued

Todt & Peters 322 Main
United Iron & Metal Co 615 Bryant
Variety Iron Works 1188 Harrison
VULCAN IRON WORKS, Francisco and Kearny (See Page 64)
WEST COAST WIRE AND IRON WORKS, 861-863 Howard, tel Douglas 4397
WESTERN IRON WORKS, structural steel contractors, 141-147 Beale, tels Garfield 2575-2576
Withington Iron Works 780 Brannan

*IRRIGATION ENGINEERS

LAYNE AND BOWLER CORPORATION, 625 Market, tel Sutter 2498 (See Page 84)

*IRRIGATION GATES AND FLUMES

CALIFORNIA CORRUGATED CULVERT CO, Carleton Station, West Berkeley, tel Berkeley 5420, sales office 10th and Bryant, tel Market 3495

*IRRIGATION HOSE—WHOLESALE

PLUMMER W A MFG CO.
35-37 Front, tel Kearny 5560 (See Page 10)

*IRRIGATION MACHINERY

CALIFORNIA HYDRAULIC ENGINEERING AND SUPPLY CO, 70-72 Fremont
FAIRBANKS, MORSE & CO, 651-655 Mission (See Page 70)

*IRRIGATION PIPE

AMES W R & CO, 8th and Irwin
DUNHAM CARRIGAN & HAYDEN CO, Kansas and Division, tel Park 9500 (See Page 50)
MONTAGUE PIPE & STEEL CO, Hobart Bldg, tel Kearny 496 (See Page 62)
WESTERN PIPE & STEEL CO OF CALIFORNIA, 444 Market (See Page 76)

*IRRIGATION PUMPS

BYRON, JACKSON IRON WORKS, 410 Sharon Bldg (See Page 69)
FAIRBANKS, MORSE & CO, 651-655 Mission (See Page 70)
GARRATT W T & CO, 277-299 Fremont (See Page 75)
KROUGH PUMP & MACHINERY CO, 147-159 Beale
LAYNE AND BOWLER CORPORATION, 625 Market, tel Sutter 2498 (See Page 84)
PACIFIC PUMP & SUPPLY CO, 853 Folsom, tel Sutter 4982 (See Pages 73 and 84)
PRICE G W PUMP & ENGINE CO, high grade pumps and motors, 33 Stevenson, tel Kearny 2375 (See Page 73)
SIMONDS MACHINERY CO, 117 New Montgomery, tel Kearny 1457 (See Page 74)
YUBA MANUFACTURING CO, 433 California

*IVORY SUBSTITUTES AND SHEETING

du PONT de NEMOURS E I & CO, 569 Mission

*JAIL CELLS AND PRISON WORKS

RALSTON IRON WORKS (Inc), Indiana and 20th, tel Mission 5230 (See Page 60)

*JAMS, JELLIES AND MARMALADES

NORTHWEST FRUIT PRODUCTS CO, "Loju," "Phez," "Applju," jam and jelly, canned fruits and frozen barrel fruits, 24 California

JANITORS' SUPPLIES

BUILDING SUPPLIES COMPANY, 623 Sacramento, tel Kearny 5787
California Janitorial Service & Sup Co Flood Bldg
Coast Commercial Co 576 Mission
Freeman Supply Co 233 Post
Kruger S E Supply Co 55 11th
Sanitary Products Co 612 Merchant
Simpson Brush & Broom Co 921 Harrison
Van Laak Bros & Co 3285 Harrison

JAPANESE AND CHINESE GOODS

Daibutsu The 501 Grant Av
DRAGON CO THE, oriental art goods, curios, color prints and water plants, 323 Grant Av
Kai O & Co 518 Grant Av
Marsh G T & Co 400 Post
Nippon Goldfish Co 1919 Bush
Oates E K Mrs 391 Sutter
SING FAT CO, Oriental Bazaar, SW cor California and Grant Av, branch 59-65 Geary
Tatemoto K Co 1423 Polk

*JAPANESE AND ORIENTAL DRY GOODS

NIPPON DRY GOODS CO, NE cor Front and Pine (See Page 44)

*JAPANNERS

AMERICAN CAN CO, Mills Bldg

*JAR MANUFACTURERS—GLASS

PACIFIC COAST GLASS WORKS, 7th and Irwin, tel Market 328 (See Page 48)

JEWELERS—MANUFACTURING

Albert H C Phelan Bldg
Avise Aaron 830 Market
Axell & Jaske 166 Geary
Bailey H S 133 Geary
BALFOUR L G CO, college fraternity jewelers, 1042 Phelan Bldg
BUJANNOFF R, 51 Lick Pl, tel Douglas 1833
Clark R F Phelan Bldg
Cohen M W & Co 150 Post
Curieux Chas 3053 16th
Ettinger R & Co 133 Geary
Fink Chas J 133 Geary
Fischer J J Phelan Bldg
Fried D 45 Union Sq St
Fuendeling Theo 133 Geary
Garcia A G Phelan Bldg
Geerdts W F 717 Market
Goldstein S H 830 Market
Granat Bros 2242 Mission
Harris & Steinmeyer Phelan Bldg
Heiduska Ferdinand 133 Geary
Huguenin Adolph 717 Market
Hume A J Phelan Bldg
Johnson & Wood 150 Post
Kates Israel 212 Stockton
Kelso Odin 251 Post
Lindemann Jewelry Co 233 Post
Malliet H J 833 Market
Mayrhofer J A Phelan Bldg
Mendler Chas Phelan Bldg
Merz F C 5 Kearny
Merz & Kohler 714 Market
Mizis Sigmund 133 Geary
Montano Bros Phelan Bldg
NEWMAN J F (N Y), college fraternity jewelry, 57 Post, tel Sutter 3050
Noller & Garcia Phelan Bldg
OTT AUGUST L, 117 Grant Av
Peters R S 376 Sutter
Poppenberg Robt C Phelan Bldg
Schabat E F 133 Geary
SHAW WALTER A, 150 Post
Shreve Treat & Eacret 136 Geary
Shreve & Co Post and Grant Av
Silver Jos H 133 Geary
Soulages & Goetz 704 Market
ST GAUDENS MAURICE, high class platinum jewelry manufacturing, 824 Whitney Bldg, 133 Geary, tel Garfield 1904
Stange W Phelan Bldg
Steigmeier Reinhold 210 Post
Stendebach W D Phelan Bldg
Sugar Imre 704 Market
Theuriet L G Phelan Bldg
Tuckey H W & Co 140 Geary
Wilchar J D 133 Geary
Witt A B 212 Stockton
Young C H 717 Market
Youngren R M Phelan Bldg
Zwillinger G 717 Market

Addressograph
PRINTS FROM TYPE
H. S. Crocker Co., Inc.
AGENTS
565-571 Market St.

PACIFIC FOUNDRY COMPANY
18TH AND HARRISON STS. See Page 46 PHONE MISSION 1105

WEST COAST WIRE & IRON WORKS
WIRE FENCE—IRON AND WIRE PRODUCTS
861-863 HOWARD STREET OPERATING SINCE 1887 DOUGLAS 4397

JEWELERS—WHOLESALE

Abrahams Max 717 Market
Abrams Henry M Co 209 Post
Anderson A & Son 717 Market
Birnbaum & Kasper 717 Market
Blum C A 704 Market
Bohl A F & Co 86 3d
BROWNE W J, 150 Post
Bruner T J Co 704 Market
BULLION ALFRED H CO THE, sales agts and exporters to the jobbing trade, jewelry, hair ornaments, brushes, leather goods, 220 Post, tel Kearny 3537
CARRAU & GREEN (Inc), 112-114 Kearny, tel Sutter 1633
Cohen I M 742 Market
Desenfant Geo A & Son 150 Post
Eisenberg A & Co 85 Post
Elston H 717 Market
Emanuel David 319 Grant Av
Feige J C & Co 704 Market
Fitzgerald Roy 830 Market
Forestier E H Co 150 Post
Freer Burr W Co 140 Geary
Geneva American Watch Co Pacific Bldg
Goldsmith H 731 Market
Green Jewelry & Notion Co 717 Market

HALL A. I. & SON, (Inc.)
A W Huggins pres, Purcell Rowe sec, E H Mott treas, wholesale jewelers and manufacturing agents, Jewelers Bldg, 150 Post, tel Kearny 242

International Silver Co 150 Post
JACOBS J & CO, wholesale jewelry and novelties, 717 Market
Jeddis Alphonse Co 704 Market
Kates Israel 704 Market
Kearns R P Co 150 Post
Kingstone J O 717 Market
Landrum W R 140 Geary
Levene Emanuel 704 Market
Levy M L & Co 704 Market
LEWIS (Inc) 133 Kearny
Lipman H M 12 Geary
Mayer & Weinshenk 717 Market
Miller Isaac 251 Kearny
Morgan & Allen Co 150 Post
Morris E G 717 Market
Niderost & Taber (Inc) 126 Post
Nordman B N Co 704 Market
Phillips-Pudlin Co 704 Market
Royal Mfg Co 833 Market
Samuels 875 Market
Schussler M & Co 704 Market
Sena M 717 Market

SHREVE, TREAT & EACRET
jewelry, diamonds, watches, silverware, etc, 136 Geary, tel Sutter 1012 **(See Page 3)**

Sommer & Friedman 704 Market
Stark Jos 704 Market
Weinshenk Chas & Son 704 Market
Wurkheim S & Bro 717 Market

JEWELERS—RETAIL

(See also Watchmakers and Jewelers)

Abel Emil 1347 Polk
Adam Richd 704 Market
Ahlers H C Co 245 Post
Albert F H 1397 Haight
Anderson A & Son 717 Market

ANDREWS DIAMOND PALACE
(A F Andrews) diamonds, watches, jewelry and silverware, 46 Geary, tel Douglas 516

Andrews John R 2593 Mission
AUBERT'S DIAMOND PALACE, 2700 Mission
Auger C J 178 Geary
Baddley & Nelson 1328 Stockton
Bair & Levy 335 Geary
Banco N 1749 Fillmore
Barth Rudolph 75 O'Farrell
Baumgartner John 1405 Stockton
Becker Christian 2315 Clement
Behrend D & Son 2205 Market
Behrend Harry 1551 Fillmore
Birmingham J E Palace Hotel Lobby
Bonthron Thos 1215 Polk
Bozant Alex 2978 Mission
BRILLIANT B T, jewelry on credit 703 Market, tel Douglas 5407
Brilliant Jewelry Co 797 Market
Brown G O 209 Post
California Jewelry Co 704 Market
Caracciolo Frank 468 Columbus Av
Caro Bros 1761 Fillmore
Castagnetto & Mateucci 229 Columbus Av
Catanich & Cresalia 150 Post
Cohn Abe 1100 Fillmore
Cohn H & Co 830 Market
Coleman A 1211 Fillmore
Copp H W 696 3d
Cortese Ernest 228 Columbus Av
Crocker Aaron 176 Eddy
Cuardra G 1515a Ellis
De Donato Thos 262 Columbus Av
DeFarrari & Peters 265 Columbus Av
DeMaria H F 316 Columbus Av
Diamond Shop 67 Powell
Eber Karl Phelan Bldg
Edwards H G Phelan Bldg
Eugein Jacob 1522 Haight
Ezekiel Abram 133 Market
Fairbrother Thos 3031 24th
Fershtand Theo Hearst Bldg
Fleissner & Kron 231 Post
Flood W J 3224½ 22d
FONTANA'S JEWELRY PALACE, Frank Fontana prop, mfg jeweler and diamond setter, watch repairing and engraving, 252-254 Columbus Av, tel Kearny 1232
Franklin G N 922 Market
Freed A 2561 Mission
Friedman Ralph 830 Market
Gem Jewelry Co 777 Market
Gensler E J 1106 Market
Gensler-Lee Jewelry Co 818 Market
Gilbert E M 1915 Fillmore
Gingsburg Saml 3458 Mission
GLINDEMANN WM M & SON (successors to Thos Lundy), jewelers and expert watchmakers, 718 Market, tel Douglas 3427
Goldberg Abraham 1152 Market
Golden State Jewelry Co 41 3d
Goldstone Nat 759½ Howard
Goodenough M A 3309½ Mission
Graebe C E 431 Stockton
Gravelli E P 114 O'Farrell
Hackman & Karp Phelan Bldg
Hallen Julius 3396 Mission
Hamlin H E 1651 Polk
Hansen N L 2436 Mission
Harris H H 249 Powell
Hasinger & Co 3246 Mission
Hatch J Q & Co Phelan Bldg
Hein Geo 478 O'Farrell
Heinz Bros 29 Geary
Herzog Jos 3946 Geary
Hirschman & Co 300 Post
Hoffman Adolph 2596 Mission
Hoffman Geo W 3812 24th
Hostetter N S Pacific Bldg
Houston Gilmore & Co 298 Post
Howard Jewelry Co 230 Market
Hubacek Edw 2860 24th
Hurtig Sigmund 419 Haight
ISAACS A (Keystone Jewelry Co) 756 Market, tel Kearny 1877
Isson Robt 28 Jackson
Italoni Co 1669 Post
Jaccard Chas 1730 Polk
Jenkel J R 75 O'Farrell
Johanson John 2473 Mission
Jones & McCarthy 935 Market
Kallerup Erhardt 316 Clement
Kallman Jacob 937 Market
Kaplan Moses 1308 Fillmore
Kessler Jos 2376 Mission
Keystone Jewelry Co 756 Market
Klein D A 704 Kearny
Klein Philip 535 Grant Av
Klumpp O H 911 Divisadero
Krahenbuhl Ernest 312 Bush
La Clair Pearl Co Phelan Bldg
Landecker Carl 646 Clement
Lazarus L A 711 Market
Lee R A 498 Haight
Levy Isadore 1135 Buchanan
Lindeburg Bros 182 Ellis
Llewellyn Wm 2302 Mission
Lo Monaco Santz 525 Clement
Lossman Morris 2652 Mission
Lubin Saml 133 Market
Luck F A 188 Embarcadero
Lundy Thos 718 Market
Lyons L J 1404 Fillmore

SUHR & WIEBOLDT
GEO. L. SUHR
Funeral Directors and Undertakers
1465 to 1473 Valencia St.—between 25 thand 26th
TELEPHONE MISSION No. 1

See Pages 47-93

STOVES
WEDGE WOOD RANGES
serve you BEST
WOOD & COAL OR GAS

See Page 89

C.W. MARWEDEL
MACHINE SHOP TOOLS AND SUPPLIES
BRASS COPPER STEEL
76-80 FIRST ST.
PHONE, DOUGLAS 4180

DUCK
NARROW
WIDE
LIGHT--HEAVY
COLORED
AND
WATERPROOF
—o—
CANVAS
COVERS
OF ALL
DESCRIPTIONS
TO YOUR ORDER
AMES HARRIS
NEVILLE CO.
100 POTRERO AVE.
PHONE
MARKET 6100
See Page 9

"WE WELCOME YOU"
Clinton Cafeterias
Courteously serves its patrons with good food at moderate prices in pleasant surroundings and with excellent music.
Breakfast—Lunch—Dinner
18 POWELL ST.
NEAR MARKET ST.
136 O'FARRELL ST.
OPPOSITE ORPHEUM THEATRE
See Page 37

Jewelers—Retail—Continued

Macey Jewelry Co 904 Market and 11 Eddy
Madsen H J 3078 24th
Makower Abraham 2484 Mission
Marg S 1659 Fillmore
Maxferd Jewelry Co 954 Market
Mendoza Amadeo 1386 Pacific
Metius C A 559 Haight
Mills N T 1857 Fillmore
Morgan J A Phelan Bldg
Morgen Bernard 602 Kearny
Morgen Jewelry Co 888 Market
Mork Peter 837 Irving
Morris N S Mrs 37 Powell
Morris Reuben 403 Kearny
Mosk Nat 700 Market
Mosk Saml 1000 Fillmore
Nordman Co 150 Post
Paulsen J E 150 Post
Pembroke J W 3153 Scott
Petoud Edgar 4087 24th
Radke Gus H & Co 150 Post
Radke & Co (Inc) 208 Powell
Rappaport Michael 911 Kearny
Raps Elias 1348 Fillmore
Reubens Jos 4109 18th
Rittler Benno 140 3d
Rojas Richd 1254 Stockton
Rose John 508 Kearny
Roth David 1449 Fillmore
Rothschild Jewelry Co 704 Market
Samuels Albert S Co 895 Market and 33 Kearny
San Francisco Jewelry Co 784 Market
Scheppler Wm & Sons 2492 Mission
Schiller S 1813 Polk
Shmilak M 1508 Fillmore
Schulz & Bernzott 579 Hayes
Serkin Lester 457 Kearny

SHREVE TREAT & EACRET
jewelry, diamonds, watches, silverware, etc, 136 Geary, tel Sutter 1012 (See Page 3)

SHREVE & CO, NW cor Post and Grant Av
Shuey Philip H 3011 16th
Silveria A L 76 Jackson
Simon H M 1103 Ellis
SMITH FRANK A & CO, 729 Market
Sockolov Harry 85 Market
SORENSEN CO (Inc), 715 Market
Staib C L 177 Post
Steffen Ernest Co 2146 Mission
Steffen Fritz 2007 Mission
Steiglitz G E 3179 22d
Steinberg Isador 140 3d
Steinmann F A 4565 Mission
Stewart Harland 4041 24th
Stich F M 1308 Stockton
Strippel C F 2150 Market
Sugar Imre 704 Market
Vischi J C 1747 Union
Vrahos John 331 3d
Walton & Co (Inc) 145 Grant Av
Watson H E 133 Geary
Webb Wm T 1576 Haight
Weinstock Chas 237 Kearny
Weisbard C K 340 Kearny
Werner Bros 1034 Market
Wettstein Herman 1255 20th Av
Wondras A J 759 Market
Yaseen Isaac 87 4th

JEWELERS' MATERIALS AND SUPPLIES

Myers R & L Co 717 Market
Nordman & Aurich 150 Post

*JEWELERS' TOOLS

R. & L. MYERS CO.
MATERIAL HOUSE
717 MARKET STREET

*JUNK—WHOLESALE

LEVIN M & SONS, 2201 3d, tel Park 418

JUNK DEALERS

BALLEN MAX J, general junk dealer, grader of woolen rags and paper stock, 124-130 Harriet, tel Park 2033
Banks A W 1230 Howard
BARLAS P JUNK COMPANY, dealers in woolen and cotton rags, rubber, metals and iron, also tailors clip, 682 Brannan, tel Kearny 1340
California Junk Shop 310 7th
COMMERCIAL RAG CO (L Widman), general junk dealers, rag and paper stock graders, 847 Harrison, tel Kearny 5107
Cooper Iron & Metal Co 1226 Folsom
GREAT WESTERN SMELTING & REFINING CO, Folsom and Spear
HARLEY CHAS CO, 660-698 7th
Hoffman Junk Co 926 Bryant
Kopkin Gerson 1230 Harrison
Lerer Jos & Sons 398 11th
LEVIN M & SONS, 2201 3d, tel Park 418
MAYERSON S, wholesale junk, dealer in rags, bottles, metals, etc, 617-619 7th
Mendelson Iron & Metal Co 748 Brannan
Mendelson & Bauer 615 Bryant
Milenbach Bernard 312 11th
Murry Iron Co 413 Bryant
Pertigera G & Co 113 Gilbert
Phillips C E 907 Bryant
Reliable Junk Co 907 Bryant
Rose Frank 705 Brannan
Rosenberg Iron & Metal Co 540 8th
San Francisco Junk Co 707 Brannan
Standard Iron & Metal Yard 534 Bryant
Western Junk Co 563 7th

*JUTE BAGS AND BURLAP

KILHAM GEORGE T, 465 California, tel Sutter 4743

*KEROSENE
(Illuminating Oil)

CONTINENTAL PETROLEUM CO, Sharon Bldg

NATIONAL OIL CO.
159 2d (See Page 81)

UNION OIL CO OF CALIFORNIA, T A Hays asst to v-pres, A R Atwood dist sales mgr, producers and refiners of petroleum, fuel oils, lubricating oils and asphaltum, city sales office Mills Bldg, tel Sutter 1400

*KETTLES

SOWERS MANUFACTURING CO, B M Pilhashy rep, 465 California

*KEWANEE WATER SUPPLY SYSTEMS

SIMONDS MACHINERY CO, 117 New Montgomery, tel Kearny 1457 (See Page 74)

*KIMONOS

NIPPON DRY GOODS CO, NE cor Pine and Front (See Page 44)

KITCHEN EQUIPMENT FOR HOTEL AND RESTAURANT

MANGRUM & OTTER, 827-831 Mission (See Page 89)
WESTERN RANGE CO, 532-536 McAllister, tel Market 6627

KITCHENWARE

Brown Chas & Sons 871 Market
Heyman-Weil Co 720 Mission
ILS JOHN G & CO, 839-841 Mission
MANGRUM & OTTER, 827-831 Mission (See Page 89)

KNITTED GOODS

Alcone Knitting Mills 451 Washington
Chalmers Knitting Co 126 Bush
Cummins N 1640 Haight
GANTNER & MATTERN CO, 105 Grant Av at Geary, wholesale dept 1453 Mission
Jacobs F B & Bros 22 Battery
Marx Jos 2541 Mission
Pfister J J Knitting Co 90 1st
Phoenix Knitting Wks 32 Battery
Rosenbaum Cushman Co 1271 Mission
Smith Frasyn & Hoffman 590 Howard
SNYDER BROS KNITTING MILLS Cor 8th and Howard
Sunset Knitting Co (Inc) 1212 Market
Swain E L 2058 Mission

MIMEOGRAPHS
H. S. CROCKER CO., Inc., Agents
565-571 MARKET ST.

TYPEWRITERS RENTED 3 MONTHS VISIBLES $6.50 AND UP
AMERICAN WRITING MACHINE CO.
506 MARKET STREET SAN FRANCISCO PHONE DOUGLAS 649

OFFICES:—NEW YORK, CHICAGO, YOKOHAMA, TOKIO, OSAKA, KOKE and NAGOYA
NIPPON DRY GOODS CO.
IMPORTERS EXPORTERS MANUFACTURERS WHOLESALERS
PHONE SUTTER 690 N. E. Corner Pine & Front Sts. SAN FRANCISCO, CAL.

Telephone: Kearny 3155

MANGRUM & OTTER
(INCORPORATED)
MANUFACTURERS OF
Kitchen Cooking Utensils, Heavy Duty
OF EVERY DESCRIPTION FOR
Hotels, Cafeterias, Clubs, Hospitals and Schools

827-831 MISSION STREET Between 4th and 5th Sts.

*KNITTED GOODS—BATHING SUITS

OCEAN BATHING SUIT CO THE, 112 Kearny, tel Kearny 1669

*KNIVES—MACHINE

ATKINS E C & CO, 257 Mission

SIMONDS MANUFACTURING CO, 12-14 Natoma

*KODAK FINISHERS

HOWLAND & DEWEY CO, 545 Market tel Douglas 6346

LEVITT M H, 935 Market, tel Kearny 5529

MISUMI HARRY T
Kodak finishing for the trade, 973 Market, tel Garfield 1497

*KODAKS AND SUPPLIES

BIDDELL GEO E & CO (Inc)—CAMERA DOCTORS, 53 4th, nr Market, tel Douglas 2772

CARDINELL-VINCENT CO, (wholesale and retail), 577 Market

HOWLAND & DEWEY CO, (Eastman Kodak Co), 545 Market, tel Douglas 6346

KAHN GEO H AND HENRY & CO, 54 Geary and 590 Market

LASKY'S, camera repairing, developing, printing and enlarging, 718 Market, tel Douglas 1701

MARSH & CO, 712 Market, tel Douglas 1591

KODAKS REPAIRED

HAMMER WILLIAM O (expert repairing), 200-202 Lick Bldg, tel Kearny 708

*LABEL PRINTERS

CROCKER H S CO Inc, 565-571 Market and 242-246 Montgomery

GAIR ROBT COMPANY, 444 Monadnock Bldg, 681 Market, tel Sutter 3187

HALPIN LITHOGRAPH CO.
PHONE SUTTER 363 BOOKBINDING PRINTING 442 SANSOME ST.

HANSEN COMPANY THE, 584 California

The Hansen Co.
LITHOGRAPHING
PRINTING
BINDING
584 CALIFORNIA STREET
Telephone Kearny 1488

LEHMANN PRINTING CO, 181 2d

IF IT'S A LABEL
WE CAN MAKE IT
LEHMANN PRINTING CO.
181-189 SECOND ST. Phone DOUGLAS 612

OLSEN LITHOGRAPH CO.
LABELS CARTONS
HIGH GRADE STATIONERY
547 SANSOME ST. TEL. KEARNY 1282

Louis Roesch Co. LITHOGRAPHERS AND PRINTERS
LABELS
PHONE MARKET 395 MISSION & 15TH STS.

SCHMIDT LITHOGRAPH CO.
FACTORY & OFFICE 2ND & BRYANT STS.

TRAUNG LABEL & LITHOGRAPH CO.
S. E. Cor. Battery & Green Sts. Phone Douglas 680

UNITED STATES PRINTING & LITHOGRAPHING CO THE, H B Wood mgr, labels, folding boxes and posters, 112 Market, tel Kearny 476

*LABELS

ANCHOR CAP AND CLOSURE CORPORATION, 268 Market

CHICAGO SPECIALTY BOX CO, mfrs and importers of bottlers supplies, 609 Sansome, tel Douglas 5844

HANSEN CO THE, 584 California, tel Kearny 1488

HEUNISCH A G CO (Inc), agts Simpson & Doeller Co, 1 Drumm, Fife Bldg

LEHMANN PRINTING CO, 181 2d

PACIFIC LABEL CO.
DRUGGISTS' LABELS, CARTONS AND BOXES
PHONE DOUGLAS 4415 156 SECOND ST

H. F. SUHR & CO., Undertakers
(ESTABLISHED 1884)
2919 Mission Street Phones: Mission 98 & 99
H. F. SUHR H. FRED SUHR, JR. A. W. NELSON

HEATING AND PLUMBING CONTRACTORS
GILLEY-SCHMID CO., Inc.
198 West Mission St. Cor. THIRTEENTH Telephone Market 965

See Page 54

H.N. COOK BELTING COMPANY
401 HOWARD ST.

Kane Detective Agency
ALL BRANCHES OF DETECTIVE WORK
544 Market Street, Flat Iron Building See Page 43 Telephone Garfield 366 Residence Prospect 55

PUMPS Byron Jackson Iron Works 410 Sharon Building San Francisco, California
See Page 69

Globe-Wernicke Book Cases and Files
H. S. CROCKER CO., Inc., Agents : 565-571 MARKET ST.

*LABELS—GUMMED

DENNISON MANUFACTURING CO, 20 2d

LABORATORIES

Balsamea Co 2590 Folsom
California Clinical Laboratory Flood Bldg
CLINICAL & X-RAY LABORATORY, Ruth Ogden Pierson, 516 Sutter, tel Garfield 880
d'Orsly Madeleine Mrs 1123 Market
Doble Laboratory 714 Harrison
Ebert F C 516 Sutter
Foster & Knapp Flood Bldg
Fregeau Mildred Mrs Flood Bldg
Freytag F 259 Geary
Galen Ampoules Co 391 Sutter
Grapentin R M 560 Sutter
Kramolin W V Flood Bldg
Lackenback F I 135 Stockton
Moludite Co The 566 Commercial
Moorhead Laboratories 638 Mission
Mundkowski Ernst 350 Post
National Medico Specialties Laboratories Flood Bldg
Pacific Laboratories Pacific Bldg
PACIFIC WASSERMANN LABORATORIES, chemical bacteriological and biological, 506 Pacific Bldg, tel Sutter 1486
Parks E S 212 Stockton
Practitioners Laboratories 133 Geary
Pittsburg Testing Laboratories 651 Howard
Ruggles & Bryan 135 Stockton
San Francisco Clinical Laboratories (Inc) Chronicle Bldg
Schomaker & Wheeler Flood Bldg
Smith Emery & Co 651 Howard
Stafford Ione 830 Market
Union Square Building Clinical Laboratories 350 Post
Vitalait Laboratory Flood Bldg
Vulca Laboratories Inc 143 2d
Weiss Saml Phelan Bldg

*LABORATORY SUPPLIES

JUSTINIAN CAIRE COMPANY, 573-575 Market

UNIVERSITY APPARATUS CO.
scientific laboratory apparatus and supplies, chemicals, chemical supplies and gas machines, 2229 McGee Av, Berkeley, tel Berkeley 865

LACES
(See also Dry Goods)

Ackel Edw 316 Post
Ades Saul 194 Geary
Bauer Bros & Co 83-85 1st
Dauck M A E 21 Stockton
Ezaoui Jos 259 Geary
Levy Jules & Co (Inc) 733 Market
Madeira Lace Shop 116 O'Farrell
PARISIAN LACE & NOVELTY SHOP (Albert Sevilla), 46 Stockton, tel Kearny 1664
Platt & Heumann 259 Geary
Sevilla Albert 46 Stockton
VENETIAN ART SHOP THE, 281 Post at Stockton
Zeibak N E 45 Kearny and 236 Stockton

LADDERS—MANUFACTURERS

Rae & Adams 1432 Fillmore and 1447 Ellis
SAN FRANCISCO LADDER CO, 1348 Valencia bet 24th and 25th, tel Valencia 4214

LADIES FURNISHING GOODS
(See also Dry Goods)

ADELAIDE MAISON, imported smart ladies' apparel, 287 Geary nr Powell, tel Douglas 6839
Applebaum Waist Shop 2234 Mission
Baby Shop The 44 Sansome
Brick Morris 287 Geary
Briots S (gowns) 545 Sutter
Brock Mary C Mrs 749 Larkin
Brown Tessie Mrs 542 Geary
Colonibat H 239 Geary
Cordeaux Agnes 484 Geary
Counter Jeannette E Mrs 233 Post
Crocker A & Co 21 Sansome
Dannenbaum Isaac 153 Kearny
Davis-Schonwasser Co Sutter and Grant Av
Davis Wm R 936 Market and 2558 Mission
Denman Eulalia Mrs 441 Mason
Diller & Farb 1642 Fillmore
Estes E R 347 Geary
Feisel E J 37 Battery
Fleischmann M R & Co 17 Battery
Friedlander E & Sons 38 Sansome
Garfinkel Leo 381 Geary
Garritt H M (gowns) 545 Sutter
Gershon Morris 325 Mason
Gotham Shop The 110 Geary
Gruman & Kaufman 133 Kearny
Grundy A S W 970 Sutter
Hamberger Henry 138 O'Farrell
Harris Nellie Mrs 451b Eddy
Harrison John W Phelan Bldg
Hersh Bros 1641 Fillmore
Hilsons Ladies Toggery 301 Geary
Homer J A 800 Sutter
Hyman R T 1644 Haight
Irving Benj 992 Valencia
Jacobs Harry Mrs 1045 Market
Jacobowsky J H Mrs 1045 Market
Jeanson E L Phelan Bldg
Johannes Miriam 436 Geary
Kaliski & Pinto 518 Market
Kaufman Rose Mrs 542 Hayes
Kennedy Katherine 166 Geary
Klein S 781 Market
Kohler Margaret 546 Geary
Kuh Bros 15 Battery
Ladenheim J 750 Clement
Lewison Geo 642 Clement

LIEBES H & COMPANY
Leon I Liebes pres, Arnold L Liebes v-pres, Ben A Goldsmith sec, importers, wholesale and retail dealers, manufacturing furriers and specialists in women's and misses' ready-to-wear garments, Liebes Bldg, Post at Grant Av

Livingston Benno 130 Geary
LIVINGSTON BROS, Grant Av and Geary
Lowenstein Jos 1539 Fillmore
Magnin I & Co Grant Av cor Geary
Magnin Jos Co Stockton and O'Farrell
Marks Bros 831 Market
Marcvich M 1107 Fillmore
McCollister O H 436 Geary
McCreery Agnes E 2237 Fillmore
Milady Mfg Co 88 1st
Miller & Macowsky 32 Battery
Murphy Mary E 241 Geary
Newbauer Bros 130 Sutter
Nielson Marie Mrs 14 Clement
O'CONNOR, MOFFATT & CO, 119-129 Post and 43 Kearny
Pearl Waist Mfg Co 717 Market
Quality Garment Shop 1023 Fillmore
Quality Shop 2514 Mission
Ransohoffs 225 Post
Reibman J 1748 Geary
Reynolds G W Co 120 Battery
Rioseco Waist Mfg Co 305 Grant Av
R J J Mfg Co 760 Mission
Rosenthal Amy Mrs 316 Post
Rosenthal S 518 Market
Sachs Mfg Co 149 New Montgomery
Samuel Jos 783 Mission
Samuelson Saml 1332 Fillmore
Scaler Frank 202 Ellis
Schradsky & Domb 583 Market
Schwartz & Goodman 879 Market
Semeria Henry & Co 153 Kearny
Silberberg M Phelan Bldg
Simon F W 1654 Divisadero
Simon M & S 86 3d
Singer Harry 406 Ellis
Snyder B F Co 50 Sansome
Specialty Shop 2456 Mission
Stein Ida 700 Bush
Stein Mfg Co 206 Stevenson
Strunk R 149 New Montgomery
Summers Henry J 1643 Polk and 1632 Haight
Suttman & Terschuren 761 Post
Union Waist Mfg Co 2172 Mission
Watkins & Bristow Phelan Bldg
WEILL RAPHAEL & CO (Inc) (The White House), Sutter, Grant Av and Post
Weiss Dorothy 447 Powell
WILLARD'S, ladies' wearing apparel, 139-153 Geary
Williams Jessie A 3400 Mission
Wood S N & Co SW cor Market at 4th
Young Jos 2814 Mission

DAILY PACIFIC BUILDER
All the Building News of the Coast
560 MISSION STREET Telephone Douglas 2372
San Francisco
See Page 36

"THAT CAREFUL DENTIST"
DR. WM. W. HOAGLAND
SPECIALIST
EXTRACTIONS, CROWNS, SELF-CLEANSING
BRIDGE WORK, WHALEBONE ROOFLESS PLATES
TELEPHONE GARFIELD 835
908 MARKET STREET
COR. POWELL AND EDDY
SAN FRANCISCO, CALIF.

LADIES' TAILORS

Anker Lewis 1515 California
Baron Wolf 130 Geary
Ebert E E 446 Clement
Ferrara Michael 599 Geary
Gerrard A 1900 Divisadero
Goldstein & Scheer
GROSS LADIES TAILORING, O'Farrell, SW cor Stockton
Gross L W 133 Geary
Hammerlindl Wenzl 1673 Haight
Harvey Parsons 565 Sutter
Harwitz Harry 2012 Mission
Hoffman Abe Phelan Bldg
Hruska Fred 1617 California
Jensen A C Phelan Bldg
Kainz Paul 333 Kearny
Kaulich Wm 421 O'Farrell
Katz Albert 534 Clement
KESSLER & WIESMAN, suits made to order at reasonable prices, 1905 Fillmore, tel West 2358
Kramer H 117 Grant Av
Kubi Ignac 133 Geary
Langrock F L 270 Sutter
Lawson Louisa 2793 Pine
Leivo Paul 166 Geary
Lewis M 1718 Clay
Melillo S 243 Columbus Av
Morris Max 436 Hayes
Muchna M Frank 1085 Sutter
Nosek Jos 1615 Polk
Peker Michael 406 Sutter
Perlis Sophie Mrs 166 Geary
Present Isaac 1741 Polk

PRICE DAVID
"The Perfect Ladies' Tailor" (formerly of 212 Stockton), design, workmanship and material of the finest quality, now located at 101 Post, suite 503, tel Douglas 1684

Price Harry 445 Mason
Reed & Fikkert 25 Kearny
Rosenthal Abraham 220 Stockton
Schaidt August 3836 California
Shephard & Wolf 305 Grant Av
Siminoff Aaron 439 Ellis
Stein Josef 586 Geary
Trauner Max 2205 Sutter
Tornek Max 564 Geary
Trobowitz Julius 993 Valencia
Vincent M 565 Sutter
Weinberg Saml 681 Geary
Weinhauer F J 1393 Sutter
Weinstein Max 1006 Sutter
Weisholz Abraham 612 Post
Wernes Basil 1251 Leavenworth
Winters Jos 553 Geary

*LADIES WEARING APPAREL

ECONOMY MANUFACTURING CO (wholesale only) makers of highest grade dresses and blouses, 77 O'Farrell cor Stockton, tel Douglas 1265
FRANK MORE, exclusive footwear for women, 285 Geary, opposite Union Square, nr Powell, tel Douglas 8226

LAMP MANUFACTURERS

Boesch Lamp Co 960 Mission
Model Lamp Shade Co 239 Geary
San Francisco Lamp Co 1112 Divisadero
Westinghouse Lamp Co 1 Montgomery
Wizard Electric Lamp Co 521 Howard

LAND COMPANIES

Acme Land Co 624 California
Alameda City Lard Co 582 Market
Alameda Farms Co 351 Sansome
Anglo American Land Co 58 Post
Anita Land Co 465 California
Bay Cities Land Co 660 Market
Bay Counties Land Co 614 3d
Bay District Land Co Crocker Bldg
Bay Farms Co Kohl Bldg
Bay Land Co 433 California
Bay View Land Co Hearst Bldg
Bishop Thos B Co 166 Geary
Burlingame Land & Water Co 210 Post
Cache Creek Orchard Co 465 California
CALIFORNIA DELTA FARMS (Inc), 351 California, tel Sutter 2303
California Land Security Co Hobart Bldg
Central Pacific Land & Lumber Co 681 Market
Chinese American Farms Inc 460 Montgomery
City Land Co 485 California
Crocker Amazon Tract Crocker Bldg
Crocker Bay Shore Tract Crocker Bldg
Crocker Estate Tract, Crocker Bldg.
Crocker-Huffman Land & Water Co Crocker Bldg
Cuzama Realty & Development Co 24 Market
Dodge Land Co 9 Main
Dumbarton Land & Improvement Co 624 California
East Shore Co 216 Pine
Eastern Oregon Land Co 1 Montgomery
Edgewood Land Co 433 California
Edison Land & Water Co 1 Montgomery
El Rico Land Co 249 1st
Fairfax Development Co 544 Market
Fairfax Villa Co 519 California
Farm Land Investment Co 9 Main
Finnell Land Co 433 California
Florida Land & Improvement Co 519 California
Foresta Land Co 703 Market
Glen Park Tract Crocker Bldg
Goose Valley Land Co 14 Montgomery
Hastings Tract Co 465 California
Hogan W L & Co 333 Kearny
HOLLAND LAND CO, 351 California
Hollywood Addition Co 785 Market
Industrial Development & Land Co 332 Pine
Jersey Island Farms Co 465 California
Kahn Furth Orchards 465 California
Kern County Land Co 485 California
Kings County Development Co 351 California
Klamath Lake Land & Livestock Co of Cal The 485 California
Lagunitas Development Co 833 Market
La Honda Stock Farms Kohl Bldg
Leslie Salt Co 624 California
Lincoln Farms Co 454 California
Lincoln Realty Co Mills Bldg
Locke-Paddon Land Co Pacific Bldg
Los Flores Land & Oil Co Crocker Bldg
Los Veriels Land & Water Co 311 California
Montara Realty Co Hearst Bldg
Montezuma Improvement Co Phelan Bldg
Mountain View Acres Co Mills Bldg
Natomas Company of Cal 310 Sansome
Netherlands Farm Co 310 Sansome
New Richmond Land Co 681 Market
Newark Land & Quarry Co 624 California
Newhall Land & Farming Co Newhall Bldg
North Shore Land Co 68 Post
Oroville Orange and Olive Groves The 433 California
Palermo Land & Water Co Hearst Bldg
Panama Pacific Land Co 785 Market
Panoche Land Investment Co 14 Montgomery
Patterson Ranch Co 625 Market
Peninsula Land & Imp Co 332 Pine
Peruvian Land & Development Co 15 Columbus Av
Point Richmond Land Co Monadnock Bldg
Prospect Island Farming Co 465 California
Reddin Land Co 582 Market
Richfield Land Co 216 Pine
Richmond-Pullman Land Co Phelan Bldg
Rio Land & Improvement Co 465 California
River Farms Co of Cal Mills Bldg
Ryer Island Alfalfa Meal Co 465 California
Sacramento Valley Colony Co 485 California
San Carlos Land & Water Co 131 Leidesdorff
San Francisco and Fresno Land Co 200 Halleck
San Francisco Development Co Kohl Bldg
San Francisco Land Co 351 California
San Joaquin and Kings River Canal & Irrigation Co 465 California
San Pedro Land Co 681 Market
Sandercock Land Co 703 Market
Santa Clara Valley Land Co 260 Clementina
Santa Margarita Land & Cattle Co 465 California
Sea Shore Realty Co 311 California
Sheldon Townsite & Realty Co 9 Main
Sierra Land & Minerals Co Russ Bldg
Sonoma Land Co 68 Post
South Am Land & Colonization Co 15 Columbus Av
SOUTH SAN FRANCISCO LAND & IMPROVEMENT CO, Merchants Exchange Bldg, 465 California, tel Sutter 2825
Southport Land & Commercial Co Mills Bldg
Staten Island Land Co 485 California

PACIFIC METAL WORKS
MAKERS of the UNEQUALED ECLIPSE BRONZE BUSHINGS Solid or Cored
153-159 1st St.
SAN FRANCISCO, CAL.
Tel. Sutter 608
BRANCH: LOS ANGELES

See Page 79

SEE PAGE 34 BUYERS' GUIDE
WESTERN BUILDERS SUPPLY CO
Cornell Wall Board
135 Second St.
Tel. Kearny 1991

C.W. MARWEDEL
PHONE DOUGLAS 4180
MACHINE SHOP TOOLS AND SUPPLIES
BRASS COPPER STEEL
76-80 FIRST ST.

E. H.
OTTO
AND
COMPANY
—
Oriental
Products
—
INDESTRUCTIBLE
PEARLS
—
Oils
Vegetable
Fish
Petroleum
—
BEANS, RICE
PEANUTS
OIL SEEDS
OIL CAKES
COPRA
—
Imported
Chemicals
—
Camphor
Calcium
Chloride
Alum—Hypo
—
California
Dried Canned
Fruits
Grapes
—
245
California St.
Phone Sutter 3680

DIETZGEN
BLUE PRINTS
ARCHITECTS' and ENGINEERS' SUPPLIES
18 FIRST STREET
See Pages 7-45
TEL. KEARNY 2680

Motion Pictures All Kinds

MOTION PICTURES
ART SLIDE STUDIO INC
MOTION SLIDES
BEST WORK
LOWEST PRICES
917 MARKET ST.
PHONE MARKET 1073

Commercial Photographs

Land Companies—Continued

SUPERIOR CALIFORNIA FARM LANDS CO, 1072 Mills Bldg
Sutter Co Land Syndicate 310 Sansome
Tamalpais Valley Land Co 433 California
Thompson Orchard Co Mills Bldg
Tulare Lake Land Co 465 California
Urban Extension Land Co 785 Market
Venice Island Land Co 582 Market
Victoria Farms Co 417 Montgomery
Water Front Land Corporation 310 Sansome
West Sacramento Co 310 Sacramento
Willmars Land Co 110 Market
Winship Park Crocker Bldg
Yolo Orchard Co 524 Montgomery
Yosemite Valley Land Co Phelan Bldg

LANDSCAPE GARDENERS

MacRORIE-McLAREN CO (Inc), landscape engineers, nurserymen plants, bulbs etc, 514-516 Phelan Bldg, tel Douglas 4442, nurseries San Mateo

*LANTERN SLIDES

ART SLIDE STUDIO, 1112 Market
KEMP EDWARD H, producer high grade lantern slides Entertainment and Rental Bureau, 833 Market and 114-116 Golden Gate Av, tel Sutter 1391

LAPIDARIES

Bartling & Co 166 Geary
Cathelin A 830 Market
Chaput Eugene 166 Geary
Kinrade J J 628 Montgomery
Moser Bros Phelan Bldg
Rosendorff E 660 Market

*LATH—EXPANDED METAL

ROEBLING'S JOHN A SONS CO OF CALIFORNIA, 624-626 Folsom

*LATH WIRE

ROEBLING'S JOHN A SONS CO OF CALIFORNIA, 624-626 Folsom
WICKWIRE SPENCER STEEL CORP, 140 Townsend

LATHES

ECCLES & SMITH CO.
MACHINE TOOLS AND SHOP SUPPLIES
71 First St. Tel. Kearny 1267

HERBERTS MACHINERY & SUPPLY CO, 140 1st (See Page 76)

LAUNCHES

BETHLEHEM SHIPBUILDING CORP, (Ltd), main office and works 20th and Illinois, city office 351 California (See Page 88)

LAUNCHES TO HIRE

Crowley Launch & Tugboat Co Pier 14
Hagan Bros Pier 26
Johnson Launch and Towboat Co ft Harrison
Peterson Henry C (Inc) Pier 16
Wilder Jas 3d and Channel

LAUNDRIES

Abadie & Tournahu 333 O'Farrell
Allaid Clementina 411 Haight
Arrieu Pierre 2731 23d
Artoux Emile 125 Eddy
Atlas Laundry Co 136 Erie
Attabit John 1055 Valencia
Baiux C V Mrs 3126 Sacramento
Barco Peter 726 Broadway
Baylacq Frank 1861 O'Farrell
Bedecarrats Jean 1212 Divisadero
Bellet Numa 201 Diamond
Benitou John 331 Cortland Av
Berges Jean 607 Chestnut
Betcaba Marie Mrs 1689 Geary
Biocini & Santich 901 Persia Av
Birsinger & Co 1955 Sutter
Biscay Andre 5045 California
Bonahan & Misso 356 O'Farrell
Bonne Alex 455 Eddy
Boquet J L 136 St Anne
Borame Louis 3821 24th
Bordegaray Martin 1017 Clement
Bouche M Mrs 708 Sutter
Bouzant Peter 1929 Hyde
Bracq J B 3426 Mission
Broussal Elie 5045 California
Brousse Hippolyte 2409 Sacramento
Bruppacher Cecile Mrs 2926 Sacramento
Burris Jas M 343 Van Ness Av
Cabanne Mary 2132 Bryant
Campagne Hermance 483 Valencia
Candevan E & Co 659 McAllister
Candevan J B 484 Ellis
Capital French Laundry 1333 Eddy
Capital Laundry 1562 Geary
Castaing & Goiricetoya 1567 California
Cayron Paul 445 Hayes
CERCIAT FRENCH LAUNDRY CO, 1043 McAllister
City of Paris French Laundry 2424 Van Ness Av
City Rough Dry Laundry Co 1672 15th
Clot & Meyer 467 Duboce Av
Code E A Mrs 1901 Clement
Contra Costa Laundry 1148 Harrison

Phone MARKET 545
The Only Specialists

New Method Laundry Co.
425-435 Sanchez St.
SAN FRANCISCO, CAL.

Phone MARKET 544
In Laundry Work

INDEPENDENT PNEUMATIC TOOL COMPANY OF CALIFORNIA
Thor
MANUFACTURERS OF
Pneumatic Tools and Electric Drills
TELEPHONE KEARNY 1957
No. 61 FREMONT ST
See Page 71
SAN FRANCISCO, CAL.

REMCO PIPE
REDWOOD MANUFACTURERS CO.
& TANKS
1611 HOBART BLDG.
SAN FRANCISCO

Coudeu Alex 248 Clement
Cuoz & Gaye 976 Pine
Cuyala J 205 Chattanooga
Denayrouse Edw 1422 Powell
Dialot A B 2161 Filbert
Diamond Laundry 3840 18th
Diuzoulet & Puts 311 4th Av
Domestic Laundry Co 2066 Howard
Dupouy Mary 2114 Hayes
EAGLE LAUNDRY CO, 53 Colton, tel Market 1511
Encoyand Francois 3930 Sacramento
Endo S 624 Laguna
Escala Armand 597 Haight
Esperance Antone 608 Railroad Av
Estacaille Dominique 739 Irving
Ferran Alice Mme 2845 Clay
Ferran & Plegat Cc 1733 Polk
Feutrier Frank 125 Eddy
Feutrier Marie 623 Larkin
Fondacobe Marie 5442 Geary
Fondacabe Peter 2332 Clement
Fonderes Jean 710 Shrader
Froment L M 939 Clement

GALLAND MERCANTILE

LAUNDRY CO, cor 8th and Folsom

Gassman Mme & Co 1732 Polk
Giminez Frank 484 Ellis
Golden West French Laundry 1754 Geary
Hayes Park Laundry 21 Cayuga Av
Hayes Valley French Laundry 546 Polk
HIGH GRADE FRENCH LAUNDRY, 1558 Bush, tel Franklin 4945
HOME LAUNDRY CO, 3338 17th, tel Market 130
HOOPER'S MISSION LAUNDRY, 2020 Howard, tel Market 1194
Hotel Owners Laundry Co 710 York
Independent Laundry 2097 Bryant
Itaiz & Lacoste 729 Vallejo
Jaymot & Nougue 1467 Pine
Laberrigue G 874 Pacific
Laborde J B 561 Fillmore
Lacou M 1861 Union
Lafon Anna Mrs 1711 Divisadero
LaGrande & White Laundry Co 248 12th
Lamanet Jaues 2992 California
Lamaysuo Rosalie 2671 Sutter
Lancy John 722 Bush
Lapeyrie M 1477 15th
Larrouy Jacques 1077 Post
Laste Henry 240 Scott
Layouss Ernest 4112 Geary
Lecay Jean 1066 Oak
Leighton Co-operative Laundry 1925 Bryant
Leste Henry 240 Scott
Longuy Frank 325 Fulton
Longuy Guillaume 2977 24th
Loupy John 1228 Sutter
Loustau L & Co 3654 Sacramento
Loustaunau M 144 27th
Manaut John 1500 Castro
Marty Paul 3566 20th
Matraman M J Mrs 1732 Church
Mendiara Pietro 2205 Pine
METROPOLITAN LAUNDRY CO, 1148 Harrison, tel Market 2170
Mirande Alfred 2159 Geary
Mission French Laundry 722 Bush and 3469 18th
MODEL FRENCH LAUNDRY, 1467 Pine, tel Franklin 6909
Mon J B 1714 Broderick
Mondot & Co 1631 Haight
Montes Mendiara & Navarro 678 Broadway
Moret H E 250 30th
New Domestic French Laundry 1221 Fell
New Eureka French Laundry 329 Noe
New French Laundry 806 Divisadero

NEW METHOD LAUNDRY CO.

F L Rosenau pres-mgr, 425-435 Sanchez, tels Market 544 and 545

New Parisian French Laundry 514 Central Av
NEW PROCESS LAUNDRY CO, 385 8th, tel Market 952
New San Francisco Steam Laundry 2544 Greenwich
Nicco A 1534 Stockton
Nogue Blaise 325 Leavenworth
North Point Laundry Assn 1812 Powell
North Star Laundry Co 3314 Army
Office Towel Supply Co 509 Montgomery

OVERALL LAUNDRY & SUPPLY CO THE, Joseph T Cavanaugh, Metropolitan Laundry Bldg, 1140 Harrison

Pacific Laundry Machinery Co 280 7th
Pacific Linen Supply Co 344 Clement executive office Merchants Exchange Bldg
Pailhas C 1310 Pacific
Palengat Pierre 4455 Mission
Palu Bros 3031, 22nd
Park Side Laundry 1388 Haight
Parisian Laundry Co 1545 Post
Pats Jean 2845 Mission
Pendinou Andrew 3407 Sacramento
Pomme Victoria 1147 McAllister
Peoples Laundry 165, 10th
Perez Rose Mrs 104 Leland Av
Pomme Anna 518 Waller
Pomme Peter 1147 McAllister
Pontaeg E J 542 Polk
Pouly Bros 1977 Pine
Poustous Peter 480, 5th Av
Pressons J P 1031 Ocean Av
Puto John 1159 Oak
Quality French Laundry 948 Leavenworth
Raigal B 166 South Park
Raynal Victor 3271, 16th
Rey Bros 329 Noe
Rey Laurent 3193 Mission
Rey Lazarre 1528 Church
Richelieu Laundry 1077 Post
Robert Alexis 3064, 24th
Rouzies Mary 2943 Mission
Royal Laundry 1136 Sutter
Sabatha H Mrs 1927 McAllister
Salvador Angel 939 Clement
SAN FRANCISCO LAUNDRY ASSN, 1408 Turk, tel West 793
Sanitary Laundry Co 15 McCoppin
Sarthou Jean P 3064, 24th
Sors & Marty 3851, 24th
St Francis French Laundry 2992 California
Sterling Laundry Co (Inc) 56 Julian Av
Sunrise Laundry 1555 Webster
Theil Marie 726 Broadway
Tourlouse Simon 821 Lincoln Way
Tournahu Peter 638 Broadway
Troy Lace Curtain Laundry 164 Valencia
Union Overall Laundry 407 Shotwell
United States Laundry 1148 Harrison
Valencia French Laundry Co 1055 Valencia
VAN NESS LAUNDRY, 1602 Vallejo
Vaurs Edw 2340 Geary
Vicksburg French Laundry 3851, 24th
Victor Jean 474 O'Farrell

WARDROBE LAUNDRY

J J Dunlia, Mgr, 344 Clementina, tels Douglas 1460 and 1461

White House French Laundry 2549 Clay
White Star Laundry 1148 Harrison
Woodward C J 397 Franklin

*LAUNDRY MACHINERY

AMERICAN LAUNDRY MACHINERY CO (Inc) THE, 416-418 Mission tel Douglas 1631
BOURRET-KIRKWOOD CO OF CAL, new and rebuilt 1128 Mission tel Market 832
SPECK MANUFACTURING & GEAR CO, 2130-2132 Folsom
TROY LAUNDRY MACHINERY CO (Ltd), 954-956 Mission
UNITED STATES HOFFMAN MACHINERY CORP, press machines 1110 Mission
WEST COAST LAUNDRY MACHINERY CO (M Ducosse) 3246 17th tel Park 6795

LAUNDRY SUPPLIES

AMERICAN LAUNDRY MACHINERY CO (Inc) THE, 416-418 Mission tel Douglas 1631
BOURRET-KIRKWOOD CO OF CAL, 1128 Mission tel Market 832
Clark & Blake 1225 Folsom
Donaldson W C 2125 Market
JING CHONG COMPANY, import and export and laundry supplies 717 Grant Av tel China 395

LOS ANGELES SOAP CO.

F B Warner mgr, 250 Front, tel Sutter 5221

Pacific Coast Laundry Machy Co 3376 18th
Pacific Laundry Machinery Co 280 7th

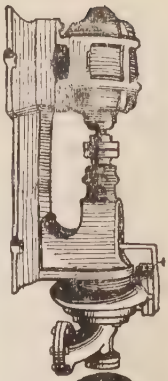
CENTRIFUGAL PUMPS
TURBINE DIRECT CONNECTED BELTED
SIMONDS MACHINERY CO.
117-121 New Montgomery St.
Phone Kearny 1457

C.W. MARWEDEL
MACHINE SHOP TOOLS AND SUPPLIES
PHONE DOUGLAS 4180
BRASS COPPER STEEL
76-80 FIRST ST.

M. LEVIN & SONS
2201 Third St.
Phone Park 418
BUY
SCRAP IRON
SCRAP METALS
SCRAP RUBBER
RAGS
MANILA ROPE
BONES
MACHINERY
BOILERS - PIPE
SHAFTINGS
ABANDONED
PLANTS
RAILS
CONDEMNED
MATERIAL
DO YOU WANT TO SELL ANYTHING?

RAYMOND GRANITE COMPANY, Inc.
THE WEST'S LARGEST DESIGNERS AND BUILDERS OF
MONUMENTS AND MAUSOLEUMS
3 POTRERO AVENUE SAN FRANCISCO TEL. MARKET 688
See Page 41

MANUFACTURERS OF
Leathermat
Leather Mat Manufacturing Co., Inc.
General Offices, Salesroom and Factory
340 SANSOME STREET
Phone Kearny 1817

Laundry Supplies—Continued
PATEK & CO, 513-515 6th tels Sutter 4554 and 4856
Scanlon D W 791 Valencia
Speck Manufacturing & Gear Co 2130 Folsom
TROY LAUNDRY MACHINERY CO (Ltd), 954-956 Mission
Western Supply Co 810 Grant Av

LAUNDRY TRAYS AND SINKS
Furlong T N Co 360 Fell

PHONE DOUGLAS 540 GLADDING, McBEAN & Co. 11TH FLOOR CROCKER BLDG. SAN FRANCISCO, CAL.

(See Page 35)
Hercules Cement Products Co 1049 Howard
Wesely Chas & Co 126 Stillman

***LAW AND COLLECTIONS**
ACME COLLECTION AGENCY (Inc), 948 Market (See Page 40)
WALKERS COLLECTION AGENCY, 251 Kearny

LAW COLLEGES
SAN FRANCISCO LAW SCHOOL, evening sessions for men and women 326 Call Bldg

LAW SCHOOLS
LA SALLE EXTENSION UNIVERSITY—LAW DEPARTMENT, Benjamin F Lickey Western Rep 718-722 Phelan Bldg evening classes

LAWN MOWERS
CARTER H V MOTOR CO, Power and Hand Lawn mowers 52 Beale tel Sutter 6723

LAWYERS
(See Attorneys-at-Law)

LEAD
BUNKER HILL SMELTER, 1022 Crocker Bldg
FINN JOHN METAL WORKS, 384 2d tel Sutter 4188 (See Page 77)
NORTHWEST LEAD CO, 1022 Crocker Bldg

***LEAD PENCILS**
CROCKER H S CO Inc, 565-571 Market and 242-246 Montgomery

***LEAD WORKS**
PACIFIC METAL WORKS, 153-159 1st tel Sutter 608 (See Page 79)

***LEATHER BELTING**
CHICAGO BELTING CO, 126-128 Pine tel Kearny 1181

H. N. COOK BELTING CO. 401-433 HOWARD ST.
DEGEN L. P. BELTING CO. 258-266 MISSION STREET, S. F.

EBY MACHINERY CO, 35-41 Main (See Page 75)
GOODYEAR RUBBER CO, 539 Mission bet 1st and 2d (See Page 85)
NEW YORK BELTING & PACKING CO, 519 Mission
PACIFIC MILL & MINE SUPPLY CO 616 Mission tel Kearny 4120
PAGE BELTING CO, 539 Mission
SCHIEREN CHAS A COMPANY, 257 Mission tel Kearny 3494
WORDEN W H COMPANY, 126-128 Pine tel Kearny 1181

LEATHER DEALERS
Abrams M L & Co 833 Market
Alden Max 525 Market
Cook A J & J R 743 Mission
Davis W & Son (Inc) 333 Market
DOLLIVER & BRO (shoe glove and belt leather) 619-621 Mission
Frank S H & Co 422 Battery
FRIEDMAN N W & A L (sole and upper cut stock shoe findings) 717 Market tel Douglas 116
Goldberg L R 1666 Market
Graton & Knight Mfg Co 247 Mission
Grimm L R & Co 1989 Mission
HILDEBRANDT CHAS H & CO, 320 Market
KEYSTON BROS, J W Keyston pres S A Keyston v-pres J W Keyston Jr sec W D Keyston treas wholesale harness saddlery leather and shoe findings 461 Mission tel Douglas 470
Kullman Salz & Co 85 2d
Monarch Mfg Co 58 2d
Pfister & Vogel Co 137 New Montgomery
Santo V E 769½ Filbert
Struven John 320 Market
Wagner Leather Co 59 2d

LEATHER DRESSINGS
SUPER-GLOS MANUFACTURING CO, mfrs of high grade leather dressings and "Dustin Kloth" 1091 Mission tel Market 18

LEATHER MATS AND RUNNERS

"LEATHERSTEEL"
The only mats and runners made with patented re-inforcing rods. They will not buckle or turn up at the edges.

Any Size and Shade
The Pacific Leather Mat Co., Distributors
77 O'Farrell St. C. A. LARSON, Manager Phone Sutter 5333

MIMEOGRAPHS
H. S. CROCKER CO., Inc., Agents
565-571 MARKET ST.

PACIFIC FOUNDRY COMPANY
18TH AND HARRISON STS. PHONE MISSION 1105
See Page 46

OLD MISSION
PORTLAND CEMENT
=FOR PERMANENCE=
See Page 33

LEATHER SPECIALTIES

American Leather Specialty Co Pacific Bldg
ATLAS NOVELTY LEATHER CO, mfrs pocket books card cases bill folders wallets coin purses and advertising novelties 320 Market
Bankers Utilities Co 268 1st
California Leather Novelty Works 340 Sansome
California Suit Case Co 540 Hayes
CROCKER MANUFACTURING CO (Inc), importers, exporters, manufacturers and jobbers of leather goods. We carry the largest stock of fine leather goods in the United States, see display in our sample rooms, 583 Market, tel Sutter 956
Deutsch S 1418 Polk
Deward J M 1422 Market
Elich Michael 540 Hayes
Fancy Leather Goods Co 133 Geary
Hammer Marquis 830 Market
HIGH GRADE LEATHER GOODS CO, 220 Post tel Sutter 2074
Horton K 1751 Polk
Kingstone Co The 32 Battery
Kochot Son 2839 California
LEVIN A & J, exclusive agency (Indestructo Wardrobe Trunk) 884 Market nr Powell, 638 Market opp Palace Hotel 1565 Fillmore cor Geary
Lust Wm 1445 Polk
MEIHARDT AL CO, leather novelties bookbinders leather wallets and cases for the trade 462 Battery tel Douglas 7339
MOESE LEONARD formerly of Paris, ladies fine hand bag maker, silk and velvet beaded bags mounted, 942 Bush, tel Prospect 3080
National Cardoscope Co 362 Clay
New Leather Goods Co Phelan Bldg
Pacific Coast Leather Products Co Phelan Bldg
PACIFIC LEATHER MAT CO, 77 O'Farrell tel Sutter 5333
Rullhausen & Voldman 830 Market
SAN FRANCISCO LEATHER GOODS CO, 1025 Market
SPIRO COMPANY THE, 301-311 Market
Walsh Richardson Co 52 Geary
Western Leather Dressing Co 565 Folsom
Western Manufacturing Co 617 Mission

*LEATHER SUBSTITUTES

du PONT de NEMOURS E I & CO, 569 Mission

LEDGERS—CARD AND LOOSELEAF

CROCKER H S CO Inc, 565-571 Market and 242-246 Montgomery
McBride Ledger Mfg Co 742 Market

*LEGAL BLANKS

CROCKER H S CO Inc, 565-571 Market and 242-246 Montgomery

*LETTER FILES

CROCKER H S CO Inc, 565-571 Market and 242-246 Montgomery

LETTER PRESSES

CROCKER H S CO Inc, 565-571 Market and 242-246 Montgomery

LIBRARIES AND READING ROOMS

Christian Science Reading Rooms 140 Geary 560 Clement 1903 Fillmore 1250 Haight 417 Market and Russ Bldg
Dante Alighieri (Italian) 678 Green
DIRECTORY LIBRARY, 230-240 Brannan
Donahue Library 50 Oak
Fire Underwriters Library 465 California
Hemsted & Chapin 209 Post
Lane Medical Library Webster and Post
Law Library City Hall
Ligue Nationale Francaise 110 Sutter
London Jack Memorial Library 1256 Market
Mariners Reading Room 86 Sacramento
Mechanics Mercantile Library 57 Post
Metaphysical Library 165 Post
Mills Building Law Library 1104 Mills Bldg
Pierce Henry Library SW cor Franklin and Geary
PUBLIC LIBRARY, Robert Rea librarian Geo A Mullen sec Civic Center
Public Library (branch) 24th and Bartlett
San Francisco Law Library City Hall
San Francisco Free Public Library Station H 2 Leland Av
Second Church of Christ Scientist Library 1089 Valencia
Supreme Court Library 85 2d
Sutro Branch Cal State Library SE cor Sacramento and Webster
Unity Center Practical Christianity 165 Post
Wells Fargo Library Assn 85 2d
Workmen's Circle Yiddish Library 566 Fulton

LIFE INSURANCE

AETNA LIFE INSURANCE CO (Hartford Conn), life accident and health dept, E H Lestock Gregory genl agt, 8th floor Monadnock Bldg, tel Sutter 331
EQUITABLE LIFE ASSURANCE SOCIETY, 315 Montgomery
RUSHTON & RUDD Life Insurance Counsellors, 206-207 Crocker Bldg,

*LIGHTING FIXTURES

BOTH WALTER, 1596 Market, tel Market 5956
BRASS AND BRONZE LIGHTING FIXTURE MANUFACTURING CO, Jos Guglielmo pres, Chas F Nagel sec, gas and electric fixtures, wholesale and retail 1061 Mission, tel Market 6866
COLLONAN ELECTRIC AND MANUFACTURING CO, Cornelius F Collonan mgr, Michael J Collonan asst mgr, makers of high grade lighting fixtures, registered electrical contractors and dealers, 3211 Mission, tel Mission 7282
MEYBERG LEO J CO, 49 Geary 2d floor, tel Douglas 5338

*LIME AND LIME ROCK

WESTERN ROCK PRODUCTS CO, 1018 Balboa Bldg, 593 Market, tel Sutter 6442

LIME DEALERS

ATLAS MORTAR CO, 58 Sutter, tel Douglas 1084
COWELL, HENRY LIME AND CEMENT CO, S H Cowell pres, William H George sec, mfrs Mt Diablo Cement and Cowell Santa Cruz lime and dealers bituminous rock, firebrick, plaster, etc, 2 Market, warehouse Front and Union, tel Kearny 2095
Eclipse Lime & Cement Co 135 Landers
ELDORADO LIME & MINERALS CO, mfrs of "Eldo" brand limestone products, 16 California, tel Douglas 5410
Guerin J S & Co 720 Folsom
Holmes Lime & Cement Co 2 Pine
Horton Lime Co 681 Market
Lennon Jas E Lime & Cement Co 352 Church
PACIFIC CARBONIC GAS CO, ft 5th Av, East Oakland
PACIFIC LIME & PLASTER CO, 58 Sutter, tel Douglas 1084
Reveal W C 216 Pine
Western Lime & Cement Co 2 Pine

*LINEN SUPPLIES

COAST LINEN SUPPLY CO, Cafe Linens, Special Delivery Supplying, Coats and Aprons, 387-89 8th

*LINEN THREAD

CROCKER H S CO Inc, 565-571 Market, 242-246 Montgomery
LINEN THREAD CO THE, 443 Mission

LINENS—WHOLESALE AND IMPORTERS

LEIGHTON-JELLETT CO, household and art linens of all descriptions, also white cotton goods, 134 Bush
TAYLOR EDMUND & SON, importers and dealers, 682 Mission, tel Douglas 2931

GLADDING McBEAN & Co.
ARCHITECTURAL TERRA COTTA
ROOF TILE
HOLLOW TILE
FIRE PROOFING
VITRIFIED PIPE
TERRACOTTA PIPE
FACE BRICK
ETC.
OFFICE CROCKER BLDG.
PHONE DOUGLAS 540
SAN FRANCISCO
WORKS LINCOLN CAL.

Trade Mark
The Cutter
C.W. MARWEDEL
PHONE DOUGLAS 4180
MACHINE SHOP TOOLS AND SUPPLIES
BRASS COPPER STEEL
76-80 FIRST ST.

BOX BRANDS
TYPE AND PRESSES
FOR WOOD AND FIBRE PRINTING

AMES HARRIS NEVILLE CO.
100 POTRERO AVE.
PHONE MARKET 6100
See Page 9

THE SALVATION ARMY (Incorporated)
Western Territorial Headquarters: 115 VALENCIA STREET at MARKET
A. GIFFORD, Lieut.-Commissioner Western Territory PHONE PARK 1614

The Union Lithograph Co.

LITHOGRAPHING :: PRINTING :: BINDING
:: :: EMBOSSED BUSINESS STATIONERY :: ::
:: :: :: COPPER PLATE ENGRAVING :: :: ::
BLANK BOOKS :: :: LOOSE LEAF LEDGERS

Telephone KEARNY 3780

OFFICE AND PLANT

741-755 Harrison Street
Near Third
San Francisco

PRINTERS
BOOKBINDERS
STATIONERS
LITHOGRAPHERS
LOOSE LEAF LEDGERS
TYPEWRITER SUPPLIES

H. S. CROCKER COMPANY INC.

565-571 MARKET ST.
TEL DOUGLAS 5800
ALSO AT
LOS ANGELES
SACRAMENTO
OAKLAND

*LINK BELTING AND SPROCKET WHEELS

EBY MACHINERY CO, 35-41 Main (See Page 75)

LINK SPRINGS

SIMMONS COMPANY, 198 Bay (See Page 30)

*LINOLEUM

CERTAIN-TEED PRODUCTS CORPORATION, 1320-25 California Commercial Union Bldg, tel Sutter 2110

LINOTYPERS AND MONOTYPERS

PACIFIC TYPESETTING AND TYPE FOUNDRY COMPANY, monotyping and make-up for the Printing trade, 330 Jackson, tel Douglas 3089

LINOTYPERS

Belcher & Phillips 515 Howard
Falk C W 1st and Howard
Franklin Linotype Co 509 Sansome
Halle R H 265 Bush
Henry A W 340 Sansome
Holman L A 151 Minna
Hubert M A 75 3d
Maginnis L A 561 Clay
Matrin Linotyping Co 215 Leidesdorff
Mergenthaler Linotype Co of N Y 638 Sacramento
Neubarth J J & Co 25 Jessie
Shanly Jas M Co 573 Mission
Wade L M 557 Clay
Zoeller W G 59 McAllister

*LINSEED OIL MANUFACTURERS

NATIONAL OIL CO.
159 2d (See Page 81)

*LIQUID SOAP

BOBRICK CHEMICAL CO, 1789 Montgomery, tel Sutter 7031
HOCKWALD CHEMICAL CO, made according to any specifications, 531 Howard, tel Sutter 1753
MICHEL & PELTON CO, consulting and mfg chemists, Liquid Soap and disinfectants, 639 Howard, tel Douglas 8390
NATIONAL PAPER PRODUCTS CO, Francisco and Montgomery (See Page 82)
ZELLERBACH PAPER CO, Battery at Jackson

*LISTS

CROCKER-LANGLEY DIRECTORY CO, 230 Brannan, tel Douglas 5800

LITHOGRAPHERS

AMERICAN BANK NOTE COMPANY, First National Bank Bldg, tel Garfield 351
AMERICAN CAN CO, Mills Bldg
BARRY EDW CO, 134 Spring
Britton & Rey 251 Bush
California Lithograph Co 1032 Folsom
Coast Lithograph Co 681 Market
CROCKER H S CO Inc, 565-571 Market and 242-246 Montgomery
FRANKENBERG STATIONERY CO, stationers, printers, bookbinders, engravers and lithographers, 210 Drumm, tel Douglas 3929
Galloway Lithographing Co 523 Folsom
Gilmartin Co 83 Stevenson
Gottschalk L A 156 2d

HALPIN LITHOGRAPH CO.
PHONE SUTTER 363 BOOKBINDING PRINTING 442 SANSOME ST.

LEHMANN PRINTING CO, 181-189 2d
NEAL STRATFORD & KERR, 521 Market

FILMER BROS. ELECTROTYPE CO. 330 JACKSON ST.
ELECTROTYPERS AND STEREOTYPERS TELEPHONE DOUGLAS 5384

ZELLERBACH PAPER CO.
BATTERY STREET AT JACKSON, SAN FRANCISCO

OLSEN LITHOGRAPH CO, 547 Sansom

OLSEN LITHOGRAPH CO.
LABELS : CARTONS
HIGH GRADE STATIONERY
547 SANSOME ST. TEL. KEARNY 1282

Louis Roesch Co. LITHOGRAPHERS AND PRINTERS
LABELS
PHONE MARKET 395 MISSION & 15TH STS.

SCHMIDT LITHOGRAPH CO.
FACTORY & OFFICE 2ND & BRYANT STS.

SCHWABACHER-FREY STATIONERY CO, 609-613 Market and SW cor 3d and Bryant
Security Lithograph Co 134 Spring
SHEAN ENGRAVING & PRINTING CO, 523 Sansome, tel Douglas 3335

TRAUNG LABEL & LITHOGRAPH CO.
S. E. Cor. Battery & Green Sts. Phone Douglas 680

UNION LITHOGRAPH CO, THE lithographers, printers and binders, 741-757 Harrison

THE UNITED STATES PRINTING & LITHOGRAPH CO.
112 MARKET ST - PHONE KEARNEY 476

*LITHOGRAPHIC MATERIALS

HALL NORMAN F. CO. 148-150 1st

LIVE STOCK

Brown J M 268 Market
Coats & Williamson 127 Montgomery
HOPLAND STOCK FARM (The Foster Co), (Registered Live Stock), 226 Southern Pacific Bldg, 65 Market
Hord W H & Sons Phelan Bldg
Levi Nathan 329 Goettingen
LINDAUER GUSTAV, 122-124 Clara bet 4th and 5th, tels Kearny 658-659

G. LINDAUER
Proprietor
UNION LIVERY and SALES STABLES
Draying, Hauling and Shipping
Horses and Mules For Sale and Hire
Rigs of All Kinds To Let and For Sale

122-124 CLARA STREET
Bet. Fourth and Fifth San Francisco
Telephones Kearny 658, 659 and Garfield 330

Pacific Pure Bred Sales Co 605 Market
Paicines Ranch 607 Butler Bldg
San Francisco Livestock Export Co 525 Market
UNION LIVERY AND SALES STABLES, 122 Clara

LOAN AGENTS

ACME LOAN CO, 819 Chronicle Bldg
Arnold Roy 955 Post
Auto Finance Co Phelan Bldg
Becker O W & Co 681 Market
Brooks J B 533 Kearny
Central Loan Co 830 Market
City Credit Co Pacific Bldg
Drake D D 948 Market
Golden State Loan Office 41 3d
Golden West Realty & Loan Co 593 Market
Gravem G 417 Montgomery
Hoffman C L Phelan Bldg
Koerber & Curry 901 Post
Lick Eugene W 45 Kearny
McColgan Reginald 703 Market
Morris Abraham 433 Kearny
Newton F A Pacific Bldg
Pellaton R C 830 Market
San Francisco Securities Corp 558 Sacramento
Shadburne G D 681 Market
Tremain Venice 833 Market
Winston R H & Co Pacific Bldg

LOAN ASSOCIATIONS

Agricultural Credit Corp 1 Montgomery
CALIFORNIA HOME BUILDING LOAN CO, Hearst Bldg
Empire Building & Loan Association 255 Montgomery
Franklin Mutual Building & Loan Association 995 Market
Globe Mutual Building & Loan Association 465 California
Great West Cattle Loan Co Phelan Bldg
Hebrew Free Loan Association 745 Laguna
Home Mutual Deposit Loan Co Mills Bldg
Industrial Loan & Investment Co 33 New Montgomery
MERCANTILE FINANCE COMPANY, 459-465 Montgomery
MORRIS PLAN COMPANY OF S F, 80 New Montgomery
Mutual Credit Co Russ Bldg
Pacific States Savings & Loan Co 550 California
Progress Mutual Loan Assn 519 California
Provident Mutual Loan Assn 519 California
Provident Security Corp 58 2d
Prudential Loan Co Phelan Bldg
Realty Mortgage Co 681 Market
San Francisco Remedial Loan Assn 932 Mission
Union Loan Co 465 California
Western Cattle Loan Co 605 Market

LOANS—REAL ESTATE

BECKER O W & CO, 297 Monadnock Bldg 681 Market
Brooks J B 475 Pine
California Convertible Interest Co 322 California
Coombs & Novak Mills Bldg
DAVIDSON & LEIGH, 160 Sutter
Murphy Herman 704 Market and 9 Geary
National Bond & Mortgage Co 155 Montgomery
PALMER W E, 902-918 Monadnock Bldg 681 Market tel Douglas 741

STRAUS S W & CO.
E C Smith Pac Coast mgr, mortgage and bond bankers, investment securities, Crocker Bldg, tel Sutter 208

*LOCKERS—STEEL

RALSTON IRON WORKS, 20th and Indiana (See Page 60)

RUCKER-FULLER DESK CO.
Hugh L Rucker pres, H Bliss Rucker v-pres and mgr, general office furnishings, files and supplies, school, church and theatre seatings, bank and courthouse furniture, Western distributors Shaw-Walker Filing devices, 677 Mission, tel Douglas 3700

LOCKSMITHS

Anderson J 50 Washington
Ballvey & Knoblauch 2803 Greenwich
Balzarini D 3017 24th
Bimmermann W 3275 24th
Burrows Thos 112 Fillmore
Caccia John 396½ 3d
Cereghino Carlo 3405 Mission
Cerny J V 1005 Mission

WALKER
Electric Trucks
REDUCE CITY DELIVERY COSTS
ELWELL PARKER
Electric Industrial Trucks and Tractors
SAVE TIME AND MONEY IN WAREHOUSE AND FREIGHT HANDLING OPERATIONS
IRA G. PERIN
Distributor
458 Natoma St.
PHONE SUTTER 1476
ELECTRIC SERVICE GARAGE
Operated for the Charging and Care of ELECTRIC TRUCKS

PUMPS WINDMILLS, GASOLINE ENGINES WATER SYSTEMS
PACIFIC PUMP & SUPPLY CO. : 853 FOLSOM STREET

Pages 73-84

Established 1912
Modern Auto Painting Co.
Telephone Franklin 5542
AUTO LETTERING AND MONOGRAMS
First-class Work
Closed Cars Our Specialty
724 Golden Gate Ave.
Between Gough and Franklin

MURRAY & READY
LEADING EMPLOYMENT AGENTS
782 to 786 HOWARD STREET, S. F. PHONES SUTTER 1205 1206

Locksmiths—Continued
Conterno Jos 446 Columbus Av
Demetro Geo 1629 ½ Fillmore
Dini & Son 65 Columbus Av
Flores Thos 1404 Eddy
Frank Wm 2084 Sutter
Giannini Andrew 647 McAllister
Gifford Aldey R 1482 Sutter
Gregory K 1245 Webster
Guscetti C P 827 ½ Eddy
Hielscher Paul 196 Jessie
Joy Ernest 467 Hayes
Kenareff B 762 Howard
Kirk & Tomlinson 1871 Divisadero
Knox A E 362 Ellis
Levin A 1230 McAllister
Lind Alex 44 29th
Logan Wm E 248 Hyde
Lund J A 2507 Folsom
Mattison S 666 Larkin
Miller Gec 462 Turk
Mitchell Chas 285 4th
Myers S L 171 Jessie
Olney Frank 59 McAllister
Palace Model & Machine Co 636 Market
Parrish Lewis B 460c Castro
Phillips M 57 Mason
Quinge Michael 817 Laguna
Rosenblum J 1549 Ellis
Sabin Fred 1215 Polk
SABIN W (RELIABLE REPAIR CO), locksmithing and electrical work 3240 Sacramento tel West 2042
Sangster Robt 1035 Valencia
Sarver Raphael 957 Webster
Schmitz Ernest 3815 Geary
Seward W V 305 8th Av
Snyder H M 307 6th
Stewart W W 3587 16th
Talbot Fred 1507a Vallejo
Thorman Herman 4545 18th
Todt A 52 2d
Wallmann Geo R 1621 California
Wilson Thos H 1606 Divisadero
Wright Jos 2434 California
Zett Geo J 223 Leidesdorff

LOCOMOTIVES

Baldwin Locomotive Works 310 Sansome
Milwaukee Locomotive Mfg Co 65 Market
Voegtly Wm N Jr 625 Market

***LODGE FURNITURE**

RUCKER-FULLER DESK CO.
Hugh L Rucker pres, H Bliss Rucker v-pres and mgr, general office furnishings, files and supplies, school, church and theatre seatings, bank and courthouse furniture, Western distributors Shaw-Walker filing devices, 677 Mission, tel Douglas 3700

WEBER C. F. & CO.
J W Fricke pres, Frank F Weber vice-pres, C C McNeill sec, furniture for schools, churches, theatres, lodges, banks, postoffices, etc, 985 Market, tel Douglas 3601, also Los Angeles, Reno, Nev, and Phoenix, Ariz

***LODGE PARAPHERNALIA**

KING FRED A (Henderson-Ames Co) 833 Market
PETTIBONE BROS MFG CO THE, 621 Pacific Bldg tel Douglas 1085

LODGING HOUSES
(See also Hotels)

Afton House 964 Howard
Arcade House 66 Clay
Belmont The 315 Kearny
Brewer's Hotel 257 Steuart
California The 583 California
Claremont 403 1st
Clipper House 134 Folsom
Delta The 94 Dubocc Av
Eureka House 368 11th
Fremont House 336 Fremont
Glenville The 1696 Howard
Hansa Hotel 515 Pacific
Harrison The 456 Harrison
Homestead The 110 Oak
Hunter House 675 Howard
Hyde The 1531 Folsom
Hygeia The 2042 Mission
Imperial 672 Howard
La Grande Rooms 1377 Folsom
Lark 1574 Folsom
Liberty Bell 1668 Mission
Loyal House 684 Howard
Milwaukee Hotel 513 ½ Pacific
Murry E 67 Columbus Av
Neville Hotel 1068 Howard
Nicholson Marie L 215 Kearny
Pacific House 523 Pacific
Panama The 528 Pine
Pedroza Edna Mrs 857 Kearny
Pioneer 143 3d
Prast Fredk 868 Valencia
Roessel The 973 Howard
St Denis House 513 Broadway
Stockton House 1141 Stockton
Tehama House 163 Tehama
Western The 1124 Howard
White House 285 9th

***LOGGING EQUIPMENT**

WORDEN W H COMPANY, 126-128 Pine, te Kearny 1181

LOGGING MACHINERY AND EQUIPMENT

WILLAMETTE IRON & STEEL WORKS, 1045 Monadnock Bldg, tel Sutter 5122

LOOSE LEAF DEVICES AND SUPPLIES

CROCKER H S CO Inc, 565-571 Market and 242-246 Montgomery
Kalamazoo Loose Leaf Binder Co of Cal Phelan Bldg
NEAL, STRATFORD & KERR, 521 Market
UPHAM ISAAC CO, 510 Market
Western Loose Leaf Co 543 Clay

***LOOSE LEAF LEDGERS**

NEAL, STRATFORD & KERR, 521 Market

LUBRICATING OILS AND GREASES

Alemite Lubricator Co 624 Van Ness Av
Castolene Lubricating Oil Co 1033 Polk
Castor J L Co Rialto Bldg
CONTINENTAL PETROLEUM COMPANY Sharon Bldg

FULLER W. P. & CO.
301 Mission, tel Sutter 4400 (See Page 81)
Holstead Specialties Co 503 Market
Hieronimus J A & Sons 108 Steuart
Keystone Lubricating Oil Co 46 Davis
LUBRICATING PRODUCTS CO, 114 Sansome, tel Douglas 4600
McGuffick J R & Co 168 Steuart
MONAMOBILE OIL CO, 562-564 Howard, te Sutter 2031
"MONOGRAM"—NEW YORK LUBRICATING OIL CO, 947-957 Brannan, tel Park 228-229
NASON R N & CO, 151-7 Potrero Av, branch sales depot, 436-8 Market

NATIONAL OIL CO.
159 2d (See Page 81)
NEW YORK LUBRICATING OIL CO 947-957 Brannan, tels Park 228-229
Petroleum Products Co of California 433 California
Portola Oil Co The 798 Minnesota

SHELL COMPANY OF CALIFORNIA, J C Van Eck pres, R A Lewin sec, 343 Sansome, tel Sutter 5100
Sonneborn L Sons 269 Spear
SWAN & FINCH CO OF CALIFORNIA 800 Minnesota
UNION OIL CO OF CALIFORNIA, T A Hays asst to v-pres, A R Atwood dist sales mgr, producers and refiners of petroleum, fuel oils, lubricating oils and asphaltum, city sales office Mills Bldg, tel Sutter 1400

UNITED PETROLEUM ASIATIC COMPANY. Lubricating and Illuminating Oils, Petrolatums, Waxes and Greases, 907 Balfour Bldg tel Garfield 3157

Addressograph
PRINTS FROM TYPE
H. S. Crocker Co., Inc.
AGENTS
565-571 Market St.

FAIRBANKS SCALES
OIL ENGINES
STATIONARY AND MARINE
ELECTRIC MOTORS
STEAM PUMPS—SUPPLIES
FAIRBANKS-MORSE & CO.
551 MISSION STREET See Page 70 PHONE DOUGLAS 2385

BLAKE, MOFFITT & TOWNE
PAPER
37, 41 and 45 FIRST STREET SAN FRANCISCO

"VEEDOL" MOTOR OILS AND GREASES, Tide Water Oil Sales Corp, F M Rowles Western dept sales mgr, 440 Brannan tel Sutter 4908-4909

LUMBER DEALERS

Acme Lumber Co 6th and Channel
Adams Lumber Co 1 Montgomery
Albion Lumber Co 582 Market
Alley Lumber Co 112 Market
AMERICAN REDWOOD CO, 407 Balboa Bldg, 593 Market, tel Sutter 3229
Balboa Mill & Lumber Co 1900 San Jose Av
BAXTER J H & CO, 485 California
Bayside Lumber Co 1 Drumm
Bayside Redwood Co 216 Pine
Beadle Bros 112 Market
Beadle Geo S 112 Market
Beronio Lumber Co cor Powell & Beach
Best W E 112 Market
Billings G E 312 California
Bcoth-Kelly Lumber Co 24 California
Browne R J Co 112 Market
Brownell Shook & Lumber Co 24 California
BUEHNER LUMBER CO (North Bend Oregon), J M Huddart sales rep, mfrs and shippers fir and spruce lumber, 110 Market, tels Sutter 6467 and Kearny 300
Burns M A Mfg Co 1 Drumm

CADWALLADER-GIBSON CO.
wholesale and retail lumber dealers, hardwoods, flooring, plywood, panels and veneers, 234 Steuart, tel Sutter 3166

California-Oregon Lumber & Box Co 112 Market
California Pine Box & Lumber Co 1 Montgomery
California Sugar & White Pine Co 1 Montgomery
CALIFORNIA & OREGON LUMBER CO, 2 Pine, tel Sutter 4771
Carman Clyde D 593 Market
CHAMBERLIN W R & CO, 351 California
CHICAGO LUMBER CO OF WASH, White and Sugar Pine a Specialty, 806 Hobart Bldg, tel Sutter 4939
Chiloquin Lumber Co 1 Montgomery
CHRISTENSON LUMBER CO, 3d, Mariposa and Illinois
COAST BOX & LUMBER CO, 16 California
Connolly & Bode 2401 San Jose Av
COOS BAY LUMBER CO, 351 California
Coquille Mill & Tug Co 16 California
Cornitus G C 485 California
Cottoneva Lumber Co Crocker Bldg
Davis A B 703 Market
Davis Henry H Lumber Co 112 Market
David Hardwood Co Bay and Mason
DeVries H J 430 California
Dieckmann Hardwood Co 350 Beach
DODGE E J CO, 16 California
DOE FRANK P LUMBER CO, 16 California
Dolbeer & Carson Lbr Co 465 California
Dollar Robert Co The 311 California
Donovan Lumber Co 260 California
Dorris Lumber & Box Co 1 Montgomery
DOUGLAS FIR EXPLOITATION & EXPORT CO, 260 California
Douty Lumber Co 24 California
Dusenbury E T Crocker Bldg
Eastern & Western Lumber Co 582 Market
Elk Lumber Co Crocker Bldg
Fair Bruce 1 Drumm
Faraday Lumber Co 593 Market
FIFIELD EUGENE L, 501 Marvin Bldg, 24 California
Fyfe-Wilson Lumber Co 1 Drumm
Gardiner Mill Co 16 California
German Co The 1 Montgomery
Glen Blair Redwood Co 681 Market
GRAYS HARBOR COMMERCIAL CO 859 3d
Great Western Lumber Co (Inc) 268 Market
Greater City Lumber Co 3111 Mission
Griswold-Sand Lumber Co 16 California
Gritzmacher & Johnson 112 Market

HAMMOND LUMBER CO.
Andrew B Hammond pres, 9th floor Newhall Bldg, 260 California

Hammond W A Co 112 Market
HANIFY J R CO, 24 Market
HART-WOOD LUMBER CO, 1 Drumm and 5th and Berry
Haslett O C 1 Montgomery
Hendrickson Lumber Co 112 Market
Hickman Newton H 24 California
HIGGINS J E LUMBER CO, 423-459 6th
Hill & Morton 110 Market
Hobbs-Wall & Co 1 Drumm
Holmes Eureka Lumber Co 681 Market
HOOPER C A & CO, 1210 Balfour Bldg
HOOPER JOHN A, 110 Market
Howard E A & Co 80 Howard
Howes Lumber Co 1003 Railroad Av
Huddart J M 110 Market
Indian Valley Lumber Co 1 Montgomery
Johnson A B Lumber Co 1 Drumm
King Lumber Co 465 California

KIRCHMANN HARDWOOD CO.
212-216 American Nat Bank Bldg, yards and wharves ft 25th (See Page 66)

Klamath Lumber Co Balfour Bldg
Koenig Peter 1709 Judah
Kruse J Haar 23d and Shotwell
Lassen Lumber & Box Co 681 Market
Lauden & Tees (Inc) 112 Market
Leonard Lumber Co 1843 15th
Little River Redwood Co 112 Market
Loma Prieta Lumber Co 14 Montgomery
LOOP LUMBER CO, main office Central Basin ft 16th
MacArthur & Kauffman 461 Market
Macdonald L D 16 California
MACDONALD LUMBER CO, Channel bet 3d and 4th, tel Market 4386
MacDONALD & HARRINGTON, 16 California
Madera Sugar Pine Lumber Co 1 Montgomery
Mahony Andrew F 1 Drumm
Mallett J H 465 California
Marin Lumber & Supply Co 24 California
Matheny Edw 260 California
McCallum J H 748 Bryant
McCormick Chas R & Co 1 Drumm
McCullough-Fagan Lumber Co 112 Market
McIntire J J 255 California
McKAY & CO, 311 California
McPherson G L & J A 1 Drumm
Mendocino Lumber Co Crocker Bldg
Metropolitan Redwood Lumber Co 112 Market
Michigan California Lumber Co Call Bldg
Minor Lumber Co 1 Drumm
Mission Lumber Co 1307 Valencia
Multnomah Lumber & Box Co 24 California
National Redwood Co 112 Market
Navarro Lumber Co Crocker Bldg
Niehaus Edw F & Co 564 Brannan
Northwestern Lumber Co 112 Market
Northwestern Redwood Co 65 Market
Oakley Lumber & Mill Co 1430 Powell
OCEAN LUMBER CO, 260 California
Old Dominion Mill Co 310 California
OLSON MAHONY LUMBER CO, 5th and Hooper, tel Market 580
Pacific Coast Lumber Co 593 Market
Pacific Coast Redwood Co 681 Market
Pacific Export Lumber Co 16 California
Pacific Lumber Co 311 California
Pacific Mill & Timber Co 260 California
Palmer F S 681 Market
Paramino Lumber Co 1 Drumm
Peninsula Lumber Co 24 California
Pitcher & Short 16 California
POPE & TALBOT, 859-869 3d
Port Blakeley Mill Co 351 California
Port Costa Lumber Co 110 Market
Puget Sound Lumber Co 310 Sansome
Purdy F M 725 Taraval
Red River Lumber Co 681 Market
Redwood Export Co 260 California
REDWOOD MANUFACTURERS CO, 1600 Hobart Bldg (See Page 82)
REDWOOD PIPE CO, 1600 Hobart Bldg

REED LUMBER CO.
404 Hearst Bldg

Reinhart Lumber & Planing Mill Co 17th and Kansas
REMCO PIPE & TANK CO, 1600 Hobart Bldg (See Page 82)
Renton Holmes & Co 351 California

RICHARDS HARDWOOD LUMBER CO, American and imported hardwood lumber, office and yards 480-486 Brannan, tel Sutter 572 (See Pages 52 and 65)

Steam Engines, Marine and Steering Engines
C. H. EVANS & CO. 187 Fremont St.
See Page 90

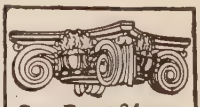
SEE PAGE 34 BUYERS' GUIDE
WESTERN BUILDERS SUPPLY CO
"Plaster Board"
135 Second St.
Tel. Kearny 1991

Trade Mark of the Cutter
C.W. MARWEDEL
MACHINE SHOP TOOLS AND SUPPLIES
BRASS COPPER STEEL
PHONE DOUGLAS 4180
76-80 FIRST ST.

Recorder Printing and Publishing Company
COMMERCIAL PRINTING See Page 82
77 Sutter St. Telephone Market 1190 693 Stevenson St.

Griffith-Durney Co. CANNED FOODS
No. 1 DRUMM STREET — SAN FRANCISCO, CALIF.
TELEPHONE KEARNY 262
See Page 38

Lumber Dealers—Continued

Richardson Co 320 Market
Royal Lumber Co 738 Bryant
SAN FRANCISCO LUMBER CO, office and yards 2701 Mason
San Diego Lumber Co 465 California
San Pedro Lumber Co 110 Market
Santa Barbara Lumber Co 110 Market
SANTA FE LUMBER CO, 16 California
Sayre W R Lumber Co 1 Montgomery
Sierra Lumber Co Russ Bldg
Sivers-Savidge Lumber Co Hobart Bldg
Slade S E Lumber Co 112 Market
SMITH WM CO, Channel bet 3d and 4th, tel Market 103
Soule J F 112 Market
Spanish Peak Lumber Co 1 Montgomery
Spaulding Chas K Logging Co Mills Bldg
Sterling Lumber Co 155 Montgomery
Stockton Lumber Co 110 Market
Sudden & Christenson 230 California
SUGAR PINE LUMBER CO, 8th and Harrison
Swift & Co 1372 Mission
Tacoma Mill Co 310 Sansome
Tarter Webster & Johnson (Inc) 1 Montgomery
THANE A F & CO—EXPORT, 311 California
Thomson H S 3650 Mission
Thorsen W R 1 Montgomery
Tiernan Lumber Co 112 Market
Trower Lumber Co 110 Market
UNION LUMBER CO, Crocker Bldg, tel Sutter 6170
Valley Lumber Co 110 Market
Van Arsdale-Harris Lumber Co 5th and Brannan
Vance J W & Co 214 Front
Wayne Millwork & Lumber Co 126 Otis
Weed Lumber Co 1 Montgomery
Wending-Nathan Co 110 Market
West Oregon Lumber Co 24 California
West Valley Lumber Co 593 Market
Western Lumber Mfg Co 351 California
Western Shore Lumber Co Kohl Bldg
Western Wholesale Lumber Co 68 Post

WHITE BROTHERS
(Hardwood), NW cor 5th and Brannan, tel Sutter 1367 (See Pages 52 and 66)

Wilson Bros & Co 110 Market
Wolfe Lumber & Hardware Co 19th and Folsom
Young Bay Mfg Co 112 Market

LUMBER MANUFACTURERS AND DEALERS

WOOD E K LUMBER CO, California Redwood, Oregon pine, fir and spruce, Fife Bldg, 1 Drumm, tel Kearny 3710 (See Page 65)

***LUMBER—WHOLESALE AND RETAIL**

WOOD E K LUMBER CO, California Redwood, Oregon pine, fir and spruce, Fife Bldg, 1 Drumm, tel Kearny 3710 (See Page 65)

LUMBER YARDS

ACME LUMBER CO, 6th and Channel

Acme Lumber Co.
Redwood and Pine Lumber
6th and Channel Tel. Sutter 6170

Christenson Lumber Co 3d and Mariposa
Dempsey Lumber Co Hooper bet 7th and 8th
Greater City Lumber Co 3123 Mission
Hardy Jas H (Inc) Channel nr 4th
Hooper Lumber Co Mariposa and Illinois

KIRCHMANN HARDWOOD CO.
212-216 American Nat Bank Bldg, yards and wharves ft 25th (See Page 66)

Kruse J H 23d and Shotwell
Leonard Lumber Co 1843 15th
LOOP LUMBER CO, Basin ft 16th, tel Market 1811
MACDONALD LUMBER CO, Channel nr 4th
McCallum J H 748 Bryant
Mission Lumber Co 1307 Valencia
Niehaus Edw F & Co 570 Brannan
Olson-Mahony Lumber Co 5th and Hooper
Reed Lumber Co 17th and DeHaro
Richards Hardwood Lumber Co 480 Brannan
Royal Lumber Co 738 Bryant
Sugar Pine Lumber Co 8th and Harrison
Van Arsdale-Harris Lumber Co 5th and Brannan
Wolfe Lumber & Hardware Co 2299 Folsom

MACARONI AND VERMICELLI

Briasco & Co 2930 Octavia
CALIFORNIA MACARONI CO, "Royal Semolina Macaroni," 445 Drumm cor Pacific, tels Garfield 913 and 914 (See Page 66)
Celle G B & Co 1717 Powell
COLUMBUS MERCANTILE CO (Inc), mfrs and exporters of alimentary paste, macaroni, spaghetti, vermicelli etc, 445-449 Jackson, tel Sutter 108
Fairy Food Products 325 Washington
Fava & Co 1336 Grant Av
Fontana Food Products Co 112 Market
FONTANA-HOLLYWOOD CO, macaroni, spaghetti and egg noodles, distributors for Fontana Food Products Co, 2 Pine
Genoa Macaroni Factory 1712 Stockton
GRAGNANO PRODUCTS CO (Inc), mfrs macaroni and semolina specialties, importers Italian olive oil, etc, 823-831 Valencia tel, Mission 1725
Graziani Albert 686 Filbert
Italian-American Paste Co 466 Green
Lavezzo Bros 1417 Powell
Lavezzoli E & D 1970 Sutter
Pompeii Macaroni Factory 2987 Folsom
Republic Noodle Factory 1117-19 Stockton
ROMA MACARONI FACTORY (Inc), Francisco and Grant Av, tel Douglas 2071
Rossi A & Co 322 Broadway
ROYAL SEMOLINA MACARONI (California Macaroni Co), made from pure Durum Semolina Flour, 445 Drumm cor Pacific, tels Garfield 913-914 (See Page 66)
Sosso H J & Bro 408 Pacific
Toso & Ghirzo 725 Vallejo
Vulcan Macaroni Co 425 Broadway
YOSEMITE FLOUR CO (California Macaroni Co), 445 Drumm cor Pacific, tels Garfield 913 and 914

***MACARONI MACHINERY**

BAROZZI DRYERS, 400 Columbus Av

Barozzi Drying Machine Co.
Manufacturers of
Macaroni and Fruit Dryers
400 COLUMBUS AVE.
Phone Kearny 3233

REBIZZO & COMPANY, formerly North San Francisco Machine Works, 414 Broadway, tel Kearny 2999
ROSSI A & CO, 322 Broadway, tel Kearny 4668

***MACHINE SHOPS**

BUSCH MANUFACTURING CO, special machinery to order, 78 Natoma, tel Douglas 5514

MACHINE TOOLS

BULOTTI C F MACHINERY CO, 338 Rialto Bldg, 116 New Montgomery, tel Sutter 1006

ECCLES & SMITH CO
MACHINE TOOLS AND SHOP SUPPLIES
71 First St. Tel. Kearny 1267

PRINTERS
BOOKBINDERS
STATIONERS
LITHOGRAPHERS
LOOSE LEAF LEDGERS
TYPEWRITER SUPPLIES
H. S. CROCKER COMPANY INC.
565-571 MARKET ST.
TEL. DOUGLAS 5800
ALSO AT
LOS ANGELES
SACRAMENTO
OAKLAND

PACIFIC COAST PAPER COMPANY
545 Mission St Printing and Wrapping Papers OF ALL KINDS

13th and Mission Sts
PHONE MARKET 15
BEKINS Fireproof Storage

S. A. WHITE Funeral Director
FORMERLY PORTER & WHITE
Telephone West 770
2200 Sutter Street : N. W. Corner Pierce
See Pages 47-93

CALIFORNIA MACARONI COMPANY

Manufacturers and Exporters of

"Royal" Alimentary Pastes

MACARONI : SPAGHETTI : VERMICELLI : ETC.

Made from Pure Durum SEMOLINA FLOUR

Largest Manufacturers of Paste West of Chicago

445 Drumm St.
Cor. Pacific

Telephones:
Garfield 913 and 914

HERBERTS MACHINERY & SUPPLY CO, 140 1st (See Page 76)
INGERSOLL RAND CO OF CALIFORNIA, Rialto Bldg, tel Sutter 640 (See Page 67)
Lathe Tool Works 52 Natoma
PAWLING & HARNISCHFEGER CO (Milwaukee), 32 Beale
Pratt & Whitney 16 Fremont
RYERSON JOSEPH T & SON, 15 1st, tel Douglas 2027

Tool Equipment Co 15 Spear

FRED WARD & SON
Machine Tools and Shop Supplies
170-174 FIRST ST. Tel. Sutter 783

U S MACHINERY AND STEEL CO, 15 1st, tel Douglas 7468

*MACHINE WORKS

PACIFIC FOUNDRY COMPANY
18th and Harrison, tel Mission 1105
(See Page 46)

MACHINERY—CONCRETE

DAVIS NORRIS K MACHINE WORKS, 400 7th, tel Market 1675 (See Page 75)

*MACHINERY CONTRACTORS

AUSTIN WESTERN ROAD MACHINERY CO, 20-22 Fremont, tel Sutter 2053 (See Page 41)
DAVIS NORRIS K MACHINE WORKS, 400 7th, tel Market 1675 (See Page 75)

*MACHINERY—CONVEYING

SEARLES MAILLER, 135 Fremont, tel Douglas 4289

*MACHINERY—HYDRAULIC

EVANS C H & CO (Inc), 183-187 Fremont (See Page 75)

*MACHINERY—ICE AND REFRIGERATING

YORK-CALIFORNIA CONSTRUCTION CO, 832-838 Folsom, tel Sutter 5017

MACHINERY IMPORTERS AND DEALERS

Advance-Rumely Thresher Company 19 Main
Allis-Chalmers Manufacturing Co Rialto Bldg
American Wood Working Machinery Co 525 Market
Atlas Mfg Co 154 1st
AUSTIN F C MACHINERY CO, 417 Market, tel Douglas 3575
AUSTIN MANUFACTURING CO, 20-22 Fremont, tel Sutter 2053 (See Page 41)
AUSTIN WESTERN ROAD MACHINERY CO, 20-22 Fremont, tel Sutter 2053 (See Page 41)
Bacon Edward R Co 51 Minna
Ba'derston W P Co Mills Bldg
Berger & Carter Co 365 Market
BODINSON MANUFACTURING CO, 11 Minna, tel Sutter 6614 (See Page 70)
Buck & Stoddard 485 California
Bucyrus Co 433 California
Burdick M S 60 Tehama
CALIFORNIA HYDRAULIC ENGINEERING & SUPPLY CO, 70 Fremont, tel Sutter 1180
Califcrnia Machinery Co 125 Beale
California National Supply Co Balbca Bldg
CAMERON A S STEAM PUMP WORKS, Rialto Bldg, tel Sutter 640 (See Page 67)
CAMPBELL-BOXWORTH CO (harness machinery), 693 Mission, tel Douglas 803

HEATING AND PLUMBING CONTRACTORS
GILLEY-SCHMID CO., Inc.
198 West Mission St.
Cor. THIRTEENTH
Telephone Market 965

HYLAND BAG CO. BURLAP
See Page 10

NATIONAL PAPER PRODUCTS COMPANY
1789 MONTGOMERY ST. San Francisco Phone Sutter 7031
Corrugated and Fibre Shipping Cases, Corrugated Specialties, Fibre Cans, Mailing Tubes, Public Service Towels, Sop-O-Zon, Liquid Soap Disinfectants, No-Waste Toilet Tissue
See Page 82

MIMEOGRAPHS
H. S. CROCKER CO., Inc., Agents 565-571 MARKET ST.

COTTRELL BROS. MOVING & STORAGE
PACKING—SHIPPING
Phone MARKET 1000—Day or Night
2362 MARKET STREET

Machinery Importers and Dealers— Continued

Commercial Acetylene Supply Co 681 Market
Coop P H 582 Market
Denver Rock Drill Mfg Co Rialto Bldg
Duncan Iron Works 225 Folsom
Dunn's Paint Machine Co 208 Mission
EBY MACHINERY CO, 35-41 Main (See Page 75)
FAIRBANKS, MORSE & CO, 651-655 Mission (See Page 70)
FARNSWORTH ELECTRICAL WORKS, 549 Mission
Folger Carter Co 40 California
Franklin Machine Co 120 Folsom
GARFIELD & CO, 1232 Hearst Bldg, tel Sutter 1036
Great Western Machinery Co 201 Folsom
Hackley & Squire 625 Market
Harron Rickard & McCone 139 Townsend
Henes Louis G 75 Fremont
HERBERTS MACHINERY & SUPPLY CO, 140 1st (See Page 76)
Holt Mfg Co 593 Market
Hopley A E 235 Montgomery
Hoyle Walter 647 McAllister
Hunt Helm Ferris & Co 283 Mission
HUNT, MIRK & CO (Inc), 141 2d
Impeller Co of America Mills Bldg
INGERSOLL RAND CO OF CALIFORNIA, Rialto Bldg, tel Sutter 640 (See Page 67)
Jardine Machinery Co 115 Main
Johnson Lars 20 Stillman
Jones & Lamson Machinery Co 503 Market
JOSHUA HENDY IRON WORKS, 75 Fremont, tel Kearny 3430 (See Page 68)
Keany Mfg Co 533 Valencia
King C W Rialto Bldg
Link Belt-Pacific Co 168 2d
Livermore Norman B & Co 625 Market
Louden Machinery Co 70 Fremont
Machinery Sales Agency 82 Natoma
Marion Steam Shovel Co 681 Market

MEESE & GOTTFRIED COMPANY, manufacturers of everything for the mechanical transmission of power, elevating, conveying and screening machinery, main office and works 19th and Harrison (See Page 71)

MOORE CHAS C & CO ENGINEERS, Sheldon Bldg (See Page 72)
National Binding Machine Co 133 1st
New Jersey Foundry & Machine Co 156 2d
North Machine Co 324 Main
NORTON CO (grinding), 12 Natoma
OCEAN SHORE IRON WORKS, 550-558 8th, tels Market 462-463 (See Page 32)
Oriental Supply Syndicate (Inc) 688 Howard
ORTON MACHINE CO, mfrs of Orton Pat Surfacers, special woodworking machines and cutter heads, 325 Fremont
Pawling & Harnischfeger Co 681 Market
Porter R C 1 Drumm
Premier Machinery Co 16 California
Progressive Shoe Machinery Co 193 2d
Ransome & McClelland 681 Market
Rasmussen Wm 1324 Potrero Av
Reardon P H 57 1st
Robins Conveying Belt Co 58 Sutter
Ross-Burr Laundry Machinery Co 280 7th
Rossi A & Co 322 Broadway
Ryerson Jos T & Son 815 Balboa Bldg
Schaeffer & Budenburg Mfg Co 155 2d
Schilling Adam & Sons 221 Spear
Shecter Machinery Co 201 Folsom

SHIELDS, HARPER & CO. exporters, importers machinery and equipment, 558 Howard, tel Sutter 1420

SIMONDS MACHINERY CO, 117 New Montgomery, tel Kearny 1457 (See Page 74)
Simonds Mfg Co 14 Natoma
Simpson A H Co 129 Fremont
Smith-Booth-Usher Co 50 Fremont
Smith Sidney W Rialto Bldg
Stallman F O Supply Co 1st at Natoma
Star Drilling Machinery Co 625 Market
SULLIVAN MACHINERY CO, 1509 Hobart Bldg, tel Douglas 2625 (See Page 74)
Travers Sales & Engineering Co 244 Kearny
Trent G M Sharon Bldg
Victory Ball Mill Ore Grinder 316 Bush
Wagner Jos Mfg Co 165 Beale

FRED WARD & SON
Machine Tools and Shop Supplies
170-174 FIRST ST. Tel. Sutter 783

Wellman-Seaver-Morgan Co Rialto Bldg
West Coast Laundry Machinery Co 3246 17th
Western Machinery Co 201 Folsom
Western Manning Maxwell & Moore 40 Fremont
Western Steel & Engineering Co 35 Montgomery
WOODS CHAS M & CO (oil well supplies), Hobart Bldg, tel Sutter 7495
Willamette Iron & Steel Works 681 Market
Williams Patent Crusher & Pulverizer Co 67 2d
Winton Engine Works 593 Market
Witt G E Co 862 Howard
Worthington Co (Inc) The Sharon Bldg
Young A L Machinery Co 26-28 Fremont

***MACHINERY MANUFACTURERS AND DEALERS**

MEESE & GOTTFRIED COMPANY, manufacturers of everything for the mechanical transmission of power, elevating, conveying and screening machinery main office and works 19th and Harrison, tel Kearny 5070 (See Page 71)

***MACHINERY—MINING**

BODINSON MANUFACTURING CO, 11 Minna, tel Sutter 6614 (See Page 70)
JOSHUA HENDY IRON WORKS, 75 Fremont, tel Kearny 3430 (See Page 68)
PRICE G W PUMP & ENGINE CO, high grade pumps and motors, 33 Stevenson, tel Kearny 2375 (See Page 73)
SULLIVAN MACHINERY CO, 1509 Hobart Bldg, tel Douglas 2625 (See Page 74)
U S MACHINERY & STEEL CO, 15 1st, tel Douglas 7468

***MACHINERY MOVERS**

FARNSWORTH & RUGGLES 109 Davis, tel Kearny 5270

MACHINERY—PUMPING

SIMONDS MACHINERY CO, 117 New Montgomery, tel Kearny 1457 (See Page 74)
WOODIN & LITTLE, 33-41 Fremont

***MACHINERY—PUMPING—STEAM**

SIMONDS MACHINERY CO, 117 New Montgomery, tel Kearny 1457 (See Page 74)

***MACHINERY—ROAD**

AUSTIN-WESTERN ROAD MACHINERY CO, 20-22 Fremont, tel Sutter 2053 (See Page 41)

***MACHINERY—SECOND HAND**

DAY GEO F & SON, 402 Rialto Bldg
GREAT WESTERN MACHINERY CO, 304 Howard

SUGARMAN IRON & METAL CO, wholesale iron and metal, 617 Brannan, tel Kearny 225
U S MACHINERY & STEEL CO, 15 1st, tel Douglas 7468
WESTERN MACHINERY EXCHANGE, 201 Folsom
WESTERN PURCHASING AGENCY, C W Whitney mgr, 433 California

***MACHINERY TRANSMISSION (POWER)**

MORSE CHAIN CO, 355 Monadnock Bldg, tel Sutter 1975 (See Page 72)

MACHINISTS

Acme Machine Wks 19 Tehama

AICHER MACHINE WORKS Designers and builders of special machinery, specializing in printing presses 1634 Stockton, tel Kearny 2505

PACIFIC FOUNDRY COMPANY
18TH AND HARRISON STS. PHONE MISSION 1105
See Page 46

C. A. ANDERSON
FUNERAL DIRECTOR AND EMBALMER
TELEPHONE MISSION 151
1387 VALENCIA ST., at 25th

SUHR & WIEBOLDT
GEO. L. SUHR
Funeral Directors and Undertakers
1465 to 1473 Valencia St.—between 25 thand 26th
TELEPHONE MISSION No. 1

AMERICAN MACHINE & MFG

CO, Engineers and Machinists, Special Machinery Designed and Built for the Printer, Bookbinder, Lithographer, and Paper Boxmaker, Repair work of all kinds solicited, 441 Folsom, tel Douglas 8640

Atlas Mfg Cc 154 1st
AUTO MACHINE SHOP, J F Birch prop, 1225 Mission, tel Market 4711
Bali H L 64 2d
Barion C O & Cc 291 1st
Berger & Carter Co 365 Market
BETHLEHEM SHIPBUILDING CORP (Ltd), main office and works 20th and Illinois, city office 351 California (See Page 88)
Binns W H Machine & Tcol Works 416 Harrison
Bliss & Lyon 593 Market
Borba C A 17 Tehama
Brown Hoisting Machinery Co 681 Market
Boicelli & Bcss 404 Bay
Brunig Machine Wks 523 Brannan
Bulotti C F Machinery Co Rialto Bldg
Bunn W H Machine & Tocl Wks 416 Harrison
Busch Mfg Co 58 Natoma
California Press Mfg Cc 406 6th
Christie Machine Wks 191 Fremont
Clot Eugene 940 Bryant
Columbia Machine Wks 160 Spear
Conens & Wuesthoff 706 Bryant
Conner & Hunt 566 Folsom
Cook H F 219 Spear

COSMOPOLITAN MACHINE

WORKS, A Napolitano prop, Builders of Machinery of any description, 55-57 Tehama bet 1st and 2d, tel Douglas 5569

Curle Mfg Co 421 Sacramento
Cyclops Ironwks 837 Folsom
DAVIS NORRIS K MACHINE WORKS, 400 7th, tel Market 1675 (See Page 75)
DeLaitte Gas Machine Wks 228 Fremont
Detroit Die & Machine Wks 992 Howard
Dibert L C Co 35-39 Minna
Doder V O 1167 Harrison
Dries & Trump Mfg Cc 508 Mission
Droll Patent Corporation 101 Kansas
Dyer F G 770 Folsom
Eckert Gustav 28 Cordova
Electric Novelty Wks 533 Mission
Elgin Machine Works 3250 17th
ENTERPRISE FOUNDRY CO, main office and works 2902 19th, branches 320 Fremont and South San Francisco, tel Mission 863
EVANS C H & CO (Inc), 183-187 Fremont (See Page 75)
Fairmont Machine Shop 41 Tehama
Federal Elevator & Machine Co 380 Ellis
Fey Chas & Co 585 Mission
Fisher & Strong 205 Tehama
Franklin Machine Co 126 Folsom
Freitas S V 3070 23d

GALLI MACHINE WORKS THE

Emil Streuber prop, machinery repaired and built for printers and bookbinders, machinery of all kinds, 429-431 Tehama, tel Kearny 3659

Garibaldi & Groneman 4555 Mission
GARRATT W T & CO, 277-299 Fremont (See Page 75)
GILBERT MACHINE WORKS, Radio Brass Parts, Screw Machine and Manufacturing Specialists, 335 Folsom, tel Douglas 2292
Golden State & Miners Iron Works 249 1st
Griffiths Machine Wks 20 Clementina
Grith A F 1417 48th Av
Grunet Curt 520 Fulton
Herzog Electric & Engineering Co 172 Stewart
Hicks Iron Works 967 Howard
Hoyle Walter 225 Gough
Hubbard Machine Co 969 Folsom
Jarvis T P Mfg Co 275 Connecticut
Jenkins W M 18th and Treat Av
John's Hanger Co 709 Harrison
Kingsbury Machine Works Rialto Bldg
LIBERTY MACHINE CO, 2857 26th, tel Mission 5528
MAIN IRON WORKS, 7th, Daggett an 16th, tel Market 752 (See Page 59)

MEESE & GOTTFRIED COM-

PANY, manufacturers of everything for the mechanical transmission of power, elevating, conveying and screening machinery, main office and works 19th and Harrison, tel Kearny 5070 (See Page 71)

Manzell Bros Co Hearst Bldg
Mission Machine Wks 2126 Folsom
Mitchell J F Machine Wks 117 Beale
Modotti J 491 Tehama
Mize Wm R 86 San Jose Av
Murphy Arata & Hanson 3549 17th
Murphy & Staggs 3549 17th

MURRAY BROS. MACHINE

WORKS, genl machinists, mfrs Hoisting Engines, marine work a specialty, 231-233 Folsom, tel Kearny 880

Napolitano A & Co 57 Tehama
National Automatic Tape Printer 507 Mission
National Machine Works 819 Bryant
North Beach Machine Co ft Jones
North Machine Cc 324 Main
Oftedahl & Marlin 581 Howard
Oliver Manufacturing Cc office 503 Market, factory 4th and Madison, Oakland
Orton Machine Cc 325 Fremont
Pacific Block & Forging Co 224-232 Spear
Pacific Machinery & Mercantile Co 264 Townsend
PACIFIC MACHINE SHOP, 360 11th, tel Market 381
Plummer H H & Cc 681 Market
Pond & Robinson 1202 Howard
Rapp Chas 819 Bryant
REDDEN JOHN N, 1042 Natoma nr 11th and Mission, tel Market 6007
Reider G A 362 Ellis
Reveny C G 753 Divisadero
Rischmuller G 3444 19th
Robinson C C 67 McCoppin
Ryerson Jas F & Son 15 1st
Schelling Adam & Sons 219 Spear
Schluter H M 1236 Mission
Schneider A Engineering Works 1414 15th
Schoenstein F B 529 Fulton
Shecter Machy Co 650 Brannan
Smith & Scanlon 137 Spear
Standard Machine Works 252 Townsend
STANDARD TOOL MFG CO, 202 2d
Terraris Eugene 1819 Mason
Thomson J A Automobile Machine Wks 407 Howard
Tofanelli Sebastian 940 Columbus Av
Trevett E L 408 Girard
Triangle Engineering Co 129 Fremont
TUCKER E W & CO (Inc), 347-349 Fremont, tel Kearny 37
UNION MACHINE CO, 934-944 Brannan, tel Market 2772
United Engineering Co 298 Steuart
U S Machinery & Steel Cc 15 1st
Valencia Machine Shop 132 Valencia
Victory Machine Works 555 Howard
Wellman-Seaver-Morgan Co Rialto Bldg
Walker Machine Wks 2126 Folsom
Welshons & Symon 3648 18th
West Coast Equipment Co Hearst Bldg
Wood H C 166 King
Wood J E 80 Tehama
Woodward G H 1455 Bush

MACHINISTS AND ENGINEERS SUPPLIES

BAKER HAMILTON & PACIFIC CO, 7th, Townsend and King (See Page 51)

Trade Mark of the Cutter
C.W. MARWEDEL
MACHINE SHOP SUPPLIES
76-78 FIRST ST. SAN FRANCISCO, CAL.

*MACHINISTS TOOLS

DUNHAM, CARRIGAN & HAY-DEN CO, Kansas & Division Sts, tel Park 9500 (See Page 50)

MAGNESIA

Magnesia Products Co (Ltd) Call Bldg
NATIONAL MAGNESIA MANUFACTURING CO, Flatiron Bldg, 544 Market, tel Garfield 2261, factory Redwood City

SHOVES
WEDGE WOOD RANGES
serve you BEST
WOOD & COAL OR GAS

See Pages 47-93

See Page 89

Trade Mark of the Cutter
C.W. MARWEDEL
MACHINE SHOP TOOLS AND SUPPLIES
PHONE DOUGLAS 4180
BRASS COPPER STEEL
76-80 FIRST ST.

TENTS
OF
QUALITY
—o—
AWNINGS
TO
ORDER
—o—
CAMP
FURNITURE

AMES HARRIS NEVILLE CO.
100 POTRERO AVE.
PHONE
MARKET 6100
See Page 9

PRINTERS
BOOKBINDERS
STATIONERS
LITHOGRAPHERS
LOOSE LEAF
LEDGERS
TYPEWRITER
SUPPLIES
❖
H. S.
CROCKER
COMPANY
INC.
❖
565-571
MARKET ST.
TEL. DOUGLAS 5800
ALSO AT
LOS ANGELES
SACRAMENTO
OAKLAND

"WE WELCOME YOU"
Clinton Cafeterias
Courteously serves its patrons with good food at moderate prices in pleasant surroundings and with excellent music.
Breakfast—Lunch—Dinner
18 POWELL ST.
NEAR MARKET ST.
136 O'FARRELL ST.
OPPOSITE ORPHEUM THEATRE
See Page 37

Telephone: KEARNY 3155

MANGRUM & OTTER

(Incorporated.)

Mantels, Grates and Tiles

Fireplace Equipment

827-831 MISSION STREET Bet. 4th and 5th Streets

MAGNESITE

DORITE MANUFACTURING CO. Magnesite composition, flooring and stucco, office and plant, 116 Utah, tel Park 3838
HOFF MAGNESITE CO, 333 Monadnock Bldg, plant ft 22d Av East Oakland
Northwest Magnesite Co Crocker Bldg
PACIFIC CARBONIC GAS CO, ft 5th Av East Oakland
PACIFIC SILICATE CO, 351 California
Red Mountain Magnesite Co Russ Bldg
SAMPSON MAGNESITE CO, Crude Calcined Dead Burned Ground Call Bldg tel Douglas 6735
Sonoma Magnesite Co 360 Kearny
Western Magnesite Development Co 785 Market
White Rock Mine 785 Market

MAGNESITE COLORS

BAKER H J & BRO, 503 Market, Sutter 1941

MAGNESIUM CHLORIDE

BAKER H J & BRO, 503 Market Sutter 1941

MAGNETOS

AMERICAN BOSCH MAGNETO CORPORATION, 1262 Post bet Van Ness and Franklin
FURRER, LANGNER & KINNEAR (distributors for Robt Bosch Magneto Co) 1028 Geary tel Prospect 8575
Guarantee Magneto Works 804 Polk
Guillaume Wm 804 Polk
Savage E T 34 Hyde

MAILING LISTS

CROCKER-LANGLEY DIRECTORY, 230 Brannan tel Douglas 5800
RUSSELL'S MAIL SERVICE, 340 Sansome room 302

*MAILING TUBES

NATIONAL PAPER PRODUCTS CO, Francisco and Montgomery (See Page 82)

MALSTERS

Bach Chas & Co (Inc) 2108 Stockton
Bauer-Schweitzer Hop & Malt Co 660 Sacramento
Cereal Products Refining Corp 762 Fulton

*MALT EXTRACT

HERRMANN GEO COMPANY, 300 Front tel Sutter 2798 (See Page 55)
PABST BREWING CO, 300 Front tel Sutter 2798
REINE CO, distributors of "Best-Ever" Malt and Hops Syrup 905 Howard tel Sutter 6357
WESTON E J, 61 4th tel Douglas 3645

*MALT EXTRACT AND SYRUPS

BALLANTINES 120 DEGREE MALT SYRUP, 53 5th tel Douglas 3500

Ballantine's 120 Degree MALT SYRUP
Wholesale and Retail
Full Line of
Home Beverages and Bottlers' Supplies
EASTERN MALT PRODUCTS CO.
TIM McGRATH, Manager
53 Fifth Street Phone Douglas 3500

NU-ON PRODUCTS CO, 1012 Mission nr 6th tel Park 6703
UNITED STATES SYRUP CO, distributors of "All-in-One" Syrup of malt and hops 796 Mission

*MALT SYRUP

F. E. HAGGERTY R. R. HAGGERTY
H. H. Extract & Syrup Co.
Wholesale and Retail
F. E. HAGGERTY & SONS, Proprietors
Bet. 19th and 20th Sts., San Francisco
2320 MISSION STREET,
Phone Valencia 6072

AMERICAN DIAMALT CO, Edw M Vauer sales mgr 742 Market tel Kearny 4840
BAUER-SCHWEITZER HOP & MALT CO, 660-662 Sacramento
HAGGERTY F E & SON, H H Extract and Syrup Co 2320 Mission tel Valencia 6072
HERRMANN GEO CO, 300 Front tel Sutter 2798 (See Page 55)
PABST BREWING CO, 300 Front tel Sutter 2798 (See Page 55)

*MANGANESE PRODUCTS

AMERICAN MANGANESE PRODUCTS CO, office 350 Post

MANICURISTS

Barry Gertrude P 133 Geary
Chandler Elizabeth W 1220 Polk
Decker Lenora 654 Market
Evans Laurena 45 Post
Merving M 16 Geary
Monroe E Mrs 966 Market
Muir Frances Mrs 1620 Ocean Av
Palmer Mayme Mrs 935 Market
Renton Isabel 934 Bush
Thompson Nellie 166 Geary
Wallace Mary Mrs 1095 Market

TYPEWRITERS RENTED 3 MONTHS VISIBLES $6.50 AND UP
AMERICAN WRITING MACHINE CO.
506 MARKET STREET SAN FRANCISCO PHONE DOUGLAS 649

MISH & CO. TAILORS
TELEPHONE DOUGLAS 2517
25 KEARNY STREET
ROOMS 400-401
BALDWIN BUILDING
See Page 90 SAN FRANCISCO, CAL.

*MANTELS—BRICK AND TILE

MANGRUM & OTTER, 827-831 Mission (See Page 89)

TECHNION, Inc.
manufacturers of Technion Material, office and factory 524 Gough, tel Market 1367 (See Page 35)

MANTELS—WOOD

MANGRUM & OTTER, 827-831 Mission (See Page 89)

*MANUAL TRAINING TOOLS

EBY MACHINERY CO, 35-41 Main (See Page 75)

MANUFACTURERS AGENTS

Aaron Louis 833 Market
Abrahamson Ira 833 Market
Abrams M L 833 Market
Adam-Hill Co 96 9th
Adams Edson Co 140 Geary
Adelsdorfer J C 717 Market
Adler J S 57 Post
Ahronheim U Pacific Bldg
Aldlen Max 525 Market
Alexander B T 833 Market
Alexander W Temple 681 Market
Allied Industries Inc 455 2d
Ambler Arthur B 461 Market
Anderson C C 112 Market
Armstrong A T 485 California
Armstrong Geo 625 Market
Armstrong Saml V 681 Market
Arnold T C Pacific Bldg
Arter Norman 180 New Montgomery
Ayres Geo H 681 Market
Bacon Chas A Co 50 Main
Baker Albert L 681 Market
Ballantyne Geo 833 Market
Barber Harvey R 525 Market
Barr D J 833 Market
Barstow C P 24 California
Barter & Knopp 149 California
Baude F W 435 Mission
Baum B S 833 Market
Bauman Bertram R 525 Market
Bekeart Phil B Co 717 Market
Bell J P & Co 593 Market
Benard Al G 704 Market
Bendheim Ferd 593 Market
Benham Chas J 742 Market
Beninghoff C F 24 California
Bennett A W 140 Geary
Bennett G W 660 Market
Bennett & Sons 833 Market
Berner S W Pacific Bldg
Bernstein Fred E 154 Sutter
Best & Co Hearst Bldg
Bettcher W R Phelan Bldg
Betzel S C Pacific Bldg
Blank Adolph 112 Market
Blue Ribbon Milker Sales Corp 346 Washington
Blum A A Pacific Bldg
Boardman W F Co 718 Mission
Bodler Frank F 681 Market
Borden W H 700 2d
Boueck Arthur 833 Market
Bowersmith Fredk Pacific Bldg
Bradford W M 26 Front
Bradley Chas H Co 22 Battery
Bradley Edw L 49 Geary
Bray Frank J Phelan Bldg
Brochon L R 833 Market
Brown Chas H Pacific Bldg
Brown F M Pacific Bldg
Brown Wm Call Bldg
Brown Wm 703 Market
Bryant Geo T Rialto Bldg
Bryte M A (Inc) 543 Golden Gate Av
Buckley Amby J 681 Market
Budd & Votaw 50 Sansome
Buegeleisen D Co 253 Minna
Buist T W 216 Pine
Bullard E D 268 Market
Burd Wm 22 Battery
Burkenroad Hughes & Co 24 California
Burniston & Albright 519 California
Butcher L H Co 862 Mission
Byers J J 681 Market
Bynum Oliver C 22 Battery
Caldwell Wm D 417 Market
Campbell Fred S 173 Jessie
Campbell & Larson 24 California
Carlson & Frahm 268 Market
Carrick R C Call Bldg
Carrigan Andrew Co Rialto Bldg
Carter-Macy & Co Inc 25 California
Carter Otto B 742 Market
Carter-Shapard Co 948 Market
Casford P L 830 Market
Castle Jas B Rialto Bldg
Cerf E M 112 Market
CHANDLER D B, Soaps, Perfumes, Puffs, Brushes, Tintex, 22 Battery, tel Sutter 2843
Chandler L W 369 Pine
Chapman R S 26 Front
Cheek & Gillis 130 Bush
Cherry Wm A 507 Mission
Chilgren C B Pacific Bldg
Chilton Mae 948 Market
Christiansen C P Phelan Bldg
Church F A Co 207 Tehama
CLARABUT E D, cut glass, carved wood, lamps and shades, garden pottery and furniture, 126 Post
Clarfield Louis 833 Market
Clark Jos H 742 Market
Clarke W A Phelan Bldg
Claussen Martin 703 Market
Clayburgh A H 821 Market
Clinch-Jenkins Co 24 California
Clough I M Co 21 Spear
Coast Agencies (Ltd) 112 Market
Coates A H Co 770 Mission
Coast Equipment Co 766 Folsom
Cobb Ives E 55 New Montgomery
Cohen Ben Pacific Bldg
Cohen H 268 Market
Cohn Wm R Phelan Bldg
Combs J C Pacific Bldg
Condon C E 57 Post
Conger A L Co 703 Market
Consolidated Sales Co 1035 Polk
Cooper M H 704 Market
Cooper R J 681 Market
Corwin-Brownson Co 693 Mission
COWAN NORMAN CO, automobile accessories and hardware specialties, Rialto Bldg, tel Sutter 4380
Cowles E R Co 49 Geary
Cowles L A 833 Market
Cox C G 461 Market
Cox Omer 604 Mission
Coyle T P & Co 742 Market
Crandell Geo T 682 Mission
Crane G H 833 Market
Crawford R E 198 2d
Crenshaw O S Call Bldg
Crothers Ralph 681 Market
Crow A Call Bldg
Crowley H T Pacific Bldg
Culin Edw F 525 Market
Culley L J 718 Mission
Cumberson C E Co The 25 Spear
Cummings Loren A 1220 Hearst Bldg
Cussen J A 833 Market
Dallman Abraham 216 Pine
Dannenbaum I 153 Kearny
Darling Chas 180 New Montgomery
Daube J L 833 Market
Davidson H C 742 Market
Davis A H 153 Kearny
Davies E W 85 2d
Davis O S Pacific Bldg
Dawson E L 311 California
Day Clifford W L 681 Market
deBor M B 46 Kearny
DeCamp E W 311 California
Dehn Edwin C 921 Hearst Bldg
deJongh & Cochran 880 Mission
DeLamare A J Inc 86 3d
Detsch & Co 555 Turk
Dickinson E O Pacific Bldg
Diehl C H 612 Van Ness Av
Dodd C J Co 833 Market
Doman J W 268 Market
Donnell A I 268 Market
Donnelly R P Pacific Bldg
Donnelly V I 833 Market
Douglas E H 1422 Franklin
Douglas H D 24 California
Douglas W R 833 Market
Dowd Chas A Sales Co 320 Market
Downing L B 180 New Montgomery
Doxie W B 268 Market

The UNION LITHOGRAPH CO.
LITHOGRAPHING
PRINTING
BINDING
EMBOSSED
BUSINESS
STATIONERY
COPPER
PLATE
ENGRAVING
BLANK
BOOKS
LOOSE
LEAF
LEDGERS
TELEPHONE
KEARNY
·3780·
OFFICE
AND
PLANT
741·755
HARRISON
STREET
NEAR THIRD
SAN FRANCISCO

H.N. COOK BELTING COMPANY
401 HOWARD ST.

Salvation Army Industrial and Social Home
(MEN)
876 HARRISON ST. Brigadier George Reid, Officer in Charge PHONE SUTTER 3518

Manufacturers Agents—Continued

Doyle E T 4134 20th
Doyle J F 25 Kearny
Dredge Theo F 681 Market
Dreyfus G G 216 Pine
Drobner Nat 704 Market
Drummond J A 245 Mission
Dryfoos Jess M 717 Market
Dunha & Middleton 681 Market
Easterday C M 34 Davis
Eastern Manufacturers Co 312 Clay
Eaton W L 112 Market
Eberhard Geo F Co 362 Fremont
Ecker Geo H & Co 109 New Montgomery
Echhardt Harry F 525 Market
Egan H J 153 Kearny
Ehrenberg A G & Bro 529 Eddy
Eichelberger Kirk W Rialto Bldg
Electric Agencies Co 56 Natoma
Eschen Lee & Co 130 Sutter
Etter J H 544 Market
Ewing-Lewis Co 525 Market
Farley A G 153 Kearny
Farrell C M 833 Market
Fay F W 544 Market
Fennell Homer R Phelan Bldg
Ferguson A W 25 Kearny
Ferguson Jas C H 681 Market
Feintuch Morris Pacific Bldg
Feitelberg Leopold 153 Kearny
Fibush M E Call Bldg
Finigan E P 625 Market

FISHER CHARLES rep Ocean Bathing Suit Co (NY) The Sutro Bros Braid Co (NY) G Hirsch's Sons (NY) 112 Kearny, tel Kearny 1669

Fisher W C 311 California
Flynn J W 833 Market
Folwell T H 833 Market
Forbes A H 681 Market
Ford & Geirrine 465 California
Foulkes H G Crocker Bldg
Frazier F A 283 Minna
Freer Burr W Co 140 Geary
French & Linforth 55 New Montgomery
Freudenthal Felix 833 Market
Fried H R 833 Market
Friedberger J K 833 Market
Friedman D 830 Market
Fulton Wm S 704 Market
Gabriel Harry 718 Mission
Gage A L Co Rialto Bldg
Gallagher Bros Phelan Bldg

GARDINER THOS M, hardware, camping and automobile specialties, 320 Market

Galloway W T 2203 Divisadero
Garland-Affolter Engineering Co Rialto Bldg
Gouse C W Co 693 Mission
General Equipment Co 25 Minna
General Sales Corp 718 Mission
Getzendaner W E 24 California
Gibson G M 214 Front
Gilbert Fred E 461 Market
Gilbert Gerry B Pac Bldg
Gilbert H P 833 Market
Gilhuly Jas H 604 Mission
Gimmel Bros & Glendinning Inc 507 Mission
Gimmel & McCoy 507 Mission
Globe Commercial Co 709 Mission
Glace Alden & Co 140 2d
Glynn B J 765 Mission
Gogerty E B 68 Post
Goldberg S B Pacific Bldg
Goldberg Wm G 48 Davis
Goedje & Tucker 465 California
Goldsmith Allyn 833 Market
Goldsmith Gerson Pac Bldg
Goldstein B M & Co 833 Market
Goldstein & Joel 833 Market
Goldtree Co 22 Battery
Goodall F E Phelan Bldg
Goodman Danl Pacific Bldg
Goodman L F Pacific Bldg
Gosling Geo T 180 New Montgomery
Govan P S 833 Market
Graf Sales Co 693 Mission
Graham John H Co 268 Market
Green Lucius L 576 Mission
Greenbaum J L 153 Kearny
Greene McKean & Swasey 24 California
Gregory F E 833 Market
Grey Richd N 742 Market
Grieff G E 833 Market
Griffith & McLaren 693 Mission
Griffith Sales Co 693 Mission
Gunn A W 742 Market

GUNN CARLE & CO, 444 Market, tel Sutter 2720 (See Page 61)

Gute A J & Co 150 Post
Hackley P B 625 Market
Haffen J B Son & Co 86 3d
Hagan C L Pacific Bldg
Hall Alex 24 California
Hall Theo 320 Market
Halloran & Golcher 55 New Montgomery
Hambly J & Son 268 Market
Hamilton Robt 153 Kearny
Hanson & Morgan 84 2d
Haran G A Pacific Bldg
Hardy Henry 68 Post
Harris A P 703 Market
Harris Chas & Co 693 Mission
Harris Harry A 22 Battery
Harris H B Pacific Bldg
Harris Leon Phelan Bldg
Harrison & Levy 821 Market
Hart Durand & Co 260 California
Hart Geo H 22 Battery
Hart John M Co 465 California
Hart Sydney 24 California
Haven & Haven Co 508 Mission
Hawley R D Crocker Bldg
Hayden Slatter Ehlers & Co 77 O'Farrell
Hayes-Wallier & Co Pacific Bldg
Hedden J F Mills Bldg
Heller J E 833 Market
Henderson C F Call Bldg
Hermans-Griffith Co 461 Market

HEUNISCH A G CO, 1 Drumm

Heymans Emile F 681 Market
Hickok & Hickok 582 Market
Hildebrandt C N 14 Montgomery
Hilgers C J Pacific Bldg
Hilla Emma 46 Kearny
Hills Wm W 444 Market
Hinck H J & Co 268 Market
Holcombe R A & Co 24 California
Holloway L W 833 Market
Hoover W T Mills Bldg
Hopkins Cecil B 681 Market
Horn Wm P Co Rialto Bldg
Houston H P Phelan Bldg
Hovey W H 150 Post
Howard C V Pacific Bldg
Howard Michael 681 Market
Hubbard E A 906 O'Farrell
Hubbard Jos E 830 Market
Huddart Frank H 681 Market
Hudson Geo 681 Market
Huebner W F 150 Post
Hughes John H 55 New Montgomery
Hughes J W 25 Kearny
Hughson & Merton (Inc) 9 Main
Hulting Hurst Hulting 681 Market
Hurley D J 833 Market
Illing Fred 149 California
Inouye K & Co 444 Bush
Imukai Co Inc 444 Bush
Irving Sales Agency 593 Market
Jackson Jas 320 Market
Jacobs Jacob 742 Market
Jacobs Lester Pacific Bldg
Jacobsen Fredk 833 Market
Jacoby Wm B 525 Market
Jacoby W P 833 Market
Jensen-Abeel Co Call Bldg
Johnson C H Rialto Bldg
Johnson C M 833 Market
Johnson Hoadley 681 Market
Johnson J E 150 Post
Johnson W H 268 Market

JOHNSON - LOCKE MERCANTILE CO THE, H H Henrici pres, J A McEwen vice-pres, H T Frost sec, W B Curtis treas, manufacturers representatives brokers, importers and exporters, 1 Drumm, tel Kearny 2823

Johnston E L 681 Market
Johnston Frank 9 Main
Jonas C N & F W 111 New Montgomery
Joy M W Co Pacific Bldg
Jurs H F 15 Spear
Kaas Chas A 1220 Hearst Bldg
Kaas Geo A 1220 Hearst Bldg
Kahrs E H 582 Market
Kahn Jessie 130 Sutter

PUMPS BYRON JACKSON IRON WORKS 410 SHARON BUILDING SAN FRANCISCO, CALIFORNIA

See Page 69

Addressograph PRINTS FROM TYPE H. S. Crocker Co., Inc. AGENTS 565-571 Market St.

BUILDING & ENGINEERING NEWS
All of the Construction and Engineering News of the West
Issued Weekly $4.00 Per Year
560 MISSION STREET San Francisco Telephone Douglas 2372

"THAT CAREFUL DENTIST"
DR. WM. W. HOAGLAND
SPECIALIST
EXTRACTIONS, CROWNS, SELF-CLEANSING
BRIDGE WORK, WHALEBONE ROOFLESS PLATES
TELEPHONE GARFIELD 835
908 MARKET STREET
COR. POWELL AND EDDY
SAN FRANCISCO, CALIF.

Kalck J N 50 Main
Kyle S Clyde Rialto Bldg
Keegan W F 68 Post
Keeler-White Co 509 Mission
Keithley Edgar A Rialto Bldg
Kemp H B 833 Market
Kemp J H 833 Market
Kerrugen Chas 180 New Montgomery
Kessler R H 833 Market
Kessler T D 153 Kearny
Kimes H Z 704 Market
King Hugo A 742 Market
King Jesse W 704 Market
King-Knight Co 525 Market
King & McGrew 152 Clay
Kinz Chas I 22 Battery
Kitterman J F 180 New Montgomery
Klenk F J Co Sharon Bldg
Kline Saml 717 Market
Kline Walter E 693 Mission
Knubel Chas H 742 Market
Knudtson A S 133 1st
Kochmann Isaac M 833 Market
Koehler Peter C Rialto Bldg
Koenig E G 25 Kearny
Koenig H R 25 Kearny
Kraft K F 444 Market
Kruger J B Pacific Bldg
Kuner & Silvers 25 Kearny
Laist Herbert R Rialto Bldg
Lambley G J 833 Market
Lamong Corliss & Co 142 Beale
Lando B B 153 Kearny
Lang & Stroh Co 217 Drumm
Langfeld H 830 Market
Lansing F P 77 O'Farrell
Lasher Chas W Rialto Bldg
Laukota Garriott Co 24 California
Lawson Fred A 525 Market
Lazenby J 833 Market
Leckie Jas 833 Market
Lee Gaylord 26 Front
Lee Nina 833 Market
Lee & Kierski 704 Market
Leinen John F 177 Jessie
Lescinski Alfred 833 Market
Levee J M 153 Kearny
Levin D 833 Market
Levingston Harry 153 Kearny
Levison H M F Pacific Bldg
Levison & Wilson 681 Market
Levitt A E 995 Market
Levitt D L Pacific Bldg
Levy Bros 833 Market
Levy E I 833 Market
Levy Emanuel 101 Post
Levy L B 417 Market
Lewis C L 268 Market
Lewis Edgar S 742 Market
Lewis Edw G 693 Mission
Lewis Mfg Co 111 New Montgomery
Lewis W E 833 Market
Lichtenstein Cyril Pacific Bldg
Lindstrom Albert S 111 New Montgomery
LIPPINCOTT, BEALL & CO, hardware, iron and steel products, mechanical rubber goods, 811-813 Sheldon Bldg, 461 Market
Lloyd Sales Agency 180 New Montgomery
Lobe J V Pacific Bldg
London J A Pacific Bldg
Luscombe & Isaacs 154 Sutter
Lyon Frank 681 Market
Lyon R G 833 Market
Lyons & Boyland 550 Polk
MacDonald A N 833 Market
Magner Thos E Pacific Bldg
Marquis Frank T 525 Market
MARSH & KIDD CORPORATION, 617 Mission
Martell J J Pacific Bldg
Marx L S N 153 Kearny
Marxmiller C G 709 Mission
Mason C B Pacific Bldg
Mason F M 112 Market
Mason J H 153 Kearny
Mauzy Byron Phelan Bldg
Mayer Theo 281 Natoma
McArthur E H Call Bldg
McDONALD & LINFORTH, firearms, fishing tackle, sporting goods and hardware specialties, 739 Call Bldg, tel Sutter 410
McGee Walter L 22 Battery
McGrew & Frank 742 Market
McKnight R W Pacific Bldg
McLaren Will Pacific Bldg
McLaughlin D H 833 Market
McLeod Danl Russ Bldg
McNamara Austin 575 Market
McNeill C A 833 Market
McQUILTON J R, rep Jacob Sperber (Inc), cloaks and suits, 130 Sutter
Merrill J H Co 150 Post
Mersereau Ross 52 California
Meyer A N 833 Market
Meyer Louis 833 Market
Meyer S F 110 Sutter
Myers S C Kohl Bldg
Miller Chas F 742 Market
Miller D A 717 Market
Miller Dee 681 Market
Miller D H 1 Montgomery
Miller G H 105 Clay
Miller R E Phelan Bldg
Millett J C Co 318 Clay
Mills Chas A 461 Market
Minor H W Phelan Bldg
Mitchell Claude H 681 Market
Mitchell John B 576 Mission
Mitchell T A Co 593 Market
Molkenbuhr Val & Co 704 Market
Montgomery Bros 61 Fremont
Montgomery F A Pacific Bldg
Moore G F 833 Market
Moran J H 833 Market
Morand A C Co 1135 Mission
Morris A B 209 Post
Morris Mercantile Co 705 Sansome
Morse W J 833 Market
Morton A W 833 Market
Moseley E L 268 Market
Muus John 525 Market
Munl A H 220 Post
Muller W A Phelan Bldg
Mullin F D Pacific Bldg
Mullins M J Phelan Bldg
Murphy D F 251 Kearny
Murphy J B 251 Kearny
Murray G W 833 Market
Musgrave H J 49 Geary
Myers & Schwartz 90 New Montgomery
Naccari R E 149 California
Nathan Sylvan 742 Market
Nealon Waldo B 22 Battery
Neumerkel F K 833 Market
Newhall Luther 156 2d
New Jersey Coated Paper Co Phlaen Bldg
Newman B W & Co 153 Kearny
Newman J S 833 Market
Newman L E 833 Market
Newman R & W J 742 Market
Norton-Munter Co Pacific Bldg
Nott Chas H 49 Geary
Nott L A 667 Howard
O'Callaghan J S & Son 30 Beale
O'Donnell J R 171 2d
O'Neill Jas 259 Geary
Orr Jos A 833 Market
Osgood & Howell 85 2d
O'Shaughnessy M 503 Market
Ostby Louis 704 Market
Otis Washington I Rialto Bldg
Otte A A Call Bldg
Otto G H 140 Geary
Pabst Geo 461 Market
Pabst Henry 461 Market
Pacific Coast Commercial Co 830 Market
Pacific Coast Sales Co 693 Mission
Pacific Mercantile Co 135 New Montgomery
Pacific Sales Co 718 Mission
Paine G P 718 Mission
Palmer T H Call Bldg
Pambrun Lee B Phelan Bldg
Panzer A 216 Pine
Parker A P & Co 465 California
Partridge R H 153 Kearny
Patterson Chas E Hearst Bldg
Patterson O H Phelan Bldg
Paterson R A Pacific Bldg
Payne J W 140 Geary
Pederson B S 86 3d
Peiser Sol Pacific Bldg
Peiser S V 417 Market
Peterson F S 57 California
Pew R R Pacific Bldg
Pfeifer B 717 Market
Phelps N D 461 Market
Phillips M A 704 Market
Pidwell W T 112 Market

PACIFIC METAL WORKS
COPPER
SHEETS
BARS
TUBING, Etc.
SOLDER
BABBITT
TYPE METALS
BRASS
CASTINGS
153-159 1st St.
SAN FRANCISCO, CAL.
Tel. Sutter 608
BRANCH. LOS ANGELES

See Page 79

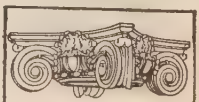
SEE PAGE 34 BUYERS' GUIDE
WESTERN BUILDERS' SUPPLY CO
Agents and Dealers in Builders Specials. Store 135 Second St. Phone Kearney 1991

BAY CITY IRON WORKS
Telephone MARKET 1311
ELECTRIC (ARC) WELDING
HYDRAULIC PRESS WORK
BOILERS AND STEAM TANKS FOR OIL AND WATER
1215-45 HARRISON STREET, BETWEEN 8TH AND 9TH
SEE PAGE 59

RICHARDS HARDWOOD LUMBER CO.
AMERICAN AND IMPORTED HARDWOODS
Telephone SUTTER 572
ESTABLISHED 1908
OFFICE
480-486 Brannan Street
Yards, Brannan, Fourth and Freelon Sts.
See Page 52-65

DIETZGEN TRADE MARK
DRAWING MATERIALS
ENGINEERS' and ARCHITECTS' SUPPLIES
18 FIRST STREET See Pages 7-45 TEL. KEARNY 2680

Manufacturers Agents—Continued

Pierce Chas A 461 Market
Pike A W & Co 715 Mission
Pike J H 833 Market
Piper C E Pacific Bldg
Plummer Sanford 604 Mission
Pollak Arnold 465 California
Porter W D 153 Kearny
Potter H A 61 1st
Powell E A 833 Market
Power T G Phelan Bldg
Praga Trading Co 593 Market
Pray Milton Co 681 Market
Price Chas A Pacific Bldg
Price Geo L & Co 604 Mission
Price Howard C 681 Market
Prien H F Co 417 Market
Pursch L E Pacific Bldg
Putnam Chas G Call Bldg
Radcliff Co 11 Steuart
Radcliff J R 833 Market
Railsbach L H 140 Geary
Ramona Trading & Mfg Corp 693 Mission
Rankin Ralph V 525 Market
Rannie Co The Phelan Bldg
Rapid Price Teller Mfg Co 3700 17th
Rathbun J B 153 Kearny
Rawlins & Smith 604 Mission
Ray J C 24 California
Real D B Phelan Bldg
Reder Frank 718 Mission
Reedy J F Pacific Bldg
Reel Geo H & Son 742 Market
Reid Geo W Pacific Bldg
Reid & Gilmartin 444 Market
Reiss Emile 68 Post
Reynolds C M 112 Market
Reynolds & Detjen 681 Market
Rice-Hitt Co 709 Mission
Rich A M 153 Kearny
Rich J M Co 548 Howard
Richards John W 681 Market
Richmond W A & Co 1262 Howard
Rinck P L Phelan Bldg
Rockwell Albert W 681 Market
Roesch Carl E 180 New Montgomery
Rogers E P Pacific Bldg
Rognas J O 77 O'Farrell
Rolph Company The 149 New Montgomery
Rose Joe Pacific Bldg
Rosenfeld H L 833 Market
Rosenthal I Pacific Bldg
Rosenthal Solomon 153 Kearny
Rosenthal Wm 46 Kearny
Rothschild A 833 Market
Rothschild Abraham 153 Kearny
Rowe J F 681 Market
ROWNTREE JOHN T Inc, 681 Market
Royal E J 833 Market
Rozier A A Pacific Bldg
Rudee S H 153 Kearny
Ruppert P V 731 Market
Russell H M Pacific Bldg
Rust C P 268 Market
Ruweler H R 24 California
Ryan R A 417 Montgomery
Ryst Otto Jr 133 Kearny
Sager Dolph Phelan Bldg
Sahlein J M 718 Mission
Saint W W Co 110 Market
Salmas N Pacific Bldg
Salomon A L 833 Market
Salvo Vincent A 681 Market
Samuely Arthur 153 Kearny
Sanford Bros 681 Market
Sargeant Howard C 525 Market
Saroni Henry & Co 417 Market
Saul Eugene C 681 Market
Scharlach E A 742 Market
Schloss Mfg Co 38-42 Beale
Schmidt Ben J & Co 742 Market
Schnier I Frank 519 California
Schultz D M 154 Sutter
Schweitzer Solly 770 Mission
Schwerin Wm J Rialto Bldg
Scott Walter A Co Mills Bldg
Seaman Maurice 153 Kearny
Searight-Waldeck Co 130 Sutter
Seiler Max 660 Market
Selig K R Pacific Bldg
Sewelson H H Phelan Bldg
Shade N E 743 Mission
Shapiro David R 461 Market
Shaw Jas 910 O'Farrell
Shedd C F 704 Market
Sheramsky Harry 110 Market
Sibbald E J Pacific Bldg
Siegel Julius Pacific Bldg
Sierra Sales Co 593 Market
Silber M M 833 Market
Silverman Louis 153 Kearny
Simmonds A J 154 Sutter
Simon Henry M 461 Market
Simons L S 50 Sansome
Simpson Thos 149 California
Sims J H 67 2d
Sinsheimer Leo Pacific Bldg
Small C H Co 681 Market
Smith Geo W & Sons Inc 83 Natoma
Smith H E 112 Market
Smith S Burke Rialto Bldg
Snead Junius C 461 Market
Sonnenberg Sig 154 Sutter
Soules & Hawley Mills Bldg
Sovereign Geo R Phelan Bldg
Spann W E Co 268 Market
Specialty Sales Corp 1 Montgomery
Speddy T H 268 Market
Spencer Wm S Phelan Bldg
Spiro J H 704 Market
Spohn John H Co 49 Main
Squires H B Co 583 Howard
Stadtfeld J A Co 1047 Brannan
Stanley W H 112 Market
Steen J E 635 Howard
Steffens Lomax Co John R 681 Market
Stelter A C 417 Market
Sterling & Harkness 311 California
Stone E E 268 Market
Stone Mark Pacific Bldg
Strout Gale S Rialto Bldg
Sturtevant C V 503 Market
Sullivan E A Phelan Bldg
Sutton E B & Co 508 Mission
Swift H M Pacific Bldg
Taft & Suydam 110 Market
Tanner F A 77 O'Farrell
Taylor Lawrence A 461 Market
Thayer & Bowers 681 Market
Thayer I E & Co (Philip R Thayer) 24 California
Thomsen J R 343 Front
Timm H L 417 Market
Tobias M S 833 Market
Tonjes Henry 833 Market
Trask G H 76 Sacramento
Travis & Patteson Kohl Bldg
Tresch Jos 180 New Montgomery
Turner B K 917 Van Ness Av
Tweedy Co 238 Sacramento
Ullmann Oscar Phelan Bldg
Universal Sales Corp Phelan Bldg
Upton M G 12 Geary
Van Bokkelen & Gilbert 742 Market
Van Ness A W 140 Geary
Van Ness H C 140 Geary
Van Praag J W 154 Sutter
Vassey C D 703 Market
Vetter F H 833 Market
Vincent L P 995 Market
Volpe Wm 153 Kearny
Vought Russell R 681 Market
Voorhees W R & Co Call Bldg
Waldman-Dau Sales Co 830 Market
Walker W H 833 Market
Wallen & Co 25 California
Walsh J I 833 Market
Wandell T Pacific Bldg
Ward Harvey H 681 Market
Warner & Thompson Phelan Bldg
Watamabe Geo S Co 381 Bush
Watkins H F 268 Market
Webb G R 30 Front
Weber E C 417 Montgomery
Wehr H C 112 Market
Weinberg Chas Phelan Bldg
Welch & Browne 24 California
Wentworth Fred P 682 Mission
Wenzel Geo M Pacific Bldg
Wertheimer L R 742 Market
Western Agencies Inc 711 Mission
Western States Distributing Co 830 Market
Weymouth E A 180 New Montgomery
Wheeler Burt 995 Market
Whicher Sales Co 24 California
Whitehill L E 833 Market
Whitney Vincent 932 Hearst Bldg
Wilber S F 955 Post

INTERNATIONAL RADIATOR CO.
C. BARMANN
METAL WELDING
TELEPHONE PARK 1682
505 VAN NESS AVENUE
EXPERT AUTO RADIATOR REPAIRING
FIRST-CLASS REPAIR WORKS
AUTO RADIATORS : LAMPS : FENDERS
WINDSHIELDS : AND : SPEEDSTER BODIES

REMCO PIPE
REDWOOD MANUFACTURERS CO.
& TANKS
1611 HOBART BLDG
SAN FRANCISCO

EDWARD DENNY & CO.
"THE MAP STORE"
MAP PUBLISHERS
BLUE PRINTERS, DRAUGHTSMEN, MAP MOUNTERS
PUBLISHERS OF DENNY'S STANDARD SERIES OF POCKET MAPS OF CALIFORNIA COUNTIES - U. S. TOPOGRAPHIC SHEETS AND ATLAS
CITY, STATE, COUNTY, OIL, MINING AND FOREIGN MAPS
AUTOMOBILE MAPS AND GUIDES
TRACINGS AND DRAWINGS COMPILED
— MAP CASES —
PHONE SUTTER 4643
338 BUSH STREET
SAN FRANCISCO, CAL.

Wilburn W H 693 Mission
Wilcox J C Call Bldg
Williams Robt V 833 Market
Williams W T 153 Kearny
Williamson H S 337 Pacific
Wilmot R G 765 Mission
Wilson Bros Pacific Bldg
Wilson W 710 Polk
Wilson W B 60 8th
Winetroub E S Pacific Bldg
Winstead W R 742 Market
Wirth G C 833 Market
Wirtner John J 85 2d
Wise G W 153 Kearny
Wise Julius 704 Market
Wittenberg A H Pacific Bldg
Wizard Products Co Phelan Bldg
Wolcott A V Pacific Bldg
Wolcott J G Pacific Bldg
Wolcott Robt B Rialto Bldg
Wolf Julius 742 Market
Wolf Wm 742 Market
Wolff Nat Pacific Bldg
Woods C D & Co 417 Montgomery
Woodson L J 112 Market
Wright & Lacy 41 Spear
Wright Waller R 681 Market
Wright Walter 693 Mission
Wuesthoff M W 681 Market
Yehl S L 154 Sutter
Yokom C Pacific Bldg
Young G H 220 Post
Zeimer Chas 833 Market
Ziesel L J 268 Market
Zinn Walter C Co (Inc) 112 Market

***MANUFACTURERS OF CAFETERIA KITCHEN EQUIPMENT**

MANGRUM & OTTER, 827-831 Mission
(See Page 89)

***MANUFACTURING JEWELERS**

SHREVE, TREAT & EACRET
jewelry, diamonds, watches, silverware, etc, 136 Geary, tel Sutter 1012
(See Page 3)

MAP ENGRAVERS

(See Engravers—Map)

MAP MOUNTERS

DENNY EDW & CO, 338 Bush, tel Sutter 4643
ELECTRIC BLUE PRINT CO (Inc), 326 Russ Bldg, 235 Montgomery, tel Douglas 1590
WALKUP W B CO, map publishers and mounters, 612 Natoma, tel Market 1827

MAP PUBLISHERS

Candrian Map & Guide Co 2350 Market
Chambers Reed M & Co 48 3d
CROCKER H S CO Inc, 565-571 Market and 242-246 Montgomery
Dakin Publishing Co 220 Sansome
DENNY EDW & CO, 338 Bush, tel Sutter 4643
Judge W E 24 California
RAND, McNALLY & CO, 559 Mission, tel Douglas 4834
Sanborn Map Co 216 Pine
Thomas Bros Russ Bldg
WALKUP W B CO, map publishers and mounters, 612 Natoma, tel Market 1827

WEBER C F & CO.
J W Fricke pres, Frank F Weber vice-pres, C C McNeill sec, furniture for schools, churches, theatres, lodges, banks, postoffices, etc, 985 Market, tel Douglas 3601, also Los Angeles, Reno, Nev, and Phoenix, Ariz

MARBLE DEALERS

American Marble & Mosaic Co 25-59 Columbia Sq
Bank J E Co 1533 San Bruno Av
BERNIERI ETTORE N, 710-712 Claus Spreckels Bldg, tel Douglas 3676
BOCCI G & SONS (Inc), main office box, 58 Colma opp Home of Peace Cemetery, tel Randolph 685
Clervi Marble and Mosaic Co 1727 Mission
Columbia Marble Co 268 Market
LAGOMARSINO V—MISSION MONUMENTAL WORKS, 2941 Mission
MacNutt A H 1377 Valencia
Maino Thos 1432 Valencia
McGilvray Stone Co 634 Townsend
Mission Monumental Works 2941 Mission
Mullaney P D 3410 24th

MUSTO JOSEPH SONS—KEENAN CO, Clarence E Musto pres, Joseph B Keenan vice-pres, Guido J Musto sec and treas, marble importers and dealers in marble and general contractors for all kinds of marble work, 535-565 North Point nr Taylor, tel Franklin 6365

Pacific Marble & Granite Wks 1377 Valencia
Plymire Chas 406 Bosworth
Schoenfeld Marble Co 265 Shipley
Sunset Monument Works 45 29th
Thompkins-Kiel Marble Co 681 Market
VERMONT MARBLE CO (San Francisco branch), H C Moore mgr, 244-250 Brannan, tel Kearny 3470
WEISENBURGER E A, yard at Home of Peace Cemetery, Colma, Cal, tel Randolph 118, res tel Randolph 1238

MARBLE SAW MILLS

MUSTO JOSEPH SONS—KEENAN CO, 535-565 North Point

MARBLE WORKS

Back J E Co 1533 San Bruno Av
CATTO JOHN, office 3316 Mission, works 218 States San Mateo, tel San Mateo 1361-W
Coast Art Marble Co 707 Natoma
DONOHOE & CARROLL, granite and marble monuments opp Holy Cross Cemetery, Colma, Cal, tel Randolph 3032, res tel Valencia 367
Mission Marble Works 363 Guerrero

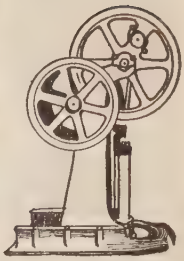

PUMPS

"The Best of Six for Your Home"

SIMONDS MACHINERY CO.

117-121 New Montgomery Street
San Francisco
Telephone Kearny 1457

C.W. MARWEDEL
MACHINE SHOP TOOLS AND SUPPLIES
BRASS COPPER STEEL
76-80 FIRST ST.
PHONE DOUGLAS 4180

RAYMOND GRANITE COMPANY, Inc.
THE WEST'S LARGEST DESIGNERS AND BUILDERS OF
MONUMENTS AND MAUSOLEUMS
3 POTRERO AVENUE SAN FRANCISCO TEL. MARKET 688
See Page 41

Marble Works—Continued

MULLANEY PATRICK D, opp Holy Cross Cemetery, Colma, r 3410, 22d, Apt 1, tel Valencia 6078

Musto Joseph Sons-Keenan Co 535-565 North Point

OWENS D R, granite and marble monuments, opp Mt Olivet Cemetery, Colma, Cal, r 56 Bernal Av, S F tel Mission 2963

Estimates and designs furnished. Work erected in or shipped to all parts of the world.

Pacific Marble and Granite Works

A. H. MacNUTT

MARBLE and GRANITE MONUMENTS
1377-1381 Valencia St. Tel. Mission 2129

Cable Address, MacNutt

Schoenfeld Marble Co 265 Shipley

SUNSET MONUMENT WORKS (Chas T Zambruno), 45 29th nr Mission, tel Mission 4374

TOSI D & CO, designers and builders of granite and marble monuments, nr Cypress Lawn Cemetery, Colma, Cal, tel Randolph 2565, city office 449 15th Av, tel Pacific 6382

WEISENBURGER E A, yards at Home of Peace Cemetery, Colma, Cal, tel Randolph 118, res tel Randolph 1238

***MARINE ENGINES**

FAIRBANKS, MORSE & CO, 651-655 Mission (See Page 75)

MAIN IRON WORKS, 7th, Daggett and 16th, tel Market 752 (See Page 59)

MARINE SUPPLIES

AMERICAN MARINE PAINT CO, 311 California

GARRATT W T & CO (ship's pumps, portlights, steam traps, fusible plugs, bells and whistles), 277-299 Fremont (See Page 75)

Hill-Hubbell Co 1 Drumm

MARINE SURVEYORS

(See Surveyors—Marine)

MARKETS

Alamo 599 Divisadero cor Hayes
Alta Plaza 2847 California
Armory Market 2038 Mission
Arrow Market 3450 16th
Bay City 25 Mason
California Farmer Big Food Market 1423 Market
California Market Pine nr Kearny
Cascade Market 900 Clement
Central Market 1501 Fillmore
City Hall Market 503 Hayes
Colombo Market, Davis, Front, Pacific and Clark
Daylight Market 1031 Market
Drewes Leonard 1702 Hayes
Eagle Market 900 Post
Eastern Market 828 Geary
Economy Market 2200 Mission
Empire Market 2374 Mission
Enterprise Market 2241 Clement
Eureka Market 2283 Market
Fair Market 2304 Mission
Farmers Exchange 1251 Market
Farmers Free 2712 Mission
Farmers Public Market 52-72 12th
Ferry Market 131 Drumm
Fishermans Market ft Taylor
Fremont Market 1801 McAllister
Garven Fruit Market 1700 Fillmore
Granada Market 761 Market
Golden Gate Meat Market 516 Davis
Grand Pacific 5450 Geary
Grant Market 743 Market
Great Western Market 1604 Fillmore
Greatest Free Market 843 Mission
Home Market 1179 Sutter
Hugo Market 217 Hayes
Kromes Market 729 Bush
Larkin St Market 701 Larkin
Lincoln Market 6439 California
Lazzaveschi & Co 444 Castro
Live Oak 1420 Railroad Av
Log Cabin Market 2217 Market
Lyman & Grant 1425 Octavia
Lyons Market 410 Valencia
Manhattan Market 3004 Mission
McKinley Market 2011 Mission
Natoma Market 150 6th
New Athens Market 1311 Fillmore
New Belmont Market 1512 Grant Av
New California Market 2284 Union
New Central Market 2191 Market
New Hudson Market 808 Diamond
New Market 2272 Mission
New Mission Market 2255 Mission
New Palace Market 2354 Mission
New York Market 1901 Bush
Ninth Ave Market 1400 9th Av
Nold Paul C 3830 Mission
Occidental Market Clement and 32d Av
Ocean Market 80 Market
Osaka Meat Market 1836 Buchanan
Owl Market 1001 Bush
Pacific Free Market 5527 Geary
Panama 233 Leavenworth
Pershing Market 741 Market
Pioneer Free 2127 Clement
Portola Market 225 Frederick
Post Office Market 1091 Market
Rialto Market 3375 Sacramento
Rincon Hill 302 3d
Royer's Market 500 Ellis
Schwartz & Levy 3457 Sacramento
Sea View 6423 California
Shensons 1055 McAllister
Sierra 2901 16th
Spreckels Market 751 Market
Stark E I 264 6th
Strahan Geo O 305 Connecticut
Strauss Market 202 6th
United Market 1659 Haight
United States Public Market 2202 Mission
Van Ness Market 1865 Laguna
Victory Market 1690 Fillmore
Voki Fish Market 1684 Post
Waldorf Market 500 Ellis
Washington Market 983 Market
West Clay Market 2351 Clement
West Richmond 2249 Clement
Western Produce 659 Columbus Av
White's 2039 Fillmore
Wholesome Market 912 Larkin
Wigwam Market 2515 Mission

***MASQUERADE COSTUMES**

De RECAT CORPORATION, masquerade, theatrical, historical and fancy dress costumers, 1061 Market, tel Market 1637

GOLDSTEIN & CO, 833 Market, tel Douglas 4851

MASSAGE

Adams M A Mrs 142 Sears
Alexander E C 908 Market
Allen Lucile 127 Montgomery

ANGLO-DANISH INSTITUTE, Therapeutic Electric Cabinet Baths, massage and electric treatments, Foxcroft Bldg 68 Post, tel Kearny 4287

Bender Grace A 1840 Fillmore
Burke Florence L 1722 Fillmore
Dolan Victoria Mrs 974 Sutter
Ewart John 133 Geary
Frederickson H C Mrs 612 Clayton
Hansen Hanna C 391 Sutter
Heilberg Claus 948 Market
Jones Priscilla 1501 Post
Lofman Edw 974 Sutter
Lund Augusta 376 Sutter
Moller S W 12 Geary
Morgan H M Miss 376 Sutter

MURRAY KAY, massaging, steam and vapor baths and electric blankets, 717 Gillette Bldg tel Garfield 2046

Olsen Klaus 1794 Sutter
Pruitt Saml 917 Polk
Reed Virginia Mrs 948 Market
Reinhard Adora E Mrs 687 O'Farrell

ROSE ANNA, massaging, steam and vapor baths and electric blankets, 717 Gillette Bldg, tel Garfield 2046

Rose Clara Mrs 166 Geary

Tanks
Towers
Pipe
Silos
Boxes
Millwork

Write for Catalogues and Prices

Pacific Tank & Pipe Co.
Mercantile Box Co.
National Mill & Lumber Co.
318 Market St.
San Francisco
Kearny 3620

PACIFIC FOUNDRY COMPANY
18TH AND HARRISON STS. See Page 46 **PHONE MISSION 1105**

OLD MISSION
PORTLAND CEMENT
FOR PERMANENCE
See Page 33

Shaw Vivian 376 Sutter
Shipp Grace 101 Post

BATTLE CREEK & OTHER METHODS BY GRADS.
BOTH SEXES. We Use, Rent, Sell, Exchange, Etc.

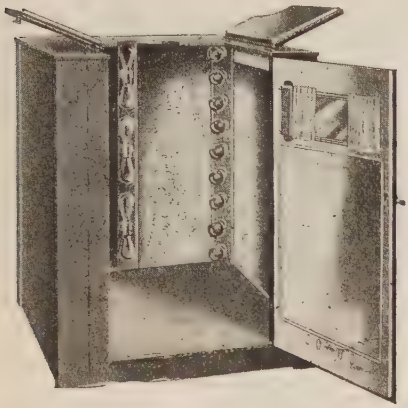

STEVENS LIGHT & COLOR INST.
242 Powell St. Telephone Douglas 1136

Talassano Antonio 3238 21st
Ve Dee Louis 1005 Market
Wahlin F M 1702 Sutter
Wallace M E Mrs 101 Post
West Ella 966 Market
Weston G Miss 417 Montgomery
Wilkinson Harry 358 Sutter

MATCH MANUFACTURERS

Diamond Match Co 112 Market
Metropolitan Match Co 503 Market
National Match Co 605 Market

MATHEMATICAL INSTRUMENTS

CROCKER H S CO Inc, 565-571 Market, 242-246 Montgomery
DIETZGEN EUGENE CO, 18 1st (See Pages 7 and 45)

***MATS AND MATTING**

NEW YORK BELTING & PACKING CO, 519 Mission
PACIFIC LEATHER MAT CO, C A Larson prop, Reinforced Leathersteel Mats and Runners, any size and shape to order, 77 O'Farrell cor Stockton, tel Sutter 5333

MATTRESS MAKERS

ATLAS MATTRESS CO, 2190 Market

Renovating Our Specialty Upholstering Phone Market 4860

Atlas Mattress Company
2190 Market Street

Bernhard Mattress Co 739 Mission
Dayen C H 406 Divisadero
Estus S A 122 10th
Evers H 2074 Market
HOEY JOHN & CO, 15th and Vermont, tel Market 2749 and Park 4252
KINGSTONE BEDDING CO, 683 Bryant
McROSKEY EDW L CO, 1506 Market
McROSKEY & CO, 399 Sutter, tel Sutter 4944
Myers-Backer Mattress Co 3363 Army
Pauker Louis 3279 Harrison
SIMON MATTRESS MANUFACTURING CO, 1900 16th, tel Park 843
Simone R 728 Vallejo
Smith W T 1239 Howard
Spiegelman Jos 1246 Folsom
Wilson & Jansen 273 12th

***MAUSOLEUMS AND MONUMENTS**

BERNIERI ETTORE N, 710-712 Claus Spreckels Bldg, tel Douglas 3676

McGILVRAY-RAYMOND
GRANITE CO, 634 Townsend, tel Market 246

RAYMOND GRANITE CO (Inc)
3 Potrero Av, tels Market 687 and 688 (See Page 41)

***MEAT CHOPPERS**

HOWE SCALE CO. THE
H W Randall mgr, automatic scales, safes, butcher supplies, warehouse trucks, refrigerators, 521 Mission, tel Kearny 31 (See Page 87)
STEINER MANUFACTURING CO, electric meat choppers, 28 Steuart, tel Sutter 1008

***MEAT PACKERS**

WESTERN MEAT CO.
C J Hooper pres, R H Benedict treas, L W Snow v-pres and sec-treas, offices NW cor 6th and Townsend, packinghouses and stockyards South San Francisco, San Mateo Co

MECHANICAL ENGINEERS

(See Engineers—Mechanical)

***MECHANICAL RUBBER GOODS**

SHIELDS, HARPER & CO (Inc), Mills Bldg, tels Sutter 2533-4

***MECHANICS' AND MACHINISTS' TOOLS—WHOLESALE**

DUNHAM, CARRIGAN & HAYDEN CO, Kansas and Division, tel Park 9500 (See Page 50)

MEN'S FURNISHING GOODS—WHOLESALE

Dias Mannie E Co 130 Battery
Goldstone Bros 323 Market
Greenebaum Weil & Michels 740 Mission
Gruhn Bros 120 Battery
Hay P B 120 Battery
Hoffman & Cohn 146 Battery
Maltzer & Kiefer 140 Bush
Marks A Co 149 Bush
Moore Walton N Dry Goods Co 7 Front
Rough Rider Mfg Co 32 Battery
Sagon H R 24 Battery
Strauss Levi & Co 98 Battery
Zucker N 24 Battery

MEN'S FURNISHING GOODS—RETAIL

ATKINS ROBERT S, 150 Sutter
BULLOCK & JONES COMPANY
SE cor Kearny and Post, tel Kearny 4246
EAGLESON & CO, 1118 Market, tel Market 5417
Eloesser-Heynemann Co 77-87 Battery
HASTINGS CLOTHING CO, Post and Kearny
KITCHENER SCHMULIAN CO, 160 Powell and 500 Market
Applefield Bernard 362 Market
Arensberg Saml 136 Kearny
Argonaut Outfitting Co 103 Embarcadero
Bacigalupi M S 483 Broadway
Bacigalupi & Arata 3366 Mission
Bondoni E & Co 457 Broadway
Benjamin M M 1112 Grant Av
Bertocchi & Catalani 605 Front
Bettman J S J 1727 Fillmore
Bliss P 28 Embarcadero
Bloom J M Mrs 2860 Greenwich
Blum E 1114 Market
Bohr R H O 2054 Mission
Bolger Wm M 110 3d
Bordman Myron I 53 Market
Bordman & Cowen 415 Kearny
Boverman Jacob 438 Kearny

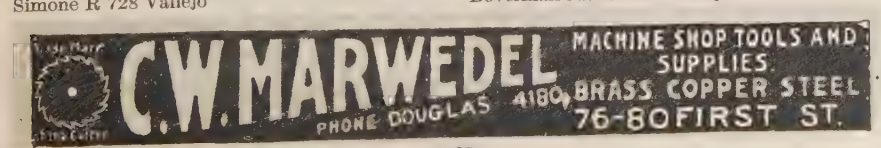

BURLAP
BY THE
CARLOAD
BALE
OR
BOLT
IN ALL WEIGHTS AND WIDTHS
—o—
COTTON GOODS

AMES HARRIS NEVILLE CO.
100 POTRERO AVE.
PHONE MARKET 6100
See Page 9

Addressograph
PRINTS FROM TYPE
H. S. Crocker Co., Inc.
AGENTS
565-571 Market St.

PHONE MARKET 191 WILL & FINCK 1686 MARKET STREET
CUTLERY × BARBERS' SUPPLIES × SPORTING GOODS

Men's Furnishing Goods—Retail— Continued

Boverman Max 2132 Mission
Brackbill & Sons 1004 Fillmore
Bradford C C & Son 62 Embarcadero
Brazil & Eugenio 40 Jackson
Brill Walter 644 Market
Brito John 66 Jackson
Brown David 92 3d
Brown J H 386 Ellis
Brown Louis 124 Embarcadero
Carroll & Tilton Co 735 Market
Cavaguaro Giacomo 468 Broadway
Cherin & Littman 461 Kearny
Christensen Ed 632 Clement
Cohen & Frank 674 Market
Cohen I & Son 4296 Mission
Cohen J & Co 72 Embarcadero
Cohn S M & Bro 2012 Mission
Cohn Tobias 3348 Mission
Cremoline R & Bro 1350 Grant Av
Cunfermann Nicholas 2257 San Jose Av
Degliantoni G & Bro 550 Broadway
Del Bene & Sons 3434 Mission
Del Monte & Saper 526 Broadway and 1346 Stockton
Demartini Vittorio 1424 Grant Av
Dentoni & Perasso 567 Broadway
Desbarats G G 1203 Grant Av
Dixon J M 10 Geary
Dixon & Hartnett 165 Powell
Edwards D & Sons 92 Embarcadero
Eisenberg Sol 217 3d
Fass Jacob 2678 Sacramento
Fehrenbach H G 305 Kearny
Francis D 201 Columbus Av
Frank Bernard 956 Market
Frank Chas 104 Powell
Franklin Pauline Mrs 2773 Lombard
Freedman A S 70 Market
Freeman & McDonald 699 Market
Furlong Patk 1307 9th Av
Gardner W T Co 1405 Fillmore
Garibotti J B 658 Broadway
Ghiggeri G 1426 Stockton
Ghiselli E & Son 222 Jackson
Goldstein Isador 512 Kearny
Goodwin-Werner 1008 Market
Gottlieb Max 240 3d
Grandolfo David 928 Geneva Av
Gutfeld Jacob 132 Eddy
Hansen & Elrick 736 Market
Harris Benj M 218 Embarcadero
Harris Louis L 1019 Fillmore
Hart Ira 1003 Market
Hayfer L H 2684 Mission
Hertz H H 234 Market
Heskins Herman 245 Kearny
Hess C S 1630 Haight
Holceuberg Jacob 156 Embarcadero
Horn Bros 178 Embarcadero
Jackson Edw H 1321 Fillmore
Jensen & Neilsen 110 Embarcadero
Jones W M 1524 Haight
Kaplan Max 854 Kearny
Keiser Jas R (Inc) 742 Market
Kleber C J 90 9th
Kloehn Henry 2275 3d
Koster Curtis M 249 O'Farrell
Leonardini Angelina 2021 17th
Leveroni P & Bro 1318 Grant Av
Lindus F W 590 Market
Losada B R & Co Inc 915 Kearny
Lowenstein Nathan 1974 Union
Marino Edw 1204 Pacific
May Thos 38 Ellis
Marrow Patk J 326 3d
Mendel Clothing Co 352 Kearny
Mendelson Abe 145 Montgomery
Michael Adolph 255 Kearny
Miller O C 714 Market
Minor B B Jr 830 Market
Morgen Leon 169 Market
Morris Jacob C 643 Broadway
National Shirt Shop 768 and 918 Market
National Shirt Shops 918 and 768 Market
Nichibei Bussan Co 1701 Post
O'Neill & Co 129 Montgomery
O'Neill & Lally 32 6th
Pahl Otto 140 Embarcadero
Persson E 139 Embarcadero
Peterson A B & Son 584 3d
Piccadilly Ltd Phelan Bldg
Portuguese Mercantile Co 33 Clay
Price G A 19 Embarcadero
Rachko Stephen 500 Larkin
Rafield W J 164 O'Farrell
Raphael's 411 Columbus Av
Rasmussen J C 1355 Polk
Ray Shirt Shop 212 Market
Redler Jos 2125 Mission
Rehfeld A L 2922 Lyon
Rehfeld Bros 2644 Mission
Reinhertz Abraham 200 6th
Roberts Joe & Co 68 Townsend
Robinson L 77 6th
Roos Bros Market at Stockton and 140 Montgomery
Rosenstroh John 2582 Mission
Rosman Saul 170 Eddy
Ryan Ray 2294 3d
Schachter Clara 220 3d
Schneider Leon 210 Columbus Av
Schnitzer S 134 Mason
Schoenfeld A 719 Market
Schoenfeld Ben 84 6th
Schonn N A 2187 Mission
Schultz E G 103 Sutter
Schultz & Schynert 88 4th
Schwartz J 2558 3d
Seeman Jacob 476 O'Farrell
Selig A C 42 Powell
Shaw-Allen Shirt Stores 664 Market
Sidley Co 45 Ecker
Silverman Jacob 1155 Grant Av
Smith A A 335 Clement
Spivock I 144 4th
Stabens & Friedman 33 Jackson
Stockwitz Chas 1608 Fillmore
Turner Bros 220 O'Farrell
Vaughan Ray 5605 Geary
Verbin Harry 130 3d 1124 Market
Villa P 406 Broadway
Vogler H G 1429 Polk
Wheeler's Toggery 3111 16th
Wiard Russell (Inc) 41 Powell
Widawsky Julius 1936 Fillmore
Wolfe Abraham 830 Divisadero
Wood S N & Co SW cor Market at 4th
Worth's 130 Grant Av
Zemon & Kronick 1455 Fillmore

MERCANTILE AGENCIES

Associated Credit Exchange of SF Flood Bldg
Automotive Co-operative Bureau 351 California
Bonded Mercantile Agency 681 Market
Bradstreet Co Kohl Bldg
DUN R G & CO, 85 2d
Edwards Mercantile Agency 369 Pine
Golden West Credit Exchange Chronicle Bldg
Guide Book The 243 Drumm
McLeod Mercantile Co 26 Battery
Mercantile Bond Co Balboa Bldg
Merchants Credit Guide Co (Chicago) 485 California
Merchants Reporting Agency 519 California
National Jewelers Board of Trade 1 Montgomery
Pacific Mercantile Agency Co 703 Market
Pacific Mercantile Co 135 New Montgomery
Produce Reporter Co 243 Drumm
Retail Credit Co 433 California
Retailers' Credit Assn of SF 112 Kearny
Wholesale Fruit & Produce Merchants Credit Assn of SF 252 Clay

***MERCHANDISE**

RAGGI P, merchandise of all kinds bought and sold, 448 Battery, tel Sutter 1145

***METAL ALLOYS**

MAGNOLIA METAL CO, 852 Pacific Bldg

***METAL BED MANUFACTURERS**

SIMMONS COMPANY, 198 Bay (See Page 30)

***METAL CEILING AND FURRING**

BERGER MANUFACTURING CO, 1120-1126 Mission (See Page 61)

***METAL DOORS AND WINDOWS**

CONLIN & ROBERTS, 410 to 416 Natoma, tel Kearny 1697
UNITED STATES METAL PRODUCTS CO, 330 10th

FILMER BROS. ELECTROTYPE CO. 330 JACKSON ST
LAW BOOK PRINTERS
ELECTROTYPERS AND STEREOTYPERS
TELEPHONE DOUGLAS 53[illegible]

ZELLERBACH PAPER CO.
BATTERY STREET AT JACKSON, SAN FRANCISCO

PACIFIC METAL WORKS
JOHN W. HEIDT, PRESIDENT ~ ~ BRANCH, LOS ANGELES, CAL.
BABBITT
"PACIFIC METAL WORKS" SPECIALS
ECLIPSE, guaranteed best Babbitt made
EXTRA REX GENUINE ATLAS CLIMAX
IRIDIUM GOLDEN POPPY
REGULAR GRADES, NO. 1, NO. 2, NO. 3, AND NO. 4
153-159 FIRST ST., San Francisco TELEPHONE SUTTER 608

***METAL FURNITURE**

CROCKER H S CO Inc, 565-571 Market and 242-246 Montgomery
GLOBE WERNICKE CO, 565 Market
RUCKER-FULLER DESK CO.
Hugh L Rucker pres, H Bliss Rucker v-pres and mgr, general office furnishings, files and supplies, school, church and theatre seatings, bank and courthouse furniture, western distributors Shaw-Walker filing devices, 677 Mission, tel Douglas 3700

***METAL HOSE**

U S FLEXIBLE METALLIC TUBING CO, 65 Main, tel Kearny 43

***METAL IMPORTERS**

GREAT WESTERN SMELTING & REFINING CO, Folsom and Spear (See Page 78)

C.W. MARWEDEL
MACHINE SHOP SUPPLIES
76-78 First St. San Francisco Cal.

PACIFIC METAL WORKS, 153-159 1st, tel Sutter 608 (See Page 79)

***METAL LATHING AND FURRING**

YOUNGSTOWN PRESSED STEEL CO, 809 Mondanock Bldg, tel Kearny 1871

***METAL LATHS**

BERGER MANUFACTURING CO, 1120-1126 Mission (See Page 61)
PACIFIC MATERIALS CO, "Herringbone" and "Self-Sentering," 525 Market, tel Kearny 3323 (See Page 36)
WICKWIRE, SPENCER STEEL CORP, 140 Townsend

***METAL MANUFACTURERS**

FINN JOHN METAL WORKS, 384 2d, tel Sutter 4188 (See Page 77)

METAL POLISH

BENNETT E. W. & CO.
mfrs Brilliantshine, NW cor 16th and Utah, tel Market 2257
Hoffman Geo Wm Co 112 Market
HOLLINGSHEAD R M CO THE, 445 2d
Superb Mfg Co 503 Market

***METAL SIGNS**

CALIFORNIA ARTISTIC METAL & WIRE CO, 349-365 7th (See Page 60)

METAL SPINNERS

ART BRASS AND METAL
SPINNING WORKS, manufacturers of brass goods of all descriptions, patent articles, polishing and plating, experimental and novelty work, expert metal spinning, 783 Folsom, tel Kearny 5834
Graff A & Sons 39 Shipley
LA HAYE MANUFACTURING CO, 298 11th, cor Folsom, tel Market 1097

METAL STAMPING

CONLIN & ROBERTS, 410 to 416 Natoma, tel Kearny 1697
KORTICK MANUFACTURING CO, 345-351 1st, tels Sutter 516-517
Larkin Specialty Mfg Co 268 1st

MOISE-KLINKNER Co.
PHONE SUTTER 7040
369 MARKET ST. COR FREMONT

STANDARD TOOL MFG CO, 202 2d

***METAL WINDOWS**

FORDERER CORNICE WORKS, Potrero Av and 16th, tel Market 546 (See Page 79)

METALLIC SIGNS

AMERICAN CAN CO, Mills Bldg

PATRICK & CO.
MARKET 560 STREET

METALLURGISTS

Beckman & Linden Eng Corp 604 Mission
Eaton Laboratories 340 Sansome
Hamilton Beauchamp Woodworth (Inc) 419 Embarcadero
Hyder C A 460 Montgomery
Merrill Co 121 2d
Metals & Chemicals Ex Corp 582 Market
National Metals & Chemical Co 310 Sansome
Smith Emery & Co 651 Howard

METALS

American Metal Products Co 277 Minna
Associated Metal Works 245 Minna
Bray Metal Hardening Co Mills Bldg
Chase Companies of Cal (Inc) 678 2d
COAST SMELTING & REFINING WORKS, 2201 3d, tel Park 418
Cook & Co 240 Steuart
DUCOMMUN HARDWARE CO, 656-666 Townsend
FINN JOHN METAL WORKS, 384 2d, tel Sutter 4188 (See Page 77)
GORMAN METAL CO (Inc) 141-145 Clara bet 4th and 5th
GREAT WESTERN SMELTING & REFINING CO, Folsom and Spear (See Page 78)
HARLEY CHAS CO, 660-698 7th
Kapin & Golub 1230 Harrison
Magnolia Metal Co 852 Pacific Bldg

WALKER
Electric
Trucks
REDUCE
CITY
DELIVERY
COSTS
ELWELL
PARKER
Electric
Industrial
Trucks
and
Tractors
SAVE TIME
AND MONEY
IN
WAREHOUSE
AND
FREIGHT
HANDLING
OPERATIONS
IRA G.
PERIN
Distributor
458
Natoma St.
PHONE
SUTTER
1476
ELECTRIC
SERVICE
GARAGE
Operated
for the
Charging
and Care of
ELECTRIC
TRUCKS

PUMPS WINDMILLS, GASOLINE ENGINES
WATER SYSTEMS
PACIFIC PUMP & SUPPLY CO. : 853 FOLSOM STREET

MURRAY & READY
LEADING EMPLOYMENT AGENTS
782 to 786 HOWARD STREET, S. F. * PHONES SUTTER 1205 1206

CENTRAL COAL CO.
Kearny 2647
HI-HEAT COAL
PROMPT DELIVERY
A TON OR
A CARLOAD
351
California St.
See Page 40

Metals—Continued

MOISE-KLINKNER CO.
PHONE SUTTER 7040
369 MARKET ST. COR. FREMONT

National Smelting Co 51 Tehama

PACIFIC FOUNDRY COMPANY
(MONEL) 18th and Harrison, tel Mission 1105 (See Page 46)

PACIFIC METAL WORKS, electrotype, stereotype, linotype, monotype, 153-159 1st (See Page 79)
Standard Metal Products Co 560 Bryant
STEINBERG IRON & METAL CO, 208 Fremont

***METALS—MONEL**

PACIFIC FOUNDRY COMPANY
18th and Harrison, tel Mission 1105 (See Page 46)

***METERS—OIL AND WATER**

NATIONAL METER CO, 141 New Montgomery

MIDWIVES

Bertolozzi Elsia 1703 Powell
Isverman Ethel Mrs 608 Paris
Jossa Malina 1244 Mason
Parodi Caterina 4703 Mission
Pighetti Mary Mrs 947 Edinburgh

MILITARY GOODS

Henderson-Ames Co 833 Market
King Fred A 833 Market
Kirk Wm S 589 Market
Leibold & Co 217 Market
Mancke W S & Co 830 Market
PASQUALE B CO, 115 Post
PETTIBONE BROS MFG CO THE, 621 Pacific Bldg, tel Douglas 1085

MILK BOTTLE CAPS

NATIONAL PAPER PRODUCTS CO, Francisco and Montgomery (See Page 82)

***MILK BOTTLE MANUFACTURERS**

PACIFIC COAST GLASS WORKS, 7th and Irwin, tel Market 328 (See Page 48)

MILK DEALERS

ASSOCIATED MILK PRODUCERS (Inc), G E Abel pres, F I Lemos v-pres, A J Homem sec, F A Machado treas and asst mgr 53-55 Clay, tel Sutter 1710
Baumann Antone 2799 Bryant
Baumann Frank 2813 24th
Becker Max 2839 Mission
BORDEN SALES CO, 503 Market
Bulhe Jean 1133 Woolsey
California Central Creameries 425 Battery
California Milk Co 1450 Grant Av
Carlson C A 4220 Folsom
Christen J A & Sons 1423 Valencia
Columbia Dairy 231 Franklin
Cooper E F 502 Clement
Cremo Milk Co 24 California

DAIRY DELIVERY CO.
3550-3570 19th, tel Market 2716

DEL MONTE CREAMERY, 375 Potrero Av
Eureka Dairy 1973 15th
Good J L 9 Holloway Av
Hamilton Geo T 712 Larkin
Hansen Nicholas Scenic Way nr Taylor
Homasky Morris 2747 Mission
Imhof Jos 930 Geneva Av

JERSEY FARM COMPANY
George R Sneath pres, Harry J Sneath sec, office 436-448 8th, tel Market 78

Johnson Martin 268 Market
Katras Frank 2202 Mission
Keystone Creamery 592 Hayes
Leach E C 40 College
Lerner P Co 222 6th
Liberty Dairy Co 271 Tehama
Marron's Creamery 2020 Fillmore
Millbrae Dairy 834 Octavia
Mission Creameries Co 2839 Mission

NATIONAL DAIRY CO, 654 Fulton, tel Park 5892
Nelson P S 899 Capp
Peterson Valentine E 2714 Mission
Regli Verena Mrs 110 Sadowa
Rinner C L 440 Clement
Riverdale Creamery 1414 Divisadero
Robbins Irvin 2773 Mission
Romander Gustaf 2312 Fillmore
Ruffner Clara A 3303 23d
Russman 701 Wilde Av
Salomon Max 5700 Geary

SAN FRANCISCO DAIRY CO, 1553 Turk, branch 1300 Polk
San Mateo County Dairy 1822 Howard
San Pablo Dairy 3642 17th
Sherman Jos 9 Holloway Av
Shore Acres Dairy 417 Market
Sonoma Mission Creamery 1435 Stockton

STANDARD MILK CO, see United Milk Co
Sunnyside 517 Sunnyside Av
Swiss Dairy Co 1144 Folsom
Tilles Saml 2255 Mission

UNITED MILK CO.
The Sanitary Dairy of San Francisco, office and depot 3201 16th, cor Guerrero, tel Park 6400 (See Page 80)

Western Creameries Co 343 Front
Wolff P T 509 Naples

***MILKING MACHINES**

CALIFORNIA HYDRAULIC ENGINEERING & SUPPLY CO, 70-72 Fremont
DE LAVAL PACIFIC CO, 61 Beale
HEWLETT PALMER B, 593 Market, tel Douglas 3507
JORDAN-HILL CO, Sharples Milking Machines, moto-milkers and pipe line milkers, 112 Market tel Douglas 2724
PRISING GEO W COMPANY (Inc), 63 Clay

***MILL BUILDERS**

BETHLEHEM SHIPBUILDING CORP, (Ltd), main office and works 20th and Illinois, city office 351 California (See Page 88)

MILL MACHINERY

BETHLEHEM SHIPBUILDING CORP, (Ltd), main office and works 20th and Illinois, city office 351 California (See Page 88)
MAIN IRON WORKS, 7th, Daggett and 16th, tel Market 752 (See Page 59)

MILL SUPPLIES

ATKINS E C & CO, 257 Mission
Bailey L S 320 Market

DUNHAM, CARRIGAN & HAYDEN CO, Kansas and Division, tel Park 9500 (See Page 50)

EBY MACHINERY CO, 35-41 Main (See Page 75)
Great Western Supply Co 549 Howard
Horsford Bros Co 235 Mission

Trade Mark of the Cutter
C.W. MARWEDEL
MACHINE SHOP SUPPLIES
76-78 FIRST ST. SAN FRANCISCO, CAL.

PACIFIC MILL & MINE SUPPLY CO, 616 Mission, tel Kearny 4120
San Francisco Mill Furnishing Co 523 7th
WORDEN W H COMPANY, 126-128 Pine, tel Kearny 1181

***MILL WORK**

BUTTON & MANNING, 1308 Harrison nr 9th, tel Park 6937
NATIONAL MILL & LUMBER CO, 318 Market (See Page 91)
PACIFIC MANUFACTURING CO, 177 Stevenson
WOOD E K LUMBER CO, Fife Bldg, 1 Drumm, tel Kearny 3710 (See Page 65)

MILLINERS

Ahearn Esther 1408 Polk
Allbright Jane 424 Geary
Allen Mary A 1005 Fillmore
Allen Rosalind J 2385 Bush
Arenson Anna 948 Market

PRINTERS
BOOKBINDERS
STATIONERS
LITHOGRAPHERS
LOOSE LEAF LEDGERS
TYPEWRITER SUPPLIES
H. S. CROCKER COMPANY INC.
565-571 MARKET ST.
TEL. DOUGLAS 5800
ALSO AT
LOS ANGELES
SACRAMENTO
OAKLAND

FAIRBANKS SCALES
OIL ENGINES
STATIONARY AND MARINE
ELECTRIC MOTORS
STEAM PUMPS—SUPPLIES
FAIRBANKS-MORSE & CO.
651 MISSION STREET See Page 70 PHONE DOUGLAS 3585

BLAKE, MOFFITT & TOWNE
PAPER
37, 41 and 45 FIRST STREET SAN FRANCISCO

Arnold S E Mrs 307 Sutter
Audrey Chic Hat Shop 1832 Union
Augsburg Ada Mrs 1139 Geary
Banbury & Lindsberg 504 Geary
Banks Louise 938 Bush
Barrett M E 21 Stockton
Bee Hive Millinery 1136 Market
Bennett Clare 488 Sutter
Boland Nellie A 800 Sutter
Bosq Louise N Mrs 133 Geary
Bouner M & Son 1555 Fillmore and 2572 Mission
Bowden Victoria 332 Eureka
Bozant Adele 1568 Haight
Brewer Hazel 484 Geary
Brodowski Morris 2138 Mission
Brownlee Anna L 754 Market
Bullen Alice Mrs 4797 Mission
Burscough Etta 458 Haight
Celia Millinery 2372 Mission
Childers Hazel Mrs 251 Grant Av
Clark M A 1720 Haight
Clement Lillian N Inc 235 Powell
Close Rose 1692 Haight
Coldewe Martha 848 Clement
Cook Clara A 1814 Fillmore
Cook L 483 Castro
Coughlan Co 39 Grant Av
Creech Susan F Mrs 809 Bush
Cuniberti Maria 667 Union
Curtis Mayme Phelan Bldg
Daly Edna 616 Clement
Deane M F 1503 Polk
deBereniere Louise 279 Post
Dinan Nellie A 160 Geary
Dow & Kletz 833 Market
Doyle Lucy Mrs 380 Sutter
Duffy Agnes 336 Sutter
Elite Millinery 1448 Fillmore
Empress Millinery 973 Market
EWING & BRADLEY, successors to Olga Paris Millinery, 391 Geary, tel Douglas 3052
Fabian Rita 1025 Sutter and 456 Castro
Fallon Helen M 404 Sutter
Feibish Geo 4045 24th
Fields Josie Mrs 683 Geary
Flinn H J Mrs 1590 McAllister
Florita Millinery Shop 240 Church
Gardner Annette 117 Stockton
Gardiner & Goldsmith 780 Market
Gerte 540 Sutter
Gertrude & Marian 515 Geary
Gildea Marie 715 Geary
Ginsberg R A 1317 Fillmore and 2524 Mission
Gomez Julienne 1203 Stockton
Gonzalez Josephine Mrs 1348 Stockton
Graf F V Mrs 2810 Mission
Greenberg Isaac 701 Clement
Greenberg and Lipslitz 1640 Fillmore and 2434 Mission
Guenther Mary C 1320 9th Av
Hall Elizabeth E 1490 California
Halpin Amy 422 Geary
Hanigan's 2336 Mission
Hanson Brooks Mrs 739 Clement
Harrison Arleen 548 Geary
Henderson Eva 212 Stockton
Hersh Bros 835 and 971 Market 1637 Fillmore 2074 and 2584 Mission
Hersh David 2172 Mission
Hersh Millinery 832 Market
Hoag Ruby 440 Castro
Holt Verna 35 Grant Av
Hurwitz Rose 1305 Polk
Jacobs Lena Mrs 284½ O'Farrell
Jensen Marie Mrs 662 Post
Jones A L 3416 22d
Jules & Housken 444 Powell
Katz Lena 22 Geary
Kavanagh Grace 2055 Mission
Kenney A L Mrs 705 O'Farrell
King & Sykes 141 Grant Av
Kingsley Bonita Mrs 538 Geary
Lane Geo 1281 Ellis
Laurie Georgia J 468 Ellis
Lee Lillian Mrs 1415 Stockton
Leopold Margaret Mrs 549 Geary
Lewin Tillie N 952½ Market
Lewkowitz Rose 1352 Stockton
Ley Philomene M 1350 Polk
Lifschiz Solomon 2788 Mission
Linton Betty 545 Sutter
Long Hattie A 39 Geary
Lord & Rapalee 830 Market
Lowe Lemona 595 Geary
Lowry Jennie Mrs 917 Clement
Magran Beatrice 771 36th Av
Magnus E E 174 Geary
Magnus Hannah 1041 Franklin
Mauzy M 798 Sutter
Mayer Jennie 1345 Fillmore
McCan Carmen 321 Stockton
McDowell Dressmaking & Millinery School 259 Geary
McGinness Susan 1703 Polk
Melbourne Terese 371 Geary
Moon Amy Mrs 618 Hayes
Mory Anna 442 Clement
Moutte Camille 1404 California
Munther Altha Mrs 208 O'Farrell
Murphy Iline M 376 Sutter
Mussehl Anna 1907 Fillmore
Muzio M A 374 Geary
Nasto Gustave 2418 Mission
Niedt & Larson 251 Post
Paragon The Grant Av cor Geary
Parisian Millinery 228 Church
Pfeffer Louise 480 O'Farrell
Phillippson Rebecca 1492 California
Pierce Mabel 714 Market
Prendergast & MacDonald Phelan Bldg
Pruett T E 354 Clement
Rafstein Pearl 2530 Mission
Rasmussen F Winona 3334 Sacramento
Reedy & Buckley 565 Sutter
Reidy & Buckley 565 Sutter
Reitze B E Mrs 555 Sutter
Rice E B Mrs 322 Post
Rice Ray 1314 Polk
Richards Mary 2219 Fillmore
Riley Katherine 209 Post
Ringel L B Mrs 1697 Haight
Roether Amelia 558 Divisadero
Rohoer Alice Mrs 233 Post
Rose Benj 1448 Fillmore
Rosenblum Bros 2721 Mission
Rothschild Ester 251 Geary
Santer Rhoda M 233 Post
Saul Margaret W 233 Grant Av
Schenk Carolyn 498 Geary
Schlaier M 1604 Haight
Schwartz Rose 512 O'Farrell
Shaffer Esther 878 Geary
Shannon Camille 1569 Vallejo
Sherman Sylvia 461 Powell
Sideman Gusse Phelan Bldg
Sigu D E Mrs 610 Irvine
Snow Marie Mrs 1500 Polk
Stark R S 987 Market
Steimke Anita 4792 Mission
Stevens Charlotte 816 Sutter
Sweeney M L 165 Post
Thayer Merle 1709 Powell
Van Boeck Jennie Mrs 566 Geary
Vergez Josephine 376 Geary
Walker O T Mrs 310 O'Farrell
Walker Rose Mrs 310 O'Farrell
Webb Teresa A 3384 Mission
Weems B M Mrs 360 Sutter
West Catherine 2544 Mission
Wiseman Fannie M 496 Eddy
Witham Sadie J
Wonder Millinery The 930 Market
World Millinery 1018 Market
York G F 2014½ Sutter
ZOBEL'S MILLINERY, 23 Grant Av near Market, tel Douglas 4744

MILLINERY GOODS—WHOLESALE

Advance Millinery Co 833 Market
Butler & Schutze Co 731 Market
Dow & Kletz 833 Market
Hamilton Hat Co 731 Market
Hill Saml Co (Inc) 833 Market
Hinz & Landt Inc 883 Market
HODGE-FALK COMPANY, 1061 Market, tel Market 1254
Holm T N Pacific Bldg
Holm & Nathan (Inc) 733 Market
Independent Hat Co 883 Market
Jacob A A & Co 733 Market
McDowell J A & Co 731 Market
Model Hat Co 883 Market
Muller W A Co 731 Market
Muller & Raas Co 833 Market
Paris Mode Millinery 77 O'Farrell
Premier Hat Co 259 Geary

THOMSON & EVANS STEAM AND POWER PUMPS
C. H. EVANS & CO. 187 Fremont St.

See Page 59

See Page 34 Buyers' Guide

WESTERN BUILDERS SUPPLY CO

"Compo Carving"
135 Second St.
Tel. Kearny 1991

C. W. MARWEDEL
MACHINE SHOP TOOLS AND SUPPLIES
BRASS COPPER STEEL
PHONE DOUGLAS 4180
76-80 FIRST ST.

G. W. PRICE PUMP & ENGINE CO.
High Grade Pumps, Engines and Motors
33 STEVENSON STREET SAN FRANCISCO, CAL.
See Page 73

Recorder Printing and Publishing Company
COMMERCIAL PRINTING See Page 82
77 Sutter St. Telephone Market 1190 693 Stevenson St.

Millinery Goods—Wholesale—Continued

Roe T J 731 Market
Simon-Levy Co 833 Market
Simon Millinery Supply Co (Inc) 883 Market
Sonnenfeld Flower & Feather Co 731 Market
Standard Ladies Hat Mfg Co 731 Market
United Hat Co 731 Market
Universal Hat Co 731 Market
Urbach Bros 833 Market
Willner-Levy Co 50 Sansome
Witt Theo 731 Market

*MILLING CUTTERS

Trade Mark of the Cutter
C. W. MARWEDEL
MACHINE SHOP SUPPLIES
76-78 First St. San Francisco, Cal.

MILLING MACHINE WORK

STANDARD TOOL MANUFACTURING CO, 202 2d

*MILLS—FLOUR

SPERRY FLOUR CO.
S B McNear pres-genl mgr, K Z Casebolt sec and treas, H Knur asst sec, B H Ames auditor, manufacturers and distributors flour, cereals, stock and poultry feeds, office Orient Bldg, 332 Pine, warehouse Union and Front, garage Green and Sansome, tel Sutter 3300

MILLWRIGHTS

L. Ph. Bolander & Son
Successors to
BOLANDER & HALLAWELL
FLAG POLES
Tel. Park 1337 924 Bryant St

BOLANDER L Ph & SON, 942 Bryant
Dibert L C Co 35 Minna

MIMEOGRAPH SUPPLIES

SHALLCROSS CO THE, Russ Bldg

MIMEOGRAPHERS

Busteede Anna C 322 Chronicle Bldg
CROCKER H S CO Inc, 565-571 Market and 242-246 Montgomery
Maltry C N Mills Bldg
United Mimeograph Co 1026 Market

MINERAL WATERS

Aceda Co 36 Beideman
Algua Medicinal Water Co 699 Brannan
ALHAMBRA WATER DEPOT, 350 Fell, tel Market 6516
Bartlett Springs Co 71 Bluxome
Boyes Springs Mineral Water Co 30 Beideman
BYTHINIA MINERAL WATER CO, 1933 Hcward, tel Market 4553
Iaqua Medicinal Spring Water Chronicle Bldg
JACKSON'S NAPA SODA, 1142 Mission, tel Market 117
KEYSTONE WATER CO, 318 Leavenworth
Landau Economic Syphon Co 1627 Howard
MAJESTIC BOTTLING CO, 36 Beideman
Mercy Mineral Spring Co 625 Market
Mt Shasta Spring Co 699 Brannan
NAPA SODA SPRINGS AGENCY, 1142 Mission, tel Market 117
Schwartz Ginger Ale Co (Inc) 494 5th
Shasta Mineral Water Co 6th and Brannan
Union Seltzer Water Co 385 9th
Witter Medical Springs 2826 Sacramento

MINING BROKERS

(See Brokers—Mining)

MINING COMPANIES

Alaska Gold Mines Co 582 Market
Alaska Juneau Gold Mining Co Crocker Bldg
Alaska Mexican Gold Mining Co Crocker Bldg
Alaska Treadwell Gold Mining Co Crocker Bldg
Alaska United Gold Mining Co Crocker Bldg
Alcade Gold Mines Co 57 Post
Alleghany Mining Co Mills Bldg
Alpha Consolidated Mining Co Mills Bldg
Alta Silver Mining Co Mills Bldg
Altoona Quicksilver Mining Co 216 Pine
Andes Mining Co Mills Bldg
Angels Camp Deep Mining Co Call Bldg
Anglo-Pacific Co 57 Post
Argonaut Mining Co 785 Market
Arizona Silver Mines Co Russ Bldg
Atolia Mining Co 785 Market
Bacubirito Sinaloa Gold Pacers (Inc) Hobart Bldg
Benquet Con Mining Co 582 Market
Birchville Con Mines Co Mills Bldg
Black Diamond Coal Mining Co Mills Bldg
Black Mammoth Cons Mining Co 681 Market
Brandy City Mining Co 216 Pine
Buckingham Mining Co 1 Montgomery
Bullion Gold & Silver Mining Co Russ Bldg
Bully Hill Mines 582 Market
Bunker Hill Consolidated Mining Co 785 Market
Bunker Hill Smelter Crocker Bldg
BUNKER HILL & SULLIVAN MINING & CONCENTRATING CO, 1023-1026 Crocker Bldg
Butte Dredging Co Mills Bldg
Butte & Superior Mining Co Hobart Bldg
Butters Copala Mines 625 Market
Butters Potosi Consolidated Mines (Inc) 625 Market
Butters Salvador Mines 625 Market
Caledonia Silver Mining Co Mills Bldg
California Extraction Co 485 California
California Hawaiian Development Co Mills Bldg
California Mines Dev Corp 681 Market
California Natural Gas & Development Co 1 Montgomery
CARMEN MINING CO. THE
E J Clinton pres, J B Heymes mgr, executive office 136 O'Farrell, tel Kearny 3411
Candelaria Mines Co Mills Bldg
Carson Hill Gold Mines Crocker Bldg
Cauca Valley Syndicate 995 Market
Central Consolidated Mines 1 Montgomery
Central Eureka Mining Co 519 California
Chetco Mining Co 143 2d
Chollar Gold & Silver Mining Co 365 Bush
Compagnie du Boleo 503 Market
Comstock-Home Mining Co 544 Market
Con Mother Lode Gold Mines Co Phelan Bldg
Confidence Gold Mines Corp 604 Mission
Confidence Silver Mining Co 155 Montgomery
Congress Mines 785 Market
Consolidated Comstock Mines Co 703 Market
Crown Gold & Silver Mining Co Mills Bldg
Cumberland Mines Kohl Bldg
Divide Extension Mining Co 155 Montgomery
Dominion Mining Organization Russ Bldg
Double O Mining Co 681 Market
Douglass Divide Mining Co Mills Bldg
El Oro Dredging Co Mills Bldg
Engles Copper Mining Co Mills Bldg
Eureka Consolidated Drift Mining Co 519 California
Eureka-Holly Mining Co Mills Bldg
Eureka Uncle Sam Cons Min Co 681 Market
Exchequer Gold & Silver Mining Co Russ Bldg
Fairview Mining Co 216 Pine
Fairview Round Mountain Mines Co 1 Montgomery
Fremont Cons Mining Co 24 Market
Gold Bar Mining Co 225 California
Gold Canyon Dredging Co 582 Market
Gold Chain Mining Co 625 Market
Gold Reef Divide Mining Co 681 Market
Goldfield Cons Mines Exploration Co Crocker Bldg
Gould & Curry Mining Co Russ Bldg
Great Western Cons Mining Co Mills Bldg
Griffin Co 58 Sutter
Gross Street Mining Co Mills Bldg
Gruss Mining Co Russ Bldg
Hale & Norcross Mining Co Russ Bldg
Harrison Gulch Mining Co Hearst Bldg
Horseshoe Bend Mining Co Chronicle Bldg
Idaho California Mining Co 625 Market
Idaho Maryland Mines Co 582 Market

PRINTERS
BOOKBINDERS
STATIONERS
LITHOGRAPHERS
LOOSE LEAF LEDGERS
TYPEWRITER SUPPLIES
H. S. CROCKER COMPANY INC.
565-571 MARKET ST.
TEL. DOUGLAS 5800
ALSO AT
LOS ANGELES
SACRAMENTO
OAKLAND

PACIFIC COAST PAPER COMPANY
545 Mission St. Printing and Wrapping Papers OF ALL KINDS

13th and Mission Sts
PHONE MARKET 15
BEKINS Fireproof Storage

Ingomar Con Gold Mining Co Phelan Bldg
International Minerals Syndicate Hobart Bldg
Jacket-Crown Point-Belcher Mines Co Mills Bldg
Jerome Superior Copper Co 485 California
Jib Mining Co 351 California
Justice Gold & Silver Mining Co Russ Bldg
Kennedy Mining and Milling Co 409 Montgomery
Lady Washington Con Co Mills Bldg
Liberty Asbestos Co Mills Bldg
Liberty Placer Gold Mines 35 Ellis
Little Wonder Mines (Inc) Chronicle Bldg
Luning Cons Silver Mines Co of Nevada Russ Bldg
MacNamara M & M Co Mills Bldg
Madras Mines Co 625 Market
Mascot Copper Co 1 Montgomery
Mattinson Mining Co 593 Market
Melones Mining Co Call Bldg
Mercury Mining Co Crocker Bldg
Mexican Gold & Silver Mining Co 155 Montgomery
Minas del Tajo Mills Bldg
Minerals Separation North Am Corp 220 Battery
Mines Transportation Co 582 Market
Moore Milling Co 703 Market
Mountain Copper Co (Ltd) 332 Pine
Mountain King Mining Co Kohl Bldg
Nelson Creek Mining Co 417 Montgomery
Nevada Con Copper Co 582 Market
New Almaden Co Kohl Bldg
New Almaden Quicksilver Mines of Chihuahua Mex 210 California
New Idria Quicksilver Mining Co 465 California
North Divide Mining Co 681 Market
North Fork Mining Co 57 Post
Northern Light Mining Co Mills Bldg
Northwest Magnesite Co Crocker Bldg
Number Nine Gold Mining Co 625 Market
Onion Valley Gold Mines Co Crocker Bldg
Ophir Mining Co 155 Montgomery
Ophir Silver Mining Co 787-789 Mills Bldg
Original Sixteen to One Mine (Inc) 681 Market
Oroville Dredging Co Mills Bldg
Pacific Coast Gold Mines Corp Crocker Bldg
Pacific Tungsten Co Crocker Bldg
Pato Mines (Ltd) Mills Bldg
Patterson Mining Co 485 California
Phoenix Quicksilver Mines Mills Bldg
Pioneer Gold Dredging Co 433 California
Pioneer Gold Mines Co 519 California
Pioneer Mining & Ditch Co 525 Market
Plymouth Consolidated Gold Mines (Ltd) Crocker Bldg
Portuguese-American Tin Co 433 California
Powder River Gold Dredging Co 433 California
Presidio Mining Co Mills Bldg
Puget Sound Iron Co 24 Market
Ray Consolidated Copper Co Hobart Bldg
Reorganized United Mines Co 582 Market
Robins Conveying Belt Co 58 Sutter
Rochester Elda Fino Mining Co 704 Market
Roseville Placer Mining Co 948 Market
Round Mountain Mining Co 1 Montgomery
San Luis Mining Co 485 California
Santa Eulalia Mining Co 410 Hearst Bldg
Scorpion Mining Co 333 Kearny
Sierra Cal Gold Mining Co Mills Bldg
Sierra Nevada Mining Co Mills Bldg
Silver Banner Mining Co Russ Bldg
Silver Hill Co 333 Kearny
South Eureka Mining Co 354 Pine
South Park Dredging Co 433 California
Spotswood Mines Co Mills Bldg
St John Mines Co Crocker Bldg
St Louis Mining Co 365 Bush
Standard Mining Co 417 Montgomery
Starr King Mine (Inc) 58 Sutter
Sultana Gold Mining Co Crocker Bldg
Summit Copper Co 624 California
Sunset Mining & Development Co 265 Russ Bldg
Syndicate Mining Co 519 California
Tonopah Belmont Development Co 582 Market
Tonopah Bonanza Mining Co 365 Bush
Tonopah Gold Hill Development Co Call Bldg
Tonopah North Star Tunnel & Development Co Russ Bldg
Treasure Mining Co Mills Bldg
Triple Lode Gold Mines Mills Bldg
Tungsten Mines Co 58 Sutter
Union Consolidated Mining Co Mills Bldg
United Comstock Mining Co The 582 Market
United States Smelting Refining & Mining Exploration Co 582 Market
Utah Copper Co Hobart Bldg
Utah Mining Co of Nevada 365 Bush
Utica Mining Co 351 California
Veta Grande Mining Co Mills Bldg
Virginia Belmont Mining Co Kohl Bldg
West Gold Road Mining Co Crocker Bldg
Western Mercury Co 68 Post
Western Mining & Development Co Kohl Bldg
White Rock Mine 785 Market
Wild Goose Mining & Trading Co 485 California
Yuba Channel Mines Co 333 Kearny
Yuba Cons Gold Fields 433 California
Yukon Gold Co 582 Market

MINING ENGINEERS
(See Engineers—Mining)

MINING MACHINERY
Aladdin's Companies 1 Montgomery
Angels Iron Works 967 Howard
BODINSON MANUFACTURING CO, 11 Minna, tel Sutter 6614 (See Page 70)
BETHLEHEM SHIPBUILDING CORP, main office and works 20th and Illinois, city office 351 California (See Page 88)
FAIRBANKS, MORSE & CO, 651-655 Mission (See Page 70)
INGERSOLL, RAND CO OF CALIFORNIA, Rialto Bldg (See Page 67)
JOSHUA HENDY IRON WORKS, 75 Fremont, tel Kearny 3430 (See Page 68)
MAIN IRON WORKS, 7th, Daggett and 16th, tel Market 752 (See Page 59)
Mines Supply Co 503 Market
Overstrom Mfg Co 1 Montgomery
PRICE G W PUMP & ENGINE CO, high grade pumps and motors, 33 Stevenson, tel Kearny 2375 (See Page 73)

RIX COMPRESSED AIR AND DRILL CO, Edward A Rix pres, Edward Crowley local mgr, compressed air, engineers and machinery merchants, 505 Howard cor 1st, tel Kearny 2873
Senn Contractor Co 1 Montgomery
SIMONDS MACHINERY CO, 117 New Montgomery, tel Kearny 1457 (See Page 74)
SULLIVAN MACHINERY CO, 1509 Hobart Bldg, tel Douglas 2625 (See Page 74)

UNION CONSTRUCTION CO. Engineers and shipbuilders, main office foot 14th street, Oakland, California, tel Lakeside 6300, S F office 604 Mission
WOODS CHAS M & CO, Hobart Bldg, tel Sutter 7495

*MINING, MILLING AND HOISTING MACHINERY
MAIN IRON WORKS, 7th, Daggett and 16th, tel Market 752 (See Page 59)

MINING OPERATORS
Abbott G D Crocker Bldg
Bartlett H J Crocker Bldg
Baumgardner H E 681 Market
Beane Jos 582 Market
Bedford L E Russ Bldg
Benson J C Call Bldg
Bliss W S Mills Bldg
Bradley F W Crocker Bldg
Bramhall W H Mills Bldg
Brophy Chambers & Nielsen 68 Post
Browne L E Russ Bldg
BURNS D M, Call Bldg
Butters & Co 625 Market
Carder Snider Co Mills Bldg
Chestnut J A Crocker Bldg
Cushman E B Mills Bldg
Doolin M J 35 Montgomery
Drum Z B Russ Bldg
Dunphy C W 1 Montgomery
Fowler C G Mills Bldg
Goldman J H Mills Bldg
Grant Isaac Chronicle Bldg
HAMMON W P, 433 California
Hammond John 354 Pine
Hecht Enrique Hobart Bldg
Jackling D C 582 Market
Johnston D R 681 Market

S. A. WHITE Funeral Director
FORMERLY PORTER & WHITE
Telephone West 770
2200 Sutter Street : N. W. Corner Pierce

See Pages 47-93

E. A. CORNELY, Inc.
RAYFIELD CARBURETORS
Distributors
San Francisco
Seattle

Duplex and Simplex
double drive single drive
GOVERNORS

HYLAND BAG CO.
MANUFACTURERS
IMPORTERS AND DEALERS
BAGS, BURLAP
TWINE

See Page 10

NATIONAL PAPER PRODUCTS COMPANY
1789 MONTGOMERY ST. San Francisco Phone Sutter 7031
Corrugated and Fibre Shipping Cases, Corrugated Specialties, Fibre Cans, Mailing Tubes, Public Service Towels, Sop-O-Zon, Liquid Soap Disinfectants, No-Waste Toilet Tissue
See Page 82

DETECTIVES
WEST COAST AGENCY
SUITE 439 PACIFIC BLDG.
THOS. C. GRAY, Gen'l Mgr.
Phones { Bus. Sutter 1360 / Res. Sutter 3720
OPEN DAY AND NIGHT
LICENSED - BONDED
Charges Reasonable
Established 1879 Consultation FREE
Business Strictly Confidential

Mining Operators—Continued

Kay E W Santa Fe Bldg
Kendall Zeb 155 Montgomery
Kerr J E 681 Market
Langdon Harry J 681 Market
Lindblom E O Mills Bldg
Lindeburg Jafet 593 Market
Losh F A 24 California
LORING WM J, 614 Crocker Bldg, tel Sutter 5191
Macchia L J Crocker Bldg
McMurty L B 681 Market
Moorehead W R 465 California
Nelson G M 112 Market
Norris C A Crocker Bldg
Olney Chas D Russ Bldg
Pheby F S Mills Bldg
Pheby Jos Mills Bldg
Polhemus J E 681 Market
Requa M L 315 Montgomery
Rink P E 582 Market
Searls Frank 681 Market
Searls Fred Jr Mills Bldg
Slosson H L Jr Russ Bldg
SPENCER F W, 485 California
Sutro A N Russ Bldg
Torpey F T 681 Market
Vincent Frederic 155 Montgomery
Wallace J S Crocker Bldg
Wells Bulkeley 582 Market
Wilson C L 582 Market
Zakany Jose Hobart Bldg

***MINING PLATES**

SAN FRANCISCO PLATING WORKS, 1349-1351 Mission

***MINING PUMPS**

BYRON, JACKSON IRON WORKS, 410 Sharon Bldg (See Page 69)
GARRATT W T & CO, 277-299 Fremont (See Page 75)
SIMONDS MACHINERY CO, 117 New Montgomery, tel Kearny 1457 (See Page 74)

MINING SECRETARIES

Morrow W G Mills Bldg
Newlands Jas Jr Mills Bldg
Stadtfeld J B 519 California
SWAIN A F, 787 Mills Bldg

MINING SUPPLIES

BAKER, HAMILTON & PACIFIC CO, 7th, Townsend and King (See Page 51)

DUNHAM, CARRIGAN & HAYDEN CO, Kansas and Division, tel Park 9500 (See Page 50)

GARRATT W T & CO (Jack Head Plunger and Hooker Double Acting Pumps), 277-299 Fremont (See Page 75)
HERCULES POWDER CO, 10th floor Chronicle Bldg, tel Douglas 2330
PACIFIC MILL & MINE SUPPLY CO, 616 Mission, tel Kearny 4120
SULLIVAN MACHINERY CO, 1509 Hobart Bldg, tel Douglas 2625 (See Page 74)
WORDEN W H COMPANY, 126-128 Pine, tel Kearny 1181

MIRRORS

AMERICAN PLATE AND WINDOW GLASS CO, 638 4th
California Mirror & Beveling Works 971 Howard
COBBLEDICK KIBBE GLASS CO, 175 Jessie, tel Douglas 3124

FULLER W. P. & CO.
301 Mission, tel Sutter 4400 (See Page 81)

GARNAUD JULES & SONS
(Mirror Factory) glass glazing and resilvering, 2851 16th, tel Park 4320

GONDOLFI DAVID E (successor to Galet Mirror and Glass Beveling Wks) 1421 Mission, tel Market 4906
Gump S & G Co 246 Post
Kehoe Display Fixture Co 541 Market
SCHUSSLER BROS, 326-328 Grove, tel Market 962

***MIXERS—CONCRETE**

LANSING COMPANY, 338-348 Brannan, tel Kearny 2975

***MODEL AND EXPERIMENTAL WORKS**

ELECTRIC NOVELTY WORKS
SPECIALISTS IN MODEL WORK, PATENT ARTICLES, GEAR CUTTING, MACHINE WORK, TOOLS, DIES, PUNCHING
533 MISSION ST. :: PHONE KEARNY 2094

MODEL MAKERS

ELECTRIC NOVELTY WORKS, 533 Mission, tel Kearny 2094
Jorgenson J 628 Montgomery
Krone-Kreutz F Co 204 1st
Priest Wm 809 Howard
Specialty Shop 251 Minna

MODEL MAKERS' SUPPLIES

Trade Mark of the Cutter
C.W. MARWEDEL
MACHINE SHOP SUPPLIES
76-78 FIRST ST., SAN FRANCISCO, CAL.

MONEL METAL

PACIFIC FOUNDRY COMPANY
18th and Harrison, tel Mission 1105 (See Page 46)

MONOTYPES

MONOTYPE COMPANY OF CALIFORNIA, 327 Rialto Bldg, tel Sutter 6275

MONUMENTS

BERNIERI ETTORE N, 710-712 Claus Spreckels Bldg, tel Douglas 3676
BOCCI G & SONS (Inc), main office box 85 Colma opp Home of Peace Cemetery, tel Randolph 685
Clervi Marble and Mosaic Co 1727 Mission
Daniel & Pancoast 700 Presidio Av
DONOHOE & CARROLL, granite and marble monuments, opp Holy Cross Cemetery, Colma, Cal, tel Randolph 3032, res tel Valencia 367

LAGOMARSINO VICTOR
prop Mission Monumental Works, monuments, mausoleums and building work, contracting in all parts of the state, 2941 Mission, tel Valencia 682, res tel Park 1621

MacNutt A H 1377 Valencia
MAINO THOS, 1432 Valencia
MULLANEY PATRICK (marble and granite monuments), opp Holy Cross Cemetery, Colma, r 3410 22d, Apt 1, tel Valencia 6078
OWENS D R, granite and marble monuments opp Mt Olivet Cemetery, Colma, Cal, r 56 Bernal Av, S F, tel Mission 2963
PACIFIC MARBLE & GRANITE WORKS, A H MacNutt, 1377-1381 Valencia

RAYMOND GRANITE CO. (Inc.)
3 Potrero Av, tels Market 687-688 (See Page 41)

Realini H U 768 Broadway
ROTH MAX, granite and marble monuments, opp Salem Cemetery, Colma, Cal, S F office 330 Scott, tel Market 4885
SUNSET MONUMENT WORKS (Chas T Zambruno) 45 29th nr Mission, tel Mission 4374
TOSI D & CO, near Cypress Lawn Cemetery, Colma, Cal, tel Randolph 2565, city office 449 15th Av, tel Pacific 6382
Tronoff C J 1108 Bryant
WEISENBURGER E A, yard at Home of Peace Cemetery, Colma, Cal, tel Randolph 118, res tel Randolph 1238

MOSAICS

CLERVI MARBLE AND MOSAIC CO, 1727 Mission
Gnecco Michael 36 Wood
Grassi P & Co 135 Tehama

PRINTERS
BOOKBINDERS
STATIONERS
LITHOGRAPHERS
LOOSE LEAF LEDGERS
TYPEWRITER SUPPLIES
H. S. CROCKER COMPANY INC.
565-571 MARKET ST.
TEL. DOUGLAS 5800
ALSO AT
LOS ANGELES
SACRAMENTO
OAKLAND

PACIFIC FOUNDRY COMPANY
18TH AND HARRISON STS. See Page 46 PHONE MISSION 1105

WEST COAST WIRE & IRON WORKS
WIRE FENCE—IRON AND WIRE PRODUCTS
861-863 HOWARD STREET OPERATING SINCE 1887 DOUGLAS 4397

MOTION PICTURE EXCHANGES

All Star Features Distributors (Inc) 209 Golden Gate Av
Alta Slide & Film Co 105 Golden Gate Av
American Photo Player Co 109 Golden Gate Av
American Releasing Corp 191 Golden Gate Av
Associated First Nat Pictures 134 Golden Gate Av
Associated Producers (Inc) 263 Golden Gate Av
Cartograms & Daily Science 290 Turk
Clune's Film Exchange 55 Jones
Consolidated Film Corp 90 Golden Gate Av
Co-operative Film Exchange 107 Golden Gate Av
Educational Film Corp 288 Turk
Equity Pictures Co 90 Golden Gate Av
Famous Players Lasky Corp 201 Golden Gate Av
Federal Film Distributors 296 Turk
Fox Film Corp 245 Golden Gate Av
Goldwyn Distributing Corp 71 Leavenworth
Hodkinson W W Corp 284 Turk
Independent Film Exchange 55 Jones
Liberty Film Exchange 170 Golden Gate Av
Metro Picture Corp 247 Golden Gate Av
Paramount Picture Corp 201 Golden Gate Av
Pathe Exchange 321 Turk
Peerless Film Service (Inc) 94 Golden Gate Av
Pioneer Film Corp 107 Golden Gate Av
Realart Pictures Corp 209 Golden Gate Av
Robertson-Cole Distributing Corp 117 Golden Gate Av
Select Pictures Corp 104 Golden Gate Av
Standard Motion Picture Service 86 Golden Gate Av
Supreme Film Co 86 Golden Gate Av
Tam Film Co 111 Golden Gate Av
Testa Photoplayers (Inc) 681 Market
Turner & Dahnken 146 Golden Gate Av
United Artists Corp 229 Golden Gate Av
Universal Film Exchange 221 Golden Gate Av
Vitagraph (Inc) 215 Golden Gate Av
West Coast Films Corp 681 Market
Western States Films Exchange 86 Golden Gate Av

MOTION PICTURE MACHINES AND SUPPLIES

Acme Motion Picture Machines 114 Golden Gate Av
American Film Equipment Co 170 Golden Gate Av
ATLAS EDUCATIONAL FILM CO OF SAN FRANCISCO, Pacific Bldg, 821 Market, tel Garfield 1317
BRECK PHOTOPLAY SUPPLY CO (Inc), motion picture supplies, wholesale-retail, 98 Golden Gate Av, tel Franklin 2761
Duhem Motion Picture Mfg Co 985 Market
KEMP EDWARD H, agent Motiograph and Acme motion pictures machines, 833 Market and 114-16 Golden Gate Av, tel Sutter 1391
Metcalfe G A 307 Turk
Miles Bros 1149 Mission
Motiograph Moving Picture Machines 114 Golden Gate Av
Preddy Walter G 187 Golden Gate Av
Western Theatre Supply Co 121 Golden Gate Av

MOTION PICTURE PRODUCERS

Alta Studios 111 Golden Gate Av
Apex Motion Picture Corp 942 Market
Argonaut Film Corp of San Francisco, Phelan Bldg
ART SLIDE STUDIO, 1112 Market
Belasco Productions (Inc) 58 Sutter
Belasco Studio 833 Market
Diana Motion Picture Corp Phelan Bldg
DUHEM MOTION PICTURE MANUFACTURING CO, 985 Market, tel Sutter 6439
Earle Motion Pictures Laboratories 437 Sutter
Earle & Wythe Laboratories 437 Sutter
Famous Players Lasky Corp 201 Golden Gate Av
Gerson Paul Pictures Corp 353 10th
Golden Gate Cinema Studios (Inc) 995 Market
Golden West Productions 485 California
International Church Film Corp Flood Bldg
KEMP EDWARD H LABORATORIES, camera men supplied, high grade finishing, 833 Market, tel Sutter 1391
Miles Bros 1149 Mission
Montague Studio 1974 Page
Redwood Film Co 703 Market
Screenland 290 Turk
Standard Motion Picture Service 86 Golden Gate Av
Supreme Film Co 90 Golden Gate Av
Supreme Players Corp 948 Market

MOTION PICTURE THEATRES

Acme Theatre 1249 Stockton
Bay View 1101 Railroad Av
Broadway Theatre 618 Broadway
California Theatre SE cor Market and 4th
Capitol 2250 Union
Castro Theatre Castro bet 17th and 18th
Central Theatre 979 Market
Class A Theatre 1745 Fillmore
Clement Theatre Clement cor 19th Av
Coliseum Theatre 745 Clement
College Theatre 1127 Market
Cortland Theatre 804 Cortland Av
Crescent Theatre 643 Broadway
Diamond Theatre 2780 Diamond
Edison Theatre 39 Powell
Electric Theatre 3261 Mission
Fairy Land Theatre 441 Divisadero
Flag Theatre 1473 Stockton
Forestic Theatre 1361 10th Av
Francesca Theatre 1127 Market
Frolic Theatre 936 Market
Fuller Australian Theatre 1005 Market
Garden Theatre Divisadero and Haight
Garrick Theatre Ellis nr Fillmore
Gem Theatre 975 Ocean Av
Golden City Theatre 2470 Mission
Golden Gate Taylor and Golden Gate Av
Granada Theatre 1066 Market
Haight Theatre 1700 Haight
Hayes Theatre 381 Hayes
Imperial Theatre 1075 Market
Irving Theatre 830 Irving
Isis 2507 Mission
Kearny Theatre 825 Kearny
La Bonita Theatre 23d Av and Clement
La Paloma Theatre 2249 Market
Larkin 816 Larkin
Loew's Warfield Theatre 982 Market
Lyric Theatre 1226 Fillmore
Maio Theatre 980 Market
Majestic 2465 Mission
Mission Theatre 2550 Mission
New Fillmore Theatre 1325 Fillmore
New Mission Theatre 2546 Mission
Ocean View Theatre Sagamore cor San Jose Av
Odeon 747 Market
Opal Theatre 3038 16th
Palace Theatre 2309 Market
Panama Theatre 1027 Market
Panama Theatre 4625 Mission
Pastime Theatre 1757 Fillmore
Peerless Theatre 148 3d
Photoplay Theatre 2825 24th
Polk Theatre 1645 Polk
Portola 779 Market
Princess Theatre Ellis nr Fillmore
Progress 1535 Fillmore
Real Art 2605 Mission
Regent Theatre 2251 Fillmore
Republic cor Sutter and Steiner
Rex 3111 16th
Rialto Theatre 1125 Market
Royal 1529 Polk
Savoy Theatre 62 McAllister
Sherman Theatre 2614 Mission
Silver Palace 729 Market
Star Theatre 556 Haight
Strand Theatre 965 Market
Sunset Theatre Irving nr 7th Av
Superba Theatre 1660 Haight
Tivoli Theatre 70 Eddy
Unique 757 Market
Valencia Theatre 257 Valencia
Verdi Theatre 644 Broadway
Victoria Theatre 16th and Capp
Washington Square Theatre 1745 Powell
Wigwam Theatre 2555 Mission
Winter Garden cor Sutter and Pierce
York Theatre 24th nr Bryant

MOTOR BEARINGS

COBBLEDICK FRANK M CO, bronze back and die cast connecting rod and main bearings, 1031 Polk

SUHR & WIEBOLDT
GEO. L. SUHR
Funeral Directors and Undertakers
1465 to 1473 Valencia St.—between 25 thand 26th
TELEPHONE MISSION No. 1

See Pages 47-93

STOVES
WEDGE WOOD RANGES
serve you BEST
WOOD & COAL OR GAS

See Page 89

Trade Mark
C.W. MARWEDEL
PHONE DOUGLAS 4180
MACHINE SHOP TOOLS AND SUPPLIES
BRASS COPPER STEEL
76-80 FIRST ST.

DUCK
NARROW
WIDE
LIGHT--HEAVY
COLORED
AND
WATERPROOF
—o—
CANVAS
COVERS
OF ALL
DESCRIPTIONS
TO YOUR ORDER
AMES HARRIS
NEVILLE CO.
100 POTRERO AVE.
PHONE
MARKET 6100
See Page 9

"WE WELCOME YOU"
Clinton Cafeterias
Courteously serves its patrons with good food at moderate prices in pleasant surroundings and with excellent music.
Breakfast—Lunch—Dinner
18 POWELL ST.
NEAR MARKET ST.
136 O'FARRELL ST.
OPPOSITE ORPHEUM THEATRE
See Page 37

Motor Bearings—Continued

NATIONAL MOTOR BEARING CO, mfrs of babbitt and bronze backed motor bearings, special sizes made to order, 690 Turk, tel Prospect 6472

PIONEER MOTOR BEARING CO, manufacturers of metal bearings and bushings, 501 Eddy, tel Prospect 7138

MOTOR CARS

CADILLAC MOTOR CARS, Don Lee distributor, P T Prather mgr, dealer in used cars, and operating body, paint, trim and repair shops in San Francisco, Los Angeles and Oakland, repair shop, garage and accessory department in all branches, Van Ness Av and O'Farrell, tel Prospect 100

CHASE MORRILL CO, distributors Velie and Jordan automobiles, Van Ness Av and Sutter, tel Prospect 1765

Cunningham Car Agency 1737 Jackson

DON LEE MOTOR CARS, Don Lee owner, P T Prather mgr, California dealer for the Cadillac, dealer in used cars, and operating body, paint, trim and repair shops in San Francisco, Los Angeles and Oakland, repair shop, garage and accessory department in all branches, Van Ness Av and O'Farrell, tel Prospect100

JORDAN MOTOR CARS, Chase-Morrill Co distributors, Van Ness Av and Sutter, tel Prospect1765

PEERLESS AUTOMOBILES
Pioneer Motor Co distributors, 1900 Van Ness Av, tel Prospect 8800

VELIE AUTOMOBILES, Chase-Morrill Co distributors, Van Ness Av and Sutter, tel Prospect1765

MOTOR LUBRICANTS—(OILDAG)

FRED WARD & SON
Machine Tools and Shop Supplies
170-174 FIRST ST. Tel. Sutter 783

*MOTOR PULLEYS—DETACHABLE

FARNSWORTH ELECTRICAL WORKS, 549 Mission, tel Sutter 688

*MOTOR TRUCK ATTACHMENTS

RALSTON IRON WORKS (Inc), Indiana and 20th, tel Mission 5230 (See Page 60)

*MOTOR TRUCK TRAILERS

RALSTON IRON WORKS (Inc), Indiana and 20th, tel Mission 4230 (See Page 60)

SCOVEL IRON STORE CO, 754 Howard, tel Douglas 2345

*MOTOR TRUCKS
(See also Automobile Trucks)

AUTOCAR SALES AND SERVICE CO OF CALIFORNIA, Autocar Motor Trucks, salesroom and garage 138 Fremont, tel Sutter 1730

GARFORD MOTOR TRUCK CO, 8th and Howard

Garford Motor Truck Co.
Incorporated
DIRECT FACTORY BRANCH
Factory, Lima, Ohio
CAPACITY ¾ TO 10 TONS
COR. 8TH AND HOWARD STREETS
Telephone Market 520

INTERNATIONAL HARVESTER CO OF AMERICA, 201-223 Potrero Av, tel Market 346

KLEIBER MOTOR TRUCK CO.
Paul Kleiber pres, factories 11th and Folsom, Atlanta, Park and Peters, tel Market 1608

LEAVITT J. W. & CO.
distributors Oldsmobile motor cars and Oldsmobile Economy Truck, Van Ness Av and Sacramento, tel Prospect 3400, used car dept 453 Golden Gate Av, tel Market 9405

MORELAND MOTOR TRUCK CO, 400 4th

OLDSMOBILE AGENCY
J W Leavitt & Co distributors, Oldsmobile Motor Cars, Oldsmobile Economy Truck, Van Ness Av and Sacramento, tel Prospect 3400, used car dept 453 Golden Gate Av, tel Market 9405

RALSTON IRON WORKS, 20th and Indiana (See Page 60)

RELIANCE TRAILER & TRUCK CO (Inc), 1642 Howard

RELIANCE TRAILERS
Two and Four Wheel Models
Standard Capacities
Manufactured by
RELIANCE TRAILER & TRUCK COMPANY, Inc.
1642-1664 HOWARD STREET - - SAN FRANCISCO, CALIF.
Phone Market 4895

SERVICE TRUCKS SALES CO, Max L Rosenfeld mgr, 1217 Market, tel Market 8050

STERLING MOTOR TRUCK CO OF CALIFORNIA, Mission at 12th

WHITE COMPANY THE
G A Urquhart Pacific Coast mgr, motor cars and trucks, 1490 Market at Van Ness Av, tel Market 150

MOTORCYCLES AND TIRES

APPEAL MANUFACTURING AND JOBBING CO, Richard Shepherd mgr, California distributors Harley-Davidson Motorcycles, bicycles and supplies, 1450 Market, tel Park 4183

Caselli & Baumgardner 1446 Market

DUDLEY B. PERKINS
SERVICE CENTER FOR
NORTHERN CALIFORNIA
HARLEY-DAVIDSON
MOTORCYCLES
COMPLETE LINE OF
CYCLE SUPPLIES
Also Fully Equipped Repair Department
TELEPHONE PARK 6162
116-126 VAN NESS AVENUE

HARLEY DAVIDSON MOTORCYCLES, Dudley B Perkins sole agt, 116-126 Van Ness Av, tel Park 6162

Haverford Cycle Co 1196 Market

Motorcycle Sales Co 1446 Market

Pacific Motor Supply Co 1438 Market

PERKINS DUDLEY B, 116-126 Van Ness Av

*MOTORS

U S MACHINERY & STEEL CO, 15 1st, tel Douglas 7468

*MOULDED GOODS

NEW YORK BELTING & PACKING CO, 519 Mission, tel Douglas 1837

MOULDINGS

Eureka Sash Door & Moulding Mills 1715 Mission

Redwood Manufacturers Co 472 Bryant

WESTERN BUILDERS' (WOOD ART) SUPPLY CO, 135 2d (See Page 34)

MIMEOGRAPHS
H. S. CROCKER CO., Inc., Agents
565-571 MARKET ST.

TYPEWRITERS RENTED 3 MONTHS VISIBLES $6.50 AND UP
AMERICAN WRITING MACHINE CO.
506 MARKET STREET SAN FRANCISCO PHONE DOUGLAS 649

OFFICES:—NEW YORK, CHICAGO, YOKOHAMA, TOKIO, OSAKA, KOKE and NAGOYA
NIPPON DRY GOODS CO.
IMPORTERS EXPORTERS MANUFACTURERS WHOLESALERS
PHONE SUTTER 690 | N. E. Corner Pine & Front Sts. | SAN FRANCISCO, CAL.

*MOVING VANS

BEKINS FIREPROOF STORAGE CO, 13th and Mission (See margin lines and Pages 81-89)
BROGDEN BECKER CO (Inc), 1467 Broadway at Polk, tel Franklin 203
COTTRELL BROS, 2362 Market
GERDES FRED C STORAGE & MOVING CO, 456 McAllister opp City Hall, tel Market 5770, night tel Mission 3187

*MUCILAGE

CROCKER H S CO Inc, 565-571 Market and 242-246 Montgomery
Edwards H Mfg Co 20-22 Natoma

MULTIGRAPH MACHINES

AMERICAN MULTIGRAPH SALES CO THE, 937 Pacific Bldg
CROCKER H S CO Inc, 565-571 Market and 242-246 Montgomery

MULTIGRAPHING

Acme Multigraphing Co 660 Market
American Letter Press Phelan Bldg
Art Letter Shop Phelan Bldg
Associated Multigraphing Service Pacific Bldg
Beanston Letter Co—Bents, 114 Sansome
BEARDEN LOUISE, 718 Monadnock Bldg, tel Douglas 4426
Bennett Elsie M 519 California
Busteede Anna C, Chronicle Bldg
City Multigraphing Co Chronicle Bldg
Commercial Multigraph Co Hearst Bldg
Edwin-Louis Co 660 Market
Erikson Francis L 660 Market
Gilbert Maude 522-524 American Nat Bank Bldg
GOODMAN MULTI SERVICE, 739 Market, tel Kearny 4269
Kollmann Mailing Service 942 Market
Miles & Scott 582 California
Multigraph Letter Shop 681 Market
Noto A J Phelan Bldg
Pacific Letter Shop Pacific Bldg
Paisley H A Co Mills Bldg
RODGERS DIRECT MAIL ADVERTISING BUREAU, 365 Market, tel Douglas 5644
RUSSELL'S MAIL SERVICE, room 302, 340 Sansome
Stratton H I Balfour Bldg
Ward Percy H 593 Market
Wells C A 340 Sansome

MUSEUMS

California Academy of Science Golden Gate Park
California State Mining Bureau Ferry Bldg
Golden Gate Park Museum Golden Gate Park
Museum of Anthropology Parnassus Av bet 2d and 3d Avs
Sutro Baths Museum Cliff Av nr Cliff House

*MUSIC PUBLISHERS AND ARRANGERS

FISK MUSIC PUBLISHING CO, 908 Market, tel Douglas 4894

MUSIC—SHEET

Broder J P 140 O'Farrell
Daniels & Wilson (Inc) 233 Post
Einselen G A Jr 2577 and 3285 Mission
Feist Leo (Inc) 935 Market
Florentine Sheet Music Co 55 Stockton
Geertz H H 3242 22d
Grove Henry 135 Kearny
MacMeekin J A 233 Post
McShane D 152 O'Farrell
Music Supply Co The 908 Market
Pacific Music Co 908 Market
Reece & Fuhrman (Inc) 908 Market
Remick J H & Co 906a Market

SHERMAN, CLAY & CO.
Steinway and other pianos, Pianolas, Duo Art Pianos, Fotoplayers, Player Rolls, organs, Victor Victrolas and records, musical instruments, sheet music, SW cor Kearny and Sutter, tel Sutter 6000

Smith J Raymond Co 1500 Fillmore
Tillmany J A 995 Market
Von Tilzer Harry (Inc) 935 Market
Witmark M & Sons 26 O'Farrell

MUSICAL INSTRUMENT MAKERS AND REPAIRERS

ALLEN WILEY B. CO. THE
E F Allen pres, pianos, player pianos, Victrolas and Brunswick phonographs and records, 135-153 Kearny and 217-225 Sutter

Amorosa Jos 3269 Mission
Anderson C C 904 Laguna
BALDWIN PIANO CO, 310 Sutter
Barbee Saml A 161 Taylor
BOLANDER MUSICAL INSTRUMENT CO, 54 Kearny, tel Douglas 3340
Bruns C & Son Inc Pacific Bldg
CHRISTOPHE'S, 2390-92 Mission, store No 2 wholesale 2365 Mission, tel Mission 2098
Fritsch John 45 Geary
Galleazzi G & Sons 478 Jackson
GROBE HENRY, in the store of Wiley B Allen Co, 135 Kearny

Music and Musical Instruments
Couturier Conical Bore Band Instruments
Saxophones, Ludwig Drums and Traps, Deagan Bells and Chimes, Orpheum and Vega Banjos, Guitars, Violins.
Easy Terms on Everything
GROBE, the Music Man **135 Kearny St.**
In Wiley B. Allen's Store **Sutter 7280**

Hanks Music House 2121 Market

HEINE PIANO CO. INC.
"HOUSE OF GRANDS," representatives for "HAZELTON," "FRANCIS BACON" and fifteen other standard makes, 408 Stockton at Sutter, tel Sutter 3254

HIGLEY & MORTENSEN (M L Higley, A Mortensen) successors to M J Kochman & Co, mfrs and dealers in musical instruments, specialties, drummers supplies, factory 2400 Polk cor Union, tel Franklin 4274
Ingalsbe Leigh 330 Sutter
Knight H W 2310 Fillmore
KOCHMAN M J & CO (A Mortensen, M L Higley, "Whitey") mfrs and dealers in musical instruments, specialties, drummers' supplies, Pantages Bldg, 935 Market, tel Douglas 3811
LUTZ IGNAZ, expert violin maker and connoisseur of old instruments, importer of high-class strings, etc, established since 1790, 45 Geary, tel Douglas 2127
MERKI LOUIS, wholesale musical mdse, 150 Post, tel Douglas 550
Pacific Coast Piano Repair Shop 2234 Market

Expert Reed Maker for Oboe, English Horn, Clarinet, Saxophone and Bassoon. Making of Clarinet and Saxophone Mouthpieces a Specialty.
LOUIS J. PAQUET
Late Clarinetist of the National Opera Comique, Colonne and Lamoureux concerts at Paris. Also Professor at the National Conservatory, Nantes, France
789 Mission St. - San Francisco
Phone Sutter 6355

Pierce Walter S Co 689 14th
Schmidt M W 1028 Market
Schoenstein Felix F & Sons 2306 Bryant
SCHUBERT RICHARD, violin and bow maker, also importer and dealer in string instruments, bows, cases, strings, etc, room 501, 101 Post cor Kearny
Selix J M 3799 17th

SHERMAN, CLAY & CO.
Steinway and other pianos, Pianolas, Duo Art Pianos, Fotoplayers, Player Rolls, organs, Victor Victrolas and records, musical instruments, sheet music, SW cor Kearny and Sutter, tel Sutter 6000

Sims Knox Music Co 140 O'Farrell
STATHAM WM M, 24 Hill nr Valencia

H. F. SUHR & CO., Undertakers
2919 Mission Street (ESTABLISHED 1884) Phones: Mission 98 & 99
H. F. SUHR H. FRED SUHR, JR. A. W. NELSON

HEATING AND PLUMBING CONTRACTORS
GILLEY-SCHMID CO., Inc. 198 West Mission St. Cor. THIRTEENTH Telephone Market 965

See Page 54

H.N. COOK BELTING COMPANY
401 HOWARD ST.

PUMPS
BYRON JACKSON IRON WORKS
410 SHARON BUILDING
SAN FRANCISCO, CALIFORNIA

See Page 69

Globe-Wernicke Book Cases and Files
H. S. CROCKER CO., Inc., Agents : 565-571 MARKET ST.

Kane Detective Agency
ALL BRANCHES OF DETECTIVE WORK
544 Market Street, Flat Iron Building
Telephone Garfield 366
Residence Prospect 55

See Page 43

Musical Instrument Makers and Repairers—Continued

Western Multiphone Co 721 Gough
Whelan E L 1374 Mission

WURLITZER RUDOLPH CO THE, I H Lyons mgr, world's largest manufacturers of automatic musical instruments, 985 Market, retail store for pianos, phonographs and musical instruments 250 Stockton, tel Douglas 4355

MUSICAL INSTRUMENTS AND DEALERS
(See also Organ and Piano Makers and Dealers)

ALLEN WILEY B. CO. THE
E F Allen pres, pianos, player pianos, Victrolas and Brunswick phonographs and records, 135-153 Kearny and 217-225 Sutter

BALDWIN PIANO CO, 310 Sutter
Cervantes G H 966 Market
CHRISTOPHE'S, 2390-92 Mission, store No 2 wholesale 2365 Mission
Church Sheet Music House 212 Church
Crance Chas C 4059 24th
Elkins W W 2323 Mission
Filmusic Co 251 Kearny
Golden Gate Music Co 717 Market
Guerrini Co (accordeons) 277 Columbus Av
Hanson H C 140 O'Farrell
Hanson Music House The 137 Powell
Higley & Mortensen 78 Ellis
Johnson P E 2704 Mission
Keefer J 2176 Sutter
Knoess H P 935 Market
Lubbe Music Co 1138 Market and 2358 Mission
Merki Louis 150 Post
PHONOGRAPH SHOP THE, 206 Powell and 196 O'Farrell
Pierce Walter S Co 689 14th
Q R S Co 433 Brannan
Rothmel H P 1609 Polk
Schubert Richd 101 Post

SHERMAN, CLAY & CO.
Steinway and other pianos, Pianolas, Duo Art Pianos, Fotoplayers, Player Rolls, organs, Victor Victrolas and records, musical instruments, sheet music, SW cor Kearny and Sutter, tel Sutter 6000

SIMS, KNOX MUSIC COMPANY, band and orchestra instruments, 250 Stockton, with Byron Mauzy
SMITH J RAYMOND CO, 1500-1508 Fillmore cor O'Farrell
STATHAM WM M, 24 Hill nr Valencia
Troy V 4534 Mission
Wise Clark & Co 55 Stockton

OAKLAND

SHERMAN, CLAY & CO.
14th cor Clay, Oakland

MUSTARD MANUFACTURERS

GHIRADELLI D CO, 909 North Point

NAILS

SOULE EDWARD L CO, 912-914 Rialto Bldg, tel Sutter 2821 (See Page 63)

NAUTICAL INSTRUMENTS

BUTLER GEORGE E, Alaska Commercial Bldg, 356 California
GLASS NATHAN J, 256 California, tel Sutter 544
LIETZ A CO, office and store 61 Post, tel Kearny 1552, factory 632 Commercial
Taylor & Taylor 500 Battery
WEULE LOUIS CO, 6 California

NAVAL STORES
(See also Ship Chandlers)

HERCULES POWDER CO, 10th floor Chronicle Bldg, tel Douglas 2330

*NAVIGATION COMPANIES

MATSON NAVIGATION CO.
E D Tenney (Honolulu) pres, W P Roth v-pres and gen mgr, J A Buck v-pres, W M Alexander v-pres, A C Dericx asst gen mgr, A M McCarty treas, F A Bailey sec, C W Saunders operating mgr, M J Lindsay traffic mgr, W H Sellander gen pass agt, 120 Market after Feb 1, 1923, new location Matson Bldg, Market and Main

NORTHERN COMMERCIAL CO.
Louis Sloss pres, Louis Sloss Jr v-pres, Wm L Gerstle v-pres, Leon Liebes v-pres, Wm H Fairbanks genl mgr, Volney Richmond supt, Stewart Menzies, sec and treas, Howard Turner auditor, Leigh S Jones purch agt, Alaska Commercial Bldg, 310 Sansome

NECKTIES—MANUFACTURERS

Cohen & Gerson 15 Battery
Cohen J M & Co 15 Battery
Haughawout Ettie 416 Laguna
Heineman H M Sons 130 Bush
Levin B M 312 Kearny
Samter L & Sons 122 Battery
Schlesinger Leo 149 Bush

*NEOSTYLE SALES AGENCY

SCHWABACHER-FREY STATIONERY CO, 609-613 Market and SW cor 3d and Bryant

NETS AND NETTING

LINEN THREAD CO THE, 443 Mission

NEWS AGENTS

Foster & Orear Ferry Bldg
Green Robt Co Ferry Bldg
Knox A A 55 5th
McPartland & Reich Ferry Bldg
Northwestern Pac News Co N end Ferry Bldg
Regent News Co 490 Sutter
San Francisco News Co 747-751 Howard
Smith Edw W & Sons 718 Mission
Van Noy Interstate Co 292 2d

NEWSPAPER REPRESENTATIVES

Baranger W R Co Hearst Bldg
Budd John Co Hearst Bldg
Douglass W A 320 Market
Fisher Advertising Agency 465 California
Hall Fred L 703 Market
Harker Ralph W 582 Market
Hawley Clyde C Hearst Bldg
Katz E Special Advertising Agcy 681 Market
Krogness C Geo Phelan Bldg
Morgenson M C Co (Inc) Hearst Bldg
Williams Edwin C 582 Market

NEWSPAPERS, PERIODICALS, ETC

A B C Guide 151 Minna
Adjuster The (monthly) 311 California
American Exporter 16 California
American Registered Pharmacists Journal (monthly) Pacific Bldg
Architect and Engineer of Cal (monthly) 68 Post
Argonaut The (weekly) 207 Powell
Ashbury Heights Advance 1672 Haight
ASSOCIATED CATALOGS, 560 Mission, tel Douglas 2372
ASSOCIATED FARM PAPERS, 112 Market
Auto Trade Record Call Bldg
BETTER HEALTH, Celestine J Sullivan editor, 902-903 Butler Bldg, 135 Stockton tel Sutter 1688
"Bien" Danish-Norwegian Weekly 340 Sansome
Big Four Railroad Record (monthly and annual) Hearst Bldg
Boston Globe The Phelan Bldg
BUILDER DAILY PACIFIC, 560 Mission tel Douglas 2372
BUILDING AND ENGINEERING NEWS (weekly), 560 Mission, tel Douglas 2372
Building Review 50 Main
BULLETIN THE, R A Crothers publisher, 767 Market

DAILY PACIFIC BUILDER
All the Building News of the Coast
560 MISSION STREET
Telephone Douglas 2372
San Francisco

See Page 36

"THAT CAREFUL DENTIST"
DR. WM. W. HOAGLAND
SPECIALIST
EXTRACTIONS, CROWNS, SELF-CLEANSING
BRIDGE WORK, WHALEBONE ROOFLESS PLATES
TELEPHONE GARFIELD 835
908 MARKET STREET
COR. POWELL AND EDDY
SAN FRANCISCO, CALIF.

Butchers & Stockgrowers Journal (weekly) 628 Montgomery
CALIFORNIA APPELLATE DECISIONS (bi-weekly), 77 Sutter and 693 Stevenson, tel Market 1190
California Christian Advocate 3 City Hall Av
California Cultivator (weekly) 112 Market
CALIFORNIA DECISIONS (semi-weekly) 77 Sutter and 693 Stevenson, tel Market 1190
California Demokrat 443 Pine
California Free Lance 1350 Scott
California Fruit News 341 Montgomery
California Grape Grower (monthly) 12 Geary
California Greek Newspaper 340 3d
California Industries (weekly) Call Bldg
California Journal (weekly) 447 Minna
California Legion Monthly Flood Bldg
California Shipbuilder & Metalworker Rialto Bldg
California State Journal of Medicine (monthly) 135 Stockton
Call and Post S F Call Bldg
CAMERA CRAFT (monthly), Practical and informative for amateur, commercial and portrait photographers, 413-415 Claus Spreckels Bldg, 703 Market, tel Sutter 1398
Canning Age (monthly) 417 Montgomery
Carman The (monthly) Phelan Bldg
Centro American 447 Minna
Chicago Daily News Phelan Bldg
CHINESE DAILY PAPER (Chung Sai Yat Po) Ng Poon Chew editor, 811 Sacramento, tel China 99
Chinese Morning Paper 881 Clay
CHINESE WORLD (daily), Sai Gai Yat Bo Pub Co, 736-740 Grant Av, tel China 26
Christian Science Monitor (SF Bureau) 255 Geary
CHRONICLE (Daily and Sunday), NE cor Market and Kearny
CHUNG SAI YAT PO (China Daily Paper), Ng Poon Chew editor, 809 Sacramento, tel China 99

CITY DIRECTORY

230-240 Brannan

Coast Banker (monthly) 576 Sacramento
Coast Review (monthly) 417 Montgomery
Coast Seaman's Journal 57 Clay
Commercial Artist The 703 Market
Commercial News 330 Sansome
Consolidated Press Assn 605 Market
CONSTRUCTION REPORTS (daily), 560 Mission, tel Douglas 2372
Country Gentleman The 1 Montgomery

CROCKER-LANGLEY SAN FRANCISCO DIRECTORY

(Annually) 230-240 Brannan

Crusader The (Monthly) 110 Sutter
Daily Journal of Commerce 615 Jessie
Daily News 340 9th
DAILY NOTIFICATION SHEET THE, Business changes and record items, 531 Call Bldg
DAILY PACIFIC BUILDER, 560 Mission, tel Douglas 2372 (See Page 36)
Daily Telegraph (Greek) 709 Folsom
Dairy and Stock Ranch 417 Market
Dairy Stock and Ranch 485 California
Dry Goods Economist (weekly) 423 Sacramento
EDWARDS ABSTRACT FROM RECORDS (daily), 77 Sutter and 693 Stevenson, tel Market 1190
Emanu-El (weekly) 519 California
Evans Pacific Coast Rate Guide Pacific Bldg
Evening Bulleting 767 Market
Examiner 3d and Market
EXPORT (monthly) an International Trade Magazine 906 Balfour Bldg tel Sutter 6385
Farm Bureau Bulletin 417 Market
Federal Radio News (daily) 465 California
Fellowship Forum (weekly) Phelan Bldg
Financial California 576 Sacramento
Fishing Gazette (monthly) 417 Montgomery
Franco Californien Le (daily) 330 Jackson
Furniture Reporter The 180 Montgomery
Gadar (Hindu Newspaper) 5 Wood
Golden Gate Pathfinder (weekly) 88 1st
GREEK NEWSPAPER OF CALIFORNIA, T B Mountanos publisher, 340 3d, tel Douglas 4842
Hardware World (monthly) Phelan Bldg
Harness & Saddlery Record (monthly) Phelan Bldg
Hearst's International Magazine Hearst Bldg
Idaho Farmer (weekly) 112 Market
Il Corriere Del Popolo (semi-weekly) 628 Montgomery
Implement Record Phelan Bldg
Independent Exhibitor (semi-weekly) 120 Golden Gate Av
International News Co 632 Mission
International Trade and Shipping Digest (monthly) 340 Sansome
Japanese American 650 Ellis
Jewish Times (weekly) 50 Main
Journal of Commerce (daily) 165 Jessie
Journal of Electricity and Western Industry Rialto Bldg
Journal de Noticias Portuguese (weekly) 345 Front
Keeler's Hotel Weekly 830 Market
LA COLONIA SVIZZERA (semi-weekly), Est 1879, 580 Washington, tel Douglas 1752
LA VERITE (French weekly) 628 Montgomery tel Sutter 3092
Ladies' Home Journal 1 Montgomery
LARSEN L A CONSTRUCTION REPORTS, 560 Mission, tel Douglas 2372
La Voce Del Popoli (Italian Daily) 62 Columbus Av
LEADER THE (weekly), 95 9th at Mission
Leading Star Magazine 833 Market
L'Echo de L'Ouest (daily) 2448 Clay
Legion News (semi-monthly) 1033 Market
Leslie-Judge Co Pacific Bldg
Leslie's Weekly Pacific Bldg
L'ITALIA (Italian Daily) 118 Columbus Av, tel Douglas 1928 and 1929
Little Theatre Magazine The Russ Bldg
Los Angeles Examiner Hearst Bldg
L'Unione 628 Montgomery
Metal Trades (monthly) 420 Market
Mining & Scientific Press (weekly) 420 Market
Minneapolis Tribune The (daily) Phelan Bldg
Mission Enterprise 1171 Valencia
Monitor The (weekly) 1122 Mission
Motor Transport Shipping Guide (quarterly) 681 Market
Motor West (semi-monthly) 830 Market
Motorist (monthly) 1628 Van Ness Av
Motorship (monthly) 417 Montgomery
National Labor Digest 525 Market
New World The (Japanese Daily) 1060 Geary
New York Clipper 830 Market
New York Times 525 Market
Oakland Tribune 683 Market
One Army Spirit 830 Market
Orchard and Farm (monthly) Hearst Bldg
Oregon Farmer (weekly) 112 Market
Organized Labor (weekly) 1122 Mission
Overland Monthly 259 Minna and Flood Bldg
Pacific Bottler 57 Post
PACIFIC BUILDER DAILY, 560 Mission
Pacific Coast Commercial Traveler (monthly) 88 1st
Pacific Coast Electrical Data and Sales Book Call Bldg
Pacific Coast Journal of Nursing Call Bldg
Pacific Coast Merchant (fortnightly) 423 Sacramento
Pacific Coast Metal Trades Worker (weekly) 372 Bush
Pacific Coast Musical Review (weekly) 26 O'Farrell
Pacific Coast Newspaper Exchange (monthly) 681 Market
Pacific Coast Packer (weekly) 214 Front
Pacific Coast Undertaker 1095 Market
Pacific Dairy Review 78 Clay
Pacific Factory Developer (monthly) Call Bldg
Pacific Fisherman 149 California
Pacific Goldsmith (monthly) 257 Minna
Pacific Golf & Motor (monthly) 127 Montgomery
Pacific Hardware Journal (monthly) 112 Market
Pacific Industries 85 2d
Pacific Laundry Journal 417 Montgomery
Pacific Marine Review (monthly) 576 Sacramento
Pacific Methodist Advocate (weekly) Pacific Bldg
Pacific Mining News Rialto Bldg
Pacific Motor Boat (monthly) 417 Montgomery
Pacific Printer & Publisher (monthly) 340 Sansome

PACIFIC METAL WORKS
SOLDER
all grades and shapes
BABBITT METAL
for every purpose
TIN, LEAD
COPPER
ZINC, Etc.
153-159 1st St.
SAN FRANCISCO, CAL.
Tel. Sutter 608
BRANCH: LOS ANGELES

See Page 79

SEE PAGE 34 BUYERS' GUIDE
WESTERN BUILDERS SUPPLY CO
Concrete Specials. Water-Proofing, etc.
135 Second St.
Tel. Kearny 1991

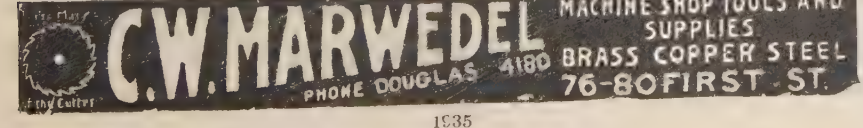

E. H.
OTTO
AND
COMPANY
—
Oriental
Products
—
INDESTRUCTIBLE
PEARLS
—
Oils
Vegetable
Fish
Petroleum
—
BEANS, RICE
PEANUTS
OIL SEEDS
OIL CAKES
COPRA
—
Imported
Chemicals
—
Camphor
Calcium
Chloride
Alum—Hypo
—
California
Dried Canned
Fruits
Grapes
—
245
California St.
Phone Sutter 3680

DIETZGEN TRADE MARK
BLUE PRINTS
ARCHITECTS' and ENGINEERS' SUPPLIES
18 FIRST STREET
See Pages 7-45
TEL. KEARNY 2680

Newspapers, Periodicals, Etc.—Continued

Pacific Radio Pub Co Pacific Bldg
Pacific Rural Press (weekly) 525 Market
Pacific Stationer and Western Office Outfitter (monthly) 257 Minna
Pacific Underwriter (semi-monthly) 417 Montgomery
Pacific Street & Road Builders (monthly) Call Bldg
Pacific The (monthly) Pacific Bldg
Pacific Unitarian (monthly) Phelan Bldg
Petroleum Reporter Mills Bldg
Philippines Magazine (monthly) 681 Market
Pictorial Review Co 985 Market
Polk District Review 1639 Polk
Polk St Journal (weekly) 1461 Polk
Post Enquirer (Oakland) 681 Market
Printers Ink Hearst Bldg
Progressive Magazine 68 Post
Prometheus The (Greek weekly) 725 Harrison
Purchasing Agents Bulletin (monthly) 605 Market
Rank & File (weekly) Pacific Bldg
RECORDER THE, 77 Sutter and 693 Stevenson, tel Market 1190 (See Page 82)
Referee The (weekly) 935 Market
Regent News Co 490 Sutter
Retail Grocers' Advocate (weekly) 461 Market
Richmond Banner 320 6th Av
Richmond Record (weekly) 5715 Geary
Russian Life 2521 24th
Sacramento Bee (daily) 582 Market
Salt Lake Tribune Hearst Bldg
San Francisco Blue Book 340 Sansome
San Francisco Call and Post (evening except Sunday) Call Bldg
San Francisco Chronicle (daily) NE cor Kearny and Market

SAN FRANCISCO DIRECTORY

H S CROCKER CO Inc publishers, A R Moulton mgr, 230-240 Brannan, tel Douglas 5800

SAN FRANCISCO EXAMINER (daily), SE cor Third and Market
San Francisco Grocer 340 Sansome
San Francisco Journal (of commerce) 165 to 182 Jessie
San Francisco News Bureau 587 California
SAN FRANCISCO NEWS CO THE, T W Ward mgr, 747-751 Howard, tel Kearny 3677
Saturday Evening Post 1 Montgomery
Schweizer Journal (weekly) 447 Minna
Seaman's Journal 57 Clay
Serbian Herald (weekly) 1034 Golden Gate Av
Shipping Digest 340 Sansome
Shipping Register (weekly) 558 Sacramento
Sierra Educational News (monthly) Phelan Bldg
Sorsinc Radio News (daily) 465 California
St Louis Globe-Democrat (daily) Phelan Bldg
Standard Oil Bulletin (monthly) 200 Bush
Stanley Journal of Machinery The 57 Post
Sunset Journal 1413 9th Av
Sunset The Pacific Monthly 460 4th
Sunset Magazine (Monthly) 460 4th
Thomas' Official Grocery Register 465 California
Thomas' Register of American Manufacturers 465 California
Town Gossip (weekly) 135 Stockton
Trade Bulletin Service (semi-monthly) 703 Market
Trestle Board Masonic Temple
Underwriters Report 558 Sacramento
Utah Farmer (weekly) 112 Market
Variety (weekly) 935 Market
Vestkusten (Swedish weekly) 30 Sharon
Washington Farmer (weekly) 112 Market
Wasp The 46 Kearny
West Coast Veteran (semi-monthly) 1026 Market
Western Appeal 614 Clay
Western Baker 417 Montgomery
Western Canner & Packer (monthly) 617 Montgomery
Western Confectioner (monthly) 57 Post
Western Construction News (daily) 24 California
Western Drayman & Warehouseman 995 Post
Western Hotel Reporter 681 Market
Western Journal of Education Hearst Bldg
Western Machinery World (monthly) 576 Sacramento
Western Optical World (monthly) Phelan Bldg
Western Plumber 417 Montgomery
Western Sporting Goods Review (monthly) Phelan Bldg
Western Tobacconist (monthly) 340 Sansome
World Trade (weekly) 465 California
Yale Harvard News (daily) 465 California

***NICKEL PLATERS**

CALIFORNIA ARTISTIC METAL & WIRE CO, 349-365 7th (See Page 60)
GOLDEN GATE BRASS MANUFACTURING CO, 251-259 2d, tel Kearny 27
GOLDEN WEST PLATING WORKS, 131-133 Mission, tel Kearny 485
GOODBY BERNARD, 45 Union Square St, tel Douglas 6499
HICKEY J H & CO, 717 Market
M & H PLATING WORKS, 717 Market, tel Kearny 5244
SAN FRANCISCO PLATING WORKS, 1349-1351 Mission

***NITRATE OF SODA**

BAKER H J & BRO, 503 Market

NOTARIES PUBLIC

Augustine W H 1320 Guerrero
Ball Lester 948 Market
Bath E G Phelan Bldg
BEARDEN LOUISE, 718 Monadnock Bldg, tel Douglas 4426, res tel Franklin 1465
Beede Virginia 17 Powell
Brannan W J 582 Market
Brown J D 785 Market
Brown W D 5437 Geary
Bruise J C Mrs 129 Sutter
Burnett Gertrude A 111 Montgomery
Burnham Edith W Phelan Bldg
Butler E M 201 Sansome
CALMANN JULIUS, 32 Montgomery, tel Sutter 3318
Campbell Grace 228 Montgomery
Casey E J 703 Market
COLLINS M V, 433 California

M. V. COLLINS
Notary Public Shorthand Reporter
(Depositions Personally Reported)
433 CALIFORNIA STREET
Insurance Exchange Bldg. (Corridor)
Telephone Sutter 3152
Commissioner of Deeds for
NEW YORK MASSACHUSETTS
NEW JERSEY ILLINOIS
CONNECTICUT MICHIGAN
INDIANA WEST VIRGINIA
KANSAS NORTH CAROLINA
ALABAMA LOUISIANA
TEXAS COLORADO
OREGON ARIZONA
NEVADA NEW MEXICO
UTAH MAINE
PENNSYLVANIA IDAHO
WASHINGTON MONTANA
ALASKA ETC.

Conroy E C Chronicle Bldg
Crum J W Mrs Chronicle Bldg
Daggett Jennie Mrs 20 Montgomery
Denson H B 1 Montgomery
Duisenberg Charles P Mills Bldg
Edelman Chas 485 California
Eggers O A Mrs 250 Montgomery
Enright Nora 433 California
Featherstone Anna L 68 Post
Feder Ray S 227 Montgomery
Frolich Theo 215 Arcade Russ Bldg
FUHRMAN ALFRED, open evenings, 2641 Mission, tel Valencia 7015
Gardner Hortense Mills Bldg
Hall Flora Mrs Mills Bldg
Hallahan Katherine Mills Bldg
Hamilton Nettie 39 Montgomery
Harper H Mills Bldg
Haskins P J 525 California

INDEPENDENT PNEUMATIC TOOL COMPANY OF CALIFORNIA
Thor
MANUFACTURERS OF
Pneumatic Tools and Electric Drills
TELEPHONE KEARNY 1957
No. 61 FREMONT ST
See Page 71
SAN FRANCISCO, CAL.

REMCO PIPE
REDWOOD MANUFACTURERS CO.
& TANKS
1611 HOBART BLDG.
SAN FRANCISCO

Haslet Nathaniel 2565 Mission

HASTY ANNE F.

SEABOARD BRANCH, Anglo-California Trust Co, 101 Market, tel Sutter 6900, Evening service by appointment, res 881 Ashbury, tel Park 9289

HEALY W W, 208 Crocker Bldg, opp Palace Hotel, tel Kearny 391, or 450 17th Av, tel Pacific 3249
Henry A J 660 Market
Hess W T Chronicle Bldg
Hobart Harriet K 2539 Mission
Horn H L 550 Montgomery
Hornblower Grace Hearst Bldg
HUDSON MARY D F, notary with Mastick & Partridge, 706 Foxcroft Bldg, 68 Post, tel Kearny 988, r 333 8th Av, tel Pacific 4903
Johnson Rita Hearst Bldg
Jones E P Crocker Bldg
Jones R H 612 Washington
LANFAR H L, 433 California, tel Kearny 5713, r 1370 Washington, tel Prospect 6325
Lapachet M A 110 Sutter
LASCROUX RENE, French Notary, 628 Montgomery, tel Sutter 3092, r 18 Curtis, tel Randolph 4126
LEVY EUGENE W, 560 Mills Bldg, tel Douglas 140, r 3005 Jackson, tel West 6542
Lyon W T 320 6th Av
Mason Jas 430 California
McAleer E J 593 Market
McCallan John 34 Montgomery
Murphy J L Pacific Bldg
Palmer S S 681 Market
Pensa Jos 608 Montgomery
Pyburn W H 217 Montgomery
Redding Mary Palace Hotel Lobby
Reith C E 58 Sutter
RICHARDS DANIEL B, 969 Monadnock Bldg, 681 Market, tel Kearny 5290
Roberts J G 155 Montgomery
Russ Robert 255 Montgomery
Russell Atherton Mrs 318 Kearny
Sala A G 3090 16th
SAMUELS CHARLES, 454 Phelan Bldg
Schord Wm E Hearst Bldg
Scott Sidney S 681 Market
Sessions C B 582 Market
SMITH H T, 376 Lexington Av
Smith N E W 1 Montgomery
Spencer Alice 14 Montgomery

STEIGER GEO. J. JR.

579 Monadnock Bldg, 681 Market, tel Sutter, 977, res 198 Judah, tel Sunset 506

Stephens W H 444 Market
Stirling Mattie G 1095 Market
Stone Kathryn E 465 California
TEILH PAUL, 110 Sutter, tel Sutter 6516
Thomas Mary L 245 Montgomery
Ward Clara S 41 Montgomery
WEBB FRANK R, 2877 Mission, tel Mission 2562, r 2879 Mission, tel Valencia 6064
Whited Jesse M 310 Sansome
WILLIAMSON CHESTER, office Anglo-Cal Bank cor Fillmore and Geary, hours 9 A M to 6 P M, tel West 6920
Wilson Daisy 3 Mrs 22 Montgomery
Wisnom John 785 Market

NOTIONS—WHOLESALE

Abrams Nathan 52 Sansome
Boyle Needle Co 149 New Montgomery
Breyer & Son 15 Battery
Heininger C P 19th and Guerrero
Hirsch Barnard Co 7 Battery
Lauter Mercantile Co 39 Battery
Lowenstein David 114 Sansome
McLeod Mercantile Co 26-30 Battery
Moore Walton N Dry Goods Co 7 Front
S F Notion & Toy Co 515 Market
Sidley Co 130 Bush
Son Bros & Co 849 Mission
Tuttle R A 22 Battery
Western Fancy Goods Co 544 Mission

NOVELTIES

Bloch E Mercantile Co 241 Market
Blackman Maurice 2549 San Bruno Av
Brock M C Mrs 314 Excelsior
Brown Edw J 1035a Market
Cahalan Julia 2526 3d
California Notion & Toy Co 555 Market
California Novelty Co 407 Duboce Av
Canepa Theresa 458 Union
Connor Thos F 753 Divisadero
Cook Martha 3699 Mission
Crowley C H 38 Sansome
Darst M B 577 Bryant
Doran W R 799 22d
Dreyfus Henry & Daughter (Beads) 830 Market
Drysdale Florence 559 Hayes
Dujardinis Inc 305 Grant Av
Dustin Flora A 133 Geary
Exclusive Novelty Shop 129 Geary
Evans & Wagner 683 O'Farrell
Fraim & Scott 540 Geary
Fredrick-Weingarten Co 156 Bush
Filicky I T 500 Russia Av
Fitch Jane H Mrs 948 Market
Fullerton H M 133 Geary
Gemmill C Mrs 2606 Sutter
Green J G & Co 58 2d
Grimshaw M 422 Holloway Av
Hannum Jas G 17 Leese Av
Heininger C P 19th and Guerrero
Honig Saml 2064 Sutter
Ideal Novelty Co 24 12th
Jacobs Leon 82 3d
Karp Louis 902 McAllister
Kauffman Rose 542 Hayes
Kindel & Graham 785 Mission
Lease I J Mrs 104 Excelsior Av
Levy Chas C 717 Market
Lewis Herman 424 Balboa
Menicucci Peter 148 8th
McGeeney Edw P 835 Broadway
McMann & Nelison 3886 17th
Morgan F L Co 583 Market
Neill Macy Mrs 174 Oak
Nolan Mary 407 Duboce Av
Plamondon J E 4827 Mission
Redwood Novelty Co 442 5th
Regoli & Ghisla 200 Broad
Sadler Mfg Co 86 4th
Saunders Jas 3311 24th
Silverstein Sophie 517 Lyon
Skinner J F 531 Octavia
Smith G E 2794 Diamond
Sohms Teresa S Mrs 166 Geary
Star Max 3148 Fillmore
Steel Products Corp of Cal 268-288 1st
Stratton R C 1855 Fillmore
Toscana Doll Co 175 Valencia
Universal Toy & Novelty Mfg Co 824 Folsom
Warshawski Simon 208 Plymouth Av
Wehl Thos 1351 Powell
Western Fancy Goods Co 544 Mission
Wilkins F C 1258 Howard
Winks John O 593 Market
Whitfield M M 3418 22d

*NUMBERING MACHINES

CROCKER H S CO Inc, 565-571 Market and 242-246 Montgomery

PATRICK & CO.
MARKET 560 STREET

NURSERYMEN

(See also Florists)

Abraham C C 1630 Greenwich
Armanio Nicholas 157 Ellington Av
Bateman Chas E 1321 45th Av
Boccolari & Co 500 Somerset
Bonane D P 311 Amazon Av
California Evergreen Nursery 202 Goettingen
Carrara Frank 154 Berlin
Cerrutti Antonio 205 Sickles Av
Chappari Geno 528 Otsego Av
Chiappari John 48 Foote
Chiappari Louis 500 Somerset
Datallo David 516 Huron Av
Ferrari Bros 202 University Av
Franzoni Louis 114 Ellington Av
Galeazi G M 2698 San Bruno Av
Garibaldi Louis 239 Hanover
Gatti Salvatore 533 Brunswick
Gilli Mauro 441 Delano Av
Gonzalez F F 700 Crescent Av

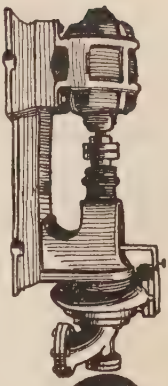
CENTRIFUGAL PUMPS
TURBINE DIRECT CONNECTED BELTED
SIMONDS MACHINERY CO.
117-121 New Montgomery St.
Phone Kearny 1457

C.W. MARWEDEL
PHONE DOUGLAS 4180
MACHINE SHOP TOOLS AND SUPPLIES
BRASS COPPER STEEL
76-80 FIRST ST.

M. LEVIN & SONS
2201 Third St.
Phone Park 418
SELL
GOV'T TENTS
CANVAS COVERS
BELTING
MACHINERY
RAILS
ROPE YARN
SALVAGED MATERIAL
Tell Us Your Wants

RAYMOND GRANITE COMPANY, Inc.
THE WEST'S LARGEST DESIGNERS AND BUILDERS OF
MONUMENTS AND MAUSOLEUMS
3 POTRERO AVENUE SAN FRANCISCO TEL. MARKET 688
See Page 41

Nurserymen—Continued

Gregoire Jos 102 Colby
Hallawell's 1559 Green
Jacqulmet Jos 22d SE cor Douglass
Kirkman Nurseries 149 California
Larquer & Capderville 1401 Woolsey
Lincoln Park Nursery Geary and 31st Av
MACRORIE McLAREN CO (Inc), landscape engineers, nurserymen, plants, bulbs etc, 514-516 Phelan Bldg, tel Douglas 4442, nurseries San Mateo
Marcellini Rafael 324 Havelock
Nolleraux Fernand 1420 Wayland
Oliveri John 120 Ellington Av
Pachetti John 16 Louisburg
Palicano F F 119 Gutenberg
Pardini Bros 836 Colby
Pardini Lorenzo 750 Yale
Pelicano Frank 119 Gutenberg
Picetti Lorenzo 750 Yale
Rosaia Peter 136 Huron Av rear
Rose A 126 Brighton Av
Rustani Cesare 798 Geneva Av
Stignaro Antonio 507 Otsego Av
St Francis 64 Santa Clara Av
Tiozzo A 125 Neavad
Weiler McAuliffe 1631 Ocean Av
Winnent Edw 1399 Felton
Winnant Leon 310 Cambridge

NURSES

Abbott Clara 1712 Bush
Abbott Harriett M 804 Hayes
Adams Lucille 2211 California
Adams Lulu 828 Turk
Adams Marie Mrs 740 Clementina
Adams Mary 3672 21st
Adkins C G Mrs 46 Farren
Allardyce Charlotte 519 Baker
Allen Anna Mrs 447 29th Av
Allen Clara 1384 Haight
Allen Elsie 1538 Clay
Allen Maude 1384 Haight
Alting E 1849 Larkin
Ambler Frances A 1645 Hyde
Arney Elsie 1715 Webster
Anderson Cnristina 3826 California
Anderson M 995 Pine
Anderson Mary Mrs 424 Naples
Andrews Dorothea 3834 California
Andrews Dorothy 314 Cherry
Apperson Cordelia 1741 Larkin
Archer Hazel 727 Cole
Archibald Lelia M 2567 Filbert
Arper Anne 1800 Larkin
Arroyo Julia 396 5th Av
Ayres Jean 764 Natoma
Babcock Estelle 161 Corbett Av
Babbitt Louise 3336 22d
Bacsay Marie Mrs 2504 Howard
Bahr Minna 2234 Van Ness Av
Baker Edna G 245 Chattanooga
Baker Geo Mrs 3748 21st
Barber Pearl M 210 Waller
Barlow Turied H 707 Haight
Barnet Edith 550 Leavenworth
Barney Rose 618 24th Av
Barnicle Maria B 791 Haight
Barriel Susanna 3425 19th
Barti Madalena 2608 California
Barty Rose 406 Green
Bates Aileen 1360 Jones
Baumann F L Mrs 200 Somerset
Baumbart Elsie L 1805 Franklin
Bayley Irene F 2234 Van Ness Av
Beazell Alberta M 350 Waller
Beck Nellie Miss 786 O'Farrell
Beers Prudence 3584 18th
Bell Marion 1242 Polk
Belvedere A 33 Burnside Av
Belvedere I 33 Burnside Av
Bente Anna 1324 Octavia
Berg Gertrude 766 Sutter
Berham Margaret 1447 Valencia
Bernhardt Rose 1155 Pine
Berry Freda 34 Madrone Av
Bittner Christine B 290 22d Av
Blackburn Blanche 1000 Hyde
Blanchard Edith M 1155 Pine
Blaney Sarah 3631 21st
Blardone Virginia 1011 Hyde
Bleily Evelyn 2234 Van Ness Av
Bobb Herminia O Mrs 35 6th Av
Boehringer Florence 846 Capp
Bordies Charlotte 268 6th Av
Bosworth Harriet M 1664 Larkin
Bourne E S 745 Geary
Bowman Lottie 2711a McAllister
Boye Ada M 1673 Hayes
Boyle I M 1302 Masonic Av
Bracken Katherine V 2523 Sutter
Bradford Ann M 1155 Pine
Bradford L Mrs 801 Vallejo
Bradford Margaret 2201 California
Bradford Sarah E 2400 Van Ness Av
Brady Anna 635 Central Av
Brakebill Carrie 1307 Divisadero
Brewer Gertrude 1266 Sacramento
Brewer Lois 1266 Sacramento
Brisou Alice 934 Fillmore
Brodie Germaine 32 7th Av
Brolley Catherine G 432 Oak
Brodie Jean J 367 Haight
Brown Lora 1205 Buchanan
Brown Pearl 438 Laurel
Brown Ruth E 2350 Fulton
Brown Silva 640 Eddy
Brunoni Richeta 1463 10th Av
Bruns Olive M 461 Spruce
Brunson Rosa V 5 Farren Av
Buckard Edith E 761 Clayton
Budd Jas G 698 Bush
Budd Myra A Mrs 698 Bush
Bunnell Maude B 745 Sutter
Burke Nan C 1496 Guerrero
Burns John 464 Fell
Burrow Ella M 1185 Stanyan
Burt Helen 850 Fulton
Busch Emma A 1055 Page
Bussing Margaret 71 Dorland
Cadwallader Richard J 1945 Eddy
Cahill Katherine 2186 California
Calanan Adele 555 Baker
Callaghan Evelyn M 200a Central Av
Cameron Margaret J 3046 Jackson
Carpenter Lillian 3916 Sacramento
Carr Nora 2744 Bush
Cassey Fanny 1710 Golden Gate Av
Carter Christina 2141 Pacific Av
Cassano Elizabeth K 1598 Hayes
Cassidy Bertha Mrs 1312 Utah
Cavanaugh Nora 890 Grove
Cecil Edith 2211 California
Cerletti Anita 2723 Pine
Chandler Elsie C 652 Castro
Chappari Anita 3720 20th
Charen Etta 2768 Greenwich
Christian Nan 1474 Washington
Christie Mabel 3409 Sacramento
Clayton Dorothea 3834 California
Clark Elaine C 1242 12th Av
Clark Elsie 302 Laurel
Clark Emily Mrs 1219 Webster
Clark Nellie 1166 Guerrero
Clarke E S 1306 Guerrero
Coane Hermina 2521a McAllister
Coane Mary 2521a McAllister
Coats Bernice 2201 California
Cochrane Minnie J 1810 Bush
Coker Alice 618 Baker
Cole Florence Mrs 120 Pierce
Cole Mary L 1155 Pine
Collett F W 1150 Broderick
Colton Eliza Mrs 1419 Cabrillo
Colun Frances 38 Powers
Comer Katherine 453 Spruce
Conlan Mary E 339 18th Av
Conway Lucille 1159 Hyde
Conway Nora 2427 Washington
Cook Genevieve 2404 Clay
Cook Jean 1011 Hyde
Cornell Ada A 1218 Leavenworth
Cornell Etta 262 Sanchez
Corbett May 1831 Larkin
Corbett Sarah 1831 Larkin
Cox Elizabeth E 1409 Geary
Crill Nell 550 Leavenworth
Cronin Kate 2141 Pacific Av
Crowell Dorothy 2500 Clay
Crowell Minnie B 119 Haight
Crowell Ruth E 832 Page
Crowley Catherine 2723 Pine
Cullen W H 138 Laidley
Curran Helen 3315 Jackson
Curtaz Ruth 834 Jones
Cussin Alice 358 Frederick
Dahns Maud 2427 Washington

Globe-Wernicke Book Cases and Files
H. S. CROCKER CO., Inc., Agents : 565-571 MARKET ST.

PACIFIC FOUNDRY COMPANY
18TH AND HARRISON STS. See Page 46 PHONE MISSION 1105

OLD MISSION
PORTLAND CEMENT
FOR PERMANENCE
See Page 33

Daley Rita 2570 Bush
Daly Agnes 939 Ellis
Daly Catherine 939 Ellis
Daniels E R Mrs 2624 California
D'Arcy Mary R 798 Grove
Davenport Margaret 42 Baker
Davis Anna C 1449 Leavenworth
Davis Laura 114 Broderick
Delehanty Maria 2352 Post
Delk Elgah 839 Leavenworth
Deming Norma 1185 Pine
Denevi Aurelia 462 Vallejo
Dever Claire 4295 24th
Deuser Anna M 1327 Leavenworth
Diem Esther 119 Haight
Dietsch Anna Mrs 3234 Mission
Dillon Marie 1484 Kansas
Dillon Mildred 1484 Kansas
Doane Alma 707 Haight
Dody Anita C Mrs 1128 Masonic Av
Doherty Lillian J 1480 Page
Doherty Margaret 543 Guerrero
Doolittle Ruth B 700 Baker
Douglas Ethel 2421 Buchanan
Dowd Elizabeth A 2079 Market
Drais Gladys 2576 Washington
Drew Grace E 935 O'Farrell
Drury Elizabeth 2037 Larkin
Dufour Marie V 2079 Market
Duggan May 1817 Jackson
Dumont Jeanne 1155 Pine
Dungan Virginia 1345 12th Av
Dunlap Edith H Mrs 2397 Pine
Dwyer Veronica M 2079 Market
Earl Kate 555 Sutter
Ebert Marka 2215 Pacific Av
Edmonds Eva 2401 Jackson
Egan Daisy 1336 Fell
Elam Francese 652 45th Av
Eldridge Virginia Mrs 27 Beulah
Elletson Agnes 14 Hill
Ellis Ruth I 1492 California
Emmerton Mildred 3839 20th
Esperset Belle 2141 Pacific Av
Evans Edith J 155 Buchanan
Everett Claire 3046 Jackson
Everett Dorothy 3046 Jackson
Everson Irene 1544 California
Ewart Jean 1200 Sacramento
Falkenbury Mildred 449 9th
Farrell A 1858 Church
Farrell F Mrs 799 Oak
Fay Winifred 1134 Taylor
Fecheimer Minerva 2234 Van Ness Av
Ferguson Isabel L 1355 Leavenworth
Fisher Eleanor 154 Noe
Fisk Lyda 1130 Sacramento
Fitzgerald Mary 839 Leavenworth
Flannigan Alice 2234 Van Ness Av
Foley Edith 450 Haight
Fonteille Valerie Mrs 330 21st Av
Fontes Carolyn C 256 Guerrero
Fracier A E Mrs 1043 Tennessee
Frank Louise 710 14th
Franz Elizabeth 1596 Fulton
Fraser Agnes 1818 Turk
Fraser R J 1166 Guerrero
Fratny Julia 534 Central Av
Frendi Mildred 2234 Van Ness Av
Friend Chas M 1450 Grove
Fuchsia Billie J 3776 20th
Fuhring Alice 1345 12th Av
Gaddy Mary 66 Douglass
Gallagher Mary T 3711 Sacramento
Gardiner I F 1200 Franklin
Garneau Irene 1339 York
Gazarian Lucy 449 Spruce
Gazzola Eva 2211 California
Geddes Elizabeth 3015 Turk
Gellert Minnie 323 Lyon
Gent Grace 215 Parnassus Av
George Frances M 1897 Haight
Gerhart Gertrude 685 Geary
Gliksohn M D 118 Day
Giannini Anna 1773 15th
Gibblin Anita 1474 Washington
Gibson Annie 3046 Jackson
Gibson Ellen 144 25th Av
Gibson Minnie 587 15th Av
Gienger Mary 421 Laguna
Gilbert M E Mrs 644 Lisbon
Gilman Gladys 2418 Washington
Gilmour J [illegible] Mrs 1165 Geary
Ginsburg Marion S 2504 Howard
Ginnocchio Josephine 542 11th Av
Giovannoni Norma R 1438 Mason
Gittings Mary Mrs 2270 Sutter
Godfrey Margaret 2130 Broderick
Goffenett Blanche 2141 Pacific Av
Gordon Elizabeth 2764 Golden Gate Av
Gorham Sarah B 159 7th
Grace Frances P 2403 Fillmore
Graham Agnes 3331 17th
Granville Edith A 15 Divisadero
Gregson Mary 515 Lyon
Green G Rae 106 Appleton Av
Green Mildred 701 Taylor
Griffin Marion 1739 Pine
Gross Harry 1267 Page
Grundy Alice 3539 17th
Guerin Annie Mrs 1485
Guill Georgia 1160 Pine
Guill Ruth 1160 Pine
Guinness R H 1424 Gough
Gunn Frank Mrs 2526 Post
Gunnison Alma V 3570 21st
Hadeler Louise 2094 Mission
Hadley Margaret 2141 Pacific Av
Haggerty Helen 2471 Jackson
Haigh Sarah C 839 Leavenworth
Hale H L 1155 Leavenworth
Haley Esther L 2554 Gough
Hall Elizabeth 1535 Franklin
Hall Emma 2612 Folsom
Hall Florence K 1610 Sutter
Halpin Edith M 736 9th Av
Hamlyn Constance B 700 O'Farrell
Hanley Sybil L 2079 Market
Hanratty Annie 247 San Jose Av
Hansen Louise A 3674 22d
Hardy Nellie 2329 Market
Hare Dorothy 3868 Sacramento
Harris Geo G 1476 McAllister
Harris John J 1267 Page
Harris Nettie 839 Leavenworth
Harrison Lillian M 1324 California
Hart A A Miss 346 Fair Oaks
Hart Margaret C 3659 17th
Hart R N 1242 Polk
Harte Emma A 415 Spruce
Hartigan Lillian 3046 Jackson
Hartman F 122 Ellert
Harvey Anne 1674 Washington
Haughey Jos P 1720 Golden Gate Av
Hawley J G 399 Steiner
Hayden Abbie 464 4th Av
Healy Catherine 1085 Page
Healy Frances 3826 California
Hedrick Ethel L 947 Bush
Heffernan Williamena 59 Santa Maria Av
Heintz Mabel 417 29th Av
Held Alice 322 27th
Heller Edwina 1046 Ellis
Herkenham Alice 2141 Pacific Av
Heron Alta I 3732 Sacramento
Hersey C Ruth 1661 Bush
Hesketh A Mrs 923 Shotwell
Hess Dorothy M 625 Ashbury
Higgins R M 1846 Larkin
Hill Ann 120 Pierce
Hill C C 720 Taylor
Hill Elsie 959 Ellis
Hinkle Julia 2556 Pine
Hoag Mary 308 Waller
Hoernig Anna 2245 Webster
Hoffman Eleanor 159 Commonwealth Av
Hogan Madeleine D 735 Capp
Holliday Nell 1897 Sutter
Hollman Esther K Miss 241 Lily Av
Holmburg Elsie 745 Geary
Hope Mary E 171 Duboce Av
Hopps Janet B 52 Jordan Av
Howe Ethel M 816 Shotwell
Howie Emily 3824 California
Hubbell Caroline 623 Broderick
Hughes E M Mrs 901 Scott
Hunt Louise H 2401½ Clay
Hurley Catherine Mrs 226 Page
Ilg Bertha 224 Shotwell
Irwin E M Mrs 23 Madrid
Isadoro Carol 890 Bush
Jackson Catherine 2234 Van Ness Av
Jackson Maude 914 Stanyan
Jacobs Mercedes Mrs 1637 Sacramento
Jacobsen Jessie 1849 Larkin
Jenkins M M Miss 52 Castro
Johnson Bernice 174 Sadowa
Johnson Dorothy 635 Central Av

GLADDING McBEAN & Co.
ARCHITECTURAL TERRA COTTA
ROOF TILE
HOLLOW TILE
FIRE PROOFING
VITRIFIED PIPE
TERRACOTTA PIPE
FACE BRICK
ETC.
OFFICE CROCKER BLDG.
PHONE DOUGLAS 540
SAN FRANCISCO
WORKS LINCOLN CAL.

C. W. MARWEDEL
MACHINE SHOP TOOLS AND SUPPLIES
BRASS COPPER STEEL
PHONE DOUGLAS 4180
76-80 FIRST ST.

BOX BRANDS
TYPE AND PRESSES
FOR WOOD AND FIBRE PRINTING

AMES HARRIS NEVILLE CO.
100 POTRERO AVE.
PHONE MARKET 6100
See Page 9

PRINTERS
BOOKBINDERS
STATIONERS
LITHOGRAPHERS
LOOSE LEAF LEDGERS
TYPEWRITER SUPPLIES
❖
H. S. CROCKER COMPANY INC.
❖
565-571 MARKET ST.
TEL DOUGLAS 5800
ALSO AT
LOS ANGELES
SACRAMENTO
OAKLAND

THE SALVATION ARMY (Incorporated)
Western Territorial Headquarters: 115 VALENCIA STREET at MARKET
A. GIFFORD, Lieut.-Commissioner Western Territory PHONE PARK 1614

Nurses—Continued

Johnson Edna D 1200 Sacramento
Johnson E T 1572 O'Farrell
Johnson Flora 890 Grove
Johnson Katherine Mrs 1316 Vallejo
Johnson Mabel F 437 Cherry
Johnson Margaret 1694 Green
Johnson May 1228 Geary
Johnston M A 131 Highland Av
Johnstone Sue 720 12th Av
Jonasen Marie 1626 Broderick
Jones Elizabeth 1103 O'Farrell
Jordan Mary 1474 Washington
Jorgensen Isabella 3409 Sacramento
Josephs Leona C 909 Page
Joslyn E 1565 Jackson
Kane Inez 201 Dolores
Kane Julia 560 Baker
Kane Martha J 1679 Haight
Kassarian Armenia 1720 Pacific Av
Kattenhorn E M 1306 Fillmore
Kavanagh Edith 2104 Bush
Kay Irene 2215 Buchanan
Kaye Edith 356 Spruce
Keane Grace H 571 Alvarado
Keays Nora 502 Page
Keeffe Alice 718 Cole
Keefe Anna 1124 Ellis
Keeley Alice Mrs 479 Steiner
Keenan Katherine 1921 Lake
Keenan Mary 1921 Lake
Keeley Katherine 1841 Webster
Keeley M Kingston 177 Lexington
Kelly Mary J 1649 Haight
Kelsey Margaret Mrs 365 5th
Kemp A B Mrs 6 Winfield
Kennedy Frances Mrs 786 O'Farrell
Kennedy Genevieve 1817 Jackson
Kennedy Mary J 2586 Pine
Kent Marjorie 1345 12th Av
Kerr Alice 1345 12th Av
Kidder Maude 562 Hayes
Kilpatrick May 2418 Washington
Kirkham Gertrude 2103 California
Kirkland Mary 314 Walnut
Kirsch Bertha 1155 Pine
Klahn M A 27 Chenery
Klimcke Edna E 1625 Larkin
Knausenberger Hilda 1200 Sacramento
Knight Elizabeth B 2059 Market
Krische Marie 2141 Pacific Av
Kueher Matilda B 422 31st Av
Kyne Margaret 909 Hyde
La Boute Mildred 262 4th Av
Lack Josephine 616 Laguna
Laird Ruth 1808 Sutter
Land Hannah 416 Linden
Landauer Grace 534 Capp
Lapage Gertrude 3046 Jackson
Larson Margaret 449 Spruce
Larter V 995 Pine
Lawrence Elaine 706 Polk
Lawrence Ilene 706 Polk
Lazarte Chas M 1264 Page
Leane Nora 109 28th
Leck B 1242 Polk
Leik Anna 1538 Clay
Lemont Mercy Mrs Lexington
Lenigan Katherine 1717 Scott
Lenigan Mary 1717 Scott
Lenox Eleanor 1201 17th Av
Leonard Helen 4171 25th
Leonard Mary G 55 Divisadero
Leonard Theresa 2050 Bush
Levy Gertrude M 2541 Folsom
Lewis Evelyn 2780 Union
Lewis Mary 628 Central Av
Liersch Helena 1355 Leavenworth
Lilly Anna C 1120 Hyde
Lilly Margaret 1120 Hyde
Lindsay Ethel 839 Leavenworth
Liske Gertrude 591 Minna
Little Iva Miss 1418 Leavenworth
Locey Virginia 1372 Pine
Locker Julia 2141 Pacific Av
Logan Shirley 135 Buena Vista Av
Lohr Emily 2141 Pacific Av
Lorenz Phyrne F 39 Hillway Av
Lorraine Ida Mrs 1657 Hayes
Lundberg Blanche 2211 California
Lundgren Anna C 300 Hyde
Lukas Hermine 1499 Guerrero
Lumley Louisa 1081 Dolores
Luther Lenora 2840 Harrison
Lynde Nora 2250 Van Ness Av
Mackintosh B F 56 Delmar
Macy Ethel 2250 Van Ness Av
Madsen Alexandria 717 York
Madden Gertrude A 919 Fell
Maginnis Margaret 1626 Broderick
Maguire Sarah 2159 Mission
Maher Rose L 1679 Haight
Mahlum Helen R 1442 Fulton
Malchi Viola 2234 Van Ness Av
Manchester Bessie 2360 Washington
Manderville Dorothy 700 O'Farrell
Manning Elizabeth 415 Lily
Manning H V 54 Webster
Manss Sarah L 1082 Post
Mantooth Betty 498 Laurel
Margot Marie L 1043 Page
Marolf Harriett 890 Bush
Marr Margaret 1769 Bush
Marr M G 1242 Polk
Marryatt Eva 1769 Bush
Marshall Carrie 1148 Leavenworth
Marshall E M 3 Theresa
Martin Anna Mrs 1299 Hyde
Martin Louise 2331 12th Av
Martin Mary 3937 Sacramento
Masi Charlotte W 512 16th Av
Masters Mabel 1208 Page
Matinau Lucile 2103 California
Maxton Cora J 470 Mangels Av
Maxwell Marian T 1701 Bush
Mays Daisy A 17 Powell
McAuliffe Mary E 447 4th Av
McCaun Sarah 1855 Laguna
McCargar U M 3699 Washington
McCarron Annie 408 Duncan
McCarthy Mary 4272a 23d
McCartney Ella 1060 Valencia
McCauley Ann 2428 Pine
McCausland Alice 1259 O'Farrell
McClay Mary Mrs 283 Dolores
McConnaha Pearl Mrs 868 Valencia
McCoy Edith 1266 Sacramento
McCoy Margaret 2329 Divisadero
McCraney Abbie R 219 Page
McCul Ena 652 45th Av
McDonald Mary 6 Steiner
McDonald Mary M 4160 20th
McDowell Ethel J 1608 Lyons
McEvoy Genevieve 2201 California
McGann M E Mrs 1323 Woolsey
McGarvy Cora Mrs 1560 Sacramento
McGill Katherine 1001 Tennessee
McGowan Edith 3102 California
McGowan Ethel M 1342 Haight
McGuire Emily 901 Scott
McGushin Ethelyn 1267 Page
McInerrey Julia 48 Endicott Pk
McIntosh Jessie 1207 Octavia
McKenzie Agnes 2069 Bush
McKinley Grace 262 4th Av
McLaren Annie 952 Sutter
McLean Roselle F 1696 Green
McLernon Elizabeth 2831 Webster
McMartin Marguerite L 130 9th Av
McMillan Jennie L 242 Genesee
McPhail Anna 624 Golden Gate Av
McPhee Mary A 977½ Church
McQuaid L A 2089 Market
McSharry Agnes 3025 Army
Meagles Mary C 2594 Post
Melia Theresa 223a Guerrero
Melliday May 825 Bush
Melville Viola 1868 Golden Gate Av
Menchen C 1501 Stanford Heights Av
Menefee Myrtle Mrs 6 Leona Ter
Merguire S 3981a 17th
Merrill Carrie V 1343 Broadway
Meyer Alice M 1263 10th Av
Meyer J C 1152 Eddy
Michael Mary E 1210 Stanyan
Michels Beulah 2141 Pacific Av
Miglian Louise 532 Connecticut
Mishkin Fanya Mrs 362 Page
Mollen F 1614 Washington
Molony Katherine L 4083 18th
Monahan Helen Mrs 1156 Sutter
Monk Draga 1474 Sacramento
Moon Vivian V 1208 Haight
Mooney Mary E 1324 California
Moore E Mrs 1597 Jackson
Moore Mollie E 2401 Sacramento
Moore M V Mrs 3916 Sacramento
Moore Neva B 418 Pierce

FILMER BROS. ELECTROTYPE CO. 330 JACKSON ST.
ELECTROTYPERS AND STEREOTYPERS TELEPHONE DOUGLAS 5384

ZELLERBACH PAPER CO.
BATTERY STREET AT JACKSON, SAN FRANCISCO

Moris Florence E 2418 Washington
Morris Lillian 2141 Pacific Av
Mouyssett Paullette 616 Anderson
Muhr Helen A 1426 Fulton
Muldoon Agnes 1059 Leavenworth
Mullady Jean M 1296 Haight
Mullen Irene 2984 Folsom
Muller Caroline 358 Arguello Blvd
Mulligan Mary 1402 Sacramento
Mulvany Lillian 52 Sanchez
Munro Elizabeth 207 Webster
Murchison Anna 757 Sutter
Murphy Anastasia 165 Germania
Murphy Mary 730 5th Av
Murray Mabel 1130 Eddy
Murray Mary F 1433 Clay
Myers Louise 1045 Franklin
Myhre Irene 105 Buena Vista Ter
Myhre L 416 11th Av
Nagel Elizabeth Mrs 408 San Jose Av
Naramone Ida 1904 McAllister
Neeley Alice Mrs 1843 Scott
Nelley M Mrs 1125 Post
Neilsen Bertha 2570 Bush
Nesman Dorothy 2421 Buchanan
Newell Hattie L 919 Church
Newell Lucia 180 Duboce Av
Newman Carrie 706 Polk
Newman Letty 2234 Van Ness Av
Nichols M A 119 Haight
Nickerson H Mrs 1696 Fell
Nielson Amelia J Mrs 2820 Geary
Nihill Sarah E 70 Cayuga Av
Norton Nellie M 1474 Sacramento
Norton Susan 1626 Broderick
Norwege Millicent 1534 Clay
Nylander Alfhild 879 Turk
O'Brien Alice 1734 Golden Gate Av
O'Brien Maud 2751 Clay
O'Conner Mary 1679 Haight
O'Conner Theresa 1679 Haight
O'Hallorhan Nora 2624 California
O'Keefe Mary 3354 Sacramento
O'Neil Agnes 2661 Pine
O'Rourke Clare 747 5th Av
Oades Melissa E 1523 Hyde
Olaeta Mary 2198 Geary
Oliver Clara 1696 Green
Olsen Louise Mrs 871 Treat Av
Olsen Olga 1166 Guerrero
Olson Alice M Mrs 57 Beideman
Ordaay Mazzie G 1626 Broderick
Orr Selina 2196 O'Farrell
Ortner Rose 220 Arguello Blvd
Ostrander Marie 135 Wood
Owen Edith M 1045 Green
Owens Nettie F 3710 Sacramento
Palmer O Mrs 2570 Bush
Palmtag Bernice 1721 Waller
Parres Eleanor 589 Post
Partridge Kathryn M 936 Leavenworth
Patt Ann 404 Maple
Patterson Lora D 20 Joice
Pattison Ethel 1806 McAllister
Pencak Sophie 3046 Jackson
Persons Edith 2421 Buchanan
Peter Mabel C 1661 Bush
Peters Margaret 778 Turk
Peterson Emma 180 Henry
Piatrowsha Constance 521 Banks
Phelan Tessie 1568 Divisadero
Phillips Rebecca 82 Downey
Plath Frieda 324 Hyde
Porter Gladys 3824 California
Potwin L G 1931 Hyde
Powell Edna N 1961 Geary
Powell Katherine Mrs 3255 Sacramento
Powell Louise D 260 Fair Oaks
Powell Lucy J 318 Baker
Powell Margaret 3255 Sacramento
Powers Mary A 466 Belvedere
Prescott Lillian 2707 California
Prettyman Julie 1345 12th Av
Price-Mercer 1010 Post
Prindiville Lauretta 308 29th Av
Prindiville Regina 308 29th Av
Provencher Geneva 169 Alpine Ter
Prust Daisy 1588 Union
Putnam Maud 1933 Laguna
Quinn C M 346 Day
Quinn G A 338 Holloway Av
Quinn May 1421 10th Av
Rabbitt Louise 3336 22d
Ray Harriett 152 22d Av
Rayward Lilian 618 Baker
Rayward L M 2861 Sacramento
Reach Amy 636 5th Av
Reckle Cora B 3729 Sacramento
Reid Eileen 3046 Jackson
Reilly Margaret 314 Walnut
Renna May H 657 Castro
Renstrom Lucille H Mrs 700 O'Farrell
Rey Engrace Mrs 1404 Stockton
Richardson Pearl 839 Leavenworth
Ridgway Clara 2289 15th
Riggs Dora 1792 Sutter
Riley Jessie B 150 Delmar
Riley Margaret 180 7th Av
Rinehart Mayme 1351 Sacramento
Robe Lizzie 738 6th Av
Robinson Anne 1818 Turk
Robinson Ethel 1034 Sutter
Rogers Helen M 134 Haight
Rogers Lorina 2250 Van Ness Av
Rolph Myrtle 2748½ Mission
Romani Genevieve 776 Union
Ronning Katherine M 621 Sanchez
Rood Catherine H Mrs 1263 Potrero Av
Rosenthal Lucille 1911 Lyon
Ross Annie B 591 2d Av
Ross Mary E 591 2d Av
Ruby Edythe 2331 12th Av
Ruddie Agnes 268 4th Av
Rush Mina 421 Broderick
Rushing Edna 2586 Pine
Ryan Lydia 1679 Haight
Samson Jessie Mrs 1278 Noe
San Francisco Co Nurses Assn 1155 Pine
Sapio Giovana 1112 Ellis
Saunders Evelyn 937 Leavenworth
Savage Lucy A 1679 Haight
Scanlan Leonora C 2411½ Howard
Schaab Kate 212 Arguello Blvd
Scharp Lucile 3402 California
Schraudt Elise D 3834 California
Schillhouse Nina 399 Steiner
Schleth Emma 27 Beulah
Schoenemann Edith 909 Page
Schrepfer Susan A 142 27th
Schwab Jennie 1555 Masonic Av
Schwartz Bessie Mrs 1956 Post
Scrimes Frances Mrs 545 Turk
Searby Helen 3826 California
Seery Marion 1541 Sacramento
Segord Ann A 750 Turk
Seigmund Olga 3916 Sacramento
Selleck Eleanore L 423a Corbett Av
Selleck Marie 423a Corbett Av
Siler L E 3416 26th
Sipila S H 765 Cabrillo
Shaw Clara 2159 Mission
Shay Minnie 2092 O'Farrell
Shean Elizabeth 1494 Fulton
Sheehan Ruth D 442 Sanchez
Sheppard Alice 49 5th Av
Shepherd Frances 3936 Sacramento
Shirpser Edna J 555 Bush
Sloan Lottie B 2421 Buchanan
Small Jeane J 2897 Jackson
Smart Mabel 262 Sanchez
Smith Bessie Mrs 786 O'Farrell
Smith Bessie A 914 Diamond
Smith Dora P 833 Ashbury
Smith Jennie 114 Broderick
Smith Jessenia 620 Hayes
Smith Margaret 2377 Jackson
Smith Mary Mrs 1468 Jackson
Smythe Mary K 1501 Larkin
Snell Katherine 425 Laurel
Soper Evelyn L 853 Church
Souza Henrietta 2430 Jackson
Spellman Edith A 2248 Market
Spring Theresa 436 Valencia
St Lezin Anna 1619 Revere Av
Stall Dusky A 50 Cayuga Av
Staw Margaret 3587 Clay
Steinnezger Ellen 1211 Buchanan
Steffens Minnie 148 29th
Sterling Emma E 3130 Turk
Steven Jane 2312 Washington
Stevens Mary 507 Oak
Stewart Alice 1501 Larkin
Stidston Lucy 399 Steiner
Stillings Eleanor 1345 12th Av
Strang Leila E 909 Page
Strunkus Erna 308 29th Av
Sturgeon Marjorie A 1743 Jones
Sues Catharine 1301 Leavenworth

WALKER
Electric
Trucks
REDUCE
CITY
DELIVERY
COSTS
ELWELL
PARKER
Electric
Industrial
Trucks
and
Tractors
SAVE TIME
AND MONEY
IN
WAREHOUSE
AND
FREIGHT
HANDLING
OPERATIONS
IRA G.
PERIN
Distributor
458
Natoma St.
PHONE
SUTTER
1476
ELECTRIC
SERVICE
GARAGE
Operated
for the
Charging
and Care of
ELECTRIC
TRUCKS

PUMPS WINDMILLS, GASOLINE ENGINES
WATER SYSTEMS
PACIFIC PUMP & SUPPLY CO. : 853 FOLSOM STREET

Established 1912
Modern Auto Painting Co.
Telephone Franklin 5542
AUTO LETTERING AND MONOGRAMS
First-class Work
Closed Cars Our Specialty
724 Golden Gate Ave.
Between Gough and Franklin

MURRAY & READY
LEADING EMPLOYMENT AGENTS
782 to 786 HOWARD STREET, S. F.
PHONES SUTTER 1205 1206

Nurses—Continued

Sullivan Anna B 635 Sutter
Sullivan Margaret 2329 Mission
Sullivan Nanna M 1413b Scott
Suss Fred 450 Cortland
Sweeney Katherine 1657 Hayes
Taylor F A 1424 Gough
Taylor Mona E 115 Haight
Terrell A Dale 383 Arguello Blvd
Tiernan Evelyn 543 Guerrero
Tillman Anna M 1165 O'Farrell
Timmons Mary 1420 Steiner
Theller Maude A 1355 Leavenworth
Thomas Eva 839 Jones
Thompson Hattie 2442 Jackson
Thompson Jessie 1327 Leavenworth
Thompson Marie S 1280 California
Thompson Marjorie 425 Laurel
Thompson Sophie G 51 Ramona
Thurer Anna 406 Peru Av
Thyle A Ethel 120 Pierce
Tourenin Anna 2234 Van Ness Av
Trapp E 1242 Polk
Tregaskis Gladys 495 10th Av
Troy Helen V 37 Lyon
Tugagu Kathryn 2416 Fillmore
Tyler Emma J 70a Waller
Valentine Nellie 1326 Hyde
Van De Mark Nellie nurse 1945 Geary
Von Hatten Wm F 225 Taylor
Van Norden Theo 1800 Laguna
Van Seebeck Violet 1665 Haight
Voelker Blanche 3770 Sacramento
Wallace B Miss 1424 Gough
Wallace Ina M 2401 Sacramento
Walsh Marian 2256 Grove
Walton A G Miss 1250 Guerrero
Wansky Annie 1354a Sacramento
Ward Lucy E 1679 Haight
Wardlaw Octavia Mrs 1409 Hyde
Warne Ada 150 Sanchez
Washauer Louise 296 22d Av
Washauer Pauline 296 22d Av
Waterman Adelaide 2141 Pacific Av
Webb Alta 1474 Sacramento
Welsh Nina A 1155 Pine
Wenzel Jessie 3770 Sacramento
West Kate 2141 Pacific Av
Wetmur M B 750 O'Farrell
White Bernice 259 Central Av
Whitlock Ola 2172 Green
Widner Lena S 2021 Sacramento
Williams Edith 21 Elsie
Williams Ethel B 522 8th Av
Williams E T 130 Beulah
Williams Marie 159 7th
Williams Mary E 483 Dolores
Williams M L Mrs 1010 Haight
Williamson Goldie E 1112 Ellis
Willyns Nellie 204 Divisadero
Wilson Ann 2418 Washington
Wilson J M 56 Delmar
Wilson Minnie 813 Laguna
Windhorst Huldah 1208 Haight
Winkler E A 120 Broad
Winssell Ella 1218a Fulton
Winters Marie 1073 Dolores
Wolfe Jean 143 Buena Vista Av
Wolfsohn Augusta 2238 Divisadero
Wood Addie R 1636 Waller
Worthington Olive 449 Spruce
Wright Alice 1693 Hayes
Wright Margaret 2009 California
Wyckoff Pearl N 840 Broderick
Wyman Ruth 815 Ashbury
Zarpentin Glason 1926 Steiner
Zitnik Louise M 1671 Golden Gate Av
Zurcher Martha L 756 6th Av

NUT MANUFACTURERS

Drake Lock-Nut Co 1401 Folsom
Payne's Bolt Works 133 Howard

***NUTS—WHOLESALE—ORIENTAL AND DOMESTIC**

JONES S. L. & COMPANY
P C Denroche pres, R C Eddy v-pres, importers and exporters, 138-140 California, tel Sutter 3320

NUTS—WHOLESALE

Acme Nut Co 1663 Baker
California Almond Growers Exchange 311 California
Fisher C 325 Sacramento
Magnus Fruit Products Co Howard and Beale
Stewart Nut Co 871 Page
SUNSET NUT SHELLING CO, 241-249 Clay
WESTERN NUT MEAT & SHELLING CO (L Demartini Supply Co), 125-135 Clay

OAR MAKERS

KEENAN THOS R, 249 Jefferson

OCULISTS

Alexander E W 135 Stockton
BARNARD RALPH, suite 304-307, 209 Post, tel Kearny 4627
Bixby E M 210 Post
BROWN H ALEXANDER DR, 275 Post
Buckland Owen 391 Sutter
Buffun Jos H 459 Spruce
Carlton A C 177 Post
Conlan F J S 135 Stockton
Cordes F C 135 Stockton
Cox R L 2405 Washington
Dolman Percival Flood Bldg
Dow B N Flood Bldg
Doyle G P 135 Stockton
Dresel Gustav 209 Post
Franklin W S 135 Stockton
Frederick M W 135 Stockton
Furlong R M 135 Stockton
Green A S 853 Hyde
Green L D 853 Hyde
Hart M E 246 Powell
Henderson J J 240 Stockton
Horner W D 135 Stockton
Hulen V H 135 Stockton
Johnson A W 350 Post
Kingwell J J 135 Stockton
KIRK ALBERT W DR, 987 Monadnock Bldg, tel Sutter 4395
Lewitt F C 135 Stockton
Martin W A Flood Bldg

MAYERLE GEORGE DR.
optometrist, 960 Market, tel Franklin 3279

McClelland J H 350 Post
McGavern H S 291 Geary
McNaught Harvard 135 Stockton
NAGEL C S GUNTHER, M D, practice limited to the eye, hours 11 to 5 and by appointment, suite 519 Howard Bldg, 209 Post, tel Garfield 1529, r 2705 Buchanan, tel West 7518
Parkinson R H Flood Bldg
Peterson A C 135 Stockton
Pischel Kaspar 135 Stockton
Rajotte E C F 516 Sutter
Rosenthal Adolph 177 Post
Rust C G 109 Ellis
Smith Jas F 86 Post
Smith J J Flood Bldg
Southard C O Phelan Bldg
Southard W F Phelan Bldg
Woolsey M H 350 Post

OFFICE AND STORE FIXTURES

BATEMAN WM, 1915 Bryant
DIAMOND PATENT SHOWCASE CO, 1617 Mission
Display Fixture & Mfg Co 935 Howard
Emanuel L & E 1530 Filbert
Exposition Woodworking Co 661 Golden Gate Av

MULLEN MANUFACTURING CO.
High Grade Cabinet Work
64-80 RAUSCH ST. BETWEEN 7th AND 8th STS. FOLSOM AND HOWARD

OSTLUND & JOHNSON, 1901-1905 Bryant, tel Market 2177 (See Page 11)
Passow Chas & Sons 437 Eddy

PETERSON & CADOSI
manufacturers of interior woodwork, office and store fixtures, artistic furniture to order a specialty, 815 Valencia at 19th, tel Valencia 5639

Addressograph
PRINTS FROM TYPE
H. S. Crocker Co., Inc.
AGENTS
565-571 Market St.

FAIRBANKS SCALES
OIL ENGINES
STATIONARY AND MARINE
ELECTRIC MOTORS
STEAM PUMPS—SUPPLIES
FAIRBANKS-MORSE & CO.
651 MISSION STREET
See Page 70
PHONE DOUGLAS 3585

BLAKE, MOFFITT & TOWNE
PAPER
37, 41 and 45 FIRST STREET
SAN FRANCISCO

Portman Frank 1618 Mission
Schnied John 68 Oak

OFFICE APPLIANCES

ADDRESS PRESS THE, 114 Sansome (See Page 6)
CROCKER H S CO Inc, 565-571 Market and 242-246 Montgomery
ELLIOTT ADDRESSING MACHINE CO, 114 Sansome (See Page 6)
ERSKINE W W CO, Monadnock Bldg
HUTCHISON OFFICE SPECIALTIES CO, Lewis E Sperry rep, 135 Fremont
STANDARD OFFICE MACHINE CO, envelope dealers and stamp affixers, 232 Rialto Bldg, tel Douglas 357

*OFFICE EQUIPMENT

BERGER MANUFACTURING CO, 1120 Mission, tel Market 794 (See Page 61)

SAFE CABINET COMPANY THE, manufacturers of "The World's Safest Safe," the **SAFE-CABINET,** also iron and steel safes, vault equipment, safe deposit boxes, burglar chests, vault doors, 55 2d, tel Sutter 5912

OFFICE FURNITURE

Automatic File & Index Co 417 Market
Boedefeld John 124 Golden Gate Av
CROCKER H S CO (Inc), 565-571 Market and 242-246 Montgomery
Desk Exchange 145 Montgomery
General Fire Proofing Co 20 Beale
GLOBE-WERNICKE CO, 565-571 Market

GOODMAN'S DESK EXCHANGE, new and used office furniture—see us first before buying or selling, 689 Mission, tel Douglas 3763

Hall & Glockler 146 Front
Hooper Office Equipment Co 716 Mission
Koplan & Cantrowith 940 Mission
Lewis A A 888 Mission
Phoenix Desk & Chair Co 254 Bush

RUCKER-FULLER DESK CO.
Hugh L Rucker pres, H Bliss Rucker v-pres and mgr, general office furnishings, files and supplies, school, church and theatre seatings, bank and courthouse furniture, Western distributors Shaw-Walker filing devices, 677 Mission, tel Douglas 3700

Seid John 740 McAllister
Security Steel Furniture 417 Montgomery

WEBER C. F. & CO.
J W Fricke pres, Frank F Weber v-pres, C C McNeill sec, furniture for schools, churches, theatres, lodges, banks, postoffices, etc, 985 Market, tel Douglas 3601, also Los Angeles, Reno, Nev, and Phoenix, Ariz

OFFICE SUPPLIES

AMERICAN CAN CO (adding machines), Mills Bldg
Baker-Vawter Co 134 Fremont
Benas Shannon Conmy Co 509 Sansome
CROCKER H S CO (Inc), 565-571 Market and 242-246 Market
DALTON ADDING MACHINES, room 4 Monadnock Bldg
Dictaphone The 130 Sutter
Dixon Fish & Co 254 California
Eberhard-Faber Pencils 681 Market
ERSKINE W W (Inc), room 4 Monadnock Bldg, tel Sutter 4952
F & E Check Writer Co 681 Market
GLOBE-WERNICKE CO, 565-571 Market
Hadley Chas R Co 681 Market
Hastings H M 681 Market
Jenkins C H Co (Inc) 114 Bush
Keuffel & Esser Co 30 2d
Line-A-Time Mfg Co Rialto Bldg
Montebello Pencil Co 630 Clay
Morris Mercantile Co 705 Sansome
National Safe Guard Co 417 Montgomery
Pacific Office Machine Co 26 1st

PATRICK & CO.
MARKET 560 STREET

Reid & Watt 26 1st
ROSS OFFICE SERVICE, headquarters for your business and permanent address for mail, also stenographic service, 609 Loew's Warfield Theatre Bldg

RUCKER-FULLER DESK CO.
Hugh L Rucker pres, H Bliss Rucker v-pres and mgr, general office furnishings, files and supplies, school, church and theatre seatings, bank and courthouse furniture, Western distributors Shaw-Walker filing devices, 677 Mission, tel Douglas 3700
SCHWABACHER-FREY STATIONERY CO, 609-613 Market and SW cor 3d and Bryant
SHALLCROSS CO THE, Russ Bldg, 114 Sansome
Todd Protectograph Co 625 Market
Traud W G 681 Market
West M G Co 117 Front
Whitson J W 311 California
Wilber & McKenzie 595 Market

*OIL AND FEED WATER HEATERS

MAIN IRON WORKS, 7th, Daggett and 16th, tel Market 752 (See Page 59)

*OIL—ANIMAL, VEGETABLE AND MINERAL

FRANCESCONI J C & CO, 620 Kohl Bldg, tel Garfield 438

JONES S. L. & COMPANY (Inc.)
P C Denroche pres, R C Eddy v-pres, importers and exporters, 138-140 California, tel Sutter 3230

NATIONAL OIL CO.
159 2d (See Page 81)
Oriental Vegetable Oils Co (U S A) 114 Sansome

OTTO E. H. & COMPANY
import and export brokers, 245 California, tel Sutter 3860, cable address EMOTTO
PACIFIC OIL AND LEAD WORKS, mfrs and refining of crude cocoanut oils and vegetable fats, 155 Townsend, tel Kearny 2342
PROCTER & GAMBLE DISTRIBUTING CO, cottonseed oil, refined peanut oil and refined cocoanut oil, 112 Pine, tel Douglas 6370

VEGETABLE OIL (CORP.)
244 Kearny, tel Sutter 1357

OIL BURNERS

Barion C O & Co 291 1st
BETHLEHEM SHIPBUILDING CORP, main office and works 20th and Illinois, city office 351 California (See Page 88)

COEN COMPANY (Inc.)
oil burning equipment for stationary and marine power plants, oil heaters and duplex strainers, 112 Market, tel Sutter 2838

Colmar Burner Co Rialto Bldg
Colmar Manufacturing Co Rialto Bldg
Conow Burner Co 15 Columbus Av
FESS SYSTEM CO, 220 Natoma, tel Sutter 6927

JARVIS T. P. MANUFACTURING CO, installation of oil burners for hot water systems, steam systems, boilers, rangers, forges, furnaces, heaters, etc, 275 Connecticut, tel Market 3397

Johnson S T Co 1337 Mission

MANNING GAS MAKER
manufacturers, gas made from kerosene, 4 per cent vapor, 96 per cent air used in stoves and ranges, 407-409 Market, tel Douglas 1228

MACHINE WORK and GENERAL JOBBING
at
C. H. Evans & Co. Machine Works
187 Fremont Street

See Page 59

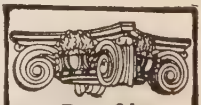
See Page 34 Buyers' Guide
WESTERN BUILDERS SUPPLY CO

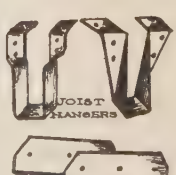

135 Second St.
Tel. Kearny 1991

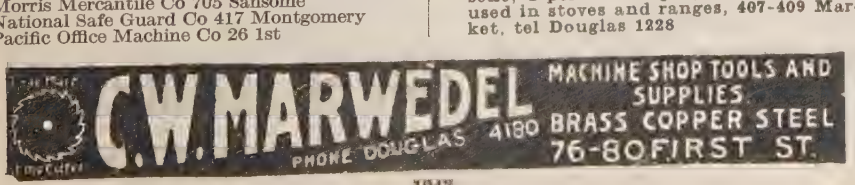

Griffith-Durney Co. CANNED FOODS
No. 1 DRUMM STREET — SAN FRANCISCO, CALIF.
TELEPHONE KEARNY 262

See Page 38

Recorder Printing and Publishing Company
COMMERCIAL PRINTING See Page 82
77 Sutter St. Telephone Market 1190 693 Stevenson St.

Oil Burners—Continued

OXO GAS HEATING CO, Chas W Shaffer mgr, tel Sutter 4385
Peninsula Burner & Oil Co 2156 3d

RAY W. S. MFG. CO.
mfrs of Ray Rotary Fuel Oil Burners for high and low pressure boilers, furnaces, ranges, dehydrators and other industrial application. In use by U S Government, Standard Oil Co and Bethlehem Shipbuilding Corp. Salesrooms 29 Spear, tel Kearny 199, works and warehouses Bosworth, Rousseau amd Milton, tel Mission 5022

STAPLES & PFEIFFER
L A Pfeiffer mgr, S and P Oil Burners, 102 Steuart, tel Kearny 629

SUPERIOR OIL BURNER CO, The Superior coal oil burner for cook stoves, ranges, furnaces and heaters, 259 Market,tel Douglas 2163
Tester Oil & Burner Co 1081 Mission
WITT G E CO (Inc), 862-864 Howard, tel Douglas 4404

OIL BURNING APPARATUS

Associated Engineering & Supply Co 65 Market

COEN COMPANY (Inc.)
oil burning equipment for stationary and marine power plants, oil heaters and duplex strainers, 112 Market, tel Sutter 2838

Concw Burner Co 15 Columbus Av
Fess System Co 220 Natoma
Hauck Mfg Co 296 2d
Jarvis T P Mfg Co 275 Connecticut

JOHNSON S. T. CO.
oil burning equipment, blowers and vacuum pumps, 1337 Mission bet 9th and 10th, tel Market 2759

MAIN IRON WORKS, 7th, Daggett and 16th, tel Market 752 (See Page 59)
Manning Gas Maker 407-409 Market

MOORE CHAS. C. & CO. ENGINEERS, Sheldon Bldg (See Page 72)

STAPLES & PFEIFFER
L A Pfeiffer mgr, S and P Oil Burners, 102 Steuart, tel Kearny 629

TUCKER E W & CO (Inc), 347-349 Fremont tel Kearny 37
WITT G E CO (Inc), 862-864 Howard

*OIL CLOTH

CERTAIN-TEED PRODUCTS CORPORATION, 1320-25 California-Commercial Union Bldg, tel Sutter 2110

OIL CLOTHING

CAHN-NICKELSBURG & CO, 300 Mission, tel Garfield 490

OIL COMPANIES

Alaska Pioneer Oil Co 65 Market
American Gasoline Co 343 Sansome
American Petroleum Co 343 Sansome
American Shale & Petroleum Co 593 Market
Arrayo Grande Petroleum Co Phelan Bldg
Arizona Oil Co Crocker Bldg
ASSOCIATED OIL CO, Associated Oil Bldg, 79 New Montgomery
Balboa Oil Co 351 California
Bangor Oil Co Mills Bldg
Blair Oil & Refinery Co 605 Market
Blair Petroleum Co Mills Bldg
Blue Ridge Petroleum Co 22 Battery
Boston Pacific Oil Co 351 California
California Coalinga Oil Co 681 Market
California Linseed Co 624 California
California Marine Oil & Refining Co 785 Market
California Nut Products Co 624 California
California Oil Fields (Ltd) 343 Sansome
California Western Oil Syndicate 1 Montgomery
Canadian Coalinga Oil Co Crocker Bldg
Caribou Oil Mining Co 65 Market
Carranza Oil Co 1 Montgomery
Castle Oil Co Hearst Bldg
Climax Oil Co 433 California
Coalinga Mohawk Oil Co 485 California
Coalinga Syndicate Oil Co 433 California
Coast Line Oil Co Russ Bldg
Combined Oil Co 525 Market
Commerce Oil & Leasing Co 465 California
Commercial Petroleum Co 55 New Montgomery
Compass Oil Co (Inc) 369 Pine
Considine-Martin Oil Co, 22 Battery
Concordia Oil Co 512 Divisadero
Consolidated Mutual Oil Co Balfour Bldg
CONTINENTAL PETROLEUM CO, Sharon Bldg
Cymric Oil Co 244 California
Danciger Oil & Refining Co Mills Bldg
Devils Den Consolidated Oil Co Crocker Bldg
Dominion Oil Co 2500 Army
Dunlap Oil Co Crocker Bldg
Eagle Creek Oil Co 112 Market
El Capitan Call Bldg
El Dorado Oil Works 433 California
Elk Hills Consolidate Oil Co 703 Market
Elk Hills Home Oil Co Hobart Bldg
Elkern Oil Co 916 Hearst Bldg
Ensign Oil Co 248 Perry
Fernando Oil Co Phelan Bldg
Galena Signal Oil Co Monadnock Bldg
GENERAL PETROLEUM CO, 310 Sansome
Guadalupi Oil Syndicate 57 Post
H & N Petroleum Co (Inc) 625 Market
Hanchett Oil Co 332 Pine
Honolulu Consolidated Oil Co 120 Market
Humboldt Oil Co 681 Market
Imperial Oil Co Mills Bldg
Independent Oil Co 225 Potrero Av
Joyce Oil Delivery Co 335 Grove
Junction Oil Co 58 Sutter
Kellogg Spencer & Sons (Inc) of California 681 Market
Kern River Oil Co 465 California
Lomerias Petroleum Co 244 California
Los Flores Land & Oil Co Crocker Bldg
Luedero Geo 11 Main
M J & M & M Consolidated Mills Bldg
Major Oil Co 485 California
Mammoth Oil Co Crocker Bldg
MEXIA-ROBERTSON OIL CO, 155 Montgomery
Midway Oil Co 310 Sansome
Milliff Refining Co 55 New Montgomery
Miocene Oil Co Crocker Bldg
Montebello Oil Co 433 California
Monte Cristo Oil & Development Co 544 Market

NATIONAL OIL CO.
159 2d (See Page 81)

National Securities Co The Phelan Bldg
Nevada Petroleum Co Mills Bldg
New Center Oil Co 58 Sutter
New Mexico Oil Lands Syndicate 57 Post
New York Oil Co 351 California
Nine Point Oil Co Chronicle Bldg
NORTH AMERICAN OIL CONSOLIDATED, 351 California
Northern Oil Co 58 Sutter
Oak Ridge Oil Co 433 California
Oil Exploration Co 688 Post
Oilfields Syndicate 433 California
One Hundred and Four Oil & Drilling Co 593 Market
Oriental Vegetable Oils Co USA 114 Sansome
Pacific Midway Oil Co Mills Bldg
Pacific Oil Co 65 Market
Pajaro Oil Assn 244 California
Pan-Pacific Petroleum Co 582 Market
Petroleum Products Co of California 433 California
Philippine Vegetable Oil Co Japan and Townsend
Pierce Petroleum Co 582 Market
Provident Oil Mining Co 785 Market
Pure Oil Co 155 Montgomery
Pyramid Oil Co Phelan Bldg
Record Oil Co 65 Market
Recovery Oil Co Crocker Bldg
Rosebrand Petroleum Co 519 California
San Francisco-Panoche Oil Co 465 California
San Francisco Petroleum Co 110 Market
SAN FRANCISCO & McKITTRICK OIL CO, 607 Monadnock Bldg, 681 Market, tel Douglas 296
Sauer Dough Oil Co Crocker Bldg
Seaside Oil Co 24 California
Section Five Oil Co 58 Sutter
Sesnon Oil Co 58 Sutter

PRINTERS
BOOKBINDERS
STATIONERS
LITHOGRAPHERS
LOOSE LEAF LEDGERS
TYPEWRITER SUPPLIES
H. S. CROCKER COMPANY INC.
565-571 MARKET ST.
TEL. DOUGLAS 5800
ALSO AT
LOS ANGELES
SACRAMENTO
OAKLAND

PACIFIC COAST PAPER COMPANY
545 Mission St. Printing and Wrapping Papers OF ALL KINDS

13th and Mission Sts
PHONE MARKET 15
BEKINS Fireproof Storage

Shawmut Corporation 582 Market

SHELL COMPANY OF CALIFORNIA, J C Van Eck pres, R A Lewin sec, 343 Sansome, tel Sutter 6100
Southern Cotton Oil Co 112 Market
St Albans Oil Cc Crocker Bldg

STANDARD OIL COMPANY OF CALIFORNIA, 200 Bush
Sun Co Hearst Bldg
Sunset Monarch Oil Cc 2 Pine
Sunset Oil Co Crocker Bldg
Swan and Finch Company of California 20th and Minnesota
Texas Co Agcy The 112 Market
Texas Oil Exploration Co 22 Battery
Theta Oil and Land Co 260 California
TIDE WATER OIL SALES CORPORATION, "Veedol" motor oils and greases, M Rowles Western dept sales mgr, 440 Brannan tels Sutter 4908-4900
Trigonia Oil Co of Cal Phelan Bldg
UNION OIL CO OF CALIFORNIA, T A Hays asst to v-pres, A R Atwood dist sales mgr, producers and refiners of petroleum, fuel oils, lubricating oils and asphaltum, city sales office Mills Bldg, tel Sutter 1400
UNITED PETROLEUM ASIATIC COMPANY, 907 Balfour Bld tel Garfield 3175
Union Petroleum Co of California Rialto Bldg
Union Sales Corporation 907 Post
United Petroleum Products Co 2500 Army
Universal Consolidated Oil Co Crocker Bldg
Universal Oil Co Crocker Bldg
Valvoline Oil Co 440 Brannan
Vegetable Oil Corporation 244 Kearny
Ventura Petroleum (Inc) Hearst Bldg
Ventura Refining Co 433 California
W K Oil Co 544 Market
Yolo-Colusa Oil Co 550 Montgomery
Zier Oil Co Crocker Bldg

OIL DEALERS

ARROW OIL CO, 114 Sansome
ASSOCIATED OIL CO, Associated Oil Bldg, 79 New Montgomery

BERG A. E. COMPANY
Waverly Oils, 1830 Van Ness Av, tel Prospect 8580
Blair T A Mills Bldg
California Oil and Greasing Service Co 1720 Clay
California Sea Products Co Russ Bldg
Chapman F W 4128 Geary
CONTINENTAL PETROLEUM CO, Sharon Bldg
El Dorado Oil Works 433 California
FOSTER FRED B & CO, 995 Market, tel Douglas 1881

FULLER W. P. & CO.
301 Mission, tel Sutter 4400 (See Page 81)
Garrett W T Sharon Bldg
GUSTAFSON & SPENCER (Inc), 378 Mills Bldg, tel Sutter 6070
Houghton E F Co 16 California
Hughes A F Phelan Bldg
Independent Oil Co 225 Potrero Av
Italo-American Oil Co 718 Montgomery
Layer Herman & Co 582 Market
Lee John Jr 112 Market
Lee W J B 465 California
Lewis S E Co Mills Bldg
Lubricating Products Co 354 Pine
Magner Bros 424 9th
McGuffick J R & Co 168 Steuart
McNear Fred W Kohl Bldg
Mitchell Terminals Co 5th and Hooper
Monomobile Oil Co 562 Howard
"MONOGRAM"—NEW YORK LUBRICATING OIL CO, 947-957 Brannan, tels Park 228-229
Moran Paint & Oil Co 383 Brannan

NATIONAL OIL CO.
159 2d (See Page 81)
National Oil Products Co Russ Bldg
New York Lubricating Oil Co 947-957 Brannan
Pacific Oil and Lead Works 155 Townsend
Philippine Vegetable Oil Co 75 Japan
Poppy Packing Co 18 13th
Portland Linseed Oil Works 155 Townsend
Portola Oil Co 20th and Minnesota
Searls F H Monadnock Bldg

SHELL COMPANY OF CALIFORNIA, J C Van Eck pres, R A Lewin sec, 343 Sansome, tel Sutter 6100
STANDARD OIL CO OF CALIFORNIA, Sansome and Bush
Stewart Robt 16 California
SUN COMPANY, 114 Sansome
Texas Co Agency 503 Market
UNION OIL CO OF CALIFORNIA, T A Hays asst to v-pres, A R Atwood dist sales mgr, producers and refiners of petroleum, fuel oils, lubricating oils and asphaltum, city sales office Mills Bldg, tel Sutter 1400

UNITED PETROLEUM ASIATIC COMPANY, lubricating and illuminating oils, petrolatums, waxes and greases, 907 Balfour Bldg, tel Garfield 3175
VALVOLINE OIL CO, 462 Bryant, tel Douglas 2248-2249
"VEEDOL" MOTOR OILS AND GREASES, Tide Water Oil Sales Corporation, F M Rowels Western department sales mgr, 440 Brannan, tels Sutter 4908-4909
Vegetable Oil Corp 244 Kearny

*OIL ENGINES

FAIRBANKS MORSE & CO, 651-655 Mission (See Page 70)
INGERSOLL RAND CO OF CALIFORNIA, Rialto Bldg (See Page 67)
PACIFIC PUMP & SUPPLY CO, 853 Folsom, tel Sutter 4982 (See Pages 73-84)
PRICE G W PUMP & ENGINE CO, high grade pumps, engines and motors, 33 Stevenson, tel Kearny 2375 (See Page 78)
UNION GAS ENGINE CO, cor Kennedy and Boehmer (23d Av Station), Oakland

*OIL GEOLOGISTS

STALDER WALTER, 925 Crocker Bldg, tel Sutter 2069

OIL LANDS AND OPERATORS

Ames S R Sharon Bldg
California-Canadian Oil Dev Co 995 Market
Collins R L 465 California
Folsom M A 315 Montgomery
Foster B & Co 995 Market
Fowler C G Mills Bldg
Gibson G R Russ Bldg
Great Western Oil Land Development Co Phelan Bldg
Humboldt Oil Co 681 Market
International Oil Lands Co Pacific Bldg
Kellstrom & Gillis 155 Montgomery
Kern Co Oil Lands Corp Hearst Bldg
Knapp Sewell A Hearst Bldg
Manly & McGinn 681 Market
McMurtry Leslie B 681 Market
Rodman H L 625 Market
Westgate M A Russ Bldg
Wilkes Bros (Inc) 155 Montgomery

*OIL MANUFACTURERS

NATIONAL OIL CO.
159 2d (See Page 81)

*OIL PUMPS

WAYNE OIL TANK & PUMP CO, J G Rodman sales mgr, mfrs oil tanks and self-measuring pumps, 631 Howard, tel Garfield 1350

OIL REFINERS

ASSOCIATED OIL CO, Associated Oil Bldg, 79 New Montgomery
Banner Refining Co (Inc) Kohl Bldg
Continental Petroleum Refining Co 485 California
Cal Marine Oil and Refining Co Humboldt Bank Bldg
DELTA OIL & REFINING CO, 114 Sansome
Indian Refining Co 216 Pine
MASTER REFINING CO, 509 Hobart Bldg, tel Sutter 6080

NATIONAL OIL CO.
159 2d (See Page 81)

S. A. WHITE Funeral Director
FORMERLY PORTER & WHITE
Telephone West 770
2200 Sutter Street : N. W. Corner Pierce

See Pages 47-93

HEATING AND PLUMBING CONTRACTORS
GILLEY-SCHMID CO., Inc.
198 West Mission St.
Cor. THIRTEENTH
Telephone Market 965

See Page 54

HYLAND BAG CO. BURLAP

See Page 10

NATIONAL PAPER PRODUCTS COMPANY
1789 MONTGOMERY ST. San Francisco Phone Sutter 7031
Corrugated and Fibre Shipping Cases, Corrugated Specialties, Fibre Cans, Mailing Tubes, Public Service Towels, Sop-O-Zon, Liquid Soap Disinfectants, No-Waste Toilet Tissue
See Page 82

COTTRELL BROS.
MOVING & STORAGE
PACKING—SHIPPING
Phone MARKET 1000—Day or Night
2362 MARKET STREET

Oil Refiners—Continued

Pacific Oil & Lead Works 155 Townsend
Petroleum Products Co of Cal 260 California
RED SEAL REFINING CO, 5th floor Marston Bldg, 244 Kearny

SHELL COMPANY OF CALIFORNIA, J C Van Eck pres, R A Lewin sec, 343 Sansome, tel Sutter 5100

Sierra Oil & Refining Co 485 California
STANDARD OIL CO OF CALIFORNIA, 200 Bush
UNION OIL CO OF CALIFORNIA, T A Hays asst to v-pres, A R Atwood dist sales mgr, producers and refiners of petroleum, fuel oils, lubricating oils and asphaltum, city sales office Mills Bldg, tel Sutter 1400

*OIL TANKS

BOWSER S. F. & CO.
manufacturers oil tanks and self-measuring pumps, Merritt Bldg, 612 Howard, tel Douglas 4323

MONTAGUE PIPE & STEEL CO, 803-804 Hobart Bldg, tel Kearny 496 (See Page 62)
WAYNE OIL TANK & PUMP CO, J G Rodman sales mgr, mfrs oil tanks and self-measuring pumps, 631 Howard, tel Garfield 1350
WESTERN PIPE & STEEL CO OF CALIFORNIA, 444 Market (See Page 76)

OIL WELL SUPPLIES

ASSOCIATED SUPPLY CO, 79 New Montgomery cor Mission, tel Kearny 4800
BUCK & STODDARD, American Nat Bank Bldg
CALIFORNIA NATIONAL SUPPLY CO, 409-410 Balboa Bldg, 593 Market, tel Sutter 786
HAUSEN GEORGE J, 1402 Hobart Bldg, tel Garfield 736
LUCEY MANUFACTURING CORPORATION, pipe, oil well casings, Kohl Bldg
OIL WELL SUPPLY CO, Monadnock Bldg, 681 Market
REPUBLIC SUPPLY CO THE, 670 2d
SHIELDS, HARPER & CO (Inc), 558 Howard
WOODS CHAS M & CO, Hobart Bldg, tel Sutter 7495

*OILED CLOTHING

AMES, HARRIS, NEVILLE CO, 100-126 Potrero Av (See Page 9)
GOLD MEDAL WATERPROOFING CO and Anti-Teredo Paint Co (Inc), 1150-1162 25th Av, Oakland, tel Fruitvale 244
GOODYEAR RUBBER CO, 539 Mission bet 1st and 2d (See Page 85)

PLUMMER W. A. MFG. CO.
(wholesale) 35-37 Front, tel Kearny 5560 (See Page 10)

RALPHS-PUGH CO (Inc), 530-532 Howard, tel Sutter 2886
TOWER A J CO, 612 Howard, tel Douglas 2655
UNITED STATES RUBBER CO, 300-336 2d (See Page 86)

*OILS—LUBRICATING

WALLFISCH & CASTOR CO, 1430 Van Ness Av, tel Franklin 2903

*OLEOMARGARINE

PACIFIC FOOD PRODUCTS CO, mfrs high grade nut and oleomargarine, 655 Battery tel Douglas 798

OLIVE OILS

Monteverde - Rolandelli & Co.
WHOLESALE GROCERS & IMPORTERS
Sole Agents Tiger Brand Olive Oil
Imported from Lucca, Italy
517-531 WASHINGTON, Near Sansome
Tel. Garfield 791

DANERI BROS & CO (Daneri's Best Olive Oil), dealers in Italian olive oil, groceries, etc 563-571 Washington, tel Sutter 1992
GIURLANI A & BRO, 537-543 Front
MONTEVERDE-ROLANDELLI & PARODI (Inc), 517 Washington
Mulryan Jas & Co 623 Sansome

WIELAND BROS.
Sole agents F. Ferrari's (celebrated) Italian Olive Oil and "Santa Anita" California Olive Oil
Tel. Kearny 4856 and 4857
309-315 Davis Street, San Francisco

*OLIVES

WIELAND BROS, 309-315 Davis, tels Kearny 4856-4857

*OPERA CHAIRS

RUCKER-FULLER DESK CO.
Hugh L Rucker pres, H Bliss Rucker v-pres-mgr, general office furnishings, files and supplies, school, church and theatre seatings, bank and courthouse furniture, Western distributors Shaw-Walker filing devices, 677 Mission, tel Douglas 3700

WEBER C. F. & CO.
J W Fricke pres, Frank P Weber v-pres, C C McNeill sec, furniture for schools, churches, theatres, lodges, banks, post-offices, etc, 985 Market, tel Douglas 3601, also Los Angeles, Reno, Nev and Phoenix, Ariz

OPTICAL GOODS

American Optical Co 140 Geary
BAUSCH & LOMB OPTICAL CO OF CALIFORNIA, 154 Sutter, tel Kearny 2398
Bay State Optical Co Phelan Bldg
CALIFORNIA OPTICAL CO, 181 Post and 2508 Mission, whol 177 Post
Chinn-Beretta Optical Co 120 Geary and 164 Powell
De Roos Henry G 88 3d
General Optical Co 166 Geary
HARDY F A & CO OF CALIFORNIA (whol and mfg) 1160 Phelan Bldg
Johnston W R Optical Co 704 Market
KAHN GEO H & HENRY & CO, 54 Geary and 590 Market
Kryptok Sales Co (mfg) 166 Geary
Lasky's 718 Market
Martin-Copeland Co 210 Post

MAYERLE GEORGE DR.
Optometrist, Expert Optical Service, 960 Market, tel Franklin 3289 bet Mason and Taylor

Mohr R & Sons 150 Post
Paquette M 3232 24th
RHINE OPTICAL COMPANY (Inc), mfrs and jobbers, 251 Post
Riggs Optical Co Flood Bldg
Standard Optical Co 43 Geary

*OPTICAL INSTRUMENT MAKERS

HAMMER W O (expert instrument repairing) 200 Lick Bldg, tel Kearny 708
KAHN GEORGE H & HENRY & CO, 54 Geary and 590 Market

OPTICIANS

Atkinson R C 2448 Mission
Bandy Roland J 2593 Mission
Behrend D & Sons 2205 Market
Benson E A Jr 1284 19th Av
BERETTA C L (Jenks-Beretta Optical Co), 608-610 Shreve Bldg, tel Douglas 2727
BERTELING OPTICAL CO, 166 Geary, tel Douglas 3329
Binning McFurson Co 3286 Mission
Bishop F E Flood Bldg
Brunings-Gallagher (Inc) 317 Stockton
CALIFORNIA OPTICAL CO, 181 Post and 2508 Mission, whol 177 Post
CHINN-BERETTA OPTICAL CO, 120 Geary and 164 Powell

Addressograph
PRINTS FROM TYPE
H. S. Crocker Co., Inc.
AGENTS
565-571 Market St.

PACIFIC FOUNDRY COMPANY
18TH AND HARRISON STS. See Page 46 PHONE MISSION 1105

C. A. ANDERSON
FUNERAL DIRECTOR AND EMBALMER
TELEPHONE MISSION 151
1387 VALENCIA ST., at 25th

Endriss Optical Co 277 Post
Francis E H 778 Market
Gamble R A 2564 Mission
Gensler-Lee Jewelry Co 818 Market
GRUBER WILLIAM, optometrist and mfg optician, 1120 Polk
Hall C T 1614 Haight
HIRSCH & KAYE, 239 Grant Av
Holling A L 324 Clement
JENKS-BERETTA OPTICAL CO, 608-610 Shreve Bldg, 210 Post, tel Douglas 2727
JENKS F C (Jenks-Beretta Optical Co), 608-610 Shreve Bldg, tel Douglas 2727
Joesten B 333 Franklin
Johnston W R Optical Co 31 Geary
JONES, PINTHER & LINDSAY, 349 Geary Stewart Hotel Bldg, opp St Francis Hotel, tel Garfield 273
KAHN GEO H & HENRY & CO, 54 Geary and 590 Market
Kaufmann Edw 888 Market
Kemp G C 237 Fillmore
Kline C A 2048 Mission
Koop H C 536 Clement
KUTTNER - NEWTON OPTOMETRIC CORP, optometrists and eyestrain specialists 206-7-8 Phelan Bldg, 760 Market, tel Kearny 1831
Lasdan I I 807 Phelan Bldg
LASKY'S, oculists, prescriptions filled, 718 Market, tel Douglas 1701

MAYERLE GEORGE DR.
Optometrist, Expert Optical Service, 960 Market bet Mason and Taylor, tel Franklin 3279

Miller C A 943 Kearny and 235 Columbus Av
Mission Optical Co 2220 Mission
Pacific Optical Supply Co Phelan Bldg
Peiser Sidney L & Co 209 Post
Proctor C L 349 Geary
Rhine Optical Co (mfg) 251 Post
Salomon Leon 209 Post
San Francisco Optical Co Phelan Bldg
Schulz Paul 1723 O'Farrell
Shirpser M L 910 Market
Sipes Glen J Phelan Bldg
SORENSEN CO (Inc), 715 Market
Standard Optical Co 43 Geary
Strong Clyde 1307 Divisadero
Towle Walter B 1119 Broderick
Trainer-Parsons Optical Co 186 Geary
Warren F W 505 Valencia
Wilson Roger Optical Co 210 Post
WOOSTER JOHN F CO, successors to Luckey & Wooster, 234 Stockton, tel Douglas 1830
Wright Willard 1947 Eddy

OPTOMETRISTS

Allum Leroy M Phelan Bldg
Baraty Edw F 212 O'Farrell
Behiem Julius 1551 Fillmore
Benson E A 948 Market
BERETTA C L (Jenks-Beretta Optical Co), 608-610 Shreve Bldg, tel Douglas 2727
Brombach T A 209 Post
Brunings B 43 Geary
California Optical Co 181 Post and 2508 Mission
CHINN-BERETTA OPTICAL CO, 120 Geary and 164 Powell
FRANCIS E H DR, optical specialist, eyes examined by scientific methods, hours 9 a m to 6 p m, office with Owl Drug Co, 778 Market, 69 O'Farrell, tel Douglas 5050
Gruber Wm 1120 Polk
Hahn W G Phelan Bldg
HOBRECHT CHARLES B DR, suite 806 Howard Bldg, 209 Post, tel Garfield 964
Hymson J W 1102 Market

JACKSON ADOLPH C.
eye and ocular muscle defects, specialist in Lens Therapy, graduate of McCormick Medical College, Chicago, 214 Phelan Bldg, tel Sutter 906

JENKS-BERETTA OPTICAL CO, 608-610 Shreve Bldg, 210 Post, tel Douglas 2727
JENKS F C (Jenks-Beretta Optical Co), 608-610 Shreve Bldg, tel Douglas 2727
Jones Edw M 209 Post
JONES, PINTHER & LINDSAY, 349 Geary, Stewart Hotel Bldg opp St Francis Hotel, tel Garfield 273
Juhl P 27 7th
KAHN GEO H & HENRY & CO, 54 Geary and 590 Market
KAUFMANN EDW, 888 Market opp Emporium, tel Douglas 3517
KAUFMANN HAROLD F, 209 Post, tel Douglas 8164
Kelsch R W 43 Geary
Kline & Logie 2048 Mission
Kuttner Louis 760 Market
KUTTNER-NEWTON OPTOMETRIC CORP, optometrists and eyestrain specialists, 206-7-8 Phelan Bldg, 760 Market, tel Kearny 1831
LASDAN I I, 806 Phelan Bldg, tel Douglas 8574
Lipman Abraham 830 Market

MAYERLE GEORGE DR.
Optometrist, Expert Optical Service, 960 Market, tel Franklin 3279 bet Mason and Taylor

Mission Optical Co 2220 Mission
Mozingo Fredk P 760 Market
Newton Warren Z 760 Market
NORDMAN HARRY, 166 Geary, tel Douglas 3329
Peiser Sidney L & Co 209 Post
Penez Chas E 771 Market
Quartararo V C 253 Columbus Av
Rideout Ida B S 453 20th Av
Rosenblum H Phelan Bldg
Roso Malcolm A Jr 948 Market
Sanchez Jos P 1685 Church
Schohay A J 859 Golden Gate Av
Scholt C F 1034 Market
SHIRPSER MAX L, 910 Market, tel Sutter 421
SIPES GLEN J, 311-315 Phelan Bldg, tel Douglas 230
Standard Optical Co 43 Geary
Trainer-Parsons Optical Co 186 Geary
Weiss Eph & Son 706 Larkin
William W E 209 Post
WILSON ROGER OPTICAL CO, 9th floor Shreve Bldg, 210 Post
Wooster John F Co 234 Stockton
Zwerling S 1707 Haight

*ORCHARD HEATERS

AMERICAN CAN CO, Mills Bldg
AMES W R CO (Bolton), 8th and Irwin

*ORE CARS—STEEL

BAY CITY IRON WORKS, 1215-45 Harrison bet 8th and 9th, tel Market 1311 (See Page 59)

*ORE CONCENTRATORS

JOSHUA HENDY IRON WORKS, 75 Fremont, tel Kearny 3430 (See Page 68)

*ORE REDUCTION MACHINERY

JOSHUA HENDY IRON WORKS, 75 Fremont, tel Kearny 3430 (See Page 68)

ORES AND MINERALS

Adams-Balcom Co Call Bldg
California Mineral Products Co Kohl Bldg
CROWN ORE MILLS, 681 Market, tel Kearny 1800
Hoff Magnesite Co 681 Market
Lawton & Cone 503 Market
Massen & Seropian 112 Market
McLean Walter S 681 Market
Minerals Products Co Call Bldg
SUYDAM A G CO, 405-406 Hobart Bldg, tel Sutter 5639

*ORGAN BUILDERS

AMERICAN PHOTO PLAYER CO, 109 Golden Gate Av
SCHOENSTEIN FELIX F & SONS, 2306 Bryant, tel Mission 5132
WURLITZER RUDOLPH CO THE, church, theatre and home organs, retail, 250 Stockton wholesale 985 Market, tel Douglas 4375

ORGAN DEALERS

SHERMAN, CLAY & CO.
Steinway and other pianos, Pianolas, Duo Art pianos, Fotoplayers, player rolls, organs, Victor Victrolas and records, musical instruments, sheet music, S W cor Kearny and Sutter, tel Sutter 6000

SUHR & WIEBOLDT
GEO. L. SUHR
Funeral Directors and Undertakers
1465 to 1473 Valencia St.—between 25 thand 26th
TELEPHONE MISSION No. 1

See Pages 47-93

STOVES
WEDGE-WOOD RANGES
serve you BEST
WOOD & COAL OR GAS

See Page 89

C.W. MARWEDEL
MACHINE SHOP TOOLS AND SUPPLIES.
BRASS COPPER STEEL
PHONE DOUGLAS 4180
76-80 FIRST ST.

TENTS
OF
QUALITY
—o—
AWNINGS
TO
ORDER
—o—
CAMP
FURNITURE

AMES HARRIS NEVILLE CO.
100 POTRERO AVE.
PHONE
MARKET 6100
See Page 9

"WE WELCOME YOU"
Clinton Cafeterias
Courteously serves its patrons with good food at moderate prices in pleasant surroundings and with excellent music.
Breakfast—Lunch—Dinner
18 POWELL ST.
NEAR MARKET ST.
136 O'FARRELL ST.
OPPOSITE ORPHEUM THEATRE
See Page 87

*ORIENTAL PRODUCTS

OTTO E. H. & COMPANY import and export brokers, Oriental products, indestructible pearls, vegetable oils, rice, beans and peanuts, European chemicals, 245 California, tel Sutter 3680, cable address EMOTTO

*ORIENTAL RUG CLEANERS

SPAULDING J & CO, carpet cleaning and dyeing works, office and works 353-357 Tehama, tel Douglas 3084 (See back cover and Page 38)

*ORIENTAL RUGS

NAJARIAN G L CO, California's leading importers of fine Oriental rugs We also operate a first class repairing department, 260-262 Sutter, tel Sutter 6910

*ORNAMENTAL IRON FENCING

STANDARD FENCE CO, 432 Bryant, tel Douglas 2676 and 60th and Lowell, Oakland, tel Piedmont 646
WEST COAST WIRE & IRON WORKS, 861-863 Howard, tel Douglas 4397 (See Page 94)

ORNAMENTAL IRON WORK

Artistic Metal Works 1322-1328 Howard
CALIFORNIA ARTISTIC METAL & WIRE CO, 349-365 7th (See Page 60)
EUREKA IRON & WIRE WORKS, 374-376 11th, tel Market 3296
Federal Ornamental Iron & Bronze Co 1890 16th
Folsom St Iron Works 3153 18th
Hercules Mfg Co 1508 Folsom
Hillard C J Co 19th and Minnesota
Kloeres & Koch 943 Columbus Av
McCormick J T 349 7th

Michel & Pfeffer Iron Works
Harrison & 10th Sts., S. F., Cal.
Phone MARKET 730
Steel Sash Wire Work Fire Escapes
Sidewalk Doors Folding Gates

MONARCH IRON WORKS, 262 7th
Montl Bronze Works 349 7th
RINCON IRON WORKS, mfrs elevator doors, folding gates, stair railings, grills, fences, etc 27 Hawthorne, tel Douglas 1748
STAR ORNAMENTAL IRON WORKS, 1271 Folsom, tel Market 2468
STATE MANUFACTURING CO, 269 Minna, tel Kearny 740
VULCAN IRON WORKS, Francisco and Kearny, tel Kearny 3880 (See Page 64)
WEST COAST WIRE & IRON WORKS, 861-863 Howard, tel Douglas 4397 (See Page 94)

*ORNAMENTS—COMPO

WESTERN BUILDERS' SUPPLY CO, 135 2d (See Page 34)

*ORNAMENTS—EXTERIOR

WESTERN BUILDERS' SUPPLY CO, 135 2d (See Page 34)

*ORNAMENTS—PERIOD

WESTERN BUILDERS' SUPPLY CO, 135 2d (See Page 34)

*OUTING CLOTHING

SPIRO COMPANY THE, 301 Market cor Beale

OVERALL MANUFACTURERS

COHN A E, 1874 Market
ELOESSER-HEYNEMANN CO (Can't Bust 'Em), 77-87 Battery, tel Sutter 3630
Everwear Mfg Co 45 Ecker
Globe Superior Corp 60 Federal
Goldstone Bros 323-341 Market
Larned Carter & Co 257 8th
LEE H D THE MERCANTILE CO, 718 Mission, tel Garfield 340
Neustadter Brothers 62 1st
Strauss Levi & Co 98 Battery
WESTERN UNION MFG CO (Mogul Overalls) also Khaki, Duck and Corduroy pants, 38 Sansome, tel Douglas 4326

*OVERHEAD CARRIER SYSTEMS

CALIFORNIA HYDRAULIC ENGINEERING & SUPPLY CO, 70-72 Fremont

OXYGEN

AIR REDUCTION SALES CO. Airco-Davis-Bournonville (Airco-D-B), complete line torches, acetylene generators, carbide, welding and cutting machines, Airco Oxygen, Park Av at Halleck, Emeryville, tel Piedmont 263, San Francisco office 18 Natoma
American Atmos Corporation 465 California
CALIFORNIA COMPRESSED GAS CO, mfrs "Purox" oxygen, over 99 per cent pure for medical and commercial use, and hydrogen, also Oxy-Acetylene and Oxy-Hydrogen welding and cutting equipment, 1135 3d, Oakland, tel Oakland, 1678, S F Office 94 Steuart
LINDE AIR PRODUCTS CO. Pacific Coast mfrs of oxygen, 5th floor Balfour Bldg, 351 California, tel Douglas 1640, plant Emeryville, Cal
Oxygen Products Co 465 California
Stuart Oxygen Co 215 Bay

OYSTER DEALERS

Baker & Schuman 3079 16th
Bohemian Cocktail & Supply Co 435 Minna
Burlingame Oyster Co California Market
Chipps & Baker 3019 16th
Consolidated Oyster Companies California Market
Golden Gate Oyster Depot 696 ½ Mission
Hansen Ludwig 651 Clay
Lausten Bros 1517 Polk
Mayes Geo Oyster Co California Market and 1179 Sutter
Pacific Coast Oyster Co 90 Sacramento
Pearl Oyster Co California Market
Salvisberg John 2460 Fillmore
San Francisco Oyster Co 508 Clay
West Coast Oyster Co 290 Tehama
Western Oyster Co 765 Market

*OYSTER PAILS

NATIONAL PAPER PRODUCTS CO, Francisco and Montgomery (See Page 82)

PACKERS—BEEF AND PORK

Armour & Co 1050 Battery
Buttgenback Jos & Co 336 4th
Cudahy Packing Co 55 Union
DELL OCA BROS, 312 Columbus Av, tel Kearny 1749
Doassans & Co California Market
Eagle Meat Packing Co 275 Minna
Frommer & Fischer 1787 Mission
Frye & Co 119 Sacramento
Haderlein & Ebel 221 14th
Heineman & Stern 1040 McAllister
Kingan & Co 440 Drumm
Libby McNeill & Libby 465 California
McIntyre Packing Co 805 Montgomery
Miller & Lux office 1114 Mchts Exch Bldg packing house 3d and Arthur
Morris & Co 37 Pacific
Newman's Smoked Meats (Inc) 1336 Fillmore
Ogden Packing & Provision Co Crook at Townsend
Pacific Packing House 336 4th
Rathjens & Kupfer 1331 Pacific
Roberts G H 1030 Bryant
Roth Blum Packing Co 1490 Fairfax Av
Roth Winter & Walsh 1271 Mission
Sims Packing Co 3320 20th

PRINTERS
BOOKBINDERS
STATIONERS
LITHOGRAPHERS
LOOSE LEAF LEDGERS
TYPEWRITER SUPPLIES
H. S. CROCKER COMPANY INC.
565-571 MARKET ST.
TEL. DOUGLAS 5800
ALSO AT
LOS ANGELES
SACRAMENTO
OAKLAND

TYPEWRITERS RENTED 3 MONTHS VISIBLES $6.50 AND UP
AMERICAN WRITING MACHINE CO.
506 MARKET STREET SAN FRANCISCO PHONE DOUGLAS 649

MISH & CO. TAILORS
TELEPHONE DOUGLAS 2517
25 KEARNY STREET
ROOMS 400-401
BALDWIN BUILDING
See Page 90 SAN FRANCISCO, CAL.

SOUTH SAN FRANCISCO PACKING AND PROVISION CO, Louis Nonnenmann pres, Geo A Zimmermann v-pres, Herman Heinsohn sec, 407-413 Front, tel Sutter 1159
Swift & Co Davis and Pacific
VERGA G & CO, 1301 Grant Av, tel Douglas 1970
Virden Packing Co 1300 Bryant
Warmington-Duff Co 2 Pine

WESTERN MEAT CO.
C J Hooper pres, R H Benedict v-pres and treas, L W Snow sec, offices NW cor 6th and Townsend, packing houses and stockyards South San Francisco, San Mateo Co

*PACKING HOUSE EQUIPMENT

Michel & Pfeffer Iron Works
Harrison & 10th Sts., S. F., Cal.
Phone MARKET 730
Steel Sash Wire Work Fire Escapes
Sidewalk Doors Folding Gates

PACKING—METALLIC

Cook C L 503 Market
Flexitallic Gasket Co 115 Mission
TUCKER E W & CO (Inc), 347-349 Fremont, tel Kearny 37

PACKING—STEAM AND HYDRAULIC

Anchor Packing Co 682 Howard

H. N. COOK BELTING CO. 401-433 HOWARD ST.

Crandley Rubber & Supply Co 315 Market
Davis F C Packing Co of Cal 182 6th Av

DEGEN L. P. BELTING CO 256-266 MISSION STREET, S. F.

Durable Mfg Co 143 2d
Garlock Packing Co 671 Mission
GARRATT-CALLAHAN CO, 30-32 Fremont, tel Douglas 3020 (See Page 32)
GOODYEAR RUBBER CO, 539 Mission bet 1st and 2d (See Page 85)
GUTTA PERCHA & RUBBER MFG CO, 43-47 Fremont, tels Sutter 798-799
NEW YORK BELTING AND PACKING CO, 519 Mission
PACIFIC COAST RUBBER & SUPPLY CO, 316 Mission, tels Kearny 4313-4314
PACIFIC FELT CUTTING & SEWING CO, 18-26 Clementina
PACIFIC MILL & MINE SUPPLY CO, 616 Mission, tel Kearny 4120

PIONEER RUBBER MILLS
G S Towne pres, Wm L Reed sec, mfrs mechanical rubber goods, 68-70 Sacramento, tel Kearny 4005
PLANT RUBBER & ASBESTOS WORKS, 537-9 Brannan, tel Sutter 2100
UNITED STATES RUBBER CO, 300-336 2d (See Page 86)
Universal Tire & Rubber Co 938-958 Harrison
WESTERN-ASBESTOS MAGNESIA CO, 25-29 South Park (See Page 7)

PAINT MAKERS—RAW MATERIAL

JONES S. L. & COMPANY(Inc.)
P C Denroche pres, R C Eddy v-pres, importers and exporters, 138-140 California, tel Sutter 3320
STEWART-ELMS-ASSOCIATES (Inc), 74 Natoma, tel Sutter 2414

*PAINT AND VARNISH MANUFACTURERS

PARAFFINE COMPANIES (Inc), 34-40 1st

PAINT MANUFACTURERS

Acme White Lead & Color Works 458 2d
Amalgamated Paint Company 24 California

AMERICAN MARINE PAINT CO
J M Botts pres, mfrs Anti-Corrosive, Anti-Fouling and copper paint, 311 California, tel Kearny 470

ANTI-TEREDO PAINT CO.
(INC) and Gold Medal Water Proofing Co, 1150-1162 25th Av, Oakland, tel Fruitvale 244

BASS-HUETER PAINT CO. (Inc)
H T James v-pres-mgr, office 816 Mission, tel private exchange Garfield 2428, factory 23d and Kansas

Caldow Paint Co 1564 Market
Eclipse Paint & Mfg Co 519 California
Everard Yates Paint Co 490 Treat Av

FULLER W. P. & CO.
301 Mission (See Page 81)
Glidden Co 123 Hooper
Goldberg Garrett M & Co 1019 Mission
Hayward Paint Co 255 California
Hill-Hubbell & Co 115 Davis
MAGNER BROS (Inc), 414 9th and NE cor Turk and Steiner
Missouri Paint & Varnish Co 548 Howard
Masury John W & Son 123 2d
Moran Paint & Oil Co 383 Brannan
Muralo Co The 1151 Mission
NASON R N & CO, 151-7 Potrero Av, branch sales depot 436-8 Market
National Lead Co 485 California

NATIONAL PAINT & OIL CO.
159 2d (See Page 81)

PACIFIC PAINT & PIGMENT CO, mfrs of paints, dyestuffs and colors, white lead, chrome yellow, Prussian blue, etc, 479 6th, tel Douglas 4073
Pacific Rubber Paint Co 301 Mission
PARAFFINE COMPANIES (Inc), 34-40 1st
Pioneer White Lead & Color Works 301 Mission
Remolite Paint Co Pacific Bldg
ROMAN PAINT CO, Monadnock Bldg, 681 Market, tel Douglas 1378-1379
Sherwin-Williams Co The 454-466 2d
Standard Varnish Works 55 Stevenson
STERLING PAINT CO, 118 1st, factory Green and Ocean Av, Emeryville
Sullivan W A Mills Bldg
United States Gutta Percha Paint Co 973 Market
Western Dry Color Works 170 Hooper
Wolff & Dolan 239 Grant Av
Woolsey C A Paint & Color Co 24 California

PAINT MANUFACTURERS—PRESERVATIVE

NATIONAL PAINT & OIL CO.
159 2d (See Page 81)
Vulcanite Roofing Co Balfour Bldg

*PAINT MILLS

ABBE PAUL O, B M Pilhashy rep, 465 California

*PAINT SPECIALTIES

du PONT de NEMOURS E I & CO, Chronicle Bldg, tel Sutter 6640

*PAINT SPRAYING MACHINES

OLNEY & PALMER, Elbert Olney prop, manufacturers "Aerograph" paint spraying machine, 1378 Mission nr 10th, tel Market 1674

PAINTERS

Agmar Paul 433 California
Anderson C H 2380 California
Anderson Fred 515 Ivy Av
Anderson O A 3977 17th
Anderson R C 550 Valencia
Ankers Harry 22 Lexington Av
Axt H J 3277 Mission

The UNION LITHOGRAPH CO.
LITHOGRAPHING
PRINTING
BINDING
EMBOSSED BUSINESS STATIONERY
COPPER PLATE ENGRAVING
BLANK BOOKS
LOOSE LEAF LEDGERS
TELEPHONE KEARNY 3780
OFFICE AND PLANT
741-755 HARRISON STREET
NEAR THIRD
SAN FRANCISCO

H.N. COOK BELTING COMPANY
401 HOWARD ST.

Salvation Army Industrial and Social Home
(MEN)
876 HARRISON ST. Brigadier George Reid, Officer in Charge PHONE SUTTER 3518

Painters—Continued

Ballaris E J 1034 Jackson
Batchelor G H 2875 California
Baumgartner L R 115 Turk
Beck Bros 1303 Fulton
Benson A 1676 Sanchez
Bernstein M A 1436 Pacific
Black Edwin H Co 7 Rondel Pl
Blaustein Saml 505 Lyon
Blum Leon 3040 24th
Blum Luis 748 Laguna
Bonfiglio Victor 793 Union
Borreo Archibald 522 Fell
Bramsen John C 4323 23d
Brock James & Hicks 3429 Sacramento
Carlin Tom 466 21st Av
Castagnino Henry F 583 Lombard
Chaban Jos 2203 Polk
Chaban Max 586 Ivy
Chenoweth F Byron 2010 Fillmore
Chipparelli J 1712 Church
Clark L W 1511 Haight
Cornyn John T 115 Central Av
Cramer Bros 1941 15th
DeAlberto Vergil 535 Green
DeBord Harry 501 Arguello Blvd
DeLatour Victor H 1499 Sutter
De MARTA CHRISTIAN, 1797 Union SE cor Octavia, tels Franklin 4771-5335
DeVaux Frank 141 Valencia
Dickson T E 1800 Haight
Donovan Geo 2401 Folsom
Donovan V J 729 Minna
DOWNEY LEO W, auto painting, 2140 Market
Drolich Max 1010 Divisadero
Eiswald F 2989 Sacramento
Eriksen W H 358 Lisbon
Exley John G 104 Duboce Av and 475 Valencia
Feddersen Lauritz 611 17th Av
Fireman Benj 663 Hayes
Fick Bros 520 Haight
Fournier A P 1059 Page
Fraser J P Thompson & Co 902 O'Farrell
Fricke Gustave 1125 Fillmore
Gapes Chas 3486 17th
Gerke Wm 663 Delta
Giampolini & Co 1418 Grant Av
Gilmor A 114 Virginia Av
Gleadell J W 1742 Clement
Golding Jos 1619 Market
Gowland Jas 734 Harrison
Graper H G 50 Farren
Graves Oney D 430 Divisadero
Griffin & Sons 1051 Valencia
Guenzel Otto C 1409 Church
Gunther & Porter 2012 Fillmore
Hagman Chas F 190 Gough
Hansen Elbing A 146 Morris Av
Hansen John C 712 Douglass
Hansen P H 646 Shrader
Hanson J E 572 21st Av
Hill L A 1608 Divisadero
Hinton Russell 912-916 Geary
Hinshaw C C 1621 California
Holmes & Jacobson 1729 Haight
Hunter Henry C 1248 Golden Gate Av
James Wm 1728 Waller
Johnson Jos A 526 Pine
Johnson Peter 104 Church
Keefe J H Co 1442 Bush
Kiesel Fred 575 Fulton
Kissel T R 1747 Sacramento
Larsen Harry 2121 Larkin
Lenzen W F & Co 1877 Union
Lombardi G 4284 Mission
Lorenzen Carl I 720 Montgomery
Lucas E J 473 23d Av
Lukrawka August 719 17th Av
Macchetto S 1151 Grant Av
Maguire John P 236 Moultrie
McCann Hugh 2164 Bush
McGrath-Popham & Co 631 Larkin
McKay Leland S 11 Pearl
Maundrell H & Co 320 Hayes
Maunder M C 285 2d
Merschen Frank J 314 Divisadero
Michael P 159 South Park
Miller S J 924b Fillmore
Mohr Jacob A & Son 2216 Fillmore
Moore & Pedersen 1020 Oak
Mulford Geo W 2413 Sutter
Naughten Bernard 721 Oak
Norquist D C 682 Hayes
O'Sullivan John M 3154½ 22d
Oaktree Saml 530 Pine
Olesen N 123 Sadowa
ORSI G PAINTING & DECORATING CO (Inc), 41-45 Columbus Av and 628 Washington, tel Kearny 3443
Partridge Wm J 4556 Mission
Posch P H 101 Franklin
Pugh J C 206 9th
QUANDT A & SONS, 374 Guerrero, tel Market 1709, office 180 Jessie, tel Sutter 6700
Raffetto & Craviotto 1502 Powell
Ramsey I A Co 1621 California
Reinecker F 3920 Mission
RELIABLE PAINTING CO, house, office painting and wood finishing, tinting and paperhanging in all its branches, 3247 19th cor Shotwell, tel Mission 4348, res tel Mission 7130
Rundberg & Whiteman 783 Haight
Sanford C M 363 Fell
ST DENIS J & CO, 1045 Sutter
Schneckenburger & Son 1063 O'Farrell
Schafer Wm 1437 Hayes
Shepherd Wm 41 Crescent Av
Sherman Edw E 1854 Steiner
Sieverts Christian 2807 Pine
Silvia Jos 3347 Mission
Smith John S 1137 Divisadero
Sovig C B 3744 Geary
Spark John H 526 Pine
Standard Painting Co 286 Sanchez
Stern C 1471 Ellis
Stewart Geo A 631 Wisconsin
Thomson Frank 1701 Turk
Toddeucci F 315 Columbus Av
Tormey Co The 1042 Larkin
Tozer Co 2279 Mission
Vigliola & Accinelli 596 Union
Wagner Fredk 65 Hoff Av
Wagner Henry F 530 Gough
Wayne John F 1796 Webster
Weinman Chas 134 Battery
Zelinsky D & Sons 422 Turk

PAINTERS—AUTOMOBILE

American Auto Painting Co 759 Van Ness Av
Anderson Loyd A 309 Broderick
Arms Stewart 1161 Golden Gate Av
Atkins Bros 1023 Mission
Automotive Painting Co 316 Gough
Barbee & Bullington 1519 Geary
Barsotti A & Co 60 Washington
Bauer Hans 248 Oak
Beyers & Fergus 395 9th
Brower & Vanello 1268 Valencia
Buckner & Benthien 1811 Market
Egan Wm D & Co 1465 Stevenson
Frugoli G 893 Pacific
Gibeau & Benetti 57 Jackson
Gould F D Co (Inc) Sutter and Gough
Granville A F 944 Laguna
Guffin & Young 2209 Bush
Jerald A M 1495 Ellis
Johnson & Olson 222 8th
Krug P J 425 Golden Gate Av
Larkins & Co 3700 Geary
Mack's Automobile Painting Co 141 Grove
Mangan M C 36 McDougall Ct
March W J 2470 California
McCormack Philip 2360 3d
Meier J & Co 433 Fulton
Meckel C F 336 Fulton
Miboch F J 3516 16th
Modern Auto Painting Co 724 Golden Gate Av
Moos John 1326 Howard
Ohlson Olaf B 363 Fell
Olsen Peter 1973 Page
Pacific Auto Painting Co 226 Grove
Perry F K 4116 Geary
Russ H S 1161 Golden Gate Av
Sargent W A 947 Capp
Stellwagen & Co 901 Golden Gate Av
Straub Adam 468 9th
Stute Frank 901 Fillmore
Takata T 236 Clement
Vetter & Desmond 160 Potrero Av
Weiss M B 917 Golden Gate Av
Wilson Morley 1026 Valencia

***PAINTS**

PACIFIC MILL & MINE SUPPLY CO, 61 Mission, tel Kearny 4120

Byron Jackson Iron Works
PUMPS
410 SHARON BUILDING
SAN FRANCISCO, CALIFORNIA
See Page 69

Globe-Wernicke Book Cases and Files
H. S. CROCKER CO., Inc., Agents : 565-571 MARKET ST.

LARSEN'S CONSTRUCTION REPORTS
Daily advance information covering the construction field
560 MISSION STREET Telephone DOUGLAS 2372
SAN FRANCISCO
See Page 36

"THAT CAREFUL DENTIST"
DR. WM. W. HOAGLAND
SPECIALIST
EXTRACTIONS, CROWNS, SELF-CLEANSING
BRIDGE WORK, WHALEBONE ROOFLESS PLATES
TELEPHONE GARFIELD 835
908 MARKET STREET
COR. POWELL AND EDDY
SAN FRANCISCO, CALIF.

*PAINTS—DAMP PROOF

NATIONAL PAINT & OIL CO.
159 2d (See Page 81)

*PAINTS—FIREPROOF

NATIONAL PAINT & OIL CO.
159 2d (See Page 81)

PAINTS, OILS AND GLASS

Amalgamated Paint Co 24 California
Anti-Teredo Paint Co (Inc) 1150-1162 25th av Oakland
ASH J L & CO, wall paper and aints, 52 6th, tel Market 3538
BASS-HUETER PAINT CO. (Inc)
H T James vice-pres and mgr, office 816 Mission, tel Private Exchange Garfield 2428, factory 23d and Kansas
Bigotta P 1213 Stockton
Butcher L H Co 862 Mission
Byron Fred 1981 Mission
Cain M E 1836 Fillmore
Clinch C G & Co 144 Davis
Coast Oil & Supply Co Hearst Bldg
Coburn C W & Co 417 Market
Cohn Marion D & Co 268 Market
Conrad & Brown 1492 Market
Counter C E 3047 Mission
De Boom Paint Co 559 Clay
De Gregory H 1224 20th Av
Dunne Thos E Co 21 Fremont
De Marta Christian 1797 Union
EMERICK & DUNCAN CO, 19-21 Fremont, tel Sutter 5320
Foley Danl 1047 Lincoln Way
FULLER W. P. & CO.
301 Mission, tel Sutter 4400 (See Page 81)
Greene A L 269 8th
Goldberg Garrett M & Co 1019 Mission
Groves O D 430 Divisadero
Green A L 1151 Mission
Griffin Frank Co 1051 Valencia
Hydro Carbon Co 433 California
Lucas John & Co (Inc) 1132 Market
Magner Bros 1436 Turk
Maundrell Wm 937 Cole
Miller J W J 1484 Market
Moran Paint & Oil Co 383 Brannan
NASON R N & CO, 151-7 Potrero Av, branch sales depot 436-8 Market
National Lead Co 485 California
NATIONAL PAINT & OIL CO.
159 2d (See Page 81)
ORSI G PAINTING & DECORATING CO, 41-43 Columbus Av and 628 Washington
Quadt J H 572 Castro
Rae & Adams 1432 Fillmore
Rhodes D H 546 Valencia
Roman Paint Co 2255 Folsom
San Francisco Wall Paper Co 981 Mission
Smith P A Co 638 4th
Songly H F 2501 San Bruno Av
Standard Varnish Works 55 Stevenson
Tormey Co 1042 Larkin
Tozer Co 439 Sutter
Uhl Bros 38 O'Farrell
Western Paint & Varnish Co 261 Market
Yates & Co 762 Folsom

*PAINTS—ROOFING

CERTAIN-TEED PRODUCTS CORPORATION, 1320-25 California Commercial Union Bldg tel Sutter 2110
NATIONAL PAINT & OIL CO.
666 Howard (See Page 81)
WESTERN-ASBESTOS MAGNESIA CO, 25-29 South Park (See Page 7)
WESTERN BUILDERS' SUPPLY CO, 135 2d (See Page 34)

*PAINTS AND VARNISHES

BAKER HAMILTON & PACIFIC CO, 7th Townsend and King (See Page 51)
Cheek & Gillis 1496 Mission at 11th tel Park 280
MASURY JOHN W CO, 123 2d
NATIONAL PAINT & OIL CO.
159 2d (See Page 81)
PITTSBURG PLATE GLASS CO, (Patton Pitcairn-Div) 985 Market tel Sutter 4959

*PALM WATER BAGS

AMES HARRIS NEVILLE CO, 100-126 Potrero Av (See Page 9)

*PANEL BOARDS

SAFETY ELECTRIC COMPANY, 59-65 Columbia Sq, tel Market 2949

*PANTS MANUFACTURERS

ELOESSER-HEYNEMANN CO, 77-87 Battery, tel Sutter 3630

*PAPER ARTICLES

CROCKER H S CO Inc, 565-571 Market and 242-246 Montgomery
FAIRBAIRN & COMPANY, Plain and printed gummed tape and sealing machines two color work a specialty 128 Halleck, tel Douglas 7699

PAPER BAGS

BLAKE MOFFITT & TOWNE 37-45 1st
CROCKER H S CO Inc, 565-571 Market and 242-246 Montgomery
Friedman Jacob 1122 McAllister
MARTIN-CAMM CO, 118-132 Sacramento
PACIFIC COAST PAPER CO.
545 Mission
ZELLERBACH PAPER CO.
Battery and Jackson

*PAPER BOARD MANUFACTURERS

NATIONAL PAPER PRODUCTS CO, Francisco and Montgomery, tel Sutter 7031 (See Page 82)

*PAPER BOXES—DRUGGISTS

J. J. HENDRICKS
DRUGGISTS' BOXES, CARTONS AND LABELS
PHONE DOUGLAS 4415 156 SECOND ST.

PAPER BOX MAKERS

Acme Paper Box Co 68 Fremont
Bennett E W & Co 2000 16th
California Paper Box Co 3171 17th
Carton Corporation The 645 Brannan
DENNISON MANUFACTURING CO, 20 2d
Enterprise Paper Box Co 73 Beale

A. FLEISHHACKER & CO.
401-419 SECOND ST. Tel. KEARNY 930

Hendricks John J 156 2d
Mensing & Brenneke 581 Valencia
NATIONAL PAPER PRODUCTS CO, Francisco and Montgomery (See Page 82)
Raisin & Zaruba 986 Howard
Thiebaut Bros 548 4th
UNION PAPER BOX FACTORY, 718 Mission, tel Douglas 2839
York Bradford Co 663 Howard
ZELLERBACH PAPER CO.
Battery and Jackson

PAPER BOXES—FOLDING

BROOKS W D, 444 Monadnock Bldg, tel Sutter 3187
CALIFORNIA PAPER BOX CO, 3171-3179 17th, tel Market 738
Carton Corporation The 645 Brannan

A. FLEISHHACKER & CO.
401-419 SECOND ST. Tel. KEARNY 930

Gair Robt Co 444 Monadnock Bldg
MUTUAL PAPER BOX CO, 667 Mission, tel Douglas 647
Pacific Folding Box Factory 350 2d
Schmitt C J 523 Folsom
Stern A W Folding Paper Box Co 515 Howard

PACIFIC METAL WORKS
Manufacturers
Dealers
and
Brass Founders
Solder
Babbitt
Type Metals
Etc.
153-159 1st St.
SAN FRANCISCO, CAL.
Tel. Sutter 608
BRANCH: LOS ANGELES

See Page 79

SEE PAGE 34
BUYERS' GUIDE
WESTERN BUILDERS SUPPLY CO

ART MOULDING
135 Second St.
Tel. Kearny 1991

BAY CITY IRON WORKS
Telephone MARKET 1311
ELECTRIC (ARC) WELDING
HYDRAULIC PRESS WORK
BOILERS AND STEAM TANKS FOR OIL AND WATER
1215-45 HARRISON STREET, BETWEEN 8TH AND 9TH
SEE PAGE 59

RICHARDS HARDWOOD LUMBER CO.
AMERICAN AND IMPORTED HARDWOODS
Telephone SUTTER 572
ESTABLISHED 1908
OFFICE
480-486 Brannan Street
Yards, Brannan, Fourth and Freelon Sts.
See Page 52-65

DIETZGEN TRADE MARK
DRAWING MATERIALS
ENGINEERS' and ARCHITECTS' SUPPLIES
18 FIRST STREET See Pages 7-45 TEL. KEARNY 2680

***PAPER BOXES**

MUTUAL PAPER BOX CO, 667 Mission, tel Douglas 647

PAPER—BUILDING

BLAKE MOFFITT & TOWNE, 35-45 1st
CERTAIN-TEED PRODUCTS CORPORATION, 1320-25 California Commercial Union Bldg, tel Sutter 2110

PACIFIC COAST PAPER CO.
545 Mission

PARAFFINE COMPANIES (Inc) THE, 34-40 1st
PIONEER PAPER CO, Hearst Bldg, tel Kearny 3788
WESTERN ASBESTOS MAGNESIA CO, 25-29 South Park (See Page 7)
WESTERN BUILDERS' SUPPLY CO, 135 2d (See Page 34)

ZELLERBACH PAPER CO.
Battery and Jackson

***PAPER CONTAINERS**

ZELLERBACH PAPER CO, Battery at Jackson

***PAPER DEALERS (For Paper Box Trade)**

MARSH & KIDD CORPORATION, 617 Mission tel Douglas 1893

***PAPER FLEECE TWINE**

AMES, HARRIS, NEVILLE CO, 100-126 Potrero Av (See Page 9)

PLUMMER W. A. MFG. CO.
(Wholesale), 35-37 Front, tel Kearny 5560 (See Page 10)

PAPER MANUFACTURERS AND DEALERS

Alaska Pulp & Paper Co 110 Sutter
AMERICAN WRITING PAPER CO, 503 Market
BARRY EDW CO, 134 Spring
BLAKE MOFFITT & TOWNE, 37-45 1st

BLAKE, MOFFITT & TOWNE

PAPER

37-45 FIRST STREET

BONESTELL & CO, 118-124 1st
BUTLER PAPER CORPORATION, 311 California
California Paper & Board Mills 40 1st
Carton Rice & Co 444 Market
Chopin Co 525 6th
COMMERCIAL TRADING CO, importers and wholesale dealers in paper, 891-893 Mission, tel Kearny 1835 and Kearny 4687
Cornelison E D 58 Sutter
CROCKER H S CO Inc, 565-571 Market and 242-246 Montgomery
Crown Willamette Paper Co 248 Battery
Dewey Franklin N 593 Market
Diamond State Fibre Co 1220 Hearst Bldg
Eaton Crane & Pike 770 Mission
Elam Paper Co 760 Mission
EVERETT PULP & PAPER CO, 244 California
General Paper Co 570 Howard

HALL NORMAN F. CO.
148-150 1st

HAMMERSLEY MFG CO, waxed and parchment papers, Plain and printed, 723 Flood Bldg
Henry Supply Co 316 Clay
ILLINOIS PACIFIC GLASS CO, 15th and Folsom (See Page 48)
Independent Paper Stock Co 650 7th
Kaukauna Paper Co 60 Federal
Kem C R Co 24 California
LaMonte Geo & Son 14 Montgomery
Levison & Hopkins 681 Market

MARSH & KIDD CORPORATION, 617 Mission

MARTIN-CAMM CO, 118-132 Sacramento
Mission Paper Board Mills 3074 17th
Morgan Stationery Co (Division) Rialto Bldg
Nashua Gummed & Coated Paper Co 133 1st
New Jersey Coated Paper Co Phelan Bldg

PACIFIC COAST PAPER CO.
545 Mission

Pacific Mills (Ltd) 248 Battery
Pelican Paper Co 817 Battery
Pioneer Paper Co Hearst Bldg
Reid & Gilmartin 444 Market
Scott Paper Co 26 Front
Swick C E 311 California
Union Waxed & Parchment Paper Co 112 Market
West Carrollton Parchment Co 112 Market

WESTERN PAPER CO, 58 Sutter, tel Douglas 2909

Western Paper Stock Co 2710 16th
Williar H R 260 California
Wroe W E & Co 485 California

ZELLERBACH PAPER CO.
Battery and Jackson

***PAPER MILL MACHINERY AND SUPPLIES**

PACIFIC COAST SUPPLY CO, 335 Sacramento

***PAPER NOVELTIES**

A. FLEISHHACKER & CO.
401-419 SECOND ST. Tel. KEARNY 930

Benke Walter G 1610 O'Farrell

PAPER PATTERNS

Butterick Pub Co 609 Mission
Designer Pub Co 609 Mission
Elite Pattern Service 305 Grant Av
McCall Co 140 2d
New Idea Pattern Co 609 Mission
Standard Fashion Co 609 Mission

PAPER RULERS

Chappell C L 215 Leidesdorff
CROCKER H S CO Inc, 565-571 Market and 242-246 Montgomery
Hoadley Chas R Co 681 Market
Keys-Slunn Co 560 Mission
Lovell Chas W Co 215 Leidesdorff
Slater J A 591 Mission
Wildy F H 45 Ecker

***PAPER SPECIALTIES**

NATIONAL PAPER PRODUCTS CO, Francisco and Montgomery (See Page 82)

PAPER—TOILET

A P W PAPER CO, Balboa Bldg, 593 Market, tel Douglas 3608
MORSE A U & CO, Rialto Bldg, tel Douglas 1740

***PAPER TOWELS**

NATIONAL PAPER PRODUCTS CO, Francisco and Montgomery (See Page 82)
PACIFIC COAST PAPER CO, 545 Mission
ZELLERBACH PAPER CO, Battery and Jackson

***PAPER—WRAPPING**

ZELLERBACH PAPER CO, Battery and Jackson

PARQUET FLOORS

INLAID FLOOR CO, 18th and Alabama
THOMPSON FLOOR CO, 243-245 Harriet

***PARAFFINE WAX**

TIDE WATER OIL SALES CORPORATION F M Rowles Western dept Sales mgr, 44 Brannan, tel Sutter 4909

INTERNATIONAL RADIATOR CO.
C. BARMANN
METAL WELDING
TELEPHONE PARK 1682
505 VAN NESS AVENUE
EXPERT AUTO RADIATOR REPAIRING
FIRST-CLASS REPAIR WORKS
AUTO RADIATORS : LAMPS : FENDERS
WINDSHIELDS : AND : SPEEDSTER BODIES

REMCO PIPE
REDWOOD MANUFACTURERS CO.
& TANKS
1611 HOBART BLDG
SAN FRANCISCO

PARTITIONS

TECHNION (Inc.)
manufacturers of Technion Material, office and factory 524 Gough, tel Market 1367

PASTE

Edwards H Mfg Co 20 Natoma
Glucol Mfg Co 681 Market
Robinson Chemical Works 349 8th

PASTE MANUFACTURERS—ALIMENTARY
(See Macaroni and Vermicelli)

PATENT AGENCIES

WRIGHT FRANCIS M, formerly examiner U S Patent Office, 24 years' experience, 741-743-745 Pacific Bldg

PATENT ATTORNEYS

Abbett J M Crocker Bldg
Ackter & Totten 68 Post
Bates W S Pacific Bldg
CHUNN CHARLES JOHN, 741-745 Pacific Bldg, tel Sutter 5726
DEWEY, STRONG, TOWNSEND & LOFTUS, 909-917 Crocker Bldg, tel Kearny 4455
Evans Victor J & Co 582 Market
GRIFFIN CARLOS P, 711 Pacific Bldg, tel Sutter 6815
Johnson L V 57 Post
Marko & Clark Crocker Bldg
MILLER & HENRY, 726 Crocker Bldg
Morgan J H Pacific Bldg
Munn & Co Hobart Bldg
Pare Antoine 10 3d
Schroeder H C 1 Montgomery
Slee A L 68 Post
Vale Baldwin 57 Post
WHITE, PROST & EVANS
solicitors of patents, 423-426 Crocker Bldg, tel Sutter 1989
WRIGHT FRANCIS M, formerly examiner US Patent Office, 24 years' experience, 741-743-745 Pacific Bldg
WRIGHT & CHUNN, 741-745 Pacific Bldg

Wright & Chunn

U. S. and Foreign Patents—Trade Marks.

Francis M. Wright, formerly Examiner U. S. Patent Office. Registered 1897.

741-5 Pacific Bldg. SUTTER 5726

PATENT AND PROPRIETARY MEDICINES
(See also Druggists)

Anti-Uric Co 32 Front
California Fig Syrup Co 512 2d
DONAHUE HENRY M & CO, 2290 Market
Galen Ampoulos Co 391 Sutter
Hufeland Lind & Stevens mfrs 108-110 Davis
Kriechbaum E J 577 Valencia
Lash's Products Co 43 Beale
Natura Co 320 Market
Pawnee Indian Medicine Co 2476 Howard
Spratt's Patent 60 Federal
Synthetic Products Co 1 Montgomery
Temple of Health Medicine Co 268 Market
Viavi Co 636 Pine
Watkins J R Co The 63 Bluxome

***PATENT DRAWINGS**

THOMAS BROS, 201-202 Russ Bldg, tel Douglas 4063, Oakland office 801 Broadway tel Lakeside 817

Phone Douglas 4063

THOMAS BROS.
General Draughting
GEO. C. THOMAS, Manager
235 MONTGOMERY STREET
Russ Bldg., Room 201-2 San Francisco
Oakland Office, 810 Broadway Tel. Lakeside 817

PATENT MODELS

Detroit Die and Machine Works 992 Howard
ELECTRIC NOVELTY WORKS, 533 Mission
Palace Model & Machine Co 636 Market

PATENT SOLICITORS

Dewey Strong Townsend & Loftus Crocker Bldg
White Prost & Evans Crocker Bldg
WRIGHT FRANCIS M, formery examiner US Patent Office, 24 years' experience, 741-743-745 Pacific Bldg

***PATROL SERVICE**

HART-YOUNG INVESTIGATING BUREAU, Wm Hart and Capt H Young principals, Civil and Criminal Investigation, Plant Protection, Uniformed watchmen furnished day or night, 114 Sansome, tel Douglas 312, night phones Valencia 1102 and Market 612
MORSE DETECTIVE & PATROL SERVICE, H O de la Montanya principal, Wm Ruwe genl supt, 602 California, tel Sutter 1900 (See Front Cover and Page 72)

PATTERN MAKERS

J. C. SMITH
Patterns of Every Description
QUICK DELIVERY
22-24 CLEMENTINA STREET
Near First and Folsom
Phone Douglas 3501
Residence Phone Fillmore 4625

Burton Jas 268 Spear
California Pattern Works 896 Folsom
Donaldson & McCullough 154 Main
Dreger E F 17 Tehama
Haase Frank 252 Fremont
Hause J H 259 2d
Jacobsen C T 48 Tehama
McClure & Burton 387 1st
SMITH JAS C, 22-24 Clementina
Sparrowe's Pattern Shop 431 Folsom
Thomas & Carlson 619 Brannan
Turnbull & Heuer 2124 Folsom
United Pattern Works 47 Clementina
Wilson & Neff 311 Harriet

PATTERN MAKERS' SUPPLIES

SNOW & GALGIANI, 537-539 2d, tel Sutter 1114

PATTERN WORKS

PACIFIC FOUNDRY CO.
18th and Harrison, tel Mission 1105
(See Page 46)

DEEP WELL PUMPS
SIMONDS MACHINERY CO.
117-121 New Montgomery St
Phone Kearny 1457

Trade Mark
of the Cutter
C.W. MARWEDEL
PHONE DOUGLAS 4180
MACHINE SHOP TOOLS AND SUPPLIES.
BRASS COPPER STEEL
76-80 FIRST ST.

RAYMOND GRANITE COMPANY, Inc.
THE WEST'S LARGEST DESIGNERS AND BUILDERS OF
MONUMENTS AND MAUSOLEUMS
3 POTRERO AVENUE SAN FRANCISCO TEL. MARKET 688
See Page 41

PAVEMENTS
(See Artificial Stone, also Asphaltum Workers)
Chadbourne E M 503 Market
Clark & Henery Const Co Hearst Bldg
San Francisco Artificial Stone Paving Co Lick Bldg
Warren Bros Rialto Bldg

PAWNBROKERS
(See Brokers—Pawn)

***PEANUT AND PEANUT CANDY**

PLANTERS NUT & CHOCOLATE CO, D A Driscoll mgr, mfg confectioners, nut products, salted peanuts and peanut butter, Davis, Clark and Pacific

***PEANUTS**

OTTO E H & CO, import and export brokers, 245 California, tel Sutter 3680

***PEANUTS IN SHELL AND SHELLED**

SUNSET NUT SHELLING CO, 241-249 Clay

PEARLS—INDESTRUCTIBLE

OTTO E H & CO, import and export brokers, 245 California, tel Sutter 3680

***PENMEN**

DANIELS ANDREW N, 255 California, tel Sutter 258

PENNANTS

Ellery Manufacturing Co (Inc) 583 Market
NEWMAN MANUFACTURING CO, 138 Eddy, tel Franklin 347

PENSION ATTORNEYS

Wilson & Co 995 Market

PERFUMERY
(See also Druggists)

California Perfume Co 88 1st
Personeni Joseph (Inc) 634 Montgomery
SWORD-BILODEAU CO (Inc), 33-41 Clementina

TIN HEONG CHEMICAL CO. U S BRANCH, (Est Canton China 2d Century) mfrs and importers Oriental Perfumes, Chemical and Toilet Preparations and Essential Oils, 510 Battery

Van Dusen Ella 2104 Fillmore

PERIODICALS
(See Newspapers and Periodicals)

***PHONOGRAPH RECORDS**

COLUMBIA GRAPHOPHONE CO, 339 Bryant, tel Sutter 4340

PHONOGRAPHS

ALLEN WILEY B. CO. THE E F Allen pres, pianos, player pianos, Victrolas and Brunswick phonographs and records, 135-153 Kearny and 217-225 Sutter

BALDWIN PIANO CO, 310 Sutter
Brackett F F 1557 Haight
BRUNSWICK PHONOGRAPHS, 767-771 Mission, tel Sutter 333
CALIFORNIA PHONOGRAPH CO, 1009 Market, tel Market 3262
Christophe's 2390-92 Mission store No 2 2365 Mission
Clark Wise Co 55 Stockton
COLUMBIA GRAPHOPHONE CO, 339 Bryant, tel Sutter 4340
Davis Brace 740 Clement
Edison Phonograph Co Ltd 871 Mission
EDISON SHOP THE, 235-237 Geary, tel Sutter 91
Einslen G A Jr 3285 Mission
Elkins W W 2323 Mission
Fillmore Phonograph Studio 1692 Fillmore
French Book Store 324 Stockton
Gray H C 149 Valencia
Gray W S 942 Market
Irvine Music Co 973 Market
Jacobs E M 533 Haight
Keehn H R 539 Valencia
King W P 147 Valencia
Kohler & Chase 26 O'Farrell
Mauzy Byron 250 Stockton
Melodiola Mfg Co 516 Washington
Mission Phonograph & Piano Co 2538 Mission
Pathe Phonograph Shop 470 Sutter
PATHE PHONOGRAPHS AND RECORDS, Western Phonograph Co distributors, 973 Market
"PHONOGRAPH SHOP THE," Sonora phonographs, Victrolas and Victor records, 109 Stockton, tel Garfield 1250 and Kearny 4122
PHONOGRAPH STUDIO THE (Quarg Bros), Victor, Columbia phonographs and records, Expert repairing on all makes, 206 Powell, 198 O'Farrell, tel Douglas 3323
Pierce Walter S Co 689 14th
Potter Naomi 838a Webster
Pye & Hockey 1754 Divisadero
Quarg Bros Powell and O'Farrell
Rothermel H P 1609 Polk
Selix J M 1754 Divisadero and 3799 17th

SHERMAN, CLAY & CO. Steinway and other pianos, Pianolas, Duo Art Pianos, Fotoplayers, Player Rolls, Organs, Victor Victrolas and records, musical instruments, sheet music, SW cor Kearny and Sutter, tel Sutter 6000

Smith J Raymond 1500 Fillmore
SONORA PHONOGRAPH CO, retail 109 Stockton, wholesale 616 Mission
Stacey A J 200 Clement
Stradivara Phonograph Co 437 Powell
Strickland R M 904½ Laguna
Turner H E 401 Clement

VICTOR TALKING MACHINE CO (Sherman Clay & Co), Kearny SW cor Sutter

Waterhouse Henry 278 Page
Western Phonograph Co 973 Market
WURLITZER RUDOLPH CO THE, 250 Stockton, tel Douglas 4355
OAKLAND
SHERMAN CLAY & CO, 14th cor Clay

PHOTO ENGRAVERS

Acme Photo Engraving Co 259 Minna
American Engraving & Color Plate Co 109 New Montgomery
Bingley Photo Engraving Co Call Bldg
California Photo Engraving Co 121 2d
Commercial Art Co 53 3d
Commercial Photo and Engraving Co 563 Clay
Congdon H R 624 Merchant
CROCKER H S CO Inc, 565-571 Market and 242-246 Montgomery

DREGGE AND FARNUM C A Dregge, F A Farnum designers and engravers, process color plates a specialty, 470 4th, tel Sutter 6064

Graphic Arts Engraving Co 245 Mission
Langer Photo Process Co 684 Mission
LAUCK MANN CO, 563 Clay
Phoenix Photo Engraving Co Mills Bldg
Photo Art Engraving Co 211 Stevenson
San Francisco Photo Engraving Co 215 Liedesdorff

SIERRA ART AND ENGRAVING CO, 343 Front

***PHOTO ENGRAVERS—ZINC AND COPPER**

PACIFIC STEEL & COPPERPLATE CO (Geo Russell Reed Co Inc), photo engravers, zinc and copper, 341-345 Clay

PHOTO LITHOGRAPHERS

CROCKER H S CO Inc, 565-571 Market and 242-246 Montgomery

***PHOTO MICROGRAPHS**

HEINRICH EDWARD OSCAR (legal chemist and microscopist), scientific applications of photography to industry and research, 24 California, tel Douglas 6145, if no answer call Berkeley 5565W

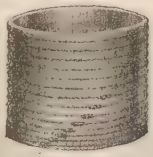
Tanks
Towers
Pipe
Silos
Boxes
Millwork

Write for Catalogues and Prices
Pacific Tank & Pipe Co.
Mercantile Box Co.
National Mill & Lumber Co.
318 Market St.
San Francisco
Kearny 3620

PACIFIC FOUNDRY COMPANY
18TH AND HARRISON STS. See Page 46 PHONE MISSION 1105

See Page 33

OLD MISSION
PORTLAND CEMENT
=FOR PERMANENCE=

PHOTOGRAPHERS

Barlow W G 674 Eddy
Barrett C B 1625 California
Barrows L D 714 Market
Bauer F Portraiture (Inc) 165 Post
Bear Film Co 572 O'Farrell
Bene Albert 2128 Fillmore
Bennett A J G 629 Haight
Bepp K 451 Kearny
Billington J R Point Lobos Av and Great Highway
Billones Bros 1810 Union

BLAKE PHOTO STUDIO
Arthur S Blake photographer, 207 Powell, tel Douglas 65
Bonnerud C W 409 Washington

BOUSSUM
"California's Leading Photographer," 133 Geary, tel Kearny 1631 also Sacramento, San Jose, Stockton, Fresno, Vallejo and Oakland

BOYE STUDIOS, 126 Post, tel Douglas 2637
BRITTON PHOTOGRAPH STUDIO (G Francis Britton), 25 Stockton, Room 301, tel Douglas 6668
Brown E J 209 and 1035 Market
Bruner P M 110 Market
Burnett Agnes L 547 Valencia
Burr Alice 1661 Green

BUSHNELL PHOTO CO.
1142 Market, tel Market 4189, 31 years your leading photographer in San Francisco and San Jose

Camarri M 692 Filbert
Camera Craft (monthly) 703 Market
Church Elizabeth 560 Sutter
Cirimele Felix 325 Columbus Av
Conti Bianca 376 Sutter
Dassonville W E 140 Geary
Dickes Theresa 25 Stockton
Dore Studio 2308 Mission
Etter Burton 1553 Haight
Evans Photo Co The 117 Grant Av
Field Harry 1057 Sutter
Fortin F J 563 Castro
Gates F Z 1110a Market
Geisman Clarence 6 Ramona
Girschick Hans 1207½ Golden Gate Av
Habenicht Geo 130 Geary
Hansen & Stringham 1759 Fillmore
Hartsook Fredk 41 Grant Av
Hendricks Orville 1565 Bush
Hiller C M 1117 Geary
Hofmeister H C 1255 McAllister
Horwich Alex 607 Broadway
Howes C D 919 Clement
Imai T 1950 Bush
Johnson C M 1028 Market
Johnson N E 1632 Divisadero
Katte F V 3295 Mission
Keller H 1219 Fillmore
Kelly Geo F 2701 Mission
Kenny Lane 1945 Polk
Kidd Fredk G Highway nr Cabrillo
King Henry 539 Valencia
Kinn L E 1127 Market
Knupp P G 352 O'Farrell
La Fayette Studio 116 Geary
Lange Dorothea 540 Sutter
LAWTON HARRY S, 693 Mission, tel Sutter 7379
MARTINEZ LUMIERE PORTRAIT STUDIO, G Martinez prop, 260 Columbus Av, tel Garfield 1028
McPherson T W 342 Kearny
Metzgar F M 206 Stevenson
MONACO FOTO (Monaco & Ferrari), 234 Columbus Av, tel Douglas 4237
Mooney C 2186 Sutter
MOORE AND CLARK STUDIO, makers of high grade photographs, flash light photographs of dinners, weddings, etc, 177 Post, tel Douglas 4718
Moreyama S 1797 Sutter
Murillo Studio 256 Sutter
Myers Chas A 352 O'Farrell
Neymann Percy 45 Stockton

NOVAK STUDIO
(George Novak), 833 Market, 11th floor, tel Douglas 5520

Pacific Photo & Art Co 117 Montgomery
Padilla J L 417 Montgomery
Pantoti Leon 319 3d
Pera Giuseppe 526 Broadway
Perks Bros 1467 Haight
Rivera J E 905 Kearny
San Miguel J 1675 Fulton
Schake A P 1349 Fillmore
Schoenfeld F Mrs 767 Market
Schroder Arnold 251 Post
Scott R V 212 Stockton
Scott W A 583 Market
Shaw C E 1443 Polk
Shay Florence 3126 16th
SMART STUDIO (Carleton G Smart mgr), specializing in high class photographic portraits, Rothchild Bldg, 239 Geary
Smith R L 3435 20th
STANDARD PHOTOPRINT SERVICE, 114 Sansome, tel Sutter 1675
Stanton R R 651 Kearny
Stender John 981 Carolina
Strye A & C 2854 Mission
Studio Novak 833 Market
Sweeney Bros 923 Kearny
Terkelson & Henry 1240 Market
Todd Holly 492 Sutter
Torrieri Nick 1210 Mason
Turrill & Miller 57 Sanchez
Vitalini C H 271 Columbus Av
vonRubens R M 2268 Mission
Waters R J & Co Kamm Bldg 717 Market
Webb E Martin 302 Hyde
Weber Herman 2260 Mission
Weidner Charles 319 Grant Av
WHIGHAM'S ART STUDIOS, 739 Market and 2780 Mission
Wohlbruck Theo C 251 Post
Worden W E 312 Stockton
Yeager J J 2532 Mission
Yendryke Benj 1429 Polk
Zynkian H K 633 Clement

PHOTOGRAPHERS—COMMERCIAL AND VIEW

Bonfield Hullinger Co 501 Geary
CARDINELL-VINCENT CO, 577-579 Market
EVANS PHOTO CO THE, photographic work in all its branches, **"THE ENLARGING HOUSE OF QUALITY,"** 714 Market, te Douglas 5257
Hiller C M 1117 Geary
Lawton H S 693 Mission
LOTHERS & YOUNG, 251 Post, tel Sutter 3499
Matsumoto S 133 Geary
McCarty M H Co 942 Market
Morton Laurence 515 Market
Moulin Gabriel 153 Kearny
Pacific Photo & Art Co 117 Montgomery
Pillsbury E S 693 Mission
Pillsbury's Pictures Inc 501 Geary
Roth Wm J 1802 Geary
Shirley & Berthold 1632 Divisadero
SWADLEY PHOTOGRAPHER, 268 Market, tel Sutter 2310
WATERS R J & CO, Kamm Bldg, 717 Market, tel Douglas 1566
Weidner Chas 319 Grant Av
WESTERN PHOTO COMPANY, 47 Kearny, tel Sutter 6990
WHIGHAM'S ART STUDIOS, 739 Market and 2780 Mission

PHOTOGRAPHIC COLORING

BEERS EMERSON, artist specialist in coloring and retouching 363 Pacific Bldg
Bogdon Edith A (artist) 964a Market

PHOTOGRAPHIC LENSES

BAUSCH & LOMB OPTICAL CO OF CALIFORNIA, 154 Sutter tel Kearny 2398

*PHOTOGRAPHIC PLATES

ZELLERBACH PAPER CO Battery and Jackson

GLADDING MC BEAN & CO.
ARCHITECTURAL TERRA-COTTA
ROOF TILE
HOLLOW TILE
FIRE PROOFING
VITRIFIED PIPE
TERRACOTTA PIPE
FACE BRICK
ETC.
OFFICE CROCKER BLDG.
PHONE DOUGLAS 540
SAN FRANCISCO
WORKS LINCOLN CAL.

C.W. MARWEDEL
PHONE DOUGLAS 4180
MACHINE SHOP TOOLS AND SUPPLIES
BRASS COPPER STEEL
76-80 FIRST ST.

AWNINGS
FOR THE
RESIDENCE
STORE
OR
FACTORY
AWNING
HARDWARE
& MATERIALS
AMES HARRIS NEVILLE CO.
100 POTRERO AVE.
PHONE
MARKET 6100
See Page 9

PHONE MARKET 191 WILL & FINCK 1686 MARKET STREET
CUTLERY × BARBERS' SUPPLIES × SPORTING GOODS

PHOTOGRAPHIC PRINTERS

KAHN GEORGE H & HENRY & CO 54 Geary and 590 Market
PIGGOTT J K, 86 3d tel Sutter 6143

PHOTOGRAPHIC
POST CARDS
ENCLOSURES FOR ADVERTISING
ANY SIZE. ANY QUANTITY
J. K. PIGGOTT CO.
86 Third Street Phone SUTTER 6143

PHOTOGRAPHIC SUPPLIES

Allen's Photo Supply Co 246 Market
Ansco Co 171 2d
BIDDELL GEO E & CO (Inc), Camera Doctors 53 4th nr Market tel Douglas 2772
California Card Mfg Co 500 Potrero Av
De Roos H G 88 3d
Eastman Kodak Co of N J (wholesale) 241 Battery
Epler A O 246 Market
HAMMER WILLIAM O (expert repairing) 200-202 Lick Bldg tel Kearny 708
HIRSCH & KAYE, 239 Grant Av
HOWLAND & DEWEY (Eastman Kodak Co) 545 Market tel Douglas 6346
KAHN GEORGE H & HENRY & CO, 54 Geary and 590 Market
Laskys 832 Market
Marsh & Co 712 Market
Multipho Corporation 270 Sutter
Pacific Photo Supply Co 408 Market
Pacific Steel & Copperplate Co 341 Clay
Post Photo Supply Co 1814a Post
Rapid Photograph Equipment Co 68 Post
Sharman Camera Works 5 Kearny
Troyer R A 2473 Mission
Wilton Co 717 Market

***PHOTOSTAT PRINTS**

POST-DIETERICH COMPANY, 75 New Montgomery (See Page 90)

PHOTOSTAT SERVICE

COSSITT & COMPANY—"Cossigraph" Reproduction 215 Hobart Bldg tel Sutter 1944
PHOTOSTAT CORPORATION, 429 Monadnock Bldg tel Sutter 2093
STANDARD PHOTOPRINT SERVICE, prompt deliveries assured 114 Sansome tel Sutter 1675

PHYSICAL CULTURE

Cornell & Patterson 555 Sutter
Goede E M Mrs 376 Sutter
Maas A P 177 Post
Miller H G 376 Sutter
Roos P E 133 Geary
SPARKS EDWARD B, 1749 Clay tel Franklin 6835
Van Doozer A E 246 Powell
Williams Al 973 Market

***PHYSICAL THERAPEUTICS**

LEHNER JOS G, physical therapeutics quartz light therapy 1112 Market tel Market 2868 res tel Market 488
Lund A 533 Sutter
Roach A B 533 Sutter

PHYSICIANS

Abrahamson M 240 Stockton
Abrahm Henry Flood Bldg
Abramopoulos C A Phelan Bldg
Adam George 1403 Hyde
Addis Thos Lane Hospital
Adler Albert S 1659 Webster
Adler H F 240 Stockton
Agnew W P 1440 Clement
Ainsworth Frank K 65 Market
Alanson M R 240 Stockton
Alden B F 126 Post
Alden Geo P 870 Camino del Mar
Alderson H E 240 Stockton
Allen H W 240 Stockton
Allen R E 1336 11th Av
Alvarez W C 177 Post
Ambler G A Hawkins 210 Post
Angermann E H 2298 Market
Anthony J C 1901 Post
Aplin M 1226 10th Av
Apostolides Emanuel 995 Market
Appel Benj 406 Sutter
Arberry J J 1239 11th Av
Arnold C H 209 Post
Ash Rachael L 408 Stockton
Ashmore F 1535 Jackson
Associated Health Service Phelan Bld
Atkins A J 734 Pine
Atkinson Dorothy W 240 Stockton
Atkinson J A 2448 Mission
Austin M O 86 Post
Ayres R B 2460 Larkin
Bacigalupi D E 21 Columbus Av
Bacigalupi L D 909 Hyde
Bailly T E Flood Bldg
Baker C C 1026 Market
Baldwin S S 1826 Eddy
Baldwin W I 135 Stockton
Ball John 1297 Market
Banks W H 135 Stockton
Barkan Hans 516 Sutter
Barkan Otto 516 Sutter
Barmore W A 2298 Sutter
BARNARD RALPH P, Eye Ear, Nose and Throat (suite 304-307), 209 Post, tel Kearny 4627
Barnes W H 1610 Sutter
Barney Edna L 306 Irving
Barrett G M 516 Sutter
Barsotti Camillo 916 Kearny
Bartholomew J Y 4111 18th
Bartlett E I 291 Geary
Bass F E 2057 Green
Baumeister B H 263 29th
Baumgarten Wm 3179 22d
Bazet Louis Phelan Bldg
Bean J P 2235a Market
Beardslee Arthur 323 Geary
Beck H M 1302 Fillmore
Becker G H 240 Stockton
Beerman W F Flood Bldg
Bell E J 1629 Sutter
Bell H R 3608 16th
Benzinger Martin 516 Sutter
Berg Adolph 210 Post
Bergener G J 909 Hyde
Bergstein Henry 160 Eddy
Berndt R M H 135 Stockton
Bertola Mariana 1050 Jackson
Best E J 209 Post
Bigelow C L Phelan Bldg
Bill P A 350 Post
Bine Rene 350 Post
Birdsall G W 1204 Sutter
Bixby E M 210 Post
Blaisdell F E 1520 Lake
Blake W F 516 Sutter
Blanc W A 2832 Mission
Bloch H I Flood Bldg
Bluhm G I 1990 Sutter
Blum Sanford Phelan Bldg
Blumenberg S P 1895 Sutter
Boalt G L Mrs 133 Geary
Boardman W W 350 Post
Bodkin T P 504 Haight
Boericke Wm 391 Sutter
Boerke I C Mrs 291 Geary
Boggers Emma B 1610 Sutter
Bogle S S 209 Post
Bohm J E 461 Guerrero
Boldemann Lillian 1195 Bush
Bolognino Octave 325 Columbus Av
Boskowitz G H 516 Sutter
Bothe A C 115 Belvedere
Boyd S G 133 Geary
Boyes Wm 391 Sutter
Brackett G F 5330 California
Brady G T Phelan Bldg
Brady J G Flood Bldg
BRANDON JULIAN R DR, 1616 California
Breen Mary 364 Eddy
Breitstein L I 350 Post
Bricca C R 909 Hyde
Briggs L H 240 Stockton
Brinkerhoff Emilie 2250 Clement
Brooks J S 135 Stockton
Bronson Edith 240 Stockton
Brown Adelaide 909 Hyde
Brown H A 275 Post

Globe-Wernicke Book Cases and Files
H. S. CROCKER CO., Inc., Agents : 565-571 MARKET ST.

FILMER BROS. ELECTROTYPE CO. 330 JACKSON ST.
LAW BOOK PRINTERS
ELECTROTYPERS AND STEREOTYPERS
TELEPHONE DOUGLAS 5384

ZELLERBACH PAPER CO.
BATTERY STREET AT JACKSON, SAN FRANCISCO

Brown J R 209 Post
Brown P K 909 Hyde
Brown Robt Flood Bldg
Bruman A K 209 Post
Brune A E 405 Baker
Brunn Harold 350 Post
Brusco H D 583 Green
Bryan Lloyd 135 Stockton
Bryant Wm A 2113 Broderick
Buckland Owen 391 Sutter
Buckley C F 323 Geary
Buckley Vincent P 333 Kearny
Buffum J H 209 Post
Bull E C 291 Geary
Bullock R R 502 Divisadero
Bunnell Edwin 1898 Geary
Bunnell Sterling 516 Sutter
Burlingame R W Army and DeHaro
Burnham W P 1196 McAllister
Burque J G 708 Vallejo
Burrows Robt 2238 California
Butler Edmund 135 Stockton
Butler Jos 4356 Mission
Byrne Winifred M 1325 4th Av
Caesar W J Phelan Bldg
Caglieri G E 21 Columbus Av
Caldwell G W 830 Market
Calhoun Jas 946 Fillmore
Callanan J I 2393 Mission
Callander C L 240 Stockton
Callison F W 1159 Masonic Av
Calvi P J 21 Columbus Av
Cameron Ida B 101 25th Av
Campbell Mary P 406 Sutter
Campiche P S 560 Sutter
Canac Marquis F P 516 Sutter
Canney F G 209 Post
Carlton A C 177 Post
Carpenter F B 209 Post
Carpenter F W Pacific Bldg
Carriel H T 909 Hyde
Carson Geo R 65 Market
Casper E J 516 Sutter
Castelhun Paul Flood Bldg
Castle H E 177 Post
Catton Jos 209 Post
Cerf A E Flood Bldg
Chadwick F C Pacific Bldg
Chamberlain G L Flood Bldg
Chamberlain W E Lane Hospital
Chantreau J D de 323 Geary
Cheney W F 210 Post
Chipman E D 391 Sutter
Chismore H J 1952 Divisadero
Clark Chas A Pacific Bldg
Clark J R Flood Bldg
Clark Wm D 2554 California
Clark W R P 240 Stockton
Clay H E Flood Bldg
Clayes W I 1599 Dolores
Cleary E W 177 Post
Cleary Stephen 267 4th Av
Cleland H O 209 Post
Cline G W Pacific Bldg
Clinton Chas A 2499 Howard
Cluness W R Jr 376 Pine
Cochrane H B 1810 Bush
Coffey W B 909 Hyde
Cohn A L 240 Stockton
Cohn David 1404 Sutter
Cohn H J Flood Bldg
Cohn M L 240 Stockton
Cohn R D 209 Post
Collins A W 126 Post
Collischonn Philip 1924 Pine
Conlan F J S 135 Stockton
Conlan Wm E 704 Haight
Connolly T W 516 Sutter
Connolly T Z E 3762 17th
Conran P J 716 Page
Cook O S Flood Bldg
Cookinham F H Flood Bldg
Cooper C M 135 Stockton
Cottingham R C Pacific Bldg
Couper E W 3301 Mission
Cowan J F Lane Hospital
Crabtree H T 240 Stockton
Crane C C 516 Sutter
Crawford Ada B 135 Stockton
Creswell J 715 Clayton
Cross Chas 4263 California
Crow L B 391 Sutter
Crowley J J 3004 16th
Crowley T J Flood Bldg
Culver Blanche 150 11th Av
Culver G D 323 Geary
Curtis H L 217 32d Av
Damkroeger Henrietta 209 Post
D'Ancona A A 862 Shrader
Dangel Mary A 118 Sadowa
Dannenbaum S R 516 Sutter
Darrow G E 1443 Polk
Davidson J R 68 Post
Davis G E 291 Geary
Davis H W 3273 Mission
Davis M S 3273 Mission
Davis W H 532 Page
Dawson Wm C 133 Geary
Deakin S M 135 Stockton
Deal Louise B 69 Fair Oaks
Deane L C 350 Post
Deane Tenison Phelan Bldg
DeChantreau J D 323 Geary
Deering H A 106 Sadowa
De laHautiere Rosalie 830 Market
DeLucis Andrea Cav 505 Columbus Av
Derham V C 209 Post
D'Evelyn F W Phelan Bldg
Dickson E C Lane Hospital
Diepenbrock A B 2780 Mission
Dignan H H 275 Post
Dillon J R 516 Sutter
Dixon H B 1095 Valencia
Dodel Xavier 1512 Ellis
Dodge H T 391 Sutter
Dolman Percival Flood Bldg
Dollinger A J 1352 Clement
Domb D B 406 Sutter
Dominguez A S Flood Bldg
Donovan Monica 275 Post
Dorr L L C 703 Market
Dougherty W A 398 Guerrero
Dow B N Flood Bldg
Downes C S 133 Geary
Dozier C A 209 Post
Drake D D 4096 18th
Draper L A 210 Post
Dray F R 2525 Fillmore
Dresel Gustav 209 Post
Driscoll E P 2027 Polk
Drossel A A 375 Church
duBray E S Flood Bldg
Dudley H W 275 Post
Duncan F F Chronicle Bldg
Duncan H B 323 Geary
Duggan Henrietta 1228 Valencia
Dunlop-Strickler F Flood Bldg
Dunn R H 995 Market
Dunn Robt 209 Post
Easton D E F 516 Sutter
Eaton Avis C 135 Stockton
Eaton Geo L 909 Hyde
Eaves Jas 560 Sutter
Eaves & Shea 560 Sutter
Ebright G E 209 Post
Edger B J Jr 135 Stockton
Edwards H C 942 Market
Edwards Wm 133 Geary
Eichler Alfred 4400 19th
Eidenmuller W C 948 Market
Eklund O E Flood Bldg
Ellinwood C N 2739 Pacific Av
Ellinwood L M 2424 Divisadero
Elliott C R 685 Geary
Ellis L R 593 Market and 369 Flood Bldg
Eloesser Leo 135 Stockton
Ely L W Lane Hospital
Emge L A Lane Hospital
Emmal F S 516 Sutter
Engle H M 391 Sutter
Epsteen Abelson Phelan Bldg
Etcheverry M H Flood Bldg
Evans G H 350 Post
Evans Morris 3224 Mission
Faber H K 3300 Clay
Falconer E H 516 Sutter
Fassett E L 502 ½ Clement
Feeley Mathilda A 1945 Sutter
Fehleisen Fredk 400 Clayton
Fehlen August 995 Market
Felch M F 145 Guerrero
Fielder R L 2102 Market
Fife Jos 2380 Sutter
Fisher A L 909 Hyde
Fischer Frank 1329 Jackson
Fitzgibbon F T Flood Bldg
Fleischner E C 350 Post
Fleissner C M Flood Bldg
Fleming B F 3 City Hall Av
Fleming H W 291 Geary

WALKER
Electric
Trucks
REDUCE
CITY
DELIVERY
COSTS
ELWELL
PARKER
Electric
Industrial
Trucks
and
Tractors
SAVE TIME
AND MONEY
IN
WAREHOUSE
AND
FREIGHT
HANDLING
OPERATIONS
IRA G.
PERIN
Distributor
458
Natoma St.
PHONE
SUTTER
1476
ELECTRIC
SERVICE
GARAGE
Operated
for the
Charging
and Care of
ELECTRIC
TRUCKS

PUMPS WINDMILLS, GASOLINE ENGINES
WATER SYSTEMS
PACIFIC PUMP & SUPPLY CO. : 853 FOLSOM STREET

CENTRAL COAL CO.
Kearny 2647
HI-HEAT COAL
PROMPT DELIVERY A TON OR A CARLOAD
351 California St.
See Page 40

MURRAY & READY
LEADING EMPLOYMENT AGENTS
782 to 786 HOWARD STREET, S. F. PHONES SUTTER 1205 1206

Physicians—Continued

Fleming Stephen 1026 Market
Fletcher Harold A 135 Stockton
Flewitt H R 1751 Market
Flynn Anna M 350 Post
Folte A G Flood Bldg
Force Peter 2388 Fulton
Ford Campbell 246 Powell
Foster H E Flood Bldg
Forster W M 12 Geary
Fottrell M J Phelan Bldg
Fournier Arthur 262 17th
Fox H W Phelan Bldg
Fractman M B Flood Bldg
Francoz M A Flood Bldg
Frank M A 1097 McAllister
Frankenheimer J B 240 Stockton
Franklin H L Flood Bldg
Franz C H 350 Post
Frates F E 210 Post
Frederick M W 135 Stockton
Freeman C H Phelan Bldg
Fregau Aime Flood Bldg
French C E 210 Post
Frey W C 126 Post
FREYERMUTH OTTO G, nervous and mental Diseases 209 Post tel Sutter 2724
Freytag C L 259 Stockton
Friedlander David 177 Post
Friedman Aaron 516 Sutter
Frink G K Phelan Bldg
Fritschi A R Mills Bldg
Fritz R S 1286 O'Farrell
Frolich W H 350 Post
Fuson A U 2580 Mission
Gallagher John 166 Geary
Gallwey John 177 Post
Galvan Thos 2580 Mission
Gardner S J 909 Hyde
Gates Amelia L 1195 Bush
Gaynor Katherine R 133 Geary
Gedney F M Flood Bldg
Gelston C F 240 Stockton
Genochio E P Flood Bldg
Genug M A 1211 Polk
Gerichten G P 122 3d
Ghidella E J 2051 Leavenworth
Gibbons H W 350 Post
Gibbons M R 350 Post
Gibberson N S 1902 Union
Gibson A C 516 Sutter
Gilbert Roman 1885 Golden Gate Av
Gillespie G D 335 Stockton
Gilman P K 350 Post
Glaeser W E 3009 24th
Giovannetti R P Flood Bldg
Girard F R Flood Bldg
Glaser E F 391 Sutter
Gleason C D R Flood Bldg
Glover C A Flood Bldg
Glover Mary E 135 Stockton
Gobar I C 1042 Valencia
Goldman S A 577 Geary
Goldman Vera S 1467 Willard
Goodale G W Flood Bldg
Goodale S W Flood Bldg
Goodman Emanuel 3163 Mission
Goss Alice M 135 Stockton
Gottbrath N J Flood Bldg
Gottschalk Adolph 323 Geary
Gould A R 291 Geary
Graham G F 210 Post
Graham H B 210 Post
Grant R F 100 Laguna
Graves J H 977 Valencia
Gray F P 2530 Clay
Green A S 853 Hyde
Green Jonathan 133 Geary
Green L D 853 Hyde
Greenwood E N 909 Hyde
Griffin C F Flood Bldg
Gross L L Phelan Bldg
Grosse A B 275 Post
Grunig L H 1345 Lake
Guilfoil Jas A 909 Hyde
Gunn Herbert 350 Post
Gunn J W Jr 2396 Bryant
Guntz A V 507 Haight
Gunville Jos Phelan Bldg
Haas S L 999 Sutter
Haber W J 177 Post
Haderle J A 297 Divisadero
Hadley F H Chronicle Bldg
Hagan B J 305 6th Av
Hall J U 133 Geary
Hamblin J M 135 Stockton
Hammond T V Phelan Bldg
Hanlon E W 909 Hyde
Hansen Olaf 177 Post
Hanson J H 2587 Mission
Harbaugh R W 350 Post
Hardeman V V 291 Geary
Harder W G 516 Sutter
Hardgrave L E 350 Post
Harding-Mason J 135 Stockton
Harrington J G 1001a Guerrero
Harris C S Flood Bldg
Harris D E 966 Market
Harris Henry 177 Post
Harrison S I 785 Market
Harrison W H Flood Bldg
Harrison W T (U S Pub Health Service) Call Bldg
Hart C D 391 Sutter
Hart M E 246 Powell
Hartley R E 126 15th Av
Hartman G W 999 Sutter
Harvey R W 135 Stockton
Harvey W A Pacific Bldg
Hassler Wm 1085 Mission
Hatch I C 142 Hugo
Haven Maude N 1498 Fulton
Hawkins-Ambler G A 210 Post
Hawkins W J 70 Baker
Healy J H 1102 Divisadero
Heinzman W H 177 Post
Henderson J J 240 Stockton
Henriquez L 448 14th
Heppner Maurice 135 Stockton
Herman B S 961 Fillmore
Herrington E L Phelan Bldg
Herrington Howard 1529 Sutter
Herzog G K Flood Bldg
HERZSTEIN MORRIS, physician and surgeon 805 Sutter, hours 12-1:30 p m 4-5:30 p m tel Franklin 75
Hess H A Flood Bldg
Hewitt Sophie B 135 Stockton
Hickey J P 149 6th Av
Hill H P 177 Post
Hill S Anson 209 Post
Hill Walter H St Luke's Hospital
Hinman Frank 516 Sutter
Hirschfeld M H Flood Bldg
Hirshowitz Lesser 3616 Sacramento
Hoag C L 177 Post
Hoag O H 3316 Mission
Hobdy W C Flood Bldg
Hoffman H V 209 Post
Hoffman L H 177 Post
Holsclaw Florence M 240 Stockton
Hopkins E K 135 Stockton
Holzberg H L 890 Geary
Hooper W C Chronicle Bldg
Housman N S Flood Bldg
Houston A J 350 Post
Houston E C 46 Kearny
Howard J L 135 Stockton
Howell E H Flood Bldg
Huck H C 558 Columbus Av
Huebner G A 156 12th Av
Hughes Jas V 3155 16th
Hull L L Flood Bldg
Humber J 909 Hyde
Hund E J Flood Bldg
Hunkin S J 1155 Bush
Hunsaker H W Pacific Bldg
Hunsburger H F 1204 Sutter
Huppert H K 209 Post
Hurd Laura B 209 Post
Hurtubise L 3 City Hall Av
Hurwitz S H 516 Sutter
Hutchings R K 209 Post
Hyde C E 2701 Green
Hyman S 135 Stockton
Ide Clarence 516 Sutter
Idomato Y 1526 Geary
Iki G E 1631 Post
Ingber I S 210 Post
Inman T G Flood Bldg
Isnardi Mario 166 Geary
Izuno F 1694 Post
Jacobs A M 209 Post
Jacobs Jay Flood Bldg
Jacobs L C Flood Bldg
Jacobs S N 209 Post
Janes T I 1531 Sutter
Jellinek E O 135 Stockton

PRINTERS
BOOKBINDERS
STATIONERS
LITHOGRAPHERS
LOOSE LEAF LEDGERS
TYPEWRITER SUPPLIES
H. S. CROCKER COMPANY INC.
565-571 MARKET ST.
TEL. DOUGLAS 5800
ALSO AT
LOS ANGELES
SACRAMENTO
OAKLAND

FAIRBANKS SCALES
OIL ENGINES
STATIONARY AND MARINE
ELECTRIC MOTORS
STEAM PUMPS—SUPPLIES
FAIRBANKS-MORSE & CO.
651 MISSION STREET See Page 70 PHONE DOUGLAS 3585

BLAKE, MOFFITT & TOWNE
PAPER
37, 41 and 45 FIRST STREET SAN FRANCISCO

Jewett Russell Flood Bldg
Johansen Erneste 291 Geary
Johns Madeline E 209 Post
Johnson A W 350 Post
Johnson Coford 516 Sutter
Johnson F F 2225 Howard
Johnston Harvey 1026 Market
Jones C E 1136 Guerrero
Jones L L 233 Post
Jones O W Flood Bldg
Jones R A Flood Bldg
Jones R M Flood Bldg
Jones Robt A Flood Bldg
Jonesti S J 916 Kearny
Judell Malvine 135 Stockton
Juilly Gec H 133 Geary
Kaarboe Olav 909 Hyde
Kaelber A P 518 Sutter
Kahn A J 86 Post
Karpaty N A 226 Haight
Kastendieck John 644 Fillmore
Kaufman Bernard 240 Stockton
Kavanagh J J Flood Bldg
Kearny P A 2564 Sutter
Kearny W B 3384 23d
Keck F C 948 Market
Keenan A S Flood Bldg
Keeney H I 291 Geary
Kelly T H 240 Stockton
Kenney Wm Flood Bldg
Keys Elizabeth 391 Sutter
Kilgore A R 391 Sutter
Kilgore E S 391 Sutter
Killeen F J 2161 Sutter
Kimberlin L O Flood Bldg
Kimbley H G 133 Geary
Kingston J J Phelan Bldg
Kingwell J J 135 Stockton
Kinslow F A Flood Bldg
Kirchoffer Fredk 1030 Valencia
Kirk A W 681 Market
Kirsch Henry 2275 Pine
Kistler R H 516 Sutter
Klussmann Hans 909 Hyde
Knapp E V Flood Bldg
Knorp F F 135 Stockton
Koerber Lillie L Mrs 1185 Valencia
Krebs E T 2970 22d
Krebs O F 2970 22d
Kremer R G 948 Market and 593 Potrero Av
Kreutzman H A R 323 Geary
Kroetz Mary M 496 Guerrero
Kroll F W 391 Sutter
Kronenberg Herman 177 Post
Krotoszyner Martin 999 Sutter
Kruse F H 240 Stockton
Kruse Frieda L 135 Stockton
Kucich O S Flood Bldg
Kuykendall J A 995 Market
Lafontaine Emma C 1211 Polk
Lagan Edw 560 Page
Lagan J F Flood Bldg
Lagan John 198 Haight
Laist Otto 1527 McAllister
Lamb F T 859 McAllister
Lamb Susan H L 243 Joice
Lamb W N 1802 Fillmore
Lander C J Flood Bldg
Lane P H 201 Holloway Av
Langnecker H L Lane Hospital
Langstroth Lovell 240 Stockton
Larson Ralph L 964 Market
Lartigan E J 391 Sutter
Law Hartland Rialto Bldg
Lawson R G Phelan Bldg
Leavitt E I 4800 Mission
Lederman E D 38 Presidio Ter
Lee A W 1107 Stanyan
Leffler J 429 Grafton Av
Legris J H Flood Bldg
Leiva C S Flood Bldg
Leland T B W Flood Bldg
Lennon M B 135 Stockton
Leonard A T Phelan Bldg
Leonard A T J 1124 Fulton
Leonard E M 1124 Fulton
Leonard J V 177 Post
Levison C G Flood Bldg
Lewis C T 122 Edgewood Av
Lewis J C 715 Clayton
Lewitt F C 135 Stockton
Lewitt W B 210 Post
Lind Carl 156 Madrone Av
Lindstrom A O 406 Sutter
Lippman C W 135 Stockton
Lisser Hans 240 Stockton
Logan R L 133 Geary
LONEY A M and CARRIE, 995 Market
Long C C 2702a Mission
Long Fredk 135 Stockton
Long Herbert E 1 Broderick
Long M H Flood Bldg
Lorentz Robt 681 Market
Lorentzen K G Phelan Bldg
Lowe F A Phelan Bldg
Lucas Wm P UC Hospital
Lucchetti V F 916 Kearny
Lustig D D 177 Post
Luttrell P H 2617 Sacramento
Lux F W 909 Hyde
Lyle Annie G 1150 Franklin
Lyman G D 240 Stockton
Lynch E H Flood Bldg
Lynch Elizabeth S 668 Castro
Lynch F W UC Hospital
Lynn Ethel 406 Geary
MacCalman Duncan Flood Bldg
Macdonald G C Flood Bldg
Mace L S 240 Stockton
Mackintosh Wm C 1095 Market
Macrae Annie D 52 Castro
Mager H A 995 Market
Maguire C S 281 Page
Maguire T M 281 Page
Mahan E F Flood Bldg
Maher T D Flood Bldg
Mahoney Margaret 1615 Polk
Malone Wm M Flood Bldg
Malony Jas J 907 Valencia
Malpas Ida Dr 516 Sutter
Mangan P J 728 Ashbury
Manning G E 516 Sutter
Mansfeldt Oscar 516 Sutter
Marcus Herman 1357 McAllister
Mardis B A 126 Post
Marion G L 3473 Mission
Markel H H 135 Stockton
Marquis F P Canac 516 Sutter
Martin D L 909 Hyde
Martin R S 240 Stockton
Martin Wm A Flood Bldg
Masten B B 323 Geary
Mathe C P Phelan Bldg
Matheis J J 436 Valencia
Mayer O J 3810 Sacramento
Maxwell Alice F UC Hospital
McAuley Marion B 1195 Bush
McCarthy F J Flood Bldg
McChesney G J Flood Bldg
McClelland H K 323 Geary
McClellan J H 350 Post
McConnell E G 406 Sutter
McDonald J M 1943 15th
McElroy B F 909 Hyde
McGavren H S 291 Geary
McGettigan C D 240 Stockton
McGill A B 291 Geary
McGillycuddy V T 311 California
McGovern F P 496 Castro
McKenney A C Flood Bldg
McKenzie Geo 432 15th Av
McKevitt E M 3179 22d
McLaren W M Phelan Bldg
McLean A D Flood Bldg
McMahon L J 1534 Green
McMurdo P F 219 Clement
McNaught Harvard 135 Stockton
McNulty A H 291 Geary
McNutt Wm F 135 Stockton
McNutt Wm F Jr 135 Stockton
McQuade John 462a Castro
McQuarrie J G 391 Sutter
Mehrtens H G Stanford Univ Hospital
Meierdierks W A Flood Bldg
Meininger L L Flood Bldg
Mendel L C 415 Jones
Mentzer Mary J 909 Hyde
Mercer E H Flood Bldg
Merritt E R Mrs Sutro Heights
Mervy E C 2095 Market
Meyer A G 2599 Howard
Meyer Henry Flood Bldg
Meyers A E 350 Post
Michelson Lewis Flood Bldg
Michelson Paul 3275 Sacramento
Millar P A 126 Post
Miller H A Phelan Bldg
Miller H E 135 Stockton

THOMSON & EVANS STEAM AND POWER PUMPS
C. H. EVANS & CO. 187 Fremont St.

See Page 59

SEE PAGE 34 BUYERS' GUIDE
WESTERN BUILDERS SUPPLY CO
"Compo Carving"
135 Second St.
Tel. Kearny 1991

C. W. MARWEDEL
MACHINE SHOP TOOLS AND SUPPLIES
BRASS COPPER STEEL
76-80 FIRST ST.
PHONE DOUGLAS 4180

Recorder Printing and Publishing Company
COMMERCIAL PRINTING See Page 82
77 Sutter St. Telephone Market 1190 693 Stevenson St.

G. W. PRICE PUMP & ENGINE CO.
High Grade Pumps, Engines and Motors
33 STEVENSON STREET SAN FRANCISCO, CAL.
See Page 73

Physicians—Continued

Milier J A 937 Ashbury
Miller Thurlow Chronicle Bldg
Milliken A A 177 Post
Mills Evan C Flood Bldg
Milo H W 48 Leland Av
Minaker A J 995 Market
Minaker R May 995 Market
Mitchell J B Shreve Bldg
Mize G H 177 Post
Moffitt H C 240 Stockton
Mohun C C 86 Post
Molgaard Jens 833 Market
Molony J J 907 Valencia
Molony Martin 1054 Sutter
Montgomery D W 323 Geary
Montgomery H B B Phelan Bldg
Montgomery W O 135 Stockton
Moore A C 1527 Sutter
Moore A H 240 Stockton
Moore C B 291 Geary
Moore H Staats 516 Sutter
Moore W G 177 Post
Mooslin M B 1811 Fillmore
Morgan N D Flood Bldg
Morris L M 240 Stockton
Morris Myrl 240 Stockton
Morris R H Flood Bldg
Morrow Howard 135 Stockton
Morton A W 1055 Pine
Moseley G G 333 Pine
Moxon C 177 Post
Muench Albert 54 3d
Mugler F R 909 Hyde
Muller F C 2486 Fulton
Mulligan V P Flood Bldg
Mundowski E B 350 Post
Munger A L 909 Hyde
Munter Leo 995 Market
Murcutt Florence 4243 Kirkham
Murphy J D 909 Hyde
Murphy Mary T 3732 Sacramento
Musante A S 916 Kearny
Naffziger H C 291 Geary
Nagel C S G 209 Post
Nagy Andrew 10 29th
Nahman A H 902 Divisadero
Nast E H 995 Market
Nast J E 995 Market
Nathanson M E F 1112 Market
Naylor W A A 830 Market
Near J Le Roy 166 Geary
Neel J C 516 Sutter
Nelson A B 830 Market
Nelson J A 924 Irving
Neubert Christian Flood Bldg
Neuman Mark 1548 Steiner
Newman Alfred Flood Bldg
Newmark Leo Flood Bldg
Newton F C 86 Post
Newton J C 291 Geary
Niemeyer H A 656 Clement
Noble J A 516 Sutter
Nolan T J Flood Bldg
Null Nellie B Mrs 846 Railroad Av
Nusbaum A 344 Ellis
O'Brien A P Flood Bldg
O'Brien J T Flood Bldg
O'Connell D P 3004 16th
O'Connell M W 814 Grove
O'Connor J H 909 Hyde
O'Connor Roderic 909 Hyde
O'Connor T H 909 Hyde
O'DONNELL GEO W, physician, specialist for women, hours 10 to 4 and 6 to 8:30, 1025 Market, tel Park 515
O'Hara T J 25 3d
O'Neill A A 350 Post
O'Reilly B C N Flood Bldg
Ochsner R L 3116 16th
Oliver J A 1825 Turk
Olsen Detta 2511 Sacramento
Olsen Sidney 2511 Sacramento
Onesti S J 916 Kearny
Ophuls Wm Lane Hospital
Orella F R 323 Geary
Osborne Jas 2531 Sutter
Osmun W F H 133 Geary
Ottinger M R 516 Sutter
Overstreet L J 31 Sharon
Owen Ethel 909 Hyde
Painton H R 4601 Mission
Palmer Caroline B 2401 Sacramento
Palmer G H 3178 Washington
Parkhurst J H 440 Hyde
Parkinson R H Flood Bldg
Parsons E 2497 Mission
Partridge Harry 3004 16th
Patek Robt 291 Geary
Paul B E 209 Post
Paulson J E 3009 Mission
Pawlicki C F 209 Post
Payne R W 209 Post
Peattie J F 240 Stockton
Penfield Perle 909 Hyde
Perdu L C 2790 Folsom
Perkins W A 804 Clement
Peters Wm 1095 Market
Petrie F B 211 Cornwall
Phelan C A Phelan Bldg
Phillip J H 133 Geary
Piccardo E 3004 16th
Pickett J Cameron 291 Geary
Pierce G W Flood Bldg
Pierson P H 516 Sutter
Pietrofesa Rocco 580 Green
Pinkham C B 135 Stockton
Piper H E 1301 Castro
Pischel Kaspar 135 Stockton
Player L P 516 Sutter
Plincz J K 251 Kearny
Plowden W D 1745 Washington
Plymire D B Chronicle Bldg
Poehner A A 1517 Golden Gate Av
Poheim J S Flood Bldg
Pollia J A 3584 California
Pope S T 135 Stockton
Porter Langley 240 Stockton
Potter C D Flood Bldg
Power H D'Arcy 240 Stockton
Pressley J F 246 Powell
Prentice A D 206 32d Av
Preston M A 209 Post
Price M J Flood Bldg
Prince L D Flood Bldg
Pruett H J 240 Stockton
Pruett J F Flood Bldg
Prusch N H Pacific Bldg
Putnam V E 290 Divisadero
Pyle F S 1107 Valencia
Quinan Clarence 2216 Steiner
Quinn T D'Arcy Flood Bldg
Quinn Wm 1044 Railroad Av
Quosig K E 560 Sutter
Rabinowitz Ralph 240 Stockton
Rajotte E C 516 Sutter
Randall T J 25 3d
Rankin A H 3308 San Jose Av
Ray J T 2635 Mission
Raymond Alex Flood Bldg
Raynes F E 240 Stockton
Read J Marion Flood Bldg
Read John M Flood Bldg
Read W P Flood Bldg
Reed A C 350 Post
Reeng J D Phelan Bldg
Regensburger A E 166 Geary
Regensburger Martin 209 Post
Rehfisch J M 391 Sutter
Reid Eva C UC Hospital
Reilly Wm 3004 16th
Reinstein A H Flood Bldg
Reis H W 1005 Market
Remmel A J Flood Bldg
Renz Carl Flood Bldg
Rethers Theo Phelan Bldg
Rethwilm L A 2215 Webster
Reynolds L R 291 Geary
Rhodes G K 516 Sutter
Richardson G H Flood Bldg
Richardson R L 240 Stockton
Richter C M 209 Post
Richter Ina M 240 Stockton
Rigdon R L 291 Geary
Righetti Homer 25 Stockton
Rinne F A 2911 Folsom
Ritz R A 222 25th Av
Rivington G M G 177 Post
Robarts H P 516 Sutter
Robinson Michael 3004 16th
Roger J H D 2497 Mission
Rogers Nathan 1808 Fillmore
Rollia Jos Flood Bldg
Ronan R R Flood Bldg
Roncovieri Alfred 516 Sutter
Roncovieri Louis Flood Bldg
Rooney H T 350 Post
Rosburg A H Flood Bldg

Globe-Wernicke Book Cases and Files
H. S. CROCKER CO., Inc., Agents : 565-571 MARKET ST.

PACIFIC COAST PAPER COMPANY
545 Mission St. Printing and Wrapping Papers OF ALL KINDS

13th and Mission Sts
PHONE MARKET 15
BEKINS Fireproof Storage

Rose J M 3402 26th
Rosen Bernhardt 2118 15th
Rosenberg Caroline 2900 Jackson
Rosenthal Adolph 177 Post
Ross F W 86 Post
Rothschild Max 350 Post
Ruggles H E 135 Stockton
Rumwell M E 240 Stockton
Runner J F Appraisers Bldg
Rupe Louise V 2161 Sutter
Rusk G Y 117 Alton
Russell T G 516 Sutter
Ryan L X 209 Post
Ryan R C Flood Bldg
Ryer M B 400 Steiner
Ryfkogel H A L 516 Sutter
Salomon Edw 560 Sutter
Salomon Max 209 Post
Sampson A F 133 Geary
Sampson J A Flood Bldg
Sampson W A Flood Bldg
Sappington C O Flood Bldg
Sartori H J 580 Green
Scaparone C G 916 Kearny
Schaller W F 909 Hyde
Schaupp K L 516 Sutter
Scheier R B Flood Bldg
Schermerhorn L J 516 Sutter
Scheuer G A 636 Baker
Schlageter H J 86 Post
Schloss Aaron 135 Stockton
Schussler Herman 391 Sutter
Schwartz C E 246 Powell
Schwarz Jacob 350 Post
Scosseria Ernesto 135 Stockton
Scott Catherine V 1386 Haight
Scott Florence 135 Stockton
Seaforth E A 560 Sutter
Seeburt E M Flood Bldg
Seldenfeld L G Flood Bldg
Selfridge Grant 240 Stockton
Selling Nathalie 391 Sutter
Serviss T Wilson Flood Bldg
Sewall C D 350 Post
Seymour Jas H 4093 24th
Sharp J G 135 Stockton
Sharpe O A Flood Bldg
Shaw E B 350 Post
Shaw W F Phelan Bldg
Shea T T 560 Sutter
Sherman Claude A 2635 Mission
Sherman H M Flood Bldg
Sherman Julius 350 Post
Sherman R S 391 Sutter
Shiels G Franklin Flood Bldg
Shiels J W 516 Sutter
Shortlidge E D 209 Post
Shumate Thos E 86 Post
Siebe Elizabeth B 1434 Taylor
Sigwart J F Flood Bldg
Silverberg Melville 209 Post
Silverberg M H 1409 Lyon
Silberman C Flood Bldg
Simmons H M Phelan Bldg
Simon Grace M 632 Kearny
Simon M E Flood Bldg
Simons E W 135 Stockton
Simpson J A Flood Bldg
Smith E H Phelan Bldg
Smith E W 2539 Clay
Smith G S 558 Steiner
Smith Jas F 86 Post
Smith J J Flood Bldg
Smith L A 135 Stockton
Smith R K 391 Sutter
Smith T O 617 Mission
Smith W B 391 Sutter
Smith W E Flood Bldg and 1142 Railroad Av
Smithwick J M Flood Bldg
Snyder G C 830 Market
Snyder G P 210 Post
Soboslay Julius 995 Market
Somers Howard 135 Stockton
Southard C O Flood Bldg
Southard Wm F Flood Bldg
Spalding A Baker Lane Hospital
Spalding R B Flood Bldg
Spencer J C 135 Stockton
Sperry J A 275 Post
Spiro Harry 212 Stockton
Spriggs Gertrude A 380 Eddy
Spriggs L W 1170 Fell
Stadtherr E E Flood Bldg
Stadtmuller E S 350 Post
Stafford D E 209 Post
Stark Bertha W 516 Sutter
Starr F R 201 Santa Rosa Av
Steel-Brooke L H 2235 Washington
Stephens W B 210 Post
Stephenson H A 516 Sutter
Stevens B S 909 Hyde
Stevens W E Flood Bldg
Stillman Stanley Lane Hospital
Stoddard Thos A 291 Geary
Stone Bertram Flood Bldg
Stowell J F 632 Haight
Strange S P 86 Post
Strickler Dunlop Flood Bldg
Strickler J P Flood Bldg
Stromberger H H Flood Bldg
Sullivan J F 434 Guerrero
Sumner Percy 135 Stockton
Sunburnt W I 1558 Divisadero
Sussdorf Homer 701 Post
Sunzeri A T 916 Kearny
Sutton Emily 1367 Post
Sweeney Geo J Flood Bldg
Swett W M 166 Geary
Taubles G H 323 Geary
Taussig Laurence 135 Stockton
Tavlopoulos John 693 Mission
Taylor A H Phelan Bldg
Taylor A M 209 Post
Taylor D A 135 Stockton
Taylor Armstrong 135 Stockton
Taylor C E Phelan Bldg
Taylor F B 177 Post
Teass C J 909 Hyde
Tedford W W 756a Golden Gate Av
Terrill G M 350 Post
Terrill S M 25 Judah
Terry W I 240 Stockton
Thibodeau Alex 516 Sutter
Thomas C A 233 Post
Thomas P M 135 Stockton
Thomas V C 830 Market
Thompson C P 2253 Clement
Thompson H D 558 Clayton
Thomson H S 391 Sutter
Thorne I W 516 Sutter
Thrasher Marion 948 Market
Tillman Frank 2826 Van Ness Av
Tillman T E Flood Bldg
Titchworth J C 648 Presidio Av
Tjader Callen 246 Powell
Tobias E B, Flood Bldg
Tobriner Oscar 350 Post
Tomlinson R F Flood Bldg
Toner J M 3197 16th
Topham Edw Flood Bldg
Topping F P 240 Stockton
Tow J E 2798 Diamond
Townsend John 1003 Valencia
TRANTER CHARLES L M D, neurological surgeon, 411 Howard Bldg, 209 Post, Hours by appointment
Trimmer L V 240 Stockton
Tschumi Adolf 275 Post
Tuchler A S 703 Van Ness Av
Tufts J M 177 Post
Turnbull Mary L Mrs 995 Market
Tuttle Sherman 4096 18th
Twitchell E W 909 Hyde
Tyng Heralda 1204 Sutter
Urrea M J 837 Broadway
Van Baggan N J Poock 177 Post
Vanderburgh John 240 Stockton
Vecki V G 516 Sutter
Victors E A 133 Geary
Villain A J Flood Bldg
Visalli Jos 1078 Valencia
Von derLeith H O Flood Bldg
Von Werthern H L 2698 Folsom
von Wethern Jos 2698 Folsom
Voorsanger Wm C 177 Post
Wagner H L 518 Sutter
Wahl H A Pacific Bldg
Wakefield W F B 1534 Octavia
Waldeyer Wilhelm 350 Post
Walker C A 909 Hyde
Wallace Irwin Flood Bldg
Waller J L Flood Bldg
Wallgren W E 10 29th
WANZER, LUCY MARIA FIELD M D, office and res, 2970 California, tel West 80
Ward H M 406 Geary
Ward J W 391 Sutter

S. A. WHITE Funeral Director
FORMERLY PORTER & WHITE
Telephone West 770
2200 Sutter Street : N. W. Corner Pierce

See Pages 47-93

E. A. CORNELY, Inc.
RAYFIELD CARBURETORS
Distributors
San Francisco
Seattle
Duplex and Simplex
Double drive Single drive
GOVERNORS

HYLAND BAG CO. BURLAP BAGS

See Page 10

NATIONAL PAPER PRODUCTS COMPANY
1789 MONTGOMERY ST. San Francisco Phone Sutter 7031
Corrugated and Fibre Shipping Cases, Corrugated Specialties, Fibre Cans, Mailing Tubes, Public Service Towels, Sop-O-Zon, Liquid Soap Disinfectants, No-Waste Toilet Tissue
See Page 82

DETECTIVES
WEST COAST AGENCY
SUITE 439 PACIFIC BLDG.
THOS. C. GRAY, Gen'l Mgr.
Phones { Bus. Sutter 1360 / Res. Sutter 3720
OPEN DAY AND NIGHT
LICENSED - BONDED
Charges Reasonable
Established 1879 Consultation FREE
Business Strictly Confidential

Physicians—Continued

Warren Alex 2323 Franklin
Warren H C 350 Post
Washburn W W 240 Stockton
Waters Z O 4356 Mission
Watkins Jas T 909 Hyde
Way S C 818 Clay
Weeks Alanson 350 Post
Weil Conrad 209 Post
Weiss E M 995 Market
Weiss Julius Phelan Bldg
Weiss S Phelan Bldg
Welfield S E Flood Bldg
Welty C F 210 Post
Wesson M B Flood Bldg
West F T 534 Church
Westerfeld O F 240 Stockton
Wetzel J F 1003 Buchanan
Wheeler Albert 1190 Ellis
Wheeler C E 535 Powell
White A H 1005 Market
Whitney J L 516 Sutter
Wiel H I 135 Stockton
Wienholz Paul 133 Geary
Wilcox G B 20 Franklin
Willard W P 177 Post
Willcutt G H 516 Sutter
Williams A D Mrs 2436 San Bruno Av
Williams Edith H 41 5th Av
Williams Francis Flood Bldg
Williams H deN 3317 Mission
Williams R B 135 Stockton
Williams W J M 209 Post
WILLIAMSON JOHN M, 1003-6 J Howard Bldg, 209 Post
Willits Emma K 408 Stockton
Willmann August 711 Ellis
Wilson E E Flood Bldg
Wilson G B 504 Haight
Wilson H F 681 Market
Winterberg W H 516 Sutter
Wirt J D Flood Bldg
Wolfshon J M 177 Post
Wood G A 126 Post
Woodward A P 26 Cole
Woolf M S 240 Stockton
Woolsey C H Flood Bldg
Worley Minnie G 811 Stockton
Worth Sidney 391 Sutter
Wright H W Flood Bldg
Wright LaVerne C 323 Geary
Wrinkle G S 3004 16th
Wymore W W 909 Hyde
Yeland A S 3037 16th
Yerington H H Lane Hospital
Yetter Caroline 296 Church
Yoell R A Flood Bldg
Young C I Flood Bldg
Young L H 106 Burrows
Younger E A 135 Stockton
Zeig John Flood Bldg
Zillmer A L W Phelan Bldg
Zobel A J 210 Post
Zumwalt F H 135 Stockton
Zumwalt R S 2623 Mission
Zussman Saml 1411 Scott

PHYSICIANS—NATUROPATHIC

Einarson Axel 165 Post

PHYSICIANS—OSTEOPATHIC

Aaronson P V Flood Bldg
Atkinson J A 2448 Mission
Bean W C 1201 17th Av
Boggess E B 1610 Sutter
Bradley Blanche 46 Kearny
Burke Isaac 1314 Broderick
Collins F T 323 Geary
Dessau H F 1201 17th Av
Farnham D C 323 Geary
Farnham Margaret 323 Geary
Ford C F 166 Geary
Gillespie Harriet M 46 Kearny
Hamilton S H Mrs 291 Geary
Hebb F Jean 323 Geary
Hull L L Flood Bldg
Lawrence J L Flood Bldg
Leatherwood E A 1320 Haight
Lind C W 166 Geary
Martyn Anita P 291 Geary
Meyer R L 1297 Market
Moore A C 1527 Sutter
Near J LeR 166 Geary
Peterson Maud 830 Market
Petheram Ethel 323 Geary
Phelps L L 133 Geary
Post System for the feet correction 259 Geary
Scott G D 323 Geary
Sheldon T W 323 Geary
Slaughter Kate C 133 Geary
Snyder G S 210 Post
Spencer Elizabeth A 133 Geary
Sutton E V 291 Geary
Treleaven H T 166 Geary
Turney M I Mrs Flood Bldg
Usher Jennie M 73 Haight
Vanderburgh Rose Mrs Flood Bldg
Vanderburgh W W Flood Bldg
Waldo Margaret F 133 Geary
Waldo R E 133 Geary
Webb F J 323 Geary

***PHYSICIANS' OFFICE EQUIPMENT**

REID BROS. (Inc.)
mfrs and importers of hospital equipment and supplies, steel aseptic furniture, 91-99 Drumm, tel Douglas 1381

PHYSICIANS' SUPPLIES

BUSH ELECTRIC CORPORATION, X-Ray and electro-physical apparatus, 334 Sutter, tel Sutter 6088
Meyer Percy J & Co 377-379 Geary
National Medico Specialties Co Flood Bldg
Poole & Poole Flood Bldg
Radium Chemical Co Flood Bldg
Riggs Optical Co Flood Bldg
SCHERER R L surgical instruments, hospital supplies and X-Ray apparatus, 207-209 Flood Bldg, tel Sutter 5184
TRAVERS SURGICAL CO, 372 Sutter
Wappler Electric Co 259 Geary
Western Nitrous Oxide Co Flood Bldg
Western X-Ray Equipment Co 423 Hayes

PIANO MANUFACTURERS AND DEALERS

ALLEN WILEY B. CO. THE
E F Allen pres, pianos, player pianos, Victrolas and Brunswick phonographs and records, 135-153 Kearny and 217-225 Sutter

AMERICAN PHOTO PLAYER CO, Sherman Clay & Co sales agt, 109 Golden Gate Av
ART POLISHING CO, repairing polishing and tuning 985 Valencia
Bacigalupi Peter 1261 Market
BALDWIN PIANO CO, 310 Sutter
Byron Mauzy 250 Stockton
CHRISTOPHE'S, 2390-92 Mission store No 2 2365 Mission tel Mission 2098
Curtog Benj 1209 Page
DEITEMEIER PIANO CO, manufacturing repairing polishing and tuning 864 Valencia tel Mission 477
Dewing A J 150 Post
Elkins W W 2323 Mission
FAY ROBT, repairing polishing and tuning 567 Valencia
GANNON WALTER S (wholesale pianos) The Kohler Industries of New York 460-462 Phelan Bldg
Hambly Madge Mrs 1210 Polk
Hauschildt Music Co 140 O'Farrell

HEINE PIANO CO. (Inc.)
"House of Grands" representatives for "Hazelton" "Francis Bacon" and fifteen other standard makes, 408 Stockton, at Sutter, tel Sutter 3254
Horung C C (Inc) 66 McAllister
IRVINE MUSIC CO, R S Irvine pres, R C Irvine v-pres, H D Riley sec, J W Irvine treas, 263 O'Farrell, tel Douglas 1400
IVERS & POND PIANOS, Gibson McConnell & Co sales agts 315 Sutter
Katz Morris 794 McAllister
Kohler & Chase 26 O'Farrell
La Kann J J 305 Noe
Marriott Geo B 1834 Geary
Mason & Hamlin Pianos 135 Kearny
McConnell Gibson Co 315 Sutter
Mission Phonograph & Piano Co E Cruells prop 2538 Mission tel Mission 3226

PRINTERS
BOOKBINDERS
STATIONERS
LITHOGRAPHERS
LOOSE LEAF LEDGERS
TYPEWRITER SUPPLIES
H. S. CROCKER COMPANY INC.
565-571 MARKET ST.
TEL. DOUGLAS 5800
ALSO AT
LOS ANGELES
SACRAMENTO
OAKLAND

PACIFIC FOUNDRY COMPANY
18TH AND HARRISON STS. See Page 46 PHONE MISSION 1105

WEST COAST WIRE & IRON WORKS
WIRE FENCE—IRON AND WIRE PRODUCTS
861-863 HOWARD STREET OPERATING SINCE 1887 DOUGLAS 4397

Mission Piano Co 2171 Mission
PIERCE WALTER S CO, 659 14th tel Market 5404

SHERMAN, CLAY & CO.
Steinway and other pianos, pianolas, Duo Art Pianos, Fotoplayers, Player Rolls, Organs, Victor Victrolas, and records, musical instruments, sheet music, SW cor Kearny and Sutter, tel Sutter 6000

SMITH J RAYMOND CO, 1500 Fillmore tel West 6419
STATHAM WM M, 24 Hill nr Valencia
Whitehead H L 1282 Market
Wise Clark & Co 55 Stockton
WURLITZER RUDOLPH CO THE, pianos and player pianos, direct from factory to buyer, 985 Market, retail store 250 Stockton tel Sutter 4561
Zoberbier Morris 1516 Hyde tel Douglas 4355

PIANO MOVERS

BEKINS VAN & STORAGE CO.
13th and Mission (See Rig_t Top Lines and pages 81 and 89)
Civic Center Piano Movers 727 Gough
Cottrell Bros 2362 Market
GERDES FRED C STORAGE & MOVING CO, 456 McAllister opp City Hall tel Market 5770 night tel Mission 3187

SHERMAN, CLAY & CO.
Steinway and other pianos, Pianolas, Duo Art Pianos, Fotoplayers, Player Rolls, Organs, Victor Victrolas and records, musical instruments, sheet music, SW cor Kearny and Sutter, tel Sutter 6000

*PIANO TOOLS

Trade Mark of the Cutter
C.W. MARWEDEL
MACHINE SHOP SUPPLIES
76-78 First St. San Francisco Cal.

PIANO TUNERS

Allen Wiley B Co The 135 Kearny
La Hann J H 305 Noe
Pierce Walter S Co 689 14th
Schroeder E F 2234 Market

SHERMAN, CLAY & CO.
Steinway and other pianos, Pianolas, Duo Art Pianos, Fotoplayers, Player Rolls, Organs, Victor Victrolas and records, musical instruments, sheet music, SW cor Kearny and Sutter, tel Sutter 6000
Smith J R cor Fillmore and O'Farrell
Statham Wm M 24 Hill nr Valencia
Walker W 3529 16th
Western School of Piano Tuning 611
Young C A 1604 Divisadero
Zeiss L F 1317 Laguna

PICKLE MANUFACTURERS

California Conserving Co 110 Market
California Supply Co 738 Folsom
Crosse & Blackwell 56 Beale
Heinz H J Corporation 217 2d
Lewis Packing Co 998 Columbus Av
Moeller A J Co 615 Sansome
Reed Pickle Works 1507 Folsom
San Francisco Packing Co 1507 Folsom

PICTURE FRAME MAKERS

Adams N 743 Larkin
Bonfield Hullinger Co 501 Geary
Boyarsky Louis 2308 Market
Brunke Chas 1040 Polk
Cairo Art & Picture Framing Co The 382 Sutter
Christensen Fredk 1849 Divisadero
Carr Saml 1161 Grant Av
Cima G 3192 16th
Dela Pena & Co 1245 Geary
GRENNINGER'S GIFT SHOP, 1216 Polk
HOWLAND & DEWEY CO, 545 Market
Hurndall H A 2437 Fillmore
Koblick Morris 980 Valencia
Manila Frame Co 1912 Mission
Martin A P 743 Larkin
Padilla Robt 1250 9th Av
Paris Art Shop 397 Sutter
Parmelee Art Co 29 Stockton and 1530 Fillmore
Peikins Ross 1448 Divisadero
RABJOHN & MORCOM, 230 Post, tel Douglas 2893, factory and wholesale 755 Folsom, tel Sutter 5090

SCHUSSLER BROS.
MANUFACTURERS
AND JOBBERS
326-338 GROVE ST. Telephone MARKET 962

Tifticka Harry 1623 Haight
Vail E G & Co 2335 Fillmore
Western Portrait & Frame Co 883 McAllister

*PICTURE MOULDING

SCHUSSLER BROS, 326-328 Grove, tel Market 962

PICTURES AND ENGRAVINGS

Boyarsky Louis 2308 Market
California Portrait Co 1201 Golden Gate Av
Sanborn Vail & Co 557 Market
Vickery Atkins & Torrey (Inc) 550 Sutter

*PICTURES AND PICTURE FRAMING

CARDINELL VINCENT CO, 577 Market

PILE DRIVERS

KITCHEN A W & CO, 110 Market
SAN FRANCISCO BRIDGE CO, 14 Montgomery, tel Douglas 2288

*PILLOW MANUFACTURERS

McROSKEY & CO, 399 Sutter, tel Sutter 4944

PIPE

American Cast Iron Pipe Co 593 Market
David P & Co Sharon Bldg
United States Cast Iron Pipe & Foundry Co 681 Market

PIPE AND BOILER COVERINGS

PLANT RUBBER & ASBESTOS WORKS, 537-9 Brannan, tel Sutter 2100
WESTERN ASBESTOS MAGNESIA CO, 21-29 South Park (See Page 7)

PIPE AND FITTINGS

ASSOCIATED SUPPLY CO, 79 New Montgomery cor Mission, tel Kearny 4800
BAKER, HAMILTON & PACIFIC CO, 7th, Townsend and King (See Page 51)
California Steam & Plumbing Supply Co 671 5th
Coast Supply Co 590 Howard
CRANE CO, 2d and Brannan

DUNHAM, CARRIGAN & HAYDEN CO, Kansas and Division, tel Park 9500 (See Page 50)

FAIRBANKS, MORSE & CO, 651-655 Mission (See Page 70)
GENERAL FIRE EXTINGUISHER CO, (Grinnell Company of the Pacific), 453 Mission, tel Kearny 1455 (See Page 45)
GENERAL MACHINERY AND SUPPLY CO, 39 Stevenson, tel Sutter 6750
GREAT WESTERN SUPPLY CO, valves, fittings, pipe, mill and mine supplies, hose, belting and packing, 549 Howard, tel Sutter 4447
GRINNELL COMPANY OF THE PACIFIC 453 Mission, tel Kearny 1455 (See Page 45)
ILLINOIS MALLEABLE IRON CO (A C Rulofson Co), Monadnock Bldg (See Page 62)

PACIFIC FOUNDRY COMPANY
18th and Harrison, tel Mission 1105 (See Page 46)

PACIFIC PIPE CO (new and used tested and guaranteed pipe), office SW cor Main and Howard, shops 450-451 Main and 20th and Cypress, Oakland
PACIFIC PUMP & SUPPLY CO, 853 Folsom, tel Sutter 4982 (See Pages 73 and 84)

SUHR & WIEBOLDT
GEO. L. SUHR
Funeral Directors and Undertakers
1465 to 1473 Valencia St.—between 25 thand 26th
TELEPHONE MISSION No. 1

See Pages 47-93

STOVES
WEDGE WOOD RANGES
Serve you BEST
WOOD & COAL OR GAS

See Page 89

Trade Mark of the Cutter
C.W. MARWEDEL
MACHINE SHOP TOOLS AND SUPPLIES
PHONE DOUGLAS 4180 BRASS COPPER STEEL
76-80 FIRST ST.

"WE WELCOME YOU"
Clinton Cafeterias
Courteously serves its patrons with good food at moderate prices in pleasant surroundings and with excellent music.
Breakfast—Lunch—Dinner
18 POWELL ST. NEAR MARKET ST.
136 O'FARRELL ST. OPPOSITE ORPHEUM THEATRE
See Page 37

BAGS
MADE OF
BURLAP
COTTON
GOODS
DUCK
OR
CANVAS
PLAIN
OR
PRINTED
AMES HARRIS NEVILLE CO.
100 POTRERO AVE.
PHONE MARKET 6100
See Page 9

GEO. H. WOODWARD
INCORPORATED

MANUFACTURER OF

SEMI-FINISHED PISTONS, WRIST PINS, RINGS

LIGHT WEIGHT GRAY IRON PISTONS
Semi-Finished and Finished

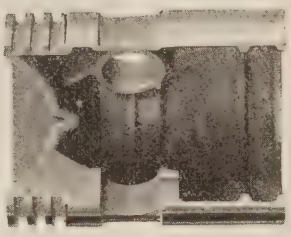

CHROME NICKEL STEEL WRIST PINS
"Quality" and "Pedrick" Piston Rings

1455-1465 BUSH STREET SAN FRANCISCO

Pipe and Fittings—Continued

PACIFIC TANK & PIPE CO, 318 Market (See Page 91)
READING VALVE & FITTINGS CO (Steel), 198 2d, tel Douglas 653
REPUBLIC SUPPLY CO THE, 670 2d
San Francisco Steel Products Co 593 Market
Schaw-Batcher Co Pipe Works 444 Market
UNITED STATES CAST IRON PIPE & FOUNDRY CO, 909 Monadnock Bldg, tel Kearny 562
U S Shape & Pipe Bending Co 315 Howard
Weissbaum G & Co 137 11th
WOODIN & LITTLE, 33-41 Fremont
WOODS CHAS M & CO, Hobart Bldg, tel Sutter 7495

PIPE—DRAIN, SEWER, WATER

CLARK N. & SONS
116 Natoma, tel Kearny 2830 (See Page 34)

PHONE DOUGLAS 540 GLADDING, McBEAN & CO. 11TH FLOOR CROCKER BLDG. SAN FRANCISCO, CAL.
(See Page 35)

PIPE FITTINGS

EDWARD VALVE & MFG CO THE (Steam Oil and Ammonia), Rialto Bldg
ILLINOIS MALLEABLE IRON CO (A E Rulofson Co) 359 Monadnock Bldg (See Page 62)
Kennedy Valve Mfg Co 23-25 Minna

PACIFIC FOUNDRY COMPANY
18th and Harrison, tel Mission 1105 (See Page 46)

*PIPE FITTINGS AND MALLEABLE CASTINGS

PIPE—HYDRAULIC AND IRRIGATION

WESTERN PIPE & STEEL CO OF CALIFORNIA, 444 Market (See Page 76)

*PIPE IRRIGATION

MONTAGUE PIPE & STEEL CO, 803-804 Hobart Bldg tel Kearny 496 (See Page 62)
PACIFIC PIPE CO (new and used tested and guaranteed pipe), office SW cor Main and Howard, shops 450-451 Main and 20th and Cypress, Oakland

PIPE LINES

Associated Pipe Line Co Sharon Bldg
Valley Pipe Line 343 Sansome

*PIPE LINES—HIGH PRESSURE

MONTAGUE PIPE & STEEL CO, 803-804 Hobart Bldg (See Page 62)

*PIPE—RIVETED STEEL

JOSHUA HENDY IRON WORKS, 75 Fremont, tel Kearny 3430 (See Page 68)
MONTAGUE PIPE & STEEL CO, Hobart Bldg, tel Kearny 496 (See Page 62)

PIPE—SHEET STEEL

MONTAGUE PIPE & STEEL CO, Hobart Bldg, tel Kearny 496 (See Page 62)

PIPE THREADING AND CUTTING TOOLS

CRANE CO, 2d and Brannan
Standard Engineering Co 703 Market

PIPE—WOODEN

PACIFIC TANK & PIPE CO, 318 Market (See Page 91)
REDWOOD MANUFACTURERS CO, 1600 Hobart Bldg (See Page 82)
REDWOOD PIPE CO, 1600 Hobart Bldg (See Page 82)
REMCO PIPE & TANK CO, 1600 Hobart Bldg (See Page 82)

PIPE—WROUGHT AND CAST IRON

CRANE CO, 2d and Brannan
GUNN, CARLE & CO, 444 Market, tel Sutter 2702 (See Page 61)
MARK-LALLY CO, 235 2d
UNITED STATES CAST IRON PIPE & FOUNDRY CO, 909 Monadnock Bldg, tel Kearny 562

*PISTON PINS

MANN MANUFACTURING CO.
manufacturers of "Mann Precision Wrist Pins" and Automotive Parts, 454-466 Golden Gate Av, tels Franklin 7067-7068

*PISTON RINGS

GILL PISTON RING CO.
every Ring Size and over size, 24 hour service, 803 Van Ness Av, tel Franklin 5152
PATTERSON PARTS INC, 296 Golden Gate Av, tel Franklin 8803
WOODWARD GEO. H (Inc.)
mfrs of pistons, piston rings and wrist pins, 1455 Bush at Van Ness Av, tel Prospect 1955

MIMEOGRAPHS
H. S. CROCKER CO., Inc., Agents
565-571 MARKET ST.

TYPEWRITERS RENTED 3 MONTHS VISIBLES $6.50 AND UP
AMERICAN WRITING MACHINE CO.
506 MARKET STREET SAN FRANCISCO PHONE DOUGLAS 649

OFFICES:—NEW YORK, CHICAGO, YOKOHAMA, TOKIO, OSAKA, KOKE and NAGOYA
NIPPON DRY GOODS CO.
IMPORTERS EXPORTERS MANUFACTURERS WHOLESALERS
PHONE SUTTER 690 | N. E. Corner Pine & Front Sts. | SAN FRANCISCO, CAL.

F. H. MARTELL, Jr. F. H. MARTELL

CALIFORNIA MILL CO.
PLANING MILLS
Manufacturers of MILL WORK IN ALL ITS BRANCHES

SHIP WORK A SPECIALTY
FLAG POLES
HOUSE MOVERS AND BOX ROLLERS
OFFICE AND MILLS
645-655 Bryant Street, near Fourth Street
Telephone Kearny 1417 San Francisco, Cal

H. F. SUHR & CO., Undertakers
(ESTABLISHED 1884)
2919 Mission Street Phones: Mission 98 & 99
H. F. SUHR H. FRED SUHR, JR. A. W. NELSON

***PISTONS AND PISTON PINS—MANUFACTURERS**

WOODWARD GEO. H. (Inc.)
mfrs of pistons, rings and wrist pins, 1455 Bush at Van Ness Av, tel Prospect 1955

PLANING MILLS

Acme Planing Mill 1907 Bryant
Anderson Bros 2399 Powell
Army Street Planing Mill Army and Harrison
BATEMAN WM, 1915 Bryant
CALIFORNIA MILL CO.
planing mills, mfrs house movers and box rollers and flag poles, ship work a specialty, office and mills 645 Bryant nr 4th, tel Kearny 1417
Clancy & Son 190 Clara
Commercial Planing Mills 859 3d
Empire Planing Mills 750 Bryant
EUREKA SASH, DOOR AND MOULDING MILLS, 1715-1721 Mission
GRAYS HARBOR COMMERCIAL CO, 859-869 3d
HART & BURMEISTER, 1068 Bryant
Herring's Mill 557 Brannan
Holmes Planing Mill 6th and Channel
Kruse J H 23d and Treat Av
LeGal C L 114 Mission
NATIONAL MILL & LUMBER CO, 318 Market (See Page 91)
Nelson G R 623 Bryant
Ostrander Dan 154 Main
POPE & TALBOT, 859-869 3d
Redwood Mfrs Co Hobart Bldg
REINHART LUMBER & PLANING MILL CO, 17th and Kansas, tel Market 1057
Schafer Geo 734 Bryant
Spencer St Planing Mill Co 50 Spencer
Veyhle & Collins 547 Brannan
Waas Henry Co 1861 Mission
Warden Bros cor York and Mariposa Av
WINDELER GEO CO, manufacturers wooden tanks and mill work, 8th and Hooper, tel Market 5280

***PLANT EQUIPMENT—NEW AND USED**

HERCULES POWDER CO, 10th floor Chronicle Bldg, tel Douglas 2330

PLANTATION COMPANIES

Clarkadota Fig Plantations Mills Bldg
Honolulu Plantation Co 2 Pine

PLASTER BOARD

WESTERN BUILDERS' SUPPLY CO, 135 2d (See Page 34)
SCHUMACHER WALL BOARD CO OF CALIFORNIA, 485 California

PLASTER DEALERS

ATLAS MORTAR CO, 58 Sutter tel Douglas 1084
Cowell Henry Lime and Cement Co, 2 Market
Empire Plaster Co Pacific Bldg
PACIFIC LIME & PLASTER CO, 58 Sutter, tel Douglas 1084

PLASTER DECORATIONS

BRUNICARDI A 443 Valencia
Campbell Geo 3499 17th
Lucchesi John 2091 Folsom
Lyden & Beckel 269 Fell
Mindner M W 985 Folsom
Newell C S 29 Brosnan
Silvestri Stephano 2873 16th
Swoboda A F 219 7th
WESTERN BUILDER'S SUPPLY CO, 135 2d (See Page 34)

***PLASTER FIBRE AND CORDAGE**

MEAGHER'S JAMES SONS, oakum, plaster fibre cordage, sanitary wiping rags, 1623-27 San Bruno Av, tel Mission 607

PLASTERERS

Campbell Geo 3499 17th
Cassaty Geo 2021 Anza
Fraser Simon 180 Jessie
Karib Paul 1306 Fillmore
Knowles A Call Bldg
Master Plasterers Assn 185 Stevenson
Mennie Alex 180 Jessie
Morehouse C C 872 Folsom
O'Reilly Francis 185 Stevenson
San Francisco Plastering & Lathing Co 872 Folsom
Smith J F 273 Minna
Stevenson Frank 320 Market

HEATING AND PLUMBING CONTRACTORS
GILLEY-SCHMID CO., Inc.
198 West Mission St.
Cor. THIRTEENTH
Telephone Market 965

See Page 54

H.N.COOK BELTING COMPANY
401 HOWARD ST.

PUMPS Byron Jackson Iron Works 410 Sharon Building San Francisco, California

See Page 69

Globe-Wernicke Book Cases and Files H. S. Crocker Co., Inc., Agents : 565-571 Market St.

Kane Detective Agency
ALL BRANCHES OF DETECTIVE WORK
544 Market Street, Flat Iron Building See Page 43 Telephone Garfield 366 Residence Prospect 55

PLATE GLASS
(See Glass—Plate)

*PLATENS-TYPEWRITER
AMERICAN WRITING MACHINE CO, 506 Market (See Page 91)

PLATERS
(See also Gold, Silver and Nickel Platers)
BURRIDGE B W CO (Est 1887) Gold, Silver and Nickel Platers. Replating, repairing and polishing every description of metal goods, silverware repaired, 540 Bush nr Grant Av, tel Garfield 228
California Artistic Metal & Wire Co 349 7th
California Tin Plating Works 1705 Mission
Capital Plating Works 1115 Geary
Golden Gate Brass Manufacturing Co 251 2d
GOLDEN WEST PLATING WORKS, 131-133 Mission, tel Kearny 485
Greenbergs M Sons 225 Beale
HICKEY J H & CO, 717 Market, tel Kearny 3487
Industrial Plating and Specialty Co, Pacific Bldg
M & H Plating Works 717 Market
Madden J J 1258 Golden Gate Av
OCCIDENTAL PLATING WORKS, 2247 Folsom and 1031 Post
Pacific Plating Co 283 2d
San Francisco Plating Works 1349-1351 Mission
Standard Plating Works (Inc) 268 1st
Sunset Plating Works 360 Clementina

PLATERS' SUPPLIES
Trade Mark of the Cutter C. W. MARWEDEL MACHINE SHOP SUPPLIES 76-78 First St. San Francisco, Cal.

PLATINUM REFINERS
GRACIER S B CO (Inc), office 409 Montgomery, plant 608-10 Commercial
WILDBERG BROS, offices 742 Market, tel Sutter 1672, plant South San Francisco

PLAYING CARDS
California Card Mfg Co 500 Potrero Av
California Notion & Toy Co 555 Market
CROCKER H S CO Inc, 566-571 Market and 242-246 Montgomery
UNITED STATES PLAYING CARD CO, 451 Monadnock Bldg, tel Kearny 612

PLEATING MANUFACTURERS
American Pleating Co 212 Stockton
California Pleating Co 272 Sutter
Fashion Pleating & Embroidery Wks 116 Geary
Fox Pleating Co 2345 Mission
Graebe E 1792 Haight
Original Cal Pleating Co 177 Post
Ostig Leonie 1770 Haight
Quality Pleating Co 117 Grant Av
Steele & Steele 222 Ellis
Stewart's Pleating & Button Works 156 Eddy

PLOW MANUFACTURERS
Case J I Threshing Machine Co 235 15th
DEERE JOHN PLOW CO, 651-667 Brannan
HOLT MANUFACTURING CO, Balboa Bldg
INTERNATIONAL HARVESTER CO OF AMERICA, 201-223 Potrero Av, tel Market 346
Oliver Chilled Plow Works 425 2d

PLUMBERS
Aaron Oscar 255 4th
Ahlbach & Mayer 85 Dorland
Anderson Geo (Inc) 160 Steuart
Atchison S H 620 Washington
Baerne L J 518 Octavia
Bahrt Fred 112 Highland Av
Balling E A 819 Haight
Band S W 580 Valencia
Beck Jos 1487 O'Farrell
Behr John 1747 ½ Geary
Bernstein Louis 1114 Buchanan
Blake & Drucker 450 Hayes
Blackman M J 1248a Divisadero
Blendes Weisman & Harris 1554 Market
Bormann W J Jr 1202 Divisadero
Brevezich Geo 267 Lee Av
Broad J F 1337 Bush
Brodie Thos 2119 Fillmore
Brook J H & Son 225 Olive
Buckley Henry S 243 Clement
Buick W B 211 4th Av
Bulotti G L 611 Vallejo
Burnham W E 1220 Webster
Butterworth J B 2053 Polk
Casey J C 1559 Mission
Catoni Angelo 1604 Stockton
Coleman Alexander 706 Ellis
Condon John J 362 Ellis
Cook John A 1671 Grove
Cooper R I 4218 California
Cronin J H 2370 California
Curtis Edward C 403 18th
Coruchl & Goldstein 573 California
Daglow Leopold 428 24th Av
Dagneau & Demers 3279 Mission
Dalziel Robt Jr 218 1st
Deasy M F 2265 Geary
Ernst H & Sons 633 Hayes
Ertola B & Co 2 Noble Pl
Ertola J F 662 Greenwich
Fay J A 1629 Oakdale Av
Fisher & Wolfe Co 205 Tehama
Flood Jos 566 Castro
Ford & Patrice 282 Market
Friedlander Edw 3747 Sacramento
Fry D 225 Scott
Gallagher & Gallagher 1278 Valencia
Gally Jas S 432 Divisadero
Garrett Bros 864 Folsom
Gibbs Jacob 1706 Geary

GILLEY, SCHMID CO.
198 Otis, tel Market 965 (See Page54)

Goss W P 4640 Geary
Gumersal F 1120 Valencia
Hammond W T 276 Noe
Hanna W J 1112 Tennessee
Hays Edmund L 465 Bryant
Heinemann C B 547 Lyon
Heinz C 2144 Union
Helbing Ernest 1004 Cole
Hennessey A E 127 4th
Hobro Jas L 734 Washington
Hoffmann & Schalich 942 Pacific
Home Plumbing Supply Co 5921 Geary
Hooper Fredk E 3606 20th
Kahrs W A 1704 Washington
Kayser Chas 426 Ivy
Kerr Chas 2921 Irving
Kiernan & O'Brien (Inc) 1756 Mission
Klein A E 3116 22d
Klein Fred 3804 17th
Klimm F J 221 Oak
Knolls F T 2032 Fillmore
Koch F & Son 1808 Market
Koenig W G 134 Battery
Kurtz Otto 445 Stevenson
Kruse A Jr 419 Divisadero
Krutmeyer A 2259 Geary
La Chappelle Wm S 3243 Mission
Lawson H 344 4th Av
Logemann R J 1057 ½ Valencia
Looney Jeremiah 1361 Waller
Lowrie John 765 Turk
Lubliner C W & Co 151 Eddy
Madden E E 1259 Vermont
Maitland J W 45 Crescent Av
Marks Harry A 990 Valencia
Marsh M J 1511 Haight
Martschinke Otto 2524 Clay
Masters & Hansen 912 Cole
McKeon F P 233 Post
McLeod John J 1246 Golden Gate Av
McMahon Abner 9 Sumner
McRay Donald 802 McAllister
Meehan Patk 1055 O'Farrell
Meyer Louis 1112 Steiner
Meyer Max 1527 Pine
Meyer Saml 8 Hollis
Milburn H M 200 Sagamore
Miller Bros 3170 16th
Moller W D 1809 Haight
Monihan & Slavin 1554 Fulton
Montrose & Jensen 445 Jones
Morrison & Bevilockway 110 Steuart
Morton G V 3275 San Bruno Av
Murphy H R 136 St Anne
Murphy Thos 467 Hayes
Murray Roy 1928 McAllister
Myers Wm 3476 Sacramento

DAILY PACIFIC BUILDER
All the Building News of the Coast
560 MISSION STREET San Francisco Telephone Douglas 2372

See Page 36

"THAT CAREFUL DENTIST"
DR. WM. W. HOAGLAND
SPECIALIST
EXTRACTIONS, CROWNS, SELF-CLEANSING
BRIDGE WORK, WHALEBONE ROOFLESS PLATES
TELEPHONE GARFIELD 835
908 MARKET STREET
COR. POWELL AND EDDY
SAN FRANCISCO, CALIF.

Nicolai F 1942a Post
Noonow Bros 2881 Mission
O'Brien Jas 1556 Divisadero
O'Mara John E 443 Minna
Ososke Harry 1650 Bush
Petersen Christ 390 6th
Petersen S & Son 2337 Fillmore
Plevin & Morrice 321 Noe
Quade Bros 1029 Larkin
Raisch Fredk 906 O'Farrell
Ramozzotti A O 1473 Vallejo
Randall L C 275 Miramar Av
Rean Geo 1979 Mission
Reliable Plumbing & Heating Co 508 Ellis
Reynolds & Gustavson 1290 9th Av
Riordan W M 1880 Turk
Rosskamp Herman 1447 Divisadero
Roth A M 227 Stevenson
Sand J C 262 Church
Schalich John A 1671 Church
SCOTT CO, 243 Minna
Shepard Bros 600 California
Silva Anthony J 504 Gough
Singewald J L 508 Ellis
Skelly T H 1342 9th Av
Slattery Bros 830 Clement
Snook E N 1718 Ellis
SNOOK FREDERICK W CO, 594-596 Clay, tel Kearny 1374
Spencer A 589½ Haight
STALDER-HINKELBEIN CO, 1553 Polk

STANDARD PLUMBING CO.
178 Church

Stenger A 3115 Fillmore
Stevens Jas F 338 Balboa
Strohmeier & Koenig 1376 Sutter
Stubs & Griffin 351 5th
Stuhr H J 1332 Church
Sugarman Edw 4415 California
Szanik Saml 1714 O'Farrell
Taylor Saml 1107 Scott
Tobacco Philip 7 Tracy Pl
Thomas A J 509 Mission
Trezise A G 1212 McAllister
Trezise John S 1172 McAllister
Trousdale W E & Co 1728 Sacramento
Vanni Airalo 2314 Mason
VON TAGEN HENRY, sanitary plumbers, steam fitter and marine sheet metal worker, 60 Clay, tel Kearny 3728
Wade & Miller 3345 17th
Walker R E 233 Scott
Walsh Jos A 2512 Sacramento
Watson Chas F 1912 Divisadero
Weber W C 4405 Geary
Weck Walter 2231 Market
Weilbye Emil 3915 24th
Weyand L C 549 Valencia
Whitley Harry T 3382 22d
Wienholz G N 3508 Mission
Williamson H Co 1376 Mission
Wilson Wm F Co 328 Mason
Wyatt J P & Sons 915 Fillmore
Zaro Geo N 1403 Bush

PLUMBERS' AND STEAM FITTERS' TOOLS

PLUMBERS' BRASS GOODS

CRANE CO, 2d and Brannan

MUELLER H. MFG. CO.
635 Mission

STANDARD BRASS CASTING CO, 3d and Jefferson (Oakland)

PLUMBERS' SUPPLIES

Band S W 580 Valencia
Budde Jos 4 Sumner
California Steam Plumbing & Supply Co 671 5th
Central Plumbing Supply Co 1576 Market
Clow J B & Son Rialto Bldg
Cohen Saml 1673 Market
Cornelius C W B Co Inc 209 Tehama
Crawford S E 3301 Mission
CRANE CO, 2d and Brannan
Dalziel-Moller Co 556 Mission
Doupnik F E 149 New Montgomery
Dunham C A Co (Inc) 461 Market
General Machinery & Supply Co 39 Stevenson
Good Mfg Co 181 Minna
Haines Jones & Cadbury Co 857 Folsom
Hans C F Co 937 Howard
Holbrook Merrill & Stetson 6th and Bluxome
Kinney R W Co 588 Howard
KOHLER CO, 571 Mission
Lowry Philip C 681 Market
MARK LALLY CO, 235 2d

Trade Mark of the Cutter
C.W. MARWEDEL
MACHINE SHOP SUPPLIES
76-78 First St. San Francisco, Cal.

Mott Co of California 555 Mission
O'Hair P E & Co 857 Mission
PACIFIC PLUMBING FIXTURES, 67 New Montgomery
PACIFIC PORCELAIN WARE CO, 67 New Montgomery
PACIFIC SANITARY MFG CO, 67 New Montgomery
Paine & Co Bryant and 7th
Power & Pike Co 128 Beale
Richmond Sanitary Mfg Co 441 2d
Rolph Co The 149 New Montgomery
Simon Bros 148 Townsend
STANDARD SANITARY MFG CO, 149-155 Bluxome, tel Sutter 1812
Stulsaft M & Co 647 Mission
TAY GEO H CO, 2d and Mission
West Coast Porcelain Mfrs 2 Pine
Western Plumbing Supply Co 1325 Mission
Western States Porcelain Co 67 New Montgomery
WILLIAMS WM A, mfrs Williams stationary Syphon Toilet Tanks, 1211 Divisadero, tel West 2573
Wolverine Brass Works 216 Natoma

***PNEUMATIC AIR HOSE COUPLINGS**

INDEPENDENT PNEUMATIC TOOL CO, 61 Fremont, tel Kearny 1957 (See Page 71)

***PNEUMATIC RAMMERS**

INDEPENDENT PNEUMATIC TOOL CO, 61 Fremont, tel Kearny 1957 (See Page 71)

PNEUMATIC TOOLS

BAIRD PNEUMATIC TOOL CO (Eccles & Smith) (See Page 69)
Cleveland Pneumatic Tool Co 515 Mission

ECCLES & SMITH CO.
MACHINE TOOLS AND SHOP SUPPLIES
71 First St. Tel. Kearny 1267

INDEPENDENT PNEUMATIC TOOL CO, 61 Fremont, tel Kearny 1957 (See Page 71)
INGERSOLL RAND CO OF CALIFORNIA, Rialto Bldg (See Page 67)

POLISH

BENNETT E. W. & CO.
mfrs Brilliantshine, NW cor 16th and Utah, tel Market 2257

Everbright Mfg Co 409 Golden Gate Av
Graphite Product Co 503 Market
Lacko Specialty Co 1415 Folsom
SUPER-GLOS MANUFACTURING CO, 1091 Mission, tel Market 18
West Coast Chemical Co 77 O'Farrell
Wonder Mfg Co 730 Mission

POLISHERS' SUPPLIES

Trade Mark of the Cutter
C.W. MARWEDEL
MACHINE SHOP SUPPLIES
76-78 First St. San Francisco, Cal.

***PORTABLE HOUSES**

AMES, HARRIS, NEVILLE CO, 100-126 Potrero Av (See Page 9)

PLUMMER W. A. MFG. CO.
35-37 Front, tel Kearny 5560 (See Page 10)

***PORTRAITS**

CALIFORNIA PORTRAIT CO (Inc), 1021-1023 Golden Gate Av, tel Market 7984

PACIFIC METAL WORKS
SOLDER
all grades and shapes
BABBITT METAL
for every purpose
TIN, LEAD
COPPER
ZINC, Etc.
153-159 1st St.
San Francisco, Cal.
Tel. Sutter 608
BRANCH: LOS ANGELES

See Page 79

See Page 34 Buyers' Guide
WESTERN BUILDERS SUPPLY CO
Concrete Specials. Water-Proofing, etc.
135 Second St.
Tel. Kearny 1991

Trade Mark of the Cutter
C.W. MARWEDEL
MACHINE SHOP TOOLS AND SUPPLIES
FARKE DOUGLAS 4180 BRASS COPPER STEEL
76-80 FIRST ST.

E. H.
OTTO
AND
COMPANY
—
Oriental
Products
—
INDESTRUCTIBLE
PEARLS
—
Oils
Vegetable
Fish
Petroleum
—
BEANS, RICE
PEANUTS
OIL SEEDS
OIL CAKES
COPRA
—
Imported
Chemicals
—
Camphor
Calcium
Chloride
Alum—Hypo
—
California
Dried Canned
Fruits
Grapes
—
245
California St.
Phone Sutter 3680

DIETZGEN TRADE MARK
BLUE PRINTS
ARCHITECTS' and ENGINEERS' SUPPLIES
18 FIRST STREET
See Pages 7-45
TEL. KEARNY 2680

***POST CAPS AND JOIST HANGERS**

WESTERN BUILDERS' SUPPLY CO, 135 2d (See Page 34)

POST CARD PUBLISHERS

Bardell Art Printing Co 343 Front
Cardinell Vincent Co 579 Market
Pacific Novelty Co 579 Market

***POSTAGE STAMPS—COLLECTORS AND DEALERS**

MOWER R H, 12 Garey, room 308, tel Douglas 8394

POSTER PRINTERS

FRANCIS-VALENTINE CO THE, 174 8th cor Natoma
ROESCH LOUIS CO, 1886 Mission
United States Printing & Lithograph Co 112 Market

POSTOFFICE SUPPLIES

WEBER C. F. & CO.
J W Fricke pres, Frank F Weber v-pres, C C McNeill sec, furniture for schools, churches, theatres, lodges, banks, post-offices, etc, 985 Market, tel Douglas 3601, also Los Angeles, Reno, Nev and Phoenix Ariz

***POTASH**

BAKER H J & BRO, 503 Market Sutter 1613

POTTERIES

CALIFORNIA POTTERY CO (Inc), 579 Mills Bldg, tels Kearny 87 and 88
Gladding McBean & Co Crocker Bldg

POULTRY AND GAME

Bennett & King 310 Clay
CALIFORNIA POULTRY CO (Inc) (wholesale), 315 Washington, tel Douglas 3394
Compagno Bros Co 523 Clay
Compagno S & Son 1450 Polk
Costagute Frank 1508 Railroad Av
De Luca A L 751 Market
Fantozzi Arthur 1543 Haight
Grubb & Woolwine 2141 Mission
Harbaugh & Co 433 Washington
Haynes C D 221 Minerva
Hirschl Leopold 2830 Mission
Larsen Carl 1750 17th Av
Max Robt 550 Oxford
Meyer Jos 1690 Fillmore
Mihailovitz C A 183 Lobos
Milani Edw 1636 Polk
Milani Z Poultry Co 317 Washington
Neugebauer Ernest 807 Mt Vernon Av
O'Brien Spotorno & Mitchell California Market
Onorato Bros 1731 Fillmore
Onorato Jos 1450 Fillmore
Onorato P & Co 2716 Mission
Poultry Producers of Central Cal (Inc) 700 Front
Rocco & Dessiaume 1091 Market
Santa Rosa Poultry Co 506 Clay
Seaman August 265 Thrift
Spreckels Market Poultry Co 751 Market
Tarantino A & Sons 1524 Polk
Wolfen Max & Co 441 Front

***POULTRY FEEDS**

PRODUCERS HAY CO. (Inc.)
166-176 Townsend, tel Sutter 350 (See Page 53)

SCOTT A. W. CO. THE
merchants of hay and grain, 112 Pine, tel Douglas 5150, warehouse 333 Berry

SPERRY FLOUR CO.
(feed mills Stockton and Los Angeles, Cal, Tacoma and Spokane, Wash), S B McNear pres-gen mgr, K Q Casebolt sec-treas, H Knur asst sec, B H Ames auditor, manufacturers and distributors flour, cereals, stock and poultry feeds, office Orient Bldg, 332 Pine, warehouse Union and Front, garage Green and Sansome, tel Sutter 3300

POULTRY SUPPLIES

California-Olympic Flour Co 465 California
Croley Geo H Co (Inc) 655 8th
Portland Flour Mills 465 California
Quaker Oats Co The 2 Pine

SPERRY FLOUR CO.
(feed mills Stockton and Los Angeles, Cal, Tacoma and Spokane, Wash), S B McNear pres-gen mgr, K Q Casebolt sec-treas, H Knur asst sec, B H Ames auditor, manufacturers and distributors flour, cereals, stock and poultry feeds, office Orient Bldg, 324 Pine, warehouse Union and Front, garage Green and Sansome, tel Sutter 3300
Stevens R L Brokerage Co 353 Clay

POWDER MANUFACTURERS AND AGENTS

California Powder Works 625 Market
California Trojan Powder Co Crocker Bldg
CONSUMERS FUSE & POWDER CO, 22 Battery
du PONT E I de NEMOURS & COMPANY, Chronicle Bldg
GIANT POWDER CO CONSOLIDATED THE, First Nat Bank Bldg
HERCULES POWDER CO, 10th floor Chronicle Bldg, tel Douglas 2330

POWER—ELECTRIC

Big Creek Light & Power Co 454 California
California Light & Fuel Co Pacific Bldg
California Light & Power Co 507 Montgomery
California Oregon Power Co 507 Montgomery
California Power & Mfg Co 433 California
Coast Counties Light & Power Co 454 California
Great Western Power Co of Cal 14 Sansome
Marin Water & Power Co 65 Market
Northwestern Electric Co 9 Main
Oro Water Light & Power Co Sharon Bldg
Sierra Blue Lakes Water & Power Co 660 Market
Sierra & San Francisco Power Co 625 Market
Snow Mountain Water & Power Co 216 Pine

POWER PLANTS—COMPLETE

BODINSON MANUFACTURING CO, 11 Minna, tel Sutter 6614 (See Page 70)
MOORE CHAS C & CO ENGINEERS, Sheldon Bldg (See Page 72)

***POWER PLANTS — HYDRO-ELECTRIC**

MAIN IRON WORKS, 7th, Daggett and 16th, tel Market 752 (See Page 59)

POWER TRANSMISSION

BODINSON MANUFACTURING CO, 11 Minna, tel Sutter 6614 (See Page 70)

PRECIOUS STONES

(See Diamond Dealers)

***PRECIPITATED CHALKS**

BAKER H J & BRO, 503 Market

***PRESCRIPTION BOTTLES—LETTERED**

PACIFIC COAST GLASS WORKS, 7th and Irwin, tel Market 328 (See Page 48)

PRESERVED FRUITS

Arnhold B & Co 116 Townsend
California Rose Leaf Preserves 529 Buchanan
Carlson F W 2124 Fillmore
Farrelly D H 2977 21st
Hunt Bros Packing Co 2 Pine
Lachman Co 235 9th
NORTHWEST FRUIT PRODUCTS CO, 24 California
Oest Fruit Co 591 Florida
PACIFIC COAST SYRUP CO, mfrs Tea Garden Products, 731-745 Sansome
PURITAN PRESERVE CO (successors to Saunders Preserve Co), 928-936 Bryant, tel Market 2229
Saunders Preserve Co 928 Bryant
SUSSMAN WORMSER & CO, Grocers Terminal, 155 Berry bet 3d and 4th
Tamal Packing Co 2240 Folsom

INDEPENDENT PNEUMATIC TOOL COMPANY OF CALIFORNIA
Thor
MANUFACTURERS OF
Pneumatic Tools and Electric Drills
TELEPHONE KEARNY 1957
No. 61 FREMONT STREET
See Page 71
SAN FRANCISCO, CAL.

REMCO PIPE
REDWOOD MANUFACTURERS CO.
& TANKS
1611 HOBART BLDG.
SAN FRANCISCO

PRESERVERS' AND PACKERS' SUPPLIES

CAPSTAN GLASS CO, 268 Market, tel Douglas 4319
SEATTLE - ASTORIA IRON WORKS — TROYER-FOX, 112 Market

PRESS ASSOCIATIONS

Allen's Press Bureau 88 1st
Associated Press 625 Market
International News Service Sharon Bldg
Newspaper Enterprise Assn 349 9th
United Press Assn 340 9th
Universal Service Sharon Bldg
Western Newspaper Union 32 Clay

PRESS CLIPPING BUREAU

Allen's Press Clipping Bureau 121 2d
Consolidated Press Clipping Bureau 604 Mission
Dake's Press Clipping Bureau 251 Kearny
Financial Press Clipping Bureau 576 Sacramento

***PRESSED GLASSWARE**

ILLINOIS PACIFIC GLASS CO, 15th and Folsom (See Page 48)

***PRESSING MACHINES—GARMENT**

PATRICK STEAM PRESSING IRON, 86 3d, tel Kearny 2163
STEAM PRESSING IRON CO, 86 3d, tel Kearny 2163
UNITED STATES HOFFMAN MACHINERY CORP, 1110 Mission

PRINTERS—BOOK AND JOB

ABBOTT - BRADY PRINTING CORP, printers, publishers, 460 4th, tel Douglas 3140
Abbott F H Co 545 Mission
Abend S 672 Larkin
Abington Press 5 City Hall Av
Ad Press 1013 Guerrero
ALTHOP & BAHLS 330 Jackson, tel Kearny 1888
American Printing Co 641 Mission
Anderson Co (Inc) The 573 Mission
Antonacopulos M D 327 3d
Art Press The 418 Turk
Atlas Press 112 Hyde
Atthowe & Co 344 Front
Bankers Printing Co 535 Sacramento
BARRY EDW CO, 134 Spring
Barry Jas H Co 1122 Mission
Bartow J S & Co 340 Sansome
Bates F E 68 Post
Baumann A J 268 Market
BAY CITY PRINTING CO, formerly Lange & Borthwick Commercial Printing Advertising Literature, 761 Sansome, tel Douglas 7123
Beatty T H 122 Halleck
Beck H L Printing Co 548 Commercial
Ben Franklin Press 140 2d
Borden Printing Co 253a Minna
Borgel & Downie 370 2d
Bosqui E L Printing Co 215 Leidesdorff
BOWLES-BROAD PRINTING WORKS, commercial printing, cuts, ruling, steel dye and copperplate engraving and lithographing, 75 3d, tel Sutter 135
BRADEN PRINTING CO, 50 Main, tel Douglas 1221
Bray Printing Co 343 Front
Brough Bruce 509 Sansome
Brower Marcus & Co Sansome and Broadway
Brown A 1520 Ellis
BRUNT WALTER N, 107-111 7th, tel Kearny 1966
Buckley & Curtin 739 Market
BUILDER PRINTING CO, 560 Mission
Caldwell Geo P 534 Jackson
California Press Sansome and Broadway
California Printing Co 573 Mission
Calmar Printing Co 363 Clay
Canessa Printing Co 708 Montgomery
Carle H J & Son 580 Washington
Carlisle A & Co 251 Bush
Central Printing Co Phelan Bldg
Chandler Printing Co 2100 Mason
Chase & Rae 1185 Church
City Hall Printing Co 231 Minna
Cloyd M K 215 Leidesdorff
Cohn M & Co 1036 Golden Gate Av
Collins & Thompson 3358 22d
Colonial Press (Inc) 516 Mission
Commercial Printing & Supply Co 560 Mission
Co-operative Printing Co 52 California
Converse G H 461 Bush
Cottle C H 3262 22d
Crandall & Young 761 Sansome

CROCKER H. S. CO. (Inc.) office 565-571 Market, br store 242-246 Montgomery, plant 230-240 Brannan, tel Douglas 5800
Daly Seeger Co 533 Mission
Danner C F 45 Ecker
Davis H L 32 Mason
Davis Printing Co Call Bldg
Davis Thos J & Son 223 Davis
Dawson H A 151 Minna
Day-Nite Press 587 California
Dempster Bros 447 Minna
Dennis Printing Co 42 Market
DETTNER'S PRINTING HOUSE (Inc), 523 to 537 Pine, tels Garfield 2804-2805
DIXON, FISH & COMPANY (Inc), 254 California, tel Kearny 706
Donaldson Printing & Pub Co 543 Clay
Donovan Danl 2048 Market
Downer W W 953 ½ McAllister
DREYFUSS PRESS, 557 Clay, tel Douglas 3347
DUDDY GEO A & COMPANY, 437 Sacramento
DULFER ALEX PRINTING CO, 560 Mission, tel Douglas 2377
Eagle Printing Co 59 McAllister
Eastman & Co 220 Kearny
Edwards Wm A 45 Ecker
Elander D Y 656 Market
Elite Printing Co 3459 18th
Enlightener Press 655 Hayes
Enterprise Printing Co 31 Minna
Ephraim J A 1501 Fulton
EUREKA PRESS, 447 Minna
Excelsior Press 275 8th
Fair Printing Co 240 Montgomery
Fells J F 1107 Polk
Ferroggiaro O 630 Market
Ferroggiaro Leo 343 Front
FILMER BROS (Law Books), 330 Jackson
Foster & Short 342 Howard
Francis-Valentine Co 777 Mission
FRANKENBERG STATIONERY CO, stationers, printers, bookbinders, engravers and lithographers, 210 Drumm, tel Douglas 3929
French & Russell 165 Jessie
Frey Jos 257 Market
Frey Printing Co 257 Market
Freygang Printing Co 341 Market
Gabriel E J 1042 Clement
Gabriel-Meyerfield Co 250 Broadway
General Efficiency Printing Co 136 McAllister
Gille Show Printing Co 820 Mission
Gillman A W 2250 Polk
Gilmartin Co 83 Stevenson
Golden Rule Press 3893 17th
Golden State Printing Co 42 2d
Goodman Multi Service, 739 Market
Goodman Saml 340 Sansome
Goodman & Kaufman & Co 739 Market
Grabhorn E & R 47 Kearny
GREELY PRESS, printers, designers, specializing in advertising matter, 362 Clay
Greene E H 2436 California
Gregory E L 140 Clay
Griffith E B 545 Valencia
Guedet Printing Co 344 Kearny
Guenther C F Hearst Bldg
Guerard H L 518 Market
Hall Gutstadt Co 565 Mission
Hall & Smith Co 353 Market
Halpin Lithograph Co 442 Sansome
Hancock Bros (Inc) 25 Jessie
Hannan J P 171 2d
HANSEN CO THE, 584 California, tel Kearny 1488
Harris Nat 639 Gough
Hein John Co 210 Drumm
Heizberg Geo 3846 Geary
Hendricks J J 156 2d
HICKS-JUDD CO (Inc), 460 4th, tel Douglas 3140
Hill R R 2188 Sutter
Hooke C A 208 4th
Huber J M 418 Clay
Hughes T A 1639 Polk
Hutchinson & Mackay 1264 Valencia

KEWANEE
WATER SUPPLY SYSTEMS
"The Best of Six for Your Home"
SIMONDS MACHINERY CO.
117-121 New Montgomery St.
Phone Kearny 1457

C. W. MARWEDEL
PHONE DOUGLAS 4180
MACHINE SHOP TOOLS AND SUPPLIES
BRASS COPPER STEEL
76-80 FIRST ST.

M. LEVIN & SONS
2201 Third St.
Phone Park 418
SELL
GOV'T TENTS
CANVAS COVERS
BELTING
MACHINERY
RAILS
ROPE YARN
SALVAGED MATERIAL
Tell Us Your Wants

RAYMOND GRANITE COMPANY, Inc.
THE WEST'S LARGEST DESIGNERS AND BUILDERS OF
MONUMENTS AND MAUSOLEUMS
3 POTRERO AVENUE SAN FRANCISCO TEL. MARKET 688
See Page 41

The Recorder Printing and Publishing Co.

Service and Quality Printers for 20 years

Printing, Publishing, Book-Binding, Steel Die Engraving and Stamping

693 STEVENSON STREET :: SAN FRANCISCO
Downtown Office: 77 SUTTER STREET Telephone Market 1190

Printers—Book and Job—Continued

Ideal Printing Co 935 Market
Independent Press Room Sansome and Broadway
INGRIM - RUTLEDGE COMPANY, 415 Montgomery
INTERNATIONAL PRINTING CO, printers, foreign and English printing and translations 330 Jackson, tel Douglas 855
Johnck Beran & Kibbee 156 2d
Johnson-Buchanan Engraving Co 325 Kearny
Johnson E C 1274 Folsom
Johnson Helmer 291 Railroad Av
Kaufman B B & Co 773 Market
KENNEDY - ten BOSCH COMPANY, John M Kennedy pres-mgr, I Bunning sec-treas, printers and bookbinders, Printers Bldg, Sansome and Broadway, tel Sutter 1196
Keystone Printing Co 143 2d
Kitchen John Jr 67 1st
Klingeberg Fred 340 Sansome
Knight-Counihan Printing Co (Inc) 345 Battery
Knight Larry 343 Front
Kohnke Printing Co 568 Clay
Krog Geo 1616 O'Farrell
Lafranchi Printing Co 502 Washington
Landers Printing Co 443 Pine
Lane-Stapleton Co 255 Clay
Lange & Borthwick 761 Sansome
Lanson Lauray & Co 534 Jackson
Lasky I 1203 Fillmore
Latham & Swallow 243 Front
Lehigh & Bartram 3419 Mission
Lehmann Printing Co 181 2d
Leighton Press 516 Mission
Lerner 639 Gough
Levingston Lafayette 317 Front
Levison Printing Co 1540 California
Liberty Press 25 Fremont
Livchitz & Solmon 615 Commercial
Lynch J T 3390 18th
L'Hommedieu 1617 California
L'Italia Press 118 Columbus Av
Mack Printing Co 460 Turk
Marnell & Co 761 Market
Marshall John C 485 Pine
McCALLUM G H CO, Laura H Johnson prop, A E Fitzmier mgr, printers, specializing in menu printing for hotels, restaurants and cafes, 788 Ellis, tel Franklin 5273
McKinney A R 223a 9th
McNeil Bros 926 Fillmore
McNicoll J R Printing Co 215 Leidesdorff
Meese Adolph 151 Minna
Menu Printing Co 942 Market
Mercantile Printing Co 560 Mission
Mercer Printing & Supply Co 560 Mission
Mercury Press The 560 Mission
Merit Press 25 Fremont
Metropolitan Press Co 143 2d
Moir Printing Co 617 Montgomery
Morris & Sheridan 343 Front
Mullany Printing Co 2107 Howard
Nash J H 340 Sansome
NEAL, STRATFORD & KERR, 521 Market
Neubarth J J 25 Jessie
Nicoll Alex Co 45 Ecker
Novelty Printing Co 171 2d
O'Connell & Davis 237 California
Ogden Printing Co 942 Montgomery
Orozco R J 509 Sansome
Overland Publishing Co 259 Minna
Owl Printing Co 215 Leidesdorff
Pacific Label Co 156 2d
PACIFIC PRESS, J O Ernsberger prop, commercial printers, 338-348 Brannan, tel Kearny 2975
Pacific Publication Co 88 1st
Palmer Press 170 Golden Gate Av
Panama Press 375 Bush
Partridge Wm M 560 Mission

PATRICK & CO.
MARKET 560 STREET

PAYOT UPHAM & CO, 510 Market
Periodical Press Room 509 Sansome
Pernau-Walsh Printing Co 753 Market
Personal Service Bureau 68 Post
Phillips & Van Orden Co 509 Howard
Pilot Press 834 Valencia
Pladwell Ray 222 Kearny
Primo Press 67 1st
Print Shop 1617 California
Progress Printing Co 516 Mission
Prud'homme J A 509 Sansome
Raeta & Paganini 2100 Mason
RECORDER PRINTING & PUBLISHING CO, 77 Sutter and 693 Stevenson, tel Market 1190 (See Page 82)
Reeves Publishing Co 509 Sansome
Reid Printing Co 433 Sacramento
Reuter Bros 513 Valencia
Reynard Press 133 1st
Rice & O Malley 713 Golden Gate Av
Rice Printing Co 2140 Sutter
Roberts R W 97 9th
Robinson Mercantile & Printing Co 320 1st
Rock W J & Co 134 Spring

Louis Roesch Co. LITHOGRAPHERS AND PRINTERS
LABELS
PHONE MARKET 395 MISSION & 15TH STS.

Rosemont Bros 21 Rosemont Pl
Roycroft Press 461 Bush
Rubin A H 125 5th
Rubio J S 724 Lombard
Samuel Printing Co 16 Larkin
Sanders Printing Co 443 Pine
San Francisco Printing Co 442 Sansome
Sapir Moise 339 Commercial
SCHWABACHER FREY STATIONERY CO, 609-613 Market and SW cor 3d and Bryant
Sequoia Press 320 Market
SHANNON CONMY PRINTING CO THE, 509 Sansome, tel Kearny 1093
Shean Engraving & Printing Co 523 Sansome
Shine W A 528 Washington
Short W R 1470 Valencia
Simplex System Co 136 Pine

Globe-Wernicke Book Cases and Files
H. S. CROCKER CO., Inc., Agents : 565-571 MARKET ST.

PACIFIC FOUNDRY COMPANY
18TH AND HARRISON STS. See Page 46 PHONE MISSION 1105

OLD MISSION
PORTLAND CEMENT
=FOR PERMANENCE=
See Page 33

LOOSE LEAF LEDGERS

TYPEWRITER SUPPLIES

PRINTERS
BOOKBINDERS
LITHOGRAPHERS
STATIONERS

H·S·CROCKER Co·Inc.

565-571 MARKET STREET PHONE DOUGLAS 5800

BRANCH STORE: 242-246 MONTGOMERY STREET

LOS ANGELES :: OAKLAND :: SACRAMENTO

GLADDING McBEAN & Co.
ARCHITECTURAL TERRA COTTA
ROOF TILE
HOLLOW TILE
FIRE PROOFING
VITRIFIED PIPE
TERRACOTTA PIPE
FACE BRICK
ETC.
OFFICE CROCKER BLDG.
PHONE DOUGLAS 540
SAN FRANCISCO
WORKS LINCOLN CAL.

C.W. MARWEDEL
MACHINE SHOP TOOLS AND SUPPLIES
BRASS COPPER STEEL
PHONE DOUGLAS 4180
76-80 FIRST ST.

TWINES
FOR THE
MILL
WAREHOUSE
AND
HARVEST
FIELD
AMES HARRIS NEVILLE CO.
100 POTRERO AVE.
PHONE MARKET 6100
See Page 9

THE SALVATION ARMY (Incorporated)
Western Territorial Headquarters: 115 VALENCIA STREET at MARKET
A. GIFFORD, Lieut.-Commissioner Western Territory PHONE PARK 1614

Printers—Book and Job—Continued

Smith G C 1381 Sutter
Standard Printing Co 324 Clay
Stein & Classic 655 Sacramento
Stockwitz Printing Co 1760 Geary
Stone E E 648a Market
SUNSET PUBLISHING HOUSE, 460 4th
Tamplin J W 31 Minna
TAYLOR &TAYLOR, 404 Mission, tel Kearny 1964
Telegraph Press 71 Turk
Thompson J L 616 Sacramento
Tobias S L & Son 269 8th
Torres-Pollak Co 509 Sansome
Union Press Printery 1074 Valencia

UNION LITHOGRAPH CO., THE
lithographers, printers and binders, 741-757 Harrison

U S Printing & Lith Co 112 Market
UPHAM ISAAC CO, 510 Market
Upton Bros & Delzelle 142 2d
VanCott W S & Co 445 Sacramento
VERLEGER & GUSCETTI, SE cor Front and Jackson
Veteran Press 1264 Valencia
Wagner Printing Co 1105 Mission
Wale Printing Co 883 Market
Waters J F Lick Bldg
WAYSIDE PRESS, 1071 Mission, tel Park 3904
Webster Wesley 1896 Steiner
Weiss Mark 628 Montgomery
West Coast Publishing Co 30 Sharon
Western Printing Co 82 2d
Western Novelty Printing Co 1406 Divisadero
Wihr Printing Co 103 Main
Wilcox & Co 320 1st

WILLIAMS PRINTING CO.
Printers Building, Sansome and Broadway, High Grade Book and periodical printing, tel Douglas 5302

Wilson C L 617 Montgomery
Wilson J Printing Co 440 Sansome
Winoker Herman 556 Market
Wobbers Inc 774 Market
WOLFE L G COMPANY, 134 Fremont, tel Kearny 858
Wolff Isaac 1869 Post
Wolff L A 66 Elgin Park
Wright J H 417 Montgomery

***PRINTERS—COLOR AND LABELS**

SCHMIDT LITHOGRAPH CO.
FACTORY & OFFICE 2ND & BRYANT STS

CROCKER H S CO Inc, 565-571 Market and 242-246 Montgomery

PRINTERS' INK

Ault & Wiborg Co 140 2d
CALIFORNIA INK CO (Inc), 426 Battery, tel Kearny 4688
Huber J M 418 Clay
MORRILL GEO H CO OF CAL, 130-134 Fremont, tel Sutter 5218
REED GEORGE RUSSELL CO (Inc), printing and lithographing inks, printers rollers and photo engravers supplies, 341-345 Clay, brances at Seattle Wash, Portland, Ore,. and Los Angeles

PRINTERS' MACHINERY

Aicher Machine Works, 1634 Stockton

AMERICAN MACHINE & MFG CO, engineers and machinists. Special machinery designed and built for the printer, bookbinder, lithographer and paper box maker, repair work of all kinds solicited, 441 Folsom, tel Douglas 8640

American Printing Mchy Co 86 3d
AMERICAN TYPE FOUNDERS' COMPANY, 820-822 Mission, tel Sutter 1950
AUTOMATIC PRINTING DEVICE CO, 95 Minna
BRINTNALL HARRY W CO, printing and bookbinding machinery, bookbinders materials, 51 Clementina, tel Kearny 863
CURLE MANUFACTURING CO, 421 Sacramento, tel Sutter 2114
DEXTER FOLDER CO (Harry W Brintnall Co), printing and bookbinding machinery, 51 Clementina, tel Kearny 863
MIEHLE PRINTING PRESS & MANUFACTURING CO, 693 Mission
Miller Saw Trimmer Co 145 2d
MONOTYPE CO OF CALIFORNIA, 327 Rialto Bldg
Palmer E H 693 Mission
PRINTERS MACHINERY SUPPLY CO, 345-355 Battery

***PRINTERS' ROLLERS**

CALIFORNIA INK CO (Inc) 426 Battery, tel Kearny 4688

PRINTERS' SUPPLIES

AMERICAN TYPE FOUNDERS COMPANY 820-822 Mission, tel Sutter 1950
CALIFORNIA INK CO (Inc), 426 Battery, tel Kearny 4688
Coast Publishers Supply Co 426 Battery
Griswold Wm 151 Minna
Miehle Printing Press & Mfg Co 693 Mission
PRINTERS MACHINERY-SUPPLY CO, 345-355 Battery
Reed Geo Russell Co (Inc) 341 Clay
Thompson J S 350 Sansome

PRINTING PAPER

PACIFIC COAST PAPER CO, 545 Mission
ZELLERBACH PAPER CO, Battery at Jackson

***PRINTING PRESSES**

AMES-HARRIS-NEVILLE CO, 100-126 Potrero Av (See Page 9),

PRODUCE COMMISSION MERCHANTS
(See Commission Merchants)

***PRODUCE—WHOLESALE**

DUNBAR-HANSEN CO (Inc) wholesale produce dealers, 330 Drumm, tel Kearny 1683

PROPRIETARY MEDICINES
(See Patent and Proprietary Medicines)

PROVISIONS—WHOLESALE

DE BERNARDI D & CO (Inc) 259 Front
Janssen H & Co 245 Front
McCullough Provision Co 340 Davis
Norton Teller & Co Inc, 34 Drumm
Nucoa Butter Co 1964 Bryant
WIELAND BROS, 309-315 Davis, tel Kearny 4856

PROVISION PACKERS
(See also Packers—Beef and Pork)

American Packing Co 18 13th
Armour & Co 105 Battery
Bristol Bay Packing Co 112 Market
Buttgenbach Jos & Co 336 4th
Carstens Packing Co 510 Battery
Cudahy Packing Co 55 Union
Frye & Co 119 Sacramento
Harrison Food Products Co 125 5th
Heineman & Stern 1040 McAllister
Hencken & Burner 268 Market
Kingan & Co (Ltd) 440 Drumm
Libby McNeill & Libby 132 Pacific
Manteca Packing Co 112 Market
Monterey Packing Co 110 Market
Moran Co The 1300 Bryant
Morris & Co 37 Pacific
North Pacific Trading & Packing Co 582 Market
Ogden Packing & Provision Co 25 Crook
Pacific Fish Packing Co 844 Montgomery
Pacific Packing House 336 4th
Rathjens & Kupfer 1331-45 Pacific
Roth Blum Packing Co 1490 Fairfax Av
Roth Winter & Walsh 1271 Mission
Sacramento River Packers Assn 110 Market
Schucki & Co 16 California
SOUTH SAN FRANCISCO PACKING & PROVISION CO, Beef and Pork packers, 407-413 Front, tel Sutter 1159
Sunical Packing Co 24 California
Swift & Co Davis & Pacific
Virden Packing Co 1300 Bryant
Western Meat Co 6th and Townsend
Witt O W 216 Washington

MIMEOGRAPHS
H. S. CROCKER CO., Inc., Agents
555-571 MARKET ST.

FILMER BROS. ELECTROTYPE CO.
330 JACKSON ST
LAW BOOK PRINTERS
ELECTROTYPERS AND STEREOTYPERS
TELEPHONE DOUGLAS 5384

ZELLERBACH PAPER CO.
BATTERY STREET AT JACKSON, SAN FRANCISCO

Wolter Herman M 2441 Folsom
Workman Packing Co 432 7th

*PUBLIC ACCOUNTANTS

DE HASS C A & CO, 703-706 Hobart Bldg, tel Douglas 1340
DENHAM J FOSTER, member N A C A, 1218 Hearst Bldg

JORDAN EDW B
1001 Santa Fe Bldg, 605 Market, at 2d, tel Sutter 57
SULLY JAS O & CO, 260 California, tel Sutter 4592

PUBLIC WEIGHERS

Acme Weighing Co (Inc) 510 Battery
Bissell L H Pier 38
Brown W W Pier 27
Burton Portland & Co 67 Steuart
Callaghan M G 9th and Bryant
Core & Herbert 510 Battery
Filbert S Public Scales Pier 21
Fox & McNichol 32 Commercial
Harris C M 134 Clay
Hartman Paul 1 Drumm
Haslett Warehouse Co The 228 Pine
Hendrickson Byron 430 California
Jordan Co 510 Battery
Meldowney & Martin 510 Battery
Ordway & Brennan Co 800 6th
STERNBERG DAVID, 510 Battery, tel Sutter 6367
Sullivan W J Pier 23

PUBLISHERS

Abbott-Brady Printing Co 460 4th
Abingdon Press 5 City Hall Av
Allyn & Bacon 143 2d
American Book Co 121 2d
AMERICAN LEGION MONTHLY, 1026 Market, tel Park 9372
Argonaut Publishing Co 207 Powell
Arndt Co 465 California
Bancroft-Whitney Co 200 McAllister
Barrow H E Publishing Co Call Bldg
Barry Jas H Co 1122 Mission
Beacon Press (Inc) Phelan Bldg
Bender-Moss Co (Inc) 11 City Hall Av
Bulletin Publishing Co 767 Market
Burner & Tudury 704 Market
Burrowes & Houston 151 Minna
Butterick Publishing Co 582 Market
Call Publishing Co Call Bldg
Candrian H A 2350 Market
Christian Science Publishing Society The 255 Geary
Chronicle Publishing Co NE cor Market and Kearny
Coast Banker Publishing Co 576 Sacramento
Coast Review 122 Halleck
Collier F C & Son 731 Market
Commercial News Publishing Co 330 Sansome
Courrier Co The Chronicle Bldg
CROCKER H S CO Inc, 565-571 Market and 242-246 Montgomery
CROCKER LANGLEY DIRECTORY, 230-240 Brannan
Crothers R A 767 Market
Current Price Bureau Call Bldg
Curtis Publishing Co 1 Montgomery
Daily Notification Sheet The 111 Montgomery
Director Publishing Co 1185 Church
Dodd Mead & Co Pacific Bldg
Doub & Co 717 Market
Edwards Geo P 576 Sacramento
Elburg E J Hearst Bldg
Elder Paul & Co 239 Post
EVANS TRAFFIC BUREAU, publisher Evans Pac Coast Rate Guide, 727-729 Pacific Bldg, tel Douglas 2574
Federal Publishing Co 465 California
Fellom Publishing Co Call Bldg
FILMER BROS (Law Book Printers) 330 Jackson
Finance Publishing Co Mills Bldg
Franco-California Le 330 Jackson
Furniture Reporter The 180 New Montgomery
Great Western Publishing Co 955 Post
Ginn & Co 20 2d
Gregg Publishing Co Phelan Bldg
Grocers Friend (Inc) 268 Market
Grolier Society 278 Post
Guide Publishing Co 215 Leidesdorff
Halo E A 88 1st
Harvard Co 460 Montgomery
Heath D C & Co 182 2d

HENDRICKS' COMMERCIAL
REGISTER OF THE UNITED STATES, W J McCamman representative. A national directory of manufacturers, jobbers etc. Issued for 30 years. The original book. Price $15.00 including monthly supplement. Published only by S E Hendricks Co (Inc), Western office 1202 Hearst Bldg
Hendricks S E Co (Inc) 1202 Hearst Bldg
Hofer E & Son 58 Sutter
HOUGHTON MIFFLIN CO, 612 Howard, tel Kearny 3784
Home Stretch Publishing Co Phelan Bldg
Irvine L H 703 Market
Journal Publishing Co 165 Jessie
Kelly Directory Offices 1202 Hearst Bldg

KELLY'S DIRECTORY OF
MERCHANTS, MANUFACTURERS AND SHIPPERS OF THE WORLD, W J McCamman representative. (A directory giving information about every known concern throughout the entire world.) Published by Kelly's Directories Co (Ltd) (London) Western U S office 1202 Hearst Bldg
Kennedy-ten Bosch Co 340 Sansome
LARSEN LOUIS ALBERT MRS, 560 Mission, tels Douglas 2371-2372
Leslie-Judge Co Pacific Bldg
L'Hommedeu & Co 1625 California
Maddon & Bohannan Pacific Bldg
Marriott F Russ Bldg
McCord Co 111 New Montgomery
McGraw Hill Co of Cal Rialto Bldg
McMillan Co 609 Mission
Menzies W P C 340 Sansome
Monitor Publishing Co 1122 Mission
Moulton A R 230 Brannan
National Program Co 785 Market
Naval Publishing Co Chronicle Bldg
Newspaper Enterprise Assn 340 9th
Newton F H Phelan Bldg
Norton R H 5715 Geary
Oakland Enquirer 681 Market
Oakland Tribune Pub Co 683 Market
Overland Publishing Co 259 Minna
Owen F A Co 681 Market
Pacific Business Press Assn 576 Sacramento
Pacific Coast E C Data & Sales Book Call Bldg
Pacific Coast Journal of Music Call Bldg
Pacific Coast Merchant 423 Sacramento
Pacific Coast Musical Review 26 O'Farrel
Pacific Financial Press (Inc) 85 2d
Pacific Marine Review 576 Sacramento
Pacific Radio Publishing Co 50 Main
Pacific Trades Publishing Co Russ Bldg
Pan-Pacific Corporation 40 California
Patriotic Supply Co (Inc) 830 Market
Pedretti Bros 628 Montgomery
Periodical News Co Phelan Bldg
Periodical Publishers Service Bureau Pacific Bldg
Pinchard M M 1659 Mason
Portola Distributing Co 323 Divisadero

PROMETHEUS PUBLISHING
CO, Alex K Pavellas mgr, Printers & Bookbinders, 725-727 Harrison nr 3d, tel Sutter 1595
Quarrie W F Co 930 Hearst Bldg
Rand McNally & Co 559 Mission
RECORDER PRINTING AND PUBLISHING CO THE, 693 Stevenson branch 77 Sutter, tel Market 1190 (See Page 82)
REEVES PUBLISHING CO, Publication printing, 509 Sansome, tel Douglas 4908
Robertson A M 222 Stockton
Rowe H M Co Monadnock Bldg
Russell T C 1734 19th Av
San Francisco News Letter Publishing Co 259 Minna
Saylor Publishing Co 78 Clay
Screens Publishing Co 703 Market
SCRIBNER'S CHAS SONS (N Y), 165 Post
Seiler G A Hearst Bldg
Service Engineering Co 615 Commercial
SHANNON CONMY CO, 509 Sansome, tel Kearny 1093
Shaw A W Co Pacific Bldg

WALKER
Electric
Trucks
REDUCE
CITY
DELIVERY
COSTS
ELWELL
PARKER
Electric
Industrial
Trucks
and
Tractors
SAVE TIME
AND MONEY
IN
WAREHOUSE
AND
FREIGHT
HANDLING
OPERATIONS
IRA G.
PERIN
Distributor
458
Natoma St.
PHONE
SUTTER
1476
ELECTRIC
SERVICE
GARAGE
Operated
for the
Charging
and Care of
ELECTRIC
TRUCKS

PUMPS WINDMILLS, GASOLINE ENGINES WATER SYSTEMS
PACIFIC PUMP & SUPPLY CO. : 853 FOLSOM STREET
Pages 73-84

Established 1912
Modern Auto Painting Co.
Telephone Franklin 5542
AUTO LETTERING AND MONOGRAMS
First-class Work
Closed Cars Our Specialty
724 Golden Gate Ave.
Between Gough and Franklin

MURRAY & READY
LEADING EMPLOYMENT AGENTS
782 to 786 HOWARD STREET, S. F. PHONES SUTTER 1205 1206

Publishers—Continued

Shearman T M Phelan Bldg
Shipping Digest Publishing Co 340 Sansome
Silver Burdett & Co 565 Market
Smith-Hoag Co 340 Sansome
Smith Edw & Sons 183 Stevenson
Sunset Publishing Co 460 4th
Swiss Publishing Co 580 Washington
Taylor Publishing Co 78 Clay
Technical Publishing Co Rialto Bldg
ten Bosch Co 340 Sansome
Text Book Publishing Co 95 9th
THOMAS PUBLISHING CO, Thomas official Grocery Register, Thomas Register of American Mfrs, 465 California, tel Kearny 1333
United Press Assns 340 9th
Veterans Weekly Service 660 Market
Wagner Herr Publishing Co Hearst Bldg
Walker H D 454 Montgomery
West Frank Flood Bldg
West Publishing Co Mills Bldg
Western Appeal Publishing Co 617 Montgomery
Western Engineering Publishing Co 420 Market
Wheeler Publishing Co 256 Sutter
Western Hotel Reporter 681 Market
Western Journal of Education Hearst Bldg
Wise Wm H & Co (Inc) 995 Market
Wolf S J Hearst Bldg
Women s Educational Pub Co 82 2d
Writers Service Bureau Hearst Bldg

PULLEYS

American Pulley Co 12 Natoma
BARRY STEEL SPLIT PULLEY THE, R & J Dick Co (Inc) distributors 557 Mission
BODINSON MANUFACTURING CO, 11 Minna, tel Sutter 6614 (See Page 70)
DICK R & J CO (Inc), distributors for The Barry Steel Split Pulley, 557 Mission, tel Sutter 1849

R. & J. DICK CO. (Inc.)
DISTRIBUTORS THROUGHOUT THE WORLD FOR
THE BARRY STEEL SPLIT PULLEY
(*Scientifically Strong*)
MODERN TRANSMISSION APPLIANCES
Telephone SUTTER 1849
557 MISSION STREET

HERBERTS MACHINERY & SUPPLY CO, 140 1st (See Page 76)

MEESE & GOTTFRIED COMPANY, manufacturers of steel rim pulleys, machine molded cast iron pulleys, American all-steel split pulleys and Gilbert wood split pulleys, main office and works 19th and Harrison, tel Kearny 5070 (See Page 71)

PACIFIC MILL & MINE SUPPLY CO, 616 Mission, tel Kearny 4120

*PULVERIZERS AND CRUSHERS

STROUD E H & CO, B M Pilhashy rep, 465 California

PUMP MANUFACTURERS

EVANS C H & CO (Inc) 183-187 Fremont (See Page 75)
KROGH PUMP & MACHINERY CO, 147 159 Beale
LANE AND BOWLER CORPORATION, 625 Market tel Sutter 2498 (See Page 84)

*PUMP REPAIRS

EVANS C H & CO (Inc), 183-187 Fremont (See Page 75)

*PUMP VALVES

KINGWELL BROTHERS
California Brass Works, Wm A Kingwell, Chas A Kingwell owners, manufacturers of bronze castings, automobile bushings, deep well pumps, 444 Natoma, tel Sutter 1347

PUMPING ENGINES

LUITWIELER PUMPING ENGINE CO, (Simonds Machinery Co) 117 New Montgomery, tel Kearny 1457 (See Page 74)

PUMPING MACHINERY—STEAM

BAKER HAMILTON & PACIFIC CO, 7th Townsend and King (See Page 51)
BETHLEHEM SHIPBUILDING CORP, main office and works 20th and Illinois, city office 351 California (See Page 88)
CAMERON A S STEAM PUMP WORKS, Rialto Bldg (See Page 67)
EVANS C H & CO (Inc) 183-187 Fremont (See Page 71)
FAIRBANKS MORSE & CO, 651-655 Mission (See Page 70)
HUBBARD MACHINE CO, 615 Howard

KROGH Manufacturing Company
Pumping Machinery
147-159 BEALE ST. TELEPHONE SUTTER 6783

LAYNE AND BOWLER CORPORATION 625 Market, tel Sutter 2498 (See Page 84)
MOORE CHAS C & CO ENGINEERS, Sheldon Bldg (See Page 72)
Pacific Pumping Co 350 Battery
SIMONDS MACHINERY CO, 117 New Montgomery, tel Kearny 1457 (See Page 74)
Universal Pump Co 350 Battery

PUMPS

BAKER HAMILTON & PACIFIC CO, 7th Townsend and King (See Page 51)
Blackmere Rotary Pump Co 693 Mission
BYRON JACKSON IRON WORKS, 410 Sharon Bldg, (See Page 69)
California Pump Co 568 Howard
CAMERON A S STEAM PUMP WORKS, Rialto Bldg (See Page 67)
CRANE CO 2d and Brannan
Davenport-Scott Co 681 Market
DAYTON PUMP & MFG COMPANY THE, "Rapidayton" gasoline and water, 4th and Harrison
DE LAVAL PACIFIC CO, 61 Beale
De Laval Steam Turbine Co 172 Steuart
DORWARD PUMP CO, 503 Market
EVANS C H & CO, 183-187 Fremont (See Page 75)
FAIRBANKS MORSE & CO, 651-655 Mission (See Page 70)
GARRATT W T & CO, 277-299 Fremont (See Page75)
Gilbert & Barker Mfg Co Mills Bldg

GOLDEN WEST PUMP CO.
Horizontal Belted and Direct Connected Centrifugal Pumps, valves and fittings, 311-313 Harriet, tel Market 2951

HUBBARD MACHINE CO, pumping machinery and equipment, deep well pumps, centrifugal machinery for testing crude oils, 969 Folsom, tel Douglas 1472
KINNEY MANUFACTURING CO, 619 Underwood Bldg, 525 Market, tel Douglas 2075
KROGH PUMP AND MACHINERY CO, 149-163 Beale
LAYNE AND BOWLER CORPORATION, 625 Market tel Sutter 2498 (See Page 84)
LUITWIELER PUMPING ENGINE CO, (Simonds Machinery Co) 117 New Montgomery, tel Kearny 1457 (See Page 74)
MOORE CHAS C & CO ENGINEERS, Sheldon Bldg (See Page 72)
OCEAN SHORE IRON WORKS, 550-558 8th, tels Market 462-463 (See Page 32
PACIFIC PUMP & SUPPLY CO, 853 Folsom tel Sutter 4982 (See Pages 73 and 84)
Pacific Pumping Co 350 Battery
PELTON WATER WHEEL CO, office and works 19th and Harrison,
PRICE G W PUMP & ENGINE CO, high grade pumps and motors, 33 Stevenson, tel Kearny 2375 (See Page 73)
Prising Geo M Company (Inc) 63 Clay
SHIELDS HARPER & CO INC, 558 Howard
SIMONDS MACHINERY CO (Luitwieler Pumping Engine Co) 117 New Montgomery, tel Kearny 1457 (See Page 74)
Universal Pump Co 350 Battery

Addressograph
PRINTS FROM TYPE
H. S. Crocker Co., Inc.
AGENTS
565-571 Market St.

FAIRBANKS SCALES
OIL ENGINES
STATIONARY AND MARINE
ELECTRIC MOTORS
STEAM PUMPS—SUPPLIES
FAIRBANKS-MORSE & CO.
651 MISSION STREET See Page 70 PHONE DOUGLAS 3585

BLAKE, MOFFITT & TOWNE
PAPER
37, 41 and 45 FIRST STREET SAN FRANCISCO

WOODIN & LITTLE PUMP HOUSE
33-41 FREMONT ST TELEPHONE KEARNY 1087

Worthington Co Sharon Bldg

PUMPS—AIR

Trade Mark of the Cutter
C.W. MARWEDEL
MACHINE SHOP SUPPLIES
76-78 First St. San Francisco, Cal.

PUMPS—CENTRIFUGAL

BYRON JACKSON IRON WORKS, 410 Sharon Bldg (See Page 69)

CALIFORNIA HYDRAULIC ENGINEERING AND SUPPLY CO, 70-72 Fremont

CAMERON A S STEAM PUMP WORKS, Rialto Bldg (See Page 67)

FAIRBANKS MORSE & CO, 651-655 Mission (See Page 70)

LAYNE & BOWLER CORPORATION, 625 Market, tel Sutter 2498 (See Page 84),

PACIFIC PUMP & SUPPLY CO, 853 Folsom, tel Sutter 4982 (See Pages 73 and 84)

PELTON WATER WHEEL CO, office and works 19th and Harrison

PRICE G W PUMP & ENGINE CO, high grade pumps and motors, 33 Stevenson, tel Kearny 2375 (See Page 73)

SIMONDS MACHINERY CO, 117 New Montgomery, tel Kearny 1457 (See Page 74)

Superior Mfg Co 507 Mission

VULCAN IRON WORKS, Francisco and Kearny, tel Kearny 3880 (See Page 64)

WOODIN & LITTLE PUMP HOUSE
33-41 FREMONT ST. TELEPHONE KEARNY 1087

PUMPS—DEEP WELL

GARRATT W T & CO, 277-299 Fremont (See Page 75)

HUBBARD MACHINERY CO, pumping machinery and equipment Centrifugal machinery for testing Crude Oils 969 Folsom, tel Douglas 1472

LAYNE & BOWLER CORPORATION, 625 Market tel Sutter 2498 (See Page 84)

*PUMPS—DEEP WELL AND POWER

EVANS C H & CO (Inc), 183-187 Fremont (See Page 75)

PUMPS—HAND AND WINDMILL

FAIRBANKS, MORSE & CO, 651-655 Mission (See Page 70)

PACIFIC PUMP & SUPPLY CO, 853 Folsom tel Sutter 4982 (See Pages 73 and 84)

*PUMPS—HYDRAULIC

YUBA MANUFACTURING COMPANY, W P Hammon pres, N Cleaveland genl mgr, A E Boynton sec, C M Romanowitz sales engineer, mfrs tractors, gold dredges, irrigation and reclamation pumps, 433 California, tel Sutter 2345

PUMPS—IRRIGATION

DORWARD PUMP CO, 503 Market tel Sutter 2341

FAIRBANKS, MORSE & CO, 651-655 Mission (See Page 70)

HERZOG ELECTRIC AND ENGINEERING CO, rep De Laval Steam Turbine Co Carlisle & Finch, Morganite Brush Co, and Matthewes Engineering Co, Electricians and Machinists 172-174 Steuart tels Sutter 4257-4258

HUBBARD MACHINE CO, Pumping machinery and equipment Deep Well pumps, Centrifugal machinery for testing Crude Oils 969 Folsom, tel Douglas 1472

KROGH Pump and Machinery Company
147-159 BEALE ST. TEL. SUTTER 6783

LAYNE AND BOWLER CORPORATION, 625 Market, tel Sutter 2498 (See Page 84)

PACIFIC PUMP & SUPPLY CO, 853 Folsom, tel Sutter 4982 (See Pages 73 and 84)

PRICE G W PUMP & ENGINE CO, high grade pumps and motors, 33 Stevenson, tel Kearny 2375 (See Page 73)

SIMONDS MACHINERY CO, 117 New Montgomery, tel Kearny 1457 (See Page 74)

WOODIN & LITTLE PUMP HOUSE
33-41 FREMONT ST. TELEPHONE KEARNY 1087

*PUMPS—MINE

LAYNE AND BOWLER CORPORATION, 625 Market, tel Sutter 2498 (See Page 84)

SIMONDS MACHINERY CO, 117 New Montgomery tel Kearny 1457 (See Page 74)

PUMPS—OIL AND GASOLINE

BOWSER S. F. & CO. (Inc.) manufacturers oil tanks and self measuring pumps, Merritt Bldg, 612 Howard tel Douglas 4323.

BOYLE DAYTON CO THE, mfrs of Gasoline, Oil and Air equipment for garages and service stations, 199 2d cor Howard, tel Sutter 5739

DAYTON PUMP & MFG CO THE, "Rapidayton, 4th and Harrison

KINNEY MFG CO, 619 Underwood Bldg, 525 Market, tel Douglas 2075

KROGH Pump and Machinery Company
147-159 BEALE ST. TEL. SUTTER 6783

RIX COMPRESSED AIR AND DRILL CO, Edward A Rix pres, Edward Crowley local mgr, compressed air engineers and machinery merchants, 505 Howard cor 1st

WAYNE OIL TANK & PUMP CO, J G Rodman sales mgr, mfrs oil tanks and self measuring pumps, 631 Howard, tel Garfield 1350

WITT G E CO (Inc), 862-864 Howard, tel Douglas 4404

WOODIN & LITTLE PUMP HOUSE
33-41 FREMONT ST. TELEPHONE KEARNY 1087

*PUMPS—OIL AND GREASE

REPUBLIC STEEL PACKAGE CO, 558 Howard, tel Sutter 2533

*PUMPS—SELF MEASURING

BOYLE DAYTON CO THE, mfrs of gasoline, Oil and Air equipment for garages and service stations 199 2d cor Howard, tel Sutter 5739

DAYTON PUMP & MFG. CO. cor 4th and Harrison, W E Jenkinson division mgr, manufacturers self measuring pumps, gasoline and oil storage tanks, automatic pressure water pumps and tanks

PUMPS—SINKING

BYRON JACKSON IRON WORKS, 410 Sharon Bldg (See Page 69)

PUMPS—SLIME

BYRON JACKSON IRON WORKS, 410 Sharon Bldg (See Page 69)

PRICE G W PUMP & ENGINE CO, 33 Stevenson, tel Kearny 2375 (See Page 73)

*PUMPS—SLUICING

PRICE G W PUMP & ENGINE CO, high grade pumps, engines and motors, 33 Stevenson, tel Kearny 2375 (See Page 73)

MACHINE WORK and GENERAL JOBBING
at
C. H. Evans & Co. Machine Works
187 Fremont Street

See Page 59

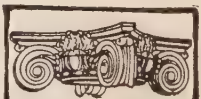
See Page 34 Buyers' Guide
WESTERN BUILDERS SUPPLY CO

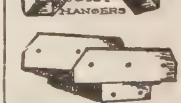
STEEL POST CAPS
135 Second St.
Tel. Kearny 1991

Trade Mark of the Cutter
C.W. MARWEDEL
MACHINE SHOP TOOLS AND SUPPLIES
BRASS COPPER STEEL
PHONE DOUGLAS 4180
76-80 FIRST ST.

Recorder Printing and Publishing Company
COMMERCIAL PRINTING See Page 82
77 Sutter St. Telephone Market 1190 693 Stevenson St.

Griffith-Durney Co. CANNED FOODS
No. 1 DRUMM STREET — SAN FRANCISCO, CALIF.
TELEPHONE KEARNY 262
See Page 38

PUMPS—TURBINE

BYRON JACKSON IRON WORKS, 410 Sharon Bldg (See Page 69)

KROGH Pump and Machinery Company
147-159 BEALE ST. TEL. SUTTER 6783

LAYNE & BOWLER CORPORATION, 625 Market, tel Sutter 2498 (See Page 84)
PRICE G W PUMP & ENGINE CO, 33 Stevenson, tel Kearny 2375 (See Page 73)

***PUMPS—VACUUM**

OLIVER MANUFACTURING CO, 503 Market
SIMONDS MACHINERY CO, 117 New Montgomery, tel Kearny 1457 (See Page 74)

***PUMPS—WATER SYSTEM**

DAYTON PUMP & MFG. CO. cor 4th and Harrison, W E Jenkinson division mgr, manufacturers self measuring pumps, gasoline and oil storage tanks, automatic pressure water pumps and tanks

HUBBARD MACHINE CO, pumping machinery and equipment, Deep well pumps, centrifugal machinery for testing crude oils, 969 Folsom, tel Douglas 1472
SIMONDS MACHINERY CO, agents "Kewanee Water Supply Co, 117 New Montgomery, tel Kearny 1457 (See Page 73)

PUNCHING AND SHEARING MACHINERY

Trade Mark of the Cutter C.W. MARWEDEL MACHINE SHOP SUPPLIES 76-78 FIRST ST. SAN FRANCISCO, CAL.

PURCHASING AGENTS

American & Orient Co 112 Market
Associated Supply Co Sharon Bldg
Biddle Purchasing Co 260 California
Buehrer E C & Co 18 Front
Commercial Export & Import Co 593 Market
Gordon R L 24 California
Greenberg M Phelan Bldg
Greenfield J C Phelan Bldg
Keller Bros 839 Larkin
Leahy W V 149 California
Mines Supply Co 503 Market
Orrett R A Co Mills Bldg
Pacific Coast Supply Co Sacramento and Battery
Pacific Purchasing Co 16 California
Pander E J Mrs 130 Sutter
Reno J W & Co Mills Bldg
Scott Walter A Co Mills Bldg
Semeria Henry 153 Kearny
Shields Harper & Co Mills Bldg
Smith Claude M & Co (Inc) 24 California
Steel Mill & Forwarding Supply Co 503 Market
TRAVERS J & SONS (Ltd), 465 California
Ward J G & Co 255 California
Weinstock-Lubin & Co 593 Market
Western Purchasing Agency C W Whitney mgr 433 California

***PURE FOOD COLORS**

DARWIN CHEMICAL CO, 74 Natoma

***PURE SPRING WATER**

ALHAMBRA WATER DEPOT, 326 Ritch, tel Sutter 6842

PYROMETERS—RECORDING AND INDICATING

Braun Knecht-Heimann Co The 584 Mission
TAYLOR INSTRUMENT COMPANIES, 86 3d
Thwing Instrument Co 155 2d

***PYROPOLIN SOLUTION**

du PONT de NEMOURS E I & CO, 569 Mission

PYROXALIN BASE MATERIALS

du PONT de NEMOURS E I & CO, 569 Mission

QUARRIES

COLUSA SANDSTONE DIVISION OF RAYMOND GRANITE CO (Inc), 3 Potrero Av, tels Market 687-688 (See Page 41)

Consumers Lime & Dolomite Assn 525 Market
Granite Rock Co 500 Call Bldg
McGilvray-Raymond Granite Co 634 Townsend
Mission Quarry Co 593 Market
Vermont Marble Co 244 Brannan

***QUARRY MACHINERY**

INGERSOLL RAND CO OF CALIFORNIA, Rialto Bldg (See Page 67)
SULLIVAN MACHINERY CO, 1509 Hobart Bldg, tel Douglas 2625 (See Page 74)

RADIATORS
(See also Steam Heaters)

AMERICAN RADIATOR COMPANY, H W Noble mgr, manufacturers of steam and hot water heating boilers, radiators and ventilating apparatus, vacuum cleaners, stationary and truck type, branch, showroom and warehouse 2d and Townsend, tel Kearny 5680

BAIRD-BAILHACHE CO. manufacturers Ra-Do Fumeless Gas Heaters and Radiators, 478 Sutter, tel Sutter 6858

Cartridge Radiator Core Co 919 Folsom
Federal Radiator & Fender Co (Inc) 167 Hayes

RA-DO FUMELESS GAS RADIATORS AND HEATERS, Baird Bailhache Co, manufacturers, 478 Sutter, tel Sutter 6858

Williams Radiator Co 681 Market

***RADIATORS—AUTOMOBILE**

INTERNATIONAL RADIATOR CO, 505 Van Ness Av, tel Park 1682
MOSIAS RADIATOR & FENDER WORKS, 610 Golden Gate Av, tel Franklin 8098

RADIO APPARATUS

American Radio & Mfg Co 715 Van Ness Av

Cormack & Bensberg
RADIO SETS
Colin B. Kennedy Receiving Sets
Parts and Appliances
403 PINE STREET
SUTTER 5119

Electric Specialty Co 75 Fremont
Gray & Danielson Mfg Co 250 1st
KENNEDY COLIN B CO, Rialto Bldg, tel Sutter 5367
MAGNAVOX CO THE, 616 Mission, tel Kearny 4120
Radio Corporation of America 433 California
Radio Supply Co 111 New Montgomery
RICHTER CONRAD, radio sets and supplies, 1284 Market, tel Park 368
Ship Owners Radio Service Inc 24 California
Warner Bros 350 Market
World Wide Radio Mfg Co 403 3d

RADIOGRAPHERS

Farrell W M 323 Geary
Federal Tel Mfg Co 693 Mission
Frank Leonard 516 Sutter
McCormack F W 209 Post
National Radio Co 156 2d
Pacific Dental X-Ray Laboratory Flood Bldg
Sichel H H Flood Bldg
Summers June Mrs 323 Geary

Globe-Wernicke Book Cases and Files
H. S. CROCKER CO., Inc., Agents : 565-571 MARKET ST.

PACIFIC COAST PAPER COMPANY
545 Mission St. Printing and Wrapping Papers OF ALL KINDS

13th and Mission Sts
PHONE MARKET 15
BEKINS Fireproof Storage

***RAGS—SANITARY WIPING**

MEAGHER'S JAMES SONS, 1623-27 San Bruno Av, tel Mission 607
MORSE A U & CO, Rialto Bldg, tel Douglas 1740

RAILING—BRASS AND BRONZE

CALIFORNIA ARTISTIC METAL AND WIRE CO, 349-365 7th (See Page 60)

RAILROAD COMPANIES AND OFFICES

Amador Central RR Co 593 Market
Atchison Topeka and Santa Fe Ry 605 Market
Atlantic Coast Line R R Co 681 Market
Baltimore & Ohio R R Co 681 Market
Belt Line Ry genl office 2d floor Ferry Bldg, supt's office East and Lombard
Belt Railway of Chicago 216 Pine
Boston & Albany R R 681 Market
Burlington Route Hearst Bldg
California Central R R Mills Bldg
California Shasta & Eastern Ry Co 1 Montgomery
California Western Ry & Nav Co Crocker Bldg
CANADIAN NATIONAL RAILWAYS, 689 Market
Canadian Pacific Railway 675 Market
Canadian Northern Ry System 689 Market
Cement Tolenas & Tidewater R R Co Pacific Bldg
Central California Traction Co 9 Main
Chicago Burlington & Quincy R R Co Hearst Bldg
Chicago Cincinnati Cleveland & St Louis Ry (Big Four Route) 681 Market
Chicago Great Western R R Co 681 Market
Chicago Milwaukee & St Paul Ry Co 681 Market
Chicago North Western Ry Co 681 Market
Chicago Rock Island & Pacific Ry Co 681 Market
Chicago St Paul Minneapolis & Omaha Ry Co 681 Market
Chicago & Alton Ry Co 681 Market
Chicago Indianapolis & Western R R 681 Market
Colorado & Southern R R Hearst Bldg
Colorado & Southern R R (valuation dept) 85 2d
Cotton Belt Route 681 Market
Delaware Lackawanna & Western R R Co 681 Market
Diamond & Caldor Railway 43 Main
DULUTH SOUTH SHORE & ATLANTIC RAILWAY, 675 Market
El Paso & South Western Ry System 681 Market
Erie Railroad Co 681 Market
Fort Smith & Western Ry 681 Market
Fort Worth & Denver City Ry Co Hearst Bldg
Georgia Central Railroad 681 Market
Glendale & Montrose Ry Mills Bldg
Grand Trunk Pac Ry 689 Market
GRAND TRUNK RAILWAY SYSTEM, 689 Market
Great Northern Ry Co Hearst Bldg
Gulf Coast Lines R R 681 Market
Hawaii Tourist Agency 681 Market
Illinois Central R R Co 681 Market
Indian Valley R R Co Mills Bldg
Kansas City Southern Ry Co 681 Market
Kanawaha & Michigan Ry 681 Market
Key System Ferry ft Market
Lake Erie Western R R 681 Market
Lake Tahoe Ry & Transportation Co 65 Market
Los Angeles & Salt Lake R R 681 Market
Louisville Henderson & St Louis Ry Co 681 Market
Louisville & Nashville RR Co 681 Market
McCloud River Railroad Co 65 Market
Michigan Central R R 681 Market
Minarets & Western R R Co 1 Montgomery
MINNEAPOLIS ST PAUL AND SAULT STE MARIE RAILWAY, 675 Market
Minneapolis & St Louis R R Co 681 Market
Missouri Kansas & Texas Ry Co 681 Market
Missouri Pacific R R Co 681 Market
Mount Tamalpais & Muir Woods Ry Pacific Bldg
National Railways of Mexico Russ Bldg
Nevada County Narrow Gauge R R Co 582 Market
Nevada County Traction Co (electric) 354 Pine
Nevada Northern Ry Hobart Bldg
New York Central Lines 681 Market
New York Central R R 681 Market
New York Chicago & St Louis R R Co 681 Market
Nickel Plate R R 681 Market
Northern Pac Ry Co Monadnock Bldg
Oakland Harbor Route Embarcadero ft Mission
Ocean Shore Railroad Co 1579 Mission
Oregon Short Line R R Co 681 Market
Oregon Short Line R R Co(dept of valuation) 85 2d
Oregon Washington R R & Nav Co 681 Market
Pacific Coast Ry Co 24 California
Pennsylvania R R System 681 Market
Pere Marquette Railway Co 681 Market
Petaluma & Santa Rosa Railroad Co 1st Nat Bank Bldg and Pier 9
Pittsburg & Lake Erie R R 681 Market
Ray & Gila Valley Railroad Hobart Bldg
Reno Traction Co 9 Main
Richmond Belt Railway 216 Pine
Rock Island Lines 681 Market
Roscoe Snyder & Pacific Ry Co 681 Market
SACRAMENTO NORTHERN RAILROAD, 469 Mills Bldg, tel Sutter 6048
Sacramento Short Line 582 Market
San Francisco Napa & Calistoga Ry Crocker Bldg
San Francisco Oakland Terminal Railways Ferry ft Market
San Francisco Sacramento R R Co 582 Market
Santa Fe Ry 605 Market
Sierra Railway Co of Cal Crocker Bldg
Southern Pacific Co 65 Market
SPOKANE INTERNATIONAL RAILWAY 675 Market
St Joseph & Grand Island Ry 681 Market
St Louis San Francisco Ry Co 681 Market
St Louis & Southwestern Ry Co 681 Market
Texas & Pacific Railway Co 681 Market
Toledo & Ohio Central R R 681 Market
Toledo St Louis & Western R R Co 681 Market
Union Pacific R R Co (dept of valuation) 85 2d
Union Pacific R R System 681 Market
Union Traction Co 454 California
Wabash Railway Co 681 Market
Western Ry of Alabama 681 Market
Yosemite Valley R R 681 Market

RAILROAD COMPANIES—STREET

California Street Cable Railroad Co cor Hyde and California
Market Street Railway Co 58 Sutter
Municipal Railway Co 2600 Geary

RAILROAD SUPPLIES

Bodler F F 681 Market
BOYLE E F, 681 Market
BULOTTI C F MACHINERY CO, 338 Rialto Bldg 116 New Montgomery tel Sutter 1006
Cook H G 582 Market

ECCLES & SMITH CO.
MACHINE TOOLS AND SHOP SUPPLIES
71 First St. Tel. Kearny 1267

Electric Railway & Mfg Supply Co 36 2d
ENTERPRISE FOUNDRY CO (Steel Back Brake Shoes) main office and works 2902 19th branches 320 Fremont and South San Francisco tel Mission 563
FAIRBANKS, MORSE & CO, 651-655 Mission (See Page 70)
Hawley Royal D Crocker Bldg
Koch Gustavus 681 Market
McKillop A M 77 Minna
National Malleable Castings Co 603 Monadnock Bldg
National Safety Appliance Co 547 Howard
Pacific Equipment Co 582 Market
Pennsylvania Tank Car Co 503 Market
Rail Joint Co The Call Bldg
Railroad Supply Co The Crocker Bldg
Small C H 681 Market
SOULE EDWARD L CO, 912-914 Rialto Bldg tel Sutter 2721 (See Page 63)
Sullivan Edw S Co 681 Market
Union Spring & Mfg Co Hearst Bldg
Union Switch & Signal Co 65 Market
UNITED COMMERCIAL CO, 234 Steuart

S. A. WHITE Funeral Director
FORMERLY PORTER & WHITE
Telephone West 770
2200 Sutter Street : N. W. Corner Pierce

See Pages 47-93

HEATING AND PLUMBING CONTRACTORS
GILLEY-SCHMID CO., Inc.
198 West Mission St.
Cor. THIRTEENTH
Telephone Market 965

See Page 54

HYLAND BAG CO.
MANUFACTURERS
IMPORTERS AND DEALERS
BAGS, BURLAP
TWINE

See Page 10

NATIONAL PAPER PRODUCTS COMPANY
1789 MONTGOMERY ST. San Francisco Phone Sutter 7031
Corrugated and Fibre Shipping Cases, Corrugated Specialties, Fibre Cans, Mailing Tubes, Public Service Towels, Sop-O-Zon, Liquid Soap Disinfectants, No-Waste Toilet Tissue
See Page 82

COTTRELL BROS.
MOVING & STORAGE
PACKING—SHIPPING
Phone MARKET 1000—Day or Night
2362 MARKET STREET

Railroad Supplies—Continued

UNITED STATES STEEL PRODUCTS CO, Rialto Bldg
Western Wheeled Scraper Co 681 Market
Westinghouse Air Brake Co The 65 Market
Westinghouse Pac Coast Brake Co 65 Market
Westinghouse Traction Brake Co 65 Market
Westport Tie Co Ties Crocker Bldg

RAILS

SOULE EDWARD L CO, 912-914 Rialto Bldg tel Sutter 2321 (See Page 63)
VOEGTLY WM N JR, 625 Market tel Sutter 1645

***RAILS—NEW AND RELAYING**

KEY JOHN L, 403 Call Bldg
SAN FRANCISCO IRON & METAL CO, 2301 Stockton tels Douglas 2409-2410
UNITED COMMERCIAL CO, 234 Steuart

RAILWAY EQUIPMENT

GARFIELD & CO, 1232 Hearst Bldg, tel Sutter 1036
National Safety Appliance Co 547 Howard
UNITED COMMERCIAL CO, 234 Steuart
Wilbur Tank Car Co 311 California

RAILWAY SUPPLIES

ECCLES & SMITH CO.
MACHINE TOOLS AND SHOP SUPPLIES
71 First St. Tel. Kearny 1267

***RAISIN PACKERS**

AMERICAN SEEDLESS RAISIN CO, 1114 Santa Fe Bldg, 605 Market

RANGES
(See also Stoves and Tinware)

Duncan John M Co 1729 Mission
GOLD MEDAL RANGE CO, 815 Mission
GRAHAM JAS MANUFACTURING CO, 531 Mission (See Page 89)
ILS JOHN G & CO, 839-841 Mission
MANGRUM & OTTER, 827-831 Mission (See Page 89)
MONTAGUE RANGE & FURNACE CO, 826-830 Mission
Pioneer Stove & Appliance Store 393 Sutter
Ray W S Mfg Co 29 Spear
San Francisco Stove Works 260 Townsend
Schieck C H 715 Indiana
WESTERN RANGE CO, 532-536 McAllister tel Market 6627

***RANGES—HOTEL GAS**

MANGRUM & OTTER, 827-831 Mission (See Page 89)

***RANGES—WOOD, COAL, GAS AND HOTEL**

GOLD MEDAL RANGE CO.
Complete Line "Glenwood" wood, coal and gas ranges—"Spark" wood, coal and gas ranges and heaters, also Ray's Hotel Ranges, 815 Mission

GRAHAM, JAMES MANUFACTURING CO, E B Graham pres, C R Graham sec-treas, H W Jackson vice-pres and mgr, mfrs stoves, ranges, gas, coal and wood etc, office and salesrooms, 531 Mission, Works Newark Cal (See Page 89)

RATTAN AND REED GOODS—MANUFACTURERS AND DEALERS

American Rattan & Reed Wks 575 Washington
Art Rattan Works 475 Sutter
Art Reed Manufacturing Co 362-368 9th
Art Wicker Craft Co 561 McAllister
Coulter Rattan Wks 1151 Sutter
Heywood Wakefield Co 737 Howard
Hughes John 2107 Geary
Hughes Rattan Co 155 Valencia
KWONG, YICK & CO, importers 941-943 Grant Av

SAN FRANCISCO WICKER WORKS, 1420 24 Turk tel West 5736
Star Reed Works 1949 Polk
Tannert O M 1909 Fillmore

***RE-TINNERS**

JOHNSON TINNING AND RE-TINNING CO, 1801 Mission tel Park 4954

REAL ESTATE

Active Realty Co 948 Market
Adler Louis 214 Front
Ahern A J 1126 Valencia
ALANSON BROS & CO, 251 Montgomery
Alberton Realty Co Hearst Bldg
ALLEN & CO, 168 Sutter, tel Douglas 322

ALLEN L. D. & CO. (Inc.)
3 Monadnock Arcade, 681 Market, tel Douglas 7910

ALTVATER W F & CO, 2565 Mission
Anderson A H 1217 Hearst Bldg
Anderson H Francis 308 Bush
ANDREWS T P, Chronicle Bldg
Anglo California Development Co 58 Sutter
Arkwright & Conner 1810 Clement
Armstrong W J 26 Montgomery
Arndt J 914 Clement
Aronson Realty Co 465 California
Ashton & Gardiner 461 Hayes
Austin Geo E 488 Hayes
Babin Landry C Co 423 Kearny
Bach Jas C 235 Montgomery
Baer Saml Russ Bldg
Baker B C Hearst Bldg
Baker John W Pacific Bldg
Baker & Mathieu 406 Sutter
BALDWIN & HOWELL, 318-324 Kearny
Bangs Benj Kohl Bldg
Barker C B Phelan Bldg,
Barlow C U 628 Montgomery
Barnes W J 110 Sutter
Barnett D G Russ Bldg
Barnum & Co 742 Market
Barrett Moses 111 Montgomery
Barry & Austin 485 California

Bay Cities Home Builders
Financial Department
B. SCHAPIRO & CO.
Homes Built on Easy Terms
24 MONTGOMERY STREET
Phones Sutter 1018 and 1019

Bay Cities Realty Co 358 Sutter

Bay Cities Realty Co.
RENTING LEASING
Real Estate Investments Insurance
Telephone Douglas 8152
358 SUTTER ST. San Francisco, Cal.

Bay View Land Co Hearst Bldg
Beatie Walter C 681 Market
Beatty Wm Hearst Bldg
BEIRNE A J 535 Valencia tel Park 6191
BELVEL GEORGE E, 235 Montgomery
Berghauser J H 333 Kearny
Berkeley Mattus 111 Montgomery
Berry C I 109 Montgomery
Berry Thos C Kohl Bldg
Bias Ralph W 68 Post
BLUMENTHAL A C & CO INC, 105 Montgomery
BOARDMAN BROS & CO, 32 Montgomery, tel Kearny 711
Bodley H S 68 Post
Bonifield H L Lick Bldg
BOODY W E & CO, 308 Bush, tel Kearny 2026
Borger L W Kohl Bldg

Addressograph
PRINTS FROM TYPE
H. S. Crocker Co., Inc.
AGENTS
565-571 Market St.

PACIFIC FOUNDRY COMPANY
18TH AND HARRISON STS. See Page 46 PHONE MISSION 1105

C. A. ANDERSON
FUNERAL DIRECTOR AND EMBALMER
TELEPHONE MISSION 151
1387 VALENCIA ST., at 25th

SUHR & WIEBOLDT
GEO. L. SUHR
Funeral Directors and Undertakers
1465 to 1473 Valencia St.—between 25 thand 26th
TELEPHONE MISSION No. 1

See Pages 47-93

BESSIE BOYNTON BROWN
Investigated REAL ESTATE
The Housing Specialist of San Francisco and Peninsula
209 POST STREET : TELEPHONE GARFIELD 999

Bosworth P H 55 New Montgomery
Bothin Real Estate Co 604 Mission
BOVEE TOY & CO, 119 Montgomery
Bowman Mary C 2460 Union
Braun Fred Co 580 Valencia
Breese G L & Co Kohl Bldg
Brickell J C 35 Montgomery
Britton & Rey Company 507 Montgomery
Brizzolara Realty Co 401 Columbus Av
Brookman Lillian R 593 Market
BROWN EDWARD H, 681 Mills Bldg, tel Garfield 1487
Brown Wm E 370 Bush
Bruguiere Co The (Inc) 582 Commercial
Brun & Eisert, 374 Bush, tel Sutter 2300
BUCKBEE THORNE & CO, 151 Sutter, tel Douglas 47
Burg Bros 660 Market
Burnham & Marsh 681 Market
BURNS B CO, 3460 Mission, tel Mission 6571
Bush David & Son Russ Bldg
Business Locators 995 Market
Byrne J C Mills Bldg
Byrnes J W 110 Sutter
Cal Eastern Agency Mills Bldg
California Farm Bureau Exchange 40 California
Cameron A & Co 714 Market
Cardella J 602 Montgomery
CAREY FORREST W, 430 California
Carey R A & Co 544 Market
CENTER & SPADER, 660 Market
Century Realty Co 544 Market
Chaquette & Armstrong 152 Montgomery
Chipman Wm F 625 Market
Church H S Phelan Bldg
City & County Realty Co 1107 Mission
Clark Callie 948 Market
Clarkadota Fig Plantations Mills Bldg
Clecak J A 26 Montgomery
Clifton H B 68 Post
Coghlan D M 1406 Market
Cohen Abe 988 Market
Coldwell Cornwall & Banker 57 Sutter
Comer Geo W 593 Market
Conboy Michael 163 Sutter
Connolly R D 119 Montgomery
Cooke D W 68 Post
Corneau Edwin N Hearst Bldg
Coryell J P Russ Bldg
Cosby H D 10 Embarcadero
Cotati Co The 310 California
Cotter & Nordfelt 4032 24th
Cowing & Co Chronicle Bldg
Crim Wm H 681 Market
Cross A B 550 Montgomery
CROZIER S W, 165 Sutter
CUMMINGS & SMITH, 2368 19th Av nr Taraval, tel Sunset 826
Curran E J Chronicle Bldg
Darrimon H G 2104 Market
David D Mills Bldg
Davidow B 110 Sutter
Davis Harry F 58 Sutter
Dawson Horace S 126 Arcade Russ Bldg
Dawson H W 833 Market
DELGER EDWARD F, Delger Bldg, Market at 6th tel Market 3362
DEMPSEY & SON, First Nat Bank Bldg
Denny E J 830 Market
Depoali Louis 3289 Mission
DE SURVILLE E B COMPANY, 1 Montgomery
De Wolfe Realty Co 4356 California
Dibble & Warner 643 Mills Bldg
Doelger Frank 743 Irving
DOHERTY JAS W, 2008 Mission tel Market 342
Don Carlos Harlan E 68 Post
Dondero C 3832 California
DOUD W E & CO, 306 Bush
Drucker Albert 4128 Fulton
Ducas S Co (Inc) 704 Market
Dunn Geo S Phelan Bldg
Dunn-Williams Co 156 Montgomery
DWYER, WALL & BRIGGS, 316 Bush te Sutter 2167
EDWARDS HARRY J, 1039 Mills Bldg
Ehrenpfort W E 159 Sutter
Eisenbach Co 544 Market
Eisner Herman Russ Bldg
Elliott Alex 110 Sutter
Eppstein Clarence 55 Montgomery
Equitable Realty Co 304 Bush
Ewers & Gorham 832 Irving
Fairfax Realty Co 544 Market
Farnsworth C A 1 Montgomery
Feigenbaum L 681 Market
FINLEY FRANK M COMPANY, 537 Sutter
Fisher M Co Pacific Bldg
Flemming E E 110 Sutter
Ford's Federated Factors Mills Bldg
Fowler C G Mills Bldg
Friedlander & Houston Russ Bldg
Friedman H & Co 5135 Geary
Fund & Bailie Pacific Bldg
Gall C F 417 Montgomery
Garibaldi E D 4472 Mission
Geary Realty Co 5600 Geary
Gendotti E P 550 Montgomery
GETZ B, 215 Chronicle Bldg tels Douglas 4975-4976
GETZ SOL & SONS, 328 Chronicle Bldg
Giannini A P Co 550 Montgomery
Gibson G R Russ Bldg
Gilmore & Temple Russ Bldg
Giovannini Dani 58 Sutter
Goldberg W S 320 Market
Goldmeyer I H Russ Bldg
Goldstein E L & Co 216 Pine
Gordon Robt H 235 Montgomery
Gould J L 110 Sutter
Grady John H 333 Kearny
GRAHAM JOHN C, 275 Bush, tel Kearny 196
Greenwald Louis Mills Bldg
Grennan J A & Co 111 Montgomery
Gump & Orr Pacific Bldg
Gunn B M 485 California
Haas H C Mills Bldg
Haber S B 119 Montgomery
Hall Alice Hearst Bldg
Halle C H Russ Bldg
Ham L B 105 Montgomery
Hamburger Saml 110 Sutter
Hamm Jas W 68 Post
Hanlon M 4349 California
Hanson Martin 879 Valencia tel Mission 7582
Hardy Chas Chronicle Bldg
Harrer H & Co 105 Sutter

HARRIGAN WEIDENMULLER CO, 308 Montgomery, tel Kearny 1531

HARRISON A B, 228 Montgomery
Hartman S 1005 Market
Hauser Stephen 68 Post
Hawks & Pennell 155 Montgomery
Haynes Co 995 Market
Haywood R C Russ Bldg
Helbush H H & Co 40 Montgomery
Henry Voorhies 582 Market
Herold Jos C 163 Sutter
Heyman Oscar & Bros 742 Market
HIGGINS & SONS, 61 McAllister, tel Park 780
Hill F L & Co 10 Embarcadero
HIND COMPANY, 245 Montgomery

DAVIDSON & LEIGH
REAL ESTATE & INSURANCE
RENTS COLLECTED
160 SUTTER STREET
Telephone Douglas 1754

STOVES
WEDGE WOOD RANGES
serve you BEST
WOOD & COAL OR GAS

See Page 89

C. W. MARWEDEL
MACHINE SHOP TOOLS AND SUPPLIES
BRASS COPPER STEEL
PHONE DOUGLAS 4180
76-80 FIRST ST.

WATER BAGS
PALM BRAND
REGULAR SANITARY AND MOTOR
KEEP WATER COOL AND PALATABLE
AMES HARRIS NEVILLE CO.
100 POTRERO AVE.
PHONE MARKET 6100
See Page 9

"WE WELCOME YOU"
Clinton Cafeterias
Courteously serves its patrons with good food at moderate prices in pleasant surroundings and with excellent music.
Breakfast—Lunch—Dinner
18 POWELL ST. NEAR MARKET ST.
136 O'FARRELL ST. OPPOSITE ORPHEUM THEATRE
See Page 37

Real Estate—Continued

HIND COMPANY (Inc.)

REAL ESTATE

245 MONTGOMERY ST.

HINKLEY C E, genl realty service, hotels, apartment houses, leases, promotions, loans, business opportunites, suite 611-614 Gillette Bldg, 830 Market, tel Sutter 7230
Hirschler D & Son 12 Steuart
Hoag W R & Co 742 Market
Hobbs A L Russ Bldg
Hoffmann & Co 333 Kearny
HoganW L & Co 333 Kearny
HOLDEN ST GEORGE, 308 Crocker Bldg
HOLLMAN FRED W, 45 Montgomery, tel Kearny 343
Holst John 333 Kearny
HOLT C H REALTY CO, 39 Montgomery, tel Sutter 7038
Home Realty Co 521 Eddy
Homestead Realty Co (Inc) 704 Market
Hooker & Lent 503 Market
Hooper Edw J 26 Montgomery
Houle D 660 Market
HOYTS (Inc), 904 Alexander Bldg
Hubbert & Heller Mills Bldg
Hughes F B Russ Bldg
HUMPHREY EDGAR C, 712 Chronicle Bldg
Hunsaker & Co 306 Bush
Hurlburt F H 58 Sutter
Ingram D W 681 Market
Ivancovich G J 26 Montgomery
Janssen Edw A Hearst Bldg
Jessup C D Russ Bldg
Johnson Geo W 660 Market
JORDAN D V, 315 Bush, tel Douglas 7931
Jordan F J 785 Market
KAHN, FEDER & BRANDT, 227 Montgomery, tel Kearny 1906
Kaplan B 1509 Divisadero
Keeler I C 830 Market
Keith Jas R Co Crocker Bldg
Kelly A R Jr 660 Market
Kelly L A & Co 582 Market
KELLY STANLEY CO, real estate and ins, 660 Market, tel Sutter 4654, branch office Burlingame, tel Burlingame 25
Kendrick & Co 1 Montgomery
Kern & Co Inc 110 Sutter
Kiely E A Crocker Bldg
Knorp Albert F 235 Montgomery tel Douglas 2267
Kramer Lake & Co 681 Market
La Cava N V Co 626 Montgomery
Lagunitas Development Co 833 Market
LANDGREBE, MacNEVIN & JONES, 525 California
Lang N H Mills Bldg
Lang Realty Co 1 Montgomery
Lange W A 454 Montgomery
Lapachet & Co 110 Sutter
Laurie M 3540 Geary
Lawson J W cor 18th Av and Quintara
Lee B B & Co 254 Russ Bldg
Lee Seymour 703 Market
Leis F W & Co 109 Montgomery
Lemle Julius 593 Market
LEONARD & HOLT, 39 Montgomery
Levy Adrian 26 Montgomery
Lewis E E Chronicle Bldg
Lincoln Realty Co Mills Bldg
Lipman C J Russ Bldg
Lockard Geo F 35 Montgomery
Long E M Russ Bldg
Loupe Lester G 125 Sutter
Lucas F W 105 Montgomery
Lunning Realty Co 45 Kearny
Lurie L R Mills Bldg
Lyford W & Co 2581 Mission
Lynch John C & Co 842 Mills Bldg
LYON & HOAG, 660 Market, tel Kearny 3750
MacADAM M V B CO (Inc), 401-409 Holbrook Bldg, tel Douglas 232
MacArthur H E 105 Montgomery
MACK W H CO THE, 557-565 Monadnock Bldg, 681 Market, tel Sutter 3217
MACKENZIE DONALD, 101 Arcade, Russ Bldg
Madgwick Thos 84 Liebig
Madison Realty Co Mills Bldg
MADISON & BURKE, 80 Post
MAGEE THOS & SONS, 135 Sutter, tel Kearny 563
Maher Mabel H 105 Montgomery
Malatesta E J 453 Columbus Av
Mann H F 105 Sutter
Manning Realty Co 1844 Clement
Market St Realty 15 4th
Marks G M Hearst Bldg
Marriot W R 105 Montgomery
Marston Frank W 244 Kearny
Martin Chas Chronicle Bldg
Matravers C H Pacific Bldg
MASON-McDUFFIE CO, 278 Post
Maxam E S Pacific Bldg
Mayerhofer Max 163 Sutter
McAdam M V B 58 Sutter
McCabe Desmond E 681 Market
McCann M A 26 Montgomery
McCarthy Co 316 Bush
McCARTHY GEO H, 110 Sutter, tel Douglas 2001
McCauly J T 1 Montgomery
McCoy & Jessup Russ Bldg
McDevitt A J 20 29th
McDiarmid W G 3210 22d
McDonough W E Phelan Bldg
McElroy R D Phelan Bldg
McEwen Bros 333 Kearny
McGAW JOHN & CO, Mills Bldg

JOHN McGAW & CO.

(Successors to O. D. Baldwin & Son)

REAL ESTATE AGENTS

Telephone Douglas 3510
501-2 MILLS BUILDING

McGERRY W. B. & CO. (Inc.)

41 Montgomery, tel Douglas 1551
McGinty E V 110 Sutter
McGuire W E 100 Montgomery
McKay David Kohl Bldg
McKenzie & Hardinge 315 Montgomery
McMahan Mabry 704 Market
McNab Arthur V 312 Bush
McNee Co 681 Market
Meacham F E 1410 Haight
Merced Co Farms Co 46 Kearny
MERRIMAN E S, 308 Crocker Bldg, tel Douglas 4337
MERRITT TERRACE, 308 Crocker Bldg
MERTENS M J, 200 Russ Bldg, 235 Montgomery, tel Kearny 2126
Mesple & Treich 110 Sutter
Messer N T Mills Bldg
Meyer H D Mills Bldg
Michelson Abraham 681 Market

J. E. MIGHELL & CO.

REALTY-FINANCIAL AGENTS
INSURANCE
Theatre Leasing—Construction and Financing
133 Kearny St. Telephone Kearny 1047

Mitchell H K H 40 Montgomery
Mohr Rudolph & Sons Pacific Bldg
Moneta Investment Co Pacific Bldg
Montgomery E A Pacific Bldg
Moody C E Russ Bldg

MIMEOGRAPHS
H. S. CROCKER CO., Inc., Agents
565-571 MARKET ST.

TYPEWRITERS RENTED 3 MONTHS VISIBLES $6.50 AND UP
AMERICAN WRITING MACHINE CO.
506 MARKET STREET SAN FRANCISCO PHONE DOUGLAS 649

MISH & CO. TAILORS
TELEPHONE DOUGLAS 2517
25 KEARNY STREET
ROOMS 400-401
BALDWIN BUILDING
SAN FRANCISCO, CAL.
See Page 90

Moore F B 129 Sutter
Moore P P Russ Bldg
Moore Realty Ins Co Pacific Bldg
Mooser L H 1 Montgomery
Morgan Realty Co 205 Montgomery
Morgan W I 105 Montgomery
Morris M H Pacific Bldg
Morrissey P B 35 Montgomery
Moxey O N Chronicle Bldg
Murphy Herman 9 Geary and 704 Market
Murphy John B 602 California
Murphy Realty Co The 593 Market
Murphy Theo P 602 California
Myers L A 68 Post
NEILAN T J, 316 Bush
Nelson Chas A 821 Market
Neuhart Realty Co Hearst Bldg
Neuhaus H & Son 785 Market
New Richmond Land Co 681 Market
Nicol Wm Co 1353 4th Av
Nicol W Z 14 Montgomery
Nighthart Frank 966 Market
Nolan R E & Co 2348 Clement
North Western Realty Co 39 Montgomery
O'Brien J J & Co 802 Clement
O'Brien William Co (Inc) 519 California
O'Bryne Chas S 68 Post
Oliver R P 100 Montgomery
Oliver W S 660 Market
Osborn E T 519 California
Osteyee L C Russ Bldg
Owen A E Mills Bldg
Owl Realty Co 511 Castro
Pacific Realty Co 110 Sutter
Page & Gilmore Co 315 Montgomery
Painter Edgar Kohl Bldg
Palisi Joseph 215 Montgomery
Palmer F E 57 Sutter
Palmer Wm E 681 Market
Panama Realty Co 68 Post
Parkside Realty Co of S F Crocker Bldg
Parr Land Co 1 Drumm
Parsons A C 582 Market
Partridge Frank 163 Sutter
Patterson Lloyd H 110 Sutter

LLOYD H. PATTERSON
(Member of S. F. Real Estate Board)
"Selling San Francisco"—Continuously for 20 years—To the complete satisfaction of buyer and seller.
Suite 708-709 French American Bank Bldg.
110 Sutter St. Phone Sutter 2609

Pearce Bros Co Chronicle Bldg
Peck H W 105 Montgomery
Pehrson Bengt Hearst Bldg
Perkins W F 14 Montgomery
Perry D E Hearst Bldg

PETERSON U. G.
312 Bush, tel Sutter 4556

Pfister Realty Co 830 Market
Pierce H & W Inc 728 Montgomery
Plumbe J F 1402 Valencia
Pockwitz-Rebmann Realty Co 10 Embarcadero
Point Richmond Canal & Land Co 681 Market
Power B M Mills Bldg
Pratt G W Phelan Bldg
Pringle Co Russ Bldg
Property Development Co 55 New Montgomery
Putnam E W 519 California
Rattigan E J Mills Bldg
Real Estate & Development Co 1130 Hearst Bldg
Reese E L 332 Pine
Reinhart Amson Hearst Bldg
Rhine S & Co Russ Bldg
RICH A J & CO, 58 Sutter
Riddle L V Crocker Bldg
RITTIGSTEIN FRANK & CO, 109 Montgomery
Rivers Bros Phelan Bldg
Roberts L V Phelan Bldg
Robins J H Russ Bldg
Robison Chas 228 Montgomery
Robson & Robson 14 Montgomery
Rock H J 995 Market
Rodoni Caesar 312 Bush
ROGERS E F, Mills Bldg
ROSE M L CO Inc, leasing experts of hotels and apartment houses, 701 Pacific Bldg, tels Sutter 550-551
Rose Sage 821 Market
Rosekrans I N 582 Market
Rosenberg Isador 333 Kearny
Rosenberg Melville Russ Bldg
Rosenblum H Phelan Bldg
ROSENFELD'S JOHN SONS, 465 California
Rosenshine M J 155 Montgomery
Rosenstirn A M Mills Bldg
Rossi P & Co 163 Sutter
Roth H & Co 5636 Geary
ROTHSCHILD BROS, 235 Montgomery: room 114 tel Douglas 7218
Roundey Realty Co 995 Market
ROUSSEAU & ROUSSEAU, 110 Sutter tel Douglas 2001
RUCKER JOS H & CO, 258 Mills Bldg
Ruef Abraham 916 Kearny
SALA & SALA, 3090-94 16th tel Market 2765-2766
Salomon & Co Phelan Bldg
Samuels Louis T 55 Montgomery
San Francisco Realty Co 240 Montgomery
Sandford R Wills 217 Montgomery
Saunders Sidney Phelan Bldg
SCHAPIRO B & CO, 24 Montgomery
Scharff T C Pacific Bldg
Schlessinger Realty Co Mills Bldg
Schmidt J A Co 12 Geary
Schumacher & Wigton 58 Sutter
Schwartz Leonard N 34 Montgomery
Schwartz & George 837 Clement
Scoble Thos 26 Montgomery
Scott & Scott Pacific Bldg
Sears J H 159 Sutter
Seigler H M 110 Sutter
Selig Maurice 155 Montgomery
Shaffer G A Miss 560 Sutter
Sheidman B (Inc) 251 Kearny
Sheldon Mark Co 461 Market
Shoffer G A 560 Sutter
Sinnard L G Mills Bldg
Skelton Ennion W 217 Montgomery
Slissman Ella V 2040 Clement
Sloan J R 311 California
Smissaert Harry 125 Sutter
Smith Geo W Hearst Bldg
Smith-Hoag Co 340 Sansome
Smith N R Russ Bldg
Sparrow J T Hearst Bldg
SPAULDING & NEFF, 215 Montgomery
Spect N R & Co 26 Montgomery
ST GERMAIN & MURLEY, 145 Sutter: tel Douglas 1778
Starr Geo E 68 Post
Steele Bros 1117 Ellis
Stein H 26 Montgomery
Stenbit R W 110 Sutter
Sterling Realty Co 544 Market
Stewart A O 58 Sutter
Stoff A 111 Montgomery
Stoll A G 109 Montgomery
Sullivan E J 660 Market
SullivanW H 155 Montgomery
Sullivan & Sullivan 1012 Valencia
Summerfield H & Son 110 Sutter
Supple David F 100 Montgomery
Surryhne F B 159 Sutter
Sutter & Samuel 155 Montgomery
Tamm L C 628 Montgomery
Tamony & Co 20 29th
Taylor M F 2828 San Jose Av
Teilh Paul 110 Sutter
THALER CONRAD H, 105 Sutter: tel Douglas 210
Theriot J E 1234 9th Av
Thomas & Zehring 159 Sutter
Tichenor M H & Co 105 Montgomery
Tilden Berendsen & Tubbs Mills Bldg
Todd C F & Co 240 Montgomery
Trevor & Co 22 Montgomery
TROPP E, 129 Sutter tel Kearny 316
Turner R H 159 Sutter
Turpin A W 630 15th Av
UMBSEN KERNER & EISERT, 30 Montgomery tel Douglas 40
University Uplands Co Phelan Bldg
Upton & Byrnes Mills Bldg

The UNION LITHOGRAPH CO.
LITHOGRAPHING
PRINTING
BINDING
EMBOSSED BUSINESS STATIONERY
COPPER PLATE ENGRAVING
BLANK BOOKS
LOOSE LEAF LEDGERS
TELEPHONE KEARNY 3780
OFFICE AND PLANT
741-755 HARRISON STREET
NEAR THIRD
SAN FRANCISCO

H.N. COOK BELTING COMPANY
401 HOWARD ST.

Salvation Army Industrial and Social Home
(MEN)
876 HARRISON ST. Brigadier George Reid, Officer in Charge PHONE SUTTER 3518

PUMPS Byron Jackson Iron Works 410 Sharon Building San Francisco, California
See Page 69

Globe-Wernicke Book Cases and Files
H. S. CROCKER CO., Inc., Agents : 565-571 MARKET ST.

Real Estate—Continued

Urban Realty Improvement Co 156 Montgomery
Vallejo Realty Co 785 Market
Von Rhein Real Estate Co 141 Sutter
Wade Wm M 422 Montgomery
Waldron W B 14 Montgomery
Wallace R A Phelan Bldg
Waller R Co Chronicle Bldg
Warren C A Co 519 California
WEBB F R & CO, 2877 Mission
Webster Jas S 1 Montgomery
Weinert Albert J Hearst Bldg
Weinstein J J 785 Market
Weinstein Saml 155 Montgomery
Weissbein Bros & Co Hobart Bldg
Wernse & Ingram 681 Market
WERTHEIMBER & MOORE, 201 Young Bldg 133 Kearny
Wheaton Fred H 315 Bush
White J H 105 Montgomery
White W J Co 430 Eddy
Whittaker John 1491 Ocean Av
Whittel Realty Co 166 Geary
Wieland A F 433 California
WILLIAMS SIDNEY M, 829 Hearst Bldg tel Douglas 1938
WILLIAMS W W, 105 Sutter tel Douglas 3139
Wilson Edw B Hearst Bldg
WILSON R A, 219 Montgomery
Wilson W J 251 Kearny
WISEMAN-EGAN CO, realty and business brokers, hotels, apartment and rooming houses, loans, suite 512 Gillette Bldg, 830 Market, tel Douglas 2610
WOLF & CO, 34 Montgomery
Wood Benj & Co 127 Sutter
Wood R E & Co 159 Sutter
Woodward Fred 14 Montgomery
Woodward Geo H 14 Montgomery
Woods H F 417 Montgomery
Wooster C M Co Phelan Bldg
WRIGHT J W & CO, 228 Montgomery
Wright & Draeger 1005 Market
Yates Wm F 110 Sutter
Young F J 105 Montgomery
Young & Parker Kohl Bldg
Zuardo Ernest Mills Bldg

OAKLAND

LEIMERT WALTER H CO, Syndicate Bldg, tel Lakeside 4410
PORTER F F, 411 15th bet Broadway and Franklin tel Lakeside 1000

WHITE & POLLARD
successors to Page & White, real estate and insurance, 1300 Webster, tel Lakeside 2700

WICKHAM HAVENS, INCORPORATED, 1500 Franklin, tel Oakland 1750

BERKELEY

MASON-McDUFFIE CO.
2045 Shattuck Av

BURLINGAME

GRIFFITHS S L, 1223 Burlingame tel Burlingame 587

REAL ESTATE—COUNTRY

ANDERSON ANDREW H CALIFORNIA FARMS, AGENCY, investments and insurance 1217 Hearst Bldg tel Kearny 4748
BOARDMAN BROS & CO, 32 Montgomery tel Kearny 711
California Delta Farms (Inc) 582 Market
California Farm Land Co 510 Battery
California Land Security Co 22 Montgomery
CAREY FORREST W, 430 California
Coats M C 316 Bush
Crozier S W 165 Sutter
Gilger F Russ Bldg
HIND COMPANY (Inc), 245 Montgomery
Hogan W L & Co Kohl Bldg
Hubbard C B 582 Market
Kahn Feder & Brandt 315 Montgomery
McGerry W B & Co 41 Montgomery
PATTERSON LLOYD H, 110 Sutter tel Sutter 2609
Pratt G W Phelan Bldg
Santa Clara Valley Land Co Pacific Bldg
Stimmel W G Crocker Bldg
Stockton W P 465 California
Stollery David J Sharon Bldg
UMBSEN KERNER & EISERT, 30 Montgomery tel Douglas 40
University Uplands Co (Inc) Phelan Bldg
Yuba Vineyards Co Phelan Bldg

REAL ESTATE—COUNTRY LANDS

DELGER EDWARD F, 306 Delger Bldg Market at 6th tel Market 3362
Kadota Fig Gardens 681 Market
Kramer-Lake Co 681 Market

***RECLAMATION PUMPS**

BYRON JACKSON IRON WORKS, 410 Sharon Bldg (See Page 69)

RECORDING AND INDICATING INSTRUMENTS

Bristol Company The Rialto Bldg
TAGLIABUE C J MFG CO, 67 2d
TAYLOR INSTRUMENT COMPANIES, 86 3d

***RECORDS—PHONOGRAPH**

COLUMBIA GRAPHOPHONE CO, 339 Bryant, tel Sutter 4340

RED RUBBER STAMPS

CROCKER H S CO Inc, 565-571 Market, 242-246 Montgomery

MOISE-KLINKNER CO.
PHONE SUTTER 7040
369 MARKET ST. COR. FREMONT

PATRICK & CO.
MARKET 560 STREET

***REFINERS—METAL**

GRACIER S B CO (Inc), 409 Montgomery, plant 608-610 Commercial

REFRIGERATING MACHINERY

AUTOMATIC REFRIGERATING CO THE, 338 Brannan, tel Sutter 6600
CALIFORNIA REFRIGERATING MACHINE CO, 229 Minna nr 3d
CYCLOPS IRON WORKS, J M Etienne pres, Emile J Etienne v-pres, Victor Etienne Jr sec, mfrs hand power and electric traveling cranes, ice making and refrigerating machinery, 837-847 Folsom, tel Sutter 3030

DUNHAM, CARRIGAN & HAYDEN CO, Kansas and Division, tel Park 9500 (See Page 50)

HUSSMANN REFRIGERATOR & SUPPLY CO, 676 Mission, tel Sutter 250
JARVIS T P MANUFACTURING CO, 275 Connecticut
MOWAT REFRIGERATOR CO, 25 Oak Grove bet 5th and 6th, off Harrison, tel Kearny 1928
Prising Geo W Company (Inc) 63 Clay
SIMPLEX ICE MACHINE CO OF CALIFORNIA, 230 8th, tel Market 1383
VULCAN IRON WORKS, Francisco and Kearny, tel Kearny 3880 (See Page 64)
YORK CALIFORNIA CONSTRUCTION CO, 832-838 Folsom, tel Sutter 5017
York Mfg Co 832 Folsom

***REFRIGERATION COMPRESSORS**

DE LAVAL PACIFIC CO, 61 Beale

***REFRIGERATOR HARDWARE**

HOWE SCALE CO., THE
H W Randall mgr, automatic scales, safes butcher supplies, warehouse trucks, refrigerators, 521 Mission, tel Kearny 31 (See Page 87)

LARSEN'S CONSTRUCTION REPORTS
Daily advance information covering the construction field
560 MISSION STREET Telephone DOUGLAS 2372
SAN FRANCISCO
See Page 36

"THAT CAREFUL DENTIST"
DR. WM. W. HOAGLAND
SPECIALIST
EXTRACTIONS, CROWNS, SELF-CLEANSING
BRIDGE WORK, WHALEBONE ROOFLESS PLATES
TELEPHONE GARFIELD 835
908 MARKET STREET
COR. POWELL AND EDDY
SAN FRANCISCO, CALIF.

REFRIGERATORS

BAKER HAMILTON & PACIFIC CO, 7th, Townsend and King (See Page 51)
COAST REFRIGERATOR CO, cor Fell and Gough, tel Market 1301

DEALERS REFRIGERATOR CO.
Mfrs of refrigerators for butchers, packers, hotels, restaurants, etc, 58 Oak Grove, bet 5th and 6th, Harrison and Bryant, tel Douglas 795
Giusti S A 617 Sansome

HOWE SCALE CO., THE
H W Randall mgr, automatic scales, safes, butcher supplies, warehouse trucks refrigerators. 521 Mission, tel Kearny 31 (See Page 87)
MANGRUM & OTTER, 827-831 Mission (See Page 89)
McCRAY REFRIGERATOR CO, A J Moore, mgr, refrigerators for all purposes, special built-to-order coolers and freezer cases for markets, hotels and institutions, 765 Mission, tels Douglas 2097 and Pacific 2401
MOWAT REFRIGERATOR CO, 25 Oak Grove Av

J. MOWAT
Mowat Refrigerator Co.
Manufacturers of
DRY AIR REFRIGERATORS
25 Oak Grove Street
(Off Harrison, Between 5th and 6th)
San Francisco, Cal.
Telephone KEARNY 1928

Nathan-Dohrmann Co Stockton and Geary
Pacific Coast Cork Insulating Co 300 Gough
PACIFIC REFRIGERATOR CO, 431 Gough

WM. F. DVORSKY W. H. BOURDET
Refrigerators, Cold Storage Rooms and Ice Boxes Built and Insulated with Sheet Cork—Granulated Cork
Pacific Refrigerator Co.
Insulation for Refrigerators in Meat Markets, Dairies, Hotels and Ice Storage.
Refrigerator Doors and Hardware
431-435 GOUGH ST., San Francisco, Cal.
Phone Park 1994

*REFRIGERATORS—HOUSEHOLD

BAKER HAMILTON & PACIFIC CO, 7th Townsend and King (See Page 51)

REGALIA MAKERS
(See also Military Goods)

PASQUALE B CO, 115 Post
PETTIBONE BROS MFG CO THE, 621 Pacific Bldg, tel Douglas 1085
SEARS LILLIAN B MRS, embroideries, bullion work and Fez's a specialty, fraternal work solicited, 2170 Sutter, tel West 163

REGISTERS—CASH

McCaskey Register Co Phelan Bldg
National Cash Register Co 519 Market
San Francisco Cash Register Co 411 Market

REGISTERS—CASH, AUTOGRAPHIC AND CREDIT

AUTOGRAPHIC REGISTER CO OF S F, 38 Clementina
United Autographic Register Co 525 Market

REINFORCING BARS

COLUMBIA STEEL CO (Inc), 1205 Balfour Bldg, tel Sutter 1480

*REINFORCING STEEL

BADT-FALK & CO, 346 Call Bldg
GUNN CARLE & CO, 444 Market, tel Sutter 2720 (See Page 61)
NATIONAL STEEL FABRIC CO, 34 Call Bldg
S F STEEL PRODUCTS CO, (W I Osborne) 44 Natoma, tel Douglas 1418
SOULE EDWARD L CO, 912-914 Rialto Bldg, tel Sutter 2821 (See Page 63)
WETENHALL W S CO, 701 Atlas Bldg, 604 Mission, tel Douglas 7026

RENT COLLECTORS

Baldwin & Howell 318 Kearny
Buckbee Thorne & Co 151 Sutter
Center & Spader 660 Market
HIND COMPANY (Inc) 245 Montgomery
Landgrebe MacNevin & Jones 525 California
Madison & Burke 80 Post
McGerry W B & Co (Inc) 41 Montgomery
O'Callaghan Dan 30 Montgomery
UMBSEN KERNER & EISERT, 30 Montgomery, tel Douglas 40
Von Rhein Real Estate Co 141 Sutter
Wolf & Co 34 Montgomery

REPORTERS—PHONOGRAPHIC
(See Phonographic Reporters)

*RESEARCHERS

LA SELLE B I, 504 Phelan Bldg, tel Sutter 2018

RESTAURANTS

Abramovitz Mary Mrs 947 Webster
Acme Grill 700 14th
Agazzi Bros 747 Brannan
Alessanderelli R 240 Columbus Av
Alexander Basia 1600 Market
Alexion Gust 1097 Mission
Allen G H 342 Market
Al's 836 Divisadero
Amberg & Metzger 832 Great Highway
Ames & Weber 3296 Mission
Amoratis Jas 139 6th
Amouroux Felipe 1807a Haight
Anagnos & Poulos 88 Embarcadero
Anastos Nick 301 4th
Andersen Jas 3234 22d
Anderson A G 11 9th
Anderson Chris B 1057 Fillmore
Anderson & Bird 732 22d
Andreadakis G E 301 O'Farrell
Andrews Martin 227 Stevenson
Anker & Petersen 450 Kearny
Anthony & Bekiaris 1723 Haight
Antoniadias Chris D 19 Mason
Antonopulos G 808 Larkin
Apostolas Costas 1282 Golden Gate Av
Aquarium Cafe 6 Sacramento
Arcadia 301 Eddy
Arvanites Theo 670 Larkin
Astmos Steve 3286 ½ Mission
Auglinich Louis 1221 Polk
Augustus N 182 Embarcadero
Averill F A 671 Bush
Averill & Popham 770 Post
Azuma Restaurant 1534a Geary
Baat Wm F 460 Folsom
Baccino & Poggi 614 Broadway
Bair Ulysses G 64 Eddy
Bakocevich John 585 Haight
Baldini & Novo 1335 Stockton
Bantel C A 655 Larkin
Barreto Bros 67 Turk
Batinich G & Co 66 Townsend
Bay City Grill 45 Turk
Becerra Francisco 2751 Mission
Becerra R 2016a Sutter
Bendixen Peter 692 Mission
Bennett P T 914 Market
Bergez-Franks 427 Bush
Berkan Chris C 471 Pine
Bernstein Maurice 77 3d
Bernstein's Fish Grotto 123 Powell
Bertelsen Bros 569 Broadway
Bertos Steve 500 Bush
Besozzi Charlie 453 Pine
Bianchini E 431 Front
Bilafer & Lulich 251 O'Farrell
Bini & Montemagin 1013 Kearny
Birkin Sava 652 Commercial
Blaes Jos 2993 Folsom
Blanco's (Inc) 859 O'Farrell
Blanquie & Redinger 615 Sacramento
Blendhiem L & S 65 6th
Blomseth E M 2122 Market
Boardman D M 1400 Polk

PACIFIC METAL WORKS
Manufacturers
Dealers
and
Brass Founders
Solder
Babbitt
Type Metals
Etc.
153-159 1st St.
SAN FRANCISCO, CAL.
Tel. Sutter 608
BRANCH: LOS ANGELES

See Page 79

SEE PAGE 34 BUYERS' GUIDE
WESTERN BUILDERS SUPPLY CO
ART MOULDING
135 Second St.
Tel. Kearny 1991

BAY CITY IRON WORKS Telephone MARKET 1311
ELECTRIC (ARC) WELDING HYDRAULIC PRESS WORK
BOILERS AND STEAM TANKS FOR OIL AND WATER
1215-45 HARRISON STREET, BETWEEN 8TH AND 9TH SEE PAGE 59

RICHARDS HARDWOOD LUMBER CO.
AMERICAN AND IMPORTED HARDWOODS
Telephone SUTTER 572
ESTABLISHED 1908
OFFICE
480-486 Brannan Street
Yards, Brannan, Fourth and Freelon Sts.
See Page 52-65

DIETZGEN DRAWING MATERIALS
ENGINEERS' and ARCHITECTS' SUPPLIES
18 FIRST STREET See Pages 7-45 TEL. KEARNY 2680

Restaurants—Continued

Bogisich J 102 Clay
Bohling & Flamm 115 4th
Bohmansson & Kraemer 456 Ellis
Bologna Restaurant 240 Columbus Av
Bonos Geo 2451 Mission
Boniya Herbert 24 Howard
Boomer & Seiler 514 McAllister
Boson & Bagatela 373 3d
Boston Bakery & Lunch 220 Market and 17 California
Boston Lunch 113 6th
Boston Lunch No 6 1123 Fillmore
Bouras & Co 306 3d
Boyajian John 746 Howard
Boyle Bridget 460 3d
Bozich & Anticevich 91 6th
Brown & Green 202 3d
Brust C W 4634 San Bruno Av
Bullo Angelo 2249 Powell
Burelback Nicholas 2349 Baker
Burger E R 250 Davis
Bush Harry (Inc) 147 Powell
Butier L 400 Battery
Butrica N A 1906 Polk
California Cafe 45 Powell
California Oyster House 2363 Mission
California Restaurant 2385 Folsom
Callahan's Dairy Lunch Co (Inc) 759 3d
Calzia Frank 471 Turk
Campi & Tonelli 555 Broadway
Caratan & Radonich 751 Market
Carayanis C 406 Hayes
Cardenas Thos 285 O'Farrell
Carlson Carl 262 Noe
Carstensen Danl 1525 Pine
Cashling J H 2401 California
Casserly E H 98 Market
Cassimus A G 1505 Haight
Castilian Spanish Cafe 344 Sutter
Cataldi Alfred 623 Vallejo
Catechi J Co 105 Embarcadero
Catechis C 59 Embarcadero
Cathey's Place 1713 O'Farrell
Cendo John 439 Powell
Cereghino John 3123 Laguna
Chatta Chris 64 Embarcadero
Chandler's Grill 30 Kearny

CHAS. FASHION RESTAURANT AND GRILL (Tollini Bros), special Italian and French dinners daily and a la carte at reasonable prices. A Family restaurant with reservations for banquets, 243 O'Farrell, tels Sutter 8732 and Kearny 5723

Chirone E 629 Washington
Chmelik Bros 217 Embarcadero
Chris's Place (Inc) 219 O'Farrell 989 Market
Christensen Chris 1799 Lombard
Christi & Joue 199 Mission
Christobule G A 1411 Polk
Christofeles Jas 137½ 3d
Chute's Cafe 1702 Fillmore

CLINTON CAFETERIAS

136 O'FARRELL opp Orpheum, tel Kearny 3411 and 3419 and 18 POWELL near MARKET, tel Sutter 7580 (See left top lines and Page 37)

Club Grill 132 Montgomery
Coffey Thos 1137 Market
Cohen Geo 330 O'Farrell
Cohn Geo 432 Kearny
Cole E A 757 Post
Colichidos P 116 Embarcadero
Collins & Shapley 553 Golden Gate Av
Collins & Wheeland Grill 347 Montgomery
Columbia Inn 35 Ellis
Congress Cafe & Grill 439 Powell
Connors & Mangan 317 Bush
Constan Pelopidas 232 6th
Cook T M 697 Mission
Cornell Frank 1300 Castro
Costopoulas & Papadoulis 245 3d
Coumas Bros 199 Eddy
Couriotis & Tjoveuer 731 Clement
Cremer Theo 780 Howard
Crystal Inn 9 Ellis
Cunning Eugene N 559 Divisadero
Cvietkovich Thos 1337 Polk
Dad K 230 3d
Davitt J B 612 Kearny
Damascos N 297 3d
Darco & Dematti 1128 Grant Av
Davis J J 196 O'Farrell
Davos Peter 492 Castro
DeBerry & Peloat 763 Howard
Deil Oswald 620 Shrader
Del Mar 2400 Great Highway
Delpino Stefano & Tosso 397 Bay
DeMartini & Dondero 501 Bay
Demetris John 376 3d
D'Olivo & Petrucci 671 Broadway
Dravillas & Paxinas 27 3d
Du Fon Earl 3310 22d
Dumont Alfred 1529 Hyde
Ebster & Wenzel 460 Brannan
Eidler J 689 Howard
Elias John 152 Embarcadero
Ellis Bros 85 Eddy
Ellis Nicholas 191 Ellis
Erbin Frank 12 Clay
Ericson & Handley 43 3d
Escallier Bros 808 Pacific
Farkas Steve 225 Mason
Farni Bros 515 Broadway
Farris & Pagonis 180 4th
Federal Grill 20 Ellis
Fetos Harry 210 Townsend
Fezerinaz Fred 293 9th
Ficken Henry 2935 Army

FIOR D'ITALIA, 492 Broadway tel Douglas 1504

Flim & Catechi 159 Embarcadero
Fly Trap Restaurant 73 Sutter
Fox Max 410 Eddy
Franco Salvatore 5609 Geary
Frank Fred 398 Eddy
Franusich I 1444 Fillmore
Fredericksen Martin 316 Fillmore
Freitas Frank 31 Battery
Fremont 451 Market
Frilegoes Theo 356 Golden Gate Av
Frost Herman 920 Market
Gabilan A F 245 Fillmore
Galveston Lunch 1130 Fillmore
Galvin Harvey V 2523 24th
Gander Chas 3064 Mission
Ganiats & Nitsos 402 Sutter
Gantner Fred 609 Pacific
Ganzelia & Co 451 Market
Garcia M 496 Bryant
Gardon Robt H 235 Montgomery
Gartland Grill 843 Larkin
Gattini Marc 564 3d
Gaugler Gustave 419 Montgomery
George Jas 622 Kearny
Georgeatos Alex 568½ Golden Gate Av
Georgostathis John 630 Kearny
Georgostathis & Kokores 200½ 4th
Gerald & Radivich 160 Columbus Av
Gerbich & Acalin 360 Battery
Gerome Catherine 1004 Valencia
Gervich Edw 1584 Folsom
Getas Gust 182½ 3d
Ghiglieri & Torre 545 Washington
Ghiringhelli Bros 1024 Kearny
Gianopulos J 53 Taylor
Gilbert W H 2573 Mission
Gillis Jos 44 Anna Lane
Giosso & Scanovino 309 Bay
Giovannini D & Co 467 Broadway
Girard Stanley J 320 Mason

GIRARD'S GRILL, 134 Union Square St, tel Douglas 3454

Givanovich S 85 Broadway
Glafkides N B 1794 Haight
Glafkiolis Wm 206 6th
Glass & Prizer 1233 Golden Gate Av
Glege Steve 1203 Market
Gobey's Grill 140 Union Square St
Goldberg S 1600 Pacific Av
Golden Gate Dairy Lunch 173 Eddy

GOLDEN PHEASANT THE, 32 Geary

Golden Poppy 439-447 Market
Golden Rule Cafe 765 Market
Golden State Restaurant 2181 Union
Gomez Frank 54 Commercial
Goodwin & Garcia 2846 Mission
Goich & Matulich 21 Mission
Gordon Leo Ferry Bldg
Gorgetti Geo 2122 Polk
Goslero C 257 Embarcadero
Goumas Gust 96 4th
Gournas John 714 Folsom
Greenwood Geo 233 Embarcadero
Gregovich & Medin 300 Drumm

INTERNATIONAL RADIATOR CO.
C. BARMANN
METAL WELDING
TELEPHONE PARK 1682
505 VAN NESS AVENUE
EXPERT AUTO RADIATOR REPAIRING
FIRST-CLASS REPAIR WORKS
AUTO RADIATORS : LAMPS : FENDERS
WINDSHIELDS : AND : SPEEDSTER BODIES

REMCO PIPE & TANKS
REDWOOD MANUFACTURERS CO.
1611 HOBART BLDG
SAN FRANCISCO

Griffin M J 609 18th
Griffs & Icardo 84 3d
Gross Martin 1324 Fillmore
Guerrero Carlos 849 Broadway
Gunn M E Mrs 1208 48th Av
Guppy & Lorenzo 309 Kearny
Gus Fashion Restaurant 65 Post
Gust & Angeles 607 Larkin
Haag & Haag 169 Jessie
Hackfeld Harry 1600 Hayes
Hage T H 40 6th
Haggard & Schwartz 126 Ellis
Haggerty C F 65 Turk
Hahlos Tony 2106 Fillmore
Halastaras Geo 601 Rhode Island
Hall H W 723 Howard
Halvorsen Nygard & Johnson 516 Kearny
Hambleton W H 44 California
Handabaka & Purin 450 Sansome
Handley & Ericson 43 3d
Hansen H B 227 Kearny
Hansen W H 504 Battery
Harames Geo 707 Folsom
Harbor Lunch Co 5 Pacific
Harger & Henry 2385 Folsom
Harrington R L & A J 529 California
Hart Geo 3194 22d
Hartman Paul 1759 Mission
Hartmann & Maloney 9 Ellis
Hatzidakis John 210 3d
Heller Saml 218 Kearny
Hellwig's Cafe 41 Stockton
Henichs Wm 1103 Golden Gate Av
Henriksen L P 1688 Bryant
Henry's Fashion Restaurant 270 Market
Henselman Rose 110 4th
Hering Rudolf 1233 Polk
Herter Olga Mrs 27 6th
Heuer Wm 150 Mason
Hill & Koehn 2234 Polk
Hink Gustave O 710 Broderick
Hink & Unger 29 2d
Hjul H H 448 Montgomery
Hoffman Cafe & Grill 619 Market
Holes Manuel 291 8th
Holes & Romais 404 3d
Horming & Walkner 1130 Market
Horstman Henry 373 Bush
Hranelli Jere 10 Folsom
Hubsch Fredk W 66 Turk
Hunting L J 427 3d
Hymes Chas 1103½ McAllister
IL TROVATORE RESTAURANT, Romeo Cicchi mgr, 502-504 Broadway, tel Sutte 8547

IMPERIAL GRILL (Inc.)
Preovolos Bros props, pure foods, perfect service, delicious coffee, popular prices, private booths for ladies, 1067-1069 Market next to Imperial Theatre, tel Park 5999

Jack & Laffa 142 Embarcadero
Jack's Restaurant 615 Sacramento
Jacob M S 130 Leidesdorff
Janakas Pete 3104 24th
Janski M 598 Beale
Javaras & Co 557 Kearny
Jelincich N 1160 Market
Jelincich & Cevitanich 286 Embarcadero
Jensen Henry 396 6th
JOHN'S GRILL, 57 Ellis, tel Douglas 3687
John & Kazanas 1807 Folsom
Johnson Bros & Kokorin 691 3d
Johnson Marie M Mrs 2391 Mission
Johnson Walter 725 Howard
Johnstone Geo 1013½ Golden Gate Av
Jones & Kanhauser 554 Market
Jorgensen C 2298 San Jose Av
Jorgensen Jorgen 612 6th
Jorgensen & Jensen 2106 Market
Jovovich S M 409 Drumm
Julius Restaurant 671 Union
Justamere Inn 834 Jones
Kallas Thos 135½ 4th
Kalsen Chris 138 Embarcadero
Kamaralos W S 188 4th
Kandis & Paios 2695 Mission
Kappatoes Steve 1101 Geary
Karantzos John 59 6th
Karas Theo 1351 Polk
Karidas L 351 3d
Karitianos John 3204 Mission
Karitos M 524 Hayes
Katich B 456 Larkin
Kelles Geo 58 Ellis
Kelley J M 3301 Clement
Keppler S 523 3d
Kessler R T 142 California
King Christ 263 6th
Koehler M 33 Grant Av
Kohlsdorfer Theopil 290 9th
Kondaros & Catis 1714 Fillmore
Konevich S G 1012 Post
Kounz M J 1340 Fillmore
Krestovich Merko 2802 Mission
Kristovich Chris 2544 3d
Kudow E 1603 Buchanan
Kurtovich Martin 1621 Divisadero
Kurtovich Saml & Co 1803 Polk
Laconi & Menta 1030 Kearny
Lange & Lee 1312 Polk
Larsen L P 10 Van Ness Av
Laurens C F 482 Ellis
Leader Dairy Lunch Inc The 40 Eddy 35 6th 1730 Fillmore
Leanis Theo 487 Castro
Learned Valerie Mrs 1339 Bush
Lecoures & Schmidt 232 O'Farrell
Leftheris Louis 2025 18th
Leighton's office Flood Bldg
Leininger F 1328 Fillmore
Leonidas Demetrios 1414 Market
Lera Alexander 2691 Geary
Lerner L G 24 Ellis
Lerner Louis 631 Broadway
Levacich & Franusich 602 4th
Liberty Bakery and Restaurant 142 6th
Liberty Restaurant 2315 Mission
Lick Grill 27 Lick Pl
Liddell E D 541 Montgomery
Linder Flaven & Opperman 235 3d
Lindon L A 62 7th
Livingstone Chas 183 6th
Lombardi's 161 Sutter
Long Branch Oyster Grotto 493 Valencia
Lotter's Fountain Restaurant 124 Ellis
Lotus Dairy Lunch 1023 Market
Louis Fashion Restaurant 524 Market
Louis' Grill 321 Mason
Louis Waffle Kitchen 1694 Fillmore
Lubich & Krile 86 2d
Lubich & Krile 711 3d
Lucas Restaurant 2701 Lombard
Lucchettis Italian Restaurant 531 Davis
Lucich J P 684 Broadway
Lucich Mark 1545 Polk
Ludwig J A 423 Washington
Lutich M 449 Larkin
Lutich & Tomicich 1131 Polk
Lutz & Vahlkamp 101 Beale
Macdonald N J 1230 9th Av
Mack Glen S 76 Ellis and 70 2d
Maggiorini P 560 Merchant
Makisich Anton 122 Embarcadero
Malerbi's Italian Restaurant 502 Davis
Maltos & Saccas 1546 Fillmore
Manetas G 325 3d
Manfredi Alberto 505 Broadway
Manny T E 434 Washington
Manos & Co 725 Folsom
Manos Stephen 901 Howard
Mansi & Pardini 218 Washington
Maravelias John 855 Kearny
Markopoulus A 142 3d
Markovich Jerry 2601 24th
Maroudas Danl 308 Kearny
Marquard Cafe Geary and Mason
Marquez Ana 693 Folsom
Martini Louis 1500 Church
Masoni Paul 758 Broadway
Mathews Frank 623 Clay
Matkovich & Mishevich 487 Valencia
Matulich J G 246 Leavenworth
Matulich M 2841 24th
Mayes' Oyster House (Inc) 1183 Sutter
McCartney J G 1090 Golden Gate Av
McKay J D 46 6th
Meads' Restaurants and Bakeries 52, 117 and 159 3d and 241 Kearny, 22 6th, 3 Market and 64 4th
Meehan S P & Co 589 Hayes
Mensich B 58 Bryant
Metaxas V 171 Ellis

MEXICO CITY GRILL AND MEXICO VILLAGE CAFE, Thos Cardenas prop. **Exclusive Mexican dishes, 11 Mason and 285 O'Farrell, tels Franklin 4924 and Kearny 4510**

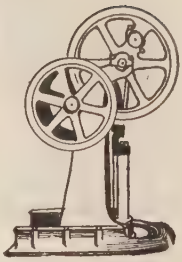

PUMPS

"The Best of Six for Your Home"

SIMONDS MACHINERY CO.

117-121 New Montgomery Street
San Francisco
Telephone
Kearny 1457

C. W. MARWEDEL
MACHINE SHOP TOOLS AND SUPPLIES.
BRASS COPPER STEEL
76-80 FIRST ST.
PHONE DOUGLAS 4180

RAYMOND GRANITE COMPANY, Inc.
THE WEST'S LARGEST DESIGNERS AND BUILDERS OF
MONUMENTS AND MAUSOLEUMS
3 POTRERO AVENUE SAN FRANCISCO TEL. MARKET 688
See Page 41

Restaurants—Continued

Meyerfeld H A 331 Bush
Michal Wm 364 3d
Michell Andy 833 Van Ness Av
Mikealian & Co 447 Kearny
Mikovich M 205 Embarcadero
Milinovich Robt 410 Divisadero
Miljanovich & Skero 1033 Fillmore
Miller & Kruger 1025 Fillmore
Miller & Whitney 130 Jones
Milles Chris 47 3d
Milligan A J 395 Geary
Mirades M G 1400 Fillmore
Mirfin A A 603 Battery
Misippo & Boleyn 121 Sutter
Mission Lunch 3516 20th
Moll & Paylor 23 Turk
Morgan Leona Mrs 1434 Pine
Morley Geo F 33 Eddy
Moore Thos 1352 Fillmore
Morris Bros 204 Townsend
Morris John 15 7th
Morris J V 4076
Muck & Elrod 946 Bush
Muller Henry 3150 Fulton
Mumford L M 62 3d
Murnane John E 1401 17th
Murphy & Bernard 619 Market
Murphy and Wallin 2687 Geary
Nance & Carlson 1352 Polk
Navarian E J 715 3d
Neforas & Pastrikas 4819 Mission
Neilsen Vros 3029 16th
Nelson A D Mrs 4583 Mission
Nelson Lawrence 3078 16th
Neves H F 3 Jackson
NEW FRANK'S RESTAURANT, 447 Pine, Pierre Kocel prop
New Mission 2286 Mission
New Quality Luncheon 228 Grant Av
New Sutter Restaurant 1971 Sutter
New York Cafe 1611 Ellis
Nicholas Gus 1190 Folsom
Nichols Lorenz 1489 Mission
Nielsen Hans 3229 22d
Nittel & Losacco 38 Mason
Niz Ignacio 305 6th
Noe Valley 4109 24th
Nugget Cafe & Grill 41 Post
Nuttall John 117 6th
Oasis Oyster Grotto 2040 Mission
Oberlander Jos 117 Taylor
Obradovich Nick 1458 Polk
Odeon Cafe 42 7th
O'Donnell M A 1015 Larkin
Olden Edw 12 Sacramento, 507 Market
Olsen Ole B 4 Mission
Olson N P 806 Howard
Olympia Dairy Lunch 405 Washington
Ordway J D 2954 16th
Orpheum Grill 111 O'Farrell
Orwitz Henry ft of Powell
Oyster Loaf Restaurant (Inc) 51 Eddy
Pacific Auto Club 1311 Sutter
Palikucha Eli 617 Pacific
Palioglou & Stevens 509 Castro
Palla Alviso 1228 Grant Av
Palm Garden Grill 931 Market
Panlokos Tom 3015 Mission
Paolini Louis 1900 Folsom
Papandreau & Treantafelopoulos 282 O'Farrell
Papandriopulos J 303 3d
Pappas A S 656 Kearny
Pappas Geo 2739 Lombard
Pappas Jas 119 5th
Pappas & Kricos 291 6th Av
Paris & Mentakis 639 Pacific
Paroli Fortunato 536 6th
Paulson & Demos 181 Ellis
Paulsen F 2217 Union
Pavlovich J & Co 1434 Stockton
Peerless Dairy Lunch 19 6th
Pera Giulio 1361 Grant Av
Perkins J D 365 Bush
Perkocha & Bogisich 314 Columbus Av
Pesterfield J L 437 Hayes
Peter's Lunch 246 Church
Petersen C F 1900 Fillmore
Petersen Chas 518 Ellis
Petersen & Anderson 491 Haight
Petkovich & Walker 3056 Clement
Petrusich Bros 2164 Mission
Petrusich Martin 2505 24th
Phillis B J 2521 Mission
Piantanida F 645 Montgomery
Pieri & Pieri 419 Davis
Pierovich & Radovich 1247 Stockton
PIG'N WHISTLE (Inc), candies, bakery and restaurant 130 Post, tel Sutter 4848 and 35 Powell, tel Sutter 5570 whol dept 824-826 Flood Bldg
Pincos B 177 Eddy
Pochini E 618 Front
Polidakis Emanuel 274 3d
Ponti F & Co 100 Market
Ponza Jos 1018 Kearny
Poodle Dog New 1104 Post
Poole & Griffith 690 3d
Populis & Zanzi 1065 Hyde
Pounds B W 193 6th
Prescott G H 133 2d
Press Grill Inc 30 3d
Primeas Geo 1299 Golden Gate Av
Psaltas Jas X 12 Turk
Psaltis J A 1653 Market
Quallo Matilda 3039 Clement
Queen The 1616 Fillmore
Rains Diana 2929 16th
Rallis A 359 Grant Av
Ramazzotti & Bianchini 309 Washington
Ramona Restaurant 172 Ellis
Randle J H 350 5th
Ratto G & Sons 106 3d
Ravn & Karstensen 131 Market
Reilly Wm J 177 2d
Reverisco B 1785 Mission
Rex Dairy Lunch 128 Eddy
Reynaud Armand 800 Montgomery
Rialto Grill 1113 Market
Roberts Bros 2200 Great Highway
Rodopulos & Beligianis 317 3d
Rodriquez Arthur 1356 Powell
Rohbek Chas 409 Van Ness Av
Romero Frank 130 Clement

ROME'S GRILL (Inc.)
M D Rome pres and genl mgr, juicy steaks and chops, and delicious salads, excellent cuisine and purest coffee, popular prices, 80 Eddy at Mason

Rosales F & Co 1215 Stockton
Rossetti Tony 562 Green
Rossi Alfredo 6751 Broadway
Rosslyn Grill 400 Eddy
Rowlin & Jergensen 277 4th
Royal Cafeteria Co 1436 Polk
Rubens Margaret 359 Bush
Rulafson James M 513 Cortland Av
Safer & Co 207 4th
Safer Michael 604 3d
Safer Sophie 1006 Mission
Sakoes & Mariolos 239 6th
Samaras J 341 3d
Sambrailo Bros 1224 Polk
Sambuck P S 213 Washington
Samos Restaurant 1981 Sutter
Sander & Young 640 Market
Saneff & Genoff 289 4th
Santillana Jos 836 Clement
Sanwich Shop 70 2d
Sarkisian Harry 171 3d
Sarkisian Nicholas 203 Valencia
Savage Raymond 997 Bryant
Savaich & Seforovich 3042 16th
Scatena Victor 1892 Union
Schau & Momsen 62 2d
Schindler Chas 1207 Golden Gate Av
Schneider Bros 1891 Haight
Schor Jos 702 Market
Schultz Chas 451a Eddy
Schwarzenbek F X 1507 Polk
Seir Alois 653 Clay

SEMPIONE GRILL
N Capurro prop Italian dinners a specialty, good music and dancing, 371-379 Broadway, tel Garfield 2022

Sevene Louis 1201 Columbus Av
Sever Matthew 1127 Polk
Shearer Glenn W 2743 Mission
Shelton Fred V 167 O'Farrell
Shepard Chas 694 McAllister
Shindler Harry C 90 3d
Siabian Overgun 596 3d
Siciotis Manuel 344 3d
Siebolts Minnie 2415 Clement
Silver Moon 48 5th
Silvistino Chas 4133 18th
Simos John 309 Sutter

Tanks
Towers
Pipe
Silos
Boxes
Millwork

Write for Catalogues and Prices
Pacific Tank & Pipe Co.
Mercantile Box Co.
National Mill & Lumber Co.
318 Market St.
San Francisco
Kearny 3620

PACIFIC FOUNDRY COMPANY
18TH AND HARRISON STS. PHONE MISSION 1105
See Page 46

OLD MISSION
PORTLAND CEMENT
=FOR PERMANENCE=
See Page 33

Sinkins & Kratter 1197 Market
Sjostrom Otto 41 California
Skance John 1010 Bryant
Skold Henry 191 Valencia
Splitsis 1216 Fillmore
Smith E N 304 4th
Smith Saml R 1740 Fillmore
Solari Fred Cahen's Grill & Restaurant 19 Manila
Solari's 354 Geary
Sonderup Sophie Mrs 450 Presidio Av
Soupals Dairy Lunch 456 Powell
Spanopoulos & Alexion 105 3d
Spanos J G 403 Ellis
Spear Leo 178 3d
Spencer A W 105 Powell
SPLENDID GRILL AND RESTAURANT, Franco Bros props, the popular family restaurant, lives up to its name, excellent service, 50 private booths, 300 capacity, pure coffee, our steaks, chops and fish broiled with charcoal, 1063 Market, opposite Jones, tel Market 2682-3139
Stamer M H 459 Folsom
Stanich Saml 987 East
Starus Nick 707 Folsom

STATES RESTAURANT, THE
Cafe banquet rooms special ladies and family dining rooms Pacific Bldg, Market and 4th

Stathakis & Zervas 93 9th
Stathos & Canellis 79 4th
Stein Wm 24 1st
Stevens Nellie 55 3d
Stewart Wm 185 3d
St Germain Restaurant 60 Ellis
Suhr's Lunch, 24 Geary
Sunset Cafeteria 40 O'Farrell and 945 Market
Sutich I P 539 Sacramento
Sutter Grill 527 Sutter
Sutter Lunch Co (Inc) 171 Sutter
Sugiyama Y 1767 Post
Swanson Fritz 909 Valencia
Tadich J V 545 Clay
Tahir Mohamed 268 4th
Tait's Cafe 168 O'Farrell
Tait's John Coffee Shop 24 Ellis
Tama Angelo 792 Folsom
Tambakis Constantine 741 Lincoln Way
TAVERN GRILL, Fred C Smith mgr, 30 Turk, tel Prospect 7445 and 8119
Taylor Grill 116 Taylor
Terminal Oyster House (Inc) 68 Market
The Lyric Grill 1453 Fillmore
The Orient Restaurant 1678 Post
Theodorou Theodore 379 6th
Therminopopulos I 1794 Folsom
Thomas Mabel C 72 4th
Thompson L A 604 6th
Thompson Orton 217 Kearny
Thomsen K R 2289 3d
Thorup C E 603 Laguna
Tivoli Cafe 50 Eddy
Tonakis Chris 34 Embarcadero
TOLLINI BROS (A and C), props Chas Fashion 243 O'Farrell, tels Sutter 8732 and Kearny 5723
Tollini & Ponchetti 411 Montgomery
Tony's Grill 121 Montgomery
Tordich & Klukas 66 Turk
Torres Emilio 101 Bay
Torre & Montiel 1416 Powell
Tovarez Martin 548 Sacramento
Tovaraz & Mihlinich 22 Sacramento
Trutta Bros 31 Jackson
Tsatsos G V 597 Post
Tsintilis Konstantine 386 3d
Udengaard E 131 6th
UNITED SERVICE CORPORATION, Office Hobart Bldg, 582 Market, Restaurant No 1 22-26 California, tel Douglas 3339, Restaurant No 2 cor Turk and Taylor, tel Prospect 9061, Bakery cor Turk and Taylor, tel Prospect 9062
Vaichakis Dimos 1850 Polk
Valdez Wm 514 Larkin
Vallianos Geo 688 Folsom
Van Noy Interstate Co Ferry Blg
Velles E 2189 Mission
Vennekohl F J 228 Ellis
Vento Peter 2448 3d
Viaduct Co (Inc) 10 Market
Victoria Cafeteria 133 Powell
Victory Oyster House 1870 Union
Vidak Geo 26 Gough
Vidich Jos 893 Mission
Vining F L 1708 Bryant
Violich John 8 6th
Vlandis Peter 180 Golden Gate Av
Vlantis Geo 1530 Franklin
Vlastaras Geo 194 5th
Voss & Neustrom 764 Howard
Waldorf Cafe 648 Market
Walkner Leo (Walkner & Hornung) 1130 Market
Wallace C L 131 Bay
Ward & Petry 1800 3d
Weber & Kurz 101 Golden Gate Av
Weinberger S 1102 Market
Weisman Theo 2064 Polk
Welkus J M 510 Brannan
Whalley Nettie E 4 12th
White Dove 1993 Mission
White Lunch Co 122 Kearny 327 Bush
Whiteside H 2105 Sutter
Whitney's Dairy Lunch 464 Pine
Williams Ada Mrs 608 Geary
Wyrick & Halton 56 Embarcadero
Young Bert 728 McAllister
Young W E 88 7th
Zanuzzo & Zucca 499 Haight
Zlodi Bros 67 4th

REVERSIBLE WINDOWS

DEAN REVERSIBLE WINDOW
CO (Inc), Herman Levinson pres, John B Crapp vice pres, Homer F Levinson sec, patent and plain sash, 551-555 Brannan bet 4th and 5th, tel Kearny 1516

HAUSER WINDOW COMPANY
The Simplified Hauser Reversible Window mftd in wood and metal, 157 Minna, tel Kearny 3706

KAWNEER MANUFACTURING
CO OF CALIFORNIA, mfrs of Kawneer Simplex Windows of single and double reversible type, 8th and Dwight Way, Berkeley, tel Berkeley 8710: S F office 180 Jessie, tel Sutter 6700

RICE

Brown A A Co 230 California
Cowen M S & Co 201 California
Crawford & Co 24 California
Green A W Co 277 Pine
Growers Rice Milling Co 465 California
HARRIS F E & CO, L L Hurwitz mgr, 32 Front, tel Douglas 6074
Mulfelder L J & Co 310 Clay
National Rice Mills 310 California
OTTO E H & CO, import and export brokers, 245 California, tel Sutter 3680
Phillips M & Co 1098 Sansome
Ritterband & Welisch 255 California
Rosenberg Bros & Co 334 California

SPERRY FLOUR CO.
Mills at Chico Cal, S B McNear presgenl mgr, H Q Casebolt sec and treas, H Knur asst sec, B H Ames auditor, manufacturers and distributors flour, cereals, stock and poultry feeds, office Orient Bldg, 332 Pine, warehouse Union and Front, garage Green and Sansome, tel Sutter 3300

Union Rice Mills 707 Battery
VanVliet & Co 225 Front
Vita Rice Products Co 544 Market
Welisch W T & Co 230 California

RIDING ACADEMIES

San Francisco Riding Academy 634 Stanyan
Seventh Avenue Riding School 701 7th Av

***RIDING HABIT MAKERS**

JENSEN ANTON C (formerly of London), merchant tailor, horse back clothes a specialty 841 Phelan Bldg, tel Garfield 2840

RIGGERS

FARNSWORTH & RUGGLES
109 Davis, tel Kearny 5270
Glavanich N G 154 Stewart

GLADDING MC BEAN & Co.
ARCHITECTURAL TERRA COTTA
ROOF TILE
HOLLOW TILE
FIRE PROOFING
VITRIFIED PIPE
TERRACOTTA PIPE
FACE BRICK
ETC.
OFFICE CROCKER BLDG.
PHONE DOUGLAS 540
SAN FRANCISCO
WORKS LINCOLN CAL.

Inside Stock of the Entire
C.W. MARWEDEL
PHONE DOUGLAS 4180
MACHINE SHOP TOOLS AND SUPPLIES
BRASS COPPER STEEL
76-80 FIRST ST.

BURLAP
BY THE
CARLOAD
BALE
OR
BOLT
IN ALL WEIGHTS AND WIDTHS
—o—
COTTON GOODS

AMES HARRIS NEVILLE CO.
100 POTRERO AVE.
PHONE MARKET 6100
See Page 9

PHONE MARKET 191 WILL & FINCK 1686 MARKET STREET
CUTLERY × BARBERS' SUPPLIES × SPORTING GOODS

Riggers—Continued

HAVISIDE COMPANY, 56-62 Steuart, tel Kearny 3643

THOMAS G. W. DRAYAGE & RIGGING CO (G W Thomas, E W Koll), special attention to rigging, hoisting and placing heavy machinery, 160 1st, tels Kearny 789, 3298 and 3299 (See Page 43)

*RIVET CUTTERS—PNEUMATIC

INDEPENDENT PNEUMATIC TOOL CO, 61 Fremont, tel Kearny 1957 (See Page 71)

*RIVET MAKERS

SOULE EDWARD L CO, 912-914 Rialto Bldg, tel Sutter 2821 (See Page 63)

RIVETED STEEL PIPE

JOSHUA HENDY IRON WORKS, 75 Fremont (See Page 68)

ROAD MACHINERY

AUSTIN WESTERN ROAD MACHINERY CO, 20-22 Fremont, tel Sutter 2053 (See Page 41)

KINNEY MANUFACTURING CO, Underwood Bldg, 525 Market, tel Douglas 2075

YOUNG A. L. MACHINERY CO. (INC), C E Kratz, L E Murphy owners, distributors, contractors, road builders, saw mill and woodworking machinery, concrete mixers, ditching apparatus and sewer cleaning equipment, 26-28 Fremont, tel Sutter 5737

*ROAD OILS

CONTINENTAL PETROLEUM CO Sharon Bldg

ROCK—CRUSHED

Bates & Borland 210 Balboa Bldg

BLAKE BROS CO, 592 Market

California Building Materials Co Call Bldg

COAST ROCK AND GRAVEL COMPANY, 500 Call Bldg, 74 New Montgomery (See Page 36)

Consolidated Bituminous Rock Co 14 Montgomery

Healy Tibbetts Construction Co 64 Pine

Natomas Co of Cal (Rock Dept) 500 Call Bldg

PIEDRA ROCK COMPANY, 500 Call Bldg, 74 New Montgomery tel Sutter 3990

STONE E B & A L CO, Claus Spreckels Bldg, 703 Market tel Douglas 3976

*ROCK CRUSHERS

AUSTIN MFG CO, 20-22 Fremont tel Sutter 2053 (See Page 41)

GARFIELD & CO, 1232 Hearst Bldg tel Sutter 1036

JOSHUA HENDY IRON WORKS, 75 Fremont tel Kearny 3430 (See Page 68)

*ROCK DRILLS

DENVER ROCK DRILL MANUFACTURING CO, 225 Rialto Bldg tel Sutter 511

INGERSOLL RAND CO OF CALIFORNIA, Rialto Bldg (See Page 67)

SULLIVAN MACHINERY CO, 1509 Hobart Bldg tel Douglas 2625 (See Page 74)

ROCK—RUBBLE

DANIEL CONTRACTING CO, crushed and rubble rock 503 Market tel Sutter 4114

*ROLL TOILET PAPER

NATIONAL PAPER PRODUCTS CO, Francisco and Montgomery tel Sutter 7031 (See Page 82)

ROLLING MILLS

American Rolling Mill Co of Cal, 513-521 10th

COLUMBIA STEEL CO, 1205 Balfour Bldg, tel Sutter 1480

ROOFERS

Adamson & Maclean 1496 Mission

Bender J W Roofing & Paving Co 681 Market, tel Douglas 4657

Buhman Andrew P 1709 Turk

California Roofing Co 1921 15th

SHINGLE ROOFS
LAID and REPAIRED
BY EXPERT SHINGLERS. GUARANTEED CITY OR COUNTRY
GEO. W. CHRISTY
3405 Sixteenth Street, Near Church
Telephone MARKET 3870

Edwards Fred 2799 Pine

Fibrestone & Roofing Co 199 10th

Finnegan J 525 California

Forbes R W 1358 15th Av

HIBERNIA ROOFING CO, Asphaltum Felt and Composition Roofers also recoating of gravel roofs, all work guaranteed 995 Folsom, tel Kearny 3221

Johns-Manville H W Co NW cor Post and Mason

LAWSON ROOFING CO, 3318 17th tel Market 5006

Lehon Co 311 California

Malott & Peterson Monadnock Bldg

Martin Roofing Co 1329 Guerrero

Powers Ray M 1442 Alabama

Rapheld J L 681 Market

Superior Waterproofing & Paint Co 548 Howard

Western Roofing Co 1502 Divisadero

White E A 36 Adair

Whittier Joshua 270 Minna

Wilson W H 66 Natoma

*ROOFING—ASPHALTUM

LAWSON ROOFING CO, 3318 17th

WESTERN ASBESTOS MAGNESIA CO, Carey's Magnesia Flexible Cement Roofing 21-29 South Park (See Page 7)

*ROOFERS—FELT AND GRAVEL

BENDER J W ROOFING & PAVING CO, 849 Monadnock Bldg

*ROOFING ASBESTOS

A CARPENTIER & EMPIRE TRADING CO, fireproof asbestos shingles all sizes 454 California tel Sutter 5694

WESTERN ASBESTOS MAGNESIA CO, 21-29 South Park (See Page 7)

ROOFING MATERIALS

Bonestell & Co 120 1st

CAREY'S MAGNESIA FLEXIBLE CEMENT ROOFING CO, 21-29 South Park (See Page 7)

CERTAIN-TEED PRODUCTS CORPORATION, 1320-25 California-Commercial Union Building, tel Sutter 2110

PARAFFINE COMPANIES (Inc) THE 34-40 1st

Pioneer Paper Co 816 Hearst Bldg tel Kearny 3788

WESTERN ASBESTOS MAGNESIA CO, 25-29 South Park (See Page 7)

*ROOFING METAL

FORDERER CORNICE WORKS, Potrero Av and 16th tel Market 546 (See Page 79)

ROBERTSON H H COMPANY, Hobart Bldg tel Garfield 522

*ROOFING—READY

WESTERN BUILDERS' SUPPLY CO, 135 2d (See Page 34)

*ROOFING TILE—TERRA COTTA

CLARK N. & SONS
116 Natoma, tel Kearny 2830 (See Page 34)

PHONE DOUGLAS 540 GLADDING, McBEAN & Co. 11TH FLOOR CROCKER BLDG. SAN FRANCISCO, CAL.
(See Page 35)

Addressograph PRINTS FROM TYPE
H. S. Crocker Co., Inc. AGENTS
565-571 Market St.

FILMER BROS. ELECTROTYPE CO. 330 JACKSON ST
LAW BOOK PRINTERS
ELECTROTYPERS AND STEREOTYPERS
TELEPHONE DOUGLAS 638

ZELLERBACH PAPER CO.
BATTERY STREET AT JACKSON, SAN FRANCISCO

ROPE MANUFACTURERS
(See also Cordage)

Johnson-Pickett Rope Co.
Manufacturers of
PURE MANILA ROPE
Manila, Philippine Islands
VICTOR JOHNSON
Factory Representative
503 MARKET STREET, San Francisco
Telephone Douglas 5072

TUBBS CORDAGE COMPANY, Kohl Bldg

ROPE WIRE
(See Wire Rope)

***ROSIN IMPORTERS**

EHRENBERG T E, rosin turpentine pitch tar and pine oils, 16 California
HOLCOMBE R A & CO, pine oil tar pitch and turpentine 16 California

RUBBER BELTING

GOODYEAR RUBBER CO, 539 Mission bet 1st and 2d (See Page 85)
GUTTA PERCHA & RUBBER MFG CO, 43-47 Fremont tels Sutter 798-799
NEW YORK BELTING & PACKING CO, 519 Mission

PIONEER RUBBER MILLS
G S Towne pres, Wm L Reed sec, mfrs mechanical rubber goods, 68-70 Sacramento, tel Kearny 4005
RALPHS-PUGH CO (Inc) 530-532 Howard, tel Sutter 2886
UNITED STATES RUBBER CO, 300-336 2d (See Page 86)
UNIVERSAL TIRE & RUBBER CO, general offices and factory 938-958 Harrison

RUBBER BOOTS AND SHOES

BEACON FALLS RUBBER SHOE CO, Ralphs-Pugh Co agts 530-532 Howard
CAHN NICKELSBURG & CO, 300 Mission tel Garfield 499
GOODYEAR RUBBER CO, 539 Mission bet 1st and 2d (See Page 85)
RALPHS-PUGH CO, 530-532 Howard tel Sutter 2886
UNITED STATES RUBBER CO, 300-336 2d (See Page 86)

RUBBER CLOTHING

GOODYEAR RUBBER CO, 539 Mission bet 1st and 2d (See Page 85)
Ralphs-Pugh Co 532 Howard
UNITED STATES RUBBER CO, 300-336 2d (See Page 86)

RUBBER FACTORIES

GOODYEAR RUBBER CO, 539 Mission bet 1st and 2d (See Page 85)
UNITED STATES RUBBER CO 300-336 2d (See Page 86)
UNIVERSAL TIRE & RUBBER CO, general offices and factory 938-958 Harrison

RUBBER GOODS

American Rubber Mfg Co 417 Market
Boston Woven Hose Rubber Co 461 Market
Browne W J Co 510 Battery
California Rubber Co 2 Pine
Continental Rubber Works 591 Mission
Crandley Rubber & Supply Co 315 Market
Diamond Rubber Co 401 Mission
Eaton W L & Co 112 Market
Federal Rubber Co 500 2d
Foster Rubber Co 109 New Montgomery
Goodrich B F Rubber Co 401 Mission
GOODYEAR RUBBER CO, 539 Mission bet 1st and 2d (See Page 85)
Goodyear Tire & Rubber Co of Cal 1563 Mission
GUTTA PERCHA & RUBBER MFG CO, 43-47 Fremont tel Sutter 798-799
Hewitt Rubber Co of Cal 703 Market
Howe Rubber Co of Cal 1214 Sutter
Manhattan Rubber Mfg Co Rialto Bldg
Marathon Rubber Heel Co 149 New Montgomery
Marvel Co 19 Fremont
Miller Rubber Co 156 2d
National Consolidated Rubber Co 207 2d
NEW YORK BELTING & PACKING CO, 519 Mission
O'Sullivan Rubber Co 193 2d
Pacific Coast Rubber & Supply Co 316 Mission
Pennsylvania Rubber Co 165 2d

PIONEER RUBBER MILLS
G S Towne pres, Wm L Reed sec, mfrs mechanical rubber goods, 68-70 Sacramento tel Kearny 4005
Plant Rubber & Asbestos Works 537 Brannan
RALPHS-PUGH CO (Inc) 530-532 Howard tel Sutter 2886
REID BROS (Inc) 91-99 Drumm
Rhoads C A 321 Leavenworth
Rubber Process Co 1 Drumm
Rubberset Co 682 Mission
Smith Wm C 682 Mission
Spokesfield & Sprenger (Inc) 40 Commercial
Squires & Byrne Rubber Co 316 Mission
Standard Rubber Co 47 Tehama
Union Tire & Rubber Co 572-576 Folsom
UNITED STATES RUBBER CO, 300-336 2d (See Page 86)
UNIVERSAL TIRE & RUBBER CO, general offices and factory 938-958 Harrison
Vulca Laboratories (Inc) 143 2d
West Coast Rubber Corp 33 Dolores

RUBBER HOSE

DUNHAM, CARRIGAN & HAYDEN CO, Kansas and Division, tel Park 9500 (See Page 50)
GOODYEAR RUBBER CO, 539 Mission bet 1st and 2d (See Page 85)
GUTTA PERCHA & RUBBER MFG CO, 43-47 Fremont, tel Sutter 798-799
INDEPENDENT PNEUMATIC TOOL CO, 61 Fremont, tel Kearny 1957 (See Page 71)
NEW YORK BELTING & PACKING CO, 519 Mission

PIONEER RUBBER MILLS
G S Towne pres, Wm L Reed sec, mfrs mechanical rubber goods 68-70 Sacramento, tel Kearny 4005
RALPHS PUGH CO (Inc), 530-532 Howard, tel Sutter 2886
UNITED STATES RUBBER CO, 300-336 2d (See Page 86)
UNIVERSAL TIRE & RUBBER CO, general offices and factory, 938-958 Harrison

RUBBER PLANTATIONS

La Zacualpo-Hidalgo Rubber Co 461 Market
Roblitto Rubber Plantation Co 35 Montgomery

RUBBER STAMPS

CROCKER H. S. CO. (Inc.)
565-571 Market and 242-246 Montgomery
Holmes S O & Co 505 Washington
Lack Sam 420 Market
Lohmann Rubber Stamp Wks 502 Washington
MAGNUS H C & CO, 237 California
MULFORD JOS G, rubber stamp specialties, Shawmut Bldg, 507 Mission

MOISE-KLINKNER CO.
PHONE SUTTER 7040
369 MARKET ST. COR FREMONT

PATRICK & CO
MARKET 560 STREET

Reininger & Co 420 Market

WALKER Electric Trucks
REDUCE CITY DELIVERY COSTS
ELWELL PARKER Electric Industrial Trucks and Tractors
SAVE TIME AND MONEY IN WAREHOUSE AND FREIGHT HANDLING OPERATIONS
IRA G. PERIN
Distributor
458 Natoma St.
PHONE SUTTER 1476
ELECTRIC SERVICE GARAGE
Operated for the Charging and Care of ELECTRIC TRUCKS

PUMPS WINDMILLS, GASOLINE ENGINES WATER SYSTEMS
PACIFIC PUMP & SUPPLY CO. : 853 FOLSOM STREET

Pages 73-84

CENTRAL COAL CO.
Kearny 2647
HI-HEAT COAL
PROMPT DELIVERY
A TON OR
A CARLOAD
351
California St.

See Page 40

MURRAY & READY
LEADING EMPLOYMENT AGENTS
782 to 786 HOWARD STREET, S. F.
PHONES SUTTER 1205 1206

Rubber Stamps—Continued

TULLY RUBBER STAMP WORKS, 45 California

RUBBER TIRES

Ajax Rubber Co 530 Golden Gate Av
Berg Bryant Tire Co 820 Post

BRAENDER RUBBER & TIRE CO, E F Zuern Pac Coast manager, 131-133 8th, tel Market 6212

Brooks & Scales (Inc) 1 Polk
BRUNSWICK AUTO TIRES, 767-771 Mission, tel Sutter 333
Busse Frank A Sales Co 1356 Van Ness Av
Butler Bros Auto Tire Co 564 Eddy
Calif H E 1042 Polk
Campbell Jesse D 1424 Bush
Cartman Bros 639 Van Ness Av
Cantone Blackstone Co 165 2d
Century-Plainfield Tires Pacific Bldg
City Tire Co 1035 Mission
Civic Tire & Vulcanizing Co 720 Golden Gate Av
Coast Rubber Tires 785 Market
Coast Tire & Rubber Co 703 Market
Commercial Tire Co 600 Van Ness Av
Cooper Cal Co 1034 Geary
Cortland Tires 556 Golden Gate Av
Costello-Lang Co (Inc) 556 Golden Gate Av
Costello-Ritchie Co 898 Van Ness Av
Cut Rate Tire Co 1188 Market
Del Tredici Arthur 4791 Mission
Edlin A G 2330 Market
Ellert Rubbero Co 1307 Sutter
Firestone Tire & Rubber Co 1414 Van Ness Av
Fisk Rubber Co (Inc) 1431 Van Ness Av
GATES CO THE (Factory Branch), Super Tread Cord and Fabric Tires (Gates Halfsole Tires), 60 Federal, tel Garfield 2496
General Tire The 1219 Van Ness Av
General Tire & Rubber Co of California The 901 Post
Golden Gate Trading Co 131 8th
GOODYEAR RUBBER CO (Revere), 539 Mission bet 1st and 2d (See Page 93)
GRANFIELD BASTON TIRE & SUPPLY CO, 1628 Market
Guarantee Tire & Supply Co 1440 Van Ness Av
Hercules Rubber & Supply Co 5 Mission
Hewitt Rubber Co of Cal 703 Market
Hirsch-Blum Co 1500 Van Ness Av
Howe Rubber Co 824 Ellis
India Tire & Rubber Co of Cal 455 2d
Jacobson A L 1002 Post
Kahn & Keville 1014 Larkin
Kanzee Tire Co 782 Turk
Keaton Tire & Rubber Co 636 Van Ness Av
Kelly-Springfield Tire Co 930 Van Ness Av
Lambert Trublpruf Cord Tire Co 1408 Market
Lancaster Tire & Rubber Co 967 Mission
Lehigh Tire & Rubber Co 1201 Market
Lehre Arthur J Co 602 Mission
Lewis W S 1416 Bush
Market-Van Ness Tire Co 1500 Van Ness Av
Mason Tire & Rubber Co 184 2d
Michelin Tire Co 166 12th
Miller Rubber Co of Cal (Inc) 21 Van Ness Av
Mohawk Rubber Co 1436 Van Ness Av
Murchison-Whitaker Tire Co 627 Van Ness Av
Newman Jos 349 Van Ness Av
New Idea Tire Co 616 Golden Gate Av
New Method Tire Co 641 Golden Gate Av
Norwalk Tire & Rubber Co 1045 Brannan
Olympic Tire Vulcanizing Co 753 Post
Oliver Rubber & Tire Co 468 Golden Gate Av
Pacific Rubber Co 950 Mission
Pacific Standard Tire Co 895 Post
Pacific Tire Sales Co 927 Post
Parker Tire & Supply Co 1200 Market
Pennsylvania Rubber Co 160 2d
Perfection Tire Corporation of California 655-659 Turk
Portage Rubber Co of California 745 Mission
Power Rubber Co 670 Turk
Racine Tire 670 Turk
Reed C H 1650 Market
REVERE TIRES, 539 Mission
Ringole Philip F 674 Post
Rubber City Tire & Sales Co 545 Van Ness Av
San Francisco Tire Co 818 Van Ness Av
Sargent S B Co 1530 Van Ness Av
Savage Tire Corp 824 Van Ness Av
Scott A M Tire Co 630 Van Ness Av
Sparks-Beltz Co 152 9th
Star Tire Co of California 639 Howard
Stock & Keser 1475 Bush
Superior Tire & Repair Co 1650 Pine
Swift H L Co 603 Van Ness Av
Swinehart Tire & Rubber Co 718 Mission
Syra-Cord Tire Sales Co 1033 Polk
Thermoid Rubber Co 481 Beale
Thomas R D 35 Van Ness Av
Tire Exchange 608 Golden Gate Av
Trask F B Tire Co 250 Van Ness Av
Union Tire & Rubber Co 572 Folsom
UNITED STATES RUBBER CO, 300 2d (See Page 86)
White & Lermon 643 Van Ness Av
Wild G H 590 Valencia
Weber Albert 4401 Geary
Western Tire Co 103 Valencia

RUG MANUFACTURERS

Abdelnour A 1382 Sutter
Alexandrian Haraut 2477 Sacramento
Bigelow Hartford Carpet Co 770 Mission
Derkazarian Aran 1089 Sutter

FRESNO RUG MANUFACTURING CO, E O Baer S F mgr rugs made from your old carpets and clothing, 1657 Market, tel Market 1375

Gullixson Bros (Inc) 2086 Market
Gump S & G 246 Post
Hulse-Bradford Co 844 Mission
Korman Leo 1380 Hayes
Kreiss L & Sons Sutter and Stockton
Kulukzade Feyzi 1701 9th Av
Morris Herman 1807 Divisadero
NAJARIAN G L CO, California's leading importers of fine Oriental rugs. We also operate a first class repairing department, 260-262 Sutter, tel Sutter 6910
Rug Shop 758 Mission
San Francisco Assn for the Blind 1120 Folsom
San Francisco Rug Wks 929 Larkin
Sarna S S 370 Geary
Sloane W & J 216-228 Sutter
Stone & Bay 355 Sutter

***RUGS & CARPETS—RENOVATING**

SPAULDING J. & CO.
carpet cleaning and dyeing works, 353-357 Tehama, tel Douglas 3084 (See back cover and Page 38)

SAFE DEPOSIT COMPANIES

AMERICAN NATIONAL BANK OF SAN FRANCISCO, P E Bowles chairman of the board, G N O'Brien pres, Russell Lowry v-pres, I H Sanborn v-pres, H R Gaither v-pres, M C Gibson asst v-pres, G M Bowles cashier, L E Ault, H A Estabrook and J M Knudsen asst cashrs, A E Simmons mgr, Exchange dept, American Nat Bank Bldg, California and Montgomery

ANGLO-CALIFORNIA TRUST CO, Market and Sansome, branches 16th and Mission, 2296 3d and 1560 Fillmore (See Page 14)

ANGLO & LONDON PARIS NATIONAL BANK SAFE DEPOSIT DEPARTMENT, C P Fonda mgr, 1-3 Sansome at Sutter, tel Kearny 5613 (See Page 13)

BANCA POPOLARE FUGAZI
2 Columbus Av (See Page 15)

Addressograph
PRINTS FROM TYPE
H. S. Crocker Co., Inc.
AGENTS
565-571 Market St.

FAIRBANKS SCALES
OIL ENGINES
STATIONARY AND MARINE
ELECTRIC MOTORS
STEAM PUMPS—SUPPLIES
FAIRBANKS-MORSE & CO.
651 MISSION STREET See Page 70 PHONE DOUGLAS 3585

BLAKE, MOFFITT & TOWNE
PAPER
37, 41 and 45 FIRST STREET SAN FRANCISCO

JOHN HERMANN, President **Telephone Kearny 543**

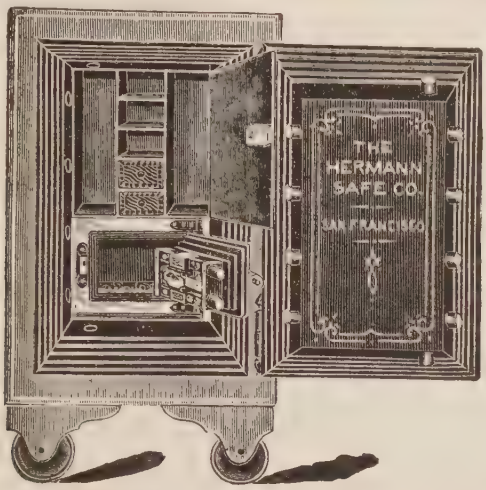

The Hermann Safe Co.

MANUFACTURERS OF

Fire and Burglar-Proof Safes, Vaults, Safe Deposit Boxes, Etc.

216-226 FREMONT ST., nr. Howard, San Francisco

Agents York Safe & Lock Co.

BANK OF ITALY SAFE DEPOSIT VAULTS, open day and night, holidays and Sundays, modern equipment for safe keeping of jewelry and all valuables, tourists and travelers convenience, Market, Powell and Eddy, 552 Montgomery (See Page 17)

CROCKER NATIONAL BANK OF SAN FRANCISCO THE, Market and Post (See Page 18)

FIRST NATIONAL BANK OF SAN FRANCISCO THE, Market at Post and Montgomery (See Page 19)

FRENCH AMERICAN BANK THE SAFE DEPOSIT VAULTS, safe storage for all valuables, boxes $3.00 and up per year open from 8 a m to 6 p m, 108 Sutter near Montgomery (See Page 20)

HUMBOLDT SAVINGS BANK SAFE DEPOSIT VAULTS, open 8 a m to 6 p m, armor plate vaults on main floor, no stairs, 783 Market near 4th, tel Kearny 249 (See Page 22)

ITALIAN AMERICAN BANK THE, 460 Montgomery branch SE cor Columbus Av and Broadway (See Page 12)

LIBERTY BANK (Hours 8 a m until midnight) Market at Mason and Turk Streets (See Page 23)

MERCANTILE TRUST COMPANY, safe deposit vaults in a safe deposit building, special storage of gold and silver plate, papers, heirlooms, rare volumes furs and paintings, parlor for ladies, 464 California bet Sansome and Montgomery, tel Kearny 601 (See Page 24)

MERCHANTS NATIONAL SAFE DEPOSIT CO, 631 Market (See Page 25)

MISSION BANK, THE Jas Rolph Jr pres, F B Anderson v-pres, Stuart F Smith v-pres, Herbert A Thayer cashier, Byron G Mobbs asst cashier, cor 16th and Julian Av (See Page 26)

SAN FRANCISCO SAVINGS AND LOAN SOCIETY THE, 526 California (See Page 27)

SAVINGS UNION BRANCH (Mercantile Trust Co) Market, O'Farrell and Grant Av (See Page 24)

UNION TRUST COMPANY OF SAN FRANCISCO, Market and Grant Av (See Page 28)

WELLS FARGO NEVADA NATIONAL BANK OF SAN FRANCISCO, Market and Montgomery

SAFE MANUFACTURERS AND DEALERS

HALL'S SAFE & LOCK CO. 214 California, tel Douglas 2167

HALL'S SAFE CO. 521 Mission, tel Kearny 31

HERMANN SAFE CO, 216-226 Fremont

HERRIN-HALL-MARVIN SAFE CO, 214 California, tel Douglas 2167

MOSLER SAFE CO, 625 Market

Waltz Safe & Lock Co 685 Mission

SAFE MOVERS

FARNSWORTH & RUGGLES 109 Davis, tel Kearny 5270

THOMAS G. W. DRAYAGE & RIGGING CO, (G W Thomas, E W Koll) safes, vaults and heavy machinery moved, special attention to rigging, hoisting and placing, 160 1st, tels Kearny 789-3298 and 3299 (See Page 43)

SAFE OPENERS

Hall Safe & Lock Co 214 California

HERMANN SAFE CO, 216-226 Fremont

HERRING-HALL-MARVIN SAFE CO, 214 California, tel Douglas 2167

Parcells Safe Co 61 California

Waltz Safe & Lock Co 685 Mission

SAFES

Art Metal Construction Co 117 Front

Jobbing Machine Work AT C. H. EVANS & CO. 187 Fremont St.

See Page 90

SEE PAGE 34 BUYERS' GUIDE
WESTERN BUILDERS SUPPLY CO
Capitals and Brackets
135 Second St.
Tel. Kearny 1991

C. W. MARWEDEL
MACHINE SHOP TOOLS AND SUPPLIES
BRASS COPPER STEEL
76-80 FIRST ST.
PHONE DOUGLAS 4180

G. W. PRICE PUMP & ENGINE CO.
High Grade Pumps, Engines and Motors
33 STEVENSON STREET SAN FRANCISCO, CAL.
See Page 73

Recorder Printing and Publishing Company
COMMERCIAL PRINTING See Page 82
77 Sutter St. Telephone Market 1190 693 Stevenson St.

Safes—Continued

CALIFORNIA SAFE & LOCK CO, 61 California, tel Sutter 1611
CARY SAFE CO (Cary Cabinets Vaults and Deposit Boxes) 517 Market tel Sutter 4281

HALL'S SAFE CO.
521 Mission

HALL SAFE & LOCK CO, 214 California, tel Douglas 2167
HERMANN SAFE CO, 216-226 Fremont
HERRING-HALL-MARVIN SAFE CO, 214 California, tel Douglas 2167

HOWE SCALE CO., THE
H W Randall mgr automatic scales, safes, butcher supplies, warehouse trucks, refrigerators, 521 Mission, tel Kearny 31 (See Page 87)
Mosler Safe Co 625 Market
Parcells C E Co (Inc) 685 Mission
PARCELLS SAFE CO, 61 California, tel Sutter 1611
Richardson Safe Co 517 Market

SAFE-CABINET COMPANY
THE manufacturers of "The World's Safest Safe" The Safe Cabinet, also Iron and steel safes, safe deposit boxes, burglary chests, vault doors, vault equipment, 55 2d, tel Sutter 5912

VICTOR SAFE AND LOCK DIVISION SAFE-CABINET COMPANY, 55 2d, tel Sutter 5912
WALTZ SAFE & LOCK CO, safes and vaults 685 Mission, tel Kearny 3067
West M G & Co 117 Front

***SAFETY SWITCHES**

SAFETY ELECTRIC COMPANY 59-65 Columbia Sq, tel Market 2949
WESTERN SAFETY MANUFACTURING CO (Inc) externally operated safety switches 247 Minna, tel Sutter 3008

***SAFETY TREADS—FERALUN**

PACIFIC MATERIALS CO (American Abrasive Metals Co) 525 Market, tel Kearny 3323 (See Page 36)

SAIL MAKERS

Davis & Wolcott 412 Main
HAVISIDE COMPANY, 56-62 Steuart, tel Kearny 3643
Henrix E 64 Sacramento
Olson & Ottesen 148 Spear
Prior J L Co 64 Sacramento

SIMPSON & FISHER (Inc.)
sailmakers and mill agents for hooperwood, cotton duck, flags, banners, bunting and Protectol, 240 Steuart, tel Kearny 3041

***SALES BOOKS AND DUPLICATING SYSTEMS**

SHEPARD SALES-BOOK CO.
DUPLICATING AND TRIPLICATING SYSTEMS
29 MINNA STREET Phone DOUGLAS 148

SALMON NET TWINES

LINEN THREAD CO THE, 443 Mission

SALMON PACKERS

Alaska Packers Assn 85 2d
Alaska Salmon Co 141 Clay
Bristol Bay Packing Co 112 Market

GRIFFITH-DURNEY CO.
Jos Durney pres, Wm N Rolph v-pres, C S Skaife sec, canned salmon, canned fruits, canned pineapple, canned asparagus, Fife Bldg, 1 Drumm, tel Kearny 262 (See Page 38)
Naknek Packing Co 69-73 Main
Peterson Frank B Co 69-73 Main
Red Salmon Canning Co 69-73 Main

SALT DEALERS

Arden Salt Works Pacific Bldg
CALIFORNIA SALT CO, 762 Mills Bldg, tel Sutter 6491
Capell Salt Co 55 New Montgomery
Commercial Salt Co 624 California
CONTINENTAL SALT & CHEMICAL CO, Fife Bldg, 1 Drumm
Crystal Salt Co 268 Market
Leslie Salt Co 624 California
LESLIE SALT REFINING CO, 544 Market, tel Garfield 1222, factory San Mateo
Marsicano Frank 341 Broadway
Oliver Salt Co 268 Market
Pioneer Salt Co 200 Sacramento
Plummer Bros Salt Co 268 Market
Rhodes Salt & Borax Co 501 Standard Heights Av
San Francisco Salt Refinery 624 California
Union Pacific Salt Co 10 Embarcadero
Utah Salduro Co Sharon Bldg

SAND

California Building Materials Co 500 Call Bldg
COAST ROCK AND GRAVEL COMPANY, 500 Call Bldg, 74 New Montgomery (See Page 36)

DEL MONTE PROPERTIES CO.
Del Monte and Fan Shell Beach white sands, 401 Crocker Bldg, tel Sutter 6130

NILES SAND, GRAVEL & ROCK CO, 704 Market
Pacific Gravel Co 351 Shotwell
PIEDRA ROCK COMPANY, 500 Call Bldg, 74 New Montgomery, tel Sutter 3990
PRATT BUILDING MATERIAL CO (Inc), 518 Hearst Bldg, tel Douglas 300
San Francisco Sawdust & Sand Co 35 Boardman Pl
STONE E B & A L CO, Claus Spreckels Bldg, 703 Market, tel Douglas 3976
WEDRON WHITE SAND CO, 1186 Howard, tel Market 2470

***SAND AND CYANIDE PUMPS**

PRICE G W PUMP & ENGINE CO, high grade pumps and motors, 33 Stevenson, tel Kearny 2375 (See Page 73)

SAND PAPER

Behr H & Co 527 Howard
MANNING ABRASIVE CO (Inc), garnet, flint, emery, metalite, durite and durundum, 278 Post, tel Sutter 4635

SANITARIUMS

(See also Hospitals and Asylums)
Dante Sanatorium (former Adler) 1590 Broadway
Greer Home 36 Av and Fulton
St Helena Sanatorium office Phelan Bldg
Ward Florence N Sanitorium The 1995 Bush

SANITARY APPLIANCES

Individual Drinking Cup Co 591 Mission
Individual Service Co 591 Mission

***SANITARY PRODUCTS**

ZELLERBACH PAPER CO, Battery and Jackson

SASH BARS—METAL

CALIFORNIA ARTISTIC METAL & WIRE CO, 349-365 7th (See Page 60)
WESTERN BUILDERS' SUPPLY CO, 135 2d (See Page 34)

SASH DOORS AND BLINDS

Christensen C T 77 O'Farrell
Dean Reversible Window Co 551 Brannan
Eureka Sash Door & Moulding Mills 1715-1721 Mission
Jacobi David 730 Bryant
Nicolai Door Co of Cal 632 2d
PACIFIC MANUFACTURING CO, 177 Stevenson

***SASH WEIGHTS**

RINCON FOUNDRY CO, 349 7th (See Page 60)

PRINTERS
BOOKBINDERS
STATIONERS
LITHOGRAPHERS
LOOSE LEAF LEDGERS
TYPEWRITER SUPPLIES
H. S. CROCKER COMPANY INC.
565-571 MARKET ST.
TEL. DOUGLAS 5800
ALSO AT
LOS ANGELES
SACRAMENTO
OAKLAND

PACIFIC COAST PAPER COMPANY
545 Mission St. Printing and Wrapping Papers OF ALL KINDS

13th and Mission Sts PHONE MARKET 15 **BEKINS** Fireproof Storage

SAUSAGE CASINGS

American Casing Co 61 Clara
California Casing Co 424 Natoma
Seaforth A 406 3d

SAUSAGE MAKERS

Altersberger Jacob 1451 Haight
Bischoff & Schwartz 892 Valencia
Cariani Louis 33 Broadway
Dell Oca Bros 312 Columbus Av
Fissolo & Grosso 648 Pacific
Frank Ford Co 974 Howard
Gabiati L 574 Merchant
Giordani & Resinelli 434 Castro
Haderlein & Eberl 221 14th
Heineman Stern 1040 McAllister
Italian American Sausage Co 524 Washington
Melano Giacomo 1402 Grant Av
Nieri Alfred 530 Washington
RATHJENS & KUPFER, 1331-1345 Pacific, tels Franklin 949-950
San Francisco Sausage Factory 804 Montgomery
Schosser & Guehring 3019 16th
Vittoria Sausage Factory 557 Davis
Wilfert's 118 Turk

SAVINGS BANKS

ANGLO-CALIFORNIA TRUST CO, Market and Sansome (See Page 14)

ANGLO & LONDON PARIS NATIONAL BANK THE, cor Sutter and Sansome (See Page 13)

BANCA POPOLARE FUGAZI 2 Columbus Av (See Page 15)

BANK OF ITALY Powell, Market and Eddy (See Page 17)

CROCKER NATIONAL BANK OF SAN FRANCISCO THE, Market and Post (See Page 18)

FRENCH AMERICAN BANK THE, 108 Sutter (See Page 20)

FIRST NATIONAL BANK OF SAN FRANCISCO THE, Market at Post and Montgomery (See Page 19)

HIBERNIA SAVINGS AND LOAN SOCIETY THE, E J Tobin pres, R M Tobin sec, cor Market, McAllister and Jones (See Page 33)

HUMBOLDT SAVINGS BANK 783 Market (See Page 22)

ITALIAN AMERICAN BANK THE, 460 Montgomery, branch SE cor Columbus Av and Broadway (See Page 12)

LIBERTY BANK (Hours 9 a m until midnight), Market at Mason and Turk Streets (See Page 23)

MERCANTILE TRUST CO. 464 California (See Page 24)

MERCHANTS NATIONAL BANK OF SAN FRANCISCO, 631 Market (See Page 25)

SAN FRANCISCO SAVINGS AND LOAN SOCIETY THE, 526 California (See Page 27)

UNION TRUST COMPANY OF SAN FRANCISCO, Market and Grant Av (See Page 28)

WELLS FARGO NEVADA NATIONAL BANK OF SAN FRANCISCO, Market and Montgomery

OAKLAND

CENTRAL NATIONAL BANK, 14th cor Broadway, Oakland

SAW FILERS

Conn Edward E 347 Clay
Jewett A T 379 Valencia
P & C Saw & Cutting Works 323 10th
Purington E C 888 Mission
Purington Turner 1733 Mission
Stewart W W 3587 16th

SAW MANUFACTURERS

ATKINS E C & CO, 257 Mission
California Saw Works 721 Brannan
Disston Henry & Sons (Inc) 144 2d
Johnson C L 20 Stillman
San Francisco Saw & Tool Works 236 Fremont
SIMONDS MANUFACTURING CO, 12-14 Natoma

FRED WARD & SON
Machine Tools and Shop Supplies
170-174 FIRST ST. Tel. Sutter 783

SAW MILL MACHINERY

BETHLEHEM SHIPBUILDING CORP, main offices and works 20th and Illinois, city office 351 California (See Page 88)
CALIFORNIA SAW WORKS, 721 Brannan nr 6th, tel Market 145
EBY MACHINERY CO, 35-41 Main (See Page 75)
PORTER R C, Fife Bldg, 1 Drumm, tel Sutter 3330

*SAW MILLS

JOSHUA HENDY IRON WORKS, 75 Fremont, tel Kearny 3430 (See Page 68)

*SAW TABLES

GARFIELD & CO, 1232 Hearst Bldg, tel Sutter 1036

JOHNSON SAW C L Johnson, a high speed safety cut off and rip saw for contractors, mills and factories, 20 Stillman, tel Kearny 5843

SAWDUST AND SAND

Lindauer & Co 35 Oak Grove Av

SAN FRANCISCO SAWDUST & SAND CO, 35 Boardman Pl

SCALES AND BALANCES

American Kron Scale Co 430 California
BECKER CHRISTIAN (Inc), 49 California, tel Sutter 1685
Burlingame-Phillips Co 54 7th
DAYTON MONEYWEIGHT SCALE CO, B H Everman sales agt, 640-644 Mission (See Page 70)
GEDDES JAMES & CO, 773 Mission

HOWE SCALE CO., THE H W Randall mgr, automatic scales, safes, butcher supplies, warehouse trucks, refrigerators, 521 Mission, tel Kearny 31 (See Page 87)

International Scale Co 15 Spear
SAN FRANCISCO SPECIALTY AND REPAIR CO, 1010 Mission, tel Market 4928
SMITH EXACT WEIGHT SCALE CO, 24 California, tel Sutter 5907
TOLEDO SCALE CO, 674-676 Mission, tel Sutter 250
TORSION BALANCE CO, 49 California, tel Sutter 1685

*SCHOOL FURNITURE

WEBER C. F. & CO. J W Fricke pres, Frank F Weber v-pres, C C McNeil sec, furniture for schools, churches, theatres, lodges, banks, postoffices, etc, 985 Market, tel Douglas 3601, also Los Angeles, Reno, Nev, and Phoenix, Ariz

*SCHOOL SUPPLIES

CALIFORNIA SCHOOL BOOK DEPOSITORY, 571 Market, tel Sutter 1894

RUCKER-FULLER DESK CO. H B Rucker v-pres-mgr, general office furnishings, files and supplies, school, church and theatre seatings, bank and courthouse furniture, Western distributors Shaw-Walker filing devices, 677 Mission, tel Douglas 3700

S. A. WHITE Funeral Director
FORMERLY PORTER & WHITE
Telephone West 770
2200 Sutter Street : N. W. Corner Pierce

See Pages 47-93

E. A. CORNELY, Inc.
RAYFIELD CARBURETORS
Distributors
San Francisco
Seattle
Duplex Double drive Simplex Single drive GOVERNORS

HYLAND BAG CO.
MANUFACTURERS
IMPORTERS AND DEALERS
BAGS, BURLAP
TWINE

See Page 10

NATIONAL PAPER PRODUCTS COMPANY
1789 MONTGOMERY ST. San Francisco Phone Sutter 7031
Corrugated and Fibre Shipping Cases, Corrugated Specialties, Fibre Cans, Mailing Tubes, Public Service Towels, Sop-O-Zon, Liquid Soap Disinfectants, No-Waste Toilet Tissue
See Page 82

DETECTIVES
WEST COAST AGENCY
SUITE 439 PACIFIC BLDG.
THOS. C. GRAY, Gen'l Mgr.
Phones { Bus. Sutter 1360 / Res. Sutter 3720
OPEN DAY AND NIGHT
LICENSED - BONDED
Charges Reasonable
Established 1879 Consultation FREE
Business Strictly Confidential

School Supplies

WEBER C. F. & CO.
J W Fricke pres, Frank F Weber v-pres, C C McNeil sec, furniture for schools, churches, theatres, lodges, banks, post-offices, etc, 895 Market, tel Douglas 3601, also Los Angeles, Reno, Nev, and Phoenix, Ariz

*SCHOOLS AND COLLEGES

SAN FRANCISCO LAW SCHOOL, 326 Call Bldg

SCHOOLS—PRIVATE

Academy of the Immaculate Conception 1214 Guerrero
Academy of the Sacred Heart 2700 Jackson
Accountants Assn of S F Pacific Bldg
Alexander Hamilton Institute Crocker Bldg
Ashbury Heights Academy 24 Beulah
Bailey's Institute of Dancing 1861 Fillmore
Barclay Calculating Bureau 593 Market
BEERS EMERSON, artist, specialist in coloring and retouching, 363 Pacific Bldg
Belasco Studios 833 Market
Bell Business School 376 Sutter
Burke's School Miss 3065 Jackson
BUTLER SCHOOL OF COMMERCE, Call Bldg
California College of Chiropody 1317 Gough
California College of Pharmacy Parnassus and 2d Avs
California School of Fine Arts 999 California
California School of Hairdressing 967 Market
California School of Lip Reading 210 Post
California School of Mechanical Arts 16th and Utah
Carpenter E M Mrs 47 Kearny
Charing Cross Kindergarten 125 Arguello Blvd
Chicago Business College 2416a Mission
Chinese Christian Institute 829 Stockton
Christensen School of Popular Music 942 Market
Cogswell Polytechnical College 26th and Folsom
College Francais Russ Bldg
Commodore Sloat cor Junipera Serra Blvd and Darien Way
Convent of the Holy Family 890 Hayes
Convent of the Holy Name Howard and 10th
Convent of the Immaculate Conception W s Guerrero bet 24th and 25th
Convent of the Presentation (RC) 281 Masonic Av 401 Pennsylvania Av 745 Ashbury 1404 Mason
Dennis College of Hairdressing 908 Market
Drew's Coaching School 2901 California
DUBOIS SCHOOL OF PRACTICAL COLORING AND RETOUCHING, 363 Pacific Bldg
Ehlers School of Navigation 25 California
Fashion Academy 1290 Sutter
Fernac School of Languages 26 O'Farrell
Gallagher-Marsh Business College 678 Turk
GIBSON WALTER L, successor to Falkenau School of Assaying, 824 Washington, Oakland, tel Oakland 8929
Golden Gate Kindergarten 570 Union 3452 Mission and 601 Tompkins Av
Golden Gate School of Motion Picture Projection 942 Market
Golden State Business College 270 Sutter

Golden West School of Practical Photography
All Branches of Professional and Amateur Photography Taught
25 Stockton Street, Room 301
Tel. Douglas 6668

Hamilton Alex Institute Crocker Bldg
Hamlin School 2230 Pacific Av
Healds Automobile and Tractor School Van Ness Av and Post
Healds Automobile Engineering School Van Ness Av and Post
HEALD'S BUSINESS COLLEGE, 1215 Van Ness Av and Post, tel Prospect 1540 (See insert opp Classified)
Healds Business College Night School Van Ness Av and Post
HEALD'S ENGINEERING AND AUTOMOBILE SCHOOL, SW cor Sutter and Larkin, tel Prospect 3900 (See insert opp Classified)
Heald's School of Mines Van Ness Av and Post
Hearst Free Kindergarten 570 Union
HEINEMANN'S CONSERVATORY OF MUSIC, 3350 23d, tel Mission 7412
Heinz Academy of Dancing 1514 Polk
Helpers of the Holy Souls Convent (RC) 204 Haight
HILES WATCHMAKING & ENGRAVING SCHOOL, 717 Market
Hospital for Children and Training School for Nurses 3700 California
INTERNATIONAL ACCOUNTANTS SOCIETY (Inc) 319 Merchants Nat Bank Bldg, 625 Market
INTERNATIONAL CORRESPONDENCE SCHOOLS (of Scranton, Pa), Phelan Bldg, tels Garfield 20 and 1109
International Philological Institute 628 Montgomery Market tel Park 3678
Kent Law School Phelan Bldg
Knights of Columbus Night School 146 Golden Gate Av
LA SALLE EXTENSION UNIVERSITY, (Acccuntancy Dept), 226-227 Pacific Bldg, tel Sutter 2309

ACCOUNTANCY DEPARTMENT
La Salle Extension University
227 PACIFIC BUILDING
PHONE SUTTER 2309 SAN FRANCISCO, CAL.
G. R. CARLOCK, Registrar

La Salle Extension University (Business Administration Dept) 830 Market
LA SALLE EXTENSION UNIVERSITY—LAW DEPARTMENT, Benjamin F Lickey Western Rep, 718-722 Phelan Bldg

LA SALLE
EXTENSION UNIVERSITY
718-722 PHELAN BLDG.
Tel. Douglas 930
Law Dept. Evening Classes

Lick School of Mech Art 16th and Utah
Lux School of Industrial Training 17th and Hampshire
Manning School of Music 3242 Washington
Marconi Institute Insurance Exchange Bldg
MERKENS COLLEGE OF COMMERCE, bookkeeping, accounting, penmanship, typing and shorthand, 549-551 Phelan Bldg, tel Douglas 5272
McAleer Mary G (bookkeeping) 68 Post
McDowell Dressmaking & Millinery School 259 Geary
MILLER'S MISS PRIVATE SCHOOL FOR SECRETARIES, 1031-1038 Phelan Bldg, tel Garfield 990
Miller School of Burroughs Calculating & Bookkeeping Machines Phelan Bldg
Mission Dolores Parish School 16th bet Dolores and Church
Modern Automobile & Tractor Schools 121 9th
MOLER BARBER COLLEGE (Inc), 159 4th
Morris Wm School 409 Ashbury
Mulvihill's Business College 2416a Mission
Munson School for Private Secretaries 600 Sutter
Navigation School and School of Nautical Astronomy Ferry Bldg
Notre Dame College Dolores bet 16th and 17th
Oakwood Kindergarten 18th and Oakwood

Addressograph
PRINTS FROM TYPE
H. S. Crocker Co., Inc.
AGENTS
565-571 Market St.

PACIFIC FOUNDRY COMPANY
18TH AND HARRISON STS. PHONE MISSION 1105
See Page 46

WEST COAST WIRE & IRON WORKS
WIRE FENCE—IRON AND WIRE PRODUCTS
861-863 HOWARD STREET OPERATING SINCE 1887 DOUGLAS 4397

PACIFIC AUTOMOBILE & ENGINEERING SCHOOL, 337-341 Golden Gate Av, tel Market 1799
Pacific Radio School Call Bldg
Physicians School of Physic-Therapy 226 Haight
PIERSON'S TECHNICAL TRAINING SCHOOL, mathematics and technical subjects, 608-609 Grant Bldg, 7th and Market, tel Park 5208
Pixley Memorial Free Kindergarten Arguello Blvd nr Geary
POTTER SCHOOL, Geo Sabine Potter prin, 1827 Pacific Av, tel Prospect 368
Presentation Convent School Pacific cor Mason
Presidio Open Air School 3839 Washington
Radio Institute of Am Call Bldg
ROWE SCHOOL THE, training for business occupations, Monadnock Bldg, 681 Market, tel Sutter 88
Russian Ballet School 384 Sutter
Sacred Heart Convent 2700 Jackson
Sacred Heart Parochial School 735 Fell
Sacred Heart Presentation Convent 281 Masonic Av
San Francisco Business College 1215 Van Ness Av
San Francisco College of Medicine and Post Graduate School 1535 Jackson
SAN FRANCISCO INSTITUTE OF ACCOUNTANCY, 417 Market
SAN FRANCISCO LAW SCHOOL, 326 Call Bldg
SAN FRANCISCO NATIONAL TRAINING SCHOOL — METHODIST EPISCOPAL, 129 Haight, tel Park 4841
San Francisco Nursing Assn 1736 Stockton
San Francisco Polyclinic and Post Graduate School 1535 Jackson
San Francisco Riding School 634 Stanyan
San Francisco School of Lip Reading 406 Geary
San Francisco School of Motion Pictures 532 Geary
San Francisco University School for Boys 3010 Clay
School of Accounts 703 Market
Scroggs Sara Private School 3945 Clay
Sisterhood of the Holy Cross 2322 Howard
Sisters of the Holy Family 890 Hayes
Smith Willis R 1912 Clay
Spauldings Nautical School Ferry Bldg
St Agnes Presentation Academy (RC) 755 Ashbury
St Andrews Inn 2840 25th
St Ann's Convent 204 Haight
St Anne's School 14th Av nr Irving
St Anthony's (RC) School Precita Av bet Folsom and Shotwell
St Boniface Parochial School S s Golden Gate Av nr Leavenworth
St Brigid's Academy 1623 Broadway
St Catherine's Home and Training Schools for Girls Potrero Av opp 21st
St Charles Commercial School 2223 Howard
St Charles School 2223 Howard
St Francis Parochial School NE cor Pacific and Mason
St Francis School for Boys 16th nr Church
St Francis Technical School 1325 Geary
St Ignatius College and school Hayes and Shrader
St James (RC) NE cor 23d and Fair Oaks
St John's Lutheran School 2518 Howard
St John's Parochial School 61 St Mary's
St Joseph's Afternoon School cor Divisadero and Greenwich
St Joseph's School 10th bet Howard and Folsom
St Monica's School Geary nr 23d Av
St Paul's Convent and School 29th and Church
St Paulus Lutheran School SE cor Gough and Eddy
St Peter's Boys School 1203 Alabama
St Peter's Convent School Alabama bet 24th and 25th
St Rose's Academy 2475 Pine
St Teresa's Presentation Convent School 19th and Pennsylvania
St Vincent's School and Business College Clementina and 5th
Standard Secretarial School 843 California
Stanford Leland Jr University 433 California
Stanford Memorial Free Kindergartens 230 Harriet, 375 Wilde Av 200 London 3452 Mission 18th and Oakwood
Stanford University Training School for Nurses N s Clay bet Buchanan and Webster
Star of the Sea Convent 360 9th Av
Star of the Sea School 9th Av bet Clement and Geary
Stout Alice 833 Market
Success Commercial Academy 935 Buena Vista Av
Sifi Order and School of Philosophy 315 Sutter

Syracuse Extension Institute of Accountancy, Inc.
The School of Applied Business Science
808 Alexander Building
Bush and Montgomery
TEL. DOUGLAS 7886

Taylor's Nautical School 510 Battery
Trinity School 846 Stanyan
Unity School of Practical Christianity 165 Post
Ursuline Convent Bosworth and Marsilly
Vannais Accounting Institute Call Bldg
Vienna School of Dressmaking and Millinery 251 Post
Walker Emily T Memorial Kindergarten 1732 Greenwich
Walton School of Commerce Phelan Bldg
Western School of Mechanical Dentistry 1028 Market
West's Miss School 122 20th Av
Wilmerding School of Industrial Arts 17th and Utah
Young Men's Christian Association Day and Night Schools 220 Golden Gate Av
Young Men's Christian Assn Law College 220 Golden Gate Av
Youths Directory 19th SW cor Church

*SCHOOLS—SHORTHAND

HEALD'S BUSINESS COLLEGE, 1215 Van Ness Av and Post, tel Prospect 1540 (See Insert opp Classified)

*SCIENTIFIC APPARATUS

SPENCER LENS CO, 417 Market, tel Sutter 2029

UNIVERSITY APPARATUS CO.
scientific laboratory apparatus and supplies, chemicals, chemical apparatus, and gas machines, 2229 McGee Av Berkeley, tel Berkeley 865

*SCIENTIFIC INSTRUMENTS

BAUSCH & LOMB OPTICAL CO OF CALIFORNIA, 154 Sutter, tel Kearny 2398

W. P. Balderston Co.
INC.
Industrial and Chemical Thermometers
Thermo-Electric Pyrometers - Hydrometers
Barometers - Meteorological Instruments
Instruments for the Power Plant - Oil Burners
CO_2 Recorders, Etc.
725 Mills Bldg. Tel. Garfield 666

DIETZGEN EUGENE CO, 18 1st (See Pages 7 and 45)
HAMMER WM O (expert repairing), 200-202 Lick Bldg, tel Kearny 708
JUSTINIAN CAIRE COMPANY, 573-575 Market
KAHN GEORGE H & HENRY & CO, 54 Geary and 590 Market
POST-DIETERICH COMPANY, 90 New Montgomery (See Page 75)
TAGLIABUE C J MANUFACTURING CO, 67 2d
TAYLOR INSTRUMENT COMPANIES, 86 3d

*SCREEN MAKERS

CALIFORNIA PERFORATING SCREEN CO, 416 Harrison, tel Kearny 1889

SUHR & WIEBOLDT
GEO. L. SUHR
Funeral Directors and Undertakers
1465 to 1473 Valencia St.—between 25 thand 26th
TELEPHONE MISSION No. 1

See Pages 47-93

STOVES
WEDGE WOOD RANGES
serve you BEST
WOOD & COAL OR GAS

See Page 89

Trade Mark
C.W. MARWEDEL
MACHINE SHOP TOOLS AND SUPPLIES
BRASS COPPER STEEL
PHONE DOUGLAS 4180
76-80 FIRST ST.

"WE WELCOME YOU"
Clinton Cafeterias
Courteously serves its patrons with good food at moderate prices in pleasant surroundings and with excellent music.
Breakfast -- Lunch -- Dinner
18 POWELL ST. NEAR MARKET ST.
136 O'FARRELL ST. OPPOSITE ORPHEUM THEATRE
See Page 37

*SCREENING MACHINERY

BODINSON MANUFACTURING CO, 11 Minna, tel Sutter 6614 (See Page 70)

MEESE & GOTTFRIED COMPANY, manufacturers of everything for the mechanical transmission of power, elevating, conveying and screening machinery, Main office and works 19th and Harrison, tel Kearny 5070 (See Page 71)

*SCREENS—WINDOW AND DOOR

WESTERN BUILDERS' SUPPLY CO, 135 2d (See Page 34)

*SCREW MACHINE PRODUCTS

ELECTRIC NOVELTY WORKS, 533 Mission, tel Kearny 2094

ELECTRIC NOVELTY WORKS
SPECIALISTS IN MODEL WORK, PATENT ARTICLES, GEAR CUTTING, MACHINE WORK, TOOLS, DIES, PUNCHING
533 MISSION ST. :: PHONE KEARNY 2094

MANN MANUFACTURING CO, 454-466 Golden Gate Av, tels Franklin 7067-7068

SCULPTORS

Brunicardi A & Co 443 Valencia
Dackert & Lipp 1608 Lombard
Hoff & Hoff 1888 Mission
Jauchen Hans 1391 Sutter
Magnini Pasquale 2637 20th
McQuarrie John 1370 Sutter
Mindner Max W 985 Folsom
Paris Art Co 1037 Valencia
Patigian Haig 923 Polk
Portanova J B 728 Montgomery
Schoenfeld Lucille 152 21st Av
Seen Edmund 2108 Fillmore
Stackpole Ralph 712 Montgomery
Taliani & Benvenuti 1037 Valencia
Winterholder Erwin 1519 Sutter

*SEAL ENGRAVERS

CROCKER H S CO Inc, 565-571 Market and 242-246 Montgomery

PATRICK & CO.
MARKET 560 STREET

MANGUS H C & CO, 237 California

*SEAL PRESSES

MOISE-KLINKNER CO.
PHONE SUTTER 7040
369 MARKET ST. COR. FREMONT

PATRICK & CO.
MARKET 560 STREET

TULLY RUBBER STAMP WORKS, 45 California, tel Douglas 1935

*SEALING MACHINES

FAIRBAIRN & COMPANY, sealing machines and gummed tape, 128 Halleck, tel Douglas 7699

SEARCHERS OF RECORDS

City Title Insurance Co 79 McAllister

SECOND HAND GOODS

Abramovitz Saml 1062 McAllister
Abramson Anna 261 6th
Alter H 698 Howard
Applebaum Saml 1267 Golden Gate Av
Bakke Fredk 1774 Geary
Becker J 379 3d
Bercowitz A 509 Pacific
Blumenthal B 742a Howard
Blumenthal Bros 792 Howard
Blustien M 1501 Ellis
Boesken A 1561 Ellis
Brilliant I 288 4th Av
Childs C J 475 3d
Cohen Barnet 1028 Folsom
Cohen Isadore 1272 Golden Gate Av
Cohn Abe 1108 Fillmore
Cohn Mary Mrs 722 Howard
Cohrman Isadore 904 McAllister
Cook J F 1701 Eddy
Davis Jos 1035 Golden Gate Av
Ducker Max 773 Howard
Elkins A 206 3d
Feinberg Bessie Mrs 1279 Golden Gate Av
Fox Sarah 783 Howard
Francis A E 2061 Sutter
Friedman H 772 Howard
Fryberg Lewis 1128 Golden Gate Av
Gober C 1042 McAllister
Golbetz J 104 6th
Gold M 778 Howard
Goldberg Rose Mrs 143 6th
Goldblat L 1042 Howard
Goldstein L 1428 Ellis
Goodman J S 890 Mission
Gotthelf A S 695 Howard
Gordon Elsie M 1001 McAllister
Greenberg M 746 Howard
Greenbergo 1257 Webster
Greendoffer Saml 1424 Ellis
Gross Henry 1567 Ellis
Gruber Shaie 1102 McAllister
Guthertz Adolph 719 Howard
Harband Jos 1719 McAllister
Isaacson I 563 Jackson
Jacobs Hulda Mrs 1135 Golden Gate Av
Jacobson Harry 711 Howard
Jacobson Morris 703 Howard
Jochumsen J M 2132 Fillmore
Jones W M 2164 Market
Jorgensen P D 1747 Geary
Kahn M L 776 Howard
Kalfin Isidor 3239 Mission
Kaplan Saml 1277 Golden Gate Av
Karp Molly 3346 24th
Kirschenbaum Abe 743 Howard
Kohn & Kohn 1913 Fillmore
Koret Abe 210 4th
Kreindler Herman 866 Valencia
Lampier John 2859 Mission
Linden H 712 Howard
Lindsberg Jos 1633 Divisadero
Lipman 2116 Union
Lopez I 717 Vallejo
Margi Marciano 631½ Vallejo
Marks Danl 1126 Golden Gate Av
Mendelowitz Nathan 708 Valencia
McDonald A J 3049 24th
Misrack Herman 369 11th
Mogelewsky Rubin 717 Howard
Morofka Jas 1152 Golden Gate Av
Morris A A 442 Divisadero
Passon Henry 1872 Post
Philips P 161 4th
Pollack Bros 1285 Golden Gate Av
Pollack Louis 1291 Golden Gate Av
Pomerantz M 804 Kearny
Price Saml 1304 Webster
Quinlan Jas 2052 Market
Reuben Benj 729 Howard
Richmond Morris 1260 Golden Gate Av
Robinson Saml 234 3d
Rosenbaum Victor 230 6th
Rosenberg Max 1006½ Golden Gate Av
Rosenberg Saml 1010 Howard
Rosenstock Isidore 777 Howard
Ross Benj 970 McAllister
Rothbaum Mollie 1112 Golden Gate Av
Samuels Saml 1203½ Golden Gate Av
Sankowich Chas 278 6th
Sapsen M 121 6th
Schneider Leon 210 Columbus Av
Sneider P 33 6th
Shane Harry 755 Howard
Shapiro Louis 2828 Mission
Silberstein Harry 1648 Ellis
Silberstein Herman 1098 McAllister
Silberstein Wm P 1760 O'Farrell

DUCK
NARROW WIDE LIGHT--HEAVY COLORED AND WATERPROOF
—o—
CANVAS COVERS
OF ALL DESCRIPTIONS TO YOUR ORDER
AMES HARRIS NEVILLE CO.
100 POTRERO AVE.
PHONE MARKET 6100
See Page 9

MIMEOGRAPHS
H. S. CROCKER CO., Inc., Agents
565-571 MARKET ST.

TYPEWRITERS RENTED 3 MONTHS VISIBLES $6.50 AND UP
AMERICAN WRITING MACHINE CO.
506 MARKET STREET SAN FRANCISCO PHONE DOUGLAS 649

OFFICES:—NEW YORK, CHICAGO, YOKOHAMA, TOKIO, OSAKA, KOKE and NAGOYA
NIPPON DRY GOODS CO.
IMPORTERS EXPORTERS MANUFACTURERS WHOLESALERS
PHONE SUTTER 690 N. E. Corner Pine & Front Sts. SAN FRANCISCO, CAL.

Singer Israel 1004 Webster
Siser Jacob 727½ Howard
Sobel Abe 212 6th
Solkowitz Harry 247 3d
Solomon Abe 1142 Golden Gate Av
Spencer Addie 1157 Folsom
Stratton H E 778 Howard
Tepper C J 1913 Fillmore
Thauo Morris 730 Howard
Unger M 750 Howard
Utkin John 970 McAllister
Warshaw M 1080 Howard
Weeden Richard 791 Howard
Wendel Abraham 379 3d

*SECRET SERVICE BUREAU

FIELD W. H. DETECTIVE BUREAU, Wm H Field prin, 391 Monadnock Bldg, tel Sutter 2238, night tel Pacific 4592

GIGNAC SECRET SERVICE BUREAU, a general detective business transacted throughout the world, 2d floor Monadnock Bldg, 681 Market, tel Douglas 5469

HART-YOUNG INVESTIGATING BUREAU, 114 Sansome, tel Douglas 312

KANE DETECTIVE AGENCY licensed and bonded, all branches detective work; charges moderate, consultation free; 544 Market, Flatiron Bldg, tel Garfield 366, night tel Prospect 55 (See Page 43)

LUBBOCK HARRY DETECTIVE AGENCY THE, Harry Lubbock principal (formerly asst mgr of a national detective agency, San Francisco), all kinds of secret service work attended to by this agency, special attention given to banks, hotels and corporations, correspondents in all principal cities, terms moderate and all cases strictly confidential, 357-359 Phelan Bldg, tel Sutter 257, night tel Franklin 9386

WEST COAST DETECTIVE AGENCY, Thos C Gray genl mgr, licensed and bonded, established 1879, all branches of detective work, charges reasonable, consultation free, business strictly confidential, suite 439 Pacific Bldg, 821 Market, open day and night, tel Sutter 1360, res tel Sutter 3720 (See Left Top Lines and Page 42)

SECURITIES

Goldman Leon & Co Russ Bldg
Marcum R F 582 Market
Pacific Securities Corp Phelan Bldg
Provident Security Corp 58 2d
Rollins E H & Sons 300 Montgomery
Spreckels J D & A B Securities Co 2 Pine

SEED IMPORTERS

BAKER H J & BRO, 503 Market, tel Sutter 1613

SEEDS AND PLANTS

Bay Counties Seed Co 404 Market
Bertrant Seed Co 600 Front
California Seed Co 147 Market
Colombo Market Seed Co 608 Front
Ferry D M & Co 759 Front
FREEMAN ALLEN G CO, (sugar beet seed) Fife Bldg, 1 Drumm
Hallawell Seed Co 268 Market
Keyser Paul 326 Clay
KOOYMAN C & CO (Inc), 431 Bush, tel Sutter 540
MacRORIE McLAREN CO (Inc), landscape engineers, nurserymen, plants, bulbs, etc, 514-516 Phelan Bldg, tel Douglas 4442, nurseries San Mateo
Maison Seed Co 682 3d
McGill R C & Co 429 Davis
MORSE C C & CO, 749 Front and 125 Market
NAVLET CHAS C CO (Inc), 423-427 Market, tel Kearny 4279
Pacific Seed Growers Co 58 Sutter
SEVIN-VINCENT CO (wholesale) seeds and spices, 512 Washington
Sherwood Seed Co 239 Front
UNITED SEED CO, Fred C Elbeck mgr, seed growers and dealers, 161-163 Jackson, tel Garfield 2132
Volkman C M & Co SW cor Sansome and Broadway

SEPARATORS—BATTERY

SEE-DRO SEPARATOR CO, 405 Hearst Bldg

*SEPARATORS—STEAM AND OIL

MOORE CHAS C & CO ENGINEERS, Sheldon Bldg, 461 Market (See Page 72)

*SERPENTINE MANUFACTURERS

NATIONAL PAPER PRODUCTS CO, Francisco and Montgomery (See Page 82)
ZELLERBACH PAPER CO, Battery at Jackson

*SERVICE STATIONS

EXIDE SERVICE STATION 1536 Bush, tel Prospect 676

SEWER PIPE—DRAIN TILE

CLARK N. & SONS 116 Natoma, tel Kearny 2830 (See Page 34)

PHONE DOUGLAS 540 GLADDING, McBEAN & Co. 11TH FLOOR CROCKER BLDG. SAN FRANCISCO, CAL.

(See Page 35)

*SEWERAGE PUMPS

CALIFORNIA HYDRAULIC ENGINEERING & SUPPLY CO, 70-72 Fremont

*SEWING AND CUTTING

PACIFIC FELT CUTTING & SEWING CO, 18-26 Clementina (See Page 49)

SEWING MACHINES

AUTOMATIC SEWING MACHINE CO, "Only" office in San Francisco, A G McWilliams, 504 Sutter, tel Douglas 2633
Bodge H R 210 Clement
Buder Morris 2761 Mission
Civiletti Pasquale 1421 Stockton
Cohen's I S Sons 1015 Market
Davis Sewing Machine Co 865 Mission
Domestic Sewing Machine Agency 1015 Market
Grossband B 366 Eddy
Hart & Grossbard 366 Eddy
Jackson W E and W H 865 Mission
Levy Morton 1934 Fillmore
Macaire L G 2112 Mission
McKericher E D 1318 Hayes
McNALLY J J, 2900 Mission cor 25th
METROPOLIS SEWING MACHINE CO, 86 3d, tel Kearny 2163
National Automatic Sewing Machine Agency 1015 Market
Neece Wm 1449 Polk
New Home Sewing Machine Co Pacific Bldg
Reiter J E 377 Hayes
Scott & Whalen 612 Clement
Singer Sewing Machine Co gen agt 709 Mission, 8th floor, mfrs agcy 728 Mission, family machines 1131 Market and 1806 Fillmore

Lawrence M. Stein Co.
MANUFACTURERS OF
Lewis Blind Stitch Machines
New and Rebuilt Sewing Machines and Factory Equipment
86 Third St. Tel. Kearny 2163

Strausbach D A 1527 Haight
Sweeney Jas L 2367 Mission

H. F. SUHR & CO., Undertakers
(ESTABLISHED 1884)
2919 Mission Street Phones: Mission 98 & 99
H. F. SUHR H. FRED SUHR, JR. A. W. NELSON

HEATING AND PLUMBING CONTRACTORS
GILLEY-SCHMID CO., Inc.
198 West Mission St. Cor. THIRTEENTH Telephone Market 965

See Page 54

H.N. COOK BELTING COMPANY
401 HOWARD ST.

PUMPS
BYRON JACKSON IRON WORKS
410 SHARON BUILDING
SAN FRANCISCO, CALIFORNIA
See Page 69

Kane Detective Agency
ALL BRANCHES OF DETECTIVE WORK
544 Market Street, Flat Iron Building See Page 43
Telephone Garfield 366
Residence Prospect 55

THE WILLCOX & GIBBS ELECTRIC AUTOMATIC SEWING MACHINE
No Bobbins to Wind = No Tensions to Regulate
Portable = Noiseless = Any Speed

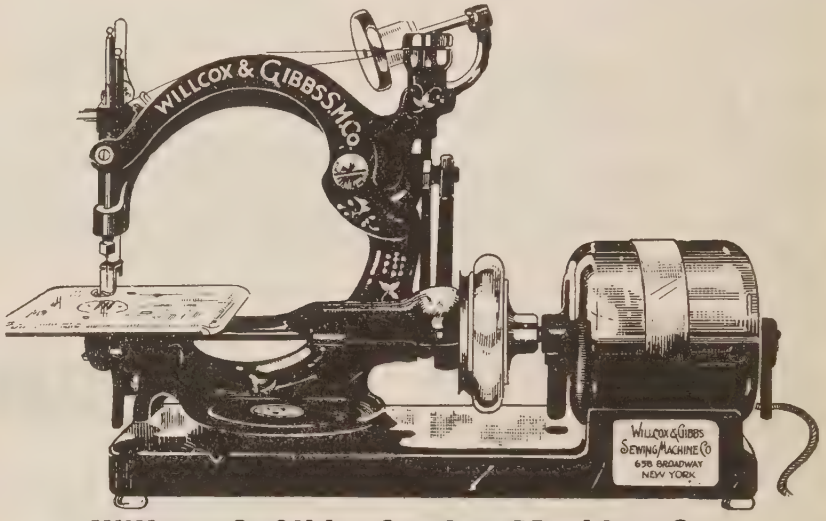

Willcox & Gibbs Sewing Machine Co.
504 SUTTER ST., ABOVE POWELL, S. F. Phone Douglas 2633
OAKLAND BRANCH—1410 Franklin SAN JOSE—256 South Firs

Globe-Wernicke Book Cases and Files
H. S. CROCKER CO., Inc., Agents : 565-571 MARKET ST.

Sewing Machines—Continued
Union Special Machine Co 682 Mission
Whitaker Richd 2777 Mission
White Sewing Machine Co whol 512 2d
WHITE SEWING MACHINE CO, (machines sold on reasonable terms, also expert repairing) retail stores 1073 Market, tel Park 3818 and 2777 Mission, tel Mission 7222
WILLCOX & GIBBS SEWING MACHINE CO, A G McWilliams mgr, mfrs of "The Genuine Automatic Sewing Machine," 504 Sutter, tel Douglas 2633
WILLCOX & GIBBS SEWING MACHINE CO, see also Wilcox & Gibbs Sewing Machine Co, 504 Sutter

***SHAFTING**
BODINSON MANUFACTURING CO, 11 Minna, tel Sutter 6614 (See Page 70)

***SHEET IRON**
SOULE EDWARD L CO, 912-914 Rialto Bldg, tel Sutter 2821 (See Page 63)

SHEET IRON AND STEEL
RULOFSON A C CO, Monadnock Bldg (See Page 62)

***SHEET IRON WARE**
AMERICAN CAN CO, Mills Bldg

SHEET METAL WORKS
Abend N 1482 Ellis
American Metal Products Co 277 Minna
Ames W R & Co 8th and Irwin
Amsler Sheet Metal Works 25 Shotwell
Anderberg & McCaron 1998 Polk
Andren Wm 251 Steuart
Associated Metal Works 245 Minna
Atchison Saml 620 Washington
Bloom Max 1147 Mission
Bowen C L 1152 Valencia
Brizard & Young 76 Tehama
Brown & Knuppe 1081 Mission
Caldarone F 1602 Stockton
California Metal Works 1727 15th
Capitol Art Metal Co 1133 Howard
Comyns & Nygren 3221 16th
CONLIN & ROBERTS, 410 to 416 Natoma, tel Kearny 1697
Cook Ernest 3168 Mission
Cook & Co (Inc) 242 Steuart
Costen H 3632 Geary
DeLano Bros Co 70 Spear
Delucchi J J 1526 Powell
Engler & Maney 106 12th
Eureka Sheet Metal Works 206 2d
DOYLE SHEET METAL WORKS, blow pipe, mill work, heating and ventilating 292-298 Fremont, tel Kearny 461
Feldman's Auto Works 76 8th
FENTON L J & SON, sheet metal work of all descriptions, coal and gas furnaces, jobbing, 11 Tehama, tel Kearny 5812
Ferry Sheet Metal Works, 980 Folsom
Fire Protection Products Co 3117 20th
FORDERER CORNICE WORKS, Potrero Av and 16th, tel Market 546 (See Page 79)
Genochio P A 5169 Mission
Globe Sheet Metal Mfg Co 854 Howard
Greenblat T L 1314 Valencia
Guilfoy Cornice Works 229 8th
Hauret Louis 840 Valencia
HEIDT W CORNICE WORKS, 152 2d
Hooker C F 3451 22d
Hooker L B 1530 Howard
HOWE V C & CO, metal chimney tops and general sheet metal work, 2222 Bush, tel 5828
Korell J A & Co, 39 Isis
McGowan J F 3786 Mission
Moehrle C E 310 8th Av
Ideal Cornice Works 1033 Howard

DAILY PACIFIC BUILDER
All the Building News of the Coast
560 MISSION STREET Telephone Douglas 2372
San Francisco
See Page 36

"THAT CAREFUL DENTIST"
DR. WM. W. HOAGLAND
SPECIALIST
EXTRACTIONS, CROWNS, SELF-CLEANSING
BRIDGE WORK, WHALEBONE ROOFLESS PLATES
TELEPHONE GARFIELD 835
908 MARKET STREET
COR. POWELL AND EDDY
SAN FRANCISCO, CALIF.

MONTAGUE PIPE & STEEL CO, 803-804 Hobart Bldg (See Page 62)
Morrison & Co 769 McAllister
Murphy Edw W 187 Parker Av
Norman T N 540 Castro
Pacific Sheet Metal Works 3202 Geary
Percy Sheet Metal Works 340 Guerrero
Peterson Bros 150 Steuart
Post Sheet Metal Works 1081 Mission
Power & Pike Co 128 Beale
Rege G A 1609 Powell
Riddle Sheet Metal Works, 1067 Folsom
Shields Bros 1928 Post
Stelling & Smith 4057 18th
TERMINAL SHEET METAL WORKS, Robertson & Purdy props, sheet metal works of all kinds, auto radiator, fender and lamp repairing, 56 Washington, tel Douglas 1398
Topper T J Co, 1089 Mission
Twohig Walter 1444 Pine
United Sheet Metal Wks, 960 Howard
UNITED STATES METAL PRODUCTS CO, 330 10th
VON TAGEN HENRY, sanitary plumber, steam fitter and marine sheet metal worker, 60 Clay, tel Kearny 3728
Western Furnace & Cornice Works 1st and Brannan
Western Sheet Metal Works 1911 Mission
Zimmerman Louis 112 Jones

SHEET METALS

DUCOMMUN HARDWARE CO, 656-666 Townsend

C.W. MARWEDEL
MACHINE SHOP SUPPLIES
76-78 FIRST ST. SAN FRANCISCO, CAL.

Pacific Rolled Metals Co 715 Harrison

SHEET MUSIC

Berlin Irving (Inc) 935 Market
Feist Leo (Inc) 935 Market
GROBE HENRY, in the store of Wiley B Allen Co 135 Kearny
Remick J H 906a Market

SHERMAN, CLAY & CO.
Steinway and other pianos, Pianolas, Duo Art Pianos, Fotoplayers, Player Rolls, organs, Victor Victrolas and records, musical instruments, sheet music, SW cor Kearny and Sutter, tel Sutter 6000

SMITH J RAYMOND CO, 1500 Fillmore
Waterson, Berlin & Snyder Co 935 Market

*SHEET STEEL MANUFACTURERS

MONTAGUE PIPE & STEEL CO, Hobart Bldg, tel Kearny 496 (See Page 62)

SHERARDIZING

FINN JOHN METAL WORKS, 384 2d, tel Sutter 4188 (See Page 77)

*SHINGLES—ASBESTOS

CARPENTIER A & EMPIRE TRADING CO, Fireproof Asbestos Shingles—all sizes, 454 California, tel Douglas 5694

*SHINGLE STAINS

PACIFIC MATERIALS CO (Cabot's Creosote Shingle Stains) 525 Kearny, tel Kearny 3323 (See Page 36)

*SHINGLES—METAL

BERGER MANUFACTURING CO, 1120 Mission, tel Market 794 (See Page 61)

SHIP BUILDERS

Anderson's Ship Yard and Marine Ways 850 Innes Av
Branes & Tibbitts Ship Bldg & Dry Docks Co 1 Drumm
Benicia Shipbuilding Co 507 Montgomery
BETHLEHEM SHIPBUILDING CORP, main office and works 20th and Illinois, city office 351 California (See Page 88)
Boole W A & Son 97 Steuart
Bowes & Andrews 153 Steuart

LOS ANGELES SHIP BUILDING & DRY DOCK CORPORATION, M E Donnelly rep, office 433 California, tel Garfield 2474

Moore Shipbuilding Co 678 2d
Pacific Coast Shipbuilding Co 605 Market
Pacific Ship Yard & Ways Co 1 Drumm
Rolph Shipbuilding Co 60 California

UNION CONSTRUCTION CO.
engineers and shipbuilders, main office foot of 14th street, Oakland, Cal, tel Lakeside 6300, San Francisco office 604 Mission, tel Sutter 2790

*SHIP BUNKS

SIMMONS COMPANY, 198 Bay (See Page 30)

*SHIP CASTINGS—ROUGH AND MACHINED

DAVID P COMPANY, office 318-319 Sharon Bldg, foundry 21st and Indiana

SHIP CHANDLERS

Bain C E & Co 56 Sacramento
Foard-Barstow Ship Chandlery Co 21-29 Drumm
HAVISIDE COMPANY, 56-62 Steuart, tel Kearny 3643
HENDRY C J CO, 27 Main, tel Sutter 6802
Johnson Joseph & G M Josselyn & Co 56 Sacramento
WEEKS-HOWE-EMERSON CO, 90 Market tel Douglas 869
Wilson J & R 127 Steuart

SHIP REPAIRING

BETHLEHEM SHIPBUILDING CORP, main office and works 20th and Illinois, city office 351 California (See Page 88)
Boole W A & Son 97 Steuart
BOWES & ANDREWS, 153 Steuart, tel Kearny 245
General Engineering Co (Inc) 1013 Battery

LOS ANGELES SHIP BUILDING & DRY DOCK CORPORATION, M E Donnelly rep, office 433 California, tel Garfield 2474

MAIN IRON WORKS, 7th, Daggett and 16th, tel Market 752 (See Page 59)

UNION CONSTRUCTION CO.
engineers and shipbuilders, main office foot of 14th street Oakland Cal, tel Lakeside 6300, San Francisco office 604 Mission, tel Sutter 2790

SHIP RIGGERS

Bedford J W 135 Spear
Glavanich N G 154 Steuart
HAVISIDE COMPANY, 56-62 Steuart, tel Kearny 3643

SHIP STORES

BOYES' PROVISION CO, whol and retail groceries, meats and vegetables, 460 Harrison, tel Douglas 1254
Buehrer E C Co 18 Front
Edwards M A 73 Steuart
GERDAU & JOHNSON, 115-117 Steuart, tel Kearny 278
Mahony H J Flood Bldg
Marshall-Newell Supply Co Mission and Spear
MEYER ALBERT & CO, 137 Steuart, tel Sutter 4200
Muir & Lymon 1015 Battery
Nelson A N & Co 87 Clay
Nelson A N & Co 20 Washington
Plummer Geo E & Co 74 Sacramento
Roberts Jos & Co 68 Townsend
ROBERTS & CO, 123-125 Steuart, tel Kearny 2141
Submarine Signal Co 32 Howard
Wilson J & R 133 Steuart

*SHIP SUPPLIES

SHERWOOD COMPANY, 56 Beale

PACIFIC METAL WORKS
MAKERS of the UNEQUALED ECLIPSE BRONZE BUSHINGS Solid or Cored
153-159 1st St.
SAN FRANCISCO, CAL.
Tel. Sutter 608
BRANCH: LOS ANGELES
See Page 79

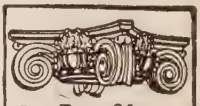
SEE PAGE 34 BUYERS' GUIDE
WESTERN BUILDERS SUPPLY CO

Cornell Wall Board
135 Second St.
Tel. Kearny 1991

C.W. MARWEDEL
MACHINE SHOP TOOLS AND SUPPLIES
BRASS COPPER STEEL
PHONE DOUGLAS 4100
76-80 FIRST ST.

E. H.
OTTO
AND
COMPANY
—
Oriental
Products
—
INDESTRUCTIBLE
PEARLS
—
Oils
Vegetable
Fish
Petroleum
—
BEANS, RICE
PEANUTS
OIL SEEDS
OIL CAKES
COPRA
—
Imported
Chemicals
—
Camphor
Calcium
Chloride
Alum—Hypo
—
California
Dried Canned
Fruits
Grapes
—
245
California St.
Phone Sutter 3680

DIETZGEN TRADE MARK
BLUE PRINTS
ARCHITECTS' and ENGINEERS' SUPPLIES
18 FIRST STREET
See Pages 7-45
TEL. KEARNY 2680

SHIPPING COMMISSION MERCHANTS

ALEXANDER & BALDWIN (Ltd), 310 Sansome

AMERICAN BALTIC CHARTERING AND SHIPPING CO (Inc), (Harald Carl v-pres, treas and genl mgr S F Branch), ship brokers and ship agents, 244 California, tel Douglas 2445

American Factors Limited 310 Sansome

AMERICAN FINANCE & COMMERCE CO, 150 California

American Shipping Co 310 Sansome

ANDERSON A. O. & CO. CALIFORNIA, 242 California, tel Douglas 2445

Ashburn Parke & Co 277 Pine

Atkins Kroll & Co 260 California

Balfour Guthrie & Co 351 California

Bank Line Transport & Trading Co 485 California

Barneson-Hibbard Co 324 Sansome

BAXTER J H & CO, 485 California

Becker P A 310 Sansome

Billings G E 312 California

Burke R C & Co 465 California

Burns Philip Co (Inc) of S F 351 California

Caldwell Shipping Co 210 California

CHAMBERLIN W R & CO, 351 California

CHAPMAN J W, 110 California, tel Douglas 1670

Claiborne J H Jr 110 Market

Coast Shipping Co 24 California

Coburn H C Co 369 Pine

COMYN W L & CO (Inc), 310 California

Cook C W 24 California

Cornyn & Kentfield 214 Front

Cosmopolitan Shipping Co 465 California

Davenport J E 351 California

Davenport J O & Co 112 Market

Davies Theo H & Co 310 Sansome

Dollar Robert Co 311 California

Dunbar-Hansen Co 330 Drumm

Dyer & Co 519 California

Dyson Shipping Co 311 California

Ellis Landing & Dock Co 717 Market

Eschen & Minor Co 24 California

Fair Bruce 1 Drumm

Freeman S S & Co 1 Drumm

GOODALL, PERKINS & CO, 24 Market

Grace W R & Co 332 Pine

GRIFFITH-DURNEY CO.

Jos Durney pres, Wm N Rolph vice-pres, C S Skaife sec, canned salmon, canned fruits, canned pineapple, canned asparagus, Fife Bldg, 1 Drumm, tel Kearny 262 (See Page 38)

Griffith Miller 430 California

Hammer & Co 310 Clay

Hannevig Shipping and Trading Co 485 California

HELM & COMPANY, 311 California, tel Garfield 376

HERRMANN GEO CO, 300 Front, tel Sutter 2798 (See Page 55)

Higgins C H 268 Market

HIND ROLPH & CO (Inc), 230 California

Holcombe R A & Co 24 California

HOOPER C A & CO, 1210 Balfour Bldg

Hoyt R S & Co 1 Drumm

Independent Trading Co 24 California

Jacquemart Achille 320 Market

Kentfield John & Co 318 Steuart

Knudsen P J & Co 255 California

Kruse E & E T 24 California

Laughton Jas Jr 810 Battery

Lewis-Simas-Jones Co 429 Davis

Linderman Fred 110 Market

Lompoc Produce & Real Estate Co 149 California

Macdonald & Co 454 Montgomery

Mahoney A F 1 Drumm

McCormick McPherson & Lapham 503 Market

McNEAR G W (Inc), 433 California

Meyer Wilson & Co 485 California

Miller Clay & Co 210 California

MOHNS COMMERCIAL CO, 260 California

MOORE GEO A & CO, 212 California

MOORE J J & CO (Inc), 233 Pine

Nelson Chas Co 230 California

Newhall H M & Co 260 California

Newman Simon Co 110 Market

O'Connor Harrison & Co 149 California

Ocean Shipping Agency 465 California

Olson O J 1 Drumm

Otis McAllister & Co 310 California

Pacific Fruit Distributors 112 Market

Pacific Fruit and Produce Co 68 Broadway

Pelletier Em 320 Market

Rolph Mills & Co 149 California

Roma & Co 310 California

Russi & Co 440 Davis

Sanders Kirchmann (Inc) 485 California

Scammell W S & Co 1 Drumm

Smith C Henry 311 California

Spreckels J D & Bros Co 2 Pine

Stanton & Berry 461 Market

Strittmatter J C 1 Drumm

Struthers & Dixon 343 Sansome

Sudden & Christensen 230 California

Swanton W H Balfour Bldg

THANNHAUSER & CO, 210 California

Vegetable Exchange Co of Cal 39 Clark

Waldron Fred L (Ltd) 503 Market

WELCH & CO, 244 California

Weyl Zuckerman & Co 216 Drumm

Wightman & Crane 461 Market

Wills Geo & Sons (Ltd) 230 California

WILLIAMS DIMOND & CO, 310 Sansome

***SHIPPING CASES—CORRUGATED AND FIBRE**

ZELLERBACH PAPER CO, Battery at Jackson

SHIPPING COMPANIES

Cottrell Bros 2362 Market

SHIPPING REGISTERS

American Bureau of Shipping 1 Drumm

Lloyd's Register of Shipping 454 California

Shipping Register 558 Sacramento

Underwriters Report 558 Sacramento

SHIPSMITHS

McCarthy C A & Co 140 Steuart

Muir & Simon 1009 Battery

TWAY BROS, 318 Brannan, tel Douglas 2887

Tway E F 227 Main

UNITED SHIPSMITHING CO, 135 Spear, tel Douglas 3909

SHIPWRIGHTS AND CALKERS

Dallerup Benj & Son 97 Steuart

Erickson & Urquharr 16 Folsom

Foster Chas T 112 Steuart

SHIRT MANUFACTURERS

Cluett Peabody & Co 150 Pine

Crown Shirt Factory 2700 19th

EAGLESON & CO, (Robt Eagleson) shirt manufacturers and men's furnishings, 1118 Market, opp 7th, tel Market 5417, Patronize Home Industry

Earl & Wilson 28 Geary

Elkus Co 733 Mission

ELOESSER HEYNEMANN CO, 77-87 Battery, tel Sutter 3630

Hase Max 142 Mason

HEGER D C (shirts to order), 116-118 Kearny, tel Douglas 3641

Ide Geo P & Co 460 Market

Kent Thos E 25 Kearny

PINTO E & CO, custom shirt makers, 830 Market, tel Kearny 5226

Reliance Mfg Co 22 Battery

Rudee Jos 908 Market

Sacharoff Harry 2172 Mission

Schneider F J 47 Kearny

Sullivan M H Mrs 110 Mason

Ulman V R & Co 515 Market

SHIRTS TO ORDER

BULLOCK & JONES COMPANY

SE cor Kearny and Post, tel Kearny 4246

***SHOCK ABSORBERS**

GRUSS AIR SPRINGS

Pike & Smith distributors, 865 Post **(See Page 4)**

INDEPENDENT PNEUMATIC TOOL COMPANY OF CALIFORNIA
Thor
MANUFACTURERS OF
Pneumatic Tools and Electric Drills
TELEPHONE KEARNY 1957
No. 61 FREMONT ST
See Page 71
SAN FRANCISCO, CAL.

REMCO PIPE & TANKS
REDWOOD MANUFACTURERS CO.
1611 HOBART BLDG
SAN FRANCISCO

SHOE FINDINGS

AUTOMATIC SHOE HEEL CO, mfrs aluminum heels, 534 Pacific Bldg
Dolliver & Bros 619 Mission
FRANK S H & CO, tanners leather dealers, shoe store supplies, 422 Battery, tel Douglas 6620
Grimm L R & Co 1989 Mission
Keyston Bros 461 Mission
Pacific Finders Supply Co 193 2d
Patane Rosario 449 Valencia

UNITED SHOE MACHINERY CORPORATION, Lewis F Weber, dist mgr, wholesale dealers in shoe findings and supplies, Goodyear Welt Shoe Repairing Machinery, 859 Mission
Whitcher Frank W Co 193 2d
W I D S Co 1732 Clement

SHOE MANUFACTURING AND REPAIRING MACHINERY

UNITED SHOE MACHINERY CORPORATION, Lewis F Weber dist mgr, manufacturers of and dealers in shoe factory machinery and supplies, Goodyear Welt Shoe Repairing Machinery, 859 Mission

SHOES—WHOLESALE

Berman Shoe Co 207 Front
Brown Shoe Co (Inc) (St Louis) Pacific Bldg
Buckingham & Hecht 25 1st
CAHN NICKELSBURG & CO, 300 Mkssion, tel Garfield 490
Egan E J Co 143 Bush
George Emery E 420 Market
Gesas Harry 682 Mission
Glaser Shoe Co 1356 Stockton
Johansen Bros Shoe Co 420 Market
Magnus Shoe Co 420 Market
Marvin Shoe Co 216 Market
McElwain Young Shoe Co 268 Mission
Nolan Bros Shoe Co Hobart Bldg
Nolan-Earl Shoe Co 25 Fremont
Reedy J F Pacific Bldg
Rogers Shoe Co 135 Bush
Stonefield Evans Co of Cal 24 Front
Williams-Marvin cor Bush and Battery

SHOES

(Manufacturers for the Trade)

Buckingham & Hecht 25 1st
Frank & Hyman 19th and Bryant
Nolan-Earl Shoe Co 25 Fremont
Stearns & Gansel 840 Sansome
STEINKAMP SHOE CORPORATION, 195-199 2d, tel Douglas 3731
United Workingmens Boot & Shoe Mfg Co Bartlett and 25th

SHOES—RUBBER AND TENNIS

CAHN NICKELSBURG & CO, 300 Mission, tel Garfield 490
GOODYEAR RUBBER CO, 539 Mission bet 1st and 2d (See Page 85)

SHOES—RETAIL

Anderson Chas 2172 Market
Austin Shoe Mart 734 Market
Baker C H 885 Market, 53 Kearny and 1409 Fillmore
BANISTER SHOE AGENCY, 81 Ellis, tel Sutter 1241
Bayter Stevens R 1584 Church
Bender Shoe Co 2412 Mission
Bilsborough H L 961 Market
Block-Levy & Co Stockton and O'Farrell
Blocley Footwear Agency 47 Grant Av
Bloom Jas 2464 Mission
Bootery The 152 Geary
Braun Heyman 3015 16th
Broder Jos 515 Castro
California Shoe Co 1361 Fillmore
Cantilever Shoe Store Phelan Bldg
Cheim Geo 3339 Mission
Chicks Bootarie (Inc) 2470 Mission
Clapp Edwin Shoe 27 Kearny
Cohnreich A 1013 Market
Colombo F 3200 Mission
Davis Shoe Co 27 Kearny
Derning Geo Y & Son 956 Valencia
Doose J H Flood Bldg
Eisenberg Ernest 2592 Mission
Fit Eeze Shoe Co (Inc) 1140 Market
Fleming Geo K 2972 24th
Florsheim-Schaefer Shoe Co 48 Kearny and 120 Powell
Frank Bros (NY) 133 Geary
Freidlander A 2257 Market
Gallagher Geo 473 Haight
Gallenkamp A 714-747 Market and 2300 Mission
GERLACH F W, 543 Market, tel Sutter 3326
Glaser Isador 1356 Stockton
Ground Gripper Shoe Store 687 Market
Gurgiolo Jos 2423 Mission
Hahn & Miler 928 Market

HAMILTON'S (Inc.) distinctive footwear for men, 826 Market

Hanan & Son 157 Geary
Harris Frank 1700 Fillmore
Heim F L & Son (Inc) 228 Powell
Heller Nathan 2878 24th
Holl Shoe Co 3012-3014 Mission
Hub Boot Shop 3047 16th
Koenig Frank 133 Geary
Kohlbecher Jos 281 4th
La Barbera S 388 Precita Av
Lasky Shoe Co 224 Kearny
Lecker Gus 1419 Stockton
Leinweber Harry 4037 24th
Lucier & Goldsmith 1323 Polk
Lewis Sample Shoe Co Pacific Bldg
Lewis Shoe Co (Inc) Pacific Bldg
MacDonald Wm R 249 Market
Mail J F 1701 Fillmore
Markowitz & Prieur Shoe Co 1319 Stockton
McAvoy G 621 Clement
McNaboe & Kennedy 2062 Mission
McNamara Matthew 2809 24th
Miller C W 2786 Mission
Molloy Danie J 2896 16th
More Frank 285 Geary
Moss Shoe Co 76 Ellis
Peters Bros Shoe Co (Inc) 844 Market
Philadelphia Shoe Co 825 Market
Price J M 2352 Mission
Price J M 58 3d
Price-Pechner Shoe Co 695 Market
Price & Grossman 2352 Mission
Radder B 121 3d
Reardon S 1767 Geary
Regal Shoe Co 772 Market
Rogaway R M 1561 Fillmore
Rosenbaum Bros 2710 Mission
ROSENTHAL'S (Inc), boots and shoes, 151-163 Post, Los Angeles Store, 737 South Broadway
Ross John S 799 Kansas
Royal Shoe Co 923 Market and 2528 Mission
Salion M C 1911 Fillmore
Scheyer Max 2088 Mission
Schumacher Wm 3294 Mission
Selleck J D 343 Kearny
Shanahan W P & Co 250 Market
Shoe Mart The 734 Market
Smith Harry 110 6th
Smith M 154 3d
Smith N 70 3d
SOMMER & KAUFMANN (Inc), men's, women's and children's dependable shoes, 119 Grant Av and 832-842 Market, tel Sutter 5242
Sorensen Lars 1422 Railroad Av
Splaine R E 3909 24th
Splaine W & Sons 2918 24th
Starr Shoe Co 346 and 795 Market
Steinberg Meyer 2034 Mission
Steinbock A 405 Kearny
Suffner G R 3047 16th
Szegedy Stephen 2312 Market
Tauber H 537 Kearny
Tieburg Bros 2528 Mission
Tiso Frank 3274 Mission
Timosi A 1306 Stockton
Ungar & Goldenberg 1361 Fillmore
Walk-Over Shoe Stores 214 Post and 938 Market
WERNER FRANK CO, 874 Market, 26 Powell and 149 Montgomery, tel Sutter 1241
Wholesale District Shoe Co 249 Market
Wilhelm Peter 419 Pine
Winkle Boot & Shoe Co 534 Geary
Wolf H & Bro 1607 Fillmore
Zuardi Vincenzo 3122 16th

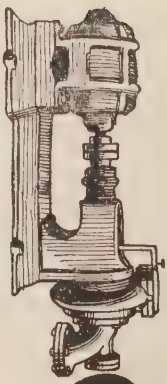
CENTRIFUGAL PUMPS
TURBINE DIRECT CONNECTED BELTED
SIMONDS MACHINERY CO.
117-121 New Montgomery St.
Phone Kearny 1457

Trade Mark of the Cutter
C.W. MARWEDEL
PHONE DOUGLAS 4180
MACHINE SHOP TOOLS AND SUPPLIES
BRASS COPPER STEEL
76-80 FIRST ST.

M. LEVIN & SONS
2201 Third St.
Phone Park 418

BUY
SCRAP IRON
SCRAP METALS
SCRAP RUBBER
RAGS
MANILA ROPE
BONES
MACHINERY
BOILERS - PIPE
SHAFTINGS
ABANDONED
PLANTS
RAILS
CONDEMNED
MATERIAL

DO YOU WANT TO SELL ANYTHING?

RAYMOND GRANITE COMPANY, Inc.
THE WEST'S LARGEST DESIGNERS AND BUILDERS OF
MONUMENTS AND MAUSOLEUMS
3 POTRERO AVENUE SAN FRANCISCO TEL. MARKET 688
See Page 41

SHOE REPAIRING

Abinanto Ross 3142 24th
Adams Conrad 591 Guerrero
Aibara R 5023 California
Amoroso Jos 3275 22d
Anderson A J 146 Fillmore
Anderson A J 583 Haight
Anderson Fred 924 Presidio Av
Anger F G 1385 California
Angeli S 1956 Hyde
Arnstein A 1409 Buchanan
Arone Guiseppe 948 Leavenworth
Arroyo Manuel 4427 California
Azaro Silvio 4663 Mission
Baclio Baptiste 1355 Powell
Bartoli Guido 3780 Mission
Bartolotti Francisco 1179 O'Farrell
Bartolotti L 918 Ellis
Bauer Otto 4129 24th
Beck Frank 785 Howard
Belani Fredk 1200 Vermont
Benassini Louis 1416 Taylor
Bender J J 239 Balboa
Berger Matthew 961 Kansas
Beroldo G 4560 Mission
Bershon V 2 6th
Bianchi Pasquale 3112 Fillmore
Bianchini Narciso 1378 Pacific
Bianco Louis 1360 Grant Av
Bik Litman 1072 McAllister
Bisulca Jos 1548 California
Blandino Jos 1505 Mason
Blarotta 493 Vienna
Bonos Gus 2930 Army
Bootsas Theodoris 704 Folsom
Boroock Ernest 484 3d
Bormida C 1948 Powell
Borrelli Jos 91 5th
Bouchard Fred 512 Hayes
Bradlee Fredk K 3054 24th
Brunn W S 796 Howard
Bruno Frank 5607 Geary
Bruno I J 3329 20th
Brown Chas 2441 Mission
Buccellato Gaetano 2323 Mason
Buhrer Fred 909 Howard
Butler J T 2401 Clement
Cadrieu Auguste 747 Vienna
Callegari N 3375 Mission
Campisi Toney 284 Precita Av
Caram E D 249 Market
Carauddo C 650 Chenery
Carignani & Lombardi 2873 Octavia
Carousatos Peter 1164 Scott
Carraro L 1878 Union
Caterini B 387 Broadway
Cervesi Caesar 304 5th Av
Chiesa & Ferraris 357 Kearny
Citrino A 1207 Green

CHURCH STREET SHOE SHOP, 224 Church

Residence Phone Douglas 2189
Church St. Shoe Shop
F. RUGGIERO, Prop.
Shoes Repaired While You Wait
All Work Guaranteed 224 Church

Cohen Jacob 808 Clement
Cohn D G 2589 Mission
Cohn Harry 717 San Jose Av
Collins Richd 3019 Clement
Colombo Anselmo 1040 Railroad Av
Condiato M 1689 Shafter Av
Connor Patrick 1835 Mason
Conway E W 940 Fillmore
Cooper Louis 3522 Mission
Copraro Tony 455 Fillmore
Costa M G 87 6th
Covello Vincenzo 561 Webster
Covitti Cecil 1012 Hollister
Dahl Carl 2415 Sutter
Dahl K 284 Noe
D'Amante S 1006 ½ Pine
Darling Richd 3103 Geary
Darone Thos 79 Turk
Dautel Wm 103 3d
Davis Albert 1593 Haight
Day Wm 618 Laguna
DeBerardini D 991 Bush
DeCarlo Frank 2546 San Bruno Av
DeClerck August 569 San Bruno Av
DeFilippo & Ceresoni 1624 California
DeGennaro I 57 4th
Del Fredici Gilbert 581 6th Av
Demartini Eugene 1552 Stockton
Demartini Louis 1422 Grant Av
Demilio Frank 2229 Clement
DeRenzi Gaetano 1207 Stockton
Derenzi Louis 701 Cole
Didia F 3039 Sacramento
DiMaggio Frank 301 Brazil Av
Domrowe Wm 381 10th Av
Donelson David 242 Church
DuHamel A J 3001 Fillmore
Echhartt C F 819 Laguna
Eder Jos 1905 Clement
Edoff Joel 1438 Sutter
Enrico G 100 Broad
Epstein Philip 1705 Ellis
Erickson Wm 1351 Ellis
Errico B 1201 Pacific
Errico Frank 180 Gough
Everding Herman 2352 Clement
Ewanof Jacob 1805 Polk
Ewing Wesley A 4501 18th
Farlow J N 2771 Diamond
Fenech J 1152 Taylor
Feodi Jos 3344 25th
Ferlan Rudolph 2080 O'Farrell
Fillman Jacob 1481 Valencia
Fingerut Israel 3408 26th
Fisher Chas W 1906 Fillmore
Floriany John 2971 21st
Flynn D S 214 9th
Fractenbert J 2481 San Bruno Av
Franco G 3125 ½ Laguna
Franco J 4618 Mission
Frank Chas H 1510 Eddy
Frank Edw 704 Golden Gate Av
Frediani Ansaro 1700 Waller
Freitas Jos A 377 29th
Frese Herman A 1412 9th Av
Frischherz Martin 100 Sickles Av
Friscovich A F 3895 18th
Gallagher Bros 3272 22d
Galletti Seraph 1255 Grant Av
Galletti & Mangini 1255 Grant Av
Galoga Theo 1316 18th
Gamba Louis S 624 Bush
Gambon John 1197 Turk
Gamijian Gabriel 1226 Laguna
Garavente Michele 606 Broadway
Garcia Philip 1418 Powell
Garzarelli Antone 3343 Mission
Gefman Harry 329 Eddy
Genovesi Crespino 480 Francisco
Gerlach F W 543 Market
Germano Frank 916 Eddy
Gianotti Peter & Co 4109 19th
Gianpetruzzi Frank 516 Columbus Av
Gilbert Shoe Repairing Co 119 Ellis
Giorgi A 374 Capitol Av
Gjurgjevic Jos 71 Leland Av
Glass John W 540 Lyon
Gnott John 2804 Mission
Godin Eugene 2525 24th
Gorewitz Hyman 713 Howard
Gori Alessio 806 22d
Grantz W P 3666 26th
Graziano Jos 2415 24th
Green James 1894 Folsom
Greenbaum H 1475 9th Av
Greget Antone 1046 Hyde
Gross Henry 1865 Fillmore
Guerrero P A 288 12th
Hackim G 1505 O'Farrell
Hanlo S F 152 Josiah Av
Hansen Charles 600 5th Av
Harder H D 790 Howard
Harrington Eugene 1006 Divisadero
Harris Edw G 535 Octavia
Hart Lester B 1276 Golden Gate Av
Hasco Bros 22 7th
Herman Arvid 3279 24th
Hochmann John 24 Embarcadero
Holm Bros 1737 Haight
Holmberg Gustaf 152 Park
Horn C B 2331 Fillmore
Intersimone Jos 4120 18th
Introia Angelo 338 Precita Av
Jacobs M J 1722 Divisadero

MIMEOGRAPHS
H. S. CROCKER CO., Inc., Agents
565-571 MARKET ST.

PACIFIC FOUNDRY COMPANY
18TH AND HARRISON STS. PHONE MISSION 1105
See Page 46

OLD MISSION
PORTLAND CEMENT
FOR PERMANENCE

See Page 33

Jeney Chas 1265 47th Av
Johns Benj 616 Clay
Johnson J K 2488 3d
Kaiser Jos r 2278 Bush
Kantor Alexander 4698 18th
Kantor John 227 Valencia
Kaplan A V 189 6th
Kaplan F 213 Embarcadero
Kaufman Jacob 582 Hayes
Kauppinen Albien 589 8th Av
Keane Michael 4030½ 24th
Kendall Edwin 637 Clement
Kerkorian S 1032 Polk
Koufos Nicholas 200 Balboa
Koychoff C D 438 Balboa
Kraniak Jacob 2311 Sutter
Kraus Benath 2815 Greenwich
Kuhlenkamp John H 2327 Clement
Kurant Max 772 Howard

Label Louis 2705 22d
Lahti Seth 2207 Market
Landi Peter 516 Railroad Av
Lanter J 1194½ Market
Larics Vasilios 1127 Folsom
Larsen H A 1547 Clement
Larson C J 721 14th
Lastrico Nicholas 586 3d
Lauoricella Bertolo 661 Andover
Laurienti Michael 1116 Fillmore
Leaf Iver 1306 Hayes
Lechrc E 1303 Laguna
Lemer Geo 1715 Folsom
Leonardini Giovanni 178 8th
Lerner Henry 173 Sutter
Leskevich John 286 6th
Levin Philip 1646 Ellis
Levy Jos 670 Post
Levy Z 619 Haight
Lindlow Halmar 1472 Haight
Lischer Philip 2191½ Powell
Liserre Pietro 1361 Kearny
Lobenstein Ralph 1004 Cole
Lorenzo Dominico 410 Ellis
Lupis J 390 Sanchez

MacKnight Geo 1371 Valencia
Magid John 894 McAllister
Malbaughman Frank 1281 Fulton
Malek Frank 484 Turk
Malloy D J 2896 16th
Marini Vincent 1130 Mason
Marovich John 1510 Haight
Marmarinos Wm 257 4th
Massoli Felix 2773 Railroad Av
Mazen & Medredoff 317 Connecticut
McCord Frank D 3208 24th
McKenna P J 2512 Sacramento
McLean Duncan 169 Valencia
McReynolds Bernard 4 Davis
Mietz Ferdinand 113 28th
Miles T L 1087-89 Pine
Milizia F 1447 Pacific
Miller Frank 2082 Sutter
Miraglia F T 187 Ellis
Mitchell & Sylvestri 69 Union Square
Mogelewsky Wm 759 Howard
Moosman C 178½ Joost Av
Morris Robt 232 Broderick
Moskowitz K 1507 Ellis
Koskwitz Max 277 8th
Mourzoukes N 1113 Cole
Murase Isoichi 1837 Post
Murber Geo E 49 3d
Musso Chas 437 Broadway
Muzinich Jos 300 Clement
Muznich Vincent 1107 Market
Nagy J S 3686 20th
Navach Jos 1229 Capitol Av

Nelson Carl 657 Hayes
Nessier Louis 394 29th
Newman John 1921 Sutter
Obergefell Fred 289½ Divisadero
Obwald Harry 1422 Clement
Olson Carl 3554 Sacramento
Olson John R 789 Valencia
Opitz Bouno 4228 California
Paciulli T 1511 Hyde
Papapietro P 3364 26th
Papper L 3181 Mission
Particelli G 2215 Union
Pasquale M F 36 Clement
Paysczginski John 2241 Fillmore
Peirano Batiste 856a Cole
Perry Theo 1719 Sacramento
Peterson C A 125 Persia Av
Peters Geo R 41 Eddy
Petropolis Spiro 1125 Polk
Plesec Steve 1238 20th Av
Polezo Athan 439 O'Farrell
Poormel Jno 845 Webster
Pos Bernard 1264 Vallejo
Povey Francis J 1241 Divisadero
Prandini Andrew 2017 16th
Prevost Alex 264 Octavia
Prioio J 732 Chenery
Pustka Frank 1671 Haight
Regera M 1755 Mission
Reilly John 203½ Parnassus
Reznik Peter 699 Vermont
Ricci R 5754 Mission
Rizzaro F 1350 Powell
Rodarakis & Zorzakis 1101 Powell
Ronentini A 801 North Point
Rosa Frank 193 Naples
Rosati Ciro 1801 Mason
Rosenthal Isaac 2052 Polk
Ross John S 1945 20th
Rossi Armando 510 Frederick, 1487 Pine
Rubin Louis 1822a O'Farrell

Sachs Louis 18 Geary
Sanfilippo Antonio 4817 Mission
Santamaria T 1320 Fillmore
Scanlon Michael 2403½ Folsom
Schembari S 3420 22d
Schoeppe E H 1521 Railroad Av
Schroeder Carl 4215 18th
Scialabba John 803 Cortland Av
Scnivani John 2732 24th
Sec Stephen 503 Castro
Seglin Israel 1250 Divisadero
Sellaro John 1445 Grant Av
Shallat Louis 731 Howard
Shoe Service System 268 O'Farrell
Shneider Edw 191 3d
Silverman J 265 Embarcadero
Smith Bros 208 3d
Smith Julius 617 Irving
Smith Robt 249 Market
Sobrero Emelia 2305 Jackson
Solibello A 2121 Webster
Soukoian Gec 2308 Union
Steinberg Max 2459 San Bruno Av
Stentiford Bros 6148 California
Stenzanski Bolestaro 542 Castro
Stoeters Fredk 1121 Plymouth Av
Stone Frank 240 5th
Stusser Sami 666 Larkin
Subotic Mate 1208 20th Av
Subotich Mateo 3500 22d
Suematsu Chotaro 2760 24th
Sullivan Terrence Lick Bldg
Svendson Ole 3412 19th
Sylvester Saml 457 Larkin
Sylvestre Frank 384 Hayes
Szarack Adam 725 Irving
Szegedy S 2312 Market
Szymborsky Walter 775 Oak

Tabbri S 420 Divisadero
Taormin Jos 4292 Mission
Thormeir Gustave C 3221 Geary
Tico S 2481 Lombard
Tirpo Giovanni 5748 Geary
Toreson O W 3150 22d
Tornich Peter P 2026 Fillmore
Torok Alex 905-1044 Larkin
Torrano A 17 Jackson
Urizditsky Morris 1887½ Sutter
Van Alstine Lynus 1005 Laguna
Varetakis G 307 3d
Vaudan Chas 1212 Powell
Vaudan Morris 1503 Vallejo
Viarengo Giovanni 809 Bryant
Vicini Orette 3375 Mission
Villone J 2873 Diamond

Wallixer Jacob 1903 Bush
Ward A P 1602 Divisadero
Wearne John 4035 18th
Wegner Hugo 3117 Clement
Weiss Jos 92 4th
Welk Max 1555a Ellis
White A E (prop) 1404 Church
Whitkoff Max 604 Fillmore
Wilhelm Peter 419 Pine
Williams J 2727 Lombard
Wilson F M 1640 Polk
Wilson Wm J 3660 17th
Winders D 461 Eddy

GLADDING McBEAN & Co.
ARCHITECTURAL TERRA COTTA
ROOF TILE
HOLLOW TILE
FIRE PROOFING
VITRIFIED PIPE
TERRACOTTA PIPE
FACE BRICK
ETC.
OFFICE CROCKER BLDG.
PHONE DOUGLAS 540
SAN FRANCISCO
WORKS LINCOLN CAL.

C. W. MARWEDEL
MACHINE SHOP TOOLS AND SUPPLIES
BRASS COPPER STEEL
76-80 FIRST ST.
PHONE DOUGLAS 4180

BOX BRANDS
TYPE AND PRESSES
FOR WOOD AND FIBRE PRINTING

AMES HARRIS NEVILLE CO.
100 POTRERO AVE.
PHONE MARKET 6100
See Page 9

PRINTERS
BOOKBINDERS
STATIONERS
LITHOGRAPHERS
LOOSE LEAF LEDGERS
TYPEWRITER SUPPLIES
❖
H. S. CROCKER COMPANY INC.
❖
565-571 MARKET ST.
TEL DOUGLAS 5800
ALSO AT
LOS ANGELES
SACRAMENTO
OAKLAND

THE SALVATION ARMY (Incorporated)
Western Territorial Headquarters: 115 VALENCIA STREET at MARKET
A. GIFFORD, Lieut.-Commissioner Western Territory PHONE PARK 1614

Shoe Repairing—Continued
Winkler & Quint 1708 Church
Yatabe K 1843 Union
Yatobe Thos 309 Noe
Zagrzewski Michl 253 Hugo
Zalesh Jos 245 6th
Zinke's Renewing Shoe Co 34 Kearny, 181 O'Farrell
Zirkel B 3559 23d

SHORTHAND
Bell Business School 376 Sutter
Pople G E 270 Sutter

SHORTHAND REPORTERS
Bayless Edna May Hobart Bldg 582 Market
COLLINS M V, 433 California
Coombs A L Mills Bldg
de St Maurice E 593 Market
Foster W A Mills Bldg
Hall Flora Mrs Mills Bldg
Harrison H Y 544 Market
HOTCHNER SIDNEY, Room 711, Pacific Bldg, tel Sutter 6815
Mott E R 593 Market
STRATTON H I, Balfour Bldg, tel Garfield 240
WHYTE W ROBERT, 713-715 Claus Spreckels Bldg, tel Kearny 4152

*SHOVELS
RULOFSON A C CO, Monadnock Bldg (See Page 62)

SHOW CARDS
Blum Rene Pacific Bldg
CROCKER H S CO Inc, 565-571 Market and 242-246 Montgomery
Doyle John S 1038 Larkin
Eckman J T 235 Montgomery
Egan Eugene 212 Stockton
Feintuch Wm Pacific Bldg
Gallagher & Nielsen 1028 Market
Gray R E 101 Post
Helmke T & H 883 Market
Johnson E 1514 Ellis
Jeffery F L 2523 Mission
Kachel R Hearst Bldg
Kerrison S M & Co 908 Market
May Ben Lincoln Realty Bldg 883 Market
Niederholzer Gus 935 Market
Paul & Co Phelan Bldg
Pittam 101 Post
Rohte V C 101 Post
Sharpe J R 2024½ Sutter
Simpson E V 340 Sansome
Stanford Roy Studio 16 Geary
Starkey R P 773 Market
Sykes C H 660 Market
THOMAS B A, show cards, price tickets and paper signs, 642 Market, tel Market 4384
Verdier E E 830 Market
Wolfe N 973 Market
Zeller G E 628 Montgomery

SHOWCASE MAKERS
DIAMOND PATENT SHOW CASE CO, factory 1617-1619 Mission, sales room 987 Mission, tel Sutter 5378
Grand Rapids Show Case Co 703 Market
HERSKO S & CO, 552-554 McAllister, tel Park 6348
Hertenstein A & Son 309 Florida
ROYAL SHOW CASE CO (Inc), 756-761 McAllister, tel Park 1967
San Francisco Show Case Co 682 McAllister
WEBER SHOWCASE & FIXTURE CO, 987 Mission, tel Sutter 5378
Western Fixture Co 718 McAllister

*SIDEWALK CANOPIES
PLUMMER W. A. MFG. CO.
35 37 Front, tel Kearny 5560 (See Page 10)

*SIDEWALK DOORS
JACKSON P. H. CO.
Mfrs of patent sidewalk lights, patent waterproof sidewalk doors, iron and steel work for buildings, etc, 237 to 247 1st, tel Kearny 1959

Michel & Pfeffer Iron Works
Harrison & 10th Sts., S. F., Cal.
Phone MARKET 730
Steel Sash Wire Work Fire Escapes
Sidewalk Doors Folding Gates

SIDEWALK ELEVATORS
(See also Elevators—Sidewalk)
VAN EMON ELEVATOR CO (Inc), 1159 Howard, tel Market 808

SIDEWALK LIGHTS
BERGER MANUFACTURING CO, 1120-1126 Mission (See Page 61)
JACKSON P. H. & CO.
mfrs of patent sidewalk lights, patent waterproof sidewalk doors, iron and steel work for buildings, etc, 237 to 247 1st, tel Kearny 1959

SIGHTSEEING TOURS
American Travel Bureau 685 Market
Pacific Sightseeing Co (Inc) 745 Market
Peck-Judah Co 672 Market

SIGN PAINTERS
(See also Painters)
Adams A J 743 Larkin
Brayton J G 1045 Mission
Brown P L 888 Mission
Casassa D J 749 Filbert
Eilken W E 759 Van Ness Av
Hagar M 1656 O Farrell
Henderson J 906 Laguna
Larrigan R 4801 Mission
Pacific Sign Co 1059 Mission
Skirm Geo 65 Rausch

B.A. THOMAS SIGNS GENERAL LETTERING
642 MARKET ST. Tel. Douglas 4384

Tobey H B 136 St Anne
Weingart F J 1955 Mission

SIGNS
Bach & Fraser 3931 Geary
Daggett L B 2185 Mission
Deering Edw 281 Natoma
Dobson H F 55 Jones
Duralite Transparent Window Poster 112 Market
Gillespie H T 35 Lick Pl
Hirschfeld Arnold 556 Market
Laib Jos 7th and Folsom
Lovejoy E B 55 Mission
March Edw H 281 2d
Miller S L 924b Fillmore
NEILL AL SIGN CO, 107-115 Turk
Pioneer Metal & Glass Sign Co 424 Hayes
Robinson & Deller 281 Natoma
Scolmen & Davies 1315 Haight
THOMAS B A, 642 Market, tel Douglas 4384
Tomsky A 1536 Haight
Vinther Bros 1047 Mission
Watson G W 316 Valencia

FILMER BROS. ELECTROTYPE CO. 330 JACKSON ST.
ELECTROTYPERS AND STEREOTYPERS TELEPHONE DOUGLAS 5384

ZELLERBACH PAPER CO.
BATTERY STREET AT JACKSON, SAN FRANCISCO

*SIGN—BRASS

MOISE-KLINKNER Co.
PHONE SUTTER 7040
369 MARKET ST. COR. FREMONT

PATRICK & CO.
MARKET 560 STREET

*SIGNS—ELECTRIC

NOVELTY ELECTRIC SIGN CO (Inc), 435 Turk, tel Franklin 405

*SIGNS—METAL

AMERICAN CAN CO, Mills Bldg
CALIFORNIA ARTISTIC METAL & WIRE CO, 349-365 7th (See Page 60)

SIGNS—METALLIC AND ENAMELED

CALIFORNIA CORRUGATED CULVERT CO ("Calco metal signs), Carlton station, West Berkeley, tel Berkeley 5420, sales office 10th and Bryant, tel Market 3495
California Metal Enameling Co 112 Market
Dye H D & Co 133 Kearny
IRVINE & JACHENS, 1027 Market, tel Market 175

MOISE-KLINKNER Co.
PHONE SUTTER 7040
369 MARKET ST. COR. FREMONT

PATRICK & CO.
MARKET 560 STREET

Pioneer Metal & Glass Sign Co 424 Hayes

*SILICA

WEDRON WHITE SAND CO, 1186 Howard, tel Market 2470

*SILICATE OF SODA

EMERYVILLE CHEMICAL CO, 1269 66th, Emeryville Cal, tel Piedmont 1169
PACIFIC SILICATE CO, 351 California

SILK IMPORTERS AND MANUFACTURERS

Belding Bros & Co 130 Sutter
Brush F R 311 California
Corticelli Silk Co 278 Post
Clayburg Bros 95 1st
Fisher Chas 112 Kearny
Ford C W R Co 164 Sutter
H K H SILK CO THE, 112 Kearny, tel Sutter 5302
Hart B & Bro 69 Sansome
HAYDEN, SLATTER, EHLERS & CO, importers, converters and distributors of silks, 77 O'Farrell
Hemingway M & Sons Silk Co 112 Kearny
Hyman & Shevell Co 130 Sutter
International Agencies (Inc) 310 Sansome
Johnson Cowdin & Co (NY) 278 Post
Nonotuck Silk Co 278 Post
ONO TRADING CO, 351 California
TEXTILE ASSOCIATION OF JAPAN, 331-332 Mills Bldg, tel Garfield 3319
Samuel Saml & Co 259 Geary
Silk House 127 Grant Av

SILKS AND VELVETS

SAMUELS, 875 Market tel Douglas 1107
Silk House 127 Grant Av

*SILOS—OREGON PINE

SANTA FE LUMBER CO, 16 California

SANTA FE LUMBER CO.

SIMPLEX SILOS, PAPEC ENSILAGE CUTTERS.

16 California St. Tel. Kearny 2074

*SILOS—REDWOOD

REDWOOD MANUFACTURERS CO, 1600 Hobart Bldg (See Page 82)
REDWOOD PIPE CO, 1600 Hobart Bldg (See Page 82)
REMCO PIPE & TANK CO, 1600 Hobart Bldg (See Page 82)
PACIFIC TANK & PIPE CO, 318 Market (See Page 91)

*SILVER PLATERS

CALIFORNIA ARTISTIC METAL & WIRE CO, 349-365 7th (See Page 60)
GOLDEN WEST PLATING WORKS, 131-133 Mission, tel Kearny 485
GOODBY BERNARD, 45 Manila St tel Douglas 6499
HICKEY J H & CO, 717 Market, tel Kearny 3487
M & H PLATING WORKS, 717 Market
SAN FRANCISCO PLATING WORKS, 1349-1351 Mission

SILVERSMITHS

ANDREWS DIAMOND PALACE (A F Andrews), diamonds, watches, jewelry and silverware, 46 Geary, tel Douglas 516
Bellis J O 55 Geary
Borsum Eivind 461 Bush
CARRAU & GREEN (Inc), 112-114 Kearny

SPINNING GOLD, SILVER, BRASS, COPPER
—REPAIRING—
B. GOODBY
Manufacturing Silversmith
45 Union Square St. Phone Douglas 6499

Gorham Co 140 Geary
HICKEY J H & CO, 717 Market, tel Kearny 3487

J. H. Hickey & Co.
SILVERSMITHS
Repairing and replating Hotel, Hospital, Club and Restaurant Silverware.
To the Jewelry trade we offer the greatest care in Sterling Plated Articles.
Replating in Gold and Silver all Church Articles and Band Instruments.
717 MARKET Phone Kearny 3487

Hoppe Henry 461 Bush
International Silver Co 150 Post
Kellner T A 116 Manila St
M & H Plating Works 717 Market
Reed & Barton 150 Post
Rogers Wm A (Ltd) 220 Post

SHREVE, TREAT & EACRET jeweiry, diamonds, watches, silverware, etc, 136 Geary, tel Sutter 1012 (See Page 3)
SHREVE & COMPANY, NW cor Post and Grant Av
SORENSEN CO, 715 Market
Thumler Bros 150 Post

WALKER Electric Trucks REDUCE CITY DELIVERY COSTS
ELWELL PARKER Electric Industrial Trucks and Tractors
SAVE TIME AND MONEY IN WAREHOUSE AND FREIGHT HANDLING OPERATIONS
IRA G. PERIN Distributor
458 Natoma St.
PHONE SUTTER 1476
ELECTRIC SERVICE GARAGE Operated for the Charging and Care of ELECTRIC TRUCKS

PUMPS WINDMILLS, GASOLINE ENGINES WATER SYSTEMS
PACIFIC PUMP & SUPPLY CO. : 853 FOLSOM STREET

Pages 73-84

Established 1912
Modern Auto Painting Co.
Telephone Franklin 5542
AUTO LETTERING AND MONOGRAMS
First-class Work
Closed Cars Our Specialty
724 Golden Gate Ave.
Between Gough and Franklin

MURRAY & READY
LEADING EMPLOYMENT AGENTS
782 to 786 HOWARD STREET, S. F.
PHONES 1205 SUTTER 1206

SILVERWARE

ANDREWS DIAMOND PALACE (A F Andrews) diamonds, watches, jewelry and silverware, 46 Geary, tel Douglas 516

CARRAU & GREEN (Inc) 112-114 Kearny, tel Sutter 1633
Glidden W B Co 85 Post
Graves W E 140 Geary
International Silver Co 150 Post
Nathan-Dohrmann Co Stockton and Geary
Oneida Community (Ltd) 150 Post
Rodgers Wm A (Ltd) 220 Post

SHREVE, TREAT & EACRET jewelry, diamonds, watches, silverware, etc, 136 Geary, tel Sutter 1012 (see Page 3)

SHREVE & COMPANY, NW cor Post and Grant Av

SORENSEN CO, 715 Market

*SINKING PUMPS

KROGH PUMP AND MACHINERY CO, 147-159 Beale

*SKYLIGHTS

FORDERER CORNICE WORKS, Potrero Av and 16th, tel Market 546 (See Page 79)
HEIDT W CORNICE WORKS, 152 1st
ROBERTSON H H COMPANY, Hobart Bldg tel Garfield 522

*SLATE ROOFING

FORDERER CORNICE WORKS, Potrero Av and 16th, tel Market 546 (See Page 79)

*SLAUGHTER HOUSE EQUIPMENT

HOWE SCALE CO., THE H W Randall mgr, automatic scales, safes, butcher supplies, warehouse trucks refrigerators, 521 Mission, tel Kearny 31 (See Page 87)

*SLICING MACHINES

BECK E B, Royal Slicing Machines, 17 Spear
GEDDES JAMES & CO, 773 Mission
SAN FRANCISCO SPECIALTY AND RE PAIR CO, 1010 Mission, tel Market 4928
U S SLICING MACHINE CO, 665 Pacific Bldg, tel Douglas 4972

*SMELTING EQUIPMENT

PACIFIC FOUNDRY COMPANY 18th and Harrison, tel Mission 1105 (See Page 46)

SMELTING MACHINERY

BETHLEHEM SHIPBUILDING CORP, main office and works 20th and Illinois, city office 351 California (See Page 88)

SMELTING WORKS

American Smelters Securities Co 444 California
Bunker Hill Smelter Co Crocker Bldg
Coast Smelting & Refining Works 2201 3d
GRACIER S B & CO, 409 Montgomery, plant 608-10 Commercial
GREAT WESTERN SMELTING & REFINING CO, Folsom and Spear
Selby Smelting Works 444 California
WILDBERG BROS, offices 742 Market, plants Mary and Natoma and South San Francisco

*SMOKE STACKS

BAY CITY IRON WORKS stacks, boilers, steel tanks, hydraulic press work and electric (arc) welding, repair work solicited 1215-45 Harrison bet 8th and 9th, tel Market 1311 (See Page 59)

Michel & Pfeffer Iron Works
Harrison & 10th Sts., S. F., Cal.
Phone MARKET 730
Steel Sash Wire Work Fire Escapes
Sidewalk Doors Folding Gates

MONTAGUE PIPE & STEEL CO, 803-804 Hobart Bldg, tel Kearny 496 (See Page 62)
OCEAN SHORE IRON WORKS, 550-558, 8th, tels Market 462-463 (See Page 32)
PACIFIC COAST BOILER WORKS, 235-237 Main, tel Kearny 1843 (See Page 32)

SMOKERS' ARTICLES

Buegeleisen D Co 253 Minna
Ejecto Cigarette Holder Co 243 Kearny
GRUNDEL EMIL PIPE DOCTOR, 2100 Mission, cor 17th
HEININGER C P, 19th and Guerrero
Lauter Mercantile Co 39 Battery
Martin Sales Co 833 Market
REISS PREMIER PIPE CO, 87 New Montgomery, tel Sutter 52?0
Sutliff H Pipe Shop 670 Market
Wagner G R 17 Kearny

*SMOKEHOUSE DOORS

Michel & Pfeffer Iron Works
Harrison & 10th Sts., S. F., Cal.
Phone MARKET 730
Steel Sash Wire Work Fire Escapes
Sidewalk Doors Folding Gates

*SOAP—WHOLESALE

COLGATE & COMPANY (NY) 60 Federal

SOAP MAKERS

BOBRICK CHEMICAL CO, 1789 Montgomery
COLGATE & CO, gen offices and whse 60 Federal, tel Sutter 3325, sales offices toilet and laundry soap depts, 595 Mission, tel Sutter 2133
Crystalline Soap Co 2831 Army
Everding J & Co 80 Clay
Fairbank N K Co The 461 Market
Fels & Co 219 Drumm
Fischbeck Soap Co 17th and Rhode Island
General Soap Co 149 California
GUTRADT JOSEPH COMPANY, 350-356 Fremont
Hockwald Chemical Co 531 Howard
Hollingshead R M Co The 445 2d
India Alkali Works 2203 Divisadero
Indigo Blueing Co 2604 18th
Lever Bros Co 24 California

LOS ANGELES SOAP CO. F B Warner mgr, 250 Front, tel Sutter 5221

Lucy G F & Co 101 San Bruno Av
Newell & Bro 1492 San Bruno Av
Old Oak Soap Co 1053 Mission
Palmolive Co The 433 Brannan
Pioneer Soap Co 15th and Vermont
PROCTOR & GAMBLE DISTRIBUTING CO, 112 Pine, tel Douglas 6370
Royal Soap Co Davidson nr Mendell
United States Chemical & Mfg Co 344 Front

*SOAP MAKERS' OILS

JONES S. L. & COMPANY(Inc.) P C Denroche pres, R C Eddy vice pres importers and exporters, 138-140 California, tel Sutter 3320

NATIONAL PAINT & OIL CO. 159-163 2d cor Natoma (See Page 81)

Addressograph PRINTS FROM TYPE
H. S. Crocker Co., Inc. AGENTS
565-571 Market St.

FAIRBANKS SCALES
OIL ENGINES STATIONARY AND MARINE
ELECTRIC MOTORS STEAM PUMPS—SUPPLIES
FAIRBANKS-MORSE & CO.
651 MISSION STREET See Page 70 PHONE DOUGLAS 3525

BLAKE, MOFFITT & TOWNE
PAPER
37, 41 and 45 FIRST STREET SAN FRANCISCO

***SOAP MANUFACTURERS—LIQUID**

BOBRICK CHEMICAL CO, 1789 Montgomery, tel Sutter 7031

***SOCIETY BADGES**

CROCKER H S CO Inc 565-571 Market and 242-246 Montgomery

***SOCIETY GOODS**

PASQUALE B CO, 115 Post

***SODA FOUNTAIN FRUITS AND SYRUPS**

MAGNUS FRUIT PRODUCTS CO, Howard and Beale

***SODA FOUNTAIN**

AMERICAN SODA FOUNTAIN CO, 583 Mission

DIAMOND PATENT SHOW CASE CO, 987 Mission, tel Sutter 5378

GETZ M & CO (Inc), machinery supplies and equipment for bakers, confectioners and ice cream manufacturers, soda fountains and accessories, 162-168 1st, cor Natoma, priv ex Kearny 200

LANGLEY & MICHAELS CO, 42-60 1st

RELIANCE SODA FOUNTAIN (Langley & Michaels Co), 42-60 1st

WEBER SHOW CASE & FIXTURE CO, 987 Mission, tel Sutter 5378

SODA WATER APPARATUS

AMERICAN SODA FOUNTAIN CO, 583 Mission

Eng-Skell Co (Inc) 208 Mission

Langley & Michaels Co 42-60 1st

Mulhern John 182 2d

***SODA WATER BOTTLE MANUFACTURERS**

PACIFIC COAST GLASS WORKS, 7th and Irwin, tel Market 328 (See Page 48)

SODA WATER MANUFACTURERS

American Bottling & Soda Water Co 264 9th

Independent Soda & Seltzer Water Co 196 Russ

Jackson s Napa Soda 1118 Mission

Landau Economic Syphon Co 1627 Howard

Majestic Bottling Co 36 Beideman

Meyer Edmond 2106 15th

San Francisco Seltzer Water Co 436 Green

Schwartz Ginger Ale Co 494 5th

Somps & Poillet 1619 O Farrell

SOFT DRINKS

Abbaticola Frank 1265 Stockton

Abrate Louis 1028 Kearny

Adam Chas 1440 Ellis

Adams Geo 558 Kearny

Ahrens Bullwinkel & Co 471 Harrison

Alsheimer Hans 268 Pacific

Amacher Jacob 718 14th

Anderson Albert 500 4th

Anderson C E 178 4th

Anderson Edw F 2298 Mission

Anderson Geo 979 Folsom

Anderson Oscar 708 Howard

Anderson & Holmberg 421 Drumm

Andichou Max 322 Railroad Av

Andrade A C 857 Montgomery

Andrede C 155 Embarcadero

Andrews Jos C 857 Montgomery

Anger J F 1098 Hyde

Aranguena Larry 230 3d

Arconeri Ernesto 1326 Grant Av

Armand & Fondere 898 McAllister

Armstrong G 241 3d

Aselio John 401 Broadway

Atkin Wm 237 6th

Augustin Wilhelm 399 4th

Baader August 300 Davis

Backer John 1320 Railroad Av

Bacon Jos 1098 Valencia

Bailey Jos 920 Kearny

Baiocchi & Panalli 391 Broadway

Balboa Cafe 3199 Fillmore

Banchieri & Micheli 636 Broadway

Banchini E 443 Broadway

Banner John 390 Golden Gate Av

Barbagelata Agostino 1662 Stockton

Barbera & Olagnaro 1162 Stockton

Barboni Jos 619 Broadway

Baroni & Nespoli 5652 Mission

Barrell House Inc 46 3d

Barsotti Alfred 500 Columbus Av

Bartoli Jos 3100 Laguna

Batmale Alex 1301 Powell

Beatty Richd 107 Folsom

Becker A H 63 Turk

Bellan John 99 Broadway

Beneke J F 36 Embarcadero

Bensen Co 1501 Buchanan

Beresini John 2801 San Bruno Av

Berry M 30 Jackson

Biagini & Novembri 1504 Stockton

Biancalana Ernest 500 Broadway

Bianchi & Simonini 1556 Stockton

Bianchini Narciso 536 Broadway

Birchall Ed 598 Stanyan

Blamey J J 68 Duboce Av

Blantin A S 128 Embarcadero

Blodes Gilbert 1088 Golden Gate Av

Blohm B 600 Haight

Boadker H 132 Sanchez

Boggiano Carlo 1230 Grant Av

Bohlen & Seeba 716 Kearny

Boitano Luigi 879 Bryant

Bollo A P 1201 Union

Bon R A 1250 Market

Bonacorsi B 647 Pacific

Bonici Jos 1900 Bryant

Borgersen A 58 Embarcadero

Boro & Gatto 550 Sansome

Boschetti Anthony 532 Green

Bossler Chas G 859 Kearny

Bougie & Deise 39 6th

Bowden J A 3064 Polk

Boyle J H 398 6th

Boyd R J 1737 Church

Brady Richd E 700 22d

Brady Wm 266 6th

Bragg Matthew 721 Howard

Brand Walter 659 Larkin

Brasio Albino 469 Fulton

Bremner Geo 1401 Steiner

Bresnahan Clarence 1211 Fel

Breslin Michael 297 9th

Brinzo P 626 Front

Brocchini G 529 Broadway

Brooks Noah 2011 Lombard

Brown Edw 201 Valencia

Brownell Fred 2736 24th

Brugger Rudolph 298 Valencia

Bruhns R H 2000 Grant Av

Bruns Chas 3398 22d

Buck C N 398 Hayes

Bulleri Attilio 2065 Powell

Burgner G B 2198 Market

Burke Jas 228 Townsend

Burke Martin 80 29th

Burns and Eagan 3101 Geary

Burr & Kier 100 7th

Burrows Wm 200 3d

Butler H J 498 10th

Byrne Frank 500 O'Farrell

Cademartori B 1600 Green

Calegari E 4290 Mission

Callaghan & Bellew 3040 Fulton

Callsen Peter 1069 Howard

Calmals Henry 1400 Railroad Av

Campbell B J 133 6th

Campergue Alfred 780 Broadway

Canavan P J 398 7th

Canepa Antonio 4799 Mission

Carl Arthur 4621 Lincoln Way

Carless Ernest 2166 3d

Carlo A 4322 Mission

Carney T J 1152 Market

Carpenti Bros 3715 Mission

Carrie Leon 904 Newhall

Carroll Thos 1399 Valencia

Carugli Giacomo 5100 Mission

Casey & Greggains 3222 Fulton

Catalano Michael 300 Precita Av

Cavalli Gotardo 1801 Lombard

Cecchini Jos 673 Union

Cereghino Louis 4271 Mission

Cervieres Martin 1046 Railroad Av

Charles P W 399 3d

Chiapfe S Mrs 400 Railroad Av

Chifenti, Orlando & Caselli 510 Green

Chikes Steve 939 Kearny

Cerone Geo 1339 Grant Av

Cirimello Francisco 408 Green

Clark Jos 137 5th

Clark Miles 134 Folsom

Clavere Alex 218 Railroad Av

Steam Engines, Marine and Steering Engines
C. H. EVANS & CO. 187 Fremont St.

See Page 90

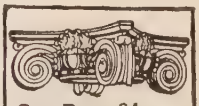
See Page 34 Buyers' Guide
WESTERN BUILDERS SUPPLY CO
"Plaster Board"
135 Second St.
Tel. Kearny 1991

Trade Mark of the Cutter
C.W. MARWEDEL
PHONE DOUGLAS 4180
MACHINE SHOP TOOLS AND SUPPLIES
BRASS COPPER STEEL
76-80 FIRST ST.

Griffith-Durney Co. CANNED FOODS
No. 1 DRUMM STREET — SAN FRANCISCO, CALIF.
TELEPHONE KEARNY 262

See Page 38

Recorder Printing and Publishing Company
COMMERCIAL PRINTING See Page 82
77 Sutter St. Telephone Market 1190 693 Stevenson St.

Soft Drinks—Continued

Coakley D E 258 Townsend
Cohan Wm 1796 Folsom
Cohn Wm 1563 Polk
Colison John H 1644 17th
Colombo Jos 3421 31st
Condos John 372 3d
Connair John 3000 20th
Connoly M J 138 Embarcadero
Coorssen Henry 798 Arguello Blvd
Corcoran J J 37 11th
Corich Jos 690 Sacramento
Costes Julius 3131 16th
Coughlan Michael 3151 Mission
Courrau John 1341 Evans Av
Cramer H C 1698 Bryant
Crevas John 390 3d
Cronin Jas 1100 Folsom
Cronin Richd 5898 Mission
Croninger Hermann 501 Mission
Crowley D J 1300 18th
Culasso & Co 642 Pacific
Cummins Wm 2110 Market
Cunfermann Geo 3200 24th
Cunfermann Nicholas 2257 San Jose Av
Curley Jas 700 Precita Av
Curley Martin 599 6th
Curtin Larry 400 6th
Curtis G R 301 3d
Dackworth J F 622 Shrader
Dalton Frank 177 3d
Dalbon S 812 Kearny
Dames A E Sansome and Chestnut
Damico Bros 3355 Mission
Daneri Frank 531 Jackson
Daniels W J 642 Broadway
Dapelo Louis G 2100 San Jose Av
Davis Achille 860 Kearny
Davis W B 2198 Union
De Alberto Lindo 479 Broadway
Deen Sader 2753 Lombard
DeHay Emil B 538 Valencia
Della Maggiora Biagio 473 Broadway
Del Santo F 1200 Stockton
DeMaria Steffano 1232 Grant Av
Demarais Peter 1032 Kearny
Denis Paul 1529 Powell
DeAmicis John 1801 Powell
Derian Albert 1523 Steiner
Deromeri Geo 419 Pacific
Devolder Cyril 1400 Folsom
Diercks Henry 228 3d
DiTesta Guido 448 Broadway
Digioia M 3249 17th
Driscoll Hugh 3231 Laguna
Dittman E 3900 17th
Doane Wm 236 3d
Donahue Robt 4001 24th
Donahue John 2599 Mission
Donohue Wm 2644 3d
Donovan P J 1603 Sanchez
Donovan Richd 266 4th
Dooley P 201 Day
Dotto Emanuel 5099 Mission
Downey Jas S 670 Jackson
Downey John 3848 24th
Doykus Michael 499 4th
Drinkateria 3554 20th
Driscoll Denis 1300 Church
Dudley M 294 Embarcadero
Duffey J H 232 5th
Duffy A I 2401 Bryant
Dugan C D 140 3d
Dugan John 144 Embarcadero
Dullea Danl 1600 Folsom
Dullea Dennis 1550 Howard
Dunne Barney 300 3d
Duveneck Chas H 4149 17th
Dwyer Frank 1300 Fillmore
Dwyer P D 501 29th
Eagleson Don 837 Polk
Edwards John 198 Page
Ehrmann F J 700 Florida
Elliott & Roonan 1400 Castro
Emerson G F 761a Howard
Engelke Chas 598 4th
Erben H J 1845 Ocean Av
Erdelatz Bros 64 Townsend
Erigero Eugene 1690 Howard
Fabbis August 532 Jackson
Fahey Thos 2300 Geary
Farrell John A 599 Valencia
Favretto Bros 12 Adler
Fedler F W 271 4th
Feigenbaum Henry 1299 Golden Gate Av
Feldman Chas 301 Turk
Feroni Sarafino 1901 Union
Ferrari John 385 Broadway
Ferrario Frank 200 Columbus Av
Ferris John 500 Presidio Av
Ferris John 1778 Haight
Figone John 665 Pacific
Feht & Freitag 26 Embarcadero
File Geo 200 Capp
Filippi M 659 Montgomery
Fincken Henry 2935 Army
Firpo Peter L 118 Texas
Firpo Salvatore 1434 Grant Av
Fisher E R 1901 Mission
Fitzsimmons Fredk R 1901 Geary
Flaherty Thos 498 14th
Flanagan Jas 2400 San Bruno Av
Flannery Jas 508 Natoma
Fleischman F F 240 Embarcadero
Flemer Henry 650 Stanyan
Flood Thos 3050 24th
Flynn Geo 948 Kearny
Foge Frank 701 3d
Foley Peter 1200 9th Av
Follastrini Attilio 1998 Union
Forbes J 3001 Mission
Ford Thos 751 Diamond
Forzi Silvio 546 Broadway
Frandsen Chas 256 Embarcadero
Frankenberg A 3554 20th
Franz F 800 Haight
Frater Jos 3248 20th
Fullmer A L 1799 Howard
Furnish B W 250 Fillmore
Gallagher Jos 32 Embarcadero
Gallagher Patrick 3389 Mission
Gallagher & Woolen 1001 Valencia
Goria L 2562 3d
Geaney Maurice 281 Steuart
Ghiotto G 4532 Mission
Gianotti Albert 4825 Mission
Gianotti R R 1748 Church
Gibney F P 201 9th
Gibson Leo V 260 Valencia
Gill John 371 3d
Giorgi Enrico 526 Columbus Av
Giovannoni A 1500 Grant Av
Giusti & Baldassari 1499 Grant Av
Gleeson Jas 717 Valencia
Glynn Clement 100 4th
Goetz F J 301 6th
Goggans J 254 Embarcadero
Gomez Isidor 450 Pacific
Gomez L T 487 Pacific
Gonsolin Adolphe 728 Broadway
Gonzales M 448 Davis
Gorgetti Geo 2124 Polk
Goursau C Mrs 1398 Evans Av
Granada Cafe 895 Post
Gregg E J 640 Stanyan
Greuly J H 327 Balboa
Griffin C C 3901 Geary
Griffin Jas J 155 Columbus Av
Grosse & Reincke 267 Embarcadero
Groth F W 435 Duboce Av
Gruenig G D 399 5th
Halastaras Geo 601 Rhode Island
Hallenbarter Robt 3750 Mission
Hamilton R M 597 Turk
Hammel Karl 400 3d
Hanley Patrick J 298 2d
Haran T F 21 4th
Harrington John 263 9th 464 Brannan
Harris M K 302 Clement
Hartmann Bros 1354 Polk
Hatch & Orth 598 Valencia
Havilon E W 1299 Market
Haverson E A 299 3d
Healey M P 1114 Bryant
Healy Edw 247 Montgomery
Heath Geo J 2952 16th
Hendershott Clay 3560 20th
Heitmann John A 4798 Mission
Herzo Andrew 807 Lincoln Way
Hesteld P 684 Larkin
Hesthal E M 401 Front
Hildebrandt Herman 336 Kearny
Hill J S 901 Valencia
Histedt Pete 684 Larkin
Holroyd Albert 801 Bush
Holtum Christian 237 Market
Horgan Cornelius J 2701 Mission
Houghton Geo 1001 Larkin
Howe M J 399 9th

PRINTERS
BOOKBINDERS
STATIONERS
LITHOGRAPHERS
LOOSE LEAF LEDGERS
TYPEWRITER SUPPLIES
H. S. CROCKER COMPANY INC.
565-571 MARKET ST.
TEL. DOUGLAS 5800
ALSO AT
LOS ANGELES
SACRAMENTO
OAKLAND

PACIFIC COAST PAPER COMPANY
545 Mission St. Printing and Wrapping Papers OF ALL KINDS

13th and Mission Sts
PHONE MARKET 15
BEKINS Fireproof Storage

Howell & Musso 100 Columbus Av
Hughes Martin 527 Bryant
Hyland Wm 2520 3d
Jacob Peter 598 Guerrero
Jacopetti E 625 Washington
Jensen Bros 118 Embarcadero
Jensen Henry 137 Folsom
Johnson Anton 1898 Folsom
Johnson Eddie 750 Pacific
Johnson Frank 32 7th
Jones C O 685 Sacramento
Jones Saml 201 3d
Jost Peter 135 5th
Josue & Harrje 9 Market
Joyce C 5 Howard
Jules Sam 1150½ Market
Jurgens Henry 3400 3d
Justi Ernest 2448 24th
Justice Cafe 646 Washington

Kamptisie Geo 125 3d
Kane Wm 1200 Fillmore
Kauer Carl 1400 Eddy
Kaufmann A W 551 Lyon
Kehoe Jas 301 Potrero Av
Kellberg Chas 2170 Market
Kelley & Donner 965 Fillmore
Kelly Jas W 3098 16th
Kelly John J 1144 Mariposa
Kelly Michael 699 3d
Kelly Owen 401 Octavia
Kelly Thos 1399 Evans Av
Kenny Catherine Mrs 3349 20th
Kerhulas T P 182 3d
Kerrigan Thos 1100 Sanchez
Kessler F G 276 3d
Kester C 1240 Bryant
Ketchum Jessie 1523 Hyde
Kieffer Celestin 300 Shotwell
King Frank 131 Embarcadero
Kirby Edw 200 12th
Kirk Frank 668 Sacramento
Kruger & Lumerding 101 4th
Kulakis Dan 3478 San Bruno Av

La Grave Geo F 504 Railroad Av
Lahey J T 134 7th
Lamoure Alphonse 12 Mission
Larkin J J 2401 16th
Larubbi Frank 1398 Grant Av
La Salle A 408 Kearny
Lavezzo Jos 1233 17th
Leary J Scott 1754 Fillmore
Lee R S 1801 Ocean Av
Lefort A J 101 6th
Le Fort Thos 198 5th
Lemey Frank 3842 Mission
Lennermann Henry 198 Embarcadero
Leonard Thos 2099 Polk
Leveroni Lou 584 Washington
Lewis Lee 360 O Farrell
Lindstrom M 229 3d
Lippi Amedeo 612 Front
Lockwood J B 70 4th
Long Geo 135 4th
Lattimore Wm J 933 Post
Lotzin Wm 3417 18th
Loustalet Peter 797 Hayes
Lucas Mathias 406 Valencia
Lucchesio Giacomo 1234 Grant Av
Lucey John J 1795 Ellis
Lundgren G 282 Embarcadero
Lynch Thos 300 Railroad Av
Lyons M J 262 Embarcadero
Lyons Wm 657 Merchant

Maass A H 498 9th
MacGowan Wm 218 4th
Machado J F 1396 49th Av
Machold Edwin 18 Folsom
Maddox Frank 601 Larkin
Magee Frank 2598 Folsom
Maillet Adrian 661 Sacramento
Malfatti Jos 2549 24th
Malloy Michael 198 4th
Malman N 208 Embarcadero
Malough Jos D 1199 Evans Av
Mann A H 901 Kearny
Manning P J 1401 Valencia
Mannoni Albert 3069 16th
Marchi Jos 343 Columbus Av
Marcki Paul 2732 23d
Marges Patk 498 3d
Margey P 9 Howard
Marraccini Robt 529 Broadway
Martin E W 115 O Farrell
Martinelli & Madoli 1701 Powell
Marty Leon 1230 Railroad Av
Mason Jos 658 Jackson
Matson J 7 Howard
Matteoni Louis 1560 Powell
Mayer G J 501 Gough
Mazza Antone 1501 Divisadero
McCann Jas J 919 Harrison 61 Embarcadero
McCarron John 1567 Leavenworth
McCarthy D J 70 Embarcadero and 1699 Mission
McCarthy F 1298 Valencia
McClure M 454 Main
McDonald Jos 65 4th
McDonough M 343 Embarcadero
McDonough Thos 1401 Lyon
McGovern Michael 598 3d
McKeever M J 1199 Market
McLoughlin J 2198 Noe
McPhee D A 1820 3d
McSweeney Timothy 200 4th
McVey Thos J 100 Mississippi
Meave J 820 Pacific
Mendell G W 1300 Divisadero
Meocreff Chris 650 Fillmore
Meyer Frank 233 3d
Meyer Jos J 2754 Railroad Av
Miesner John 1698 Valencia
Milan Kukanza 1900 Fillmore
Miller Albert M 301 Broderick
Miller G W 1200 Webster
Miller O E 995 Ellis
Miller Robt 1101 McAllister
Milligan Chad 40 Market
Mini Chas 571 Broadway
Mint Cafe 493 Broadway
Minton R J 921 Fillmore
Muller Henry 300 Howard
Mohrmann W F 501 Van Ness Av
Molakides J D 3336 Army
Monahan Dennis J 301 Cortland Av
Moorman Jos E 1401 Vermont
Morahan Eugene 600 4th
Moran Frank 136 Taylor
Morris J 2981 Diamond
Mott Eugene 498 6th
Morassi Fred 1260 Kearny
Mozzetti Chas 2998 San Bruno Av
Mueller and Silva 1981 Sutter
Muller Henry 1701 Divisadero
Mullins D J 290 Sanchez
Munk G 263 Embarcadero
Munson J J 219 3d
Murphy Jas 3733 Geary
Murphy Jas B SW cor 18th and Guerrero
Murphy Peter 11 Pacific
Murphy W F 807 Cortland Av
Murray D F 100 6th
Murray Jos E 228 Valencia
Murray J F 199 4th
Musante Attilio 4701 Mission
Mussio Jos 501 Broadway
Nagelmaker John 1398 San Bruno Av
Navoni L 625 Montgomery
Neilsen Hans C 655 Clay
Nestori Adolph 516 Pacific
Neumann L J 1962 Bryant
Newell Jas 81 3d
Nichols Geo J 801 Kansas
Nielsen Olaf H 1 Pacific
Nieman Wm A 1459 Octavia
NolanJ H 200 California
Nolan T M 3999 18th
Nolden Geo 199 6th
Nordholz Fred J 3198 24th
Norris A 641 Montgomery
Noon E F 460 Larkin
O'Brien Danl 1493 Mission
O'Callaghan Chas 29 Embarcadero
O'Connell Martin 744 Howard
O'Connor John J 694 Mission 3098 24th
O'Donnell Wm S 485 Guerrero
O'Kane M 298 Embarcadero
O'Keefe Jonn F 1649 Castro
O'Leary F E 1001 Bryant
O'Neil Dennis 2730 21st
O'Sullivan Margaret 158 Embarcadero
Oak Inn 1099 Oak
Oakley Walter 369 6th
Olsen Chris 1696 Ellis
Olsen Chris 225 Church
Oneto Paul 1570 Stockton
Orognen John 565 Jackson
Osborne & Shepherd 40 5th
Pagani Pietro 1101 Polk
Pagano Vincent 1371 Grant Av

S. A. WHITE Funeral Director
FORMERLY PORTER & WHITE
Telephone West 770
2200 Sutter Street : N. W. Corner Pierce

See Pages 47-93

HEATING AND PLUMBING CONTRACTORS
GILLEY-SCHMID CO., Inc.
198 West Mission St.
Cor. THIRTEENTH
Telephone Market 965

See Page 54

HYLAND BAG CO. BURLAP

See Page 10

NATIONAL PAPER PRODUCTS COMPANY
1789 MONTGOMERY ST. San Francisco Phone Sutter 7031
Corrugated and Fibre Shipping Cases, Corrugated Specialties, Fibre Cans, Mailing Tubes, Public Service Towels, Sop-O-Zon, Liquid Soap Disinfectants, No-Waste Toilet Tissue
See Page 82

MIMEOGRAPHS
H. S. CROCKER CO., Inc., Agents 565-571 MARKET ST.

COTTRELL BROS.
MOVING & STORAGE
PACKING—SHIPPING
Phone MARKET 1000—Day or Night
2362 MARKET STREET

Soft Drinks—Continued

Palasios Antonio 128 Columbus Av
Panelli Louis 560 Broadway
Paolucci & Corai 242 Columbus Av
Paregi Antonia 621 7th
Parenti Bros 592 Broadway
Parker Jas 66 7th
Paroli S 701 Chenery
Pedranzini & Cagnazzo 1216 Stockton
Pedro Jos 639 Pacific
Peidel & Larsen 1 Mission
Perich Paul 901 Embarcadero
Peronelli Jas 41 4th
Perry Edw 1534 Gt Highway
Petersen C E 1499 Valencia
Peterson E P 198 3d
Peterson John 499 3d
Pfeil G M 200 Capp
Phano Frank 2700 24th
Pinoli & Korich 641 Broadway
Pitts J W 108 Clement
Pizzuti Nicholas 501 Pacific
Poindexter & Buell 796 Guerrero
Pombo & Calderia 247 Embarcadero
Porter Andrew D 163 3d
Porter E P 299 O Farrell
Powell Frank 1345 Folsom
Pratt Wm 999 Powell
Prosek Wm 1101 Ocean Av
Puccinelli Eugene 1465 Powell
Puccinelli Guido 2574 3d
Purcell Patk 600 3d
Quinn Thos A 195 3d
Radovich Nicholas 594 Vermont
Rahlmann H F 1600 Railroad Av
Ramacciotti Jos 1198 Folsom
Ranghiasi Salvatore 4489 Mission
Rathjen Eggers Co (Inc) 467 Ellis
Ratto J B 10 Sanchez
Reardon Richd 401 Ellis
Reid Jas 298 6th
Reinke M Theo 1 Market
Riccitto & Russo 1420 Grant Av
Rice Harry T 700 Kearny
Richter John 198 8th
Rigal Henry 4055 Geary
Rithmoeller J C 731 Brannan
Rizzuto Emilio 1415 Grant Av
Roache L 222 Guerrero
Roberti Mario 1901 Lombard
Rock Michael J 137 3d
Rodden Cornelius 765 Natoma
Rogers Jas 3988 Mission
Roitinger Fred 54 2d
Rondel Edw 570 Merchant
Rosellini Bros 768 Sansome
Ross A L 702 Turk
Ring Wm W 602 Castro
Rundy Thos 3255 Fillmore
Rush Thos F 18 Embarcadero 698 San Jose Av
Rusloff E 287 Steuart
Russi Wm 629 Clay
Ryan John 1123 Folsom
Saarinen N 223 Steuart
Salcone Patk 1542 20th
Salet Victorine 393 30th
Sanguinetti Giuseppe 279 Taylor
Sargentini Giuseppe 1034 Kearny
Sarthou D Eugene 2761 Railroad Av
Sasso J & Co 681 Broadway
Sawick Jacob 597 Hayes
Scanbelloni Pietro 1500 Grant Av
Scanlon D B 33 4th
Schneider Jacob J 601 Broadway
Schinkel Henry 2099 Folsom
Schohan Herman 1826 Geary
Schroeder Claus 898 Valencia
Schulz & Kromelbein 600 Stanyan
Schwormstede John 350 12th
Scoccia Costantino 255 Arkansas
Scolar Jas 1455 Grant Av
Scotti Antonio 155 3d
Seaman John 12 Howard
Searle R E 531 Laguna
Segale Robt 175C Stockton
Segelken Harry 1701 Howard
Segelken Henry 458 Presidio Av
Serresseque Frank 2021 Folsom
Sharman Duncan R 1509 Railroad Av
Shauback Louis 591 Vermont
Shea Timothy J 4000 Mission
Silva Jos 229 Embarcadero
Silva Peter D 2561 Mission
Singleton J T 2194 Filbert
Slattery P J 429 9th
Small John H 239 Embarcadero
Smith Edw 256 Columbus Av
Sohl Henry 4000 24th
Soria Eugene 5750 Mission
Soldavim Jas 400 Broadway
Sophey E F 2198 Folsom
Sousseur John P 1900 Polk
Speroni John 538 Gough
Spichtig Edw 291 Sickles Av
Staff J G 1498 Mission
Stagnaro Victor 597 7th
Stana Chas 527 Montgomery
Stefanini Fred 3111 Fillmore
Stewart Jos 639 Clay
Stofer G W 299 Valencia
Stonefeldt J R 346 Drumm
Straub A 695 Chenery
Straub & Eriksen 98 7th
Strom & Bergman 500 6th
Stubler Mark 2 Clay
Sullivan Eugene 2400 Harrison
Sullivan J J 131 Gough
Sullivan Jas J 284 4th
Sullivan Jos M 498 O Farrell
Sullivan John E 504 Castro
Summerly P J 1698 Howard
Sweeney John 419 Kearny
Sweeney Robt 3401 16th
Tammaro & Tanga 2826 23d
Tannenbaum Adolph 1362 Divisadero
Taylor R W 2101 Sutter
Thompson W B 1815 Haight
Thompson Wm B 219 Steuart
Thorne J E 461 Pacific
Thornton P 10 Clay
Thurber & O Neill 748 14th
Tiencken Herman 3398 26th
Tierney Patk 174 Embarcadero
Toner Hugh 182 Townsend
Trade Walter 501 Haight
Turna Phillip Fremont and Brannan
Uffmann Wm H 179 Capp
Vacari Jos 710 Montgomery
Valente Gotaldo 1600 Lombard
Vannucchi P V 1298 Fillmore
Verdi Jas 62 6th
Viotti Mary Mrs 938 Bryant
Volpi Michelino 1898 Union
Von Borstel F H 898 Mission
Von Bremen Herman 1099 McAllister
Waddill W H 232½ Townsend
Wahl Gus 1701 Folsom
Wall Michael 800 Larkin
Walsh & O Connell 98 4th
Watkins J 47 6th
Weinberg Sol 3059 Mission
Weisman Fred 1148 Sanchez
Weiss Mathieu 1601 Market
Welch G 200 Embarcadero
Westphal August 199 Fremont
Westphal Robt 2803 Mission
White Harry A 4399 24th
Whitmore A J 1 Beach
Wilcox Richd 5 Gough
Wilkevsky Jacob 199 Valencia
Wilkinson W H 248 Townsend
Williams Chas 1662 Ellis
Wolf Jos 1 Plymouth Av
Wolfe Louis J 1826 Oakdale Av
Wright Glen 1331 Polk
Wulff P H 1501 Galvez Av
Yaeger Benj 742 Howard
Zambelli W P 2199 Market
Zorich Peter 701 Octavia

SODA WATER MANUFACTURERS SUPPLIES

EHRENBERG A G & BRO, 529-533 Eddy, tel Prospect 4331
ILLINOIS PACIFIC GLASS CO, 15th and Folsom. (See Page 48)
Mulhern John Co 182 2d

***SOLDER MANUFACTURERS**

FINN JOHN METAL WORKS, 384 2d, tel Sutter 4188 (See Page 77)
GORMAN METAL CO (Inc) 141-145 Clara bet 4th and 5th
GREAT WESTERN SMELTING & REFINING CO, Folsom and Spear
MAGNOLIA METAL CO, 852 Pacific Bldg
PACIFIC METAL WORKS, 153-159 1st, tel Sutter 608 (See Page 79)

PACIFIC FOUNDRY COMPANY
18TH AND HARRISON STS. PHONE MISSION 1105
See Page 46

C. A. ANDERSON
FUNERAL DIRECTOR AND EMBALMER
TELEPHONE MISSION 151
1387 VALENCIA ST., at 25th

SUHR & WIEBOLDT
GEO. L. SUHR
Funeral Directors and Undertakers
1465 to 1473 Valencia St.,—between 25 thand 26th
TELEPHONE MISSION No. 1

See Pages 47-93

***SOUNDS—DEADENING**

PACIFIC MATERIALS CO (Cabot's Quilts) 525 Market, tel Kearny 3323 (See Page 36)

SOUVENIRS

ATKINSON GEO F (mfr California Wood and Bark Novelties) 1785 15th
CROCKER H S CO Inc, 565-571 Market and 242-246 Montgomery
Hettrick A L Co 508 Washington
SORENSEN CO, 715 Market

SPAGHETTI MANUFACTURERS

(See Macaroni and Vermicelli)

SPECIALISTS

Carpentier F G 942 Market
Clarke & Marcoux 259 Geary
Connolly T L Mrs (scalp) 133 Geary
Coughenor Laura (scalp) 212 Stockton
Davis M R Mrs (hair) 251 Post
Earl Kate (hair) 101 Post
Fitzgerald Helen (hair) 101 Post
Fox Frances Institute Crocker Bldg
Frank Mabel (scalp) 133 Geary
Hager Arena 246 Powell
Howe Lily C (scalp) 133 Geary
Hunsaker H W Pacific Bldg
Jodoin Le Roy B (scalp) 406 Sutter
Kingwell Vivian (scalp) 406 Sutter
Koppitz Maude F D (scalp) 323 Geary
McLean Edith E (hair) 177 Post
McGowan Katherine 177 Post
Preston R C Mrs (hair) 233 Post
Prodi Marie (scalp) 233 Post
Slavin J M 702 Market
St John Beatrice (dermal) 101 Post
Strobel John 16a Henry

***SPELTER**

FINN JOHN METAL WORKS, 384 2d, tel Sutter 4188 (See Page 77)

SPICE MILLS

(See Coffee and Spice Mills)

JONES S. L. & COMPANY(Inc.)
P C Denroche pres, R C Eddy vice-pres, importers and exporters, 138-140 California, tel Sutter 3320
SEVIN VINCENT CO, spice importers and wholesale seed growers, 512 Washington, tel Douglas 4618

***SPIRAL CHUTES**

BODINSON MANUFACTURING CO, 11 Minna, tel Sutter 6614 (See Page 70)

***SPIRAL COIL SPRINGS**

SIMMONS COMPANY, 198 Bay (See Page 30)

SPONGES—WHOLESALE

National Sponge & Chamois Co 809 Montgomery
Thacker Milton 1237 Divisadero

SPORTING GOODS

(See also Arms and Ammunition)
BAKER HAMILTON & PACIFIC CO, 7th, Townsend and King (See Page 51)
Bremer O A 1287 Market
Brown Chas & Son 871 Market
Casty R C 1315 Haight
Dougherty J F 830 Market
DUNHAM, CARRIGAN & HAYDEN CO, Kansas & Division, tel Park 9500 (See Page 50)
ELLERY ARMS CO (Inc) 583-585 Market
Golcher H C Co 508 Market
Jackson Richard Jr Co Phelan Bldg
JOOST BROS (Inc) 1053 Market, tel Market 891
Kewell Chas H Co 437 Market
Kirk W Stokes 587 Market
Knowles S E Co 320 Market
Ladd's Gun Store 335-337 Kearny
Levinson Solomon 1028 Market
Martini M D & Son 1224 Grant Av
O'Connor & Fiebig 593 Market
PALACE HARDWARE CO, 581 Market, tels Sutter 6060 and Douglas 8172
Rawlings Mfg Co Phelan Bldg
Sander Supply Co 95 Market
Shreve & Barber 441 Kearny
Son C A 1726 Fillmore
Spalding A G & Bro 156 Geary
SPRIO COMPANY THE, 301 Market, cor Beale
Wanamaker John 85 2d
WILL & FINCK, 1686 Market, tel Market 191 (See Page 42)
Wilson Al Co 693 Mission
Wilson Thos E & Co 609 Mission
Wright & Ditson Victor Co 20 2d
Young C G 320 Market

SPORTING POWDERS

du PONT de NEMOURS E I & CO, 569 Mission
HERCULES POWDER CO, 10th floor Chronicle Bldg, tel Douglas 2330

SPRAYS AND SPRAYERS

FRAZIER F A, representative Dosch Chemical Co, dusting machines, sulphur and dusting materials, 283 Minna, tel Sutter 3524

***SPRING BALANCES**

HOWE SCALE CO., THE
H W Randall mgr, automatic scales, safes, butcher supplies, warehouse trucks refrigerators, 521 Mission, tel Kearny 31 (See Page 87)

***SPRING DRINKING WATER.**

ALHAMBRA WATER DEPOT, 326 Ritch, tel Sutter 6842

***SPRINGS—AUTO**

GRUSS AIR SPRINGS
Pike & Smith distributors, 865 Post (See Page 4)

SPRINGS OF ALL KINDS

BETTS BROTHERS SPRING CO (Inc), 1121-1123 Mission, tel Park 548
BETTS SPRING CO, 888-890 Folsom, tel Sutter 6472
Consolidated Sales Co 1035 Polk
Hoover Spring Co 201 Franklin
JENKINS VULCAN SPRING CO.
factory branch, automobile springs, 1035 Polk, tel Prospect 690
MORGAN SPRING CO, 670 Golden Gate Av, tel Prospect 5570
Moss Auxiliary Spring 354 Pine
Seibel Air Spring Co (Inc) 785 Market

***SPRINKLERS—AUTOMATIC**

GRINNELL COMPANY OF THE PACIFIC, 453 Mission, tel Kearny 1455 (See Page 45)

***SPROCKETS**

BODINSON MANUFACTURING CO, 11 Minna, tel Sutter 6614 (See Page 70)

***SPROCKETS—SHEER PIN**

MORSE CHAIN CO, 355 Monadnock Bldg, tel Sutter 1975 (See Page 72)

***SPROCKETS—SILENT CHAIN**

MORSE CHAIN CO, 355 Monadnock Bldg, tel Sutter 1975 (See Page 72)

***SPROCKETS—SPRING**

MORSE CHAIN CO, 355 Monadnock Bldg, tel Sutter 1975 (See Page 72)

STABLES—LIVERY

Alcatraz Stables 1812 Greenwich
Ballinger W R 1462 15th
Central Stables 43 11th
Ernst & Panario 37 11th
Folsom St Stables 1144 Folsom
Gilmore McClelland 168 13th
Glazier R 3373 17th

STOVES
WEDGE WOOD RANGES
serve you BEST
WOOD & COAL OR GAS

See Page 89

C.W. MARWEDEL
MACHINE SHOP TOOLS AND SUPPLIES
BRASS COPPER STEEL
76-80 FIRST ST.
PHONE DOUGLAS 4180

TENTS
OF
QUALITY
—o—
AWNINGS
TO
ORDER
—o—
CAMP
FURNITURE

AMES HARRIS NEVILLE CO.
100 POTRERO AVE.
PHONE
MARKET 6100
See Page 9

"WE WELCOME YOU"
Clinton Cafeterias
Courteously serves its patrons with good food at moderate prices in pleasant surroundings and with excellent music.
Breakfast—Lunch—Dinner
18 POWELL ST.
NEAR MARKET ST.
136 O'FARRELL ST.
OPPOSITE ORPHEUM THEATRE
See Page 37

Stables—Livery—Continued

Grove St Stables 617 Grove
Hayes R 317 Broderick
Independent Stables 552 Haight
Jensen F E 3441 18th
Kelleher Matt 24 Freelon
KELLY'S STABLES (Inc), 1623 Pine, tel Franklin 217
Lewis G H 2470 California
LINDAUER GUSTAV, 122-124 Clara bet 4th and 5th, tels Kearny 658-659
Nathan S & Sons 108 Jackson
Navi Antonio 1820 Greenwich
Nevada Sales Stables 297 Valencia
O'Banion Roy 1237 Folsom
Oakley B E 552 Haight
Palace Stables 924 Sansome
Panhandle Stables 1225 Fell
Parma M & Co 717 Filbert
UNION LIVERY & SALES STABLES 122-124 Clara
Woloski Louis 2369 Post

***STAINS—MORTAR**

WESTERN BUILDERS' SUPPLY CO, 135 2d (See Page 34)

STAIR BUILDERS

McKee Bros 52 Spencer
Peirano L S 60 13th
Phillips F M 718 Bryant
Sipe & Maclean 186 Clara
Stewart J K 52 Spencer
Wagner H Co 2751 16th

STAMP DEALERS

DOSCHER H W & CO. 217 Montgomery, tel Douglas 355
IMPERIAL STAMP CO, Room 1, 773 Market
MOWER R H, 12 Geary (Room 308), tel Douglas 8394
O'Shaughnessy Ross 16 Geary
OCCIDENTAL STAMP CO, 642 Market
SEEBOHM EDWIN P, 660 Market, tel Douglas 3931

***STAMPING**

LIBBEY & GLENN, Gada perforated stamping patterns, 281 Post

STAMPS—TRADING

Sperry & Hutchinson Co 1256 Market

STARCH MANUFACTURERS

Hubinger J C Bros Co 214 Front
Everding J & Co 80 Clay
Stein Hall Mfg Co 435 California

***STATIONARY ENGINES**

BETHLEHEM SHIPBUILDING CORP, main office and works 20th and Illinois, city office 351 California (See Page 88)

STATIONERS—WHOLESALE

Barry C R 55 New Montgomery
CARDINELL-VINCENT CO, 577 Market
CROCKER H. S. CO. (Inc.)
565-571 Market, 242-246 Montgomery
Dixon Fish & Co 254 California
Eaton Crane & Pike 770 Mission
Elam Paper Co 760 Mission
HEININGER C P, 19th and Guerrero
Ingrim Rutledge Company 413 Montgomery

PATRICK & CO.
MARKET 560 STREET

SCHWABACHER-FREY STATIONERY CO, 609-613 Market, plant 500 3d
UPHAM ISAAC CO, 510 Market
Wright John H 417 Montgomery

STATIONERS—MANUFACTURING

Autopoint Pencil Co 503 Market
Baker-Vawter Co 134 Fremont
Brunt W N 107 7th
Carlisle A & Co 251 Bush
CROCKER H. S. CO. (Inc.)
565-571 Market and 242-246 Montgomery
DIXON FISH & COMPANY (Inc) 254 California, tel Kearny 706
Morgan Stationery Co Rialto Bldg
O'Connell & Davis 237 California
OLSEN LITHOGRAPH CO, 547 Sansome, tel Kearny 1282

PATRICK & CO.
MARKET 560 STREET

SCHWABACHER-FREY STATIONERY CO, 609-611 Market
Shannon-Conmy Printing Co 509 Sansome
UNION LITHOGRAPH CO. THE
lithographers, printers and binders, 741-757 Harrison

STATIONERS—RETAIL

Anderson F C 1525 Fillmore
Arding Walter A Co 268 Market
Bagai V D 3159 Fillmore
Ball Mildred Russ Bldg
Barker T E 2139 Greenwich
Bankers Supply Co Phelan Bldg
Barrett J J 809 Divisadero
Bates Adeline C 1591 Haight
Benas L H 509 Sansome
Berman Abraham 3438 Mission
Bertsch Jos 610 6th Av
Blass A W 800 Stanyan
Borofsky M 3701 Sacramento
Bush Henry 402 Balboa
Cain J H 736 McAllister
Canaris & Deyl 92 2d
Cardinell-Vincent Co 577 Market
Carlisle A & Co 251 Bush
Carroll Katherine 111 Clement
Cavali A Co 255 Columbus Av
Cellini Ealo 250 Columbus Av and 611 Broadway
Cloutier R M 1136 Clement
Cohn Harry 2101 Fillmore
Connolly P 1651 Sanchez
Couchman W S 851 Broadway
CROCKER H. S. CO. (Inc.)
565-571 Market and 242-246 Montgomery
Croone J F 1508 Polk
Dale & Johansson 98½ Sanchez
Denman E E 553 Haight
Dietsch H 3476 Mission
DIXON, FISH & COMPANY, 254 California, tel Kearny 706
Duffy P A 1509 Church
Dye H D & Co 133 Kearny
Elefant A 605 Cortland Av
Fink Jacob 516 Frederick
Fleischman Fred 240 Embarcadero
FRANKENBERG STATIONERY CO, stationery printers bookbinders, engravers and lithographers 210 Drumm, tel Douglas 3929
Frey A R 111 Central Av
Garrett Maude S 492 Arguello Blvd
Goetz Herman 341 Kearny
Goldsmith Bros 240 Powell
Gosselk Martin 501 Dolores
Green Robt Co Ferry Bldg
Greenberg Henry 545 Castro
Greeninger's Gift Shop 1216 Polk
H & M C Co 75 Annie
Hall & Smith Co 353 Market
Halliday W A 2506 Mission
Harrison C W 4536 Mission
Hawkins M E Mrs 550 Irving
Hays I C 527 Clement
Herrguth Fred 323 Clement
Hexter D 713 3d
Hyman Isador 536 Kearny
INGRIM - RUTLEDGE COMPANY, 415 Montgomery
Irving M P 110 Stanyan
Janofsky A 3294 Mission
Jensen P J 2824 California
Johnson A J 879 Arguello Blvd

PRINTERS
BOOKBINDERS
STATIONERS
LITHOGRAPHERS
LOOSE LEAF LEDGERS
TYPEWRITER SUPPLIES
H. S. CROCKER COMPANY INC.
565-571 MARKET ST.
TEL. DOUGLAS 5800
ALSO AT
LOS ANGELES
SACRAMENTO
OAKLAND

TYPEWRITERS RENTED 3 MONTHS VISIBLES $6.50 AND UP
AMERICAN WRITING MACHINE CO.
506 MARKET STREET SAN FRANCISCO PHONE DOUGLAS 649

MISH & CO. TAILORS
TELEPHONE DOUGLAS 2517
25 KEARNY STREET
ROOMS 400-401
BALDWIN BUILDING
See Page 90 SAN FRANCISCO, CAL.

TELEPHONE KEARNY 3155

MANGRUM & OTTER

(Incorporated)

Steam, Hot Water and Hot Air Heating

AND VENTILATING APPARATUS

827-831 MISSION STREET Between 4th and 5th Sts.

Johnson C H 775 Frederick
Jones W J 2299 Lombard
Jorgensen Oluf 121 Grattan
Kilkenny A Mrs 443½ Geary
Kilser H J 158 Mason
Kinman J F 2207 Fillmore
Koblik H I 1010 Fillmore
Latham Wm K 1515 Polk
Librairie Francaise 1111 Polk
Lomelino R H 915 Cole
Luce G H 1101 Divisadero
Malone D 142 Powell
Manzano L 771 Broadway
Marks & Finck 918a Market
Mason Addie 5604 Geary
Mason Jacob 2105 Geary
McAfee Dorothy Mrs 2265½ Market
McGeeney F A 1557 Washington
McNairy O H 250 Church
Miller C A 235 Columbus Av and 943 Kearny
Mooney Annie 1071Valencia
NEAL STRATFORD & KERR, 521 Market
O'CONNELL & DAVIS, 237 California
O'Hara Louise Mrs 1623 Haight
Ono S 1698 Post
Owen Laura P 803 Valencia
Papajohn & Damapolis 1200 Mason
Parent L 1180 Market
Parent Stationery Co 1833 Polk

PATRICK & CO. MARKET 560 STREET

Petzold R O 4094½ 18th
Pitts That Man 771 Market and 1705 Fillmore
Post Abram 1369 Haight
Rademaker A H 1104½ Market
Reedy J J 1610 Church
Regent News Co 490 Sutter
Reynolds Roger Jr 404 Sutter
Richards David 1674 Geary
Rieger Richd 7 7th
Robertson A M 222 Stockton
Romano Frank 1871 Hayes
Rust F M 1153 Valencia
SANBORN VAIL & CO, 557 Market
Sanchez Jose 639 Vallejo
Saslaw Saul 3010 16th
Schenk Gustav 2009 Fillmore
Schwabacher-Frey Stationery Co 609 Market
Shapro Royal 1461 Polk
SHREVE & COMPANY, NW cor Post and Grant Av
Simon Isidore 825 Harrison
Skinner J F 531 Octavia
Small A W 1784 Union
Smith Jos 661 7th Av
Smith Margaret 235 Clement
Stadler A 645 Clement
Stern & Stern 1956 Sutter
Stevens E J Mrs 2105 Geary
Story J H 1707 Divisadero
Straus Stationery Co 25 2d
Sullivan Margaret 814 Clement
Tapper H F 3858 24th
Tournadre J 1241 Stockton
Tuite Jos 4039 18th
Unti & Perasso 353 Columbus Av
UPHAM ISAAC CO, 510 Market
Urquhart W 499 29th
Von Tillow Bros 333 Divisadero
Walbohm F 1681 Haight
Warren R 4123 24th
Weidman Lillie N 3247 Sacramento
Weir G C & Co 2223 Market
West J G 1415 Jackson
WHITE & FARNSWORTH, 425-427 Montgomery
Wirth Chas 900 Filbert
WOBBERS (Inc), stationers, printers, bookbinders, office and photo supplies, artists material 774 Market, printing plant 248-260 Stevenson
Wright J H 417 Montgomery

*STEAM ENGINEERING SPECIALTIES

WITT G E CO (Inc) 862 864 Howard, tel Douglas 4404

*STEAM ENGINES

BETHLEHEM SHIPBUILDING CORP, main office and works 20th and Illinois city office 351 California (See Page 88)
MOORE CHAS C & CO ENGINEERS, Sheldon Bldg (See Page 72)
STURTEVANT B F CO OF CALIFORNIA THE, 759-765 Monadnock Bldg

*STEAM FITTERS' SUPPLIES

CRANE CO, 2d and Brannan
GRINNELL COMPANY OF THE PACIFIC, 453 Mission, tel Kearny 1455 (See Page 45)
MARK-LALLY CO, 235 2d

*STEAM GAUGES

C. W. MARWEDEL MACHINE SHOP SUPPLIES
Trade Mark of the Cutter
76-78 First St. San Francisco, Cal.

*STEAM HEATING APPARATUS

AMERICAN RADIATOR COMPANY, H W Noble mgr, manufacturers of steam and hot water heating boilers, radiators and ventilating apparatus, vacuum cleaners, stationary and truck type, branch showroom and warehouse 2d and Townsend, tel Kearny 5680

MANGRUM & OTTER, 827-831 Mission (See Page 89)
SARCO CO (Inc) Bliss & Lyon represetnatives 702 Balboa Bldg, tel Sutter 6994

*STEAM PACKING

H. N. COOK BELTING CO. 401-433 HOWARD ST.

The UNION LITHOGRAPH CO.
LITHOGRAPHING
PRINTING
BINDING
EMBOSSED
BUSINESS
STATIONERY
COPPER
PLATE
ENGRAVING
BLANK
BOOKS
LOOSE
LEAF
LEDGERS
TELEPHONE
KEARNY
3780
OFFICE
AND
PLANT
741-755
HARRISON
STREET
NEAR THIRD
SAN FRANCISCO

H. N. COOK BELTING COMPANY
401 HOWARD ST.

Salvation Army Industrial and Social Home

(MEN)

876 HARRISON ST. Brigadier George Reid, Officer in Charge PHONE SUTTER 3518

BYRON JACKSON IRON WORKS
410 SHARON BUILDING
SAN FRANCISCO, CALIFORNIA
PUMPS

See Page 69

*STEAM PUMPS

CAMERON A S STEAM PUMP WORKS, Rialto Bldg (See Page 67)
EVANS C H & CO, (Inc) 183-187 Fremont (See Page 75)
FAIRBANKS MORSE & CO, 651-655 Mission (See Page 70)

STEAM SHOVELS

BUCYRUS COMPANY, 433 California
GARFIELD & CO, (Erie Shovels) 1232 Hearst Bldg, tel Sutter 1036
MARION STEAM SHOVEL CO, Monadnock Bldg, tel Sutter 1947

*STEAM TABLE MANUFACTURERS

H & H MANUFACTURING CO, 165 Eddy, tel Prospect 3079
MANGRUM & OTTER, 827-831 Mission (See Page 89)
WESTERN RANGE CO, 532-536 McAllister tel Market 6627

STEAMBOAT COMPANIES—BAY AND RIVER

(See also Ferries)

California Navigation and Improvement Co (Stockton and way landings) Pier 3
California Transportation Co Pier 3
Erikson J 141 Steuart
Golden Gate Ferry Co ft Hyde
Richmond Navigation & Imp Co Pier 17
Sacramento River Steamers (SP Co) Piers 3 and 9
Sacramento TranspCo Piers 3 and 9
San Francisco-Richmond Ferry Co 717 Market
Southern Pacific RR (Marysville Sacramento Vallejo and way landings) Market St Wharf
Steamers Gold and Petaluma Pier 9
Stockton Steamers Pier 3
Vallejo Boat Co Ferry Bldg

STEAMSHIP AGENCIES

American Baltic Chartering & Shipping Co (Inc) 244 California
Atlantic Gulf & Pacific Steamship Co 60 California
BLUE FUNNEL LINE, Dodwell & Co (Ltd), agts Oceanic Bldg, 2 Pine, tel Sutter 4201
CANADIAN GOVERNMENT MERCHANT MARINE (Ltd), Dodwell & Co (Ltd), agts, OceanicBldg, 2 Pine, tel Sutter 4201

CARVALHO STEAMSHIP AGENCY, Pacific Coast general agency Transportes Maritimos De Estado (Portuguese Line) Ottoman America Line, Representing all steamship lines, Portugal, Azore Islands, Mediterranean Ports and South American Countries, Tickets All American Railroads, 75 Jackson, tel Douglas 2214

DODWELL & CO (Ltd), agents Blue Funnel Line, Nippon Yusen Kaisha and Canadian Government Merchant Marine, Oceanic Bldg, 2 Pine, tel Sutter 4201

DODWELL & CO., Ltd.
Oceanic Bldg., 2 Pine St. Phone Sutter 4201
AGENTS
BLUE FUNNEL LINE
Pacific Coast - U. K. Service
NIPPON YUSEN KAISHA
New York - Japan Line
CANADIAN GOV'T MERCHANT MARINE Ltd.
California - B. C. Service

Iava-China-Japan Line 2 Pine
LARKE T H, 550 Market, tel Garfield 1955
NIPPON-YUSEN KAISHA, Dodwell & Co (Ltd), agts, Oceanic Bldg, 2 Pine, tel Sutter 4201
OTTOMAN AMERICA LINE, A M Carvalho genl mgr, Turkey, Greece, Russia and Mediterranean ports, 75 Jackson, tel Douglas 2214
SWEDISH AMERICAN LINE, 268 Market
TRANSPORTES MARITIMOS DE ESTADO, A M Carvalho genl mgr (Portuguese Line), to Portugal and Azores Islands, 75 Jackson, tel Douglas 2214

WHITE FLYER LINE between San Francisco, Los Angeles, San Pedro and Santa Barbara, express service steamer Humboldt, city ticket office, 683 Market, tel Sutter 1680, genl office 609 Lumberman's Bldg, 110 Market, tel Kearny 2226

STEAMSHIP LINES AND AGENTS

Adriatic Railroad & Steamship Office 110 Columbus Av
AGENZIA FUGAZI, 630 Montgomery, tel Kearny 3649
Agenzia Torchia 56 Columbus Av
Alaska Steamship Co 613 Market
AMERICAN BLACK SEA STEAMSHIP LINE, S B Fugazi Pac Coast genl agt, 630 Montgomery, tel Kearny 3649
American Hawaiian Steamship Co 310 Sansome
American Inter Ocean Co Sharon Bldg
American Line 550 Market
Atlantic-Gulf & Pacific Steamship Co 60 California
ATLANTIC TRANSPORT LINE, 550 Market
Atlas Steamship Co 2 Pine
BALTIC-AMERICAN STEAMSHIP LINE, S B Fugazi mgr, 630 Montgomery, tel Kearny 3649
Barneson & Hubbard Co 324 Sansome
Barry W F 689 Market
Beadle Steamship Co 112 Market
Blue Funnel Line 2 Pine
California-Alaska Steamship Line 24 California
CANADIAN AUSTRALASIAN S S LINE, 675 Market
CANADIAN PACIFIC STEAMSHIPS (Ltd), 675 Market
Carvalho Steamship Agency 75 Jackson
China-American Co 604 Montgomery

CHINA MAIL STEAMSHIP CO. (Ltd), Chin Lain pres, Lo Lok Chai genl mgr, W K Sempey genl frt agt, H N Thomas genl passenger agt, genl offices 510 Montgomery, tel Kearny 304

COMPAGNIE GENERALE TRANSATLANTIQUE, "French Line," H Ruellan cabin agent, 159 Sutter, tel Sutter 7557
Congress Coal & Transportation Co 244 California
COOK THOS & SON, Cook's Bldg, 128 Sutter, tel Kearny 3512
Co-operative Steamship Lines Russ Bldg
Cunard Steamship Co (Ltd) 501 Market
Davenport J O & Co 351 California
Dodwell & Co 2 Pine
DOLLAR ROBERT CO, 311 California
Dollar Steamship Line 311 California
FABRE LINE STEAMSHIP CO, S B Fugazi mgr, 630 Montgomery, tel Kearny 3649
"FRENCH LINE," S B Fugazi mgr, 630 Montgomery, tel Kearny 3649
"FRENCH LINE"—COMPAGNIE GENERALE TRANSATLANTIQUE, S B Fugazi agt, 630 Montgomery, tel Kearny 3649
"FRENCH LINE"—COMPAGNIE GENERALE TRANSATLANTIQUE, H Ruellan cabin agent, 159 Sutter, tel Sutter 7557
FUGAZI JAS-BULOTTI & CO, 57 Columbus Av, tel Sutter 4886
FUGAZI SAMUEL B, 630 Montgomery, tel Kearny 3649
General Steamship Corp 324 Sansome
Goutte's Steamship Agency 785 Market
GRAND TRUNK PACIFIC COAST STEAMSHIP CO (Ltd) 689 Market
Hawaii Tourist Agency 681 Market
Hind Rolph & Co 230 California
HITCHING FRANK K, agent United States Transport Co and Congress Coal and Transportation Co, 244 California, tel Douglas 7744
Holcker E L 112 Market
HOLLAND AMERICAN LINE, 401 Market, tel Douglas 7510
INTERNATIONAL MERCANTILE MARINE CO, 550 Market, tel Garfield 1955
Italian Steamship Lines 1 Columbus Av
Java Pacific Line 2 Pine
LAMPORT & HOLT (Ltd) STEAMSHIP CO, S B Fugazi mgr, 630 Montgomery, tel Kearny 3649
LEYLAND LINE, 550 Market

Addressograph PRINTS FROM TYPE
H. S. Crocker Co., Inc. AGENTS
565-571 Market St.

BUILDING & ENGINEERING NEWS
All of the Construction and Engineering News of the West
Issued Weekly *$4.00 Per Year*
560 MISSION STREET San Francisco Telephone Douglas 2372

"THAT CAREFUL DENTIST"
DR. WM. W. HOAGLAND
SPECIALIST
EXTRACTIONS, CROWNS, SELF-CLEANSING
BRIDGE WORK, WHALEBONE ROOFLESS PLATES
TELEPHONE GARFIELD 835
908 MARKET STREET
COR. POWELL AND EDDY
SAN FRANCISCO, CALIF.

Linden Steamship Co Pier 17
Little River Steamship Co 112 Market
Los Angeles Steamship Co 685 Market
Luckenbach Steamship Co 465 California
MATSON NAVIGATION CO, 120 Market after Feb 1 1923, new location Matson Bldg, Market and Main
McCormick C R 1 Drumm
McCormick Steamship Co 1 Drumm
Monticello Steamship Co Clay Street wharf
Munson Steamship Lines 461 Market
National Greek Steamship Co Phelan Bldg
Nippon-Yusen-Kaisha 2 Pine
Nelson Line 544 Market
North German Steamship Co Mills Bldg
Northern Commercial & Navigation Co 310 Sansome
Norton Lilly & Co 485 California
Norway Pacific Line Agency 485 California
Norwegian-American Line (Inc) 703 Market
Ocean Motorship Co 310 California
Oceanic Steamship Co 2 Pine
Olson O J 1 Drumm
Oriental Pacific Line 430 Sansome
Oriental Steamship Co 551 Market
Osaka Shosen Kaisha 503 Market
OTTOMAN AMERICAN STEAMSHIP LINE, S B Fugazi Pac Coast genl agt, 630 Montgomery, tel Kearny 3649
Pacific American Steamship Assn 310 California
Pacific Coast Steamship Co 24 California
Pacific Freighters Co 310 California
PACIFIC MAIL STEAMSHIP CO, 508 California
PACIFIC STEAM NAVIGATION CO THE (Passenger Service) 544 Market (2d floor) tel Sutter 4632
Pacific Steamship Co 653 Market
PAN-AMERICAN LINE, Pier 17 tel Douglas 8676
PANAMA PACIFIC LINE, San Francisco, New York, T H Larke genl pass agt, 550 Market
Parr-McCormick S S Line 1 Drumm
Parr Terminal Co 1 Drumm
Peruvian Steamship & Floating Dock Co 510 Battery
Raymond Whitcomb Co 657 Market
RED STAR LINE, 550 Market
Redwood Steamship Co 681 Market
REMCO STEAMSHIP CO, 1600 Hobart Bldg
Richmond Navigation and Imp Co Pier 17
Robin Line Steamship Co 351 California
Rolph Mail Steamship Co 60 California
ROYAL MAIL STEAM PACKET CO THE, (Passenger Service), 544 Market (2d floor), tel Sutter 4632
Russian American Line 544 Market
SAN FRANCISCO & PORTLAND STEAMSHIP CO, 673 Market and Pier 38
Santa Cruz Monterey Steamship Co 112 Market
SCANDINAVIAN AMERICAN LINE, 544 Market
Stark Steamship Lines 510 Battery
Steamer Gold Line Pier 9
Struthers & Barry 343 Sansome
Swayne & Hoyt (Inc) 430 Sansome
TOYO KISEN KAISHA, 551 Market
TRANSATLANTICA-ITALIANA STEAMSHIP CO, S B Fugazi mgr, 630 Montgomery, tel Kearny 3649
Union Castle Line 544 Market
Union Steamship Co of New Zealand 230 California
United American Lines (Inc) 310 Sansome
United States Mail SteamshipCo 657 Market
United States Transport Co 244 California
West Coast Steamship Co 683 Market
White Flyer Line 110 Market ticket office 683 Market
WHITE-STAR-DOMINION LINE, 550 Market
WHITE STAR LINE, 550 Market
WILLIAMS STEAMSHIP CO (Inc), Coast to Coast Service, 110 California, tel Douglas 1670
ZAPPETTINI-PERASSO CO, genl agts for the Pacific Coast Italian Steamship Lines, 1 Columbus Av, tel Kearny 1923

***STEEL—HIGH SPEED**
PENINSULA IRON & STEEL CO, 507 Mission

***STEEL AUTO TRUCK BODIES**
BAY CITY IRON WORKS, 1215-1245 Harrison bet 8th and 9th, tel Market 1311 (See Page 59)

***STEEL BARS**
COLUMBIA STEEL CO (Inc), 1205 Balfour Bldg, tel Sutter 1480
GUNN CARLE & CO, 444 Market, tel Sutter 2720 (See Page 61),
PENNINGTON GEO W SONS (Inc), 1699 Montgomery
SOULE EDWARD L CO, 912-914 Rialto Bldg, tel Sutter 2821 (See Page 63)

***STEEL BARS—CONCRETE REINFORCING**
SIMMONS COMPANY, 198 Bay (See Page 30)
WETENHALL W S CO, 701 Atlas Bldg, 604 Mission, tel Douglas 7026

***STEEL BED MANUFACTURERS**
SIMMONS COMPANY, 198 Bay (See Page 30)

STEEL CASTINGS
BEST STEEL CASTING CO, Hobart Bldg 582 Market, tel Garfield 44
COLUMBIA STEEL CO, 1205 Balfour Bldg tel Sutter 1480
ENTERPRISE FOUNDRY CO, main office and works 2902 19th, branches 320 Fremont and South San Francisco, tel Mission 863
READING STEEL CASTING CO (Inc) 198 2d, tel Douglas 653
TAYLOR-WHORTON IRON AND STEEL CO (N J) 433 California

***STEEL CEILINGS**
BERGER MANUFACTURING CO 1120-1126 Mission (See Page 61)

***STEEL COUCHES**
SIMMONS COMPANY, 198 Bay (See Page 30)

***STEEL FILES**
RUCKER-FULLER DESK CO.
Hugh L Rucker pres, H Bliss Rucker v-pres and mgr, general office furnishings files and supplies, school, church and theatre seatings, bank and courthouse furniture, Western distributors Shaw-Walker filing devices, 677 Mission, tel Douglas 3700

***STEEL FILING EQUIPMENT**
BERGER MANUFACTURING CO, 1120-1126 Mission (See Page 61)

***STEEL FLUMES**
MONTAGUE PIPE & STEEL CO, 803-804 Hobart Bldg, tel Kearny 496 (See Page 62)

***STEEL FORGINGS**
AMERICAN FORGE CO, 25-37 Tehama
PENNINGTON GEO W SONS (Inc), 1699 Montgomery

***STEEL HOOPS AND BANDS**
SHARON STEEL HOOP CO, 809 Monadnock Bldg, tel Kearny 1871
TAYLER & SPOTSWOOD CO, 19th and Minnesota (See Page 63)

***STEEL IMPORTERS**
Trade Mark of the Cutter
C.W. MARWEDEL
MACHINE SHOP SUPPLIES
76-78 FIRST ST. SAN FRANCISCO, CAL.

PACIFIC METAL WORKS
COPPER
SHEETS
BARS
TUBING, Etc.
SOLDER
BABBITT
TYPE METALS
BRASS
CASTINGS
153-159 1st St.
SAN FRANCISCO, CAL.
Tel. Sutter 608
BRANCH: LOS ANGELES
See Page 79

SEE PAGE 34 BUYERS' GUIDE
WESTERN BUILDERS' SUPPLY CO
Agents and Dealers in Builders Specials.
Store
135 Second
Phone Kearney 1991

BAY CITY IRON WORKS
Telephone MARKET 1311
ELECTRIC (ARC) WELDING
HYDRAULIC PRESS WORK
BOILERS AND STEAM TANKS FOR OIL AND WATER
1215-45 HARRISON STREET, BETWEEN 8TH AND 9TH
SEE PAGE 59

RICHARDS HARDWOOD LUMBER CO.
AMERICAN AND IMPORTED HARDWOODS
Telephone SUTTER 572
ESTABLISHED 1908
OFFICE
480-486 Brannan Street
Yards, Brannan, Fourth and Freelon Sts.
See Page 52-65

DIETZGEN TRADE MARK
DRAWING MATERIALS
ENGINEERS' and ARCHITECTS' SUPPLIES
18 FIRST STREET
See Pages 7-45
TEL. KEARNY 2680

*STEEL LOCKERS

BERGER MANUFACTURING CO, 1120 Mission, tel Market 794 (See Page 61)
MEDART FRED MFG CO, 425 Rialto Bldg
RALSTON IRON WORKS, 20th and Indiana (See Page 60)

RUCKER-FULLER DESK CO.
Hugh L Rucker pres, H Bliss Rucker v-pres-mgr, general office furnishings, files, and supplies, school, church and theatre seatings, bank and courthouse furniture, Western distributors Shaw-Walker filing devices, 677 Mission, tel Douglas 3700

*STEEL MANUFACTURERS

BETHLEHEM STEEL CO, Monadnock Bldg
LAMONT & SUGDEN CO, 445-453 2d, tels Douglas 429-430

PACIFIC COAST STEEL CO.
manufacturers of open hearth steel, deformed squares, deformed rounds, twisted squares, plain squares, plain rounds and merchant bars, angles and tieplates, rolling mills South San Francisco, offices Rialto Bldg, tel private ex Sutter 1564

*STEEL MILL SUPPLIES

GUNN CARLE & CO, 444 Market, tel Sutter 2720 (See Page 61)

*STEEL OFFICE EQUIPMENT

BERGER MANUFACTURING CO, 1120 1126 Mission (See Page 61)

*STEEL PIPE

BAY CITY IRON WORKS, 1215-1245 Harrison, tel Market 1311 (See Page 59)

*STEEL PLATE ENGRAVERS

UNION LITHOGRAPH CO. THE
lithographers, printers and binders, 741-757 Harrison

*STEEL PLATE—STRUCTURAL WORK

BAY CITY IRON WORKS, 1215-1245 Harrison, tel Market 1311 (See Page 59)

*STEEL PLATES

DUNHAM, CARRIGAN & HAY-
DEN CO. Kansas & Division, tel Park 9500, (See Page 50)
OCEAN SHORE IRON WORKS, 550-558 8th, tels Market 462-463 (See Page 32)
RULOFSON A C CO, Monadnock Bldg (See Page 62)

*STEEL PRODUCTS

WHEELING STEEL PRODUCTS CO, 905 Rialto Bldg, tel Sutter 2161

*STEEL RAILS

BETHLEHEM STEEL CO, 799 Monadnock Bldg
GUNN CARLE & CO, 444 Market, tel Sutter 2720 (See Page 61)
LAMONT & SUGDEN CO, 445-453 2d, tel Douglas 429-430
RICHARDS J W, Monadnock Bldg
SOULE EDWARD L CO, 912-914 Rialto Bldg, tel Sutter 2821 (See Page 63)
UNITED STATES STEEL PRODUCTS CO Rialto Bldg

*STEEL ROLLING DOORS

"KINNEAR" STEEL ROLLING DOORS AND SHUTTERS, Pacific Materials Co rep, 525 Market tel Kearny 3323 (See Page 36)

*STEEL SASH

BAYLEY-SPRINGFIELD SOLID STEEL SASH, Pacific Materials Co, 525 Market, tel Kearny 3323 (See Page 36)

Michel & Pfeffer Iron Works
Harrison & 10th Sts., S. F., Cal.
Phone MARKET 730
Steel Sash Wire Work Fire Escapes
Sidewalk Doors Folding Gates

TRUSCON STEEL COMPANY
Charles Holloway Jr branch mgr, reinforcing steel, Truscon inserts, curb bars hot and cold rolled channels, hyrib metal lath, 1-A rib lath, corner bead, floretyle, Truscon steel windows, diamond mesh, wire netting and wire lath, 523-539 10th, tel Market 1080
UNITED STATES METAL PRODUCTS CO, 330 10th

*STEEL SHELVING

BERGER MANUFACTURING CO, 1120-1126 Mission (See Page 61)

*STEEL STAMPS

IRVINE & JACHENS, 1027 Market, tel Market 175

MOISE-KLINKNER CO.
PHONE SUTTER 7040
369 MARKET ST. COR. FREMONT
PATRICK & CO.
MARKET 560 STREET

*STEEL TANKS

BAY CITY IRON WORKS
steel tanks and boilers for oil and water, steel plate work of all descriptions, hydraulic press work, 1215-1245 Harrison, bet 8th and 9th, tel Market 1311 (See Page 59)
IRON & STEEL CONTRACTING CO, steel tanks riveted acetylene welded or electric welded, 215 San Bruno Av, tel Market 2466-67

*STEEL TIRE RACKS

BERGER MANUFACTURING CO, 1120-1126 Mission (See Page 61)

*STEEL TOOLS

DUNHAM, CARRIGAN & HAY-
DEN CO, Kansas and Division, tel Park 9500 (See Page 50)

*STEEL WIRE ROPE

WOODS CHAS M & CO, Hobart Bldg, tel Sutter 7495

*STEEL AND FITTINGS

READING VALVE AND FITTINGS CO, 198 2d, tel Douglas 653

*STEERING ENGINES

EVANS C H & CO (Inc), 183-187 Fremont (See Page 75)

*STENCIL CUTTERS

MAGNUS H C & CO, 237 California

MOISE-KLINKNER CO.
PHONE SUTTER 7040
369 MARKET ST. COR. FREMONT

INTERNATIONAL RADIATOR CO.
C. BARMANN
METAL WELDING
TELEPHONE PARK 1682
505 VAN NESS AVENUE
EXPERT AUTO RADIATOR REPAIRING
FIRST-CLASS REPAIR WORKS
AUTO RADIATORS : LAMPS : FENDERS
WINDSHIELDS : AND : SPEEDSTER BODIES

REMCO PIPE & TANKS
REDWOOD MANUFACTURERS CO.
1611 HOBART BLDG.
SAN FRANCISCO

PATRICK & CO.
MARKET 560 STREET

*STENCILS

TULLY RUBBER STAMP WORKS, 45 California, tel Douglas 1935

STENOGRAPHERS

Ackerman Nellie 681 Market
BEARDEN LOUISE, 718 Monadnock Bldg, tel Douglas 4426
Brokaw Ella 244 Kearny
Bronck H H 593 Market
Bruckman & Bruckman 525 Market
Burnett Gertrude A 111 Montgomery
Busteede Anna C, Chronicle Bldg
Carroll Anna T Phelan Bldg
Clark Edith M Kohl Bldg
Classen Olga A Pacific Bldg
Codding Anna 681 Market
Colbroth Cora L Hearst Bldg
Colman Genevieve 593 Market
Cooper E M & Co 1 Montgomery
Del Valle Eda 417 Market
Dunn Helen G 525 Market
Estabrook Marjorie 519 California
Filippi Emma K 608 Montgomery
Forman Marie Mills Bldg
Friedlander Amy Pacific Bldg
Gartley E & J 582 Market
Gilbert Maude 485 California
Girot Evelyn E Hearst Bldg
Goodman Multi Service 739 Market
Hall Flora Mills Bldg
Hammersley Marion M 582 Market
Herz Olga 1 Montgomery and 58 Sutter
Hogue Helen 149 and 260 California
Hughes L E 1 Montgomery
Johnson Jennie W Russ Bldg
Kearce Margaret C Kohl Bldg
Kidd Lois C Hearst Bldg
King Stenographic Service 605 Market
Kroehnke K and C 112 Market
Kroehnke M 320 Market
Kurschinski Clara M Hearst Bldg
Lawson Sarah E 625 Market
Loventhal Gertrude H Russ Bldg
MacMILLAN ANNE B, 432 Whitney Bldg. 133 Geary, tel Garfield 3426
Manwell M Mrs Mills Bldg
Miller Ruby A 57 Post
Montgomery Mary N Hearst Bldg
Munter Goldie 703 Market
Nichols O M Crocker Bldg and 315 Montgomery
Noel N E Mrs 995 Market
Nichols & Doyle 315 Montgomery
Norton Elisabeth 311 California
Olson Shirley M 510 Battery
Osborne A C M Mrs Phelan Bldg
Page Greta Crocker Bldg
Pattee E Marion 681 Market
Pursell Gertrude Mills Bldg
Reilly M E 465 California
Rendle Irene Rialto Bldg
Reinhart Bernice 948 Market
Rennie Clementine Call Bldg
Roper Edna 127 Ellis
ROSS MARGARET, 609 Loew's Warfield Theatre Bldg
Runge B C Mrs 217 Montgomery
Schwartz & Minaker Sharon and Call Bldg
Shorey Victoria G Russ Bldg
Short Myrtle E Phelan Bldg
Smith F K Pacific Bldg
Stenotype Reporting Service Hearst Bldg
STRATTON H I, Balfour Bldg, tel Garfield 240
Strong Alice M Call Bldg
Tick Ann Pacific Bldg
Totten Bush C 55 5th
Via Edith 155 Montgomery
WILLIAMS GRACE, legal and technical work commercial work and specifications, 321 Liberty Bank Bldg, 948 Market, tel Sutter 4738
Williams L C Mrs 617 Montgomery
Windsor Annie 465 California
Winkler Lulu 681 Market
Wright Mary T 485 California

*STEREOTYPERS

FILMER BROS. ELECTROTYPE CO, 330 Jackson, tel Douglas 5384 (See Page 44)
HOFFSCHNEIDER BROS, 140 2d (See Page 45)
WESTERN NEWSPAPER UNION
mfrs of advertising plates and mats, 32 Clay, tel Kearny 585

STEVEDORES

American Stevedore Co 1200 3d
California Stevedore & Ballast Co 311 California
Galvan M E & Son Pier 21
Golden Gate Stevedoring Co 444 Market
Hibbard Pneumatic Stevedoring Co 1 Drumm
Pacific Stevedoring & Ballasting Co 105 Front
San Francisco Stevedoring Co 465 California
Schirmer Stevedoring Co 69 Steuart
Standard Stevedoring Co 6 Mission
United Stevedoring Co 1 Drumm
Western Stevedoring Co 363 Embarcadero

*STOCK AND BOND BROKERS

STAATS WILLIAM R. CO.
John W Edminson v-pres and mgr, municipal, corporation and railroad bonds, 155 Montgomery, tel Kearny 301, also Los Angeles, Pasadena and San Diego
SUTRO & COMPANY
(Charles Sutro, George Lowenberg, Emil Sutro, S L Schwartz and Louis S Haas), stocks and bonds, 410 Montgomery, tel Sutter 3434

*STOCK BROKERS
(See Brokers—Stock and Bond)

ROBERTS GEO. D. & CO.
Geo D Roberts pres, O A Lindstrom v-pres, L D Davidson v-pres, H H Grady sec-treas, dealers in stocks and bonds, industrial financing, 508-509 Alaska Commercial Bldg, 310 Sansome, tels Kearny 184-185

*STOCK AND POULTRY FEEDS

SPERRY FLOUR CO.
(feed mills, Stockton and Los Angeles, Cal; Tacoma and Spokane, Wash) S B McNear pres-gen mgr, K Q Casebolt sec-treas, H Knur asst sec, B H Ames auditor, manufacturers and distributors flour, cereals, stock and poultry feeds, office Orient Bldg, 332 Pine, warehouse Union and Front, garage Green and Sansome, tel Sutter 3300

STORAGE
(See also Warehouses)

A B C Transfer & Storage Co 987 Howard
BEKINS VAN & STORAGE CO.
13th and Mission (See right top lines and Pages 81 and 89)
Bole D C 1250 Polk
BROGDEN-BECKER STORAGE CO (Inc), 1467 Broadway at Polk, tel Franklin 203
Caldarella M A 842 Kearny
COTTRELL BROS, 2362 Market
Dixon Transfer & Storage Co 138 Turk
Elk Transfer & Storage Co 109 7th
GERDES FRED C STORAGE & MOVING CO, 456 McAllister opp City Hall, tel Market 5770, night tel Mission 3187
Haslett Warehouse Co 228 Pine
Hilder Fred 2927 Geary
Lincoln Warehouse & Van Co 460 McAllister
Miller Moving & Storage Co 385 Taylor
Municipal Furniture Co 1695 Market
PIERCE-RODOLPH STORAGE CO, 1450 Eddy
Red Line Transfer Co 361 Ellis
San Francisco Storage Co 965 Sutter
San Francisco Transfer Co & Mortons Special Delivery 229 Eddy
Security Storage Co 593 Market

DEEP WELL PUMPS
SIMONDS MACHINERY CO.
117-121 New Montgomery St
Phone Kearny 1457

C.W. MARWEDEL
MACHINE SHOP TOOLS AND SUPPLIES
BRASS COPPER STEEL
PHONE DOUGLAS 4180
76-80 FIRST ST.

RAYMOND GRANITE COMPANY, Inc.
THE WEST'S LARGEST DESIGNERS AND BUILDERS OF
MONUMENTS AND MAUSOLEUMS
3 POTRERO AVENUE SAN FRANCISCO TEL. MARKET 688
See Page 41

Telephone MARKET 2457 JOBBING PROMPTLY ATTENDED TO

WM. BATEMAN
CONTRACTOR

BANKS, OFFICES
STORES and DWELLINGS FITTED UP
PLANING, TURNING, SHAPING, SAWING, STICKING, SANDING

1913-1919 BRYANT ST. Near Eighteenth St.

Storage—Continued

SHERMAN, CLAY & CO.
Steinway and other pianos, Pianolas, Duo Art pianos, Fotoplayers, player rolls, organs, Victor Victrolas and records, musical instruments, sheet music, SW cor Kearny and Sutter, tel Sutter 6000
Universal Transfer & Storage Co 429 Stockton
WILSON BROS CO (Inc), fireproof storage, moving, packing and shipping, 1626-1636 Market nr Franklin, tel Park 271

STORAGE BATTERIES

Automotive Service Agency 950 Van Ness Av
Barker & Merrick 412 Drumm
Battery Exchange Co 778 Golden Gate Av
Battery Specialty Co 607 Bryant
Brunton Julius & Sons 19th and Valencia and 1380 Bush
Calhoun Storage Battery Co 780 Ellis

COOPER CALIFORNIA CO.
H C Falkell mgr, factory distributors Cooper Tires and Tubes and Cooper Storage Batteries and parts, service station equipment, wholesale only, 1034 Geary nr Polk, tel Franklin 8754
Cooper Earl P (Inc) 1336 Post
Down Town Battery Co 430 Bush
Durkee-Thomas Co 1509 Franklin
Edison Storage Battery & Supply Co 206 1st

ELECTRIC STORAGE BATTERY CO, Geo R Murphy mgr Pacific District, 1536 Bush, tel Prospect 676

EXIDE BATTERY DEPOT
1536 Bush, tel Prospect 676

GOULD STORAGE BATTERY CO OF CAL, 1660 Pine, tel Prospect 2700

LUTHY BATTERY CO, factory distributors of Luthy Batteries, 933-35 Geary, tel Prospect 587
MERRY EDWIN F CO, 200 Van Ness Av
Kahn & Keville 982 Post
Korss Bros 987 Golden Gate Av
Larson & Zinnamon 439 Golden Gate Av
Philadelphia Storage Battery Co 37 Spear
Rey Britton 507 Montgomery
Rhodes & Green 701 Valencia
Walker R E 233 Scott
Willard Storage Battery Company 480 2d
Wood Chas 4600 Geary

*STORAGE TANKS—UNDERGROUND

REPUBLIC STEEL PACKAGE CO, 558 Howard, tel Sutter 2533

STORE AND OFFICE FIXTURES

BATEMAN WM, 1915 Bryant
BRAAS & KUHN CO, 1917-1919 Bryant
DIAMOND PATENT SHOW CASE CO, factory 1617-1619 Mission, sales room 987 Mission, tel Sutter 5378
HAUGERUD ARNT, 2745 16th, tel Market 9248

HOME MANUFACTURING CO.
Otto Bamann pres, Ernest Held sec-treas, Camille Held v-pres, bank, store and office fittings, hardwood interiors, cabinet work of superior quality, 543-545 Brannan, tel Kearny 1514
Lamson Co 617 Mission
Levi Saml 243 7th
Lorenz F A 182 5th

MULLEN MANUFACTURING CO.
High Grade Cabinet Work
64-80 RAUSCH ST. BETWEEN 7th AND 8th STS FOLSOM AND HOWARD

MULLEN & PETERSEN, 243 7th
OSTLUND & JOHNSON, 1901-1905 Bryant, tel Market 2177 (See Page 11)

Telephone Market 2177
ESTIMATES AND DESIGNS SUBMITTED
OSTLUND & JOHNSON
Manufacturers and Contractors
BANK, STORE AND OFFICE FIXTURES
1901-1905 Bryant St. San Francisco

OSTROWSKI FRANK S. & SON
storage, bank and office fixtures and furniture of all descriptions, superior for quality of cabinet work, 1144 Howard, tel Market 6436
Progress Woodworking Co 2751 16th
Peterson & Cardosi 815 Valencia
Potter Pitt Fixture Co 515 Market
Schafer A 734 Bryant
Schemp & Co 409 Shotwell
Schmid John 68 Oak Grove
Seid John 740 McAllister
Sandberg & Essmann 501 4th
WEBER SHOWCASE & FIXTURE CO, 987 Mission, tel Sutter 5378

*STORE FRONTS—METAL

CALIFORNIA ARTISTIC METAL & WIRE CO, 349-365 7th (See Page 60)

Kawneer
STORE FRONTS
FACTORY AND GENERAL OFFICES 8th and Dwight Way, Berkeley, tel Berkeley 8710, San Francisco office 180 Jessie, tel Sutter 6700

Tanks
Towers
Pipe
Silos
Boxes
Millwork

Write for Catalogues and Prices

Pacific Tank & Pipe Co.
Mercantile Box Co.
National Mill & Lumber Co.
318 Market St.
San Francisco
Kearny 3620

PACIFIC FOUNDRY COMPANY
18TH AND HARRISON STS. See Page 46 **PHONE MISSION 1105**

OLD MISSION
PORTLAND CEMENT
=FOR PERMANENCE=

JAS. GRAHAM MFG. CO.
531 Mission Street
San Francisco

FIRST and foremost the Wedgewood is a perfect baker—that is the true test of *any* range. And because it is built right in every detail—because it economizes fuel—and because it is attractive in appearance, there is no range you can buy that will serve more satisfactorily.

WEDGEWOOD
RANGES

See them at your dealer's.

RINCON FOUNDRY CO, 349 7th (See Page 47)
WESTERN BUILDERS SUPPLY CO, 135 2d (See Page 34)
"ZOURI" (COBBLEDICK-KIBBE GLASS CO) 175 Jessie, tel Douglas 3124

STOVE MANUFACTURERS

Bridge & Beach Mfg Co 22d and Indiana
Champion Stove Co 2205 Mission
Cribben & Sexton Co 787-793 Brannan
GRAHAM JAS MANUFACTURING CO, 531 Mission (See Page 89)
Ils John G & Co 839 Mission
MISSION FOUNDRY & STOVE WORKS, 2256-2258 Harrison and 557-559 Treat Av, tel Mission 2603
Ray W S Mfg Co 29 Spear
Reid Jas J 475 Bryant
San Francisco Stove Works 260 Townsend
STEIGER & KERR STOVE & FOUNDRY CO, SE cor 18th and Folsom

*STOVES AND RANGES

GRAHAM JAMES MANUFACTURING CO, E B Graham pres, C R Graham sec-treas, H W Jackson v-pres and mgr, mfrs stoves, ranges, gas, coal and wood, etc, office and salesrooms 531 Mission, works Newark, Cal (See Page 89)

STOVES AND TINWARE
(Manufacturers and Dealers)

Brown Chas & Sons 871 Market
Brown H G 1509 Divisadero
Friedman M & Co 259 Post
Gernhardt & Strohmaier Co 2205 Mission
Goldstein A 1200 Market
GRAHAM JAS MANUFACTURING CO, 531 Mission (See Page 89)
Holbrook Merrill & Stetson 6th Bluxome and Townsend and 64 Sutter
ILS JOHN G & CO, 839-841 Mission
Kettenberg S H 1034 Valencia

TELEPHONE KEARNY 3155

MANGRUM & OTTER
(Incorporated)
Stoves, Ranges, Furnaces
REFRIGERATORS, TIN AND ENAMELED WARE
HOTEL and HOUSEHOLD UTENSILS, Etc.
827-831 MISSION STREET Between 4th and 5th Sts.

C.W. MARWEDEL
PHONE DOUGLAS 4180
MACHINE SHOP TOOLS AND SUPPLIES
BRASS COPPER STEEL
76-80 FIRST ST.

GLADDING MC BEAN & CO.
ARCHITECTURAL TERRA COTTA
ROOF TILE
HOLLOW TILE
FIRE PROOFING
VITRIFIED PIPE
TERRACOTTA PIPE
FACE BRICK
ETC.
OFFICE CROCKER BLDG.
PHONE DOUGLAS 540
SAN FRANCISCO
WORKS LINCOLN CAL.

AWNINGS
FOR THE
RESIDENCE
STORE
OR
FACTORY
AWNING
HARDWARE
& MATERIALS
AMES HARRIS NEVILLE CO.
100 POTRERO AVE.
PHONE
MARKET 6100
See Page 9

PHONE MARKET 191 WILL & FINCK 1686 MARKET STREET
CUTLERY × BARBERS' SUPPLIES × SPORTING GOODS

Stoves and Tinware—Continued

McFarlane J J 1638 Market
MANGRUM & OTTER, 827-831 Mission (See Page 89)
Phillips Sales Co 180 New Montgomery
Pioneer Stove and Appliance Store 393 Sutter
Ratner E 1840 Polk
Rose R E 467 Hayes
Schieck Chas H 715 Indiana
Sonne W K 393 Sutter
STARLIGHT FURNITURE CO, complete home furnishers 2211-2221 Mission nr 18th, tel Valencia 4366

WHEELER-WUNDER CO.
wholesale distributors "Universal" stoves and furnaces, "Red Star" Detroit vapor oil stoves, "Oriole" gas ranges, "J & S" hotel and camp ranges, "Reliable" door hangers and fire door equipment, etc, 787-793 Brannan, tel Market 465

***STOVES—WOOD, COAL, GAS**

GRAHAM, JAMES MANUFACTURING CO, E B Graham pres, C R Graham sec-treas, H W Jackson v-pres and mgr, mfrs stoves, ranges, gas, coal and wood, etc, office and salesrooms 531 Mission, works Newark, Cal (See Page 89)

STRUCTURAL IRON WORK FOR BUILDING

JACKSON P. H. & CO.
mfrs of patent sidewalk lights, patent waterproof sidewalk doors, iron and steel work for buildings, etc, 237 to 247 1st, tel Kearny 1959

Michel & Pfeffer Iron Works
Harrison & 10th Sts. San Francisco, Cal.
Phone Market 730
Steel Sash — Wire Work
Fire Escapes - Sidewalk Doors
Folding Gates.

Mortenson Construction Co (Inc) 19th and Indiana
Ralston Iron Works (Inc) 20th and Indiana (See Page 60)
Rincon Foundry 349 7th

UNION CONSTRUCTION CO.
engineers and shipbuilders, 604 Mission, main office ft of 14th, Oakland, Cal, tel Lakeside 6300

***STRUCTURAL STEEL**

BETHLEHEM STEEL PRODUCTS CO, 799 Monadnock Bldg
CENTRAL IRON WORKS (Inc), 2050 Bryant, works 621 Florida

JUDSON MFG. COMPANY
H E Bothin pres, W T Summers v-pres, C J Maas gen mgr, R B Girwood sec, mfrs of open hearth steel ingots, bars, plates, small shapes, forgings, foundry and structural work, steel and steel castings, 819-923 Folsom, tel Sutter 6820, works Emeryville, Oakland
MORTENSEN CONSTRUCTION CO (Inc), 19th and Indiana, tel Mission 5033
RALSTON IRON WORKS (Inc), Indiana and 20th, tel Mission 5230 (See Page 60)
SCHRADER IRON WORKS (Inc), 1247-1249 Harrison
SOULE EDWARD L CO, 912-914 Rialto Bldg, tel Sutter 2821 (See Page 63)
UNITED STATES STEEL PRODUCTS CO, Rialto Bldg
VULCAN IRON WORKS, Francisco and Kearny, tel Kearny 3880 (See Page 64)
WESTERN IRON WORKS, structural steel contractors, 141-147 Beale, tels Garfield 2575-2576

***STUCCO**

DORITE MANUFACTURING CO, magnesite composition flooring and stucco, office and plant 116 Utah, tel Park 3838
HOFF MAGNESITE CO, 333 Monadnock Bldg

STUMP PULLERS

BULL DOG STUMP PULLERS, Mohr Steel Co, 233 Pacific Bldg, tel Sutter 2559
FITZPATRICK PRODUCTS CORP, 952 Mission
Mohr Steel Co "Bull Dog Stump Pullers" 233 Pacific Bldg

***SUBROGATIONS**

WHEATLEY SUBROGATION CO, 354 Pine, tels Kearny 273-274

SUBSCRIPTION BOOK AGENTS

Dodd Mead & Co Pacific Bldg
Grolier Society The 278 Post
Harper & Bros 525 Market
Houghton-Mifflin Co 612 Howard
Leslie's Weekly Pacific Bldg
Macmillan Co 609 Mission
Scribner Chas & Son 165 Post
Shephard Frank C Co 681 Market
Waterhouse Subscription Agency 278 Page
Wheeler Publishing Co 85 Post

***SUCTION SWEEPERS**

HOOVER SUCTION SWEEPER CO, 523 Market

SUGAR PLANTERS

American Factors Ltd 310 Sansome
Hakalau Plantation Co 2 Pine
Hawaiian Commercial & Sugar Co 310 Sansome
Honolulu Plantation Co 2 Pine
Hutchinson Sugar Plantation Co 2 Pine
Kilauea Sugar Plantation Co 2 Pine
Paahau Sugar Plantation Co 2 Pine

SUGAR REFINERS

Alameda Sugar Co 351 California
American Beet Sugar Co 625 Market
alifornia & Hawaiian Sugar Refining Corp 230 California
Honolulu Plantation Co 2 Pine
Kilauea Sugar Plantation Co 2 Pine
Paahau Sugar Plantation Co 2 Pine
Pan American Development Co 681 Market
Pingree Sugar Co 311 California
Spreckels Sugar Co 2 Pine
Union Sugar Co 351 California
Western Sugar Refinery 2 Pine

SULPHUR

BAKER H J & BRO, 503 Market
Dosch Chemical Co 283 Minna
Frazier F A 342 Washington
San Francisco Sulphur Co 624 California
Stauffer Chemical Co 624 California

***SUPERHEATERS**

SUPERHEATER CO of N Y and Chicago, mfrs of Elesco Pipe Coils, 739 Rialto Bldg

SURETY BONDS

JOHNS & PORTER
mgrs United States Fidelity & Guaranty Co (of Baltimore) 234 Bush, Mills Bldg, tel Sutter 4925

ROBERTSON JOHN H.
624 First Nat Bank Bldg, tel Sutter 2750 (See front edge)

ROYAL INDEMNITY CO.
Rolla V Watt mgr, A L Johnson resident sec, Royal Insurance Bldg, NW cor Pine and Sansome, tel Kearny 3885

UNITED STATES FIDELITY & GUARANTY CO (of Baltimore) H V D Johns mgr, E C Porter associate mgr, fidelity and judicial, surety and revenue bonds, burglary, accident liability and plate glass insurance, 234 Bush, Mills Bldg, tel Sutter 4925

Globe-Wernicke Book Cases and Files
H. S. CROCKER CO., Inc., Agents : 565-571 MARKET ST.

FILMER BROS. ELECTROTYPE CO. 330 JACKSON ST.
LAW BOOK PRINTERS
ELECTROTYPERS AND STEREOTYPERS
TELEPHONE DOUGLAS 5384

ZELLERBACH PAPER CO.
BATTERY STREET AT JACKSON, SAN FRANCISCO

JOHN H. ROBERTSON

SURETY BONDS AND GENERAL INSURANCE

Tel. SUTTER 2750

First National Bank Building
San Francisco, Calif.

SURETY COMPANIES

American Indemnity Co 58 Sutter
AMERICAN SURETY CO OF N Y, 276 Bush
Fidelity and Deposit Co of Maryland 433 California

MARYLAND CASUALTY CO.
F J Wallace res mgr, Maryland Bldg, Pine at Leidesdorff, tel Sutter 1841

MASSACHUSETTS BONDING AND INSURANCE CO, Pacific Coast department, Fred B Potwin mgr, surety bonds, automobile insurance, public liability, accident and health, plate glass and burglary insurance, 401 Insurance Exch Bldg, tel Douglas 1980

NATIONAL SURETY COMPANY of New York (The world's largest Surety Co), 160 Sansome, tel Sutter 2636

NEW AMSTERDAM CASUALTY COMPANY (of New York and Baltimore), 105 Montgomery
Registration Surety Co Russ Bldg

ROBERTSON JOHN H.
625 First Nat Bank Bldg, tel Sutter 2750 (See front edge)

UNITED STATES FIDELITY AND GUARANTY CO, 234 Bush

***SURETY ON BONDS**

ROBERTSON JOHN H
625 First Nat Bank Bldg, tel Sutter 2750 (See front edge)

***SURGICAL FURNITURE**

REID BROS. (Inc.)
mfrs and importers of hospital equipment and supplies, steel aseptic furniture, 91-99 Drumm, tel Douglas 1381

SURGICAL INSTRUMENTS AND SUPPLIES

Berbert A & Bro 436 Powell
Davis & Geck 91 Drumm
Hatteroth's Surgical House 232 Powell
Hopewell J W 124 Webster
Maker E F 291 Geary
Marcus Lesoine (Inc) 730 Mission
Mayo (Inc) Hearst Bldg
Poole & Poole Flood Bldg
Reid Bros 91-99 Drumm
TRAVERS SURGICAL CO, 372 Sutter
WALTERS SURGICAL COMPANY, 441 Sutter
Wedekind F F 2006 Sutter
Weniger Henry 143 Valencia

SURVEYORS

Baker Frank J 422 Montgomery
Dyson Geo N 329a 23d Av
Freiermuth G H Crocker Bldg
Mills M F Mills Bldg
Morser E J 681 Market
Reilly M F Mills Bldg
Rudder J J 24 California
Sanborn & Corinson 251 Kearny
Soule C Z 628 Kirkham

SURVEYORS INSTRUMENTS

BARTHOLD-STECKER CO, 118-120 Sansome
BERGER C L & SONS, 75 New Montgomery (See Page 90)
CROCKER H S CO Inc, 565-571 Market and 242-246 Montgomery
DIETZGEN EUGENE CO, 18 1st (See Pages 7 and 45)
GURLEY W & L E, 75 New Montgomery (See Page 90)
LIETZ A COMPANY, office and store 61 Post, tel Kearny 1552, factory 632 Commercial
POST DIETERICH COMPANY, 75 New Montgomery (See Page 90)

SURVEYORS—MARINE

Mills W F 354 Pine
Murray Wm J 1 Drumm
Pampilon S E 341 Montgomery
Pillsbury & Curtis 351 California
Stewart W H 311 California
Treanor J T 454 California
United States Bureau of Survey 351 California
United States Salvage Assn (Inc) 311 California

***SWEATER COATS**

PFISTER J J KNITTING CO, 90 1st nr Mission
GANTNER & MATTERN CO, 105 Grant Av at Geary, factory and wholesale dept 1453 Mission
SNYDER BROS KNITTING MILLS, 8th and Howard, tel Garfield 638

SWEEPING COMPOUNDS

Lacko Specialty Co 1415 Folsom

***SWITCH BOARDS**

DRENDELL ELECTRICAL & MFG CO, 1345-47 Howard, tels Market 1753-1754
SAFETY ELECTRIC COMPANY, 59-65 Columbia Sq, tel Market 2049

***SWITCH PARTS AND LUGS**

ELECTRIC NOVELTY WORKS
SPECIALISTS IN MODEL WORK, PATENT ARTICLES, GEAR CUTTING, MACHINE WORK, TOOLS, DIES, PUNCHING
533 MISSION ST. :: PHONE KEARNY 2094

***SYPHONS**

MONTAGUE PIPE & STEEL CO, 803-804 Hobart Bldg, tel Kearny 496 (See Page 62)

***SYRUP MAKERS SUPPLIES**

JUSTINIAN CAIRE COMPANY, 573-575 Market

WALKER Electric Trucks REDUCE CITY DELIVERY COSTS
ELWELL PARKER Electric Industrial Trucks and Tractors
SAVE TIME AND MONEY IN WAREHOUSE AND FREIGHT HANDLING OPERATIONS
IRA G. PERIN Distributor
458 Natoma St.
PHONE SUTTER 1476
ELECTRIC SERVICE GARAGE
Operated for the Charging and Care of ELECTRIC TRUCKS

PUMPS WINDMILLS, GASOLINE ENGINES WATER SYSTEMS
PACIFIC PUMP & SUPPLY CO. : 853 FOLSOM STREET

CENTRAL COAL CO.
Kearny 2647
HI-HEAT COAL
PROMPT DELIVERY
A TON OR A CARLOAD
351 California St.
See Page 40

MURRAY & READY
LEADING EMPLOYMENT AGENTS
782 to 786 HOWARD STREET, S. F.
PHONES SUTTER 1205 1206

SYRUPS AND CORDIALS

Ashcroft P J 3489 Mission
Asti Grape Products Co 12 Geary
Belli Daniel 387 Broadway
Chapman H 2756 Mission
Choc-o-la Co 533 Turk
Coca Cola Co 405 Drumm
Concentrated Products Co 24 California
EASTERN MALT PRODUCTS CO, Tim McGrath mgr, distributors of Ballentine's, 120 Degree Malt Syrup, 53 5th, tel Douglas 3500
Fernberg Arthur 1588 O'Farrell
H H Syrup Co 921 Fillmore
Harris J 1117 Fillmore
HERRMANN GEO CO, 300 Front, tel Sutter 2798 (See Page 55)
Hilsinger G F 1903 Mission
Home Products Co 237 Market
Long H C Syrup Co 119 Clay
LYONS' CALIFORNIA GLACE FRUIT CO, glace fruits, fountain supplies, syrups, molasses, etc, 535-551 Folsom, tel Sutter 6480
MAGNUS FRUIT PRODUCTS CO, Howard and Beale
Martinoni Emilio 714 Montgomery
Milano Products Co 534 Washington
Nu-on Products Co 1012 Mission
PACIFIC COAST SYRUP CO, mfrs Tea Garden Products, 731-745 Sansome
Plume J 1609 Ellis
Port O Fruit Juice Syrup Co 2705 Mission
Reine L J Co 905 Howard
San Francisco Syrup Co 3902 Mission
United States Syrup Co 796 Mission
Vette C F 1590 O'Farrell
Western Syrup Co 2756 Mission
Whistle Co of Ohio 574 Bryant

*SYSTEMATIZERS

DeHASS C A & CO, 703-706 Hobart Bldg, tel Douglas 1340

TABLETS—BRONZE

CALIFORNIA ARTISTIC METAL & WIRE CO, 349-365 7th (See Page 60)

TAGS

CROCKER H S CO Inc, 565-571 Market and 242-246 Montgomery
DENNISON MANUFACTURING CO, 20 2d Eastman Howard Co 568 Howard

TAILORS

Abraham Carl 349 Presidio Av
Abrahamson Ruben 261 6th
Abramowitz J L 190 4th
Abrams A 828 Irving
Abrams & Zinman 942 Market
Acker F 227 Fillmore
Adamich Jos 2115 Bush
Adams & West 101 Post
Adler J & Son 1102 Hyde
Adolph & Tasso 25 Kearny
Almquist E A 714 Market
Amber Leon 195 Ellis
American Middy Co 1119 Geary
Anchor Tailoring Co 25 Embarcadero
Anderson G E 4134 Geary
Anderson Jos H 2743 Lombard
Andros D Phelan Bldg
Antoine S 1201 Railroad Av
Anton & Andros 265 3d
Anzick J G 580 San Bruno Av
Araboglou Tony 3524 20th
Armstrong H G 908 Market
Arnowitz Saml 808½ McAllister
Art Tailoring Co (Inc) 36 Mason
Ascher Herman 1737 Golden Gate Av
Asher J 155 Eddy
Aslan John 948 Market
Attel Seymour 1253 McAllister
Attinger Wm 1160 Turk
Ayanian S 811 Bush
Babka Jos 133 Geary
Baida M G 174 Church
Bambino P M 46 Kearny
Band Jacob S 586 Castro
Banks Jacob I 933 Cole
Barduhn John 1482 Fulton
Barsotti F A 460 Broadway
Barsuglia A D 580 Washington
Barton M C 782 Haight
Basch C S Pacific Bldg
Basch & Solomon 25 Kearny
Baum Morris 510 Valencia
Bauman Abraham 1002 Webster
Baumeister 2225 Geary
Beales T J 418 Larkin
Beaudoin Arthur 506 Bush
Bedig Harry 155 4th
Behm Alfred H 3030 24th
Behm Emanuel 1476 Haight
Belasco Saml 415 Stockton
Belitzky S 2307 Sutter
Bell Adolph 1240 Broderick
Bell & Nerenbaum 1435 Polk
Bellante Jos 580 Washington
Belliveau Wilfred 1150 Buchanan
Bemis F G 714 Market
Bennett Max 844 California
Bennett Saml 1636 Steiner
Benossini Natale 505 Columbus Av
Benson Wm 1156 Taylor
Bentz Frank E 681 Market
Bercovitz Julius 229 4th
Berganton Michael 2290 Union
BERGLOF & FORRESTER, merchant tailors and importers, 2d floor Flatiron Bldg, 544 Market
Bergman Saml 2275 Mission
Bergstrom & Peterson 582 California
Berkowitz & Liff 935 Market
Bernstein A 47 4th
Bernstein David 1642 Bush
Bernstein & Downing 366 Columbus Av
Biggart P A 127 Montgomery
Birnbaum Saml 657 Fillmore
Bischoff Karl 2285 Jackson
Bitte Jos 1008 Divisadero
Black Simeon 1143 Divisadero
Blake Peter F 1103 Geary
Block Morris 377 Ellis
Blumbig M 2856 Greenwich
Bommarito Dominick 1741 Powell
Borck L J 19 Stockton
Boss Geo 1120 Market
Bowers A C 177 Post
Boyarsky Chas 5514 Geary
Bozio Jas 1012 Railroad Av
Brachmann Jos 472 Ellis
Brady B A 219 Kearny
Brash Meyer 310 Kearny
Bray A F 1030 Hyde
Bregalia E 3649 23d
Breit P 3 City Hall Av
Brenner Alex 1279 Ellis
BRILLIANT TAILORING CO, 458 Phelan Bldg
Brocchini & Vannucci 435 Broadway
Brown Louis 605 Ellis
Brown Otto 564 Castro
Bruno Septino Lick Bldg
Buckenmeyer Simon 304 Lily
Bugioli John 1047 Kearny
Buhrer Wm 40 Clement
Bulkkinen F 270 Noe

BULLOCK & JONES COMPANY

SE cor Kearny and Post, tel Kearny 4246

Burton A 2930 Lyon
Butler Saml Phelan Bldg
Callander Philip 2511 San Bruno Av
Campbell & Loewe Bros 20 Geary
Campilongo & Azzolino 509 Green
Capelletti Bros 731 Columbus Av
CAPO ALFRED, tailor for men, Schmiedell Bldg, 604 Montgomery, tel Douglas 7549
Carboni A 325 Kearny
Carfagni Peter 503 Montgomery
Carlson Wm 544 Market
CarltonFrank 224 Divisadero and 548 Irving
Cartwright F M 2337 Market
Casey Frank 234 Leavenworth
Cassell Aaron 4754 California
Cerelli C J 1209 Jackson
Chemnick R 1568 Ellis
Chiappalone 347 Columbus Av
Christensen A M 1575 Washington
Clancy F J 8 Turk
Clanis Adam 1510 Hyde
Clement A G 522 Market
Clements Matthew 1030 Polk
Cognetta Frank 1604 Lombard
Cohen Aaron 1012 Larkin and 1177 O'Farrell

PRINTERS
BOOKBINDERS
STATIONERS
LITHOGRAPHERS
LOOSE LEAF LEDGERS
TYPEWRITER SUPPLIES
H. S. CROCKER COMPANY INC.
565-571 MARKET ST.
TEL. DOUGLAS 5800
ALSO AT
LOS ANGELES
SACRAMENTO
OAKLAND

FAIRBANKS SCALES
OIL ENGINES
STATIONARY AND MARINE
ELECTRIC MOTORS
STEAM PUMPS—SUPPLIES
FAIRBANKS-MORSE & CO.
651 MISSION STREET
See Page 70
PHONE DOUGLAS 3585

BLAKE, MOFFITT & TOWNE
PAPER
37, 41 and 45 FIRST STREET SAN FRANCISCO

Cohen Abraham 1648 Baker
Cohen Abraham 464 Central Av
Cohen Abraham 1465 Haight
Cohen Isidor 1460 Sutter
Cohen Israel 1436 Sutter
Cohen Louis 429 Market
Cohen Max 387 Valencia
Cohen Zavel 527 Bush
Cohn Jacob 1619 McAllister
Cohn Saml 3345 Mission
Cohn W L 25 Jackson
Colangelo D Lick Bldg
Colton A D 29 Clay
Contraras Frank R 4686 18th
Cooper Isador 683 Mission
Cooper Simon 58 2d
Cornils & Pfeiffer 12 Geary
Corwin S 724 Bush
Cowan J M 660 Chenery

CRAIG BROTHERS (Jas D Craig), tailors—direct importers of Scotch tweeds and fine woolens, 802-805 Mutual Savings Bank Bldg, 704 Market at Geary, tel Sutter 1449

Croal Geo J 12 Geary
Cullen R T 2585 Mission
Currie & Meyer 140 Taylor
Cuyoube J B & Co 500 Kearny
Dadaos Manuel 706 Folsom
D'Angelo Chas 2 Norton
D'Antonio Grosue 304 Brazil Av
Danziger & Montgomery 704 Market
Davey Frank 101 Post
Davis David 2232 Market
Davis G R Mrs 230 Townsend
Davis Henry 1706 Union
Davis Wm 650 Shrader
Davis Wolf 271 Divisadero
Deburle Benj 375 Sanchez
De Luca Frank 1097 Market
Del Vecchio Bros 417 Pine
Demarko Jos 601 Castro
Demo & Senor 521 Columbus Av
De Rosa Antonio 1006 Kearny
De Vitt Frank 3128 16th
Diaz Jose 1858 Divisadero
Dieckert Martin 1349 Hayes
De Pierro R Phelan Bldg
Dobbert Alice M 496 14th
Dofsky Jacob 208 Ellis
Domenici B 1355a Grant Av
Donnici Leonardo 1042 Folsom
Doomanis Bros 320 3d
Dorfman Morris 616 O'Farrell
Dressler Ernest 2263 Geary
Dubuc & Co 106 Kearny
Duralde A E 1009 Larkin
Durant J M 803 Mission
Dyer Peder J 919a Cole
Easton D A & Co 130 Geary
Edelson Rudolph 1714 Hayes
Edlin Judah 702 Market
Eichler J 2171 Market
Eichorn J A & Bro 212 Stockton
Eisenberg N 1146a Leavenworth
Elliason J 628 Montgomery
Elliott S J 1709 9th Av
Erb Morris 521 California
Erickson A J Phelan Bldg
Ericson E W 820 Larkin
Escaffre F A 711 Geary
Fani Achille 1972 Lombard
Fass Aaron 1405 Valencia
Fass Jos 2974 Mission
Fauztino Finizzolo 2759 Geary
Fazio & Tufo 658 Vallejo
Fedele E G 418 Columbus Av
Feder Morris 2060 Polk
Feldman Jacob 432 Hayes
Fine Abraham 165 Valencia
Fink I & Son 35 Powell
Finking R 177 Post
Fish Max 3156 24th
Fishel Jos 485 Pine
Fishel S 2149 Steiner
Fishman E L 734 Bush
Flamm Ivan 209 O'Farrell
Flaxman Eugene 98 Judah
Fontaine & Williens 275 O'Farrell
Forsberg A 2150 Market
Forsberg H 2168 Market
Fox J F 2341 Mission
Frank E 1458a O'Farrell
Frank Ephraim 861 ½ Hayes
Frank J 3364 Sacramento
Frantz Shapse 2909 16th
Freitas J 1005 Market
Freund C G 693 Mission
Friedman Chas 1495 9th Av
Friedman L 3508 20th
Friedman M E 1005 Market
Fritzell Bros 942 Market
Fuchs Bernard 537 Baker
Gadner A 2428 California
Gaetani Edw 3613 Sacramento
Galinsky Abe 800 Divisadero
Gambino I Lick Bldg
Ganeger Jos 79 Turk
Gardner J 2127 Market
Geiger I S 545 Haight
Geiger Isador 803 Mission
Gerber Adolph 695 Mission
Giannini Silvio 1251 Grant Av
Gibson Louis 5000 California
Gioia Louis 1437 9th Av
Glantz Paul 2915 Sacramento
Gleissner Josef 1866 Larkin
Goderre Jos M 3032 Clement
Gold Isaac 942 Market
Goldberg Edw 405 O'Farrell
Goldberg S 143 6th
Goldberg & Brotsky 1103 Geary
Golden Gate Tailoring Co 3082 16th
Goldfarb Bros 1416 California
Goldman Chas 340 Sansome
Goldscheider S 1095 Market
Goldstein Harry 1317 Fulton
Goldstein I 3315 22d
Goldstein Louis 139 5th
Goldstein Saml 1863 Fillmore
Goldstein Saml 593 Guerrero
Goldstein Saml 767 Bush
Golinsky Hyman 1539 Clay
Golinsky S 1298 California
Gordan Tailoring Co 334 Market
Gordon Al 158 Eddy
Gorman Aaron 401 ½ Ellis
Gorman Max 2605 Sutter
Gottheim Louis 251 Kearny
Goulding Timothy 2196 Folsom
Graf John 900 Stanyan
Graham John Mrs 2804 Greenwich
Grant & Co 691 Market
Graubart Louis 1807 Polk
Green Saml 631a Haight
Greenberg Julius 4027 24th
Greenblatt Chas 942 Market
Greenfield Israel 508 Geary
Grodsky Israel 492 3d
Gross Bros 714 Market
Gross Nathan 849 Leavenworth
Grupico Michael 1299 Kearny
Gryko Michel 805 Franklin
Gudelj S J 1626 Pacific Av
Guerrero B C 1532 Buchanan
Haab Henry 866 Page
Hagbom E W 155 Montgomery
Haprin Nathan 479 Turk
Halverson J P 719 14th
Hamilton Fred 561 Geary
Harlan Harlan 883 Market
Harris Nathan 1710 Laguna
Harris Z H 592 Market
Harrison J 708 Polk
Hasseltine J F 1526 California
Hawk L M 1006 Harrison
Hechter Fred 255 Market
Heffernan M J 628 Montgomery
Heino Saul 427 Ellis
Heinze Wm F 42 Turk
Hering Carl J 265 Steiner
Herman Wm S 455 Ellis
Heskes & Feiner Lick Bldg
Heppner H J 883 Market
Hirsch Saml 1700 Golden Gate Av
Hirsch Saml 830 Market
Hoff Wm 2458 Sacramento
Hoffman Saml 932 Larkin
Horowitz B N 784 O'Farrell
Hult G 628 Montgomery
Hulten Gus 268 Market
Icove Herman 1104 Market
Infeld Bernhard 670 Post
Inouye S 1539 Laguna
Israel E 1015 Bush
Jacobs A 952 Market
Jacobs Chas 1437 Larkin
Jacobs D & Son 30 Powell
Jacobs Michael 1002 ½ Webster

THOMSON & EVANS STEAM AND POWER PUMPS
C. H. EVANS & CO. 187 Fremont St.

See Page 59

See Page 34 Buyers' Guide
WESTERN BUILDERS SUPPLY CO
"Compo Carving"
135 Second St.
Tel. Kearny 1991

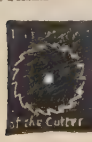
C. W. MARWEDEL
MACHINE SHOP TOOLS AND SUPPLIES
BRASS COPPER STEEL
76-80 FIRST ST.
PHONE DOUGLAS 4180

Recorder Printing and Publishing Company
COMMERCIAL PRINTING See Page 82
77 Sutter St. Telephone Market 1190 693 Stevenson St.

G. W. PRICE PUMP & ENGINE CO.
High Grade Pumps, Engines and Motors
33 STEVENSON STREET SAN FRANCISCO, CAL.
See Page 73

Tailors—Continued

Jacobson Benj 2877 California
Jacobson L 22 7th
Johnson J 1702 Washington
Johnsrude Carlson & Fernleaf Chronicle Bldg
Jonas A J 227 3d
Jonas Isidor 1723 Fillmore
Jonas Louis 1199 McAllister
Jones M F 127 Montgomery
Jones & Smith 693 Mission
Joost Emanuel 6406 California
Joseph Jos 791 O'Farrell
Kalashian Geo 1656 Sacramento
Kalisher Herman 775 Sutter
Kamler Isadore 1106 Mission
Kaplan Morris 1210 McAllister
Kaplan Solomon 1212½ Buchanan
Kaspar Emil 773a Pine
Katarina & Bodeker 521 Sutter
Katis Christ 369 3d
Katy P 1192 Pine
Kaufman Herman 1212 20th Av
Kaufman J 155 Taylor
Keldsen Bros Phelan Bldg
Keller Louis 1356 Fulton
Keller M S 1541 Clement
Kelleher & Browne 716 Market
Kelly A C 370 Eddy
King F S 2404 California
Kingston & Crowley 204 4th
Kinmon Co 1738 Post
Kirsh Harry 1128 Fillmore
Kiwan A 112 Mason
Klein Louis 1805 Post
Klein Nathan 1470 Sutter
Kluge August 25 Stockton
Knight G W 1008 Bush
Knox Henry L 3072 16th
Kohon Phil 1571 Vallejo
Koplan M D 2323 Market
Koster T 2554a California
Koury & Kiwan 34½a Taylor
Kriever P 3686 20th
Krolpsch Otto 340 Balboa
Krumholz Jacob 2182 O'Farrell
Kunz & Polishook 116 Union Sq St
Kurkjian Armen 278 9th
Lacy Edw J 175 Ellis
Ladar Morris 251 Tehama
Lago Raymond 560 Balboa
Laivand & Marcotullis 141 Gough
La Lagune S 929 Kearny
Lanci & Colosimo 2844 Mission
Land Goe 1352 Castro
Lang Saml 943 Fillmore
Lauri Henry 16 Geary
Lavinsky Pincus 2328 San Bruno Av
Levowitch Julius 760 Mission

LEGER MAURICE

merchant tailor, 133 Kearny bet Post and Sutter, (mezzanine floor Snake Drug Co), tel Douglas 5252

Lehmann Peter 3390 26th
Leibel & Silverstein 25 Kearny
Lennefelt & Westphale 251 Hugo
Leon Meyer 1023 Stanyan
Leonard S 628 Montgomery
Le Piane Bros 948 Market
Lesman & Liberti 935 Market
Lesosky & Majersik 105 Golden Gate Av
Lessman Isaac 422 Divisadero
Lev Israel 790 McAllister
Leveridge H 209 Embarcadero
Levin Chas 850 Gough
Levin Hyman 942 Market
Levin Max 635 Bush
Levine Alex 1112 Market
Levitin Leon 1312 Haight
Levy I 1308 Ellis
Levy Nat 942 Market
Levy Nat 1020 Fillmore
Levy Saml 611 Post
Levy Tailoring Co 53 3d
Lewetzow A P 1404 9th Av
Lewis M 908 Pine
Lichtenstein Abraham 673 Sacramento
Lindbeck C E & Co 804 Market
Lindbeck & Kramer 25 Kearny
Lindner Bros 126 Post
Lindow J H Pacific Bldg
Lindstrom Louis 251 Post
Lipson S I Lick Bldg
Littman & Siskin 948 Market
Lord H F 55 Mason
Lorenzini Jos 537 Broadway
Lubin Caspar J 1586 McAllister
Lubin Jos Chronicle Bldg
Lucchesi Reno 2315 Greenwich
Ludwig & Chekanowski 219 Frederick
Luebkeman W F 1649 Ocean Av
Lukaschewski & Sporny 518 Market
Lundberg G 628 Montgomery
Lyang Harry 683 Fell
Lyons Isaac L 3409 19th
Lombard J T 916 Kearny
Longo Peter 602 Larkin
Mabeeb M 2114 Market
Mainas Bros 342 3d
Mainz Theo 1300 Powell
Maltese Vito 1447 Grant Av
Mannes C 964a Market
Mannes & Shapiro 714 Market
Marcus Aaron 3314 Mission
Markowitz Abraham 1980 Sutter
Markowitz Jacob 3004 24th
Marks D 992½ Pine
Martin Bros 785 Market
Martin John 480 Turk

MASON THE TAILOR

2d floor Baldwin Bldg, 25 Kearny, tel Douglas 4919

Mason Tailors 132 Kearny
Masten W J 945 Clement
Maxwill Tailors & Cleaners 463 Broderick
Mayers Anthony 1047 Powell
Mayers Felix 144 Balboa
McDonald & Collett Co 791 Market and 2184 Mission

McFARLAND AND BREINING, 204-206 Market

McGehee N N 2319 Pine
McGuinn P J 904 Valencia
McKay Albert E 503 Divisadero
McLeod Roderick 1248 Mason
McMahon & Keyer 119 Kearny
Meade Henry 408 Waller
Medoff Saml 885 Post
Megas S G 219 Ellis
Mermel Arthur 3270 22d
Mermel H 950 Leavenworth
Miller Ezra 1550 Church
Miller Henry 4429 California
Miller N 693 Mission
Miller P H 1630 Leavenworth

MILLS & HAGBOM, 155 Montgomery, tel Douglas 662

Mink & Mink 1068 Valencia

MISH & CO. (Inc.)

Baldwin Bldg, 25 Kearny, tel Douglas 2517

Mission Cleaners & Tailors 710 Mission
Mitani & Co 1683 Post
Molaczyk Isaac 1167 McAllister
Monahan F Lick Bldg
Montaigut Henry 1924 Polk
Montalbano H 381 Bush
Montes Victor 1075 Powell
Morency E A 200 Lee Av
Moro Lucio 1308 Octavia
Morton Frank 48 7th
Moss Hyman 1542a Leavenworth
Mount & Francis 463 Ellis
Munoz Victor 1728 Divisadero
Myerson S 804 Sutter
Myerson Simon 1611 Jackson
Nathan Monty 630 Bush
Neary F F 49 4th
Nebeling Adam 174 Eddy
Nebron Al 951 Valencia
Neidhart Xavier 1798 Filbert
Nelson Nels 4105 California
Nemec Frank 3308 17th
Nestroy F M 742 Market
Neuhaus C H 830 Market
Newbauer R H 2817 California
Newmark Maurice 251 Kearny
Nichols Gust 374 3d
Nichols M 964a Market
Nicon T G 431 Clement
Nielsen Meinert 511 Laguna
Niesing Herman 3328 22d
Nordwell O W 244 Kearny
Novak Chas S 1040 Franklin
Novak Mathew 1008 Mission
Novelty Tailoring Co 206 Market
Noveshen Geo 624 Clay

Globe-Wernicke Book Cases and Files
H. S. CROCKER CO., Inc., Agents : 565-571 MARKET ST.

PACIFIC COAST PAPER COMPANY
545 Mission St. Printing and Wrapping Papers OF ALL KINDS

13th and Mission Sts
PHONE MARKET 15
BEKINS Fireproof Storage

Nurok Morris 12 Allen
Nylund J E & Bros 767 Market
O'Connor T J 575 Fillmore
O'Larte & Son 3140 24th
O'Leary D P 593 Turk
O'Sullivan Fred 3690 18th
Ohlson & Holmes 110 Sutter
O K Renovatory 1875 Union
Olazabal L 580 Washington
Olderman Saml 942 Market
Olsen O B 284 O'Farrell
Olsen & Lutterkort Phelan Bldg
Olson & Hjelte 68 Post
Osborne Luther 1421 Divisadero
Pacific Tailoring Co 2071 Mission
Paglettini Nicholas 4519 Mission
Palester H 512 Ellis
Palmer & Co 364 Kearny
Pappas Jas 290 3d
Parente J J 20 Ellis
Park Presidio Ceaners and Tailors 5233 Geary
Paternost Jean 3101 Sacramento
Payor Adolph 904 Irving
Pawloski Bros Lick Bldg
Pelisse Louis 615 44th Av
Pelizzari Chas 403 Broadway
Pelzner Max 25 6th
Pendlebury Richd 3501 San Bruno Av
Pennington Edw 403 Eddy
Pereis A M 181 6th
Peretz Morris 948 Market
Perl Meyer 1291 Golden Gate Av
Perrey Paul 1256 7th Av
Persinger F M Phelan Bldg
Perzel Bernard 580 Hayes
Peters F W 319 Geary
Peters S B 323 Eddy
Petersen C J Chronicle Bldg
Peterson Carl O 2665 Mission
Pflueger A 1015 Guerrero
Phillip M 2385 Lombard
Phillips J B 308 Clement
Pinnella Fabrizio317 O'Farrell
PLANZ THEO (Inc), 238 Market and 33 California
Poehini & Spinelli 97 6th
Podjarski Louis 1508 Eddy
Poheim Jos (Inc) 14 Powell
Polley Morris 1804 Sutter
Pomponio Frank 215 Ellis
Ponta Ramus 144 7th
Popkeno Alex 118 Fillmore
Portnoy Max 1514 Larkin
Posener & Friedman 139 Ellis
Potasz Marceli 891 Golden Gate Av
Potter Fred S 2121 Webster
Poulos-Malekes & Sarganis 385 3d
Prandini E 1811 Powell
Pratt Fred J 942 Market
Pratt & Israel 49 Taylor
Pretor E 125 Ellis
Prindle H N 4000 California
Pujolar Isadore 2342 Clement
Putzke Fredk 381 Eddy
Rabinowitz Joe 4118 24th
Raphael Chas 2769 Lombard
Rapheld B 1141 Geary
Rayne H A 407 Shrader and 668 Hayes
Recchia E Phelan Bldg
Reddington J B 1134 Leavenworth
Regal Tailoring Co 639 Post
Reid John & Son 703 Market
Rhode Jacob 66 6th
Rhodes Israel 508 O'Farrell
Richman Isaac 456 Kearny
Riganti Lorenzo 422 Haight
Ripple Saml 964a Market
Riss Herman 191 11th Av
Robinson J H 305 Turk
Rogers Morris 121 Market
Rom Simon 94 Turk
Romm Isidore 2385 Jackson
Ronco A 5106 Mission
Rooney J J 333 Sutter
Roos Fred 200 6th Av
Rose L S 3893 Sacramento
Rosen Adolph 329 Kearny
Rosen Gustav 1710 Polk
Rosen Harry 906 Post
Rosen J 625 Larkin
Rosen Jacob 911 Valencia
Rosenbaum Sigmund 2203 Market
Rosenberg Benj 710 Oak
Rosenberg Morris 1487 Pine
Rosenberg Saml 339 Kearny
Rosenberg & Gabert 81 Market
Rosenblum Abraham Co 1105 Market
Rosenkind Maurice 4527 18th
Rosenthal Israel 1074 Golden Gate Av
Rosenthal Max 246 Powell
Rosenthal Saml 338 O'Farrell
Ross Louis 4406 California
Roth Bros 317 Kearny
Roth Paul 3271 Mission
Rothman Max 325 Kearny
Rothstein H 185 6th
Rotman Shole 1046 Irving
Rouda S J 40 Powell
Rubenstein Alex 1603 Hyde
Rudy Harry 518 Market
Rush Abraham Phelan Bldg
Ryan Edw 958 Valencia
Ryan & O'Connor 2469 Mission
Sabolcsy S W 1028 Market
Saborne Geo 1210 Railroad Av
Sachs S H 226 Kearny
Safin Frank 570 3d
Salaski Henry A & Sons 253 Embarcadero
Salopek S T 390 Eddy
Sandahl Harry 185 Stevenson
Sandberg J J 3579 17th
Sandell A 830 Market
Schaff & Schiavone Phelan Bldg
Schickler Chas 1919 Sutter
Schimmel Adolph J 372 Hayes
Schimmel Edw 2307 California
SCHLAMM & STRONG, cut, trim and make, makers of all kinds of uniforms, 314 Douglas Bldg, 908 Market, tel Kearny 2257
Schneck Solomon 1597 Fulton
Schneider S 441b Eddy
Schneider H 2848 Greenwich
Schoettler F F 883 Market
Schonfeld & Delson 942 Market
Schoss Paul 248 Church
Schulz Ludwig 703 Guerrero
Schultz J D 883 Market
Schultz Morris 279 4th
Schupp Geo 1314 Laguna
Schwartz B 812 Post
Schwartz R 1150 Divisadero
Schwartz & Mintz 109 4th
Schwarz Rudolph 1025 Broderick
Schwindt Adolfe 4063 24th
Scotch Woolen Mills Co Phelan Bldg
Seavey L W Lick Bldg
Sebastian Thos 747 Haight
Seeburg Carl T Hearst Bldg
Selig Bros 518 Market
Selig Toben 816 Filbert
Serbin Bros 450 Castro
Shankow Harry 1198 Jackson
Shark M 948 Market
Shector Wm 247 Fillmore
Sher Lewis 3190 22d
Sherman Frank 91 4th
Sherman S F 948 Market
Shilton Victor 264 Kearny
Shipper Paul 935 Market
Short C E 25½ Johnston Av
Signorotti J A 141 6th
Silver Benj 209 5th
Silver John 304 Divisadero
Silberberg & Yunker 12 Geary
Silverblatt Saml 789 Mission
Silverman Bennett 611 Post
Silverman Meyer 3033 16th
Simpson Chas 883 Haight
Singer Richd L 739 Larkin
Siska J K 448 Powell
Smith August C 6251 California
Smith Clinton M 693 Mission
Smith H LeBaron 101 Post
Snyder J 499 8th Av
Solomon Bros 565 Castro
Solomon Jos 2011 Divisadero
Sommer Robt 773 Market
Sommerfield Morris 9 Clement
Sondag Alphonse 101 Post
Sorensen Chas M 341 Montgomery
Spaggiari Wm 628 Montgomery
Sperber Harris 1177 O'Farrell
Spindel Jos 388 11th Av
Sprinznik Franz 163 Sweeney
Stangas Theo 354a 3d
Stary H M 765 Post
STEIL HENRY CO (Inc), 105 Montgomery
Stein A H 830 Market

S. A. WHITE Funeral Director
FORMERLY PORTER & WHITE
Telephone West 770
2200 Sutter Street : N. W. Corner Pierce

See Pages 47-93

E. A. CORNELY, Inc.
RAYFIELD CARBURETORS
Distributors
San Francisco
Seattle

Duplex and Simplex
Double drive
Single drive
GOVERNORS

HYLAND BAG CO. BURLAP BAGS

See Page 10

NATIONAL PAPER PRODUCTS COMPANY
1789 MONTGOMERY ST. San Francisco Phone Sutter 7031
Corrugated and Fibre Shipping Cases, Corrugated Specialties, Fibre Cans, Mailing Tubes, Public Service Towels, Sop-O-Zon, Liquid Soap Disinfectants, No-Waste Toilet Tissue
See Page 82

DETECTIVES
WEST COAST AGENCY
SUITE 439 PACIFIC BLDG.
THOS. C. GRAY, Gen'l Mgr.
Phones { Bus. Sutter 1360 / Res. Sutter 3720
OPEN DAY AND NIGHT
LICENSED - BONDED
Charges Reasonable
Established 1879 Consultation FREE
Business Strictly Confidential

Tailors—Continued

Stein H 935 Market
Stein M 2195 Mission
Stein Peter Phelan Bldg
Steiner John 3226 24th
Steinkamp Henry 544 Market
Stern Harry 3933 24th
Steven J 3414 22d
Stevens W A Lick Bldg
Stiegeler Bros 705 Market
Stiegeler's 732 Market
Stolarik F J 49a Noe
Stollia Archie 2304 San Bruno Av
Stone & King 1634 Market
Strasberg Max 347 O'Farrell

SUPERIOR TAILORING CO.
Baldwin Bldg, 2d floor, 25 Kearny, tel Douglas 4919

Suriani Philip 942 Market
Sussman Saml 579 6th Av
Swaey Harry 1306 18th
Szalay G A 58 2d
Takahashi T 1817 Sutter
Tarabari R 263 Columbus Av
Thiele F C Hearst Bldg
Thompson A 1055 Bush
Thompson Fred 2140 Fillmore
Thompson Lewis 1850 Fillmore
TIPTOP TAILORS, makers of Tiptop Trousers to order to match any coat, $8 to $18, 58 2d, tel Sutter 2578
Thurston V 287 O'Farrell
Thyssen B J 2576 3d
Tilles Saml 317 Divisadero
Tobias Theo 1601a Page
Toledo H 41 Franklin
Tomasso Thos 5 Kearny
Tomczak Stanislaus 752 Arguello Blvd
Topalian Hagop 496 O'Farrell
Toronczki D 2232 Market
Tragardh O 628 Montgomery
Turunen Paul 628 Montgomery
Tweeton Louis G 841 Cabrillo
ULRICH JOHN A, 130 Sutter, tel Sutter 315
Ungar Bros 942 Market
Unger Isador 605 Divisadero
Unger M 884 Bush
Vallendrias A 1971 Mission
Vann Jack 512 Geary
Vargas F D 243 6th
Veen 521 Valencia
Viera & Freiberg 617 Montgomery
Virveles Peter 491 Guerrero
Vishoot Isaac 3705 Sacramento
Von Arx Jos 3410 19th
Wachter C F 2413 Bryant
Wagner C F 912 Eddy
Wald Morris 2126 Sutter
Waldman Saml 494 Geary
Wallfisch Herman 494 Eddy
Warshauer Fred 704 Market
Waugh Benj 500 Anza
Weiderman Alex 3265 22d
Weinar Saml 3361 Mission
Weiner M & Son 3005 16th
Weingraf Max 1881 Howard
Weisman Paul 6105 California
Weiss Herman 980 Sutter
Weissbach B 148 Noe
Welker W H 964a Market
Wellinsky Paul 1515 Waller
Widrin Marcus 460 Haight
Wiener Rebecca 1900 Clement
Williams Chris 4146 18th
Williams Thos 28 Sacramento
WILLIAMS & BERG CO, 110 Sutter, tel Kearny 4373
Willner John 4301 18th
Wilson E 929 Bush
Wilson E L 530 O'Farrell
Wilson P F 879 Sutter
Winterberg G C 4541 Irving
Witte J 1081 Pine
Wohlberg J 1650 Divisadero
Wojciechowski R 1380 Eddy
Wolf John A 461 Market
Wolf L 1795 Geary
Wolf Morris 1146 Clement
Wolf W 1790 Haight
Wolff B J 801½ Hayes
Wurthuer Otto 4230 18th
Young S Tailoring Co 1145 Grant Av
Zaic Alex 262 Valencia
Zalkind Saml 205 9th
Zam Andrew 607 Kansas
Zeff N 1515 Ellis
Zier Fred 343 O'Farrell
Zimmermann H 746 Larkin
Zinman Oscar 609 Larkin
Zisser D 993 Bush
Zucker Louis 192 Embarcadero
Zwillinger I 25 Stockton

TAILORS—LADIES
(See Ladies' Tailors)

TAILORS TRIMMINGS

Barabell R Mrs 1346 Fillmore

DETMER WOOLEN CO. (Inc.)
28 Geary, tel Sutter 830

FORD C. W. R. CO.
164 Sutter, tel Sutter 4731-4732

Gerhardt Katz & Wankowski 25 Kearny
Lebowitch Julius 53 3d
Rosenthal Sidney 25 Kearny
Star W J 25 Kearny
Wenger Bros 169 Eddy
Winer Louis 742 Market

TALKING MACHINES

ALLEN WILEY B. CO., THE
E F Allen pres, pianos, player pianos, Victrolas and Brunswick phonographs and records, 135-153 Kearny and 217-225 Sutter

Cavalli A & Co 255 Columbus Av
CHRISTOPHE'S, wholesale and retail, 2390-92 Mission, store No 2, 2365 Mission, tel Mission 2098
COLUMBIA GRAPHOPHONE CO, 339 Bryant, tel Sutter 4340
Einselen Gustave A Jr 3285 Mission
"PHONOGRAPH SHOP THE," Jas L Loder mgr, Sonora phonographs, Victrolas and Victor records, 109 Stockton, tel Garfield 1250 and Kearny 4122
PHONOGRAPH STUDIO THE, 206 Powell and 196 O'Farrell, tel Douglas 3323
Rothemel's Music Shop 1609 Polk

SHERMAN, CLAY & CO.
Steinway and other pianos, Pianolas, Duo Art pianos, Fotoplayers, player rolls, organs, Victor Victrolas and records, musical instruments, sheet music, SW cor Kearny and Sutter, tel Sutter 6000

Smith J Raymond Co 1500 Fillmore

TALLOW

California Tallow Works office 214 Front plant 1226 Evans Av
Loomis H H 369 Pine
Marvin-Showler Hide Co 746 Sansome
Royal Tallow Co 1490 Evans Av
South San Francisco Tallow Works 1420 Evans Av
Union Products Corp 1198 Evans Av
Western Tallow Co 1501 Evans Av
Willits & Patterson 1 Drumm

***TALLOW IMPORTERS**

BAKER H J & BRO, 503 Market

TAMALE MANUFACTURERS

Araneda Claud 454 3d
Castro John 1468 Valencia
Cunha J M 730 Irving
I X L Tamales—Workman Packing Co mfrs 432 7th
La Sirena 454 3d
Sullivan & Kenealey 1825 Polk
Workman Packing Co 432 7th
Workman R J Co 906-910 Webster

TANK MANUFACTURERS

PACIFIC TANK & PIPE CO, 318 Market (See Page 91)

***TANK MANUFACTURERS—WOODEN**

REDWOOD MANUFACTURERS CO, 1600 Hobart Bldg (See Page 82)
REDWOOD PIPE CO, 1600 Hobart Bldg (See Page 82)

PRINTERS
BOOKBINDERS
STATIONERS
LITHOGRAPHERS
LOOSE LEAF LEDGERS
TYPEWRITER SUPPLIES
H. S. CROCKER COMPANY INC.
565-571 MARKET ST.
TEL. DOUGLAS 5800
ALSO AT
LOS ANGELES
SACRAMENTO
OAKLAND

PACIFIC FOUNDRY COMPANY
18TH AND HARRISON STS. PHONE MISSION 1105
See Page 46

WEST COAST WIRE & IRON WORKS
WIRE FENCE—IRON AND WIRE PRODUCTS
861-863 HOWARD STREET OPERATING SINCE 1887 DOUGLAS 4397

REMCO PIPE & TANK CO, 1600 Hobart Bldg (See Page 82)

TANK TOWERS

PACIFIC TANK & PIPE CO, 318 Market (See Page 91)
REDWOOD MANUFACTURERS CO, 1600 Hobart Bldg (See Page 82)
REDWOOD PIPE CO, 1600 Hobart Bldg (See Page 82)
REMCO PIPE & TANK CO, 1600 Hobart Bldg (See Page 82)

TANKS

ASSOCIATED METAL WORKS, 245 Minna nr 3d, tel Douglas 4228

BAY CITY IRON WORKS
steel tanks and boilers for oil and water, steel plate work of all descriptions, hydraulic press work, 1215-1245 Harrison bet 8th and 9th, tel Market 1311 (See Page 59)

California Steel Products Co Bay and Taylor
CRANE CO, 2d and Brannan
Dundon Iron Works 225 Folsom
Iron & Steel Contracting Co 215 San Bruno Av
MONTAGUE PIPE & STEEL CO, Hobart Bldg, tel Kearny 496 (See Page 62)
OCEAN SHORE IRON WORKS, 550-558 8th, tels Market 462-463 (See Page 32)
PACIFIC PUMP & SUPPLY CO, 853 Folsom, tel Sutter 4982 (See Pages 73 and 84)
PACIFIC TANK & PIPE CO, 318 Market (See Page 91)
Petroleum Iron Works The 503 Market
REDWOOD MANUFACTURERS CO, 1600 Hobart Bldg (See Page 82)
REDWOOD PIPE CO, 1600 Hobart Bldg (See Page 82)
REMCO PIPE & TANK CO (wooden), 1600 Hobart Bldg (See Page 82)

UNION CONSTRUCTION CO.
engineers and shipbuilders, 604 Mission, main office ft of 14th St, Oakland, tel Lakeside 6300, S F office 604 Mission

Wayne Oil Tank & Pump Co 631 Howard
WESTERN COOPERAGE CO, 14th and Harrison
WESTERN PIPE & STEEL CO OF CALIFORNIA, 444 Market (See Page 76)
Woerner David Cooperage Co 14th and Harrison

TANKS—GASOLINE AND OIL

BOYLE-DAYTON CO THE, mfrs of gasoline, oil and air equipment for garages and service stations, 199 2d cor Howard, tel Sutter 5739
Davis Welding & Mfg Co 485 California

DAYTON PUMP & MFG. CO.
cor 4th and Harrison, W E Jenkinson division mgr, manufacturers self measuring pumps, gasoline and oil storage tanks, automatic pressure water pumps and tanks

WAYNE OIL TANK & PUMP CO, J G Rodman sales mgr, mfrs oil tanks and self measuring pumps, 631 Howard, tel Garfield 1350

TANKS—IRON

Bay City Iron Works 1215 Harrison
BETHLEHEM SHIPBUILDING CORP, main office and works 20th and Illinois, city office 351 California (See Page 88)
CALIFORNIA CORRUGATED CULVERT CO, Carlton Station, West Berkeley, tel Berkeley 5420, sales office 10th and Bryant, tel Market 3495
Iron & Steel Contracting Co 215 San Bruno Av
MAIN IRON WORKS, 7th, Daggett and 16th, tel Market 752 (See Page 59)
OCEAN SHORE IRON WORKS, 550-558 8th, tels Market 462-463 (See Page 32)

*TANKS—OIL

WESTERN PIPE & STEEL CO OF CALIFORNIA, 444 Market (See Page 76)

*TANKS—OIL AND WATER

MONTAGUE PIPE & STEEL CO, 803-804 Hobart Bldg (See Page 76)

*TANKS—PRESSURE WATER

DAYTON PUMP & MFG CO.
cor 4th and Harrison, W E Jenkinson division mgr, manufacturers self measuring pumps, gasoline and oil storage tanks, automatic pressure water pumps and tanks

TANNERS AND CURRIERS

Balz Bros & Finkeldey 1445 San Bruno Av
Eagle Tannery San Bruno Av and 26th
FRANK S H & CO, leather dealers, shoe store supplies and shoe findings, 412-422 Battery tel Douglas 6620
Graton & Knight Co 247 Mission
Krieg Tanning Co 1703 San Bruno Av
Kullman Salz & Co (Inc) 85 2d
Legallet-Hellwig-Norton Co 1600 Fairfax Av
Legallet & Hermann 1445 San Bruno Av
Metten & Gebhardt 135 Trumbull
Pacific Tannery 59 2d
Patrick A B Co 1700 Fairfax
Petaluma Tanning Co 340 Sansome
POETSCH & PETERSON, 3100-3162 Army
San Francisco Tanning Co 77 Clay
Thorne & McMann 72 Rickard
Wagner Leather Co 59 2d

TANNERS MATERIALS

IMPERIAL DYEWOOD CORP (Inc), 74 Natoma

JONES S. L. & COMPANY (Inc.)
P C Denroche pres, R C Eddy v-pres, importers and exporters, 138-140 California, tel Sutter 3320

PAGE & MORRISON, tanners' tools, machinery and dyewood extracts, 436 Jackson, tel Kearny 2469

*TAPES—MEASURING

DIETZGEN EUGENE CO, 18 1st (See Pages 7 and 45)

*TAPS—COLLAPSIBLE

TOOL EQUIPMENT CO, 15 Spear

TARPAULINS

PLUMMER W. A. MFG. CO.
35-37 Front, tel Kearny 5560 (See Page 10)

*TAX EXPERTS

SCOTT, MITCHELL & HERGER (Geo E Mitchell, E A Herger), corporation franchises, county and municipal tax experts, 751-755 Phelan Bldg, tel Sutter 1879

TAX SERVICE

BRACE & BRACE—CHARTERED ACCOUNTANTS, books systematized for returns and legitimate savings effected, 354-56-68 Phelan Bldg, tel Douglas 755
DeHAAS C A & CO, 703-706 Hobart Bldg, 582 Market, tel Douglas 1340
DEMARTINI JOSEPH W, 436-437 Pacific Bldg, tel Kearny 5966
Dorrel Clyde S 510 Battery
MacLeod Roderick Kohl Bldg
Oliver A J 785 Market
PARKER CLAUDE I, atty-at-law, Federal taxation, estate and inheritance tax, 514 Crocker Bldg
ROWE GORDON COMPANY, 311 California, tel Garfield 1102
Scott Andrew Clyde Clunie Bldg 519 California
SCOTT J HARRY, 1107 Merchants Exchange Bldg, tel Sutter 2656
SCOTT JOSEPH J, 485 California
SCOTT, MITCHELL & HERGER, corporation franchises, county municipal tax experts, 751-755 Phelan Bldg, tel Sutter 1879
TRANTER J C, 219 American National Bank Building

TAXICABS

Bell Taxi Co 192 Ellis
Black & White Cab Co 850 Ellis
Cadillac Taxicab Co 599 Post
California Auto Livery Co 65 Eddy
California Special Taxi Service 215 O'Farrell

SUHR & WIEBOLDT
GEO. L. SUHR
Funeral Directors and Undertakers
1465 to 1473 Valencia St.—between 25 thand 26th
TELEPHONE MISSION No. 1

See Pages 47-93

STOVES
WEDGE WOOD RANGES
Serve you BEST
WOOD & COAL OR GAS

Trade Mark of the Cutter
C.W. MARWEDEL
PHONE DOUGLAS 4180
MACHINE SHOP TOOLS AND SUPPLIES
BRASS COPPER STEEL
76-80 FIRST ST.

BAGS
MADE OF
BURLAP
COTTON
GOODS
DUCK
OR
CANVAS
PLAIN
OR
PRINTED
AMES HARRIS NEVILLE CO.
100 POTRERO AVE.
PHONE
MARKET 6100
See Page 9

"WE WELCOME YOU"
Clinton Cafeterias
Courteously serves its patrons with good food at moderate prices in pleasant surroundings and with excellent music.
Breakfast -- Lunch -- Dinner
18 POWELL ST.
NEAR MARKET ST.
136 O'FARRELL ST.
OPPOSITE ORPHEUM THEATRE
See Page 37

Taxicabs—Continued

Checker Taxi Co 225 Powell
Del Monte Taxicab Co 119 Powell
Eagle Taxicab Co 225 Powell and 1935 Market
Exposito A 299 O'Farrell
GALLAGHER WM J CO, Wm J Gallagher prop, successor to Woodlawn Stable and Auto Co and Town Taxi, taxicabs, touring cars and limousines, private exchange Market 6000 connecting all depts; main office 623 Grove, branch 78 Ellis
Lafayette Taxicab Co 761 Post
Lincoln Taxicab Co 434 Powell
MADDEN & GIBBONS, 645-647 Haight, tel Market 840
Mills M L B Jr 3105 Sacramento
Patterson Auto Rental Co 151 Powell
Roberts Auto Co 569a Jackson
Royal Taxi Co 56 Mason
Seal Taxi Co 225 Powell
Taxicab Co of Cal 1290 Bush
Town Taxi Wm J Gallagher Co 623 Grove
United States Taxicab Co 242 Powell
United Taxicab Co 850 Ellis
Valente & Manuck 288 O'Farrell
YELLOW CAB CO, 1290 Bush cor Larkin, tel Franklin 4500
Yosemite Taxicab Co 517 Sutter

TAXIDERMISTS

Cabat Ray 351 Divisadero
HACKMEIER W J, 645 Golden Gate Av nr Van Ness Av

TEA IMPORTERS

Assam Tea Importers Corp 645 Larkin
Carter Macy & Co 25 California
Caswell Geo W Co 442 2d
Fisher H C & Co 24 California
Haly G S & Co 110 Market
Irwin-Harrison & Crosfield 25 California
Jones-Thierbach Co 437 Battery
Lipton Thos J (Inc) 561 Mission
McCarthy Bros 107 Front
Schilling A & Co 2d and Folsom
Tillman & Bendel Harrison and Embarcadero
Whitney J C Co 149 California

TEA AND COFFEE DEALERS

Bain-Alexander Co 57 Main
Brandenstein M J 655 3d
Briggs E R 120 Union Sq St
Cal Direct Import Co 2561 Mission
CASWELL GEO W CO, 438-452 2d, tel Sutter 6654
Ceylon Tea Co 2282 Mission
Craig Frank 607 Sansome
Dunbar H A 617 Clement
FOLGER J A & CO, 101 Howard
Freed Teller & Freed 1326 Polk
Fryer J J 149 Edna
Getz Theo 1895 Haight
Golden Eagle Coffee Co 718 Harrison
Great Western Tea Co 2388 Mission
Herbst Adolph 410 Folsom
Holden A L 4122 Geary
Jewel Tea Co Rhode Island and Alameda
JONES-THIERBACH CO, 437-447 Battery, tels Kearny 2761-2762
Joost Bros 1427 Fillmore
Lomax R S 761 Market
Lombard J A & Co 222 Front
May J F 1700 Polk
Milo Coffee Co 360 3d
Ohs Herman 1031 Market
Percy John 2570 Folsom
Rice G D 743 Market
Schilling A & Co 2d and Folsom
Simon S 1003 Fillmore
Tyler S H & Son 154 Davis
West Edw 1457 Haight
Wilson C W 761 Market

TEA ROOMS

Aladdin Studio 363 Sutter
Berliner S 1581 Ellis
Briggs Kate 120 Union Sq St
Brown Anna Mrs 3131 Clement
Callahon E M 358 Sutter
Cleland & Redmond 256 Sutter
Green Gate Inn 233 Grant Av
Holberg M 1508 Ellis
Jean Martha 270 Sutter
Jones Thos L 555 Sutter
Nielsen R A 931 Larkin
Sachs Saml 1406 Turk
Temple Bar Tea Room 1 Tillman
White Caroline F 173 Union Sq St

TEACHERS AGENCIES

BOYNTON-ESTERLY TEACHERS AGENCY, 717 Market, tel Kearny 5959
CALIFORNIA TEACHERS ASSN REGISTER & PLACEMENT BUREAU, 933 Phelan Bldg
Kemp Agency 681 Market

TEACHERS—AUTOMOBILE

HEALD'S AUTO ENGINEERING SCHOOL, 1101 Sutter (See insert opp Classified)

TEACHERS—BLIND

FOLEY KATE M, State Library Teacher for Blind, Sutro Branch Cal State Library, Sacramento and Webster, tel West 3046

TEACHERS—BOOKKEEPING

HEALD'S BUSINESS COLLEGE, 1215 Van Ness Av and Post, tel Prospect 1540 (See insert opp Classified)

TEACHERS—DANCING

Allen Pearl 668 4th Av
Bailey F L 1520 Eddy
Byrne Lucille J 2821 Howard
Carossia Natale 525 Sutter
CHRISTINE MARY, studio of dancing, school of Russian ballet, special classes, children 3 to 5 p m, adults 7:30 to 9:30 p m, 545 Sutter, tel Kearny 3241
Clark C Mrs 1667 Page
Colleen & Wilcox 533 Sutter
Dean Studio of Dancing 220 Post
DeFiddes Doris 1111 Divisadero
Dietrich W A 558 San Jose Av
Edson Katherine 116 Manila
Fitzgerald Mercedes 2226 Fillmore
Floud John R 260 3d Av
Foster G 1861 Fillmore
Frank Lea Cecil 435 Powell
Gaby Eva 545 Sutter
Garcia May E 420 Sutter
Hamlin Chas 1526 California
Hanson Sylvia Parnassus Masonic Temple
Heinz G C 1514 Polk
Hertz Blanche Mission Turn Verein
Hinman Z L 2074 Union
Hirsch M Mrs 545 Sutter
Horn Mildred 1336 Divisadero
Luce L R 2384 California
Majestic Dancing Academy 1805 Geary
Marsico K 545 Sutter
McFARLAND STUDIO OF DANCING (Cora and Ethyl McFarland), classes and private lessons in ball room and professional dancing, 1226 Sutter bet Van Ness Av and Polk, tel Prospect 2062
McNamar Reba 57 Clifford Ter
Meister Ward 532 Geary
Moore Rose 532 Geary
O'Neill Sisters 1975 Mission
O'Rourke Wm 1861 Fillmore
Pacific Coast Dancing Academy 1033 Market
Patterson Curtis C 1103 Franklin
Petrie Marjorie E 1320 California
Petroff V 545 Sutter
Preston Helen 532 Geary
Puckett's College of Dancing 1268 Sutter
Raabe Evelyn 340 Carl
Reave Evelyn 376 Sutter
Romano Sylvano 1075 Pacific
Rose Ellen 714 Franklin
Schafer Reggy 435 Powell
Small J F 358 Sutter
Suhl Ethel 26 O'Farrell
Thompson Leonora 165 Post
Upham Daisy 216 Haight
Valliere Marie Mme 533 37th Av
Veach Doris 358 Sutter
Wessela Isabel 1861 Fillmore
White Marion B 2625 California
Wigney Florence 1026 Church
Willi Marion 63 Palm Av
WILSON'S MODERN DANCE STUDIO 38 5th nr Market
Wise Lorraine 738 12th Av

MIMEOGRAPHS
H. S. CROCKER CO., Inc., Agents
565-571 MARKET ST.

TYPEWRITERS RENTED 3 MONTHS VISIBLES $6.50 AND UP
AMERICAN WRITING MACHINE CO.
506 MARKET STREET SAN FRANCISCO PHONE DOUGLAS 649

OFFICES:—NEW YORK, CHICAGO, YOKOHAMA, TOKIO, OSAKA, KOKE and NAGOYA
NIPPON DRY GOODS CO.
IMPORTERS EXPORTERS MANUFACTURERS WHOLESALERS
PHONE SUTTER 690 | N. E. Corner Pine & Front Sts. | SAN FRANCISCO, CAL.

Wyatt Sisters 2510 Washington
Yarotzki Anton 376 Sutter

TEACHERS—ELOCUTION

Cotton Ethel 26 O'Farrell
Hackett Eva S Mrs 376 Sutter
Heide H 1816 Broderick
Kincaid Mary J 26 O'Farrell
Lask G E 220 Post
Livingstone M Katherine 26 O'Farrell
Mackin N M Mrs 88 Peralta Av
Newton C B 41 Lyon
Noonan A M Miss 130 Cole
Thompson Elaine J 1618 McAllister
Wilbur Talma Z 26 O'Farrell

TEACHERS—LANGUAGE

Ashleman Paul 26 O'Farrell
Banuet Jos 601a Fell
Cole F A Mrs 830 Market
Davidson J M Mrs 740 Divisadero
Ertola Josephine 2 Noble Pl
Galeno Oscar Phelan Bldg
Gloria Marguerite 1234 Geary
Hibbard M L Mrs 500 Laguna
Kanaley J J 26 O'Farrell
Kyle Eva 1408 Geary
Lagorce M L 2097 Bush
Laruelo Louisa Phelan Bldg
Lasalle Emelie 2125 Broderick
Le Bris Aline 2544 Clay
Le Doux Emilie 133 Geary
Marin Maria C Mrs 68 Post
Menuhin M 732 Hayes
Mercey Gabrielle 2345 Larkin
Pejrone J S 55 Osgood Pl
Pelene S Chronicle Bldg
Pottier Geo 2566 Clay
Roskin Virginia 648 Fillmore
Rossi Elda M 1812 Webster
Roma Luz 1337 California
Ruelas M 2609 California
Taylor Sallie 621 Stockton

TEACHERS—MUSIC

Adelstein Saml 1830 Baker
Allen S J 453 Guerrero
Angernunde P E Mrs 930 Divisadero
Alylwin J C 26 O'Farrell
Attl Kajetan 26 O'Farrell
Bagley Adele 58 Liberty
Bailey J C Mrs 873 Shotwell
Bailey N B 560 Geary
Baldwin Saml C 501 Divisadero
Barnes Len 408 Stockton
Barney Loretta 618 24th Av
Barney Nellie 618 24th Av
Barth Emil 1600 Baker
Batchelder L S Jr 827 Shrader
Bem Stanislas 26 O'Farrell
Berri Nova Mrs 376 Sutter
Best S S Mrs 26 O'Farrell
Bevni Alex 26 O'Farrell
Biauchi C 57 Post
Bier Allan 2302 Steiner
Bigerstaff F M 26 O'Farrell
Blockley Judith 412 Arguello Blvd
Bowley Cecile Mrs 2550 Pine
Brandt Noah 2211 Scott
Breckenridge Lila G 376 Sutter
Breining H B 408 Stockton
Breuske Emily 69 Ramona
Brookshier Melba 26 O'Farrell
Brown H W 220 Post
Bryan Emma 247 Pierce
Buckbee E B 533 Sutter
Butler Ellen 1862 O'Farrell
Campbell Clara L 602 Broderick
Carroll Maye 2527 Divisadero
Casad John 230 6th Av
Caubu Edith 376 Sutter
Cavanaugh 1896 Market
Clapp Homer Z 2361 Mission
Claudio E H 100 Edinburgh
Cleal A Mrs 1273 20th Av
Clement Ada 3435 Sacramento
Cline Myra D 376 Sutter
Coleman Ruth 727 Fillmore
Coonan Florence 1231 Masonic Av
Crawford Dorothy 408 Stockton
Crepaux Louis 251 Post
Criticos Jean 26 O'Farrell
Cronan J L Miss 785 Cole
Daniels Alex 1416 Stockton
Denny Ethel A 26 O'Farrell
De Souza V L 1796 Post
De Witt Madge 408 Stockton
Diaz Peter 640 Grove
Dippel Clara 951 Jones
Domine Anna 2906a 25th
Douillet Pierre 26 O'Farrell
Drew Eleanor C 4076 17th
Driggars Louise H 408 Stockton
Driver M L 376 Sutter
Duthil Lena 408 Stockton
Eccles F C Miss 832 Silver Av
Erkely Sidonia E 814 California
Estuillio Opal Mrs 2315 Jackson
Fabian Benj 258 24th Av
Felchlin Anna T 718 Broderick
Ferguson H M Miss 1231 Willard
Finkel Louise Mrs (vocal) 545 Sutter
Fitzsimmons Mary Mrs 248 Bonview Av
Fox Alice K 62 Baker
Framm B 885 Castro
Froudsen Dorothy 742 Duboce Av
Fulda Frances 645 Frederick
Gardner Grace 376 Sutter
Ghiradelli R 3119 6th
Gillespie Augusta 2940 Jackson
Godeska Paul 700 Hayes
Gold Julius 532 Geary
Goudey T E 408 Stockton
Graeber Chas F 220 Pierce
Grass Leta R 343 25th Av
Grenen J 3741 Sacramento
Grienauer E Mrs 945 Golden Gate Av
Grubb C Mrs 819 Turk
Gunville Minnie 1366 4th Av
Hadley John C 2315 Jackson
Hagan Mary 1212 Guerrero
Hartman Hilda 1005 Hayes
Haynes Ella Mrs 213 Thrift

HEINEMANN'S CONSERVATORY OF MUSIC, 3350 23d, tel Mission 7412

Henley H 1610 Sutter
Herold R J 2722 Pine
Herzog T D 2256 Bush
Hilton Fannie D Mrs 628 Montgomery
Hirst Minerva 2185 Union
Hodgehead Lillian 3445 Sacramento
Hoffman H H 822 Lake
Hoffman M C Miss 1566 9th Av
Hoffs Melody Men 1233 Taylor
Howard Mabel C 3739 Clay
Hurrle Atna E 1001 Pine
Hutchings Edwin 1912½ Broderick
Hyams Dolly Pacific Bldg
Hyer Alma E 903 Eddy
Hymers Anna 901 Powell
Ingerson May M 1210 Jones
Jacobson J G 2833 Sacramento
Jollain Giuseppe 376 Sutter
Josey John 56 Danvers
Kalain Julia 1536 Market
Kattenberg M K Miss 562 17th Av
Kellar-Fox Alice Mrs 1007 Fillmore
Keller M M Miss 1319 9th Av
Kelley Rita R 1696 Fell
Kern R E 26 O'Farrell
Kiefer Nicholas 3009 16th
Kirkeby J C Miss 422 Noe
Klein Ella A 3990 Sacramento
Kremer C W 26 O'Farrell
Kruger Geo 26 O'Farrell
Lada Marie Mrs 2528 Washington
Leone J B 2925 Jackson
Levy Edna 3060 Jackson
Levy Martha 2901 Washington
Lewin Ludwig 2240 Bush
Lewys Emlyn 2041 Lyon
Lichtenstein Ruth 380 2d Av
Lichtenstein V 3145 Washington
Lienau O L 318 6th Av
Lineer Lillian M 1 Lyon
Loughran T Mrs 219 Virginia
Lundine Carolus 420 Sutter
MacLean Donald 376 Sutter
Mackenzie Gordon 2832 Jackson
Magner Theresa 1678 Ellis
Mangin M L Mrs 1115 Scott
Manning J C 3242 Washington
Mansfeldt Dorothea 2015 Broderick
Marble Mabel 26 O'Farrell
Martinez Sigismondo 561 Hyde
McClelland L C Miss 536 Judah
McCrea Mary C Mrs 376 Sutter

H. F. SUHR & CO., Undertakers
2919 Mission Street (ESTABLISHED 1884) Phones: Mission 98 & 99
H. F. SUHR H. FRED SUHR, JR. A. W. NELSON

HEATING AND PLUMBING CONTRACTORS
GILLEY-SCHMID CO., Inc.
198 West Mission St. Cor. THIRTEENTH Telephone Market 965

H.N. COOK BELTING COMPANY
401 HOWARD ST.

See Page 54

Kane Detective Agency
ALL BRANCHES OF DETECTIVE WORK
544 Market Street, Flat Iron Building See Page 43 Telephone Garfield 366 Residence Prospect 55

Teachers—Music—Continued

McFaul Maud G 1128 Chestnut
McGuire Anna 1711 Baker
McMinn F 1674 Washington
Melletz H F 935 Market
Merki Louis 4526 California
Meyer Alice 2927 Clay
Michaud Claire 688 Hayes
Mihailof Sergei 408 Stockton
Miller Belle 26 O'Farrell
Minetti Jiulo 3325 Clay
Mollengauer W F 2405 Pacific Av
Mooney Rena H 648 Fillmore
Mundell Esther A 376 Sutter
Murray Florence 2790 Howard
Newbauer L 880 Bush
Nolan Clara R 24 Henry
O'Connor Gertrude 4225 22d
Ormay Gyula 420 Sutter
Oulahan Helen 1922 Pierce
Pagliettini Sisters 4517 Mission
Panconi Fortuna 357 Columbus Av
PAQUET LOUIS J, Solfeggio, Clarinet and Saxophone, 789 Mission
Pasmore-Brooks Susanne 26 O'Farrell
Perry H L 1220 Leavenworth
Petersen Emma D 1244 Ellis
Pettibone R 609 Ashbury
Pfaendler Richd 655 21st Av
Pfund Amelia 1227 Webster
Poulin Grace 408 Stockton
Power D C 1820 McAllister
Pratt J H 1510 Lombard
Prentiss E W 1251 Jones
Prentiss M Laura 1251 Jones
Price M Mrs 1090 Page
Putman E A Mrs 1009 Scott
Raith J C 1434 Post
Ramos Natalia 912 Steiner
Randall D 1345 Sacramento
Ranhub Otto 357 Arguello Blvd
Reading Emma Mrs 2584 Howard
Reid J G 442 15th Av
Rieger J R 1367 9th Av
Rittigstein Eva 1610 Sutter
Rogers M A Miss 219 Virginia Av
Rohrbacher Emma 1431 Steiner
Rosebrook D C 26 O'Farrell
Ryan Fannie E 2911 California
Salvato G 2960 Mission
Sanderson M F 2510 Steiner
Sands Jane S 408 Stockton
Savannah Saml 472 Pacheco
Sawell Carl 1404 Post
Schalkhammer S 2586 Pine
Schernstein Karl 820 Treat Av
Schleber Elizabeth 266 27th Av
Schmitt Raymond 3495 Sacramento
Schmitz F M 42 Joost Av
Schoenstein C B 2306 Bryant
Scheehan Madaline 1755 Grove
Schorcht August 661 Valencia
Sheppard Rose Mrs 3922 25th
Sherwood Lily 376 Sutter
Slate Eleanor 644 Santiago Av
Smetzer Isabel 1411 Divisadero
Soule Douglas 408 Stockton
SPINK ELIZABETH V, teacher of piano and organ, pupil of Hugo Mansfeldt and Emlyn Lewys, 334a Capp, tel Mission 8356
Thompson Vinnie 345 Clement
Treadwell L O Miss 142 Beulah
Tremblay Emma W 2226 Market
Trevet Mariette 1427 Post
Tomlinson Sara A 53 Noe
Vellone Pietro 26 O'Farrell
Von der Mehden Carl 1378 Hayes
Von Seiberlich-Bowley C 2550 Pine
VOUGHT STELLA RAYMOND, voice culture and concert manager, pupil of Edmund J Myer and Oscar Saenger of New York City, studio 306-545 Sutter, tel Kearny 4181
Wackerow Eugene 1401 Guerrero
Wanita Clavering Mrs 1001 Golden Gate Av
Ware E S Mrs 26 O'Farrell
Warrener Chas W (vocal) 545 Sutter
Waters H J 26 O'Farrell
Wellendorff A Maude 545 Sutter
Westhaus Mary P 1326 Page
White M E Miss 701 Ashbury
White Raymond S 2315 Jackson
Winant F R 376 Sutter
Wood May S 710 Waller
Writt K I 1200 Pine
Wunderly Rudolphe 1852 10th Av
Young Helen 1363 Grove
Youngman Ray 26 O'Farrell

TEACHERS—PENMANSHIP

HEALD'S BUSINESS COLLEGE, 1215 Van Ness Av and Post, tel Prospect 1540 (See insert opp Classified)
Hyams Dolly Pacific Bldg

TEACHERS—SHORTHAND

HEALD'S BUSINESS COLLEGE, 1215 Van Ness Av and Post, tel Prospect 1540 (See insert opp Classified)

TEACHERS—TYPEWRITING

Barrett M G Mrs 222 2d Av
HEALD'S BUSINESS COLLEGE, 1215 Van Ness Av and Post, tel Prospect 1540 (See insert opp Classified)

TEACHERS—VIOLIN

Bessier C H 6 Rondel Pl
DE GRACA LAURIE A PROF (mandolin, banjo, guitar and Hawaiian instruments), suite 504, 26 O'Farrell
Laraia W F 26 O'Farrell
Mansfield Gilbert 1770 O'Farrell
Mortensen Modesta 26 O'Farrell
Saslovsky Alex 26 O'Farrell
See Orley 26 O'Farrell

TEACHERS—VOCAL

Ahlborn Louise E 1320 California
Batchelder W J 26 O'Farrell
Beauclair Marion Mme 56 Danvers
Blanchard M E Mrs 26 O'Farrell
Blickfelt F E 26 O'Farrell
Brady Nellie 533 Sutter
Brehany Louise Mrs 26 O'Farrell
Brescia Dominico 26 O'Farrell
Chamberlain Wm E 26 O'Farrell
Cheeseman M J Mrs 26 O'Farrell
Coplin Luella W 26 O'Farrell
De Vally A 1913 Baker
Douillet Nitalia Mrs 26 O'Farrell
Dow P A R 26 O'Farrell
Fauda L Mrs 26 O'Farrell
Florence Rose 26 O'Farrell
Gromoff Alex 26 O'Farrell
Hillman J E 26 O'Farrell
Johnson Ethel 26 O'Farrell
Little Caroline H 26 O'Farrell
Marks Isabelle Mrs 26 O'Farrell
Minkowski G 26 O'Farrell
Moyle Gilbert Mrs 26 O'Farrell
Nash J W 26 O'Farrell
Pasmore H B 26 O'Farrell
ROBINSON, JOSE 56 Danvers, tel Market 6689
Sands Jane S 1451 Sacramento
Scott Ida G 26 O'Farrell
Setzer F W 26 O'Farrell
Steinbach Wm Mrs 26 O'Farrell
Swett Adele F Mrs 656 O'Farrell
Tromboni Emmy B Mrs 26 O'Farrell
Whitcomb Pearl H 26 O'Farrel

TEAMSTERS
(See Draymen)

TELEGRAPH COMPANIES

Cutting & Washington Radio Corp 167 Steuart

FEDERAL TELEGRAPH CO.
R P Schwerin pres, Leon Bocqueraz vice-pres, Augustus Taylor sec, J E Godcharles treas, H L Burross genl mgr, traffic executive offices 8th floor Hobart Bldg, tel Garfield 1303, telegraph office ground floor

Independent Wireless Tel Co 167 Steuart
Postal Telegraph Co genl office NE cor Market and Battery
RADIO CORPORATION OF AMERICA, 433 California, telegraph office 300 California Marine Radio Bureau 300 Caliornia, marine, branch 100 Steuart
Western Union Telegraph Co main office 742 Market

PUMPS Byron Jackson Iron Works 410 Sharon Building San Francisco, California
See Page 69

Globe-Wernicke Book Cases and Files H. S. Crocker Co., Inc., Agents : 565-571 Market St.

DAILY PACIFIC BUILDER
All the Building News of the Coast
560 MISSION STREET Telephone Douglas 2372
San Francisco
See Page 36

"THAT CAREFUL DENTIST"
DR. WM. W. HOAGLAND
SPECIALIST
EXTRACTIONS, CROWNS, SELF-CLEANSING
BRIDGE WORK, WHALEBONE ROOFLESS PLATES
TELEPHONE GARFIELD 835
908 MARKET STREET
COR. POWELL AND EDDY
SAN FRANCISCO, CALIF.

TELEPHONE COMPANIES

Associated Telephone Companies 576 Sacramento
DIRECT LINE TELEPHONE CO, 37 California, tel Douglas 722
PACIFIC TELEPHONE AND TELEGRAPH CO THE, main business office 333 Grant Av, executive offices Shreve Bldg; division offices 835 Howard, auditor 140 New Montgomery
Philippine Telephone & Telegraph Corp, 210 Post
Telephone Investment Corp 210 Post

TELEPHONE MANUFACTURERS

AUTOMATIC ELECTRIC CO, telephones, fire alarms, code calls, watchman service, 320 Market, tel Douglas 722

*TELEPHONE MANUFACTURERS—MAGNAVOX

MAGNAVOX CO THE, 616 Mission, tel Kearny 4120

TELEPHONE SUPPLIES

Couch S H Co (Inc) 515 Market
Dictograph Products Corp 681 Market
KELLOGG SWITCHBOARD & SUPPLY CO, switchboard and telephone supplies, 86 3d, tel Douglas 2793
Magnavox Co The 616 Mission
Moorhead Laboratories 638 Mission
National Pole Co Rialto Bldg
National Radio Co 20th and Folsom
Red Cross Germ Proof Mouthpiece Co 935 Market
Sierra Electric Co (Inc) 515 Market
Standard Underground Cable Co 1 Montgomery

*TEMPERATURE CONTROL

PENINSULA IRON & STEEL CO, 507 Mission
TAGLIABUE C J MFG CO 67 2d
TAYLOR INSTRUMENT COMPANIES, 86 3d

*TEMPERATURE REGULATION

JOHNSON SERVICE CO, 417 Rialto Bldg, 116 New Montgomery, tel Sutter 2794

*TENNIS SHOES

CAHN NICKELSBURG & CO, 300 Mission, tel Garfield 490

TENT MAKERS

American Tent & Awning Co 1284 Mission
AMES HARRIS NEVILLE CO, 100-126 Potrero Av (See Page 9)

CLIFTON MANUFACTURING CO. G I Daniels mgr, tents, canvas goods, camp furniture, auto tops and trimmings, seat covers, tire covers and rain coats, 339-341 Larkin, tel Market 929

Florer C R 139 Valencia
Henrix Luebbert Mfg Co 326 Howard
LEIBOLD & CO (Inc), 217 Market tel Kearny 3533

PLUMMER W A MFG CO.
(wholesale) **35-37 Front, tel Kearny 5560,** **(See Page 10)**

SPIRO COMPANY THE, 301 Market, cor Beale
Sun Tent & Awning Co 23 Washington
Thoms C H 190 Charter Oak Av

*TERRA COTTA FOR BUILDING PURPOSES

CLARK N. & SONS
116 Natoma, tel Kearny 2830 **(See Page 34)**

PHONE DOUGLAS 540 — GLADDING, McBEAN & Co. 11TH FLOOR CROCKER BLDG. SAN FRANCISCO, CAL.

(See Page 35)

*TERRA COTTA PIPE AND FLUE LININGS

CLARK N & SONS
116 Natoma, tel Kearny 2830 **(See Page 34)**

PHONE DOUGLAS 540 — GLADDING, McBEAN & Co. 11TH FLOOR CROCKER BLDG. SAN FRANCISCO, CAL.

(See Page 35)

*THEATRE BROKERS

MIGHELL J E & CO, 133 Kearny, tel Kearny 1047
SAUL J R, Loew Building, 988 Market
UNITED THEATRE EXCHANGE, 426-427 Pacific Bldg, tel Garfield 2677

THEATRE CHAIRS

RUCKER-FULLER DESK CO.
Hugh L Rucker pres H Bliss Rucker v-pres and mgr, general office furnishings, files and supplies, school, church and theatre seatings, bank and courthouse furniture, Western distributors Shaw-Walker Filing Devices, 677 Mission, tel Douglas 3700

*THEATRE FINANCING AND CONSTRUCTION

MIGHELL J E & CO, 133 Kearny, tel Kearny 1047
SAUL J R, Loew Bldg, 988 Market

THEATRE FURNISHINGS

(Seating and Decorating)
MIGHELL J E & CO, 133 Kearny, tel Kearny 1047

THEATRES

(See also Moving Picture Theatres)
Alcazar Theatre 258 O'Farrell
Casino Theatre NE cor Ellis and Mason
Century Theatre Ellis nr Stockton
Columbia Theatre SW cor Geary and Mason
Garrick Theatre 1635 Ellis
Golden Gate Taylor and Golken Gate
Hippodrome Theatre 160 O'Farrell
Loew's Warfield Market at Taylor
Orpheum The S s O'Farrell bet Powell and Stockton
Pantages Theatre 936 Market
Republic Theatre 2105 Sutter
Savoy Theatre 62 McAllister
Tivoli Opera House 70 Eddy
Wigwam 2555 Mission

THEATRICAL AGENCIES

Ackerman & Harris 281 O'Farrell
BLAKE & AMBER (W Blake, M Amber), productions, stage training and direction and general amusement agency, 3d floor Wilson Bldg, 973 Market, tel Douglas 400
Central Theatrical Co (Inc) 830 Market
Cohen Rube 830 Market
DE RECAT CORPORATION, Theatrical enterprises and general amusement agency, 1061 Market, tel Market 1637
Levey Bert 2580 O'Farrell
Screen Service Bureau 660 Market
Western Theatre Co Mills Bldg

*THEATRICAL DISPLAYS

SCHUSSLER BROS.
mirrors, pictures, frames, glass, picture mouldings, theatrical display stands, window display fixtures, artists supplies, card writers supplies, retail store 285 Geary, factory and wholesale dept 326-338 Grove

THEATRICAL LIGHTING

STAGE ELECTRICAL EQUIPMENTS
BORDERS AND FOOTLIGHTS
ELECTRICAL EFFECTS PRODUCED

Star Theatrical Lighting Co.
Specializing in Lighting Effects For Banquets, Pageants, Etc.
PHONE MARKET 283
18 Seventh St. San Francisco

PACIFIC METAL WORKS

SOLDER
all grades and shapes
BABBITT METAL
for every purpose
TIN, LEAD
COPPER
ZINC, Etc.

153-159 1st St.
SAN FRANCISCO, CAL.
Tel. Sutter 608
BRANCH: LOS ANGELES

See Page 79

SEE PAGE 34 BUYERS' GUIDE

WESTERN BUILDERS SUPPLY CO

Concrete Specials. Water-Proofing, etc.
135 Second St.
Tel. Kearny 1991

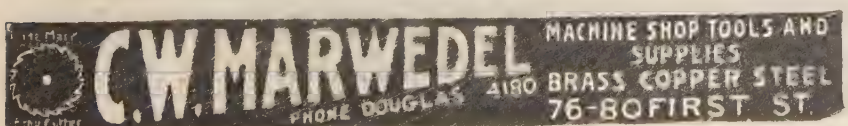

E. H.
OTTO
AND
COMPANY
Oriental
Products
INDESTRUCTIBLE
PEARLS
Oils
Vegetable
Fish
Petroleum
BEANS, RICE
PEANUTS
OIL SEEDS
OIL CAKES
COPRA
Imported
Chemicals
Camphor
Calcium
Chloride
Alum—Hypo
California
Dried Canned
Fruits
Grapes
245
California St.
Phone Sutter 3680

DIETZGEN BLUE PRINTS
ARCHITECTS' and ENGINEERS' SUPPLIES
18 FIRST STREET See Pages 7-45 TEL. KEARNY 2680

Telephone: Kearny 3155

MANGRUM & OTTER

(INCORPORATED)

Mantels, Grates and Tiles
Fireplace Equipment

827-831 MISSION STREET Between 4th and 5th Sts

THEATRICAL MATERIALS

DE RECAT CORPORATION, we carry everything required in the theatrical business, 1061 Market, tel Market 1637
GOLDSTEIN & CO, 883 Market, tel Douglas 4851

THEATRICAL SUPPLIES

DE RECAT CORPORATION, 1061 Market, tel Market 1637
HOLZMUELLER C J, theatrical appliances, 1055 Mission

***THERMOMETERS**

TAGLIABUE C J MANUFACTURING CO, temperature controllers 67 2d

***THERMOMETERS—RECORDING AND INDICATING**

BALDERSTON W P CO, 725 Mills Bldg
PRECISION THERMOMETER & INSTRUMENT CO, 725 Mills Bldg, tel Garfield 666
TAYLOR INSTRUMENT COMPANIES, 86 3d

***THREAD**

AMERICAN THREAD CO THE (Inc), 526 Mission
LINEN THREAD CO, 443 Mission
MYERS HENRY THREAD MFG CO, 86 3d, tel Kearny 2163
SPOOL COTTON CO, 776 Mission

THRESHING MACHINERY

INTERNATIONAL HARVESTER CO OF AMERICA, 201 Potrero Av

TICKET PRINTERS

CROCKER H S CO Inc, 565-571 Market and 242-246 Montgomery

***TILE—FIRE, BUILDING, DRAIN, MANTEL PARTITION, PROMENADE ROOFING**

CLARK N. & SONS
116 Natoma, tel Kearny 2830 (See Page 34)

PHONE DOUGLAS 540 GLADDING, McBEAN & Co. 11TH FLOOR CROCKER BLDG. SAN FRANCISCO, CAL.
(See Page 35)

***TILE AND MANTELS**

MANGRUM & OTTER, 827-831 Mission (See Page 89)
TECHNION, Inc.
mfrs of Technion Material, office and factory 524 Gough, tel Market 1367

TILES AND TILING

Gervais Henry 1727 Mission

GINSBERG TILE CO.
contractors and dealers Wall, Floor and Fireplace tile, Welsh quarries in colors, fireplace grates, Batchelder tiles in all colors and sizes, 540 Turk, tel Franklin 7533
HOFF MAGNESITE CO "Hoffite" 333 Monadnock Bldg, plant ft 22d Av East Oakland
Lowry & Daly 1553 Page
MANGRUM & OTTER, 827-831 Mission (See Page 89)
NATIONAL STONE TILE CO, 625 Market, tel Douglas 1798
NEW YORK BELTING & PACKING CO, (rubber interlocking) 519 Mission
Rasmussen & Anglum 169 10th
Richardson E H 77 O'Farrell
SCOTT CO, 243 Minna
TECHNION, Inc.
mfrs of Technion Material, office and factory 524 Gough, tel Market 1367

***TILING—RUBBER**

NEW YORK BELTING & PACKING CO, 519 Mission

***TILLAGE TOOLS**

BAKER HAMILTON & PACIFIC CO, 7th, Townsend and King (See Page 51)

TIMBER LANDS

Hickey H B Crocker Bldg
Hovey C L 681 Market
Lassen Logging Co 681 Market
McPherson-Ginser Co 315 Bush
Northwestern Redwood Co 65 Market
Standish Miles Crocker Bldg
Wheeler W M 155 Montgomery

TIME RECORDERS

Cincinnati Time Recorder Co 681 Market
INTERNATIONAL TIME RECORDING CO of N Y 640-644 Mission
Thomas F A Co 85 2d

TIN

FINN JOHN METAL WORKS, 384 2d, tel Sutter 4188 (See Page 77)

TIN AND ENAMEL WARE

DUNHAM, CARRIGAN & HAYDEN CO, Kansas and Division Sts, tel Park 9500 (See Page 50)
MANGRUM & OTTER, 827-831 Mission (See Page 89)

TIN AND SHEET IRON WORKS

AMERICAN CAN CO, Mills Bldg

TIN CAN MAKERS

AMERICAN CAN CO, Mills Bldg

INDEPENDENT PNEUMATIC TOOL COMPANY OF CALIFORNIA
Thor MANUFACTURERS OF Pneumatic Tools and Electric Drills
No. 61 FREMONT STREET TELEPHONE KEARNY 1957 See Page 71 SAN FRANCISCO, CAL.

REMCO PIPE
REDWOOD MANUFACTURERS CO.
& TANKS
1611 HOBART BLDG.
SAN FRANCISCO

*TIN FOIL

LEHMAIER, SCHWARTZ & CO.
INC (N Y) Pacific Coast office, complete stock carried in San Francisco for all purposes, confectioners, florists, cheese, cigar, electrotype and radium, printed or plain, 250 Broadway, tel Sutter 2458

TIN PLATE

SOULE EDWARD L CO, 912-914 Rialto Bldg, tel Sutter 2821 (See Page 63)
Stachnich John 5th and Hooper
UNITED STATES STEEL PRODUCTS CO, Rialto Bldg

*TINNERS

JOHNSON TINNING AND RE-TINNING CO, tinning and retinning of all kinds, 1801 Mission, tel Park 4954

TINWARE
(See also Stoves and Tinware)

DUNHAM, CARRIGAN & HAY-
DEN CO, Kansas and Division Sts, tel Park 9500 (See Page 50)

*TIRE COVERS

ELLERT RUBBER CO, tires, tire covers, motor supplies, 1307 Sutter nr Van Ness Av, tel Prospect 3156

*TIRES

ACME RUBBER MFG CO, (cord and fabric) Ralphs-Pugh Co (Inc) distributors, 530-532 Howard, tel Sutter 2886
BRUNSWICK TIRES "automobile" 767-771 Mission, tel Sutter 333

TITLE COMPANIES

California Pacific Title Insurance Co, 148 Montgomery
CITY TITLE INSURANCE CO, 79 McAllister
San Francisco Land & Title Co 2565 Mission
TITLE INSURANCE & GUARANTY CO, 250 Montgomery

TOBACCO—WHOLESALE

Anderson Andrew S 579 California
Ehrman Bros Horn & Co 546-554 3d
General Cigar Co (Inc) 601 3d
Horn & Co 546-554 3d
Michalitschke Bros 129 1st
Reynolds R J Co 900 Battery
Rhoades A E 1193 Valencia
Shores Walter 16 California

TOBACCO—RETAIL
(See Cigars—Retail)

TOBACCO—LEAF

Conradi P & Son 454 Battery
Goldberg & Leonhardt 706 Sansome
Golden State Leaf House 526 Washington
London H & L 605 Sansome
Western Tobacco Co 516 Washington

TOILET ARTICLES

Drucker's Revelation Tooth Powder
CLEANSES AND POLISHES THE TEETH
Prevents Decay and Makes the Gums Firm, Pink and Healthy. Gold Medal, World's Fair, San Francisco
August E. Drucker Co., Chemists
Manufacturers
2226 Bush St. Tel. West 2966

Arden Elizabeth 233 Grant Av
California Perfume Co 88 1st
Celluloid Company The 28 Geary
Charnoff Co 693 Mission
Colgate & Co 595 Mission
d'Orsey Madeleine 316 O'Farrell
de PONT de NEMOURS E I & CO, 569 Mission
Forbes Chemical Co 43 St Anne
Gibney Grace 316 O'Farrell
Marine Co The 340 Sansome
Rosen Toilet Co 1299 McAllister
SWORD-BILODEAU CO (Inc), 33-41 Clementina

*TOILET TISSUE

NATIONAL PAPER PRODUCTS CO, Francisco and Montgomery (See Page 82)

TOOL HOLDERS

Trade Mark of the Cutter
C.W. MARWEDEL
MACHINE SHOP SUPPLIES
76-78 FIRST ST. SAN FRANCISCO, CAL.

TOOL MANUFACTURERS

Brown-White Co 451 Folsom
California Tool Works, 181 Beale
Cantrell Miller Mfg Co 1246 Larkin
Electric Novelty Wks 533 Mission
Ideal Tool & Dye Works 208 12th
INDEPENDENT PNEUMATIC TOOL CO, 61 Fremont (See Page 71)
Jamestown Die & Tool Corp Phelan Bldg
Kendler O 1108 Howard
KORTICK MANUFACTURING CO, 345-351 1st, tels Sutter 516-517
Krone-Kreutz F Co 204 1st
Lathe Tool Works 52 Natoma
Mission Tool & Die Works 1374 Mission
STANDARD TOOL MANUFACTURING CO, 202 2d
Stanley Rule & Level Plant 681 Market
Szakall Paul 736 Valencia
Universal Tool & Die Works 109 Montgomery
Wilbert F V 443 Folsom

TOOL STEEL

Heller Bros Co 681 Market
Jessop Wm & Sons (Inc) 20 Natoma
PENINSULA IRON & STEEL CO, 507 Mission
Swedish Tool Co 729 Harrison
TAYLER & SPOTSWOOD CO, 19th and Minnesota (See Page 63)

TOOLS

BAKER HAMILTON & PACIFIC CO, 7th, Townsend and King (See Page 51)
California Tool Works 181 Beale
Chicago Pneumatic Tool Co 175 1st

ECCLES & SMITH CO.
MACHINE TOOLS AND SHOP SUPPLIES
71 First St. Tel. Kearny 1267

Forrest Edwin 61 Fremont
Fleischmann & Schafke 109 New Montgomery
HERBERTS MACHINERY & SUPPLY CO, 140 1st (See Page 76)
INDEPENDENT PNEUMATIC TOOL CO, 61 Fremont, tel Kearny 1957 (See Page 71)
Palace Hardware Co 581 Market

Trade Mark of the Cutter
C.W. MARWEDEL
MACHINE SHOP SUPPLIES
76-78 FIRST ST. SAN FRANCISCO, CAL.

ROTH H & SONS CO, 942-946 Mission, tel Douglas 1502
Stanley Rule & Level Plant 681 Market
Sutton E B & Co 508 Mission

*TOOLS—PNEUMATIC

INDEPENDENT PNEUMATIC TOOL CO, 61 Fremont, tel Kearny 1957 (See Page 71)

TOW BOATS
(See Tug Boat Companies)

TOWEL COMPANIES

MERCANTILE TOWEL SUPPLY CO, cor 8th and Folsom
Office Towel & Supply Co 509 Montgomery
Pacific Towel Supply Co 48 Pierce
Sanitary Towel Supply Co 84 9th
Star Towel Supply Co 138 Polk
Sunset Towel Supply Co 681 Market
Western Towel Supply Co 22 Battery

KEWANEE
WATER SUPPLY SYSTEMS
The Best of Six for Your Home
SIMONDS MACHINERY CO.
117-121 New Montgomery St
Phone Kearny 1457

Trade Mark of the Cutter
C.W. MARWEDEL
PHONE DOUGLAS 4100
MACHINE SHOP TOOLS AND SUPPLIES
BRASS COPPER STEEL
76-80 FIRST ST.

M. LEVIN & SONS
2201 Third St.
Phone Park 418
SELL
GOV'T TENTS
CANVAS COVERS
BELTING
MACHINERY
RAILS
ROPE YARN
SALVAGED MATERIAL
Tell Us Your Wants

RAYMOND GRANITE COMPANY, Inc.
THE WEST'S LARGEST DESIGNERS AND BUILDERS OF
MONUMENTS AND MAUSOLEUMS
3 POTRERO AVENUE SAN FRANCISCO TEL. MARKET 688
See Page 41

TOYS—WHOLESALE AND MANUFACTURERS

Baer Notion & Toy Co 780 Mission
BEHRENDT RICHARD, 718 Mission, tel Douglas 3528
California Notion and Toy Co 553 Market
DALTON G E CO, mfrs agts American made Toys, 180 New Montgomery, tel Douglas 6565
Freitas J M 805 Folsom

KINDEL & GRAHAM
importers, jobbers and mfrs souvenirs, novelties, carnival supplies, notions, toys, balloons and ukuleles, Home of Teddy Bears and Dolls, 785-787 Mission, tel Douglas 528

Merchant Toy Co 214 Front
PACIFIC SALES COMPANY, mfrs agts for toys, children's vehicles, household specialties, etc, 718 Mission, tel Sutter 913
Schiffer Jean 2000 Fillmore
SOLOMON-HEINEMAN, jobbers and importers, 524 Market
Weston H G 3790 Mission

TOYS—RETAIL

Pacific Sales Co 718 Mission
WEIR G C & CO, 2223-2225 Market

*TOYS AND DOLLS—WHOLESALE AND MANUFACTURERS

CARDINELL VINCENT CO, 577 Market

TRACTORS

Best C L Gas Tractor Co 730 Van Ness Av
CARTER H V MOTOR CO, Allis-Chalmers and Beeman tractors, 52 Beale
Cleveland Tractor Co 147 Montgomery
DEERE JOHN PLOW CO, 651-667 Brannan
HOLT MANUFACTURING CO, Balboa Bldg
INTERNATIONAL HARVESTER COMPANY OF AMERICA, 201-223 Potrero Av, tel Market 346
Linn Road Tractors 786 Mission
Macdonald Truck and Tractor Co 5th and Harrison
RALSTON IRON WORKS (Inc), 20th and Indiana (See Page 60)
Tractor Motors Co 433 California
Union Traction Co 454 California
Union Tractor Co 824 Florida
Universal Tractor Co Phelan Bldg

YUBA MANUFACTURING
COMPANY, W P Hammon pres, N Cleaveland gen mgr, A E Boynton sec, C M Romanowitz sales engineer, mfg tractors, gold dredges, irrigation and reclamation pumps, 433 California, tel Sutter 2345

*TRACTORS—GASOLINE—INDUSTRIAL

RELIANCE TRAILER & TRUCK CO (Inc), 1642-1664 Howard, tel Market 4895

TRADING COMPANIES

Acorn Trading Co 214 Front
American Asiatic Trading Co 444 Market
American-Oriental Trading Co 24 California
American Trading Co 244 California
Associated Trading Co 24 California
Belgian-American Trading Co 240 California
Brown & Hawkins Co 681 Market
Coast Products Trading Co 602 Montgomery
Empire Trading Co 544 Market
Golden Gate Trading Co 112 Market
Gordon Trading Co 948 Market
Humboldt Trading Co Russ Bldg
Kuhara Trading Co Kohl Bldg
Maruto Trading Co 214 Front
Mutual Trading Co 519 California
National Trading Co 460 Montgomery
Northwest Trading Co 201 Sansome
Ono Trading Co 244 California
Occidental & Oriental Trading Co 681 Market
Oceanic Trading Co 40 California
Overseas Trading Co 310 Brannan
Pacific Italian Trading Co Mills Bldg
Pacific Trading Co (Inc) 331 Battery
Pan-Pacific Trading Co 310 California
San Francisco Trading Corp Russ Bldg
Simaese American Trade Corp 112 Market
Spanish-American Trading Co 16 California
Swift Trading Co 255 California
United States Trading Co 24 California
West Coast Trading Co 310 Sacramento

TRAFFIC AGENTS

Bishop & Bahler 127 Montgomery
Bracken J O Co Pacific Bldg
California State Traffic Assn 461 Market
Clifford Traffic Co 625 Market
Desch J M 68 Post
Knox A W Pacific Bldg
Larsson A Call Bldg
Loveland H A Flood Bldg
North American Claim Bureau 58 Sutter
Sinclair & Bowman 681 Market

*TRAFFIC AGENTS—FREIGHT

BRACKEN J O CO, 758 Pacific Bldg

TRAFFIC MANAGERS

Bailey & Sweat 503 Market
BISHOP & BAHLER, 127 Montgomery, tel Sutter 1040
MILLER-SMALL & CO, 214 Front, tel Sutter 4571
Minott Geo Hearst Bldg
Pacific Coast Traffic Bureau 510 Battery
Pioneer Traffic Bureau 510 Battery
TRAFFIC EFFICIENCY BUREAU, 219 Sheldon Bldg, 461 Market, tel Douglas 3464
Western Traffic Service 461 Market
TAYLER & SPOTSWOOD CO, 19th and Minnesota (See Page 63)

TRAILERS

(See also Motor Truck Trailers)
Anderson-Endebrock 122 Mission
RELIANCE TRAILER & TRUCK CO, (Inc) 1642-1664 Howard, tel Market 4895
Trailmobiles 1222 Mission
UTILITY TRAILER SALES CORP, 1185 Mission, tel Market 2878
WESTERN TRAILERS, 1222 Mission

TRAMWAYS—WIRE ROPE

LESCHEN A & SONS ROPE CO, Monadnock Bldg, 681 Market
VULCAN IRON WORKS, Francisco and Kearny, tel Kearny 3880 (See Page 64)

TRANSFER COMPANIES

A-1 Transfer Co 8 Mission
A B C Transfer & Storage Co 985 Howard
Ace Transfer Co 343 O'Farrell
Acme Transfer & Storage Co 329 O'Farrell
Adams Transfer Co 48 Clay
American Transfer Co 94 Steuart
Arrow Transfer Co 441 Jones
Bay City Transfer Co 8 Mission
Bear Transfer Co 917 Van Ness Av

BEKINS VAN & STORAGE CO.
13th and Mission (See Right Top Lines and Pages 81 and 89)

California Motor Delivery Co 1518 Fulton
Capital Transfer Co 8 Mission
City Transfer & Storage Co 215 Taylor
Coast Transfer Co 502 Pine
COTTRELL BROS, 2362 Market
Coughlins Drayage & Transfer Co 433 Mason
D G D Transfer Co 690 Mission
Diamond Transfer Co 8 Mission
Dixon Transfer & Storage Co 88 Turk
Fair Transfer Co 948 Laguna

FARNSWORTH & RUGGLES
109 Davis, tel Kearny 5270

GERDES FRED C STORAGE & MOVING CO, 456 McAllister opp City Hall, tel Market 5770, night tel Mission 3187
Globe Transfer Co 441 Jones
Greenbow Wm 1507a Vallejo
Home Express & Moving Co 586 Eddy
Independent Transfer Co 8 Mission
Lathom Moving Co 714 McAllister
Matthias J W 1022 Bush
Miller Moving & Storage Co 384 Taylor
Modern Transfer & Storage Co 554 Eddy
Morton Special Delivery 229 Eddy
Owl Transfer Co (Inc) 920 Geary
Owners Transportation Co 714 Folsom
P C D W Transfer Co 657 Hayes

Globe-Wernicke Book Cases and Files
H. S. CROCKER CO., Inc., Agents : 565-571 MARKET ST.

PACIFIC FOUNDRY COMPANY
18TH AND HARRISON STS. See Page 46 PHONE MISSION 1105

OLD MISSION
PORTLAND CEMENT
FOR PERMANENCE
See Page 33

Pacific Heights Transfer Co 2045 Divisadero
Polk Transfer Co 1488 Pine
Red Line Transfer Co 361 Ellis
Reid R A Transfer Co 1247 Polk
Royal Transfer Co 57 Mason
S & H Transfer Co 479 Turk
San Francisco Transfer Co 94 Steuart
San Francisco Transfer Co and Morton Special Delivery 229 Eddy
Signal Transfer & Storage Co 1250 Polk
Service Transfer Co 799 Mission
Temps Gus City Transfer & Storage 215 Taylor
Union Transfer Co south end Ferry Bldg
U S Moving & Transfer Co 527 Laguna
Universal Transfer & Storage Co 429 Stockton
WILSON BROS CO (Inc), 1626-1636 Market
Western Pacific Transfer Co 94 Steuart

TRANSLATORS

Amaral Moise Pacific Bldg
Baccala J B (Swiss) 7 Columbus Av
Gilpatrick W 628 Montgomery
SEEBOHM EDWIN P, French, Spanish, German, Swedish, Norwegian, Danish, 660 Market, tel Douglas 3931
Stratton H I Balfour Bldg
WILLKOMM A, TRANSLATOR (Danish, French, German, Italian, Norwegian, Portuguese, Spanish or Swedish) holding government certificate, 544 Market, tel Sutter 1793

TRANSMISSION MACHINERY

ATKINS E C & CO, 257 Mission
BODINSON MFG CO, 11 Minna (See Page 70)
Dodge Sales & Engineering Co 48 Beale
General Machinery & Supply Co 39 Stevenson

MEESE & GOTTFRIED COMPANY, manufacturers of everything for the mechanical transmission of power, elevating, conveying and screening machinery, main office and works 19th and Harrison, tel Kearny 5070 (See Page 71)

WEBSTER MFG CO THE, Lewis E Sperry rep, 135 Fremont

*TRANSMISSION—SILENT CHAIN

MORSE CHAIN CO, 355 Monadnock Bldg, tel Sutter 1975 (See Page 72)

TRANSPORTATION COMPANIES

(See also Railroad, Steamboat and Steamship Companies)
Alameda Transportation Co Pier 19
Bay Cities Transportation Co Pier 19
Bay Transport Co Pier 38
Berkeley Transportation Co Pier 9
Bolinas Bay Transportation Co Pier 11
California Transportation Co Pier 3
Coastside Transportation Co 1589 Mission
Highway Transport Co 226 Fremont
Larkin Transportation Co Pier 23
Motor Truck Forwarding Co Call Bldg
Netherlands Transportation Co Pier 19
Pacific Auto Stage 33 5th
Pacific Fruit Express Co 65 Market
Pathfinder-Aerial Corp 785 Market
Peninsula Rapid Transit Co 5 5th
Red Star Stage Line 121 5th
Sacramento Navigation Co Pier 9
Sacramento Transportation Co Pier 9
San Francisco-Richmond Ferry Co 717 Market
Stockton and San Francisco Express 84 2d

TRIPE DEALERS

BAYLE, LACOSTE & CO.
California Market, 444 Pine

TRUCKS

SERVICE TRUCK SALES CO.
Max L Rosenfeld mgr, 1217 Market, tel Market 8050

*TRUCKS AND TRACTORS—ELECTRIC

GUNN CARLE & CO, 444 Market, tel Sutter 2720 (See Page 61)

*TRUCKS—AUTOMOBILE

LEAVITT J. W. & CO.
distributors Oldsmobile motor cars and Oldsmobile Economy Trucks, Van Ness Av and Sacramento, tel Prospect 3400

PEERLESS AUTO TRUCKS
Pioneer Motor Co distributors, Golden Gate Av at Hyde, tel Park 444 (See Page 13)

PIONEER MOTOR CO.
distributors Peerless motor cars and trucks, Golden Gate Av at Hyde

*TRUCKS—ELECTRIC INDUSTRIAL

AUTOMATIC TRANSPORTATION CO, efficient inter-plant transportation, 1217 Market, tel Market 8050
GUNN CARLE & CO, 444 Market, tel Sutter 2720 (See Page 61)

TRUCKS—HAND ELEVATORS

GUNN CARLE & CO, 444 Market, tel Sutter 2720 (See Page 61)
Buehrer E C Co 18 Front

*TRUCKS—MOTOR

Garford Motor Truck Co.
Incorporated
DIRECT FACTORY BRANCH
Factory, Lima, Ohio
CAPACITY ¾ TO 10 TONS
COR. 8TH AND HOWARD STREETS
Telephone Market 520

GARFORD MOTOR TRUCK CO, 8th and Howard

*TRUCKS—RUBBER TIRED

EAMES COMPANY, 55 1st, tel Sutter 4996

TRUCKS—STORE AND WAREHOUSE

FAIRBANKS MORSE & CO, 651-655 Mission, (See Page 70)
GEDDES JAMES & CO, 773 Mission

HOWE SCALE CO., THE
H W Randall mgr, automatic scales, safes, butcher supplies, warehouse trucks, refrigerators, 521 Mission, tel Kearny 31 (See Page 87)
Lansing Company 338-348 Brannan, tel Kearny 2975

TRUNKS, BAGS AND SUIT CASES

Anninos Peter 258 3d
Balestrieri Bros 811 Greenwich
Blakan Trunk & Suit Case Co 70 Otis
Belber Trunk & Bag Co 940 Mission
Continental Trunk Co 534 Folsom
Cutler A M Mrs 872 Mission
Dickson Wm R 709 Market
Enterprise Trunk Factory 426 Natoma
Fleishman Trunk Co 679 Bryant
Freedman A L 151 Market
FRIEDBERG-GRUNAUER CO, 44-46-48 Fremont, tel Douglas 3151
Greenberg Henry 2128 Mission
Gross Henry 962 Market
Harband Jacob 396 and 914 Ellis
Harband Nathan 775 and 914 Market
Harband Wm 1402 and 1696 Fillmore
Hirschfelder & Meaney 36 Battery
Hutton Wm Co 56 7th
INDESTRUCTO WARDROBE TRUNK CO (A & J Levin) 884 Market nr Powell, tel Garfield 1132, 638 Market opp Palace Hotel, tel Douglas 4993 and 1565 Fillmore, cor Geary, tel Fillmore 2248
Koesel L C 579 Geary
Kouvales K 441 Eddy
Lastufka Bros & Co 50 Beale
Lee W E A 383 Bush

GLADDING MC BEAN & CO.
ARCHITECTURAL TERRA COTTA
ROOF TILE
HOLLOW TILE
FIRE PROOFING
VITRIFIED PIPE
TERRACOTTA PIPE
FACE BRICK
ETC.
OFFICE CROCKER BLDG.
PHONE DOUGLAS 540
SAN FRANCISCO
WORKS LINCOLN CAL.

C.W. MARWEDEL
PHONE DOUGLAS
MACHINE SHOP TOOLS AND SUPPLIES
ALSO BRASS COPPER STEEL
76-80 FIRST ST.

TWINES
FOR THE
MILL
WAREHOUSE
AND
HARVEST
FIELD
AMES HARRIS NEVILLE CO.
100 POTRERO AVE.
PHONE
MARKET 6100
See Page 9

MIMEOGRAPHS
H. S. CROCKER CO., Inc., Agents
555-571 MARKET ST.

THE SALVATION ARMY (Incorporated)
Western Territorial Headquarters: 115 VALENCIA STREET at MARKET
A. GIFFORD, Lieut.-Commissioner Western Territory
PHONE PARK 1614

Trunks, Bags and Suit Cases—Continued

A. & J. LEVIN
LEATHER GOODS AND TRUNKS
Exclusive Agency INDESTRUCTO Trunks
884 MARKET ST.
Near Powell Garfield 1132
638 MARKET ST.
Opp. Palace Hotel Douglas 4993
1565 FILLMORE ST.
Cor. Geary Fillmore 2248

LEVIN A & J, exclusive agency Indestructo Wardrobe Trunks, 638 and 884 Market and 1565 Fillmore
Levy Lucien 321 Kearny
Loewenberg Fred 2658 Mission
Malm C A & Co 586 Market
Mayer L E 927 Van Ness
Olympia Trunk Co 421 3d
OPPENHEIMER JAS, agency for **Hartmann** Wardrobe Trunks, luggage and fine leather goods, 758 Market, nr Grant Av, tel Kearny 3641 and 380 O'Farrell
Pacific Luggage 2600 Taylor
Pacific Trunk & Bag Co 592 Howard
Rubin David 1696 Fillmore
San Francisco Suit Case Co 534 Folsom
Schwartz Herman 2190 Mission
Semel C 437 Kearny
Semel Wm 315 O'Farrell
TRAVELERS TRUNK CO, H M Fenberg prop, agency for **Likely** Luggage, Trunks, bags, suit cases and fine leather goods made to order 61-63 O'Farrell, tel Douglas 2180
United Leather Goods 2359 Mission
Victor Trunk Co 74 Ellis
West C W 1809 Golden Gate Av
West J David 1018 Fillmore
Wohlers Richd 175½ 3d

TRUSS MAKERS

CLARK-GANDION TRUSS CO, 1108 Market
Hatteroth's Wm Surgical House 232 Powell
I & L Elastic Truss Co 946a Market
Menge H 2847 Mission
MEYER PERCY J & CO, 377-379 Geary
Putz Herman 1245 Ellis

SCHMIDT'S THEO. TRUSS AND RUBBER HOUSE, surgical supplies, specialist in truss fitting, trusses, abdominal supporters, shoulder braces, a complete line of rubber goods, a few of our many specialties, electric batteries, elastic hosiery, crutches, suspensories, trusses, 959 Market, tel Kearny 851

TRUST COMPANIES

ANGLO-CALIFORNIA TRUST CO. Market and Sansome, (See Page 14)
BANK OF CALIFORNIA—NATIONAL ASSOCIATION, California and Sansome (See Page 16)
BANK OF ITALY
Market, Powell and Eddy (See Page 17)
FIRST FEDERAL TRUST CO.
Receives and holds without charge for safe keeping wills in which the company is named as executor or trustee. Acts as agent in real and personal property for absent owners. The First Federal Trust Co is owned by the stockholders of the First National Bank of San Francisco, and is governed by the same board of directors, Post and Montgomery
Guaranty Trust Co of N Y Kohl Bldg
MERCANTILE TRUST CO.
464 California (See Page 24)
UNION TRUST CO. OF SAN FRANCISCO, Market and Grant Av (See Page 28)

*TRUSTEES

ANGLO-CALIFORNIA TRUST CO, Market and Sansome (See Page 14)
ANGLO & LONDON PARIS NATIONAL BANK THE, cor Sutter and Sansome (See Page 13)
BANCA POPOLARE FUGAZI
2 Columbus Av (See Page 15)
BANK OF CALIFORNIA—NATIONAL ASSOCIATION, cor California and Sansome (See Page 16)
BANK OF ITALY
Market, Powell and Eddy (See Page 17)
CROCKER NATIONAL BANK OF SAN FRANCISCO THE, Market and Post (See Page 18)
FRENCH AMERICAN BANK THE, 108 Sutter (See Page 20)
FIRST NATIONAL BANK OF SAN FRANCISCO THE, Market at Post and Montgomery (See Page 19)
HUMBOLDT SAVINGS BANK
783 Market (See Page 22)
ITALIAN AMERICAN BANK
460 Montgomery, branch SE cor Columbus Av and Broadway (See Page 12)
MERCANTILE TRUST CO.
464 California (See Page 24)
MERCHANTS NATIONAL BANK OF SAN FRANCISCO, 631 Market (See Page 25)
SAN FRANCISCO SAVINGS AND LOAN SOCIETY THE, 526 California (See Page 27)
UNION TRUST COMPANY OF SAN FRANCISCO, Market and Grant Av (See Page 28)

*TUBING

HUNGERFORD U T BRASS & COPPER CO, 800 Postal Telegraph Bldg

C.W. MARWEDEL
MACHINE SHOP SUPPLIES
76-70 FIRST ST. SAN FRANCISCO, CAL.

PACIFIC METAL WORKS, 153-159 1st, tel Sutter 608 (See Page 79)
UNITED STATES STEEL PRODUCTS CO, Rialto Bldg

TUG BOAT COMPANIES

Coquille Mill & Tug Co 16 California
Crowley Launch & Tugboat Co office Howard Street wharf
Peterson Henry C (Inc) Pier 16
San Francisco Tugboat Co Pier 21
Shipowners & Merchants Tugboat Co Pier 15

*TURBINE PUMPS

(See also Pumps—Turbine)

KROGH PUMP AND MACHINERY CO, 147-159 Beale
LAYNE AND BOWLER CORPORATION 625 Market, tel Sutter 2498 (See Page 84)
PRICE G W PUMP & ENGINE CO, high grade pumps, engines and motors, 33 Stevenson, tel Kearny 2375 (See Page 73)

*TURBINES—HYDRAULIC

PELTON WATER WHEEL CO, office and works 19th and Harrison

*TURKISH BATHS

HOTEL ST. FRANCIS
facing Union Square, ladies' department 11th floor, gentlemen's department 12th floor, expert masseurs in attendance day and night, tel Douglas 1000 (See Page 56)

FILMER BROS. ELECTROTYPE CO. 330 JACKSON ST
LAW BOOK PRINTERS ELECTROTYPERS AND STEREOTYPERS
TELEPHONE DOUGLAS 5354

ZELLERBACH PAPER CO.
BATTERY STREET AT JACKSON, SAN FRANCISCO

***TURKISH RUGS—CLEANED**

SPAULDING J & CO, 353-357 Tehama, tel Douglas 3084 (See Back Cover and Page 38)

TURNERS—WOOD AND IVORY

WAAS HENRY CO, 1861 Mission

***TURPENTINE MANUFACTURERS**

NATIONAL PAINT & OIL CO.
666 Howard (See Page 81)

TWINES

American Net & Twine Co 443 Mission
AMES HARRIS NEVILLE CO, 100-126 Potrero Av (See Page 9)
BEMIS BRO BAG CO, 1000 Sansome (See Page 11)
Ballinger W A 590 Howard
BLAKE MOFFITT & TOWNE, 37-45 1st
BONESTELL & CO, 118-124 1st
CROCKER H S CO Inc, 565-571 Market, and 242-246 Montgomery
DAVIS JOHN H, twines and cordage cotton duck and netting, distributor for J E Barbour's linen thread, 112 Market, tel Sutter 1474
Hendry C J Co 27 Main

HYLAND BAG COMPANY
(Richard C Hyland)
243 Sacramento Street
TELEPHONE DOUGLAS 412
(See Page 10)

Jurian I Call Bldg
LINEN THREAD CO THE, 443 Mission
MARTIN-CAMM CO, 118-132 Sacramento
MORSE A U & CO, Rialto Bldg, tel Douglas 1740

PLUMMER W. A. MFG. CO.
33-37 Front, tel Kearny 5560 (See Page 10)

RAGGI P & CO, 52-54 Washington, tel Kearny 3595

SCHERMERHORN BROS. CO.
Twine cordage and yarns, 340 Davis, tel Kearny 4679

STEEL BAG CO, bags sacks, twine and burlap, used sacks a specialty, 52-54 Washington, tel Douglas 6364
Sturdivant J H Call Bldg
WEEKS HOWE EMERSON CO, 90 Market
ZELLERBACH PAPER CO, Battery and Jackson

***TWIST DRILLS—HIGH SPEED**

INDEPENDENT PNEUMATIC TOOL CO, 61 Fremont, tel Kearny 1957 (See Page 71)

***TYPE AND TYPE HOLDERS**

AMES HARRIS NEVILLE CO, 100-126 Potrero Av (See Page 9)

TYPE FOUNDERS

Monotype Composition Co 560 Mission
AMERICAN TYPE FOUNDERS COMPANY, 820-822 Mission, tel Sutter 1950

***TYPE METAL**

FINN JOHN METAL WORKS, 384 2d, tel Sutter 4188 (See Page 77)

TYPESETTING AND LINE-CASTING MACHINES

Intertype Corporation 560 Howard
Mergenthaler Linotype Company of New York, 638 Sacramento
Monotype Company of Cal Rialto Bldg
Pacific Typesetting & Type Foundry Co 330 Jackson

***TYPEWRITER—PLATENS RECOVERED**

AMERICAN WRITING MACHINE CO, 506 Market (See Page 91)

***TYPEWRITER REPAIRS**

AMERICAN WRITING MACHINE CO, 506 Market (See Page 91)
TYPEWRITER SERVICE CO, 127 Montgomery, tel Douglas 4113

TYPEWRITER RIBBONS

American Ribbon & Carbon Co 525 Market
AMERICAN WRITING MACHINE CO, 506 Market (See Page 91)
H & M C CO (Inc) 75 Annie, tel Sutter 2000
HOFFMAN & KINSEY, "Du-Ra-Bul," and Panama, 883 Market, tel Douglas 3555
Ink Ribbon Manufacturing Co 635 Howard
KEE LOX MANUFACTURING CO, 25 Kearny
MITTAG & VOLGER (Inc), 225 Lick Bldg, 35 Montgomery
OLD DUTCH CARBON & RIBBON CO, 623 Phelan Bldg
STONE TYPEWRITER & RIBBON MANUFACTURERS, 516 Market, tel Douglas 4488

***TYPEWRITER SUPPLIES**

AMERICAN WRITING MACHINE CO, 506 Market (See Page 91)
ZELLERBACH PAPER CO, Battery at Jackson

TYPEWRITERS

AMERICAN WRITING MACHINE CO, 506 Market (See Page 91)

CENTURY PORTABLE TYPEWRITER, American Writing Machine Co, mfrs, 506 Market

***TYPEWRITERS RENTED**

AMERICAN WRITING MACHINE CO, 506 Market (See Page 91)

***TYPEWRITING**

HEALD'S BUSINESS COLLEGE, 1215 Van Ness Av and Post, tel Prospect 1540 (See Insert opp Classified)

TYPEWRITING MACHINES

Alexander L & M 444 Market

AMERICAN WRITING MACHINE CO (Inc) (New York) C E Gleason mgr, factory rebuilt typewriters, all makes, sold or rented, supplies for all makes, 506 Market, tel Douglas 649 (See Page 91)

BLICK TYPEWRITER CO, 114 Bush
CORONA TYPEWRITER CO, 546 Market
HAMMOND TYPEWRITER CORPORATION J H Sait mgr, writes all languages on one typewriter, Standard and Folding Portable Models, 51 2d, tel Sutter 1521
Holladay Typewriter Co 163 Sutter
Hoover Automatic Typerwiter Co 613 Market
JENKINS C H CO, 114 Bush
Klein & Foulds 22 Front
NOISELESS TYPEWRITER DISTRIBUTING CO, 17 2d, tel Douglas 1370
OLIVER TYPEWRITER CO, J E Geissinger, director Pacific Coast sales, 365 Market, tel Douglas 3434
Pacific Office Machine Co 26 1st
Remington Typewriter Co 240 Bush
Revalk & Perry 372 Bush
Robinson Typewriter Co 412 Market
Royal Typewriter Co 9 1st
San Francisco Typewriter Exchange 595 Market
Smith L C Typewriting Co 432 Market
STONE TYPEWRITER & RIBBON MANUFACTURING CO, 516 Market
Typewritorium The 225 Montgomery
Underwood Typewriter Co 531 Market
WHOLESALE TYPEWRITER CO, 530 Market, tel Garfield 90
Woodstock Typewriter Co 447 Kearny

TYPEWRITING SUPPLIES

Alexander L & M 444 Market
American Ribbon & Carbon Co 525 Market
AMERICAN WRITING MACHINE CO, 506 Market (See Page 91)
Ames Supply Co 507 Mission

CROCKER H. S. CO., Inc.
565-571 Market, and 242-246 Montgomery

Crown Ribbon and Carbon Mfg Co 340 Sansome
Ink Ribbon Mfg Co 635 Howard
Jenkins C H Co 114 Bush

WALKER
Electric
Trucks
REDUCE
CITY
DELIVERY
COSTS

ELWELL
PARKER
Electric
Industrial
Trucks
and
Tractors

SAVE TIME
AND MONEY
IN
WAREHOUSE
AND
FREIGHT
HANDLING
OPERATIONS

IRA G.
PERIN
Distributor

458
Natoma St.

PHONE
SUTTER
1476

ELECTRIC
SERVICE
GARAGE
Operated
for the
Charging
and Care of
ELECTRIC
TRUCKS

PUMPS WINDMILLS, GASOLINE ENGINES WATER SYSTEMS
PACIFIC PUMP & SUPPLY CO. : 853 FOLSOM STREET
Pages 73-84

Established 1912
Modern Auto Painting Co.
Telephone Franklin 5542
AUTO LETTERING AND MONOGRAMS
First-class Work
Closed Cars Our Specialty
724 Golden Gate Ave.
Between Gough and Franklin

MURRAY & READY
LEADING EMPLOYMENT AGENTS
782 to 786 HOWARD STREET, S. F.
PHONES SUTTER 1205 1206

Typewrating Supplies—Continued
KEE-LOX MANUFACTURING CO, 25 Kearny
Manifold Impressions Corp 582 Market
Miller-Bryant-Pierce Co 660 Market
Mittag & Volger (Inc) 225 Lick Bldg
Old Dutch Carbon & Ribbon Co 693 Mission
PACIFIC FELT CUTTING & SEWING CO, (Pads) 18-26 Clementina
Robinson-Pinney Co 525 Market
SHALLCROSS CO THE, typewriter and multigraph ribbons, multigraph ribbon reinking service, Russ Bldg, 235 Montgomery, tel Douglas 6293
Short Oscar D 681 Market
Smith L C & Bros 432 Market
Stelz Theo H & Co 593 Market
STONE TYPEWRITER & RIBBON MANUFACTURING CO, 516 Market
Typewriter Service Co 127 Montgomery
WHOLESALE TYPEWRITER CO, 530 Market

UMBRELLA AND PARASOL MAKERS AND DEALERS
American Hat & Umbrella Wks 10 7th
Barr Co 3030 Washington
CALIFORNIA UMBRELLA WORKS, 45 O'Farrell nr Market, tel Douglas 3202
Follmer Clogg & Co 575 Market

UNDERTAKERS

ANDERSON C. A.
funeral director and embalmer, 1387 Valencia nr 25th, tel Mission 151 (See Page 47)

ASHLEY & McMULLEN
funeral directors and embalmers, NW cor Geary and 6th Av, tel Pacific 67

BARRY AND McDONNELL
P J Barry, W H McDonnell funeral directors and embalmers, 770 Valencia nr 19th, tel Market 7145
BOOTH AL P (N Gray & Co) 1545 Divisadero cor Post, tel West 4707
BUNKER-LUNT AND RIDER, 2090 Divisadero
CALIFORNIA UNDERTAKING CO, H H Velleno prop, 100 Fillmore, tel Market 3959

CAREW & ENGLISH
(Thos R Carew) undertakers and embalmers, 1618 Geary, tel West 2604
Comisky & Connolly 1182 Valencia
CRAIG COCHRAN & CO, 1387 Valencia
Denny D I 1652 Eddy
Dierks Theo & Co 901 Divisadero
Duggan Wm 1230 Valencia
Gallagher H J Undertaking Co 2597 Howard
Gantner Bros 424 Guerrero
GANTNER & MAISON, 777 Valencia, tel Market 64
Gilbert Jos 1604 McAllister
Glynn Harry M 4054, 24th
GODEAU JULIUS S, 41-51 Van Ness Av
GOLDEN GATE UNDERTAKING CO, 2475-2483 Mission

GRAY N. & CO.
(Harold L Wright, Al P Booth and Will J Thorpe) funeral directors, offices and chapel 1545 Divisadero cor Post, tel West 4707
Hagan Jos & Sons 1710 Sacramento
HALSTED BROS, 901 Divisadero, tel West 114

HALSTED & CO.
Wm A Halsted pres, P L Henderson vice-pres, F C Wyckoff sec, undertakers 1122 Sutter, tel Franklin 123

IACCHERI G. COMPANY (Inc.)
formerly Ferrari Cassinelli Co (Inc) Frank C Tracy sec and mgr funeral directors 1548 Stockton near Union, tel Douglas 4115
Kaiser Anna C 234 San Jose Av
Kenny D I 1652 Eddy
Leary Bros 2917 24th
Magendie Peter 1335 Golden Gate Av
Marini Frank 649 Green
MARTIN & BROWN, 1515 Scott, tel West 10
McAvoy O'Hara & Co 2051 Market
McBREARTY & McCORMICK, 645 Valencia
McFadden Saml & Co 1070 Haight
McGinn Bros 1351 Grove

MONAHAN & CO.
F J Monahan manager, funeral directors and embalmers, 3300 16th, tel Park 384
Morrison D J 401 Baker

O'CONNOR J. C. CO.
(J C O'Connor, J C O'Connor Jr) funeral directors and embalmers, 455 Valencia, tel Market 388, Branch 819 Clement, tel Pacific 307 (See Page 93)

O'SHAUGHNESSY WM & CO, 741-749 Valencia, tel Market 1683

PORTER & WHITE
(S A White) funeral directors and practical embalmers, 2200 Sutter NW cor Pierce, tel West 770
Reilly Jas H & Co 915 Valencia
Ryan McDonnell & Donohue 431 Valencia
Schofield M B & Sons 1744 Divisadero

SUHR H. F. & CO.
Fred Suhr Jr pres and mgr, A W Nelson sec and treas, undertakers, service parlors and chapel, 2919 Mission, tels Mission 98 and 99

SUHR & WIEBOLDT (Inc.)
George L Suhr pres, funeral directors, 1465-1473 Valencia, tel Mission 1 (See Pages 47 and 93)
THORPE WILL J, 1545 Divisadero cor Post,

TRUMAN CHARLES H. J.
1919 Mission, tel Market 109, 2935 Telegraph Av, Oakland, tel Oakland 5085

TRUMAN UNDERTAKING CO.
funeral directors and embalmers, 1919 Mission, tel Market 109, 2935 Telegraph Av, Oakland, tel Oakland 5085
United Undertakers 2596 Howard
VALLENO HARRY H, prop California Undertaking Co, 100 Fillmore, tel Market 3959

VALENTE, MARINI, PERATA CO, 649 Green, branch 3448 Mission
Western Addition Funeral Directors 1724 Divisadero

WHITE SAMUEL A.
funeral director and practical embalmer, 2200 Sutter, NW cor Pierce, tel West 770 (See Pages 47 and 93)

WIEBOLDT P. WILLIAM N.
funeral directors, 835 Valencia, tel Mission 680, r 228 San Jose Av, tel Mission 3900
WRIGHT HAROLD L (N Gray & Co) 1545 Divisadero cor Post, tel West 4707

UNDERTAKERS' GOODS
California Casket Co 959 Mission
Neil W N 79 9th
SAN FRANCISCO CASKET CO, 321 Valencia

UNDERWEAR MANUFACTURERS
Abrams N 52 Sansome
Baer F & Co 153 Kearny
Cooper Underwear Co 149 Bush
Crocker A & Co 42 Battery
Deimel Underwear Store 176 Sutter
GANTNER & MATTERN CO, 105 Grant Av at Geary, wholesale dept 1453 Mission
Jacobs D S 130 Sutter
Kayser Julius & Co 605 Market
Landon & Fishell 1411 Jackson
Rappaport D S 153 Kearny
Samek & Lobel 25 Kearny
SCHWARZ-ZIEGLER CO, wholesale silk and muslin underwear and petticoats, 153 Kearny, tel Kearny 5658
Silberberg Milton Phelan Bldg
Simon Benj 77 O'Farrell
Smoot Manufacturing Co 783 Mission
Superior Underwear Co 130 Battery
Vesper K H Co 22 Battery
Wand Jos & Co 154 Sutter
Zucker Fischel 115 Julian Av

Addressograph
PRINTS FROM TYPE
H. S. Crocker Co., Inc.
AGENTS
565-571 Market St.

FAIRBANKS SCALES
OIL ENGINES
STATIONARY AND MARINE
ELECTRIC MOTORS
STEAM PUMPS—SUPPLIES
FAIRBANKS-MORSE & CO.
651 MISSION STREET
See Page 70
PHONE DOUGLAS 3585

BLAKE, MOFFITT & TOWNE
PAPER
37, 41 and 45 FIRST STREET SAN FRANCISCO

***UNDERWRITERS—AGENTS OF**
ASSOCIATED UNDERWRITERS, Harold Junker mgr, 266 Bush

UNIFORMS

BLOOM LOUIS & CO, mfrs of exclusive uniform hats and caps, gold embroidery, 683 Mission, tel Douglas 5465
California Uniform Co 46 Kearny
ERBE UNIFORM MFG CO, E E Erbe mgr, mfrs uniforms of all descriptions 5th floor 111 New Montgomery, tel Douglas 2269
Grundy A S W 944 Hyde
Hazen Alice M Mrs 333 Kearny
HENDERSON-AMES CO, 833 Market
LEIBOLD & CO, 151 Market, tel Kearny 3533
Mancke W S & Co 830 Market
McFARLAND & BREINING, 204-206 Market

NAVY - ARMY - LODGES - COLLEGES
BANDS - DRILL TEAMS - POLICE - FIREMEN
STREET RAILWAY - FOREST SERVICE
LETTER CARRIERS

All Kinds of Embroidery. Price Quoted

McFARLAND & BREINING
204-206 Market St. Tel. Sutter 1048

Novelty Tailoring Co 206 Market
PETTIBONE BROS MFG CO, Pacific Bldg

UNIFORMS
Army, Navy, College, Police, Bands, Drill Teams, Fire Department, Street Railway, Forest Service, Letter Carriers
Knight Templar and Secret Society Uniforms
The Pettibone Bros. Mfg Co.
T. A. NERNEY, Manager
Rooms 621-622 Pacific Bldg. San Francisco

PLANZ THEO (Inc), 238 Market and 33 California, tel Kearny 5886
ROSENBLUM-ABRAHAM CO (Inc), 1105 Market, tel Market 1503

***UPHOLSTERED FURNITURE MANUFACTURERS**

HARDER F. H. MFG. CO. manufacturers of high grade upholstered furniture, pure hair mattresses and down cushions, 1366-1370 Mission, tel Park 2114
DIERINGER BROS FURNITURE MFG CO, mfrs of upholstered furniture (wholesale) 880 Brannan, tel Douglas 6444

UPHOLSTERERS

ATLAS MATTRESS CO, 2190 Market
Backer Abraham 714 Clement
Bonham Chas 1537 Steiner
BOWCOCK ALBERT E, 1505 Vallejo, tel Franklin 9485
Bowers Lewis 1775 Union
Brinkck P G 425 Presidio Av
Carinson Isaac 1603 Hyde
Carlson & Co 1955 Market
Castex Jos 1241 Powell
Clay R S R S 2853 Mission
Corinson Isaac 1370 Pacific
Foster Wm R 663 Cole
Franzen Henry 1559 Ellis
Goldberg Jos 133 Clement
Greenfield Wm 2218a Pine
Gullixson Bros 2086 Market
Gunther & Herlitz 1827 Polk
Hagemann H M & Son 1533 Pine
Hansmann Fredk 2051 Divisadero
Harder F H Mfg Co 1366 Mission
Harvey C R 1430 Haight
HOEY JOHN & CO, 15th and Vermont, tels Market 2749 and Park 4252
Huber H H 100 Church
Hugo Albert Co 1510 Divisadero
Hulse-Bradford Co 844 Mission
Jackson A R 1501 Sutter
Jensen Edw 327 Hayes
Johnson D W 530 Divisadero
Jubert Harry 1985 Howard
Kaeintz & Wibach 4210 18th
Klopstock Bros 3320 18th
Kraft Hugo 1714 Turk
Lamme R G 1728 Sacramento
Lee Gerken Wm 1052 Oak
Lee R 1831 Ocean Av
Lipman C W 1876 Sutter
Lyons A 1749 Geary
Mancuso John 983 Valencia
McNelly Geo 2123 Fillmore
Miller Carl 3301 Sacramento
Miller F J & Son 2301 Fillmore
Peters E S 1304 Divisadero
Peterson E F & Co 1161 Sutter
Phillips Wm L 86 Waller
Radner Morris 2040 Polk
Rothe F E 1140 Guerrero
Rothe Theo E 3056 24th
Scheffler J 2503½ Sacramento
Schulte Fredk G 914 Clement
Seitz Christian 1215 Geary
Sibins F L 1393 Valencia
Simon Mattress Mfg Co 1900 16th
Stern R & Co 636 Mission
Thomas G 178 Oak
WALCOM GEO C, furniture carpets and linoleums, upholstery goods and curtain materials 1131-1139 Sutter, tel Franklin 565
Weggenmann Chas 521 3d
White A L 1376 Sutter
Worell S W 2190 Market
Wright Jas 1527 Pine

***UPHOLSTERY FABRICS**

ORINOKA MILLS CO THE (N Y), upholstered fabrics and guaranteed sun fast draperies, 833 Market, tel Kearny 1621

***USED MOTOR CARS**

YOU DRIVE AUTO RENTAL CO, 242 Van Ness Av

VACUUM CLEANERS

AMERICAN RADIATOR COMPANY, H W Noble mgr, manufacturers of steam and hot water heating boilers, radiators and ventilating apparatus, vacuum cleaners, stationary and truck type, branch showrooms and warehouse, 2d and Townsend, tel Kearny 5680
APEX VACUUM CLEANER (Electric Railway & Mfrs Supply Co) 36-40 2d
Bissell Electric Suction Cleaner 1015 Market
Dodge C C 1672 Haight
DUNHAM, CARRIGAN & HAYDEN CO, Kansas and Division, tel Park 9500 (See Page 50)
Duntley Pneumatic Cleaning Co 397 Sutter
ELECTRIC APPLIANCE CO, 807-809 Mission tel Sutter 4900
LEVY ELECTRIC CO, 1130 Polk, tel Prospect 2300
SAN FRANCISCO COMPRESSED AIR CLEANING CO, agency Big Ben, Cadillac and Little Ben suction sweepers and Duntley Pneumatic cleaners and Tuec cleaners, 535 Sutter tel Kearny 5852
Scott G W 612 Clement
Spencer Turbine Co 942 Phelan Bldg
Sturtevant B F Co 759 Monadnock Bldg
Torrington Co 833 Market
Western Vacuum Supply Co 1095 Market

***VACUUM PUMPS**

INGERSOLL RAND CO OF CALIFORNIA, Rialto Bldg (See Page 67)

VALVES

Anderson Clifford C 112 Market
CHAPMAN VALVE MANUFACTURING CO THE, 301 Sheldon Bldg, 461 Market
CRANE CO, 2d and Brannan
Edward Valve & Mfg Co Rialto Bldg
GARRATT W T & CO, 277-299 Fremont (See Page 75)
General Machinery and Supply Co 39 Stevenson
GRINNELL COMPANY OF THE PACIFIC, 453 Mission, tel Kearny 1455 (See Page 45)
Hearty F J Rialto Bldg
Jenkins Bros 112 Market

MACHINE WORK and GENERAL JOBBING
at
C. H. Evans & Co. Machine Works
187 Fremont Street

See Page 59

SEE PAGE 34 BUYERS' GUIDE
WESTERN BUILDERS SUPPLY CO

JOIST HANGERS

STEEL POST CAPS
135 Second St.
Tel. Kearny 1991

C.W. MARWEDEL
MACHINE SHOP TOOLS AND SUPPLIES
BRASS COPPER STEEL
76-80 FIRST ST.
PHONE DOUGLAS 4180

Griffith-Durney Co. CANNED FOODS
No. 1 DRUMM STREET — SAN FRANCISCO, CALIF.
TELEPHONE KEARNY 262

See Page 38

Recorder Printing and Publishing Company
COMMERCIAL PRINTING See Page 82
77 Sutter St. Telephone Market 1190 693 Stevenson St.

Valves—Continued

KENNEDY VALVE MFG CO, 23-25 Minna
Lunkenheimer Co The Rialto Bldg
MARK-LALLY CO, 235 2d
MERRILL CO THE, Merco Nordstrom Plug Valves 121 2d, tel Sutter 1556
MOORE CHAS C & CO, ENGINEERS, Sheldon Bldg (See Page 72)
Nelson Valve Co 75 Fremont
PACIFIC PUMP & SUPPLY CO, 853 Folsom, tel Sutter 4982 (See Pages 73 and 84)
PEMBERTHY INJECTOR CO, 811-813 Sheldon Bldg, 461 Market
Peninsula Iron & Steel Co 507 Mission
Pittsburg Valve Fittings Co 604 Mission
PRATT & CADY COMPANY (Inc), 198 2d, tel Douglas 653
REPUBLIC SUPPLY CO THE, 500 2d
Sloan Valve Co 670 2d
Walworth Mfg Co Rialto Bldg
Water Works Supply Co Call Bldg
WITT G E CO (Inc), 862-864 Howard, tel Douglas 4404
YARNALL-WARING CO, Bliss & Lyon representatives 702 Balboa Bldg, tel Sutter 6994

VALVES—REGULATING

MASON REGULATOR CO, Chas M Bailey mfrs rep, 606 Howard, tel Sutter 6454
WITT G E CO (Inc), 862-864 Howard, tel Douglas 4404

***VALVES—RUBBER**

NEW YORK BELTING & PACKING CO, 519 Mission

VARIETIES
(See also Notions)

Aliotto Peter 700 Lombard
Ball Mary A 2900 24th
Bonomi Bros 600 Clement
Brown L M 1464 Divisadero
Cahn Gustave 4500 24th
Calvert Geo W 415 Gough
Carle Auguste 546 Columbus Av
Cook & Howell 2340 24th
Gates W J 824 McAllister
Hutchings Lizzie 933 Greenwich
Irving Benj 992 Valencia
Irving Menlo P 1101 Stanyan
Levy S 2915 16th
Madison A C 786 Haight
Mooris Rose 1101 Page
Mosby Maria 481 Waller
O'Connor W J 1425 9th Av
Perego J O 3123 Clement
Preston L W 1373 7th Av
Reid Wm 1196 Eddy
Schenk G H 2009 Fillmore
Stern Emanuel A 947 Irving
Thomsen A P 1604 Folsom
Wilkinson Amy Mrs 3938 Sacramento
Williams Richard 2265 ½ Market
Wind S S 493 Sanchez
Wirth Chas 900 Filbert

***VARNISH DRYERS AND GUMS**

MEYER J & SONS, 74 Natoma

***VARNISH MAKERS—RAW MATERIALS**

JONES S. L. & COMPANY (Inc.)
P C Denroche pres, R C Eddy vice-pres, importers and exporters, 138-140 California, tel Sutter 3320

VARNISH MANUFACTURERS AND DEALERS

BASS-HUETER PAINT CO.
(Inc) H T James vice-pres and mgr, office 816 Mission, tel Private Exchange Garfield 2428, factory 23d and Kansas
BERRY BROS, 250 1st, tel Kearny 3231
Boston Varnish Co 1153 Mission
CERTAIN-TEED PRODUCTS CORPORATION, 1320-25 California, Commercial Union Building, tel Sutter 2110
Cluxton Co The 604 Mission
Cohn M D & Co 268 Market
du PONT de NEMOURS E I & CO, 569 Mission, tel Sutter 6640

FULLER W. P. & CO.
301 Mission, tel Sutter 4400 (See Page 81)
Greene A L 1151 Mission
Louisville Varnish Co 628 3d
Missouri Paint & Varnish Co 548 Howard
Nason R N & Co 151 Potrero Av

NATIONAL PAINT & OIL CO.
666 Howard (See Page 81)
O'BRIEN VARNISH CO, varnishes and liquid, velvet paints, 417 Market, tel Sutter 2211
Ohio Varnish Co 56 Main
Pitcairn Varnish Co 985 Folsom
Pratt & Lambert 19-21 Fremont
STANDARD VARNISH WORKS, 55 Stevenson
STERLING PAINT CO, 118 1st, factory Green and Ocean Av, Emeryville
TAMM & NOLAN VARNISH WORKS, 151 Potrero Av

VASES AND URNS—TERRA COTTA

CLARK N. & SONS
116 Natoma, tel Kearny 2830 (See Page 34

PHONE DOUGLAS 540 GLADDING, McBEAN & Co. 11TH FLOOR CROCKER BLDG. SAN FRANCISCO, CAL.

(See Page 35)

VAULT MANUFACTURERS

Art Metal Construction Co 117 Front
HERMANN SAFE CO, 216-226 Fremont
Herring Hall Marvin Safe Co 214 California
SAFE-CABINET COMPANY
THE, VICTOR SAFE & LOCK DIVISION, 55 2d, tel Sutter 5912
West M G & Co 117 Front
Waltz Safe & Lock Co 685 Mission

VAULT DOORS

HOWE SCALE CO., THE
H W Randall mgr, automatic scales, safes, butcher supplies, warehouse trucks, refrigerators, 521 Mission, tel Kearny 31 (See Page 87)

***VAULTS AND MAUSOLEUMS**

RAYMOND GRANITE CO (Inc.)
3 Potrero Av, tels Market 687-688 (See Page 41)

***VENTILATORS**

FORDERER CORNICE WORKS, Potrero Av and 16th, tel Market 546 (See Page 79)

***VENTILATORS—ROOF**

ROBERTSON H H COMPANY, Hobart Bldg, tel Garfield 522

VERMICELLI MANUFACTURERS
(See Macaroni and Vermicelli)

VETERINARY SURGEONS

Day and Night Service **Phone Fillmore 843**

DR. GUSTAVE B. HENNO
Canine and Feline Specialist
Pets Boarded Medicated Baths
HOSPITAL 3200 CALIFORNIA ST.
at Presidio Avenue

Arburua J 1190 Market
Baskins C M 3076 24th
Boomer Jno B 528 Fulton
Creely E J 1190 Market
Creely T R 3130 Sacramento
Dalziel Ira B 530 Fulton
Egan J M 1155 Golden Gate Av
Egan P I 1155 Golden Gate Av

Globe-Wernicke Book Cases and Files
H. S. CROCKER CO., Inc., Agents : 565-571 MARKET ST.

PACIFIC COAST PAPER COMPANY
545 Mission St. Printing and Wrapping Papers OF ALL KINDS

13th and Mission Sts
PHONE MARKET 15
BEKINS Fireproof Storage

EGAN WILLIAM F.
1155 Golden Gate Av, tel Park 118, residence tel Mission 3524
HENNO GUSTAV B, 3200 California
Kron Oscar J 1386 Golden Gate Av
Longley O A 1371 Fulton
Masoero Cesare 214 Dolores
McInnes John 1190 Market
Mission Veterinary Hospital 718 Valencia
Orme Frank W 94 Ramona
Quinlan J C 1243 Folsom
San Francisco Dog & Cat Hospital 1371 Fulton
San Francisco Veterinary Supply Co 708 Folsom
SAN FRANCISCO VETERINARY HOSPITAL, 1155 Golden Gate Av
Smith R W 360 4th Av
Soave A C 720 Valencia
Steers K O 1210 Steiner
Williamson W L 105 Montgomery

VINEGAR MANUFACTURERS

California Conserving Co 110 Market
FLEISCHMANN CO OF CALIFORNIA, 941 Mission, tel Garfield 2221
North Star Vinegar & Cider Co 1380 Mission

VOCALISTS—PROFESSIONAL

Bianchi C de Signora 57 Post
Brasil M 532 Geary
Knickerbocker Male Quartette 560 Mission

***VULCANIZED FIBRE**

DIAMOND STATE FIBRE CO, 1220 Hearst Bldg

Trade Mark of the Cutter
C.W. MARWEDEL
MACHINE SHOP SUPPLIES
76-78 First St. San Francisco, Cal.

VULCANIZERS

Acme Auto Supply Inc 891 Valencia
Anderson Steam Vulcanizing Co 715 Van Ness Av
Anderson & Barney 679 Golden Gate Av
Barbich J A 3234 16th
Barney's Tire Service 617 Golden Gate Av
Barry & Coons 3604 20th
Bassetti Chas 4828 Geary
Besso Albert 704 Filbert
Braas Bros 296 Valencia
Britton T J 217 Scott
Bush St Tire and Vulcanizing Shop 342 Bush
Bushnell B H 1739 Scott
Chasseur & Moncla 3215 Mission
Civic Center Tire & Vulcanizing Wks 412 Golden Gate Av
Cox W S 276 Golden Gate Av
Ebey A E 1310 9th Av
Edson & Bepler 657 Valencia
Expert Vulcanizing Works 630 Golden Gate Av
Ford & Ford 2075 Market
Foster & Regan 688 Turk
Gemberling Fred Z 1309 Sutter
Golden Gate Vulcanizing Wks 760 Golden Gate Av
Goldsmith Z 1701 Mission
Gordon B J 1283 Market
Gray John G 1162 Golden Gate Av
Gribi G E 627 Van Ness Av
Holder & Pope 288 Golden Gate Av
Herlitz J J 1126 Valencia
Jacobs Jas 208 9th
Kahn & Keville 982 Post
Kennedy Bros 5423 Geary
Kettlewell Leo O 18 Valencia
Keystone Vulcanizing Wks 700 Golden Gate Av
Kreig Geo S 1600 Bush
Kruse John 3634 Geary
L & H Vulcanizing Wks 18 Valencia
Larson Victor 170 Valencia
Lindauer M 3954 Geary
Lockwood & Robinson 1109 Mission
Mahan S R 201 4th Av
Marshall Square Vulcanizing Co 10 Marshall Sq
Mecheken David 1126 Valencia
Mission Vulcanizing & Tire Co 399 Valencia
Monela & Chasseur 3215 Mission
National Tire & Vulcanizing Co 454 Turk
Nippon Tire Co 1857 Post
Olson Bernard 501 Waller
Pacific Vulcanizing Co 682 Golden Gate Av
Palmer Earl A 1573 Grove
Pantaloni Bros 5137 Mission
Pelan Henry 435 Golden Gate Av
Peterson Peter J 3493 Mission
Phelan Vulcanizing Wks 435 Golden Gate Av
Reliable Vulcanizing Co 100 Stewart
Risling E W 1378 Market
Rome Vulcanizing Wks 772 Pacific
San Francisco Vulcanizing Co 604 Golden Gate Av
Schmidt Otto W 590 Valencia
Scott Jas W 411 Van Ness Av
Service Vulcanizing Wks 540 Van Ness Av
Shiman Solomon 370 Golden Gate Av
Smith J H & Son 3188 Mission
Stout Milton A 2976 24th
Tabacco Vincent 418 Golden Gate Av
Tretten E L 2801 Howard
Twin Peaks Tire Shop 2075 Market
Van Winkle H W 3186 Mission
Wedemeyer & Ford 4298 Mission
Western Tire Supply 108 Valencia
Western Vulcanizing & Retread Co 1441 Bush
Wild O J 3776 Mission
Wilkins Wm L 1701 Mission

WAGON MAKERS

(See also Carriage and Wagon Makers)
Buchignani A & Co 25 Clark
Cooper T J 567 7th
Crowe & Hasselbach 476 7th
Gibeau I O 446 Clipper
Holmes H E & Co 744 Folsom
Klein C B 951 Capp
Landucci Leonildo 335 Bay
Leisure Albert & Sons Co 618 Alabama
Modern Vehicle Co 437 4th
Studebaker Wagons 618 Alabama
Thompson S F 3039 Mission

***WAINSCOATING**

TECHNION, Inc.
mfrs of Technion Material, office and factory 524 Gough, tel Market 1367

***WAIST MANUFACTURERS**

RIOSECO'S WAIST MFG CO, mfrs of ladies silk waists and underwear, 305 Grant Av, tel Douglas 1887

WALL BEDS

American Automatic Lock & Life Co 714 Market
Bell's Wall Beds Co 106 Church
CALIFORNIA WALL BEDS (American Automatic Lock & Lift Co) 714 Market, tel Sutter 1422
Lee J S 106 Church
MARSHALL & STEARNS CO, Phelan Bldg, tel Douglas 348
SPAULDING & MONKS, mfrs Better Wall Beds, 1041 Mission, tel Market 8405

WALL BOARDS

CARPENTIER A & EMPIRE TRADING CO, asbestos wall board and roofing shingle, 454 California, tel Sutter 5694
COMPO BOARD (White Brothers) 5th and Brannan, tel Sutter 1397 (See Page 70)
National Wallboard Co 534 Battery
PACIFIC MATERIALS CO (Beaver Board) 525 Market, tel Kearny 3323 (See Page 36)
PARAFFINE COMPANIES (Inc) 34-40 1st
SCHUMACHER WALL BOARD CO OF CALIFORNIA, 485 California
TECHNION, Inc.
mfrs of Technion Material, office and factory 524 Gough, tel Market 1367
WESTERN-ASBESTOS MAGNESIA CO, 21-29 South Park (See Page 7)
WESTERN BUILDERS' SUPPLY CO, 135 2d (See Page 34)

WALL PAPER

ASH J L & CO, wall paper and paints, 52 6th, tel Market 3538
Conrad & Brown 1492 Market
GOODBAR-GOODWIN CO, 166 Eddy just above Mason, tel Prospect 326

S. A. WHITE Funeral Director
FORMERLY PORTER & WHITE
Telephone West 770
2200 Sutter Street : N. W. Corner Pierce

See Pages 47-93

HEATING AND PLUMBING CONTRACTORS
GILLEY-SCHMID CO., Inc.
198 West Mission St.
Cor. THIRTEENTH
Telephone Market 965

See Page 54

HYLAND BAG CO.
MANUFACTURERS
IMPORTERS AND DEALERS
BAGS, BURLAP
TWINE

See Page 10

NATIONAL PAPER PRODUCTS COMPANY
1789 MONTGOMERY ST. San Francisco Phone Sutter 7031
Corrugated and Fibre Shipping Cases, Corrugated Specialties, Fibre Cans, Mailing Tubes, Public Service Towels, Sop-O-Zon, Liquid Soap Disinfectants, No-Waste Toilet Tissue
See Page 82

COTTRELL BROS.
MOVING & STORAGE
PACKING—SHIPPING
Phone MARKET 1000—Day or Night
2362 MARKET STREET

Wall Paper—Continued

GUNTHER & PORTER, contrs painting paperhanging and interior decorating, retailers of wall paper, paints, oils and varnishes, 2012 Fillmore, tel West 466
Kern Henry 534 Sutter
Leonhardt D & R M 1580 Market
Quadt Jos K 572 Castro
Rae & Adams Co 1432 Fillmore
Ruhlman A J & Co 256 Sutter
SAN FRANCISCO WALL PAPER CO, 981 Mission, tel Douglas 7566
Standard Wall Paper Co 38 O'Farrell
Tozer Co 2279 Mission
Uhl Bros 38 O'Farrell

***WAREHOUSE TRUCKS**

SEARLES MAILLER, 135 Fremont, tel Douglas 4289

WAREHOUSES

Associated Terminals 140 Spear
Baker-Bowers Warehouse Co 945 Battery
Battery Street Warehouses Battery and Filbert
Beale Street Warehouses 142 Beale
BEKINS VAN & STORAGE CO.
13th and Mission (See Right Top Lines and Pages 81 and 89)
Belshaw Warehouse Co 142 Beale
Bluxome Street Warehouse 83 Bluxome
Broadway Bonded 799 Battery
BROGDEN-BECKER CO (Inc), 1467 Broadway at Polk, tel Franklin 203
Bryant Street Warehouse 351 Bryant
CALDWELL WAREHOUSE CO, general warehousemen and forwarding agents, 310 Brannan, tel Sutter 4988
California Warehouse 631 2d
Cape Horn Warehouse 540 1st
Central Warehouse 518 Brannan
Channel St Warehouses 3d and Channel
Chester Warehouse 176 King
China Basin Warehouse Co 324 Sansome
Continental Warehouses 625-647 3d
DE PUE WAREHOUSE CO, merchandise and grain warehousing, gen offices Oriental Warehouse, Townsend nr 1st, uptown office 525 Merchants Exchange Bldg, tel Sutter 524
Dodd Warehouses 190 Lombard
Englander Drayage & Whse Co 635 Battery
Folsom Street Warehouse 224 Folsom
General Bonded Warehouse No 1 3d and Townsend
General Int Rev Bonded Warehouse No 1 181 Townsend
GERDES FRED C STORAGE & MOVING CO, 456 McAllister opp City Hall, tel Market 5770, night tel Mission 3187
Gibraltar Warehouse Filbert and Sansome
Golden Gate Warehouses 702 Battery
Green Street Warehouse 945 Battery
Green Street Bonded Warehouse 799 Battery
Greenwich Bonded Warehouse Filbert and Sansome
Harbor Warehouses cor Bay and Kearny
HASLETT WAREHOUSE CO THE, 228 Pine
Howard Terminals 485 California
Humboldt Warehouses Beale and Bryant
Hutton Warehouse NW cor Front and Vallejo
Landry & Stewart SE cor Broadway and Battery
Laurence Warehouse Co 2d and Brannan
Lincoln Whse & Van Co 460 McAllister
Mailliard & Schmiedell Warehouse 720 2d
Maltevista Co 510 Battery
Merchants Ice & Cold Storage Battery and Lombard
Mission Bay Warehouses ft 3d
Mission Rock Warehouse San Francisco Bay nr 2d
Natoma Warehouses 82 Natoma
Nolan Drayage & Whse Co 153 2d
NORTH POINT DOCK WAREHOUSES, 1535 Sansome
Northern Grain & Warehouse Co 465 California
Oriental U S Bonded & Free Warehouse 1st and Brannan
Overland Warehouse 423 Brannan
Pacific Warehouse 699 5th
Peninsula Warehouse 198 Steuart
Pioneer Warehouse Filbert and Sansome
Port Costa Warehouse & Dock Co 465 California
Reno Warehouse 2d and Townsend
Rincon Warehouse 60 Federal
Sacramento Valley Dock and Warehouse Co 324 Sansome
SAN FRANCISCO WAREHOUSE CO, general warehousemen and forwarding agents, main office 625-647 3d, tel Sutter 3461, and 902 Battery
Santa Fe Warehouses 340 Spear and China Basin
Sea-Wall U S Bonded Warehouse 1501 Sansome
Security Warehouse 1098 Sansome and Spear and Folsom
South End U S Bonded Warehouse Japan and Townsend
SOUTH END WAREHOUSE CO.
warehousemen and forwarders, main offices California Warehouses, 631 2d, tel Kearny 2200 connecting all warehouses
Southern Warehouse Co 2701 16th
Southern Pacific Free Warehouse 115 Townsend
Stringer Storage Co 1820 Steiner
Sunset Free Warehouse 315 Main
Sunset Warehouses Main nr Folsom
Terminal Warehouses 628 3d
Townsend Street U S Bonded & Free Warehouse 135 Townsend
Turner Whittell Warehouses 1200 Battery
United States Bonded and Free Warehouses SE cor Battery and Broadway
United States General Bonded Warehouses 181 Townsend
United States Indian Warehouses 701 Battery
Vallejo Bonded and Free Warehouses SE cor Broadway and Battery
Vallejo Free Warehouse No 4 622 Battery
Warehouse Investment Co 228 Pine
Western Milling Co 149 California
Western Warehouse Filbert and Battery
Western Wool Warehouse Co 561 6th
Whittell Warehouses 1200 Battery

WASHING MACHINES—ELECTRIC

ELECTRIC 2 IN 1 WASHING MACHINES (Pacific Pump & Supply Co), 853 Folsom (See Pages 73 and 84)
Fillmore & Co 1204 Market
Gillespie-Eden Corp 261 4th
HURLEY MACHINE CO, **Thor Electric Washing Machines**, 124 Post, tel Sutter 3354
Johnson Electric Washer Co 2074 Mission
LEVY ELECTRIC CO, 1230 Polk
Thor Electric Shop Hurley Machine Co 124 Washington
Western Sales & Mfg Co 342 Divisadero
Williamson H E & Co 22 Grace

WATCH CASE MAKERS

Borkheim W I 150 Post
Harris & Languetin 270 Sutter
Harvey Wm F 133 Geary
Keystone Watch Case Co 150 Post

***WATCHES AND JEWELRY—WHOLESALE**

BROWNE W J, rep **Norris Alister-Ball Co**, 150 Post

WATCHMAKERS AND JEWELERS

Albert F H 1397 Haight
ANDREWS DIAMOND PALACE
(A F Andrews), diamonds, watches, jewelry and silverware, 46 Geary, tel Douglas 516
Aubert's Diamond Palace 2700 Mission
Baldwin Jewelry Co 35 Kearny
BANGS & McLEOD—Radium Dial Work, 140 Geary
Behrend H 1551 Fillmore
Berwin Moses 704 Market
Blomquist Olaf 127 Montgomery
Bloom Alex D 2245 Mission
Bocks A E 133 Geary
Bonthron Thos 1215 Polk
Butler Geo E 356 California
Cohn Ephraim 527 Kearny
Copp H W 696 3d
Curieux Chas 3053 16th
Dietz G J 210 Post
Eberling W C 127 Montgomery
Elgin National Watch Co 704 Market

Addressograph PRINTS FROM TYPE
H. S. Crocker Co., Inc. AGENTS
565-571 Market St.

PACIFIC FOUNDRY COMPANY
18TH AND HARRISON STS. See Page 46 PHONE MISSION 1105

C. A. ANDERSON
FUNERAL DIRECTOR AND EMBALMER
TELEPHONE MISSION 151
1387 VALENCIA ST., at 25th

Emanuel M 110 Ellis
Engelhardt A & Son 101 Post
Esperance G E 210 Post
Fischer Emil 704 Market
Fontana Angelo 3204 Folsom
Gensler Lee Jewelry Co 818 Market
Gfell Pius 3272 21st
Glass Nathan J 256 California
Granat Bros 2242 Mission
Hartman Wm G 717 Market
Hatch J Q & Co Phelan Bldg
Herbst Wm & Co Howard Bldg
Hillman J V L 210 Post
Huguenin A 717 Market
Hyman Ben 914 Larkin
Janow Louis 314 Eddy
Kelly J C Phelan Bldg
Keystone Jewelry Co 756 Market
Krahenbuhl Ernest 312 Bush
Kwate Morris 704 Market
Lazarus A A 704 Market
Lee Alfred 2274 Union
Levin Louis Phelan Bldg
Loetscher W 85 Post
Logie Andrew N 2048 Mission
Love E W Phelan Bldg
Lyons Alex J 2300 Mission
McGlynn Edw 3828 24th
Metius C A 559 Haight
Michel Renold 381 Bush
Mission Jewelry 2080 Mission
Montroy P A 133 Geary
Noske Rudolph 35 Montgomery
Outram Abraham 107 Plymouth Av
Peetz Chris 830 Market
Pembroke J W 3153 Scott
Potter O H 830 Market
Presley Leon C 493 3d
Reinhard S 717 Market
Renne Herman C 1149 Golden Gate Av
Rexin Victor 140 Geary
Richardson C W 209 Post
Rinne C H 1149 Golden Gate Av
Robins W E 251 Kearny
Ryder V H 4615 Mission
Schmidt R H 126 Post
Schwaner Otto 990 Valencia
Schwennick Otto 3333 Sacramento
Shemanski B 704 Market

SHREVE, TREAT & EACRET
jewelry, diamonds, watches, silverware, etc, 136 Geary, tel Sutter 1012 (See Page 3)

SHREVE & CO, NW cor Post and Grant Av
Sinbad Chas 426 8th Av
Smith F A 150 Post
Smith Frank A & Co 729 Market
Sorensen Co Inc 715 Market
Staudinger Hugo 279 Divisadero
Steffen Ernest 2146 Mission
Storer E W 35 Montgomery
Sturts C F A 210 Post
Thoraldsen Thos 1509 Divisadero
Tufo Michele 133 Geary
Turner N T 704 Market
Wallace J B 314 Eddy
Wallin Gustaf 119 Montgomery
Walsh Bernard W 250 Sacramento
Weule Louis Co 6 California
Winter T D 830 Market

***WATCHMAKERS TOOLS AND MATERIALS**

R. & L. MYERS CO.
MATERIAL HOUSE
717 MARKET STREET

WATER BAGS

AMES, HARRIS, NEVILLE CO, 100-126 Potrero Av (See Page 9)

PLUMMER W A MFG CO.
35-37 Front, tel Kearny 5560 (See Page 10)

***WATER BOTTLE MANUFACTURERS**

PACIFIC COAST GLASS WORKS, 7th and Irwin, tel Market 328 (See Page 48)

WATER COMPANIES

ALHAMBRA WATER DEPOT, 326 Ritch, tel Sutter 6842
Crystal Spring Water Co 1684 15th
East Side Canal & Irrigation Co 68 Post
Electric White Diamond Water Co 709 Larkin
Goldfield Consolidated Water Co 58 Sutter
Hillsborough Water Co 58 Sutter
Keystone Water Co 318 Leavenworth
Marin Mountain Springs Water Co Pier 17
Marin Water & Power Co 65 Market
Melga Canal Co Mills Bldg
Municipal Water Works 33 Leland Av
Olympic Salt Water Co Bush and Larkin
Port Costa Water Co 433 California
PURITY SPRING WATER CO, 2050 Kearny
Russian River Water Co 68 Post
San Geronimo Valley Water Co 507 Montgomery
Shasta Water Co 6th and Brannan
Spring Valley Water Co 375 Sutter
Tulare Lake Canal Co 351 California
Union Water Co of Cal 57 Post
Vallejo Water Co 110 Sutter
Virginia and Gold Hill Water Co Kohl Bldg
Willitts Water & Power Co 65 Market

WATER FILTERS AND STERILIZERS

Bell Alexander 57 Post
CALIFORNIA FILTER CO, 1218 Merchants Exchange Bldg

WATER HEATERS

Basford W E 431 Sutter
Bastien-Marley Co 77 O'Farrell
Hoffman Heater Co 399 Sutter
Hoyt Heater Co 70 O'Farrell
MANGRUM & OTTER, 827-831 Mission (See Page 89)

PITTSBURG WATER HEATER CO OF CALIFORNIA, water heaters, storage systems and house heating, also Lion tank heaters, 478 Sutter, tel Sutter 5025

Superbo Manufacturing Co 104 Olive

WATER METERS

CRANE CO, 2d and Brannan
NEPTUNE METER CO (Trident meters), 320 Market, tel Sutter 815

WATER PIPE

CRANE CO, 2d and Brannan
UNITED STATES CAST IRON PIPE & FOUNDRY CO, 909 Monadnock Bldg, tel Kearny 562
WESTERN PIPE & STEEL CO OF CAL (Riveted), 444 Market (See Page 76)

WATER PIPE—VITRIFIED

CLARK N. & SONS
116 Natoma, tel Kearny 2830 (See Page 34)

PHONE DOUGLAS 540 — GLADDING, McBEAN & Co. 11TH FLOOR CROCKER BLDG. SAN FRANCISCO, CAL.

(See Page 35)

***WATER PRESSURE SYSTEMS**

CALIFORNIA HYDRAULIC ENGINEERING AND SUPPLY CO, 70-72 Fremont

***WATER SOFTENERS**

REFINITE CO THE, 419 Call Bldg
WAYNE OIL TANK & PUMP CO, Rialto Bldg

***WATER SUPPLY SYSTEMS**

DAYTON PUMP & MFG COMPANY THE, "Dayton" water systems, 4th and Harrison
KEWANEE WATER SUPPLY CO (Simonds Machinery Co), 117 New Montgomery, tel Kearny 1457 (See Page 74)
LEADER WATER SYSTEMS (Pacific Pump & Supply Co), 853 Folsom, tel Sutter 4982 (See Pages 73 and 84)
SIMONDS MACHINERY CO, 117 New Montgomery, tel Kearny 1457 (See Page 74)

SUHR & WIEBOLDT
GEO. L. SUHR
Funeral Directors and Undertakers
1465 to 1473 Valencia St.,—between 25 thand 26th
TELEPHONE MISSION No. 1

See Pages 47-93

STOVES
WEDGE-WOOD RANGES
Serve you BEST
WOOD & COAL OR GAS

See Page 89

C. W. MARWEDEL
PHONE DOUGLAS 4180
MACHINE SHOP TOOLS AND SUPPLIES.
BRASS COPPER STEEL
76-80 FIRST ST.

WATER BAGS

PALM BRAND

REGULAR SANITARY AND MOTOR

KEEP WATER COOL AND PALATABLE

AMES HARRIS NEVILLE CO.
100 POTRERO AVE.
PHONE MARKET 6100
See Page 9

"WE WELCOME YOU"
Clinton Cafeterias
Courteously serves its patrons with good food at moderate prices in pleasant surroundings and with excellent music.
Breakfast—Lunch—Dinner
18 POWELL ST. NEAR MARKET ST.
136 O'FARRELL ST. OPPOSITE ORPHEUM THEATRE
See Page 37

*WATER TANKS

MONTAGUE PIPE & STEEL CO, 803-804 Hobart Bldg (See Page 62)
OCEAN SHORE IRON WORKS, 550-558 8th, tels Market 462-463 (See Page 32)

*WATER WHEELS

JOSHUA HENDY IRON WORKS, 75 Fremont, tel Kearny 3430 (See Page 68)
PELTON WATER WHEEL CO, office and works 19th and Harrison

WATER WORKS—BRASS GOODS

MUELLER H. MFG. CO.
635 Mission

*WATER WORKS BUILDERS

MOORE CHAS C & CO ENGINEERS, Sheldon Bldg (See Page 72)

WATERPROOFING

Baxter Reed 625 Market
BROOKS & DOERR, mfrs of Imperial and Waterex Waterproofing, 625 Market, tel Sutter 978
Imperial Company The 142 Stillman
PACIFIC MATERIALS CO (Hydrolithic Concrete Waterproofing), 525 Market, tel Kearny 3323 (See Page 36)

WAX FIGURES AND CLOTHING FORMS

BIANCHINI WAX FIGURES, 541 Market tel Douglas 1270
COHN MERVYN D, 109 New Montgomery, tel Kearny 4967
KEHOE DISPLAY FIXTURE CO, 541 Market, tel Douglas 1270
Philadelphia Paper Mache Dress Form Co 480 Hayes
POWELL'S PARISIAN WAX FIGURES, 507 Market, tel Kearny 1050
Stubergh K C 10 3d

*WAX POLISH

INLAID FLOOR CO, 18th and Alabama

*WAXES

FRANCESCONI J C & CO, paraffine, Carnauba, Camlelilla, Ceresine, Stearic acid, etc, carload and spot stocks, 620 Kohl Bldg, tel Garfield 438
MACK-HANLEY & CO, raw supplies for industrial plants, 2 Pine, tel Sutter 3970
UNITED PETROLEUM ASIATIC COMPANY, 907 Balfour Bldg, tel Garfield 3175

WEATHER STRIPS

Chamberlin Metal Weather Strip Co 693 Mission
INLAID FLOOR CO, 18th and Alabama
Parker Fred G Jr 773 14th

WEIGHERS

Callaghan M G 9th and Bryant
Core & Herbert 506 Washington
Hyde J C 24 California
Ordway & Brennan 800 6th
Sterling David 510 Battery

WELDING—ELECTRIC ARC

BAY CITY IRON WORKS, 1215-1245 Harrison, tel Market 1311 (See Page 59)

*WELDING AND CUTTING APPARATUS

AIR REDUCTION SALES CO.
Airco-Davis-Bournonville (Airco-D-B) complete line: torches, acetylene generators, carbide welding and cutting machines, Airco Oxygen, Park Av at Halleck, Emeryville, tel Piedmont 263, S F office 18 Natoma

WELDING SERVICE & SUPPLY CO, mfrs of the Weldco Arc Welder, electric welding apparatus and supplies, Weldco covered rods, 667 Howard

CALIFORNIA COMPRESSED GAS CO, "Purox" oxygen 99 per cent pure and hydrogen, also oxy-acetylene and oxy-hydrogen welding and cutting equipment, 1135 3d, Oakland, tel Oakland 1679, S F office 94 Steuart

WELDING AND WELDING APPARATUS

ACME WELDING SHOP (J W Magarrell), welding and brazing, 915 Van Ness Av, tel Prospect 6916

Acme Welding Shop
BRAZERS AND WELDERS OF CAST IRON, BRONZE, STEEL ALUMINUM
We Weld by the Oxy-Acetylene Process
927 VAN NESS AVE.
Tel. Prospect 6916

BAY CITY IRON WORKS
(W D Halket, A H Moffat), electric (arc) welding, hydraulic press work, boilers and steel tanks, structural steel, sheet iron and general blacksmith work and auto truck frames to order, 1215-1245 Harrison bet 8th and 9th, tel Market 1311 (See Page 59)
Bergundthal Chas J 19 Steuart
BIRTH WM I, oxy-acetylene cutting and welding, 73-75 Clementina, tel Garfield 1286
Brown Bros Welding Co 223 Main
Buck Bros Welding Co 1503 Folsom
Burke L J 234 Van Ness Av
CALIFORNIA COMPRESSED GAS CO, 1135 3d, Oakland, S F office 94 Steuart
Cassidy & Gratta 215 Spear

CORNELY E. A. (Inc.)
Rayfield carburetors, Simplex and Duplex governors, Morse automobile silent chains and ignition parts, 1445 Bush, tel Prospect 290

DAVIS-BOURNVILLE CO.
(See Air Reduction Sales Co Successors) Park Av at Halleck, Emeryville, tel Piedmont 263
Diamond Welding Co 136 Van Ness Av
Druiding Frank 19 Stewart
Gehlert G A 19 Steuart
Grainger Co 25 Hyde
Great Western Cutting & Welding Co 884 Folsom
Hoge Jos S 474 Valencia
INTERNATIONAL RADIATOR CO, 505 Van Ness Av, tel Park 1682
Lawrence L & Co 116 Hyde
Lee Milton A 234 Van Ness Av
Margarrell J W 915 Van Ness Av
Main Welding Works 111 Main
Metal & Thermit Co 333 Folsom
Monaghan D C 358 Brannan
National Welding Equipment Co 223 Main
NINTH STREET WELDING CO, automobile radiator and fender work a specialty, 22 9th, tel Park 4056
Oxweld Acetylene Co 1077 Mission
PACIFIC COAST BOILER WORKS, 235-237 Main, tel Kearny 1843 (See Page 37)
PACIFIC WELDING & BRAZING CO, 167 Hayes nr Van Ness Av
Potter Welding Co 1441 Bush
Royal Metal Works 238 Van Ness Av
Rothenhoefer & Pieper 25 Valencia

SAN FRANCISCO BRAZING AND WELDING WORKS
BRAZERS AND WELDERS OF CAST IRON, BRONZE, STEEL ALUMINUM
We Weld by the Oxy-Acetylene Process
Telephone Douglas 5746
575 HOWARD STREET

MIMEOGRAPHS
H. S. CROCKER CO., Inc., Agents
565-571 MARKET ST.

TYPEWRITERS RENTED 3 MONTHS VISIBLES $6.50 AND UP
AMERICAN WRITING MACHINE CO.
506 MARKET STREET SAN FRANCISCO PHONE DOUGLAS 649

MISH & CO. TAILORS
TELEPHONE DOUGLAS 2517
25 KEARNY STREET
ROOMS 400-401
BALDWIN BUILDING
SAN FRANCISCO, CAL.
See Page 90

SAN FRANCISCO BRAZING & WELDING WORKS, 575 Howard
Saracco P Co 565 Bryant
Snider Reeves 412 Valencia
Strecker R J 1234 Mission
Travers Robt E 314 Brannan
United Welding Co 503 Van Ness Av
Variety Iron Works 1188 Harrison
VULCAN WELDING WORKS, oxy-acetylene welding and cutting, 314-318 Brannan, tel Sutter 7255
Victor Oxy-Acetylene Equipment Co 884 Folsom

*WELDING—ELECTRIC (ARC)

BAY CITY IRON WORKS, 1215-45 Harrison bet 8th and 9th, tel Market 1311 (See Page 59)

WELL CASING

ASSOCIATED SUPPLY CO, sales dept, 79 New Montgomery cor Mission, tel Kearny 4800
CALIFORNIA NATIONAL SUPPLY CO, 409-410 Balboa Bldg
HAUSEN GEORGE J, 1402 Hobart Bldg, tel Garfield 736
MONTAGUE PIPE & STEEL CO, Hobart Bldg, tel Kearny 496 (See Page 62)
OIL WELL SUPPLY CO, Monadnock Bldg, 681 Market

WELL CASING—RIVETED

MONTAGUE PIPE & STEEL CO, Hobart Bldg, tel Kearny 496 (See Page 62)
WESTERN PIPE & STEEL CO OF CALIFORNIA (Riveted), 444 Market (See Page 76)

WELL DRILLING AND BORING

Cereghino David 4445 Mission
LINSCOTT DRILLING CO, 404 Balboa Bldg, 593 Market
Paulsen A 117 New Montgomery
ROGERS J B, 110 Sutter

TELEPHONE KEARNY 2101
J. B. ROGERS
ARTESIAN AND OIL WELLS
DRILLED AND BORED
ALL SIZES
ALSO PROSPECT HOLES FOR MINERS
FOUNDATION TEST BORING
French Bank Bldg. : 110 Sutter St.

Vergagni Emilio 196 Ocean Av

*WELL DRILLING MACHINERY

ASSOCIATED SUPPLY CO, sales dept, 79 New Montgomery cor Mission, tel Kearny 4800

WHARF BUILDERS

KITCHEN A W & CO, 110 Market

*WHEELS

EAMES & CO, wheels for trucks, go-carts, coasters and invalid chairs, 55 1st

*WHEELBARROWS

WESTERN IRON WORKS, Champion, California Steel and California Tubular Steel Wheelbarrows, 141-147 Beale, tels Garfield 2575-2576

WHEELWRIGHTS

(See Carriage and Wagon Makers)

*WHITE AND RED LEAD

FULLER W. P. & CO.
301 Mission, tel Sutter 4400 (See Page 81)
NATIONAL LEAD COMPANY OF CALIFORNIA, 8th floor American Nat Bank Bldg

WHITEWASHERS

Dawson E T 71a Woodward Av
Johnson J A 69 Converse
Reigle & Jamieson 406 Kearny
Taylor Lewis A 340 Church

WIG MAKERS

Bernstein Henry 1360 Geary
DE RECAT CORPORATION, a large selection of wigs always on hand, 1061 Market, tel Market 1637
Freyer Theo 602 California
GOLDSTEIN & CO, 883 Market, tel Douglas 4851
LEDERER G (established 1866), 508 Sutter, tel Garfield 1325
Treyer Theo 602 California

WILLOW WARE

(See Wooden and Willow Ware)

*WINDMILL PUMPS

EVANS C H & CO (Inc), 183-187 Fremont (See Page 75)

WINDMILLS AND TOWERS

CRANE CO, 2d and Brannan
FAIRBANKS MORSE & CO, 651-655 Mission (See Page 70)
STAR WINDMILLS & TOWERS (Pacific Pump & Supply Co), 853 Folsom, tel Sutter 4982 (See Pages 73 and 84)

WINDOW CLEANERS

Am Bldg Maintenance Co Phelan Bldg
Barron United Window Cleaning Co 138 Turk
Behrens E A 743 Lincoln Way
Bernardello Antonio 453 Bush
Crosetti A Bro & Co 995 Market
Gorter's Window Cleaning Co 320 Market
San Francisco Window Cleaning Co 381 Bush
World Window Cleaning Co 703 Market

*WINDOW DECORATORS

SANFORD WM H, at A G Spalding & Bros, 156-158 Geary

WINDOW FRAMES

Acme Safety Window & Screen Co 77 O'Farrell
California Door Co 43 Main
Dean Reversible Window Co 551 Brannan
Simplex Window Co 703 Market

*WINDOW GUARDS—IRON

Michel & Pfeffer Iron Works
Harrison & 10th Sts. San Francisco, Cal.
Phone Market 730
Steel Sash — Wire Work
Fire Escapes - Sidewalk Doors
Folding Gates.

WINDOW SHADES

ADVANCE WINDOW SHADE CO, Geo C Walcom prop, 1131-1139 Sutter, tel Franklin 565
Berry Curtis 110 Church
Beutler & Beardmore 1758 Ellis
Brown Louis 1604 Church
Callahan F W 1069 Mission
Conrad & Brown 1492 Market
Davis J R 3248 22d
Escande Chas M 1120 Valencia
Hufschmidt Chas 915 McAllister
Ingham R L 4351 California
Mission Shade Co 1604 Church
Ruhlman A J & Co 256 Sutter
San Francisco Window Shade Mfg Co 1670 Eddy
Standard Shade Co 552 Valencia

*WINDOWS—METAL

FORDERER CORNICE WORKS, Potrero Av and 16th, tel Market 546 (See Page 79)

The UNION LITHOGRAPH CO.
LITHOGRAPHING
PRINTING
BINDING
EMBOSSED BUSINESS STATIONERY
COPPER PLATE ENGRAVING
BLANK BOOKS
LOOSE LEAF LEDGERS
TELEPHONE KEARNY 3780
OFFICE AND PLANT
741-755 HARRISON STREET
NEAR THIRD
SAN FRANCISCO

H.N. COOK BELTING COMPANY
401 HOWARD ST.

Salvation Army Industrial and Social Home
(MEN)
876 HARRISON ST. Brigadier George Reid, Officer in Charge PHONE SUTTER 3518

WIRE
American Steel & Wire Co of New Jersey 16th and Folsom
CALIFORNIA WIRE CLOTH CO, 587 Mission
DUCOMMUN HARDWARE CO, brass, bronze, copper, aluminum and nickel silver, 656-666 Townsend
Edwards E H Company Monadnock Bldg
Fraser Wire Co 95 Minna

Trade Mark of the Cutter
C.W. MARWEDEL
MACHINE SHOP SUPPLIES
76-78 First St. San Francisco, Cal.

PAGE STEEL AND WIRE CO, Pacific Bldg
ROEBLING'S JOHN A SONS CO, 624-646 Folsom
SOULE EDWARD L CO, 912-914 Rialto Bldg, tel Sutter 2821 (See Page 63)

WATERBURY COMPANY
Frank J Sime mgr, wire rope and manila rope, 151-161 Main, tel Garfield 1637-1638
WICKWIRE SPENCER STEEL CORPORATION, 140 Townsend

***WIRE—BALE TIES**
RULOFSON A C CO, Monadnock Bldg (See Page 62)

***WIRE CLOTH**
CALIFORNIA ARTISTIC METAL & WIRE CO, 349-365 7th (See Page 60)
CALIFORNIA WIRE CLOTH CO, 587 Mission
JUSTINIAN CAIRE CO, 573-575 Market
ROEBLING'S JOHN A SONS CO, 624-646 Folsom
WICKWIRE SPENCER STEEL CORPORATION, 140 Townsend

WIRE CLOTH MANUFACTURERS
CALIFORNIA WIRE CLOTH CO, 587 Mission
ROEBLING'S JOHN A SONS CO, 624-646 Folsom
WEST COAST WIRE & IRON WORKS, 861-863 Howard, tel Douglas 4397

WIRE—ELECTRICAL
National Conduit & Cable Co 639 Mission
Standard Underground Cable Co 1 Montgomery
UNITED STATES STEEL PRODUCTS CO, Rialto Bldg

WIRE FENCING
CALIFORNIA ARTISTIC METAL & WIRE CO, 349-365 7th
CALIFORNIA WIRE CLOTH CO, 587 Mission

DUNHAM, CARRIGAN & HAYDEN CO, Kansas and Division, tel Park 9500 (See Page 50)

PAGE STEEL AND WIRE CO, Pacific Bldg
ROEBLING'S JOHN A SONS CO, 624-646 Folsom
RULOFSON A C CO, Monadnock Bldg (See Page 62)
STANDARD FENCE CO, 432 Bryant, tel Douglas 2676 and 60th and Lowell, Oakland, tel Piedmont 646
UNITED STATES STEEL PRODUCTS CO, Rialto Bldg
WEST COAST WIRE & IRON WORKS, 861-863 Howard, tel Douglas 4397

WIRE GOODS AND WORKERS
CALIFORNIA ARTISTIC METAL & WIRE CO, 349-365 7th (See Page 60)
CALIFORNIA WIRE CLOTH CO, 587 Mission
Eureka Iron & Wire Works 374 11th
INDUSTRIAL ORNAMENTAL IRON & WIRE WORKS, 552 Noe, tels Mission 6237 and Valencia 3521
NEW SAN FRANCISCO WIRE & IRON WORKS, 1285 Market, tel Market 6877
Sperry's Wire and Iron Works 182 Oak
STANDARD FENCE CO, 432 Bryant, tel Douglas 2676, and 60th and Lowell, Oakland, tel Piedmont 646
WEST COAST WIRE & IRON WORKS, 861-863 Howard, tel Douglas 4397
WICKWIRE SPENCER STEEL CORPORATION, 140 Townsend
WIRE SPECIALTY WORKS, mfrs of small wire specialties, 220 1st

***WIRE GUARDS**
WEST COAST WIRE & IRON WORKS, 861-863 Howard, tel Douglas 4397

WIRE—INSULATED
ROEBLING'S JOHN A SONS CO, 624-646 Folsom
Safety Insulated Wire & Cable Co 589 Howard

***WIRE LATHS**
CALIFORNIA WIRE CLOTH CO, 587 Mission
ROEBLING'S JOHN A SONS CO, 624-646 Folsom
WICKWIRE SPENCER STEEL CORPORATION, 140 Townsend

WIRE MANUFACTURERS
Huserik Geo & Co 740 Harrison
Norris L A Co 136 Townsend
ROEBLING'S JOHN A SONS CO, 624-646 Folsom
UNITED STATES STEEL PRODUCTS CO, Rialto Bldg
WICKWIRE SPENCER STEEL CORPORATION, 140 Townsend

***WIRE MATS**
CALIFORNIA WIRE CLOTH CO, 587 Mission

***WIRE MESH**
GUNN CARLE & CO, 444 Market, tel Sutter 2720 (See Page 61)

***WIRE MESH REINFORCING**
WICKWIRE SPENCER STEEL CORPORATION, 140 Townsend

WIRE NAILS
BAKER HAMILTON & PACIFIC CO, 7th, Townsend and King (See Page 51)
CALIFORNIA WIRE CLOTH CO, 587 Mission

DUNHAM, CARRIGAN & HAYDEN CO, Kansas and Division, tel Park 9500 (See Page 50)

ROEBLING'S JOHN A SONS CO, 624-646 Folsom
RULOFSON A C CO, Monadnock Bldg (See Page 62)
UNITED STATES STEEL PRODUCTS CO, Rialto Bldg
Wilson Steel Products Co 24 California

***WIRE NETTING**
WEST COAST WIRE & IRON WORKS, 861-863 Howard, tel Douglas 4397
WICKWIRE SPENCER STEEL CORPORATION, 140 Townsend

WIRE NETTING MANUFACTURERS
CALIFORNIA WIRE CLOTH CO, 587 Mission
ROEBLING'S JOHN A SONS CO, 624-646 Folsom
WICKWIRE SPENCER STEEL CORPORATION, 140 Townsend

***WIRE—PLAIN AND BARBED**
RULOFSON A C CO, Monadnock Bldg (See Page 62)
WEST COAST WIRE & IRON WORKS, 861-863 Howard, tel Douglas 4397

PUMPS
Byron Jackson Iron Works
410 Sharon Building
San Francisco, California
See Page 69

Globe-Wernicke Book Cases and Files
H. S. Crocker Co., Inc., Agents : 565-571 Market St.

LARSEN'S CONSTRUCTION REPORTS
Daily advance information covering the construction field
560 MISSION STREET Telephone DOUGLAS 2372
SAN FRANCISCO
See Page 36

"THAT CAREFUL DENTIST"
DR. WM. W. HOAGLAND
SPECIALIST
EXTRACTIONS, CROWNS, SELF-CLEANSING
BRIDGE WORK, WHALEBONE ROOFLESS PLATES
TELEPHONE GARFIELD 835
908 MARKET STREET
COR. POWELL AND EDDY
SAN FRANCISCO, CALIF.

WIRE ROPE

California National Supply Co 593 Market
LESCHEN A & SONS ROPE CO (Hercules Red Strand Wire Rope) Monadnock Bldg
Pacific Wire Rope Co 57 Post
REPUBLIC SUPPLY CO THE, 670 2d
ROEBLING'S JOHN A SONS CO, 624-646 Folsom
UNITED STATES STEEL PRODUCTS CO, Rialto Bldg

WATERBURY COMPANY
Frank J Sime mgr, wire rope and manila rope, 151-161 Main, tel Garfield 1637-1638

WICKWIRE SPENCER STEEL CORPORATION, 140 Townsend
WORDEN W H COMPANY, 126-128 Pine, tel Kearny 1181

WIRE ROPE MANUFACTURERS

UNITED STATES STEEL PRODUCTS CO, Rialto Bldg

WATERBURY COMPANY
Frank J Sime mgr, wire rope and manila rope, 151-161 Main, tels Garfield 1637-1638

WICKWIRE SPENCER STEEL CORPORATION, 140 Townsend

*WIRE SCREENS

CALIFORNIA ARTISTIC METAL & WIRE CO, 349-365 7th (See Page 60)
CALIFORNIA WIRE CLOTH CO, 587 Mission
WEST COAST WIRE AND IRON WORKS, 861-863 Howard, tel Douglas 4397

WIRE—TELEGRAPH AND TELEPHONE

ROEBLING'S JOHN A SONS CO, 624-646 Folsom

*WIRE WORKS

CALIFORNIA ARTISTIC METAL & WIRE CO, 349-365 7th (See Page 60)

Michel & Pfeffer Iron Works
Harrison & 10th Sts., S. F., Cal.
Phone MARKET 730
Steel Sash Wire Work Fire Escapes
Sidewalk Doors Folding Gates

NEW ORLEANS WIRE WORKS CO, mfrs of all kinds of wire goods, lamp shades and window guards, 802 Polk, tel Franklin 6610
WEST COAST WIRE AND IRON WORKS, 861-863 Howard, tel Douglas 4397

*WIRELESS

SHIP OWNERS RADIO SERVICE (Inc) Radio telephone and telegraph apparatus, 24 California, tel Sutter 40

WIRELESS APPARATUS

CORMACK & BENSBERG, radio sets, parts and appliances, 403 Pine, tel Sutter 5119
KENNEDY COLIN B CO THE, Rialto Bldg tel Sutter 5367
Levy Electric Co 1230 Polk
MYERBERG LEO J CO, 428 Market, tel Douglas 5338
RICHTER CONRAD, radio sets and supplies, 1284 Market, tel Park 308
Thornberg Electric Co 1581 1st
WARREN BROS, 350 Market

WOOD AND COAL—WHOLESALE

CITY COAL CO.
100 Brannan cor Fremont, tel Douglas 4620

WOOD CARVERS

Edwards G B 718 Bryant
Gorman J T 33 Oak Grove
Gradell H 1454 Divisadero
Kopf Frank J 385 5th
Mackay Frank 140 8th
Menkus M 861 McAllister
Miller Edw 734 Bryant
Pacific Woodworking Co 239 7th
Schenk Emil 1065 Howard
Schwartz R T 1625 California
Smith J F W 117 Montgomery
Vieira Joaquin 1109 Geary

WOOD DEALERS

(See also Fuel and Feed—Retail)

CENTRAL COAL CO.
351 California, tel Kearny 2647 (See Page 40)

*WOOD PRESERVATIVE

PACIFIC MATERIALS CO, 525 Market, tel Market 3323 (Cabots Conservo Wood Preservative) (See Page 36)

*WOOD TURNERS

MUTUAL WOODWORKING CO, 234 12th, tel Park 6223

WOODEN AND WILLOW WARE

Cupples Co 24 California
Far West Mfg Co 525 Market
Newhall Harry C Hearst Bldg

WOODWORKING MACHINERY

AMERICAN WOODWORKING MACHINERY CO, 525 Market, tel Kearny 2314
EBY MACHINERY CO, 35-41 Main (See Page 75)
HERBERT'S MACHINERY & SUPPLY CO, 140 1st (See Page 76)

JOHNSON SAW
(C L Johnson), a high speed safety cut-off and rip saw for contractors, mills and factories, 20 Stillman, tel Kearny 5843

ORTON MACHINE CO, mfrs of Orton Pat Surfaces, special woodworking machines and cutter heads, 325 Fremont
Plummer H H & Co 681 Market
Yate P B Machine Co 681 Market

WOOL DEALERS

Denigan Thos Son & Co Pacific Bldg
Koshland S & Co 110 Market
Marvin Showler Hide Co 746 Sansome
Marx Henri & Son Pacific Bldg
Milne W O 681 Market
Moses Chas S & Co Hearst Bldg
Pacific Wool Products Co 681 Market
Salz J W 681 Market
Schlesinger A C Pacific Bldg
Staunton D & W E Mills Bldg
Sumner W B & Co 220 Townsend
Tryon E H Chronicle Bldg

WOOL SCOURERS

San Francisco Wool Storing & Scouring Co 251 Kearny

WOOLENS

ARNSTEIN SIMON & CO, 86 3d
Berkson M J 12 Geary
Blumberg M & Co Call Bldg
Bradley Chas H Co 22 Battery
Caro A W 709 Mission
Deering Millikens & Co Inc 58 Sutter

DETMER WOOLEN CO. (Inc.)
28 Geary, tel Sutter 830

ELLISON JOHN B & SONS, 77 O'Farrell

ELVIN-LESTER WOOLEN CO.
Jas W F Gerrish mgr, imported and domestic woolens, 77 O'Farrell cor Stockton, tel Douglas 5287

Ferguson A W 25 Kearny
Greenberg P & Co 15 Stockton
Gross Dave 153 Kearny
Herzog Max 12 Geary
Hyman & Shevell Co 130 Sutter

PACIFIC METAL WORKS
Manufacturers
Dealers
and
Brass Founders
Solder
Babbitt
Type Metals
Etc.
153-159 1st St.
SAN FRANCISCO, CAL.
Tel. Sutter 608
BRANCH: LOS ANGELES

See Page 79

SEE PAGE 34 BUYERS' GUIDE
WESTERN BUILDERS SUPPLY CO

ART MOULDING
135 Second St.
Tel. Kearny 1991

BAY CITY IRON WORKS Telephone MARKET 1311
ELECTRIC (ARC) WELDING HYDRAULIC PRESS WORK
BOILERS AND STEAM TANKS FOR OIL AND WATER
1215-45 HARRISON STREET, BETWEEN 8TH AND 9TH SEE PAGE 59

ESTABLISHED 1908
Telephone SUTTER 572
OFFICE
480-486 Brannan Street
Yards, Brannan, Fourth and Freelon Sts.
See Page 52-65
RICHARDS HARDWOOD LUMBER CO.
AMERICAN AND IMPORTED HARDWOODS

DIETZGEN TRADE MARK
DRAWING MATERIALS
ENGINEERS' and ARCHITECTS' SUPPLIES
18 FIRST STREET
See Pages 7-45
TEL. KEARNY 2680

Woolens—Continued

Karsky & Abrahm 39 Battery
Keegan John 153 Kearny
Lowe-Donald & Co (Inc) 25 Kearny
Pacific Woolen Co 305 Grant Av
Recchia E & Co Phelan Bldg
Reiss Bros Co 112 Kearny
Rosenthal Sol 25 Kearny
Rude A M Woolen Co 77 O'Farrell
Silberstein & Son 717 Market
Western Woolen Co 117 Grant Av

*WORKMEN'S COMPENSATION

NORWICH UNION INDEMNITY COMPANY, Kenneth Spencer mgr, 242-244 Sansome, tels Sutter 2630 and Sutter 4910

WRAPPING PAPER

BLAKE, MOFFITT & TOWNE, 37-45 1st
PACIFIC COAST PAPER CO, 545 Mission
ZELLERBACH PAPER CO, Battery at Jackson

WRECKERS

DOLAN BROS WRECKING & CONSTRUCTION CO (D J Dolan), office and store 1639 Market, tel Market 4264, yards 6th and Berry, and 23 Valencia tel Kearny 5255
Dolan Dan P Wrecking Co 1630 Mission
Dolan D J 1639 Market
Fralin J J 115 Church
Gursky Nathan 1120 Pierce
O'Connor J J 1630 Mission
Symon Bros 1501-27 Market
WHITELAW WRECKING CO (Inc), 336-338 Main, tel Kearny 144

*WRENCHES

WALDEN WORCESTER (Inc), socket wrenches for every necessity, 707 Monadnock Bldg, 681 Market, tel Sutter 6818

*WRITING MACHINES

AMERICAN WRITING MACHINE CO, 506 Market (See Page 91)

X-RAY EQUIPMENT AND REPAIRS

Associated Radiograph Laboratories Flood Bldg
Aubert F B Mrs (Flora B Hall) 2509 Mission
BUSH ELECTRIC CORPORATION, X-Ray outfits and electro physical apparatus, 334 Sutter, tel Sutter 6088
Cook Orrin S Dr Flood Bldg
Dominguez A S Flood Bldg
Ellis X-Ray Laboratory Flood Bldg
Everton C M 1302 Fillmore
Frank Leonard 516 Sutter
General X-Ray Flood Bldg
Ginsburg O W Phelan Bldg
Lufkin G M Mrs 323 Geary
Pacific Dental X-Ray Flood Bldg
Roentgen Appliance Co 693 Mission
Sabalot J B Phelan Bldg
Sichel H H Flood Bldg
Victor X-Ray Corp 254 Sutter
Vulcan Electric Co 376 Sutter

Victor X-Ray Corporation
254 SUTTER STREET
Tel. Douglas 6982

Wappler Electric Co Flood Bldg
WESTERN X-RAY & EQUIPMENT CO, Geo F Norris mgr, distributors and mfrs X-Ray and high frequency coils, transformers, repairing and installing all makes of apparatus, 423 Hayes, tel Park 5800

Western X-Ray & Equipment Co.
Distributors and Manufacturers of X-Ray and High Frequency Transformers
Repairing and Installing All Makes of Apparatus
GEO. F. NORRIS, Manager
423 Hayes St. Telephones: Park 5800 Night No. Park 6545

Williams Francis Flood Bldg
X-Ray Service Laboratory Flood Bldg

*X-RAY LABORATORIES

SICHEL HERBERT H, suite 479 Flood Bldg, tel Garfield 2421
CLINICAL & X-RAY LABORATORY (Ruth Ogden Pierson), 516 Sutter, tel Garfield 880

YACHT BUILDERS

BETHLEHEM SHIPBUILDING CORP, main office and works 20th and Illinois, city office 351 California (See Page 88)

YEAST MANUFACTURERS

Consumers Compressed Yeast Co 154 McAllister
FLEISCHMANN CO OF CALIFORNIA, 941 Mission, tel Garfield 2221

ZINC

FINN JOHN METAL WORKS, 384 2d, tel Sutter 4188 (See Page 77)
GREAT WESTERN SMELTING & REFINING CO, Folsom and Spear
PACIFIC METAL WORKS, 153-159 1st, tel Sutter 608 (See Page 79)
SOULE EDWARD L CO, 912-914 Rialto Bldg, tel Sutter 2821 (See Page 63)

ZINC CASTINGS

CALIFORNIA ARTISTIC METAL AND WIRE CO, 349-365 7th (See Page 60)

ZINC DUST

FINN JOHN METAL WORKS, 384 2d, tel Sutter 4188 (See Page 77)

The City Directory

— is where many people look when they want to find you.

Index your business under all classifications where a customer might look for you

You should make it easy for them to find you by putting in the DIRECTORY such information as a buyer wants to know.

CROCKER-LANGLEY
SAN FRANCISCO DIRECTORY
230-240 BRANNAN STREET TEL. DOUGLAS 5800

INTERNATIONAL RADIATOR CO.
C. BARMANN
METAL WELDING
TELEPHONE PARK 1682
505 VAN NESS AVENUE
EXPERT AUTO RADIATOR REPAIRING
FIRST-CLASS REPAIR WORKS
AUTO RADIATORS : LAMPS : FENDERS
WINDSHIELDS : AND : SPEEDSTER BODIES

The Union Lithograph Company

Lithographing - Printing
Binding
Embossed Business Stationery
Copper Plate Engraving
Blank Books
Loose Leaf Ledgers

Telephone KEARNY 3780

OFFICE AND PLANT
741-755 Harrison Street
Near Third
SAN FRANCISCO, CALIFORNIA

PRINTERS
BOOKBINDERS
LITHOGRAPHERS
STATIONERS

LOOSE LEAF LEDGERS
TYPEWRITER SUPPLIES

• • •

H·S·CROCKER Co·Inc.

565-571 MARKET STREET

Telephone Douglas 5800

ALSO AT

LOS ANGELES SACRAMENTO

HOTEL CLARK

Corner Eddy and Taylor

San Francisco, California

Prospect 124

ONE BLOCK APART

"Full Value Service"

HOTEL HERALD

Corner Eddy and Jones
San Francisco, California

Franklin 7272

C. H. EDWARDS
Manager
F. A. CLINE
Assistant Manager

Rates $1.50 per day without bath; $2.00 and $2.50 per day with bath.

No tax for unnecessary extravagance.

Theatre reservations made upon request.

From Ferry, Car No. 4

From S. P. R. R. Depot, Car No. 20

REDWOOD MANUFACTURERS CO.
HOBART BUILDING, PHONE GARFIELD 1910
SOLE MAKERS OF REMCO PIPE - TANKS - SILOS

J. Spaulding & Co.
(ESTABLISHED 1884)
THE ORIGINAL PIONEER CARPET AND RUG CLEANERS
353-357 Tehama St. Phone Douglas 3084

PACIFIC FOUNDRY COMPANY
CAST IRON CASTINGS
ACID PLANT EQUIPMENT
SMELTING EQUIPMENT
OFFICE and PLANT
EIGHTEENTH and HARRISON STS.
PHONE MISSION 1108

H. S. Crocker Co., Inc.
Printers : Lithographers
Bookbinders : Stationers
565-571 MARKET STREET
Branch: 242-246 MONTGOMERY ST.
Telephone Douglas 5800
LOS ANGELES : OAKLAND : SACRAMENTO

TECHNION, INC.
Office and Factory, 524 Gough Street
MANUFACTURERS
"TECHNION CLINCH-LOCK"
WALL TILE WAINSCOTING
Waterproof Non-Inflammable
TELEPHONE MARKET 1367

THE EBY MACHINERY CO.
35-41 MAIN STREET SAN FRANCISCO
SAWMILL and WOODWORKING MACHINERY. LINK BELTING and SPROCKET WHEELS. MANUAL TRAINING TOOLS.

G. W. THOMAS DRAYAGE & RIGGING CO.
160 FIRST STREET
PHONE KEARNY 3298

C. A. DeHAAS & CO.
AUDITS AND SYSTEMS
Public Accountants
INCOME TAX SERVICE
HOBART BUILDING
TELEPHONE DOUGLAS 1046